

TECHNICAL MANUAL

**AVIATION UNIT AND INTERMEDIATE MAINTENANCE
REPAIR PARTS AND SPECIAL TOOLS LIST
(INCLUDING DEPOT MAINTENANCE REPAIR PARTS
AND SPECIAL TOOLS)
F O R
HELICOPTER, UTILITY - TACTICAL TRANSPORT
UH-1B, UH-1C, UH-1H, UH-1M, EH-1H (BELL), UH-1V**

**NSN 1520-00-713-9912 (UH-1B)
1520-00-997-8862 (UH-1C)
1520-00-087-7637 (UH-1H)
1520-00-809-2631 (UH-1M)
1520-00-368-8442 (EH-1H)
1520-01-043-4949 (UH-1V)**

**This copy is a reprint which includes current
pages from Changes 1 through 12, 13, 14, 15**

This manual, together with TM 55-1520-210-23P-1 and TM 55-1520-210-23P-3, 27 February 1981, supersedes TM 55-1520-210-23P-1, TM 55-1520-210-23P-2, and TM 55-1520-210-23P-3, 1 March 1977, including all changes.

**HEADQUARTERS, DEPARTMENT OF THE ARMY
27 FEBRUARY 1981**

URGENT

TM 55-1520-210-23P-2
C 18

CHANGE }
NO. 18 }

HEADQUARTERS
DEPARTMENT OF THE ARMY
WASHINGTON, D.C., 13 November 2001

Aviation Unit and Intermediate Maintenance
Repair Parts and Special Tools List
(Including Depot Maintenance Repair Parts and Special Tools)
For

HELICOPTER, UTILITY - TACTICAL TRANSPORT UH-1B, UH-1C, UH-1M, EH-1H (BELL), UH-1V

NSN 1520-00-713-9912 (UH-1B)
1520-00-997-8862 (UH-1C)
1520-00-087-7637 (UH-1H)
1520-00-809-2631 (UH-1M)
1520-00-368-8442 (EH-1H)
1520-01-043-4949 (UH-1V)

DISTRIBUTION STATEMENT A: Approved for public release; distribution is unlimited

TM 55-1520-210-23P-1, 27 February 1981, is changed as follows:

1. Remove and insert pages as indicated below. New or changed text material is indicated by a vertical bar in the margin. An illustration change is indicated by a miniature pointing hand.

Remove pages

- - - -
- - - -
1409 and 1410
1449 and 1450
1451/1452

Insert pages

A through F
i through xi/(xii blank)
1409 and 1410
1449 and 1450
1451/(1452 blank)

2. Retain this sheet in front of manual for reference purposes.

By Order of the Secretary of the Army:

Official:

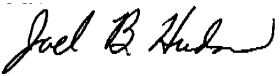
JOEL B. HUDSON
Administrative Assistant to the
Secretary of the Army
0130401

ERIC K. SHINSEKI
General, United States Army
Chief of Staff

DISTRIBUTION

To be distributed in accordance with Initial Distribution Number (IDN) 311411, requirements for
TM 55-1520-210-23P-2.

URGENT

TM 55-1520-210-23P-2
C17

URGENT

CHANGE

NO. 17

HEADQUARTERS
DEPARTMENT OF THE ARMY
WASHINGTON, D.C., 8 August 1996

Aviation Unit and Intermediate Maintenance
Repair Parts and Special Tools List
(Including Depot Maintenance Repair Parts
and Special Tools)

For

HEUCOPTER, UTILITY - TACTICAL TRANSPORT
UH-1 B, UH-1 C, UH-1 H, UH-1 M, EH-1 H (BELL), UH-1 V

NSN	1520-00-713-9912	(UH-1 B)
	1520-00-997-8862	(UH-1 C)
	1520-00-087-7637	(UH-1 H)
	1520-00-809-2631	(UH-1 M)
	1520-00-368-8442	(EH-1 H)
	1520-00-0434949	(UH-1 V)

DISTRIBUTION STATEMENT A: Approved for public release; distribution is unlimited

TM 55-1520-210-23P-2, 27 February 1981, is changed as follows:

1. Remove and insert pages as indicated below. New or changed text material is indicated by a vertical bar in the margin. An illustration change is indicated by a miniature pointing hand.

Remove pages	Insert pages
1677 and 1678	1677/(1678 blank)
1679/1680 through 1696	(1695 blank)/1696

2. Retain this sheet in front of manual for reference purposes.

By Order of the Secretary of the Army:

Official:

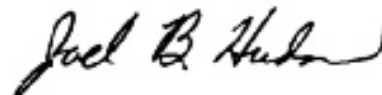

JOEL B. HUDSON
Administrative Assistant to the
Secretary of the Army
02155

DENNIS J. REIMER
General, United States Army
Chief of Staff

DISTRIBUTION:

To be distributed in accordance with DA Form 12-31-E, block no. 1411, requirements for TM 55-1520-210-23P-2.

CHANGE

NO. 16

HEADQUARTERS
DEPARTMENT OF THE ARMY
WASHINGTON, D. C., 26 April 1996

Aviation Unit and Intermediate Maintenance
Repair Parts and Special Tools List
(Including Depot Maintenance Repair Parts
and Special Tools)

For

HELICOPTER, UTILITY - TACTICAL TRANSPORT
UH-1B, UH-1C, UH-1H, UH-1M, EH-1H (BELL), UH-1V

NSN	1520-00-713-9912	(UH-1B)
	1520-00-997-8862	(UH-1C)
	1520-00-087-7637	(UH-1H)
	1520-00-809-2631	(UH-1M)
	1520-00-368-8442	(EH-1H)
	1520-01-043-4949	(UH-1V)

DISTRIBUTION STATEMENTA: Approved for public release; distribution is unlimited.

TM 55-1520-210-23-P-2, 27 February 1981, is changed as follows:

1. Remove and insert pages as indicated below. New or changed text material is indicated by a vertical bar in the margin. An illustration change is indicated by a miniature pointing hand.

Remove pages

813 and 814
817 and 818
851 through 853/854
859 and 860
871 through 876
879 through 882
889 and 890
903 and 904
907 through 910
925 through 930
935 and 936
941 and 942
953 and 954
957 through 960

967 through 970
991 and 992
995/996
1043 through 1046
1057 and 1058
1073 and 1074
1101 and 1102
1107 through 1110
1119 through 1124
1127/1128
1133/1134
1137 through 1139/1140

Insert pages

813/(814 blank)
(817 blank)/818
851 through 853/(854 blank)
859 and 860
871 through 876
879 through 882
889 and 890
903 and 904
907 through 910
925 through 930
935 and 936
941 and 942
953 and 954
957 through 960
960.1/(960.2 blank)
967 through 970
991 and 992
995/(996 blank)
1043 through 1046
1057 and 1058
1073 and 1074
1101 and 1102
1107 through 1110
1119 through 1124
1127/(1 128 blank)
1133/(1 134 blank)
1137 through 1139/(1140 blank)

TM 55-1520-210-23P-2
C16

Remove pages

1151/1152
1193 through 1198
1201/1202
1209 and 1210
1235 and 1236
1251 and 1252
1339/1340 through 1342
1347 through 1349/1350
1355 and 1356
1359 through 1362
1369 and 1370
1375 and 1376
1377 and 1378
1381 and 1382
1389 through 1392
1399 through 1408
1417/1418
1421 through 1423/1424
1433 and 1434
1439 through 1442
1449 and 1450
1457 and 1458
1461 and 1462
1475/1476
1477 through 1479/1480
1483/1484
1493 and 1494
1499 through 1501/1502
1509/1510
1515/1516
1523 through 1528
1535 and 1536
1595/1596 through 1607/1608
1609 and 1610
1613/1614
1616.1 and 1616.2
1641/1642
1663 through 1665/1666
1671 and 1672
1705 and 1706
1731 and 1732

Insert pages

1151/(1152 blank)
1193 through 1198
1201/(1202 blank)
1209 and 1210
1235 and 1236
1251 and 1252
1339/(1340 blank) through 1342
1347 through 1349/(1350 blank)
1355 and 1356
1359 through 1362
1369 and 1370
1375/(1376 blank)
(1377 blank)/1378
1381 and 1382
1389 through 1392
1399 through 1408
1417/(1418 blank)
1421 through 1423/(1424 blank)
1433 and 1434
1439 through 1442
1449 and 1450
1457 and 1458
1461 and 1462
1475/(1476 blank)
1477 through 1479/(1480 blank)
1483/(1484 blank)
1493 and 1494
1499 through 1501/(1502 blank)
1509/(1510 blank)
1515/(1516 blank)
1523 through 1528
1535 and 1536
1595/(1596 blank) and 1597/(1598 blank)
(1609 blank)/1610
1613/(1614 blank)
1616.1 and 1616.2
1641/(1642 blank)
1663 through 1665/(1666 blank)
1671 and 1672
1705 and 1706
1731 and 1732

2. Retain this sheet in front of manual for reference purposes.

By Order of the Secretary of the Army:

Official:



JOEL B. HUDSON

*Acting Administrative Assistant to the
Secretary of the Army*

01623

DENNIS J. REIMER
*General, United States Army
Chief of Staff*

DISTRIBUTION:

To be distributed in accordance with DA Form 12-31-E, block no. 1411, requirements for TM 55-1520-210-23P-2.

URGENT

TM 55-1520-210-23P-2
C 15

CHANGE

NO. 15

HEADQUARTERS
DEPARTMENT OF THE ARMY
WASHINGTON, D.C., 25 March 1993

Aviation Unit Intermediate Maintenance
Repair Parts and Special Tools List
(Including Depot Maintenance Repair Parts
and Special Tools)

For

HELICOPTER, UTILITY - TACTICAL TRANSPORT
UH-1B,UH-1C,UH-1H,EH-1H (BELL), UH-1V

NSN 1520-00-713-9912 (UH-1B)
1520-00-997-8826 (UH-1C)
1520-00-087-7637 (UH-1H)
1520-00-809-2631 (UH-1M)
1520-00-368-8442 (EH-1H)
1520-01-043-4949 (UH-1V)

DISTRIBUTION STATEMENT A: Approved for public release; distribution is unlimited.

TM 55-1520-210-23P-2, 27 February 1981, is changed as follows:

1. Remove and insert pages as indicated below. New or changed text material is indicated by a vertical bar in the margin. An illustration change is indicated by a miniature pointing hand.

Remove pages

Insert pages

1359 through 1362

1359 through 1362

2. Retain this sheet in front of manual for reference purposes.

By Order of the Secretary of the Army:

GORDON R. SULLIVAN
General, United States Army
Chief of Staff

Official:

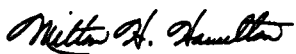
MILTON H. HAMILTON
Administrative Assistant to the
Secretary of the Army
03414

DISTRIBUTION:

To be distributed in accordance with DA Form 12-31-E, block no. 1411, requirements for TM 55-1520-210-23P-2.

URGENT

CHANGE
NO. 14

HEADQUARTERS
DEPARTMENT OF THE ARMY
WASHINGTON, D.C., 1 MAR 1993

Aviation Unit and Intermediate Maintenance
Repair Parts and Special Tools List
(Including Depot Maintenance Repair Parts and Special Tools)
for

HELICOPTER, UTILITY – TACTICAL TRANSPORT
UH-1B, UH-1C, UH-1H, UH-1M, EH-1H, UH-1V

NSN 1520-00-713-9912 (UH-1B)
NSN 1520-00-997-8862 (UH-1C)
NSN 1520-00-087-7637 (UH-1H)
NSN 1520-00-809-2631 (UH-1M)
NSN 1520-00-368-8442 (EH-1H)
NSN 1520-01-043-4949 (UH-1V)

DISTRIBUTION STATEMENT A: Approved for public release; distribution is unlimited

TM 55-1520-210-23P-2, 27 February 1981, is changed as follows:

1. Remove and insert pages as indicated below. New or changed text material is indicated by a vertical bar in the margin. An illustration change is indicated by a miniature pointing hand.

Remove pages

819 and 820
829 and 830
863 and 864
879 and 880
909 and 910
1125 and 1126
1129 and 1130
1193 thru 1196
1527 and 1528
1703 and 1704

Insert pages

819 and 820
829 and 830
863 and 864
879 and 880
909 and 910
1125 and 1126
1129 and 1130
1193 thru 1196
1527 and 1528
1703 and 1704

2. Retain this sheet in front of manual for reference purposes.

By Order of the Secretary of the Army:

Official:

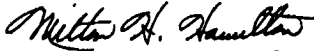
MILTON H. HAMILTON
Administrative Assistant to the
Secretary of the Army

07581

GORDON R. SULLIVAN
General, United States Army
Chief of Staff

DISTRIBUTION:

To be distributed in accordance with DA Form 12-31-E, block no. 0271, requirements for
TM 55-1520-210-23P-2.

HEADQUARTERS
DEPARTMENT OF THE ARMY
WASHINGTON, D.C., 30 May 1992

CHANGE

NO. 13

Aviation Unit Intermediate Maintenance
Repair Parts and Special Tools List
(Including Depot Maintenance Repair Parts
and Special Tools)

For

HELICOPTER, UTILITY - TACTICAL TRANSPORT
UH-1B, UH-1C, UH-1H, UH-1M, EH-1H (BELL), UH-1V

NSN 1520-00-713-9912 (UH-1B)
1520-00-997-8862 (UH-1C)
1520-00-087-7637 (UH-1H)
1520-00-809-2631 (UH-1M)
1520-00-368-8442 (EH-1H)
1520-01-043-4949 (UH-1V)

TM 55-1520-210-23P-2, 27 February 1981, is changed as follows:

1. Remove and insert pages as indicated below. New or changed text material is indicated by a vertical bar in the margin. An illustration change is indicated by a miniature pointing hand.

Remove pages

813 and 814
851 and 852
855 and 856
871 and 872
893 and 894
905 and 906
907 through 910
929 and 930
947 and 948
951 and 952
957 and 958
963 and 964
975 and 976
977 and 978
1005 through 1008
- - - -
1035 and 1036
1045 through 1047/1048
1049 and 1050
1067 and 1068
1123 and 1124
1169 and 1170
1193 and 1194
1203 and 1204
1207 through 1212
1215 and 1216

Insert pages

813 and 814
851 and 852
855 and 856
871 and 872
893 and 894
905 and 906
907 through 910
929 and 930
947 and 948
951 and 952
957 and 958
963 and 964
975 and 976
977 and 978
1005 through 1008
1014
1035 and 1036
1045 through 1047/1048
1049 and 1050
1067 and 1068
1123 and 1124
1169 and 1170
1193 and 1194
1203 and 1204
1207 through 1212
1215 and 1216

DISTRIBUTION STATEMENT A: Approved for public release; distribution is unlimited.

Remove pages

1221 and 1222
 1339/1340
 1347 through 1349/1350
 1359 through 1363/1364
 1365 through 1368
 1369 through 1372
 1377 and 1378
 1381 and 1382
 1391 and 1392
 1421 and 1422
 1433 and 1434
 1439 through 1446
 1477 and 1448
 1453 and 1454
 1461 through 1463/1464
 1465 and 1466
 1469 and 1470
 1477 and 1478
 1501/1502
 1503 through 1505/1506
 1531 through 1533/1534
 1579/1580
 1583 and 1584
 1591 and 1592
 1595/1596
 1631 and 1632
 1645 and 1646

Insert pages

1221 and 1222
 1339/1340
 1347 through 1349/1350
 1359 through 1363/1364
 1368
 1369 through 1372
 1377 and 1378
 1381 and 1382
 1391 and 1392
 1421 and 1422
 1433 and 1434
 1439 through 1446
 1448
 1453 and 1454
 1461 through 1463/1464
 1465/1466
 1469/1470
 1477 and 1478
 1501/1502
 1503 through 1505/1506
 1531 through 1533/1534
 1579/1580
 1583 and 1584
 1591 and 1592
 1595/1596
 1631 and 1632
 1645 and 1646

2. Retain this sheet in front of manual for reference purposes.

By Order of the Secretary of the Army:

Official:

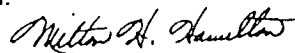

MILTON H. HAMILTON
 Administrative Assistant to the
 Secretary of the Army

02196

GORDON R. SULLIVAN
 General, United States Army
 Chief of Staff

DISTRIBUTION:

To be distributed in accordance with DA Form 12-31-E, block no. 1411, AVUM and AVIM maintenance requirements for TM 55-1520-210-23P-2.

CHANGE }
NO. 12 }

HEADQUARTERS
DEPARTMENT OF THE ARMY
WASHINGTON, D.C., 16 May 1990

Aviation Unit and Intermediate Maintenance
Repair Parts and Special Tools List
(Including Depot Maintenance Repair Parts
and Special Tools)

For

HELICOPTER, UTILITY - TACTICAL TRANSPORT
UH-1B, UH-1C, UH-1H, UH-1M, EH-1H (BELL), UH-1V

NSN 1520-00-713-9912 (UH-1B)
1520-00-997-8862 (UH-1C)
1520-00-087-7637 (UH-1H)
1520-00-809-2631 (UH-1M)
1520-00-368-8442 (EH-1H)
1520-01-043-4949 (UH-1V)

TM 55-1520-210-23P-2, 27 February 1981, is changed as follows:

1. Remove and insert pages as indicated below. New or changed text material is indicated by a vertical bar in the margin. An illustration change is indicated by a miniature pointing hand.

Remove pages

811/812
823 through 826
829 through 836
839 through 842
845 through 856
859 through 864
867 through 876
885 through 890
893 through 896
897 through 900
905 and 906
909 through 918
918.1 and 918.2
919 through 922
929 and 930
933 through 936
945 through 960
963 through 968
973 and 974
977 and 978
981 through 989/990
993 and 994
1007 and 1008
1029 through 1042
1057 and 1058
1067 and 1068

Insert pages

811/812
823 through 826
829 through 836
839 through 842
845 through 856
859 through 864
867 through 876
885 through 890
893 through 896
897 through 900
905 and 906
909 through 918
918.1 and 918.2
919 through 922
929 and 930
933 through 936
945 through 960
963 through 968
973 and 974
977 and 978
981 through 989/990
993 and 994
1007 and 1008
1029 through 1042
1057 and 1058
1067 and 1068

Remove pages

1073 and 1074
1095 and 1096
1101 and 1102
1113 and 1114
1117/1118
1123 through 1127/1128
1131 through 1142
1145 and 1146
1149 through 1154
1157 through 1167/1168
1171 through 1174
1181 through 1184
1193 through 1198
1203 through 1205/1206
1219 through 1222
1239 through 1242
1245 and 1246

1247 through 1256
1259 through 1262
1265 and 1266
1269 through 1271/1272
1338 through 1352
1357 through 1362
1365/1366
1368 through 1372
1377 through 1383/1384
1393 through 1396
1401/1402
1408 through 1410
1419 and 1420
1479/1480
1517 through 1520
1523 and 1524
1531 and 1532
1535 through 1537/1538
1578 through 1584
1587 through 1602
1605 through 1613/1614
1627 through 1648
1671 through 1676
1687 through 1692
1725 and 1726

Insert pages

1073 and 1074
1095 and 1096
1101 and 1102
1113 and 1114
1117/1118
1123 through 1127/1128
1131 through 1142
1145 and 1146
1149 through 1154
1157 through 1167/1168
1171 through 1174
1181 through 1184
1193 through 1198
1203 through 1205/1206
1219 through 1222
1239 through 1242
1245 and 1246
1246.1 through 1246.30
1247 through 1256
1259 through 1262
1265 and 1266
1269 through 1271/1272
1338 through 1352
1357 through 1362
1365/1366
1367 through 1372
1377 through 1383/1384
1393 through 1396
1401/1402
1408 through 1410
1419 and 1420
1479/1480
1517 through 1520
1523 and 1524
1531 and 1532
1535 through 1537/1538
1578 through 1584
1587 through 1602
1605 through 1613/1614
1627 through 1648
1671 through 1676
1687 through 1692
1725 and 1726

2. Retain these sheets in front of manual for reference purposes.

By Order of the Secretary of the Army:

Official:

CARLE. VUONO
General, United States Army
Chief of Staff

WILLIAM J. MEEHAN II
Brigadier General, United States Army
The Adjutant General

DISTRIBUTION:

To be distributed in accordance with DA Form 12-31, AVUM and AVIM Maintenance requirements for All UH-1 Series Aircraft and EH-1H Helicopter, Electronic Countermeasure.

CHANGE }
NO. 11 }

HEADQUARTERS
DEPARTMENT OF THE ARMY
WASHINGTON, D.C., 26 June 1989

Aviation Unit and Intermediate Maintenance
Repair Parts and Special Tools List
(Including Depot Maintenance Repair Parts
and Special Tools)

For

HELICOPTER, UTILITY - TACTICAL TRANSPORT
UH-1B, UH-1C, UH-1H, UH-1M, EH-1H (BELL), UH-1V

NSN 1520-00-713-9912 (UH-1B)
1520-00-997-8862 (UH-1C)
1520-00-087-7637 (UH-1H)
1520-00-809-2631 (UH-1M)
1520-00-368-8442 (EH-1H)
1520-00-043-4949 (UH-1V)

TM 55-1520-210-23P-2, 27 February 1981, is changed as follows:

1. Remove and insert pages as indicated below. New or changed text material is indicated by a vertical bar in the margin. An illustration change is indicated by a miniature pointing hand.

Remove pages

809 blank/810
811/812
812.1 and 812.2
812.3 and 812.4
813 and 814
863 and 864

875 through 878
889 and 890
893 and 894
947 and 948
951 and 952
1165 through 1167/1168
1249/1250
1353 and 1354
1359 and 1360
1371 and 1372
1379 and 1380
1399 and 1400
1403 and 1404
1409 and 1410
1417/1418
1419 through 1422
1425 and 1426

Insert pages

809 blank/810
811/812
812.1 and 812.2

813 and 814
863 and 864
864.1/864.2 through 864.4
875 through 878
889 and 890
893 and 894
947 and 948
951 and 952
1165 through 1167/1168
1249/1250
1353 and 1354
1359 and 1360
1371 and 1372
1379 and 1380
1399 and 1400
1403 and 1404
1409 and 1410
1417/1418
1419 through 1422
1425 and 1426

Remove pages

1453 and 1454

1457 and 1458

1477 and 1478

Insert pages

1453 and 1454

1457 and 1458

1477 and 1478

2. Retain this sheet in front of manual for reference purposes.

By Order of the Secretary of the Army:

Official:

CARL E. VUONO
General, United States Army
Chief of Staff

WILLIAM J. MEEHAN II
Brigadier General, United States Army
The Adjutant General

DISTRIBUTION:

To be distributed in accordance with DA Form 12-31, AVUM and AVIM Maintenance requirements for All UH-1 Series Aircraft and EH-1 Helicopter, Electronic Countermeasure.

CHANGE }
No. 10 }

HEADQUARTERS
DEPARTMENT OF THE ARMY
WASHINGTON, D.C., 20 September 1988

Aviation Unit and Intermediate Maintenance
Repair Parts and Special Tools List
(Including Depot Maintenance Repair Parts and Special Tools)

HELICOPTER, UTILITY - TACTICAL TRANSPORT
UH-1B, UH-1C, UH-1H, UH-1M, EH-1H, (BELL), UH-1V

NSN 1520-00-713-9912 (UH-1B)
1520-00-997-8862 (UH-1C)
1520-00-087-7637 (UH-1H)
1520-00-809-2631 (UH-1M)
1520-00-368-8442 (EH-1H)
1520-01-043-4949 (UH-1V)

TM 55-1520-210-23P-2, 27 February 1981, is changed as follows:

1. Remove and insert pages as indicated below. New or changed text material is indicated by a vertical bar in the margin. An illustration change is indicated by a miniature pointing hand.

Remove pages

811 and 812
829 and 830
853/854
855 and 856
859 and 860
875 through 878
889 through 894
917 and 918
957 and 958
969 and 970
993 and 994
997 through 1001/1002
1003 and 1004
1007 and 1008
1013 through 1016
1023 and 1024
1045 and 1046
1123 and 1124
1187 through 1189/1190
1207 through 1210
1351 through 1354
1365/1366
1367 and 1368
1371 and 1372
1377 and 1378
1381 and 1382
1399 through 1401/1402
1412
1413/1414
1415 through 1417/1418

Insert pages

811 and 812
829 and 830
853/854
855 and 856
859 and 860
875 through 878
889 through 894
917 and 918
957 and 958
969 and 970
993 and 994
997 through 1001/1002
1003 and 1004
1007 and 1008
1013 through 1016
1023 and 1024
1045 and 1046
1123 and 1124
1187 through 1189/1190
1207 through 1210
1351 through 1354
1365/1366
1368
1371 and 1372
1377 and 1378
1381 and 1382
1399 through 1401/1402
1412
1413/1414
1415 through 1417/1418

Remove pages

1429 and 1430
1433 through 1436
1439 and 1440
1453 and 1454
1473 and 1474
1477 through 1479/1480
1481 through 1483/1484
1499 and 1500
1503 through 1505/1506
1507 and 1508
1519 and 1520
1523 through 1528
1531 through 1533/1534
1535 and 1536
1629 through 1632
1663 through 1665/1666
1669/1670
1671 and 1672
1695 through 1698

Insert pages

1429 and 1430
1433 through 1436
1439 and 1440
1453 and 1454
1473 and 1474
1477 through 1479/1480
1481 through 1483/1484
1499 and 1500
1503 through 1505/1506
1507 and 1508
1519 and 1520
1523 through 1528
1531 through 1533/1534
1535 and 1536
1629 through 1632
1663 through 1665/1666
1669/1670
1671 and 1672
1695 through 1698

2. Retain these sheets in front of manual for reference purposes.

By Order of the Secretary of the Army:

Official:

CARL E. VUONO
General, United States Army
Chief of Staff

R. L. DILWORTH
Brigadier General, United States Army
The Adjutant General

DISTRIBUTION:

To be distributed in accordance with DA Form 12-31, AVUM and AVIM Maintenance requirements for All UH-1 Series Aircraft.

CHANGE }
NO. 9 }

HEADQUARTERS
DEPARTMENT OF THE ARMY
WASHINGTON, D.C., 22 August 1988

Aviation Unit and Intermediate Maintenance
Repair Parts and Special Tools List
(Including Depot Maintenance Repair Parts and Special Tools)

HELICOPTER, UTILITY - TACTICAL TRANSPORT
UH-1B, UH-1C, UH-1H, UH-1M, EH-1H, (BELL), UH-1V

NSN 1520-00-713-9912 (UH-1B)
1520-00-997-8862 (UH-1C)
1520-00-087-7637 (UH-1H)
1520-00-809-2631 (UH-1M)
1520-00-368-8442 (EH-1H)
1520-01-043-4949 (UH-1V)

TM 55-1520-210-23P-2, 27 February 1981, is changed as follows:

1. Remove and insert pages as indicated below. New or changed text material is indicated by a vertical bar in the margin. An illustration change is indicated by a miniature pointing hand.

Remove pages

811 and 812
1023 through 1026
1037 through 1044
1359 through 1363/1364
1439 through 1446
1461 through 1463/1464
1465 and 1466

Insert pages

811 and 812
1023 through 1026
1037 through 1044
1359 through 1363/1364
1439 through 1446
1461 through 1463/1464
1465 and 1466

2. Retain this sheet in front of manual for reference purposes.

By Order of the Secretary of the Army:

CARL E. VUONO
General, United States Army
Chief of Staff

Official:

R. L. DILWORTH
Brigadier General, United States Army
The Adjutant General

DISTRIBUTION:

To be distributed in accordance with DA Form 12-31, AVUM and AVIM Maintenance requirements for UH-1 C/H/M/V Helicopter, Utility and EH-1H Helicopter, Electronic Countermeasure.

CHANGE }
 NO. 8 }

HEADQUARTERS
 DEPARTMENT OF THE ARMY
 WASHINGTON, D.C., 21 July 1987

Aviation Unit and Intermediate Maintenance
 Repair Parts and Special Tools List
 (Including Depot Maintenance Repair Parts and Special Tools)

HELICOPTER, UTILITY - TACTICAL TRANSPORT
 UH-1B, UH-1C, UH-1H, UH-1M, EH-1H, (BELL), UH-1V

NSN 1520-00-713-9912 (UH-1B)
 1520-00-997-8862 (UH-1C)
 1520-00-087-7637 (UH-1H)
 1520-00-809-2631 (UH-1M)
 1520-00-368-8442 (EH-1H)
 1520-01-043-4949 (UH-1V)

TM 55-1520-210-23P-2, 27 February 1981, is changed as follows:

1. Remove and insert pages as indicated below. New or changed text material is indicated by a vertical bar in the margin. An illustration change is indicated by a miniature pointing hand.

Remove pages	Insert pages
810 through 812	810 through 812
- - -	812.1 through 812.2
813 and 814	813 and 814
- - -	918.1 and 918.2
919 and 920	919 and 920
- - -	976.1 through 976.8
977 and 978	977 and 978
1025 and 1026	1025 and 1026
1027/1028	1027/1028
1029 and 1030	1029 and 1030
1073 and 1074	1073 and 1074
- - -	1074.1 and 1074.2
1075 through 1078	1075 through 1078
- - -	1078.1/1078.2
1079 through 1082	1079 through 1082
1091 through 1096	1091 through 1096
1121 through 1126	1121 through 1126
1149 and 1150	1149 and 1150
1151/1152	1151/1152
1153 and 1154	1153 and 1154
1179/1180	1179/1180
1181 and 1182	1181 and 1182
1203 and 1204	1203 and 1204
1205/1206	1205/1206
1207 and 1208	1207 and 1208
1235 and 1236	1235 and 1236
- - -	1236.1 through 1236.6
1237 and 1238	1237 and 1238

Remove pages

1359 through 1364
1403 through 1407
1408 through 1410
1411 and 1412
1419 through 1422
1447 through 1450
1451/1452
1453 and 1454
1455/1456
1457 and 1458
1501/1502
1503 and 1504
1609 through 1612
1613/1614
1615 and 1616
- - -
1617 through 1620

Insert pages

1359 through 1363
1403 through 1406
1408 through 1410
1412
1419 through 1422
1447 through 1450
1451/1452
1453 and 1454
1455/1456
1457 and 1458
1501/1502
1503 and 1504
1609 through 1612
1613/1614
1615 and 1616
1616.1/1616.2
1617 through 1620

2. Retain these sheets in front of manual for reference purposes.

By Order of the Secretary of the Army:

Official:

CARL E. VUONO
General, United States Army
Chief of Staff

R. L. DILWORTH
Brigadier General, United States Army
The Adjutant General

DISTRIBUTION:

To be distributed in accordance with DA Form 12-31 AVUM and AVIM Maintenance Requirements for UH-1B/C/H/M/V Helicopter, Utility and EH-1H Helicopter, Electronic Countermeasure.

CHANGE }
 NO. 7 }

HEADQUARTERS
 DEPARTMENT OF THE ARMY
 WASHINGTON, D.C., 26 June 1987

Aviation Unit and Intermediate Maintenance
 Repair Parts and Special Tools List
 (Including Depot Maintenance Repair Parts and Special Tools)

HELICOPTER, UTILITY - TACTICAL TRANSPORT
 UH-1B, UH-1C, UH-1H, UH-1M, EH-1H, (BELL), UH-1

NSN 1520-00-713-9912 (UH-1B)
 1520-00-997-8826 (UH-1C)
 1520-00-087-7637 (UH-1H)
 1520-00-809-2631 (UH-1M)
 1520-00-368-8442 (EH-1H)
 1520-01-043-4949 (UH-1V)

TM 55-1520-210-23P-2, 27 February 1981, is changed as follows:

1. Remove and insert pages as indicated below. New or changed text material is indicated by a vertical bar in the margin. An illustration change is indicated by a miniature pointing hand.

Remove pages

895 and 896
 - - -
 897 through 900
 901 and 902
 - - -
 903 through 906
 - - -
 907 through 910
 911 and 912
 945 through 950
 - - -
 951 through 976
 1003 through 1008
 1009 and 1010
 1011/(1012)
 1013 through 1016
 1019 and 1020
 1021/(1022)
 1025 and 1026
 1037 and 1038
 1041 and 1042

Insert pages

895 and 896
 896.1/(896.2)
 897 through 900
 902
 902.1/(902.2)
 903 through 906
 906.1/(906.2)
 907 through 910
 912
 945 through 950
 950.1/(950.2)
 951 through 976
 1003 through 1008
 1010
 1011/(1012)
 1013 through 1016
 1019 and 1020
 1021/(1022)
 1025 and 1026
 1037 and 1038
 1041 and 1042

Remove pages

1073 through 1076
1095 and 1096
1101 through 1104
1107 through 1114
1117/(1118)
1119 through 1122
- - -
1123/(1124)
1125 and 1126
1127/(1128)
1129 and 1130
1137 and 1138
1139/(1140)
1141 and 1142
1143/(1144)
1145 and 1146
1147/(1148)
1149 and 1150
1151/(1152)
1211 and 1212
1215 and 1216
1367 and 1368
1371 and 1372
1419 through 1422

Insert pages

1073 through 1076
1095 and 1096
1101 through 1104
1107 through 1114
1117/(1118)
1119 through 1122
1122.1/(1122.2)
1123/(1124)
1125 and 1126
1127/(1128)
1129 and 1130
1137 and 1138
1139/(1140)
1141 and 1142
1143/(1144)
1145 and 1146
1147/(1148)
1149 and 1150
1151/(1152)
1211 and 1212
1215 and 1216
1367 and 1368
1371 and 1372
1419 through 1422

2. Retain these sheets in front of manual for reference purposes.

By Order of the Secretary of the Army:

JOHN A. WICKHAM, JR.
General, United States Army
Chief of Staff

Official:

R. L. DILWORTH
Brigadier General, United States Army
The Adjutant General

DISTRIBUTION:

To be distributed in accordance with DA Form 12-31, AVUM and AVIM Maintenance requirements for UH-1C/H/M/V Helicopter, Utility and EH-1H Helicopter, Electronic Countermeasure.

URGENT

TM 55-1520-210-23P-2
C 6

CHANGE }
NO. 6 }

HEADQUARTERS
DEPARTMENT OF THE ARMY
WASHINGTON, D.C., 9 October 1986

Aviation Unit and Intermediate Maintenance
Repair Parts and Special Tools List
(Including Depot Maintenance Repair Parts and Special Tools)

HELICOPTER, UTILITY - TACTICAL TRANSPORT
UH-1B, UH-1C, UH-1H, UH-1M, EH-1H, (BELL), UH-1V

NSN 1520-00-713-9912 (UH-1B)
1520-00-997-8862 (UH-1C)
1520-00-087-7637 (UH-1H)
1520-00-809-2631 (UH-1M)
1520-00-368-8442 (EH-1H)
1520-01-043-4949 (UH-1V)

TM 55-1520-210-23P-2, 27 February 1981, is changed as follows:

1. Remove and insert pages as indicated below. New or changed text material is indicated by a vertical bar in the margin. An illustration change is indicated by a miniature pointing hand.

Remove pages

1501/1502

Insert pages

1501/1502

2. Retain this sheet in front of manual for reference purposes.

By Order of the Secretary of the Army:

JOHN A. WICKHAM, JR.
General, United States Army
Chief of Staff

Official:

R. L. DILWORTH
Brigadier General, United States Army
The Adjutant General

DISTRIBUTION:

To be distributed in accordance with DA Form 12-31 AVUM and AVIM Maintenance Requirements for UH-1B/C/H/M/V Helicopter, Utility and EH-1H Helicopter, Electronic Countermeasure.

CHANGE

No. 5

HEADQUARTERS
DEPARTMENT OF THE ARMY
WASHINGTON, D.C., 22 July 1985

Aviation Unit and Intermediate Maintenance
Repair Parts and Special Tools List
(Including Depot Maintenance Repair Parts and Special Tools)

HELICOPTER, UTILITY - TACTICAL TRANSPORT
UH-1B, UH-1C, UH-1H, UH-1M, EH-1H (BELL), UH-1V

NSN 1520-00-713-9912 (UH-1B)
1520-00-997-8862 (UH-1C)
1520-00-087-7637 (UH-1H)
1520-00-809-2631 (UH-1M)
1520-00-368-8442 (EH-1H)
1520-01-043-4949 (UH-1V)

TM 55-1520-210-23P-2, 27 February 1981, is changed as follows:

1. Remove and insert pages as indicated below. New or changed text material is indicated by a vertical bar in the margin. An illustration change is indicated by a miniature pointing hand.

Remove pages

814 through 902
902.1 and 902.2
903 through 1071/1072
1072.1 through 1072.8
1073 through 1229/1230
1230.1 through 1230.10
1231 through 1273
1274 through 1337
1337 through 1502
1502.1 through 1502.4
1503 through 1725/1726

Insert pages

810 through 813
814 through 902

903 through 1071/1072

1073 through 1229/1230

1231 through 1273/1274

1338 through 1502

1503 through 1726
1727 through 1735

2. Retain this sheet in front of manual for reference purposes.

By Order of the Secretary of the Army:

JOHN A. WICKHAM, JR.
General, United States Army
Chief of Staff

Official:

DONALD J. DELANDRO
Brigadier General, United States Army
The Adjutant General

DISTRIBUTION:

To be distributed in accordance with DA Form 12-31, Organizational, Direct Support, and General Support Maintenance requirements for UH-1B Helicopter, Utility; UH-1C Helicopter, Utility; UH-1H Helicopter, Utility; UH-1M Helicopter, Utility; EH-1H Helicopter, Electronic Countermeasure; and UH-1V Helicopter, Utility aircraft.

CHANGE }
No. 4 }

HEADQUARTERS
DEPARTMENT OF THE ARMY
WASHINGTON, D.C., 30 March 1984

Aviation Unit and Intermediate Maintenance
Repair Parts and Special Tools List
(Including Depot Maintenance
Repair Parts and Special Tools)
for
HELICOPTER, UTILITY - TACTICAL TRANSPORT
UH-1B, UH-1C, UH-1H, UH-1M, EH-1H (BELL), UH-1V
NSN 1520-00-713-9912 (UH-1B)
1520-00-997-8862 (UH-1C)
1520-00-087-7637 (UH-1H)
1520-00-809-2631 (UH-1M)
1520-00-368-8442 (EH-1H)
1520-01-043-4949 (UH-1V)

TM 55-1520-210-23P-2, 27 February 1981, is changed as follows:

1. Remove and insert pages as indicated below.

	Remove pages	Insert pages
Section II	882 thru 884 1703 thru 1724 1725	882 thru 884 1703 thru 1724.22 1725

2. New or changed text material is indicated by a vertical bar in the margin.
An illustration change is indicated by a miniature pointing hand.

3. Retain this sheet in front of manual for reference purposes.

By Order of the Secretary of the Army:

JOHN A. WICKHAM, JR.
General, United States Army
Chief of Staff

Official:

ROBERT M. JOYCE
Major General, United States Army
The Adjutant General

DISTRIBUTION:

To be distributed in accordance with DA Form 12-31, Organizational Maintenance requirements for UH-1B, UH-1C/M, UH-1D/H and EH-1H aircraft.

CHANGE }
NO. 3 }

HEADQUARTERS
DEPARTMENT OF THE ARMY
WASHINGTON, D.C., 9 October 1982

Aviation Unit and Intermediate Maintenance
Repair Parts and Special Tools List
(Including Depot Maintenance Repair Parts and Special Tools)
FOR
HELICOPTER, UTILITY - TACTICAL TRANSPORT
UH-1B, UH-1C, UH-1H, UH-1M, EH-1H (BELL) UH-1V

NSN 1520-00-713-9912 (UH-1B)
1520-00-997-8862 (UH-1C)
1520-00-087-7637 (UH-1H)
1520-00-809-2631 (UH-1M)
1520-00-368-8442 (EH-1H)
1520-01-043-4949 (UH-1V)

TM 55-1520-210-23P-2, 27 February 1981, is changed as follows:

1. Remove and insert pages as indicated below.

Remove pages	Insert pages
917 thru 920	917 thru 920
925 thru 934	925 thru 934
971 and 972	971 and 972
981 and 982	981 and 982
1015 thru 1018	1015 thru 1018
1021 and 1022	1021 and 1022
1025 thru 1032	1025 thru 1032
1035 thru 1038	1035 thru 1038
1041 thru 1052	1041 thru 1052
1130	1130
1135 and 1136	1135 and 1136
1147 and 1148	1147 and 1148
1151 and 1152	1151 and 1152

2. New or changed text material is indicated by a vertical bar in the margin.
An illustration change is indicated by a miniature pointing hand.

3. Retain these sheets in front of manual for reference purposes.

By Order of the Secretary of the Army:

E. C. MEYER
General, United States Army
Chief of Staff

Official:

ROBERT M. JOYCE
Major General, United States Army
The Adjutant General

DISTRIBUTION:

To be distributed in accordance with DA Form 12-31, Organizational Maintenance Requirements for UH-1B, UH-1C/M, UH-1D/H and EH-1H aircraft.

CHANGE }
No. 2 }

HEADQUARTERS
DEPARTMENT OF THE ARMY
WASHINGTON, D.C., 5 April 1982

Aviation Unit and Intermediate Maintenance
Repair Parts and Special Tools List
(Including Depot Maintenance Repair Parts and Special Tools)
FOR
HELICOPTER, UTILITY - TACTICAL TRANSPORT
UH-1B, UH-1C, UH-1H, UH-1M, EH-1H (BELL) UH-1V

NSN 1520-00-713-9912 (UH-1B)
1520-00-997-8862 (UH-1C)
1520-00-087-7637 (UH-1H)
1520-00-809-2631 (UH-1M)
1520-00-368-8442 (EH-1H)
1520-01-043-4949 (UH-1V)

TM 55-1520-210-23P-2, 27 February 1981, is changed as follows:

1. Remove and insert pages as indicated below.

Remove pages	Insert pages
925 and 926	925 and 926
975 and 976	975 and 976
987 and 988	987 and 988
1234	1234
1238 thru 1240	1238 thru 1240
1353 and 1354	1353 and 1354
1383 and 1384	1383 and 1384
1441 and 1442	1441 and 1442
1711 thru 1714	1711 thru 1714

2. New or changed text material is indicated by a vertical bar in the margin.
An illustration change is indicated by a miniature pointing hand.

3. Retain this sheet in front of manual for reference purposes.

By Order of the Secretary of the Army:

E. C. MEYER
General, United States Army
Chief of Staff

Official:

ROBERT M. JOYCE
Brigadier General, United States Army
The Adjutant General

DISTRIBUTION:

To be distributed in accordance with DA Form 12-31, Organizational Maintenance Requirements for UH-1B, UH-1C/M, UH-1D/H, and EH-1H aircraft.

CHANGE }
No. 1 }

HEADQUARTERS
DEPARTMENT OF THE ARMY
WASHINGTON, D.C., 26 January 1982

Aviation Unit and Intermediate Maintenance
Repair Parts and Special Tools List
(Including Depot Maintenance
Repair Parts and Special Tools)
for
HELICOPTER, UTILITY - TACTICAL TRANSPORT
UH-1B, UH-1C, UH-1H, UH-1M, EH-1H (BELL), UH-1V
NSN 1520-00-713-9912 (UH-1B)
1520-00-997-8862 (UH-1C)
1520-00-087-7637 (UH-1H)
1520-00-809-2631 (UH-1M)
1520-00-368-8442 (EH-1H)
1520-01-043-4949 (UH-1V)

TM 55-1520-210-23P-2, 27 February 1981, is changed as follows:

1. Remove and insert pages as indicated below.

	Remove pages	Insert pages
Section II	814	814
	850 thru 860	850 thru 860
	863 thru 866	863 thru 866
	875 and 876	875 and 876
	898 thru 902	898 thru 902.2
	919 thru 924	919 thru 924
	929 thru 932	929 thru 932
	943 and 944	943 and 944
	959 thru 962	959 thru 962
	971 and 972	971 and 972
	981 and 982	981 and 982
	1057 and 1058	1057 and 1058
	1061 and 1062	1061 and 1062
	1071 and 1072	1071 thru 1072.8
	1081 and 1082	1081 and 1082
	1093 and 1094	1093 and 1094
	1195 thru 1202	1195 thru 1202
	1227 thru 1230	1227 thru 1230.10
	1256 thru 1258	1256 thru 1258
	1371 and 1372	1371 and 1372
	1444 thru 1448	1444 thru 1448
	1457 thru 1460	1457 thru 1460
	1474	1474
	1477 and 1478	1477 and 1478
	1492 thru 1498	1492 thru 1498
	-	1502.2 thru 1502.4
	1527 thru 1530	1527 thru 1530

Remove pages

1540 thru 1542
1549 and 1550
1568 thru 1570
1623 and 1624
1665 and 1666

Insert pages

1540 thru 1542
1549 and 1550
1568 thru 1570
1623 and 1624
1665 and 1666

2. New or changed text material is indicated by a vertical bar in the margin. An illustration change is indicated by a miniature pointing hand.

3. Retain these sheets in front of manual for reference purposes.

By Order of the Secretary of the Army:

E. C. MEYER
General, United States Army
Chief of Staff

Official:

ROBERT M. JOYCE
Brigadier General, United States Army
The Adjutant General

DISTRIBUTION:

To be distributed in accordance with DA Form 12-31, Organizational Maintenance requirements for UH-1B, UH-1C/M, UH-1D/H, and EH-1H aircraft.

LIST OF EFFECTIVE PAGES

Insert latest changed pages; dispose of superseded pages in accordance with regulations.

NOTE: On a changed page, the portion of the text affected by the latest change is indicated by a vertical line, or other change symbol, in the outer margin of the page. Changes to illustrations are indicated by miniature pointing hands. Changes to wiring diagrams are indicated by shaded areas.

Dates of issue for original and changed pages are:

Original 0 27 February 1981	Change 10 20 September 1988
Change 1 26 January 1982	Change 11 26 June 1989
Change 2 5 April 1982	Change 12 16 May 1990
Change 3 9 October 1982	Change 13 30 May 1992
Change 4 30 March 1984	Change 14 1 March 1993
Change 5 22 August 1985	Change 15 25 March 1993
Change 6 9 October 1986	Change 16 26 April 1996
Change 7 26 June 1987	Change 17 8 August 1996
Change 8 21 July 1987	Change 18 13 November 2001
Change 9 22 August 1988	

Page Number	*Change Number
----------------	-------------------

Cover	0
A – F	18
i – xi	18
xii blank	18
810	11
811/812	12
812.1 and 812.2	11
812.3 and 812.4	8
813	16
814 blank	16
815/816	5
817 blankl	16
818 and 819	5
820	14
821 and 822	5
823/824	12
825 and 826	12
827/828	5
829	14
830	12
831/832	12
833 and 834	12
835	5
836	12
837/838	5
839	12
840	5
841 and 842	12
843/844	5
845	5

Page Number	*Change Number
----------------	-------------------

846 and 847	12
848	5
849	12
850	5
851	12
852 and 853	16
854 blank	16
855	13
856	10
857/858	5
859	16
860	12
861/862	12
863	14
864	11
864.1/864.2	11
864.3 and 864.4	11
865/866	5
867	5
868	12
869/870	12
871	16
872	12
873	16
874 blank	16
875	16
876 and 877	11
878	5
879	16

*Zero in this column indicates an original page.

Page Number	*Change Number
880	5
881	16
882 and 883	5
884	9
885	5
886	12
887/888	12
889 and 890	16
891	5
892	10
893	13
894 – 896	12
896.1/896.2	7
897 and 898	12
899	7
900	12
901 deleted	7
902	7
902.1/902.2	7
903	7
904	16
905	7
906	13
906.1/906.2	7
907	13
908 – 910	16
911 deleted	7
912 – 914	12
915/916	12
917 – 918.1	12
918.2 and 919	8
920 and 921	12
922 – 925	5
926 – 930	16
931 – 933	5
934	12
935	16
936 – 940	5
941	16
942	5
943/944	5
945	5
946	12
947 and 948	13
949 and 950	12
950.1/950.2	7
951	13
952	7
953	12
954	16
955	7
956	12

Page Number	*Change Number
957 – 960.1	16
960.2 blank	16
961 and 962	7
963	13
964	12
965	7
966 and 967	12
968 and 969	16
970	10
971 and 972	7
973 and 974	12
975	13
976	5
976.1 – 977	8
978	13
979/980	5
981 and 982	12
983	5
984	12
985	5
986 – 988	12
989/990	12
991	5
992	16
993	5
994	12
995	16
996 blank	16
997	5
998	10
999	5
1000	10
1001/1002	10
1003	10
1004	7
1005	13
1006	0
1007	7
1008	13
1009 – 1013 deleted	13
1014	7
1015	5
1016	10
1017/1018	5
1019	5
1020	7
1021/1022	7
1023	10
1024 and 1025	9
1026	8
1027/1028	8

*Zero in this column indicates an original page.

Page Number	*Change Number
1029	8
1030	12
1031	5
1032	12
1033/1034	12
1035	13
1036 – 1038	12
1039	0
1040 – 1042	12
1043	9
1044	16
1045	5
1046	16
1047/1048	13
1049	13
1050 – 1057	5
1058	16
1059 – 1067	5
1068	13
1069 and 1070	5
1071/1072	5
1073	16
1074 – 1081	8
1082 – 1091	5
1092 and 1093	8
1094	5
1095	8
1096	12
1097 – 1100	5
1101 and 1102	16
1103	7
1104 – 1106	5
1107	16
1108	7
1109	16
1110 – 1113	7
1114	12
1115 and 1116	5
1117/1118	12
1119	16
1120	7
1121	16
1122	8
1123 and 1124	16
1125	8
1126	14
1127/1128	16
1129	14
1130 and 1131	5
1132	12

Page Number	*Change Number
1133/1134	16
1135 and 1136	12
1137	16
1138	12
1139/1140	16
1141	12
1142	7
1143/1144	7
1145	7
1146	12
1147/1148	7
1149 and 1150	12
1151	16
1152 blank	16
1153	12
1154	5
1155/1156	5
1157	5
1158 – 1166	12
1167/1168	12
1169	13
1170	5
1171	12
1172	5
1173 and 1174	12
1175 – 1178	5
1179/1180	8
1181	8
1182	12
1183	5
1184	12
1185 and 1186	5
1187	10
1188	5
1189/1190	10
1191 and 1192	5
1193	16
1194	5
1195	16
1196 and 1197	5
1198	16
1199 and 1200	5
1201	16
1202 blank	16
1203	5
1204	13
1205/1206	12
1207 and 1208	13
1209	16
1210	5

*Zero in this column indicates an original page.

**Page
Number** ***Change
Number**

1211 and 1212	13
1213/1214	5
1215	13
1216	5
1217/1218	5
1219	5
1220	12
1221	13
1222 – 1224	5
1225/1226	5
1227 and 1228	5
1229/1230	5
1231 – 1235	5
1236	16
1236.1 – 1237	8
1238 and 1239	5
1240 and 1241	12
1242	9
1243 – 1245	5
1246 – 1246.30	12
1247	5
1248	12
1249/1250	12
1251	16
1252	12
1253/1254	12
1255	12
1256	5
1257/1258	5
1259	5
1260 and 1261	12
1262 – 1265	5
1266	12
1267 and 1268	5
1269	12
1270	5
1271/1272	12
1273	5
1274 – 1337 deleted	5
1238	12
1339	16
1340 blank	16
1341	16
1342	12
1343/1344	12
1345	12
1346 and 1347	5
1348	16
1349	16
1350 blank	16
1351	12
1352	5
1353	10

**Page
Number** ***Change
Number**

1354	11
1355 and 1356	16
1357/1358	12
1359 – 1362	16
1363	13
1364 blank	13
1365 – 1367 deleted	13
1368	13
1369	5
1370	16
1371	13
1372	5
1373/1374	5
1375	16
1376 blank	16
1377 blank	16
1378	16
1379	5
1380	12
1381	16
1382	12
1383/1384	12
1385 and 1386	5
1387/1388	5
1389	5
1390	16
1391	5
1392	16
1393 – 1395	12
1396 – 1398	5
1399 and 1400	16
1401	16
1402 blank	16
1403	16
1404 and 1405	8
1406	16
1407 blank	16
1408	16
1409	12
1410	18
1411 deleted	8
1412	10
1413/1414	10
1415	5
1416	10
1417	16
1418 blank	16
1419	11
1420	12
1421 – 1423	16
1424 blank	16
1425	11
1426 – 1429	5

*Zero in this column indicates an original page.

Page Number	*Change Number	Page Number	*Change Number
1430	10	1502 blank	16
1431/1432	5	1503	8
1433	16	1504	13
1434	5	1505/1506	13
1435	10	1507	10
1436 – 1438	5	1508	5
1439	16	1509	16
1440	13	1510 blank	16
1441	16	1511 – 1514	5
1442	9	1515	16
1443 – 1445	13	1516 blank	16
1446	9	1517 – 1520	12
1447 deleted	8	1521/1522	5
1448	8	1523 – 1525	16
1449	16	1526	5
1450	18	1527	16
1451	18	1528	5
1452 blank	18	1529/1530	5
1453 and 1454	13	1531	10
1455/1456	8	1532	13
1457	16	1533/1534	13
1458	5	1535	16
1459/1460	5	1536	12
1461	16	1537/1538	12
1462 and 1463	13	1539 – 1541	5
1464 blank	13	1542 – 1577 deleted	5
1465	13	1578	12
1466 deleted	13	1579/1580	13
1467/1468	5	1581	5
1469	5	1582 and 1583	12
1470 deleted	5	1584	13
1471/1472	5	1585 – 1587	5
1473	5	1588 – 1590	12
1474	10	1591	13
1475	16	1592 – 1594	12
1476 blank	16	1595	16
1477	5	1596 blank	16
1478 and 1479	16	1597	16
1480 blank	16	1598 blank	16
1481	5	1599	5
1482	10	1600 and 1601	12
1483	16	1602	5
1484 blank	16	1603/1604	5
1485 and 1486	5	1605	5
1487/1488	5	1606	12
1489 and 1490	5	1607/1608	12
1491/1492	5	1609 blank	16
1493	16	1610	16
1494 – 1496	5	1611	5
1497/1498	5	1612	12
1499	16	1613	16
1500	5	1514 blank	16
1501	16		

*Zero in this column indicates an original page.

Page Number	*Change Number
1615 and 1616	8
1616.1 and 1616.2	16
1617 – 1622	5
1623/1624	5
1625 and 1626	5
1627/1628	12
1629	5
1630	12
1631	13
1632 and 1633	12
1634 and 1635	5
1636 and 1637	12
1638	5
1639 and 1640	12
1641	16
1642 blank	16
1643	5
1644	12
1645	13
1646	5
1647	12
1648 – 1660	5
1661/1662	5
1663 – 1665	16
1666 blank	16

Page Number	*Change Number
1667 and 1668	5
1669/1670	10
1671	16
1672 and 1673	12
1674	5
1675	12
1676	5
1677	17
1678 blank	17
1678 – 1695 deleted	17
1695 blank	17
1696	17
1697	10
1698 – 1702	5
1703	14
1704 and 1705	5
1706	16
1707 – 1718	5
1719/1720	5
1721 – 1724	5
1725	12
1726 – 1730	5
1731	16
1732 – 1735	5

*Zero in this column indicates an original page.

TECHNICAL MANUAL

NO. 55-1520-210-23P-2

HEADQUARTERS
DEPARTMENT OF THE ARMY
WASHINGTON, D.C., 27 February 1981

**AVIATION UNIT AND INTERMEDIATE MAINTENANCE
REPAIR PARTS AND SPECIAL TOOLS LIST
(INCLUDING DEPOT MAINTENANCE REPAIR PARTS
AND SPECIAL TOOLS)
FOR
HELICOPTER, UTILITY - TACTICAL TRANSPORT
UH-1B, UH-1C, UH-1H, UH-1M, EH-1H (BELL), UH-1V**

**NSN 1520-00-713-9912 (UH-1B)
1520-00-997-8862 (UH-1C)
1520-00-087-7637 (UH-1H)
1520-00-809-2631 (UH-1M)
1520-00-368-8442 (EH-1H)
1520-00-043-4949 (UH-1V)**

Current as of 1 January 1988

NOTE:

This manual is printed in three volumes as follows:

TM 55-1520-210-23P-1, consisting of Table of Contents, Section I, and Section II (Functional Groups 02 thru 06).

TM 55-1520-210-23P-2, consisting of Section II (Functional Groups 07 thru 14).

TM 55-1520-210-23P-3, consisting of Section II (Functional Groups 16 thru 60), Section III, and Section IV.

The Table of Contents, Sections I, and IV are applicable to the -1, -2, and -3.

REPORTING ERRORS AND RECOMMENDING IMPROVEMENTS

You can help improve this manual. If you find any mistakes, or if you know of a way to improve the procedures, please let us know. Mail your letter or DA Form 2028 (Recommended Changes to Publications and Blank Forms), or DA Form 2028-2 located in the back of this manual directly to: Commander, US Army Aviation and Missile Command, ATTN: AMSAM-MMC-MA-NP, Redstone Arsenal, AI 35898-5230. You may also submit your recommended changes by E-mail directly to <2028@redstone.army> or by fax 256-842-6546/DSN 788-6546. A reply will be furnished directly to you. Instructions for sending an electronic 2028 may be found at the back of this manual immediately preceding the hard copy 2028.

DISTRIBUTION STATEMENT A: Approved for public release; distribution is unlimited

TABLE OF CONTENTS

	LISTING PAGE	ILLUS FIGURE
Section I.		
INTRODUCTION		
Exploded view of UH-1B helicopter	9	1
Exploded view of UH-1C, UH-1M helicopter	10	2
Exploded view of UH-1H helicopter	11	3
Section II.		
REPAIR PARTS LIST		
FUNCTIONAL GROUP 02 AIRFRAME		
Section assembly, forward	12	4

	LISTING PAGE	ILLUS FIGURE
Section assembly, forward	16	5
Quick fix1B helicopter, AN/ARQ-33A	22	5A
Section assembly, helicopter forward	24	6
Section assembly, helicopter forward	36	7
Section assembly, helicopter aft	46	8
Boom assembly, tail	50	9
Tail boom assembly	56	10
Tail boom and assembly	68	11
Fin installation	72	12
Fin installation	76	13
Tail boom assembly, 48 ft. system	80	15
Tail boom, installation	84	16
Tail boom quick fix 1A	96	16A
Antenna group, OE-202/ARQ-33	100	16B
Antenna support assembly	102	16C
Antenna cradle installation	106	16D
Antenna installation AFT APR-39	108	16E
Door installation, access, tail, rotor shaft	110	17
Door installation, access, tail, rotor shaft	114	18
Fuselage assembly, helicopter forward	116	19
Fuselage assembly, helicopter forward	126	20
Door installation, nose	138	21
Nose installation, cabin	140	22
Nose assembly, cabin	144	23
Cutter installation	148	23A
Windshield installation, chain	154	24
Door assembly, crew	156	25
Latch installation, crew door	160	26
Latch assembly, crew door	164	27
Door assembly, crew	166	28
Panel installation	168	29
Roof installation, cabin	172	30
Roof installation, cabin	178	31
Seat installation	186	32
Seat installation	190	33
Seat installation	196	34
Seat assembly aircraft	200	35
Seat assembly	204	36
Armor seat installation	208	37
Seat installation, passenger	214	38
Seat installation, passenger	216	39
Seat installation, passenger	220	40
Seat installation, passenger	224	42
Crew seat installation	226	42A
Seat assembly	228	42B
Head rest assembly	232	42C
Armrest assembly	234	42D
Controls installation, seat	236	42E
Bottom assembly, seat	240	42F
Blanket installation, soundproofing	244	43
Blanket installation, soundproofing	248	44
Door assembly, cargo	252	45
Door assembly, cargo	256	46
Latch installation, cargo door	260	47

	LISTING PAGE	ILLUS FIGURE
Latch installation, cargo door	264	48
Fuselage assembly, structure aft	266	49
Fuselage assembly, structure aft	270	50
Fuselage assembly, structure aft	274	51
Fuselage assembly, structure aft	280	52
Fuselage assembly, structure aft	284	53
Beam assembly	292	54
Fuselage assembly, structure aft	298	55
Fuselage assembly, structure aft	306	56
Fuselage assembly, structure aft	310	57
Fuselage assembly, structure aft	314	58
Fuselage assembly, structure	318	59
Fuselage assembly, structure	320	60
Fuselage assembly, structure aft	326	61
Bulkhead installation	330	62
Door assembly equipment	334	63
Fuselage assembly, lower left hand	336	64
Fuselage assembly, lower center	340	65
Fuselage assembly, lower right hand	348	66
Fuselage assembly, structure AFT section	352	67
Antenna installation	368	67A
Fuselage assembly, structure AFT section	372	68
Fuselage assembly, structure	384	69
Floor installation	392	70
Beam assembly	396	71
Door installation	402	72
Cowl installation, forward	406	73
Cowl installation, forward	410	74
Cowl installation, forward	412	75
Cowl installation	416	76
Cowl installation	420	77
Cowl assembly	424	78
Cowl installation, forward left-hand	428	79
Cowl installation, forward right-hand	434	80
Baffle assembly, engine air induction	438	81
Baffle assembly, engine air induction	440	82
Baffle assembly, engine induction	442	83
Cowl assembly, engine	446	84
Cowl installation	450	85
Fireshield installation, tail rotor driveshaft	454	86
Mount installation, engine	456	87
Loose equipment installation, installed	460	88
Loose equipment installation	464	89
Loose equipment installation, installed and packaged	472	90
Pylon mount installation	478	91
FUNCTIONAL GROUP 03 ALIGHTING GEAR		
Landing gear assembly skid	484	92
Skid installation, aft fuselage	488	93
Float gear installation	488.2	94
Landing gear isolation kit	488.6	94A

	LISTING PAGE	ILLUS FIGURE
FUNCTIONAL GROUP 04 POWER PLANT INSTALLATION		
Power plant installation	488.8	95
Power plant installation	496	96
Engine assembly	502	97
Engine assembly	512	98
Engine external oil filter unit assembly	520.2	98A
Engine external oil filter	520.4	98B
Oil separator (Lubriclone)	520.6	98C
Engine air inlet filter installation	522	99
Engine air inlet filter installation	526	100
Firewall assembly, power plant	530	101
Firewall assembly, power plant	534	102
Firewall assembly, power plant	538	103
Firewall assembly, aft	540	104
Firewall assembly, upper aft	542	105
Particle separator	548	107
Actuator, linear	552	108
Actuator, linear	556	109
Actuator, linear	560	110
Control installation, power lever	564	111
Control installation, power lever	568	112
Control installation, power lever	572	113
Control installation, power lever	576	114
Droop compensator installation	580	115
Droop compensator installation	584	116
Droop compensator installation	586	117
Oil system installation, tank	588	118
Oil system installation, tank	592	119
Oil system installation	596	120
Oil system installation, upper tube	600	121
Oil system installation, lower tube	602	122
Oil system installation	606	123
Oil system installation, cooler section	610	124
Oil system installation, cooler	614	125
Turbine fan, engine	616	126
Turbine fan, engine	618	127
FUNCTIONAL GROUP 05 ROTORS		
Pylon installation, lower section	620	128
Pylon installation, lower section	624	130
Pylon assembly, upper section	628	131
Pylon assembly, upper section	632	132
Stabilizer bar assembly	634	133
Stabilizer bar assembly	638	134
Hub and blade assembly	642	135
Hub and blade assembly	648	136
Hub assembly, main rotor, outboard section	652	137
Hub assembly, main rotor, outboard section	656	138
Hub assembly, main rotor	660	139
Hub assembly, main rotor, inboard section	666	140
Scissors and sleeve assembly	670	141
Scissors and sleeve assembly	674	142
Swashplate and support assembly	678	143
Swashplate and support assembly	682	144

	LISTING PAGE	ILLUS FIGURE
Tail rotor installation	684	145
Damper assembly, stabilizer bar	688	146
Hub and blade assembly, tail rotor	690	147
Hub assembly, tail rotor	692	148
Control quill assembly, tail rotor	694	149
 FUNCTIONAL GROUP 06 DRIVE TRAIN		
Transmission and mast assembly	696	150
Transmission assembly, external components	700	151
Transmission assembly	706	152
Transmission assembly, external components	708	153
Transmission assembly	714	154
Transmission assembly, external components	718	155
Upper transmission and case assembly	722	156
Planetary assembly	726	157
Lower planetary assembly	728	158
Transmission assembly, lower section	730	159
Quill assembly, transmission	732	160
Quill assembly, offset accessory and tail rotor drive	734	161
Case assembly, main	736	162
Case assembly, transmission main support	740	163
Drive and sump assembly	744	164
Quill assembly, tail rotor	750	165
Quill assembly	752	166
Quill assembly, generator	754	167
Quill assembly, generator offset	756	168
Quill assembly, accessory drive	762	169
Quill assembly, dual hydraulic pump and tachometer drive	766	170
Quill assembly, tail rotor	770	171
Pump assembly, oil	772	172
Drive shaft installation, engine to transmission	774	173
Drive shaft installation	776	173A
Transmission oil cooler installation	778	174
Transmission oil cooler installation	782	175
Filter assembly, transmission oil	786	176
Filter assembly, transmission oil (w/ODDS)	786.2	176A
Manifold assembly, transmission	788	177
Shaft installation, tail rotor drive	790	178
Shaft installation, tail rotor drive	792	179
Hanger assembly, driveshaft	794	180
Gear box assembly, 42 degree	796	181
Quill assembly, gear box, 42 degree	800	182
Quill assembly, gear box, 90 degree	802	183
Gear box assembly, 90 degree	804	184
 FUNCTIONAL GROUP 07 HYDRAULIC AND PNEUMATIC SYSTEM		
Cylinder assembly, cyclic flight control hydraulic	810	185
Servo cylinder, hydraulic	814	186
Servo cylinder assembly, hydraulic	818	187

	LISTING PAGE	ILLUS FIGURE
Hydraulic installation, dual system, module section	822	193
Modular hydraulic unit assembly	826	194
Hydraulic installation, dual system, reservoir section	830	195
Hydraulic flight controls reservoir assembly	834	196
Hydraulic installation, dual system, lines section	836	198
Hydraulic installation, dual system, lines section	840	199
Hydraulic installation, dual system, lines section	846	200
Hydraulic installation, forward inboard section	852	201
Hydraulic installation, pump section	856	202
Hydraulic installation, center section	860	203
Valve assembly, irreversible flight control	864	204
Hydraulic installation, aft section	868	205
Hydraulic installation, aft section	872	206
Tank, hydraulic fluid	876	207
Servo cylinder, hydraulic	878	208
Servo cylinder, hydraulic	880	208A
Hydraulic installation, armament	882	210
Hydraulic installation, armament	886	211
 FUNCTIONAL GROUP 08 INSTRUMENT SYSTEMS		
Panel and pedestal installation, instrument	890	212
Glare shield assembly	894	213
Panel assembly, instrument (left hand section)	896	216
Panel assembly, instrument (center section)	902	217
Panel assembly, instrument	906	218
Piping installation, pitot	912	222
Piping installation, instrument	914	223
Piping installation, instrument static system	918	224
 FUNCTIONAL GROUP 09 ELECTRICAL SYSTEMS		
Electrical installation, forward section	920	225
Electrical installation, forward section	946	226
Crew light installation	976	226A
Electrical installation, rescue hoist and door gunners foot mike switch .	978	227
Electrical installation, rescue hoist and discrete signal discriminator ...	982	228
Electrical installation, smoke generator	986	229
Decca navigation sub-system installation	988	230
Panel assembly, master caution	992	231
Panel assembly-word caution control	998	233
Panel assembly, master caution	1004	234
Panel assembly-word caution control	1010	236
Panel, fault-function indicator	1014	237
Panel, fault-function indicator	1020	238
Box, RPM warning control	1024	240
Circuit, card assembly	1026	240A
Equipment installation, nose compartment electrical	1030	241
Equipment installation, nose compartment, electrical	1036	242

	LISTING PAGE	ILLUS FIGURE
Equipment installation, nose compartment, electrical	1040	243
Light, landing	1044	244
Console installation, electrical overhead	1050	245
Console installation, electrical overhead	1058	246
Console installation, overhead	1074	246A
Flare/chaff installation	1076	246C
AC power installation	1082	246D
Panel assembly, electrical overhead console, left-hand forward section	1096	247
Panel installation, circuit breakers, external stores	1104	248
Control assembly, heating	1106	249
Control assembly, heating	1108	250
Panel assembly, heating control	1110	251
Panel assembly, heating control	1112	252
Panel assembly, right-hand, forward section	1114	253
Panel assembly, aft dome light control	1120	254
Control panel assembly, AC and DC power	1122	255
Panel assembly, hydraulic boost control	1126	256
Control panel assembly, external fuel	1130	257
Panel assembly, engine	1132	258
Panel assembly, engine control	1136	259
Panel assembly, engine control	1138	260
Panel assembly, force trim, hydraulic control and chip detector	1142	261
Control panel assembly, hoist, force trim and hydraulic control	1146	262
Panel assembly, control, engine	1150	263
Inverter installation, main and spare	1154	264
Inverter installation, main and spare	1158	265
Battery installation	1160	266
Shelf assembly, battery, aft compartment	1162	268
Battery installation, aft compartment	1166	269
Electrical equipment installation, radio compartment	1170	270
Equipment installation, electrical compartment	1176	271
Equipment installation, upper radio	1178	272
Equipment installation, electrical	1182	273
Equipment installation, aft electrical compartment	1186	274
Electrical installation, pylon	1192	275
Electrical installation, pylon	1194	276
Generator, direct current	1196	277
Generator, direct current	1200	278
Electrical installation, power plant	1204	281
Electrical installation, upper tailpipe fairing	1208	282
Electrical installation, aft section	1210	284
Electrical installation, aft section	1212	285
Starter installation	1216	286
Starter installation	1220	288
Electrical installation glidescope/marker beacon radio receiver, R-1963/ARN	1222	290A
Lighting installation, 5 volts	1228	290C
Installation, altimeter set electronic, AN/APN-209(V)	1232	290D

	LISTING PAGE	ILLUS FIGURE
Electrical installation, auxiliary fuel system	1238	291
Avionics electrical installation	1240	292
Avionics electrical installation	1242	293
Avionics electrical installation	1244	294
Avionics electrical systems installation kits	1246	295
Avionics electrical systems installation kits	1246.2	296
Electrical installation, armament kit XM16	1246.30	297
Electrical installation, XM3 armament	1248	299
Electrical installation, XM6E3	1252	300
Armament installation, XM21	1256	301
Armament installation, electrical	1260	302
Armament installation, electrical	1264	303
.....		
FUNCTIONAL GROUP 10 FUEL SYSTEMS		
Fuel system installation, lower section	1338	312
Fuel system installation, upper center section	1342	317
Modification kit, fuel system	1346	317A
Fuel system installation, upper center section	1348	320
Filter, fluid, pressure assembly	1352	321
Fuel system installation, tank section	1354	326
Fuel system installation, upper tank section	1360	328
Receiver-refueling	1360	328
Fuel system installation, left hand tank section	1368	331
Pump, submerged, aircraft	1372	332
Pump, submerged, aircraft	1376	333
Fuel system installation, right hand tank	1378	335
Lines installation, auxiliary fuel tank	1382	336
Lines installation, fuel and air external auxiliary tanks	1386	337
Lines installation, auxiliary fuel tanks	1390	338
Lines installation kit	1394	338A
External fuel tank installation	1396	342
Auxiliary fuel system	1400	343
.....		
FUNCTIONAL GROUP 11 FLIGHT CONTROL SYSTEMS		
Control installation, collective pitch, forward section	1404	345
Control installation, collective pitch, AFT section	1408	346
Control installation, collective pitch, AFT section	1412	347
Jackshaft installation, collective pitch control	1416	348
Stick assembly, flight control grip and housing assembly	1420	349
Control assembly collective	1426	350
Drive assembly, throttle	1428	351
Control installation, dual removable	1430	352
Grip assembly, control	1434	355
Support and lever assembly	1436	356

	PAGE	ILLUS/ FIGURE
Stick assembly	1438	357
Control installation, fore and aft and lateral cyclic	1440	358
Cyclic installation, fore and aft and lateral center section	1444	359
Lever assembly	1448	360
Control installation, lateral cyclic aft section	1450	361
Control installation, fore and aft and lateral cyclic	1454	362
Control installation, fore and aft and lateral cyclic	1458	363
Control installation, tail rotor forward section	1462	364
Magnetic brake assembly	1466	365
Magnetic brake	1470	365A
Control section	1474	366
Control installation, tail rotor forward aft section	1478	367
Cylinder and support assembly, anti-torque	1482	368
Adjuster assembly	1486	369
Cable installation, tail rotor control aft	1490	371
Cable installation, tail rotor control	1494	372
Cable installation, tail rotor control aft	1496	373
Control installation, synchronized elevator forward	1500	375
Control installation, synchronized elevator forward	1504	376
Control installation, synchronized elevator aft	1508	377
Control installation, synchronized elevator aft	1512	378
Elevator installation, synchronized	1514	379
FUNCTIONAL GROUP 12 UTILITY SYSTEMS		
Mirror installation	1518	380
Wiper installation, windshield	1520	381
Motor assembly	1524	382
Converter assembly	1526	383
Detection system installation and valve installation, engine bleed air ..	1528	384
Detection system installation and valve installation, engine bleed air ..	1532	385
Valve assembly	1536	386
Switch assembly	1540	387
FUNCTIONAL GROUP 13 ENVIRONMENTAL CONTROL SYSTEMS		
Distribution installation, hot air left-hand section	1578	388
Distribution system installation, forward section	1582	389
Distribution installation, hot air aft right-hand section	1586	390
Distribution system installation, aft section	1588	391
Distribution system installation, aft section	1592	392
Distribution installation, hot air forward section	1598	393
Heater installation winterization auxiliary equipment	1602	394
Installation kit, heater, winterization	1606	395
Heater kit, auxiliary	1610	396
Valve, mixing	1616	398
Blower unit	1620	398A
Heater installation winterization auxiliary	1622	399
Box installation, heater fuel system	1626	400
Distribution installation, hot air left-hand section	1630	401

	PAGE	ILLUS/ FIGURE
Valve, air distribution	1634	403
Distribution installation, hot air	1636	404
Distribution installation, hot air right-hand section	1638	405
Distribution installation, hot air forward section	1644	406
Valve assembly, heating selector	1648	407
Sensor, air distribution	1650	408
Valve assembly, heating air bleed	1652	409
Heater assembly	1654	410
Blower assembly	1656	411
Blower assembly	1658	412
FUNCTIONAL GROUP 14 HOIST AND WINCHES		
Suspension installation, cargo	1660	414
Suspension assembly	1664	416
Hook, external cargo	1668	416A
Release assembly, cargo	1672	417
Case and cover assembly	1676	418
Internal rescue hoist installation	1678	419
Actuator, assembly	1682	420
Motor, direct current	1686	421
Winch, aircraft mounting	1688	422
Winch, aircraft mounting	1694	423
Rescue hoist assembly	1696	423A
Boomhead assembly	1698	423B
Winch assembly	1704	423C
Cable hook assembly	1710	423D
Reaction arm assembly	1712	423E
Limit switch assembly	1718	423F
Power side cover installation	1722	423G
Transistor assembly	1728	423H
Heat sink assembly	1730	423I
Blower assembly	1732	423J
Pendant control assembly	1734	423M
FUNCTIONAL GROUP 16 MISSION EQUIPMENT		
Smoke generator seat, lines and tank tie down installation	1736	424
Curtain installation, blackout	1740	425
Curtain installation, blackout	1742	426
Cable installation, paratroop static line	1744	427
Support assembly, external stores	1746	428
Installation kit auxiliary equipment	1750	429
Cabin cargo, area, miscellaneous items installation	1754	429A
Heat suppression installation	1760	430
Armament installation, XM6E3	1764	432
Armament installation, M6	1768	433
Armament installation, M5 grenade launcher	1772	434
Rack, bomb, aircraft	1780	435
Armament installation	1788	436
Armament installation, M56	1794	437
M23 Mount Assembly	1794.4	437A
Kit installation, DME	1794.6	437B

	PAGE	ILLUS/ FIGURE
Control installation, jettison emergency	1802	441
Control installation, emergency jettison	1806	442
FUNCTIONAL GROUP 50 REPAIR KITS	1809	
FUNCTIONAL GROUP 60 BULK MATERIALS	1823	
Section III FUNCTIONAL GROUP 80 SPECIAL TOOLS, TEST AND SUPPORT EQUIPMENT		
Airframe Tools	1921	A1
Flyaway Items	1956	F1
Ground Support Items	1964	G3
Section IV National Stock Number and Part Number Index		
Numerical stock number and supplementary listings	1979	
Alphamerical part number and supplementary listings	2158	

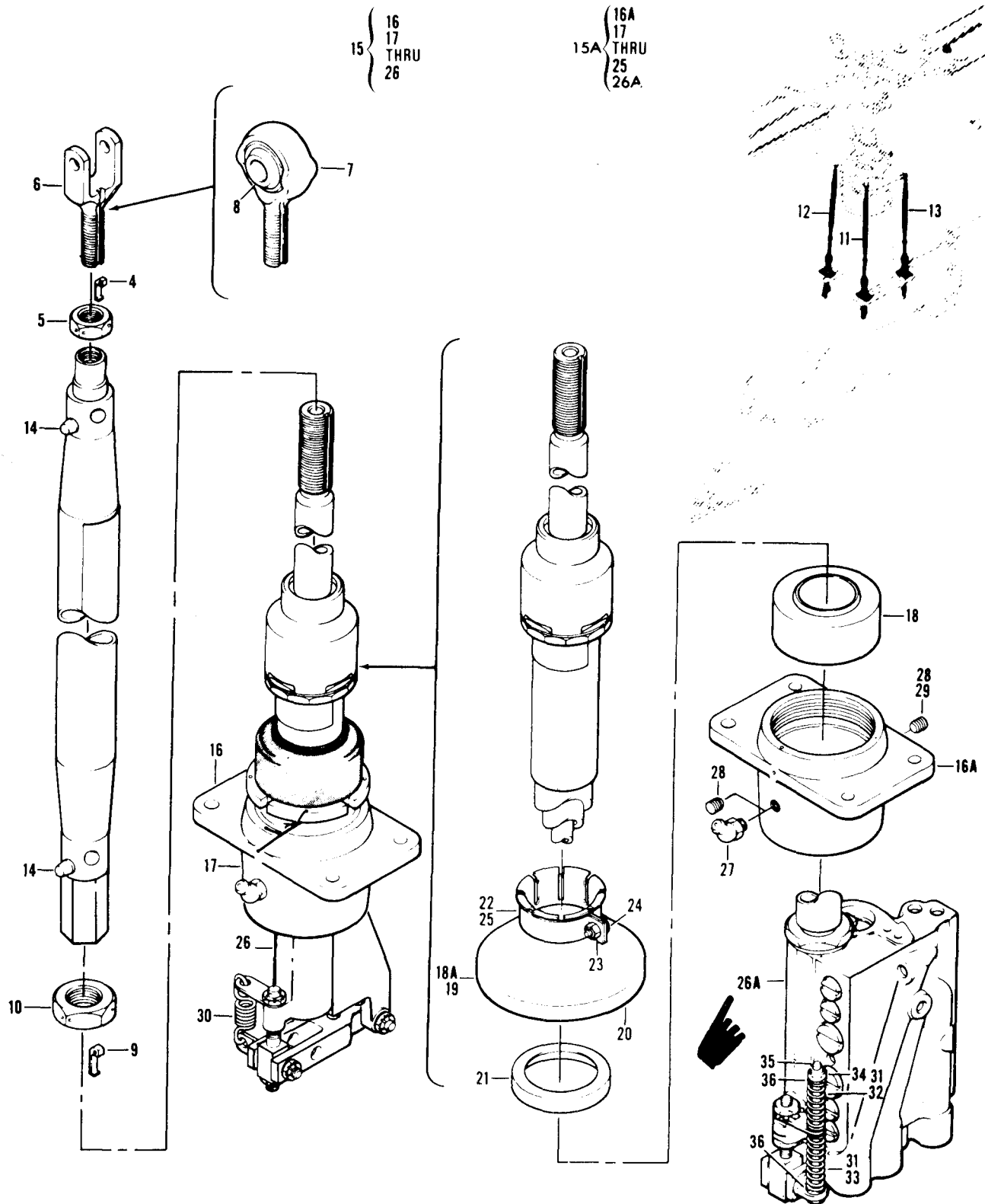

Figure 185 Cylinder Assembly, Cyclic Flight Control Hydraulic

SECTION II

TM 55-1520-210-23P-2

C12

ILLUSTRATION		(2) SMR CODE	(3) NATIONAL STOCK NUMBER	(4) FSCM	(5) PART NUMBER	(6) DESCRIPTION USABLE ON CODE	(7) QTY INC IN UNIT
(A) FIG. NO.	(B) TEM NO.						
						GROUP 07 HYDRAULIC AND PNEUMATIC SYSTEMS	
185		A0000		97499	204-076-511-17	DELETED CYLINDER ASSEMBLY SEE FIG. 361 FOR NHAUHM	EA 1
185		A0000		97499	204-076-511-19	DELETED CYLINDER ASSEMBLY SEE FIG. 347 FOR NHA.UHM	EA 1
185		A0000		97499	204-076-511-21	DELETED CYLINDER ASSEMBLY SEE FIG. 347 FOR NHAUHM	EA 1
185	4	PAOZZ	5340-00-621-8318	80205	NAS559-4	.LOCK,ROD END.UHM	EA 1
185	5	PBOZZ	5310-00-582-8173	80205	NAS509-9	.NUT,PLAIN,HEXAGON.UHM	EA 1
					.DELETED		
185	6	PAOZZ		97499	204-076-268-101	.CLEVIS, ROD ENDUHM	EA 1
185	7	PAOZZ	3120-01-030-3383	97499	204-076-428-5	.BEARING,PLAIN,ROD E U/O 204-076-511-17,-19,-21 . . .UHM	EA 1
185	8	XAOZZ	3120-00-775-1847	97499	540-011-415-1	.BEARING,PLAIN,SELF-ALIGNINGUHM	EA 1
185	9	PAOZZ	5340-00-716-4661	80205	NAS559-6	.LOCK,ROD ENDUHM	EA 1
					DELETED		
185	10	PAOZZ	5310-00-872-1267	97499	204-076-316-1	.NUT,PLAIN,HEXAGON U/O 204-076-511-17,-19,-2UHM	EA 1
					DELETED		
185	11	PAOZZ	3040-00-872-1271	97499	204-076-068-1	.CONNECTING LINK, RIG U/O 204-076-511-17.UHM	EA 1
					DELETED		
185	12	PAOZZ	3040-00-872-1273	97499	204-076-068-3	.TUBE ASSY,CONNECTIN U/O 204-076-511-19.UHM	EA 1
					DELETED		
185	13	PAOFF	3040-00-872-1272	97499	204-076-068-5	.CONNECTING LINK,RIG U/O 204-076-511-21.UHM	EA 1
185	14	PAFZZ	5320-00-579-5076	80205	NAS528A8	.COLLAR,GROOVED PIN-.UHM	EA 4
					DELETED		
185	15B	PAODD	1650-01-016-3572	97499	204-076-511-9	.SERVOCYLINDER U/O 204-076-511-17,-19,-21.U H M	EA 1
					DELETED		
185	16A	PAFZZ	1650-00-164-4260	97499	204-076-317-7	.HOUSING,BEARING U/O 204-076-511-9.UHM	EA 1
185	17	PAFZZ	1650-00-109-4854	97499	204-076-202-7	.NUT ASSY,HYDRAULICUHM	EA 1
185	18	PAFZZ	3120-00-106-8873	50632	KSP6099-1	.BEARING,PLAIN,SELF-ALIGNINGUHM	EA 3
185	18A	PAOZZ	1650-01-028-0451	50632	KSP9046-5	.SHIELD,CYLINDER RPLS--PN KSP9046-1 NSN 1650-00-148-9078UHM	EA 1
185	19	A0000		50632	KSP9046-3	.SHIELD ASSYUHM	EA 1
185	20	XAOZZ		50632	KSP9059	.SHIELD CYLINDERUHM	EA 1
185	21	PAOZZ	5330-01-028-8236	50632	KSP9056	.PACKING,PREFORMEDUHM	EA 1
185	22	A0000		50632	KSP9055-1	.CLAMP ASSYUHM	EA 1
185	23	PAOZZ	5310-00-844-3302	96906	MS21043-3	.NUT,SELF-LOCKING,EXUHM	EA 1
185	24	PAOZZ				.BOLT,MACHINEUHM	EA 1
185	25	PAOZZ				.CLAMP ASSEMBLYUHM	EA 1

SECTION II

TM55-1520-210-23P-2 C11

(1) ILLUSTRATION		(2) SMR CODE	(3) STOCK NUMBER	(4) FSCM	(5) PART NUMBER	(6) DESCRIPTION USABLE ON CODE	(7) QTY INC IN UNIT
FIG. NO.	ITEM NO.						
185	26	XAOFF		97499	204-076-052-9	..SERVOCYLINDER HYDRAULIC, SEE FIG. 186 FOR BREAKDOWN OF 204-076-052-9 (41000870) U/O PN 205-076-099-7UHE,UHH,UHV,UHX	EA 1
185	26A	XAOFF		97499	204-076-003-5	..SERVOCYLINDER HYDRAULIC,SEE FIG. 187 FOR BREAKDOWN OF 204-076-003-5 (41000310-001) U/O PN 204-076-511-9.UHM	EA 1
185	27	PAOZZ	4730-00-172-0028	96906	MS15003-4	..FITTING,LUBRICATION U/O 205-076-099-7 & 204-076-511-9UHM	EA 1
185	28	PAOZZ	5365-00-999-2368	97945	1604-129Y	..PLUG,MACHINE THREAD U/O 205-076-099-7.UHE,UHH,UHV,UHX	EA 1
185	29	PAOZZ	4730-00-188-3493	88044	AN932D2	..PLUG,PIPE U/O PN 205-076-056-105, 206-076-099-5.UHM	EA 1
185	30	PAOZZ	5360-00-675-1228	97499	204-076-192-1	..SPRING,HELICAL,EXTE U/O PN 205-076-056-105UHE,UHH,UHV,UHX	EA 1
185	31	PAOZZ	5360-00-943-2575	97499	204-076-399-1	..SPRING,HELICAL,COMP U/O PN 204-076-511-17 & -19UHM	EA 2
185	32	PAOZZ	5360-00-943-2575	97499	204-076-399-1	..SPRING,HELICAL,COMP U/O PN 204-076-511-21UHM	EA 1
185	33	PAOZZ	5360-00-937-7540	97499	204-076-500-1	..SPRING,HELICAL,COMP U/O PN 204-076-511-21UHM	EA 1
185	34	PAOZZ	5310-00-807-1474	96906	MS21042L3	..NUT,SELF-LOCKING,EX U/O 204-076-511-17,-19,-21.UHM	EA 1
185	35	PAOZZ	5306-00-638-5777	88044	AN3H36A	..BOLT,MACHINE U/O 204-076-511-17,-19,-21.UHM	EA 1
185	36	PAOZZ	5310-00-167-0753	88044	AN960PD10L	..WASHER,FLAT U/O 204-076-511-17,-19,-21UHM	EA 4

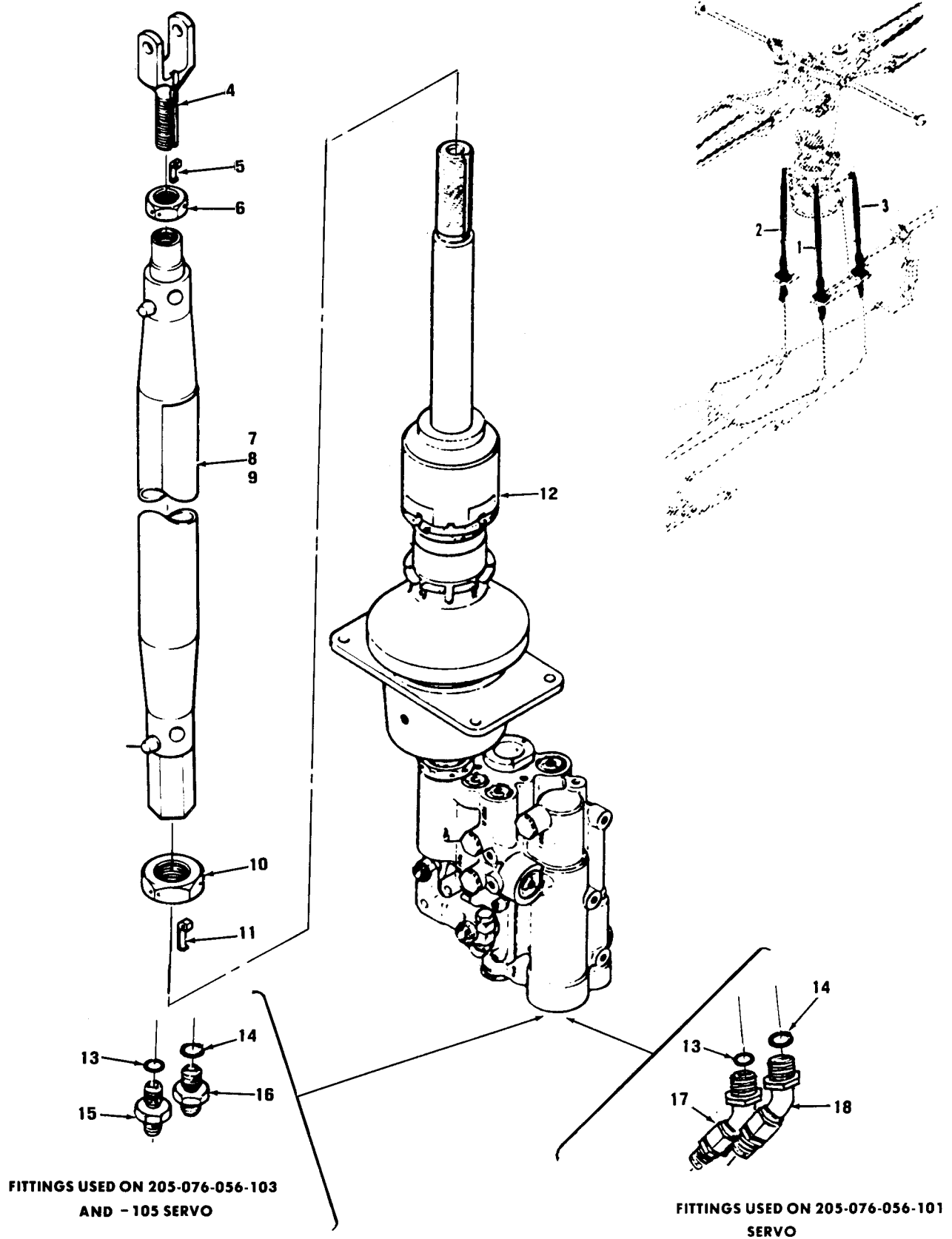

Figure 185A Cylinder, Servo - Hydraulic.

SECTION II

TM 55-1520-210-23P-2

C8

(1) ILLUSTRATION		(2) SMR CODE	(3) NATIONAL STOCK NUMBER	(4) FSCM	(5) PART NUMBER	(6) DESCRIPTION	(7) U/M	(8) QTY INC IN UNIT
(A) FIG. NO.	(B) ITEM NO.					USABLE ON CODE		
GROUP 07 HYDRAULIC AND PNEUMATIC SYSTEMS								
185A		PADDD		97499	205-076-055-101	.CYLINDER,SERVO-HYDRAULIC (VENDOR P/N 41000970-001) UHE,UHH,UHV,UHX	EA	1
185A	1	PADZZ	1650-01-196-3619	81873	41001957	.RETAINER,SERVOCYLIN UHE,UHH,UHV,UHX	EA	3
185A	2	PADZZ	1650-00-013-8111	81873	42581	.CAP,VALVE UHE,UHH,UHV,UHX	EA	3
185A	3	PADZZ	5330-00-584-0265	96906	MS28775-012	.PACKING,PREFORMED UHE,UHH,UHV,UHX	EA	9
185A	4	PAFZZ	5330-00-582-2133	96906	MS28775-011	.PACKING,PREFORMED UHE,UHH,UHV,UHX	EA	4
185A	5	PADZZ	1650-00-975-7128	81873	42576	.SEAT,VALVE UHE,UHH,UHV,UHX	EA	4
185A	6	PADZZ	1650-01-010-5945	81873	41001728	.POPPET,VALVE,SERVOC UHE,UHH,UHV,UHX	EA	4
185A	7	PADZZ	5360-00-969-6020	81873	42579	.SPRING,HELICAL,COMP UHE,UHH,UHV,UHX	EA	4
185A	8	PAFZZ	4810-01-079-5521	81873	41001727	.GUIDE,VALVE,CHECK UHE,UHH,UHV,UHX	EA	4
185A	9	PADZZ	5310-00-782-8369	80205	NAS620C5L	.WASHER,FLAT UHE,UHH,UHV,UHX	EA	2
185A	10	PADZZ	1650-01-195-7780	81873	41001938	.RETAINER,ACCUMULATO UHE,UHH,UHV,UHX	EA	1
185A	11	PADZZ	1650-01-196-3613	81873	41001939	.GUIDE,PISTON,ACCUMU UHE,UHH,UHV,UHX	EA	1
185A	12	PADZZ	5330-00-585-7723	96906	MS28775-020	.PACKING,PREFORMED UHE,UHH,UHV,UHX	EA	1
185A	13	PADZZ	5310-01-196-3640	81873	41001937	.WASHER,FLAT UHE,UHH,UHV,UHX	EA	1
185A	14	PADZZ	5360-01-079-4585	81873	41001154	.SPRING,HELICAL,COMP UHE,UHH,UHV,UHX	EA	1
185A	15	PAFZZ	5360-01-079-4586	81873	41101151	.SPRING,HELICAL,COMP UHE,UHH,UHV,UHX	EA	1
185A	16	PADZZ	1650-01-079-5582	81873	41001124	.PISTON,HYDRAULIC AC UHE,UHH,UHV,UHX	EA	1
185A	17	PAFZZ	5330-01-024-9797	72902	711A3MR-160A-T	.PACKING,PREFORMED UHE,UHH,UHV,UHX	EA	1
185A	18	PADZZ	1650-01-195-7779	81873	41001935	.RETAINER,CONTROL VA UHE,UHH,UHV,UHX	EA	1
185A	19	PADZZ	1650-01-195-7778	81873	41001934	.PLUG,CONTROL VALVE UHE,UHH,UHV,UHX	EA	1
185A	20	PADZZ	5330-00-551-8441	96906	MS28775-019	.PACKING,PREFORMED UHE,UHH,UHV,UHX	EA	1
185A	21	PAFZZ	5310-00-897-6145	96906	MS21083C4	.NUT,SELF-LOCKING,HE UHE,UHH,UHV,UHX	EA	1
185A	22	PADZZ	5310-00-549-3447	81873	41001582	.WASHER,KEYWAY UHE,UHH,UHV,UHX	EA	1
185A	23	PADZZ	5310-01-195-7880	81873	41001936	.WASHER,FLAT UHE,UHH,UHV,UHX	EA	1
185A	24	PADZZ	5330-00-618-1920	96906	MS28775-017	.PACKING,PREFORMED UHE,UHH,UHV,UHX	EA	4
185A	25	PADZZ		81873	41001933	.SHIM UHE,UHH,UHV,UHX	EA	V
185A	26	PADZZ		81873	41001929	.SPOOL & SLEEVE ASSY UHE,UHH,UHV,UHX	EA	1
185A	27	PADZZ	5360-00-330-0078	81873	42571	.SPRING,HELICAL,COMP UHE,UHH,UHV,UHX	EA	1
185A	28	PADZZ	5365-00-246-4545	81873	41100363-001	.SHIM UHE,UHH,UHV,UHX	EA	V
185A	29	PADZZ	1650-00-072-8941	81873	42584	.SELECTOR SET,DIRECT UHE,UHH,UHV,UHX	EA	1
185A	30	PADZZ	5330-00-055-2923	81873	42567	.RETAINER,PACKING UHE,UHH,UHV,UHX	EA	1
185A	31	PAFZZ	1650-01-196-3621	81873	41001946	.RETAINER,THERMAL RE UHE,UHH,UHV,UHX	EA	1
185A	32	PADZZ	1650-00-072-5078	1873	42592	.CAP-RETAINER,SEQUEN UHE,UHH,UHV,UHX	EA	1
185A	33	PADZZ	5330-00-584-1840	96906	MS28775-014	.PACKING,PREFORMED UHE,UHH,UHV,UHX	EA	1
185A	34	PADZZ	5340-00-927-7828	81873	42597	.DISK,SOLID,PLAIN UHE,UHH,UHV,UHX	EA	V
185A	35	PADZZ	5360-00-072-5080	81873	42593	.SPRING,HELICAL,COMP UHE,UHH,UHV,UHX	EA	1
185A	36	PADZZ	1650-00-945-3953	81873	42610	.DISK AND SEAT,VALVE UHE,UHH,UHV,UHX	EA	1
185A	37	PADZZ	1650-01-196-3620	81873	41001958	.RETAINER,VALVE UHE,UHH,UHV,UHX	EA	1
185A	38	PAFZZ	5330-00-579-8108	96906	MS28775-111	.PACKING,PREFORMED UHE,UHH,UHV,UHX	EA	1
185A	39	PADZZ	1650-00-975-7122	81873	42559	.CAP,VALVE UHE,UHH,UHV,UHX	EA	1
185A	40	PADZZ	1650-00-953-5005	81873	42558	.SELECTOR SET,DIRECT UHE,UHH,UHV,UHX	EA	1

SECTION II

TM 55-1520-210-23P-2 C8

(1) ILLUSTRATION (A) FIG. NO.		(2) SMR CODE	(3) NATIONAL STOCK NUMBER	(4) FSCM	(5) PART NUMBER	(6) DESCRIPTION USABLE ON CODE	(7) U/M	(8) QTY INC IN UNIT
185A	41	PADZZ	1650-00-975-7132	81873	42557	.RETAINER,HELICAL CO UHE,UHH,UHV,UHX	EA	1
185A	42	PADZZ	5360-00-330-0849	81873	42556	.SPRING,HELICAL,COMP UHE,UHH,UHV,UHX	EA	1
185A	43	PAFZZ	5310-01-196-3641	81873	41001945	.WASHER,FLAT. UHE,UHH,UHV,UHX	EA	1
185A	44	PAFZZ	5365-00-242-8891	81873	41000667	.PLUG,MACHINE THREAD UHE,UHH,UHV,UHX	EA	3
185A	45	PAFZZ	5330-00-803-7208	96906	MS28778-2	.PACKING,PREFORMED UHE,UHH,UHV,UHX	EA	3
185A	46	PAFZZ	5305-00-566-6413	80205	NAS1351C4H8	.SCREW,CAP,SOCKET HE UHE,UHH,UHV,UHX	EA	4
185A	47	PADZZ	5315-00-815-1405	96906	MS24665-151	.PIN,COTTER UHE,UHH,UHV,UHX	EA	1
185A	48	PAFZZ	5310-00-785-1755	96906	MS17825-3	.NUT,SELF-LOCKING,SL UHE,UHH,UHV,UHX	EA	1
185A	49	PADZZ	5305-01-196-3644	81873	41001956	.SCREW,SHOULDER UHE,UHH,UHV,UHX	EA	1
185A	50	ADDDD	1650-01-196-3622	81873	41001947	.CRANK ASSEMBLY UHE,UHH,UHV,UHX	EA	1
185A	51	PAOZZ	5315-00-234-1856	96906	MS24665-155	.PIN,COTTER UHE,UHH,UHV,UHX	EA	2
185A	52	PAFZZ	5310-00-961-8390	96906	MS17825-4	.NUT,SELF-LOCKING,SL UHE,UHH,UHV,UHX	EA	1
185A	53	PAFZZ	5310-00-226-3911	96906	MS17826-4	.NUT,SELF-LOCKING,SL UHE,UHH,UHV,UHX	EA	1
185A	54	PADZZ	5306-00-182-1525	88044	AN4CH7	.BOLT,MACHINE UHE,UHH,UHV,UHX	EA	1
185A	55	PADZZ	1650-01-196-3627	81873	41001955	.LEVER,INPUT UHE,UHH,UHV,UHX	EA	1
185A	56	PADZZ	5365-01-047-3219	81873	41002499-001	.SHIM UHE,UHH,UHV,UHX	EA	
185A	57	PADZZ		81873	41002499-002	.SHIM UHH,UHV,UHE,UHX	EA	
185A	58	PADZZ	5365-01-047-8327	81873	41002499-003	.SHIM UHE,UHH,UHV,UHX	EA	
185A	59	PADZZ	5365-01-047-3221	81873	41002499-004	.SHIM UHE,UHH,UHV,UHX	EA	
185A	60	PADZZ	1650-01-196-3625	81873	41001951	.SHAFT ASSEMBLY,CRAN UHE,UHH,UHV,UHX	EA	1
185A	61	XDFZZ		81873	82005527-005	.PACKING,PREFORMED UHE,UHH,UHV,UHX	EA	1
185A	62	PAFZZ	3110-00-105-4100	70854	38HDB	.BEARING,BALL,DUPLEX. UHE,UHH,UHV,UHX	EA	1
185A	63	PADZZ	1650-01-196-3624	81873	41001949	.SPACER,CRANK ASSEMB. UHE,UHH,UHV,UHX	EA	1
185A	64	PADZZ	5365-01-195-3639	81873	41001954	.SPACER,SLEEVE UHE,UHH,UHV,UHX	EA	1
185A	65	PAFZZ	5330-01-048-3278	25220	S32216	.RETAINER,PACKING UHE,UHH,UHV,UHX	EA	1
185A	66	PAFZZ	5330-00-584-1840	96906	MS28775-014	.PACKING,PREFORMED. UHE,UHH,UHV,UHX	EA	1
185A	67	PADDD	1650-01-196-3623	81873	41001948	.HOUSING,CRANK ASSEM UHE,UHH,UHV,UHX	EA	1
185A	68	PAFZZ	5330-01-196-3637	72902	7024MR-160	.SEAL,PLAIN ENCASED UHE,UHH,UHV,UHX	EA	1
185A	69	PAFZZ		80205	NAS818B5	.PLUG,PROTECTIVE UHE,UHH,UHV,UHX	EA	1
185A	70	PAFZZ	5365-00-287-0093	88044	AN814-4DL	.PLUG,MACHINE THREAD UHE,UHH,UHV,UHX	EA	2
185A	71	PAFZZ	5330-00-805-2966	96906	MS26778-4	.PACKING,PREFORMED UHE,UHH,UHV,UHX	EA	2
185A	72	PAFZZ	1650-00-072-5081	81873	42588	.FILTER ELEMENT,FLUI UHE,UHH,UHV,UHX	EA	2
185A	73	PAFZZ	5330-00-584-0266	96906	MS28775-010	.PACKING,PREFORMED UHE,UHH,UHV,UHX	EA	2
185A	74	PADDD	1650-01-195-7777	81873	41004873	.HOUSING ASSY,SERVO UHE,UHH,UHV,UHX	EA	1
185A	75	PAFZZ	5340-00-291-3484	96906	MS124696	.INSERT,SCREW THREAD. UHE,UHH,UHV,UHX	EA	4
185A	76	XDDZZ		92555	156001	.PLUG ASSEMBLY,SEALI UHE,UHH,UHV,UHX	EA	2
185A	77	PAFZZ	5340-00-570-3734	92555	187001	.PLUG ASSEMBLY,SEALI UHE,UHH,UHV,UHX	EA	7
185A	78	PADZZ	5935-00-003-5630	92555	218001	.LEE PLUG SET UHE,UHH,UHV,UHX	EA	3
185A	79	PAFZZ	5330-00-559-6182	96906	MS28775-211	.PACKING,PREFORMED UHE,UHH,UHV,UHX	EA	2
185A	80	PAFZZ	9905-01-195-7845	81873	41004949	.PLATE,IDENTIFICATIO UHE,UHH,UHV,UHX	EA	1
185A	81	ADDDD		81873	41004948	.CYLINDER ASSY. UHE,UHH,UHV,UHX	EA	1
185A	82	PADZZ	5310-00-404-5683	81873	100641-1	.WASHER,KEY..... UHE,UHH,UHV,UHX	EA	1

SECTION II				TM55-1520-210-23P-2		C16	SECTION II		
(1)	(2)	(3)	(4)	(5)	(6)	(7)	(8)	(9)	(10)
ILLUSTRATION					DESCRIPTION				
(a)	(b)								
FIG NO	ITEM NO	SMR CODE	NATIONAL STOCK NUMBER	FSCM	PART NUMBER	USABLE ON CODE	U/M	QTY INC IN	UNIT
185A	1	A0000		97499	205-076-056-101	SERVO ASSEMBLY,SEE FIG.203A AND FIG.361 FOR NHA	UHH,UHVVHX	EA	1
185A	2	A0000		97499	205-076-056-103	SERVO ASSEMBLY,SEE FIG.203A AND FIG 362 FOR NHA	UHH,UHVVHX	EA	1
185A	3	A0000		97499	205-076-056-105	SERVO ASSEMBLY,SEE FIG.203A AND FIG.346 FOR NHA	UHH,UHVVHX	EA	1
185A	4	PAOZZ	5340-00-989-2983	97499	204-076-268-1	.CLEVIS,ROD END	UHH,UHVVHX	EA	1
185A	5	PAOZZ	5340-00-621-8318	80205	NAS559-4	.LOCK,ROD END	UHH,UHVVHX	EA	1
185A	6	PAOZZ	5310-00-582-8173	80205	NAS509-9	.NUT,PLAIN,HEXAGON	UHH,UHVVHX	EA	1
185A	7	PAOZZ	3040-00-982-8221	97499	204-076-267-1	. CONNECTING LINK,RIG U/O PN 205-076-056-101	UHH,UHVVHX	EA	1
185A	8	PAOZZ	3040-00-982-7507	97499	204-076-267-3	.CONNECTING LINK,RIG U/O PN 205-076-056-103	UHH,UHVVHX	EA	1
185A	9	PAOZZ	3040-00-982-8222	97499	204-076-267-5	.CONNECTING LINK,RIG U/O PN 205-076-056-105	UHH,UHVVHX	EA	1
185A	10	PAOZZ	5310-00-208-5405	80205	NAS509-14	.NUT,PLAIN,HEXAGON	UHH,UHVVHX	EA	1
185A	11	PAOZZ	5340-00-716-4661	80205	NAS559-6	.LOCK,ROD END	UHH,UHVVHX	EA	1
185A	12	PAODD	1650-01-187-9395	97499	205-076-056-107	.SERVO CYLINDER	UHH,UHVVHX	EA	1
185A	13	PAOZZ	5330-00-805-2966	96906	MS28778-4	.PACKING,PREFORMED	UHH,UHVVHX	EA	1
185A	14	PAOZZ	5330-00-833-7491	96906	MS28778-5	.PACKING,PREFORMED	UHH,UHVVHX	EA	1
185A	15	PAOZZ	4730-00-142-2155	96906	MS21902D4	.NIPPLE,TUBE U/O PN 205-076-056-103,105	UHH,UHVVHX	EA	1
185A	16	PAOZZ	4730-00-640-7213	96906	MS21902D5	.NIPPLE,TUBE U/O PN 205-076-056-103,-105	UHH,UHVVHX	EA	1
185A	17	PAOZZ	4730-00-554-9180	96906	MS21907J4	.ELBOW U/O PN 205-076-056-101	UHH,UHVVHX	EA	1
185A	18	PAOZZ	4730-00-951-0829	96906	MS21907J5	.ELBOW U/O PN 205-076-056-101	UHH,UHVVHX	EA	1

PAGES 814 THROUGH 817 HAVE BEEN DELETED, TO INCLUDE FIGURE 186

SECTION II

TM55-1520-210-23P-2 C5

(1) ILLUSTRATION		(2)	(3)	(4)	(5)	(6)	(7)	(8)
(A) FIG. NO.	(B) ITEM NO.	SMR CODE	NATIONAL STOCK NUMBER	FSCM	PART NUMBER	DESCRIPTION GROUP 07 HYDRAULIC AND PNEUMATIC SYSTEMS USABLE ON CODE	U/M	QTY INC IN UNIT
186		XAOFF		97499	204-076-052-9	SERVOCYLINDER BREAKDOWN FOR PN 204-076-052-9 (41000870) SEE FIG. 185 FOR NHA UHB,UHE,UHH,UHV,UHX	EA	1
186	1	XAOFF		81873	41000275	..CYLINDER ASSEMBLY UHB,UHE,UHH,UHV,UHX	EA	1
186	2	PAFZZ	1650-00-908-6151	81873	100678-1	..CAP,LINEAR ACTUATIN UHB,UHE,UHH,UHV,UHX	EA	1
186	3	PAFZZ	5365-00-804-3892	96906	MS16625-1131	..RING,RETAINING UHB,UHE,UHH,UHV,UHX	EA	2
186	4	PAFZZ	5365-00-973-0479	81873	100631	..SPACER,RING UHB,UHE,UHH,UHV,UHX	EA	1
186	5	PAFZZ	1650-00-574-5075	97820	S11065-9T	..RING,WIPER UHB,UHE,UHH,UHV,UHX	EA	1
186	6	PAFZZ	5330-00-579-3163	96906	MS28775-214	..PACKING,PREFORMED UHB,UHE,UHH,UHV,UHX	EA	2
186	7	PAFZZ	1650-00-945-9314	97820	S11589-214	..STRIP,CAP,PACKING. UHB,UHE,UHH,UHV,UHX	EA	2
186	8	PAFZZ	5330-00-641-3407	96906	MS28775-224	..PACKING,PREFORMED UHB,UHE,UHH,UHV,UHX	EA	1
186	9	PAFZZ	5330-00-054-8652	81873	105886	..PACKING,PREFORMED. UHB,UHE,UHH,UHV,UHX	EA	1
186	10	PAFZZ	5330-00-955-9622	81873	100647	..PACKING,PREFORMED UHB,UHE,UHH,UHV,UHX	EA	1
186	11	PAFZZ	1650-00-932-5153	81873	105883	..KEY,HYDRAULIC SERVO CYLINDER. UHB,UHE,UHH,UHV,UHX	EA	1
186	12	PAFZZ	5310-00-222-9254	81873	41000607	..NUT,PLAIN,ROUND UHB,UHE,UHH,UHV,UHX	EA	1
186	13	PAFZZ	1650-00-866-6029	81873	100679	..CYLINDER,SERVO ASSE UHB,UHE,UHH,UHV,UHX	EA	1
186	14	PAFZZ	5310-00-932-7732	81873	105879	..WASHER,KEY UHB,UHE,UHH,UHV,UHX	EA	1
186	15	PAFZZ	1650-00-944-4436	81873	100621-1	..CAP,LINEAR ACTUATIN UHB,UHE,UHH,UHV,UHX	EA	1
186	16	PAFZZ	5365-00-973-0479	81873	100631	..SPACER,RING UHB,UHE,UHH,UHV,UHX	EA	1
186	17	PAFZZ	1650-00-574-5075	97820	S11065-9T	..RING,WIPER UHB,UHE,UHH,UHV,UHX	EA	1
186	18	PAFZZ	5310-00-975-9397	81873	100624	..NUT,PLAIN,HEXAGON UHB,UHE,UHH,UHV,UHX	EA	1
186	19	PAFZZ	5310-00-404-5683	81873	100641-1	..WASHER,KEY UHB,UHE,UHH,UHV,UHX	EA	1
186	20	PAFFF	1650-00-956-9938	81873	100615	..PISTON,LINEAR ACTUA UHB,UHE,UHH,UHV,UHX	EA	1
186	21	XAFZZ		81873	100615-1	...ROD,PISTON UHB,UHE,UHH,UHV,UHX	EA	1
186	22	XAFZZ		92555	281002	...PLUG UHB,UHE,UHH,UHV,UHX	EA	1
186	23	PAFZZ	5330-00-559-6182	96906	MS28775-211	..PACKING,PREFORMED UHB,UHE,UHH,UHV,UHX	EA	2
186	24	XDFZZ	9905-00-168-3250	81873	41000268	..PLATE,IDENT UHB,UHE,UHH,UHV,UHX	EA	1
186	25	PAFFF	1650-00-134-3085	81873	41000267	..SERVO HEAD ASSY HYDRAULIC UHB,UHE,UHH,UHV,UHX	EA	1
186	26	PAFZZ	5315-00-815-1405	96906	MS24665-151	..PIN,COTTER UHB,UHE,UHH,UHV,UHX	EA	3
186	27	PAFZZ	5310-00-961-8390	96906	MS17825-4	..NUT,SELF-LOCKING,SL UHB,UHE,UHH,UHV,UHX	EA	3
186	28	PAFZZ	5306-00-638-2225	88044	AN43B13	..BOLT,EYE UHB,UHE,UHH,UHV,UHX	EA	1
186	29	PAFZZ	5310-00-531-9515	88044	AN4960C416	..WASHER,FLAT UHB,UHE,UHH,UHV,UHX	EA	2
186	30	PAFZZ	5305-00-229-3663	81873	41000337	..SCREW,SHOULDER. UHB,UHE,UHH,UHV,UHX	EA	1
186	31	PAFZZ	5305-00-229-3662	81873	41000262	..SCREW,SHOULDER UHB,UHE,UHH,UHV,UHX	EA	1
186	32	PAFZZ	5310-00-596-8422	88044	AN316-5R	..NUT,PLAIN,HEXAGON UHB,UHE,UHH,UHV,UHX	EA	2
186	33	MFFZZ		81873	100337	..WASHER,KEY UHB,UHE,UHH,UHV,UHX	EA	2
186	34	PAFZZ	1650-00-980-9506	81873	100640	..CLIP. UHB,UHE,UHH,UHV,UHX	EA	1
186	35	PAFZZ	5306-00-851-5630	81873	100348	..BOLT,EYE UHB,UHE,UHH,UHV,UHX	EA	1
186	36	PAFFF	1650-00-229-6675	81873	41000265	..LEVER ASSY,SERVO HY UHB,UHE,UHH,UHV,UHX	EA	1
186	37	PAFZZ	3120-01-024-2537	81873	100633-2	...BEARING UHB,UHE,UHH,UHV,UHX	EA	1
186	38	PAFZZ	3120-00-457-9892	81873	41000259-002	...BEARING,SLEEVE. UHB,UHE,UHH,UHV,UHX	EA	2
186	39	PAFZZ	3120-00-485-0716	81873	41000284-002	...BEARING,SLEEVE. UHB,UHE,UHH,UHV,UHX	EA	2
186	40	XAFZZ		81873	41000266	...LEVER UHB,UHE,UHH,UHV,UHX	EA	1
186	41	PAFZZ	5305-00-068-5398	96906	MS24673-1	..SCREW,CAP,SOCKET. UHB,UHE,UHH,UHV,UHX	EA	1

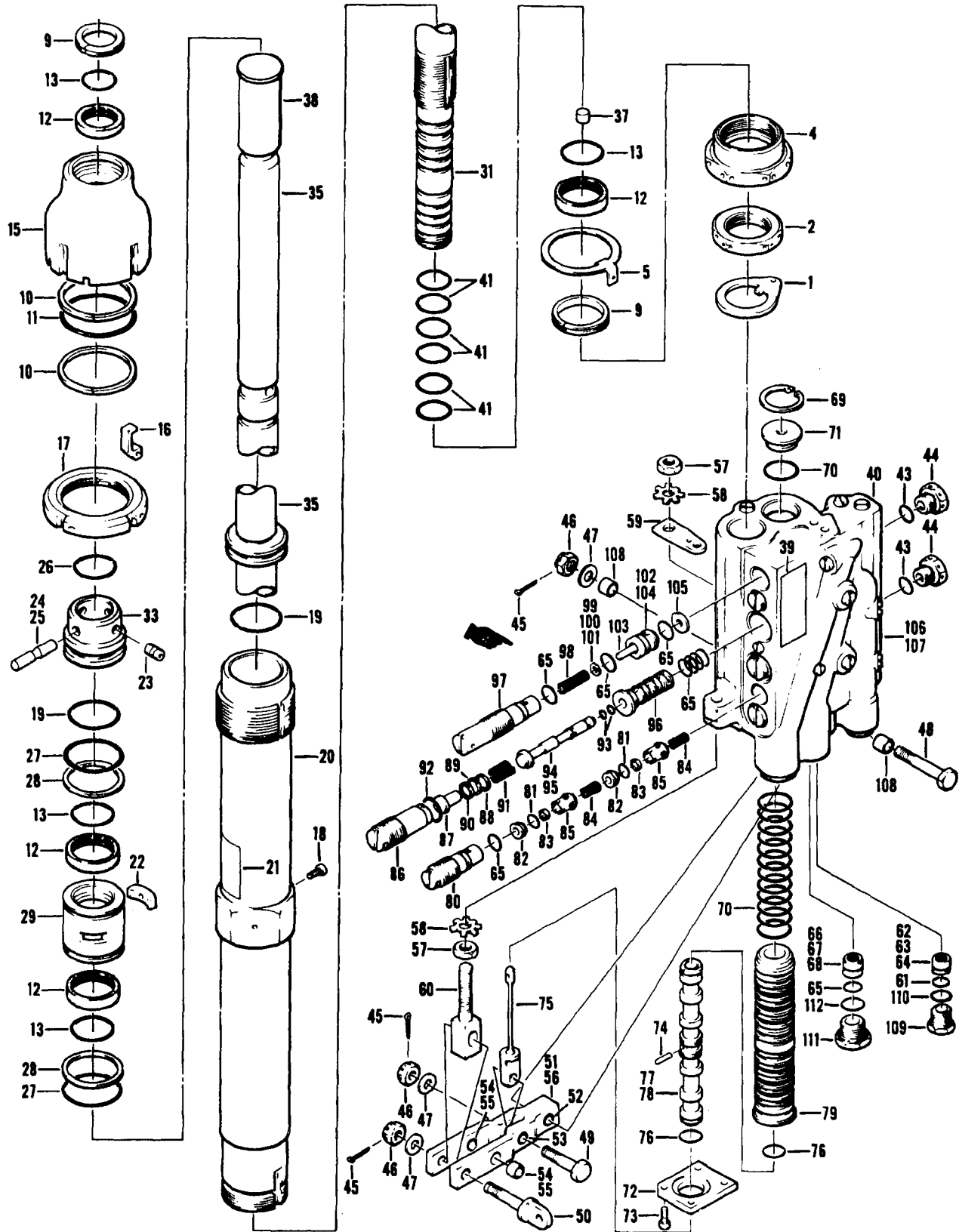

Figure 187. Servo Cylinder Assembly, Hydraulic

SECTION II

(1) ILLUSTRATION		(2)	(3)	(4)	(5)	(6)	(7)	(8)
(A)	(B)					DESCRIPTION GROUP 07 HYDRAULIC AND PNEUMATIC SYSTEMS		
FIG. NO.	ITEM NO.	SMR CODE	NATIONAL STOCK NUMBER	FSCM	PART NUMBER	USABLE ON CODE	U/M	QTY INC IN UNIT
187		XADDD	1650-01-087-4285	97499	204-076-003-5	SERVO CYLINDER BREAK DOWN FOR PN 204-076-003-5 (41000310-001)	EA	REF
187		AFDDDD		81873	41000311-001	SEE FIG 185 FOR NHA		
187		AFDDDD		81873	41002997	...CYLINDER ASSEMBLY	UHC,UHM	EA 1
187	1	PADZZ	5310-00-638-0211	80205	NAS513-16	...CYLINDER ASSEMBLY	UHC,UHM	EA 1
187	2	PADZZ	5310-00-927-9544	81873	100336	...WASHER, KEY	UHC,UHM	EA 1
187	4	PADZZ	1650-01-018-1012	81873	100112B	...NUT, PLAIN, HEXAGON	UHC,UHM	EA 1
187	5	PADZZ	5310-00-484-3964	81873	00330	...RETAINER,NUT	UHC,UHM	EA 1
187	9	PADZZ	1650-01-018-0668	07D60	CEC401-215-01	...WASHER, KEY	UHC,UHM	EA 1
187	10	PADZZ	5330-00-848-9128	96906	MS28774-132	...RING, SCRAPER	UHC,UHM	EA 2
187	11	PADZZ	5330-00-802-5905	96906	MS21775-132	...RETAINER, PACKING	UHC,UHM	EA 2
187	12	PADZZ	1650-00-9S5-2716	97820	S12562-215	...PACKING, PREFORMED	UHC,UHM	EA 1
187	13	PADZZ	5330-00-579-7911	96906	MS28775-215	...SEAL, CHANNEL	UHC,UHM	EA 4
187	15	PADZZ	1650-01-023-7356	81873	41001126	...PACKING, PREFORMED	UHC,UHM	EA 4
187	16	PADZZ	5340-00-574-6018	80205	NAS6559-3	...CAP, CYLINDER	UHC,UHM	EA 1
187	17	PADZZ	5310-00-927-9547	81873	105835	...LOCK ROD END	UHC,UHM	EA 1
187	18	PADZZ	5305-00-411-7723	80205	NAS1352CO8H6	...NUT, PLAIN, ROUND	UHC,UHM	EA 1
187	19	PADZZ	5330-01-010-4554	72902	721A7MR972P4	...SCREW, CAP, SOCKET HE	UHC,UHM	EA 3
187	20	PADZZ	1650-00-931-2347	81873	100328	...PACKING, PREFORMED	UHC,UHM	EA 2
187	21	XDDZZ		81873	41001215	...CYLINDER, ACTUATING	UHC,UHM	EA 1
187	22	PADZZ	1650-00-453-9520	81873	100332	...PLATE, IDENT	UHC,UHM	EA 1
187	23	PADZZ	5305-00-104-2886	03038	LL57XE82J6H0	...LOCK, RETAINER, SERVO CYLINDER, HYDRAULIC	UHC,UHM	EA 1
187	24	PAOZZ	5315-00-461-4350	81873	100325-1	...SETScrew	UHC,UHM	EA 1
187	25	PADZZ	5315-00-117-3179	81873	100325-11	...PIN, GROOVED HEADLES	UHC,UHM	EA 1
187	26	PADZZ	5330-00-727-2637	9690E	MS28775-023	...PIN, GROOVED, HEADLES	UHC,UHM	EA 1
187	27	PADZZ	5330-00-729-4992	96906	MS28775-027	...PACKING, PREFORMED	UHC,UHM	EA 1
187	28	PADZZ	5330-00-477-6800	02697	8-027N300-9	...PACKING, PREFORMED	UHC,UHM	EA 2
187	29	PACZZ	5330-00-456-6039	81873	100331	...RETAINER, PACKING	UHC,UHM	EA 2
187	31	PADDD	1650-01-015-7750	81873	41001182	...RETAINER, PACKING	UHC,UHM	EA 1
187	33	XADZZ		81873	41001199	...PISTON ASSY	UHC,UHM	EA 1
187	35	XADZZ		81873	41001221	...PISTON END	UHC,UHM	EA 1
187	37	XADZZ		92555	PLGA2810020	...ROD ASSY	UHC,UHM	EA 1
187	38	PAOZZ	5340-00-491-7583	99017	B104	...PLUG	UHC,UHM	EA 4
187	39	PADZZ	9905-01-018-5828	81873	41001155	...CAP, PROTECTIVE, DUST	UHC,UHM	EA 2
187	40	PBDDDD	1650-01-163-7597	81873	41000277	...PLATE, IDENTIFICATION	UHC,UHM	EA 1
187	41	PADZZ	5330-00-618-0799	96906	US28776-018	...HEAD ASSY, SERVO	UHC,UHM	EA 1
187	43	PAFZZ	5330-00-805-2965	96906	MS28778-4	...PACKING, PREFORMED	UHC,UHM	EA 6
187	44	PAFZZ	5365-00-837-0856	96906	MS24391D4L	...PACKING, PREFORMED	UHC,UHM	EA 2
187	45	PAFZZ	5315-00-815-1405	96906	MS24665-151	...PLUG, MACHINE THREAD	UHC,UHM	EA 2
187	46	PAFZZ	5310-00-961-8390	96906	MS17825-4	...PIN, COTTER	UHC,UHM	EA 3
187	47	PAFZZ	5310-00-531-9515	88044	AN960C416	...NUT, SELF-LOCKING, SL	UHC,UHM	EA 3
187	48	PAFZZ	5305-00-229-3663	81873	41000337	...WASHER, FLAT	UHC,UHM	EA 3
187	49	PAFZZ	5305-00-229-3662	81873	41000262	...SCREW, SHOULDER	UHC,UHM	EA 1
						...SCREW, SHOULDER	UHC,UHM	EA 1

SECTION II

(1) ILLUSTRATION		(2)	(3)	(4)	(5)	(6)	(7)	(8)
(A)	(B)					DESCRIPTION		
FIG. NO.	ITEM NO.	SMR CODE	NATIONAL STOCK NUMBER	FSCM	PART NUMBER	USABLE ON CODE	U/M	QTY INC IN UNIT
187	50	PAFZZ	5306-00-638-2225	88044	AN43813	BOLT,EYE.....UHC,UHM	EA	1
187	51	PAFFF	1650-00-454-8915	81873	41000257	LEVER, MANUAL CONTROL.....UHC,UHM	EA	1
187	52	PAFZZ	3120-00-485-0716	81873	41000284-002	.BEARING, SLEEVE.....UHC,UHM	EA	2
187	53	PAFZZ	3120-00-457-9892	81873	41000259-002	.BEARING, SLEEVE.....UHC,UHM	EA	2
187	54	PAFZZ	3120 00-956-2958	81873	100633	.BEARING, SLEEVE.....UHC,UHM	EA	2
167	55	PAFZZ	3120-01-024-2537	81873	100633-2	.BEARING, SLEEVE.....UHC,UHM	EA	2
187	56	XAFZZ			81873 41000258	.LEVER.....UHC,UHM	EA	1
187	57	PAFZZ	5310-00-596-8422	88044	AN316-5R	NUT,PLAIN,HEXAGON.....UHC,UHM	EA	2
187	58	MFFZZ			81873 100337	WASHER,KEY.....UHC,UHM	EA	2
187	59	PAFZZ	1650-00-998-0148	81873	41100352	CLIP,SERVOCYLINDER.....UHC,UHM	EA	1
187	60	PAFZZ	5306-00-851-5630	81873	10034 8	BOLT,EYE.....UHC,UHM	EA	1
187	61	PAFZZ	5330-00-584-0266	96906	MS28775-010	PACKING, PREFORM.....UHC,UHM	EA	1
187	62	PAFZZ	1650-00-928-3888	81873	100345	FILTER,FLUID PRESSURE.....UHC,UHM	EA	1
187	63	XADZZ			81873 41862	.FILTER ELEMENT.....UHC,UHM	EA	1
187	64	XADZZ			81873 100346	.RETAINER,FILTER.....UHC,UHM	EA	1
187	65	PADZZ	5330-01-046-3300	81349	M83461/1-012	PACKING,PREFORMED.....UHC,UHM	EA	17
187	66	PADZZ	1650-00-072-5081	81873	42588	FILTER ELEMENT,FLUID PRESSURE.....UHC,UHM	EA	1
187	67	XAFZZ			81873 41862	.FILTER ELEMENT.....UHC,UHM	EA	1
187	68	XADZZ			81873 42589	.SPOOL.....UHC,UHM	EA	1
187	69	PADZZ	5365-00-771-7358	96906	MS16625-4093	RING,RETAINING.....UHC,UHM	EA	1
187	70	PADZZ	5330-00-618-0799	96906	MS28775-018	PACKING,PREFORMED.....UHC,UHM	EA	13
187	71	PADZZ	5340-00-984-5669	81873	100322	PLUG,PROTECTIVE,DUS.....UHC,UHM	EA	1
187	72	PADZZ	5365-00-891-3208	81873	100323	SPACER,PLATE.....UHC,UHM	EA	1
187	73	PADZZ	5305-00-068-5398	96906	MS24673-1	SCREW,CAP, SOCKET.....UHC,UHM	EA	4
187	74	PADZZ	5315-00-456-6037	81873	100321	PIN,STRAIGHT,HEADLE.....UHC,UHM	EA	1
187	75	PADZZ	1650-00-453-9524	81873	41000256	ROD,CONNECTOR DRIVE.....UHC,UHM	EA	1
187	76	PADZZ	5330-00-458-2025	81873	41100358	PACKING,PREFORMED.....UHC,UHM	EA	2
187	77	PADZZ	1650-00-453-9522	81873	100315	SELECTOR SET, DIRECT.....UHC,UHM	EA	1
187	78	XADZZ			81873 100316	.SPOOL.....UHC,UHM	EA	1
187	79	XADZZ			81873 100317	.SLEEVE.....UHC,UHM	EA	1
187	80	PADZZ	1650-00-998-0150	81873	100327	PLUG,SERVOCYLINDER.....UHC,UHM	EA	2
187	81	PADZZ	5330-00-582-2133	96906	1628775-011	PACKING,PREFORMED.....UHC,UHM	EA	4
187	82	PADZZ	1650-00-975-7128	81873	42576	SEAT,VALVE.....UHC,UHM	EA	4
187	83	PADZZ	1650-00-055-2922	81873	42577	POPPET,VALVE.....UHC,UHM	EA	4
187	84	PADZZ	5360-00-969-6020	81873	42579	SPRING,HELICAL,COMP.....UHC,UHM	EA	4
187	85	PADZZ	1650-00-179-6429	81873	42578-2	SEAT,HELICAL COMP.....UHC,UHM	EA	4
187	86	PADZZ	1650-00-998-0149	81873	100343	PLUG,SERVOCYLINDER CYLINDER.....UHC,UHM	EA	2
187	87	PADZZ	5315-00-929-1042	81873	100342	PIN,SHOULDER,HEADED.....UHC,UHM	EA	2
187	88	PADZZ	5365-00-457-9893	81873	41100334-001	SHIM.....UHC,UHM	EA	2
187	89	PADZZ	5365-00-664-2592	80063	6L58025-120	SHIM.....UHC,UHM	EA	2
187	90	PADZZ	5310-00-461-4361	81873	41100334-003	WASHER,FLAT.....UHC,UHM	EA	2
187	91	PADZZ	5360-00-485-9756	81873	100341	SPRING,HELICAL,COMP.....UHC,UHM	EA	2

SECTION II

TM 55-1520-210-23P-2 C5

(1) ILLUSTRATION		(2)	(3)	(4)	(5)	(6)	(7)	(8)
(A) FIG. NO.	(B) ITEM NO.	SMR CODE	NATIONAL STOCK NUMBER	FSCM	PART NUMBER	DESCRIPTION	U/M	QTY INC IN UNIT
						USABLE ON CODE		
187	92	PAFZZ	5330-00-684-3419	96906	MS28775-016	... PACKING, PREFORMED UHC,UHM	EA	2
187	93	PCDZZ	5330-00-292-0580	96906	MS28775-006	... PACKING, PREFORMED UHC,UHM	EA	4
187	94	PADZZ	1650-00-928-3889	81873	100338	... SELECTOR SET, DIRECT UHC, UHM	EA	2
187	95	XADZZ		81873	100340	... SPOOL UHC,UHM	EA	1
187	96	XADZZ		81873	100339	... SLEEVE UHC,UHM	EA	1
187	97	PADZZ	1550-00-998-0147	81873	100344	... PLUG, SERVOCYLINDER UHC,UHM	EA	2
187	98	PADZZ	5360-00-462-3205	81873	100320	... SPRING, HELICAL, C UHC, UHM	EA	2
187	99	PADZZ	5365-00-246-4545	81873	41100363-001	... SHIM UHC,UHM	EA	v
187	100	PADZZ	5365-00-246-4543	81873	41100363-002	... SHIM UHC,UHM	EA	v
187	101	PADZZ	5310-00-350-9674	81873	41100363-003	... WASHER,FLAT UHC,UHM	EA	v
187	102	PADZZ	1650-00-072-8941	81873	42584	... SELECTOR SET, DIRECT UHC,UHM	EA	2
187	103	XADZZ		81873	42569	... SLIDE, DIRECTIONAL UHC,UHM	EA	1
187	104	XADZZ		81873	42568	... SLEEVE UHC,UHM	EA	1
187	105	PADZZ	5330-00-055-2923	81873	42567	... RETAINER, PACKING UHC,UHM	EA	2
187	106	PADZZ	1650-00-464-5771	81873	41000434	... HOUSING ASSY, SERVO CYLINDER UHC,UHM	EA	1
187	107	XADZZ		81873	41000434-001	... HOUSING UHC,UHM	EA	1
187	108	PAFZZ	3120-00-485-0716	81873	41000284-002	... BEARING, SLEEVE UHC,UHM	EA	2
187	109	PAFZZ	5340-00-433-3253	60995	SP4	... PLUG, PROTECTIVE, DUS UHC,UHM	EA	2
187	110	PAFZZ	5330-00-805-2966	96906	MS28778-4	... PACKING, PREFORMED UHC,UHM	EA	2
187	111	PADZZ	5340-00-292-3292	60995	SP6	... PLUG, PROTECTIVE, DUS DUST AND MOISTURE SEAL . . . UHC,UHM	EA	2
187	112	PADZZ	5330-00-804-5695	96906	MS28778-6	... PACKING, PREFORMED UHC,UHM	EA	2

Fig.188, 189, 190, 191, & 192 NOT USED

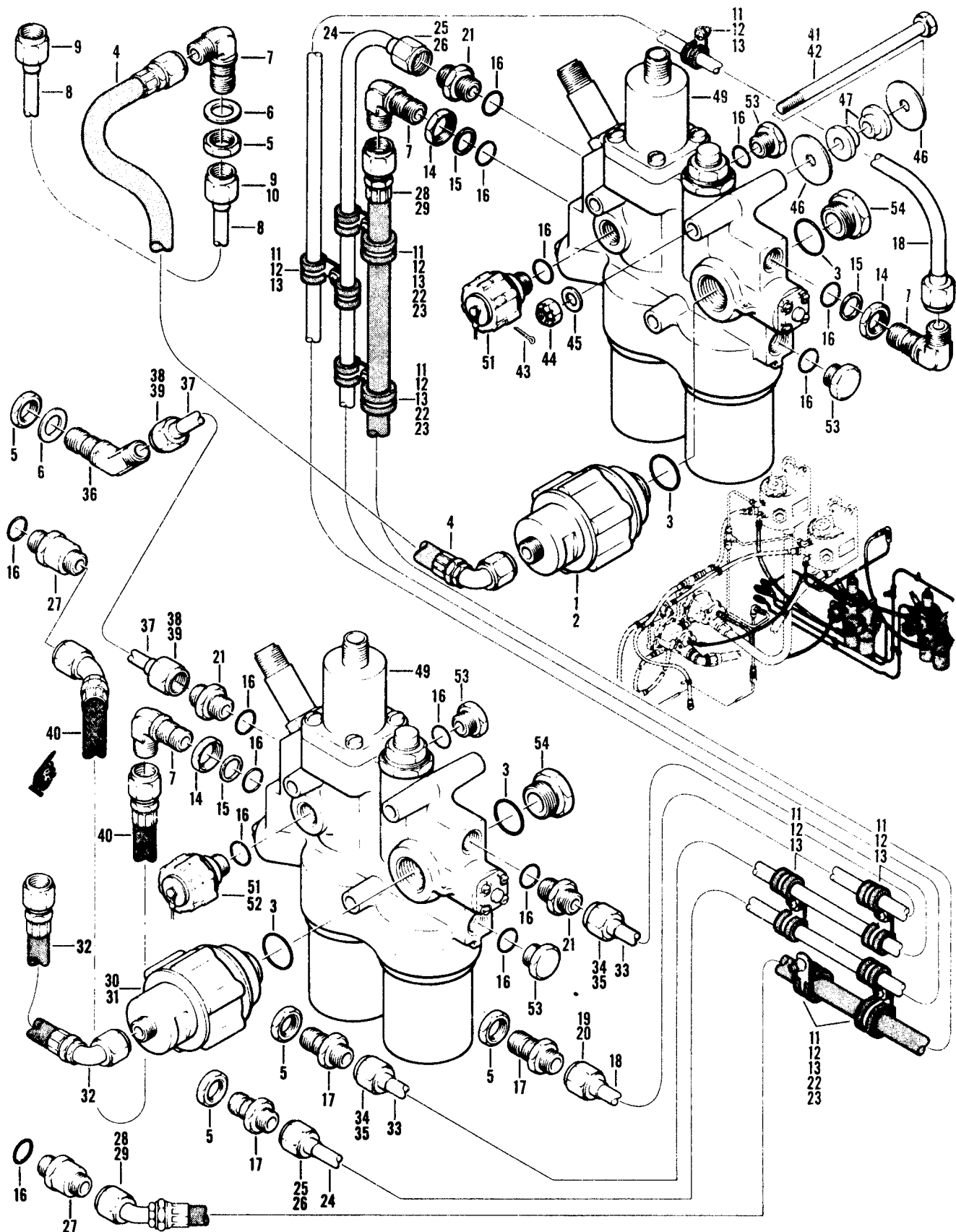

Figure 193. Hydraulic Installation, Dual System, Module Section

SECTION II

(1) ILLUSTRATION		(2)	(3)	(4)	(5)	(6)	(7)	(8)
(A) FIG. NO.	(B) ITEM NO.	SMR CODE	NATIONAL STOCK NUMBER	FSCM	PART NUMBER	DESCRIPTION GROUP 07 HYDRAULIC AND PNEUMATIC SYSTEMS USABLE ON CODE	U/M	QTY INC IN UNIT
193		XCFZZ		97499	204-076-002-3	HYDRAULIC INSTL DUAL SYSTEM, MODULE SECTION USBL EFF 64-14101 THRU 65-12772 SEE FIG.6 FOR NHA UHC,UHM	EA	1
193		XCFZZ		97499	204-076-002-7	HYDRAULIC INSTL DUAL SYSTEM, MODULE SECTION USBL EFF 66-492 & SUBSEQUENT SEE FIG.6 FOR NHA UHC,UHM	EA	1
193	1	PAOZZ	4730-00-872-1179	00624	AE91043H	.COUPLING HALF,QUICK UHC,UHM	EA	1
193	2	PAOZZ	4730-00-872-1178	00624	AE91044G	COUPLING HALF,QUICK UHC,UHM	EA	1
193	3	PAOZZ	5330-00-808-0794	96906	MS28778-8	PACKING, PREFORMED UHC,UHM	EA	4
193	4	MFOZZ		96906	MS8001G106C	.HOSE ASSEMBLY, NONME UHC,UHM	EA	1
193	5	PAOZZ	5310-00-638-2605	96906	MS24400D6	.NUT, PLAIN, HEXAGON UHC,UHM	EA	5
193	6	PAOZZ	5310-00-187-2402	88044	AN960PD916	.WASHER,FLAT UHC,UHM	EA	2
193	7	PAOZZ	4730-00-278-8160	96906	MS21908D6	.ELBOW, TUBE UHC,UHM	EA	4
193	8	PAOZZ	4710-00-999-0900	97499	204-076-406-1	.TUBE ASSEMBLY, METAL UHC,UHM	EA	1
193	9	PAOZZ	4730-00-554-7397	96906	MS21921-6D	.. NUT, TUBE COUPLING UHC,UHM	EA	v
193	10	PAOZZ	4730-00-554-7398	96906	MS21922-6	.. SLEEVE, CLINCH, TUBE UHC,UHM	EA	v
193	11	PAOZZ	5305-00-781-9057	96906	MS27039-1-08	.SCREW, MACHINE UHC,UHM	EA	v
193	12	PAOZZ	5310-00-167-0753	88044	AN960PD10L	.WASHER, FLAT UHC,UHM	EA	v
193	13	PAOZZ	5340-00-187-6023	96906	MS21122-6	.CLAMP, LOOP UHC,UHM	EA	v
193	14	PAOZZ	5310-00-277-5083	88044	AN6289D6	.LOCKNUT, TUBE FITTING UHC,UHM	EA	3
193	15	PAOZZ	5330-00-559-1939	96906	MS9058-06	.RETAINER, PACKING UHC,UHM	EA	3
193	16	PAOZZ	5330-00-804-5695	96906	MS28778-6	.PACKING, PREFORMED UHC,UHM	EA	14
193	17	PAOZZ	4730-00-541-1749	96906	MS21924D6	.NIPPLE, TUBE UHC,UHM	EA	3
193	18	PAOZZ	4710-00-872-1188	97499	204-076-358-1	.TUBE ASSEMBLY, METAL UHC,UHM	EA	1
193	19	PAOZZ	4730-00-554-7397	96906	MS1921-6D	.. NUT, TUBE COUPLING UHC,UHM	EA	v
193	20	PAOZZ	4730-00-554-7398	96906	MS21922-6	.. SLEEVE, CLINCH, TUBE UHC,UHM	EA	v
193	21	PAOZZ	4730-00-289-6089	96906	MS21902D6	.NIPPLE, TUBE UHC,UHM	EA	1
193	22	PAOZZ	5340-00-990-9301	81996	EAB700D7	.CLAMP, LOOP UHC,UHM	EA	4
193	23	PAOZZ	5310-00-807-1474	96906	MS21042L3	.NUT, SELF-LOCKING, EX WASHER, HEXAGON UHC,UHM	EA	4
193	24	PAOZZ	4710-00-872-1189	97499	204-076-359-1	. TUBE ASSEMBLY, METAL UHC,UHM	EA	1
193	25	PAOZZ	4730-00-554-7397	96906	MS21921-6D	.. NUT, TUBE COUPLING UHC,UHM	EA	v
193	26	PAOZZ	4730-00-554-7398	96906	MS21922-6	.. SLEEVE, CLINCH, TUBE UHC,UHM	EA	v
193	27	XDOZZ	4820-00-903-3755	96906	MS24423-6	.VALVE, CHECK UHC,UHM	EA	1
193	28	MFOZZ	DELETED	96906	MS8000G240B	.HOSE ASSEMBLY U/O PN 204-076-002-3 UHC,UHM	EA	1
193	29	XDOZZ		96906	MS8001G380B	. HOSE ASSEMBLY, NONME UHC,UHM	EA	1
193	30	PAOZZ	4730-00-872-1179	00624	AE91043H	.COUPLING HALF, QUICK UHC,UHM	EA	1
193	31	PAOZZ	4730-00-872-1178	00624	AE91044G	.COUPLING HALF, QUICK UHC,UHM	EA	1
193	32	MFOZZ		96906	MS8001G125C	.HOSE ASSEMBLY UHC,UHM	EA	1
193	33	PAOZZ	4710-00-872-1205	97499	204-076-355-1	.TUBE ASSEMBLY, METAL UHC,UHM	EA	1
193	34	PAOZZ	4730-00-554-7397	96906	MS21921-6D	.. NUT, TUBE COUPLING UHC,UHM	EA	v
193	35	PAOZZ	4730-00-554-7398	96906	MS21922-6	.. SLEEVE, CLINCH, TUBE UHC,UHM	EA	v
193	36	PAOZZ	4730-00-278-8165	96906	MS21907D5	.ELBOW, TUBE UHC,UHM	EA	1
193	37	PAOZZ	4710-00-872-1191	97499	204-076-364-1	.TUBE ASSEMBLY, METAL UHC,UHM	EA	1
193	38	PAOZZ	4730-00-554-7397	96906	MS21921-6D	.. NUT, TUBE COUPLING UHC,UHM	EA	v
193	39	PAOZZ	4730-00-554-7398	96906	MS21922-6	.. SLEEVE, CLINCH, TUBE UHC,UHM	EA	v

SECTION II

(1) ILLUSTRATION (A) FIG. NO.		(2) SMR CODE	(3) NATIONAL STOCK NUMBER	(4) FSCM	(5) PART NUMBER	(6) DESCRIPTION USABLE ON CODE	(7) (8) QTY INC IN UNIT
193	40	MF0ZZ	DELETED	98441	MS8006G133A	.HOSE ASSEMBLY, NONME. UHC,UHM	1
193	41	PA0ZZ	5306-00-207-9791	88044	AN4H33A	.BOLT, MACHINE UHC,UHM	3
193	42	XDOZZ		88044	AN4-42	.BOLT, MACHINE UHC,UHM	3
193	43	PA0ZZ	5315-00-239-8024	96906	MS24665-231	.PIN, COTTER UHC,UHM	1
193	44	PA0ZZ	5310-00-167-1285	88044	AN310-4	.NUT, PLAIN UHC,UHM	3
193	45	PA0ZZ	5310-00-187-2354	88044	AN960PD416	.WASHER, FLAT UHC,UHM	3
193	46	PA0ZZ	5310-00-167-0766	88044	AN970-4	.WASHER, FLAT UHC,UHM	6
193	47	MO0ZZ	DELETED	97499	204-076-010-1	.SHOCK MOUNT UHC,UHM	6
193	49	PAOFF	1650-00-435-4785	81873	88700-1	.MODULAR UNIT, HYDRAU SEE FIG. 194 FOR BREAKDOWN UHC,UHM	2
193	51	PA000	4730-00-924-2056	00624	AE90003G	.COUPLING HALF, QUICK DISCONNECT UHC,UHM	2
193	52	PA0ZZ	5330-00-198-6163	88044	AN6227B14	.PACKING, PREFORMED UHC,UHM	1
193	53	PB0ZZ	5365-00-845-3502	96906	MS24391D6L	.PLUG, MACHINE THREAD UHC,UHM	4
193	54	PA0ZZ	5365-00-080-1846	96906	MS24391D8L	.PLUG, MACHINE THREAD UHC,UHM	2

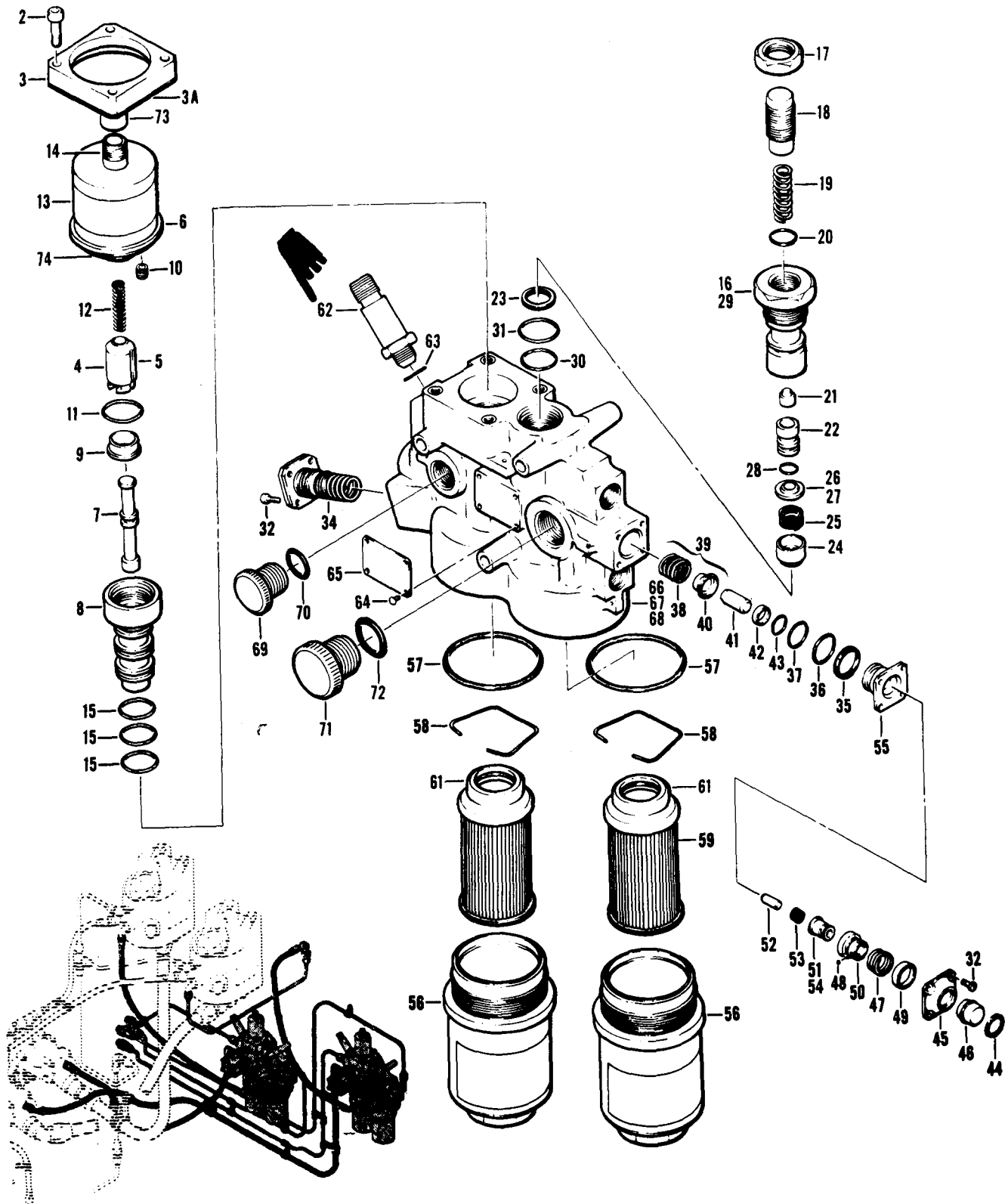

Figure 194. Modular Hydraulic Unit Assembly

SECTION II

TM55-1520-210-23P-2 C5

(1) ILLUSTRATION		(2)	(3)	(4)	(5)	(6)	(7)	(8)
(A) FIG. NO.	(B) ITEM NO.	SMR CODE	NATIONAL STOCK NUMBER	FSCM	PART NUMBER	DESCRIPTION GROUP 07 HYDRAULIC AND PNEUMATIC SYSTEMS USABLE ON CODE	U/M	QTY INC IN UNIT
194		PAOFF	1650-00-435-4785	81873	88700-1	MODULAR, HYDRAULIC UNIT ASSY SEE FIG. 193 FOR NHA. UHC,UHM	EA	1
194	2	PAFZZ	5305-00-225-7765	96906	MS24673-12	.SCREW, CAP, SOCKET HE UHC,UHM	EA	4
194	3	XDFZZ	5945-00-939-5941	81873	88612	.BRACKET, SOLENOID UHC,UHM	EA	1
194	3A	PAOZZ	5330-01-052-9185	81873	48088919	.GASKET UHC,UHM	EA	1
194	4	ADFFF	1650-00-955-9747	81873	88604-1	.VALVE, LINEAR, DIRECT UHC,UHM	EA	1
194	5	XDFZZ		81873	88611-1	.. PLATE, IDENT UHC,UHM	EA	1
194	6	PBFZZ	1650-01-008-3044	81873	88606	.. SELECTOR SET, DIRECT UHC,UHM	EA	1
194	7	XAFZZ		81873	88608	... PISTON UHC,UHM	EA	1
194	8	XAFZZ		81873	88607	... SLEEVE UHC,UHM	EA	1
194	9	PBFZZ	5365-00-407-3260	81873	88609	.. SPACER, SLEEVE UHC,UHM	EA	1
194	10	PAFZZ	1550-00-407-3257	81873	200037-22	.. INSERT, SPECIAL UHC,UHM	EA	1
194	11	PAFZZ	5330-00-285-9842	96906	MS28778-10	.. PACKING, PREFORMED UHC,UHM	EA	1
194	12	PBFZZ	5360-01-056-5285	81873	48088893	.. SPRING, HELICAL, COMP UHC,UHM	EA	1
194	13	PAFFF	5945-00-852-0663	81873	88610	.. SOLENOID, ELECTRICAL UHC,UHM	EA	1
194	14	PAFZZ	5935-00-518-6361	71468	GS02-10SL4P001	... CONNECTOR, RECEPTCL UHC,UHM	EA	1
194	15	PAFZZ	5330-00-618-1920	96906	MS28775-017	. PACKING, PREFORMED UHC,UHM	EA	3
194	16	PAFFF	4820-00-916-2521	81873	88614	. VALVE, SAFETY RELIEF UHC,UHM	EA	1
194	17	XAFZZ		81873	11242	.. NUT UHC,UHM	EA	1
194	18	XAFZZ		81873	11239	.. SCREW UHC,UHM	EA	1
194	19	XAFZZ		81873	43861	.. SPRING UHC,UHM	EA	1
194	20	PAFZZ	5330-00-584-1840	96906	MS28775-014	.. PACKING, PREFORMED UHC,UHM	EA	2
194	21	XAFZZ		81873	43862	.. GUIDE UHC,UHM	EA	1
194	22	XAFZZ		81873	43801	.. VALVE UHC,UHM	EA	2
194	23	PBFZZ	5365-00-063-9099	80756	RRT62SK	.. RING, RETAINING UHC,UHM	EA	1
194	24	XAFZZ		81873	11240	.. RETAINER UHC,UHM	EA	1
194	25	XAFZZ		81873	43809	.. SPRING UHC,UHM	EA	1
194	26	XAFZZ		81873	43735	.. BALL ASSEMBLY UHC,UHM	EA	1
194	27	XAFZZ		96906	MS19060-1014	... BALL, BEARING UHC,UHM	EA	1
194	28	PCFZZ	5330-00-582-2133	96906	MS28775-011	.. PACKING, PREFORMED UHC,UHM	EA	1
194	29	XAFZZ		81873	11241	.. BODY UHC,UHM	EA	1
194	30	PAFZZ	5330-00-285-9842	96906	MS28778-10	. PACKING, PREFORMED UHC,UHM	EA	1
194	31	PAFZZ	5330-00-582-2855	96906	MS28775-113	. PACKING, PREFORMED UHC,UHM	EA	1
194	32	PAFZZ	5305-00-949-7863	88044	AN500AD5-8	. SCREW, MACHINE UHC,UHM	EA	8
194	34	PAFFF	1650-00-941-8789	96124	31-10038	. INDICATOR, PRESSURE UHC,UHM	EA	2
194	35	PAFZZ	5330-00-937-1332	96906	MS28774-015	.. RETAINER, PACKING UHC,UHM	EA	1
194	36	PAFZZ	5330-00-618-5361	96906	NS28775-015	.. PACKING, PREFORMED UHC,UHM	EA	1
194	37	PAFZZ	5330-00-584-1840	96906	MS28775-014	.. PACKING, PREFORMED UHC,UHM	EA	1
194	38	PAFZZ	5360-00-911-8368	81873	53-10114	.. SPRING, HELICAL, COMP UHC,UHM	EA	1
194	39	XAFZZ		81873	63-10015	.. PISTON ASSEMBLY UHC,UHM	EA	1
194	40	XAFZZ		81873	53-10099	... SUPPORT UHC,UHM	EA	1
194	41	XAFZZ		81873	53-10098	... PISTON UHC,UHM	EA	1
194	42	XAFZZ		81873	53-10079	.. SLIDE RING UHC,UHM	EA	1

SECTION II

(1) ILLUSTRATION		(2)	(3)	(4)	(5)	(6)	(7)	(8)
(A)	(B)							
FIG. NO.	ITEM NO.	SMR CODE	NATIONAL STOCK NUMBER	FSCM	PART NUMBER	DESCRIPTION USABLE ON CODE	U/M	QTY INC IN UNIT
194	43	PCFZZ	5330-01-046-3300	81349	M83461/1-012	..PACKING, PREFORMED	UHC UHM	EA 1
194	44	XAFZZ		81873	53-10117	..SEAL	UHC UHM	EA 1
194	45	XUFZZ		81873	53-10152	..STOP	UHC UHM	EA 1
194	46	XAFZZ		81873	53-10102	..BUTTON	UHC UHM	EA 1
194	47	XAFZZ		81873	53-10112	..SPRING	UHC UHM	EA 1
194	48	PAFZZ	3110-00-044-2269	96906	MS19060-16	..BALL BEARING	UHC UHM	EA 4
194	49	XAFZZ		81873	53-10140	..RING	UHC UHM	EA 1
194	50	XAFZZ		81873	53-10103	..GUIDE	UHC UHM	EA 4
194	51	XAFZZ		81873	63-10013	..TRIPPER ASSEMBLY	UHC UHM	EA 1
194	52	XAFZZ		81873	53-10110	..SLEEVE	UHC UHM	EA 1
194	53	XAFZZ		81873	53-10101	..MAGNET	UHC UHM	EA 1
194	54	XAFZZ		81873	53-10113	..SPRING	UHC UHM	EA 1
194	55	XAFZZ		81873	53-10100	..HOUSING	UHC UHM	EA 1
194	56	PAOZZ	4810-00-195-2154	81873	88613-1	BOWL, FILTER, VALVE	UHC UHM	EA 2
194	57	PAOZZ	5330-00-818-4591	96906	MS28775-136	PACKING, PREFORMED	UHC UHM	EA 2
194	58	PAOZZ	5340-00-916-2586	81873	52-10183	RETAINER, ELEMENT	UHC UHM	EA 2
194	59	PAOZZ	4330-00-442-2484	97499	205-076-034-3	FILTER ELEMENT, FLUI	UHC UHM	EA 2
194	61	PAOZZ	5330-00-579-8156	96906	MS28775-212	..PACKING, PREFORMED	UHC UHM	EA 1
194	62	PAOZZ	5930-01-135-7375	81349	K9395/31 NHNEIN	SWITCH,PRESSURE	UHC UHM	EA 1
194	63	PAOZZ	5330-00-805-2966	96906	MS28778-4	PACKING, PREFORMED	UHC UHM	EA 1
194	64	XDFZZ	5305-00-253-5603	96906	MS21318-1	..SCREW,DRIVE	UHC UHM	EA 4
194	65	XDFZZ		81873	41000395	PLATE, IDENT	UHC UHM	EA 1
194	66	XAFZZ		81873	88603	HOUSING ASSY HYDRAULIC UNIT	UHC UHM	EA 1
194	67	PAFZZ	5340-00-290-4497	96906	MS124736	..INSERT,SCREW THREAD	UHC UHM	EA 4
194	68	XAFZZ	5340-00-953-3299	92555	343001	..PLUG,ASSEMBLY,SEAL I	UHC UHM	EA 1
194	69	PAOZZ	5340-00-292-3292	60995	SP6	PLUG, PORTECTIVE, DUS	UHC UHM	EA 6
194	70	PAOZZ	5330-00-804-5695	96906	MS28778-6	PACKING,PREFORMED	UHC UHM	EA 6
194	71	PAOZZ	5340-00-828-8802	60995	SP8	PLUG, PROTECTIVE, DUS	UHC UHM	EA 2
194	72	PAOZZ	5330-00-808-0794	96906	MS28778-8	PACKING, PREFORMED	UHC UHM	EA 2
194	73	PAOZZ	5340-00-616-4796	95760	EC10	CAP, PROTECTIVE,DUST,SHIPPING	UHC UHM	EA 1
194	74	XAFZZ		99017	CD10	CAP, PROTECTIVE SHIPPING	UHC UHM	EA 1

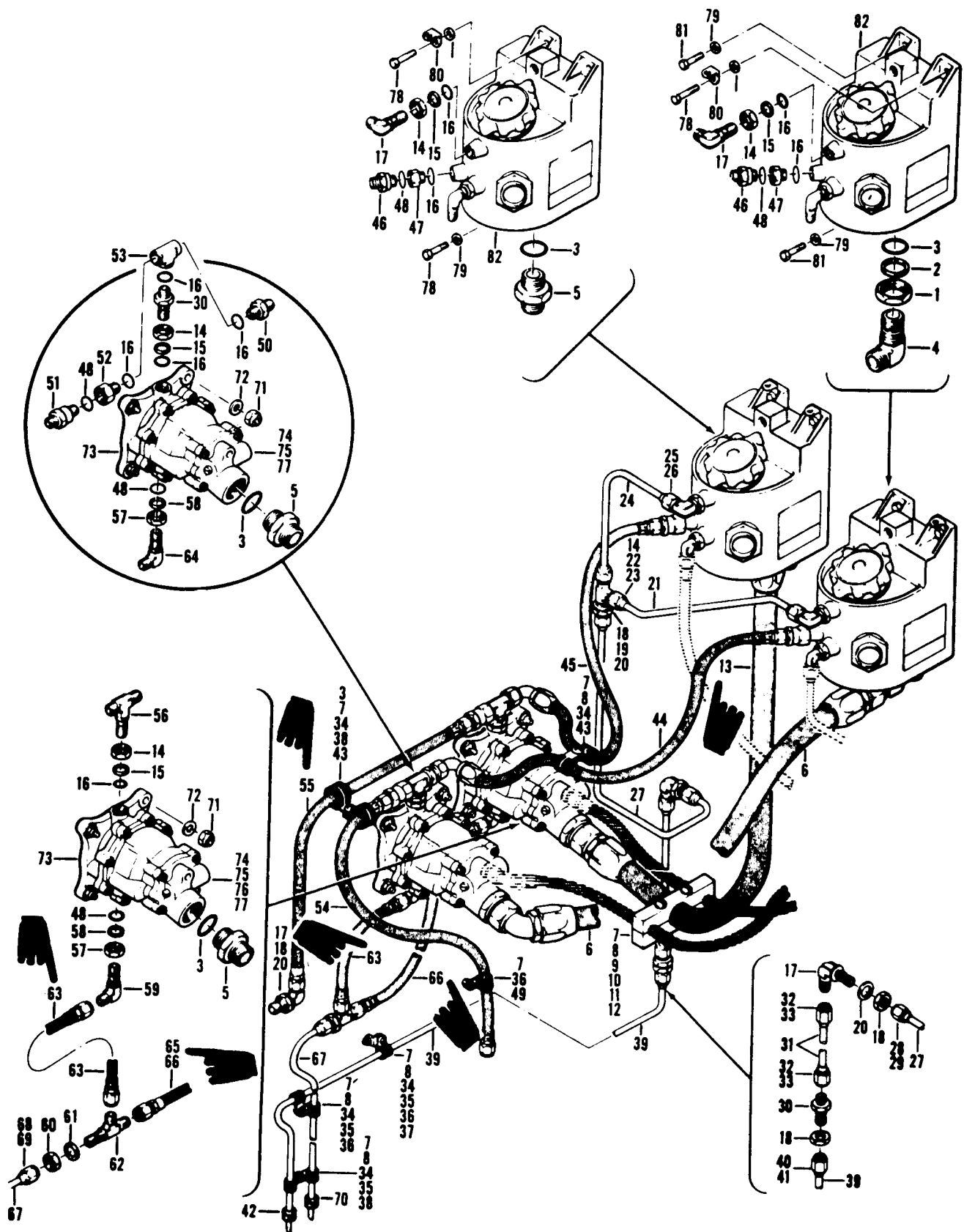

Figure 195. Hydraulic Installation, Dual System, Reservoir Section

SECTION II

TM55-1520-210-23P-2 C12

(1) ILLUSTRATION		(2)	(3)	(4)	(5)	(6)	(7)	(8)
(A) FIG. NO.	(B) ITEM NO.	SMR CODE	NATIONAL STOCK NUMBER	FSCM	PART NUMBER	DESCRIPTION GROUP 07 HYDRAULIC AND PNEUMATIC SYSTEMS USABLE ON CODE	U/M	QTY INC IN UNIT
195		XCFZZ		97499	204-076-002-3	HYDRAULIC INSTL DUAL SYSTEM, RESERVOIR SECTION USBL EFF 64-14101 THRU 65-12772 SEE FIG.6 FOR NHA UHC, UHM	EA	1
195		XCFZZ		97499	204-076-002-7	HYDRAULIC INSTL DUAL SYSTEM, RESERVOIR SECTION USBL EFF 66-492 & SUBSEQUENT SEE FIG.6 FOR NHA UHC, UHM	EA	1
195	1	PBOZZ	4730-00-277-5095	88044	AN6289D16	.LOCKNUT, TUBE FITTIN UHC, UHM	EA	1
195	2	PAOZZ	5330-00-527-9106	96906	MS9058-16	.RETAINER, PACKING UHC,UHM	EA	1
195	3	PAOZZ	5330-00-804-5694	96906	MS28778-16	.PACKING, PREFORMED UHC,UHM	EA	4
195	4	PAOZZ	4730-00-640-0598	96906	MS21908D16	.ELBOW, TUBE UHC,UHM	EA	1
195	5	PAOZZ	4730-00-289-6091	96906	MS21902D16	.NIPPLE, TUBE UHC,UHM	EA	3
195	6	MFOZZ		96906	MS87029M182B	.HOSE ASSEMBLY, NONME UHC,UHM	EA	1
195	7	PAOZZ	5310-00-807-1474	96906	MS21042L3	.NUT, SELF-LOCKING, EX WASHER, HEXAGON UHC,UHM	EA	2
195	8	PAOZZ	5310-00-167-0753	88044	AN960PD10L	.WASHER, FLAT. UHC,UHM	EA	v
195	9	XBOZZ	5340-00-777-8729	97499	120-033-16-6	.SHIM UHC,UHM	EA	2
195	10	XDOZZ		88044	AN525-10R30	.SCREW, MACHINE UHC,UHM	EA	2
195	11	PAOZZ	5340-00-913-4105	97499	204-076-433-3	.CLAMP, HALF UHC,UHM	EA	1
195	12	PAOZZ	5340-00-913-4106	97499	204-076-433-1	.CLAMP, HALF UHC,UHM	EA	1
195	13	MFOZZ	DELETED	96906	MS87029M180A	.HOSE ASSEMBLY, NONME UHC,UHM	EA	1
195	14	PAOZZ	5310-00-277-5083	88044	AN6289D6	.LOCKNUT, TUBE FITTIN UHC,UHM	EA	4
195	15	PAOZZ	5330-00-559-1939	96906	MS9058-06	.RETAINER, PACKING UHC,UHM	EA	4
195	16	PAOZZ	5330-00-804-5695	96906	MS28778-6	.PACKING, PREFORMED UHC,UHM	EA	v
195	17	PAOZZ	4730-00-278-8160	96906	MS21908D6	.ELBOW, TUBE UHC,UHM	EA	4
195	18	PAOZZ	5310-00-638-2605	96906	MS24400D6	.NUT, PLAIN, HEXAGON UHC,UHM	EA	4
195	19	PAOZZ	4730-00-246-9520	96906	MS21912D6	.TEE, TUBE UHC,UHM	EA	1
195	20	PAOZZ	5310-00-187-2402	88044	AN960PD916	.WASHER, FLAT UHC,UHM	EA	3
195	21	PAOOO	4710-00-872-1183	97499	204-076-361-1	.TUBE ASSEMBLY, METAL UHC,UHM	EA	1
195	22	PAOZZ	4730-00-554-7397	96906	MS21921-60	.. NUT, TUBE COUPLING UHC,UHM	EA	v
195	23	PAOZZ	4730-00-554-7398	96906	MS1922-6	.. SLEEVE, CLINCH, TUBE UHC,UHM	EA	v
195	24	PAOOO	4710-00-872-1184	97499	204-076-362-1	.TUBE ASSEMBLY, METAL UHC,UHM	EA	1
195	25	PAOZZ	4730-00-554-7397	96906	MS21921-6D	.. NUT, TUBE COUPLING UHC,UHM	EA	v
195	26	PAOZZ	4730-00-554-7398	96906	MS21922-6	..SLEEVE, CLINCH, TUBE UHC,UHM	EA	v
195	27	PAOOO	4710-00-872-1204	97499	204-076-365-1	.TUBE ASSEMBLY, METAL UHC,UHM	EA	1
195	28	PAOZZ	4730-00-554-7398	96906	MS21922-6	.. SLEEVE, CLINCH, TUBE UHC,UHM	EA	v
195	29	PAOZZ	4730-00-554-7397	96906	MS21921-6D	.. NUT, TUBE COUPLING UHC,UHM	EA	v
195	30	PAOZZ	4730-00-541-1749	96906	MS21924D6	.NIPPLE, TUBE UHC,UHM	EA	2
195	31	PAOOO	4710-00-872-1190	97499	204-076-383-1	.TUBE ASSEMBLY, METAL UHC,UHM	EA	1
195	32	PAOZZ	4730-00-554-7397	96906	MS21921-6D	.. NUT, TUBE COUPLING UHC,UHM	EA	v
195	33	PAOZZ	4730-00-554-7398	96906	MS21922-6	.. SLEEVE, CLINCH, TUBE UHC,UHM	EA	v
195	34	PAOZZ	5305-00-781-9057	96906	MS27039-1-08	.SCREW, MACHINE UHC,UHM	EA	v
195	35	PAOZZ	5340-00-151-5997	96906	MS21122-4	.CLAMP, LOOP UHC,UHM	EA	3
195	35	PAOZZ	5340-00-187-6023	96906	MS21122-6	.CLAMP, LOOP UHC,UHM	EA	3
195	37	PAOZZ	5340-00-598-8251	88044	AN743-12	.BRACKET, ANGLE UHC,UHM	EA	2
195	38	PAOZZ	5340-00-993-6245	81996	EAB700D5	.CLAMP, LOOP UHC,UHM	EA	2
195	39	PAOOO	4710-00-872-1210	97499	204-076-384-1	.TUBE ASSEMBLY UHC,UHM	EA	1

SECTION II

TM55-1520-210-23P-2 C12

(1) ILLUSTRATION		(2)	(3)	(4)	(5)	(6)	(7)	(8)
(A) FIG. NO.	(B) ITEM NO.	SMR CODE	NATIONAL STOCK NUMBER	FSCM	PART NUMBER	DESCRIPTION	U/M	QTY INC IN UNIT
USABLE ON CODE								
195	40	PAOZZ	4730-00-554-7397	96906	MS21921-6D	.NUT,TUBE COUPLING.UHC, UHM	EA	V
195	41	PAOZZ	4730-00-554-7398	96906	MS21922-6	.SLEEVE,CLINCH,TUBE.....UHC, UHM	EA	V
195	42	PAOZZ	5325-00-291-9366	96906	MS35489-11	.GROMMET,NONMETALLIC.....UHC, UHM	EA	1
195	43	PAOZZ	5340-00-990-9301	81996	EAB700D7	.CLAMP,LOOP.UHC, UHM	EA	2
195	44	MFOZZ		96906	MS8001G233C	.HOSE ASSEMBLY,NONME.....UHC, UHM	EA	1
195	45	MFOZZ		96906	MS8001G210F180	.HOSE ASSEMBLY,NONME.....UHC, UHM	EA	1
195	46	PAOZZ	4820-00-554-4332	97499	205-076-048-3	.VALVE,CHECK.UHC,UHM	EA	2
195	47	PAOZZ	4730-00-684-6917	96906	MS24398D6-4	.ADAPTER,STRAIGHT TUBE TO BOSS.....UHC,UHM	EA	2
195	48	PAOZZ	5330-00-805-2966	96906	MS28778-4	.PACKING,PREFORMED.UHC,UHM	EA	V
195	49	PAOZZ	5305-00-990-6444	96906	MS35207-261	.SCREW,MACHINE.....UHC,UHM	EA	1
195	50	PAOZZ	4730-00-289-6089	96906	MS21902D6	.NIPPLE,TUBE.....UHC,UHM	EA	1
195	51	PAOZZ	4820-00-945-3955	99473	2514-4	.VALVE,CHECK.....UHC,UHM	EA	1
195	52	PAOZZ	5365-00-804-7915	96906	MS24397D2	.BUSHING,MACHINE THR.....UHC,UHM	EA	1
195	53	PAOZZ	4730-00-277-5026	88044	AN938D6	.TEE,BOSS.....UHC,UHM	EA	1
195	54	MFOZZ		96906	MS8001E156B	.HOSE ASSEMBLY,NONME U/O PN 204-076-002-7.....UHC,UHM	EA	1
195	55	MFOZZ	DELETED	96906	MS8001G242A	.HOSE ASSEMBLY,NONME U/O PN 204-076-002-7.....UHC,UHM	EA	1
195	56	PAOZZ	4730-00-289-2628	96906	MS21909D6	.TEE,TUBE.....UHC,UHM	EA	1
195	57	PAOZZ	4730-00-277-6371	88044	AN6289D4	.LOCKNUT,TUBE FITTING.....UHC,UHM	EA	V
195	58	PAOZZ	5330-00-246-6403	96906	MS28773-04	.RETAINER,PACKING.....UHC,UHM	EA	1
195	59	PAOZZ	4730-00-640-0830	96906	MS21908D4	.ELBOW,TUBE.....UHC,UHM	EA	1
195	60	PAOZZ	5310-00-282-7823	96906	MS24400D4	.NUT,PLAIN,HEXAGON.....UHC,UHM	EA	1
195	61	PAOZZ	5310-00-187-2401	88044	AN960PD716	.WASHER,FLAT.....UHC,UHM	EA	1
195	62	PAOZZ		96906	MS21912W4	.TEE,TUBE.....UHC,UHM	EA	1
195	63	MFOZZ	DELETED	96906	MS8001E172A	.HOSE ASSEMBLY,NONME.....UHC,UHM	EA	1
195	64	PBOZZ	4730-00-640-1215	96906	MS21907D4	.ELBOW,TUBE.....UHC,UHM	EA	1
195	65	MFOZZ	DELETED	96906	MS8000E200B	.HOSE ASSEMBLY,NONME U/O PN 204-076-002-3.....UHC,UHM	EA	1
195	66	MFOZZ	DELETED	96906	MS8000E210A	.HOSE ASSEMBLY,NONME.....UHC,UHM	EA	1
195	67	PAOOO	4710-00-872-1203	97499	204-076-366-1	.TUBE ASSEMBLY,METAL.....UHC,UHM	EA	1
195	68	PAOZZ	4730-00-555-8203	96906	MS21921-4D	.NUT,TUBE COUPLING.....UHC,UHM	EA	1
195	69	PAOZZ	4730-00-289-8619	96906	MS21922-4	.SLEEVE,CLINCH,TUBE.....UHC,UHM	EA	1
195	70	PAOZZ	5325-00-263-6632	96906	MS35489-6	.GROMMET,NONMETALLIC.....UHC,UHM	EA	1
195	71	PAOZZ	5310-00-807-1469	96906	MS21042-5	.NUT,SELF-LOCKING,EX WASHER,HEXAGON.....UHC,UHM	EA	8
195	72	PAOZZ	5310-00-187-2399	88044	AN960PD516	.WASHER,FLAT.....UHC,UHM	EA	8
195	73	PAOZZ	5330-00-237-5653	96906	MS9135-01	.GASKET.....UHC,UHM	EA	2
195	74	PAOOO	4320-00-176-1261	97429	204-076-006-1	.PUMP,AXIAL PISTON INTRCH.....UHC,UHM	EA	2
195	75	PAOOO	4320-00-176-1261	75250	AP2V73	.PUMP,AXIAL PISTON.....UHC,UHM	EA	2
195	76	PAOOO	4320-00-176-1261	62983	PVB044-2	.PUMP,AXIAL PISTONS.....UHC,UHM	EA	2
195	77	PAOZZ	5306-00-182-2017	88044	AN4H6A	.BOLT,MACHINE.....UHC,UHM	EA	2
195	78	PAOZZ	5306-00-182-1958	88044	AN4H10A	.BOLT,MACHINE.....UHC,UHM	EA	4
195	79	PAOZZ	5310-00-187-2354	88044	AN960PD416	.WASHER,FLAT.....UHC,UHM	EA	6
195	80	XDOZZ		97499	20-032-3	.BRACKET,AIRCRAFT.....UHC,UHM	EA	3
195	81	PAOZZ	5306-00-292-8252	88044	AN4H7A	.BOLT,MACHINE.....UHC,UHM	EA	2
195	82	PAOFF	1680-00-872-1154	97499	204-076-004-1	.RESERVOIR ASSEMBLY, SEE FIG. 196 FOR BREAKDOWN..UHC,UHM	EA	2

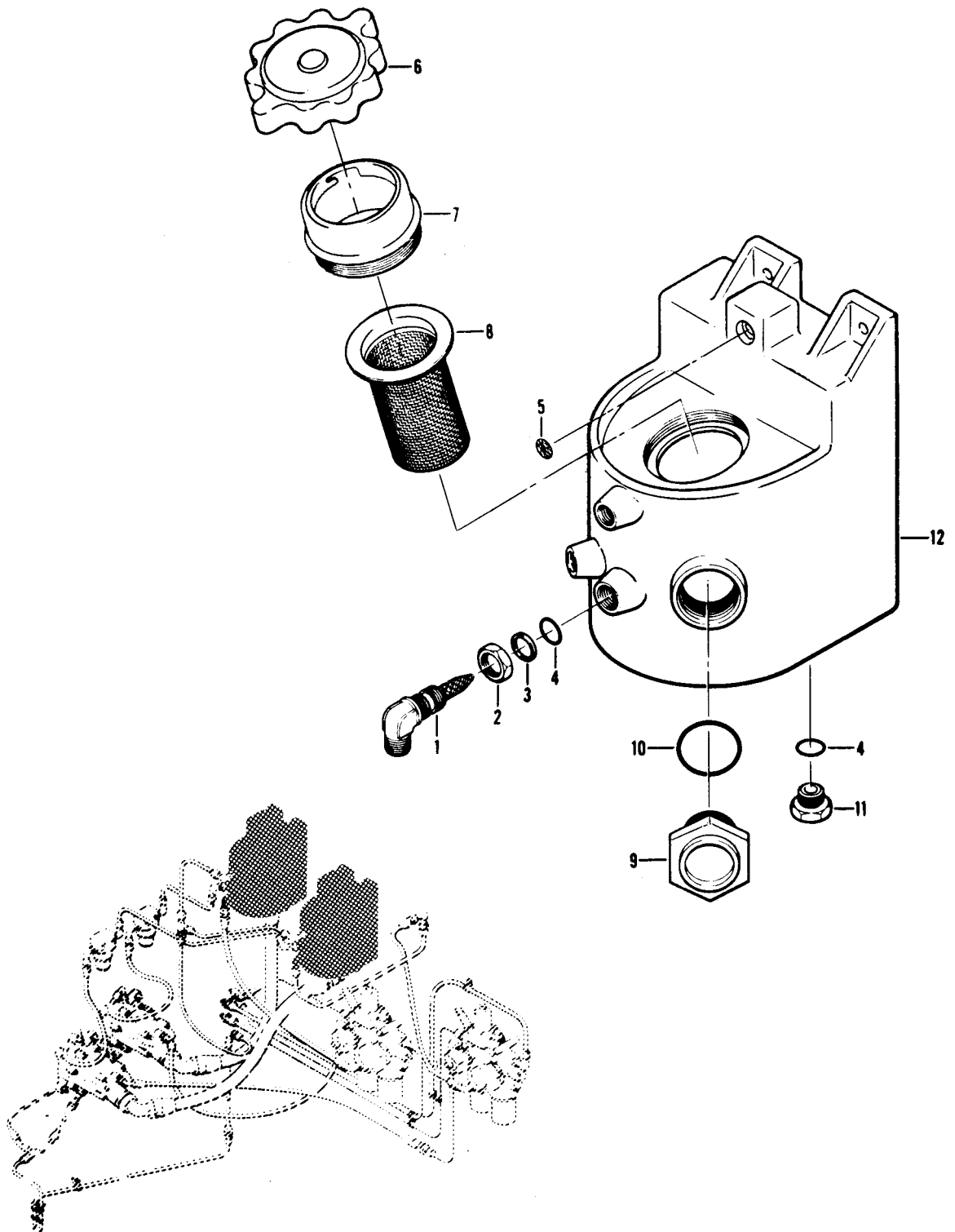

Figure 196. Hydraulic Flight Controls Reservoir Assembly

SECTION II

TM55-1520-210-23P-2 C5

(1) ILLUSTRATION (A) FIG. NO.		(2) SMR CODE	(3) NATIONAL STOCK NUMBER	(4) FSCM	(5) PART NUMBER	(6) DESCRIPTION GROUP 07 HYDRAULIC AND PNEUMATIC SYSTEMS USABLE ON CODE	(7) U/M	(8) QTY INC IN UNIT
196		PAOFF	1680-00-872-1154	97499	204-076-004-1	RESERVOIR ASSEMBLY, USBL EFF 64-14101 & SUBSEQUENT SEE FIG. 195 FOR NHA UHC,UHM	EA	1
196	1	PAOZZ	1650-00-919-1359	94330	B7584-1	.BAFFLE ASSEMBLY. UHC,UHM	EA	1
196	2	PAOZZ	5310-00-277-5083	88044	AN6289D6	.LOCK NUT,TUBE FITTING. UHC,UHM	EA	1
196	3	PAOZZ	5330-00-559-1939	96906	MS9058-06	.RETAINER,PACKING. UHC,UHM	EA	1
196	4	PAOZZ	5330-00-804-5695	96906	MS28778-6	.PACKING,PREFORMED. UHC,UHM	EA	2
196	5	PAOZZ	1680-00-872-1153	94330	A7396	.SCREEN,BREATHING VAL. UHC,UHM	EA	1
196	6	PAOZZ	1615-00-701-9935	78567	FC3731	.CAP ASSEMBLY. UHC,UHM	EA	1
196	7	PAOZZ	1615-00-690-7294	78567	FC3662	.ADAPTER ASSEMBLY,FI. UHC,UHM	EA	1
196	8	PAOZZ	1680-00-872-1152	94330	SLB7395-2	.STRAINER,HYDRAULIC UHC,UHM	EA	1
196	9	PAOZZ	6680-00-905-2664	97484	S51	.INDICATOR,SIGHT,LIQ UHC,UHM	EA	1
196	10	PAOZZ	5330-00-804-5694	96906	MS28778-16	.PACKING,PREFORMED UHC,UHM	EA	1
196	11	PAOZZ	4730-00-278-8794	88044	AN814-6DL	.PLUG. UHC,UHM	EA	1
196	12	XAOZZ		97499	204-076-004-3	.TANK,HYDRAULIC UHC,UHM	EA	1

Fig. 197 NOT USED

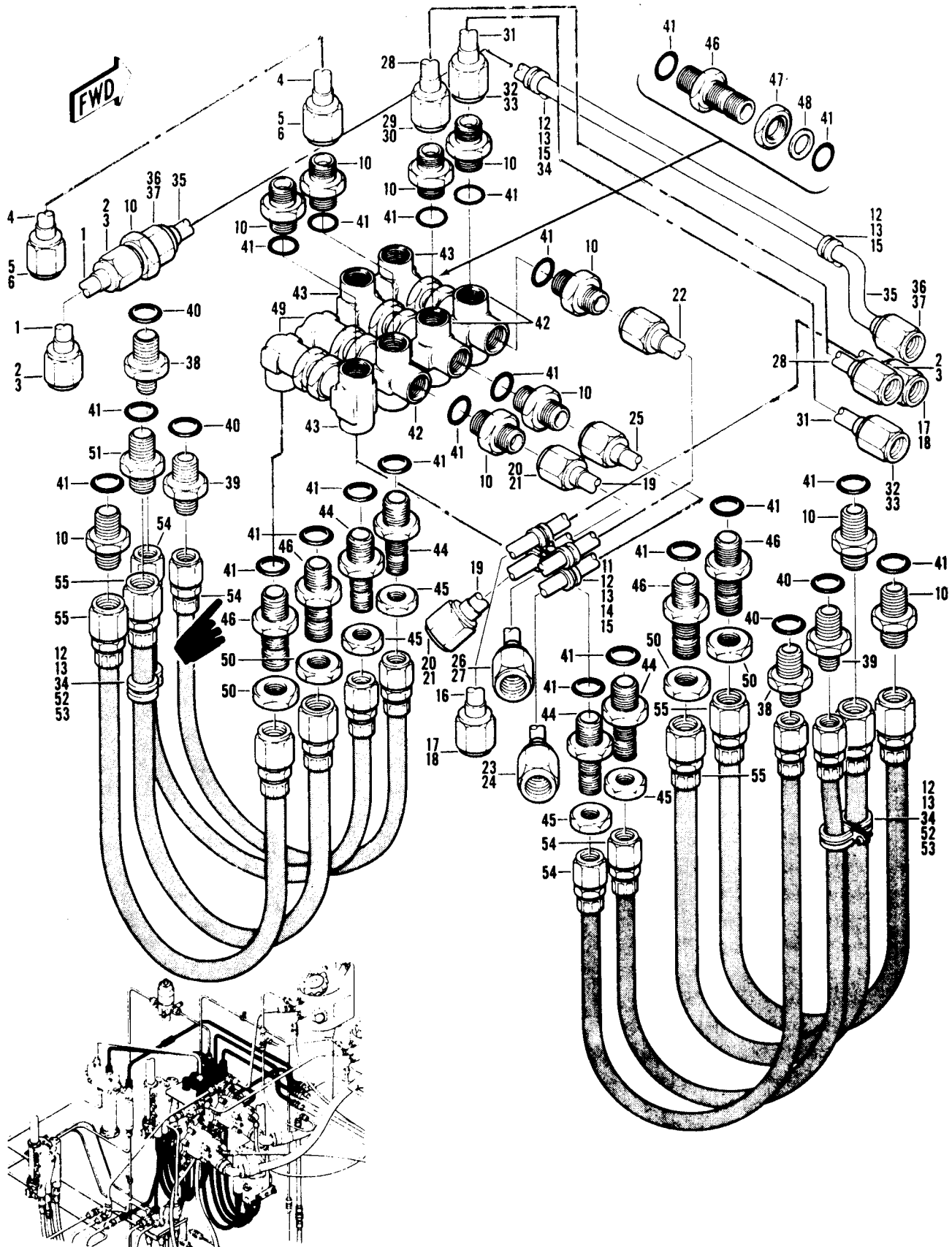

Figure 198. Hydraulic Installation, Dual System, Lines Section

SECTION II

TM55-1520-210-23P-2 C5

(1) ILLUSTRATION (A) FIG. NO.	(2) SMR CODE	(3) NATIONAL STOCK NUMBER	(4) FSCM	(5) PART NUMBER	(6) DESCRIPTION GROUP 07 HYDRAULIC AND PNEUMATIC SYSTEMS USABLE ON CODE	(7) U/M	(8) QTY INC IN UNIT
198		XCFZZ	97499	204-076-002-7	HYDRAULIC INSTL DUAL SYSTEM,LINES SECTION USBL EFF 66-492 & SUBSEQUENT SEE FIG.6 FOR NHA. UHC,UHM		
198	1	MFOZZ	1560-00-914-5966	97499	204-076-451-1	.TUBE ASSEMBLY,METAL..... UHC,UHM	EA 1
198	2	PAFZZ	4730-00-554-7397	96906	MS21921-6D	.NUT,TUBE COUPLING..... UHC,UHM	EA V
198	3	PAFZZ	4730-00-554-7398	96906	MS21922-6	.SLEEVE,CLINCH,TUBE..... UHC,UHM	EA V
198	4	MFOZZ	1560-00-913-3970	97499	204-076-450-1	.TUBE ASSEMBLY,METAL..... UHC,UHM	EA 1
198	5	PAFZZ	4730-00-554-7397	96906	MS21921-6D	.NUT,TUBE COUPLING..... UHC,UHM	EA V
198	6	PAFZZ	4730-00-554-7398	96906	MS21922-6	.SLEEVE,CLINCH,TUBE..... UHC,UHM	EA V
198	10	PAOZZ	4730-00-289-6089	96906	MS21902D6	.NIPPLE,TUBE..... UHC,UHM	EA 11
198	11	PAOZZ	5306-00-151-0782	88044	AN3-12A	.BOLT,MACHINE..... UHC,UHM	EA 1
198	12	PAOZZ	5310-00-807-1474	96906	MS21042L3	.NUT,SELF-LOCKING,EX WASHER,HEXAGON..... UHC,UHM	EA V
198	13	PAOZZ	5310-00-167-0753	88044	AN960PD10L	.WASHER,FLAT..... UHC,UHM	EA V
198	14	PAOZZ	5365-00-662-3098	80205	NAS43DD3-32	.SPACER,SLEEVE..... UHC,UHM	EA 1
198	15	PAOZZ	5340-00-187-6023	96906	MS21122-6	.CLAMP,LOOP..... UHC,UHM	EA V
198	16	MFOZZ	1560-00-913-4034	97499	204-076-470-1	.TUBE ASSEMBLY,METAL..... UHC,UHM	EA 1
198	17	PAFZZ	4730-00-554-7397	96906	MS21921-6D	.NUT,TUBE COUPLING..... UHC,UHM	EA V
198	18	PAFZZ	4730-00-554-7398	96906	MS21922-6	.SLEEVE,CLINCH,TUBE..... UHC,UHM	EA V
198	19	MFOZZ	1560-00-914-6199	97499	204-076-468-1	.TUBE ASSEMBLY,METAL..... UHC,UHM	EA 1
198	20	PAFZZ	4730-00-554-7397	96906	MS21921-6D	.NUT,TUBE COUPLING..... UHC,UHM	EA V
198	21	PAFZZ	4730-00-554-7398	96906	MS21922-6	.SLEEVE,CLINCH,TUBE..... UHM,UHC	EA V
198	22	PAOFF	4710-00-872-1197	97499	204-076-346-1	.TUBE ASSEMBLY,METAL..... UHC,UHM	EA 1
198	23	PAFZZ	4730-00-554-7397	96906	MS21921-6D	.NUT,TUBE,COUPLING..... UHC,UHM	EA V
198	24	PAFZZ	4730-00-554-7398	96906	MS21922-6	.SLEEVE,CLINCH,TUBE..... UHC,UHM	EA V
198	25	PAOFF	4710-00-872-1196	97499	204-076-347-1	.TUBE ASSEMBLY,METAL..... UHC,UHM	EA 1
198	26	PAFZZ	4730-00-554-7397	96906	MS21921-6D	.NUT,TUBE COUPLING..... UHC,UHM	EA V
198	27	PAFZZ	4730-00-554-7398	96906	MS21922-6	.SLEEVE,CLINCH,TUBE..... UHC,UHM	EA V
198	28	MFOZZ	1560-00-913-3974	97499	204-076-471-1	.TUBE ASSEMBLY,METAL..... UHC,UHM	EA 1
198	29	PAFZZ	4730-00-554-7397	96906	MS21921-6D	.NUT,TUBE COUPLING..... UHC,UHM	EA V
198	30	PAFZZ	4730-00-554-7398	96906	MS21922-6	.SLEEVE,CLINCH,TUBE..... UHC,UHM	EA V
198	31	MFOZZ	1560-00-913-3975	97499	204-076-472-1	.TUBE ASSEMBLY,METAL..... UHC,UHM	EA 1
198	32	PAFZZ	4730-00-554-7397	96906	MS21921-6D	.NUT,TUBE COUPLING..... UHC,UHM	EA V
198	33	PAFZZ	4730-00-554-7398	96906	MS21922-6	.SLEEVE,CLINCH,TUBE..... UHC,UHM	EA V
198	34	PAOZZ	5305-00-781-9057	96906	MS27039-1-08	.SCREW,MACHINE..... UHC,UHM	EA V
198	35	MFOZZ	1560-00-914-5971	97499	204-076-452-1	.TUBE ASSEMBLY,METAL..... UHC,UHM	EA 1
198	36	PAFZZ	4730-00-554-7397	96906	MS21921-6D	.NUT,TUBE COUPLING..... UHC,UHM	EA V
198	37	PAFZZ	4730-00-554-7398	96906	MS21922-6	.SLEEVE,CLINCH,TUBE..... UHC,UHM	EA V
198	38	PAOZZ	4730-00-142-2155	96906	MS21902D4	.NIPPLE,TUBE..... UHC,UHM	EA 3
198	39	PAOZZ	4820-00-930-5273	97499	204-076-437-1	.VALVE,CHECK..... UHC,UHM	EA 1
198	40	PAOZZ	5330-00-805-2966	96906	MS28778-4	.PACKING,PREFORMED..... UHC,UHM	EA 4
198	41	PAOZZ	5330-00-804-5695	96906	MS28778-6	.PACKING,PREFORMED..... UHC,UHM	EA V
198	42	PAOZZ	4730-00-278-5024	88044	AN937D6	.CROSS,BOSS..... UHC,UHM	EA 3
198	43	PAOZZ	4730-00-277-5026	88044	AN938D6	.TEE,BOSS..... UHC,UHM	EA 3
198	44	PAOZZ	4730-00-931-7799	92003	ER832D0406	.REDUCER,BOSS..... UHC,UHM	EA 4

SECTION II

TM55-1520-210-23P-2

C12

(1) ILLUSTRATION		(2)	(3)	(4)	(5)	(6)	(7)	(8)
(A) FIG. NO.	(B) ITEM NO.	SMR CODE	NATIONAL STOCK NUMBER	FSCM	PART NUMBER	DESCRIPTION	USABLE ON CODE	QTY INC IN UNIT
198	44	PAOZZ	4730-00-931-7799	81343	AS1007D0406	.REDUCER,BOSS ,ALT	UHC,UHM	EA 4
198	45	PAOZZ	5310-00-282-7823	96906	MS24400D4	.NUT,PLAIN,HEXAGON	UHC,UHM	EA 4
198	46	PAOZZ	4730-00-541-1749	96906	MS21924D6	.NIPPLE,TUBE	UHC,UHM	EA V
198	47	PAOZZ	5310-00-277-5083	88044	AN6289D6	.LOCKNUT,TUBE FITTIN	UHC,UHM	EA 4
198	48	PAOZZ	5330-00-559-1939	96906	MS9058-06	.RETAINER,PACKING	UHC,UHM	EA 4
198	49	PAOZZ	4730-00-278-3683	88044	AN93906	.ELBOW,BOSS.	UHC,UHM	EA 2
198	50	PAOZZ	5310-00-638-2605	96906	MS24400D6	.NUT,PLAIN,HEXAGON.	UHC,UHM	EA 4
198	51	PAOZZ	4820-00-923-0625	97499	204-076-437-3	.VALVE,CHECK	UHC,UHM	EA 1
198	52	PAOZZ	5340-00-993-6245	81996	EAB700D5	.CLAMP,LOOP	UHC,UHM	EA 2
198	53	PAOZZ	5340-00-990-9301	81996	EAB700D7	.CLAMP,LOOP	UHC,UHM	EA 2
198	54	MFOZZ	DELETED	96906	MS8001E214A	.HOSE ASSEMBLY,NONME	UHC,UHM	EA 4
198	55	MFOZZ		96906	MS8001G230A	.HOSE ASSEMBLY,NONME	UHC,UHM	EA 4

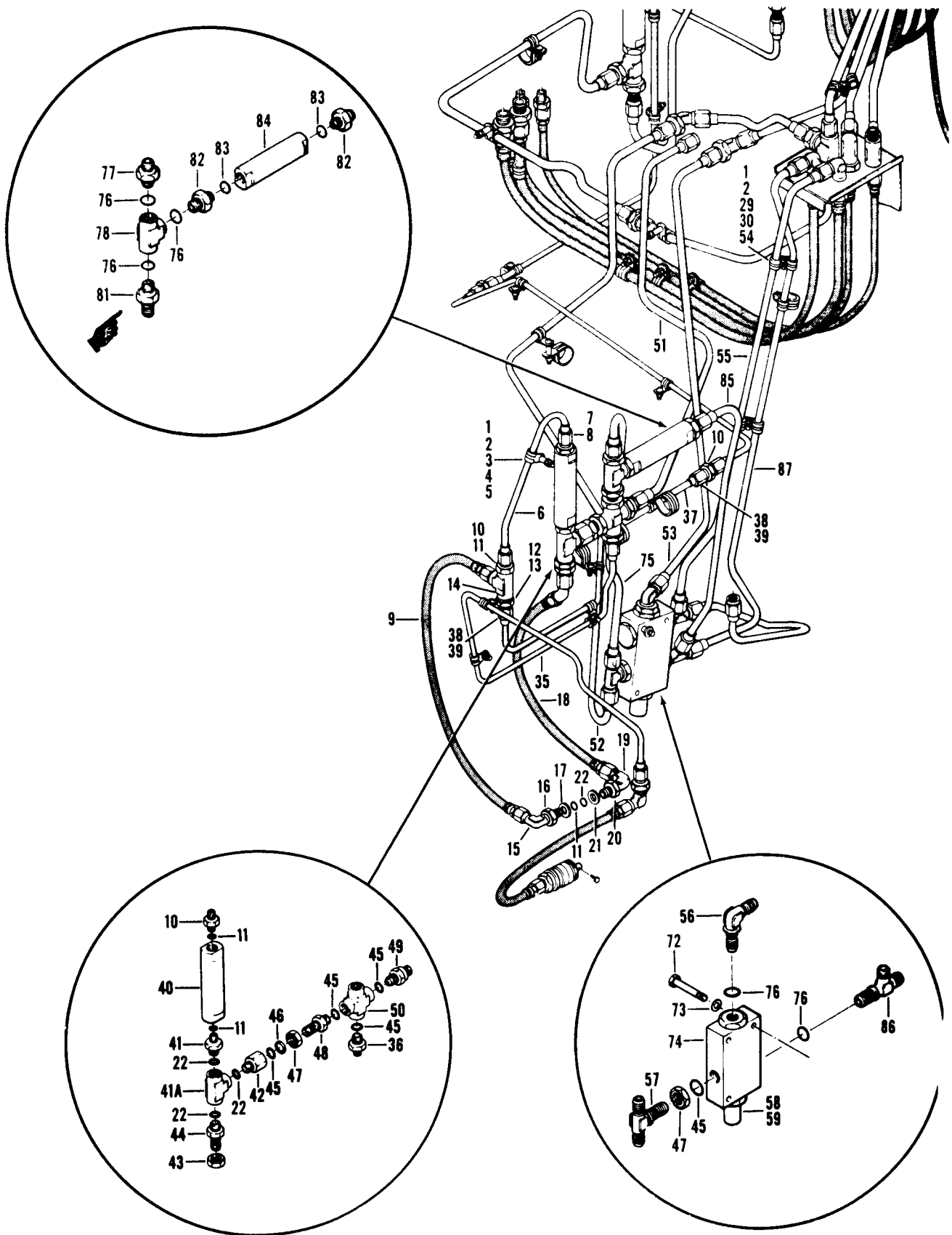

Figure 199. Hydraulic Installation, Dual System, Lines Section (Sheet 1 of 2)

SECTION II

TM55-1520-210-23P-2 C12

(1) ILLUSTRATION		(2)	(3)	(4)	(5)	(6)	(7)	(8)
(1) FIG. NO.	(2) TEM NO.	SMR CODE	NATIONAL STOCK NUMBER	FSCM	PART NUMBER	DESCRIPTION GROUP 07 HYDRAULIC AND PNEUMATIC SYSTEMS USABLE ON CODE	UM	QTY INC IN UNIT
199		XCFZZ		97499	204-076-002-7	HYDRAULIC INSTL DUAL SYSTEM,LINES SECTION USBL EFF 66-492 & SUBSEQUENT SEE FIG.6 FOR NHA. UHC,UHM	EA	1
199	1	PAOZZ	5310-00-807-1474	96906	MS21042L3	.NUT,SELF-LOCKING,EX WASHER,HEXAGON. UHC,UHM	EA	6
199	2	PAOZZ	5310-00-167-0753	88044	AN960PD10L	.WASHER,FLAT. UHC,UHM	EA	6
199	3	PAOZZ	5365-00-293-9800	80205	NAS43DD3-24	.SPACER,SLEEVE UHC,UHM	EA	1
199	4	PAOZZ	5305-00-912-7308	96906	MS27039-1-14	.SCREW,MACHINE UHC,UHM	EA	1
199	5	PAOZZ	5340-00-151-5997	96906	MS21122-4	.CLAMP,LOOP UHC,UHM	EA	3
199	6	PAOFF	4710-00-872-1201	97499	204-076-386-1	.TUBE ASSEMBLY,METAL UHC,UHM	EA	1
199	7	PAFZZ	4730-00-555-8203	96906	MS21921-4D	.NUT,TUBE COUPLING UHC,UHM	EA	6
199	8	PAFZZ	4730-00-289-8619	96906	MS21922-4	.SLEEVE,CLINCH,TUBE UHC,UHM	EA	6
199	9	MFOZZ		96906	MS8001E184A	.HOSE ASSEMBLY,NONME UHC,UHM	EA	1
199	10	PAOZZ	4730-00-142-2155	96906	MS21902D4	.NIPPLE,TUBE UHC,UHM	EA	1
199	11	PAOZZ	5330-00-805-2966	96906	MS28778-4	.PACKING,PREFORMED UHC,UHM	EA	9
199	12	PAOZZ	5310-00-282-7823	96906	MS24400D4	.NUT,PLAIN,HEXAGON UHC,UHM	EA	4
199	13	PAOZZ	5310-00-187-2401	88044	AN960PD716	.WASHER,FLAT. UHC,UHM	EA	2
199	14	PAOZZ	4730-00-640-5111	96906	MS21911D4	.TEE,TUBE TO BOSS UHC,UHM	EA	1
199	15	PAOZZ	4730-00-640-0830	96906	MS21908D4	.ELBOW,TUBE UHC,UHM	EA	2
199	16	PAOZZ	4730-00-277-6371	88044	AN6289D4	.LOCKNUT,TUBE FITTIN UHC,UHM	EA	1
199	17	PAOZZ	5330-00-246-6403	96906	MS28773-04	.RETAINER,PACKING UHC,UHM	EA	1
199	18	MFOZZ		96906	MS80001F152B	.HOSE ASSEMBLY,NONME UHC,UHM	EA	1
199	19	PAOZZ	4730-00-640-1226	96906	MS21908D5	.ELBOW,TUBE UHC,UHM	EA	1
199	20	PBOZZ	4730-00-847-3792	96906	MS9099-05	.LOCKNUT,TUBE FITTIN UHC,UHM	EA	1
199	21	PAOZZ	5330-00-515-3432	96906	MS9058-05	.RETAINER,PACKING UHC,UHM	EA	1
199	22	PAOZZ	5330-00-833-7491	96906	MS28778-5	.PACKING,PREFORMED UHC,UHM	EA	V
199	23	PAOZZ	5315-00-811-9102	96906	MS20392-1C11	.PIN,STRAIGHT HEADED UHC,UHM	EA	1
199	24	PAOZZ	4730-00-930-6106	79326	60009J4	.COUPLING HALF,QUICK DISCONNECT UHC,UHM	EA	1
199	25	MFOZZ	DELETED	96906	MS8001E102A	.HOSE ASSEMBLY,NONME UHC,UHM	EA	1
199	26	PAOZZ	4730-00-930-6105	79326	60004J4	.PRESS CAP,ASSEMBLY UHC,UHM	EA	1
199	27	PAOZZ	4730-00-278-3682	88044	AN939D4	.ELBOW,BOSS UHC,UHM	EA	1
199	28	PAOZZ	4730-00-580-9165	96906	MS21924D4	.NIPPLE,TUBE UHC,UHM	EA	2
199	28A	PAOZZ	4730-00-640-0830	96906	MS21908D4	.ELBOW,TUBE UHC,UHM	EA	1
199	29	PAOZZ	5305-00-781-9057	96906	MS27039-1-08	.SCREW,MACHINE UHC,UHM	EA	1
199	30	PAOZZ	5340-00-187-6023	96906	MS21122-6	.CLAMP,LOOP UHC,UHM	EA	2
199	31	MFOZZ	1560-00-914-6195	97499	204-076-455-1	.TUBE ASSEMBLY,METAL UHC,UHM	EA	1
199	33	PAFZZ	4730-00-554-7397	96906	MS21921-6D	.NUT,TUBE COUPLING. UHC,UHM	EA	2
199	34	PAFZZ	4730-00-554-7398	96906	MS21922-6	.SLEEVE,CLINCH,TUBE UHC,UHM	EA	2
199	35	MFOZZ	1560-00-914-6004	97499	204-076-460-1	.TUBE ASSEMBLY,METAL UHC,UHM	EA	1
199	36	PAOZZ	4730-00-640-7201	96906	MS21916D6-4	.REDUCER,TUBE UHC,UHM	EA	1
199	37	MFOZZ	1560-00-913-4032	97499	204-076-461-1	.TUBE ASSEMBLY,METAL UHC,UHM	EA	1
199	38	PAFZZ	4730-00-555-8203	96906	MS21921-4D	.NUT,TUBE COUPLING UHC,UHM	EA	2
199	39	PAFZZ	4730-00-289-8619	96906	MS21922-4	.SLEEVE,CLINCH,TUBE UHC,UHM	EA	2
199	40	PAOZZ	1680-00-872-1200	97499	204-076-343-1	.VALVE ASSEMBLY, HYDR UHC,UHM	EA	1
199	41	PAOZZ	4730-00-289-2776	96906	MS21916D5-4	.REDUCER,TUBE UHC,UHM	EA	2

SECTION II

TM55-1520-210-23P-2 C5

(1) ILLUSTRATION		(2)	(3)	(4)	(5)	(6)	(7)	(8)
(A) FIG. NO.	(B) ITEM NO.	SMR CODE	NATIONAL STOCK NUMBER	FSCM	PART NUMBER	DESCRIPTION	U/M	QTY INC IN UNIT
USABLE ON CODE								
199	41A	PAOZZ	4730-00-278-2792	88044	AN938D5	.TEE,BOSS UHC,UHM	EA	1
199	42	PAOZZ	4730-00-720-4244	96906	MS21915D6-5	ADAPTER,STRAIGHT TUBE TO BOSS UHC,UHM	EA	1
199	43	PAOZZ	5310-00-282-7832	96906	MS24400D5	.NUT,PLAIN,HEXAGON UHC,UHM	EA	1
199	44	PAOZZ	4730-00-618-0705	96906	MS21924D5	.NIPPLE,TUBE UHC,UHM	EA	1
199	45	PAOZZ	5330-00-804-5695	96906	MS28778-6	.PACKING,PREFORMED UHC,UHM	EA	5
199	46	PAOZZ	5330-00-559-1939	96906	MS9058-06	.RETAINER,PACKING UHC,UHM	EA	2
199	47	PAOZZ	5310-00-277-5083	88044	AN6289D6	.LOCKNUT,TUBE FITTING UHC,UHM	EA	2
199	48	PAOZZ	4730-00-289-6089	96906	MS21902D6	.NIPPLE,TUBE UHC,UHM	EA	2
199	49	PAOZZ	4820-00-923-0625	97499	204-076-437-3	.VALVE,CHECK UHC,UHM	EA	1
199	50	PAOZZ	4730-00-278-5024	88044	AN937D6	.CROSS,BOSS UHC,UHM	EA	1
199	51	MFOZZ	1560-00-928-1976	97499	204-076-481-1	. TUBE ASSEMBLY,METAL UHC,UHM	EA	1
199	52	MFOZZ	1560-00-914-6023	97499	204-076-465-1	.TUBE ASSEMBLY,METAL UHC,UHM	EA	1
199	53	MFOZZ	1560-00-914-6020	97499	204-076-464-1	.TUBE ASSEMBLY,METAL UHC,UHM	EA	1
199	54	PAOZZ	5340-00-989-4573	81996	EAB700D16	.CLAMP,LOOP UHC,UHM	EA	1
199	55	MFOZZ	1560-00-914-6011	97499	204-076-463-1	.TUBE ASSEMBLY,METAL UHC,UHM	EA	1
199	56	PAOZZ	4730-00-278-8160	96906	MS21908D6	.ELBOW,TUBE UHC,UHM	EA	1
199	57	PAOZZ	4730-00-289-2698	96906	MS21909D6	.TEE,TUBE UHC,UHM	EA	1
199	58	PAOZZ	5365-00-289-4932	88044	AN814-10DL	. PLUG,MACHINE THREAD UHC,UHM	EA	1
199	59	PAOZZ	5330-00-285-9842	96906	MS28778-10	. PACKING,PREFORMED UHC,UHM	EA	1
199	60	MFOZZ	1560-00-914-6194	97499	204-076-453-1	. TUBE ASSEMBLY,METAL UHC,UHM	EA	1
199	61	PAFZZ	4730-00-555-8203	96906	MS21921-4D	. . NUT,TUBE COUPLING UHC,UHM	EA	2
199	62	PAFZZ	4730-00-289-8619	96906	MS21922-4	. . SLEEVE,CLINCH,TUBE UHC,UHM	EA	2
199	63	PAOZZ	4730-00-289-2697	96906	MS21909D4	.TEE,TUBE. UHC,UHM	EA	1
199	64	PAOZZ	5306-00-182-2007	88044	AN3H16A	.BOLT,MACHINE UHC,UHM	EA	2
199	65	PAOOO	1650-00-930-5274	97499	204-076-013-1	.COCK,POPPET DRAIN UHC,UHM	EA	1
199	66	PAOZZ	5310-00-807-1471	96906	MS21042L04	. . NUT,SELF-LOCKING,EX WASHER,HEXAGON UHC,UHM	EA	1
199	67	PAOZZ	5330-00-292-0577	96906	MS28775-007	. . PACKING,PREFORMED UHC,UHM	EA	2
199	68	PAOZZ	5330-00-579-8108	96906	MS28775-111	. . PACKING,PREFORMED UHC,UHM	EA	1
199	69	PAOZZ	4730-00-640-5111	96906	MS21911D4	.TEE,TUBE TO BOSS UHC,UHM	EA	1
199	70	PAOZZ	5330-00-805-2966	96906	MS28778-4	.PACKING,PREFORMED. UHC,UHM	EA	1
199	71	PAOZZ	5365-00-287-0093	88044	AN814-4DL	.PLUG,MACHINE THREAD. UHC,UHM	EA	1
199		XCFZZ		97499	204-076-014-1	.VALVE INSTL,LOCKOUT UHC,UHM	EA	1
199	72	PAOZZ	5306-00-182-1964	88044	AN4H16A	. BOLT,MACHINE UHC,UHM	EA	3
199	73	PAOZZ	5310-00-184-9001	88044	AN960PD416L	. . WASHER,FLAT UHC,UHM	EA	3
199	74	PAODD	1650-00-839-7078	97499	209-076-136-1	. . VALVE,HYDRAULIC,PRESSURE UHC,UHM	EA	1
199	75	MFOZZ	1560-00-986-6215	97499	204-076-488-1	. . TUBE ASSEMBLY,METAL UHC,UHM	EA	1
199	76	PAOZZ	5330-00-804-5695	96906	MS28778-6	. . PACKING,PREFORMED. UHC,UHM	EA	3
199	77	PAOZZ	4730-00-541-1749	96906	MS21924D6	. . NIPPLE,TUBE. UHC,UHM	EA	1
199	78	PAOZZ	4730-00-277-5026	88044	AN938D6	. . TEE,BOSS UHC,UHM	EA	1
199	81	PAOZZ	4730-00-289-6089	96906	MS21902D6	. . NIPPLE,TUBE UHC,UHM	EA	1
199	82	PAOZZ	4730-00-640-7201	96906	MS21916D6-4	. . REDUCER,TUBE. UHC,UHM	EA	1
199	83	PAOZZ	5330-00-805-2966	96906	MS28778-4	. . PACKING,PREFORMED. UHC,UHM	EA	1

SECTION II

TM55-1520-210-23P-2 C5

(1) ILLUSTRATION		(2)	(3)	(4)	(5)	(6)	(7)	(8)
(A) FIG. NO.	(B) ITEM NO.	SMR CODE	NATIONAL STOCK NUMBER	FSCM	PART NUMBER	DESCRIPTION USABLE ON CODE	U/M	QTY INC IN UNIT
199	84	PAOZZ	4820-00-937-8701	97499	204-076-343-3	.. VALVE,SAFETY RELIEF UHC,UHM	EA	1
199	85	MFOZZ	1560-00-986-6209	97499	204-076-487-1	..TUBE ASSEMBLY,METAL UHC,UHM	EA	1
199	86	PAOZZ	4730-00-246-9520	96906	MS21912D6	.. TEE,TUBE UHC,UHM	EA	2
199	87	MFOZZ	4710-00-987-9822	97499	204-076-491-1	..TUBE ASSEMBLY,METALUHC,UHM	EA	1

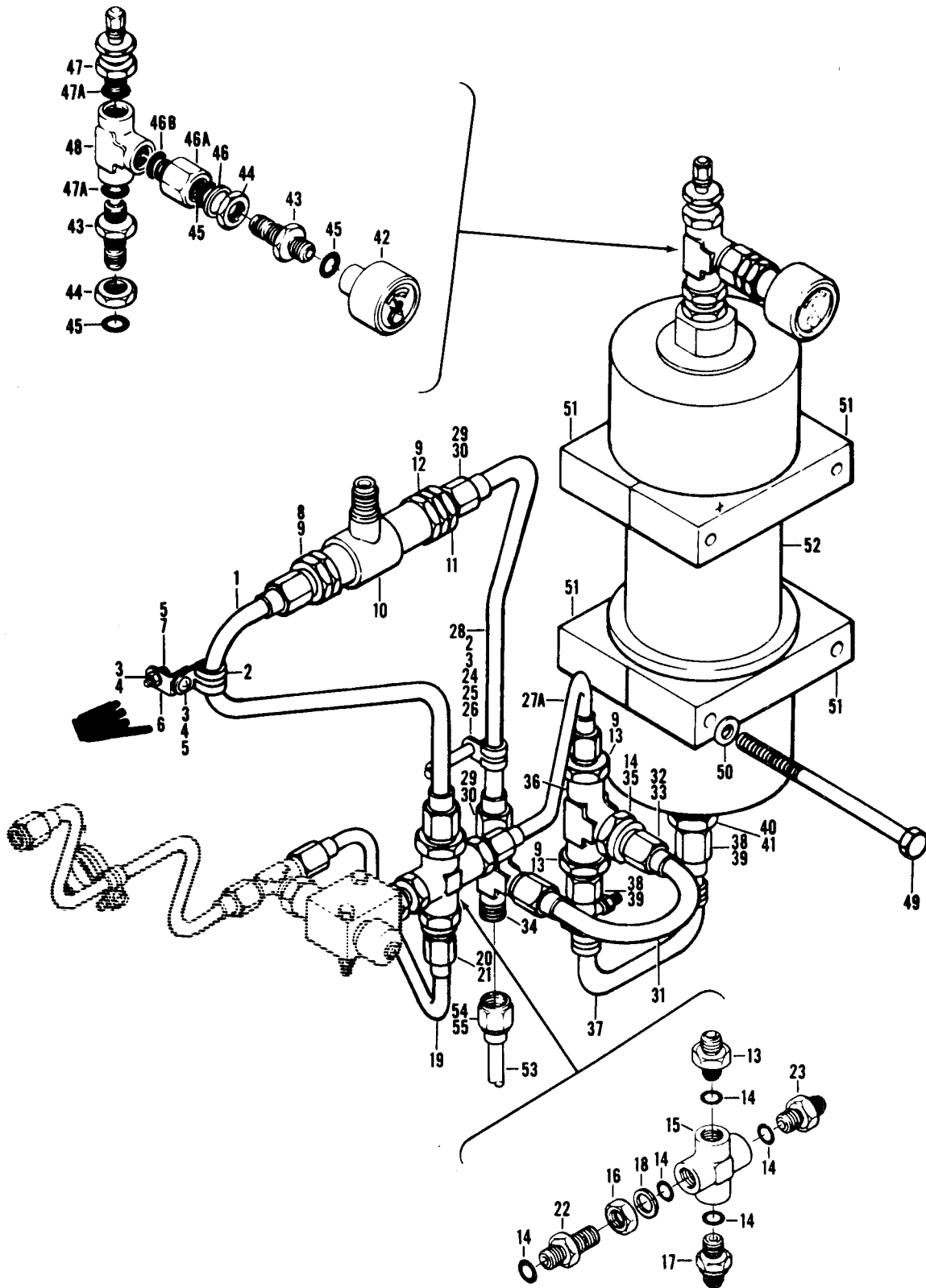

Figure 200. Hydraulic Installation, Dual System, Lines Section (Sheet 1 of 3)

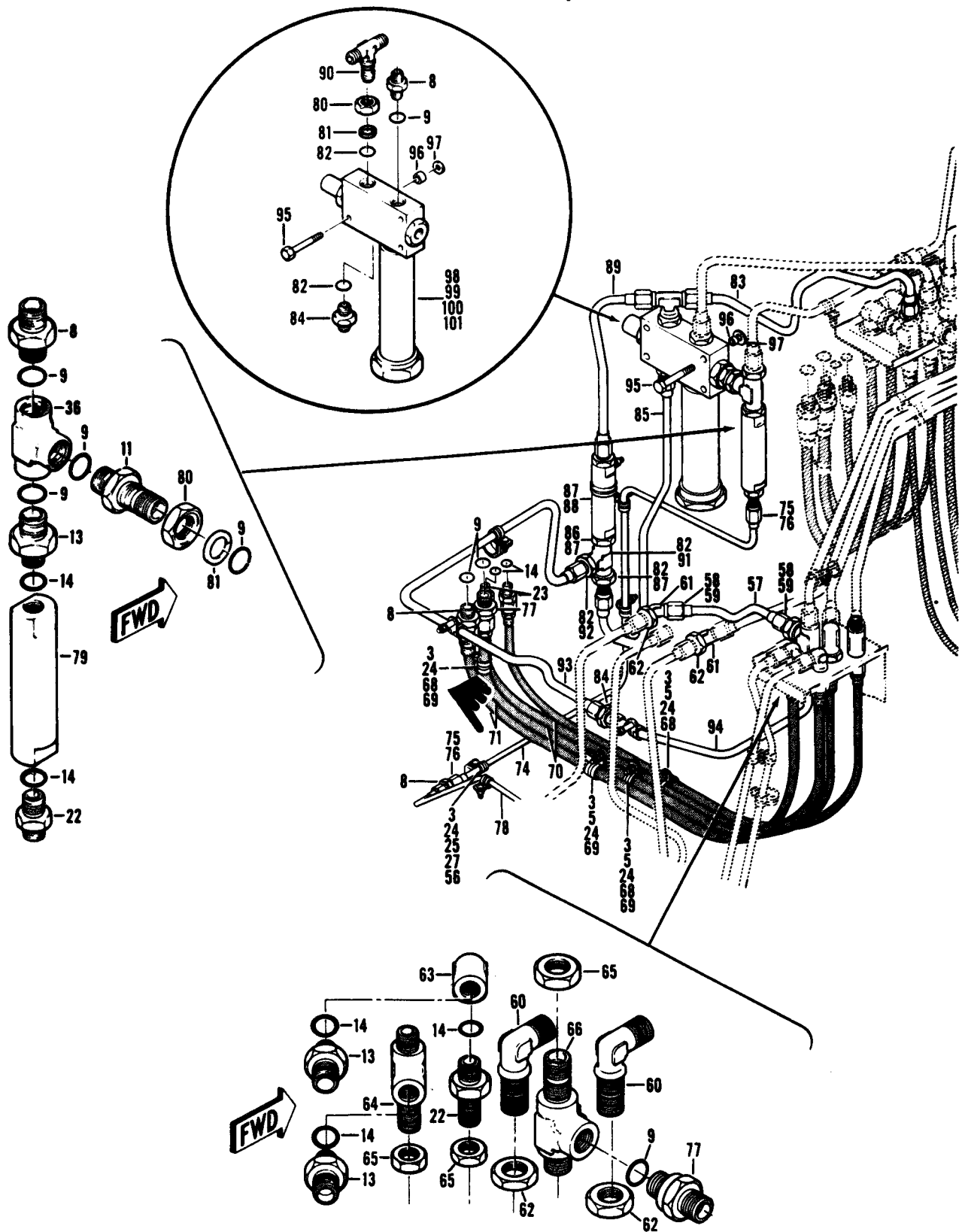

Figure 200. Hydraulic Installation, Dual System, Lines Section (Sheet 2 of 3)

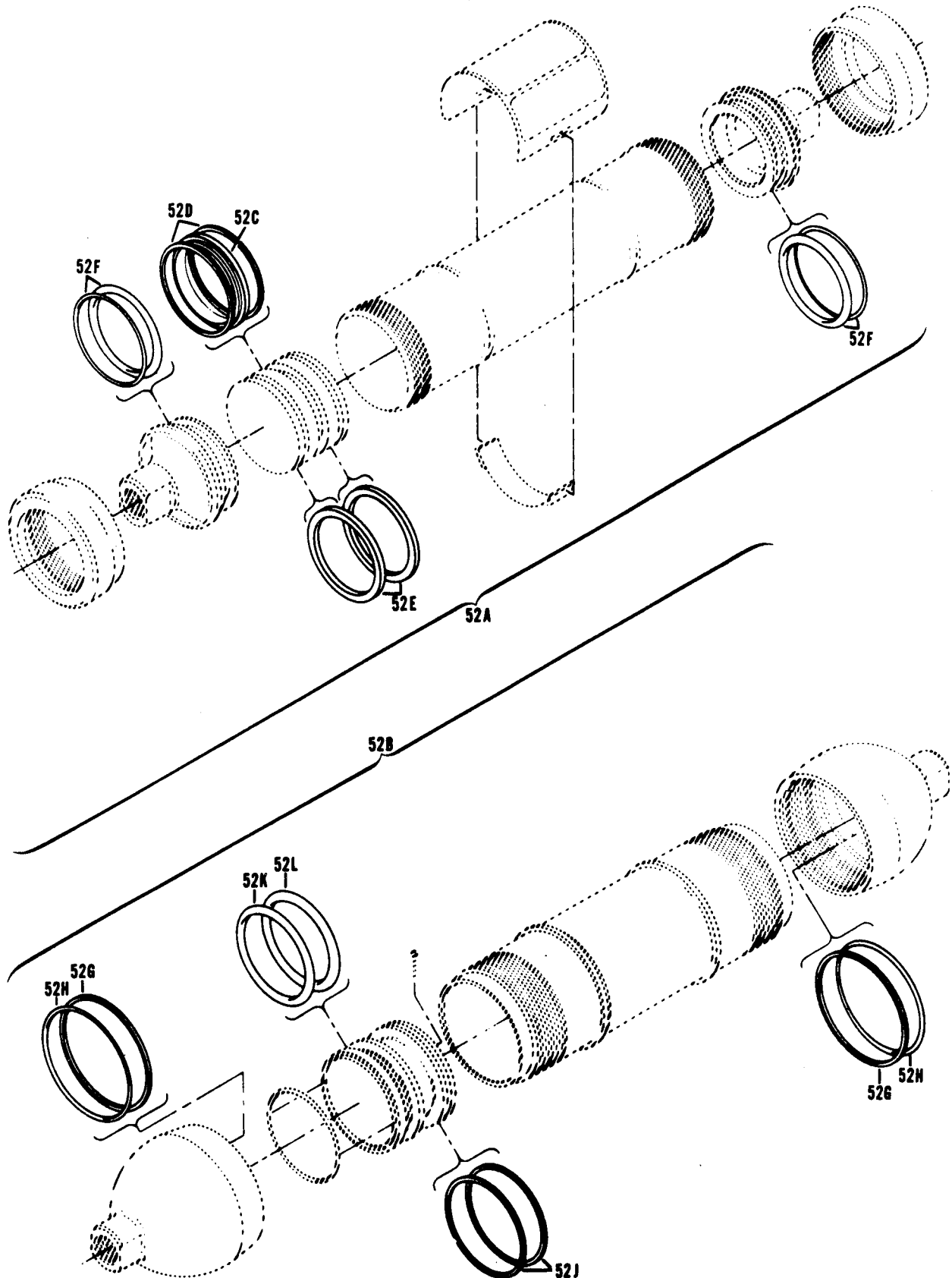

Figure 200. Hydraulic Installation, Dual System, Lines section (Sheet 3 of 3)

SECTION II

(1) ILLUSTRATION (A) FIG NO.	(2) SMR ITEM CODE NO.	(3) NATIONAL STOCK NUMBER	(4) FSCM	(5) PART NUMBER	(6) DESCRIPTION GROUP 07 HYDRAULIC AND PNEUMATIC SYSTEMS USABLE ON CODE	(7) U/M	(8) QTY INC IN UNIT
200	XCFZZ		97499	204-076-002-7	HYDRAULIC INSTL DUAL SYSTEM, LINES SECTION USBL EFF 66-492 & SUBSEQUENT SEE FIG. 5 FOR NHA. UHC,UHM	EA	1
200	1 MFOZZ	1560-00-862-3731	97499	204-076-501-1	.TUBE ASSEMBLY, METAL UHC,UHM	EA	1
200	2 PAOZZ	5340-00-187-6023	96906	MS21122-6	.CLAMP,LOOP UHC,UHM	EA	6
200	3 PAOZZ	5310-00-167-0753	88044	AN960PD10L	.WASHER,FLAT UHC,UHM	EA	V
200	4 PAOZZ	5310-00-807-1475	96906	MS21042L4	.NUT,SELF-LOCKING, EX WASHER,HEXAGON UHC,UHM	EA	2
200	5 PAOZZ	5305-00-781-9057	96906	MS27039-1-08	.SCREW, MACHINE UHC,UHM	EA	11
200	6 MFOZZ	DELETED	97499	20-032-1	.BRACKET,ENGINE UHC,UHM	EA	1
200	7 PAOZZ	5365-00-622-1810	80205	NAS43DD3-8	.SPACER,SLEEVE UHC,UHM	EA	1
200	8 PAOZZ	4730-00-289-6089	98906	MS21902D6	.NIPPLE,TUBE UHC,UHM	EA	V
200	9 PAOZZ	5330-00-804-5695	96906	MS28778-6	.PACKING,PREFORMED. UHC,UHM	EA	18
200	10 PAOZZ	4810-00-930-5102	97499	204-076-439-1	.VALVE,SOLENOID UHC,UHM	EA	1
200	11 PAOZZ	4730-00-541-1749	96906	MS21924D6	.NIPPLE, TUBE UHC,UHM	EA	3
200	12 PAOZZ	5310-00-638-2605	96906	MS24400D6	.NUT,PLAIN,HEXAGON UHC,UHM	EA	1
200	13 PAOZZ	4730-00-640-7201	96906	MS21916D6-4	.REDUCER,TUBE UHC,UHM	EA	7
200	14 PAOZZ	5330-00-805-2966	96906	MS28778-4	.PACKING,PREFORMED UHC,UHM	EA	11
200	15 PAOZZ	4730-00-278-8469	88044	AN937D4	.CROSS,BOSS UHC,UHM	EA	1
200	16 PAOZZ	4730-00-277-6371	88044	AN6289D4	.LOCKNUT, TUBE FITTING UHC,UHM	EA	1
200	17 PAOZZ	4620-00-930-5273	97499	204-076-437-1	.VALVE,CHECK UHC, UHM	EA	1
200	18 PAOZZ	5330-00-246-6403	96906	MS28773-04	.RETAINER,PACKING UHC,UHM	EA	1
200	19 MFOZZ	1560-00-932-1199	97499	204-076-484-1	.TUBE ASSEMBLY, METAL UHC,UHM	EA	1
200	20 PAFZZ	4730-00-555-8203	96906	MS21921-4D	.NUT,TUBE COUPLING UHC,UHM	EA	6
200	21 PAFZZ	4730-00-289-8619	96906	MS21922-4	.SLEEVE,CLINCH,TUBE UHC,UHM	EA	6
200	22 PAOZZ	4730-00-580-9165	96906	MS21924D4	.NIPPLE,TUBE UHC,UHM	EA	2
200	23 PAOZZ	4730-00-142-2155	96906	MS21902D4	.NIPPLE,TUBE UHC,UHM	EA	4
200	24 PAOZZ	5310-00-807-1474	96906	MS21042L3	.NUT,SELF-LOCKING, EX WASHER,HEXAGON UHC,UHM	EA	6
200	25 PAOZZ	5306-00-781-9057	96906	MS27039-1-08	.SCREW,MACHINE UHC,UHM	EA	4
200	26 PAOZZ	5365-00-585-3579	80205	NAS43DD3-52	.SPACER,SLEEVE UHC,UHM	EA	1
200	27 PAOZZ	5340-00-151-5997	96906	MS21122-4	.CLAMP,LOOP UHC,UHM	EA	6
200	27A MFOZZ		97499	204-076-483-1	.TUBE ASSEMBLY, METAL UHC,UHM	EA	1
200	28 MFOZZ	1560-00-854-9127	97499	204-076-502-1	.TUBE ASSEMBLY,METAL UHC,UHM	EA	1
200	29 PAFZZ	4730-00-554-7397	96906	MS21921-6D	.NUT,TUBE COUPLING UHC,UHM	EA	8
200	30 PAFZZ	4730-00-554-7398	96906	MS21922-6	.SLEEVE,CLINCH,TUBE UHC,UHM	EA	8
200	31 MFOZZ	1560-00-914-5976	97499	204-076-454-1	.TUBE ASSEMBLY,METAL UHC,UHM	EA	1
200	32 PAFZZ	4730-00-554-7397	96906	MS21921-6D	.NUT,TUBE COUPLING UHC,UHM	EA	2
200	33 PAFZZ	4730-00-554-7398	96906	MS21922-6	.SLEEVE, CLINCH,TUBE UHC,UHM	EA	2
200	34 PAOZZ	4730-00-278-2434	96906	MS21905D6	.TEE,TUBE UHC,UHM	EA	1
200	35 PAOZZ	4820-00-923-0625	97499	204-076-437-3	.VALVE,CHECK UHC,UHM	EA	1
200	36 PAOZZ	4730-00-277-5026	88044	AN938D6	.TEE,BOSS UHC,UHM	EA	3
200	37 MFOZZ	1560-00-914-6036	97499	204-076-459-1	.TUBE ASSEMBLY, METAL UHC,UHM	EA	1
200	38 PAFZZ	4730-00-555-8203	96906	MS21921-4D	.NUT,TUBE COUPLING UHC,UHM	EA	2
200	39 PAFZZ	4730-00-289-8619	96906	MS21922-4	.SLEEVE,CLINCH,TUBE UHC,UHM	EA	2
200	40 PAOZZ	4730-00-640-7200	96906	MS21916D8-4	.REDUCER,TUBE UHC,UHM	EA	1

SECTION II

TM55-1520-210-23P-2 C5

(1) ILLUSTRATION		(2)	(3)	(4)	(5)	(6)	(7)	(8)
(A) FIG. NO.	(B) TEM NO.	SMR CODE	NATIONAL STOCK NUMBER	FSCM	PART NUMBER	DESCRIPTION	USABLE ON CODE	QTY INC IN UNIT
200	41	PAOZZ	5330-00-808-0794	96906	MS28778-8	.PACKING,PREFORMED UHC,UHM	EA	1
200	42	PAOZZ	6685-00-930-5237	34830	G-3565	.GAGE,PRESSURE,DIAL UHC,UHM	EA	1
200	43	PAOZZ	4730-00-618-0705	96906	MS21924D5	.NIPPLE,TUBE UHC,UHM	EA	2
200	44	PBOZZ	4730-00-847-3792	96906	MS9099-05	.LOCKNUT,TUBE FITTING UHC,UHM	EA	2
200	45	PAOZZ	5330-00-805-2966	96906	MS28778-4	.PACKING,PREFORMED UHC,UHM	EA	3
200	46	PAOZZ	5330-00-515-3432	96906	MS9058-05	.RETAINER,PACKING UHC,UHM	EA	1
200	46A	PAOZZ	4730-00-231-1324	88044	AN893-1D	.REDUCER, BOSS UHC,UHM	EA	1
200	48B	PAOZZ	5330-00-833-7491	96906	MS28778-5	.PACKING,PREFORMED UHC,UHM	EA	1
200	47	PAOOO	4820-00-535-6483	96906	MS28889-1	.VALVE,PNEUMATIC TANK UHC,UHM	EA	1
200	47A	PAOZZ	5330-00-079-7381	96906	MS24690	.PACKING,PREFORMED UHC,UHM	EA	1
200	48	PAOZZ	4730-00-278-2792	88044	AN938D5	.TEE,BOSS UHC,UHM	EA	1
200	49	PAOZZ	5306-00-282-2678	88044	AN4H43A	.BOLT,MACHINE UHC,UHM	EA	4
200	50	PAOZZ	5310-00-184-9001	88044	AN960PD416L	.WASHER,FLAT UHC,UHM	EA	5
200	51	PAOZZ	1560-00-930-5207	97499	204-076-447-1	.SUPPORT,ACCUMULATOR UHC,UHM	EA	1
200	52	PAOFF	1650-00-591-0726	97499	209-076-135-1	.ACCUMULATOR,HYDRAUL UHC,UHM	EA	1
200	52A	PAOFF	1650-00-591-0726	92003	2690324	.ACCUMULATOR,HYDRAUL UHC,UHM	EA	1
200	52B	PAOFF	1650-00-591-0726	89307	60001-3	.ACUMULATOR, HYDRAUL UHC,UHM	EA	1
200	52C	PAFZZ	5330-00-641-1481	96906	MS28775-332	.PACKING,PREFORMED UHC,UHM	EA	2
200	52D	XDFZZ		92003	1456-573461	.SPACER,RING UHC,UHM	EA	2
200	52E	PAFZZ	1650-00-928-0283	92003	1456-573411	.RING,ACCUMULATOR UHC,UHM	EA	2
200	52F	PAFZZ	5330-00-191-4926	89307	S304-12	.GASKET UHC,UHM	EA	2
200	52G	PAFZZ	5330-00-576-9733	96906	MS28775-234	.PACKING,PREFORMED UHC,UHM	EA	2
200	52H	PAFZZ	5330-00-582-1535	96906	MS28774-231	.PACKING,PREFORMED UHC,UHM	EA	2
200	52J	PAFZZ	5330-00-297-9987	96906	MS28775-333	.PACKING,PREFORMED UHC,UHM	EA	1
200	52K	PAFZZ	5330-00-292-0578	96906	MS28775-334	.PACKING,PREFORMED UHC,UHM	EA	1
200	52L	PAFZZ	5330-00-008-5961	02886	6230-8TEFLON	.PACKING,PREFORMED UHC,UHM	EA	1
200	53	MFOZZ	1560-00-914-6196	97499	204-076-467-1	.TUBE ASSEMBLY,METAL UHC,UHM	EA	1
200	54	PAFZZ	4730-00-554-7397	96906	MS21921-6D	.NUT,TUBE COUPLING UHC,UHM	EA	2
200	55	PAFZZ	4730-00-554-7398	96906	MS21922-6	.SLEEVE,CLINCH,TUBE UHC,UHM	EA	2
200	56	PAOZZ	5340-00-598-8251	88044	AN743-12	.BRACKET,ANGLE UHC,UHM	EA	1
200	57	MFOZZ	1560-00-914-6202	97499	204-076-469-1	.TUBE ASSEMBLY,METAL UHC,UHM	EA	1
200	58	PAFZZ	4730-00-554-7397	96906	MS21921-6D	.NUT,TUBE COUPLING UHC,UHM	EA	2
200	59	PAFZZ	4730-00-554-7398	96906	MS21922-6	.SLEEVE,CLINCH,TUBE UHC,UHM	EA	2
200	60	PAOZZ	4730-00-278-8160	96906	MS21908D6	.ELBOW,TUBE UHC,UHM	EA	2
200	61	PAOZZ	4730-00-278-8165	96906	MS21907D6	.ELBOW,TUBE UHC,UHM	EA	2
200	62	PAOZZ	5310-00-638-2605	96906	MS24400D6	.NUT,PLAIN,HEXAGON UHC,UHM	EA	4
200	63	PAOZZ	4730-00-278-3582	88044	AN939D4	.ELBOW,BOSS UHC,UHM	EA	1
200	64	PAOZZ	4730-00-277-9306	96906	MS21910D4	.TEE,TUBE TO BOSS UHC,UHM	EA	1
200	65	PAOZZ	5310-00-282-7823	96906	MS24400D4	.NUT,PLAIN,HEXAGON UHC,UHM	EA	3
200	66	PAOZZ	4730-00-277-9256	96906	MS21910D6	.TEE,TUBE TO BOSS UHC,UHM	EA	7
200	68	PAOZZ	5340-00-993-6245	81996	EAB700D5	.CLAMP,LOOP UHC,UHM	EA	4
200	69	PAOZZ	5340-00-990-9301	81996	EAB700D7	.CLAMP,LOOP UHC,UHM	EA	6

SECTION II		(2)		TM55-1520-210-23P-2		C12		SECTION II	
(1)	ILLUSTRATION	(a)	(b)	(4)	(5)	(6)	DESCRIPTION	(7)	(8)
FIG NO	ITEM NO	SMR CODE	NATIONAL STOCK NUMBER	FSCM	PART NUMBER		USABLE ON CODE	U/M	QTY INC IN UNIT
200	70	MFOZZ		96906	MS8001E330A		.HOSE ASSEMBLY,NONME	UHC,UHM	EA 2
200	71	MFOZZ	DELETED	96906	MS8001G330A		.HOSE ASSEMBLY,NONME	UHC,UHM	EA 2
200	74	MFOZZ	1560-00-914-9954	97499	204-076-474-1		.TUBE ASSEMBLY,METAL	UHC,UHM	EA 1
200	75	PAFZZ	4730-00-555-8203	96906	MS21921-4D		.NUT,TUBE COUPLING	UHC,UHM	EA 2
200	76	PAFZZ	4730-00-289-8619	96906	MS21922-4		.SLEEVE,CLINCH,TUBE	UHC,UHM	EA 2
200	77	PAOZZ	4820-00-923-0625	97499	204-076-437-3		.VALVE,CHECK	UHC,UHM	EA 2
200	78	MFOZZ	1560-00-927-9510	97499	204-076-480-1		.TUBE ASSEMBLY,METAL	UHC,UHM	EA 1
200	79	PAOZZ	4820-00-872-3334	96906	MS28893A4-600		.VALVE,SAFETY RELIEF	UHC,UHM	EA 1
200		XCFZZ		97499	204-076-014-1		VALVE INSTL,LOCKOUT	UHC,UHM	EA REF
200	80	PAOZZ	5310-00-277-5083	88044	AN6289D6		.LOCKNUT,TUBE FITTIN	UHC,UHM	EA 2
200	81	PAOZZ	5330-00-559-1939	96906	MS9058-06		.RETAINER,PACKING	UHC,UHM	EA 5
200	82	PAOZZ	5330-00-804-5695	96906	MS28778-6		.PACKING,PREFORMED	UHC,UHM	EA 5
200	83	MFOZZ	1560-00-986-6201	97499	204-076-486-1		.TUBE ASSEMBLY,METAL	UHC,UHM	EA 1
200	84	PAOZZ	4730-00-289-6089	96906	MS21902D6		.NIPPLE,TUBE	UHC,UHM	EA 2
200	85	MFOZZ	4710-00-987-9820	97499	204-076-489-1		.TUBE ASSEMBLY,METAL	UHC,UHM	EA 1
200	86	PAOZZ	5330-00-805-2966	96906	MS28778-4		.PACKING,PREFORMED	UHC,UHM	EA 2
200	87	PAOZZ	4730-00-640-7201	96906	MS21916D6-4		.REDUCER,TUBE	UHC,UHM	EA 2
200	88	PAOZZ	4820-00-937-8701	97499	204-076-343-3		.VALVE,SAFTEY RELIEF	UHC,UHM	EA 1
200	89	MFOZZ	1560-00-986-6234	97499	204-076-492-1		.TUBE ASSEMBLY,METAL	UHC,UHM	EA 1
200	90	PAOZZ	4730-00-289-2698	96906	MS21909D6		.TEE,TUBE	UHC,UHM	EA 1
200	91	PAOZZ	4730-00-277-5026	88044	AN938D6		.TEE,BOSS	UHC,UHM	EA 1
200	92	PAOZZ	4730-00-541-1749	96906	MS21924D6		.NIPPLE,TUBE	UHC,UHM	EA 1
200	93	MFOZZ	1560-00-834-6669	97499	204-076-497-1		.TUBE ASSEMBLY,METAL U/W STANDARD FUEL SYSTEM	UHC,UHM	EA 1
200	93	MFOZZ		97499	204-076-153-1		.TUBE ASSEMBLY U/W CRASHWORTHY FUEL SYSTEM	UHC,UHM	EA 1
200	94	MFOZZ	4710-00-987-9821	97499	204-076-490-1		.TUBE ASSEMBLY,METAL U/W STANDARD FUEL SYSTEM	UHC,UHM	EA 1
200	94	MFOZZ		97499	204-076-154-1		.TUBE ASSEMBLY U/W CRASHWORTHY FUEL SYSTEM	UHC,UHM	EA 1
200	95	PAOZZ	5306-00-182-1966	88044	AN4H20A		.BOLT,MACHINE	UHC,UHM	EA 3
200	96	PAOZZ	5365-00-585-9004	80205	NAS43DD4-8		.SPACER,SLEEVE	UHC,UHM	EA 2
200	97	PAOZZ	5310-00-184-9001	88044	AN960PD416L		.WASHER,FLAT	UHC,UHM	EA 1
200	98	AOOOZ	1650-00-930-5275	97499	204-076-012-1		.ACCUMULATOR,HYDRAUL VALVE	UHC,UHM	EA 1
200	99	PAODD	1650-00-839-7078	97499	209-076-136-1		. . VALVE,HYDRAULIC,PRE	UHC,UHM	EA 1
200	100	PAOZZ	1650-00-877-7186	97499	204-076-012-5		. . ACCUMULATOR,HYDRAUL	UHC,UHM	EA 1
200	101	PAOZZ	5330-00-285-9842	96906	MS28778-10		. . PACKING,PREFORMED	UHC,UHM	EA 1

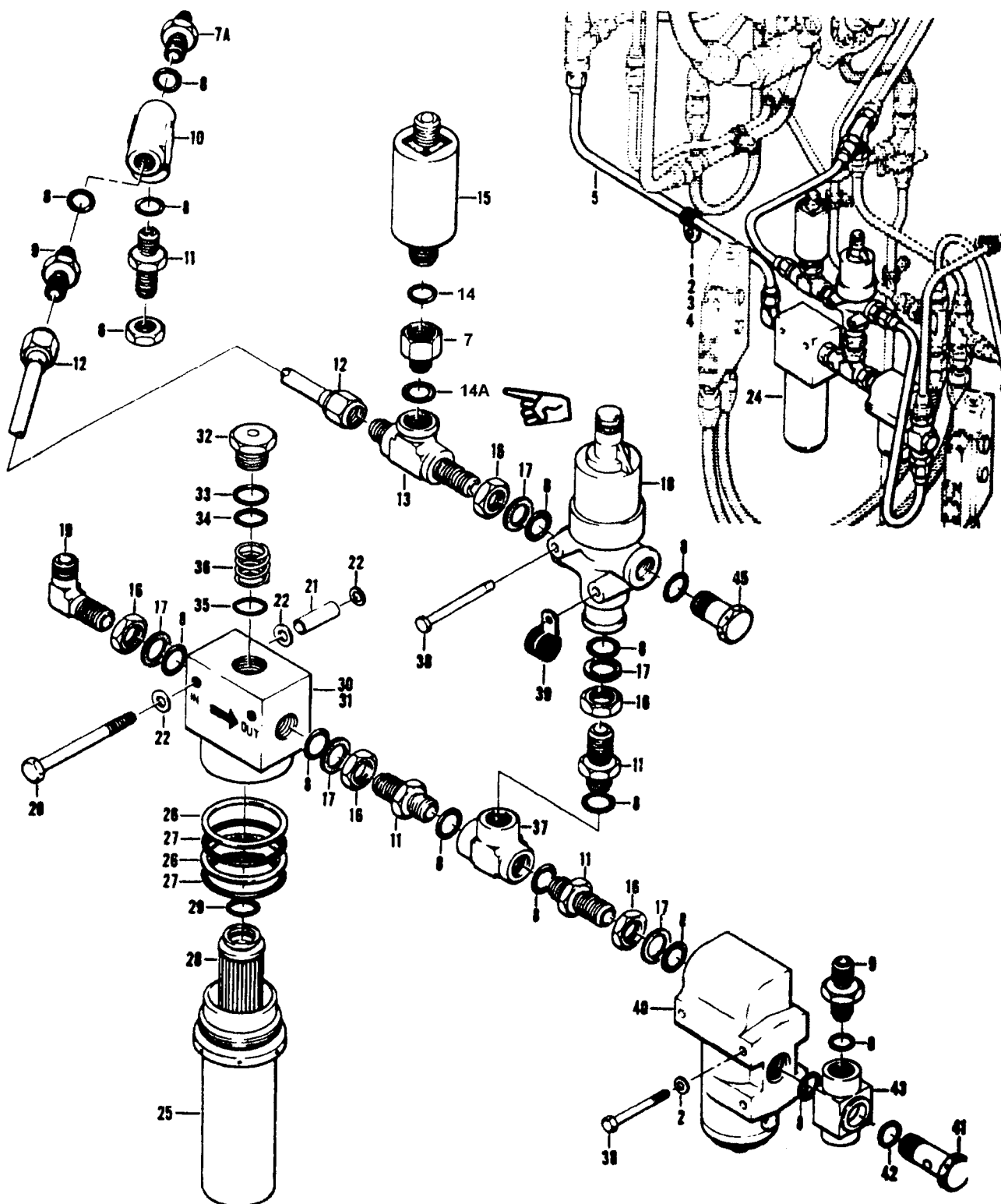

Figure 201. Hydraulic Installation, Forward Inboard Section

SECTION II		(2)		(3)		TM55-1520-210-23P-2		C16		SECTION II	
(1)	(2)	(3)	(4)	(5)	(6)	(7)	(8)	DESCRIPTION		(7)	(8)
ILLUSTRATION	(a)	(b)	SMR	NATIONAL	PART	USABLE	ON	CODE	U/M	QTY	INC
FIG NO	NO	CODE	NUMBER	FSCM	NUMBER					IN	UNIT
201		XCFZZ		97499	205-076-012-3	HYDRAULIC INSTL USBL EFF 62-2106 THRU SEE FIG.7 FOR NHA	UHE,UHH,UHV,UHX	EA	1		
201		XCFZZ		97499	205-076-012-5	HYDRAULIC INSTL USBL EFF 63-12956 THRU 36-13002 SEE FIG.7 FOR NHA	UHE,UHH,UHV,UHX	EA	1		
201		XCFZZ		97499	205-076-012-7	HYDRAULIC INSTL USBL EFF 64-13492 THRU 64-13901 SEE FIG.7 FOR NHA	UHE,UHH,UHV,UHX	EA	1		
201		XCFZZ		97499	205-076-012-9	HYDRAULIC INSTL USBL EFF 65-9565 THRU 65-12895 SEE FIG.7 FOR NHA	UHE,UHH,UHV,UHX	EA	1		
201		XCFZZ		97499	205-076-023-1	HYDRAULIC INSTL USBL EFF 66-746 THRU 66-1146 SEE FIG.7 FOR NHA	UHE,UHH,UHV,UHX	EA	1		
201		XCOZZ		97499	205-076-023-5	HYDRAULIC INSTL USBL EFF 66-1149 THRU 68-15778 SEE FIG.7 FOR NHA	UHE,UHH,UHV,UHX	EA	1		
201		XCOZZ		97499	205-076-023-7	HYDRAULIC INSTL USBL EFF 68-16050 THRU 69-15291 SEE FIG.7 FOR NHA	UHE,UHH,UHV,UHX	EA	1		
201		XCFZZ		97499	205-076-023-11	HYDRAULIC INSTL USBL EFF 69-15292 & SUBSEQUENT SEE FIG.7 FOR NHA	UHE,UHH,UHV,UHX	EA	1		
201	1	PAOZZ	5305-00-781-9057	96906	MS27039-1-08	.SCREW,MACHINE	UHE,UHH,UHV,UHX	EA	1		
201	2	PAOZZ	5310-00-183-4406	88044	AN960PD10	.WASHER,FLAT	UHE,UHH,UHV,UHX	EA	8		
20	3	PAOZZ	5310-00-807-1474	96906	MS21042L3	.NUT,SELF-LOCKING,EX WASHER,HEXAGON	UHE,UHH,UHV,UHX	EA	1		
201	4	PAOZZ	5340-00-187-6023	96906	MS21122-6	.CLAMP,LOOP	UHE,UHH,UHV,UHX	EA	1		
201	5	MFOZZ	4710-00-984-1358	97499	205-076-201-1	.TUBE ASSEMBLY,METAL	UHE,UHH,UHV,UHX	EA	1		
201	6	PAOZZ	5310-00-638-2605	96906	MS24400D6	.NUT,PLAIN,HEXAGON	UHE,UHH,UHV,UHX	EA	1		
201	7	PAOZZ	5365-00-804-7915	96906	MS24397D2	.BUSHINE,MACHINE,THR	UHE,UHH,UHV,UHX	EA	1		
201	7A	PAOZZ	4730-00-640-7201	96906	MS21916D6-4	.REDUCER,TUBE	UHE,UHH,UHV,UHX	EA	1		
201	8	PAOZZ	5330-00-804-5695	96906	MS28778-6	.PACKING,PREFORMED	UHE,UHH,UHV,UHX	EA	1		
201	9	PAOZZ	4730-00-289-6089	96906	MS21902D6	.NIPPLE,TUBE	UHE,UHH,UHV,UHX	EA	1		
201	10	PAOZZ	4730-00-277-5026	88044	AN938D6	.TEE,BOSS	UHE,UHH,UHV,UHX	EA	1		
201	11	PAOZZ	4730-00-541-1749	96906	MS21924D6	.NIPPLE,TUBE	UHE,UHH,UHV,UHX	EA	1		
201	12	MFOZZ	4710-00-987-1402	97499	205-076-202-1	.TUBE ASSEMBLY,METAL	UHE,UHH,UHV,UHX	EA	1		
201	13	PAOZZ	4730-00-277-9256	96906	MS21910D6	.TEE,TUBE TO BOSS	UHE,UHH,UHV,UHX	EA	1		
201	14	PAOZZ	5330-00-805-2966	96906	MS28778-4	.PACKING,PREFORMED	UHE,UHH,UHV,UHX	EA	1		
201	14A	PAOZZ	5330-00-804-5695	96906	MS28778-6	.PACKING,PREFORMED	UHE,UHH,UHV,UHX	EA	1		
201	15	PAOZZ	5930-01-077-6302	81873	41001392	.SWITCH,PRESSURE	UHE,UHH,UHV,UHX	EA	1		
201	16	PAOZZ	5310-00-277-5083	88044	AN6289D6	.LOCKNUT,TUBE FITTIN	UHE,UHH,UHV,UHX	EA	1		
201	17	PAOZZ	5310-00-186-1295	96906	MS28777-6	.WASHER,FLAT	UHE,UHH,UHV,UHX	EA	1		
201	18	PAOZZ	1650-00-855-6057	97499	204-076-504-1	.VALVE,LINEAR,DIRECT	UHE,UHH,UHV,UHX	EA	1		
201	19	PAOZZ	4730-00-278-8160	96906	MS21908D6	.ELBOW,TUBE	UHE,UHH,UHV,UHX	EA	1		
201	20	PAOZZ	5306-00-182-2018	88044	AN4H24A	.BOLT,MACHINE	UHE,UHH,UHV,UHX	EA	2		
201	21	PAOZZ	5365-00-633-5554	80205	NAS43DD4-28	.SPACER,SLEEVE	UHE,UHH,UHV,UHX	EA	2		
201	22	PAOZZ	5310-00-187-2354	88044	AN960PD416	.WASHER,FLAT	UHE,UHH,UHV,UHX	EA	6		
201	24	PAOOO	1650-00-288-6908	96906	MS28720-6	.FILTER,FLUID USE ONLY ON ARMAMENT PORTION OF HYDRAULIC SYSTEM	UHE,UHH,UHV,UHX	EA	1		
201	24	PAOOO	1650-00-457-9844	97499	205-076-034-5	.FILTER,FLUID	UHE,UHH,UHV,UHX	EA	1		
201	24	PAOOO	1650-00-457-9844	05228	7576727	.FILTER,FLUID	UHE,UHH,UHV,UHX	EA	1		
201	24	PAOOO	1650-00-457-9844	81873	11-10972	.FILTER,FLUID	UHE,UHH,UHV,UHX	EA	1		
201	24	PAOOO	1650-00-457-9844	90005	056448-01	.FILTER,FLUID	UHE,UHH,UHV,UHX	EA	1		
DELETED											

SECTION II

(1) ILLUSTRATION		(2)	(3)	(4)	(5)	(6)	(7)	(8)
(a) FIG NO.	(b) ITEM NO.	SMR CODE	NATIONAL STOCK NUMBER	FSCM	PART NUMBER	DESCRIPTION USABLE ON CODE	U/M	QTY INC IN UNIT
201	25	PAOZZ	1650-00-176-3285	81873	52-10711	..BOWL,SEDIMENT U/O PN 11-10972 UHH,UHV,UHX	EA	1
201	25	XAOZZ		05228	7577391	..BOWL,SEDIMENT U/O PN 7576727 ONLY UHH,UHV,UHX	EA	1
201	25	XAOZZ		90005	056641	..BOWL,SEDIMENT U/O PN 056448-01 UHH,UHV,UHX	EA	1
201	26	PAOZZ	5330-00-850-7491	96906	MS28774-135	..RETAINER,PACKING U/O PN 11-10972 UHH,UHV,UHX	EA	1
201	26	PAOZZ	5330-00-850-7491	96906	MS28774-135	..RETAINER,PACKING U/O PN 056448-01 UHH,UHV,UHX	EA	2
201	27	PAOZZ	5330-00-720-2859	96906	MS28775-135	..PACKING,PREFORME U/O PN 11-10972 UHH,UHV,UHX	EA	1
201	27	PAOZZ	5330-01-112-4060	81349	M83461/1-134	..PACKING,PREFORME U/O PN 7576727 ONLY UHH,UHV,UHX	EA	1
201	28	PAOZZ	4330-00-442-2484	97499	205-076-034-3	..FILTER ELEMENT,FLUI UHH,UHV,UHX	EA	1
201	29	PAOZZ	5330-00-579-8156	96906	MS28775-212	..PACKING,PREFORMED UHH,UHV,UHX,UHX	EA	1
201	30	XBOZZ		81873	52-10708	..HEAD,FLUID FILTER U/O PN 11-10972 UHH,UHV,UHX	EA	1
201	30	XAOZZ		05228	7578094	..HEAD U/O PN 7576727 ONLY UHH,UHV,UHX	EA	1
201	30	XAOZZ		90005	056642	..HEAD U/O PN 56448-01 UHH,UHV,UHX	EA	1
201	31	XDOZZ		05228	7577392	..PLATE,IDENTIFICATIO U/O PN 7576727 ONLY UHH,UHV,UHX	EA	1
201	31	XAOZZ		90005	056645	..PLATE,IDENTIFICATIO U/O PN 56448-01 UHH,UHV,UHX	EA	1
201	32	PAOZZ	1850-00-204-3155	05228	7577390	..INDICATOR,SURGE CON U/O PN 7576727 ONLY UHH,UHV,UHX	EA	1
201	32	XDDZZ		90005	049535	..INDICATOR U/O PN 56448-01 UHH,UHV,UHX	EA	1
201	33	PAOZZ	5330-00-937-1332	96906	MS28774-015	..RETAINER,PACKING U/O PN 11-10972 UHH,UHV,UHX	EA	1
201	33	PAOZZ	5330-00-064-2570	96606	MS28774-016	..RETAINER,PACKING U/O PN 056448-01 UHH,UHV,UHX	EA	1
201	34	PAOZZ	5330-00-618-5361	96906	MS28775-015	..PACKING,PREFORMED U/O PN 11-10972 UHH,UHV,UHX	EA	1
201	34	PAOZZ	5330-00-584-1840	96906	MS28775-014	..PACKING,PREFORMED U/O PN 7576727 ONLY UHH,UHV,UHX	EA	1
201	34	PAOZZ	5330-00-584-1840	96906	MS28775-014	..PACKING,PREFORMED U/O PN 11-10972 UHH,UHV,UHX	EA	1
201	35	PAOZZ	5330-00-684-3420	96906	MS28775-013	..PACKING,PREFORMED U/O PN 056448-01 UHH,UHV,UHX	EA	1
201	35	PAOZZ	5330-00-808-0794	96906	MS28778-8	..PACKING,PREFORMED U/O PN 7576727 UHH,UHV,UHX	EA	1
201	36	PAOZZ	5360-00-411-4690	81873	53-10191	..SPRING,HELICAL, COMP U/O PN 11-10972 UHH,UHV,UHX	EA	1
201	37	PAOZZ	4730-00-277-5026	88044	AN938D6	..TEE,BOSS UHH,UHV,UHX	EA	1
201	38	PAOZZ	5306-00-182-2011	88044	AN3H22A	..BOLT,MACHINE UHH,UHV,UHX	EA	2
201	39	PAOZZ	5340-00-954-6826	81996	EAB700D8	..CLAMP,LOOP UHH,UHV,UHX	EA	1
201	40	PAOZZ	4820-00-947-3562	97499	204-076-071-1	..VALVE,SAFETY RELIEF UHH,UHV,UHX	EA	1
201	41	PAOZZ	4730-00-815-0292	80205	NAS551-6DH	..BOLT,FLUID PASSAGE UHH,UHV,UHX	EA	1
201	42	PAOZZ	5330-00-050-1211	88044	AN6227B8	..PACKING,PREFORMED UHH,UHV,UHX	EA	1
201	43	PAOZZ	4730-00-969-9211	97499	205-076-116-1	..CONNECTOR,MULTIPLE,PRESSURE LINE UHH,UHV,UHX	EA	1
201	45	PBOZZ	5365-00-845-3502	96906	MS24391D6L	..PLUG,MACHINE THREAD UHH,UHV,UHX	EA	1

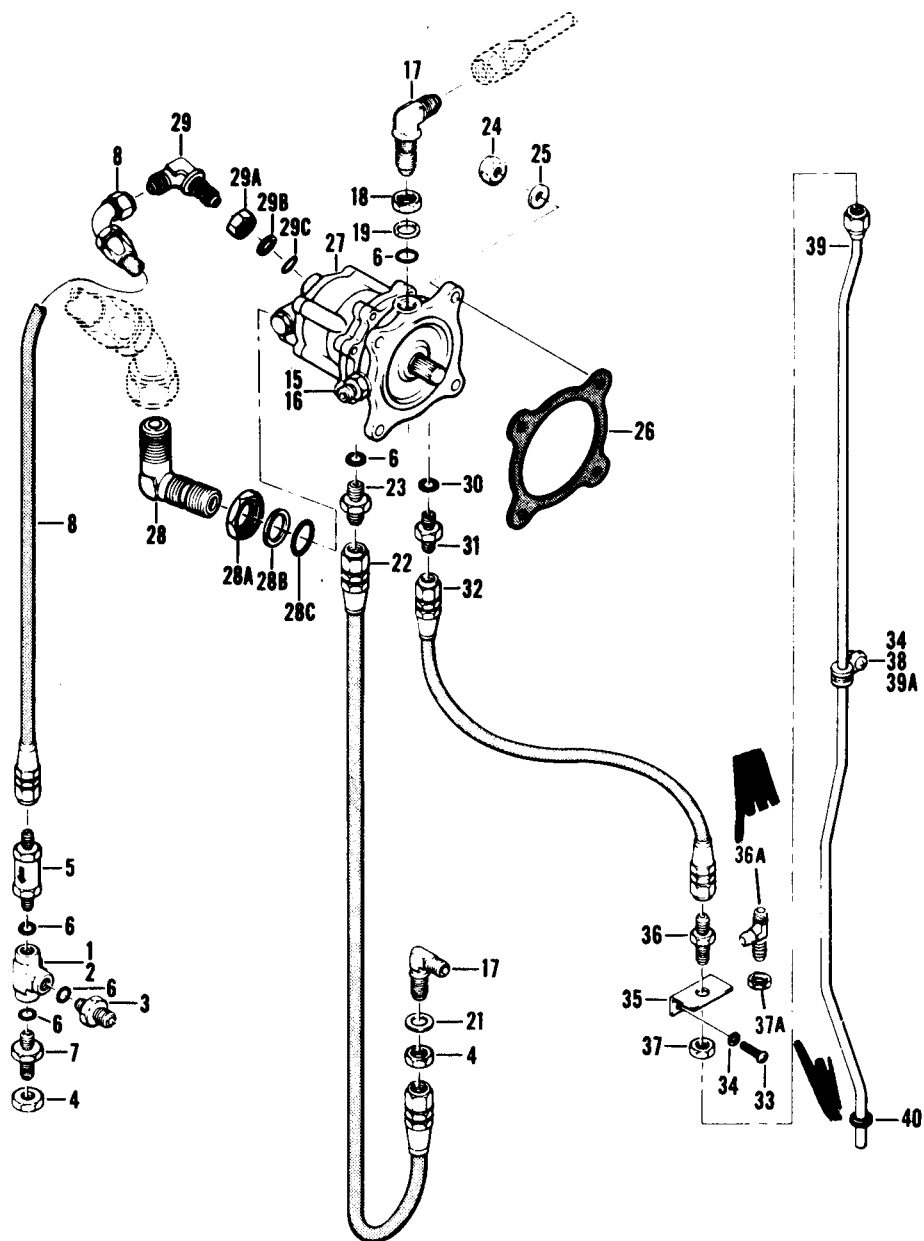

Figure 202. Hydraulic Installation, Pump Section

(1) ILLUSTRATION		(2)	(3)	(4)	(5)	(6)	(7)	(8)
(A) FIG. NO.	(B) ITEM NO.	SMR CODE	NATIONAL STOCK NUMBER	FSCM	PART NUMBER	DESCRIPTION GROUP 07 HYDRAULIC AND PNEUMATIC SYSTEMS USABLE ON CODE	UOM	QTY INC IN UNIT
202		XCFZZ		97499	205-076-012-3	HYDRAULIC INSTL USBL EFF 62-2106 THRU 63-8859 SEE FIG. 7 FOR NHA UHE,UHH,UHV,UHX	EA	1
202		XCFZZ		97499	205-076-012-5	HYDRAULIC INSTL USBL EFF 63-12956 THRU 63-13002 SEE FIG. 7 FOR NHA UHE,UHH,UHV,UHX	EA	1
202		XCFZZ		97499	205-076-012-7	HYDRAULIC INSTL USBL EFF 64-13492 THRU 64-13901 SEE FIG. 7 FOR NHA UHE,UHH,UHV,UHX	EA	1
202		XCFZZ		97499	205-076-012-9	HYDRAULIC INSTL USBL EFF 65-9565 THRU 65-12895 SEE FIG. 7 FOR NHA UHE,UHH,UHV,UHX	EA	1
202		XCFZZ		97499	205-076-023-1	HYDRAULIC INSTL USBL EFF 66-746 THRU 66-1146 SEE FIG. 7 FOR NHA UHE,UHH,UHV,UHX	EA	1
202		XCFZZ		97499	205-076-023-5	HYDRAULIC INSTL USBL EFF 66-1147 THRU 68-15778 SEE FIG. 7 FOR NHA UHE,UHH,UHV,UHX	EA	1
202		XCFZZ		97499	205-076-023-7	HYDRAULIC INSTL USBL EFF 68-16050 THRU 69-15291 SEE FIG. 7 FOR NHA UHE,UHH,UHV,UHX	EA	1
202		XCFZZ		97499	205-076-023-11	HYDRAULIC INSTL USBL EFF 69-15292 & SUBSEQUENT SEE FIG. 7 FOR NHA UHE,UHH,UHV,UHX	EA	1
202	1	PAOZZ	4730-00-277-9257	96906	MS21911D6	.TEE,TUBE TO BOSS USBL EFF 62-2106 THRU 69-15291 UHE,UHH,UHV,UHX	EA	1
202	2	PAOZZ	4730-00-277-5026	88044	AN938D6	.TEE,BOSS U/O PN 205-076-023-11 UHE,UHH,UHV,UHX	EA	1
202	3	PAOZZ	4820-00-923-0625	97499	204-076-437-3	.VALVE,CHECK U/O PN 205-076-023-11 UHE,UHH,UHV,UHX	EA	1
202	4	PAOZZ	5310-00-638-2605	96906	MS24400D6	.NUT,PLAIN,HEXAGON UHE,UHH,UHV,UHX	EA	1
202	5	PAOZZ	4820-00-720-3991	96906	MS28890-6	.VALVE,CHECK UHE,UHH,UHV,UHX	EA	1
202	6	PAOZZ	5330-00-804-5695	96906	MS28778-6	.PACKING,PREFORMED UHE,UHH,UHV,UHX	EA	3
202	7	PAOZZ	4730-00-541-1749	96906	MS21924D6	.NIPPLE,TUBE U/O PN 205-076-023-11 UHE,UHH,UHV,UHX	EA	1
202	8	PAOZZ	4720-00-966-7495	98441	124038-6D0096	.HOSE ASSEMBLY NONME UHE,UHH,UHV,UHX	EA	1
202	15	PAOZZ	4730-00-640-7201	96906	MS21916D6-4	.REDUCER,TUBE UHE,UHH,UHV,UHX	EA	1
202	15	PAOZZ	4730-00-640-1306	96906	MS21916D16-12	.REDUCER,TUBE UHE,UHH,UHV,UHX	EA	1
202	15	PBOZZ	4730-00-471-8529	97499	205-076-293-1	.REDUCER,TUBE U/O PN 205-076-023-5 UHE,UHH,UHV,UHX	EA	1
202	16	PAOZZ	5330-00-251-8839	96906	MS28778-12	.PACKING,PREFORMED UHE,UHH,UHV,UHX	EA	1
202	17	PAOZZ	4730-00-278-8160	96906	MS21908D6	.ELBOW,TUBE UHE,UHH,UHV,UHX	EA	1
202	18	PAOZZ	5310-00-277-5083	88044	AN6289D6	.LOCKNUT,TUBE FITTIN UHE,UHH,UHV,UHX	EA	1
202	19	PAOZZ	5310-00-186-1295	96906	MS28777-6	.WASHER,FLAT UHE,UHH,UHV,UHX	EA	1
202	21	PAOZZ	5310-00-187-2402	88044	AN960PD916	.WASHER,FLAT UHE,UHH,UHV,UHX	EA	1
202	22	MFOZZ		96906	MS8001G146A	.HOSE ASSEMBLY,NONME UHE,UHH,UHV,UHX	EA	1
202	23	PAOZZ	4730-00-289-6089	96906	MS21902D6	.NIPPLE,TUBE UHE,UHH,UHV,UHX	EA	1
202	24	PAOZZ	5310-00-807-1469	96906	MS21042-5	.NUT,SELF-LOCKING,EX UHE,UHH,UHV,UHX	EA	4
202	25	PAOZZ	5310-00-187-2399	88044	AN960PD516	.WASHER,FLAT UHE,UHH,UHV,UHX	EA	8
202	26	PAOZZ	5330-00-237-5653	96906	MS9135-01	.GASKET UHE,UHH,UHV,UHX	EA	1
202	27	PAODD	4320-00-134-0980	97499	204-076-065	.PUMP,AXIAL PISTONS INTRCH UHE,UHH,UHV,UHX	EA	1
202	27	PAODD	4320-00-134-0980	62983	PV3-044-8	.PUMP,AXIAL PISTONS UHE,UHH,UHV,UHX	EA	1
202	28	PAOZZ	4730-00-878-6582	62983	325473	.ELBOW,TUBE UHE,UHH,UHV,UHX	EA	1
202	28A	PAOZZ	4730-00-277-5095	88044	AN6289D16	.LOCKNUT,TUBE FITTIN UHE,UHH,UHV,UHX	EA	1
202	28B	PAOZZ	5330-00-805-6478	96906	MS28777-16	.GASKET UHE,UHH,UHV,UHX	EA	1
202	28C	PAOZZ	5330-00-804-5694	96906	MS28778-16	.PACKING,PREFORMED UHE,UHH,UHV,UHX	EA	1
202	29	PAOZZ	4730-00-807-0691	96906	MS21926-6D	.ELBOW,TUBE UHE,UHH,UHV,UHX	EA	1
202	29A	PAOZZ	5310-00-277-5083	88044	AN6289D6	.NUT,PLAIN,HEXAGON UHE,UHH,UHV,UHX	EA	1
202	29B	PAOZZ	5310-00-186-1295	96906	MS28777-6	.WASHER,FLAT UHE,UHH,UHV,UHX	EA	1

SECTION II				TM55-1520-210-23P-2		C16	SECTION II	
(1)	(2)	(3)	(4)	(5)	(6)	(7)	(8)	
ILLUSTRATION					DESCRIPTION		QTY	
(a)	(b)		NATIONAL			USABLE ON CODE	INC	
FIG	ITEM	SMR	STOCK	FSCM	PART		IN	
NO	NO	CODE	NUMBER		NUMBER		UNIT	
202	29C	PAOZZ	5330-00-804-5695	96906	MS28778-6	. . PACKING, PREFORMED	UHE, UHH, UHV	EA 1
202	30	PAOZZ	5330-00-805-2966	96906	MS28778-4	. PACKING, PREFORMED	UHE, UHH, UHV, UHX	EA 1
202	31	PAOZZ	4730-00-142-2155	96906	MS21902D4	. NIPPLE, TUBE	UHE, UHH, UHV, UHX	EA 1
202	32	PAOZZ	4720-00-966-7492	98441	124041-4D0150	. HOSE ASSEMBLY, NONME	UHE, UHH, UHV, UHX	EA 1
202	33	PAOZZ	5305-00-781-9057	96906	MS27039-1-08	. SCREW, MACHINE	UHE, UHH, UHV, UHX	EA 2
202	34	PAOZZ	5310-00-183-4406	88044	AN960PD10	. WASHER, FLAT	UHE, UHH, UHV, UHX	EA 2
202	35	MFOZZ	5340-00-986-9960	97499	205-076-102-1	. BRACKET, ANGLE INSTL	UHE, UHH, UHV, UHX	EA 1
202	36	PAOZZ	4730-00-580-9165	96906	MS21924D4	. NIPPLE, TUBE	UHE, UHH, UHV, UHX	EA 1
202	36A	PAOZZ	4730-00-700-4977	96906	MS21912D4	. TEE, TUBE	UHE, UHH, UHV, UHX	EA 1
202	37	PAOZZ	5310-00-282-7823	96906	MS24400D4	. NUT, PLAIN, HEXAGON	UHE, UHH, UHV, UHX	EA 1
202	37A	PAOZZ	5310-00-159-6339	88044	AN924-4D	. NUT	UHE, UHH, UHV, UHX	EA 1
202	38	PAOZZ	5340-00-205-6301	96906	MS21919DG4	. CLAMP, LOOP	UHE, UHH, UHV, UHX	EA 1
202	39	MFOZZ	1560-00-045-3942	97499	205-076-233-1	. TUBE ASSEMBLY, METAL	UHE, UHH, UHV, UHX	EA 1
202	39A	PAOZZ	5305-00-944-5929	96906	MS27039-1-07	. SCREW, MACHINE	UHE, UHH, UHV, UHX	EA 1
202	40	PAOZZ	5325-00-263-6632	96906	MS35489-6	. GROMMET, NONMETALLIC	UHE, UHH, UHV, UHX	EA 1

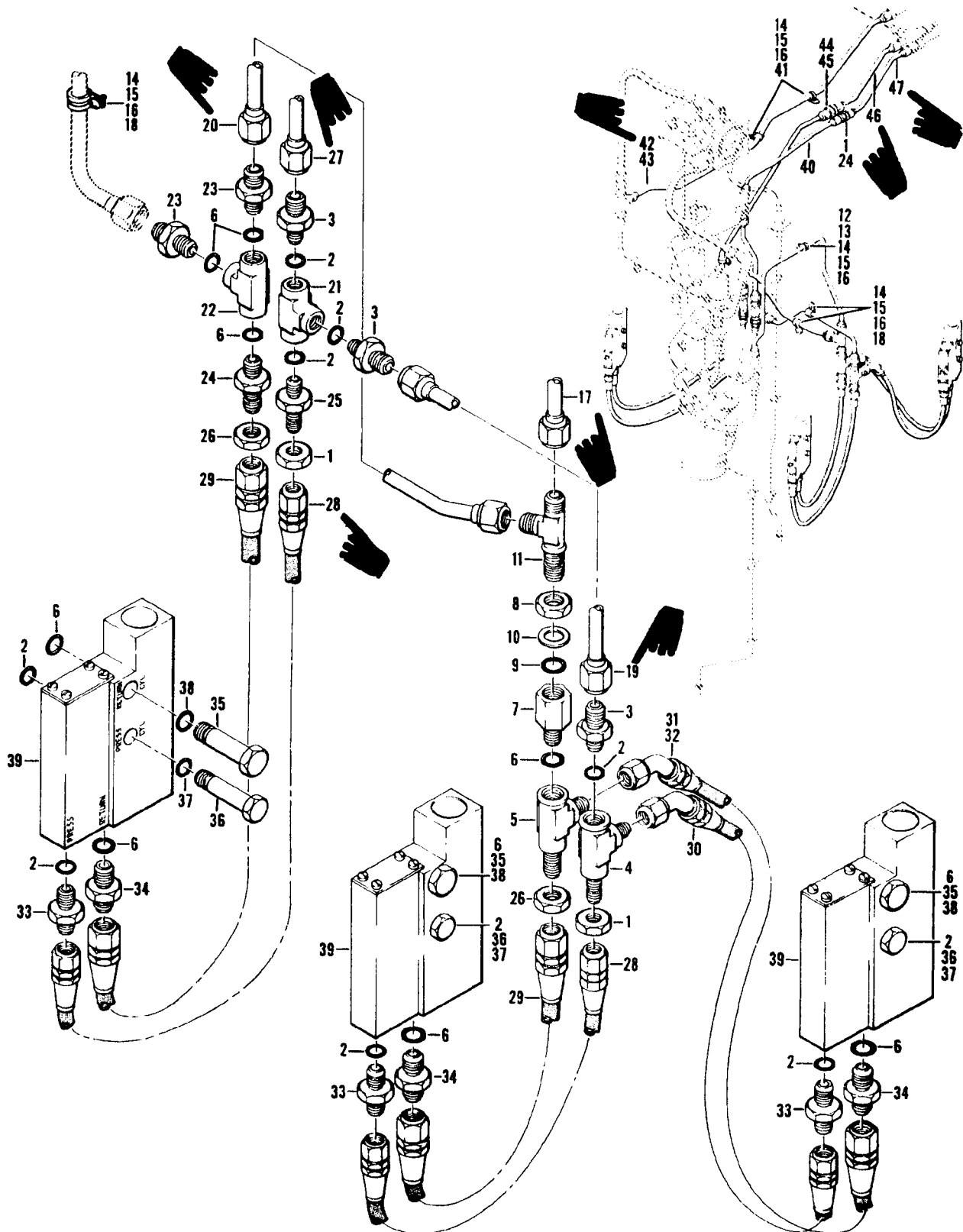

Figure 203. Hydraulic Installation, Center Section

SECTION II

TM55-1520-210-23P-2 C12

(1) ILLUSTRATION		(2)	(3)	(4)	(5)	(6)	(7)	(8)
(A) FIG. NO.	(B) ITEM NO.	SMR CODE	NATIONAL STOCK NUMBER	FSCM	PART NUMBER	DESCRIPTION GROUP 07 HYDRAULIC AND PNEUMATIC SYSTEMS USABLE ON CODE	J/M	QTY INC IN UNIT
203		XCFZZ		97499	205-076-012-3	HYDRAULIC INSTL USBL EFF 62-2106 THRU 63-8859 SEE FIG. 7 FOR NHA UHE,UHH,UHV,UHX	EA	1
3		XCFZZ		97499	205-076-012-5	HYDRAULIC INSTL USBL EFF 63-12956 THRU 63-13002 SEE FIG. 7 FOR NHA UHE,UHH,UHV,UHX	EA	1
203		XCFZZ		97499	205-076-012-7	HYDRAULIC INSTL USBL EFF 64-13492 THRU 65-13901 SEE FIG. 7 FOR NHA UHE,UHH,UHV,UHX	EA	1
203		XCFZZ		97499	205-076-012-9	HYDRAULIC INSTL USBL EFF 65-9565 THRU 65-12895 SEE FIG. 7 FOR NHA UHE,UHH,UHV,UHX	EA	1
203		XCFZZ		97499	205-076-023-1	HYDRAULIC INSTL USBL EFF 66-746 THRU 66-1146 SEE FIG. 7 FOR NHA UHE,UHH,UHV,UHX	EA	1
203		XCFZZ		97499	205-076-023-5	HYDRAULIC INSTL USBL EFF 66-1147 THRU 68-15778 SEE FIG. 7 FOR NHA UHE,UHH,UHV,UHX	EA	1
203		XCFZZ		97499	205-076-023-7	HYDRAULIC INSTL USBL EFF 68-16050 THRU 69-15291 SEE FIG. 7 FOR NHA UHE,UHH,UHV,UHX	EA	1
203		XCFZZ		97499	205-076-023-11	HYDRAULIC INSTALLAT USBL EFF 69-15292 & SUBSEQUENT SEE FIG. 7 FOR NHA UHE,UHH,UHV,UHX	EA	1
203	1	PAOZZ	5310-00-282-7823	96906	MS24400D4	.NUT, PLAIN, HEXAGON UHE,UHH,UHV,UHX	EA	1
203	2	PAOZZ	5330-00-805-2966	96906	MS28778-4	.PACKING,PREFORMED UHE,UHH,UHV,UHX	EA	1
203	3	PAOZZ	4730-00-640-7201	96906	MS21916D6-4	.REDUCER,TUBE UHE,UHH,UHV,UHX	EA	1
203	4	PAOZZ	4730-00-640-5111	96906	MS21911D4	.TEE,TUBE TO BOSS UHE,UHH,UHV,UHX	EA	1
203	5	PAOZZ	4730-00-289-4207	96906	MS21911D5	.TEE,TUBE TO BOSS UHE,UHH,UHV,UHX	EA	1
203	6	PAOZZ	5330-00-833-7491	96906	MS28778-5	.PACKING,PREFORMED UHE,UHH,UHV,UHX	EA	1
203	7	PAOZZ	4730-00-720-4244	96906	MS21915D6-5	.ADAPTER,STRAIGHT, TU TO BOSS UHE,UHH,UHV,UHX	EA	1
203	8	PAOZZ	5310-00-277-5083	88044	AN6289D6	.LOCKNUT,TUBE FITTIN UHE,UHH,UHV,UHX	EA	1
203	9	PAOZZ	5330-00-804-5695	96906	MS28778-6	.PACKING,PREFORMED UHE,UHH,UHV,UHX	EA	1
203	10	PAOZZ	5310-00-186-1295	96906	MS28777-6	.WASHER,FLAT UHE,UHH,UHV,UHX	EA	1
203	11	PAOZZ	4730-00-246-9520	96906	MS21912D6	.TEE,TUBE UHE,UHH,UHV,UHX	EA	1
203	12	PAOZZ	5305-00-925-7857	96906	MS27039-1-09	.SCREW,MACHINE UHE,UHH,UHV,UHX	EA	1
203	13	PAOZZ	5365-00-684-7923	80205	NAS43DD3-20	.SPACER,SLEEVE UHE,UHH,UHV,UHX	EA	1
203	14	PAOZZ	5310-00-183-4406	88044	AN960PD10	.WASHER,FLAT. UHE,UHH,UHV,UHX	EA	1
203	15	PAOZZ	5310-00-807-1474	96906	MS21042L3	.NUT,SELF-LOCKING,EX WASHER,HEXAGON UHE,UHH,UHV,UHX	EA	1
203	16	PAOZZ	5340-00-187-6023	96906	MS21122-6	.CLAMP,LOOP UHE,UHH,UHV,UHX	EA	1
203	17	MFOZZ	DELETED	97499	206-076-217-1	.TUBE ASSEMBLY, METAL UHE,UHH,UHV,UHX	EA	1
203	18	PAOZZ	5306-00-781-9057	96906	MS27039-1-08	.SCREW,MACHINE UHE,UHH,UHV,UHX	EA	2
203	19	MFOZZ	DELETED	97499	205-076-204-1	.TUBE ASSEMBLY, METAL UHE,UHH,UHV,UHX	EA	1
203	20	MFOZZ	DELETED	97499	205-076-216-1	.TUBE ASSEMBLY, METAL UHE,UHH,UHV,UHX	EA	1
203	21	PAOZZ	4730-00-277-5157	88044	AN938D4	.TEE,BOSS UHE,UHH,UHV,UHX	EA	1
203	22	PAOZZ	4730-00-278-2792	88044	AN938D5	.TEE,BOSS UHE,UHH,UHV,UHX	EA	1
203	23	PAOZZ	4730-00-640-7191	96906	MS21916D6-5	.REDUCER,TUBE UHE,UHH,UHV,UHX	EA	2
203	24	PAOZZ	4730-00-618-0705	96906	MS21924D5	.NIPPLE,TUBE UHE,UHH,UHV,UHX	EA	1
203	25	PAOZZ	4730-00-580-9165	96906	MS21924D4	.NIPPLE,TUBE UHE,UHH,UHV,UHX	EA	1
203	26	PAOZZ	5310-00-282-7832	96906	MS24400D5	.NUT,PLAIN,HEXAGON UHE,UHH,UHV,UHX	EA	1
203	27	MFOZZ	DELETED	97499	205-076-203-1	.TUBE ASSEMBLY, METAL UHE,UHH,UHV,UHX	EA	1
203	28	MFOZZ	DELETED	96906	MS8001E200A	.HOSE ASSEMBLY,NONME UHE,UHH,UHV,UHX	EA	2
203	29	MFOZZ		96906	MS8001F200A	.HOSE ASSEMBLY,NONME UHE,UHH,UHV,UHX	EA	2
203	30	MFOZZ		96906	MS8001E140B	.HOSE ASSEMBLY U/O PN 205-076-012-9 UHE,UHH,UHV,UHX	EA	1

SECTION II

(1) ILLUSTRATION		(2)	(3)	(4)	(5)	(6)	(7)	(8)
(A)	(B)	SMR CODE	NATIONAL STOCK NUMBER	FSCM	PART NUMBER	DESCRIPTION USABLE ON CODE	U/M	QTY INC IN UNIT
FIG. NO.	ITEM NO.							
203	31	XDOZZ		96906	MS8001F1508	.HOSE ASSEMBLY,NONMEUHE,UHH,UHV,UHX	EA	1
203	32	MFOZZ		96906	MS8001E1508	.HOSE ASSEMBLY,NONMEUHE,UHH,UHV,UHX	EA	1
203	33	PAOZZ	4730-00-142-2155	96906	1621902D4	.NIPPLE,TUBEUHE,UHH,UHV,UHX	EA	3
203	34	PAOZZ	4730-00-640-7213	96906	1621902D5	.NIPPLE,TUBEUHE,UHH,UHV,UHX	EA	3
203	35	PAOZZ	4730-00-770-3484	97499	204-076-174-1	.BOLT, FLUID PASSAGEUHE,UHH,UHV,UHX	EA	3
203	36	PAOZZ	4730-00-770-3483	97499	204-076-175-1	.BOLT,FLUID PASSAGEUHE,UHH,UHV,UHX	EA	3
203	37	PAOZZ	5330-00-582-2133	96906	MS28775-01 1	.PACKING,PREFORMEDUHE,UHH,UHV,UHX	EA	3
203	38	PAOZZ	5330-01-046-3300	81349	M83461/1-012	.PACKING,PREFORMEDUHE,UHH,UHV,UHX	EA	3
203	39	PAODD	4810-01-022-3699	97499	204-076-055-1	.VALVE,HYDRAULIC SEE FIG. 204 FOR BREAKDOWN OF PN 204-076-055-1 (42550-3) RPLS- PN 42550 NSN 4810-00-833-1600, PN 42550-1 NSN 4810-992-0940 & PN 42550-2 NSN 4810-00-911-7349UHE,UHH,UHV,UHX	EA	3
203	40	MFOZZ	1560-00-848-5048	97499	205-076-033-1	.TUBE ASSEMBLY, METALUHE,UHH,UHV,UHX	EA	1
203	41	PAOZZ	5305-00-781-9057	96906	MS27039-1-08	.SCREW MACHINEUHE,UHH,UHV,UHX	EA	2
203	42	MFOZZ	DELETED	97499	205-076-213-1	.TUBE ASSEMBLY,METAL U/O PN 205-076-023-1,-3,-5, AND -7UHE,UHH,UHV,UHX	EA	1
203	43	MFOZZ		97499	205-076-235-1	.TUBE ASSEMBLY,METAL U/O PN 205-076-023-11UHE,UHH,UHV,UHX	EA	1
203	44	PAOZZ	4730-00-541-1749	96906	MS21924D6	.NIPPLE, TUBEUHE,UHH,UHV,UHX	EA	1
203	45	PAOZZ	5310-00-638-2605	96905	MS24400D6	.NUT,HEXAGONUHE,UHH,UHV,UHX	EA	1
203	46	MFOZZ	DELETED	97499	205-076-214-1	.TUBE ASSEMBLY,METALUHE,UHH,UHV,UHX	EA	1
203	47	MFOZZ	DELETED	97499	205-076-206-1	.TUBE ASSEMBLY,METALUHE,UHH,UHV,UHX	EA	1

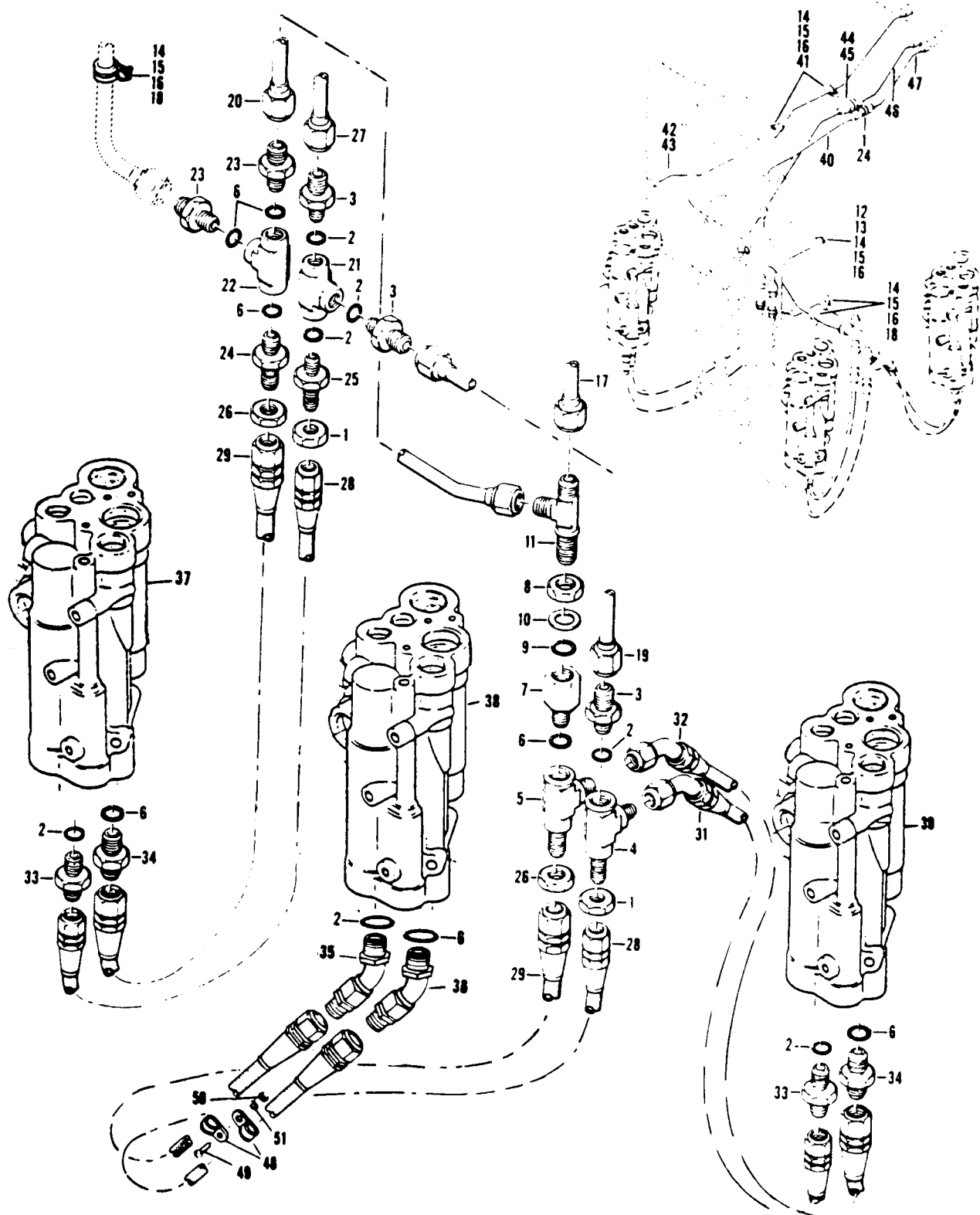

Figure 203A Hydraulic Installation, Center Section (206-076-056 Servo)

SECTION II

TM55-1520-210-23P-2 C11

(1) ILLUSTRATION		(2)	(3)	(4)	(5)	(6)	(7)	(8)
(A) FIG. NO.	(B) ITEM NO.	SMR CODE	NATIONAL STOCK NUMBER	FSCM	PART NUMBER	DESCRIPTION GROUP 07 HYDRAULIC AND PNEUMATIC SYSTEMS USABLE ON CODE	UM	QTY INC IN UNIT
203A		XCFZZ		97499	205-076-012-3	HYDRAULIC INSTL USBL EFF 62-2106 THRU 63-8859 SEE FIG. 7 FOR NHA UHE,UHH,UHV,UHX	EA	1
203A		XCFZZ		97499	205-076-012-5	HYDRAULIC INSTL USBL EFF 63-12956 THRU 63-13002 SEE FIG. 7 FOR NHA UHE,UHH,UHV,UHX	EA	1
203A		XCFZZ		97499	205-076-012-7	HYDRAULIC INSTL USBL EFF 64-13492 THRU 65-13901 SEE FIG. 7 FOR NHA UHE,UHH,UHV,UHX	EA	1
203A		XCFZZ		97499	205-076-012-9	HYDRAULIC INSTL USBL EFF 65-9565 THRU 65-12895 SEE FIG. 7 FOR NHA UHE,UHH,UHV,UHX	EA	1
203A		XCFZZ		97499	205-076-023-1	HYDRAULIC INSTL USBL EFF 66-746 THRU 66-1146 SEE FIG. 7 FOR NHA UHE,UHH,UHV,UHX	EA	1
203A		XCFZZ		97499	205-076-023-5	HYDRAULIC INSTL USBL EFF 66-1147 THRU 68-15778 SEE FIG. 7 FOR NHA UHE,UHH,UHV,UHX	EA	1
203A		XCFZZ		97499	205-076-023-7	HYDRAULIC INSTL USBL EFF 68-16050 THRU 69-15291 SEE FIG. 7 FOR NHA UHE,UHH,UHV,UHX	EA	1
203A		XCFZZ		97499	205-076-023-11	HYDRAULIC INSTALLAT USBL EFF 69-15292 & SUBSEQUENT SEE FIG. 7 FOR NHA UHE,UHH,UHV,UHX	EA	1
203A	1	PAOZZ	5310-00-282-7823	96906	MS24400D4	.NUT,PLAIN,HEXAGON UHE,UHH,UHV,UHX	EA	1
203A	2	PAOZZ	5330-00-805-2966	96906	MS28778-4	.PACKING,PREFORMED UHE,UHH,UHV,UHX	EA	1
203A	3	PAOZZ	4730-00-640-7201	96906	MS21916D6-4	.REDUCER,TUBE UHE,UHH,UHV,UHX	EA	1
203A	4	PAOZZ	4730-00-640-5111	96906	MS21911D4	.TEE,TUBE TO BOSS UHE,UHH,UHV,UHX	EA	1
203A	5	PAOZZ	4730-00-289-4207	96906	MS21911D5	.TEE,TUBE TO BOSS UHE,UHH,UHV,UHX	EA	1
203A	6	PAOZZ	5330-00-833-7491	96906	MS28778-5	.PACKING,PREFORMED UHE,UHH,UHV,UHX	EA	1
203A	7	PAOZZ	4730-00-720-4244	96906	MS21915D6-5	.ADAPTER,STRAIGHT,TU TO BOSS UHE,UHH,UHV,UHX	EA	1
203A	8	PAOZZ	5310-00-277-5083	88044	AN6289D6	.LOCKNUT,TUBE FITTIN UHE,UHH,UHV,UHX	EA	1
203A	9	PAOZZ	5330-00-804-5695	96906	MS28778-6	.PACKING,PREFORMED UHE,UHH,UHV,UHX	EA	1
203A	10	PAOZZ	5310-00-186-1295	96906	MS28777-6	.WASHER,FLAT UHE,UHH,UHV,UHX	EA	1
203A	11	PAOZZ	4730-00-246-9520	96906	MS21912D6	.TEE,TUBE UHE,UHH,UHV,UHX	EA	1
203A	12	PAOZZ	5305-00-925-7857	96906	MS27039-1-09	.SCREW,MACHINE UHE,UHH,UHV,UHX	EA	1
203A	13	PAOZZ	5365-00-684-7923	80205	NAS43DD3-20	.SPACER,SLEEVE UHE,UHH,UHV,UHX	EA	1
203A	14	PAOZZ	5310-00-183-4406	88044	AN960PD10	.WASHER,FLAT UHE,UHH,UHV,UHX	EA	1
203A	15	PAOZZ	5310-00-807-1474	96906	MS21042L3	.NUT,SELF-LOCKING,EX WASHER,HEXAGON UHE,UHH,UHV,UHX	EA	1
203A	16	PAOZZ	5340-00-187-6023	96906	MS21122-6	.CLAMP,LOOP UHE,UHH,UHV,UHX	EA	1
203A	17	MFOZZ	4710-00-987-1369	97499	205-076-217-1	.TUBE ASSEMBLY,METAL UHE,UHH,UHV,UHX	EA	1
203A	18	PAOZZ	5305-00-781-9057	96906	MS27039-1-08	.SCREW,MACHINE UHE,UHH,UHV,UHX	EA	2
203A	19	MFOZZ	4710-00-987-1360	97499	205-076-204-1	.TUBE ASSEMBLY,METAL UHE,UHH,UHV,UHX	EA	1
203A	20	MFOZZ	4710-00-987-1358	97499	205-076-216-1	.TUBE ASSEMBLY,METAL UHE,UHH,UHV,UHX	EA	1
203A	21	PAOZZ	4730-00-277-5157	88044	AN938D4	.TEE,BOSS UHE,UHH,UHV,UHX	EA	1
203A	22	PAOZZ	4730-00-278-2792	88044	AN938D5	.TEE,BOSS UHE,UHH,UHV,UHX	EA	1
203A	23	PAOZZ	4730-00-640-7191	96906	MS21916D6-5	.REDUCER,TUBE UHE,UHH,UHV,UHX	EA	2
203A	24	PAOZZ	4730-00-618-0705	96906	MS21924D5	.NIPPLE,TUBE UHE,UHH,UHV,UHX	EA	1
203A	25	PAOZZ	4730-00-580-9165	96906	MS21924D4	.NIPPLE,TUBE UHE,UHH,UHV,UHX	EA	1
203A	26	PAOZZ	5310-00-282-7832	96906	MS24400D5	.NUT,PLAIN,HEXAGON UHE,UHH,UHV,UHX	EA	1
203A	27	MFOZZ	4710-00-986-9961	97499	205-076-203-1	.TUBE ASSEMBLY,METAL UHE,UHH,UHV,UHX	EA	1
203A	28	MFOZZ	4720-00-966-7488	96906	MS8001E200A	.HOSE ASSEMBLY,NONME UHE,UHH,UHV,UHX	EA	2
203A	29	MFOZZ		96906	MS8001F200A	.HOSE ASSEMBLY,NONME UHE,UHH,UHV,UHX	EA	2

(1) ILLUSTRATION		(2)	(3)	(4)	(5)	(6)	(7)	(8)
(a) FIG NO	(b) ITEM NO	SMR CODE	NATIONAL STOCK NUMBER	FSCM	PART NUMBER	DESCRIPTION	U/M	QTY INC IN UNIT
203A	31	XDOZZ		96906	MS8001F150B	.HOSE ASSEMBLY, NONME UHE,UHH,UHV,UHX	EA	1
203A	32	MFOZZ		96906	MS8001E150B	.HOSE ASSEMBLY, NONME UHE,UHH,UHV,UHX	EA	1
203A	33	PAOZZ	4730-00-142-2155	96906	MS21902D4	NIPPLE,TUBE U/O P/N 205-076-056-103,-105 SEE FIG 185A FOR INSTALLATION UHE,UHH,UHV,UHX	EA	2
203A	34	PAOZZ	4730-00-640-7213	96906	MS21902D5	NIPPLE,TUBE U/O P/N 205-076-056-103,-105 SEE FIG 185A FOR INSTALLATION UHE,UHH,UHV,UHX	EA	2
203A	35	PAOZZ	4730-00-554-9180	96906	MS21907-J4	ELBOW U/O PN 205-076-056-101, SEE FIG 185A FOR INSTALLATION UHE,UHH,UHV,UHX	EA	1
203A	36	PAOZZ		96906	MS21907-J5	ELBOW U/O PN 205-076-056-101, SEE FIG 185A FOR INSTALLATION UHE,UHH,UHV,UHX	EA	1
203A	37	A0000		97499	205-076-056-101	SERVO ASSEMBLY SEE FIG 185A FOR BREAKDOWN UHE,UHH,UHV,UHX	EA	1
203A	38	A0000		97499	205-076-056-103	SERVO ASSEMBLY SEE FIG 185A FOR BREAKDOWN UHE,UHH,UHV,UHX	EA	1
203A	39	A0000		97499	205-076-056-105	SERVO ASSEMBLY SEE FIG 185A FOR BREAKDOWN UHE,UHH,UHV,UHX	EA	1
203A	40	MFOZZ	1560-848-5048	97499	205-076-033-1	.TUBE ASSEMBLY,METAL UHE,UHH,UHV,UHX	EA	2
203A	41	PAOZZ	5305-781-9057	96906	MS27039-1-08	.SCREW MACHINE UHE,UHH,UHV,UHX	EA	1
203A	42	MFOZZ	4710-987-1365	97499	205-076-213-1	.TUBE ASSEMBLY,METAL U/O PN 205-076-023-1,-5 and -7 UHE,UHH,UHV,UHX	EA	1
203A	43	MFOZZ		97499	205-076-235-1	.TUBE ASSEMBLY,METAL U/O PN 205-076-023-11 UHE,UHH,UHV,UHX	EA	1
203A	44	PAOZZ	4730-00-541-1749	96906	MS21924D6	NIPPLE,TUBE UHE,UHH,UHV,UHX	EA	1
203A	45	PAOZZ	5310-00-638-2605	96906	MS24400D6	.NUT,PLAIN,HEXAGON UHE,UHH,UHV,UHX	EA	1
203A	46	MFOZZ	4710-00-987-1366	97499	205-076-214-1	.TUBE ASSEMBLY,METAL UHE,UHH,UHV,UHX	EA	1
203A	47	MFOZZ	4710-00-987-1362	97499	205-076-206-1	.TUBE ASSEMBLY,METAL UHE,UHH,UHV,UHX	EA	1
203A	48	PAOZZ	5340-00187-6023	96906	MS21122-6	.CLAMP, LOOP UHE,UHH,UHV,UHX	EA	2
203A	49	PAOZZ	5305-00-781-9057	96906	MS27039-1-08	.SCREW,MACHINE UHE,UHH,UHV,UHX	EA	1
203A	50	PAOZZ	5310-00807-1474	96906	MS21042L3	.NUT UHE,UHH,UHV,UHX	EA	1
203A	51	PAOZZ	5310-00-167-0753	88044	AN960PD10L	.WASHER,FLAT UHE,UHH,UHV,UHX	EA	1

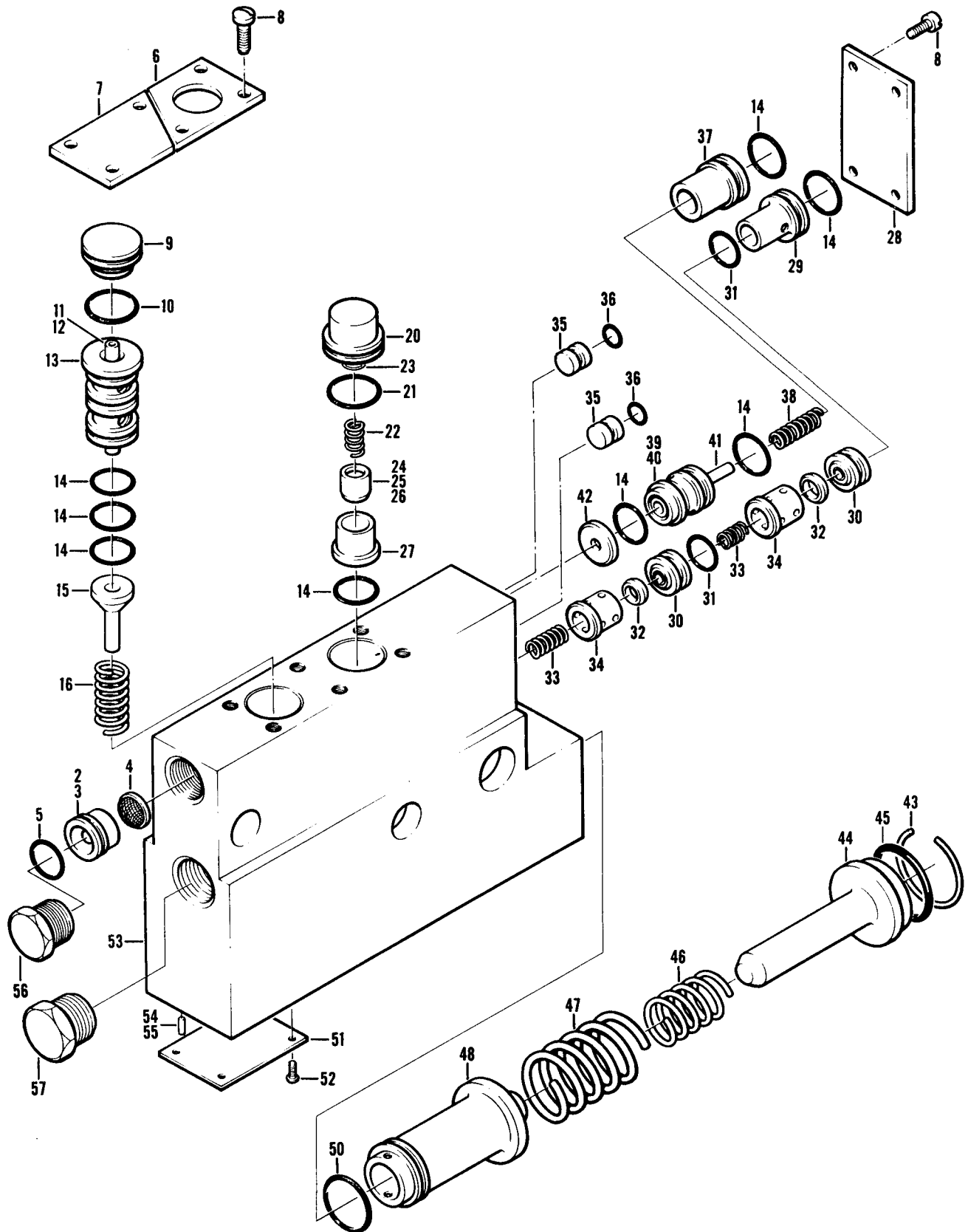

Figure 204. Valve Assembly, Irreversible Flight Control

SECTION II

TM55-1520-210-23P-2 C5

(1) ILLUSTRATION		(2) SMR CODE	(3) NATIONAL STOCK NUMBER	(4) FSCM	(5) PART NUMBER	(6) DESCRIPTION GROUP 07 HYDRAULIC AND PNEUMATIC SYSTEMS USABLE ON CODE	(7) UOM	(8) QTY INC IN UNIT
(A) FIG. NO.	(B) ITEM NO.							
204		PAODD	4810-01-022-3699	97499	204-076-055-1	VALVE ASSEMBLY, IRREVERSIBLE FLIGHT CONTROL FOR PN 204-076-055-1 (42550-3) SEE FIG. 190,191 & 203 FOR NHA UHB,UHE,UHH,UHV,UHX	EA	1
204	2	PADZZ	1650-00-072-5081	81873	42588	..FILTER ELEMENT,FLUI UHB,UHE,UHH,UHV,UHX	EA	1
204	3	XADZZ		81873	42589	..SPOOL UHB,UHE,UHH,UHV,UHX	EA	1
204	4	XADZZ		81873	41862	..FILTER ELEMENT UHB,UHE,UHH,UHV,UHX	EA	1
204	5	PBOZZ	5330-00-584-0266	96906	MS28776-010	..PACKING,PREFORM UHB,UHE,UHH,UHV,UHX	EA	1
204	6	PBDZZ	1650-00-947-6944	81873	42596-1	..PLATE,VALVE UHB,UHE,UHH,UHV,UHX	EA	1
204	7	MDDZZ	1650-00-947-6945	81873	42596-2	..PLATE,VALVE UHB,UHE,UHH,UHV,UHX	EA	1
204	8	PADZZ	5305-00-145-7011	88044	AN503-8-8	..SCREW,MACHINE UHB,UHE,UHH,UHV,UHX	EA	10
204	9	PADZZ	1650-00-975-7122	81873	42559	..CAP,VALVE UHB,UHE,UHH,UHV,UHX	EA	1
204	10	PADZZ	5330-00-579-8108	96906	MS28775-111	..PACKING,PREFORMED UHB,UHE,UHH,UHV,UHX	EA	1
204	11	PADZZ	1650-00-953-5005	81873	42558	..SELECTOR SET,DIRECT UHB,UHE,UHH,UHV,UHX	EA	1
204	12	XADZZ		81873	42583	..SLIDE,DIRECTIONAL UHB,UHE,UHH,UHV,UHX	EA	1
204	13	XADZZ		81873	42582	..SLEEVE,DIRECTIONAL UHB,UHE,UHH,UHV,UHX	EA	1
204	14	PADZZ	5330-00-640-9613	88044	AN6227B7	..PACKING,PREFORMED UHB,UHE,UHH,UHV,UHX	EA	3
204	15	PADZZ	1650-00-975-7132	81873	42557	..RETAINER,HELICAL CO UHB,UHE,UHH,UHV,UHX	EA	1
204	16	PADZZ	5560-00-330-0849	81873	42556	..SPRING,HELICAL,COMP UHB,UHE,UHH,UHV,UHX	EA	1
204	20	PADZZ	1650-00-072-5078	81873	42592	..CAP-RETAINER,SEQUEN UHB,UHE,UHH,UHV,UHX	EA	1
204	21	PADZZ	5330-00-584-164 0	96906	MS28775-014	..PACKING,PREFORMED UHB,UHE,UHH,UHV,UHX	EA	1
204	22	PADZZ	5360-00-072-5080	81873	42593	..SPRING,HELICAL,COMP UHB,UHE,UHH,UHV,UHX	EA	1
204	23	PADZZ	5340-00-927-7828	81873	42597	..DISK,SOLID,PLAIN UHB,UHE,UHH,UHV,UHX	EA	1
204	24	PADZZ	1650-00-945-3953	81873	42610	..DISK AND SEAT,VALVE U/O PN 42550-3 UHB,UHE,UHH,UHV,UHX	EA	1
204	25	XADZZ		81873	42590	..POPPET,VALVE UHB,UHE,UHH,UHV,UHX	EA	1
204	26	XADZZ		81873	42590-1	..POPPET ASSEMBLY UHB,UHE,UHH,UHV,UHX	EA	1
204	27	XADZZ		81873	42591	..SEAT, VALVE UHB,UHE,UHH,UHV,UHX	EA	1
204	28	PADZZ	1650-00-330-0185	81873	42570	..PLATE,VALVE UHB,UHE,UHH,UHV,UHX	EA	1
204	29	PADZZ	1650-00-330-016 9	81873	42573	..SPACER-SELECTOR UHB,UHE,UHH,UHV,UHX	EA	1
204	30	PADZZ	1650-00-975-7128	81873	42576	..SEAT,VALVE UHB,UHE,UHH,UHV,UHX	EA	2
204	31	PADZZ	5330-00-582-213 3	96906	MS28775-011	..PACKING,PREFORMED UHB,UHE,UHH,UHV,UHX	EA	2
204	32	PADZZ	1650-00-055-2922	81873	42577	..POPPET,VALVE UHB,UHE,UHH,UHV,UHX	EA	2
204	33	PADZZ	5350-00-969-602 0	81873	42579	..SPRING,HELICAL,COMP UHB,UHE,UHH,UHV,UHX	EA	2
204	34	PADZZ	1650-00-179-6429	81873	42578-2	..SEAT,HELICAL COMPRE SPRING UHB,UHE,UHH,UHV,UHX	EA	2
204	35	PADZZ	1650-00-330-0144	81873	42572	..PLUG,METALLIC,UNTHR UHB,UHE,UHH,UHV,UHX	EA	2
204	36	PADZZ	5330-00-292-0580	96906	MS28775-006	..PACKING,PREFORMED UHB,UHE,UHH,UHV,UHX	EA	2
204	37	PADZZ	1650-00-013-8111	81873	42581	..CAP,VALVE UHB,UHE,UHH,UHV,UHX	EA	1
204	38	PADZZ	5360-00-330-00 78	81873	42571	..SPRING,HELICAL,COMP UHB,UHE,UHH,UHV,UHX	EA	1
204	39	PADZZ	1650-00-072-8941	81873	42584	..SELECTOR SET,DIRECT UHB,UHE,UHH,UHV,UHX	EA	1
204	40	XADZZ		81873	42568	..SLEEVE UHB,UHE,UHH,UHV,UHX	EA	1
204	41	XADZZ		81873	42569	..SLIDE,DIRECTIONAL UHB,UHE,UHH,UHV,UHX	EA	1
204	42	PADZZ	5330-00-055-2923	81873	42567	..RETAINER,PACKING UHB,UHE,UHH,UHV,UHX	EA	1
204	43	PADZZ	5365-00-950-0041	81873	42574	..RING,RETAINING UHB,UHE,UHH,UHV,UHX	EA	1
204	44	PADZZ	1650-00-911-3210	81873	42575-2	..SEAT,HELICAL COMPRE UHB,UHE,UHH,UHV,UHX	EA	1

SECTION II

TM55-1520-210-23P-2 C5

(1) ILLUSTRATION		(2)	(3)	(4)	(5)	(6)	(7)	(8)
(A) FIG. NO.	(B) ITEM NO.	SMR CODE	NATIONAL STOCK NUMBER	FSCM	PART NUMBER	DESCRIPTION USABLE ON CODE	U/M	QTY INC IN UNIT
204	45	PADZZ	5330-00-585-7723	96906	MS28775-020	.PACKING,PREFORMED UHB,UHE,UHH,UHV,UHX	EA	1
204	46	PADZZ	5360-00-330-0851	81873	42554	.SPRING,HELICAL,COMP UHB,UHE,UHH,UHV,UHX	EA	1
204	47	PADZZ	5360-00-088-3048	81873	42553	.SPRING,HELICAL,COMP UHB,UHE,UHH,UHV,UHX	EA	1
204	48	PADZZ	1650-00-055-2921	81873	42555	.PISTON,VALVE UHB,UHE,UHH,UHV,UHX	EA	1
204	50	PADZZ	5330-01-024-9797	72902	711A3MR-160A-T	.PACKING,PREFORMED UHB,UHE,UHH,UHV,UHX	EA	1
204	51	XDDZZ		81873	41000437	.PLATE,IDENTIFICATIO UHB,UHE,UHH,UHV,UHX	EA	1
204	52	XDDZZ	5305-00-253-5603	96906	MS21318-1	.SCREW,DRIVE UHB,UHE,UHH,UHV,UHX	EA	4
204	53	PADZZ	1650-00-911-3209	81873	42595-3	.HOUSING,VALVE UHG,UHE,UHH,UHV,UHX	EA	1
204	54	XADZZ		81873	42586	..PIN,STRAIGHT UHB,UHE,UHH,UHV,UHX	EA	1
204	55	XADZZ		92555	125001	..PLUG ASSEMBLY UHB,UHE,UHH,UHV,UHX	EA	1
204	56	PAOZZ	5340-00-292-3296	60995	SP4	.PLUG,PROTECTIVE UHB,UHE,UHH,UHV,UHX	EA	1
204	57	PAOZZ	5340-00-433-3254	60995	SP5	.PLUG,PROTECTIVE, DUS UHB,UHE,UHH,UHV,UHX	EA	1

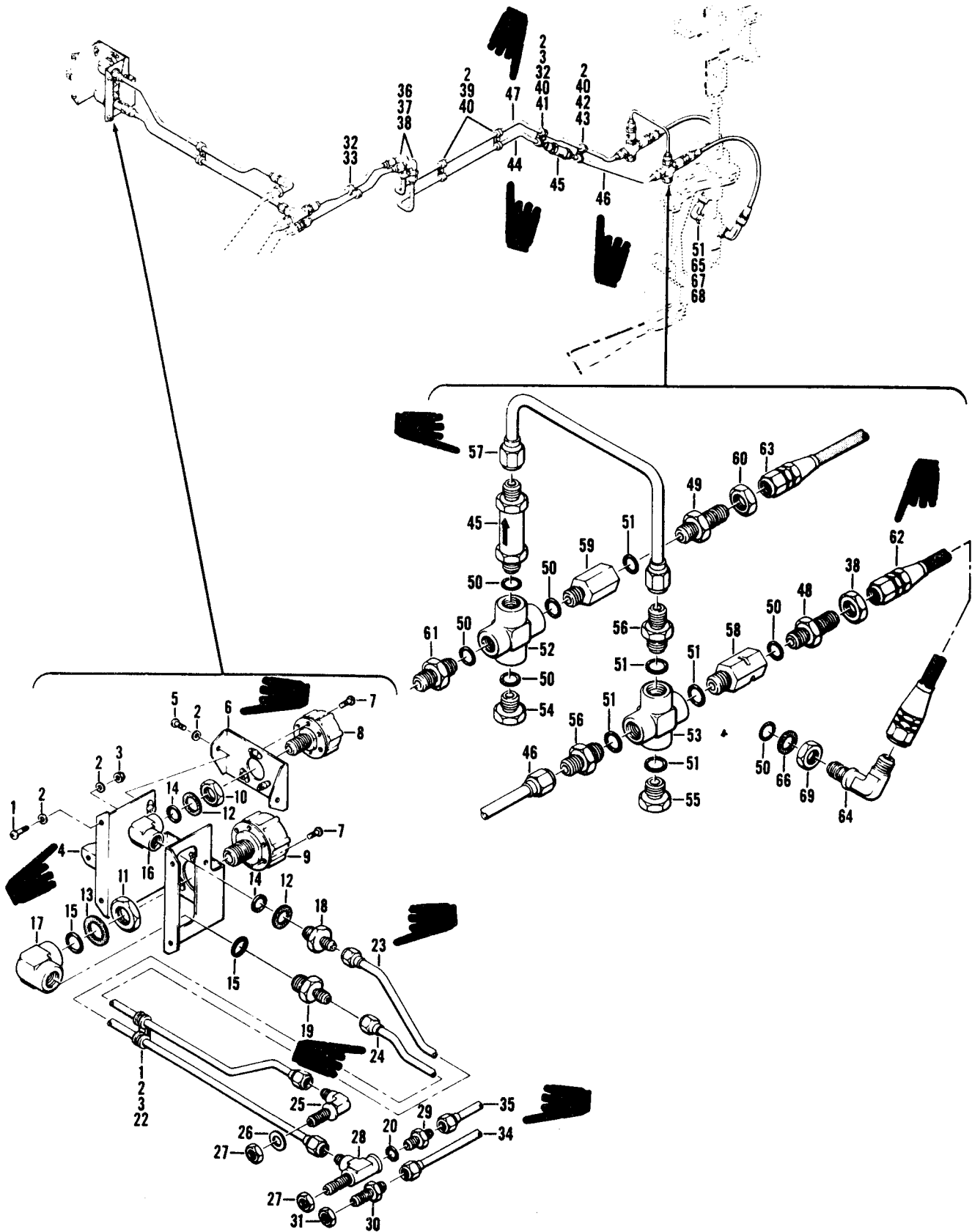

Figure 205. Hydraulic installation, Aft Section

SECTION II

TM55-1520-210-23P-2 C12

(1) ILLUSTRATION		(2)	(3)	(4)	(5)	(6)	(7)	(8)
(A) FIG. NO.	(B) TEM NO.	SMR CODE	NATIONAL STOCK NUMBER	FSCM	PART NUMBER	DESCRIPTION GROUP 07 HYDRAULIC AND PNEUMATIC SYSTEMS USABLE ON CODE	QTY INC IN UNIT	
205		XCFZZ		97499	205-076-012-3	HYDRAULIC INSTL USBL EFF 62-2106 THRU 63-8859 SEE FIG. 7 FOR NHA SEE FIG 203 FOR BALANCE OF BREAKDOWN UHE,UHH,UHV,UHX	EA	1
205		XCFZZ		97499	205-076-012-5	HYDRAULIC INSTL USBL EFF 63-12956 THRU 63-13002 SEE FIG. 7 FOR NHA SEE FIG. 203 FOR BALANCE OF BREAKDOWN UHE,UHH,UHV,UHX	EA	1
205		XCFZZ		97499	205-076-012-7	HYDRAULIC INSTL USBL EFF 64-13492 THRU 64-13901 SEE FIG. 7 FOR NHA SEE FIG. 203 FOR BALANCE OF BREAKDOWN UHE,UHH,UHV,UHX	EA	1
205		XCFZZ		97499	205-076-012-9	HYDRAULIC INSTL USBL EFF 65-9565 THRU 65-12895 SEE FIG. 7 FOR NHA SEE FIG 203 AND 206 FOR BALANCE OF BREAKDOWN UHE,UHH,UHV,UHX	EA	1
205		XCFZZ		97499	205-076-023-1	HYDRAULIC INSTL USBL EFF 66-746 THRU 66-1146 SEE FIG. 7 FOR NHA SEE FIG. 203 AND 206 FOR BALANCE OF BREAKDOWN UHE,UHH,UHV,UHX	EA	1
205		XCFZZ		97499	205-076-023-5	HYDRAULIC INSTL USBL EFF 66-1147 THRU 68-15778 SEE FIG. 7 FOR NHA SEE FIG 203 AND 206 FOR BALANCE OF BREAKDOWN UHE,UHH,UHV,UHX	EA	1
205		XCFZZ		97499	205-076-023-7	HYDRAULIC INSTL USBL EFF 68-16050 THRU 69-15291 SEE FIG. 7 FOR NHA SEE FIG 203 AND 206 FOR BALANCE OF BREAKDOWN UHE,UHH,UHV,UHX	EA	1
205		XCFZZ		97499	205-076-023-11	HYDRAULIC INSTL USBL EFF 69-15292 & SUBSEQUENT SEE FIG. 7 FOR NHA SEE FIG. 203 AND 206 FOR BALANCE OF BREAKDOWN UHE,UHH,UHV,UHX	EA	1
205	1	PAOZZ	5305-00-912-7308	88044	AN525-10R14	.SCREW,MACHINE UHE,UHH,UHV,UHX	EA	6
205	2	PAOZZ	5310-00-183-4406	88044	AN960PD10	.WASHER,FLAT UHE,UHH,UHV,UHX	EA	17
205	3	PAOZZ	5310-00-807-1474	96906	MS21042L3	.NUT,SELF-LOCKING,EX WASHER,HEXAGON UHE,UHH,UHV,UHX	EA	7
205	4	MFOZZ	DELETED	97499	205-076-101-1	.BRACKET ASSEMBLY UHE,UHH,UHV,UHX	EA	1
205	5	PAOZZ	5305-00-990-6444	96906	MS35207-261	.SCREW,MACHINE UHE,UHH,UHV,UHX	EA	2
205	6	MFOZZ	DELETED	97499	205-076-101-3	.BRACKET ASSEMBLY,AI UHE,UHH,UHV,UHX	EA	1
205	7	PAOZZ	5305-00-989-7434	96906	MS35207-263	.SCREW,MACHINE UHE,UHH,UHV,UHX	EA	6
205	8	PAOZZ	4730-00-709-0355	00624	3055S11-8D	.COUPLING HALF,QUICK WITH DUST CAP UHE,UHH,UHV,UHX	EA	1
205	9	PAOZZ	4730-00-033-4550	00624	3055S11-12D	.COUPLING HALF,QUICK UHE,UHH,UHV,UHX	EA	1
205	10	PAOZZ	4730-00-277-5081	88044	AN6289D8	.LOCKNUT,TUBE FITTING UHE,UHH,UHV,UHX	EA	1
205	11	PAOZZ	4730-00-277-5077	88044	AN6289D12	.LOCKNUT,TUBE FITTING UHE,UHH,UHV,UHX	EA	1
205	12	PAOZZ	5310-00-186-1380	96906	MS28777-8	.WASHER,FLAT UHE,UHH,UHV,UHX	EA	2
205	13	PAOZZ	5330-00-684-3206	96906	MS28777-12	.WASHER,FLAT UHE,UHH,UHV,UHX	EA	1
205	14	PAOZZ	5330-00-808-0794	96906	MS28778-8	.PACKING,PREFORMED UHE,UHH,UHV,UHX	EA	2
205	15	PAOZZ	5330-00-251-8839	96906	MS28778-12	.PACKING,PREFORMED UHE,UHH,UHV,UHX	EA	2
205	16	PAOZZ	4730-00-277-2458	88044	AN939D8	.ELBOW,BOSS UHE,UHH,UHV,UHX	EA	1
205	17	PAOZZ	4730-00-277-2461	88044	AN939D12	.ELBOW,BOSS UHE,UHH,UHV,UHX	EA	1
205	18	PAOZZ	4730-00-640-7199	96906	MS21916D8-6	.REDUCER,TUBE UHE,UHH,UHV,UHX	EA	1
205	19	PAOZZ	4730-00-640-5040	96906	MS21916D12-6	.REDUCER,TUBE UHE,UHH,UHV,UHX	EA	1
205	20	PAOZZ	5330-00-804-5695	96906	MS28778-6	.PACKING,PREFORMED UHE,UHH,UHV,UHX	EA	1
205	22	PAOZZ	5340-00-533-3513	81996	EAB700-6	.CLAMP, LOOP UHE,UHH,UHV,UHX	EA	2
205	23	MFOZZ	DELETED	97499	205-076-212-1	.TUBE ASSEMBLY, METAL UHE,UHH,UHV,UHX	EA	1
205	24	MFOZZ	DELETED	97499	205-076-141-1	.TUBE ASSEMBLY, METAL UHE,UHH,UHV,UHX	EA	1
205	25	PAOZZ	4730-00-541-6478	96906	MS21908-6	.ELBOW,TUBE UHE,UHH,UHV,UHX	EA	1
205	26	PAOZZ	5310-00-187-2402	88044	AN960PD916	.WASHER,FLAT UHE,UHH,UHV,UHX	EA	1
205	27	PAOZZ	5310-00-638-2605	96906	MS24400D6	.NUT,PLAIN,HEXAGON UHE,UHH,UHV,UHX	EA	2

SECTION II		(2)	(3)	TM55-1520-210-23P-2		C16			SECTION II	
(1)	(a)	(b)		(4)	(5)	(6)	(7)	(8)		
ILLUSTRATION	FIG NO	ITEM NO	SMR CODE	NATIONAL STOCK NUMBER	FSCM	PART NUMBER	DESCRIPTION	USABLE ON CODE	U/M	
									QTY INC IN UNIT	
205	28	PAOZZ	4730-00-278-8397	96906	MS21911-6		.ELBOW,TUBE TO BOSS	UHH,UHV,UHX	EA	1
205	29	PAOZZ	4730-00-541-4901	96906	MS21916-6-4		.REDUCER,TUBE	UHH,UHV,UHX	EA	1
205	30	PAOZZ	4730-00-541-1750	96906	MS21924-4		.NIPPLE,TUBE	UHH,UHV,UHX	EA	1
205	31	PAOZZ	5310-00-208-5769	88044	AN924-4		.NUT,PLAIN,HEXAGON	UHH,UHV,UHX	EA	1
205	32	PAOZZ	5305-00-781-9057	96906	MS27039-1-08		.SCREW,MACHINE	UHH,UHV,UHX	EA	2
205	33	PAOZZ	5340-00-533-3511	81996	EA8700-4		.CLAMP,SUPPORT	UHH,UHV,UHX	EA	2
205	34	MFOZZ		97499	205-076-207-1		.TUBE,ASSEMBLY,METAL	UHH,UHV,UHX	EA	1
205	35	MFOZZ		97499	205-076-210-1		.TUBE ASSEMBLY,METAL	UHH,UHV,UHX	EA	1
205	36	PAOZZ	4730-00-541-6479	96906	MS21908-4		.ELBOW,TUBE	UHH,UHV,UHX	EA	2
205	37	PAOZZ	5310-00-187-2401	88044	AN960PD716		.WASHER,FLAT	UHH,UHV,UHX	EA	2
205	38	PAOZZ	5310-00-282-7823	96906	MS24400D4		.NTU,PLAIN,HEXAGON	UHH,UHV,UHX	EA	3
205	39	XDOZZ		96906	MS27039-1-09		.SCREW,MACHINE	UHH,UHV,UHX	EA	2
205	40	PAOZZ	5340-00-151-5997	96906	MS21122-4		.CLAMP,LOOP	UHH,UHV,UHX	EA	8
205	41	PAOZZ	5340-00-598-8251	88044	AN743-12		.BRACKET,ANGLE	UHH,UHV,UHX	EA	1
205	42	XDDZZ		88044	AN252-10R20		.SCREW,MACHINE	UHH,UHV,UHX	EA	1
205	43	PAOZZ	5365-00-825-7844	80205	NAS43DD3-54		.SPACER,SLEEVE	UHH,UHV,UHX	EA	1
205	44	MFOZZ		97499	205-076-160-1		.TUBE ASSEMBLY,METAL	UHH,UHV,UHX	EA	1
205	45	PAOZZ	4820-00-989-7632	96906	MS28890-4		.VALVE,CHECK	UHH,UHV,UHX	EA	2
205	46	MFOZZ		97499	205-076-161-1		.TUBE ASSEMBLY,METAL	UHH,UHV,UHX	EA	1
205	47	MFOZZ		97499	205-076-209-1		.TUBE ASSEMBLY,METAL	UHH,UHV,UHX	EA	1
205	48	PAOZZ	4730-00-580-9165	96906	MS21924D4		.NIPPLE,TUBE	UHH,UHV,UHX	EA	1
205	49	PAOZZ	4730-00-618-0705	96906	MS21924D5		.NIPPLE,TUBE	UHH,UHV,UHX	EA	1
205	50	PAOZZ	5330-00-805-2966	96906	MS28778-4		.PACKING,PREFORMED	UHH,UHV,UHX	EA	6
205	51	PAOZZ	5330-00-833-7491	96906	MS28778-5		.PACKING,PREFORMED	UHH,UHV,UHX	EA	6
205	52	PAOZZ	4730-00-278-8469	88044	AN937D4		.CROSS,BOSS	UHH,UHV,UHX	EA	1
205	53	PAOZZ	4730-00-289-5437	88044	AN937D5		.CROSS,BOSS	UHH,UHV,UHX	EA	1
205	54	PAOZZ	5365-00-837-0856	96906	MS24391D4L		.PLUG,MACHINE THREAD	UHH,UHV,UHX	EA	1
205	55	PAOZZ	5365-00-124-3042	96906	MS24391D5L		.PLUG,MACHINE THREAD	UHH,UHV,UHX	EA	1
205	56	PAOZZ	4730-00-289-2776	96906	MS2196D5-4		.REDUCER,TUBE	UHH,UHV,UHX	EA	2
205	57	MFOZZ		97499	205-076-223-1		.TUBE ASSEMBLY,METAL	UHH,UHV,UHX	EA	1
205	58	PAOZZ	4730-00-231-1324	88044	AN893-1D		.REDUCER,BOSS U/O PN 206-076-023-1 AND -3	UHH,UHV,UHX	EA	1
205	59	PAOZZ	4730-00-595-4826	96906	MS21915D5-4		.ADAPTER,STRAIGHT,TU BOSS	UHH,UHV,UHX	EA	1
205	60	PAOZZ	5310-00-282-7832	96906	MS24400D5		.NUT,PLAIN,HEXAGON	UHH,UHV,UHX	EA	1
205	61	PAOZZ	4730-00-142-2155	96906	MS21902D4		.NIPPLE,TUBE	UHH,UHV,UHX	EA	1
205	62	MFOZZ		96906	MS8001E210A		.HOSE ASSEMBLY,NONME	UHH,UHV,UHX	EA	1
205	63	MFOZZ		96906	MS8001F210A		.HOSE ASSEMBLY,NONME TETRAFLUOROETHYLENE	UHH,UHV,UHX	EA	1
205	64	PAOZZ	4730-00-640-0830	96906	MS21908D4		.ELBOW,TUBE	UHH,UHV,UHX	EA	1
205	65	PAOZZ	4730-00-640-1226	96906	MS21908D5		.ELBOW,TUBE	UHH,UHV,UHX	EA	1
205	66	PAOZZ	5330-00-246-6403	96906	MS28773-04		.WASHER,FLAT	UHH,UHV,UHX	EA	1
205	67	PAOZZ	5330-00-487-4687	96906	MS28773-05		.WASHER,FLAT	UHH,UHV,UHX	EA	1
205	68	PBOZZ	4730-00-847-3792	96906	MS9099-05		.LOCKNUT,TUBE FITTIN	UHH,UHV,UHX	EA	1
205	69	PAOZZ	4730-00-277-6371	88044	AN6289D4		.LOCKNUT,TUBE FITTIN	UHH,UHV,UHX	EA	1

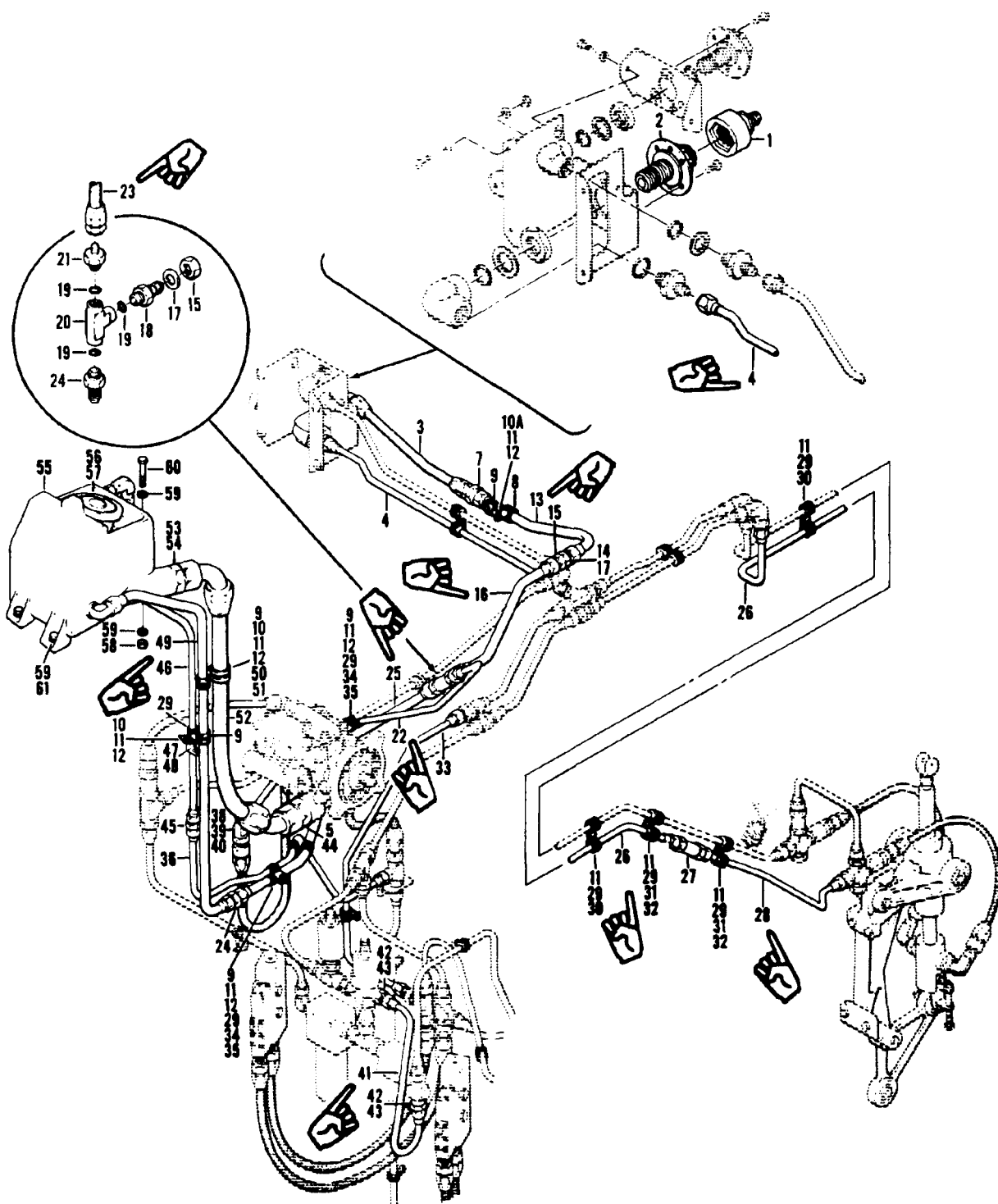

Figure 206. Hydraulic Installation, Aft Section

SECTION II				TM55-1520-210-23P-2		C16				SECTION II	
(1)	(2)	(3)	(4)	(5)	(6)	(7)	(8)				
ILLUSTRATION					DESCRIPTION		QTY				
FIG	(a)	(b)	NATIONAL	PART			INC				
NO	ITEM	SMR	STOCK	NUMBER			IN				
	NO	CODE	NUMBER				UNIT				
206		XCFZZ		97499	205-076-012-9	HYDRAULIC INSTL SEE FIG.7 NHA	UHE,UHH,UHV,UHX	EA	1		
206			DELETED								
206			DELETED								
206			DELETED								
206			DELETED								
206	1	PAOZZ	4730-00-923-2763	00624	AE92123H	.COUPLING ASSY,HALF	UHE,UHH,UHV,UHX	EA	1		
206	2	PAOZZ	4730-00-834-0068	00624	3005S4-12D	.COUPLING HALT,QUICK MOUNTINT	UHE,UHH,UHV,UHX	EA	1		
206	3	MFOZZ		96906	MD8001H094C	.HOSE ASSEMBLY,NONMET	UHE,UHH,UHV,UHX	EA	1		
206	4	MFOZZ		97499	205-076-141-1	.TUBE ASSEMBLY,METAL	UHE,UHH,UHV,UHX	EA	1		
206	5	PAOZZ	5330-00-251-8839	96906	MS28778-12	.PACKING,PREFORMED	UHE,UHH,UHV,UHX	EA	1		
206	7	PAOZZ	4730-00-204-1972	96906	MS21902-8	.NIPPLE,TUBE	UHE,UHH,UHV,UHX	EA	1		
206	8	PAOZZ	5340-00-187-6023	96906	MS21122-6	.CLAMP,LOOP	UHE,UHH,UHV,UHX	EA	1		
206	9	PAOZZ	5340-00-954-6826	81996	EAB700D8	.CLAMP,LOOP	UHE,UHH,UHV,UHX	EA	4		
206	10	PAOZZ	5305-00-990-6444	96906	MS35207-261	.SCREW,MACHINE	UHE,UHH,UHV,UHX	EA	2		
206	10A	PAOZZ	5305-00-912-7307	96906	MS27039-1-06	.SCREW,MACHINE	UHE,UHH,UHV,UHX	EA	1		
206	11	PAOZZ	5310-00-183-4406	88044	AN960PD10	.WASHER,FLAT	UHE,UHH,UHV,UHX	EA	10		
206	12	PAOZZ	5310-00-807-1474	96906	MS21042L3	.NUT,SELF-LOCKING.EX WASHER,HEXAGON	UHE,UHH,UHV,UHX	EA	1		
206	13	MFOZZ		97499	205-076-258-1	.TUBE ASSEMBLY,METAL	UHE,UHH,UHV,UHX	EA	1		
206	14	PAOZZ	4730-00-541-1756	96906	MS21924-8	.NIPPLE,TUBE	UHE,UHH,UHV,UHX	EA	1		
206	15	PAOZZ	5310-00-282-7835	96906	MS24400D8	.NUT,PLAIN,HEXAGON	UHE,UHH,UHV,UHX	EA	2		
206	16	MFOZZ		97499	205-076-138-1	.TUBE ASSEMBLY,METAL	UHE,UHH,UHV,UHX	EA	1		
206	17	PAOZZ	5310-00-187-2404	88044	AN960PD1216	.WASHER,FLAT	UHE,UHH,UHV,UHX	EA	2		
206	18	PAOZZ	4730-00-618-5374	96906	MS21924D8	.NIPPLE,TUBE	UHE,UHH,UHV,UHX	EA	2		
206	19	PCOZZ	5330-00-808-0794	96906	MS28778-8	.PACKING,PREFORMED	UHE,UHH,UHV,UHX	EA	3		
206	20	PAOZZ	4730-00-277-5055	88044	AN938D8	.TEE,BOSS	UHE,UHH,UHV,UHX	EA	3		
206	21	PAOZZ	4730-00-640-7199	96906	MS21916D8-6	.REDUCER,TUBE	UHE,UHH,UHV,UHX	EA	1		
206	22	MFOZZ		97499	205-076-158-1	.TUBE ASSEMBLY,METAL U/O PN 205-076-023-1 AND 205-076-012-9	UHE,UHH,UHV,UHX	EA	1		
206	23	MFOZZ		96906	MS8001G130B	.HOSE ASSY,TETRAFLOURETHYLENE	UHE,UHH,UHV,UHX	EA	1		
206	24	PAOZZ	4730-00-529-3763	96906	MS21902D8	.NIPPLE,TUBE	UHE,UHH,UHV,UHX	EA	1		
206	25	MFOZZ		97499	205-076-159-1	.TUBE ASSEMBLY,METAL	UHE,UHH,UHV,UHX	EA	1		
206	26	MFOZZ		97499	205-076-160-1	.TUBE ASSEMBLY,METAL	UHE,UHH,UHV,UHX	EA	1		
206	27	PAOZZ	4820-00-989-7632	96906	MS28890-4	.VALVE,CHECK	UHE,UHH,UHV,UHX	EA	1		
206	28	MFOZZ		97499	205-076-161-1	.TUBE ASSEMBLY,METAL	UHE,UHH,UHV,UHX	EA	1		
206	29	PAOZZ	5340-00-151-5997	96906	MS21122-4	.CLAMP,LOOP	UHE,UHH,UHV,UHX	EA	2		
206	30	PAOZZ	5305-00-925-7857	88044	AN525-10R10	.SCREW,MACHINE	UHE,UHH,UHV,UHX	EA	2		
206	31	PAOZZ	5305-00-915-0040	96906	MS27039-1-20	.SCREW,MACHINE	UHE,UHH,UHV,UHX	EA	2		
206	32	PAOZZ	5365-00-825-7844	80205	NAS43DD3-54	.SPACER,SLEEVE	UHE,UHH,UHV,UHX	EA	2		
206	33	MFOZZ	1560-00-939-7631	97499	205-076-140-1	.TUBE ASSEMBLY,METAL	UHE,UHH,UHV,UHX	EA	1		
206	34	PAOZZ	5365-00-662-3100	80205	NAS43DD3-64	.SPACER,SLEEVE	UHE,UHH,UHV,UHX	EA	2		
206	35	PAOZZ		03538	N80P16022C6	.SCREW,MACHINE	UHE,UHH,UHV,UHX	EA	1		
206	36	MFOZZ	1560-00-939-7629	97499	205-076-136-1	.TUBE ASSEMBLY,METAL	UHE,UHH,UHV,UHX	EA	1		

SECTION II		(2)		TM55-1520-210-23P-2		C16		SECTION II	
(1)	(1)	(2)	(3)	(4)	(5)	(6)	(6)	(7)	(8)
ILLUSTRATION	ILLUSTRATION					DESCRIPTION			QTY
(a)	(b)		NATIONAL		PART		USABLE ON CODE	U/M	INC
FIG	ITEM	SMR	STOCK	FSCM	NUMBER				IN
NO	NO	CODE	NUMBER						UNIT
206	38	PAOZZ	4730-00-278-8160	96906	MS21908D6	. ELBOW, TUBE	UHE, UHH, UHV, UHX	EA	1
206	39	PAOZZ	5310-00-187-2402	88044	AN960PD916	. WASHER, FLAT	UHE, UHH, UHV, UHX	EA	1
206	40	PAOZZ	5310-00-638-2605	96906	MS24400D6	. NUT, PLAIN, HEXAGON	UHE, UHH, UHV, UHX	EA	1
206	41	MFOZZ		97499	205-076-157-1	. TUBE ASSEMBLY, METAL	UHE, UHH, UHV, UHX	EA	1
206	42	PAOZZ	4730-00-289-6089	96906	MS21902D6	. NIPPLE, TUBE	UHE, UHH, UHV, UHX	EA	2
206	43	PAOZZ	5330-00-804-5695	96906	MS28778-6	. PACKING, PREFORMED	UHE, UHH, UHV, UHX	EA	2
206	44	PAOZZ	4730-00-640-1306	96906	MS21916D16-12	. REDUCER, TUBE	UHE, UHH, UHV, UHX	EA	1
206	45	PAOZZ	4730-00-142-2155	96906	MS21902D4	. NIPPLE, TUBE	UHE, UHH, UHV, UHX	EA	1
206	46	MFOZZ		97499	205-076-156-1	. TUBE ASSEMBLY, METAL U/O PN 205-076-023-1, -5, -7, -11	UHE, UHH, UHV, UHX	EA	1
206	47	PAOZZ	5305-00-989-7434	96906	MS35207-263	. SCREW, MACHINE	UHE, UHH, UHV, UHX	EA	1
206	48	PAOZZ	5340-00-598-8251	88044	AN743-12	. BRACKET, ANGLE	UHE, UHH, UHV, UHX	EA	1
206	49	MFOZZ		97499	205-076-259-1	. TUBE ASSMEBLY, METAL U/O PN 205-076-023-1, -5, -7, -11	UHE, UHH, UHV, UHX	EA	1
206	50	PAOZZ	5365-01-345-0021	80205	NAS43DD3-144N	. SPACER, SLEEVE	UHE, UHH, UHV, UHX	EA	1
206	51	PAOZZ	5340-00-993-1470	81996	EAB700D18	. CLAMP, LOOP	UHE, UHH, UHV, UHX	EA	1
206	52	XDOZZ		96906	MS87029M284E220	. HOSE ASSEMBLY, NONME	UHE, UHH, UHV, UHX	EA	1
206	53	PAOZZ	4730-00-289-6091	96906	MS21902D16	. NIPPLE, TUBE	UHE, UHH, UHV, UHX	EA	1
206	54	PAOZZ	5330-00-804-5694	96906	MS28778-16	. PACKING, PREFORMED	UHE, UHH, UHV, UHX	EA	1
206	55	PAOFF	1650-00-923-0629	97499	205-076-135-1	. TANK, HYDRAULIC FLUI SEE FIG.207 FOR BREAKDOWN U/O PN 205-076-023-1, -5, -7, -11	UHE, UHH, UHV, UHX	EA	1
206	56	PAOZZ	4730-00-278-8794	88044	AN814-6DL	. PLUG, BLEEDER	UHE, UHH, UHV, UHX	EA	1
206	57	PAOZZ	5330-00-804-5695	96906	MS28778-6	. PACKING, PREFORMED	UHE, UHH, UHV, UHX	EA	1
206	58	PAOZZ		80205	NAS679A4	. NUT, SELF-LOCKING	UHE, UHH, UHV, UHX	EA	2
206	59	PAOZZ	5310-00-804-6801	80205	NAS1197-416L	. WASHER, FLAT	UHE, UHH, UHV, UHX	EA	6
206	60	PAOZZ	5306-00-182-2017	88044	AN4H6A	. BOLT, MACHINE	UHE, UHH, UHV, UHX	EA	1
206	61	PAOZZ	5306-00-151-1426	88044	AN4-6A	. BOLT, MACHINE	UHE, UHH, UHV, UHX	EA	3

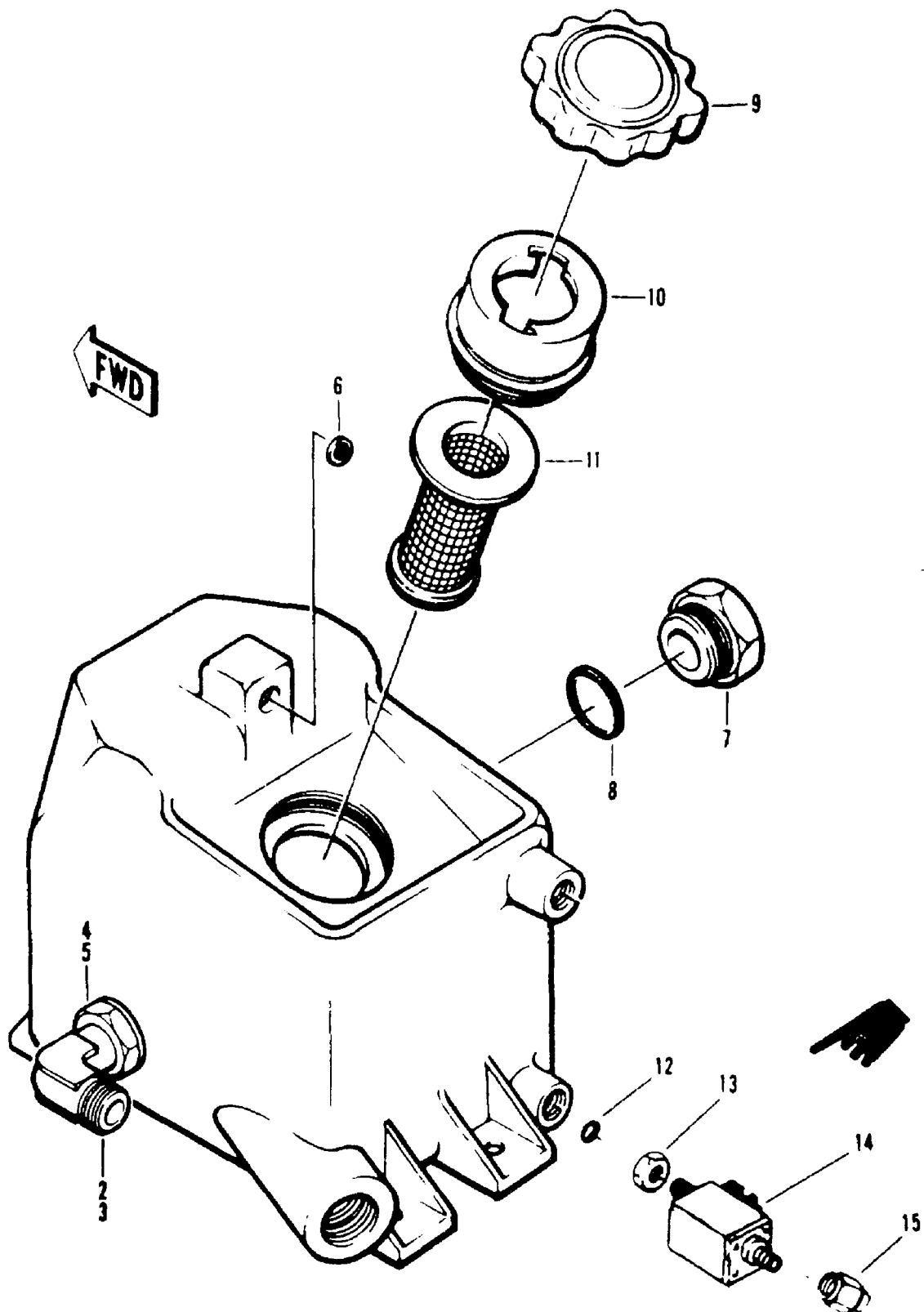

Figure 207. Tank, Hydraulic Fluid

(1) ILLUSTRATION		(2)	(3)	(4)	(5)	(6)	(7)	(8)
(a) FIG NO	(b) ITEM NO	SMR CODE	NATIONAL STOCK NUMBER	FSCM	PART NUMBER	DESCRIPTION USABLE ON CODE	U/M	QTY INC IN UNIT
207		PAOFF	1650-00-923-0629	97499	205-076-135-1	TANK, HYDRAULIC FLUID SEE FIG. 206 FOR NHA	EA	1
207	2	PAOZZ	1650-00-924-7714	94330	B7584-2	. FITTING AND FILTER	EA	1
207	3	PAOZZ	5330-00-808-0794	96906	MS28778-8	. PACKING, PREFORMED	EA	1
207	4	PAOZZ	5310-00-186-1380	96906	MS28777-8	. WASHER, FLAT	EA	1
207	5	PAOZZ	4730-00-277-5081	88044	AN6289D8	. LOCKNUT, TUBE FITTING	EA	1
207	6	PAOZZ	1680-00-872-1153	94330	A7396	. SCREEN, BREATHING VALVE	EA	1
207	7	PAOZZ	6680-00-905-2664	97484	S51	. INDICATOR, SIGHT LIQ	EA	1
207	8	PAOZZ	5330-00-804-5694	96906	MS28778-16	. PACKING, PREFORMED	EA	1
207	9	PAOZZ	1615-00-701-9935	78567	FC3731	. CAP ASSEMBLY	EA	1
207	10	PAOZZ	1615-00-690-7294	78567	FC3662	. ADAPTER ASSEMBLY, FI	EA	1
207	11	PAOZZ	1680-00-872-1152	94330	SLB7395-2	. STRAINER, HYDRAULIC	EA	1
207	12	PAOZZ	5330-00-804-5695	88044	AN6290-6	. PACKING, PREFORMED	EA	1
207	13	PAOZZ	5310-00-638-2605	88044	AN924-6D	. NUT, PLAIN, HEXAGON	EA	1
207	14	PAOZZ	4820-00-546-4959	94799	212-040-232-1	. VALVE, BALL	EA	1
207	15	PAOZZ	4730-00-949-7422	88044	AN929-6	. CAP, TUBE	EA	1

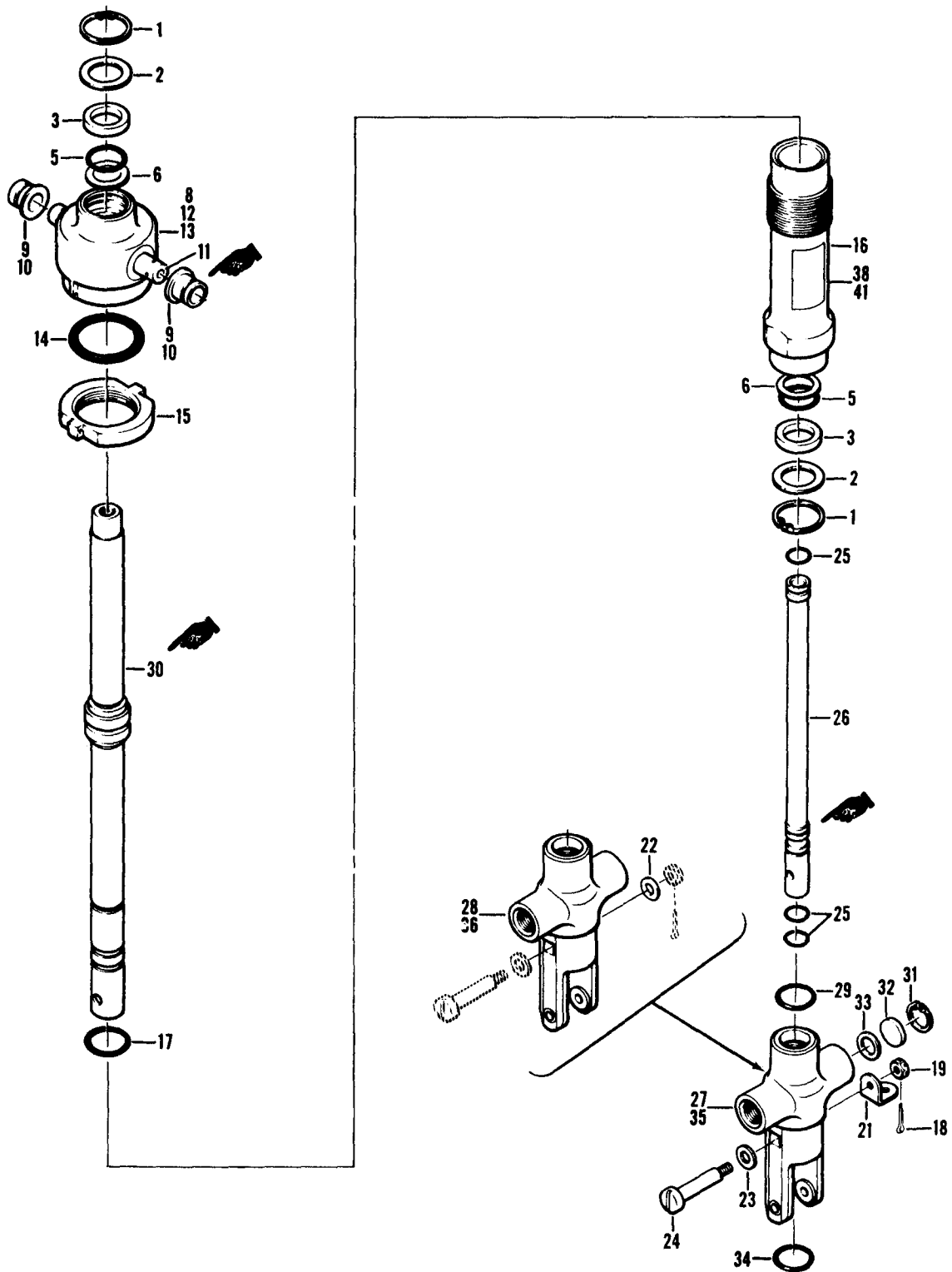

Figure 208. Servo Cylinder, Hydraulic

SECTION II (1) ILLUSTRATION		(2)	(3)	TMS5-1520-210-23P-2		C16 (6) DESCRIPTION	SECTION II (7) QTY INC IN UNIT	
(a) FIG NO	(b) ITEM NO	SMR CODE	NATIONAL STOCK NUMBER	FSCM	PART NUMBER	USABLE ON CODE	U/M	
208		PAODF	1650-00-912-4122	92003	SGT220-7	SERVOCYLINDER SEE FIG.386 FOR NHA	UHB, UHC, UHM	EA 2
208		PAODD	1650-00-014-2038	92003	SGT220-11	SERVOCYLINDER	UHE, UHH, UHV, UHX	EA 2
208	1	PAFZZ	5365-00-807-2636	96906	MS16625-1100	.RING, RETAINING	UHB, UHC, UHE, UHH, UHM, UHV, UHX	EA 2
208	2	PAFZZ	5365-00-687-8679	92003	SGT233-2	.SPACER, RING	UHB, UHC, UHE, UHH, UHM, UHV, UHX	EA 2
208	3	PAFZZ	1650-00-516-8268	97820	S11065-3T	.RING, WIPER	UHB, UHC, UHE, UHH, UHM, UHV, UHX	EA 2
208	5	PAFZZ	5330-00-618-0801	96906	MS28775-114	.PACKING, PREFORMED	UHB, UHC, UHE, UHH, UHM, UHV, UHX	EA 2
208	6	PAFZZ	5330-00-494-7250	97820	S11589-114-5	.SEAL, CAP STRIP	UHB, UHC, UHE, UHH, UHM, UHV, UHX	EA 2
208	8	AFZZ	1650-00-465-9254	92003	SGT235-3	.CAP ASSY	UHB, UHC, UHE, UHH, UHM, UHV, UHX	EA 1
208	9	PAFZZ	3120-00-738-5890	92003	SGT227-1	..BEARING, SLEEVE	UHB, UHC, UHE, UHH, UHM, UHV, UHX	EA 2
208	10	XDFZZ	3120-00-133-6770	92003	SGT227-3	..BEARING, SLEEVE	UHB, UHC, UHE, UHH, UHM, UHV, UHX	EA 2
208	11	PAFZZ	4730-01-077-4893	80205	NAS516-1A	..FITTING, LUBRICATION	UHB, UHC, UHE, UHH, UHM, UHV, UHX	EA 2
208	12	PAFZZ	1650-00-753-9411	92003	SGT222-1	..CAP, LINEAR ACTUATING	UHB, UHC, UHE, UHH, UHM, UHV, UHX	EA 1
208	13	PAFZZ	1650-00-181-4668	92003	SGT222-3	..CAP, LINEAR ACTUATING	UHB, UHC, UHE, UHH, UHM, UHV, UHX	EA 1
208	14	PAFZZ	5330-00-584-0263	96906	MS28775-218	.PACKING, PREFORMED	UHB, UHC, UHE, UHH, UHM, UHV, UHX	EA 1
208	15	XAFZZ	5310-00-736-9047	92003	SGT224-1	.NUT, PLAIN ROUND	UHB, UHC, UHE, UHH, UHM, UHV, UHX	EA 1
208	16	XAFZZ	1650-00-725-7746	92003	SGT223-1	.CYLINDER, ACTUATING	UHB, UHC, UHE, UHH, UHM, UHV, UHX	EA 1
208	17	PAFZZ	5330-00-076-0352	97820	S11052-15TYPEQ	.SEAL, PISTON RING	UHB, UHC, UHE, UHH, UHM, UHV, UHX	EA 1
208	18	PAFZZ	5315-00-815-1405	96906	MS24655-151	.PIN, COTTER	UHB, UHC, UHE, UHH, UHM, UHV, UHX	EA 1
208	19	PAFZZ	5310-00-066-4289	96906	MS17826-3	.NUT, SELF-LOCKING HEX	UHB, UHC, UHE, UHH, UHM, UHV, UHX	EA 1
208	21	MDFZZ	1660-00-073-6595	97499	20-032-1	.BRACKET, ENGINE U/O PN SGT220-11	UHE, UHH, UHV, UHX	EA 1
208	22	PAFZZ	5310-00-167-0818	88044	A960-10	WASHER, FLAT U/O PN SGT220-7	UHB, UHC, UHM	EA 1
208	23	PAFZZ	5310-00-167-0820	88044	A960-516	WASHER, FLAT	UHB, UHC, UHE, UHH, UHM, UHV, UHX	EA 1
208	24	PAFZZ	5305-00-689-9973	92003	SGT229-1	.SCREW, SHOULDER	UHB, UHC, UHE, UHH, UHM, UHV, UHX	EA 1
208	25	PAFZZ	5330-01-046-3300	81349	M83461/1-012	.PACKING, PREFORMED	UHB, UHC, UHE, UHH, UHM, UHV, UHX	EA 3
208	26	XDFZZ		92003	SGT225-1	.TUBE, TRANSFER	UHB, UHC, UHE, UHH, UHM, UHV, UHX	EA 1
208	27	XDFFF		92003	SGT234-1	.BODY-PISTON ASSY U/O PN SGT220-7	UHB, UHC, UHM	EA 1
208	28	XDFFF	1650-00-488-4970	92003	SGT234-3	.BODY-PISTON ASSY U/O PN SGT220-11	UHE, UHH, UHV, UHX	EA 1
208	29	PAFZZ	5330-00-067-3358	88044	AN6227-12	..PACKING, PREFORMED	UHB, UHC, UHE, UHH, UHM, UHV, UHX	EA 2
208	30	XAFZZ	1560-00-758-1395	92003	SGT221-1	..PISTON, LINEAR ACTUATOR	UHB, UHC, UHE, UHH, UHM, UHV, UHX	EA 1
208	31	PAFZZ	5365-00-804-9735	96906	MS16625-1037	..RING, RETAINING	UHB, UHC, UHE, UHH, UHM, UHV, UHX	EA 1
208	32	XAFZZ	1660-00-060-9654	92003	SGT231-1	..STRAINER, ELEMENT	UHB, UHC, UHE, UHH, UHM, UHV, UHX	EA 1
208	33	PAFZZ	5310-00-559-0065	70143	2-027164	..WASHER, FLAT	UHB, UHC, UHE, UHH, UHM, UHV, UHX	EA 1
208	34	XDFZZ	3120-00-717-2802	92003	SGT228-1	..BUSHING, SLEEVE	UHB, UHC, UHE, UHH, UHM, UHV, UHX	EA 2
208	35	XAFZZ		14037	SGT226-2	..BODY	UHB, UHC, UHE, UHH, UHM, UHV, UHX	EA 1
208	36	XAFZZ		14037	SGT226-1	..BODY	UHB, UHC, UHE, UHH, UHM, UHV, UHX	EA 1
208	38	XAFZZ		92003	SGT236-1	.PLATE, IDENTIFICATION USE AFTER REWORK OF SERVO'S	UHB, UHC, UHE, UHH, UHM, UHV, UHX	EA 1
208	41	XAFZZ		92003	SGT236-5	.PLATE, IDENTIFICATION USE AFTER REWORK OF SERVO'S	UHB, UHH, UHV, UHX	EA 1

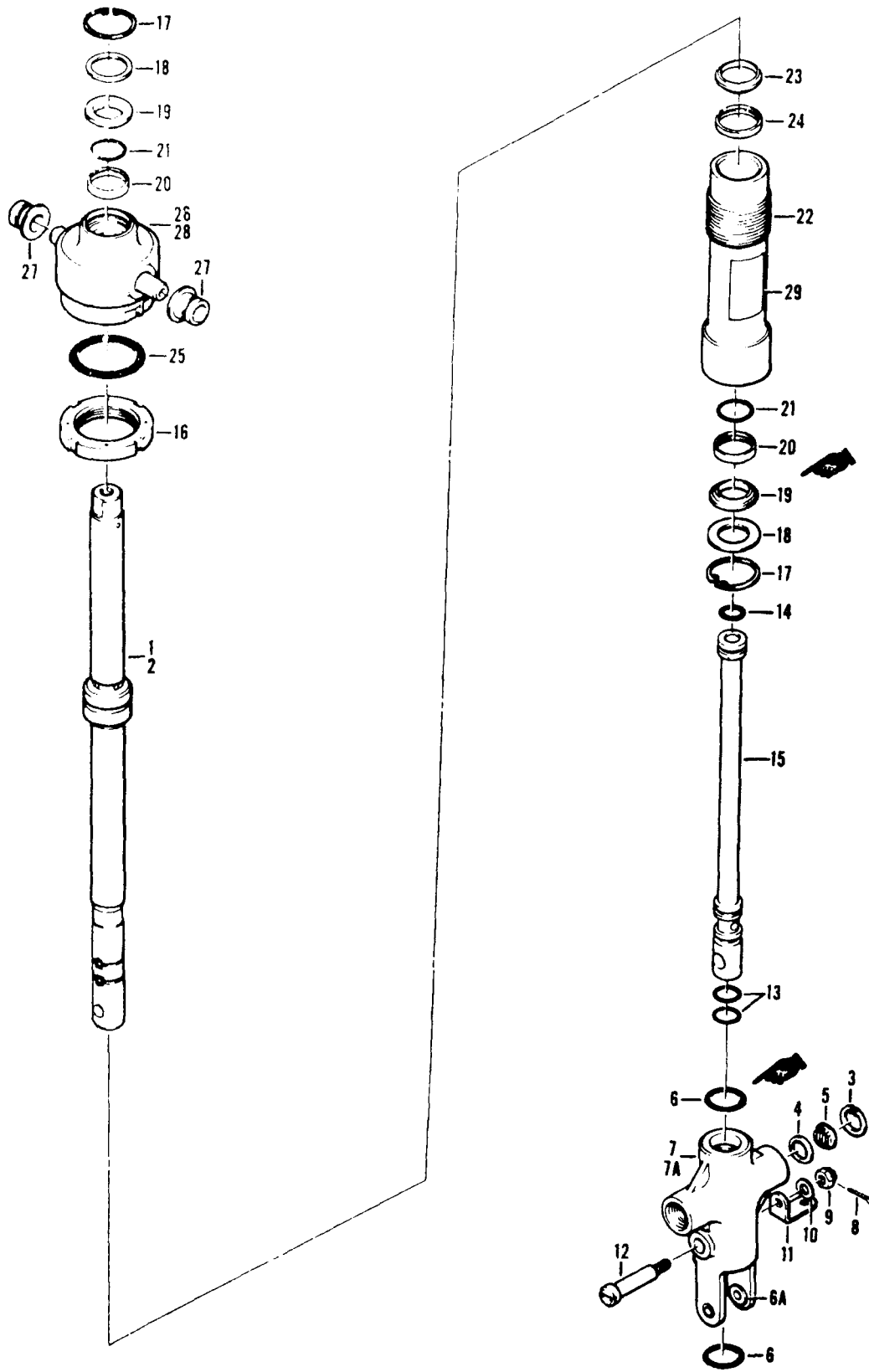

Figure 208A. Servo Cylinder, Hydraulic

SECTION II (1) ILLUSTRATION		(2)	(3)	TMS5-1520-210-23P-2		C16 (6) DESCRIPTION	SECTION II (7)		(8) QTY INC IN UNIT
(a) FIG NO	(b) ITEM NO	SMR CODE	NATIONAL STOCK NUMBER	FSCM	PART NUMBER		USABLE ON CODE	U/M	
208A		PAOFF	1650-00-912-4122	53583	1660-17	SERVOCYLINDER SEE FIG.368 FOR NHA	UHB,UHC,UHM	EA	1
208A		PAODD	1650-00-014-2038	53583	1660-23	SERVOCYLINDER SEE FIG.368 FOR NHA	UHE,UHH,UHV,UHX	EA	1
208A	1	PAFZZ	1650-00-836-2431	53583	8941	.SELECTOR SET,DIRECT U/O PN 1660-17	UHB,UHC,UHM	EA	1
208A	1	PAFZZ	1650-00-836-2432	53583	8951	.SELECTOR SET,DIRECT U/O PN 1660-23	UHE,UHH,UHV,UHX	EA	1
208A	2	XAFZZ	1650-00-998-7895	53583	8939	..SHAFT,SHOULDERED	UHB,UHC,UHE,UHH,UHM,UHV,UHX	EA	1
208A	3	PAFZZ	5365-00-203-1195	96906	MS16629-37	..RING,RETAINING	UHB,UHC,UHE,UHH,UHM,UHV,UHX	EA	1
208A	4	PAFZZ	5365-00-769-2332	53583	8314	..SPACER,RING	UHB,UHC,UHE,UHH,UHM,UHV,UHX	EA	1
208A	5	PAFZZ	1680-00-795-1025	53583	8452	..FILTER,CYLINDER ASSY	UHB,UHC,UHE,UHH,UHM,UHV,UHX	EA	1
208A	6	PAFZZ	5330-00-891-4686	53583	8907	..PACKING,PREFORMED	UHB,UHC,UHE,UHH,UHM,UHV,UHX	EA	2
208A	6A	PAFZZ	3120-00-764-2373	53583	8382	..BUSHING,SLEEVE	UHB,UHC,UHE,UHH,UHM,UHV,UHX	EA	2
208A	7	XAFZZ		53583	8938	..BODY U/O PN 1660-17	UHB,UHC,UHM	EA	1
208A	7A	XAFZZ		53583	8948	..BODY U/O PN 1660-23	UHE,UHH,UHV,UHX	EA	1
208A	8	PAFZZ	5315-00-815-1405	96906	MS24665-151	.PIN,COTTER	UHB,UHC,UHE,UHH,UHM,UHV,UHX	EA	1
208A	9	PAFZZ	5310-00-167-1284	88044	AN310-3	.NUT,PLAIN,CASTELLAT	UHB,UHC,UHE,UHH,UHM,UHV,UHX	EA	1
208A	10	PAFZZ	5310-00-167-0801	88044	AN960C10	.WASHER,FLAT U/O PN 1660-17	UHB,UHC,UHM	EA	1
208A	10	PAFZZ	5310-00-167-0812	88044	AN960C10L	.WASHER,FLAT U/O PN 1660-23	UHE,UHH,UHV,UHX	EA	1
208A	11	MFOZZ	1660-00-073-6596	97499	20-032-1	.BRACKET,ENGINE U/O PN 1660-23	UHE,UHH,UHV,UHX	EA	1
208A	12	PAFZZ	5305-00-761-6424	53583	1238	.SCREW,SHOULDER	UHB,UHC,UHE,UHH,UHM,UHV,UHX	EA	1
208A	13	PAFZZ	5330-00-582-2133	96906	MS28775-011	.PACKING	UHB,UHC,UHE,UHH,UHM,UHV,UHX	EA	2
208A	14	PAFZZ	5330-00-584-0266	96906	MS28775-010	.PACKING,PREFORMED	UHB,UHC,UHE,UHH,UHM,UHV,UHX	EA	1
208A	15	PAFZZ	1650-00-850-4702	53583	8937	.TUBE SUBASSEMBLY SE	UHB,UHC,UHE,UHH,UHM,UHV,UHX	EA	1
208A	16	PAFZZ	5310-00-764-5847	53583	1235	..NUT,PLAIN,ROUND	UHB,UHC,UHE,UHH,UHM,UHV,UHX	EA	1
208A	17	PAFZZ	5365-00-833-7454	96906	MS16625-1093	.RING,RETAINING	UHB,UHC,UHE,UHH,UHM,UHV,UHX	EA	2
208A	18	PAFZZ	5365-00-559-7973	53583	1207	.SPACER,RING	UHB,UHC,UHE,UHH,UHM,UHV,UHX	EA	2
208A	19	PAFZZ	1650-00-516-8268	97820	S11065-3T	.RING,WIPER	UHB,UHC,UHE,UHH,UHM,UHV,UHX	EA	2
208A	20	PAFZZ	5330-01-036-6803	53583	9025-114	.RETAINER,PACKING	UHB,UHC,UHE,UHH,UHM,UHV,UHX	EA	2
208A	21	PAFZZ	5330-00-067-3358	88044	AN6227-12	.PACKING,PREFORMED	UHB,UHC,UHE,UHH,UHM,UHV,UHX	EA	2
208A	22	PAFZZ	1650-00-866-8139	53583	1364	.CYLINDER,ACTUATING	UHB,UHC,UHE,UHH,UHM,UHV,UHX	EA	1
208A	23	PAFZZ	5330-00-761-1995	53583	8258-19	.PACKING,PREFORMED	UHB,UHC,UHE,UHH,UHM,UHV,UHX	EA	1
208A	24	PAFZZ	5330-00-580-1271	14153	01339	.RETAINER,PACKING	UHB,UHC,UHE,UHH,UHM,UHV,UHX	EA	1
208A	25	PAFZZ	5330-00-579-7911	96906	MS28775-215	.PACKING,PREFORMED	UHB,UHC,UHE,UHH,UHM,UHV,UHX	EA	1
208A	26	PAFZZ	1650-00-866-8137	53583	1329	.CAP,LINEAR ACTUATING	UHB,UHC,UHE,UHH,UHM,UHV,UHX	EA	1
208A	27	PAFZZ	3120-00-403-1465	53583	1289	..BUSHING	UHB,UHC,UHE,UHH,UHM,UHV,UHX	EA	2
208A	28	XAFZZ	1650-00-322-4221	53583	1363	..HEAD,POWER CYLINDER	UHB,UHC,UHE,UHH,UHM,UHV,UHX	EA	1
208A	29	XDFZZ		53583	1665-19	.PLATE,IDENTIFICATION U/O PN 1660-17	UHB,UHC,UHM	EA	1
208A	29	PAFZZ	9905-00-835-4958	53583	1665-23	.PLATE,IDENTIFICATION U/O PN 1660-23	UHE,UHH,UHV,UHX	EA	1

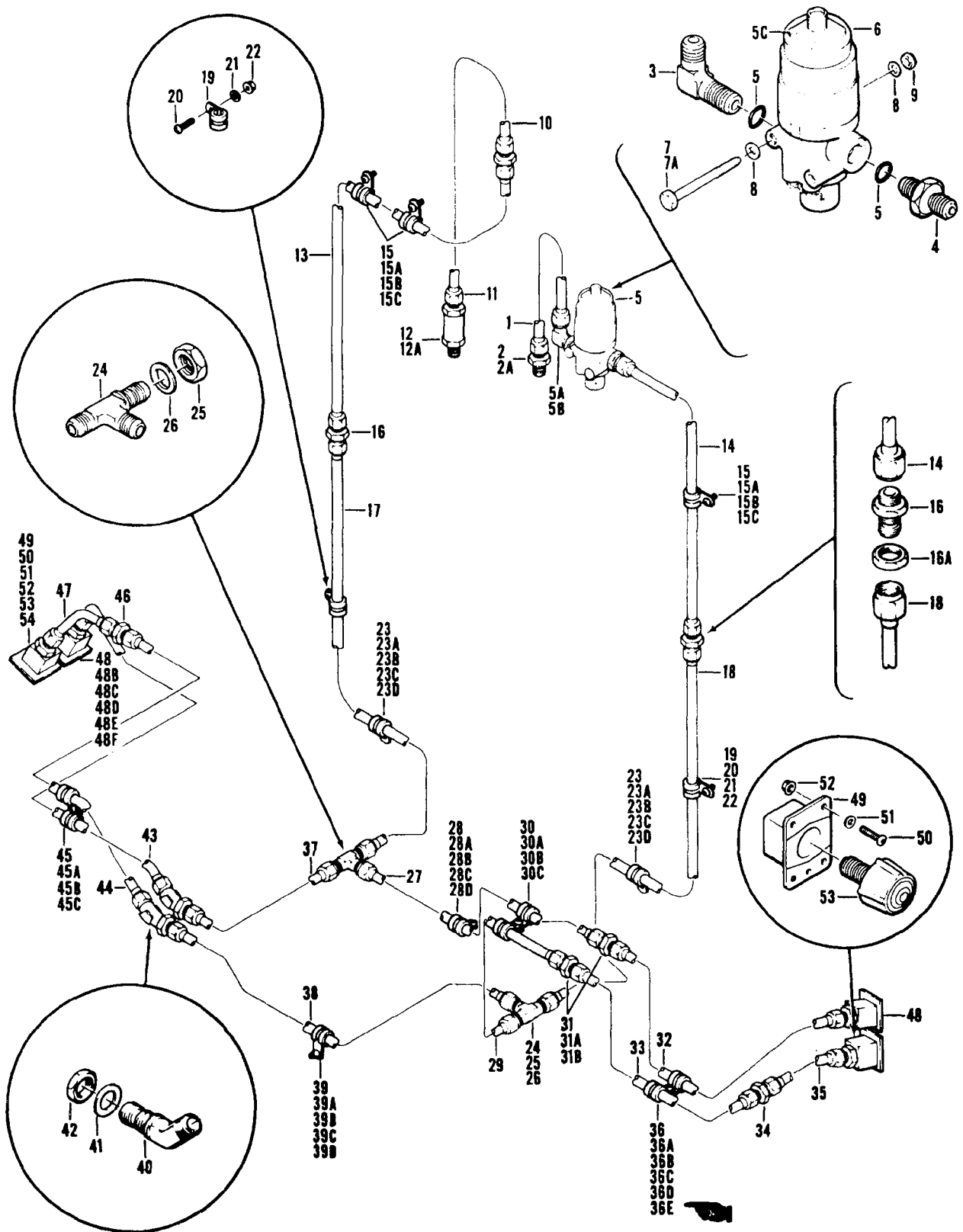

Figure 210. Hydraulic Installation, Armament

SECTION II

TM55-1520-210-23P-2 C5

(1) ILLUSTRATION		(2)	(3)	(4)	(5)	(6)	(7)	(8)
(A) FIG. NO.	(B) ITEM NO.	SMR CODE	NATIONAL STOCK NUMBER	FSCM	PART NUMBER	DESCRIPTION GROUP 07 HYDRAULIC AND PNEUMATIC SYSTEMS USABLE ON CODE	UOM	QTY INC IN UNIT
210		XCFZZ		97499	204-076-007-1	HYDRAULIC INSTL ARMAMENT USBL EFF 64-14101 THRU 65-12772UHC,UHM	EA	1
210		XCFZZ		97499	204-076-007-3	HYDRAULIC INSTL ARMAMENT USBL EFF 66-492 & SUBSEQUENTUHC,UHM	EA	1
210	1	PAOZZ	4710-00-872-1163	97499	204-076-379-1	.TUBE ASSEMBLY,METALUHC,UHM	EA	1
210	2	PAOZZ	4730-00-289-6089	96906	MS21902D6	.NIPPLE,TUBEUHC,UHM	EA	1
210	2A	PAOZZ	5330-00-804-5695	96906	MS28778-6	.PACKING,PREFORMEDUHC,UHM	EA	1
210	3	PAOZZ	4730-00-278-8160	96906	MS21908D6	.ELBOW,TUBEUHC,UHM	EA	1
210	4	PAOZZ	4730-00-289-6089	96906	MS21902D6	.NIPPLE,TUBEUHC,UHM	EA	1
210	5	PAOZZ	5330-00-804-5695	96906	MS28778-6	.PACKING,PREFORMEDUHC,UHM	EA	1
210	5A	PAOZZ	5310-00-277-5083	88044	AN6289D6	.LOCKNUT,TUBE FITTINGUHC,UHM	EA	1
210	5B	PAOZZ	5330-00-559-1939	96906	MS9058-06	.RETAINER,PACKINGUHC,UHM	EA	1
210	5C	PBOZZ	5365-00-845-3502	96906	MS24391D6L	.PLUG,MACHINE THREADUHC,UHM	EA	1
210	6	PAOZZ	1650-00-855-6057	94641	1U1025	.VALVE,LINEAR,DIRECTUHC,UHM	EA	1
210	7	PAOZZ	5306-00-182-2010	88044	AN3H21A	.BOLT,MACHINEUHC,UHM	EA	2
210	7A	PAOZZ	5306-00-151-0775	88044	AN3-21A	.BOLT,MACHINEUHC,UHM	EA	2
210	8	PAOZZ	5310-00-183-4406	88044	AN960PD10	.WASHER,FLATUHC,UHM	EA	4
210	9	PAOZZ	5310-00-807-1474	96906	MS21042L3	.NUT,SELF-LOCKING,EX WASHER,HEXAGONUHC,UHM	EA	2
210	10	PAOZZ	4710-00-872-1162	97499	204-076-380-1	.TUBE ASSEMBLY,METALUHC,UHM	EA	1
210	11	PAOZZ	4730-00-289-6089	96906	MS21902D6	.NIPPLE,TUBEUHC,UHM	EA	1
210	12	PAOZZ	4820-00-720-3991	96906	MS28890-6	.VALVE,CHECKUHC,UHM	EA	1
210	12A	PAOZZ	5330-00-804-5695	96906	MS28778-6	.PACKING,PREFORMEDUHC,UHM	EA	1
210	13	PAOZZ	4710-00-872-1164	97499	204-076-378-1	.TUBE ASSEMBLY,METALUHC,UHM	EA	1
210	14	PAOZZ	4710-00-872-1177	97499	204-076-372-1	.TUBE ASSEMBLY,METALUHC,UHM	EA	1
210	15	PAOZZ	5340-00-187-6023	96906	MS21122-6	.CLAMP,LOOPUHC,UHM	EA	3
210	15A	PAOZZ	5305-00-781-9057	96906	MS27039-1-08	.SCREW,MACHINEUHC,UHM	EA	3
210	15B	PAOZZ	5310-00-183-4406	88044	AN960PD10	.WASHER,FLATUHC,UHM	EA	3
210	15C	PAOZZ	5310-00-807-1474	96906	MS21042L3	.NUT,SELF-LOCKING,EX WASHER,HEXAGONUHC,UHM	EA	3
210	16	PAOZZ	4730-00-541-1749	96906	MS21924D6	.NIPPLE,TUBEUHC,UHM	EA	2
210	16A	PAOZZ	5310-00-638-2605	96906	MS24400D6	.NUT,PLAIN,HEXAGONUHC,UHM	EA	2
210	17	PAOZZ	4710-00-872-1165	97499	204-076-377-1	.TUBE ASSEMBLY,METALUHC,UHM	EA	1
210	18	PAOZZ	4710-00-872-1171	97499	204-076-371-1	.TUBE ASSEMBLY,METALUHC,UHM	EA	1
210	19	PAOZZ	5340-00-187-6023	96906	MS21122-6	.CLAMP,LOOPUHC,UHM	EA	2
210	20	PAOZZ	5305-00-781-9057	96906	MS27039-1-08	.SCREW,MACHINEUHC,UHM	EA	2
210	21	PAOZZ	5310-00-183-4406	88044	AN960PD10	.WASHER,FLATUHC,UHM	EA	2
210	22	PAOZZ	5310-00-807-1474	96906	MS21042L3	.NUT,SELF-LOCKING,EX WASHER,HEXAGONUHC,UHM	EA	2
210	23	PAOZZ	5340-00-187-6023	96906	MS21122-6	.CLAMP,LOOPUHC,UHM	EA	2
210	23A	PAOZZ	5340-00-598-8251	88044	AN743-12	.BRACKET,ANGLEUHC,UHM	EA	2
210	23B	PAOZZ	5305-00-781-9057	96906	MS27039-1-08	.SCREW,MACHINEUHC,UHM	EA	4
210	23C	PAOZZ	5310-00-167-0753	88044	AN960PD10L	.WASHER,FLATUHC,UHM	EA	4
210	23D	PAOZZ	5310-00-807-1474	96906	MS21042L3	.NUT,SELF-LOCKING,EX WASHER,HEXAGONUHC,UHM	EA	4
210	24	PAOZZ	4730-00-246-9520	96906	MS21912D6	.TEE,TUBEUHC,UHM	EA	2
210	25	PAOZZ	5310-00-638-2605	96906	MS24400D6	.NUT,PLAIN,HEXAGONUHC,UHM	EA	2

SECTION II

TM55-1520-210-23P-2 C9

(1) ILLUSTRATION		(2)	(3)	(4)	(5)	(6)	(7)	(8)
(A) FIG. NO.	(B) ITEM NO.	SMR CODE	NATIONAL STOCK NUMBER	FSCM	PART NUMBER	DESCRIPTION	USABLE ON CODE	QTY INC IN UN
210	26	PAOZZ	5310-00-187-2402	88044	AN960PD916	.WASHER,FLAT UHC,UHM	EA	2
210	27	MFOZZ	1560-00-913-3963	97499	204-076-476-1	.TUBE ASSEMBLY,METAL UHC,UHM	EA	1
210	28	PAOZZ	5340-00-187-6023	96906	MS21122-6	.CLMP,LOOP UHC,UHM	EA	
210	28A	PAOZZ	5365-00-684-5980	80205	NAS43DD3-39	.SPACER,SLEEVE UHC,UHM	EA	
210	28B	XDOZZ	5305-00-286-1786	88044	AN525-10R20	.SCREW,MACHINE UHC,UHM	EA	1
210	28C	PAOZZ	5310-00-183-4406	88044	AN960PD10	.WASHER,FLAT UHC,UHM	EA	1
210	28D	PAOZZ	5310-00-807-1474	96906	MS21042L3	.NUT,SELF-LOCKING,EX WASHER,HEXAGON UHC,UHM	EA	1
210	29	MFOZZ	1560-00-913-3958	97499	204-076-475-1	.TUBE ASSEMBLY,METAL UHC,UHM	EA	1
210	30	PAOZZ	5340-00-187-6023	96906	MS21122-6	.CLAMP,LOOP U/O PN 204-076-007-1 UHC,UHM	EA	2
210	30A	PAOZZ	5305-00-781-9057	96906	MS27039-1-08	.SCREW,MACHINE U/O PN 204-076-007-1 UHC,UHM	EA	1
210	30B	PAOZZ	5310-00-183-4406	88044	AN960PD10	.WASHER,FLAT U/O PN 204-076-007-1 UHC,UHM	EA	1
210	30C	PAOZZ	5310-00-807-1474	96906	MS21042L3	.NUT,SELF-LOCKING,EX WASHER,HEXAGON U/O PN 204-076-007-1 UHC,UHM	EA	1
210	31	PAOZZ	4730-00-541-1749	96906	MS21924D6	.NIPPLE,TUBE UHC,UHM	EA	2
210	31A	PAOZZ	5310-00-187-2402	88044	AN960PD916	.WASHER,FLAT UHC,UHM	EA	2
210	31B	PAOZZ	5310-00-638-2605	96906	MS24400D6	.NUT,PLAIN,HEXAGON UHC,UHM	EA	2
210	32	MFOZZ	1560-00-913-3965	97499	204-076-478-1	.TUBE ASSEMBLY,METAL UHC,UHM	EA	1
210	33	MFOZZ	1560-00-913-3962	97499	204-076-477-1	.TBE ASSEMBLY,METAL UHC,UHM	EA	1
210	34	PAOZZ	4730-00-640-7201	96906	MS21916D6-4	.REDUCER,TUBE UHC,UHM	EA	1
210	35	PAOZZ	4710-00-872-1168	97499	204-076-374-1	.TUBE ASSEMBLY,METAL UHC,UHM	EA	1
210	36	PAOZZ	5340-00-187-6023	96906	MS21122-6	.CLAMP,LOOP U/O PN 204-076-007-1 UHC,UHM	EA	2
210	36A	PAOZZ	5340-00-187-6023	96906	MS21122-6	.CLAMP,LOOP UHC,UHM	EA	
210	36B	PAOZZ	5365-00-633-5558	80205	NAS43DD3-38	.SPACER,SLEEVE U/O PN 204-076-007-1 UHC,UHM	EA	
210	36B	PAOZZ	5365-00-684-7923	80205	NAS43DD3-20	.SPACER,SLEEVE UHC,UHM	EA	1
210	36C	PAOZZ	5305-00-781-9057	96906	MS27039-1-08	.SCREW,MACHINE U/O PN 204-076-007-1 UHC,UHM	EA	1
210	36C	PAOZZ	5305-00-180-0014	88044	AN525-10R12	.SCREW,MACHINE UHC,UHM	EA	1
210	36D	PAOZZ	5310-00-183-4406	88044	AN960PD10	.WASHER,FLAT U/O PN 204-076-007-1 UHC,UHM	EA	1
210	36D	PAOZZ	5310-00-167-0753	88044	AN960PD10L	.WASHER,FLAT UHC,UHM	EA	1
210	36E	PAOZZ	5310-00-807-1474	96906	MS21042L3	.NUT,SELF-LOCKING,EX WASHER,HEXAGON UHC,UHM	EA	1
210	37	PAOZZ	4710-00-872-1166	97499	204-076-376-1	.TUBE ASSEMBLY,METAL UHC,UHM	EA	1
210	38	PAOZZ	4710-00-872-1172	97499	204-076-369-1	.TUBE ASSEMBLY,METAL UHC,UHM	EA	1
210	39	PAOZZ	5340-00-187-6023	96906	MS21122-6	.CLAMP,LOOP UHC,UHM	EA	1
210	39A	PAOZZ	5365-00-839-1270	80205	NAS43DD3-70	.SPACER,SLEEVE UHC,UHM	EA	1
210	39B	PAOZZ		88044	AN525-10R24	.SCREW,MACHINE UHC,UHM	EA	1
210	39C	PAOZZ	5310-00-183-4406	88044	AN960PD10	.WASHER,FLAT UHC,UHM	EA	1
210	39D	PAOZZ	5310-00-807-1474	96906	MS21042L3	.NUT,SELF-LOCKING,EX WASHER,HEXAGON UHC,UHM	EA	1
210	40	PAOZZ	4730-00-278-8165	96906	MS21907D6	.ELBOW,TUBE WASHER,HEXAGON UHC,UHM	EA	2
210	41	PAOZZ	5310-00-187-2402	88044	AN960PD16	.WASHER,FLAT UHC,UHM	EA	2
210	42	PAOZZ	5310-00-638-2605	96906	MS24400D6	.NUT,PLAIN,HEXAGON UHC,UHM	EA	2
210	43	MFOZZ	4710-00-872-1167	97499	204-076-375-1	.TUBE ASSEMBLY,METAL UHC,UHM	EA	
210	44	PAOZZ	4710-00-872-1173	97499	204-076-368-1	.TUBE ASSEMBLY, METAL UHC,UHM	EA	
210	45	PAOZZ	5340-00-187-6023	96906	MS21122-6	.CLAMP,LOOP UHC,UHM	EA	2
210	45A	PAOZZ	5305-00-989-7434	96906	MS35207-263	.SCREW,MACHINE UHC,UHM	EA	1

SECTION II

TM55-1520-210-23P-2 C5

(1) ILLUSTRATION (A) FIG. NO.		(2) SMR	(3) NATIONAL STOCK NUMBER	(4) FSCM	(5) PART NUMBER	(6) DESCRIPTION USABLE ON CODE	(7) U/M	(8) QTY INC IN UNIT
210	45B	PAOZZ	5310-00-183-4406	88044	AN960PD10	.WASHER,FLATUHC,UHM	EA	1
210	45C	PAOZZ	5310-00-807-1474	96906	MS21042L3	.NUT, SELF-LOCKING, EX WASHER,HEXAGON UHC,UHM	EA	1
210	46	PAOZZ	4730-00-640-7201	96906	MS21916D6-4	.REDUCER,TUBEUHC,UHM	EA	1
210	47	PAOZZ	4710-00-872-1175	97499	204-076-367-1	.TUBE ASSEMBLY, METAL UHC,UHM	EA	1
210	48	PAOZZ	4730-00-826-8877	96906	MS24335-6	.FLANGE, PIPE UHC,UHM	EA	2
210	48B	PAOZZ	5305-00-781-9057	96906	MS27039-1-08	.SCREW, MACHINE UHC,UHM	EA	8
210	48C	PAOZZ	5310-00-183-4406	88044	AN960PD10	.WASHER, FLATUHC,UHM	EA	8
210	48D	PAOZZ	5310-00-807-1474	96906	MS21042L3	.NUT,SELF-LOCKING, EX WASHER, HEXAGON UHC,UHM	EA	8
210	48E	PAOZZ	4730-00-756-1943	00624	3302-6	.COUPLING HALF, QUICK. UHC, UHM	EA	2
210	48F	PAOZZ	1650-00-868-2285	97499	30-008-4	.CAP, DUST, RUBBER UHC, UHM	EA	2
210	49	PAOZZ	4730-00-893-6837	96906	MS24335-4	.ESCUTCHEON, PIPE-TUB UHC,UHM	EA	2
210	50	PAOZZ	5305-00-781-9057	96906	MS27039-1-08	.SCREW,MACHINE UHC,UHM	EA	8
210	51	PAOZZ	5310-00-183-4406	88044	AN960PD10	.WASHER, FLAT UHC,UHM	EA	8
210	52	PAOZZ	5310-00-807-1474	96906	MS21042L3	.NUT,SELF-LOCKING,EX WASHER, HEXAGON UHC,UHM	EA	8
210	53	PAOZZ	4730-00-903-4451	00624	3302-4	.COUPLING HALF, QUICK UHC,UHM	EA	2
210	54	PAOZZ	1650-00-868-2284	97499	30-008-3	.CAP,DUST,RUBBER UHC,UHM	EA	2

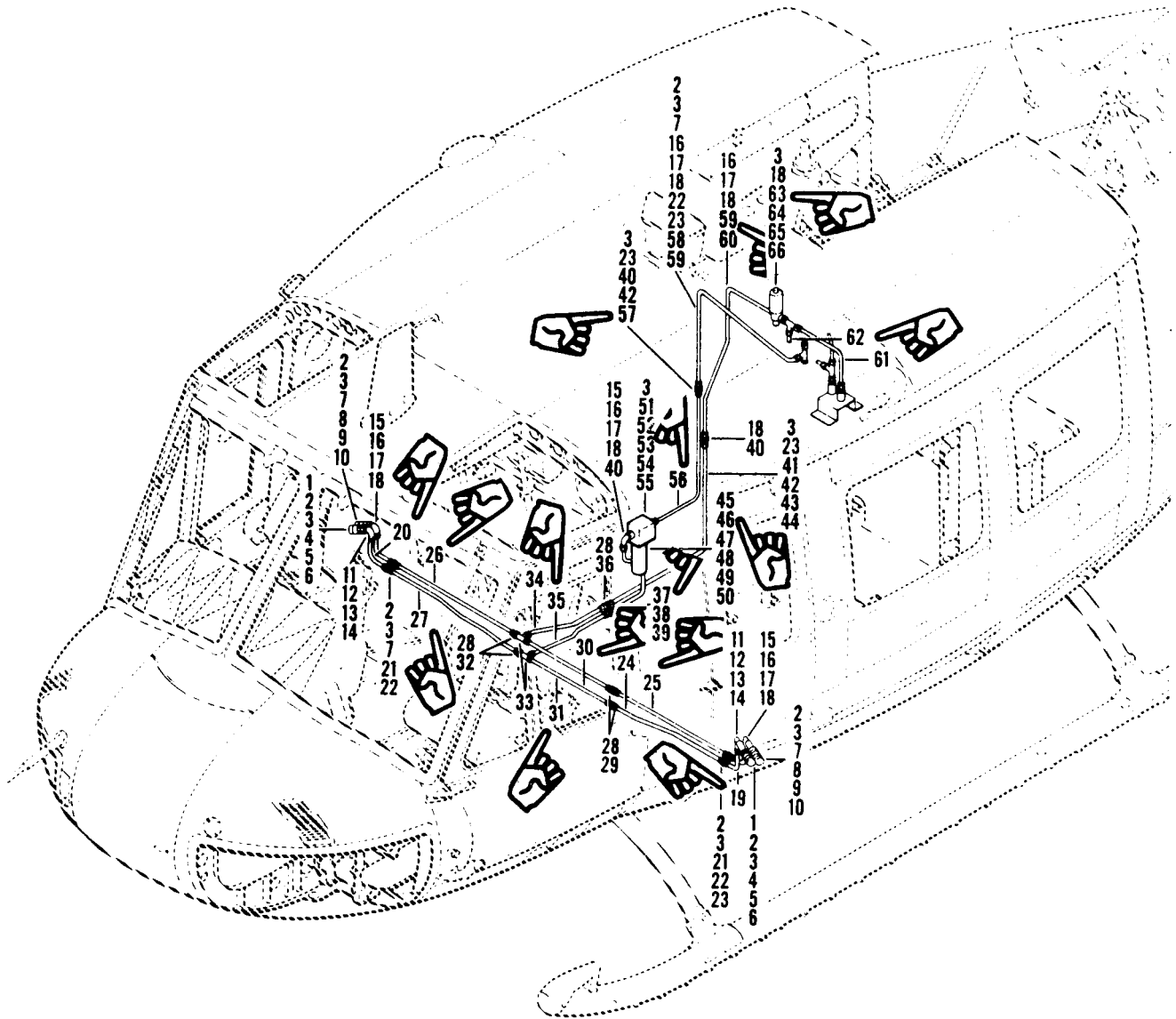

Figure 211. Hydraulic Installation, Armament

SECTION II

TM55-1520-210-23P-2 C 12

(1) ILLUSTRATION		(2)	(3)	(4)	(5)	(6)	(7)	(8)
(A) FIG. NO.	(B) ITEM NO.	SMR CODE	NATIONAL STOCK NUMBER	FSCM	PART NUMBER	DESCRIPTION GROUP 07 HYDRAULIC AND PNEUMATIC SYSTEMS USABLE ON CODE	U/M	QTY INC IN UNIT
211		XCFZZ		97499	205-076-012-5	HYDRAULIC INSTL USBL EFF 63-12956 THRU 63-13002 SEE FIG. 201 THRU 205 FOR ADDITIONAL BREAKDOWN. UHE,UHH,UHV,UHX	EA	1
211		XCFZZ		97499	205-076-012-7	HYDRAULIC INSTL USBL EFF 64-13492 THRU 64-13884 SEE FIG. 201 THRU 205 FOR ADDITIONAL BREAKDOWN. UHE,UHH,UHV,UHX	EA	1
211		XCFZZ		97499	205-076-012-9	HYDRAULIC INSTL USBL EFF 64-13885 & SUBSEQUENT SEE FIG. 201 THRU 205 FOR ADDITIONAL BREAKDOWN. UHE,UHH,UHV,UHX	EA	1
211	1	PAOZZ	5305-00-781-9057	96906	MS27039-1-08	.SCREW,MACHINE. UHE,UHH,UHV,UHX	EA	8
211	2	PAOZZ	5310-00-807-1474	96906	MS21042L3	.NUT,SELF-LOCKING. EX WASHER. HEXAGON UHE,UHH,UHV,UHX	EA	V
211	3	PAOZZ	5310-00-167-0753	88044	AN960PD10L	.WASHER,FLAT UHE,UHH,UHV,UHX	EA	V
211	4	PAOZZ	4730-00-893-6837	96906	MS24335-4	.ESCUTCHEON,PIPE-TUB UHE,UHH,UHV,UHX	EA	2
211	5	PAOZZ	4730-00-795-5790	00624	3202-4	.COUPLING HALF,QUICK UHE,UHH,UHV,UHX	EA	2
211	6	PAOZZ	1650-00-868-2284	97499	30-008-3	.CAP,DUST,RUBBER UHE,UHH,UHV,UHX	EA	2
211	7	PAOZZ	5305-00-781-9057	96906	MS27039-1-08	.SCREW,MACHINE. UHE,UHH,UHV,UHX	EA	8
211	8	PAOZZ	4730-00-826-8877	96906	MS24335-6	.FLANGE,PIPE. UHE,UHH,UHV,UHX	EA	2
211	9	PAOZZ	4730-00-795-5793	00624	3202-6	.COUPLING HALF, QUICK. UHE,UHH,UHV,UHX	EA	2
211	10	PAOZZ	1650-00-868-2285	97499	30-008-4	.CAP,DUST,RUBBER. UHE,UHH,UHV,UHX	EA	2
211	11	PAOZZ	4730-00-640-0830	96906	MS21908D4	.ELBOW,TUBE. UHE,UHH,UHV,UHX	EA	2
211	12	PAOZZ	4730-00-277-6371	88044	AN6289D4	.LOCKNUT, TUBE FITTIN UHE,UHH,UHV,UHX	EA	2
211	13	PAOZZ	5310-00-186-4947	96906	MS28777-4	.WASHER,FLAT. UHE,UHH,UHV,UHX	EA	2
211	14	PAOZZ	5330-00-805-2966	96906	MS28778-4	.PACKING,PREFORMED. UHE,UHH,UHV,UHX	EA	2
211	15	PAOZZ	4730-00-278-8160	96906	MS21908D6	.ELBOW, TUBE UHE,UHH,UHV,UHX	EA	3
211	16	PAOZZ	5310-00-277-5083	88044	AN6289D6	.LOCKNUT, TUBE FITTIN UHE,UHH,UHV,UHX	EA	5
211	17	PAOZZ	5310-00-186-1295	96906	MS28777-6	.WASHER,FLAT. UHE,UHH,UHV,UHX	EA	5
211	18	PAOZZ	5330-00-804-5695	96906	MS28778-6	.PACKING,PREFORMED UHE,UHH,UHV,UHX	EA	V
211	19	MFOZZ	DELETED	97499	205-076-254-1	.TUBE ASSEMBLY, HYDRA. UHE,UHH,UHV,UHX	EA	1
211	20	MFOZZ	DELETED	97499	205-076-255-1	.TUBE ASSEMBLY, HYDRA UHE,UHH,UHV,UHX	EA	1
211	21	PAOZZ	4730-00-640-7201	96906	MS21916D6-4	.REDUCER, TUBE UHE,UHH,UHV,UHX	EA	2
211	22	PAOZZ	5340-00-598-8251	88044	AN743-12	.BRACKET,ANGLE UHE,UHH,UHV,UHX	EA	2
211	23	PAOZZ	5340-00-187-6023	96906	MS21122-6	.CLAMP, LOOP. UHE,UHH,UHV,UHX	EA	8
211	24	MFOZZ	DELETED	97499	205-076-252-1	.TUBE ASSEMBLY, METAL UHE,UHH,UHV,UHX	EA	1
211	25	MFOZZ	DELETED	97499	205-076-253-1	.TUBE ASSEMBLY, METAL UHE,UHH,UHV,UHX	EA	1
211	26	MFOZZ	DELETED	97499	205-076-250-1	.TUBE ASSEMBLY, METAL UHE,UHH,UHV,UHX	EA	1
211	27	MFOZZ	DELETED	97499	205-076-251-1	.TUBE ASSEMBLY, METAL UHE,UHH,UHV,UHX	EA	1
211	28	PAOZZ	5310-00-638-2605	96906	MS2440006	.NUT, PLAIN, HEXAGON UHE,UHH,UHV,UHX	EA	V
211	29	PAOZZ	4730-00-541-1749	96906	MS21924D6	.NIPPLE, TUBE UHE,UHH,UHV,UHX	EA	2
211	30	MFOZZ	DELETED	97499	205-076-248-1	.TUBE ASSEMBLY, HYDRA UHE,UHH,UHV,UHX	EA	1
211	31	MFOZZ	DELETED	97499	206-076-249-1	.TUBE ASSEMBLY, METAL UHE,UHH,UHV,UHX	EA	1
211	32	PAOZZ	5310-00-187-2402	88044	AN960PD916	.WASHER, FLAT UHE,UHH,UHV,UHX	EA	2
211	33	PAOZZ	4730-00-246-9520	96906	MS21912D6	.TEE, TUBE UHE,UHH,UHV,UHX	EA	2
211	34	MFOZZ	DELETED	97499	205-076-246-1	.TUBE ASSEMBLY, METAL UHE,UHH,UHV,UHX	EA	1
211	35	MFOZZ	DELETED	97499	205-076-247-1	.TUBE ASSEMBLY, HYDRA UHE,UHH,UHV,UHX	EA	1
211	36	PAOZZ	4730-00-541-1749	96906	MS21924D6	.NIPPLE,TUBE UHE,UHH,UHV,UHX	EA	4
211	37	MFOZZ	DELETED	97499	205-076-244-1	.TUBE ASSEMBLY, METAL UHE,UHH,UHV,UHX	EA	1
211	38	MFOZZ	DELETED	97499	205-076-245-1	.TUBE ASSEMBLY, HYDRA UHE,UHH,UHV,UHX	EA	1

SECTION II				TMS5-1520-210-23P-2		C16	SECTION II			
(1)				(4)	(5)	(6)	(7)			
ILLUSTRATION						DESCRIPTION				
(a)	(b)	(2)	(3)						(8)	
FIG	ITEM	SMR	NATIONAL	FSCM	PART		USABLE ON CODE	U/M	QTY	
NO	NO	CODE	STOCK		NUMBER				INC	
			NUMBER						IN	
									UNIT	
211	39	MFOZZ		97499	205-076-257-1	.TUBE ASSEMBLY,METAL	UHE,UHH,UHV,UHX	EA	1	
211	40	PAOZZ	4730-00-278-8160	96906	MS21908D6	.ELBOW,TUBE	UHE,UHH,UHV,UHX	EA	1	
211	41	PAOZZ	4730-00-289-6089	96906	MS21902D6	.NIPPLE,TUBE	UHE,UHH,UHV,UHX	EA	3	
211	42	PAOZZ	5305-00-206-1201	88044	AN525-10R14	.SCREW,MACHINE	UHE,UHH,UHV,UHX	EA	1	
211	43	PAOZZ	5305-00-912-7307	96906	MS27039-1-06	.SCREW,MACHINE	UHE,UHH,UHV,UHX	EA	3	
211	44	PAOZZ	5365-00-662-3098	80205	NAS43DD3-32	.SPACER,SLEEVE	UHE,UHH,UHV,UHX	EA	1	
211	45	MFOZZ		97499	205-076-241-1	.TUBE ASSEMBLY,METAL	UHE,UHH,UHV,UHX	EA	1	
211	46	PAOOO	1650-00-288-6908	96906	MS28720-6	.FILTER,FLUID	UHE,UHH,UHV,UHX	EA	1	
211	47	PAOOO	4330-00-542-2060	88044	AN6235-2A	..FILTER ELEMENT,FLUI PRESSURE	UHE,UHH,UHV,UHX	EA	1	
211	48	PAOZZ	5330-00-067-3358	88044	AN6227B12	...PACKING,PREFORMED	UHE,UHH,UHV,UHX	EA	1	
211	49	PAOZZ	5330-00-054-6859	88044	AN6230-1	..PACKING,PREFORMED	UHE,UHH,UHV,UHX	EA	1	
211	50	PAOZZ	5330-00-297-9990	96906	MS28775-222	..PACKING,PREFORMED	UHE,UHH,UHV,UHX	EA	1	
211	51	PAOZZ	5330-00-171-6695	96906	MS35803-222	..GASKET	UHE,UHH,UHV,UHX	EA	1	
211	52	PAOZZ	5306-00-182-1965	88044	AN4H17A	.BOLT,MACHINE	UHE,UHH,UHV,UHX	EA	2	
211	53	PAOZZ	5310-00-187-2354	88044	AN960PD416	.WASHER,FLAT	UHE,UHH,UHV,UHX	EA	4	
211	54	PAOZZ	5310-00-807-1468	96906	MS21042-4	.NUT,SELF-LOCKING,EX WASHER, HEXAGON	UHE,UHH,UHV,UHX	EA	2	
211	55	PAOZZ	5305-00-912-7307	96906	MS27039-1-06	.SCREW,MACHINE	UHE,UHH,UHV,UHX	EA	4	
211	56	MFOZZ		97499	205-076-234-1	.BRACKET,HYDRAULIC F	UHE,UHH,UHV,UHX	EA	1	
211	57	MFOZZ		97499	205-076-242-1	.TUBE ASSEMBLY,METAL	UHE,UHH,UHV,UHX	EA	1	
211	58	PAOZZ	4820-00-120-3991	96906	MS28890-6	.VALVE,CHECK	UHE,UHH,UHV,UHX	EA	1	
211	59	MFOZZ		97499	205-076-131-1	..TUBE ASSEMBLY,HYDRA	UHE,UHH,UHV,UHX	EA	1	
211	60	PAOZZ	4730-00-246-9520	96906	MS21912D6	.TEE,TUBE	UHE,UHH,UHV,UHX	EA	1	
211	61	MFOZZ		97499	205-076-236-1	.TUBE ASSEMBLY,HYDRA	UHE,UHH,UHV,UHX	EA	1	
211	62	MFOZZ		97499	205-076-238-1	.TUBE ASSEMBLY,METAL	UHE,UHH,UHV,UHX	EA	1	
211	63	MFOZZ		97499	205-076-237-1	.TUBE ASSEMBLY,METAL	UHE,UHH,UHV,UHX	EA	1	
211	64	PAOZZ	5306-00-182-2011	88044	AN3H22A	.BOLT,MACHINE	UHE,UHH,UHV,UHX	EA	2	
211	65	PAOZZ	1650-00-855-6057	94641	1U1025	.VALVE,LINEAR,DIRECT	UHE,UHH,UHV,UHX	EA	1	
211	66	PBOZZ	5365-00-845-3502	96906	MS24391D6L	.PLUG,MACHINE THREAD	UHE,UHH,UHV,UHX	EA	1	

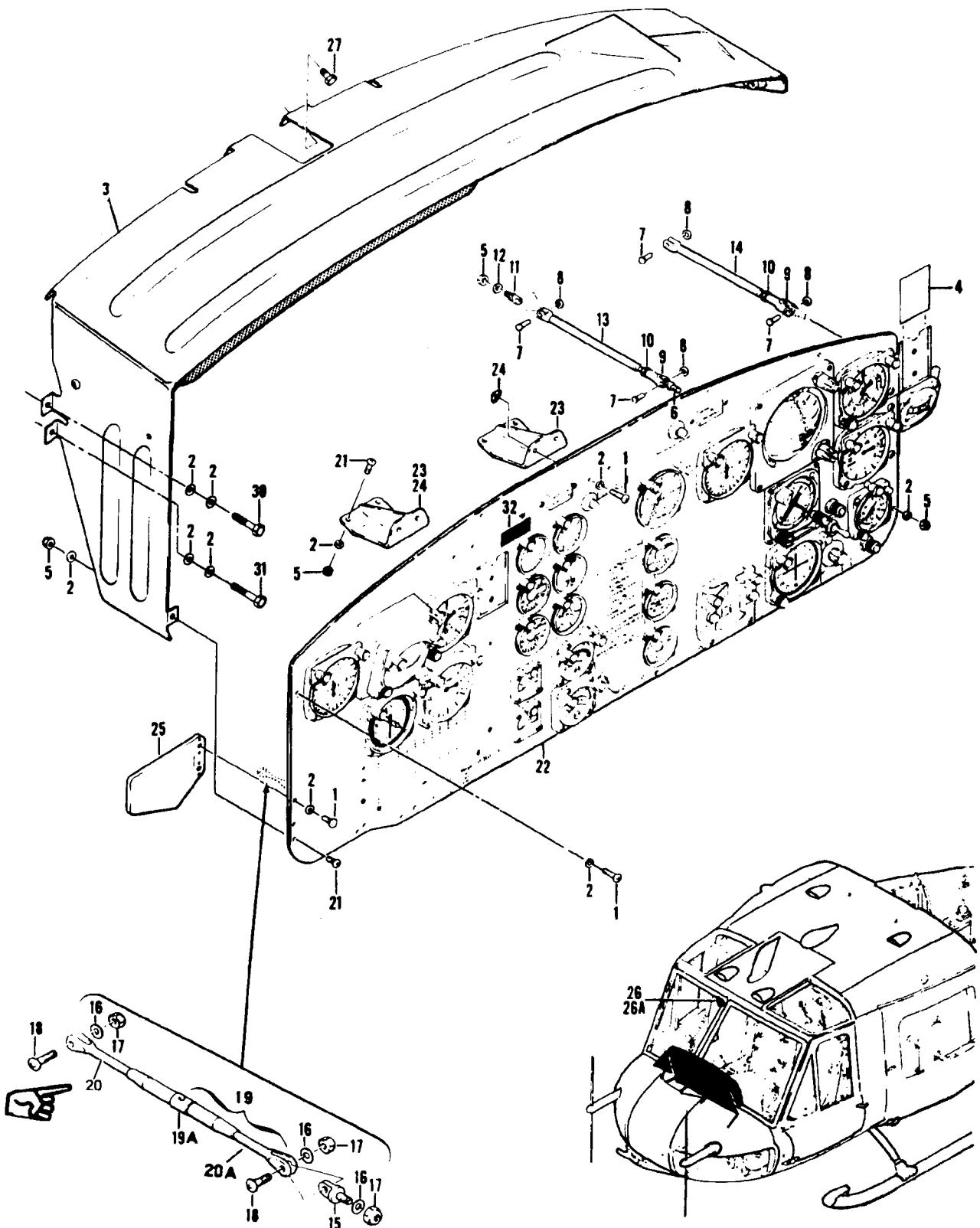

Figure 212. Panel and Pedestal Installation, Instrument

(1) ILLUSTRATION		(2)	(3)	(4)	(5)	(6)	(7)	(8)
(A) FIG. NO.	(B) ITEM NO.	SMR CODE	NATIONAL STOCK NUMBER	FSCM	PART NUMBER	DESCRIPTION GROUP 08 INSTRUMENT SYSTEMS USABLE ON CODE	U/M	QTY INC IN UNIT
212		XCFZZ		97499	204-070-704-1	PANEL AND PEDESTAL INSTALLATION, INSTRUMENT USBL EFF 60-3546 THRU 60-3619 SEE FIG.6 FOR NHA. UHB	EA	1
212		XCFZZ		97499	204-070-704-3	PANEL AND PEDESTAL INSTALLATION, INSTRUMENT USBL EFF 61-686 THRU 61-719 SEE FIG.6 FOR NHA. UHB	EA	1
212		XCFZZ		97499	204-070-704-9	PANEL AND PEDESTAL INSTALLATION, INSTRUMENT USBL EFF 61-720 THRU 61-735 SEE FIG.6 FOR NHA. UHB	EA	1
212		XCFZZ		97499	204-070-704-11	PANEL AND PEDESTAL INSTALLATION, INSTRUMENT USBL EFF 61-736 THRU 61-803 SEE FIG.6 FOR NHA. UHB	EA	1
212		XCFZZ		97499	204-070-704-5	PANEL AND PEDESTAL INSTALLATION, INSTRUMENT USBL EFF 62-1872 THRU 62-1996 SEE FIG.6 FOR NHA. UHB	EA	1
212		XCFZZ		97499	204-070-704-19	PANEL AND PEDESTAL INSTALLATION, INSTRUMENT USBL EFF 62-1997 THRU 62-12555 SEE FIG.6 FOR NHA. UHB	EA	1
212		XCFZZ		97499	204-070-704-21	PANEL AND PEDESTAL INSTALLATION, INSTRUMENT USBL EFF 63-8500 THRU 63-12952 SEE FIG.6 FOR NHA. UHB	EA	1
212		XCFZZ		97499	204-070-704-35	PANEL AND PEDESTAL INSTALLATION, INSTRUMENT USBL EFF 64-13902 & SUBSEQUENT SEE FIG.6 FOR NHA. UHB	EA	1
212		XCFZZ		97499	204-070-704-45	PANEL AND PEDESTAL INSTALLATION, INSTRUMENT USBL EFF 64-14101 THRU 64-14191 SEE FIG.6 FOR NHA. UHC,UHM	EA	1
212		XCFZZ		97499	204-070-704-41	PANEL AND PEDESTAL INSTALLATION, INSTRUMENT USBL EFF 65-9416 THRU 65-12772 SEE FIG.6 FOR NHA. UHC,UHM	EA	1
212		XCFZZ		97499	204-070-704-55	PANEL AND PEDESTAL INSTALLATION INSTRUMENT USBL EFF 66-492 THRU 66-601 SEE FIG.6 FOR NHA. UHC,UHM	EA	1
212		XCFZZ		97499	205-070-112-3	PANEL AND PEDESTAL INSTALLATION, INSTRUMENT USBL EFF 66-602 THRU 66-15105 SEE FIG.6 FOR NHA. UHC,UHM	EA	1
212		XCFZZ		97499	205-070-112-11	PANEL AND PEDESTAL INSTALLATION, INSTRUMENT USBL EFF 66-15106 & SUBSEQUENT SEE FIG.6 FOR NHA. UHE,UHH,UHV,UHX	EA	1
212		XCFZZ		97499	205-070-100-3	PANEL AND PEDESTAL INSTALLATION, INSTRUMENT USBL EFF 62-2106 THRU 62-12372 SEE FIG.7 FOR NHA. UHE,UHH,UHV,UHX	EA	1
212		XCFZZ		97499	205-070-100-5	PANEL AND PEDESTAL INSTALLATION, INSTRUMENT USBL EFF 63-8739 THRU 63-8859 SEE FIG.7 FOR NHA. UHE,UHH,UHV,UHX	EA	1
212		XCFZZ		97499	205-070-100-9	PANEL AND PEDESTAL INSTALLATION, INSTRUMENT USBL EFF 63-12956 THRU 63-13002 SEE FIG.7 FOR NHA. UHE,UHH,UHV,UHX	EA	1
212		XCFZZ		97499	205-070-100-7	PANEL AND PEDESTAL INSTALLATION, INSTRUMENT USBL EFF 64-13492 THRU 64-13661 SEE FIG.7 FOR NHA. UHE,UHH,UHV,UHX	EA	1
212		XCFZZ		97499	205-070-100-13	PANEL AND PEDESTAL INSTALLATION, INSTRUMENT USBL EFF 64-13662 THRU 64-13901 SEE FIG.7 FOR NHA. UHE,UHH,UHV,UHX	EA	1
212		XCFZZ		97499	205-070-100-11	PANEL AND PEDESTAL INSTALLATION, INSTRUMENT USBL EFF 65-9565 THRU 65-9810 SEE FIG.7 FOR NHA. UHE,UHH,UHV,UHX	EA	1
212		XCFZZ		97499	205-070-100-15	PANEL AND PEDESTAL INSTALLATION, INSTRUMENT USBL EFF 65-9811 THRU 65-12895 SEE FIG.7 FOR NHA. UHE,UHH,UHV,UHX	EA	1
212		XCFZZ		97499	205-070-112-1	PANEL AND PEDESTAL INSTALLATION USBL EFF 66-746 THRU 66- 16867 SEE FIG.7 FOR NHA. UHE,UHH,UHV,UHX	EA	1
212		XCFZZ		97499	205-070-112-7	PANEL AND PEDESTAL INSTALLATION USBL EFF 66-16868 THRU 67- 17777 SEE FIG.7 FOR NHA. UHE,UHH,UHV,UHX	EA	1
212		XCFZZ		97499	205-070-112-21	PANEL AND PEDESTAL INSTL U/O (UH-1B) PN 204-070-704-1,-3,-5, -9,-11,-19, & -21 U/O PN 205-070-100-3,-5,& -9 SEE FIG.7 FOR NHA. UHE,UHH,UHV,UHX	EA	1
212		XCFZZ		97499	205-070-112-27	PANEL AND PEDESTAL INSTALLATION USBL EFF 68-15325 THRU 68- 16625 SEE FIG.7 FOR NHA. UHE,UHH,UHV,UHX	EA	1
212		XCFZZ		97499	205-070-112-35	PANEL AND PEDESTAL INSTALLATION USBL EFF 69-15000 THRU 69- 15291 SEE FIG.7 FOR NHA. UHE,UHH,UHV,UHX	EA	1
212		XCFZZ		97499	205-070-112-37	PANEL AND PEDESTAL INSTALLATION USBL EFF 69-15292 & SUBSEQUENT SEE FIG.7 FOR NHA. UHE,UHH,UHV,UHX	EA	1
212	1	PAOZZ	5305-00-989-7435	96906	MS35207-264	.SCREW,MACHINE UHB,UHC,UHE,UHH,UHM,UHV,UHX	EA	17
212	2	PAOZZ	5310-00-167-0753	88044	AN960PD10L	.WASHER, FLAT UHB,UHC,UHE,UHH,UHM,UHV,UHX	EA	26

SECTION II

TM 55-1520-210-23P-2 C10

(1) ILLUSTRATION		(2)	(3)	(4)	(5)	(6)	(7)	(8)
(a) FIG NO.	(b) ITEM NO.	SMR CODE	NATIONAL STOCK NUMBER	FSCM	PART NUMBER	DESCRIPTION	USABLE ON CODE	QTY INC IN UNIT
212	3	PA000	1560-00-075-3385	97499	204-070-008-21	.SHIELD ASSY, GLARE U/O (UH-1B) PN 204-070-704-1, -3, -5, -9, -11, -19, & -21 U/O PN 205-070-100-3, -5, & -9 SEE FIG. 213 FOR BREAKDOWN	EA	1
212	3	PA000	1560-00-133-7119	97499	204-072-023-19	.SHIELD ASSY, GLARE U/O (UH-1B) PN 204-070-704-35 U/O PN 205-070-100-7, -11, -13, -15, & 205-070-112-1, -7, -21, -27, -35, & -37 SEE FIG. 213 FOR BREAKDOWN	EA	1
212	4	PA0ZZ	6605-00-584-4227	88044	AN5823-1	.FORM, PRINTED	EA	2
212	5	PAFZZ	5310-00-807-1474	96906	MS21042L3	.NUT, SELF-LOCKING, EX WASHER, HEXAGON	EA	9
212	6	PAFZZ	5306-00-638-2216	88044	AN42B4	.BOLT, EYE	EA	1
212	7	PBFZZ	5315-00-951-2395	96906	MS20392-2C13	.PIN, STRAIGHT, HEADED	EA	4
212	8	PAFZZ	5310-00-167-0801	88044	AN960C10	.WASHER, FLAT	EA	4
212	9	PAFZZ	5340-00-838-1591	96906	MS27975-4	.CLEVIS, ROD END	EA	2
212	10	PAFZZ	5310-00-208-7589	88044	AN316-4R	.NUT, PLAIN, HEXAGON	EA	2
212	11	PAFZZ	5306-00-638-2214	88044	AN42B3	.BOLT, EYE	EA	1
212	12	PAFZZ	5310-00-183-4406	88044	AN960PD10	.WASHER, FLAT	EA	1
212	13	PAFZZ	3040-00-859-6119	80205	NAS356-64-820	.CONNECTING LINK, RIGID	EA	1
212	14	PAFZZ	3040-00-859-6118	80205	NAS356-64-550	.CONNECTING LINK, RIGID	EA	1
212	15	XCFZZ		97499	204-070-135-1	.BRACE INSTL TO RADIO	EA	1
212	16	PAFZZ	5306-00-638-2214	88044	AN42B3	.BOLT, EYE	EA	2
212	17	PAFZZ	5310-00-167-0818	88044	AN960-10	.WASHER, FLAT	EA	6
212	18	PAFZZ	5310-00-807-1474	96906	MS21042L3	.NUT, SELF-LOCKING, EX WASHER, HEXAGON	EA	6
212	18	PAFZZ	5305-00-925-7857	96906	MS27039-1-09	.SCREW, MACHINE	EA	4
212	19	PAFZZ	5340-00-010-3090	96906	MS21256-2	.CLIP, RETAINING	EA	1
212	19A	PAFZZ	5340-00-061-1812	96906	MS21251-3L	.TURNBUCKLE BODY	EA	1
212	20	PAFZZ	5340-00-081-3637	96906	MS21252-3RL	.CLEVIS, ROD END	EA	2
212	20A	PAFZZ	5340-00-068-0529	96906	MS21252-3LL	.CLEVIS, ROD END	EA	1
212	21	PAFZZ	5305-00-989-7434	96906	MS35207-263	.SCREW, MACHINE	EA	2
212	22	XCFZZ		97499	204-070-161-1	.PANEL ASSY U/O PN 204-070-704-1 SEE FIG. 216 FOR BREAKDOWN	EA	1
212	22	XCFZZ		97499	204-070-161-3	.PANEL ASSY U/O PN 204-070-704-3 SEE FIG. 216 FOR BREAKDOWN	EA	1
212	22	XCFZZ		97499	204-070-161-7	.PANEL ASSY U/O PN 204-070-704-9 SEE FIG. 216 FOR BREAKDOWN	EA	1
212	22	XCFZZ		97499	204-070-161-11	.PANEL ASSY U/O PN 204-070-704-5 SEE FIG. 216 FOR BREAKDOWN	EA	1
212	22	XCFZZ		97499	204-070-161-19	.PANEL ASSY U/O PN 204-070-704-11 SEE FIG. 216 FOR BREAKDOWN	EA	1
212	22	XCFZZ		97499	204-070-161-23	.PANEL ASSY U/O PN 204-070-704-19 SEE FIG. 216 FOR BREAKDOWN	EA	1
212	22	XCFZZ		97499	204-070-161-25	.PANEL ASSY U/O PN 204-070-704-21 SEE FIG. 216 FOR BREAKDOWN	EA	1
212	22	XCFZZ		97499	204-070-161-27	.PANEL ASSY U/O PN 204-070-704-35 SEE FIG. 216 FOR BREAKDOWN	EA	1
212	22	XCFZZ		97499	204-070-161-29	.PANEL ASSY U/O PN 204-070-704-45 SEE FIG. 216 FOR BREAKDOWN	EA	1
212	22	XCFZZ		97499	204-070-161-31	.PANEL ASSY U/O PN 204-070-704-41 SEE FIG. 216 FOR BREAKDOWN	EA	1
212	22	XCFZZ		97499	204-070-161-35	.PANEL ASSY U/O PN 204-070-704-55 SEE FIG. 216 FOR BREAKDOWN	EA	1
212	22	XCFZZ		97499	204-072-026-1	.PANEL ASSY U/O PN 205-070-112-3 SEE FIG. 216 FOR BREAKDOWN	EA	1

SECTION II

(1) ILLUSTRATION		(2)	(3)	(4)	(5)	(6) DESCRIPTION	(7)	(8)
(a) FIG. NO.	(b) ITEM NO.	SMR CODE	NATIONAL STOCK NUMBER	FSCM	PART NUMBER	USABLE ON CODE	U/M	QTY INC IN UNIT
212	22	XCFZZ		97499	205-070-120-3	.PANEL ASSY U/O PN 205-070-100-3 SEE FIG. 216 FOR BREAKDOWN UHH,UHV,UHX	EA	1
212	22	XCFZZ		97499	205-070-120-5	.PANEL ASSY U/O PN 205-070-100-5 SEE FIG. 216 FOR BREAKDOWN UHH,UHV,UHX	EA	1
212	22	XCFZZ		97499	205-070-120-9	.PANEL ASSY U/O PN 205-070-100-9 SEE FIG. 216 FOR BREAKDOWN UHH,UHV,UHX	EA	1
212	22	XCFZZ		97499	205-070-120-7	.PANEL ASSY U/O PN 205-070-100-7 & -13 SEE FIG. 216 FOR UHH,UHV,UHX BREAKDOWN UHH,UHV,UHX	EA	1
212	22	XCFZZ		97499	205-070-120-13	.PANEL ASSY U/O PN 205-070-100-15 SEE FIG. 216 FOR BREAKDOWN UHH,UHV,UHX	EA	1
212	22	XCFZZ		97499	205-070-120-11	.PANEL ASSY U/O PN 205-070-100-15 SEE FIG. 216 FOR BREAKDOWN UHH,UHV,UHX	EA	2
212	22	XCFZZ		97499	205-070-949-1	.PANEL ASSY U/O PN 205-070-112-35 & -37 UHH,UHV,UHX	EA	1
212	22	XCFZZ		97499	205-070-949-5	.PANEL ASSY U/O PN 205-070-112-7 SEE FIG. 216 FOR BREAKDOWN UHH,UHV,UHX	EA	1
212	22	XDFZZ			205-070-949-9	.PANEL ASSY U/O PN 205-070-112-21 & -21 SEE FIG. 216 FOR UHH,UHV,UHX BREAKDOWN UHH,UHV,UHX	EA	1
212	22	XCFZZ		97499	205-070-949-17	.PANEL ASSY U/O PN 205-070-112-35 & -37 SEE FIG. 216 FOR UHH,UHV,UHX BREAKDOWN UHH,UHV,UHX	EA	1
212	23	PAOOO	1560-00-758-1426	97499	204-070-296-1	.SUPPORT,STRUCTURAL UHH,UHM,UHV,UHX	EA	2
212	24	PAOZZ	5310-00-772-3720	96906	MS21075L3	.NUT,SELF-LOCKING,PLATE UHE,UHH,UHM,UHV,UHX	EA	2
212	25	XDFZZ		97499	205-072-470-1	.BRACKET ASSY, PANEL U/O PN 206-070-112-36, & -37 UHH, UHV, UHX	EA	1
212	25	XDFZZ		97499	205-072-470-1	.BRACKET ASSY, PANEL U/O PN 205-070-112-35, & -37 UHH, UHV, UHX	EA	1
212	25	XBFZZ		97499	205-072-470-2	.BRACKET ASSY, PANEL U/O PN 205-070-112-35, & -37 UHH, UHV, UHX	EA	1
212	26	PAOZZ	6685-00-557-5316	96906	MS28028-2	.THERMOMETER, SELF-IN UHH, UHM, UHV, UHX	EA	1
212	26A	PAOZZ	6685-00-049-6669	65092	96451	.BUSHING RUBBER UHH, UHM, UHV, UHX	EA	2
212	27	PAFZZ	5306-00-182-2058	88044	AN3H5A	.BOLT, MACHINE UHH, UHM, HV, UHX	EA	2
212	30	PAFZZ	5306-00-182-2011	88044	AN3H22A	.BOLT, MACHINE U/O (UM-1B) PN 204-070-704-1, -3, -5, -9, -11, -19 UHH, UHM, UHV, UHX -21 U/O PN 205-070-100-3, -5, & -9 UHH, UHV, UHX	EA	1
212	31	PAFZZ	5306-00-282-5821	88044	AN3H26A	.BOLT, MACHINE U/O (UM-1B) PN 204-070-704-1, -3, -5, -9, -11, -19 UHH, UHM, UHV, UHX & -21 U/O PN 205-070-100-3, -5, & -9 UHH, UHM, UHV, UHX	EA	1
212	31	PAFZZ	5306-00-282-5821	88044	AN3H26A	.BOLT, MACHINE U/O (UM-1B) PN 204-070-704-35 U/O PN 205-070- UHH, UHV, UHX 100-7, -11, -13, -15, & PN 205-070-112-1 & -7 UHH, UHV, UHX	EA	2
212	32t	PAFZZ	9905-00-772-7713	97499	100-009-1	.PLATE, IDENTIFICATION UHH,UHM,UHV,UHX	EA	1

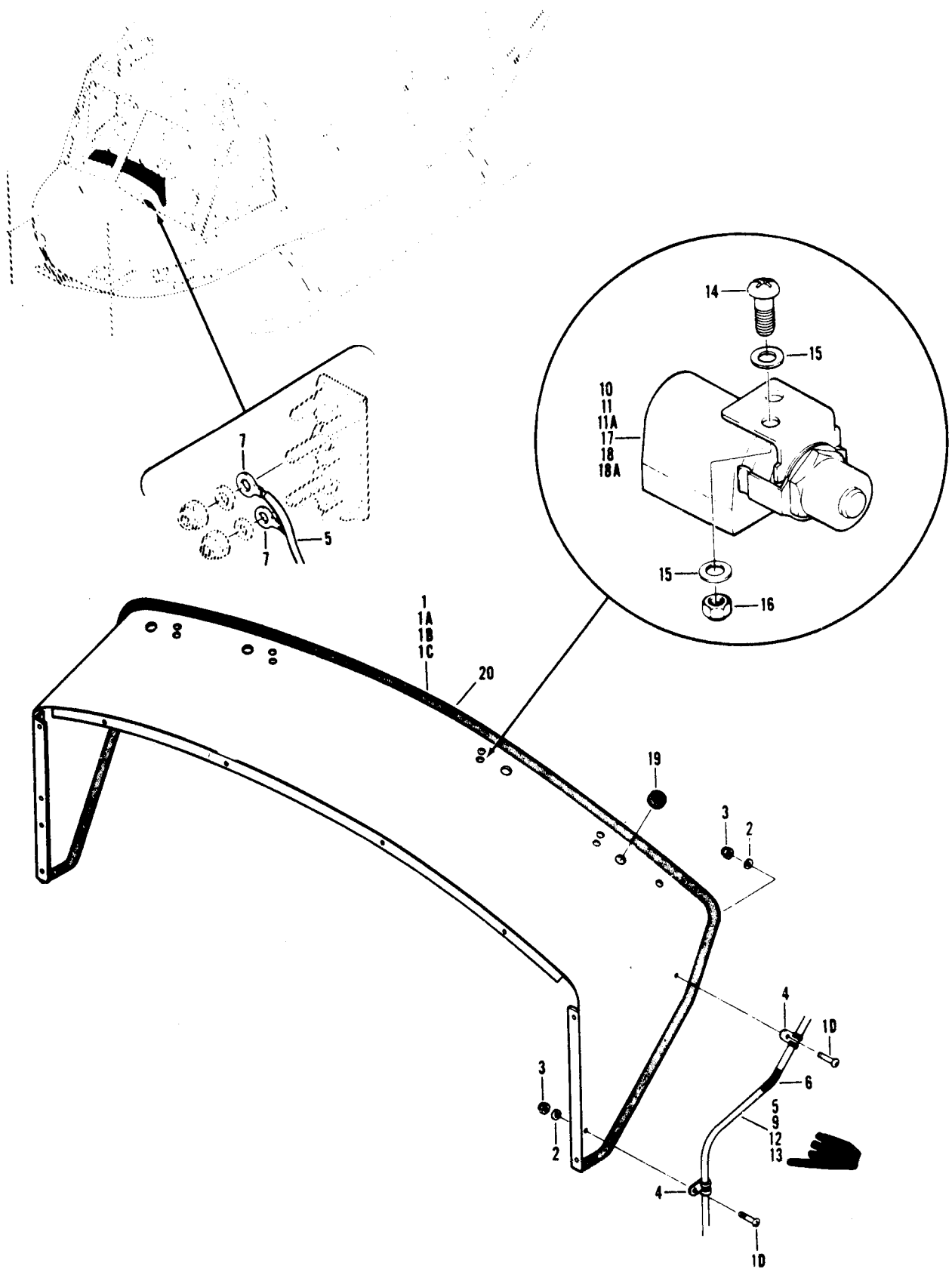

Figure 213. Glare Shield Assembly

SECTION II

TM55-1520-210-23P-2

C12

(1) ILLUSTRATION		(2) SMR CODE	(3) NATIONAL STOCK NUMBER	(4) FSCM	(5) PART NUMBER	(6) DESCRIPTION GROUP 08 INSTRUMENT SYSTEMS USABLE ON CODE	(7) U/M	(8) QTY INC IN UNIT
(A) FIG. NO.	(B) ITEM NO.							
213		PA000	1560-00-075-3385	97499	204-070-008-21	SHIELD ASSY, GLARE USBL EFF (UH-1B) 60-3546 THRU 63-12952, USBL EFF 62-2106 THRU 63-13002 SEE FIG. 212 FOR NHA UHB, UHE, UHH, UHV, UHX	EA	1
213		PA000	1560-00-133-7119	97499	204-072-023-19	SHIELD ASSY, GLARE USBL EFF (UH-1B) 64-13902 & SUBSEQUENT USBL EFF 64-13492 THRU 69-15291 SEE FIG. 212 FOR NHA HA UHB,UHC,UHE,UHH, UHM,UHV,UHX	EA	1
213	1	PAOZZ	1680-01-129-5777	12757	82SDSCC-D-0150	..GLARESHIELD, PANEL USE AFTER NIGHT VISION GOGGLES ARE INSTALLED UHH,UHV	EA	1
213	1A	PAOZZ	5305-00-984-4984	96906	MS35206-227	..SCREW, MACHINE USE AFTER NIGHT VISION GOGGLES ARE INSTALLED UHH,UHV	EA	12
213	1B	PAOZZ	5310-00-187-2398	88044	AN960PD6L	..WASHER, FLAT USE AFTER NIGHT VISION GOGGLES ARE INSTALLED UHH, UHV	EA	2
213	1C	PAOZZ	5310-00-807-1472	96906	MS21042L06	..NUT, SELF-LOCKING, EX USE AFTER NIGHT VISION GOGGLES ARE INSTALLED UHH,UHV	EA	12
213	1D	PAOZZ	5305-00-989-7434	96906	MS35207-263	..SCREW, MACHINE UHB, UHC, UHE, UHH, UHM, UHV, UHX	EA	2
213	2	PAOZZ	5310-00-167-0753	88044	AN960PD10L	..WASHER, FLAT UHB, UHC, UHE, UHH, UHM, UHV, UHX	EA	2
213	3	PAOZZ	5310-00-807-1474	96906	MS21042L3	..NUT, SELF-LOCKING, EX WASHER, HEXAGON UHB, UHC, UHE, UHH, UHM, UHV, UHX	EA	2
213	4	PAOZZ	5340-00-990-9298	81996	EAB700D3	..CLAMP, LOOP UHB, UHC, UHE, UHH, UHM, UHV, UHX	EA	2
213	5	A0000		97499	205-075-521-1	..WIRING ASSEMBLY U/O PN 204-072-023-19 UHB, UHC, UHE, UHH, UHM, UHV, UHX	EA	1
213	5	A0000	1560-00-885-3552	97499	204-075-427-11	..WIRING ASSEMBLY U/O PN 204-070-008-21 UHB, UHC, UHE, UHH, UHM, UHV, UHX	EA	1
213	6	MFOZZ		97499	130-005-7-10	..INSULATION TUBING U/O PN 205-075-521-1 UHB, UHC, UHE, UHH, UHM, UHV, UHX	EA	1
213	7	PAOZZ	5940-00-204-8966	96906	MS25036-102	..TERMINAL, LUG U/O P/N 205-075-521-1 UHB, UHC, UHE, UHH, UHM, UHV, UHX	EA	4
213	9	XDOZZ		81349	M81044-2-22-9	..WIRE, ELECTRICAL U/O PN 205-075-521-1 UHB, UHC, UHE, UHH, UHM, UHV, UHX	FT	V
213	10	PAOZZ	6220-00-295-0897	96906	MS25027-1	..LIGHT, COCKPIT, ACFT U/O P/N 205-075-521-1 UHB, UHC, UHE, UHH, UHM, UHV, UHX	EA	4
213	11	PAOZZ	6240-00-299-4742	96906	MS25069-1495	..LAMP, INCANDESCENT U/O P/N 205-075-521-1 UHB, UHC, UHE, UHH, UHM, UHV, UHX	EA	4
213	11	PAOZZ	6240-00-155-8714	96906	MS25231-313	..LAMP, INCANDESCENT USE AFTER NIGHT VISION GOGGLES ARE INSTALLED UHH, UHV	EA	5
213	11A	PAOZZ	1680-01-129-5416	81996	6210-EG-002-10	..FILTER, INSTRUMENT, L USE AFTER NIGHT VISION GOGGLES ARE INSTALLED UHH, UHV	EA	5
213	12	PAOZZ	5940-01-007-7876	81349	M7928/3-3	..SPLICE, CONDUCTOR UHB, UHC, UHE, UHH, UHM, UHV, UHX	EA	2
213	13	MFOZZ	DELETED	97499	85T4-11-3	..INSULATION TUBE UHB, UHC, UHE, UHH, UHM, UHV, UHX	EA	1
213	13	MFOZZ		97499	85T4-11-4	..INSULATION TUBE UHB, UHC, UHE, UHH, UHM, UHV, UHX	EA	4
213	13	MFOZZ		97499	130-005-7-10	..INSULATION TUBING U/O PN 205-075-521-1 UHB, UHC, UHE, UHH, UHM, UHV, UHX	EA	1
213	14	PAOZZ	5305-00-889-3000	96906	MS35206-230	..SCREW, MACHINE UHB, UHC, UHE, UHH, UHM, UHV, UHX	EA	9
213	15	PAOZZ	5310-00-187-2398	88044	AN960PD6L	..WASHER, FLAT UHB, UHC, UHE, UHH, UHM, UHV, UHX	EA	19
213	16	PAOZZ	5310-00-807-1472	96906	MS21042L06	..NUT, SELF-LOCKING, EX WASHER, HEXAGON UHB, UHC, UHE, UHH, UHM, UHV, UHX	EA	9
213	17	PAOZZ	6240-00-299-4742	96906	MS25069-1495	..LAMP, INCANDESCENT U/O PN 204-070-008-21 UHB, UHC, UHE, UHH, UHM, UHV, UHX	EA	4
213	18	PAOZZ	6220-00-296-0897	96906	MS25027-1	..LIGHT, COCKPIT, ACFT U/O PN 204-070-008-21 UHB, UHC, UHE, UHH, UHM, UHV, UHX	EA	4
213	18A	PAOZZ	6210-00-284-0715	72914	A4863	..LIGHT, PANEL UHB, UHC, UHE, UHH, UHM, UHV, UHX	EA	1
213	19	PAOZZ	5325-00-641-2792	96906	MS35489-60	..GROMMET, NONMETALLIC U/O PN 204-070-008-21 UHB, UHE, UHH, UHV, UHX	EA	4
213	19	PAOZZ	5325-00-174-9336	96906	MS35489-31	..GROMMET, NONMETALLIC UHB, UHC, UHE, UHH, UHM, UHV, UHX	EA	4
213	20	PAOZZ	1560-00-129-6286	97499	110-072-3	..BUMPER, GLARE SHIELD UHB, UHC, UHE, UHH, UHM, UHV, UHX	FT	5

Fig. 214 & 215 NOT USED

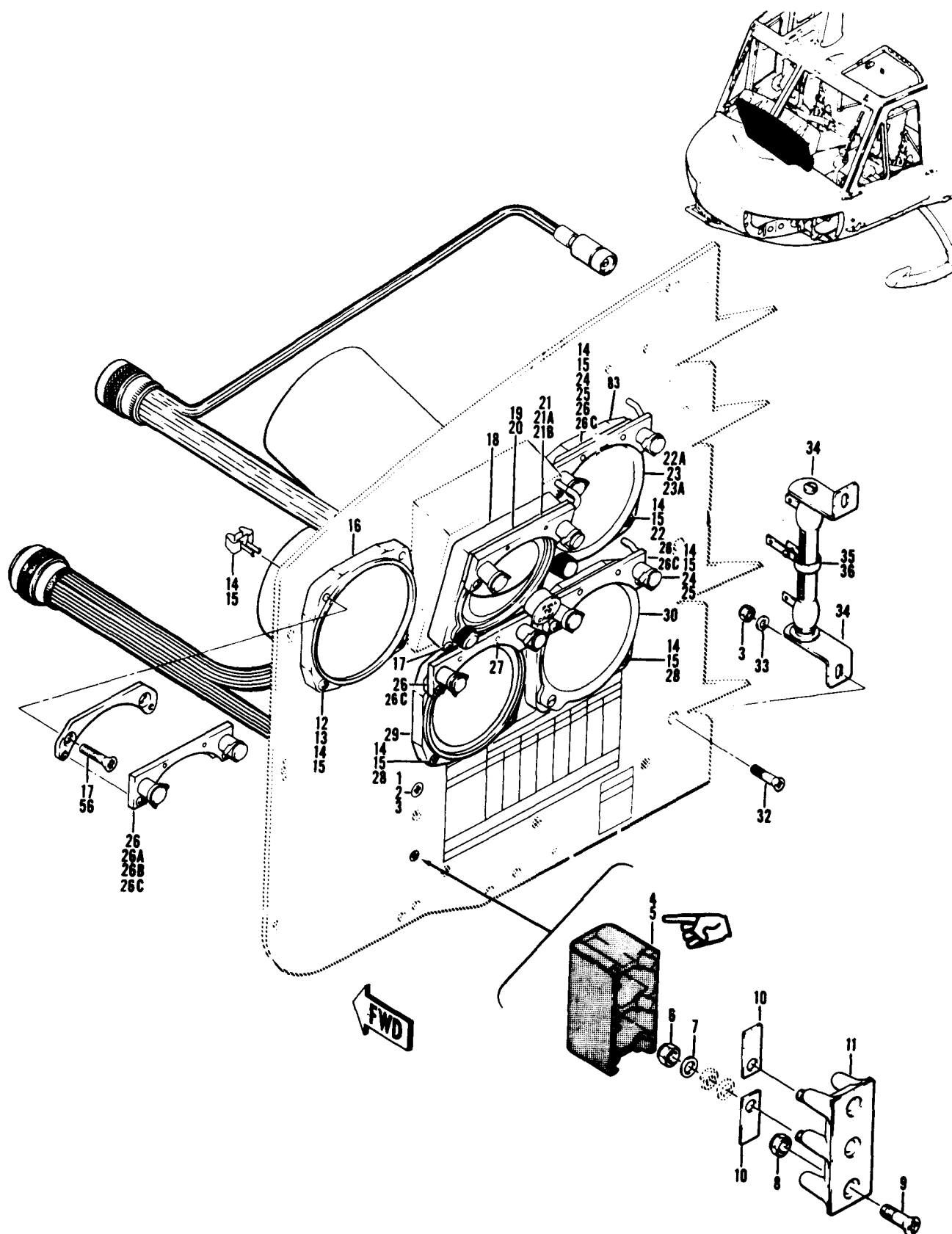

Figure 216. Panel Assembly, Instrument, Left Hand Section (Sheet 1 of 3)

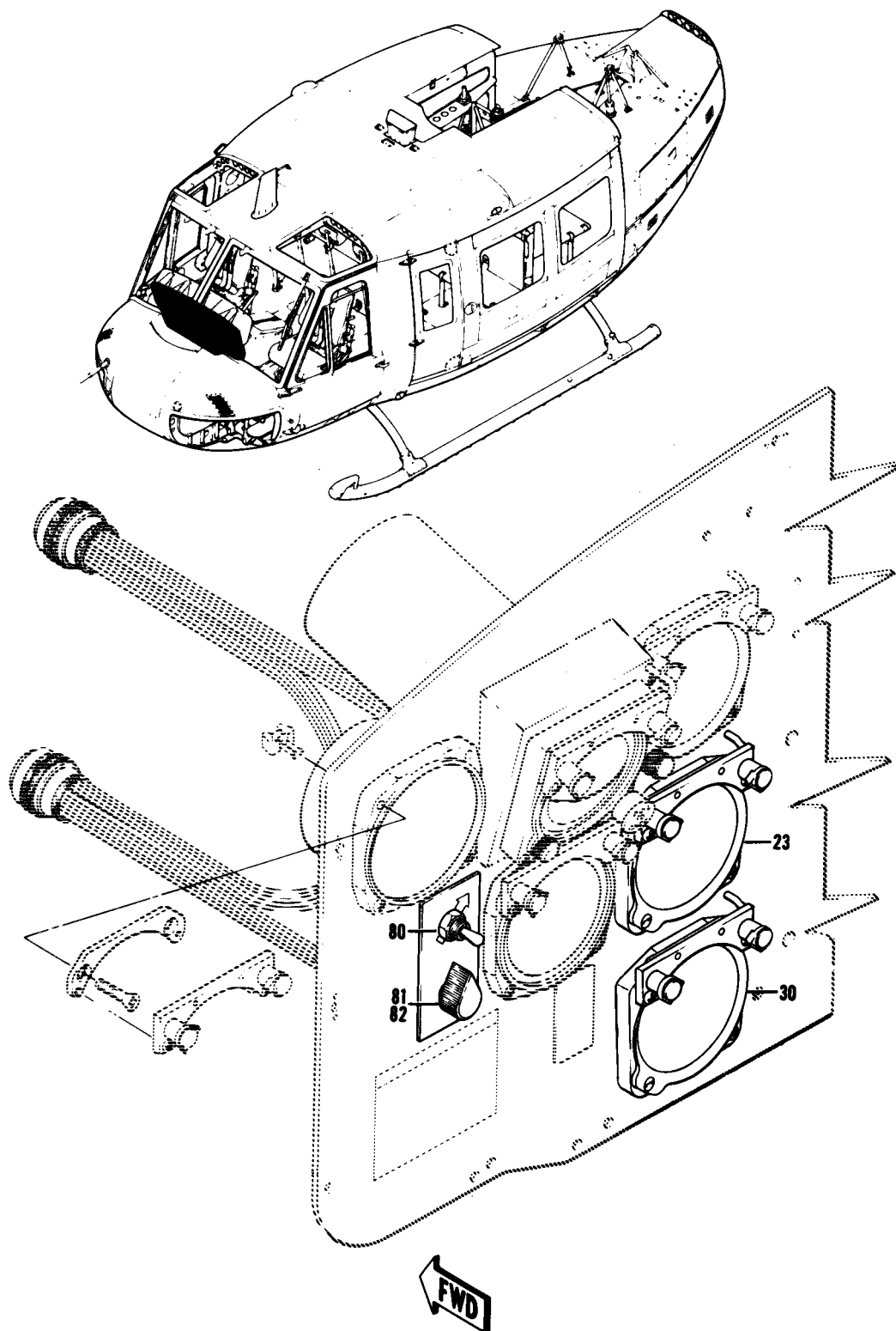

Figure 216. Panel Assembly, Instrument. Left Hand Section (Set 2 of 3)

896.1/(896.2)

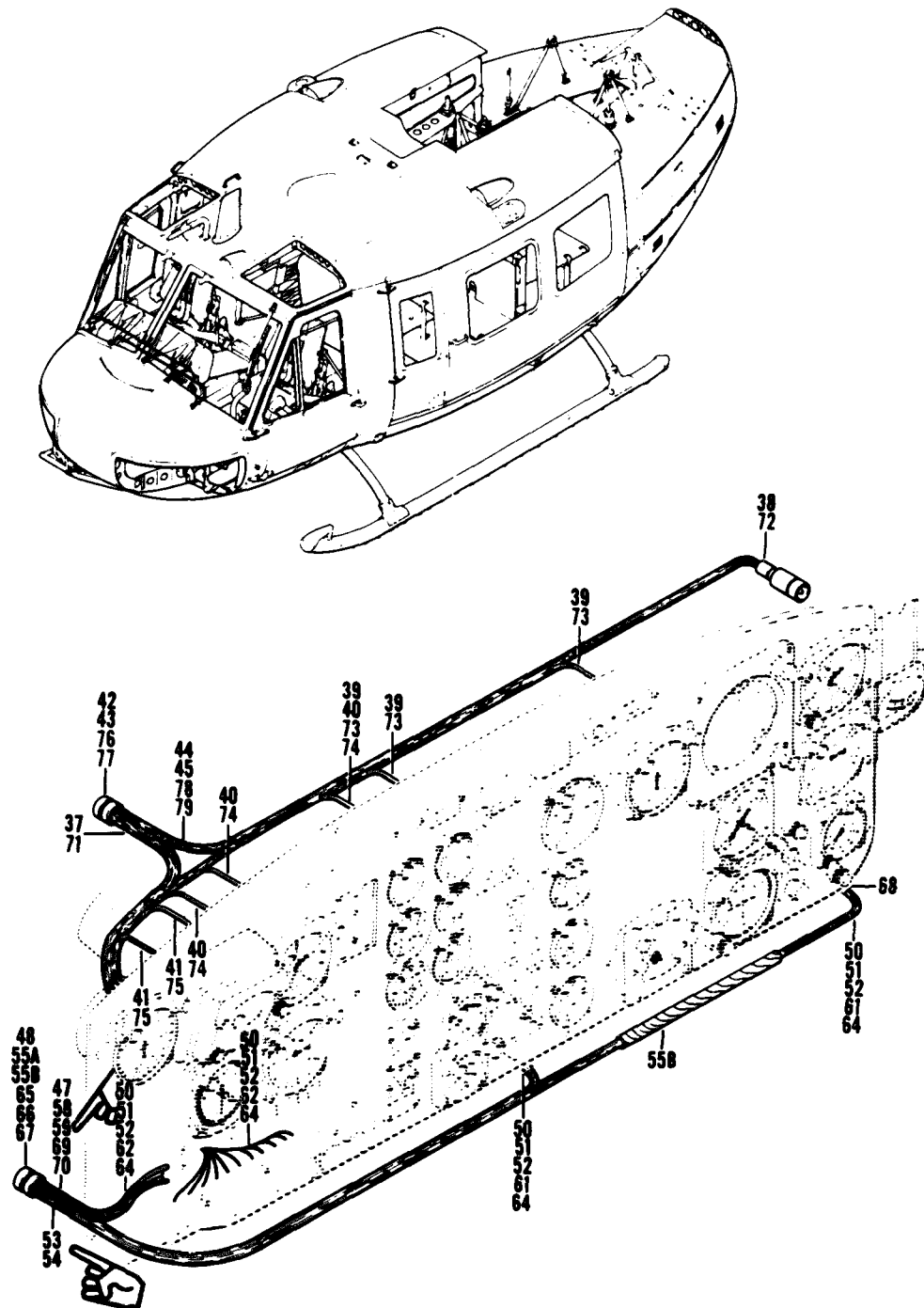

Figure 216. Panel Assembly, Instrument, Left Hand Section (Sheet 3 of 3)

SECTION II

TM55-1520-210-23P-2 C12

(1)		(2)	(3)	(4)	(5)	(6)	(7)	(8)
ILLUSTRATION		SMR CODE	NATIONAL STOCK NUMBER	FSCM	PART NUMBER	DESCRIPTION	U/M	QTY INC IN UNIT
(A) FIG. NO.	(B) ITEM NO.							
						USABLE ON CODE		
						GROUP 08 INSTRUMENT SYSTEMS		
2 1 6		XCFZZ		97499	204-070-161-29	PANEL ASSY, INSTR USBL EFF 64-14101 THRU 64-14191 SEE FIG. 212 FOR NHA UHM	EA	1
2 1 6		XCFZZ		97499	204-070-161-31	PANEL ASSY, INSTR USBL EFF 65-9416 THRU 65-12772 SEE FIG. 212 FOR NHA UHM	EA	1
2 1 6		XCFZZ		97499	204-070-161-35	PANEL ASSY, INSTR USBL EFF 66-492 THRU 66-601 SEE FIG. 212 FOR NHA UHM	EA	1
2 1 6		XCFZZ		97499	204-072-026-1	PANEL ASSY, INSTR USBL EFF 66-602 & SUBSEQUENT SEE FIG. 212 FOR NHA UHM	EA	1
2 1 6		XCFZZ		97499	205-070-120-3	PANEL ASSY, INSTR USBL EFF 62-2106 THRU 62-12372 SEE FIG. 212 FOR NHA UHE, UHH, UHV	EA	1
2 1 6		XCFZZ		97499	205-070-120-5	PANEL ASSY, INSTR USBL EFF 63-8739 THRU 63-8859 SEE FIG. 212 FOR NHA UHE, UHH, UHV	EA	1
2 1 6		XCFZZ		97499	205-070-120-9	PANEL ASSY, INSTR USBL EFF 63-12956 THRU 63-13002 SEE FIG. 212 FOR NHA UHE, UHH, UHV	EA	1
2 1 6		XCFZZ		97499	205-070-120-7	PANEL ASSY, INSTR USBL EFF 64-13492 THRU 64-13901 SEE FIG. 212 FOR NHA UHE, UHH, UHV	EA	1
2 1 6		XCFZZ		97499	205-070-120-13	PANEL ASSY, INSTR USBL EFF 65-9811 THRU 65-10135 SEE FIG. 212 FOR NHA UHE, UHH, UHV	EA	1
2 1 6		XCFZZ		97499	205-070-120-11	PANEL ASSY, INSTR USBL EFF 65-9565 THRU 65-12895 SEE FIG. 212 FOR NHA UHE, UHH, UHV	EA	1
2 1 6		XCFZZ		97499	205-070-949-1	PANEL ASSY, INSTR USBL EFF 66-746 THRU 66-16867 SEE FIG. 212 FOR NHA UHE, UHH, UHV	EA	1
2 1 6		XCFZZ		97499	205-070-949-5	PANEL ASSY, INSTR USBL EFF 66-16868 THRU 67-17777 SEE FIG. 212 FOR NHA UHE, UHH, UHV	EA	1
2 1 6		XCFZZ		97499	205-070-949-9	PANEL ASSY, INSTR USBL EFF 67-17778 THRU 68-16625 SEE FIG. 212 FOR NHA UHE, UHH, UHV	EA	1
2 1 6		XCFZZ		97499	205-070-949-17	PANEL ASSY, INSTR USBL EFF 69-15000 & SUBSEQUENT SEE FIG. 212 UHE, UHH, UHV	EA	1
2 1 6		XCFZZ		20309	ES-J-220357	PANEL ASSEMBLY UHE	EA	1
2 1 6		XCFZZ		20309	ES-4-221282	PANEL, INSTR. ASSY. SEE FIG. 5B FOR NHA UHX	EA	REF
2 1 6	1	PAOZZ	5305-00-053-1089	96906	MS35199-61	.SCREW, MACHINE UHE, UHH, UHM, UHV, UHX	EA	1
2 1 6	2	PAOZZ	5310-00-183-4406	88044	AN960PD10	.WASHER, FLAT UHE, UHH, UHM, UHV, UHX	EA	1
2 1 6	2	PAOZZ	5310-00-167-0753	88044	AN960PD10L	.WASHER, FLAT UHE, UHH, UHM, UHV, UHX	EA	1
2 1 6	3	PAOZZ	5310-00-807-1474	96906	MS21042L3	.NUT, SELF-LOCKING, EX WASHER, HEXAGON UHE, UHH, UHM, UHV, UHX	EA	1
2 1 6	4	MFOZZ	5940-00-411-7734	96906	MS18029-1S2	.COVER, TERMINAL BOARD UHE, UHH, UHM, UHV, UHX	EA	1
2 1 6	5	MFOZZ	DELETED	96906	MS18029-1S11	.COVER, TERMINAL BOARD U/O PN 204-070-161-31 UHM	EA	1
2 1 6	6	PAOZZ	5310-00-857-5560	96906	MS21045L06	.NUT, SELF-LOCKING, HE HEXAGON UHE, UHH, UHM, UHV, UHX	EA	2
2 1 6	7	PAOZZ	5310-00-194-0634	88044	AN961-6	.WASHER, FLAT UHE, UHH, UHM, UHV, UHX	EA	2
2 1 6	8	PBOZZ	5310-00-857-5558	96906	MS21045L04	.NUT, SELF-LOCKING, HE HEXAGON UHE, UHH, UHM, UHV, UHX	EA	2
2 1 6	9	PAOZZ	5305-00-053-1089	96906	MS35199-61	.SCREW, MACHINE UHE, UHH, UHM, UHV, UHX	EA	3
2 1 6	10	XBOZZ	5970-00-926-2544	96906	MS25227-1A	.INSULATOR, PLATE UHE, UHH, UHM, UHV, UHX	EA	2
2 1 6	11	MOOZZ	5940-00-132-2767	96906	MS27212-1-2	.TERMINAL BOARD UHE, UHH, UHM, UHV, UHX	EA	1
2 1 6	12	PAOZZ	5305-00-059-8256	96906	MS35214-31	.SCREW, MACHINE UHE, UHH, UHM, UHV, UHX	EA	2
2 1 6	13	PAOZZ	5305-00-957-7808	96906	MS246938B33	.SCREW, MACHINE UHE, UHH, UHM, UHV, UHX	EA	2
2 1 6	14	PAOZZ	5310-00-208-4736	80205	NAS487-15	.NUT, SHEET SPRING U/O PN 206-070-120-3, -5, -7, -9, -11 & -13 AND 204-070-161-29 & -31 UHE, UHH, UHM, UHV	EA	V
2 1 6	15	PAOZZ	5310-00-208-3464	80205	NAS487-14	.NUT, SHEET SPRING U/O PN 205-070-949-1 & -5 AND 204-072-026- UHE, UHH, UHM, UHV	EA	V
2 1 6	16	PAOZZ	6610-00-526-4397	96906	MS28045T2	.INDICATOR, INDICATED SPEED UHE, UHH, UHM, UHV, UHX	EA	1
2 1 6	17	PBOZZ	5305-00-059-8255	96906	MS35214-30	.SCREW, MACHINE UHE, UHH, UHM, UHV, UHX	EA	2

SECTION II

TM55-1520-210-23P-2 C7

ILLUSTRATION		SMR CODE	NATIONAL STOCK NUMBER	FSCM	PART NUMBER	(6) DESCRIPTION USABLE ON CODE	(7) U/M	(8) QTY INC IN UNIT
(1) FIG. NO.	(2) ITEM NO.							
216	18	PAODD	6610-00-731-7969	96906	MS17313-1	.INDICATOR,ATTITUDE UHE,UHH,UHM,UHV,UHX	EA	1
216	19	PAOZZ	5305-00-899-1941	96906	MS24693BB32	.SCREW,MACHINE UHE,UHH,UHM,UHV,UHX	EA	2
216	20	PAOZZ	5310-00-208-3467	80205	NAS487-13	.NUT,SHEET SPRING UHE,UHH,UHM,UHV,UHX	EA	4
216	21	PAOZZ	6210-00-295-1729	72914	B6611	.LIGHT,PANEL UHE,UHH,UHM,UHV,UHX	EA	1
216	21A	PAOZZ		96906	MS35214-14	.SCREW,MACHINE UHE,UHH,UHM,UHV,UHX	EA	2
216	21B	PAOZZ		96906	MS35338-97	. . WASHER,LOCK UHE,UHH,UHM,UHV,UHX	EA	2
216	22	PAOZZ	5305-00-438-8682	96906	MS35206-328	.SCREW,MACHINE UHE,UHH,UHM,UHV,UHX	EA	1
216	22A	PAOZZ	4730-00-412-4620	81996	1560EG151-1	.ADAPTER,STRAIGHT,PI PIPE TO BOSS. .UHE,UHH,UHM,UHV,UHX	EA	1
216	23	PAODD	6610-00-115-2405	07878	TYPEAAU32A	.ALTIMETER,ENCODER USE-AFT-CMPL-W MWO 55-1500-219-30-4 -219-30-4 UHE,UHH,UHM,UHV	EA	1
216	23	PAODD	6610-00-134-5625	89944	AAU32A	.ALTIMETER,ENCODER. UHE,UHH,UHM,UHV	EA	REF
216	23	PAODD	6610-01-055-0468	99251	3252011-0101	.ALTIMETER,ENCODER UHH,UHM,UHV	EA	REF
216	23A	PAOZZ	5365-01-055-5398	81996	1560-UH1-740-2	.SPACER PILOTS UHH,UHM,UHV	EA	1
216	24	PAOZZ	5305-00-059-8465	96906	MS24693BB36	.SCREW,MACHINE U/O PN 204-070-161-29 & -31 U/O PN 205-070- 120-3, -5 UHE,UHH,UHM,UHV	EA	2
216	25	PAOZZ	5305-00-948-4162	96906	MS24693BB34	.SCREW,MACHINE U/O PN 204-072-026-1 AND U/O PN 205-070-949- 1,-5, -9 & -17 UHE,UHH,UHM,UHV	EA	2
216	26	PAOZZ	6210-00-548-0370	72914	B6618	.LIGHT,PANEL UHE,UH,UHM,UHV	EA	4
216	26A	PAOZZ	5305-00-207-7465	96906	MS35214-14	. . SCREW,MACHINE UHE,UHH,UHM,UHV	EA	2
216	26B	PAOZZ	5310-00-184-8996	96906	MS35338-97	. . WASHER,LOCK UHE,UHH,UHM,UHV	EA	2
216	26C	PAOZZ	680-01-230-0520	81996	EGD-0928-1	. . BULB,CAP,NVG UHE,UHH,UHV,UHX	EA	12
216	27	PAOZZ	5305-00-059-8256	96906	MS35214-31	.SCREW,MACHINE UHM	EA	2
216	28	PAOZZ	5305-00-957-7808	96906	MS24693BB33	.SCREW,MACHINE. UHM	EA	2
216	29	PDODD	5826-00-505-3094	96906	MS28027-1	. INDICATOR,COURSE UHE,UHH,UHM,UHV	EA	1
216	30	PAOZZ	6610-00-952-8832	96906	MS25454-3	.INDICATOR,VERTICAL VELOCITY RPLS-PN SLZ9084 NSN 6610-00- 893-0893 UHE,UHH,UHM,UHV,UHX	EA	1
216	30	PAOZZ	6610-01-125-0726	96906	MS25454-5	.INDICATOR,VERTICAL UHE,UHH,UHM,UHV,UHX	EA	1
216	30	PAOZZ	6610-00-012-4624	98810	RC30V	.INDICATOR,VERTICAL VELOCITY SEE TM55-6610-228-40 FOR BREAKDOWN UHE,UHH,UHM,UHV,UHX	EA	1
216	30	PAOZZ	6610-00-903-0714	10639	SLZ9125A	.INDICATOR VERTICAL VELOCITY SEE TM55-6610-228-40 FOR BREAKDOWN UHE,UHH,UHM,UHV,UHX	EA	1
216	32	PAOZZ	5305-00-957-7811	96906	MS24693S272	.SCREW,MACHINE UHE,UHH,UHM,UHV,UHX	EA	2
216	33	PAOZZ	5310-00-167-0753	88044	AN960PD1DL	.WASHER,FLAT. UHE,UHH,UHM,UHV,UHX	EA	2
216	34	XBZZ	5905-00-860-3372	96906	MS75009-35	.BRACKET ASSEMBLY. UHE,UHH,UHM,UHV,UHX	EA	1
216	35	PAOZZ	5905-00-892-0558	81349	RX35V240	.RESISTOR,ADJUSTABLE. UHE,UHH,UHM,UHV,UHX	EA	1
216	36	PAOZZ	5905-00-108-6922	81349	RCR20G151JS	.RESISTOR,FIXED,COMP USE-AFT-CMPL-W MWO 55-1520-220-30/1 UHM	EA	1
216	37	A0000	1560-00-074-1982	97499	205-075-414-3	.CABLE ASSEMBLY. UHE,UHH,UHV,UHX	EA	1
216	38	PBOZZ	5935-00-296-8004	88044	AN-3116-2	. .CONNECTOR,PLUG,ELEC UHE, UHH, UHV, UHX	EA	1
216	39	PAOZZ	5940-00-204-8966	96906	MS25036-102	. . TERMINAL,LUG. UHE,UHH,UHV,UHX	EA	13
216	40	PAOZZ	5940-00-143-4771	96906	MS25036-103	. . TERMINAL,LUG. UHE,UHH,UHV,UHX	EA	12
216	41	PAOZZ	5940-00-113-9828	96906	MS25036-148	. . TERMINAL,LUG. UHE,UHH,UHV,UHX	EA	4
216	42	PAOZZ	5935-00-836-1417	96906	MS3116E16-26P	. . CONNECTOR,PLUG,ELEC. UHE,UHH,UHV,UHX	EA	1
216	43	PAOZZ	5340-00-984-2123	77820	10-101033-11	. .PLUG,PROTECTIVE,DUS MOISTURE SEAL. UHE,UHH,UHV,UHX	EA	6
216	44	MOOZZ	5970-00-195-9548	97499	130-005-6-4	. . INSULATION SLEEVING UHE,UHH,UHV,UHX	EA	11
216	45	XDOZZ		97499	B5T4-7-2	. . INSULATION TUBE. UHE,UHH,UHV,UHX	EA	1
216	46	A0000	1560-00-898-0090	97499	204-075-458-7	.CABLE ASSEMBLY COMMUNICATION U/O PN 205-070-120-3,-5,-7,-9,	EA	1

(1) ILLUSTRATION		(2)	(3)	(4)	(5)	(6)	(7)	(8)
(A) FIG. NO.	(B) ITEM NO.	SMR CODE	NATIONAL STOCK NUMBER	FSCM	PART NUMBER	DESCRIPTION USABLE ON CODE	U/M	QTY INC IN UNIT
216	47	A0000	1560-00-774-8642	97499	204-075-458-9	-11,-13 & PN 205-070-949-1 & -5. UHE,UHH,UHV WIRING HARNESS,PANE COMMUNICATION U/O PN 205-070-949-9,-17 ES-J-221282. UHE,UHH,UHV,UHX	EA	1
216	48	PAOZZ	5935-00-782-1947	96906	MS3126E14-19PW	. CONNECTOR,PLUG E UHE,UHH,UHV,UHX	EA	1
216	49	PAOZZ	5940-00-204-8966	96906	MS25036-102	. TERMINAL,LUG U/O PN 204-075-458-7. UHE,UHH,UHV	EA	4
216	50	PAOZZ	5940-00-204-8966	96906	MS25036-102	. TERMINAL,LUG U/O PN 204-075-458-9. UHE,UHH,UHV,UHX	EA	8
216	51	PAOZZ	5940-00-143-4771	96906	MS25036-103	. TERMINAL,LUG U/O PN 204-075-458-7. UHE,UHH,UHV	EA	3
216	52	PAOZZ	5940-00-143-4771	96906	MS25036-103	. TERMINAL,LUG U/O PN 204-075-458-9. UHE,UHH,UHV,UHX	EA	5
216	53	MOOZZ	DELETED	97499	85T4-8-1	. TUBE INSULATION UHE,UHH,UHV,UHX	EA	9
216	54	PBOZZ	6145-00-553-1897	81349	MILW16878TYPEB22	. WIRE,ELECTRICAL U/O PN 204-075-458-9. UHE,UHH,UHV,UHX	FT	v
216	55	PBOZZ	6145-00-819-0061	81349	MILW16878TYPEB20	. WIRE,ELECTRICAL U/O PN 204-075-458-7. UHE,UHH,UHV	FT	v
216	55A	PAOZA	5999-00-812-2082	96906	MS24255-20S	. CONTACT,ELECTRICAL U/O PN ES-J-221282. UHX	EA	5
216	55B	PAOZZ	9330-00-724-6175	99207	2001T18P01	. TUBING,PLASTIC,SPIR USE ON ES-J-221282. UHX	EA	v
216	56	PAOZZ	5305-00-059-8256	96906	MS35214-31	. SCREW,MACHINE U/O PN 204-072-026-1 AND 205-070-949-1,-5,-9 & -17 ES-J-221282. UHE,UHH,UHV,UHX	EA	2
216	56	PBOZZ	5305-00-206-2507	96906	MS35215-56	. SCREW,MACHINE UHE,UHH,UHV,UHX	EA	2
216	56	PAOZZ	5305-00-206-2511	96906	MS35215-57	. SCREW,MACHINE UHE,UHH,UHV,UHX	EA	2
216	58	A0000	5995-00-074-2010	97499	204-075-977-5	. CABLE ASSEMBLY,INST U/O PN 204-070-161-29,-31 & -35. UHM	EA	1
216	59	A0000	6150-00-915-0035	97499	204-075-977-11	. CABLE ASSEMBLY,INST PANEL U/O PN 204-070-161-35. UHM	EA	1
216	61	PAOZZ	5940-00-204-8966	96906	MS25035-102	. TERMINAL,LUG U/O PN 204-075-977-5,& -11. UHM	EA	4
216	62	PAOZZ	5940-00-204-8966	96906	MS25036-102	. . TERMINAL,LUG U/O PN 204-075-977-11. UHM	EA	2
216	64	PAOZZ	5940-00-143-4771	96906	MS25036-103	. . TERMINAL,LUG U/O PN 204-075-977-5,& -11. UHM	EA	4
216	66	XBOZZ	5935-00-823-5322	96906	MS25251-16	. . PLUG,END SEAL, ELECT U/O PN 204-075-977-5,& -11. UHM	EA	1
216	66	XDOZZ	5935-00-686-9529	96906	MS24132R3	. . SHIELD,ELECTRICAL U/O PN 204-075-977-5,& -11. UHM	EA	1
216	67	PAOZZ	5935-00-782-1947	96906	MS3126E14-19PW	. . CONNECTOR,PLUG E U/O PN 204-075-977-5,& -11. UHM	EA	1
216	68	PAOZZ	5935-00-845-2891	81312	MRE9SGVL	. . CONNECTOR,RECEPTACL U/O PN 204-075-977-5,& -11. UHM	EA	1
216	69	MOOZZ	DELETED	97499	85T4-8-1	. . TUBE U/O PN 204-075-977-5,& -11. UHM	EA	1
216	70	PBOZZ	6145-00-819-0061	81349	MILW16878TYPEB20	. . WIRE,ELECTRICAL U/O PN 204-075-977-5,& -11. UHM	FT	v
216	71	A000Z	1560-00-074-1984	97499	204-075-949-5	. CABLE ASSEMBLY U/O PN 204-070-161-29,-31 & -35. UHM	EA	1
216	72	PBOZZ	5935-00-296-8004	88044	AN-3116-2	. . CONNECTOR,PLUG,ELEC UHM	EA	1
216	73	PAOZZ	5940-00-204-8966	96906	MS25036-102	. . TERMINAL,LUG UHM	EA	1
216	74	PAOZZ	5940-00-143-4771	96906	MS25036-103	. . TERMINAL,LUG. UHM	EA	12
216	75	PAOZZ	5940-00-113-9828	96906	MS25036-148	. . TERMINAL,LUG. UHM	EA	2
216	76	PAOZZ	5935-00-165-3342	96906	MS3126E16-26P	. . CONNECTOR,PLUG,ELEC UHM	EA	1
216	77	PAOZZ	5340-00-984-2123	77820	10-101033-11	. . PLUG,PROTECTIVE,DUS MOISTURE SEAL. UHM	EA	1
216	78	MOOZZ	5970-00-195-9548	97499	130-005-6-4	. . INSULATION SLEEVEING. UHM	EA	1
216	79	XDOZZ		97499	85T4-7-2	. . INSULATION TUBE. UHM	FT	1
216	80	PAOZZ	6355-00-566-0145	96906	MS1528-1K2B	. KNOB U/O PN ES-J-221282. UHX	EA	1
216	81	PAOZZ	5930-00-655-4241	96906	MS24524-23	. SWITCH,TOGGLE U/O PN ES-J-221282. UHX	EA	1
216	82	PAOZZ	5930-00-246-1427	81349	M3786/4-0874	. SWITCH,ROTARY U/O PN ES-J-221282. UHX	EA	1
216	83	PAOZZ	6210-00-295-1729	72914	B6611-10	. LIGHT PANEL UHV	EA	3

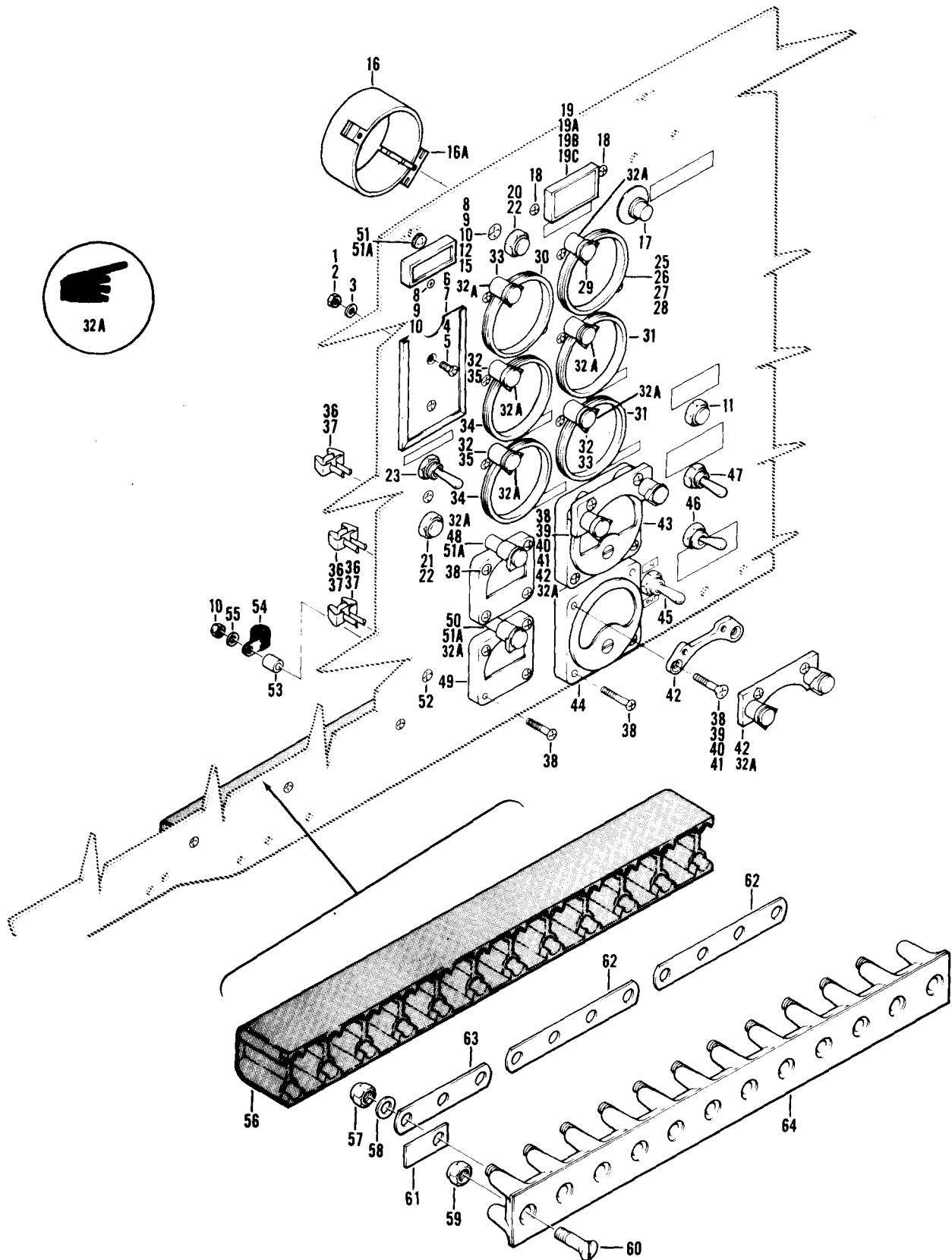

Figure 217. Panel Assembly, Instrument, Center Section (Sheet 1 of 2)

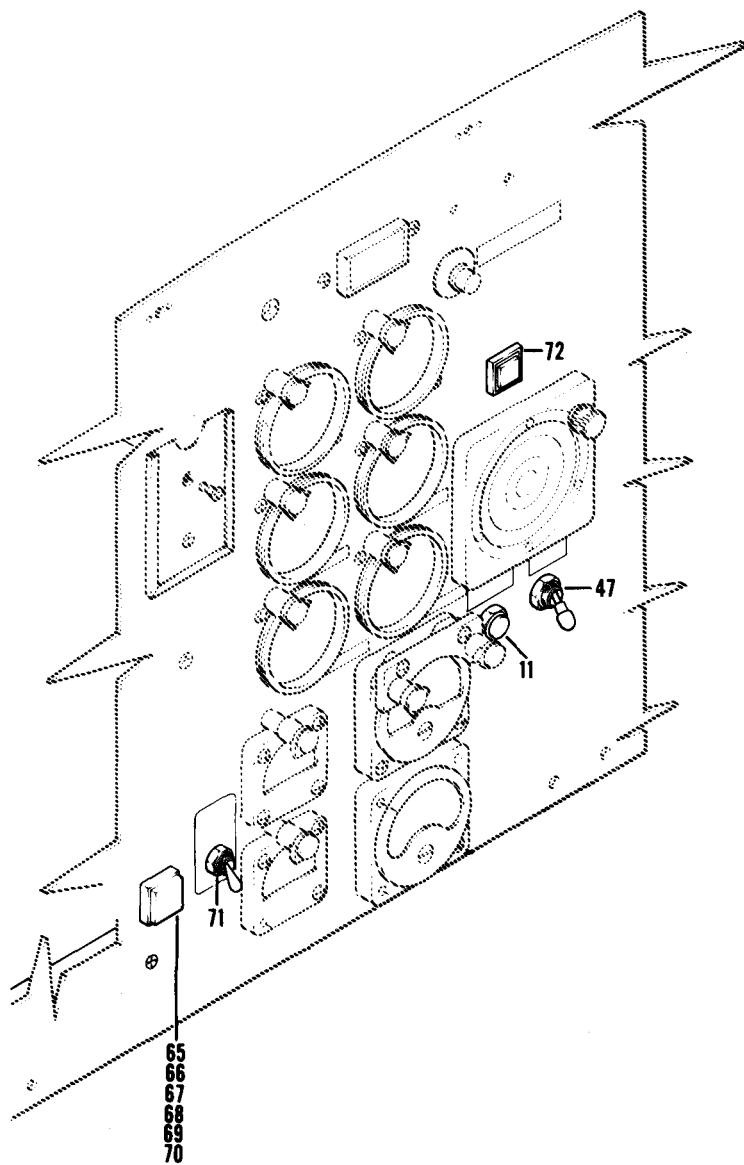

Figure 217. Panel Assembly, Instrument, Center Section (Sheet 2 of 2)

902.1/(902.2)

SECTION II (1) ILLUSTRATION			TMS5-1520-210-23P-2		C7 (6) DESCRIPTION		SECTION II (7)		(8) QTY INC IN UNIT	
(a) FIG NO	(b) ITEM NO	(c) SMR CODE	(4)	(5)			USABLE ON CODE	U/M		
217		XCFZZ			PANEL ASSY, INSTR USBL EFF 64-14101 THRU 64-14191 SEE FIG. 212 FOR NHA		UHM	EA	1	
217		XCFZZ			PANEL ASSY, INSTR USBL EFF 65-9416 THRU 65-12772 SEE FIG. 212 FOR NHA		UHM	EA	1	
217		XCFZZ			PANEL ASSY, INSTR USBL EFF 62-492 THRU 66-601 SEE FIG. 212 FOR NHA		UHM	EA	1	
217		XCFZZ			PANEL ASSY, INSTR USBL EFF 66-602 & SUBSEQUENT SEE FIG. 212 FOR NHA		UHM	EA	1	
217		XCFZZ			PANEL ASSY, INSTR USBL EFF 62-2106 THRU 62-12372 SEE FIG. 212 FOR NHA		UHE, UHH, UHV	EA	1	
217		XCFZZ			PANEL ASSY, INSTR USBL EFF 63-8739 THRU 63-8859 SEE FIG. 212 FOR NHA		UHE, UHH, UHV	EA	1	
217		XCFZZ			PANEL ASSY, INSTR USBL EFF 63-12956 THRU 63-13002 SEE FIG. 212 FOR NHA		UHE, UHH, UHV	EA	1	
217		XCFZZ			PANEL ASSY, INSTR USBL EFF 64-13492 THRU 64-13901 SEE FIG. 212 FOR NHA		UHE, UHH, UHV	EA	1	
217		XCFZZ			PANEL ASSY, INSTR USBL EFF 65-9811 THRU 65-10135 SEE FIG. 212 FOR NHA		UHE, UHH, UHV	EA	1	
217		XCFZZ			PANEL ASSY, INSTR USBL EFF 65-9565 THRU 65-12895 SEE FIG. 212 FOR NHA		UHE, UHH, UHV	EA	1	
217		XCFZZ			PANEL ASSY, INSTR USBL EFF 66-746 THRU 66-16867 SEE FIG. 212 FOR NHA		UHE, UHH, UHV	EA	1	
217		XCFZZ			PANEL ASSY, INSTR USBL EFF 66-16868 THRU 67-17777 SEE FIG. 212 FOR NHA		UHE, UHH, UHV	EA	1	
217		XCFZZ			PANEL ASSY, INSTR USBL EFF 67-17778 THRU 68-16625 SEE FIG. 212 FOR NHA		UHE, UHH, UHV	EA	1	
217		XCFZZ			PANEL ASSY, INSTR USBL EFF 69-15000 & SUBSEQUENT SEE FIG. 212 FOR NHA		UHE, UHH, UHV	EA	1	
217		XCFZZ			PANEL, INSTR, ASSY SEE FIG. 5B FOR NHA	UHX	UHX	EA	REF	
217	1	PAOZZ	5310-00-176-8127	88044	AN340-3	.NUT, PLAIN, HEXAGO U/O PN 204-070-161-29, -31, U/O PN 205-070-120-3, -5, -7, -9, -11, & -13	UHE, UHH, UHM, UHV	EA	2	
217	2	PAOZZ	5310-00-934-9378	96906	MS35649-222	.NUT, PLAIN, HEXAGON U/O PN 205-070-949-1, -5, -9, & -17 & ES-J-221282	UHE, UHH, UHV, UHX	EA	4	
217	3	PAOZZ	5310-00-261-7437	88044	AN935-3L	.WASHER, LOCK UHE, UHH, UHM, UHV, UHX	UHE, UHH, UHM, UHV, UHX	EA	2	
217	4	XBOZZ	5305-00-753-4301	88044	AN505PB3R6	.SCREW, MACHINE U/O ON 204-070-161-29, -31, U/O PN 205-070-120-3, -5, -7, -9, -11, & -13	UHE, UHH, UHM, UHV	EA	2	
217	5	PAOZZ	5305-00-045-7943	96906	MS35198-5	.SCREW, MACHINE U/O PN 205-070-949-1, -5, -9, & -17 & ES-J-221282	UHE, UHH, UHV, UHX	EA	2	
217	6	PAOZZ	9905-00-634-1473	82918	AC074-837	.HOLDER, CARD-LABEL UHE, UHH, UHM, UHV, UHX	UHE, UHH, UHM, UHV, UHX	EA	1	
217	7	PAOZZ	6605-00-854-4227	88044	AN5823-1	.FORM, PRINTED UHE, UHH, UHM, UHX	UHE, UHH, UHM, UHX	EA	1	
217	8	PAOZZ	5305-00-206-2511	96906	MS35215-57	.SCREW, MACHINE U/O PN 205-070-949-1, -5, -9, & -17	UHE, UHH, UHV, UHX	EA	2	
217	9	PAOZZ	5310-00-167-0753	88044	AN960PD10L	.WASHER, FLAT U/O PN 205-949-1, -5, -9, & -17	UHE, UHH, UHV, UHX	EA	4	
217	10	PAOZZ	5310-00-807-1474	96906	MS21042L3	.NUT, SELF-LOCKING, EX WASHER, HEXAGON U/O PN 205-070-949-1, -5 -9, & -17	UHE, UHH, UHV, UHX	EA	3	
217	11	PAOZZ	6210-00-284-0289	96906	MS25041-4	.LIGHT, INDICATOR U/O PN 205-070-949-1, -5, -9, & -17	UHE, UHH, UHV, UHX	EA	2	
217	12	PAOZZ	5305-00-053-1089	96906	MS35199-61	.SCREW, MACHINE U/O PN 204-070-161-29, -31, & PN 205-070-120-3 -5, -7, -9, -11, & -13	UHE, UHH, UHM, UHV	EA	1	
217	15	PAOZZ	5310-00-550-0286	96906	MS35336-15	.WASHER, LOCK U/O PN 204-072-026-1 & U/O PN 205-070-949-1	UHE, UHH, UHM, UHV	EA	1	
217	16	PAOZZ	5310-00-558-3617	96906	MS28042-1	.CLAMP, INSTRUMENT MO UHE, UHH, UHM, UHV, UHX	UHE, UHH, UHM, UHV, UHX	EA	1	
217	16A	PAOZZ	5305-00-206-2511	96906	MS35215-57	.SCREW, MACHINE UHE, UHH, UHV, UHX	UHE, UHH, UHV, UHX	EA	1	

SECTION II (1) ILLUSTRATION		(2)	(3)	TMS5-1520-210-23P-2		C16 (6) DESCRIPTION	SECTION II (7) (8) QTY INC IN UNIT		
(a) FIG NO	(b) ITEM NO	SMR CODE	NATIONAL STOCK NUMBER	FSCM	PART NUMBER		USABLE ON CODE	U/M	
217	17	PAOZZ	5930-00-504-6223	96906	MS25089-4C	.SWITCH,PUSH	UHE,UHH,UHM,UHV,UHX	EA	1
217	18	PBOZZ	5350-00-206-3716	96906	MS35214-25	.SCREW,MACHINE	UHE,UHH,UHM,UHV,UHX	EA	2
217	19	PAOZZ	6220-00-738-8368	97499	204-075-705-3	.INDICATOR,MASTER CA	UHE,UHH,UHM,UHV,UHX	EA	1
217	19A	PAOZZ	1680-01-129-5400	12757	82SDSCC-D-0051-1	.FILTER CAP,INSTRUMENT USE AFTER NIGHT VISION GOGGLES ARE INSTALLED	UHH,UHV	EA	1
217	19B	PAOZZ	5305-00-889-3000	96906	MS35206-230	.SCREW,MACHINE USE AFTER NIGHT VISION GOGGLES ARE INSTALLED	UHH,UHV	EA	1
217	19C	PAOZZ	1680-01-129-5408	81996	6210-EG-002-2	.FILTER,INSTRUMENT,L USE AFTER NIGHT VISION GOGGLES ARE INSTALLED	UHH,UHV	EA	1
217	20	XDOZZ	6210-00-542-6393	96906	MS25041-2	.LIGHT,INDICATOR	UHE,UHH,UHV,UHX	EA	2
217	21	PAOZZ	6210-00-284-0289	96906	MS25041-4	.LIGHT,INDICATOR USE-AFT-CMPL-W MWO 55-1520-220-30/1	UHM	EA	1
217	22	PAOZZ	6240-00-155-7836	96906	MS25237-327	.LAMP,INCANDESCENT	UHE,UHH,UHM,UHV,UHX	EA	2
217	23	PAOZZ	5930-00-856-1654	96906	MS24659-23G	.SWITCH,TOGGLE USE-AFT-CMPL-W 55-1520-220-30/1	UHM	EA	1
217	25	PAODD	6680-00-868-9810	89305	393004-01699	.INDICATOR,LIQUID QU SEE TM 55-6620-277-40 FOR BREAKDOWN	UHM	EA	1
217	26	PAODD	6680-00-181-1955	97499	205-061-633-7	.INDICATOR,LIQUID QUANTITY SEE TM 55-6620-277-40 FOR BREAKDOWN	UHE,UHH,UHV,UHX	EA	1
217	27	PAODD	6680-00-181-1955	89305	393004-01409	.INDICATOR,LIQUID QUANTITY SEE TM 55-6620-277-40 FOR BREAKDOWN	UHE,UHH,UHV,UHX	EA	1
217	28	PAODD	6680-00-104-6704	05808	DSF419	.INDICATOR,LIQUID QUANTITY	UHE,UHH,UHV	EA	1
217	29	PAOZZ	6210-00-548-0196	72914	A67451RY24	.LIGHT,PANEL	UHE,UHH,UHM,UHV,UHX	EA	3
217	30	PAOZZ	6620-00-514-5334	96906	MS28010-1	.INDICATOR,PRESSURE	UHE,UHH,UHM,UHV,UHX	EA	1
217	31	PAOZZ	6685-00-557-0370	96906	MS28009-1	.INDICATOR,TEMPERATURE,ENGINE AND TRANSMISSION OIL	UHE,UHH,UHM,UHV,UHX	EA	2
217	32	PAOZZ	6210-00-987-1423	72914	A-6750-1-24	.LIGHT,PANEL	UHE,UHH,UHM,UHV,UHX	EA	6
217	32A	PAOZZ	1680-01-230-0520	81996	EGD-0928-1	.BULB,CAP,NVG	UHE,UHH,UHV,UHX	EA	12
217	33	PAOZZ	5365-00-594-6056	80205	NAS43DD4-6	.SPACER,SLEEVE	UHE,UHH,UHM,UHV,UHX	EA	2
217	34	PAOZZ	6620-01-271-0711	58880	217-21242	.INDICATOR,PRESSURE TRANSMISSION & ENGINE OIL	UHE,UHH,UHM,UHV,UHX	EA	2
217	35	PAOZZ	5365-00-580-5790	80205	NAS43DD4-12	.SPACER,SLEEVE	UHE,UHH,UHM,UHV,UHX	EA	2
217	36	PAOZZ	5310-00-208-4736	80205	NAS487-15	.NUT,SHEET SPRING U/O PN 204-070-161-29,-31, & U/O PN 205- 070-120-3,-5,-7,-9,-11, &-13	UHE,UHH,UHM,UHV	EA	8
217	37	PAOZZ	5310-00-208-3464	80205	NAS487-14	.NUT,SELF SPRING U/O PN 205-070-949-1, &-5	UHE,UHH,UHM,UHV	EA	8
217	38	PAOZZ	5305-00-637-1125	96906	MS35214-29	.SCREW,MACHINE U/O PN 204-070-161-29, & U/O 205-070-949-1 &-5	UHE,UHH,UHM,UHV	EA	V
217	39	PAOZZ	5305-00-637-1125	96906	MS35214-29	.SCREW,MACHINE U/O PN 204-070-161-31, 204-072-026-1, & U/O PN 205-070-120-3,-5,-7,-9,-11, &-13	UHE,UHH,UHM,UHV	EA	8
217	40	PAOZZ	5305-00-849-7035	96906	MS24693BB31	.SCREW,MACHINE U/O PN 204-070-161-29	UHM	EA	4
217	41	PAOZZ	5305-00-849-7035	96906	MS24693BB31	.SCREW,MACHINE U/O PN 205-070-949-1,-5,-9,-17 & ES-J-221282	UHE,UHH,UHV,UHX	EA	2
217	42	XDOZZ	6210-00-557-3009	72914	B6624	.LIGHT,PANEL	UHE,UHH,UHM,UHV,UHX	EA	2
217	43	PAOZZ	6625-00-235-4782	88044	AN3203V30	.VOLTMETER-DC	UHE,UHH,UHM,UHV,UHX	EA	1
217	44	PAOZZ	6625-00-538-9683	96906	MS24332-1	.VOLTMETER	UHE,UHH,UHM,UHV,UHX	EA	1
217	45	PBOZZ	5930-00-655-1514	96906	MS35058-22	.SWITH,TOGGLE	UHE,UHH,UHM,UHV	EA	1
217	46	PAOZZ	5930-00-655-1518	96906	MS35058-27	.SWITH,TOGGLE U/O PN 204-070-161-29,-31, &-35	UHM	EA	1
217	47	PBOZZ	5930-00-057-4760	96906	MS24659-23F	.SWITCH,TOGGLE U/O PN 205-070-949-9, &-178 & ES-J22182	UHE,UHH,UHV,UHX	EA	1
217	48	PAOZZ	6210-00-226-9259	72914	A-6815-24	.LIGHT,PANEL	UHE,UHH,UHM,UHV,UHX	EA	1
217	49	PAOZZ	6625-00-544-5899	96906	MS25025-1	.METER,SPECIAL SCALE	UHE,UHH,UHM,UHV,UHX	EA	2

SECTION II

TM55-1520-210-23P-2 C7

(1) ILLUSTRATION		(2)	(3)	(4)	(5)	(6)	(7)	(8)
(A) FIG. NO.	(B) ITEM NO.	SMR CODE	NATIONAL STOCK NUMBER	FSCM	PART NUMBER	DESCRIPTION	USABLE ON CODE	QTY INC IN UNIT
217	50	PAOZZ	6210-00-557-3009	72914	B6624	.LIGHT, PANEL UHE, UHH, UHM, UHV, UHX		1
217	51	PAOOO	6210-00-284-0289	96906	MS25041-4	.LIGHT, INDICATOR UHE, UHH, UHM, UHV, UHX		1
217	51A	PAOZZ	6240-00-155-7836	96906	MS25237-327	.LAMP, INCANDESCENT UHE, UHH, UHM, UHV, UHX		2
217	52	PAOZZ	5305-00-958-0586	96906	MS35207-273	.SCREW, MACHINE UHE, UHH, UHV, UHX		1
217	53	PAOZZ	5365-00-727-1891	80205	NAS43DD3-128	.SPACER, SLEEVE UHE, UHH, UHV, UHX		1
217	54	PAOZZ	5340-00-989-4569	81996	EAB700D9	.CLAMP, LOOP UHE, UHH, UHV, UHX		1
217	55	PAOZZ	5310-00-167-0818	88044	AN960-10	.WASHER, FLAT UHE, UHH, UHV, UHX		1
217	56	PAOZZ	6940-00-498-2227	96906	MS18029-1S11	.COVER, TERMINAL BOARD UHE, UHH, UHM, UHV, UHX		1
217	57	PAOZZ	5310-00-857-5560	96906	MS21045L06	.NUT, SELF-LOCKING, HE HEXAGON UHE, UHH, UHM, UHV, UHX		1
217	58	PAOZZ	5310-00-194-0634	88044	AN961-6	.WASHER, FLAT UHE, UHH, UHM, UHV, UHX		11
217	59	PBOZZ	5310-00-857-5558	96906	MS21045L04	.NUT, SELF-LOCKING, HE HEXAGON UHE, UHH, UHM, UHV, UHX		3
217	60	PAOZZ	5305-00-282-5958	96906	MS24693BB4	.SCREW, MACHINE UHE, UHH, UHM, UHV, UHX		2
217	61	PAOZZ	5970-00-926-2544	96906	MS25227-1A	.INSULATOR, PLATE UHE, UHH, UHM, UHV, UHX		2
217	62	MOOZZ	6150-00-557-7660	96906	MS25226-2-4	.BUS, CONNECTOR UHE, UHH, UHM, UHV, UHX		2
217	63	XDOZZ		96906	MS25226-2-3	.BUS, CONDUCTOR UHE, UHH, UHM, UHV, UHX		1
217	64	MOOZZ	5940-00-132-2762	96906	MS27212-1-11	.TERMINAL BOARD UHE, UHH, UHM, UHV, UHX		1
217	65	AOOOO		57958	5066079	.CABLE ASSY, CREW USE ON ES-J-221282 UHX		1
217	66			08719	10648EL3-21	.SWITH, PUSH USE ON ES-J-221282 UHX		1
217	67	PAOZZ	5999-00-402-2563	81349	M39029/1-16-22	.CONTACT, ELECTRICAL USE ON ES-J-221282 UHX		5
217	68	PAOZZ		81349	MIL-W-1687814 22 AWG CLR9	.WIRE, ELECTRICAL USE ON ES-J-221282 UHX		V
217	69	PAOZZ		81349	MIL-W-1687814 24	.WIRE, ELECTRICAL USE ON ES-J-221282 UHX		V
217	70	PAOZZ	5970-01-075-5476	06090	TMS-1/4N013-4	.INSULATION SLEEVING USE ON ES-J-221282 UHX		V
217	71	PAOZZ	5930-00-655-4241	96906	MS24524-23	.SWITCH, TOGGLE USE ON ES-J-221282 UHX		1
217	72	PAOZZ	5930-01-106-0298	08719	10620AEL1-2	.SWITCH, PUSH USE ON ES-J-221282 UHX		1

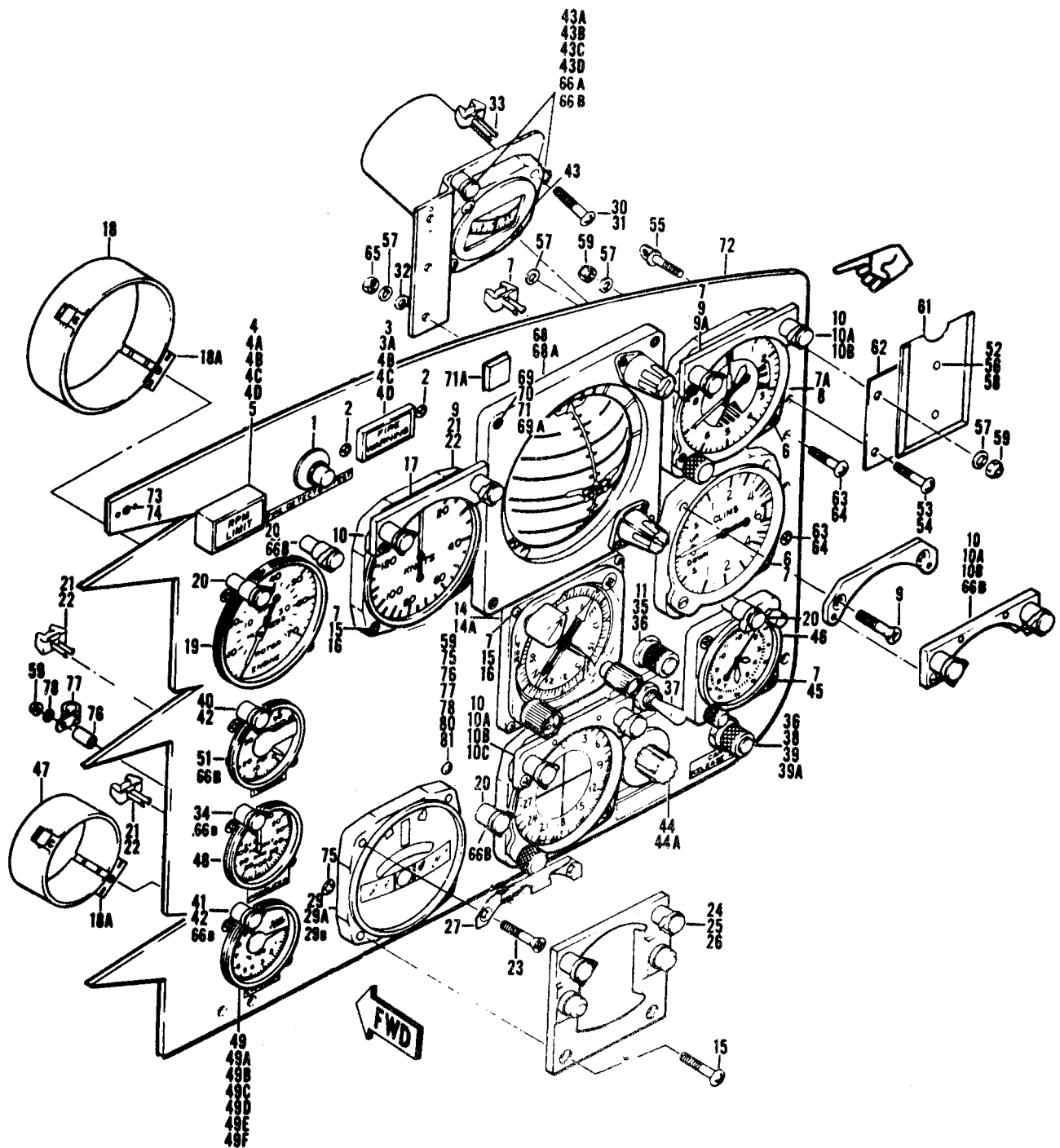

Figure 218. Panel Assembly, Instrument, Right Hand Section (Sheet 1 of 2)

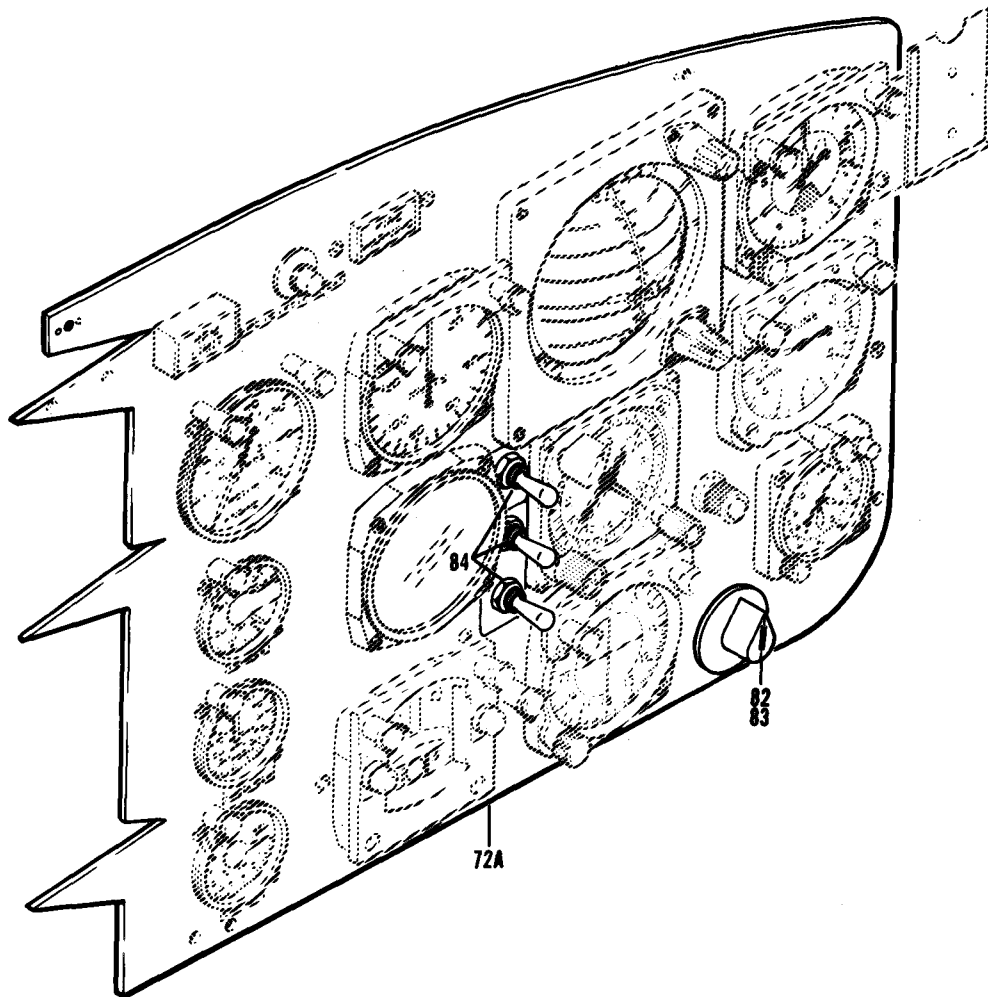

Figure 218. Penal Assembly Instrument, Right Hand Section (Sheet 2 of 2)

SECTION II (1) ILLUSTRATION			TM55-1520-210-23P-2		C13 (6) DESCRIPTION		SECTION II (7) QTY INC IN UNIT	
(a) FIG NO	(b) ITEM NO	(3) SMR CODE	(4) NATIONAL STOCK NUMBER	(5) FSCM PART NUMBER			USABLE ON CODE	U/M
218		XCFZZ		97499 204-070-161-29	PANEL ASSEMBLY,INST USBL EFF 64-14101 THRU 64-14191 SEE FIG.212 FOR NHA		UHM	EA 1
218		XCFZZ		97499 204-070-161-31	PANEL ASSY,INSTR USBL EFF 65-9416 THRU 65-12772 SEE FIG.212 FOR NHA		UHM	EA 1
218		XCFZZ		97499 204-070-161-35	PANEL ASSY,INSTU USBL EFF 62-492 THRU 65-12772 SEE FIG.212 FOR NHA		UHM	EA 1
218		XCFZZ		97499 204-072-026-1	PANEL ASSY,INSTR USBL EFF 66-602 AND SUBSEQUENT SEE FIG.212 FOR NHA		UHM	EA 1
218		XCFZZ		97499 205-070-120-3	PANEL ASSY,INSTR USBL EFF 62-2106 THRU 62-12372 SEE FIG.212 FOR NHA		UHH,UHV	EA 1
218		XCFZZ		97499 205-070-120-5	PANEL ASSY,INSTR USBL EFF 62-8739 THRU 63-8859 SEE FIG.212 FOR NHA		UHH,UHV	EA 1
218		XCFZZ		97499 205-070-120-9	PANEL ASSY,INSTR USBL EFF 63-12956 THRU 63-13002 SEE FIG.212 FOR NHA		UHH,UHV	EA 1
218		XCFZZ		97499 205-070-120-7	PANEL ASSY,INSTR USBL EFF 64-13492 THRU 64-13901 SEE FIG.212 FOR NHA		UHH,UHV	EA 1
218		XCFZZ		97499 205-070-120-7	PANEL ASSY,INSTR USBL EFF 64-13492 THRU 64-13901 SEE FIG.212 FOR NHA		UHH,UHV	EA 1
218		XCFZZ		97499 205-070-120-13	PANEL ASSY,INSTR USBL EFF 65-9811 THRU 65-10135 SEE FIG.212 FOR NHA		UHH,UHV	EA 1
218		XCFZZ		97499 205-070-120-11	PANEL ASSY,INSTR USBL EFF 65-9565 THRU 65-12895 SEE FIG.212 FOR NHA		UHH,UHV	EA 1
218		XCFZZ		97499 205-070-949-1	PANEL ASSY,INSTR USBL EFF 66-746 THRU 66-16867 SEE FIG.212 FOR NHA		UHH,UHV	EA 1
218		XCFZZ		97499 205-070-949-5	PANEL ASSY,INSTR USBL EFF 66-16868 THRU 67-17777 SEE FIG.212 FOR NHA		UHH,UHV	EA 1
218		XCFZZ		97499 205-070-949-9	PANEL ASSY,INSTR USBL EFF 67-1778 THRU 68-16625 SEE FIG.212 FOR NHA		UHH,UHV	EA 1
218		XCFZZ		97499 205-070-949-17	PANEL ASSY,INST USBL EFF 69-15000 & SUBSEQUENT SEE FIG.212 FOR NHA		UHH,UHV	EA 1
218		XCFZZ		20309 ES-4-221282	PANEL ASSY,INSTR SEE FIG.5B FOR NHA		UHX	EA 1
218	1	PAOZZ	5930-00-501-1749	96906 MS25089-3C	.SWITCH,PUSH		UHH,UHM,UHV,UHX	EA 1
218	2	PBOZZ	5305-00-206-3716	96906 MS35214-25	.SCREW,MACHINE		UHH,UHM,UHV,UHX	EA 2
218	3	PAOZZ	6340-00-759-0710	97499 204-075-705-17	.INDICATOR,FIRE WARNING		UHH,UHM,UHV,UHX	EA 1
218	3A	PAOZZ	1680-01-129-5403	81996 82SDSCC-D-0051-6	.FILTER CAP, INSTRUME USE AFTER NIGHT VISION GOGGLES ARE INSTALLED		UHH,UHV	EA 1
218	4	PAOZZ	6210-00-073-6594	97499 205-074-026-1	.LIGHT,INDICATOR		UHH,UHM,UHV,UHX	EA 1
218	4A	PAOZZ	1680-01-129-5401	12757 82SDSCC-D-0051-2	.FILTER CAP, INSTRUME USE AFTER NIGHT VISION GOGGLES ARE INSTALLED		UHH,UHV	EA 2
218	4B	PAOZZ	5305-00-889-3000	96906 MS352-06-230	.SCREW,MACHINE USE AFTER NIGHT VISION GOGGLES ARE INSTALLED		UHH,UHV	EA 4
218	4C	PAOZZ	1680-01-129-5420	81996 6210-EG-002-14	.FILTER,INSTRUMENT,L USE AFTER NIGHT VISION GOGGLES ARE INSTALLED		UHH,UHV	EA 2
218	4D	PAOZZ	5310-00-777-5776	96906 MS21059-06	.NUT,SELF-LONKING,PL USE AFTER NIGHT VISION GOGGLES ARE INSTALLED		UHH,UHV	EA 2
218	5	PAOZZ	6240-00-155-8714	96906 MS25231-313	.LAMP,INCANDESCENT		UHH,UHM,UHV,UHX	EA 2
218	6	PAOZZ	5305-00-954-8985	96906 MS35214-35	.SCREW,MACHINE		UHH,UHM,UHV,UHX	EA 2
218	7	PAOZZ	5310-00-208-4736	80205 NAS487-15	.NUT,SHEET SPRING		UHH,UHM,UHV,UHX	EA 20
218	7A	PAOZZ	4730-00-412-4620	81996 1560EG151	.ADAPTER,STRAIGHT,PIPE TO BOSS		UHH,UHM,UHV,UHX	EA 1
218	8	PAODD	6610-00-110-3368	81349 MIL-A-81851TYPEA AU-31/A	.ALTIMETER,PRESSURE USE-APT-CMP-W MWO 55-1500-219-30/4 219-30-4		UHH,UHM,UHV,UHX	EA 1
218	9	PAOZZ	5305-00-059-8465	96906 MS24693BB36	.SCREW,MACHINE		UHH,UHM,UHV,UHX	EA 6
218	9A	PAOZZ	5365-01-055-5399	81996 1560UH1-740-1	.SPACER PILOTS		UHH,UHM,UHV,UHX	EA 1
218	10	PAOZZ	6210-00-548-0370	72914 B6618	.LIGHT,PANEL		UHH,UHM,UHV,UHX	EA 4

SECTION II (1) ILLUSTRATION			TMS5-1520-210-23P-2		C16 (6) DESCRIPTION		SECTION II (7) QTY INC IN UNIT		
(a) FIG NO	(b) ITEM NO	(2) SMR CODE	(3) NATIONAL STOCK NUMBER	(4) FSCM	(5) PART NUMBER		USABLE ON CODE	U/M	
218	10A	PAOZZ	5303-00-948-4162	96906	MS24693BB34	..SCREW,MACHINE	UHE,UHH,UHM,UHV,UHX	EA	8
218	10B	PAOZZ	5310-00-184-8996	96906	MS35338-97	..WASHER,LOCK	UHE,UHH,UHM,UHV,UHX	EA	8
218	10C	PAOZZ	6210-00-295-1729	72914	B6611-10	..LIGHT,PANEL	UHE,UHH,UHV,UHX	EA	1
218	11	PAOZZ	6610-00-952-8832	96906	MS25454-3	..INDICATOR,VERTICAL	UHE,UHH,UHM,UHV,UHX	EA	1
218	11	PAOZZ	6610-00-012-4624	98810	RC30V	..INDICATOR,VERTICAL	UHE,UHH,UHM,UHV	EA	1
218	11	PAOZZ	6610-00-903-0714	10639	SLZ9125A	..INDICATOR,VERTICAL	UHE,UHH,UHM,UHV	EA	1
218	14	PAODD	5826-00-897-4889	56232	1783755-615	..INDICATOR,RADIO-MAG MAGNETIC	UHE,UHH,UHM,UHV	EA	1
218	14A	PAOZZ	1680-01-230-0523	81996	EGD-0934-3	..BEZEL,RMI,NVG	UHE,UHH,UHV,UHX	EA	1
218	15	PAOZZ	5305-00-059-8256	96906	MS35214-31	..SCREW,MACHINE	UHE,UHH,UHM,UHV,UHX	EA	6
218	16	PAOZZ	5310-00-208-3464	80205	NAS487-14	..NUT,SHEET SPEING	UHE,UHH,UHM,UHV,UHX	EA	4
218	17	PAOZZ	6610-00-526-4397	96906	MS28045T2	..INDICATOR,INDICATED AIR SPEED	UHE,UHH,UHM,UHV,UHX	EA	1
218	18	PAOZZ	5340-00-579-6359	96906	MS28042-2A	..CLAMP,INSTRUMENT	UHE,UHH,UHM,UHV,UHX	EA	1
218	18A	PAOZZ	5305-00-206-2511	96906	MS35215-57	..SCREW,MACHINE	UHE,UHH,UHM,UHV,UHX	EA	4
218	19	PAODD	6680-00-907-8380	97499	204-070-155-1	..INDICATOR,ELECTRICAL TACHOMETER	UHE,UHH,UHM,UHV,UHX	EA	1
218	19	PAODD	6680-00-907-8380	82047	8DJ67FBC1	..INDICATOR,ELECTRICAL TACHOMETER	UHE,UHH,UHM,UHV,UHX	EA	1
218	19	PAODD	6680-00-841-0302	55972	41105CA4B3	..INDICATOR,ELECTRICAL TACHOMETER	UHE,UHH,UHM,UHV,UHX	EA	1
218	20	PAOZZ	6210-00-226-9259	72914	A6815-24	..LIGHT,PANEL	UHE,UHH,UHM,UHV,UHX	EA	3
218	21	PAOZZ	5310-00-208-4736	80205	NAS487-15	..NUT,SHEET SPRING U/O PN 204-070-161-29,-31 & U/O PN 205-070-120-3,-5,-7,-9,-11 &-13	UHE,UHH,UHM,UHV	EA	4
218	22	PAOZZ	5310-00-208-3464	80205	NAS487-14	..NUT,SHEET SPRING U/O PN 204-072-026-1 & PN 205-070-949-1 -5,-9,& 17,ES-J-221282	UHE,UHH,UHM,UHV,UHX	EA	8
218	23	PAOZZ	5305-00-957-7808	96906	MS24693BB33	..SCREW,MACHINE	UHE,UHH,UHM,UHV,UHX	EA	4
218	24	PAODD	6210-00-578-6803	72914	B6602A1	..LIGHT,PANEL	UHE,UHH,UHM,UHV,UHX	EA	1
218	25	PAOZZ	6210-00-283-9608	72914	A6747	..LENS,LIGHT	UHE,UHH,UHM,UHV,UHX	EA	1
218	26	PAOZZ	6250-00-283-9747	72914	A5749A24	..LAMPHOLDER	UHE,UHH,UHM,UHV,UHX	EA	2
218	27	PAOZZ	6220-00-420-7903	72914	A-6503	..CLIP,MOUNTING,INSTR	UHE,UHH,UHM,UHV,UHX	EA	1
218	29	PAOZZ	6610-00-169-1489	06987	3935-2	..INDICATOR,TURN AND SLIP	UHE,UHH,UHM,UHV,UHX	EA	1
218	29A	PAOZZ	6610-00-339-1254	96906	MS28024-3A	..INDICATOR,TURN AND U/O PN 205-070-949-17,ES-J-221282	UHE,UHH,UHV,UHX	EA	1
218	30	PBOZZ	5305-00-059-8255	96906	MS35214-30	..SCREW,MACHINE	UHE,UHH,UHM,UHV,UHX	EA	1
218	31	PAOZZ	5305-00-059-8256	96906	MS35214-31	..SCREW,MACHINE	UHE,UHH,UHM,UHV,UHX	EA	6
218	32	PAOZZ	5310-00-261-8278	96906	MS35338-100	..WASHER,LOCK	UHE,UHH,UHM,UHV,UHX	EA	2
218	33	PAOZZ	5310-00-208-3467	80205	NAS487-13	..NUT,SHEET SPRING	UHE,UHH,UHM,UHV,UHX	EA	4
218	34	PAOZZ	6210-00-548-0196	72914	A67451RY24	..LIGHT,PANEL	UHE,UHH,UHM,UHV,UHX	EA	1
218	35	PAOZZ	6210-00-538-8770	96906	MS25041-3	..LIGHT,INDICATOR	UHE,UHH,UHM,UHV,UHX	EA	1
218	36	PAOZZ	6240-00-155-7836	96906	MS25237-327	..LAMP,INCANDESCENT	UHE,UHH,UHM,UHV,UHX	EA	1
218	37	PBOZZ	5930-00-655-1514	96906	MS35058-22	..SWITCH,TOGGLE	UHE,UHH,UHM,UHV	EA	1
218	38	PAOZZ	6210-00-635-4700	96906	MS25041-8	..LIGHT,INDICATOR	UHE,UHH,UHM,UHV	EA	1
218	39	PAOZZ	6210-00-284-0289	96906	MS25041-4	..LIGHT,INDICATOR	UHE,UHH,UHM,UHV	EA	1
218	39A	PAOZZ	1680-01-129-5411	81996	6210-EG-002-5	..FILTER,INSTRUMENT,L USE AFTER NIGHT VISION GOGGLES ARE INSTALLED	UHH,UHV	EA	5
218	39A	PAOZZ	1680-01-129-5412	81996	6210-EG-002-6	..FILTER,INSTRUMENT,L USE AFTER NIGHT VISION GOGGLES ARE INSTALLED	UHH,UHV	EA	5
218	40	PAOZZ	5365-00-580-5790	80205	NAS43DD4-12	..SPACER,SLEEVE	UHE,UHH,UHM,UHV,UHX	EA	1
218	41	PAOZZ	5365-00-594-6056	80205	NAS43DD4-6	..SPACER,SLEEVE	UHE,UHH,UHM,UHV,UHX	EA	1

SECTION II (1) ILLUSTRATION			TM55-1520-210-23P-2		C16 (6) DESCRIPTION		SECTION II (7) QTY INC IN UNIT	
(a) FIG NO	(b) ITEM NO	(2) SMR CODE	(3) NATIONAL STOCK NUMBER	(4) FSCM	(5) PART NUMBER	USABLE ON CODE	U/M	
218	42	PAOZZ	6210-00-987-1423	72914	A-6750-1-24	.LIGHT,PANEL	UHH,UHM,UHV,UHX	EA 2
218	43	PAOZZ	6605-00-551-8187	96906	MS17983-2	.COMPASS,MAGNETIC,MOUNTED	UHH,UHM,UHV,UHX	EA 1
218	43A	PAOZZ	6210-01-129-5430	22973	5602BG-28	.LIGHT,PANEL USE AFTER NIGHT VISION GOGGLES ARE INSTALLED	UHH,UHV	EA 3
218	43B	PAOZZ	5940-00-712-6404	14726	K5919N	.TERMINAL,QUICK DISC USE AFTER NIGHT VISION GOGGLES ARE INSTALLED	UHH,UHV	EA 2
218	43C	PAOZZ	5940-00-557-1629	96906	MS25036-149	.TERMINAL,LUG USE AFTER NIGHT VISION GOGGLES INST	UHH,UHV	EA 4
218	43D	PAOZZ	5355-00-580-3563	80205	NAS43DD3-18	.SPACER,SLEEVE USE AFTER NIGHT VISION GOGGLES INST	UHH,UHV	EA 3
218	44	PAOZZ	5355-00-721-9864	96906	MS25167P2C	.KNOB	UHH,UHM,UHV,UHX	EA 1
218	44A	PAOZZ	5905-00-856-8140	97499	204-075-352-1	.RESISTOR,VARIABLE	UHH,UHM,UHV,UHX	EA 1
218	45	PAOZZ	5305-00-637-1125	96906	MS35214-29	.SCREW,MACHINE	UHH,UHM,UHV,UHX	EA 2
218	46	PAODD	6645-00-150-6526	79300	400202	.CLOCK,ARICRAFT,MECH	UHH,UHM,UHV,UHX	EA 1
218	47	PAOZZ	5340-00-014-5970	96906	MS28042-1A	.CLAMP,INSTRUMENT	UHH,UHM,UHV,UHX	EA 3
218	48	PAODD	6620-00-557-3023	81349	MIL125623TYPemu1	.INDICATOR,ELECTRICAL TACHOMETER	UHH,UHM,UHV,UHX	EA 1
218	49	PAOZZ	6685-00-557-5910	65092	157800	.INDICATOR,TEMPERATURE THERMOCOUPLE	UHH,UHM,UHV,UHX	EA 1
218	49A	PAOZZ	5310-00-261-8278	96906	MS35338-100	..WASHER,LOCK	UHH,UHM,UHV,UHX	EA 1
218	49B	PAOZZ	5305-00-206-2510	96906	MS35215-55	..SCREW,MACHINE	UHH,UHM,UHV,UHX	EA 1
218	49C	PAOZZ	5310-00-136-1471	88044	AN961-10T	..WASHER,FLAT	UHH,UHM,UHV,UHX	EA 1
218	49D	PAOZZ	5305-00-637-1123	96906	MS35214-42	..SCREW,MACHINE	UHH,UHM,UHV,UHX	EA 1
218	49E	PAOZZ	5310-00-576-0546	96906	MS35338-99	..WASHER,LOCK	UHH,UHM,UHV,UHX	EA 1
218	49F	PAOZZ	5310-00-264-1389	88044	AN961-8T	..WASHER,FLAT	UHH,UHM,UHV,UHX	EA 1
218	51	PAOZZ	6620-01-271-0711	58880	217-21242	.INDICATOR,PRESSURE	UHH,UHM,UHV,UHX	EA 1
218	52	PBOZZ	5305-00-823-5791	88044	AN505PB3R4	.SCREW,MACHINE	UHH,UHM,UHV,UHX	EA 1
218	53	PAOZZ	5305-00-989-7434	96906	MS35207-263	.SCREW,MACHINE	UHH,UHM,UHV,UHX	EA 1
218	54	PAOZZ	5305-00-735-9935	80205	NAS662B2R4	.SCREW,MACHINE	UHH,UHM,UHV,UHX	EA 2
218	55	PAOZZ	5306-00-638-2216	88044	AN42B4	.BOLT,EYE	UHH,UHM,UHV,UHX	EA 1
218	56	PAOZZ	5310-00-261-7437	88044	AN935-3L	.WASHER,LOCK	UHH,UHM,UHV,UHX	EA 2
218	57	PAOZZ	5310-00-167-0753	88044	AN960PD10L	.WASHER,FLAT	UHH,UHM,UHV,UHX	EA 2
218	58	PAOZZ	5310-00-176-8127	88044	AN340-3	.NUT,PLAIN,HEXAGON	UHH,UHM,UHV,UHX	EA 2
218	59	PAOZZ	5310-00-807-1474	96906	MS21042L3	.NUT,SELF-LOCKING,EXTENDED WASHER,HEXAGON	UHH,UHM,UHV,UHX	EA 4
218	61	PAOZZ	6605-00-584-4227	88044	AN5823-1	.FORM,PRINTED	UHH,UHM,UHV,UHX	EA 1
218	62	MFOZZ		97499	204-070-143-3	.PLATE,MOUNTING,CARD HOLDER	UHH,UHM,UHV,UHX	EA 1
218	63	PBOZZ	5305-00-206-2507	96906	MS35215-56	.SCREW,MACHINE U/O PN 205-070-120-7,-11, & -13	UHH,UHM,UHV	EA 2
218	64	PBOZZ	5305-00-206-2507	96906	MS35215-56	.SCREW,MACHINE U/O PN 205-070-120-3,&-9	UHH,UHV	EA 3
218	65	PAOZZ	5310-00-905-8434	96906	MS21083B3	.NUT,SELF-LOCKING,HEXAGON	UHH,UHM,UHV,UHX	EA 2
218	66	MDOZZ		97499	204-072-054-1	.BRACKET,COMPASS	UHH,UHM,UHV,UHX	EA 1
218	66A	PAOZZ	1680-01-230-0524	81996	EGD-0941-1	..LIGHT,POST	UHH,UHV,UHX	EA 2
218	66B	PAOZZ	1680-01-230-0520	81996	EGD-0928-1	..BULB,CAP,NVG	UHH,UHV,UHX	EA 15
218	67	XDOZZ		97499	204-070-054-1	.LINK	UHH,UHM,UHV	EA 1
218	68	PAODD	6610-00-781-8531	81996	INDA5UH1	.INDICATOR,ATTITUDE	UHH,UHM,UHV,UHX	EA 1
218	68	PAODD	6610-00-179-9035	35351	148700-01-01	.INDICATOR,ATTITUDE	UHH,UHM,UHV,UHX	EA 1
218	68	PAODD	6610-00-756-2385	35351	141400-01-01	.INDICATOR,ATTITUDE SEE TM 55-6610-293 FOR BREAKDOWN	UHH,UHM,UHV,UHX	EA 1

SECTION II (1) ILLUSTRATION				TMS5-1520-210-23P-2		C16 (6) DESCRIPTION		SECTION II (7) (8) QTY INC IN UNIT	
(a) FIG NO	(b) ITEM NO	(2) SMR CODE	(3) NATIONAL STOCK NUMBER	(4) FSCM	(5) PART NUMBER			U/M	
218	68	PAODD	6610-00-905-0210	99251	DSA274	.INDICATOR,ATTITUDE	UHH,UHM,UHV,UHX	EA	1
218	68	PAODD	6610-00-912-3613	10138	102550	.INDICATOR,ATTITUDE INTRCH	UHH,UHM,UHV,UHX	EA	1
218	68A	PAOZZ	1680-01-230-0525	81996	EGD-0926-3	..BEZEL	UHH,UHV,UHX	EA	1
218	69	PAOZZ	5305-00-206-2511	96906	MS35215-57	.SCREW,MACHINE	UHM	EA	4
218	69A	PAOZZ	5305-00-954-8154	96906	MS35215-61	.SCREW,MACHINE	UHH,UHV	EA	4
218	70	PBOZZ	5305-00-225-6214	96906	MS24693BB275	.SCREW,MACHINE	UHH,UHV,UHX	EA	4
218	71	PAOZZ	5310-00-045-3296	96906	MS35338-43	.WASHER,LOCK		EA	4
218	72	XBOFF		97499	204-070-475-43	.PANEL ASSEMBLY U/O PN 204-070-161-29, &-31		EA	1
218	72	XBOFF		97499	204-070-475-49	.PANEL ASSEMBLY U/O PN 204-070-161-35		EA	1
218	72	XBOFF		97499	205-070-948-35	PANEL ASSEMBLY U/O PN 204-072-026-1		EA	1
218	72	XDOFF		97499	204-070-475-45	PANEL ASSEMBLY U/O PN 205-070-120-3,-5,-7,-11, &-13	UHH,UHV	EA	1
218	72	XBOFF		97499	205-070-948-31	PANEL ASSEMBLY U/O PN 205-070-949-1	UHH,UHV	EA	1
218	72	XBOFF		97499	205-070-948-39	.PANEL ASSEMBLY U/O PN 205-070-949-5 OBS AFT CMPL W/MWO 55-1520-242-50-XX	UHH,UHV	EA	1
218	72	XBOFF		97499	205-070-948-47	.PANEL ASSEMBLY U/O PN 205-070-949-19	UHH,UHV	EA	1
218	72	XDOFF		97499	205-070-948-59	.PANEL ASSEMBLY U/O PN 205-070-949-17 OBS AFT CMPL W/MWO 55-1520-242-50-XX	UHX	EA	1
218	72	XDOOO		20309	ES-7-221283	.INSTR PANEL USED ON ES-J-221282	UHH,UHV	EA	1
218	73	MOOZZ		97499	204-070-749-1	..BRACKET,INSTRUMENT	UHH,UHM,UHV,UHX	EA	1
218	74	PAOZZ	5310-00-728-7716	96906	MS21069L3	..NUT,SELF-LOCKING PLATE	UHH,UHM,UHV,UHX	EA	1
218	75	PAOZZ	5305-00-458-0586	96906	MS35207-273	.SCREW,MACHINE	UHH,UHM,UHV,UHX	EA	2
218	76	PAOZZ	5365-00-727-1891	80205	NAS43DD3-128	.SPACER,SLEEVE	UHH,UHM,UHV,UHX	EA	2
218	77	PAOZZ	5340-00-151-5998	96906	MS21122-8	.CLAMP,LOOP	UHH,UHM,UHV,UHX	EA	2
218	78	PAOZZ	5310-00-167-0818	88044	AN960-10	.WASHER,FLAT	UHH,UHM,UHV,UHX	EA	2
218	79	XCFZZ		20309	ES-F-220443	INSRTUMENT PANEL,INSTL SEE FIG.5A FOR NHA	UHX	EA	1
218	80	PAOZZ	5306-00-274-2119	88044	AN3-5A	.BOLT,MACHINE	UHX	EA	2
218	81	PAOZZ	5310-00-167-0753	88044	AN960PD10L	.WASHER,FLAT	UHX	EA	2
218	82	PAOZZ	5355-00-556-0145	96906	MS91528-1K2B	.KNOB U/O ES-J-221282	UHX	EA	1
218	83	XDOZZ		81349	M3786/40868	.SWITCH,ROTARY U/O ES-J-221282	UHX	EA	1

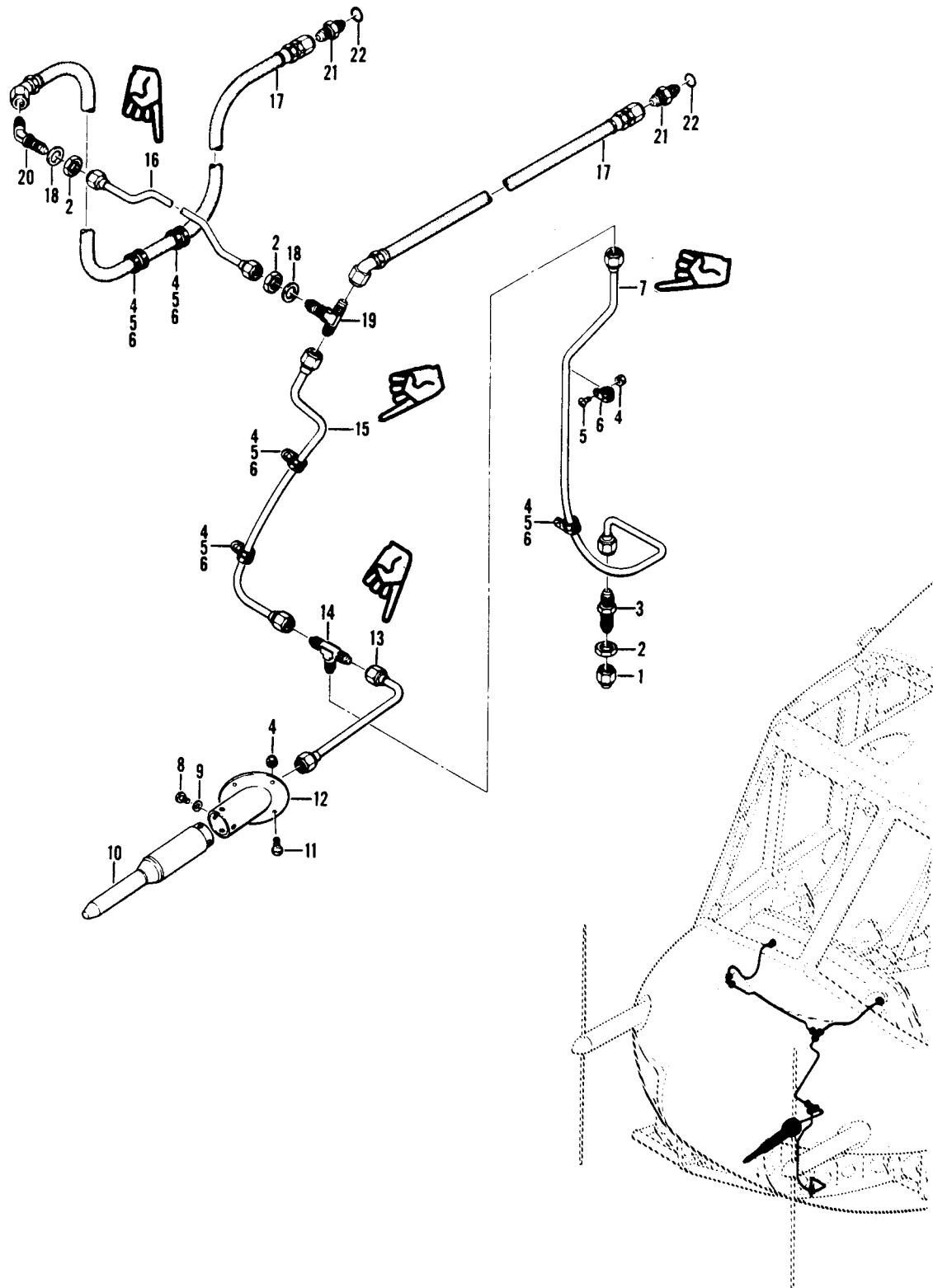

Figure 222. Piping Installation, Pitot

SECTION II

TM55-1520-210-23P-2

C12

(1) ILLUSTRATION		(2)	(3)	(4)	(5)	(6)	(7)	(8)
(A) FIG. NO.	(B) ITEM NO.	SMR CODE	NATIONAL STOCK NUMBER	FSCM	PART NUMBER	DESCRIPTION GROUP 08 INSTRUMENT SYSTEMS USABLE ON CODE	QTY INC IN UNIT	
222		XCFZZ		97499	204-070-012-1	PIPING INSTL USBL EFF (UH-1B) 60-3546 THRU 62-1255 USBL EFF 62-2106 THRU 63-13002 SEE FIG. 6 & 7 FOR NHA UHB, UHE, UHH, UHV, UHX	EA	1
222		XCFZZ		97499	204-070-012-3	PIPING INSTL USBL EFF (UH-1B) 63-8500 & SUBSEQUENT USBL EFF 64-13492 THRU 64-13901 SEE FIG. 6 & 7 FOR NHA UHB, UHE, UHH, UHV, UHX	EA	1
222		XCFZZ		97499	204-070-012-7	PIPING INSTL USBL EFF 65-9565 THRU 65-12895 SEE FIG. 7 FOR NHA UHE, UHH, UHV, UHX	EA	1
222	1	XDOZZ	4730-00-221-2115	88044	AN929-4	.CAP, TUBE UHB, UHE, UHH, UHV, UHX	EA	1
222	2	PAOZZ	5310-00-282-7823	96906	MS2440004	.NUT, PLAIN, HEXAGON UHB, UHE, UHH, UHV, UHX	EA	3
222	3	PAOZZ	4730-00-715-0018	96906	MS24393D4	.NIPPLE, TUBE UHB, UHE, UHH, UHV, UHX	EA	1
222	4	PAOZZ	5310-00-807-1474	96906	MS21042L3	.NUT, SELF-LOCKING, EXTENDED WASHER, HEXAGON UHB, UHE, UHH, UHV, UHX	EA	10
222	5	PAOZZ	5305-00-990-6444	96906	MS35207-261	.SCREW, MACHINE UHB, UHE, UHH, UHV, UHX	EA	6
222	6	PAOZZ	5340-00-151-5997	96906	MS21122-4	.CLAMP, LOOP UHB, UHE, UHH, UHV, UHX	EA	6
222	7	MFOZZ	DELETED	97499	204-070-134-11	.TUBE ASSEMBLY, METAL UHB, UHE, UHH, UHV, UHX	EA	1
222	8	PAOZZ	5305-00-958-4351	96906	MS35207-226	.SCREW, MACHINE UHB, UHE, UHH, UHV, UHX	EA	4
222	9	PAOZZ	5310-00-045-4007	96906	MS35338-41	.WASHER, LOCK UHB, UHE, UHH, UHV, UHX	EA	4
222	10	PAOZZ	6610-00-526-7849	88044	AN5813-1	.PITOT TUBE UHB, UHE, UHH, UHV, UHX	EA	1
222	11	PAOZZ	5305-00-912-7307	96906	MS27039-1-06	.SCREW, MACHINE U/O PN 204-070-012-1 & -3 UHB, UHE, UHH, UHV, UHX	EA	4
222	12	PAOZZ	1560-00-691-2120	97499	204-070-107-13	.SUPPORT ASSEMBLY, PITOT TUBE UHB, UHE, UHH, UHV, UHX	EA	1
222	13	MFOZZ	DELETED	97499	204-070-110-71	.TUBE ASSEMBLY, METAL UHB, UHE, UHH, UHV, UHX	EA	1
222	14	PAOZZ	4730-00-722-1207	96906	MS24402D4	.TEE, TUBE UHB, UHE, UHH, UHV, UHX	EA	1
222	15	MFOZZ	DELETED	97499	204-070-110-3	.TUBE ASSEMBLY, METAL UHB, UHE, UHH, UHV, UHX	EA	1
222	16	MFOZZ	DELETED	97499	204-070-110-7	.TUBE ASSEMBLY, METAL UHB, UHE, UHH, UHV, UHX	EA	1
222	17	MFOZZ		96906	MS8000E180B	.HOSE ASSEMBLY UHB, UHE, UHH, UHV, UHX	EA	2
222	18	PAOZZ	5310-00-187-2401	88044	AN960PD716	.WASHER, FLAT UHB, UHE, UHH, UHV, UHX	EA	2
222	19	PBOZZ	4730-00-684-6903	96906	MS24395D4	.TEE, TUBE UHB, UHE, UHH, UHV, UHX	EA	1
222	20	PAOZZ	4730-00-803-5049	96906	MS24396D4	.ELBOW, TUBE UHB, UHE, UHH, UHV, UHX	EA	1
222	21	PAOZZ	4730-00-834-9560	96906	MS24392D4	.NIPPLE, TUBE UHB	EA	2
222	22	PAOZZ	5330-00-805-2966	96906	MS28778-4	.PACKING, PREFORMED UHB	EA	2

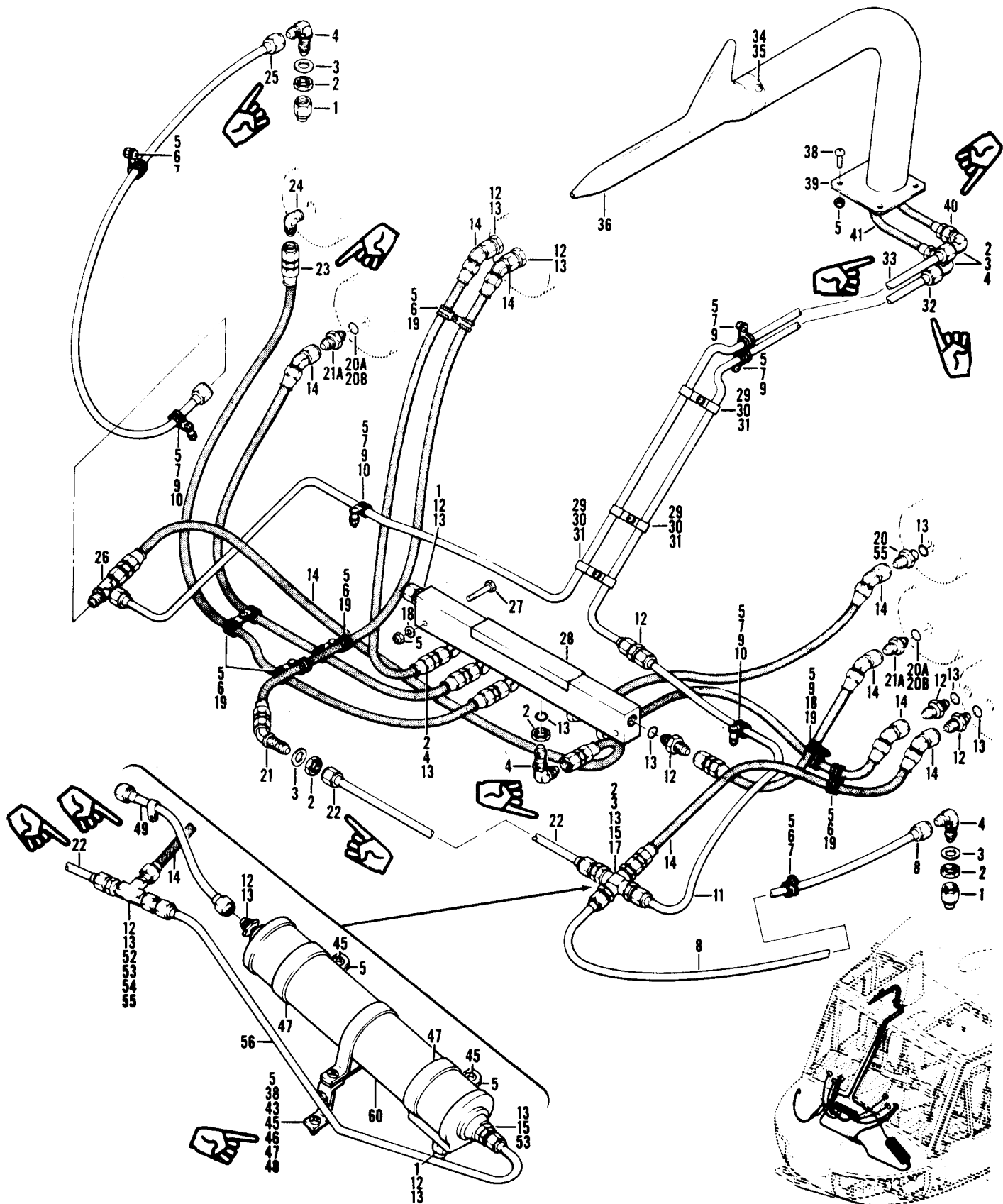

Figure 223. Piping Installation, Instrument

SECTION II

TM55-1520-210-23P-2

C12

(1) ILLUSTRATION		(2) SMR CODE	(3) NATIONAL STOCK NUMBER	(4) FSCM	(5) PART NUMBER	(6) DESCRIPTION GROUP 08 INSTRUMENT SYSTEMS USABLE ON CODE	(7) QTY INC IN UNIT
(A) FIG. NO.	(B) ITEM NO.						
223		XCFZZ		97499	204-072-197-1	PIPNG INSTL INSTRUMENT USBL EFF 64-14101 THRU 66-601 SEE FIG. 6 FOR NHA UHC,UHM	EA 1
223		XCFZZ		97499	204-072-197-5	PIPING INSTL INSTRUMENT USBL EFF (UH-1C) 66-602 & SUBSEQUENT USBL EFF 66-746 & SUBSEQUENT SEE FIG. 6 & 7 FOR NHA UHC, UHE, UHH, UHM, UHV, UHX	EA 1
223	1	PAOZZ	4730-00-278-5006	88044	AN929-4	.CAP, TUBE UHC, UHE, UHH, UHM, UHV, UHX	EA 3
223	2	PAOZZ	5310-00-159-6339	88044	AN924-4D	.NUT, PLAIN, HEXAGON UHC, UHE, UHH, UHM, UHV, UHX	EA 10
223	3	PAOZZ	5310-00-187-2401	88044	AN960PD716	.WASHER, FLAT 6 EA U/O PN 204-072-197-1, 5 EA U/O PN 204-072-197-5 UHC, UHE, UHH, UHM, UHV, UHX	EA 6
223	4	PAOZZ	4730-00-725-4351	96906	MS24394D4	.ELBOW, TUBE 10 EA U/O PN 204-072-197-1, 9 EA U/O PN 204-072-197-5 UHC, UHE, UHH, UHM, UHV, UHX	EA 10
223	5	PAOZZ	5310-00-807-1474	96906	MS21042L3	.NUT, SELF-LOCKING. 19 EA U/O PN 204-072-197-1, 23 EA U/O PN 204-072-197-5 UHC, UHE, UHH, UHM, UHV, UHX	EA 23
223	6	PAOZZ	5305-00-990-6444	96906	MS35207-261	.SCREW, MACHINE 7 EA U/O PN 204-072-197-1, 9 EA U/O PN 204-072-197-5 UHC, UHE, UHH, UHM, UHV, UHX	EA 9
223	7	PAOZZ	5340-00-151-5997	96906	MS21122-4	.CLAMP, LOOP 7 EA U/O PN 204-072-197-1, 6 EA U/O PN 204-072-197-5 UHC, UHE, UHH, UHM, UHV, UHX	EA 7
223	8	MFOZZ		97499	204-072-270-1	.TUBE ASSEMBLY, METAL U/O PN 204-072-197-1 UHC,UHM	EA 1
223	9	PAOZZ	5305-00-989-7434	96906	MS35207-263	.SCREW, MACHINE UHC, UHE, UHH, UHM, UHV, UHX	EA 6
223	10	PAOZZ	5365-00-684-2093	80205	NAS43DD3-16	.SPACER, SLEEVE UHC, UHE, UHH, UHM, UHV, UHX	EA 3
223	11	MFOZZ		97499	204-072-269-1	.TUBE ASSEMBLY, METAL U/O PN 204-072-197-1 UHC, UHM	EA 1
223	12	PAOZZ	4730-00-834-9660	96906	MS24392D4	.NIPPLE, TUBE UHC, UHE, UHH, UHM, UHV, UHX	EA 10
223	13	PAOZZ	5330-00-805-2966	96906	MS28778-4	.PACKING, PREFORMED 17 EA U/O PN 204-072-197-1, 18 EA U/O PN 204-072-197-5 UHC, UHE, UHH, UHM, UHV, UHX	EA 16
223	14	MFOZZ		96906	MS8000E180B	.HOSE ASSEMBLY UHC, UHE, UHH, UHM, UHV, UHX	EA 7
223	15	PAOZZ	4730-00-715-0018	96906	MS24393D4	.NIPPLE, TUBE UHC, UHM	EA 1
223	17	PAOZZ	4730-00-278-8469	88044	AN937D4	.CROSS, BOSS U/O PN 204-072-197-1 UHC, UHM	EA 1
223	18	PAOZZ	5310-00-167-0753	88044	AN960PD10L	.WASHER, FLAT UHC, UHE, UHH, UHM, UHV, UHX	EA 3
223	19	PAOZZ	5340-00-993-6245	81996	EAB700D5	.CLAMP, LOOP UHC, UHE, UHH, UHM, UHV, UHX	EA 12
223	20	PAOZZ	4730-00-240-5905	88044	AN816-4D	.ADAPTER, STRAIGHT UHC, UHE, UHH, UHM, UHV, UHX	EA 1
223	20A	PAOZZ	5330-00-833-7491	96906	MS28778-5	.PACKING, PREFORMED UHC, UHE, UHH, UHM, UHV, UHX	EA 2
223	20B	PAOZZ	5330-00-804-5695	96906	MS28778-6	.PACKING, PREFORMED USE IN LIEU OF MS28778-5 WHEN MS25454-3 IS INSTALLED UHC, UHE, UHH, UHM, UHV, UHX	EA 2
223	21	PAOZZ	4730-00-803-5049	96906	MS24396D4	.ELBOW, TUBE UHC, UHE, UHH, UHM, UHV, UHX	EA 1
223	21	PAOZZ	4730-00-684-7157	96906	MS24399D7	.REDUCER, TUBE MAY BE REQ'D AS ALTERNATE FOR ABOVE ITEM WHEN MS25454-30 IS INSTALLED UHC, UHE, UHH, UHM, UHV, UHX	EA 1
223	21A	PAOZZ	4730-00-187-3577	88044	AN919-3D	.REDUCER, TUBE UHC, UHE, UHH, UHM, UHV, UHX	EA 2
223	22	MFOZZ	DELETED	97499	204-070-110-7	.TUBE ASSEMBLY, METAL UHC, UHE, UHH, UHM, UHV, UHX	EA 1
223	23	MFOZZ	DELETED	96906	MS8000E300A	.HOSE ASSY UHC, UHE, UHH, UHM, UHV, UHX	EA 2
223	24	PAOZZ	4730-00-186-9961	96906	MS20822-4D	.ELBOW, PIPE TO TUBE UHC, UHE, UHH, UHM, UHV, UHX	EA 1
223	24	PAOZZ	4730-00-240-5905	88044	AN816-4D	.ADAPTER, STRAIGHT PIPE TO TUBE MAY BE REQ'D AS AN ALTERNATE FOR ABOVE ITEM UHC, UHE, UHH, UHM, UHV, UHX	EA 1
223	24	PAOZZ	4730-00-186-9951	96906	MS20823-4D	.ELBOW, PIPE TO TUBE ALTERNATE FOR ABOVE ITEMS MS20822-4D & AN816-4D UHC, UHE, UHH, UHM, UHV, UHX	EA 1
223	25	MFOZZ	DELETED	97499	204-072-267-1	.TUBE ASSEMBLY, METAL UHC, UHE, UHH, UHM, UHV, UHX	EA 1
223	26	PAOZZ	4730-00-722-1207	96906	MS24402D4	.TEE, TUBE UHC, UHE, UHH, UHM, UHV, UHX	EA 1
223	27	PAOZZ	5306-00-182-2062	88044	AN3H11A	.BOLT, MACHINE UHC, UHE, UHH, UHM, UHV, UHX	EA 2
223	28	PAOZZ	6610-00-677-5976	18631	PDG0190	.MANIFOLD, AIRCRAFT INSTRUMENT UHC, UHE, UHH, UHM, UHV, UHX	EA 1
223	29	XDOZZ		96906	MS24621-19	.SCREW, MACHINE UHC, UHE, UHH, UHM, UHV, UHX	EA 3

SECTION II

TM55-1520-210-23P-2

C 12

(1) ILLUSTRATION		(2)	(3)	(4)	(5)	DESCRIPTION	USABLE ON CODE	(7)	(8)
(A) FIG. NO.	(B) ITEM NO.	SMR CODE	NATIONAL STOCK NUMBER	FSCM	PART NUMBER			QTY INC IN UNIT	
223	30	PAOZZ	5310-00-187-2398	88044	AN960PD6L	.WASHER, FLAT	UHE, UHH, UHM, UHV, UHX	EA	3
223	31	PAOZZ	5340-00-988-3210	96906	MS25281R4	.CLAMP, LOOP	UHE, UHH, UHM, UHV, UHX	EA	6
223	32	MFOZZ	DELETED	97499	204-072-268-1	.TUBE ASSEMBLY, METAL	UHE, UHH, UHM, UHV, UHX	EA	1
223	33	MFOZZ	DELETED	97499	204-072-265-1	.TUBE ASSEMBLY, METAL	UHE, UHH, UHM, UHV, UHX	EA	1
223	34	PAOZZ	5305-00-958-4351	96906	MS35207-226	.SCREW, MACHINE	UHE, UHH, UHM, UHV, UHX	EA	4
223	35	PAOZZ	5310-00-045-4007	96906	MS35338-41	.WASHER, LOCK	UHE, UHH, UHM, UHV, UHX	EA	4
223	36	PAOZZ	6610-00-919-7487	97499	204-072-195-1	.PITOT-STATIC TUBE INTRCH 204-072-195-5	UHE, UHH, UHM, UHV, UHX	EA	1
223	38	PAOZZ	5305-00-989-7434	96906	MS35207-263	.SCREW, MACHINE	UHE, UHH, UHM, UHV, UHX	EA	4
223	39	PAOZZ	1560-00-918-0713	97499	204-072-196-1	.SUPPORT ASSY, PITOT	UHE, UHH, UHM, UHV, UHX	EA	1
223	40	MFOZZ	DELETED	96906	MS8000E160A	.HOSE ASSEMBLY	UHE, UHH, UHM, UHV, UHX	EA	1
223	41	MFOZZ	4720-00-941-8932	98441	4720EG003-4C0165	.HOSE ASSEMBLY	UHE, UHH, UHM, UHV, UHX	EA	1
223	43	PAOZZ	5305-00-912-7307	96906	MS27039-1-06	SCREW, MACHINE U/O PN 204-072-197-5	UHE, UHH, UHM, UHV, UHX	EA	1
223	45	PAOZZ	5305-00-990-6444	96906	MS35207-261	.SCREW, MACHINE U/O PN 204-072-197-5	UHE, UHH, UHM, UHV, UHX	EA	1
223	46	MFOZZ	DELETED	97499	20-032-1	.BRACKET, ENGINE U/O PN 204-072-197-5	UHE, UHH, UHM, UHV, UHX	EA	1
223	47	PAOZZ	5340-00-993-5475	81996	EAB700D34	.CLAMP, LOOP U/O PN 204-072-197-5	UHE, UHH, UHM, UHV, UHX	EA	3
223	48	PAOZZ	5340-00-598-8251	88044	AN743-12	.BRACKET, ANGLE U/O PN 204-072-197-5	UHE, UHH, UHM, UHV, UHX	EA	1
223	49	MFOZZ	DELETED	97499	204-072-355-1	.TUBE ASSEMBLY, METAL U/O PN 204-072-197-5	UHE, UHH, UHM, UHV, UHX	EA	1
223	52	PAOZZ	4730-00-804-8683	96906	MS24389D4	.TEE, TUBE TO BOSS U/O PN 204-072-197-5	UHE, UHH, UHM, UHV, UHX	EA	1
223	53	PAOZZ	5310-00-282-7823	96906	MS244000D4	.NUT, PLAIN, HEXAGON U/O PN 204-072-197-5	UHE, UHH, UHM, UHV, UHX	EA	2
223	54	PAOZZ	5310-00-187-2401	88044	AN960PD716	.WASHER, FLAT U/O PN 204-072-197-5	UHE, UHH, UHM, UHV, UHX	EA	1
223	55	PAOZZ	4730-00-839-8364	97499	204-072-299-1	.ADAPTER, STRAIGHT U/O PN 204-072-197-5	UHE, UHH, UHM, UHV, UHX	EA	2
223	56	MFOZZ		97499	204-072-364-1	.TUBE ASSEMBLY U/O PN 204-072-197-5	UHE, UHH, UHM, UHV, UHX	EA	1
223	60	PAOZZ	1560-00-839-8365	12849	500-0759	.PLENUM, AIR LINE U/O PN 204-072-197-5	UHE, UHH, UHM, UHV, UHX	EA	1

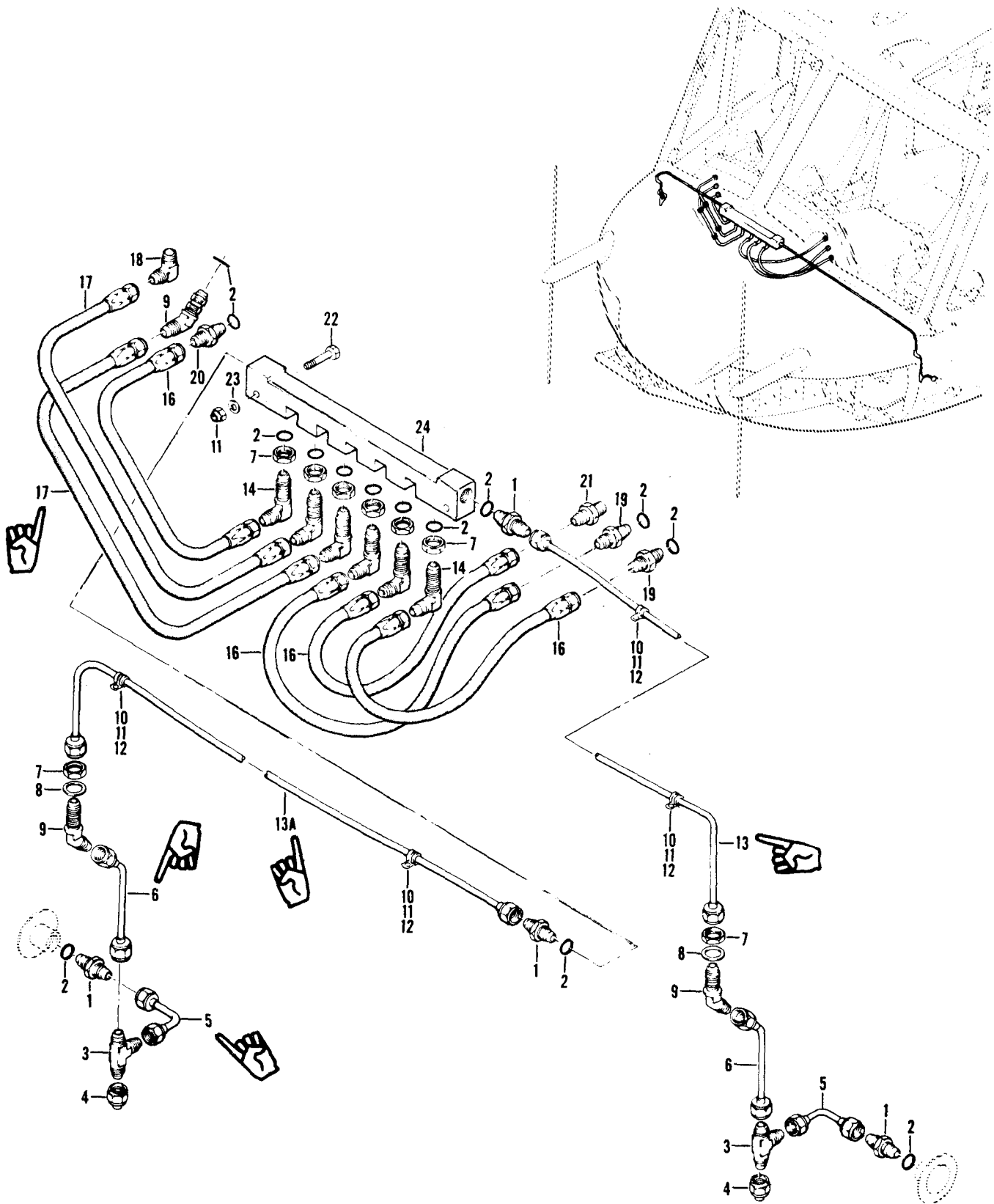

Figure 224. Piping Installation, Instrument Static System

SECTION II

TM55-1520-210-23P-2

C 12

(1) ILLUSTRATION		(2)	(3)	(4)	(5)	DESCRIPTION GROUP 08 INSTRUMENT SYSTEMS USABLE ON CODE	(7)	(8)
(A) FIG. NO.	(B) ITEM NO.	SMR CODE	NATIONAL STOCK NUMBER	FSCM	PART NUMBER		U/M	QTY INC IN UNIT
224		XCFZZ		97499	204-070-012-1	PIPING INSTL INSTRUMENT STATIC SYSTEM USBL EFF UH-18 60-3546 THRU 62-12555 USBL EFF 02-2106 THRU 63-13002 SEE FIG. 6 & 7 FOR NHA NHA UHB, UHE, UHH, UHV, UHX	EA	1
224		XCFZZ		97499	204-070-012-3	PIPING INSTL INSTRUMENT STATIC SYSTEM USBL EFF (UH-1B) 63-8500 & SUBSEQUENT USBL EFF 64-13492 THRU 64-13901 SEE FIG. 6 & HA UHB, UHE, UHH, UHV, UHX	EA	1
224		XCFZZ		97499	204-070-012-7	PIPING INSTL INSTRUMENT STATIC SYSTEM USBL EFF 65-9565 THRU 65-12895 SEE FIG. 6 & 7 FOR NHA UHE, UHH, UHV, UHX	EA	1
224	1	PAOZZ	4730-00-834-9560	96906	MS24392D4	.NIPPLE, TUBE UHB, UHE, UHH, UHV, UHX	EA	4
224	2	PAOZZ	5330-00-805-2966	96906	MS28778-4	.PACKING, PREFORMED UHB, UHE, UHH, UHV, UHX	EA	V
224	3	PAOZZ	4730-00-722-1207	96906	MS24402D4	.TEE, TUBE UHB, UHE, UHH, UHV, UHX	EA	2
224	4	PAOZZ	4730-00-221-2115	88044	AN929-4	.CAP, TUBE UHB, UHE, UHH, UHV, UHX	EA	2
224	5	MFOZZ	DELETED	97499	204-070-110-153	.TUBE ASSEMBLY, METAL UHB, UHE, UHH, UHV, UHX	EA	2
224	6	MFOZZ	DELETED	97499	204-070-110-155	.TUBE ASSEMBLY, METAL UHB, UHE, UHH, UHV, UHX	EA	2
224	7	PAOZZ	5310-00-282-7823	96906	MS24400D4	.NUT, PLAIN, HEXAGON UHB, UHE, UHH, UHV, UHX	EA	8
224	8	PAOZZ	5310-00-187-2401	88044	AN960PD716	.WASHER, FLAT UHB, UHE, UHH, UHV, UHX	EA	2
224	9	PAOZZ	4730-00-803-5049	96906	MS24395D4	.ELBOW, TUBE UHB, UHE, UHH, UHV, UHX	EA	3
224	10	PAOZZ	5305-00-990-6444	96906	MS35207-261	.SCREW, MACHINE UHB, UHE, UHH, UHV, UHX	EA	4
224	11	PAOZZ	5310-00-807-1474	96906	MS21042L3	.NUT, SELF-LOCKING, EXTENDED WASHER, HEXAGON UHB, UHE, UHH, UHV, UHX	EA	6
224	12	PAOZZ	5340-00-151-5997	96906	MS21122-4	.CLAMP, LOOP UHB, UHE, UHH, UHV, UHX	EA	4
224	13	MFOZZ	DELETED	97499	204-070-110-65	.TUBE ASSEMBLY, METAL UHB, UHE, UHH, UHV, UHX	EA	1
224	13A	MFOZZ	DELETED	97499	204-070-110-67	.TUBE ASSEMBLY, METAL UHB, UHE, UHH, UHV, UHX	EA	1
224	14	PAOZZ	4730-00-725-4351	96906	MS24394DA	.ELBOW, TUBE UHB, UHE, UHH, UHV, UHX	EA	6
224	16	MFOZZ		96906	MS8000E180B	.HOSE ASSEMBLY UHB, UHE, UHH, UHV, UHX	EA	4
224	17	MFOZZ	DELETED	96906	MS8000E300A	.HOSE ASSEMBLY UHB, UHE, UHH, UHV, UHX	EA	2
224	18	PAOZZ	4730-00-186-9961	96906	MS20822-4D	.ELBOW, PIPE TO TUBE UHB, UHE, UHH, UHV, UHX	EA	1
224	19	PAOZZ	4730-00-834-9560	96906	MS24392-D4	.NIPPLE, TUBE UHB, UHE, UHH, UHV, UHX	EA	2
224	20	PAOZZ	4730-00-684-7451	96906	MS24399D4	.REDUCER, TUBE UHB, UHE, UHH, UHV, UHX	EA	1
224	21	PAOZZ	4730-00-240-5905	88044	AN816-4D	.ADAPTER, STRAIGHT PIPE TO TUBE UHB, UHE, UHH, UHV, UHX	EA	1
224	22	PAOZZ	5306-00-182-2062	88044	AN3H11A	.BOLT, MACHINE UHB, UHE, UHH, UHV, UHX	EA	2
224	23	PAOZZ	5310-00-167-0753	88044	AN960PD10L	.WASHER, FLAT UHB, UHE, UHH, UHV, UHX	EA	2
224	24	PAOZZ	6610-00-677-5976	18631	PDG0190	.MANIFOLD, AIRCRAFT UHB, UHE, UHH, UHV, UHX	EA	1

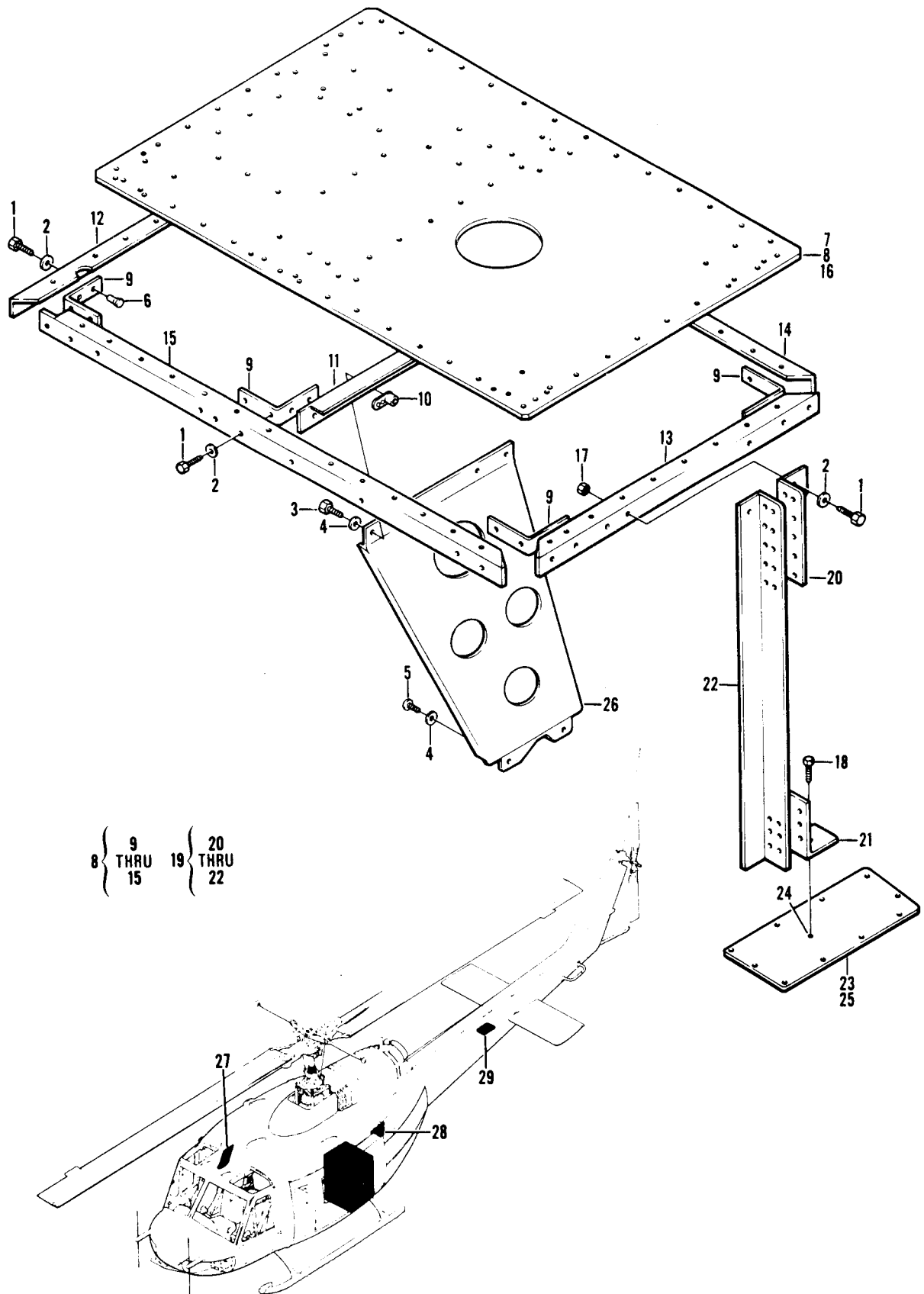
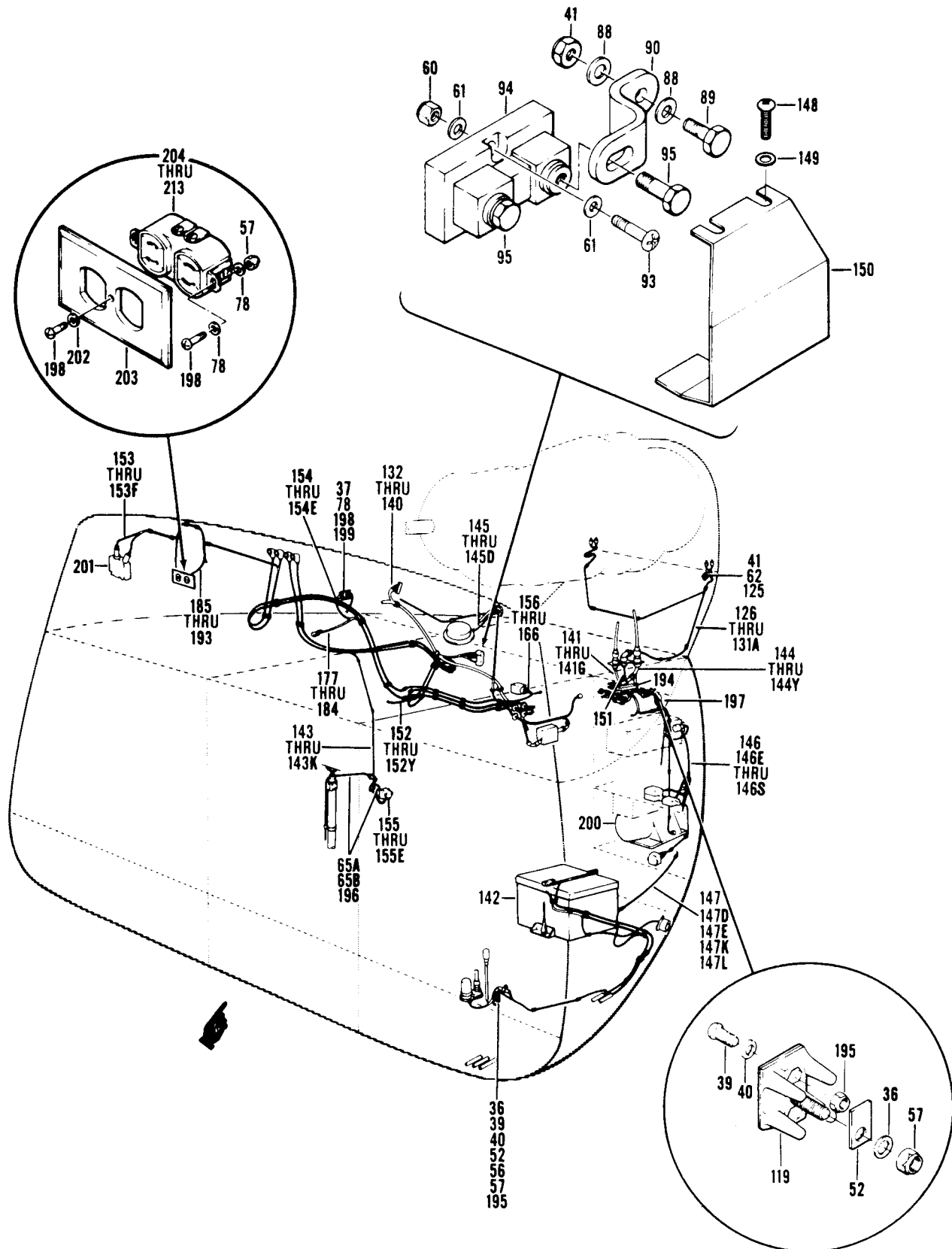

Figure 224A. ASN-86 and ARN-103 Installation

SECTION II

TM55-1520-210-23P-2C8

(1) ILLUSTRATION		(2)	NATIONAL STOCK NUMBER	(4)	(5)	(6)	(7)	(8)
(A) FIG. NO.	(B) TEMP. NO.	SMR CODE		FSCM	PART NUMBER	DESCRIPTION USABLE ON CODE	U/M	QTY INC IN UNIT
224A		XCFZZ		20309	ES-F-213930	GROUP 09 ELECTRICAL SYSTEMS ASN86 AND ARN103 ASSEMBLIES AND INSTALLATION SEE FIG. 5B FOR NHA UHX	EA	1
224A	1	PAQZZ	5306-00-151-2541	88044	AN4C-5	.BOLT, MACHINE UHX	EA	17
224A	2	PAQZZ	5310-00-809-4058		MS27183-10	.WASHER, FLAT UHX	EA	18
224A	3	PAQZZ	5306-00-145-7020	88044	ANC3-5	.BOLT, MACHINE UHX	EA	4
224A	4	PAQZZ	5310-00-809-8546	96906	MS27183-8	.WASHER, FLAT UHX	EA	6
224A	5	PAQZZ	5306-00-145-7022	88044	AN3C-7	.BOLT, MACHINE UHX	EA	2
224A	6	PAQZZ		32831	604D4-74-70	.FASTENER, STRUCTURAL UHX	EA	2
224A	7	XDOOO		20309	ES-D-213925	.BRACKET ASSY UHX	EA	1
224A	8	XDOOO		20309	ES-D-213926	.SUPPORT, SHELF ASSY UHX	EA	1
224A	9	XDOZZ			ES-D-213926-6	.STRAP UHX	EA	5
224A	10	PAQZZ	5310-00-732-0711	96906	MS21052L3	.NUT, SELF-LOCKING, PL UHX	EA	4
224A	11	XDOZZ		20309	ES-D-213926-2	.ANGLE UHX	EA	1
224A	12	XDOZZ		20309	ES-D-213926-1	.ANGLE UHX	EA	1
224A	13	XDOZZ		20309	ES-D-213926-3	.ANGLE UHX	EA	1
224A	14	XDOZZ		20309	ES-D-213926-4	.ANGLE UHX	EA	1
224A	15	XDOZZ		20309	ES-D-213926-5	.ANGLE UHX	EA	1
224A	16	XDOZZ		20309	ES-S-213927	.TOP SHELF UHX	EA	1
224A	17	PAQZZ	5310-00-877-5796	96906	MS21044N4	.NUT, SELF-LOCKING, HE UHX	EA	2
224A	18	PAQZZ		88044	AN4C-10	.SCREW, MACHINE UHX	EA	1
224A	19	XDOOO		20309	ES-D-213922	.SUPPORT ASSY UHX	EA	1
224A	20	XDOZZ		20309	ES-C-213924-1	.BRACKET, ANGLE UHX	EA	1
224A	21	XDOZZ		20309	ES-C-213924-2	.BRACKET, ANGLE UHX	EA	1
224A	22	XDOZZ		20309	ES-C-213923	.BRACKET, ANGLE UHX	EA	1
224A	23	XDOOO		20309	ES-C-213928	.PLATE, STRUCT, A/C UHX	EA	1
224A	24	PAQZZ	5310-00-728-5519	96906	MS21078-4	.NUT, SELF-LOCKING, PL UHX	EA	1
224A	25	MFOZZ		20309	ES-C-213928-1	.PLATE, STRUCT A/C UHX	EA	1
224A	26	XDOZZ		20309	ES-D-221730	.BRACKET, STIFFENER UHX	EA	1
224A	27	XDOOD		20309	ES-D-221557	.ANTANNA, TOP, INSTL AT-741 () /ARN SEE FIG 69 FOR BREAKDOWN UHX	EA	1
224A	28	XDOOD		20309	ES-D-221556	.ANTANNA, BOTTOM, INSTL, AT-741 () ARN SEE FIG 65 FOR BREAKDOWN UHX	EA	1
224A	29	XCFZZ		20309	ES-F-221526	.INSTL OF ATTITUDE INSTALLATION OF ATTITUDE HEADING REF. SET FOR AN/ASN-86 SEE FIG. 16F FOR BREAKDOWN UHX	EA	1



SECTION II

T55-1520-210-23P-2 C5

(1) ILLUSTRATION		(2)	(3)	(4)	(5)	(6)	(7)	(8)
(A) FIG. NO.	(B) ITEM NO.	SMR CODE	NATIONAL STOCK NUMBER	FSCM	PART NUMBER	DESCRIPTION GROUP 09 ELECTRICAL SYSTEMS USABLE ON CODE	UM	QTY INC IN UNIT
225		XCFZZ		97499	204-075-017-1	ELECTRICAL INSTL FORWARD SECTION USBL EFF 60-3546 THRU 60-3619 SEE FIG. 6 FOR NHA UHB	EA	1
225		XCFZZ		97499	204-075-017-3	ELECTRICAL INSTL FORWARD SECTION USBL EFF 61-686 THRU 61-803 SEE FIG. 6 FOR NHA UHB	EA	1
225		XCFZZ		97499	204-075-017-5	ELECTRICAL INSTL FORWARD SECTION USBL EFF 62-1872 THRU 62-1996 SEE FIG. 6 FOR NHA UHB	EA	1
225		XCFZZ		97499	204-075-043-1	ELECTRICAL INSTL FORWARD SECTION USBL EFF 62-1997 THRU 62-12555 SEE FIG. 6 FOR NHA UHB	EA	1
225		XCFZZ		97499	204-075-044-1	ELECTRICAL INSTL FORWARD SECTION USBL EFF 63-8500 THRU 63-8658 SEE FIG. 6 FOR NHA UHB	EA	1
225		XCFZZ		97499	204-075-044-3	ELECTRICAL INSTL FORWARD SECTION USBL EFF 63-8659 THRU 63-12952 SEE FIG. 6 FOR NHA UHB	EA	1
225		XCFZZ		97499	204-075-063-1	ELECTRICAL INSTL FORWARD SECTION USBL EFF 64-13902 THRU 64-14100 SEE FIG. 6 FOR NHA UHB	EA	1
225		XCFZZ		97499	204-075-063-3	ELECTRICAL INSTL FORWARD SECTION USBL EFF 64-14101 THRU 64-14191 SEE FIG. 6 FOR NHA UHC, UHM	EA	1
225		XCFZZ		97499	204-075-075-1	ELECTRICAL INSTL FORWARD SECTION USBL EFF 65-9416 THRU 65-12772 SEE FIG. 6 FOR NHA UHC, UHM	EA	1
225		XCFZZ		97499	204-075-083-1	ELECTRICAL INSTL FORWARD SECTION USBL EFF 66-492 THRU 66-601 SEE FIG. 6 FOR NHA UHC, UHM	EA	1
225		XCFZZ		97499	204-075-083-3	ELECTRICAL INSTL FORWARD SECTION USBL EFF 66-602 THRU 66-15022 SEE FIG. 6 FOR NHA UHC, UHM	EA	1
225		XCFZZ		97499	204-075-083-5	ELECTRICAL INSTL FORWARD SECTION USBL EFF 66-15023 THRU 66-15105 SEE FIG. 6 FOR NHA UHC, UHM	EA	1
225		KCFZZ		97499	204-075-083-9	ELECTRICAL INSTL FORWARD SECTION USBL EFF 66-15106 THRU 66-15147 SEE FIG. 6 FOR NHA UHC, UHM	EA	1
225		XCFZZ		97499	204-075-083-7	ELECTRICAL INSTL FORWARD SECTION USBL EFF 66-15148 & SUBSEQUENT SEE FIG. 6 FOR NHA UHC, UHM	EA	1
225	1	XCFZZ		97499	204-075-108-9	.PANEL INSTL, A-C CIRCUIT BREAKER U/O PN 204-075-017-1, -3, & -5 UHB	EA	1
225	1	XCFZZ		97499	204-075-108-21	.PANEL INSTL, A-C CIRCUIT BREAKER U/O PN 204-075-043-1, 204-075-044-1, -3, & 204-075-063-1 UHB	EA	1
225	1	XCFZZ		97499	204-075-178-1	.PANEL INSTL, A-C CIRCUIT BREAKER U/O PN 204-075-063-3 UHC, UHM	EA	1
225	1	XCFZZ		97499	204-075-178-5	.PANEL INSTL, A-C CIRCUIT BREAKER U/O PN 204-075-075-1 & 204-075-083-1 UHC, UHM	EA	1
225	1	XCFZZ		97499	204-075-178-13	.PANEL INSTL, A-C CIRCUIT BREAKER U/O PN 204-075-083-3 & -5 UHC, UHM	EA	1
225	1	XCFZZ		97499	204-075-178-21	.PANEL INSTL, A-C CIRCUIT BREAKER U/O PN 204-075-083-7 UHC, UHM	EA	1
225	2	PAOZZ	5305-00-984-6193	96906	MS35206-245	..SCREW, MACHINE UHB, UHC, UHM	EA	8
225	3	PAOZZ	5310-00-184-8966	88044	AN960PD8	..WASHER, FLAT UHB, UHC, UHM	EA	8
225	4	AFOFZ	1560-00-731-8924	97499	204-075-108-11	..PANEL ASSEMBLY U/O PN 204-075-108-9 UHB	EA	1
225	4	AFOFO	1560-00-299-0985	97499	204-075-108-23	..PANEL ASSEMBLY U/O PN 204-075-108-21 UHB	EA	1
225	4	AFOFZ	6110-00-924-0455	97499	204-075-178-3	..PANEL ASSEMBLY U/O PN 204-075-178-1 UHC, UHM	EA	1
225	4	AFOFZ	6110-00-924-0454	97499	204-075-178-7	..PANEL ASSEMBLY U/O PN 204-075-178-5 UHC, UHM	EA	1
225	4	AFOFZ	6110-00-927-3630	97499	204-075-178-15	..PANEL ASSEMBLY U/O PN 204-075-178-13 UHC, UHM	EA	1
225	4	AFOFZ	6110-00-891-3123	97499	204-075-178-23	..PANEL, CIRCUIT BREAK U/O PN 204-075-178-21 UHC, UHM	EA	1
225	4	XDFZZ	1680-00-761-2529	97499	204-075-163-1	... PANEL, CIRCUIT BREAK UHB, UHC, UHM	EA	1
225	4	PAFZZ	5975-00-902-5073	97499	204-075-164-41	... PANEL, BLANK U/O PN 204-075-178-23 UHC, UHM	EA	1
225	5	PAOZZ	5340-00-691-2734	83058	BS51338K5900	..BUTTON, PLUG 3 EA U/O P/N 204-075-178-3 & -15. 2 EA U/O P/N 204-075-178-7 4 EA U/O P/N 204-075-178-23 UHB, UHC, UHM	EA	4

SECTION II

TM55-1520-210-23P-2 C 5

(1) ILLUSTRATION		(2)	(3)	(4)	(5)	(6)	(7)	(8)
(A) FIG. NO.	(B) ITEM NO.	SMR CODE	NATIONAL STOCK NUMBER	FSCM	PART NUMBER	DESCRIPTION	U/M	QTY INC IN UNIT
						USABLE ON CODE		
225	6	PBOZZ	5305-00-206-3716	96906	MS35214-25	...SCREW, MACNINE UHB, UHC, UHM	EA	6
225	7	PAOZZ	5310-00-187-2398	88044	AN960PD6L	...WASHER, FLAT UHB,UHC,UHM	EA	6
225	8	PAOZZ	5310-00-877-5622	96906	MS21044B06	...NUT, SELF-LOCKING, HEXAGON UHB, UHC, UHM	EA	6
225	9	PAOZZ	9905-00-845-0958	97499	204-075-164-1	... PLATE, IDENTIFICATIO UHB, UHC, UHM	EA	1
225	10	PAOZZ	9905-00-845-0960	97499	204-075-164-3	...PLATE, IDENTIFICATIO U/O PN 204-075-178-3 & -7 UHB, UHC, UHM	EA	1
225	10	PAOZZ	9905-00-928-6273	97499	204-075-164-15	...PLATE, IDENTIFICATIO U/O PN 204-075-178-15 UHC, UHM	EA	1
225	10	PAOZZ	5975-00-902-5073	97499	204-075-164-41	...PLATE, IDENTIFICATIO U/O PN 204-075-178-23 UHC, UHM	EA	1
225	11	PAOZZ	9905-00-063-9037	97499	204-075-164-9	...PLATE, IDENTIFICATIO U/O PN 204-075-178-3 UHB	EA	1
225	11	PAOZZ	9905-00-924-5649	97499	204-075-164-37	...PLATE, IDENTIFICATIO U/O PN 204-075-178-7 UHC, UHM	EA	1
225	11	PAOZZ	9905-00-924-5637	97499	204-075-164-35	...PLATE, IDENTIFICATIO U/O PN 204-075-178-15 & -23 UHC, UHM	EA	1
225	11A	PBOZZ	5925-00-929-7271	96906	MS22073-1 1/2	...CIRCUIT BREAKER U/O PN 204-075-178-3 & -7 UHC, UHM	EA	1
225	12	PAOZZ	5925-00-045-9095	76374	MP1501C	...CIRCUIT BREAKER 14 EA. U/O P/N 204-075-178-3, -7 AND -15. 13 EA. U/O P/N 204-075-178-23 UHB, UHC, UHM	EA	14
225	12A	PAOZZ	5925-00-914-3505	96906	MS22073-2	...CIRCUIT BREAKER UHB, UHC, UHM	EA	1
225	12B	AQOOZ		97499	204-075-425-5	...WIRING ASSEMBLY UHB	EA	1
225	12C	AQOOO		97499	204-075-425-11	...WIRING ASSEMBLY U/O PN 204-075-178-3 UHC, UHM	EA	1
225	12D	AQOOO	6150-00-924-0430	97499	204-175-424-11	...WIRING ASSEMBLY U/O PN 204-075-178-15 UHC, UHM	EA	1
225	12E	AQOOO		97499	204-175-424-21	...WIRING ASSEMBLY U/O PN 204-075-178-23 UHC, UHM	EA	1
225	12F	PAOZZ	5940-00-813-0698	96906	MS25036-101	...TERMINAL, LUG UHB	EA	8
225	12F	PAOZZ	5940-00-813-0698	96906	MS25036-101	...TERMINAL, LUG U/O PN 204-075-425-11 & 204-175-424-11 UHC, UHM	EA	1
225	12G	PAOZZ	5940-00-204-8966	96906	MS25036-102	...TERMINAL, LUG U/O PN 204-175-424-21 UHC, UHM	EA	1
225	12H	PAOZZ	5940-00-143-4771	96906	MS25036-103	...TERMINAL, LUG U/O PN 204-075-425-11 UHC, UHM	EA	1
225	12H	PAOZZ	5940-00-143-4771	96906	MS25036-103	...TERMINAL, LUG U/O PN 204-175-424-11 & -21 UHC, UHM	EA	2
225	12J	PAOZZ	5940-00-557-1629	96906	MS25036-149	...TERMINAL, LUG U/O PN 204-075-425-11 UHC, UHM	EA	1
225	12J	PAOZZ	5940-00-557-1629	96906	MS25036-149	...TERMINAL, LUG U/O PN 204-175-424-11 UHC, UHM	EA	31
225	12J	PAOZZ	5940-00-557-1629	96906	MS25036-149	...TERMINAL, LUG U/O PN 204-175-424-21 UHC, UHM	EA	30
225	12K	PBOZZ	6145-00-851-8505	96906	MS25190B20	...WIRE, ELECTRICAL UHB, UHC, UHM	FT IV	
225	12L	PAOZZ	5940-01-007-7875	81349	M7928/3-2	...SPLICE, CONDUCTOR U/O PN 204-075-425-11 UHC, UHM	EA	1
225	12M	PAOZZ	5935-00-660-7008	74545	5256	...CONNECTOR, RECEPTAC UHC, UHM	EA	1
225	12N	MFOZZ		97499	85T4-10-12	...INSULATION TUBE UHC, UHM	EA	1
225	12P	XCFZZ		97499	204-075-177-1	...PANEL INSTL CIRCUIT BREAKER, EXTERNAL STORES U/O PN 204-075- 017-5 SEE FIG. 248 FOR BREAKDOWN UHB	EA	1
225	12Q	PAOZZ	5305-00-990-6444	96906	MS35207-261	...SCREW, MACHINE UHB	EA	6
225	13	AQOOO	1560-00-731-8935	97499	204-075-406-17	...CABLE ASSEMBLY FORE AND AFT FORCE TRIM UHB, UHC, UHM	EA	1
225	14	AQOOO	1560-00-731-8936	97499	204-075-406-19	...CABLE ASSEMBLY LATERAL FORCE TRIM UHB, UHC, UHM	EA	1
225	14A	PAOZZ	5935-00-280-2195	96906	MS3057-6A	...CLAMP, CABLE TO CONNECTOR UHB, UHC, UHM	EA	1
225	14B	PAOZZ	5935-00-875-3527	96906	MS3108R14S9SC	...CONNECTOR, PLUG, ELEC FORE & AFT MAG BRK. U/O PN 204-075- 406-17 UHB, UHC, UHM	EA	1
225	14D	PBOZZ	6145-00-851-8505	96906	MS25190B20	...WIRE, ELECTRICAL UHB, UHC, UHM	FT IV	
225	14E	PAOZZ	5935-00-062-0119	96906	MS3106R14S9S	...CONNECTOR, PLUG ELECTRICAL, LATERAL MAG BRK. U/O PN 204-075- 408-19 UHB, UHC, UHM	EA	1
225	14H	PAOZZ	5940-00-813-0698	96906	MS25036-101	...TERMINAL, LUG UHB, UHC, UHM	EA	1
225	14J	PAOZZ	5940-00-143-4771	96906	MS25036-103	...TERMINAL, LUG UHB, UHC, UHM	EA	1

SECTION II (1) ILLUSTRATION			TMS5-1520-210-23P-2		C5 (6) DESCRIPTION		SECTION II (7) QTY INC IN UNIT		
(a) FIG NO	(b) ITEM NO	(3) SMR CODE	(4) NATIONAL STOCK NUMBER	(5) FSCM PART NUMBER			USABLE ON CODE	U/M	
225	14K	XDOZZ		97499	85T4-7-2	..INSULATION TUBE	UHB,UHC,UHM	FT	2
225	15	PAOZZ	5305-00-889-2998	96906	MS35206-216	..SCREW,MACHINE	UHB,UHC,UHM	EA	4
225	15A	PAOZZ	5310-00-550-5009	96906	MS15795-704	..WASHER,FLAT	UHB,UHC,UHM	EA	8
225	15B	PAOZZ	5310-00-807-1471	96906	MS21042L04	..NUT,SELF-LOCKING,EX WASHER,HEXAGON	UHB,UHC,UHM	EA	4
225	15C	PAOZZ	5305-00-543-5058	96906	MS35265-16	..SCREW,MACHINE	UHB,UHC,UHM	EA	1
225	15D	AOOOZ	1560-00-732-1681	97499	204-075-423-5	..CABLE ASSY,COPILOTS CYCLIC STICK DISCONNECT U/O PN 204-075-017-1,-3 &-5	UHB	EA	1
225	15D	AOOOZ	1560-00-567-3061	97499	204-075-939-1	..CABLE ASSY,COPILOTS CYCLIC STICK DISCONNECT U/O PN 204-075-043-1	UHB	EA	1
225	15D	AOOOZ	1560-00-567-3043	97499	204-075-426-13	..CABLE ASSY,COPILOTS CYCLIC STICK DISCONNECT U/O (UH-1B) PN 204-075-044-1,-3 & 204-075-063-1 U/O (UH-1C) PN 204-075-063-3,204-075-075-1, 204-075-083-1 &-5	UHB,UHC,UHM	EA	1
225	15D	AOOOZ	1560-00-927-1280	97499	204-075-969-5	..CABLE ASSY,COPILOTS CYLIC STICK DISCONNECT U/O PN 204-075-083-3,-5,-7 &-9	UHC,UHM	EA	1
225	15D	AOOOZ	1560-00-928-1982	97493	204-075-977-13	..CABLE ASSY,COPILOTS CYCLIC STICK DISCONNECT U/O PN 204-075-083-1,-3,-5,-7 &-9	UHC,UHM	EA	1
225	15E	PAOZZ	5935-00-801-6622	96906	MS3100R20-27SC	..CONNECTOR,RECEPTACL CPLT CYCLIC STICK. U/O PN 204-075-423-5	UHB	EA	1
225	15F	PAOZZ	5935-00-972-5475	02660	69-6R10SL4S100	..CONNECTOR,PLUG,ELEC EMER COLL HYD U/O PN 204-075-977-13	UHC,UHM	EA	1
225	15G	PAOZZ	5935-00-223-0572	96906	MS3057-12A	..ADAPTER,CABLE CLAMP U/O PN 204-075-423-5	UHB	EA	1
225	15H	PAOZZ	5935-00-226-1846	77820	PT00E20-27S	..RECPTACLE,CONNECTO ELECTRICAL,CPLT CYCLIC STICK U/O PN 204-075-939-1,204-075-13 & 204-075-969-5	UHB,UHC,UHM	EA	1
225	15J	PAOZZ	5940-00-204-8966	96906	MS25036-102	..TERMINAL,LUG U/O PN 204-075-423-5,204-075-939-1 & 204-075-426-13	UHB,UHC,UHM	EA	1
225	15K	PAOZZ	5940-00-204-8966	96906	MS25036-102	..TERMINAL,LUG U/O PN 204-075-969-5	UHC,UHM	EA	7
225	15L	PAOZZ	5940-00-557-1629	96906	MS25036-149	..TERMINAL,LUG U/O PN 204-075-977-13	UHC,UHM	EA	1
225	15M	PAOZZ	5940-00-143-4771	96906	MS25036-103	..TERMINAL,LUG U/O PN 204-075-977-13	UHC,UHM	EA	1
225	15N	PAOZZ	5940-01-007-7875	81349	M7928/3-2	..SPLICE,CONDUCTOR U/O UH-1C PN 204-075-969-5	UHB,UHC,UHM	EA	1
225	15P	PAOZZ	5935-00-603-6966	96906	MS3418-24N	..CLAMP,CABLE	UHB,UHC,UHM	EA	1
225	15Q	XDOZZ		97499	85T4-7-2	..INSULATION TUBE U/O PN 204-075-423-5	UHB	FT	7
225	15R	XDOZZ		97499	85T4-7-2	..INSULATION TUBE U/O PN 204-075-423-5	UHB	FT	1
225	15S	PBOZZ	6145-00-643-0651	81349	MILW16878TYPEB18	..WIRE,ELECTRICAL U/O PN 204-075-423-5	UHB	FT	V
225	15T	PAOZZ	6145-00-578-6602	81349	M5086/2-18-9	..WIRE,ELECTRICAL U/O PN 204-075-939-1	UHB	FT	V
225	15U	PBOZZ	6145-00-851-8505	96906	MS25190B20	..WIRE,ELECTRICAL	UHB,UHC,UHM	FT	V
225	16	AOOOZ	1560-00-895-9311	97499	204-075-429-1	..CABLE ASSEMBLY CONTROL U/O UH-1C PN 204-075-063-3	UHB,UHC,UHM	EA	1
225	16	AOOOZ	6150-00-924-0452	97499	204-075-429-7	..CABLE ASSEMBLY CONTROL U/O PN 204-075-1,204-075,083-1 -3,-5,-7 &-9	UHC,UHM	EA	1
225	16A	PAOZZ	5935-00-755-3804	96906	MS3116E14-19S	..CONNECTOR,PLUG,ELEC AMPLIFIER,ATT.IND U/O PN 204-075-429-1	UHB,UHC,UHM	EA	1
225	16B	XDOZZ		96906	MS3406R24-28S	..CONNECTOR,PLUG,ELEC REPLACED BY PN MS3456L24-28S	UHB,UHC,UHM	EA	1
225	16B	PAOZZ	5935-00-759-8564	96906	MS3456L24-28S	..CONNECTOR,PLUG,ELEC ROLL & PITCH GYRO REPLACES P/N MS3406R24-28S U/O PN 204-075-429-7	UHB,UHC,UHM	EA	10
225	16C	PAOZZ	5935-00-280-2195	96906	MS3057-6A	..CLAMP,CABLE	UHB,UHC,UHM	EA	1
225	16D	PAOZZ	5365-00-390-6598	35351	27713-26	..SHIM U/O PN 204-075-429-7	UHC,UHM	EA	V
225	16E	PAOZZ	5365-00-390-6600	35351	27713-27	..SHIM U/O PN 204-076-429-7	UHC,UHM	EA	1
225	16F	XBOZZ	5310-00-390-6601	35351	27713-28	..WASHER,FLAT U/O PN 204-075-429-7	UHC,UHM	EA	V

SECTION II (1) ILLUSTRATION			TMS5-1520-210-23P-2		C16 (6) DESCRIPTION		SECTION II (7) QTY INC IN UNIT		
(a) FIG NO	(b) ITEM NO	(c) SMR CODE	(3) NATIONAL STOCK NUMBER	(4) FSCM	(5) PART NUMBER	USABLE ON CODE	U/M		
225	16G	PAOZZ	5940-00-143-4771	96906	MS25036-103	..TERMINAL,LUG U/O PN 204-075-429-1	UHB,UHC,UHM	EA	1
225	16G	PAOZZ	5940-00-143-4771	96906	MS25036-103	..TERMINAL,LUG U/O PN 204-075-429-7	UHC,UHM	EA	3
225	16H	PAOZZ	5940-00-557-1629	96906	MS25036-149	..TERMINAL,LUG U/O PN 204-075-429-7	UHC,UHM	EA	2
225	16J	MOOZZ		97499	85T4-12-2	..INSULATION TUBE U/O PN 204-075-429-1	UHB,UHC,UHM	EA	1
225	16J	MOOZZ		97499	85T4-12-2	..INSULATION TUBE U/O PN 204-075-429-7	UHC,UHM	EA	7
225	16K	MOOZZ	5970-00-172-3685	97499	130-005-7-8	.TUBE,INSULATION U/O PN 204-075-429-1	UHB,UHC,UHM	EA	1
225	16L	XDOZZ		97499	85T4-7-2	..INSULATION TUBE U/O PN 204-075-429-1	UHB,UHC,UHM	FT	1
225	16M	MOOZZ		97499	130-005-4-2	..INSULATION,TUBE	UHC,UHM	EA	1
225	16N	PAOZZ	5935-00-855-1766	35351	110372-01	..SHIELD,ELECTRICAL U/O PN 204-075-429-7	UHC,UHM	EA	1
225	16P	PBOOO	5935-00-721-3645	81349	MS28748-6C00G1A	..CONNECTOR,RECEPTACL U/O PN 204-075-429-7	UHC,UHM	EA	1
225	16Q	PAOZZ	5310-00-579-2597	70210	S8157E8-032	..WASHER,FLAT	UHB,UHC,UHM	EA	1
225	16R	PAOZZ	5935-00-280-2353	96906	MS3057-16A	..ADAPTER U/O PN 204-075-429-1	UHB,UHC,UHM	EA	1
225	16S	PBOZZ	5330-00-909-7038	35351	113825-01	..GASKET	UHB,UHC,UHM	EA	1
225	16T	PBOZZ	6145-00-819-0061	81349	MILW16878TYPEB20	..WIRE,ELECTRICAL	UHB,UHC,UHM	FT	V
225	16U	PBOZZ	6145-00-553-1897	81349	MILW16878TYPEB22	..WIRE,ELECTRICAL	UHB,UHC,UHM	FT	V
225	16V	PBOZZ	6145-00-553-1922	97499	BS22	.CABLE,SPECIAL U/O PN 204-075-429-1	UHB,UHC,UHM	FT	V
225	17	XCFZZ		97499	204-075-306-3	.EQUIPMENT INSTL NOSE COMPARTMENT U/O PN 204-075-017-1,-3 -5 & 204-075-043-1	UHB	EA	1
225	17	XCFZZ		97499	204-075-385-3	.EQUIPMENT INSL NOSE COMPARTMENT U/O PN 204-075-044-1 &-3	UHB	EA	1
225	17	XCFZZ		97499	204-075-514-3	.EQUIPMENT INSTL NOSE COMPARTMENT U/O PN 204-075-075-1,204- 075-083-1,-3,-5 &-7	UHB,UHC,UHM	EA	1
225	17	XCFZZ		97499	204-075-514-7	.EQUIPMENT INSTL NOSE COMPARTMENT U/O PN 204-075-075-1,204- 075-083-1,-3,-5 &-7		EA	1
225	17A	PAOZZ	5310-00-807-1474	96906	MS1042L3	..NUT,SELF-LOCKING,EXTENDED WASHER,HEXAGON	UHB,UHC,UHM	EA	8
225	17B	PAOZZ	5310-00-167-0753	88044	AN960PD10L	..WASHER,FLAT	UHB,UHC,UHM	EA	8
225	17C	PAOZZ	5305-00-989-7435	96906	MS35207-264	..SCREW,MACHINE	UHB,UHC,UHM	EA	4
225	17D	PAOZZ	5305-00-993-2463	96906	MS35207-279	..SCREW,MACHINE	UHB,UHC,UHM	EA	4
225	17E	PAOZZ	5310-00-807-1473	96906	MS21042L08	..NUT,SELF-LOCKING,EXTENDED WASHER,HEXAGON	UHB,UHC,UHM	EA	4
225	17F	PAOZZ	5310-00-857-5557	96906	MS21045L4	..NUT,SELF-LOCKING,HEXAGON	UHB,UHC,UHM	EA	4
225	18	PAODD	6340-01-153-8073	97499	205-074-033-103	..BOX,WARNING CONTROL SEE FIG.240 FOR BREAKDOWN	UHB,UHC,UHM	EA	1
225	18A	MOOZZ		81996	1560UH1-772-1	..CABLE ASSY,EXTENDER USED TO TEST RPM WARNING BOXES	UHB,UHC,UHM	EA	V
225	18B	MOOZZ		81996	1560UH1-772-2	..CABLE ASSEMBLY,JUMP USED TO TEST RPM WARNING BOXES	UHB,UHC,UHM	EA	V
225	18C	PAOZZ	6145-00-851-8505	96906	MS25190B20	...WIRE,ELECTRICAL	UHB,UHC,UHM	FT	V
225	18D	PAOZZ	5970-00-899-6664	81349	MIL-I-631	...INSULATION SLEEVING	UHB,UHC,UHM	FT	V
225	18E	PAOZZ	5935-01-108-7604	96906	MS3470W14-19P	...CONNECTOR,RECEPTACL	UHB,UHC,UHM	EA	1
225	18F	PAOZZ	5935-00-765-5989	96906	MS3126F14-19S	...CONNECTOR,PLUG,ELEC	UHB,UHC,UHM	EA	1
225	18G	PBOZZ	5935-00-909-7894	83330	1513-102	...JACK ASSEMBLY,TIP	UHB,UHC,UHM	EA	1
225	18H	PAOZZ	5905-00-141-0591	81349	RCR20G103JS	...RESISTOR,FIXED,COMPOSITION	UHB,UHC,UHM	EA	1
225	18J	PAOZZ	5935-00-578-3494	35351	742436-01	...PLUG,TIP	UHB,UHC,UHM	EA	2
225	18K	PAOZZ	5940-01-007-7875	81349	M7928/3-2	...SPLICE,CONDUCTOR	UHB,UHC,UHM	EA	1
225	18L	PAOFF	1680-00-894-6543	95182	792-100	.PANEL ASSEMBLY WORD CAUTION CONTROL U/O PN 204-075-017-1. -3,-5 & 204-074-043-1 SEE FIG.236 FOR BREAKDOWN	UHB	EA	1

SECTION II (1) ILLUSTRATION			TMS5-1520-210-23P-2		C16 (6) DESCRIPTION		SECTION II (7) QTY INC IN UNIT	
(a) FIG NO	(b) ITEM NO	(2) SMR CODE	(3) NATIONAL STOCK NUMBER	(4) FSCM	(5) PART NUMBER	USABLE ON CODE	U/M	
225	18L	PAOFF	1680-00-105-9316	97499	204-075-705-9	.PANEL, FAULT-FUNCTIO INDICATOR U/O PN 204-075-044-1,-3 & 204-075-063-1 INTRCH	EA	1
225	18L	PAOFF	1680-00-285-7984	96182	249-100	.PANEL, FAULT-FUNCTIO INDICATOR SEE FIG.238 FOR BREAKDOWN	EA	1
225	18L	PAOFF	1680-00-143-8692	72914	80-0070-1	.PANEL, FAULT-FUNCTIO INDICATOR SEE FIG.237 FOR BREAKDOWN	EA	1
225	18L	XDOFF	1680-00-924-7755	96182	141-10450-025	.PANEL, FAULT-FUNCTIO CAUTION CONTROL SEE FIG.234 FOR BREAKDOWN	EA	1
225	18L	PAOFF	1680-00-456-0915	97499	204-075-705-27	.PANEL, FAULT-FUNCTIO SEE FIG.231 & 232 FOR BREAKDOWN	EA	1
225	18L	PAOFF	1680-00-930-5101	96182	4408-100-27	.PANEL ASSEMBLY-WORD CAUTION CONTROL SEE FIG.233 FOR BREAKDOWN	EA	1
225	18L	PAOFF	1680-00-456-0915	72914	80-0199-17	.PANEL ASSEMBLY-WORD CAUTION CONTROL SEE FIG.234 FOR BREAKDOWN	EA	1
225	18M	PAOZZ	5325-00-351-4597	72794	PFSC3-1-2-38A	.STUD ASSEMBLY USE TO INSTALL MASTER CAUTION UNIT TO INSTRUMENT PANEL	EA	10
225	19	PAOOO	1680-00-867-1241	97499	204-075-812-1	.PANEL ASSY, ENGINE PEDESTAL CONTROL U/O PN 204-075-017-1-3 & 204-075-044-1,-3 & 204-075-063-1 SEE FIG.258 FOR BREAKDOWN	EA	1
225	19	PBOOO	1680-00-915-5925	97499	204-075-812-7	.PANEL ASSY, ENGINE PEDESTAL CONTROL U/O PN 204-075-063-3 & 204-075-075-1 SEE FIG.258 FOR BREAKDOWN	EA	1
225	19	XBOOZ	6110-00-420-4298	97499	204-075-812-13	.PANEL ASSY, ENGINE PEDESTAL CONTROL U/O PN 204-075-083-1 & -3 SEE FIG.258 FOR BREAKDOWN UHC,	EA	1
225	19	XBOOZ	6110-00-168-3724	97499	204-075-586-1	.PANEL ASSY, ENGINE CONTROL U/O PN 204-075-086-5,-7 & -9 SEE FIG.259 FOR BREAKDOWN	EA	1
225	20	AOOOO		81996	1560UH1-520-1	.CONTROL PANEL ASSY	EA	1
225	20	AOOOO		81996	1560UH1-520-1	.CONTROL PANEL ASSY	EA	1
225	20	PBOOO	1680-00-915-5924	97499	204-075-827-1	.PANEL ASSY, CONTROL HYDRAULIC BOOST U/O PN 204-075-075-1 204-075-083-1,-3,-5,-7 SEE FIG.256 FOR BREAKDOWN	EA	1
225	20A	PAOZZ	5305-00-995-3444	96906	MS35207-266	.SCREW, MACHINE	EA	3
225	20B	PAOZZ	5365-00-580-3563	80205	NAS43DD3-18	.SPACER, SLEEVE	EA	3
225	20C	PAOZZ	5365-00-541-9955	80205	NAS43HT3-10	.SPACER, SLEEVE U/O PN 204-075-075-1	EA	4
225	21	AOOOZ	2925-00-874-0856	97499	204-075-406-15	.CABLE ASSEMBLY U/O PN 204-075-017-1,-3 & -5 U/O UH-1C PN 204-083-3,-5,-7,-9	EA	1
225	21A	AOOOZ	2925-00-570-5253	97499	204-075-939-9	.CABLE ASSEMBLY FORCE TRIM MAGNETIC BRAKE U/O UH-1B PN 204-075-043-1, 204-075-044-1 & 204-075-063-1 U/O UH-1C PN 204-075-063-3, 204-075-075-1 & 204-075-083-1	EA	1
225	21B	PAOZZ	5935-00-280-2195	96906	MS3057-6A	.CLAMP, CABLE, ELECTRI U/O PN 204-075-406-15	EA	1
225	21C	PAOZZ	5935-00-875-3527	96906	MS3108R14S9SC	.CONNECTOR, PLUG, ELEC ANTI-TORQUE MAG BRAKE	EA	1
225	21E	PAOZZ	5940-00-204-8966	96906	MS25036-102	.TERMINAL, LUG	EA	1
225	21F	PAOZZ	5940-00-143-4771	96906	MS25036-103	.TERMINAL, LUG	EA	1
225	21G	XDOZZ		97499	85T4-7-2	.INSULATION TUBE	FT	V
225	21H	PBOZZ	6145-00-851-8505	96906	MS25190B20	.WIRE, ELECTRICAL	FT	V
225	22	AOOOZ	1560-00-732-1682	97499	204-075-423-7	.CABLE ASSY, PILOT CYCLIC STICK DISCONNECT U/O PN 204-075-017-1,-3, & -5	EA	1
225	22	AOOOZ	1560-00-567-2975	97499	204-075-939-3	.CABLE ASSY, PILOT CYCLIC STICK DISCONNECT U/O PN 204-075-043-1	EA	1
225	22	AOOOZ	1560-00-567-2991	97499	204-075-946-7	.CABLE ASSY, PILOT CYCLIC STICK DISCONNECT U/O UH-1B PN 204-075-044-1,-3 & 204-075-063-1 U/O UH-1C PN 204-075-075-1 & 204-075-083-1	EA	1
225	22	AOOOZ	1560-00-927-1282	97499	204-075-969-3	.CABLE ASSY, PILOT CYCLIC STICK DISCONNECT U/O PN 204-075-083-3,-5,-7 & -9	EA	1
225	22	AOOOZ	1560-00-927-1281	97499	204-075-969-1	.CABLE ASSY, PILOT CYCLIC STICK DISCONNECT U/O PN 204-075-083-3,-5,-7 & -9	EA	1

SECTION II (1) ILLUSTRATION		(2)	(3)	TMS5-1520-210-23P-2		C16 (6) DESCRIPTION	SECTION II (7) (8) QTY INC IN UNIT		
(a) FIG NO	(b) ITEM NO	SMR CODE	NATIONAL STOCK NUMBER	FSCM	PART NUMBER		USABLE ON CODE	U/M	
225	22A	PAOZZ	5940-00-204-8966	96906	MS25036-102	..TERMINAL,LUG U/O UH-1C PN 204-075-946-7	UHB,UHC,UHM	EA	2
225	22A	PAOZZ	5940-00-204-8966	96906	MS25036-102	..TERMINAL,LUG U/O PN 204-075-969-3	UHC,UHM	EA	6
225	22A	PAOZZ	5940-00-204-8966	96906	MS25036-102	..TERMINAL,LUG U/O PN 204-075-969-1	UHC,UHM	EA	2
225	22B	PAOZZ	5340-00-984-2123	77820	10-101033-11	..PLUG,PROTECTIVE,DUST MOISTURE SEAL U/O PN 204-075-423-7	UHB	EA	1
225	22C	PBOZZ	5935-01-107-8831	96906	MS3470W14-195	..CONNECTOR,RECEPTACL PLT,CYCLIC STICK U/O PN 204-075-939-3,204-075-946-7 & 204-075-969-3	UHH,UHV	EA	1
225	22D	PBOZZ	6145-00-643-0651	81349	MILW16878TYPEB18	..WIRE,ELECTRICAL U/O UH-1B PN 204-075-423-7	UHB	FT	V
225	22E	PAOZZ	6145-00-578-6602	81349	MS086/2-18-9	..WIRE,ELECTRICAL U/O PN 204-075-939-3 & 204-075-969-1	UHB,UHC,UHM	FT	V
225	22F	PAOZZ	5940-01-007-7875	81349	M7928/3-2	..SPLICE,CONDUCTOR U/O UH-1C PN 204-075-946-7 & 204-075-969-3	UHB,UHC,UHM	EA	1
225	22F	PAOZZ	5940-01-007-7875	81349	M7928/3-2	..SPLICE,CONDUCTOR U/O PN 204-075-969-1	UHC,UHM	EA	2
225	22G	PBOZZ	6145-00-851-8505	96906	MS25190B20	..WIRE ELECTRICAL	UHB,UHC,UHM	FT	V
225	22H	PAOZZ	5940-00-143-4771	96906	MS25036-103	..TERNINAL,LUG U/O PN 204-075-969-1	UHC,UHM	EA	2
225	22K	PAOZZ	5935-00-626-3101	96906	MS3450W28-21S	..CONNECTOR,RECEPTACL ELECTRICAL,EXT FUEL DISC (LH,RH)	UHC,UHM	EA	2
225	22L	PAOZZ	5935-00-622-2831	96906	MS3456W14S2S	..CONNECTOR,PLUG,ELEC	UHB,UHC,UHM	EA	2
225	23	AOOOZ	1560-00-760-3326	97499	204-075-420-15	.HARNES ASSY,ENGINE INSTRUMENTS U/O PN 204-075-017-1,3-5, 204-075-043-1, 204-075-044-1 & 3	UHB	EA	1
225	23	AOOOZ	1560-00-869-8150	97499	204-075-420-17	.CABLE ASSY,ENGINE INSTRUMENTS U/O PN 204-075-063-1	UHB	EA	1
225	23	AOOOZ	1560-00-869-6326	97499	204-075-420-19	.CABLE ASSY,ENGINE INSTRUMENTS U/O PN 204-075-063-3	UHC,UHM	EA	1
225	23	AOOOZ	6150-00-924-0448	97499	204-175-424-3	.CABLE ASSY,ENGINE INSTRUMENTS U/O PN 204-075-075-1, 204 075-083-1,-3,-5,-7 & -9	UHC,UHM	EA	1
225	23A	PAOZZ	5935-00-240-0173	96906	MS3057-4A	..CLAMP,CABLE ELECTRICAL	UHB,UHC,UHM	EA	3
225	23B	PAOZZ	5935-00-280-2195	96906	MS3057-6A	..CLAMP,CABLE ELECTRICAL	UHB,UHC,UHM	EA	5
225	23C	PBOZZ	6145-00-851-8505	96906	MS25190B20	..WIRE,ELECTRICAL	UHB,UHC,UHM	FT	V
225	23D	PBOZZ	6145-00-819-0061	81349	MILW16878TYPEB20	..WIRE,ELECTRICAL U/O UH-1C PN 207-075-420-19	UHB,UHC,UHM	EA	1
225	23E	PBOZZ	6145-00-836-2241	97499	BS20	..CABLE,ELECTRICAL U/O UH-1C PN 204-075-420-19	UHB,UHC,UHM	FT	V
225	23F	PAOZZ	5940-00-204-8966	96906	MS25036-102	..TERMINAL,LUG	UHB	EA	1
225	23G	PAOZZ	5940-00-204-8966	96906	MS25036-102	..TERMINAL,LUG U/O PN 204-075-420-19	UHC,UHM	EA	5
225	23H	PAOZZ	5940-00-204-8966	96906	MS25036-102	..TERMINAL,LUG U/O PN 204-175-424-3	UHC,UHM	EA	7
225	23I	PAOZZ	5940-00-557-1629	96906	MS25036-149	..TERMINAL,LUG	UHB,UHC,UHM	EA	9
225	23J	PAOZZ	5940-00-143-4771	96906	MS25036-103	..TERMINAL,LUG U/O PN 204-175-424-3	UHC,UHM	EA	1
225	23K	MOOZZ	5970-00-572-9399	97499	85T4-11-2	..INSULATION,SLEEVING U/O PN 204-175-424-3	UHC,UHM	EA	5
225	23L	MOOZZ		97499	85T4-3-6	..INSULATION TUBE U/O PN 204-175-424-3	UHC,UHM	EA	4
225	23M	MOOZZ		97499	130-005-8-4	..INSULATION TUBE U/O PN 204-175-424-3	UHC,UHM	EA	1
225	23N	XDOZZ		97499	85T4-7-2	..INSULATION TUBE U/O UH 1C PN 204-075-420-19	UHB,UHC,UHM	FT	V
225	23P	MOOZZ	5970-00-572-9399	97499	85T4-11-2	..INSULATION,SLEEVING U/O PN 204-175-424-3	UHC,UHM	EA	5
225	23Q	PAOZZ	5935-00-787-7382	02660	165-61-1008	..CONNECTOR,PLUG,ELEC	UHB,UHC,UHM	EA	1
225	23R	PAOZZ	5935-00-600-1890	95712	1-690-1	..CONNECTOR,PLUG,ELEC,FUEL TANK BLKHD. U/O UH1C PN 204-075-420-19	UHB,UHC,UHM	EA	1
225	23T	PAOZZ	5935-00-924-0457	05209	PC205A10	..CONNECTOR,PLUG,ELEC LH FUEL QTY DISC. U/O PN 204-175-424-3	UHC,UHM	EA	1
225	23U	PAOZZ	5935-00-681-3638	95712	1-728-1	..CONNECTOR,PLUG,ELEC FUEL TANK,BLKHD. U/O UH-1C PN 204-075-429-19	UHM	EA	1

SECTION II (1) ILLUSTRATION			TMS5-1520-210-23P-2		C16 (6) DESCRIPTION		SECTION II (7) QTY INC IN UNIT	
(a) FIG NO	(b) ITEM NO	(3) SMR CODE	(4) NATIONAL STOCK NUMBER	(5) FSCM PART NUMBER			U/M	
225	23V	PAOZZ	5935-00-871-5052	95712	1-905-1	..CONNECTOR, PLUG, ELEC FUEL TANK, BLKHD, U/O UH-1C PN 204-075-420-19	EA	1
225	23W	PAOZZ	5935-00-924-0458	05209	PC2051B10	..CONNECTOR, PLUG, ELEC LH FUEL QTY DISC. U/O PN 204-175-424-3	EA	1
225	23X	PAOZZ	5935-00-924-0460	05209	PC205F10	..CONNECTOR, PLUG, ELEC LH FUEL QTY DISC. U/O PN 204-175-424-3	EA	1
225	23Y	MOOZZ		97499	130-005-8-4	..INSULATION TUBE U/O PN 204-175-424-3	EA	1
225	23Z	MOOZZ		97499	85T4-2-4	..INSULATION TUBE U/O UH-B PN 204-075-4520-17 U/O PN 204-075-420-19	EA	3
225	24	AOZZZ		97499	204-075-425-1	.CABLE ASSY, FLIGHT INSTRUMENTS U/O PN 204-075-063-3	EA	1
225	24	AOOOZ		97499	204-175-424-5	.CABLE ASSY, FLIGHT INSTRUMENTS U/O PN 204-075-075-1	EA	1
225	24	AOOOO		97499	204-175-424-23	.CABLE ASSY, FLIGHT INSTRUMENTS U/O PN 204-075-083-1, -3, -5 -7 & -9	EA	1
225	24A	PAOZZ	5935-00-280-2195	96906	MS3057-6A	..CLAMP, CABLE U/O UH-1C PN 204-075-425-1	EA	3
225	24B	PBOZZ	5940-00-502-7570	24617	6718477	..TERMINAL, LUG U/O PN 204-075-424-5	EA	1
225	24C	PAOZZ	5940-00-229-7564	88044	AN5538-2	..TERMINAL, LUG U/O PN 204-075-425-1	EA	7
225	24D	PAOZZ	5940-00-229-7564	88044	AN5538-2	..TERMINAL, LUG U/O PN 204-175-424-5 & 204-175-424-23	EA	1
225	24E	PAOZZ	5940-00-204-8966	96906	MS25036-102	..TERMINAL, LUG	EA	19
225	24F	PAOZZ	5940-00-143-4771	96906	MS25036-103	..TERMINAL, LUG	EA	2
225	24G	PAOZZ	5940-00-113-8179	96906	MS25036-107	..TERMINAL, LUG U/O PN 204-075-425-1	EA	2
225	24H	PAOZZ	5940-00-557-1629	96906	MS25036-149	..TERMINAL, LUG U/O UH-1C PN 204-075-425-1	EA	3
225	24J	PAOZZ	5940-00-557-1629	96906	MS25036-149	..TERMINAL, LUG U/O PN 204-175-424-5	EA	5
225	24K	XDOZZ		97499	85T4-7-2	..INSULATION TUBE U/O UH-1C PN 204-075-425-1	FT	V
225	24L	MOOZZ		97499	85T4-500-2	..TUBING INSULATION	EA	4
225	24M	PAOZZ	5935-00-240-0173	96906	MS3057-4A	..CLAMP, CABLE U/O UH-1C PN 204-075-425-1	EA	2
225	24N	MOOZZ		97499	85T4-3-6	..INSULATION TUBE U/O PN 204-175-424-23	FT	V
225	24P	PAOZZ	5935-00-062-0119	96906	MS3106R14S9S	..CONNECTOR, PLUG, ELEC U/O PN 204-075-425-1	EA	2
225	24Q	PAOZZ	5935-00-990-3791	77820	10-214614-7S	..CONNECTOR, PLUG, ELEC	EA	2
225	24R	PBOZZ	5935-01-107-8831	96906	MS3470W14-195	..CONNECTOR, RECEPTACLE TRANSMISSION DISC. U/O PN 204-175-424-5 & 204-175-424-23	EA	1
225	24S	PAOZZ	6145-00-643-0252	04939	MILW5846TY2CLA	..CABLE, ELECTRICAL U/O PN 204-075-425-1	FT	V
225	24T	PBOZZ	6145-00-635-5036	81349	MILW5846TYPE4CLA	..CABLE, ELECTRICAL U/O PN 204-175-424-5	FT	V
225	24U	PBOZZ	6145-00-851-8505	96906	MS25190B20	..WIRE, ELECTRICAL	FT	V
225	24V	PAOZZ	5305-00-889-2998	96906	MS35206-216	..SCREW, MACHINE	EA	11
225	25	AOOOO		97499	204-075-425-3	.CABLE ASSY, CO-PILOT COLLECTIVE STICK DISCONNECT U/O PN 204-075-063-3	EA	1
225	25	AOOOO		97499	204-175-424-7	..CABLE ASSY, CO-PILOT COLLECTIVE STICK DISCONNECT U/O PN 204-075-075-1, 204-075-083-1 & -3	EA	1
225	25	AOOOO		97499	204-175-424-19	..CABLE ASSY, CO-PILOT COLLECTIVE STICK DISCONNECT U/O PN 204-075-083-5, -7 & -9	EA	1
225	25A	PAOZZ	5940-00-204-8966	96906	MS25036-102	..TERMINAL, LUG U/O PN 204-175-424-19	EA	1

SECTION II (1) ILLUSTRATION		(2)	(3)	TM55-1520-210-23P-2 (4) (5)		C16 (6) DESCRIPTION	USABLE ON CODE		SECTION II (7) (8) QTY INC IN UNIT	
(a) FIG NO	(b) ITEM NO	SMR CODE	NATIONAL STOCK NUMBER	FSCM	PART NUMBER				U/M	
225	25B	PAOZZ	5940-00-204-8966	96906	MS25036-102	..TERMINAL LUG U/O UH-1C PN 204-175-424-7	UHB,UHC,UHM		EA	2
225	25C	PAOZZ	5940-00-557-1629	96906	MS25036-149	..TERNINAL LUG U/O PN 204-175-424-7 &-19	UHC,UHM		EA	1
225	25D	PAOZZ	5935-00-809-0786	96906	MS3057-10A	..CLAMP,CABLE U/O UH-1C PN 204-075-425-3	UHB,UHC,UHM		EA	1
225	25E	PAOZZ	5940-01-007-7876	81349	M7928/3-3	..SPLICE,CONDUCTOR U/O PN 204-175-424-19	UHC,UHM		EA	1
225	25F	PBOZZ	5935-00-801-6618	96906	MS3100R18-1S	..CONNECTOR,RECEPTACL ELECTRIC L,COPLT COL STICK	UHB,UHC,UHM		EA	1
225	25G	XDOZZ		97499	85T4-7-2	..INSULATION TUBE U/O UH-1C PN 204-075-425-3	UHB,UHC,UHM		FT	V
225	25H	PBOZZ	6145-00-851-8505	96906	MS25190B20	..WIRE,ELECTRICAL	UHB,UHC,UHM		FT	V
225	26	AOOOZ	1560-00-731-8950	97499	204-075-412-3	.CABLE ASSY,HYDRAULI CONTROL PANEL U/O UH-1C PN 204-075-063-3	UHB,UHC,UHM		EA	1
225	26	AOOOZ	1560-00-871-8666	97499	204-075-412-21	.CABLE ASSY,HUYRAULI CONTROL PANEL U/O PN 204-075-063-3	UHC,UHM		EA	1
225	26	AOOOZ	1560-00-923-7135	97499	204-175-424-13	.CABLE ASSY HYDRAULI CONTROL PANEL U/O PN 204-075-075-1 204-075-083-1,-3,-5,-7 &-9	UHC,UHM		EA	1
225	26A	PBOZZ	6145-00-851-8505	96906	MS25190B20	..WIRE,ELECTRICAL	UHB,UHC,UHM		FT	V
225	26B	PAOZZ	5935-00-223-0572	96906	MS3057-12A	..ADAPTER,CABLE CLAMP U/O UH-1C PN 204-075-412-21	UHB,UHC,UHM		EA	1
225	26C	PAOZZ	5940-00-813-0698	96906	MS25036-101	..TERMINAL,LUG U/O PN 204-075-412-21	UHC,UHM		EA	1
225	26D	PAOZZ	5940-00-204-8966	96906	MS25036-102	..TERMINAL,LUG U/O UH-1C PN 204-175-424-13	UHB,UHC,UHM		EA	2
225	26E	PAOZZ	5940-00-143-4771	96906	MS25036-103	..TERMINAL,LUG U/O PN 204-175-424-13	UHC,UHM		EA	4
225	26F	PAOZZ	5940-00-557-1629	96906	MS25036-149	..TERMINAL,LUG U/O PN 204-175-424-13	UHC,UHM		EA	1
225	26G	PAOZZ	5940-01-007-7875	81349	M7928/3-2	..SPLICE,CONDUCTOR	UHB		EA	2
225	26G	PAOZZ	5940-01-007-7875	81349	M7928/3-2	..SPLICE CONDUCTOR U/O PN 204-075-412-21	UHC,UHM		EA	1
225	26G	PAOZZ	5940-01-007-7875	81349	M7928/3-2	..SPLICE CONDUCTOR U/O PN 204-175-424-13	UHC,UHM		EA	5
225	26H	PAOZZ	5935-00-687-1135	96906	MS3100R10SL3S	..CONNECTOR,RECEPTACL U/O PN 204-175-424-13	UHC,UHM		EA	2
225	26J	XDOZZ	5935-00-626-3120	96906	MS35456W20-27S	..CONNECTOR,PLUG,ELECTRICAL	UHB,UHC,UHM		EA	1
225	26J	XDOZZ		97499	85T4-7-2	..INSULATION TUBE	UHB		FT	7
225	26K	XDOZZ		97499	85T4-7-2	..INSULATION TUBE U/O PN 204-075-412-21	UHC,UHM		FT	1
225	26L	PAOZZ	5365-00-598-5416	96906	MS3420-12	..BUSHING,RUBBER U/O PN 204-075-412-21	UHC,UHM		EA	1
225	26M	PAOZZ	5940-00-772-3509	09922	CYW16	..CABLE NIPPLE U/O PN 204-175-424-13	UHC,UHM		EA	1
225	26N	PAOZZ	5935-00-557-1973	96906	MS25183A10SL4S	..CONNECTOR,PLUG,ELEC U/O PN 204-175-424-13	UHC,UHM		EA	2
225	26P	PAOZZ	6935-00-687-1135	96906	MS3100R10SL3S	..CONNECTOR,RECEPTACL U/O PN 204-175-424-13	UHC,UHM		EA	1
225	26Q	PBOZZ	6145-00-578-6605	81349	M5086/2-16-9	..WIRE,ELECTRICAL U/O PN 204-175-424-13	UHC,UHM		FT	V
225	26R	XDOZZ		56289	JN14-1700A	.FILTER,RADIO	UHB		EA	1
225	26S	AOOOZ	1560-00-872-1110	97499	204-075-909-5	.CABLE ASSEMBLY USBL EFF 60-3546 & SUBSEQUENT 34/2	UHB		EA	1
225	26T	PAOZZ	5940-00-813-0698	96906	MS25036-101	..TERMINAL,LUG	UHB		EA	1
225	26U	PAOZZ	5940-00-557-1629	96906	MS25036-149	..TERMINAL,LUG	UHB		EA	1
225	26V	PAOZZ	5940-00-143-4771	96906	MS25036-103	..TERMINAL,LUG	UHB		EA	3
225	26W	PBOZZ	6145-00-851-8505	96906	MS25190B20	..WIRE,ELECTRICAL	UHB		FT	V
225	26X	PBOZZ	5935-00-988-3542	96906	MS3126E14-19S	.CONNECTOR,PLUG,ELEC	UHB		EA	1
225	26Y	PAOZZ	5935-00-626-3120	96906	MS3456W20-27S	..CONNECTOR,PLUG,ELEC	UHB,UHC,UHM		EA	1
225	27	AOOOZ	1560-00-732-1684	97499	204-075-424-1	.CABLE ASSY,ENGINE CONTROL PANEL U/O PN 204-075-017-1,-3,-5 & 204-075-043-1	UHB		EA	1
225	27	AOOOZ	1560-00-567-2984	97499	204-075-946-3	.CABLE ASSY,ENGINE CONTROL PANEL U/O PN 204-075-044-1 &-3	UHB		EA	1

SECTION II

TM55-1520-210-23P-2 C5

(1)		(2)	(3)	(4)	(5)	(6)	(7)	(8)
ILLUSTRATION (A) FIG. NO.	(B) ITEM NO.	SMR CODE	NATIONAL STOCK NUMBER	FSCM	PART NUMBER	DESCRIPTION USABLE ON CODE	U/M	QTY INC IN UNIT
225	27	A000Z	1560-00-906-0280	97499	204-075-946-13	.CABLE ASSY,ENGINE CONTROL PANEL U/O PN 204-075-063-1.UHB	EA	1
225	27	A000Z	1560-00-923-7134	97499	204-175-430-3	.CABLE ASSY, ENGINE CONTROL PANEL U/O PN 204-075-063-3UHC,UHM	EA	1
225	27	A000Z	6150-00-924-0417	97499	204-175-425-13	.CABLE ASSY,ENGINE CONTROL PANEL U/O PN 204-075-075-1, 204- 075-083-1, & -3UHC,UHM	EA	1
225	27	A000Z	1560-00-929-3649	97499	204-175-425-15	.CABLE ASSY,ENGINE CONTROL PANEL U/O PN 204-075-083-5, -7 & - 9UHC,UHM	EA	1
225	27A	PA0ZZ	5940-00-813-0698	96905	MS25036-101	..TERMINAL,LUG U/O PN 204-075-946-13UHB	EA	7
225	27B	PA0ZZ	5940-00-204-8966	96906	MS25036-102	..TERMINAL,LUG U/O PN 204-075-424-1UHB	EA	8
225	27B	PA0ZZ	5940-00-204-8966	96906	MS25036-102	..TERMINAL,LUG U/O PN 204-075-946-3UHB	EA	1
225	27B	PA0ZZ	5940-00-204-8966	96906	MS25036-102	..TERMINAL, LUG U/O PN 204-175-430-3UHC,UHM	EA	15
225	27B	PA0ZZ	5940-00-204-8966	96906	MS25036-102	..TERMINAL,LUG U/O PN 204-175-425-13 & -15UHC,UHM	EA	13
225	27C	PA0ZZ	5940-00-143-4771	96906	MS25036-103	..TERNINAL,LUG U/O UH-1B PN 204-075-424-1 U/O UH-1C PN 204-075-946-13 & 204-175-430-3UHB,UHC,UHM	EA	2
225	27C	PA0ZZ	5940-00-143-4771	96906	MS25036-103	..TERMINAL,LUG U/O PN 204-175-425-13 & -15UHC,UHM	EA	3
225	27D	XDOZZ		97499	85T4-7-2	..INSULATION TUBE U/O PN 204-075-946-13UHB	FT	6
225	27D	XDOZZ		97499	85T4-7-2	..INSULATION TUBE U/O PN 204-175-425-13 & -15UHC,UHM	FT	9
225	27E	PA0ZZ	5940-00-557-1629	96906	MS25036-149	..TERMINAL,LUG U/O PN 204-175-430-3.UHC,UHM	EA	1
225	27E	PA0ZZ	5940-00-557-1629	96906	MS25036-149	..TERMINAL,LUG U/O PN 204-175-425-13 & -15UHC,UHM	EA	5
225	27F	PA0ZZ	5940-00-143-4775	96906	MS25036-156	..TERMINAL,LUG U/O PN 204-175-425-13 & -15UHC,UHM	EA	1
225	27G	PA0ZZ	5940-01-007-7875	81349	M7928/3-2	..SPLICE,CONDUCTOR U/O PN 204-075-424-1 & 204-075-946-13UHB,UHC,UHM	EA	2
225	27G	PA0ZZ	5940-01-007-7875	81349	M7928/3-2	..SPLICE,CONDUCTOR U/O PN 204-075-946-3, 204-175-425-13, & - 15UHB,UHC,UHM	EA	1
225	27G	PA0ZZ	5940-01-007-7875	81349	M7928/3-2	..SPLICE,CONDUCTOR U/O PN 204-175-430-3UHC,UHM	EA	1
225	27H	PBOZZ	5935-00-884-1621	96906	MS25251-20	..PLUG,END SEAL U/O PN 204-175-430-3UHC,UHM	EA	1
225	27J	PA0ZZ	5940-01-007-7876	81349	M7928/3-3	..SPLICE, CONDUCTORUHB	EA	1
225	27K	PA0ZZ	5340-00-984-2123	77820	10-101033-11	..PLUG,PROTECTIVE,DUS DUST & MOISTURE SEALUHB	EA	V
225	27L	PBOZZ	5935-00-904-7717	96906	MS3126E20-39S	..CONNECTOR,PLUG,ELEC ENGINE PANELUHC,UHM	EA	1
225	27M	MO0ZZ	5970-00-488-5050	97499	85T4-7-4	..INSULATION TUBE U/O PN 204-075-946-3, -13,& 204-175-430-3UHB,UHC,UHM	EA	V
225	27N	PA0ZZ	5935-00-820-0555	96906	MS3106R14S5S	..CONNECTOR,PLUG,ELEC FUEL VALVE SHUTOFF U/O PN 204-175- 425-13 & -15UHC,UHM	EA	1
225	27P	PBOZZ	6145-00-819-0061	81349	MILW16878TYPEB20	..WIRE,ELECTRICAL U/O UH-1C PN 204-175-430-3UHB,UHC,UHM	FT	V
225	27Q	PA0ZZ	5915-00-878-0340	80183	JN14-1600B	..FILTER NETWORK U/O PN 204-075-946-13UHB	EA	1
225	27R	PA0ZZ	5915-00-878-0340	80183	JN14-1600B	..FILTER NETWORK FUEL BOOST PUMPUHC,UHM	EA	3
225	27S	PBOZZ	6145-00-578-6605	96906	MS25190B16	..WIRE, ELECTRICALUHB,UHC,UHM	FT	V
225	27T	PBOZZ	6145-00-851-8505	96906	MS25190B20	..WIRE,ELECTRICALUHB,UHC,UHM	FT	V
225	28C	A000Z	1560-00-732-1685	97499	204-075-424-3	.CABLE ASSY, PILOT COLLECTIVE STICK DISCONNECT U/O UH-1C PN 204-075-063-3UHM,UHC,UHM	EA	1
225	28D	A000Z	1560-00-923-7132	97499	204-175-427-3	.CABLE ASSY,PILOT COLLECTIVE STICK DISCONNECT U/O PN 204- 075-075-1, 204-075-083-1, -3, -5, -7, & -9UHC,UHM	EA	1
225	28E	PA0ZZ	5940-00-204-8966	96906	MS25036-102	..TERMINAL,LUG U/O PN 204-075-424-3UHB,UHC,UHM	EA	10
225	28F	PA0ZZ	5940-00-204-8966	96906	MS25036-102	..TERMINAL,LUG U/O PN 204-175-427-3UHC,UHM	EA	9
225	28G	PA0ZZ	5940-00-143-4771	96906	MS25036-103	..TERNINAL,LUG U/O UH-1C PN 204-175-427-3.UHC,UHM	EA	1
225	28H	PA0ZZ	5940-00-143-4771	96906	MS25036-103	..TERMINAL,LUG U/O UH-1C PN 204-075-424-3.UHB,UHC,UHM	EA	2
225	28J	PA0ZZ	5940-00-204-8990	96906	MS25036-111	..TERMINAL,LUG U/O PN 204-175-427-3UHC,UHM	EA	4

SECTION II

TM55-1520-210-23P-2 C5

(1) ILLUSTRATION		(2) SMR CODE	(3) NATIONAL STOCK NUMBER	(4) FSCM	(5) PART NUMBER	(6) DESCRIPTION	(7) U/M	(8) QTY INC IN UNIT
(A) FIG. NO.	(B) ITEM NO.					USABLE ON CODE		
225	28K	PAOZZ	5940-00-143-4794	96906	MS25036-112	..TERMINAL,LUG U/O PN 204-175-427-3 UHC,UHM	EA	2
225	28L	PAOZZ	5940-00-557-1629	96906	MS25036-149	..TERMINAL,LUG U/O PN 204-175-427-3 UHC,UHM	EA	4
225	28N	PAOZZ	5940-00-283-5280	96906	MS25036-106	..TERMINAL,LUG U/O UH-1C PN 204-075-424-3. UHB,UHC,UHM	EA	2
225	28N	PAOZZ	5940-00-143-4780	96906	MS25036-108	..TERMINAL,LUG U/O UH-1C PN 204-075-424-3. UHB,UHC,UHM	EA	2
225	28P	PAOZZ	5940-01-007-7875	81349	M7928/3-2	..SPLICE,CONDUCTOR U/O UH-1C PN 204-075-424-3 UHB,UHC,UHM	EA	6
225	28Q	PBOZZ	5935-00-902-5364	96906	MS3120E16-26S	..CONNECTOR,RECEPTAC PILOTS COLL STICK. UHB,UHC,UHM	EA	1
225	28R	PBOZZ	6145-00-578-6604	96906	MS25190B14	..WIRE,ELECTRICAL U/O PN 204-075-424-3. UHB,UHC,UHM	FT	V
225	28S	PBOZZ	6145-00-851-8505	96906	MS25190B20	..WIRE,ELECTRICAL UHB,UHC,UHM	FT	V
225	28T	PBOZZ	6145-00-578-7514	81349	M5086/2-12-9	..WIRE,ELECTRICAL U/O PN 204-175-427-3. UHC,UHM	FT	V
225	29	A0000	1560-00-567-2992	97499	204-075-949-1	CABLE ASSY, RPM-WARN U/O UH-1B PN 204-075-044-1,-3 & 204-075-063-1 U/O UH-1C 204-075-063-3. UHB,UHC,UHM	EA	1
225	29	A000Z	1560-00-923-7131	97499	204-175-427-5	CABLE ASSY,POWER U/O PN 204-075-075-1, 204-075-083-1,-3,-5,-7,& -9 UHC,UHM	EA	1
225	29A	PAOZZ	5940-00-813-0698	96906	MS25036-101	..TERMINAL,LUG U/O PN 204-175-427-5 UHC,UHM	EA	5
225	29B	PAOZZ	5940-00-204-8966	96906	MS25036-102	..TERMINAL,LUG U/O PN 204-075-949-1 UHB,UHC,UHM	EA	1
225	29C	PAOZZ	5940-00-143-4771	96906	MS25036-103	..TERMINAL,LUG UHB,UHC,UHM	EA	1
225	29D	PAOZZ	5940-01-007-7875	81349	M7928/3-2	..SPLICE,CONDUCTOR U/O PN 204-075-949-1. UHB,UHC,UHM	EA	1
225	29E	PBOZZ	5935-00-988-3542	96906	MS3126E14-19S	..CONNECTOR,PLUG, ELEC HI-LO RPM WARNING. UHB,UHC,UHM	EA	1
225	29F	PAOZZ	5940-00-557-1629	96906	MS25036-149	..TERMINAL,LUG UHB,UHC,UHM	EA	1
225	29G	PBOZZ	6145-00-851-8505	96906	MS25190B20	..WIRE,ELECTRICAL UHB,UHC,UHM	FT	V
225	29H	PAOZZ	5340-00-984-2123	77820	10-101033-11	..PLUG,PROTECTIVE, DUS MOISTURE SEAL U/O PN 204-075-949-1 UHB,UHC,UHM	EA	V
225	30	A000Z	1560-00-731-9009	97499	204-075-428-1	CABLE ASSEMBLY INSTRUMENT PANEL DISCONNECT U/O PN 204-075-017-1 & -3 UHB	EA	1
225	30	A000Z	1560-00-987-1393	97499	204-075-447-3	CABLE ASSY, FORWARD INSTRUMENT PANEL DISCONNECT U/O UH-1B PN 204-075-017-5, 204-075-043-1, 204-075-044-1,-3, 204-075-063-1, UH-1C PN 204 075-063-3 UHB,UHC,UHM	EA	1
225	30	A000Z	1560-00-923-0966	97499	204-175-428-1	CABLE ASSY,POWER PANEL DISCONNECT U/O PN 204-075-075-1, 204-075-083-1,-3,-5,-7,-1,-3,-5,-7 & -9 UHC,UHM	EA	1
225	30A	PBOZZ	5935-00-688-4026	96906	MS3057-8A	..CLAMP,CABLE U/O PN 204-075-428-1 UHB	EA	1
225	30B	PAOZZ	5935-00-223-0572	96906	MS3057-12A	..ADAPTER,CABLE U/O PN 204-075-428-1 UHB	EA	1
225	30C	PAOZZ	5935-00-280-2353	96906	MS3057-16A	..ADAPTER,CABLE U/O PN 204-075-428-1 UHB	EA	1
225	30D	PBOZZ	5935-00-853-3135	96906	MS3100R24-7S	..CONNECTOR,RECEPTAC HTR DISC. U/O PN 204-075-428-1 & 204-075-447-3 UHB,UHC,UHM	EA	1
225	30E	PAOZZ	5935-00-833-0362	96906	MS3108R16S1S	..CONNECTOR,PLUG,ELEC UHB	EA	1
225	30F	PBOZZ	5935-00-849-7171	96906	MS3108R20-27S	..CONNECTOR,PLUG,ELEC HTR CONT BOX. U/O PN 204-075-428-1 & 204-075-447-3 UHB,UHC,UHM	EA	1
225	30G	PAOZZ	5940-00-204-8990	96906	MS25036-111	..TERMINAL,LUG U/O PN 204-075-428-1 & 204-075-447-3 UHB,UHC,UHM	EA	1
225	30H	PAOZZ	5940-01-007-7875	81349	M7928/3-2	..SPLICE,CONDUCTOR U/O PN 204-075-428-1 & 204-075-447-3 UHB,UHC,UHM	EA	1
225	30H	PAOZZ	5940-01-007-7875	81349	M7928/3-2	..SPLICE,CONDUCTOR U/O PN 204-175-428-1 UHC,UHM	EA	2
225	30I	PAOZZ	5940-00-204-8966	96906	MS25036-102	..TERMINAL,LUG U/O PN 204-075-428-1 & 204-075-447-3 UHB,UHC,UHM	EA	1
225	30I	PAOZZ	5940-00-204-8966	96906	MS25036-102	..TERMINAL,LUG U/O PN 204-175-428-1 UHC,UHM	EA	3
225	30J	PAOZZ	5940-00-143-4771	96906	MS25036-103	..TERMINAL,LUG UHB,UHC,UHM	EA	1
225	30J	PAOZZ	5940-00-143-4771	96906	MS25036-103	..TERMINAL,LUG U/O PN 204-175-428-1 UHC,UHM	EA	1
225	30K	PAOZZ	5940-00-143-4794	96906	MS25036-112	..TERMINL,LUG U/O PN 204-075-428-1 & 204-075-447-3	EA	1

SECTION II

TM55-1520-210-23P-2 C5

(1) ILLUSTRATION		(2)	(3)	(4)	(5)	(6)	(7)	(8)
(A) FIG. NO.	(B) ITEM NO.	SMR CODE	NATIONAL STOCK NUMBER	FSCM	PART NUMBER	DESCRIPTION	U/M	QTY INC IN UNIT
						USABLE ON CODE		
225	30L	MOOZZ	5970-00-195-9548	97499	130-005-6-4 UHB,UHC,UHM ..INSULATION SLEEVING U/O PN 204-075-428-1..... UHB	EA	1
225	30M	XDOZZ		97499	85T4-7-2	..INSULATION TUBE U/O PN 204-075-428-1..... UHB	FT	1
225	30N	PBOZZ	6145-00-851-8505	96906	MS25190820	..WIRE,ELECTRICAL..... UHB,UHC,UHM	FT	
225	30P	PBOZZ	6145-00-578-7514	81349	M5086/2-12-9	..WIRE,ELECTRICAL U/O PN 204-075-428-1 & 204-075-447-3 UHB,UHC,UHM	FT	
225	30Q	PAOZZ	6145-00-578-6602	81349	M5086/2-18-9	..WIRE,ELECTRICAL U/O PN 204-075-428-1 & 204-075-447-3 UHB,UHC,UHM	FT	
225	30R	PBOZZ	5935-00-902-5354	96906	MS3120E16-26S	CONNECTOR,RECEPTACL INST PANEL DISC. U/O PN 204-175-428-1 UHC,UHM	EA	1
225	30S	PBOZZ	5940-00-688-6005	96906	MS25036-143	..TERMINAL,LUG U/O PN 204-175-428-1..... UHC,UHM	EA	2
225	30T	PAOZZ	5940-00-557-1629	96906	MS25036-149	..TERMINAL,LUG U/O PN 204-175-428-1..... UHC,UHM	EA	8
225	30U	PBOZZ	6145-00-578-6606	81349	M5086-2-22-9	..WIRE,ELECTRICAL U/O PN 204-175-428-1..... UHC,UHM	EA	
225	31	A000Z	1560-00-732-1686	97499	204-075-424-5	..CABLE ASSY,CAUTION PANEL U/O PN 204-075-017-1,-3, -5, & 204-075-043-1..... UHC,UHM	EA	
225	31	A000Z	1560-00-567-2978	97499	204-075-946-1	..CABLE ASSY,CAUTION PANEL U/O PN 204-075-044-1,-3,& 204-075-063-1..... UHB	EA	
225	31	A000Z	1560-00-871-8665	97499	204-075-946-11	..CABLE ASSY,CAUTION PANEL U/O PN 204-075-063-3..... UHC,UHM	EA	
225	31	A000Z	6150-00-924-0449	97499	204-175-425-11	..CABLE ASSY,CAUTION PANEL U/O PN 204-075-075-1..... UHC,UHM	EA	1
225	31	A000Z	6150-00-955-9477	97499	204-175-437-3	..CABLE ASSY,CAUTION PANEL U/O PN 204-075-083-1,-3, -5, -7 & -9..... UHC,UHM	EA	1
225	31A	PAOZZ	5940-00-813-0698	96906	MS25036-101	..TERMINAL,LUG U/O PN 204-075-946-11..... UHB,UHC,UHM	EA	1
225	31B	PAOZZ	5940-00-204-8966	96906	MS25036-102	..TERMINAL,LUG..... UHB	EA	1
225	31B	PAOZZ	5940-00-204-8966	96906	MS25036-102	..TERMINAL,LUG U/O PN 204-175-425-11, & 204-175-437-3 UHC,UHM	EA	8
225	31C	PAOZZ	5940-00-143-4771	96906	MS25036-103	..TERMINAL,LUG..... UHB	EA	1
225	31C	PAOZZ	5940-00-143-4771	96906	MS25036-103	..TERMINAL,LUG U/O PN 204-175-425-11 & 204-175-437-3 UHC,UHM	EA	4
225	31D	PBOZZ	6145-00-819-0061	81349	MILW16878TYPEB20	..WIRE,ELECTRICAL..... UHB,UHC,UHM	FT	
225	31D	PBOZZ	6145-00-643-0651	81349	MILW16878TYPEB18	..WIRE,ELECTRICAL..... UHB,UHC,UHM	FT	
225	31E	PAOZZ	5940-00-557-1629	96906	MS25036-149	..TERMINAL,LUG U/O PN 204-175-425-11 & 204-175-437-3 UHC,UHM	EA	1
225	31F	PBOZZ	5935-00-813-4716	96906	MS3106R10SL3S	..CONNECTOR,PLUG,ELEC FUEL BOOST PRESS SW (RH & LH) U/O PN 204-175-437-3 UHC,UHM	EA	2
225	31G	PAOZZ	5940-01-007-7875	81349	M7928/3-2	..SPLICE,CONDUCTOR U/O UH-1C 204-075-946-11..... UHB,UHC,UHM	EA	1
225	31G	PAOZZ	5940-01-007-7875	81349	M7928/3-2	..SPLICE,CONDUCTOR U/O PN 204-175-425-11 & 204-175-437-3 UHC,UHM	EA	7
225	31H	MOOZZ	5970-00-342-8362	97499	85T4-10-2	..INSULATION SLEEVING U/O UH-1C PN 204-075-946-11 UHB,UHC,UHM	EA	1
225	31H	MOOZZ	5970-00-342-8362	97499	85T4-10-2	..INSULATION SLEEVING U/O PN 204-175-425-11 & 204-175-437-3 UHC,UHM	EA	20
225	31I	MOOZZ		97499	85T4-8-6	..INSULATION,TUBE U/O PN 204-175-425-11..... UHC,UHM	EA	2
225	31I	MOOZZ		97499	85T4-8-6	..INSULATION TUBE U/O PN 204-175-437-3..... UHC,UHM	EA	4
225	31J	PAOZZ	5999-00-805-5620	09922	CYW10	..CAP,ELECTRICAL U/O PN 204-075-946-1 & -11..... UHB,UHC,UHM	EA	1
225	31K	PBOZZ	5999-00-807-3775	96906	MS25274-4	..CAP,ELECTRICAL PN 204-175-425-11..... UHC,UHM	EA	1
225	31L	PAOZZ	5935-00-773-3052	81312	MRAC26SJTC6H8	..CONNECTOR BODY,PLUG CAUTION PANEL..... UHB,UHC,UHM	EA	1
225	31M	PAOZZ	5999-00-975-9573	81312	100-2018S	..CONTACT,ELECTRICAL U/W PN MRAC26SJTC6H8..... UHB,UHC,UHM	EA	1
225	31N	PBOZZ	6145-00-851-8505	96906	MS25190820	..WIRE,ELECTRICAL..... UHB,UHC,UHM	FT	
225	31P	PAOZZ	5940-00-929-3706	96906	MS25189-112	..TERMINAL,LUG..... UHB	EA	1

(1) ILLUSTRATION		(2)	(3)	(4)	(5)	(6)	(7)	(8)
(A) FIG. NO.	(B) TEM NO.	SMR CODE	NATIONAL STOCK NUMBER	FSCM	PART NUMBER	DESCRIPTION USABLE ON CODE	UM	QTY INC IN UNIT
225	32	A000Z	1560-00-731-8939	97499	204-075-407-5	CABLE ASSEMBLY U/O UH-1B PN 204-075-017-1, -3-5, 204-075-043-1, 204-075-044-1, & -3. UHB	EA	1
225	32A	A000Z	1560-00-871-8718	97499	204-075-967-3	CABLE ASSEMBLY U/O PN 204-075-044-1, -3. UHB	EA	1
225	32B	PA0ZZ	5940-00-813-0698	96906	MS25036-101	.. TERMINAL, LUG U/O PN 204-075-967-3 UHB	EA	28
225	32C	PA0ZZ	5940-00-143-4771	96906	MS25036-103	.. TERMINAL, LUG UHB	EA	1
225	32D	PA0ZZ	5940-00-557-1629	96906	MS25036-149	.. TERMINAL, LUG U/O PN 204-075-967-3. UHB	EA	2
225	32E	PA0ZZ	5935-00-240-0173	96906	MS3057-4A	.. CLAW, CABLE UHB	EA	1
225	32F	XDOZZ		97499	85T4-7-2	.. INSULATION TUBE U/O PN 204-075-407-5. UHB	FT	1
225	32F	XDOZZ		97499	85T4-7-2	.. INSULATION TUBE U/O PN 204-075-967-3 UHB	FT	3
225	32G	PA0ZZ	6145-00-578-6602	81349	M5086/2-18-9	.. WIRE, ELECTRICAL. UHB	FT	
225	32H	PBOZZ	6145-00-851-8505	96906	MS25190820	.. WIRE, ELECTRICAL U/O PN 204-075-407-5 UHB	FT	
225	33	MO0ZZ	5940-00-247-0524	96906	MS18029-1S6	.. COVER, TERMINAL BOAR U/O UH-1B PN 204-075-017-1, -3-5 UHB	EA	1
225	33	MO0ZZ	5940-00-411-7737	96906	MS18029-1S7	.. COVER, TERMINAL BOAR U/O UH-1B PN 204-075-017-1, -3-5, 204-075-044-1,3, 204-075-063-1, -3, & 204-075-075-1 UHB,UHC,UHM	EA	2
225	33	MO0ZZ	DELETED	94640	397-9	.. COVER, TERMINAL BOAR U/O PN 204-075-043 -1 UHB	EA	1
225	33	MO0ZZ	DELETED	96906	MS18029-1S10	.. COVER, TERMINAL BOAR U/O PN 204-075-063-3, 204-075-075-1, & 204-075-083-1. UHB, UHC, UHM	EA	1
225	34	XDOZZ		96906	MS27212-1-6	.. TERMINAL BOARD U/O UH-1B PN 204-075-017-1, -3, -5 UHB,UHC,UHM	EA	1
225	34	MO0ZZ	DELETED	96906	MS27212-1-9	.. TERMINAL BOARD U/O PN 204-075-043 -1 UHB	EA	1
225	34	XDOZZ		96906	MS27212-1-10	.. TERMINAL BOARD U/O PN 204-075-044-1, -3, 204-075-063-1, -3, 204-075-075-1, & 204-075-083-1 UHB,UHC,UHM	EA	1
225	35	XBOZZ	5970-00-926-2544	96906	MS25227-1A	.. INSULATOR, PLATE UHB, UHC, UHM	EA	2
225	36	PA0ZZ	5310-00-194-0634	88044	AN961-6	.. WASHER, FLAT UHB,UHC,UHM	EA	
225	37	PA0ZZ	5310-00-807-1472	96906	MS21042L06	.. NUT, SELF-LOCKING, EXTENDED WASHER, HEXAGON UHB, UHC, UHM	EA	
225	38	XDOZZ		96906	MS25226-2-5	.. LINK, TERMINAL CONNECTING UHB, UHC, UHM	EA	2
225	39	PBOZZ	5305-00-889-2997	96906	MS35206-215	.. SCREW, MACHINE UHB,UHC,UHM	EA	24
225	40	PA0ZZ	5310-00-550-5009	96906	MS15795-704	.. WASHER, FLAT. UHB,UHC,UHM	EA	
225	41	PA0ZZ	5310-00-807-1471	96906	MS21042L04	.. NUT, SELF-LOCKING, EXTENDED WASHER, HEXAGON UHB, UHC, UHM	EA	
225	42	MO0ZZ	5940-00-194-5542	96906	MS18029-1S12	.. COVER, TERMINAL BOAR UHC, UHM	EA	1
225	46	MO0ZZ	DELETED	96906	MS27212-1-12	.. TERMINAL BOARD. UHB,UHC,UHM	EA	1
225	47	MO0ZZ	5940-00-132-2772	96906	MS27212-1-7	.. TERMINAL BOARD UHB,UHC,UHM	EA	1
225	50	PA0ZZ	6150-00-600-6258	96906	MS25226-2-2	.. BUS, CONDUCT CONNECTING UHB,UHC,UHM	EA	3
225	52	XBOZZ	5970-00-926-2544	96906	MS25227-1A	.. INSULATOR, PLATE UHB,UHC,UHM	EA	
225	53	PBOZZ	5310-00-857-5558	96906	MS21045L04	.. NUT, SELF-LOCKING, HE UHB,UHC,UHM	EA	2
225	56	MO0ZZ	5940-00-132-2767	96906	MS7212-1-2	.. TERMINAL BOARD UHB,UHC,UHM	EA	4
225	57	PA0ZZ	5310-00-857-4948	96906	MS21045L6	.. NUT, SELF-LOCKING, HEXAGON UHB,UHC,UHM	EA	7
225	60	PA0ZZ	5310-00-807-1474	96906	MS21042L3	.. NUT, SELF-LOCKING, EXTENDED WASHER, HEXAGON UHB,UHC,UHM	EA	26
225	61	PA0ZZ	5310-00-167-0753	88044	AN960PD10L	.. WASHER, FLAT. UHB, UHC, UHM	EA	15
225	62	PA0ZZ	5305-00-989-7434	96906	MS35207-263	.. SCREW, MACHINE UHB, UHC, UHM	EA	6
225	63	PBOZZ	5305-00-984-7341	96906	MS35191-273	.. SCREW, MACHINE UHB,UHC,UHM	EA	2
225	64	PA0ZZ	5945-00-538-3657	81349	MILR7611TYPEMA1	.. RELAY, ELECTROMAGNET UHB, UHC, UHM	EA	1
225	64A	PAOFF	6220-00-075-1989	72914	G8385-1	.. LIGHT, LANDING, SEE FIG.244 FOR BREAKDOWN. UHB,UHC,UHM	EA	1
225	64B	PA0ZZ	6240-00-557-3065	96906	MS25241-4581	.. LAMP, INCANDESCENT UHB,UHC,UHM	EA	1

SECTION II (1) ILLUSTRATION		(2)	(3)	TMS5-1520-210-23P-2		C16 (6) DESCRIPTION	(7)	SECTION II (8) QTY INC IN UNIT	
(a) FIG NO	(b) ITEM NO	SMR CODE	NATIONAL STOCK NUMBER	FSCM	PART NUMBER		USABLE ON CODE	U/M	
225	65	PAOFF	6620-01-011-9981	72914	45-0128-3	.LIGHT,SEARCH AIRCRAFT	UHB,UHC,UHM	EA	1
225	65A	PAOZZ	5305-00-984-6193	96906	MS35206-245	.SCREW,MACHINE	UHB,UHC,UHM	EA	8
225	65B	PAOZZ	5310-00-184-8966	88044	AN960PD8	.WASHER,FLAT	UHB,UHC,UHM	EA	12
225	66	MFOZZ		96906	MS20253-2-225	.PIN,STRAIGHT,HEADED U/O PN 204-075-083-9	UHC,UHM	EA	1
225	66A	XBOOO	6220-00-759-9904	97499	204-075-144-9	.CONTAINER ASSY,LAMP	UHB,UHC,UHM	EA	1
225	67	PAOZZ	5325-00-174-5317	96906	MS35489-4	..GROMET,NONMETALLIC	UHB,UHC,UHM	EA	5
225	68	PAOZZ	5325-00-291-9366	96906	MS35489-11	..GROMET,NONMETALLIC	UHB,UHC,UHM	EA	2
225	69	PAOZZ	5325-00-281-1557	96906	MS35489-17	..GROMET,NONMETALLIC	UHB,UHC,UHM	EA	2
225	70	PAOZZ	5325-00-281-6204	72794	AW3 1-2T10	..STUD,TURNLOCK FASTENER	UHB,UHC,UHM	EA	1
225	71	PAOZZ	5325-00-281-4969	72794	GH3-1-2	..EYELET,TURNLOCK	UHB,UHC,UHM	EA	1
225	72	PAOZZ	6240-00-155-8714	96906	MS25231-313	.LAMP,INCANDESCENT	UHB,UHC,UHM	EA	1
225	73	PAOZZ	6240-00-155-7784	96906	MS35478-307	.LAMP,INCANDESCENT	UHB,UHC,UHM	EA	1
225	74	PAOZZ	6240-00-155-7932	96906	MS25235R311	.LAMP,INCANDESCENT	UHB,UHC,UHM	EA	1
225	75	PAOZZ	6240-00-155-7836	96906	MS25237-327	.LAMP,INCANDESCENT	UHB,UHC,UHM	EA	5
225	76	PAOZZ	6240-00-299-4742	96906	MS25069-1495	.LAMP,INCANDESCENT	UHB,UHC,UHM	EA	1
225	77	PAOZZ	5305-00-984-4988	96906	MS35206-228	.SCREW,MACHINE	UHB,UHC,UHM	EA	V
225	78	PAOZZ	5310-00-187-2398	88044	AN960PD6L	.WASHER,FLAT	UHB,UHC,UHM	EA	34
225	79	PAOZZ	5310-00-188-7721	88044	AN960PD6	.WASHER,FLAT	UHB,UHC,UHM	EA	6
225	80	PAOOO	6220-00-283-9334	88044	AN3177-9	.LIGHT,NAVIGATIONAL	UHB,UHC,UHM	EA	2
225	80A	PAOZZ	5305-00-957-7819	96906	MS24693S30	..SCREW,MACHINE	UHB,UHC,UHM	EA	1
225	81	PAOZZ	5330-00-813-0648	88044	AN904-1	..GASKET	UHB,UHC,UHM	EA	1
225	82	PAOZZ	5330-00-292-0432	88044	AN899-1	..GASKET	UHB,UHC,UHM	EA	1
225	83	PAOZZ	6220-00-432-4246	96906	MS25216-2	..LENS,LIGHT	UHB,UHC,UHM	EA	1
225	84	PAOZZ	6240-00-155-7848	96906	MS15570-303	..LAMP,INCANDESCENT	UHB,UHC,UHM	EA	1
225	85	PAOZZ	6240-00-155-7924	96906	MS25235-311	..LAMP,INCANDESCENT	UHB,UHC,UHM	EA	1
225	86	PAOZZ	5330-00-700-4478	97499	204-075-151-1	.GASKET	UHB,UHC,UHM	EA	2
225	88	PAOZZ	5310-00-184-9001	88044	AN960PD416L	.WASHER,FLAT	UHB,UHC,UHM	EA	2
225	89	PAOZZ	5306-00-182-2017	88044	AN4H6A	.BOLT,MACHINE	UHB,UHC,UHM	EA	1
225	90	PAOZZ	6150-00-771-5731	97499	204-075-153-1	.BUS,CONDUCTOR	UHB,UHC,UHM	EA	1
225	93	PAOZZ	5305-00-993-1851	96906	MS35207-267	.SCREW,MACHINE	UHB,UHC,UHM	EA	2
		AOOOO	6625-00-733-2581	97499	204-075-152-1	.SHUNT ASSEMBLY	UHB,UHC,UHM	EA	1
225	94	MOOZZ		97499	204-075-152-3	..SHUNT	UHB,UHC,UHM	EA	1
225	95	PAOZZ	5306-00-838-0660	96906	MS20074-06-07	..BOLT,MACHINE	UHB,UHC,UHM	EA	2
225	96	XBOZZ	5975-00-548-9531	88044	AN3063-12	.ELBOW,ELECTRICAL CONDUIT U/O UH-1B PN 204-075-017-1,-3, -5 & 204-075-043-1	EA UHB		4
225	96	XDOZZ		88044	AN3063-16	.BOX CONNECTOR,ELECT U/O PN 204-075-044-1,-3, 204-075-063-1 -3, 204-075-075-1 & 204-075-083-1	EA UHB,UHC,UHM		4
225	96A	PBOZZ	5310-00-280-6080	96906	MS39081-12	.NUT,PLAIN,HEXAGON U/O UH-1B PN 204-075-017-1,-3,-5 & 207-075-043-1	EA UHB		4
225	97	PAOZZ	5975-00-240-2646	88044	AN3066-16	.LOCKNUT,ELECTRICAL U/O PN 204-075-044-1,-3, 204-075-063-1 -3, 204-075-075-1 & 204-075-086-1	EA UHB,UHC,UHM		4
225	98	PAOZZ	5935-00-223-0572	96906	MS3057-12A	.ADAPTER,CABLE CLAMP U/O UH-1B PN 204-075-017-1,-3,-5 & 207-075-043-1	EA UHB		4
225	98	PAOZZ	5935-00-280-2353	96906	MS3057-16A	.ADAPTER,CABLE CLAMP U/O PN 204-075-044-1,-3, 204-075-063-1, -3, 207-075-075-1 & 204-075-083-1	EA UHB,UHC,UHM		4

SECTION II (1) ILLUSTRATION			TMS5-1520-210-23P-2		C5 (6) DESCRIPTION		SECTION II (7)		(8) QTY INC IN UNIT	
(a) FIG NO	(b) ITEM NO	(2) SMR CODE	(3) NATIONAL STOCK NUMBER	(4) FSCM	(5) PART NUMBER		USABLE ON CODE	U/M		
225	99	XBOZZ	5310-00-880-1227	97499	204-075-154-1	.WASHER,FLAT U/O PN 204-075-017-1,-3,-5 & 204-075-043-1	UHB	EA	8	
225	99	PBOZZ	5310-00-913-1595	97499	204-075-154-3	.WASHER,FLAT U/O PN 204-075-044-1,-3, 204-075-063-1,-3 204-075-075-1 & 204-075-083-1	UHB,UHC,UHM	EA	8	
225	100	XBOOO	1680-00-133-6837	97499	204-075-225-1	.PANEL,CONTROL ELECTRICAL-AFT LIGHT DOME CONTROL SEE FIG.254 FOR BREAKDOWN	UHB,UHC,UHM	EA	1	
225	101	AOOOZ	1560-00-731-9008	97499	204-075-427-9	.CABLE ASSEMBLY OUTLET VALVE	UHB,UHC,UHM	EA	1	
225	101A	PAOZZ	5935-00-280-2195	96906	MS3057-6A	..CLAMP,CABLE	UHB,UHC,UHM	EA	1	
225	101C	PAOZZ	5940-00-143-4771	96906	MS25036-103	..TERMINAL,LUG	UHB,UHC,UHM	EA	1	
225	101D	XDOZZ		97499	85T4-7-2	..INSULATION TUBE	UHB,UHC,UHM	EA	1	
225	101E	XDOZZ		97499	85T4-7-2	..INSULATION TUBE	UHB,UHC,UHM	EA	5	
225	101F	PAOZZ	6145-00-578-6602	81349	M5086/2-18-9	..WIRE,ELECTRICAL	UHB,UHC,UHM	EA	V	
225	102	XCFZZ		97499	204-075-113-1	.CONSOLE INSTL U/O PN 204-075-017-1 SEE FIG.245 FOR BREAKDOWN	UHB	EA	1	
225	102	XCFZZ		97499	204-075-113-7	.CONSOLE INSTL U/O PN 204-075-017-3 SEE FIG.245 FOR BREAKDOWN	UHB	EA	1	
225	102	XCFZZ		97499	204-075-113-13	.CONSOLE INSTL U/O PN 204-075-017-5 SEE FIG.245 FOR BREAKDOWN	UHB	EA	1	
225	102	XCFZZ		97499	204-075-602-1	.CONSOLE INSTL U/O PN 204-075-044-1 SEE FIG.246 FOR BREAKDOWN	UHB	EA	1	
225	102	XCFZZ		97499	204-075-602-9	.CONSOLE INSTL U/O PN 204-075-044-3 SEE FIG.246 FOR BREAKDOWN	UHB	EA	1	
225	102	XCFZZ		97499	204-075-610-1	.CONSOLE INSTL U/O PN 204-075-063-1 SEE FIG. 246 FOR BREAKDOWN	UHB	EA	1	
225	102	XCFZZ		97499	204-075-610-7	.CONSOLE INSTL U/O PN 204-075-063-3 SEE FIG.246 FOR BREAKDOWN	UHC,UHM	EA	1	
225	102	XCFZZ		97499	204-075-611-1	.CONSOLE INSTL U/O PN 204-075-075-1 SEE FIG.246 FOR BREAKDOWN	UHC,UHM	EA	1	
225	102	XCFZZ		97499	204-075-611-7	.CONSOLE INSTL U/O PN 204-075-083-1 SEE FIG.246 FOR BREAKDOWN	UHC,UHM	EA	1	
225	102	XCFZZ		97499	204-075-611-11	.CONSOLE INSTL U/O PN 204-075-083-3 SEE FIG.246 FOR BREAKDOWN	UHC,UHM	EA	1	
225	102	XCFZZ		97499	204-075-611-17	.CONSOLE INSTL U/O PN 204-075-083-5 SEE FIG.246 FOR BREAKDOWN	UHC,UHM	EA	1	
225	102	XCFZZ		97499	204-075-611-23	.CONSOLE INSTL U/O PN 204-075-083-7 SEE FIG.246 FOR BREAKDOWN	UHC,UHM	EA	1	
225	102	XCFZZ		97499	204-075-611-27	.CONSOLE INSTL U/O PN 204-075-083-9 SEE FIG.246 FOR BREAKDOWN	UHC,UHM	EA	1	
225	103	AOOOZ	1560-00-987-1399	97499	204-075-904-1	.CABLE ASSY, FORWARD FUEL U/O PN 204-075-017-5 & 204-075-043-1	UHB	EA	1	
225	103	AOOOZ	1560-00-567-2969	97499	204-075-904-7	.CABLE ASSY,EXTERNAL FUEL U/O UH-1B PN 204-075-044-1,-3 204-075-063-1	UHB,UHC,UHM	EA	1	
225	104	PAOZZ	5940-00-557-1629	96906	MS25036-149	..TERMINAL,LUG U/O PN 204-075-904-1	UHB	EA	2	
225	105	PAOZZ	5935-00-626-3101	96906	MS3450W28-21S	..CONNECTOR LH EXT STORES DISC	UHB	EA	2	
225	106	XBOZZ	5935-00-823-5322	96906	MS25251-16	..PLUG,END SEAL,ELECT	UHB,UHC,UHM	EA	1	
225	107	PAOZZ	5935-00-622-2830	96906	MS3456W18-1S	..CONNECTOR,PLUG,ELEC EXT FUEL PANEL	UHB,UHC,UHM	EA	1	
225	108	PAOZZ	5940-00-204-8966	96906	MS25036-102	..TERMINAL,LUG	UHB,UHC,UHM	EA	4	
225	109	PAOZZ	5940-00-143-4771	96906	MS25036-103	..TERMINAL,LUG U/O PN 204-075-904-1	UHB	EA	4	
225	110	PAOZZ	6145-00-578-6602	81349	M5086/2-18-9	..WIRE,ELECTRICAL	UHC,UHC,UHM	EA	V	
225	111	PBOZZ	6145-00-851-8505	96906	MS25190820	..WIRE,ELECTRICAL	UHB,UHC,UHM	EA	V	
225	112	PBOZZ	6220-00-283-9337	88044	AN3033-9	.LIGHT,NAVIGATIONAL	UHB,UHC,UHM	EA	4	

SECTION II

TM55-1520-120-23P-2 C5

(1) ILLUSTRATION		(2)	(3)	(4)	(5)	(6)	(7)	(8)
(A) FIG. NO.	(B) ITEM NO.	SMR CODE	NATIONAL STOCK NUMBER	FSCM	PART NUMBER	DESCRIPTION	USABLE ON CODE	QTY INC IN UNIT
225	112A	PAOZZ	5305-00-957-7819	96906	MS24693S30	..SCREW,MACHINE.....	UHB,UHC,UHM	EA 1
225	112B	PAOZZ	5330-00-260-8156	88044	AN889-1	..GASKET.....	UHB,UHC,UHM	EA 1
225	112C	PAOZZ	6220-00-151-7536	88044	AN3042-1	..LENS,LIGHT A/C RED.....	UHB,UHC,UHM	EA 1
225	112D	PAOZZ	6220-00-497-2213	88044	AN3042-2	..LENS,LIGHT A/C GREEN.....	UHB,UHC,UHM	EA 1
225	112E	PAOZZ	6240-00-681-8366	96906	MS25309-7512	..LAMP,INCANDESCENT.....	UHB,UHC,UHM	EA 1
225	113	PAOZZ	5305-00-957-7817	96906	MS24693S26	SCREW,MACHINE.....	UHB,UHC,UHM	EA 6
225	114	MOOZZ	5940-00-411-7737	96906	MS18029-1S7	..COVER,TERMINAL BOAR.....	UHB,UHC,UHM	EA 1
225	115	MOOZZ	5940-00-132-2772	96906	MS27212-1-7	..TERMINAL BOARD.....	UHB,UHC,UHM	EA 1
225	116	PAOZZ	6220-00-349-9294	96906	MS17245-5A	..LIGHT,PANEL.....	UHB,UHC,UHM	EA 2
225	116A	PAOZZ	6220-00-169-1502	72914	B7041-6	..CORD ASSEMBLY,ELECT.....	UHB,UHC,UHM	EA 1
225	117	PAOZZ	6240-00-155-8714	96906	MS25231-313	..LAMP,INCANDESCENT.....	UHB,UHC,UHM	EA 1
225	117A	PBOZZ	6220-00-500-3682	96906	MS17246-1	..MOUNTING BASE U/W PN MS17245-5A.....	UHV,UHC,UHM	EA 2
225	118	MOOZZ	5940-00-642-1377	94640	397-1	..COVER,TERMINAL BOAR.....	UHB,UHC,UHM	EA 2
225	119	MOOZZ	5940-00-132-2760	96906	MS27212-1-1	..TERMINAL BOARD.....	UHB,UHC,UHM	EA 2
225	120	PAOZZ	6220-00-299-7136	96906	MS25358-1	..LIGHT,DOME.....	UHB,UHC,UHM	EA 3
225	121	PAOZZ	6220-00-283-9732	96906	MS25358-4	..LENS,DOME LIGHT.....	UHB,UHC,UHM	EA 1
225	122	PAOZZ	6240-00-155-7784	96906	MS35478-307	..LAMP,INCANDESCENT.....	UHB,UHC,UHM	EA 1
225	123	PAOZZ	5905-00-901-8942	81349	RW22V6R8	..RESISTOR,FIXED,WIRE.....	UHB,UHC,UHM	EA 1
225	124	PAOZZ	5305-00-993-1848	96906	MS35207-265	..SCREW,MACHINE.....	UHB,UHC,UHM	EA 2
225	125	PAOZZ	5340-00-285-7010	88044	AN742D6	..CLAMP,LOOP.....	UHB,UHC,UHM	EA 2
225	126	A000Z	1560-00-731-8931	97499	204-075-405-23	CABLE ASSEMBLY.....	UHB,UHC,UHM	EA 1
225	127	PAOZZ	5935-00-028-3613	96906	MS3057-3A	..CLAMP,CABLE ELECTRICAL CONNECTOR.....	UHB,UHC,UHM	EA 4
225	128	PAOZZ	5935-00-809-0786	96906	MS3057-10A	..CLAMP,CABLE.....	UHB,UHC,UHM	EA 1
225	129	MOOZZ		97499	85T4-4-24	..INSULATION TUBE.....	UHB,UHC,UHM	EA 1
225	130	PBOZZ	5935-00-849-4268	96906	MS3106R8S1S	..CONNECTOR,PLUG,ELEC FIRE DET ELEMENT.....	UHB,UHC,UHM	EA 4
225	131	PBOZZ	6145-00-174-4461	81349	M22759/1-8-9	..WIRE,ELECTRICAL.....	UHB,UHC,UHM	EA 1
225	131A	MOOZZ		97499	130-005-5-4	..INSULATION TUBING.....	UHB,UHC,UHM	EA 1
225	132	A000Z	1560-00-739-4603	97499	204-075-416-11	..CABLE ASSY,MAIN GENERATOR U/O PN 204-075-017-1.....	UHB	EA 1
225	132	A000Z	1560-00-858-0012	97499	204-075-416-13	..CABLE ASSY,MAIN GENERATOR U/O PN 204-075-017-3,-5, 204-075-043-1, 204-075-044-1, -3,& 204-075-063-1.....	UHB	EA 1
225	132	A000Z	1560-00-869-6325	97499	204-075-416-15	..CABLE ASSY,MAIN GENERATOR.....	UHC,UHM	EA 1
225	133	PBOZZ	5940-00-143-4780	96906	MS25036-108	..TERMINAL,LUG U/O UH-1B PN 204-075-416-11.....	UHB,UHC,UHM	EA 1
225	134	PBOZZ	5940-00-557-4338	96906	MS25036-125	..TERMINAL,LUG.....	UHB,UHC,UHM	EA 1
225	135	PBOZZ	5970-00-812-2967	81349	M23053/5-108-0	..INSULATION SLEEVING.....	UHC,UHM	FT V
225	136	PAOZZ	5940-00-557-1629	96906	MS25036-149	..TERMINAL,LUG.....	UHB,UHC,UHM	EA 1
225	137	PAOZZ	6145-00-578-6695	81349	M5086/2-4-9	..WIRE,ELECTRICAL.....	UHB,UHC,UHM	FT V
225	138	PBOZZ	6145-00-578-6605	81349	M5086/2-16-9	..WIRE,ELECTRICAL.....	UHB,UHC,UHM	FT V
225	139	PBOZZ	6145-00-851-8505	96906	MS25190B20	..WIRE, ELECTRICAL U/O UH-1B PN 204-075-416-11.....	UHB	FT V
225	140	PAOZZ	6145-00-578-6606	81349	M5086-2-22-9	..WIRE, ELECTRICAL U/O UH-1B PN 204-075-416-13.....	UHC,UHM	EA 1
225	141	A000Z	1560-00-731-9005	97499	204-075-427-5	..CABLE ASSEMBLY STARTER DISCONNECT.....	UHB,UHC,UHM	EA 1
225	141A	PBOZZ	5940-00-557-4341	96906	MS25036-123	..TERMINAL,LUG.....	UHB,UHC,UHM	EA 2
225	141B	PBOZZ	5940-00-557-4338	96906	MS25036-125	..TERMINAL,LUG.....	UHB,UHC,UHM	EA 2
225	141C	PAOZZ	5935-00-019-3415	71468	252-0129-000	..ADAPTER CONNECTO.....	UHB	EA 1

SECTION II

TM55-1520-210-23P-2 C5

(1) ILLUSTRATION		(2) SMR CODE	(3) NATIONAL STOCK NUMBER	(4) FSCM	(5) PART NUMBER	(6) DESCRIPTION	(7) U/M	(8) QTY INC IN UNIT
(A) FIG. NO.	(B) TEM NO.					USABLE ON CODE		
225	141D	PBOZZ	5935-00-836-9088	96906	MS3100R36-6SC	CONNECTOR, RECEPTACLE ELECTRICAL, START-GEN DISC UHB, UHC, UHM	EA	1
225	141E	PAOZZ	5940-00-113-8191	96906	MS25036-127	..TERMINAL, LUG UHB, UHC, UHM	EA	1
225	141F	PBOZZ	6145-00-578-6596	81349	MS086/2-2-9	..WIRE, ELECTRICAL UHB, UHC, UHM	FT	v
225	141G	PAOZZ	6145-00-578-6595	81349	MS086/2-4-9	..WIRE, ELECTRICAL UHB, UHC, UHM	FT	v
225	141H	A000Z	5905-00-128-6712	97499	204-075-519-1	.RESISTOR ASSEMBLY U/O PN 204-075-063-1, -5, -6, 204-075-075-1, 204-075-083-1, -3, -5, & -7 UHB, UHC, UHM	EA	1
225	141J	PAOZZ	5305-00-989-7434	96906	MS35207-263	..SCREW, MACHINE UHB, UHC, UHM	EA	4
232	141J	PAOZZ	5310-00-167-0753	88044	AN960PD10L	..WASHER, FLAT UHB, UHC, UHM	EA	4
225	141K	MFOZZ	5905-00-872-2678	97499	204-075-520-1	..PLATE ASSY, MOUNTING UHB, UHC, UHM	EA	1
225	141L	PAOZZ	5306-00-957-7815	96906	MS24693S4	..SCREW, MACHINE UHB, UHC, UHM	EA	6
225	141M	PAOZZ	5905-00-513-2360	81349	RER75F1R00R	..RESISTOR, FIXED, WIRE UHB, UHC, UHM	EA	3
225	141N	PAOZZ	5310-00-807-1471	96906	MS21042L04	..NUT, SELF-LOCKING, EXTENDED WASHER, HEXAGON. UHB, UHC, UHM	EA	6
225	142	XCFZZ		97499	204-075-107-5	.BATTERY INSTL U/O PN 204-075-017-1 SEE FIG.266 FOR BREAKDOWN UHB	EA	1
225	142	XCFZZ		97499	204-075-115-1	.BATTERY INSTL U/O PN 204-075-017-3 SEE FIG.266 FOR BREAKDOWN UHB	EA	1
225	142	XCFZZ		97499	204-075-115-3	BATTERY INSTL U/O PN 204-075-017-5, 204-075-043-1, 204-075-044-1, -3 & 204-075-063-1 SEE FIG.266 FOR BREAKDOWN. UHB	EA	1
225	142	XCFZZ		97499	204-075-601-3	.BATTERY INSTL SEE FIG.266 FOR BREAKDOWN. UHC, UHM	EA	1
		XCFZZ		97499	204-075-111-7	.EQUIPMENT INSTL ELECTRICAL AND RADIO COMPARTMENT U/O PN 204-075-017-1, -3, -5 & 204-075-043-1 SEE FIG.270 FOR BREAKDOWN UHB	EA	1
		XCFZZ		97499	204-075-603-1	.EQUIPMENT INSTL ELECTRICAL AND RADIO COMPARTMENT U/O PN 204-075-044-1 & -3 SEE FIG.270 FOR BREAKDOWN. UHB	EA	1
		XCFZZ		97499	204-075-603-5	.EQUIPMENT INSTL ELECTRICAL AND RADIO COMPARTMENT U/O PN 204-075-063-1 SEE FIG.270 FOR BREAKDOWN. UHB	EA	1
		XCFZZ		97499	204-075-603-7	.EQUIPMENT INSTL ELECTRICAL AND RADIO COMPARTMENT U/O PN 204-075-063-3 SEE FIG.270 FOR BREAKDOWN. UHC, UHM	EA	1
		XCFZZ		97499	204-075-612-1	.EQUIPMENT INSTL ELECTRICAL AND RADIO COMPARTMENT U/O PN 204-075-075-1 SEE FIG.270 FOR BREAKDOWN. UHC, UHM	EA	1
		XCFZZ		97499	204-075-612-5	EQUIPMENT INSTL ELECTRICAL AND RADIO COMPARTMENT U/O PN 204-075-083-1, -3, & -5 SEE FIG.270 FOR BREAKDOWN. UHC, UHM	EA	1
		XCFZZ		97499	204-075-612-9	EQUIPMENT INSTL ELECTRICAL AND RADIO COMPARTMENT U/O PN 204-075-083-7 SEE FIG.270 FOR BREAKDOWN. UHC, UHM	EA	1
	143	A000Z	1560-00-731-8995	97499	204-075-422-7	.CABLE ASSY, CARGO U/O PN 204-075-017-1 & -3 UHB	EA	1
	143	A000Z	1560-00-987-1398	97499	204-075-900-7	.CABLE ASSY, FORWARD U/O PN 204-075-017-5. UHB	EA	1
225	143	A000Z	1560-00-567-2977	97499	204-075-939-7	.CABLE ASSY, CARGO U/O UH-1B PN 204-075-043-1, 204-075-044-1, -3 & 204-076-063-1 UHB, UHC, UHM	EA	1
225	143A	PAOZZ	5935-00-280-2195	96906	MS3057-6A	..CLAMP, CABLE, ELECTRICAL U/O PN 204-075-422-7. UHB	EA	1
225	143B	PAOZZ	5940-00-204-8966	96906	MS25036-102	..TERMINAL, LUG U/O PN 204-075-422-7. UHB	EA	3
225	143C	PAOZZ	5940-00-204-8966	96906	MS25036-102	..TERMINAL, LUG U/O PN 204-075-900-7 & 204-075-939-7 UHB, UHC, UHM	EA	1
225	143D	PAOZZ	5940-00-143-4771	96906	MS25036-103	..TERMINAL, LUG UHB, UHC, UHM	EA	1
225	143E	PAOZZ	5940-01-007-7875	81349	M7928/3-2	SPLICE, CONDUCTOR U/O UH-1B PN 204-075-422-7 & 204-075-900-7 UHB	EA	1
225	143F	PBOZZ	5935-00-686-9540	96906	MS3100R14S-7S	.CONNECTOR, RECEPTACLE ELECTRICAL, CARGO SLING, DISC UHB, UHC, UHM	EA	1
225	143F	PAOZZ	5935-00-549-3279	96906	MS3450W14S7S	..CONNECTOR, RECEPTACE CARGO SLING DISC. UHB, UHC, UHM	EA	1
225	143H	XDOZZ		97499	85T4-7-2	..INSULATION TUBE U/O PN 204-075-422-7 UHB	FT	2
225	143I	XDOZZ		97499	85T4-7-2	.INSULATION TUBE U/O PN 204-075-939-7 UHB, UHC, UHM	FT	1

SECTION II

TM55-1520-210-23P-2

C5

(1) ILLUSTRATION (A) FIG. NO.	(2) SMR CODE	(3) NATIONAL STOCK NUMBER	(4) FSCM	(5) PART NUMBER	(6) DESCRIPTION	(7) U/M	(8) QTY INC IN UNIT
	(B) ITEM NO.				USABLE ON CODE		
225	143J	PAOZZ	6145-00-578-6602	81349	M5086/2-18-9	..WIRE,ELECTRICAL	UHB,UHC,UHM FT v
225	143K	PBOZZ	6145-00-851-8505	96906	MS25190B20	..WIRE,ELECTRICAL	UHB,UHC,UHM FT v
225	144	A000Z	1560-00-731-9001	97499	204-075-426-3	..CABLE ASSY,ENGINE DISCONNECT U/O PN 204-075-017-1, 3, -5, & 204-075-043-1	UHB EA 1
225	144	A000Z	1560-00-567-2974	97499	204-075-908-5	..CABLE ASSY,ENGINE DISCONNECT U/O UH-1B PN 204-075-044-1, -3, 204-075-063-1 U/O UH-1C PN 204-075-063-3.	UHB,UHC,UHM EA 1
225	144	A000Z	6150-00-924-0418	97499	204-175-424-9	..CABLE ASSY,ENGINE DISCONNECT U/O PN 204-075-075-1	UHC,UHM EA 1
225	144	A000Z	6150-00-955-9478	97499	204-175-424-17	..CABLE ASSY,ENGINE DISCONNECT U/O PN 204-075-083-1, -3, -5, -7, & -9.....	UHC,UHM EA 1
225	144A	PBOZZ	5940-00-502-7570	24617	6718477	..TERMINAL,LUG U/O UH-1B PN 204-075-426-3 U/O UH-1C PN 204-175-424-9 & -17.....	UHB,UHC,UHM EA 1
225	144B	PAOZZ	5940-00-143-4771	96906	MS25036-103	..TERMINAL,LUG U/O PN 204-075-413-3 & 204-075-426-3.	UHB EA 7
225	144C	PAOZZ	5940-00-143-4771	96906	MS25036-103	..TERMINAL,LUG U/O PN 204-075-908-5.	UHB,UHC,UHM EA 1
225	144D	PAOZZ	5940-00-143-4771	96906	MS25036-103	..TERMINAL,LUG U/O PN 204-175-424-9 & -17.	UHC,UHM EA 3
225	144E	XBOZZ	5940-00-143-4780	96906	MS25036-108	..TERMINAL,LUG U/O UH-1B PN 204-075-426-3.	UHB,UHC,UHM EA 2
225	144F	XBOZZ	5940-00-143-4780	96906	MS25036-108	..TERMINAL,LUG U/O PN 204-075-908-5.	UHB,UHC,UHM EA 1
225	144G	PAOZZ	5940-00-283-5280	96906	MS25036-106	..TERMINAL,LUG U/O PN 204-175-424-17.	UHC,UHM EA 6
225	144H	PAOZZ	5935-00-280-2353	96906	MS3057-16A	..ADAPTER, CABLE CLAMP.	UHB,UHC,UHM EA 1
225	144I	PAOZZ	5365-00-598-5416	96906	MS3420-12	..BUSHING,RUBBER U/O PN 204-175-424-9 & -17	UHC,UHM EA 1
225	144J	PAOZZ	5365-00-141-6943	96906	MS3420-16	..BUSHING, RUBBER U/O PN 204-175-424-9 & -17	UHC,UHM EA 1
225	144K	PAOZZ	5940-01-007-7875	81349	M7928/3-2	..SPLICE, CONDUCTOR U/O PN 204-175-424-9 & -17	UHC,UHM EA 3
225	144L	PAOZZ	5940-01-007-7875	81349	M7928/3-2	..SPLICE,CONDUCTOR U/O PN 204-075-413-3 & 204-075-426-3	UHB EA 19
225	144M	PAOZZ	5940-01-007-7875	81349	M7928/3-2	..SPLICE,CONDUCTOR U/O PN 204-075-418-7.	UHB,UHC,UHM EA 16
225	144N	PAOZZ	5940-01-007-7875	81349	M7928/3-2	..SPLICE,CONDUCTOR U/O PN 204-075-908-5.	UHB,UHC,UHM EA 1
225	144P	PAOZZ	5940-01-007-7876	81349	M7928/3-3	..SPLICE,CONDUCTOR.	UHB,UHC,UHM EA 1
225	144Q	PAOZZ	5936-00-226-1845	71468	CA20312-2866	..RECEPTACLE, CONNECTOR ELECTRICAL,ENGINE DECK DISC	UHB,UHC,UHM EA 1
225	144R	M00ZZ	5970-00-342-8352	97499	85T4-1-2	INSULATION TUBE U/O UH-1B PN 204-075-908-5	UHB,UHC,UHM EA 1
225	144S	M00ZZ	5970-00-342-8352	97499	85T4-1-2	..INSULATION TUBE U/O UH-1B PN 204-075-426-3.	UHB EA 2
225	144T	XDOZZ		97499	85T4-7-2	..INSULATION TUBE U/O PN 204-075-426-3.	UHB FT 37
225	144U	XDOZZ		97499	85T4-7-2	..INSULATION TUBE U/O PN 204-075-908-5.	UHB,UHC,UHM FT 1
225	144V	PBOZZ	6145-00-578-6605	81349	M5086/2-16-9	..WIRE,ELECTRICAL	UHB,UHC,UHM FT v
225	144W	PAOZZ	6145-00-578-6602	81349	M5086/2-18-9	..WIRE,ELECTRICAL	UHB,UHC,UHM FT v
225	144X	PBOZZ	6145-00-851-8505	96906	MS25190B20	..WIRE,ELECTRICAL	UHB,UHC,UHM FT v
225	144Y	PAOZZ	6145-00-643-0252	04939	MILW5846TY2CLA	..CABLE,SPECIAL PURPO U/O UH-1C PN 204-075-908-5	UHB,UHC,UHM FT v
225	145	A000Z	6150-00-924-0416	97499	204-175-425-9	..CABLE ASSY,PUMP TRANSFER PANEL FLOAT SWITCH U/O PN 204-075-075-1, 204-075-083-1, -3, -5, -7, & -9	UHC,UHM EA 1
225	145A	PAOZZ	5940-00-204-8966	96906	MS25036-102	..TERMINAL,LUG	UHC,UHM EA 2
225	145B	PAOZZ	5940-00-143-4771	96906	MS25036-103	..TERMINAL,LUG	UHC,UHM EA 1
225	145C	PAOZZ	5935-00-815-1541	96906	MS3116E8-4S	..CONNECTOR,PLUG,ELEC TRANS PUMP FLOAT SW.	UHC,UHM EA 1
225	145D	PBOZZ	6145-00-851-8505	96906	MS25190B20	..WIRE,ELECTRICAL	UHC,UHM FT v
225	146	A000Z	1560-00-731-8958	97499	204-075-414-9	..CABLE ASSY, FUSELAGE AND DOME LIGHT U/O UH-1C PN 204-075-063-3	UHB,UHC,UHM EA 1
225	146	A000Z	6150-00-924-0415	97499	204-175-426-5	..CABLE ASSY,FUSELAGE AND DOME LIGHTS U/O PN 204-075-075-1,	EA 1

SECTION II

TM55-1520-210-23P-2 C5

(1) ILLUSTRATION (A) FIG. NO.	(2) SMR CODE	(3) NATIONAL STOCK NUMBER	(4) FSCM	(5) PART NUMBER	(6) DESCRIPTION USABLE ON CODE	(7) QTY INC IN UNIT	(8) QTY INC IN UNIT
225	146A	PAOZZ	5940-00-813-0698	96906	MS25036-101	204-075-083-1, -3, -5, -7, & -9UHC, UHM	
225	145B	PAOZZ	5940-00-557-1829	96906	MS25036-149	..TERMINAL,LUG.UHB,UHC,UHM	EA 22
225	146C	PAOZZ	6145-00-578-6602	81349	M5086/2-18-9	..TERMINAL,LUG.UHB,UHC,UHM	EA 2
225	146D	PBOZZ	6145-00-851-8505	96906	MS25190B20	..WIRE,ELECTRICALUHB,UHC,UHM	FT v
225	146E	A000Z	1560-00-731-8930	97499	204-075-405-17	..WIRE,ELECTRICALUHB,UHC,UHM	FT v
225	146F	A000Z	6150-00-924-0451	97499	204-175-426-1	..CABLE ASSY, TAILLIGHT AND FIRE DETECTOR U/O UH-1C PN 204-075-063-3.UHB,UHC,UHM	EA 1
225	145G	PBOZZ	5365-00-663-2125	88044	AN3420-10	..CABLE ASSY, TAILLIGHT AND FIRE DETECTOR U/O PN 204-075-075-1, 204-075-083-1, -3, -5, -7, & -9.UHC,UHM	EA 1
225	146H	PAOZZ	5935-00-240-0173	96906	MS3057-4A	..BUSHING,RUBBER U/O PN 204-175-426-1.UHC,UHM	EA 1
225	146I	PAOZZ	5935-00-809-0786	96906	MS3057-10A	..CLAMP,CABLE U/O PN 204-075-405-17UHB,UHC,UHM	EA 1
225	146J	PAOZZ	5940-00-204-8966	96906	MS25036-102	..CLAMP,CABLE U/O PN 204-175-426-1.UHC,UHM	EA 3
225	146K	PAOZZ	5940-00-143-4771	96906	MS25036-103	..TERMINAL,LUG U/O PN 204-175-426-1.UHC,UHM	EA 5
225	146L	PAOZZ	5940-01-007-7875	81349	M7928/3-2	..TERMINAL,LUG U/O PN 204-175-426-1UHC,UHM	EA 6
225	146M	XDOZZ		97499	85T4-7-2	..SPLICE,CONDUCTOR U/O PN 204-075-405-17.UHB,UHC,UHM	EA 1
225	146N	PAOZZ	5935-00-061-2476	96906	MS3100K18-12S	..INSULATION TUBE U/O PN 204-075-405-17.UHB,UHC,UHM	FT 1
225	146P	PAOZZ	5935-00-972-5475	02660	69-6R10SL4S100	..CONNECTOR,RECEPTACL FIRE DET DISC. U/O PN 204-175-426-1UHC,UHM	EA 1
225	146Q	PAOZZ	6145-00-578-6602	81349	M5086/2-18-9	..CONNECTOR,PLUG,ELEC U/O PN 204-075-405-17.UHB,UHC,UHM	EA 1
225	146R	PBOZZ	5935-00-715-2756	96906	MS3126F10-6S	..WIRE,ELECTRICAL U/O PN 204-075-405-17.UHB,UHC,UHM	FT v
225	146S	PBOZZ	6145-00-851-8505	96906	MS25190B20	..CONNECTOR,PLUG,E U/O PN 204-075-405-17.UHC,UHM	EA 1
225	147	A000Z	6150-00-924-0412	97499	204-175-427-7	..WIRE,ELECTRICAL U/O PN 204-075-405-17.UHB,UHC,UHM	FT v
225	147A	A000Z	6150-00-927-3631	97499	204-175-427-1	..CABLE ASSY,AC POWER U/O PN 204-075-075-1, 204-075-083-1, -3, -5, -7, & -9UHC,UHM	EA 1
225	147B	A0000		97499	204-175-427-13	..CABLE ASSY,AC POWER U/O PN 204-075-083-1, -3, -5, -7, & -9UHC,UHM	EA 1
225	147C	PAOZZ	5940-00-813-0698	96906	MS25036-101	..CABLE ASSY,AC POWER U/O PN 204-075-083-7UHC,UHM	EA 1
225	147D	PAOZZ	5940-00-204-8966	96906	MS25036-102	..TERMINAL,LUG U/O PN 204-175-427-11.UHC,UHM	EA 2
225	147E	PAOZZ	5940-00-557-1629	96906	MS25036-149	..TERMINAL,LUG U/O PN 204-175-427-7 & -13UHC,UHM	EA 4
225	147F	PAOZZ	5940-00-557-1629	96906	MS25036-149	..TERMINAL,LUG U/O PN 204-175-427-7.UHC,UHM	EA 6
225	147G	PAOZZ	5935-00-201-8072	88044	AN3115-1	..TERMINAL,LUG U/O PN 204-175-427-13UHC,UHM	EA 6
225	147H	XDOZZ		97499	85T4-7-2	..CONNETOR,PLUG,ELEC PITOT HTR CONN. U/O PN 204-175-427-11UHC,UHM	EA 1
225	147J	MOOZZ		97499	85T4-4-50	..INSULATION TUBE U/O PN 204-175-427-11.UHC,UHM	FT 2
225	147K	MOOZZ		97499	85T4-9-2	..INSULATION TUBE U/O PN 204-175-427-11UHC,UHM	EA 1
225	147L	PBOZZ	6145-00-851-8505	96906	MS25190B20	..INSULATION TUBING.UHC,UHM	EA 1
225	148	PAOZZ	5305-00-989-7434	96906	MS35207-263	..WIRE,ELECTRICALUHC,UHM	FT v
225	149	PAOZZ	5310-00-183-4406	88044	AN960PD10	..SCREW,MACNINEUHB,UHC,UHM	EA 3
225	150	PAOZZ	1560-00-898-6877	97499	204-075-167-1	..WASHER,FLAT.UHB,UHC,UHM	EA 3
225	151	A000Z	1560-00-731-8928	97499	204-075-405-5	..GUARD,MAIN GENERATOR U/O PN 204-075-017-1, -3, -5, 204-075-043-1, 204-075-044-1, -3, & 204-075-063-1.UHB	EA 1
225	151	A000Z	6150-00-924-0451	97499	204-175-426-1	..CABLE ASSY,FIRE DETECTOR DISCONNECT U/O UH-1C PN 204-075-063-3.UHB,UHC,UHM	EA 1
225	152	A000Z	1560-00-731-8932	97499	204-075-405-25	..CABLE ASSY,FIRE DETECTOR DISCONNECT U/O PN 204-075-075-1, 204-075-083-1, -3, -5, -7, & -9.UHC,UHM	EA 1
225	152	A000Z	1560-00-731-8932	97499	204-075-405-25	..CABLE ASSY, OIL VALV AND SUMP LIGHT U/O UH-1B PN 204-075-017-1, -3, -5, 204-075-043-17, 204-075-044-1, -3, & 204-075-063-1.UHB	EA 1

SECTION II (1) ILLUSTRATION			TMS5-1520-210-23P-2		C16 (6) DESCRIPTION		SECTION II (7) QTY INC IN UNIT	
(a) FIG NO	(b) ITEM NO	(c) SMR CODE	(4)	(5)		USABLE ON CODE	U/M	
225	152A	PAOZZ	5935-00-809-0786	96906	MS3057-10A	..CLAMP,CABLE U/O PN 204-075-405-5 & 204-175-426-1	EA	1
						UHB,UHC,UHM		
225	152B	PAOZZ	5935-00-061-2476	96906	MS3100K18-12S	..CONNECTOR,RECEPTACL U/O PN 204-075-405-5 & 204-175-426-1	EA	1
						UHB,UHC,UHM		
225	152C	PAOZZ	5935-00-280-2195	96906	MS3057-6A	..CLAMP,CABLE U/O PN 204-075-405-25	EA	1
225	152D	PAOZZ	5935-00-820-0555	96906	MS3106R14S5S	..CONNECTOR,PLUG,ELEC OIL VALVE U/O PN 204-075-405-25	EA	1
225	152E	PAOZZ	5940-00-204-8966	96906	MS25036-102	..TERMINAL,LUG U/O PN 204-075-405-1	EA	1
225	152F	PAOZZ	5940-00-204-8966	96906	MS25036-102	..TERMINAL,LUG U/O PN 204-175-426-1	EA	5
225	152G	PAOZZ	5940-00-143-4771	96906	MS28036-103	..TERMINAL,LUG U/O PN 204-075-405-25 & 204-175-426-1	EA	1
						UHB,UHC,UHM		
225	152H	PAOZZ	5940-00-557-1629	96906	MS25036-149	..TERMINAL,LUG U/O PN 204-075-405-25	EA	1
225	152I	PAOOO	5940-01-007-7875	81349	M7928/3-2	..SPLICE,CONDUCTOR U/O PN 204-075-405-25	EA	1
225	152J	MOOZZ	5970-00-195-9548	97499	130-005-6-4	..INSULATION SLEEVING U/O PN 204-075-405-25	EA	1
225	152K	XDOZZ		97499	85T4-7-2	..INSULATION TUBE U/O PN 204-075-405-25	FT	1
225	152L	PBOZZ	6145-00-851-8505	96906	MS25190B20	..WIRE,ELECTRICAL	FT	V
225	152M	PBOZZ	5365-00-663-2125	88044	AN3420-10	..BUSHING,RUBBER U/O PN 204-175-426-1	EA	1
225	152N	PBOZZ	5935-00-715-2756	96906	MS3126F10-6S	..CONNECTOR,PLUG,ELEC TAIL & ANTI COLL LT DISC. U/O PN 204-175-426-1	EA	1
						UHC,UHM		
225	152P	AOOOZ	1560-00-731-8951	97499	204-075-412-7	.CABLE ASSY,FUEL CELL BULKHEAD	EA	1
225	152Q	PAOZZ	5935-00-600-1890	95712	1-690-1	..CONNECTOR,PLUG,ELEC FUEL TANK DISC	EA	2
225	152R	PAOOO	5935-00-681-3638	95712	1-728-1	..CONNECTOR,PLUG,ELEC FUEL TANK BLKHD	EA	2
225	152S	PAOZZ	5935-00-590-3865	95712	1-890-1	..ADAPTER,CONNECTOR FUEL TANK BLKHD	EA	1
225	152T	PAOZZ	5935-00-539-0203	95712	1-891-1	..ADAPTER,CONNECTOR FUEL TANK BLKHD	EA	2
225	152U	MOOZZ	5935-00-504-3684	95712	1-892-1	..ADAPTER,CONNECTOR FUEL TANK BLKHD	EA	2
225	152U	PAOZZ	5330-00-168-6160	95712	1-309-10	..PACKING,PREFORMED	EA	1
225	152V	PBOZZ	6145-00-836-2241	97499	BS20	..CABLE,ELECTRICAL	FT	2
225	152W	PAOZZ	5935-00-871-5052	95712	1-905-1	..CONNECTOR,PLUG,ELEC FUEL TANK BLKHD	EA	2
225	152X	MOOZZ	5970-00-759-5450	97499	85T4-14-1	..TUBE,INSULATION	EA	4
225	152Y	PBOZZ	6145-00-819-0061	81349	MILW16878TYPEB20	..WIRE,ELECTRICAL	FT	V
225	153	AOOOZ	1560-00-731-8976	97499	204-075-415-15	.CABLE ASSY,HYDRAULI CONTROLS DISCONNECT	EA	1
225	153	AOOOZ	1560-00-871-8663	97499	204-075-955-19	.CABLE ASSY,HYDRAULI CONTROLS DISCONNECT U/O PN 204-075-063-3	EA	1
						UHC,UHM		
225	153A	PAOZZ	5935-00-240-0173	96906	MS3057-4A	..CLAMP,CABLE	EA	1
225	153B	PAOZZ	5940-00-143-4771	96906	MS25036-103	..TERMINAL,LUG	EA	1
225	153C	PAOZZ	5935-00-557-1863	96906	MS25183A10SL3S	..CONNETOR,PLUG,ELEC U/O PN 204-075-415-13	EA	1
225	153D	XDOZZ		97499	85T4-7-2	..INSULATION TUBE	FT	1
225	153E	PBOZZ	6145-00-851-8505	95906	MS25190B20	..WIRE,ELECTRICAL	FT	V
225	153F	PAOZZ	5305-00-889-2999	96906	MS35206-217	..SCREW,MACHINE	EA	4
225	154	AOOOZ	1560-00-732-1683	97499	204-075-423-9	.CABLE ASSY,TRANSMISSION DISCONNECT U/O UH-1C PN 204-075-063-3	EA	1
						UHB,UHC,UHM		
225	154A	PAOZZ	5940-00-143-4771	96906	MS25036-103	..TERMINAL,LUG	EA	1
225	154B	PAOZZ	5940-01-007-7875	81349	M7928/3-2	..SPLICE,CONDUCTOR	EA	8
225	154C	XDOZZ		97499	85T4-7-2	..INSULATION TUBE	FT	9
225	154D	PBOZZ	5935-01-107-8831	96906	MS3470W14-195	..CONNECTOR,RECEPTACL XMSN DISC	EA	1
225	154E	PBOZZ	6145-00-851-8505	96906	MS25190B20	..WIRE,ELECTRICAL	FT	V

SECTION II (1) ILLUSTRATION			TMS5-1520-210-23P-2		C5 (6) DESCRIPTION		SECTION II (7) QTY INC IN UNIT		
(a) FIG NO	(b) ITEM NO	(2) SMR CODE	(3) NATIONAL STOCK NUMBER	(4) FSCM	(5) PART NUMBER		USABLE ON CODE	U/M	
225	155	AOOZ	1560-00-731-8997	97499	204-075-424-9	.CABLE ASSY,FUEL BOOST PRESSURE SWITCH	UHB	EA	1
225	155	AOOZ	6150-00-939-7621	97499	204-175-404-9	.CABLE ASSY,FUEL BOOST PRESSURE SWITH U/O PN 204-075-063-3	UHB,UHM	EA	1
225	155A	PAOZZ	5935-00-240-0173	96906	MS3057-4A	..CLAMP,CABLE	UHB,UHC,UHM	EA	2
225	155B	PAOZZ	5935-00-255-1864	97499	30-031-12	..CLAMP	UHB,UHC,UHM	EA	2
225	155C	PAOZZ	5940-00-143-4771	96906	MS25036-103	..TERMINAL,LUG	UHB,UHC,UHM	EA	2
225	155D	XDOZZ		97499	85T4-7-2	..INSULATION TUBE	UHB,UHC,UHM	FT	4
225	155E	PBOZZ	6145-00-851-8505	96906	MS25190B20	..WIRE,ELECTRICAL	UHB,UHC,UHM	FT	V
225	156	AOOZ	1560-00-732-1690	97499	204-075-428-9	.CABLE ASSY,FUEL OIL PRESSURE TRANSMITTER U/O UH-1C PN 204-075-063-3	UHB,UHC,UHM	EA	1
225	156A	PAOZZ	5935-00-280-2195	96906	MS3057-6A	..CLAMP,CABLE	UHB,UHC,UHM	EA	2
225	156B	PAOZZ	5935-00-820-0555	96906	MS3106R14S5S	..CONNECTOR,PLUG,ELEC FUEL SHUT-OFF VALVE	UHB,UHC,UHM	EA	1
225	156C	XDOZZ		97499	30-0514S2S	..INSULATION TUBE	UHB,UHC,UHM	EA	1
225	156D	PBOZZ	6145-00-851-8505	96906	MS25190B20	..WIRE,ELECTRICAL	UHB,UHC,UHM	FT	V
225	156E	AOOZ	1560-00-760-3321	97499	204-075-428-19	.CABLE ASSY,RH FUEL TANK BULKHEAD DISCONNECT	UHB	EA	1
225	156F	AOOZ	1560-00-731-9010	97499	204-075-428-11	.CABLE ASSY,FUEL TANK INTERCONNECT U/O PN 204-075-017-1,-3,-5,204-075-043-1, 204-075-044-1 &-3	UHB	EA	1
225	156G	AOOZ	1560-00-869-8153	97499	204-075-428-21	.CABLE ASSY,FUEL TANK INTERCONNECT U/O PN 204-075-063-1	UHB	EA	1
225	156H	PAOZZ	5935-00-600-1890	95712	1-690-1	..CONNECTOR,PLUG,ELEC FUEL TANK BLKHD UHB	EA	1	
225	156I	PAOZZ	5935-00-871-5052	95712	1-905-1	..CONNECTOR,PLUG,ELEC FUEL TANK BLKHD UHB	EA	4	
225	156J	PAOZZ	5935-00-683-4978	95712	1-713-1	..ADAPTER,CONNECTOR FUEL TANK BLKHD ADAPTER, U/O PN 204-075-428-11 &-21	UHB	EA	1
225	156K	PAOZZ	5935-00-557-1815	95712	5193-1	..ADAPTER,TEE FUEL TANK BLKHD ADAPTER. U/O PN 204-075-428-11 &-21	UHB	EA	
225	156L	PAOZZ	5935-00-590-3865	95712	1-890-1	..ADAPTER,CABLE TO CONNECTOR,FUEL TANK BLKHD	UHB	EA	2
225	156L	PAOZZ	5330-00-168-6160	95712	1-309-10	..PACKING,PREFORMED	UHB	EA	1
225	156M	MOOZZ	5970-00-759-5450	97499	85T4-14-1	..TUBE,INSULATION U/O PN 204-075-428-19	UHB	EA	V
225	156N	PBOZZ	6145-00-836-2241	97499	BS20	..CABLE,ELECTRICAL U/O PN 204-075-428-19 &-21	UHB	FT	V
225	156P	PBOZZ	6145-00-819-0061	81349	MILW16878TYPEB20	..WIRE,ELECTRICAL U/O PN 204-075-428-11 &-19	UHB	EA	1
225	156Q	PAOZZ	5935-00-504-3684	95712	1-892-1	..ADAPTER,CABLE TO CDCONNECTOR, FUEL TANK BLKHD. U/O PN 204-075-428-19	UHB	EA	2
225	156Q	PAOZZ	5330-00-168-6160	95712	1-309-10	..PACKING,PREFORMED	UHB	EA	1
225	156R	AOOZ	1560-00-731-9009	97499	204-075-428-1	.CABLE ASSY,HEATER CONTROL U/O PN 204-075-017-1 &-3	UHB	EA	1
225	156S	AOOZ	1560-00-987-1393	97499	204-075-447-3	.CABLE ASSY,HEATER CONTROL U/O UH-1B 204-075-043-1, 204-075-043-1, 204-075-044-1,-3, 204-075-063-1 UH-1C PN 204-075-063-3	UHB,UHC,UHM	EA	1
225	156T	PBOZZ	5935-00-688-4026	96906	MS3057-8A	..CLAMP,CABLE U/O PN 204-075-428-1	UHB	EA	1
225	156U	PAOZZ	5935-00-223-0572	96906	MS3057-12A	..ADAPTER,CABLE CLAMP U/O PN204-075-428-1	UHB	EA	1
225	156V	PAOZZ	5935-00-280-2353	96906	MS3057-16A	..ADAPTER,PLUG U/O PN 204-075-428-1	UHB	EA	1
225	156W	PBOZZ	5935-00-853-3135	96906	MS3100R24-7S	..CONNECTOR,RECEPTACL HTR DISC RECTP	UHB,UHC,UHM	EA	1
225	156X	PAOZZ	5935-00-833-0362	96906	MS3108R16S1S	..CONNECTOR,PLUG,ELEC CABIN AIR ELEMENT. U/O PN 204-075-428-1	UHB	EA	1
225	156Y	PBOZZ	5935-00-849-7171	96906	MS3108R20-27S	..CONNECTOR,PLUG,ELEC HTR CONT BOX	UHB,UHC,UHM	EA	1
225	156Z	PAOZZ	5940-00-204-8990	96906	MS25036-111	..TERMINAL,LUG UHB,UHC,UHM	EA		
225	157	PAOZZ	5940-01-007-7875	81349	M7928/3-2	..SPLICE,CONDUCTOR	UHB,UHC,UHM	EA	1
225	158	PAOZZ	5940-01-204-8966	96906	MS25036-102	..TERMINAL,LUG	UHB,UHC,UHM	EA	1

SECTION II

TM55-1520-210-23P-2 C5

(1)		(2)	(3)	(4)	(5)	(6)	(7)	(8)
ILLUSTRATION		SMR CODE	NATIONAL STOCK NUMBER	FSCM	PART NUMBER	DESCRIPTION	UM	QTY INC IN UNIT
(A) FIG. NO.	(B) TEM NO.							
						USABLE ON CODE		
225	159	PAOZZ	5940-00-143-4771	96906	MS25036-103	..TERMINAL,LUGUHB,UHC,UHM	EA	1
225	160	PAOZZ	5940-00-143-4794	96906	MS25036-112	..TERMINAL,LUGUHB,UHC,UHM	EA	1
225	161	MOOZZ	5970-00-195-9548	97499	130-005-6-4	..INSULATION SLEEVING U/O PN 204-075-428-1UHB	EA	2
225	162	XDOZZ		97499	85T4-7-2	..INSULATION TUBE U/O PN 204-075-428-1UHB	FT	1
225	163	PBOZZ	6145-00-578-7514	81349	M5086/2-12-9	..WIRE,ELECTRICALUHB,UHC,UHM	FT	V
225	164	PAOZZ	6145-00-578-6602	81349	M5086/2-18-9	..WIRE,ELECTRICALUHB,UHC,UHM	FT	V
225	165	PBOZZ	6145-00-851-8505	96906	MS25190B20	..WIRE,ELECTRICALUHB,UHC,UHM	FT	V
225	166	PBOZZ	6145-00-993-5490	81349	MILW22759	..WIRE,ELECTRICAL U/O UH-1B PN 204-075-428-1UHB,UHC,UHM	EA	1
225	167	A000Z	1560-00-987-1395	97499	204-075-447-7	..CABLE ASSY, FORWARD THERMOSTAT U/O UH-1B PN 204-075-017-5, 204-075-043-1, 204-075-044-1, -3, 204-075-063-1 U/O PN 204-076-063-3UHB,UHC,UHM	EA	1
225	168	A000Z	1560-00-731-9007	97499	204-075-427-7	..CABLE ASSY ,HEATER TEMPERATURE CONTROL BOX U/O PN 204-075-017-1 & -3UHB	EA	1
225	169	PAOZZ	5935-00-809-0786	96906	MS3057-10A	..CLAMP,CABLE U/O PN 204-075-427-7UHB	EA	1
225	170	PAOZZ	5935-00-990-3791	77820	10-214614-7S	..CONNECTOR,PLUG,ELEC U/O PN 204-075-447-7UHB,UHC,UHM	EA	1
225	171	PBOZZ	5935-00-835-4339	96906	MS3108R18-1S	..CONNECTOR,PLUG,ELEC TEMP CONTROL BOX. U/O PN 204-075-427-7UHB	EA	1
225	172	PAOZZ	5940-00-143-4771	96906	MS25036-103	..TERMINAL,LUG U/O PN 204-075-427-7UHB	EA	1
225	173	PAOZZ	5940-01-007-7875	81349	M7928/3-2	..SPLICE,CONDUCTOR U/O PN 204-075-427-7UHB	EA	1
225	174	XDOZZ		97499	85T4-7-2	..INSULATION TUBEUHB,UHC,UHM	FT	1
225	175	PBOZZ	6145-00-851-8505	96906	MS25190B20	..WIRE,ELECTRICAL U/O PN 204-075-427-7UHB	FT	V
225	176	PAOZZ	6145-00-578-6602	81349	M5086/2-18-9	..WIRE,ELECTRICALUHB,UHC,UHM	FT	V
225	177	A000Z	1560-00-732-1689	97499	204-075-428-3	..CABLE ASSY,CABIN AIR PRESSURE SWITCH U/O PN 204-075-017-1,-3, -5 & 204-075-043-1UHB	EA	1
225	178	A000Z	1560-00-567-3059	97499	204-075-904-9	..CABLE ASSEMBLY AIR PRESSURE SWITCH U/O PN UH-1B PN 204-075-044-1,-3 & 204-075-063-1, UH-1C PN 204-075-063-3UHB,UHC,UHM	EA	1
225	179	PAOZZ	5935-00-259-7447	96906	MS3108B18-10S	..CONNECTOR,PLUG,ELEC AIR PRESS SWUHB,UHC,UHM	EA	1
225	180	PAOZZ	5935-00-809-0786	96906	MS3057-10A	..CLAMP,CABLEUHB,UHC,UHM	EA	1
225	181	XDOZZ		97499	85T4-7-2	..INSULATION TUBEUHB,UHC,UHM	FT	1
225	182	MOOZZ		97499	85T4-6-4	..INSULATION,TUBE U/O PN 204-075-904-9UHB,UHC,UHM	EA	1
225	183	PBOZZ	6145-00-851-8505	96906	MS25190B20	..WIRE,ELECTRICALUHB,UHC,UHM	FT	
225	184	PBOZZ	6145-00-993-5490	81349	M22759/5-18-9	..WIRE,ELECTRICALUHB,UHC,UHM	EA	1
225	185	A000Z	1560-00-731-8983	97499	204-075-417-11	..CABLE ASSY,FUEL CELL BULKHEAD U/O PN 204-075-017-1, -3, -5 & 204-075-043-1UHB	EA	1
225	186	PAOZZ	5940-00-204-8966	96906	MS25036-102	..TERMINAL,LUGUHB	EA	3
225	187	XDOZZ		97499	85T4-7-2	..INSULATION TUBEUHB	FT	3
225	188	PAOZZ	5935-00-553-3283	02660	165-33	..CONNECTOR,PLUG,ELEC FLOAT SW BLKHD CONN.UHB	EA	1
225	189	PBOZZ	6145-00-851-8505	96906	MS25190B20	..WIRE,ELECTRICALUHB	FT	V
225	190	PAOZZ	5310-00-807-1473	96906	MS21042L08	..NUT,SELF-LOCKING EXTENDED WASHER,HEXAGON.UHB,UHC,UHM	EA	4
225	192	PAOZZ	5305-00-984-6195	96906	MS35206-247	..SCREW,MACHINEUHB,UHC,UHM	EA	2
225	193	PAOZZ	5365-00-622-1810	80205	NAS43DD3-8	..SPACER,SLEEVE.UHB,UHC,UHM	EA	2
225	194	PBOZZ	5905-00-059-9451	88044	AN5534-2	..RESISTOR,THERMALUHB,UHC,UHM	EA	1
225	195	PBOZZ	5310-00-857-5558	96906	MS21045L04	..NUT,SELF-LOCKING,HE HEXAGON.UHB,UHC,UHM	EA	4
225	196	PAOZZ	5945-00-225-8692	96906	MS24149D1	..RELAY,ELECMAGNETUHB,UHC,UHM	EA	1
225	197	PAOZZ	5975-00-553-6995	96906	MS25171-1S	..CABLE NIPPLE,ELECTRICALUHB,UHC,UHM	EA	2

SECTION II

TM55-1520-210-23P-2 C5

(1) ILLUSTRATION		(2) SMR CODE	(3) NATIONAL STOCK NUMBER	(4) FSCM	(5) PART NUMBER	(6) DESCRIPTION	(7) U/M	(8) QTY INC IN UNIT
(A) FIG. NO.	(B) TEM NO.					USABLE ON CODE		
225	198	PAOZZ	5306-00-889-3000	96906	MS35206-230	.SCREW,MACHINEUHB,UHC,UHM	EA	2
225	199	PAOZZ	6210-00-729-9396	72914	A5395C1	.LIGHT,PANELUHB,UHC,UHM	EA	1
225	200	XCFZZ		97499	204-075-106-7	.INVERTER INSTL,MAIN AND SPARE U/O PN 204-075-017-1 & -3 SEE FIG.264 FOR BREAKDOWNUHB	EA	1
225	200	XCFZZ		97499	204-075-120-1	.INVERTER INSTL,MAIN MAIN AND SPARE U/O (UHC) PN 204-075- 017-5, 204-075-043-1, 204-075-044-1, -3, 204-075-063-1 (UHC) 204-075-063-3, 204-075- 075-1, 204-075-083-1, -3, -5, & -7 SEE FIG.264 FOR BREAKDOWN.UHB,UHC,UHM	EA	1
225	201	PAOZZ	5930-00-504-6223	96906	MS25089-4C	.SWITCH,PUSHUHB,UHC,UHM	EA	1
225	202	PAOZZ	5310-0-00-045-4007	96906	MS35338-41	.WASHER,LOCKUHB,UHC,UHM	EA	2
225	203	XDOZZ		89513	98101	.PLATE,COVERUHB,UHC,UHM	EA	1
225	204	PAOZZ	5935-01-016-2464	81349	WC596-6-1	.CONNECTOR,RECEPTACLUHB,UHC,UHM	EA	2
225	206	PAOZZ	5935-00-722-8176	96906	MS90376-18Y	.COVER,ELECTRICAL CONNECTOR.UHB,UHC,UHM	EA	1
225	207	PAOZZ	5340-00-577-8992	96906	MS25177-18	.CAP,PROTECTIVE,DUSTUHB,UHC,UHM	EA	1
225	208	PAOZZ	5935-00-500-5018	71468	025-0510-000	.COVER,ELECTRICAL CONNECTORUHB,UHC,UHM	EA	1
225	209	PAOZZ	5935-00-280-2308	71468	025-0498-000	.COVER,ELECTRICAL CONNECTORUHB,UHC,UHM	EA	2
225	210	PAOZZ	5325-00-174-9045	96906	MS35489-26	.GROMMET,NONMETALLICUHB,UHC,UHM	EA	2
225	211	PAOZZ	5325-00-276-6098	96906	MS35489-78	.GROMMET,NONMETALLICUHB,UHC,UHM	EA	1
225	212	PAOZZ	5365-00-618-9242	80205	NAS43DD3-45	.SPACER,SLEEVE U/O PN 204-075-063-1, & -3UHB,UHC,UHM	EA	1
225	213	PAOZZ	2925-00-552-5747	88937	44HY26254	.SWITCH,ROTARY.UHB,UHC,UHM	EA	1

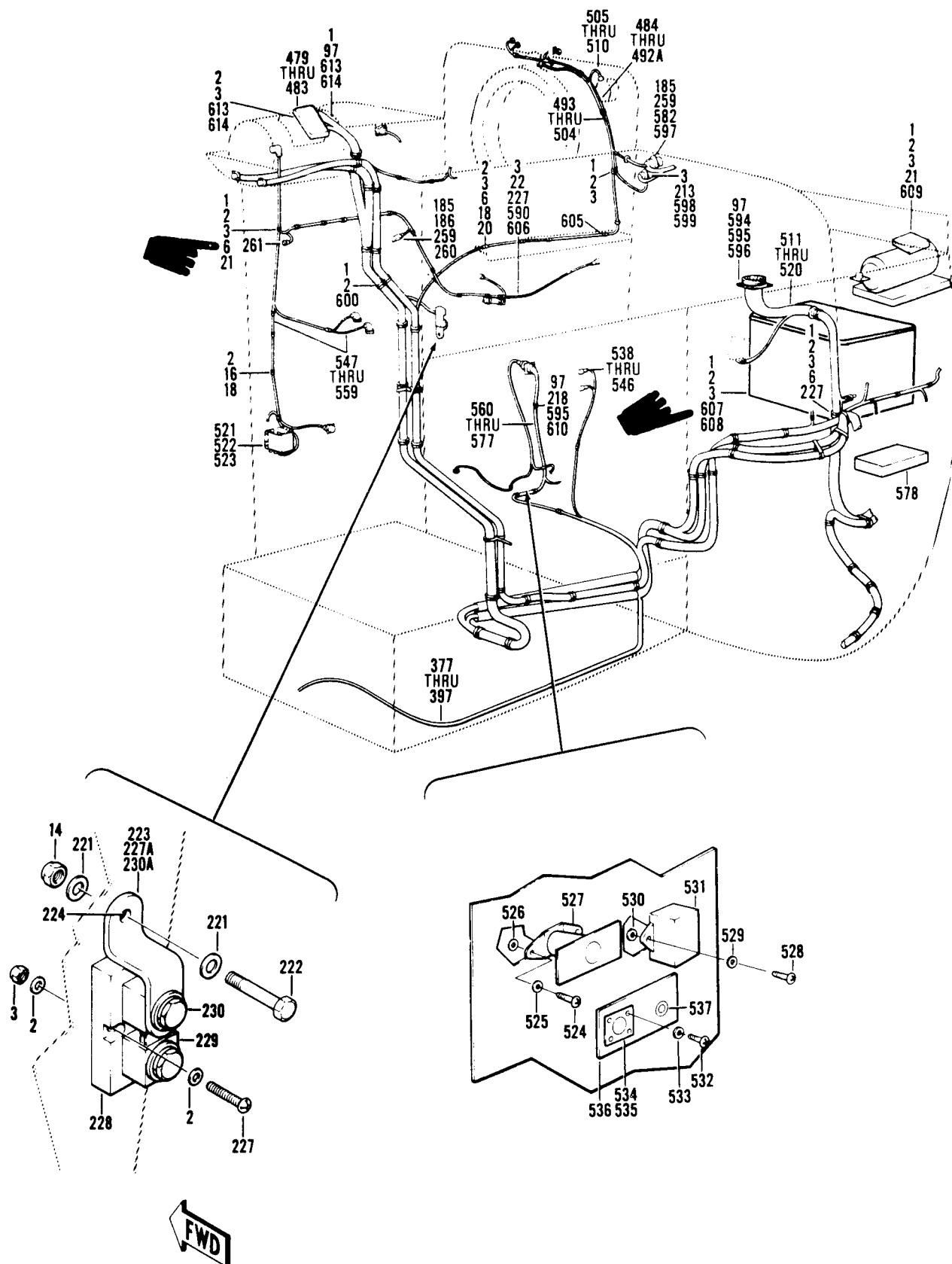

Figure 226. Electrical Installation, Forward Section (Sheet 1 of 6)

947

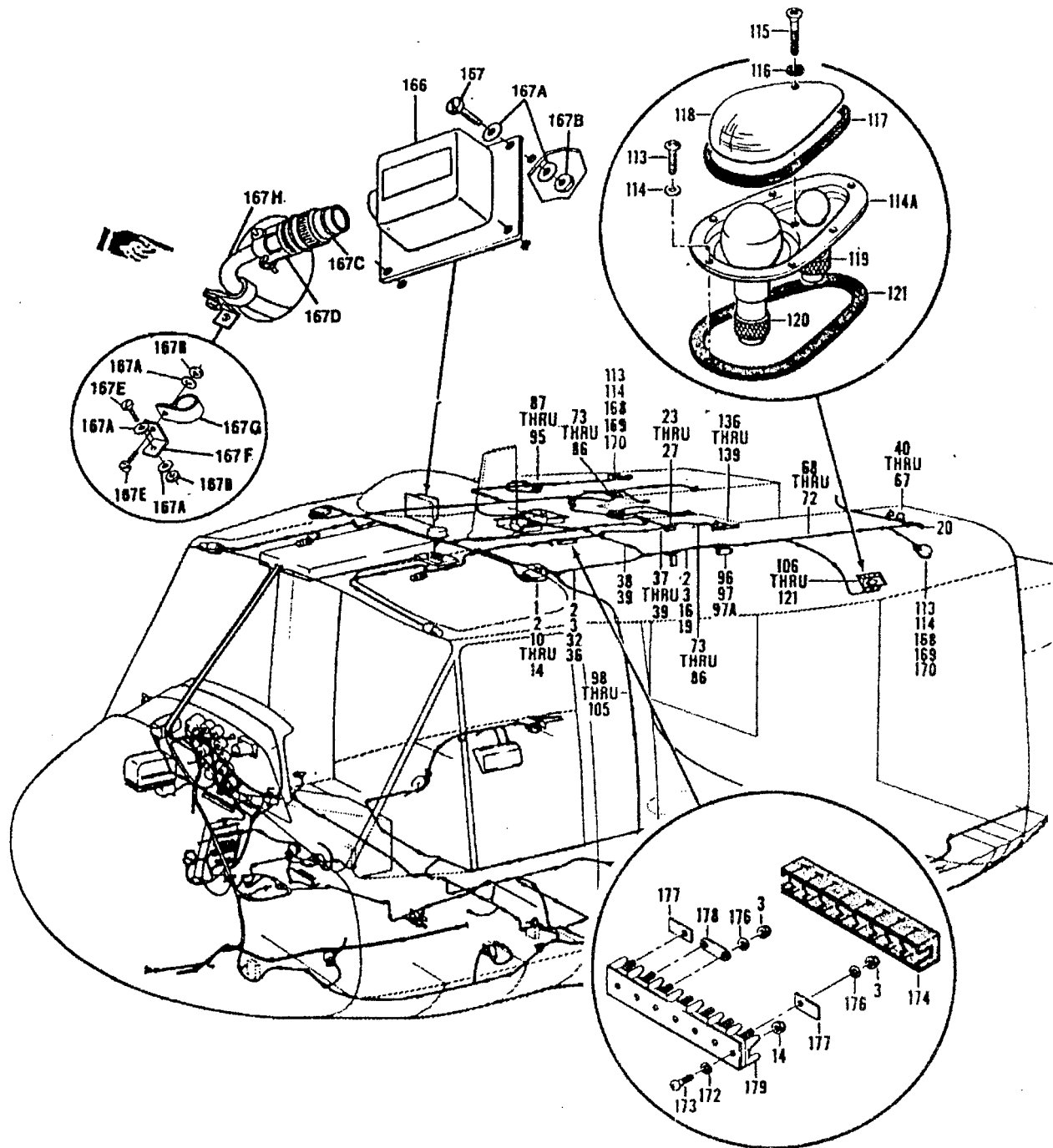

Figure 226. Electrical Installation, Forward Section (Sheet 3 of 5)

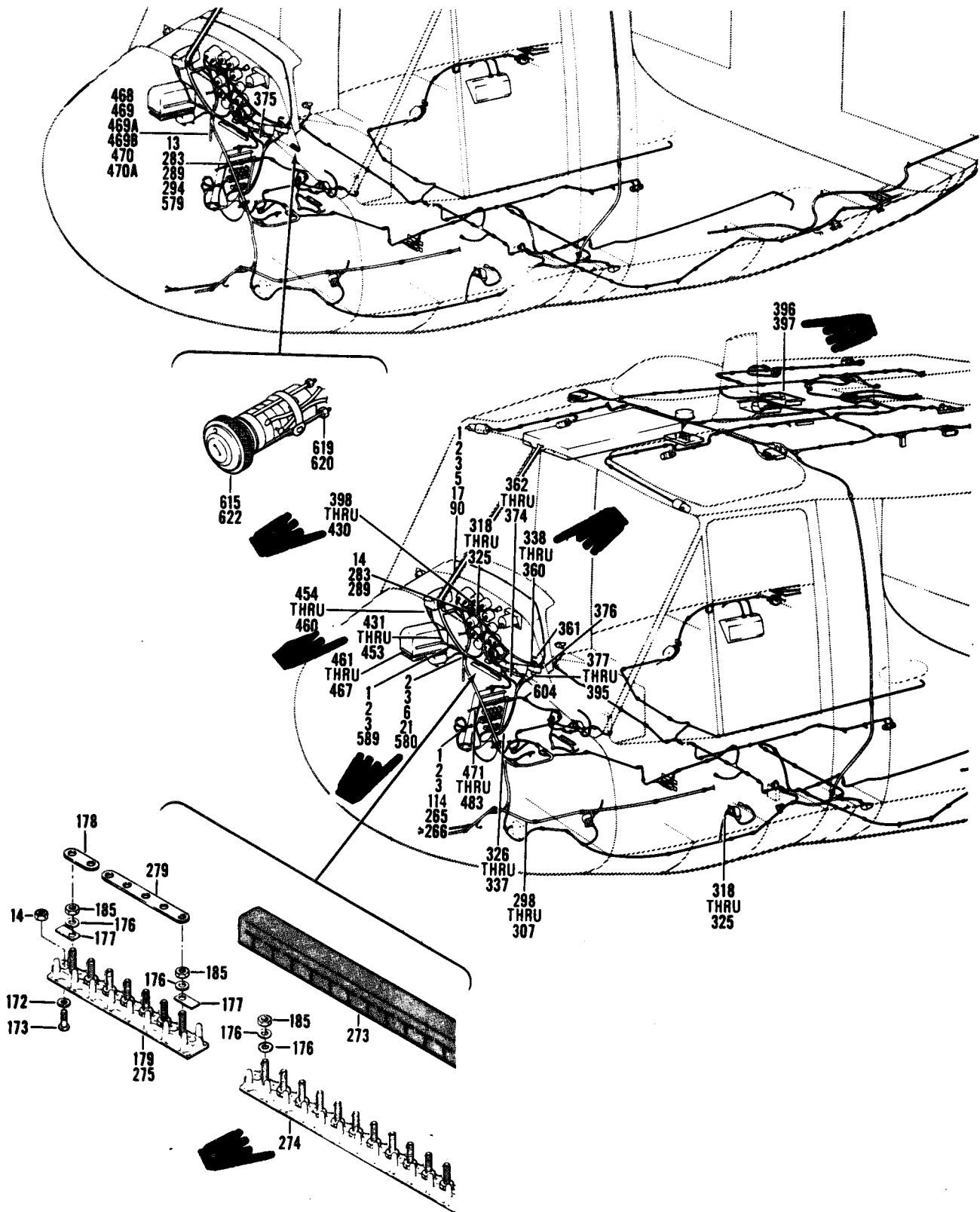

Figure 226, Electrical Installation, Forward Section (Sheet 4 of 6)

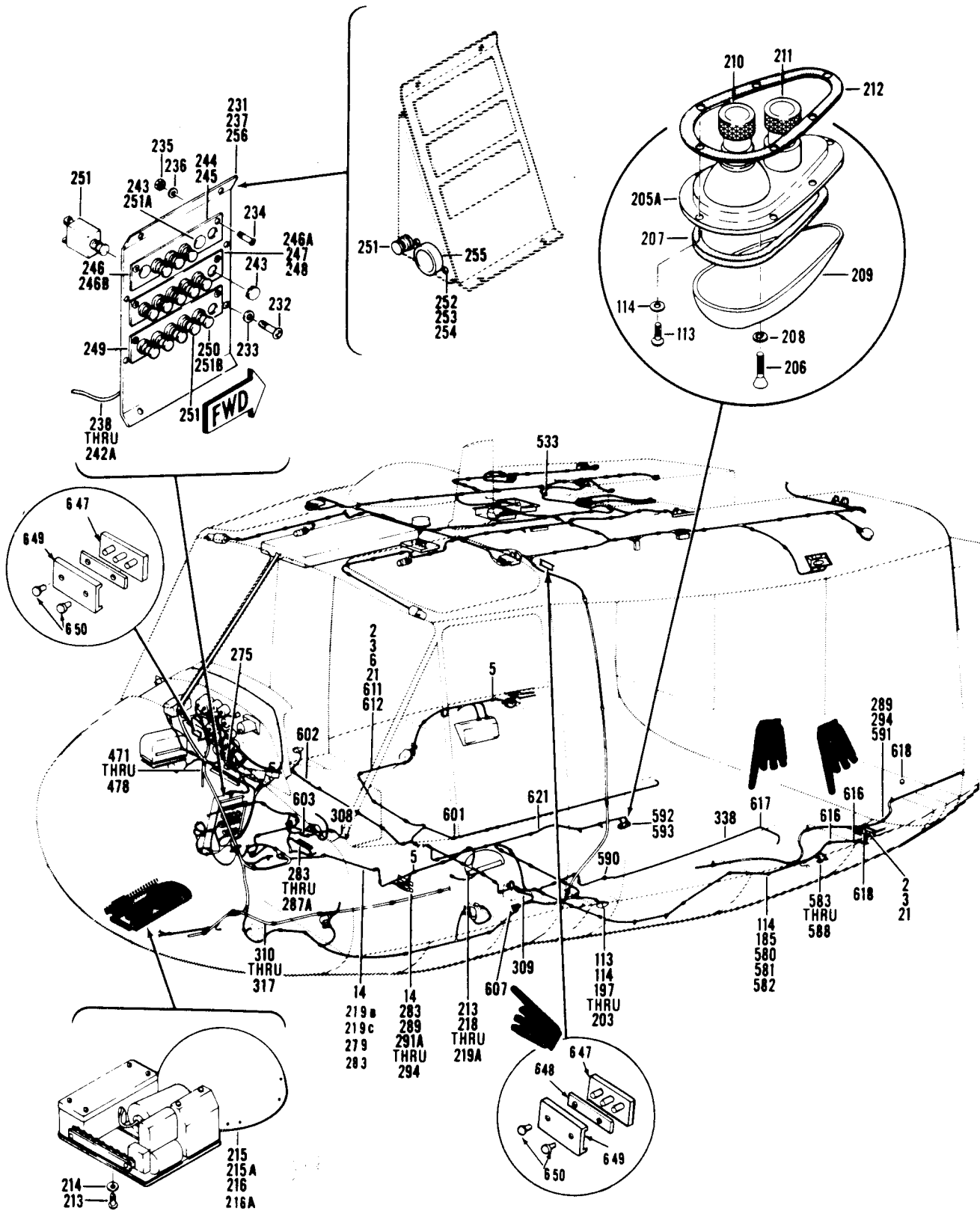

Figure 226. Electrical Installation, Forward Section (Sheet 5 of 6)

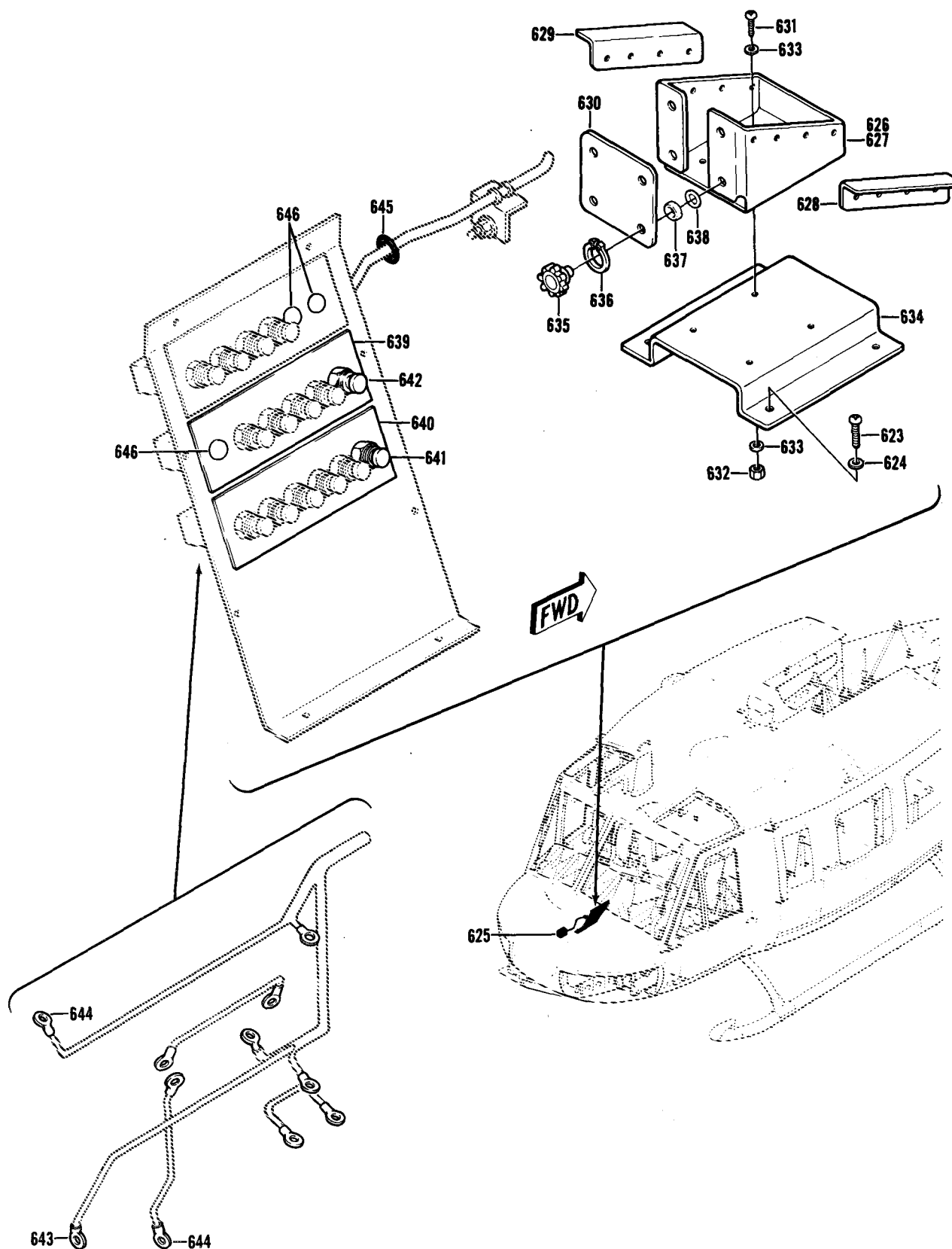

Figure 226. Electrical Installation, Forward Section (Sheet 6 of 6)

SECTION II

(1) ILLUSTRATION		(2)	(3)	(4)	(5)	(6)	(7)	(8)
(a) FIG. NO.	(b) ITEM NO.	SMR CODE	NATIONAL STOCK NUMBER	FSCM	PART NUMBER	DESCRIPTION USABLE ON CODE	U/M	QTY INC IN UNIT
GROUP 09 ELECTRICAL SYSTEMS								
226		XCFZZ		97499	205-075-006-1	ELECTRICAL INSTL FORWARD SECTION USBL EFF 62-2106 THRU 62- 12372 SEE FIG.7 FOR NHA UHH,UHV,UHX	EA	1
226		XCFZZ		97499	205-075-008-1	ELECTRICAL INSTL FORWARD SECTION USBL EFF 63-8739 THRU 63- 8803 SEE FIG.7 FOR NHA UHH,UHV,UHX	EA	1
226		XCFZZ		97499	205-075-008-3	ELECTRICAL INSTL FORWARD SECTION USBL EFF 63-8804 THRU 63- 8859 SEE FIG.7 FOR NHA UHH,UHV,UHX	EA	1
226		XCFZZ		97499	205-075-008-5	ELECTRICAL INSTL FORWARD SECTION USBL EFF 63-12956 THRU 63- 13002 SEE FIG.7 FOR NHA UHH,UHV,UHX	EA	1
226		XCFZZ		97499	205-075-013-1	ELECTRICAL INSTL FORWARD SECTION USBL EFF 64-13492 THRU 64- 13661 SEE FIG.7 FOR NHA UHH,UHV,UHX	EA	1
226		XCFZZ		97499	205-075-013-3	ELECTRICAL INSTL, FORWARD SECTION USBL EFF 64-13662 THRU 64- 13901 SEE FIG.7 FOR NHA UHH,UHV,UHX	EA	1
226		XCFZZ		97499	205-075-018-1	ELECTRICAL INSTL FORWARD SECTION USBL EFF 65-9565 THRU 65- 9810 SEE FIG.7 FOR NHA UHH,UHV,UHX	EA	1
226		XCFZZ		97499	205-075-018-3	ELECTRICAL INSTL FORWARD SECTION USBL EFF 65-9811 THRU 65- 12895 SEE FIG.7 FOR NHA UHH,UHV,UHX	EA	1
226		XCFZZ		97499	205-075-032-1	ELECTRICAL INSTL FORWARD SECTION USBL EFF 66-746 THRU 66- 16033 SEE FIG.7 FOR NHA UHH,UHV,UHX	EA	1
226		XCFZZ		97499	205-075-032-3	ELECTRICAL INSTL FORWARD SECTION USBL EFF 66-16034 THRU 65- 16306 SEE FIG.7 FOR NHA UHH,UHV,UHX	EA	1
226		XCFZZ		97499	205-075-032-15	ELECTRICAL INSTL FORWARD SECTION USBL EFF 66-16307 THRU 66- 16448 SEE FIG.7 FOR NHA UHH,UHV,UHX	EA	1
226		XCFZZ		97499	205-075-032-13	ELECTRICAL INSTL FORWARD SECTION USBL EFF 66-16449 THRU 66- 16867 SEE FIG.7 FOR NHA UHH,UHV,UHX	EA	1
226		XCFZZ		97499	205-075-032-9	ELECTRICAL INSTL FORWARD SECTION RU66-8577 UHH,UHV,UHX	EA	1
226		XCFZZ		97499	205-075-036-1	ELECTRICAL INSTL FORWARD SECTION USBL EFF 67-17145 THRU 67- 17312 SEE FIG.7 FOR NHA UHH,UHV,UHX	EA	1
226		XCFZZ		97499	205-075-036-3	ELECTRICAL INSTL FORWARD SECTION USBL EFF 67-17313 THRU 67- 17777 SEE FIG.7 FOR NHA UHH,UHV,UHX	EA	1
226		XCFZZ		97499	205-075-036-7	ELECTRICAL INSTL FORWARD SECTION 73-21777 THRU 7321840, 73-22068 THRU 73-22135, 74-22294 AND SUBS UHH,UHV,UHX	EA	1
		XCFZZ		97499	205-075-036-9	ELECTRICAL INSTL FORWARD SECTION SEE FIG.7 FOR NHA NHA UHH,UHV,UHX	EA	1
226		XCFZZ		97499	205-075-036-11	ELECTRICAL INSTL FORWARD SECTION USBL EFF 69-15292 THRU 70-16518 UHH,UHV,UHX	EA	1
226		XCFZZ		97499	205-075-036-15	ELECTRICAL INSTL FORWARD SECTION USBL EFF 71-2000 THRU 73-21770, 73-21841 THRU 73-21860,73-22066 THRU 73-22067 UHH	EA	1
226	1	PAOZZ	5305-00-989-74A34	97499	205-075-036-17	ELECTRICAL INSTL UHH,UHV,UHX	EA	1
226	2	PAOZZ	5310-00-167-0753	88044	AN960PD10L	.SCREW,MACHINE. UHH,UHV,UHX	EA	v
226	3	PAOZZ	5310-00-807-1474	96906	MS21042L3	.WASHER,FLAT UHH,UHV,UHX	EA	v
						.NUT,SELF-LOCKING,EX EXTENDED WASHER, HEXAGON UHH,UHV,UHX	EA	38
226	5	PAOZZ	5325-00-174-5317	96906	MS35489-4	.GROMMET,NONMETALLIC. UHH,UHV,UHX	EA	14
226	6	MFOZZ		97466	20-032-1	.BRACKET,ENGINE UHH,UHV,UHX	EA	25
226	7	PAOZZ	5340-00-598-8251	88044	AN743-12	.BRACKET,ANGLE UHH,UHV,UHX	EA	8
226	10	AOOOO		97499	204-075-519-1	.RESISTOR ASSEMBLY U/O PN 205-075-013-1, -3, 205-075-018-1, -3, 205-075-032-1, -3, 205-075-036-1, & -3 UHH,UHV,UHX	EA	2
226	11	PAOZZ	5905-01-141-5516	91637	RH50X021D1ROOOJ	.RESISTOR,FIXED WIRE UHH,UHV,UHX	EA	3
226	12	MFOZZ		97499	204-075-520-1	.PLATE ASSY,MOUNTING UHH,UHV,UHX	EA	1
226	13	PAOZZ	5305-00-995-3444	96906	MS35207-266	.SCREW,MACHINE UHH,UHV,UHX	EA	9
226	14	PAOZZ	5310-00-807-1471	96906	MS21042L04	.NUT,SELF-LOCKING,EX EXTENDED WASHER, HEXAGON	EA	v

(1) ILLUSTRATION		(2)	(3)	(4)	(5)	(6)	(7)	(8)
(A) FIG. NO.	(B) ITEM NO.	SMR CODE	NATIONAL STOCK NUMBER	FSCM	PART NUMBER	DESCRIPTION	U/M	QTY INC IN UNIT
						USABLE ON CODE		
					UHE,UHH,UHV,UHX		
226	15	PAOZZ	5366-00-293-9800	80205	NAS43DD3-24	.SPACER,SLEEVE UHE,UHH,UHV,UHX	EA	6
226	15A	PAOZZ	5366-00-837-1482	80205	NAS43DD3-31	.SPACER,SLEEVE UHE,UHH,UHV,UHX	EA	1
226	16	PAOZZ	5365-00-684-2093	80205	NAS43DD3-16	.SPACER,SLEEVE UHE,UHH,UHV,UHX	EA	10
226	17	PAOZZ	5305-00-995-3441	96906	MS35207-269	.SCREW,MACHINE UHE,UHH,UHV,UHX	EA	7
226	18	PAOZZ	5365-00-682-3100	80205	NAS43DD3-64	.SPACER,SLEEVE -2145, 1615-00-766-8592 & 1615-00-865-7913 UHE,UHH,UHV,UHX	EA	6
226	19	PAOZZ	5305-00-993-1848	96906	MS35207-265	.SCREW,MACHINE UHE,UHH,UHV,UHX	EA	10
226	20	PAOZZ	5305-00-995-3442	96906	MS35207-268	.SCREW,MACHINE UHE,UHH,UHV,UHX	EA	3
226	21	PAOZZ	5306-00-990-6444	96906	MS35207-251	.SCREW,MACHINE UHE,UHH,UHV,UHX	EA	11
226	22	PAOZZ	5365-00-662-3098	80205	NAS43DD3-32	.SPACER,SLEEVE UHE,UHH,UHV,UHX	EA	3
226	23	PBOZZ	5365-00-663-2125	88044	AN3420-10	.BUSHING,RUBBER. UHE,UHH,UHV,UHX	EA	1
226	24	PAOZZ	5975-00-548-5901	88044	AN3063-10	ELBOW,ELECTRICAL CO CONDUIT UHE,UHH,UHV,UHX	EA	1
226	24A	PAOZZ	5975-00-263-1100	88044	AN3064-10	.CHASE NIPPLE,CONDUIT UHE,UHH,UHV,UHX	EA	1
226	25	PAOZZ	5935-01-201-9223	81349	M85049/41-10A	.CLAMP,CABLE,ELECTRI UHE,UHH,UHV,UHX	EA	1
226	26	PAOZZ	5975-00-280-6079	88044	AN3066-10	.LOCKNUT,ELECTRICAL CONDUIT UHE,UHH,UHV,UHX	EA	1
226	27	PAOZZ	5310-00-187-2394	88044	AN960PD1616L	.WASHER,FLAT UHE,UHH,UHV,UHX	EA	1
226	28	PAOZZ	5975-00-177-2283	88044	AN3420-16	.BUSHING,ELECTRICAL UHE,UHH,UHV,UHX	EA	2
226	29	PAOZZ	5975-00-548-9556	88044	AN3064-16	.CHASE NIPPLE,CON CONDUIT UHE,UHH,UHV,UHX	EA	2
226	30	PAOZZ	5976-00-240-2646	88044	AN3066-16	.LOCKNUT,ELECTRI CONDUIT UHE,UHH,UHV,UHX	EA	2
226	31	PBOZZ	5310-00-913-1595	97499	204-075-154-3	.WASHER,FLAT UHE,UHH,UHV,UHX	EA	4
226	32	PAOZZ	5310-00-934-9751	96906	MS35650-302	.NUT,PLAIN, HEXAGON. UHE,UHH,UHV,UHX	EA	1
226	36	PAOZZ	6150-00-163-1230	97499	120-055-1-12	.BUS,CONDUCTOR. UHE,UHH,UHV,UHX	EA	2
226	37	PAOZZ	5306-00-292-8252	88044	AN4H7A	.BOLT,MACHINE U/O PN 205-075-036-1. UHE,UHH,UHV,UHX	EA	1
226	38	PAOZZ	5310-00-184-9001	88044	AN960PD416L	.WASHER,FLAT U/O PN 205-075-036-1. UHE,UHH,UHV,UHX	EA	3
226	39	PAOZZ	5310-00-807-1471	96906	MS21042L04	.NUT,SELF-LOCKING,EX EXTENDED WSHR,HEXAGON U/O PN 205-075-036-1 UHE,UHH,UHV,UHX	EA	1
226	40	A000Z	1560-00-987-5240	97499	205-075-405-3	.CABLE ASSY,ENGINE DISCONNECT U/O PN 206-075-006-1 UHE,UHH,UHV,UHX	EA	1
226	40	A000Z	1560-00-670-5265	97499	205-075-418-3	.CABLE ASSY,ENGINE DISCONNECT U/O PN 205-075-008-1, -3, -5, 205-075-013-1, -3, 205-075-018-1 & -3 UHE,UHH,UHV,UHX	EA	1
226	40	A000Z	6150-00-955-9413	97499	205-075-418-5	.CABLE ASSY,ENGINE DISCONNECT U/O PN 205-075-032-1 UHE,UHH,UHV,UHX	EA	1
226	40	A000Z	1580-00-834-6518	97499	205-075-418-7	.CABLE ASSY,ENGINE DISCONNECT U/O PN 205-075-032-3 & -13 UHE,UHH,UHV,UHX	EA	1
226	40	A000Z	6150-00-989-0008	97499	205-075-418-9	.CABLE ASSY,ENGINE DISCONNECT U/O PN 205-075-032-9, 205-075-036-1, -3, -7, -9, & -11 UHE,UHH,UHV,UHX	EA	1
226	41	PBOZZ	5935-00-754-8711	96906	MS3108R10SL-3S	..CONNECTOR,PLUG,ELECTRICAL HYD PRESS SWITCH U/O PN 205-075-418-9. UHE,UHH,UHV,UHX	EA	1
226	42	PAOZZ	5935-00-226-1845	71488	CA20312-2866	..RECEPTACLE,CONN CONNECTOR ENG DISCONNECT UHE,UHH,UHV,UHX	EA	1
	43	PAOZZ	5935-00-137-2305	81349	M85049/41-16A	..CLAMP,CABLE,ELECTRI CONNECTOR ENG DISCONNECT UHE,UHH,UHV,UHX	EA	1
226	44	XDOZZ	5935-00-240-0173	96906	MS3057-4A	..CLAMP,CABLE,ELEC CONNECTOR ENG OIL PRESSURE IND. UHE,UHH,UHV,UHX	EA	2
226	45	PAOZZ	5935-00-280-2195	96906	MS3057-6A	..CLAMP,CABLE,ELECTRI ENG.OIL TEMP IND. UHE,UHH,UHV,UHX	EA	1
226	46	PAOZZ	5940-00-204-8966	96906	MS25036-102	..TERMINAL,LUG U/O PN 205-075-405-3 & 205-076-418-3 UHE,UHH,UHV,UHX	EA	1
226	46	PAOZZ	5940-00-204-8966	96906	MS25036-102	..TERMINAL,LUG U/O PN 205-075-418-6 & -7 UHE,UHH,UHV,UHX	EA	16

SECTION II (1) ILLUSTRATION		(2)	(3)	TMS5-1520-210-23P-2		C12 (6) DESCRIPTION	SECTION II (7) (8) QTY INC IN UNIT	
(a) FIG NO	(b) ITEM NO	SMR CODE	NATIONAL STOCK NUMBER	FSCM	PART NUMBER	USABLE ON CODE	U/M	
226	46	PAOZZ	5940-00-204-8966	96906	MS25036-102	..TERMINAL,LUG U/O PN 204-075-418-9	UHE,UHH,UHV,UHX	EA 11
226	48	PAOZZ	5940-00-143-4771	96906	MS25036-103	..TERMINAL,LUG U/O PN 205-075-405-3 & 205-075-418-3	UHE,UHH,UHV,UHX	EA 1
226	48	PAOZZ	5940-00-143-4771	96906	MS25036-103	..TERMINAL,LUC U/O PN 205-075-418-5,-7 &-9	UHE,UHH,UHV,UHX	EA 7
226	49	XBOZZ	5940-00-143-4780	96906	MS25036-108	..TERMINAL,LUG U/O PN 205-075-405-3 & 205-075-418-3	UHE,UHH,UHV,UHX	EA 1
226	49	XBOZZ	5940-00-143-4780	96906	MS25036-108	..TERMINAL,LUG U/O PN 205-075-418-5,-7 &-9	UHE,UHH,UHV,UHX	EA 2
226	50	PAOZZ	5940-00-283-5280	96906	MS25036-106	..TERMINAL,LUG U/O PN 205-075-418-5,-7 &-9	UHE,UHH,UHV,UHX	EA 6
226	51	PAOZZ	5940-01-079-1647	81349	M7928/5-3	..SPLICE,CONDUCTOR U/O PN 205-075-405-3 & 205-075-418-3	UHE,UHH,UHV,UHX	EA 1
226	51	PAOZZ	5940-01-079-1647	81349	M7928/5-3	..SPLICE,CONDUCTOR U/O PN 205-075-418-5	UHE,UHH,UHV,UHX	EA 7
226	51	PAOZZ	5940-01-079-1647	81349	M7928/5-3	..SPLICE,CONDUCTOR U/O PN 205-075-418-7 &-9	UHE,UHH,UHV,UHX	EA 6
226	52	PAOZZ	5940-00-557-1629	96906	MS25036-149	..TERMINAL,LUG U/O PN 205-075-405-3 & 205-075-418-3	UHE,UHH,UHV,UHX	EA 1
226	52	PAOZZ	5940-00-557-1629	96906	MS25036-149	..TERMINAL,LUG U/O PN 205-075-418-5,-7 &-9	UHE,UHH,UHV,UHX	EA 4
226	53	MOOZZ	DELETED	97499	85T4-1-2	..INSULATION TUBE U/O PN 205-075-405-3	UHE,UHH,UHV,UHX	EA 1
226	53	MOOZZ	DELETED	97499	85T4-1-2	..INSULATION TUBE U/O PN 205-075-418-3	UHE,UHH,UHV,UHX	EA V
226	53	MOOZZ	DELETED	97499	85T4-1-2	..INSULATION TUBE U/O PN 205-075-418-5,-7 &-9	UHE,UHH,UHV,UHX	EA 2
226	54	XDOZZ		97499	85T4-7-2	..INSULATION TUBE U/O PN 205-075-405-3	UHE,UHH,UHV,UHX	FT 1
226	54	XDOZZ		97499	85T4-7-2	..INSULATION TUBE U/O PN 205-075-418-3 &-5	UHE,UHH,UHV,UHX	FT 6
226	54	XDOZZ		97499	85T4-7-2	..INSULATION TUBE U/O PN 205-075-418-7 &-9	UHE,UHH,UHV,UHX	FT 9
226	55	PAOZZ	5935-00-622-2831	96906	MS3456W14S2S	..CONNECTOR,PLUG,ELEC	UHE,UHH,UHV,UHX	EA 1
226	56	PBOZZ	6146-00-578-6605	81349	M5086/2-16-9	..WIRE,ELECTRICAL	UHE,UHH,UHV,UHX	FT V
226	57	PAOZZ	6145-00-578-6602	81349	M5086/2-18-9	..WIRE,ELECTRICAL	UHC,UHH,UHV,UHX	FT V
226	58	PBOZZ	5940-00-636-7098	96906	MS25189-102	..TERMINAL,LUG	UHE,UHH,UHV,UHX	FT V
226	59	PAOZZ	5940-00-502-7570	24617	6718477	..TERMINAL,LUG U/O PN 205-075-405-3	UHE,UHH,UHV,UHX	EA 1
226	60	PAOZZ	5940-00-502-7570	24617	6718477	..TERMINAL,LUG U/O PN 205-075-418-3,-5-7 &-9	UHE,UHH,UHV,UHX	EA 1
226	61	PAOZZ	5365-00-682-1427	96906	MS3420-4A	..BUSHING,RUBBER U/O PN 205-075-418-3,-5,-7 &-9	UHE,UHH,UHV,UHX	EA 1
226	62	PAOZZ	5365-00-820-4535	96906	MS3420-6	..BUSHING,RUBBER U/O PN 206-075-418-3,-6,-7 &-9	UHE,UHH,UHV,UHX	EA 1
226	63	PAOZZ	5365-00-598-5416	96906	MS3420-12	..BUSHING,RUBBER U/O PN 205-075-418-3,-5,-7 &-9	UHE,UHH,UHV,UHX	EA 1
226	64	PAOZZ	5365-00-141-6943	96906	MS3420-16	..BUSHING,RUBBER U/O PN 205-075-418-3,-5,-7 &-9	UHE,UHH,UHV,UHX	EA 1
226	65	MFOZZ	5970-00-195-9548	97499	130-005-6-4	..INSULATION SLEEVING U/O PN 205-075-418-3,-5,-7 &-9	UHE,UHH,UHV,UHX	EA 2
226	66	PAOZZ	6145-00-643-0252	04939	MILW5846TY2CLA	..CABLE,SPECIAL PURPO U/O PN 205-075-418-3,-5,-7 &-9	UHE,UHH,UHV,UHX	FT V
226	67	PAOZZ	5945-00-060-1342	81349	M5757/8-002	..RELAY,ELECTROMAGNET	UHE,UHH,UHV,UHX	EA 1
226	68	PAOZZ	1560-00-570-5279	97499	205-075-407-19	.CABLE ASSY,FIRE DETECTOR DISCONNECT U/O PN 205-075-006-1	UHE,UHH,UHV,UHX	EA 1
226	68	AOOZZ	1560-00-567-3068	97499	205-075-420-5	.CABLE ASSY,FIRE DETECTOR DISCONNECT U/O PN 205-075-008-1,-	EA	1

SECTION II (1) ILLUSTRATION		(2)	(3)	TMS5-1520-210-23P-2		C16 (6) DESCRIPTION	SECTION II (7)		(8) QTY INC IN UNIT
FIG NO	(a) ITEM NO	SMR CODE	NATIONAL STOCK NUMBER	FSCM	PART NUMBER		USABLE ON CODE	U/M	
						3-5, 205-075-013-1,-3, 205-075-018-1-3, 205-075-032-1,-3, -9,-13,-15, 205-075-036-1,-3,-7,-9 &-11	UHE,UHH,UHV,UHX		
226	69	XDOZZ		96906	MS3057-8A	..CLAMP,CABLE	UHE,UHH,UHV,UHX	EA	1
226	70	PAOZZ	5935-01-049-0067	96906	MS3450KT16S1S	..CONNECTOR,RECEPTACL	UHE,UHH,UHV,UHX	EA	1
226	71	PAOZZ	5940-00-204-8966	96906	MS25036-102	..TERMINAL,LUG	UHE,UHH,UHV,UHX	EA	1
226	72	PBOZZ	6145-00-851-8505	96906	MS25190B20	..WIRE,ELECTRICAL	UHE,UHH,UHV,UHX	FT	V
226	73	AOOOZ	1560-00-987-5241	97499	205-075-405-7	.CABLE ASSEMBLY TRANSMISSION	UHE,UHH,UHV,UHX	EA	1
226	74	MOOZZ	5970-00-195-9548	97499	130-005-6-4	..INSULAITON SLEEVING	UHE,UHH,UHV,UHX	EA	1
226	75	PBOZZ	5935-00-813-4717	96906	MS3106R14S2S	..CONNECTOR,PLUG	UHE,UHH,UHV,UHX	EA	1
226	76	PBOZZ	5935-00-813-4716	96906	MS3106R10SL3S	..CONNECTOR,PLUG,ELEC	UHE,UHH,UHV,UHX	EA	1
226	77	PAOZZ	5340-00-984-2123	77820	10-101033-11	..PLUG,PROTECTIVE,DUST MOISTURE SEAL	UHE,UHH,UHV,UHX	EA	10
226	78	PBOZZ	5935-01-107-8831	96906	MS3470W14-195	..CONNECTOR,RECEPTACL XMSN DISC	UHH,UHV	EA	1
226	79	PAOZZ	5940-00-143-4771	96906	MS25036-103	..TERMINAL,LUG	UHE,UHH,UHV,UHX	EA	1
226	80	PAOZZ	5940-01-079-1647	81349	M7928/5-3	..SPLICE,CONDUCTOR	UHE,UHH,UHV,UHX	EA	8
226	81	XDOZZ		97499	85T4-7-2	..INSULATION TUBE	UHE,UHH,UHV,UHX	FT	10
226	82	XDOZZ	5935-00-240-0173	96906	MS3057-4A	..CLAMP,CABLE	UHE,UHH,UHV,UHX	EA	1
226	83	PAOZZ	5935-00-280-2195	96906	MS3057-6A	..CLAMP,CABLE,ELECTRI	UHE,UHH,UHV,UHX	EA	1
226	84	PAOZZ	5940-00-813-0698	96906	MS25036-101	..TERMINAL,LUG	UHE,UHH,UHV,UHX	EA	5
226	85	PAOZZ	5940-00-557-1629	96906	MS25036-149	..TERMINAL,LUG	UHE,UHH,UHV,UHX	EA	3
226	86	PBOZZ	6145-00-851-8605	96906	MS25190B20	..WIRE,ELECTRICAL	UHE,UHH,UHV,UHX	FT	V
226	87	AOOOO		97499	205-075-438-39	.CABLE ASSY,HOIST,POWER & CONTROL	UHE,UHH,UHV,UHX	EA	1
226	88	PBOZZ	6145-00-851-8505	96906	MS25190B20	..WIRE,ELECTRICAL	UHE,UHH,UHV,UHX	FT	V
226	89	PAOZZ	5940-00-813-0698	96906	MS25036-101	..TERMINAL,LUG	UHE,UHH,UHV,UHX	EA	7
226	90	PAOZZ	5940-00-143-4771	96906	MS25036-103	..TERMINAL,LUG	UHE,UHH,UHV,UHX	EA	2
226	91	PAOZZ	5940-00-557-1629	96906	MS25036-149	..TERMINAL,LUG	UHE,UHH,UHV,UHX	EA	4
226	92	PBOZZ	5940-00-557-4338	96906	MS25036-125	..TERMINAL,LUG	UHE,UHH,UHV,UHX	EA	3
226	93	PBOZZ	5940-00-557-4341	96906	MS25036-123	..TERMINAL,LUG	UHE,UHH,UHV,UHX	EA	3
226	94	PAOZZ	6145-00-578-6595	81349	MS086/2-4-9	..WIRE,ELECTRICAL	UHE,UHH,UHV,UHX	FT	V
226	95	PAOZZ	5935-00-549-3282	96906	MS340W32-6S	..CONNECTOR,RECEPTACL RECEPTACLE	UHE,UHH,UHV,UHX	EA	1
226	96	PBOZZ	5905-00-059-9451	88044	AN5534-2	.RESISTOR,THERMAL THERMOC RES SPOOL	UHE,UHH,UHV,UHX	EA	1
226	97	PAOZZ	5310-00-807-1473	96906	MS21042L08	.NUT,SELT-LOCKING,EX EXTENDED WASHER,HEXAGON	UHE,UHH,UHV,UHX	EA	2
226	97A	PAOZZ	5310-00-184-9002	88044	AN960PD8L	.WASHER,FLAT	UHE,UHH,UHV,UHX	EA	4
226	98	AOOOZ	1560-00-987-5243	97499	205-075-407-9	.WIRING ASSY,FUSELAGE & DOME LIGHTS U/O PN 205-075-006-1	UHE,UHH,UHV,UHX	EA	1
226	98	AOOOZ	1560-00-570-5264	97499	205-075-420-1	.CABLE ASSY,FUSELAGE & DOME LIGHTS U/O PN 208-075-008-1 -3,-5 & 205-075-013-7 &-3	UHE,UHH,UHV,UHX	EA	1
226	98	AOOOZ	6150-00-924-0414	97499	205-075-433-7	.CABLE ASSY,POWER FUSELAGE&DOME LIGHTS U/O PN 205-075-018-1,- 3, 205-075-032-1,-3,-9,-13,-15, 205-075-036-1,-3,-7,-9 & -11	UHE,UHH,UHV,UHX	EA	1
226	99	PAOZZ	5940-00-204-8966	96906	MS25036-102	..TERMINAL,LUG U/O PN 205-075-433-7	UHE,UHH,UHV,UHX	EA	22
226	99	PAOZZ	5940-00-204-8966	96906	MS25036-102	..TERMINAL,LUG U/O PN 205-075-407-9 & 205-075-420-1	UHE,UHH,UHV,UHX	EA	1
226	100	PAOZZ	5940-00-557-1629	96906	MS25036-149	..TERMINAL,LUG U/O PN 205-075-433-7	UHE,UHH,UHV,UHX	EA	2
226	100	PAOZZ	5940-00-557-1629	96906	MS25036-149	..TERMINAL,LUG U/O PN 205-075-407-9 & 205-075-420-1	UHE,UHH,UHV,UHX	EA	1
226	101	XDOZZ	5935-00-240-0173	96906	MS3057-4A	..CLAMP,CABLE,ELEC U/O PN 205-075-407-9 & 205-075-420-1		EA	1

SECTION II

TM55-1520-210-23P-2

C7

(1) ILLUSTRATION		(2) SMR CODE	(3) NATIONAL STOCK NUMBER	(4) FSCM	(5) PART NUMBER	(6) DESCRIPTION	(7) U/M	(8) QTY INC IN UNIT
(A) FIG. NO.	(B) ITEM NO.							
226	102	MOOZZ	5970-00-195-9548	97499	130-005-6-4	..INSULATION SLEEVINGUHE,UHH,UHV,UHX	EA	1
226	103	PAOZZ	5365-00-598-5282	96906	MS3420-4	..BUSHING,RUBBER U/O PN 205-075-420-1.UHE,UHH,UHV,UHX	EA	1
226	104	PAOZZ	6145-00-578-6602	81349	MS086/2-18-9	..WIRE,ELECTRICALUHE,UHH,UHV,UHX	FT	v
226	105	PBOZZ	6145-00-851-8505	96906	MS25190B20	..WIRE,ELECTRICALUHE,UHH,UHV,UHX	FT	v
226	106	PAOZZ	5305-00-957-7817	96906	MS24693S26	..SCREW,MACHINEUHE,UHH,UHV,UHX	EA	6
226	107	PBOZZ	6220-00-283-9337	88044	AN3033-9	..LIGHT,NAVIGATIONUHE,UHH,UHV,UHX	EA	2
226	108	PAOZZ	5305-00-957-7819	96906	MS24693S30	..SCREW,MACHINEUHE,UHH,UHV,UHX	EA	1
226	109	PAOZZ	5330-00-260-8156	88044	AN889-1	..GASKETUHE,UHH,UHV,UHX	EA	1
226	110	PAOZZ	6220-00-151-7536	88044	AN3042-1	..LENS,LIGHT.UHE,UHH,UHV,UHX	EA	1
226	111	PAOZZ	6220-00-497-2213	88044	AN3042-2	..LENS,LIGHTUHE,UHH,UHV,UHX	EA	1
226	112	PAOZZ	6240-00-681-8366	96906	MS25309-7512	..LAMP,INCANDESCENTUHE,UHH,UHV,UHX	EA	1
226	113	PAOZZ	5305-00-984-4988	96906	MS36206-228	..SCREW,MACHINEUHE,UHH,UHV,UHX	EA	32
226	114	PAOZZ	5310-00-187-2398	88044	AN960PD6L	..WASHER,FLATUHE,UHH,UHV,UHX	EA	44
226	114A	PAOOO	6220-00-283-9334	88044	AN3177-9	..LIGHT,NAVIGATIONUHE,UHH,UHV,UHX	EA	2
226	115	PAOZZ	5305-00-957-7819	96906	MS24693S30	..SCREW,MACHINEUHE,UHH,UHV,UHX	EA	1
226	116	PAOZZ	5330-00-813-0648	88044	AN904-1	..GASKETUHE,UHH,UHV,UHX	EA	1
226	117	PAOZZ	5330-00-292-0432	88044	AN899-1	..GASKETUHE,UHH,UHV,UHX	EA	1
226	118	PAOZZ	6220-00-432-4246	96906	MS25216-2	..LENS,LIGHT.UHE,UHH,UHV,UHX	EA	1
226	119	PAOZZ	6240-00-155-7848	96906	MS15570-303	..LAW,INCANDESCENT.UHE,UHH,UHV,UHX	EA	1
226	120	PAOZZ	6240-00-155-7924	96906	MS25235-311	..LAW,INCANDESCENTUHE,UHH,UHV,UHX	EA	1
226	121	PAOZZ	5330-00-700-4478	97499	204-075-151-1	..GASKET.UHE,UHH,UHV,UHX	EA	2
226	124	PAOOO	6220-00-299-7136	96906	MS25358-1	..LIGHT,DOME.UHE,UHH,UHV,UHX	EA	1
226	124A	PAOZZ	6220-00-283-9732	96906	MS25358-4	..LENS,LIGHT.UHE,UHH,UHV,UHX	EA	1
226	125	PAOZZ	6240-00-155-7784	96906	MS35478-307	..LAMP,INCANDESCENTUHE,UHH,UHV,UHX	EA	3
226	126	PAOZZ	8240-00-155-7932	96906	MS25235R311	..LAMP,INCANDESCENUHE,UHH,UHV,UHX	EA	3
226	129	XDOFF	1680-00-249-3330	97499	205-075-129-1	..SUPPORT ASSY,LIGHTUHE,UHH,UHV,UHX	EA	1
226	130	XDFZZ	5310-00-275-4317	88044	AN362C632	..NUT,SELF-LOCKING PLATEUHE,UHH,UHV,UHX	EA	4
226	133	PBOOO	1560-00-781-9080	97499	205-075-331-3	..SUPPORT,DOME LIGHTUHE,UHH,UHV,UHX	EA	1
226	134	PAOZZ	5325-00-174-2923	88044	AN227-8	..STUD,SNAP FASTENER.UHE,UHH,UHV,UHX	EA	4
226	135	PAOOO	1560-00-014-9524	97499	205-075-202-1	..CONTROL PANEL ASSEM -AFT DOME LIGHT SEE FIG.254 FOR BREAKDOWN.UHE,UHH,UHV,UHX	EA	1
226	135A	XCFZZ		97499	205-075-141-1	..CONSOLE INSTL ELECTRICAL OVERHEAD U/O PN 205-075-006-1 SEE FIG.245 FOR BREAKDOWN.UHE,UHH,UHV,UHX	EA	1
226	135A	XCFZZ		97499	205-075-143-1	..CONSOLE INSTL ELECTRICAL OVERHEAD U/O PN 205-075-008-1 SEE FIG.246 FOR BREAKDOWN.UHE,UHH,UHV,UHX	EA	1
226	135A	XCFZZ		97499	205-075-143-7	..CONSOLE INSTL ELECTRICAL OVERHEAD U/O PN 205-075-008-3 SEE FIG.246 FOR BREAKDOWN.UHE,UHH,UHV,UHX	EA	1
226	135A	XCFZZ		97499	205-075-143-11	..CONSOLE INSTL ELECTRICAL OVERHEAD U/O PN 206-075-008-5 SEE FIG.246 FOR BREAKDOWN.UHE,UHH,UHV,UHX	EA	1
226	135A	XCFZZ		97499	205-075-111-1	..CONSOLE INSTL ELECTRICAL OVERHEAD U/O PN 206-075-013-1 & -3 SEE FIG.246 FOR BREAKDOWN.UHE,UHH,UHV,UHX	EA	1
226	135A	XCFZZ		97499	205-075-111-7	..CONSOLE INSTL ELECTRICAL OVERHEAD U/O PN 205-075-018-1 SEE FIG.246 FOR BREAKDOWN.UHE,UHH,UHV,UHX	EA	1
226	135A	XCFZZ		97499	206-075-111-17	..CONSOLE INSTL ELECTRICAL OVERHEAD U/O PN 205-075-018-3 SEE FIG.246 FOR BREAKDOWN.UHE,UHH,UHV,UHX	EA	1
226	135A	XCFZZ		97499	205-075-111-13	..CONSOLE INSTL ELECTRICAL OVERHEAD U/O PN 205-075-032-1 SEE FIG.246 FOR BREAKDOWN.UHE,UHH,UHV,UHX	EA	1

SECTION II

TM55-1520-210-23P-2 C12

(1) ILLUSTRATION		(2) SMR CODE	(3) NATIONAL STOCK NUMBER	(4) FSCM	(5) PART NUMBER	(6) DESCRIPTION	(7) U/M	(8) QTY INC IN UNIT
(A) FIG. NO.	(B) ITEM NO.					USABLE ON CODE		
226	135A	XCFZZ		97499	205-075-111-23	FIG.246 FOR BREAKDOWNUHE,UHH,UHV,UHX .CONSOLE INSTL ELECTRICAL OVERHEAD U/O PN 205-075-032-3 SEE FIG.246 FOR BREAKDOWNUHE,UHH,UHV,UHX	EA	1
226	135A	XCFZZ		97499	205-075-111-33	.CONSOLE INSTL ELECTRICAL OVERHEAD U/O PN 205-075-032-13 SEE FIG.246 FOR BREAKDOWNUHE,UHH,UHV,UHX	EA	1
226	135A	XCFZZ		97499	205-075-111-37	.CONSOLE INSTL ELECTRICAL OVERHEAD U/O PN 205-075-032-9 SEE FIG.280 FOR BREAKDOWNUHE,UHH,UHV,UHX	EA	1
226	135A	XCFZZ		97499	205-075-111-41	.CONSOLE INSTL ELECTRICAL OVERHEAD U/O PN 205-075-032-15 SEE FIG.246 FOR BREAKDOWNUHE,UHH,UHV,UHX	EA	1
226	135A	XCFZZ		97499	205-075-111-45	.CONSOLE INSTL ELECTRICAL OVERHEAD U/O PN 205-075-036-1 SEE FIG.246 FOR BREAKDOWNUHE,UHH,UHV,UHX	EA	1
226	135A	XCFZZ		97499	205-075-111-51	.CONSOLE INSTL ELECTRICAL OVERHEAD U/O PN 205-075-036-3 SEE FIG.246 FOR BREAKDOWNUHE,UHH,UHV,UHX	EA	1
226	135A	XCFZZ		97499	205-075-111-59	.CONSOLE INSTL ELECTRICAL OVERHEAD U/O PN 205-075-036-7 SEE FIG.246 FOR BREAKDOWNUHE,UHH,UHV,UHX	EA	1
226	135A	XCFZZ		97499	205-075-156-1	.CONSOLE INSTL ELECTRICAL OVERHEAD U/O PN 205-075-036-9 SEE FIG.246 FOR BREAKDOWNUHE,UHH,UHV,UHX	EA	1
226	135A	XCFZZ		97499	205-075-156-25	.CONSOLE INSTL ELECTRICAL OVERHEAD U/O PN 205-075-036-11 SEE FIG.246 FOR BREAKDOWNUHE,UHH,UHV,UHX	EA	1
226	135A	XCOZZ		97499	205-075-156-45	.CONSOLE INSTL ELECTRICAL OVERHEAD SEE FIG.246 FOR BREAKDOWNUHE,UHH,UHV,UHX	EA	1
226	136	PAOZZ	5305-00-984-4988	96906	MS35206-228	.SCREW,MACHINE U/O PN 205-075-006-1, 205-075-008-1, -3, -5, 205-075-013-1, -3, 205-075-018-1, -3, 205-075-032-1, -3, -9, -13, & -15UHE,UHH,UHV,UHX	EA	12
226	136	PAOZZ	5305-00-984-4988	96906	MS35206-228	.SCREW,MACHINE U/O PN 205-075-036-1 & -3UHE,UHH,UHV,UHX	EA	4
226	137	PAOZZ	5310-00-187-2398	88044	AN960PD6L	.WASHER,FLAT U/O PN 205-075-006-1, 205-075-008-1, -3, -5, 205- 075-013-1, -3, 205-075-018-1, -3, 205-075-032-1, -3, -9, -13, & -15UHE,UHH,UHV,UHX	EA	12
226	137	PAOZZ	5310-00-187-2398	88044	AN960PD6L	.WASHER,FLAT U/O PN 205-075-036-1, -3, -7, & -9 & -11UHE,UHH,UHV,UHX	EA	4
226	138	PAOZZ	5310-00-807-1472	96906	MS21042L06	.NUT,SELF-LOCKING,EX EXTENDED WASHER,HEXAGON U/O PN 205-075- 006-1, 205-075-008-1, -3, -5, 205-075-013-1, -3, 205-075-018-1, - 3, 205-075-032-1, -3, -9, -13, & -15UHE,UHH,UHV,UHX	EA	12
226	138	PAOZZ	5310-00-807-1472	96906	MS21042L06	.NUT,SELF-LOCKING,EX EXTENDED WASHER,HEXAGON U/O PN 205-075- 036-1, -3, -7, -9 & -11UHE,UHH,UHV,UHX	EA	4
226	139	PAOZZ	5935-00-241-0355	74545	7526	.CONNECTOR,RECEPTACL U/O PN 205-075-006-1, 205-075-008-1, -3, -5, 205-075-013-1, -3, 205-075-018-1, -3, 205-075-032-1, -3, -9, - 13, & -15UHE,UHH,UHV,UHX	EA	6
226	139	PAOZZ	5935-00-241-0355	74545	7526	.CONNECTOR,RECEPTACL U/O PN 205-075-036-1, -3, -7, -9 & -11UHE,UHH,UHV,UHX	EA	2
226	140	MFOZZ	DELETED	96906	MS20253-2-225	.PIN,STRAIGHT,HEA HEADLESSUHE,UHH,UHV,UHX	EA	1
226	141	XBOOZ	6240-00-759-9904	97499	204-075-144-9	.CONTAINER ASSEMB SPARE LAMPUHE,UHH,UHV,UHX	EA	1
226	142	PAOZZ	5325-00-174-5317	96906	MS35489-4	.GROMMET,NONMETALLICUHE,UHH,UHV,UHX	EA	5
226	143	PAOZZ	5325-00-291-9366	96906	MS35489-11	.GROMMET,NONMETALLICUHE,UHH,UHV,UHX	EA	2
226	144	PAOZZ	5325-00-281-1557	96906	MS35489-17	.GROMMET,NONMETALLICUHE,UHH,UHV,UHX	EA	2
226	145	PAOZZ	5325-00-281-6204	72794	AW3 1-2T10	.STUD,TURNLOCK FA FASTENERUHE,UHH,UHV,UHX	EA	1
226	146	PAOZZ	5325-00-281-4969	72794	GH3-1-2	.EYELET,TURNLOCK FASTENERUHE,UHH,UHV,UHX	EA	1
226	147	PAOZZ	6240-00-155-8714	96906	MS25231-313	.LAMP, INCANDESCENTUHE,UHH,UHV,UHX	EA	1
226	149	PAOZZ	6240-00-155-7932	96906	MS25235R311	.LAMP,INCANDESCENUHE,UHH,UHV,UHX	EA	1
226	150	PAOZZ	6240-00-155-7836	96906	MS25237-327	.LAMP, INCANDESCENTUHE,UHH,UHV,UHX	EA	6
226	151	PAOZZ	6240-00-299-4742	96906	MS25069-1495	.LAMP,INCANDESCEN TUHE,UHH,UHV,UHX	EA	1
226	152	A00OZ	1560-00-869-8155	97499	205-075-431-3	.CABLE ASSY,WIND SHIELD WIPER-PILOTS U/O PN 205-075-013-1,-	EA	1

SECTION II (1) ILLUSTRATION		(2)	(3)	TMS5-1520-210-23P-2		C16 (6) DESCRIPTION	SECTION II (7)		(8) QTY INC IN UNIT
FIG NO	ITEM NO	SMR CODE	NATIONAL STOCK NUMBER	FSCM	PART NUMBER		USABLE ON CODE	U/M	
						3, 205-075-018-1, 205-075-032-1,-9,-13,-15, 205-075-036-1,-3 -7,-9, &-11	UHH,UHV,UHX		
226	152	AOOZZ		97499	205-075-431-5	.CABLE ASSY,WIND SHIELD WIPER-COPILOT U/O PN 205-075-013-1,-3 205-075-018-1,-3,205-075-032-1,-3,-9,-13,&-15,205-075-036,1, -3,-9,&-11	UHH,UHV,UHX	EA	1
226	153	PAOZZ	5940-00-204-8966	96906	MS25036-102	..TERMINAL,LUG	UHH,UHV,UHX	EA	1
226	154	PAOZZ	5940-00-143-4771	96906	MS25036-103	..TERMINAL,LUG	UHH,UHV,UHX	EA	1
226	155	PAOZZ	6145-00-578-6602	81349	MS086/2-18-9	..WIRE,ELECTRICAL	UHH,UHV,UHX	FT	V
226	156	PBOZZ	6145-00-851-8505	96906	MS25190B20	..WIRE,ELECTRICAL	UHH,UHV,UHX	FT	V
226	157	XDOZZ		96906	MS3057-4A	..CLAMP,CABLE	UHH,UHV,UHX	EA	1
226	158	PBOZZ	5935-00-813-4716	96906	MS3106R10SL3S	..CONNECTOR,PLUG,ELEC	UHH,UHV,UHX	EA	1
226	159	PAOZZ	5365-00-598-5282	96906	MS3420-4	..BUSHING,RUBBER	UHH,UHV,UHX	EA	1
226	160	AOOZZ		97499	204-175-427-11	.CABLE ASSY,PITOT HEATER U/O PN 205-075-032-1,-3,-9,-13,-15, 205-075-036-1,-3,-7,-9, &-11	UHH,UHV,UHX	EA	1
226	161	PAOZZ	5940-00-813-0698	96906	MS250-36-101	..TERMINAL,LUG	UHH,UHV,UHX	EA	2
226	162	PAOZZ	5935-00-201-8072	88044	AN3115-1	..CONNECTOR,PLUG,ELEC PITOT HTR CONN	UHH,UHV,UHX	EA	1
226	163	XDOZZ		97499	85T4-7-2	..INSULATION TUBE	UHH,UHV,UHX	FT	2
226	164	MOOZZ		97499	85T4-4-50	..INSULATION TUBE	UHH,UHV,UHX	FT	1
226	165	PBOZZ	6145-00-851-8505	96906	MS25190B20	..WIRE,ELECTRICAL	UHH,UHV,UHX	EA	V
226	166	PAOZZ		97484	E1131C	.POWER MODULE,W/ODDS	UHH,UHV	EA	1
226	167	PAOZZ	5305-01-073-9162	80205	NAS1801-3-12	..BOLT W/ODDS	UHH,UHV	EA	4
226	167A	PAOZZ	5310-00-167-0812	88044	AN960C10L	..WASHER,W/ODDS	UHH,UHV	EA	7
226	167B	PAOZZ	5310-00-807-1474	96906	MS21042L3	..NUT,W/ODDS	UHH,UHV	EA	6
226	167C	PAOZZ	5935-00-236-3993	81349	M83723/86R1212N	..CONNECTOR W/ODDS	UHH,UHV	EA	1
226	167D	PAOZZ		81349	M85049/52-1-12N	..STRAIN RELIEF W/ODDS	UHH,UHV	EA	1
226	167E	PAOZZ	5305-00-989-7434	96906	MS35207-263	..SCREW,MACHINE W/ODDS	UHH,UHV	EA	2
226	167F	PAOZZ	5340-00-598-8251	88044	AN743-12	..BRACKET W/ODDS	UHH,UHV	EA	1
226	167G	PAOZZ		96906	MS21919DG-2	..CLAMP W/ODDS	UHH,UHV	EA	1
226	167H	PAOZZ	5365-00-598-5282	96906	MS3420-4	..BUSHING W/ODDS	UHH,UHV	EA	1
226	168	PAOOO	6220-00-299-7136	96906	MS25358-1	.LIGHT,DOME	UHH,UHV,UHX	EA	2
226	168	PAOZZ	6220-00-283-9732	96906	MS25358-4	..LENS,LIGHT	UHH,UHV,UHX	EA	1
226	169	PAOZZ	6240-00-060-4707	08108	1309	..LAMP,INCANDESCENT	UHH,UHV,UHX	EA	5
226	169A	PAOZZ	1680-01-230-0526	81996	EGD-0933-1	..FILTER,DOME,NVG	UHH,UHV,UHX	EA	4
226	170	PAOZZ	6240-00-155-7932	96906	MS25235R311	..LAMP,INCANDESCENT	UHH,UHV,UHX	EA	3
226	172	PAOZZ	5310-00-550-5009	96906	MS15795-704	.WASHER,FLAT	UHH,UHV,UHX	EA	12
226	173	PBOZZ	5305-00-889-2997	96906	MS35206-215	.SCREW,MACHINE	UHH,UHV,UHX	EA	16
226	174	MOOZZ		96906	MS18029-1S7	.COVER,TERMINAL BOARD	UHH,UHV,UHX	EA	1
226	176	PAOZZ	5310-00-194-0634	88044	AN961-6	.WASHER,FLAT	UHH,UHV,UHX	EA	50
226	177	PAOZZ	5970-00-926-2544	96906	MS25227-1A	.INSULATOR,PLATE	UHH,UHV,UHX	EA	10
226	178	PAOZZ	6150-00-600-6258	96906	MS25226-2-2	.BUS,CONDUCTOR CONNECTING	UHH,UHV,UHX	EA	2
226	179	MOOZZ		96906	MS27212-1-7	.TERMINAL BOARD	UHH,UHV,UHX	EA	2
226	180	PAOZZ	1680-01-230-0527	81996	EGD-0930-3	.LIGHT,NAVIGATIONAL,NVG	UHH,UHV,UHX	EA	4
226	180A	PAOZZ	5365-01-302-4641	81996	EGD-0930-5	..RING,RETAINER	UHH,UHV	EA	4
226	181	PAOZZ	1680-01-230-0528	81996	EGD-0963-1	..GASKET U/O PN EGD-0930-3	UHH,UHV,UHX	EA	4
226	183	PAOOO	6220-00-349-9294	96906	MS17245-5A	.LIGHT,COCKPIT,AIRC	UHH,UHV,UHX	EA	2
226	183A	PAOZZ	5995-00-169-1502	72914	B7041-6	..CORD ASSEMBLY,ELECT	UHH,UHV,UHX	EA	1

SECTION II (1) ILLUSTRATION			TMS5-1520-210-23P-2		C16 (6) DESCRIPTION		SECTION II (7) (8) QTY INC IN UNIT	
(a) FIG NO	(b) ITEM NO	(2) SMR CODE	(3) NATIONAL STOCK NUMBER	(4) FSCM	(5) PART NUMBER	USABLE ON CODE	U/M	
226	183B	PAOZZ	1680-01-230-0529	81996	EGD-0942-3	..FILTER,INSTRUMENT,L USE AFTER NIGHT VISION GOGGLES ARE INSTALLED	UHH,UHV	EA 2
226	183B	PAOZZ	1680-01-129-5414	81996	6210-EG-002-8	..FILTER,INSTRUMENT,L USE AFTER NIGHT VISION GOGGLES ARE INSTALLED	UHH,UHV	EA 1
226	183B	PAOZZ	1680-01-129-5415	81996	6210-EG-002-9	..FILTER,INSTRUMENT,L USE AFTER NIGHT VISION GOGGLES ARE INSTALLED	UHH,UHV	EA 1
226	183C	PAOZZ	5975-00-984-6582	96906	MS3367-1-0	..STRAP,TIEDOWN U/O PN EGD-0942-3	UHH,UHV,UHX	EA 2
226	184	PAOZZ	6240-00-155-8714	96906	MS25231-313	..LAMP,INCANDESCENT	UHH,UHV,UHX	EA 1
226	184A	PBOZZ	6220-00-500-3682	96906	MS17246-1	.MOUNTING BASE,LIGHT COCKPIT U/W MS17245-5A	UHH,UHV,UHX	EA 2
226	185	PAOZZ	5310-00-807-1472	96906	MS21042L06	.NUT,SELF-LOCKING,EXTENDED WASHER,HEXAGON	UHH,UHV,UHX	EA 2
226	186	PAOZZ	5310-00-188-7721	88044	AN960PD6	.WASHER,FLAT	UHH,UHV,UHX	EA 4
226	191	MOOZZ		94640	397-1	.COVER,TERMINAL BOARD	UHH,UHV,UHX	EA 2
226	195	MOOZZ		96906	MS27212-1-1	.TERMINAL BOARD	UHH,UHV,UHX	EA 2
226	196	XCFZZ		97499	204-075-177-15	.PANEL,INSTL CIRCUIT BREAKER,EXTERNAL STORES U/O PN 205-075- 006-1 SEE FIG.248 FOR BREAKDOWN	UHE,UHH,UHV,UHX	EA 1
226	197	PAOZZ	5305-00-957-7817	96906	MS24693S26	.SCREW,MACHINE	UHE,UHH,UHV,UHX	EA 3
226	198	PBOOO	6220-00-283-9337	88044	AN3033-9	.LIGHT,NAVIGATION	UHE,UHH,UHV,UHX	EA 2
226	199	PAOZZ	5305-00-957-7819	96906	MS24693S30	..SCREW,MACHINE	UHE,UHH,UHV,UHX	EA 1
226	200	PAOZZ	5330-00-260-8156	88044	AN889-1	.GASKET	UHE,UHH,UHV,UHX	EA 1
226	201	PAOZZ	6220-00-151-7536	88044	AN3042-1	..LENS,LIGHT NAVIGATIONAL LIGHT-RED	UHE,UHH,UHV,UHX	EA 1
226	202	PAOZZ	6220-00-497-2243	88044	AN3042-2	..LENS,LIGHT NAVIGATIONAL LIGHT-GREEN	UHE,UHH,UHV,UHX	EA 1
226	203	PAOZZ	6240-00-681-8366	96906	MS25309-7512	..LAMP,INCANDESCENT	UHE,UHH,UHV,UHX	EA 1
226	205A	PAOOO	6220-00-283-9334	88044	AN3177-9	.LIGHT,NAVIGATIONAL	UHE,UHH,UHV,UHX	EA 1
226	206	PAOZZ	5305-00-957-7819	96906	MS24693S30	..SCREW,MACHINE	UHE,UHH,UHV,UHX	EA 1
226	207	PAOZZ	5330-00-813-0648	88044	AN904-1	.GASKET	UHE,UHH,UHV,UHX	EA 1
226	208	PAOZZ	5330-00-292-0432	88044	AN899-1	.GASKET	UHE,UHH,UHV,UHX	EA 1
226	209	PAOZZ	6220-00-432-4244	96906	MS25216-1	..LENS,LIGHT NAVIGATIONAL	UHE,UHH,UHV,UHX	EA 1
226	210	PAOZZ	6240-00-155-7924	96906	MS25235-311	..LAMP,INCANDESCENT	UHE,UHH,UHV,UHX	EA 1
226	211	PAOZZ	6240-00-155-7848	96906	MS15570-303	..LAMP,INCANDESCENT	UHE,UHH,UHV,UHX	EA 1
226	212	PAOZZ	5330-00-700-4478	97499	204-075-151-1	.GASKET	UHE,UHH,UHV,UHX	EA 1
226	213	PAOZZ	5305-00-889-2999	96906	MS35206-217	.SCREW,MACHINE	UHE,UHH,UHV,UHX	EA 15
226	214	PAOZZ	5310-00-187-2397	88044	AN960PD4L	.WASHER,FLAT	UHE,UHE,UHV,UHX	EA 4
226	215	PAODD	6220-00-144-4687	91349	M81174-2-1A	.LIGHT,LANDING,AIRCRAFT INTRCH	UHE,UHH,UHV,UHX	EA 1
226	215A	PAOZZ	1680-01-230-0530	81996	EGD-0931-1	..FILTER,SEARCHLIGHT,NVG	UHE,UHH,UHX	EA 1
226	216	PAOZZ	6240-00-557-3065	96906	MS25241-4581	..LAMP,INCANDESCENT	UHE,UHH,UHV,UHX	EA 1
226	216A	PAOZZ	6240-00-690-1094	08806	4571	..LAMP,INCANDESCENT USE WITH PN EGD-0931-1 ONLY	UHE,UHH,UHX	EA 1
226	218	PAOZZ	5310-00-184-9002	88044	AN960PD8L	.WASHER,FLAT	UHE,UHH,UHV,UHX	EA V
226	219	PAOFF	6220-00-075-1989	72914	G8385-1	.LIGHT,LANDING,AIRC R SEE FIG.244 FOR BREAKDOWN	UHE,UHH,UHV,UHX	EA 1
226	219A	PAOZZ	6240-00-557-3065	96906	MS25241-4581	..LAMP,INCANDESCENT	UHE,UHH,UHV,UHX	EA 1
226	219B	PAOZZ	6240-00-690-1094	08806	4571	..LAMP,INCANDESCENT USE WITH PN EGD-0931-1 ONLY	UHV	EA 1
226	221	PAOZZ	5310-00-184-9001	88044	AN960PD416L	.WASHER,FLAT	UHE,UHH,UHV,UHX	EA 2
226	222	PAOZZ	5306-00-182-2017	88044	AN4H6A	.BOLT,MACHINE	UHE,UHH,UHV,UHX	EA 1
226	223	PAOZZ	6150-00-771-5731	97499	204-075-153-1	.BUS,CONDUCTOR	UHE,UHH,UHV,UHX	EA 1
226	224	XDOZZ		86928	5712-68-16	.WASHER,FLAT U/O PN 205-075-018-1 &-3	UHE,UHH,UHV,UHX	EA V

SECTION II (1) ILLUSTRATION			TMS5-1520-210-23P-2		C16 (6) DESCRIPTION		SECTION II (7) QTY INC IN UNIT	
(a) FIG NO	(b) ITEM NO	(c) SMR CODE	(3) NATIONAL STOCK NUMBER	(4) FSCM	(5) PART NUMBER	USABLE ON CODE	U/M	(8) QTY INC IN UNIT
226	227	PAOZZ	5305-00-993-1851	96906	MS35207-267	.SCREW,MACHINE	UHE,UHH,UHV,UHX	EA 4
226	227A	PAOZZ	5365-00-134-3861	97499	205-075-157-1	.SHIM U/O PN 205-075-036-11 U/W PN 204-075-152-1	UHE,UHH,UHV,UHX	EA 1
226	228	AOOOO	6625-00-733-2581	97499	204-075-152-1	.SHUNT ASSEMBLY	UHE,UHH,UHV,UHX	EA 1
226	229	MOOZZ		97499	204-075-152-3	.SHUNT	UHE,UHH,UHV,UHX	EA 1
226	230	PAOZZ	5306-00-838-0660	96906	MS20074-06-07	.BOLT,MACHINE	UHE,UHH,UHV,UHX	EA 2
226	230A	PAOZZ	6150-00-437-7524	97499	205-075-160-1	.BUS,CONDUCTOR U/O PN 205-075-036-11	UHE,UHH,UHV,UHX	EA 1
226	231	XCFZZ		97499	205-075-101-1	.PANEL INSTL,A-C CIRCUIT BREAKER U/O PN 205-075-006-1	UHE,UHH,UHV,UHX	EA 1
226	231	XCFZZ		97499	205-075-101-5	.PANEL INSTL,A-C CIRCUIT BREAKER U/O PN 205-075-008-1,-3,-5, & 205-075-013-1	UHE,UHH,UHV,UHX	EA 1
226	231	XCFZZ		97499	205-075-101-9	.PANEL INSTL,A-C CIRCUIT BREAKER U/O PN 205-075-013-3	UHE,UHH,UHV,UHX	EA 1
226	231	XCFZZ		97499	205-075-101-13	.PANEL INSTL,A-C CIRCUIT BREAKER U/O PN 205-075-018-1,-3, 205-075-032-1,-3, &-15	UHE,UHH,UHV,UHX	EA 1
226	231	XCFZZ		97499	205-075-101-17	.PANEL INSTL,A-C CIRCUIT BREAKER U/O PN 205-075-032-9, &-13	UHE,UHH,UHV,UHX	EA 1
226	231	XCFZZ		97499	205-075-101-21	.PANEL INSTL,A-C CIRCUIT BREAKER U/O PN 205-075-036-1	UHE,UHH,UHV,UHX	EA 1
226	231	XCFZZ		97499	205-075-101-25	.PANEL INSTL,A-C CIRCUIT BREAKER U/O PN 205-075-036-3	UHE,UHH,UHV,UHX	EA 1
226	231	XCFZZ		97499	205-075-101-29	.PANEL INSTL,A-C CIRCUIT BREAKER U/O PN 205-075-036-7,-9,&-11	UHE,UHH,UHV,UHX	EA 1
226	232	PAOZZ	5305-00-984-6192	96906	MS35206-244	.SCREW,MACHINE	UHE,UHH,UHV,UHX	EA 8
226	233	PAOZZ	5310-00-184-9002	88044	AN960PD8L	.WASHER,FLAT	UHE,UHH,UHV,UHX	EA 8
226	234	PBOZZ	5305-00-206-3716	96906	MS35214-25	.SCREW,MACHINE	UHE,UHH,UHV,UHX	EA 6
226	235	PAOZZ	5310-00-877-5622	96906	MS21044B06	.NUT,SELF-LOCKING,HEXAGON	UHE,UHH,UHV,UHX	EA 6
226	236	PAOZZ	5310-00-187-2398	88044	AN960PD6L	.WASHER,FLAT	UHE,UHH,UHV,UHX	EA 6
226	237	AOOOZ	1560-00-987-5233	97499	205-075-101-3	.PANEL ASSY U/O PN 205-075-101-1	UHE,UHH,UHV,UHX	EA 1
226	237	AOOOZ	1560-00-567-2954	97499	205-075-101-7	.PANEL ASSY U/O PN 205-075-101-5	UHE,UHH,UHV,UHX	EA 1
226	237	AOOOZ	6110-00-911-7678	97499	205-075-101-11	.PANEL ASSY U/O PN 205-075-101-9	UHE,UHH,UHV,UHX	EA 1
226	237	AOOOZ	5925-00-947-3469	97499	205-075-101-15	.CIRCUIT PANEL BOX U/O PN 205-075-101-13	UHE,UHH,UHV,UHX	EA 1
226	237	AOOOZ	6110-00-891-3122	97499	205-075-101-19	.PANEL ASSY U/O PN 205-075-101-17	UHE,UHH,UHV,UHX	EA 1
226	237	AOOOO		97499	205-075-101-23	.PANEL ASSY U/O PN 205-075-101-21	UHE,UHH,UHV,UHX	EA 1
226	237	AOOOO		97499	205-075-101-27	.PANEL ASSY U/O PN 205-075-101-25	UHE,UHH,UHV,UHX	EA 1
226	237	AOOOO		97499	205-075-101-31	.PANEL ASSY U/O PN 205-075-101-29	UHE,UHH,UHV,UHX	EA 1
226	238	AOOOO		97499	205-075-404-3	...WIRING ASSY U/O PN 205-075-101-3	UHE,UHH,UHV,UHX	EA 1
226	238	AOOOO		97499	205-075-404-9	...WIRING ASSY U/O PN 205-075-101-7	UHE,UHH,UHV,UHX	EA 1
226	238	AOOOO		97499	205-075-404-11	...WIRING ASSY U/O PN 205-075-101-11	UHE,UHH,UHV,UHX	EA 1
226	238	AOOOO		97499	205-075-404-13	...WIRING ASSY U/O PN 205-075-101-15	UHE,UHH,UHV,UHX	EA 1
226	238	AOOOO		97499	205-075-404-15	...WIRING ASSY U/O PN 205-075-101-19,-23, &-27	UHE,UHH,UHV,UHX	EA 1
226	238	AOOOO		97499	205-075-404-19	...WIRING ASSY U/O PN 205-075-101-31	UHE,UHH,UHV,UHX	EA 1
226	239	PAOZZ	5940-00-813-0698	96906	MS25036-101TERMINAL,LUG U/O PN 205-075-404-19	UHE,UHH,UHV,UHX	EA 5
226	240	PAOZZ	5940-00-204-8966	96906	MS25036-102TERMINAL,LUG U/O PN 205-075-404-3, &-9	UHE,UHH,UHV,UHX	EA 1
226	240	PAOZZ	5940-00-204-8966	96906	MS25036-102TERMINAL,LUG U/O PN 205-075-404-11,-13,&-15	UHE,UHH,UHV,UHX	EA 5
226	241	PAOZZ	5940-00-557-1629	96906	MS25036-149TERMINAL,LUG U/O PN 250-075-404-3	UHE,UHH,UHV,UHX	EA 39
226	241	PAOZZ	5940-00-557-1629	96906	MS25036-149TERMINAL,LUG U/O PN 205-075-404-9	UHE,UHH,UHV,UHX	EA 1

SECTION II (1) ILLUSTRATION			TMS5-1520-210-23P-2		C16 (6) DESCRIPTION		SECTION II (7) QTY INC IN UNIT	
(a) FIG NO	(b) ITEM NO	(2) SMR CODE	(3) NATIONAL STOCK NUMBER	(4) FSCM	(5) PART NUMBER	USABLE ON CODE	U/M	
226	241	PAOZZ	5940-00-557-1629	96906	MS25036-149	...TERMINAL,LUG U/O PN 205-075-404-11	UHE,UHH,UHV,UHX	EA 35
226	241	PAOZZ	5940-00-557-1629	96906	MS25036-149	...TERMINAL,LUG U/O PN 205-075-404-13	UHE,UHH,UHV,UHX	EA 37
226	241	PAOZZ	5940-00-557-1629	96906	MS25036-149	...TERMINAL,LUG U/O PN 205-075-404-15	UHE,UHH,UHV,UHX	EA 34
226	241	PAOZZ	5940-00-557-1629	96906	MS25036-149	...TERMINAL,LUG U/O PN 205-075-404-19	UHE,UHH,UHV,UHX	EA 33
226	242	PBOZZ	6145-00-851-8505	96906	MS25190B20	...WIRE,ELECTRICAL	UHE,UHH,UHV,UHX	FT V
226	242A	PAOZZ	5940-00-143-4771	96906	MS25036-103	...TERMINAL,LUG U/O PN 205-075-404-11,-13,-15, &-19	UHE,UHH,UHV,UHX	EA 2
226	243	PAOZZ	5340-00-761-6417	61864	BS51338K2215	...BUTTON,PLUG U/O PN 205-075-101-3,-7,-11,-19, &-23	UHE,UHH,UHV,UHX	EA 4
226	243	PAOZZ	5340-00-761-6417	61864	BS51338K2215	...BUTTON,PLUG U/O PN 205-075-101-15 &-27	UHE,UHH,UHV,UHX	EA 3
226	243	PAOZZ	5340-00-761-6417	61864	BS51338K2215	...BUTTON,PLUG U/O PN 205-075-101-31	UHE,UHH,UHV,UHX	EA 5
226	243	PAOZZ	5340-00-691-2734	83058	BS51338K5900	...BUTTON,PLUG	UHE,UHH,UHV	EA 4
226	244	PAOZZ	9905-00-845-0959	97499	204-075-164-5	...PLATE,IDENTIFICATION U/O PN 205-075-101-3,-7,-11, &-31	UHE,UHH,UHV,UHX	EA 1
226	245	PAOZZ	9905-00-924-5637	97499	204-075-164-35	...PLATE,IDENTIFICATION U/O PN 205-075-101-15 &-19	UHE,UHH,UHV,UHX	EA 1
226	246	PAOZZ	9905-00-883-1685	97499	204-075-164-45	...PLATE IDENTIFICAITON U/O PN 205-075-101-23	UHE,UHH,UHV,UHX	EA 1
226	246A	PAOZZ		97499	204-075-164-43	...PLATE,IDENTIFICATION	UHE,UHH,UHV	EA 1
226	246B	PAOZZ		97499	204-075-164-47	...PLATE,IDENTIFICATION	UHE,UHH,UHV,UHX	EA 1
226	247	PAOZZ	9905-00-845-0960	97499	204-075-164-3	...PLATE,IDENTIFICATION U/O PN 205-075-101-3,-7,-11 &-15	UHE,UHH,UHV	EA 1
226	248	PAOZZ	5975-00-902-5073	97499	204-075-164-41	...PANEL,BLANK U/O PN 205-075-101-19,-23, &-31	UHE,UHH,UHV	EA 1
226	249	PAOZZ	9905-00-845-0958	97499	204-075-164-1	...PLATE,IDENTIFICATION	UHE,UHH,UHV	EA 1
226	250	PBOZZ	5925-00-929-7271	96906	MS22073-1 1/2	...CIRCUIT BREAKER U/O PN 205-075-101-3,-7,-11,-15, CIRCUIT BREAKER 1.5 OR 2.0 AMP MAY BE USED FOR COURSE INDICATOR ON PANEL ASSEMBLY ON 205-075-101-15	UHE,UHH,UHV	EA 1
226	251	PAOZZ	5925-00-045-9095	76374	MP1501C	...CIRCUIT BREAKER U/O PN 205-075-101-3 &-7	UHE,UHH,UHV	EA 13
226	251	PAOZZ	5925-00-912-8343	96906	MS22073-1	...CIRCUIT BREAKER U/O PN 205-075-101-9,-13,-17,-21,-25, &-29	UHE,UHH,UHV	EA 1
226	251	PAOZZ	5925-00-912-8343	96906	MS22073-1	...CIRCUIT BREAKER U/O PN 205-075-101-15 &-27 P MAY BE USED FOR PN 205-075-101-15	UHE,UHH,UHV	EA 14
226	251	PAOZZ	5925-00-912-8343	96906	MS22073-1	...CIRCUIT BREAKER U/O PN 205-075-101-11,-19, &-23	UHE,UHH,UHV,UHX	EA 13
226	251	PAOZZ	5925-00-912-8343	96906	MS22073-1	...CIRCUIT BREAKER U/O PN 205-075-101-31	UHE,UHH,UHV	EA 12
226	251A	PAOZZ	5925-00-937-5669	96906	MS22073-10	...CIRCUIT BREAKER U/O PN 205-075-101-27	UHE,UHH,UHV	EA 1
226	251B	PAOZZ	5925-00-914-3505	96906	MS22073-2	...CIRCUIT BREAKER U/O PN 205-075-101-15,-19,-23,-27, &-31	UHE,UHH,UHV,UHX	EA 1
226	252	PAOZZ	3505-00-990-5444	96906	MS35207-261	...SCREW,MACHINE U/O PN 205-075-101-9,-13,-17,-21, &-25	UHE,UHH,UHV,UHX	EA 3
226	253	PAOZZ	5310-00-807-1474	96906	MS21042L3	..NUT,SELF-LOCKING,EXTENDED WASHER,HEXAGON U/O PN 205-075-101-9,-13,-17,-21, &-25	UHE,UHH,UHV,UHX	EA 3
226	254	PAOZZ	5310-00-167-0753	88044	AN960PD10L	..WASHER,FLAT U/O PN 205-075-101-9,-13,-17,-21, &-25	UHE,UHH,UHV,UHX	EA 5
226	255	PAOZZ	5935-00-660-7008	74545	5256	...CONNECTOR,RECEPTACL U/O PN 205-075-101-9,-13,-17,-21, &-25	UHE,UHH,UHV,UHX	EA 2
226	256	PAOZZ	1680-00-761-2529	97499	204-075-163-1	...PANEL ASSY	UHE,UHH,UHV,UHX	EA 1
226	259	PAOZZ	5305-00-889-3000	96906	MS35206-230	..SCREW,MACHINE	UHE,UHH,UHV,UHX	EA 7
226	260	PAOZZ	6210-00-729-9396	72914	A5395C1	..LIGHT,PANEL INDICATOR	UHE,UHH,UHV,UHX	EA 1
226	261	PAOZZ	5930-00-504-6223	96906	MS25089-4C	..SWITCH,PUSH	UHE,UHH,UHV,UHX	EA 1
226	265	PBOZZ	5305-00-984-7341	96906	MS35191-273	..SCREW,MACHINE	UHE,UHH,UHV,UHX	EA 2

SECTION II				TMS5-1520-210-23P-2		C16	SECTION II			
(1)				(4)	(5)	(6)	(7)			
ILLUSTRATION						DESCRIPTION				
(a)	(b)		NATIONAL		PART			QTY		
FIG	ITEM	SMR	STOCK	FSCM	NUMBER		USABLE ON CODE	INC	U/M	UNIT
NO	NO	CODE	NUMBER							
266	266	PAOZZ	5945-00-538-3657	81349	MIIR7611TYPEMA1	.RELAY,ELECTROMAGNET	UHE,UHH,UHV,UHX	EA	1	
226	273	MOOZZ	5940-00-194-6542	96906	MS18029-1S12	.COVER,TERMINAL BOARD	UHE,UHH,UHV,UHX	EA	1	
226	274	MOOZZ		96906	MS27212-1-12	.TERMINAL BOARD	UHE,UHH,UHV,UHX	EA	1	
226	275	MOOZZ	5940-00-132-2767	96906	MS27212-1-2	.TERMINAL BOARD U/O PN 205-075-008-1,-3,-5, 205-075-013-1,-3, 205-075-018-1, &-3	UHE,UHH,UHV,UHX	EA	1	
226	279	XDOZZ		96906	MS25226-2-5	.LINK,TERMINAL CONNECTING	UHE,UHH,UHV,UHX	EA	4	
226	283	PAOZZ	5310-00-187-2397	88044	AN960PD4L	.WASHER,FLAT	UHE,UHH,UHV,UHX	EA	24	
226	287	XDOZZ		96906	MS27212-1-10	.TERMINAL BOARD	UHE,UHH,UHV,UHX	EA	1	
226	287A	XDOZZ		96906	MS27212-1-6	.TERMINAL BOARD U/O PN 205-075-008-1,-3,-5, 205-075-013-1,-3, 205-075-018-1,&-3	UHE,UHH,UHV,UHX	EA	1	
226	289	PAOZZ	5305-00-889-2998	96906	MS35206-216	.SCREW,MACHINE	UHE,UHH,UHV,UHX	EA	12	
226	291A	PAOZZ	5975-00-239-9652	05209	C3A	.CAP,DUST	UHE,UHH,UHV,UHX	EA	1	

(1)		(2)	(3)	(4)	(5)	(6)	(7)	(8)
ILLUSTRATION		SMR	NATIONAL	FSCM	PART	DESCRIPTION	U/M	QTY
(A)	(B)	CODE	STOCK		NUMBER			INC
FIG.	ITEM							IN
226	291A	XDOZZ		05209	C3E	.CAP,DUST UHE,UHH,UHV,UHX	EA	1
226	292	XDOZZ		05209	BJ4A	.CONNECTOR ASSEMBLY UHE,UHH,UHV,UHX	EA	1
226	293	PAOZZ	5975-00-987-5352	05209	BJ4F	.JUNCTION BOX UHE,UHH,UHV,UHX	EA	1
226	294	PAOZZ	5305-00-543-5058	96906	MS35265-16	.SCREW,MACHINE UHE,UHH,UHV,UHX	EA	3
226	298	AOOZZ	1560-00-567-3037	97499	205-075-416-1	.CABLE ASSY,CO-PILOT CYCLIC STICK DISCONNECT U/O PN 205-075-006-1 UHE,UHH,UHV,UHX	EA	1
226	298	AOOZZ	1560-00-567-3042	97499	205-075-416-5	.CABLE ASSY,CO-PILOT CYCLIC STICK DISCONNECT U/O PN 205-075-008-1 & -3 UHE,UHH,UHV,UHX	EA	1
226	298	AOOZZ	1560-00-796-5025	97499	205-075-425-5	.CABLE ASSY,CO-PILOT CYCLIC STICK DISCONNECT U/O PN 205-075-008-5, 205-075-013-1,-3, 205-075-018-1,-3 UHE,UHH,UHV,UHX	EA	1
226	298	A000Z	1560-00-927-1213	97499	205-075-425-9	.CABLE ASSY,CO-PILOT CYCLIC STICK U/O PN 205-075-032-1,-3,-9,-13,-15,205-075-036-1,-3,-7,-9,-11 UHE,UHH,UHV,UHX	EA	1
226	299	PAOZZ	5935-00-801-6622	96906	MS3100R20-27S	.CONNECTOR,RECEPTACL U/O PN 205-075-416-1 & -5 UHE,UHH,UHV,UHX	EA	1
226	300	PAOZZ	5935-00-226-1846	77820	PTOOE20-27S	.CONNECTOR,RECEPTACL CO-PILOTS CYCLIC STICK U/O PN 205-075-425-5,-9 UHE,UHH,UHV,UHX	EA	1
226	301	PAOZZ	5935-00-223-0572	96906	MS3057-12A	.ADAPTER,CABLE CLAMP U/O PN 205-075-416-1 & -5 UHE,UHH,UHV,UHX	EA	1
226	302	PAOZZ	5940-00-204-8966	96906	MS25036-102	.TERMINAL,LUG U/O PN 205-075-416-1, -5, & 205-075-425-5 UHE,UHH,UHV,UHX	EA	1
226	303	PAOZZ	5940-01-079-1647	81349	M7928/5-3	.SPLICE,CONDUCTOR U/O PN 205-075-416-1 UHE,UHH,UHV,UHX	EA	1
226	304	XDOZZ		97499	85T4-7-2	.INSULATION TUBE U/O PN 205-075-416-1 UHE,UHH,UHV,UHX	FT	1
226	305	PBOZZ	6145-00-851-8505	96906	MS25190B20	.WIRE,ELECTRICAL UHE,UHH,UHV,UHX	FT	V
226	306	PBOZZ	6145-00-643-0651	81349	MILW16878TYPEB18	.WIRE,ELECTRICAL U/O PN 205-075-416-1 UHE,UHH,UHV,UHX	FT	V
226	307	PBOZZ	6145-00-819-0061	81349	MILW16878TYPEB20	.WIRE,ELECTRICAL U/O PN 205-075-416-5, 205-075-425-5 & -9 UHE,UHH,UHV,UHX	FT	V
226	308	A000Z	2925-00-874-0856	97499	204-075-406-15	.CABLE ASSEMBLY ANTI-TORQUE UHE,UHH,UHV,UHX	EA	1
226	309	A000Z	1560-00-731-8935	97499	204-075-406-17	.CABLE ASSY, FORE & AFT FORCE TRIM. UHE,UHH,UHV,UHX	EA	1
226	310	A000Z	1560-00-731-8936	97499	204-075-406-19	.CABLE ASSY,LATERAL FORCE TRIM. UHE,UHH,UHV,UHX	EA	1
226	311	PAOZZ	5935-00-280-2195	96906	MS3057-6A	.CLAMP,CABLE,ELECTRI UHE,UHH,UHV,UHX	EA	1
226	312	PAOZZ	5935-00-875-3527	96906	MS3108R14S9SC	.CONNECTOR,PLUG,ELEC UHE,UHH,UHV,UHX	EA	1
226	312	PAOZZ	5935-00-875-3527	96906	MS3108R14S9SC	.CONNECTOR,PLUG,ELEC U/O PN 204-075-406-15 & -17 UHE,UHH,UHV,UHX	EA	2
226	313	PAOZZ	5935-00-062-0119	96906	MS3106R14S9S	.CONNECTOR,PLUG,ELEC UHE,UHH,UHV,UHX	EA	1
226	314	PAOZZ	5940-00-204-8966	96906	MS25036-102	.TERMINAL,LUG UHE,UHH,UHV,UHX	EA	1
226	315	PAOZZ	5940-00-143-4771	96906	MS25036-103	.TERMINAL,LUG UHE,UHH,UHV,UHX	EA	1
226	316	XDOZZ		97499	85T4-7-2	.INSULATION TUBE U/O PN 204-075-406-15 & -19 UHE,UHH,UHV,UHX	FT	1
226	316	XDOZZ		97499	85T4-7-2	.INSULATION TUBE U/O PN 204-075-406-17 UHE,UHH,UHV,UHX	FT	2
226	317	PBOZZ	5940-00-636-7098	96906	MS25189-102	.TERMINAL,LUG UHE,UHH,UHV,UHX	FT	V
226	318	A000Z	1560-00-567-3036	97499	205-075-414-1	.CABLE ASSY,CO-PILOT COLLECTIVE STICK DISCONNECT U/O PN 205-075-006-1, 205-075-008-1,-3,-5, 205-075-013-1,-3, 205-075-018-1,-3, 205-075-032-1,-3,-9,-13,-15,205-075-036-1 UHE,UHH,UHV,UHX	EA	1
226	318	A0000		97499	205-075-414-7	.CABLE ASSY,CO-PILOT COLLECTIVE STICK DISCONNECT U/O PN 205-075-036-9, & -11 UHE,UHH,UHV,UHX	EA	1
226	319	PAOZZ	5940-00-813-0698	96906	MS25036-101	.TERMINAL,LUG U/O PN 205-075-414-7 UHE,UHH,UHV,UHX	EA	1
226	320	PAOZZ	5940-00-204-8966	96906	MS25036-102	.TERMINAL,LUG U/O PN 205-075-414-1 UHE,UHH,UHV,UHX	EA	1
226	321	PAOZZ	5935-01-077-2646	96906	MS3450W18-1S	.CONNECTOR,RECEPTACL ELECTRICAL UHE,UHH,UHV,UHX	EA	1

SECTION II

TM55-1520-210-23P-2 C7

(1) ILLUSTRATION		(2) SMR CODE	(3) NATIONAL STOCK NUMBER	(4) FSCM	(5) PART NUMBER	(6) DESCRIPTION USABLE ON CODE	(7) UM	(8) QTY INC IN UNIT
(A) FIG. NO.	(B) ITEM NO.							
226	322	PAOZZ	5935-01-201-9223	81349	M85049/41-10A	.. CLAMP,CABLE,ELECTRI. UHE,UHH,UHV,UHX	EA	1
226	323	XDOZZ		97499	85TA-7-2	.. INSULATION TUBE U/O PN 205-075-414-7. UHE,UHH,UHV,UHX	FT	2
226	324	PBOZZ	5365-00-663-2125	88044	AN3420-10	.. BUSHING,RUBBER UHE,UHH,UHV,UHX	EA	1
226	325	PBOZZ	5940-00-636-7098	96906	MS25189-102	.. TERMINAL,LUG. UHE,UHH,UHV,UHX	FT	v
226	326	A000Z	1560-00-567-3063	97499	205-075-417-1	..CABLE ASSY, PILOT COLLECTIVE STICK DISCONNECT U/O PN 205-075-006-1, 205-075-008-1,-3,-5, 205-075-013-1,-3, 205-075-018-1,-3,& 205-075-032-1 UHE,UHH,UHV,UHX	EA	1
226	326	A000Z	6150-00-989-0043	97499	205-075-417-17	..CABLE ASSY,POWER COLLECTIVE STICK DISCONNECT U/O PN 205-075-032-3,-9,-13, -15,205-075-036-1,3,& -7 UHE,UHH,UHV,UHX	EA	1
226	326	A0000		97499	205-075-417-19	..CABLE ASSY,PILOT COLLECTIVE STICK DISCONNECT U/O PN 205-076-036-9 & -11 UHE,UHH,UHV,UHX	EA	1
226	327	PAOZZ	5340-00-984-2123	77820	10-101033-11	.. PLUG,PROTECTIVE,DUS DUST AND MOISTURE SEAL U/O PN 205-075-417-1 UHE,UHH,UHV,UHX	EA	1
226	327	PAOZZ	5340-00-984-2123	77820	10-101033-11	.. PLUG,PROTECTIVE, DUS DUST AND MOISTURE SEAL U/O PN 205-075-417-17 & -19 UHE,UHH,UHV,UHX	EA	5
226	328	PBOZZ	5935-00-902-5364	96906	MS3120E16-26S	..CONNECTOR,RECEPTACL ELECTRICAL PILOT COLLECTIVE STICK UHE,UHH,UHV,UHX	EA	1
226	329	PAOZZ	5940-00-813-0698	96906	MS25036-101	.. TERMINAL,LUG U/O PN 205-075-417-19. UHE,UHH,UHV,UHX	EA	11
226	330	PAOZZ	5940-00-204-8966	96906	MS25036-102	.. TERMINAL,LUG U/O PN 205-075-417-1. UHE,UHH,UHV,UHX	EA	1
226	330	PAOZZ	5940-00-204-8966	96906	MS25036-102	.. TERMINAL,LUG U/O PN 205-075-417-17. UHE,UHH,UHV,UHX	EA	11
226	331	PAOZZ	5940-00-143-4771	96906	MS25036-103	.. TERMINAL,LUG U/O PN 205-075-417-1. UHE,UHH,UHV,UHX	EA	1
226	331	PAOZZ	5940-00-143-4771		MS25036-103	.. TERMINAL,LUG U/O PN 205-075-417-17 & -19 UHE,UHH,UHV,UHX	EA	2
226	332	PAOZZ	5940-00-557-1629	96906	MS25036-149	.. TERMINAL,LUG U/O PN 205-075-417-1. UHE,UHH,UHV,UHX	EA	1
226	332	PAOZZ	5940-00-557-1629	96906	MS25036-149	.. TERMINAL,LUG U/O PN 205-075-417-17 & -19 UHE,UHH,UHV,UHX	EA	4
226	333	PAOZZ	5940-00-283-5280	96906	MS25036-106	.. TERMINAL,LUG U/O PN 205-075-417-1. UHE,UHH,UHV,UHX	EA	1
226	333	PAOZZ	5940-00-283-5280		MS25036-106	.. TERMINAL,LUG U/O PN 205-075-417-17 & -19 UHE,UHH,UHV,UHX	EA	2
226	334	XBOZZ	5940-00-143-4780		MS25036-108	.. TERMINAL,LUG U/O PN 205-075-417-1. UHE,UHH,UHV,UHX	EA	1
226	334	XBOZZ	5940-00-143-4780	96906	MS25036-108	.. TERMINAL,LUG U/O PN 205-075-417-17 & -19 UHE,UHH,UHV,UHX	EA	2
226	335	PAOZZ	5940-01-079-1647	81349	M7928/5-3	.. SPLICE,CONDUCTOR U/O PN 205-075-417-1. UHE,UHH,UHV,UHX	EA	1
226	335	PAOZZ	5940-01-079-1647	81349	M7928/5-3	.. SPLICE,CONDUCTOR U/O PN 205-075-417-19. UHE,UHH,UHV,UHX	EA	4
226	335	PAOZZ	5940-01-079-1647	81349	M7928/5-3	.. SPLICE,CONDUCTOR U/O PN 205-075-417-17. UHE,UHH,UHV,UHX	EA	5
226	336	PBOZZ	6145-00-578-6604	81349	M5086/2-14-9	.. WIRE, ELECTRICAL UHE,UHH,UHV,UHX	FT	v
226	337	PBOZZ	6145-00-851-8505		MS25190B20	.. WIRE,ELECTRICAL UHE,UHH,UHV,UHX	FT	v
226	338	A000Z	1560-00-567-3035	97499	205-075-413-1	..CABLE ASSY,CAUTION PANEL U/O PN 205-075-006-1 UHE,UHH,UHV,UHX	EA	1
226	338	A000Z	1560-00-567-3065	97499	205-075-418-1	..CABLE ASSY,CAUTION PANEL U/O PN 205-075-008-1,-3,-5 205-075-013-1 & -3 UHE,UHH,UHV,UHX	EA	1
226	338	A000Z	6150-00-924-0445	97499	205-075-433-3	..CABLE ASSY,CAUTION PANEL U/O PN 205-075-018-1 & -3 UHE,UHH,UHV,UHX	EA	1
226	338	A000Z	6150-00-955-9460	97499	205-075-433-11	..CABLE ASSY,CAUTION PANEL U/O PN 205-075-032-1,-3, -13,& -15 UHE,UHH,UHV,UHX	EA	1
226	338	A0000		97499	205-075-901-1	..CABLE ASSY,CAUTION PANEL U/O PN 205-075-032-9, 205-075-036-1,-3,-7,-9,& -11 UHE,UHH,UHV,UHX	EA	1
226	339	PAOZZ	5935-00-280-2195	96906	MS3057-6A	.. CLAMP,CABLE,ELECTRI U/O PN 205-075-413-1 & 205-075-418-1 UHE,UHH,UHV,UHX	EA	1
226	340	PAOZZ	5935-00-622-2831	96906	MS3456W14S2S	.. CONNECTOR,PLUG,ELEC UHE,UHH,UHV,UHX	EA	1

SECTION II

(1) ILLUSTRATION		(2)	(3)	(4)	9(5)	(6) DESCRIPTION	(7)	(8)
(a) FIG. NO.	(b) ITEM NO.	SMR CODE	NATIONAL STOCK NUMBER	FSCM	PART NUMBER	USABLE ON CODE	U/M	QTY INC IN UNIT
226	341	PAOZZ	5940-00-204-8966	96906	MS25036-102	..TERMINAL,LUG U/O PN 205-075-413-1 & 205-075-418-1UHH,UHV,UHX	EA	1
226	341	PAOZZ	5940-00-204-8966	96906	MS25036-102	..TERMINAL,LUG U/O PN 205-075-433-3 & -11UHH,UHV,UHX	EA	13
226	341	PAOZZ	5940-00-204-8966	96906	MS25036-102	..TERMINAL,LUG U/O PN 205-075-901-1UHH,UHV,UHX	EA	14
226	342	PAOZZ	5940-00-143-4771	96906	MS25036-103	..TERMINAL,LUG U/O PN 205-075-413-1 & 205-075-418-1UHH,UHV,UHX	EA	1
226	342	PAOZZ	5940-00-143-4771	96906	MS25036-103	..TERMINAL,LUG U/O PN 205-075-433-3, -11 & 205-075-901-1UHH,UHV,UHX	EA	6
266	344	PAOZZ	5940-00-557-1629	96906	MS25036-149	..TERMINAL,LUG U/O PN 205-075-413-1, 205-075- 418-1, 205-075-433-3 & -11UHH,UHV,UHX	EA	1
226	345	PAOZZ	5940-01-079-1647	81349	M7928/5-3	..SPLICE,CONDUCTOR U/O PN 205-075-413-1 & 205-075-418-1UHH,UHV,UHX	EA	1
226	345	PAOZZ	5940-01-079-1647	81349	M7928/5-3	..SPLICE,CONDUCTOR U/O PN 205-075-433-3, -11, & 205-075-901-1UHH,UHV,UHX	EA	5
226	346	PAOZZ	5999-00-661-0416	96906	MS25274-2	..CAP,ELECTRICAL U/O PN 205-075-418-1 & 205-075-433-11UHH,UHV,UHX	EA	1
226	347	PBOZZ	5935-00-721-3645	81349	M28748/6C00G1A	..CONNECTOR,RECEPTACLEUHH,UHV,UHX	EA	1
228	348	MOOZZ		97499	130-005-6-4	..INSULATION SLEEVINGUHH,UHV,UHX	EA	1
226	349	MOOZZ		97499	85T4-10-2	..INSULATION SLEEVING U/O PN 205-075-413-1 & 205-075-418-1UHH,UHV,UHX	EA	1
226	349	MOOZZ		97499	85T4-10-2	..INSULATION SLEEVING U/O PN 204-075-433-3 & -11UHH,UHV,UHX	EA	21
226	349	MOOZZ		97499	85T4-10-2	..INSULATION SLEEVING U/O PN 205-075-901-1UHH,UHV,UHX	EA	24
226	350	XDOZZ		97499	85T4-7-2	..INSULATION TUBE U/O PN 205-075-413-1 & 205-075-418-1UHH,UHV,UHX	FT	1
226	350	XDOZZ		97499	85T4-7-2	..INSULATION TUBE U/O PN 205-075-433-3, -11, & 205-075-901-1UHH,UHV,UHX	FT	3
226	351	PBOZZ	6145-00-578-6605	81349	M5086/2-16-9	..WIRE,ELECTRICALUHH,UHV,UHX	FT	v
226	352	PBOZZ	5940-00-636-7098	96906	MS25189-102	..TERMINAL,LUGUHH,UHV,UHX	FT	v
226	353	PBOZZ	6145-00-643-0651	81349	MILW16878TYPEB18	..WIRE, ELECTRICALUHH,UHV,UHX	FT	v
226	354	PAOZZ	5940-00-683-4282	97499	30-010-1	..SPLICE,CONDUCTOR U/O PN 205-075-901-1UHH,UHV,UHX	EA	2
226	355	PBOZZ	6145-00-819-0061	81349	MILW16878TYPEB20	..WIRE,ELECTRICALUHH,UHV,UHX	FT	v
226	356	MOOZZ		97499	85T4-2-108	..INSULATION SLEEVING U/O PN 205-075 032-1UHH,UHV,UHX	EA	1
226	357	MOOZZ		97499	85T4-1-106	..INSULATION SLEEVING U/O PN 205-075-032-1, 3, -13, -15, 205- 075-036-1, -3, -7,UHH,UHV,UHX	EA	1
226	358	MOOZZ		97499	85T4-2-116	..TUBE INSULATION U/O PN 205-075-032-1, -3, -13, -15, 205-075- 036-1, -3, -7, -9, & -11UHH,UHV,UHX	EA	1
226	359	MOOZZ		97499	85T4-4-8	..INSULATION TUBE U/O PN2 205-075-032-1, -3, -13, -15, 205-075- 036-1, -3, -7, -9, & -11UHH,UHV,UHX	EA	1
226	359A	PAOZZ	5935-00-773-3052	31312	MRAC26SJTC6H8	..CONNECTOR BODY,PLUGUHH,UHV,UHX	EA	1
226	360	PAOZZ	5306-00-515-8064	88044	AN4-7A	..BOLT,MACHINE U/O PN 205-075-036-1 & -11UHH,UHV,UHX	EA	1
226	361	PAOFF	1680-00-105-9316	97499	204-075-705-9	..PANEL,FAULT-FUNCTIO INDICATOR U/O PN 205-075-008-1, -3, -5, 205-075-013- 1 & -3UHH,UHV,UHX	EA	1
226	361	PAOFF	1680-00-285-7984	96182	249-100	..PANEL, FAULT-FUNCTIO INDICATOR SEE FIG.238 FOR BREAKDOWN U/O 205-075-008-1, -3, -5 205-075-013-1, -3UHH,UHV,UHX	EA	1
226	361	PAOFF	1680-00-105-9316	72914	80-0070-1	..PANEL FAULT-FUNCTION INDICATOR SEE FIG.237 FOR BREAKDOWN. U/O 205-075-008-1, -3, -5 205-075-013-1, -3UHH,UHV,UHX	EA	1
226	361	PAOFF	1680-00-850-4361	97499	204-075-705-45	..PANEL, FAULT-FUNCTIO CAUTION CONTROL SEE FIG.2331 & 232 FOR ... BREAKDOWN INTRCH U/O 205-075-036-1, -3, -7, -9, -11, -15, -17 U/O 205-075-018-1, -3, 205-075-032-1, -3, -9, -13, -15UHH,UHV,UHX	EA	1

SECTION II

TM55-1520-210-23P-2 C12

(1) ILLUSTRATION		(2)	(3)	(4)	(5)	(6)	(7)	(8)
(A) FIG. NO.	(B) ITEM NO.	SMR CODE	NATIONAL STOCK NUMBER	FSCM	PART NUMBER	DESCRIPTION USABLE ON CODE	U/M	QTY INC IN UNIT
226	361	PAOFF	1680-00-759-8274	96182	4408-100-45	.PANEL ASSEMBLY-WORD CAUTION CONTROL SEE FIG.233 FOR BREAKDOWN, U/O 205-075-036-1, -3, -7, -9, -11, ... UHE,UHH,UHV,UHX -15, -17	EA	1
226	361	PAOFF	1680-00-850-4361	96182	141-10450-045	.PANEL FAULT-FUNCTIO CAUTION CONTROL SEE FIG.234 FOR BREAKDOWN U/O 205-075-036-1, -3, -7, -9, -11, ... UHE,UHH,UHV,UHX	EA	1
226	362	A000Z	1560-00-987-5254	97499	205-075-407-5	.CABLE ASSY,HYDRAUL CAUTION CONTROL U/O PN 205-075-006-1, 205-075-008-1, -3, -5, 205-075-013-1, & -3. ... UHE,UHH,UHV,UHX	EA	1
226	363	A000Z	6150-00-924-0443	97499	205-075-432-9	.CABLE ASSY,HYDRAUL CONTROL PANEL U/O PN 205-075-018-1, -3, 205-075-032-1, -3, -9, -13, -15, 205-075-036-1, -3, -7, -9, & -11 ... UHE,UHH,UHV,UHX	EA	1
226	364	PAOZZ	5935-00-223-0572	96906	MS3057-12A	..ADAPTER,CABLE CLAMP U/O PN 205-075-407-5 ... UHE,UHH,UHV,UHX	EA	1
226	365	PAOZZ	5940-00-613-0698	96906	MS25036-101	..TERMINAL,LUG U/O PN 205-075-432-9 ... UHE,UHH,UHV,UHX	EA	2
226	366	PAOZZ	5940-00-204-8966	96906	MS25036-102	..TERMINAL,LUG U/O PN 205-075-407-5 ... UHE,UHH,UHV,UHX	EA	1
226	367	PAOZZ	5940-00-143-4771	96906	MS325036-103	..TERMINAL,LUG. ... UHE,UHH,UHV,UHX	EA	1
226	368	PAOZZ	5940-00-557-1629	96906	MS25036-149	..TERMINAL,LUG. ... UHE,UHH,UHV,UHX	EA	1
226	369	PAOZZ	5935-00-626-3120	96906	MS3456W20-27S	..CONNECTOR,PLUG,ELEC. ... UHE,UHH,UHV,UHX	EA	1
226	369A	PAOZZ	5935-00-626-3120	96906	MS3456W20-27S	..CONNECTOR,PLUG,ELEC. ... UHE,UHH,UHV,UHX	EA	1
226	370	PAOZZ	5935-00-814-4127	96906	MS3108R10SL4S	..CONNECTOR,PLUG,ELEC. ... UHE,UHH,UHV,UHX	EA	1
226	371	PAOZZ	5940-01-079-1647	81349	M7928/5-3	..SPLICE,CONDUCTOR U/O PN 205-075-407-5 ... UHE,UHH,UHV,UHX	EA	1
226	371	PAOZZ	5940-01-079-1647	81349	M7928/5-3	..SPLICE,CONDUCTOR U/O PN 205-075-432-9 ... UHE,UHH,UHV,UHX	EA	3
226	372	XDOZZ		97499	85T4-7-2	..INSULATION TUBE. ... UHE,UHH,UHV,UHX	FT	8
226	373	PAOZZ	5365-00-598-5416	96906	MS3420-12	..BUSHING,RUBBER U/O PN 205-075-407-5. ... UHE,UHH,UHV,UHX	EA	1
226	374	PBOZZ	6145-00-851-8505	96906	MS25190B20	..WIRE,ELECTRICAL ... UHE,UHH,UHV,UHX	FT	
226	375	PB000	1560-00-915-5926	97499	205-075-207-1	.PANELXASSEMBLY,CONT HYDRAULIC U/O PN 205-075-018-1, & -3 SEE FIG.256 FOR BREAKDOWN. ... UHE,UHH,UHV,UHX	EA	1
226	375	PA000	1680-00-179-6009	97499	205-075-210-7	.PANEL CONTROL,ELECT ELECTRICAL-HYDRAULIC U/O PN 205-075- 032-1, -3, -9, -13, -15 & 205-075-036-1 & -11 SEE FIG.256 FOR BREAKDOWN. ... UHE,UHH,UHV,UHX	EA	1
226	375	PA000	1680-00-168-5672	97499	204-075-827-3	.PANEL,INDICATING,LI LIGHT TRANSMITTING U/O PN 205-075-036- 3, -7, -9 SEE FIG.256 FOR BREAKDOWN. ... UHE,UHH,UHV,UHX	EA	1
226	376	PB000	6110-00-916-2559	97499	205-075-205-5	.PANEL ASSEMBLY,CONT ENGINE U/O PN 205-075-018-1 & -3 SEE FIG.260 FOR BREAKDOWN. ... UHE,UHH,UHV,UHX	EA	1
226	376	PB000	6110-00-105-6255	97499	205-075-205-7	.PANEL ASSEMBLY,CONT ENGINE U/O PN 205-075-032-1 SEE FIG. 260 FOR BREAKDOWN. ... UHE, UHH, UHV, UHX	EA	1
226	376	PA000	6110-00-168-3807	97499	205-075-251-1	.PANEL ASSY,CONTROL ENGINE U/O PN 205-075-032-3, -9, -13, -15 & 205-075-036-1, -3, -7 & -9 SEE FIG.263 FOR BREADOWN ... UHE,UHH,UHV,UHX	EA	1
226	376	XB00Z	6110-00-168-8605	97499	205-075-251-5	.PANEL,CONTROL CONTROL U/O PN 205-075-036-11 SEE FIG.263 FOR BREAKDOWN OWN. ... UHE,UHH,UHV,UHX	EA	1
226	377	A000Z	1560-00-567-3019	97499	205-075-410-1	.CABLE ASSY,ENGINE PANEL U/O PN 205-075-006-1 ... UHE,UHH,UHV,UHX	EA	1
226	377	A000Z	1560-00-567-3031	97499	205-075-410-7	.CABLE ASSY,ENGINE PANEL U/O PN 205-075-008-1, -3, & -5 ... UHE,UHH,UHV,UHX	EA	1
226	377	A000Z	1560-00-906-0279	97499	205-075-410-11	.CABLE ASSY,ENGINE PANEL U/O PN 205-075-013-1 & -3 ... UHE,UHH,UHV,UHX	EA	1
226	377	A000Z	6150-00-916-2587	97499	205-075-410-15	.CABLE ASSY,ENGINE PANEL U/O PN 205-075-018-1, -3, & 205-075- 032-1 ... UHE,UHH,UHV,UHX	EA	1
226	377	A000Z	6150-00-989-0046	97499	205-075-410-17	.CABLE ASSY,ENGINE PANEL U/O PN 205-075-032-3, -13, & -15 ... UHE,UHH,UHV,UHX	EA	1
226	377	A0000		97499	205-075-901-3	.CABLE ASSY,ENGINE CONTROL PANEL U/O PN 205-075-032-9, 205- 075-036-1, -3, & -7 ... UHE,UHH,UHV,UHX	EA	1
226	377	A0000		97499	205-075-901-5	.CABLE ASSY,ENGINE CONTROL PANEL U/O PN 205-075-036-9 ... UHE,UHH,UHV,UHX	EA	1

SECTION II

TM55-1520-210-23P-2

C7

(1) ILLUSTRATION		(2)	(3)	(4)	(5)	(6)	(7)	(8)
FIG. NO.	ITEM NO.	SMR CODE	NATIONAL STOCK NUMBER	FSCM	PART NUMBER	DESCRIPTION	U/M	QTY INC IN UNIT
						USABLE ON CODE		
226	377	A0000		97499	205-075-901-9	..CABLE ASSY,ENGINE CONTROL PANEL U/O PN 205-075-036-11, & -13UHE,UHH,UHV,UHX	EA	1
226	378	PAOZZ	5940-00-813-0698	96906	MS25036-101	..TERMINAL,LUG U/O PN 205-075-410-11 & 205-075-901-5UHE,UHH,UHV,UHX	EA	11
226	378	PAOZZ	5940-00-813-0698	96906	MS25036-101	..TERMINAL,LUG U/O PN 205-075-901-9.UHE,UHH,UHV,UHX	EA	12
226	379	PAOZZ	5940-00-204-8966	96906	MS25036-102	..TERMINAL,LUG U/O PN 205-075-410-1 & -7.UHE,UHH,UHV,UHX	EA	1
226	379	PAOZZ	5940-00-204-8966	96906	MS25036-102	..TERMINAL,LUG U/O PN 205-075-410-15,-17, & 205-075-901-3UHE,UHH,UHV,UHX	EA	11
226	380	PAOZZ	5940-00-143-4771	96906	MS25036-103	..TERMINAL,LUG U/O PN 205-075-410-1 & -7.UHE,UHH,UHV,UHX	EA	1
226	380	PAOZZ	5940-00-143-4771	96906	MS25036-103	..TERMINAL,LUG U/O PN 205-075-410-11, -15, -17, 205-075-901-3, & -5.....UHE,UHH,UHV,UHX	EA	7
226	381	PAOZZ	5940-00-557-1629	96906	MS25036-149	..TERMINAL,LUG U/O PN 205-075-410-1 & -7.UHE,UHH,UHV,UHX	EA	1
226	381	PAOZZ	5940-00-557-1629	96906	MS25036-149	..TERMINAL,LUG U/O PN 205-075-410-11, -15, -17, 205-076-901-3, & -5.....UHE,UHH,UHV,UHX	EA	7
226	381	PAOZZ	5940-00-557-1629	96906	MS25036-149	..TERMINAL,LUG U/O PN 205-075-901-9.UHE,UHH,UHV,UHX	EA	8
226	382	XDOZZ		97499	85T4-7-2	..INSULATION TUBE U/O PN 205-075-410-1 & -7UHE,UHH,UHV,UHX	FT	1
226	382	XDOZZ		97499	85T4-7-2	..INSULATION TUBE U/O PN 205-075-410-11, -15, -17, 206-075- 901-3, -5, & -9.....UHE,UHH,UHV,UHX	FT	7
226	383	MOOZZ	5970-00-342-8362	97499	85T4-10-2	..INSULATION TUBE U/O PN 205-075-410-15, -17, & 205-075-901-3UHE,UHH,UHV,UHX	EA	1
226	384	PAOZZ	5935-00-506-6539	96906	MS3418-14N	..CLAMP,CABLE,ELECTRI.....UHE,UHH,UHV,UHX	EA	1
226	385	PAOZZ	5940-01-079-1647	81349	M7928/5-3	..SPLICE,CONDUCTOR U/O PN 205-075-410-1 & -7UHE,UHH,UHV,UHX	EA	1
226	385	PAOZZ	5940-01-079-1647	81349	M7928/5-3	..SPLICE,CONDUCTOR U/O PN 205-075-410-11.UHE,UHH,UHV,UHX	EA	2
226	385	PAOZZ	5940-01-079-1647	81349	M7928/5-3	..SPLICE,CONDUCTOR U/O PN 205-075-410-15, -17, 205-075-901-3, & -9.....UHE,UHH,UHV,UHX	EA	8
226	385	PAOZZ	5940-01-079-1647	81349	M7928/5-3	..SPLICE,CONDUCTOR PN 205-075-901-5.UHE,UHH,UHV,UHX	EA	7
226	386	PAOZZ	5915-00-878-0340	80183	JN14-1600B	..FILTER NETWORK FILTER FUEL PUMP MOTOR U/O PN 205-075- 410-11, -15, -17.....UHE,UHH,UHV,UHX	EA	2
226	386	PAOZZ	5915-00-878-0340	80183	JN14-1600B	..FILTER NETWORK FILTER FUEL PUMP MOTOR U/O PN 205-075- 901-3, -5.....UHE,UHH,UHV,UHX	EA	1
226	386	PAOZZ	5915-00-878-0340	80183	JN14-1600B	..FILTER NETWORK FILTER FUEL PUMP MOTOR U/O PN 205-075- 901-9.....UHE,UHH,UHV,UHX	EA	3
226	387	PBOZZ	6145-00-851-8505	96906	MS25190B20	..WIRE,ELECTRICAL.....UHE,UHH,UHV,UHX	FT	v
225	388	PBOZZ	5935-00-904-7717	96906	MS3126E20-39S	..CONNECTOR,PLUG,E ENGINE PANEL.....UHE,UHH,UHV,UHX	EA	1
226	389	PAOZZ	5935-00-422-5243	96906	MS3406R14S5S	..CONNECTOR,PLUG,ELEC.....UHE,UHH,UHV,UHX	EA	1
226	390	PAOZZ	5935-00-622-2830	96906	MS3456W18-1S	..CONNECTOR,PLUG,ELEC.....UHE,UHH,UHV,UHX	EA	1
226	390A	PAOZZ	5935-00-622-2830	96906	MS3456W18-1S	..CONNECTOR,PLUG,ELEC.....UHE,UHH,UHV,UHX	EA	1
226	391	PAOZZ	5935-00-626-3101	96906	MS3450W28-21S	..CONNECTOR,RECEPTAC.....UHE,UHH,UHV,UHX	EA	2
226	392	PBOZZ	5936-00-973-5407	96906	MS3114E14-5S	..CONNECTOR,RECEPT ELECTRICAL RH INT AUX FUEL DISC U/O PN 205-075-410-1, -7.....UHE,UHH,UHV,UHX	EA	2
226	392	PBOZZ		81349	MIL-C-26482	..CONNECTOR,RECEPT ELECTRICAL RH INT AUX FUEL DISC U/O PN 205-075-410-1, 7.....UHE,UHH,UHV,UHX	EA	2
226	393	PBOZZ	5935-00-900-2084	96906	MS3124E14-5S	..CONNECTOR,RECEPT ELECTRICAL RH INT AUX FUEL DISC U/O PN 206-075-410-1, -7.....UHE,UHH,UHV,UHX	EA	1
226	393	PBOZZ	5935-00-900-2084	96906	MS3124E14-5S	CONNECTOR,RECEPT ELECTRICAL RH INT AUX FUEL DISC U/O PN 205-075-410-15, -17, 205-075-901-3, -5, -9.....UHE,UHH,UHV,UHX	EA	2
226	394	PBOZZ	6145-00-578-6605	81349	M5086/2-16-9	..WIRE,ELECTRICAL.....UHE,UHH,UHV,UHX	FT	v
226	395	PBOZZ	6145-00-819-0061	81349	MILW16878TYPEB20	..WIRE,ELECTRICAL.....UHE,UHH,UHV,UHX	FT	v
226	396	PAOZZ	5310-00-821-1489	82577	174870	..WASHER,FLAT.....UHE,UHH,UHV,UHX	EA	3

(1) ILLUSTRATION		(2) SMR CODE	(3) NATIONAL STOCK NUMBER	(4) FSCM	(5) PART NUMBER	(6) DESCRIPTION	(7) UOM	(8) QTY INC IN UNIT
(A) FIG. NO.	(B) ITEM NO.					USABLE ON CODE		
226	397	MOOZZ	DELETED	96906	MS25083-2BB6	LEAD,ELECTRICAL U/O PN 205-075-018-1, 205-075-032-1, 3, -9, 13, & -15.....UHE,UHH,UHV,UHX	EA	1
226	398	AOOOZ	1560-00-567-3064	97499	205-075-417-3	CABLE ASSY, INSTRUME U/O PN 205-075-006-1, 205-075-008-1, -3, & -5.....UHE,UHH,UHV,UHX	EA	1
226	398	AOOOZ	1560-00-869-8147	97499	205-075-417-5	CABLE ASSY, INSTRUME U/O PN 205-075-013-1 & -3.....UHE,UHH,UHV,UHX	EA	1
226	398	AOOOZ	6159-00-924-0450	97499	205-075-422-5	CABLE ASSY, INSTRUME U/O PN 205-075-018-1, -3, 205-075-032-1, -3, -9, -13, -15, 205-075-036-1, -3, -7, -9, & -11.....UHE,UHH,UHV,UHX	EA	1
226	399	XDOZZ	5935-00-240-0173	96906	MS3057-4A	CLAW, CABLE U/O PN 205-075-417-3 & -5.....UHE,UHH,UHV,UHX	EA	1
226	399	XDOZZ	5935-00-240-0173	96906	MS3057-4A	CLAMP, CABLE U/O PN 205-075-422-5.....UHE,UHH,UHV,UHX	EA	2
226	400	PAOZZ	5935-00-280-2195	96906	MS3057-6A	CLAMP, CABLE, ELECTRI U/O PN 205-075-417-3, & -5.....UHE,UHH,UHV,UHX	EA	1
226	400	PAOZZ	5935-00-280-2195	96906	MS3057-6A	CLAMP, CABLE, ELECTRI U/O PN 205-075-422-5.....UHE,UHH,UHV,UHX	EA	4
226	401	PAOZZ	5935-00-544-5143	96906	MS3456W14S7S	CONNECTOR, PLUG, ELEC U/O PN 205-075-417-3 & 205-075-422-5.....UHE,UHH,UHV,UHX	EA	2
226	402	PAOZZ	5935-00-622-2831	96906	MS3456W14S2S	CONNECTOR, PLUG, ELEC.....UHE,UHH,UHV,UHX	EA	2
226	403	PAOZZ	5935-00-600-1890	95712	1-690-1	CONNECTOR, PLUG ELEC U/O PN 205-075-417-3, & -5.....UHE,UHH,UHV,UHX	EA	1
226	404	PAOZZ	5935-00-681-3638	95712	1-728-1	CONNECTOR, PLUG, ELEC U/O PN 205-075-417-3 & -5.....UHE,UHH,UHV,UHX	EA	1
226	405	PAOZZ	5935-00-871-5052	95712	1-905-1	CONNECTOR, PLUG, ELEC U/O PN 205-075-417-3, & -5.....UHE,UHH,UHV,UHX	EA	1
226	406	PAOZZ	5935-00-787-7382	02660	165-61-1008	CONNECTOR, PLUG, ELEC FUEL QTY IND.UHE,UHH,UHV,UHX	EA	1
226	407	PAOZZ	5940-00-204-8986	96906	MS25036-102	TERMINAL, LUG U/O PN 205-075-417-3, & -5.....UHE,UHH,UHV,UHX	EA	1
226	407	PAOZZ	5940-00-204-8966	96906	MS25036-102	TERMINAL, LUG U/O PN 205-075-422-5.....UHE,UHH,UHV,UHX	EA	13
226	408	PAOZZ	5940-00-143-4771	96906	MS25036-103	TERMINAL, LUG U/O PN 205-075-422-5.....UHE,UHH,UHV,UHX	EA	3
226	409	PAOZZ	5940-00-113-8179	96906	MS25036-107	TERMINAL, LUG U/O PN 205-075-417-5.....UHE,UHH,UHV,UHX	EA	1
226	410	PAOZZ	5940-00-143-4771	96906	MS25036-103	TERMINAL, LUG U/O PN 205-075-422-5.....UHE,UHH,UHV,UHX	EA	3
226	411	PAOZZ	5940-00-557-1629	96906	MS25036-149	TERMINAL, LUG U/O PN 205-075-417-3, & -5.....UHE,UHH,UHV,UHX	EA	1
226	412	PAOZZ	5940-00-143-4780	96906	MS25036-108	TERMINAL, LUG U/O PN 205-075-417-5.....UHE,UHH,UHV,UHX	EA	1
226	413	PAOZZ	5940-00-557-1629	96906	MS25036-149	TERMINAL, LUG U/O PN 205-075-422-5.....UHE,UHH,UHV,UHX	EA	6
226	414	PAOZZ	5940-00-502-7570	24617	6718477	TERMINAL, LUG U/O PN 205-075-422-5.....UHE,UHH,UHV,UHX	EA	7
226	415	PAOZZ	5940-00-229-7564	88044	AN5538-2	TERMINAL, LUG.....UHE,UHH,UHV,UHX	EA	1
226	416	MOOZZ	5970-00-195-9548	97499	130-005-6-4	INSULATION SLEEVING U/O PN 205-075-417-5 & 205-075-422-5.....UHE,UHH,UHV,UHX	EA	2
226	417	XDOZZ		97499	85T4-7-2	INSULATION TUBE U/O PN 205-075-417-3, & -5.....UHE,UHH,UHV,UHX	FT	1
226	418	XDOZZ		97499	85T4-7-2	INSULATION TUBE U/O PN 205-075-422-5.....UHE,UHH,UHV,UHX	FT	26
226	419	XDOZZ		97499	85T4-5-2	INSULATION SLEEVE U/O PN 205-075-417-3.....UHE,UHH,UHV,UHX	EA	1
226	419	XDOZZ		97499	85T4-5-2	INSULATION SLEEVE U/O PN 205-075-417-5.....UHE,UHH,UHV,UHX	EA	1
226	419	XDOZZ		97499	85T4-5-2	INSULATION SLEEVE U/O PN 205-075-422-5.....UHE,UHH,UHV,UHX	EA	2
226	420	MOOZZ	DELETED	97499	85T4-500-2	TUBING INSULATION U/O PN 205-075-417-3.....UHE,UHH,UHV,UHX	EA	1
226	420	MOOZZ	DELETED	97499	85T4-500-2	TUBING INSULATION U/O PN 205-075-417-5.....UHE,UHH,UHV,UHX	EA	1
226	420	MOOZZ	DELETED	97499	85T4-500-2	TUBING INSULATION U/O PN 205-075-422-5.....UHE,UHH,UHV,UHX	EA	4
226	420	XDOZZ		97499	130-005-7-4	INSULATION SLEEVE.....UHE,UHH,UHV,UHX	EA	4
226	421	PAOZZ	5365-00-820-4535	88044	AN3420-6	BUSHING, RUBBER U/O PN 205-075-417-5 & 205-075-422-5.....UHE,UHH,UHV,UHX	EA	4

SECTION II (1) ILLUSTRATION			TMS5-1520-210-23P-2		C12 (6) DESCRIPTION		SECTION II (7) QTY INC IN UNIT	
(a) FIG NO	(b) ITEM NO	(2) SMR CODE	(3) NATIONAL STOCK NUMBER	(4) FSCM	(5) PART NUMBER	USABLE ON CODE	U/M	
226	422	PAOZZ	5365-00-598-5282	96906	MS3420-4	..BUSHING,RUBBER U/O PN 205-075-417-5 & 205-075-422-5	EA	2
226	423	PBOZZ	6145-00-851-8505	96906	MS25190B20	..WIRE,ELECTRICAL	UHE,UHH,UHV,UHX	FT V
226	424	PBOZZ	6145-00-819-0061	81349	MILW16878TYPEB20	..WIRE,ELECTRICAL	UHE,UHH,UHV,UHX	FT V
226	425	PBOZZ	6145-00-836-2241	97499	BS20	..CABLE,SPECIAL PURPO	UHE,UHH,UHV,UHX	FT V
226	426	PBOZZ	6145-00-635-5036	81349	MILW5846TYPE4CLA	..CABLE,SPECIAL PURPO	UHE,UHH,UHV,UHX	FT V
226	427	PAOZZ	5940-00-772-3509	09922	CYW16	..SPLICE,CONDUCTOR	UHE,UHH,UHV,UHX	EA 1
226	428	PAOZZ	5935-00-924-0457	05209	PC205A10	..CONNECTOR,PLUG,ELEC UNSHLD TANK UNIT COUPLER U/O PN 205-075-422-5	UHE,UHH,UHV,UHX	EA 1
226	429	PAOZZ	5935-00-924-0458	05209	PC205B10	..CONNECTOR,PLUG,E RH FUEL TANK SUMP U/O PN 205-075-422-5	UHE,UHH,UHV,UHX	EA 1
226	430	PAOZZ	5935-00-924-0460	05209	PC205F10	..CONNECTOR,PLUG,E SHLD TANK UNIT,COUPLER U/O PN 205-075-422-5	UHE,UHH,UHV,UHX	EA 1
226	431	AOOOZ	1560-00-760-3324	97499	205-075-408-7	.HARNES ASSY,ATTITUDE CONTROL U/O PN 205-075-006-1,205-075-008-1,-3,5, 205-075-013-1 &-3	UHE,UHH,UHV,UHX	EA 1
226	431	AOOOZ	6150-00-924-0446	97499	205-075-433-1	.CABLE ASSY,ATTITUDE CONTROL U/O PN 205-075-018-1,-3, 205-075-032-1,-3,-9,-13,-15, 205-075-036-1,-3,-7,-9 &-11	UHE,UHH,UHV,UHX	EA 1
226	432	PAOZZ	5935-00-280-2195	96906	MS3057-6A	..CLAMP,CABLE,ELECTRI	UHE,UHH,UHV,UHX	EA 1
226	433	PAOZZ	5935-01-137-2305	81349	M85049/41-16A	..CLAMP,CABLE,ELECTRI CONNECTOR	UHE,UHH,UHV,UHX	EA 1
226	434	PBOZZ	5935-00-800-1309	96906	MS3101R24-28SC	..CONNECTOR,PLUG,ELEC	UHE,UHH,UHV,UHX	EA 1
226	435	XDOZZ		81349	M28748/6C00GLA	..CONNECTOR,RECEPTACL	UHE,UHH,UHV,UHX	EA 1
226	435A	PAOZA	5999-00-975-9573	81312	100-2018S	.CONTACT,ELECTRICAL U/W 5935-00-833-9480,PN MRAC14G7 ONLY	UHE,UHH,UHV,UHX	EA 14
226	436	PAOZZ	5935-00-855-1766	35351	110372-01	..SHIELD,ELECTRICAL C U/O PN 205-075-433-1	UHE,UHH,UHV,UHX	EA 1
226	437	PAOZZ	5365-00-390-6598	35351	27713-26	..SHIM U/O PN 2054-075-433-1	UHE,UHH,UHV,UHX	EA V
226	438	PAOZZ	5365-00-390-6600	35351	27713-27	..SHIM U/O PN 205-075-433-1	UHE,UHH,UHV,UHX	EA 1
226	439	XBOZZ	5310-00-390-6601	35351	27713-28	..WASHER,FLAT U/O PN 205-075-433-1	UHE,UHH,UHV,UHX	EA V
226	440	PAOZZ	5935-00-820-0555	96906	MS3106R14S5S	..CONNECTOR,PLUG,ELEC	UHE,UHH,UHV,UHX	EA 1
226	441	PBOZZ	5935-00-988-3542	96906	MS3126E14-19S	..CONNECTOR,PLUG,ELEC U/O PN 205-075-408-7	UHE,UHH,UHV,UHX	EA 1
226	442	PAOZZ	5940-00-143-4771	96906	MS25036-103	..TERMINAL,LUG U/O PN 205-075-408-7	UHE,UHH,UHV,UHX	EA 1
226	442	PAOZZ	5940-00-143-4771	96906	MS25035-103	..TERMINAL,LUG U/O PN 205-075-433-1	UHE,UHH,UHV,UHX	EA 2
226	443	PAOZZ	5365-00-820-4535	88044	AN3420-6	..BUSHING,RUBBER	UHE,UHH,UHV,UHX	EA 1
226	444	PAOZZ	5940-00-557-1629	96906	MS25036-149	..TERMINAL,LUG U/O PN 205-075-408-7	UHE,UHH,UHV,UHX	EA 1
226	444	PAOZZ	5940-00-557-1629	96906	MS25036-149	..TERMINAL,LUG U/O PN 205-075-433-1	UHE,UHH,UHV,UHX	EA 2
226	445	PAOZZ	5999-00-729-1628	96906	MS25274-3	..CAP,ELECTRICAL U/O PN 205-075-408-7	UHE,UHH,UHV,UHX	EA 8
226	446	PBOZZ	6145-00-553-1922	97499	BS22	..CABLE,SPECIAL PURPO U/O PN 205-075-408-7	UHE,UHH,UHV,UHX	FT V
226	447	PBOZZ	6145-00-819-0061	81349	MILW16878TYPEB20	..WIRE,ELECTRICAL U/O PN 205-075-408-7	UHE,UHH,UHV,UHX	FT V
226	448	PBOZZ	6145-00-553-1897	81349	MILW16878TYPEB22	..WIRE,ELECTRICAL	UHE,UHH,UHV,UHX	FT V
226	449	MOOZZ		97499	85T4-12-2	..INSULATION TUBE U/O PN 205-075-408-7	UHE,UHH,UHV,UHX	EA 1
226	449	MOOZZ		97499	85T4-12-2	..INSULATION TUBE U/O PN 205-075-433-1	UHE,UHH,UHV,UHX	EA 2
226	450	MOOZZ	DELETED	97499	85T4-1-2	..INSULATION TUBE U/O PN 205-075-408-7	UHE,UHH,UHV,UHX	EA 2
226	451	XDOZZ		97499	85T4-7-2	..INSULATION TUBE U/O PN 205-075-408-7	UHE,UHH,UHV,UHX	FT 1
226	451	XDOZZ		97499	85T4-7-2	..INSULATION TUBE U/O PN 205-075-4331	UHE,UHH,UHV,UHX	FT 6
226	452	MOOZZ		97499	85T4-375-12	..TUBE,INSULATION U/O PN 205-075-408-7	UHE,UHH,UHV,UHX	EA 1

SECTION II (1) ILLUSTRATION			TMS5-1520-210-23P-2		C16 (6) DESCRIPTION		SECTION II (7) QTY INC IN UNIT	
(a) FIG NO	(b) ITEM NO	(3) SMR CODE	(4) NATIONAL STOCK NUMBER	(5) FSCM PART NUMBER			U/M	
226	454	A000Z	6150-00-948-9545	97499	205-075-408-9	.CABLE ASSY,SPEC WARNING LIGHT USBL EFF 82-2106 THRU 62-12372	EA	1
226	454	A000Z	6150-00-948-9588	97499	205-075-408-11	.CABLE ASSY,SPECIAL FUEL FILTER WARNING LIGHT USBL EFF 62-2106 THRU 62-12372	EA	1
226	455	PA0ZZ	5940-00-557-1629	96906	MS25036-149	..TERMINAL,LUG U/O PN 205-075-408-11	EA	1
226	456	PA0ZZ	5940-00-143-4771	96906	MS25036-103	..TERMINAL,LUG U/O PN 205-075-408-11	EA	2
226	457	XDOZZ		96906	MS25041-2	..LIGHT,INDICATOR	EA	1
226	458	XDOZZ		77820	PT06E8-2S	..CONNECTOR,PLUG,ELEC	EA	1
226	458	PA0ZZ	5935-01-009-3993	96906	MS3116E8-2S	..CONNECTOR,PLUG,ELEC	EA	1
226	459	PA0ZZ	6145-00-056-8145	97499	140-008-18	..WIRE,ELECTRICAL U/O PN 205-075-408-9	EA	V
226	460	PBOZZ	5940-00-636-7098	96906	MS25189-102	..TERMINAL,LUG U/O PN 205-075-408-11	FT	V
226	461	XCFZZ		97499	205-075-300-7	.EQUIPMENT INSTL NOSE U/O PN 205-075-006-1	EA	1
226	462	PA0DD	6340-01-153-8073	97499	205-074-033-103	..BOX,WARNING CONTROL SEE FIG.240 FOR BREAKDOWN	EA	1
226	462A	MOOZZ		81996	1560UH1-772-1	..CABLE ASSY,EXTENDE USED TO TEST RPM WARNING BOXES	EA	V
226	462B	MOOZZ		81996	1560UH1-772-2	..CABLE ASSY,JUMPER USED TO TEST RPM WARNING BOXES	EA	V
226	462C	PA0ZZ	5940-00-636-7098	96906	MS25189-102	...TERMINAL,LUG	FT	V
226	462D	PA0ZZ	5970-00-899-6664	81349	MIL-I-631	...INSULATION SLEEVING	FT	V
226	462E	PA0ZZ	5935-00-078-3586	96906	MS3120F14-19P	...CONNECTOR,RECEPTACL	EA	1
226	462E	PA0ZZ	5935-01-108-7604	96906	MS3470W14-19P	...CONNECTOR,PLUG,ELEC	EA	1
226	462F	PBOZZ	5935-00-909-7894	83330	1513-102	...JACK ASSEMBLY,TIP	EA	1
226	462G	PA0ZZ	5905-00-141-0591	81349	RCR20G103JS	...RESISTOR,FIXED,COMP	EA	1
226	462H	PA0ZZ	5935-00-578-3494	35351	742436-01	...PLUG,TIP	EA	2
226	462J	PA0ZZ	5940-01-079-1647	81349	M7928/5-3	...SPLICE,CONDUCTOR	EA	1
226	463	PA0ZZ	5310-00-807-1468	96906	MS21042-4	..NUT,SELF-LOCKING,EX EXTENDED WAHSER HEXAGON	EA	4
226	464	PA0ZZ	5310-00-184-9001	88044	AN960PD416L	..WASHER,FLAT	EA	4
226	465	PA0ZZ	5305-00-952-0760	96906	MS35207-277	..SCREW,MACHINE	EA	2
226	466	PA0ZZ	5305-00-993-2460	96906	MS35207-282	..SCREW,MACHINE	EA	2
226	467	XCFZZ		97499	205-075-334-3	.EQUIPMENT INSTL NOSE U/O PN 205-075-008-1,-3 &-5 SEE FIG.241 FOR BREAKDOWN	EA	1
226	467	XCFZZ		97499	205-075-337-3	.EQUIPMENT INSTL NOSE U/O PN 205-075-013-1 SEE FIG.241 FOR BREAKDOWN	EA	1
226	467	XCFZZ		97499	205-075-337-7	.EQUIPMENT INSTL NOSE U/O PN 205-075-013-3 SEE FIG.241 FOR BREAKDOWN	EA	1
226	467	XCFZZ		97499	205-075-337-9	.EQUIPMENT INSTL NOSE U/O PN 205-075-018-1 &-3 SEE FIG.241 FOR BREAKDOWN	EA	1
226	467	XCFZZ		97499	205-075-500-3	.EQUIPMENT INSTL NOSE U/O PN 205-075-032-1 &-3 SEE FIG.242 FOR BREAKDOWN	EA	1
226	467	XCFZZ		97499	205-075-507-3	.EQUIPMENT INSTL NOSE U/O PN 205-075-032-9,-13,-15 & 205-075-036-1 &-3 SEE FIG.242 FOR BREAKDOWN	EA	1
226	467	XCFZZ		97499	205-075-513-3	.EQUIPMENT INSTL NOSE U/O PN 205-075-036-7,-9 &-11 SEE FIG.243 FOR BREAKDOWN	EA	1
226	468	A000Z	1560-00-987-5287	97499	205-075-408-3	.CABLE ASSEMBLY BATTERY TO BUS U/O PN 205-075-006-1	EA	1
226	468	A000Z	1560-00-924-7710	97499	205-075-437-5	.CABLE ASSEMBLY, ELEC BATTERY TO BUS U/O PN 205-075-008-1,-3,-5,205-075-013-1,-3,205-075-018-1,-3,205-075-032-1,-3,-9,-13	EA	1

SECTION II (1) ILLUSTRATION			TM55-1520-210-23P-2		C16 (6) DESCRIPTION		SECTION II (7) QTY INC IN UNIT	
(a) FIG NO	(b) ITEM NO	(3) SMR CODE	(4) NATIONAL STOCK NUMBER	(5) FSCM PART NUMBER			U/M	
					-15, 205-075-036-1,-3,-3,-7,-9 &-11	UHE,UHH,UHV,UHX		
226	469	PAOZZ	5940-00-914-3109	96906	MS25437-15	..TERMINAL,LUG	UHE,UHH,UHV,UHX	EA 4
226	469A	PAOZZ	5940-00-892-3111	96906	MS25435-15	..TERMINAL,LUG	UHE,UHH,UHV,UHX	EA 2
226	469B	PAOZZ	5940-00-187-5126	96906	MS25438-15	..TERMINAL,LUG U/O PN 205-075-437-5	UHE,UHH,UHV,UHX	EA 2
226	470	PBOZZ	6145-00-727-4430	96906	MS25191-2B	..WIRE,ELECTRICAL	UHE,UHH,UHV,UHX	FT V
226	470A	MOOZZ		97499	130-005-9-6	..INSULATING TUBING U/O PN 205-075-437-5	UHE,UHH,UHV,UHX	EA 6
226	471	AOOOZ	1560-00-567-3038	97499	205-075-416-3	.CABLE ASSY,PILOT CYCLIC STICK DISCONNECT U/O PN 205-075-006-1	UHE,UHH,UHV,UHX	EA 1
226	471	AOOOZ	1560-00-567-3062	97499	205-075-416-7	.CABLE ASSY,PILOT CYCLIC STICK DISCONNECT U/O PN 205-075-008-1 &-3	UHE,UHH,UHV,UHX	EA 1
226	471	AOOOZ	1560-00-878-0322	97499	205-075-425-7	.CABLE ASSY,PILOT CYCLIC STICK DISCONNECT U/O PN 205-075-008-5, 205-075-013-1,-3, 205-075-018-1 &-3	UHE,UHH,UHV,UHX	EA 1
226	471	AOOOZ	1560-00-927-1214	97499	205-075-425-11	.CABLE ASSY,PILOT CYCLIC STICK DISCONNECT U/O PN 205-075-032-1,-3,-9,-13,-15, 205-075-036-1,-3,-7,-9 &-11	UHE,UHH,UHV,UHX	EA 1
226	471	AOOOZ		97499	205-075-425-21	.CABLE ASSY,PILOT CYCLIC STICK DISCONNECT	UHE,UHH,UHV,UHX	EA 1
226	471	AOOOZ		97499	205-075-425-19	.CABLE ASSY,ELEC U/O PN 205-075-036-15	UHE,UHH,UHV,UHX	EA 1
226	472	PBOZZ	5935-01-107-8831	96906	MS3470W14-195	..CONNECTOR,RECEPTACL ELECTRICAL	UHH,UHV	EA 1
226	473	PAOZZ	5940-00-204-8966	96906	MS25036-102	..TERMINAL,LUG U/O PN 205-075-416-3,-7, & 205-075-425-7	UHE,UHH,UHV,UHX	EA 1
226	473A	PAOZZ	5940-00-204-8966	96906	MS25036-102	..TERMINAL,LUG U/O PN 205-075-425-11 &-19	UHE,UHH,UHV,UHX	EA 4
226	474	PAOZZ	5940-01-079-1647	81349	M7928/5-3	..SPLICE,CONDUCTOR	UHE,UHH,UHV,UHX	EA 1
226	475	PBOZZ	6145-00-851-8505	96906	MS25190B20	..WIRE,ELECTRICAL	UHE,UHH,UHV,UHX	FT V
226	475	PBOZZ	6145-00-643-0651	81349	MILW16878TYPEB18	..WIRE,ELECTRICAL U/O PN 205-075-416-3	UHE,UHH,UHV,UHX	FT V
226	476	PBOZZ	6145-00-819-0061	81349	MILW16878TYPEB20	..WIRE,ELECTRICAL U/O PN 205-075-416-7, 205-075-425-11 &-19	UHE,UHH,UHV,UHX	FT V
226	477	PBOZZ	6145-00-553-1897	81349	MILW16878TYPEB22	..WIRE,ELECTRICAL U/O PN 205-075-425-19	UHE,UHH,UHV,UHX	FT V
226	478	PAOZZ	5935-00-226-1846	77820	PT00E20-27S	..CONNECTOR,RECEPTACL ELECTRICAL U/O PN 205-075-425-19	UHE,UHH,UHV,UHX	EA 1
226	479	AOOOZ	1560-00-567-3013	97499	205-075-407-21	.CABLE ASSY,MAIN GENERATOR U/O PN 205-075-006-1	UHE,UHH,UHV,UHX	EA 1
226	479	AOOOZ	1560-00-570-5276	97499	205-075-420-7	.CABLE ASSY,MAIN GENERATOR U/O PN 205-075-008-1,-3,-5, 205-075-013-1,-3, 205-075-018-1,-3, 205-075-032-1,-3,-9,-13,-15, 205-075-036-1,-3,-7,-9 &-11	UHE,UHH,UHV,UHX	EA 1
226	480	XBOZZ	5940-00-143-4780	96906	MS25036-108	..TERMINAL,LUG U/O PN 205-075-407-21	UHE,UHH,UHV,UHX	EA 1
226	481	PBOZZ	5940-00-557-4338	96906	MS25036-125	..TERMINAL,LUG	UHE,UHH,UHV,UHX	EA 1
226	482	PAOZZ	5940-01-079-1375	81349	M7928/5-4	..SPLICE,CONDUCTOR U/O PN 205-075-407-21	UHE,UHH,UHV,UHX	EA 1
226	483	PAOZZ	6145-00-578-6595	81349	M5086/2-4-9	..WIRE,ELCTRICAL	UHE,UHH,UHV,UHX	FT V
226	484	AOOOZ	1560-00-987-5255	97499	205-075-407-3	.CABLE ASSY,FIRE DETECTOR	UHE,UHH,UHV,UHX	EA 1
226	485	PAOZZ	5365-00-598-5417	96906	MS3420-3	..BUSHING,RUBBER	UHE,UHH,UHV,UHX	EA 4
226	486	PAOZZ	5365-00-141-6944	88044	AN3420-8	..BUSHING,RUBBER	UHE,UHH,UHV,UHX	EA 1
226	487	PAOZZ	5935-00-028-3613	96906	MS3057-3A	..CLAMP,CABLE CONNECTOR	UHE,UHH,UHV,UHX	EA 4
226	488	XDOZZ		96906	MS3057-8A	..CLAMP,CABLE	UHE,UHH,UHV,UHX	EA 1
226	489	PAOZZ	5935-00-255-1865	97499	30-031-16	..CLAMP,CABLE,ELECTRI	UHE,UHH,UHV,UHX	EA 1
226	490	XDOZZ		96906	MS3406K8S1S	..CONNECTOR,PLUG,ELEC	UHE,UHH,UHV,UHX	EA 4
226	490A	PAOZZ	5935-00-630-5729	96906	MS3456K8S1S	..CONNECTOR,PLUG,ELEC	UHE,UHH,UHV,UHX	EA 4
226	491	PBOZZ	5935-00-993-6268	96906	MS3108K16S1P	..CONNECTOR,PLUG,E	UHE,UHH,UHV,UHX	EA 1

SECTION II (1) ILLUSTRATION			TMS5-1520-210-23P-2		C10 (6) DESCRIPTION		SECTION II (7)		(8) QTY INC IN UNIT	
(a) FIG NO	(b) ITEM NO	(c) SMR CODE	(d) NATIONAL STOCK NUMBER	(e) FSCM	(f) PART NUMBER	(g) USABLE ON CODE	(h) U/M	(i) EA	(j) V	(k) 1
226	492	PAOZZ	5935-00-626-3140	96906	MS3450W16S1P	..CONNECTOR,RECEPTACL	UHE,UHH,UHV,UHX	EA	1	
226	492A	PAOZZ	6145-00-635-9867	96906	MS27125-18	..WIRE,ELECTRICAL	UHE,UHH,UHV,UHX	FT	V	
226	493	AOOOZ	1560-00-567-3014	97499	205-075-407-23	.CABLE ASSY,ICE DETECTOR U/O PN 205-075-006-1	UHE,UHH,UHV,UHX	EA	1	
226	493	AOOOZ	1560-00-871-8654	97499	205-075-420-15	.CABLE ASSY,ICE DETECTOR USBL EFF 62-2106 THRU 65-9810	UHE,UHH,UHV,UHX	EA	1	
226	493	AOOOZ	1560-00-567-3071	97499	205-075-420-9	.CABLE ASSY,ICE DETECTOR U/O PN 205-075-008-1,-3,-5, 205-075-013-1,-3, 205-075-032-1,-3,-9,-13,-15, 205-075-036-1,-3,-7,-9 &-11	UHE,UHH,UHV,UHX	EA	1	
226	494	PAOZZ	5935-00-544-5143	96906	MS3456W14S7S	..CONNECTOR,PLUG,ELEC U/O PN 205-075-420-15	UHE,UHH,UHV,UHX	EA	1	
226	495	PAOZZ	5935-00-878-3609	96906	MS3106R14S2SX	..CONNECTOR,PLUG,ELEC U/O PN 205-075-407-23 & 205-075-420-9	UHE,UHH,UHV,UHX	EA	1	
226	496	XDOZZ		97499	30-051R14S2SX	..CONNECTOR BODY,PLUG	UHE,UHH,UHV,UHX	EA	1	
226	496	PAOZZ	5935-00-630-5728	96906	MS3456W14S2SX	..CONNECTOR,PLUG,ELEC	UHE,UHH,UHV,UHX	EA	1	
226	497	PAOZZ	5935-00-517-8518	96906	MS3451W14S2PX	..CONNECTOR,PLUG,ELEC ENG. ICE DET C/A CONN U/O PN 205-075-420-15	UHE,UHH,UHV,UHX	EA	1	
226	498	PAOZZ	5935-00-062-0231	77820	10-214614-2S	..CONNECTOR,PLUG,ELEC U/O PN 205-075-420-15	UHE,UHH,UHV,UHX	EA	1	
226	498	PAOZZ	5935-00-622-2831	96906	MS3456W14S2S	..CONNECTOR,PLUG,ELEC	UHE,UHH,UHV,UHX	EA	1	
226	499	XDOZZ	5935-00-240-0173	96906	MS3057-4A	..CLAMP,CABLE U/O PN 205-075-420-15	UHE,UHH,UHV,UHX	EA	1	
226	500	PAOZZ	5935-00-280-2195	96906	MS3057-6A	..CLAMP,CABLE,ELECTRI U/O PN 205-075-407-23 & 205-075-420-9	UHE,UHH,UHV,UHX	EA	1	
226	501	XDOZZ		97499	85T4-7-2	..INSULATION TUBE U/O PN 205-075-407-23 & 205-075-420-9	UHE,UHH,UHV,UHX	FT	1	
226	502	PAOZZ	5365-00-820-4535	88044	AN3420-6	..BUSHING,RUBBER U/O PN 205-075-407-23 & 205-075-420-9	UHE,UHH,UHV,UHX	EA	2	
226	503	PBOZZ	6145-00-578-6605	81349	M5086/2-16-9	..WIRE,ELECTRICAL U/O PN 205-075-407-23	UHE,UHH,UHV,UHX	FT	V	
226	504	PAOZZ	6145-00-578-6602	81349	M5086/2-18-9	..WIRE,ELECTRICAL	UHE,UHH,UHV,UHX	FT	V	
226	505	AOOOO		97499	205-075-434-11	.CABLE ASSY,ENGINE AIR DIFFERENTIAL PRESSURE SWITCH U/O PN 205-075-032-9, 205-075-036-1,-3,-7,-9 &-11	UHE,UHH,UHV,UHX	EA	1	
226	506	PAOZZ	5940-00-143-4771	96906	MS25036-103	..TERMINAL,LUG	UHE,UHH,UHV,UHX	EA	1	
226	507	PBOZZ	5940-00-636-7098	96906	MS25189-102	..TERMINAL,LUG	UHE,UHH,UHV,UHX	FT	V	
226	508	PAOZZ	5940-01-079-1647	81349	M7928/5-3	..SPLICE,CONDUCTOR	UHE,UHH,UHV,UHX	EA	1	
226	509	PAOZZ	5935-00-687-1135	96906	MS3100R10SL3S	..CONNECTOR,RECEPTACL	UHE,UHH,UHV,UHX	EA	1	
226	510	PAOZZ	5940-00-683-4282	97499	30-010-1	..SPLICE,CONDUCTOR	UHE,UHH,UHV,UHX	EA	1	
226	511	AOOOZ	1560-00-987-5282	97499	205-075-405-5	.CABLE ASSY,STARTER GENERATOR DISCONNECT U/O PN 205-075-006-1	UHE,UHH,UHV,UHX	EA	1	
226	511	AOOOZ	1560-00-567-3006	97499	205-075-405-11	.CABLE ASSY,STARTER GENERATOR DISCONNECT U/O PN 205-075-008-1,-3,-5, 205-075-013-1,-3, 205-075-018-1,-3, 205-075-032-1,-3,-9,-13,-15, 205-075-036-1,-3,-7,-9 &-11	UHE,UHH,UHV,UHX	EA	1	
226	512	PBOZZ	6145-00-578-6597	83149	MIL-W-5087/2	..WIRE,ELECTRICAL	UHE,UHH,UHV,UHX	FT	V	
226	513	PAOZZ	6145-00-578-6595	81349	M5086/2-4-9	..WIRE,ELECTRICAL	UHE,UHH,UHV,UHX	FT	V	
226	514	PBOZZ	5940-00-557-4338	96906	MS25036-125	..TERMINAL,LUG	UHE,UHH,UHV,UHX	EA	1	
226	515	PAOZZ	5940-00-549-9242	00779	322894	..TERMINAL,LUG	UHE,UHH,UHV,UHX	EA	1	
226	516	PAOZZ	5365-00-634-6853	96906	MS3420-24A	..BUSHING,RUBBER U/O PN 205-075-405-11	UHE,UHH,UHV,UHX	EA	1	
226	517	PAOZZ	5935-00-280-2192	96906	MS3057-24A	..CLAMP,CABLE,ELECTRI	UHE,UHH,UHV,UHX	EA	1	
226	518	PAOZZ	5935-00-019-3415	71468	252-0129-000	..ADAPTER CONNECTO	UHE,UHH,UHV,UHX	EA	1	
226	519	PAOZZ	5935-00-758-1596	96906	MS3450KT36-6S	..CONNECTOR,ELECTRICAL	UHE,UHH,UHV,UHX	EA	1	
226	520	PBOZZ	5935-00-872-5139	81349	M83723-28-0	..PLUG,END SEAL	UHE,UHH,UHV,UHX	EA	1	

SECTION II

TM55-1520-210-23P-2

C7

(1) ILLUSTRATION		(2)	(3)	(4)	(5)	(6)	(7)	(8)
(A) FIG. NO.	(B) ITEM NO.	SMR CODE	NATIONAL STOCK NUMBER	FSCM	PART NUMBER	DESCRIPTION	U/M	QTY INC IN UNIT
USABLE ON CODE								
226	521	PAOZZ	5305-00-984-6193	96906	MS35206-245	.SCREW,MACHINEUHE,UHH,UHV,UHX	EA	4
226	522	PAOZZ	5310-00-184-8966	88044	AN960PD8	.WASHER,FLATUHE,UHH,UHV,UHX	EA	4
226	523	PAOZZ	5945-00-225-8692	96906	MS24149D1	.RELAY,ELECTROMAGNETUHE,UHH,UHV,UHX	EA	1
226	524	PAOZZ	5305-00-984-6193	96906	MS35206-245	.SCREW,MACHINE U/O PN 205-075-006-1, 205-075-008-1, -3, -5, 205-075-013-1, & -3UHE,UHH,UHV,UHX	EA	2
226	525	PAOZZ	5310-00-184-9002	88044	AN960PD8L	.WASHER,FLAT U/O PN 205-075-006-1, 205-075-008-1, -3, -5, 205-075-013-1, & -3UHE,UHH,UHV,UHX	EA	2
226	526	PAOZZ	5310-00-807-1473	96906	MS21042L08	.NUT,SELF-LOCKING,EX EXTENDED WASHER,HEXAGON U/O PN 205-075-006-1, 205-075-008-1, -3, -5, 205-075-013-1, & -3UHE,UHH,UHV,UHX	EA	2
226	527	PAOZZ	5945-00-686-6877	96906	MS24166D1	.RELAY,ELECTROMAGNET U/O PN 205-075-006-1, 205-075-008-1, 3, -5, 205-075-013-1, & -3UHE,UHH,UHV,UHX	EA	1
225	528	PAOZZ	5305-00-984-6193	96906	MS35206-245	.SCREW,MACHINE U/O PN 205-075-006-1, 205-075-008-1, -3, -5, 205-075-013-1, & -3UHE,UHH,UHV,UHX	EA	2
226	529	PAOZZ	5310-00-184-9002	88044	AN960PD8L	.WASHER,FLAT U/O PN 205-075-006-1, 205-075-008-1, -3, -5, 205-075-013-1, & -3UHE,UHH,UHV,UHX	EA	2
226	530	PAOZZ	5310-00-807-1473	96906	MS21042L08	.NUT,SELF-LOCKING,EX EXTENDED WASHER,HEXAGON U/O PN 205-075-006-1, 205-075-008-1, -3, -6, 205-075-013-1, & -3UHE,UHH,UHV,UHX	EA	2
226	531	PAOZZ	5945-00-225-8692	96906	MS24149D1	.RELAY,ELECTROMAGNET U/O PN 205-075-006-1, 205-075-008-1, -3, -5, 205-075-013-1, & -3UHE,UHH,UHV,UHX	EA	1
226	532	PAOZZ	5305-00-145-7011	88044	AN503-8-8	.SCREW,MACHINEUHE,UHH,UHV,UHX	EA	1
226	533	PAOZZ	5305-00-984-6193	96906	MS35206-245	.SCREW,MACHINEUHE,UHH,UHV,UHX	EA	3
226	534	PAOZZ	5310-00-184-9002	88044	AN960PD8L	.WASHER,FLATUHE,UHH,UHV,UHX	EA	6
226	535	PAOZZ	5310-00-807-1473	96906	MS21042L08	.NUT,SELF-LOCKING,EX EXTENDED WASHER HEXAGONUHE,UHH,UHV,UHX	EA	4
226	536	PAOZZ	5325-00-290-6163	96906	MS35489-13	.GROMMET,NONMETALLICUHE,UHH,UHV,UHX	EA	1
226	537	PAOZZ	5935-00-818-1027	18876	8034538-4	.COVER,ELECTRICAL COUHE,UHH,UHV,UHX	EA	1
226	538	A000Z	1560-00-567-3012	97499	205-075-407-17	.CABLE ASSY,FUEL TANK DISCONNECT U/O PN 205-075-006-1UHE,UHH, UHV,UHX	EA	1
226	538	A000Z	1560-00-567-3070	97499	205-075-420-3	.CABLE ASSY,FUEL TANK DISCONNECT U/O PN 205-075-008-1, -3 & -5UHE,UHH,UHV,UHX	EA	1
226	538	A000Z	1560-00-869-6327	97499	205-075-420-11	.CABLE ASSY,FUEL TANK DISCONNECT U/O PN 205-075-013-1 & -3UHE,UHH,UHV,UHX	EA	1
226	538	A000Z	1560-00-923-7133	97499	205-075-422-7	.CABLE ASSY,FUEL TANK DISCONNECT U/O PN 205-075-018-1, -3, 205-075-032-1, -3, -9, -15 & 205-075-036-1, -3, -7, -9 & -11UHE,UHH,UHV,UHX	EA	1
226	539	PAOZZ	5935-00-924-0457	05209	PC205A10	..CONNECTOR,PLUG,ELEC U/O PN 205-075-422-7UHE,UHH,UHV,UHX	EA	4
226	540	PAOZZ	5935-00-924-0460	05209	PC205F10	..CONNECTOR,PLUG,E U/O PN 205-075-422-7.UHE,UHH,UHV,UHX	EA	4
226	541	PAOZZ	5935-00-600-1890	95712	1-690-1	..CONNECTOR,PLUG,ELEC U/O PN 205-075-407-17, 205-075-420-3, & -11UHE,UHH,UHV,UHX	EA	1
226	542	PAOZZ	5940-00-813-0698	96906	MS25036-101	..TERMINAL,LUG U/O PN 205-075-422-7UHE,UHH,UHV,UHX	EA	10
226	543	PAOZZ	5940-00-204-8966	96906	MS25036-102	..TERMINAL,LUG U/O PN 205-075-407-17, 205-075-420-3, & -11UHE,UHH,UHV,UHX	EA	1
226	544	PAOZZ	5935-00-871-5052	95712	1-905-1	..CONNECTOR,PLUG,ELEC U/O PN 205-075-407-17, 205-075-420-3, & -11UHE,UHH,UHV,UHX	EA	2
226	545	PBOZZ	6145-00-851-8505	96906	MS25190B20	..WIRE,ELECTRICALUHE,UHH,UHV,UHX	FT	V
226	546	PBOZZ	6145-00-836-2241	97499	BS20	..CABLE,SPECIAL PURPOUHE,UHH,UHV,UHX	FT	
226	547	A000Z	1560-00-567-3030	97499	205-075-410-5	..CABLE ASSY,CARGO SLING U/O PN 205-075-006-1UHE,UHH,UHV,UHX	EA	1
226	547	A000Z	1560-00-567-3033	97499	205-075-410-9	..CABLE ASSY,CARGO SLING U/O PN 205-075-008-1, -3, -5, 205-075-013-1, -3 205-075-018-1, -3 205-075-032-1, -3, -9, -13, -15 205-075-036-1, -3, -9, & -11UHE,UHH,UHV,UHX	EA	1

SECTION II

TM55-1520-210-23P-2 C7

(1) ILLUSTRATION		(2)	(3)	(4)	(5)	(6)	(7)	(8)
(A) FIG. NO.	(B) ITEM NO.	SMR CODE	NATIONAL STOCK NUMBER	FSCM	PART NUMBER	DESCRIPTION	U/M	QTY INC IN UNIT
USABLE ON CODE								
226	548	PAOZZ	5935-00-280-2195	96906	MS3057-6A	..CLAMP,CABLE,ELECTRI U/O PN 205-075-410-9UHE,UHH,UHV,UHX	EA	1
226	549	PBOZZ	5935-00-686-9540	96906	MS3100R14S-7S	..CONNECTOR,RECEPTACL ELECTRICAL CARGO SLING DISC.UHE,UHH,UHV,UHX	EA	1
226	549	PBOZZ	5935-00-549-3279	96906	MS3450W14S7S	..CONNECTOR,RECEPTACL ELECTRICAL CARGO SLING DISC.UHE,UHH,UHV,UHX	EA	1
226	550	PAOZZ	5935-00-549-3279	96906	MS3450W14S7S	..CONNECTOR,RECEPTACLUHE,UHH,UHV,UHX	EA	1
226	551	PAOZZ	5940-00-813-0698	96906	MS25036-101	..TERMINAL,LUG U/O PN 205-075-410-5.UHE,UHH,UHV,UHX	EA	1
226	552	PAOZZ	5940-00-204-8966	96906	MS25036-102	..TERMINAL,LUGUHE,UHH,UHV,UHX	EA	1
226	553	PAOZZ	5940-00-143-4771	96906	MS25036-103	..TERMINAL,LUG U/O PN 205-075 -410-9UHE,UHH,UHV,UHX	EA	1
226	554	PAOZZ	5940-00-143-4771	96906	MS25036-103	..TERMINAL,LUG U/O PN 205-075-410-5UHE,UHH,UHV,UHX	EA	2
226	555	PAOZZ	5940-01-079-1647	81349	M7928/5-3	.. SPLICE,CONDUCTOR U/O PN 205-075-410-9UHE,UHH,UHV,UHX	EA	1
226	556	XDOZZ		97499	86T4-7-2	..INSULATION TUBEUHE,UHH,UHV,UHX	FT	1
226	557	PAOZZ	6145-00-578-6602	81349	M5086/2-18-9	..WIRE,ELECTRICALUHE,UHH,UHV,UHX	FT	1
226	558	PBOZZ	6145-00-851-8505	96906	MS25190B20	..WIRE,ELECTRICALUHE,UHH,UHV,UHX	FT	1
226	559	PAOZZ	5365-00-820-4535	88044	AN3420-6	..BUSHING,RUBBER U/O PN 205-075 -410-5UHE,UHH,UHV,UHX	EA	1
226	560	A000Z	1560-00-567-3010	97499	205-075-406-9	..CABLE ASSY,HEATER DISCONNECT U/O PN 205-075-006-1, 205-075-008-1, -3, -5, 205-075-013-1, & -3UHE,UHH,UHV,UHX	EA	1
226	560	A000Z	6150-00-924-0444	97499	205-075-432-3	..CABLE ASSY,HEATER DISCONNECT U/O PN 205-075-018-1,-3, 205-075-032-1, -3, -13, & -15UHE,UHH,UHV,UHX	EA	1
226	560	A000Z	6150-00-989-0013	97499	205-075-432-17	..CABLE ASSY,HEATER DISCONNECT U/O PN 205-075-032-9, 205-075-036-1, -3, -7, -9, & -11UHE,UHH,UHV,UHX	EA	1
226	561	A000Z	6150-00-955-9401	97499	205-075-432-1	..CABLE ASSY,HEATER CONTROL U/O PN 205-075-018-1, -3, 205-075-032-1, -3, -13, & -15.UHE,UHH,UHV,UHX	EA	1
226	561	A000Z	6150-00-989-0010	97499	205-075-432-19	..CABLE ASSY,HEATER CONTROL U/O PN 205-075-032-9, 205-075-036-1, -3, -7, -9, & -11UHE,UHH,UHV,UHX	EA	1
226	562	PAOZZ	5935-00-422-5243	96906	MS3406R14S5S	..CONNECTOR,PLUG,ELEC U/O PN 205-075-432-1UHE,UHH,UHV,UHX	EA	1
226	563	XOZZ		77820	PT06E8-2S	..CONNECTOR,PLUG,ELEC U/O PN 205-075-432-19UHE,UHH,UHV,UHX	EA	1
226	563	PAOZZ	5935-01-009-3993	96906	MS3116E8-2S	..CONNECTOR,PLUG,ELEC.UHE,UHH,UHV,UHX	EA	1
226	564	PAOZZ	5935-00-814-4127	96906	MS3108R10SL4S	..CONNECTOR,PLUG,ELEC HYD BYPASS SOL U/O 205-075-406-9UHE,UHH,UHV,UHX	EA	1
226	565	PAOZZ	5935-00-805-4995	96906	MS3100R32-7S	..CONNECTOR,PLUG,E U/O PN 205-075-406-9.UHE,UHH,UHV,UHX	EA	1
226	566	PAOZZ	5935-00-765-6035	96906	MS3126E12-10P	..CONNECTOR,PLUG,ELEC HEATER DISC. U/O PN 205-075-432-1, -17UHE,UHH,UHV,UHX	EA	1
226	567	PBOZZ	5935-00-774-8146	96906	MS3120E12-10S	..CONNECTOR,RECEPTACL HEATER DISC RECEPT. U/O PN 205-075-432-3, -17.UHE,UHH,UHV,UHX	EA	1
226	568	PAOZZ	5935-00-988-3546	96906	MS3126E10-6S	..CONNECTOR,PLUG,ELEC VAR MIX VALVE U/O PN 205-075-432-19UHE,UHH,UHV,UHX	EA	1
226	569	PAOZZ	5940-00-204-8966	96906	MS25036-102	..TERMINAL,LUG U/O PN 205-075-406-9.UHE,UHH,UHV,UHX	EA	1
226	569	PAOZZ	5940-00-204-8966	96906	MS25036-102	..TERMINAL,LUG U/O PN 205-075-432-3 & -17UHE,UHH,UHV,UHX	EA	4
226	570	PAOZZ	5940-00-143-4771	96906	MS25036-103	..TERMINAL,LUG U/O PN 205-075-406-9 & 205-075-432-19UHE,UHH,UHV,UHX	EA	1
226	570	PAOZZ	5940-00-143-4771	96906	MS25036-103	..TERMINAL,LUG U/O PN 205-075-432-3 & -17UHE,UHH,UHV,UHX	EA	2
226	571	PAOZZ	5940-00-143-4794	96906	MS25036-112	..TERMINAL,LUG U/O PN 205-075-406-9.UHE,UHH,UHV,UHX	EA	1
226	572	PAOZZ	5940-01-079-1647	81349	M7928/5-3	..SPLICE,CONDUCTOR U/O PN 205-075-406-9.UHE,UHH,UHV,UHX	EA	1
226	572	PAOZZ	5940-01-079-1647	81349	M7928/5-3	..SPLICE,CONDUCTOR U/O PN 205-075-432-1 & -19UHE,UHH,UHV,UHX	EA	2
226	573	XDOZZ		97499	85T4-7-2	..INSULATION TUBE U/O PN 205-075-406-9UHE,UHH,UHV,UHX	FT	1

SECTION II

TM55-1520-210-23P-2 C12

(1) ILLUSTRATION		(2)	(3)	(4)	(5)	(6)	(7)	(8)
(A) FIG. NO.	(B) ITEM NO.	SMR CODE	NATIONAL STOCK NUMBER	FSCM	PART NUMBER	DESCRIPTION	USABLE ON CODE	QTY INC IN UNIT
226	574	PBOZZ	6145-00-578-7514	81349	MS086/2-12-9	..WIRE, ELECTRICAL	UHE, UHH, UHV, UHX	FT V
226	575	PAOZZ	6145-00-578-6602	81349	MS086/2-18-9	..WIRE, ELECTRICAL	UHE, UHH, UHV, UHX	FT V
226	576	PBOZZ	6145-00-851-8505	96906	MS25190B20	..WIRE, ELECTRICAL	UHE, UHH, UHV, UHX	FT V
226	577	XDOZZ	5935-00-240-0173	96906	MS3057-4A	..CLAMP, CABLE	UHE, UHH, UHV, UHX	EA 1
226	578	XCFZZ		97499	205-075-108-1	EQUIPMENT INSTL AFT ELECTRICAL COMPARTMENT U/O PN 205-075-006-1 SEE FIG.272 & 273 FOR BREAKDOWN	UHE, UHH, UHV, UHX	EA 1
226	578	XCFZZ		97499	205-075-109-1	EQUIPMENT INSTL AFT ELECTRICAL COMPARTMENT U/O PN 205-075-008-1, -3, -5 & 205-075-013-1, & -3 SEE FIG.272 & 273 FOR BREAKDOWN	UHE, UHH, UHV, UHX	EA 1
226	578	XCFZZ		97499	205-075-112-1	EQUIPMENT INSTL AFT ELECTRICAL COMPARTMENT U/O PN 205-075-018-1 & -3 SEE FIG.273 & 274 FOR BREAKDOWN	UHE, UHH, UHV, UHX	EA 1
226	578	XCFZZ		97499	205-075-112-3	EQUIPMENT INSTL AFT ELECTRICAL COMPARTMENT U/O PN 205-075-032-1, -3, -13 & -15 SEE FIG.274 FOR BREAKDOWN	UHE, UHH, UHV, UHX	EA 1
226	578	XCFZZ		97499	205-075-112-7	EQUIPMENT INSTL AFT ELECTRICAL COMPARTMENT U/O PN 205-075-032-9 SEE FIG.274 FOR BREAKDOWN	UHE, UHH, UHV, UHX	EA 1
226	578	XCFZZ		97499	205-075-112-9	EQUIPMENT INSTL AFT ELECTRICAL COMPARTMENT U/O PN 205-075-036-1, -3, -7, -9, & -11 SEE FIG.274 FOR BREAKDOWN	UHE, UHH, UHV, UHX	EA 1
226	578	XCFZZ		97499	205-075-112-11	EQUIPMENT INSTL AFT ELECTRICAL COMPARTMENT U/O PN 205-075-136-1, -3, -7, -9, & -11 SEE FIG.274 FOR BREAKDOWN	UHE, UHH, UHV, UHX	EA 1
226	579	MFOZZ	DELETED	97499	205-075-151-1	BRACKET CONNECTOR U/O PN 205-075-018-1, -3, 205-075-032-1, -3, -9, -13, 205-075-036-1, -3, -7, -9, & -11	UHE, UHH, UHV, UHX	EA 3
226	580	PAOZZ	5340-00-993-1470	81996	EAB700D18	..CLAMP, LOOP	UHE, UHH, UHV, UHX	EA 1
226	581	PAOZZ	5305-00-984-4989	96906	MS35206-229	..SCREW, MACHINE	UHE, UHH, UHV, UHX	EA 6
226	582	PAOZZ	5305-00-282-2712	88044	AN503-6-8	..SCREW, MACHINE	UHE, UHH, UHV, UHX	EA 2
226	583	A00OZ	1560-00-906-0278	97499	205-075-410-13	CABLE ASSY.FILTER NETWORK U/O PN 205-075-013-1, -3, 205-075-018-1, -3, 205-075-032-1, -3, -9, -13, -15, 205-076-036-1, -3, -7, -9, & -11	UHE, UHH, UHV, UHX	EA 1
226	584	PAOZZ	5940-00-813-0698	96906	MS25036-101	..TERMINAL, LUG	UHE, UHH, UHV, UHX	EA 1
226	585	PAOZZ	5940-01-079-1647	81349	M7928/5-3	..SPLICE, CONDUCTOR	UHE, UHH, UHV, UHX	EA 1
226	586	XDOZZ		97499	85T4-7-2	..INSULATION TUBE	UHE, UHH, UHV, UHX	FT 2
226	587	PAOZZ	5915-00-878-0340	80183	JN14-1600B	..FILTER NETWORK	UHE, UHH, UHV, UHX	EA 1
226	588	PBOZZ	6145-00-851-8505	96906	MS25190B20	..WIRE, ELECTRICAL	UHE, UHH, UHV, UHX	FT V
226	589	PAOZZ	5340-00-514-3009	88044	AN735D43	..CLAMP, LOOP	UHE, UHH, UHV, UHX	EA 1
226	590	PAOZZ	5325-00-174-5314	96906	MS35489-5	..GROMMET, NONMETALLIC	UHE, UHH, UHV, UHX	EA 1
226	591	PBOZZ	5935-00-990-5580	96906	MS3181-14N	..COVER, ELECTRICAL CO	UHE, UHH, UHV, UHX	EA 2
226	592	PAOZZ	5305-00-958-0586	96906	MS35207-273	..SCREW, MACHINE	UHE, UHH, UHV, UHX	EA 1
226	593	PAOZZ	5365-00-825-8562	80205	NAS43DD3-132	..SPACER, SLEEVE	UHE, UHH, UHV, UHX	EA 1
226	594	PAOZZ	5305-00-145-7011	88044	AN503-8-8	..SCREW, MACHINE	UHE, UHH, UHV, UHX	EA 1
226	595	PAOZZ	5305-00-984-5193	96906	MS35206-245	..SCREW, MACHINE	UHE, UHH, UHV, UHX	EA 3
226	596	PAOZZ	5310-00-167-0833	88044	AN960-8L	..WASHER, FLAT	UHE, UHH, UHV, UHX	EA 4
226	597	PAOZZ	5310-00-167-0832	88044	AN960-6L	..WASHER, FLAT	UHE, UHH, UHV, UHX	EA 4
226	598	XDOZZ		88044	AN500A4-8	..SCREW, MACHINE	UHE, UHH, UHV, UHX	EA 1
226	599	PAOZZ	5310-00-167-0831	88044	AN960-4L	..WASHER, FLAT	UHE, UHH, UHV, UHX	EA 4
226	600	PAOZZ	5310-00-807-1475	96906	MS21042L4	..NUT, SELF-LOCKING, EX EXTENDED WASHER, HEXAGON	UHE, UHH, UHV, UHX	EA 1
226	601	PAOZZ	5325-00-184-9846	96906	MS35489-10	..GROMMET, NONMETALLIC	UHE, UHH, UHV, UHX	EA 1

SECTION II

TM55-1520-210-23P-2 C12

(1) ILLUSTRATION		(2)	(3)	(4)	(5)	(6)	(7)	(8)
(A) FIG. NO.	(B) ITEM NO.	SMR CODE	NATIONAL STOCK NUMBER	FSCM	PART NUMBER	DESCRIPTION	USABLE ON CODE	QTY INC IN UNIT
226	602	PAOZZ	5325-00-174-5316	96906	MS35489-2	.GROMMET,NONMETALLIC UHE, UHH, UHV, UHX	EA	1
226	603	PAOZZ	5325-00-263-6651	96906	MS35489-12	.GROMMET,NONMETALLIC UHE, UHH, UHV, UHX	EA	1
226	604	PAOZZ	5325-00-290-6163	96906	MS35489-13	.GROMMET,NONMETALLIC UHE, UHH, UHV, UHX	EA	1
226	605	PAOZZ	5325-00-276-6089	96906	MS35489-16	.GROMMET,NONMETALLIC UHE, UHH, UHV, UHX	EA	1
226	606	PAOZZ	5325-00-276-6343	96906	MS35489-23	.GROMMET,NONMETALLIC UHE, UHH, UHV, UHX	EA	1
226	607	MFOZZ	DELETED	97499	205-075-133-1	.BRACKET ASSEMBLY U/O PN 205-075-006-1. UHE, UHH, UHV, UHX	EA	1
226	608	XCFZZ		97499	205-075-115-1	.BATTERY INSTL U/O PN 205-075-018-1 -3 & 205-075-032-1 -3, -9 -13 -15 & 205-075-036-1 -3, -7, -9 & -11 SEE FIG 269 FOR BREAKDOWN UHE, UHH, UHV, UHX	EA	1
226	608	XCFZZ		97499	205-075-140-1	.INVERTER INSTL MAIN & SPARE U/O PN 205-075-006-1 SEE FIG 256 FOR BREAKDOWN UHE, UHH, UHV, UHX	EA	1
226	609	PAOZZ	5305-00-989-7434	96906	MS35207-263	.SCREW,MACHINE UHE, UHH, UHV,UHX	EA	1
226	610	PAOZZ	5305-00-145-7011	88044	AN503-8-8	.SCREW,MACHINE UHE, UHH, UHV, UHX	EA	1
226	611	PAOZZ	5305-00-688-2342	03538	N80P16018C6	.SCREW,MACHINE UHE, UHH, UHV, UHX	EA	1
226	612	PAOZZ	5365-00-294-0580	80205	NAS43DD3-48	.SPACER,SLEEVE UHE, UHH, UHV, UHX	EA	1
226	613	PAOZZ	5305-00-989-7435	96906	MS35207-264	.SCREW,MACHINE UHE, UHH, UHV, UHX	EA	1
226	614	PAOZZ	5310-00-905-8434	96906	MS21083B3	.NUT,SELF-LOCKING,HE HEXAGON UHE, UHH, UHV, UHX	EA	1
226	615	PAOZZ	5905-00-901-8942	81349	RW22V6R8	.RESISTOR,FIXED,WIRE UHE, UHH, UHV, UHX	EA	1
226	616	MOOZZ	DELETED	97499	85T4-1-27	.INSULATION SLEEVEING U/O PN 205-075-013-1 UHE, UHH, UHV, UHX	EA	1
226	617	MOOZZ	DELETED	97499	85T4-2-27	.INSULATION SLEEVEING U/O PN 205-075-013-1 UHE, UHH, UHV, UHX	FT	1
226	618	PAOZZ	5340-00-570-5385	06840	10-101964-141	.CAP,PROTECTIVE,DUST UHE, UHH, UHV, UHX	EA	1
226	619	PBOZZ	5310-00-596-7691	96906	MS35335-18	.WASHER,LOCK UHE, UHH, UHV, UHX	EA	1
226	620	PAOZZ	5310-00-934-9758	96906	MS35649-202	.NUT,PLAIN,HEXAGON UHE, UHH, UHV, UHX	EA	1
226	621	PAOZZ	5365-00-825-7846	80205	NAS43DD3-53	.SPACER,SLEEVE UHE, UHH, UHV, UHX	EA	1
226	622	PAOZZ	2925-00-552-5747	88937	44HY26254	.SWITCH,ROTARY LOCK UHE, UHH, UHV, UHX	EA	1
226		XCFZZ		20309	ES-D-221681	AC CIRCUIT BREAKER SEE FIG.5B FOR NHA UHX	EA	1
226	623	PAOZZ	5305-00-059-3659	96906	NS51958-63	.SCREW,MACHINE. UHX	EA	4
226	624	PAOZZ	5310-00-809-8546	96906	MS27183-8	.WASHER,FLAT. UHX	EA	4
226	625	XDOO		20309	ES-D-221692	.ASSEMBLY,TRANSFORME UHX	EA	1
226	626	XDOZZ		20309	ES-D-221693	..SUPPORT, TRANSFORMER UHX	EA	1
226	627	XDOZZ		20309	ES-D-221693-1	...SUPPORT UHX	EA	1
226	628	XDOZZ		20309	ES-D-221693-2	...STIFFENER R/H UHX	EA	1
226	629	XDOZZ		20309	ES-D-221693-3	...STIFFENER L/H UHX	EA	1
226	630	XDOZZ		20309	ES-B-221694	..SHIELD UHX	EA	1
226	631	PAOZZ	5305-00-064-6670	96906	MS51957-45	..SCREW, MACHINE UHX	EA	4
226	632	PAOZZ	5310-00-811-3494	96906	MS21044N08	..NUT,SELF-LOCKING, HE UHX	EA	4
226	633	PAOZZ	5310-00-809-8544	96906	MS27183-7	..WASHER, FLAT. UHX	EA	8
226	634	XDOZZ		20309	ES-C-221695	..MOUNT UHX	EA	1
226	635	PAOZZ	5940-00-907-5939	96909	MS18029-21	..NUT ASSEMBLY UHX	EA	4
226	636	PAOZZ	5365-00-252-4721	96906	MS16624-1040	..RING,RETAINING. UHX	EA	4
226	637	PAOZZ	5310-00-081-8087	96906	MS21044N06	..NUT,SELF-LOCKING, HE UHX	EA	4
226	638	PAOZZ	5310-00-983-8483	96906	MS27183-5	..WASHER, FLAT UHX	EA	4
226	639	XDOZZ		20309	ES-C-221702	..NAMEPLATE UHX	EA	1
226	640	XDOZZ		20309	ES-C-221703	..NAMEPLATE, AC BRAKE UHX	EA	1

SECTION II

(1) ILLUSTRATION		(2)	(3)	(4)	(5)	(6) DESCRIPTION	(7)	(8) QTY INC IN UNIT
(a) FIG. NO.	(b) ITEM NO.	SMR CODE	NATIONAL STOCK NUMBER	FSCM	PART NUMBER	USABLE ON CODE	U/M	
226	641	XDOZZ		96906	MS22074-3	.CIRCUIT BREAKER UHX	EA	1
226	642	PAOZZ		96906	MS22074-1	.CIRCUIT BREAKER UHX	EA	1
226	643	PAOZZ	5940-00-143-4771	96606	MS25036-103	.TERMINAL,LUG UHX	EA	1
226	644	PAOZZ	5940-00-557-1629	96906	MS25036-149	.TERMINAL,LUG UHX	EA	10
226	645	PAOZZ	5325-00-174-5317	96906	MS35489-4	.GROMMET, NONMETALLIC UHX	EA	1
226	646	XDOZZ		57771	D3161	.HOLE PLUG, BRASS UHX	EA	3
226	647	PBOZZ	5940-00-132-2768	96906	MS27212-1-3	.BOARD, TERMINAL UHH, UHV, UHX	EA	2
226	648	PBOZZ	1650-00-600-6258	96906	MS25226-2-2	.TERMINAL STRIP UHH, UHV, UHX	EA	1
226	649	PBOZZ	5940-00-082-5023	96906	MS18029-12S-3	.COVER, TERMINAL UHH, UHV, UHX	EA	2
226	650	PAOZZ	5940-00-907-5939	96906	MS18029-21	.COVER, NUT UHH, UHV, UHX	EA	4
226	651	PAOZZ	5305-00-993-1848	96906	MS35207-265	.SCREW UHH, UHV, UHX	EA	4
226	652	PAOZZ	5310-00-934-0751	96906	MS35650-302	.NUT, FLAT UHH, UHV, UHX	EA	4
226	653	PAOZZ	5310-00-596-7691	96906	MS35335-32	.WASHER, LOCKING UHH, UHV, UHX	EA	4
226	654	PAOZZ	5310-00-902-6676	96906	MS21083N3	.NUT, SELF-LOCKING UHH, UHV, UHX	EA	8
226	655	PAOZZ	5940-01-191-7099	78076	20-032-1	.BRACKET UHH, UHV, UHX	EA	2
226	656	PAOZZ	5340-00-291-5353	96906	MS21919WDG2	.CLAMP UHH, UHV, UHX	EA	2
226	657	PAOZZ	5305-00-944-5929	96906	MS25039-1-07	.SCREW, MACHINE UHH, UHV, UHX	EA	4

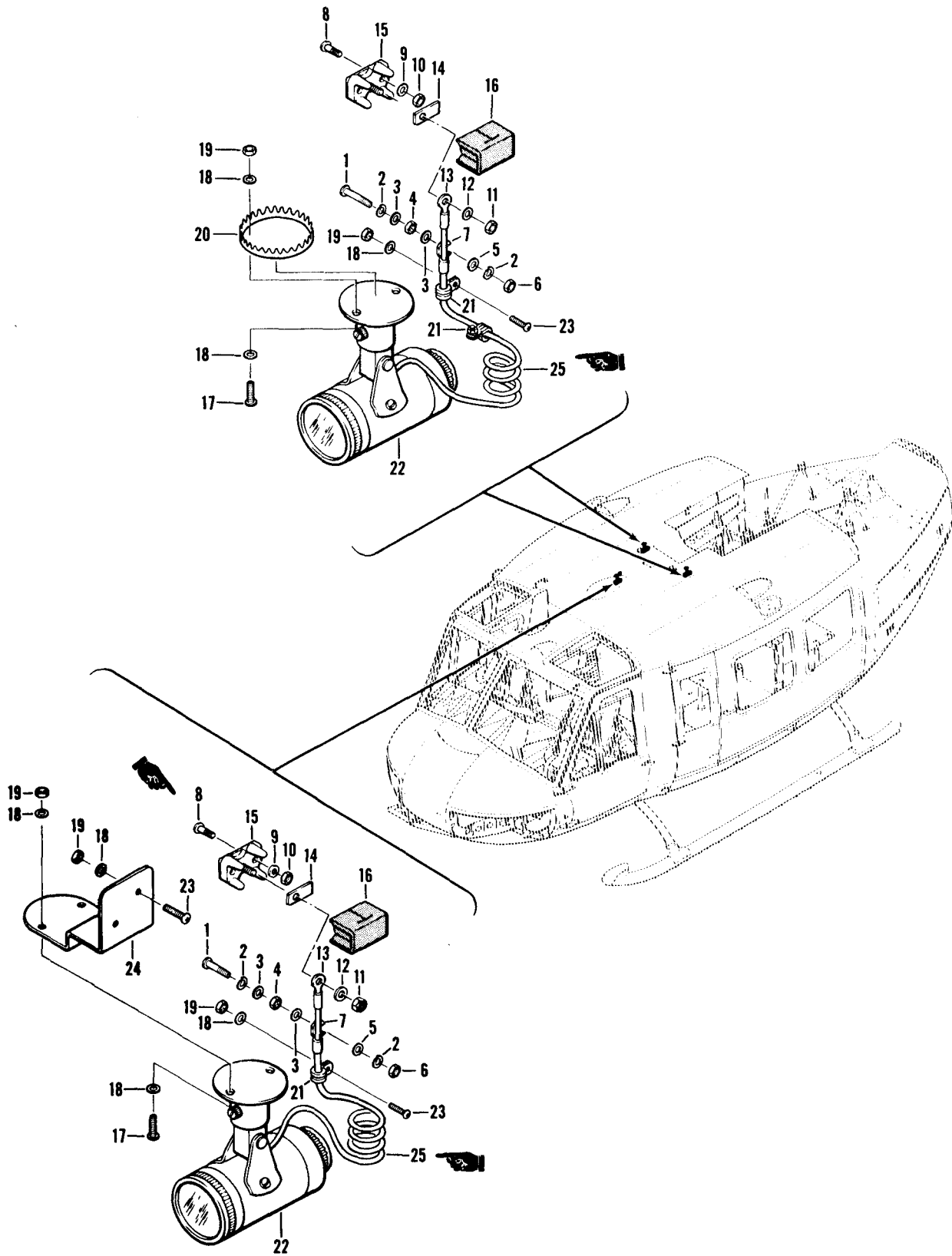

Figure 226A. Crew Light Installation

SECTION II

TM55-1520-210-23P-2 C8

(1) ILLUSTRATION		(2)	(3)	(4)	(5)	(6)	(7)	(8)
(A) FIG. NO.	(B) ITEM NO.	SMR CODE	NATIONAL STOCK NUMBER	FSCM	PART NUMBER	DESCRIPTION USABLE ON CODE	U/M	QTY INC IN UNIT
GROUP 09 ELECTRICAL SYSTEMS								
226A		XCFZZ		20309	ES-F-220165	CREW LIGHT SEE FIG.5A FOR NHA.UHE	EA	1
226A	1	PAOZZ	5305-00-984-6196	96906	MS35206-248	.SCREW,MACHINEUHE	EA	3
226A	2	PAOZZ	5310-00-045-3299	96906	MS35338-42	.WASHER,LOCKUHE	EA	6
226A	3	PAOZZ	5310-00-184-8966	88044	AN960PD8	.WASHER,FLATUHE	EA	6
226A	4	PAOZZ	5310-00-934-9757	96906	MS35649-282	.NUT,SELF,LOCKINGUHE	EA	3
226A	5	PAOZZ	5310-00-515-8058	88044	AN960-8	.WASHER,FLATUHE	EA	6
226A	6	PAOZZ	5310-00-857-5564	96906	MS21045L08	.NUT,SELF,LOCKINGUHE	EA	3
226A	7	PAOZZ	5940-00-557-1629	96906	MS25036-149	.TERMINAL,LUGUHE	EA	3
226A	8	PAOZZ	5305-00-889-2997	96906	MS35206-215	.SCREW,MACHINEUHE	EA	6
226A	9	PAOZZ	5310-00-550-5009	96906	MS15795-704	.WASHER,FLATUHE	EA	6
226A	10	PAOZZ	5310-00-857-5558	96906	MS21045L04	.NUT,SELF-LOCKING,HEUHE	EA	6
226A	11	PAOZZ	5310-00-857-5560	96906	MS21045L06	.NUT,SELF,LOCKINGUHE	EA	3
226A	12	PAOZZ	5310-00-136-1472	88044	AN961-6T	.WASHER,FLATUHE	EA	3
226A	13	PAOZZ	5940-00-204-8966	96906	MS25036-102	.TERMINAL,LUGUHE	EA	3
226A	14	PAOZZ	5970-00-426-1583	96906	MS3373-A1	.INSULATOR,WASHERUHE	EA	6
226A	15	MFOZZ		96906	MS27212-1-1	.TERMINAL,BOARDUHE	EA	3
226A	16	XDOZZ		97151	63B47001-1	.COVERUHE	EA	3
226A	17	PAOZZ	5305-00-989-7435	96906	MS35207-264	.SCREW,MACHINEUHE	EA	6
226A	18	PAOZZ	5310-00-167-0753	88044	AN960PD10L	.WASHER,FLATUHE, UHX	EA	20
226A	19	PAOZZ		96906	MS21045L3	.NUTUHE, UHX	EA	10
226A	20	PAOZZ	5325-00-027-0321	96906	MS21266-1N	.GROMMET,NONMETALLICUHE	EA	2
226A	21	PAOZZ	5340-01-069-1794	96906	MS21122W3	.CLAMP,LOOPUHE	EA	4
226A	22	PAOZZ	6220-00-349-9294	96906	MS17245-5A	.LIGHT,COCKPITUHE	EA	3
226A	23	PAOZZ	5305-00-989-7434	96906	MS35207-263	.SCREW,MACHINEUHE	EA	4
226A	24	MFOZZ		20309	ES-B-220112	.BRACKETUHE	EA	1
226A	25	PAOZZ	6220-00-169-1502	72914	B7041-6	.CORD ASSEMBLY, ELECTUHE	EA	3

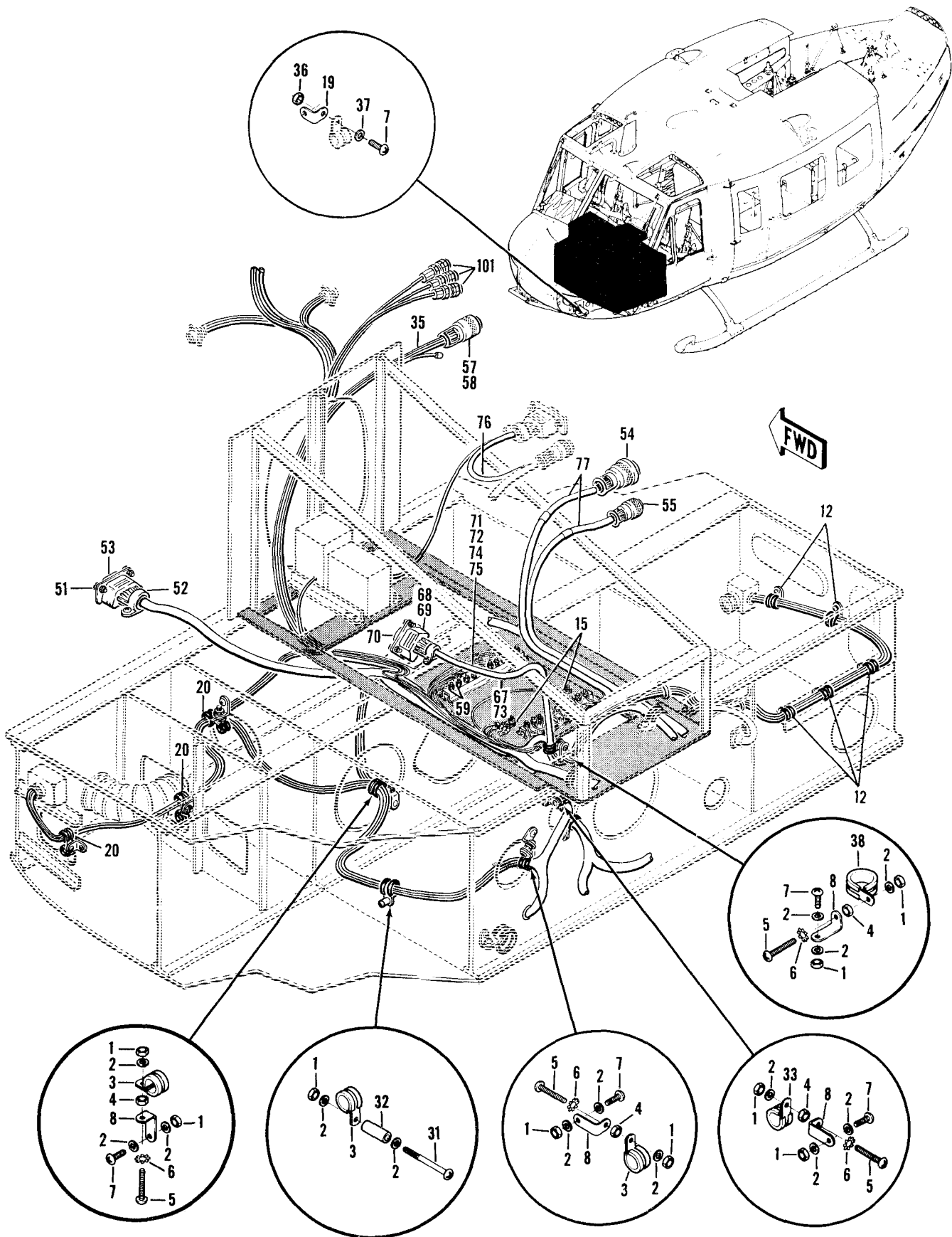

Figure 226B. Wiring Harness and Cable Installation (Sheet 1 of 4)

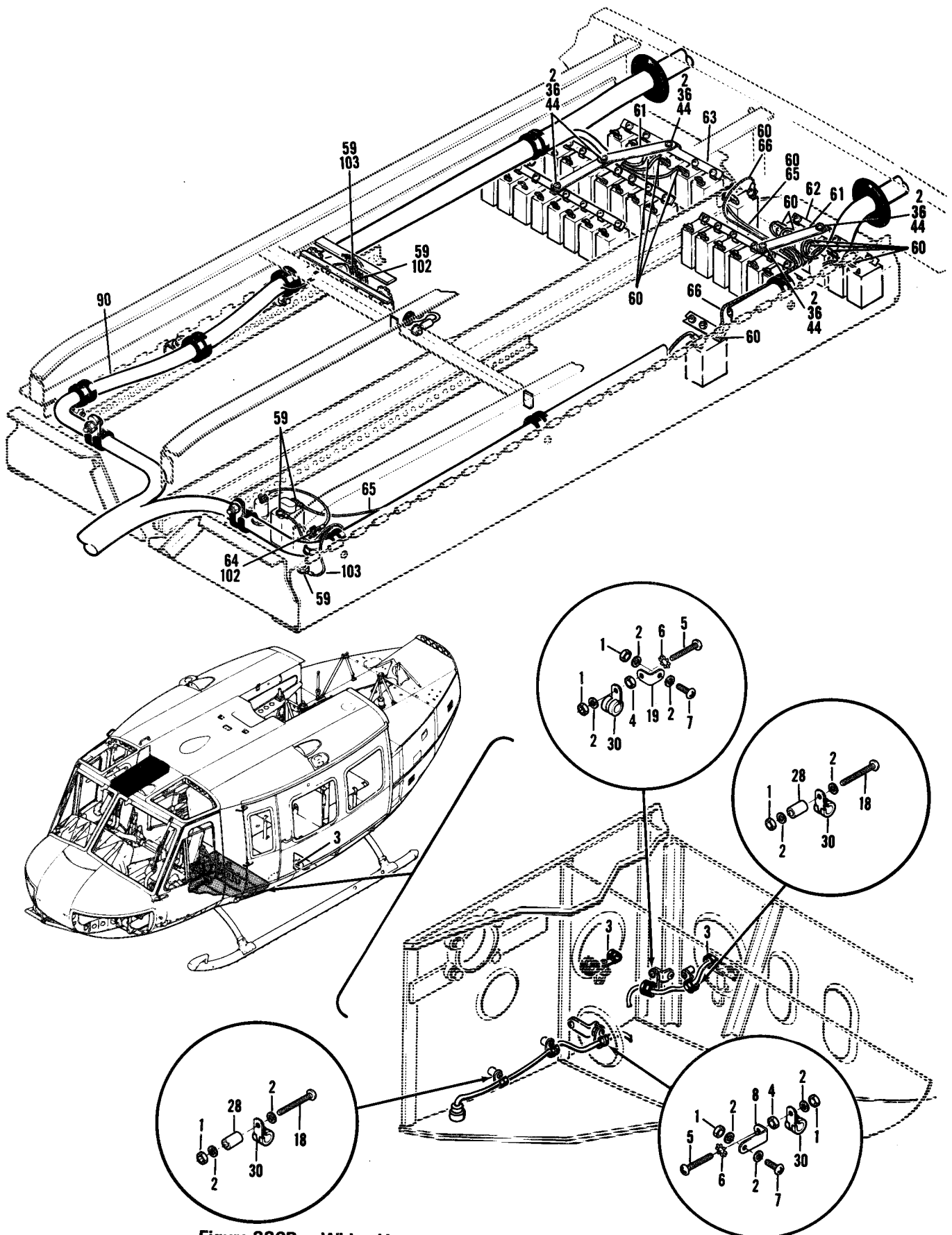

Figure 226B. Wiring Harness and Cable Installation (Sheet 2 of 4)

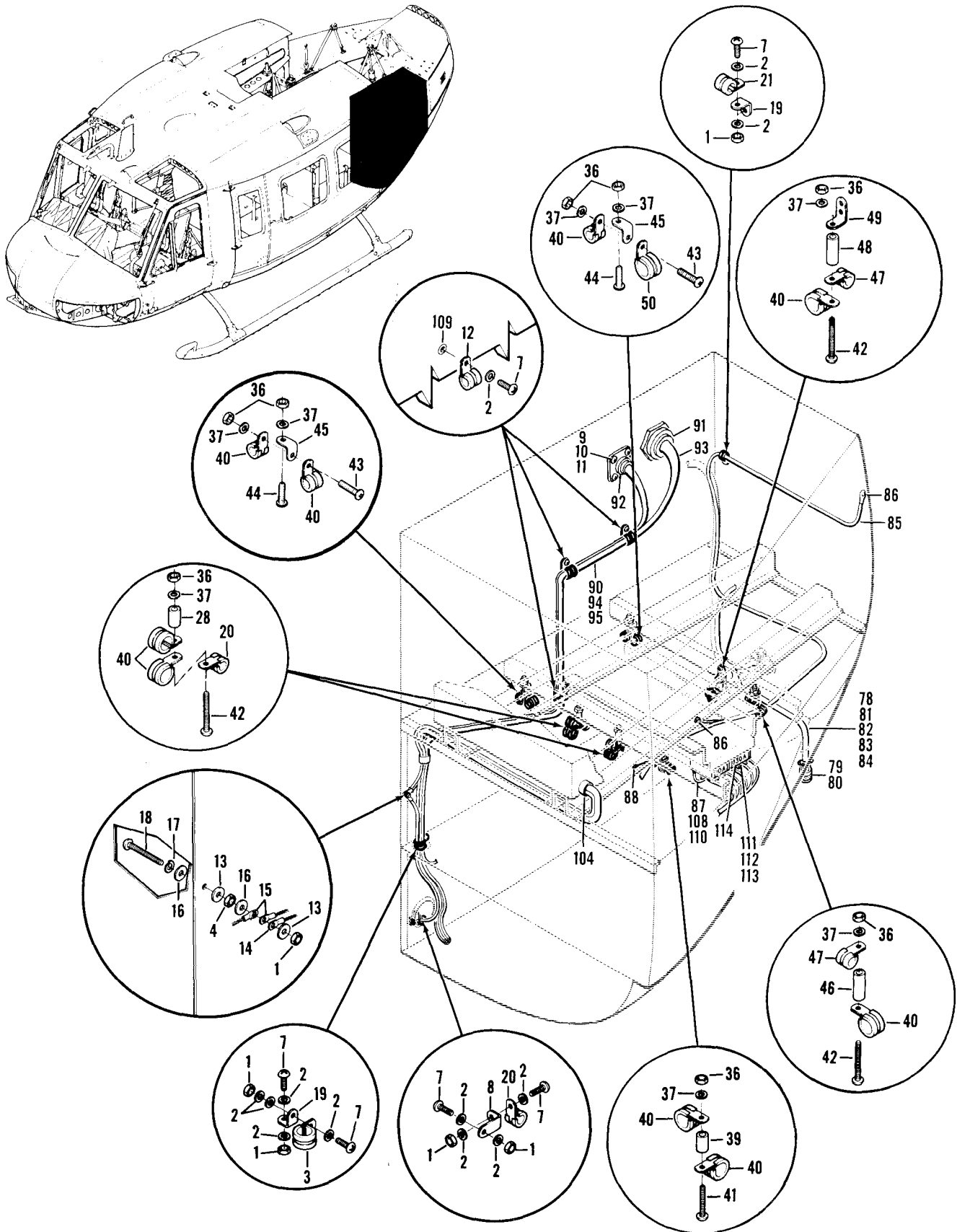

Figure 226B. Wiring Harness and Cable Installation (Sheet 3 of Q)

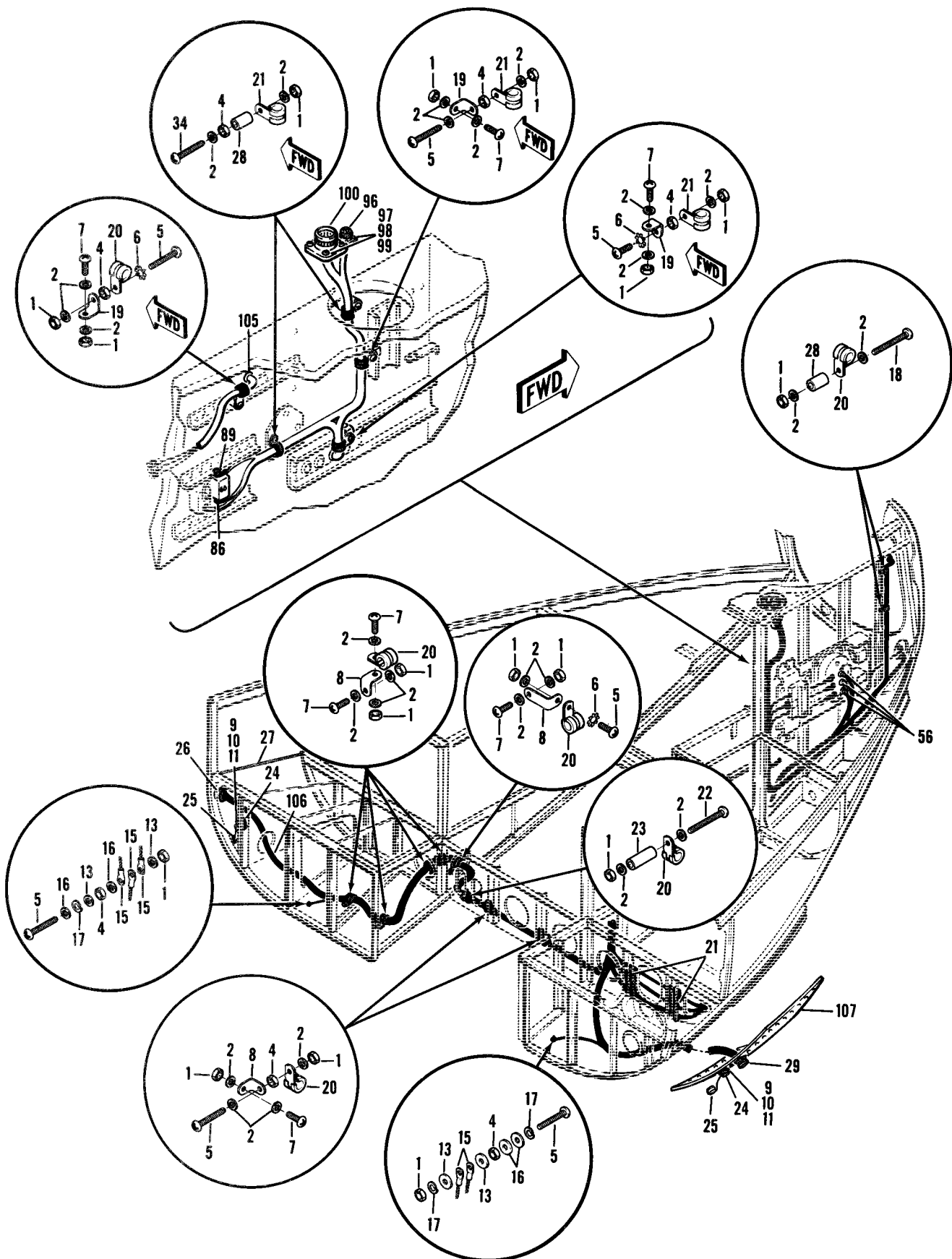

Figure 226B. Wiring Harness and Cable Installation (Sheet 4 of 4)

SECTION II

TM55-1520-210-23P-2 C8

(1) ILLUSTRATION		(2) SMR CODE	(3) NATIONAL STOCK NUMBER	(4) FSCM	(5) PART NUMBER	(6) DESCRIPTION USABLE ON CODE	(7) U/M	(8) QTY INC IN UNIT
(A) FIG. NO.	(B) ITEM NO.							
226B		XCFZZ		20309	ES-F-221290	GROUP 09 ELECTRICAL SYSTEMS WIRE HARNESS AND CABLE INSTL FUSELAGE, SEE FIG. 5B FOR NHAUHX	EA	1
226B	1	PAOZZ	5310-00-857-4945	96906	MS21045L3	.NUT,SELF-LOCKING,HE.UHX	EA	45
226B	2	PAOZZ	5310-00-167-0753	88044	AN960PD10L	.WASHER, FLATUHX	EA	77
226B	3	PAOZZ	5340-00-598-4201	96906	MS21919DG11	.CLAMP, LOOPUHX	EA	7
226B	4	PAOZZ	5310-00-934-9761	96906	MS35650-302	.NUT,PLAIN,HEXAGON.UHX	EA	14
226B	5	PAOZZ	5305-00-989-7435	96906	MS35207-264	.SCREW,MACHINEUHX	EA	9
226B	6	PAOZZ	5310-00-596-7691	96906	MS35335-32	.WASHER,LOCKUHX	EA	9
226B	7	PAOZZ	5305-00-989-7434	96906	MS35207-263	.SCREW,MACHINEUHX	EA	25
226B	8	XDOZZ		20309	ES-B-220311-1	.BRACKET,ANGLE.UHX	EA	12
226B	9	PAOZZ	5310-00-934-9734	96906	MS35650-342	.NUT,PLAIN,HEXAGON.UHX	EA	9
226B	10	PAOZZ	5310-00-782-1349	96906	MS16795-804	.WASHER,FLAT.UHX	EA	9
226B	11	PAOZZ	5306-00-889-2998	96906	MS35206-216	.SCREW,MACHINE.UHX	EA	9
226B	12	PAOZZ	5340-00-206-6302	96906	MS21919DG5	.CLAMP,LOOPUHX	EA	5
226B	13	PAOZZ	5310-00-167-0834	88044	AN960-10L	.WASHER,FLATUHX	EA	5
226B	14	PAOZZ	5940-00-143-4780	96906	MS25036-108	.TERMINAL,LUGUHX	EA	1
226B	15	PAOZZ	5940-00-143-4771	96906	MS25036-103	.TERMINAL,LUGUHX	EA	10
226B	16	PAOZZ	5310-00-183-4406	88044	AN960PD10	.WASHER,FLATUHX	EA	6
226B	17	PAOZZ	5310-00-045-3296	96906	MS35338-43	.WASHER,LOCKUHX	EA	4
226B	18	PAOZZ	5305-00-993-1851	96906	MS35207-267	.SCREW,MACHINEUHX	EA	5
226B	19	XDOZZ		20309	ES-B-220311-2	.BRACKET,ANGLE.UHX	EA	5
226B	20	PAOZZ	5340-00-052-9552	96906	MS21104DW3	.CLAMP,LOOPUHX	EA	18
226B	21	PAOZZ	5340-00-543-4394	96906	MS21919DG6	.CLAMP,LOOPUHX	EA	8
226B	22	PAOZZ	5305-00-995-3444	96906	MS35207-266	.SCREW,MACHINEUHX	EA	1
226B	23	PAOZZ	5365-00-293-9800	80205	NAS43DD3-24	.SPACER,SLEEVEUHX	EA	1
226B	24	PAOZZ	5935-00-947-1036	96906	MS3115-14A	.DUMMY CONNECTOR,REC.UHX	EA	2
226B	25	PAOZZ	5935-00-990-5580	96906	MS3181-14N	.COVER,ELECTRICAL CO.UHX	EA	2
226B	26	PAOZZ		96906	MS3474W14-19SW	.CONNECTOR,RECEPTACLUHX	EA	1
226B	26	PAOZZ	5935-00-912-9362	96906	MS3124E14-19SW	.CONNECTOR,RECEPTACLUHX	EA	1
226B	27	MFOZZ		20309	ES-D-221175-1	.PANEL M/F 1560009910340 AND 9535000844413UHX	EA	1
226B	28	PAOZZ	5365-00-662-3098	80205	NAS43DD3-32	.SPACER,SLEEVE.UHX	EA	6
226B	29	PAOZZ	5935-01-106-1712	96906	MS3474W14-19S	.CONNECTOR,RECEPTACLUHX	EA	1
226B	30	XDOZZ	5340-00-106-0555	96906	MS21104DW2	.CLAMP,LOOPUHX	EA	4
226B	31	PAOZZ	5305-00-995-3442	96906	MS35207-268	.SCREW,MACHINEUHX	EA	1
226B	32	PAOZZ	5365-00-808-2527	80205	NAS43DD3-40	.SPACER,SLEEVEUHX	EA	1
226B	33	PAOZZ	5340-00-565-0004	96906	MS21919DG10	.CLAMP,LOOP.UHX	EA	1
226B	34	PAOZZ	5305-00-993-1848	96906	MS35207-265	.SCREW,MACHINEUHX	EA	1
226B	35	XDOZZ		06090	D-133-06	.SPLICEUHX	EA	1
226B	36	PAOZZ	5310-00-208-9255	96906	MS21044C3	.NUT,SELF-LOCKING,HE.UHX	EA	13
226B	37	PAOZZ	5310-00-167-0812	88044	AN960C10L	.WASHER,FLAT.UHX	EA	7
226B	38	XDOZZ	5340-00-682-1617	96906	MS21919DG12	.CLAMP,LOOPUHX	EA	1
226B	39	PAOZZ	5365-00-294-0580	80205	NAD43DD3-48	.SPACER,SLEEVEUHX	EA	1

SECTION II

TM55-1520-210-23P-2 C8

(1) ILLUSTRATION		(2)	(3)	(4)	(5)	(6)	(7)	(8)
(A) FIG. NO.	(B) ITEM NO.	SMR CODE	NATIONAL STOCK NUMBER	FSCM	PART NUMBER	DESCRIPTION	USABLE ON CODE	QTY INC IN UNIT
226B	40	XDOZZ		96906	MS201919DG9	.CLAMP, LOOP. UHX	EA	11
226B	41	PAOZZ	53505-00-059-3665	96906	MS51958-69	.SCREW, MACHINE. UHX	EA	1
226B	42	PAOZZ	5305-00-059-3664	96906	MS51958-68	.SCREW, MACHINE. UHX	EA	4
226B	43	PAOZZ	5305-00-059-3661	96906	MS51958-65	.SCREW, MACHINE. UHX	EA	2
226B	44	PAOZZ	5305-00-059-3659	96906	MS51958-63	.SCREW, MACHINE. UHX	EA	6
226B	45	PAOZZ	5340-00-151-5901	96906	MS9592-010	.BRACKET, ANGLE. UHX	EA	2
226B	46	PAOZZ	5365-00-808-2527	80205	NAS43DD3-40	.SPACER, SLEEVE. UHX	EA	1
226B	47	XDOZZ	5340-00-205-6301	96906	MS219-19DG4	.CLAMP, LOOP. UHX	EA	2
226B	48	PAOZZ	5365-00-662-8788	80205	NAS43DD3-36	.SPACER, SLEEVE. UHX	EA	1
226B	49	PAOZZ	5340-00-721-8182	88044	AN743-13	.BRACKET, ANGLE. UHX	EA	1
226B	50	PAOZZ	5340-00-200-7451	96906	MS21919WDG17	.CLAMP, LOOP. UHX	EA	1
226B	51	XDOZZ		71468	D110550	.JACKSCREW. UHX	EA	2
226B	52	PAOZZ	5935-01-016-1216	81349	M24308/21-1	.SHIELD, ELECTRICAL C. UHX	EA	1
226B	53	PAOZZ	5935-00-490-5219	81349	M24308/2-1	.CONNECTOR, RECEPTACL. UHX	EA	1
226B	54	PAOZZ	5935-00-765-5989	96906	MS3126F14-19S	.CONNECTOR, PLUG, ELEC. UHX	EA	1
226B	55	PAOZZ	5935-00-731-0139	96906	MS3126F12-10S	.CONNECTOR, PLUG, ELEC. UHX	EA	1
226B	56	PAOZZ	5940-00-143-4777	96906	MS25036-157	.TERMINAL, LUG. UHX	EA	4
226B	57	PAOZZ	5935-00-261-6872	96906	MS27473T10B-35S	.CONNECTOR, PLUG, ELEC. UHX	EA	1
226B	58	PAOZZ	5935-00-622-1280	96906	MS27506B10-2	.CLAMP, CABLE, ELECTRI. UHX	EA	1
226B	59	PAOZZ	5940-00-204-8966	96906	MS25036-102	.TERMINAL, LUG. UHX	EA	7
226B	60	PAOZZ	5940-00-557-1629	96906	MS25036-149	.TERMINAL, LUG. UHX	EA	30
226B	61	MFOZZ		20309	ES-B-221720	.JUMPER BUS BAR M/F 9535002322293 AND 5970008151295. UHX	EA	2
226B	62	PAOZZ	6150-00-255-0269	97499	204-075-230-5	.BUS, CONDUCTOR. UHX	EA	1
226B	63	PAOZZ	6150-00-225-0268	97499	20-077-6A2C	.BUS, CONDUCTOR. UHX	EA	1
226B	64	PAOZZ	5940-00-113-9828	96906	MS25036-148	.TERMINAL, LUG. UHX	EA	1
226B	65	XDOZZ		20309	ES-B-221721-1	.CABLE ASSY SPECIAL. UHX	EA	1
226B	66	XDOZZ		20309	ES-B-221721-2	.CABLE ASSY SPECIAL. UHX	EA	1
226B	67	A0000		20309	ES-F-221304	.WIRING HARNESS APR. UHX	EA	1
226B	68	PAOZZ	5340-00-139-7498	71468	D110278	..STRIKE, CATCH. UHX	EA	2
226B	69	PAOZZ	5935-00-028-6751	81349	M24308/20-3	..SHIELD, ELECTRICAL C. UHX	EA	1
226B	70	PAOZZ	5935-00-410-9250	81349	M24308/2-3	..CONNECTOR, RECEPTACL. UHX	EA	1
226B	71	PAOZZ	5940-00-135-7077	81349	M83516/1-3	..SPLICE, CONDUCTOR. UHX	EA	1
226B	72	PAOZZ	5970-00-812-2968	81349	M23053/5-102-0	..INSULATION SLEEVING. UHX	EA	V
226B	73	PAOZZ	6145-00-578-7519	81349	M5086/1-20-9	..WIRE, ELECTRICAL. UHX	EA	V
226B	74	PAOZZ	6145-00-608-5484	81349	M7078/3-22-1	..CABLE, SPECIAL PURPO. UHX	EA	V
226B	75	PAOZZ	6145-00-578-7520	81349	M5086/1-22-9	..WIRE, ELECTRICAL. UHX	EA	V
226B	76	XDOZZ		20309	ES-B-221722	.CABLE ASSY SPECIAL. UHX	EA	1
226B	77	PAOZZ	5940-00-135-7077	81349	M83519/1-3	.SPLICE, CONDUCTOR. UHX	EA	2
226B	78	A0000		20309	ES-F-221302	.WIRE HARNESS AND. UHX	EA	1
226B	79	PAOZZ	5935-00-368-0449	96906	MS27473T112E35S	..CONNECTOR, PLUG, ELEC. UHX	EA	1
226B	80	PAOZZ	5935-00-163-3651	96906	MS27506B12-2	..CLAMP, CABLE, ELECTRI. UHX	EA	1
226B	81	PAOZZ	5940-00-135-7077	81349	M83519/1-3	..SPLICE, CONDUCTOR. UHX	EA	3

SECTION II

TM55-1520-210-23P-2 C8

(1) ILLUSTRATION		(2)	(3)	(4)	(5)	(6)	(7)	(8)
(A) FIG. NO.	(B) ITEM NO.	SMR CODE	NATIONAL STOCK NUMBER	FSCM	PART NUMBER	DESCRIPTION USABLE ON CODE	U/M	QTY INC IN UNIT
226B	82	XDOZZ		06090	D-133-06	..SPLICE SOLDERUHX	EA	9
226B	83	PAOZZ	6145-00-578-7520	81349	MS086/1-22-9	..WIRE,ELECTRICALUHX	EA	V
226B	84	PAOZZ	6145-00-578-7519	81349	MS086/1-20-9	..WIRE,ELECTRICALUHX	EA	V
226B	85	XDOZZ		20309	ES-B-221723	.CABLE ASSY,SPECIALUHX	EA	1
226B	86	PAOZZ	5940-00-557-4341	96906	MS25036-123	.TERMINAL,LUGUHX	EA	6
226B	87	PAOZZ	5940-00-143-4775	96906	MS25036-156	.TERMINAL,LUGUHX	EA	5
226B	88	PAOZZ	5940-00-115-2677	96906	MS20659-144	.TERMINAL,LUGUHX	EA	1
226B	89	PAOZZ	5975-00-250-6871	96906	MS25171-3S	.CABLE NIPPLE,ELECTR.UHX	EA	2
226B	90	A0000		20309	ES-F-221718	.HARNESS ASSY M130.UHX	EA	1
226B	91	PAOZZ	5935-00-726-7101	96906	MS3124E14-19S	..CONNECTOR,RECEPTUHX	EA	1
226B	92	XDOZZ		96906	MS27508E10B35P	..CONNECTOR,RECEPTACL.....UHX	EA	1
226B	93	PAOZZ	5940-01-079-1375	81349	M7928/5-4	..SPLICE,CONDUCTOR.UHX	EA	3
226B	94	PAOZZ	6145-00-578-7520	81349	MS086/1-22-9	..WIRE,ELECTRICALUHX	EA	V
226B	95	PAOZZ	6145-00-578-7519	81349	MS086/1-20-9	..WIRE,ELECTRICALUHX	EA	V
226B	96	PAOZZ	5935-01-110-7065	96906	MS3450W16S-1S	.CONNECTOR,RECPTACL.UHX	EA	1
226B	97	PAOZZ	5310-00-088-0551	96906	MS21044N04	.NUT,SELF-LOCKING,HE.UHX	EA	8
226B	98	PAOZZ	5310-00-950-1310	96906	NS27183-4	.WASHER,FLATUHX	EA	16
226B	99	PAOZZ	5305-00-889-2999	96906	NS35206-217	.SCREW,MACHINEUHX	EA	8
226B	100	PAOZZ	5935-01-020-6477	96906	MS3100R24-12S	.CONNECTOR,RECEPTACL.....UHX	EA	1
226B	101	PAOZZ		81349	M9012/54-3026	.CONNECTOR,PLUG,ELEC.UHX	EA	6
226B	102	XDOZZ		20309	ES-B-221643-1	.CABLE ASSY SPECIALUHX	EA	1
226B	103	XDOZZ		20309	ES-B-221643-2	.CABLE ASSY SPECIALUHX	EA	1
226B	104	XDOZZ		71468	DPGM38829-1	.CONTACT,ELECUHX	EA	1
226B	105	PAOZZ	5325-00-276-6228	96906	MS35489-9	.GROMMET,NONMETALLICUHX	EA	1
226B	106	PAOZZ	5940-01-079-1375	81349	M7928/5-4	..SPLICE,CONDUCTOR.UHX	EA	4
226B	107	MF0ZZ		20309	ES-D-221175-2	.PANEL M/F 1560009910339 AND 9535000844413.UHX	EA	1
226B	108	PAOZZ		81349	MS0B6/1-12-9	..WIRE,ELECTRICALUHX	EA	V
226B	109	PAOZZ	5340-01-092-0463	29372	604D3-48-60	.INSERT,SCREW THREADUHX	EA	3
226B	110	PAOZZ	5940-00-143-4774	96906	MS25036-153	.TERMINAL,LUGUHX	EA	9
226B	111	PAOZZ	5305-00-054-6653	96906	MS51957-29	.SCREW,MACHINEUHX	EA	4
226B	112	PAOZZ	5310-00-983-8483	96906	MS27183-5	.WASHER,FLATUHX	EA	4
226B	113	PAOZZ	5925-00-881-2465	96906	MS21984-30	.CIRCUIT BREAKERUHX	EA	1
226B	114	XDOZZ		20309	ES-C-221545-2	.PLATE IDENTIFICATION.UHX	EA	1

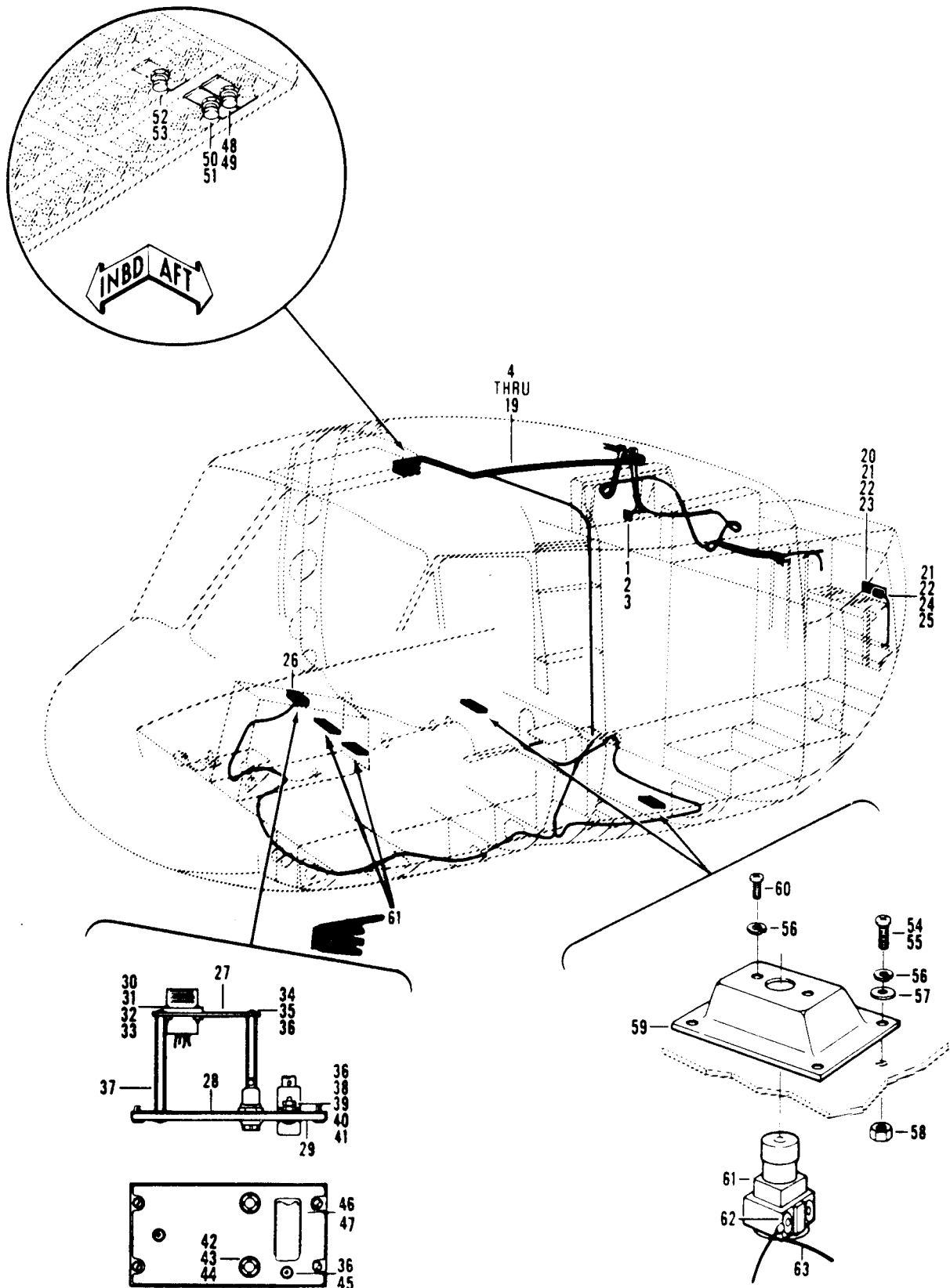

Figure 227. Electrical Installation, Rescue Hoist and Door Gunners Foot Mike Switch

(1) ILLUSTRATION		(2) SMR CODE	(3) NATIONAL STOCK NUMBER	(4) FSCM	(5) PART NUMBER	(6) DESCRIPTION GROUP 09 ELECTRICAL SYSTEMS USABLE ON CODE	(7) UHM	(8) QTY INC IN UNIT
(A) FIG. NO.	(B) ITEM NO.							
227		XCFZZ		97499	204--706-106-1	ELECTRICAL INSTL INTERNAL RESCUE HOIST USBL EFF UH-1B 62-1872 & SUBSEQUENT..... UHB, UHC, UHM	EA	1
227	1	PAOZZ	5305-00-984-6193	96906	MS35206-245	..SCREW,MACHINE UHB, UHC, UHM	EA	4
227	2	PAOZZ	5310-00-184-9002	88044	AN960PD8L	..WASHER,FLAT UHB, UHC, UHM	EA	8
227	3	PAOZZ	5310-00-807-1473	96906	MS21042L08	..NUT,SELF-LOCKING, EXTENDED WASHER,HEXAGON. UHB, UHC, UHM	EA	4
227	4	A0000		97499	205-075-436-19	..CABLE ASSEMBLY UHB, UHC, UHM	EA	1
227	5	A000Z	1680-00-993-5454	97499	205-075-438-21	..CABLE ASSY,SPECIAL PURPOSE UHB, UHC, UHM	EA	1
227	6	PAOZZ	5935-00-721-0488	96906	MS3106R14S6S	..CONNECTOR,PLUG,ELEC U/O PN 205-075-438-19. UHB, UHC, UHM	EA	1
227	7	PAOZZ	6145-00-578-6595	81349	MS5086/2-4-9	..WIRE,ELECTRICAL U/O PN 205-075-438-19 UHB, UHC, UHM	FT V	
227	8	PAOZZ	5935-00-837-6696	96906	MS3100R32-6S	..CONNECTOR,RECEPTACL CABIN ROOF DISC UHB, UHC, UHM	EA	1
227	9	PAOZZ	5935-00-821-0345	96906	MS3102R14S6P	CONNECTOR,RECEPTACL CA CUT CONT PNL. U/O PN 205-075-438-21..... UHB, UHC, UHM	EA	1
227	10	PAOZZ	5940-00-813-0698	96906	MS25036-101	..TERMINAL,LUG U/O PN 205-075-438-19 UHB, UHC, UHM	EA	7
227	11	PAOZZ	5940-00-813-0698	96906	MS25036-101	..TERMINAL,LUG U/O PN 205-075-438-21 UHB, UHC, UHM	EA	2
227	12	PBOZZ	5940-00-557-4341	96906	MS25036-123	..TERNINAL,LUG U/O PN 205-075-438-19. UHB, UHC, UHM	EA	3
227	13	PAOZZ	5940-00-557-1629	96906	MS25036-149	..TERMINAL,LUG U/O PN 205-075-438-19 UHB, UHC, UHM	EA	9
227	14	PAOZZ	5940-00-557-1629	96906	MS25036-149	..TERNINAL,LUG U/O PN 205-075-438-21 UHB, UHC, UHM	EA	3
227	15	PBOZZ	6145-00-851-8505	96906	MS25190B20	..WIRE,ELECTRICAL UHB, UHC, UHM	FT V	
227	16	PAOZZ	5940-00-143-4771	96906	MS25036-103	..TERNINAL,LUG U/O PN 205-075-438-19 UHB, UHC, UHM	EA	3
227	17	PAOZZ	5940-00-143-4771	96906	MS25036-103	..TERMINAL,LUG U/O PN 205-075-438-21. UHB, UHC, UHM	EA	1
227	18	PBOZZ	5940-00-557-4338	96906	MS25036-125	..TERMINAL,LUG U/O PN 205-075-438-19. UHB, UHC, UHM	EA	3
227	19	PAOZZ	5940-01-007-7875	81349	M7928/3-2	..SPLICE,CONDUCTOR U/O PN 205-075-438-19. UHB, UHC, UHM	EA	1
227	20	PAOZZ	5306-00-151-0785	88044	AN3-7A	..BOLT,MACHINE UHB, UHC, UHM	EA	2
227	21	PAOZZ	5310-00-807-1474	96906	MS21042L3	..NUT,SELF-LOCKING, EXTENDED WASHER, HEXAGON. UHB, UHC, UHM	EA	2
227	22	PAOZZ	5310-00-167-0753	88044	AN960PD10L	..WASHER,FLAT UHB, UHC, UHM	EA	4
227	23	PAOZZ	5945-00-660-9315	96906	MS24171-D1	..RELAY,ELECTROMAGNET RESCUE HOIST UHB, UHC, UHM	EA	1
227	24	PAOZZ	5305-00-989-7434	96906	MS35207-263	..SCREW,MACHINE UHB, UHC, UHM	EA	2
227	25	PAOZZ	5925-00-954-3720	82647	D7235-1-125	..CONTACT SET,CIRCUIT UHB, UHC, UHM	EA	1
227	26	XB000		97499	204-075-574-1	..PANEL ASSY,CONTROL UHB, UHC, UHM	EA	1
227	27	MFOZZ	1680-00-987-9940	97499	204-075-577-1	..PLATE,SPACER,HOIST..... UHB, UHC, UHM	EA	1
227	28	XBOZZ		97499	204-075-575-1	..PLATE ASSEMBLY. UHB, UHC, UHM	EA	1
227	29	XBOZZ		97499	204-075-576-1	..PANEL,EDGE LIGHT UHB, UHC, UHM	EA	1
227	30	PAOZZ	5305-00-889-2998	96906	MS35206-216	..SCREW,MACHINE UHB, UHC, UHM	EA	3
227	31	PAOZZ	5305-00-543-5058	96906	MS35265-16	..SCREW,MACHINE UHB, UHC, UHM	EA	1
227	32	PAOZZ	5310-00-807-1471	96906	MS21042L04	..NUT,SELF-LOCKING, EXTENDED WASHER,HEXAGON. UHB, UHC, UHM	EA	4
227	33	PAOZZ	5310-00-187-2397	88044	AN960PD4L	..WASHER,FLAT UHB, UHC, UHM	EA	1
227	34	PAOZZ	5305-00-984-4988	96906	MS35206-228	..SCREW,MACHINE UHB, UHC, UHM	EA	3
227	35	PAOZZ	5305-00-957-7817	96906	MS24693S26	..SCREW,MACHINE UHB, UHC, UHM	EA	3
227	36	PAOZZ	5310-00-209-0788	88044	AN936B6	..WASHER,LOCK. UHB, UHC, UHM	EA	6
227	37	XDOZZ	5340-00-896-6246	97499	204-075-242-3	..POST,ELECTRICAL- UHB, UHC, UHM	EA	3
227	38	PAOZZ	5305-00-837-3343	96906	MS24693S28	..SCREW,MACHINE. UHB, UHC, UHM	EA	1
227	39	PAOZZ	5310-00-934-9747	96906	MS35649-262	..NUT,PLAIN,HEXAGON UHB, UHC, UHM	EA	1
227	40	PAOZZ	5310-00-187-2398	88044	AN960PD6L	..WASHER,FLAT UHB, UHC, UHM	EA	2

SECTION II

TM55-1520-210-23P-2 C5

(1) ILLUSTRATION		(2) SMR CODE	(3) NATIONAL STOCK	(4) FSCM	(5) PART NUMBER	(6) DESCRIPTION	(7) UOM	(8) QTY INC IN
(A) FIG	(B) TEAM							
227	41	PAOZZ	5310-00-807-1472	96906	MS21042L06	..NUT,SELF-LOCKING, EXTENDED WASHER,HEXAGON. UNB, UHC, UHM	EA	1
227	42	XDOOZ		96906	MS25010B11A327	..LIGHT,PANEL. UHB, UHC, UHM	EA	2
227	43	PAOZZ	6240-00-155-7836	96906	MS25237-327	...LAMP,INCANDESCENT UNB, UNC, UHM	EA	2
227	44	PAOZZ	6210-00-519-2653	96906	MS25010BT1A	...LIGNT,PANEL UHB, UHC, UHM	EA	2
227	45	PBOZZ	5305-00-206-3716	96906	MS35214-25	..SCREW,MACHINE. UHB, UHC, UHM	EA	2
227	46	XDOZZ		97499	204-075-717-3	..GUARD,SWITCH UHB, UHC, UHM	EA	1
227	47	PBOZZ	5930-00-655-1514	96906	MS35058-22	..SWITCH,TOGGLE UHB, UHC, UHM	EA	1
227	48	XBOZZ	9905-00-412-1140	97499	204-075-289-139	.PLATE,IDENTIFICATIO RESCUE HOIST POWER. UHB, UHC, UHM	EA	1
227	49	PAOZZ	5925-00-912-8343	96906	MS22073-1	.CIRCUIT BREAKER UHB, UHC, UHM	EA	1
227	50	XBOZZ	9905-00-412-1141	97499	204-075-289-141	.PLATE,IDENTIFICATIO RESCUE HOIST CONTROL. UHB, UHC, UHM	EA	1
227	51	PAOZZ	5925-00-937-5669	81349	MS22073-10	.CIRCUIT BREAKER UHB, UHC, UHM	EA	1
227	52	XBOZZ	9905-00-412-1142	97499	204-075-289-143	.PLATE,IDENTIFICATIO RESCUE HOIST CABLE CUTTER UHB, UHC, UHM	EA	1
227	53	PAOZZ	5925-00-985-8319	96906	MS22073-5	.CIRCUIT BREAKER. UHB, UHC, UHM	EA	1
227		XCFZZ		97499	1560UH1-343-1	ELECTRICAL INSTL DOOR GUNNERS FOOT MIKE SWITCH UHB, UHC, UHM	EA	1
227		XCFZZ		97499	1560UH1-343-2	ELECTRICAL INSTL, DOOR GUNNERS FOOT MIKE SWITCH UHE, UHH, UHV, UHX	EA	1
227	54	PAOZZ	5305-00-990-6444	96906	MS35207-261	..SCREW,MACHINE UHB, UHC, UHM	EA	4
227	55	PAOZZ	5305-00-989-7434	96906	MS35207-263	..SCREW,MACHINE UHE, UHH, UHV, UHX	EA	4
227	56	PAOZZ	5310-00-045-4007	96906	MS35338-41	..WASHER,LOCK UHE, UHH, UHV, UHX	EA	4
227	57	PAOZZ	5310-00-167-0834	88044	AN960-10L	..WASHER,FLAT. UHE, UHH, UHV, UHX	EA	4
227	58	PAOZZ	5310-00-877-5797	96906	MS21044N3	..NUT,SELF-LOCKING, HEXAGON UHE, UHH, UHV, UHX	EA	4
227	59	PAOZZ	5965-00-484-3966	81996	1560UH1-343-3	.BRACKET,MICROPHONE. UHB, UHC, UHE, UHH, UHM, UHV, UHX	EA	1
227	60	PAOZZ	5305-00-958-0661	96906	MS35207-227	..SCREW,MACHINE UHB, UHC, UHE, UHH, UHM, UHV, UHX	EA	2
227	61	PAOZZ	5930-00-950-9145	96906	MS25039-1	..SWITCH,PUSH UHB, UHC, UHE, UHH, UHM, UHV, UHX	EA	1
227	62	PAOZZ	5940-00-813-0698	96906	MS25036-101	..TERMINAL,LUG UHB, UHC, UHE, UHH, UHM, UHV, UHX	EA	4
227	63	PAOZZ	6145-00-578-7519	81349	M5086-1-20-9	..WIRE,ELECTRICAL UHB, UHC, UHE, UHH, UHM, UHV, UHX	FT	V

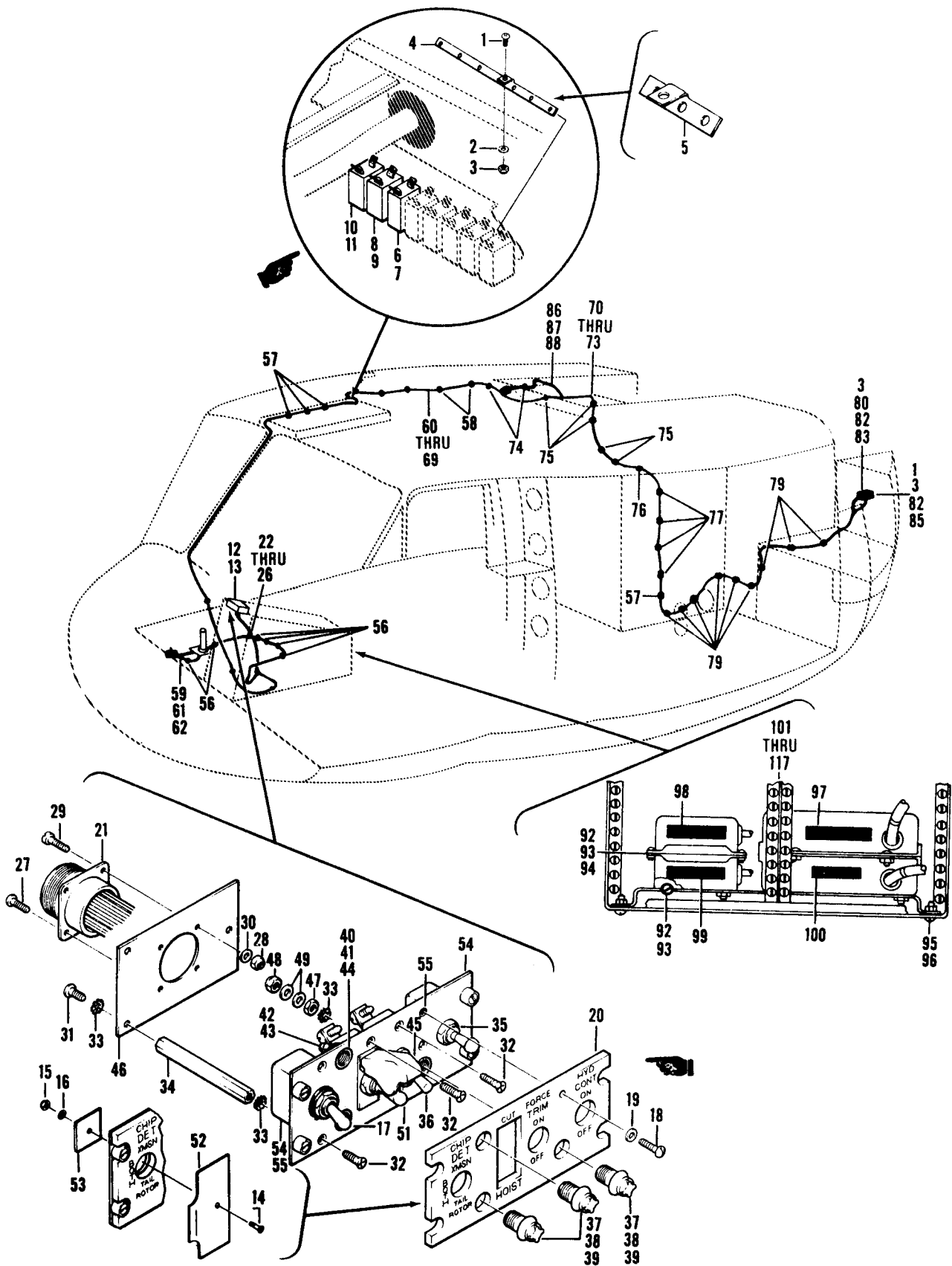

Figure 228. Electrical Installation, Rescue Hoist and Discrete Signal Discriminator

SECTION II

TM 55-1520-210-23P-2

C5

(1) ILLUSTRATION		(2)	(3)	(4)	(5)	(6)	(7)	(8)
(A) FIG. NO.	(B) TEM NO.	SMR CODE	NATIONAL STOCK NUMBER	FSCM	PART NUMBER	DESCRIPTION GROUP 09 ELECTRICAL SYSTEMS USABLE ON CODE	U/M	QTY INC IN UNIT
228		XCFZZ		97499	205-706-033-1	ELECTRICAL INSTL INTERNAL RESCUE HOIST USBL EFF 63-8739 THRU 65-12895 UHE,UHH,UHV,UHX	EA	1
228		XCFZZ		97499	205-706-033-3	ELECTRICAL INSTL, INTERNAL RESCUE HOIST USBL EFF 66-746 & SUBSEQUENT UHE,UHH,UHV,UHX	EA	1
228	1	PAOZZ	5305-00-989-7434	96906	MS35207-263	.SCREW,MACHINE UHE,UHH,UHV,UHX	EA	3
228	2	PAOZZ	5310-00-167-0834	88044	AN960-10L	.WASHER,FLAT UHE,UHH,UHV,UHX	EA	1
228	3	PAOZZ	5310-00-807-1474	96906	MS21042L3	.NUT,SELF-LOCKING, EXTENDED WASHER, HEXAGON UHE,UHH,UHV,UHX	EA	3
228	4	PAOZZ	6150-00-225-0267	74992	0-077-8A2D	.BUS,CONDUCTOR U/O PN 205-706-033-1 UHE,UHH,UHV,UHX	EA	1
228	5	XDOZZ		97499	20-077-3A2B	.BUS BAR U/O PN 205-706-033-3 UHE,UHH,UHV,UHX	EA	1
228	6	XBOZZ	9905-00-412-1140	97499	204-075-289-139	.PLATE,IDENTIFICATIO UHE,UHH,UHV,UHX	EA	1
228	7	PAOZZ	5925-00-912-8343	96906	MS22073-1	.CIRCUIT BREAKER UHE,UHH,UHV,UHX	EA	1
228	8	XBOZZ	9905-00-412-1141	97499	204-075-289-141	.PLATE,IDENTIFICATIO UHE,UHH,UHV,UHX	EA	1
228	9	PBOZZ	5925-00-681-4952	96906	MS25244-10	.CIRCUIT BREAKER UHE,UHH,UHV,UHX	EA	1
228	10	XBOZZ	9905-00-412-1142	97499	204-075-289-143	.PLATE,IDENTIFICATIO UHE,UHH,UHV,UHX	EA	1
228	11	PBOZZ	5925-00-686-3297	96906	MS25244-5	.CIRCUIT BREAKER UHE,UHH,UHV,UHX	EA	1
228	12	XB000		97499	205-075-210-1	.CONTROL PANEL ASSEMBLY, HYDRAULIC U/O PN 205-706-033-1 UHE,UHH,UHV,UHX	EA	1
228	13	PA000	1680-00-179-6009	97499	205-075-210-7	.CONTROL PANEL ASSEMBLY, HYDRAULIC UHE,UHH,UHV,UHX	EA	1
228	14	PAOZZ	5305-00-837-3343	96906	MS24693S28	.SCREW,MACHINE U/O PN 205-075-210-1 UHE,UHH,UHV,UHX	EA	1
228	15	PAOZZ	5310-00-807-1472	96906	MS21042L06	.NUT,SELF-LOCKING, EXTENDED WASHER, HEXAGON UHE,UHH,UHV,UHX	EA	1
228	16	PAOZZ	5310-00-579-0079	96906	MS35333-37	.WASHER,LOCK U/O PN 205-075-210-1 UHE,UHH,UHV,UHX	EA	1
228	17	PBOZZ	5930-00-044-3518	96906	MS25201-6	.SWITCH,TOGGLE U/O PN 205-075-210-7 UHE,UHH,UHV,UHX	EA	1
228	18	PBOZZ	5305-00-206-3716	96906	MS35214-25	.SCREW,MACHINE UHE,UHH,UHV,UHX	EA	1
228	19	PAOZZ	5310-00-167-0699	88044	AN960B6	.WASHER,FLAT UHE,UHH,UHV,UHX	EA	1
228	20	XBOZZ	1680-00-131-4307	97499	205-075-238-1	.PANEL,EDGE LITE UHE,UHH,UHV,UHX	EA	1
228	21	A000Z	6150-00-955-9404	97499	205-075-438-3	.CABLE ASSY UHE,UHH,UHV,UHX	EA	1
228	22	PAOZZ	5935-01-048-0092	96906	MS3450W20-27P	CONNECTOR,RECEPTACL UHH,UHV	EA	1
228	23	PAOZZ	5940-00-204-8966	96906	MS25036-102 TERMINAL, LUG UHE,UHH,UHV,UHX	EA	8
228	24	PAOZZ	5940-00-113-9828	96906	MS25036-148 TERMINAL, LUG UHE,UHH,UHV,UHX	EA	5
228	25	PAOZZ	5940-00-557-1629	96906	MS25036-149 TERMINAL,LUG UHE,UHH,UHV,UHX	EA	4
228	26	PBOZZ	6145-00-851-8505	96906	MS25190B20 WIRE,ELECTRICAL UHE,UHH,UHV,UHX	EA	
228	27	PAOZZ	5305-00-889-2998	96906	MS35206-216	.SCREW,MACHINE UHE,UHH,UHV,UHX	EA	3
228	28	PAOZZ	5310-00-807-1471	96906	MS21042L04	.NUT,SELF-LOCKING, EXTENDED WASHER, HEXAGON UHE,UHH,UHV,UHX	EA	4
228	29	PAOZZ	5305-00-543-5058	96906	MS35265-16	.SCREW,MACHINE UHE,UHH,UHV,UHX	EA	1
228	30	PAOZZ	5310-00-187-2397	88044	AN960PD4L	.WASHER,FLAT UHE,UHH,UHV,UHX	EA	4
228	31	PAOZZ	5305-00-984-4988	96906	MS35206-228	.SCREW,MACHINE UHE,UHH,UHV,UHX	EA	3
228	32	PAOZZ	5305-00-957-7817	96906	MS24693S26	.SCREW,MACHINE UHE,UHH,UHV,UHX	EA	5
228	33	PAOZZ	5310-00-045-4007	96906	MS35338-41	.WASHER,LOCK UHE,UHH,UHV,UHX	EA	8
228	34	XDOZZ	5340-00-896-6246	97499	204-075-242-3	.POST,ELECTRICAL- UHE,UHH,UHV,UHX	EA	3
228	35	PAOZZ	5930-00-781-7101	96906	MS24658-22G	.SWITCH,TOGGLE UHE,UHH,UHV,UHX	EA	1
228	36	PBOZZ	5930-00-687-1097	88044	AN3022-2	.SWITCH,TOGGLE UHE,UHH,UHV,UHX	EA	1
228	37	XDO0Z		96906	MS25010B11A327	.LIGHT,PANEL UHE,UHH,UHV,UHX	EA	3

SECTION II

TM55-1520-210-23P-2

C5

(1)		(2)	(3)	(4)	(5)	(6)	(7)	(8)
ILLUSTRATION		SMR CODE	NATIONAL STOCK NUMBER	FSCM	PART NUMBER	DESCRIPTION	U/M	QTY INC IN UNIT
(A) FIG. NO.	(B) TEM NO.							
						USABLE ON CODE		
228	38	PAOZZ	6240-00-155-7836	96906	MS25237-327	. . . LAMP, INCANDESCENT UHE,UHH,UHV,UHX	EA	1
228	39	A000Z	6210-00-519-2653	96906	MS25010B11A	. . . LIGHT,PANEL UHE,UHH,UHV,UHX	EA	1
228	40	XDOZZ		96906	MS25082B21 NUT,PLAIN, HEXAGON UHE,UHH,UHV,UHX	EA	1
228	41	PAOZZ	5310-00-905-5454	96906	MS35333-121	. . . WASHER,LOCK UHE,UHH,UHV,UHX	EA	1
228	42	PAOZZ	5310-00-939-1061	96906	MS35333-104	. . . WASHER,LOCK UHE,UHH,UHV,UHX	EA	1
228	43	PAOZZ	5305-00-637-5884	96906	MS35214-12	. . . SCREW,MACHINE UHE,UHH,UHV,UHX	EA	1
228	44	PAOZZ	6210-00-933-1405	96906	MS250108 LIGHT,PANEL UHE,UHH,UHV,UHX	EA	1
228	45	XDOZZ		97499	90-045-5	. GUARD,SWITCH UHE,UHH,UHV,UHX	EA	1
228	48	MFOZZ	1560-00-948-0367	97499	205-075-237-5	. PLATE ASSY UHE,UHH,UHV,UHX	EA	1
228	47	PAOZZ	5310-00-807-1472	96906	MS21042L06	. .NUT,SELF-LOCKING, EXTENDED WASHER, HEXAGON UHE,UHH,UHV,UHX	EA	1
228	48	PAOZZ	5310-00-934-9747	96906	MS35649-262	. .NUT,PLAIN,HEXAGON UHE,UHH,UHV,UHX	EA	1
228	49	PAOZZ	5310-00-187-2398	88044	AN960PD6L	. WASHER, FLAT UHE,UHH,UHV, UHX	EA	2
228	51	PBOZZ	5930-00-655-1514	96906	MS35058-22	. SWITCH,TOGGLE UHE,UHH,UHV,UHX	EA	1
228	52	MFOZZ	6110-00-988-0092	97499	205-075-210-3	. .PLATE,PANEL,CONTROL U/O PN 205-076-210-1 UHE,UHH,UHV,UHX	EA	1
228	53	MFOZZ	6110-00-988-0093	97499	205-075-210-5	. .PLATE,PANEL,CONTROL U/O PN 205-075-210-1 UHE,UHH,UHV,UHX	EA	1
228	54	XAOZZ		97499	205-075-237-1	. .PLATE MOUNTING UHE,UHH,UHV,UHX	EA	1
228	55	PAOZZ	5310-00-489-5009	46384	CL632-2	. . .NUT,PLAIN,CLINCH UHE,UHH,UHV,UHX	EA	1
228	56	PAOZZ	5340-00-187-6023	96906	MS21122-6	.CLAMP,LOOP. UHE,UHH,UHV,UHX	EA	6
228	57	PAOZZ	5340-00-989-4572	81996	EAB700D15	.CLAMP,LOOP UHE,UHH,UHV,UHX	EA	4
228	58	XDOZZ	5340-00-989-4569	81996	EAB700D9	.CLAMP,LOOP UHE,UHH,UHV,UHX	EA	2
228	59	A000Z	1680-00-133-7083	97499	205-075-438-1	.CABLE ASSY, RESCUE U/O PN 205-706-033-1 UHE,UHH,UHV,UHX	EA	1
228	60	A000Z		97499	205-075-438-5	.CABLE ASSEMBLY, POWE UHE,UHH,UHV,UHX	EA	1
228	61	PAOZZ	5930-00-912-3171	97151	65C49022	. .SWITCH,TOGGLE U/O PN 205-075-438-1 UHE,UHH,UHV,UHX	EA	1
228	62	PBOZZ	6145-00-851-8505	96906	MS25190B20	. .WIRE,ELECTRICAL UHE,UHH,UHV,UHX	EA	V
228	63	PAOZZ	5940-00-813-0698	96906	MS25036-101	. . TERMINAL,LUG U/O PN 205-070-438-5 UHE,UHH,UHV,UHX	EA	7
228	64	PAOZZ	5940-00-143-4771	96906	MS25036-103	. . TERMINAL,LUG U/O PN 205-070-438-5 UHE,UHH,UHV,UHX	EA	2
228	65	PAOZZ	5940-00-557-1629	96906	MS25036-149	. . TERMINAL,LUG U/O PN 205-075-438-5 UHE,UHH,UHV,UHX	EA	4
228	66	PBOZZ	5940-00-557-4338	96906	MS25036-125	. . TERMINAL,LUG U/O PN 205-070-438-5 UHE,UHH,UHV,UHX	EA	3
228	67	PBOZZ	5940-00-557-4341	96906	MS25036-123	. . TERMINAL,LUG U/O PN 205-070-438-5 UHE,UHH,UHV,UHX	EA	3
228	68	PAOZZ	6145-00-578-6595	81349	M5086/2-4-9	. . WIRE,ELECTRICAL U/O PN 205-070-438-5 UHE,UHH,UHV,UHX	EA	V
228	69	PAOZZ	5935-00-837-6696	96906	MS3100R32-6S	. . CONNECTOR,RECEPTACL CABIN ROOF DISC. U/O PN 205-070-438-5 UHE,UHH,UHV,UHX	EA	1
228	70	PAOZZ	5305-00-984-6193	96906	MS35206-245	.SCREW,MACHINE. UHE,UHH,UHV,UHX	EA	3
228	71	PAOZZ	5305-00-145-7011	88044	AN503-8-8	.SCREW,MACHINE. UHE,UHH,UHV,UHX	EA	1
228	72	PAOZZ	5310-00-184-9002	88044	AN960PD8L	. WASHER,FLAT UHE,UHH,UHV,UHX	EA	4
228	73	PAOZZ	5310-00-807-1473	96906	MS21042L08	.NUT,SELF-LOCKING EXTENDED WASHER,HEXAGON UHE,UHH,UHV,UHX	EA	4
228	74	PAOZZ	5340-00-993-6244	81996	EAB700D10	.CLAMP,LOOP UHE,UHH,UHV,UHX	EA	2
228	75	PAOZZ	5935-01-016-2464	81348	WC596-6-1	.CLAMP,LOOP UHE,UHH,UHV,UHX	EA	5
228	76	PAOZZ	5340-00-548-7812	81996	EAB700-20	.CLAMP,LOOP UHE,UHH,UHV,UHX	EA	1
228	77	PAOZZ	5340-00-993-1470	81996	EAB700D18	.CLAMP,LOOP UHE,UHH,UHV,UHX	EA	4
228	79	PAOZZ	5340-00-989-4570	81996	EAB700D13	.CLAMP,LOOP UHE,UHH,UHV,UHX	EA	9

SECTION II

TM55-1520-210-23P-2

C5

(1) ILLUSTRATION (A) FIG. NO.		(2) SMR CODE	(3) NATIONAL STOCK NUMBER	(4) FSCM	(5) PART NUMBER	(6) DESCRIPTION	(7) U/M	(8) QTY INC IN UNIT
						USABLE ON CODE		
228	80	PAOZZ	5306-00-722-0393	88044	AN3-4A	.BOLT,MACHINE UHE,UHH,UHV,UHX	EA	2
228	82	PAOZZ	5310-00-167-0753	88044	AN960PD10L	.WASHER,FLAT UHE,UHH,UHV,UHX	EA	4
228	83	PAOZZ	5945-00-660-9315	96906	MS24171-D1	.RELAY,ELECTROMAGNET RESCUE HOIST UHE,UHH,UHV,UHX	EA	1
228	85	PAOZZ	5925-00-954-3720	82647	D7235-1-125	.CONTACT SET,CIRCUIT UHE,UHH,UHV,UHX	EA	1
228	86	PAOZZ	5306-00-151-1427	88044	AN4-5A	.BOLT,MACHINE UHE,UHH,UHV,UHX	EA	1
228	87	PAOZZ	5310-00-184-9001	88044	AN960PD416L	.WASHER,FLAT UHE,UHH,UHV,UHX	EA	3
228	88	PAOZZ	5310-00-807-1475	96906	MS21042L4	.NUT,SELF-LOCKING, EXTENDED WASHER,HEXAGON UHE,UHH,UHV,UHX	EA	1
228		XCFZZ	1560-00-053-4144	81996	1560UH1-427-1	MODIFICATION KIT DISCRETE SIGNAL USE-AFT-CMPL-W MWO 55-1520-211-40/5 UHB,UHC,UHM	EA	1
228		XCFZZ	1560-00-053-4142	81996	1560UH1-429-1	MODIFICATION KIT DISCRETE SIGNAL USE-AFT- CMPL-W MWO 55-1520-210-40/2 USBL EFF 63-8739 THRU 65-12895 UHE,UHH,UHV,UHX	EA	1
228		XCFZZ	1560-00-053-4141	81996	1560UH1-428-1	MODIFICATION KIT DISCRETE SIGNAL USE-AFT- CMPL-W MWO 55-1520-210-40/1 USBL EFF 66-746 THRU 67-17777 UHE,UHH,UHV,UHX	EA	1
228	92	PAOZZ	5305-00-543-5059	96906	MS35265-29	.SCREW,MACHINE UHB,UHC,UHE,UHH,UHM,UHV,UHX	EA	24
228	93	PAOZZ	5310-00-167-0832	88044	AN960-6L	.WASHER,FLAT UHB,UHC,UHE,UHH,UHM,UHV,UHX	EA	24
228	94	PAOZZ	5310-00-807-1465	96906	MS21042-06	.NUT,SELF-LOCKING, EXTENDED WASHER,HEXAGON UHB,UHC,UHE,UHH,UHM, UHV,UHX	EA	24
228	95	PAOZZ	5305-00-989-7434	96906	MS35207-263	.SCREW,MACHINE UHB,UHC,UHE,UHH,UH M,UHV,UHX	EA	4
228	96	PAOZZ	5310-00-167-0834	88044	AN960-10L	.WASHER,FLAT UHB,UHC,UHE,UHH,UHM,UHV,UHX	EA	4
228	97	MOOZZ		81996	1560EG035-3	.LABEL,LEFT,CREW UHB,UHC,UHE,UHH,UHM,UHV,UHX	EA	1
228	98	MOOZZ		81996	1560EG035-4	.LABEL,RIGHT,CREW UHB,UHC,UHE,UHH,UHM,UHV,UHX	EA	1
228	99	MOOZZ		81996	1560EG035-2	.LABEL,CO-PILOT UHB,UHC,UHE,UHH,UHM,UHV,UHX	EA	1
228	100	MOOZZ		81996	1560EG035-1	.LABEL,PILOT UHB,UHC,UHE,UHH,UHM,UHV,UHX	EA	1
228	101	MFOZZ		81996	1560UH1-423-1	.PLATE UHB,UHC,UHM	EA	1
228	102	MFOZZ		81996	1560UH1-427-1	.CHANNEL UHB,UHC,UHM	EA	2
228	103	MFOZZ		81996	1560UH1-424-1	.COVER UHB,UHC,UHM	EA	1
228	104	MFOZZ		81996	1560UH1-425-1	.BRACKET U/O PN 1560UH1-429-1 UHE,UHH,UHV,UHX	EA	1
228	105	MFOZZ		81996	1560UH1-426-1	.COVER U/O PN 1560UH1-429-1 UHE,UHH,UHV,UHX	EA	1
228	106	MFOZZ		81996	1560UH1-431-1	.BRACKET U/O PN 1560UH1-428-1 UHE,UHH,UHV,UHX	EA	1
228	107	PAOZZ	5940-00-813-0698	96906	MS25036-101	.TERMINAL,LUG UHB,UHC,UHE,UHH,UHM,UHV, UHX	EA	44
228	108	PAOZZ	5940-01-007-7875	81349	M7928/3-2	.SPLICE,CONDUCTOR UHB,UHC,UHE,UHH,UHM,UHV,UHX	EA	4
228	109	PAOZZ	5940-00-686-7371	00779	323931	.FERRULE,METALLIC SH UHB,UHC,UHE,UHH,UHM,U HV,UHX	EA	16
228	110	PAOZZ	5970-00-812-2969	92194	FIT221 1-8BLACK	.INSULATION SLEEVING UHB,UHC,UHE,UHH,UHM,UHV,UHX	EA	1
228	111	PAOZZ	5970-00-822-9217	80249	MP2282-2	.SLEEVING,TEXTILE UHB,UHC,UHE,UHH,UHM,UHV,UHX	EA	16
228	112	PAOZZ	6145-00-578-7519	81349	M5086-1-20-9	.WIRE,ELECTRICAL UHB,UHC,UHE,UHH,UHM,UHV,UHX	EA	1
228	113	PAOZZ	6145-00-608-5484	81349	M7078-3-22-1	.CABLE,SPECIAL PURPO UHB,UHC,UHE,UHH,UHM,UHV,UHX	EA	V
228	114	PAOZZ	5305-00-984-4988	96906	MS35206-228	.SCREW,MACHINE UHB,UHC,UHE,UHH,UHM,UHV,UHX	EA	24
228	115	PAOZZ	5905-00-104-8345	81349	RCR20G560JS	.RESISTOR,FIXED COMPOSITION UHB,UHC,UHE,UHH,UHM,UHV,UHX	EA	1
228	116	PBOZZ	5905-00-114-5361	81349	RCR20G121JS	.RESISTOR,FIXED, COMPOSITION UHB,UHC,UHE,UHH,UHM,UHV,UHX	EA	2
228	117	PAOZZ	5905-00-110-0196	81349	RCR20G102JS	.RESISTOR,FIXED, COMPOSITION UHB,UHC,UHE,UHH,UHM,UHV,UHX	EA	1

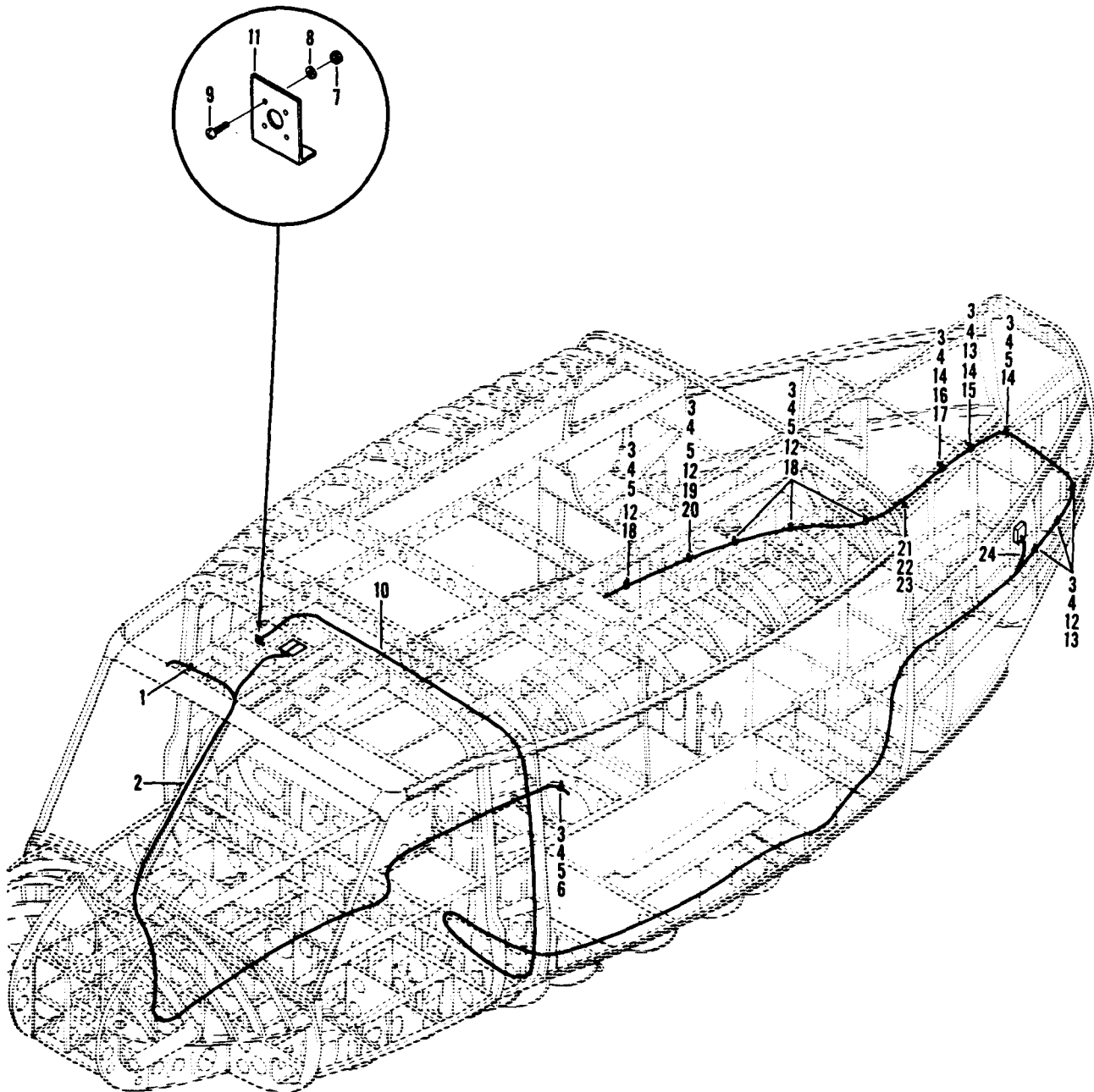

Figure 229. Electrical Installation, Smoke Generator

SECTION II

TM55-1520-210-23P-2

C5

(1) ILLUSTRATION		(2)	(3)	(4)	(5)	(6)	(7)	(8)
(A) FIG. NO.	(B) ITEM NO.	SMR CODE	NATIONAL STOCK NUMBER	FSCM	PART NUMBER	DESCRIPTION GROUP 09 ELECTRICAL SYSTEMS USABLE ON CODE	UNIT	QTY INC IN UNIT
229		XCFZZ		97499	53E00-74A	ELECTRICAL INSTL SMOKE GENERATOR. UHE,UHH,UHV,UHX	EA	1
229	1	PAOZZ	5325-00-263-6632	96906	MS35489-6	.GROMMET, NONMETALLIC UHE,UHH,UHV,UHX	EA	1
229	2	PBOZZ	1560-00-420-7868	99551	U6429	.WIRING HARNESS, BRAN UHE,UHH,UHV,UHX	EA	1
229	3	PAOZZ	5310-00-807-1474	96906	MS21042L3	.NUT, SELF-LOCKING, EXTENDED WASHER, HEXAGON UHE,UHH,UHV,UHX	EA	14
229	4	PAOZZ	5310-00-167-0753	88044	AN960PD10L	.WASHER, FLAT UHE,UHH,UHV,UHX	EA	10
229	5	PAOZZ	5305-00-989-7434	96906	MS35207-263	.SCREW, MACHINE UHE,UHH,UHV,UHX	EA	12
229	6	PAOZZ	5340-00-151-5997	96906	MS21122-4	.CLAMP, LOOP UHE,UHH,UHV,UHX	EA	1
229	7	PAOZZ	5310-00-982-4999	96906	MS21044C04	.NUT, SELF-LOCKING, HEXAGON UHE,UHH,UHV,UHX	EA	4
229	8	PAOZZ	5310-00-595-6211	96906	MS15795-803	.WASHER, FLAT UHE,UHH,UHV,UHX	EA	4
229	9	PAOZZ	5305-00-054-5649	96906	MS51957-15	.SCREW, MACHINE UHE,UHH,UHV,UHX	EA	4
229	10	PBOZZ	1560-00-420-7870	99551	U6427	.WIRING HARNESS UHE,UHH,UHV,UHX	EA	1
229	11	MFOZZ		99551	U6390	.BRACKET UHE,UHH,UHV,UHX	EA	1
229	12	PAOZZ	5340-00-989-4569	81996	EAB700D9	.CLAMP, LOOP UHE,UHH,UHV,UHX	EA	11
229	13	PAOZZ	5305-00-995-3444	96906	MS35207-266	.SCREW, MACHINE UHE,UHH,UHV,UHX	EA	2
229	14	PAOZZ	5340-00-187-6023	96906	MS21122-6	.CLAMP, LOOP UHE,UHH,UHV,UHX	EA	3
229	15	PAOZZ	5365-00-662-3098	80205	NAS43DD3-32	.SPACER, SLEEVE UHE,UHH,UHV,UHX	EA	1
229	16	PAOZZ	5365-00-662-3100	80205	NAS43DD3-64	.SPACER, SLEEVE UHE,UHH,UHV,UHX	EA	1
229	17	XDOZZ		03538	N80P16022C6	.SCREW, MACHINE UHE,UHH,UHV,UHX	EA	1
229	18	PAOZZ	5340-00-598-8251	88044	AN743-12	.BRACKET, ANGLE UHE,UHH,UHV,UHX	EA	4
229	19	MFOZZ	1660-00-073-6596	97499	20-032-1	.BRACKET, ENGINE UHE,UHH,UHV,UHX	EA	1
229	20	PAOZZ	5340-00-993-6249	81996	EAB700D20	.CLAMP, LOOP UHE,UHH,UHV,UHX	EA	1
229	21	PAOZZ	5310-00-807-1477	96906	MS21042L6	.NUT, SELF-LOCKING, EXTENDED WASHER, HEXAGON UHE,UHH,UHV,UHX	EA	1
229	22	PAOZZ	5310-00-187-2395	88044	AN960PD616L	.WASHER, FLAT UHE,UHH,UHV,UHX	EA	1
229	23	PBOZZ	5306-00-531-8979	88044	AN6-7A	.BOLT, MACHINE UHE,UHH,UHV,UHX	EA	1
229	24	PBOZZ	1560-00-420-7869	99551	U6426	.WIRING HARNESS UHE,UHH,UHV,UHX	EA	1

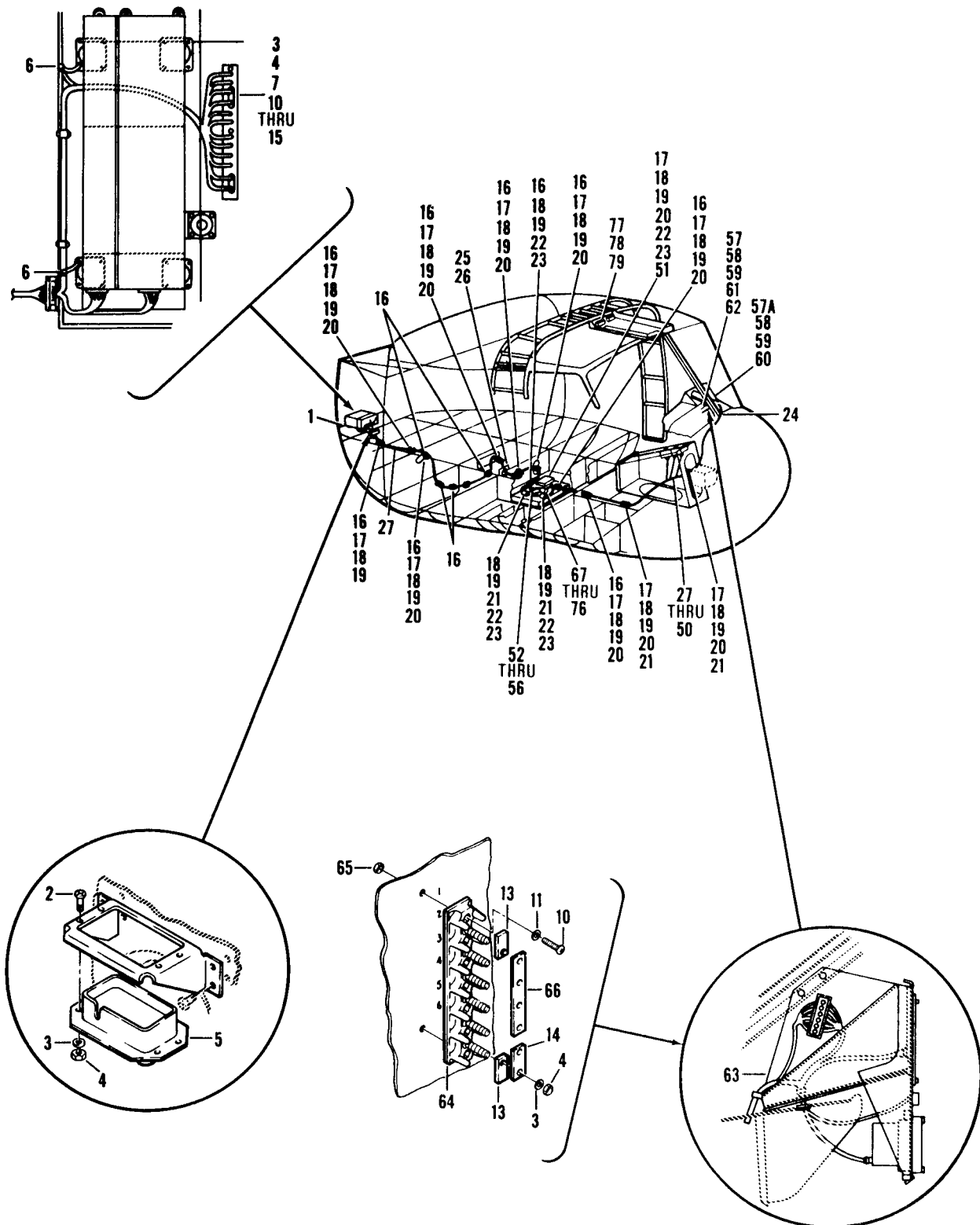

Figure 230. Decca Navigation Subsystem installation

SECTION II

TM55-1520-210-23P-2

C5

(1) ILLUSTRATION		(2)	(3)	(4)	(5)	(6)	(7)	(8)
(A) FIG. NO.	(B) ITEM NO.	SMR CODE	NATIONAL STOCK NUMBER	FSCM	PART NUMBER	DESCRIPTION GROUP 09 ELECTRICAL SYSTEMS USABLE ON CODE	U/M	QTY INC IN UNIT
230		XCFZZ		97499	204-1675-1	DECCA NAVIGATION SY INSTALLATION USBL EFF 64-13492 & SUBSEQUENT UHB,UHC,UHM	EA	1
230	1	XBOZZ		97499	204-031-136-13	.SUPPORT UHB,UHC,UHM	EA	1
230	2	PAOZZ	5305-00-984-4983	96906	MS35206-226	.SCREW,MACHINE UHB,UHC,UHM	EA	4
230	3	PAOZZ	5310-00-194-0634	88044	AN961-6	.WASHER,FLAT UHB,UHC,UHM	EA	22
230	4	PAOZZ	5310-00-807-1472	96906	MS21042L06	.NUT,SELF-LOCKING, EXTENDED WASHER,HEXAGON UHB,UHC,UHM	EA	22
230	5	XDOZZ		81312	XAC104SF2916	.CONNECTOR,PLUG,ELEC UHB,UHC,UHM	EA	1
230	6	XDOZZ		96906	MS25083-2BB3	.LEAD,ELECTRICAL UHB,UHC,UHM	EA	2
230	7	MOOZZ	5940-00-132-2763	96906	MS27212-1-12	.TERMINAL BOARD UHB,UHC,UHM	EA	1
230	10	PBOZZ	5305-00-889-2997	96906	MS35206-215	.SCREW,MACHINE UHB,UHC,UHM	EA	5
230	11	PAOZZ	5310-00-187-2397	88044	AN960PD4L	.WASHER,FLAT UHB,UHC,UHM	EA	5
230	12	PAOZZ	5970-00-963-6321	96906	MS25227-2A	.INSULATOR,PLATE UHB,UHC,UHM	EA	1
230	13	XBOZZ	5970-00-926-2544	96906	MS25227-1A	.INSULATOR,PLATE UHB,UHC,UHM	EA	2
230	14	PAOZZ	6150-00-600-6258	96906	MS25226-2-2	.BUS,CONDUCTOR CONNECTING UHB,UHC,UHM	EA	3
230	15	PAOZZ	5970-00-963-6321	96906	MS25227-2A	.INSULATOR,PLATE UHB,UHC,UHM	EA	1
230	16	PAOZZ	5340-00-989-4571	81996	EAB700D14	.CLAMP,LOOP UHB,UHC,UHM	EA	3
230	17	PAOZZ	5305-00-989-7434	96906	MS35207-263	.SCREW,MACHINE UHB,UHC,UHM	EA	23
230	18	PAOZZ	5310-00-167-0753	88044	AN960PD10L	.WASHER,FLAT UHB,UHC,UHM	EA	14
230	19	PAOZZ	5310-00-807-1474	96906	MS21042L3	.NUT,SELF-LOCKING, EXTENDED WASHER,HEXAGON UHB,UHC,UHM	EA	32
230	20	PAOZZ	5340-00-598-8251	88044	AN743-12	.BRACKET,ANGLE UHB,UHC,UHM	EA	12
230	21	PAOZZ	5340-00-993-5478	81996	EAB700D12	.CLAMP,LOOP UHB,UHC,UHM	EA	7
230	22	PAOZZ	5365-00-684-7923	80205	NAS43DD3-20	.SPACER,SLEEVE UHB,UHC,UHM	EA	4
230	23	PAOZZ	5305-00-995-3444	96906	MS35207-266	.SCREW,MACHINE UHB,UHC,UHM	EA	4
230	24	PAOZZ	5340-00-995-8005	81996	EAB700D22	.CLAMP,LOOP UHB,UHC,UHM	EA	1
230	25	PAOZZ	5325-00-270-8890	96906	MS35489-22	.GROMMET,NONMETALLIC UHB,UHC,UHM	EA	1
230	26	PAOZZ	5325-00-270-8891	96906	MS35489-21	.GROMMET,NONMETALLIC UHB,UHC,UHM	EA	1
230	27	A0000		97499	204-175-463-3	.CABLE ASSEMBLY UHB,UHC,UHM	EA	1
230	28	PBOZZ	6145-00-578-6604	81349	M5086/2-14-9	.WIRE,ELECTRICAL UHB,UHC,UHM	EA	V
230	29	PBOZZ	6145-00-578-6605	81349	M5086/2-16-9	.WIRE,ELECTRICAL UHB,UHC,UHM	EA	V
230	30	PBOZZ	6145-00-819-0061	81349	MILW16878TYPEB20	.WIRE,ELECTRICAL UHB,UHC,UHM	EA	V
230	31	PAOZZ	5940-00-813-0698	96906	MS25036-101	.TERMINAL,LUG UHB,UHC,UHM	EA	20
230	32	PAOZZ	5940-00-283-5280	96906	MS25036-106	.TERMINAL,LUG UHB,UHC,UHM	EA	2
230	33	PAOZZ	5940-00-143-4774	96906	MS25036-153	.TERMINAL,LUG UHB,UHC,UHM	EA	1
230	34	MOOZZ	5970-00-342-8309	97499	85T4-8-1	.TUBE UHB,UHC,UHM	EA	2
230	35	MOOZZ		97499	85T4-12-1	.INSULATION TUBE UHB,UHC,UHM	EA	104
230	36	MOOZZ		97499	85T4-875-56	.INSULATION TUBE UHB,UHC,UHM	EA	1
230	37	PAOZZ	5999-00-768-0608	81312	100-1014S95	.CONTACT,ELECTRICAL UHB,UHC,UHM	EA	2
230	38	PAOZZ	5999-01-063-4563	81349	MS17804-16-16	.CONTACT,ELECTRICAL UHB,UHC,UHM	EA	1
230	39	PAOZZ	5999-00-052-2301	81312	100-1020S	.CONTACT,ELECTRICAL UHB,UHC,UHM	EA	101
230	40	PAOZZ	5970-00-954-1624	06090	RNF100-3-8BLACK	.INSULATION SLEEVING UHB,UHC,UHM	EA	1
230	41	PAOZZ	5970-00-914-3118	81349	M23053/5-109-0	.INSULATION,SLEEVING UHB,UHC,UHM	EA	V
230	42	PAOZZ	5935-00-498-5785	81349	M24308/1-2	.CONNECTOR,RECEPTAC UHB,UHC,UHM	EA	1
230	43	XDOZZ		71468	DBM25SC37A134	.CONNECTOR,RECEPTAC UHB,UHC,UHM	EA	1

SECTION II

TM55-1520-210-23P-2 C12

(1) ILLUSTRATION (A) FIG. NO. (B) ITEM NO.		(2) SMR	(3) NATIONAL STOCK NUMBER	(4) FSCM	(5) PART NUMBER	(6) DESCRIPTION USABLE ON CODE	(7) UHM	(8) QTY INC IN UNIT
227	41	PAOZZ	5310-00-807-1472	96906	MS21042L06	. NUT,SELF-LOCKING, EXTENDED WASHER,HEXAGON UHB,UHC,UHM	EA	1
227	42	XDOOZ		96906	MS25010B11A327	.LIGHT,PANEL UHB,UHC,UHM	EA	2
227	43	PAOZZ	6240-00-155-7836	96906	MS25237-327	.LAMP,INCANDESCENT UHB,UHC,UHM	EA	2
227	44	PAOZZ	6210-00-519-2653	96906	MS25010BT1A	. .LIGHT,PANEL UHB,UHC,UHM	EA	2
227	45	PBOZZ	5305-00-206-3716	96906	MS35214-25	. SCREW,MACHINE UHB,UHC,UHM	EA	2
227	46	XDOZZ		97499	04-075-717-3	. GUARD,SWITCH UHB,UHC,UHM	EA	1
227	47	PBOZZ	5930-00-655-1514	96906	MS35058-22	. SWITCH,TOGGLE UHB,UHC,UHM	EA	1
227	48	XBOZZ	9905-00-412-1140	97499	204-075-289-139	.PLATE,IDENTIFICATIO RESCUE HOIST POWER UHB,UHC,UHM	EA	1
227	49	PAOZZ	5925-00-912-8343	96906	MS22073-1	.CIRCUIT BREAKER UHB,UHC,UHM	EA	1
227	50	XBOZZ	9905-00-412-1141	97499	204-075-289-141	.PLATE,IDENTIFICATIO RESCUE HOIST CONTROL UHB,UHC,UHM	EA	1
227	51	PAOZZ	5925-00-937-5669	81349	MS22073-10	.CIRCUIT BREAKER UHB,UHC,UHM	EA	1
227	52	XBOZZ	9905-00-412-1142	97499	204-075-289-143	.PLATE,IDENTIFICATIO RESCUE HOIST CABLE CUTTER UHB,UHC,UHM	EA	1
227	53	PAOZZ	5925-00-985-8319	96906	MS22073-5	.CIRCUIT BREAKER UHB,UHC,UHM	EA	1
227		XCFZZ		97499	1560UH1-343-1	ELECTRICAL INSTL DOOR GUNNERS FOOT MIKE SWITCH UHB,UHC,UHM	EA	1
227		XCFZZ		97499	1560UH1-343-2	ELECTRICAL INSTL, DOOR GUNNERS FOOT MIKE SWITCH UHB,UHC,UHM	EA	1
227	54	PAOZZ	5305-00-990-6444	96906	MS35207-261	.SCREW,MACHINE UHB,UHC,UHM	EA	4
227	55	PAOZZ	5305-00-989-7434	96906	MS35207-263	.SCREW,MACHINE UHB,UHC,UHM	EA	4
227	56	PAOZZ	5310-00-045-4007	96906	MS35338-41	.WASHER,LOCK UHB,UHC,UHM	EA	4
227	57	PAOZZ	5310-00-167-0834	88044	AN960-10L	.WASHER,FLAT UHB,UHC,UHM	EA	4
227	58	PAOZZ	5310-00-877-5797	96906	MS21044N3	.NUT,SELF-LOCKING, HEXAGON UHB,UHC,UHM	EA	4
227	59	PAOZZ	5965-00-484-3966	81996	1560UH1-343-3	.BRACKET,MICROPHONE UHB,UHC,UHM	EA	1
227	60	PAOZZ	5305-00-958-0661	96906	MS35207-227	.SCREW,MACHINE UHB,UHC,UHM	EA	2
227	61	PAOZZ	5930-00-262-0889	96906	M8805/55-001	.SWITCH,PUSH UHB,UHC,UHM	EA	1
227	62	PAOZZ	5940-00-813-0698	96906	MS25036-101	.TERMINAL,LUG UHB,UHC,UHM	EA	4
227	63	PAOZZ	6145-00-578-7519	81349	M5086-1-20-9	.WIRE,ELECTRICAL UHB,UHC,UHM	FT	

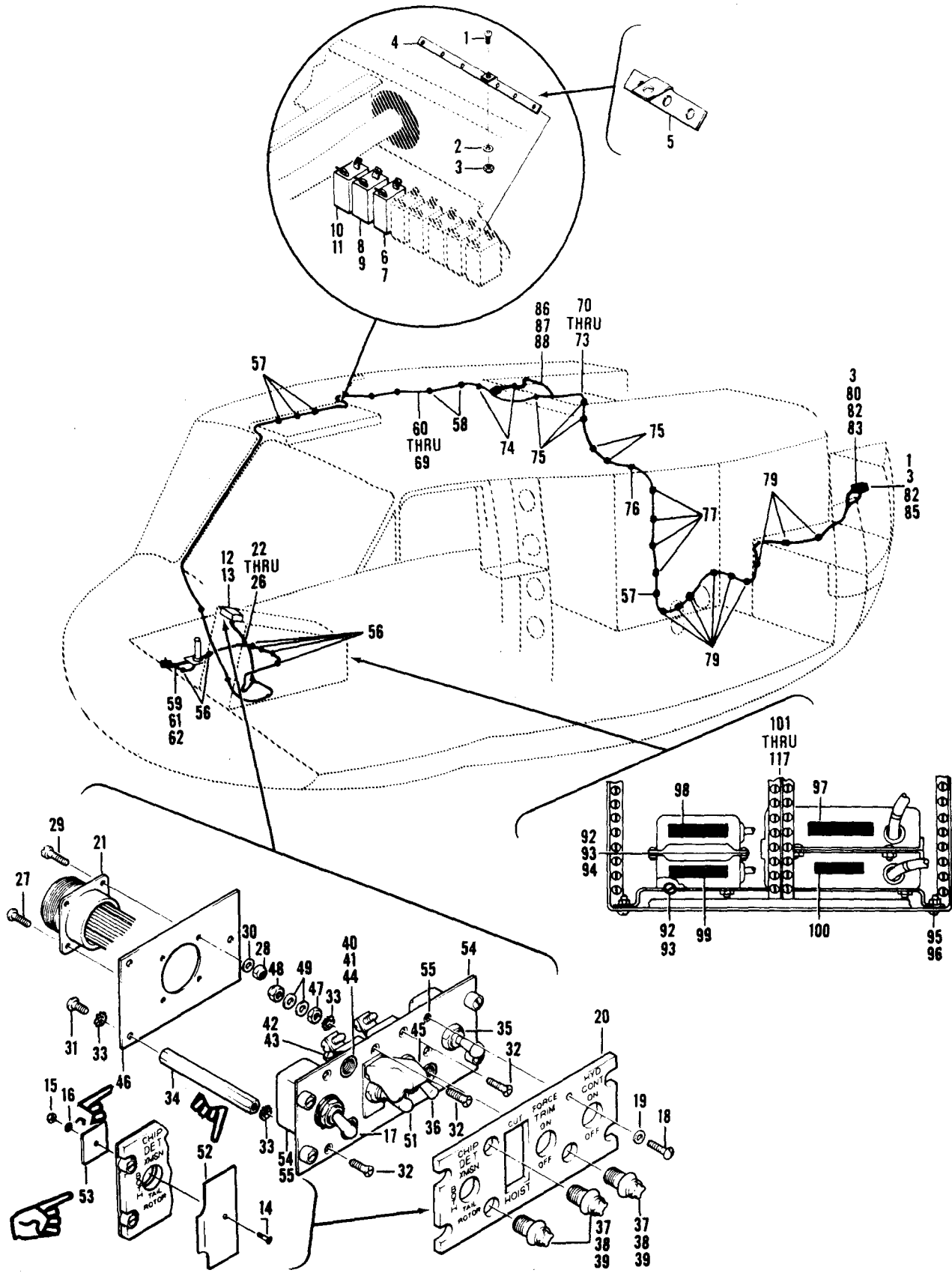

Figure 228. Electrical Installation, Rescue Hoist and Discrete Signal Discriminator

SECTION II

TM 55-1520-210-23P-2

C5

(1) ILLUSTRATION		(2)	(3)	(4)	(5)	(6)	(7)	(8)
(A) FIG. NO.	(B) TEM NO.	SMR CODE	NATIONAL STOCK NUMBER	FSCM	PART NUMBER	DESCRIPTION GROUP 09 ELECTRICAL SYSTEMS USABLE ON CODE	U/M	QTY INC IN UNIT
228		XCFZZ		97499	205-706-033-1	ELECTRICAL INSTL INTERNAL RESCUE HOIST USBL EFF 63-8739 THRU 65-12895 UHE,UHH,UHV,UHX	EA	1
228		XCFZZ		97499	205-706-033-3	ELECTRICAL INSTL, INTERNAL RESCUE HOIST USBL EFF 66-746 & SUBSEQUENT UHE,UHH,UHV,UHX	EA	1
228	1	PAOZZ	5305-00-989-7434	96906	MS35207-263	.SCREW,MACHINE UHE,UHH,UHV,UHX	EA	3
228	2	PAOZZ	5310-00-167-0834	88044	AN960-10L	.WASHER,FLAT UHE,UHH,UHV,UHX	EA	1
228	3	PAOZZ	5310-00-807-1474	96906	MS21042L3	.NUT,SELF-LOCKING, EXTENDED WASHER, HEXAGON UHE,UHH,UHV,UHX	EA	3
228	4	PAOZZ	6150-00-225-0267	74992	0-077-8A2D	.BUS,CONDUCTOR U/O PN 205-706-033-1 UHE,UHH,UHV,UHX	EA	1
228	5	XDOZZ		97499	20-077-3A2B	.BUS BAR U/O PN 205-706-033-3 UHE,UHH,UHV,UHX	EA	1
228	6	XBOZZ	9905-00-412-1140	97499	204-075-289-139	.PLATE,IDENTIFICATIO UHE,UHH,UHV,UHX	EA	1
228	7	PAOZZ	5925-00-912-8343	96906	MS22073-1	.CIRCUIT BREAKER UHE,UHH,UHV,UHX	EA	1
228	8	XBOZZ	9905-00-412-1141	97499	204-075-289-141	.PLATE,IDENTIFICATIO UHE,UHH,UHV,UHX	EA	1
228	9	PBOZZ	5925-00-681-4952	96906	MS25244-10	.CIRCUIT BREAKER UHE,UHH,UHV,UHX	EA	1
228	10	XBOZZ	9905-00-412-1142	97499	204-075-289-143	.PLATE,IDENTIFICATIO UHE,UHH,UHV,UHX	EA	1
228	11	PBOZZ	5925-00-686-3297	96906	MS25244-5	.CIRCUIT BREAKER UHE,UHH,UHV,UHX	EA	1
228	12	XB000		97499	205-075-210-1	.CONTROL PANEL ASSEMBLY, HYDRAULIC U/O PN 205-706-033-1 UHE,UHH,UHV,UHX	EA	1
228	13	PA000	1680-00-179-6009	97499	205-075-210-7	.CONTROL PANEL ASSEMBLY, HYDRAULIC UHE,UHH,UHV,UHX	EA	1
228	14	PAOZZ	5305-00-837-3343	96906	MS24693S28	.SCREW,MACHINE U/O PN 205-075-210-1 UHE,UHH,UHV,UHX	EA	1
228	15	PAOZZ	5310-00-807-1472	96906	MS21042L06	.NUT,SELF-LOCKING, EXTENDED WASHER, HEXAGON UHE,UHH,UHV,UHX	EA	1
228	16	PAOZZ	5310-00-579-0079	96906	MS35333-37	.WASHER,LOCK U/O PN 205-075-210-1 UHE,UHH,UHV,UHX	EA	1
228	17	PBOZZ	5930-00-044-3518	96906	MS25201-6	.SWITCH,TOGGLE U/O PN 205-075-210-7 UHE,UHH,UHV,UHX	EA	1
228	18	PBOZZ	5305-00-206-3716	96906	MS35214-25	.SCREW,MACHINE UHE,UHH,UHV,UHX	EA	1
228	19	PAOZZ	5310-00-167-0699	88044	AN960B6	.WASHER,FLAT UHE,UHH,UHV,UHX	EA	1
228	20	XBOZZ	1680-00-131-4307	97499	205-075-238-1	.PANEL,EDGE LITE UHE,UHH,UHV,UHX	EA	1
228	21	A000Z	6150-00-955-9404	97499	205-075-438-3	.CABLE ASSY UHE,UHH,UHV,UHX	EA	1
228	22	PAOZZ	5935-01-048-0092	96906	MS3450W20-27P	CONNECTOR,RECEPTACL UHH,UHV	EA	1
228	23	PAOZZ	5940-00-204-8966	96906	MS25036-102 TERMINAL, LUG UHE,UHH,UHV,UHX	EA	8
228	24	PAOZZ	5940-00-113-9828	96906	MS25036-148 TERMINAL, LUG UHE,UHH,UHV,UHX	EA	5
228	25	PAOZZ	5940-00-557-1629	96906	MS25036-149 TERMINAL,LUG UHE,UHH,UHV,UHX	EA	4
228	26	PBOZZ	6145-00-851-8505	96906	MS25190B20 WIRE,ELECTRICAL UHE,UHH,UHV,UHX	EA	
228	27	PAOZZ	5305-00-889-2998	96906	MS35206-216	.SCREW,MACHINE UHE,UHH,UHV,UHX	EA	3
228	28	PAOZZ	5310-00-807-1471	96906	MS21042L04	.NUT,SELF-LOCKING, EXTENDED WASHER, HEXAGON UHE,UHH,UHV,UHX	EA	4
228	29	PAOZZ	5305-00-543-5058	96906	MS35265-16	.SCREW,MACHINE UHE,UHH,UHV,UHX	EA	1
228	30	PAOZZ	5310-00-187-2397	88044	AN960PD4L	.WASHER,FLAT UHE,UHH,UHV,UHX	EA	4
228	31	PAOZZ	5305-00-984-4988	96906	MS35206-228	.SCREW,MACHINE UHE,UHH,UHV,UHX	EA	3
228	32	PAOZZ	5305-00-957-7817	96906	MS24693S26	.SCREW,MACHINE UHE,UHH,UHV,UHX	EA	5
228	33	PAOZZ	5310-00-045-4007	96906	MS35338-41	.WASHER,LOCK UHE,UHH,UHV,UHX	EA	8
228	34	XDOZZ	5340-00-896-6246	97499	204-075-242-3	.POST,ELECTRICAL- UHE,UHH,UHV,UHX	EA	3
228	35	PAOZZ	5930-00-781-7101	96906	MS24658-22G	.SWITCH,TOGGLE UHE,UHH,UHV,UHX	EA	1
228	36	PBOZZ	5930-00-687-1097	88044	AN3022-2	.SWITCH,TOGGLE UHE,UHH,UHV,UHX	EA	1
228	37	XDO0Z		96906	MS25010B11A327	.LIGHT,PANEL UHE,UHH,UHV,UHX	EA	3

SECTION II

TM55-1520-210-23P-2

C5

(1)		(2)	(3)	(4)	(5)	(6)	(7)	(8)
ILLUSTRATION		SMR CODE	NATIONAL STOCK NUMBER	FSCM	PART NUMBER	DESCRIPTION	U/M	QTY INC IN UNIT
(A) FIG. NO.	(B) ITEM NO.							
						USABLE ON CODE		
228	38	PAOZZ	6240-00-155-7836	96906	MS25237-327	. . . LAMP, INCANDESCENT UHE,UHH,UHV,UHX	EA	1
228	39	A00OZ	6210-00-519-2653	96906	MS25010B11A	. . . LIGHT,PANEL UHE,UHH,UHV,UHX	EA	1
228	40	XDOZZ		96906	MS25082B21 NUT,PLAIN, HEXAGON UHE,UHH,UHV,UHX	EA	1
228	41	PAOZZ	5310-00-905-5454	96906	MS35333-121	. . . WASHER,LOCK UHE,UHH,UHV,UHX	EA	1
228	42	PAOZZ	5310-00-939-1061	96906	MS35333-104	. . . WASHER,LOCK UHE,UHH,UHV,UHX	EA	1
228	43	PAOZZ	5305-00-637-5884	96906	MS35214-12	. . . SCREW,MACHINE UHE,UHH,UHV,UHX	EA	1
228	44	PAOZZ	6210-00-933-1405	96906	MS250108 LIGHT,PANEL UHE,UHH,UHV,UHX	EA	1
228	45	XDOZZ		97499	90-045-5	. GUARD,SWITCH UHE,UHH,UHV,UHX	EA	1
228	48	MFOZZ	1560-00-948-0367	97499	205-075-237-5	. PLATE ASSY UHE,UHH,UHV,UHX	EA	1
228	47	PAOZZ	5310-00-807-1472	96906	MS21042L06	. NUT,SELF-LOCKING, EXTENDED WASHER, HEXAGON UHE,UHH,UHV,UHX	EA	1
228	48	PAOZZ	5310-00-934-9747	96906	MS35649-262	. NUT,PLAIN,HEXAGON UHE,UHH,UHV,UHX	EA	1
228	49	PAOZZ	5310-00-187-2398	88044	AN960PD6L	. WASHER, FLAT UHE,UHH,UHV, UHX	EA	2
228	51	PBOZZ	5930-00-655-1514	96906	MS35058-22	. SWITCH,TOGGLE UHE,UHH,UHV,UHX	EA	1
228	52	MFOZZ	6110-00-988-0092	97499	205-075-210-3	. PLATE,PANEL,CONTROL U/O PN 205-076-210-1 UHE,UHH,UHV,UHX	EA	1
228	53	MFOZZ	6110-00-988-0093	97499	205-075-210-5	. PLATE,PANEL,CONTROL U/O PN 205-075-210-1 UHE,UHH,UHV,UHX	EA	1
228	54	XAOZZ		97499	205-075-237-1	. PLATE MOUNTING UHE,UHH,UHV,UHX	EA	1
228	55	PAOZZ	5310-00-489-5009	46384	CL632-2	. . NUT,PLAIN,CLINCH UHE,UHH,UHV,UHX	EA	1
228	56	PAOZZ	5340-00-187-6023	96906	MS21122-6	. CLAMP,LOOP UHE,UHH,UHV,UHX	EA	6
228	57	PAOZZ	5340-00-989-4572	81996	EAB700D15	. CLAMP,LOOP UHE,UHH,UHV,UHX	EA	4
228	58	XDOZZ	5340-00-989-4569	81996	EAB700D9	. CLAMP,LOOP UHE,UHH,UHV,UHX	EA	2
228	59	A00OZ	1680-00-133-7083	97499	205-075-438-1	. CABLE ASSY, RESCUE U/O PN 205-706-033-1 UHE,UHH,UHV,UHX	EA	1
228	60	A00OZ		97499	205-075-438-5	. CABLE ASSEMBLY, POWE UHE,UHH,UHV,UHX	EA	1
228	61	PAOZZ	5930-00-912-3171	97151	65C49022	. SWITCH,TOGGLE U/O PN 205-075-438-1 UHE,UHH,UHV,UHX	EA	1
228	62	PBOZZ	6145-00-851-8505	96906	MS25190B20	. WIRE,ELECTRICAL UHE,UHH,UHV,UHX	EA	V
228	63	PAOZZ	5940-00-813-0698	96906	MS25036-101	. . TERMINAL,LUG U/O PN 205-070-438-5 UHE,UHH,UHV,UHX	EA	7
228	64	PAOZZ	5940-00-143-4771	96906	MS25036-103	. . TERMINAL,LUG U/O PN 205-070-438-5 UHE,UHH,UHV,UHX	EA	2
228	65	PAOZZ	5940-00-557-1629	96906	MS25036-149	. . TERMINAL,LUG U/O PN 205-075-438-5 UHE,UHH,UHV,UHX	EA	4
228	66	PBOZZ	5940-00-557-4338	96906	MS25036-125	. . TERMINAL,LUG U/O PN 205-070-438-5 UHE,UHH,UHV,UHX	EA	3
228	67	PBOZZ	5940-00-557-4341	96906	MS25036-123	. . TERMINAL,LUG U/O PN 205-070-438-5 UHE,UHH,UHV,UHX	EA	3
228	68	PAOZZ	6145-00-578-6595	81349	M5086/2-4-9	. WIRE,ELECTRICAL U/O PN 205-070-438-5 UHE,UHH,UHV,UHX	EA	V
228	69	PAOZZ	5935-00-837-6696	96906	MS3100R32-6S	. . CONNECTOR,RECEPTACL CABIN ROOF DISC. U/O PN 205-070-438-5 UHE,UHH,UHV,UHX	EA	1
228	70	PAOZZ	5305-00-984-6193	96906	MS35206-245	. SCREW,MACHINE UHE,UHH,UHV,UHX	EA	3
228	71	PAOZZ	5305-00-145-7011	88044	AN503-8-8	. SCREW,MACHINE UHE,UHH,UHV,UHX	EA	1
228	72	PAOZZ	5310-00-184-9002	88044	AN960PD8L	. WASHER,FLAT UHE,UHH,UHV,UHX	EA	4
228	73	PAOZZ	5310-00-807-1473	96906	MS21042L08	. NUT,SELF-LOCKING EXTENDED WASHER,HEXAGON UHE,UHH,UHV,UHX	EA	4
228	74	PAOZZ	5340-00-993-6244	81996	EAB700D10	. CLAMP,LOOP UHE,UHH,UHV,UHX	EA	2
228	75	PAOZZ	5935-01-016-2464	81348	WC596-6-1	. CLAMP,LOOP UHE,UHH,UHV,UHX	EA	5
228	76	PAOZZ	5340-00-548-7812	81996	EAB700-20	. CLAMP,LOOP UHE,UHH,UHV,UHX	EA	1
228	77	PAOZZ	5340-00-993-1470	81996	EAB700D18	. CLAMP,LOOP UHE,UHH,UHV,UHX	EA	4
228	79	PAOZZ	5340-00-989-4570	81996	EAB700D13	. CLAMP,LOOP UHE,UHH,UHV,UHX	EA	9

SECTION II

TM55-1520-210-23P-2

C5

(1) ILLUSTRATION (A) FIG. NO.		(2) SMR CODE	(3) NATIONAL STOCK NUMBER	(4) FSCM	(5) PART NUMBER	(6) DESCRIPTION	USABLE ON CODE	(7) U/M	(8) QTY INC IN UNIT
228	80	PAOZZ	5306-00-722-0393	88044	AN3-4A	.BOLT,MACHINE	UHE,UHH,UHV,UHX	EA	2
228	82	PAOZZ	5310-00-167-0753	88044	AN960PD10L	.WASHER,FLAT	UHE,UHH,UHV,UHX	EA	4
228	83	PAOZZ	5945-00-660-9315	96906	MS24171-D1	.RELAY,ELECTROMAGNET RESCUE HOIST	UHE,UHH,UHV,UHX	EA	1
228	85	PAOZZ	5925-00-954-3720	82647	D7235-1-125	.CONTACT SET,CIRCUIT	UHE,UHH,UHV,UHX	EA	1
228	86	PAOZZ	5306-00-151-1427	88044	AN4-5A	.BOLT,MACHINE	UHE,UHH,UHV,UHX	EA	1
228	87	PAOZZ	5310-00-184-9001	88044	AN960PD416L	.WASHER,FLAT	UHE,UHH,UHV,UHX	EA	3
228	88	PAOZZ	5310-00-807-1475	96906	MS21042L4	.NUT,SELF-LOCKING, EXTENDED WASHER,HEXAGON	UHE,UHH,UHV,UHX	EA	1
228		XCFZZ	1560-00-053-4144	81996	1560UH1-427-1	MODIFICATION KIT DISCRETE SIGNAL USE-AFT-CMPL-W MWO 55-1520-211-40/5	UHB,UHC,UHE,UHH,UHM,UHV,UHX	EA	1
228		XCFZZ	1560-00-053-4142	81996	1560UH1-429-1	MODIFICATION KIT DISCRETE SIGNAL USE-AFT- CMPL-W MWO 55-1520-210-40/2 USBL EFF 63-8739 THRU 65-12895	UHE,UHH,UHV,UHX	EA	1
228		XCFZZ	1560-00-053-4141	81996	1560UH1-428-1	MODIFICATION KIT DISCRETE SIGNAL USE-AFT- CMPL-W MWO 55-1520-210-40/1 USBL EFF 66-746 THRU 67-17777	UHE,UHH,UHV,UHX	EA	1
228	92	PAOZZ	5305-00-543-5059	96906	MS35265-29	.SCREW,MACHINE	UHB,UHC,UHE,UHH,UHM,UHV,UHX	EA	24
228	93	PAOZZ	5310-00-167-0832	88044	AN960-6L	.WASHER,FLAT	UHB,UHC,UHE,UHH,UHM,UHV,UHX	EA	24
228	94	PAOZZ	5310-00-807-1465	96906	MS21042-06	.NUT,SELF-LOCKING, EXTENDED WASHER,HEXAGON	UHB,UHC,UHE,UHH,UHM,UHV,UHX	EA	24
228	95	PAOZZ	5305-00-989-7434	96906	MS35207-263	.SCREW,MACHINE	UHB,UHC,UHE,UHH,UHM,UHV,UHX	EA	4
228	96	PAOZZ	5310-00-167-0834	88044	AN960-10L	.WASHER,FLAT	UHB,UHC,UHE,UHH,UHM,UHV,UHX	EA	4
228	97	MOOZZ		81996	1560EG035-3	.LABEL,LEFT,CREW	UHB,UHC,UHE,UHH,UHM,UHV,UHX	EA	1
228	98	MOOZZ		81996	1560EG035-4	.LABEL,RIGHT,CREW	UHB,UHC,UHE,UHH,UHM,UHV,UHX	EA	1
228	99	MOOZZ		81996	1560EG035-2	.LABEL,CO-PILOT	UHB,UHC,UHE,UHH,UHM,UHV,UHX	EA	1
228	100	MOOZZ		81996	1560EG035-1	.LABEL,PILOT	UHB,UHC,UHE,UHH,UHM,UHV,UHX	EA	1
228	101	MFOZZ		81996	1560UH1-423-1	.PLATE	UHB,UHC,UHE,UHH,UHM,UHV,UHX	EA	1
228	102	MFOZZ		81996	1560UH1-427-1	.CHANNEL	UHB,UHC,UHE,UHH,UHM,UHV,UHX	EA	2
228	103	MFOZZ		81996	1560UH1-424-1	.COVER	UHB,UHC,UHE,UHH,UHM,UHV,UHX	EA	1
228	104	MFOZZ		81996	1560UH1-425-1	.BRACKET U/O PN 1560UH1-429-1	UHE,UHH,UHV,UHX	EA	1
228	105	MFOZZ		81996	1560UH1-426-1	.COVER U/O PN 1560UH1-429-1	UHE,UHH,UHV,UHX	EA	1
228	106	MFOZZ		81996	1560UH1-431-1	.BRACKET U/O PN 1560UH1-428-1	UHE,UHH,UHV,UHX	EA	1
228	107	PAOZZ	5940-00-813-0698	96906	MS25036-101	.TERMINAL,LUG	UHB,UHC,UHE,UHH,UHM,UHV,UHX	EA	44
228	108	PAOZZ	5940-01-007-7875	81349	M7928/3-2	.SPLICE,CONDUCTOR	UHB,UHC,UHE,UHH,UHM,UHV,UHX	EA	4
228	109	PAOZZ	5940-00-686-7371	00779	323931	.FERRULE,METALLIC SH	UHB,UHC,UHE,UHH,UHM,UHV,UHX	EA	16
228	110	PAOZZ	5970-00-812-2969	92194	FIT221 1-8BLACK	.INSULATION SLEEVING	UHB,UHC,UHE,UHH,UHM,UHV,UHX	EA	1
228	111	PAOZZ	5970-00-822-9217	80249	MP2282-2	.SLEEVING,TEXTILE	UHB,UHC,UHE,UHH,UHM,UHV,UHX	EA	16
228	112	PAOZZ	6145-00-578-7519	81349	M5086-1-20-9	.WIRE,ELECTRICAL	UHB,UHC,UHE,UHH,UHM,UHV,UHX	EA	1
228	113	PAOZZ	6145-00-608-5484	81349	M7078-3-22-1	.CABLE,SPECIAL PURPO	UHB,UHC,UHE,UHH,UHM,UHV,UHX	EA	V
228	114	PAOZZ	5305-00-984-4988	96906	MS35206-228	.SCREW,MACHINE	UHB,UHC,UHE,UHH,UHM,UHV,UHX	EA	24
228	115	PAOZZ	5905-00-104-8345	81349	RCR20G560JS	.RESISTOR,FIXED COMPOSITION	UHB,UHC,UHE,UHH,UHM,UHV,UHX	EA	1
228	116	PBOZZ	5905-00-114-5361	81349	RCR20G121JS	.RESISTOR,FIXED, COMPOSITION	UHB,UHC,UHE,UHH,UHM,UHV,UHX	EA	2
228	117	PAOZZ	5905-00-110-0196	81349	RCR20G102JS	.RESISTOR,FIXED, COMPOSITION	UHB,UHC,UHE,UHH,UHM,UHV,UHX	EA	1

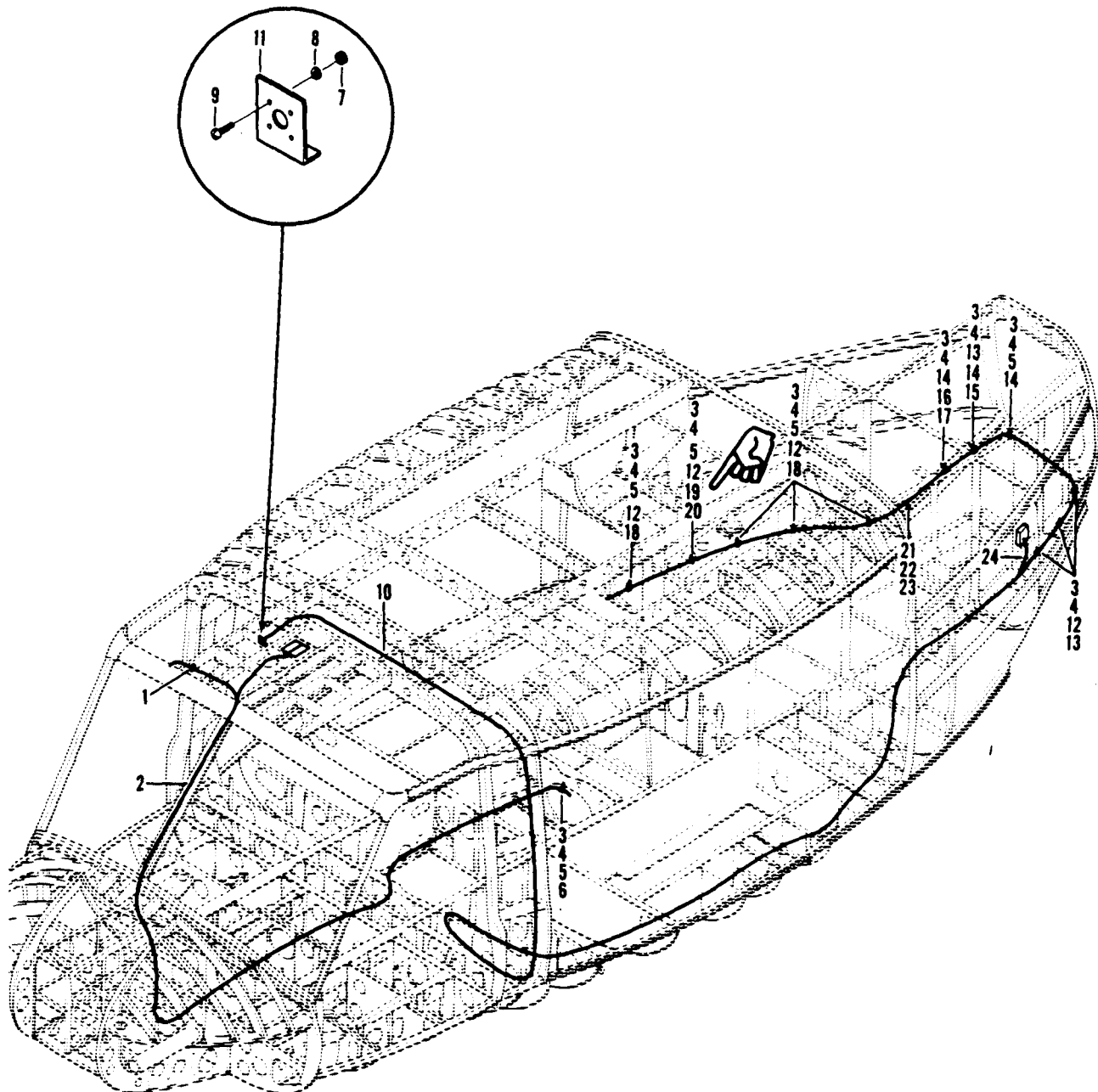

Figure 229. Electrical Installation, Smoke Generator

SECTION II

TM55-1520-210-23P-2

C5

(1) ILLUSTRATION		(2)	(3)	(4)	(5)	(6)	(7)	(8)
(A) FIG. NO.	(B) ITEM NO.	SMR CODE	NATIONAL STOCK NUMBER	FSCM	PART NUMBER	DESCRIPTION GROUP 09 ELECTRICAL SYSTEMS USABLE ON CODE	UNIT	QTY INC IN UNIT
229		XCFZZ		97499	53E00-74A	ELECTRICAL INSTL SMOKE GENERATOR. UHE,UHH,UHV,UHX	EA	1
229	1	PAOZZ	5325-00-263-6632	96906	MS35489-6	.GROMMET, NONMETALLIC UHE,UHH,UHV,UHX	EA	1
229	2	PBOZZ	1560-00-420-7868	99551	U6429	.WIRING HARNESS, BRAN UHE,UHH,UHV,UHX	EA	1
229	3	PAOZZ	5310-00-807-1474	96906	MS21042L3	.NUT, SELF-LOCKING, EXTENDED WASHER, HEXAGON UHE,UHH,UHV,UHX	EA	14
229	4	PAOZZ	5310-00-167-0753	88044	AN960PD10L	.WASHER, FLAT UHE,UHH,UHV,UHX	EA	10
229	5	PAOZZ	5305-00-989-7434	96906	MS35207-263	.SCREW, MACHINE UHE,UHH,UHV,UHX	EA	12
229	6	PAOZZ	5340-00-151-5997	96906	MS21122-4	.CLAMP, LOOP UHE,UHH,UHV,UHX	EA	1
229	7	PAOZZ	5310-00-982-4999	96906	MS21044C04	.NUT, SELF-LOCKING, HEXAGON UHE,UHH,UHV,UHX	EA	4
229	8	PAOZZ	5310-00-595-6211	96906	MS15795-803	.WASHER, FLAT UHE,UHH,UHV,UHX	EA	4
229	9	PAOZZ	5305-00-054-5649	96906	MS51957-15	.SCREW, MACHINE UHE,UHH,UHV,UHX	EA	4
229	10	PBOZZ	1560-00-420-7870	99551	U6427	.WIRING HARNESS UHE,UHH,UHV,UHX	EA	1
229	11	MFOZZ		99551	U6390	.BRACKET UHE,UHH,UHV,UHX	EA	1
229	12	PAOZZ	5340-00-989-4569	81996	EAB700D9	.CLAMP, LOOP UHE,UHH,UHV,UHX	EA	11
229	13	PAOZZ	5305-00-995-3444	96906	MS35207-266	.SCREW, MACHINE UHE,UHH,UHV,UHX	EA	2
229	14	PAOZZ	5340-00-187-6023	96906	MS21122-6	.CLAMP, LOOP UHE,UHH,UHV,UHX	EA	3
229	15	PAOZZ	5365-00-662-3098	80205	NAS43DD3-32	.SPACER, SLEEVE UHE,UHH,UHV,UHX	EA	1
229	16	PAOZZ	5365-00-662-3100	80205	NAS43DD3-64	.SPACER, SLEEVE UHE,UHH,UHV,UHX	EA	1
229	17	XDOZZ		03538	N80P16022C6	.SCREW, MACHINE UHE,UHH,UHV,UHX	EA	1
229	18	PAOZZ	5340-00-598-8251	88044	AN743-12	.BRACKET, ANGLE UHE,UHH,UHV,UHX	EA	4
229	19	MFOZZ	1660-00-073-6596	97499	20-032-1	.BRACKET, ENGINE UHE,UHH,UHV,UHX	EA	1
229	20	PAOZZ	5340-00-993-6249	81996	EAB700D20	.CLAMP, LOOP UHE,UHH,UHV,UHX	EA	1
229	21	PAOZZ	5310-00-807-1477	96906	MS21042L6	.NUT, SELF-LOCKING, EXTENDED WASHER, HEXAGON UHE,UHH,UHV,UHX	EA	1
229	22	PAOZZ	5310-00-187-2395	88044	AN960PD616L	.WASHER, FLAT UHE,UHH,UHV,UHX	EA	1
229	23	PBOZZ	5306-00-531-8979	88044	AN6-7A	.BOLT, MACHINE UHE,UHH,UHV,UHX	EA	1
229	24	PBOZZ	1560-00-420-7869	99551	U6426	.WIRING HARNESS UHE,UHH,UHV,UHX	EA	1

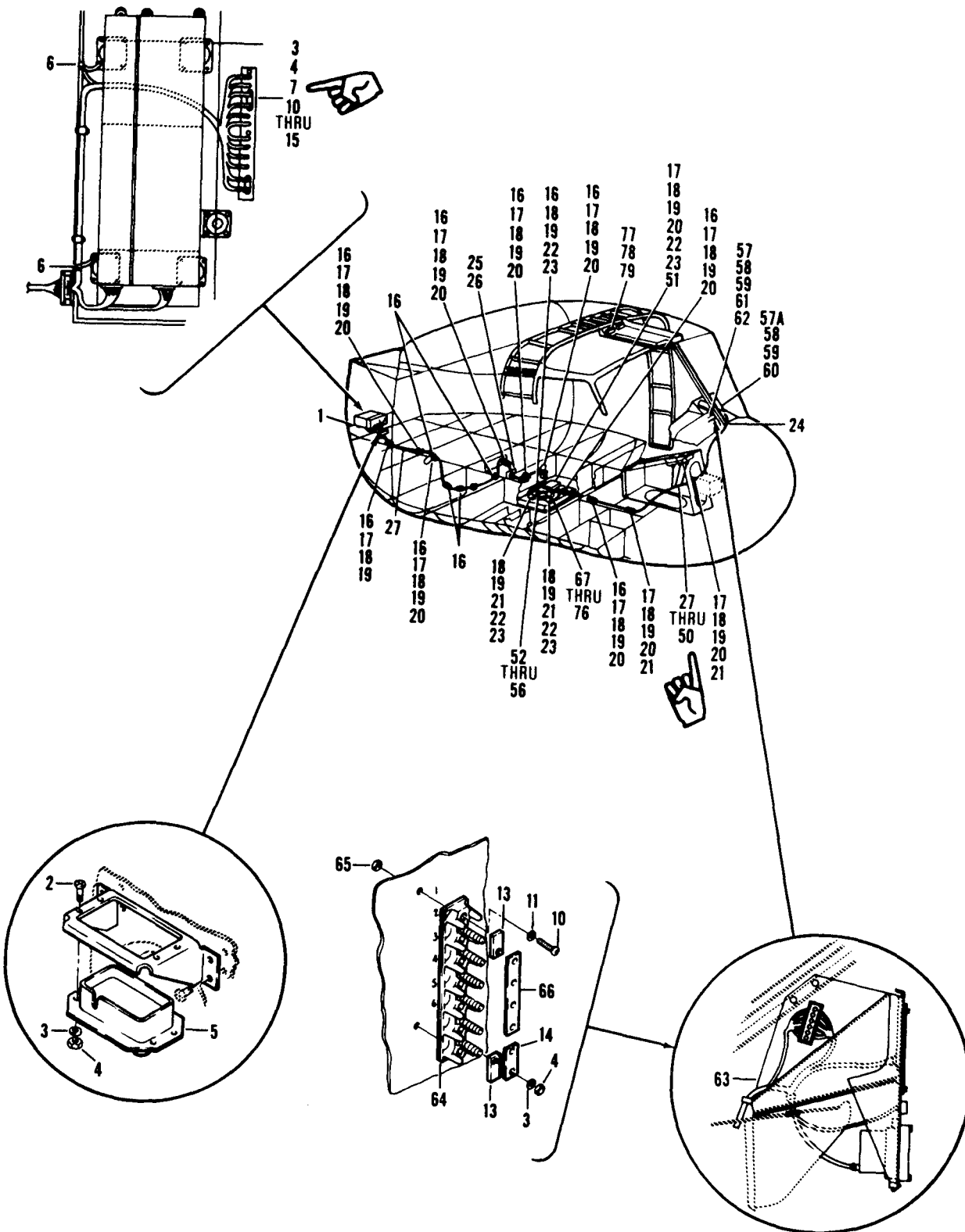

Figure 230. Decca Navigation Subsystem Installation

SECTION II

TM55-1520-210-23P-2

C5

(1) ILLUSTRATION		(2)	(3)	(4)	(5)	(6)	(7)	(8)
(A) FIG. NO.	(B) ITEM NO.	SMR CODE	NATIONAL STOCK NUMBER	FSCM	PART NUMBER	DESCRIPTION GROUP 09 ELECTRICAL SYSTEMS USABLE ON CODE	U/M	QTY INC IN UNIT
230		XCFZZ		97499	204-1675-1	DECCA NAVIGATION SY INSTALLATION USBL EFF 64-13492 & SUBSEQUENT UHB,UHC,UHM	EA	1
230	1	XBOZZ		97499	204-031-136-13	.SUPPORT UHB,UHC,UHM	EA	1
230	2	PAOZZ	5305-00-984-4983	96906	MS35206-226	.SCREW,MACHINE UHB,UHC,UHM	EA	4
230	3	PAOZZ	5310-00-194-0634	88044	AN961-6	.WASHER,FLAT UHB,UHC,UHM	EA	22
230	4	PAOZZ	5310-00-807-1472	96906	MS21042L06	.NUT,SELF-LOCKING, EXTENDED WASHER,HEXAGON UHB,UHC,UHM	EA	22
230	5	XDOZZ		81312	XAC104SF2916	.CONNECTOR,PLUG,ELEC UHB,UHC,UHM	EA	1
230	6	XDOZZ		96906	MS25083-2BB3	.LEAD,ELECTRICAL UHB,UHC,UHM	EA	2
230	7	MOOZZ	5940-00-132-2763	96906	MS27212-1-12	.TERMINAL BOARD UHB,UHC,UHM	EA	1
230	10	PBOZZ	5305-00-889-2997	96906	MS35206-215	.SCREW,MACHINE UHB,UHC,UHM	EA	5
230	11	PAOZZ	5310-00-187-2397	88044	AN960PD4L	.WASHER,FLAT UHB,UHC,UHM	EA	5
230	12	PAOZZ	5970-00-963-6321	96906	MS25227-2A	.INSULATOR,PLATE UHB,UHC,UHM	EA	1
230	13	XBOZZ	5970-00-926-2544	96906	MS25227-1A	.INSULATOR,PLATE UHB,UHC,UHM	EA	2
230	14	PAOZZ	6150-00-600-6258	96906	MS25226-2-2	.BUS,CONDUCTOR CONNECTING UHB,UHC,UHM	EA	3
230	15	PAOZZ	5970-00-963-6321	96906	MS25227-2A	.INSULATOR,PLATE UHB,UHC,UHM	EA	1
230	16	PAOZZ	5340-00-989-4571	81996	EAB700D14	.CLAMP,LOOP UHB,UHC,UHM	EA	3
230	17	PAOZZ	5305-00-989-7434	96906	MS35207-263	.SCREW,MACHINE UHB,UHC,UHM	EA	23
230	18	PAOZZ	5310-00-167-0753	88044	AN960PD10L	.WASHER,FLAT UHB,UHC,UHM	EA	14
230	19	PAOZZ	5310-00-807-1474	96906	MS21042L3	.NUT,SELF-LOCKING, EXTENDED WASHER,HEXAGON UHB,UHC,UHM	EA	32
230	20	PAOZZ	5340-00-598-8251	88044	AN743-12	.BRACKET,ANGLE UHB,UHC,UHM	EA	12
230	21	PAOZZ	5340-00-993-5478	81996	EAB700D12	.CLAMP,LOOP UHB,UHC,UHM	EA	7
230	22	PAOZZ	5365-00-684-7923	80205	NAS43DD3-20	.SPACER,SLEEVE UHB,UHC,UHM	EA	4
230	23	PAOZZ	5305-00-995-3444	96906	MS35207-266	.SCREW,MACHINE UHB,UHC,UHM	EA	4
230	24	PAOZZ	5340-00-995-8005	81996	EAB700D22	.CLAMP,LOOP UHB,UHC,UHM	EA	1
230	25	PAOZZ	5325-00-270-8890	96906	MS35489-22	.GROMMET,NONMETALLIC UHB,UHC,UHM	EA	1
230	26	PAOZZ	5325-00-270-8891	96906	MS35489-21	.GROMMET,NONMETALLIC UHB,UHC,UHM	EA	1
230	27	A0000		97499	204-175-463-3	.CABLE ASSEMBLY UHB,UHC,UHM	EA	1
230	28	PBOZZ	6145-00-578-6604	81349	M5086/2-14-9	.WIRE,ELECTRICAL UHB,UHC,UHM	EA	V
230	29	PBOZZ	6145-00-578-6605	81349	M5086/2-16-9	.WIRE,ELECTRICAL UHB,UHC,UHM	EA	V
230	30	PBOZZ	6145-00-819-0061	81349	MILW16878TYPEB20	.WIRE,ELECTRICAL UHB,UHC,UHM	EA	V
230	31	PAOZZ	5940-00-813-0698	96906	MS25036-101	.TERMINAL,LUG UHB,UHC,UHM	EA	20
230	32	PAOZZ	5940-00-283-5280	96906	MS25036-106	.TERMINAL,LUG UHB,UHC,UHM	EA	2
230	33	PAOZZ	5940-00-143-4774	96906	MS25036-153	.TERMINAL,LUG UHB,UHC,UHM	EA	1
230	34	MOOZZ	5970-00-342-8309	97499	85T4-8-1	.TUBE UHB,UHC,UHM	EA	2
230	35	MOOZZ		97499	85T4-12-1	.INSULATION TUBE UHB,UHC,UHM	EA	104
230	36	MOOZZ		97499	85T4-875-56	.INSULATION TUBE UHB,UHC,UHM	EA	1
230	37	PAOZZ	5999-00-768-0608	81312	100-1014S95	.CONTACT,ELECTRICAL UHB,UHC,UHM	EA	2
230	38	PAOZZ	5999-01-063-4563	81349	MS17804-16-16	.CONTACT,ELECTRICAL UHB,UHC,UHM	EA	1
230	39	PAOZZ	5999-00-052-2301	81312	100-1020S	.CONTACT,ELECTRICAL UHB,UHC,UHM	EA	101
230	40	PAOZZ	5970-00-954-1624	06090	RNF100-3-8BLACK	.INSULATION SLEEVING UHB,UHC,UHM	EA	1
230	41	PAOZZ	5970-00-914-3118	81349	M23053/5-109-0	.INSULATION,SLEEVING UHB,UHC,UHM	EA	V
230	42	PAOZZ	5935-00-498-5785	81349	M24308/1-2	.CONNECTOR,RECEPTAC UHB,UHC,UHM	EA	1
230	43	XDOZZ		71468	DBM25SC37A134	.CONNECTOR,RECEPTAC UHB,UHC,UHM	EA	1

SECTION II (1) ILLUSTRATION			TMS5-1520-210-23P-2		C5 (6) DESCRIPTION		SECTION II (7) QTY INC IN UNIT	
(a) FIG NO	(b) ITEM NO	(3) SMR CODE	(4) NATIONAL STOCK NUMBER	(5) FSCM PART NUMBER			U/M	
230	44	XDOZZ		71468	DCM378C33	. . CONNECTOR, RECEPTACL	UHB, UHC, UHM	EA 2
230	45	PAOZZ	5935-00-956-2935	00434	D20419	. . SCREW LOCK, MALE	UHB, UHC, UHM	EA 1
230	46	PAOZZ	5935-00-805-2579	71468	DB19678-2	. . SHIELD, ELECTRICAL	UHB, UHC, UHM	EA 1
230	47	PAOZZ	5935-00-583-8836	71468	DCJS19678-3	. . SHIELD, ELECTRICAL	UHB, UHC, UHM	EA 2
230	48	PAOZZ	5935-00-924-0437	82598	273AB	. . CONNECTOR, PLUG, ELEC	UHB, UHC, UHM	EA 4
230	49	XDOZZ		82598	730603	. . PROTECTOR, ELECTRICAL CONNECTOR	UHB, UHC, UHM	EA 1
230	50	PAOZZ		82598	PYE737910	. . CONNECTOR, PLUG, E	UHB, UHC, UHM	EA 1
230	51	PAOZZ	5340-00-151-5997	96906	MS21122-4	. CLAMP, LOOP	UHB, UHC, UHM	EA 1
230	52	AOOOO		97499	204-175-463-1	. CABLE ASSEMBLY	UHB, UHC, UHM	EA 1
230	53	PAOZZ	5940-00-143-4771	96906	MS25036-103	. . TERMINAL, LUG	UHB, UHC, UHM	EA 2
230	54	PAOZZ	5970-00-815-1295	81349	MS3053/5-106-0	. . INSULATION SLEEVING	UHB, UHC, UHM	FT V
230	55	PAOZZ	5935-00-924-0435	82598	L734P	. . CONNECTOR, PLUG, ELEC	UHB, UHC, UHM	EA 1
230	56	PBOZZ	6145-00-643-0651	81349	MILW16878TYPEB18	. . WIRE, ELECTRICAL	UHB, UHC, UHM	FT V
230	57	AOOOO		97499	204-175-463-7	. CABLE ASSEMBLY	UHB, UHC, UHM	EA 1
230	57A	AOOOO		97499	204-175-463-9	. CABLE ASSEMBLY	UHB, UHC, UHM	EA 1
230	58	PBOZZ	6145-00-851-8505	96906	MS25190B20	. . WIRE, ELECTRICAL	UHB, UHC, UHM	FT V
230	59	PAOZZ	5940-00-813-0698	96906	MS25036-101	. . TERMINAL, LUG	UHB, UHC, UHM	EA 2
230	60	PAOZZ	5940-01-007-7875	81349	M7928/3-2	. . SPLICE, CONDUCTOR U/O PN 204-175-463-9	UHB, UHC, UHM	EA 2
230	61	PAOZZ	5940-01-007-7875	81349	M7928/3-2	. . SPLICE, CONDUCTOR U/O PN 204-175-463-7	UHB, UHC, UHM	EA 1
230	62	PAOZZ	5940-01-007-7876	81349	M7928/3-3	. . SPLICE, CONDUCTOR U/O PN 204-175-463-7	UHB, UHC, UHM	EA 1
230	63	XBOZZ		97499	204-031-136-3	. SUPPORT ASSEMBLY	UHB, UHC, UHM	EA 1
230	64	XDOZZ		96906	MS27212-1-6	. TERMINAL BOARD	UHB, UHC, UHM	EA 1
230	65	PAOZZ	5310-00-807-1471	96906	MS21042L04	. NUT, SELF-LOCKING, EXTENDED WASHER, HEXAGON	UHB, UHC, UHM	EA 2
230	66	MOOZZ	6150-00-557-7660	96906	MS25226-2-4	. BUS, CONNECTOR	UHB, UHC, UHM	EA 1
230	67	PAOZZ	5305-00-989-7435	96906	MS35207-264	. SCREW, MACHINE	UHB, UHC, UHM	EA 1
230	68	PAOZZ	5365-00-580-3867	80205	NAS43DD3-30	. SPACER, SLEEVE	UHB, UHC, UHM	EA 1
230	69	PAOZZ	5340-00-993-6245	81996	EAB700D5	. CLAMP, LOOP	UHB, UHC, UHM	EA 1
230	70	PAOZZ	5305-00-993-1851	96906	MS35207-267	. SCREW, MACHINE	UHB, UHC, UHM	EA 1
230	71	PAOZZ	5310-00-167-0818	88044	AN960-10	. WASHER, FLAT	UHB, UHC, UHM	EA 1
230	72	PAOZZ	5310-00-261-8278	96906	MS35338-100	. WASHER, LOCK	UHB, UHC, UHM	EA 1
230	73	PAOZZ	5310-00-934-9751	96906	MS35650-302	. NUT, PLAIN, HEXAGON	UHB, UHC, UHM	EA 1
230	74	PAOZZ	5305-00-059-4553	96906	MS35190-238	. SCREW, MACHINE	UHB, UHC, UHM	EA 4
230	75	PAOZZ	5365-00-622-1810	80205	NAS43DD3-8	. SPACER, SLEEVE	UHB, UHC, UHM	EA 4
230	76	PAOZZ	5310-00-187-2398	88044	AN960PD6L	. WASHER, FLAT	UHB, UHC, UHM	EA 4
230	77	PAOZZ	5925-00-686-3301	96906	MS25244-15	. CIRCUIT BREAKER	UHB, UHC, UHM	EA 1
230	78	PBOZZ	9905-00-915-8907	97499	204-075-289-341	. PLATE, DESIGNATION	UHB, UHC, UHM	EA 1
230	79	MPOZZ		97499	204-031-136-17	. PLATE, COVER	UHB, UHC, UHM	EA 1

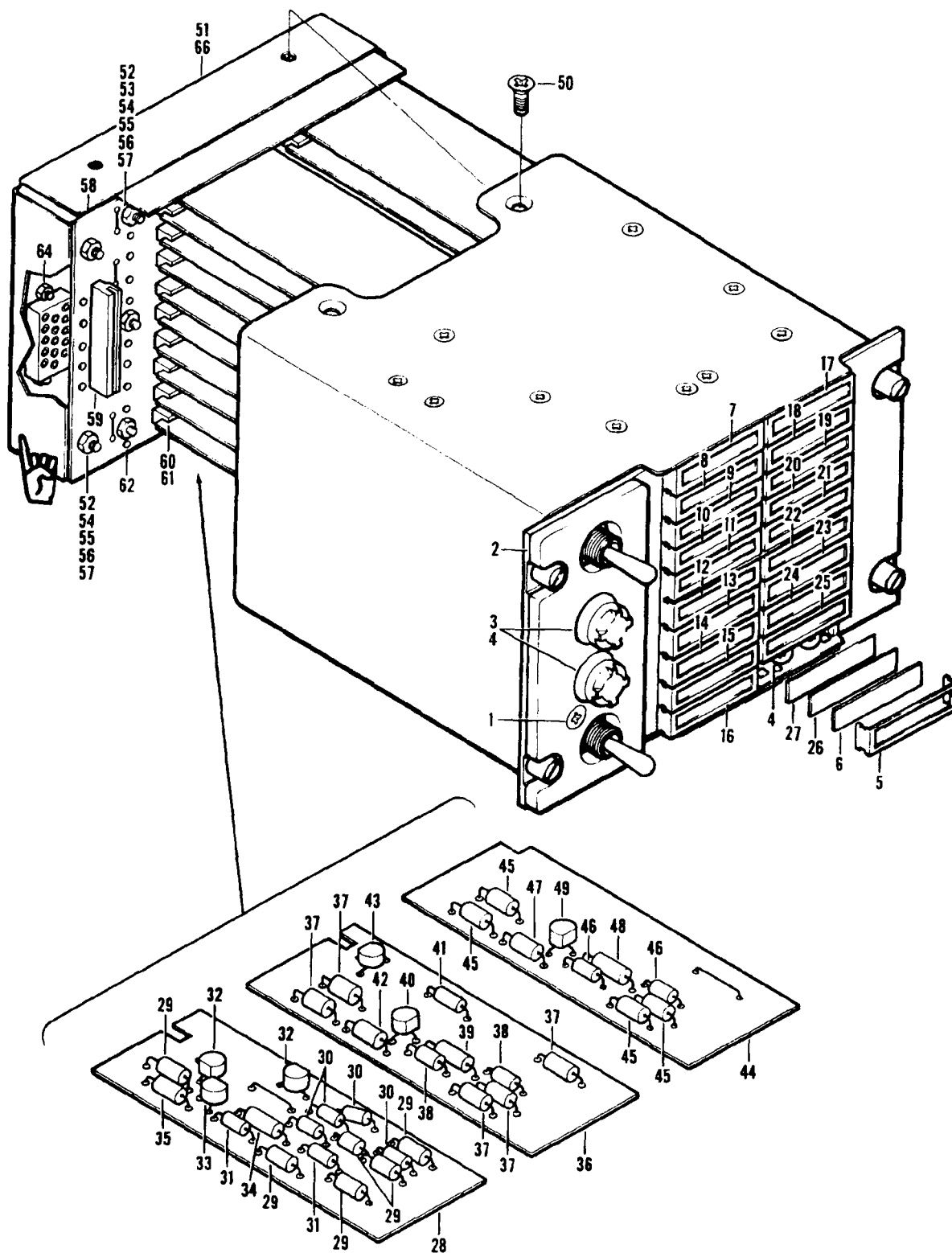

Figure 231. Panel Assembly, Master Caution (Sheet 1 of 2)

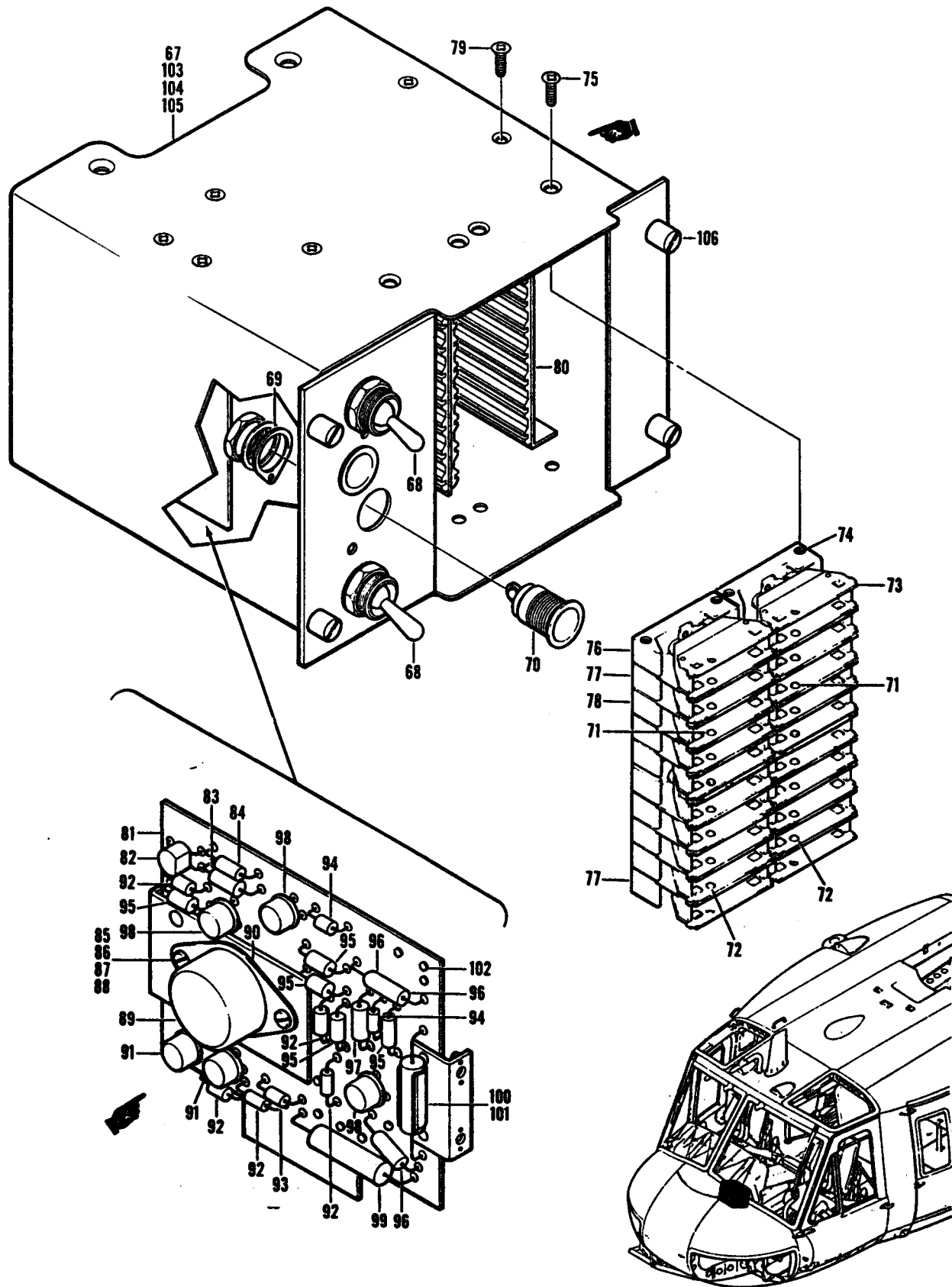

Figure 231. Panel Assembly, Master Caution (Sheet 2 of 2)

SECTION II

TM55-1520-210-23P-2 C12

(1) ILLUSTRATION (A) FIG. NO.	(2) SMR CODE	(3) NATIONAL STOCK NUMBER	(4) FSCM	(5) PART NUMBER	(6) DESCRIPTION GROUP 09 ELECTRICAL SYSTEMS USABLE ON CODE	(7) UM	(8) QTY INC IN UNIT
231	PAOFF	1680-00-456-0915	72914	80-0199-17	PANEL ASSEMBLY, MASTER CAUTION SEE FIG. 225 FOR NHA. UHM	EA	1
231	PAOFF	1680-00-850-4361	72914	80-0199-1	PANEL ASSEMBLY, MASTER CAUTION SEE FIG. 226 FOR NHA. UHH,UHV	EA	1
231	1 PAOZZ	5305-00-957-7818	96906	MS24693S27	.SCREW,MACHINE UHM,UHH,UHV,UHE,UHX	EA	1
231	2 PAOZZ	6220-00-839-8651	72914	81-0335-1	.EDGE LIGHT PANEL UHM,UHH,UHV,UHE,UHX	EA	1
231	3 XDFZZ		72914	A-5181	.LAMP HOUSING UHM,UHH,UHV,UHE,UHX	EA	1
231	4 PAOZZ	6240-00-155-7836	96906	MS25237-327	.LAMP,INCANDESCENT UHM,UHH,UHV,UHE,UHX	EA	42
231	5 PAOZZ	1680-00-465-6299	72914	66-1868-1	.RETAINER,LENS UHM,UHH,UHV,UHE,UHX	EA	20
231	6 PAOZZ	6210-00-917-3822	72914	25-0260-11	.LENS, LIGHT USE BEFORE NIGHT VISION GOGGLES ARE INSTALLED UHM,UHH, UHV,UHE,UHX	EA	20
231	7 PAOZZ		72914	25-0259-11	.LENS UHM,UHH,UHV,UHE,UHX	EA	1
231	8 PAOZZ	6210-00-917-0647	72914	25-0259-12	.LENS, LIGHT U/O PN 80-0199-17 UHM	EA	1
231	8 XDOZZ		72914	25-0259-220	.LENS U/O PN 80-0199-1 UHE,UHX	EA	1
231	9 PAOZZ	6210-00-917-0690	72914	25-0259-13	.LENS, LIGHT U/O PN 80-0199-17 UHM	EA	1
231	9 PAOZZ		72914	25-0259-30	.LENS, LIGHT U/O PN 80-0199-1 UHE,UHX	EA	1
231	10 PAOZZ	6210-00-917-0853	72914	25-0259-34	.LENS, LIGHT UHM, UHH,UHV,UHE,UHX	EA	1
231	11 XDOZZ		72914	25-0259-15	.LENS UHM,UHH,UHV,UHE,UHX	EA	1
231	12 PAOZZ	6210-00-917-0710	72914	26-0259-16	.LENS,LIGHT UHM,UHH,UHE,UHV,UHX	EA	1
231	13 PAOZZ	6210-00-917-0825	72914	25-0259-17	.LENS,LIGHT UHM,UHH,UHV,UHE,UHX	EA	1
231	14 PAOZZ	6210-00-917-0829	72914	25-0259-18	.LENS,LIGHT UHM,UHH,UHV,UHE,UHX	EA	1
231	15 PAOZZ	6210-00-917-0841	72914	25-0259-19	.LENS,LIGHT UHM,UHH,UHV,UHE,UHX	EA	1
231	16 PAOZZ	6210-00-917-0859	72914	25-0259-31	.LENS,LIGHT UHM,UHH,UHV,UHE,UHX	EA	1
231	17 PAOZZ	6210-00-917-0842	72914	25-0259-20	.LENS,LIGHT UHM,UHH,UHV,UHE,UHX	EA	1
231	18 PAOZZ	6210-00-917-0851	72914	25-0259-21	.LENS,LIGHT UHM,UHH,UHV,UHE,UHX	EA	1
231	19 PAOZZ	6210-00-917-0601	72914	25-0259-22	.LENS,LIGHT UHM,UHH,UHV,UHE,UHX	EA	1
231	20 XDOZZ		72914	25-0259-28	.LENS U/O PN 80-0199-17 UHM	EA	1
231	20 PAOZZ	6210-00-917-0602	72914	25-0259-23	.LENS,LIGHT U/O PN 80-0199-1 UHH,UHV,UHE,UHX	EA	1
231	21 PAOZZ	6210-00-917-0858	72914	25-0259-29	.LENS,LIGHT U/O PN 80-0199-17 UHM	EA	1
231	21 PAOZZ	6210-00-080-7808	72914	25-0259-39	.LENS,LIGHT U/O PN 80-0199-1 UHH,UHV,UHE,UHX	EA	1
231	22 PAOZZ	6210-00-917-0606	72914	25-0259-24	.LENS,LIGHT UHM,UHH,UHV,UHE,UHX	EA	1
231	23 PAOZZ	6210-00-917-0608	72914	25-0259-25	.LENS,LIGHT UHM,UHH,UHV,UHE,UHX	EA	1
231	24 PAOZZ	6210-00-917-0854	72914	25-0259-26	.LENS,LIGHT UHM,UHH,UHV,UHE,UHX	EA	1
231	25 PAOZZ		72914	25-0259-27	.LENS UHM,UHH,UHV,UHE,UHX	EA	1
231	26 XDOZZ		72914	25-0259-33	.LENS U/O PN 80-0199-17 UHM	EA	1
231	26 PAOZZ	6210-00-689-6319	72914	25-0259-38	.LENS,LIGHT U/O PN 80-0199-1 UHH,UHV,UHE,UHX	EA	1
231	27 PAOZZ	6210-00-917-3821	72914	25-0260-7	.LENS,LIGHT UHM,UHH,UHV,UHE,UHX	EA	20
231	28 PAFFF	1680-00-494-7132	72914	81-0817-1	.CIRCUIT CARD ASSMB UHM,UHH,UHV,UHE,UHX	EA	1
231	29 PAOZZ	5961-00-919-3530	72914	55-0018-4	.SEMICONDUCTOR DEVIC UHE,UHH,UHV,UHX	EA	6
231	30 PAOZZ		72914	55-0155-4721C	.RESISTOR,FIXED,CARB UHE,UHH,UHV,UHX	EA	4
231	31 PAOZZ	5905-01-005-1252	72914	55-0155-1021C	.RESISTOR,FIXED,CARB UHE,UHH,UHV,UHX	EA	2
231	32 PAOZZ	5961-00-233-4622	01295	2N3704	.TRANSISTOR UHE,UHH,UHV,UHX	EA	2

SECTION II (1) ILLUSTRATION		(2)	(3)	TMS5-1520-210-23P-2		C16 (6) DESCRIPTION	SECTION II (7) (8) QTY INC IN UNIT		
(a) FIG NO	(b) ITEM NO	SMR CODE	NATIONAL STOCK NUMBER	FSCM	PART NUMBER		USABLE ON CODE	U/M	
231	33	PAOZZ	5961-00-406-6238	01295	TIC46	..RECTIFIER	UHC,UHE,UHH,UHV,UHX	EA	1
231	34	PAOZZ		14752	112C1A103K	..CAPACITOR	UHC,UHE,UHH,UHV,UHX	EA	1
231	35	PAOZZ	5905-00-472-0607	72914	55-0155-2721D	..RESISTOR, FIXED, CARB	UHC,UHE,UHH,UHV,UHX	EA	1
231	36	PAFFF	1680-00-172-9059	72914	81-0819-1	.CIRCUIT CARD ASSEMB	UHC,UHE,UHH,UHM,UHV,UHX	EA	2
231	37	PAOZZ	5961-00-919-3530	72914	55-0018-4	..SEMICONDUCTOR, DEVIC	UHC,UHE,UHH,UHM,UHV,UHX	EA	4
231	38	PAOZZ	5905-01-005-1252	72914	55-0155-1021C	..RESISTOR, FIXED, CARB	UHC,UHE,UHH,UHM,UHV,UHX	EA	2
231	39	PAOZZ		14752	112C1A103K	..CAPACITOR	UHC,UHE,UHH,UHM,UHV,UHX	EA	1
231	40	PAOZZ	5961-00-406-6238	01295	TIC46	..RECITIFIER	UHC,UHE,UHH,UHM,UHV,UHX	EA	1
231	41	PAOZZ		72914	55-0155-4721C	..RESISTOR, FIXED, CARB	UHC,UHE,UHH,UHM,UHV,UHX	EA	1
231	42	PAOZZ	5905-00-472-0607	72914	55-0155-2721D	..RESISTOR, FIXED, CARB	UHC,UHE,UHH,UHM,UHV,UHX	EA	1
231	43	PAOZZ	5961-00-233-4622	01295	2N3704	..TRANSISTOR	UHC,UHE,UHH,UHM,UHV,UHX	EA	1
231	44	PAFFF	1680-00-172-9060	72914	81-0821-1	.CIRCUIT CARD ASSEMB	UHC,UHE,UHH,UHM,UHV,UHX	EA	17
231	45	PAOZZ	5961-00-919-3530	72914	55-0018-4	..SEMICONDUCTOR DEVIC	UHC,UHE,UHH,UHM,UHV,UHX	EA	4
231	46	PAOZZ	5905-01-005-1252	72914	55-0155-1021C	..RESISTOR, FIXED, CARB	UHC,UHE,UHH,UHM,UHV,UHX	EA	2
231	47	PAOZZ	5905-00-472-0607	72914	55-0155-2721D	..RESISTOR, FIXED CARB	UHC,UHE,UHH,UHM,UHV,UHX	EA	1
231	48	PAOZZ		14752	112C1A103K	..CAPACITOR	UHC,UHE,UHH,UHM,UHV,UHX	EA	1
231	49	PAOZZ	5961-00-406-6238	01295	TIC46	..RECTIFIER	UHC,UHE,UHH,UHM,UHV,UHX	EA	1
231	50	PAOZZ	5305-00-081-6668	96906	MS24693S2	..SCREW, MACHINE	UHC,UHE,UHH,UHM,UHV,UHX	EA	4
231	51	PAOZZ	1680-00-175-4750	72914	81-0827-1	.BASE ASSY, CONTROL	UHC,UHE,UHH,UHM,UHV,UHX	EA	1
231	52	PAOZZ	5305-00-889-3118	96906	MS35206-203	..SCREW, MACHINE	UHC,UHE,UHH,UHM,UHV,UHX	EA	10
231	53	PAOZZ	5970-01-146-2827	72914	16592	..INSULATOR	UHC,UHE,UHH,UHM,UHV,UHX	EA	6
231	54	PAOZZ	5305-00-959-2345	96906	MS35190-211	..SCREW, MACHINE	UHC,UHE,UHH,UHM,UHV,UHX	EA	10
231	55	PAOZZ		72914	15692-75	..ROD, CONNECTING	UHC,UHE,UHH,UHM,UHV,UHX	EA	10
231	56	PAOZZ		72914	61-0048-1	..INSULATION, SLEEVE	UHC,UHE,UHH,UHM,UHV,UHX	EA	10
231	57	PAOZZ	5310-00-616-6822	80205	NAS620-6L	..WASHER	UHC,UHE,UHH,UHM,UHV,UHX	EA	10
231	58	PAOZZ		72914	81-0823-1	..CIRCUIT CARD ASSY	UHC,UHE,UHH,UHM,UHV,UHX	EA	1
231	59	PAOZZ		72914	55-0299-3	...CONNECTOR, HOUSING	UHC,UHE,UHH,UHM,UHV,UHX	EA	1
231	60	PAOZZ	5999-00-465-6359	72914	55-0298-1	...CONTACT	UHV,UHE,UHH,UHM,UHV,UHX	EA	149
231	61	PAOZZ	5935-00-003-5630	72914	55-0299-1	...CONNECTOR, HOUSING	UHC,UHE,UHH,UHM,UHV,UHX	EA	20
231	62	PAOZZ	5940-00-082-5094	86577	1D3-8B	...TERMINAL	UHC,UHE,UHH,UHM,UHV,UHX	EA	25
231	63		DELETED						
231	64	PAOZZ	5310-00-878-3292	80205	NAS1291C04	..NUT	UHC,UHE,UHH,UHM,UHV,UHX	EA	2
231	65		DELETED						
231	66	PAOZZ		72914	81-0813-1	..COVER, CONTROL PANEL	UHC,UHE,UHH,UHM,UHV,UHX	EA	1
231	67	PAFFF	1680-00-175-0359	72914	81-0825-1	.PANEL, FAULT-FUNCTIO	UHC,UHE,UHH,UHM,UHV,UHX	EA	1
231	68	XDFZZ	5930-00-646-4360	91929	13AT1T	..SWITCH, TOGGLE	UHC,UHE,UHH,UHM,UHV,UHX	EA	2
231	69	PAFZZ	5940-01-145-6765	72914	60-0353-1	..TERMINAL, LUG	UHC,UHE,UHH,UHM,UHV,UHX	EA	2
231	70	XDFZZ		72914	A-4996	..RETAINER	UHC,UHE,UHH,UHM,UHV,UHX	EA	2
231	71	XDFZZ		72914	66-0843-17	..SPACER	UHC,UHE,UHH,UHM,UHV,UHX	EA	6
231	72	PAFZZ	5340-00-764-9831	72914	66-0101-1	..SPACER ASSEMBLY	UHC,UHE,UHH,UHM,UHV,UHX	EA	12
231	73	PAFZZ	6210-00-434-7365	72914	66-1871-1	..RELECTOR, INDICATOR LIGHT, ASSY	UHC,UHE,UHH,UHM,UHV,UHX	EA	20
231	74	PAFZZ	1560-00-919-8799	72914	15692-49	..ROD, WARNING LIGHT P	UHC,UHE,UHH,UHM,UHV,UHX	EA	4

SECTION II

TM55-1520-210-23P-2

C 5

(1) ILLUSTRATION		(2)	(3)	(4)	(5)	(6)	(7)	(8)
(A) FIG. NO.	(B) ITEM NO.	SMR CODE	NATIONAL STOCK NUMBER	FSCM	PART NUMBER	DESCRIPTION USABLE ON CODE	U/M	QTY INC IN UNIT
231	75	PAFZZ	5305-00-959-2345	96906	MS35190-211	.. SCREW,MACHINE UHC,UHM,UHH,UHV,UHE,UHX	EA	8
231	76	XDFZZ		72914	66-1870-1	.. BASE UHC,UHM,UHH,UHV,UHE,UHX	EA	17
231	77	XDFZZ		72914	66-1870-3	.. BASE UHC,UHM,UHH,UHV,UHE,UHX		2
231	78	XDFZZ		72914	66-1870-5	.. BASE UHC,UHM,UHH,UHV,UHE,UHX	EA	1
231	79	PAFZZ	5305-00-225-6400	96906	MS24693C3	.. SCREW,MACHINE UHC,UHM,UHH,UHV,UHE,UHX	EA	12
231	80	XDFZZ		72914	81-0812-1	.. BRACKET UHC,UHM,UHH,UHV,UHE,UHX	EA	2
231	81	XDFZZ		72914	81-0815-1	.. CIRCUIT BOARD UHC,UHM,UHH,UHV,UHE,UHX	EA	1
231	82	PAOZZ	5961-00-840-5316	01295	2N3703	.. TRANSISTOR UHC,UHE,UHH,UHM,UHV,UHX	EA	1
231	83	PAOZZ	5905-00-472-0607	72914	55-0155-2721D	.. RESISTOR,FIXED,CARB UHC,UHE,UHH,UHM,UHV,UHX	EA	1
231	84	PAOZZ	5905-00-482-5290	72914	55-0155-3321C	.. RESISTOR,FIXED,CARB UHC,UHE,UHH,UHM,UHV,UHX		1
231	85	PAOZZ	5305-00-958-4354	96906	MS35206-230	.. SCREW,MACHINE UHC,UHE,UHH,UHM,UHV,UHX	EA	2
231	86	PAOZZ	5310-00-983-8483	96906	MS27183-5	.. WASHER UHC,UHE,UHH,UHM,UHV,UHX	EA	2
231	87	PAOZZ	5310-00-045-4007	96906	MS35338-41	.. WASHER,LOCK UHC,UHE,UHH,UHM,UHV,UHX		2
231	88	PAOZZ	5310-00-999-4031	96906	MS20341-6S	.. NUT UHC,UHE,UHH,UHM,UHV,UHX	EA	2
231	89	PAOZZ	5961-00-407-0189	04173	2N4905	.. TRANSISTOR UHC,UHE,UHH,UHM,UHV,UHX	EA	1
231	90	PAOZZ	5999-00-113-5083	13103	43-03-1	.. INSULATOR UHC,UHE,UHH,UHM,UHV,UHX		1
231	91	PAOZZ		01295	2N1131	.. TRANSISTOR UHC,UHE,UHH,UHM,UHV,UHX		2
231	92	PAOZZ		72914	55-0155-4721C	.. RESISTOR,FIXED,CARB UHC,UHE,UHH,UHM,UHV,UHX		5
231	93	PAOZZ	5961-00-914-6005	04713	1N4004	.. SEMICONDUCTOR DEVIC E,DIODE UHC,UHE,UHH,UHM,UHV,UHX		1
231	94	PAOZZ	5961-00-830-4888	04713	1N4734	.. SEMICONDUCTOR DEVIC E,DIODE UHC,UHE,UHH,UHM,UHV,UHX	EA	2
231	95	PAOZZ	5961-00-919-3530	72914	55-0018-4	.. SEMICONDUCTOR DEVIC E,DIODE UHC,UHE,UHH,UHM,UHV,UHX		5
231	96	PAOZZ	5910-00-107-2708	05397	K1C50K	.. CAPACITOR UHC,UHE,UHH,UHM,UHV,UHX		2
231	97	PAOZZ	5910-00-809-4701	05397	K6R8J35KS	.. CAPACITOR UHC,UHE,UHH,UHM,UHV,UHX	EA	1
231	98	PAOZZ	5961-00-938-4917	15818	CS697	.. TRANSISTOR UHC,UHE,UHH,UHM,UHV,UHX		3
231	99	PAOZZ	5910-00-865-3610	14655	NLW35-50	.. CAPACITOR UHC,UHE,UHH,UHM,UHV,UHX	EA	1
231	100	PAOZZ		72914	55-0225-33003F	.. RESISTOR,FIXED,WIRE WOUND UHC,UHE,UHH,UHM,UHV,UHX		1
231	101	PAOZZ		91506	6013-17A	.. CLIP UHC,UHE,UHH,UHM,UHV,UHX	EA	1
231	102	PAOZZ	5940-00-082-5094	86577	1D3-8B	.. TERMINAL UHC,UHE,UHH,UHM,UHV,UHX	EA	9
231	103	PAFZZ		81349	M1L-W-16878TXPEE 22BLACK	.. WIRE UHC,UHM,UHH,UHV,UHE,UHX		
231	104	PAFZZ		81349	M1L-W-16878TYPEE 22RED	.. WIRE UHC,UHM,UHH,UHV,UHE,UHX		
231	105	PAOZZ		72914	81-0826-1	.. HOUSING,CONTROL PAN EL UHC,UHE,UHH,UHM,UHV,UHX	EA	1
231	106	PAOZZ	5325-00-419-4439	72794	PFCS3 1-2 38BK	.. STUD ASSEMBLY UHC,UHE,UHH,UHM,UHV,UHX	EA	4

Fig. 232 NOT USED

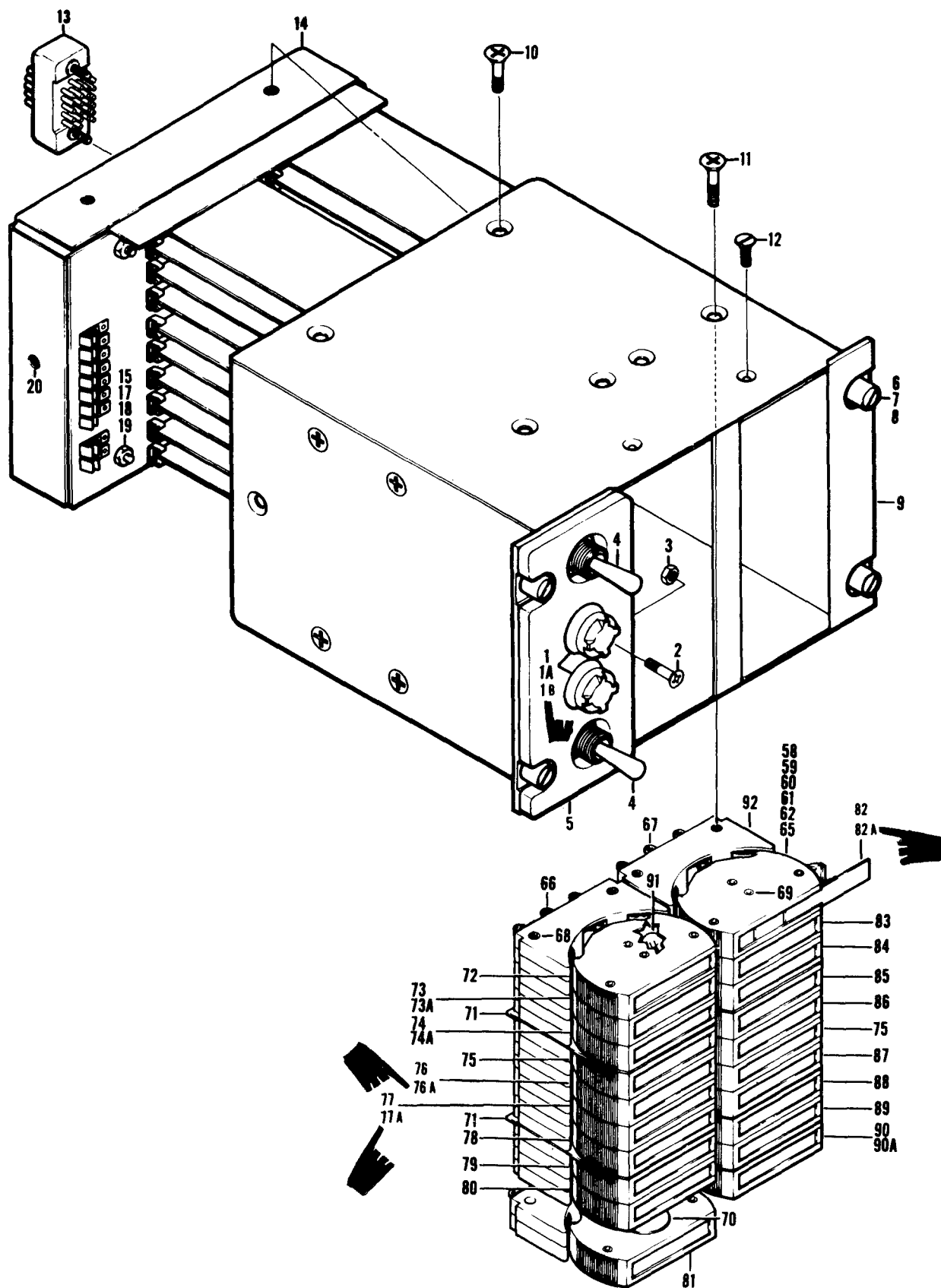

Figure 233. Panel Assembly, Word Caution Control (Sheet 1 of 2)

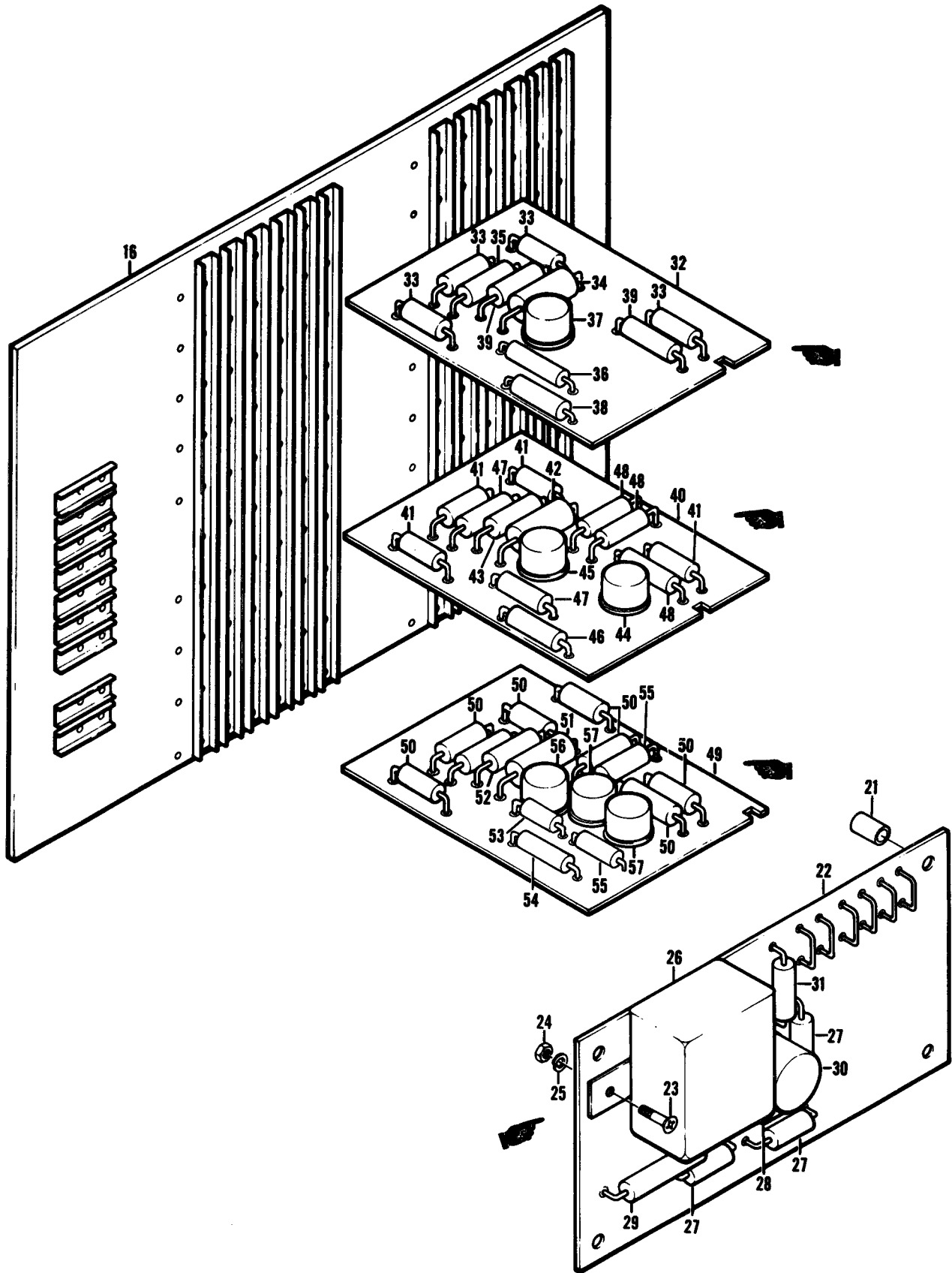

Figure 233. Panel Assembly Word Caution Control (Sheet 2 of 2)

TM 55-1520-210-23P-2 C10

1000

SECTION II

TM 55-1520-210-23P-2 C10

(1) ILLUSTRATION		(2)	(3)	(4)	(5)	(6)	(7)	(8)
(a) FIG NO.	(b) ITEM NO.	SMR CODE	NATIONAL STOCK NUMBER	FSCM	PART NUMBER	DESCRIPTION	USABLE ON CODE	QTY INC UNIT
233	33	PAE27	5961-00-087-6047	81349	JAN1N645	SEMICONDUCTOR DEVICE	UHE,UHH,UHM,UHV,UHX	4
233	34	PAE27	5910-00-933-1388	96182	4408-423	CAPACITOR FIXED	UHE,UHH,UHM,UHV,UHX	
233	35	PAE27	5905-00-328-1502	81349	RCR20G102JS	RESISTOR FIXED COMP	UHE,UHH,UHM,UHV,UHX	2
233	36	PAE27	5905-00-141-0595	81349	RCR20G472JS	RESISTOR FIXED COMP	UHE,UHH,UHM,UHV,UHX	
233	37	PAE27	5961-00-148-6102	96182	954-90203-001	SEMICONDUCTOR DEVIC DEVICE	UHE,UHH,UHM,UHV,UHX	1
233	38	PAE27	5905-00-328-1502	81349	MLR39007-11	RESISTOR FIXED WIRE	UHE,UHH,UHM,UHV,UHX	
233	39	PAE27	5905-00-141-1168	81349	RCR20G222JS	RESISTOR FIXED COMP	UHE,UHH,UHM,UHV,UHX	3
233	40	PAE27	1680-00-169-0949	96182	173-13285-000	BOARD ASSY A3 CHANNEL	UHE,UHH,UHM,UHV,UHX	
233	41	PAE27	5961-00-087-6047	81349	JAN1N645	SEMICONDUCTOR DEVICE	UHE,UHH,UHM,UHV,UHX	4
233	42	PAE27	5910-00-933-1388	96182	4408-423	CAPACITOR FIXED	UHE,UHH,UHM,UHV,UHX	
233	43	PAE27	5905-00-110-0196	81349	RCR20G102JS	RESISTOR FIXED COMP	UHE,UHH,UHM,UHV,UHX	1
233	44	PAE27	5961-00-179-3200	96182	4408-419	TRANSISTOR	UHE,UHH,UHM,UHV,UHX	
233	45	PAE27	5961-00-904-7253	96182	4408-418	SEMICONDUCTOR DEVICE	UHE,UHH,UHM,UHV,UHX	1
233	46	PAE27	5905-00-328-1502	81349	MLR39007-11	RESISTOR FIXED WIRE	UHE,UHH,UHM,UHV,UHX	
233	47	PAE27	5905-00-328-1502	81349	RCR20G102JS	RESISTOR FIXED COMP	UHE,UHH,UHM,UHV,UHX	1
233	48	PAE27	5905-00-141-0595	81349	RCR20G222JS	RESISTOR FIXED COMP	UHE,UHH,UHM,UHV,UHX	
233	49	PAE27	1680-01-028-4416	96182	173-13286-000	CIRCUIT CARD ASSEMB A3 CHANNEL SEE FIG 234 FOR BREAKDOWN	UHE,UHH,UHM,UHV,UHX	1
233	50	PAE27	5961-00-087-6047	81349	JAN1N645	SEMICONDUCTOR DEVICE	UHE,UHH,UHM,UHV,UHX	
233	51	PAE27	5910-00-933-1388	96182	4408-423	CAPACITOR FIXED	UHE,UHH,UHM,UHV,UHX	5
233	52	PAE27	5905-00-110-0196	81349	RCR20G102JS	RESISTOR FIXED COMP	UHE,UHH,UHM,UHV,UHX	
233	53	PAE27	5905-00-141-0595	81349	RCR20G472JS	RESISTOR FIXED COMP	UHE,UHH,UHM,UHV,UHX	3
233	54	PAE27	5905-00-328-1502	81349	MLR39007-11	RESISTOR FIXED WIRE	UHE,UHH,UHM,UHV,UHX	
233	55	PAE27	5905-00-141-1168	81349	RCR20G222JS	RESISTOR FIXED COMP	UHE,UHH,UHM,UHV,UHX	2
233	56	PAE27	5961-00-148-6102	96182	954-90203-001	SEMICONDUCTOR DEVIC DEVICE	UHE,UHH,UHM,UHV,UHX	
233	57	PAE27	5961-00-179-3200	96182	4408-419	TRANSISTOR	UHE,UHH,UHM,UHV,UHX	1
233	58	PAE27		96182	4408-309-19	ROTO TELLITE ASSY U/O PN 4408-100-19	UHE,UHH,UHM,UHV,UHX	
233	59	PAE27		96182	4408-309-21	ROTO TELLITE ASSY U/O PN 4408-100-21	UHE,UHH,UHM,UHV,UHX	1
233	60	PAE27		96182	4408-309-25	ROTO TELLITE ASSY U/O PN 4408-100-25	UHE,UHH,UHM,UHV,UHX	
233	61	PAE27		96182	4408-309-27	ROTO TELLITE ASSY U/O PN 4408-100-27	UHE,UHH,UHM,UHV,UHX	1
233	62	PAE27		96182	4408-309-29	ROTO TELLITE ASSY U/O PN 4408-100-29	UHE,UHH,UHM,UHV,UHX	
233	63	PAE27		96182	4277-304	LAMP CAPSULE ASSY	UHE,UHH,UHM,UHV,UHX	1
233	64	PAE27	6220-00-946-1116	96182	4408-407	NEGATIVE KEY WARNIN	UHE,UHH,UHM,UHV,UHX	
233	65	PAE27	6220-00-932-3621	96182	524-17047-000	POSITIVE KEY WARNIN	UHE,UHH,UHM,UHV,UHX	1
233	66	PAE27	6220-00-932-3622	96182	454-15833-000	SHOCK WARNING LIGHT	UHE,UHH,UHM,UHV,UHX	
233	68	PAE27	6220-00-493-9470	96182	4369-408-002	POST ELECTRICAL	UHE,UHH,UHM,UHV,UHX	1
233	69	PAE27		96182	474-17118-006	SHIM	UHE,UHH,UHM,UHV,UHX	
233	70	PAE27	5340-00-895-6385	96182	474-15993-000	SPACER ROTO TELLITE	UHE,UHH,UHM,UHV,UHX	1
233	71	PAE27	6210-00-895-4430	96182	249-422-1	LENS LIGHT ENGINE OIL PRESSURE	UHE,UHH,UHM,UHV,UHX	
233	72	PAE27	6210-00-936-5984	96182	249-422-2	LENS LIGHT ENGINE ICING	UHE,UHH,UHM,UHV,UHX	1
233	73	PAE27	1680-01-156-7445	20309	ES-C-221541-4	LENS LIGHT ACDC CONVERTER	UHE,UHH,UHM,UHV,UHX	
233	74	PAE27	6210-00-895-4426	96182	249-422-3	LENS LIGHT ENGINE ICE DETECT	UHE,UHH,UHM,UHV,UHX	1
233	74A	PAE27	1680-01-156-0636	20309	ES-C-221541-2	LENS LIGHT AC ALTERNATOR	UHE,UHH,UHM,UHV,UHX	

SECTION II

TM 55-1520-210-23P-2 C10

(1) ILLUSTRATION		(2)	(3)	(4)	(5)	(6)	(7)	(8)
(a) FIG NO.	(b) ITEM NO.	SMR CODE	NATIONAL STOCK NUMBER	FSCM	PART NUMBER	DESCRIPTION USABLE ON CODE	U/M	QTY INC UNIT
233	75	PAOZZ	6210-00-849-4089	96182	249-422-17	... LENS,LIGHT SPARE UHE,UHH,UHM,UHV,UHX	EA	2
233	76	PAOZZ	6210-00-895-4423	96182	249-422-4	... LENS,LIGHT LEFT FUEL BOOST UHE,UHH,UHM,UHV,UHX	EA	1
233	76A	PAOZZ	1680-01-155-0637	20309	ES-C-221541-3	... LENS,LIGHT FUEL BOOST UHX	EA	1
233	77	PAOZZ	6210-00-895-4418	96182	249-422-5	... LENS,LIGHT RIGHT FUEL BOOST UHE,UHH,UHM,UHV,UHX	EA	1
233	77A	PAOZZ	1680-01-155-0639	20309	ES-C-221541-5	... LENS,LIGHT IN OP A/O 144 UHE,UHX	EA	1
233	78	PAOZZ	6210-00-895-4413	96182	249-422-6	... LENS,LIGHT ENGINE FUEL PUMP UHE,UHH,UHM,UHV,UHX	EA	6
233	79	PAOZZ	6210-00-850-4399	96182	249-422-7	... LENS,LIGHT 20 MINUTE FUEL UHE,UHH,UHM,UHV,UHX	EA	1
233	81	PAOZZ	6210-00-850-4398	96182	249-422-8	... LENS,LIGHT FUEL FILTER UHE,UHH,UHM,UHV,UHX	EA	1
233	80	PAOZZ	6210-00-850-4398	96182	249-422-8	... LENS,LIGHT GOVERNOR EMERGENCY UHE,UHH,UHM,UHV,UHX	EA	1
233	82	PAOZZ	6210-00-850-4369	96182	249-422-9	... LENS,LIGHT AUXILIARY FUEL PUMP UHE,UHH,UHM,UHV,UHX	EA	1
233	82A	PAOZZ	1680-01-155-0638	20309	ES-C-221541-4	... LENS,LIGHT ECM ANTENNA UHX	EA	1
233	83	PAOZZ	6210-00-850-4388	96182	249-422-10	... LENS,LIGHT XMSN OIL PRESSURE UHE,UHH,UHM,UHV,UHX	EA	1
233	84	PAOZZ	6210-00-850-4388	96182	249-422-11	... LENS,LIGHT TRANSMISSION OIL HOT UHE,UHH,UHM,UHV,UHX	EA	1
233	85	PAOZZ	6210-00-849-4085	96182	249-422-12	... LENS,LIGHT HYDRAULIC PRESSURE 'U/O' PN 4408-309-19 & -29 UHE,UHH,UHM,UHV,UHX	EA	1
233	86	PAOZZ	6210-00-849-4025	96182	249-422-13	... LENS,LIGHT INSTRUMENT INVERTER UHE,UHH,UHM,UHV,UHX	EA	1
233	87	PAOZZ	6210-00-849-4029	96182	249-422-14	... LENS,LIGHT DC GENERATOR UHE,UHH,UHM,UHV,UHX	EA	1
233	88	PAOZZ	6210-00-849-4088	96182	249-422-15	... LENS,LIGHT EXTERNAL POWER UHE,UHH,UHM,UHV,UHX	EA	1
233	89	PAOZZ	6210-00-849-4028	96182	249-422-18	... LENS,LIGHT CHIP DETECTOR UHE,UHH,UHM,UHV,UHX	EA	1
233	90	PAOZZ	6210-00-849-4027	96182	249-422-28	... LENS,LIGHT APX-681FF UHE,UHH,UHM,UHV,UHX	EA	1
233	91	PAOZZ	6240-00-155-7836	96306	MS25237-327	... LAMP INCANDESCENT UHE,UHH,UHM,UHV,UHX	EA	20
233	92	PAOZZ	1680-00-434-5808	96182	123-13435-000	... BASE ASSY,PANEL IND UHE,UHH,UHM,UHV,UHX	EA	20

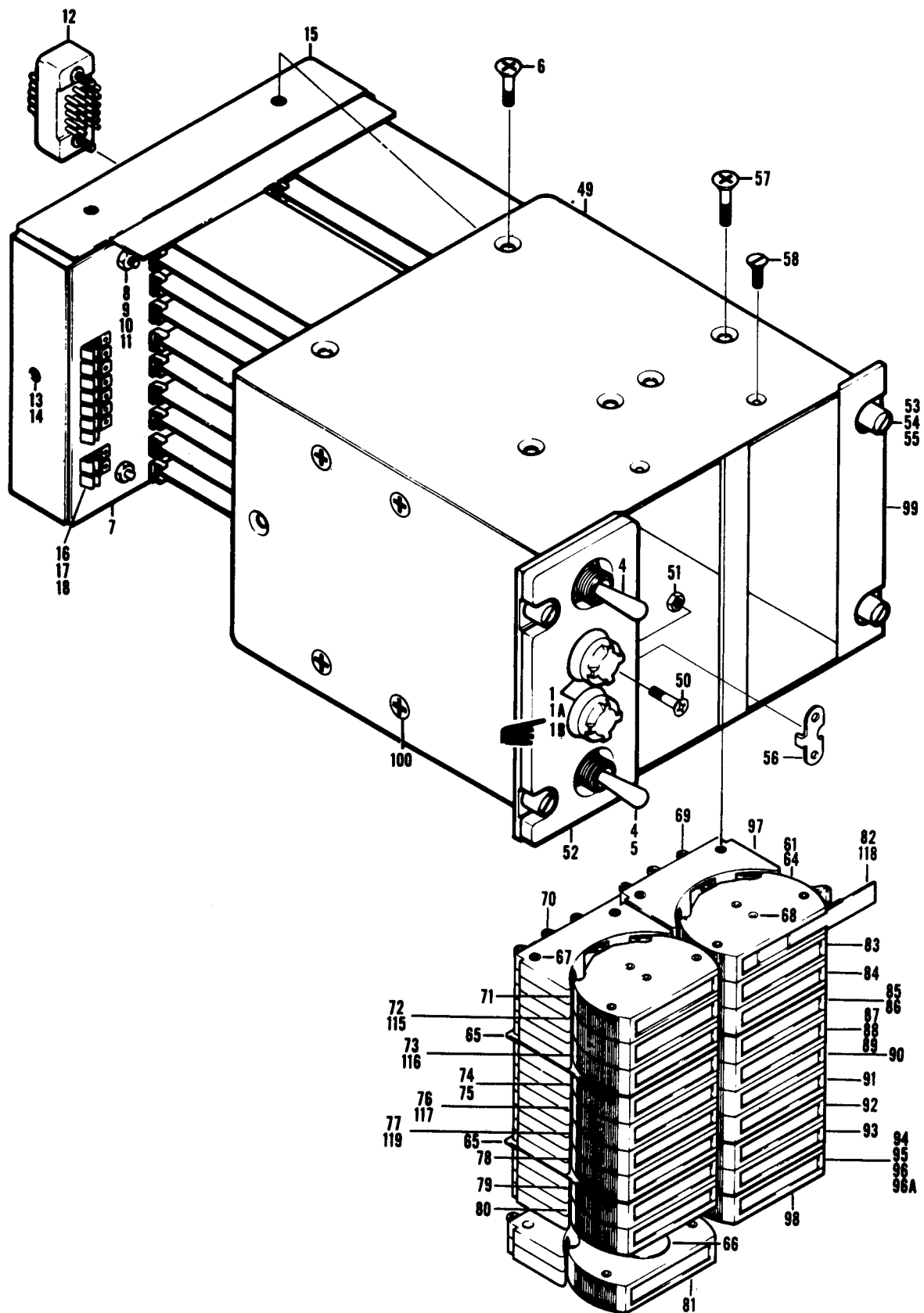

Figure 234. Panel Assembly, Master Caution (Sheet 1 of 2)

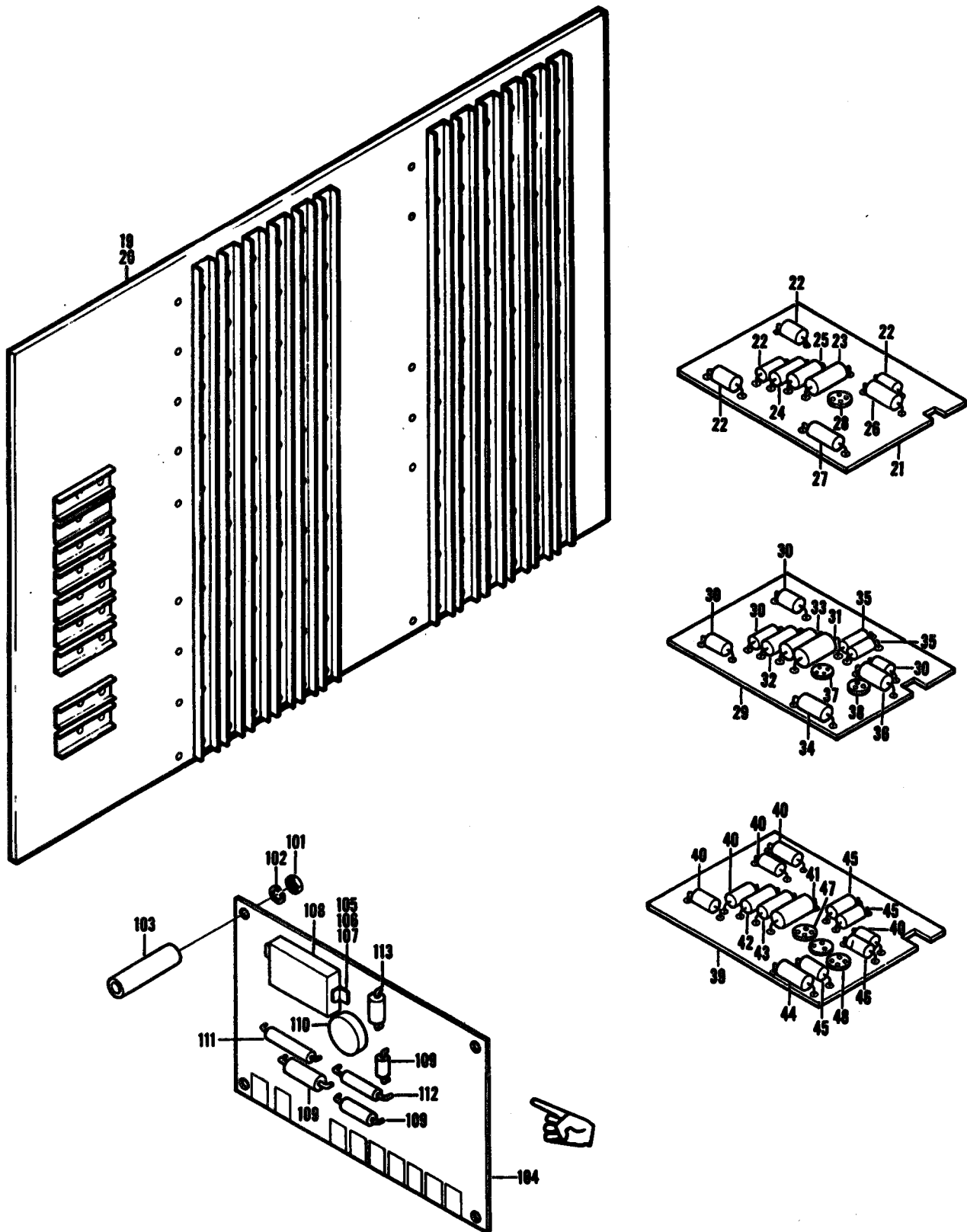

Figure 234. Panel Assembly, Master Caution (Sheet 2 of 2)

SECTION II

TM55-1520-210-23P-2

(1) ILLUSTRATION		(2)	(3)	(4)	(5)	(6)	(7)	(8)
(A) FIG. NO.	(B) ITEM NO.	SMR CODE	NATIONAL STOCK NUMBER	FSCM	PART NUMBER	DESCRIPTION USABLE ON CODE	UM	QTY INC IN UNIT
GROUP 09 ELECTRICAL SYSTEMS								
234		PAOFF	1680-00-759-8274	96182	141-10450-045	PANEL,FAULT-FUNCTIO CAUTION SEE FIG.226 FOR NHA ... UHE,UHH,UHV,UHX	EA	1
234		XAOFF		96182	143-17037-045	. MASTER CAUTION ASSY U/O PN 141-10450-045 UHE,UHH,UHV,UHX	EA	1
234		PAOFF		97499	204-075-705-45	. PANEL,FAULT-FUNCTIO UHX	EA	1
234	1	PAFZZ	6210-00-299-6656	96906	MS25010A11A327	. . LIGHT,PANEL UHE,UHH,UHM,UHV,UHX	EA	2
234	1A	PAOZZ	1680-01-230-0531	81996	EGD-0929-1	. . . LIGHT,INSERT,NVG UHE,UHH,UHV,UHX	EA	2
234	1B	PAOZZ	6240-00-155-7836	96906	MS25237-327	. . LAMP,INCANDESCENT UHE,UHH,UHV,UHX	EA	2
234	4	PAFZZ	5930-00-646-4360	91929	13AT1T	. . SWITCH,TOGGLE UHE,UHH,UHM,UHV,UHX	EA	2
234	6	PAFZZ	5305-00-056-9961	96906	MS24693C4	. . SCREW,MACHINE UHE,UHH,UHM,UHV,UHX	EA	6
234	7	XDFFF		96182	253-13281-000	. . COVER ASSEMBLY. UHE,UHH,UHM,UHV,UHX	EA	1
234	8	PAFZZ	5305-00-957-5032	96906	MS24693S11	. . SCREW,MACHINE UHE,UHH,UHM,UHV,UHX	EA	5
234	9	PAFZZ	5310-00-810-7785	80205	NAS671-4	. . NUT,PLAIN,HEXAGO UHE,UHH,UHM,UHV,UHX	EA	5
234	10	PAFZZ	5310-00-543-2410	96906	MS35338-40	. . WASHER,LOCK UHE,UHH,UHM,UHV,UHX	EA	5
234	11	PAFZZ	5365-00-248-5202	96182	474-17225-000	. . SPACER,SLEEVE UHE,UHH,UHM,UHV,UHX	EA	5
234	12	PAFZZ	5935-00-811-1517	95238	26-20PGDS	. . CONNECTOR,RECEPTAC UHE,UHH,UHM,UHV,UHX	EA	1
234	13	PAFZZ	5310-00-168-2949	96182	514-90308-001	. . NUT,SELF-LOCKING,CL -ALTERNATE- UHE,UHH,UHM,UHV,UHX	EA	6
234	14	XDFZZ		80539	13681-40	. . NUT,SELF-LOCKING UHE,UHH,UHM,UHV,UHX	EA	6
234	15	XAFZZ		96182	254-13287-000	. . COVER UHE,UHH,UHM,UHV,UHX	EA	1
234	16	PBFZZ	6145-00-519-0123	81349	MILW16878TYPB24	. . WIRE,ELECTRICAL UHE,UHH,UHM,UHV,UHX	FT	V
234	17	PBFZA	6145-00-295-2804	03848	4-00234-024	. . WIRE,ELECTRICAL UHE,UHH,UHM,UHV,UHX	FT	V
234	18	XAFZZ		96182	494-17046-000	. . TERMINAL,STUD UHE,UHH,UHM,UHV,UHX	EA	49
234	19	PAFZZ	5940-00-898-9480	96182	183-13279-000	. . TERMINAL BOARD UHE,UHH,UHM,UHV,UHX	EA	1
234	20	PAFZZ	5970-00-935-5545	96182	4408-422	. . . INSULATOR,BUSHING UHE,UHH,UHM,UHV,UHX	EA	149
234	21	PAFFF	6110-00-168-8406	96182	173-13227-000	. . PANEL ASSEMBLY,ELEC SEE FIG.5B FOR NHA ... UHE,UHH,UHM,UHV,UHX	EA	17
234	22	PAFZZ	5961-00-087-6047	81349	JAN1N645	. . SEMICONDUCTOR DEVIC DEVICE. UHE,UHH,UHM,UHV,UHX	EA	4
284	23	PAFZZ	5910-00-232-2914	96182	994-15832-000	. . CAPACITOR,FIXED,PLA UHE,UHH,UHM,UHV,UHX	EA	1
234	24	PAFZZ	5905-00-110-0196	81349	RCR20G102JS	. . RESISTOR,FIXED, COMP UHE,UHH,UHM,UHV,UHX	EA	1
234	25	PAFZZ	5905-00-141-0591	81349	RCR20G103JS	. . RESISTOR,FIXED,COMP UHE,UHH,UHM,UHV,UHX	EA	1
234	26	PAFZZ	5905-00-114-5417	81349	RCR20G302JS	. . RESISTOR,FIXED,COMP UHE,UHH,UHM,UHV,UHX	EA	1
234	27	XDFZZ		96182	884-90048-010	. . RESISTOR,FIXED,WIRE UHE,UHH,UHM,UHV,UHX	EA	1
234	28	PAFZZ	5961-00-148-6102	96182	954-90203-001	. . SEMICONDUCTOR DEVIC DEVICE UHE,UHH,UHM,UHV,UHX	EA	1
234	29	PAFFF	1680-00-169-0949	96182	173-13285-000	. . CHANNEL BOARD ASSY DEVICE UHE,UHH,UHM,UHV,UHX	EA	2
234	30	PAFZZ	5961-00-087-6047	81349	JAN1N645	. . SEMICONDUCTOR DEVIC UHE,UHH,UHM,UHV,UHX	EA	4
234	31	PAFZZ	5910-00-232-2914	96182	994-15832-000	. . CAPACITOR,FIXED,PLA UHE,UHH,UHM,UHV,UHX	EA	1
234	32	PAFZZ	5905-00-110-0196	81349	RCR20G102JS	. . RESISTOR,FIXED,COMP UHE,UHH,UHM,UHV,UHX	EA	1
234	33	PAFZZ	5905-00-141-0591	81349	RCR20G103JS	. . RESISTOR,FIXED,COMP UHE,UHH,UHM,UHV,UHX	EA	1
234	34	XDFZZ		96182	884-90048-010	. . RESISTOR,FIXED,WIRE UHE,UHH,UHM,UHV,UHX	EA	1
234	35	PAFZZ	5905-00-141-1168	81349	RCR20G222JS	. . RESISTOR,FIXED,COMP UHE,UHH,UHM,UHV,UHX	EA	2
234	36	PAFZZ	5906-00-114-5417	81349	RCR20G302JS	. . RESISTOR,FIXED,COMP UHE,UHH,UHM,UHV,UHX	EA	1
234	37	PAFZZ	5961-00-148-6102	96182	954-90203-001	. . SEMICONDUCTOR DEVIC DEVICE UHE,UHH,UHM,UHV,UHX	EA	1
234	38	PAFZZ	5961-00-179-3200	96182	4408-419	. . TRANSISTOR UHE,UHH,UHM,UHV,UHX	EA	1
234	39	PAFFF	1680-01-028-4416	96182	173-13286-000	. . CIRCUIT CARD ASSEMB SEE FIG.5B FOR NHA ... UHE,UHH,UHM,UHV,UHX	EA	1
234	40	PAFZZ	5961-00-087-6047	81349	JAN1N645	. . SEMICONDUCTOR DEVIC DEVICE UHE,UHH,UHM,UHV,UHX	EA	5

SECTION II

TM55-1520-210-23P-2

C7

(1) ILLUSTRATION		(2)	(3)	(4)	(5)	(6)	(7)	(8)
(A) FIG. NO.	(B) ITEM NO.	SMR CODE	NATIONAL STOCK CODE	FSCM	PART NUMBER	DESCRIPTION	UM	QTY INC UNIT
						USABLE ON CODE		
234	41	PAFZZ	5910-00-232-2914	96182	994-15832-000	... CAPACITOR, FIXED, PLA UHE, UHH, UHM, UHV, UHX	EA	1
234	42	PAFZZ	5905-00-110-0196	81349	RCR20G102JS	... RESISTOR, FIXED, COMP UHE, UHH, UHM, UHV, UHX	EA	1
234	43	PAFZZ	5905-00-141-0591	81349	RCR20G103JS	... RESISTOR, FIXED, COMP UHE, UHH, UHM, UHV, UHX	EA	1
234	44	XDFZZ		96182	884-90048-010	... RESISTOR, FIXED, WIRE UHE, UHH, UHM, UHV, UHX	EA	1
234	45	PAFZZ	5905-00-141-1168	81349	RCR20G222JS	... RESISTOR, FIXED, COMP UHE, UHH, UHM, UHV, UHX	EA	3
234	46	PAFZZ	5905-00-114-5417	81349	RCR20G302JS	... RESISTOR, FIXED, COMP UHE, UHH, UHM, UHV, UHX	EA	1
234	47	PAFZZ	5961-00-148-6102	96182	954-90203-001	... SEMICONDUCTOR DEVIC DEVICE UHE, UHH, UHM, UHV, UHX	EA	1
234	48	PAFZZ	5961-00-179-3200	96182	4408-419	... TRANSISTOR UHE, UHH, UHM, UHV, UHX	EA	2
234	49	XDFFF		96182	293-17038-000	... HOUSING ASSEMBLY UHE, UHH, UHM, UHV, UHX	EA	1
234	50	PAFZZ	5305-00-637-5884	96906	MS35214-12	... SCREW, MACHINE UHE, UHH, UHM, UHV, UHX	EA	1
234	51	PAFZZ	5310-00-775-5063	46384	LK632-2	... NUT, SELF-LOCKING, CL CLINCH UHE, UHH, UHM, UHV, UHX	EA	1
234	52	XDFZZ	1680-00-342-8814	96182	444-15823-000	... PANEL, EDGE LITE UHE, UHH, UHM, UHV, UHX	EA	1
234	53	XDFZZ		96182	524-90096-001	... STUD, TURNLOCK, FASTENER UHE, UHH, UHM, UHV, UHX	EA	4
234	54	PBFZZ	5325-00-492-0630	96182	524-90096-003	... CUP, FASTENER UHE, UHH, UHM, UHV, UHX	EA	4
234	55	PBFZZ	5360-00-182-4581	96182	524-90096-002	... SPRING, HELICAL, COMP UHE, UHH, UHM, UHV, UHX	EA	4
234	56	PAFZZ	6150-00-730-8293	96182	444-16455	... BUS, CONDUCTOR UHE, UHH, UHM, UHV, UHX	EA	1
234	57	PAFZZ	5305-00-908-2829	96906	MS24693C8	... SCREW, MACHINE UHE, UHH, UHM, UHV, UHX	EA	8
234	58	PAFZZ	5305-00-206-5334	88044	AN510C1-3	... SCREW, MACHINE UHE, UHH, UHM, UHV, UHX	EA	4
234	61	AAAAA		96182	353-13283-025	... ROTO TELLITE ASSY U/O PN 143-17037-025 UHM	EA	1
234	64	AAAAA		96182	353-13283-045	... ROTO TELLITE ASSY U/O PN 143-17037-045 UHE, UHH, UHV, UHX	EA	1
234	65	PAFZZ	5340-00-895-6385	96182	474-15993-000	... SPACER, ROTO-TELLITE UHE, UHH, UHM, UHV, UHX	EA	4
234	66	XDFZZ		96182	474-17118-006	... SHIM UHE, UHH, UHM, UHV, UHX	EA	18
234	67	XDFZZ		96182	454-15799-001	... TIE ROD, THREADED UHE, UHH, UHM, UHV, UHX	EA	4
234	68	PAFZZ	6220-00-493-9470	96182	454-15833-000	... SHAFT, WARNING LIGHT UHE, UHH, UHM, UHV, UHX	EA	2
234	69	PAFZZ	6220-00-932-3621	96182	524-15824-000	... NEGATIVE KEY, WARNIN UHE, UHH, UHM, UHV, UHX	EA	17
234	70	PAFZZ	6220-00-932-3622	96182	524-17047-000	... POSITIVE KEY, WARNIN UHE, UHH, UHM, UHV, UHX	EA	3
234	71	PAOZZ	6220-00-480-7706	96182	364-13289-001	... LENS, LIGHT OIL PRESSURE UHE, UHH, UHM, UHV, UHX	EA	1
234	72	PAOZZ	6220-00-493-9458	96182	364-13289-002	... LENS, LIGHT ENGINE ICING UHE, UHH, UHM, UHV, UHX	EA	1
234	73	PAOZZ	6220-00-493-9459	96182	364-13289-003	... LENS, LIGHT ENGINE ICE DETECTOR UHE, UHH, UHM, UHV, UHX	EA	1
234	74	PBOZZ	6220-00-480-7716	96182	364-13289-017	... LENS, LIGHT SPARE U/O PN 353-13283-019, -021 & -025 UHE, UHH, UHM, UHV, UHX	EA	1
234	75	PAOZZ	6220-00-493-9468	96182	364-13289-029	045 LENS, LIGHT CHIP DETECTOR U/O PN 353-13283-027, -029 & - UHE, UHH, UHM, UHV, UHX	EA	1
234	76	PAOZZ	6220-00-493-9460	96182	364-13289-004	... LENS, LIGHT LEFT FUEL BOOST UHE, UHH, UHM, UHV, UHX	EA	1
234	77	PAOZZ	6220-00-493-9461	96182	364-13289-005	... LENS, LIGHT RIGHT FUEL BOOST UHE, UHH, UHM, UHV, UHX	EA	1
234	78	PAOZZ	6220-00-480-7707	96182	364-13289-006	... LENS, LIGHT ENGINE FUEL PUMP UHE, UHH, UHM, UHV, UHX	EA	1
234	79	PAOZZ	6220-00-493-9462	96182	364-13289-007	... LENS, LIGHT 20 MINUTE FUEL UHE, UHH, UHM, UHV, UHX	EA	1
234	80	PAOZZ	6220-00-480-7708	96182	364-13289-008	... LENS, LIGHT FUEL FILTER UHE, UHH, UHM, UHV, UHX	EA	1
234	81	PAOZZ	6220-00-480-7720	96182	364-13289-024	... LENS, LIGHT GOVERNOR EMERGENCY UHE, UHH, UHM, UHV, UHX	EA	1
234	82	PAOZZ	6220-00-493-9463	96182	364-13289-009	... LENS, LIGHT AUXILIARY FUEL LOW UHE, UHH, UHM, UHV, UHX	EA	1
234	83	PBOZZ	6220-00-480-7710	96182	364-13289-010	... LENS, LIGHT TRANSMISSION OIL PRESSURE UHE, UHH, UHM, UHV, UHX	EA	1
234	84	PAOZZ	6220-00-480-7711	96182	364-13289-011	... LENS, LIGHT TRANSMISSION OIL HOT UHE, UHH, UHM, UHV, UHX	EA	1
234	85	PAOZZ	6220-00-493-9464	96182	364-13289-012	... LENS, LIGHT HYDRAULIC PRESSURE U/O PN 353-13283-019, -029, UHE, UHH, UHM, UHV, UHX	EA	1

SECTION II

(1) ILLUSTRATION		(2)	(3)	(4)	(5)	(6) DESCRIPTION	(7)	(8)
(a) FIG. NO.	(b) ITEM NO.	SMR CODE	NATIONAL STOCK NUMBER	FSCM	PART NUMBER	USABLE ON CODE	JM	QTY INC IN JNIT
234	86	PAOZZ	6220-00-480-7718	96182	364-13289-022	&-045 UHH,UHM,UHV,UHX ...LENS,LIGHT HYDRAULIC PRESSURE NUMBER 1U/O PN 353- 13283-021,-025,&-027 UHH,UHM,UHV,UHX	EA	1
234	87	PBOZZ	6220-00-480-7719	96182	364-13289-023	...LENS,LIGHT HYDRAULIC PRESSURE NUMBER 2 U/O PN 353- 13283-021,-025,&-027 UHH,UHM,UHV,UHX	EA	1
234	88	PBOZZ	6220-00-480-7716	96182	364-13289-017	...LENS,LIGHT SPARE U/O PN353-13283-019 &-029 ... UHH,UHM,UHV,UHX	EA	1
234	89	PAOZZ	6220-00-480-7721	96182	364-13289-034	...LENS,LIGHT ENGINE INLET AIR U/O PN 353-13283-045 UHH,UHV,UHX	EA	1
234	90	PAOZZ	6220-00-493-9465	96182	364-13289-013	...LENS,LIGHT INSTRUMENT INVERTER UHH,UHM,UHV,UHX	EA	1
234	91	PAOZZ	6220-00-480-7713	96182	364-13289-014	...LENS,LIGHT DC GENERATOR UHH,UHM,UHV,UHX	EA	1
234	92	PAOZZ	6220-00-493-9466	96182	364-13289-015	...LENS,LIGHT EXTERNAL POWER. UHH,UHM,UHV,UHX	EA	1
234	93	PAOZZ	6220-00-480-7717	96182	364-13289-018	...LENS,LIGHT CHIP DETECTOR UHH,UHM,UHV,UHX	EA	1
234	94	PAOZZ	6220-00-493-9467	96182	364-13289-028	...LENS,LIGHT APX-88IFF U/O PN 353-13283-019,-025,-027,&- 029 UHH,UHM,UHV,UHX	EA	1
234	95	PAOZZ	6220-00-493-9469	96182	364-13289-031	...LENS,LIGHT IFF U/O PN 353-13283-045 UHH,UHM,UHV,UHX	EA	1
234	96	PBOZZ	6220-00-480-7716	96182	364-13289-017	...LENS,LIGHT SPARE U/O PN 353-13283-021 UHM	EA	1
234	97	PAFZZ	1680-00-434-5808	96182	123-13435-000	...BASE ASSY,PANEL IND UHH,UHM,UHV,UHX	EA	20
234	98	PAFZZ	6220-00-946-1116	96182	293-13188-000	...LAMP CAPSULE ASSY UHH,UHM,UHV,UHX	EA	20
234	99	XDFZZ		96182	294-15140-000	...HOUSING. UHH,UHM,UHV,UHX	EA	1
234	100	PAFZZ	5305-00-637-5964	88044	AN507C440-4	...SCREW,MACHINE UHH,UHM,UHV,UHX	EA	4
234	101	PAFZZ	5310-00-810-7785	80205	NAS671-4	...NUT,PLAIN,HEXAGO UHH,UHM,UHV,UHX	EA	4
234	102	PAFZZ	5310-00-543-2410	96906	MS35338-40	...WASHER,LOCK UHH,UHM,UHV,UHX	EA	4
234	103	PBFZZ	1680-00-434-5810	96182	474-15830-000	...STANDOFF,CAUTION PA UHH,UHM,UHV,UHX	EA	4
234	104	PBFFZ	5999-00-342-8823	96182	123-13345-000	...ELECTRONIC COMPONENT UHH,UHM,UHV,UHX	EA	1
234	105	PAFZZ	5305-00-637-5964	88044	AN507C440-4	...SCREW,MACHINE. UHH,UHM,UHV,UHX	EA	2
234	106	PAFZZ	5310-00-934-9739	96906	MS35649-242	...NUT,PLAIN,HEXAGON UHH,UHM,UHV,UHX	EA	2
234	107	PAFZZ	5310-00-926-5876	96906	MS35338-154	...WASHER, LOCK UHH,UHM,UHV,UHX	EA	2
234	108	PAFZZ	5945-00-933-1389	96182	4408-421	...RELAY,ELECTROMAGNET UHH,UHM,UHV,UHX	EA	1
234	109	PAFZZ	5961-00-087-6047	81349	JAN1N645	...SEMICONDUCTOR DEVIC UHH,UHM,UHV,UHX	EA	3
234	110	PAFZZ	5961-00-102-0344	87771	80C20-10	...TRANSISTOR UHH,UHM,UHV,UHX	EA	1
234	111	XDFZZ		81349	RW79U24R3F	...RESISTOR,FIXED WIRE UHH,UHM,UHV,UHX	EA	1
234	112	PAFZZ	5905-00-141-1168	81349	RCR20G222J5	...RESISTOR,FIXED COMP UHH,UHM,UHV,UHX	EA	1
234	113	PAFZZ	5905-00-141-0591	81349	RCR20G103J5	...RESISTOR,FIXED,COMP UHH,UHM,UHV,UHX	EA	1
234		MFOZZ		20309	ES-C-221540	...PANEL,MASTER SEE FIG.5B FOR NHA UHX	EA	1
234	115	PAOZZ	1680-01-156-7445	20309	ES-C-221541-1	...LENS,PANEL UHX	EA	1
234	116	PAOZZ	1680-01-155-0636	20309	ES-C-221541-2	...LENS,PANEL UHX	EA	1
234	117	PAOZZ	1680-01-155-0637	20309	ES-C-221541-3	...LENS,PANEL UHX	EA	1
234	118	PAOZZ	1680-01-155-0638	20309	ES-C-221541-4	...LENS,PANEL UHX	EA	1
234	119	PAOZZ	1680-01-155-0639	20309	ES-C-221541-5	...LENS,PANEL UHX	EA	1

Figures 235 and 236 Are Not Being Used

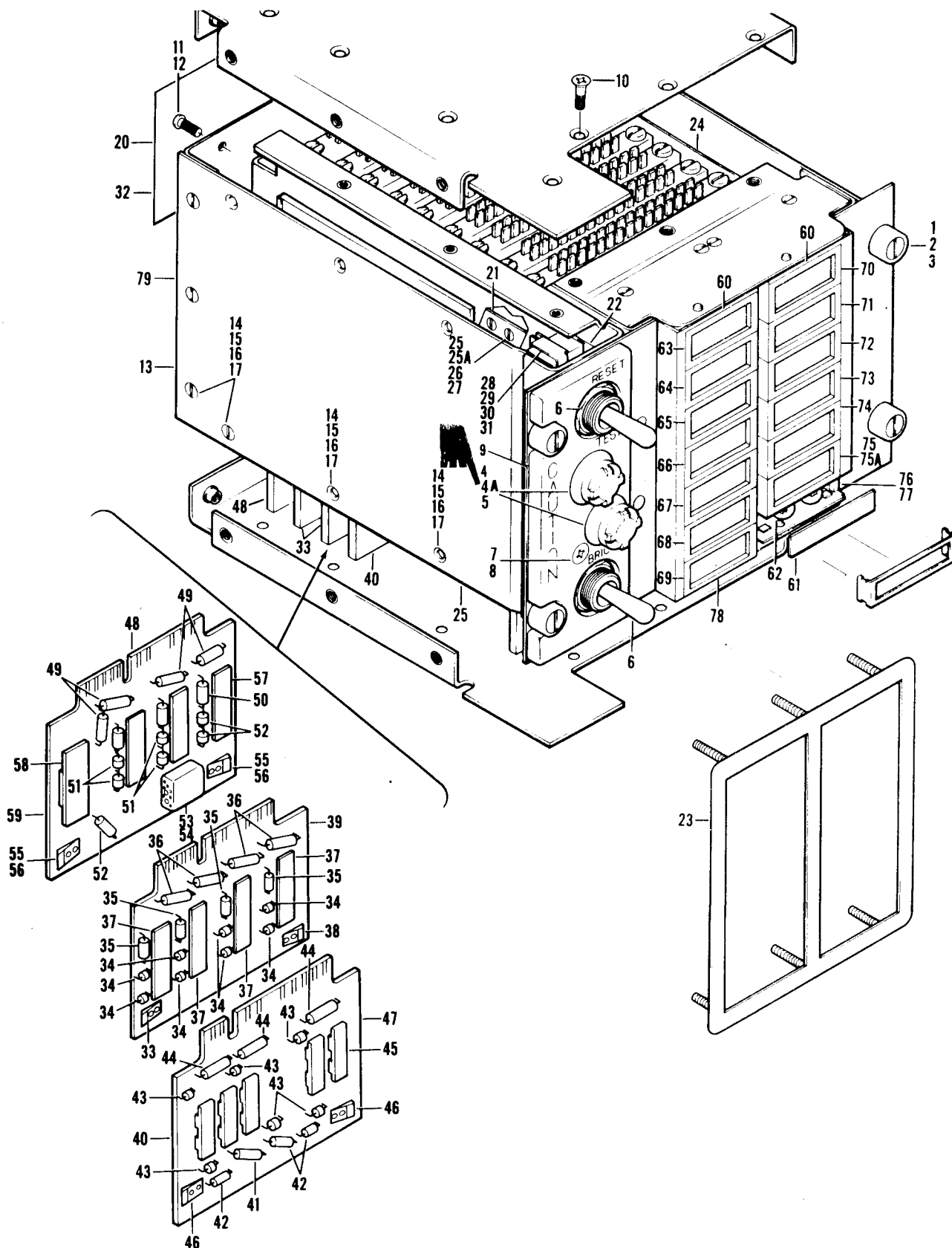

Figure 236 Panel Assembly, Word Caution Control

(1) ILLUSTRATION		(2)	(3)	(4)	(5)	(6)	(7)	(8)
(A) FIG. NO.	(B) ITEM NO.	SMR CODE	NATIONAL STOCK NUMBER	FSCM	PART NUMBER	DESCRIPTION GROUP 09 ELECTRICAL SYSTEMS USABLE ON CODE	U/M	QTY INC IN UNIT
236		PAOFF	1680-00-894-6543	96182	792-100	PANEL ASSEMBLY WORD CAUTION CONTROL SEE FIG 225 & 226 FOR NHA UHE,UHH,UHV,UHX	EA	1
236		XAOFF		96182	792-300	.PANEL ASSY MASTER CAUTION UHE,UHH,UHV,UHX	EA	1
236	1	XAFZZ		72794	PF3 1-2 38	.STUD,TURNLOCK FASTENER UHE,UHH,UHV,UHX	EA	4
236	2	XAFZZ		72794	PS3 1-2	.SPRING,HELICAL,COMP. UHE,UHH,UHV,UHX	EA	4
236	3	XAFZZ		72794	PC3 1-2	.RETAINER,TURNLOCK FASTENER UHE,UHH,UHV,UHX	EA	4
236	4	PAFZZ	6210-00-299-6656	96906	MS25010A11A327	.LIGHT,PANEL UHE,UHH,UHV,UHX	EA	2
236	4A	PAOZZ	1680-01-230-0531	81996	EGD-0929-1	.LIGHT,INSERT,NVG UHE,UHH,UHV,UHX	EA	2
236	5	PAFZZ	6240-00-155-7836	96906	MS25237-327	.LAMP,INCANDESCENT UHE,UHH,UHV,UHX	EA	2
236	6	PAFZZ	5930-00-646-4360	91929	13AT1T	.SWITCH,TOGGLE UHE,UHH,UHV,UHX	EA	2
236	7	PAFZZ	5305-00-910-6871	96906	MS24693BB29	.SCREW,MACHINE UHE,UHH,UHV,UHX	EA	12
236	8	PAFZZ	5310-00-775-5063	46384	LK632-2	.NUT,SELF-LOCKING,CLINCH. UHE,UHH,UHV,UHX	EA	1
236	9	XDFZZ		96182	681-407	.PANEL,PLASTIC UHE,UHH,UHV,UHX	EA	1
236	10	PAFZZ	5305-00-957-7815	96906	MS24693S4	.SCREW,MACHINE UHE,UHH,UHV,UHX	EA	12
236	11	PAFZZ	5325-00-449-3156	72794	A4-25	.STUD,TURNLOCK FASTENER UHE,UHH,UHV,UHX	EA	3
236	12	PAFZZ	5325-00-281-4965	72794	GA4-250	.EYELET,TURNLOCK FASTENER UHE,UHH,UHV,UHX	EA	3
236	13	PAFZZ	5325-00-285-3371	72794	S4-225	.LOCKSPRING,TURNLOCK UHE,UHH,UHV,UHX	EA	3
236	14	PAFZZ	5306-00-207-7463	96906	MS35214-15	.SCREW,MACHINE UHE,UHH,UHV,UHX	EA	8
236	15	PAFZZ	5310-00-934-9739	96906	MS35649-242	.NUT,PLAIN,HEXAGON UHE,UHH,UHV,UHX	EA	8
236	16	PAFZZ	5310-00-543-2410	96906	MS35338-40	.WASHER,LOCK UHE,UHH,UHV,UHX	EA	15
236	17	PAFZZ	5935-00-927-0248	95238	K600-120-3XAGDF	.CONNECTOR,RECEPTACL CIRCUIT UHE,UHH,UHV,UHX	EA	1
236	20	PAFZZ	5935-00-729-8935	95238	26-20PS	.CONNECTOR,PLUG,ELEC UHE,UHH,UHV,UHX	EA	1
236	21	XDFZZ		96182	792-409	.BRACKET UHE,UHH,UHV,UHX	EA	1
236	22	XDFZZ	6340-00-064-0518	96182	681-415	.STIFFENER CONTROL PANEL UHE,UHH,UHV,UHX	EA	1
236	23	XDFZZ		96182	681-406	.PLATE UHE,UHH,UHV,UHX	EA	1
236	24	XDFZZ	1560-00-994-5838	96182	681-412	.RAIL,SUPPORT,PANEL UHE,UHH,UHV,UHX	EA	2
236	25	XDFZZ	5340-00-759-0791	96182	681-416	.RAIL,FLAT,SPACER UHE,UHH,UHV,UHX	EA	2
236	25A	PAFZZ	5305-00-637-5884	96906	MS35214-12	.SCREW,MACHINE UHE,UHH,UHV,UHX	EA	1
236	26	PAFZZ	5310-00-193-7577	88044	AN936A4	.WASHER,LOCK UHE,UHH,UHV,UHX	EA	2
236	27	PAFZZ	5310-00-934-9739	96906	MS35649-242	.NUT,PLAIN,HEXAGON. UHE,UHH,UHV,UHX	EA	2
236	28	XDFZZ		96182	681-418	.CLAMP,LOOP UHE,UHH,UHV,UHX	EA	2
236	29	XDFZZ	5340-00-994-5839	96182	681-413-1	.BRACKET MASTER CAUTION PANEL UHE,UHH,UHV,UHX	EA	2
236	30	XDFZZ	5340-00-994-5840	96182	681-413-2	.BRACKET MASTER CAUTION PANEL UHE,UHH,UHV,UHX	EA	1
236	31	PAFZZ	6150-00-730-8293	96182	444-16455	.BUS,CONDUCTOR. UHE,UHH,UHV,UHX	EA	1
236	32	XDFZZ	9905-00-778-8849	96182	792-410	.PLATE,IDENTIFICATIO UHE,UHH,UHV,UHX	EA	1
236	33	PAFFF	5999-00-758-1968	96182	681-310	.BOARD ASSEMBLY UHE,UHH,UHV,UHX	EA	2
236	34	PAFZZ	5961-00-924-6981	81349	1N4245	.SEMICONDUCTOR, DEVICE UHE,UHH,UHV,UHX	EA	8
236	35	PAFZZ	5905-00-328-1502	81349	RWR89S34R8FR	.RESISTOR,FIXED,WIRE UHE,UHH,UHV,UHX	EA	1
236	36	PAFZZ	5961-00-087-6047	81349	JAN1N645	.SEMICONDUCTOR, DEVICE UHE,UHH,UHV,UHX	EA	4
236	37	PBFZZ	5325-00-584-9845	96536	LIQ240-2-5	.EYELET,METALLIC UHE,UHH,UHV,UHX	EA	4
236	38	PAFZZ	5310-00-850-8674	72962	F22A27M22-40	.NUT,SELF-LOCKING, PLATE UHE,UHH,UHV,UHX	EA	2
236	39	XAFZZ		96182	681-400	.BOARD UHE,UHH,UHV,UHX	EA	1
236	40	XOFFZ		96182	681-311	.CIRCUIT CARD ASSY UHE,UHH,UHV,UHX	EA	1
236	41	PAFZZ	5905-00-553-2071	91637	RS5X000B00500F	.RESISTOR,FIXED,WIRE WOUND UHE,UHH,UHV,UHX	EA	1

SECTION II

TM55-1520-210-23P-2

C 1 0

(1)		(2)	(3)	(4)	(5)	(6)		(7)	(8)
ILLUSTRATION		SMR CODE	NATIONAL STOCK NUMBER	FSCM	PART NUMBER	DESCRIPTION		UHM	QTY INC IN UNIT
(A) FIG. NO.	(B) TEM NO.								
						USABLE ON CODE			
236	42	PAFZZ	5905-00-553-2071	91637	RS5X000B00500F	..RESISTOR, FIXED, WIRE WOUND.	UHE, UHH, UHV, UHX	EA	1
236	43	PAFZZ	5961-00-867-5510	96182	249-426	...SEMICONDUCTOR, DEVICE	UHE, UHH, UHV, UHX	EA	4
236	44	PAFZZ	5961-00-087-6047	81349	JAN1N645	...SEMICONDUCTOR DEVIC	UHE, UHH, UHV, UHX	EA	4
236	45	PAFZZ	5960-00-758-1966	96182	681-401-1	...COIL, RADIO FREQUENC.	UHE, UHH, UHV, UHX	EA	5
236	46	PAFZZ	5310-00-850-8674	72962	F22A27M22-40	...NUT, SELF-LOCKING, PLATE	UHE, UHH, UHV, UHX	EA	2
236	47	XAFZZ		96182	681-402	...BOARD	UHE, UHH, UHV, UHX	EA	1
236	48	XDFZZ		96182	792-312	..CIRCUIT CARD ASSY	UHE, UHH, UHV, UHX	EA	1
236	49	PAFZZ	5961-00-682-8555	01281	PS010	...SEMICONDUCTOR, DEVICE	UHE, UHH, UHV, UHX	EA	4
236	50	PAFZZ	5905-00-328-1502	81349	RWR89S34R8FR	..RESISTOR, FIXED, WIRE WOUND.	UHE, UHH, UHV, UHX	EA	1
236	61	PAFZZ	5961-00-924-6981	81349	JAN1N4245	...SEMICONDUCTOR DEVIC	UHE, UHH, UHV, UHX	EA	6
236	52	XDFZZ		81349	RW79U24R3F	..RESISTOR, FIXED WIRE WOUND	UHE, UHH, UHV, UHX	EA	1
236	53	PAFZZ	5945-00-834-6969	82050	BR8-600C2-26V	...RELAY, ELECTROMAGNET	UHE, UHH, UHV, UHX	EA	1
236	54	PAFZZ	5310-00-088-0551	96906	MS21044N04	...NUT, SELF-LOCKING, HEXAGON	UHE, UHH, UHV, UHX	EA	2
236	55	PAFZZ	5310-00-850-8674	72962	F22A27M22-40	...NUT, SELF-LOCKING, PLATE	UHE, UHH, UHV, UHX	EA	2
236	56	PBFZZ	5325-00-584-9845	36536	LIQ240-2-5	...EYELET, METALLIC	UHE, UHH, UHV, UHX	EA	4
236	57	PAFZZ	5950-00-758-1966	96182	681-401-1	...COIL, RADIO FREQUENC	UHE, UHH, UHV, UHX	EA	3
236	58	PAFZZ	5950-00-076-7685	96182	681-404	...COIL, ELECTRICAL	UHE, UHH, UHV, UHX	EA	1
236	59	XAFZZ		96182	792-400	...BOARD	UHE, UHH, UHV, UHX	EA	1
236	60	PAOOO	6340-00-867-1176	96182	792-301	..MASTER WARNING SYSTEM	UHE, UHH, UHV, UHX	EA	1
236	61	PAOZZ	6210-00-849-4088	96182	249-422-15	...LENS, LIGHT EXTERNAL POWER	UHE, UHH, UHV, UHX	EA	1
236	62	PAOZZ	6240-00-155-7836	96906	MS25237-327	...LAMP, INCANDESCENT	UHE, UHH, UHV, UHX	EA	28
236	63	PAOZZ	6210-00-895-4430	96182	249-422-1	...LENS, LIGHT ENGINE OIL PRESSURE ...	UHE, UHH, UHV, UHX	EA	1
236	64	PAOZZ	6210-00-936-5984	96182	249-422-2	...LENS, LIGHT ENGINE ICING	UHE, UHH, UHV, UHX	EA	1
236	65	PAOZZ	6210-00-895-4426	96182	249-422-3	...LENS, LIGHT ENGINE ICE DETECTOR	UHE, UHH, UHV, UHX	EA	1
236	66	PAOZZ	6210-00-895-4423	96182	249-422-4	...LENS, LIGHT LEFT FUEL BOOST	UHE, UHH, UHV, UHX	EA	1
236	67	PAOZZ	6210-00-895-4418	96182	249-422-5	...LENS, LIGHT RIGHT FUEL BOOST.	UHE, UHH, UHV, UHX	EA	1
236	68	PAOZZ	6210-00-895-4413	96182	249-422-6	...LENS, LIGHT ENGINE FUEL PUMP	UHE, UHH, UHV, UHX	EA	1
236	69	PAOZZ	6210-00-850-4399	96182	249-422-7	...LENS, LIGHT 20 MINUTE FUEL	UHE, UHH, UHV, UHX	EA	1
236	70	PAOZZ	6210-00-850-4369	96182	249-422-9	...LENS, LIGHT AUXILIARY FUEL LOW	UHE, UHH, UHV, UHX	EA	1
236	71	PAOZZ	6210-00-850-4388	96182	249-422-10	...LENS, LIGHT XMSM OIL PRESSURE	UHE, UHH, UHV, UHX	E4	1
236	72	XDOZZ		96182	249-422-11	...LENS, LIGHT XMSM OIL HOT	UHE, UHH, UHV, UHX	EA	1
236	73	PAOZZ	6210-00-849-4085	96182	249-422-12	...LENS, LIGHT HYDRAULIC PRESSURE	UHE, UHH, UHV, UHX	EA	1
236	74	PAOZZ	6210-00-849-4025	96182	249-422-13	...LENS, LIGHT INSTRUMENT INVERTER	UHE, UHH, UHV, UHX	EA	1
236	75	PAOZZ	6210-00-849-4029	96182	249-422-14	...LENS, LIGHT DC GENERATOR	UHE, UHH, UHV, UHX	EA	1
236	76	PAOZZ	5310-00-579-5554	96906	MS35333-35	...WASHER, LOCK	UHE, UHH, UHV, UHX	EA	14
236	77	PAOZZ	5340-00-895-6385	96183	474-15993-000	...SPACER, ROTO-TELLITE	UHE, UHH, UHV, UHX	EA	
236	78	XAOZZ		96182	206-0303	...PLATE	UHE, UHH, UHV, UHX	EA	1
236	79	XBOZZ	1560-00-994-5841	96182	792-408	..COVER ASSY, PANEL	UHE, UHH, UHV, UHX	EA	1

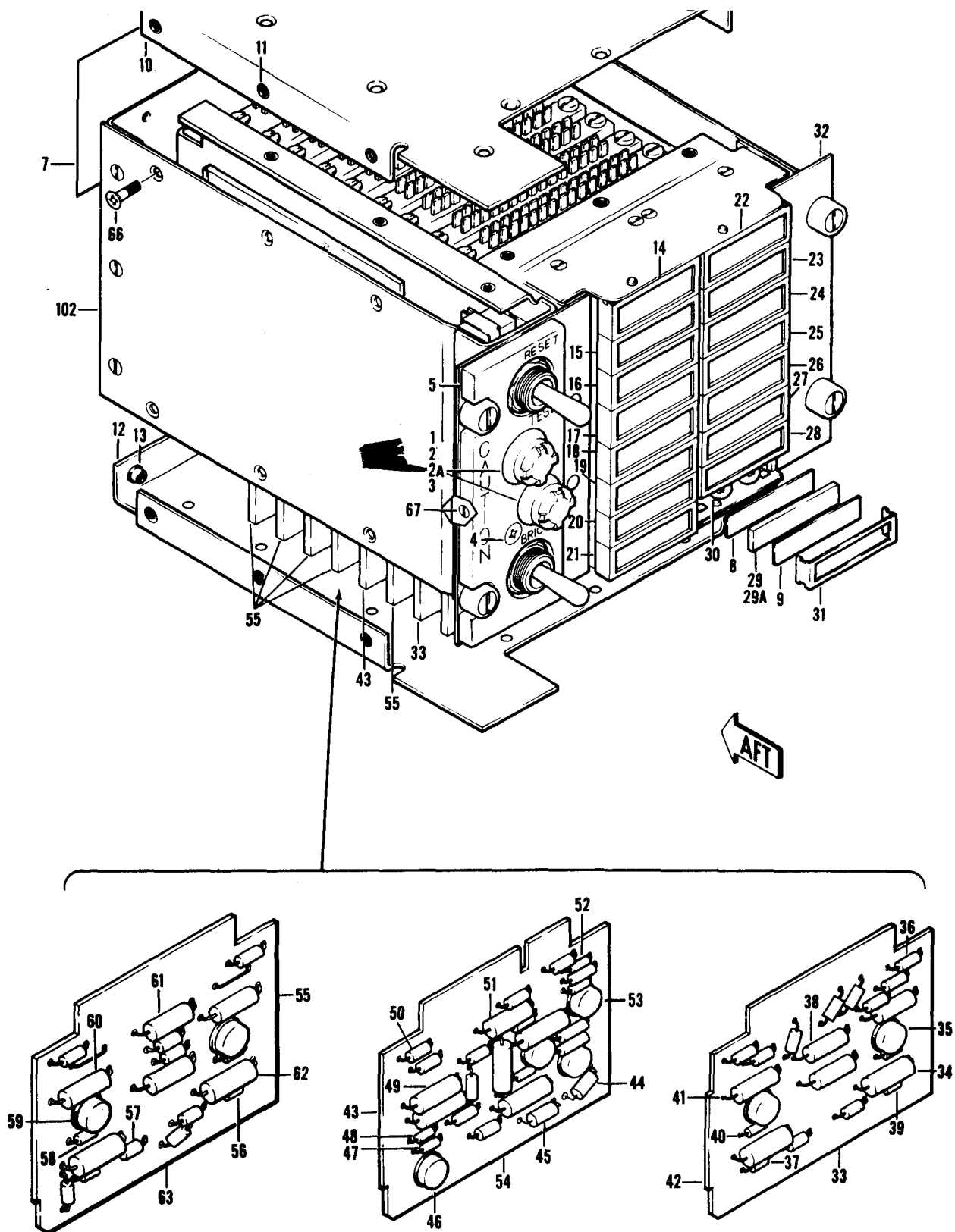

Figure 237. Panel, Fault-Function Indicator (Sheet 1 of 2)

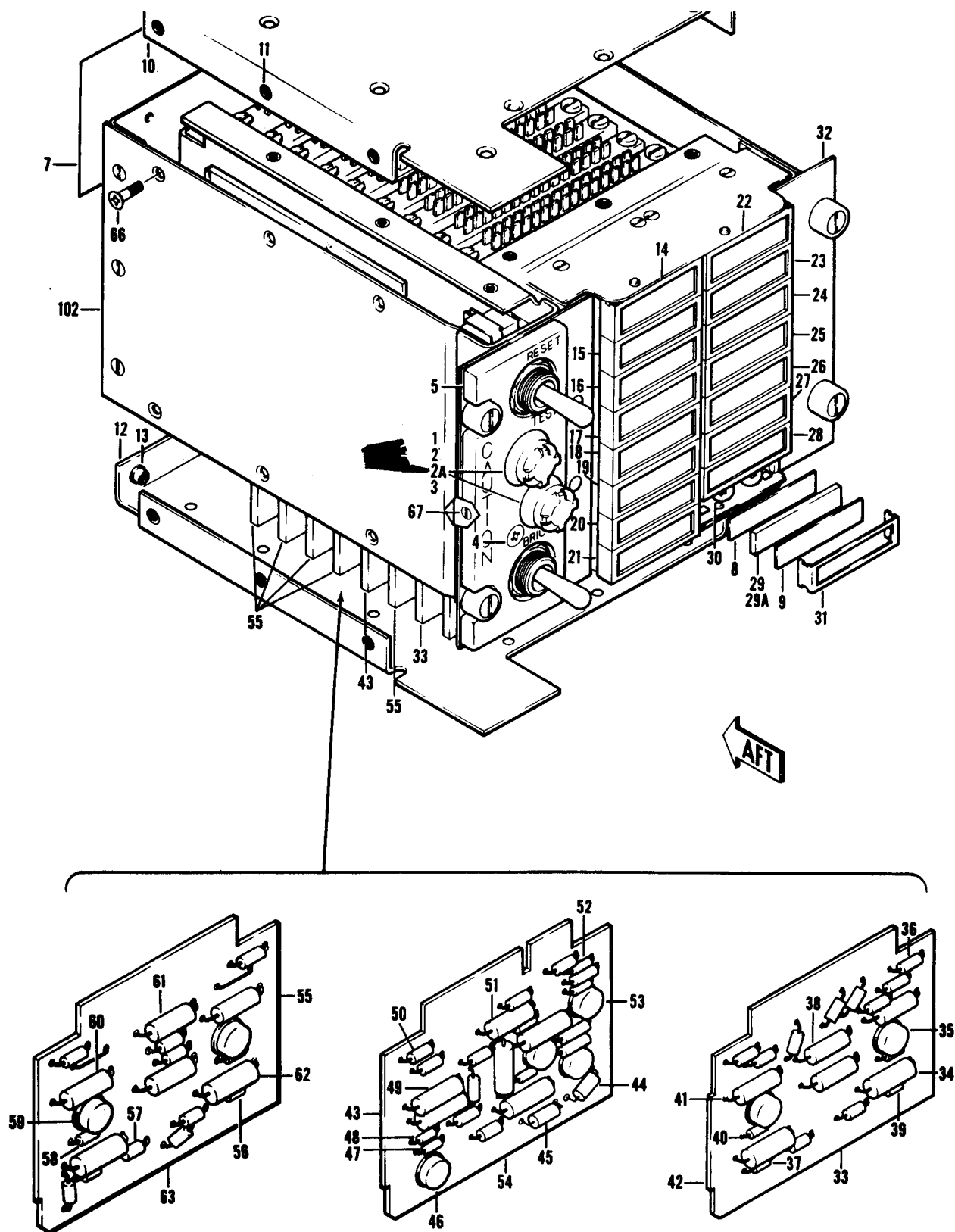

Figure 237. Panel, Fault-Function Indicator (Sheet 1 of 2)

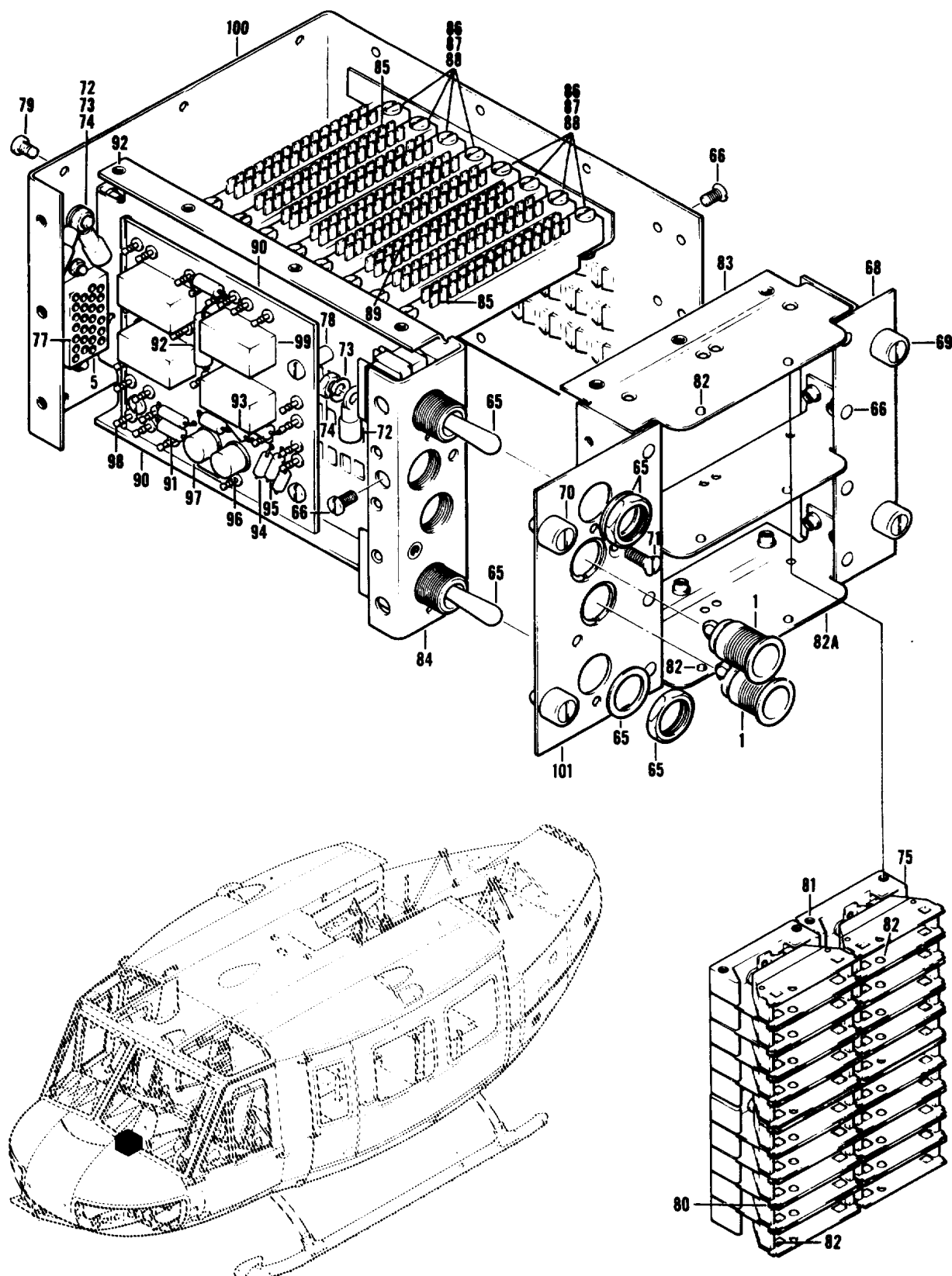

Figure 237. Panel, Fadt-Fundon hdcaw (Sheet 2 of 2)

SECTION II

TM5-1520-210-23P-2 C10

(1) ILLUSTRATION (A) FIG. NO.		(2) SMR CODE	(3) NATIONAL STOCK NUMBER	(4) FSCM	(5) PART NUMBER	(6) DESCRIPTION GROUP 09 ELECTRICAL SYSTEMS USABLE ON CODE	(7) QTY INC IN UNIT	(8) QTY INC IN UNIT
237		PAOFF	1680-00-143-8692	72914	80-0070-1	PANEL,FAULT-FUNCTIO INDICATOR SEE FIG. 225 & 226 FOR NHA UHE,UHH,UHV,UHX	EA	1
237	1	AOOOZ	6210-00-519-2653	96906	MS25010B11A	.LIGHT,PANEL UHE,UHH,UHV,UHX	EA	2
237	2	PAOZZ	6210-00-548-0125	96906	MS25010-11A	.LENS,LIGHT UHE,UHH,UHV,UHX	EA	2
237	2A	PAOZZ	1680-01-230-0531	81996	EGD-0929-1	.FILTER,LIGHT,NVG. UHE,UHH,UHV,UHX	EA	2
237	3	PAOZZ	6240-00-155-7836	96906	MS25237-327	.LAMP,INCANDESCENT UHE,UHH,UHV,UHX	EA	2
237	4	PAOZZ	5305-00-837-3343	96906	MS24693S28	.SCREW,MACHINE UHE,UHH,UHV,UHX	EA	5
237	5	PAOZZ	6110-00-918-0370	72914	B81-0335-1	.PANEL,MASTER CAUTIO UHE,UHH,UHV,UHX	EA	1
237	7	XDOZZ		72914	81-0314-1	.PLATE,IDENTIFICATIO UHE,UHH,UHV,UHX	EA	1
237	8	PAOZZ	6210-00-948-0402	72914	25-0037-7	.LENS,LIGHT UHE,UHH,UHV,UHX	EA	16
237	9	PAOZZ	6220-00-194-2989	72914	25-0037-11	.LENS,LIGHT UHE,UHH,UHV,UHX	EA	16
237	10	XDFFF		72914	81-0323-1	.COVER ASSY UHE,UHH,UHV,UHX	EA	1
237	11	PAFZZ	5310-00-824-9786	72962	22LHCFM1-40	.NUT,SELF-LOCKING, CLINCH UHE,UHH,UHV,UHX	EA	9
237	12	XDFFF		72914	81-0323-2	.COVER ASSY UHE,UHH,UHV,UHX	EA	1
237	13	PAFZZ	5310-00-824-9786	72962	22LHCFM1-40	.NUT,SELF-LOCKING, CLINCH. UHE,UHH,UHV,UHX	EA	9
237	14	PAOZZ	6210-00-194-3002	72914	25-0021-387	.LENS,LIGHT ENGINE OIL PRESSURE UHE,UHH,UHV,UHX	EA	1
237	15	PAOZZ	6220-00-194-3004	72914	25-0021-173	.LENS,LIGHT ENGINE ICING UHE,UHH,UHV,UHX	EA	1
237	16	PAOZZ	6210-00-194-3008	72914	25-0021-388	.LENS,LIGHT ENGINE CHIP DETECTOR. UHE,UHH,UHV,UHX	EA	1
237	17	PAOZZ	6210-00-194-3009	72914	25-0021-389	.LENS,LIGHT LEFT FUEL BOOST UHE,UHH,UHV,UHX	EA	1
237	18	PAOZZ	6210-00-194-3012	72914	25-0021-390	.LENS,LIGHT RIGHT FUEL BOOST UHE,UHH,UHV,UHX	EA	1
237	19	PAOZZ	6210-00-194-3015	72914	25-0021-391	.LENS,LIGHT ENGINE FUEL PUMP UHE,UHH,UHV,UHX	EA	1
237	20	PAOZZ	6210-00-194-3019	72914	25-0021-392	.LENS,LIGHT 20 MINUTE FUEL UHE,UHH,UHV,UHX	EA	1
237	21	PAOZZ	6210-00-194-3022	72914	25-0021-393	.LENS,LIGHT FUEL FILTER UHE,UHH,UHV,UHX	EA	1
237	22	PAOZZ	6210-00-194-3024	72914	25-0021-394	.LENS,LIGHT AUXILIARY FUEL LOW UHE,UHH,UHV,UHX	EA	1
237	23	PAOZZ	6210-00-194-3028	72914	25-0021-395	.LENS,LIGHT TRANSMISSION OIL PRESSURE. UHE,UHH,UHV,UHX	EA	1
237	24	PAOZZ	6210-00-194-3029	72914	25-0021-396	.LENS,LIGHT TRANSMISSION OIL HOT UHE,UHH,UHV,UHX	EA	1
237	25	PAOZZ	6210-00-194-3031	72914	25-0021-397	.LENS,LIGHT HYDRAULIC PRESSURE UHE,UHH,UHV,UHX	EA	1
237	26	PAOZZ	6210-00-357-6149	72914	25-0021-398	.LENS,LIGHT INSTRUMENT INVERTER UHE,UHH,UHV,UHX	EA	1
237	27	PAOZZ	6210-00-194-3032	72914	25-0021-399	.LENS,LIGHT DC GENERATOR UHE,UHH,UHV,UHX	EA	1
237	28	PAOZZ	6210-00-194-3033	72914	25-0021-400	.LENS,LIGHT EXTERNAL POWER UHE,UHH,UHV,UHX	EA	1
237	29	PAOZZ	6210-00-194-3001	72914	25-0021-285	.LENS,LIGHT SPARE UHE,UHH,UHV,UHX	EA	1
237	30	PAOZZ	6240-00-155-7836	96906	MS25237-327	.LAMP,INCANDESCENT. UHE,UHH,UHV,UHX	EA	32
237	31	PAFZZ	6210-00-943-7834	72914	66-0110-1	.LENS,LIGHT UHE,UHH,UHV,UHX	EA	16
237	32	XDFZZ		72914	81-0319-1	.FRAME UHE,UHH,UHV,UHX	EA	1
237	33	PAFFF	6220-00-179-9107	72914	81-0329-3	.CIRCUIT BOARD ASSY UHE,UHH,UHV,UHX	EA	1
237	34	PAFZZ	5910-00-835-2726	81349	MILC27287TYPECTM 473VAJ	..CAPACITOR,FIXED UHE,UHH,UHV,UHX	EA	2
237	35	PAFZZ	5961-00-888-4980	72914	55-0099-2	..SEMICONDUCTOR, DEVICE UHE,UHH,UHV,UHX	EA	2
237	36	PAFZZ	5961-00-919-3530	72914	55-0018-4	..SEMICONDUCTOR DEVICE UHE,UHH,UHV,UHX	EA	9
237	37	PAFZZ	5905-00-105-7764	81349	RCR07G222JS	..RESISTOR, FIXED,COMP UHE,UHH,UHV,UHX	EA	1
237	38	PAFZZ	5905-00-466-1498	81349	RWR89S3650FR	..RESISTOR, FIXED,WIRE UHE,UHH,UHV,UHX	EA	2
237	39	PAFZZ	5905-00-114-0710	81349	RCR07G331JS	..RESISTOR,FIXED,COMP UHE,UHH,UHV,UHX	EA	2
237	40	PAFZZ	5905-00-110-7620	81349	RCR07G102JS	..RESISTOR,FIXED,COMP UHE,UHH,UHV,UHX	EA	2

SECTION II

TM55-1520-210-23P-2

C5

(1) ILLUSTRATION		(2)	(3)	(4)	(5)	(6)	(7)	(8)
(A) FIG. NO.	(B) ITEM NO.	SMR CODE	NATIONAL STOCK NUMBER	FSCM	PART NUMBER	DESCRIPTION	UM	QTY INC IN UNIT
						USABLE ON CODE		
237	41	PAFZZ	5905-00-921-4826	81349	RW79U6980F	..RESISTOR, FIXED, WIRE..... UHB, UHE, UHH, UHV, UHX	EA	2
237	42	XAFZZ		72914	81-0326-1	..CIRCUIT BOARD, PRINT..... UHB, UHE, UHH, UHV, UHX	EA	1
237	43	XDFZZ	5999-00-837-2660	72914	81-0330-1	..CIRCUIT BOARD ASSY..... UHB, UHE, UHH, UHV, UHX	EA	1
237	44	PAFZZ	5905-00-141-1168	81349	RCR20G222JS	..RESISTOR, FIXED, COMP..... UHB, UHE, UHH, UHV, UHX	EA	3
237	45	PAFZZ	5905-00114-0710	81349	RCR07G331JS	..RESISTOR, FIXED, COMP..... UHB, UHE, UHH, UHV, UHX	EA	2
237	46	PAFZZ	5961-00-888-4980	72914	55-0099-2	..SEMICONDUCTOR, DEVICE..... UHB, UHE, UHH, UHV, UHX	EA	2
237	47	PAFZZ	5905-00-110-7620	81349	RCR07G102JS	..RESISTOR, FIXED, COMP..... UHB, UHE, UHH, UHV, UHX	EA	2
237	48	PAFZZ	5910-00-835-2726	81349	MILC27287TYPECTM	..CAPACITOR, FIXED..... UHB, UHE, UHH, UHV, UHX	EA	2
237	49	PAFZZ	5905-00-921-4826	81349	RW79U6980F	..RESISTOR, FIXED, WIRE..... UHB, UHE, UHH, UHV, UHX	EA	2
237	50	PAFZZ	5961-00-919-3530	72914	55-0018-4	..SEMICONDUCTOR, DEVICE..... UHB, UHE, UHH, UHV, UHX	EA	10
237	51	PAFZZ	5906-00-466-1498	81349	RWR89S3650FR	..RESISTOR, FIXED, WIRE..... UHB, UHE, UHH, UHV, UHX	EA	2
237	52	PAFZZ	5905-00-106-3666	81349	RCR07G103JS	..RESISTOR, FIXED, COMP..... UHE, UHH, UHV, UHX	EA	2
237	53	PAFZZ	5961-00-840-3561	81349	JANZN696	..TRANSISTOR..... UHB, UHE, UHH, UHV, UHX	EA	2
237	54	XAFZZ		72914	81-0325-1	..CIRCUIT BOARD, PRINT..... UHB, UHE, UHH, UHV, UHX	EA	1
237	55	XDFZZ	6220-00-837-2664	72914	81-0333-1	..CIRCUIT BOARD ASSY..... UHB, UHE, UHH, UHV, UHX	EA	1
237	56	PAFZZ	5905-00-114-0710	81349	RCR07G331JS	..RESISTOR, FIXED, COMP..... UHB, UHE, UHH, UHV, UHX	EA	2
237	57	PAFZZ	5961-00-919-3530	72914	55-0018-4	..SEMICONDUCTOR, DEVICE..... UHB, UHE, UHH, UHV, UHX	EA	8
237	58	PAFZZ	5905-00-110-7620	81349	RCR07G102JS	..RESISTOR, FIXED, COMP..... UHB, UHE, UHH, UHV, UHX	EA	2
237	59	PAFZZ	5961-00-888-4980	72914	55-0099-2	..SEMICONDUCTOR, DEVICE..... UHB, UHE, UHH, UHV, UHX	EA	2
237	60	PAFZZ	5905-00-921-4826	81349	RW79U6980F	..RESISTOR, FIXED, WIRE..... UHB, UHE, UHH, UHV, UHX	EA	2
237	61	PAFZZ	5905-00-466-1498	81349	RW89S3650FR	..RESISTOR, FIXED, WIRE..... UHB, UHE, UHH, UHV, UHX	EA	2
237	62	PAFZZ	5910-00-835-2726	81349	MILC27287TYPECTM	..CAPACITOR, FIXED..... UHB, UHE, UHH, UHV, UHX	EA	2
237	63	XAFZZ		72914	81-0327-1	..CIRCUIT BOARD, PRINT..... UHB, UHE, UHH, UHV, UHX	EA	1
237		XAFFF		72914	81-0332-1	..PANEL ASSEMBLY..... UHB, UHE, UHH, UHV, UHX	EA	1
237	65	XDFZZ	5930-00-646-4360	91929	13AT1T	..SWITCH, TOGGLE..... UHB, UHE, UHH, UHV, UHX	EA	2
237	66	PAFZZ	5305-00-958-5483	96906	MS35190-221	..SCREW, MACHINE..... UHB, UHE, UHH, UHV, UHX	EA	26
237	67	PAFZZ	5305-00-995-6653	96906	MS35190-222	..SCREW, MACHINE..... UHB, UHE, UHH, UHV, UHX	EA	4
237	68	XDFFF		72914	81-0321-1	..BRACKET ASSEMBLY..... UHB, UHE, UHH, UHV, UHX	EA	2
237	69	PBFZZ	5310-00-839-3587	72962	12LHCFM1-62	...NUT, SELF-LOCKING..... UHB, UHE, UHH, UHV, UHX	EA	2
237	70	PAFZZ	5310-00-824-9786	72962	22LHCFM1-40	...NUT, SELF-LOCKING, CLINCH..... UHB, UHE, UHH, UHV, UHX	EA	5
237	71	PAFZZ	5305-00-059-4550	96906	MS35190-235	..SCREW, MACHINE..... UHB, UHE, UHH, UHV, UHX	EA	1
237	72	PAFZZ	5840-00-204-8966	96906	MS25036-102	..TERMINAL, LUG..... UHB, UHE, UHH, UHV, UHX	EA	4
237	73	PAFZZ	5310-00-045-4007	96906	MS35338-41	..WASHER, LOCK..... UHB, UHE, UHH, UHV, UHX	EA	2
237	74	PAFZZ	5310-00-934-9747	96906	MS35649-262	..NUT, PLAIN, HEXAGON..... UHB, UHE, UHH, UHV, UHX	EA	2
237	75	PAFZZ	6220-00-944-5560	72914	66-0124-1	..REFLECTOR, LIGHT..... UHB, UHE, UHH, UHV, UHX	EA	16
237	77	PAFZZ	5935-00-917-6164	09922	MS26P58	..CONNECTOR, PLUG..... UHB, UHE, UHH, UHV, UHX	EA	1
237	78	PBFZZ	5365-00-983-0145	72914	76-0064-1	..SPACER, SLEEVE..... UHB, UHE, UHH, UHV, UHX	EA	4
237	79	PAFZZ	5305-00-405-8960	96906	MS35223-13	..SCREW, MACHINE..... UHB, UHE, UHH, UHV, UHX	EA	2
237	80	PAFZZ	6250-00-882-6666	72914	66-1092-1	..LAMPHOLDER..... UHB, UHE, UHH, UHV, UHX	EA	16
237	81	PAFZZ	5340-00-182-9771	72914	15692-41	..POST, ELECTRICAL..... UHB, UHE, UHH, UHV, UHX	EA	4
237	82	PAFZZ	5340-00-764-9831	72914	66-0101-1	..SPACER ASSEMBLY..... UHB, UHE, UHH, UHV, UHX	EA	2

SECTION II

TM55-1520-210-23P-2 C5

(1) ILLUSTRATION		(2)	(3)	(4)	(5)	(6)	(7)	(8)
(A) FIG. NO.	(B) ITEM NO.	SMR CODE	NATIONAL STOCK NUMBER	FSCM	PART NUMBER	DESCRIPTION	USABLE ON CODE	QTY INC IN UNIT
237	82A	XDFZZ	1680-00-181-4934	72914	81-0322-1	..SUPPORT ASSY,PANEL UHB,UHE,UHH,UHV,UHX	EA	1
237	83	XDFZZ	1680-00-181-4943	72914	81-0322-2	..SUPPORT ASSY,PANEL UHB,UHE,UHH,UHV,UHX	EA	1
237	84	PBFZZ	1680-00-181-4938	72914	81-0318-1	..SUPPORT ASSY,PANEL UHB,UHE,UHH,UHV,UHX	EA	1
237	85	PAFZZ	6110-00-824-5586	72914	81-0439-1	..INDEXING PIN UHB,UHE,UHH,UHV,UHX	EA	1
237	86	PAFZZ	5305-00-889-3000	96906	MS35206-230	..SCREW,MACHINE UHB,UHE,UHH,UHV,UHX	EA	16
237	87	PAFZZ	5310-00-081-8087	96906	MS21044N06	..NUT,SELF-LOCKING, HEXAGON UHB,UHE,UHH,UHV,UHX	EA	16
237	88	PAFZZ	5935-00-973-2650	95354	SD615U	..CONNECTOR UHB,UHE,UHH,UHV,UHX	EA	8
237	89	XDFZZ		95354	PKR600B	..KEYWAY, POLARIZING. UHB,UHE,UHH,UHV,UHX	EA	7
237	90	XDFZZ	5999-00-837-2656	72914	81-0331-1	..CIRCUIT CARD ASSY UHB,UHE,UHH,UHV,UHX	EA	1
237	91	PAFZZ	5905-00-947-1972	81349	RN80B6980F	...RESISTOR,FIXED,FILM UHB,UHE,UHH,UHV,UHX	EA	1
237	92	XDFZZ		81349	RWR89S2490FR	...RESISTOR UHB,UHE,UHH,UHV,UHX	EA	1
237	93	PAFZZ	5961-00-919-3530	72914	55-0018-4	...SEMICONDUCTOR, DEVICE UHB,UHE,UHH,UHV,UHX	EA	5
237	94	PAFZZ	5905-00-108-6922	81349	RCR20G151JS	...RESISTOR,FIXED, UHB,UHE,UHH,UHV,UHX	EA	2
237	95	PAFZZ	5905-00-141-1168	81349	RCR20G222JS	...RESISTOR,FIXED,COMP UHB,UHE,UHH,UHV,UHX	EA	2
237	96	PAFZZ	5961-00-840-3561	81349	JAN2N696	...TRANSISTOR. UHB,UHE,UHH,UHV,UHX	EA	1
237	97	PAFZZ	5961-00-081-8365	81349	JAN2N1131	...TRANSISTOR UHB,UHE,UHH,UHV,UHX	EA	1
237	98	PAFZZ	5940-00-901-2040	81349	SE12XC02	...TERMINAL,STUD UHB,UHE,UHH,UHV,UHX	EA	27
237	99	PAFZZ	5945-00-917-3810	02289	2K2A126	...RELAY,ELECTRICAL UHB,UHE,UHH,UHV,UHX	EA	4
237	100	XDFZZ		72914	81-0320-1	..HOUSING UHB,UHE,UHH,UHV,UHX	EA	1
237	101	XDFZZ		72914	81-0316-1	..PLATE ASSY UHB,UHE,UHH,UHV,UHX	EA	1
237	102	XDFZZ	1680-00-230-3890	72914	81-0324-1	..COVER,CONTROL. UHB,UHE,UHH,UHV,UHX	EA	1

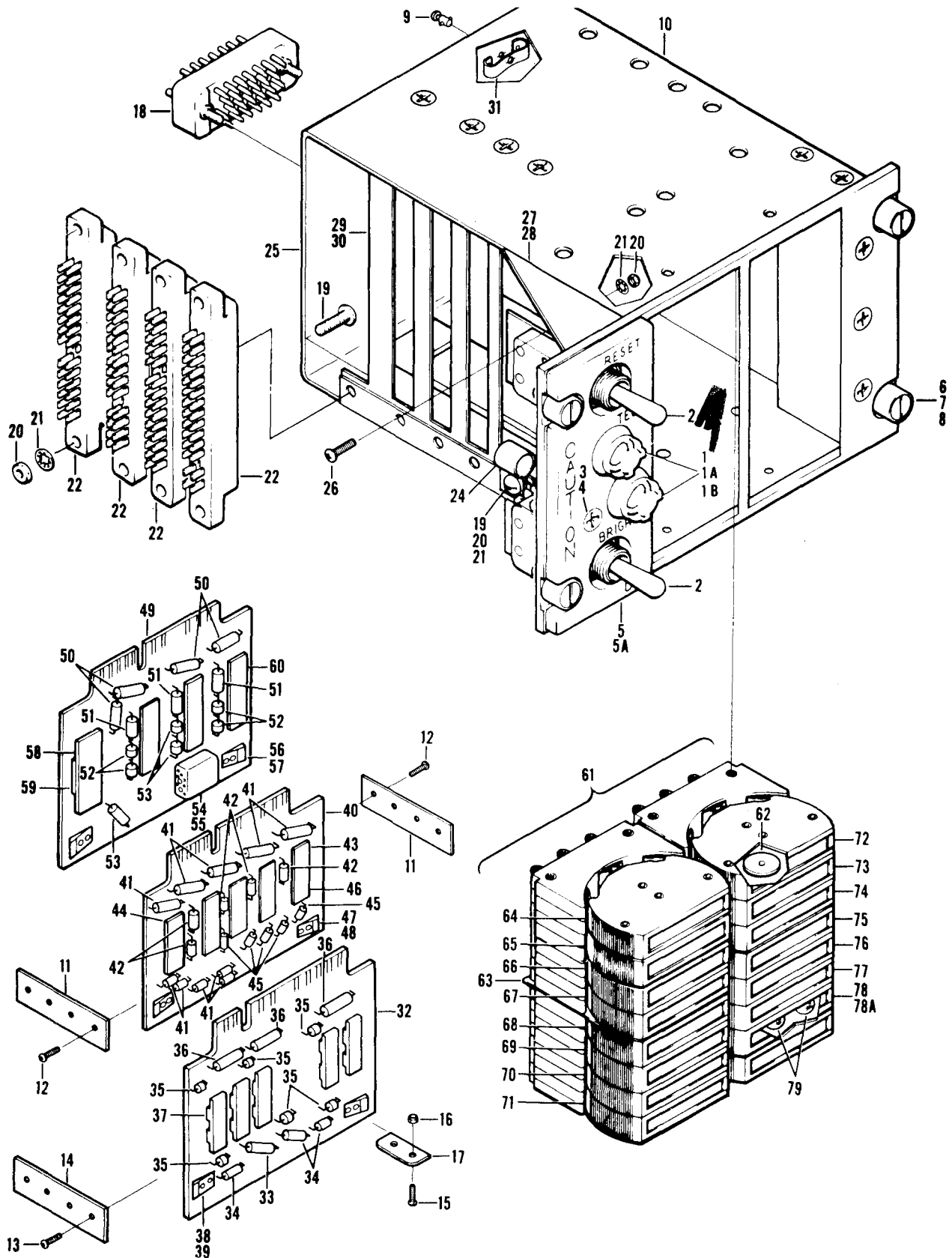

Figure 238. Panel, Fault-Function Indicator

SECTION II

TM55-1520-210-23P-2 C7

(1) ILLUSTRATION (A) FIG. NO. (B) ITEM NO.		(2) SMR (CODE)	(3) NATIONAL STOCK NUMBER	(4) FSCM	(5) PART NUMBER	(6) DESCRIPTION GROUP 09 ELECTRICAL SYSTEMS USABLE ON CODE	(7) U/M	(8) QTY INC IN UNIT
238		PAOFF	1680-00-285-7984	96182	249	PANEL,FAULT-FUNCTIO INDICATOR SEE FIG.226 FOR NHA UHE,UHH,UHV,UHX	EA	1
238		XAOFF		96182	249-300	..PANEL ASSY MASTER CAUTION UHE,UHH,UHV,UHX	EA	1
238	1	PAFZZ	6210-00-299-6656	96906	MS25010A11A327	..LIGHT,PANEL UHE,UHH,UHV,UHX	EA	2
238	1A	PAOZZ	1680-01-230-0531	81996	EGD-0929-1	..FILTER,LIGHT,NVG UHE,UHH,UHV,UHX	EA	2
238	1B	PAOZZ	6240-00-155-7836	96906	MS25237-327	..LAMP,INCANDESCENT UHE,UHH,UHV,UHX	EA	2
238	2	XDFZZ	5930-00-646-4360	91929	13AT1T	..SWITCH,TOGGLE UHE,UHH,UHV,UHX	EA	2
238	3	PAFZZ	5305-00-910-6871	96906	MS24693BB29	..SCREW,MACHINE UHE,UHH,UHV,UHX	EA	1
238	4	PAFZZ	5310-00-775-5063	46384	LK632-2	..NUT,SELF-LOCKING, CLINCH UHE,UHH,UHV,UHX	EA	1
238	5	XDFZZ		96182	681-407	..PANEL,PLASTIC UHE,UHH,UHV,UHX	EA	1
238	5A	XDFZZ	1560-00-994-5842	96182	820-406	..PLATE,PANEL,CAUTION USBL EFF (UH-1H) 63-8739 THRU 64-13901 UHE,UHH,UHV,UHX	EA	1
238	6	XAFZZ		72794	PF3 1-2 38	..STUD,TURNLOCK UHE,UHH,UHV,UHX	EA	4
238	7	XAFZZ		72794	PS3 1-2	..SPRING,HELICAL,COMP UHE,UHH,UHV,UHX	EA	4
238	8	XAFZZ		72794	PC3 1-2	..RETAINER,TURNLOCK FASTENER UHE,UHH,UHV,UHX	EA	4
238	9	PAFZZ	5325-00-281-4965	72794	GA4-250	..EYELET,TURNLOCK FASTENER UHE,UHH,UHV,UHX	EA	3
238	10	XDFZZ	1560-00-994-5841	96182	792-408	..COVER ASSY,PANEL UHE,UHH,UHV,UHX	EA	1
238	11	XDFZZ	5340-00-759-0791	96182	681-416	..RAIL,FLAT,SPACER UHE,UHH,UHV,UHX	EA	2
238	12	PAFZZ	5305-00-901-5075	96906	MS24693BB1	..SCREW,MACHINE UHE,UHH,UHV,UHX	EA	8
238	13	PAFZZ	5305-00-957-7815	96906	MS24693S4	..SCREW,MACHINE UHE,UHH,UHV,UHX	EA	8
238	14	XDFZZ	1560-00-994-5838	96182	681-412	..RAIL,SUPPORT,PANEL UHE,UHH,UHV,UHX	EA	2
238	15	PAFZZ	5305-00-081-6668	96906	MS24693S2	..SCREW,MACHINE UHE,UHH,UHV,UHX	EA	4
238	16	PAFZZ	5310-00-818-6388	56878	32FP1-440	..NUT,SELF-LOCKING, CLINCH UHE,UHH,UHV,UHX	EA	4
238	17	XDFZZ		96182	681-417	..STIFFENER UHE,UHH,UHV,UHX	EA	1
238	18	PAFZZ	5935-00-729-8935	95238	26-20PS	..CONNECTOR,PLUG,ELEC UHE,UHH,UHV,UHX	EA	1
238	19	PAFZZ	5305-00-207-7463	96906	MS35214-15	..SCREW,MACHINE UHE,UHH,UHV,UHX	EA	10
238	20	PAFZZ	5310-00-934-9739	96906	MS35649-242	..NUT,PLAIN,HEXAGON UHE,UHH,UHV,UHX	EA	19
238	21	PAFZZ	5310-00-543-2410	96906	MS35338-40	..WASHER,LOCK UHE,UHH,UHV,UHX	EA	14
238	22	PAFZZ	5935-00-927-0248	95238	K600-120-3XAGDF	..CONNECTOR,RECEPTAC UHE,UHH,UHV,UHX	EA	2
238	24	XDFZZ		96182	681-418	..CLAMP,LOOP UHE,UHH,UHV,UHX	EA	2
238	25	XDFZZ	6340-00-998-3506	96182	820-405	..BRACKET MASTER CAUTION PANEL UHE,UHH,UHV,UHX	EA	1
238	26	PAFZZ	5305-00-637-5884	96906	MS35214-12	..SCREW,MACHINE UHE,UHH,UHV,UHX	EA	2
238	27	XDFZZ	5340-00-994-5839	96182	681-413-1	..BRACKET MASTER CAUTION PANEL UHE,UHH,UHV,UHX	EA	2
238	28	XDFZZ	5340-00-994-5840	96182	681-413-2	..BRACKET MASTER CAUTION PANEL UHE,UHH,UHV,UHX	EA	1
238	29	PAFZZ	6150-00-730-8293	96182	444-16455	..BUS,CONDUCTOR UHE,UHH,UHV,UHX	EA	1
238	30	XDFZZ	6340-00-064-0518	96182	681-415	..STIFFENER CONTROL PANEL UHE,UHH,UHV,UHX	EA	1
238	31	PAFZZ	5325-00-285-3371	72794	S4-225	..LOCKSPRING,TURNLOCK UHE,UHH,UHV,UHX	EA	3
238	32	XDFZZ		96182	681-311	..CIRCUIT CARD ASSY UHE,UHH,UHV,UHX	EA	1
238	33	PAFFF	5905-00-553-2071	91637	RS5X000B00500F	...RESISTOR,FIXED,WIRE WOUND UHE,UHH,UHV,UHX	EA	1
238	34	PAFZZ	5905-00-328-1502	81349	W89S34R8FR	...RESISTOR,FIXED,WIRE UHE,UHH,UHV,UHX	EA	4
238	35	PAFZZ	5961-00-867-5510	96182	249-426	...SEMICONDUCTOR, DEVICE UHE,UHH,UHV,UHX	EA	4
238	36	PAFZZ	5961-00-087-6047	81349	JAN1N645	...SEMICONDUCTOR DEVIC. UHE,UHH,UHV,UHX	EA	4
238	37	PAFZZ	5950-00-768-1966	96182	681-401-1	...COIL,RADIO FREQUENC UHE,UHH,UHV,UHX	EA	6
238	38	PAFZZ	5310-00-850-8674	72962	F22A27M22-40	...NUT,SELF-LOCKING, PLATE UHE,UHH,UHV,UHX	EA	2
238	39	PBFZZ	5325-00-584-9845	36536	LIQ240-2-5	...EYELET,METALLIC UHE,UHH,UHV,UHX	EA	4

SECTION II

TM55-1520-210-23P-2 C10

(1) ILLUSTRATION		(2)	(3)	(4)	(5)	(6)	(7)	(8)
(A) FIG. NO.	(B) ITEM NO.	SMR CODE	NATIONAL STOCK NUMBER	FSCM	PART NUMBER	DESCRIPTION	USABLE ON CODE	QTY INC IN UNIT
238	40	XDFZZ	6340-00-061-1558	96182	249-310	...CIRCUIT CARD ASSY	UHE,UHH,UHV,UHX	EA 2
238	41	PAFZZ	5961-00-887-5510	96182	249-426	...SEMICONDUCTOR, DEVICE	UHE,UHH,UHV,UHX	EA 10
238	42	PAFZZ	5961-00-087-6047	81349	JAN1N645	...SEMICONDUCTOR DEVIC	UHE,UHH,UHV,UHX	EA 5
238	43	PAFZZ	5950-00-758-1966	96181	681-401-1	...COIL,RADIO FREQUENC	UHE,UHH,UHV,UHX	EA 5
238	44	PAFZZ	5310-00-720-8078	80205	NAS620-3	...WASHER,FLAT	UHE,UHH,UHV,UHX	EA 12
238	45	PAFZZ	5905-00-328-1502	81349	RWR89S34R8FR	...RESISTOR,FIXED,WIRE.	UHE,UHH,UHV,UHX	EA 1
238	46	PAFZZ	5930-00-938-8391	96182	249-421	...SWITCH,MAGNETIC	UHE,UHH,UHV,UHX	EA 5
238	47	PAFZZ	5310-00-850-8674	72962	F22A27M22-40	...NUT,SELF-LOCKING, PLATE,	UHE,UHH,UHV,UHX	EA 2
238	48	PBFZZ	5325-00-584-9845	36536	LIQ240-2-5	...EYELET,METALLIC	UHE,UHH,UHV,UHX	EA 4
238	49	XDFZZ		96182	792-312	...CIRCUIT CARD ASSY	UHE,UHH,UHV,UHX	EA 1
238	50	PAFZZ	5961-00-682-8555	01281	PS010	...SEMICONDUCTOR, DEVICE	UHE,UHH,UHV,UHX	EA 4
238	51	PAFZZ	5905-00-328-1502	81349	RWR89S34R8FR	...RESISTOR,FIXED,WIRE	UHE,UHH,UHV,UHX	EA 1
238	52	PAFZZ	5961-00-924-6981	81349	JAN1N4245	...SEMICONDUCTOR DEVIC	UHE,UHH,UHV,UHX	EA 6
238	53	XDFZZ		81349	RW79U24R3F	...RESISTOR,FIXED WIRE	UHE,UHH,UHV,UHX	EA 1
238	54	PAFZZ	5945-00-834-6969	82050	BR8-600C2-26V	...RELAY,ELECTROMAGNET	UHE,UHH,UHV,UHX	EA 1
238	55	PAFZZ	5310-00-088-0551	96906	MS21044N04	...NUT,SELF-LOCKING, HEXAGON	UHE,UHH,UHV,UHX	EA 4
238	56	PAFZZ	5310-00-850-8674	72962	F22A27M22-40	...NUT,SELF-LOCKING, PLATE	UHE,UHH,UHV,UHX	EA 2
238	57	PBFZZ	5325-00-584-9845	36536	LIQ240-2-5	...EYELET,METALLIC	UHE,UHH,UHV,UHX	EA 4
238	58	PAFZZ	5999-00-069-7209	50625	E5600-13	...CONTACT,ELECTRICAL	UHE,UHH,UHV,UHX	EA 4
238	59	PAFZZ	5950-00-076-7685	96182	681-404	...COIL,ELECTRICAL	UHE,UHH,UHV,UHX	EA 1
238	60	PAFZZ	5950-00-758-1966	96182	681-401-1	...COIL,RADIO FREQUENC	UHE,UHH,UHV,UHX	EA 3
238	61	PA000	6340-00-867-1177	96182	249-301	...MASTER WARNING SYSTEM	UHE,UHH,UHV,UHX	EA 1
238	62	XDOZZ		96182	474-17118-006	...SHIM	UHE,UHH,UHV,UHX	EA 12
238	63	PAOZZ	340-00-895-6385	96182	474-15993-000	...SPACER,ROTO-TELLITE	UHE,UHH,UHV,UHX	EA 2
238	64	PAOZZ	6210-00-895-4430	96182	249-422-1	...LENS,LIGHT ENGINE OIL PRESSURE	UHE,UHH,UHV,UHX	EA 1
238	65	PAOZZ	6210-00-936-5984	96182	249-422-2	...LENS,LIGHT ENGINE ICING	UHE,UHH,UHV,UHX	EA 1
238	66	PAOZZ	6210-00-895-4426	96182	249-422-3	...LENS,LIGHT ENGINE ICE DETECTOR	UHE,UHH,UHV,UHX	EA 1
238	67	PAOZZ	6210-00-895-4423	96182	249-422-4	...LENS,LIGHT LEFT FUEL BOOST	UHE,UHH,UHV,UHX	EA 1
238	68	PAOZZ	6210-00-895-4418	96182	249-422-5	...LENS,LIGHT RIGHT FUEL BOOST	UHE,UHH,UHV,UHX	EA 1
238	69	PAOZZ	6210-00-895-4413	96182	249-422-6	...LENS,LIGHT ENGINE FUEL PUMP	UHE,UHH,UHV,UHX	EA 1
238	70	PAOZZ	6210-00-850-4399	96182	249-422-7	...LENS,LIGHT 20 MINUTE FUEL	UHE,UHH,UHV,UHX	EA 1
238	71	PAOZZ	6210-00-850-4398	96182	249-422-8	...LENS,LIGHT FUEL FILTER	UHE,UHH,UHV,UHX	EA 1
238	72	PAOZZ	6210-00-850-4369	96182	249-422-9	...LENS,LIGHT AUXILIARY FUEL LOW	UHE,UHH,UHV,UHX	EA 1
238	73	PAOZZ	6210-00-850-4388	96182	249-422-10	...LENS,LIGHT XMSM OIL PRESSURE	UHE,UHH,UHV,UHX	EA 1
238	74	XDOZZ		96182	249-422-11	...LENS,LIGHT XMSM OIL HOT	UHE,UHH,UHV,UHX	EA 1
238	75	PAOZZ	6210-00-849-4085	96182	249-422-12	...LENS,LIGHT HYDRAULIC PRESSURE	UHE,UHH,UHV,UHX	EA 1
238	76	PAOZZ	6210-00-849-4025	96182	249-422-13	...LENS,LIGHT INSTRUMENT INVERTER.	UHE,UHH,UHV,UHX	EA 1
238	77	PAOZZ	6210-00-849-4029	96182	249-422-14	...LENS,LIGHT DC GENERATOR	UHE,UHH,UHV,UHX	EA 1
238	78	PAOZZ	6210-00-849-4088	96182	249-422-15	...LENS,LIGHT EXTERNAL POWER	UHE,UHH,UHV,UHX	EA 1
238	79	PAOZZ	6240-00-155-7836	96906	MS25237-327	...LAMP,INCANDESCENT.	UHE,UHH,UHV,UHX	EA 32

Fig. 239 NOT USED

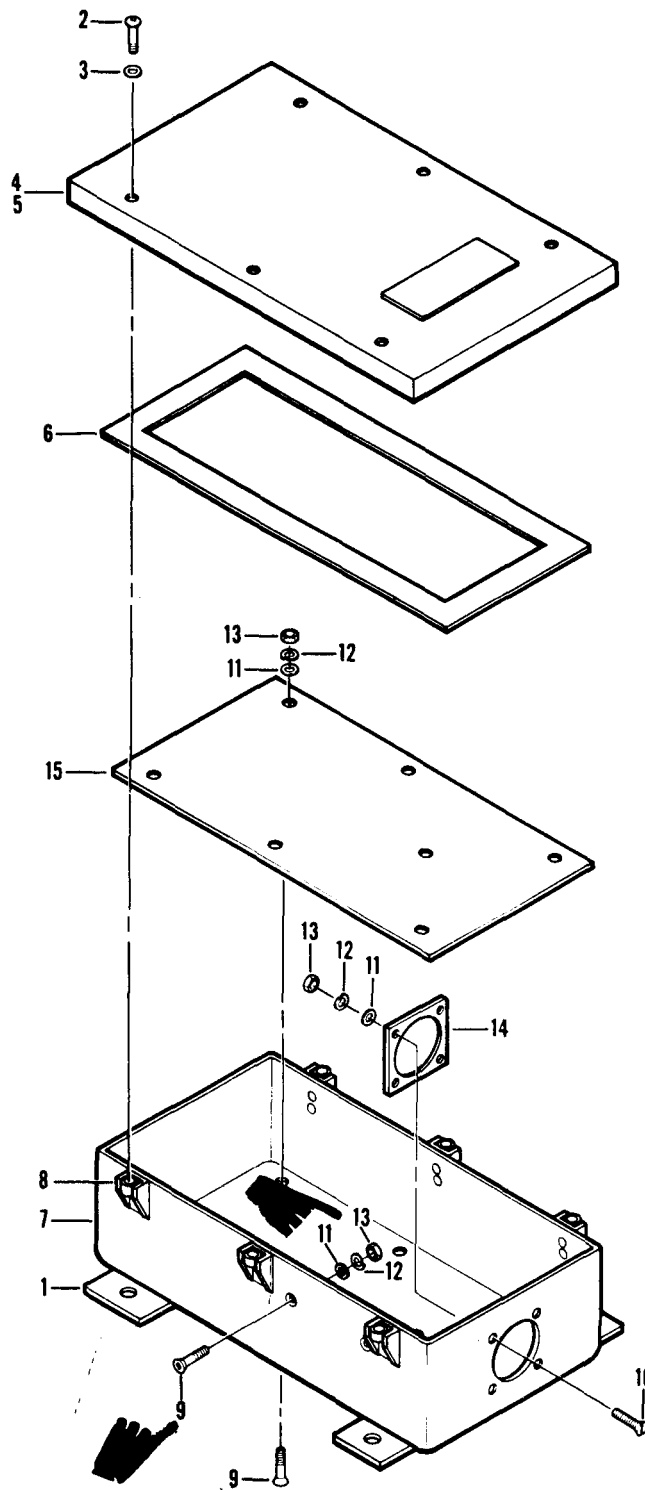

Figure 240. Box, RPM Warning Control

SECTION II

TM55-1520-210-23P-2

C9

(1) ILLUSTRATION		(2)	(3)	(4)	(5)	(6)	(7)	(8)
(A) FIG. NO.	(B) ITEM NO.	SMR CODE	NATIONAL STOCK NUMBER	FSCM	PART NUMBER	DESCRIPTION USABLE ON CODE	U/M	QTY INC IN UNIT
						GROUP 09 ELECTRICAL SYSTEMS		
240		PAODD	6340-01-153-8073	97499	205-074-033-103	BOX,WARNING CONTROL SEE FIGS.225,226,241 AND 243 FOR NHA UHH,UHM,UHV,UHE,UHX	EA	REF
240	1	XDDZZ		97499	205-074-034-101	.CHASSIS ASSEMBLY UHH,UHM,UHV,UHE,UHX	EA	1
240	2	PAOZZ		96906	MS35206-227	..SCREW UHE,UHH,UHM,UHV,UHX	EA	6
240	3	PADZZ	5310-00-622-9531	80205	NAS620-6	..WASHER,FLAT UHH,UHM,UHV,UHE,UHX	EA	6
240	4	XDDDD		97499	205-074-034-105	..COVER ASSEMBLY UHH,UHM,UHV,UHE,UHX	EA	1
240	5	XDDZZ		97499	205-074-034-113	...COVER UHH,UHM,UHV,UHE,UHX	EA	1
240	6	PADZZ	5330-01-159-9702	97499	205-074-034-115	...GASKET UHH,UHM,UHV,UHE,UHX	EA	1
240	7	XDDDD		97499	205-074-034-103	..BOX ASSEMBLY UHH,UHM,UHV,UHE,UHX	EA	1
240	8	PBDZZ	5310-00-820-7154	72962	F22LHA27M22-62	...NUT,SELF-LOCKING, PL UHH,UHM,UHE,UHV,UHX	EA	6
240	9	PADZZ	5305-00-808-7834		MS24693S6	.SCREW,MACHINE UHH,UHM,UHV,UHE,UHX	EA	9
240	10	PADZZ	5305-00-957-2383		MS24693S3	.SCREW,MACHINE UHH,UHM,UHV,UHE,UHX	EA	4
240	11	PADZZ	5310-00-616-3648	80205	NAS620-4L	..WASHER,FLAT UHH,UHM,UHV,UHE,UHX	EA	13
240	12	PADZZ	5310-00-543-2410	96906	MS35338-40	..WASHER,LOCK UHH,UHM,UHV,UHE,UHX	EA	13
240	13	PADZZ	5310-00-810-7785	80205	NAS671-4	.NUT,PLAIN,HEXAGO UHH,UHM,UHV,UHE,UHX	EA	13
240	14	PADZZ	330-00-099-7819	96906	MS90484-14-1	.GASKET. UHH,UHM,UHV,UHE,UHX	EA	1
240	15	PADDD	5999-01-184-6250	97499	205-074-030-103	.CIRCUIT CARD ASSEMB SEE FIG.240A FOR DETAIL BREAKDOWN UHH,UHM,UHV,UHE,UHX	EA	1

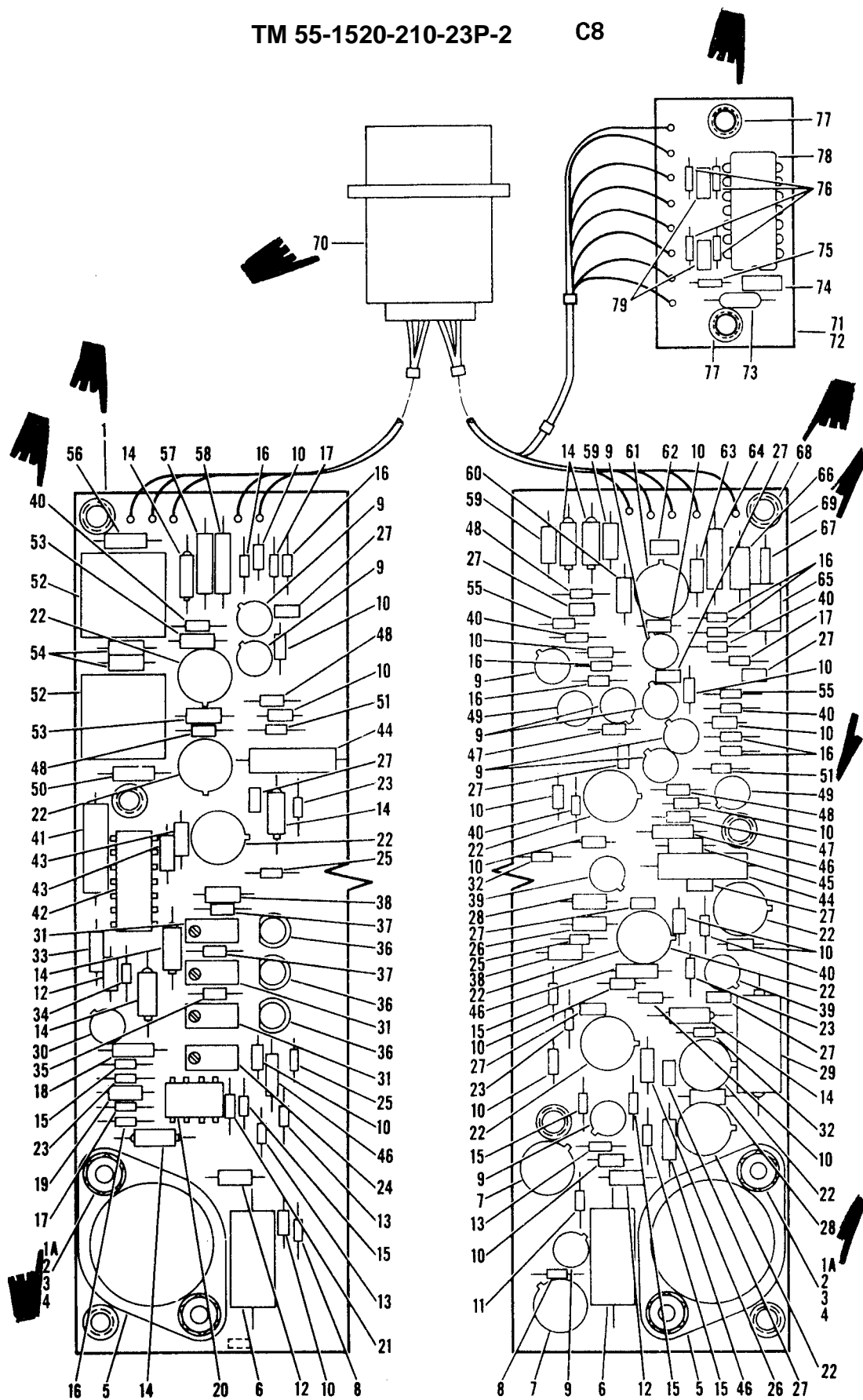

Figure 240A. Circuit, Card Assembly

SECTION II

TM55-1520-210-23P-2 C8

(1) ILLUSTRATION		(2)	(3)	(4)	(5)	(6)	(7)	(8)
(A) FIG. NO.	(B) ITEM NO.	SMR CODE	NATIONAL STOCK NUMBER	FSCM	PART NUMBER	DESCRIPTION USABLE ON CODE	U/M	QTY INC IN UNIT
GROUP 09 ELECTRICAL SYSTEMS								
240A		PADDD		97499	205-074-030-103	CIRCUIT CARD ASSEMB SEE FIG.240A UHE,UHH,UHM,UHV,UHX	EA	REF
240A	1	PAODD	5999-01-184-1853	97499	205-074-030-105	..PRINTED WIRING BOAR UHE,UHH,UHM,UHV,UHX	EA	1
240A	1A	PAOZZ		96906	MS35206-215	..SCREW,MACHINE UHE,UHH,UHM,UHV,UHX	EA	4
240A	2	PAOZZ		80205	NAS620-4L	..WASHER,FLAT UHE,UHH,UHM,UHV,UHX	EA	4
240A	3	PADZZ	5310-00-543-2410	96906	MS35338-40	..WASHER,LOCK UHH,UHM,UHV,UHE,UHX	EA	4
240A	4	PADZZ	5310-00-810-7785	80205	NAS671-4	..NUT,PLAIN,HEXAGO UHH,UHM,UHV,UHE,UHX	EA	4
240A	5	PADZZ	5961-01-118-5823	81349	2N6226	..TRANSISTOR UHH,UHM,UHV,UHE,UHX	EA	2
240A	6	PADZZ	5905-00-138-4927	81349	RCR42G102JS	..RESISTOR,FIXED,COMP UHH,UHM,UHV,UHE,UHX	EA	2
240A	7	PAOZZ		97499	130-017-5682	..TRANSISTOR UHE,UHH,UHM,UHV,UHX	EA	2
240A	8	PADZZ	5905-00-403-8837	81349	RCR05G223JS	..RESISTOR,FIXED,COMP UHH,UHM,UHV,UHE,UHX	EA	2
240A	9	PADZZ	5961-00-951-8757	81349	JAN2N2222A	..TRANSISTOR UHH,UHM,UHV,UHE,UHX	EA	10
240A	10	PADZZ		81349	JAN1N4148	..SEMICONDUCTOR DEVIC UHH,UHM,UHV,UHE,UHX	EA	18
240A	11	PADZZ		81349	RCR05G153JM	..RESISTOR,FIXED,COMP UHH,UHM,UHV,UHE,UHX	EA	1
240A	12	PADZZ	5905-00-106-3666	81349	RCR07G103JS	..RESISTOR,FIXED,COMP UHH,UHM,UHV,UHE,UHX	EA	3
240A	13	PADZZ	5905-00-617-5091	81349	RCR05G472JS	..RESISTOR,FIXED,COMP. UHH,UHM,UHV,UHE,UHX	EA	3
240A	14	PADZZ	5910-00-495-0042	81349	M39003/01-3076	..CAPACITOR,FIXED,ELE UHH,UHM,UHV,UHE,UHX	EA	8
240A	15	PADZZ	5905-01-035-5065	81349	RCR05G103JS	..RESISTOR,FIXED,COMP UHH,UHM,UHV,UHE,UHX	EA	6
240A	16	PAOZZ	5905-00-413-1200	81349	RCR06G203JS	..RESISTOR,FIXED,COMP UHH,UHM,UHV,UHE,UHX	EA	9
240A	17	PADZZ	5905-00-617-5093	81349	RCR05G473JS	..RESISTOR,FIXED,COMP. UHH,UHM,UHV,UHE,UHX	EA	3
240A	18	PADZZ	5961-00-847-5246	81349	JAN1N746A	..SEMICONDUCTOR DEVIC UHH,UHM,UHV,UHE,UHX	EA	1
240A	19	PADZZ	5905-00-229-7698	81349	RNC55H1623FS	..RESISTOR,FIXED,FILM UHH,UHM,UHV,UHE,UHX	EA	1
240A	20	PADZZ	5962-01-069-3045	81349	M38510/10901BPB	..MICROCIRCUIT,LINEAR. UHH,UHM,UHV,UHE,UHX	EA	1
240A	21	PADZZ	5905-00-421-2934	81349	RNC50H8251FS	..RESISTOR,FIXED,FILM. UHH,UHM,UHV,UHE,UHX	EA	1
240A	22	PADZZ	5962-00-167-6330	81349	M38510-10101BGC	..MICROCIRCUIT,LINEAR UHH,UHM,UHV,UHE,UHX	EA	9
240A	23	PADZZ	5905-00-195-4074	81349	RCR05G105JS	..RESISTOR,FIXED,COMP UHH,UHM,UHV,UHE,UHX	EA	4
240A	24	PADZZ	5905-01-057-2648	81349	RJR24CW104P	..RESISTOR,VARIABLE, N. UHH,UHM,UHV,UHE,UHX	EA	1
240A	25	PADZZ	5905-00-401-7426	81349	RCRC05G272JS	..RESISTOR,FIXED,COMP UHH,UHM,UHV,UHE,UHX	EA	3
240A	26	PAOZZ		81349	RNC55H3013FM	..RESISTOR,FIXED,FILM. UHE,UHH,UHM,UHV,UHX	EA	2
240A	27	PADZZ		81349	M39014-01-1237	..CAPACITOR,FIXED,CER UHH,UHM,UHV,UHE,UHX	EA	11
240A	28	PADZZ	5905-00-112-1233	81349	RNC55H3011FS	..RESISTOR,FIXED,FILM UHH,UHM,UHV,UHE,UHX	EA	2
240A	29	PADZZ	5910-00-144-4383	81349	M39003/01-3026	..CAPACITOR,FIXED,ELE UHH,UHM,UHV,UHE,UHX	EA	1
240A	30	PADZZ	5961-00-925-3777	81349	JAN2N2907A	..TRANSISTOR UHH,UHM,UHV,UHE,UHX	EA	1
240A	31	PADZZ	5905-01-054-3000	81349	RJ424CW502P	..RESISTOR,VARIABLE,N UHH,UHM,UHV,UHE,UHX	EA	3
240A	32	PADZZ	5905-00-458-9500	81349	RCR05G102JS	..RESISTOR,FIXED,COMP UHH,UHM,UHV,UHE,UHX	EA	2
240A	33	PADZZ	5961-00-833-3043	81349	JAN1N757A	..SEMICONDUCTOR DEVIC. UHH,UHM,UHV,UHE,UHX	EA	1
240A	34	PADZZ		81349	RCR05G754JM	..RESISTOR,FIXED,COMP UHH,UHM,UHV,UHE,UHX	EA	1
240A	35	PADZZ	5905-00-142-0955	81349	RNC50H3321FS	..RESISTOR,FIXED,FILM UHH,UHM,UHV,UHE,UHX	EA	1
240A	36	PADZZ	5961-01-119-8508	71744	CM4-73A	..LIGHT EMITTING DIOD UHH,UHM,UHV,UHE,UHX	EA	3
240A	37	PADZZ		81349	RNC50H2001FM	..RESISTOR,FIXED,FILM UHH,UHM,UHV,UHE,UHX	EA	2
240A	38	PADZZ	5905-00-250-3328	81349	RNC55H2431FS	..RESISTOR,FIXED,FILM UHH,UHM,UHV,UHE,UHX	EA	2
240A	39	PAOZZ	5961-00-243-9159	81349	JAN2N4858	..TRANSISTOR UHE,UHH,UHM,UHV,UHX	EA	2
240A	40	PADZZ	5905-00-458-9346	81349	RCR05G104JS	..RESISTOR,FIXED,CAMP UHH,UHM,UHV,UHE,UHX	EA	6

SECTION II

TM55-1520-210-23P-2 C8

(1) ILLUSTRATION (A) FIG. NO.		(2) SMR CODE	(3) NATIONAL STOCK NUMBER	(4) FSCM	(5) PART NUMBER	(6) DESCRIPTION USABLE ON CODE	(7) UM	(8) QTY INC IN UNIT
240A	41	PADZZ	5910-01-177-0533	12406	C5L683J-1	..CAPACITOR, FIXED, MET UHH, UHM, UHV, UHE, UHX,	EA	1
240A	42	PADZZ	5962-01-039-7303	26916	058-001537	..MICROCIRCUIT, LINEAR UHH, UHM, UHV, UHE, UHX	EA	1
240A	43	PADZZ	5905-00-121-6327	81349	RNC55H4321FS	..RESISTOR, FIXED, FILM. UHH, UHM, UHV, UHE, UHX	EA	2
240A	44	PADZZ	5910-01-177-0532	12406	C5L104J-1	..CAPACITOR, FIXED, MET UHH, UHM, UHV, UHE, UHX	EA	2
240A	45	PAOZZ		81349	RCR07G392JM	..RESISTOR, FIXED, COMP UHE, UHH, UHM, UHV, UHX	EA	1
240A	46	PADZZ	5961-00-847-5247	81349	JAN1N748A	..SEMICONDUCTOR DEVIC UHH, UHM, UHV, UHE, UHX	EA	4
240A	47	PADZZ		81349	RNC50H2102FM	..RESISTOR, FIXED, FILM UHH, UHM, UHV, UHE, UHX	EA	2
240A	48	PADZZ		81349	RNC50H5622FM	..RESISTOR, FIXED, FILM UHH, UHM, UHV, UHE, UHX	EA	4
240A	49	PADZZ	5961-00-954-4869	80131	2N3799	..TRANSISTOR UHH, UHM, UHV, UHE, UHX	EA	2
240A	50	PADZZ		81349	JAN1N4969	..SEMICONDUCTOR DEVIC UHH, UHM, UHV, UHE, UHX	EA	1
240A	51	PADZZ	5905-00-421-6186	81349	RNC50H5621FS	..RESISTOR, FIXED, FILM UHH, UHM, UHV, UHE, UHX	EA	2
240A	52	PADZZ	5950-01-176-5079	70674	324-5M	..TRANSFORMER, AUDIO F UHH, UHM, UHV, UHE, UHX	EA	2
240A	53	PADZZ	5905-00-480-5195	81349	RNC55H7151FS	..RESISTOR, FIXED, FILM UHH, UHM, UHV, UHE, UHX	EA	2
240A	54	PADZZ	5905-00-126-6678	81349	RCR07G3R9JS	..RESISTOR, FIXED, COMP UHH, UHM, UHV, UHE, UHX	EA	2
240A	55	PADZZ	5905-00-617-5096	81349	RCR05G682JS	..RESISTOR, FIXED, COMP UHH, UHM, UHV, UHE, UHX	EA	2
240A	56	PADZZ	5961-00-427-0429	81349	JAN1N4961	..SEMICONDUCTOR DEVIC UHH, UHM, UHV, UHE, UHX	EA	1
240A	57	PADZZ	5905-00-401-7456	81349	RWR80S2000FR	..RESISTOR, FIXED, WIRE UHH, UHM, UHV, UHE, UHX	EA	1
240A	58	PADZZ	5905-00-422-0386	81349	RWR80S1000FR	..RESISTOR, FIXED, WIRE UHH, UHM, UHE, UHV, UHX	EA	1
240A	59	PADZZ	5906-00-141-1183	81349	RCR07G101JS	..RESISTOR, FIXED, COMP UHH, UHM, UHV, UHE, UHX	EA	2
240A	60	PADZZ	5905-00-223-2741	81349	RNC55H1002FS	..RESISTOR, FIXED, FILM UHH, UHM, UHV, UHE, UHX	EA	1
240A	61	PADZZ	5952-00-197-3361	81349	M38510/10201B1C	..MICROCIRCUIT, LINEAR UHH, UHM, UHV, UHE, UHX	EA	1
240A	62	PADZZ	5910-00-113-5445	81349	M39014-01-1219	..CAPACITOR, FIXED, CER UHH, UHM, UHV, UHE, UHX	EA	1
240A	63	PADZZ	5905-00-432-0367	81349	RNC55H9531FS	..RESISTOR, FIXED, FILM. UHH, UHM, UHV, UHE, UHX	EA	1
240A	64	PAOZZ		81349	RWR80S1210FM	..RESISTOR, FIXED, WIRE UHE, UHH, UHM, UHV, UHX	EA	1
240A	65	PADZZ	5961-00-139-9812	81349	JAN1N5557	..SEMICONDUCTOR DEVIC UHH, UHM, UHV, UHE, UHX	EA	1
240A	66	PADZZ		81349	JAN1N4964	..SEMICONDUCTOR DEVIC. UHH, UHM, UHV, UHE, UHX	EA	
240A	67	MDDZZ		97499	130-005-7C2	..TUBING, INSUL UHH, UHM, UHV, UHE, UHX	FT V	
240A	68	XDDZZ		04729	SU301-1D-6	..STANDOFF UHH, UHM, UHV, UHE, UHX	EA	7
240A	69	XADZZ		97499	205-074-031-101	..PRINTED WIRING BOAR UHH, UHM, UHV, UHE, UHX	EA	1
240A	70	PADZZ	5935-00-189-2530	96906	MS3470L14-19P	..CONNECTOR, RECEPTAC L U/O PN 205-074-030-103 UHH, UHM, UHV, UHE, UHX	EA	1
240A	71	PAODD	5999-01-184-1854	97499	205-074-030-107	..PRINTED WIRING BOAR UHE, UHH, UHM, UHV, UHX	EA	1
240A	72	PADZZ	5999-01-187-8724	97499	205-074-037-101	..PRINTED WIRING BOAR U/O PN 205-074-030-107 UHE, UHH, UHM, UHV, UHX	EA	1
240A	73	PADZZ	5961-00-894-0684	81349	JAN1N758A	SEMICONDUCTOR DEVIC U/O PN 205-074-030-107 FOR VR11 UHE, UHH, UHM, UHV, UHX	EA	1
240A	74	PADZZ	5910-00-010-8721	81349	M39014/02-1419	..CAPACITOR, FIXED, CER U/O PN 205-074-030-107 FOR C2S UHE, UHH, UHM, UHV, UHX	EA	1
240A	75	PADZZ	5905-00-403-8837	81349	RCR05G223JS	RESISTOR, FIXED, COMP U/O PN 205-074-030-107 FOR R88 UHE, UHH, UHM, UHV, UHX	EA	1
240A	76	PADZZ	5905-00-470-1319	81349	RCR05G204JS	..RESISTOR, FIXED, COMP U/O PN 205-074-030-107 FOR R89, R90, R91, R92 UHE, UHH, UHM, UHV, UHX	EA	4
240A	77	XDDZZ		04729	SU301-1D-6	..STANDOFF U/O PN 205-074-030-107..... UHE, UHH, UHM, UHV, UHX	EA	
240A	78	PADZZ	5930-01-226-0619	27104	CD4D106BF/3	..SWITCH, TRIGGER U/O PN 205-074-030-107 FOR Z13 UHE, UHH, UHM, UHV, UHX	EA	1
240A	79	PADZZ	5910-00-113-5445	81349	M39014-01-1219	..CAPACITOR, FIXED, CER UHH, UHM, UHV, UHE, UHX	EA	2

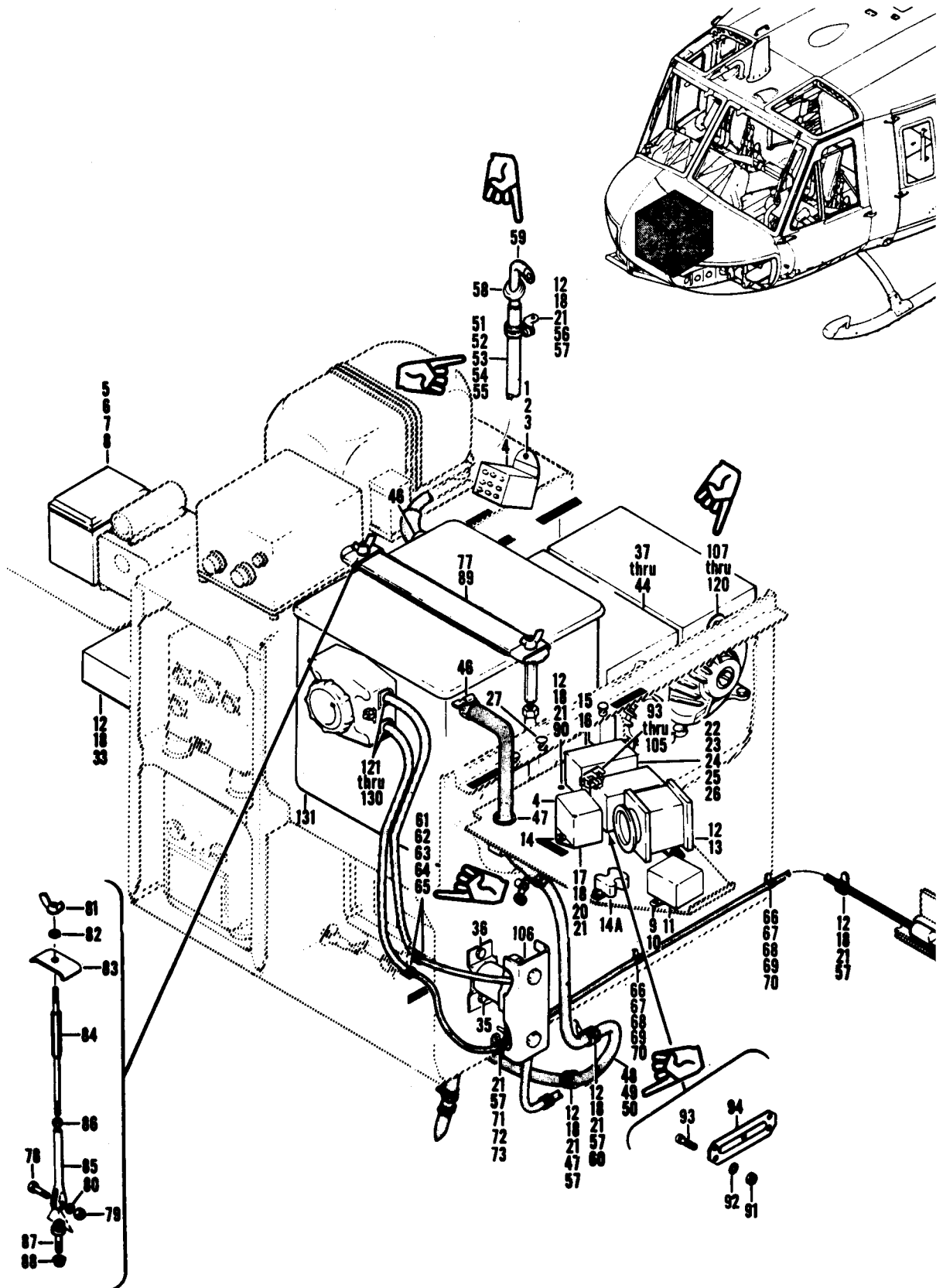

Figure 241. Equipment Installation, Nose Compartment Electrical

SECTION II

TM55-1520-210-23P-2 C 5

(1) ILLUSTRATION		(2)	(3)	(4)	(5)	(6)	(7)	(8)
(A) FIG. NO.	(B) ITEM NO.	SMR CODE	NATIONAL STOCK NUMBER	FSCM	PART NUMBER	DESCRIPTION GROUP 09 ELECTRICAL SYSTEMS USABLE ON CODE	UHM	QTY INC IN UNIT
249		PB000	1560-00-867-1186	97499	205-075-201-3	CONTROL ASSEMBLY, CABIN HEAT USBL EFF (UH-1B) 62-1872 & SUBSEQUENT USBL EFF (UH-1C) 64-14101 THRU 64-14191 SEE FIG. 246 FOR NHA.....UHB, UHC, UHM	EA	1
249	1	PAOZZ	5310-00-187-2400	88044	AN960PD616	. WASHER, FLAT.....UHB, UHC, UHM	EA	1
249	2	PAOZZ	5310-00-187-2395	88044	AN960PD616L	. WASHER, FLAT.....UHB, UHC, UHM	EA	1
249	3	PAOZZ	5905-00-577-3973	81349	RA20NASD251A	. RESISTOR, VARIABLE.....UHB	EA	1
249	4	PAOZZ	1560-00-772-1877	97499	204-075-254-15	. KNOB ASSY.....UHB, UHC, UHM	EA	4
249	5	PAOZZ	5305-00-719-5339	96906	MS51963-22	. SETSCREW.....UHB, UHC, UHM	EA	1
249	5	PAOZZ	5305-00-854-8455	80205	NAS1081-06D4N	. SETSCREW.....UHB, UHC, UHM	EA	1
249	6	PBOZZ	5930-00-656-1515	96906	MS35058-23	. SWITCH, TOGGLE.....UHB, UHC, UHM	EA	1
249	7	PAOZZ	5930-00-504-6223	96906	MS25089-4C	. SWITCH, PUSH.....UHB, UHC, UHM	EA	1
249	8	PBOZZ	5930-00-538-5508	96906	MS25002-1	. SWITCH, ROTARY.....UHB, UHC, UHM	EA	3
249	9	PAOZZ	5930-00-655-1581	96906	MS25068-23	. SWITCH, TOGGLE.....UHB, UHC, UHM	EA	1
249	10	PBOZZ	5305-00-206-3716	96906	MS35214-25	. SCREW, MACHINE.....UHB, UHC, UHM	EA	3
249	11	PAOZZ	5310-00-194-0634	88044	AN961-6	. WASHER, FLAT.....UHB, UHC, UHM	EA	3
	12	PAOZZ	5310-00-857-5660	96906	MS21045L06	. NUT, SELF-LOCKING, HE.....UHB, UHC, UHM	EA	1
249	13	PAOZZ	5310-00-188-7721	88044	AN960PD6	. WASHER, FLAT.....UHB, UHC, UHM	EA	1
249	14	PAOZZ	5310-00-934-9763	96906	MS35649-265	. NUT, PLAIN, HEXAGON.....UHB, UHC, UHM	EA	1
249	15	PAOZZ	5310-00-045-4007	96906	MS35338-41	. WASHER, LOCK.....UHB, UHC, UHM	EA	1
249	16	PAOZZ	5305-00-837-3343	96906	MS24693S28	. SCREW, MACHINE.....UHB, UHC, UHM	EA	1
249	17	XAOOO		97499	204-075-737-1	. PANEL ASSEMBLY.....UHB, UHC, UHM	EA	1
249	18	XAOZZ		72794	PC3 1-2	. RETAINER, TURNLOCK.....UHB, UHC, UHM	EA	4
249	19	XAOZZ		72794	PF3 1-2 38	. STUD TURNLOCK.....UHB, UHC, UHM	EA	4
249	20	XAOZZ		72794	PS3 1-2	. SPRING, HELICAL, COMP.....UHB, UHC, UHM	EA	4
249	21	PAOZZ	5310-00-489-5009	46384	CL632-2	. NUT, PLAIN, CLINCH.....UHB, UHC, UHM	EA	2
249	22	PAOZZ	1680-00-075-9370	97499	204-075-736-1	. PANEL, CABIN HEATING.....UHB, UHC, UHM	EA	1
249	23	PAOOO	5905-00-052-2255	97499	204-075-704-1	. RESISTOR ASSEMBLY WINDSHIELD WIPER & NAVIGATION LIGHT USBL EFF UH-1B 60-3546 THRU 63-12952 SEE FIG. 245 FOR NHAUHB, UHC, UHM	EA	1
249	24	PBOZZ	5310-00-857-5558	96906	MS21045L04	. MIT, SELF-LOCKING, HEXAGON.....UHB, UHC, UHM	EA	6
249	25	PAOZZ	5310-00-550-5009	96906	MS15795-704	. WASHER, FLAT.....UHB, UHC, UHM	EA	6
249	26	PBOZZ	5305-00-889-2997	96906	MS35206-215	. SCREW, MACHINE.....UHB, UHC, UHM	EA	6
249	27	PAOZZ	5905-00-513-2360	81349	RER75F1R00R	. RESISTOR, FIXED, WIRE.....UHB, UHC, UHM	EA	3
249	28	XAOZZ		97499	204-075-293-1	. PANEL ASSEMBLY.....UHB, UHC, UHM	EA	1
249	29	XAOZZ		72794	PC3 1-2	. RETAINER, TURNLOCK FASTENER.....UHB, UHC, UHM	EA	4
249	30	XAOZZ		72794	PF3 1-2 38	. STUD, TURNLOCK FASTENER.....UHB, UHC, UHM	EA	4
249	31	XAOZZ		72794	PS3 1-2	. SPRING, HELICAL, COMP.....UHB, UHC, UHM	EA	4

(1) ILLUSTRATION		(2) SMR CODE	(3) NATIONAL STOCK NUMBER	(4) FSCM	(5) PART NUMBER	(6) DESCRIPTION	(7) U/M	(8) QTY INC IN JN17
(A) FIG NO.	(B) ITEM NO.					USABLE ON CODE		
24	40	PA0ZZ	5310-00-167-0753	88044	AN960PD10L	WASHER, FLAT U/O PN 205-075 -334 -3..... UHE,UHM,UHV,UHX		2
24	41	PA0ZZ	5310-00-167-0763	88044	AN960PD10L	WASHER, FLAT U/O PN 205-075-337-3, -7,6 -9. UHE,UHM,UHV,UHX		8
24	42	PA0ZZ	5310-00-807-1474	%905	MS21042L3	NUT, SELF-LOCKING EXTENDED WASHER, HEXAGON U/O PN 205-075-334-3..... UHE,UHM,UHV,UHX		2
24	43	PA0ZZ	5310-00-807-1474	96906	MS21042L3	NUT, SELF-LOCKING, EXTENDED WASHER, HEXAGON U/O PN 205-075-337-3, -7,6 -9. UHE,UHM,UHV,UHX		2
24	44	PA0ZZ	5935-00-280-2308	71462	025-0498-000	COVER, ELECTRICAL..... UHE,UHM,UHV,UHX		2
24	46	PA0ZZ	4730-00-278-9096	86044	AN737RM30	CLAMP, HOSE..... UHE,UHM,UHV,UHX		2
24	47	PACZZ	5325-00-281-1567	%906	635489-17	GROMMET, NONMETALLIC..... UHE,UHM,UHV,UHX		1
24	48	A000Z	1560-00-226-1787	97499	205-075-135-17	TUBE ASSY, VENT BAIT,..... UHE,UHM,UHV,UHX		1
24	49	M00ZZ	DELETED	97499	205-075-135-19	TUBING, NONMETALLIC..... UHE,UHM,UHV,UHX		1
24	50	PACZZ	1560-00-972-6317	97499	10-002-1	ADAPTER, BATTERY DRAIN..... UHE,UHM,UHV,UHX		1
24	51	A000Z	1560-00-226-5491	97499	204-075-173-33	TUBE ASSY USBL EFF 62-2106 THRU 63-13002..... UHE,UHM,UHV,UHX		1
24	52	A000Z	1680-00-567-2994	97499	205-075-135-13	TUBE ASSY USBL EFF 84-13492 THRU 65-12895..... UHE,UHM,UHV,UHX		1
24	53	M00ZZ	DELETED	97499	204-075-173-35	TUBING, RUBBER U/O PN 204-075 -173 -33..... UHE,UHM,UHV,UHX		1
24	54	M00ZZ	DELETED	97499	205-075-135-15	TUBING, RUBBER U/O PN 205-075 -136 -13..... UHE,UHM,UHV,UHX		1
24	55	PA0ZZ	1560-00-972-5317	97499	10-002-1	ADAPTER, BATTERY DRAIN..... UHE,UHM,UHV,UHX		1
24	56	PA0ZZ	5340-00-696-8251	88044	AN743-12	BACKET, ANGLE..... UHE,UHM,UHV,UHX		1
24	57	PA0ZZ	5340-00-993-6244	81996	EAB700010	CLAMP, LOOP..... UHE,UHM,UHV,UHX		1
24	58	PA0ZZ	5325-00-291-9388	98906	MS35489-11	GROMMET, NONMETALLIC..... UHE,UHM,UHV,UHX		1
24	59	M00ZZ	DELETED	97499	205-076-134-1	TUBE, VENT..... UHE,UHM,UHV,UHX		1
24	60	PA0ZZ	5340-00-151-5987	96906	MS21122-4	CLAMP, LOOP..... UHE,UHM,UHV,UHX		1
24	61	PA0ZZ	5310-00-807-1474	96906	MS21042L3	NUT, SELF-LOCKING, EXTENDED WASHER, HEXAGON U/O PN 205-075 -334-3 & 205-075-337-3..... UHE,UHM,UHV,UHX		4
24	62	PA0ZZ	5310-00-167-0753	88044	AN960PD10L	WASHER, FLAT U/O PN 206-075 -334-3 & 205-075-337-3..... UHE, W, UHV, UHX		2
24	63	PA0ZZ	5305-00-989-7434	96906	1636207-263	SCREW, MACHINE U/O PN 205-075 -334-3 & 205-075-337-3..... UHE,UHM,UHV,UHX		4
24	64	PA0ZZ	5340-00-993-6244	81996	EAB700010	CLAMP, LOOP U/O PN 205-075 -334-3 & 205-075-337-3..... UHE,UHM,UHV,UHX		2
24	66	M00ZZ	DELETED	97499	20-032-1	BACKET, ENGINE U/O PN 205-075-334-3 & 205-075 -337-3..... UHE,UHM,UHV,UHX	EA	2
24	66	PA0ZZ	5310-00-807-1474	96906	MS21042L3	NUT, SELF-LOCKING, EXTENDED WASHER, HEXAGON U/O PN 205-076-334-3..... UHE,UHM,UHV,UHX		2
24	67	PA0ZZ	5305-00-995-3444	96906	MS35207-266	SCREW, MACHINE U/O PN 205-076 -334 -3..... UHE,UHM,UHV,UHX		3
24	68	PA0ZZ	5305-00-989-7434	96906	MS35207-263	SCREW, MACHINE U/O PN 206-075 -337-3,-7,6 -9..... UHE,UHM,UHV,UHX		2
24	69	PA0ZZ	5340-00-993-6244	81996	EAB700010	CLAMP, LOOP U/O PN 205-075 -334 -3..... UHE,UHM,UHV,UHX		3
24	70	PA0ZZ	5340-00-993-6244	81996	EAB700010	CLAMP, LOOP U/O PN 205-075-337-3, -7, b -9..... UHE,UHM,UHV,UHX		2
24	71	PA0ZZ	5310-00-167-0763	88044	AN960PD10L	WASHER, FLAT U/O PN 205-075 -337 -3, -7, L -9..... UHE,UHM,UHV,UHX		1
24	72	PA0ZZ	5305-00-995-3444	98906	MS35207-266	SCREW, MACHINE..... UHE,UHM,UHV,UHX		1
24	73	PA0ZZ	5385-00-662-3098	80205	NAS43DD3-32	SPACER, SLEEVE U/O PN 205-075 -337-3,-7, & -9..... UHE,UHM,UHV,UHX	EA	1
24	74	PA0ZZ	5310-00-307-1477	%906	MS21042L6	NUT, SELF-LOCKING, EX WASHER, HEXAGON..... UHE,UHM, W, UHX		1
24	76	PA0ZZ	5310-00-187-2400	88044	AN960PD616	WASHER, FLAT..... UHE,UHM,UHV,UHX		1
24	76	PA0ZZ	5306-00-180-0238	88044	AN6-5A	BOLT, MACHINE..... UHE,UHM,UHV,UHX	EA	1

ILLUSTRATION		SMR CODE	NATIONAL STOCK NUMBER	FSCM	PART NUMBER	(6) DESCRIPTION USABLE ON CODE	(7)	(8) QTY INC IN UNIT
(A) FIG NO.	(B) ITEM NO.							
241	77	A000Z	1560-00-682-5 193	97499	204-075 -161-7	ROD ASSEMBLY..... UME, UHM, UHV, UNX	EA	2
241	78	PA02Z	5306-00-292-8252	88044	AN4M7A	. BOLT, MACHINE..... UME, UHM, UHV, UNX	EA	1
241	79	PA02Z	6310-00-807-1476	96906	MS21042L4	. NUT, SELF-LOCKING, EX WASHER, HEXAGON..... UME, UHM, UHV, UNX	EA	1
241	80	PA02Z	53 10-00-167-0635	88044	AN960-416L	. WASHER, FLAT..... UME, UHM, UHV, UNX	EA	1
241	81	PA02Z	6310-00-080-8496	88608	MS35425-39	. NUT, PLAIN, WING..... UME, UHM, UHV, UNX	EA	1
241	82	PA02Z	5310-00-531-9515	88044	AN960C416	. WASHER, FLAT..... UME, UHM, UHV, UNX	EA	1
241	83	PA02Z	1580-00-684-6702	97469	204-075-567-11	. CHANNEL, TIE DOWN..... UME, UHM, UHV, UNX	EA	1
141	84	PA02Z	5307 -00-897 -5187	97468	204-075-161-5	. STUD, SHOULDERED..... UME, UHM, UHV, UNX	EA	1
241	86	PA02Z	1560-00-967-7669	97486	204-075-161-3	. ROD END, BATTERY CAS..... UME, UHM, UHV, UNX	EA	1
241	68	PA0U	5310-00-208-7589	88044	AN316-4R	. NUT, PLAIN, HEXAGON..... UME, UHM, UHV, UNX	EA	1
241	87	PA02Z	5306-00-206-3869	88044	AN44-7	. BOLT, EYE..... UME, UHM, UHV, UNX	EA	1
241	88	PA02Z	6310-00-807-1476	96906	MS21042L5	. NUT, SELF-LOCKING, EX WASHER, HEXAGON..... UME, UHM, UHV, UNX	EA	1
241	89	PA02Z	5365-00-807-7029	80205	NAS43006-36	. SPACER, SLEEVE..... UME, UHM, UHV, UNX	EA	2
241	90	PA02Z	1880-00-887-1172	91498	204-075-134-1	. BRACKET, BATTERY TIE..... UME, UHM, UHV, UNX	EA	2
241	91	PA02Z	6310-00-807-1474	% 808	MS21042L3	. NUT, SELF-LOCKING, EXTENDED WASHER, HEXAGON U / O PN 2080-78 EA 4 137-9..... UME, UHM, UHV, UNX	EA	4
241	82	PA02Z	6310-00-167-0783	88044	AN960PD10L	. WASHER, FLAT U/O PN 206-075-337-9..... UME, UHM, UHV, UNX	EA	4
241	83	PA02Z	6308-00-667-7811	98806	16248633272	. SCREW, MACHINE U/O PN 208-078-337 -6..... UME, UHM, UHV, UNX	EA	4
241	84	PA02Z	5935-01-036-8391	06893	EL-8-0037	. CONNECTOR BODY, RECE..... UME, UHM, UHV, UNX	EA	1
241	88	PA02Z	5310-00-807-1477	96906	MS21042L6	. NUT, SELF-LOCKING, EXTENDED WASHER, HEXAGON..... UME, UHM, UHV, UNX	EA	2
241	96	PA02Z	6310-00-194-0834	86044	AN961-6	. WASHER, FLAT U/O PM 206-075-337-9..... UME, UHM, UHV, UNX	EA	2
241	97	PB02Z	5306-00-889-2997	96906	MS36206-215	. SCREW, MACHINE U/O PN 206-075-337-9..... UME, UHM, UHV, UNX	EA	2
241	98	PA02Z	5310-00- 187-2397	88044	AN960PD4L	. WASHER, FLAT U/O PM 208-078-337 -9..... UME, UHM, UHV, UNX	EA	2
241	99	PA02Z	5310-00-807-1471	68608	MS21042L04	. NUT, SELF-LOCKING, EXTENDED WASHER, HEXAGON U / O PM 208-076-237-9 EA 2 237-9..... UME, UHM, UHV, UNX	EA	2
241	00	MO02Z	6840-00-132-2767	88806	MS27212-1-2	. TERMINAL BOARD U/O PN 206-075-337-9..... UME, UHM, UHV, UNX	EA	1
241	01	PA02Z	5970-00-926-2544	88608	MS25227-1A	. INSULATOR, PLATE U/O PM 206-075-337-9..... UME, UHM, UHV, UNX	EA	2
241	02	PA02Z	5961-00-177-2969	97499	20-037-1	. SEMICONDUCTOR, DEVIC..... UME, UHM, UHV, UNX	EA	1
241	03	XA02Z		96906	MS25036-101	. . TERMINAL, LUG..... UME, UHM, UHV, UNX	EA	2
241	04	XA02Z	5961-00-069-2904	81349	1N3613	. . SEMICONDUCTOR DEVIC..... UME, UHM, UHV, UNX	EA	1
241	06	XA02Z		97499	8814-3-2	. . INSULATION TUBE..... UME, UHM, UHV, UNX	EA	1
241	06	PA02Z	6110-00-247-0211	81872	5-401605-003	. COVER, VOLTAGE REGUL U/O PN 206-075-337-3, -7, & -9 EA 1 UME, UHM, UHV, UNX	EA	1
241	07	A000Z	1680-00-866-8149	97488	208-078 -411-3	. CABLE ASSEMBLY, INVE..... UME, UHM, UHV, UNX	M	1
241	08	PA02Z	5935-00-603-6986	96906	MS3418-24N	. . CL*..... UME, UHM, UHV, UNX	EA	2
241	110	PA02Z	5936-00-566-6195	96906	MS3466W24-20S	. . CONNECTOR, PLUG, ELEC..... UME, UHM, UHV, UNX	EA	2
241	111	PA02Z	5940-00- 143-4771	96906	MS25036-103	. . TERMINAL, LUG..... UME, UHM, UHV, UNX	EA	1
241	112	XB02Z	5940-00-143-4780	96906	MS25036-108	. . TERMINAL, LUG..... UME, UHM, UHV, UNX	EA	1
241	113	PA02Z	5940-00- 143-4784	96906	MS25036-112	. . TERMINAL, LUG..... UME, UHM, UHV, UNX	EA	1
241	114	PA02Z	5940-00-557-1829	% 606	MS25036-149	. . TERMINAL, LUG..... UME, UHM, UHV, UNX	EA	1
241	115	MO02Z	5970-00-195-9548	97499	130-006-6-4	. . INSULATION SLEEVING..... UME, UHM, UHV, UNX	EA	1
241	116	MO02Z	DELETED	97499	86T4-500-4	. . INSULATION TUBE..... UME, UHM, UHV, UNX	EA	2
241	111	PB02Z	6146 -00-578-7514	04938	MIL5086AN12 TYF	. . WIRE, ELECTRICAL..... UME, UHM, UHV, UNX	FT	v

SECTION II

(1) ILLUSTRATION		(2)	(3)	(4)	(5)	(6) DESCRIPTION	(7)	(8)
(a) FIG. No.	(b) ITEM No.	SMR CODE	NATIONAL STOCK NUMBER	FSCM	PART NUMBER	USABLE ON CODE	U/M	QTY INC IN UNIT
241	118	PBOZZ	6145-00-578-6605	81349	MILW5086-2	..WIRE,ELECTRICAL UHH,UHV,UHX	FT	V
241	119	PBOZZ	6145-00-851-8505	96906	MS25190B20	..WIRE,ELECTRICAL UHH,UHV,UHX	FT	V
241	120	PAOZZ	5940-01-007-7876	81349	M7928/3-3	..SPLICE,CONDUCTOR UHH,UHV,UHX	EA	1
241	121	AOOOO		97499	205-075-403-13	..CABLEASSEMBLY UHH,UHV,UHX	EA	1
241	122	PAOZZ	5935-00-686-0447	96906	MS25182-2	..CONNECTOR,PLUG,ELEC UHH,UHV,UHX	EA	1
241	123	PAOZZ	5940-00-813-0698	96906	MS25036-101	..TERMINAL,LUG UHH,UHV,UHX	EA	1
241	124	PAOZZ	5940-00-143-4773	96906	MS25036-105	..TERMINAL,LUG UHH,UHV,UHX	EA	1
241	125	PAOZZ	5940-00-557-1629	96906	MS25036-149	..TERMINAL,LUG UHH,UHV,UHX	EA	1
241	126	XDOZZ		96906	MS25036-135	..TERMINAL,LUG UHH,UHV,UHX	EA	1
241	127	PAOZZ	5940-00-113-9835	96906	MS25036-136	..TERMINAL,LUG UHH,UHV,UHX	EA	2
241	128	PBOZZ	6145-00-578-6600	81349	M5086/2-02-9	..WIRE,ELECTRICAL UHH,UHV,UHX	FT	V
241	129	PAOZZ	6145-00-578-6602	81349	M5086/2-18-9	..WIRE,ELECTRICAL UHH,UHV,UHX	FT	V
241	130	PBOZZ	6145-00-851-8505	96906	MS25190B20	..WIRE,ELECTRICAL UHH,UHV,UHX	FT	1
241	131	PAOFF	6140-01-046-1116	80058	BB-433A/A	..BATTERYASSEMBLY UHH,UHV,UHX	EA	1

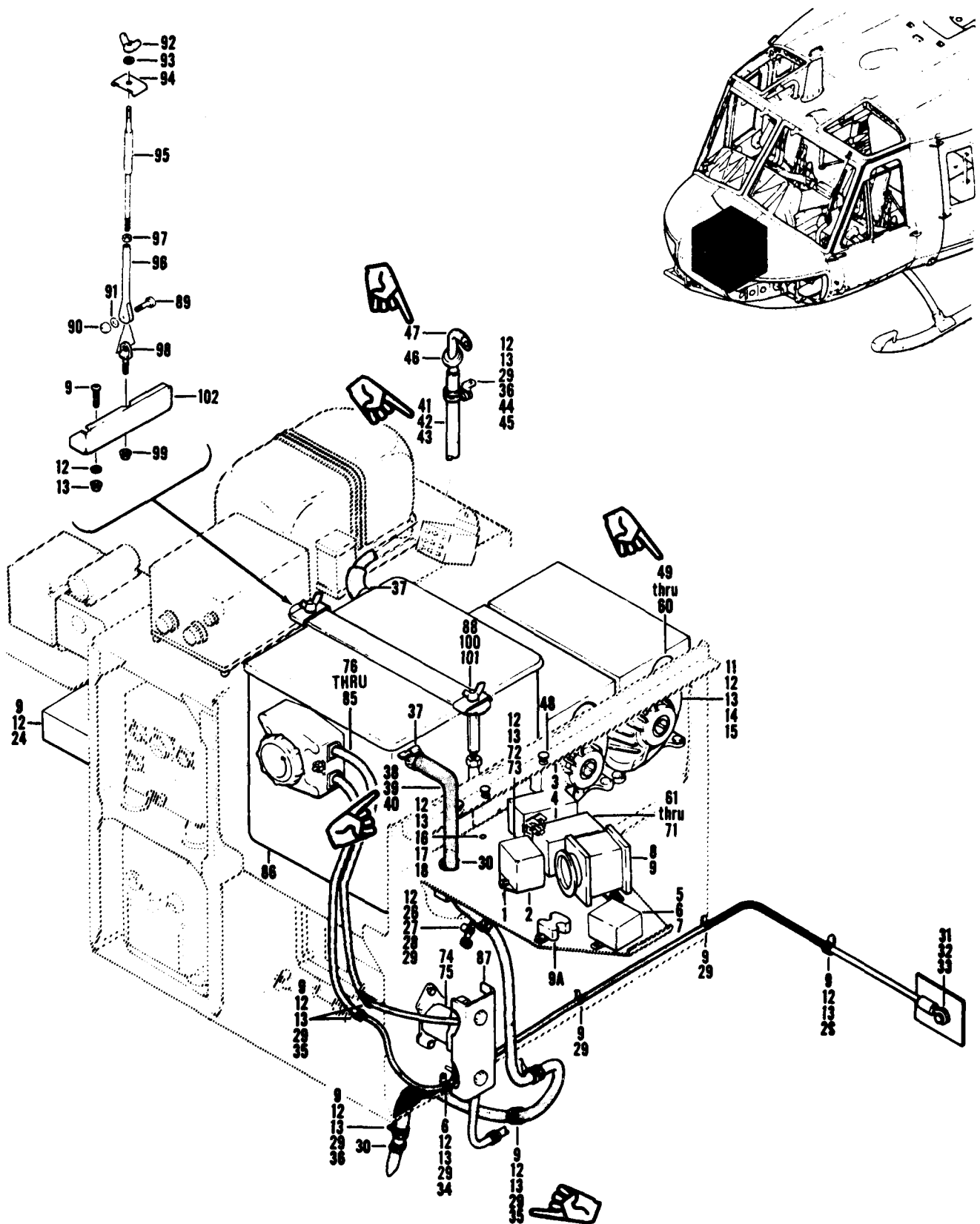

Figure 242. Equipment Installation, Nose Compartment **Electrical**

SECTION II

T M 55 - 1 5 2 0 - 2 1 0 - 2 3 P - 2 C 1 2

ILLUSTRATION		SMR CODE	NATIONAL STOCK NUMBER	FSCM	PART NUMBER	(6) DESCRIPTION USABLE ON CODE	(7) U/M	(8) QTY IN NC UNIT
FIG. NO.	ITEM NO.							
GROUP 09 ELECTRICAL SYSTEMS								
242		XCFZZ		97499	205-075-500-3	EQUIPMENT INSTL NOSE Compartment, ELECTRICAL USBL EFF 66-746 THRU 66-16306 SEE FIG.226 FOR NHA UHE,UHH,UHV,UHX	EA	1
242		XCFZZ		97499	205-075-507-3	EQUIPMENT INSTL NOSE COMPARTMENT,ELECTRICAL USBL EFF 66-16307 THRU 67-1777 SEE FIG.226 FOR NHA UHE,UHH,UHV,UHX	EA	1
242	1	PAOZZ	5305-00-984-6194	96906	MS35206-246	.SCREW,MACHINE UHE,UHH,UHV,UHX	EA	2
242	2	PAOZZ	5945-00-225-8692	96906	MS24149D1	.RELAY,ELECTROMAGNET UHE,UHH,UHV,UHX	EA	1
242	3	PAOZZ	5306-00-150-9221	88044	AN3-3A	.BOLT,MACHINE. UHE,UHH,UHV,UHX	EA	4
242	4	PAOZZ	5945-00-686-6877	96906	MS24166-D1	.RELAY,ELECTROMAGNET. UHE,UHH,UHV,UHX	EA	2
242	5	PAOZZ	5306-00-995-3441	96906	MS35207-269	.SCREW,MACHINE UHE,UHH,UHV,UHX	EA	2
242	6	PAOZZ	5365-00-662-3100	80205	NAS43DD3-64	.SPACER,SLEEVE UHE,UHH,UHV,UHX	EA	3
242	7	PAOZZ	5910-00-543-0845	81349	CP53B1KE105K1	.CAPACITOR,FIXED,PAP PAPER UHE,UHH,UHV,UHX	EA	2
242	8	PAOZZ	5950-00-648-7167	01526	9T39Y5	.TRANSFORMER,POWER,F UHE,UHH,UHV,UHX	EA	1
242	9	PAOZZ	5305-00-989-7434	96906	MS35207-263	.SCREW,MACHINE UHE,UHH,UHV,UHX	EA	v
242	9A	PAOZZ	5905-00-985-6297	81349	RW20V911	.RESISTOR,FIXED,WIRE UHE,UHH,UHV,UHX	EA	1
242	11	PAOZZ	5306-00-656-0358	88044	AN3-6A	.BOLT,MACHINE UHE,UHH,UHV,UHX	EA	6
242	12	PAOZZ	5310-00-167-0753	88044	AN960PD10L	.WASHER,FLAT. UHE,UHH,UHV,UHX	EA	v
242	13	PAOZZ	5310-00-807-1474	96906	M21042L3	.NUT,SELF-LOCKING, EX WASHER,HEXAGON UHE,UHH,UHV,UHX	EA	v
242	14	PAOZZ	5306-00-151-0784	88044	AN3-10A	.BOLT,MACHINE UHE,UHH,UHV,UHX	EA	2
242	15	PAOZZ	5935-00-280-2308	71468	025-0498-000	.COVER,ELECTRICAL CO UHE,UHH,UHV,UHX	EA	2
242	16	PAOZZ	5310-00-576-5752	96906	MS35333-39	.WASHER,LOCK UHE,UHH,UHV,UHX	EA	1
242	17	PAOZZ	5310-00-905-8434	96906	MS21083B3	.NUT,SELF-LOCKING,HE UHE,UHH,UHV,UHX	EA	1
242	18	PAOZZ	5305-00-989-7435	96906	MS35207-264	.SCREW,MACHINE UHE,UHH,UHV,UHX	EA	1
242	24	PAODD		97499	205-074-033-103	.BOX,WARNING CONTROL SEE FIG 240 FOR BREAKDOWN. UHE,UHH,UHV,UHX	EA	1
242	26	PAOZZ	5305-00-993-1851	96906	MS35207-267	.SCREW,MACHINE U/O PN 205-075-500-3. UHE,UHH,UHV,UHX	EA	1
242	27	PAOZZ	5305-00-995-3444	96906	MS35207-266	.SCREW,MACHINE U/O PN 205-075-507 -3 UHE,UHH,UHV,UHX	EA	1
242	28	PAOZZ	5365-00-662-3098	80205	NAS43DD3-32	.SPACER,SLEEVE UHE,UHH,UHV,UHX	EA	1
242	29	PAOZZ	5340-00-993-6244	81996	EAB700D10	.CLAMP,LOOP UHE,UHH,UHV,UHX	EA	1
242	30	PAOZZ	5325-00-281-1557	96906	MS35489-17	.GROMMET,NONMETALLIC UHE,UHH,UHV,UHX	EA	1
242	31	PAOZZ	5306-00-180-0238	88044	AN6-5A	.BOLT,MACHINE UHE,UHH,UHV,UHX	EA	1
242	32	PAOZZ	5310-00-187-2400	88044	AN960PD616	.WASHER,FLAT UHE,UHH,UHV,UHX	EA	1
242	33	PAOZZ	5310-00-807-1475	96906	MS21042L4	.NUT,SELF-LOCKING,EX WASHER, HEXAGON UHE,UHH,UHV,UHX	EA	1
242	34	PAOZZ	5305-00-995-3444	96906	MS35207-266	.SCREW,MACHINE UHE,UHH,UHV,UHX	EA	1
242	35	MFOZZ	DELETED	97499	20-032-1	.BRACKET,ENGINE UHE,UHH,UHV,UHX	EA	1
242	36	PAOZZ	5340-00-721-8182	88044	AN743-13	.BRACKET,ANGLE U/O PN 205-075-500-3 UHE,UHH,UHV,UHX	EA	1
242	37	PAOZZ	4730-00-278-9096	88044	AN737RM30	.CLAMP,HOSE UHE,UHH,UHV,UHX	EA	2
242	38	A00OZ	1560-00-226-5491	97499	204-075-173-33	.TUBING ASSY,RUBBER UHE,UHH,UHV,UHX	EA	1
242	39	MOOZZ	DELETED	97499	204-075-173-35	.TUBING,RUBBER. UHE,UHH,UHV,UHX	EA	1
242	40	PAOZZ	1560-00-972-5317	97499	10-002-1	.ADAPTER,BATTERY DRA UHE,UHH,UHV,UHX	EA	1
242	41	A00OZ	1560-00-567-2994	97499	205-075-135-13	.TUBE ASSEMBLY UHE,UHH,UHV,UHX	EA	1
242	42	MOOZZ	DELETED	97499	205-075-135-15	.TUBING,RUBBER UHE,UHH,UHV,UHX	EA	1
242	43	PAOZZ	1560-00-972-5317	97499	10-002-1	.ADAPTER,BATTERY DRA UHE,UHH,UHV,UHX	EA	1
242	44	PAOZZ	5305-00-989-7435	96906	MS35207-264	.SCREW,MACHINE U/O PN 205-075-500-3 UHE,UHH,UHV,UHX	EA	2

SECTION II

TM55-1520-210-23P-2 C12

(1) ILLUSTRATION		(2)	(3)	(4)	(5)	(6)	(7)	(8)
(A) FIG. NO.	(B) ITEM NO.	SMR CODE	NATIONAL STOCK NUMBER	FSCM	PART NUMBER	DESCRIPTION	U/M	QTY INC IN UNIT
						USABLE ON CODE		
242	46	PAOZZ	5325-00-291-9366	96906	MS35489-11	.GROMMET, NONMETALLIC UHE, UHH, UHV, UHX	EA	1
242	47	MOOZZ	DELETED	97499	205-075-134-1	.TUBE, VENT UHE, UHH, UHV, UHX	EA	1
242	48	PAOZZ	5925-00-912-8343	96906	MS22073-1	.CIRCUIT BREAKER UHE, UHH, UHV, UHX	EA	3
242	49	A00OZ	1560-00-869-8149	97499	205-075-411-3	.CABLE ASSY UHE, UHH, UHV, UHX	EA	1
242	50	PAOZZ	5935-00-727-1971	96906	MS3106R24-20S	..CONNECTOR, PLUG ELECTRICAL UHE, UHH, UHV, UHX	EA	2
242	51	PAOZZ	5940-00-143-4771	96906	MS25036-103	..TERMINAL, LUG UHE, UHH, UHV, UHX	EA	6
242	52	XBOZZ	5940-00-143-4780	96906	MS25036-108	..TERMINAL, LUG UHE, UHH, UHV, UHX	EA	2
242	53	PAOZZ	5940-00-143-4794	96906	MS25036-112	..TERMINAL, LUG UHE, UHH, UHV, UHX	EA	4
242	54	PAOZZ	5940-00-557-1629	96906	MS25036-149	..TERMINAL, LUG UHE, UHH, UHV, UHX	EA	5
242	55	MOOZZ	5970-00-195-9548	97499	130-005-6-4	..INSULATION SLEEVING UHE, UHH, UHV, UHX	EA	1
242	56	MOOZZ	(DELETED)	97499	85T4-500-4	..INSULATION TUBE UHE, UHH, UHV, UHX	EA	V
242	57	PBOZZ	6145-00-578-7514	04939	MILW5086AN12 TYP	..WIRE, ELECTRICAL UHE, UHH, UHV, UHX	FT	V
242	58	PBOZZ	6145-00-578-6605	81349	M5086/2-16-9	..WIRE, ELECTRICAL UHE, UHH, UHV, UHX	FT	V
242	59	PBOZZ	6145-00-851-8505	96906	MS25190B20	..WIRE, ELECTRICAL UHE, UHH, UHV, UHX	FT	V
242	60	PAOZZ	5940-01-007-7876	81349	M7928/3-3	..SPLICE, CONDUCTOR UHE, UHH, UHV, UHX	EA	1
242	61	PAOZZ	5310-00-807-1471	96906	MS21042L04	..NUT, SELF-LOCKING, EX WASHER, HEXAGON UHE, UHH, UHV, UHX	EA	2
242	62	PAOZZ	5310-00-187-2397	88044	AN960PD4L	..WASHER, FLAT UHE, UHH, UHV, UHX	EA	2
242	63	PBOZZ	5305-00-889-2997	96906	MS35206-215	..SCREW, MACHINE UHE, UHH, UHV, UHX	EA	2
242	64	PAOZZ	5310-00-194-0634	88044	AN961-6	..WASHER, FLAT UHE, UHH, UHV, UHX	EA	2
242	65	PAOZZ	5310-00-807-1472	96906	MS21042L06	..NUT, SELF-LOCKING, EX WASHER, HEXAGON UHE, UHH, UHV, UHX	EA	2
242	66	XBOZZ	5970-00-926-2544	96906	MS25227-1A	..INSULATOR, PLATE UHE, UHH, UHV, UHX	EA	2
242	67	MOOZZ	5940-00-132-2767	96906	MS27212-1-2	..TERMINAL BOARD UHE, UHH, UHV, UHX	EA	1
242	68	PAOZZ	5961-00-177-2969	97499	30-037-1	..SEMICONDUCTOR DE UHE, UHH, UHV, UHX	EA	1
242	69	XAOZZ		96906	MS25036-101	..TERMINAL, LUG UHE, UHH, UHV, UHX	EA	2
242	70	XAOZZ	5961-00-059-2904	81349	1N3613	..SEMICONDUCTOR DEVIC UHE, UHH, UHV, UHX	EA	1
242	71	XAOZZ		97499	85T4-3-2	..INSULATION TUBE UHE, UHH, UHV, UHX	EA	1
242	72	PAOZZ	5305-00-957-7811	96906	MS24693S272	..SCREW, MACHINE UHE, UHH, UHV, UHX	EA	4
242	73	PAOZZ	5935-01-035-8391	05593	EL8-0037	..CONNECTOR BODY, RECE UHE, UHH, UHV, UHX	EA	1
242	74	A00OZ	5945-00-189-6391	97499	205-075-137-11	..RELAY ASSEMBLY SEE FIG.269 FOR BREAKDOWN UHE, UHH, UHV, UHX	EA	1
242	75	PAOZZ	5306-00-182-2014	88044	AN4-3A	..BOLT, MACHINE. UHE, UHH, UHV, UHX	EA	2
242	76	A00OZ	1560-00-567-3011	97499	205-075-403-13	..CABLE ASSEMBLY UHE, UHH, UHV, UHX	EA	1
242	77	PAOZZ	5935-00-686-0447	96906	MS25182-2	..CONNECTOR, PLUG, ELEC UHE, UHH, UHV, UHX	EA	1
242	78	PAOZZ	5940-00-813-0698	96906	MS25036-101	..TERMINAL, LUG UHE, UHH, UHV, UHX	EA	1
242	79	PAOZZ	5940-00-143-4773	96906	MS25036-105	..TERMINAL, LUG UHE, UHH, UHV, UHX	EA	1
242	80	PAOZZ	5940-00-557-1629	96906	MS25036-149	..TERMINAL, LUG UHE, UHH, UHV, UHX	EA	1
242	81	XDOZZ		96906	MS25036-135	..TERMINAL, LUG UHE, UHH, UHV, UHX	EA	1
242	82	PAOZZ	5940-00-113-9835	96906	MS25036-136	..TERMINAL, LUG UHE, UHH, UHV, UHX	EA	1
242	83	PBOZZ	6145-00-578-6600	81349	M5086/2-02-9	..WIRE, ELECTRICAL UHE, UHH, UHV, UHX	FT	V
242	84	PAOZZ	6145-00-578-6602	81349	M5086/2-18-9	..WIRE, ELECTRICAL UHE, UHH, UHV, UHX	FT	V
242	85	PBOZZ	6145-00-851-8505	96906	MS25190B20	..WIRE, ELECTRICAL UHE, UHH, UHV, UHX	FT	V
242	86	PAOFF		96906	MS24498-1	..BATTERY ASSEMBLY UHE, UHH, UHV, UHX	EA	1
242	86	PAOFF	6140-01-046-1116	80068	BB-433A/A	..BATTERY, STORAGE UHE, UHH, UHV, UHX	EA	1

SECTION II

TM55-1520-210-23P-2

(1) ILLUSTRATION		(2) SMR CODE	(3) NATIONAL STOCK NUMBER	(4) FSCM	(5) PART NUMBER	(6) DESCRIPTION USABLE ON CODE	(7) UM	(8) QTY INC IN UNIT
(A) FIG. NO.	(B) ITEM NO.							
242	87	PAOZZ	6110-00-247-0211	81872	5-401505-003	..COVER,VOLTAGE REGUL..... UHE,UHH,UHV,UHX	EA	1
242	88	A000Z	1560-00-682-5193	97499	204-075-161-7	..ROD ASSEMBLY..... UHE,UHH,UHV,UHX	EA	2
242	89	PAOZZ	5306-00-292-8252	88044	AN4H7A	..BOLT,MACHINE..... UHE,UHH,UHV,UHX	EA	1
242	90	PAOZZ	5310-00-807-1475	96906	MS21042L4	..NUT,SELF-LOCKING,EX WASHER,HEXAGON..... UHE,UHH,UHV,UHX	EA	1
242	91	PAOZZ	5310-00-167-0835	88044	AN960-416L	..WASHER,FLAT..... UHE,UHH,UHV,UHX	EA	1
242	92	PAOZZ	5310-00-080-8495	96906	MS35425-39	..NUT,PLAIN,WING..... UHE,UHH,UHV,UHX	EA	1
242	93	PAOZZ	5310-00-531-9515	88044	AN960C416	..WASHER,FLAT..... UHE,UHH,UHV,UHX	EA	1
242	94	PAOZZ	1560-00-994-5702	97499	204-075-567-11	..CHANNEL,TIE DOWN..... UHE,UHH,UHV,UHX	EA	1
242	95	PAOZZ	5307-00-897-5187	97499	204-075-161-5	..STUD,PLAIN..... UHE,UHH,UHV,UHX	EA	1
242	96	PAOZZ	1560-00-967-7669	97499	204-075-161-3	..ROD END,BATTERY CAS..... UHE,UHH,UHV,UHX	EA	1
242	97	PAOZZ	5310-00-208-7589	88044	AN316-4R	..NUT,PLAIN,HEXAGON..... UHE,UHH,UHV,UHX	EA	1
242	98	PAOZZ	5306-00-206-3869	88044	AN44-7	..BOLT,EYE..... UHE,UHH,UHV,UHX	EA	1
242	99	PAOZZ	5310-00-807-1469	96906	MS21042-5	..NUT,SELF-LOCKING,EX WASHER,HEXAGON..... UHE,UHH,UHV,UHX	EA	1
242	100	PAOZZ	5365-00-814-3874	80205	NAS43DD5-24	..SPACER,SLEEVE U/O PN 205-075-500-3..... UHE,UHH,UHV,UHX	EA	2
242	101	PAOZZ	5365-00-807-7029	80205	NAS43DD5-36	..SPACER,SLEEVE U/O PN 205-075-507-3..... UHE,UHH,UHV,UHX	EA	2
242	102	PAOZZ	1560-00-867-1172	97499	204-075-134-1	..BRACKET,BATTERY TIE..... UHE,UHH,UHV,UHX	EA	2

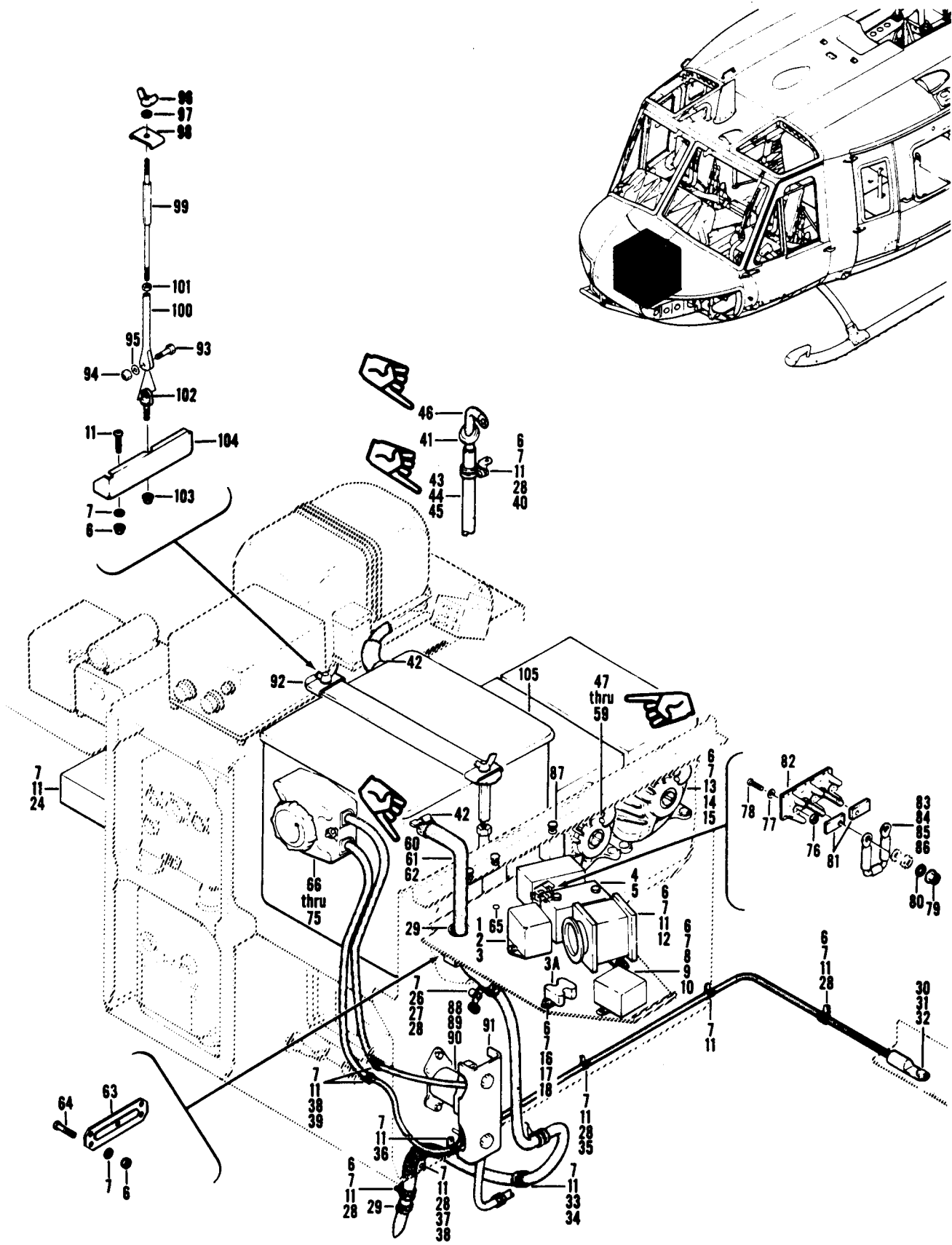

Figure 243. Equipment Installation, Nose Compartment Electrical

SECTION II

TM55-1520-210-23P-2

C12

(1) ILLUSTRATION		(2)	(3)	(4)	(5)	(6)	(7)	(8)
(A) FIG. NO.	(B) ITEM NO.	SMR CODE	NATIONAL STOCK NUMBER	FSCM	PART NUMBER	DESCRIPTION GROUP 09 ELECTRICAL SYSTEMS USABLE ON CODE	QTY INC IN UNIT	
243		XCFZZ	97499 205-075-513-3			EQUIPMENT INSTL NOSE COMPARTMENT ELECTRICAL USBL EFF 67-17778 & SUBSEQUENT SEE FIG.226 FOR NHA. UHE,UHH,UHV,UHX	EA	1
243	1	PAOZZ	5945-00-225-8692	96906	MS24149D1	.RELAY,ELECTROMAGNET UHE,UHH,UHV,UHX	EA	1
243	2	PAOZZ	5305-00-984-6193	96906	MS35206-245	.SCREW,MACHINE UHE,UHH,UHV,UHX	EA	2
243	3	PAOZZ	5310-00-807-1473	96906	MS21042L08	.NUT,SELF-LOCKING UHE,UHH,UHV,UHX	EA	2
243	3A	PAOZZ	5905-00-985-6297	81349	RW20V911	.RESISTOR,FIXED,WIRE UHE,UHH,UHV,UHX	EA	1
243	4	PAOZZ	5306-00-150-9221	88044	AN3-3A	.BOLT,MACHINE. UHE,UHH,UHV,UHX	EA	4
243	5	PAOZZ	5945-00-686-6877	96906	MS24166D1	.RELAY,ELECTROMAGNET UHE,UHH,UHV,UHX	EA	2
243	6	PAOZZ	5310-00-807-1474	96906	MS21042L3	.NUT,SELF-LOCKING UHE,UHH,UHV,UHX	EA	V
243	7	PAOZZ	5310-00-167-0753	88044	AN960PD10L	.WASHER, FLAT UHE,UHH,UHV,UHX	EA	V
243	8	PAOZZ	5305-00-995-3441	96906	MS35207-269	.SCREW,MACHINE UHE,UHH,UHV,UHX	EA	2
243	9	PAOZZ	5365-00-662-3100	80205	NAS43DD3-64	.SPACER,SLEEVE UHE,UHH,UHV,UHX	EA	2
243	10	PAOZZ	5910-00-543-0845	81349	CP5381KE105K1	.CAPACITOR,FIXED,PAP UHE,UHH,UHV,UHX	EA	2
243	11	PAOZZ	5305-00-989-7434	96906	MS35207-263	.SCREW,MACHINE UHE,UHH,UHV,UHX	EA	V
243	12	PAOZZ	5950-00-648-7167	01526	9T39Y5	.TRANSFORMER,POWER. UHE,UHH,UHV,UHX	EA	1
243	13	PAOZZ	5306-00-656-0358	88044	AN3-6A	.BOLT,MACHINE UHE,UHH,UHV,UHX	EA	2
243	14	PAOZZ	5306-00-151-0784	88044	AN3-10A	.BOLT,MACHINE UHE,UHH,UHV,UHX	EA	6
243	15	PAOZZ	5935-00-280-2308	71468	025-0498-000	.COVER,ELECTRICAL CO. UHE,UHH,UHV,UHX	EA	2
243	16	PAOZZ	5310-00-576-5752	96906	MS35333-39	.WASHER,LOCK UHE,UHH,UHV,UHX	EA	1
243	17	PAOZZ	5310-00-905-8434	96906	MS21083B3	.NUT,SELF-LOCKING,HE UHE,UHH,UHV,UHX	EA	1
243	18	PAOZZ	5305-00-989-7435	96906	MS35207-264	.SCREW,MACHINE UHE,UHH,UHV,UHX	EA	1
243	24	PAODO	6340-01-153-8073	97499	205-074-033-103	.BOX,WARNING CONTROL SEE FIG 240 FOR BREAKDOWN. UHE,UHH,UHV,UHX	EA	1
243	26	PAOZZ	5305-00-995-3444	96906	MS35207-266	.SCREW,MACHINE UHE,UHH,UHV,UHX	EA	1
243	27	PAOZZ	5365-00-662-3098	80205	NAS43DD3-32	.SPACER,SLEEVE UHE,UHH,UHV,UHX	EA	1
243	28	PAOZZ	5340-00-993-6244	81996	EAB700D10	.CLAMP,LOOP. UHE,UHH,UHV,UHX	EA	V
243	29	PAOZZ	5325-00-281-1557	96906	MS35489-17	.GROMMET,NOMETALLIC UHE,UHH,UHV,UHX	EA	2
243	30	PAOZZ	5306-00-180-0238	88044	AN6-5A	.BOLT,MACHINE UHE,UHH,UHV,UHX	EA	1
243	31	PAOZZ	5310-00-187-2400	88044	AN960PD616	.WASHER,FLAT. UHE,UHH,UHV,UHX	EA	1
243	32	PAOZZ	5310-00-807-1477	96906	MS21042L6	.NUT,SELF-LOCKING UHE,UHH,UHV,UHX	EA	1
243	33	PAOZZ	5340-00-989-4570	81996	EAB700D13	.CLAMP,LOOP UHE,UHH,UHV,UHX	EA	2
243	34	PAOZZ	5310-00-084-9336	97499	90-002-2	.BRACKET ASSEMBLY. UHE,UHH,UHV,UHX	EA	1
243	35	PBOZZ	5310-00-020-4144	97499	90-002-1	.NUT,SELF-LOCKING PL UHE,UHH,UHV,UHX	EA	1
243	36	PBOZZ	5310-00-435-0501	97499	90-002-3	.NUT,SELF-LOCKING,PL. UHE,UHH,UHV,UHX	EA	4
243	37	PAOZZ	5365-00-618-1792	80205	NAS42DD4-16	.SPACER,SLEEVE. UHE,UHH,UHV,UHX	EA	2
243	38	PBOZZ	5310-00-435-0501	97499	90-002-3	.NUT,SELF-LOCKING,PL UHE,UHH,UHV,UHX	EA	3
243	39	XDOZZ	5340-00-989-4569	81996	EAB70009	.CLAMP,LOOP UHE,UHH,UHV,UHX	EA	2
243	40	PAOZZ	5340-00-598-8251	88044	AN743-12	.BRACKET,ANGLE UHE,UHH,UHV,UHX	EA	1
243	41	PAOZZ	5325-00-291-9366	96906	MS35489-11	.GROMMET,NONMETALLIC UHE,UHH,UHV,UHX	EA	1
243	42	PAOZZ	4730-00-278-9096	88044	AN737RM30	.CLAMP,HOSE UHE,UHH,UHV,UHX	EA	2
243	43	A000Z	1560-00-567-2994	97499	205-075-135-13	.TUBE ASSEMBLY UHE,UHH,UHV,UHX	EA	1
243	44	MOOZZ	DELETED	97499	205-075-135-15	.TUBING,RUBBER UHE,UHH,UHV,UHX	EA	1
243	45	PAOZZ	1560-00-972-5317	97499	10-002-1	.ADAPTER,BATTERY DRA UHE,UHH,UHV,UHX	EA	1
243	46	MOOZZ	DELETED	97499	205-075-134-1	.TUBE,VENT UHE,UHH,UHV,UHX	EA	1

SECTION II

(1) ILLUSTRATION		(2)	(3)	(4)	(5)	(6)	(7)	(8)
(A) FIG. NO.	(B) ITEM NO.	SMR CODE	NATIONAL STOCK NUMBER	FSCM	PART NUMBER	DESCRIPTION USABLE ON CODE	U/M	QTY INC IN UNIT
243	47	A000Z	1560-00-869-8149	97499	205-075-411-3	.CABLE ASSY. UHE,UHH,UHV,UHX	EA	1
243	48	PAOZZ	5935-00-727-1971	96906	MS3106R24-20S	..CONNECTOR,PLUG ELECTRICAL UHE,UHH,UHV,UHX	EA	2
243	49	PAOZZ	5940-00-143-4771	96906	MS25036-103	TERMINAL,LUG UHE,UHH,UHV,UHX	EA	1
243	50	XBOZZ	5940-00-143-4780	96906	MS25036-108	TERMINAL,LUG UHE,UHH,UHV,UHX	EA	1
243	51	PAOZZ	5940-00-143-4794	96906	MS25036-112	..TERMINAL,LUG. UHE,UHH,UHV,UHX	EA	1
243	52	PAOZZ	5940-00-813-0698	96906	MS25036-101	..TERMINAL,LUG. UHE,UHH,UHV,UHX	EA	1
243	53	PAOZZ	5940-00-557-1629	96906	MS25036-149	TERMINAL,LUG. UHE,UHH,UHV,UHX	EA	1
243	54	MOOZZ	DELETED	97499	85T4-6-2	..INSULATION TUBING. UHE,UHH,UHV,UHX	FT	1
243	55	MOOZZ	DELETED	97499	85T4-500-4	..INSULATION TUBE. UHE,UHH,UHV,UHX	EA	2
243	56	PBOZZ	6145-W-578-7514	04939	MILW5086AN12 TYP	..WIRE,ELECTRICAL. UHE,UHH,UHV,UHX	FT	V
243	57	PBOZZ	6145-00-578-6605	81349	M5086/2-16-9	..WIRE,ELECTRICAL UHE,UHH,UHV,UHX	FT	V
243	58	PBOZZ	6145-00-851-8505	96906	MS25190B20	..WIRE,ELECTRICAL UHE,UHH,UHV,UHX	FT	V
243	59	PAOZZ	5940-01-007-7876	81349	M7928/3-3	..SPLICE,CONDUCTOR UHE,UHH,UHV,UHX	EA	1
243	60	A000Z	1560-00-226-5491	97499	204-075-173-33	.TUBING ASSY,RUBBER. UHE,UHH,UHV,UHX	EA	1
243	61	MOOZZ	DELETED	97499	204-075-173-35	..TUBING,RUBBER UHE,UHH,UHV,UHX	EA	1
243	62	PAOZZ	1560-00-972-5317	97499	10-002-1	..ADAPTER,BATTERY DRA UHE,UHH,UHV,UHX	EA	1
243	63	PAOZZ	5935-01-035-8391	05593	EL8-0037	.CONNECTOR BODY,RECE UHE,UHH,UHV,UHX	EA	1
243	64	PAOZZ	5305-00-957-7811	96906	MS24693S272	.SCREW,MACHINE UHE,UHH,UHV,UHX	EA	4
243	65	PAOZZ	5365-00-113-8363	80205	NAS3DD5-25	.SPACER,SLEEVE UHE,UHH,UHV,UHX	EA	2
243	66	A000Z	1560-00-567-3011	97499	205-075-403-13	.CABLE ASSEMBLY UHE,UHH,UHV,UHX	EA	1
243	67	PAOZZ	5935-00-686-0447	96906	MS25182-2	..CONNECTOR,PLUG,ELEC UHE,UHH,UHV,UHX	EA	1
243	68	PAOZZ	5940-00-813-0698	96906	MS25036-101	..TERMINAL,LUG UHE,UHH,UHV,UHX	EA	1
243	69	PAOZZ	5940-00-143-4773	96906	MS25036-105	..TERMINAL,LUG UHE,UHH,UHV,UHX	EA	1
243	70	PAOZZ	5940-00-557-1629	96906	MS25036-149	..TERMINAL,LUG UHE,UHH,UHV,UHX	EA	1
243	71	XDOZZ		96906	MS25036-135	..TERMINAL,LUG. UHE,UHH,UHV,UHX	EA	1
243	72	PAOZZ	5940-00-113-9835	96906	MS25036-136	..TERMINAL,LUG UHE,UHH,UHV,UHX	EA	1
243	73	PBOZZ	6145-00-578-6600	81349	M5086/2-02-9	..WIRE,ELECTRICAL UHE,UHH,UHV,UHX	FT	V
243	74	PAOZZ	6145-00-578-6602	81349	M5086/2-18-9	..WIRE,ELECTRICAL UHE,UHH,UHV,UHX	FT	V
243	75	PBOZZ	6145-00-851-8505	96906	MS2519B20	..WIRE,ELECTRICAL UHE,UHH,UHV,UHX	FT	V
243	76	PAOZZ	5310-00-807-1471	96906	MS21042L04	.NUT,SELF-LOCKING,EX WASHER,HEXAGON. UHE,UHH,UHV,UHX	EA	2
243	77	PAOZZ	5310-00-187-2397	88044	AN960PD4L	.WASHER,FLAT. UHE,UHH,UHV,UHX	EA	2
243	78	PBOZZ	5305-00-889-2997	96906	MS35206-215	.SCREW,MACHINE UHE,UHH,UHV,UHX	EA	2
243	79	PAOZZ	5310-00-807-1472	96906	MS21042L06	.NUT,SELF-LOCK,EX WASHER,HEXAGON UHE,UHH,UHV,UHX	EA	2
243	80	PAOZZ	5310-00-194-0634	88044	AN961-6	.WASHER,FLAT UHE,UHH,UHV,UHX	EA	2
243	81	XBOZZ	5970-00-926-2544	96906	MS25227-1A	.INSULATOR,PLATE UHE,UHH,UHV,UHX	EA	2
243	82	MOOZZ	5940-00-132-2767	96906	MS27212-1-2	.TERMINAL BOARD UHE,UHH,UHV,UHX	EA	1
243	83	PAOZZ	5961-00-177-2969	97499	30-037-1	.SEMICONDUCTOR DE UHE,UHH,UHV,UHX	EA	1
243	84	XAOZZ		96906	MS25036-101	..TERMINAL,LUG UHE,UHH,UHV,UHX	EA	2
243	85	XAOZZ		81349	JAN1N3613	..SEMICONDUCTOR DEVIC UHE,UHH,UHV,UHX	EA	1
243	86	XAOZZ		97499	85T4-3-2	..INSULATION TUBE. UHE,UHH,UHV,UHX	EA	1
243	87	PAOZZ	5925-00-912-8343	96906	MS22073-1	.CIRCUIT BREAKER UHE,UHH,UHV,UHX	EA	3
243	88	PAOZZ	5306-00-182-2014	88044	AN4-3A	.BOLT,MACHINE UHE,UHH,UHV,UHX	EA	2

SECTION II			TMS5-1520-210-23P-2		C9		SECTION II	
(1)	(2)	(3)	(4)	(5)	(6)		(7)	(8)
ILLUSTRATION					DESCRIPTION			QTY
(a)	(b)	NATIONAL		PART		USABLE ON CODE		INC
FIG	ITEM	STOCK	FSCM	NUMBER			U/M	IN
NO	NO	NUMBER						UNIT
243	89	A000Z 5945-00-189-6391	97499	205-075-137-11	.RELAY ASSEMBLY SEE FIG.269 FOR BREAKDOWN	UHE,UHH,UHV,UHX	EA	1
243	90	PBOZZ 5975-00-553-7077	96906	MS25171-4S	.CABLE,NIPPLE ELE	UHE,UHH,UHV,UHX	EA	2
243	91	PAOZZ 6110-00-247-0211	81872	5-401505-003	.COVER,VOLTAGE REGUL	UHE,UHH,UHV,UHX	EA	1
243	92	A000Z 1560-00-682-5193	97499	204-075-161-7	.ROD ASSEMBLY	UHE,UHH,UHV,UHX	EA	2
243	93	PAOZZ 5306-00-292-8252	88044	AN4H7A	..BOLT,MACHINE	UHE,UHH,UHV,UHX	EA	1
243	94	PAOZZ 5310-00-807-1475	96906	MS21042L4	..NUT,SELF-LOCKING,EX WASHER,HEXAGON	UHE,UHH,UHV,UHX	EA	1
243	95	PAOZZ 5310-00-167-0835	88044	AN960-416L	..WASHER,FLAT	UHE,UHH,UHV,UHX	EA	1
243	96	PAOZZ 5310-00-080-8495	96906	MS35425-39	..NUT,PLAIN,WING	UHE,UHH,UHV,UHX	EA	1
243	97	PAOZZ 5310-00-531-9515	88044	AN960C416	..WASHER,FLAT	UHE,UHH,UHV,UHX	EA	1
243	98	PAOZZ 1560-00-994-5702	97499	204-075-567-11	..CHANNEL,TIE DOWN	UHE,UHH,UHV,UHX	EA	1
243	99	PAOZZ 5307-00-897-5187	97499	204-075-161-5	..STUD,SHOULDERED	UHE,UHH,UHV,UHX	EA	1
243	100	PAOZZ 1560-00-967-7669	97499	204-075-161-3	..ROD END,BATTERY CAS	UHE,UHH,UHV,UHX	EA	1
243	101	PAOZZ 5310-00-208-7589	88044	AN316-4R	..NUT,PLAIN,HEXAGON	UHE,UHH,UHV,UHX	EA	1
243	102	PAOZZ 5306-00-206-3869	88044	AN44-7	..BOLT,EYE	UHE,UHH,UHV,UHX	EA	1
243	103	PAOZZ 5310-00-807-1469	96906	MS21042-5	..NUT,SELF-LOCKING,EX WASHER,HEXAGON	UHE,UHH,UHV,UHX	EA	1
243	104	PAOZZ 1560-00-867-1172	97499	204-075-134-1	.BRACKET,BATTERY TIE	UHE,UHH,UHV,UHX	EA	2
243	105	PAOFF	96906	MS24498-1	.BATTERY ASSEMBLY	UHE,UHH,UHV,UHX	EA	1
243	105	PAOFF 6140-01-046-1116	80058	BB-433A/A	.BATTERY,STORAGE	UHE,UHH,UHV,UHX	EA	1

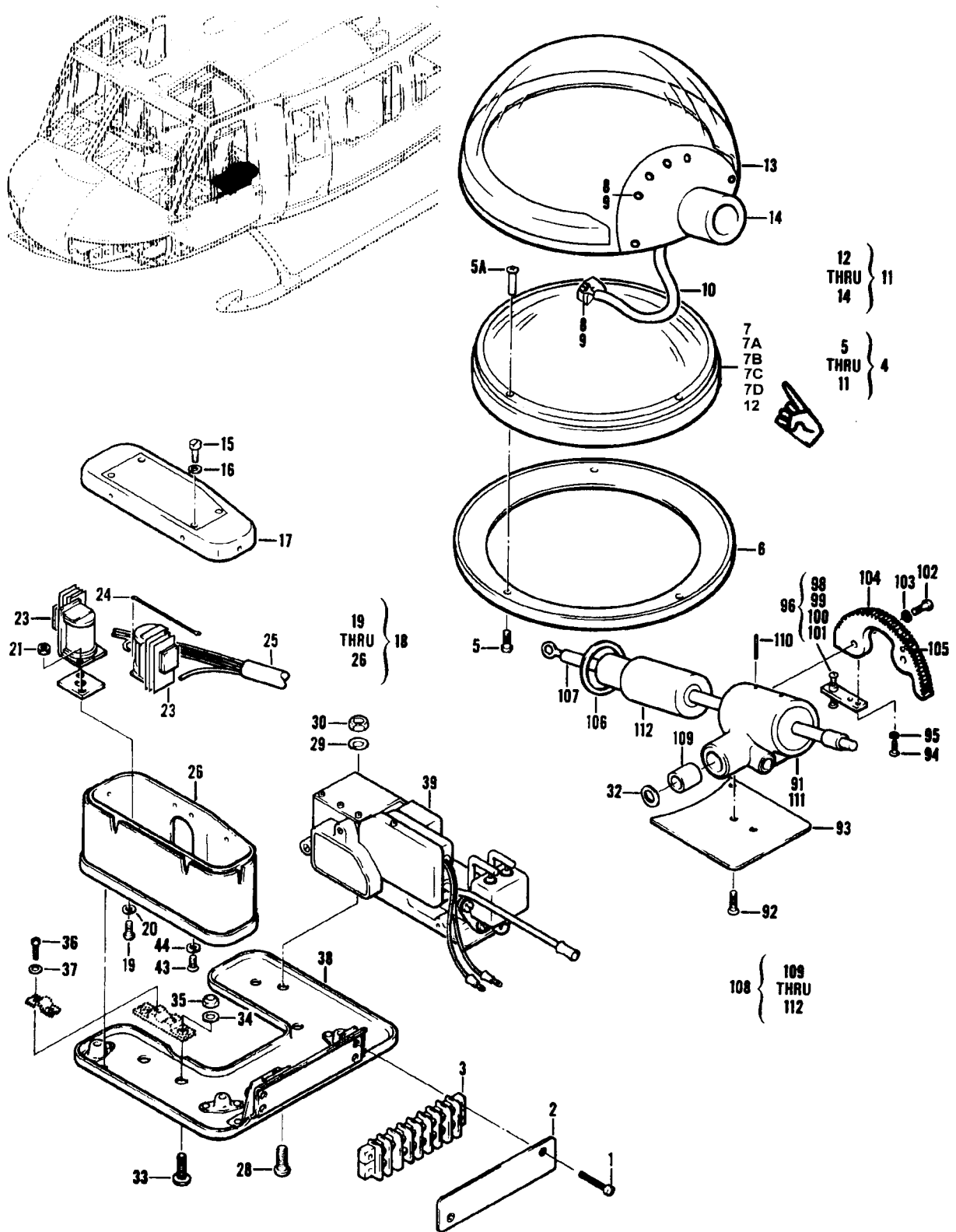

Figure 244. Light Landing (Sheet 1 of 2)

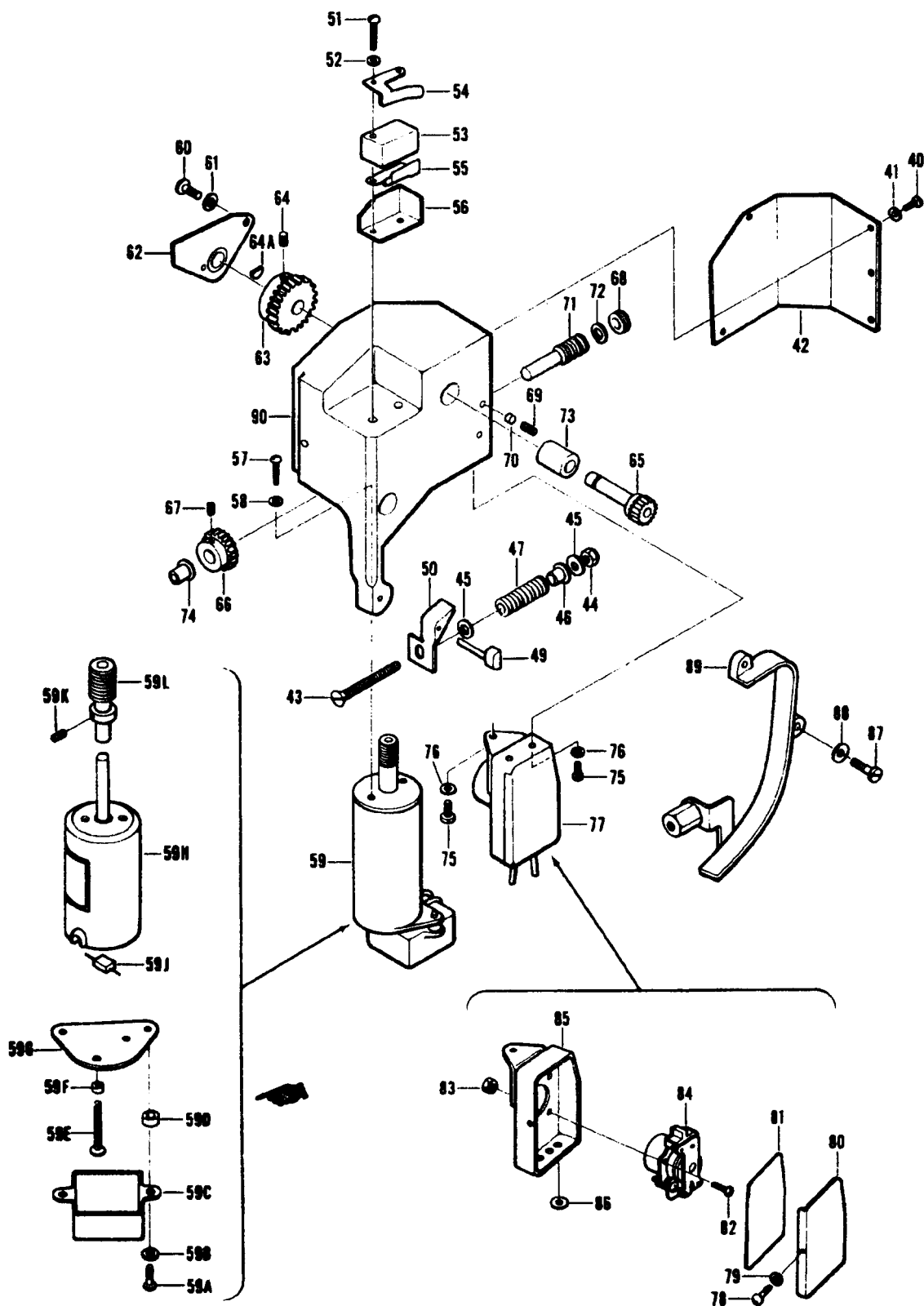

Figure 244. Light, Landing (Sheet 2 of 2)

SECTION II (1) ILLUSTRATION		(2)	(3)	TMS5-1520-210-23P-2		C16 (6) DESCRIPTION	SECTION II (7)		(8) QTY INC IN UNIT
(a) FIG NO	(b) ITEM NO	SMR CODE	NATIONAL STOCK NUMBER	FSCM	PART NUMBER		USABLE ON CODE	U/M	
244		PAODD	6220-00-075-1989	72914	G8385-1	LIGHT, LANDING, AIRCR	UHH, UHM, UHV	EA	1
244	1	PBOZZ	5305-00-151-0382	88044	AN500A6-18	.SCREW, MACHINE	UHH, UHM, UHV	EA	2
244	2	PAOZZ	5940-00-672-1607	72914	A-6881	.COVER, TERMINAL BOAR	UHH, UHV, UHV	EA	1
244	3	PADZZ	5940-00-446-2856	72914	A6906	.TERMINAL BOARD	UHH, UHM, UHV	EA	1
244	4	PADZZ	6220-00-506-1301	72914	D6924	.CANOPY AND LAMP ASSY	UHH, UHM, UHV	EA	1
244	5	PAOZZ	5305-00-957-7820	96906	MS24693S31	.SCREW, MACHINE	UHH, UHM, UHV	EA	3
244	5A	PAOZZ	5310-00-059-0849	21450	590849	.NUT, SELF-LOCKING	UHH, UHM, UHV	EA	3
244	6	PAOZZ	6220-00-524-6444	72914	B-6702	.RING, RETAINING, LAMP	UHH, UHM, UHV	EA	1
244	7	PAOZZ	6240-00-557-3065	96906	MS25241-4581	.LAMP, INCANDESCENT, 450W	UHH, UHM, UHV	EA	1
244	7A	PAOZZ	6240-00-690-1094	80204	4571	.LAMP, INCANDESCENT, 150W, (NVG)	UHH, UHV	EA	1
244	7B	PAOZZ	6240-00-583-3334	80204	4551	.LAMP, INCANDESCENT, 250W, (NVG)	UHH, UHV	EA	1
244	7C	PAOZZ	6240-00-816-4808	80204	4553	.LAMP, INCANDESCENT, 250W, (NVG)	UHH, UHV	EA	1
244	7D	PAOZZ	1680-01-230-0530	81996	EGD-0931-1	.IR BAND PASS FILTER, (NVG)	UHH, UHV	EA	1
244	8	PADZZ	5305-00-984-6226	96906	MS35206-240	.SCREW, MACHINE	UHH, UHM, UHV	EA	2
244	9	PAOZZ	5310-00-559-0070	96906	MS35333-38	.WASHER, LOCK	UHH, UHM, UHV	EA	2
244	10	PBDZZ	6150-00-448-9597	72914	A6910	.LEAD, ELECTRICAL	UHH, UHM, UHV	EA	1
244	11	XDDDD		72914	D6923	.CANOPY, LIGHT	UHH, UHM, UHV	EA	1
244	12	XADZZ		72914	B6701	.RING	UHH, UHM, UHV	EA	1
244	13	XADZZ		72914	D6703	.CANOPY	UHH, UHM, UHV	EA	1
244	14	XADZZ		72914	D6902	.SUPPORT	UHH, UHM, UHV	EA	1
244	15	PADZZ	5305-00-984-4983	96906	MS35206-226	.SCREW, MACHINE	UHH, UHM, UHV	EA	2
244	16	PADZZ	5310-00-045-4007	96906	MS35338-41	.WASHER, LOCK	UHH, UHM, UHV	EA	2
244	17	XDDZZ		72914	B6535-4	.RELAY BOX ASSEMBLY	UHH, UHM, UHV	EA	1
244	18	ADDDZ		72914	20164	.RELAY AND BASE	UHH, UHM, UHV	EA	1
244	19	PADZZ	5305-00-543-2023	96906	MS35265-25	.SCREW, MACHINE	UHH, UHM, UHV	EA	2
244	20	PADZZ	5310-00-045-4007	96906	MS35338-41	.WASHER, LOCK	UHH, UHM, UHV	EA	4
244	21	XDDZZ		72914	A6929	.NUT, SLEEVE	UHH, UHM, UHV	EA	2
244	23	PADZZ	5945-00-642-2955	72914	A-6887-1	.RELAY, ELECTROMAGNET	UHH, UHM, UHV	EA	2
244	24	PADZZ	6220-00-536-1266	72914	A-3969	.CONNECTOR STRAP	UHH, UHM, UHV	EA	2
244	25	PADZZ	6220-00-226-1794	72914	20117	.WIRE ASSEMBLY, LO	UHH, UHM, UHV	EA	1
244	26	XDDZZ		72914	B6905	.MOUNTING PLATE, RELA	UHH, UHM, UHV	EA	1
244	28	PADZZ	5305-00-837-3343	96906	MS24693S28	.SCREW, MACHINE	UHH, UHM, UHV	EA	1
244	29	PADZZ	5310-00-579-0079	96906	MS35333-37	.WASHER, LOCK	UHH, UHM, UHV	EA	1
244	30	PADZZ	5310-00-934-9747	96906	MS35649-262	.NUT, PLAIN, HEXAGON	UHH, UHM, UHV	EA	1
244	32	PADZZ	5310-00-799-6288	72914	A6926	.WASHER, FLAT	UHH, UHM, UHV	EA	2
244	33	PADZZ	5305-00-837-3343	96906	MS24693S28	.SCREW, MACHINE	UHH, UHM, UHV	EA	2
244	34	PADZZ	5310-00-579-0079	96906	MS35333-37	.WASHER, LOCK	UHH, UHM, UHV	EA	2
244	35	PADZZ	5310-00-934-9747	96906	MS35649-262	.NUT, PLAIN, HEXAGON	UHH, UHM, UHV	EA	2
244	36	PADZZ	5305-00-889-3116	96906	MS35206-213	.SCREW, MACHINE	UHH, UHM, UHV	EA	2
244	37	PADZZ	5310-00-543-2410	96906	MS35338-40	.WASHER, LOCK	UHH, UHM, UHV	EA	2
244	38	XDDZZ		72914	D6542	.PLATE ASSY, LANDI	UHH, UHM, UHV	EA	1
244	39	PADZZ	6220-00-524-6447	72914	D6890-1	.GEAR BOX, ASSEMBLY	UHH, UHM, UHV	EA	1
244	40	PADZZ	5305-00-889-3118	96906	MS35206-203	.SCREW, MACHINE	UHH, UHM, UHV	EA	4
244	41	PADZZ	5310-00-579-5554	96906	MS35333-35	.WASHER, LOCK	UHH, UHM, UHV	EA	4
244	42	PADZZ	6220-00-506-1300	72914	B-6938	.COVER, LANDING, LIGHT	UHH, UHM, UHV	EA	1
244	43	PADZZ	5305-00-930-1577	96906	MS24693S34	.SCREW, MACHINE	UHH, UHM, UHV	EA	1

SECTION II

(1) ILLUSTRATION		(2)	(3)	(4)	(5)	(6) DESCRIPTION	(7)	(8)
(a) FIG. NO.	(b) ITEM NO.	SMR CODE	NATIONAL STOCK NUMBER	FSCM	PART NUMBER	USABLE ON CODE	U/M	QTY INC IN UNIT
244	44	PADZZ	5310-00-081-8087	96906	MS21044N06	.NUT,SELF-LOCKING,HE	UHH,UHM,UHV	EA 1
224	45	PADZZ	5310-00-167-0834	88044	AN960-10L	.WASHER,FLAT.	UHH,UHM,UHV	EA 2
244	46	PADZZ	5325-00-015-3035	01881	E3462	.EYELET,METALLIC.	UHH,UHM,UHV	EA 1
224	47	PADZZ	5360-00-830-4685	72914	A6946	.SPRING,BUMPER	UHH,UHM,UHV	EA 1
244	48	PADZZ	3040-00-980-7296	72914	A6933	.SHAFT,BUMPER	UHH,UHM,UHV	EA 1
244	50	PADZZ	6220-00-980-7297	72914	A6934	.BUMPER	UHH,UHM,UHV	EA 1
244	51	PADZZ	5305-00-959-1713	96906	MS35206-209	.SCREW,MACHINE	UHH,UHM,UHV	EA 2
244	52	PADZZ	5310-00-579-5554	96906	MS35333-35	.WASHER,LOCK.	UHH,UHM,UHV	EA 2
244	53	PADZZ	5930-00-646-4619	96906	MS25085-1	.SWITCH,SENSITIVE	UHH,UHM,UHV	EA 2
244	54	PBDZZ	5930-00-536-0783	72914	A6948	.ADAPTER,SWITCH ACTU.	UHH,UHM,UHV	EA 2
244	55	PADZZ	5930-00-536-0782	72914	A6947	.ADAPTER,SWITCH ACTU.	UHH,UHM,UHV	EA 2
244	56	PADZZ	5970-00-980-7295	72914	A-6932	.INSULATOR,SWITCH	UHH,UHM,UHV	EA 2
224	57	PADZZ	5305-00-889-2998	96906	MS35206-216	.SCREW,MACHINE	UHH,UHM,UHV	EA 2
244	58	PADZZ	5310-00-193-7577	96906	MS35333-36	.WASHER,LOCK	UHH,UHM,UHV	EA 2
244	59	PADZZ	6105-00-226-1827	72914	B6529-1	.MOTOR,ASSEMBLY	UHH,UHM,UHV	EA 1
244	59A	PADZZ	5305-00-993-0190	96906	MS35206-214	.SCREW,MACHINE	UHH,UHM,UHV	EA 2
244	59B	PADZZ	5310-00-579-0079	96906	MS35333-37	.WASHER,LOCK.	UHH,UHM,UHV	EA 2
244	59C	PBDZZ	5915-00-503-3873	72914	A6907	.FILTER,RADIO FREQUE.	UHH,UHM,UHV	EA 1
244	59D	PBDZZ	5365-00-294-3238	80205	NAS42DD4-8	.SPACER,SLEEVE	UHH,UHM,UHV	EA 2
244	59E	PADZZ	5305-00-984-4977	96906	MS35206-220	.SCREW,MACHINE.	UHH,UHM,UHV	EA 2
244	59F	PADZZ	3120-00-043-1863	72914	A6872	.INSULATION SLEEVEING.	UHH,UHM,UHV	EA 2
244	59G	PADZZ	6625-00-017-2642	72914	A9116-2	.ABSORBER,RADIO FREQ.	UHH,UHM,UHV	EA 1
244	59H	PBDZZ	6105-00-635-5878	72914	A6532	.MOTOR,DIRECT CURREN.	UHH,UHM,UHV	EA 1
244	59J	PBDZZ	5910-00-717-0169	81349	CM15FD101G03	.CAPACITOR,FIXED,MIC	UHH,UHM,UHV	EA 1
244	59K	PADZZ	5305-00-717-6950	96906	MS51963-9	.SETSCREW	UHH,UHM,UHV	EA 1
244	59L	PADZZ	3020-00-141-8184	72914	A6577	.GEAR,WORM	UHH,UHM,UHV	EA 1
244	60	PADZZ	5305-00-984-4988	96906	MS35206-228	.SCREW,MACHINE	UHH,UHM,UHV	EA 2
244	61	PADZZ	5310-00-579-0079	96906	MS35333-37	.WASHER,LOCK.	UHH,UHM,UHV	EA 2
244	62	PADZZ	3130-00-326-5591	72914	A6954	.BEARING AND BRID.	UHH,UHM,UHV	EA 1
244	63	PADZZ	3020-00-141-8514	72914	A6580	.GEAR,WORM WHEEL.	UHH,UHM,UHV	EA 1
244	64	PADZZ	5305-00-719-5339	96906	MS51963-22	.SETSCREW.	UHH,UHM,UHV	EA 1
244	64A	PADZZ	5315-00-616-5519	96906	MS35756-1	.KEY,WOODRUFF.	UHH,UHM,UHV	EA 1
244	65	PADZZ	6220-00-326-5587	72914	A6573	.PINION GEAR AND SHA.	UHH,UHM,UHV	EA 1
244	66	PADZZ	3020-00-204-2804	72914	A6582	.GEAR,WORM WHEEL.	UHH,UHM,UHV	EA 1
244	67	PADZZ	5305-00-179-5330	96906	MS51963-21	.SETSCREW.	UHH,UHM,UHV	EA 1
244	68	PADZZ	3110-00-446-2882	72914	A7798	.BEARING AND END THR.	UHH,UHM,UHV	EA 1
244	69	PADZZ	5305-00-719-5330	96906	MS51963-21	.SETSCREW.	UHH,UHM,UHV	EA 1
244	70	PADZZ	6220-00-758-9785	72914	A8552A2	.INSERT,NYLON.	UHH,UHM,UHV	EA 1
244	71	PADZZ	6220-00-830-4688	72914	A6585A	.WORM AND SHAFT ASSE.	UHH,UHM,UHV	EA 1
244	72	PADZZ	3110-00-155-9137	05469	FT01-0BB	.BEARING,BALL,THRUST	UHH,UHM,UHV	EA 1
244	73	PADZZ	3120-00-286-1221	72914	A6944-1	.BEARING,SLEEVE	UHH,UHM,UHV	EA 1
244	74	PADZZ	3120-00-826-8541	72914	A6873	.BEARING,SLEEVE	UHH,UHM,UHV	EA 1

SECTION II

(1) ILLUSTRATION		(2)	(3)	(4)	(5)	(6)	(7)	(8)
(a) FIG. NO.	(b) ITEM NO.	SMR CODE	NATIONAL STOCK NUMBER	FSCM	PART NUMBER	DESCRIPTION USABLE ON CODE	U/M	QTY INC IN UNIT
244	75	PADZZ	5305-00-984-4983	96906	MS35206-226	. . . SCREW,MACHINE UHH,UHM,UHV	EA	3
244	76	PADZZ	5310-00-007-0079	96906	MS35333-37	. . . WASHER,LOCK UHH,UHM,UHV	EA	3
244	77	PADZZ	5998-00-326-5594	72914	B6880	. . . ELECTRONIC COMPONEN UHH,UHM,UHV	EA	1
244	78	PADZZ	5305-00-762-7482	96906	MS35206-202	. . . SCREW,MACHINE UHH,UHM,UHV	EA	1
244	79	PADZZ	5310-00-579-5554	96906	MS35333-35	. . . WASHER,LOCK. UHH,UHM,UHV	EA	1
244	80	XDDZZ		72914	A6878	. . . COVER,LAMP RELAY UHH,UHM,UHV	EA	1
244	81	XDDZZ		72914	A6877	. . . INSULATOR,PLATE UHH,UHM,UHV	EA	1
244	82	PADZZ	5305-00-889-2997	96906	MS35206-215	. . . SCREW,MACHINE UHH,UHM,UHV	EA	2
244	83	PADZZ	5310-00-088-0551	96906	MS21044N04	. . . NUT,SELF-LOCKING,HE UHH,UHM,UHV	EA	2
244	84	PADZZ	6220-00-830-4687	72914	A-6870	. . . RELAY,ASSEMBLY UHH,UHM,UHV	EA	1
244	85	XDDZZ		72914	A6879	. . . HOUSING,LAMP REL. UHH,UHM,UHV	EA	1
244	86	PADZZ	5325-00-185-0017	96906	MS35489-33	. . . GROMMET,NONMETALLIC UHH,UHM,UHV	EA	2
244	87	PADZZ	5305-00-054-6652	96906	MS51957-28	. . . SCREW,MACHINE UHH,UHM,UHV	EA	2
244	88	PADZZ	5310-00-579-0079	96906	MS35333-37	. . . WASHER,LOCK UHH,UHM,UHV	EA	2
244	89	XDDZZ		72914	A9106-1	. . . GEAR COVER ASSEM. UHH,UHM,UHV	EA	1
244	90	XDDZZ		72914	D6903-1	. . . GEAR BOX,LIGHT UHH,UHM,UHV	EA	1
244	91	ADDZZ		72914	20721	. . . CASTING ASSEMBLY UHH,UHM,UHV	EA	1
244	92	PADZZ	5305-00-957-7815	96906	MS24693S4	. . . SCREW,MACHINE UHH,UHM,UHV	EA	2
244	93	MDDZZ		72914	A6915	. . . COVER,LANDING LIGHT UHH,UHM,UHV	EA	1
244	94	PADZZ	5305-00-889-3116	96906	MS35206-213	. . . SCREW,MACHINE UHH,UHM,UHV	EA	2
244	95	PADZZ	5310-00-543-2410	96906	MS35338-40	. . . WASHER,LOCK UHH,UHM,UHV	EA	2
244	96	PADZZ	6220-00-520-2600	72914	A6540	. . . ACTUATOR ASSEMBLY,L UHH,UHM,UHV	EA	1
244	98	XDDZZ		72914	A6539	. . . BUTTON. UHH,UHM,UHV	EA	1
244	99	PADZZ	5305-00-944-2570	72914	A6541	. . . SCREW,MACHINE UHH,UHM,UHV	EA	1
244	100	PBDZZ	5310-00-995-0395	10001	59A5A176-2	. . . NUT,SELF-LOCKING,CL UHH,UHM,UHV	EA	1
244	101	XDDZZ		72914	A6538	. . . PLATE UHH,UHM,UHV	EA	1
244	102	PADZZ	5305-00-837-3343	96906	MS24693S28	. . . SCREW,MACHINE UHH,UHM,UHV	EA	2
244	103	PADZZ	5310-00-550-0284	96906	MS35336-9	. . . WASHER,LOCK UHH,UHM,UHV	EA	2
244	104	PADZZ	6220-00-326-5595	72914	B6921	. . . SECTOR GEAR,CONT UHH,UHM,UHV	EA	1
244	105	PADZZ	6220-00-066-9575	72914	A-6922	. . . BUTTON,ACTUATOR UHH,UHM,UHV	EA	1
244	106	PADZZ	5310-00-663-6880	72914	A6920	. . . WASHER,FLAT UHH,UHM,UHV	EA	1
244	107	XDDZZ		72914	10161	. . . WIRE ASSEMBLY. UHH,UHM,UHV	EA	1
244	108	XDDZZ		72914	20163	. . . CASTING ASSEMBLY UHH,UHM,UHV	EA	1
244	109	PADZZ	3120-00-896-6319	72914	A2728-3	. . . BEARING,SLEEVE UHH,UHM,UHV	EA	1
244	110	PADZZ	5315-00-058-9698	96906	MS171433	. . . PIN,SPRING UHH,UHM,UHV	EA	1
244	111	XDDZZ		72914	20121	. . . MAIN CASTING,RETRAC UHH,UHM,UHV	EA	1
244	112	XDDZZ		72914	10162	. . . ADAPTOR UHH,UHM,UHV	EA	1

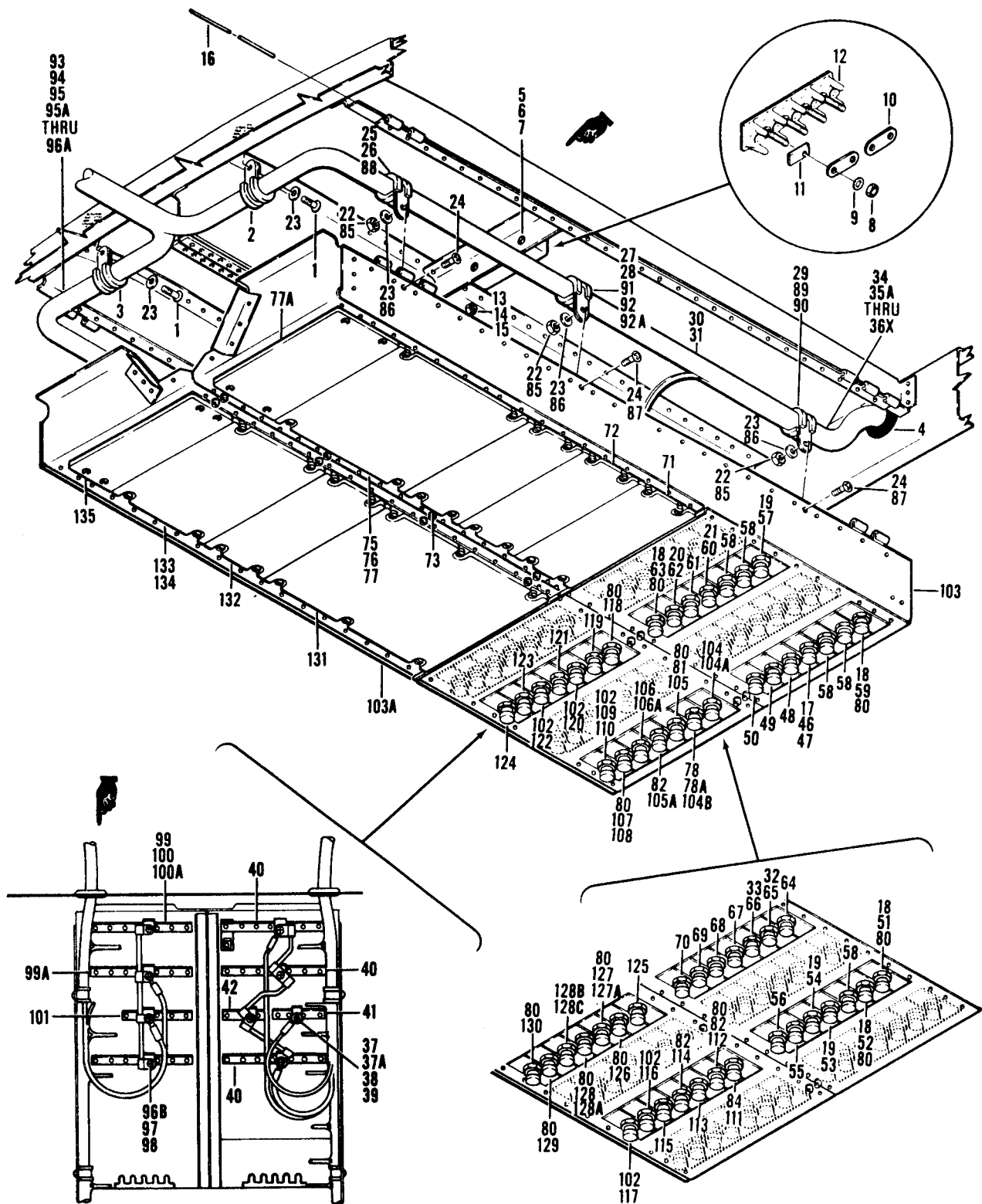

Figure 245. Console Installation, Electrical Overhead

SECTION II

TM55-1520-210-23P-2

C5

(1) ILLUSTRATION		(2)	(3)	(4)	(5)	(6)	(8)
(a) FIG. NO.	(b) FIG. NO.	SMR CODE	NATIONAL STOCK NUMBER	FSCM	PART NUMBER	DESCRIPTION GROUP 09 ELECTRICAL SYSTEMS USABLE ON CODE	QTY INC IN UNIT
245		XCFZZ		97499	204-075-113-1	CONSOLE INSTL ELECTRICAL OVERHEAD USBL EFF 60-3546 THRU 60-3619 SEE FIG.225 FOR NHAUHB	EA 1
245		XCFZZ		97499	204-075-113-7	CONSOLE INSTL ELECTRICAL OVERHEAD USBL EFF 61-686 THRU 61-803 SEE FIG.225 FOR NHA.UHB	EA 1
245		XCFZZ		97499	204-075-113-13	CONSOLE INSTL ELECTRICAL OVERHEAD USBL EFF 62-1872 THRU 62-12555 SEE FIG.225 FOR NHA.UHB	EA 1
245		XCFZZ		97499	205-075-141-1	CONSOLE INSTL ELECTRICAL OVERHEAD USBL EFF 62-2106 THRU 62-12372 SEE FIG.226 FOR NHAUHE, UHH, UHV, UHX	EA 1
245	1	PAOZZ	5305-00-989-7435	96906	MS35207-264	.SCREW,MACHINE. UHB,UHE,UHH,UHV,UHX	EA 2
245	2	PAOZZ	5340-00-993-6245	81996	EAB700D5	.CLAMP,LOOP. UHB,UHE,UHH,UHV,UHX	EA 1
245	3	PAOZZ	5340-00-954-6826	81996	EAB700D8	.CLAMP,LOOP UHB,UHE,UHH,UHV,UHX	EA 2
245	4	PAOZZ	5325-00-276-6343	96906	MS35489-23	.GROMMET, NONMETALLIC UHB,UHE,UHH,UHV,UHX	EA 2
245	5	PAOZZ	5310-00-807-1471	96906	MS21042L04	.NUT,SELF-LOCKING,EX WASHER HEXAGON.UHB,UHE,UHH,UHV,UHX	EA 4
245	6	PAOZZ	5310-00-550-5009	96906	MS15795-704	.WASHER,FLAT UHB,UHE,UHH,UHV,UHX	EA 4
245	7	PBOZZ	5305-00-889-2997	96906	MS35206-215	.SCREW,MACHINE UHB,UHE,UHH,UHV,UHX	EA 4
245	8	PAOZZ	5310-00-857-5560	96906	MS21045L06	.NUT,SELF-LOCKING,HE UHB,UHE,UHH,UHV,UHX	EA 8
245	9	PAOZZ	5310-00-194-0634	88044	AN961-6	.WASHER,FLAT UHB,UHE,UHH,UHV,UHX	EA 8
245	10	PAOZZ	6150-00-600-6258	96906	MS25226-2-2	.BUS,CONDUCTOR. UHB,UHE,UHH,UHV,UHX	EA 4
245	11	XBOZZ	5970-00-926-2544	96906	MS25227-1A	.INSULATOR,PLATE UHB,UHE,UHH,UHV,UHX	EA 4
245	12	XDOZZ		96906	MS27212-1-4	.TERMINAL BOARD. UHB,UHE,UHH,UHV,UHX	EA 2
245	13	PAOZZ	5310-00-263-2862	96906	MS21045C3	.NUT,SELF-LOCKING,HE. UHB,UHE,UHH,UHV,UHX	EA 1
245	14	PAOZZ	5310-00-167-0753	88044	AN960PD10L	.WASHER,FLAT UHB,UHE,UHH,UHV,UHX	EA 3
245	15	PAOZZ	5305-00-989-7434	96906	MS35207-263	.SCREW,MACHINE UHB,UHE,UHH,UHV,UHX	EA 1
245	16	XDOZZ		96906	MS20253-2-245	.PIN,STRAIGHT,HEA. UHB,UHE,UHH,UHV,UHX	EA 2
245		XCFZZ		97499	204-075-113-3	PANEL ASSY,ELEC OVERHEAD CONSOLE-LH SECTION U/O PN 204-075-113-1 SEE FIG.247 FOR BALANCE OF BREAKDOWN. . . .UHB	EA 1
245		XCFZZ		97499	204-075-113-17	PANEL ASSY,ELEC OVERHEAD CONSOLE-LH SECTION U/O PN 204-075-113-7 SEE FIG.247 FOR BALANCE OF BREAKDOWN. . . .UHB	EA 1
245		XCFZZ		97499	204-075-113-15	PANEL ASSY,ELEC OVERHEAD CONSOLE-LH SECTION U/O PN 204-075-113-13 SEE FIG.247 FOR BALANCE OF BREAKDOWN. . . .UHB	EA 1
245		XCFZZ		97499	205-075-141-3	PANEL ASSY,ELEC OVERHEAD CONSOLE-LH SECTION U/O PN 205-075-141-1 SEE FIG.247 FOR BALANCE OF BREAKDOWN. . .UHE,UHH,UHV,UHX	EA 1
245	17	PBOZZ	5925-00-686-3297	96906	MS25244-5	.CIRCUIT BREAKER. UHB,UHE,UHH,UHV,UHX	EA V
245	18	PBOZZ	5925-00-681-4952	96906	MS25244-10	.CIRCUIT BREAKER. UHB,UHE,UHH,UHV,UHX	EA 4
245	19	PAOZZ	5925-00-805-2833	96906	MS25244-25	.CIRCUIT BREAKER UHB,UHE,UHH,UHV,UHX	EA 3
245	20	PAOZZ	5925-00-686-3299	96906	MS25244-35	.CIRCUIT BREAKER. UHB,UHE,UHH,UHV,UHX	EA 1
245	21	PAOZZ	5925-00-045-9095	76374	MP1501C	.CIRCUIT BREAKER. UHB,UHE,UHH,UHV,UHX	EA 1
245	22	PAOZZ	5310-00-263-2862	96906	MS21045C3	.NUT,SELF-LOCKING,HE UHB,UHE,UHH,UHV,UHX	EA 3
245	23	PAOZZ	5310-00-167-0753	88044	AN960PD10L	.WASHER,FLAT. UHB,UHE,UHH,UHV,UHX	EA 3
245	24	PAOZZ	5305-00-989-7434	96906	MS35207-263	.SCREW,MACHINE. UHB,UHE,UHH,UHV,UHX	EA 3
245	25	PAOZZ	5340-00-187-6023	96906	MS21122-6	.CLAMP,LOOP U/O PN 205-075-141-3.UHE,UHH,UHV,UHX	EA 1
245	26	PBOZZ	5340-00-145-8339	96906	MS21122C10	.CLAMP,LOOP U/O PN 204-075-113-3,-15,-17.UHB	EA 1
245	27	PAOZZ	5340-00-954-6826	81996	EAB700D8	.CLAMP,LOOP U/O PN 205-075-141-3.UHE,UHH,UHV,UHX	EA 1
245	28	PAOZZ	5340-00-993-5478	81996	EAB700D12	.CLAMP,LOOP. UHE,UHH,UHV,UHX	EA 1
245	29	PAOZZ	5340-00-989-4573	81996	EAB700D16	.CLAMP,LOOP U/O PN 204-075-113-3,-15,-17UHB	EA 1
245	30	A000Z	1560-00-731-8996	97499	204-075-423-1	.CABLE ASSY OVERHEAD CONSOLE AFT U/O PN 204-075-113-3 & -17UHB	EA 1

SECTION II

TM55-1520-210-23P-2 C5

(1) ILLUSTRATION		(2)	(3)	(4)	(5)	(6)	(7)	(8)
(A) FIG. NO.	(B) ITEM NO.	SMR CODE	NATIONAL STOCK NUMBER	FSCM	PART NUMBER	DESCRIPTION USABLE ON CODE	U/M	QTY INC IN UNIT
245	31	A000Z	1560-00-987-1394	97499	204-075-447-5	.. CABLE ASSY,OVERHEAD CONSOLE AFT U/O PN 204-075-113-15 UHB	EA	1
245	32	A0000		97499	205-075-434-13	.. CABLE ASSY,ENGINE AIR. SEE FIG. 100 FOR NHA UHE,UHH,UHV,UHX	EA	1
245	33	A000Z	6150-00-916-2602	97499	205-075-434-9	.. CABLE ASSY,ENGINE AIR FILTER. SEE FIG.99 FOR NHA UHE,UHH,UHV,UHX	EA	1
245	34	A000Z	1560-00-567-2968	94799	205-075-406-11	.. CABLE ASSY,WINDSHIELD WIPER-PILOT U/O PN 205-075-141-3 UHE,UHH, UHV,UHX	EA	1
245	35A	PA0ZZ	5365-00-598-5282	96906	MS3420-4	.. BUSHING, RUBBER U/O PN 204-075-406-11. UHE,UHH,UHV,UHX	EA	2
245	35B	PA0ZZ	5365-00-820-4535	88044	AN3420-6	.. BUSHING,RUBBER U/O PN 204-075-406-11. UHE,UHH,UHV,UHX	EA	1
245	35C	PA0ZZ	5365-00-141-6944	88044	AN3420-8	.. BUSHING,RUBBER U/O PN 204-075-406-11. UHE,UHH,UHV,UHX	EA	1
245	35D	PA0ZZ	5940-00-813-0698	96906	MS25036-101	.. .TERMINAL,LUG. UHB	EA	29
245	35E	PA0ZZ	5940-00-813-0698	96906	MS25036-101	.. .TERMINAL,LUG U/O PH 205-075-406-11. UHE,UHH,UHV,UHX	EA	26
245	35F	PA0ZZ	5940-00-143-4771	96906	MS25036-103	.. .TERMNAL,LUG U/O PN (UH-1B) PN 204-075-447-5 U/O PN 205-075-406-11 & 205-075-434-9 UHB,UHE,UHH,UHV,UHX	EA	3
245	35G	PA0ZZ	5940-00-204-8990	96906	MS25036-111	.. .TERMINAL,LUG UHB	EA	4
245	35H	PA0ZZ	5940-00-143-4794	96906	MS25036-112	.. .TERMINAL,LUG UHB	EA	2
245	35I	PA0ZZ	5940-00-143-4794	96906	MS25036-112	.. .TERMINAL,LUG U/O PH 205-075-406-11. UHE,UHH,UHV,UHX	EA	3
245	35J	PA0ZZ	5940-00-114-0310	96906	MS25036-119	.. .TERMINAL,LUG. UHB	EA	2
245	35K	PA0ZZ	5940-00-113-8190	96906	MS25036-122	.. .TERMINAL,LUG UHB	PG	2
245	35L	PA0ZZ	5940-00-113-9828	96906	MS25036-148	.. .TERMINAL,LUG UHB	EA	1
245	35M	PA0ZZ	5940-00-557-1629	96906	MS25036-149	.. .TERMINAL,LUG UHB	EA	6
245	35N	PA0ZZ	5940-00-557-1629	96906	MS25036-149	.. .TERMINAL, LUG U/O PN 205-075-406-11. UHE,UHH,UHV,UHX	EA	16
245	35P	PA0ZZ	5940-00-143-4775	96906	MS25036-156	.. .TERMINAL,LUG UHB	EA	3
245	35Q	PA0ZZ	5940-00-143-4775	96906	MS25036-156	.. .TERMINAL, LUG U/O PN 205-075-406-11. UHE,UHH,UHV,UHX	EA	23
245	35R	PA0ZZ	5940-00-283-5280	96906	MS25036-106	.. .TERMINAL, LUG U/O PN 204-075-423-1. UHB	EA	V
245	35S	PA0ZZ	5940-00-143-5284	96906	MS25036-115	.. .TERMINAL,LUG. UHB	EA	1
245	35T	PA0ZZ	5940-00-557-4345	96906	MS25036-118	.. .TERMINAL,LUG. UHB	EA	1
245	35U	PA0ZZ	5940-00-143-4774	96906	MS25036-153	.. .TERMINAL,LUG. UHB	EA	2
245	35V	PA0ZZ	5940-00-143-4774	96906	MS25036-153	.. .TERMINAL,LUG U/O PN 205-075-406-11. UHE,UHH,UHV,UHX	EA	1
245	35W	PA0ZZ	5940-00-283-5280	96906	MS25036-105	.. .TERMINAL,LUG U/O PN 204-075-447-5 UHB	EA	1
245	35X	XDOZZ	5940-00-828-2809	96906	MS25189-7	.. .TERMINAL,LUG U/O PN 205-075-423-15. UHE,UHH,UHV,UHX	EA	1
245	35Y	PA0ZZ	5940-01-007-7875	81349	M7928/3-2	.. .SPLICE,CONDUCTOR U/O PN 205-075-434-9 UHB,UHE,UHH,UHV,UHX	EA	23
245	35Z	PA0ZZ	5940-01-007-7876	81349	M7928/3-3	.. .SPLICE,CONDUCTOR. UHB	EA	1
245	36	PA0ZZ	5940-01-007-7877	81349	M7928/3-4	.. .SPLICE,CONDUCTOR. UHB	EA	1
245	36A	PBOZZ	5940-00-688-6005	96906	MS25036-143	.. .TERMINAL,LUG U/O PN 205-075-406-11. UHB,UHE,UHH,UHV,UHX	EA	1
245	36B	XDOZZ		97499	85T4-7-2	.. . INSULATION TUBE U/O (UN-1B) PN 204-075-423-1 UHB,UHE,UHH,UHV, UHX	FT	2
245	36C	MOOZZ		97499	85T4-375-46	.. .INSULATION TUBE U/O PN 204-075-423-1 UHB	EA	1
245	36D	MOOZZ	5970-00-195-9548	97499	130-005-6-4	.. .INSULATION SLEEVING U/O PN 205-075-406-11 UHB,UHE,UHH,UHV,UHX	EA	1
245	36E	PA0ZZ	5935-00-240-0173	96906	MS3057-4A	.. .CLAMP,CABLE,ELEC U/O PN 205-075-406-11. UHE,UHH,UHV,UHX	EA	1
245	36F	PA0ZZ	6210-00-939-7609	96906	MS25041-4-327	.. .LIGHT,INDICATOR U/O PN 205-075-434-9 UHB,UHE,UHH,UHV,UHX	EA	1
	36G	PA0ZZ	5935-00-280-2195	96906	MS3057-6A	.. . CLAMP,CABLE,ELECTRI U/O PN 205-075-406-11 UHE,UHH,UHV,UHX	EA	1

SECTION II

TM55-1520-210-23P-2

C5

(1) ILLUSTRATION		(2)	(3)	(4)	(5)	(6)	(7)	(8)
(A) FIG. NO.	(B) ITEM NO.	SMR CODE	NATIONAL STOCK NUMBER	FSCM	PART NUMBER	DESCRIPTION	U/M	QTY INC IN UNIT
						USABLE ON CODE		
245	36H	PAOZZ	5935-00-557-1863	96906	MS25183A10SL3S	. . .CONNECTOR,PLUG,ELEC ELECTRICAL U/O PN 205-075-434-9 & -13UHB,UHE, UHH,UHV, UHX	EA	1
245	36J	PAOZZ	6145-00-845-5203	81349	M7078-5-20-1	. . .CABLE,SPECIAL PURPO USE-AFT-CMPL-W MWO 55-1520-211-30/35UHB	FT	1
245	36K	PBOZZ	5935-00-813-4716	96906	MS3106R10SL3S	. . .CONNECTOR,PLUG ELECTRICAL U/O PN 205-075-406-11UHE,UHH,UHV,UHX	EA	1
245	36L	PBOZZ	5935-00-805-4991	96906	MS3106R14S7S	. . .CONNECTOR,PLUG,ELEC U/O PN 205-075-406-11UHE,UHH,UHV,UHX	EA	1
245	36M	PBOZZ	5935-00-819-6056	96906	MS3106R16S8S	. . .CONNECTOR,PLUG,ELEC U/O PN 205-075-406-11UHE,UHH,UHV,UHX	EA	1
245	36N	PAOZZ	5935-00-814-4127	96906	MS3108R10SL4S	. . .CONNECTOR,PLUG,E U/O PN 205-075-406-11. . .UHE,UHH,UHV,UHX	EA	1
245	36P	PAOZZ	5935-00-087-0053	96906	MS3110E8-4S	. . .CONNECTOR,RECEPT U/O PN 205-075-406-11. . .UHE,UHH,UHV,UHX	EA	1
245	36Q	PBOZZ	6145-00-578-6594	81349	MS086/2-6-9	. . .WIRE,ELECTRICAL U/O PN 205-075-406-11UHB,UHE,UHH,UHV,UHX	FT	V
245	36R	PBOZZ	6145-00-284-0657	96906	MS25190B8	. . .WIRE,ELECTRICAL U/O PN 205-075-406-11UHB,UHE,UHH,UHV,UHX	FT	V
245	36S	PBOZZ	6145-00-578-7514	81349	MS086/2-12-9	. . .WIRE,ELECTRICAL U/O PN 205-075-406-11UHB, UHE,UHH,UHV,UHX	FT	V
245	36T	PBOZZ	6145-00-578-6604	81349	MS086/2-14-9	. . .WIRE,ELECTRICALUHB	FT	V
245	36U	PBOZZ	6145-00-578-6605	81349	MS086/2-16-9	. . .WIRE,ELECTRICAL U/O PN 205-075-406-11UHB,UHE,UHH,UHV,UHX	FT	V
245	36V	PAOZZ	6145-00-578-6602	81349	MS086/2-18-9	. . .WIRE,ELECTRICAL U/O PN 205-075-406-11UHB,UHE,UHH,UHV,UHX	FT	V
245	36W	PBOZZ	6145-00-851-8505	96906	MS25190B20	. . .WIRE,ELECTRICAL U/O PN 205-075-406-11UHB,UHE,UHH,UHV,UHX	FT	V
245	36X	PBOZZ	6145-00-819-0061	81349	MILW16878TYPEB20	. . .WIRE,ELECTRICAL.UHB	FT	V
245	37	PAOZZ	5310-00-167-0818	88044	AN960-10	. . .WASHER, FLAT.UHB,UHE,UHH,UHV,UHX	EA	5
245	37A	PAOZZ	5305-00-989-7435	96906	MS35207-264	. . .SCREW,MACHINEUHE,UHH,UHV,UHX	EA	5
245	38	PAOZZ	5305-00-989-7434	96906	MS35207-263	. . .SCREW,MACHINEUHB	EA	5
245	39	PAOZZ	5310-00-807-1474	96906	MS21042L3	. . .NUT,SELF-LOCKING,EX WASHER,HEXAGON.UHB,UHE,UHH,UHV,UHX	EA	5
245	40	XDOZZ		97499	204-075-264-1	. . .BUS BARUHB,UHE,UHH,UHV,UHX	EA	3
245	41	XBOZZ	6150-00-897-5980	97499	204-075-264-7	. . .BUS ,CONDUCTORUHB,UHE,UHH,UHV,UHX	EA	1
245	42	MOOZZ	6160-00-846-1669	97499	204-075-264-9	. . .BUS,CONDUCTOR.UHB,UHE,UHH,UHV,UHX	EA	1
245	46	XBOZZ	1560-00-922-8261	97499	204-075-289-5	. . .PLATE,IDENTIFICATIO MARKER BEACON U/O 204-075-113-3. . .UHB	EA	1
245	47	PAOZZ	9905-00-939-8197	97499	204-075-289-137	. . .PLATE,IDENTIFICATIO MARKER BEACON U/O PN 204-075-113-17, - 15 & 204-075-141-3UHB,UHE,UHH,UHV,UHX	EA	1
245	48	XBOZZ		97499	204-075-289-7	. . .NAMEPLATE-OMNI ARNUHB,UHE,UHH,UHV,UHX	EA	1
245	49	XBOZZ	9905-00-241-9721	97499	204-075-289-9	. . .PLATE,IDENTIFICATIO RADIO COMPASSUHB	EA	1
245	50	XBOZZ		97499	204-075-289-11	. . .NAMEPLATE-INTERCOM.UHB,UHE,UHH,UHV,UHX	EA	1
245	51	XBOZZ		97499	204-075-289-19	. . .NAMEPLATE-WINDSHIELD WIPERUHB,UHE,UHH,UHV,UHX	EA	1
245	52	PBOZZ	1560-00-872-7907	97499	204-075-289-67	. . .PLATE,IDENTIFICATION PITOT TUBE HEATERUHB,UHE,UHH,UHV,UHX	EA	1
245	53	XBOZZ	1560-00-128-6663	97499	204-075-289-21	. . .PLATE,IDENTIFICATIO SEARCHLIGHT POWERUHB,UHE,UHH,UHV,UHX	EA	1
245	54	XBOZZ	1560-00-128-6665	97499	204-075-289-23	. . .PLATE,IDENTIFICATIO LANDING LIGHT POWERUHB,UHE,UHH,UHV,UHX	EA	1
245	55	XBOZZ	1560-00-128-6669	97499	204-075-289-25	. . .PLATE,IDENTIFICATIO LANDING & SEARCH LIGHT CONTROLUHB, UHE,UHH, UHV,UHX	EA	1
245	56	XBOZZ	9905-00-851-9084	97499	204-075-289-27	. . .PLATE,IDENTIFICATION ANTI-COLLISION LIGHTUHB,UHE,UHH,UHV,UHX	EA	1
245	57	XBOZZ		97499	204-075-289-43	. . .NAMEPLATE-HEATED BLANKETUHB,UHE,UHH,UHV,UHX	EA	1

SECTION II

TM55-1520-210-23P-2 C5

(1)		(2)	(3)	(4)	(5)	(6)	(7)	(8)
ILLUSTRATION		SMR CODE	NATIONAL STOCK NUMBER	FSCM	PART NUMBER	DESCRIPTION	USABLE ON CODE	QTY INC IN UNIT
(A) FIG. NO.	(B) TEM NO.							
245	58	PAOZZ	9905-00-944-1740	97499	204-075-289-1 PLATE, MARKING, BLANK UHB, UHE, UHH, UHV, UHX	EA	V
245	59	PAOZZ	9905-00-939-7692	97499	204-075-289-361 PLATE, IDENTIFICATIO ENGINE AIR FILTER CONTROL UHB, UHE, UHH, UHV, UHX	EA	1
245	60	XBOZZ	1560-00-128-6689	97499	204-075-289-45 PLATE, IDENTIFICATIO VOLTMETER NON ESSENTIAL BUS UHB, UHE, UHH, UHV, UHX	EA	1
245	61	XBOZZ	9905-00-903-3527	97499	204-075-289-47 PLATE, INSTRUCTION BLEED AIR HEATING. UHB, UHE, UHH, UHV, UHX	EA	1
245	62	XBOZZ	9905-00-903-5808	97499	204-075-289-49 PLATE, IDENTIFICATIO CABIN HEATER POWER UHB, UHE, UHH, UHV, UHX	EA	1
245	63	XBOZZ	1560-00-128-6690	97499	204-075-289-51 PLATE, IDENTIFICATIO HEATER CONTROL. UHB, UHE, UHH, UHV, UHX	EA	1
245	64	XBOZZ	1560-00-128-6693	97499	204-075-289-69 PLATE, IDENTIFICATIO FORCE TRIM. UHB, UHE, UHH, UHV, UHX	EA	1
245	65	XBOZZ	1560-00-128-6695	97499	204-075-289-71 PLATE, IDENTIFICATIO HYDRAULIC CONTROL UHB, UHE, UHH, UHV, UHX	EA	1
245	66	XBOZZ	9905-00-128-6697	97499	204-075-289-73 PLATE, IDENTIFICATIO TURN & SLIP INDICATOR UHB, UHE, UHH, UHV, UHX	EA	1
245	67	XBOZZ		97499	204-075-289-75 NAMEPLATE-J2 COMPASS INDICATOR. UHB, UHE, UHH, UHV, UHX	EA	1
245	68	XBOZZ	1560-00-128-6699	97499	204-075-289-77 PLATE, IDENTIFICATIO FIRE DETECTOR. UHB, UHE, UHH, UHV, UHX	EA	1
245	69	XBOZZ	1560-00-128-6701	97499	204-075-289-79 PLATE, IDENTIFICATIO TEMPERATURE INDICATOR, ENGINE & TRANSMISSION UHB, UHE, UHH, UHV, UHX	EA	1
245	70	XBOZZ	1560-00-128-6703	97499	204-075-289-81 PLATE, IDENTIFICATIO ENGINE ANTI-ICE. UHB, UHE, UHH, UHV, UHX	EA	1
245	71	XBOZZ	1680-00-854-2249	97499	204-075-702-1 PANEL ASSY, DOME LIGHT SEE FIG.247 FOR BREAKDOWN UHB, UHE, UHH, UHV, UHX	EA	1
245	72	XBOZZ	1680-00-133-6834	97499	204-075-220-1 PANEL ASSY, EXTERIOR LIGHT U/O (UH-1B) PN 204-075-113-3,- 15,-17 SEE FIG.247 FOR BREAKDOWN UHB, UHE, UHH, UHV, UHX	EA	1
245	73	PB000	6110-00-868-4851	97499	204-075-209-9 PANEL ASSY, MISCELLANEOUS CONTROL U/O (UH-1B) PN 204-075- 113-3,-15,-17 SEE FIG.247 FOR BREAKDOWN UHB, UHE, UHH, UHV, UHX	EA	1
245	75	XB000		97499	204-075-703-1 CONTROL ASSY HEATING U/O PN 204-075-113-3 & -17 SEE FIG. 249 FOR BREAKDOWN UHB	EA	1
245	76	PB000	1560-00-867-1186	97499	205-075-201-3 CONTROL ASSY, HEATING U/O (UH-1B) PN 204-075-113-15. UHB	EA	1
245	77	PB000	1560-00-915-5968	97499	205-075-201-1 PANEL ASSY, HEATING CONTROL U/O PN 205-075-141-3 SEE FIG. 250 FOR BREAKDOWN UHE, UHH, UHV, UHX	EA	1
245	77A	PA000	5905-00-052-2255	97499	204-075-704-1 RESISTOR ASSY, WINDSHIELD WIPER AND NAVIGATION LIGHT U/O (UH-1B) PN 204-075-113-3,-16,-17 U/O PN 205-075-141-3 SEE FIG. 249 FOR BREAKDOWN IG. 249 FOR BREAKDOWN UHB, UHE, UHH, UHV, UHX	EA	1
245		XCFZZ		97499	204-075-113-5 PANEL ASSY, ELEC OVERHEAD CONSOLE-RH SECTION U/O PN 204-075- 113-1 SEE FIG.253 FOR BALANCE OF BREAKDOWN. UHB	EA	1
245		XCFZZ		97499	204-075-113-11 PANEL ASSY, ELEC OVERHEAD CONSOLE-RH SECTION U/O PN 204-075- 113-7 SEE FIG.253 FOR BALANCE OF BREAKDOWN. UHB	EA	1
245		XCFZZ		97499	204-075-113-19 PANEL ASSY, ELEC OVERHEAD CONSOLE-RH SECTION U/O PN 204-075- 113-13 SEE FIG.263 FOR BALANCE OF BREAKDOWN. UHB	EA	1
245		XCFZZ		97499	205-075-141-5 PANEL ASSY, ELEC OVERHEAD CONSOLE-RH SECTION U/O PN 205-075- 141-1 UHE, UHH, UHV, UHX	EA	1
245	76	PB0ZZ	5925-00-686-3297	96906	MS25244-5 CIRCUIT BREAKER U/O PN 204-075-113-5 & -11 UHB, UHE, UHH, UHV, UHX	EA	13
245	78A	PB0ZZ	5925-00-686-3297	96906	MS25244-5 CIRCUIT BREAKER U/O PN 204-075-113-19 & 205-075-141-5 UHE, UHH, UHV, UHX	EA	12
245	80	PAOZZ	5925-00-681-4952	96906	MS25244-10 CIRCUIT BREAKER RESCUE HOIST. UHE, UHH, UHV, UHX	EA	9
245	81	PAOZZ	5925-00-912-8343	96906	MS22073-1 CIRCUIT BREAKER USE-AFT-CMPL-W MWO 55-1520-210-30/5 UHE, UHH, UHV, UHX	EA	1
245	82	PAOZZ	5925-00-805-2833	96906	MS25244-25 CIRCUIT BREAKER UHB, UHE, UHH, UHV, UHX	EA	3
245	84	PAOZZ	5925-00-686-3301	96906	MS25244-15 CIRCUIT BREAKER UHB, UHE, UHH, UHV, UHX	EA	1
245	85	PAOZZ	5310-00-807-1474	96906	MS21042L3 NUT, SELF-LOCKING, EX WASHER, HEXAGON. UHB, UHE, UHH, UHV, UHX	EA	3

SECTION II

TM55-1520-210-23P-2 C5

(1) ILLUSTRATION		(2)	(3)	(4)	(5)	(6)	(7)	(8)
(A) FIG. NO.	(B) ITEM NO.	SMR CODE	NATIONAL STOCK NUMBER	FSCM	PART NUMBER	DESCRIPTION	U/M	QTY INC IN UNIT
USABLE ON CODE								
245	86	PAOZZ	5310-00-167-0753	88044	AN960PD10L	. WASHER, FLAT UHB, UHE, UHH, UHV, UHX	EA	3
245	87	PAOZZ	5305-00-989-7434	96906	MS35207-263	. SCREW, MACHINE UHB, UHE, UHH, UHV, UHX	EA	3
245	88	PAOZZ	5340-00-954-6826	81996	EAB700D8	. CLAMP, LOOP U/O PN 204-075-113-5 & -11, 205-075-141-5 UHB, UHE, UHH, UHV, UHX	EA	1
245	89	XDOZZ	5340-00-989-4569	81996	EAB700D9	. CLAMP, LOOP U/O PN 205-075-141-5 UHE, UHH, UNV, UHX	EA	1
245	90	PAOZZ	5340-00-993-5478	81996	EAB700D12	. CLAMP, LOOP U/O PN 204-075-113-5, -11 & -19 UHB	EA	1
245	91	PBOZZ	5340-00-145-8339	96906	MS21122C10	. CLAMP, LOOP U/O PN 204-075-113-19, 206-075-141-5 UHE, UHH, UHV, UHX	EA	1
245	92	PAOZZ	5340-00-993-6247	81996	EAB700D11	. CLAMP, LOOP U/O PN 204-075-113-5 & -11 UHB	EA	1
245	92A	PAOZZ	5340-00-286-9424	96906	MS21919WDG14	. CLAMP, LOOP U/O PN 204-075-113-19. UHE, UHH, UHV, UHX	EA	1
245	93	A000Z	1560-00-731-8992	97499	204-075-422-1	. CABLE ASSY, U/O PN 204-075-113, -11 UHB	EA	1
245	94	A000Z	1560-00-987-1396	97499	204-075-900-1	. CABLE ASSY, U/O PN 204-075-113-19 UHB	EA	1
245	95	A000Z	1560-00-299-0994	97499	205-075-410-3	. CABLE ASSY, U/O PN 205-075-141-5. UHE, UHH, UHV, UHX	EA	1
245	95A	PAOZZ	5940-00-813-0698	96906	MS25036-101	. TERMINAL, LUG U/O PN 204-075-422-1 UHB	EA	12
245	95B	PAOZZ	5940-00-813-0698	96906	MS25036-101	. TERMINAL, LUG U/O PN 204-076-900-1 UHB	EA	20
245	95C	PAOZZ	5940-00-813-0698	96906	MS25036-101	. TERMINAL, LUG U/O PN 205-075-410-3 UHE, UHH, UHV, UHX	EA	15
245	95D	PAOZZ	5940-00-143-4771	96906	MS25036-103	. TERMINAL, LUG U/O UH-1B PN 204-075-422-1 UHB	EA	2
245	95E	PAOZZ	5940-00-283-5280	96906	MS25036-105	. TERMINAL, LUG UHB, UHE, UHH, UHV, UHX	EA	2
245	95F	XBOZZ	5940-00-143-4780	96906	MS25036-106	. TERMINAL, LUG UHB	EA	2
245	95G	XBOZZ	5940-00-143-4780	96906	MS25036-106	. TERMINAL, LUG UHE, UHH, UHV, UHX	EA	1
245	95H	PAOZZ	5940-00-143-4793	96906	MS25036-110	. TERMINAL, LUG UHE, UHH, UHV, UHX	EA	1
245	95I	PAOZZ	5940-00-143-4793	96906	MS25036-110	. TERMINAL, LUG UHB	EA	2
245	95J	PAOZZ	5940-00-114-1310	96906	MS25036-119	. TERMINAL, LUG UHB	EA	2
245	95K	PAOZZ	5940-00-114-1310	96906	MS25036-119	. TERMINAL, LUG UHE, UHH, UHV, UHX	EA	3
245	95L	PAOZZ	5940-00-113-8190	96906	MS25036-122	. TERMINAL, LUG. UHB, UHE, UHH, UHV, UHX	PG	3
245	95M	PAOZZ	5940-00-557-1629	96906	MS25036-149	. TERMINAL, LUG UHB	EA	13
245	95N	PAOZZ	5940-00-557-1629	96906	MS25036-149	. TERMINAL, LUG UHE, UHH, UHV, UHX	EA	20
245	95P	PAOZZ	5940-00-143-4774	96906	MS25036-153	. TERMINAL, LUG UHB, UHE, UHH, UHV, UHX	EA	5
245	95Q	PAOZZ	5940-00-143-4775	96906	MS25036-156	. TERMINAL, LUG U/O PN 205-075-410-3 UHB, UHE, UHH, UNV, UHX	EA	2
245	95R	PAOZZ	5940-00-143-4777	96906	MS25036-157	. TERMINAL, LUG U/O UH-1B PN 204-075-422-1 UHB	EA	2
245	96S	PAOZZ	5940-01-007-7875	81349	M7928/3-2	. SPLICE, CONDUCTOR UHB	EA	4
245	95T	PAOZZ	5940-01-007-7875	81349	M7928/3-2	. SPLICE, CONDUCTOR. UHE, UHH, UHV, UHX	EA	20
245	95U	PAOZZ	5940-00-143-4794	96906	MS25036-112	. TERMINAL, LUG U/O PN 205-075-410-3 UHB, UHE, UHH, UNH, UHX	EA	2
245	95V	PBOZZ	5935-00-813-4716	96906	MS3106R10SL3S	. CONNECTOR, PLUG ELECTRICAL U/O PN 204-075-422-1. UHB	EA	1
245	95W	PBOZZ	6145-00-578-6594	81349	M5086/2-6-9	. WIRE, ELECTRICAL UHB	FT	v
245	95X	PBOZZ	6145-00-578-7514	81349	M5086/2-12-9	. WIRE, ELECTRICAL U/O PN 205-075-410-3 UHB, UHE, UHH, UHV, UHX	FT	v
245	95Y	PBOZZ	6145-00-578-6605	81349	M5086/2-16-9	. WIRE, ELECTRICAL UHB, UHE, UHH, UHV, UHX	FT	v
245	95Z	PBOZZ	6145-00-851-8505	96906	MS25190B20	. WIRE, ELECTRICAL. UHB, UHE, UHH, UHV, UHX	FT	v
245	96	MOOZZ	5970-00-195-9548	97499	130-005-6-4	. INSULATION SLEEVING. UHE, UHH, UHV, UHX	EA	2
245	96A	PAOZZ	5940-00-113-3144	96906	MS20659-126	. TERMINAL, LUG U/O PN 205-075-437-1. UHE, UHH, UHV, UHX	EA	1
245	96B	PAOZZ	5310-00-807-1474	96906	MS21042L3	. NUT, SELF-LOCKING, EX WASHER, HEXAGON. UHB, UHE, UHH, UHV, UHX	EA	3
245	97	PAOZZ	5310-00-167-0818	88044	AN960-10	. WASHER , FLAT. UHB, UHE, UHH, UHV, UHX	EA	8
245	98	PAOZZ	5305-00-990-6444	96906	MS35207-261	. SCREW, MACHINE UHB, UHE, UHH, UHV, UHX	EA	4

SECTION II

TM55-1520-210-23P-2 C5

(1) ILLUSTRATION		(2)	(3)	(4)	(5)	(6)	(7)	(8)
(A) FIG. NO.	(B) ITEM NO.	SMR CODE	NATIONAL STOCK NUMBER	FSCM	PART NUMBER	DESCRIPTION	USABLE ON CODE	QTY INC IN UNIT
245	99	XDOZZ		97499	204-075-264-1	. .BUS BAR QTY U/O PN 204-075-113-5,-11,-19. QTY 2 U/O PN 205-075-141-5. USE-BEFORE-CMPL-W MWO 55-1520-210-30/5 UHB,UHE,UHH,UHV,UHX	EA	3
245	99A	XDOZZ		97499	204-075-264-1	. .BUS BAR U/O PN 205-075-141-5. USE-BEFORE-CMPL-W MWO 55-1520-210-30/5 UHE,UHH,UHV,UHX	EA	2
245	100	XDOZZ		97499	204-075-264-3	. .BUS, BAR U/O PN 205-075-141-5. USE-BEFORE-CMPL-W MWO 55-1520-210-30/5 UHB	EA	1
245	100A	PAOZZ	6150-00-225-0267	97499	20-077-8A2D	. .BUS, CONDUCTOR USE-AFT-COMP-W MWO 55-1520-210-30/5 UHE,UHH,UHV,UHX	EA	3
245	101	XDOZZ		97499	204-075-264-5	. .BUS BAR UHB,UHE,UHH,UHV,UHX	EA	1
245	102	PAOZZ	5325-00-263-6632	96906	MS35489-6	. .GROMMET, NONMETALLIC. UHE,UHH,UHV,UHX	EA	5
245	103	XBOZZ		97499	204-075-215-23	. .FRAME ASSEMBLY-LH UHB,UHE,UHH,UHV,UHX	EA	1
245	103A	XBOZZ	1560-00-925-3666	97499	204-075-215-24	. .FRAME ASSY, RH UHB,UHE,UHH,UHV,UHX	EA	1
245	104	XBOZZ		97499	204-075-289-101	. .NAMEPLATE-FM RECEIV ARR-46 U/O PN 204-075-113-5 & -11 UHB	EA	1
245	104A	PAOZZ	9905-00-944-1740	97499	204-075-289-1	. .PLATE, MARKING, BLANK UHE,UHH,UHV,UHX	EA	1
245	104B	XBOZZ	9905-00-488-7640	97499	204-075-289-13	. .NAMEPLATE, ARA-31 UHB,UHH,UHV,UHX	EA	1
245	105	XBOZZ	9905-00-412-1143	97499	204-075-289-15	. .NAMEPLATE-FM ARC-44 U/O PN 205-075-141-5 UHB, UHE,UHH,UHV,UHX	EA	1
245	105A	XBOZZ	9905-00-169-6959	97499	204-075-289-17	. .PLATE, IDENTIFICATIO VHF ARC-55 U/O PN 205-075-141-5 UHB,UHE,UHH,UHV,UHX	EA	1
245	106	XBOZZ	1560-00-789-1556	97499	204-075-289-103	. .PLATE, IDENTIFICATIO VHF TRANSMITTER T-366. USE-BEFORE-CMPL-W MWO 55-1520-210-30/5 UHB,UHH,UHV,UHX	EA	1
245	106A	XBOZZ	9905-00-412-1140	97499	204-075-289-139	. .PLATE, IDENTIFICATIO N, RESCUE HOIST, POWER. USE-AFT-CMPL-W MWO 55-1520-210-30/5 UHE,UHH,UHV,UHX	EA	1
245	107	XBOZZ	9905-00-126-4280	97499	204-075-289-97	. .PLATE, IDENTIFICATION VHF TRANSMITTER ARC-73. USE-BEFORE-CMPL-W MWO 55-1520-210-30/5 UHB,UHE,UHH,UHV,UHX	EA	1
245	108	XBOZZ	9905-00-412-1141	97499	204-076-289-141	. .PLATE, IDENTIFICATIO RESCUE HOIST CONTROL. USE-AFT-CMPL-W MWO 55-1520-210-30/5 UHE,UHH,UHV,UHX	EA	1
245	109	XBOZZ	9905-00-134-3553	97499	204-075-289-99	. .PLATE, IDENTIFICATIO VHF RECEIVER ARC-73. USE-BEFORE-CMPL-W MWO 55-1520-210-30/5 UHB,UHE,UHH,UHV,UHX	EA	1
245	110	XBOZZ	9905-00-412-1142	97499	204-075-289-143	. .PLATE, IDENTIFICATIO RESCUE HOIST CABLE CUTTER USE-AFT-CMPL-W MWO 55-1520-210-30/5 UHE,UHH,UHV,UHX	EA	1
245	111	XDOZZ	9905-00-126-4282	97499	204-075-289-29	. .PLATE, IDENTIFICATIO NAVIGATIONAL LIGHTS UHB,UHE,UHH,UHV,UHX	EA	1
245	112	XBOZZ	9905-00-126-4279	97499	204-075-289-31	. .PLATE, IDENTIFICATIO DOME LIGHTS UHB,UHE,UHH,UHV,UHX	EA	1
245	113	XBOZZ	9905-00-052-0687	97499	204-076-289-33	. .PLATE, IDENTIFICATIO COCKPIT LIGHTS. UHB,UHE,UHH,UHV,UHX	EA	1
245	114	PBOZZ	9905-00-052-0678	97499	204-075-289-35	. .PLATE, IDENTIFICATIO CAUTION LIGHTS. UHB,UHE,UHH,UHV,UHX	EA	1
245	115	PAOZZ	9905-00-052-0686	97499	204-075-289-37	. .PLATE, IDENTIFICATIO CONSOLE PEDESTAL LIGHTS UHB,UHE,UHH,UHV,UHX	EA	1
245	116	XBOZZ	9905-00-126-4175	97499	204-075-289-39	. .PLATE, IDENTIFICATIO INSTRUMENT LIGHTS UHB,UHE,UHH,UHV,UHX	EA	1
245	117	XBOZZ	9905-00-126-4181	97499	204-075-289-41	. .PLATE, IDENTIFICATIO INSTRUMENT SECTION LIGHTS UHB, UHE,UHH,UHV, UHX	EA	1
245	118	PBOZZ	9905-00-111-6894	97499	204-075-289-53	. .PLATE, IDENTIFICATION SPARE CARGO HOOK RELEASE UHB,UHE,UHH,UHV,UHX	EA	1
245	119	PBOZZ	9905-00-903-3526	97499	204-075-289-55	. .PLATE, DESIGNATION SPARE INVERTER POWER UHB,UHE,UHH,UHV,UHX	EA	1
245	120	PBOZZ	9905-00-903-3528	97499	204-075-289-57	. .PLATE, DESIGNATION INVERTER CONTROL. UHB,UHE,UHH,UHV,UHX	EA	1
245	121	XBOZZ	9905-00-903-3529	97499	204-075-289-59	. .PLATE, DESIGNATION MAIN INVERTER POWER UHB,UHE,UHH,UHV,UHX	EA	1
245	122	XBOZZ	9905-00-903-3630	97499	204-075-289-61	. .PLATE, DESIGNATION GEHERATOR & BUS RESET UHB,UHE,UHH,UHV,UHX	EA	1

SECTION II (1) ILLUSTRATION			TM55-1520-210-23P-2		C5 (6) DESCRIPTION		SECTION II (7) (8) QTY INC IN UNIT	
(a) FIG NO	(b) ITEM NO	(2) SMR CODE	(3) NATIONAL STOCK NUMBER	(4) FSCM	(5) PART NUMBER	USABLE ON CODE	U/M	
245	123	XBOZZ	9905-00-126-4230	97499	204-075-289-63	..PLATE,IDENTIFICATIO STANDBY GENERATOR FIELD	UHB,UHE,UHH,UHV,UHX	EA 1
245	124	PBOZZ	9905-00-126-4244	97499	204-075-289-65	..PLATE,IDENTIFICATIO MAIN GENERATOR FIELD	UHB	EA 1
245	125	XBOZZ	9905-00-126-4263	97499	204-075-289-83	..PLATE,IDENTIFICATIO GOVERNOR CONTROL	UHB,UHE,UHH,UHV,UHX	EA 1
245	126	XBOZZ	9905-00-126-4264	97499	204-075-289-85	..PLATE,IDENTIFICATIO IDLE STOP RELAY	UHB,UHE,UHH,UHV,UHX	EA 1
245	127	PBOZZ	9905-00-241-9728	97499	204-075-289-87	..PLATE,IDENTIFICATIO LEFT FUEL BOOST	UHB	EA 1
245	127A	XBOZZ	9905-00-128-6667	97499	204-075-289-249	..PLATE,IDENTIFICATIO H,FUEL TANK SUMP PUMP U/O P/N 205-075-141-5	UHE,UHH,UHV,UHX	EA 1
245	128	XBOZZ	9905-00-178-4785	97499	204-075-289-95	..PLATE,IDENTIFICATIO RIGHT FUEL BOOST U/O PN 204-075-113-5,-11 & -19	UHB	EA 1
245	128A	XBOZZ	9905-00-128-6661	97499	204-075-289-109	..PLATE,IDENTIFICATIO N,FUEL TRANSFER PUMP U/O PN 205-075-141-5	UHE,UHH,UHV,UHX	EA 1
245	128B	XBOZZ	1560-00-939-8203	97499	204-075-289-89	..PLATE,IDENTIFICATIO N FUEL & OIL VALVES U/O PN 204-075-113-5,-11 & -19	UHE,UHH,UHV,UHX	EA 1
245	128C	PAOZZ	9905-00-939-8198	97499	204-075-289-105	..PLATE,IDENTIFICATIO N,FUEL VALVE U/O PN 205-075-141-5	UHE,UHH,UHV,UHX	EA 1
245	129	PAOZZ	9905-00-126-4267	97499	204-075-289-91	..PLATE,IDENTIFICATIO STARTER RELAY	UHB,UHE,UHH,UHV,UHX	EA 1
245	130	XDOZZ		97499	204-075-289-93	..PLATE,IDENTIFICATIO IGNITION SYSTEM IGNITER SOLENOID	UHB,UHE,UHH,UHV,UHX	EA 1
245	131	PBOOO	6110-00-868-4850	97499	204-075-707-1	..PANEL ASSY, INSTRUMENT LIGHT CONTROL SEE FIG.253 FOR BREAKDOWN	UHB,UHE,UHH,UHV,UHX	EA 1
245	132	XBOZZ	1680-00-168-6094	97499	204-075-206-1	..CONTROL PANEL,ASSY AC POWER SEE FIG.255 FOR BREAKDOWN	UHB,UHE,UHH,UHV,UHX	EA 1
245	133	PBOOO	1680-00-126-1989	97499	204-075-700-1	..PANEL ASSY, DC POWER CONTROL U/O PN 205-075-141-5 SEE FIG. 255 FOR BKDWN BREAKDOWN	UHB,UHE,UHH,UHV,UHX	EA 1
245	134	PBOOO	1680-00-181-3382	97499	204-075-700-3	..PANEL ASSY, DC POWER CONTROL SEE FIG.255 FOR BREAKDOWN	UHE,UHH,UHV,UHX	EA 1
245	135	PAOOO	1560-00-916-2536	97499	204-075-266-25	..PANEL,BLANK ACCESS U/O (UH-18) PN 204-075-113-5,-11,-13 U/O PN 205-075-141-5 SEE FIG.253 FOR BREAKDOWN	UHB,UHE,UHH,UHV,UHX	EA 1

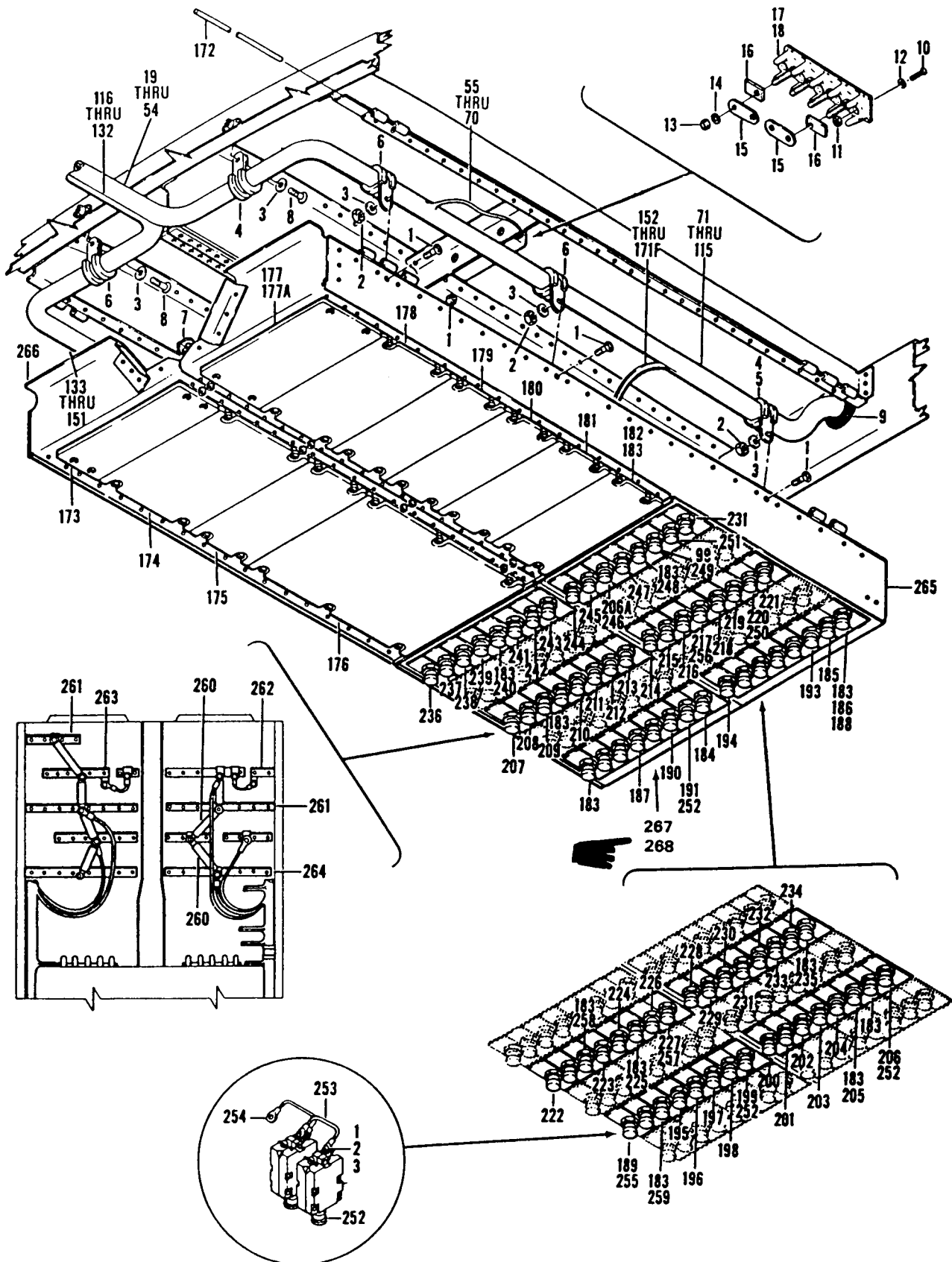

Figure 246. Console Installation, Electrical Overhead

SECTION II

TM55-1520-210-23P-2 C5

(1) ILLUSTRATION		(2)	(3)	(4)	(5)	(6)	(7)	(8)
(A) FIG. NO.	(B) ITEM NO.	SMR CODE	NATIONAL STOCK NUMBER	FSCM	PART NUMBER	DESCRIPTION GROUP 09 ELECTRICAL SYSTEMS USABLE ON CODE	U/M	QTY INC IN UNIT
246		XCFZZ		97499	204-075-602-1	CONSOLE INSTL ELECTRICAL OVERHEAD USBL EFF 63-8500 THRU 63-8658 SEE FIG.225 FOR NHAUHB	EA	1
246		XCFZZ		97499	204-075-602-9	CONSOLE INSTL ELECTRICAL OVERHEAD USBL EFF 63-8659 THRU 63-12952 SEE FIG.225 FOR NHAUHB	EA	1
246		XCFZZ		97499	204-075-610-1	CONSOLE INSTL ELECTRICAL OVERHEAD USBL EFF 64-13902 & SUBSEQUENT SEE FIG.225 FOR NHAUHB	EA	1
246		XCFZZ		97499	204-075-610-7	CONSOLE INSTL ELECTRICAL OVERHEAD USBL EFF 64-14101 THRU 64-14191 SEE FIG.225 FOR NHAUHC,UHM	EA	1
246		XCFZZ		97499	204-075-611-1	CONSOLE INSTL ELECTRICAL OVERHEAD USBL EFF 65-9416 THRU 65-12772 SEE FIG.225 FOR NHAUHC,UHM	EA	1
246		XCFZZ		97499	204-075-611-7	CONSOLE INSTL ELECTRICAL OVERHEAD USBL EFF 66-492 THRU 66-601 SEE FIG.225 FOR NHAUHC,UHM	EA	1
246		XCFZZ		97499	204-075-611-11	CONSOLE INSTL ELECTRICAL OVERHEAD USBL EFF 66-602 THRU 66-15022 SEE FIG.225 FOR NHAUHC,UHM	EA	1
246		XCFZZ		97499	204-075-611-17	CONSOLE INSTL ELECTRICAL OVERHEAD USBL EFF 66-15023 THRU 66-15105 SEE FIG.225 FOR NHAUHC,UHM	EA	1
246		XCFZZ		97499	204-075-611-27	CONSOLE INSTL ELECTRICAL OVERHEAD USBL EFF 66-15106 THRU 66-15147 SEE FIG.225 FOR NHAUHC,UHM	EA	1
246		XCFZZ		97499	204-075-611-23	CONSOLE INSTL ELECTRICAL OVERHEAD USBL EFF 66-15148 & SUBSEQUENT SEE FIG.225 FOR NHAUHC,UHM	EA	1
246		XCFZZ		97499	205-075-143-1	CONSOLE INSTL ELECTRICAL OVERHEAD USBL EFF 63-8739 THRU 63-8803 SEE FIG.225 FOR NHAUHE,UHH,UHV,UHX	EA	1
246		XCFZZ		97499	205-075-143-7	CONSOLE INSTL ELECTRICAL OVERHEAD USBL EFF 63-8804 THRU 63-8859 SEE FIG.226 FOR NHAUHE,UHH,UHV,UHX	EA	1
246		XCFZZ		97499	205-075-143-11	CONSOLE INSTL ELECTRICAL OVERHEAD USBL EFF 63-12956 THRU 63-13002 SEE FIG.226 FOR NHAUHE,UHH,UHV,UHX	EA	1
246		XCFZZ		97499	205-075-111-1	CONSOLE INSTL ELECTRICAL OVERHEAD USBL EFF 64-13492 THRU 64-13901 SEE FIG.226 FOR NHAUHE,UHH,UHV,UHX	EA	1
246		XCFZZ		97499	205-075-111-7	CONSOLE INSTL ELECTRICAL OVERHEAD USBL EFF 65-9565 THRU 65-9810 SEE FIG.226 FOR NHAUHE,UHH,UHV,UHX	EA	1
246		XCFZZ		97499	205-075-11-17	CONSOLE INSTL ELECTRICAL OVERHEAD USBL EFF 65-9811 THRU 65-12895 SEE FIG.226 FOR NHAUHE,UHH,UHV,UHX	EA	1
246		XCFZZ		97499	205-075-11-13	CONSOLE INSTL ELECTRICAL OVERHEAD USBL EFF 66-746 THRU 66-16033 SEE FIG.226 FOR NHAUHE,UHH,UHV,UHX	EA	1
246		XCFZZ		97499	205-075-111-23	CONSOLE INSTL ELECTRICAL OVERHEAD USBL EFF 66-16034 THRU 66-16306 SEE FIG.226 FOR NHAUHE,UHH,UHV,UHX	EA	1
246		XCFZZ		97499	205-075-111-41	CONSOLE INSTL ELECTRICAL OVERHEAD USBL EFF 66-16307 THRU 66-16448 SEE FIG.226 FOR NHAUHE,UHH,UHV,UHX	EA	1
246		XCFZZ		97499	205-075-111-33	CONSOLE INSTL ELECTRICAL OVERHEAD USBL EFF 66-16449 THRU 66-16867 SEE FIG.226 FOR NHAUHE,UHH,UHV,UHX	EA	1
246		XCFZZ		97499	205-075-111-37	CONSOLE INSTL ELECTRICAL OVERHEAD USBL EFF 66-16868 THRU 66-17144 & 66-8574 THRU 66-8577 SEE FIG.226 FOR NHAUHE,UHH,UHV,UHX	EA	1
246		XCFZZ		97499	205-075-111-45	CONSOLE INSTL ELECTRICAL OVERHEAD USBL EFF 67-17145 THRU 67-17312 SEE FIG.226 FOR NHAUHE,UHH,UHV,UHX	EA	1
246		XCFZZ		97499	205-076-111-51	CONSOLE INSTL ELECTRICAL OVERHEAD USBL EFF 67-17313 THRU 67-17777 SEE FIG.226 FOR NHAUHE,UHH,UHV,UHX	EA	1
246		XCFZZ		97499	205-075-111-59	CONSOLE INSTL ELECTRICAL OVERHEAD USBL EFF 67-17778 THRU 67-19537 SEE FIG.226 FOR NHAUHE,UHH,UHV,UHX	EA	1
246		XCFZZ		97499	205-075-156-1	CONSOLE INSTL ELECTRICAL OVERHEAD USBL EFF 68-15214 THRU 69-15291 SEE FIG.226 FOR NHAUHE,UHH,UHV,UHX	EA	1
246		XCFZZ		97499	205-075-156-25	CONSOLE INSTL ELECTRICAL OVERHEAD USBL EFF 69-15292 & SUBSEQUENT SEE FIG.226 FOR NHAUHE,UHH,UHV,UHX	EA	1
246		XCFZZ		97499	205-075-156-45	CONSOLE INSTL ELECTRICAL OVERHEAD SEE FIG.226 FOR NHAUHE,UHH,UHV,UHX	EA	1
246	1	XCFZZ	5305-00-989-7434	96906	MS36207-263	.SCREW,MACHINEUUB,UHC,UHE,UHH,UHM,UHV,UHX	EA	12

SECTION II

TM55-1520-210-23P-2 C 5

(1) ILLUSTRATION		(2)	(3)	(4)	(5)	(6)	(7)	(8)
(A) FIG. NO.	(B) ITEM NO.	SMR CODE	NATIONAL STOCK NUMBER	FSCM	PART NUMBER	DESCRIPTION	USABLE ON CODE	QTY INC IN UNIT
246	2	PAOZZ	5310-00-807-1474	96906	MS21042L3	.NUT,SELF-LOCKING,EX WASHER,HEXAGONUHB,UHC,UHE,UHH,UHM,UHV,UHX	EA	12
246	3	PAOZZ	5310-00-167-0753	88044	AN960PD10L	.WASHER, FLATUHB,UHC,UHE,UHH,UHM,UHV,UHX	EA	12
246	4	PAOZZ	5340-00-993-6244	81996	EAB700D10	.CLAMP,LOOPUHB,UHC,UHE,UHH,UHM,UHV,UHX	EA	1
246	5	PAOZZ	5340-00-993-1470	81996	EAB700D18	.CLAMP,LOOPUHB,UHC,UHE,UHH,UHM,UHV,UHX	EA	2
246	6	PAOZZ	5340-00-989-4672	81996	EAB700D15	.CLAMP,LOOPUHB,UHC,UHE,UHH,UHM,UHV,UHX	EA	1
246	7	PAOZZ	5340-00-598-8251	88044	AN743-12	.BRACKET,ANGLEUHB,UHC,UHC,UHH,UHM,UHV,UHX	EA	1
246	8	PAOZZ	5305-00-989-7435	96906	MS35207-264	.SCREW,MACHINEUHB,UHC,UHE,UHH,UHM,UHV,UHX	EA	2
246	9	PAOZZ	5325-00-276-6343	96906	MS35489-23	.GROMMET,NONMETALLICUHB,UHC,UHE,UHH,UHM,UHV,UHX	EA	2
246	10	PBOZZ	5305-00-889-2997	96906	M35206-215	.SCREW,MACHINEUHE,UHH,UHV,UHX	EA	2
246	11	PAOZZ	5310-00-807-1471	96906	MS21042L04	.NUT,SELF-LOCKING,EX WASHER, HEXAGONHUHE,UHH,UHV,UHX	EA	2
246	12	PAOZZ	5310-00-187-2397	88044	AN960PD4L	.WASHER,FLATUHE,UHH,UHV,UHX	EA	2
246	13	PAOZZ	5310-00-807-1472	96906	MS21042L05	.NUT,SELF-LOCKING,EX WASHER,HEXAGON.UHE,UHH,UHV,UHX	EA	4
246	14	PAOZZ	5310-00-194-0634	88044	AN961-6	.WASHER,FLATUHE,UHH,UHV,UHX	EA	4
246	15	XBOZZ	5970-00-926-2544	96906	MS25227-1A	.INSULATOR,PLATEUHE,UHH,UHV,UHX	EA	2
246	16	PBOZZ	6150-00-600-6258	96906	MS25226-2-2	.BUS,CONDUCTORUHE,UHH,UHV,UHX	EA	2
246	17	PBOZZ	5940-00-411-7735	96906	MS18029-1S4	.COVER,TERMINAL BOARUHE,UHH,UHV,UHX	EA	1
246	18	XDOZZ		96906	MS27212-1-4	.TERMINAL BOARDUHE,UHH,UHV,UHX	EA	1
246		XCFZZ		97499	204-075-602-3	.PANEL ASSEMBLY, ELEC OVERHEAD CONSOLE-LH SECTION U/O PN 204-075-602-1 & -9 SEE FIG.247 FOR BALANCE OF BREAKDOWN.UHB	EA	1
246		XCFZZ		97499	204-075-610-3	.PANEL ASSY, ELEC OVERHEAD CONSOLE-LH SECTION U/O PN 204-075-610-1 SEE FIG.247 FOR BALANCE OF BREAKDOWNUHB	EA	1
246		XCFZZ		97499	204-075-610-9	.PANEL ASSY, ELEC OVERNEAD CONSOLE-LH SECTION U/O PN 204-075-610-7 SEE FIG.247 FOR BALANCE OF BREAKDOWN.UHC,UHM	EA	1
246		XCFZZ		97499	204-075-611-3	.PANEL ASSY, ELEC OVERHEAD CONSOLE-LH SECTION U/O PN 204-075-611-1 SEE FIG.247 FOR BALANCE OF BREAKDOWN.UHC,UHM	EA	1
246		XCFZZ		97499	204-075-611-9	.PANEL ASSY, ELEC OVERHEAD CONSOLE-LH SECTION U/O PM 204-075-611-7 SEE FIG.247 FOR BALANCE OF BREAKDOWNUUHC,UHM	EA	1
246		XCFZZ		97499	204-075-611-13	.PANEL ASSY, ELEC OVERHEAD CONSOLE-LH SECTION U/O PN 204-075-611-11 SEE FIG.247 FOR BALANCE OF BREAKDOWNUHC,UHM	EA	1
246		XCFZZ		97499	204-075-611-19	.PANEL ASSY, ELEC OVERHEAD CONSOLE-LH SECTION U/O PN 204-075-611-17 SEE FIG.247 FOR BALANCE OF BREAKDOWN.UHC,UHM	EA	1
246		XCFZZ		97499	204-075-611-25	.PANEL ASSY, ELEC OVERNEAD CONSOLE-LH SECTION U/O PN 204-075-611-23 SEE FIG.247 FOR BALANCE OF BREAKDOWN.UHC,UHM	EA	1
246		XCFZZ		97499	205-075-143-3	.PANEL ASSY, ELEC OVERNEAD CONSOLE-LH SECTION U/O PN 204-075-143-1 & -7 SEE FIG.247 FOR BALANCE OF BREAKDOWNUHE,UHH,UHV,UHX	EA	1
246		XCFZZ		97499	205-075-111-3	.PANEL ASSY, ELEC OVERHEAD CONSOLE-LH SECTION U/O PN 205-075-111-1 SEE FIG.247 FOR BALANCE OF BREAKDOWN.UHE,UHH,UHV,UHX	EA	1
246		XCFZZ		97499	205-075-111-9	.PANEL ASSY, ELEC OVERHEAD CONSOLE-LH SECTION U/O PN 205-075-111-7 SEE FIG.247 FOR BALANCE OF BREAKDOWN. . .UHE,UHH,UHV,UHX	EA	1
246		XCFZZ		97499	205-075-111-19	.PANEL ASSY, ELEC OVERHEAD CONSOLE-LH SECTION U/O PN 205-075-111-17 SEE FIG.247 FOR BALANCE OF BREAKDOWNUHE,UHH,UHV,UHX	EA	1
246		XCFZZ		97499	205-075-111-15	.PANEL ASSY, ELEC OVERNEAD CONSOLE-LH SECTION U/O PN 205-075-111-13 SEE FIG.247 FOR BALANCE OF BREAKDOWNUHE,UHH,UHV,UHX	EA	1
246		XCFZZ		97499	205-075-111-25	.PANEL ASSY, ELEC OVERHEAD CONSOLE-LH SECTION U/O PN 205-075-111-23 & -41 SEE FIG.247 FOR BALANCE OF BREAKDOWNUHE,UHH,UHV,UHX	EA	1
246		XCFZZ		97499	205-075-111-36	.PANEL ASSY, ELEC OVERHEAD CONSOLE-LH SECTION U/O PN 205-075-111-33 SEE FIG. 247 FOR BALANCE OF BREAKDOWNUHE,UHH,UHV,UHX	3A	1

SECTION II

TM55-1520-210-23P-2 05

(1) ILLUSTRATION		(2)	(3)	(4)	(5)	(6)	(7)	(8)
(A) FIG. NO.	(B) ITEM NO.	SMR CODE	NATIONAL STOCK NUMBER	FSCM	PART NUMBER	DESCRIPTION	UOM	QTY INC IN UNIT
USABLE ON CODE								
246		XCFZZ		97499	205-075-111-39	.PANEL ASSY,ELEC OVERHEAD CONSOLE-LH SECTION U/O PN 205-075-111-37, -45,& -51 SEE FIG.247 FOR BALANCE OF BREAKDOWN UHE,UHH,UHV,UHX	EA	1
246		XCFZZ		97499	205-075-111-61	.PANEL ASSY,ELEC OVERHEAD CONSOLE-LH SECTION U/O PN 205-075-111-59 SEE FIG.247 FOR BALANCE OF BREAKDOWN UHE,UHH,UHV,UHX	EA	1
246		XCFZZ		97499	205-075-156-3	.PANEL ASSY,ELEC OVERNEAD CONSOLE-LH SECTION U/O PN 205-075-156-1 SEE FIG.247 FOR BALANCE OF BREAKDOWN. . . . UHE,UHH,UHV,UHX	EA	1
246		XCFZZ		97499	205-075-156-27	.PANEL ASSY,ELEC OVERNEAD COHSOLE-LH SECTION U/O PN 205-075-156-25 SEE FIG. 247 FOR BALANCE OF BREAKDOWN UHE,UHH,UHV,UHX	EA	1
246		XCFZZ		97499	204-075-602-5	.PANEL ASSY,ELEC OVERHEAD CONSOLE-RH SECTION U/O PN 204-075-602-1UHB	EA	1
246		XCFZZ		97499	204-075-602-7	.PANEL ASSY,ELEC OVERHEAD CONSOLE-RH SECTION U/O PN 204-075-602-9UHB	EA	1
246		XCFZZ		97499	204-075-610-5	.PANEL ASSY,ELEC OVERHEAD CONSOLE-RH SECTION U/O PN 204-075-610-1UHB	EA	1
246		XCFZZ		97499	204-075-610-11	.PANEL ASSY,ELEC OVERHRAD CONSOLE-RH SECTION U/O PN 205-076-610-7UHC,UHM	EA	1
246		XCFZZ		97499	204-075-611-5	.PANEL ASSY,ELEC OVERHEAD CONSOLE-RH SECTION U/O PN 204-075-611-1 & -7 UHC,UHM	EA	1
246		XCFZZ		97499	204-075-611-15	.PANEL ASSY,ELEC OVERHEAD CONSOLE-RH SECTION U/O PN 204-075-611-11 UHC,UHM	EA	1
246		XCFZZ		97499	204-075-611-21	.PANEL ASSY,ELEC OVERHEAD CONSOLE-RH SECTION U/O PN 204-075-611-17 & -23 UHC,UHM	EA	1
246		XCFZZ		97499	204-075-611-31	.PANEL ASSY,ELEC OVERNEAD CONSOLE-RH SECTION U/O PN 204-075-611-23 & -27UHC,UHM	EA	1
246		XCFZZ		97499	205-075-143-5	.PANEL ASSY,ELEC OVERHEAD CONSOLE-RH SECTION U/O PN 205-075-143-1UHE,UHH,UHV,UHX	EA	1
246		XCFZZ		97499	205-075-143-9	.PANEL ASSY,ELEC OVERHEAD CONSOLE-RH SECTION U/O PN 205-075-143-7UHE,UHH,UHV,UHX	EA	1
246		XCFZZ		97499	205-075-143-15	.PANEL ASSY,ELEC OVERNEAD CONSOLE-RH SECTION U/O PN 205-075-143-11UHE,UHH,UHV,UHX	EA	1
246		XCFZZ		97499	205-075-111-5	.PANEL ASSY,ELEC OVERNEAD CONSOLE-RH SECTION U/O PN 205-075-111-1 UHE,UHH,UHV,UHX	EA	1
246		XCFZZ		97499	205-075-111-11	.PANEL ASSY,ELEC OVERHEAD CONSOLE-RH SECTION U/O PN 205-075-111-7 & -17. UHE,UHH,UHV,UHX	EA	1
246		XCFZZ		97499	205-075-111-21	.PANEL ASSY,ELEC OVERHEAD CONSOLE-RH SECTION U/O PN 205-075-111-13 UHE,UHH,UHV,UHX	EA	1
246		XCFZZ		97499	205-075-111-27	.PANEL ASSY,ELEC OVERHEAD CONSOLE-RH SECTION U/O PN 205-075-111-23, -33, & -37 UHE,UHH,UHV,UHX	EA	1
246		XCFZZ		97499	205-075-111-43	.PANEL ASSY,ELEC OVERHEAD CONSOLE-RH SECTION U/O PN 205-075-111-33, -37,& -41UHE,UHH,UHV,UHX	EA	1
246		XCFZZ		97499	205-075-111-47	.PANEL ASSY,ELEC OVERHEAD CONSOLE-RH SECTION U/O PN 205-075-111-46 UHE,UHH,UHV,UHX	EA	1
246		XCFZZ		97499	205-075-111-49	.PANEL ASSY ELEC OVERHEAD CONSOLE-RH SECTION U/O PN 205-075-111-51 & -59 UHE,UHH,UHV,UHX	EA	1
246		XCFZZ		97499	205-075-156-5	.PANEL ASSY,ELEC OVERHEAD CONSOLE-RH SECTION U/O PN 205-075-156-1 UHE,UHH,UHV,UHX	EA	1
246		XCFZZ		97499	205-075-156-29	.PANEL ASSY,ELEC OVERHEAD CONSOLE-RH SECTION U/O PN 205-075-156-25 UHE,UHH,UHV,UHX	EA	1
246	19	A000Z	1650-00-731-8994	97499	204-075-422-5	. CABLE ASSY,OVERNEAD CONSOLE-LH FORWARD U/O PN 204-075-602-3, 204-075-610-3 UHB	EA	1
246	19	A000Z	6150-00-924-0410	97499	204-075-422-11	. CABLE ASSY,OVERNEAD CONSOLE-LH FORWARD U/O PN 204-075-610-9 UHC,UHM	EA	1
246	19	A000Z	6150-00-924-0427	97499	204-175-426-7	. CABLE ASSY,OVERHEAD CONSOLE-LH FORWARD U/O PN 204-075-611-3,-9, & -13 UHC,UHM	EA	1

SECTION II

TM55-1520-210-23P-2 C5

(1) ILLUSTRATION		(2) SMR CODE	(3) NATIONAL STOCK NUMBER	(4) FSCM	(5) PART NUMBER	(6) DESCRIPTION	(7) UM	(8) QTY INC IN UNIT
(A) FIG. NO.	(B) ITEM NO.							
246	19	A000Z	1560-00-299-1007	97499	205-075-421-3	...CABLE ASSY,OVERHEAD CONSOLE-LH FORWARD U/O PN 205-075-143-3 ...UHE,UHH,UHV,UHX	EA	1
246	19	A000Z	1560-00-869-8146	97499	205-076-421-5	...CABLE ASSY,OVERHEAD CONSOLE-LH FORWARD U/O PN 205-075-111-3 ...UHE,UHH,UHV,UHX	EA	1
246	19	A000Z	6150-00-924-0411	97499	205-075-432-7	...CABLE ASSY,OVERHEAD CONSOLE-LH FORWARD U/O PN 205-075-111-9,-19 ...UHE,UHH,UHV,UHX	EA	1
246	19	A000Z	6150-00-955-9459	97499	205-075-482-3	...CABLE ASSY,OVERHEAD CONSOLE-LH FORWARD U/O PN 205-075-111-15, -25, & -35 ...UHE,UHH,UHV,UHX	EA	1
246	19	A000Z	6150-00-989-0014	97499	205-075-482-5	...CABLE ASSY,OVERHEAD CONSOLE-LH FORWARD U/O PN 205-075-111-39,61, & 205-075-156-3 ...UHE,UHH,UHV,UHX	EA	1
246	20	PA0ZZ	5935-00-201-8072	88044	AN3115-1	...CONNECTOR,PLUG,ELEC U/O (UH-1B) PN 204-075-422-5,U/O (UH-1C) PN 204-075-422-11,U/O PN 205-075-421-1,-3,-5, & PN 205-075-482-3 ...UHB,UHC,UHE,UHH,UHM,UHV,UHX	EA	1
246	21	PBOZZ	5935-00-813-4716	96906	MS3106R10SL3S	...CONNECTOR,PLUG, ELECTRICAL U/O UH-1B PN 204-075-422-5 U/O UH-1C PN 204-075-422-11 ...UHB,UHC,UHE,UHH,UHM,UHV,UHX	EA	1
246	22	PBOZZ	5935-00-813-4716	96906	MS3106R10SL3S	...CONNECTOR,PLUG, ELECTRICAL U/O PN 204-175-426-7 ...UHC,UHM	EA	2
246	23	PBOZZ	5935-00-805-3286	96906	MS3108R14S5S	...CONNECTOR,PLUG, ELECTRICAL U/O PN 205-075-421-5,205-075-432-7,205-075-482-3, & -5 ...UHE,UHH,UHV,UHX	EA	1
246	24	PA0ZZ	5935-00-263-0213	97499	30-051R12S3S	...CONNECTOR,PLUG,ELEC U/O PN 205-075-421-3 ...UHE,UHH,UHV,UHX	EA	1
246	25	PA0ZZ	5935-00-240-0173	96906	MS3057-4A	...CLAMP,CABLE,ELEC U/O (UH-1C) PN 204-075-422-11 U/O PN 205-075-421-3 & -5 ...UHB,UHC,UHE,UHH,UHM,UHV,UHX	EA	1
246	26	PA0ZZ	5940-01-007-7875	81349	M7928/3-2	...SPLICE,CONDUCTOR U/O UH-1C PN 204-075-422-11 ...UHB,UHC,UHM	EA	6
246	26A	PA0ZZ	5940-01-007-7875	81349	M7928/3-2	...SPLICE,CONDUCTOR U/O PN 204-176-426-7 ...UHC,UHM	EA	4
246	26B	PA0ZZ	5940-01-007-7875	81349	M7928/3-2	...SPLICE,CONDUCTOR U/O PN 205-075-421-3 & -5 ...UHE,UHH,UHV,UHX	EA	2
246	26C	PA0ZZ	5940-01-007-7875	81349	M7928/3-2	...SPLICE,CONDUCTOR U/O PN 205-075-432-7, 205-075-482-3, & -5 ...UHE,UHH,UHV,UHX	EA	1
246	27	PA0ZZ	5940-01-007-7876	81349	M7928/3-3	...SPLICE,CONDUCTOR U/O PN 204-075-422-11 ...UHC,UHM	EA	1
246	28	PA0ZZ	5940-00-813-0698	96906	MS25036-101	...TERMINAL,LUG ...UHB,UHC,UHM	EA	17
246	28A	PA0ZZ	5940-00-813-0698	96906	MS25036-101	...TERMINAL,LUG U/O PN 204-175-426-7 ...UHC,UHM	EA	43
246	28B	PA0ZZ	5940-00-813-0698	96906	MS25036-101	...TERMINAL,LUG U/O PN 205-075-421-3 & -5 ...UHE,UHH,UHV,UHX	EA	26
246	28C	PA0ZZ	5940-00-813-0698	96906	MS25036-101	...TERMINAL,LUG U/O PN 205-075-482-3 ...UHE,UHH,UHV,UHX	EA	18
246	28D	PA0ZZ	5940-00-813-0698	96906	MS25036-101	...TERMINAL,LUG U/O PN 205-075-482-5 ...UHE,UHH,UHV,UHX	EA	16
246	29	PA0ZZ	5940-00-143-4771	96906	MS25036-103	...TERMINAL,LUG U/O (UH-1C) PN 204-075-422-11 U/O PN 205-075-432-7, & PN 205-076-482-3 ...UHC,UHE,UHH,UHM,UHV,UHX	EA	3
246	29A	PA0ZZ	5940-00-143-4771	96906	MS25036-103	...TERMINAL,LUG U/O PN 205-075-421-3 & -5 ...UHE,UHH,UHV,UHX	EA	5
246	30	PA0ZZ	5940-00-283-5280	96906	MS25036-106	...TERNINAL,LUG U/O (UH-1C) PN 204-075-422-11 U/O PN 205-075-421-3 & -5 ...UHC,UHE,UHH, UHM,UHV,UHX	EA	1
246	30A	PA0ZZ	5940-00-204-8990	96906	MS25036-111	...TERMINAL,LUG U/O PN 204-075-422-5 ...UHC,UHM	EA	4
246	32	PA0ZZ	5940-00-143-4794	96906	MS25036-112	...TERMINAL,LUG U/O PN 204-075-422-5 ...UHC,UHM	EA	2
246	33	PA0ZZ	5940-00-143-5284	96906	MS25036-115	...TERMINAL,LUG U/O PN 204-075-422-5 ...UHC,UHM	EA	1
246	34	PA0ZZ	5940-00-557-4345	96906	MS25036-118	...TERMINA,LUG U/O PN 204-075-422-5 ...UHC,UHM	EA	1
246	35	PA0ZZ	5940-00-114-1310	96906	MS25036-119	...TERMINAL,LUG ...UHC,UHM	EA	2
246	36	PA0ZZ	5940-00-113-8190	96906	MS25036-122	...TERMINAL,LUG U/O PN 204-075-422-5 ...UHC,UHM	PG	2
246	37	PBOZZ	5940-00-688-6005	96906	MS25036-143	...TERMINAL,LUG U/O PN 204-075-422-5 ...UHC,UHM	EA	1
246	38	PA0ZZ	5940-00-113-9828	96906	MS25036-148	...TERMINAL,LUG U/O PN 205-075-422-5 ...UHC,UHM	EA	1
246	39	PA0ZZ	5940-00-577-3807	96906	MS25036-145	...TERMINAL,LUG U/O PN 205-075-482-5 ...UHE,UHH,UHV,UHX	EA	8
246	40	PA0ZZ	5940-00-557-1629	96906	MS25036-149	...TERMINAL,LUG U/O UH-1C PN 204-075-422 11 ...UHC,UHM	EA	5

SECTION II

TM55-1520-210-23P-2 C5

(1) ILLUSTRATION		(2)	(3)	(4)	(5)	(6)	(7)	(8)
(A) FIG. NO.	(B) ITEM NO.	SMR CODE	NATIONAL STOCK NUMBER	FSCM	PART NUMBER	DESCRIPTION	USABLE ON CODE	QTY INC IN UNIT
246	40A	PAOZZ	5940-00-557-1629	96906	MS25036-149	... TERMINAL,LUG U/O PN 204-175-426-7UHC,UHM	EA	5
246	41	PAOZZ	5940-00-143-4774	96906	MS25036-153	... TERMINAL,LUG U/O PN 204-075-422-11UHB,UHC,UHM	EA	1
246	42	PAOZZ	5940-00-143-4775	96906	MS25036-156	... TERMINAL,LUG U/O UH-1C PN 204-075-422-11.UHB,UHC,UHM	EA	1
246	42A	PAOZZ	5940-00-143-4775	96906	MS25036-156	... TERMINAL,LUG U/O PN 204-075-422-5UHC,UHM	EA	3
246	43	MOOZZ	5970-00-195-9548	97499	130-005-6-4	... INSULATION SLEEVING U/O PN 204-075-422-5.UHC,UHM	EA	2
246	43A	MOOZZ		97499	130-005-2-2	... INSULATION SLEEVINGUHE,UHH,UHV,UHX	EA	2
246	44	PAOZZ	5940-00-583-2603	09922	YAEV10T7	... TERNINAL,LUG U/O PN 205-075-432-7, 205-075-482-3,& -5UHE,UHH,UHV,UHX	EA	2
246	45	PAOZZ	5365-00-598-5282	96906	MS3420-4	... BUSHING,RUBBER U/O PN 205-075-421-5.UHE,UHH,UHV,UHX	EA	1
246	46	PAOZZ	5365-00-820-4535	88044	AN3420-6	... BUSHING,RUBBER U/O PN 205-075-421-5.UHE,UHH,UHV,UHX	EA	1
246	47	PAOZZ	5935-00-820-0555	96906	MS3106R14S5S	... CONNECTOR,PLUG,ELECUHB,UHC,UHE,UHH,UHM,UHV,UHX	EA	1
246	48	PAOZZ	5935-00-280-2165	96906	MS3057-6A	... CLAMP,CABLE,ELEC U/O (UH-1C) PN 204-075-422-11 U/O PN 205-075-421-3 & -5UHB,UHC,UHE,UHH,UHM,UHV,UHX	EA	1
246	49	PBOZZ	6145-00-284-0657	96906	MS25190B8	... WIRE,ELECTRICAL U/O PN 204-075-422-11.UHC,UHM	FT V	
246	50	PBOZZ	6145-00-578-7514	81349	MS086/2-12-9	... WIRE,ELECTRICAL U/O (UH-1C) PN 204-175-426-7 U/O PN 205- 075-432-7 & 205-075-482-3, & -5UHC,UHE,UHH,UHM,UHV,UHX	FT V	
246	51	PBOZZ	6145-00-578-6604	81349	MS086/2-14-9	... WIRE,ELECTRICAL U/O (UH-1C) PN 204-075-422-11 U/O PN 205- 075-421-3, -5UHC,UHE,UHH,UHM,UHV,UHX	FT V	
246	52	PBOZZ	6145-00-578-6605	81349	MS086/2-16-9	... WIRE,ELECTRICAL U/O PN 204-075-422-11.UHC,UHM	FT V	
246	53	PAOZZ	6145-00-578-6602	96906	MS25190B18	... WIRE,ELECTRICAL U/O PN 205-075-421-3, -5& 205-075-432-7UHE,UHH,UHV,UHX	FT V	
246	54	PBOZZ	6145-00-851-8505	96906	MS25190B20	... WIRE,ELECTRICALUHB,UHC,UHE,UHH,UHV,UHX	FT V	
246	55	A000Z	6150-00-924-0410	81349	MS086/2-18-9	... CABLE ASSY OVERHEAD CONSOLE-LH INTERNAL U/O PN 204-075- 610-3UHB	EA	1
246	55	A000Z	1560-00-869-8152	97499	204-175-414-1	... WIRING ASSY, OVERHEA CONSOLE-LH INTERNAL U/O (UH-1B) PN 204-075-610-3 U/O (UH-1C) PN 204-075-610-9.UHB,UHC,UHM	EA	1
246	55	A000Z	6150-00-924-0424	97499	204-175-427-1	... CABLE ASSY, OVERHEAD CONSOLE-LH INTERNAL U/O PN 204-075- 611-3UHC,UHM	EA	1
246	55	A000Z	6150-00-927-3632	97499	204-175-427-9	... CABLE ASSY, OVERHEAD CONSOLE-LH INTERNAL U/O PN 204-075- 611-9,-13, -19,& -25UHC,UHM	EA	1
246	55	A000Z	1650-00-987-5278	97499	206-075-400-9	... WIRING ASSY,OVERHEA CONSOLE-LH INTERNAL U/O PN 205-075- 143-3UHE,UHH,UHV,UHX	EA	1
246	55	A000Z	1560-00-908-1633	97499	205-075-400-13	... WIRING ASSY,OVERHEA CONSOLE-LH INTERNAL U/O PN 205-075- 143-13UHE,UHH,UHV,UHX	EA	1
246	55	A000Z	1560-00-869-8148	97499	205-075-430-1	... CABLE ASSY,OVERHEAD CONSOLE-LH INTERNAL U/O PN 205-075- 111-3UHE,UHH,UHV,UHX	EA	1
246	55	A000Z	6150-00-924-0425	97499	205-075-432-5	... CABLE ASSY,OVERNEAD CONSOLE-LH INTERNAL U/O PN 205-075- 111-9, -19UHE,UHH,UHV,UHX	EA	1
246	55	A000Z	1560-00-931-1075	97499	205-075-432-15	... CABLE ASSY,OVERHEAD CONSOLE-LH INTERNAL U/O PN 205-075- 111-15, -25,-29,-35,-39-61, & 205-075-156-3.UHE,UHH,UHV,UHX	EA	1
246	55	A000Z		97499	205-075-432-21	... CABLE ASSY,OVERHEAD CONSOLE-LH INTERNAL U/O PN 205-075- 156-27UHE,UHH,UHV,UHX	EA	1
246	56	PAOZZ	5940-00-813-0698	96906	MS25036-101	... TERMINAL,LUG U/O PN 205-075-400-9, -13,205-075-430-1,205- 075-432-5,& -15UHB,UHC,UHE,UHH,UHM,UHV,UHX	EA	48
246	56A	PAOZZ	5940-00-813-0698	96906	MS25036-101	... TERMINAL,LUG U/O PN 205-075-432-21UHE,UHH,UHV,UHX	EA	36
246	57	PAOZZ	5940-00-143-4771	96906	MS25036-103	... TERMINAL,LUG U/O PN 204-175-427-1 & -9UHC,UHM	EA	3
246	58	PAOZZ	5940-00-113-9828	96906	MS25036-148	... TERMINAL,LUG U/O PN 205-075-400-9, -13 & PN 205-075-432-5, & -15UHB,UHC,UHE,UHH,UHM,UHV,UHX	EA	16
246	58A	PAOZZ	5940-00-113-9828	96906	MS25036-148	... TERMINAL,LUG U/O PN 206-075-432-21UHE,UHH,UHV,UHX	EA	14
246	59	PAOZZ	5940-00-567-1629	96906	MS25036-149	... TERMINAL,LUGUHB,UHC,UHE,UHH,UHM,UHV,UHX	EA	11
246	60	PBOZZ	5940-00-688-6005	96906	MS25036-143	... TERMINAL,LUG U/O PN 205-075-400-9, -13 & PN 205-075-430-1	EA	1

SECTION II

TM55-1520-210-23P-2 C5

(1) ILLUSTRATION		(2)	(3)	(4)	(5)	(6)	(7)	(8)
(A) FIG. NO.	(B) ITEM NO.	SMR CODE	NATIONAL STOCK NUMBER	FSCM	PART NUMBER	DESCRIPTION	USABLE ON CODE	QTY INC IN UNIT
					 UHB,UHC,UHE,UHH,UHM,UHV,UHX		
246	61	PAOZZ	5940-00-143-4774	96906	MS25036-153	... TERMINAL,LUG U/O PN 204-175-427-1 & -9 UHC,UHM	EA	2
246	61A	PAOZZ	5940-00-143-4774	96906	MS25036-153	... TERMINAL,LUG U/O PN 205-075-400-9,-13,PN 205-075-430-1,PN 205-075-432-5 & -15 UHE,UHH,UHV,UHX	EA	6
246	62	XDOZZ	5940-00-828-2809	96906	MS25189-7	... TERMINAL,LUG U/O UH-1D PN 205-075-400-9,-13, 205-075-430-1, 205-075-432-5,& -15 UHB,UHC,UHE,UHH,UHM,UHV,UHX	EA	8
246	63	PBOZZ	6146-00-578-6594	81349	MS086/2-6-9	... WIRE,ELECTRICAL UHB,UHC,UHE,UHH,UHM,UHV,UHX	FT V	
246	64	PAOZZ	6146-00-578-6602	81349	M5086/2-18-9	... WIRE,ELECTRICAL UHB,UHC,UHE,UHH,UHM,UHV,UHX	FT V	
246	65	PBOZZ	6146-00-851-8505	96906	MS25190B20	... WIRE,ELECTRICAL UHB,UHC,UHE,UHH,UHM,UHV,UHX	FT V	
246	66	PBOZZ	6146-00-578-6605	81349	MS086/2-16-9	... WIRE,ELECTRICAL U/O PN 204-175-427-1 & -9 UHC,UHM	FT V	
246	67	PAOZZ	5935-00-201-8072	88044	AN3115-1	... CONNECTOR,PLUG ELECTRICAL U/O PN 204-175-427-1 UHC,UHM	EA	1
246	68	PAOZZ	5940-01-007-78765	81349	M7928/3-2	... SPLICE,CONDUCTOR U/O PN 204-175-427-1 & -9 UHC,UHM	EA	3
246	69	XDOZZ		97499	85T4-7-2	... INSULATION TUBE U/O PN 204-175-427-1 UHC,UHM	FT	2
246	70	MOOZZ	5970-00-342-8362	97499	85T4-10-2	... INSULATION SLEEVING U/O PN 204-176-427-1 & -9 UHC,UHM	EA	6
246	71	A000Z	1560-00-987-1394	97499	204-075-447-5	... CABLE ASSY ,OVERHEAD CONSOLE-LH AFT U/O PN 204-075-602-3 UHB	EA	1
246	71	A000Z	1560-00-869-8151	97499	204-175-414-3	... CABLE ASSY ,OVERHEAD CONSOLE-LH AFT U/O PN 204-075-610-3 UHB	EA	1
246	71	A000Z	1560-00-871-8680	97499	204-175-414-5	... CABLE ASSY,OVERHEAD CONSOLE-LH AFT U/O PN 204-075-610-9 UHC,UHM	EA	1
246	71	A000Z	6150-00-924-0427	97499	204-175-426-7	... CABLE ASSY, OVERHEAD CONSOLE-LH AFT U/O PN 204-075-611-3,-9, & -13 UHC,UHM	EA	1
246	71	A000Z	1560-00-299-1008	97499	205-075-422-1	... CABLE ASSY,OVERHEAD CONSOLE-LH AFT U/O PN 205-075-143-3 UHE,UHH,UHV,UHX	EA	1
246	71	A000Z	6110-00-928-6303	97499	204-175-426-11	... CABLE ASSY, OVERHEAD CONSOLE-LH AFT U/O PN 204-075-611-19 UHC,UHM	EA	1
246	71	A0000		97499	204-175-426-13	... CABLE ASSY ,OVERHEAD CONSOLE-LH AFT U/O PN 204-075-611-25 UHC,UHM	EA	1
246	71	A000Z	1560-00-869-8154	97499	205-075-431-1	... CABLE ASSY,OVERHEAD CONSOLE-LH AFT U/O PN 205-075-111-3 UHE,UHH,UHV,UHX	EA	1
246	71	A000Z	6150-00-924-0426	97499	205-075-431-7	... CABLE ASSY,OVERHEAD CONSOLE-LH AFT U/O PN 205-076-111-9,-15, & -19 UHE,UHH,UHV,UHX	EA	1
246	71	A000Z	6150-00-989-0054	97499	205-075-900-1	... CABLE ASSY, OVERNEAD CONSOLE-LH AFT U/O PN 205-075-111-25 UHE,UHH,UHV,UHX	EA	1
246	71	A0000		97499	205-075-900-3	... CABLE ASSY,OVERHEAD CONSOLE-LH AFT U/O PN 205-075-111-5,-35,-39, -61, & 205-075-166-3 UHE,UHH,UHV,UHX	EA	1
246	72	PAOZZ	5940-01-007-7875	81349	M7928/3-2	... SPLICE,CONDUCTOR U/O PN 204-075-447-5 UHB	EA	1
246	72A	PAOZZ	5940-01-007-7875	81349	M7928/3-2	... SPLICE,CONDUCTOR U/O PN 204-175-414-3 & -5 UHB,UHC,UHM	EA	21
246	72B	PAOZZ	5940-01-007-7875	81349	M7928/3-2	... SPLICE,CONDUCTOR U/O PN 204-176-426-11 & -13 UHC,UHM	EA	4
246	73	PAOZZ	5940-01-007-7876	81349	M7928/3-3	... SPLICE,CONDUCTOR U/O UH-1C PN 204-175-414-5 UHB,UHC,UHE,UHH,UHM,UHV,UHX	EA	1
246	74	PAOZZ	5940-01-007-7877	81349	M7928/3-4	... SPLICE,CONDUCTOR U/O UH-1C PN 204-175-414-5 UHB,UHC,UHM	EA	1
246	75	MOOZZ	5970-00-195-9548	97499	130-005-6-4	... INSULATION SLEEVING U/O PN 204-175-414-5 UHB	EA V	
246	76	XDOZZ		97499	85T4-7-2	... INSULATION TUBE U/O PN 204-175-414-3 UHB	FT	1
246	76A	XDOZZ		97499	85T4-7-2	... INSULATION TUBE U/O PN 204-175-414-5-5 UHC,UHM	FT	6
246	77	PAOZZ	5365-00-820-4535	88044	AN3420-6	... BUSHING,RUBBER U/O PN 205-075-431-1 UHE,UHH,UHV,UHX	EA	1
246	78	PAOZZ	5935-00-087-0053	96906	MS3110E8-4S	... CONNECTOR,RECEPT. UHE,UHH,UHV,UHX	EA	1
246	79	PBOZZ	5935-00-805-4991	96906	MS3106R14S7S	... CONNECTOR,PLUG,ELEC U/O PN 205-075-422-1 UHE,UHH,UHV,UHX	EA	1

SECTION II

TM55-1520-210-23P-2

C5

(1) ILLUSTRATION		(2)	(3)	(4)	(5)	(6)	(7)	(8)
(A) FIG. NO.	(B) ITEM NO.	SMR CODE	NATIONAL STOCK NUMBER	FSCM	PART NUMBER	DESCRIPTION	USABLE ON CODE	QTY INC IN UNIT
246	80	PBOZZ	5935-00-819-6056	96906	MS3106R16S8S	. . .CONNECTOR,PLUG,ELEC U/O PN 205-075-422-1 & 205-075-431-1 UHE,UHH,UHV,UHX	EA	1
246	81	PAOZZ	5935-00-814-4127	96906	MS3108R10SL4S	. . .CONNECTOR,PLUG,E U/O PN 205-075-422-1 & 205-075-431-1 UHE,UHH,UHV,UHX	EA	1
246	82	PAOZZ	5935-00-990-3791	77820	10-214614-7S	. . .CONNECTOR,PLUG,ELEC U/O PN 205-075-431-1 UHE,UHH,UHV ,UHX	EA	1
246	83	PAOZZ	5935-00-546-5080	96906	MS3456W16S8S	. . .CONNECTOR,PLUG,ELEC. UHE,UHH,UHV,UHX	EA	1
246	84	PAOZZ	5365-00-141-6944	88044	AN3420-8	. . .BUSHING,RUBBER U/O PN 205-075-431-1. UHE,UHH,UHV,UHX	EA	1
246	85	PAOZZ	5935-00-240-0173	96906	MS3057-4A	. . .CLAMP,CABLE,ELEC U/O PN 204-175-414-3 & 205-075-422-1 UHB,UHC,UHE,UHH,UHV,UHX	EA	1
246	86	PAOZZ	5935-00-240-0173	96906	MS3057-4A	. . .CLAMP,CABLE,ELEC U/O PN 204-175-414-5 UHC,UHM	EA	2
246	87	PAOZZ	5935-00-280-2195	96906	MS3057-6A	. . .CLAMP,CABLE,ELECTRI U/O PN 205-075-422-1 & 205-075-431-1 UHE,UHH,UHV,UHX	EA	1
246	88	PBOZZ	5935-00-688S-4026	96906	MS3057-8A	. . .CLAMP,CABLE,ELECTRI U/O PN 205-075-422-1 & 205-075-431-1 UHE,UHH,UHV, HX	EA	1
246	90	PAOZZ	5940-00-204-8966	96906	MS25036-102	. . .TERMINAL,LUG U/O PN 205-075-422-1 & 205-075-431-1 UHB,UHE,UHH,UHV,UHX	EA	1
246	90A	PAOZZ	5940-00-204-8966	96906	MS25036-102	. . .TERMINAL,LUG U/O PN 204-175-426-11 & -13 UHC,UHM	EA	43
246	90B	PAOZZ	5940-00-204-8966	96906	MS25036-102	. . .TERMINAL,LUG U/O PN 205-076-431-7 & 205-075-900-1,& -3 UHE,UHH,UHV,UHX	EA	33
246	91	PAOZZ	5940-00-143-4771	96906	MS25036-103	. . .TERMINAL,LUG UHB,UHE,UHH,UHV,UHX	EA	1
246	91A	PAOZZ	5940-00-143-4771	96906	MS25036-103	. . .TERMINAL,LUG U/O PN 204-175-414-5 UHC,UHM	EA	3
246	91B	PAOZZ	5940-00-143-4771	96906	MS25036-103	. . .TERMINAL,LUG UHC,UHM	EA	2
246	92	PAOZZ	5940-00-113-8179	96906	MS25036-107	. . .TERMINAL,LUG. UHB,UHC,UHM	EA	1
246	93	PAOZZ	5940-00-204-8990	96906	MS25036-111	. . .TERMINAL,LUG UHB	EA	1
246	93A	PAOZZ	5940-00-204-8990	96906	MS25036-111	. . .TERMINAL,LUG U/O PN 204-175-414-5, 204-175-426-11,-13 UHC,UHM	EA	4
246	93B	PAOZZ	5940-00-204-8990	96906	MS25036-111	. . .TERMINAL,LUG U/O PN 204-175-426-7 UHC,UHM	EA	3
246	93C	PAOZZ	5940-00-204-8990	96906	MS25036-111	. . .TERMINAL,LUG U/O PN 205-075-431-1,-7. UHE,UHH,UHV,UHX	EA	20
246	94	PAOZZ	5940-00-143-4794	96906	MS25036-112	. . .TERMINAL,LUG U/O PN 205-075-422-1. UHB,UHE,UHH,UHV,UHX	EA	1
246	94A	PAOZZ	5940-00143-4794	96906	MS25036-112	. . .TERMINAL,LUG. UHC,UHM	EA	2
246	94B	PAOZZ	5940-00-143-4794	96906	MS25036-112	. . .TERMINAL,LUG U/O PN 205-075-431-7. UHE,UHH,UHV,UHX	EA	22
246	94C	PAOZZ	5940-00-143-4794	96906	MS25036-112	. . .TERMINAL,LUG U/O PN 205-075-900-1 & -3. UHE,UHH,UHV,UHX	EA	6
246	95	PAOZZ	5940-00-114-1310	96906	MS25036-119	. . .TERMINAL,LUG U/O PN 205-075-422-1 & 205-075-431-1 UHB,UHE,UHH,UHV,UHX	EA	1
246	95A	PAOZZ	5940-00-114-1310	96906	MS25036-119	. . .TERMINAL,LUG U/O PN 205-075-431-7 & 205-075-900-1, &-3 UHC,UHE,UHH,UHM,UHV,UHX	EA	2
246	96	PAOZZ	5940-00-113-8190	96906	MS25036-122	. . .TERMINAL,LUG U/O PN 205-075-422-1. UHB,UHE,UHH,UHV,UHX	PG	1
246	96A	PAOZZ	5940-00-113-8190	96906	MS25036-122	. . .TERMINAL,LUG U/O PN 205-075-431-7 & 205-075-900-1, &-3 UHC,UHE,UHH,UHM,UHV,UHX	PG	2
246	97	PBOZZ	5940-00-688-6005	96906	MS25036-143	. . .TERMINAL,LUG U/O UH-1B PN 204-075-447-5 UHB,UHC,UHE,UHH,UHM,UHV,UHX	EA	1
246	98	PAOZZ	5940-00-113-9828	96906	MS25036-148	. . .TERMINAL,LUG. UHB,UHC,UHE,UHH,UHM,UHV,UHX	EA	1
246	99	PAOZZ	5940-00-557-1629	96906	MS25036-149	. . .TERMINAL,LUG U/O PN 205-075-422-1 & 205-075-431-1 UHB,UHE,UHH,UHV,UHX	EA	1
246	99A	PAOZZ	5940-00-557-1629	96906	MS25036-149	. . .TERMINAL,LUG U/O (UH-1C) PN 204-175-426-7 & U/O PN 205-075-431-7 UHC,UHE, UHH, UHM, UHV, UHX	EA	5
246	99B	PAOZZ	5940-00-557-1629	96906	MS25036-149	. . .TERMINAL,LUG U/O (UH-1C) PN 204-175-426-11 & U/O PN 205-075-900-1 UHC,UHE,UHH,UHM,UHV,UHX	EA	3
246	99C	PAOZZ	5940-00-557-1629	96906	MS25036-149	. . .TERMINAL,LUG U/O (UH-1C) PN 204-175-426-13 & U/O PN 205-075-900-1 UHC,UHE,UHH,UHM,UHV,UHX	EA	2

(1) ILLUSTRATION		(2)	(3)	(4)	(5)	(6)	(7)	(8)
(A) FIG. NO.	(B) ITEM NO.	SMR CODE	NATIONAL STOCK NUMBER	FSCM	PART NUMBER	DESCRIPTION	USABLE ON CODE	QTY INC IN UNI
246	100	PAOZZ	5940-00-143-4775	96906	MS25036-156	... TERMINAL,LUG U/O PN 205-075-422-1 & PN 205-075-431-1 ... UHB,UHE,UHH,UHV,UHX	EA	1
246	100A	PAOZZ	5940-00-143-4775	96906	MS25036-156	... TERMINAL,LUG U/O (UH-1C) PN 204-175-414-5 & U/O PN 205- 076-431-7,205-075-431-7,205-075-900-1,& -3 ... UHC,UHE,UHH,UHM, UHV,UHX	EA	2
246	100B	PAOZZ	5940-00-143-4775	96906	MS25036-156	... TERMINAL,LUG U/O PN 204-175-426-7,-11,& -13 ... UHC,UHM	EA	3
246	101	PAOZZ	5940-00-283-5280	96906	MS25036-106	... TERMINAL,LUG U/O PN 204-176-426-7, -11,& -13 ... UHC,UHM	EA	1
246	102	PAOZZ	5940-00-143-5284	96906	MS25036-115	... TERMINAL,LUG U/O UH-1C PN 204-175-414-5, 204-175-426- 11, & -13 ... UHB,UHC,UHE,UHH,UHM,UHV,UHX	EA	1
246	103	PAOZZ	5940-00-143-5284	96906	MS25036-115	... TERMINAL,LUG U/O PN 204-175-426-7 ... UHC,UHM	EA	2
246	104	PAOZZ	5940-00-557-4345	96906	MS25036-118	... TERMINAL,LUG U/O UH-1C PN 204-175-414-5, 204-175-426- 11, & -13 ... UHB,UHC,UHE,UHH,UHM,UHV,UHX	EA	1
246	104A	PAOZZ	5940-00-557-4345	81349	MS086/2-14-9	... TERMINAL,LUG U/O PN 204-176-426-7 ... UHC,UHM	EA	2
246	105	PAOZZ	5940-00-143-4774	96906	MS25036-153	... TERMINAL,LUG. ... UHB,UHC,UHE,UHH,UHM,UHV, UHX	EA	1
246	105A	PAOZZ	5940-00-143-4774	96906	MS25036-153	... TERMINAL,LUG. ... UHC,UHM	EA	2
246	106	PBOZZ	6145-00-578-6594	81349	MS086/2-6-9	... WIRE,ELECTRICAL ... UHB,UHC,UHE,UHH,,UHM,UHV,UHX	FT V	
246	107	PBOZZ	6145-00-284-0657	96906	MS25190B8	... WIRE,ELECTRICAL ... UHB,UHC,UHE,UHH,UHM,UHV,UHX	FT V	
246	108	PBOZZ	6145-00-578-7514	81349	MS086/2-12-9	... WIRE,ELECTRICAL ... UHB,UHC,UHE,UHH,UHM,UHV,UHX	FT V	
246	109	PBOZZ	6145-00-578-6604	96906	MS25190B14	... WIRE,ELECTRICAL U/O UH-1C PN 204-175-414-5 ... UHB,UHC,UHM	FT V	
246	110	PBOZZ	6145-00-578-6605	81349	MS086/2-16-9	... WIRE,ELECTRICAL U/O UN-1C PN 204-175-414-5 ... UHB,UHC,UHE,UHH,UHM,UHV,UHX	FT V	
246	111	PAOZZ	6145-00-578-6602	81349	MS086/2-18-9	... WIRE,ELECTRICAL ... UHB,UHC,UHE,UHH,UHM,UHV,UHX	FT V	
246	112	PBOZZ	6145-00-851-8505	96906	MS25190B20	... WIRE,ELECTRICAL ... UHB,UHC,UHE,UHH,UHM,UHV,UHX	FT V	
246	113	PBOZZ	6145-00-819-0061	81349	MILW16878TYPEB20	... WIRE,ELECTRICAL ... UHB,UHC,UHM	FT V	
246	114	PBOZZ	6145-00-578-7513	96906	MS25190B10	... WIRE,ELECTRICAL U/O PN 205-075-431-7, 206-075-900-1,& -3 ... UHE,UHH,UHV,UHX	FT V	
246	115	PAOZZ	5910-00-236-8766	81349	M3900/01-3094	... CAPACITOR,FIXED,ELE U/O PN 205-075-431-1 ... UHE. UIW. UHV,UHX	EA	1
246	116	A000Z	1560-00-299-1012	97499	204-075-949-3	... CABLE ASSY,OVERHEAD CONSOLE-RH FORWARD U/O (UH- 1B) PN 204- 075-602-5 , -7 & 204-075-610-11 ... UHB,UHC,UHM	EA	1
246	116	A000Z	1560-00-299-1004	97499	205-075-419-3	... CABLE ASSY, OVERHEAD CONSOLE-RN FOWARD U/O PN 205-075-143- 5,-9, -15, & 205-075-111-5. ... UHE,UHH,UHV,UHX	EA	1
246	116	A000Z	1560-00-924-7708	97499	205-075-437-3	... CABLE ASSY, OVERHEAD CONSOLE-RN FORWARD U/O PN 205-075-111- 11, -21, -27-47,-49, & 205-075-156-6. ... UHE,UHH,UHV,UHX	EA	1
246	117	PAOZZ	5936-00-849-7188	96906	MS3110E16-26S	... CONNECTOR,RECEPT ELECTRICAL ... UHE,UHH,UHV,UHX	EA	1
246	118	PAOZZ	5340-00-984-2123	77820	10-101033-11	... PLUG,PROTECTIVE,DUS DUST U/O PN 204-075-949-3 ... UHB,UHC,UHM	EA	1
246	118	PAOZZ	5340-00-984-2123	77820	10-101033-11	... PLUG,PROTECTIVE,DUS DUST. ... UHE,UHH,UHV,UHX	EA	14
246	119	PAOZZ	5940-00-813-0698	96906	MS25036-101	... TERMINA.,LUG ... UHB,UHC,UHM	EA	10
246	119	PAOZZ	5940-00-813-0698	96906	MS25036-101	... TERMINAL,LUG ... UHE,UHH,UHV,UHX	EA	23
246	120	PAOZZ	5940-00-143-4771	96906	MS25036-103	... TERMINAL,LUG. ... UHB,UHC,UHM	EA	2
246	120	PAOZZ	5940-00-143-4771	96906	MS25036-103	... TERMINAL,LUG ... UHE,UHH,UHV,UHX	EA	3
246	121	PAOZZ	5940-00-557-1629	96906	MS25036-149	... TERMINAL,LUG. ... UHE,UHH,UHV,UHX	EA	15
246	121	PAOZZ	5940-00-557-1629	96906	MS25036-149	... TERMINAL,LUG ... UHB,UHC,UHM	EA	18
246	122	PBOZZ	5940-00-688-6006	96906	MS25036-143	... TERMINA.,LUG ... UHB,UHC,UHE,UHH,UHM,UHV,UHX	EA	2
246	123	PAOZZ	5940-01-007-7875	81349	M7928/3-2	... SPLICE,CONDUCTOR... UHB,UHC,UHM	EA	19
246	123	PAOZZ	5940-01-007-7875	81349	M7928/3-2	... SPLICE,CONDUCTOR ... UHE,UHH,UHV,UHX	EA	1
246	124	XDOZZ		97499	85T4-7-2	... INSULATION TUBE ... UHE,UHH,UHV,UHX	FT	16

(1) ILLUSTRATION		(2) SMR CODE	(3) NATIONAL STOCK NUMBER	(4) FSCM	(5) PART NUMBER	(6) DESCRIPTION	(7) UHM	(8) QTY INC IN UNIT
(A) FIG. NO.	(B) ITEM NO.					USABLE ON CODE		
246	125	PBOZZ	6145-00-578-6594	81349	MS086/2-6-9	...WIRE,ELECTRICAL U/O PN 205-075-419-3.UHE,UHH,UHV,UHX FT V		
246	126	PBOZZ	6145-00-578-6605	81349	MS086/2-16-9	...WIRE,ELECTRICAL U/O PN 205-075-419-3.UHE,UHH,UHV,UHX FT V		
246	127	PAOZZ	6145-00-578-6602	81349	MS086/2-16-9	...WIRE,ELECTRICAL U/O PN 205-075-419-3.UHE,UHH,UHV,UHX FT V		
246	128	PBOZZ	6145-00-851-8505	96906	MS25190B20	...WIRE,ELECTRICALUHB,UHC,UHE,UHH,UHM,UHV,UHX FT V		
246	129	PBOZZ	6145-00-578-7514	81349	MS086/2-12-9	...WIRE,ELECTRICAL U/O PN 205-075-437-3.UHE,UHH,UHV,UHX FT V		
246	130	PAOZZ	5940-00-143-4794	96906	MS25036-112	...TERMINAL,LUG U/O PN 205-075-419-3.UHE,UHH,UHV,UHX EA		2
246	131	PAOZZ	6940-00-143-4775	96906	MS25036-156	...TERMINAL,LUG U/O PN 205-075-419-3.UHE,UHH,UHV,UHX EA		2
246	132	PBOZZ	5935-00-988-3542	96906	MS3126E14-19S	...CONNECTOR,PLUG,ELEC OVERHEAD U/O PN 205-075-437-3UHE,UHH,UHV,UHX EA		1
246	133	A000Z	1580-00-299-0986	97499	204-075-421-11	...WIRING ASSEMBLY CONSOLE-RH INTERNAL U/O (UH-1B) PN 204-075-602-5,-7,& 204-075-610-5 U/O (UH-1C) PN 204-075-610-11UHB,UHC,UHM EA		1
246	134	A000Z	6150-00-924-0432	97499	204-175-429-3	...WIRING ASSEMBLY OVERHEAD CONSOLE-RH INTERNAL U/O PN 204-075-611-5 & -15UHC,UHM EA		1
246	135	A000Z	6110-00-928-6302	97499	204-175-429-7	...WIRING ASSY,OVERHEA CONSOLE-RH INTERNAL U/O PN 204-075-611-21UHC,UHM EA		1
246	136	A000Z	1560-00-299-1005	97499	205-075-419-5	...WIRING ASSEMBLY OVERHEAD CONSOLE-RH INTERNAL U/O PN 204-075-143-5,-9 & -15 & 205-075-111-5UHE,UHH,UHV,UHX EA		1
246	137	A000Z	6150-00-924-0433	97499	205-075-419-7	...WIRING ASSEMBLY,OVERHEA CONSOLE-RH INTERNAL U/O PN 205-075-111-11UHE,UHH,UHV,UHX EA		1
246	138	A000Z		97499	205-075-924-1	...CABLE ASSY,OVERHEAD CONSOLE-RH INTERNAL U/O PN 205-075-111-49, 205-075-156-5UHE,UHH,UHV,UHX EA		1
246	139	A0000		97499	205-075-924-6	...CABLE ASSY,OVERHEAD CONSOLE-RH INTERNAL U/O PN 205-075-156-29UHE,UHH,UHV,UHX EA		1
246	140	PAOZZ	5940-00-813-00698	96906	MS25036-101	...TERMINAL,LUG U/O PN 204-075-421-11UHB,UHC,UHM EA		24
246	140	PAOZZ	5940-00-813-0698	96906	MS25036-101	...TERMINAL,LUG U/O PN 205-075-419-5 & 205-075-924-5UHE,UHH,UHV,UHX EA		27
246	141	PAOZZ	5940-00-813-0698	96906	MS25036-101	...TERMINAL,LUG U/O PN 205-075-419-7.UHE,UHH,UHV,UHX EA		25
246	142	PAOZZ	5940-00-283-5280	96906	MS25036-106	...TERMINAL,LUGUHB,UHC,UHE,UHH,UHM,UHV,UHX EA		1
246	143	PAOZZ	5940-00-113-9828	96906	MS25036-148	...TERMINAL,LUGUHB,UHC,UHE,UHH,UHM,UHV,UHX EA V		
246	144	PAOZZ	5940-00-557-1629	96906	MS25036-149	...TERMINAL,LUG U/O PN 204-075-421-11UHB,UHC,UHM EA		26
246	144A	PAOZZ	5940-00-557-1629	96906	MS25036-149	...TERMINAL,LUG U/O (UH-1C) PH 204-175-429-3 U/O PN 205-075-419-5UHC,UHE,UHH,UHM,UHV,UHX EA		30
246	144B	PAOZZ	5940-00-557-1629	96906	MS25036-149	...TERMINAL,LUG U/O PN 204-175-429-7UHC,UHM EA		28
246	144C	PAOZZ	5940-00-557-1629	96906	MS25036-149	...TERMINAL,LUG U/O PN 205-075-419-7UHE,UHH,UHV,UHX EA		27
246	144D	PAOZZ	5940-00-557-1629	96906	MS25036-149	...TERMINAL,LUG U/O PN 205-075-924-1 & -5.UHE,UHH,UHV,UHX EA		26
246	145	PAOZZ	5940-00-143-4774	96906	MS25036-153	...TERMINAL,LUG U/O UH-1C PN 205-075-419-5UHB,UHC,UHE,UHH,UHM,UHV,UHX EA		3
246	145A	PAOZZ	5940-00-143-4774	96906	MS25036-153	...TERMINAL,LUGUHE,UHH,UHV,UHX EA		1
246	145B	XDOZZ	5940-00-828-2809	96906	MS23189-7	...TERMINAL,LUG U/O PN 204-075-421-11 & 205-075-924-1UHB,UHC,UHE,UHH,UHM,UHV,UHX EA		6
246	146	PAOZZ	5935-00-807-7999	96906	MS3106R28-21P	...CONNECTOR,PLUG,ELECUHB,UHC,UHE,UHH,UHM,UHV,UHX EA		1
246	147	PBOZZ	6145-00-578-6594	81349	MS086/2-6-9	...WIRE,ELECTRICALUHB,UHC,UHM FT V		
246	148	PBOZZ	6145-00-578-6605	81349	MS086/2-16-9	...WIRE,ELECTRICALUHB,UHC,UHE,UHH,UHM,UHV,UHX FT V		
246	149	PAOZZ	6145-00-578-6602	81349	MS086/2-18-9	...WIRE,ELECTRICALUHB,UHC,UHE,UHH,UHM,UHV,UHX FT V		
246	150	PBOZZ	6145-00-851-8505	96906	MS25190B20	...WIRE,ELECTRICALUHB,UHC,UHE,UHH,UHM,UHV,UHX FT V		
246	151	PAOZZ	5940-01-007-7875	81349	M7928/3-2	...SPLICE,CONDUCTOR U/O PN 204-175-429-3 & -7UHC,UHM EA		1
246	152	A000Z	1560-00-299-1009	97499	204-075-900-13	...CABLE ASSY,OVERHEAD CONSOLE-RH AFT U/O (UH-1B) PN 204-075-602-5,-7,& 204-075-610-5 U/O (UH-1C) PN 204-075-610-11UHB,UHC,UHM EA		1

SECTION II

(1) ILLUSTRATION		(2)	(3)	(4)	(5)	(6)	(7)	(8)
(a) FIG. NO.	(b) ITEM NO.	SMR CODE	NATIONAL STOCK NUMBER	FSCM	PART NUMBER	DESCRIPTION USABLE ON CODE	U/M	QTY INC IN UNIT
246	152	A000Z		97499	204-175-428-5	. CABLE ASSY,OVERHEAD CONSOLE-RH AFT U/O PN 205-075-611-5,- 15,& -21 UHM	EA	1
246	152	A000Z		97499	205-075-419-1	. CABLE ASSY,OVERHEAD CONSOLE-RH AFT U/O PN 205-075-143-5,9, 15,204-075-111-5 & -11 UHH,UHV,UHX	EA	1
246	152	A000Z		97499	205-075-437-1	. CABLE ASSY,OVERHEAD CONSOLE-RH AFT U/O PN 205-075-111-11, -21,-27,-43,47,&49 UHH,UHV,UHX	EA	1
246	152	A0000		97499	205-075-437-13	. CABLE ASSY,OVERHEAD CONSOLE-RH AFT U/O PN 205-0-75-156-5. UHH,UHV,UHX	EA	1
246	153	PAOZZ	5940-00-813-0698	96906	MS25036-101	... TERMINAL,LUG UHM	EA	20
246	153A	PAOZZ	5940-00-813-0698	96906	MS25036-101	... TERMINAL,LUG U/O PN 205-075-437-1 UHH,UHV,UHX	EA	14
246	154	PAOZZ	5940-00-143-4771	96906	MS25036-103	... TERMINAL,LUG UHM	EA	2
246	155	PAOZZ	5940-00-283-5280	96906	MS25036-106	... TERMINAL,LUG UHH,UHM,UHV,UHX	EA	2
246	156	XBOZZ		96906	MS25036-108	... TERMINAL,LUG UHM	EA	2
246	156	XBOZZ		96906	MS25036-108	... TERMINAL,LUG UHH,UHV,UHX	EA	1
246	157	PAOZZ	5940-00-143-4793	96906	MS25036-110	... TERMINAL,LUG UHH,UHV,UHX	EA	1
246	157	PAOZZ	5940-00-143-4793	96906	MS25036-110	... TERMINAL,LUG UHM	EA	2
246	158	PAOZZ	5940-00-114-1310	96906	MS25036-119	... TERMINAL,LUG UHM	EA	2
246	158	PAOZZ	5940-00-114-1310	96906	MS25036-119	... TERMINAL,LUG UHH,UHV,UHX	EA	3
246	159	PAOZZ	5940-00-113-8190	96906	MS25036-122	... TERMINAL,LUG UHH,UHM,UHV,UHX	PG	3
246	160	PAOZZ	5940-00-557-1629	96906	MS25036-149	... TERMINAL,LUG UHM	EA	13
246	160	PAOZZ	5940-00-557-1622	96906	MS25036-149	... TERMINAL,LUG UHH,UHV,UHX	EA	20
246	161	PAOZZ	5940-00-143-4774	96906	MS25036-153	... TERMINAL,LUG UHH,UHM,UHV,UHX	EA	5
246	162	PAOZZ	5940-01-007-7875	81349	M7928/3-2	... SPLICE,CONDUCTOR UHM	EA	4
246	162	PAOZZ	5940-01-007-7875	81349	M7928/3-2	... SPLICE,CONDUCTOR UHH,UHV,UHX	EA	20
246	163	PAOZZ	5940-01-007-7876	81349	M7928/3-3	... SPLICE,CONDUCTOR UHM	EA	1
246	164	PAOZZ	5940-00-143-4794	96906	MS25036-112	... TERMINAL,LUG UHM	EA	2
246	165	PBOZZ	6145-00-578-6594	81349	M5086/2-6-9	... WIRE,ELECTRICAL UHH,UHM,UHV,UHX	FT	v
246	166	PBOZZ	6145-00-578-7514	81349	M5086/2-12-9	... WIRE,ELECTRICAL UHM	FT	v
246	167	PBOZZ	6145-00-578-6605	81349	M5086/2-16-9	... WIRE,ELECIRICAL UHH,UHM,UHV,UHX	FT	v
246	168	PAOZZ	6145-00-578-6602	81349	MS086/2-18-9	... WIRE,ELECIRICAL UHM	FT	v
246	169	PBOZZ	6145-00-851-8505	96906	MS25190B20	... WIRE,ELECTRICAL UHH,UHM,UHV,UHX	FT	v
246	170	MOOZZ		97499	130-005-6-4	... INSULATION SLEEVING UHH,UHV,UHX	EA	2
246	171	PAOZZ	5940-00-113-3144	96906	MS20659-126	... TERMINAL,LUG U/O PN 206-075-437-1 UHH,UHV,UHX	EA	1
246	171A	A0000		97499	204-075-964-21	... CABLE ASSEMBLY UHM	EA	1
246	171B	PAOZZ	5940-00-143-4771	96906	MS25036-103	... TERMINAL,LUG UHM	EA	1
246	171C	PAOZZ	5940-00-557-1629	96906	MS25036-149	... TERMINAL,LUG UHM	EA	1
246	171D	PBOZZ	6145-00-851-8505	96906	MS25190B20	... WIRE,ELECTRICAL UHM	FT	v
246	171E	PAOZZ	5940-01-007-7875	81349	M7928/3-2	... SPLICE,CONDUCTOR UHM	EA	2
246	171F	PAOZZ	5935-00-557-1973	96906	MS25183A10SL4S	... CONNECTOR,PLUG,ELEC UHM	EA	1
246	172	MFOZZ		96906	MS20253-2-2450	... PIN,STRAIGHT UHH,UHV,UHX	EA	2
246	173	PAOZZ	1560-00-915-5921	97499	204-075-266-33	... PANEL,BLANK UHH,UHM,UHV,UHX	EA	1
246	174	PBOOO	1680-00-126-1989	97499	204-075-700-1	... PANEL ASSY,DC POWER CONTROL U/O PN 206-075-143-5,-9,-15& 205-075-111-5 & -11 SEE FIG.225 FOR BREAKDOWN	EA	1
246	174	PBOOO	1680-00-181-3382	97499	204-075-700-3	... UHB,UHC,UHE,UHH,UHM,UHV,UHX ... PANEL ASSY,DC POWER CONTROL U/O PH 206-075-111-21,-27,- 43,-47,-49, & 205-075-156-5 SEE FIG.255 FOR BREAKDOWN	EA	1

(1) ILLUSTRATION		(2)	(3)	(4)	(5)	(6)	(7)	(8)
(A) FIG. NO.	(B) ITEM NO.	SMR CODE	NATIONAL STOCK NUMBER	FSCM	PART NUMBER	DESCRIPTION	USABLE ON CODE	QTY INC IN UNIT
246	175	XBOZZ	1680-00-168-6094	97499	204-075-206-1UHE,UHH,UHV,UHX ..CONTROL PANEL,ASSY AC POWER SEE FIG.255 FOR BREAKDOWNUHB,UHC,UHE,UHH,UHM,UHV,UHX	EA	1
246	176	PB000	6110-00-868-4850	97499	204-075-707-1	..PANEL ASSY INSTRUMENT LIGHT CONTROL SEE FIG.253 FOR BREAXDOWN.....UHB,UHC,UHE,UHH,UHM,UHV,UHX	EA	1
246	177	PAOZZ	1560-00-939-7622	97499	204-075-266-1	..PANEL,BLANK.....UHB,UHC,UHE,UHH,UHM,UHV,UHX	EA	1
246	177A	PAOZZ	5925-00-914-3505	96906	MS22073-2	..CIRCUIT BREAKER USE-AFT-CMPL-W MWO 55-1520-210-30-48. . .UHV	EA	1
246	178	PAOZZ	1560-00-915-5870	97499	204-075-266-9	..PANEL,BLANK.....UHB,UHC,UHE,UHH,UHM,UHV,UHX	EA	1
246	179	PB000	1560-00-867-1186	97499	205-075-201-3	..CONTROL ASSY, HEATING U/O PN 204-075-602-3 & 204-075-610-3 & -9 SEE FIG.249 FOR BREAKDOWN.....UHB,UHC,UHM	EA	1
246	179	XD000	1680-00-922-8250	97499	204-075-826-1	..PANEL ASSY, HEATING CONTROL U/O PN 204-075-611-3,-9,-13,- 19,& -35 SEE FIG.251 FOR BREAKDOWN.....UHC,UHM	EA	1
246	179	PB000	1560-00-915-5968	97499	205-075-201-1	..PANEL ASSY, HEATING CONTROL U/O PN 205-075-143-3,-13 & 205- 075-111-3 SEE FIG.250 FOR BEAKDOWN.....UHE,UHH,UHV,UHX	EA	1
246	179	PB000	1560-00-915-5959	97499	204-075-826-3	..CONTROL ASSY, HEATING PANEL U/O PN 205-075-111-9,-15,-19,- 25,& -35 SEE FIG.251 FOR BREAKDOWN.....UHE,UHH,UHV,UHX	EA	1
246	179	XD00Z	1680-00-157-6472	97499	205-075-801-1	..CONTROL PANEL, ASSY HEATING U/O PN 205-075-111-39,-61,& 205-075-156-3 SEE FIG.252 FOR BREAKDOWN. . .UHE,UHH,UHV,UHX	EA	1
246	180	XB000	6110-00-868-4851	97499	204-075-209-9	..PANEL ASSY, MISCELLANEOUS CONTROL U/O (UH-1B) PN 204-075- 602-3 U/O PN 205-075-143-3 & -13 SEE FIG.247 FOR BREAKDOWNUHB,UHE,UHH,UHV,UHX	EA	1
246	180	XD00Z		97499	204-075-819-1	..PANEL ASSY, MISCELLANEOUS CONTROL U/O (UH-1B) PN 204-075- 610-3 U/O PN 205-075-111-3,-9,-15,-19,-25,-35,-39,-61 & 205- 075-156-3 SEE FIG.247 FOR BREAKDOWNUHB,UHC,UHE,UHH,UHM,UHV,UHX	EA	1
246	181	PB000	1560-00-867-1240	97499	204-075-811-1	..CONTROL PANEL, ASSY EXTERIOR LIGHTS SEE FIG.247 FOR BREAKDOWN.....UHB,UHC,UHE,UHH,UHM,UHV,UHX	EA	1
246	182	XB000	1680-00-854-2249	97499	204-075-702-1	..PANEL ASSY,DONE LIGHT U/O (UH-1C) PN 204-075-611-3,-9,-13 U/O PN 205-075-143-3,-13 & 205-075-111-3,-9,-15 & -19 SEE FIG.247 FOR BREAKDOWN FIG.247 FOR BREAKDOWNUHB,UHC,UHE,UHH,UHM,UHV,UHX	EA	1
246	182	XB000	1680-00-148-9116	97499	204-075-589-1	..CONTROL ASSY,DOME LIGHT U/O (UH-1C) PN 204-075-611-19 & 25 U/O PN 205-075-111-25,-35,-39,-61 & PN 205-075-156-3 SEE FIG.247 FDR BREAXDOWN FOR BREAKDOWNUHC,UHE,UHH,UHM,UHV,UHX	EA	1
246	183	PAOZZ	9905-00-944-1740	97499	204-075-289-1	..PLATE,MARKING,BLANK.....UHB,UHC,UHE,UHH,UHM,UHV,UHX	EA	12
246	184	XBOZZ	9905-00-939-8223	97499	204-075-289-125	..PLATE,IDENTIFICATIO MISSILE POWERUHB,UHC,UHE,UHH,UHM,UHV,UHX	EA	1
246	185	XBOZZ	9905-00-182-5117	97499	204-075-289-149	..PLATE,IDENTIFICATIO MISSILE JETTISONUHB,UHC,UHE,UHH,UHM,UHV,UHX	EA	1
246	186	XBOZZ	9905-00-182-5118	97499	204-075-289-151	..PLATE,IDENTIFICATIO YAW STABILIZERUHB,UHC,UHE,UHH,UHM,UHV,UHX	EA	1
246	187	PBOZZ	9905-00-939-8204	97499	204-075-289-271	..PLATE,IDENTIFICATIO GUN FIRE CONTROL. . .UHE,UHH,UHV,UHX	EA	1
246	188	XBOZZ		97499	204-075-289-531	..PLATE,IDENTIFICATIO CONSOLE U/O PN 205-075-111-41UHE,UHH,UHV,UHX	EA	1
246	189	XBOZZ		97499	204-075-289-383	..NAMEPLATE-IFF APX.UHB,UHC,UHE,UHH,UHM,UHV,UHX	EA	1
246	190	XBOZZ	9905-00-923-4343	97499	204-075-289-273	..PLATE, IDENTIFICATIO CONTROL.....UHE,UHH,UHV,UHX	EA	1
246	191	XBOZZ	9905-00-939-8273	97499	204-075-289-275	..PLATE,IDENTIFICATIO GUN POWER.UHE,UHH,UHV,UHX	EA	1
246	193	XBOZZ		97499	204-075-289-383	..NAMEPLATE-IFF APX.UHB,UHC,UHE,UHH,UHM,UHV,UHX	EA	1
246	193	PBOZZ	9905-00-939-8243	97499	204-075-289-283	..PLATE,IDENTIFICATIO ROCKET JETTISON.UHE,UHH,UHV,UHX	EA	1
246	194	XBOZZ	9905-00-939-8206	97499	204-075-289-287	..PLATE,IDENTIFICATIO MARK VIII SIGHT POWERUHB,UHC,UHE,UHH,UHM,UHV,UHX	EA	1
246	195	PAOZZ	9905-00-939-8197	97499	204-075-289-137	..PLATE,IDENTIFICATIO MARKER BEACONUHB,UHC,UHE,UHH,UHM,UHV,UHX	EA	1
246	196	XBOZZ		97499	204-075-289-405	..PLATE,IDENTIFICATIO VHF NAVIGATION OMNI INDICATOR	EA	1

SECTION II

TM55-1520-210-23P-2 C 5

(1) ILLUSTRATION		(2)	(3)	(4)	(5)	(6)	(7)	(8)
(A) FIG. NO.	(B) ITEM NO.	SMR CODE	NATIONAL STOCK NUMBER	FSCM	PART NUMBER	DESCRIPTION	USABLE ON CODE	QTY INC IN UNIT
246	197	XBOZZ		97499	204-075-289-403 UHB,UHC,UHE,UHH,UHM,UHV,UHX ..PLATE,IDENTIFICATIO LF NAV ADF UHB,UHC,UHE,UHH,UHM,UHV,UHX	EA	
246	198	XBOZZ	9905-00-939-8258	97499	204-075-289-351	..PLATE,IDEHTIFICATIO COPILOTS AND CREWS UHB,UHC,UHE,UHH,UHM,UHV,UHX	EA	1
246	199	XBOZZ	9905-00-923-4330	97499	204-075-289-265	..PLATE,IDENTIFICATIO INTERCOM..... UHE,UHH,UHV,UHX	EA	1
246	200	XBOZZ		97499	204-075-289-461	..PLATE,IDENTIFICATIO STATIC INVERTER ARC-102 UHE,UHC,UHE,UHH,UHM,UHV, UHX	EA	1
246	201	XBOZZ		97499	204-075-289-509	..PLATE,IDENTIFICATIO ANTENNA COUPLER UHB,UHC,UHE,UHH,UHM,UHV,UHX	EA	1
246	202	PAOZZ	9905-00-915-6038	97499	204-075-289-313	..PLATE,DESIGNAUION HF TRANSCEIVER ARC-102 UHB,UHC,UHEUHH,UHM,UHV,UHX	EA	1
246	203	PAOZZ	9905-00-915-6037	97499	204-075-289-315	..PLATE,DESIGNATION FM TRANSCEIVER ARC-54 UHB,UHC,UHE,UHH,UHM,UHV,UHX	EA	1
246	204	PAOZZ	9905-00-939-8199	97499	204-075-289-269	..PLATE,IDENTIFICATIO VHF ARC-51 UHB,UHC,UHE,UHH,UHM,UHV,UHX	EA	1
246	205	XBOZZ	1560-00-789-1556	97499	204-075-289-103	..PLATE,DESIGNATION- VHF TRANSMITTER. UHE,UHH,UHV,UHX	EA	1
246	206	XBOZZ	9905-00-128-6683	97499	204-075-289-381	..PLATE,IDENTIFICATIO VHF TRANSCEIVER UHB,UHC,UHE,UHH, UHM,UHV,UHX	EA	1
246	206A	XBOZZ	9905-00-134-3553	97499	204-075-289-99	..PLATE,DESIGNATION- VHF REC UHE,UHH,UHV,UHX	EA	1
246	207	XBOZZ		97499	204-075-289-19	..NAMEPLATE-WINDSHIEL WIPER UHE,UHH,UHV,UHX	EA	1
246	208	PBOZZ	9905-00-923-4331	97499	204-075-289-175	..PLATE,IDENTIFICATIO PILOT WINDSHIELD WIPER UHB,UHC,UHE,UHH,UHM,UHV, UHX	EA	1
246	209	XBOZZ	9905-01-016-1393	97499	204-075-289-507	..PLATE,IDENTIFICATIO VOICE SECURITY. UHE,UHH,UHV,UHX	EA	1
246	210	XBOZZ	1560-00-128-6663	97499	204-075-289-21	..PLATE,IDENTIFICATIO SEARCH LIGHT POWER U-. UK. UHE. UW. UW. UHX	EA	1
246	211	XBOZZ	1560-00-128-6665	97499	204-075-289-23	..PLATE,IDENTIFICATIO LANDING LIGHT POWER UHB,UHC,UHE,UHH,UHM,UHV,UHX	EA	1
246	212	XBOZZ	1560-00-128-6669	97499	204-075-289-25	..PLATE,IDENTIFICATIO LANDING & SEARCH LIGHT CONTROL UHB,UHC,UHE,UHH,UHM,UHV,UHX	EA	1
246	213	XBOZZ	9905-00-851-9084	97499	204-075-289-27	..PLATE,IDENTIFICATIO ANTI-COLLISION LIGHTS UHB,UHC,UHE,UHH,UHM,UHV,UHX	EA	1
246	214	XBOZZ	9905-00-939-8202	97499	204-075-289-353	..PLATE,IDENTIFICATIO FUSE LIGHTS UHB,UHC,UHE,UHH,UHM,UHV,UHX	EA	1
246	215	XDOZZ	9905-00-126-4282	97499	204-075-289-29	..PLATE,IDENTIFICATIO NAVIGATIONAL LIGHTS UHB,UHC,UHE,UHH,UHM,UHV,UHX	EA	1
246	216	XBOZZ	9905-00-126-4279	97499	204-075-289-31	..PLATE,IDENTIFICATIO DOME LIGHTS UHB,UHC,UHE,UHH,UHM,UHV,UHX	EA	1
246	217	XBOZZ	9905-00-052-0687	97499	204-075-289-33	..PLATE,IDENTIFICATIO COCKPIT LIGHTS UHB,UHC,UHE,UHH,UHM, UHV, UHX	EA	1
246	218	PBOZZ	9905-00-052-0678	97499	204-075-289-35	..PLATE,IDENTIFICATIO CAUTION LIGHTS UHB,UHC,UHE,UHH,UHM,UHV,UHX	EA	1
246	219	PAOZZ	9905-00-052-0686	97499	204-075-289-37	..PLATE,IDENTIFICATIO CONSOLE PEDESTAL LIGHTS UHB,UHC,UHE,UHH,UHM,UHV,UHX	EA	1
246	220	XBOZZ	9905-00-126-4175	97499	204-075-289-39	..PLATE,IDENTIFICATIO INSTRUMENT PANEL LIGHTS UHB,UHC,UHE,UHH,UHM,UHV,UHX	EA	1
246	221	XBOZZ	9905-00-126-4181	97499	204-075-289-41	..PLATE,IDENTIFICATIO INSTRUMENT SECTION LIGHTS UHB,UHC,UHE,UHH,UHM,UHVUHX	EA	1
246	222	XBOZZ		97499	204-075-289-43	..NAMEPLATE-HEATED BL BLANKET. . . . UHB,UHC,UHE,UHH,UHM,UHV,UHX	EA	2
246	223	XBOZZ	1560-00-128-6689	97499	204-075-289-45	..PLATE,IDENTIFICATIO VOLTMETER NON ESSENTIAL BUS UHB,UHC,UHE,UHH,UHM,UHV,UHX	EA	1
246	224	PBOZZ	1560-00-872-7907	97499	204-075-289-67	..PLATE,DESIGNATION, - PILOT TUBE HEATER UHB,UHC,UHE,UHH,UHM,UHV,UHX	EA	1
246	225	XBOZZ	9905-00-903-3627	97499	204-075-289-47	..PLATE,DESIGNATION,- BLEED AIR HEATING. . . . UHE,UHH,UHV,UHX	EA	1

SECTION II

TM55-1520-210-23P-2 C 5

(1) ILLUSTRATION		(2) SMR CODE	(3) NATIONAL STOCK NUMBER	(4) FSCM	(5) PART NUMBER	(6) DESCRIPTION	(7) QTY INC IN UNIT
(A) FIG. NO.	(B) ITEM NO.					USABLE ON CODE	
246	226	XBOZZ	9905-01-062-6319	97499	204-075-289-455	. .NAMEPLATE-CABIN HEATER OUTLET VALVE UHB,UHC,UHE,UHH,UHM,UHV,UHX	EA 1
246	227	XBOZZ		97499	204-075-289-453	. .NAMEPLATE-CABIN HEATER AIR VALVE UHB,UHC,UHE,UHH,UHM,UHV,UHX	EA 1
246	228	PBOZZ	9905-00-111-6894	97499	204-075-289-53	. .PLATE,IDENTIFICATIO CARGO HOOK RELEASE UHB,UHC,UHE,UHH,UHM,UHV,UHX	EA 1
246	229	XBOZZ	9905-00-939-8201	97499	204-075-289-129	. .PLATE,IDENTIFICATIO EXTERNAL STORES JETTISON UHB,UHC,UHE,UHH,UHM,UHV,UHX	EA 1
246	230	PBOZZ	9905-00-903-3526	97499	204-075-289-55	. .PLATE,DESIGNATION SPARE INVERTER POWER UHB,UHC,UHE,UHH,UHM,UHV,UHC	EA 1
246	231	PBOZZ	9905-00-903-3528	97499	204-075-289-57	. .PLATE,DESIGNATION INVERTER CONTROL UHB,UHC,UHE,UHH,UHM,UHV,UHX	EA 1
246	232	PBOZZ	9905-00-903-3529	97499	204-075-289-59	. .PLATE,DESIGNATION MAIN INVERTER POWER UHB,UHC,UHE,UHH,UHM,UHV,UHX	EA 1
246	233	XBOZZ	9905-00-903-3530	97499	204-075-289-61	. .PLATE,DESIGNATION GENERATOR AND BUS RESET UHB,UHC,UHE,UHH,UHM,UHV,UHX	EA 1
246	234	XBOZZ	9905-00-126-4230	97499	204-075-289-63	. .PLATE,IDENTIFICATIO STANDBY GENERATOR FIELD UHB,UHC,UHE,UHH,UHM,UHV,UHX	EA 1
246	235	PBOZZ	9905-00-126-4244	97499	204-075-289-65	. .PLATE,IDENTIFICATIO MAIN GENERATOR. UHE,UHH,UHV,UHX	EA 1
246	236	XBOZZ	9905-00-912-7550	97499	204-075-289-263	. .PLATE,IDENTIFICATIO RPM WARNING SYSTEM UHB,UHC,UHE,UHH,UHM,UHV,UHX	EA 1
246	237	XBOZZ	1560-00-128-6703	97499	204-075-289-81	. .PLATE,IDENTIFICATIO ENGINE ANTI-ICE UHB,UHC,UHE,UHH,UHM,UHV,UHX	EA 1
246	238	XBOZZ	1560-00-128-6699	97499	204-075-289-77	. .PLATE,IDENTIFICATIO FIRE DETECTOR UHB,UHC,UHE,UHH,UHM,UHV,UHX	EA 1
246	238	PAOZZ	9905-00-463-4773	97499	204-075-289-551	. .PLATE,IDENTIFICATIO RH FUEL BOOST PUMP U/O PN 205-075-156-29 UHE,UHH,UHV,UHX	EA 1
246	239	PAOZZ	9905-00-463-4774	97499	204-075-289-553	. .PLATE,IDENTIFICATIO LH FUEL BOOST PUMP U/O PN 205-075-156-27 UHE,UHH,UHV,UHX	EA 1
246	240	PAOZZ	9905-00-128-6697	97499	204-075-289-73	. .PLATE,IDENTIFICATIO TURN AND SLIP INDICATOR UHB,UHC,UHE,UHH,UHM,UHV,UHX	EA 1
246	241	XBOZZ	1560-00-128-6701	97499	204-075-289-79	. .PLATE,IDENTIFICATIO TEMPERATURE INDICATOR, ENGINE & TRANSMISSION UHB,UHC,UHE,UHH,UHM,UHV,UHX	EA 1
246	242	XBOZZ	1560-00-128-6695	97499	204-075-289-71	. .PLATE,IDENTIFICATIO HYDRAULIC CONTROL UHB,UHC,UHE,UHH,UHM,UHV,UHX	EA 1
246	243	XBOZZ	1560-00-128-6693	97499	204-075-289-69	. .PLATE,IDENTIFICATIO FORCE TRIM UHB,UHC,UHE,UHH,UHM,UHV,UHX	EA 1
246	244	XBOZZ	9905-00-126-4263	97499	204-075-289-83	. .PLATE ,DESIGNATION GOVERNOR CONTROL UHBMUHC,UHE,UHH,UHM,UHV,UHX	EA 1
246	245	XBOZZ	9905-00-126-4264	97499	204-075-289-85	. .PLATE,IDENTIFICATIO IDLE STOP RELAY UHB,UHC,UHE,UHH,UHM,UHV,UHX	EA 1
246	246	XBOZZ	9905-00-126-6667	97499	204-075-289-249	. .NAMEPLATE-FUEL TANK SUMP U/O PN 205-075-143-5,-9,-15 ,205-075-111-6, -11, -21, -27, -43, -47,-49 & 205-075-156-5 UHB,UHC,UHE,UHH,UHM,UHV,UHX	EA 1
246	246	XBOZZ		97499	205-075-289-551	. .PLATE,DESIGNATION-R RIGHT FUEL BOOST PUMP U/O PN 205-075-156-29 UHE,UHH,UHV,UHX	EA 1
246	247	XBOZZ	9905-00-128-6661	97499	204-075-289-109	. .PLATE,IDENTIFICATIO FUEL TRANSFER PUMP UHB,UHC,UHE,UHH,UHM,UHV,UHX	EA 1
246	248	XBOZZ		97499	204-075-289-107	. .NAMEPLATE-RIGHT FUEL BOOST. . UHB,UHC,UHE,UHH,UHM,UHV,UHX	EA 1
246	249	PAOZZ	9905-00-939-8198	97499	204-075-289-105	. .PLATE,IDENTIFICATIO FUEL VALVE UHB,UHC,UHE,UHH,UHM,UHV,UHX	EA 1
246	250	PAOZZ	9905-00-126-4267	97499	204-075-289-91	. .PLATE,IDENTIFICATIO STARTER RELAY UHB,UHC,UHE,UHH,UHM,UHV,UHX	EA 1
246	251	XDOZZ		97499	204-075-289-93	. .PLATE,IDENTIFICATIO IGNITION SYSTEM IGNITER SOLENOID UHB,UHC,UHE,UHH,UHM,UHV,UHX	EA 1
246	252	PBOZZ	5925-00-681-4952	96906	MS25244-10	. .CIRCUIT BREAKER. UHB,UHC,UHE,UHH,UHM,UHV,UHX	EA 1

SECTION II			TMS5-1520-210-23P-2		C16	SECTION II		
(1)	(2)	(3)	(4)	(5)	(6)	(7)	(8)	
ILLUSTRATION					DESCRIPTION		QTY	
(a)	(b)	NATIONAL				USABLE ON CODE	INC	
FIG	ITEM	STOCK	FSCM	PART			IN	
NO	NO	NUMBER		NUMBER			UNIT	
246	253	MOOZZ		99551 U6444	..WIRE ASSY	UHE, UHH, UHV, UHX	EA	1
246	254	MOOZZ		99551 U6437	..WIRE ASSY	UHE, UHH, UHV, UHX	EA	1
246	255	PBOZZ	5925-00-686-3297	96906 MS25244-5	..CIRCUIT BREAKER	UHB, UHC, UHE, UHH, UHM, UHV, UHX	EA	27
246	256	PAOZZ	5925-00-805-2833	96906 MS25244-25	..CIRCUIT BREAKER	UHB, UHC, UHE, UHH, UHM, UHV, UHX	EA	2
246	257	PAOZZ	5925-00-686-3299	96906 MS25244-35	..CIRCUIT BREAKER	UHB, UHC, UHE, UHH, UHM, UHV, UHX	EA	2
246	258	PAOZZ	5925-00-686-3301	96906 MS25244-15	..CIRCUIT BREAKER	UHB, UHC, UHE, UHH, UHM, UHV, UHX	EA	1
246	259	PAOZZ	5925-00-807-7687	79405 105-250-101	..CIRCUIT BREAKER	UHB, UHC, UHE, UHH, UHM, UHV, UHX	EA	1
246	260	PAOZZ	6150-00-156-4021	97499 205-075-635-5	..INSULATED BUS BAR U/O PN 205-075-156-27,-29	UHE, UHH, UHV, UHX	EA	2
246	260	PAOZZ	6150-00-156-4023	97499 205-075-635-9	..INSULATED BUS BAR U/O PN 205-075-156-29	UHE, UHH, UHV, UHX	EA	2
246	260	PAOZZ	6150-00-156-4022	97499 205-075-635-17	..INSULATED BUS BAR U/O PN 205-075-156-27,-29	UHE, UHH, UHV, UHX	EA	1
246	260	PAOZZ	6150-00-225-0267	97499 20-077-8A2D	..BUS, CONDUCTOR	UHB, UHC, UHE, UHH, UHM, UHV, UHX	EA	3
246	261	MOOZZ	6150-00-225-0270	97499 20-077-4A2B	..BUS, CONDUCTOR	UHB, UHC, UHE, UHH, UHM, UHV, UHX	EA	2
246	262	PAOZZ	6150-00-828-3094	97499 20-077-2A2A	..BUS, CONDUCTOR	UHB, UHC, UHE, UHH, UHM, UHV, UHX	EA	1
246	263	PAOZZ	6150-00-225-0269	97499 20-077-5A29	..BUS, CONDUCTOR	UHB, UHC, UHE, UHH, UHM, UHV, UHX	EA	1
246	264	PAOZZ	6150-00-225-0267	97499 20-077-8A2D	..BUS, CONDUCTOR	UHB, UHC, UHE, UHH, UHM, UHV, UHX	EA	1
246	265	PAOZZ	1560-00-867-1242	97499 204-075-813-1	..FRAME ASSY, -LH	UHB, UHC, UHE, UHH, UHM, UHV, UHX	EA	1
246	266	PAOZZ	1560-00-867-1236	97499 204-075-813-2	..FRAME ASSY, -RH	UHE, UHH, UHV, UHX	EA	1
246	267	PAOZZ	5925-00-686-3298	96906 MS25244-7 1/2	..CIRCUIT BREAKER	UHH, UHV, UHM	EA	1
246	268	PAOXD		97484 106373	..LABEL, IDENTIFICATION, W/ODDS	UHH, UHV, UHM	EA	1

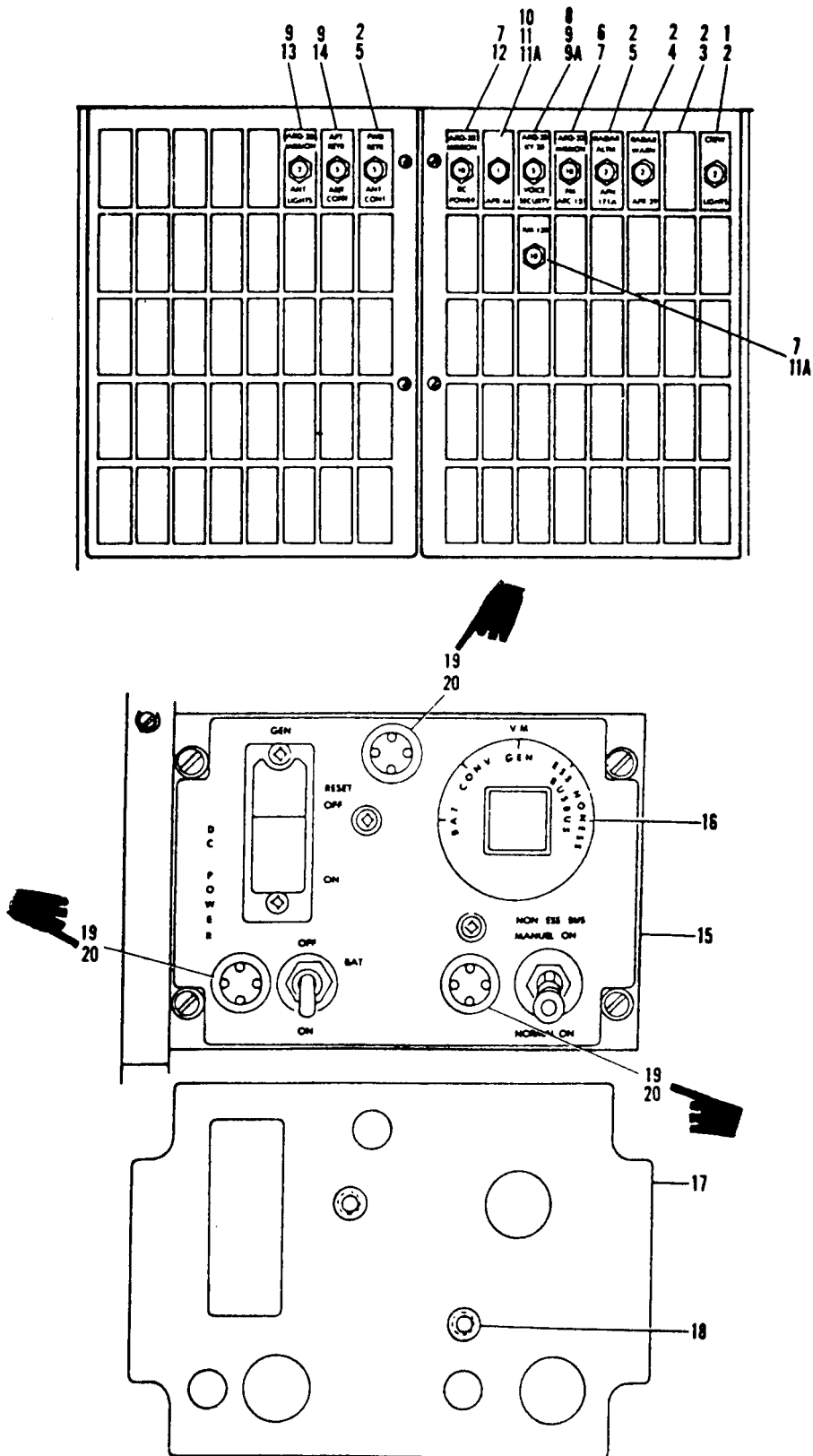

Figure 246A. Console Installation, Overhead

SECTION II

TM55-1520-210-23P-2 C8

(1) ILLUSTRATION		(2)	(3)	(4)	(5)	(6)	(7)	(8)
(A) FIG. NO.	(B) ITEM NO.	SMR CODE	NATIONAL STOCK NUMBER	FSCM	PART NUMBER	DESCRIPTION	U/M	QTY INC IN UNIT
						USABLE ON CODE		
246A		XCFZZ		20309	ES-F-212989	GROUP 09 ELECTRICAL SYSTEMS		
246A		XCFZZ		20309	ES-F-221240	CONSOLE INSTL, OVERHEAD (PHASE 1A) SEE FIG.5A FOR NHA.UHE	EA	1
246A		XCFZZ		20309	ES-F-221505	CONSOLE OVERHEAD (PHASE 1B) SEE FIG.5A FOR NHAUHE	EA	1
246A						OVERHEAD CONSOLE INSTL. SEE FIG. 58 FOR NHA,SEE FIG.246B FOR BREAKDOWNUHX	EA	1
246A	1	PBOZZ	9905-01-069-1314	20309	ES-C-212982-11	.PLATE,IDENTIFICATIOUHE	EA	3
246A	2	PAOZZ	5925-00-914-3505	96906	MS22073-2	.CIRCUIT BREAKERUHE	EA	3
246A	3	PBOZZ	9905-01-137-4783	20309	ES-C-212982-1	.PLATE U/O PN ES-F-212989UHE	EA	1
246A	4	PBOZZ	9905-01-137-7479	20309	ES-C-212982-6	.PLATE,INSTRUCTIONUHE	EA	1
246A	5	PBOZZ	9905-01-137-7477	20309	ES-C-212982-4	.PLATE,INSTRUCTIONUHE	EA	1
246A	6	PBOZZ	9905-01-137-7480	20309	ES-C-212982-7	.PLATE,INSTRUCTION.UHE	EA	1
246A	7	PAOZZ	5925-00-681-4952	96906	MS25244-10	.CIRCUIT BREAKERUHE	EA	3
246A	8	PAOZZ	5925-00-686-3297	96906	MS25244-5	.CIRCUIT BREAKERUHE	EA	4
246A	9	PBOZZ	9905-01-137-7475	20309	ES-C-212982-2	.PLATE,INSTRUCTION U/O PN ES-F-212989UHE	EA	1
246A	9A	PBOZZ	9905-01-137-7478	20309	ES-C-212982-5	.PLATE,INSTRUCTION U/O PN ES-F-221240UHE	EA	1
246A	10	PAOZZ	5925-00-686-3301	96906	MS25244-15	.CIRCUIT BREAKER U/O PN ES-F-212989UHE	EA	1
246A	11	PBOZZ	9905-01-137-7476	20309	ES-C-212982-3	.PLATE,INSTRUCTIONUHE	EA	1
246A	11A	PBOZZ	9905-01-225-3922	20309	ES-C-221231	.PLATE,IDENTIFICATIO U/O PN ES-F-221240UHE	EA	1
246A	12	PBOZZ		20309	ES-C-212962-9	.PLATE,INSTRUCTIONUHE	EA	1
246A	13	PBOZZ		20309	ES-C-212982-10	.PLATEUHE	EA	1
246A	14	PBOZZ	9905-01-137-7481	20309	ES-C-212982-8	.PLATE, INSTRUCTION.UHE	EA	1
246A	15	A0000		20309	ES-D-221446	.CONTROL PANELUHE	EA	1
246A	16	MFOZZ		20309	ES-B-221428	.. KNOBUHE	EA	1
246A	17	MFOZZ		20309	ES-D-221448	.. PANEL ASSEMBLYUHE	EA	1
246A	18	PAOZZ	5325-00-817-0510	96906	MS25381-1	... GROMMET,METALLICUHE	EA	2
246A	19	PAOZZ	1680-01-230-0531	81996	EGD-0929-1	.. FILTER,LIGHT,NVGUHE,UHX	EA	3
246A	20	PAOZZ	6240-00-155-7836	96906	MS25237-327	. LAMP,INCANDESCENTUHE,UHX	EA	3

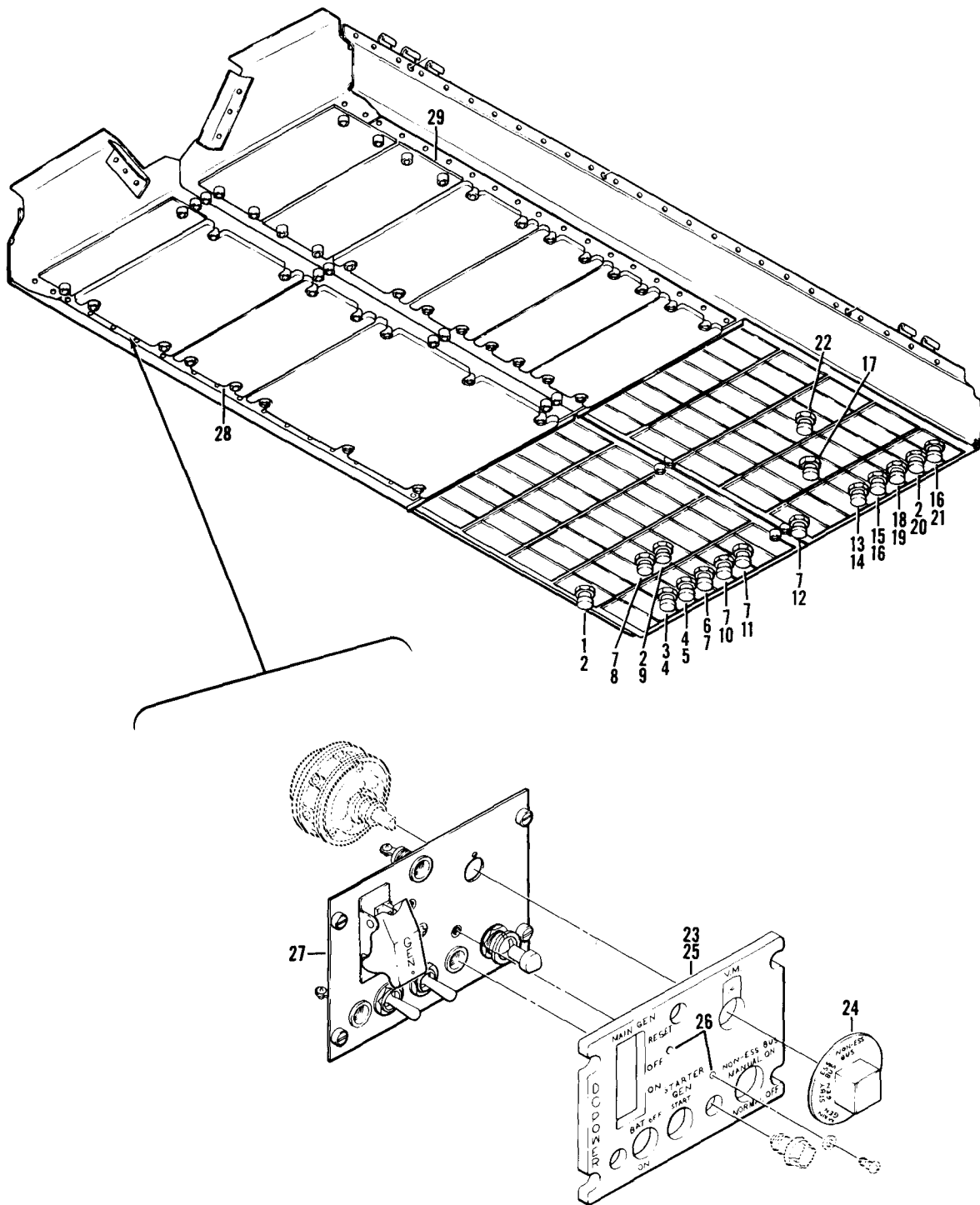

Figure 246B. Console, Overhead, Installation

SECTION II

TM55-1520-210-23P-2 c 8

(1) ILLUSTRATION		(2)	(3)	(4)	(5)	(6)	(7)	(8)
(A) FIG. NO.	(B) ITEM NO.	SMR CODE	NATIONAL STOCK NUMBER	FSCM	PART NUMBER	DESCRIPTION	USABLE ON CODE	QTY INC IN UNIT
						GROUP 09 ELECTRICAL SYSTEMS		
		XCFZZ		20309	ES-F-221505	OVERHEAD CONSOLE SEE FIG.5B FOR NHA	EA	1
246B	1	PAOZZ	9905-01-152-2204	20309	ES-D-221568-7	.PLATE,IDENTIFICATIO	EA	1
246B	2	PAOZZ	5925-00-686-3297	96906	MS25244-5	.CIRCUIT BREAKER	EA	3
246B	3	PAOZZ	9905-01-150-9871	20309	ES-D-221568-3	.PLATE,IDENTIFICATIO	EA	1
246B	4	PAOZZ	5925-00-776-5062	96906	MS22073-2 1/2	.CIRCUIT BREAKER	EA	2
246B	5	PAOZZ	9905-01-150-9872	20309	ES-D-221568-4	.PLATE,IDENTIFICATIO	EA	1
246B	6	PAOZZ	9905-01-150-9879	20309	ES-D-221568-15	.PLATE,IDENTIFICATIO	EA	1
246B	7	PAOZZ	5925-00-985-8319	96906	MS22073-5	.CIRCUIT BREAKER	EA	5
246B	8	PAOZZ	9905-01-150-9868	20309	ES-D-221568-8	.PLATE,IDENTIFICATIO	EA	1
246B	9	PAOZZ	9905-01-201-7903	20309	ES-D-221568-6	.PLATE,IDENTIFICATIO	EA	1
246B	10	PAOZZ	9905-01-150-9877	20309	ES-D-221568-13	.PLATE,IDENTIFICATIO	EA	1
246B	11	PAOZZ	9905-01-150-9878	20309	ES-D-221568-14	.PLATE,IDENTIFICATIO	EA	1
246B	12	PAOZZ	9905-01-150-9876	20309	ES-D-221568-12	.PLATE,IDENTIFICATIO	EA	1
246B	13	PAOZZ	9905-01-150-9873	20309	ES-D-221568-2	.PLATE,IDENTIFICATIO	EA	1
246B	14	PAOZZ	5925-00-914-3505	96906	MS22073-2	.CIRCUIT BREAKER	EA	1
	15	PAOZZ	9905-01-150-9875	20309	ES-D-221568-9	.PLATE,IDENTIFICATIO	EA	1
246B	16	PAOZZ	5925-00-929-7716	96906	MS26574-1	.CIRCUIT BREAKER	EA	2
246B	17	PAOZZ	9905-01-150-9870	20309	ES-D-221568-1	.PLATE,IDENTIFICATIO	EA	1
246B	18	PAOZZ	9905-01-150-9874	20309	ES-D-221568-17	.PLATE,IDENTIFICATIO	EA	1
246B	19	PAOZZ	5925-00-681-4952	96906	MS25244-10	.CIRCUIT BREAKER	EA	1
246B	20	PAOZZ		20309	ES-D-221558-16	.PLATE,IDENTIFICATIO	EA	1
246B	21	PAOZZ	9905-01-150-9869	20309	ES-D-221568-5	.PLATE,IDENTIFICATIO	EA	1
246B	22	PAOZZ		20309	ES-D-221568-18	.PLATE,IDENTIFICATIO	EA	1
246B	23	A0000		20309	ES-D-221446	.PANEL ASSY,DC POWER	EA	1
246B	24	MFOZZ		20309	ES-B-221428	.KNOB ASSY,INDICATOR	EA	1
246B	25	PB00Z	1680-01-150-3116	20309	ES-D-221448	.PANEL,INDICATING,LI	EA	1
246B	26	PAOZZ	5325-00-817-0510	96906	MS25381-1	.GROMMET,METALLIC	EA	2
246B	27	PB000	1680-00-181-3382	97499	204-075-700-3	.PANEL,CONTROL,ELECT SEE FIG.255 FOR BREAKDOWN.	EA	1
246B	28	A0000		20309	ES-D-221441	.PANEL ASSY,AC POWER SEE FIG.255 FOR BREAKDOWN.	EA	1
246B	29	A0000		20309	ES-C-221501	.SWITCH ASSY MISSION SEE FIG.255 FOR BREAKDOWN.	EA	1

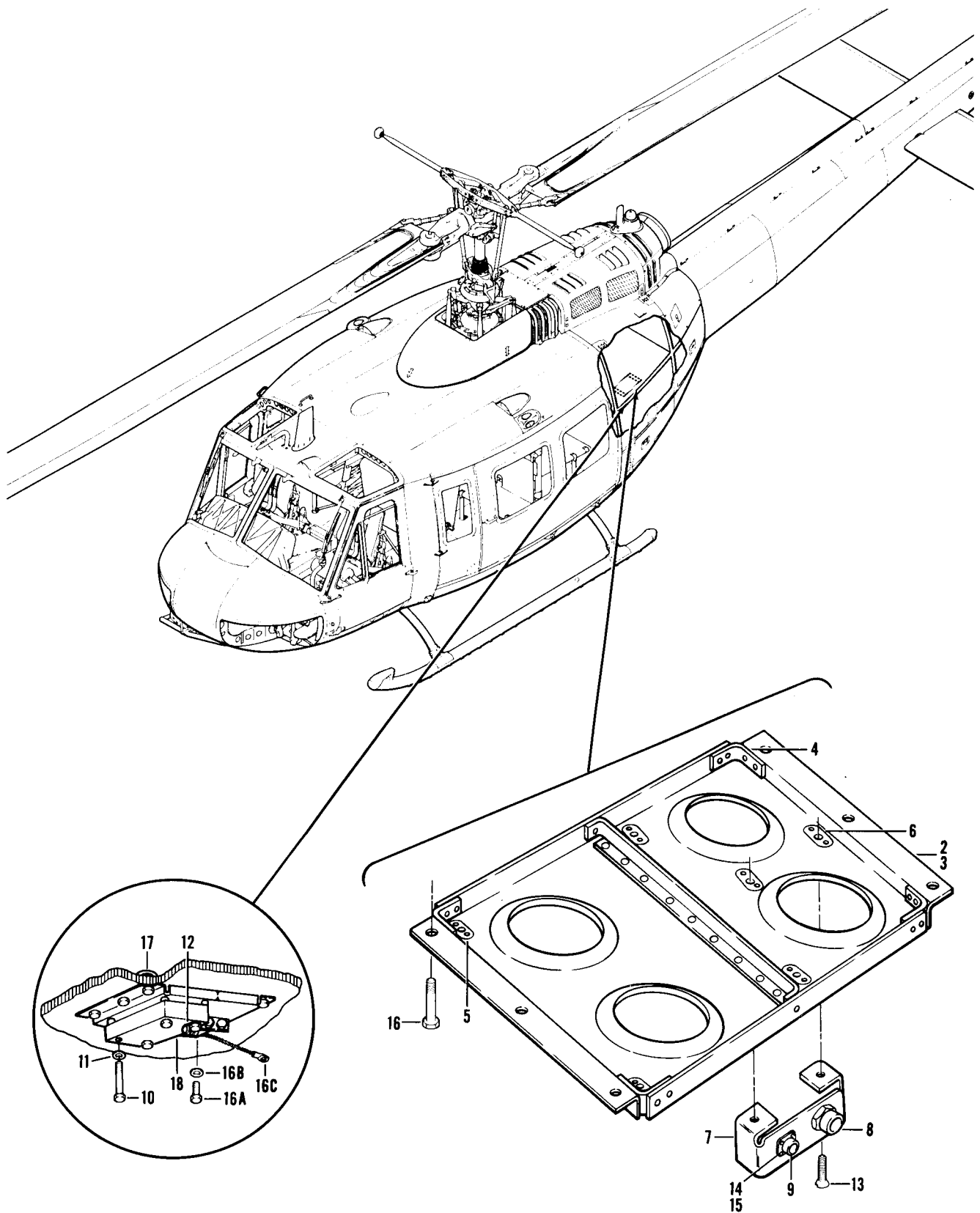

Figure 246C Chaff and Flare, XM-1 30 (Sheet 1 of 4)

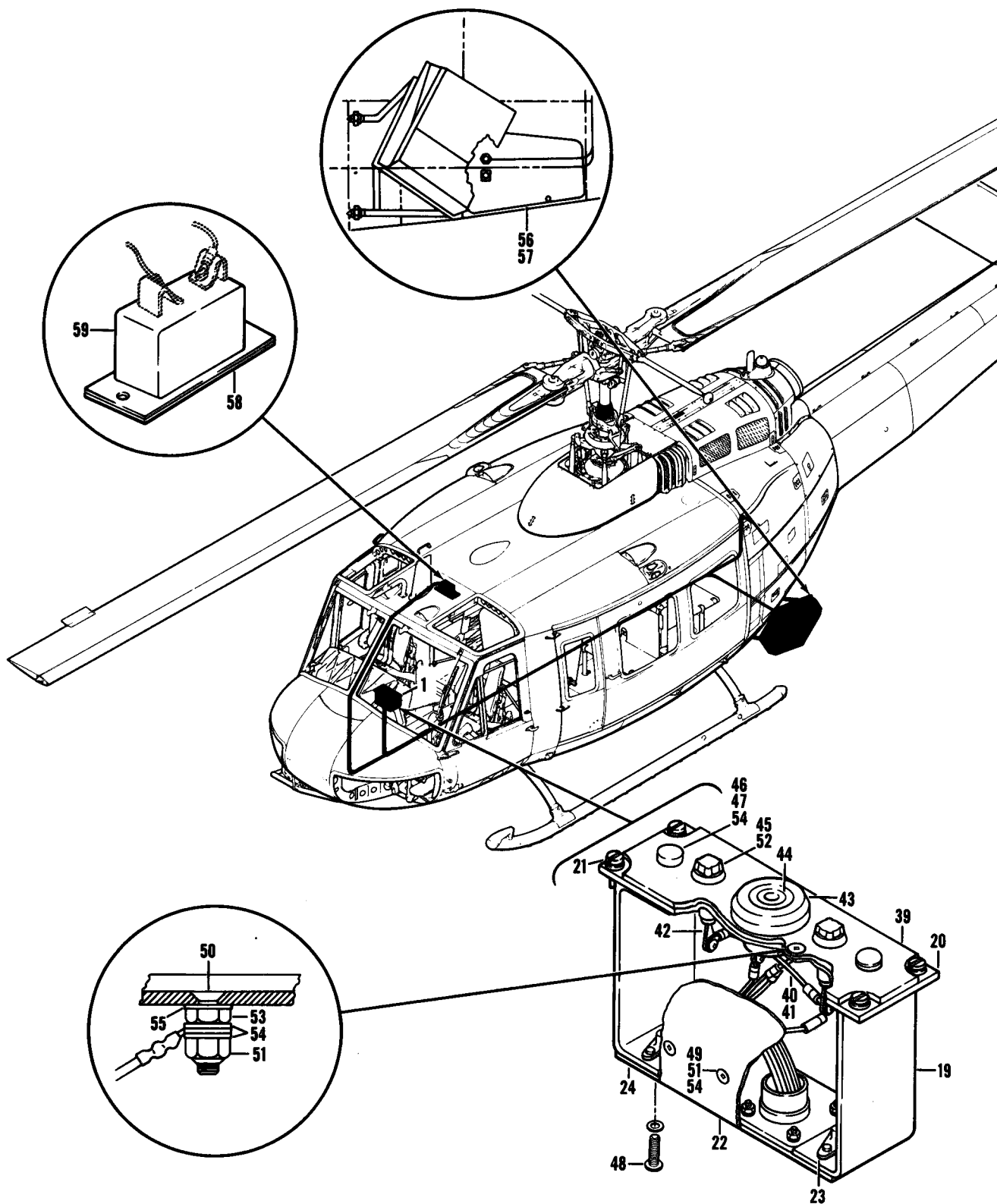
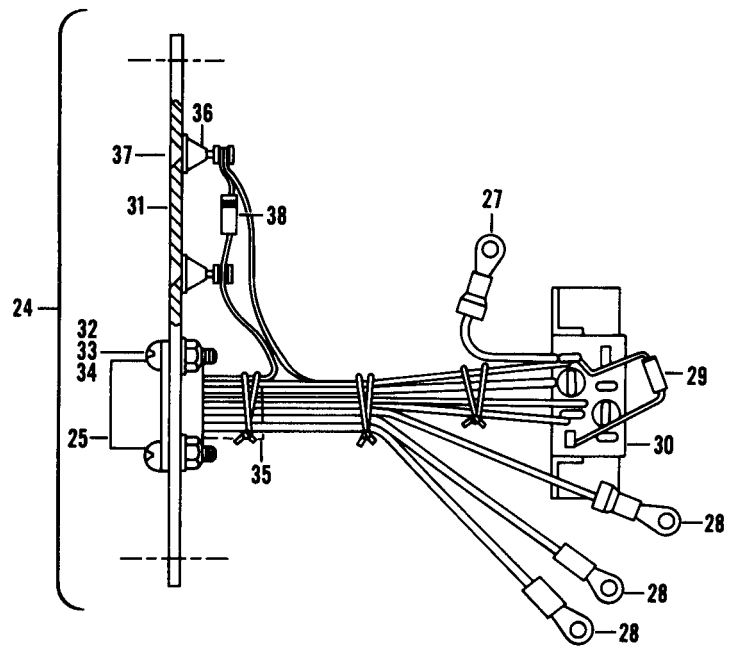

Figure 246C. Chaff and Flare, XM-130 (Sheet 2 of 4)



CABLE ASSEMBLY

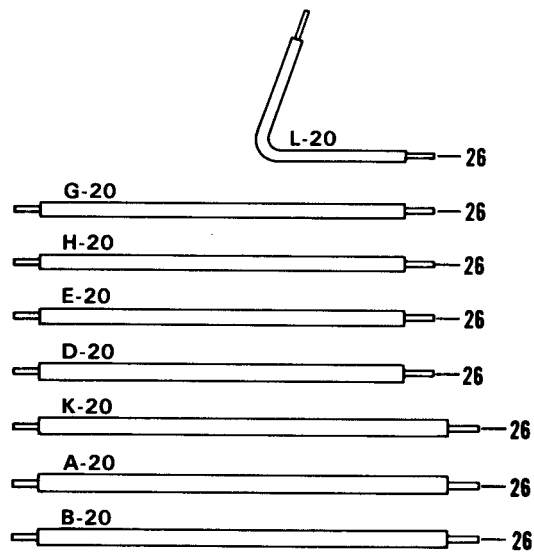
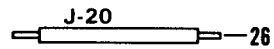

Figure 246C. Chaff and Flare, XM-I 30 (Sheet 3 of 4)

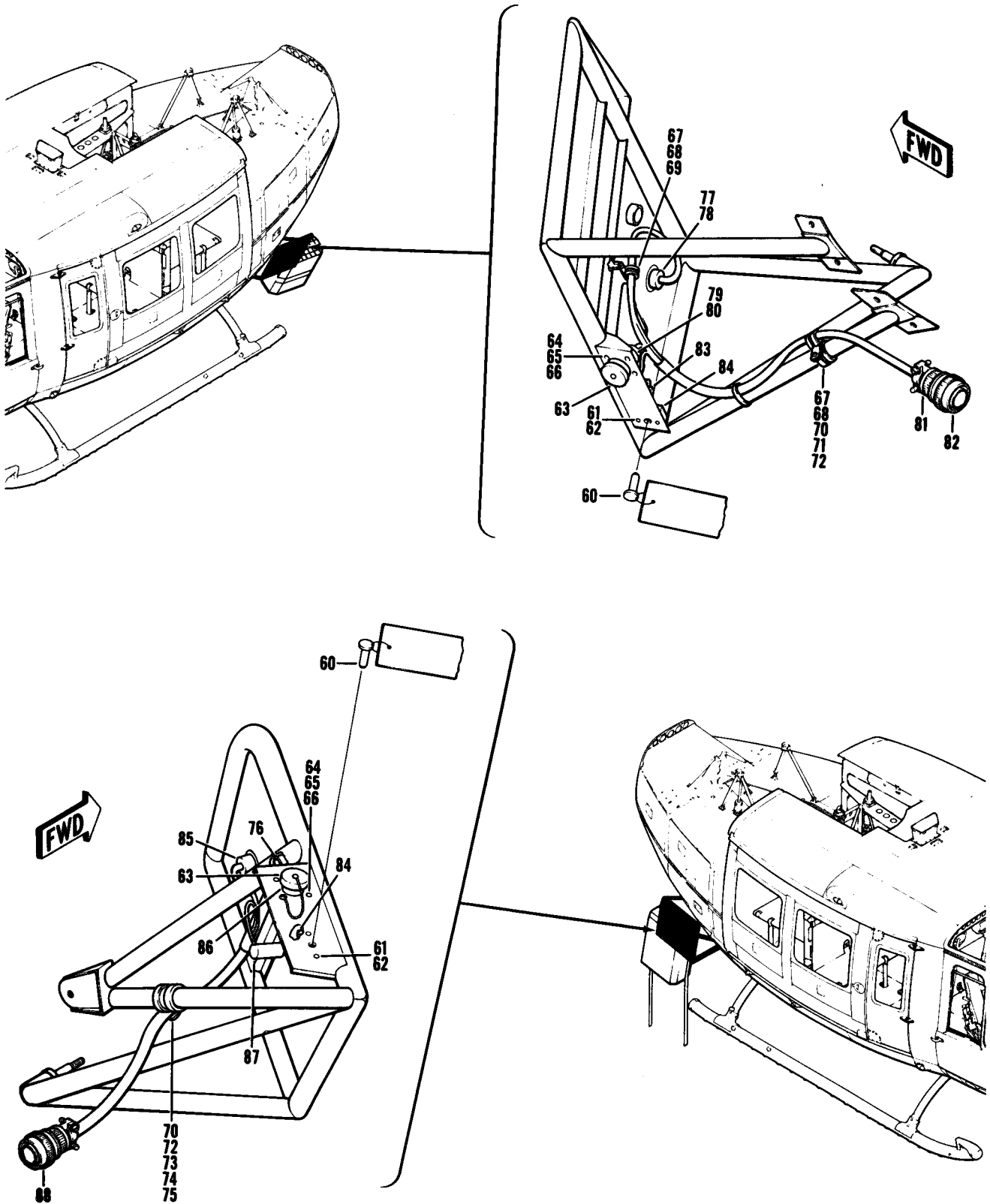

Figure 246C. Chaff and Flare,XM-130 (Sheet 4 of 4)

SECTION II

TM55-1520-210-23P-2 C 8

(1) ILLUSTRATION		(2)	(3)	(4)	(5)	(6)	(7)	(8)
(A) FIG. NO.	(B) TEM NO.	SMR CODE	NATIONAL STOCK NUMBER	FSCM	PART NUMBER	DESCRIPTION	U/M	QTY INC IN UNIT
						USABLE ON CODE		
						GROUP 09 ELECTRICAL SYSTEMS		
246C		XCFZZ		20309	ES-F-221169-1	XM-130 CHAFF/FLARE INSTL SEE FIG.5A FOR NHA. UHE	EA	1
246C		XCFZZ		20309	ES-F-221312	M-130 CHAFF/FLARE INSTL SEE FIG.5B FOR NHA. UHX	EA	1
246C	1	XCFZZ		20309	ES-F-221169-2	.CONTROL PANEL DISPENSER CHAFF U/O PN ES-F-221169- 1 UHE	EA	1
246C		XCFZZ		20309	ES-F-221170	.MODULE INSTALLATION ELECTRONICS, XM-130. UHE,UHX	EA	1
246C	2	XD000		20309	ES-D-221171	.SUPPORT M/30 MODULE, ELECTRONIC..... UHE,UHX	EA	1
246C	3	XAOZZ		20309	ES-D-221171-1	...SUPPORT UHE,UHX	EA	1
246C	4	MFOZZ		20309	ES-D-221171-2	...CLIP UHE,UHX	EA	4
246C	5	PAOZZ	5310-00-784-8145	96906	MS21075L4	...NUT, SELF-LOCKING, PL UHE,UHX	EA	4
246C	6	PAOZZ	5310-00-772-3720	96906	MS21075L3	...NUT,SELF-LOCKING, PA UHE,UHX	EA	2
246C	7	MFOZZ		20309	ES-C-221172	.BRACKET UHE,UHX	EA	1
246C	8	PAOZZ	5935-00-891-8477	96906	MS3124F14-19S	.CONNECTOR,RECEPTACL UHE,UHX	EA	1
246C	9	XDOZZ		96906	MS27508E10B35P	.CONNECTOR,RECEPTACL UHE,UHX	EA	1
246C	10	PAOZZ	5306-01-101-2510	80205	NAS6204-62	.BOLT,SHEAR UHE,UHX	EA	4
246C	12	PAOZZ	5340-00-775-5259	96906	MS9350-08	CLAMP,LOOP UHE,UHX	EA	1
246C	13	PAOZZ	5305-00-989-7434	96906	MS35207-263	.SCREW,MACHINE..... UHE, UHX	EA	2
246C	14	PAOZZ	5305-00-054-5649	96906	MS51957-15	.SCREW,MACHINE UHE,UHX	EA	4
246C	15	PAOZZ	5310-00-982-5000	96906	MS21045C04	.NUT,SELF-LOCKING,HE UHE,UHX	EA	4
246C	16	PAOZZ		80205	NAS6203-1H	.BOLT,SHEAR UHE,UHX	EA	5
246C	16A	PAOZZ	5305-01-183-3321	80205	NAS6203-3H	.BOLT,SHEAR UHE,UHX	EA	1
246C	16B	PAOZZ		88044	AN960C10L	.WASHER,FLAT UHX	EA	2
246C	16C	PAOZZ		96906	MS25083-2BC7	.CABLE ASSY UHX	EA	1
246C	17	PAOZZ	5340-01-092-0463	29372	604D3-48-60	.FASTENER,PANEL UHE,UHX	EA	6
246C	18	PAOZZ		19200	9311431	.MODULE, ELECTRONICS XM-130 UHE,UHX	EA	1
246C	19	XD000		20309	ES-D-221176	.CONTROL BOX ASSEMBL FLARE DISPENSE U/O PN ES-F-221169-1 AND ES-F-221281 (SEE FIG 5B FOR NHA) UHE,UHX	EA	1
246C	20	XD000		20309	ES-C-221149	. PANEL ASSY UHE,UHX	EA	1
246C	21	PAOZZ	5325-00-886-3733	97499	50-018-1	...STUD ASSEMBLY,TURNL UHE,UHX	EA	4
246C	22	XAOZZ		20309	ES-C-221151	.BOX ASSEMBLY UHE,UHX	EA	1
246C	23	PBOZZ	5310-00-781-9493	96906	MS21075L06	...NUT,SELF-LOCKING,PA UHE,UHX	EA	4
246C	24	A0000		20309	ES-D-221187	.WIRING HARNESS UHE,UHX	EA	1
246C	25	PAOZZ	5935-00-826-1007	96906	MS3112E12-10P	...CONNECTOR, RECEPTACL UHE,UHX	EA	1
246C	26	PAOZZ	6145-00-578-7519	81349	M5086-1-20-9	...WIRE, ELECTRICAL UHE,UHX	FT	V
246C	27	PAOZZ	5940-00-204-8966	96906	MS25036-102	...TERMINAL,LUG UHE,UHX	EA	1
246C	28	PAOZZ	5940-00-113-9828	96906	MS25036-148	...TERMINAL,LUG UHE,UHX	EA	3
246C	29	PAOZZ	5905-00-111-4742	81349	RCR20G391JS	...RESISTOR,FIXED,COW UHE,UHX	EA	1
246C	30	PBOZZ	5945-00-933-1392	70898	50-380048-1	...RELAY,ELECTROMAGNET UHE,UHX	EA	1
246C	31	MFOZZ		20309	ES-C-221152	...COVER UHEAUHX	EA	1
246C	32	PAOZZ	5305-00-054-5649	96906	MS51957-15	...SCREW,MACHINE UHE,UHX	EA	4
246C	33	PAOZZ	5310-00-088-0551	96906	MS21044N04	.NUT,SELF-LOCKING,HE UHE,UHX	EA	4
246C	34	PAOZZ	5310-00-951-4679	96906	MS27183-3	...WASHER ,FLAT UHE,UHX	EA	4
246C	35	PAOZZ	5970-00-812-2968	81349	M23053/5-102-0	...INSULATION SLEEVING UHE,UHX	EA	V
246C	36	PAOZZ	5940-00-082-4652	81349	SE20XD01	...TERMINAL,STUD UHE,UHX	EA	2

SECTION II

TM55-1520-210-23P-2 C 8

(1) ILLUSTRATION		(2)	(3)	(4)	(5)	(6)	(7)	(8)
(A) FIG. NO.	(B) ITEM NO.	SMR CODE	NATIONAL STOCK NUMBER	FSCM	PART NUMBER	DESCRIPTION	U/M	QTY INC IN UNIT
USABLE ON CODE								
246C	37	PAOZZ	5305-00-088-9158	96906	MS24693S1	. . SCREW,MACHINE UHE,UHX	EA	2
246C	38	PAOZZ	5961-00-064-2379	81349	JAN1N649	. . SEMICONDUCTOR DEVIC UHE,UHX	EA	1
246C	39	MFOZZ		20309	ES-C-221153	. . PANE,INDICATOR, UHE,UHX	EA	1
246C	40	A0000		20309	ES-B-221186	. . JUMPER WIRE UHE,UHX	EA	1
246C	41	PAOZZ	6146-00-578-7519	81349	M5086-1-20-9	. . WIRE,ELECTRICAL UHE,UHX	FT	V
246C	42	PAOZZ		96906	MS25036-148	. . LUG,TERMINAL UHE,UHX	EA	2
246C	43	XDOZZ		20309	ES-D-221176-1	. . SHIELD UHE,UHX	EA	1
246C	44	PBOZZ	5930-00-615-8895	96906	MS25089-3FR	. . SWITCH,PUSH UHE,UHX	EA	1
246C	45	PAOZZ	6210-00-519-2653	96906	MS25010B11A	. . LIGHT,PANEL UHE,UHX	EA	2
246C	46	PAOZZ	5325-00-817-0510	96906	MS25381-1	. . GROMMET,METALLIC UHE,UHX	EA	2
246C	47	PAOZZ	5305-00-701-5050	96906	MS51958-32	. . SCREW,MACHINE UHE,UHX	EA	2
246C	48	PAOZZ	5305-00-057-0526	96906	MS51958-30	. . SCREW,MACHINE. UHE,UHX	EA	2
246C	49	PAOZZ	5305-00-957-7817	96906	MS24693S26	. . SCREW,MACHINE. UHE,UHX	EA	2
246C	50	PAOZZ	5305-00-808-7832	96906	MS24693S29	. . SCREW,MACHINE. UHE,UHX	EA	1
246C	51	PAOZZ	5310-00-081-8087	96906	MS21044N06	. . NUT,SELF-LOCKING,HE UHE,UHX	EA	3
246C	52	PAOZZ	6240-00-155-7836	96906	MS25237-327	. . LAMP, INCANDESCENT UHE,UHX	EA	2
246C	53	PAOZZ	5310-00-934-9761	96906	MS35649-264	. . NUT,PLAIN,HEXAGON. UHE,UHX	EA	1
246C	54	PAOZZ	5310-00-983-8483	96906	MS27183-5	. . WASHER,FLAT UHE	EA	8
246C	55	PAOZZ	5310-00-579-0079	96906	MS36333-37	. . WASHER,LOCK UHE	EA	1
246C	56	MFOZZ		20309	ES-D-221175-1	. . PANEL,FLARE U/O PN ES-F-221169-1. UHE	EA	1
246C	57	MFOZZ		20309	ES-D-221175-2	. . PANEL,CHAFF U/O PN ES-F-221169- 1 UHE	EA	1
246C	58	PBOZZ	9905-01-225-3922	20309	ES-C-221231	. . PLATE,IDENTIFICATIO U/O PN ES-F-221169-1. UHE	EA	1
246C	59	PAOZZ	5925-00-681-4952	96906	MS25244-10	. . CIRCUIT BREAKER U/O PN ES-F-221169-1 UHE	EA	1
246C	60			19200	9311511	SAFETY PIN AND FLAG U/O PN ES-F-221312. ARMCOM MAINT SUPPORTED ITEM UHX	EA	2
246C		XCFZZ		20309	ES-F-221806	. . SUPPORT ASSEMBLY, LH CHAFF/FLARE UHE,UHX	EA	1
246C		XCFZZ		20309	ES-F-221174	. . SUPPORT ASSEMBLY M-130 CHAFF/FLARE, RH. UHE, UHX	EA	1
246C	61	PAOZZ	5305-01-143-6520	80205	NAS1190-06P7	. . SCREW,SELF-LOCKING UHE,UHX	EA	2
246C	62	PAOZZ	5310-00-187-2398	88044	AN960PD6L	. . WASHER,FLAT UHE,UHX	EA	2
246C	63	PAOZZ	5935-00-238-6419	96906	MS25043-12D	. . COVER,ELECTRICAL CO UHE,UHX	EA	1
246C	64	PAOZZ	5310-00-807-1471	96906	MS21042L04	. . NUT, SELF-LOCKING, EX UHE,UHX	EA	8
246C	65	PAOZZ	5310-00-187-2397	88044	AN960PD4L	. . WASHER,FLAT UHE,UHX	EA	4
246C	66	PAOZZ	5305-00-889-2998	96906	MS35206-216	. . SCREW,MACHINE UHE,UHX	EA	4
246C	67	PAOZZ	5305-00-781-9057	96906	MS27039-1-08	. . SCREW,MACHINE U/O PN ES-F-221806. UHE,UHX	EA	2
246C	68	PAOZZ		88044	AN960PD10L	. . WASHER U/O PN ES-F-221806 UHE,UHX	EA	2
246C	69	PAOZZ	5340-00-052-9552	96906	MS21919DG3	. . CLAMP,LOOP U/O PN ES-F-221806 UHE,UHX	EA	1
246C	71	PAOZZ	5340-00-200-8560	96906	MS21919WDG5	. . CLAMP,LOOP U/O PN ES-F-221806. UHE,UHX	EA	1
246C	72	XDOZZ	5340-00-682-1617	96906	MS21919DG12	. . CLAMP,LOOP UHE,UHX	EA	1
246C	73	PAOZZ	5310-00-167-0801	88044	AN960C10	. . WASHER,FLAT U/O PN ES-F-221174 UHE,UHX	EA	2
246C	74	PAOZZ	5340-00-200-8559	96906	MS21919WDG7	. . CLAMP,LOOP U/O PN ES-F-221174 UHE,UHX	EA	1
246C	75	PAOZZ	5305-00-781-9057	96906	MS27039-1-08	. . SCREW,MACHINE U/O PN ES-F-221174 UHE,UHX	EA	1
246C	76	PAOZZ		77820	10-457996-107	. . CONNECTOR,DUMMY U/O PN ES-F-221174 UHE, UHX	EA	1
246C		A0000		97499	205-075-177-105	CABLE ASSEMBLY U/O PN ES-F-221806. UHE,UHX	EA	1

SECTION II

TM55-1520-210-23P-2 C8

(1) ILLUSTRATION		(2) SMR CODE	(3) NATIONAL STOCK NUMBER	(4) FSCM	(5) PART NUMBER	(6) DESCRIPTION USABLE ON CODE	(7) UOM	(8) QTY INC IN UNIT
(A) FIG. NO.	(B) ITEM NO.							
246C	77	PA0ZZ	5935-00-622-1280	96906	MS27506B10-2	... CLAMP,CABLE,ELECTRI UHE,UHX	EA	1
246C	78	PA0ZZ		96906	MS27473T10B35S	... CONNECTOR UHE,UHX	EA	1
246C	79	PA0ZZ	5935-01-058-9769	96906	MS3417-12C	... CLAMP,CABLE,ELECTRI UHE,UHX	EA	1
246C	80	PA0ZZ	5935-00-548-0950	96906	MS3450W12S-3S	... CONNECTOR,RECEPTACL UHE,UHX	EA	1
246C	81	PA0ZZ	5935-01-030-5212	96906	MS3417-14C	... CLAMP,CABLE,ELECTRI UHE,UHX	EA	1
246C	82	PA0ZZ	5935-01-108-4483	96906	MS3476W14-19P	... CONNECTOR,PLUG,ELEC. UHE,UHX	EA	1
246C	83	PA0ZZ	5930-00-972-3314	96906	MS27240-1	... SWITCH,SENSITIVE UHE,UHX	EA	1
246C	84	PA0ZZ	5930-01-157-0854	97499	206-075-459-101	... HOUSING,SENSITIVE U/O PN 205-075-177-105 AND ES-F-221174 UHE,UHX	EA	1
246C		A0000		20309	ES-F-221168	... CABLE ASSEMBLY U/O PN ES-F-221174 UHE,UHX	EA	1
246C	85	PA0ZZ	5935-00-378-1295	96906	MS27473E10B35S	... CONNECTOR,PLUG,ELEC UHE,UHX	EA	1
246C	86	PA0ZZ	5935-00-686-9539	96906	MS3100R12S3S	... CONNECTOR,RECEPTACL UHE,UHX	EA	1
246C	87	PA0ZZ	5930-00-972-3314	96906	MS27240-1	... SWITCH,SENSITIVE UHE,UHX	EA	1
246C	88	PA0ZZ		96906	MS3126F14-19W	... CONNECTOR,PLUG UHE,UHX	EA	1

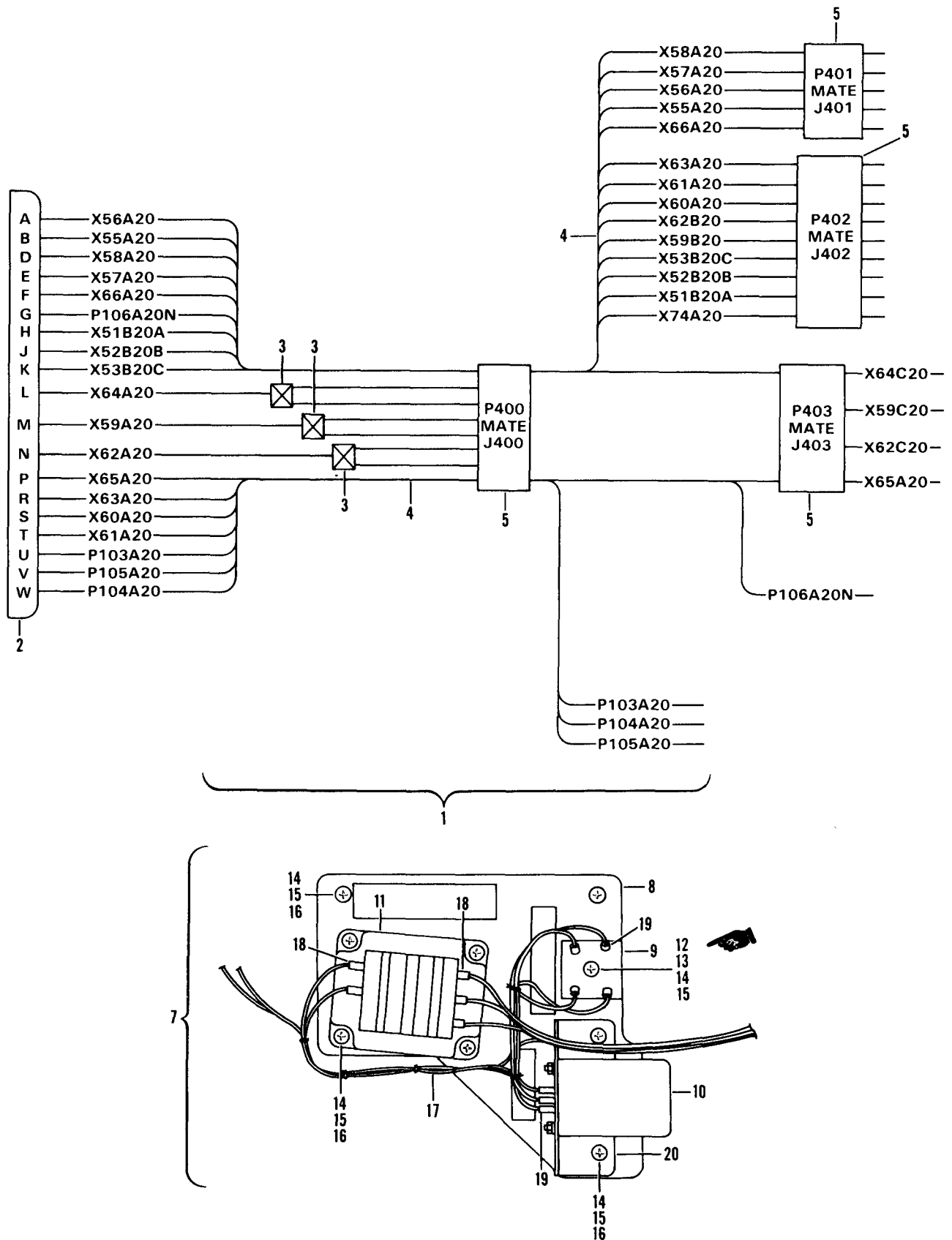

Figure 246D. AC Power Installation (Sheet 1 of 10)

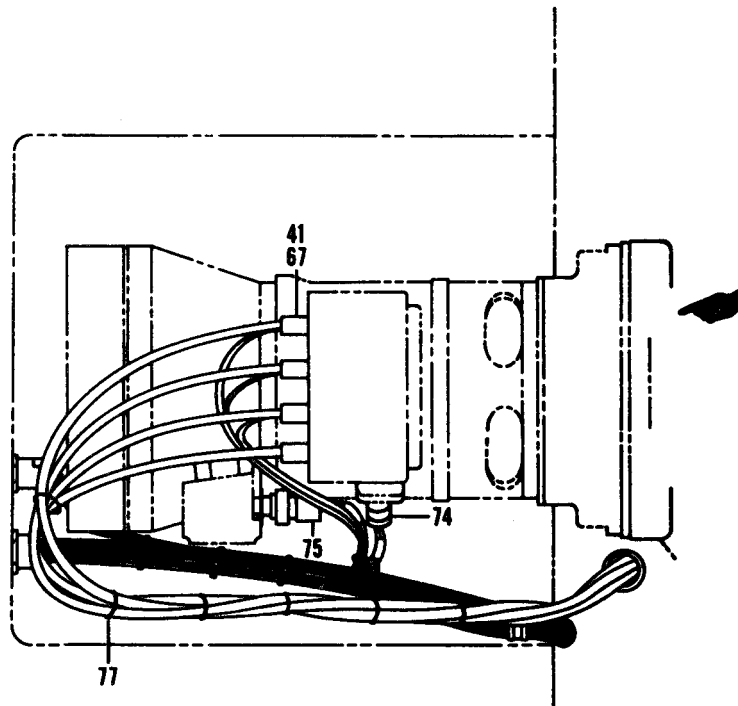
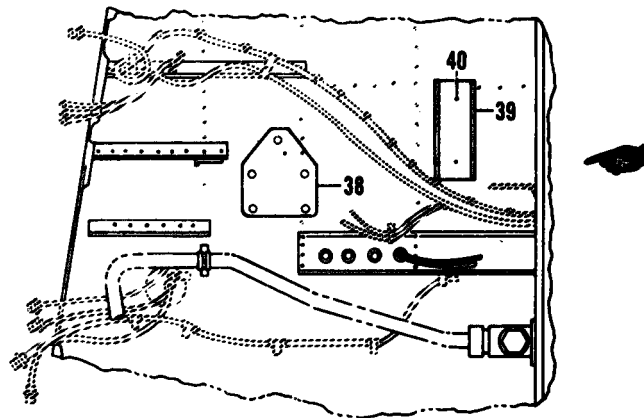
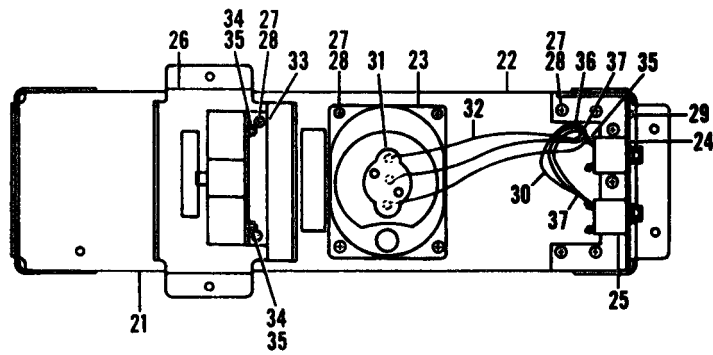

Figure 246D. AC Power Installation (Sheet 2 of 10)

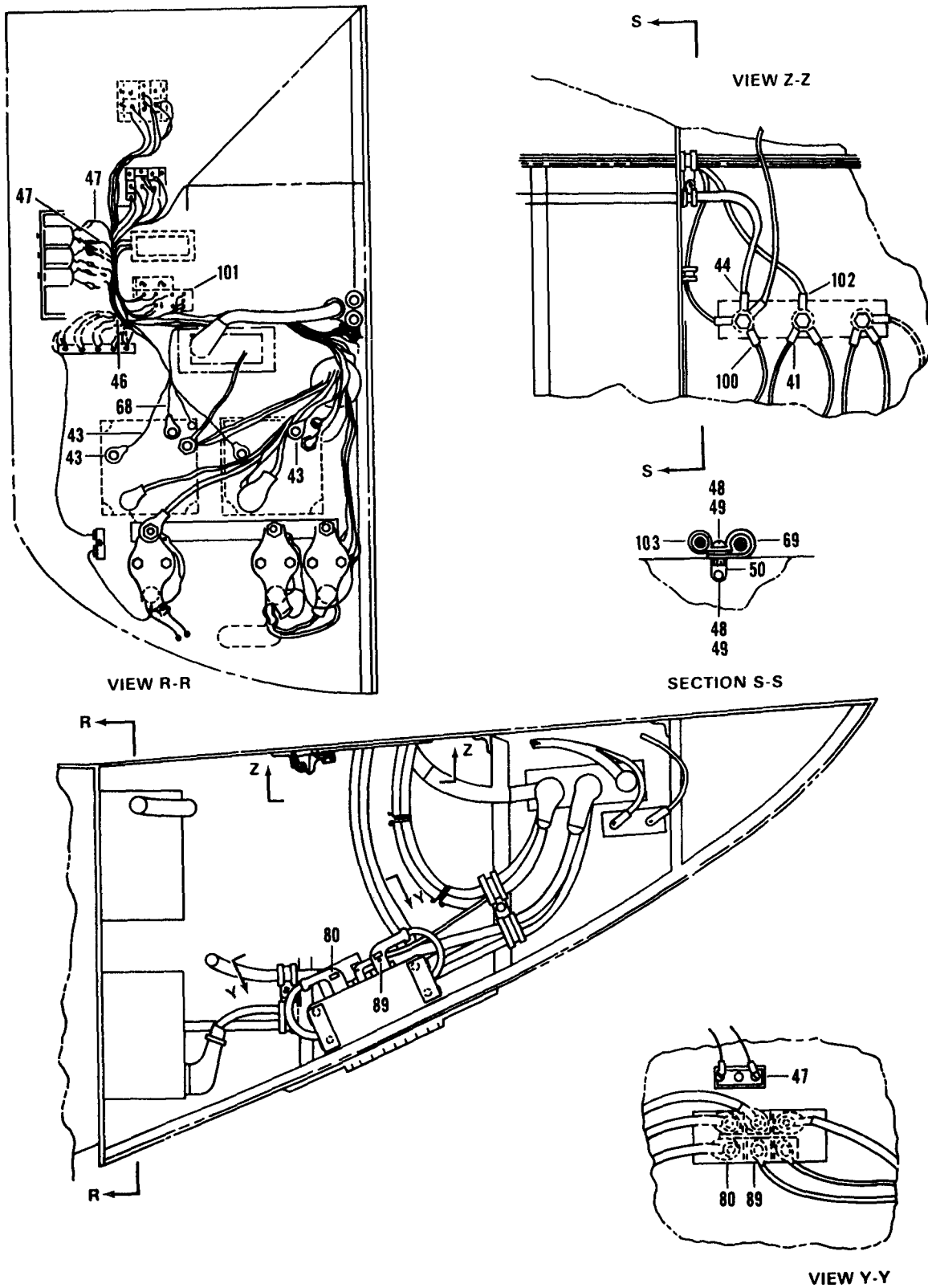

Figure 246D. AC Power Installation (Sheet 3 of 10)

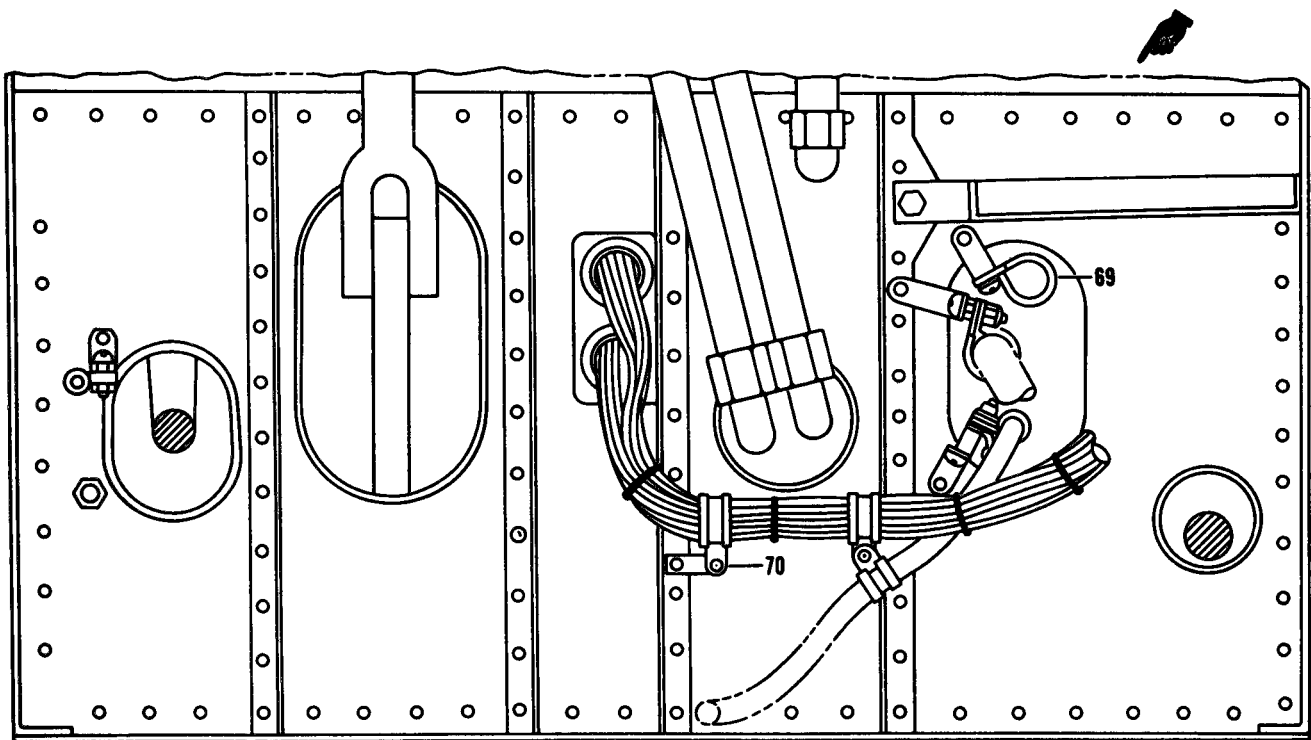
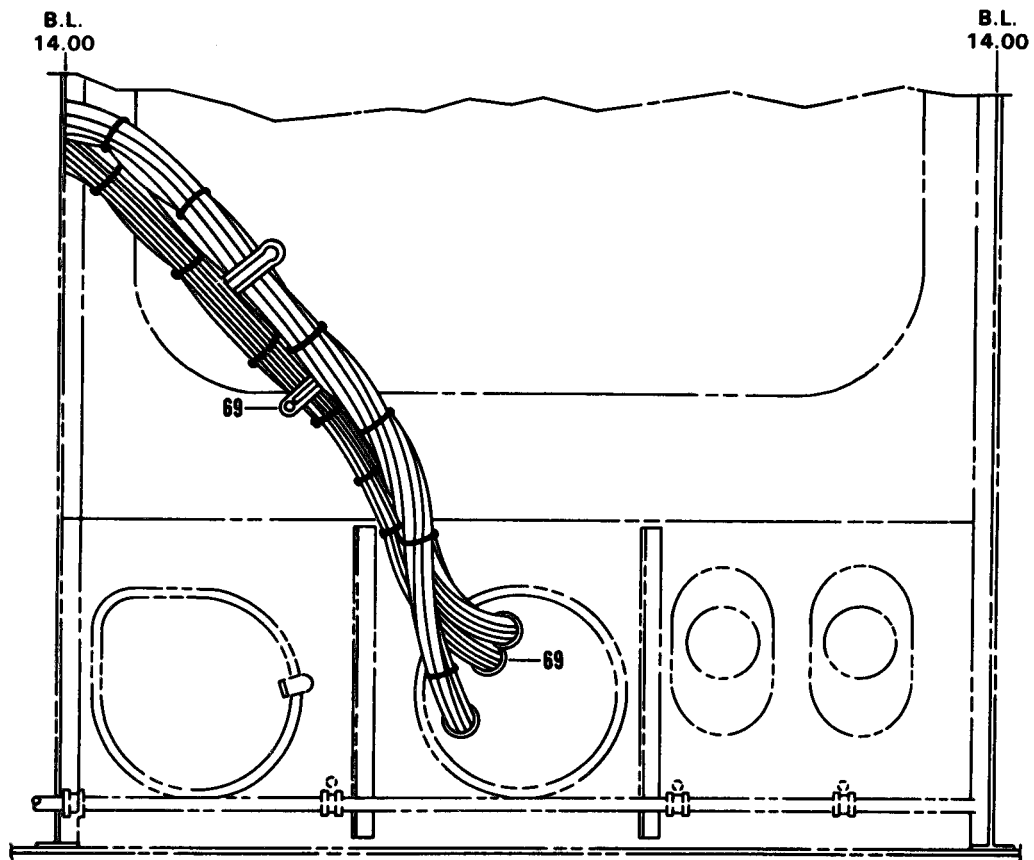

Figure 246D. AC Power Installation (Sheet 4 of 10)

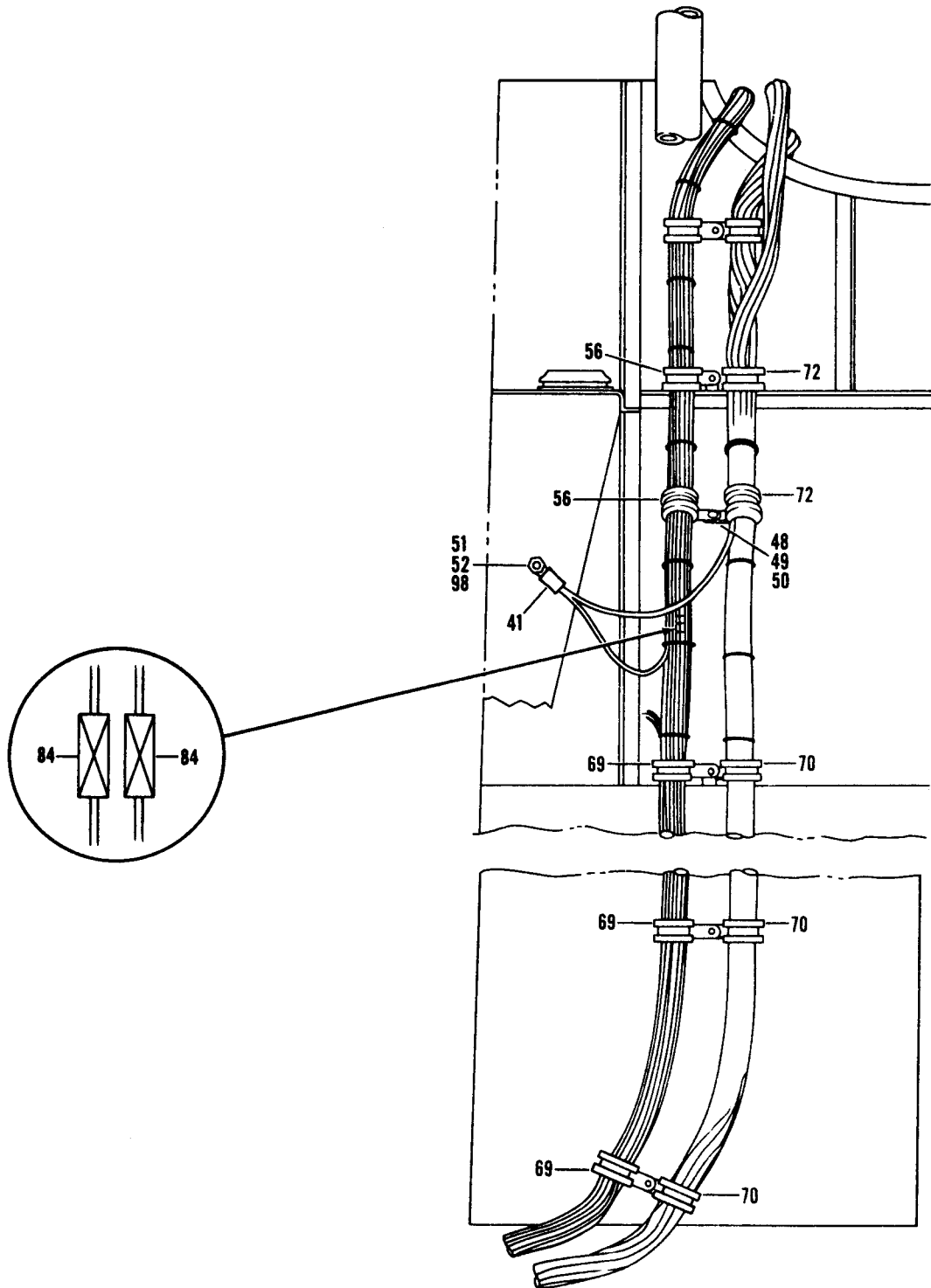

Figure 246D. AC Power Installation (Sheet 5 of 10)

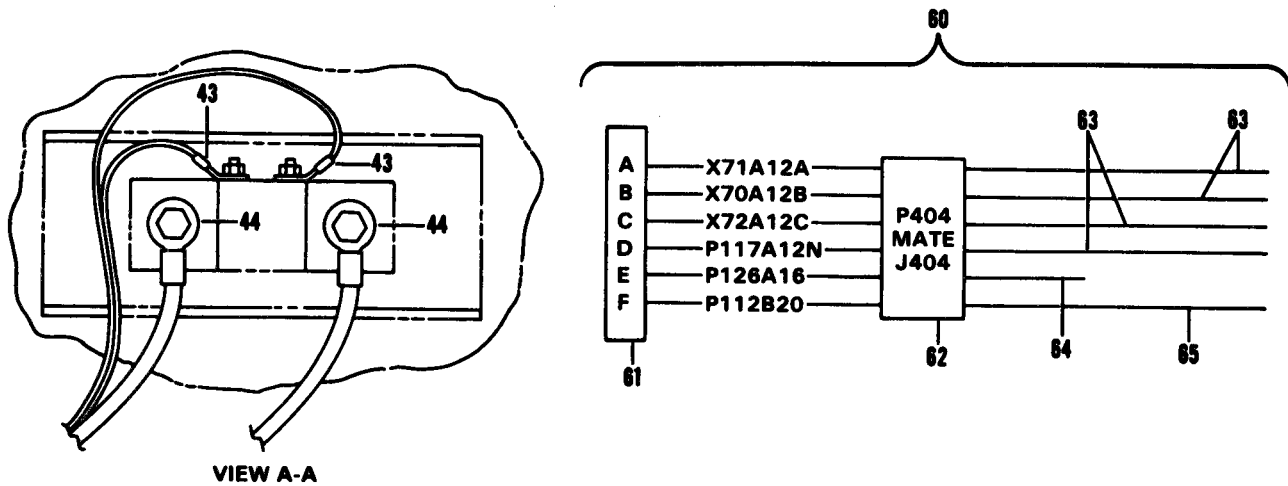
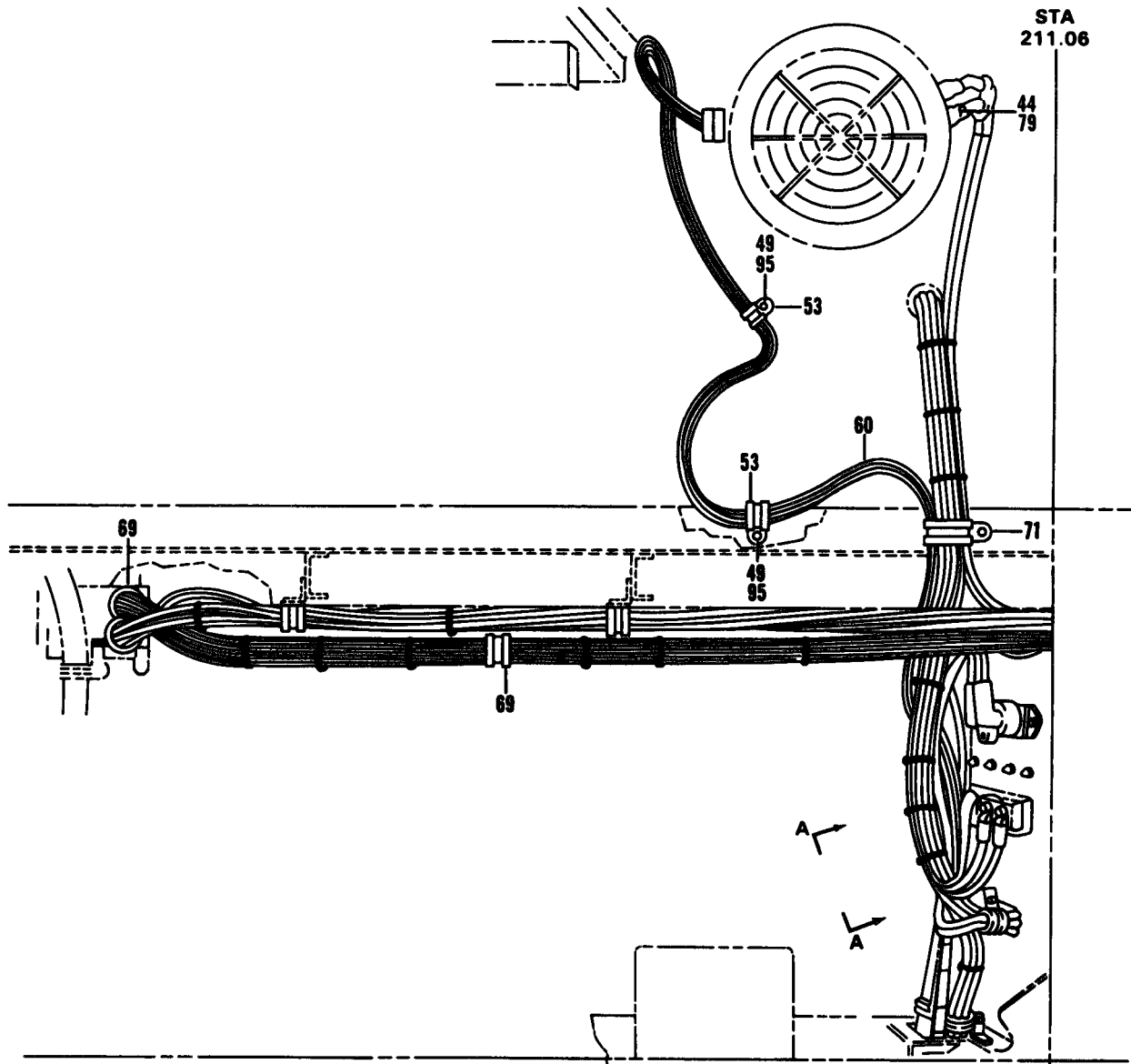
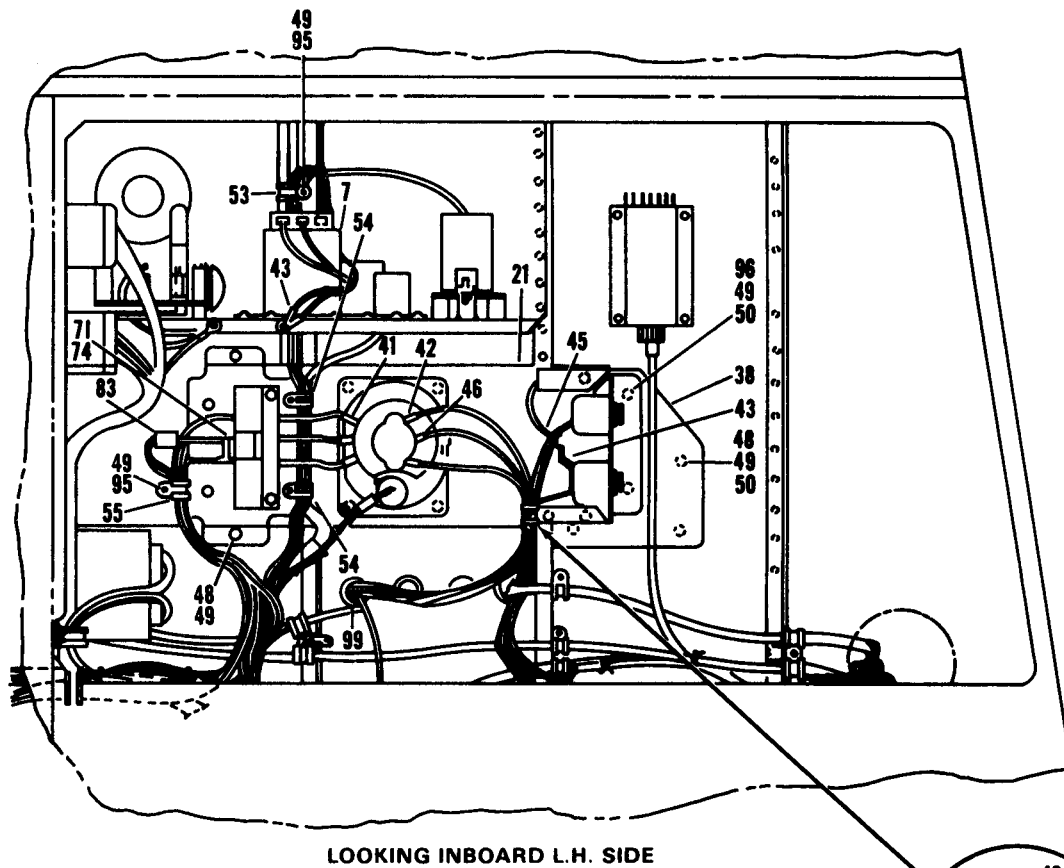

Figure 246D. AC Power Installation (Sheet 6 of 10)



LOOKING INBOARD L.H. SIDE

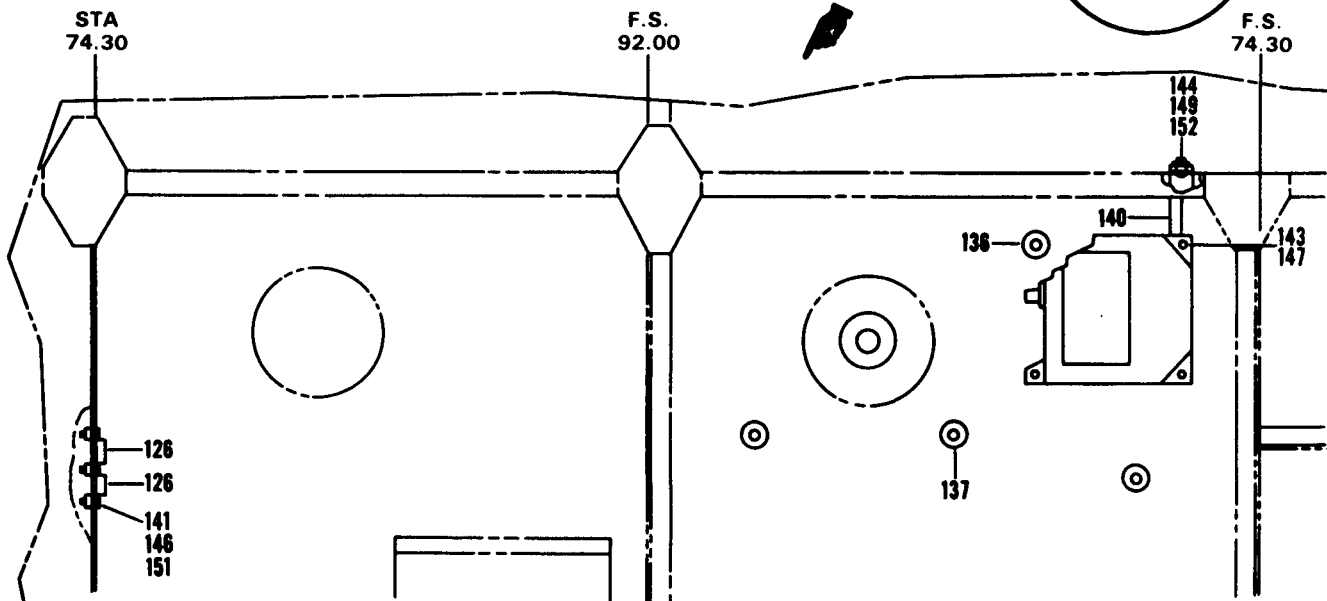
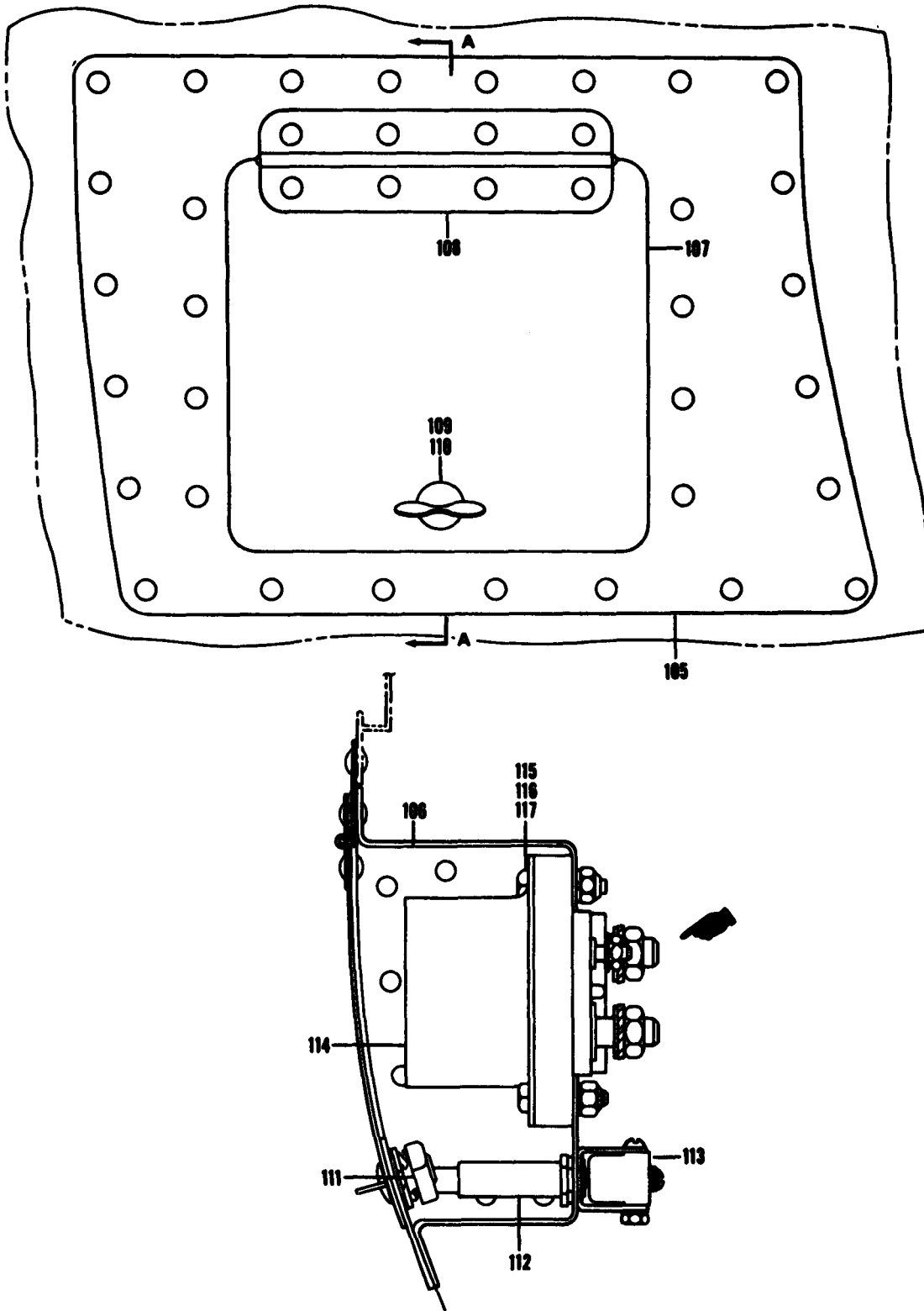

Figure 246D. AC Power Installation (Sheet 7 of 10)



SECTION A-A

Figure 246D. AC Power Installation (Sheet 8 of 10)

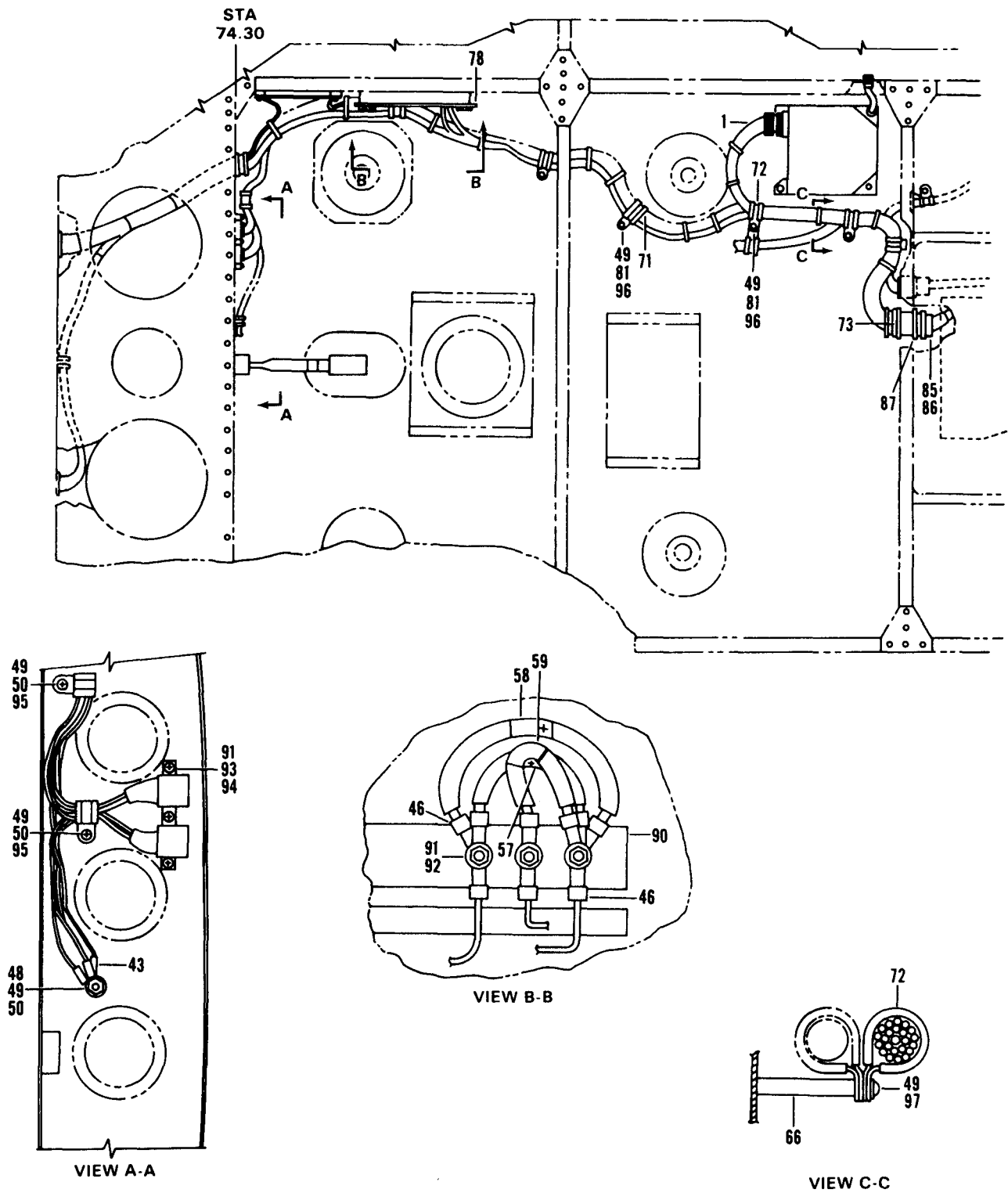

Figure 246D. AC Power Installation (Sheet 9 of 10)

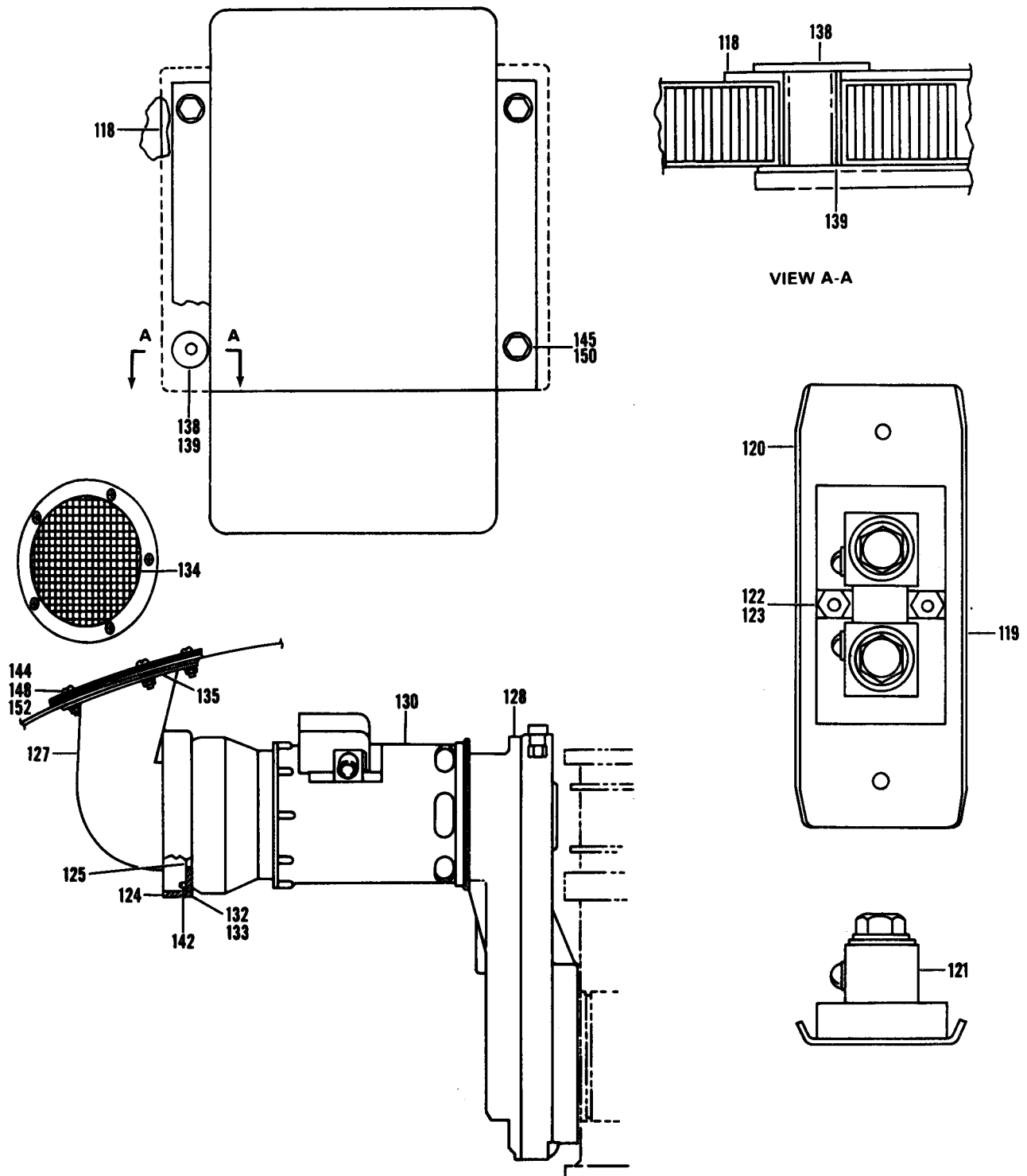

Figure 246D. Ac Power Installation (Sheet 10 of 10)

SECTION II

TM55-1520-210-23P-2 C8

(1) ILLUSTRATION		(2) SMR CODE	(3) NATIONAL STOCK NUMBER	(4) FSCM	(5) PART NUMBER	(6) DESCRIPTION	(7) U/M	(8) QTY INC IN UNIT
(A) FIG. NO.	(B) ITEM NO.					USABLE ON CODE		
GROUP 09 ELECTRICAL SYSTEMS								
246D		XCFZZ		20309	ES-F-221400	ELECTRICAL INSTL, AC SEE FIG.5A AND 5B FOR NHA	UHE,UHX	EA 1
246D		XCFZZ		20309	ES-F-221385	. CABLE INSTALLATION	UHE,UHX	EA 1
246D	1	A0000		20309	ES-D-221422	. . HARNESS, WIRE ALTERNATOR	UHE,UHX	EA 1
246D	2	PAOZZ	5935-00-518-3576	96906	MS3476L18-32S	. . . CONNECTOR,PLUG,ELEC	UHE,UHX	EA 1
246D	3	PAOZZ	5940-01-135-7077	81349	M83519/1-3	. . . SPLICE, CONDUCTOR	UHE,UHX	EA 3
246D	4	PAOZZ	6145-00-578-7519	81349	M5086-1-20-9	. . . WIRE, ELECTRICAL	UHE,UHX	EA V
246D	5	PAOZZ	5970-00-082-3948	81349	M23053/5-108-9	. . . INSULATION SLEEVING	UHE,UHX	EA V
246D	6	PAODD	6110-01-092-3909	97499	205-075-085-1	. . . CONTROL BOX, GENERATOR.	UHE,UHX	EA 1
246D	7	A0000		20309	ES-D-221401	. . PHASE SENSING ASSY	UHE, HX	EA 1
246D	8	MFOZZ		20309	ES-C-221411	. . . PLATE	UHE,UHX	EA 1
246D	9	PAOZZ	5961-00-170-9878	81349	JANSPA25	. . . RECTIFIER,SEMICONDU	UHE,UHX	EA 1
246D	10	PBOZZ	5950-00-721-1978	95266	7233	. . . TRANSFORMER,POWER	UHE,UHX	EA 1
246D	11	PAOZZ	5945-00-321-0871	74063	AVR-869	. . . RELAY,ELECTROMAGNET	UHE,UHX	EA 1
246D	12	PAOZZ	5305-00-995-3444	96906	MS35207-266	. . . SCREW, MACHINE	UHE,UHX	EA 1
246D	13	PAOZZ	5310-00-167-0834	88044	AN960-10L	. . . WASHER, FLAT	UHE,UHX	EA 1
246D	14	PAOZZ	5310-00-877-5797	96906	MS21044N3	. . . NUT, SELF-LOCKING, HE	UHE,UHX	EA 7
246D	15	PAOZZ	5310-00-167-0753	86044	AN960PD10L	. . . WASHER, FLAT	UHE,UHX	EA 13
246D	16	PAOZZ	5305-00-989-7434	96906	MS35207-263	. . . SCREW, MACHINE.	UHE,UHX	EA 6
246D	17	PAOZZ	6145-00-578-7519	81349	M5086-1-20-9	. . . WIRE, ELECTRICAL	UHE,UHX	FT V
246D	18	PAOZZ	5940-00-143-4771	96906	MS25036-103	. . . TERMINAL, LUG	UHE,UHX	EA 5
246D	19	PAOZZ	5970-00-812-2974	81349	M23053/5-103-0	. . . INSULATION SLEEVING.	UHE,UHX	EA V
246D	20	MFOZZ		20309	ES-B-221412	. . . BRACKET	UHE,UHX	EA 1
246D	21	A0000		20309	ES-F-221386	. . AC PWR DISTR ASSY	UHE,UHX	EA 1
246D	22	XB000		20309	ES-D-221360	. . . CHASSIS ASSEMBLY.	UHE,UHX	EA 1
246D	23	PAOZZ	5945-00-905-7288	74063	DH31A	. . . RELAY, ELECTROMAGNET	UHE,UHX	EA 1
246D	24	PBOZZ	5925-01-077-1032	82647	9TC14-20	. . . CIRCUIT BREAKER 20 AMP	UHE, UHX	EA 1
246D	25	PBOZZ	5925-00-261-7702	82647	9TC14-1	. . . CIRCUIT BREAKER 1 AMP	UHE,UHX	EA 1
246D	26	PBOZZ	5950-01-074-8720	81349	M21480-16-5	. . . TRANSFORMER, CURRENT	UHE,UHX	EA 1
246D	27	PAOZZ	5305-00-989-7434	96906	MS35207-263	. . . SCREW, MACHINE	UHE,UHX	EA 13
246D	28	PAOZZ	5310-00-167-0753	88044	AN960PD10L	. . . WASHER, FLAT.	UHE,UHX	EA 13
246D	29	XDOZZ		20309	ES-C-221350	. . . BRACKET.	UHE,UHX	EA 1
246D	30	PAOZZ	6145-00-578-7519	81349	M5086-1-20-9	. . . WIRE, ELECTRICAL	UHE,UHX	FT V
246D	31	PAOZZ	5940-00-143-4777	96906	MS25036-157	. . . TERMINAL, LUG	UHE,UHX	EA 3
246D	32	PAOZZ	6145-00-578-7521	81349	M5086/1-12-9	. . . WIRE, ELECTRICAL	UHE,UHX	FT V
246D	33	MFOZZ		20309	ES-C-221387	. . . BRACKET.	UHE,UHX	EA 1
246D	34	PAOZZ	5310-00-187-2398	88044	AN960PD6L	. . . WASHER, FLAT.	UHE,UHX	EA 4
246D	35	PAOZZ	5310-00-807-1472	96906	MS21042L06	. . . NUT, SELF-LOCKING, EX.	UHE,UHX	EA 4
246D	36	PAOZZ	5940-00-143-4775	96906	MS25036-156	. . . TERMINAL, LUG	UHE,UHX	EA 3
246D	37	PAOZZ	5940-00-557-1629	96906	MS25036-149	. . . TERMINAL, LUG.	UHE,UHX	EA 6
246D	38	MFOZZ		20309	ES-C-212822	. . . PLATE	UHE,UHX	EA 2
246D	39	MFOZZ		20309	ES-C-221125	. . . STIFFENER	UHE,UHX	EA 1
246D	40	PAOZZ	5310-00-772-3720	96906	MS21075L3	. . . NUT, SELF-LOCKING, PL	UHE,UHX	EA 2
246D	41	PAOZZ	5940-00-557-4338	96906	MS25036-125	. . . TERMINAL, LUG	UHE,UHX	EA 5

SECTION II

TM55-1520-210-23P-2 C8

(1) ILLUSTRATION		(2)	(3)	(4)	(5)	(6)	(7)	(8)
(A) FIG. NO.	(B) ITEM NO.	SMR CODE	NATIONAL STOCK NUMBER	FSCM	PART NUMBER	DESCRIPTION	USABLE ON CODE	QTY INC IN UNIT
246D	42	PAOZZ	5940-00-113-8183	96906	MS25036-113	.. TERMINAL, LUG	UHE,UHX	EA 3
246D	43	PAOZZ	5940-00-143-4771	96906	MS25036-103	.. TERMINAL, LUG	UHE,UHX	EA 13
246D	44	PAOZZ	5940-00-115-5007	96906	MS25036-130	.. TERMINAL, LUG	UHE,UHX	EA 2
246D	45	PAOZZ	5940-00-143-4794	96906	MS25036-112	.. TERMINAL, LUG	UHE,UHX	EA 6
246D	46	PAOZZ	5940-00-204-8966	96906	MS25036-102	.. TERMINAL, LUG	UHE,UHX	EA 18
246D	47	PAOZZ	5940-00-557-1629	96906	MS25036-149	.. TERMINAL, LUG	UHE,UHX	EA 8
246D	48	PAOZZ	5305-00-993-1848	96906	MS35207-265	.. SCREW, MACHINE	UHE,UHX	EA 7
246D	49	PAOZZ	5310-00-167-0753	88044	AN960PD10L	.. WASHER, FLAT	UHE,UHX	EA 16
246D	50	PAOZZ	5310-00-877-5797	96906	MS21044N3	.. NUT, SELF-LOCKING, HE	UHE,UHX	EA 9
246D	51	PAOZZ	5305-00-225-3839	96906	MS90725-8	.. SCREW, CAP, HEXAGON H	UHE,UHX	EA 1
246D	52	PAOZZ	5310-00-938-8387	96906	MS9549-10	.. WASHER, FLAT	UHE,UHX	EA 2
246D	53	PAOZZ	5340-00-187-6023	96906	MS21122-6	.. CLAMP, LOOP	UHE,UHX	EA 3
246D	54	PAOZZ	5340-00-151-5998	96906	M821122-8	.. CLAMP, LOOP	UHE,UHX	EA 3
246D	55	PAOZZ	5340-00-151-5999	96906	MS21122-12	.. CLAMP, LOOP	UHE,UHX	EA 1
246D	56	PAOZZ	5340-00-151-6001	96906	MS21122-13	.. CLAMP, LOOP	UHE,UHX	EA 2
246D	57	PBFZZ	5910-00-879-0123	56289	TE-1307	.. CAPACITOR, FIXED, ELE	UHE,UHX	EA 1
246D	58	PBFZZ	5910-00-163-4071	56289	TE-1305-5	.. CAPACITOR, FIXED, ELE	UHE,UHX	EA 1
246D	59	PBFZZ	5961-00-891-8478	81483	1N2071	.. SEMICONDUCTOR DEVIC	UHE,UHX	EA 1
246D	60	A0000		20309	ES-D-221421	.. WIRE HARNESS	UHE,UHX	EA 1
246D	61	PAOZZ	5935-00-814-9780	96906	MS3106R20-17S	.. CONNECTOR, PLUG, ELEC	UHE,UHX	EA 1
246D	62	PAOZZ	5970-00-812-1360	81349	M23053/5-109-9	.. INSULATION SLEEVING	UHE,UHX	FT V
246D	63	PAOZZ	6145-00-578-7521	81349	M5086/1-12-9	.. WIRE, ELECTRICAL	UHE,UHX	FT V
246D	64	XDOZZ	6145-00-578-7517	81349	MS086-1-16-9	.. WIRE, ELECTRICAL	UHE,UHX	FT V
246D	65	PAOZZ	6145-00-578-7519	81349	M5086-1-20-9	.. WIRE, ELECTRICAL	UHE,UHX	EA 1
246D	66	PAOZZ	5365-00-337-8737	80205	NAS43DD3-80	.. SPACER, SLEEVE	UHE,UHX	EA 2
246D	67	PAOZZ	5940-00-504-4703	96906	MS25036-104	.. TERMINAL, LUG	UHE,UHX	EA 3
246D	68	PAOZZ	5940-00-143-4780	96906	MS25036-108	.. TERMINAL, LUG	UHE,UHX	EA 1
246D	69	PAOZZ	5340-00-256-7342	96906	MS21122-14	.. CLAMP, LOOP	UHE,UHX	EA 9
246D	70	PAOZZ	5340-00-989-4574	81996	EAB700D17	.. CLAMP, LOOP	UHE,UHX	EA 4
246D	71	PAOZZ	5340-00-993-1470	81996	EAB700D18	.. CLAMP, LOOP	UHE,UHX	EA 2
246D	72	PAOZZ	5340-01-061-2297	96906	MS21122-19	.. CLAMP, LOOP	UHE,UHX	EA 4
246D	73	PAOZZ	5975-00-284-6109	88044	AN3064-12	.. CHASE NIPPLE, CONDUIT	UHE,UHX	EA 1
246D	74	PAOZZ	5935-00-410-0197	96906	MS3476L10-6P	.. CONNECTOR, PLUG, ELEC	UHE,UHX	EA 2
246D	75	XDOZZ	5935-00-444-6622	96906	MS3476L10-6PW	.. CONNECTOR, PLUG, ELEC	UHE,UHX	EA 1
246D	77	PAOZZ	5975-00-156-3253	96906	MS3367-2-9	.. STRAP, TIEDOWN, ELECT	UHE,UHX	FT V
246D	78	MOOZZ		96906	MS18029-1S-10	.. COVER ASSY	UHE,UHX	EA 1
246D	79	PAOZZ	5975-00-250-6871	96906	MS25171-3S	.. CABLE NIPPLE, ELECT	UHE,UHX	EA 2
246D	80	PAOZZ	5975-00-553-7151	96906	MS25171-2S	.. CABLE NIPPLE, ELE	UHE,UHX	EA 4
246D	81	PAOZZ	5365-00-662-3098	80205	NAS43DD3-32	.. SPACER, SLEEVE	UHE,UHX	EA 3
246D	83	PAOZZ	5940-01-135-7077	81349	MS3519/1-3	.. SPLICE, CONDUCTOR	UHE,UHX	EA 2
246D	84	PAOZZ	5940-01-135-7076	81349	M83519/1-1	.. SPLICE, CONDUCTOR	UHE,UHX	EA 3
246D	85	PAOZZ	5935-01-137-2305	81349	M85049/41-16A	.. CLAMP, CABLE, ELECTRI	UHE,UHX	EA 1

SECTION II

TM55-1520-210-23P-2 C5

(1) ILLUSTRATION		(2)	(3)	(4)	(5)	(6)	(7)	(8)
(A) FIG. NO.	(B) ITEM NO.	SMR CODE	NATIONAL STOCK NUMBER	FSCM	PART NUMBER	DESCRIPTION	USABLE ON CODE	QTY INC IN UNIT
246D	86	PAOZZ	5975-00-177-2283	88044	AN3420-16	.. BUSHING,ELECTRICAL	UHE,UHX	EA 1
246D	87	PAOZZ	5975-00-240-2646	88044	AN3066-16	.. LOCKNUT, ELECTRI	UHE,UHX	EA 1
246D	89	PAOZZ	5975-00-553-6995	96906	MS25171-1S	.. CABLE NIPPLE,ELECTR	UHE,UHX	EA 2
246D	90	PBFZZ	7510-01-078-6679	97499	31-034-1-7	.. TAPE,IDENTIFICATION	UHE,UHX	EA 1
246D	91	PAOZZ	5310-00-807-1472	96906	MS21042L06	.. NUT,SELF-LOCKING,EX.	UHE,UHX	EA 3
246D	92	PAOZZ	5310-00-638-9857	88044	AN960C6L	.. WASHER,FLAT	UHE,UHX	EA 3
246D	93	PAOZZ	5305-00-889-3000	96906	MS35206-230	.. SCREW, MACHINE	UHE,UHX	EA 3
246D	94	PAOZZ	5310-00-188-7721	88044	AN960PD6	.. WASHER, FLAT.	UHE,UHX	EA 3
246D	95	PAOZZ	5305-00-989-7434	96906	MS35207-263	.. SCREW,MACHINE	UHE,UHX	EA 4
246D	96	PAOZZ	5305-00-993-1851	96906	MS35207-267	.. SCREW, MACHINE	UHE,UHX	EA 14
246D	97	PAOZZ	5305-00-995-3441	96906	MS35207-269	.. SCREW, MACHINE	UHE,UHX	EA 2
246D	98	PAOZZ	5310-00-855-1102	96906	MS35649-2255	.. NUT, PLAIN, HEXAGON	UHE, UHX	EA 3
246D	99	PAOZZ	5325-00-276-7797	96906	MS35489-29	.. GROMMET,NONMETALLIC.	UHE,UHX	EA 1
246D	100	PAOZZ	5940-00-143-4773	96906	MS25036-105	.. TERMINAL, LUG	UHE,UHX	EA 1
246D	101	PAOZZ	5940-00-113-8179	96906	MS25036-107	.. TERMINAL,LUG	UHE,UHX	EA 1
246D	102	PAOZZ	5940-00-113-9826	96906	MS25036-114	.. TERMINAL, LUG	UHE,UHX	EA 1
246D	103	XDOZZ	5340-00-990-9301	81996	EAB700D7	.. CLAMP,LOOP	UHE,UHX	EA 1
246D		XCFZZ		20309	ES-F-221394	.. EXTERNAL POWER RECEPTACLE INSTL	UHE,UHX	EA 1
246D	105	MFOZZ		20309	ES-D-221396	.. PLATE	UHE,UHX	EA 1
246D	106	MDOZZ		20309	ES-D-221397	.. BOX ASSEMBLY.	UHE,UHX	EA 1
246D	107	MFOZZ		20309	ES-D-221398	.. COVER ASSEMBLY	UHE,UHX	EA 1
246D	108	PBOZZ	5340-01-055-4201	96906	MS35821-9C	.. HINGE, BUTT.	UHE, UHX	EA 1
246D	109	PAOZZ	5325-01-098-6303	72794	AW5T11	.. STUD,TURNLOCK FASTE	UHE,UHX	EA 1
246D	110	PAOZZ	5325-00-141-4002	72794	GH5	.. EYELET,TURNLOCK FAS	UHE,UHX	EA 1
246D	111	PAOZZ	5325-00-298-7026	72794	R5	.. RECEPTACLE, TURNL	UHE,UHX	EA 1
246D	112	PAOZZ	5930-00-243-2381	88044	AN3167-1	.. ADAPTER, SWITCH ACTU	UHE,UHX	EA 1
246D	113	PAOZZ	5930-00-835-0340	81349	M8805-1-028	.. SWITCH,SENSITIVE	UHE,UHX	EA 1
246D	114	PBOZZ	5935-00-255-3375	96906	M890362-1	.. CONNECTOR,RECEPTACL	UHE,UHX	EA 1
246D	115	PAOZZ	5305-00-993-1851	96906	MS35207-267	.. SCREW,MACHINE	UHE,UHX	EA 6
246D	116	PAOZZ	5310-00-857-4945	96906	MS21045L3	.. NUT, SELF-LOCKING, HE.	UHE,UHX	EA 6
246D	117	PAOZZ	5310-00-045-3296	96906	MS35338-43	.. WASHER, LOCK	UHE,UHX	EA 6
246D	118	MFOZZ		20309	ES-C-221407	.. PLATE, CONVERTER	UHE,UHX	EA 1
246D	119	A0000		20309	ES-C-221408	.. SHUNT ASSY	UHE,UHX	EA 1
246D	120	MFOZZ		20309	ES-C-221409	.. BRACKET, SHUNT	UHE,UHX	EA 1
246D	121	PAOZZ	6625-00-166-1013	96906	MS91587-2	.. SHUNT, INSTRUMENT	UHE,UHX	EA 1
246D	122	PAOZZ	5305-00-959-4158	96906	MS24693C273	.. SCREW, MACHINE	UHE,UHX	EA 2
246D	123	PAOZZ	5310-00-877-5797	96906	MS20365-1032	.. NUT,SELF-LOCKING,HE	UHE,UHX	EA 2
246D	124	PAOZZ	1615-01-140-2748	20309	ES-C-221438	.. SEAL, ELECTRICAL INS.	UHE,UHX	EA 1
246D	125	MFOZZ		20309	ES-C-221439	.. RING	UHE,UHX	EA 2
246D	126	PAOZZ	5945-00-140-4094	97499	209-075-323-3	.. RELAY,ELECTROMAGNET	UHE,UHX	EA 2
246D	127	PAOZZ	1615-01-092-7722	97499	205-060-887-101	.. DUCT,AIR INLET,GENE	UHE,UHX	EA 1
246D	128	PAODD	1615-01-080-2057	97499	205-040-205-1	.. QUILL ASSEMBLY,TRAN.	UHE,UHX	EA 1

SECTION II

TM55-1520-210-23P-2

C8

(1) ILLUSTRATION		(2) SMR CODE	(3) NATIONAL STOCK NUMBER	(4) FSCM	(5) PART NUMBER	(6) DESCRIPTION USABLE ON CODE	(7) U/M	(8) QTY INC IN UNIT
(A) FIG. NO.	(B) ITEM NO.							
246D	130	PAODD	6115-01-086-7607	97499	204-075-084-1	.ALTERNATOR 30KVA UHE, UHX	EA	1
246D	132	MFOFF		20309	ES-C-221471	.SPACER RING UHE, UHX	EA	1
246D	133	PBFZZ	1680-01-151-9210	97393	SL97R08-062-1A	. . SPACER. UHE, UHX	EA	6
246D	134	MOOZZ	1680-01-141-7545	20309	ES-C-221472	.SCREEN ASSEMBLY, ALT ALTERNATOR INTAKE. UHE, UHX	EA	1
246D	135	MFOZZ		20309	ES-C-221473	.DOUBLER, DUCT UHE, UHX	EA	1
246D	136	PBOZZ	5340-01-092-9080	97393	SL2052-3-4-1	.INSERT, SCREW THREAD UHE, UHX	EA	4
246D	137	PBOZZ	5340-01-092-9080	97393	SL2052-3-4-1	.INSERT, SCREW THREAD UHE, UHX	EA	3
246D	138	PBOZZ	5325-00-827-0608	29372	S196F428-10	.FASTENER, PANEL UHE, UHX	EA	4
246D	139	PBOZZ	5325-00-989-5733	29372	P196F25-0	.FASTENER PLUG UHE, UHX	EA	4
246D	140	PAOZZ	6150-00-163-1230	97499	120-055-1-12	.BUS, CONDUCTOR UHE, UHX	EA	1
246D	141	PAOZZ	5305-00-984-4988	96906	MS35206-228	.SCREW, MACHINE UHE, UHX	EA	3
246D	142	PAOZZ	5305-00-616-8124	96906	MS35265-38	.SCREW, MACHINE UHE, UHX	EA	6
246D	143	PAOZZ	5305-00-984-6193	96906	MS35206-245	.SCREW, MACHINE UHE, UHX	EA	4
246D	144	PAOZZ	5305-00-989-7434	96906	MS35207-263	.SCREW, MACHINE UHE, UHX	EA	6
246D	145	PAOZZ	5306-00-151-1426	88044	AN4-6A	.BOLT, MACHINE UHE, UHX	EA	4
246D	146	PAOZZ	5310-00-167-0832	88044	AN960-6L	.WASHER, FLAT UHE, UHX	EA	13
246D	147	PAOZZ	5310-00-167-0833	88044	AN960-8L	.WASHER, FLAT UHE, UHX	EA	4
246D	148	PAOZZ	5310-00-167-0834	88044	AN960-10L	.WASHER, FLAT UHE, UHX	EA	10
246D	149	PAOZZ	5310-00-167-0753	88044	AN960PD10L	.WASHER, FLAT UHE, UHX	EA	1
246D	150	PAOZZ	5310-00-167-0835	88044	AN960-416L	.WASHER, FLAT UHE, UHX	EA	4
246D	151	PAOZZ	5310-00-081-8087	96906	MS21044N06	.NUT, SELF-LOCKING, HE UHE, UHX	EA	3
246D	152	PAOZZ	5310-00-877-5797	96906	MS21044N3	.NUT, SELF-LOCKING, HE UHE, UHX	EA	6

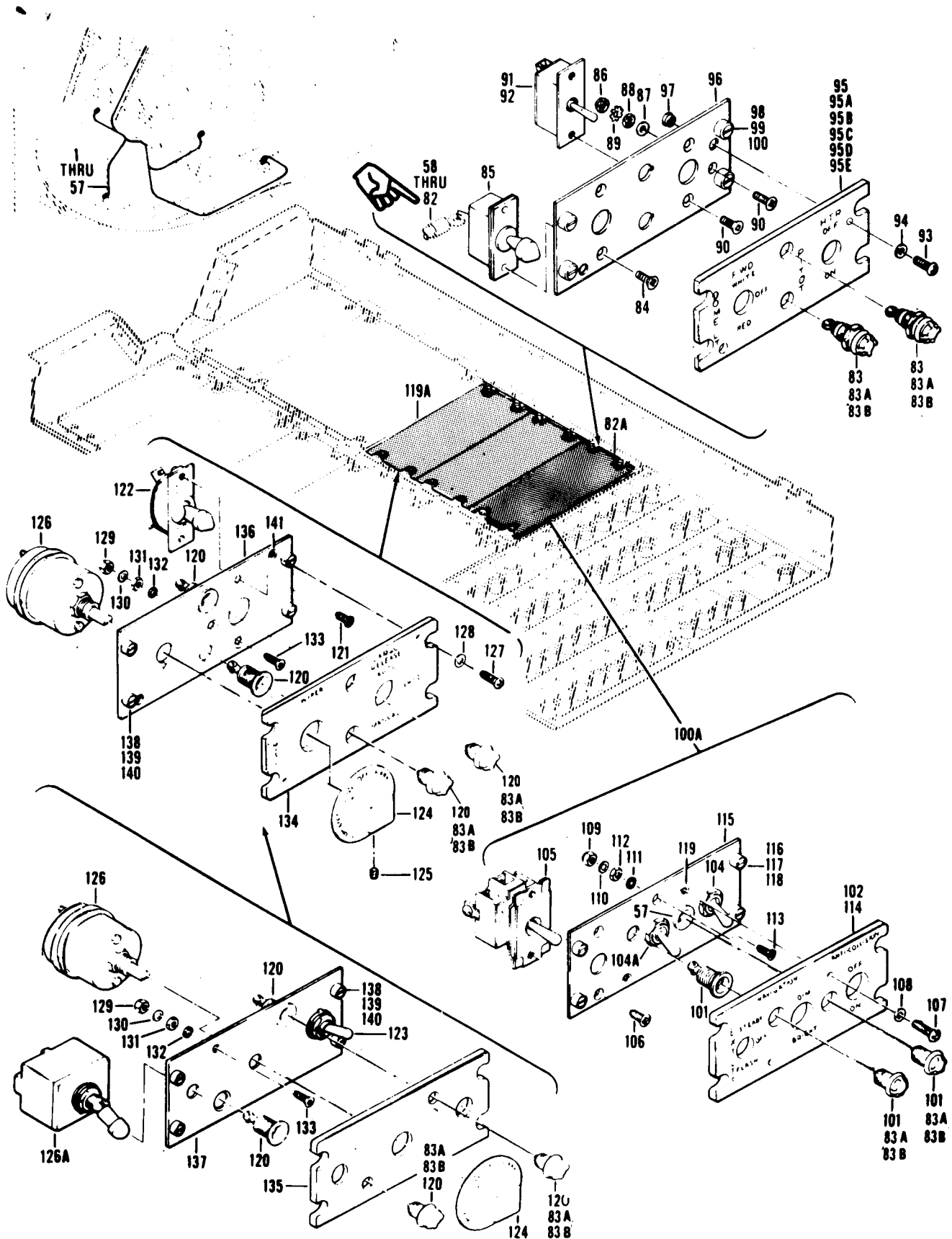

Figure 247. Panel Assembly, Electrical Overhead Console, Left-Hand Forward Section

(1) ILLUSTRATION		(2) SMR CODE	(3) NATIONAL STOCK NUMBER	(4) FSCM	(5) PART NUMBER	(6) DESCRIPTION GROUP 09 ELECTRICAL SYSTEMS USABLE ON CODE	(7) U/M	(8) QTY INC IN UNIT
(A) FIG. NO.	(B) ITEM NO.							
247		XCFZZ		97499	204-075-113-3	PANEL ASSEMBLY, ELEC OVERHEAD CONSOLE-LH FORWARD SECTION USBL EFF 60-3546 THRU 60-3619 SEE FIG.245 FOR BALANCE OF BREAKDOWNUHB	EA	1
247		XCFZZ		97499	204-075-113-17	PANEL ASSEMBLY, ELEC OVERHEAD CONSOLE-LH FORWARD SECTION USBL EFF 61-686 THRU 61-803 SEE FIG.245 FOR BALANCE OF BREAKDOWNUHB	EA	1
247		XCFZZ		97499	204-075-113-15	PANEL ASSEMBLY, ELEC OVERHEAD CONSOLE-LH FORWARD SECTION USBL EFF 62-1872 THRU 62-12555 SEE FIG.245 FOR BALANCE OF BREAKDOWNUHB	EA	1
247		XCFZZ		97499	204-075-602-3	PANEL ASSEMBLY, ELEC OVERHEAD CONSOLE-LH FORWARD SECTION USBL EFF 63-8500 THRU 63-12952 SEE FIG.246 FOR BALANCE OF BREAKDOWNUHB	EA	1
247		XCFZZ		97499	204-075-610-3	PANEL ASSY, ELEC OVERHEAD CONSOLE-LH FORWARD SECTION USBL EFF 64-13902 THRU 64-14100 SEE FIG.246 FOR BALANCE OF BREAKDOWNUHB	EA	1
247		XCFZZ		97499	204-075-610-9	PANEL ASSY, ELEC OVERHEAD CONSOLE-LH FORWARD SECTION USBL EFF 64-14101 THRU 64-14191 SEE FIG.246 FOR BALANCE OF BREAKDOWNUHC, UHM	EA	1
247		XCFZZ		97499	204-075-611-3	PANEL ASSY, ELEC OVERHEAD CONSOLE-LH FORWARD SECTION USBL EFF 65-9416 THRU 65-12772 SEE FIG.246 FOR BALANCE OF BREAKDOWNUHC, UHM	EA	1
247		XCFZZ		97499	204-075-611-9	PANEL ASSY, ELEC SEE FIG.246 FOR BALANCE OF BREAKDOWN 01 SEE FIG.24L FOR BALANCE OF BREAKDOWNUHC, UHM	EA	1
247		XCFZZ		97499	204-075-611-13	PANEL ASSY, ELEC OVERHEAD CONSOLE-LH FORWARD SECTION USBL EFF 66-602 THRU 66-15022 SEE FIG.246 FOR BALANCE OF BREAKDOWNUHC, UHM	EA	1
247		XCFZZ		97499	204-075-611-19	PANEL ASSY, ELEC OVERHEAD CONSOLE-LH FORWARD SECTION USBL EFF 66-15023 THRU 66-15147 SEE FIG.246 FOR BALANCE OF BREAKDOWNUHC, UHM	EA	1
247		XCFZZ		97499	204-075-611-25	PANEL ASSY, ELEC OVERHEAD CONSOLE USBL EFF 66-15148 & SUBSEQUENT SEE FIG.246 FOR BALANCE OF BREAKDOWNUHC, UHM	EA	1
247		XCFZZ		97499	205-075-141-3	PANEL ASSY, ELEC OVERHEAD CONSOLE-LH FORWARD SECTION USBL EFF 62-2106 THRU 62-12372 SEE FIG.246 FOR BALANCE OF BREAKDOWNUHE, UHH, UHV, UHX	EA	1
247		XCFZZ		97499	205-076-143-3	PANEL ASSY, ELEC OVERHEAD CONSOLE-LH FORWARD SECTION USBL EFF 63-8739 THRU 63-8859 SEE FIG.246 FOR BALANCE OF BREAKDOWNUHE, UHH, UHV, UHX	EA	1
247		XCFZZ		97499	205-075-143-13	PANEL ASSY, ELEC OVERHEAD CONSOLE-LH FORWARD SECTION USBL EFF 63-12956 THRU 63-13002 SEE FIG.246 FOR BALANCE OF BREAKDOWNUHE, UHH, UHV, UHX	EA	1
247		XCFZZ		97499	205-075-111-3	PANEL ASSY, ELEC OVERHEAD CONSOLE-LH FORWARD SECTION USBL EFF 64-13492 THRU 64-13901 SEE FIG.246 FOR BALANCE OF BREAKDOWNUHE, UHH, UHV, UHX	EA	1
247		XCFZZ		97499	205-075-111-9	PANEL ASSY, ELEC OVERHEAD CONSOLE-LH FORWARD SECTION USBL EFF 65-9565 THRU 65-9810 SEE FIG.246 FOR BALANCE OF BREAKDOWNUHE, UHH, UHV, UHX	EA	1
247		XCFZZ		97499	205-075-111-19	PANEL ASSY, ELEC OVERHEAD CONSOLE-LH FORWARD SECTION USBL EFF 65-9811 THRU 65-12895 SEE FIG.246 FOR BALANCE OF BREAKDOWNUHE, UHH, UHV, UHX	EA	1
247		XCFZZ		97499	205-075-111-15	PANEL ASSY, ELEC OVERHEAD CONSOLE-LH FORWARD SECTION USBL EFF 66-746 THRU 66-16033 SEE FIG.246 FOR BALANCE OF BREAKDOWNUHE, UHH, UHV, UHX	EA	1
247		XCFZZ		97499	205-075-111-25	PANEL ASSY, ELEC OVERHEAD CONSOLE-LH FORWARD SECTION USBL EFF 66-16034 THRU 66-16448 SEE FIG.246 FOR BALANCE OF BREAKDOWNUHE, UHH, UHV, UHX	EA	1
247		XCFZZ		97499	205-075-111-35	PANEL ASSY, ELEC OVERHEAD CONSOLE-LH FORWARD SECTION USBL EFF 66-16449 THRU 66-16867 SEE FIG.246 FOR BALANCE OF BREAKDOWNUHE, UHH, UHV, UHX	EA	1
247		XCFZZ		97499	205-075-111-39	PANEL ASSY, ELEC OVERHEAD CONSOLE-LH FORWARD SECTION USBL EFF 66-16868 & SUBSEQUENT SEE FIG.246 FOR BALANCE OF BREAKDOWNUHE, UHH, UHV, UHX	EA	1
247		XCFZZ		97499	205-075-111-61	PANEL ASSY, ELEC OVERHEAD CONSOLE-LH FORWARD SECTION USBL EFF 67-17778 THRU 67-19537 SEE FIG.246 FOR BALANCE OF BREAKDOWN	EA	1

(1) ILLUSTRATION		(2) SMR CODE	(3) NATIONAL STOCK NUMBER	(4) FSCM	(5) PART NUMBER	(6) DESCRIPTION	(7) USABLE ON CODE	(8) QTY INC IN UNIT
(A) FIG. NO.	(B) TEM NO.							
247		KCFZZ		97499	205-075-156-3 UHE, UHH, UHV, UHX PANEL, ASSY, ELEC OVERHEAD CONSOLE-LH FORWARD SECTION USBL EFF 68-15214 THRU 69-15291 SEE FIG.246 FOR BALANCE OF BREAKDOWN UHE, UHH, UHV, UHX	EA	1
247		XCFZZ		97499	205-075-156-27	PANEL, ASSY, ELEC OVERHEAD CONSOLE-LH FORWARD SECTION USBL EFF 69-15292 & SUBSEQUENT SEE FIG.246 FOR BALANCE OF BREAKDOWN UHE, UHH, UHV, UHX	EA	1
247		A000Z	1560-00-731-8994	97499	204-075-422-5	CABLE ASSY, U/O PN 204-075-113-3, -17, -15, 204-075-602-3, & 204-075-610-3 UHB	EA	1
247		A000Z	1560-00-869-8151	97499	204-175-414-3	CABLE ASSY, U/O PN 204-075-610-3 UHB	EA	1
247		A000Z	6150-00-924-0410	97499	204-075-422-11	CABLE ASSY, U/O PN 204-075-610-9 UHC, UHM	EA	1
247		A000Z	1560-00-871-8680	97499	204-175-414-5	CABLE ASSY, U/O PN 204-075-610-9 UHC, UHM	EA	1
247		A000Z	6150-00-924-0427	97499	204-175-426-7	CABLE ASSY, U/O PN 204-075-611-3 & -13 UHC, UHM	EA	1
247		A000Z	1560-00-987-5277	97499	205-075-400-7	CABLE ASSY, U/O PN 205-075-141-3 UHE, UHH, UHV, UHX	EA	1
247		A000Z	1560-00-299-1007	97499	205-075-421-3	CABLE ASSY, U/O PN 205-075-143-3, & -13 UHE, UHH, UHV, UHX	EA	1
247		A000Z	1560-00-869-8146	97499	205-075-421-5	CABLE ASSY, U/O PN 205-075-111-3 UHE, UHH, UHV, UHX	EA	1
247		A000Z	6150-00-924-0411	97499	205-075-432-7	CABLE ASSY, U/O PN 205-075-111-9 & -19 UHE, UHH, UHV, UHX	EA	1
247		A000Z	6150-00-955-9459	97499	205-075-482-3	CABLE ASSY, U/O PN 205-075-111-15, -25 & -35 UHE, UHH, UHV, UHX	EA	1
247		A000Z	6150-00-989-0014	97499	206-075-482-5	CABLE ASSY, U/O PN 205-075-111-39, 205-075-156-3, & -27 UHE, UHH, UHV, UHX	EA	1
247	1	PBFZZ	5935-00-201-8072	88044	AN3115-1	CONNECTOR, PLUG, ELEC U/O UH-1B PN 204-075-422-5 U/O UH-1C PN 204-075-422-11 U/O PN 205-075-400-7, 205-075-421-3, -5, -7 & 205-075-482-3 UHB, UHC, UHE, UHH, UHM, UHV, UHX	EA	1
247	2	PBOZZ	5935-00-813-4716	96906	MS3106R10SL3S	CONNECTOR, PLUG, ELEC U/O UH-1B PN 204-075-422-5 U/O UH-1C PN 204-075-422-11 UHB, UHC, UHE, UHH, UHM, UHV, UHX	EA	1
247	3	PAOZZ	5935-00-341-1258	96906	MS3456L12S3S	CONNECTOR, PLUG, ELEC UHE, UHH, UHV, UHX	EA	1
247	4	PBOZZ	5935-00-805-3286	96906	MS3108R14S5S	CONNECTOR, PLUG, ELEC U/O PN 205-075-421-5, 205-075-432-7, 205-075-482-3 & -5 UHE, UHH, UHV, UHX	EA	1
247	5	PAOZZ	5935-00-263-0213	96906	MS3406R12S3S	CONNECTOR, PLUG, ELEC U/O PN 205-075-421-3 UHE, UHH, UHV, UHX	EA	1
247	6	PAOZZ	5935-00-240-0173	96906	MS3057-4A	CLAMP, CABLE, ELEC CONNECTOR U/O UH-1B PN 204-075-422-5 U/O UH-1C PN 204-075-422-11 U/O PN 205-075-400-7, 205-075-421-3, & -5 UHB, UHC, UHE, UHH, UHM, UHV, UHX	EA	1
247	7	PAOZZ	5935-00-240-0173	96906	MS3057-4A	CLAMP, CABLE, ELEC U/O UH-1B PN 204-075-414-3 U/O UH-1C PN 204-175-414-5 UHB, UHC, UHM	EA	2
247	8	PAOZZ	5940-01-007-7875	81349	M7928/3-2	SPLICE, CONDUCTOR U/O UH-1B PN 204-175-414-3 U/O UH-1C PN 204-075-422-5 UHB, UHC, UHM	EA	6
247	9	PAOZZ	5940-01-007-7875	81349	M7928/3-2	SPLICE, CONDUCTOR U/O UH-1B PN 204-175-414-3 U/O UH-1C PN 204-175-414-5 UHB, UHC, UHM	EA	23
247	10	PAOZZ	5940-01-007-7875	81349	M7928/3-2	SPLICE, CONDUCTOR U/O (UH-1C) PN 204-175-426-7 U/O PN 205-075-400-7 UHC, UHE, UHH, UHM, UHV, UHX	EA	4
247	11	PAOZZ	5940-01-007-7875	81349	M7928/3-2	SPLICE, CONDUCTOR U/O PN 205-075-421-3 & -5 UHE, UHH, UHV, UHX	EA	2
247	12	PAOZZ	5940-01-007-7875	81349	M7928/3-2	SPLICE, CONDUCTOR U/O PN 205-075-432-7, 205-075-482-3 & -5 UHE, UHH, UHV, UHX	EA	1
247	13	PAOZZ	5940-01-079-1375	81349	M7928/5-4	SPLICE, CONDUCTOR UHB, UHC, UHM	EA	1
247	14	PAOZZ	5940-01-007-7877	81349	M7928/3-4	SPLICE, CONDUCTOR U/O (UH-1B) PN 204-175-414-3 U/O PN (UH-1C) PN 204-175-414-5 UHB, UHC, UHM	EA	1
247	15	PAOZZ	5940-00-813-0698	96906	MS25036-101	TERMINAL, LUG U/O UH-1B PN 204-075-432-5 U/O UH-1C PN 204-075-422-11 UHB, UHC, UHM	EA	17
247	16	PAOZZ	5940-00-813-0698	96906	MS25036-101	TERMINAL, LUG U/O PN 204-175-414-3 UHB	EA	54
247	17	PAOZZ	5940-00-813-0698	96906	MS25036-101	TERMINAL, LUG U/O PN 204-175-414-5 UHC, UHM	EA	54

SECTION II

TM55-1520-210-23P-2

(1) ILLUSTRATION		(2)	(3)	(4)	(5)	(6)	(7)	(8)
(A) G.O.	(B) ITEM NO.	SMR CODE	NATIONAL STOCK NUMBER	FSCM	PART NUMBER	DESCRIPTION	USABLE ON CODE	QTY INC IN UNIT
247	18	PAOZZ	5940-00-813-0698	96906	MS25036-101	.. TERMINAL,LUG U/O PN 204-175-426-7	UHC, UHM	EA 43
247	19	PAOZZ	5940-00-813-0698	96906	MS25036-101	.. TERMINAL,LUG U/O PN 205-075-400-7, 205-075-421-3 & -5	UHE, UHH, UHV, UHX	EA 26
247	20	PAOZZ	5940-00-813-0698	96906	MS25036-101	.. TERMINAL,LUG U/O PN 205-075-432-1 & 205-075-482-3	UHE, UHH, UHV, UHX	EA 18
247	21	PAOZZ	5940-00-813-0698	96906	MS25036-101	.. TERMINAL,LUG U/O PN 205-075-482-5	UHE, UHH, UHV, UHX	EA 16
247	22	PAOZZ	5940-00-143-4771	96906	MS25036-103	.. TERMINAL,LUG U/O UH-1B PN 204-175-414-3 U/O UH-1C PN 204-175-414-5, 204-175-426-7	UHB, UHC, UHM	EA 2
247	23	PAOZZ	5940-00-143-4771	96906	MS25036-103	.. TERMINAL,LUG U/O (UH-1C) PN 204-075-422-11 U/O PN 205-075-432-7, 205-075-482-3	UHC, UHE, UHH, UHM, UHV, UHX	EA 3
247	24	PAOZZ	5940-00-143-4771	96906	MS25036-103	.. TERMINAL,LUG U/O PN 205-075-400-7, 205-075-421-3 & -5	UHE, UHH, UHV, UHX	EA 5
247	25	PAOZZ	5940-00-143-4771	96906	MS25036-103	.. TERMINAL,LUG U/O (UH-1C) PN 204-075-422-11, 204-175-414-5 U/O PN 205-075-400-7 & 205-075-421-3 & -5	UHB, UHC, UHE, UHH, UHM, UHV, UHX	EA 1
247	26	PAOZZ	5940-00-204-8990	96906	MS25036-111	.. TERMINAL,LUG U/O UH-1B PN 204-175-414-3 U/O UH-1C PN 204-175-414-5, 204-175-426-7	UHB, UHC, UHM	EA 4
247	27	PAOZZ	5940-00-143-4794	96906	MS25036-112	.. TERMINAL,LUG U/O UH-1B PN 204-175-414-3 U/O UH-1C PN 204-175-426-7	UHB, UHC, UHM	EA 2
247	28	PAOZZ	5940-00-143-5284	96906	MS25036-115	.. TERMINAL,LUG U/O UH-1B PN 204-175-414-3 U/O UH-1C PN 204-175-426-7	UHB, UHC, UHM	EA 1
247	29	PAOZZ	5940-00-557-4345	96906	MS25036-118	.. TERMINAL,LUG U/O UH-1B PN 204-175-414-3 U/O UH-1C PN 204-175-414-5, 204-175-426-7	UHB, UHC, UHM	EA 1
247	30	PAOZZ	5940-00-114-1310	96906	MS25036-119	.. TERMINAL,LUG U/O UH-1B PN 204-175-414-3 U/O UH-1C PN 204-175-414-5, 204-175-426-7	UHB, UHC, UHM	EA 2
247	31	PAOZZ	5940-00-113-8190	96906	MS25036-122	.. TERMINAL,LUG U/O UH-1B PN 204-175-414-3 U/O UH-1C PN 204-175-414-5, 204-175-426-7	UHB, UHC, UHM	EA 2
247	32	PBOZZ	5940-00-688-6005	96906	MS25036-143	.. TERMINAL,LUG U/O PN 204-175-414-5	UHC, UHM	EA 3
247	33	PBOZZ	5940-00-688-6005	96906	MS25036-143	.. TERMINAL,LUG U/O PN 204-175-426-7	UHC, UHM	EA 1
247	34	PAOZZ	5940-00-113-9828	96906	MS25036-148	.. TERMINAL,LUG U/O UH-1B PN 204-175-414-3 U/O UH-1C PN 204-175-414-5, 204-175-426-7	UHB, UHC, UHM	EA 1
247	35	PAOZZ	5940-00-557-1629	96906	MS25036-149	.. TERMINAL,LUG U/O UH-1B PN 204-075-422-5 U/O UH-1C PN 204-075-422-11	UHB, UHC, UHM	EA 11
247	36	PAOZZ	5940-00-557-1629	96906	MS25036-149	.. TERMINAL,LUG U/O UH-1B PN 204-175-414-3 U/O UH-1C PN 204-175-414-5	UHB, UHC, UHE, UHH, UHM, UHV, UHX	EA 6
247	37	PAOZZ	5940-00-557-1629	96906	MS25036-149	.. TERMINAL,LUG U/O PN 204-175-426-7	UHC, UHM	EA 5
247	38	PAOZZ	5940-00-143-4774	96906	MS25036-153	.. TERMINAL,LUG U/O UH-1B PN 204-075-422-5 U/O UH-1C PN 204-075-422-11 & 204-175-414-5	UHB, UHC, UHM	EA 1
247	39	PAOZZ	5940-00-143-4774	96906	MS25036-153	.. TERMINAL,LUG U/O UH-1B PN 204-175-414-3 U/O UH-1C PN 204-175-414-5	UHB, UHC, UHE, UHH, UHM, UHV, UHX	EA 2
247	40	PAOZZ	5940-00-143-4775	96906	MS25036-156	.. TERMINAL,LUG U/O UH-1B PN 204-075-422-5 U/O UH-1C 204-075-422-11	UHB, UHC, UHM	EA 1
247	41	PAOZZ	5940-00-143-4775	96906	MS25036-156	.. TERMINAL,LUG U/O UH-1B PN 204-175-414-3 U/O UH-1C PN 204-175-414-5 & 204-175-426-7	UHB, UHC, UHM	EA 3
247	42	MOOZZ	5970-00-195-9548	97499	130-005-6-4	.. INSULATION SLEEVING U/O UH-1B PN 204-175-414-3 U/O UH-1C PN 204-175-414-5 & 204-175-426-7	UHB, UHC, UHM	EA 3
247	43	MOOZZ	5970-00-195-9548	97499	130-005-6-4	.. INSULATION SLEEVING U/O PN 204-175-426-7	UHC, UHM	EA 2
247	44	PAOZZ	5940-00-583-2603	09922	YAEV10T7	.. TERMINAL,LUG U/O PN 205-075-432-7, 205-075-482-3 & -5	UHE, UHH, UHV, UHX	EA 2
247	45	XDOZZ		97499	85T4-7-2	.. INSULATION TUBE	UHB, UHC, UHE, UHH, UHM, UHV, UHX	FT 4
247	46	PAOZZ	5365-00-598-5282	96906	MS3420-4	.. BUSHING,RUBBER U/O PN 205-075-400-7	UHE, UHH, UHV, UHX	EA 1
247	47	PAOZZ	5365-00-598-5282	96906	MS3420-4	.. BUSHING,RUBBER U/O PN 205-075-421-5	UHE, UHH, UHV, UHX	EA 1
247	48	PAOZZ	5365-00-820-4535	88044	AN3420-6	.. BUSHING,RUBBER U/O PN 205-075-400-7, 205-075-421-5	UHE, UHH, UHV, UHX	EA 1

(1) ILLUSTRATION		(2) SMR CODE	(3) NATIONAL STOCK NUMBER	(4) FSCM	(5) PART NUMBER	(6) DESCRIPTION USABLE ON CODE	(7) U/M	(8) QTY INC IN UNIT
(A) FIG. NO.	(B) ITEM NO.							
247	49	PAOZZ	5935-00-820-0555	96906	MS3106R14S5S	. .CONNECTOR,PLUG,ELEC UHB, UHC, UHE, UHH, UHM, UHV, UHX	EA	1
247	50	PAOZZ	5935-00-280-2195	96906	MS3057-6A	. .CLAMP,CABLE,ELECTRI U/O UH-1B PN 205-075-422-5 U/O UH-1C PN 204-075-422-11 U/O UH-1C PN 204-175-414-5,204-175-426-7. UHB, UHC, UHE, UHH, UHM, UHV, UHX	EA	1
247	51	PBOZZ	6145-00-578-6594	81349	MS086/2-6-9	. .WIRE,ELECTRICAL U/O UH-1B PN 204-175-414-3 UHB, UHC, UHM	FT	V
247	52	PBOZZ	6145-00-284-0657	96906	MS25190B8	. .WIRE,ELECTRICAL U/O UH-1B PN 204-175-414-3 U/O UH-1C PN 204-175-414-5, 204-175-426-7 UHB, UHC, UHM	FT	V
247	53	PBOZZ	6145-00-578-7514	81349	MS086/2-12-9	. .WIRE,ELECTRICAL U/O UH-1B PN 204-175-414-3 U/O UH-1C PN 204-175-414-5, 204-175-426-7 U/O PN 205-075-432-7, 205-075-482-3 & -5. UHB, UHC, UHE, UHH, UHM, UHV, UHX	FT	V
247	54	PBOZZ	6145-00-578-6604	96906	MS25190B14	. .WIRE,ELECTRICAL U/O (UH-1C) PN 204-075-422-11,204-175-414-5 U/O PN 205-075-400-7,205-075-421-3 & -5 UHB, UHC, UHE, UHH, UHM, UHV, UHX	FT	V
247	55	PBOZZ	6145-00-578-6605	81349	MS086/2-16-9	. .WIRE,ELECTRICAL U/O UH-1C PN 204-075-422-11 & 204-175-414-5. UHB, UHC, UHM	FT	V
247	56	PAOZZ	6145-00-578-6602	81349	MS086/2-18-9	. .WIRE,ELECTRICAL U/O PN 205-075-400-7,205-075-421-3, -5 & 205-075-432-7 UHB, UHC, UHE, UHH, UHM, UHV, UHX	FT	V
247	57	PBOZZ	6145-00-851-8505	96906	MS25190B20	. .WIRE,ELECTRICAL. UHB, UHC, UHE, UHH, UHM, UHV, UHX	FT	V
247	58	A000Z	1560-00-731-8993	97499	204-075-422-3	. .CABLE ASSY,OVERHEAD CONSOLE-LH INTERNAL U/O PN 204-075-113-3,-15 & -17. UHB	EA	1
247	59	A000Z	1560-00-299-0987	97499	204-075-422-9	. .CABLE ASSY,OVERHEAD CONSOLE-LH INTERNAL U/O PN 204-075-610-3. UHB	EA	1
247	60	A000Z	1560-00-869-8152	97499	204-175-414-1	. .WIRING ASSY,OVERHEAD CONSOLE-LH INTERNAL U/O UH-1B PN 204-075-610-3 U/O UH-1C PN 204-075-610-9 UHB, UHC, UHM	EA	1
247	61	A000Z	6150-00-924-0424	97499	204-175-427-1	. .CABLE ASSY,OVERHEAD CONSOLE-LH INTERNAL U/O PN 204-075-611-3. UHC, UHM	EA	1
247	62	A000Z	6150-00-927-3632	97499	204-175-427-9	. .CABLE ASSY,OVERHEAD CONSOLE INTERNAL U/O PN 204-075-611-9,-13,-19,&-25 UHC, UHM	EA	1
247	63	A000Z	1560-00-987-5278	97499	205-075-400-9	. .WIRING ASSY,OVERHEA CONSOLE INTERNAL U/O PN 205-075-141-3, 205-075-143-3. UHE, UHH, UHV, UHX	EA	1
247	64	A000Z	1560-00-908-1633	97499	205-075-400-13	. .WIRING ASSY,OVERHEA CONSOLE INTERNAL U/O PN 205-075-143-13 UHE, UHH, UHV, UHX	EA	1
247	65	A000Z	1560-00-869-8148	97499	205-075-430-1	. .CABLE ASSY,OVERHEAD CONSOLE-LH INTERNAL U/O PN 205-075-111-3. UHE, UHH, UHV, UHX	EA	1
247	66	A000Z	6150-00-924-0425	97499	205-075-432-5	. .CABLE ASSY,OVERHEAD CONSOLE-LH INTERNAL U/O PN 205-075-111-9 & -19. UHE, UHH, UHV, UHX	EA	1
247	67	A000Z	1560-00-931-1075	97499	205-075-432-15	. .CABLE ASSY,OVERHEAD CONSOLE-LH INTERNAL U/O PN 205-070-111-15,-25, -35, -39, -55,& -61. UHE, UHH, UHV, UHX	EA	1
247	68	PAOZZ	5940-00-813-0698	96906	MS25036-101	. .TERMINAL, LUG UHB, UHC, UHE, UHH, UHM, UHV, UHX	EA	48
247	69	PAOZZ	5940-00-143-4771	96906	MS25036-103	. .TERMINAL,LUG U/O PN 204-175-427-1 & -9 UHC, UHM	EA	3
247	70	PAOZZ	5940-00-113-9828	96906	MS25036-148	. .TERMINAL,LUG. UHB, UHC, UHE, UHH, UHM, UHV, UHX	EA	16
247	71	PAOZZ	5940-00-557-1629	96906	MS25036-149	. .TERMINAL,LUG UHB, UHC, UHE, UHH, UHM, UHV, UHX	EA	11
247	72	PBOZZ	5940-00-688-6005	96906	MS25036-143	. .TERMINAL,LUG U/O PN 205-075-400-9,-13 & 205-075-430-1 UHB, UHC, UHE, UHH, UHM, UHV, UHX	EA	1
247	73	PAOZZ	5940-00-143-4774	96906	MS25036-153	. .TERMINAL,LUG U/O PN 204-175-427-1 & -9 UHC, UHM	EA	2
247	74	XDOZZ	5940-00-828-2809	96906	MS25189-7	. .TERNINAL,LUG. UHB, UHC, UHE, UHH, UHM, UHV, UHX	EA	8
247	75	PBOZZ	6145-00-578-6594	81349	MS086/2-6-9	. .WIRE,ELECTRICAL UHB, UHC, UHE, UHH, UHM, UHV, UHX	FT	V
247	76	PAOZZ	6145-00-578-6602	81349	MS086/2-18-9	. .WIRE,ELECTRICAL UHB, UHC, UHE, UHH, UHM, UHV, UHX	FT	V
247	77	PBOZZ	6145-00-851-8505	96906	MS25190B20	. .WIRE,ELECTRICAL UHB, UHC, UHE, UHH, UHM, UHV, UHX	FT	V
247	78	PBOZZ	6145-00-578-6605	81349	MS086/2-16-9	. .WIRE,ELECTRICAL U/O PN 204-175-427-1 & -9 UHC, UHM	FT	V
247	79	PAOZZ	5935-00-201-8072	88044	AN3115-1	. .CONNECTOR,PLUG,ELEC U/O PN 204-175-427-1 UHC, UHM	EA	1
247	80	PAOZZ	5940-01-007-7875	81349	M7928/3-2	. .SPLICE,CONDUCTOR U/O PN 204-175-427-1 & -9 UHC, UHM	EA	3

SECTION II (1) ILLUSTRATION			TMS5-1520-210-23P-2		C16 (6) DESCRIPTION		SECTION II (7)		(8) QTY INC IN UNIT	
(a) FIG NO	(b) ITEM NO	(2) SMR CODE	(3) NATIONAL STOCK NUMBER	(4) FSCM	(5) PART NUMBER		USABLE ON CODE	U/M		
247	81	XDOZZ		97499	85T4-7-2	..INSULATION TUBE U/O PN 204-175-427-1	UHM	FT	2	
247	82	MOOZZ		97499	85T4-10-2	..INSULATION SLEEVING U/O PN 204-175-427-1 & -9	UHM	EA	6	
247	82A	PAOOO	1680-00-854-2249	97499	204-075-702-1	.PANEL ASSY, DOME LIGHT U/O PN 205-075-141-3, 205-075-143-3,-13, 204-075-111-3,-9, -15, & -19 SEE FIG.245 & 246 FOR NHA	UHE,UHH,UHM,UHV,UHX	EA	1	
247	82A	XBOOO	1680-00-148-9116	97499	204-075-589-1	.CONTROL PANEL ASSY,DOME LIGHT U/O PN 205-075-111-25,-35, & -39 SEE FIG.246 FOR NHA	UHE,UHH,UHM,UHV,UHX	EA	1	
247	83	PAOZZ	6210-00-519-2653	96906	MS25010B11A	..LIGHT,PANEL	UHE,UHH,UHM,UHV,UHX	EA	2	
247	83A	PAOZZ	1680-01-230-0531	81996	EGD-0929-1	..FILTER,LIGHT,NVG	UHE,UHH,UHV,UHX	EA	8	
247	83B	PAOZZ	6240-00-155-7836	96906	MS25237-327	..LAMP,INCANDESCENT	UHE,UHH,UHM,UHV,UHX	EA	8	
247	84	PAOZZ	5305-00-957-7817	96906	MS24693S26	..SCREW,MACHINE	UHE,UHH,UHM,UHV,UHX	EA	2	
247	85	PAOZZ	5930-00-501-4966	96906	MS25028-2	..SWITCH,TOGGLE	UHE,UHH,UHM,UHV,UHX	EA	1	
247	86	PAOZZ	5310-00-857-5560	96906	MS21045L06	..NUT,SELF-LOCKING,HE	UHE,UHH,UHM,UHV,UHX	EA	1	
247	87	PAOZZ	5310-00-188-7721	88044	AN960PD6	..WASHER,FLAT	UHE,UHH,UHM,UHV,UHX	EA	1	
247	88	PAOZZ	5310-01-236-1685	96906	MS35649-265	..NUT,PLAIN,HEXAGON	UHE,UHH,UHM,UHV,UHX	EA	1	
247	89	PAOZZ	5310-00-045-4007	96906	MS35338-41	..WASHER,LOCK	UHE,UHH,UHM,UHV,UHX	EA	1	
247	90	PAOZZ	5305-00-957-7817	96906	MS24693S26	..SCREW,MACHINE	UHE,UHH,UHM,UHV,UHX	EA	2	
247	91	PBOOO	5930-00-687-1097	96906	MS25102-22	..SWITCH,TOGGLE	UHE,UHH,UHM,UHV,UHX	EA	1	
247	92	PAOZZ	5930-00-892-8962	96906	MS24319-2	..BOOT,DUST AND MOIST	UHE,UHH,UHM,UHV,UHX	EA	1	
247	93	PBOZZ	5305-00-206-3716	96906	MS35214-25	..SCREW,MACHINE	UHE,UHH,UHM,UHV,UHX	EA	2	
247	94	PAOZZ	5310-00-194-0634	88044	AN961-6	..WASHER,FLAT	UHE,UHH,UHM,UHV,UHX	EA	2	
247	95	PAOZZ	1560-00-075-9367	97499	204-075-290-1	..PANEL,DOME LIGHT	UHE,UHH,UHM,UHV,UHX	EA	1	
247	95	XBOZZ		97499	204-075-587-1	..EDGE LIT PANEL U/O PN 204-075-589-1	UHE,UHH,UHM,UHV,UHX	EA	1	
247	95A	PAOZZ	5930-00-042-7036	96906	MS24660-23G	..SWITCH,TOGGLE USE AFTER NIGHT VISION GOGGLES ARE INSTALLED.	UHH,UHV	EA	1	
247	95B	MPOZZ		12757	82SDSCC-D-0151	..SWITCH PLATE USE AFTER NIGHT VISION GOGGLES ARE INSTALLED	UHH,UHV	EA	1	
247	95C	PAOZZ	5310-00-857-5560	96906	MS21045L06	..NUT,SELF-LOCKING,HE USE AFTER NIGHT VISION GOGGLES ARE INSTALLED	UHH,UHV	EA	2	
247	95D	PAOZZ	5305-00-957-7817	96906	MS24693S26	..SCREW,MACHINE USE AFTER NIGHT VISION GOGGLES ARE INSTALLED	UHH,UHV	EA	2	
247	95E	PAOZZ	5310-00-187-2398	88044	AN960PD6L	..WASHER,FLAT USE AFTER NIGHT VISION GOGGLES ARE INSTALLED	UHH,UHV	EA	26	
247	96	XAOOZ		97499	204-075-244-1	..PLATE ASSY	UHE,UHH,UHM,UHV,UHX	EA	1	
247	97	PAOZZ	5310-00-489-5009	46384	CL632-2	...NUT,PLAIN,CLINCH	UHE,UHH,UHM,UHV,UHX	EA	2	
247	98	XAOZZ		72794	PS3 1-2	...SPRING,HELICAL,COMP	UHE,UHH,UHM,UHV,UHX	EA	4	
247	99	XAOZZ		72794	PF3 1-2 38	...STUD,TURNLOCK FASTENER	UHE,UHH,UHM,UHV,UHX	EA	4	
247	100	XAOZZ		72794	PC3 1-2	..RETAINER,TURNLOC FASTENER	UHE,UHH,UHM,UHV,UHX	EA	4	
247	100A	XBOOZ	1680-00-133-6834	97499	204-075-220-1	.PANEL ASSY, EXTERIOR LIGHT U/O PN 205-075-141-3 SEE FIG.245 FOR NHA	UHE,UHH,UHM,UHV,UHX	EA	1	
247	100A	PBOOO	1560-00-867-1240	97499	204-075-811-1	.CONTROL PANEL,LIGHT U/O PN 205-075-143-3,-13, 205-075-113-3,-9,-15,-19,-25,-35,-39, & -61 SEE FIG.246 FOR NHA	UHE,UHH,UHM,UHV,UHX	EA	1	
247	101	AOOOZ	6210-00-519-2653	96906	MS25010B11A	..LIGHT,PANEL	UHE,UHH,UHM,UHV,UHX	EA	2	
247	102	PAOZZ	1560-00-239-3639	97499	204-075-797-1	..PANEL,EDGE LIT U/O PN 204-075-811-1	UHE,UHH,UHM,UHV,UHX	EA	1	
247	104	PBOZZ	5930-00-655-1515	96906	MS35058-23	..SWITCH,TOGGLE	UHE,UHH,UHM,UHV,UHX	EA	1	
247	104A	PBOZZ	5930-00-655-4241	96906	MS24524-23	..SWITCH,TOGGLE	UHB,UHB,UHH,UHX,UHV	EA	4	

SECTION II (1) ILLUSTRATION		(2)	(3)	TMS5-1520-210-23P-2 (4) (5)		C16 (6) DESCRIPTION	SECTION II (7) (8) QTY INC IN UNIT	
(a) FIG NO	(b) ITEM NO	SMR CODE	NATIONAL STOCK NUMBER	FSCM	PART NUMBER		USABLE ON CODE	U/M
247	105	PAOZZ	5930-00-615-7885	96906	MS25105-21	..SWITCH,TOGGLE	UHB,UHC,UHE,UHH,UHM,UHV,UHX	EA 1
247	106	PAOZZ	5305-00-957-7817	96906	MS24693S26	..SCREW,MACHINE	UHB,UHC,UHE,UHH,UHM,UHV,UHX	EA 2
247	107	PBOZZ	5305-00-206-3716	96906	MS35214-25	..SCREW,MACHINE	UHB,UHC,UHE,UHH,UHM,UHV,UHX	EA 2
247	108	PAOZZ	5310-00-194-0634	88044	AN961-6	..WASHER,PLAT	UHB,UHC,UHE,UHH,UHM,UHV,UHX	EA 2
247	109	PAOZZ	5310-00-857-5560	96906	MS21045L06	..NUT,SELF-LOCKING,HE	UHB,UHC,UHE,UHH,UHM,UHV,UHX	EA 1
247	110	PAOZZ	5310-00-188-7721	8044	AN960PD6	..WASHER,PLAT	UHB,UHC,UHE,UHH,UHM,UHV,UHX	EA 1
247	111	PAOZZ	5310-00-045-4007	96906	MS35338-41	..WASHER,LOCK	UHB,UHC,UHE,UHH,UHM,UHV,UHX	EA 1
247	112	PAOZZ	5310-01-236-1685	96906	MS35649-265	..NUT,PLAIN,HEXAGON	UHB,UHC,UHE,UHH,UHM,UHV,UHX	EA 1
247	113	PAOZZ	5305-00-837-3343	96906	MS24693S28	..SCREW,MACHINE	UHB,UHC,UHE,UHH,UHM,UHV,UHX	EA 1
247	114	PAOZZ	6110-00-867-9023	97499	204-075-275-1	..PANEL,EDGE LIT	UHB,UHC,UHE,UHH,UHM,UHV,UHX	EA 1
247	115	XAOOZ		97499	204-075-796-1	..PLATE ASSY,MOUNTING U/O PN 204-075-811-1	UHB,UHC,UHE,UHH,UHM,UHV,UHX	EA 1
247	116	XAOZZ		72794	PC3 1-2	...RETAINER,TURNLOC FASTENER	UHB,UHC,UHE,UHH,UHM,UHV,UHX	EA 4
247	117	XAOZZ		72794	PS3 1-2	...SPRING,HELICAL,COMP	UHB,UHC,UHF,UHH,UHM,UHV,UHX	EA 4
247	118	XAOZZ		72794	PF3 1-2 38	...STUD,TURNLOC FASTENER	UHB,UHC,UHE,UHH,UHM,UHV,UHX	EA 4
247	119	PAOZZ	5310-00-489-5009	46384	CL632-2	...NUT,PLAIN,CLINCH	UHB,UHC,UHE,UHH,UHM,UHV,UHX	EA 2
247	119A	PBOOO	6110-00-868-4851	97499	204-075-209-9	.PANEL ASSY,MISCELLANEOUS CONTROL U/O (UH-1B) PN 204-075-113-3, -15, -17, 204-075-062-3 U/O PN 205-075-141-3, 205-075-143-3, & -13 SEE FIG.245 & 246 FOR NHA	UHB,UHE,UHH,UHV,UHX	EA 1
247	119A	XDOOZ		97499	204-075-819-1	.PANEL ASSEMBLY,CONT MISCELLANEOUS CONTROL U/O (UH-1B) PN 204-075-610-3 U/O PN 205-075-111-3, -9, -15, -19, -25, -39, & -61 SEE FIG.246 FOR NHA	UHB,UHC,UHE,UHH,UHM,UHV,UHX	EA 1
247	120	AOOOZ	6210-00-519-2653	96906	MS25010B11A	..LIGHT,PANEL	UHB,UHC,UHE,UHH,UHM,UHV,UHX	EA 2
247	121	PAOZZ	5305-00-957-7817	96906	MS24693S26	..SCREW,MACHINE	UHB,UHC,UHE,UHH,UHM,UHV,UHX	EA 2
247	122	PAOZZ	5930-00-504-4963	96906	MS25028-3	..SWITCH,TOGGLE	UHB,UHC,UHE,UHH,UHM,UHV,UHX	EA 1
247	123	PAOZZ	5930-00-781-7101	96906	MS24658-22G	..SWITCH,TOGGLE	UHB,UHC,UHE,UHH,UHM,UHV,UHX	EA 2
247	124	PAOOO	1560-00-773-8069	97499	204-075-254-11	..KNOB ASSY,WINDSHIELD WIPER SWITCH INDICATOR	UHB,UHC,UHE,UHH,UHM,UHV,UHX	EA 1
247	125	PBOZZ	5305-00-719-5339	96906	MS51963-22	...SETSCREW	UHB,UHC,UHE,UHH,UHM,UHV,UHX	EA 1
247	126	PAOZZ	5930-00-050-8622	97499	204-070-907-9	..SWITCH,ROTARY	UHB,UHE,UHH,UHV,UHX	EA 1
247	126A	PAOZZ	5930-00-044-3511	96906	MS25201-4	..SWITCH,TOGGLE	UHB,UHC,UHH,UHM,UHV,UHE,UHX	EA 1
247	127	PBOZZ	5305-00-206-3716	96906	MS35214-25	..SCREW,MACHINE	UHB,UHC,UHE,UHH,UHM,UHV,UHX	EA 2
247	128	PAOZZ	5310-00-194-0634	88044	AN961-6	..WASHER,PLAT	UHB,UHC,UHE,UHH,UHM,UHV,UHX	EA 2
247	129	PAOZZ	5310-00-857-5560	96906	MS21045L06	..NUT,SELF-LOCKING,HE	UHB,UHC,UHE,UHH,UHM,UHV,UHX	EA 2
247	130	PAOZZ	5310-00-188-7721	88044	AN960PD6	..WASHER,PLAT	UHB,UHC,UHE,UHH,UHM,UHV,UHX	EA 1
247	131	PAOZZ	5310-01-236-1685	96906	MS35649-265	..NUT,PLAIN,HEXAGON	UHB,UHC,UHE,UHH,UHM,UHV,UHX	EA 1
247	132	PAOZZ	5310-00-045-4007	96906	MS35338-41	..WASHER,LOCK	UHB,UHC,UHE,UHH,UHM,UHV,UHX	EA 1
247	133	PAOZZ	5305-00-958-5451	96906	MS35190-239	..SCREW,MACHINE	UHB,UHC,UHE,UHH,UHM,UHV,UHX	EA 1
247	134	PBOOO	6110-00-769-5368	97499	204-075-235-1	..PANEL,EDGE LIT U/O PN 204-075-209-9	UHB,UHE,UHH,UHV,UHX	EA 1
247	135	XBOZZ	6110-00-869-6336	97499	204-075-833-1	..PANEL,EDGE LIT U/O PN 204-075-819-1	UHB,UHC,UHE,UHH,UHM,UHV,UHX	EA 1
247	136	XAOOO		97499	204-075-255-1	..PLATE ASSEMBLY U/O PN 204-075-209-9	UHB,UHE,UHH,UHV,UHX	EA 1
247	137	XAOOZ		97499	204-075-834-1	..PLATE,MOUNTING ASSY U/O PN 204-075-819-1	UHB,UHC,UHE,UHH,UHM,UHV,UHX	EA 1
247	138	XAOZZ		72794	PC3 1-2	...RETAINER,TURNLOCK FASTENER	UHB,UHC,UHE,UHH,UHM,UHV,UHX	EA 4
247	139	XAOZZ		72794	PF3 1-2 38	...STUD,TURNLOCK FASTENER	UHB,UHC,UHE,UHH,UHM,UHV,UHX	EA 4

SECTION II

TM55-1520-210-23P-2 C7

(1) ILLUSTRATION		(2)	(3)	(4)	(5)	DESCRIPTION	USABLE ON CODE	(7)	(8)
(A) FIG. NO.	(B) ITEM NO.	SMR CODE	NATIONAL STOCK NUMBER	FSCM	PART NUMBER			QTY INC IN UNIT	
247	140	XAOZZ	5310-00-489-5009	72794	PS3 1-2	... SPRING, HELICAL, COMP	UHE, UHH, UHM, UHV, UHX	EA	4
247	141	PAOZZ		46384	CL632-2	... NUT, PLAIN, CLINCH	UHE, UHH, UHM, UHV, UHX	EA	2

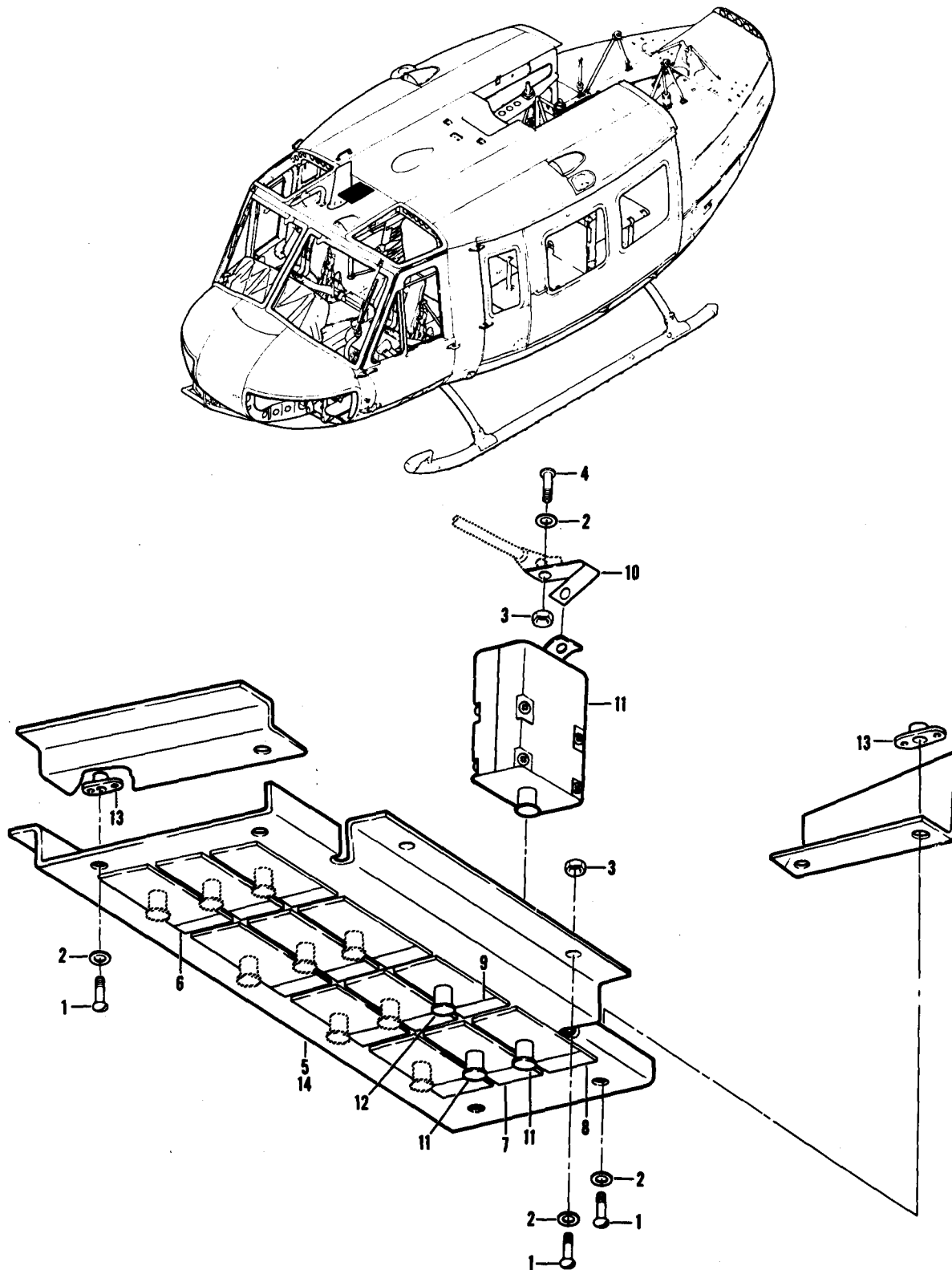

Figure 248. Panel Installation, Circuit Breakers, External Stores

SECTION II

TM55-1520-210-23P-2 C5

(1) ILLUSTRATION		(2)	(3)	(4)	(5)	(6)	(7)	(8)
(A) FIG. NO.	(B) ITEM NO.	SMR CODE	NATIONAL STOCK NUMBER	FSCM	PART NUMBER	DESCRIPTION GROUP 09 ELECTRICAL SYSTEMS USABLE ON CODE	U/M	QTY INC IN UNIT
248		XCFZZ		97499	204-075-177-1	PANEL INSTL CIRCUIT BREAKER, EXTERNAL STORES USBL EFF 60-3546 THRU 62-1996SEE FIG.225 FOR NHA.	EA	1
248		XCFZZ		97499	204-075-177-15	PANEL INSTL CIRCUIT BREAKER, EXTERNAL STORES USBL EFF 62-2106 THRU 62-12372 SEE FIG.226 FOR NHA. UHE, UHH, UHV, UHX	EA	1
248	1	PAOZZ	5305-00-990-6444	96906	MS35207-261	.SCREW, MACHINE UHB, UHE, UHH, UHV, UHX	EA	6
248	2	PAOZZ	5310-00-167-0753	88044	AN960PD10L	.WASHER, FLAT UHB, UHE, UHH, UHV, UHX	EA	7
248	3	PAOZZ	5310-00-807-1474	96906	MS21042L3	.NUT, SELF-LOCKING, EX WASHER, HEXAGON. . . . UHB, UHE, UHH, UHV, UHX	EA	3
248	4	PAOZZ	5305-00-989-7434	96906	MS35207-263	.SCREW, MACHINE UHB	EA	1
248	5	XBOOO		97499	204-075-177-3	.PANEL ASSEMBLY UHB	EA	1
248	5	XBOOO		97499	204-075-177-17	.PANEL ASSEMBLY UHE, UHH, UHV, UHX	EA	1
248	6	PAOZZ	9905-00-944-1740	97499	204-075-289-1	.PLATE, MARKING, BLANK UHB, UHE, UHH, UHV, UHX	EA	10
248	7	XBOZZ		97499	204-075-289-127	.PLATE, IDENTIFICATIO EXTERNAL FUEL SYSTEM. UHB	EA	1
248	8	XBOZZ	9905-00-939-8201	97499	204-075-289-129	.PLATE, IDENTIFICATIO EXTERNAL STORES JETTISON UHB, UHE, UHH, UHV, UHX	EA	1
248	9	XOOZZ	9905-00-912-7550	97499	204-075-289-263	.PLATE, IDENTIFICATIO WARNING SYSTEM. UHE, UHH, UHV, UHX	EA	1
248	10	MOOZZ	6150-00-846-1669	97499	204-075-264-9	.BUS, CONDUCTOR. UHB	EA	1
248	11	PBOZZ	5925-00-681-4952	96906	MS25244-10	.CIRCUIT BREAKER 10 AMP RATING UHB	EA	2
248	11	PBOZZ	5925-00-681-4952	96906	MS25244-10	.CIRCUIT BREAKER 10 AMP RATING UHE, UHH, UHV, UHX	EA	1
248	12	PAOZZ	5925-00-045-9095	76374	MP1501C	.CIRCUIT BREAKER 1 AMP RATING UHE, UHH, UHV, UHX	EA	1
248	13	PAOZZ	5310-00-728-7716	96906	MS21069L3	.NUT, SELF-LOCKING, PL UHB, UHE, UHH, UHV, UHX	EA	4
248	14	MFOZZ		97499	204-075-177-13	.PANEL U/O PN 204-075-177-3 UHB	EA	1

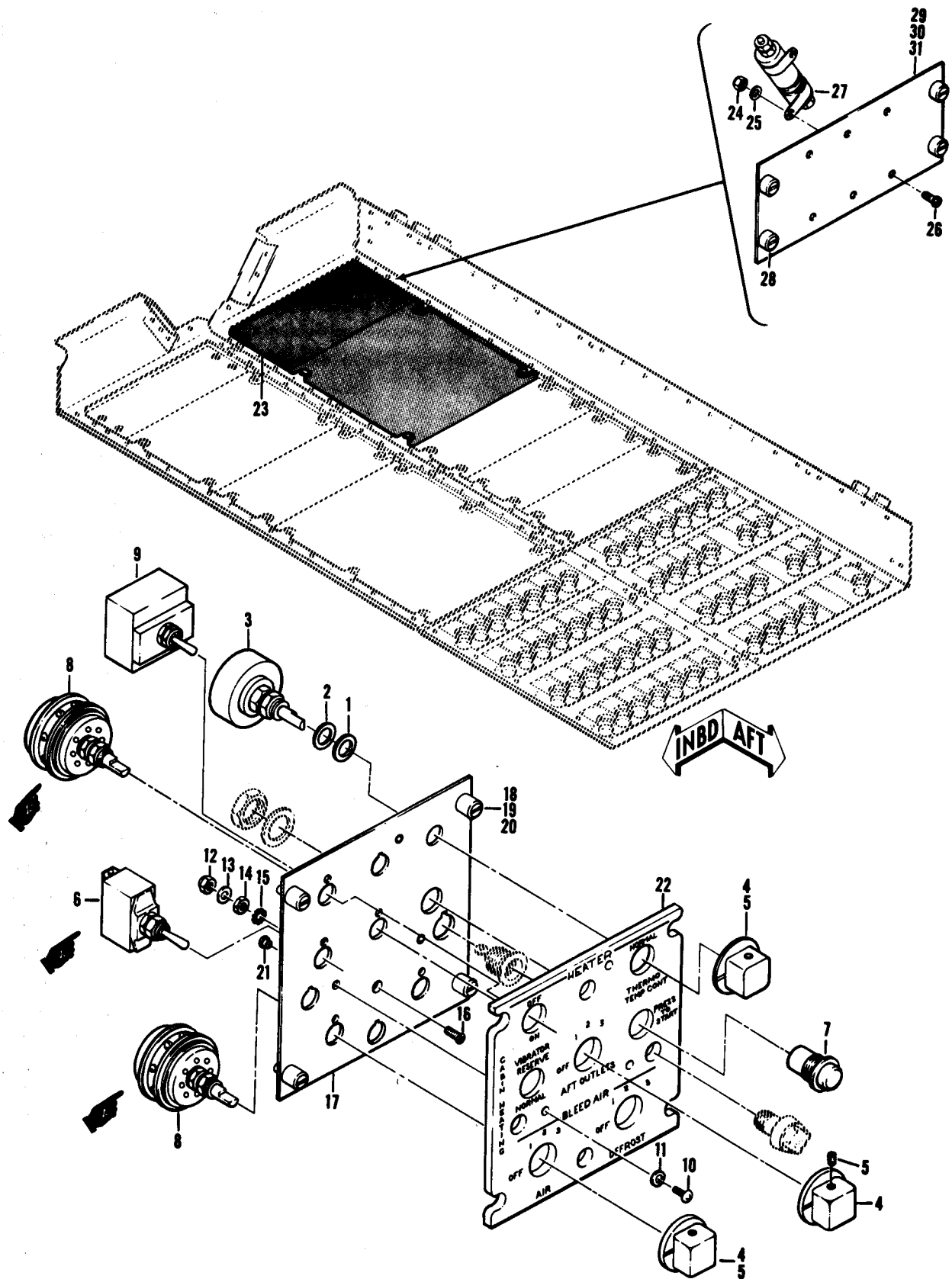

Figure 249. Control Assembly, Heating

SECTION II (1) ILLUSTRATION		(2)	(3)	TMS5-1520-210-23P-2 (4) (5)		C16 (6) DESCRIPTION	USABLE ON CODE	SECTION II (7) (8) QTY INC IN UNIT	
(a) FIG NO	(b) ITEM NO	SMR CODE	NATIONAL STOCK NUMBER	FSCM	PART NUMBER			U/M	
249		PBOOO	1560-00-867-1186	97499	205-075-201-3	CONTROL ASSEMBLY,CABIN HEAT USBL EFF (UH-1B) 62-1872 & SUBSEQUENT USBL EFF (UH-1C) 64-14101 THRU 64-14191 SEE FIG. 246 FOR NHA	UHB,UHC,UHM	EA	1
249	1	PAOZZ	5310-00-187-2400	88044	AN960PD616L	.WASHER,FLAT	UHB,UHC,UHM	EA	1
249	2	PAOZZ	5310-00-187-2395	88044	AN960PD616L	.WASHER,FLAT	UHB,UHC,UHM	EA	1
249	3	PAOZZ	5905-00-577-3973	81349	RA20NASD251A	.RESISTOR,VARIABLE	UHB	EA	1
249	4	PAOZZ	1560-00-772-1877	97499	204-075-254-15	.KNOB ASSY	UHB,UHC,UHM	EA	4
249	5	PAOZZ	5305-00-719-5339	96906	MS51963-22	..SETScrew	UHB,UHC,UHM	EA	1
249	5	PAOZZ	5305-00-854-8455	80205	NAS1081-06D4N	..SETScrew	UHB,UHC,UHM	EA	1
249	6	PBOZZ	5930-00-655-1515	96906	MS35058-23	.SWITCH,TOGGLE	UHB,UHC,UHM	EA	1
249	7	PAOZZ	5930-00-504-6223	96906	MS25089-4C	.SWITCH,PUSH	UHB,UHC,UHM	EA	1
249	8	PBOZZ	5930-00-538-5508	96906	MS25002-1	.SWITCH,ROTARY	UHB,UHC,UHM	EA	3
249	9	PAOZZ	5930-00-655-1581	96906	MS25068-23	.SWITCH,TOGGLE	UHB,UHC,UHM	EA	1
249	10	PBOZZ	5305-00-206-3716	96906	MS35214-25	.SCREW,MACHINE	UHB,UHC,UHM	EA	3
249	11	PAOZZ	5310-00-194-0634	88044	AN961-6	.WASHER,FLAT	UHB,UHC,UHM	EA	3
249	12	PAOZZ	5310-00-857-5560	96906	MS21045L06	.NUT,SELF-LOCKING,HE	UHB,UHC,UHM	EA	1
249	13	PAOZZ	5310-00-188-7721	88044	AN960PD6	.WASHER,FLAT	UHB,UHC,UHM	EA	1
249	14	PAOZZ	5310-01-236-1685	96906	MS35649-265	.NUT,PLAIN,HEXAGON	UHB,UHC,UHM	EA	1
249	15	PAOZZ	5310-00-045-4007	96906	MS35338-41	.WASHER,LOCK	UHB,UHC,UHM	EA	1
249	16	PAOZZ	5305-00-837-3343	96906	MS24693S28	.SCREW,MACHINE	UHB,UHC,UHM	EA	1
249	17	XAOOO		97499	204-075-737-1	.PANEL ASSEMBLY	UHB,UHC,UHM	EA	1
249	18	XAOZZ		72794	PC3 1-2	..RETAINER,TURNLOCK	UHB,UHC,UHM	EA	4
249	19	XAOZZ		72794	PF3 1-2 38	..STUD,TURNLOCK	UHB,UHC,UHM	EA	4
249	20	XAOZZ		72794	PS3 1-2	..SPRING,HELICAL,COMP	UHB,UHC,UHM	EA	4
249	21	PAOZZ	5310-00-489-5009	46384	CL632-2	..NUT,PLAIN,CLINCK	UHB,UHC,UHM	EA	2
249	22	PAOZZ	1680-00-075-9370	97499	204-075-736-1	.PANEL,CABIN HEATING	UHB,UHC,UHM	EA	1
249	23	PAOOO	5905-00-052-2255	97499	204-078-704-1	.RESISTOR ASSEMBLY WINDSHIELD WIPER & NAVIGATION LIGHT USBL EFF UH-1B 60-3546 THRU 63-12952 SEE FIG.245 FOR NHA	UHB,UHC,UHM	EA	1
249	24	PBOZZ	5310-00-857-5558	96906	MS21045L04	.NUT,SELF-LOCKING,HEXAGON	UHB,UHC,UHM	EA	6
249	25	PAOZZ	5310-00-550-5009	96906	MS15795-704	.WASHER,FLAT	UHB,UHC,UHM	EA	6
249	26	PBOZZ	5305-00-889-2997	96906	MS35206-215	.SCREW,MACHINE	UHB,UHC,UHM	EA	6
249	27	PAOZZ	5905-00-513-2360	81349	RER75F1R00R	.RESISTOR,FIXED,WIRE	UHB,UHC,UHM	EA	3
249	28	XAOZZ		97499	204-075-293-1	.PANEL ASSEMBLY	UHB,UHC,UHM	EA	1
249	29	XAOZZ		72794	PC3 1-2	..RETAINER,TURNLOCK FASTENER	UHB,UHC,UHM	EA	4
249	30	XAOZZ		72794	PF3 1-2 38	..STUD,TURNLOCK FASTENER	UHB,UHC,UHM	EA	4
249	31	XAOZZ		72794	PS3 1-2	..SPRING,HELICAL,COMP	UHB,UHC,UHM	EA	4

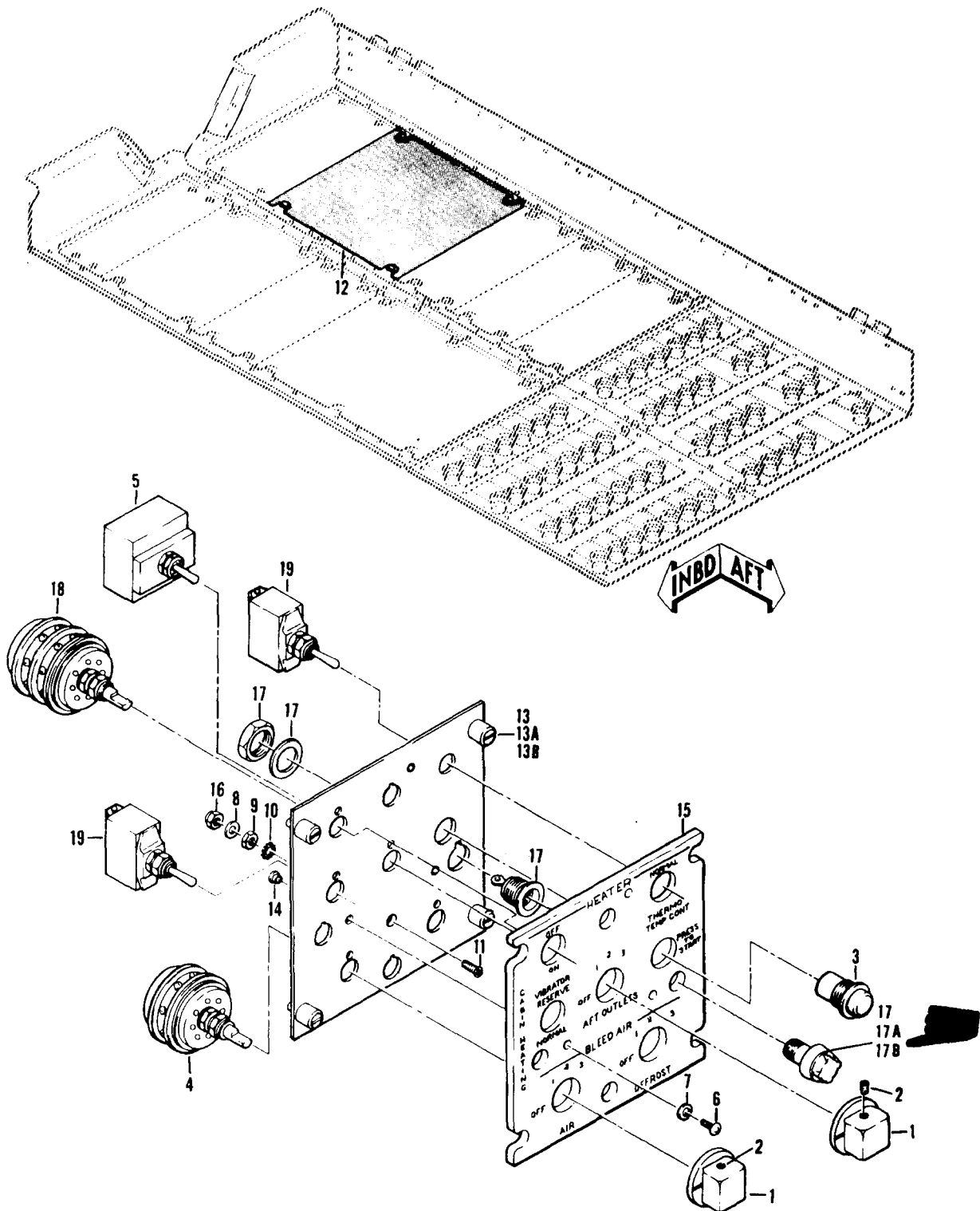

Figure 250. Control Assembly, Heating

SECTION II (1) ILLUSTRATION			TMS5-1520-210-23P-2		C16 (6) DESCRIPTION		SECTION II (7) (8) QTY INC IN UNIT	
(a) FIG NO	(b) ITEM NO	(2) SMR CODE	(3) NATIONAL STOCK NUMBER	(4) FSCM	(5) PART NUMBER	USABLE ON CODE	U/M	
250		PBOOO	1560-00-915-5968	97499	205-075-201-1	PANEL,CONTROL,CABIN HEAT USBL EFF 62-2106 THRU 64-13901 SEE FIG.245 & 246 FOR NHA	EA	1
250	1	PAOOZ	1560-00-772-1877	97499	204-075-254-15	.KNOB ASSY	EA	3
250	2	PBOZZ	5305-00-719-5339	96906	MS51963-22	..SETScrew	EA	1
250	3	PAOZZ	5930-00-504-6223	96906	MS25089-4C	.SWITCH,PUSH	EA	1
250	4	PBOZZ	5930-00-538-5508	96906	MS25002-1	.SWITCH,ROTARY	EA	3
250	5	PAOZZ	5930-00-655-1581	96906	MS25068-23	.SWITCH,TOGGLE	EA	1
250	6	PBOZZ	5305-00-206-3716	96906	MS35214-25	.SCREW,MACHINE	EA	3
250	7	PAOZZ	5310-00-194-0634	88044	AN961-6	.WASHER,FLAT	EA	3
250	8	PAOZZ	5310-00-188-7721	88044	AN960PD6	.WASHER,FLAT	EA	1
250	9	PAOZZ	5310-01-236-1685	96906	MS35649-265	.NUT,PLAIN,HEXAGON	EA	1
250	10	PAOZZ	5310-00-045-4007	96906	MS35338-41	.WASHER,LOCK	EA	1
250	11	PAOZZ	5305-00-837-3343	96906	MS24693S28	.SCREW,MACHINE	EA	1
250	12	XAOOO		97499	204-075-737-1	.PANEL ASSEMBLY	EA	1
250	13	XAOZZ		72794	PC3 1-2	..RETAINER,TURNLOCK	EA	4
250	13A	XAOZZ		72794	PF3 1-2 36	..STUD,TURNLOCK	EA	4
250	13B	XAOZZ		72794	PS3 1-2	..SPRING,HELICAL,COMP	EA	4
250	14	PAOZZ	5310-00-489-5009	46384	CL632-2	..NUT,PLAIN,CLINCH	EA	3
250	15	PAOZZ	1680-00-075-9370	97499	204-075-736-1	.PANEL,CABIN HEATING	EA	1
250	16	PAOZZ	5310-00-807-1472	96906	MS21042L06	.NUT,SELF-LOCKING,EXTENDED WASHER,HEXAGON	EA	1
250	17	AOOOZ	6210-00-519-2653	96906	MS25010B11A	.LIGHT,PANEL	EA	4
250	17A	PAOZZ	1680-01-230-0531	81996	EGD-0929-1	.FILTER,LIGHT,NVG	EA	4
250	17B	PAOZZ	6240-00-155-7836	96906	MS25237-327	.LAMP,INCANDESCENT	EA	4
250	18	PAOZZ	5930-00-259-4646	96906	MS25002-22	.SWITCH,ROTARY	EA	1
250	19	PBOZZ	5930-00-655-1515	96906	MS35058-23	.SWITCH,TOGGLE	EA	2

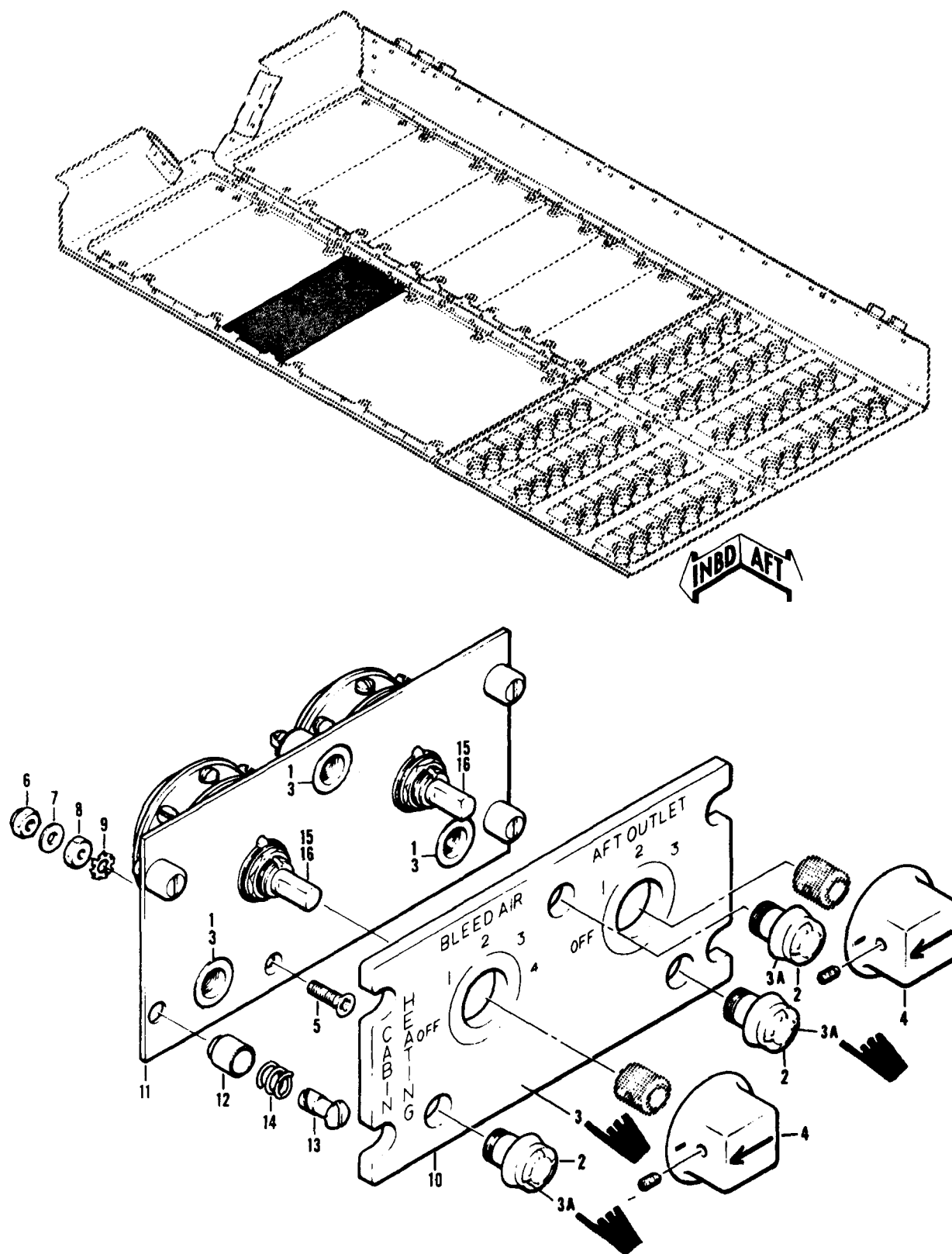

Figure 251. Panel Assembly, Heating Control

SECTION II

TM55-1520-210-23P-2 C7

(1) ILLUSTRATION		(2) SMR CODE	(3) NATIONAL STOCK NUMBER	(4) FSCM	(5) PART NUMBER	(6) DESCRIPTION GROUP 09 ELECTRICAL SYSTEMS USABLE ON CODE	(7) U/M	(8) QTY INC IN UNIT
(A) FIG. NO.	(B) ITEM NO.							
251		XD000	1680-00-922-8250	97499	204-075-826-1	PANEL ASSEMBLY HEATING CONTROL USBL EFF 65-9416 & SUBSEQUENT SEE FIG.246 FOR NHA UHM	EA	1
251		PB000	1560-00-915-5959	97499	204-075-826-3	PANEL ASSEMBLY HEATING CONTROL USBL EFF 65-9565 THRU 66- 16867 SEE FIG. 246 FOR NHA..... UHE, UHH, UHV, UHX	EA	1
251	1	XD00Z		96906	MS25010B11A327	.LIGHT, PANEL UHE, UHH, UHM, UHV, UHX	EA	3
251	2	PA0ZZ	6240-00-155-7836	96906	MS25237-327	.LAMP, INCANDESCENT UHE, UHH, UHM, UHV, UHX	EA	1
251	3	A000Z	6210-00-519-2653	96906	MS25010B11A	.LIGHT, PANEL UHE, UHH, UHM, UHV, UHX	EA	1
251	3A	PA0ZZ	1680-01-230-0531	81996	EGD-0929-1	, ,FILTER, LIGHT, NVG UHE, UHH, UHV,UHX	EA	3
251	4	PA0ZZ	1560-00-772-1877	97499	204-075-254-15	.KNOB ASSY UHE, UHH, UHM, UHV, UHX	EA	2
251	5	PA0ZZ	5305-00-837-3343	96906	MS24693S28	.SCREW, MACHINE UHE, UHH, UHM, UHV, UHX	EA	1
251	6	PA0ZZ	5310-00-807-1472	96906	MS21042L06	.NUT, SELF-LOCKING, EXTENDED WASHER, HEXAGON UHE, UHH, UHM, UHV, UHX	EA	1
251	7	PA0ZZ	5310-00-209-0788	96906	MS35335-30	.WASHER, LOCK UHE, UHH, UHM, UHV, UHX	EA	1
251	8	PA0ZZ	5310-00-934-9747	96906	MS35649-262	.NUT, PLAIN, HEXAGON. UHE, UHH, UHM, UHV, UHX	EA	1
251	9	PA0ZZ	5310-00-188-7721	88044	AN960PD6	.WASHER, FLAT UHE, UHH, UHM, UHV, UHX	EA	1
251	10	PA0ZZ	1680-00-922-8241	97499	204-075-847-1	.PANEL, AIRCRAFT UHE, UHH, UHM, UHV, UHX	EA	1
251	11	XAO0Z		97499	204-075-846-1	.PLATE ASSY, MOUNTING UHE, UHH, UHM, UHV, UHX	EA	1
251	12	XAOZZ		72794	PC3 1-2	.RETAINER, TURNLOCK UHE, UHH, UHM, UHV, UHX	EA	4
251	13	XAOZZ		72794	PF3 1-2 38	.STUD, TURNLOCK UHE, UHH, UHM, UHV, UHX	EA	4
251	14	XAOZZ		72794	PS3 1-2	.SPRING, HELICAL, COMP. UHE, UHH, UHM, UHV, UHX	EA	4
251	15	PA0ZZ	5930-00-259-4646	96906	MS25002-2	.SWITCH, ROTARY U/O PN 204-075-826-3 UHE, UHH, UHV, UHX	EA	1
251	16	PBOZZ	5930-00-538-5508	96906	MS25002-1	.SWITCH, ROTARY U/O PN 204-075-826-1 UHM	EA	1

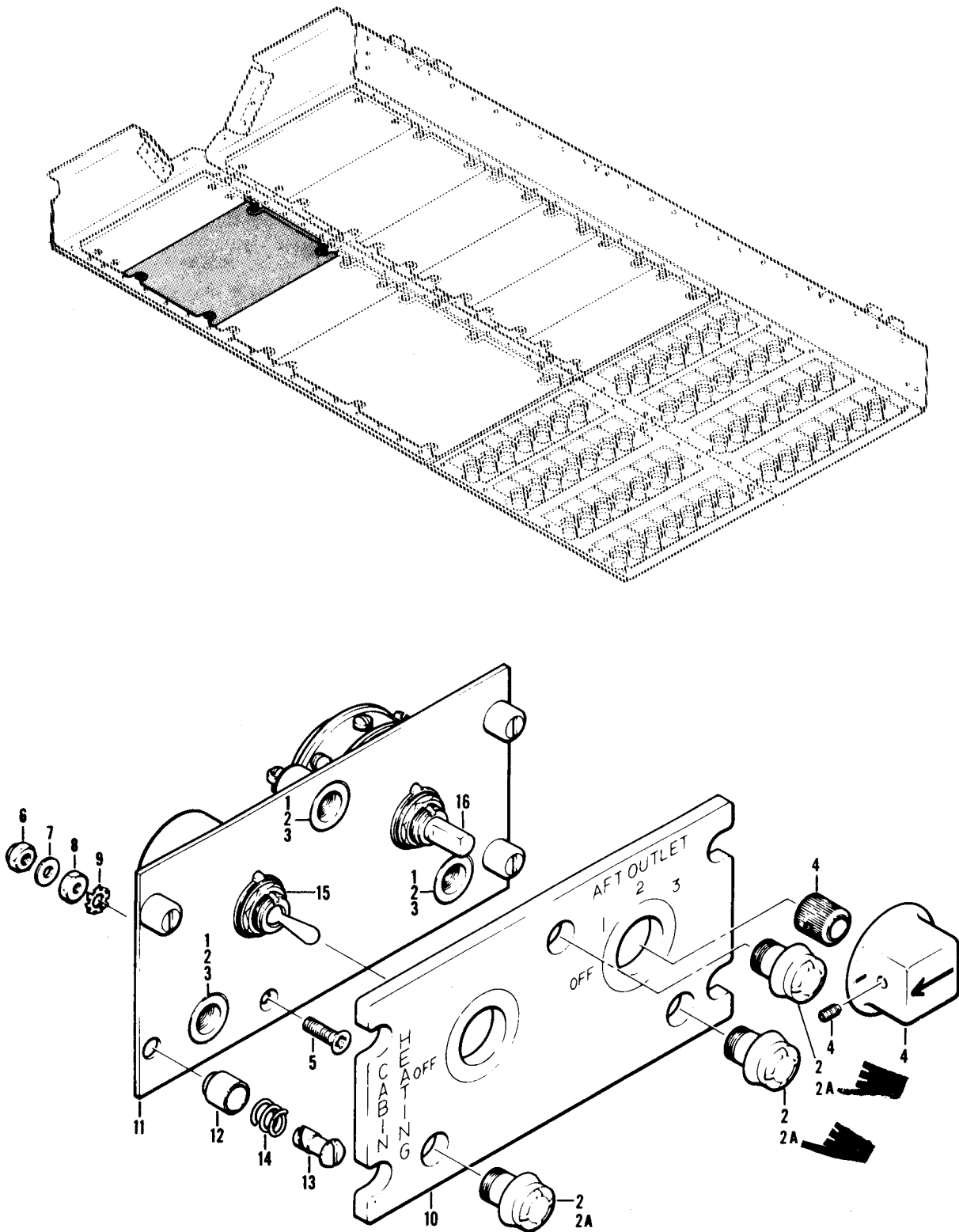

Figure 252. Panel Assembly, Heating Control

SECTION II

TM55-1520-210-23P-2

C7

(1) ILLUSTRATION		(2)	(3)	(4)	(5)	(6)	(7)	(8)
(A) FIG. NO.	(B) ITEM NO.	SMR CODE	NATIONAL STOCK NUMBER	FSCM	PART NUMBER	DESCRIPTION GROUP 09 ELECTRICAL SYSTEMS USABLE ON CODE	U/M	QTY INC IN UNIT
252		XDOOZ	1680-00-157-6472	97499	205-075-801-1	PANEL ASSY, HEATING CONTROL USBL EFF 66-16868 & SUBSEQUENT SEE FIG.246 FOR NHA.....UHE, UHH, UHV, UHX	EA	1
252	1	XDOOZ		96906	MS25010B11A327	.LIGHT, PANEL.....UHE, UHH, UHV, UHX	EA	3
252	2	PAOZZ	6240-00-155-7836	96906	MS25237-327	.LAMP, INCANDESCENT.....UHE, UHH, UHV, UHX	EA	3
252	2A	PAOZZ	1680-01-230-0531	81996	EGD-0829-1	.FILTER, LIGHT, NVG.....UHE, UHH, UHV, UHX	EA	3
252	3	A00OZ	6210-00-519-2653	96906	MS25010B11A	.LIGHT, PANEL.....UHE, UHH, UHV, UHX	EA	1
252	4	PAOZZ	1560-00-772-1877	97499	204-075-254-15	.KNOB ASSY.....UHE, UHH, UHV, UHX	EA	1
252	5	PAOZZ	5305-00-637-3343	96906	MS24693S28	.SCREW, MACHINE.....UHE, UHH, UHV, UHX	EA	1
252	6	PAOZZ	5310-00-807-1472	96906	MS12042L06	.NUT, SELF-LOCKING, EXTENDED WASHER, HEXAGONUHE, UHH, UHV, UHX	EA	1
252	7	PAOZZ	5310-00-209-0788	96906	MS35335-30	.WASHER, LOCK.....UHE, UHH, UHV, UHX	EA	1
252	8	PAOZZ	5310-00-934-9747	96906	MS35649-262	.NUT, PLAIN, HEXAGON.....UHE, UHH, UHV, UHX	EA	1
252	9	PAOZZ	5310-00-188-7721	88044	AN960PD6	.WASHER, FLAT.....UHE, UHH, UHV, UHX	EA	1
252	10	XBOOZ	1680-00-102-8788	97499	205-075-800-1	.CONTROL PANEL ASSY.....UHE, UHH, UHV, UHX	EA	1
252	11	XAOOZ		97499	204-075-846-1	.PLATE ASSY, MOUNTING.....UHE, UHH, UHV, UHX	EA	1
252	12	XAOZZ		72794	PC3 1-2	.RETAINER, TURNLOCK.....UHE, UHH, UHV, UHX	EA	4
252	13	XAOZZ		72794	PF3 1-2 38	.STUD, TURNLOCK.....UHE, UHH, UHV, UHX	EA	4
252	14	XAOZZ		72794	PS3 1-2	.SPRING, HELICAL, COMP.....UHE, UHH, UHV, UHX	EA	4
252	15	PBOZZ	5930-00-655-4241	96906	MS24524-23	.SWITCH, TOGGLE.....UHE, UHH, UHV, UHX	EA	1
252	16	PAOZZ	5930-00-259-4646	96906	MS25002-2	.SWITCH, ROTARY.....UHE, UHH, UHV, UHX	EA	1

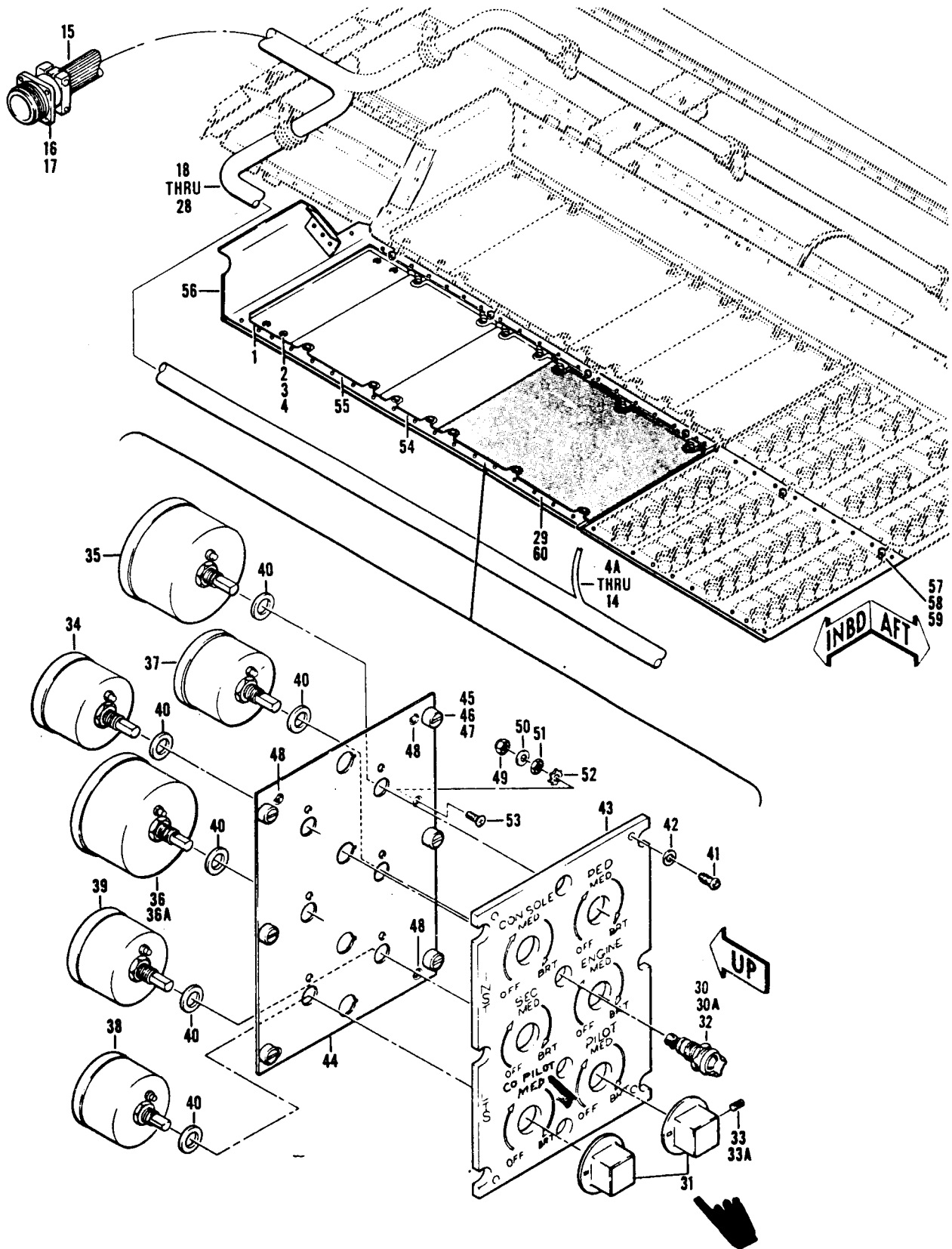

Figure 253. Panel Assembly, Right-Hand, Forward Section

SECTION II

TM55-1520-210-23P-2 C5

(1) ILLUSTRATION		(2)	(3)	(4)	(5)	(6)	(7)	(8)
(A) FIG. NO.	(B) ITEM NO.	SMR CODE	NATIONAL STOCK NUMBER	FSCM	PART NUMBER	DESCRIPTION GROUP 09 ELECTRICAL SYSTEMS USABLE ON CODE	UHM	QTY INC IN UNIT
253		XCFZZ		97499	204-075-113-5	PANEL ASSY, OVERHEAD CONSOLE-RH, FORWARD SECTION USBL EFF 60-3546 THRU 60-3619 SEE FIG.245 FOR NHA.UHB	EA	1
253		XCFZZ		97499	204-075-113-11	PANEL ASSY, OVERHEAD CONSOLE-RH, FORWARD SECTION USBL EFF 61-686 THRU 61-803 SEE FIG.245 FOR NHA.UHB	EA	1
253		XCFZZ		97499	204-075-113-19	PANEL ASSY, OVERHEAD CONSOLE-RH, FORWARD SECTION USBL EFF 62-1872 THRU 62-12555 SEE FIG.245 FOR NHA.UHB	EA	1
253		XCFZZ		97499	204-075-602-5	PANEL ASSY, OVERHEAD CONSOLE-RH, FORWARD SECTION USBL EFF 63-8500 THRU 63-8658 SEE FIG.246 FOR NHA.UHB	EA	1
253		XCFZZ		97499	204-075-602-7	PANEL ASSY, OVERHEAD CONSOLE-RH, FORWARD SECTION USBL EFF 63-8659 THRU 63-12952 SEE FIG.246 FOR NHA.UHB	EA	1
253		XCFZZ		97499	204-075-610-5	PANEL ASSY, OVERHEAD CONSOLE-RN, FORWARD SECTION USBL EFF 64-13902 THRU 64-14100 SEE FIG.246 FOR NHA.UHB	EA	1
253		XCFZZ		97499	204-075-610-11	PANEL ASSY, OVERHEAD CONSOLE-RH, FORWARD SECTION USBL EFF 64-14101 THRU 64-14191 SEE FIG.246 FOR NHA.UHC, UHM	EA	1
253		KCFZZ		97499	204-075-611-5	PANEL ASSY, OVERHEAD CONSOLE-RN, FORWARD SECTION USBL EFF 65-9416 THRU 66-601 SEE FIG.246 FOR NHA.UHC, UHM	EA	1
253		XCFZZ		97499	204-075-611-15	PANEL ASSY, OVERHEAD CONSOLE-RH, FORWARD SECTION USBL EFF 66-602 THRU 66-15022 SEE FIG.246 FOR NHA.UHC, UHM	EA	1
253		XCFZZ		97499	204-075-611-21	PANEL ASSY, OVERHEAD CONSOLE-RN, FORWARD SECTION USBL EFF 66-15023 & SUBSEQUENT SEE FIG.246 FOR NHA.UHC, UHM	EA	1
253		XCFZZ		97499	205-075-141-5	PANEL ASSY, OVERHEAD CONSOLE-RH, FORWARD SECTION USBL EFF 62-2106 THRU 62-12372 SEE FIG.245 FOR NHA.UHE, UHH, UHV, UHX	EA	1
253		XCFZZ		97499	205-075-143-5	PANEL ASSY, OVERHEAD CONSOLE-RH, FORWARD SECTION USBL EFF 63-8739 THRU 63-8803 SEE FIG.246 FOR NHA.UHE, UHH, UHV, UHX	EA	1
253		XCFZZ		97499	205-075-143-9	PANEL ASSY, OVERHEAD CONSOLE-RN, FORWARD SECTION USBL EFF 63-8804 THRU 63-8859 SEE FIG.246 FOR NHA.UHE, UHH, UHV, UHX	EA	1
253		XCFZZ		97499	205-075-143-15	PANEL ASSY, OVERHEAD CONSOLE-RH, FORWARD SECTION USBL EFF 63-12956 THRU 63-13002 SEE FIG.246 FOR NHA.UHE, UHH, UHV, UHX	EA	1
253		XCFZZ		97499	205-075-111-5	PANEL ASSY, OVERHEAD CONSOLE-RH, FORWARD SECTION USBL EFF 64-13492 THRU 64-13901 SEE FIG.246 FOR NHA.UHE, UHH, UHV, UHX	EA	1
253		XCFZZ		97499	205-075-111-11	PANEL ASSY CONSOLE-RH, FORWARD SECTION USBL EFF 65-9565 THRU 65-10135 SEE FIG.246 FOR NHA.UHE, UHH, UHV, UHX	EA	1
253		XCFZZ		97499	205-075-111-21	PANEL ASSY, OVERHEAD CONSOLE-RN, FORWARD SECTION USBL EFF 66-746 THRU 66-16033 SEE FIG.246 FOR NHA.UHE, UHH, UHV, UHX	EA	1
253		XCFZZ		97499	205-075-111-27	PANEL ASSY, OVERHEAD CONSOLE-RN, FORWARD SECTION USBL EFF 66-16034 THRU 66-16867 SEE FIG.246 FOR NHA.UHE, UHH, UHV, UHX	EA	1
253		XCFZZ		97499	205-075-111-43	PANEL ASSY, OVERHEAD CONSOLE-RH, FORWARD SECTION USBL EFF 66-16868 THRU 66-17143 SEE FIG.246 FOR NHA.UHE, UHH, UHV, UHX	EA	1
253		XCFZZ		97499	205-075-111-47	PANEL ASSY, OVERHEAD CONSOLE-RH, FORWARD SECTION USBL EFF 67-17145 THRU 67-17312 SEE FIG.246 FOR NHA.UHE, UHH, UHV, UHX	EA	1
253		XCFZZ		97499	205-075-111-49	PANEL ASSY, OVERHEAD CONSOLE-RH, FORWARD SECTION USBL EFF 67-17313 AND SUBSEQUENT SEE FIG.246 FOR NHA.UHE, UHH, UHV, UHX	EA	1
253	1	PA000	1560-00-916-2536	97499	204-075-266-25	.PANEL, BLANK U/O PN 204-075-113-5,-11, & 205-075-141-5UHB	EA	1
253	1	PA000	1560-00-916-2536	97499	204-075-266-25	.PANEL, BLANK U/O PN 204-075-113-5,-11, & 206-075-141-5UHB, UHE, UHH, UHV, UHX	EA	2
253	1	PA0ZZ	1560-00-915-5921	97499	204-075-266-33	.PANEL, BLANK U/O PN 204-075-602-5,-7, 204-075-610-5, 205-075-111-5, 205-075-143-5, -9, & -15.....UHB, UHE, UHH, UHV, UHX	EA	1
253	2	XAOZZ		72794	PS3 1-2	..SPRING, HELICAL, COMPUHB, UHE, UHH, UHV, UHX	EA	4
253	3	XAOZZ		72794	PC3 1-2	..RETAINER, TURNLOCK FASTENER.UHB, UHE, UHH, UHV, UHX	EA	4
253	4	XAOZZ		72794	PF3 1-2 38	..STUD, TURNLOCK FASTENERUHB, UHE, UHH, UHV, UHX	EA	4
253	4A	AFO0Z	1560-00-731-8990	97499	204-075-421-5	.CABLE ASSY, OVERHEAD CONSOLE PANEL, INTERNAL U/O PN 204-075-113-5,-11, & -19.....UHB	EA	1
253	4A	A000Z	1560-00-299-0986	97499	204-075-421-11	.WIRING ASSY, U/O UH-1B PN 204-075-602-5,-7, & 204-075-610-5 U/O UH-1C PN 204-075-610-11UHB, UHC, UHM	EA	1

SECTION II

TM55-1520-210-23P-2 C5

(1) ILLUSTRATION		(2)	(3)	(4)	(5)	(6)	(7)	(8)
(A) FIG. NO.	(B) ITEM NO.	SMR CODE	NATIONAL STOCK NUMBER	FSCM	PART NUMBER	DESCRIPTION	USABLE ON CODE	QTY INC IN UNIT
253	4A	A000Z	6150-00-924-0432	97499	204-175-429-3	.CABLE ASSY, U/O PN 204-075-611-5 & -15 UHC, UHM	EA	1
253	4A	A000Z	6110-00-928-6302	97499	204-175-429-7	.CABLE ASSY, U/O PN 204-075-611-21 UHC, UHM	EA	1
253	4A	A000Z	1560-00-299-1002	97499	205-075-415-3	.WIRING ASSY, U/O PN 205-075-141-5 UHE, UHH, UHV, UHX	EA	1
253	4A	A000Z	1560-00-299-1005	97499	205-075-419-5	.WIRING ASSY U/O PN 205-075-143-5, -9, -15 & PN 205-075-111-5. UHE, UHH, UHV, UHX	EA	1
253	4A	A000Z	6150-00-924-0433	97499	205-075-419-7	.WIRING ASSY U/O PN 205-075-111-11. UHE, UHH, UHV, UHX	EA	1
253	4A	A000Z	6150-00-837-1682	97499	205-075-419-9	.CABLE ASSY, POWER U/O PN 204-075-111-27 & -43 UHE, UHH, UHV, UHX	EA	1
253	4A	A0000		97499	205-075-924-1	.CABLE ASSY, U/O PN 205-075-111-49. UHE, UHH, UHV, UHX	EA	1
253	5	PAOZZ	5940-00-813-0698	96906	MS25036-101	. TERMINAL, LUG U/O PN 204-075-421-5 & -11 UHB, UHC, UHM	EA	24
253	6	PAOZZ	5940-00-813-0698	96906	MS25036-101	. TERMINAL, LUG U/O PN 205-075-415-3, 205-075-419-5, -9, -11 & 205-075-924-1 UHC, UHE, UHH, UHM, UHV, UHX	EA	27
253	6A	PAOZZ	5940-00-813-0698	96906	MS25036-101	. TERMINAL, LUG U/O PN 205-075-419-7. UHE, UHH, UHV, UHX	EA	25
253	7	PAOZZ	5940-00-283-5280	96906	MS25036-106	. TERMINAL, LUG UHB, UHC, UHE, UHH, UHM, UHV, UHX	EA	1
253	8	PAOZZ	5940-00-113-9828	96906	MS25036-148	. TERMINAL, LUG UHB, UHC, UHE, UHH, UHM, UHV, UHX	EA	15
253	9	PAOZZ	5940-00-557-1629	96906	MS25036-149	. TERMINAL, LUG U/O PN 204-075-421-5 & -11 UHB, UHC, UHM	EA	26
253	9A	PAOZZ	5940-00-557-1629	96906	MS25036-149	. TERMINAL, LUG U/O (UH-1C) PN 204-175-429-3 U/O PN 205-075-415-3, 205-075-419-5. UHC, UHE, UHH, UHM, UHV, UHX	EA	30
253	9B	PAOZZ	5940-00-557-1629	96906	MS25036-149	. TERMINAL, LUG U/O PN 204-175-429-7 UHC, UHM	EA	28
253	9C	PAOZZ	5940-00-557-1629	96906	MS25036-149	. TERMINAL, LUG U/O PN 205-075-419-7 & -11. UHE, UHH, UHV, UHX	EA	27
253	9D	PAOZZ	5940-00-557-1629	96906	MS25036-149	. TERMINAL, LUG U/O PN 205-075-419-9 & 205-075-924-1 UHE, UHH, UHV, UHX	EA	25
253	10	PAOZZ	5940-00-143-4774	96906	MS25036-153	. TERMINAL, LUG U/O UH-1D PN 205-075-415-3 & 205-075-419-5 UHB, UHC, UHE, UHH, UHM, UHV, UHX	EA	3
253	10	PAOZZ	5940-00-143-4774	96906	MS25036-153	. TERMINAL, LUG U/O PN 205-075-419-7, -9, -11, & 205-075-924-1 UHE, UHH, UHV, UHX	EA	1
253	11	XDOZZ	5940-00-828-2809	96906	MS25189-7	. TERMINAL, LUG U/O (UH-1C) PN 204-075-421-11 U/O PN 205-075-924-1 UHB, UHC, UHM	EA	6
253	12	PBOZZ	6145-00-578-6594	81349	MS086/2-6-9	. WIRE, ELECTRICAL. UHB, UHC, UHE, UHH, UHV, UHX	FT V	
253	12A	PBOZZ	6145-00-578-6605	81349	MS086/2-16-9	. WIRE, ELECTRICAL. UHB, UHC, UHE, UHH, UHM, UHV, UHX	FT V	
253	12B	PAOZZ	6145-00-578-6602	81349	MS086/2-18-9	. WIRE, ELECTRICAL. UHB, UHC, UHE, UHH, UHM, UHV, UHX	FT V	
253	12C	PBOZZ	6145-00-851-8505	96906	MS25190B20	. WIRE, ELECTRICAL. UHB, UHC, UHE, UHH, UHM, UHV, UHX	FT V	
253	13	PAOZZ	5940-00-143-4771	96906	MS25036-103	. TERMINAL, LUG U/O PN 205-075-415-3. UHE, UHH, UHV, UHX	EA	1
253	14	PAOZZ	5940-01-007-7875	81349	M7928/3-2	. SPLICE, CONDUCTOR U/O PN 204-175-429-3 & -7 UHC, UHM	EA	1
253	15	A000Z	1560-00-731-8991	97499	204-075-421-7	.CABLE ASSY, OVERHEAD CONSOLE FORWARD U/O PN 204-075-113-5 UHB	EA	1
253	15	A000Z	1560-00-858-0017	97499	204-075-421-9	.CABLE ASSY, OVERHEAD CONSOLE FORWARD U/O PN 204-075-113-11 & -19 UHB	EA	1
263	15	A000Z	1560-00-299-1012	97499	204-075-949-3	.CABLE ASSY, OVERHEAD CONSOLE FORWARD U/O UH-1B PN 204-075-602-5, -7, & 204-075-610-5 U/O UH-1C PN 204-075-610-11 UHB, UHC, UHM	EA	1
253	15	A000Z	1560-00-299-1001	97499	205-075-415-1	.CABLE ASSEMBLY U/O PN 205-075-141-5. UHE, UHH, UHV, UHX	EA	1
253	15	A000Z	1560-00-299-1004	97499	205-075-419-3	.CABLE ASSEMBLY U/O PN 205-075-143-5, -9, -15 & 205-075-111-5. UHE, UHH, UHV, UHX	EA	1
253	15	A000Z	1560-00-924-7708	97499	205-075-437-3	.CABLE ASSEMBLY, ELEC U/O PN 205-075-111-11, -21, -27, & -43 UHE, UHH, UHV, UHX	EA	1
253	16	PAOZZ	5935-00-849-7188	96906	MS3110E16-26S	. CONNECTOR, RECEPTACLE INST PNL DISC. UHB, UHE, UHH, UHV, UHX	EA	1
253	17	PAOZZ	5340-00-984-2123	77820	10-101033-11	. PLUG, PROTECTIVE, DUST & MOISTURE SEAL U/O PN 204-075-421-7 & -9 UHB	EA	6
253	17	PAOZZ	5340-00-984-2123	77820	10-101033-11	. PLUG, PROTECTIVE, DUST & MOISTURE SEAL U/O PN 204-075-	EA	1

SECTION II

TM55-1520-210-23P-2 C12

(1) ILLUSTRATION (A) FIG. NO. (B) ITEM NO.		(2) SMR CODE	(3) NATIONAL STOCK NUMBER	(4) FSCM	(5) PART NUMBER	(6) DESCRIPTION USABLE ON CODE	(7) U/M	(8) QTY INC IN UNIT
253	17	PAOZZ	5340-00-984-2123	77820	10-101033-11	949-3 UHM . PLUG, PROTECTIVE, DUST & MOISTURE SEAL UHE, UHH, UHV, UHX	EA	14
253	18	PAOZZ	5940-00-813-0698	96906	MS25036-101	. TERMINAL, LUG UHM	EA	V
253	19	PAOZZ	5940-00-813-0698	96906	MS25036-101	. TERMINAL, LUG UHE, UHH, UHV, UHX	EA	23
253	20	PAOZZ	5940-00-143-4771	96906	MS25036-103	. TERMINAL, LUG UHM	EA	2
253	20	PAOZZ	5940-00-143-4771	96906	MS25036-103	. TERMINAL, LUG UHE, UHH, UHV, UHX	EA	3
253	21	PAOZZ	5940-00-557-1629	96906	MS25036-149	. TERMINAL, LUG UHE, UHH, UHV, UHX	EA	15
253	21	PAOZZ	5940-00-557-1629	96906	MS25036-149	. TERMINAL, LUG UHM	EA	18
253	22	PBOZZ	5940-00-688-6005	96906	MS25036-143	. TERMINAL, LUG UHE, UHH, UHM, UHV, UHX	EA	2
253	23	PAOZZ	5940-01-007-7875	81349	M7928/3-2	. SPLICE, CONDUCTOR UHM	EA	19
253	23	PAOZZ	5940-01-007-7875	81349	M7928/3-2	. SPLICE, CONDUCTOR UHE, UHH, UHV, UHX	EA	8
253	24	MOOZZ		97499	85T4-375-12	. TUBE, INSULATION U/O PN 205-075-415-1. UHE, UHH, UHV, UHX	EA	1
253	25	XDOZZ		97499	85T4-7-2	. INSULATION TUBE UHE, UHH, UHV, UHX	FT	16
253	26	PBOZZ	6145-00-578-6594	81349	M5086/2-6-9	. WIRE, ELECTRICAL U/O PN 205-075-419-3. UHE, UHH, UHV, UHX	FT	V
253	26A	PBOZZ	6145-00-578-6605	81349	M5086/2-16-9	. WIRE, ELECTRICAL U/O PN 205-075-419-3. UHE, UHH, UHV, UHX	FT	V
253	26B	PAOZZ	6145-00-578-660 2	81349	M5086/2-18-9	. WIRE, ELECTRICAL U/O PN 205-075-415-1.205-075-419-3 UHE, UHH, UHM, UHV, UHX	FT	V
253	26C	PBOZZ	6145-00-851-8505	96906	MS25190B20	. WIRE, ELECTRICAL U/O PN 205-075-415-1 & 205-075-437-3. UHE, UHH, UHM, UHV, UHX	FT	V
253	26D	PBOZZ	6145-00-578-751 4	81349	M5086/2-12-9	. WIRE, ELECTRICAL U/O PN 205-075-437-3. UHE, UHH, UHV, UHX	FT	V
253	27	PAOZZ	5940-00-143-4794	96906	MS25036-112	. TERMINAL, LUG U/O PN 205-075-419-3. UHE, UHH, UHV, UHX	EA	2
253	27A	PAOZZ	5940-00-143-477 5	96906	MS25036-156	. TERMINAL, LUG U/O PN 205-075-419-3. UHE, UHH, UHV, UHX	EA	2
253	28	PBOZZ	5935-00-988-354 2	96906	MS3126E14-19S	. CONNECTOR, PLUG, ELEC HI-LOW RPM PANEL UHE, UHH, UHV, UHX	EA	1
253	29	PBOOO	6110-00-868-4850	97499	204-075-707-1	PANEL ASSY, INSTRUMENT LIGHT CONTROL SEE FIG.245 & 246 FOR NHA..... UHE, UHH, UHM, UHV, UHX	EA	1
253	30	A00OZ	6210-00-519-2653	96906	MS25010B11A	. LIGHT, PANEL UHE, UHH, UHM, UHV, UHX	EA	4
253	30A	PAOZZ	6240-00-155-783 6	96906	MS25237-327	. LAMP, INCANDESCENT UHE, UHH, UHM, UHV, UHX	EA	4
253	31	PAOOZ	1560-00-772-1877	97994	204-075-254-15	. KNOB ASSY UHE, UHH, UHM, UHV, UHX	EA	6
253	32	PAOZZ	1680-01-230-0531	81996	EGD-0929-1	. FILTER, LAMP, NVG. UHE, UHH, UHV, UHX	EA	4
253	33	PBOZZ	5305-00-719-533 9	96906	MS51963-22	. SETSCREW UHE, UHH, UHM, UHV, UHX	EA	1
253	33A	PAOZZ	5305-00-854-845 5	80205	NAS1081-06D4N	. SETSCREW UHE, UHH, UHM, UHV, UHX	EA	1
253	34	PBOZZ	5905-00-2950-3761	81349	AN3155-25-50	. RESISTOR, VARIABLE UHE, UHH, UHM, UHV, UHX	EA	1
253	35	PBOZZ	5905-00-295-3760	88044	AN3155-50-25	. RESISTOR, VARIABLE UHE, UHH, UHM, UHV, UHX	EA	1
253	36	PBOZZ	5905-00-295-3808	12697	CM816	. RESISTOR, VARIABLE UHE, UHH, UHM, UHV, UHX	EA	1
253	36A	PAOZZ	5905-00-695-9547	88044	AN3155-25-100	. RHEOSTAT USE AFTER NIGHT VISION GOGGLES ARE INSTALLED UHH, UHV	EA	1
253	37	PAOZZ	5905-00-283-5850	12697	CM808	. RESISTOR, VARIABLE UHE, UHH, UHM, UHV, UHX	EA	1
253	38	PAOZZ	5905-00-695-9547	81349	AN3155-25-100	. RHEOSTAT UHE, UHH, UHM, UHV, UHX	EA	1
253	39	PAOZZ	5905-00-895-9560	12697	CM26654	. RESISTOR, VARIABLE UHE, UHH, UHM, UHV, UHX	EA	1
253	40	PAOZZ	5310-00-187-2400	88044	AN960PD616	. WASHER, FLAT UHE, UHH, UHM, UHV, UHX	EA	6
253	41	PBOZZ	5305-00-206-3716	96906	MS35214-25	. SCREW, MACHINE UHE, UHH, UHM, UHV, UHX	EA	4
253	42	PAOZZ	5310-00-194-0634	88044	AN961-6	. WASHER, FLAT UHE, UHH, UHM, UHV, UHX	EA	4
253	43	PAOZZ	1680-00-075-9372	97499	204-075-297-1	. PANEL, INSTRUMENT, LIGHT CONTROL, EDGE LIT UHE, UHH, UHM, UHV, UHX	EA	1
253	44	XA0OZ		97499	204-075-296-1	. PLATE ASSY UHE, UHH, UHM, UHV, UHX	EA	1

SECTION II			TMS5-1520-210-23P-2		C16	SECTION II		
(1)	(2)	(3)	(4)	(5)	(6)	(7)	(8)	
ILLUSTRATION					DESCRIPTION		QTY	
(a)	(b)	NATIONAL					INC	
FIG	ITEM	STOCK	FSCM	PART		USABLE ON CODE	U/M	UNIT
NO	NO	NUMBER		NUMBER				
253	45	XAOZZ		72794	PS3 1-2	...SPRING,HELICAL,COMP	UHB,UHC,UHE,UHH,UHM,UHV,UHX	EA 6
253	46	XAOZZ		72794	PC3 1-2	...RETAINER,TURBLOCK FASTENER	UHB,UHC,UHE,UHH,UHM,UHV,UHX	EA 6
253	47	XAOZZ		72794	PF3 1-2 38	...STUD,TURNLOCK FASTENER	UHB,UHC,UHE,UHH,UHM,UHV,UHX	EA 6
253	48	PAOZZ	5340-00-489-5009	46384	CL632-2	...NUT,PLAIN,CLINCH	UHB,UHC,UHE,UHH,UHM,UHV,UHX	EA 4
253	49	PAOZZ	5310-00-857-5560	96906	MS21045L06	..NUT,SELF-LOCKING,HEXAGON	UHB,UHC,UHE,UHH,UHM,UHV,UHX	EA 1
253	50	PAOZZ	5310-00-188-7721	88044	AN960PD6	..WASHER,FLAT	UHB,UHC,UHE,UHH,UHM,UHV,UHX	EA 1
253	51	PAOZZ	5310-01-236-1685	96906	MS35649-265	..NUT,PLAIN,HEXAGON	UHB,UHC,UHE,UHH,UHM,UHV,UHX	EA 1
253	52	PAOZZ	5310-00-045-4007	96906	MS35338-41	..WASHER,LOCK	UHB,UHC,UHE,UHH,UHM,UHV,UHX	EA 1
253	53	PAOZZ	5305-00-837-3343	96906	MS24693S28	..SCREW,MACHINE	UHB,UHC,UHE,UHH,UHM,UHV,UHX	EA 1
253	54	XBOOZ	1680-00-168-6094	97499	204-075-206-1	.CONTROL PANEL,ASSY A-C POWER SEE FIG.255 FOR BREAKDOWN	UHB,UHC,UHE,UHH,UHM,UHV,UHX	EA 1
253	55	PBOOO	1680-00-126-1989	97499	204-075-700-1	.PANEL ASSY,D-C 204-075-611-5,-15,-21 U/O PN 205-075-141-5, 205-075-143-5,-9,-15, 205-075-111-5,-11,-21 SEE FIG.255 FOR BREAKDOWN	UHB,UHC,UHE,UHH,UHM,UHV,UHX	EA 1
253	55	PBOOO	1680-00-181-3382	97499	204-075-700-3	.PANEL ASSY,D-C POWER CONTROL U/O PN 205-075-111-21,-27,-43 -47, & -49 SEE FIG.255 FOR BREAKDOWN	UHE,UHH,UHV,UHX	EA 1
253	56	PAOOO	1560-00-867-1236	97499	204-075-813-2	.FRAME ASSY,RH U/O PN 204-075-602,-5,-7, 204-075-610-5,205-075-111-5,205-075-143-5,-9 & -15	UHB,UHC,UHE,UHH,UHM,UHV,UHX	EA 1
253	57	XAOZZ		72794	PS3 1-2	..SPRING,HELICAL,COMP	UHB,UHC,UHE,UHH,UHM,UHV,UHX	EA 6
253	58	XAOZZ		72794	PC3 1-2	..RETAINER,TURNLOCK FASTENER	UHB,UHC,UHE,UHH,UHM,UHV,UHX	EA 6
253	59	XAOZZ		72794	PF3 1-2 38	..STUD,TURNLOCK FASTENER	UHB,UHC,UHE,UHH,UHM,UHV,UHV	EA 6
253	60	XDOZZ		97499	20-077-3A2B	.BUS BAR U/O PN 205-075-111-5	UHE,UHH,UHV,UHX	EA 1

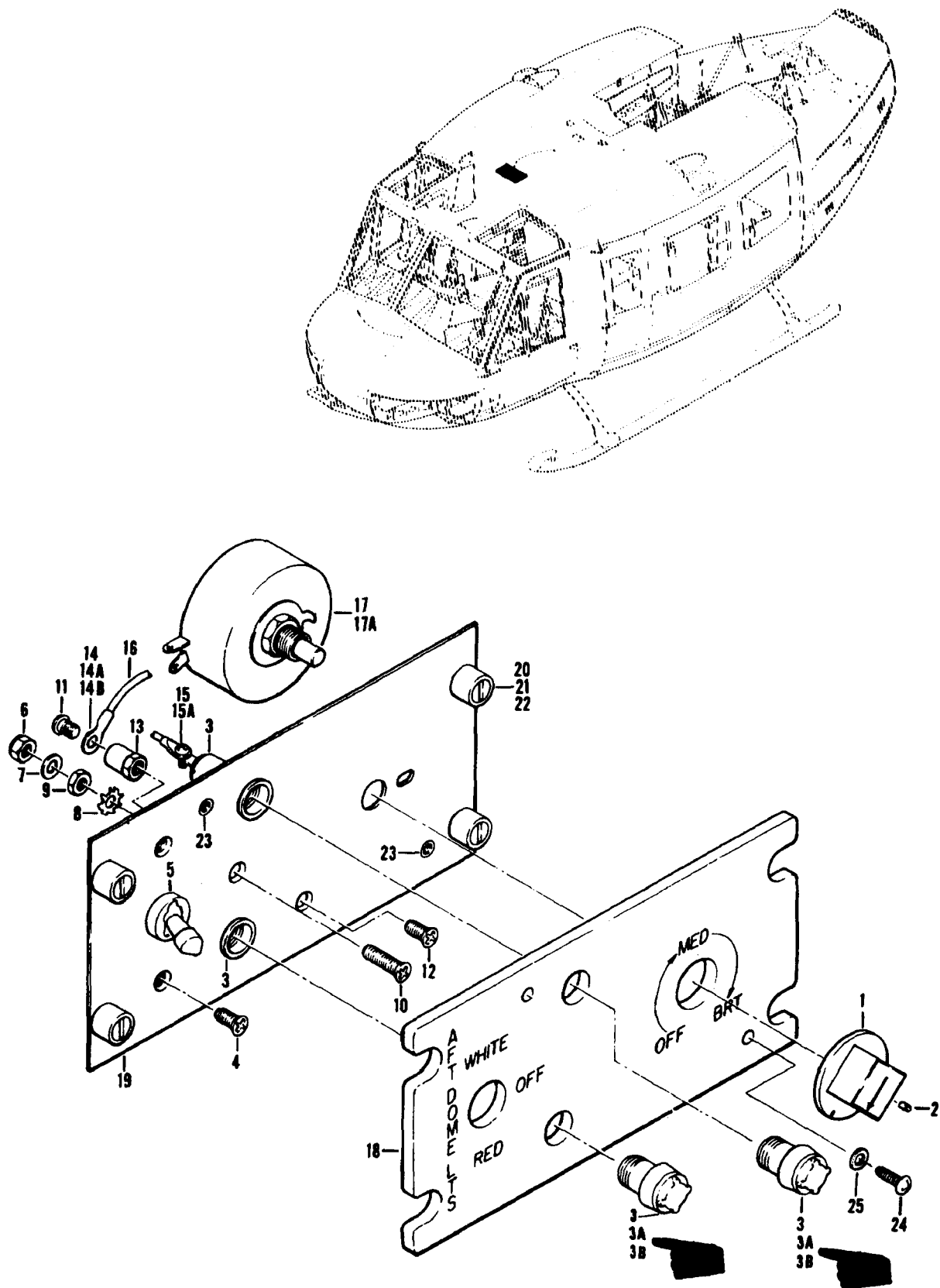

Figure 254. Panel Assembly, Aft Dome Light Control

SECTION II (1) ILLUSTRATION		(2)	(3)	TMS5-1520-210-23P-2		C16 (6) DESCRIPTION	SECTION II (7) (8) QTY INC IN UNIT	
(a) FIG NO	(b) ITEM NO	SMR CODE	NATIONAL STOCK NUMBER	FSCM	PART NUMBER		USABLE ON CODE	U/M
254		XBOOO	1680-00-133-6837	97499	204-075-225-1	PANEL ASSY,AFT DOME LIGHT CONTROL SEE FIG.255 FOR NHA UHB,UHC,UHM		EA 1
254		PAOOO	1560-00-014-9524	97499	205-075-202-1	CONTROL PANEL ASSY SEE FIG.226 FOR NHA	UHE,UHH,UHV,UHX	EA 1
254	1	AOOZZ	1560-00-894-6541	97499	204-075-254-23	.KNOB ASSY	UHB,UHC,UHE,UHH,UHM,UHV,UHX	EA 1
254	2	PBOZZ	5305-00-719-5339	96906	MS51963-22	.SETSCREW	UHB,UHC,UHE,UHH,UHM,UHV,UHX	EA 1
254	3	AOOOZ	6210-00-519-2653	96906	MS25010B11A	.LIGHT,PANEL	UHB,UHC,UHE,UHH,UHM,UHV,UHX	EA 2
254	4	PAOZZ	5305-00-957-7817	96906	MS24693S26	.SCREW,MACHINE	UHB,UHC,UHE,UHH,UHM,UHV,UHX	EA 2
254	5	PBOZZ	5930-00-501-4966	27193	8272K3	.SWITCH,TOGGLE	UHB,UHC,UHE,UHH,UHM,UHV,UHX	EA 1
254	6	PAOZZ	5310-00-857-5560	96906	MS21045L06	.NUT,SELF-LOCKING,HEXAGON	UHB,UHC,UHE,UHH,UHM,UHV,UHX	EA 1
254	7	PAOZZ	5310-00-188-7721	88044	AN960PD6	.WASHER,FLAT	UHB,UHC,UHE,UHH,UHM,UHV,UHX	EA 1
254	8	PAOZZ	5310-00-045-4007	96906	MS35338-41	.WASHER,LOCK	UHB,UHC,UHE,UHH,UHM,UHV,UHX	EA 1
254	9	PAOZZ	5310-01-236-1685	96906	MS35649-265	.NUT,PLAIN,HEXAGON	UHB,UHC,UHE,UHH,UHM,UHV,UHX	EA 1
254	10	PAOZZ	5305-00-837-3343	96906	MS24693S28	.SCREW,MACHINE	UHB,UHC,UHE,UHH,UHM,UHV,UHX	EA 1
254	11	PAOZZ	5305-00-984-4983	96906	MS35206-226	.SCREW,MACHINE	UHB,UHC,UHE,UHH,UHM,UHV,UHX	EA 1
254	12	PAOZZ	5305-00-957-7816	96906	MS24693S24	.SCREW,MACHINE	UHB,UHC,UHE,UHH,UHM,UHV,UHX	EA 1
254	13	PAOZZ	5970-00-686-7991	81312	861	.INSULATOR,STANDOFF	UHB,UHC,UHE,UHH,UHM,UHV,UHX	EA 1
254	14	AOOOZ	1560-00-731-8957	97499	204-075-414-7	.CABLE ASSEMBLY	UHB,UHC,UHE,UHH,UHM,UHV,UHX	EA 1
254	14A	PAOZZ	5940-00-813-0698	96906	MS25036-101	..TERMINAL,LUG	UHB,UHC,UHE,UHH,UHM,UHV,UHX	EA 2
254	14B	PAOZZ	5940-00-143-4771	96906	MS25036-103	..TERMINAL,LUG	UHB,UHC,UHE,UHH,UHM,UHV,UHX	EA 1
254	15	PAOZZ	5940-00-113-9828	96906	MS25036-148	..TERMINAL,LUG	UHB,UHC,UHE,UHH,UHM,UHV,UHX	EA 2
254	15A	PAOZZ	5940-00-557-1629	96906	MS25036-149	..TERMINAL,LUG	UHB,UHC,UHE,UHH,UHM,UHV,UHX	EA 1
254	16	XDOZZ		97499	85T4-7-2	..INSULATION TUBE	UHB,UHC,UHE,UHH,UHM,UHV,UHX	FT 2
254	17	PAOZZ	5905-00-708-3660	12697	CM23544	.RHEOSTAT,POWER	UHB,UHC,UHM	EA 1
254	17A	PAOZZ	5905-00-583-5485	81349	M22-05-00102FD	.RESISTOR,VARIABLE	UHE,UHH,UHV,UHX	EA 1
254	18	PAOZZ	1680-00-076-0428	97499	204-075-283-1	.PANEL,LIGHT	UHB,UHC,UHE,UHH,UHM,UHV,UHX	EA 1
254	19	XAOOZ		97499	204-075-284-1	.PLATE ASSY	UHB,UHC,UHE,UHH,UHM,UHV,UHX	EA 1
254	20	XAOZZ		72794	PF3 1-2 38	..STUD,TURNLOCK FASTENER	UHB,UHC,UHE,UHH,UHM,UHV,UHX	EA 4
254	21	XAOZZ		72794	PC3 1-2	..RETAINER,TURNLOCK FASTENER	UHB,UHC,UHE,UHH,UHM,UHV,UHX	EA 4
254	22	XAOZZ		72794	PS3 1-2	..SPRING,HELICAL,COMP	UHB,UHC,UHE,UHH,UHM,UHV,UHX	EA 4
254	23	PAOZZ	5310-00-489-5009	46384	CL632-2	..NUT,PLAIN,CLINCH	UHB,UHC,UHE,UHH,UHM,UHV,UHX	EA 2
254	24	PBOZZ	5305-00-206-3716	96906	MS35214-25	..SCREW,MACHINE	UHB,UHC,UHE,UHH,UHM,UHV,UHX	EA 2
254	25	PAOZZ	5310-00-194-0634	88044	AN961-6	.WASHER,FLAT	UHB,UHC,UHE,UHH,UHM,UHV,UHX	EA 2

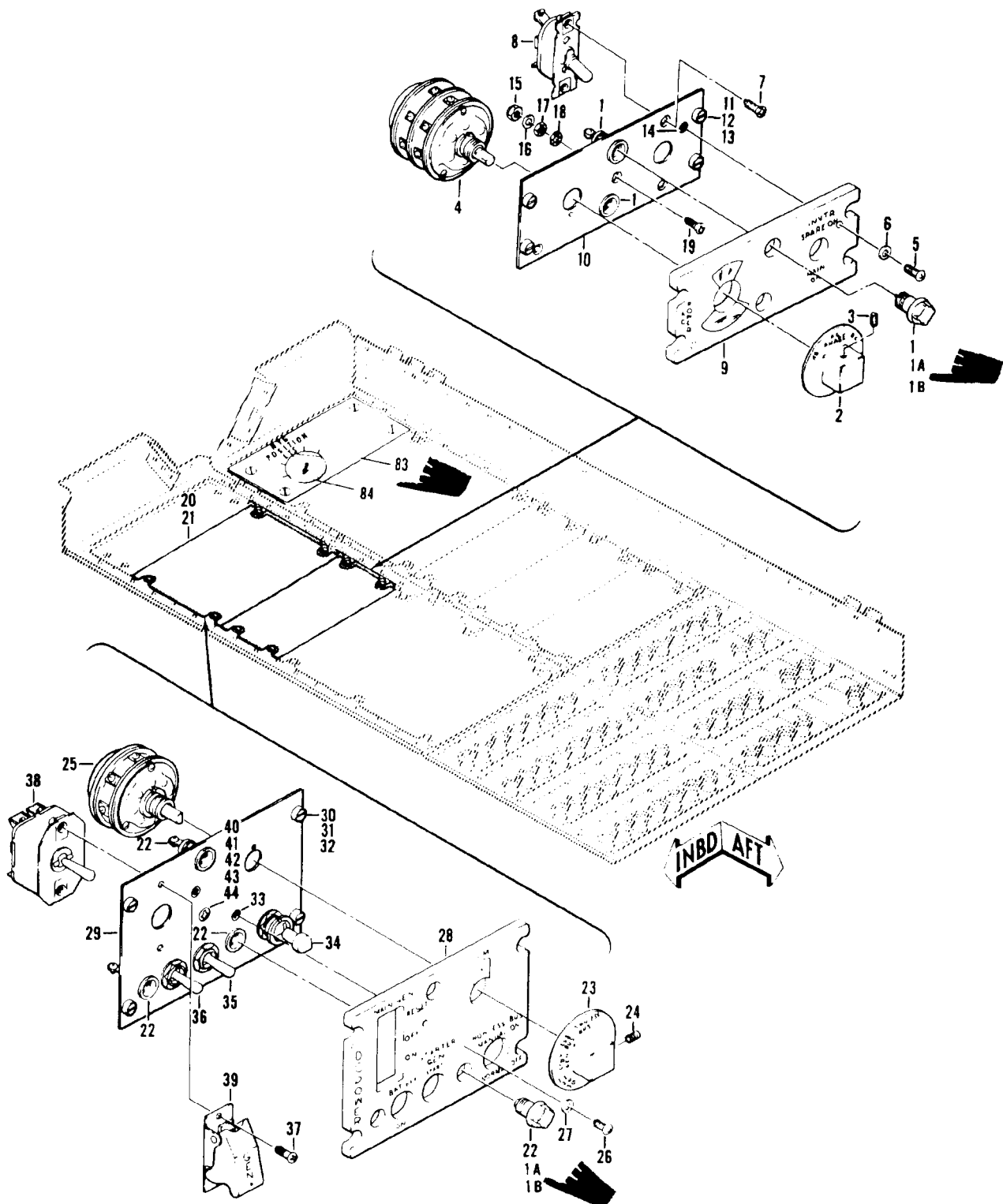

Figure 255. Control Panel Assembly, AC and DC Power

SECTION II (1) ILLUSTRATION		(2)	(3)	TMS5-1520-210-23P-2		C16 (6) DESCRIPTION	SECTION II (7) (8) QTY INC IN UNIT	
(a) FIG NO	(b) ITEM NO	SMR CODE	NATIONAL STOCK NUMBER	FSCM	PART NUMBER		USABLE ON CODE	U/M
255		XBOOZ		97499	204-075-206-1	CONTROL PANEL ASSY,AC POWER SEE FIG.245,246 & 253 FOR NHA	UHH,UHM,UHV,UHX	EA 1
255	1	AOOOZ		96906	MS25010B11A	.LIGHT,PANEL	UHH,UHM,UHV,UHX	EA 2
255	1A	PAOZZ	1680-01-230-0531	81996	EGD-0929-1	..FILTER,LIGHT,NVG	UHH,UHV,UHX	EA 2
255	1B	PAOZZ	6240-00-155-7836	96906	MS35327-327	..LAMP,INCANDESCENT	UHH,UHM,UHV,UHX	EA 2
255	2	PAOOO	1560-00-771-2502	97499	204-075-254-7	.KNOB ASSY	UHH,UHM,UHV,UHX	EA 1
255	3	PBOZZ	5305-00-719-5339	96906	MS51936-22	..SETSCREW	UHH,UHM,UHV,UHX	EA 1
255	4	PAOZZ	5930-00-259-4646	96906	MS25002-2	.SWITCH,ROTARY	UHH,UHM,UHV,UHX	EA 1
255	5	PBOZZ	5305-00-206-3716	96906	MS35214-25	.SCREW,MACHINE	UHH,UHM,UHV,UHX	EA 2
255	6	PAOZZ	5310-00-194-0634	88044	AN961-6	.WASHER,FLAT	UHH,UHM,UHV,UHX	EA 2
255	7	PAOZZ	5305-00-957-7817	96906	MS24693S26	.SCREW,MACHINE	UHH,UHM,UHV,UHX	EA 2
255	8	PAOZZ	5930-01-231-2513	88044	MS25102-21	.SWITCH,TOGGLE	UHH,UHM,UHV,UHX	EA 1
255	9	PAOZZ	6220-00-867-1245	97499	204-075-232-3	.PANEL,INDICATING,LI	UHH,UHM,UHV,UHX	EA 1
255	10	XAOOZ		97499	204-075-252-1	.MOUNTING PLATE ASSY	UHH,UHM,UHV,UHX	EA 1
255	11	XAOZZ		72794	PF31-238	..STUD,TURNLOCK FASTENER	UHH,UHM,UHV,UHX	EA 4
255	12	XAOZZ		72794	PS31-2	..SPRING,HELICAL,COMP	UHH,UHM,UHV,UHX	EA 4
255	13	XAOZZ		72794	PC31-2	..RETAINER,TURNLOCK FASTENER	UHH,UHM,UHV,UHX	EA 4
255	14	PAOZZ	5310-00-489-5009	46384	CL632-2	..NUT,PLAIN,CLINCH	UHH,UHM,UHV,UHX	EA 2
255	15	PAOZZ	5310-00-857-5560	96906	MS21045L06	.NUT,SELF-LOCKING,HEXAGON	UHH,UHM,UHV,UHX	EA 1
255	16	PAOZZ	5310-00-188-7721	88044	AN960PD6	.WASHER,FLAT	UHH,UHM,UHV,UHX	EA 1
255	17	PAOZZ	5310-01-236-1685	96906	MS35649-265	.NUT,PLAIN,HEXAGON	UHH,UHM,UHV,UHX	EA 1
255	18	PAOZZ	5310-00-045-4007	96906	MS35338-41	.WASHER,LOCK	UHH,UHM,UHV,UHX	EA 1
255	19	PAOZZ	5305-00-837-3343	96906	MS24693S28	.SCREW,MACHINE	UHH,UHM,UHV,UHX	EA 1
255	20	PBOOO	1680-00-126-1989	97499	204-075-700-1	PANEL ASSY,DC POWER CONTROL USBL EFF 65-10135 THRU 12895 SEE FIG.245,246 & 253 FOR NHA	UHH,UHM,UHV,UHX	EA 1
255	21	PBOOO	1680-00-181-3382	97499	204-075-700-3	PANEL ASSY,DC POWER CONTROL USBL IFF 66-7461 & SUBSEQUENT SEE FIG.245,246 & 253 FOR NHA	UHH,UHV,UHK	EA 1
255	22	AOOOO		96906	MS25010B11A	.LIGHT,PANEL	UHH,UHM,UHV,UHX	EA 3
255	23	PAOOO	1560-00-771-5401	97499	204-075-254-27	.KNOB ASSY,INDICATOR	UHH,UHM,UHV,UHX	EA 1
255	24	PBOZZ	5305-00-719-5339	96906	MS51963-22	..SETSCREW	UHH,UHM,UHV,UHX	EA 1
255	25	PBOZZ	5930-00-538-5508	96906	MS25002-1	.SWITCH,ROTARY	UHH,UHM,UHV,UHX	EA 1
255	26	PBOZZ	5305-00-206-3716	96906	MS35214-25	.SCREW,MACHINE	UHH,UHM,UHV,UHX	EA 2
255	27	PAOZZ	5310-00-194-0634	88044	AN961-6	.WASHER,FLAT	UHH,UHM,UHV,UHX	EA 2
255	28	PAOZZ	1680-00-805-4829	97499	204-075-285-1	.PANEL,LIGHT	UHH,UHM,UHV,UHX	EA 1
255	29	XAOOZ		97499	204-075-286-1	.PLATE,MOUNTING	UHH,UHM,UHV,UHX	EA 1
255	30	XAOZZ		72794	PF31-238	..STUD,TURNLOCK FASTENER	UHH,UHM,UHV,UHX	EA 4
255	31	XAOZZ		72794	PS31-2	..SPRING,HELICAL,COMP	UHH,UHM,UHV,UHX	EA 4
255	32	XAOZZ		72794	PC31-2	..RETAINER,TURNLOCK FASTENER	UHH,UHM,UHV,UHX	EA 4
255	33	PAOZZ	1680-01-230-0533	46384	CL632-2	..NUT,PLAIN,CLINCH	UHH,UHM,UHV,UHX	EA 2
255	34	PBOZZ	5930-00-615-8412	96906	MS25125-C3	.SWITCH,TOGGLE	UHH,UHM,UHV,UHX	EA 1
255	35	PBOZZ	5930-01-354-9794	96906	MS35059-23	.SWITCH,TOGGLE	UHH,UHM,UHV,UHX	EA 1
255	36	PBOZZ	5930-00-655-1615	96906	MS35058-23	.SWITCH,TOGGLE U/W PN 204-075-700-1	UHH,UHM,UHV,UHX	EA 1
255	36	PAOZZ	5930-00-655-4241	96906	MS24524-23	.SWITCH,TOGGLE U/W PN 204-075-700-3	UHH,UHX	EA 1
255	37	PBOZZ	5305-00-206-3716	96906	MS35214-25	.SCREW,MACHINE	UHH,UHM,UHV,UHX	EA 2
255	38	PBOZZ	5930-00-655-1512	96906	MS25103-31	.SWITCH,TOGGLE	UHH,UHM,UHV,UHX	EA 1

SECTION II (1) ILLUSTRATION		(2)	(3)	TMS5-1520-210-23P-2		C16 (6) DESCRIPTION	SECTION II (7)		(8) QTY INC IN UNIT
(a) FIG NO	(b) ITEM NO	SMR CODE	NATIONAL STOCK NUMBER	FSCM	PART NUMBER		USABLE ON CODE	U/M	
255	39	PAOZZ	1560-00-732-1693	97499	204-075-207-3	.GUARD,PANEL ASSY	UHE,UHH,UHM,UHV,UHX	EA	1
255	40	PAOZZ	5310-00-857-5560	96906	MS21045L06	.NUT,SELF-LOCKING,HEXAGON	UHE,UHH,UHM,UHV,UHX	EA	1
255	41	PAOZZ	5310-00-188-7721	88044	AN960PD6	.WASHER,FLAT	UHE,UHH,UHM,UHV,UHX	EA	1
255	42	PAOZZ	5310-01-236-1685	96906	MS35649-265	.NUT,PLAIN,HEXAGON	UHE,UHH,UHM,UHV,UHX	EA	1
255	43	PAOZZ	5310-00-045-4007	96906	MS35338-41	.WASHER,LOCK	UHE,UHH,UHM,UHV,UHX	EA	1
255	44	PAOZZ	5305-00-837-3343	96906	MS24693S28	.SCREW,MACHINE	UHE,UHH,UHM,UHV,UHX	EA	1
255		AOOOO		20309	ES-C-221501	SWITCH ASSY MISISON SEE FIG.246B FOR NHA	UHX	EA	1
255	45	PAOZZ	5305-00-206-1288	96906	MS35214-27	.SCREW,MACHINE	UHX	EA	4
255	46	PAOZZ	6210-00-519-2653	96906	MS25010B11A	.LIGHT,PANEL	UHX	EA	2
255	47	PAOZZ	6240-00-155-7836	96906	MS25237-327	.LAMP,INCANDESCENT	UHX	EA	2
255	48	PBOOO	1680-01-154-3121	20309	ES-C-221502	.PANEL,INDICATING,LI	UHX	EA	1
255	49	PAOZZ	5325-00-817-0510	96906	MS25381-1	..GROMMET,METALLIC	UHX	EA	4
255	50	PBOOO	1680-01-150-3085	20309	ES-C-221503	.PANEL ASSEMBLY	UHX	EA	1
255	51	PBOZZ	5325-00-886-3733	97499	50-018-1	..STUD ASSEMBLY,TURNL	UHX	EA	4
255	52	PAOZZ	5310-00-763-7885	96906	MS21074L06	..NUT,SELK-LOCKING,PL	UHX	EA	4
255	53	PAOZZ	5310-00-777-5785	96906	MS21059L06	..NUT,SELF-LOCKING,PL	UHX	EA	2
255	54	PAOZZ	5305-00-638-0502	96906	MS35214-28	.SCREW,MACHINE	UHX	EA	2
255	55	PAOZZ	5310-00-436-7144	88044	AN960XC6	.WASHER,FLAT	UHX	EA	6
255	56	PAOZZ	5930-00-250-5852	96906	MS25214-1	.GUARD,SWITCH	UHX	EA	1
255	57	PAOZZ	5930-00-683-1628	96906	MS24523-22	.SWITCH,TOGGLE	UHX	EA	1
255	58	PAOZZ	5310-00-982-6813	96906	MS21044C06	.NUT,SELF-LOCKING,HE	UHX	EA	1
255	59	PAOZZ	5310-00-983-8483	96906	MS27183-5	.WASHER,FLAT	UHX	EA	2
255	60	PAOZZ	5310-00-934-9761	96906	MS35649-264	.NUT,PLAIN,HEXAGON	UHX	EA	1
255	61	PAOZZ	5310-00-579-0079	96906	MS35333-37	.WASHER,LOCK	UHX	EA	1
255	62	PAOZZ	5305-00-808-7832	96906	MS24693S29	.SCREW,MACHINE	UHX	EA	1
255	63	AOOOO		20309	ES-B-221504	.CABLE ASSY,SPECIAL	UHX	EA	1
255		AOOOO		20309	ES-D-221441	PANEL ASSY,AC POWER SEE FIG.246B FOR NHA	UHX	EA	1
255	64	PBOOO	1680-01-150-3085	20309	ES-D-221442	.PANEL ASSEMBLY	UHX	EA	1
255	65	PAOZZ	5310-00-763-7885	96906	MS21074L06	..NUT,SELF-LOCKING,PL	UHX	EA	3
255	66	PBOZZ	5325-00-886-3733	97499	50-018-1	..STUD ASSEMBLY,TURNL	UHX	EA	4
255	67	PAOZZ	5305-00-889-3000	96906	MS35206-230	.SCREW,MACHINE	UHX	EA	3
255	68	PBOOO	1680-01-150-3115	20309	ES-D-221443	.PANEL,INDICATING,LI	UHX	EA	1
255	69	PAOZZ	5325-00-817-0510	96906	MS25381-1	..GROMMET,METALLIC	UHX	EA	3
255	70	PAOZZ	5310-00-857-5560	96906	MS21045L06	.NUT,SELF-LOCKING,HE	UHX	EA	1
255	71	PAOZZ	5310-00-045-4007	96906	MS35338-41	.WASHER,LOCK	UHX	EA	1
255	72	PAOZZ	5310-01-236-1685	96906	MS35649-265	.NUT,PLAIN,HEXAGON	UHX	EA	1
255	73	PAOZZ	5310-00-188-7721	88044	AN960PD6	.WASHER,FLAT	UHX	EA	1
255	74	PAOZZ	5305-00-837-3343	96906	MS24693S28	.SCREW,MACHINE	UHX	EA	1
255	75	MFOZZ		20309	ES-B-221427	.KNOB ASSY INDICATOR	UHX	EA	1
255	76	PAOZZ	5930-00-259-4646	96906	MS25002-2	.SWITCH,ROTARY	UHX	EA	1
255	77	PAOZZ	6210-00-519-2653	96906	MS25010B11A	.LIGHT,PANEL	UHX	EA	2
255	78	PAOZZ	6240-00-155-7836	96906	MS25237-327	.LAMP,INCANDESCENT	UHX	EA	2

SECTION II

(1)		(2)	(3)	(4)	(5)	(6)	(7)	(8)
ILLUSTRATION		SMR CODE	NATIONAL STOCK NUMBER	FSCM	PART NUMBER	DESCRIPTION	U/M	QTY INC IN JNIT
(A) FIG NO.	(B) ITEM NO.							
255	79	PAOZZ	5930-00-617-9718	96906	MS25224-3	.GUARD, SWITCHUHX	EA	1
255	80	PAOZZ	5930-00-655-4247	96906	MS24524-22	.SWITCH, TOGGLEUHX	EA	1
255	81	PAOZZ	5305-00-958-2918	96906	MS24693C26	.SCREW, MACHINEUHX	EA	2
255	82	PAOZZ	5930-00-814-7218	96906	MS25102-21	.SWITCH, TOGGLEUHX	EA	1
255	83	PAOZZ	1680-01-230-0534	81996	EGD-0936-1	.PANEL, NVG POSITION LIGTHS UHE, UHH, UHV, UHX	EA	1
255	84	PAOZZ	5930-00-538-5508	96906	MS25002-1	. SWITCH, ROTARY UHE, UHH, UHV, UHX	EA	1

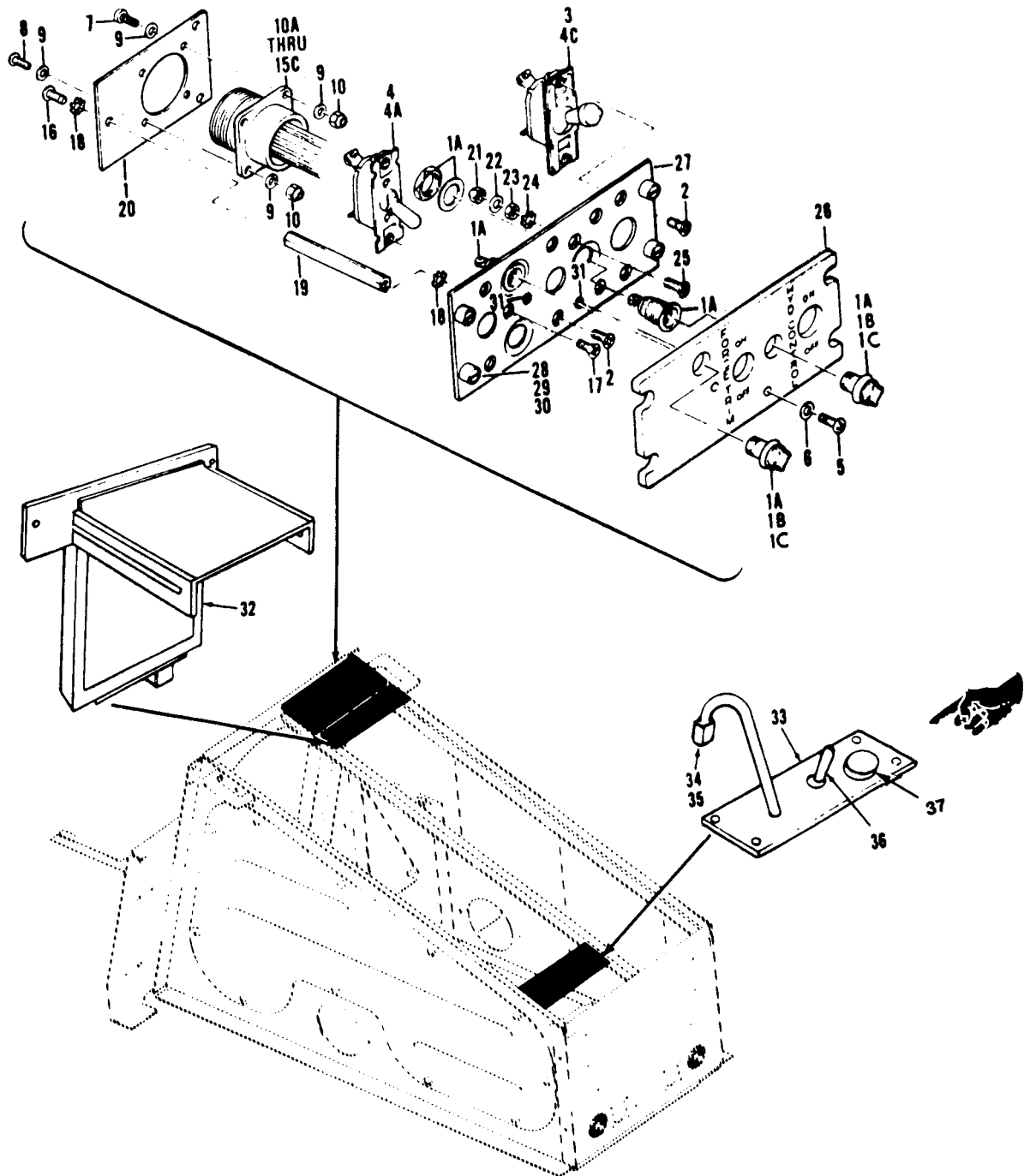

Figure 256. Panel Assembly Hydraulic Boost Control

SECTION II (1) ILLUSTRATION		(2)	(3)	TMS5-1520-210-23P-2		C16 (6) DESCRIPTION	SECTION II (7)		(8) QTY INC IN UNIT
(a) FIG NO	(b) ITEM NO	SMR CODE	NATIONAL STOCK NUMBER	FSCM	PART NUMBER		USABLE ON CODE	U/M	
256		PAOOO	1680-00-179-6009	97499	205-075-210-7	PANEL ASSY, HYDRAULIC CONTROL, USBL EFF 66-746 THRU 67-17312 & 69-15292 & SUBSEQUENT SEE FIG.226 FOR NHA	UHE, UHH, UHV, UHX	EA	1
256		PAOOO	1680-00-168-5672	97499	204-075-827-3	PANEL ASSY, HYDRAULIC CONTROL USBL EFF 67-17313 THRU 69-15291 SEE FIG.226 FOR NHA	UHE, UHH, UHV, UHX	EA	1
256	1	MFOZZ		97499	205-075-237-5	.PLATE, PANEL ASSY U/O PN 205-075-210-7	UHE, UHH, UHV, UHX	EA	1
256	1A	AOOOZ	6210-00-519-2653	96906	MS25010B11A	.LIGHT, PANEL	UHE, UHH, UHM, UHV, UHX	EA	2
256	1B	PAOZZ	1680-01-230-0531	81996	EGD-0929-1	. . FILTER, LIGHT, NVG	UHE, UHH, UHV, UHX	EA	2
256	1C	PAOZZ	6240-00-155-7836	96906	MS25237-327	.LAMP, INCANDESCENT	UHE, UHH, UHM, UHV, UHX	EA	2
256	2	PAOZZ	5305-00-957-7817	96906	MS24693S26	.SCREW, MACHINE	UHE, UHH, UHM, UHV, UHX	EA	4
256	3	XDOZZ		97499	90-045-5	.GUARD, SWITCH	UHE, UHH, UHV, UHX	EA	1
256	4	PBOOO	5930-00-687-1097	96906	MS25102-22	.SWITCH, TOGGLE	UHE, UHH, UHM, UHV, UHX	EA	1
256	4A	PAOZZ	5930-00-892-8962	96906	MS24319-2	. .BOOT, DUST AND MOIST	UHE, UHH, UHM, UHV, UHX	EA	1
256	4C	PBOZZ	5930-00-044-3518	96906	MS25201-6	.SWITCH, TOGGLE	UHE, UHH, UHM, UHV, UHX	EA	1
256	5	PBOZZ	5305-00-206-3716	96906	MS35214-25	.SCREW, MACHINE	UHE, UHH, UHM, UHV, UHX	EA	2
256	6	PAOZZ	5310-00-194-0634	88044	AN961-6	.WASHER, FLAT	UHE, UHH, UHM, UHV, UHX	EA	2
256	7	PAOZZ	5305-00-531-0298	96906	MS35265-15	.SCREW, MACHINE	UHE, UHH, UHM, UHV, UHX	EA	1
256	8	PBOZZ	5305-00-889-2997	96906	MS35206-215	.SCREW, MACHINE	UHE, UHH, UHM, UHV, UHX	EA	3
256	9	PAOZZ	5310-00-550-5009	96906	MS15795-704	.WASHER, FLAT	UHE, UHH, UHM, UHV, UHX	EA	8
256	10	PBOZZ	5310-00-857-5558	96906	MS21045L04	.NUT, SELF-LOCKING, HEXAGON	UHE, UHH, UHM, UHV, UHX	EA	4
256	10A	AOOOZ	1560-00-871-8664	97499	204-075-410-9	.CABLE ASSEMBLY U/O PN 204-075-561-1	UHM	EA	1
256	10A	AOOOO		97499	204-175-428-7	.CABLE ASSEMBLY U/O PN 204-075-827-3	UHE, UHH, UHV, UHX	EA	1
256	10A	AOOOZ	6150-00-955-9404	97499	205-075-438-3	.CABLE ASSEMBLY U/O PN 205-075-210-7	UHE, UHH, UHV, UHX	EA	1
256	11	PBOZZ	5935-00-902-6863	96906	MS3103-20-27P	. .CONNECTOR, RECEPTACL ELECTRICAL	UHM	EA	1
256	12	PAOZZ	5940-00-813-0698	96906	MS25036-101	. .TERMINAL, LUG	UHE, UHH, UHM, UHV, UHX	EA	V
256	13	PAOZZ	5940-00-113-9828	96906	MS25036-148	. .TERMINAL, LUG	UHE, UHH, UHM, UHV, UHX	EA	5
256	14	PAOZZ	5940-00-557-1629	96906	MS25036-149	. .TERMINAL, LUG	UHE, UHH, UHM, UHV, UHX	EA	4
256	15	XDOZZ		97499	85T4-7-2	. .INSULATION TUBE	UHE, UHH, UHM, UHV, UHX	FT	6
256	15A	XDOZZ		97499	85T4-7-2	. .INSULATION TUBE U/O PN 204-175-428-7	UHE, UHM, UHV, UHX	FT	9
256	15B	PBOZZ	6145-00-578-6605	81349	M5086/2-16-9	. .WIR, ELECTRICAL	UHE, UHH, UHM, UHV, UHX	FT	V
256	15C	PBOZZ	6145-00-851-8505	96906	MS25190B20	. .WIRE, ELECTRICAL	UHE, UHH, UHM, UHV, UHX	FT	V
256	16	PAOZZ	5305-00-984-4988	96906	MS35206-228	.SCREW, MACHINE	UHE, UHH, UHM, UHV, UHX	EA	3
256	17	PAOZZ	5305-00-957-7817	96906	MS24693S26	.SCREW, MACHINE	UHE, UHH, UHM, UHV, UHX	EA	3
256	18	PAOZZ	5310-00-045-4007	96906	MS35338-41	.WASHER, LOCK	UHE, UHH, UHM, UHV, UHX	EA	6
256	19	XDOZZ	5340-00-896-6246	97499	204-075-242-3	.POST, ELECTRICAL, MECHANICAL	UHE, UHH, UHM, UHV, UHX	EA	3
256	20	MFOZZ	1560-00-732-1695	97499	204-075-243-1	.PLATE, PANEL ASSY U/O PN 204-075-827-3	UHE, UHH, UHM, UHV, UHX	EA	1
256	21	PAOZZ	5310-00-857-5560	96906	MS21045L06	.NUT, SELF-LOCKING, HE	UHE, UHH, UHM, UHV, UHX	EA	1
256	22	PAOZZ	5310-00-188-7721	88044	AN960PD6	.WASHER, FLAT	UHE, UHH, UHM, UHV, UHX	EA	1
256	23	PAOZZ	5310-01-236-1685	96906	MS35649-265	.NUT, PLAIN, HEXAGON	UHE, UHH, UHM, UHV, UHX	EA	1
256	24	PAOZZ	5310-00-045-4007	96906	MS35338-41	.WASHER, LOCK	UHE, UHH, UHM, UHV, UHX	EA	1
256	25	PAOZZ	5305-00-837-3343	96906	MS24693S28	.SCREW, MACHINE	UHE, UHH, UHM, UHV, UHX	EA	1
256	26	PBOZZ	1680-00-866-6846	97499	204-075-280-3	.PANEL, LIGHT U/O PN 204-075-222-1	UHE, UHH, UHV, UHX	EA	1
256	26	XBOZZ	1680-00-922-8253	97499	204-075-562-1	.PANEL, LIGHT U/O PN 204-075-561-1	UHM	EA	1
256	26	XBOZZ		97499	204-075-848-3	.PANEL, LIGHT U/O PN 204-075-827-3	UHE, UHH, UHV, UHX	EA	1
256	26	XBOZZ	1680-00-131-4307	97499	205-075-238-1	.PANEL, LIGHT U/O PN 205-075-210-7	UHE, UHH, UHV, UHX	EA	1

SECTION II

(1) ILLUSTRATION (A) (B) FIG NO. ITEM NO.		(2) SMR CODE	(3) NATIONAL STOCK NUMBER	(4) FSCM	(5) PART NUMBER	(6) DESCRIPTION USABLE ON CODE	(7) U/M	(8) QTY INC IN UNIT
256	26	PBOZZ	1680-00-915-5927	97499	205-075-146-1	.PANEL, LIGHT U/O PN 205-075-207-1 UHE, UHH, UHV, UHX	EA	1
256	27	XAOOO		97499	204-075-563-9	.PLATE ASSY U/O PN 204-075-827-3 UHE, UHH, UHV, UHX	EA	1
256	27	XAOZZ		72794	PC3 1-2	. .RETAINER, TURNLOCK FASTENER UHE, UHH, UHM, UHV, UHX	EA	4
256	29	XAOZZ		72794	PS3 1-2	. .SPRING, HELICAL, COMP UHE, UHH, UHM, UHV, UHX	EA	4
256	30	PAOZZ		72794	PF3 1-2 3B	. .STUD, TURNLOCK FASTENER UHE, UHH, UHM, UHV, UHX	EA	4
256	31	PAOZZ	5130-00-489-5009	46348	CL632-2	. .NUT, PLAIN, CLINCH UHE, UHH, UHM, UHV, UHX	EA	2
256	32	PAOOO	1680-01-230-0532	81996	EGD-09455-1	.FILTER, SLIDE, NVG UHE, UHH, UHV, UHX	EA	1
256	33	PAOZZ	1680-01-230-0533	81996	EGD-0935-1	.LIGHT, UTILITY, NVG UHH, UHV	EA	1
256	34	PAOZZ	1680-01-129-5416	81996	6210-EG-002-10	. .LENS, FILTER UHH, UHV	EA	1
256	35	PAOZZ	6240-00-155-8714	96906	MS25231-313	.LAMP, INCANDESCENT UHH, UHV	EA	1
256	36	PAOZZ	5930-00-655-1514	96906	MS35058-22	. .SWITCH UHH, UHV	EA	1
256	36	PAOZZ	5930-00-847-2599	96906	MS24660-23D	. .SWITCH UHH, UHV	EA	1
256	37	PAOZ	5905-00-764-4885	81349	RP0615B501-KK	.RHEOSTAT .5K UHH, UHV	EA	1

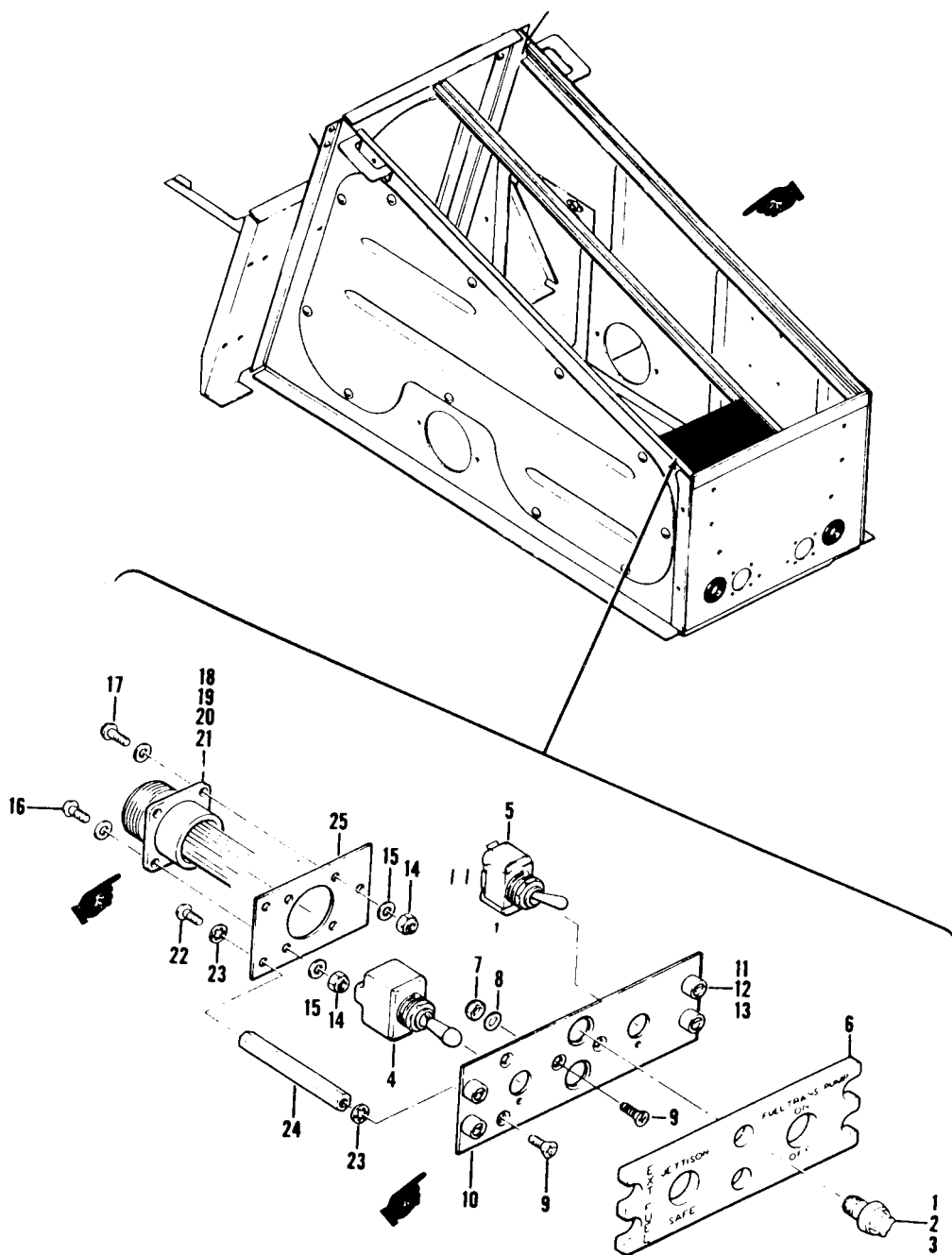

Figure 256. Control Panel Assembly, External Fuel

SECTION II

TM65-1520-210-23P-2

C5

(1) ILLUSTRATION		(2) SMR CODE	NATIONAL STOCK NUMBER	(4) FSCM	(5) PART NUMBER	(6) DESCRIPTION GROUP 09 ELECTRICAL SYSTEMS USABLE ON CODE	(7) QTY INC IN UNIT	(8) QTY INC IN UNIT
257		XBOOZ	1560-00-867-1239	97499	204-075-809-1	CONTROL PANEL ASSY EXTERNAL FUEL SEE FIG.342 FOR NHAUHB,UHC,UHM	EA	1
	1	XDOOZ		96906	MS250108611A327	..LIGHT,PANELUHB,UHC,UHM	EA	2
	2	PAOZZ	6240-00-155-7836	96906	MS25237-327	..LAMP,INCANDESCENTUHB,UHC,UHM	EA	1
257	3	AOOOZ	6210-00-519-2653	96906	MS25010811A	..LIGHT,PANELUHB,UHC,UHM	EA	1
257	4	PAOZZ	5930-00-961-7984	96906	MS24658-23G	..SWITCH,TOGGLEUHB,UHC,UHM	EA	1
257	5	PBOZZ	5930-00-655-1514	96906	MS350858-22	..SWITCH,TOGGLEUHB,UHC,UHM	EA	1
257	6	XBOZZ		97499	204-075-792-1	..PANELUHB,UHC,UHM	EA	1
257	7	PAOZZ	5310-00-807-1472	96906	MS21042L06	..NUT,SELF-LOCKING, EXTENDED WASHER,HEXAGONUHB,UHC,UHM	EA	1
257	8	PAOZZ	5310-00-188-7721	88044	AN960PD6	..WASHER,FLATUHB,UHC,UHM	EA	1
257	9	PAOZZ	5305-00-957-7817	96906	MS24693S26	..SCREW,MACHINEUHB,UHC,UHM	EA	4
257	10	XAOOZ		97499	204-075-791-1	..PLATE ASSYUHB,UHC,UHM	EA	1
257	11	XAOZZ		72794	PC3 1-2	..RETAINER,TURNLOCK FASTENERUHB,UHC,UHM	EA	4
257	12	XAOZZ		72794	PS3 1-2	..SPRING,HELICAL,COMPUHB,UHC,UHM	EA	4
257	13	XAOZZ		72794	PF3 1-2 38	..STUD,TURNLOCK FASTENERUHB,UHC,UHM	EA	4
257	14	PAOZZ	5310-00-807-1471	96906	MS21042L04	..NUT,SELF-LOCKING, EXTENDED WASHER,HEXAGONUHB,UHC,UHM	EA	4
257	15	PAOZZ	5310-00-187-2397	88044	AN960PD4L	..WASHER,FLATUHB,UHC,UHM	EA	4
257	16	PAOZZ	5305-00-531-0298	96906	MS35265-15	..SCREW,MACHINEUHB,UHC,UHM	EA	1
257	17	PBOZZ	5305-00-889-2997	96906	MS35206-215	..SCREW,MACHINEUHB,UHC,UHM	EA	3
257	18	AOOOZ	1560-00-018-0103	97499	204-075-929-9	..WIRING ASSEMBLYUHB,UHC,UHM	EA	1
257	19	PAOOO	5935-00-721-0490	96906	MS3102R18-1P	..CONNECTOR RECEPTACUHB,UHC,UHM	EA	1
	20	PAOZZ	5940-00-813-0698	96906	MS25036-101	..TERMINAL,LUGUHB,UHC,UHM	EA	1
257	21	PAOZZ	5940-00-113-9828	96906	MS26036-148	..TERMINAL,LUGUHB,UHC,UHM	EA	1
257	22	PAOZZ	5-00-984-4983	96906	MS35206-228	..SCREW,MACHINEUHB,UHC,UHM	EA	3
257	23	PAOZZ	5310-00-045-4007	96906	MS35338-41	..WASHER,LOCKUHB,UHC,UHM	EA	6
257	24	XDOZZ	5340-00-896-6246	97499	204-075-242-3	..POST,ELECTRICAL-UHB,UHC,UHM	EA	3
257	25	MFOZZ	1560-00-018-0100	97499	204-075-793-1	..BRACKET,RECEPTACLEUHB,UHC,UHM	EA	1

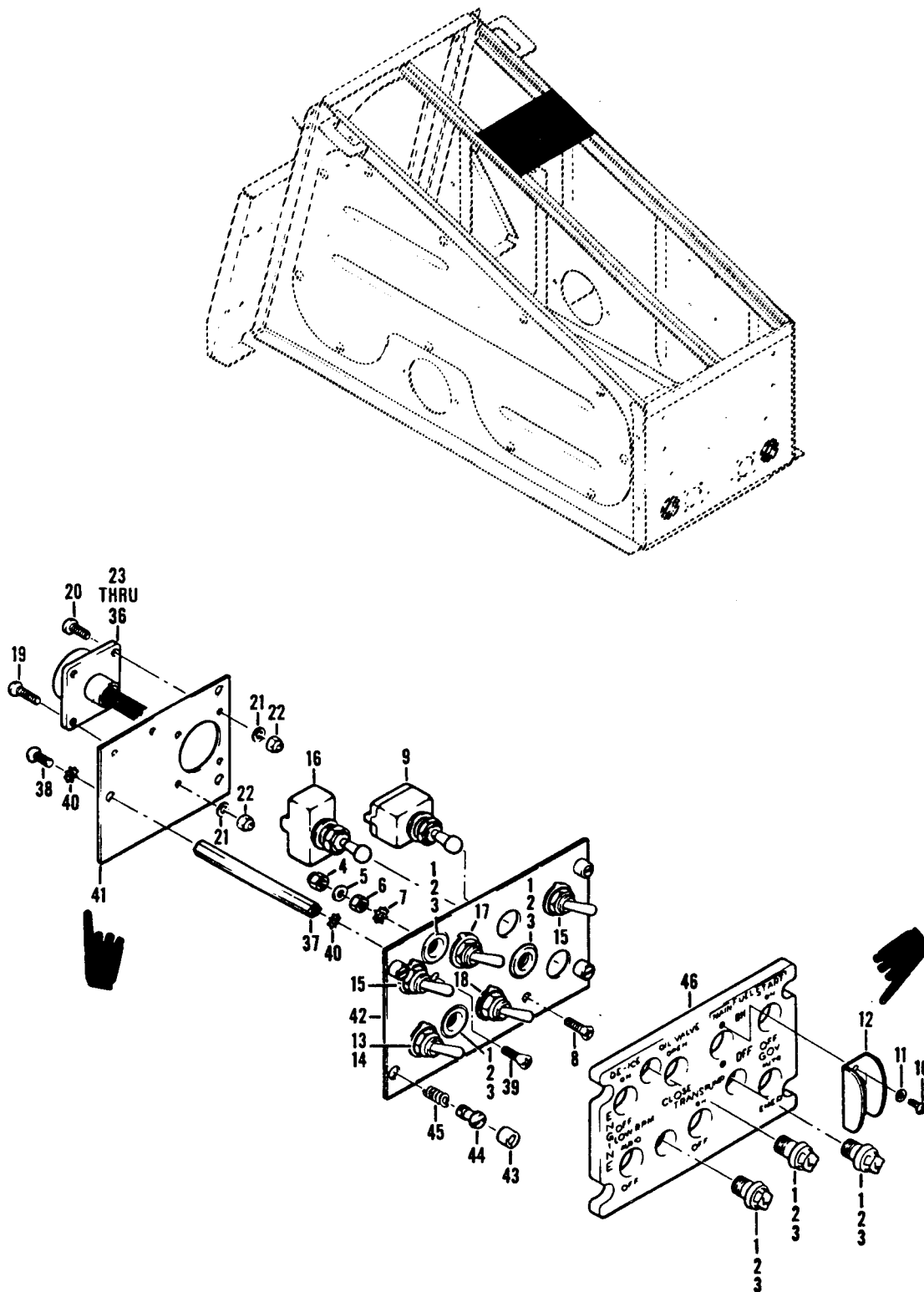

Figure 258. Panel Assembly, Engine

SECTION II (1) ILLUSTRATION		(2)	(3)	TMS5-1520-210-23P-2		C16 (6) DESCRIPTION	SECTION II (7) (8) QTY INC IN UNIT		
(a) FIG NO	(b) ITEM NO	SMR CODE	NATIONAL STOCK NUMBER	FSCM	PART NUMBER		USABLE ON CODE	U/M	
258		PAOOO	1680-00-867-1241	97499	204-075-812-1	PANEL ASSEMBLY,ENGINE CONTROL SEE FIG.225 FOR NHA	UHB	EA	1
258		PBOOO	1680-00-915-5925	97499	204-075-812-7	PANEL ASSEMBLY,ENGINE CONTROL USBL EFF 64-14101 THRU 65-12772 SEE FIG.225 FOR NHA	UHC,UHM	EA	1
258		XBOOZ	6110-00-420-4298	97499	204-075-812-13	PANEL ASSEMBLY,ENGINE CONTROL USBL EFF 66-492 THRU 66-15022 SEE FIG.225 FOR NHA	UHC,UHM	EA	1
258	1	XDOOZ		96906	MS25010B11A327	.LIGHT,PANEL	UHB,UHC,UHM	EA	3
258	2	PAOZZ	6240-00-155-7836	96906	MS25237-327	..LAMP,INCANDESCENT	UHB,UHC,UHM	EA	1
258	3	AOOOZ	6210-00-519-2653	96906	MS25010B11A	..LIGHT,PANEL	UHB,UHC,UHM	EA	1
258	4	PAOZZ	5310-00-807-1472	96906	MS21042L06	.NUT,SELF-LOCKING,EXTENDED WASHER,HEXAGON	UHB,UHC,UHM	EA	1
258	5	PAOZZ	5310-00-188-7721	88044	AN960PD6	.WASHER,FLAT	UHB,UHC,UHM	EA	1
258	6	PAOZZ	5310-01-236-1685	96906	MS35649-265	.NUT,PLAIN,HEXAGON	UHB,UHC,UHM	EA	1
258	7	PAOZZ	5310-00-184-8977	88044	AN935B6	.WASHER,LOCK	UHB,UHC,UHM	EA	1
258	8	PAOZZ	5305-00-837-3343	96906	MS24693S28	.SCREW,MACHINE	UHB,UHC,UHM	EA	1
258	9	PAOZZ	5930-00-042-7036	96906	MS24660-23G	.SWITCH,TOGGLE	UHB,UHC,UHM	EA	1
258	10	PAOZZ	5305-00-207-7468	96906	MS35214-16	.SCREW,MACHINE U/W PN MS24660-23G	UHB,UHC,UHM	EA	2
258	11	PAOZZ	5310-00-187-2397	88044	AN960PD4L	.WASHER,FLAT U/W PN MS24660-23G	UHB,UHC,UHM	EA	2
258	12	MOOZZ		97499	90-047-1	.GUARD,SWITCH U/O PN MS24660-23G	UHB,UHC,UHM	EA	1
258	13	PAOZZ	5930-00-539-5889	97499	212-075-266-3	.SWITCH,TOGGLE	UHB,UHC,UHM	EA	1
258	14	PAOZZ	5310-00-616-2973	96906	MS25082-8	.NUT,PLAIN,HEXAGON	UHB,UHC,UHM	EA	2
258	15	PBOZZ	5930-00-655-1515	96906	MS35058-23	.SWITCH,TOGGLE	UHC,UHM	EA	2
258	16	PAOZZ	5930-00-961-7984	96906	MS24658-23G	.SWITCH,TOGGLE U/O PN 204-075-812-1,-7	UHB,UHC,UHM	EA	1
258	16	PAOZZ	5930-00-955-0581	91929	1TL144-3G	.SWITCH,TOGGLE U/O PN 204-075-812-13	UHC,UHM	EA	1
258	17	PBOZZ	5930-00-655-4241	96906	MS24524-23	.SWITCH,TOGGLE U/O PN 204-075-812-1	UHB,UHC,UHM	EA	1
258	18	PBOZZ	5930-00-655-1582	96906	MS35059-23	.SWITCH,TOGGLE	UHB,UHC,UHM	EA	1
258	19	PAOZZ	5305-00-531-0298	96906	MS35265-15	.SCREW,MACHINE	UHB,UHC,UHM	EA	1
258	20	PBOZZ	5305-00-889-2997	96906	MS35206-215	.SCREW,MACHINE	UHB,UHC,UHM	EA	3
258	21	PAOZZ	5310-00-550-5009	96906	MS15795-704	.WASHER,FLAT	UHB,UHC,UHM	EA	4
258	22	PAOZZ	5310-00-807-1471	96906	MS21042L04	.NUT,SELF-LOCKING,EXTENDED WASHER,HEXAGON	UHB,UHC,UHM	EA	4
258	23	AOOOZ	1560-00-872-1110	97499	204-075-909-5	.CABLE ASSEMBLY	UHB	EA	1
258	23	AOOOZ	1560-00-299-1010	97499	204-075-946-5	.WIRING ASSEMBLY U/O PN 204-075-812-1	UHB	EA	1
258	23	AOOOZ	6150-00-924-0429	97499	204-175-430-1	.CABLE ASSEMBLY U/O PN 204-075-812-7	UHC,UHM	EA	1
258	23	AOOOZ	6150-00-955-9406	97499	204-175-430-7	.CABLE ASSEMBLY U/O PN 204-075-812-13	UHC,UHM	EA	1
258	24	PAOZZ	5940-00-813-0698	96906	MS25036-101	..TERMINAL,LUG U/O PN 204-075-946-5	UHB	EA	26
258	24B	PAOZZ	5940-00-813-0698	96906	MS25036-101	..TERMINAL,LUG U/O PN 204-175-430-1	UHC,UHM	EA	18
258	24C	PAOZZ	5940-00-813-0698	96906	MS25036-101	..TERMINAL,LUG U/O PN 204-175-430-1	UHC,UHM	EA	22
258	24D	PAOZZ	5940-00-813-0698	96906	MS25036-101	..TERMINAL,LUG U/O PN 204-175-430-9	UHC,UHM	EA	20
258	25	PAOZZ	5940-00-813-0698	96906	MS25036-101	..TERMINAL,LUG U/O PN 204-075-909-5	UHB	EA	5
258	25	PAOZZ	5940-00-283-5280	96906	MS25036-106	..TERMINAL,LUG	UHB,UHC,UHM	EA	2
258	26	PAOZZ	5940-00-113-9828	96906	MS25036-148	..TERMINAL,LUG	UHB,UHC,UHM	EA	5
258	27	PAOZZ	5940-00-557-1629	96906	MS25036-149	..TERMINAL,LUG U/O PN 204-075-946-5	UHB	EA	3
258	27	PAOZZ	5940-00-557-1629	96906	MS25036-149	..TERMINAL,LUG U/O PN 204-175-430-1, &-7	UHC,UHM	EA	4
258	27	PAOZZ	5940-00-557-1629	96906	MS25036-149	..TERMINAL,LUG U/O PN 204-075-909-5	UHB	EA	1
258	28	PAOZZ	5940-00-143-4771	96906	MS25036-103	..TERMINAL,LUG U/O PN 204-075-909-5	UHB	EA	1

SECTION II

TM55-1520-210-23P-2 C12

(1) ILLUSTRATION		(2)	(3)	(4)	(5)	(6)	(7)	(8)
(A) FIG. NO.	(B) ITEM NO.	SMR CODE	NATIONAL STOCK NUMBER	FSCM	PART NUMBER	DESCRIPTION USABLE ON CODE	UNIT	QTY INC IN UNIT
258	29	PBOZZ	5935-00-884-1621	96906	MS2525 1-20	..PLUG,END SEALUNC,UHM	EA	1
258	30	PBOZZ	5935-00-988-3542	96906	MS3126E14-19S	..CONNECTOR,PLUG,ELEC U/O PN 204-075-909-5UHB	EA	1
258	31	PBOZZ	5935-00-725-4446	96906	MS3122E20-39P	..CONNECTOR,RECEPTACLUHB,UHC,UHM	EA	1
258	32	MOOZZ	5970-00-195-9548	97499	130-005-6-4	..INSULATION SLEEVINGUHB	EA	2
258	33	XDOZZ		97499	8514-7-2	..INSULATION TUBEUHB	FT	V
258	34	PBOZZ	6145-00-578-6605	81349	MS6086/2-16-9	..WIRE,ELECTRICALUHB,UHC,UHM	FT	V
258	35	PBOZZ	6145-00-851-8505	96906	MS25190B20	..WIRE,ELECTRICALUHB,UHC,UHM	FT	V
258	36	PBOZZ	5961-00-059-2904	81349	JAN1N3613	..SEMICONDUCTOR DEVICEUHB	EA	1
258	37	PAOZZ	5340-00-225-0303	97499	204-075-242-7	..POST,ELECTRICALUHB,UHC,UHM	EA	3
258	38	PAOZZ	5306-00-957-7817	96906	MS24693S26	..SCREW,MACHINEUHB,UHC,UHM	EA	3
258	39	PAOZZ	5305-00-984-4988	96906	MS35206-228	..SCREW,MACHINEUHB,UHC,UHM	EA	3
258	40	PAOZZ	5310-00-579-0079	96906	MS35333-37	..WASHER,LOCKUHB,UHC,UHM	EA	6
258	41	MFOZZ	DELETED	97499	205-075-229-1	..PLATE,MOUNTINGUHB,UHC,UHM	EA	1
258	42	XAOOO		97499	204-075-798-1	..PLATE ASSEMBLYUHB,UHC,UHM	EA	1
258	43	XAOZZ		72794	PC3 1-2	..RETAINER,TURNLOCK FASTENERUHB,UHC,UHM	EA	4
258	44	XAOZZ		72794	PF 1-2 38	..STUD,TURNLOCK FASTENERUHB,UHC,UHM	EA	4
258	45	XAOZZ		72794	PS3 1-2	..SPRING,HELICAL,COMPUHB,UHC,UHM	EA	4
258	46	PBOZZ	1680-00-357-1933	97499	204-075-799-1	..PANEL,INDICATINGUHB	EA	1
258	46	PAOZZ	1680-00-915-6592	97499	204-075-835-1	..PANEL,INDICATINGUHC,UHM	EA	1

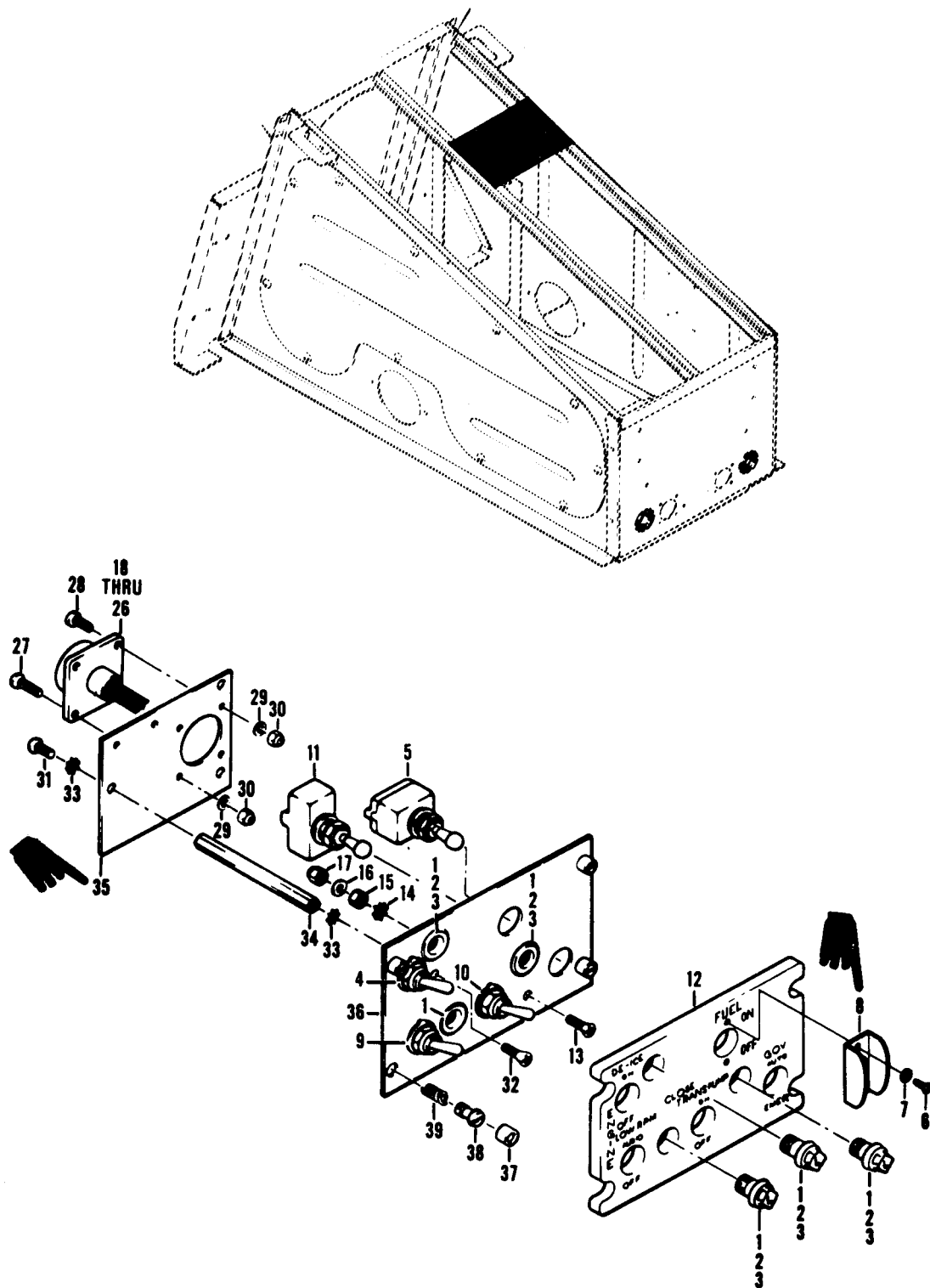

Fig. 259. Panel Assembly, Engine Control

SECTION II (1) ILLUSTRATION		(2)	(3)	TMS5-1520-210-23P-2		C16 (6) DESCRIPTION	SECTION II (7) (8) QTY INC IN UNIT	
(a) FIG NO	(b) ITEM NO	SMR CODE	NATIONAL STOCK NUMBER	FSCM	PART NUMBER		U/M	UNIT
259		XBOZZ	6110-00-168-3724	97499	204-075-586-1	PANEL ASSY,ENGINE CONTROL USBL EFF 66-15023 & SUBSEQUENT SEE FIG.225 FOR NHA	EA	1
259	1	XDOOZ		96906	MS25010B11A327	.LIGHT,PANEL	EA	3
259	2	PAOZZ	624 -00-155-7836	96906	MS25237-327	..LAMP,INCANDESCENT	EA	1
259	3	AOOOZ	6210-00-519-2653	96906	MS25010B11A	..LIGHT,PANEL	EA	1
259	4	PBOZZ	5930-00-655-1515	96906	MS35058-23	.SWITCH,TOGGLE	EA	1
259	5	PAOZZ	5930-00-042-7036	96906	MS24660-23G	.SWITCH,TOGGLE	EA	1
259	6	PAOZZ	5305-00-207-7468	96906	MS35214-16	.SCREW,MACHINE U/W PN MS24660-23G	EA	2
259	7	PAOZZ	5310-00-187-2397	88044	AN960PD4L	.WASHER,FLAT U/W PN MS24660-23G	EA	2
259	8	MOOZZ		97499	90-047-1	.GUARD,SWITCH U/W PN MS24660-23G	EA	1
259	9	PAOZZ	5930-00-539-5889	97499	212-075-266-3	.SWITCH,TOGGLE	EA	1
259	10	PBOZZ	5930-00-655-1582	96906	MS35059-23	.SWITCH,TOGGLE	EA	1
259	11	PAOZZ	5930-00-955-0581	91929	1TL144-3G	.SWITCH,TOGGLE	EA	1
259	12	XBOZZ		97499	204-075-585-1	.EDGE LIT PANEL	EA	1
259	13	PAOZZ	5305-00-837-3343	96906	MS24693S28	.SCREW,MACHINE	EA	1
259	14	PAOZZ	5310-00-184-8977	96906	MS35338-98	.WASHER,LOCK	EA	1
259	15	PAOZZ	5310-01-236-1685	96906	MS35649-265	.NUT,PLAIN,HEXAGON	EA	1
259	16	PAOZZ	5310-00-188-7721	88044	AN960PD6	.WASHER,FLAT	EA	1
259	17	PAOZZ	5310-00-807-1472	96906	MS21042L06	.NUT,SELF-LOCKING,EXTENDED WASHER,HEXAGON	EA	1
259	18	AOOOZ	6110-00-928-6301	97499	204-175-430-9	.CABLE ASSY	EA	1
259	19	PAOZZ	5940-00-813-0698	96906	MS25036-101	..TERMINAL,LUG	EA	20
259	20	PAOZZ	5940-00-283-5280	96906	MS25036-106	..TERMINAL,LUG	EA	2
259	21	PAOZZ	5940-00-113-9828	96906	MS25036-148	..TERMINAL,LUG	EA	5
259	22	PAOZZ	5940-00-557-1629	96906	MS25036-149	..TERMINAL,LUG	EA	4
259	23	PBOZZ	5935-00-884-1621	96906	MS25251-20	..PLUG,END SEAL	EA	1
259	24	PBOZZ	5935-00-725-4446	96906	MS3122E20-39P	..CONNECTOR,RECEPTACL	EA	1
259	25	PBOZZ	6145-00-578-6605	81349	MS086/2-16-9	..WIRE,ELECTRICAL	FT	V
259	26	PBOZZ	6145-00-851-8505	96906	MS25190B20	..WIRE,ELECTRICAL	FT	V
259	27	PAOZZ	5305-00-531-0298	96906	MS35265-15	.SCREW,MACHINE	EA	1
259	28	PBOZZ	5305-00-889-2997	96906	MS35206-215	.SCREW,MACHINE	EA	3
259	29	PAOZZ	5310-00-187-2397	88044	AN960PD4L	.WASHER,FLAT	EA	4
259	30	PAOZZ	5310-00-807-1471	96906	MS21042L04	.NUT,SELF-LOCKING,EXTENDED WASHER,HEXAGON	EA	4
259	31	PAOZZ	5305-00-957-7817	96906	MS24693S26	.SCREW,MACHINE	EA	3
259	32	PAOZZ	5305-00-984-4988	96906	MS35206-228	.SCREW,MACHINE	EA	3
259	33	PAOZZ	5310-00-579-0079	96906	MS35333-37	.WASHER,LOCK	EA	6
259	34	PAOZZ	5340-00-225-0303	97499	204-075-242-7	.POST,ELECTRICAL	EA	1
259	35	MFOZZ		97499	205-075-229-1	.PLATE,MOUNTING	EA	1
259	36	XBOOO		97499	204-075-584-1	.PLATE ASSEMBLY	EA	1
259	37	XAOZZ		72794	PC3 1-2	..RETAINER, TURNLOCK FASTENER	EA	4
259	38	XAOZZ		72794	PF3 1-2 38	..STUD,TURNLOCK FASTENER	EA	4
259	39	XAOZZ		72794	PS3 1-2	..SPRING,HELICAL,COMP	EA	4

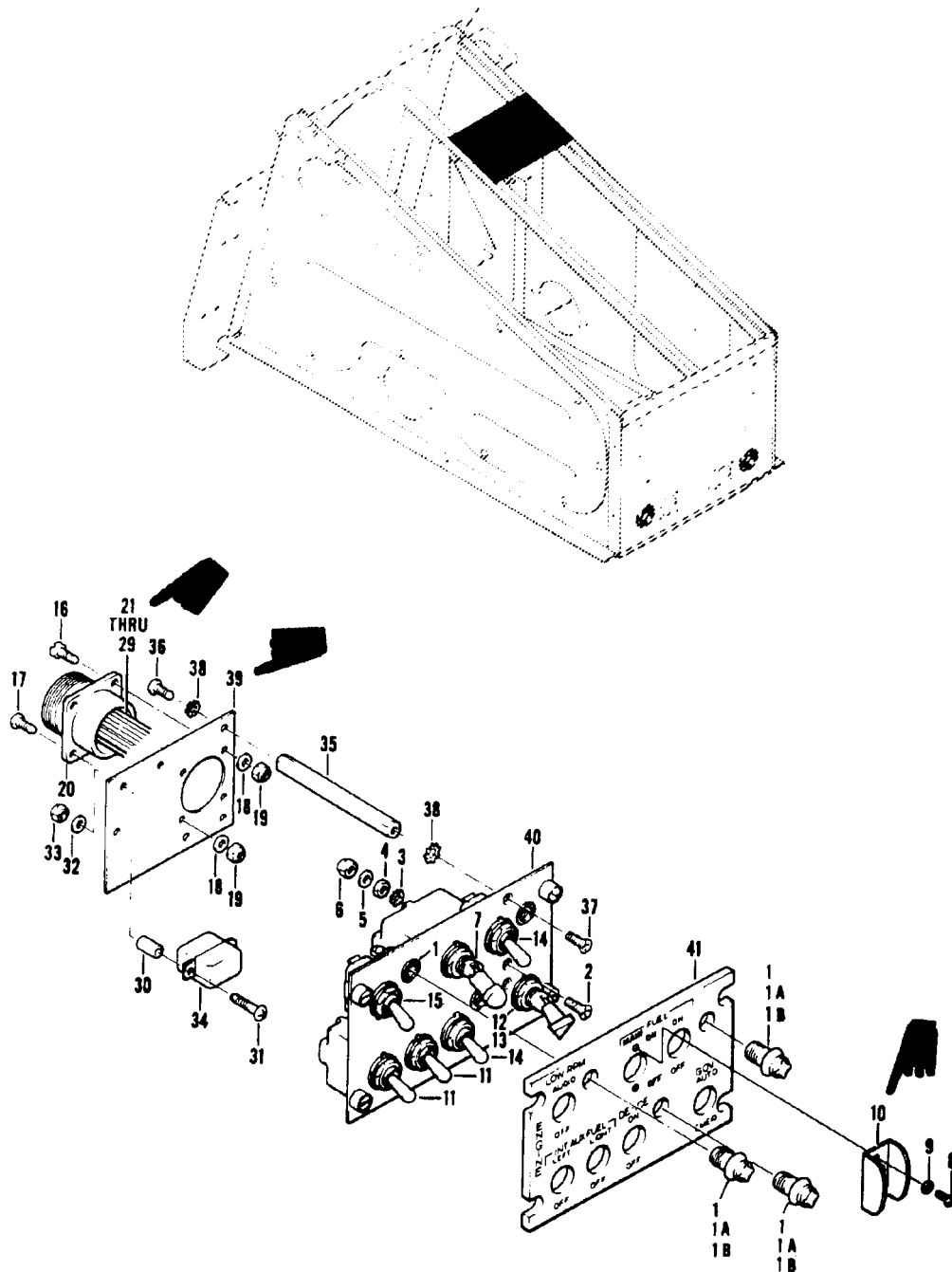

Figure 260. Panel Assembly, Engine Control

SECTION II (1) ILLUSTRATION			TMS5-1520-210-23P-2		C16 (6) DESCRIPTION		SECTION II (7) QTY INC IN UNIT	
(a) FIG NO	(b) ITEM NO	(2) SMR CODE	(3) NATIONAL STOCK NUMBER	(4) FSCM	(5) PART NUMBER		USABLE ON CODE	U/M
260		PBOOO	6110-00-916-2559	97499	205-075-205-5	PANEL ASSEMBLY,ENGINE CONTROL USBL EFF 64-13492 THRU65-12895 SEE FIG.226 FOR NHA	UHE,UHH,UHV,UHX	EA 1
260		PBOOO	6110-00-105-6255	97499	205-075-205-7	PANEL ASSEMBLY,ENGINE CONTROL USNL EFF 66-746 THRU 66-16033 SEE FIG.226 FOR NHA	UHE,UHH,UHV,UHX	EA 1
260	1	AOOOO	6210-00-519-2653	96906	MS25010B11A	.LIGHT,PANEL	UHE,UHH,UHV,UHX	EA 3
260	1A	PAOZZ	1680-01-230-0531	81996	EGD-0929-1	..FILTER,LIGHT,NVG	UHE,UHH,UHV,UHX	EA 3
260	1B	PAOZZ	6240-00-155-7836	96906	MS25237-327	..LAMP,INCANDESCENT	UHE,UHH,UHV,UHX	EA 3
260	2	PAOZZ	5305-00-837-3343	96906	MS24693S28	.SCREW,MACHINE	UHE,UHH,UHV,UHX	EA 1
260	3	PAOZZ	5310-00-184-8977	96906	MS35338-98	.WASHER,LOCK	UHE,UHH,UHV,UHX	EA 1
260	4	PAOZZ	5310-01-236-1685	96906	MS35649-265	.NUT,PLAIN,HEXAGON	UHE,UHH,UHV,UHX	EA 1
260	5	PAOZZ	5310-00-188-7721	88044	AN960PD6	.WASHER,FLAT	UHE,UHH,UHV,UHX	EA 1
260	6	PAOZZ	5310-00-807-1472	96906	MS21042L06	.NUT,SELF-LOCKING,EXTENDED WASHER,HEXAGON	UHE,UHH,UHV,UHX	EA 1
260	7	PAOZZ	5930-00-042-7036	96906	MS24660-23G	.SWITCH,TOGGLE	UHE,UHH,UHV,UHX	EA 1
260	8	PAOZZ	5305-00-207-7468	96906	MS35214-16	.SCREW,MACHINE U/W PN MS24660-23G	UHE,UHH,UHV,UHX	EA 2
260	9	PAOZZ	5310-00-187-2397	88044	AN960PD4L	.WASHER,FLAT U/W PN MS24660-23G	UHE,UHH,UHV,UHX	EA 2
260	10	MOOZZ		97499	90-047-1	.GUARD,SWITCH U/W PN MS24660-23G	UHE,UHH,UHV,UHX	EA 1
260	11	PBOZZ	5930-00-655-4241	96906	MS24524-23	.SWITCH,TOGGLE U/O PN 205-075-205-5, & -7	UHE,UHH,UHV,UHX	EA 2
260	12	PAOZZ	5930-00-961-7984	96906	MS24658-23G	.SWITCH,TOGGLE U/O PN 205-075-205-5	UHE,UHH,UHV,UHX	EA 1
260	13	PAOZZ	5930-00-955-0581	91929	1TL144-3G	.SWITCH,TOGGLE U/O PN 205-075-205-7	UHE,UHH,UHV,UHX	EA 1
260	14	PBOZZ	5930-00-655-1515	96906	MS35058-23	.SWITCH,TOGGLE U/O PN 205-075-205-5	UHE,UHH,UHV,UHX	EA 2
260	15	PAOZZ	5930-00-539-5889	97499	212-075-266-3	.SWITCH,TOGGLE	UHE,UHH,UHV,UHX	EA 1
260	16	PAOZZ	5305-00-531-0298	96906	MS35265-15	.SCREW,MACHINE	UHE,UHH,UHV,UHX	EA 1
260	17	PBOZZ	5305-00-889-2997	96906	MS35206-215	.SCREW,MACHINE	UHE,UHH,UHV,UHX	EA 3
260	18	PAOZZ	5310-00-187-2397	88044	AN960PD4L	.WASHER,FLAT	UHE,UHH,UHV,UHX	EA 4
260	19	PAOZZ	5310-00-807-1471	96906	MS21042L04	.NUT,SELF-LOCKING,EXTENDED WASHER,HEXAGON	UHE,UHH,UHV,UHX	EA 4
260	20	AOOZZ	6150-00-916-2588	97499	205-075-412-3	.CABLE ASSY,POWER U/O PN 205-075-205-5	UHE,UHH,UHV,UHX	EA 1
260	20	AOOOZ	6150-00-955-9411	97499	205-075-412-5	.CABLE ASSY,POWER U/O PN 205-075-205-7	UHE,UHH,UHV,UHX	EA 1
260	21	PAOOO	5940-00-813-0698	96906	MS25036-101	..TERMINAL,LUG U/O PN 205-075-412-3	UHE,UHH,UHV,UHX	EA 26
260	21	PAOZZ	5940-00-813-0698	96906	MS25036-101	..TERMINAL,LUG U/O PN 205-075-412-5	UHE,UHH,UHV,UHX	EA 25
260	22	PAOZZ	5940-00-283-5280	96906	MS25036-106	..TERMINAL,LUG	UHE,UHH,UHV,UHX	EA 2
260	23	PAOZZ	5940-00-113-9828	96906	MS25036-148	..TERMINAL,LUG U/O PN 205-075-412-3	UHE,UHH,UHV,UHX	EA 5
260	23	PAOZZ	5940-00-113-9828	96906	MS25036-148	..TERMINAL,LUG U/O PN 205-075-412-5	UHE,UHH,UHV,UHX	EA 10
260	24	PBOZZ	5935-00-725-4446	96906	MS3122E20-39P	..CONNECTOR RECEPTACL	UHE,UHH,UHV,UHX	EA 1
260	25	XDOZZ		97499	85T4-7-2	..INSULATION TUBE	UHE,UHH,UHV,UHX	FT 2
260	26	MOOZZ		97499	85T4-10-1	..NIPPLE U/O PN 205-075-412-3	UHE,UHH,UHV,UHX	EA 34
260	26	MOOZZ		97499	85T4-10-1	..NIPPLE U/O PN 205-075-412-5	UHE,UHH,UHV,UHX	EA 36
260	27	MOOZZ		97499	85T4-10-2	..INSULATION SLEEVING	UHE,UHH,UHV,UHX	EA 25
260	28	PBOZZ	6145-00-578-6605	81349	MS086/2-16-9	..WIRE,ELECTRICAL	UHE,UHH,UHV,UHX	FT 8
260	29	PBOZZ	6145-00-851-8505	96906	MS25190B20	..WIRE,ELECTRICAL	UHE,UHH,UHV,UHX	FT 9
260	30	PAOZZ	5365-00-684-5983	80205	NAS43DD0-28	.SPACER,SLEEVE	UHE,UHH,UHV,UHX	EA 2
260	31	PAOZZ	5305-00-984-4976	96906	MS35206-219	.SCREW,MACHINE	UHE,UHH,UHV,UHX	EA 2
260	32	PAOZZ	5310-00-187-2397	88044	AN960PD4L	.WASHER,FLAT	UHE,UHH,UHV,UHX	EA 2
260	33	PAOZZ	5310-00-807-1471	96906	MS21042L04	.NUT,SELF-LOCKING,EXTENDED WASHER,HEXAGON	UHE,UHH,UHV,UHX	EA 1
260	34	PAOZZ	5945-00-177-3675	97499	209-075-323-1	.RELAY,ARMATURE	UHE,UHH,UHV,UHX	EA 2

1139/(1140 BLANK)

SECTION II

TM55-1520-210-23P-2 C12

(1) ILLUSTRATION		(2) SMR CODE	(3) NATIONAL STOCK NUMBER	(4) FSCM	(5) PART NUMBER	(6) DESCRIPTION USABLE ON CODE	(7) QTY INC IN UNIT	(8) QTY INC IN UNIT
(A) FIG. NO.	(B) ITEM NO.							
260	35	PAOZZ	5340-00-225-0303	97499	204-075-242-7	.POST,ELECTRICALUHE,UHH,UHV,UHX	EA	3
260	36	PAOZZ	5305-00-957-7817	96906	MS24693S26	.SCREW,MACHINEUHE,UHH,UHV,UHX	EA	3
260	37	PAOZZ	5305-00-984-4988	96906	MS35206-228	.SCREW,MACHINEUHE,UHH,UHV,UHX	EA	3
260	38	PAOZZ	5310-00-579-0079	96906	MS35333-37	.WASHER,LOCKUHE,UHH,UHV,UHX	EA	3
260	39	MFOZZ	DELETED	97499	205-075-229-1	.PLATE,MOUNTINGUHE,UHH,UHV,UHX	EA	1
260	40	XAOZZ		97499	205-075-232-1	.PLATE,MOUNTING U/O PN 206-075-506-5, & -7UHE,UHH,UHV,UHX	EA	1
260	41	PAOZZ	6110-00-869-6337	97499	205-075-233-1	.PANEL,EDGE LITUHE,UHH,UHV,UHX	EA	1

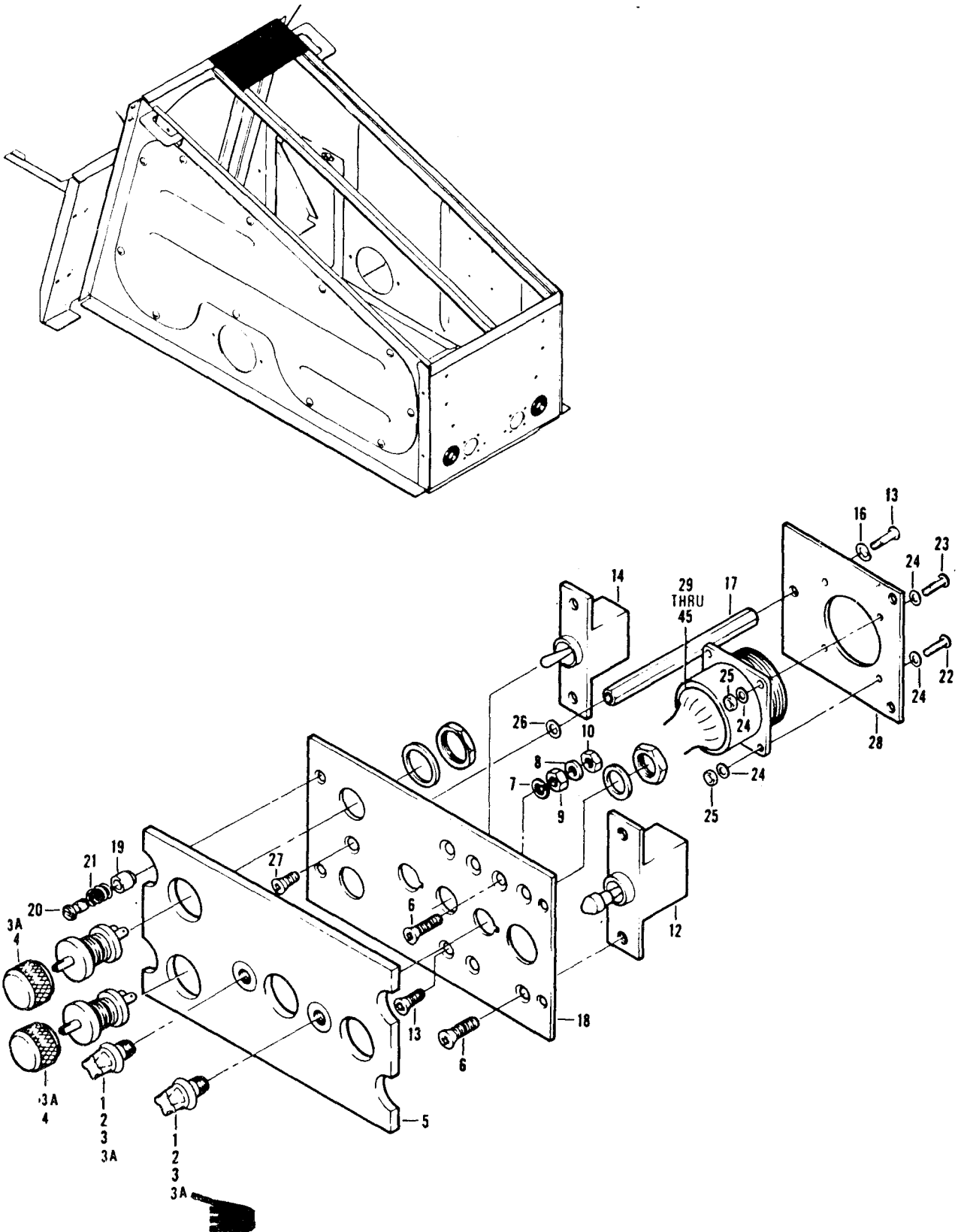

Figure 261. Panel Assembly, Force Trim, Hydraulic Control and Chip Detector

SECTION II

TM55-1520-210-23P-2

C7

(1) ILLUSTRATION		(2) SMR CODE	(3) NATIONAL STOCK NUMBER	(4) FSCM	(5) PART NUMBER	(6) DESCRIPTION GROUP 09 ELECTRICAL SYSTEMS USABLE ON CODE	(7) U/M	(8) QTY INC IN UNIT
(A) FIG. NO.	(B) ITEM NO.							
261		PA000	1680-00-829-8060	97499	204-075-578-1	PANEL ASSY, FORCE TRIM HYDRAULIC CONTROL AND CHIP DETECTOR UHE, UHH, UHM, UHV, UHX	EA	1
261	1	XDOOZ		96906	MS25010B11A327	.LIGHT, PANEL UHE, UHH, UHM, UHV, UHX	EA	1
261	2	PAOZZ	6240-00-155-7836	96906	MS25237-327	.LAMP, INCANDESCENT UHE, UHH, UHM, UHV, UHX	EA	1
261	3	A000Z	6210-00-519-2653	96906	MS25010B11A	.LIGHT, PANEL UHE, UHH, UHM, UHV, UHX	EA	1
261	3A	PAOZZ	1680-01-230-0531	81996	EGD-0929-1	.FILTER, LAMP, NVG UHE, UHH, UHV, UHX	EA	2
261	4	PAOZZ	6210-00-284-0289	96906	MS25041-4	.LIGHT, INDICATOR UHE, UHH, UHM, UHV, UHX	EA	2
261	5	PAOZZ	1680-00-829-8064	97499	204-075-580-1	.PANEL, INDICATING, LIGHT UHE, UHH, UHM, UHV, UHX	EA	1
261	6	PAOZZ	5305-00-837-3343	96906	MS24693S28	.SCREW, MACHINE UHE, UHH, UHM, UHV, UHX	EA	3
261	7	PAOZZ	5310-00-579-0079	96906	MS35333-37	.WASHER, LOCK UHE, UHH, UHM, UHV, UHX	EA	1
261	8	PAOZZ	5310-00-188-7721	88044	AN960PD6	.WASHER, FLAT UHE, UHH, UHM, UHV, UHX	EA	1
261	9	PAOZZ	1310-00-934-9747	96906	MS35649-262	.NUT, PLAIN, HEXAGON UHE, UHH, UHM, UHV, UHX	EA	1
261	10	PAOZZ	5310-00-807-1472	96906	MS21042L06	.NUT, SELF-LOCKING, EXTENDED WASHER, HEXAGON UHE, UHH, UHM, UHV, UHX	EA	1
261	12	PAOZZ	5930-00-501-4963	96906	MS25028-3	.SWITCH, TOGGLE UHE, UHH, UHM, UHV, UHX	EA	1
261	13	PAOZZ	5305-00-957-7817	96906	MS24693S26	.SCREW, MACHINE UHE, UHH, UHM, UHV, UHX	EA	5
261	14	PBOZZ	5930-00-687-1097	88044	AN3022-2	.SWITCH, TOGGLE UHE, UHH, UHM, UHV, UHX	EA	1
261	16	PAOZZ	5310-00-209-0788	96906	MS35335-30	.WASHER, LOCK UHE, UHH, UHM, UHV, UHX	EA	3
261	17	XDOZZ	5340-00-896-6246	97499	204-075-242-3	.POST, ELECTRICAL UHE, UHH, UHM, UHV, UHX	EA	3
261	18	XB000		97499	204-075-579-1	.PLATE ASSEMBLY UHE, UHH, UHM, UHV, UHX	EA	1
261	19	XAOZZ		72794	PC3 1-2	.RETAINER, TURNLOCK FASTENER UHE, UHH, UHM, UHV, UHX	EA	4
261	20	XAOZZ		72794	PF3 1-2 38	.STUD, TURNLOCK FASTENER UHE, UHH, UHM, UHV, UHX	EA	4
261	21	XAOZZ		72794	PS3 1-2	.SPRING, HELICAL, COMP UHE, UHH, UHM, UHV, UHX	EA	4
261	22	PAOZZ	5305-00-531-0298	96906	MS35265-15	.SCREW, MACHINE UHE, UHH, UHM, UHV, UHX	EA	1
261	23	PBOZZ	5305-00-889-2997	96906	MS35206-215	.SCREW, MACHINE UHE, UHH, UHM, UHV, UHX	EA	3
261	24	PAOZZ	5310-00-187-2397	88044	AN960PD4L	.WASHER, FLAT UHE, UHH, UHM, UHV, UHX	EA	6
261	25	PAOZZ	5310-00-807-1471	96906	MS21042L04	.NUT, SELF-LOCKING, EXTENDED WASHER, HEXAGON UHE, UHH, UHM, UHV, UHX	EA	4
261	26	PAOZZ	5310-00-209-0788	88044	AN93686	.WASHER, LOCKX UHM	EA	3
261	27	PAOZZ	5305-00-984-4988	96906	MS35206-228	.SCREW, MACHINE UHE, UHH, UHM, UHV, UHX	EA	3
261	28	MFOZZ	1560-00-732-1695	97499	204-075-243-1	.RECEPTACLE UHE, UHH, UHM, UHV, UHX	EA	1
261	29	A0000		97499	204-175-441-1	.CABLE ASSEMBLY UHE, UHH, UHV, UHX	EA	1
261	30	A0000		97499	204-175-441-3	.CABLE ASSEMBLY UHE, UHH, UHV, UHX	EA	1
261	31	A0000		97499	204-175-441-5	.CABLE ASSEMBLY UHE, UHH, UHM, UHV, UHX	EA	1
261	32	A0000		97499	204-175-441-7	.CABLE ASSEMBLY UHE, UHH, UHM, UHV, UHX	EA	1
261	33	A0000		97499	204-175-441-9	.CABLE, ASSEMBLY UHM	EA	1
261	34	PAOZZ	5940-00-813-0698	96906	MS25036-101	.TERMINAL, LUG U/O PN 204-175-441-1 & -5 UHE, UHH, UHM, UHV, UHX	EA	3
261	35	PAOZZ	5940-00-813-0698	96906	MS25036-101	.TERMINAL, LUG U/O PN 204-175-441-7 UHE, UHH, UHM, UHV, UHX	EA	5
261	36	PAOZZ	5940-00-113-9828	96906	MS25036-148	.TERMINAL, LUG U/O PN 204-175-441-1 UHE, UHH, UHV, UHX	EA	3
261	37	PAOZZ	5940-00-557-1629	96906	MS25036-149	.TERMINAL, LUG U/O PN 204-175-441-1 UHE, UHH, UHM, UHV, UHX	EA	10
261	38	PAOZZ	5940-00-557-1629	96906	MS25036-149	.TERMINAL, LUG U/O PN 204-175-441-3 UHE, UHH, UHM, UHV, UHX	EA	10
261	39	PBOZZ	6145-00-851-8505	96906	MS25190B20	.WIRE, ELECTRICAL UHE, UHH, UHM, UHV, UHX	FT	v
261	40	PAOZZ	5935-01-048-0092	96906	MS3450W20-27P	.CONNECTOR, RECEPTACLE UHE, UHH, UHV, UHX	EA	1

SECTION II

TM55-1520-210-23P-2

C7

(1) ILLUSTRATION		(2) SMR CODE	(3) NATIONAL STOCK NUMBER	(4) FSCM	(5) PART NUMBER	(6) DESCRIPTION	(7) USABLE ON CODE	(8) QTY INC IN UNIT
(A) FIG. NO.	(B) TEM NO.							
261	41	XDOZZ		97499	85T4-7-2	..INSULATION TUBE U/O PN 204-175-441-1 UHE,UHH,UHV,UHX	FT	V
261	42	PBOZZ	5935-00-715-2756	96906	MS3126F10-6S	..CONNECTOR,PLUG,ELEC U/O PN 204-175-441-1 & -9 UHE,UHH,UHM,UHV,UHX	EA	1
261	43	PAOZZ	5975-00-553-6995	96906	MS25171-1S	..CABLE NIPPLE U/O PN 204-175-441-5 UHE,UHH,UHM,UHV,UHX	EA	3
261	44	PAOZZ	5935-00-988-6210	96906	MS3120E10-6P	..CONNECTOR,RECEPTACL TAIL BOOM DISC. U/O PN 204-175-441-5 UHE,UHH,UHM,UHV,UHX	EA	1
261	45	PAOZZ	5975-00-553-7151	96906	MS25171-2S	..CABLE NIPPLE UHE,UHH,UHM,UHV,UHX	EA	1

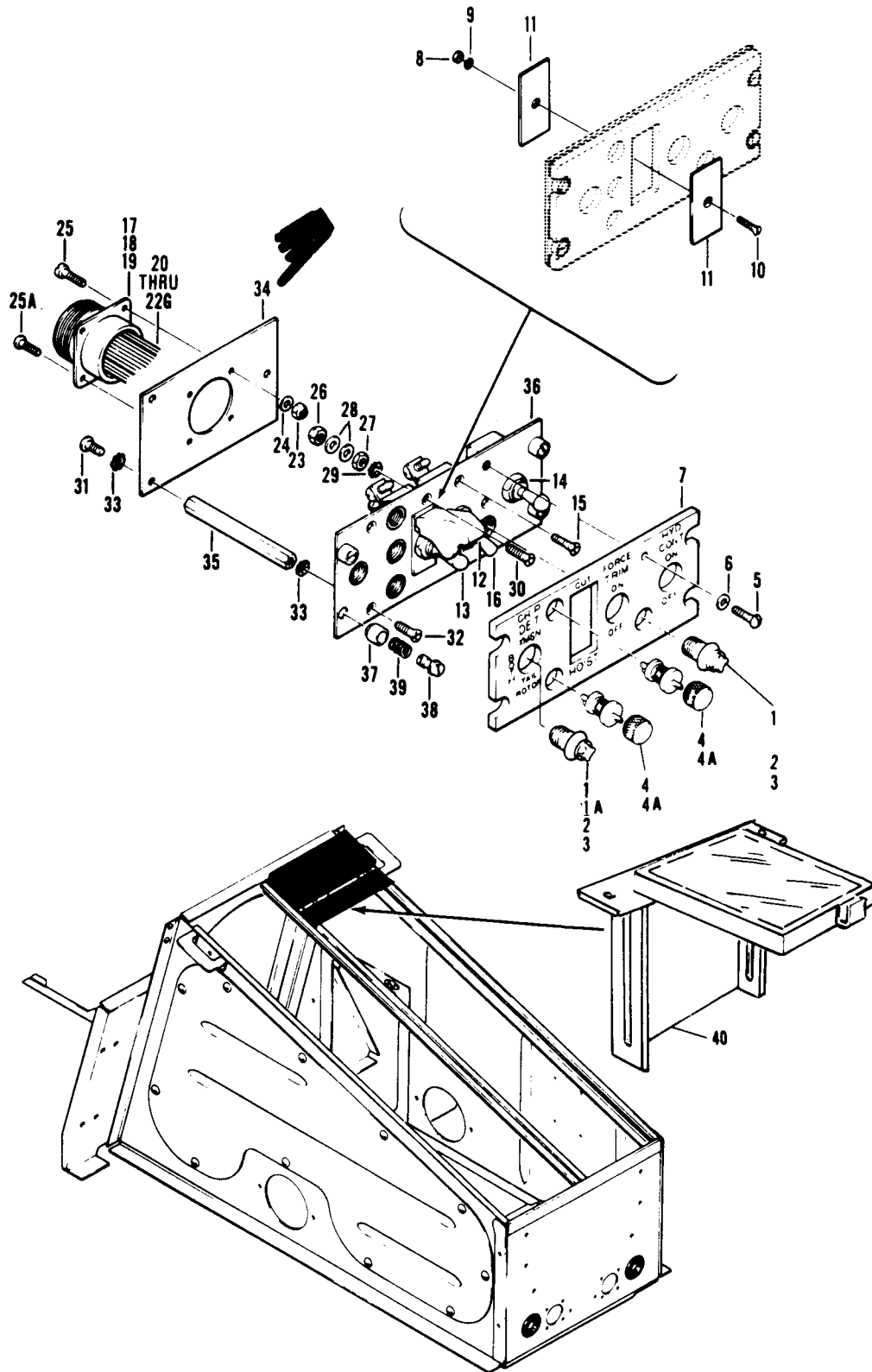

Figure 262. Control Panel Assembly, Hoist, Force Trim end Hydraulic Control

SECTION II

TM55-1520-210-23P-2

C7

(1) ILLUSTRATION		(2) SMR CODE	(3) NATIONAL STOCK NUMBER	(4) FSCM	(5) PART NUMBER	(6) DESCRIPTION GROUP 09 ELECTRICAL SYSTEMS USABLE ON CODE	(7) U/M	(8) (QTY) INC IN UNIT
(A) FIG. NO.	(B) ITEM NO.							
262		A0000		81996	1560UH1-520-1	CONTROL PANEL ASSY USBL EFF UH-1D 62-2106 THRU 65-12895 UHE,UHH,UHV,UHX		1
262		A0000		81996	1560UH1-520-3	CONTROL PANEL,ASSY UHM	EA	1
262		A0000		81996	1560UH1-520-5	CONTROL PANEL,ASSY UHE,UHH,UHV,UHX	EA	1
262		A0000		81996	1560UH1-520-7	CONTROL PANEL ASSY UHM	EA	1
262	1	XD00Z		96906	MS25010B11A327	.LIGHT, PANEL UHE,UHH,UHM,UHV,UHX	EA	2
262	1A	PAOZZ	1680-01-230-053	81996	EGD-0929-1	..FILTER,LIGHT,NVG UHE,UHH,UHV,UHX	EA	1
262	2	PAOZZ	6240-00-155-7836	96906	MS25237-327	..LAMP,INCANDESCENT UHE,UHH,UHM,UHV,UHX	EA	1
262	3	A000Z	6210-00-519-2653	96906	MS25010B11A	..LIGHT,PANEL UHE,UHH,UHM,UHV,UHX	EA	1
262	4	PAOZZ	6210-00-284-0289	96906	MS25041-4	.LIGHT,INDICATOR UHE,UHH,UHM,UHV,UHX	EA	3
262	4A	PAOZZ	1680-01-230-0535	81996	EGD-0932-1	..CAP,NVG UHE,UHH,UHV,UHX	EA	3
262	5	PBOZZ	5305-00-206-3716	96906	MS35214-25	.SCREW,MACHINE UHE,UHH,UHM,UHV,UHX	EA	1
262	6	PAOZZ	5310-00-167-0699	88044	AN96086	.WASHER,FLAT UHE,UHH,UHM,UHV,UHX	EA	1
262	7	PAOZZ	1680-00-407-2826	81996	1560UH1-522-1	.PANEL,INDICATING,LIGHT U/O PN 1560UH1-520-1,-5 UHE,UHH,UHV,UHX	EA	1
262	7	PAOZZ	1680-00-407-2827	81996	1560UH1-522-3	.PANEL,INDICATING,LIGHT U/O PN 1560UH1-520-1,-3 UHM	EA	1
262	8	PAOZZ	5310-00-807-1472	96906	MS21042L06	.NUT,SELF-LOCKING, EXTENDED WASHER,HEXAGON U/O PN 1560UH1-520-1,-3 UHE,UHH,UHM,UHV	EA	1
262	9	PAOZZ	5310-00-579-0079	96906	MS35333-37	.WASHER,LOCK U/O PN 1560UH1-520-1,-3 UHE,UHH,UHM,UHV,UHX	EA	1
262	10	PAOZZ	5305-00-837-3343	96906	MS24693S28	.SCREW,MACHINE U/O PN 1560UH1-520-1,-3 UHE,UHH,UHM,UHV,UHX	EA	1
262	11	MFOZZ		81996	1560UH1-520-9	.PLATE U/O PN 1560UH1-520-1,-3 UHE,UHH,UHM,UHV,UHX	EA	2
262	12	XDOZZ		97499	90-045-5	.GUARD,SWITCH U/O PN 1560UH1-520-5,-7 UHE,UHH,UHM,UHV,UHX	EA	1
262	13	PBOZZ	5930-00-655-1514	96906	MS35058-22	SWITCH,TOGGLE U/O PN 1560UH1-520-5,-7 UHE,UHH,UHM,UHV,UHX	EA	1
262	14	PAOZZ	5930-00-781-7101	96906	MS24658-22G	SWITCH,TOGGLE U/O PN 1560UH1-520-1,-5 UHE,UHH,UHV,UHX	EA	1
262	14	PBOZZ	5930-00-845-0177	96906	MS24658-27E	.SWITCH,TOGGLE U/O PN 1560UH1-520-3,-7 UHM	EA	1
262	15	PAOZZ	5305-00-957-7817	96906	MS24693S26	.SCREW,MACHINE UHE,UHH,UHM,UHV,UHX	EA	1
262	16	PBOZZ	5930-00-687-1097	96906	MS25102-22	.SWITCH,TOGGLE UHE,UHH,UHM,UHV,UHX	EA	1
262	17	A0000		81996	1560UH1-523-1	.CABLE ASSEMBLY U/O PN 1560UH1-520-1 UHE,UHH,UHV,UHX	EA	1
262	17	A0000		81996	1560UH1-523-11	.CABLE ASSEMBLY U/O PN 1560UH1-520-3 UHM	EA	1
262	17	A0000		81996	1560UH1-523-13	.CABLE ASSEMBLY U/O PN 1560UH1-520-5 UHE,UHH,UHV,UHX	EA	1
262	17	A0000		81996	1560UH1-523-15	.CABLE ASSEMBLY U/O PN 1560UH1-520-7 UHM	EA	1
262	18	PAOZZ	5935-01-048-0092	96906	MS3450W20-27P	..CONNECTOR RECEPTACL UHE,UHH,UHM,UHV,UHX	EA	1
262	19	PAOZZ	5940-00-113-9828	96906	MS25036-148	..TERMINAL,LUG UHE,UHH,UHM,UHV,UHX	EA	2
262	20	PBOZZ	6145-00-851-8505	96906	MS25190B20	..WIRE,ELECTRICAL UHE,UHH,UHM,UHV,UHX	FT	v
262	21	PAOZZ	5940-00-813-0698	96906	MS25036-101	..TERMINAL,LUG UHE,UHH,UHM,UHV,UHX	EA	4
262	21	PAOZZ	5940-00-557-1629	96906	MS25036-149	..TERMINAL,LUG U/O PN 1560UH1-523-1,-11 UHE,UHH,UHM,UHV,UHX	EA	5
262	21A	PAOZZ	5940-00-557-1629	96906	MS25036-149	..TERMINAL,LUG U/O PN 1560UH1-523-13 UHE,UHH,UHV,UHX	EA	6
262	21A	PAOZZ	5940-00-557-1629	96906	MS25036-149	..TERMINAL,LUG U/O PN 1560UH1-523-15 UHM	EA	7
262	22	A0000		81996	1560UH1-523-3	.CABLE ASSEMBLY U/O PN 1560UH1-520-1 UHE,UHH,UHV,UHX	EA	1
262	22	A0000		81996	1560UH1-523-5	.CABLE ASSEMBLY U/O PN 1560UH1-520-1 UHE,UHH,UHV,UHX	EA	1
262	22	A0000		81996	1560UH1-523-7	.CABLE ASSEMBLY U/O PN 1560UH1-520-1 UHE,UHH,UHV,UHX	EA	1
262	22	A0000		81996	1560UH1-523-9	.CABLE ASSEMBLY U/O PN 1560UH1-520-1 UHE,UHH,UHV,UHX	EA	1

SECTION II

TM55-1520-210-23P-2 C12

(1) ILLUSTRATION		(2) SMR CODE	(3) NATIONAL STOCK NUMBER	(4) FSCM	(5) PART NUMBER	DESCRIPTION	(7) U/M	(8) QTY INC IN UNIT
(A) FIG. NO.	(B) ITEM NO.					USABLE ON CODE		
262	22	A0000		81996	1560UH1-523-17	.CABLE ASSEMBLY U/O PN 1560UH1-520-5 UHE,UHH,UHV,UHX	EA	1
262	22	A0000		81996	1560UH1-523-19	.CABLE ASSEMBLY U/W PN 1560UH1-520-7 UHM	EA	1
262	22	PBOZZ	5935-00-715-2756	96906	MS126F10-6S	..CONNECTOR,PLUG,ELEC U/O PN 1560UH1-523-3,-9,-17, & -19 UHE,UHH,UHM,UHV,UHX	EA	1
262	22A	PAOZZ	5935-00-988-6210	96906	MS3120E10-6P	..CONNECTOR,RECEPTACL U/O PN 1560UH1-523-5 UHE,UHH,UHV,UHX	EA	1
262	22B	PBOZZ	6145-00-851-8505	96906	MS25190B20	..WIRE,ELECTRICAL UHE,UHH,UHM,UHV,UHX	FT	V
262	22C	PAOZZ	5940-00-557-1629	96906	MS25036-149	..TERMINAL, LUG U/O PN 1560UH1-523-3,-9 UHE,UHH,UHV,UHX	EA	1
262	22D	PAOZZ	5940-00-557-1629	96906	MS25036-149	..TERMINAL,LUG U/O PN 1560UH1-523-17,-19 UHE,UHH,UHM,UHV,UHX	EA	2
262	22E	PAOZZ	5940-00-813-0698	96906	MS25036-101	TERMINAL,LUG U/O PN 1560UH1-523-5 UHE,UHH,UHV,UHX	EA	3
262	22F	PAOZZ	5975-00-553-6995	96906	MS25171-1S	..CABLE NIPPLE,ELEC U/O PN 1560UH1-523-5,-17 & -19 UHE,UHH,UHM,UHV,UHX	EA	3
262	22G	PAOZZ	5975-00-553-7151	96906	MS25171-2S	..CABLE NIPPLE,ELEC U/O PN 1560UH1-523-7 UHE,UHH,UHV,UHX	EA	1
262	23	PAOZZ	5310-00-807-1471	96906	MS21042L04	..NUT,SELF-LOCKING, EXTENDED WASHER, HEXAGON UHE,UHH,UHM,UHV,UHX	EA	4
262	24	PAOZZ	5310-00-187-2397	88044	AN960PD4L	..WASHER,FLAT UHE,UHH,UHM,UHV,UHX	EA	4
262	25	PAOZZ	5305-00-889-2998	96906	MS35206-216	..SCREW,MACHINE UHE,UHH,UHM,UHV,UHX	EA	3
262	25A	PAOZZ	5305-00-543-5058	96906	MS35265-16	..SCREW,MACHINE UHE,UHH,UHM,UHV,UHX	EA	1
262	26	PAOZZ	5310-00-807-1472	96906	MS21042L06	..NUT,SELF-LOCKING, EXTENDED WASHER, HEXAGON U/O PN 1560UH1-520-5,-7 UHE,UHH,UHM,UHV	EA	1
262	27	PAOZZ	5310-00-934-9747	96906	MS35649-262	..NUT,PLAIN,HEXAGON U/O PN 1560UH1-520-5,-7 UHE,UHH,UHM,UHV,UHX	EA	1
262	28	PAOZZ	5310-00-188-7721	88044	AN960PD6	..WASHER,FLAT U/O PN 1560UH1-520-5,-7 UHE,UHH,UHM,UHV,UHX	EA	2
262	29	PAOZZ	5310-00-209-0788	96906	MS5335-30	..WASHER,LOCK U/O PN 1560UH1-520-5,-7 UHE,UHH,UHM,UHV,UHX	EA	1
262	30	PAOZZ	5305-00-837-3343	96906	MS24693S28	..SCREW,MACHINE U/O PN 1560UH1-520-5,-7 UHE,UHH,UHM,UHV,UHX	EA	1
262	31	PAOZZ	5305-00-984-4988	96906	MS35206-228	..SCREW,MACHINE UHE,UHH,UHM,UHV,UHX	EA	3
262	32	PAOZZ	5305-00-957-7817	96906	MS24693S26	..SCREW,MACHINE UHE,UHH,UHM,UHV,UHX	EA	3
262	33	PAOZZ	5310-00-209-0788	96906	MS35335-30	..WASHER,LOCK UHE,UHH,UHM,UHV,UHX	EA	6
262	34	MFOZZ	DELETED	97499	205-075-237-5	..PLATE,PANEL ASSY UHE,UHH,UHM,UHV,UHX	EA	1
262	35	XDOZZ	5340-00-896-6246	97499	204-075-242-3	..POST,ELECTRICAL- UHE,UHH,UHM,UHV,UHX	EA	3
262	36	MFOZZ		81996	1560UH1-521-1	..PLATE UHE,UHH,UHM,UHV,UHX	EA	1
262	37	XAOZZ		72794	PC3 1-2	..RETAINER,TURNLOCK FASTENER UHE,UHH,UHM,UHV,UHX	EA	4
262	38	XAOZZ		72794	PF3 1-2 38	..STUD,TURNLOCK FASTENER UHE,UHH,UHM,UHV,UHX	EA	4
262	39	XAOZZ		72794	P63 1-2	..SPRING,HELICAL,COMP UHE,UHH,UHM,UHV,UHX	EA	4
262	40	PAOZZ	1680-01-230-0532	81996	EGD-0945	..FILTER ASSY,SLIDE NVG UHE,UHH,UHV,UHX	EA	1

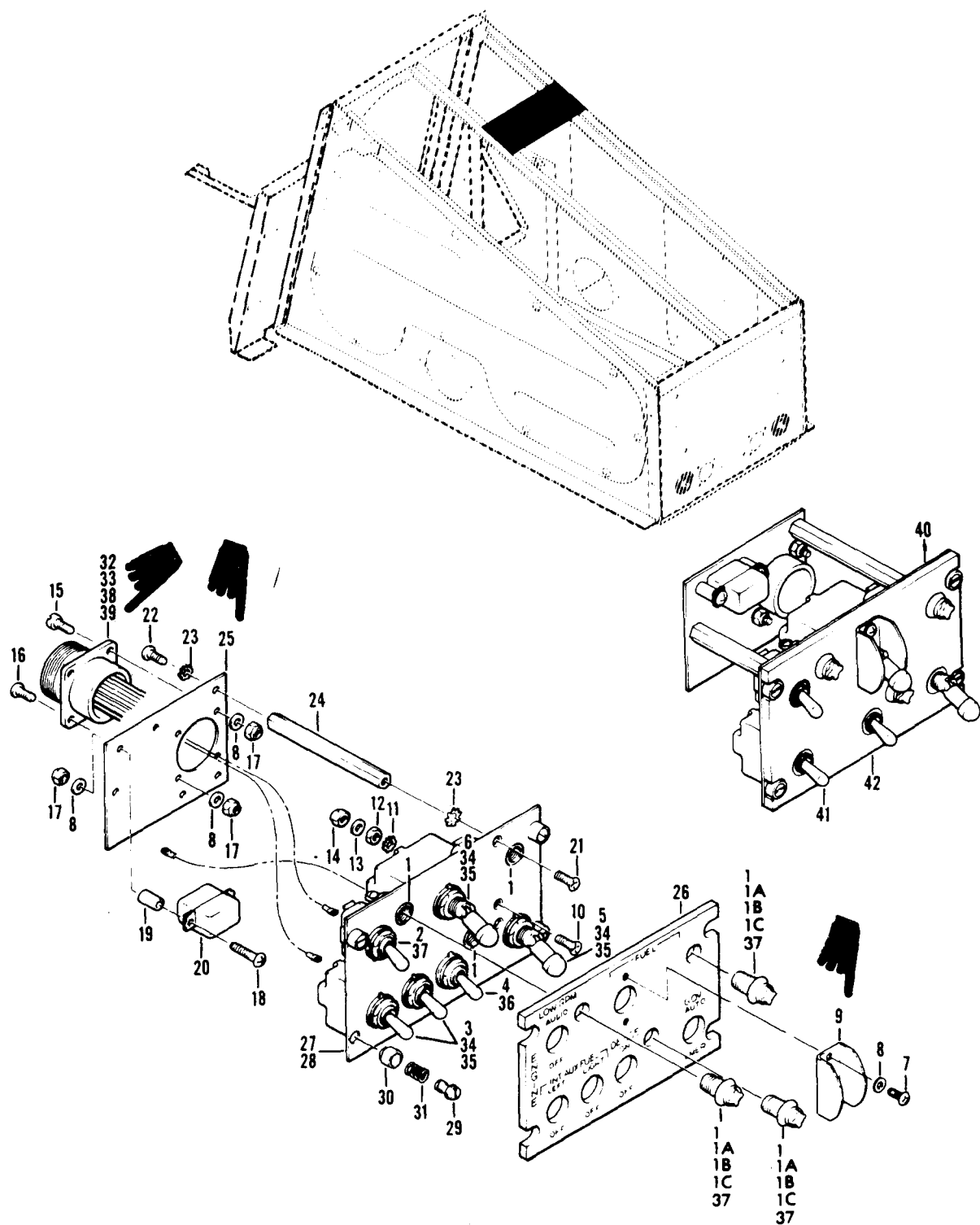

Figure 263. Panel Assembly, Control, Engine

SECTION II (1) ILLUSTRATION		(2)	(3)	TMS5-1520-210-23P-2		C16 (6) DESCRIPTION	SECTION II (7)		(8) QTY INC IN UNIT
(a) FIG NO	(b) ITEM NO	SMR CODE	NATIONAL STOCK NUMBER	FSCM	PART NUMBER		USABLE ON CODE	U/M	
263		PAOOO	6110-00-168-3807	97499	205-075-251-1	PANEL ASSY,CONTROL ENGINE USBL EFF 66-16034 THRU 69-15291 SEE FIG.226 FOR NHA	UHE,UHH,UHV	EA	1
263		XBOOZ	6110-00-168-8605	97499	205-075-251-5	PANEL ASSY,CONTROL ENGINE USBL EFF 69-15292 & SUBSEQUENT SEE FIG.226 FOR NHA	UHE,UHH,UHV,UHX	EA	1
263	1	XDOOZ		96906	MS25010B11A327	.LIGHT,PANEL	UHE,UHH,UHV,UHX	EA	3
263	1A	PAOZZ	6240-00-155-7836	96906	MS25237-327	.LAMP,INCANDESCENT	UHE,UHH,UHV,UHX	EA	3
263	1B	PAOZZ	6210-00-519-2653	96906	MS25010B11A	.LIGHT,PANEL	UHE,UHH,UHV,UHX	EA	3
263	1C	PAOZZ	1680-01-230-0531	81996	EGD-0929-1	.FILTER,LIGHT,NVG	UHE,UHH,UHV,UHX	EA	3
263	2	PAOZZ	5930-00-539-5889	97499	212-075-266-3	.SWITCH,TOGGLE	UHE,UHH,UHV,UHX	EA	1
263	3	PBOZZ	5930-00-655-4241	96906	MS24524-23	.SWITCH,TOGGLE	UHE,UHH,UHV	EA	2
263	4	PBOZZ	5930-00-655-1515	96906	MS35058-23	.SWITCH,TOGGLE	UHE,UHH,UHV,UHX	EA	1
263	5	PAOZZ		97499	212-075-264-1	.SWITCH,TOGGLE	UHE,UHH,UHV,UHX	EA	1
263	6	PAOZZ	5930-00-042-7036	96906	MS24660-23G	.SWITCH,TOGGLE	UHE,UHH,UHV,UHX	EA	1
263	7	PAOZZ	5305-00-207-7468	96906	MS35214-16	.SCREW,MACHINE U/O PN 205-075-251-5 & U/W PN MS24660-23G	UHE,UHH,UHV,UHX	EA	2
263	8	PAOZZ	5310-00-187-2397	88044	AN960PD4L	.WASHER,FLAT QTY OF 8 U/O PN 205-075-251-5 U/W PN MS24660-23G	UHE,UHH,UHV,UHX	EA	6
263	9	MOOZZ		97499	90-047-1	.GUARD,SWITCH U/O PN 205-075-251-5 & U/W PN MS24660-23G	UHE,UHH,UHV,UHX	EA	1
263	10	PAOZZ	5305-00-837-3343	96906	MS24693S28	.SCREW,MACHINE	UHE,UHH,UHV,UHX	EA	1
263	11	PAOZZ	5310-00-184-8977	96906	MS35338-98	.WASHER,LOCK	UHE,UHH,UHV,UHX	EA	1
263	12	PAOZZ	5310-01-236-1685	96906	MS35649-265	.NUT,PLAIN,HEXAGON	UHE,UHH,UHV,UHX	EA	1
263	13	PAOZZ	5310-00-188-7721	88044	AN960PD6	.WASHER,FLAT	UHE,UHH,UHV,UHX	EA	1
263	14	PAOZZ	5310-00-807-1472	96906	MS21042L06	.NUT,SELF-LOCKING,EXTENDED WASHER,HEXAGON	UHE,UHH,UHV,UHX	EA	1
263	15	PAOZZ	5305-00-531-0298	96906	MS35265-15	.SCREW,MACHINE	UHE,UHH,UHV,UHX	EA	1
263	16	PBOZZ	5305-00-889-2997	96906	MS35206-215	.SCREW,MACHINE	UHE,UHH,UHV,UHX	EA	3
263	17	PAOZZ	5310-00-807-1471	96906	MS21042L04	.NUT,SELF-LOCKING,EXTENDED WASHER,HEXAGON	UHE,UHH,UHV,UHX	EA	4
263	18	PAOZZ	5305-00-984-4976	96906	MS35206-219	.SCREW,MACHINE	UHE,UHH,UHV,UHX	EA	2
263	19	PAOZZ	5365-00-684-5983	80205	NAS43DD0-28	.SPACER,SLEEVE	UHE,UHH,UHV,UHX	EA	2
263	20	PAOZZ	5945-00-177-3675	97499	209-075-323-3	.RELAY,ARMATURE	UHE,UHH,UHV,UHX	EA	2
263	21	PAOZZ	5305-00-957-7817	96906	MS24693S26	.SCREW,MACHINE	UHE,UHH,UHV,UHX	EA	3
263	22	PAOZZ	5305-00-984-4988	96906	MS35206-228	.SCREW,MACHINE	UHE,UHH,UHV,UHX	EA	3
263	23	PAOZZ	5310-00-579-0079	96906	MS35333-37	.WASHER,LOCK	UHE,UHH,UHV,UHX	EA	6
263	24	PAOZZ	5340-00-225-0303	97499	204-075-242-7	.POST,ELECTRICAL	UHE,UHH,UHV,UHX	EA	3
263	24	PAOZZ		06540	8240A0632-16	.POST,ELECTRICAL	UHE,UHH,UHV,UHX	EA	3
263	25	MFOZZ		97499	205-075-229-1	.PLATE,MOUNTING	UHE,UHH,UHV,UHX	EA	1
263	26	PAOZZ	6110-01-148-8914	97499	205-075-249-3	.PANEL,CONTROL	UHE,UHH,UHV	EA	1
263	27	XAOZZ		97499	205-075-232-1	.PLATE,MOUNTING U/O PN 205-075-251-1	UHE,UHH,UHV	EA	1
263	28	XAOZZ		97499	205-075-232-5	.PLATE,MOUNTING U/O PN 205-075-251-5	UHE,UHH,UHV,UHX	EA	1
263	29	XAOZZ		72794	PF3 1-2 38	..STUD,TURNLOCK FASTENER	UHE,UHH,UHV,UHX	EA	4
263	30	XAOZZ		72794	PC3 1-2	..RETAINER,TURNLOCK FASTENER	UHE,UHH,UHV,UHX	EA	4
263	31	XAOZZ		72794	PS3 1-2	..SPRING,HELICAL,COMP	UHE,UHH,UHV,UHX	EA	4
263	32	AOOOO		97499	205-075-412-7	.CABLE ASSY,POWER U/O PN 205-075-251-1	UHE,UHH,UHV	EA	1
263	33	AOOOO		97499	205-075-412-19	.WIRING ASSEMBLY U/O PN 205-075-251-5	UHE,UHH,UHV,UHX	EA	1

SECTION II

TM55-1520-210-23P-2 C12

(1) ILLUSTRATION		(2) SMR CODE	(3) NATIONAL STOCK NUMBER	(4) FSCM	(5) PART NUMBER	(6) DESCRIPTION USABLE ON CODE	(7) U/M	(8) QTY INC IN UNIT
(A) FIG. NO.	(B) ITEM NO.							
263	34	PAOZZ		96906	MS25036-102	..TERMINAL,LUG U/O PN 205-075-412-7UHE,UHH,UHV	EA	23
263	35	PAOZZ		96906	MS25036-102	..TERMINAL,LUG U/O PN 205-075-412-19UHE,UHH,UHV,UHX	EA	25
263	36	PAOZZ		96906	MS25036-107	..TERMINAL,LUGUHE,UHH,UHV,UHX	EA	2
263	37	PAOZZ	5940-00-113-9828	96906	MS25036-148	..TERMINAL,LUGUHE,UHH,UHV,UHX	EA	10
263	38	PBOZZ	5935-00-725-4446	96906	MS3122E20-39P	..CONNECTOR,RECEPTACLUHE,UHH,UHV,UHX	EA	1
263	39	MOOZZ	DELETED	97499	85T4-10-1	..NIPPLEUHE,UHH,UHV,UHX	EA	8
263	40	A0000		20309	ES-C-221542	PANEL ASSEMBLY SEE FIG. 5B FOR NHAUHX	EA	1
263	41	PAOZZ	5930-00-488-4691	96906	MS27407-6	..SWITCH,TOGGLEUHX	EA	1
263	42	MFOZZ		20309	ES-C-221569	..PANELUHX	EA	1
263		XBOOZ	6110-00-168-8605	97499	205-075-251-6	..PANEL ASSY,CONTROL REFER TO BREAKDOWN ABOVE FOR DETAILSUHX	EA	REF

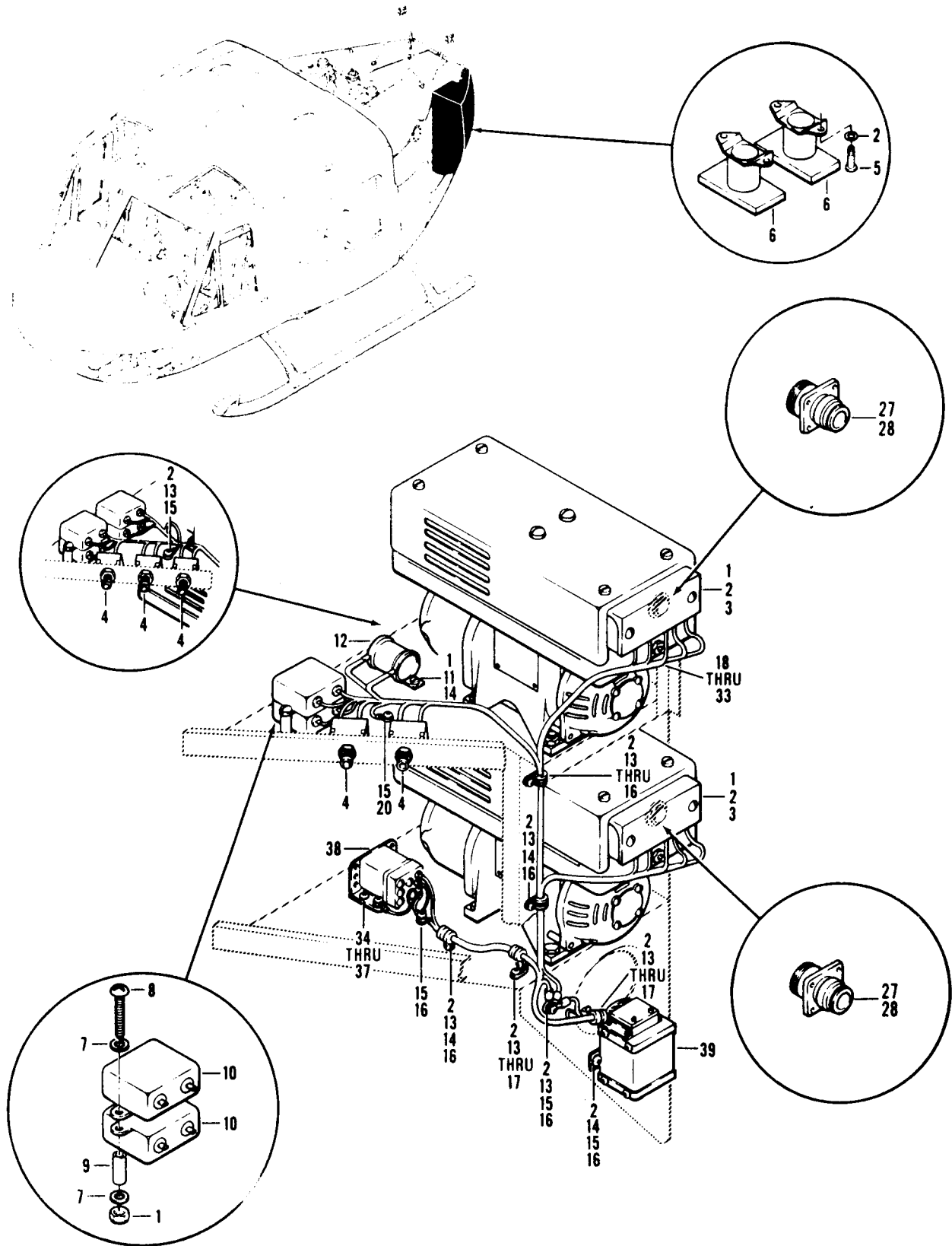

Figure 264. Inverter Installation, Main and Spare

SECTION II

TM55-1520-210-23P-2 C 5

(1) ILLUSTRATION		(2)	(3)	(4)	(5)	(6)	(7)	(8)
(A) FIG. NO.	(B) ITEM NO.	SMR CODE	NATIONAL STOCK NUMBER	FSCM	PART NUMBER	DESCRIPTION GROUP 09 ELECTRICAL SYSTEMS USABLE ON CODE	U/M	QTY INC IN UNIT
264		XCFZZ		97499	204-075-106-7	INVERTER INSTL MAIN AND SPARE USBL EFF 60-3546 THRU 61-803 SEE FIG.225 FOR NHAUHB	EA	1
264		XCFZZ		97499	204-075-120-1	INVERTER INSTL MAIN AND SPARE USBL EFF (UH-1B) 62-1872 & SUBSEQUENT SEE FIG.225 FOR NHAUHB,UHC,UHM	EA	1
264	1	PAOZZ	5310-00-807-1474	96906	MS21042L3	.NUT,SELF-LOCKING,EX WASHER,HEXAGONUHB,UHC,UHM	EA	8
264	2	PAOZZ	5310-00-167-0763	88044	AN96PD10L	.WASHER,FLATUHB,UHC,UHM	EA	16
264	3	PAOZZ	5306-00-182-2058	88044	AN3H5A	.BOLT,MACHINEUHB,UHC,UHM	EA	8
264	3	PAOZZ	5306-00-182-2056	88044	AN3H3A	.BOLT,MACHINE U/O PN 204-075-120-1UHB,UHC,UHM	EA	8
264	4	PAOZZ	5925-00-045-9095	76374	MP1501C	.CIRCUIT BREAKERUHB,UHC,UHM	EA	2
264	5	PAOZZ	5305-00-989-7435	96906	MS35207-264	.SCREW,MACHINE U/O PN 204-075-120-1UHB,UHC,UHM	EA	4
264	6	PAOZZ	5945-00-686-6877	96906	MS24166-D1	.RELAY,ELECTROMAGNET U/O PN 204-075-120-1UHB,UHC,UHM	EA	2
264	7	PAOZZ	5310-00-167-0753	88044	AN960PD10L	.WASHER,FLATUHB,UHC,UHM	EA	4
264	8	PAOZZ	5305-00-995-3441	96906	MS35207-269	.SCREW,MACHINEUHB,UHC,UHM	EA	2
264	9	PAOZZ	5365-00-662-3100	80205	NAS43DD3-64	.SPACER,SLEEVEUHB,UHC,UHM	EA	2
264	10	PAOZZ	5910-00-543-0845	81349	CP53B1KE105K1	.CAPACITOR,FIXEDUHB,UHC,UHM	EA	2
264	11	PAOZZ	5305-00-993-1848	96906	MS35207-265	.SCREW,MACHINEUHB,UHC,UHM	EA	2
264	12	PAOZZ	5905-00-985-6297	81349	RW20V911	.RESISTOR,FIXED,WIREUHB,UHC,UHM	EA	1
264	13	PAOZZ	5305-00-989-7434	96906	MS35207-263	.SCREW,MACHINEUHB,UHC,UHM	EA	12
264	14	PAOZZ	5340-00-598-8251	88044	AN743-12	.BRACKET,ANGLEUHB,UHC,UHM	EA	2
264	15	PAOZZ	5340-00-151-5997	96906	MS21122-4	.CLAMP,LOOPUHB,UHC,UHM	EA	3
264	16	PAOZZ	5340-00-993-6245	81996	EAB70005	.CLAMP,LOOPUHB,UHC,UHM	EA	1
264	17	PAOZZ	5340-00-187-6023	96906	MS21122-6	.CLAMP,LOOPUHB,UHC,UHM	EA	1
264	18	A000Z	1560-00-731-9004	97499	204-075-427-3	.CABLE ASSEMBLY U/O PN 204-075-106-7UHB	EA	1
264	19	A000Z	1560-00-987-1397	97499	204-075-900-3	.WIRING ASSY U/O PN 204-075-120-1UHB,UHC,UHM	EA	1
264	20	PAOZZ	5940-00-813-0698	96906	MS25036-101	.. TERMINAL,LUGUHB,UHC,UHM	EA	9
264	21	PAOZZ	5940-00-143-4771	96906	MS25036-103	.. TERMINAL,LUGUHB,UHC,UHM	EA	9
264	22	PAOZZ	5940-00-143-4794	96906	MS26036-112	.. TERMINAL,LUGUHB,UHC,UHM	EA	2
264	23	PAOZZ	5940-00-557-1629	96906	MS25036-149	.. TERMINAL,LUGUHB,UHC,UHM	EA	5
264	25	PAOZZ	5940-00-143-4777	96906	MS25036-157	.. TERMINAL,LUG U/O UH-1B PN 204-075-427-3UHB	EA	2
264	26	XBOZZ	5940-00-143-4780	96906	MS25036-108	.. TERMINAL,LUG U/O PN 204-075-900-3UHB,UHC,UHM	EA	2
264	27	PAOZZ	5935-00-280-2353	96906	MS3057-16A	.. ADAPTER,CABLE CLAMP CONNECTOR U/O PN 204-075-900-3UHB,UHC,UHM	EA	2
264	28	PAOZZ	5935-00-727-1971	96906	MS3106R24-20S	.. CONNECTOR,PLUG,ELEC U/O PN 204-075-900-3UHB,UHC,UHM	EA	2
264	29	XDOZZ		97499	85T4-7-2	.. INSULATION TUBE U/O PN 204-075-900-3UHB,UHC,UHM	FT	14
264	30	PBOZZ	6145-00-578-7514	81349	M50086/2-12-9	.. WIRE,ELECTRICALUHB,UHC,UHM	FT	v
264	31	PBOZZ	6145-00-851-8505	96906	MS25190820	.. WIRE,ELECTRICALUHB,UHC,UHM	FT	v
264	32	PBOZZ	6145-00-578-6605	81349	M5086/2-16-9	.. WIRE,ELECTRICALUHB,UHC,UHM	FT	v
264	33	MOOZZ	5970-00-195-9548	97499	130-005-6-4	.. INSULATION SLEEVINGUHB,UHC,UHM	EA	6
264	34	PAOZZ	5310-00-167-0831	88044	AN960-4L	.WASHER,FLATUHB	EA	10
264	35	PAOZZ	5305-00-984-6193	96906	MS35206-245	.SCREW,MACHINEUHB,UHC,UHM	EA	2
264	36	PAOZZ	5310-00-184-8966	88044	AN960PD8	.WASHER,FLATUHB,UHC,UHM	EA	2
264	37	PAOZZ	5310-00-807-1473	96906	MS21042L08	.NUT,SELF-LOCKING,EX WASHER,HEXAGON.UHB,UHC,UHM	EA	2
264	38	PAOZZ	5945-00-225-8692	96906	MS2414901	.. RELAY,ELECTROIMAGNET U/O PN 204-075-106-7 & 204-075-120-1UHB,UHC,UHM	EA	1

SECTION II

TM65-1520-210-23P-2 C 5

(1) ILLUSTRATION (A) FIG. NO. (B) ITEM NO.		(2) SMR CODE	(3) NATIONAL STOCK NUMBER	(4) FSCM	(5) PART NUMBER	(6) DESCRIPTION USABLE ON CODE	(7)	(8) QTY INC IN UNIT
264	39	PAOZZ	5950-00-648-7167	01526	9T39Y5	.TRANSFORMER,POWERUHB,UHC,UHM	EA	1

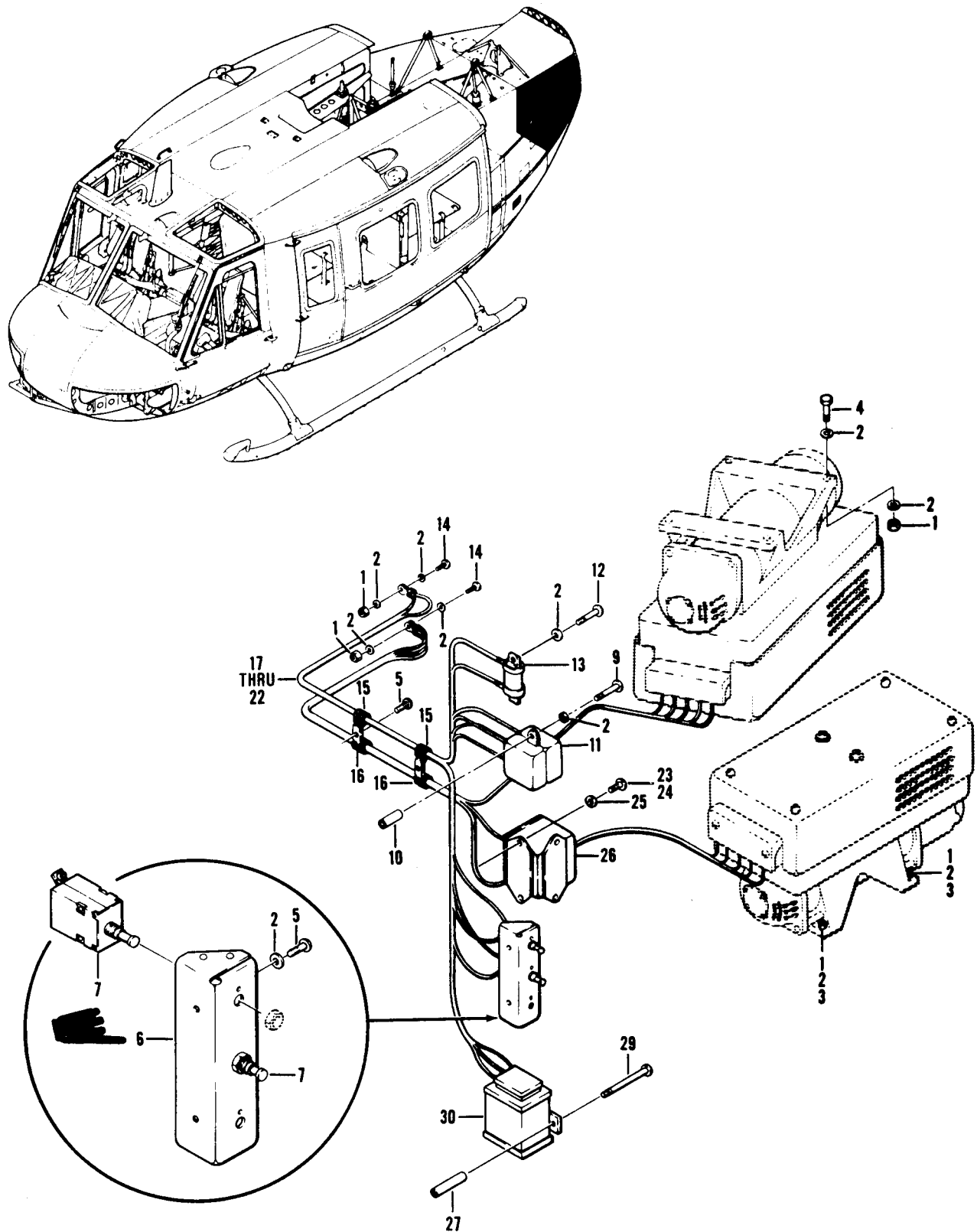

Figure 265. Inverter Installation, Main and Spare

SECTION II

TM55-1520-210-23P-2 C12

(1) ILLUSTRATION		(2) SMR CODE	(3) NATIONAL STOCK NUMBER	(4) FSCM	(5) PART NUMBER	(6) DESCRIPTION GROUP 09 ELECTRICAL SYSTEMS USABLE ON CODE	(7) QTY INC IN UNIT
(A) FIG. NO.	(B) ITEM NO.						
265		XCFZZ		97499	204-075-140-1	INVERTER INSTL MAIN AND SPARE USBL EFF 62-2106 THRU 62-12372 SEE FIG. 226 FOR NHA UHE,UHH,UHV,UHX	1
265	1	PAOZZ	5310-00-807-1474	96906	MS21042L3	.NUT,SELF-LOCKING, EX WASHER,HEXAGON UHE,UHH,UHV,UHX	8
265	2	PAOZZ	5310-00-167-0753	88044	AN960PD10L	.WASHER,FLAT UHE,UHH,UHV,UHX	24
265	3	PAOZZ	5306-00-162-2059	88044	AN3H6A	.BOLT,MACHINE UHE,UHH,UHV,UHX	4
265	4	PAOZZ	5306-00-182-2061	88044	AN3H10A	.BOLT,MACHINE UHE,UHH,UHV,UHX	4
265	5	PAOZZ	5306-00-990-6444	96906	MS35207-261	.SCREW,MACHINE UHE,UHH,UHV,UHX	2
265	6	MFOZZ	DELETED	97499	205-075-126-1	.SUPPORT ASSEMBLY UHE,UHH,UHV,UHX	1
265	7	PAOZZ	5925-00-045-9095	76374	MP1501C	.CIRCUIT BREAKER UHE,UHH,UHV,UHX	2
265	9	PAOZZ	5306-00-995-3441	96906	MS35207-269	.SCREW,MACHINE UHE,UHH,UHV,UHX	2
265	10	PAOZZ	5365-00-562-3100	80205	MS43DD3-64	.SPACER,SLEEVE UHE,UHH,UHV,UHX	2
265	11	PAOZZ	5910-00-543-0845	81349	CP53B1KE105K1	.CAPACITOR,FIXED,PAPER UHE,UHH,UHV,UHX	2
265	12	PAOZZ	5305-00-993-1848	96906	MS35207-265	.SCREW,MACHINE UHE,UHH,UHV,UHX	2
265	13	PAOZZ	5905-00-985-6297	81349	RW20V911	.RESISTOR,FIXED,WIRE UHE,UHH,UHV,UHX	1
265	14	PAOZZ	5305-00-989-7434	96906	MS35207-263	.SCREW,MACHINE UHE,UHH,UHV,UHX	10
265	15	PAOZZ	340-00-990-9298	81996	EAB70003	.CLAMP,LOOP UHE,UHH,UHV,UHX	2
265	16	PAOZZ	5340-00-993-6245	81996	EAB70005	.CLAMP,LOOP UHE,UHH,UHV,UHX	1
265	17	A000Z	1560-00-299-0995	97499	205-075-411-1	.CABLE ASSEMBLY UHE,UHH,UHV,UHX	1
265	18	PAOZZ	5940-00-813-0698	96906	MS25036-101	..TERMINAL,LUG UHE,UHH,UHV,UHX	11
265	19	PAOZZ	5940-00-143-4771	9606	MS25036-103	..TERMINAL,LUG UHE,UHH,UHV,UHX	10
265	20	PAOZZ	5940-00-143-4794	96906	MS25036-112	..TERMINAL,LUG UHE,UHH,UHV,UHX	2
265	21	PAOZZ	5940-00-143-4777	96906	MS25036-157	..TERMINAL,LUG UHE,UHH,UHV,UHX	2
265	22	PAOZZ	5940-00-557-1629	96906	MS24036-149	..TERMINAL,LUG UHE,UHH,UHV,UHX	9
265	23	PAOZZ	5305-00-984-6193	96906	MS35206-245	.SCREW,MACHINE UHE,UHH,UHV,UHX	2
265	24	PAOZZ	5305-00-984-6193	96906	MS35206-245	.SCREW,MACHINE UHE,UHH,UHV,UHX	2
265	25	PAOZZ	5310-00-184-8966	88044	AN960PD8	.WASHER,FLAT UHE,UHH,UHV,UHX	4
265	26	PAOZZ	5945-00-225-8692	96906	MS24149D1	.RELAY,ELECTROMAGNET UHE,UHH,UHV,UHX	1
265	27	PAOZZ	5365-00-585-3624	80205	NAS43DD3-112	.SPACER,SLEEVE UHE,UHH,UHV,UHX	1
265	29	PAOZZ	5305-00-995-6311	96906	MS35207-271	.SCREW,MACHINE UHE,UHH,UHV,UHX	2
265	30	PAOZZ	5950-00-648-7167	01526	9T39Y5	.TRANSFORMER,POWER UHE,UHH,UHV,UHX	1

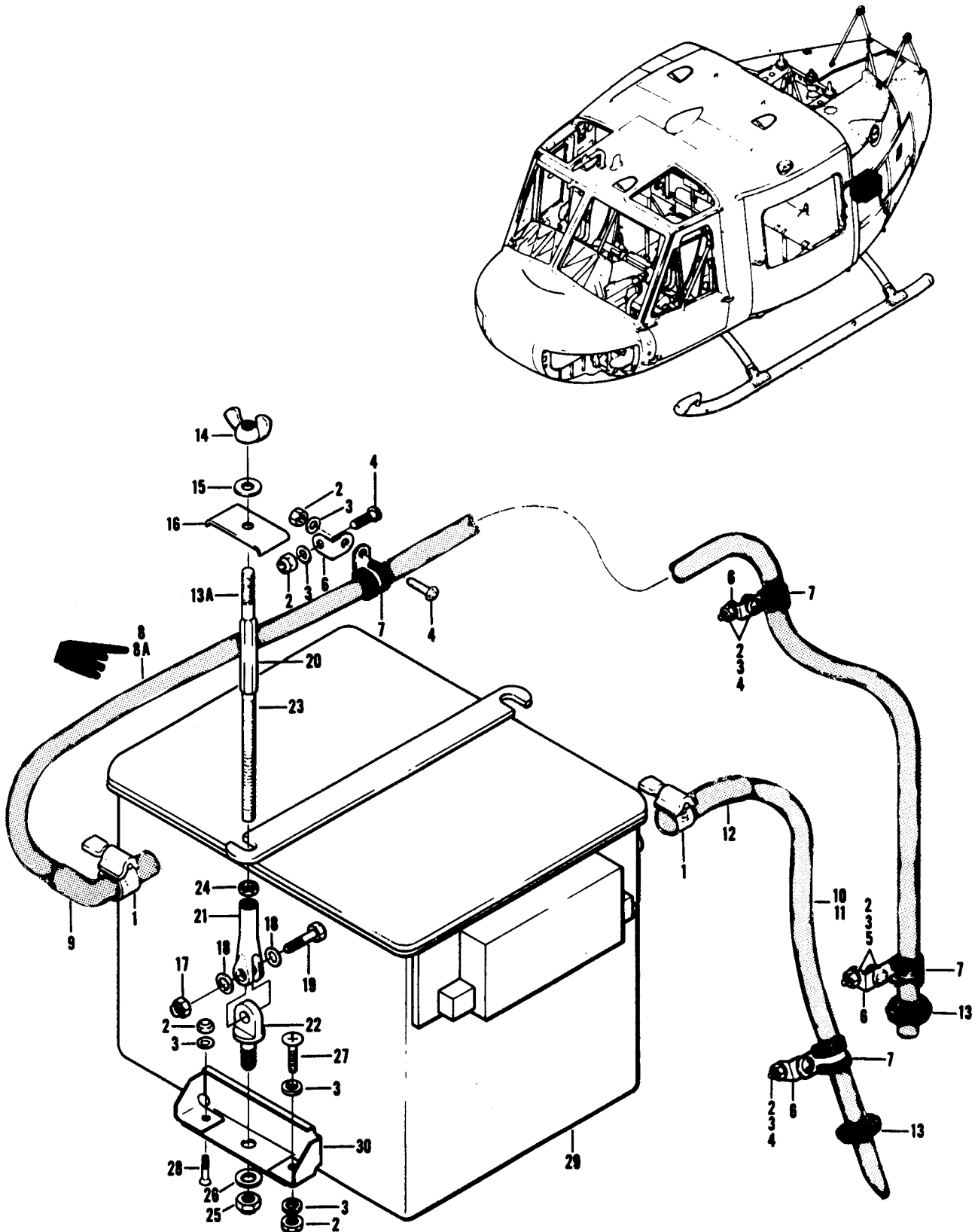

Figure 266. Battery Installation

SECTION II

TM55-1520-210-23P-2 C12

(1) ILLUSTRATION		(2) SMR CODE	(3) NATIONAL STOCK NUMBER	(4) FSCM	(5) PART NUMBER	(6) DESCRIPTION GROUP 09 ELECTRICAL SYSTEMS USABLE ON CODE	(7) U/M	(8) QTY INC IN UNIT
(1A) FIG. NO.	(1B) ITEM NO.							
266		XCFZZ		97499	204-075-107-5	BATTERY INSTL USBL EFF 60-3546 THRU 60-3619 SEE FIG. 225 FOR NHA.....UHB	EA	1
266		XCFZZ		97499	204-075-115-1	BATTERY INSTL USBL EFF 61-686 THRU 61-803 SEE FIG. 225 FOR NHA.....UHB	EA	1
266		XCFZZ		97499	204-075-115-3	BATTERY INSTL USBL EFF 62-1872 & SUBSEQUENT SEE FIG. 225 FOR NHA.....UHB	EA	1
266		XCFZZ		97499	204-075-601-3	BATTERY INSTL USBL EFF 64-14101 & SUBSEQUENT SEE FIG. 225 FOR NHA.....UHC,UHM	EA	1
266	1	PAOZZ	4730-00-278-9097	88044	AN737RM26	.CLAMP,HOSE.....UHB,UHC,UHM	EA	2
266	2	PAOZZ	5310-00-807-1474	96906	MS21042L3	.NUT,SELF-LOCKING, EX WASHER, HEXAGON.....UHB,UHC,UHM	EA	10
266	3	PAOZZ	5310-00-167-0753	88044	AN960PD10L	.WASHER,FLAT.....UHB,UHC,UHM	EA	13
266	4	PAOZZ	5305-00-989-7435	96906	MS3207-264	.SCREW,MACHINE.....UHB,UHC,UHM	EA	6
266	5	PAOZZ	5310-00-167-0818	88044	AN960-10	.WASHER,FLAT.....UHB,UHC,UHM	EA	2
266	6	PAOZZ	5340-00-598-8251	88044	AN743-12	.BRACKET,ANGLE.....UHB,UHC,UHM	EA	3
266	7	PAOZZ	5340-00-993-6244	81996	EAB700D10	.CLAMP, LOOP.....UHB,UHC,UHM	EA	4
266	8	A000Z	1560-00-226-5491	97499	204-075-173-33	.TUBING ASSY,DRAIN.....UHB,UHC,UHM	EA	1
266	8A	MOOZZ	DELETED	97499	204-075-173-36	.TUBING,RUBBER.....UHB,UHC,UHM	EA	1
266	9	PAOZZ	1560-00-972-5317	97499	10-002-1	.ADAPTER,BATTERY DRA.....UHB,UHC,UHM	EA	1
266	10	A000Z	1560-00-923-8262	97499	204-075-173-21	.TUBE ASSY,DRAIN -ALTERNATE.....UHB,UHC,UHM	EA	1
266	10	A000Z	1560-00-858-0011	97499	204-075-173-5	.TUBE ASSY,DRAIN.....UHB,UHC,UHM	EA	1
266	11	MOOZZ		97499	204-075-173-7	.TUBE U/O PN 204-075-173-5.....UHB,UHC,UHM	EA	1
266	11	MOOZZ		97499	204-075-173-23	.TUBE U/O PN 204-075-173-21.....UHB,UHC,UHM	EA	1
266	12	PAOZZ	1560-00-972-5317	97499	10-002-1	.ADAPTER,BATTERY DRA.....UHB,UHC,UHM	EA	1
266	13	PAOZZ	5325-00-276-6100	96906	MS35489-14	.GROMMET,NONMETALLIC -ALTERNATE-.....UHB,UHC,UHM	EA	2
266	13	PAOZZ	5325-00-281-1557	96906	MS35489-17	.GROMMET,NONMETALLIC.....UHB,UHC,UHM	EA	2
266	13A	PAOOO	1560-00-775-7759	97499	204-075-161-1	.TIE DOWN ROD ASSY.....UHB,UHC,UHM	EA	2
266	14	PAOZZ	5310-00-080-8495	96906	MS35425-39	.NUT,PLAIN,WING.....UHB,UHC,UHM	EA	1
266	15	PAOZZ	5310-00-531-9515	88044	AN960C416	.WASHER,FLAT.....UHB,UHC,UHM	EA	1
266	16	PAOZZ	1560-00-994-5702	97499	204-075-567-11	.CHANNEL,TIE DOWN.....UHB,UHC,UHM	EA	1
266	17	PAOZZ	5310-00-857-5557	96906	MS21045L4	.NUT,SELF-LOCKING,HE.....UHB,UHC,UHM	EA	1
266	18	PAOZZ	5310-00-167-0835	88044	AN960-416L	.WASHER,FLAT.....UHB,UHC,UHM	EA	2
266	19	PAOZZ	5306-00-292-8252	88044	AN4H7A	.BOLT,MACHINE.....UHB,UHC,UHM	EA	1
266	20	PAOZZ	5340-00-530-5357	88044	AN665-34R	.CLEVIS,ROD END.....UHB,UHC,UHM	EA	1
266	21	PAOZZ	1560-00-967-7669	97499	204-075-161-3	.ROD END,BATTERY CAS.....UHB,UHC,UHM	EA	1
266	22	PAOZZ	5306-00-206-3869	88044	AN44-7	.BOLT,EYE.....UHB,UHC,UHM	EA	1
266	23	PAOZZ	5307-00-897-5187	97499	204-075-161-5	.STUD,SHOULDERED.....UHB,UHC,UHM	EA	1
266	24	PAOZZ	5310-00-208-7589	88044	AN316-4R	.NUT,PLAIN,HEXAGON.....UHB,UHC,UHM	EA	1
266	25	PAOZZ	5310-00-807-1476	96906	MS21042L5	.NUT,SELF-LOCKING, EX WASHER,HEXAGON.....UHB,UHC,UHM	EA	2
266	26	PAOZZ	5310-00-167-0820	88044	AN960-516	.WASHER,FLAT.....UHB,UHC,UHM	EA	2
266	27	PAOZZ	5305-00-995-3444	96906	MS35207-266	.SCREW,MACHINE.....UHB,UHC,UHM	EA	3
266	28	PAOZZ	5305-00-965-5879	96906	MS24693S275	.SCREW,MACHINE.....UHB,UHC,UHM	EA	1
266	29	PAOFF	6140-01-046-1116	80058	BB6-433A/A	BATTERY,STOREAGE.....UHB,UHC,UHM	EA	1
266	30	PAOOZ	1560-00-867-1172	97499	204-075-134-1	.BRACKET,BATTERRY TIE.....UHB,UHC,UHM	EA	2

Fig. 267 NOT USED

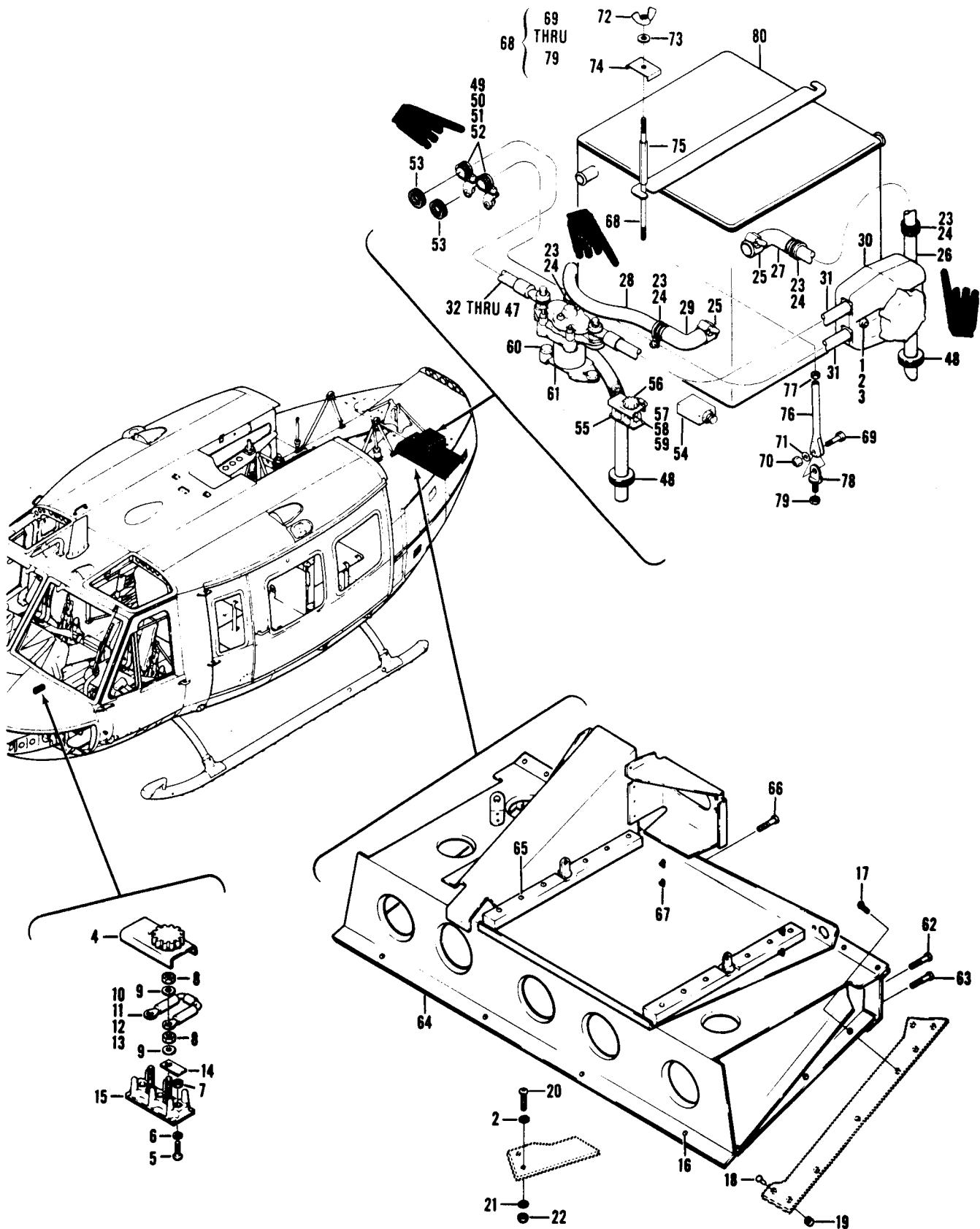

Figure 268. Shelf Assembly, Battery, Aft Compartment

SECTION II

TM55-1520-210-23P-2 C12

(1) ILLUSTRATION		(2)	(3)	(4)	(5)	(6)	(7)	(8)
FIG. NO.	ITEM NO.	SMR CODE	NATIONAL STOCK NUMBER	FSCM	PART NUMBER	DESCRIPTION GROUP 09 ELECTRICAL SYSTEMS USABLE ON CODE	U/M	QTY INC IN UNIT
268		PBFFF	1560-00-919-7294	97499	205-075-114-1	SHELF ASSY,BATTERY, AFT COMPARTMENTT USBL EFF 62-2106 THRU 64-13901 UHE,UHH,UHV,UHX	EA	1
268	1	PAOZZ	5305-00-957-7811	96906	MS24693S272	.SCREW,MACHINE UHE,UHH,UHV,UHX	EA	4
268	2	MOOZZ	5310-00-167-0753	88044	AN960PD10L	.WASHER,FLAT UHE,UHH,UHV,UHX	EA	4
268	3	PAOZZ	5310-00-807-1474	96906	MS21042L3	.NUT,SELF-LOCKING,EXTENDED WASHER, HEXAGON UHE,UHH,UHV,UHX	EA	4
268	4	MFOZZ	5940-00-411-7734	96906	MS18029-1S2	.COVER TERMINAL, BOARD UHE,UHH,UHV,UHX	EA	1
268	5	PAOZZ	5305-00-993-0190	96906	MS35206-214	.SCREW,MACHINE UHE,UHH,UHV,UHX	EA	2
268	6	PAOZZ	5310-00-187-2397	88044	AN960PD4L	.WASHER,FLAT UHE,UHH,UHV,UHX	EA	2
268	7	PAOZZ	5310-00-807-1471	96906	MS21042L04	.NUT,SELF-LOCKING,EXTENDED WASHER, HEXAGON UHE,UHH,UHV,UHX	EA	2
268	8	PAOZZ	5310-00-807-1472	96906	MS21042L06	.NUT,SELF-LOCKING,EXTENDED WASHER,HEXAGON UHE,UHH,UHV,UHX	EA	2
268	9	PAOZZ	5310-00-194-0634	88044	AN961-6	.WASHER,FLAT UHE,UHH,UHV,UHX	EA	2
268	10	PAOZZ	5961-00-177-2969	97499	30-037-1	.SEMICONDUCTOR, DEVICE UHE,UHH,UHV,UHX	EA	1
268	11	XAOZZ		96906	MS25036-101	..TERMINAL,LUG UHE,UHH,UHV,UHX	EA	2
268	12	XAOZZ		81349	JAN1N3613	..SEMICONDUCTOR,DEVICE UHE,UHH,UHV,UHX	EA	1
268	13	XAOZZ		97499	85T4-3-2	..INSULATING TUBE UHE,UHH,UHV,UHX	EA	1
268	14	XBOZZ	5970-00-926-2544	96906	MS25227-1A	.INSULATOR,PLATE UHE,UHH,UHV,UHX	EA	2
268	15	MOOZZ	5940-00-132-2767	96906	MS27212-1-2	.TERMINAL BOARD UHE,UHH,UHV,UHX	EA	1
268	16	PAOZZ	5305-00-912-7307	96906	MS27039-1-06	.SCREW,MACHINE UHE,UHH,UHV,UHX	EA	4
268	17	PAOZZ	5305-00-781-9057	96906	MS27039-1-08	.SCREW,MACHINE UHE,UHH,UHV,UHX	EA	6
268	18	PBOZZ	5320-00-869-1486	73197	HL20PB6-8	.PIN-RIVET,THREADED UHE,UHH,UHV,UHX	EA	5
268	19	PAOZZ	5320-01-219-7101	73197	HL86PBW6	.COLLAR,PIN-RIVET. UHE,UHH,UHV,UHX	EA	5
268	20	PAOZZ	5306-00-812-2305	80205	NAS1303-8H	.BOLT,SHEAR UHE,UHH,UHV,UHX	EA	5
268	21	PAOZZ	5310-00-183-4406	88044	AN960PD10	.WASHER,FLAT UHE,UHH,UHV,UHX	EA	5
268	22	PAOZZ	5310-00-263-2862	96906	MS21045C3	.NUT,SELF-LOCKING,HE USE IF PIN AND COLLAR ARE UNAVAILABLE UHE,UHH,UHV,UHX	EA	5
268	23	PBOZZ	5340-00-145-8339	96906	MS21122C10	.CLAMP,LOOP UHE,UHH,UHV,UHX	EA	2
268	24	PAOZZ	5305-00-989-7434	96906	MS35207-263	.SCREW,MACHINE UHE,UHH,UHV,UHX	EA	2
268	25	PAOZZ	4730-00-278-9096	88044	AN737RM30	.CLAMP,HOSE UHE,UHH,UHV,UHX	EA	2
268	26	MOOZZ	DELETED	97499	205-075-142-9	.TUBE ASSY UHE,UHH,UHV,UHX	EA	1
268	27	PAOZZ	1560-00-972-5317	97499	10-002-1	..ADAPTER,BATTERY DRA UHE,UHH,UHV,UHX	EA	1
268	28	MOOZZ	DELETED	97499	205-075-142-5	.TUBE ASSY UHE,UHH,UHV,UHX	EA	1
268	29	PAOZZ	1560-00-972-5317	97499	10-002-1	..ADAPTER,BATTERY UHE,UHH,UHV,UHX	EA	1
268	30	PAOZZ	5935-01-035-8391	05593	EL-8-0037	.CONNECTOR BODY, RECE UHE,UHH,UHV,UHX	EA	1
268	31	A000Z	1560-00-923-1840	97499	205-075-435-1	.CABLE ASSY,ELEC UHE,UHH,UHV,UHX	EA	1
268	32	A0000		97499	205-075-435-3	.CABLE ASSY,ELEC UHE,UHH,UHV,UHX	EA	1
268	33	PBOZZ	6145-00-851-8505	96906	MS25190820	..WIRE,ELECTRICAL UHE,UHH,UHV,UHX	EA	V
268	34	PAOZZ	5940-00-813-0698	96906	MS25036-101	..TERMINAL,LUG UHE,UHH,UHV,UHX	EA	8
268	35	PAOZZ	5940-00-143-4773	96906	MS25086-106	..TERMINAL,LUG UHE,UHH,UHV,UHX	EA	1
268	36	PAOZZ	5940-00-557-1629	96606	MS25036-149	..TERMINAL,LUG U/O PN 205-075-435-1 UHE,UHH,UHV,UHX	EA	2
268	37	PAOZZ	5940-00-557-1629	96906	MS25036-149	..TERMINAL,LUG U/O PN 205-075-435-3 UHE,UHH,UHV,UHX	EA	1
268	38	XDOZZ		96906	MS25036-135	..TERMINAL,LUG U/O PN 205-075-435-1 UHE,UHH,UHV,UHX	EA	3
268	39	PAOZZ	5940-00-113-9835	96906	MS25036-136	..TERMINAL,LUG U/O PN 205-075-435-1 UHE,UHH,UHV,UHX	EA	3

SECTION II

TM55-1520-210-23P-2

C12

(1) ILLUSTRATION		(2) SMR CODE	(3) NATIONAL STOCK NUMBER	(4) FSCM	(5) PART NUMBER	(6) DESCRIPTION	(7) USABLE ON CODE	(8) QTY INC IN UNIT
(A) FIG. NO.	(B) ITEM NO.							
268	40	PAOZZ	5935-00-686-0447	96906	MS25182-2	..CONNECTOR,PLUG,ELEC BATTERY PLUG. U/O PN 205-075-435-1UHE,UHH,UHV,UHX	EA	1
268	41	PBOZZ	5975-00-553-7077	96906	M25171-4S	..CABLE,NIPPLE U/O PN 205-075-435-1UHE,UHH,UHV,UHX	EA	2
268	42	PAOZZ	5325-00-276-6091	96906	MS35489-19	..GROMMET,NONMETALLIC U/O PN 205-075-435-1UHE,UHH,UHV,UHX	EA	2
268	43	PBOZZ	6145-00-578-6600	81349	MS086/2-02-9	..WIRE,ELECTRICAL U/O PN 205-075-435-1UHE,UHH,UHV,UHX	FT	V
268	44	PBOZZ	6145-00-284-0657	96906	MS2519088	..WIRE,ELECTRICAL U/O PN 205-075-435-3UHE,UHH,UHV,UHX	FT	V
268	45	PAOZZ	5940-00-557-4345	96906	MS25036-118	..TERMINAL,LUG U/O PN 205-075-435-3UHE,UHH,UHV,UHX	EA	2
268	46	PAOZZ	5975-00-250-6871	96906	MS25171-3S	..CABLE NIPPLE U/O PN 205-075-435-3UHE,UHH,UHV,UHX	EA	1
268	47	MOOZZ		97499	85T4-4-48	..INSULATING TUBE U/O PN 205-075-435-3UHE,UHH,UHV,UHX	EA	1
268	48	PAOZZ	5325-00-281-1557	96906	MS35489-17	..GROMMET,NONMETALLICUHE,UHH,UHV,UHX	EA	2
268	49	PAOZZ	5340-00-598-8251	88044	AN743-12	..BRACKET,ANGLEUHE,UHH,UHV,UHX	EA	2
268	50	PAOZZ	5340-00-514-1339	88044	AN743Z13	..BRACKET,ANGLEUHE,UHH,UHV,UHX	EA	1
268	51	XDOZZ	5340-00-989-4569	81996	EAB70009	..CLAMP,LOOPUHE,UHH,UHV,UHX	EA	2
268	52	MFOZZ	DELETED	97499	20-032-1	..BRACKET,ENGINEUHE,UHH,UHV,UHX	EA	2
268	53	PAOZZ	5325-00-276-6091	96906	MS35489-19	..GROMMET,NONMETALLICUHE,UHH,UHV,UHX	EA	2
268	54	PAOZZ	5925-00-912-8343	96906	MS22073-1	..CIRCUIT BREAKERUHE,UHH,UHV,UHX	EA	1
268	55	MOOZZ	5940-00-132-2767	96906	MS27212-1-2	..TERMINAL BOARDUHE,UHH,UHV,UHX	EA	1
268	56	MFOZZ	5940-00-411-7734	96906	MS18029-1S2	..COVER,TERMINAL BOARUHE,UHH,UHV,UHX	EA	1
268	57	PBOZZ	5305-00-889-2997	96906	MS35206-215	..SCREW,MACHINEUHE,UHH,UHV,UHX	EA	2
268	58	PAOZZ	5310-00-655-5865	80205	NAS697A04	..NUT,SELF-LOCKING,PLATEUHE,UHH,UHV,UHX	EA	2
268	59	XBOZZ	5970-00-926-2544	96906	MS25227-1A	..INSULATOR,PLATEUHE,UHH,UHV,UHX	EA	2
268	60	PAOZZ	5306-00-151-0784	88044	AN3-10A	..BOLT,MACHINEUHE,UHH,UHV,UHX	EA	2
268	61	AOOZZ	5945-00-189-6391	97499	205-075-137-11	..RELAY ASSEMBLY SEE FIG. 269 FOR BREAKDOWN ...UHE,UHH,UHV,UHX	EA	1
268	62	PAOZZ	5306-00-206-4931	88044	AN4-3A	..BOLT,MACHINEUHE,UHH,UHV,UHX	EA	2
268	63	PAOZZ	5306-00-151-1426	88044	AN4-6A	..BOLT,MACHINEUHE,UHH,UHV,UHX	EA	1
268	64	PAFFF	1560-00-220-5314	97499	205-030-036-27	..SHELF ASSYUHE,UHH,UHV,UHX	EA	1
268	65	PAFZZ	5305-00-180-3326	88044	AN525-10R16	..SCREW,MACHINEUHE,UHH,UHV,UHX	EA	12
268	66	PAFZZ	5306-00-150-9221	88044	AN3-3A	..BOLT,MACHINEUHE,UHH,UHV,UHX	EA	4
268	67	PAFZZ	5310-00-728-7716	96906	MS21069L3	..NUT,SELF-LOCKING,PLATEUHE,UHH,UHV,UHX	EA	4
268	68	AOOZZ	1560-00-682-5193	97499	204-075-161-7	..ROD ASSEMBLYUHE,UHH,UHV,UHX	EA	2
268	69	PAOZZ	5306-00-292-8252	88044	AN4H7A	..BOLT,MACHINEUHE,UHH,UHV,UHX	EA	1
268	70	PAOZZ	5310-00-807-1475	96906	MS21042L4	..NUT,SELF-LOCKING,EXTENDED WASHER,HEXAGONUHE,UHH,UHV,UHX	EA	1
268	71	PAOZZ	5310-00-167-0835	88044	AN960-416L	..WASHER,FLATUHE,UHH,UHV,UHX	EA	1
268	72	PAOZZ	5310-00-080-8495	96906	MS35425-39	..NUT,PLAIN,WINGUHE,UHH,UHV,UHX	EA	1
268	73	PAOZZ	5310-00-531-9515	88044	AN960C416	..WASHER,FLATUHE,UHH,UHV,UHX	EA	1
268	74	PAOZZ	1560-00-994-5702	97499	204-075-567-11	..CHANNEL,TIE DOWNUHE,UHH,UHV,UHX	EA	1
268	75	PAOZZ	5307-00-897-5187	97499	204-075-161-5	..STUD,SHOULDEREDUHE,UHH,UHV,UHX	EA	1
268	76	PAOZZ	1560-00-967-7669	97499	204-075-161-3	..ROD END BATTERY CASEUHE,UHH,UHV,UHX	EA	1
268	77	PAOZZ	5310-00-208-7589	88044	AN316-4R	..NUT,PLAIN,HEXAGONUHE,UHH,UHV,UHX	EA	1
268	78	PAOZZ	5306-00-206-3869	88044	AN44-7	..BOLT,EYEUHE,UHH,UHV,UHX	EA	1
268	79	PAOZZ	5310-00-807-1469	96906	MS21042-5	..NUT,SELF-LOCKING,EXTENDED WASHER,HEXAGONUHE,UHH,UHV,UHX	EA	1
268	80	PAOFF	6140-01-046-1116	80058	BB-433A/A	..BATTERY,STORAGEUHE,UHH,UHV,UHX	EA	1

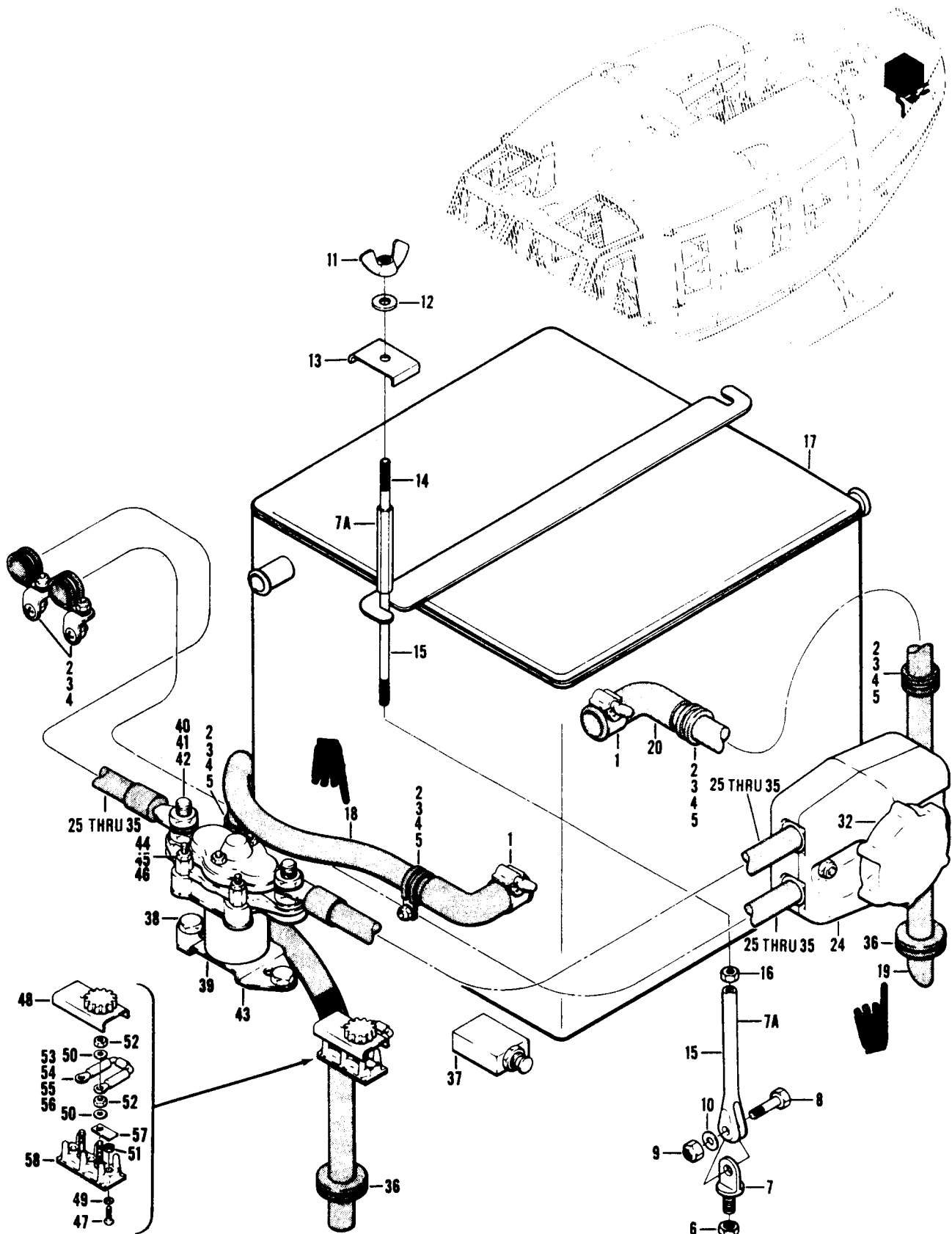

Figure 27-1. Battery Installation, Aft Compartment

SECTION II

TM55-1520-210-23P-2

C12

(1) ILLUSTRATION		(2)	(3)	(4)	(5)	(6)	(7)	(8)
(A) FIG. NO.	(B) ITEM NO.	SMR CODE	NATIONAL STOCK NUMBER	FSCM	PART NUMBER	DESCRIPTION GROUP 09 ELECTRICAL SYSTEMS USABLE ON CODE	U/M	QTY INC IN UNIT
269		XCFZZ		97499	205-075-115-1	BATTERY INSTL, AFT COMPARTMENT USBL EFF 65-9565 AND SUBSEQUENT SEE FIG. 226 FOR NHAUHE,UHH,UHV,UHX	EA	1
269	1	PAOZZ	4730-00-278-9096	88044	AN737RM30	.CLAMP,HOSEUHE,UHH,UHV,UHX	EA	2
269	2	PAOZZ	5305-00-989-7434	96906	MS35207-263	.SCREW,MACHINEUHE,UHH,UHV,UHX	EA	8
269	3	PAOZZ	5310-00-167-0753	88044	AN960PD10L	.WASHER,FLATUHE,UHH,UHV,UHX	EA	6
269	4	PAOZZ	5310-00-807-1474	96906	MS21042L3	.NUT,SELF-LOCKING,EXTENDED WASHER,HEXAGONUHE,UHH,UHV,UHX	EA	6
269	5	PBOZZ	5340-00-145-8339	96906	MS21122C10	.CLAMP,LOOPUHE,UHH,UHV,UHX	EA	4
269	6	PAOZZ	5310-00-807-1469	96906	MS21042-5	.NUT,SELF-LOCKING, EXTENDED WASHER,HEXAGONUHE,UHH,UHV,UHX	EA	2
269	7	PAOZZ	5306-00-206-3869	88044	AN44-7	.BOLT EYEUHE,UHH,UHV,UHX	EA	2
269	7A	A00OZ	1560-00-682-5193	97499	204-075-161-7	.ROD ASSEMBLYUHE,UHH,UHV,UHX	EA	2
269	8	PAOZZ	5306-00-292-8252	88044	AN4H7A	.BOLT,MACHINEUHE,UHH,UHV,UHX	EA	1
269	9	PAOZZ	5310-00-607-1475	96906	MS21042L4	.NUT,SELF-LOCKING EXTENDED WASHER,HEXAGONUHE,UHH,UHV,UHX	EA	1
269	10	PAOZZ	5310-00-167-0835	88044	AN960-416L	.WASHER,FLATUHE,UHH,UHV,UHX	EA	1
269	11	PAOZZ	5310-00-080-8495	96906	MS35425-39	.NUT,PLAIN,WINGUHE,UHH,UHV,UHX	EA	1
269	12	PAOZZ	5310-00-531-9515	88044	AN960C416	.WASHER,FLATUHE,UHH,UHV,UHX	EA	1
269	13	PAOZZ	1560-00-994-5702	97499	204-075-567-11	.CHANNEL,TIE DOWNUHE,UHH,UHV,UHX	EA	1
269	14	PAOZZ	5307-00-897-5187	97499	204-075-161-5	.STUD,SHOULDEREDUHE,UHH,UHV,UHX	EA	1
269	15	PAOZZ	1560-00-967-7669	97499	204-075-161-3	.ROD END, BATTERY CASEUHE,UHH,UHV,UHX	EA	1
269	16	PAOZZ	5310-00-208-7589	88044	AN316-4R	.NUT,PLAIN,HEXAGONUHE,UHH,UHV,UHX	EA	1
269	17	PAOFF	6140-01-046-1116	80058	BB-433A/A	.BATTERY,STORAGEUHE,UHH,UHV,UHX	EA	1
269	18	MOOZZ	DELETED	97499	205-075-142-5	.TUBE ASSYUHE,UHH,UHV,UHX	EA	1
269	19	MOOZZ	DELETED	97499	205-075-142-9	TUBE ASSYUHE,UHH,UHV,UHX	EA	1
269	20	PAOZZ	1560-00-972-5317	97499	10-002-1	.ADAPTER,BATTERYUHE,UHH,UHV,UHX	EA	1
269	24	PAOZZ	5935-01-035-8391	05593	EL-8-0037	.CONNECTOR BODY,RECEUHE,UHH,UHV,UHX	EA	1
269	25	A00OZ	1560-00-923-1840	97499	205-075-435-1	.CABLE ASSY,ELECUHE,UHH,UHV,UHX	EA	1
269	26	PBOZZ	6145-00-851-8505	96906	MS25190B20	.WIRE,ELECTRICALUHE,UHH,UHV,UHX	FT V	
269	27	PAOZZ	5940-00-813-0698	96906	MS25036-101	.TERMINAL,LUGUHE,UHH,UHV,UHX	EA	8
269	28	PAOZZ	5940-00-143-4773	96906	MS25036-105	.TERMINAL,LUGUHE,UHH,UHV,UHX	EA	1
269	29	PAOZZ	5940-00-557-1629	96906	MS25036-149	.TERMINAL,LUGUHE,UHH,UHV,UHX	EA	2
269	30	XDOZZ		96906	MS25036-135	.TERMINAL,LUGUHE,UHH,UHV,UHX	EA	3
269	31	PAOZZ	5940-00-113-9835	96906	MS25036-136	.TERMINAL,LUGUHE,UHH,UHV,UHX	EA	3
269	32	PAOZZ	5935-00-685-0447	96906	MS25182-2	.CONNECTOR,PLUG,ELEC BATTERY PLUGUHE,UHH,UHV,UHX	EA	1
269	33	PBOZZ	5975-00-553-7077	96906	MS25171-4S	.CABLE,NIPPLEUHE,UHH,UHV,UHX	EA	2
269	34	PAOZZ	5325-00-276-6091	96906	MS35489-19	.GROMMET,NONMETALLICUHE,UHH,UHV,UHX	EA	2
269	35	PBOZZ	6145-00-578-6600	81349	MS086/2-02-9	.WIRE,ELECTRICALUHE,UHH,UHV,UHX	FT V	
269	36	PAOZZ	5325-00-281-1557	96906	MS35489-17	.GROMMET,NONMETALLICUHE,UHH,UHV,UHX	EA	2
269	37	PAOZZ	5925-00-912-8343	96906	MS22073-1	.CIRCUIT BREAKERUHE,UHH,UHV,UHX	EA	1
269	38	PAOZZ	5306-00-182-2014	88044	ANA-3A	.BOLT,MACHINEUHE,UHH,UHV,UHX	EA	2
269	39	A00OZ	5945-00-189-6391	97499	205-075-137-11	.RELAY ASSEMBLY SEE FIG. 268 FOR NHAUHE,UHH,UHV,UHX	EA	1
269	40	PAOZZ	5306-00-819-5120	80205	NAS467-6-32	.BOLT,MACHINEUHE,UHH,UHV,UHX	EA	1

SECTION II

(1) ILLUSTRATION		(2)	(3)	(4)	(5)	(6) DESCRIPTION	(7)	(8)
(a) FIG. NO.	(b) ITEM NO.	SMR CODE	NATIONAL STOCK NUMBER	FSCM	PART NUMBER	USABLE ON CODE	U/M	QTY INC IN UNIT
269	41	PAOZZ	5310-00-229-4677	96906	MS25440-6	..WASHER,FLAT UHH,UHV,UHX	EA	3
269	42	PAOZZ	5310-00-411-0687	96906	MS35650-3385T	..NUT,PLAIN,HEXAGON UHH,UHV,UHX	EA	1
269	43	PAOZZ	5945-00-560-9315	96906	MS24171-D1	..RELAY,ELECTROMAGNET UHH,UHV,UHX	EA	1
269	44	PAOZZ	5310-00-410-3016	96906	MS35649-265T	..NUT,PLAIN,HEXAGON UHH,UHV,UHX	EA	2
269	45	PAOZZ	5310-00-184-8971	96906	MS35338-103	..WASHER,LOCK UHH,UHV,UHX	EA	2
269	46	PAOZZ	5310-00-136-1472	88044	AN961-6T	..WASHER,FLAT UHH,UHV,UHX	EA	2
269	47	PBOZZ	5305-00-889-2997	96906	MS35206-215	..SCREW,MACHINE UHH,UHV,UHX	EA	2
269	48	MOOZZ		96906	MS18029-1S2	..COVER,TERMINAL BOARD UHH,UHV,UHX	EA	1
269	49	PAOZZ	5310-00-187-2397	88044	AN960PD4L	..WASHER,FLAT UHH,UHV,UHX,UHX	EA	2
269	50	PAOZZ	5310-00-194-0634	88044	AN961-6	..WASHER,FLAT UHH,UHV,UHX	EA	2
269	51	PAOZZ	5310-00-807-1471	96906	MS21042L04	..NUT,SELF-LOCKING,EXTENDED WASHER,HEXAGON UHH,UHV,UHX	EA	2
269	52	PAOZZ	5310-00-807-1472	96906	MS21042L06	..NUT,SELFLOCKING,EXTENDED WASHER,HEXAGON UHH,UHV,UHX	EA	2
269	53	PAOZZ	5961-00-177-2969	97499	30-097-1	..SEMICONDUCTOR,DEVICE UHH,UHV,UHX	EA	1
269	54	XAOZZ		96906	MS25036-101	..TERMINAL,LUG UHH,UHV,UHX	EA	2
269	55	XAOZZ		81349	JAN1N3613	..SEMICONDUCTOR,DEVICE UHH,UHV,UHX	EA	1
269	56	XAOZZ		97499	85T4-3-2	..INSULATING TUBE UHH,UHV,UHX	EA	1
269	57	XBOZZ		96906	MS25227-1A	..INSULATOR,PLATE UHH,UHV,UHX	EA	2
269	60	MOOZZ		96906	MS27212-1-2	..TERMINAL BOARD UHH,UHV,UHX	EA	1

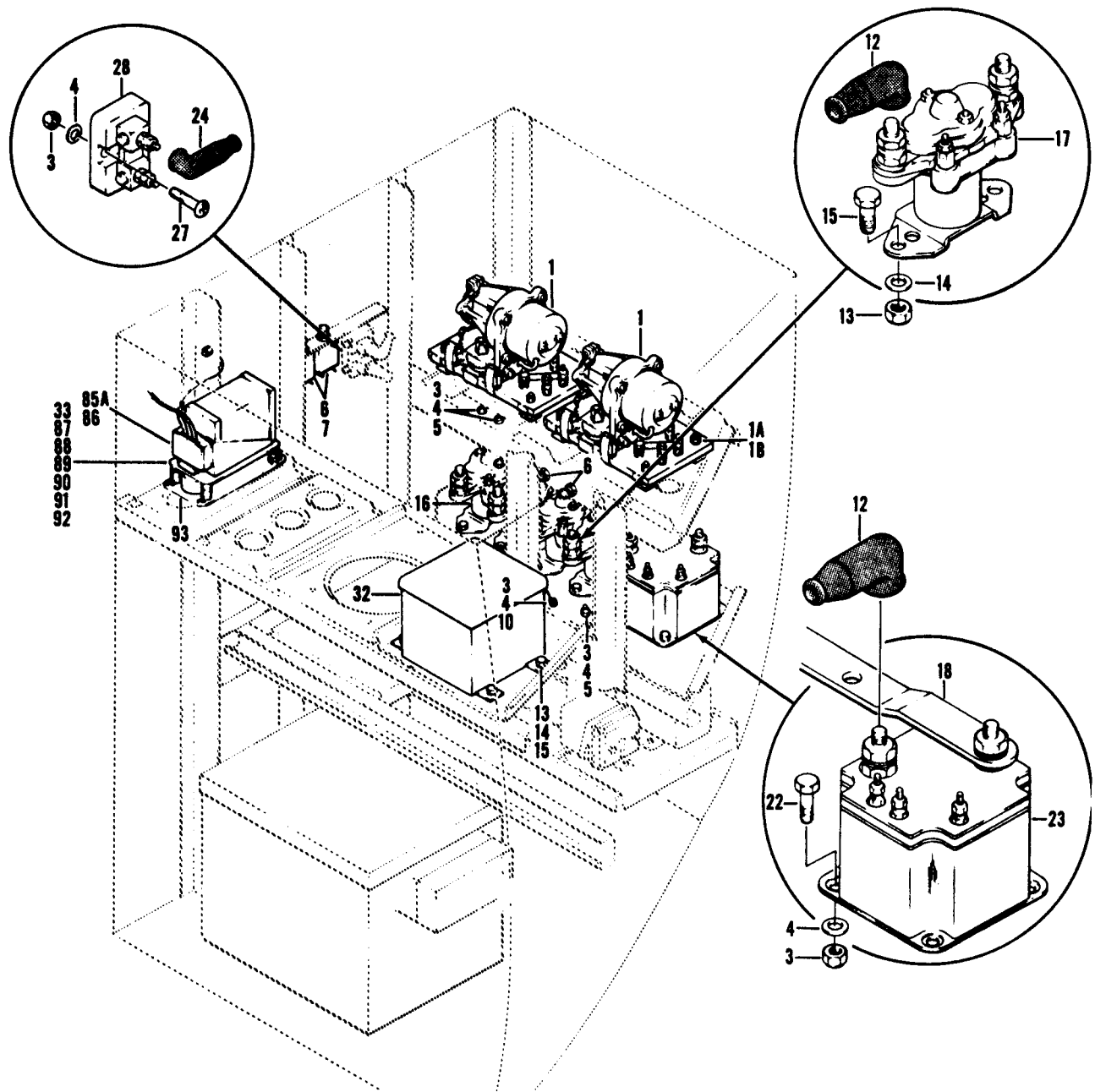

Figure 270. Electrical Equipment Installation, Radio Compartment (Sheet 1 of 2)

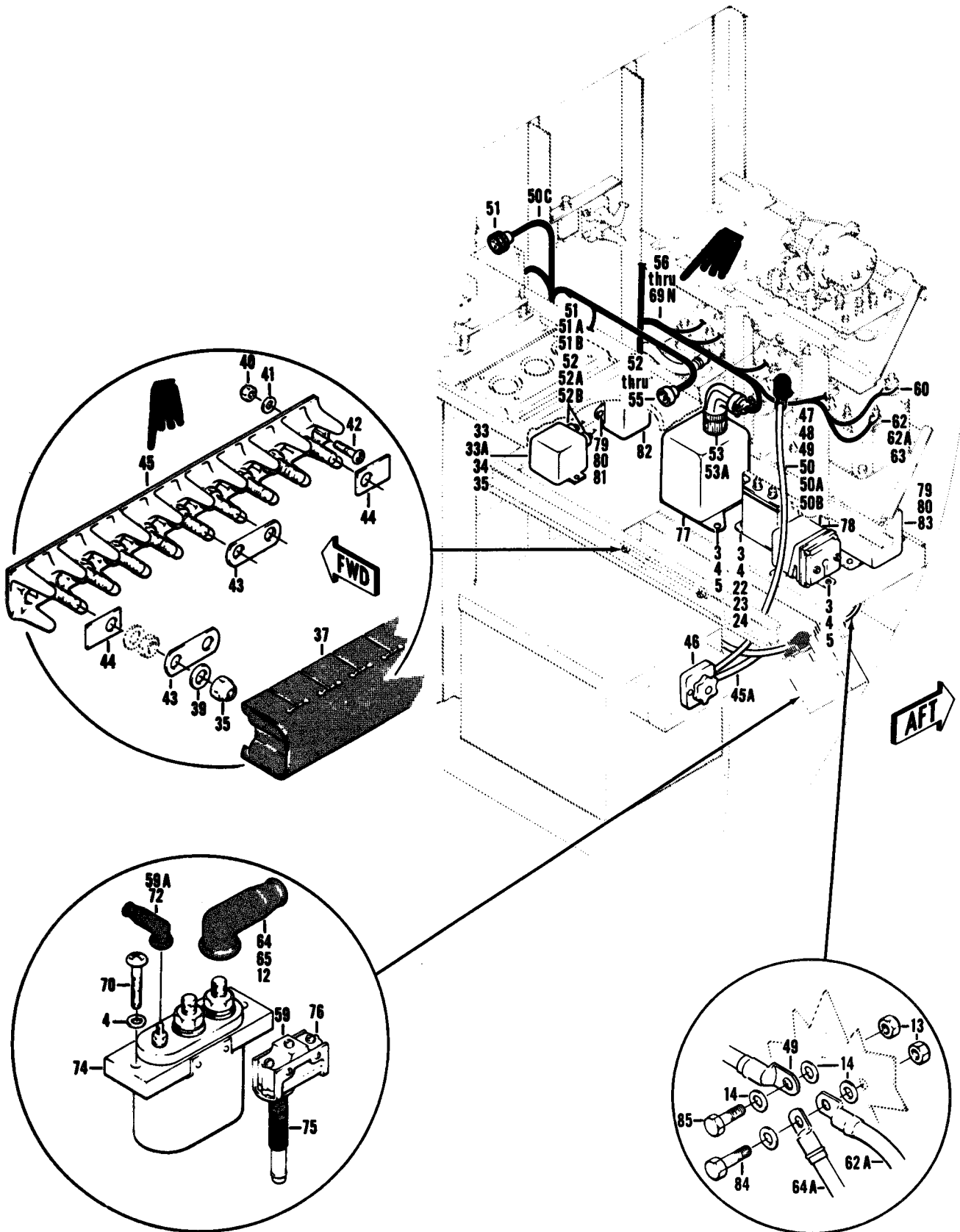

Figure 270. Electrical Equipment Installation, Radio Compartment (Sheet 2 of 2)

SECTION II

TM55-1520-210-23P-2 c5

(1) ILLUSTRATION		(2) SMR CODE	(3) NATIONAL STOCK NUMBER	(4) FSCM	(5) PART NUMBER	(6) DESCRIPTION GROUP 09 ELECTRICAL SYSTEMS USABLE ON CODE	(7) UOM	(8) QTY INC IN UNIT
(A) FIG. NO.	(B) ITEM NO.							
270		XCFZZ		97499	204-075-111-7	EQUIPMENT INSTL ELECTRICAL RADIO COMPARTMENT USBL EFF 60-3546 THRU 62-12555 SEE FIG.225 FOR NHA.UHB	EA	1
270		XCFZZ		97499	204-075-603-1	EQUIPMENT INSTL ELECTRICAL RADIO COMPARTMENT SECTION USBL EFF 63-8500 THRU 63-12942 SEE FIG.225 FOR NHA.UHB	EA	1
270		XCFZZ		97499	204-075-603-5	EQUIPMENT INSTL ELECTRICAL RADIO COMPARTMENT SECTION USBL EFF 64-13902 THRU 64-14100 SEE FIG.225 FOR NHA.UHB	EA	
270		XCFZZ		97499	204-075-603-7	EQUIPMENT INSTL ELECTRICAL RADIO COMPARTMENT SECTION USBL EFF 64-14101 THRU 64-14191 SEE FIG.225 FOR NHA.UHC,UHM	EA	1
270		XCFZZ		97499	204-075-612-1	EQUIPMENT INSTL ELECTRICAL RADIO COMPARTMENT SECTION USBL EFF 65-9416 THRU 65-12772 SEE FIG.225 FOR NHA.UHC,UHM	EA	1
270		XCFZZ		97499	204-075-612-5	ELECTRICAL EQUIPMEN ELECTRICAL RADIO COMPARTMENT SECTION USBL EFF 65-492 THRU 66-15147 SEE FIG.225 FOR NHA.UHC,UHM	EA	1
270		XCFZZ		97499	204-075-612-9	EQUIPMENT INSTL ELECTRICAL RADIO COMPARTMENT SECTION USBL EFF 66-15148 AND SUBSEQUENT SEE FIG.225 FOR NHA.UHC,UHM	EA	1
270	1	PADDD	6110-00-598-2557	96906	MS18071-12	.REGULAR, VOLTAGE INTRCH.UHB,UHC,UHM	EA	2
270	1	PADDD	6110-01-065-3716	07639	CSV1152-12AB	.REGULAR, VOLTAGEUHB,UHC,UHM	EA	2
270	1A	PAOZZ	5310-00-807-1473	96906	MS21042L08	.NUT, SELF-LOCKING, EXTENDED WASHER, HEXAGON.UHB,UHC,UHM	EA	4
270	1B	PAOZZ	5310-00-184-9002	88044	AN960PD8L	.WASHER, FLAT.UHB,UHC,UHM	EA	4
270	3	PAOZZ	5310-00-807-1474	96906	MS21042L3	.NUT, SELF-LOCKING, EXTENDED WASHER, HEXAGON.UHB,UHC,UHM	EA	2
270	4	PAOZZ	5310-00-167-0753	88044	AN960PD10L	.WASHER, FLAT.UHB,UHC,UHM	EA	V
270	5	PAOZZ	5305-00-989-7434	96906	MS35207-253	.SCREW, MACHINE.UHB,UHC,UHM	EA	10
270	6	PAOZZ	5925-00-045-9095	76374	MP1501C	.CIRCUIT BREAKER.UHB,UHC,UHM	EA	2
270	7	PBOZZ	5925-00-686-3297	96906	MS25244-5	.CIRCUIT BREAKER.UHB,UHC,UHM	EA	2
270	10	PAOZZ	5961-00-850-8449	81349	JAN1N1124A	.SEMICONDUCTOR, DEVICE.UHB,UHC,UHM	EA	1
270	12	PAOZZ	5975-00-250-6871	96906	MS25171-3S	.CABLE,NIPPLE.UHB,UHC,UHM	EA	
270	13	PAOZZ	5310-00-857-5557	96906	MS21045L4	.NUT, SELF-LOCKING, HEXAGON.UHB,UHC,UHM	EA	V
270	14	PAOZZ	5310-00-184-9001	88044	AN960PD4 16L	.WASHER, FLAT.UHB,UHC,UHM	EA	V
270	15	PAOZZ	5306-00-182-2015	88044	AN4H4A	.BOLT, MACHINE.UHB,UHC,UHM	EA	12
270	16	PBOZZ	5945-00-257-0316	96906	MS24172D1	.RELAY, ELECTROMAGNET.UHB,UHC,UHM	EA	1
270	17	PAOZZ	5946-00-680-9315	96906	MS24171D1	.RELAY, ELECTROMAGNET.UHB,UHC,UHM	EA	3
270	18	PAOZZ	6150-00-690-6562	97499	204-075-146-1	.BUS, CONDUCTOR.UHB,UHC,UHM	EA	1
270	22	PAOZZ	5306-00-182-2057	88044	AN3H4A	.BOLT, MACHINE.UHB,UHC,UHM	EA	8
270	23	PAODZ	2925-00-555-5349	88044	AN3025-300	.CUTOUT RELAY, ENGINE GENERATOR.UHB,UHC,UHM	EA	2
270	24	PBOZZ	5975-00-553-7077	96906	MS25171-4S	.CABLE,NIPPLE.UHB,UHC,UHM	EA	4
270	27	PAOZZ	5306-00-993-1848	96906	MS35207-265	.SCREW, MACHINE.UHB,UHC,UHM	EA	2
270	28	PAOZZ	6625-00-166-1013	96906	MS91587-2	.SHUNT, INSTRUMENT.UHB,UHC,UHM	EA	1
270	32	XDOZZ	5945-00-913-2683	96906	MS25205-2	.FLASHER, AIRCRAFT U/O UH-1C PN 204-075-603-7UHB,UHC,UHM	EA	1
270	32	PAOZZ	5945-00-782-5599	96906	MS24577-2A	.FLASHER, AIRCRAFT U/O PN 204-075-612-1, -5 & -9.UHC,UHM	EA	1
270	33	PAOZZ	5945-00-736-1465	97499	204-075-363-1	.RELAY, ELECTROMAGNET.UHB,UHC,UHM	EA	1
270	33A	PAOZZ	5305-00-889-3000	96906	MS35206-230	.SCREW, MACHINE.UHB,UHC,UHM	EA	12
270	34	PAOZZ	5310-00-187-2398	88044	AN960PD6L	.WASHER, FLAT.UHB,UHC,UHM	EA	4
270	35	PAOZZ	5310-00-857-5560	96906	MS21045L06	.NUT, SELF-LOCKING, HEXAGON.UHB,UHC,UHM	EA	13
270	37	MOOZZ		96906	MS18029-1S9	.COVER, TERMINAL BOARD.UHB,UHC,UHM	EA	
270	37	MOOZZ		96906	MS18029-11S9	.COVER, TERMINAL BOARD U/O PN 204-075-612-1.UHB,UHC,UHM	EA	
270	39	PAOZZ	5310-00-194-0634	88044	AN961-5	.WASHER, FLAT.UHB,UHC,UHM	EA	9

SECTION II

(1) ILLUSTRATION		(2)	(3)	(4)	(5)	(6)	(7)	(8)
(A) FIG. NO.	(B) ITEM NO.	SMR CODE	NATIONAL STOCK NUMBER	FSCM	PART NUMBER	DESCRIPTION	USABLE ON CODE	QTY INC IN UNIT
270	40	PBOZZ	5310-00-857-5558	96906	MS21045L04	.NUT, SELF-LOCKING, HEXAGON	UHB,UHC,UHM	
270	41	PAOZZ	5310-00-550-5009	96906	MS15795-704	.WASHER, FLAT	UHB,UHC,UHM	
270	42	PBOZZ	5305-00-889-2997	96906	MS35206-215	.SCREW,MACHINE	UHB,UHC,UHM	
270	43	PAOZZ	6150-00-600-6258	96906	MS25226-2-2	.BUS, CONDUCTOR	UHB,UHC,UHM	EA 2
270	44	XBOZZ	5970-00-926-2544	96906	MS25227-1A	.INSULATOR, PLATE	UHB,UHC,UHM	EA 2
270	45	MOOZZ	DELETED	96906	MS27212-1-9	.TERMINAL BOARD ASSY	UHB,UHC,UHM	EA 1
270	45A	AOOOZ	1560-00-019-8002	97499	204-075-404-11	.CABLE ASSEMBLY	UHB,UHC,UHM	EA 1
270	46	PAOZZ	5935-00-686-0447	96906	MS25182-2	.CONNECTOR, PLUG, ELEC	UHB,UHC,UHM	EA 1
270	47	PAOZZ	5940-00-204-8966	96906	MS25036-102	.TERMINAL, LUG	UHB,UHC,UHM	EA 1
270	48	PAOZZ	5940-00-143-4773	96906	MS25036-105	.TERMINAL, LUG.	UHB,UHC,UHM	EA 1
270	49	P6OZZ	5940-00-557-4339	96906	MS25036-126	.TERMINAL, LUG	UHB,UHC,UHM	EA 1
270	50	PAOZZ	5940-00-113-8191	96906	MS25036-127	.TERMINAL, LUG U/O PN 204-075-404-11	UHB,UHC,UHM	EA 1
270	50A	PBOZZ	6145-00-578-6596	81349	MS086/2-2-9	.WIRE, ELECTRICAL	UHB,UHC,UHM	FT v
270	50B	PAOZZ	6145-00-578-8602	81349	MS086/2-18-9	.WIRE, ELECTRICAL	UHB,UHC,UHM	FT v
270	50C	AOOOZ	1560-00-731-9003	97499	204-075-427-1	.CABLE ASSEMBLY U/O PN 204-075-111-7 & 204-075-603- 1.	UHB	EA 1
270	50C	AOOOZ	1560-00-872-7896	97499	204-075-427-15	.CABLE ASSEMBLY U/O PN 204-075-603-5	UHB	EA 1
270	50C	AOOOZ	1560-00-869-6324	97499	204-075-427-13	.CABLE ASSEMBLY U/O PN 204-075-603-7	UHC,UHM	EA 1
270	50C	AOOOZ	6150-00-924-0421	97499	204-175-425-1	.CABLE ASSEMBLY U/O PN 204-075-612-1,-5,& -9	UHC,UHM	EA 1
270	50C	AOOOZ	6150-00-924-0423	97499	204-175-425-3	.CABLE ASSEMBLY U/O PN 204-075-612-1,-5,& -9	UHC,UHM	EA 1
270	50C	AOOOZ	6150-00-924-0422	97499	204-175-425-5	.CABLE ASSEMBLY U/O PN 204-075-612-1,-5,& -9	UHC,UHM	EA 1
270	50C	AOOOZ	6150-00-924-0420	97499	204-175-425-7	.CABLE ASSEMBLY U/O PN 204-075-612-1,-5,& -9	UHC,UHM	EA 1
270	50C	AOOOZ	6150-00-924-0431	97499	204-175-424-1	.CABLE ASSEMBLY U/O PN 204-075-612- 1,-5, & -9	UHC,UHM	EA 1
270	51	XDOZZ		97499	30-051R16S8S	.CONNECTOR U/O PN 204-175-424-1.	UHC,UHM	EA 1
270	51A	PAOZZ	5935-00-546-5080	96906	MS3456W16S8S	.CONNECTOR, PLUG,ELEC	UHC,UHM	EA 1
270	51B	PAOZZ	5935-00-878-3609	96906	MS3106R14S2SX	.CONNECTOR,PLUG,ELEC ICE INTERPRETER. U/O PN 204-075-427-1	UHB	EA 1
270	52	PBOZZ	5935-00-819-6056	96906	MS3106R16S8S	.CONNECTOR,PLUG, ELEC NAV LTS FLASH PLUG. U/O UH-1C PN 204-075-427 -13	UHB,UHC,UHM	EA 1
270	52A	PAOZZ	5935-00-062-0231	97499	30-051R14S2S	.CONNECTOR, PLUG, ELEC U/O UH- 1C PN 204-075-427-13 204-175-425-7	UHB,UHC,UHM	EA 1
270	52B	PAOZZ	5935-00-622-2831	96906	MS3456W14S2S	.CONNECTOR, PLUG, ELEC	UHB,UHC,UHM	EA 1
270	53	PBOZZ	5935-00-846-8101	96906	MS3108R24-7SC	.CONNECTOR, PLUG, ELEC FIELD RELAY CONN. U/O UH-1C PN 204-075-427-13.	UHB,UHC,UHM	EA 1
270	53A	PBOZZ	5936-00-893-7952	96906	MS3112E14-5S	.CONNECTOR, RECEPTAC	UHB,UHC,UHM	EA 1
270	54	PAOZZ	5935-00-280-2195	96906	MS3057-6A	.CLAMP,CABLE U/O UH-1C PN 204-075-427-13.	UHB, UHC,UHM	EA 2
270	54A	PBOZZ	5935-00-588-4026	96906	MS3057-8A	.CLAMP, CABLE U/O (UH-1C PN 204-075-427-13	UHB	EA 1
270	55	PAOZZ	5935-00-280-2353	96906	MS3057-16A	.ADAPTER, CABLE TO CONNECTOR U/O (UH-1C PN 204-075-427-13	UHB,UHC,UHM	EA 1
270	56	PAOZZ	5940-00-813-0698	96906	MS25036-101	.TERMINAL, LUG U/O UH-1B PN 204-075-427-1	UHB	EA 3
270	57	PAOZZ	5940-00-813-0698	96906	MS25036-101	.TERMINAL, LUG U/O UH-1B PN 204-075-427-15 U/O UH-1C PN 204-075-427-13.	UHB,UHC,UHM	EA 25
270	58	PAOZZ	5940-00-813-0698	96906	MS25036-101	.TERMINAL, LUG U/O PN 204-175-425 -1	UHC,UHM	EA 2
270	58A	PAOZZ	5940-00-204-8966	96906	MS25036-102	.TERMINAL, LUG U/O UH- 1B PN 204-075-427-1 U/O UH-1C PN 204-075-427-13.	UHB,UHC,UHM	EA 22
270	58B	PAOZZ	5940-00-204-8966	96906	MS25036-102	.TERMINAL, LUG U/O PN 204-175-425- 1	UHC,UHM	EA 19
270	59	PAOZZ	5940-00-204-8966	96906	MS25036-102	.TERMINAL,LUG U/O PN 204-175-425-5, 204-175-425-7, & 204-		EA 2

SECTION II

TM55-1520-210-23P-2

C12

(1) ILLUSTRATION		(2) SMR CODE	(3) NATIONAL STOCK NUMBER	(4) FSCM	(5) PART NUMBER	(6) DESCRIPTION	(7) U/M	(8) QTY INC IN UNIT
(A) FIG. NO.	(B) ITEM NO.					USABLE ON CODE		
270	594	PAOZZ	5940-00-143-4771	96906	MS25036-103	175-424-1 UHC,UHM ..TERMINAL, LUG U/O UH-1C PN 204-075-427-13. UHB,UHC,UHM	EA	15
270	598	PAOZZ	5940-00-143-4771	96906	MS25036-103	..TERMINAL, LUG U/O PN 204-175-425-1 UHC,UHM,UHM	EA	10
270	59C	PAOZZ	5940-00-143-4771	96906	MS25036-103	..TERMINAL, LUG U/O PN 204-175-425-3,-5,-7 UHC,UHM	EA	2
270	59D	PAOZZ	5940-00-143-4771	96906	MS25036-103	..TERMINAL, LUG U/O PN 204-175-424-1 UHC,UHM	EA	1
270	60	PAOZZ	5940-00-143-4773	96906	MS2036-105	..TERNINAL,LUG U/O UH- 1C PN 204-075-427-13, 204-175-425-1 UHB,UHC,UHM	EA	1
270	61	PAOZZ	5940-00-283-5280	96906	MS25036-106	..TERNINAL, LUG U/O PN 204-075-427-13 UHC,UHM	EA	2
270	61A	PAOZZ	6640-00-283-5280	96906	MS25036-106	..TERMINAL, LUG U/O PN 204-175-425-1,3 UHC,UHM	EA	1
270	61B	PAOZZ	5940-00-113-8179	96906	MS25036-107	..TERMINAL, LUG UHB	EA	2
270	62	XBOZZ	5940-00-143-4780	96906	MS25036-108	..TERMINAL, LUG U/O UH-1C PN 204-175-425-3 UHC,UHM	EA	2
270	62A	XBOZZ	5940-00-143-4780	96906	MS25036-108	..TERMINAL, LUG U-O UH-1C PN 204-075-427-13. UHB,UHC,UHM	EA	3
270	62B	XBOZZ	5940-00-143-4780	96906	MS25036-108	..TERMINAL, LUG U/O PN 204-075-425-1 UHC,UHM	EA	1
270	63	PBOZZ	5940-00-557-4341	96906	MS25036-123	..TERNINAL, LUG U/O UH-1C PN 204-075-427-13, 204-175-425-5, &-7 UHB,UHC,UHM	EA	
270	64	PBOZZ	5940-00-557-4338	96906	MS25036-125	..TERMINAL,LUG U/O UH-1C PN 204-075-427-13,204-175-425-5 & -7 UHB,UHC,UHM	EA	3
270	64A	PBOZZ	5940-00-557-4339	96906	MS25036-126	..TERMINAL, LUG U/O UH-1C PN 204-075-427-13, 204-175-425-5, &-7 UHB,UHC,UHM	EA	1
270	65	PAOZZ	5940-00-113-8191	96906	MS25036-127	..TERMINAL, LUG U/O UH-1C PN 204-075-427-13 & 204-175-426-1 UHB,UHC,UHM	EA	7
270	65A	PAOZZ	6940-00-113-8191	96906	MS25035-127	..TERMINAL, LUG U/O PN 204-175-425-5 UHC,UHM	EA	4
270	65B	PAOZZ	6940-00-113-8191	96906	MS25036-127	..TERMINAL, LUG U/O PN 204-175-426-5,-7 UHC,UHM	EA	3
270	66	PAOZZ	5940-00-557-1629	96906	MS25036-149	TERNINAL, LUG U/O UH-1C PN 204-075-427-13 & 204-175-425-1 UHB,UHC,UHM	EA	4
270	66A	PAOZZ	5940-00-567-1629	96906	MS25036-149	..TERMINAL, LUG U/O PN 204-175-424-1 UHC,UHM	EA	2
270	67	PBOZZ	5940-00-688-6005	96906	MS25036-143	..TERMINAL, LUG U/O UH- 1B PN 204-075-427-15 U/O UH-1C PN 204-075-427-13, 204-175-4265-1 UHB,UHC,UHM	EA	1
270	68	PAOZZ	5940-01-7875	96906	M7928/3-2	..SPLICE,CONDUCTOR U/O PN 204-175-425-3 UHC,UHM	EA	1
270	68A	PAOZZ	5940-01-007-7876	81349	M7928/3-3	..SPLICE, CONDUCTOR U/O PN 204-075-427-13, 204-175-425-3 UHB,UHC,UHM	EA	1
270	69	XDOZZ		97499	85T4-7-2	..INSULATION TUBE UHB	FT	23
270	69A	XDOZZ		97499	85T4-7-2	..INSULATION TUBE U/O PN 204-075-42713 UHC,UHM	FT	20
270	69B	XDOZZ		97499	85T4-7-2	..INSULATION TUBE U/O PN 204-175-425-1 UHC,UHM	FT	1
270	69C	PBOZZ	6145-00-578-6596	81349	M5085/2-2-9	..WIRE,ELECTRICAL U/O UH-1C PN 204-075-427-13 204-175-425- 1,5,&-7 UHB,UHC,UHM	FT	
270	69D	PAOZZ	6145-00-578-6596	81349	M5085-2-4-9	..WIRE, ELECTRICAL U/O UH-1C PN 204-075-427-13,204-175-425- 5, &-7 UHB,UHC,UHM	FT	
270	69E	PBOZZ	6145-00-578-6605	81349	M5086/2-16-9	..WIRE, ELECTRICAL U/O UH-1C PN 204-075-427-13 204-175-425- 1, &-3 UHB,UHC,UHM	FT	
270	69F	PAOZZ	6145-00-578-6602	81349	M5086/2-18-9	..WIRE, ELECTRICAL U/O UH-1C PN 204-075-427-13,204-175-422- 5,& 204-175-426-7 UHB,UHC,UHM	FT	
270	69G	PBOZZ	6145-00-851-8505	96906	MS25190820	..WIRE, ELECTRICAL UHB,UHC,UHM	FT	
210	69H	PBOZZ	5910-00-236-8766	81349	M39003-01-3094	..CAPACITOR, FIXED, ELE RPLS-- 5910-00-754-7081 & 5910-00-068- 3884 UHB,UHC,UHM	EA	1
270	69J	PAOZZ	5935-00-955-0573	96261	SO1023-7123	..SOCKET, PLUG-IN ELEC U/O PN 204-175-425-3. UHC,UHM	EA	1
270	69K	MOOZZ	DELETED	97499	130-005-6-4	..INSULATION SLEEVING U/O PN 204-175-424-1 UHC, UHM	EA	2
270	69K	MOOZZ	5970-00-342-8362	97499	85T4-10-2	..INSULATION SLEEVING U/O PN 204-175-425-3 UHC,UHM	EA	8
270	69L	PBOZZ	5935-00-910-3487	96906	MS25458-1	..SOCKET, PLUG-IN ELEC U/O PN 204-175-425- UHC,UHM	EA	1

SECTION II

TM55-1520-210-23P-2

C 5

(1) ILLUSTRATION		(2)	(3)	(4)	(5)	(6)	(7)	(8)
(A) FIG. NO.	(B) TEM NO.	SMR CODE	NATIONAL STOCK NUMBER	FSCM	PART NUMBER	DESCRIPTION	USABLE ON CODE	QTY INC IN UNIT
270	69M	PAOZZ	5970-00-815-1295	81349	M23053/5-106-0	..INSULATION SLEEVING U/O UH-1C PN 204-075-427-13 UHB,UHC,UHM	FT	
270	69N	PAOZZ	5961-00-850-8449	81349	JAN1N1124A	..SEMICONDUCTOR, DEVICEUHC,UHM	EA	1
270	70	PAOZZ	5305-00-993-1851	96906	MS35207-267	.SCREW, MACHINE.UHB,UHC,UHM	EA	2
270	72	PAOZZ	5975-00-553-6995	96906	MS25171-1S	.CABLE NIPPLE UHB,UHC,UHM	EA	1
270	74	PBOZZ	5935-01-050-7485	96906	MS3506-1	.CONNECTOR, RECEPTACL EXT PWR.UHB,UHC,UHM	EA	1
270	75	PBOZZ	5930-00-243-2381	88044	AN3167-1	.ADAPTER, SWITCH ACTU ACTUATOR UHB,UHC,UHM	EA	1
270	76	PBOZZ	5930-00-835-0340	96906	MS25026-1	.SWITCH, SENSITIVE.UHB,UHC,UHM	EA	1
270	77	PAOZZ	5945-00-295-6765	84955	PR9502AC	.RELAY, ELECTROMAGNET U/O UH-1B PN 204-075-111-1,-5,-7, 204-075-603-1,-5, UH-1C PN 204-075-603 -7.UHB,UHC,UHM	EA	1
270	77	PAOZZ	5945-00-903-2411	96906	MS25457D1	.RELAY, ELECTROMAGNET GENERATOR FIELD U/O PN 204-075-612-1,- 5,-9UHC,UHM	EA	1
270	78	PAOZZ	5945-00-542-9595	81349	MS6126/2-1	.RELAY, ELECTROMAGNETUHB,UHC,UHM	EA	1
270	79	PAOZZ	5310-00-807-1473	96906	MS21042L08	.NUT, SELF-LOCKING, EXTENDED WASHER, HEXAGON. UHB,UHC,UHM	EA	4
270	80	PAOZZ	5310-00-184-8966	88044	AN960PD8	.WASHER, FLAT. UHB,UHC,UHM	EA	6
270	81	PAOZZ	5305-00-984-6193	96906	MS35206-245	.SCREW, MACHINE UHB,UHC,UHM	EA	2
270	82	PAOZZ	5945-00-225-8692	96906	MS24149D1	.RELAY, ELECTROMAGNET UHB,UHC,UHM	EA	1
270	83	PAOZZ	5945-00-681-9716	96906	MS24568D1	.RELAY, ELECTROMAGNET.UHB,UHC,UHM	EA	1
270	84	PAOZZ	5306-00-182-2017	88044	AN4H6A	.BOLT, MACHINE.UHB,UHC,UHM	EA	1
270	85	PAOZZ	5306-00-182-2016	88044	AN4H5A	.BOLT, MACHINE.UHB,UHC,UHM	EA	1
270	85A	PAOZZ	5365-00-684-5976	80205	NAS43DD1-7	.SPACER, SLEEVE.UHB,UHC,UHM	EA	2
270	86	PAOZZ	5340-00-627-9180	80099	227-02851	.CONTROL, ALARMUHB,UHC,UHM	EA	1
270	87	PAOZZ	340-00-794-5887	19500	41531	.MOUNTUHB,UHC,UHM	EA	1
270	88	PAOZZ	310-00-857-5560	96906	MS21045L06	.NUT, SELF-LOCKING, HEXAGON U/O (UH-1B) PN 204-075-111-7 UHB,UHC,UHM	EA	4
270	89	PAOZZ	5310-00-807-1472	96906	MS21042L06	.NUT, SELF-LOCKING, EXTENDED WASHER, HEXAGON U/O UH-1B PN 204-075 -603-1&-5 U19.W.UHA	EA	4
270	90	PAOZZ	5310-00-187-2398	88044	AN960PD6L	.WASHER, FLAT U/O PN 204-075- 111-7 UHB	EA	4
270	91	PAOZZ	5310-00-188-7721	88044	AN960PD6	.WASHER, FLAT U/O PN 204-075-603-1,&-5 UHB,UHC,UHM	EA	4
270	92	PAOZZ	5906-00-779-3979	14140	41250-1000	.RESISTOR, FIXED, FILM UHB,UHC,UHM	EA	1
270	93	PAOZZ	6340-00-794-5887	19500	141531	.MOUNT,SHOCKUHB,HUC,HUM	EA	1

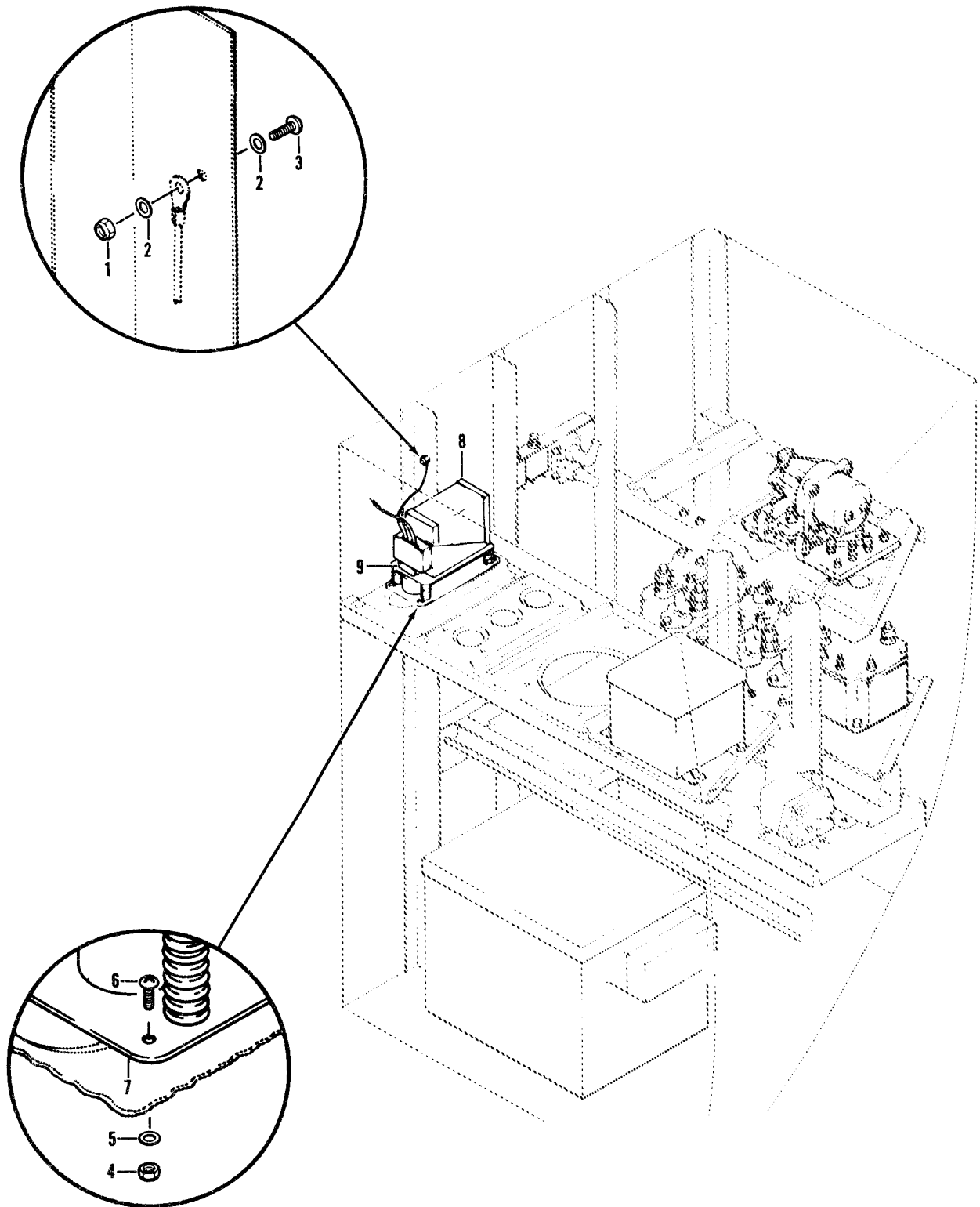

Figure 271. Equipment Installation, Electrical Compartment

SECTION II

TM55-1520-210-23P-2 c5

(1) ILLUSTRATION		(2) SMR CODE	(3) NATIONAL STOCK NUMBER	(4) FSCM	(5) PART NUMBER	DESCRIPTION GROUP 09 ELECTRICAL SYSTEMS USABLE ON CODE	(7) U/M	(8) QTY INC IN UNIT
(4) FIG. NO.	(8) ITEM NO.							
271		XCFZZ		97499	204-075-111-7	EQUIPMENT INSTL ELECTRICAL SEE FIG.225 FOR NHA.UHB	EA	1
271	1	PAOZZ	5310-00-807-1474	96906	MS21042L3	.NUT, SELF-LOCKING, EXTENDED WASHER, HEXAGON.UHB	EA	1
271	2	PAOZZ	5310-00-167-0753	88044	AN960PD10L	.WASHER, FLATUHB	EA	2
271	3	PAOZZ	5305-00-989-7434	96906	MS35207-263	.SCREW, MACHINEUHB	EA	4
271	4	PAOZZ	5310-00-857-5560	96906	MS521045L06	.NUT, SELF-LOCKING, HEXAGONUHB	EA	1
271	5	PAOZZ	5310-00-187-2398	88044	AN960D6L	.WASHER, FLATUHB	EA	4
271	6	PAOZZ	5305-00-889-3000	96906	MS35206-230	.SCREW, MACHINEUHB	EA	1
271	7	PAOZZ	6340-00-794-5887	19500	41531	.MOUNTUHB	EA	1
271	8	PAOZZ	6340-00-794-5887	80099	227-02851	.CONTROL, ALARMUHB	EA	1
271	9	PAOZZ	5905-00-779-3979	14140	41250-1000	.RESISTOR, FIXED, FILMUHB	EA	1

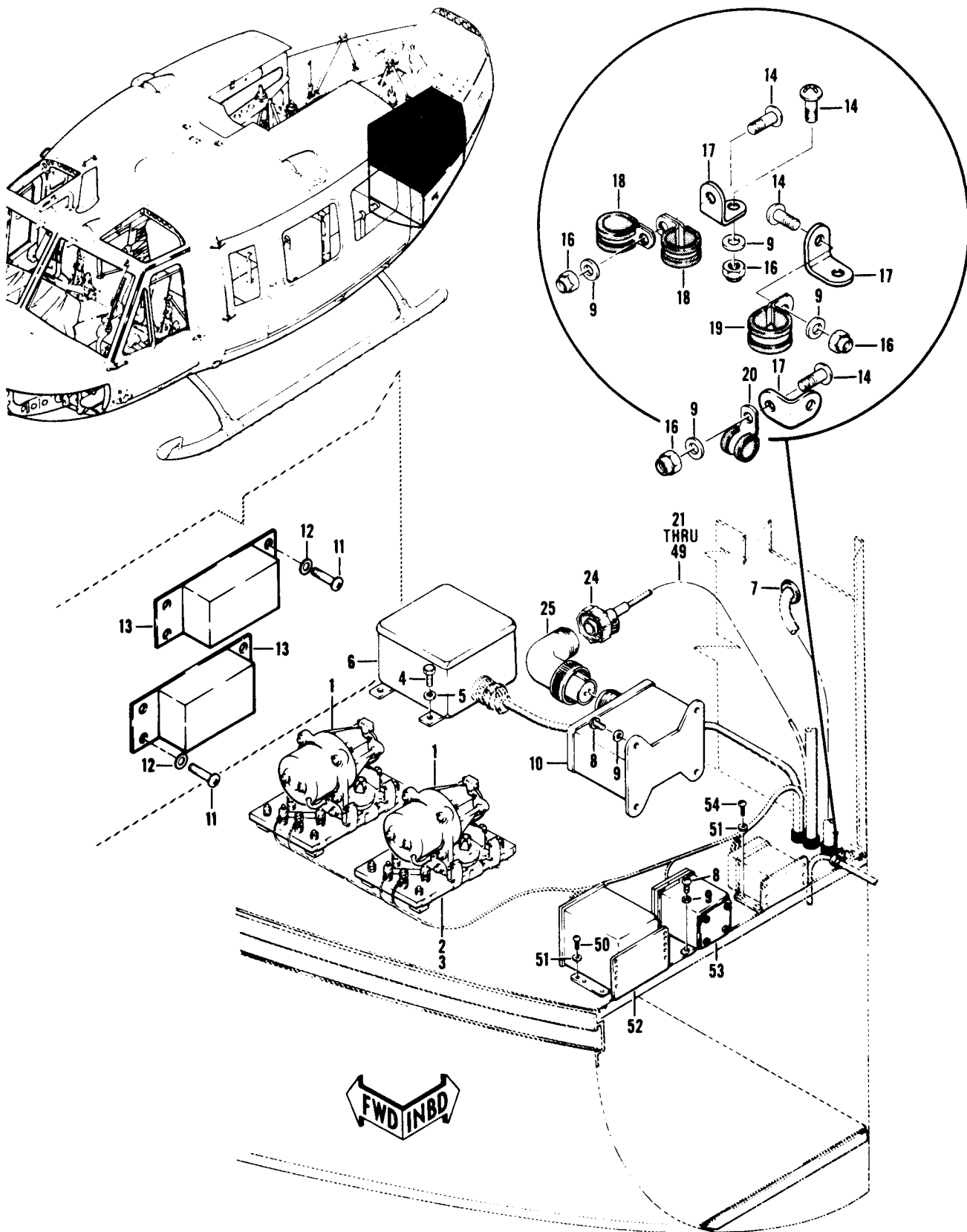

Figure 272. Equipment Installation, Upper Radio

SECTION II

TM55-1520-210-23P-2 c8

(1) ILLUSTRATION		(2)	(3)	(4)	(5)	(6)	(7)	(8)
(A) FIG. NO.	(B) ITEM NO.	SMR CODE	NATIONAL STOCK NUMBER	FSCM	PART NUMBER	DESCRIPTION USABLE ON CODE	U/M	QTY INC IN UNIT
272		XCFZZ		97499	205-075-108-1	GROUP 09 ELECTRICAL SYSTEM EQUIPMENT INSTL ELECTRICAL USBL EFF 62-2106 THRU 62-12372 SEE FIG. 226 FOR NHA SEE FIG. 273 FOR BALANCE OF BREAKDOWN UHE,UHH,UHV,UHX	EA	1
272		XCFZZ		97499	205-075-109-1	EQUIPMENT INSTL ELECTRICAL USBL EFF 63-8739 THRU 64-13901 SEE FIG. 226 FOR NHA SEE FIG. 273 FOR BALANCE OF BREAKDOWN UHE,UHH,UHV,UHX	EA	1
272	1	PAODD	6110-00-598-2567	96906	MS18071-12	.REGULATOR, VOLTAGE INTRCH. UHE,UHH,UHV,UHX	EA	2
272	1	PAODD	6110-01-065-3716	07639	CSV1152-12AB	.REGULATOR, VOLTAGE UHE,UHH,UHV,UHX	EA	2
272	2	PAOZZ	5310-00-807-1473	96906	MS21042L08	.NUT, SELF-LOCKING, EXTENDED WASHER, HEXAGON UHE,UHH,UHV,UHX	EA	4
272	3	PAOZZ	310-00-184-9002	88044	AN960PD8L	.WASHER, FLAT UHE,UHH,UHV,UHX	EA	4
272	4	PAOZZ	5306-00-151-1427	88044	AN4-5A	.BOLT, MACHINE UHE,UHH,UHV,UHX	EA	4
272	5	PAOZZ	5310-00-184-9001	88044	AN960PD416L	.WASHER, FLAT UHE,UHH,UHV,UHX	EA	4
272	6	XDOZZ		96906	MS25205-2	.FLASHER, AIRCRAFT NA USBL EFF 62-2106 THRU 64-13901 UHE,UHH,UHV,UHX	EA	1
272	6	PAOZZ	5945-00-752-5599	96906	MS24577-2	.FLASHER, THERMAL USBL EFF 65-9566 & SUBSEQUENT UHE,UHH,UHV,UHX	EA	1
272	7	PAOZZ	5325-00-276-6343	96906	MS35489-23	.GROMET, NONMETALLIC UHE,UHH,UHV,UHX	EA	1
272	8	PAOZZ	5305-00-990-6444	96905	MS35207-261	.SCREW, MACHINE UHE,UHH,UHV,UHX	EA	4
272	9	PAOZZ	5310-00-167-0753	88044	AN960PD10L	.WASHER, FLAT UHE,UHH,UHV,UHX	EA	4
272	10	PAOZZ	5945-00-295-6765	84955	PR9502AC	.RELAY, ELECTROMAGNET UHE,UHH,UHV,UHX	EA	1
272	11	PAOZZ	5305-00-984-6196	96906	MS35206-248	.SCREW, MACHINE U/O PN 205-075-109-1. UHE,UHH,UHV,UHX	EA	8
272	12	PAOZZ	5310-00-184-9002	88044	AN960PD8L	.WASHER, FLAT U/O PN 206-075-109-1. UHE,UHH,UHV,UHX	EA	8
272	13	PAOZZ	5945-00-225-8692	96906	MS24149D1	.RELAY, ELECTROMAGNET UHE,UHH,UHV,UHX	EA	1
272	14	PAOZZ	5305-00-989-7434	96906	MS35207-263	.SCREW, MACHINE UHE,UHH,UHV,UHX	EA	6
272	15	PAOZZ	5310-00-807-1474	96906	MS21042L3	.NUT, SELF-LOCKING, EXTENDED WASHER, HEXAGON UHE,UHH,UHV,UHX	EA	6
272	17	PAOZZ	5340-00-598-8251	88044	AN743-12	.BRACKET, ANGLE UHE,UHH,UHV,UHX	EA	3
272	18	PAOZZ	5340-00-989-4570	81996	EAB700D13	.CLAMP, LOOP UHE,UHH,UHV,UHX		2
272	19	PAOZZ	5340-00-989-4573	81996	EAB700D16	.CLAMP, LOOP UHE,UHH,UHV,UHX		1
272	20	XDOZZ	5340-00-990-9301	81996	EAB700D7	.CLAMP, LOOP UHE,UHH,UHV,UHX	EA	1
272	21	AOOOO		97499	205-075-403-11	.WIRING ASSEMBLY U/O PN 205-075-108-1. UHE,UHH,UHV,UHX	EA	1
272	22	AOOOO		97499	1205-075-421-1	.WIRING ASSEMBLY U/O PN 205-075-109-1. UHE,UHH,UHV,UHX	EA	1
272	23	XDOZZ		97499	85T04-7-2	.INSULATION TUBE UHE,UHH,UHV,UHX	FT	23
272	24	PBOZZ	5935-00-846-8101	96906	MS3108R24-7SC	.CONNECTOR, PLUG, ELEC FIELD RELAY CONN. U/O PN 205-075-403-11 & 205-075-421-7 UHE,UHH,UHV,UHX	EA	1
272	25	PAOZZ	5935-00-280-2353	96906	MS3057-16A	.ADAPTER, CABLE TO CONNECTOR. UHE,UHH,UHV,UHX	EA	1
272	26	PAOZZ	5940-00-813-0698	96906	MS25036-101	.TERMINAL, LUG UHE,UHH,UHV,UHX	EA	29
272	27	PAOZZ	5940-00-143-4793	96906	MS25036-110	.TERMINAL, LUG UHE,UHH,UHV,UHX	EA	1
272	28	PBOZZ	5940-00-557-4338	96906	MS25036-125	.TERMINAL, LUG UHE,UHH,UHV,UHX	EA	3
272	28A	PBOZZ	5940-00-557-4341	96906	MS25036-123	.TERMINAL, LUG UHE,UHH,UHV,UHX	EA	1
272	29	PBOZZ	5940-00-557-4338	96906	MS25036-125	.TERMINAL, LUG UHE,UHH,UHV,UHX	EA	3
272	30	PBOZZ	5940-00-557-4339	96906	MS25036-126	.TERMINAL, LUG UHE,UHH,UHV,UHX	EA	1
272	31	PAOZZ	5940-00-113-8191	96906	MS25036-127	.TERMINAL, LUG UHE,UHH,UHV,UHX	EA	7
272	32	PAOZZ	5940-00-143-4771	96906	MS25036-103	.TERMINAL, LUG UHE,UHH,UHV,UHX	EA	15
272	33	PAOZZ	5940-00-115-5007	96906	MS25036-130	.TERMINAL, LUG UHE,UHH,UHV,UHX	EA	2

SECTION II

TM55-1520-210-23P-2 c8

(1) ILLUSTRATION		(2)	(3)	(4)	(5)	(6)	(7)	(8)
(A) FIG. No.	(B) ITEM No.	SMR	NATIONAL STOCK NUMBER	FSCM	PART NUMBER	DESCRIPTION USABLE ON CODE	U/M	QTY INC IN UNIT
272	34	PBOZZ	5940-00-688-6005	96906	MS25036-143	..TERMINAL, LUG UHE,UHH,UHV,UHX	EA	1
272	35	PAOZZ	5940-00-557-1629	96906	MS25036-149	..TERMINAL, LUG UHE,UHH,UHV,UHX	EA	4
272	36	PAOZZ	5940-00-143-4773	96906	MS25036-105	..TERMINAL, LUG UHE,UHN,UHV,UHX	EA	1
272	37	PAOZZ	5940-00-143-4774	96906	MS25036-153	..TERMINAL, LUG. UHE,UHE,UHV,UHX	EA	2
272	38	PAOZZ	5940-00-230-0515	96906	MS25036-154	..TERMINAL, LUG UHE,UHH,UHV,UHX	EA	1
272	39	PAOZZ	5940-00-283-5280	96906	MS25036-106	..TERMINAL, LUG. UHE,UHH, UHV,UHX	EA	3
272	40	XBOZZ	5940-00-143-4760	96906	MS25036-108	..TERMINAL, LUG. UHE,UHH,UHV, UHX	EA	5
272	41	PAOZZ	5940-01-079-1375	81349	M7928/5-4	..SPICE, CONDUCTOR. UHE,UHH, UNV,UHX	EA	1
272	42	PBOZZ	6145-00-678-6597	81349	MIL-W-5087/2	..WIRE, ELECTRICAL U/O 205-075-421-1 UHE,UHH,UHV,UHX	FT	V
272	43	PBOZZ	6145-00-578-6596	61349	M5086/2-2-9	..WIRE, ELECTRICAL UHE,UHH,UHV,UHX	FT	V
272	44	PAOZZ	6145-00-578-6595	81349	M5086/2-4-9	..WIRE, ELECTRICAL UHE,UHH,UHV,UHX	FT	V
272	45	PBOZZ	6145-00-578-6605	81349	M5068/2-16-9	..WIRE, ELECTRICAL UHE,UHH,UHV,UHX	FT	V
272	46	PAOZZ	6145-00-578-6802	81349	M5086/2-18-9	..WIRE, ELECTRICAL UHE,UHN,UHV,UHX	FT	V
272	47	PBOZZ	6145-00-284-0657	98906	MS25190B8	..WIRE, ELECTRICAL UHE,UHH,UHV,UHX	FT	V
272	48	PAOZZ	5946-00-060-1342	81349	MILR575TYPERY4L A3B3L01	..RELAY, ELECTROMAGNET U/O PN 205-075-421-1 UHE,UHH,UHV, UHX	EA	1
272	49	PAOZZ	5975-00-177-2283	88044	AN3420-16	..BUSHING, RUBBER U/O PN 205-075-421-1 UHE,UHH,UHV,UHX	EA	1
272	50	PAOZZ	5305-00-984-6191	96906	MS35206-243	..SCREW, MACHINE UHE,UHH,UHV,UHX	EA	4
272	51	PAOZZ	5310-00-184-8966	88044	AN960PD8	..WASHER, FLAT UHE,UHH,UHV,UHX	EA	4
272	52	PAOZZ	5945-00-681-9716	96906	MS24568D1	..RELAY, ELECTROMAGNET UHE,UHM,UHV,UHX	EA	1
272	53	PAOZZ	5945-00-542-9596	81349	M26126/2-1	..RELAY, ARMATURE UHE,UHH,UHV,UHX	EA	1
272	54	PAOZZ	5305-00-984-6191	96906	MS35206-243	..SCREW, MACHINE U/O PN 205-075-108-1 UHE,UHH,UHV,UHX	EA	6

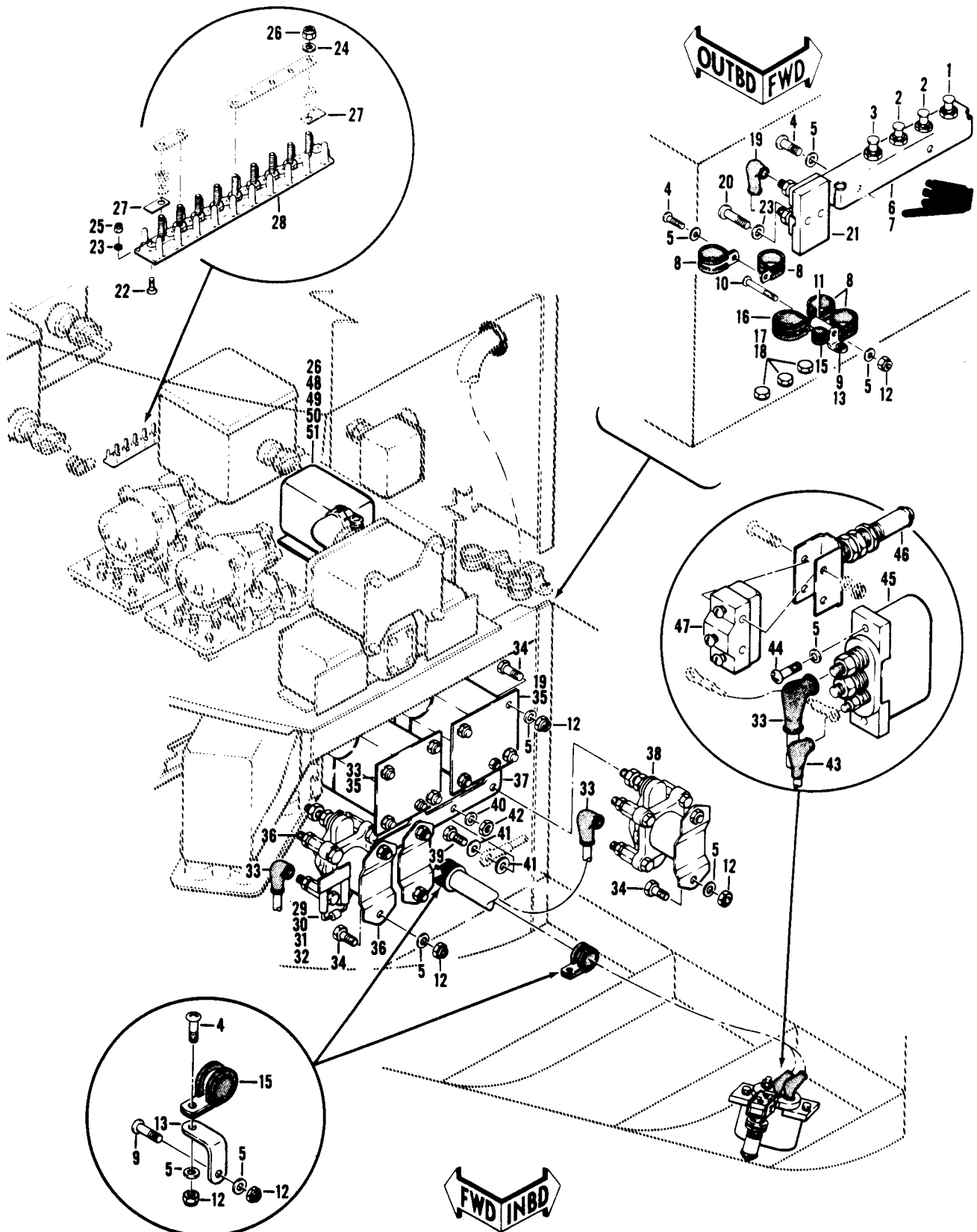

Figure 273. Equipment Installation, Electrical (Sheet 1 of 2)

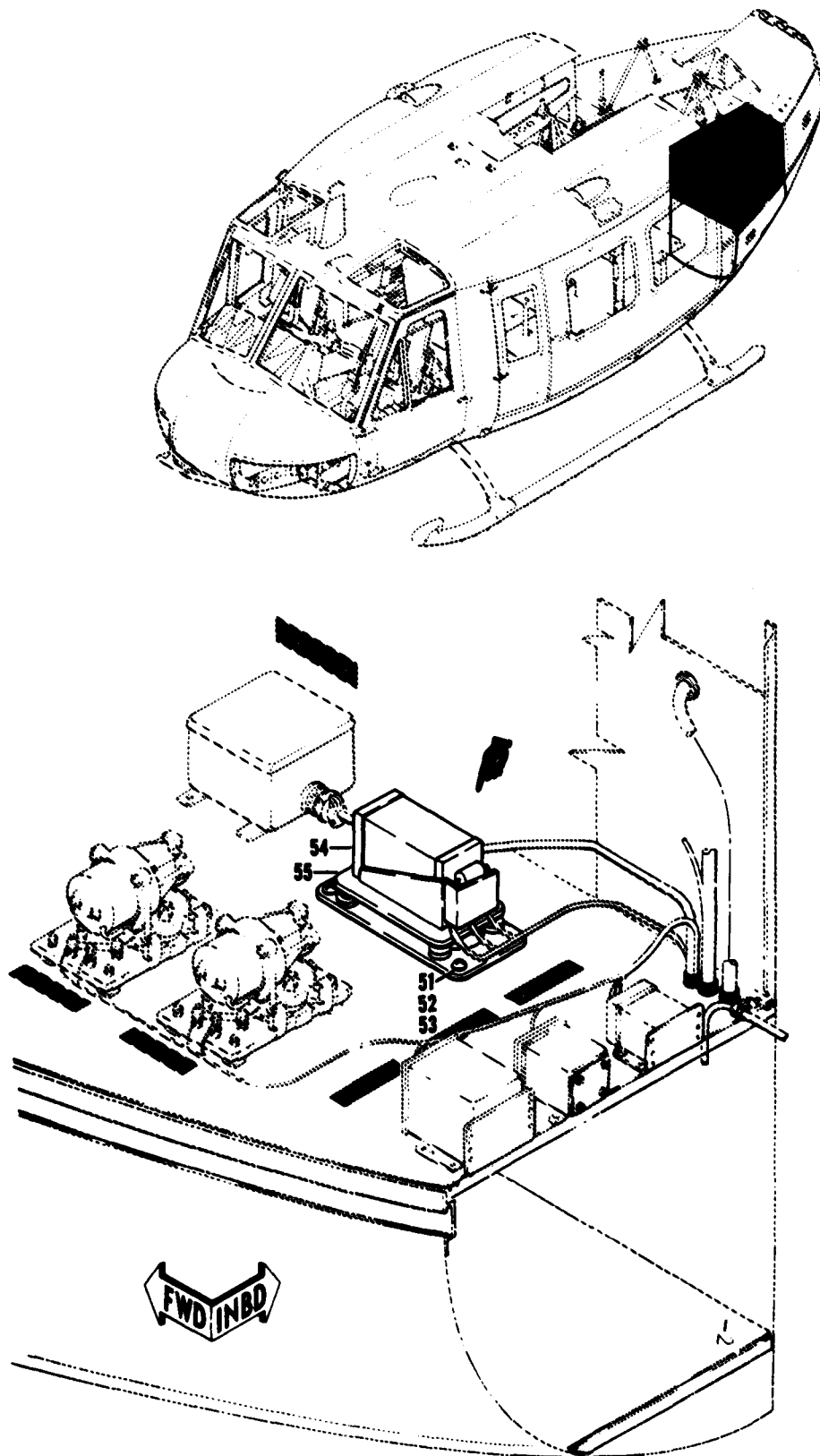

Figure 273. Equipment Installation, Electrical (Sheet 2 of 2)

SECTION II

TM55-1520-210-23P-2 C12

ILLUSTRATION		SMR CODE	NATIONAL STOCK NUMBER	FSCM	PART NUMBER	DESCRIPTION GROUP 09 ELECTRICAL SYSTEMS USABLE ON CODE	U/M	QTY INC IN UNIT
(A) FIG. NO.	(B) TEM NO.							
273		XCFZZ		97499	205-076-108-1	EQUIPMENT INSTL ELECTRICAL USBL EFF 62-2106 THRU 62-12372 SEE FIG. 226 FOR NHA SEE FIG. 272 FOR BALANCE OF BREAKDOWN UHE,UHH,UHV,UHX	EA	1
273		XCFZZ		97499	205-075-109-1	EQUIPMENT INSTL ELECTRICAL USBL EFF 63-8739 THRU 64-13901 SEE FIG. 226 FOR NHA SEE FIG.272 FOR BALANCE OF BREAKDOWN UHE,UHH,UHV,UHX	EA	1
273	1	PAOZZ	5925-00-682-4015	96906	MS25244-20	.CIRCUIT BREAKER UHE,UHH,UHV,UHX	EA	1
273	2	PBOZZ	5925-00-686-3297	96906	MS25244-5	.CIRCUIT BREAKER. UHE,UHH,UHV,UHX	EA	2
273	3	PAOZZ	5925-00-045-9095	76374	MP1501C	.CIRCUIT BREAKER UHE,UHH,UHV,UHX	EA	1
273	4	PAOZZ	5305-00-990-6444	96906	MS35207-261	.SCREW,MACHINE UHE,UHH,UHV,UHX	EA	v
273	5	PAOZZ	5310-00-167-0753	88044	AN960PD10L	.WASHER, FLAT UHE,UHH,UHV,UHX	EA	v
273	6	MFOZZ	1560-00-987-5235	97499	205-075-126-9	.SUPPORT U/O PN 205-075-108-1 UHE,UHH,UHV,UHX	EA	1
273	7	MFOZZ	1560-00-299-0992	97499	205-075-126-13	.SUPPORT U/O PN 206-075-109-1 & 205-075-112-1 UHE,UHH,UHV,UHX	EA	1
273		XCFZZ		97499	205-075-112-1	EQUIPMENT INSTL ELECTRICAL COMPARTMENT SEE FIG.226 FOR NHA UHE,UHH,UHV,UHX	EA	1
273	8	PAOZZ	5340-00-989-4570	81996	EAB700D13	.CLAMP, LOOP UHE,UHH,UHV,UHX	EA	4
273	9	PAOZZ	5305-00-989-7434	96906	MS35207-263	.SCREW,MACHINE UHE,UHH,UHV,UHX	EA	2
273	10	PAOZZ	5305-00-995-3440	96906	MS35207-270	.SCREW, MACHINE UHE,UHH,UHV,UHX	EA	1
273	11	PAOZZ	5365-00-662-3100	80205	NASA3DD3-64	.SPACER,SLEEVE UHE,UHH,UHV,UHX	EA	1
273	12	PAOZZ	5310-00-807-1474	96906	MS21042L3	.NUT,SELF-LOCKING,EXTENDED WASHER, HEXAGON UHE,UHH,UHV,UHX	EA	2
273	13	PAOZZ	5340-00-598-8251	88044	AN743-12	.BRACKET, ANGLE UHE,UHH,UHV,UHX	EA	1
273	15	PAOZZ	5340-00-151-5997	96906	MS21122-4	.CLAMP,LOOP UHE,UHH,UHV,UHX	EA	2
273	16	PAOZZ	5340-00-989-4573	81996	EAB700D16	.CLAMP,LOOP. UHE,UHH,UHV,UHX	EA	1
273	17	PAOZZ	5306-00-182-1961	88044	AN4H13A	.BOLT,MACHINE UHE,UHH,UHV,UHX	EA	3
273	18	PAOZZ	5310-00-184-9001	88044	AN960PD416L	.WASHER, FLAT. UHE,UHH,UHV,UHX	EA	6
273	19	PBOZZ	5975-00-553-7077	96906	MS25171-4S	.CABLE, NIPPLE UHE,UHH,UHV,UHX	EA	3
273	20	PAOZZ	5305-00-989-7435	96906	MS35207-264	.SCREW,MACHINE UHE,UHH,UHV,UHX	EA	2
273	21	PAOZZ	6625-00-166-1013	96906	MS91587-2	.SHUNT,INSTRUMENT UHE,UHH,UHV,UHX	EA	1
273	22	PAOZZ	5305-00-984-4977	96906	MS35206-220	.SCREW,MACHINE UHE,UHH,UHV,UHX	EA	2
273	23	PAOZZ	5310-00-550-5009	96906	MS16795-704	.WASHER,FLAT UHE,UHH,UHV,UHX	EA	2
273	24	PAOZZ	5310-00-194-0634	88044	AN961-6	.WASHER, FLAT UHE,UHH,UHV,UHX	EA	2
273	25	PAOZZ	5310-00-807-1471	96906	MS21042L04	.NUT,SELF-LICKING, EXTENDED WASHER, HEXAGON UHE,UHH,UHV,UHX	EA	2
273	26	PAOZZ	5310-00-807-1472	96906	MS21042L06	.NUT,SELF-LOCKING, EXTENDED WASHER, HEXAGON UHE,UHH,UHV,UHX	EA	6
273	27	XBOZZ	5970-00-926-2544	96906	MS25227-1A	.INSULATOR,PLATE UHE,UHH,UHV,UHX	EA	2
273	28	MOOZZ	5940-00-132-2767	96906	MS27212-1-2	.TERMINAL, BOARD UHE,UHH,UHV,UHX	EA	1
273	29	PAOZZ	5961-00-177-2969	97499	30-037-1	.SEMICONDUCTOR,DEVICE.....HUE,UHH,UHV,UHX	EA	1
273	30	XAOZZ		81349	JAN1N3613	..SEMICONDUCTOR ,DECVICE UHE,UHH,UHV,UHX	EA	1
273	31	XAOZZ		96906	MS25036-101	..TERMINAL,LUG UHE,UHH,UHV,UHX	EA	2
273	32	XAOZZ		97499	85T4-3-2	..INSULATING TUBE UHE,UHH,UHV,UHX	EA	1
273	33	PAOZZ	5975-00-250-6871	96906	MS25171-3S	.CABLE,NIPPLE UHE,UHH,UHV,UHX	EA	5
273	34	PAOZZ	5306-00-182-2060	88044	AN3H7A	.BOLT, MACHINE. UHE,UHH,UHV,UHX	EA	12
273	35	PAOZZ	2925-00-555-5349	88044	AN3025-300	.CUTOUT RELAY, ENGINE ENERATOR UHE,UHH,UHV,UHX	EA	2
273	36	PAOZZ	5945-00-660-9315	96906	MS24171-D1	.RELAY,ELECTROMAGNET UHE,UHH,UHV,UHX	EA	2

SECTION II

TM55-1520-210-23P-2 C5

(1) ILLUSTRATION		(2)	(3)	(4)	(5)	DESCRIPTION	USABLE ON CODE	(7)	(8)
(A) FIG. NO.	(B) TEM NO.	SMR CODE	NATIONAL STOCK NUMBER	FSCM	PART NUMBER			UOM	QTY INC IN UNIT
273	37	PAOZZ	6150-00-987-5350	97499	205-075-127-1	.BUX,CONDUCTOR	UHE,UHH,UHV,UHX	EA	1
273	38	PBOZZ	5945-00-257-0316	96906	MS24172D1	.RELAY,ELECTROMAGMET	UHE,UHH,UHV,UHX	EA	1
273	39	PAOZZ	5306-00-281-9995	88044	AN6H12	.BOLT,MACHINE	UHE,UHH,UHV,UHX	EA	1
273	40	PAOZZ	5310-00-184-8971	96906	MS35338-103	.WASHER,LOCK	UHE,UHH,UHV,UHX	EA	1
273	41	PAOZZ	5310-00-229-4677	96906	MS25440-6	.WASHER,FLAT	UHE,UHH,UHV,UHX	EA	2
273	42	PAOZZ	5310-00-167-1300	88044	AN316-6R	.NUT,PLAIN,HEXAGON.	UHE,UHH,UHV,UHX	EA	1
273	43	PAOZZ	5975-00-553-6995	96906	MS26171-1S	.CABLE,NIPPLE	UHE,UHH,UHV,UHX	EA	1
273	44	PAOZZ	5305-00-993-1851	96906	MS35207-267	.SCREW,MACHINE.	UHE,UHH,UHV,UHX	EA	2
273	45	PBOZZ	5935-01-050-7485	96906	MS3506-1	.CONNECTOR,RECEPTACL EXT POWER.	UHE,UHHUHV,UHX	EA	1
273	46	PBOZZ	5930-00-835-0340	96906	MS25026-1	.SWITCH,SENSITIVE	UHE,UHH,UHV,UHX	EA	1
273	47	PBOZZ	5930-00-243-2381	88044	AN3167-1	.ADAPTER,SWITCH ACTU	UHE,UHH,UHV,UHX	EA	1
273	48	PAOZZ		14140	227-02851	.CONTROL,ALARM	UHE,UHHUHV,UHX	EA	1
273	49	PAOZZ	6340-00-794-5887	19500	41531	.MOUNT	UHE,UHH,UHV,UHX	EA	1
273	50	PAOZZ	5306-889-3000	96906	MS35206-230	.SCREW,MACHINE.	UHE,UHH,UHV,UHX	EA	4
273	51	PAOZZ	5905-00-779-3979	14140	41250-1000	.RESISTOR,FIXED,FILM.	UHE,UHH,UHV,UHX	EA	1
273	52	PAOZZ	5305-00-889-3001	96906	MS35206-231	.SCREW,MACHINE	UHE,UHH,UHV,UHX	EA	4
273	53	PAOZZ	5310-00-187-2398	88044	AN960PD6L	.WASHER,FLAT.	UHE,UHH,UHV,UHX	EA	8
273	54	PAOZZ	5310-00-807-1472	96906	MS21042L06	.NUT,SELF-LOCKING, EXTENDED WASHER,HEXAGON	UHE,UHH,UHV,UHX	EA	8
273	54	PAOZZ		14140	227-02851	.CONTROL, ALARM	UHE,UHH,UHV,UHX	EA	1
273	55	PAOZZ	6340-00-794-5887	19500	41531	.MOUNT	UHE,UHH,UHV,UHX	EA	1

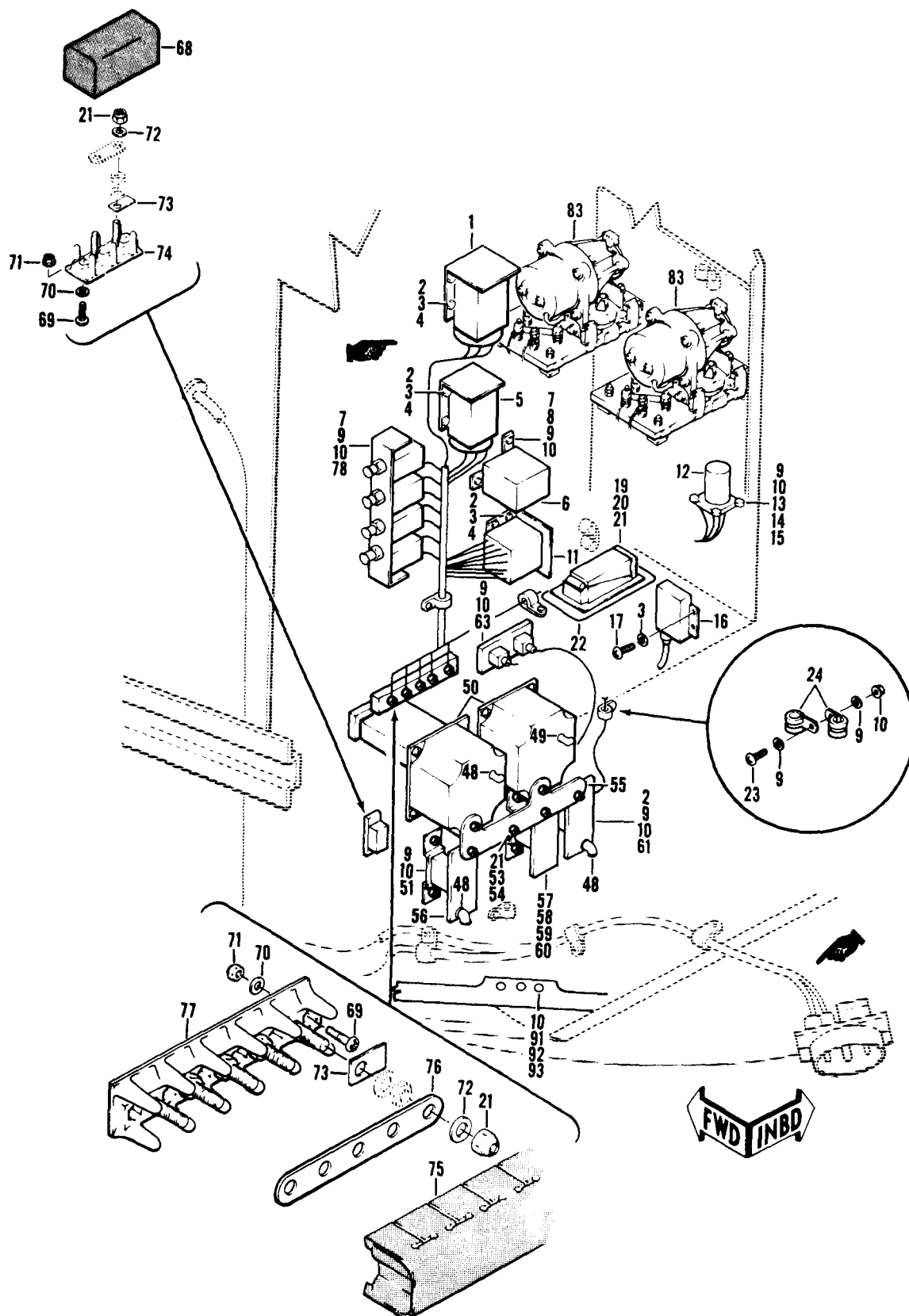

Figure 274. Equipment Installation, Aft Electrical Compartment (Sheet 1 of 2)

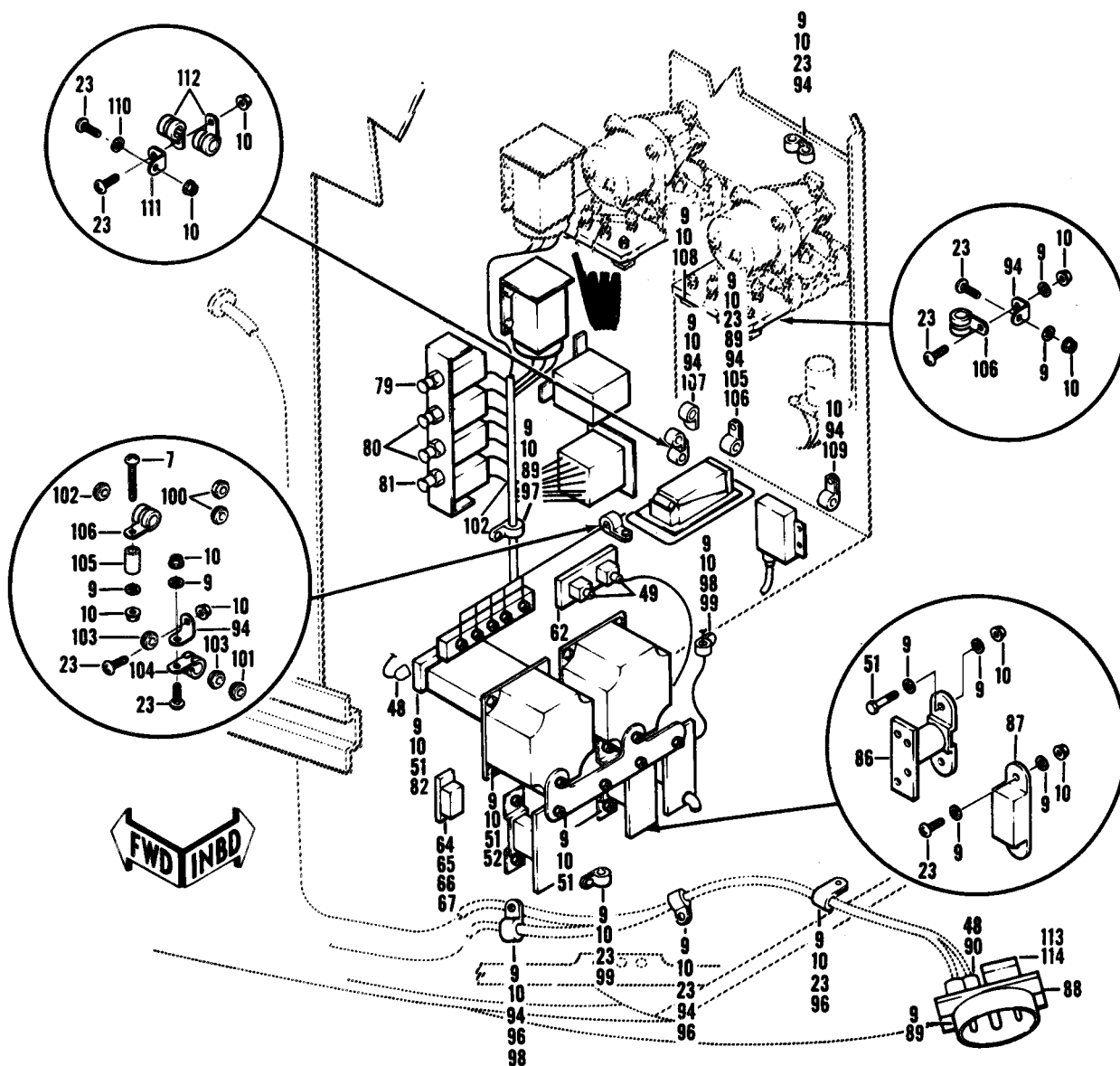

Figure 274. Equipment Installation, Aft Electrical Compartment (Sheet 2 of 2)

SECTION II

TM55-1520-210-23P-2 C5

(1) ILLUSTRATION		(2)	(3)	(4)	(5)	(6)	(7)	(8)
(A) FIG. NO.	(B) ITEM NO.	SMR CODE	NATIONAL STOCK NUMBER	FSCM	PART NUMBER	DESCRIPTION GROUP 09 ELECTRICAL SYSTEMS USABLE ON CODE	U/M	QTY INC IN UNIT
274		XCFZZ		97499	205-075-112-1	EQUIPMENT INSTL, AFT ELECTRICAL COMARTMENT USBL EFF 65-9565 THRU 65-12895 SEE FIG.226 FOR NHA. UHE,UHH,UHV,UHX	EA	1
274		XCFZZ		97499	205-075-112-3	EQUIPMENT INSTL, AFT ELECTRICAL COMPARTMENT USBL EFF 66-146 THRU 66-16867 SEE FIG.226 FOR NHA. UHE,UHH,UHV,UHX	EA	1
274		XCFZZ		97499	205-075-112-7	EQUIPMENT INSTL, ELECTRICAL COMPARTMENT USBL EFF 66-16868 THRU 66-17143 SEE FIG.226 FOR NHA. UHE,UHH,UHV,UHX	EA	1
274		XCFZZ		97499	205-075-112-9	EQUIPMENT INSTL, AFT ELECTRICAL COMPARTMENT USBL EFF 67-17145 THRU 67-17312 SEE FIG.226 FOR NHA. UHE,UHH,UHV,UHX	EA	1
274		XCFZZ		97499	205-075-112-11	EQUIPMENT INSTL, AFT ELECTRICAL (OPARTMENT USBL EFF 67-17313 & SUBSEQUENT SEE FIG.226 FOR NHA. UHE,UHH,UHV,UHX	EA	1
274	1	PAOZZ	5945-00-225-8692	96906	MS24149D1	.RELAY, ELECTROMAGNET GENERATOR U/O PN 205-075-112-3 UHE,UHH,UHV,UHX	EA	1
274	2	PAOZZ	5305-00-984-6196	96906	MS35206-248	.SCREW, MACHINE. UHE,UHH,UHV,UHX	EA	16
274	3	PAOZZ	5310-00-184-9002	88044	AN960PD8L	.WASHER, FLAT UHE,UHH,UHV,UHX	EA	20
274	4	PAOXX	5310-00-807-1473	96906	MS21042L08	.NUT, SELF-LOCKING, EXTENDED WASHER, HEXAGON UHE,UHH,UHV,UHX	EA	13
274	5	PAOXX	5945-00-225-8692	MS06	MS24149D1	.RELAY, ELECTROMAGNET TRANSFER. UHE,UHH,UHV,UHX,	EA	1
274	6	PAOZZ	5945-00-542-9596	81349	M26126/2-1	.RELAY, ARMATURE. UHE,UHH,UHV,UHX	EA	1
274	7	PAOZZ	5305-00-995-3444	96906	MS35207-266	.SCREW, MACHINE. UHE,UHH,UHV,UHX	EA	6
274	8	PAOZZ	5365-00-684-5976	80205	NAS43DD1-7	.SPACER, SLEEVE UHE,UHH,UHV,UHX	EA	2
274	9	PAOZZ	5310-00-167-0753	88044	AN960PD10L	.WASHER, FLAT UHE,UHH,UHV,UHX	EA	64
274	10	PAOZZ	5310-00-807-1474	96906	MS21042L3	.NUT, SELF-LOCKING, EXTENDED WASHER, HEXAGON UHE,UHH,UHV,UHX	EA	48
274	11	PAOZZ	5945-00-681-9716	96906	MS24568D1	.RELAY, ELECTROMAGNET. UHE,UHH,UHV,UHX	EA	1
274	12	PAOZZ	5945-00-903-2411	96906	NS25457D1	.RELAY, ELECTROMAGNET UHE,UHH,UHV,UHX	EA	1
274	13	PBOZZ	5305-00-889-2997	96906	NS35206-215	.SCREW, MACHINE UHE,UHH,UHV,UHX	EA	2
274	14	PAOZZ	5310-00-543-2410	96906	MS35338-40	.WASHER, LOCK UHE,UHH,UHV,UHX	EA	2
274	15	PAOZZ	5305-00-910-5363	96906	MS25332-1	.SCREW, MACHINE. UHE,UHH,UHV,UHX	EA	2
274	16	PAOZZ	5945-00-762-5599	96906	MS24577-2A	.FLASHER, AIRCRFT UHE,UHH,UHV,UHX	EA	1
274	17	PAOZZ	5305-00-984-6193	96906	MS35206-245	.SCREW,MACHINE UHE,UHH,UHV,UHX	EA	4
274	19	PAOZZ	5305-00-889-3000	96906	MS35206-230	.SCREW,MACHINE UHE,UHH,UHV,UHX	EA	8
274	20	PAOZZ	5310-00-187-2396	88044	AN960PD6L	.WASHER, FLAT UHE,UHH,UHV,UHX	EA	8
274	21	PAOZZ	5310-00-807-1472	96906	MS21042L06	.NUT, SELF-LOCKING, EXTENDED WASHER, HEXAGON UHE,UHH,UHV,UHX	EA	12
274	22	PAOZZ	6340-00-794-5887	19500	41531	.MOUNT UHE,UHH,UHV,UHX	EA	1
274	23	PAOZZ	5305-00-989-7434	96906	MS35207-263	.SCREW,MACHINE UHE,UHH,UHV,UHX	EA	19
274	24	PAOZZ	5340-00-993-1471	81996	EAB700D19	.CLAMP, LOOP. UHE,UHH,UHV,UHX	EA	2
274	48	PAOZZ	5975-00-250-6871	96906	MSA25171-3S	.CABLE NIPPLE UHE,UHH,UHV,UHX	EA	7
274	49	PBOZZ	5975-00-553-7077	96906	MS25171-4S	.CABLE,NIPPLE UHE,UHH,UHV,UHX	EA	1
274	50	PAOZZ	2925-00-555-5349	88044	AN3025-300	.CUTOUT RELAY, ENGINE. UHE,UHH,UHV,UHX	EA	2
274	51	PAOZZ	5306-00-151-0785	88044	AN3-7A	.BOLT, MACHINE UHE,UHH,UHV,UHX	EA	14
274	52	PAOZZ	5310-00-187-2413	88044	AN961-616	.WASHER, FLAT UHE,UHH,UHV,UHX	EA	V
274	53	PAOZZ	5306-00-208-3636	88044	AN6-10A	.BOLT, MACHINE UHE,UHH,UHV,UHX	EA	1
274	54	PAOZZ	5310-00-167-0837	88044	AN960-616L	.WASHER,FLAT UHE,UHH,UHV,UHX	EA	2
274	55	PAOZZ	6150-00-987-5350	97499	205-075-127-1	.BUS,CONDUCTOR UHE,UHH,UHV,UHX	EA	1
274	55	PAOZZ	5945-00-660-9315	96906	MS24171-D1	.RELAY, ELECTROMAGNET UHE,UHH,UHV,UHX	EA	1
274	57	A000Z	5945-00-249-3344	97499	205-075-137-5	.RELAY ASSEMBLY UHE,UHH,UHV,UHX	EA	1

SECTION II

TM55-1520-210-23P-2 C10

(1) ILLUSTRATION		(2) SMR CODE	(3) NATIONAL STOCK NUMBER	(4) FSCM	(5) PART NUMBER	(6) DESCRIPTION	(7) UOM	(8) QTY INC IN UNIT
(A) FIG. NO.	(B) ITEM NO.						USABLE ON CODE	
274	58	PAOZZ	5306-00-819-5120	80205	NAS467-6-32	..BOLT, MACHINE	UHE,UHH,UHV,UHX	EA 1
274	59	PAOZZ	5310-00-229-4677	96906	MS25440-6	..WASHER, FLAT	UHE,UHH,UHV,UHX	EA 1
274	60	PAOZZ	5945-00-660-9315	96906	MS24171-D1	..RELAY,ELE CTROMAGNET	UHE,UHH,UHV,UHX	EA 2
274	61	PBOZZ	5945-00-257-0316	96906	MS24172D1	..RELAY, ELECTROMAGNET	UHE,UHH,UHV,UHX	EA 1
274	62	PAOZZ	6625-00-166-1013	96906	MS91587-2	..SHUNT, INSTRUMENT	UHE,UHH,UHV,UHX	EA 1
274	63	PAOZZ	5305-00-688-2342	03538	N80P16018C6	..SCREW,MACHINE.	UHE,UHH,UHV,UHX	EA 2
274	64	PAOZZ	5961-00-177-2969	97499	30-037-1	..SEMICONDUCTOR, DEVICE	UHE,UHH,UHV,UHX	EA 1
	65	XAOZZ		81349	JAN1N3613	..SEMICONDUCTOR, DEVICE	UHE,UHH,UHV,UHX	EA 1
274	66	XAOZZ		96906	MS25036-101	.. TERMINAL, LUG	UHE,UHH,UHV,UHX	EA 2
274	67	XAOZZ		97499	85T4-3-2	..INSULATION TUBE	UHE,UHH,UHV,UHX	EA 1
	68	MOOZZ	5940-00-411-7734	96906	18029-1S2	..COVER, TERMINAL BOARD.	UHE,UHH,UHV,UHX	EA 1
274	69	PAOZZ	5305-00-984-4977	96906	MS35206-220	..SCREW,MACHINE.	UHE,UHH,UHV,UHX	EA 3
274	70	PAOZZ	5310-00-187-2397	88044	AN960PD4L	..WAHER FLAT	UHE,UHH,UHV,UHX	EA 4
274	71	PAOZZ	5310-00-807-1471	96906	MS21042L04	..NUT, SELF-LOCKING, EXTENDED WASHER, HEXAGON	UHE,UHH,UHV,UHX	EA 4
274	72	PAOZZ	5310-00-194-0634	88044	SM961-6	..WASHER, FLAT.	UHE,UHH,UHV,UHX	EA 4
274	73	XBOZZ	6970-00-926-2544	96906	MS25227-1A	..INSULATOR, PLATE	UHE,UHH,UHV,UHX	EA 4
274	74	MOOZZ	5940-00-132-2767	96906	MS27212- 1-2	..TERMINAL BOARD	UHE,UHH,UHV,UHX	EA 1
274	75	MOOZZ	5940-00-411-7736	96906	MS18029-1120	..COVER,TERMINAL BOAR...	UHE,UHH,UHV,UHX	EA 1
274	76	XDOZZ		96906	MS25226-2-5	..LINK,TERMINAL	UHE,UHH,UHV,UHX	EA 1
274	77	MOOZZ	5940-00-269-5359	96906	MS27212-1-5	..TERMINAL BOARD	UHE,UHH,UHV,UHX	EA 1
274	78	MFQZZ	1560-00-299-0992	97499	205-075-126-13	..SUPPORT, CIRCUIT BREAKER.	UHE,UHH,UHV,UHX	EA 1
	79	PAOZZ	5925-00-912-8343	96906	MS22073- 1	..CIRCUIT BREAKER	UHE,UHH,UHV,UHX	EA 1
274	80	PBOZZ	5925-00-686-3297	96906	MS25244-5	..CIRCUIT BREAKER	UHE,UHH,UHV,UHX	EA 2
	81	PAOZZ	5925-00-682-4015	96906	MS25244-20	..CIRCUIT BREAKER.	UHE,UHH,UHV,UHX	EA 1
274	82	PAOZZ	5945-00-660-9315	96906	MS24171-D1	..RELAY,ELECTROMAGNET U/O PN 205-075-112-3,-7 & -9	UHE,UHH,UHV,UHX	EA 1
274	83	PAODD	6110-00-598-2567	96906	MS18071-12	..REGULATOR VOLTAGE	UHE,UHH,UHV,UHX	EA 2
274	83	PAODD	6110-01-065-3716	07639	CSV1152-12AB	..REGULATOR, VOLTAGE	UHE,UHH,UHV,UHX	EA 2
274	86	PAOZZ	5945-00-660-9315	96906	MS24171-D1	..RELAY, ELECTROMAGNET.	UHE,UHH,UHV,UHX	EA 1
274	87	PAOZZ	5925-00-954-3720	82647	D7235-1-125	..CONTACT SET, CIRCUIT U/O PN 205-075-112-3,7,&-9	UHE,UHH,UHV,UHX	EA 1
274	88	PBOZZ	5935-01-050-7485	96906	MS3506-1	..CONNECTOR, RECEPTACL EXT PWR.	UHE,UHH,UHV,UHX	EA 1
274	89	PAOZZ	5305-00-993-1851	96906	MS35207-267	..SCREW,MACHINE	UHE,UHH,UHV,UHX	EA 2
274	90	PAOZZ	5975-00-553-6995	96906	MS25171-1S	..CABLE NIPPLE	UHE,UHH,UHV,UHX	EA 1
274	91	PAOZZ	5306-00-151-1426	88044	AN4-6A	..BOLT,MACHINE U/O PN 205-075-112-3,-7&-9	UHE,UHH,UHV,UHX	EA 2
274	92	PAOZZ	5306-00-151-1427	88044	AN4-5A	..BOLT,MACHINE.	UHE,UHH,UHV,UHX	EA 1
274	93	PAOZZ	5310-00-184-9001	88044	AN960PD416L	..WASHER,FLAT U/O PN 205-075-112-3,-7 & -9...	UHE,UHH,UHV,UHX	EA 3
274	94	PAOZZ	5340-00-598-8251	88044	AN743-12	..BRACKET,ANGLE	UHE,UHE,UHV,UHX	EA 9
274	95	PAOZZ	5340-00-151-5997	96906	MS21122-4	..CLAMP, LOOP	UHE,UHH,UHV,UHX	EA 1
274	96	PAOZZ	5340-00-151-6001	96906	MS21122-13	..CLAP, LOOP..	UHE,UHH,UHV,UHX	EA 3
274	97	PAOZZ	5340-00-993-6244	81996	EAB700D10	..CLAMP, LOOP	UHE,UHH,UHV,UHX	EA 1
274	98	PAOZZ	5305-00-990-6444	96906	MS35207-261	..SCREW,MACHINE	UHE,UHH,UHV,UHX	EA 3

SECTION II

TM55-1520-210-23P-2 C5

(1) ILLUSTRATION		(2)	(3)	(4)	(5)	(6)	(7)	(8)
(A) FIG. NO.	(B) ITEM NO.	SMR CODE	NATIONAL STOCK NUMBER	FSCM	PART NUMBER	DESCRIPTION USABLE ON CODE	QTY INC IN UNIT	
274	99	PAOZZ	5340-00-990-9298	81996	EAB7003	.CLAMP,LOOP..UHE,UHH,UHV,UHX	EA	2
274	100	PAOZZ	5325-00-291-9366	96906	MS35489-11	.GROMET,NONMETALLICUHE,UHH,UHV,UHX	EA	2
274	101	PAOZZ	5325-00-276-6089	96906	MS35489-16	.GROMET,NONMETALLICUHE,UHH,UHV,UHX	EA	1
274	102	PAOZZ	5325-00-276-6100	96906	MS36489-14	.GROMET,NONMETALLICUHE,UHH,UHV,UHX	EA	1
274	103	PAOZZ	5325-00-290-1960	96906	MS35489-27	.GORMET,NONMETALLIC.UHE,UHH,UHV,UHX	EA	1
274	104	PAOZZ	5340-00-664-8177	96906	MS21919WDG23	.CLAMP,LOOPUHE,UHH,UHV,UHX	EA	1
274	105	PAOZZ	5385-00-293-9800	80205	MASA3DD3-24	.SPACER,SLEEVEUHE,UHH,UHV,UHX	EA	2
274	106	PAOZZ	5340-00-990-9301	81996	EAB700D7	.CLAMP,LOOPUHE,UHH,UHV,UHX	EA	3
274	107	PAOZZ	5340-00-989-4569	81996	EAB700D9	.CLAMP,LOOPUHE,UHH,UHV,UHX	EA	1
274	108	PAOZZ	5305-00-993-1848	96906	MS3D207-265	.SCREW,MACCHINEUHE,UHH,UHV,UHX	EA	4
274	109	PAOZZ	5305-00-989-7436	96906	MS35207-264	.SCREW,MACHINE U/O PN 205-075-112-7, & -9UHE,UHH,UHV,UHX	EA	2
274	110	PAOZZ	5310-00-167-0753	88044	AN960PD10L	.WASHER,FLAT U/O PN 205-075-112-7, & -9UHE,UHH,UHV,UHX	EA	1
274	111	PAOZZ	5340-00-598-8251	88044	AN743-12	.BRACKET,ANGLE U/O PN 205-075-112-3,-7, & -9UHE,UHH,UHV,UHX	EA	1
274	112	PAOZZ	5340-00-989-4574	81996	EAB700D17	.CLAMP,LOOP U/O PN 205-075-112-3,-7 & -9.UHE,UHH,UHV,UHX	EA	1
274	113	PBOZZ	5930-00-835-0340	96906	MS25026-1	.SWITCH,SENSITIVEUHE,UHH,UHV,UHX	EA	1
274	114	PBOZZ	5930-00-243-2381	88044	AN3167-1	.ADAPTER,SWITCHUHE,UHH,UHV,UHX	EA	1

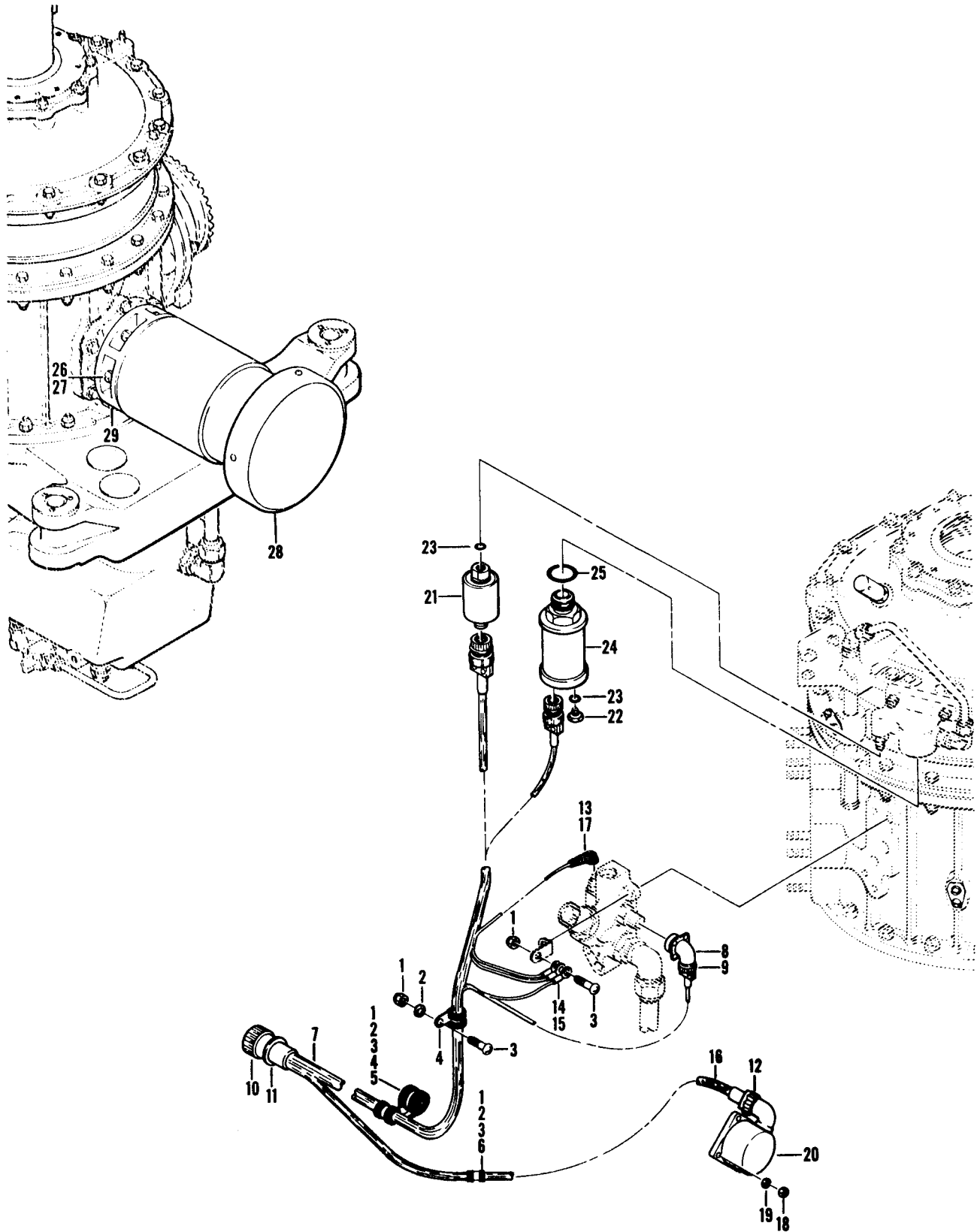

Figure 275. Electrical Installation, Pylon

SECTION II (1) ILLUSTRATION			TMS5-1520-210-23P-2		C16 (6) DESCRIPTION		SECTION II (7) QTY INC IN UNIT	
(a) FIG NO	(b) ITEM NO	(2) SMR CODE	(3) NATIONAL STOCK NUMBER	(4) FSCM	(5) PART NUMBER	USABLE ON CODE	U/M	
275		XCFZZ		97499	204-075-019-1	ELECTRICAL INSTL PYLON USBL EFF 60-3546 & SUBSEQUENT SEE FIG.128 FOR NHA	UHB	EA 1
275		XCFZZ		97499	204-075-019-9	ELECTRICAL INSTL PYLON USBL EFF 64-14101 THRU 64-14191 SEE FIG.130 FOR NHA	UHM	EA 1
275		XCFZZ		97499	204-075-019-7	ELECTRICAL INSTL PYLON USBL EFF 65-9416 & SUBSEQUENT SEE FIG.130 FOR NHA	UHM	EA 1
275	1	PAOZZ	5310-00-807-1474	96906	MS21042L3	.NUT,SELF-LOCKING,EXTENDED WASHER,HEXAGON	UHM	EA 4
275	2	PAOZZ	5310-00-167-0753	88044	AN960PD10L	.WASHER,FLAT	UHM	EA 3
275	3	PAOZZ	5305-00-989-7434	96906	MS35207-263	.SCREW,MACHINE	UHM	EA 4
275	4	PAOZZ	5340-00-151-5997	96906	MS21122-4	.CLAMP,LOOP	UHM	EA 2
275	5	PAOZZ	5340-00-993-5478	81996	EAB700D12	.CLAMP,LOOP	UHM	EA 1
275	6	PAOZZ	5340-00-990-9298	81996	EAB700D3	.CLAMP,LOOP	UHM	EA 1
275	7	AOOZZ		97499	204-075-421-3	.CABLE ASSY,ELEC U/O PN 204-075-019-1	UHB	EA 1
275	7	AOOZZ		97499	204-075-421-13	.CABLE ASSY,ELEC U/O PN 204-075-019-9	UHM	EA 1
275	7	AOOZZ		97499	204-175-429-1	.CABLE ASSY,ELEC U/O PN 204-075-019-7	UHM	EA 1
275	8	PBOZZ	5935-00-805-4989	96906	MS3108R12S3S	.CONNECTOR,PLUG,ELEC ROTRO TACH GEN. U/O PN 204-075-421-3	UHM	EA 1
275	9	PAOZZ	5935-00-240-0173	96906	MS3057-4A	.CLAMP,CABLE,ELEC U/O PN 204-075-421-3	UHM	EA 4
275	10	PAOZZ	5935-00-988-4350	96906	MS3126E14-19P	.CONNECTOR,PLUG,ELEC AMPLIFIER ATT IND	UHM	EA 1
275	11	PAOZZ	5340-00-984-2123	77820	10-101033-11	.PLUG,PROTECTIVE,DUST MOISTURE SEAL U/O PN 204-075-421-3	UHM	EA 1
275	12	PAOZZ	5935-00-725-4638	96906	MS3106R12S-3S	.PLUG,ELEC XMSN OIL PRESS SW. U/O PN 204-075-421-13	UHM	EA 1
275	13	PAOZZ	5940-00-813-0698	96906	MS25036-101	.TERMINAL,LUG U/O UH-1C PN 204-175-429	UHM	EA 1
275	14	PAOZZ	5940-00-204-8966	96906	MS25036-102	.TERMINAL,LUG	UHM	EA 1
275	15	PAOZZ	5940-00-143-4771	96906	MS25036-103	.TERMINAL,LUG	UHB	EA 1
275	15	PAOZZ	5940-00-143-4771	96906	MS25036-103	.TERMINAL,LUG	UHM	EA 3
275	16	XDOZZ		97499	85T4-7-2	.INSULATION TUBE U/O PN 205-075-421-3, & -13	UHB	FT V
275	17	PAOZZ	5975-00-553-6995	96906	MS25171-1S	.CABLE NIPPLE	UHM	EA 1
275	18	PAOZZ	5310-00-807-1475	96906	MS21042	.NUT,SELF-LOCKING,EXTENDED WASHER,HEXAGON	UHM	EA 4
275	19	PAOZZ	5310-00-141-1795	88044	AN960L416	.WASHER,FLAT	UHM	EA 4
275	20	PAOZZ	6620-00-585-1503	81349	MILG26611	.GENERATOR,TACHOMETER	UHM	EA 1
275	21	PAOZZ	5930-00-179-4546	97499	204-040-376-3	.SWITCH,PRESSURE	UHM	EA 1
275	22	PAOZZ	1560-00-716-8554	97499	100-016-1	.PLUG,VENTILATION	UHM	EA 1
275	23	PAOZZ	5330-00-531-2070	80205	ANS6174	.PACKING,PREFORMED	UHM	EA 2
275	24	PAOZZ		58880	418-44044	.TRANSMITTER,PRESSURE	UHM	EA 1
275	25	PAOZZ	5330-00-835-8974	96906	MS29561-119	.PACKING,PREFORMED	UHM	EA 1
275	26	PAOZZ	5310-00-807-1477	96906	MS21042L6	.NUT,SELF-LOCKING,EXTENDED WASHER,HEXAGON	UHM	EA 6
275	27	PAOZZ	5310-00-167-0821	88044	AN960-616	.WASHER,FLAT	UHM	EA 6
275	28	PAODD	6115-00-901-1818	07878	GEU5A	.GENERATOR,DIRECT CURRENT	UHM	EA 1
275	28	PAODD	6115-00-725-1790	31435	30010-000	.GENERATOR,DIRECT SEE FIG.277 FOR BREAKDOWN	UHM	EA 1
275	28	PAODD	6115-00-942-2094	83298	30B37-37	.GENERATOR,DIRECT CURRENT SEE FIG.277 FOR BREAKDOWN	UHM	EA 1
275	29	PCOZZ	6330-00-023-7626	96906	MS9136-01	.GASKET	UHM	EA 1

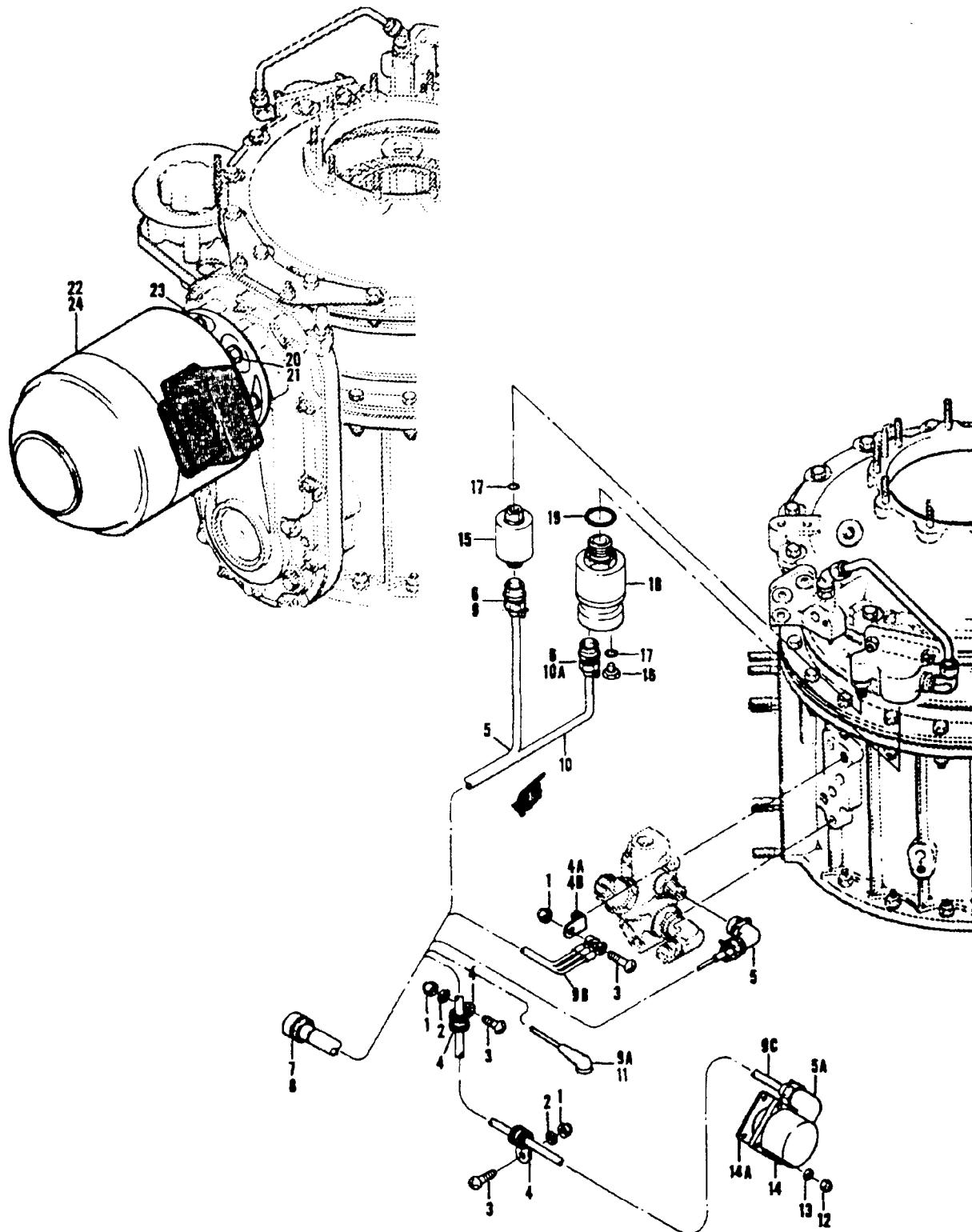

Figure 276. Electrical Installation, Pylon

SECTION II (1) ILLUSTRATION		(2)	(3)	TMS5-1520-210-23P-2		C16 (6) DESCRIPTION	SECTION II (7)		(8) QTY INC IN UNIT
(a) FIG NO	(b) ITEM NO	SMR CODE	NATIONAL STOCK NUMBER	FSCM	PART NUMBER		USABLE ON CODE	U/M	
276		XCFZZ		97499	205-075-003-3	ELECTRICAL INSTL PYLON USBL EFF 62-2106 THRU 64-13901 SEE FIG.128 FOR NHA	UHE,UHH,UHV,UHX	EA	1
276		XCFZZ		97499	205-075-003-5	ELECTRICAL INSTL PYLON USBL EFF 65-9565 & SUBSEQUENT SEE FIG.128 FOR NHA	UHE,UHH,UHV,UHX	EA	1
276	1	PAOZZ	5310-00-807-1474	96906	MS21042L3	NUT,SELF-LOCKING,EXTENDED WASHER,HEXAGON	UHE,UHH,UHV,UHX	EA	4
276	2	PAOZZ	5310-00-167-0753	88044	AN960PD10L	WASHER,FLAT	UHE,UHH,UHV,UHX	EA	3
276	3	PAOZZ	5305-00-989-7434	96906	MS35207-263	SCREW,MACHINE	UHE,UHH,UHV,UHX	EA	4
276	4	PAOZZ	5340-00-533-3510	81996	EAB700-2	CLAMP,LOOP	UHE,UHH,UHV,UHX	EA	2
276	4A	PAOZZ	5365-00-662-3098	80205	NAS43DD3-32	.SPACER,SLEEVE	UHE,UHH,UHV,UHX	EA	1
276	4B	PAOZZ	5340-00-533-3512	81996	EAB700-5	CLAMP,LOOP	UHE,UHH,UHV,UHX	EA	2
276	5	AOOZZ	1560-00-978-2173	97499	205-075-401-1	.CABLE ASSEMBLY U/O PN 205-075-003-3	UHE,UHH,UHV,UHX	EA	1
276	5	AOOZZ	6150-00-924-0447	97499	205-075-433-9	.CABLE ASSEMBLY U/O PN 205-075-003-5	UHE,UHH,UHV,UHX	EA	1
276	5A	PAOZZ	5935-00-543-0207	96906	MS3456W12S3S	..CONNECTOR,PLUG,ELEC XMSN OIL PRESS	UHE,UHH,UHV,UHX	EA	2
276	6	PAOZZ	5935-00-240-0173	96906	MS3057-4A	..CLAMP,CABLE,ELEC U/O PN 205-075-401-1	UHE,UHH,UHV,UHX	EA	1
276	7	PAOZZ	5935-00-988-4350	96906	MS3126E14-19P	..CONNECTOR,PLUG,ELEC	UHE,UHH,UHV,UHX	EA	1
276	8	PAOZZ	5340-00-984-2123	77820	10-101033-11	..PLUG,PROTECTIVE,DUST MOISTURE SEAL U/O PN 205-075-401-1	UHE,UHH,UHV,UHX	EA	1
276	9	PAOZZ	5935-00-341-1258	96906	MS3456L12S3S	..CONNECTOR,PLUG,ELEC XMSN OIL TEMP BULB	UHE,UHH,UHV,UHX	EA	1
276	9A	PAOZZ	5940-00-613-0698	96906	MS25036-101	..TERMINAL,LUG U/O PN 205-075-401-1	UHE,UHH,UHV,UHX	EA	1
276	9A	PAOZZ	5940-00-204-8966	96906	MS25036-102	..TERMINAL,LUG U/O PN 205-075-433-9	UHE,UHH,UHV,UHX	EA	2
276	9B	PAOZZ	5940-00-143-4771	96906	MS25036-103	..TERMINAL,LUG U/O PN 205-075-433-9	UHE,UHH,UHV,UHX	EA	3
276	9B	PAOZZ	5940-00-143-4771	96906	MS25036-103	..TERMINAL,LUG	UHE,UHH,UHV,UHX	EA	1
276	9C	XDOZZ		97499	85T4-7-2	..INSULATION TUBE U/O PN 205-075-401-1	UHE,UHH,UHV,UHX	EA	9
276	10	PBOZZ	6145-00-851-8505	96906	MS25190B20	..WIRE,ELECTRICAL	UHE,UHH,UHV,UHX	EA	V
276	10A	PBOZZ	5935-00-813-4716	96906	MS3106R10SL3S	..CONNECTOR,PLUG,ELEC XMSN OIL PRESS XMTR	UHE,UHH,UHV,UHX	EA	1
276	11	PAOZZ	5975-00-553-7151	96906	MS25171-2S	.CABLE NIPPLE	UHE,UHH,UHV,UHX	EA	1
276	12	PAOZZ	5310-00-807-1475	96906	MS21042L4	.NUT,SELF-LOCKING,EXTENDED WASHER,HEXAGON	UHE,UHH,UHV,UHX	EA	4
276	13	PAOZZ	5310-00-141-1795	88044	AN960-416	.WASHER,FLAT	UHE,UHH,UHV,UHX	EA	1
276	14	PAOZZ	6620-00-585-1503	81349	MILG26611	.GENERATOR,TACHOMETER	UHE,UHH,UHV,UHX	EA	1
276	14A	PAOZZ	5330-00-023-7623	96906	MS9134-01	.GASKET	UHE,UHH,UHV,UHX	EA	1
276	16	PAOZZ	5930-00-179-4546	97499	204-040-376-3	.SWITCH,PRESSURE	UHE,UHH,UHV,UHX	EA	1
276	16	PAOZZ	1560-00-716-8554	97499	100-016-1	.PLUG,VENTILATION	UHE,UHH,UHV,UHX	EA	1
276	17	PAOZZ	5330-00-531-2070	80205	NAS617-4	.PACKING,PREFORMED	UHE,UHH,UHV,UHX	EA	2
276	18	PAOZZ	6620-01-346-9340	58880	418-44044	.TRANSMITTER,PRESSURE	UHE,UHH,UHV,UHX	EA	1
276	19	PAOZZ	5330-00-835-8974	96906	MS29561-119	.PACKING,PREFORMED	UHE,UHH,UHV,UHX	EA	1
276	20	PAOZZ	5310-00-807-1477	96906	MS21042L6	.NUT,SELF-LOCKING,EX WASHER,HEXAGON	UHE,UHH,UHV,UHX	EA	6
276	21	PAOZZ	5310-00-167-0821	88044	AN960-616	.WASHER,FLAT	UHE,UHH,UHV,UHX	EA	6
276	22	PAODD	6115-00-901-1818	07878	GEU5A	.GENERATOR,DIRECT CURRENT	UHE,UHH,UHV,UHX	EA	1
276	22	PAODD	6115-00-725-1790	31435	30010-000	.GENERATOR,DIRECT CURRENT SEE FIG.277 FOR BREAKDOWN	UHE,UHH,UHV,UHX	EA	1
276	22	PAODD	6115-00-942-2094	83298	30B37-37	.GENERATOR,DIRECT CURRENT SEE FIG.278 FOR BREAKDOWN	UHE,UHH,UHV,UHX	EA	1
276	23	PCOZZ	5330-00-023-7626	96906	MS9136-01	.GASKET	UHE,UHH,UHV,UHX	EA	1
276	24	PAODD	6115-01-086-7607	97499	205-075-084-1	.GENERATOR,ALTERNATI	UHE,UHH,UHV,UHX	EA	1

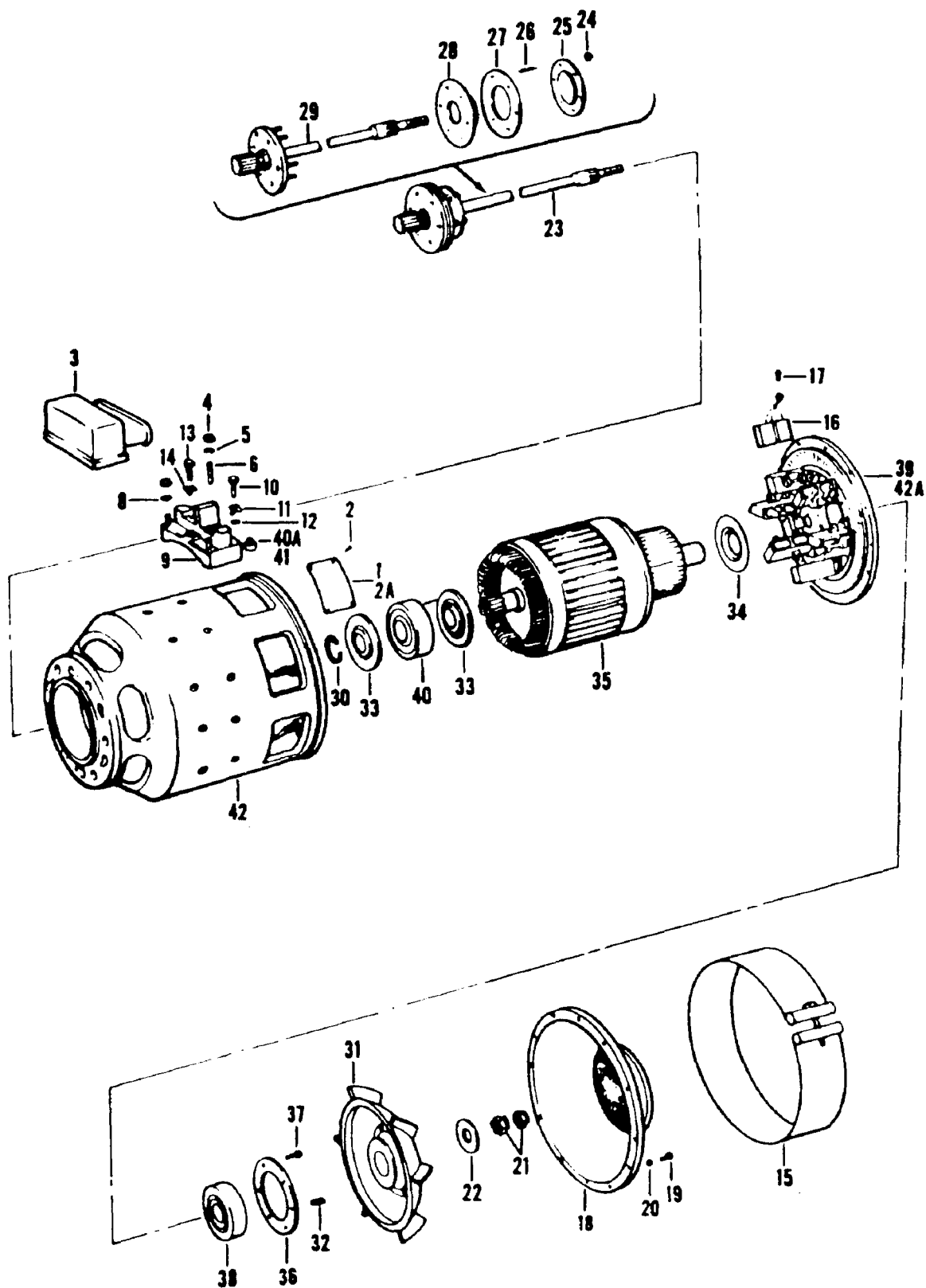

Figure 277. Generator, Direct Current (Sheet 1 of 2)

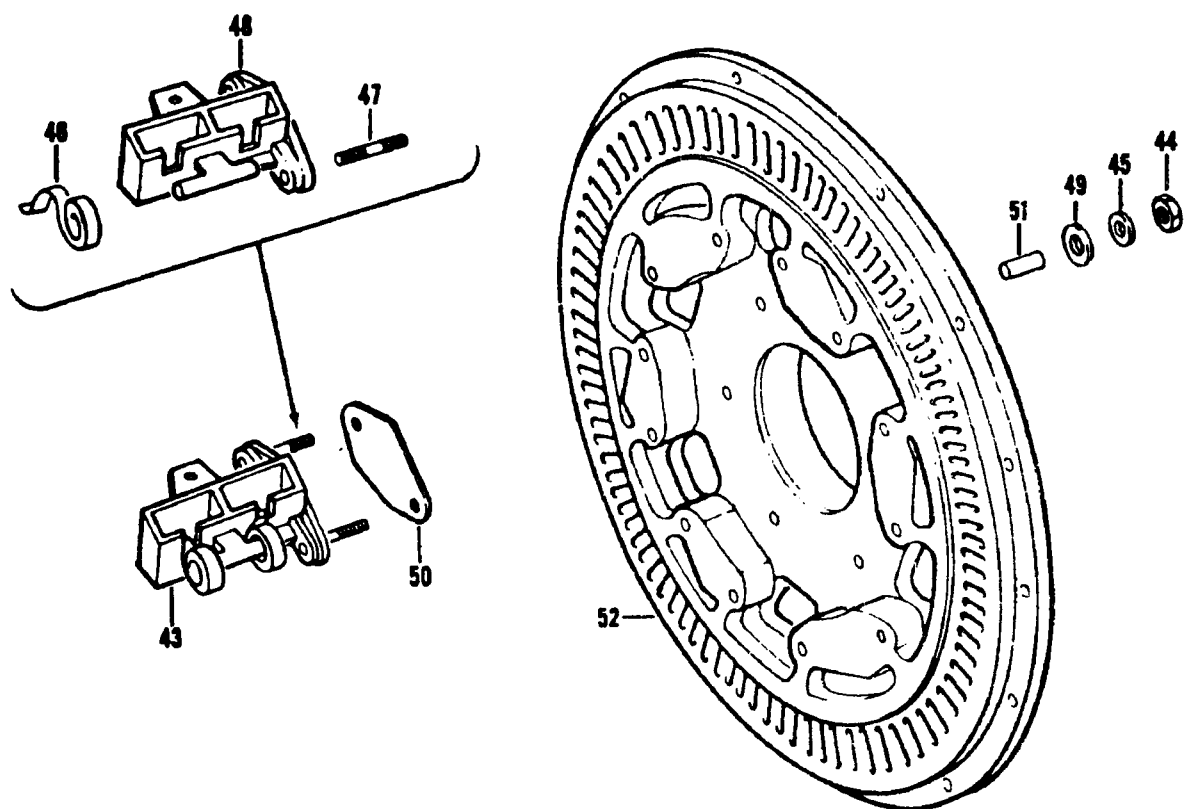

Figure 277. Generator, Direct Current (Sheet 2 of 2)

SECTION II (1) ILLUSTRATION		(2)	(3)	TMS5-1520-210-23P-2		C16 (6) DESCRIPTION	SECTION II (7)		(8) QTY INC IN UNIT
(a) FIG NO	(b) ITEM NO	SMR CODE	NATIONAL STOCK NUMBER	FSCM	PART NUMBER		USABLE ON CODE	U/M	
277		PAODD	6115-00-725-1790	31435	30010-000	GENERATOR,DIRECT CU SEE FIG.275 FOR NHA	UHB,UHC,UHE,UHH,UHM,UHV,UHX	EA	1
277	1	XBFZZ	6115-00-953-5057	31435	06-119617	.PLATE	UHB,UHC,UHE,UHH,UHM,UHV,UHX	EA	1
277	2	XDFZZ	5305-00-253-5 03	96906	MS21318-1	.SCREW,DRIVE	UHB,UHC,UHE,UHH,UHM,UHV,UHX	EA	4
277	2A	PAFZZ	6115-00-874-87	31435	06-209140	.PLATE	UHB,UHC,UHE,UHH,UHM,UHV,UHX	EA	1
277	3	PAOZZ	6115-00-716-2006	31435	30300-1109	.COVER,TERMINAL B	UHB,UHC,UHE,UHH,UHM,UHV,UHX	EA	1
277	4	PAOZZ	5310-00-857-4948	96906	MS21045L6	.NUT,SELF-LOCKING	UHB,UHC,UHE,UHH,UHM,UHC,UHX	EA	2
277	5	PAOZZ	5310-00-004-5033	96906	MS35338-46	.WASHER,LOCK	UHB,UHC,UHE,UHH,UHM,UHV,UHX	EA	2
277	6	PAFZZ	5307-00-632-4686	31435	05-360065	.STUD,PLAIN	UHB,UHC,UHE,UHH,UHM,UHV,UHX	EA	2
277	8	PAOZZ	5310-00-045-3296	96906	MS35338-43	.WASHER,LOCK	UHB,UHC,UHE,UHH,UHM,UHV,UHX	EA	2
277	9	PAFZZ	5940-00-630-9335	31435	30029-1030	.TERMINAL BOARD	UHB,UHC,UHE,UHH,UHM,UHC,UHX	EA	1
277	10	PAOZZ	5306-00-182-2060	88044	AN3H7A	.BOLT,MACHINE	UHB,UHC,UHE,UHH,UHM,UHV,UHX	EA	2
277	11	PAOZZ	5310-00-834-4716	31435	G25-157	.WASHER,KEY	UHB,UHC,UHE,UHH,UHM,UHV,UHX	EA	2
277	12	PAFZZ	5970-00-534-7664	31435	G25-171	.INSULATOR,PLATE	UHB,UHC,UHE,UHH,UHM,UHV,UHX	EA	2
277	13	PAOZZ	5306-00-151-1427	88044	AN4-5A	.BOLT,MACHINE	UHB,UHC,UHE,UHH,UHM,UHV,UHX	EA	1
277	14	PAOZZ	5310-00-638-6005	31435	G25-158	.WASHER,KEY	UHB,UHC,UHE,UHH,UHM,UHV,UHX	EA	1
277	15	PAOZZ	6115-00-813-2501	31435	30010-1035	.COVER,ACCESS	UHB,UHC,UHE,UHH,UHM,UHV,UHX	EA	1
277	16	PAFZZ	5977-00-874-8761	31435	30010-1026	.BRUSH,ELECTRICAL CO	UHB,UHC,UHE,UHH,UHM,UHC,UHX	EA	6
277	17	PAOZZ	5305-00-143-3289	31435	05-340201	.SCREW,MACHINE	UHB,UHC,UHE,UHH,UHM,UHV,UHX	EA	6
277	18	PAOZZ	6115-00-806-4743	31435	30010-1011	.COVER,ELECTRICAL	UHB,UHC,UHE,UHH,UHM,UHV,UHX	EA	1
277	19	PAOZZ	5305-00-550-9704	31435	05-341007	.SCREW,CAP,SOCKET HE	UHB,UHC,UHE,UHH,UHM,UHV,UHX	EA	12
277	20	PBOZZ	5310-00-530-4114	06840	P24532	.WASHER,FLAT	UHB,UHC,UHE,UHH,UHM,UHV,UHX	EA	12
277	21	XDFZZ		31435	05-322503	.LOCKNUT,HEXAGON	UHB,UHC,UHE,UHH,UHM,UHV,UHX	EA	2
277	22	PAFZZ	5310-00-834-4724	31435	G32-103	.WASHER,RECESSED	UHB,UHC,UHE,UHH,UHM,UHV,UHX	EA	1
277	23	PAFZZ	6115-00-874-8765	31435	30010-302	.SHAFT ASSEMBLY	UHB,UHC,UHE,UHH,UHM,UHV,UHX	EA	1
277	24	PAFZZ	5310-00-263-2862	96906	MS21045C3	.NUT,SELF-LOCKING,HE	UHB,UHC,UHE,UHH,UHM,UHV,UHX	EA	2
277	25	PAFZZ	5330-00-202-2695	31435	G26-137	.RETAINER,PACKING	UHB,UHC,UHE,UHH,UHM,UHV,UHX	EA	1
277	26	PAFZZ	5360-00-484-1280	31435	G26-138	..SPRING,HELICAL COMP	UHB,UHC,UHE,UHH,UHM,UHV,UHX	EA	6
277	27	XDFZZ		31435	30010-1031	..PLATE,DAMPENER P	UHB,UHC,UHE,UHH,UHM,UHV,UHX	EA	1
277	28	PAFZZ	6115-00-510-4427	31435	G300-280	..PLATE DAMPENER GENE	UHB,UHC,UHE,UHH,UHM,UHC,UHX	EA	1
277	29	XAFZZ		31435	30010-1029	..SHAFT AND PLATE	UHB,UHC,UHE,UHH,UHM,UHV,UHX	EA	1
277	30	PAFZZ	5365-00-685-6745	79136	5101-118S	.RING,RETAINING	UHB,UHC,UHE,UHH,UHM,UHV,UHX	EA	1
277	31	PAFZZ	6150-00-813-1420	31435	30010-1003	.IMPELLER,FAN AXIAL	UHB,UHC,UHE,UHH,UHM,UHV,UHX	EA	1
277	32	PAFZZ	5315-00-729-8570	96906	MS20066-33	.KEY,MACHINE	UHB,UHC,UHE,UHH,UHM,UHV,UHX	EA	1
277	33	PAFZZ	6115-00-874-8766	31435	30022-1033	.DISC	UHB,UHC,UHE,UHH,UHM,UHV,UHX	EA	2
277	34	PAFZZ	5310-00-570-2757	31435	G22-144	.WASHER,SHOULDERED A	UHB,UHC,UHE,UHH,UHM,UHV,UHX	EA	1
277	35	PAFZZ	6115-00-807-9235	31435	30010-1020	.ARMATURE,GENERATOR	UHB,UHC,UHE,UHH,UHM,UHV,UHX	EA	1
277	36	XBFZZ	5340-00-321-6095	31435	G22-133	.RING	UHB,UHC,UHE,UHH,UHM,UHV,UHX	EA	1
277	37	PAFZZ	5305-00-939-9189	96906	MS35275-264	.SCREW,MACHINE	UHB,UHC,UHE,UHH,UHM,UHV,UHX	EA	3
277	38	PAFZZ	3110-01-028-0080	31435	JH203-35	.BEARING,BALL,ANNULA	UHB,UHC,UHE,UHH,UHM,UHV,UHX	EA	1
277	39	XDFZZ		31435	30010-300	.SUPPORT ASSEMBLY SEE FIG.285 SHEET 2 OF 2 FOR BREAKDOWN	UHB,UHC,UHE,UHH,UHM,UHV,UHX	EA	1
277	40	PAFZZ	3110-01-028-0080	31435	JH203-35	.BEARING,BALL,ANNULA	UHB,UHC,UHE,UHH,UHM,UHV,UHX	EA	1

SECTION II

TM55-1520-210-23P-2 C5

(1) ILLUSTRATION		(2)	(3)	(4)	(5)	(6)	(7)	(8)
(A) FIG. NO.	(B) TEM NO.	SMR CODE	NATIONAL STOCK NUMBER	FSCM	PART NUMBER	DESCRIPTION USABLE ON CODE	QTY INC IN UNIT	
277	40A	XDFZZ		31435	30010-1063	.STATOR,GENERATOR. UHB,UHC,UHE,UHH,UHM,UHV,UHX	EA	1
277	41	PAFZZ	5325-00-370-9416	31435	G300-256	..GROMET,NONMETALLIC,. UHB,UHC,UHE,UHH,UHM,UHV,UHX	EA	2
277	42	XBFZZ	6115-00-874-8759	31435	30010-1012	..HOUSING UHB,UHC,UHE,UHH,UHM,UHV,UHX	EA	1
277	42A	XDFZZ		31435	30010-300	..SUPPORT ASSEMBLY UHB,UHC,UHE,UHH,UHM,UHV,UHX	EA	1
277	43	PAFZZ	5977-00-874-8764	31435	30010-301	..HOLDER ASSEMBLY. UHB,UHC,UHE,UHH,UHM,UHV,UHX	EA	6
277	44	PAFZZ	5310-00-263-2861	96906	MS21045C3	...NUT,SELF-LOCKING, HE UHB,UHC,UHE,UHH,UHM,UHV,UHX	EA	2
277	45	PAFZZ	5310-00-167-0834	88044	AN960-10L	...WASHER,FLAT UHB,UHC,UHE,UHH,UHM,UHV,UHX	EA	12
277	46	PAFZZ	5977-00-999-6158	31435	30010-1039	...SPRING,BRUSH UHB,UHC,UHE,UHH,UHM,UHV,UHX	EA	12
277	47	XAFZZ		31435	05-360009	...STUD,PLAIN UHB,UHC,UHE,UHH,UHM,UHV,UHX	EA	1
277	48	PAFZZ	5977-00-819-8775	31435	30010-1025	...HOLDER,ELECTRICAL C. UHB,UHC,UHE,UHH,UHV,UHX	EA	6
277	49	PAFZZ	5310-00-599-7037	31435	05-374036	..WASHER,FLAT..... UHB,UHC,UHE,UHH,UHV,UHX	EA	12
277	50	PAFZZ	5970-00-370-9411	31435	G300-199	..INSULATOR,PLATE UHB,UHC,UHE,UHM,UHV,UHX	EA	6
277	51	XDFZZ		31435	05-631120	..INSULATOR,BUSHING UHB,UHC,UHE,UHH,UHM,UHV,UHX	EA	12
277	52	XDFZZ		31435	30010-1009	..END BELL,ELECTRI UHB,UHC,UHE,UHH,UHM,UHV,UHX	EA	1

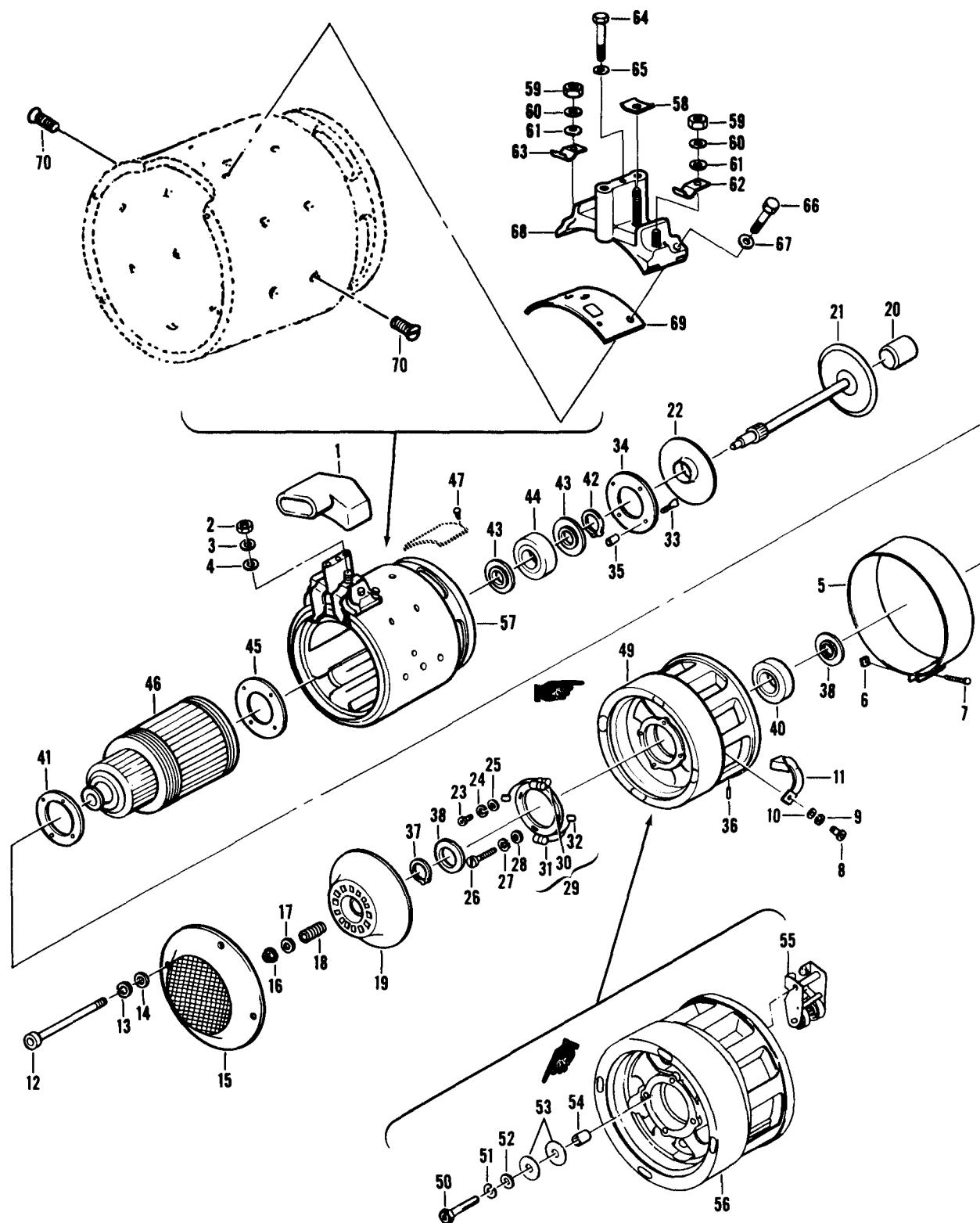

Figure 278. Generator, Direct Current

SECTION II (1) ILLUSTRATION		(2)	(3)	TMS5-1520-210-23P-2		C16 (6) DESCRIPTION	SECTION II (7)		(8) QTY INC IN UNIT
(a) FIG NO	(b) ITEM NO	SMR CODE	NATIONAL STOCK NUMBER	FSCM	PART NUMBER		USABLE ON CODE	U/M	
278		PAODD	6115-00-942-2094	83298	30B37-37A	GENERATOR,DIRECT CU SEE FIG.276 FOR NHA	UHB,UHC,UHE,UHH,UHM,UHV,UHX	EA	1
278	1	PAFZZ	6115-00-897-8809	83298	1111055	.COVER,TERMINAL B	UHB,UHC,UHE,UHH,UHM,UHV,UHX	EA	1
278	2	PAFZZ	5310-00-950-0039	96906	MS21044N6	.NUT,SELF-LOCKING,HE	UHB,UHC,UHE,UHH,UHM,UHV,UHX	EA	2
278	3	PAFZZ	5310-00-004-5033	96906	MS35338-46	.WASHER,LOCK	UHB,UHC,UHE,UHH,UHM,UHV,UHX	EA	2
278	4	PAOZZ	5310-00-167-0821	88044	AN960-616	.WASHER,FLAT	UHB,UHC,UHE,UHH,UHM,UHV,UHX	EA	2
278	5	PAFZZ	2925-00-860-3653	83298	1532119	.COVER,ACCESS	UHB,UHC,UHE,UHH,UHM,UHV,UHX	EA	1
278	6	PAFZZ	5310-00-439-4711	19315	833656	.NUT,PLAIN,SQUARE	UHB,UHC,UHE,UHH,UHM,UHV,UHX	EA	1
278	7	PAOZZ	5305-00-150-9206	88044	AN502-10-20	..SCREW,MACHINE	UHB,UHC,UHE,UHH,UHM,UHV,UHX	EA	1
278	8	PAOZZ	5306-00-523-8866	19315	890065-2	.BOLT,INTERNAL WRENC	UHB,UHC,UHE,UHH,UHM,UHV,UHX	EA	8
278	9	PAOZZ	5310-00-582-5965	96906	MS35338-44	.WASHER,LOCK	UHB,UHC,UHE,UHH,UHM,UHV,UHX	EA	8
278	10	PAFZZ	5310-00-141-1795	88044	AN960-416	.WASHER,FLAT	UHB,UHC,UHE,UHH,UHM,UHV,UHX	EA	8
278	11	PAFZZ	5977-00-897-5979	83298	1108139	.BRUSH SET,ELECTRICA	UHB,UHC,UHE,UHH,UHM,UHV,UHX	EA	1
278	12	XDFFZ		83298	1546947-121	.BOLT,SPECIAL	UHB,UHC,UHE,UHH,UHM,UHV,UHX	EA	4
278	13	PAFZZ	5310-00-933-8121	96906	MS35338-139	.WASHER,LOCK	UHB,UHC,UHE,UHH,UHM,UHV,UHX	EA	4
278	14	PAFZZ	5310-00-205-8924	88044	AN960C416L	.WASHER,FLAT	UHB,UHC,UHE,UHH,UHM,UHC,UHX	EA	4
278	15	PAFZZ	6105-00-136-4520	83298	1544572	.END BELL,ELECTRICAL	UHB,UHC,UHE,UHH,UHM,UHV,UHX	EA	1
278	16	PAFZZ	5310-00-823-8835	96906	MS21045C5	.NUT,SELF-LOCKING,HE	UHB,UHC,UHE,UHH,UHM,UHV,UHX	EA	1
278	17	PAFZZ	5310-00-596-0124	19315	1320032	.WASHER,FLAT	UHB,UHC,UHE,UHH,UHM,UHV,UHX	EA	1
278	18	PAFZZ	5360-00-664-9698	19315	1320031	.SPRING,HELICAL,COMP	UHB,UHC,UHE,UHH,UHM,UHV,UHX	EA	1
278	19	PAFZZ	6115-00-846-9294	83298	1107926	.IMPELLER,FAN,AXIAL	UHB,UHC,UHE,UHH,UHM,UHV,UHX	EA	1
278	20	XBFFZ	5340-00-404-4717	83298	1549704-1	.CAP,PROTECTIVE,D	UHB,UHC,UHE,UHH,UHM,UHV,UHX	EA	1
278	21	PAFZZ	6115-00-976-8887	83298	1544668	.SHAFT ASSEMBLY	UHB,UHC,UHE,UHH,UHM,UHV,UHX	EA	1
278	22	PAFZZ	2925-00-731-4906	83298	1111791	.PLATE,RETAINING,SHA	UHB,UHC,UHE,UHH,UHM,UHV,UHX	EA	1
278	23	PAFZZ	5305-00-940-9488	96906	MS35275-226	.SCREW,MACHINE	UHB,UHC,UHE,UHH,UHM,UHV,UHX	EA	2
278	24	PAFZZ	5310-00-933-8119	83298	819001-016	.WASHER,LOCK	UHB,UHC,UHE,UHH,UHM,UHV,UHX	EA	2
278	25	PAFZZ	5310-00-531-9514	88044	AN960C6	.WASHER,FLAT	UHB,UHC,UHE,UHH,UHM,UHV,UHX	EA	2
278	26	PAFZZ	5305-00-943-5918	96906	MS35275-249	.SCREW,MACHINE	UHB,UHC,UHE,UHH,UHM,UHV,UHX	EA	4
278	27	PAFZZ	5310-00-045-3299	96906	MS35338-42	.WASHER,LOCK	UHB,UHC,UHE,UHH,UHM,UHV,UHX	EA	4
278	28	PAFZZ	5310-00-558-6207	88044	AN960C8L	.WASHER,FLAT	UHB,UHC,UHE,UHH,UHM,UHV,UHX	EA	4
278	29	PAFZZ	5910-00-253-1740	83298	1546898-1	.CAPACITOR ASSEMBLY	UHB,UHC,UHE,UHH,UHM,UHV,UHX	EA	1
278	30	XAFZZ		83298	19437	..TERMINAL	UHB,UHC,UHE,UHH,UHM,UHV,UHX	EA	2
278	31	PAFZZ	5910-00-884-8119	83298	1111235	..CABLE,NIPPING	UHB,UHC,UHE,UHH,UHM,UHV,UHX	EA	4
278	32	XAFZZ		83298	1113897	..CAPACITOR SUB-ASSY	UHB,UHC,UHE,UHH,UHM,UHV,UHX	EA	1
278	33	PAFZZ	5305-00-638-3499	83298	1322944	.SCREW,MACHINE	UHB,UHC,UHE,UHH,UHM,UHV,UHX	EA	4
278	34	PAFZZ	3110-00-698-0569	19315	1322942	.PLATE,RETAINING,BEA	UHB,UHC,UHE,UHH,UHM,UHV,UHX	EA	1
278	35	PBFZZ	3120-00-585-9604	83298	1325794-3	.BUSHING,SLEEVE	UHB,UHC,UHE,UHH,UHM,UHV,UHX	EA	4
278	36	PAFZZ	5315-01-116-6789	96906	MS171434	.PIN,SPRING	UHB,UHC,UHE,UHH,UHM,UHV,UHX	EA	1
278	37	PAFZZ	5365-00-804-2026	96906	MS16624-1098	.RING,RETAINING	UHB,UHC,UHE,UHH,UHM,UHV,UHX	EA	1
278	38	PAFZZ	6115-00-512-6759	83298	844923	.DEFLECTOR,DIRT AND	UHB,UHC,UHE,UHH,UHM,UHV,UHX	EA	2
278	40	PAFZZ	3110-01-037-6864	21335	M205NPP	.BEARING,BALL,ANNULA	UHB,UHC,UHE,UHH,UHM,UHV,UHX	EA	1
278	41	PAFZZ	3110-00-326-5049	19315	1329018	.PLATE,RETAINING	UHB,UHC,UHE,UHH,UHM,UHV,UHX	EA	1
278	42	PAFZZ	5365-00-804-2026	96906	MS16624-1098	.RING,RETAINING	UHB,UHC,UHE,UHH,UHM,UHV,UHX	EA	1

SECTION II

TM55-1520-210-23P-2

C5

(1)		(2)	(3)	(4)	(5)	(6)	(7)	(8)
ILLUSTRATION		SMR CODE	NATIONAL STOCK NUMBER	FSCM	PART NUMBER	DESCRIPTION	USABLE ON CODE	QTY INC IN UNIT
(A) FIG. NO.	(B) ITEM NO.							
278	43	PAFZZ	6115-00-512-6759	83298	844923	.DEFLECTOR,DIRT AND LIQUID. UHB,UHC,UHE,UHH,UHM,UHV,UHX	EA	2
278	44	PAFZZ	3110-01-037-6864	21335	M205NPP	.BEARING,BALL,ANNULA UHB,UHC,UHE,UHH,UHM,UHV,UHX	EA	1
278	45	PAFZZ	3110-00-326-5049	19315	1329018	.PLATE,RETAINING UHB,UHC,UHE,UHH,UHM,UHV,UHX	EA	1
278	46	PAFZZ	6115-00-974-7209	83298	1544645	.ARMATURE, GENERATOR UHB,UHC,UHE,UHH,UHM,UHV,UHX	EA	1
278	47	PAFZZ	5305-00-053-1111	96906	MS24621-7	.SCREW,TAPPING,THEA. UHB,UHC,UHE,UHH,UHM,UHV,UHX	EA	4
278	49	XAFZZ		83298	1544529	.END BELL ASSEMBLY UHB,UHC,UHE,UHH,UHM,UHV,UHX	EA	1
278	50	PAFZZ	5306-00-435-3321	83298	1543503	..SCREW,SPECIAL UHB,UHC,UHE,UHH,UHM,UHV,UHX	EA	4
278	51	PAFZZ	5310-00-407-9566	96906	MS35338-45	..WASHER, LOCK UHB,UHC,UHE,UHH,UHM,UHV,UHX	EA	4
278	52	PAFZZ	5310-00-205-8985	19315	867491	..WASHER,FLAT UHB,UHC,UHE,UHH,UHM,UHV,UHX	EA	4
278	53	PAFZZ	5970-00-436-5674	83298	1543622	..INSULATOR,WASHER UHB,UHC,UHE,UHH,UHM,UHV,UHX	EA	16
278	54	PAFZZ	5970-00-846-1664	83298	1328928	..INSULATOR,BUSHING UHB,UHC,UHE,UHH,UHM,UHV,UHX	EA	4
278	55	PAFZZ	5977-00-937-1504	83298	1544527	..HOLDER,ELECTRICAL C. UHB,UHC,UHE,UHH,UHM,UHV,UHX	EA	1
278	56	PBFZZ	6115-00-254-6575	83298	1544432-1	..END BELL, ELECTRICAL UHB,UHC,UHE,UHH,UHM,UHV,UHX	EA	1
278	57	PAFZZ	6115-00-974-7211	83296	1544612	.STATOR,GENERATOR UHB,UHC,UHE,UHH,UHM,UHV,UHX	EA	1
278	58	PAFZZ	5940-00-730-7916	83298	1109458	..TERMINAL, LUG UHB,UHC,UHE,UHH,UHM,UHV,UHX	EA	2
278	99	PZFZZ	5310-00-877-5797	96906	MS21044N3	..NUT,SELF-LOCKING,HE UHB,UHC,UHE,UHH,UHM,UHV,UHX	EA	2
278	60	PAFZZ	5310-00-045-3296	96906	MS35338-43	..WASHER, LOCK UHB,UHC,UHE,UHH,UHM,UHV,UHX	EA	2
278	61	PAFZZ	5310-00-167-0834	88044	AN950-10L	..WASHER,FLAT UHB,UHC,UHE,UHH,UHM,UHV,UHX	EA	2
278	62	PAFZZ	5940-00-897-4890	83298	1101570	..TERMINAL,LUG UHB,UHC,UHE,UHH,UHM,UHV,UHX	EA	1
278	63	XDFZZ		83298	1101569	..TERMINAL, LUG UHB,UHC,UHE,UHH,UHM,UHV,UHX	EA	1
278	64	XDFZZ		83298	890662-23	.BOLT,SELF-LOCKING. UHB,UHC,UHE,UHH,UHM,UHV,UHX	EA	1
278	65	PAFZZ	5310-00-167-0818	88044	AN960-10	..WASHER,FLAT UHB,UHC,UHE,UHH,UHM,UHV,UHX	EA	1
278	66	PAFZZ	5306-00-917-2166	83298	890662-6	..BOLT,SELF-LOCKING. UHB,UHC,UHE,UHH,UHM,UHV,UHX	EA	2
278	67	PAFZZ	5310-00-167-0818	88044	AN960-10	..WASHER,FLAT. UHB,UHC,UHE,UHH,UHM,UHV,UHX	EA	2
278	68	PAFZZ	5940-00-518-9983	83298	1109452	..TERMINAL BOARD. UHB,UHC,UHE,UHH,UHM,UHV,UHX	EA	1
278	69	PAFZZ	5940-00-564-1050	06840	1109569	..INSULATOR. UHB,UHC,UHE,UHH,UHM,UHV,UHX	EA	1
278	70	PAFZZ		06840	828998-4	..SCREW, MACHINE UHB,UHC,UHE,UHH,UHM,UHV,UHX	EA	1

Fig. 279 & 280 NOT USED

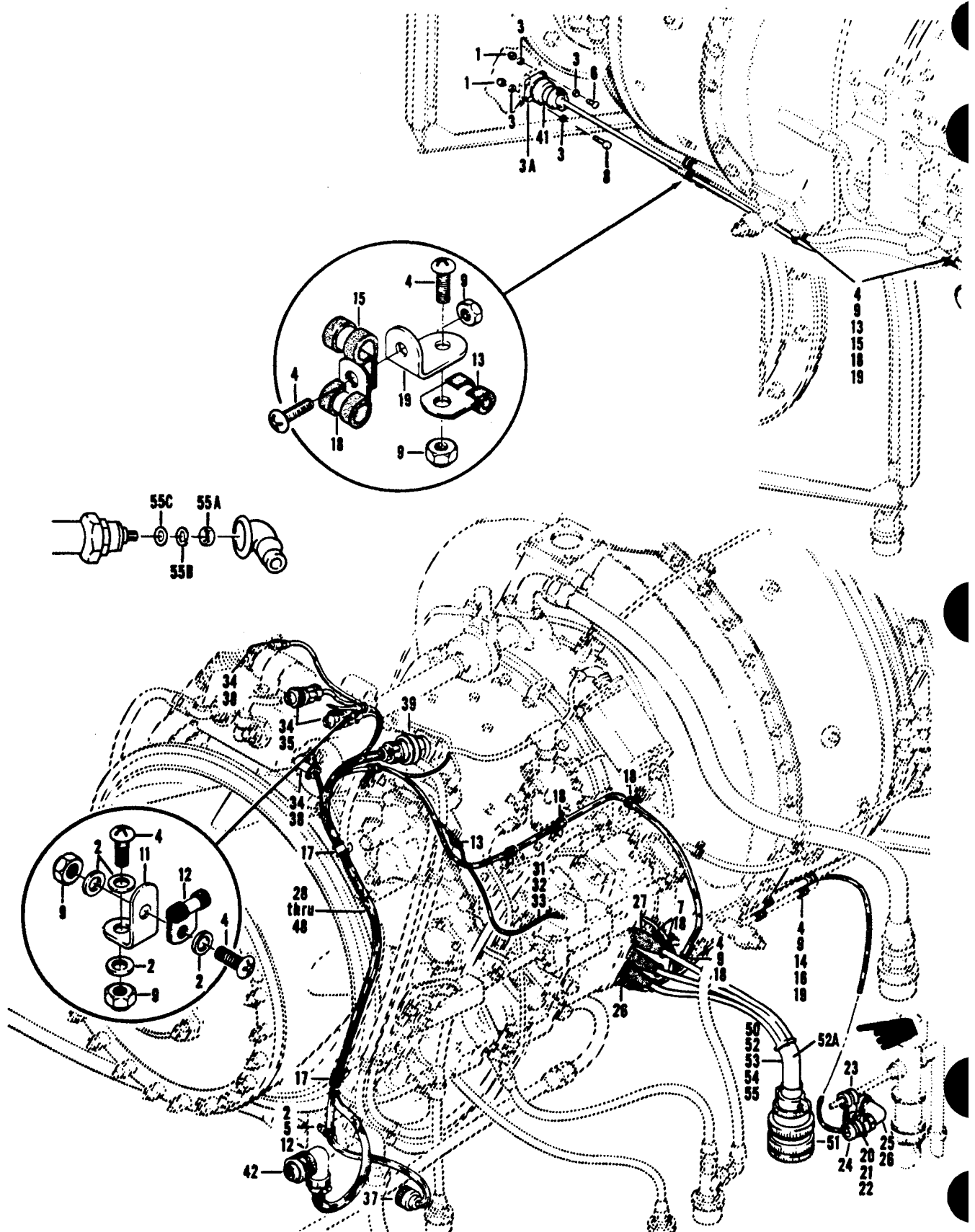

Figure 281. Electrical Installation, Power Plant

SECTION II

TM55-1520-210-23P-2

C 1 2

(1) ILLUSTRATION		(2) SMR CODE	(3) NATIONAL STOCK NUMBER	(4) FSCM	(5) PART NUMBER	(6) DESCRIPTION USABLE ON CODE	(7) QTY INC IN UNIT
(A) FIG. NO.	(B) ITEM NO.						
281		XCFZZ		97499	205-075-004-1	GROUP 09 ELECTRICAL SYSTEMS ELECTRICAL INSTL POWER PLANT USBL EFF 62-2106 THRU 62-12372 SEE FIG.98 FOR NHA UHE,UHH,UHV,UHX	EA
281		XCFZZ		97499	205-075-010-1	ELECTRICAL INSTL POWER PLANT USBL EFF 63-8739 THRU 65-9810 SEE FIG.98 FOR NHA UHE,UHH,UHV,UHX	EA
281		XCFZZ		97499	205-075-010-3	ELECTRICAL INSTL POWER PLANT USBL EFF 65-9811 THRU 66-16867 SEE FIG.98 FOR NHA UHE,UHH,UHV,UHX	EA
281		XCFZZ		97499	205-075-010-5	ELECTRICAL INSTL POWER PLANT USBL EFF 66-16868 THRU 70- 16518 SEE FIG.98 FOR NHA UHE,UHH,UHV,UHX	EA
281		XCFZZ		97499	205-075-010-7	ELECTRICAL INSTL POWER PLANT USBL EFF 71-20000 AND SUBSEQUENT SEE FIG.98 FOR NHA UHE,UHH,UHV,UHX	EA
281	1	PAOZZ	5310-00-807-1471	96906	MS21042L04	.NUT,SELF-LOCKING, EXTENDED WASHER,HEXAGON UHE,UHH,UHV,UHX	EA 4
281	2	PAOZZ	5310-00-167-0753	88044	AN960PD10L	.WASHER,FLAT UHE,UHH,UHV,UHX	EA 4
281	3	PAOZZ	5310-00-550-5009	96906	MS15795-704	.WASHER,FLAT UHE,UHH,UHV,UHX	EA 8
281	3A	PAOZZ	5935-00-949-8236	77820	TBF12S51PS	.ADAPTER,CONNECTOR UHE,UHH,UHV,UHX	EA
281	4	PAOZZ	5305-00-989-7434	96906	MS35207-263	.SCREW,MACHINE UHE,UHH,UHV,UHX	EA 15
281	5	PAOZZ	5305-00-990-6444	96906	MS35207-261	.SCREW,MACHINE UHE,UHH,UHV,UHX	EA 1
281	6	PBOZZ	5305-00-889-2997	96906	MS35206-215	.SCREW,MACHINE UHE,UHH,UHV,UHX	EA 3
281	7	PAOZZ	5306-00-182-2040	88044	AN3CH4	.BOLT,MACHINE UHE,UHH,UHV,UHX	EA
281	8	PAOZZ	5305-00-558-4887	96905	MS35265-14	.SCREW,MACHINE UHE,UHH,UHV,UHX	EA 1
281	9	PAOZZ	5310-00-807-1474	96906	MS21042L3	.NUT,SELF-LOCKING, EXTENDED WASHER, HEXAGON UHE,UHH,UHV,UHX	EA 13
281	11	PAOZZ	5340-00-598-8251	88044	AN743-12	.BRACKET,ANGLE UHE,UHH,UHV,UHX	EA 1
281	12	PAOZZ	5340-00-533-3510	81996	EAB700-2	.CLAMP,LOOP UHE,UHH,UHV,UHX	EA 1
281	13	PAOZZ	5340-00-533-3505	81996	EAB700-3	.CLAMP,LOOP UHE,UHH,UHV,UHX	EA 6
281	14	PAOZZ	5340-00-533-3511	81996	EAB700-4	.CLAMP,LOOP UHE,UHH,UHV,UHX	EA 2
281	15	XDOZZ		81996	EAB700-6	.CLAMP,LOOP UHE,UHH,UHV,UHX	EA 3
281	16	PAOZZ	5340-00-533-3516	81996	EAB700-9	.CLAMP,LOOP UHE,UHH,UHV,UHX	EA 2
281	17	PBOZZ	5340-00-533-3558	81996	EAB700-11	.CLAMP,LOOP UHE,UHH,UHV,UHX	EA 2
281	17	PAOZZ	5340-00-533-3600	81996	EAB700-12	.CLAMP,LOOP U/O PN 205-075-010-1 & -3 UHE,UHH,UHV,UHX	EA
281	18	PAOZZ	5340-00-533-3512	81996	EAB700-5	.CLAMP,LOOP UHE,UHH,UHV,UHX	EA 11
281	19	MFOZZ	DELETED	97499	20-032-1	.BRACKET,ENGINE UHE,UHH,UHV,UHX	EA 2
281	20	PAOZZ	5305-00-990-6444	98906	MS35207-261	.SCREW,MACHINE U/O PN 205-075-010-5 UHE,UHH,UHV,UHX	EA 1
281	21	PAOZZ	5310-00-167-0753	88044	AN960PD10L	.WASHER,FLAT U/O PN 205-075-010-5 UHE,UHH,UHV,UHX	EA
281	22	PAOZZ	5310-00-807-1474	96906	MS21042L3	.NUT,SELF-LOCKING, EXTENDED WASHER,HEXAGON UHE,UHH,UHV,UHX	EA 1
281	23	XDOZZ	5340-00-654-6826	81996	EAB700D8	.CLAMP,LOOP U/O PN 205-075-010-5 UHE,UHH,UHV,UHX	EA 1
281	24	XDOZZ		81996	EAB700D15	.CLAMP,LOOP U/O PN 205-075-010-5 UHE,UHH,UHV,UHX	EA 1
281	25	PBOZZ	5935-00-660-3720	96906	MS25042-14C	.COVER,ELECTRICAL CO U/O PN 205-075-010-5 UHE,UHH,UHV,UHX	EA 1
281	26	PAOZZ	5975-00-553-6995	96906	MS25171-1S	.CABLE NIPPLE UHE,UHH,UHV,UHX	EA 1
281	27	PAOZZ	5975-00-250-6871	96906	MS25171-3S	.CABLE NIPPLE, ELECTR UHE,UHH,UHV,UHX	EA 3
281	28	AOOOO		97499	205-075-402-1	.CABLE ASSY, DECK DISCONNECT TO ENGINE U/O PN 205-075-004-1 UHE,UHH,UHV,UHX	EA 1
281	28	AOOOO		97499	205-075-402-11	.CABLE ASSY, DECK DISCONNECT TO ENGINE U/O PN 205-075-010-1 UHE,UHH,UHV,UHX	EA 1
281	29	AOOOO		97499	205-075-402-13	.CABLE ASSY, DECK DISCONNECT TO ENGINE U/O 205-075-010-3 UHE,UHH,UHV,UHX	EA 1

SECTION II

(1) ILLUSTRATION		(2)	(3)	(4)	(5)	(6) DESCRIPTION	(7)	(8)
(a) FIG. NO.	(b) ITEM NO.	SMR CODE	NATIONAL STOCK NUMBER	FSCM	PART NUMBER	USABLE ON CODE	U/M	QTY INC IN UNIT
281	30	A0000		97499	205-075-402-15	.CABLE ASSY, DECK DISCONNECT TO ENGINE U/O PN 205-075-010-5	EA	1
281	30	A0000		97499	205-075-402-19	.CABLE ASSEMBLY-DECK DISCONNECT TO ECNGINE U/O PN 205-075-	EA	1
281	31	PAOZZ	59404-00-813-0698	96906	MS25036-101 UHH,UHV,UHX	EA	1
281	32	PAOZZ	5940-00-143-4780	96906	MS25036-108	..TERMINAL,LUG UHH,UHV,UHX	EA	1
281	33	PAOZZ	5940-00-557-1629	96906	MS25036-149	..TERMINAL,LUG UHH,UHV,UHX	EA	1
281	34	XDOZZ		96906	MS3057-4A	..CLAMP CABLE CONNECTOR. UHH,UHV,UHX	EA	5
281	35	PBOZZ	5935-00-813-4716	96906	MS33106R10SL3S	..CONNECTOR,PLUG,ELECENGOILPRESSXMTR,TOROU EPRESSXMTR	EA	1
281	36	PBOZZ	5935-00-835-4338	96906	MS3108R14S6S UHH,UHV,UHX	EA	1
281	37	PAOZZ	5935-00-988-3546	96906	MS3126E10-6S	..CONNECTOR,PLUG,ELECU/OPN205-075-402-11,-13 & -15	EA	1
281	38	PBOZZ	5935-00-611-4343	96906	MS3108R12S3S	..CONNECTOR,PLUG,ELECENGOILPRESSSW,FUELDIFFPRESSSW	EA	2
281	39	PBOZZ	5935-00-814-9781	96906	MS3106R22-14S UHH,UHV,UHX	EA	1
281	41	PAOZZ	5935-00-439-8900	97499	CS3100A12S51P	..CONNECTOR,PLUG,ELEC THERMOCOUPLE DISC. U/O PN 205-075-402-	EA	1
281	1	PAOZZ	5935-00-869-2852	77820	CS3106A12S51P	1&-11 UHH,UHV,UHX	EA	1
281	42	PAOZZ	5935-00-928-2021	71468	CA38426-2865	..CONNECTOR,PLUG,ELECTHERMOCOUPLE DISC. U/O PN 205-075-402-	EA	2
281	43A	PAOZZ	5935-00-548-1528	96906	MS3456W22-14S	13,-15 & -19 UHH,UHV,UHX	EA	1
281	44	XDOZZ		97499	85T4-7-2	..CONNECTOR,PLUG,ELEC ENG FW DISC UHH,UHV,UHX	EA	1
281	45	MOOZZ		97499	85T4-1-2	..CONNECTOR,PLUG,ELEC BLEED AIR VALVE UHH,UHV,UHX	EA	1
281	46	PAOZZ	6145-00-643-0252	81349	MILW5846TY2CLA	..INSULATION TUBE UHH,UHV,UHX	EA	2
281	47	MOOZZ		97499	85T4-3-6	..INSULATION TUBE UHH,UHV,UHX	EA	2
281	48	PAOZZ	5940-00-557-1629	96906	MS25036-149	..CABLE UHH,UHV,UHX	EA	1
281	50	A0000		97499	205-075-402-3	..INSULATION,TUBE UHH,UHV,UHX	EA	1
281	1	PAOZZ	5935-00-849-7173	96906	MS3106R36-6P	..TERMINAL,LUG U/O PN 205-075-402-13 & -15	EA	1
281	52	PBOZZ	6145-00-174-4462	81349	MILW7139TYRM1 UHH,UHV,UHX	EA	1
281	52A	A0000		81349	M227591-4-9	.CABLE ASSY, DECK DISCONNECT STARTER GENERATOR.	EA	1
281	53	PAOZZ	5999-00-805-5620	09922	CYW10 UHH,UHV,UHX	EA	1
281	54	PBOZZ	5940-00-557-4338	96906	MS25036-125	..CONNECTOR,PLUG,ELEC STBY GEN DISC. UHH,UHV,UHX	EA	1
281	55	PAOZZ	5940-00-115-5007	96906	MS25036-130	..WIRE,ELECTRICAL UHH,UHV,UHX	EA	1
281	55A	PAOZZ	5310-00-934-9757	96906	MS35649-282	..WIRE,ELECTRICAL UHH,UHV,UHX	EA	1
281	55B	PAOZZ	5310-00-559-0070	96906	MS35333-38	..CAP ELECTRICAL UHH,UHV,UHX	EA	1
281	55C	PAOZZ	5310-00-167-0833	88044	AN960-8L	..TERMINAL,LUG UHH,UHV,UHX	EA	1
						..NUT,PLAIN,HEXAGONUSEDONCHIPDETECTOR UHH,UHV,UHX	EA	1
						..WASHER, LOCK USED ON CHIP DEIECTOR UHH,UHV,UHX	EA	1
						..WASHER,FLAT USED ON CHIP DETECTOR. UHH,UHV,UHX	EA	1

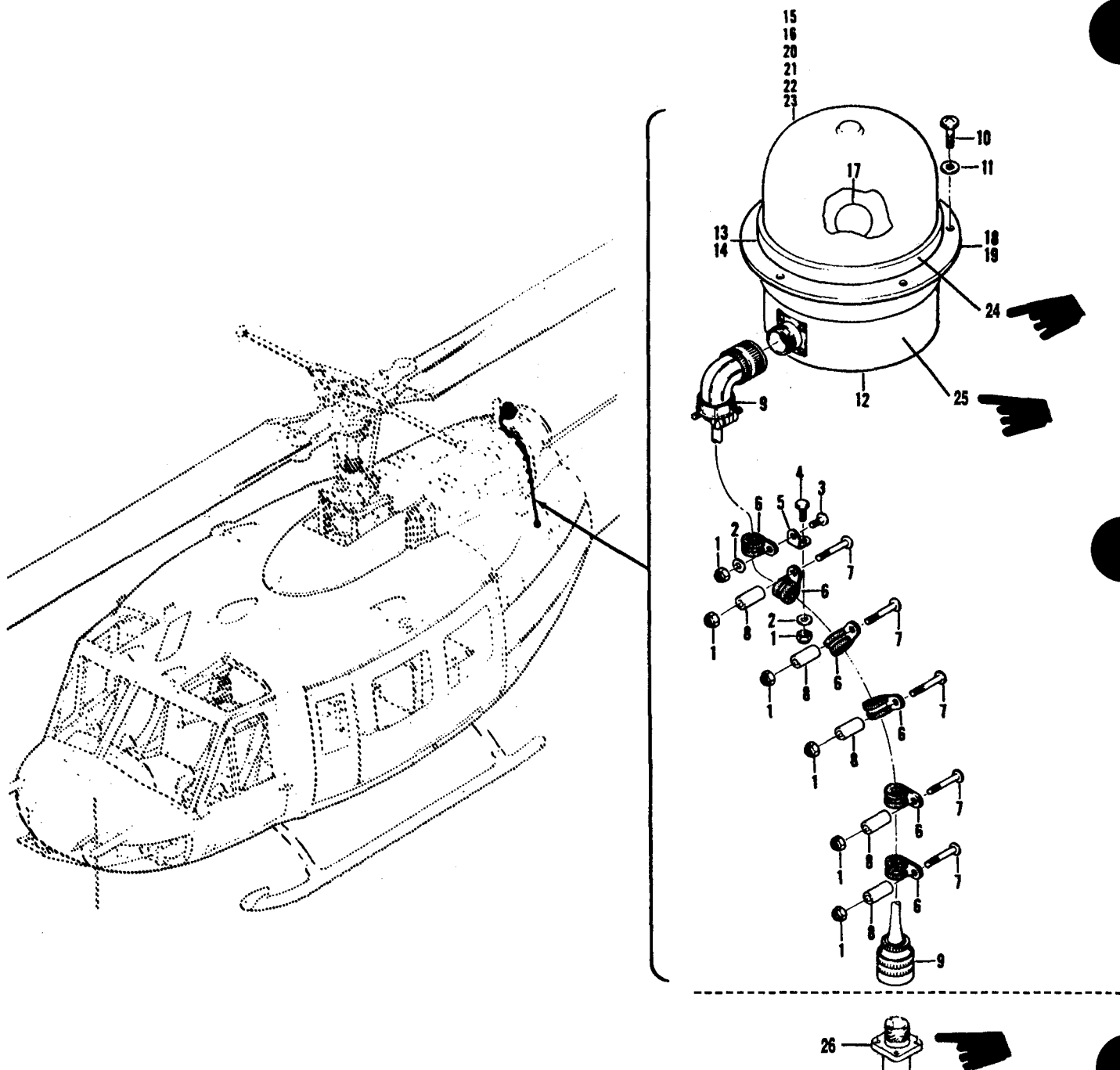

Figure 282. Electrical Installation, Upper Tailpipe Fairing

SECTION II (1) ILLUSTRATION			TMS5-1520-210-23P-2		C16 (6) DESCRIPTION		SECTION II (7) QTY INC IN UNIT	
(a) FIG NO	(b) ITEM NO	(2) SMR CODE	(3) NATIONAL STOCK NUMBER	(4) FSCM	(5) PART NUMBER	USABLE ON CODE	U/M	
282		XCFZZ		97499	205-075-105-5	ELECTRICAL INSTL SEE FIG.85 FOR NHA	UHH,UHV,UHX	EA 1
282	1	PAOZZ	5310-00-807-1474	96906	MS21042L3	.NUT,SELF-LOCKING,EXTENDED WASHER,HEXAGON	UHH,UHV,UHX	EA V
282	2	PAOZZ	53 0-00-167-0753	88044	AN960PD10L	.WASHER,FLAT	UHH,UHV,UHX	EA 2
282	3	PAOZZ	5305-00-989-7435	96906	MS35207-264	.SCREW,MACHINE	UHH,UHV,UHX	EA 1
282	4	PAOZZ	5305-00-990-6444	96906	MS35207-261	.SCREW,MACHINE	UHH,UHV,UHX	EA 1
282	5	PAOZZ	5340-00-598-8251	88044	AN743-12	.BRACKET,ANGLE	UHH,UHV,UHX	EA 1
282	6	PAOZZ	5340-00-533-3505	81996	EAB700-3	.CLAMP,LOOP	UHH,UHV,UHX	EA V
282	7	PAOZZ	5305-00-688-2342	03538	N80P16018C6	.SCREW,MACHINE	UHH,UHV,UHX	EA 5
282	8	PAOZZ	5365-00-662-8788	80205	NAS43DD3-36	.SPACER,SLEEVE	UHH,UHV,UHX	EA 5
282	9	PAOZZ	1560-00-980-9474	97499	205-075-402-5	.CABLE ASSY	UHH,UHV,UHX	EA 1
282	10	PAOZZ	5305-00-889-3000	96906	MS35206-230	.SCREW,MACHINE	UHH,UHV,UHX	EA 5
282	11	PAOZZ	5310-00-187-2398	88044	AN960PD6L	.WASHER,FLAT	UHH,UHV,UHX	EA 5
282	12	PAOOO	6220-00-159-1762	81349	MS8085-3	.LIGHT,NAVIGATIONAL, AIRCRAFTTRPLS-6220-00-475-0217, 6220-00-711-1959, 6220-00-783-6178, 66220-00-882-1647INTRCHPN40-0210-5&D1485, NSN6220-00-159-1762&6220-00-500-0736, PNG7740-24(72914) IN TRCHPNDI485&40-0210-5, NSN6220-00-159-1762	UHE, UHH, UHV, UHX	EA 1
282	12	PAOOO	6220-00-159-1762	72914	40-0210-5	LIGHT,NAVIGATIONAL	UHH,UHV,UHX	EA REF
282	12	PAOOO	6220-00-159-1762	08553	D1485	LIGHT,NAVIGATIONAL	UHH,UHV,UHX	EA REF
282	13	PAOZZ	6220-00-064-6299	10402	WRM25	..CLAMP U/O PN WRM24 & 40-0057-1	UHH,UHV,UHX	EA 1
282	14	PAOZZ	5340-00-790-5203	72914	A7635A	..CLAMP,LOOP U/O PN G7740-24, G8400A24 & 40-0110-1	UHH,UHV,UHX	EA 1
282	15	PAOZZ	6220-00-064-6300	10402	WRM-10	..LENS,LIGHT U/O PN WRM24 & 40-0057-1	UHH,UHV,UHX	EA 1
282	16	PAOZZ	6220-00-572-3788	72914	A-7942	..LENS,LIGHT U/O PN G7740-24, G8400A24 & 40-0110-1	UHH,UHV,UHX	EA 1
282	17	PAOZZ	6240-00-225-5128	08806	1936X	..LAMP U/O PN 40-0057-1, 40-0110-1 & 40-0210-5	UHH,UHV,UHX	EA 1
282	17	PAOZZ	6240-00-155-7924	96906	MS25235-311	..LAMP,INCANDESCENT U/O PN D1485	UHH,UHV,UHX	EA 1
282	18	PAOZZ	5330-00-064-6298	10402	WRM30	..GASKET U/O PN WRM24 & 40-0057-1	UHH,UHV,UHX	EA 1
282	19	PAOZZ	5330-00-572-3787	72914	A7632	..GASKET U/O PN G7740-24, G8400A24 & 40-0110-1	UHH,UHV,UHX	EA 1
282	20	PAOZZ	6220-01-058-3457	08553	D14856	.LENS,LIGHT U/O PN D1485	UHH,UHV,UHX	EA 1
282	21	PAOZZ	6220-00-141-6145	72914	41-0704-1	.LENS,LIGHT U/O PN 40-0210-5	UHH,UHV,UHX	EA 1
282	22	PAOZZ	6240-00-225-5128	08806	1939X	.LAMP	UHH,UHV,UHX	EA 1
282	23	PAOZZ	5330-00-141-6144	72914	41-0578-1	.GASKET U/O PN 40-0210-5	UHH,UHV,UHX	EA 1
282	24	PAOZZ	5340-01-078-9190	72914	41-0716-9	CLAMP U/O PN 40-0210-5	UHH,UHV	EA 1
282	25	PAOZZ	5330-00-141-6142	72914	A-8918-1	GASKET U/O PN 40-0210-5	UHH,UHV	EA 1
282	26	PAOZZ	5935-00-087-0053	96906	MS3110E8-4S	CONNECTOR,RECEPT	UHH,UHV,UHX	EA 1

FIGURE 283 NOT USED

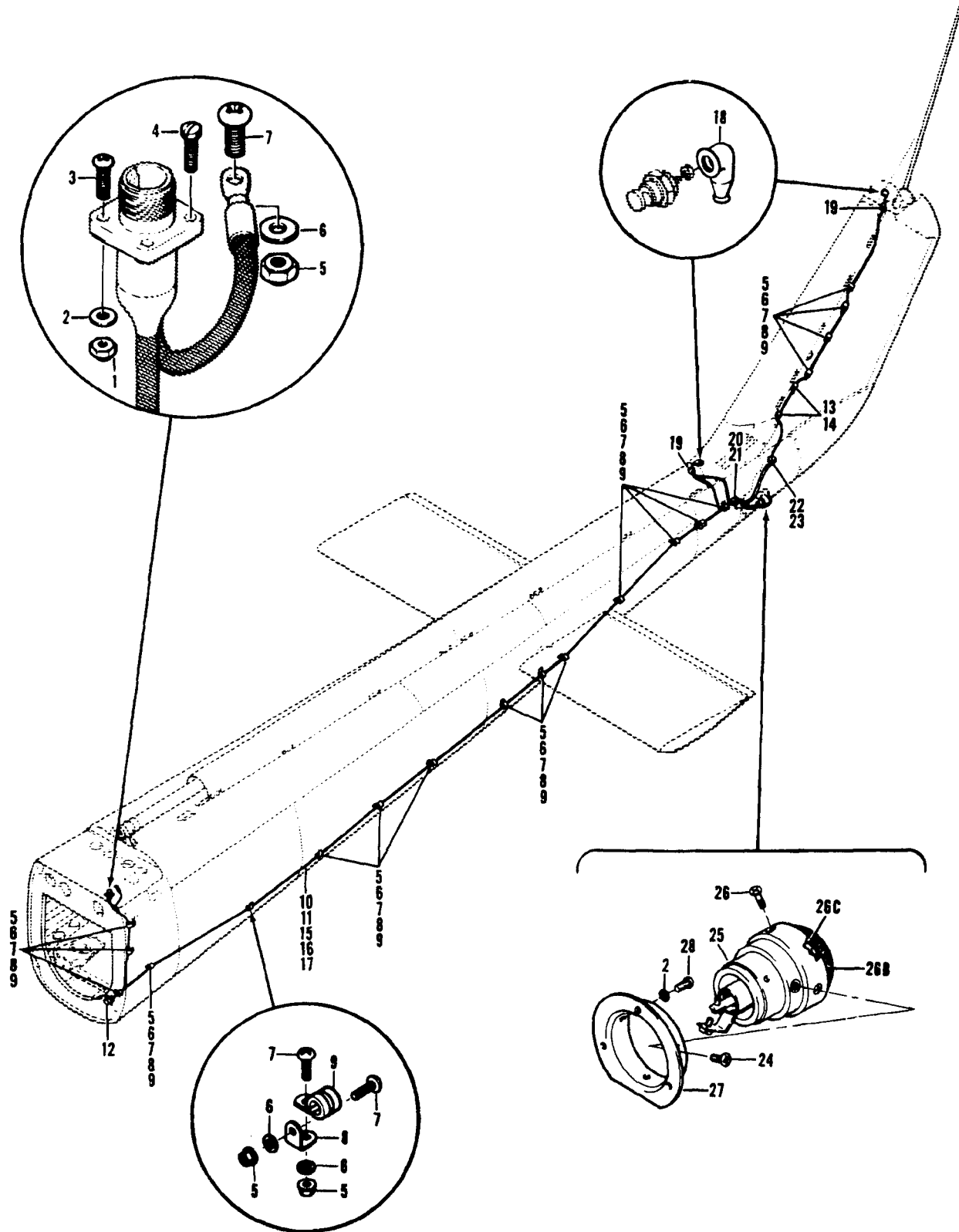

Figure 284. Electrical Installation, Aft Section

SECTION II

(1) ILLUSTRATION		(2)	(3)	(4)	(5)	(6) DESCRIPTION GROUP 09 ELECTRICAL SYSTEMS	(7)	(8)
(a) FIG. NO.	(b) ITEM NO.	SMR CODE	NATIONAL STOCK NUMBER	FSCM	PART NUMBER	USABLE ON CODE	U/M	QTY INC IN UNIT
284		XCFZZ		97499	204-075-062-5	ELECTRICAL INSTL AFT SECTION USBL EFF64-14101 THRU 64-14191	EA	1
284		XCFZZ		97499	204-075-077-1	SEE FIG.8 FOR NHA UHM ELECTRICAL INST LAFT SECTION USBL EFF 65-9416 & SUBSEQUENT	EA	1
284	1	PAOZZ	5310-00-807-1471	96906	MS21042L04	SEE FIG.8 FOR NHA UHM .NUT, SELF-LOCKING, EXTENDED WASHER, HEXAGON UHM	EA	8
284	2	PAOZZ	5310-00-550-5009	96906	MS15795-704	.WASHER, FLAT UHM	EA	14
284	3	PAOZZ	5305-00-889-2999	96906	MS35206-217	.SCREW, MACHINE UHM	EA	6
284	4	XDOZZ		88044	AN500A4-8	.SCREW, MACHINE UHM	EA	2
284	5	PAOZZ	5310-00-807-1474	96906	MS21042L3	.NUT, SELF-LOCKING, EXTENDED WASHER, HEXAGON UHM	EA	V
284	6	PAOZZ	5310-00-187-0753	88044	AN960PD10L	.WASHER, FLAT UHM	EA	V
284	7	PAOZZ	5305-00-989-7434	96906	MS35207-263	.SCREW, MACHINE UHM	EA	V
284	8	PAOZZ	5340-00-598-8251	88044	AN743-12	.BRACKET, ANGLE UHM	EA	15
284	9	PAOZZ	5340-00-990-9297	81996	EAB700D2	.CLAMP, LOOP UHM	EA	17
284	10	A00OZ		97499	204-175-430-5	.CABLE ASSY, TAIL LIGHT U/O PN 204075-062-5 UHM	EA	1
284	11	A00OZ		97499	204-175-426-3	.CABLE ASSY, TAIL LIGHT U/O PN 204-075-077-1 UHM	EA	1
284	12	PAOZZ	5935-00-052-6853	96906	MS3100R10SL4P	..CONNECTOR, RECEPT ELECTRICAL, TAIL & ANTICOLL LT DISC	EA	2
284	13	PAOZZ	5935-00-240-0173	96906	MS3057-4A	..CLAMP, CABLE, ELEC UHM	EA	2
284	14	PAOZZ	5365-00-598-5282	96906	MS3420-4	..BUSHING, RUBBER UHM	EA	2
284	15	PAOZZ	5940-00-143-4771	96906	MS25036-103	..TERMINAL, LUG UHM	EA	2
284	16	PAOZZ	5940-00-813-0698	96906	MS25036-101	..TERMINAL, LUG UHM	EA	9
284	17	MOOZZ		97499	130005-6-4	..INSULATION SLEEVING UHM	EA	8
284	18	PAOZZ	5975-00-553-6995	96906	MS25171-1S	.CABLE NIPPLE UHM	EA	2
284	19	PAOZZ	5325-00-174-5317	96906	MS35489-4	.GROMMET, NONMETALLIC UHM	EA	2
284	20	PAOZZ	5325-00-174-5316	96906	MS35489-2	.GROMMET, NONMETALLIC UHM	EA	1
284	21	MOOZZ		97499	85T4-6-16	.TUBE INSULATION U/O PN 204-075-077-1 UHM	EA	1
284	22	PAOZZ	5325-00-174-5314	96906	MS35489-5	.GROMMET, NONMETALLIC UHM	EA	2
284	23	PAOZZ	5325-00-286-6047	96906	MS35489-1	.GROMMET, NONMETALLIC U/O PN 204-075-077-1 UHM	EA	1
284	24	PAOZZ	5305-00-958-2918	96906	MS24693C26	.SCREW, MACHINE UHM	EA	6
284	25	PAOOO	6220-00-828-4209	72914	30-0158-7	.TAILLIGHT ASSEMBLY UHM	EA	2
284	26	PAOZZ	5305-00-958-2918	96906	MS24693C26	..SCREW, MACHINE UHM	EA	3
284	26B	PAOZZ	6220-00-003-5311	72914	12738-123	..COVER ASSY UHM	EA	1
284	26C	PAOZZ	6240-00-044-6914	96906	M525232-1683	..LAMP, INCANDESCENT UHM	EA	1
284	27	PAOZZ	6250-00-912-8358	97499	204-075-633-1	..ADAPTER,LAMPHOLDER UHM	EA	2
284	28	PBOZZ	5305-00-889-2997	96906	MS35206-215	SCREW,MACHINE UHM	EA	6

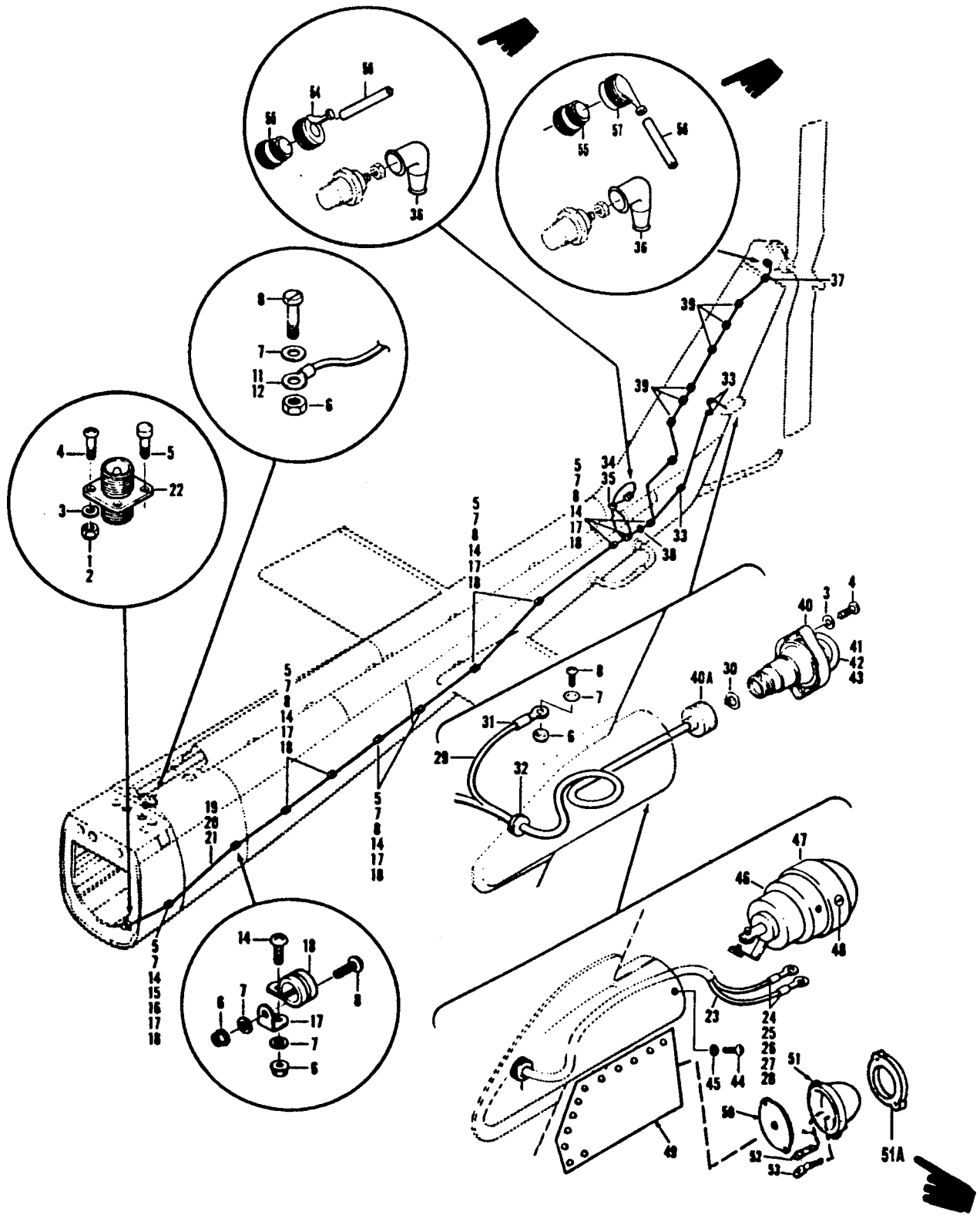

Figure 285. Electrical Installation, Aft Section

SECTION II

TM55-1520-210-23P-2 C5

(1) ILLUSTRATION		(2)	(3)	(4)	(5)	(6)	(7)	(8)
(A) FIG. NO.	(B) ITEM NO.	SMR CODE	NATIONAL STOCK NUMBER	FSCM	PART NUMBER	DESCRIPTION GROUP 09 ELECTRICAL SYSTEMS USABLE ON CODE	UOM	QTY INC IN UNIT
285		XCFZZ		97499	205-075-005-1	ELECTRICAL INSTL AFT SECTION USBL EFF 62-2106 THRU 63-8859 SEE FIG.8 FOR NHA UHE,UHH, UHV, UHX	EA	1
285		XCFZZ		97499	205-075-029-1	ELECTRICAL INSTL AFT SECTION USBL EFF 63-12956 THRU 63-13002 SEE FIG.8 FOR NHA UHE,UHH,UHV, UHX	EA	1
285		XCFZZ		97499	205-075-015-1	ELECTRICAL INSTL AFT SECTION USBL EFF 64-13492 THRU 64-13901 SEE FIG.8 FOR NHA UHE, UHH, UHV,UHX	EA	1
285		XCFZZ		97499	205-075-020-1	ELECTRICAL INSTL AFT SECTION USBL EFF 65-9565 THRU 66-17143 SEE FIG.8 FOR NHA UHE,UHH,UHV,UHX	EA	1
285		XCFZZ		97499	205-075-020-13	ELECTRICAL INSTL AFT SECTION USBL EFF 67-17145 & SUBSEQUENT SEE FIG.8 FOR NHA UHE,UHH,UHV,UHX	EA	1
285	1	PBOZZ	5310-00-857-5558	96906	MS21045L04	.NUT, SELF-LOCKING, HE HEXAGON. UHE,UHH,UHV,UHX	EA	4
285	2	PAOZZ	5310-00-818-1654	19315	100-0SS	.NUT, PLAIN, HEXAGON U/O PN 205-075-029-1. UHE,UHH,UHV,UHX	EA	1
285	3	PAOZZ	5310-00-550-5009	96906	MS15795-704	.WASHER, FLAT UHE, UHH, UHV, UHX	EA	V
285	4	PAOZZ	5305-00-889-2999	96906	MS35206-217	.SCREW,MACHINE. UHE, UHH,UHV,UHX	EA	3
285	5	PBOZZ	5305-00-614-0261	96906	MS35265-19	.SCREW, MACHINE UHE, UHH,UHV,UHX	EA	1
285	6	PAOZZ	5310-00-807-1474	96906	MS21042L3	.NUT, SELF-LOCKING, EXTENDED WASHER, HEXAGON UHE, UHH, UHV,UHX	EA	V
285	7	PAOZZ	5310-00-167-0753	88044	AN960PD10L	.WASHER, FLAT UHE, UHH,UHV,UHX	EA	24
285	8	PAOZZ	5305-00-989-7434	96906	MS35207-263	.SCREW, MACHINE. UHE, UHH, UHV,UHX	EA	3
285	11	XDOZZ		96906	MS25083-2BB5	.LEAD, ELECTRICAL U/O PN 205-075-015-1. UHE,UHH,UHV,UHX	EA	1
285	12	PAOZZ	6150-00-928-6244	97499	120-050-10	.LEAD, ELECTRICAL U/O PN 205-075-015-1. UHE,UHH,UHV,UHX	EA	1
285	14	PAOZZ	5305-00-990-6444	96906	MS35207-261	.SCREW, MACHINE. UHE, UHH, UHV,UHX	EA	8
285	15	PAOZZ	5305-00-993-1851	96906	MS35207-267	.SCREW, MACHINE UHE, UHH, UHV,UHX	EA	1
285	16	PAOZZ	5365-00-662-3098	80205	NAS43DD3-32	.SPACER, SLEEVE UHE,UHH,UHV,UHX	EA	1
285	17	PAOZZ	5340-00-598-8251	88044	AN743-12	.BRACKET, ANGLE UHE,UHH,UHV,UHX	EA	15
285	18	PAOZZ	5340-00-990-9297	81996	EAB700D2	.CLAMP, LOOP UHE,UHH, UHV,UHX	EA	17
285	19	A000Z	1560-00-981-3099	97499	205-075-400-1	.CABLE ASSY, TAILLIGHT DISCONNECT U/O PN 205-075-005-1 UHE,UHH,UHV,UHX	EA	1
285	20	A000Z	6145-00-756-5508	97499	205-075-422-3	.CABLE ASSY, TAILLIGHT DISCONNECT U/O PN 205-075-029-1 & 205-075-015-1. UHE, UHH, UHV,UHX	EA	1
285	21	A000Z	6150-00-924-0456	97499	205-075-432-11	.CABLE ASSY, TAILLIGHT DISCONNECT U/O PN 205-075-020-1 & -13 UHE,UHH,UHV,UHX	EA	1
285	22	PAOZZ	5935-00-814-6724	96906	MS3100R10SL3P	.CONNECTOR, RECEPTACL ELECTRICAL, TAIL LIGHT DISC UHE,UHH,UHV,UHX	EA	1
285	23	PAOZZ	5940-01-007-7875	81349	M7928/3-2	..SPLICE, CONDUCTOR U/O PN 205-075-400-1. UHE, UHH, UHV, UHX	EA	1
285	24	PAOZZ	5940-00-813-0698	96906	M25036-101	..TERMINAL, LUG U/O PN 205-075-422-3 UHE,UHH,UHV,UHX	EA	1
285	25	PAOZZ	5940-00-813-0698	96906	MS25036-101	..TERMINAL, LUG U/O PN 205-075-432-11 UHE,UHH,UHV,UHX	EA	2
285	26	PAOZZ	5940-00-143-4771	96906	MS25036-103	..TERMINAL, LUG U/O PN 205-075-432-11 UHE,UHH, UHV,UHX	EA	2
285	27	PAOZZ	5940-00-143-4771	96906	MS25036-103	..TERMINAI, LUG U/O PN 205-075-422-3. UHE,UHH,UHV,UHX	EA	1
285	28	XDOZZ		97499	85T4-7-2	.. INSULATION TUBE U/O PN 205-075-422-3 UHE,UHH,UHV,UHX	FT	1
285	29	A000Z	1560-00-981-3093	97499	205-075-400-3	.CABLE ASSY, TAILLIGHT U/O PN 205-075-005-1 UHE,UHH,UHV,UHX	EA	1
285	30	PBOZZ	5975-00-212-6246	88044	AN3111-2	..RING ELECTRICAL BONDING. UHE,UHH, UHV,UHX	EA	1
285	31	PAOZZ	5940-00-143-4771	96906	MS25036-103	..TERMINAL, LUG UHE,UHH,UHV,UHX	EA	1
285	32	PAOZZ	5325-00-263-6632	96906	MS35489-6	.GROMMET, NONMETALLIC UHE,UHH,UHV,UHX	EA	1
285	33	PAOZZ	5325-00-641-2792	96906	MS5489-60	.GROMMET, NONMETALLIC UHE,UHH,UHV,UHX	EA	3
285	34	PAOZZ	5325-00-174-5317	96906	MS35489-4	.GROMMET, NONMETALLIC UHE,UHH,UHV,UHX	EA	1
285	36	MOOZZ		97499	130-005-6-12	.INSULATION SLEEVING USBL EFF 67-17145 & SUBSEQUENT	EA	1

SECTION II

(1) ILLUSTRATION		(2)	(3)	(4)	(5)	(6) DESCRIPTION	(7)	(8)
(a) FIG.	(b) ITEM	SMR	NATIONAL STOCK	PART		USABLE ON CODE	UNIT	QTY INC IN UNIT
NO.	NO.	CODE	NUMBER	FSCM	NUMBER			
285	36	PAOZZ	5975-00-553-6995	96906	MS25171-1S	..CABLE NIPPLE. UHH,UHV,UHX	EA	2
285	37	PAOZZ	5325-00-286-6047	96906	MS35489-1	GROMMET, NONMETALLIC UHH,UHV,UHX	EA	2
285	38	PAOZZ	5325-00-276-6228	96906	MS35489-9	..GROMMET, NONMETALLIC UHH,UHV,UHX	EA	1
285	39	PAOZZ	5340-00-990-9297	81996	EAB700D2	..CLAMP,LOOP UHH,UHV,UHX	EA	6
285	40	PAOOO	6220-00-548-0313	96906	MS25219-11	..LIGHT, NAVIGATION U/O PN 205-075-005-1 UHH,UHV,UHX	EA	1
285	40A	PAOZZ	5975-00-578-3497	88044	AN3054-5	..NUT, COUPLING, ELEC CONDUIT UHH,UHV,UHX	EA	1
285	41	PAOZZ	6220-00-504-2021	96906	MS23006-2	..LENS, AIRCRAFT NAVIGATIONAL LIGHT UHH,UHV,UHX	EA	1
285	42	PAOZZ	5330-00-820-5600	88044	AN3119-2	..GASKET. UHH,UHV,UHX	EA	1
285	43	PAOZZ	6240-00-044-6914	96906	MS25232-1683	..LAMP,INCANDESCENT UHH,UHV,UHX	EA	1
285	44	PAOZZ	5305-00-889-3000	96906	MS35206-230	..SCREW, MACHINE UHH,UHV,UHX	EA	3
285	45	PAOZZ	5310-00-187-2398	88044	AN960PD6L	..WASHER,FLAT UHH,UHV,UHX	EA	3
285	46	PAOOO	6220-00-828-4209	72914	30-0158-7	..TAILLIGHT ASSEMBLY U/O PN 205-075-029-1,205-075-015-1,& UHH,UHV,UHX	EA	2
285	47	PAOZZ	6220-00-003-5311	72914	12738-123	205-075-020-1 UHH,UHV,UHX	EA	1
285	48	PAOZZ	5305-00-958-2918	96906	MS24693C26	..COVER,ASSY UHH,UHV,UHX	EA	3
285	49	PBOZZ	1680-01-230-0536	81996	EGD-0947-3	..SCREW,MACHINE UHH,UHV,UHX	EA	1
285	50	PAOZZ	1680-01-230-0528	81996	EGD-0963-1	..LIGHT,MOUNT,IR UHH,UHV,UHX	EA	1
285	51	PAOZZ	1680-01-230-0527	81996	EGD-0930-3	..GASKET UHH,UHV,UHX	EA	1
285	51A	PAOZZ	5365-01-302-4641	81996	EGD0930-5	..LIGHT,NAV.,IR,NVG UHH,UHV,UHX	EA	1
285	52	PAOZZ	5940-01-079-1547	96906	M7928/5-3	..RING,RETAINER UHH,UHV	EA	1
285	53	PAOZZ	5940-00-143-4771	96906	MS25036-103	..SPLICE,CONDUCTOR UHH,UHV,UHX	EA	1
285	54	PAOZZ	5935-01-308-6656	81349	M85049/53-08W	..LUG,TERMINAL UHH,UHV,UHX	EA	1
285	55	PAOZZ	5935-01-105-8903	81349	M83723/86R0803N	..BACKSHELL W/ODDS UHH,UHV	EA	1
285	56	PAOZZ	5365-00-558-5197	88044	MS3420-3A	..CONNECTOR W/ODDS UHH,UHV	EA	2
285	57	PAOZZ	5935-01-337-9208	81349	M85049/55S08W	..ADAPTER W/ODDS UHH,UHV	EA	2
						..BACKSHELL W/O OODS UHH,UHV	EA	1

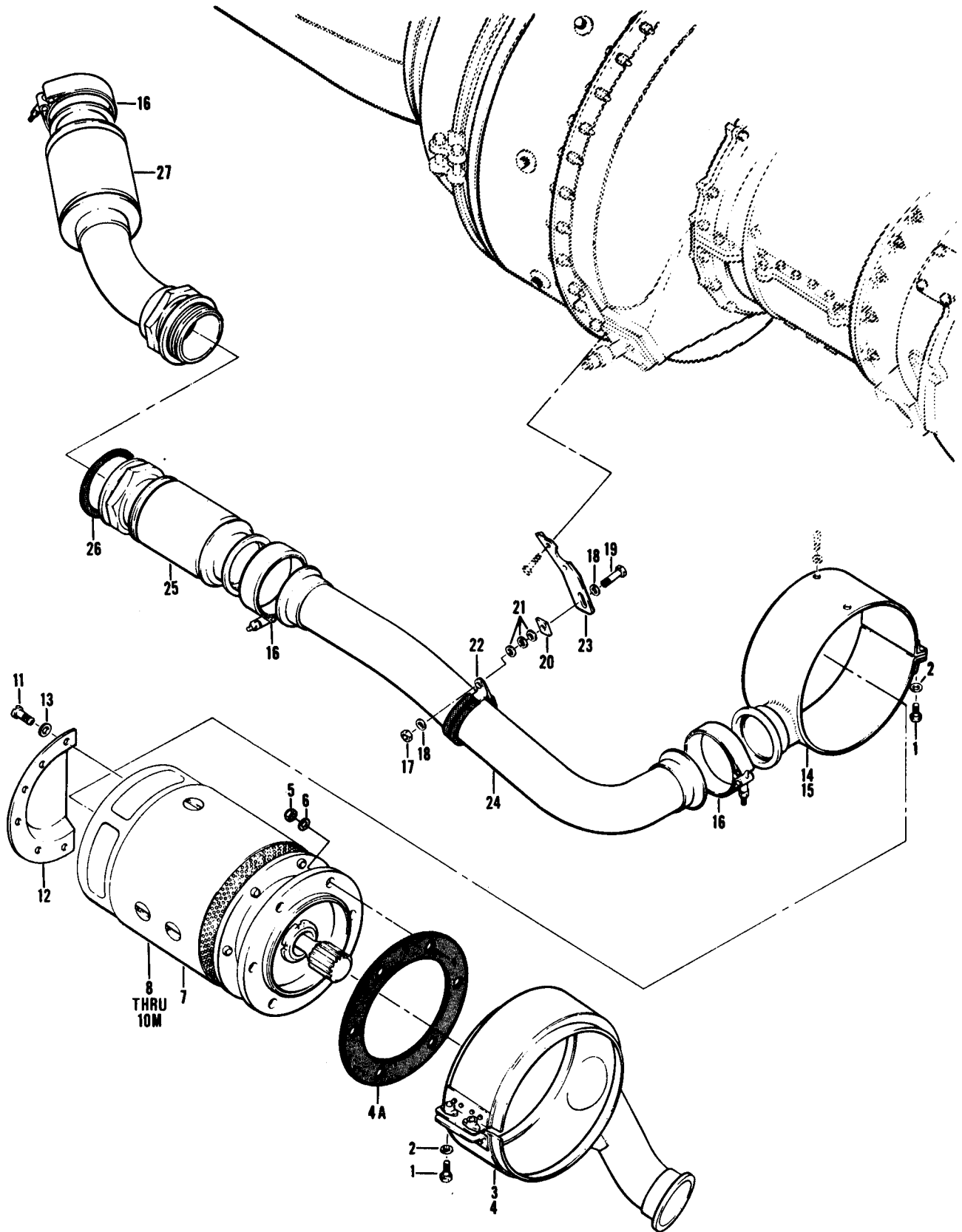

Figure 286. Starter Installation

SECTION II

TM55-1520-210-23P-2

C5

(1) ILLUSTRATION		(2) SMR CODE	(3) NATIONAL STOCK NUMBER	(4) FSCM	(5) PART NUMBER	(6) DESCRIPTION GROUP 09 ELECTRICAL SYSTEMS USABLE ON CODE	(7) U/M	(8) QTY INC IN UNIT
(A) FIG. NO.	(B) TEM NO.							
286		XCFZZ		97499	204-060-457-1	STARTER INSTL USBL EFF UH-1C 64-14101 THRU 64-14191 SEE FIG.97 FOR NHA. UHB,UHC,UHM	EA	1
286		XCFZZ		97499	204-060-457-5	STARTER INSTL USBL EFF 65-9416 THRU 65-12772 SEE FIG.97 FOR NHA. UHC,UHM	EA	1
286		XCFZZ		97499	204-060-457-9	STARTER INSTL USBL EFF 66-492 & SUBSEQUENT SEE FIG. 97 FOR NHA. UHC,UHM	EA	1
286	1	PAOZZ	5306-00-722-0393	88044	AN3-4A	.BOLT, MACHINE U/O PN 206-060-457-1,-5 ONLY. UHB,UHC,UHM	EA	V
286	2	PAOZZ	5310-00-167-0801	88044	AN960C10	.WASHER, FLAT U/O PN 204-060-457-1,-5 ONLY. UHB,UHC,UHM	EA	2
286	3	PAOZZ	1560-00-831-1452	97499	204-060-468-1	.SHROUD ASSY U/O PN 204-060-457-1,-5 ONLY. UHB,UHC,UHM	EA	1
286	4	PAOZZ	6115-00-927-7360	97499	204-060-200-7	.ADAPTER, GENERATOR U/W 300 AMP STARTER GENERATOR ONLY UHC,UHM	EA	1
286	4A	PAOZZ	5330-00-654-8932	91547	1-080-026-01	.GASKET UHB,UHC, UHM	EA	1
286	5	PAOZZ	5310-00-807-1477	96906	MS21042L6	.NUT, SELF-LOCKING, EXTENDED WASHER, HEXAGON. UHB,UHC, UHM	EA	6
286	6	PAOZZ	5310-00-167-0837	88044	AN960-616L	.WASHER, FLAT UHB, UHC, UHM	EA	6
286	7	PAODD	2925-00-585-9861	81349	STU6A	.STARTER, GENERATOR ENGINE U/O PN 204-260-457-1,-5 ONLY UHB,UHC	EA	1
286	7	PAODD	2925-00-684-2655	08484	VG700	.STARTER,GENERATOR ENGINE SEE TM55-2925-221-40 FOR BREAKDOWN UHB,UHC	EA	1
286	7	PAODD	2925-00-690-5980	31435	23031-004	.STARTER,GENERATOR ENGINE UHB,UHC	EA	1
286	7	PAOFF	2925-00-878-1136	97499	204-060-200-1	.STARTER,GENERATOR ENGINE U/O PN 204-060-457-9. UHC,UHM	EA	1
286	7	PAOFF	2925-00-878-0788	31435	23064-001	.STARTER,GENERATOR ENGINE SEE TM55-2925-240-40 FOR BREAKDOWN UHC,UHM	EA	1
286	7	PAOFF	2925-00-878-1136	83298	30E20-61A	.STARTER, GENERATOR ENGINE SEE TM55-2925-240-40 FOR BREAKDOWN UHC,UHM	EA	1
286	8	PADZZ	5310-00-167-0821	88044	AN960-616	.WASHER, FLAT UHB,UHC,UHM	EA	3
286	9	PADZZ	5310-00-807-1467	96906	MS21042-3	.NUT, SELF-LOCKING, EXTENDED WASHER,HEXAGON. UHB,UHC,UHM	EA	2
286	10	PADZZ	5310-00-167-0834	88044	AN960-10L	. WASHER, FLAT UHB, UHC,UHM	EA	2
286	10A	PBFZZ	2925-00-763-0863	31435	23064-1150	.. COVER, ACCESS U/O PN 23064-001 UHB,UHC,UHM	EA	1
286	10B	PAFZZ	5305-00-150-9209	88044	AN502-10-14	..SCREW, MACHINE U/O PN 23064-001 UHB,UHC,UHM	EA	1
286	10C	PAFZZ	5977-00-143-6774	31435	30300-1282	..BRUSH, ELECTRICAL U/O PN 23064-001 UHB,UHC,UHM	EA	4
286	10D	PAFZZ	5305-00-143-3289	31435	05-340201	..SCREW, MACHINE U/O PN 23064-001 UHB,UHC,UHM	EA	4
286	10E	PAOZZ	5305-00-988-7601	96906	MS16995-25	..SCREW, MACHINE U/O PN 23064-001 UHC,UHM	EA	8
286	10F	PBFZZ	9999-00-247-0215	83298	1544776	..COVER, ACCESS U/O PN 30E20-61A UHB,UHC,UHM	EA	1
286	10G	PAFZZ	5305-00-912-4832	96906	MS35276-268	..SCREW, MACHINE U/O PN 30E20-61A UHB,UHC,UHM	EA	1
286	10H	PAFZZ	5310-00-439-4711	06840	833656	..NUT,PLAIN,SQUARE U/O PN 30E20-61A UHB,UHC,UHM	EA	1
286	10J	PAFZZ	5977-00-681-1431	83298	1110489	..BRUSH, ELECTRICAL CO U/O PN 30E20-61A. UHB,UHC,UHM	EA	8
286	10K	PAFZZ	5306-00-523-8866	06840	890065-2	..BOLT, INTERNAL WRENC U/O PN 30E20-61A. UHB,UHC,UHM	EA	8
286	10L	PAFZZ	5310-00-582-5965	96906	MS35338-44	.. WASHER, LOCK U/O PN 30E20-61A UHB,UHC,UHM	EA	8
286	10M	PAOZZ	5305-00-959-2689	96906	MS35191-279	..SCREW,MACHINE U/O PN 30E20-61A UHC,UHM	EA	6
286	11	PAOZZ	5305-00-271-5230	88044	AN502-10-4	..SCREW, MACHINE U/O PN 204-060-457-1,5 ONLY UHB,UHC, UHM	EA	6
286	12	PAOZZ	2925-00-739-2613	97499	204-060-472-1	..COVER, ASSY U/O PN 204-060-457-1,5 ONLY. UHB, UHC,UHM	EA	1
286	13	PAOZZ	5310-00-183-4406	88044	AN960PD10	..WASHER, FLAT U/O PN 204-060-457-1,5 ONLY. UHB,UHC,UHM	EA	6
286	14	PAOZZ	1560-00-873-2274	97499	204-060-419-1	..SHROUD ASSY U/O PN 204-060-457-1 ,5 ONLY UHB,UHC,UHM	EA	1
286	15	PAOZZ	2925-00-927-7358	97499	204-061-413-1	..SHROUD ASSY U/W 300 AMP STARTER GENERATOR ONLY UHC,UHM	EA	1
286	16	PAOZZ	5340-00-810-1360	98625	24540-200	..COUPLING,CLAMP UHB,UHC,UHM	EA	3
286	17	PAOZZ	5310-00-807-1474	96906	MS21042L3	..NUT, SELF-LOCKING. EXTENDED WASHER, HEXAGON. UHB,UHC,UHM	EA	1

SECTION II

TM55-1520-210-23P-2 C5

(1) ILLUSTRATION (A) FIG. NO.	(2) (B) ITEM NO.	(3) SMR CODE	(4) NATIONAL STOCK NUMBER	(5) FSCM	(6) PART NUMBER	(7) DESCRIPTION USABLE ON CODE	(8) QTY INC IN NIT
286	18	PAOZZ	5310-00-167-0801	88044	AN960C10	.WASHER, FLATUHB,UHC,UHM	EA 2
286	19	PAOZZ	5306-00-182-2059	88044	AN3H6A	.BOLT, MACHINE.UHB,UHC,UHM	EA 1
286	20	PAOZZ	1560-00-731-8970	97499	204-060-467-1	.SPACER UHB,UHC,UHM	EA 1
286	21	PAOZZ	5310-00-167-0801	88044	AN960C10	.WASHER, FLATUHB, UHC,UHM	EA 3
286	22	PAOZZ	5340-00-548-8035	81996	EAB700-32	.CLAMP,SUPPORT UHB,UHC, UHM	EA 1
286	23	PAOZZ	560-00-731-8969	97499	204-060-464-1	.BRACKET UHB,UHC, UHM	EA 1
286	24	PAOZZ	4710-00-831-1451	97499	204-060-461-1	.DUCT ASSEMBLY. UHB,UHC, UHM	EA 1
286	25	PAOZZ	1560-00-831-1449	97499	204-060-459-1	.TUBE ASSY.UHB,UHC, UHM	EA 1
286	26	PAOZZ	5330-00-839-8268	97499	204-060-463-1	.GASKET.UHB,UHC,UH	EA 1
286	27	PAOZZ	1560-00-831-1450	97499	204-060-460-1	.TUBE ASSY. UHB,UHC,UHM	EA 1
286		PADZZ	2925-00-709-8749	08484	VG1163	PARTS KIT, OVERHAUL U/D PN VG700 SEE FUNCTIONAL GROUP 50 FOR COMPONENTSUHB,UHC,UHM	EA 1

Fig. 287 NOT USED

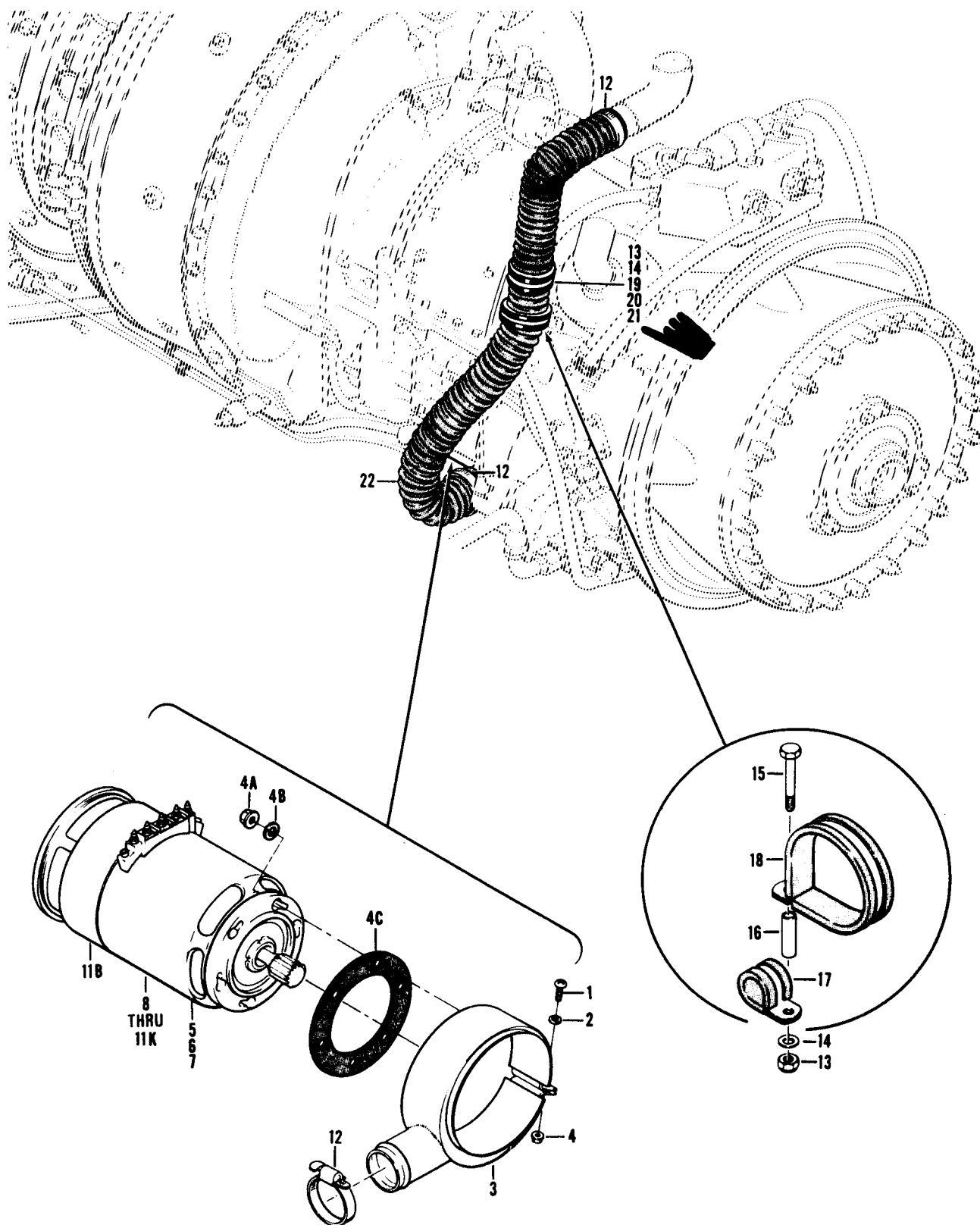

Figure 288. Starter Installation

SECTION II

(1) ILLUSTRATION		(2)	(3)	(4)	(5)	(6) DESCRIPTION GROUP 09 ELECTRICAL SYSTEMS	(7)	(8)
(a)	(b)	SMR	NATIONAL STOCK NUMBER	FSCM	PART NUMBER	USABLE ON CODE	U/M	QTY INC IN UNIT
288		XCFZZ		97499	205-060-401-11	STARTER INSTL USBL EFF 67-17492 & SUBSEQUENT SEE FIG.98 FOR NHA UHH,UHV,UHX	EA	1
288	1	PAOZZ	5306-00-722-0393	88044	AN3-4A	.BOLT,MACHINE UHH,UHV,UHX	EA	2
288	2	PAOZZ	5310-167-0818	88044	AN960-10	.WASHER, FLAT UHH,UHV,UHX	EA	2
288	3	PAOOO	6115-00-927-7359	97499	205-060-419-19	.ADAPTER,GENERATOR DUCT UHH,UHV,UHX	EA	1
288	4	PAOZZ	5310-00-728-7723	96906	MS21069L3K	.NUT, SELF-LOCKING, PLATE WASHER, HEXAGON UHH,UHV,UHX	EA	2
288	4A	PAOZZ	5310-00-807-1477	96906	MS21042L6	.NUT,SELF-LOCKING,EXTENDED WASHER,HEXAGON UHH,UHV,UHX	EA	6
288	4B	PAOZZ	5310-00-187-0837	88044	AN960-616L	.WASHER,FLAT. UHH,UHV,UHX	EA	6
288	4C	PAOZZ	5330-00-854-8932	91547	1-080-026-01	.GASKET UHH,UHV,UHX	EA	1
288	5	PAODD	2925-00-878-1136	97499	204-060-200-1	.STARTER, GENERATOR ENGINE U/WT-53-L-13ENGINE-300 AMP UHH,UHV,UHX	EA	1
288	6	PAODD	2925-00-878-1136	31435	23064-001	.STARER,GENERATOR ENGINE SEE TM55-2925-240-40 FOR BREAKDOWN UHH,UHV,UHX	EA	1
288	7	PAODD	2925-00-878-1136	83298	30E20-61A	.STARTOR,GENERATOR ENGINE SEE TM55-2925-236-40 FOR BREAKDOWN. UHH,UHV,UHX	EA	1
288	8	PAOZZ	5310-00-926-1852	96906	MS21083N6	.NUT,SELF-LOCKING,HE UHH,UHV,UHX	EA	3
288	9	PAOZZ	5310-00-167-0821	88044	AN960-616	.WASHER,FLAT UHH,UHV,UHX	EA	3
288	10	PAOZZ	5310-00-807-1467	96906	MS21042-3	.NUT,SELF-LOCKING,EXTENDED WASHER, HEXAGON UHH,UHV,UHX	EA	2
288	11	PAOZZ	5310-00-167-0834	88044	AN960-10L	.WASHER,FLAT. UHH,UHV,UHX	EA	2
288	11A	PAOZZ	5305-00-988-7601	96906	MS16995-25	.SCREW, MACHINE UHH,UHV,UHX	EA	8
288	11B	PBFZZ	2925-00-763-0863	31435	23064-1150	.COVER,ACCESS U/O PN 23064-001 UHH,UHV,UHX	EA	1
288	11C	PAFZZ	5977-00-143-6774	31435	30300-1282	.BRUSH,ELECTRICAL U/O PN 23064-001 UHH,UHV,UHX	EA	4
288	11BA	PAFZZ	5305-00-150-9209	88044	AN502-10-14	.SCREW,MACHINE U/O PN 23064 001 UHH,UHV,UHX	EA	1
288	11D	PAFZZ	5305-00-143-3289	31435	05-340201	.SCREW,MACHINE U/O PN 23064-001 UHH,UHV,UHX	EA	4
288	11F	PBFZZ	9999-00-247-0215	83298	1544776	.COVER,ACCESS U/O PN 30E20-61A UHH,UHV,UHX	EA	1
288	11G	PAFZZ	5305-00-912-4832	96906	MS35276-268	.SCREW,MACHINE U/O PN 30E20-61A UHH,UHV,UHX	EA	1
288	11GA	PAFZZ	5310-00-439-4711	06840	833656	.NUT,PLAIN, SQUARE U/O PN 30E20-61A UHH,UHV,UHX	EA	1
288	11H	PAFZZ	5977-00-681-1431	83298	1110489	.BRUSH,ELECTRICAL CO U/O PN 30E20-61A UHH,UHV,UHX	EA	8
288	11J	PAFZZ	5306-00-523-8866	06840	890065-2	.BOLT,INTERNAL WRENC U/O PN30E20-61A UHH,UHV,UHX	EA	8
288	11K	PAFZZ	5310-00582-5965	96906	MS35338-44	.WASHER,LOCK U/O PN 30E20-61A UHH,UHV,UHX	EA	8
288	12	PAOZZ	4730-00-278-9102	88044	AN737RM74	.CLAMP,HOSE UHH,UHV,UHX	EA	2
288	13	PAOZZ	5310-00-807-1474	96906	MS21042L3	.NUT, SELF-LOCKING, WASHER, HEXAGON UHH,UHV,UHX	EA	1
288	14	PAOZZ	5310-00-183-4406	88044	AN960PD10	.WASHER,FLAT UHH,UHV,UHX	EA	1
288	15	PAOZZ	5306-00-182-2005	88044	AN3H14A	.BOLT,MACHINE UHH,UHV,UHX	EA	2
288	16	PAOZZ	5365-00-662-3100	80205	NAS43DD3-64	.SPACER,SLEEVE UHH,UHV,UHX	EA	2
288	17	PAOZZ	5340-00-993-6244	81996	EAB700D10	.CLAMP,LOOP UHH,UHV,UHX	EA	1
288	18	PAOZZ	5340-00-993-5475	81998	EAB700D34	.CLAMP,LOOP UHH,UHV,UHX	EA	1
288	19	PAOZZ	5305-00-925-7857	96906	MS27039-1-09	.SCREW,MACHINE UHH,UHV,UHX	EA	1
288	20	PAOZZ	5340-00-993-5475	81996	EAB700D34	.CLAMP,LOOP UHH,UHV,UHX	EA	1
288	21	MFOZZ		97499	205-061-412-1	.BRACKET SPECIAL UHH,UHV,UHX	EA	1
288	22	PAOZZ	4720-00-134-8933	80205	NAS1376A08CF164	.HOSE, AIR DUCT UHH,UHV,UHX	EA	1

Fig. 289 & 290 NOT USED

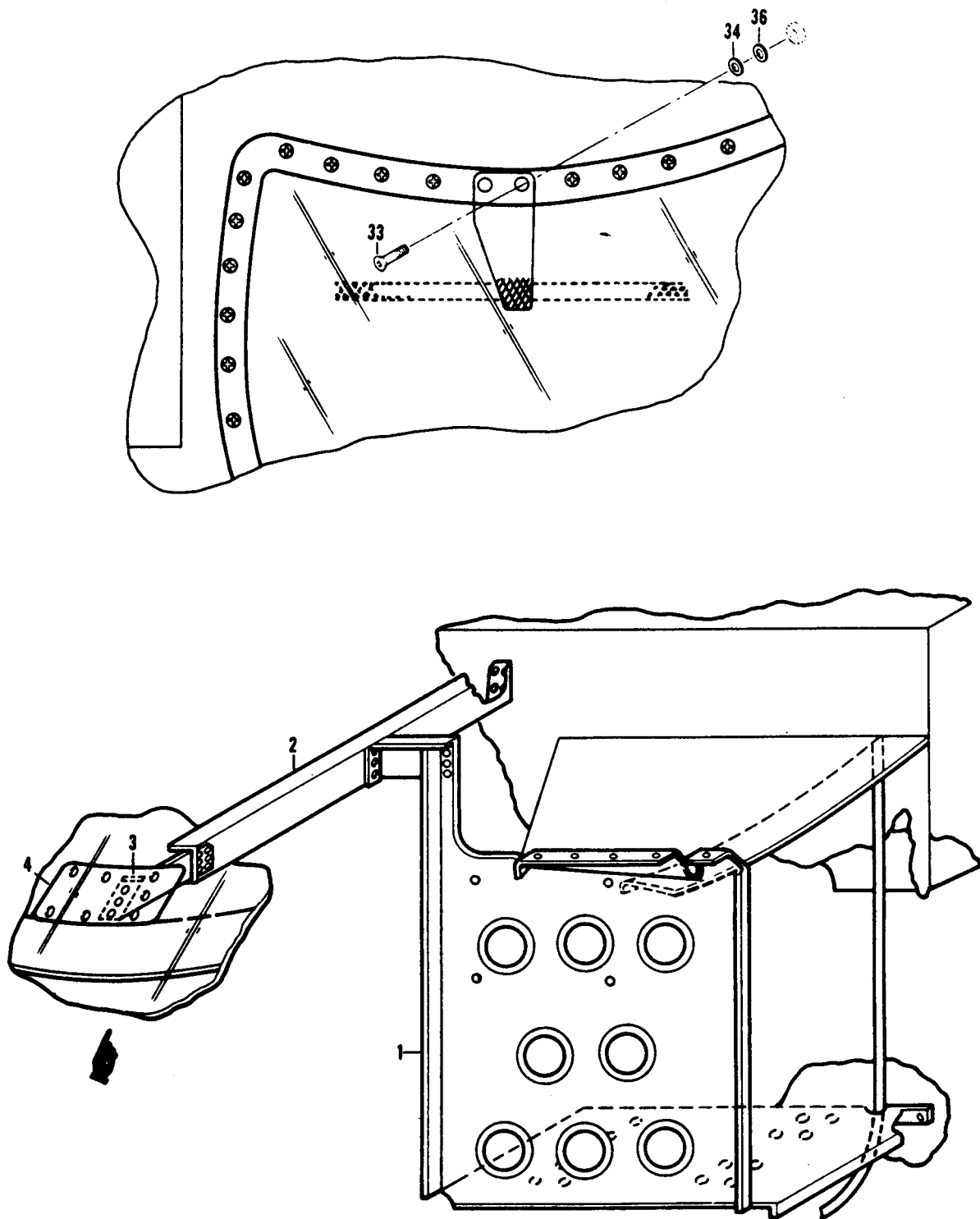

Figure 290A. Electrical Installation Glidaacope/Marker 6aacn Radio Racaiver, R-1 963/ARN (Shoot 1 of 3)

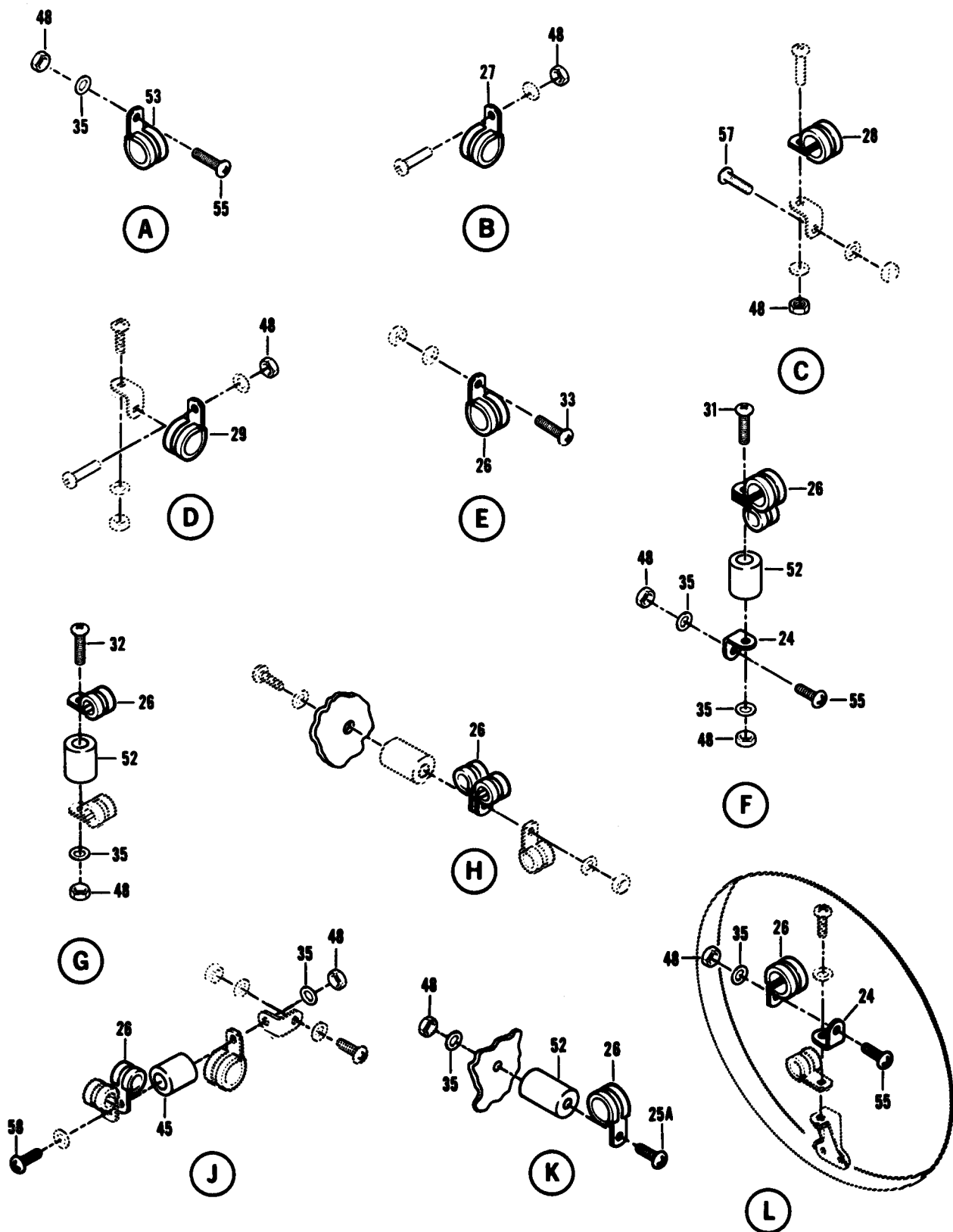

Figure 290A. Instakbn GikWcope/Marker Seacon Radio Receiver, R-1 963/ARN (Shwt z of 3)

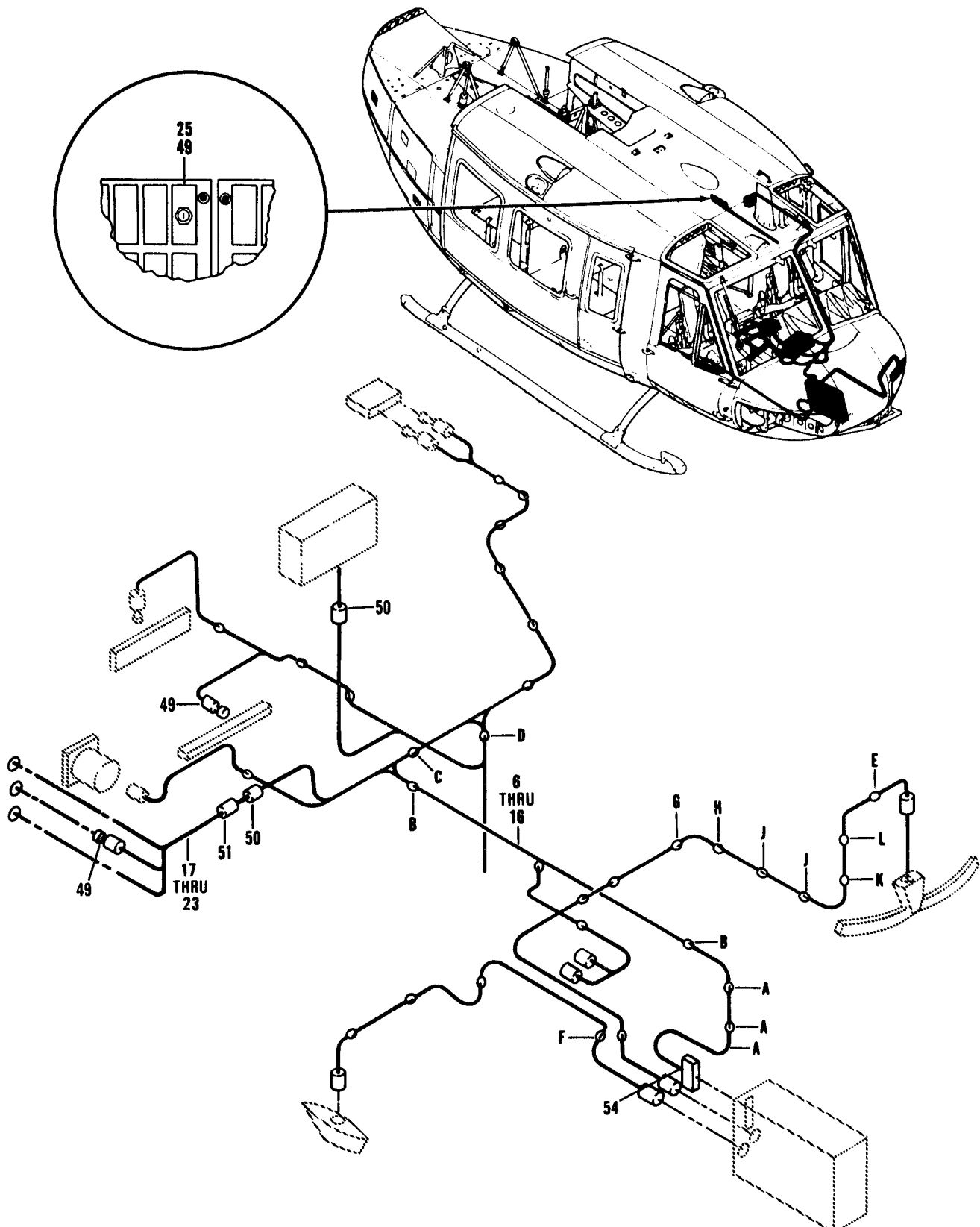

Figure 290A. Electrical Installation Glidescope/Marker Beacon Radio Receiver, R-1 963/ARN (Sheet 3 of 3)

SECTION II

TM55-1520-210-23P-2

C5

(1) ILLUSTRATION		(2)	(3)	(4)	(5)	(6)	(7)	(8)
(A) FIG. NO.	(B) ITEM NO.	SMR CODE	NATIONAL STOCK NUMBER	FSCM	PART NUMBER	DESCRIPTION GROUP 09 ELECTRICAL SYSTEMS USABLE ON CODE	UHM	QTY INC IN UNIT
290A		XCFZZ		81996	1560UH1-806-1	RADIO INTALLATION RECEIVER R-1963/A USE-AFT-CMPL-W MW0 55-1520-210-30-45 UHH,UHV	EA	1
290A	1	XDOZZ		81996	1560UH1-786	..BRACKET, MOUNTING UHH, UHV	EA	1
290A	2	XDOZZ		81996	1560UH1-780	..CROSS BRACE UHH,UHV	EA	1
290A	3	MFOZZ		81996	1560UH1-791	..CROSS BRACE. UHH,UHV	EA	1
290A	4	MFOZZ		81996	1560UH1-781	..DOUBLER PLATE UHH,UHV	EA	1
290A	6	A0000		81996	1560UH1-789-1	..CABLE HARNESS UHH,UHV	EA	1
290A	7	PAOZZ	5935-00-724-7159	70117	588D205-12	..SCREWLOCK,ELECTRICA. UHH,UHV	EA	2
290A	8	PAOZZ	5935-00-991-0125	71468	DC24660	..SHIELD,ELECTRICAL C. UHH,UHV	EA	1
290A	9	PAOZZ	5940-01-010-1571	06090	D142-51	..SPLICE,CONDUCTOR UHH,UH	EA	2
290A	10	PAOZZ	5940-01-010-1572	06090	D142-52	..SPLICE,CONDUCTOR.	EA	1
290A	11	PAOZZ	5999-00-239-3338	81349	M24308-10-1	..CONTACT,ELECTRICAL. UHH,UHV	EA	27
290A	12	PAOZZ	5935-00-976-5425	81349	N24308-2-4	..CONNECTOR,RECEPTACL UHH,UHV	EA	1
290A	13	PAOZZ	6145-01-004-7663	81349	M7078-3-22-2	..CABLE,SPECIAL PURPO UHH,UHV	FT	V
290A	14	PAOZZ	5970-00-994-1329	08795	RNF-100TY11/2D1A	..INSULATION SLEEVING UHH,UHV	FT	V
290A	15	PAOZZ	6145-00-578-7520	81349	M5086/1-22-9	..WIRE,ELECTRICAL UHH,UHV	FT	V
290A	16	PAOZZ	6145-00-578-7519	81349	M5086-1-20-9	..WIRE,ELECTRICAL. UHH,UHV	FT	V
290A	17	A0000		81996	1560UH1-789-2	..CABLE ASSEMBLY UHH,UHV	EA	1
290A	18	PAOZZ	5940-01-010-1572	06090	D142-52	..SPLICE,CONDUCTOR. UHH,UHV	EA	2
290A	20	PAOZZ	5970-00-994-1329	08795	RNF 100TY11/2D1A	..INSULATION,SLEEVING. UHH	FT	V
290A	21	PAOZZ	6145-01-004-7663	81349	M7078-3-22-2	..CABLE,SPECIAL PURPO UHH,UHV	FT	V
290A	22	PAOZZ	6145-00-578-7520	81349	M5086-1-22-9	..WIRE,ELECTRICAL. UHH,UHV	FT	V
290A	23	PAOZZ	6145-00-578-7519	81349	M5086-1-20-9	..WIRE,ELECTRICAL UHH,UHV	FT	V
290A	24	PAOZZ	5340-00-598-8251	88044	AN743-12	..BRACKET,ANGLE UHH,UHV	EA	3
290A	25	PAOZZ	5925-00-929-7716	96906	MS26574-1	..CIRCUIT BREAKER USE-AFT-CMPL-W MW0 55-1520-210-30-45 UHH,UHV	EA	1
290A	25A	PAOZZ	5305-00-059-3662	96906	MS51958-66	..SCREW,MACHINE. UHH,UHV	EA	2
290A	26	PAOZZ	5340-00-990-9298	81996	EAB700D3	..CLAMP,LOOP. UHH,UHV	EA	10
290A	27	PAOZZ	5340-00-598-0597	96906	MS21919DG8	..CLAMP,LOOP. UHM	EA	2
290A	28	PAOZZ	5340-00-598-4195	96906	MS219DG16	..CLAMP,LOOP UHH,UHV	EA	1
290A	29	PAOZZ	5340-00-247-6221	81996	EAB700D26	..CLAMP,LOOP. UHH,UHV	EA	1
290A	31	PAOZZ	5305-00-059-3665	96906	MS51958-69	..SCREW,MACHINE. UHH,UHV	EA	2
290A	32	PAOZZ	5305-00-059-3666	96906	MS51958-70	..SCREW,MACHINE. UHH,UHV	EA	2
290A	33	PAOZZ	5305-00-576-7810	88044	AN525D10R10	..SCREW, MACHINE UHH,UHV	EA	4
290A	34	PAOZZ	5310-00-894-4876	95987	NW10-4373	..WASHER,FLAT UHH,UH	EA	3
290A	35	PAOZZ	5310-00-619-1148	96906	MS15795-808	..WASHER,FLAT UHH,UHV	EA	33
290A	36	PAOZZ	5310-00-167-0753	88044	AN960PD10L	..WASHER,FLAT UHH,UHV	EA	3
290A	45	PAOZZ	5365-00-622-1810	80205	NAS43DD3-8	..SPACER,SLEEVE UHH,UHV	EA	3
290A	48	PAOZZ	5310-00-208-9255	96906	MS21044C3	..NUT,SELF-LOCKING,HE UHH,UHV	EA	37
290A	49	PAOZZ	5940-00-204-8966	96906	MS25036-102	..TERMINAL, LUG UHH,UH	EA	5
290A	50	PAOZZ	5999-00-812-2082	96906	MS24255-20S	..CONTACT,ELECTRICAL UHH,UHV	EA	25
290A	51	PAOZZ		96906	MS24254-20P	..CONTACT UHH,UHV	EA	10
290A	52	PAOZZ	5365-00-293-9800	80205	NAS43DD3-24	..SPACER,SLEEVE UHH,UH	EA	6

SECTION II

TM55-1520-210-23P-2 C 5

(1) ILLUSTRATION		(2)	(3)	(4)	(5)	(6)	(7)	(8)
(A) FIG. NO.	(B) ITEM NO.	SMR CODE	NATIONAL STOCK NUMBER	FSCM	PART NUMBER	DESCRIPTION	USABLE ON CODE	QTY INC IN UNIT
290A	53	PAOZZ	5340-00-990-9301	81996	EAB70007	.CLAMP, LOOP	UHH, UH	EA 3
290A	54	PAOZZ	5940-00-143-4771	96906	MS25036-103	.TERMINAL, LUG	UHH, UHV	EA 3
290A	55	PAOZZ	5305-00-059-3659	96906	MS51958-63	.SCREW, MACHINE	UHH, UHV	EA 6
290A	57	PAOZZ	5305-00-059-3660	96906	MS51958-64	.SCREW, MACHINE	UHH, UHV	EA 22
290A	58	PAOZZ	5305-00-059-3661	96906	MS51958-65	.SCREW, MACHINE	UHH, UHV	EA 3

Fig. 290B NOT USED

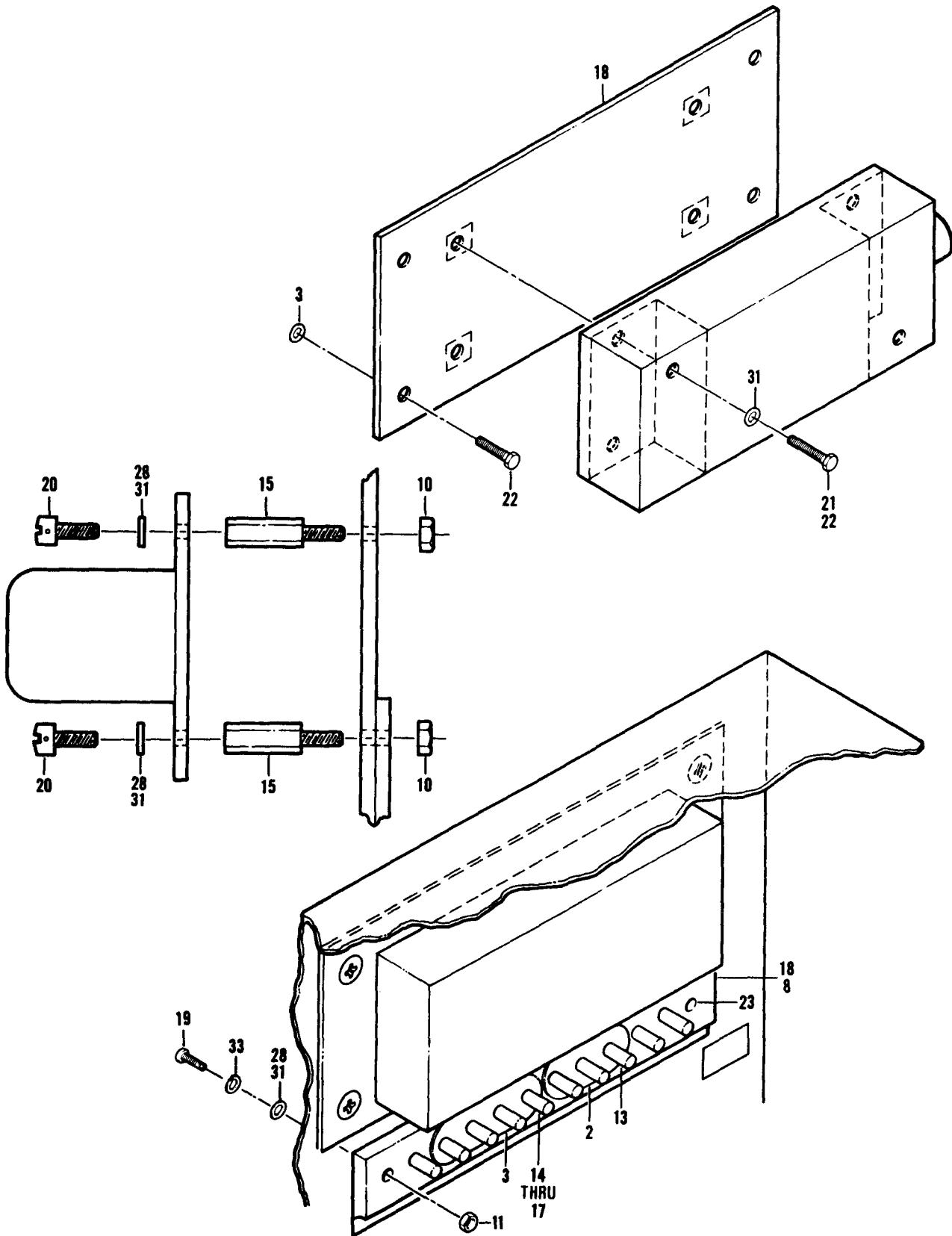

Figure 290C. Lighting Installation, 5 Volts (Sheet 1 of 2)

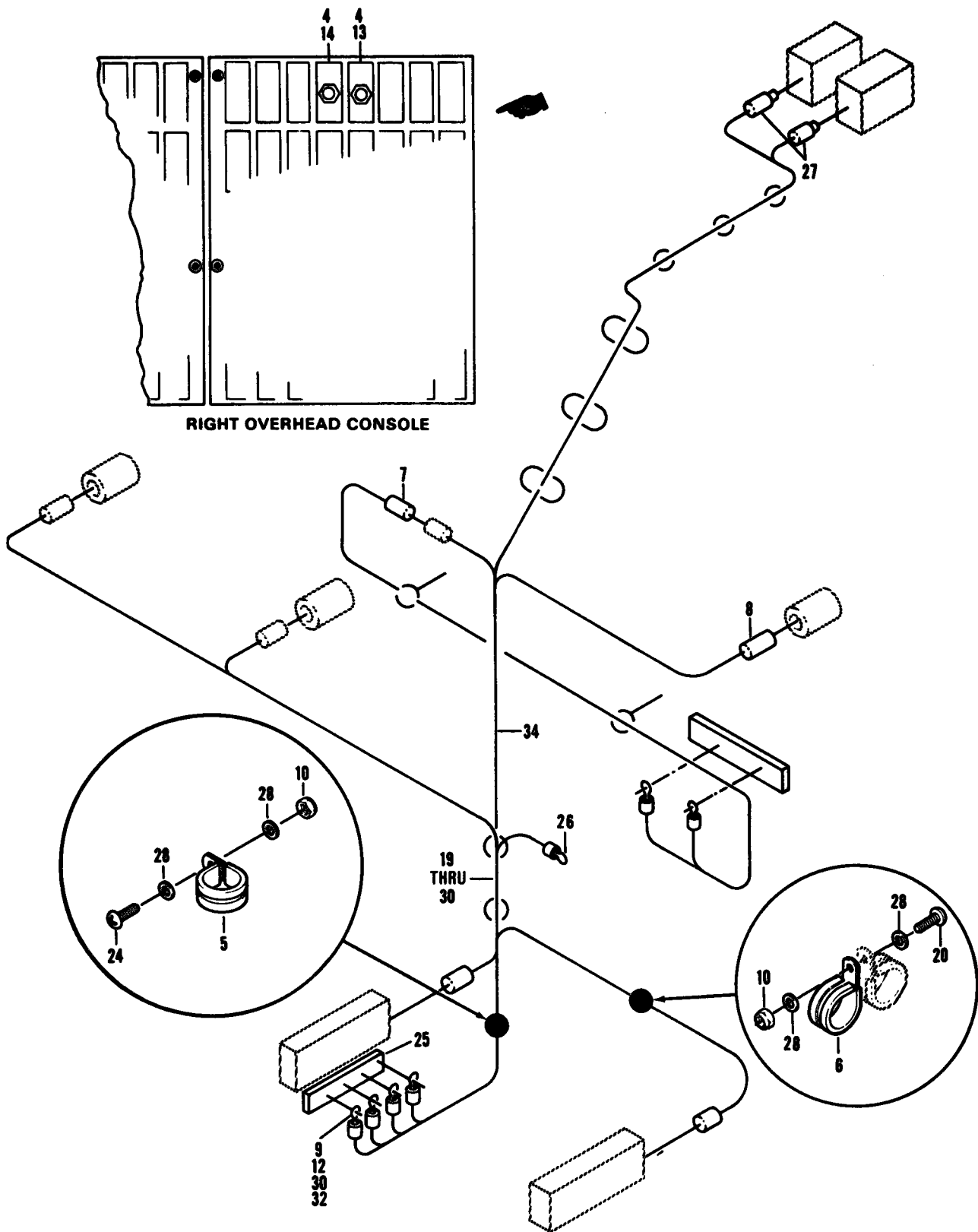

Figure 290C. Lighting Installation, 5 Volts (Sheet 2 of 2)

SECTION II

TM55-1520-210-23P-2

C5

(1) ILLUSTRATION		(2)	(3)	(4)	(5)	(6)	(7)	(8)
(A) FIG. NO.	(B) ITEM NO.	SMR CODE	NATIONAL STOCK NUMBER	FSCM	PART NUMBER	DESCRIPTION GROUP 09 ELECTRICAL SYSTEMS USABLE ON CODE	UHM	QTY INC IN UNIT
290C		XCFZZ		81996	1560-UH1-864	.LIGHTING INSTL, 5 VOLT USE-AFT-CMPL-W MW0 55-1500-219-30-8 UHC,UHH, UHM,UHV	EA	1
290C	2	XDOZZ	6150-00-600-6259	96906	MS25226-2-3	.BUS,CONNECTOR UHC,UHH,UHM,UHV	EA	1
290C	3	PAQZZ	6150-00-557-7660	96906	MS25226-2-4	.LINK,TERMINAL CO CONNECTING. UHH,UHM,UHV	EA	1
290C	4	PAQZZ	5925-00-776-5062	96906	MS22073-2 1-2	.CIRCUIT BREAKER USE-AFT-CMPL-W-MW0 55-1500-219-30-8 UHC,UHM,UHV	EA	2
290C	5	XDOZZ		96906	MS21104D6	.CLAMP,LOOP UHC,UHH,UHM,UHV	EA	1
290C	6	PAQZZ	5340-00-052-9552	96906	MS21919DG3	.CLAMP,LOOP UHC,UHH,UHV	EA	1
290C	7	PAQZZ	5990-00-901-3237	81349	MIL-C-39029/31	.CONTACT UHC,UHH,UHM,UHV	EA	4
290C	8	PAQZZ	5999-00-812-2082	96906	MS24255-20S	.CONTACT, ELECTRICAL	EA	6
290C	9	PAQZZ	5310-00-807-1472	96906	MS21042L06	.NUT,SELF-LOCKING, EX WASHER HEXAGON UHC,UHH,UHM,UHV	EA	10
290C	10	PAQZZ	5310-00-208-9255	96906	MS21044C3	.NUT,SELF-LOCKING,HE. UHC,UHH,UHM,UH	EA	10
290C	11	PAQZZ	5310-00-088-0551	96906	MS21044N04	.NUT,SELF-LOCKING,HE..... UHC,UHH,UHM,UHV	EA	2
290C	12	PAQZZ	5940-00-204-8966	96906	MS25036-102	.TERMINAL,LUG UHC,UHH,UHM,UHV	EA	13
290C	13	XDOZZ		81996	1560-UH1-873-1	.PLACARD UHC,UHH,UHM,UHV	EA	1
290C	14	XDOZZ		81996	1560-UH1-873-2	.PLACARD. UHC,UHH,UHM,UHV	EA	1
290C	15	PAQZZ	5307-01-096-0512	06540	9754-SS-1032	.STUD, EXTENSION. UHC,UHH,UHM,UHV	EA	8
290C	17	PAQZZ	5975-00-074-2072	96906	MS3367-1-9	.STRAP, TIEDOWN ELECT UHC,UHH,UHV	EA	25
290C	18	XDOZZ		81996	1560-UH1-838	.PLATE,MOUNTING UHC,UHH,UHM,UHV	EA	2
290C	19	PAQZZ	5305-00-054-5649	96906	MS51957-15	.SCREW,MACHINE UHC,UHH,UHM,UHV	EA	2
290C	20	PAQZZ	5305-00-543-2753	96906	MS35266-61	.SCREW,MACHINE. UHC,UHH,UHM,UH	EA	8
290C	21	PAQZZ	5306-00-182-1946	88044	AN3CH20A	.SCREW,MACHINE USED WITH TWO HOLE POWER SUPPLY CONFIGURATION UHC,UHH,UHM,UHV	EA	3
290C	22	PAQZZ	5306-00-180-2769	88044	AN3CH3A	.BOLT USED WITH FOR HOLE POWER SUPPLY CONFIGURATION UHC,UHH,UHM,UHV	EA	8
290C	23	MOOZZ		96906	MS27212-2-1-10	.TERMINAL BOARD. UHC,UHH,UHM,UHV	EA	1
290C	24	PAQZZ	5305-00-059-3659	96906	MS51958-63	.SCREW,MACHINE UHC, UHH,UHM,UH	EA	1
290C	25	MOOZ		96906	MS18029-11S10	.COVER UHC,UHH,UHM,UHV	EA	1
290C	26	PAQZZ	5940-00-143-4771	90906	MS25036-103	.TERMINAL,LUG UHC,UHH,UHM,UH	EA	1
290C	27	PAQZZ	5940-00-557-1629	96906	MS25036-149	.TERMINAL,LUG UHV	EA	5
290C	28	PAQZZ	5310-00-619-1148	96906	MS15795-808	.WASHER,FLAT UHC,UHH,UHM,UH	EA	16
290C	30	PAQZZ	5310-00-638-9857	88044	AN960C6L	.WASHER,FLAT UHC,UHH,UHM,UH	EA	20
290C	31	PAQZZ	5310-00-595-6211	96906	MS15795-803	.WASHER,FLAT UHC,UHH,UHM,UHV	EA	2
290C	32	PAQZZ	5310-00-045-4007	96906	MSS5338-41	.WASHER,LOCK. UHC,UHH,UHM,UHV	EA	10
290C	33	PAQZZ	5310-00-933-8118	96906	MS35338-135	.WASHER,LOCK. UHC,UHH,UHM,UHV	EA	2
290C	34	AOOOO		81996	1560-UH1-865	.WIRE HARNESS. UHC,UHH,UHM,UHV	EA	1

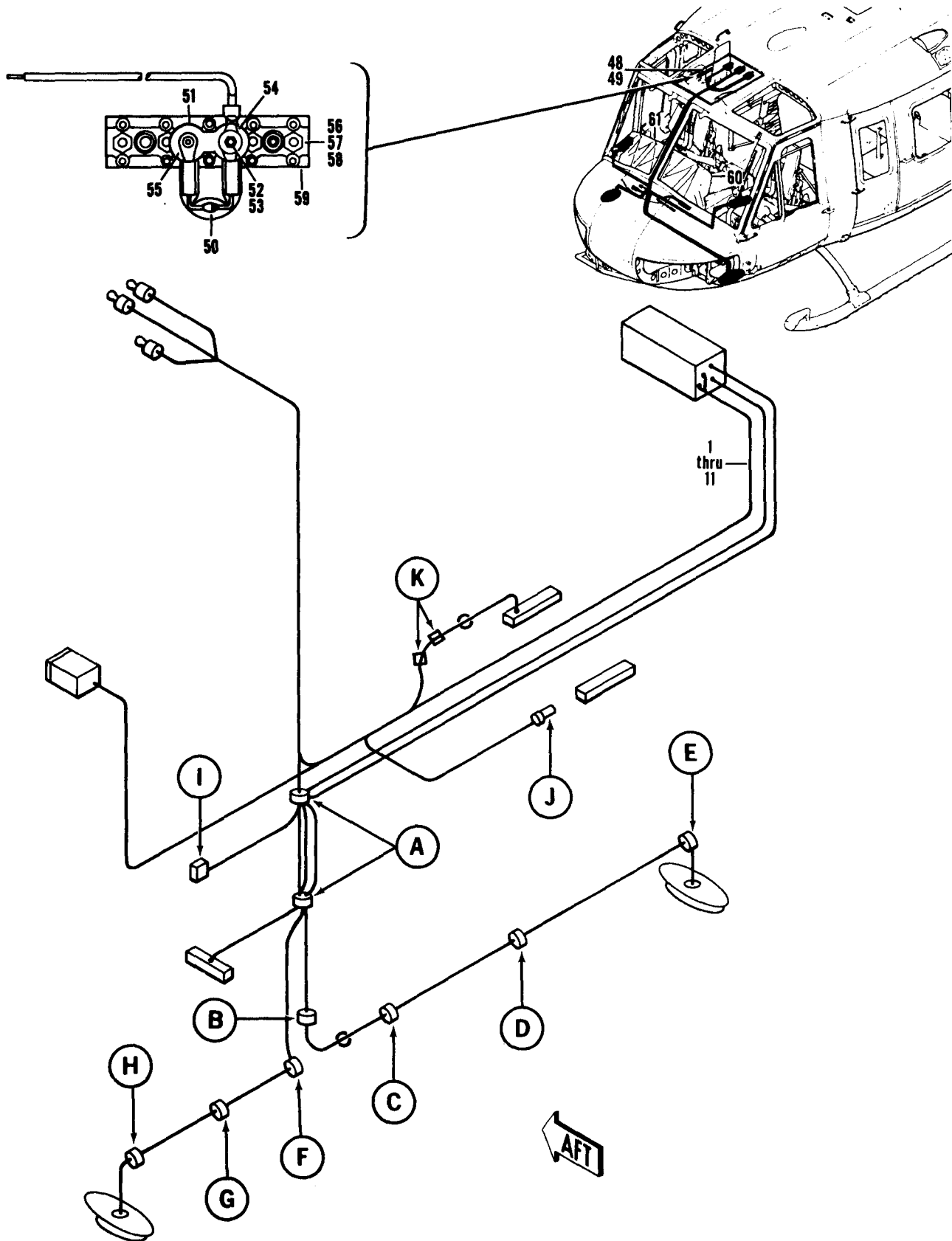

Figure 290D. Installation, Altimeter Set Electronic, AN/APN-209(V) (Sheet 1 of 3)

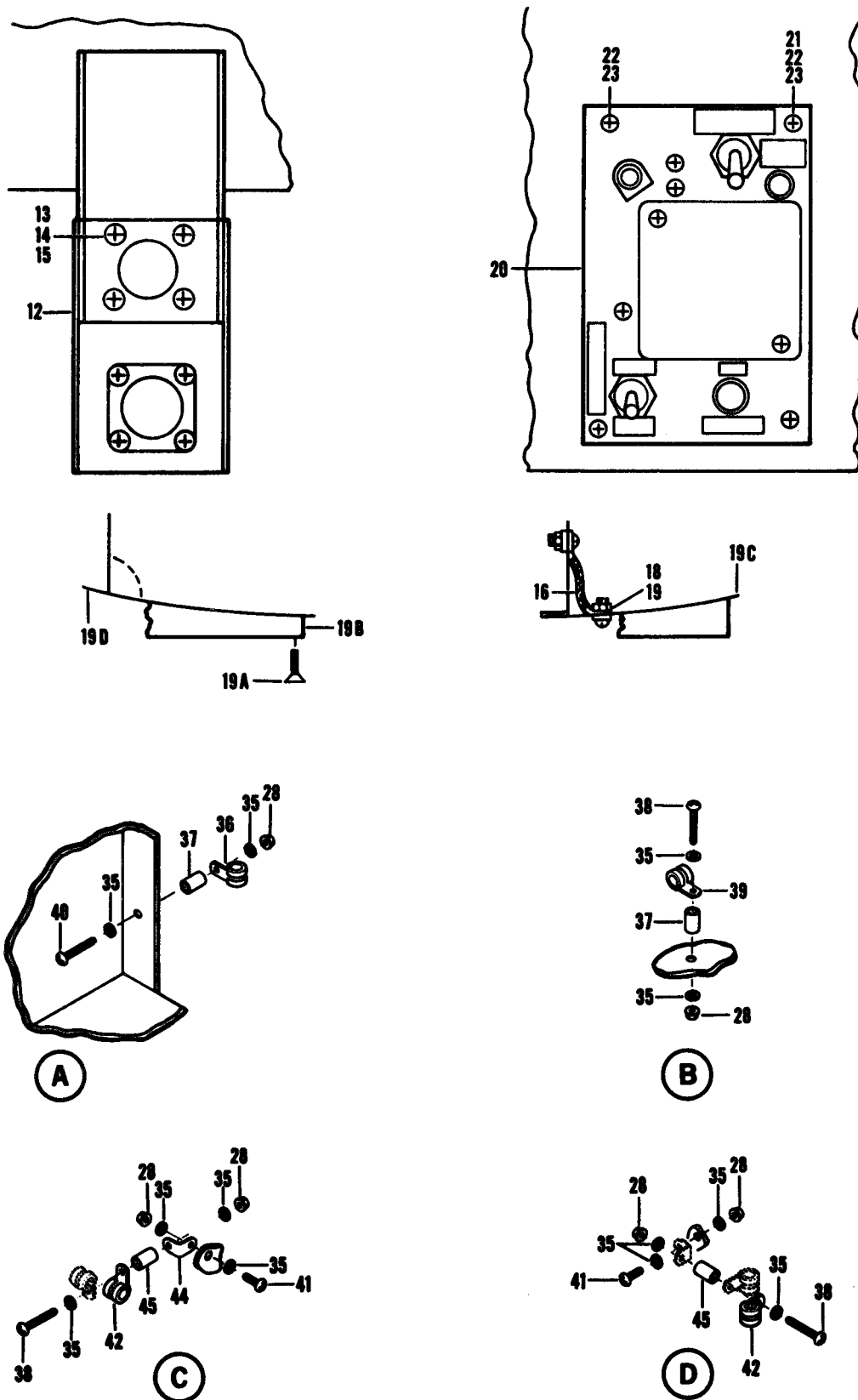

Figure 290D. Installation, Altimeter Set Electronic, AN/APN-209(V) (Sheet 2 of 3)

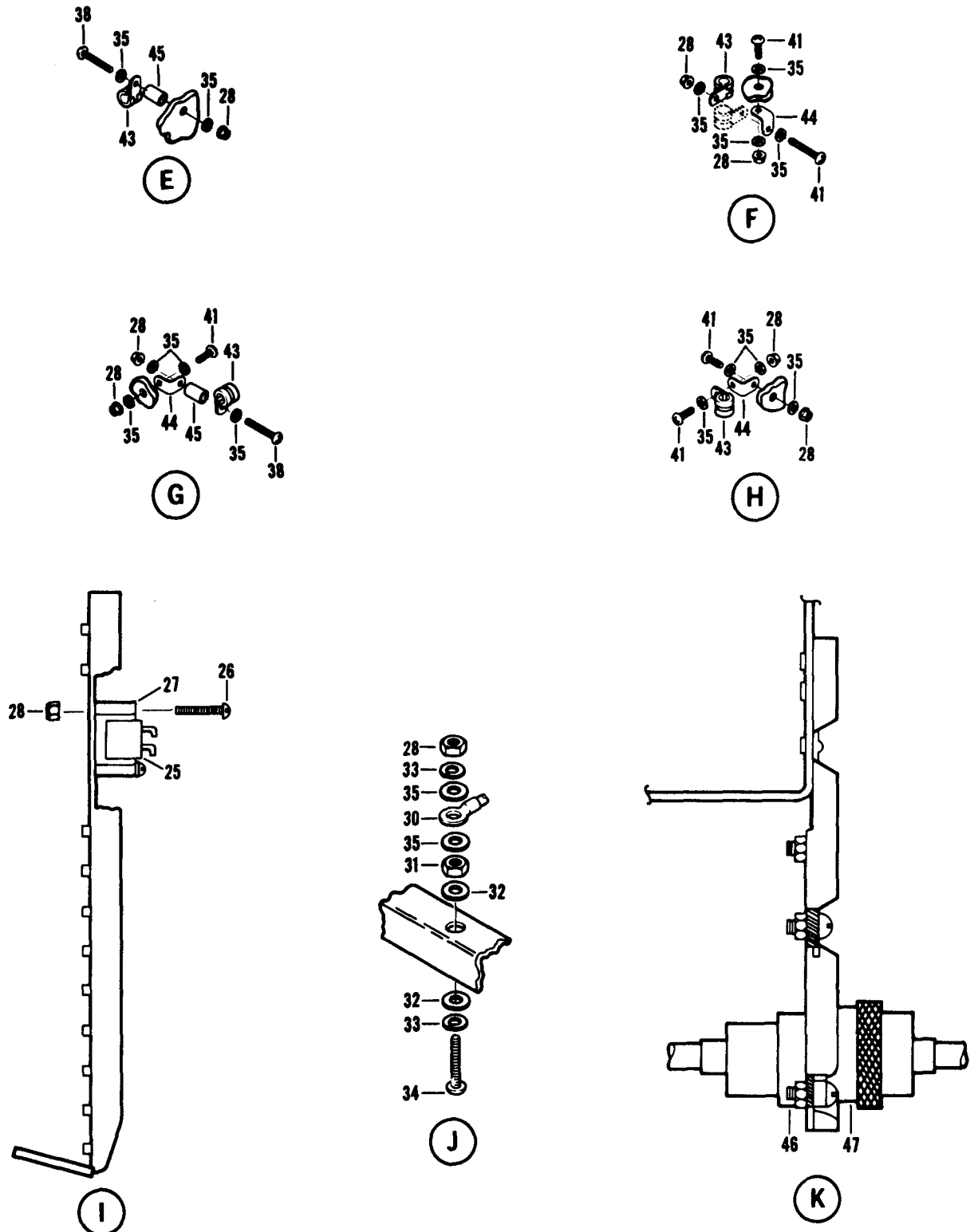

Figure 290D. Installation, Altimeter Set Electronic, AN/APN-209(V) (Sheet 3 of 3)

SECTION II (1) ILLUSTRATION			TMS5-1520-210-23P-2		C5 (6) DESCRIPTION		SECTION II (7) QTY INC IN UNIT	
(a) FIG NO	(b) ITEM NO	(3) SMR CODE	(4) FSCM	(5) PART NUMBER				(8) U/M
290D		XCFZZ	81996	1560-UH1-897	INSTL,RADAR ALTIMETER AN/APN-209 USE-AFT-CMP-MWO 55-1520-210-30-48 USBL EFF 66-746 THRU 6-1210 & 66-16000 THRU 66-1713			EA 1
					UHV			
290D	1	AOOZZ	81996	1560-UH1-895	.WIRE HARNESS ASSY			EA 1
					UHV			
209D	2	PAOZZ	5935-00-430-6306	96906	MS27507-B-12 .ADAPTER,CABLE CLAMP			EA 1
					UHV			
290D	3	PAOZZ	5935-00-365-9160	96906	MS27507B10 .ADAPTER,CABLE CLAMP			EA 2
					UHV			
290D	4	PBOZZ	6145-00-608-5484	81349	M7078-3-22-1 .CABLE,SPECIAL PURPO			FT V
					UHV			
290D	5	PBOZZ	5935-00-368-0449	96906	MS27473T12B35S .CONNECTOR,PLUG,ELEC			EA 1
					UHV			
290D	6	PBOZZ	5940-01-010-1571	06090	D142-51 .SPLICE,CONDUCTOR			EA 7
					UHV			
290D	7	PBOZZ	6145-01-004-7663	81349	M7078-3-22-2 .CABLE,SPECIAL PURP			FT V
					UHV			
290D	7A	PAOZZ	5940-00-460-1733	06090	D142-50 .SPLICE,CONDUCTOR			EA 2
					UHV			
290D	8	PBOZZ	6145-00-754-8057	81349	MILW16878TYPEE22 .WIRE,ELECTRICAL			EA 1
					UHV			
290D	9	PBOZZ	5935-00-443-9313	96906	MS27473T10B35SA .CONNECTOR,PLUG,ELEC			EA 2
					UHV			
290D	10	PAOZZ	5940-00-557-1629	96906	MS25036-149 .TERMINAL,LUG			EA 6
					UHV			
290D	11	PBOZZ	5935-00-261-6872	96906	MS27473T10B35S .CONNECTOR,PLUG,ELEC			EA 1
					UHV			
290D	12	XDOZZ		81996	1560-UH1-904 .BRACKET EXTENSION			EA 1
					UHV			
290D	13	PAOZZ	5305-00-054-5648	96906	MS51957-14 .SCREW,MACHINE			EA 4
					UHV			
290D	14	PAOZZ	5310-00-782-1349	96906	MS15795-804 .WASHER,FLAT			EA 4
					UHV			
290D	15	PAOZZ	5310-00-982-4999	96906	MS21044C04 .NUT,SELF-LOCKING,HE			EA 4
					UHV			
290D	16	PBOZZ	1560-01-173-7188	81996	1560-UH1-910 .CABLE ASSEMBLY,SPEC			EA 2
					UHV			
290D	18	PAOZZ	5310-00-880-5978	96906	MS15795-807 .WASHER,FLAT			EA 4
					UHV			
290D	19	PAOZZ	5310-00-176-6333	96906	MS17830-08C .NUT,SELF-LOCKING,HE			EA 4
					UHV			
290D	19A	PAOZZ	5305-00-889-2991	96906	MS24693C48 .SCREW,MACHINE			EA 24
					UHV			
290D	19B	PBOZZ		81996	1560-UH1-909 .GASKET			EA 2
					UHV			
290D	19C	AOOZZ		81996	1560-UH1-892-2 .COVER ASSEMBLY,LT			EA 1
					UHV			
290D	19D	AOOZZ		81996	1560-UH1-892-1 .COVER ASSEMBLY,RT			EA 1
					UHV			
290D	20	XDOZZ		81996	1560-UH1-888 .DOUBLER PLATE			EA 1
					UHV			
290D	21	PAOZZ	5305-00-519-5590	96906	MS519757-126 .SCREW,MACHINE			EA 4
					UHV			
290D	22	PAOZZ	5310-00-809-8546	96906	MS27183-8 .WASHER,FLAT			EA 6
					UHV			
290D	23	PAOZZ	5310-00-982-6814	96906	MS21044C08 .NUT,SELF-LOCKING,HE			EA 8
					UHV			
290D	25	PAOZZ	5945-00-226-5241	96906	MS27401-1 .RELAY,ELECTROMAGNET			EA 1
					UHV			
290D	26	PAOZZ	5305-00-054-6676	96906	MS51957-51 .SCREW,MACHINE			EA 2
					UHV			
290D	27	PAOZZ		81996	1560-UH1-907 .SPACER			EA 2
					UHV			
290D	28	PAOZZ	5310-00-208-9255	96906	MS21044C3 .NUT			EA 15
					UHV			
290D	30	PAOZZ	5940-00-143-4771	96906	MS25036-103 .TERMINAL,LUG			EA 5
					UHV			
290D	31	PAOZZ	5310-00-410-3025	96906	MS35650-305T .NUT,PLAIN,HEXAGON			EA 1
					UHV			
290D	32	PAOZZ	5310-00-167-0834	88044	AN960-10L .WASHER,FLAT			EA 1
					UHV			
290D	33	PAOZZ	5310-00-045-3296	96906	MS35338-43 .WASHER,LOCK			EA 2
					UHV			
290D	34	PAOZZ	5305-00-059-3663	96906	MS51958-67 .SCREW,MACHINE			EA 1
					UHV			
290D	35	PAOZZ	5310-00-619-1148	96906	MS15795-808 .WASHER,FLAT			EA 32
					UHV			
290D	36	PAOZZ	5340-00-424-0790	96906	MS21122-18 .CLAMP,LOOP			EA 2
					UHV			
290D	37	PAOZZ	5365-00-662-3100	80205	NAS43DD3-64 .SPACER,SLEEVE			EA 3
					UHV			
290D	38	PAOZZ	5305-00-059-3664	96906	MS51958-68 .SCREW,MACHINE			EA 2
					UHV			

SECTION II				TMS5-1520-210-23P-2		C16	SECTION II		
(1)				(4)	(5)	(6)	(7)	(8)	
ILLUSTRATION						DESCRIPTION			
(a)	(b)	(2)	(3)						
FIG	ITEM	SMR	NATIONAL	FSCM	PART		USABLE ON CODE	QTY	
NO	NO	CODE	STOCK		NUMBER			INC	
			NUMBER					N	
								UNIT	
290D	39	XDOZZ		96906	MS21122-17	.CLAMP, LOOP	UHV	EA	1
290D	40	PAOZZ	5305-00-059-3666	96906	MS51958-70	.SCREW, MACHINE	UHV	EA	2
290D	41	PAOZZ	5305-00-059-3661	96906	MS51958-65	.SCREW, MACHINE	UHV	EA	10
290D	42	PAOZZ	5340-00-205-6302	96906	MS21919DG5	.CLAMP, LOOP	UHV	EA	2
290D	43	PAOZZ	5340-00-052-9552	96906	MS21919DG3	.CLAMP, LOOP	UHV	EA	4
290D	44	PAOZZ	5340-00-598-8251	88044	AN743-12	.BRACKET, ANGLE	UHV	EA	3
290D	45	PAOZZ	5365-01-358-1789	80205	NAS43DD3-34	.SPACER, SLEEVE	UHV	EA	1
290D	46	PAOZZ	5999-00-901-3229	96906	MS24254-20P	.CONTACT	UHV	EA	4
290D	47	PAOZZ	5999-00-812-2082	96906	MS24255-20S	.CONTACT, ELECTRICAL	UHV	EA	4
290D	48	MOOZZ		96906	MS18029-1S4	.COVER, TERMINAL	UHV	EA	1
290D	49	AOOOO		19544	1560-UH1-914	.TERMINAL BOARD	UHV	EA	1
290D	50	PAFZZ	5961-01-037-0111	81349	JAN1N647-1	.SEMICONDUCTOR DEVIC	UHV	EA	1
290D	51	PAFZZ	5970-00-431-3695	96906	MS3373-B1	.INSULATOR, PLATE	UHV	EA	1
290D	52	PAOZZ	5310-00-807-1472	96906	MS21042L06	.NUT, SELF-LOCKING, EX	UHV	EA	1
290D	53	PAOZZ	5310-00-722-5998	96906	MS15795-805	.WASHER, FLAT	UHV	EA	1
290D	54	PAOZZ	5940-00-204-8966	96906	MS25036-102	.TERMINAL, LUG	UHV	EA	1
290D	55	PAOZZ	5940-00-577-3807	96906	MS25036-145	.TERMINAL, LUG	UHV	EA	2
290D	56	PAOZZ	5310-00-807-1472	96906	MS21042L06	.NUT, SELF-LOCKING, EX	UHV	EA	1
290D	57	PAOZZ	5310-00-595-6211	96906	MS15795-803	.WASHER, FLAT	UHV	EA	2
290D	58	PAOZZ	5305-00-054-5649	96906	MS51957-15	.SCREW, MACHINE	UHV	EA	2
290D	59	PAFZZ		96906	MS27212-1-4	.TERMINAL BOARD	UHV	EA	1
290D	60	PBOZZ	5365-01-180-3921	81996	1560-UH1-887	.SPACER INSTRUMENT	UHV	EA	1
290D	61	PAOZZ	5365-01-179-9741	81996	1560-UH1-886	.SPACER INSTRUMENT	UHV	EA	1

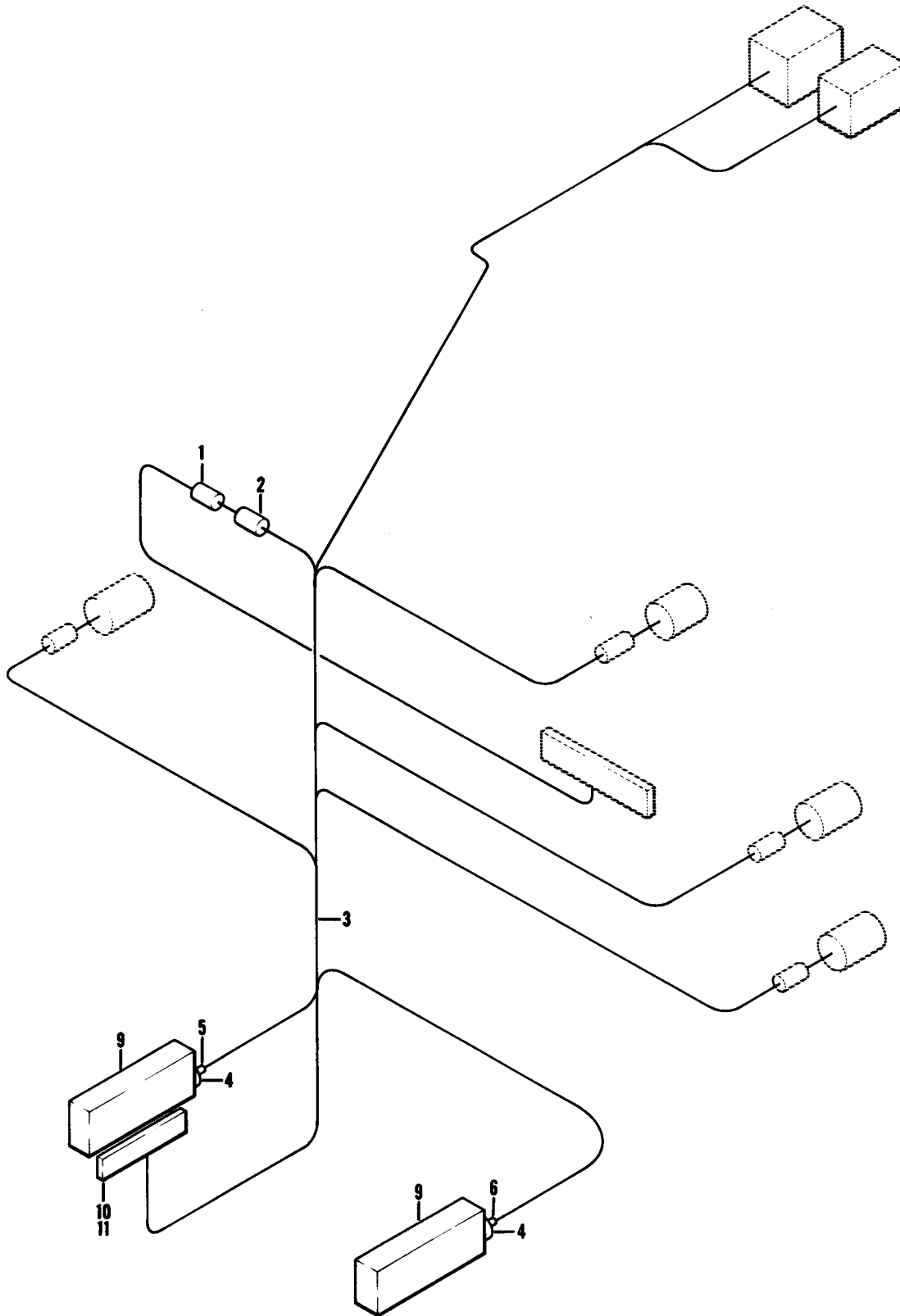

Figure 290E. Power Supply 5 Volt (Sheet 1 of 2)

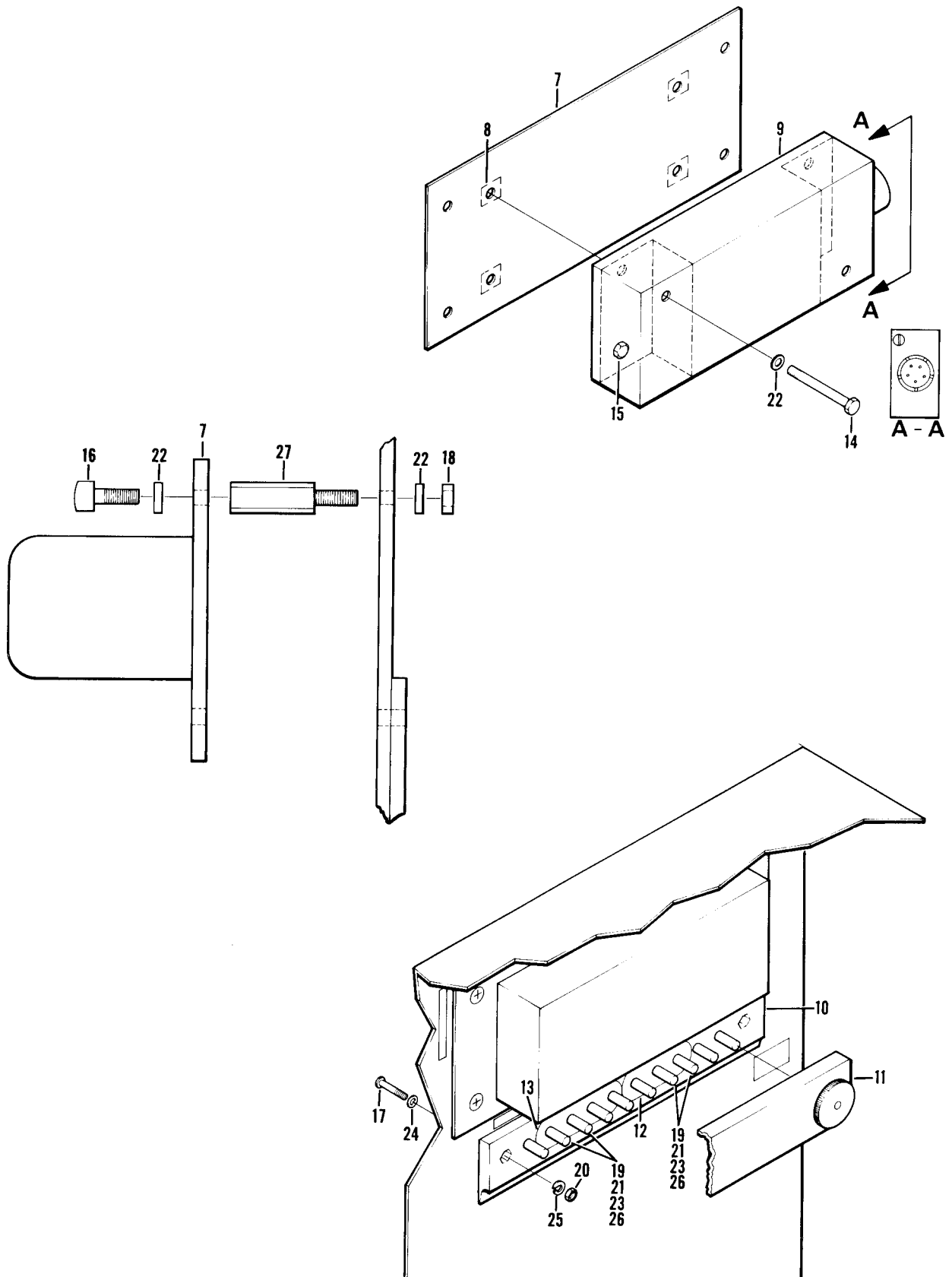

Figure 290E. Power Supply, 5 Volt (Sheet 2 of 2)

SECTION II

TM55-1520-210-23P-2 C8

(1) ILLUSTRATION		(2)	(3)	(4)	(5)	(6)	(7)	(8)
(A) FIG. NO.	(B) ITEM NO.	S M R CODE	NATIONAL STOCK NUMBER	FSCM	PART NUMBER	DESCRIPTION USABLE ON CODE	U/M	QTY INC IN UNIT
						GROUP 09 ELECTRICAL SYSTEMS		
290E		XCFZZ		20309	ES-D-221534	5 VOLTSUPPLY INSTL SEE FIG 5B FOR NHA	UHX	1
290E		XCFZZ		20309	ES-F-221650	.WIRING HARNESS AND CABLE INSTL,5 VOLT POWER	UHX	1
290E	1	PAOZA	5999-00-901-3239	96906	M39029/31-241	..CONTACT,ELECTRICAL	UHX	1
290E	2	PAOZA	5999-00-812-2082	96906	MS24255-20S	..CONTACT,ELECTRICAL	UHX	1
290E	3	A0000		20309	ES-F-221659	..WIRE HARNESS ASSY	UHX	1
290E	4	PAOZZ	5935-00-761-3885	96906	M33126F14-5S	...CONNECTOR,PLUG,ELEC.	UHX	2
290E	5	PAOZZ		81996	1560-UH1-869-5	...MARKER BAND,CABLE	UHX	1
290E	6	PAOZZ	9905-01-170-1226	81996	1560-UH1-869-6	...MARKER BAND,CABLE	UHX	1
290E	7	XD000		81996	1560-UH1-838	.PLATE MOUNTING ASSY	UHX	1
290E	8	PAOZZ	5310-00-764-2391	96906	MS21075-3	..NUT,SELF-LOCKING,PL	UHX	4
290E	9	PAOZZ	6130-01-150-3096	81996	1560-UH1-872	.POWER SUPPLY	UHX	2
290E	10	PAOZZ	5940-00-950-1610	96906	MS27212-1-20	.TERMINAL BOARD	UHX	1
290E	11	PAOZZ	5940-00-082-4642	96906	MS18029-11S20	.COVER, TERMINAL BOARD	UHX	1
290E	12	PAOZZ		96906	MS25226-2-3	.BUS BAR	UHX	1
290E	13	PAOZZ	6150-00-557-7660	96906	MS25226-2-4	.LINK,TERMINAL CO	UHX	1
290E	14	PAOZZ	5306-00-182-1946	88044	AN3CH20A	.BOLT,MACHINE	UHX	8
290E	15	PAOZZ	5306-00-180-2769	88044	AN3CH3A	.BOLT,MACHINE	UHX	8
290E	16	PAOZZ	5305-00-543-2753	96906	MS35266-61	.SCREW,MACHINE	UHX	8
290E	17	PAOZZ	5305-00-054-5651	96906	MS61957-17	.SCREW,MACHINE	UHX	2
290E	18	PAOZZ	5310-00-208-9255	96906	MS21044C3	.NUT,SELF-LOCKING,HE.	UHX	8
290E	19	PAOZZ	5310-00-982-6813	96906	MS21044CO6	.NUT,SELF-LOCKING,HE	UHX	4
290E	20	PAOZZ	5310-00-088-0551	96906	MS21044-N04	.NUT,SELF-LOCKING,HE	UHX	2
290E	21	PAOZZ	5310-00-807-1472	96906	MS21042-L06	.NUT,SELF-LOCKING,EX	UHX	8
290E	22	PAOZZ	5310-00-619-1148	96906	MS15795-808	.WASHER,FLAT	UHX	V
290E	23	PAOZZ	5310-00-638-9857	88044	AN960C6L	.WASHER,FLAT	UHX	4
290E	24	PAOZZ	5310-00-595-6211	96906	MS15795-803	.WASHER,FLAT	UHX	2
290E	25	PAOZZ	5310-00-933-8118	96906	MS35338-135	.WASHER,LOCK.	UHX	2
290E	26	PAOZZ	5310-00-045-4007	96906	MS35338-41	.WASHER,LOCK	UHX	4
290E	27	PAOZZ	5307-01-096-0512	06540	9754-SS-1032	.STUD,EXTENSION.	UHX	8

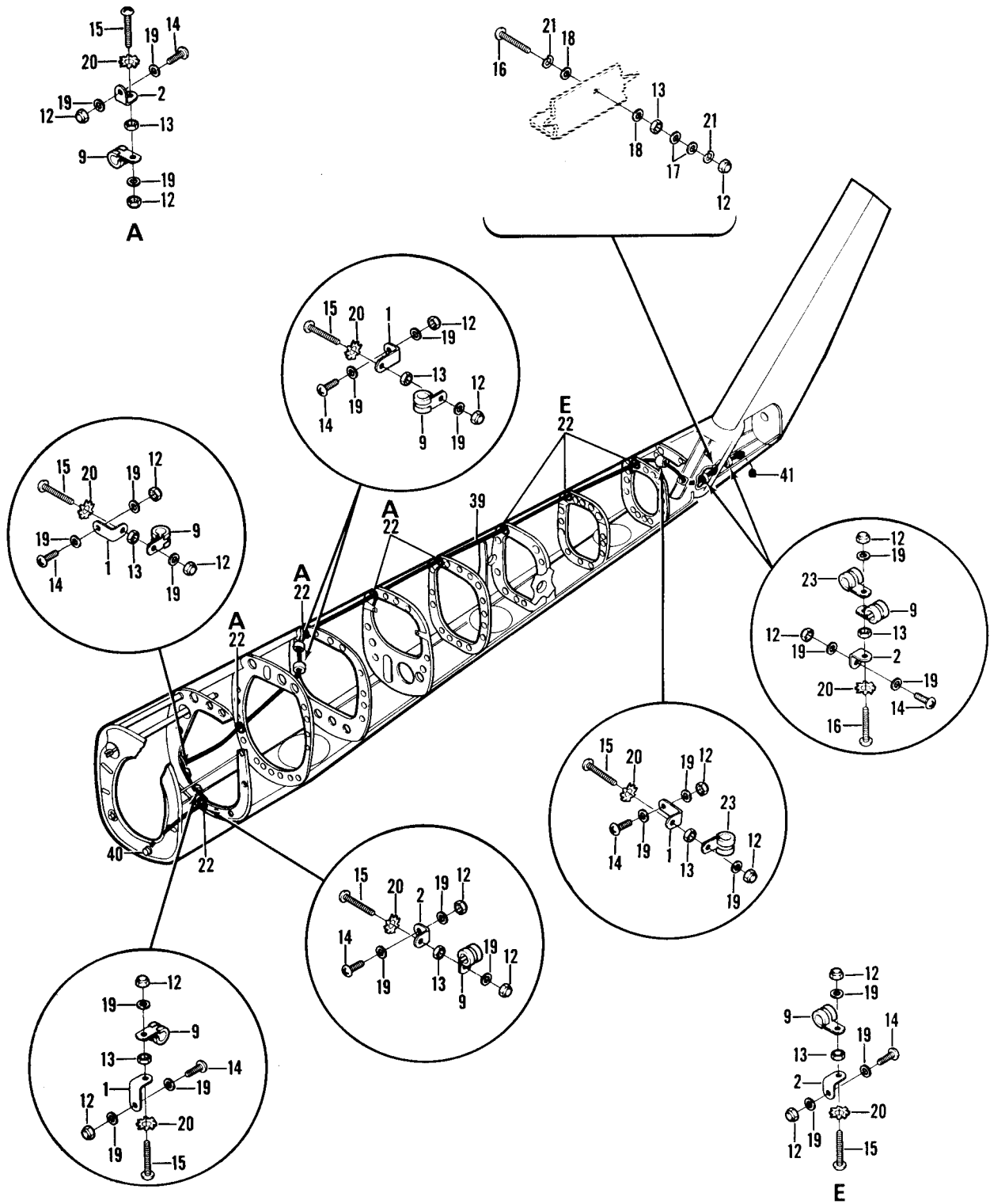

Figure 290F. Wiring Harness and Cable Installation, Tailboom (Sheet 1 of 3)

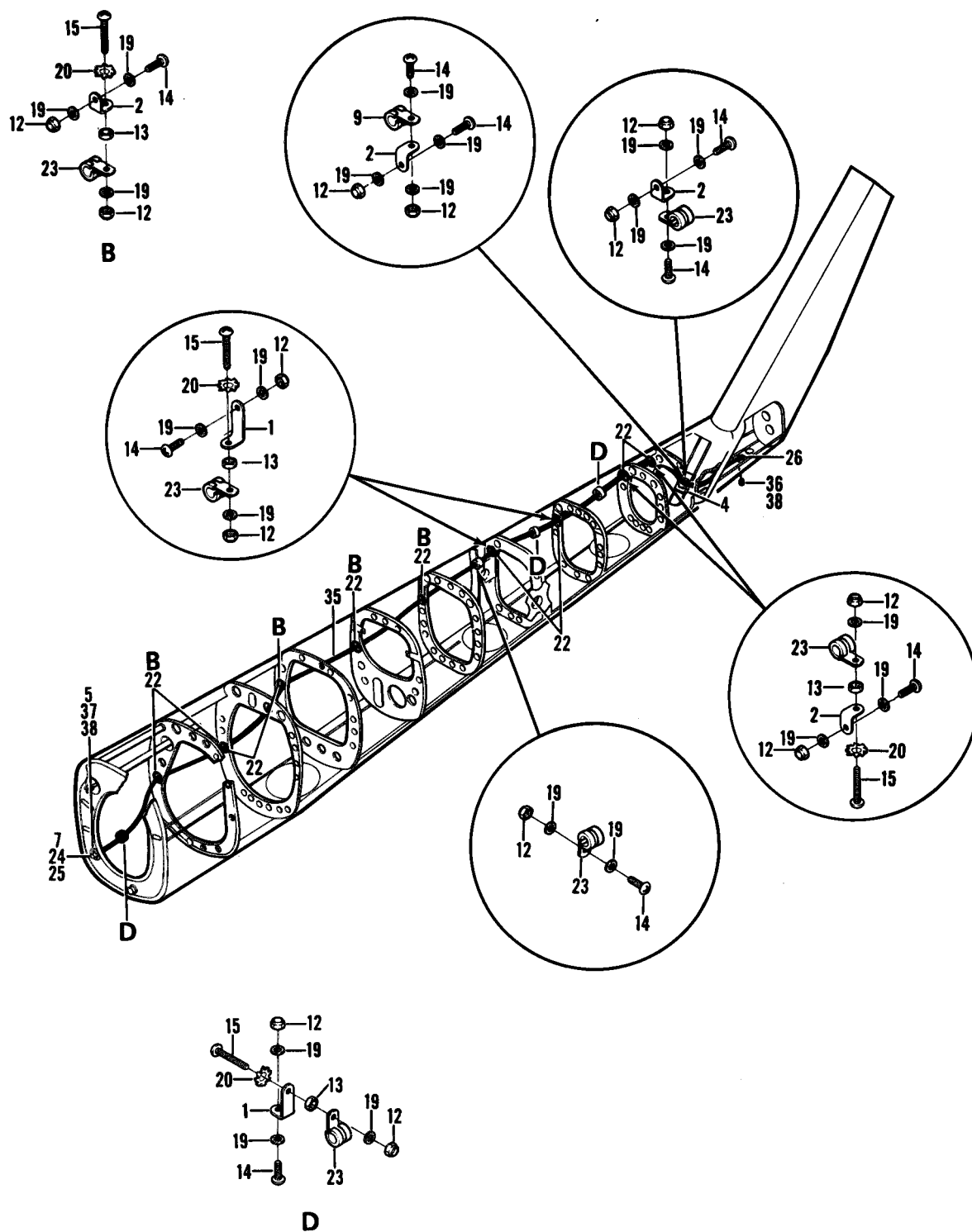

Figure 290F. Wiring Harness and Cable Installation, Tailboom (Sheet 2 of 3)

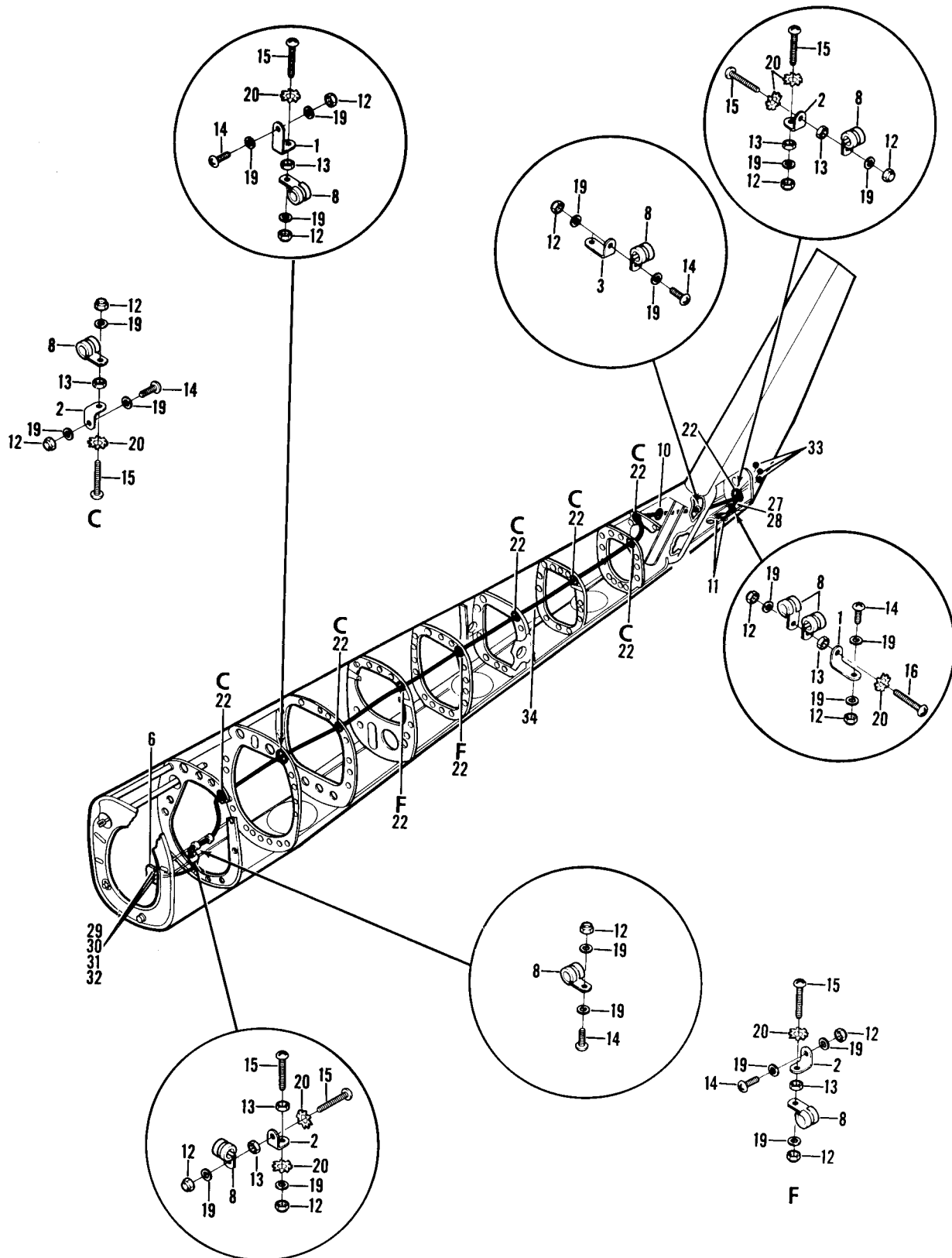

Figure 290F. Wiring Harness and Cable Installation, Tailboom (Sheet 3 of 3)

SECTION II

TM55-1520-210-23P-2 C8

(1) ILLUSTRATION		(2)	(3)	(4)	(5)	(6)	(7)	(8)
(A) FIG. NO.	(B) ITEM NO.	SMR CODE	NATIONAL STOCK NUMBER	FSCM	PART NUMBER	DESCRIPTION USABLE ON CODE	U/M	QTY INC IN UNIT
GROUP 09 ELECTRICAL SYSTEMS								
290F		XCFZZ		20309	ES-F-221291	WIRING HARNESS AND CABLE ASSY INSTL, TAILBOOM, SEE FIG. 5B FOR NHAUHX	EA	1
290F	1	MFOZZ		20309	ES-B-220311-1	.BRACKET, ANGLEUHX	EA	13
290F	2	MFOZZ		20309	ES-B-220311-2	.BRACKET, ANGLEUHX	EA	29
290F	3	MFOZZ		20309	ES-B-220355-1	.BRACKET, ANGLEUHX	EA	1
290F	4	MFOZZ		20309	ES-B-220316	.PLATE, STRUCTUAL, A/CUHX	EA	1
290F	5	MFOZZ		20309	ES-B-220354	.PLATE, STRUCTUAL, A/CUHX	EA	1
290F	6	MFOZZ		20309	ES-C-221739	.BRACKET, ANGLEUHX	EA	1
290F	7	PAOZZ	5305-00-889-2998	96906	MS35206-216	.SCREW, MACHINEUHX	EA	4
290F	8	PAOZZ	5340-00-052-9552	96906	MS21104DW3	.CLAMP, LOOPUHX	EA	16
290F	9	PAOZZ	5340-00-205-6302	96906	MS21919DG5	.CLAMP, LOOPUHX	EA	17
290F	10	PAOZZ	5325-00-582-3601	96906	MS35489-38	.GROMMET, NONMETALLICUHX	EA	1
290F	11	PAOZZ		96906	MS35489-69	.GROMMETUHX	EA	2
290F	12	PAOZZ	5310-00-857-4945	96906	MS21045L3	.NUT, SELF-LOCKING, HEUHX	EA	1
290F	13	PAOZZ	5310-00-934-9751	96906	MS35650-302	.NUT, PLAIN, HEXAGONUHX	EA	4 2
290F	14	PAOZZ	5305-00-989-7434	96906	MS35207-263	.SCREW, MACHINEUHX	EA	7
290F	15	PAOZZ	5305-00-989-7435	96906	MS35207-264	.SCREW, MACHINEUHX	EA	1
280F	16	PAOZZ	5305-00-993-1848	96906	M335207-265	.SCREW, MACHINEUHX	EA	4
290F	17	PAOZZ	5310-00-167-0834	88044	AN960-10L	.WASHER, FLATUHX	EA	2
290F	18	XDOZZ		88044	AN960D10	.WASHER, FLATUHX	EA	2
290F	19	PAOZZ	5310-00-167-0752	88044	AN960D10L	.WASHER, FLAT.UHX	EA	135
290F	20	PAOZZ	5310-00-596-7691	96906	MS35335-32	.WASHER, LOCKUHX	EA	40
290F	21	PAOZZ	5310-00-045-3296	96906	MS35338-43	.WASHER, LOCKUHX	EA	2
290F	22	PAOZZ	5325-00-074-3301	96906	MS21266-2N	.GROMMET, NONMETALLICUHX	EA	2 6
290F	23	PAOZZ		96906	MS21104DW2	.CLAMP, LOOPUHX	EA	16
290F	24	PAOZZ	5310-00-857-5558	96906	MS21045L04	.NUT, SELF-LOCKING, HEUHX	EA	4
290F	25	PAOZZ	5310-00-656-0111	96906	MS15795-703	WASHER, FLAT.UHX	EA	8
290F	26	PAOZZ	5325-00-923-9512	96906	MS21266-4N	.GROMMET, NONMETALLICUHX	EA	1
290F	27	XDOZZ		07145	AE-4144-C	.CABLE, RF, LOW LOSSUHX	EA	1
290F	28	XDOZZ		07145	AE-4144-D	.CABLE, RF, LOW LOSS.UHX	EA	1
290F	29	A0000		20309	ES-D-221305-101	.CABLE ASSY, RADIO FREQUENCY, APR-39UHX	EA	1
290F	30	A0000		20309	ES-D-221305-102	.CABLE ASSY, RADIO FREQUENCY, APR-39.UHX	EA	1
290F	31	A0000		20309	ES-D-221305-103	.CABLE ASSY, RADIO FREQUENCY, APR-39.UHX	EA	1
290F	32	PAOZZ	5935-00-325-4524	81349	M39012/59-3026	.CONNECTOR, RECEPTCLUHX	EA	1
290F	33	PAOZZ	5935-00-325-9392	81349	M39012/55-3026	.CONNECTOR, PLUG, ELEC.UHX	EA	1
290F	34	PAOZZ	6145-01-067-5225	07145	RD-316	.CABLE, RADIO FREQUEN.UHX	FT	V
290F	35	A0000		20309	ES-C-221552	.CABLE ASSEMBLYUHX	EA	1
290F	36	PAOZZ	5935-00-892-9365	74868	80775	.CONNECTOR, PLUG, ELECUHX	EA	1
290F	37	PAOZZ		80058	UG-1095B/U	.CONNECTOR, COAXIALUHX	EA	1
290F	38	PAOZZ		91836	KS-89-32	.K-GRIT KITUHX	EA	2
290F	39	A0000		20309	ES-F-221553	.WIRING HARNESSUHX	EA	1
290F	40	PAOZZ	5935-01-108-3804	96906	MS3476W14-12P	.CONNECTOR, PLUG, ELEC.UHX	EA	1
290F	41	PAOZZ	5935-01-076-9452	98806	MS3476W14-12S	.CONNECTOR, PLUG, ELEC.UHX	EA	1

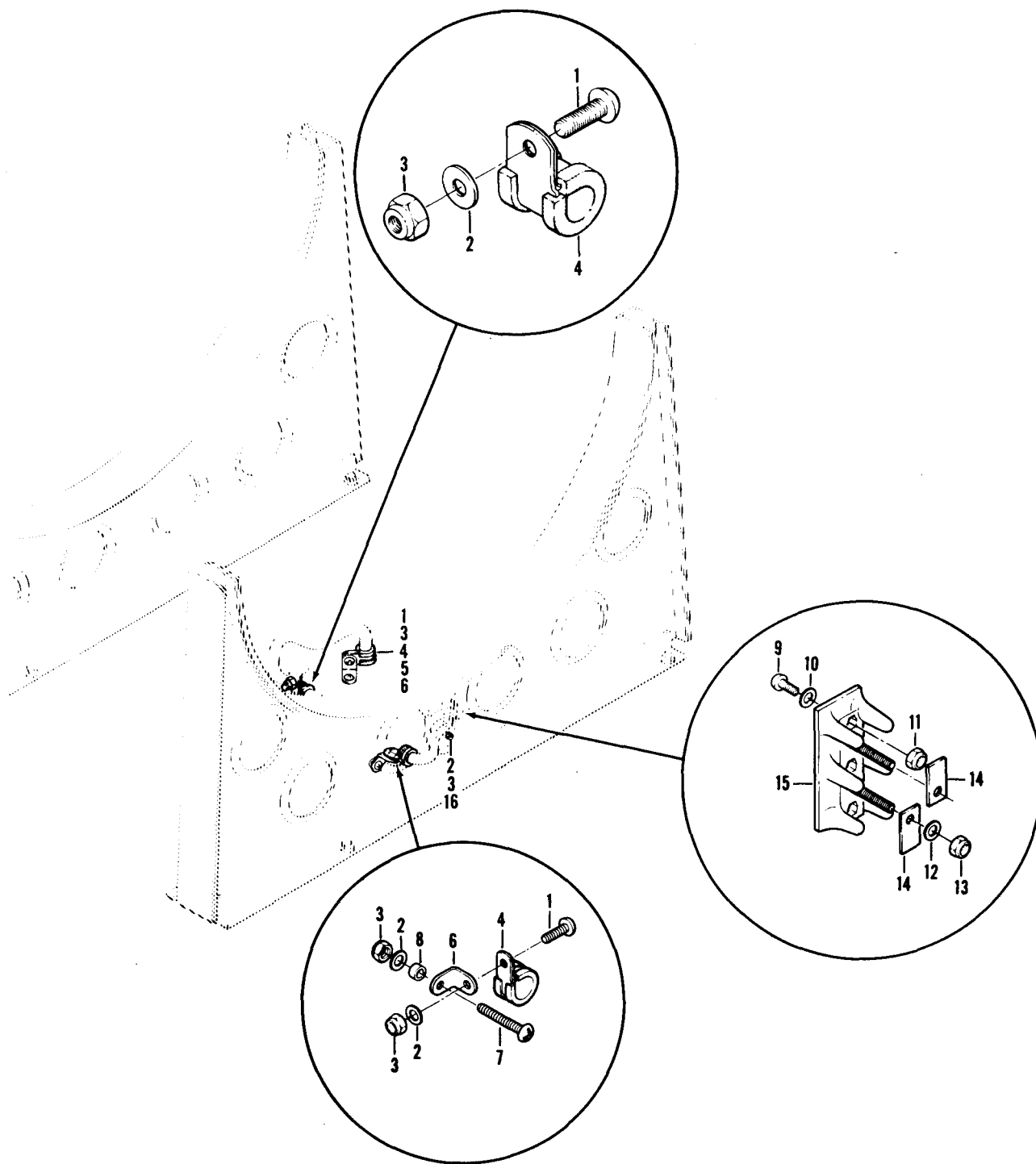

Figure 291. Electrical Installation, Auxiliary Fuel System

SECTION II

TM 55-1520-210-23P-2 (

(1) ILLUSTRATION		(2) SMR CODE	(3) NATIONAL STOCK NUMBER	(4) FSCM	(5) PART NUMBER	(6) DESCRIPTION GROUP 09 ELECTRICAL SYSTEMS USABLE ON CODE	(7) U/M	(8) QTY INC IN UNIT
(A) FIG. NO.	(B) ITEM NO.							
291		XCFZZ		97499	204-075-109-1	ELECTRICAL INSTL AUXILIARY FUEL SYSTEM SEE FIG. 339 FOR NHA UHB, UHC, UHM	EA	1
291	1	PAOZZ	5305-00-989-7434	96906	MS35207-263	. SCREW, MACHINE..... UHB, UHC, UHM	EA	3
291	2	PAOZZ	5310-00-167-0753	88044	AN960PD10L	. WASHER, FLAT..... UHB, UHC, UHM	EA	4
291	3	PAOZZ	5310-00-263-2862	96906	MS21045C3	. NUT, SELF-LOCKING, HEXAGON..... UHB, UHC, UHM	EA	5
291	4	PAOZZ	5340-00-993-6245	81996	EAB700D5	. CLAMP, LOOP..... UHB, UHC, UHM	EA	3
291	5	PAOZZ	5305-00-989-4864	96906	MS35207-245	. SCREW, MACHINE..... UHB, UHC, UHM	EA	1
291	6	PAOZZ	5340-00-598-8251	88044	AN743-12	. BRACKET, ANGLE..... UHB, UHC, UHM	EA	1
291	7	PAOZZ	5305-00-993-1848	96906	MS35207-265	. SCREW, MACHINE..... UHB, UHC, UHM	EA	1
291	8	PAOZZ	5365-00-684-2093	80205	NAS43DD3-16	. SPACER, SLEEVE..... UHB, UHC, UHM	EA	1
291	9	PBOZZ	5305-00-889-2997	96906	MS35206-215	. SCREW, MACHINE..... UHM, UHC, UHM	EA	2
291	10	PAOZZ	5310-00-194-0634	88044	AN961-6	. WASHER, FLAT..... UHM, UHC, UHM	EA	2
291	11	PAOZZ	5310-00-857-5560	96906	MS21045L06	. NUT, SELF-LOCKING, HEXAGON..... UHB, UHC, UHM	EA	2
291	12	PAOZZ	5310-00-550-5009	96906	MS15795-704	. WASHER, FLAT..... UHB, UHC, UHM	EA	2
291	13	PAOZZ	5310-00-088-0551	96906	MS21044N04	. NUT, SELF-LOCKING, HEXAGON..... UHB, UHC, UHM	EA	2
291	14	XB0ZZ	5970-00-926-2544	96906	MS25227-1A	. INSULATOR, PLATE..... UHB, UHC, UHM	EA	2
291	15	PBOZZ	5940-00-950-1610	96906	MS27212-1-20	. TERMINAL BOARD..... UHB, UHC, UHM	EA	1
291	16	PAOZZ	5305-00-781-9057	96906	MS27039-1-08	. SCREW, MACHINE..... UHE, UHX	EA	1

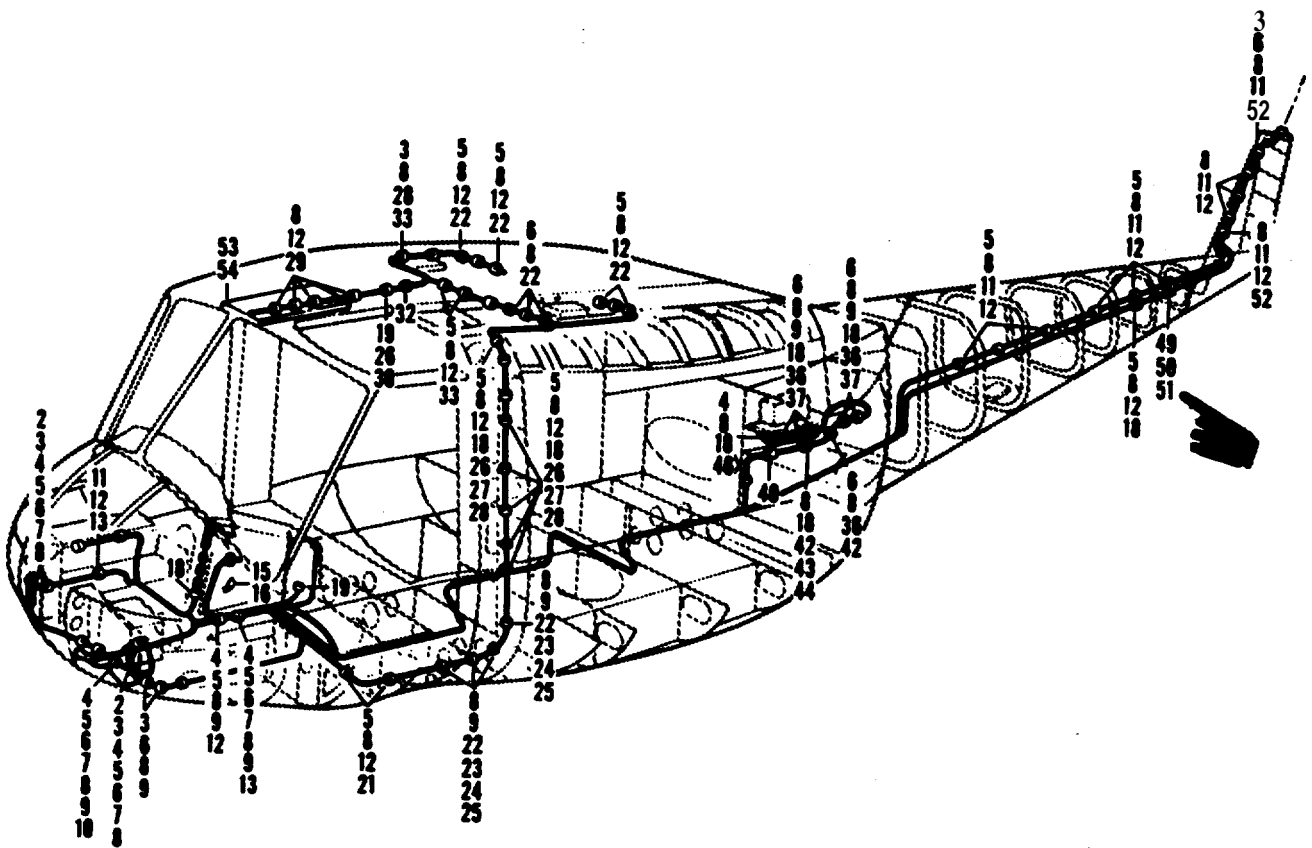

Figure 292. Avionics Electrical Installation

SECTION II

TM55-1520-210-23P-2

C 1 2

(1) ILLUSTRATION		(2) SMR CODE	(3) NATIONAL STOCK NUMBER	(4) FSCM	(5) PART NUMBER	(6) DESCRIPTION GROUP 09 ELECTRICAL SYSTEMS USABLE ON CODE	(7) UM	(8) QTY INC IN UNIT
(A) FIG. NO.	(B) ITEM NO.							
292		PBOZZ	1560-00-929-1003	96104	762-1379	INSTALLATION KIT. AVIONICS USBL EFF 64-13492 THRU 64-13901 UHE, UHH, UHV, UHX	EA	1
292	2	PAOZZ	5340-00-533-3511	81996	EAB700-4	.CLAMP,SUPPORT UHE, UHH,UNV, UHX	EA	3
292	3	PAOZZ	5305-00-993-1851	96906	MS35207-267	.SCREW, MACHINE UHE, UHH,UHV, UHX	EA	V
292	4	PAOZZ	5305-00-990-6444	96906	MS35207-261	.SCREW,MACHINE. UHE, UHH,UHV,UHX	EA	V
292	5	PAOZZ	5340-00-598-8251	88044	AN743-12	.BRACKET,ANGLE UHE,UHH,UHV,UHX	EA	V
292	6	PAOZZ	5365-00-562-3098	80205	NAS43DD3-32	.SPACER,SLEEVE UHE,UHH,UHV,UHX	EA	V
292	7	PAOZZ	5310-00-167-0834	88044	AN960-10L	.WASHER,FLAT UHE, UHH,UHV,UNX	EA	V
2 9 2	8	PAOZZ	5310-00-877-5797	96906	MS21044N3	.NUT,SELF-LOCKING, HEXAGON UHE,UHH,UHV,UHX	EA	V
2 9 2	9	PAOZZ	5340-00-151-5997	96906	MS21122-4	.CLAMP,LOOP. UHE,UHH,UHV,UHX	EA	V
292	10	PAOZZ	5305-00-995-3442	96906	MS35207-268	.SCREW,MACHINE. UHE,UHH,UHV,UHX	EA	1
2 9 2	11	PAOZZ	5340-00-187-6023	96906	MS1122-6	.CLAMP,LOOP..... UHE, UHH, UHV,UHX	EA	2
2 9 2	12	PAOZZ	5305-00-989-7434	96906	MS35207-263	.SCREW,MACHINE. UHE,UHH,UHV,UHX	EA	2
2 9 2	13	PAOZZ	5305-00-958-0585	96906	MS35207-272	.SCREW,MACHINE. UHE,UHH,UHV,UHX	EA	1
292	15	PAOZZ	5340-00-483-7020	81996	EAB700D24	.CLAMP,LOOP UHE,UHH,UHV,UHX	EA	1
292	16	PAOZZ	5305-00-993-1848	96905	MS35207-265	.SCREW,MACHINE. UHE,UHH,UHV,UHX	EA	1
292	18	PAOZZ	5340-00-993-5478	81996	EAB700012	.CLAMP,LOOP..... UHE, UHH,UHV,UHX	EA	2
292	19	PAOZZ	5340-00-993-1470	81996	E4B700018	.CLAMP,LOOP. UHE,UHH,UHV,UHX	EA	1
292	21	PAOZZ	5340-00-954-6826	81996	EAB70008	.CLAMP,LOOP..... UHE,UHH,UHV,UHX	EA	2
292	22	PAOZZ	5340-00-993-6245	81996	EAB70005	.CLAMP,LOOP UHE,UHH,UHV,UHX	EA	1
292	23	PAOZZ	5340-00-993-5478	81996	EAB700012	.CLAMP,LOOP. UHE,UHH,UHV,UHX	EA	1
292	24	PAOZZ	5305-00-958-0586	96906	MS35207-273	.SCREW,MACHINE UHE,UHH,UHV,UHX	EA	4
292	25	PAOZZ	5365-00-662-8788	80205	NAS43DD3-36	.SPACER,SLEEVE. UHE,UHH,UHV,UHX	EA	4
292	26	PAOZZ	5305-00-989-7435	96906	MS35207-264	.SCREW MACHINE. UHE,UHH,UHV,UHX	EA	6
292	27	PAOZZ	5305-00-995-6311	96906	MS35207-271	.SCREW,MACHINE. UHE,UHH,UHV,UHX	EA	6
292	28	PBOZZ	5365-00-819-2435	80205	NAS43DD3-84	.SPACER,SLEEVE UHE,UHH,UHV,UHX	EA	6
292	29	PAOZZ	5340-00-993-6244	81996	EAB700010	.CLAMP,LOOP. UHE,UHH,UHV,UHX	EA	4
2 9 2	30	PAOZZ	5365-00-684-2093	80205	NAS43DD3-16	.SPACER,SLEEVE UHE, UHH,UHV,UHX	EA	1
2 9 2	32	PAOZZ	5340-00-993-6244	81996	EAB700010	.CLAMP,LOOP UHE,UHH,UHV,UHX	EA	1
2 9 2	33	PAOZZ	5340-00-993-6247	81996	EAB700011	.CLAMP,LOOP UHE,UHH,UHV,UHX	EA	1
2 9 2	36	PAOZZ	5305-00-995-3441	96906	MS35207-269	.SCREW,MACHINE. UHE,UHH,UHV,UHX	EA	3
2 9 2	37	PAOZZ	5310-00-167-0772	88044	AN970-10	.WASHER, FLAT UHE,UHH,UHV,UHX	EA	6
2 9 2	40	PAOZZ	5340-00-993-5478	81996	EAB700D12	.CLAMP,LOOP UHE, UHH,UHV,UHX	EA	1
2 9 2	42	PAOZZ	5340-00-989-4572	81996	EAB700015	.CLAMP,LOOP. UHE,UHH,UHV,UHX	EA	1
2 9 2	43	PAOZZ	5305-00-995-3440	96906	MS35207-270	.SCREW,MACHINE. UHE,UHH,UHV,UHX	EA	1
2 9 2	44	PAOZZ	5365-00-337-8737	80205	NAS43DD3-80	.SPACER,SLEEVE UHE,UHH,UHV,UHX	EA	1
2 9 2	46	PAOZZ	5340-00-721-8182	88044	AN743-13	.BRACKET,ANGLE. UHE,UHH,UHV,UHX	EA	1
2 9 2	49	PAOZZ	5325-00-276-5101	96906	MS35489-3	.GROMMET, NONMETALLIC. UHE, UHH, UHV,UHX	EA	1
292	50	PAOZZ	5340-00-990-9298	81996	EAB700D3	.CLAMP,LOOP UHE,UHH,UHV,UHX	EA	2
292	51	MOOZZ	DELETED	96906	MS27212-1-14	.TERMINAL, BOARD..... UHE,UHH,UHV,UHX	EA	3
292	52	PAOZZ	5935-00-726-6519	96906	MS3126F10-6P	.CONNECTOR,PLUG,ELEC UHE,UHH,UHV,UHX	EA	1
292	53	PAOZZ	5325-00-574-3379	29372	F10DA616	.FASTENER,PANEL UHE,UHH,UHV,UHX	EA	1
292	5 4	PBOZZ	5945-00-823-2611	81349	MS757/1-103	.RELAY,ELECTROMAGNET UHE,UHH,UHV,UHX	EA	1

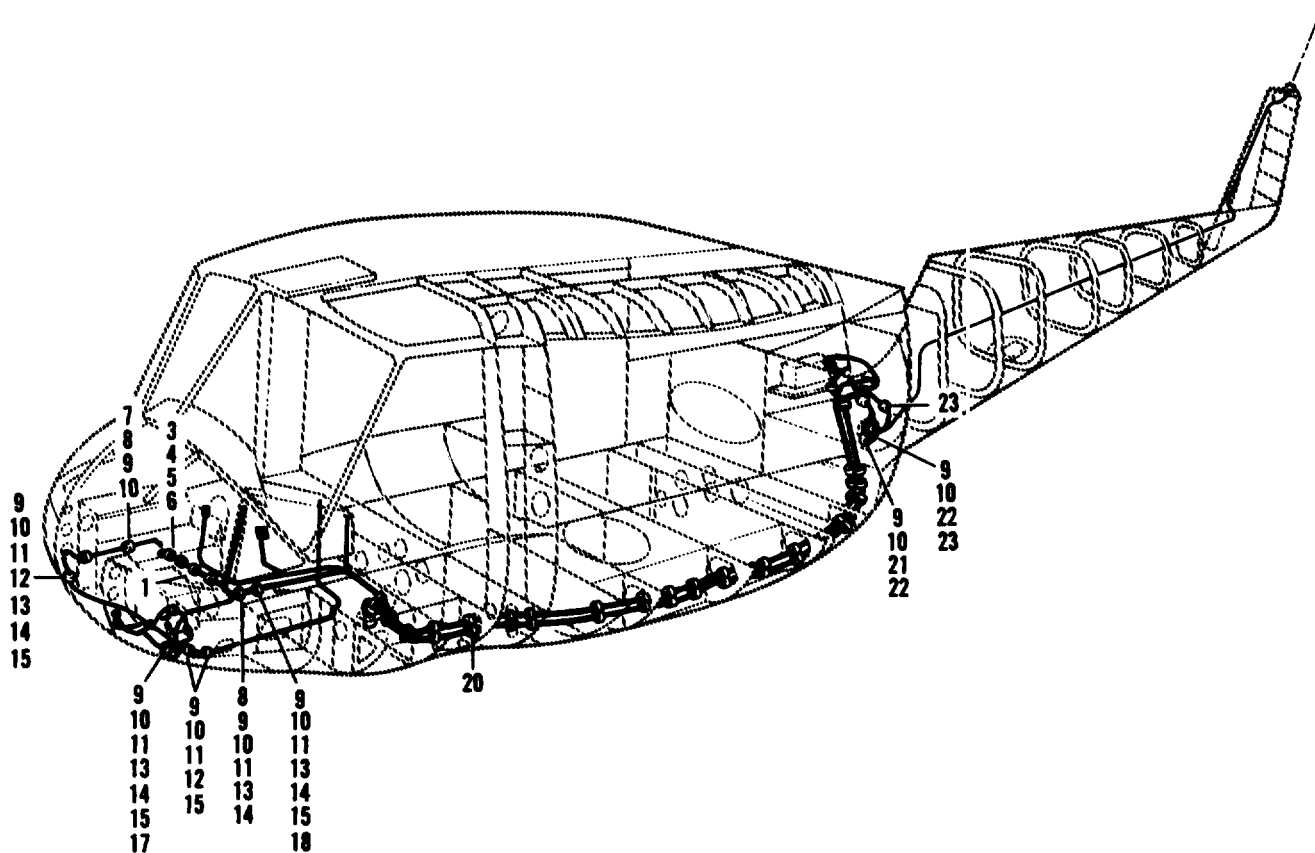

Figure 293. Avionics Ellectrical Installation

SECTION II

TM55-1520-210-23P-2

(1) ILLUSTRATION		(2)	(3)	(4)	(5)	(6)	(7)	(8)
(A) FIG. NO.	(B) ITEM NO.	SMR CODE	NATIONAL STOCK NUMBER	FSCM	PART NUMBER	DESCRIPTION GROUP 09 ELECTRICAL SYSTEMS USABLE ON CODE	UOM	QTY INC IN UNIT
293		PBOZZ	1560-00-929-1015	95104	762-1381	INSTL KIT, AVIONICS USBL EFF 66-746 THRU 66-1210 & 66-16000 THRU 66-171 38.....UHE,UHH,UHV,UHX	EA	1
293	1	PAOZZ	5340-00-993-5478	81996	EAB700D12	.CLAMP,LOOP.....UHE,UHH,UHV,UHX	EA	1
293	3	PAOZZ	6145-00-932-5732	96906	MS25313A181	.CABLE,POWER,ELECTRI.....UHE,UHH,UHV,UHX	IN	60
293	4	PAOZZ	5940-00-204-8966	96906	MS25036-102	.TERMINAL,LUG.....UHE,UHH,UHV,UHX	EA	V
293	5	PAOZZ	6145-00-578-6602	81349	M5086/2-18-9	.WIRE,ELECTRICAL.....UHE,UHH,UHV,UHX	FT	26
293	6	PAOZZ	5945-00-225-8692	96906	MS2414901	.RELAY,ELECTROMAGNET.....UHE,UHH,UHV,UHX	EA	1
293	7	PAOZZ	5340-00-187-6023	96906	MS21122-6	.CLAMP,LOOP.....UHE,UHH,UHV,UHX	EA	1
293	8	PAOZZ	5306-00-989-7434	96906	MS35207-263	.SCREW,MACHINE.....UHE,UHH,UHV,UHX	EA	2
293	9	PAOZZ	5310-00-167-0834	88044	AN960-10L	.WASHER,FLAT.....UHE,UHH,UHV,UHX	EA	V
293	10	PAOZZ	5310-00-877-5797	96906	MS21044N3	.NUT,SELF-LOCKING, HEXGON.....UHE,UHH,UHV,UHX	EA	V
293	11	PAOZZ	5340-00-151-5997	96906	MS21122-4	.CLAMP,LOOP.....UHE,UHH,UHV,UHX		V
293	12	PAOZZ	5305-00-993-1851	96906	MS35207-267	.SCREW,MACHINE.....UHE,UHH,UHV,UHX		2
293	13	PAOZZ	5305-00-990-6444	96906	MS35207-261	.SCREW,MACHINE.....UHE,UHH,UHV,UHX		1
293	14	PAOZZ	5340-00-598-8251	88044	AN743-12	.BRACKET,ANGLE.....UHE,UHH,UHV,UHX	V	
293	15	PAOZZ	5365-00-662-3098	80205	NAS43DD3-32	.SPACER,SLEEVE.....UHE,UHH,UHV,UHX	V	
293	17	PAOZZ	5305-00-995-3442	96906	MS35207-268	.SCREW,MACHINE.....UHE,UHH,UHV,UHX		1
293	18	PAOZZ	5305-00-958-0585	96906	MS35207-272	.SCREW,MACHINE.....UHE,UHH,UHV,UHX		1
293	20	PAOZZ	5340-00-989-4570	81996	EAB700D13	.CLAMP,LOOP.....UHE,UHH,UHV,UHX		22
293	21	PAOZZ	5340-00-993-6247	81996	EAB700D11	.CLAMP,LOOP.....UHE,UHH,UHV,UHX		1
293	22	PAOZZ	5305-00-989-7435	96906	MS35207-264	.SCREW,MACHINE.....UHE,UHH,UHV,UHX		2
293	23	PAOZZ	5340-00-989-4574	81996	EAB700D17	.CLAMP,LOOP.....UHE,UHH,UHV,UHX		2

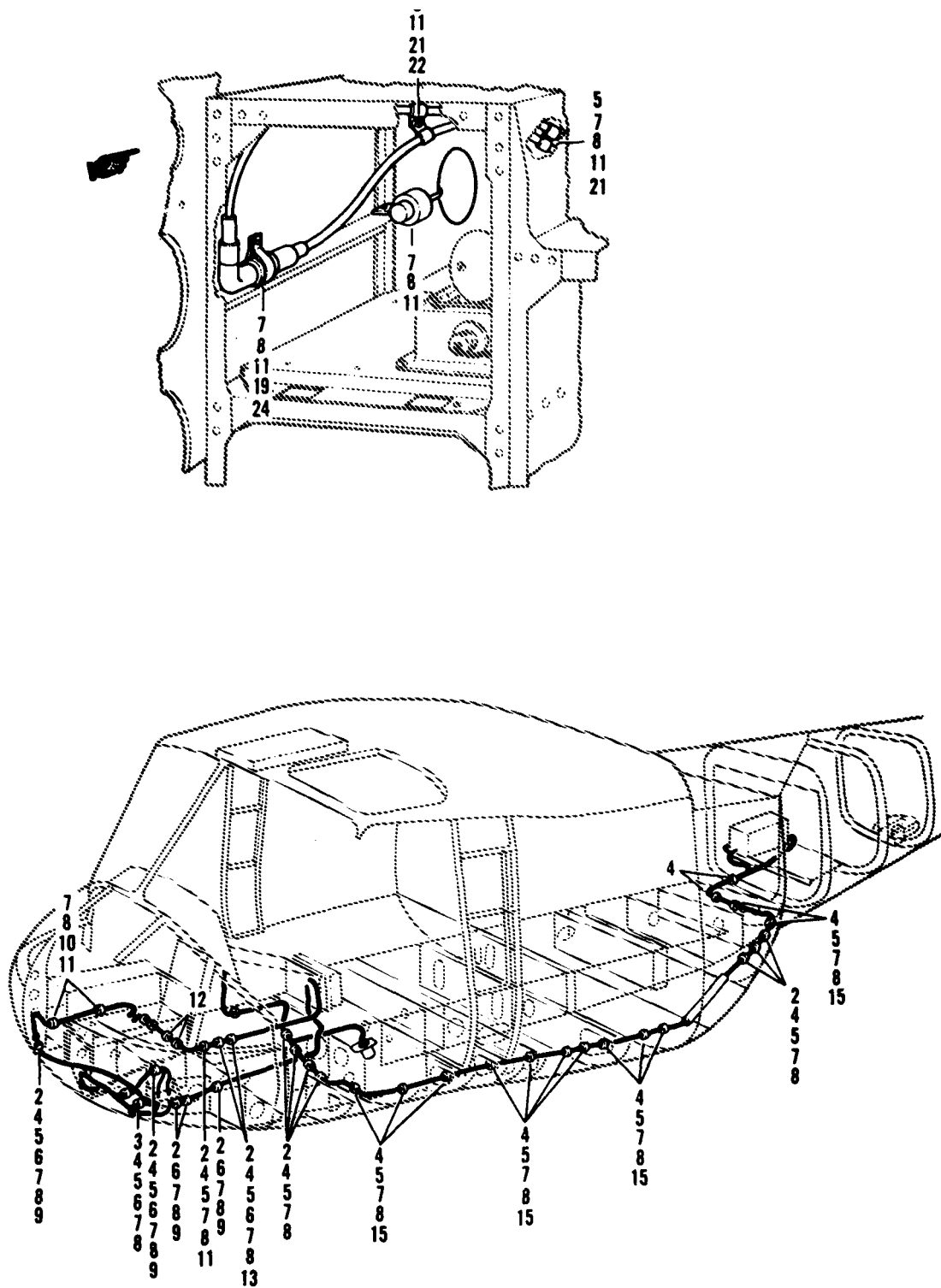

Figure 294. Avionics Electrical Installation

SECTION II

TM55-1520-210-23P-2 C5

(1) ILLUSTRATION		(2)	(3)	(4)	(5)	(6)	(7)	(8)
(A) FIG. NO.	(B) ITEM NO.	SMR CODE	NATIONAL STOCK NUMBER	FSCM	PART NUMBER	DESCRIPTION GROUP 09 ELECTRICAL SYSTEMS USABLE ON CODE	QTY INC IN UNIT	
294		XCFZZ		97499	762-1375	AVIONICS ELECTRICAL INSTALLATION USBL EFF 65-9416 THRU 65-9564, 65-12738 THRU 65-12744, & 65-12772 UHC,UHM	EA	1
294	2	PAOZZ	5340-00-151-5997	96906	MS21122-4	.CLAMP, LOOP UHC,UHM	EA	1
294	3	PAOZZ	5305-00-995-3442	96906	MS35207-268	.SCREW,MACHINE UHC,UHM	EA	1
294	4	PAOZZ	5305-00-990-6444	96906	MS35207-261	.SCREW,MACHINE UHC,UHM	EA	1
294	5	PAOZZ	5340-00-598-8251	88044	AN743-12	.BRACKET,ANGLE. UHC,UHM	EA	1
294	6	PAOZZ	5365-00-662-3098	80205	NAS43DD3-32	.SPACER,SLEEVE UHC,UHM	EA	1
294	7	PAOZZ	5310-00-167-0834	88044	AN960-10L	.WASHER,FLAT. UHC,UHM	EA	1
294	8	PAOZZ	5310-00-877-5797	96906	MS21044N3	.NUT,SELF-LOCKING, HEXAGON. UHC,UHM	EA	1
294	9	PAOZZ	5305-00-993-1851	96906	MS35207-267	.SCREW,MACHINE. UHC,UHM	EA	1
294	10	PAOZZ	5340-00-187-6023	96906	MS21122-6	.CLAMP,LOOP UHC,UHM	EA	1
294	11	PAOZZ	5305-00-989-7434	96906	MS35207-263	.SCREW,MACHINE UHC,UHM	EA	1
294	12	PAOZZ	5340-00-993-5478	81996	EAB700D12	.CLAMP,LOOP UHC,UHM	EA	1
294	13	PAOZZ	5305-00-958-0585	96906	MS35207-272	.SCREW,MACHINE UHC,UHM	EA	2
294	14	PAOZZ	5340-00-989-4573	81996	EAB700D16	.CLAMP,LOOP UHC,UHM	EA	1
294	19	PAOZZ	5340-00-993-5478	81996	EAB700D12	.CLAMP,LOOP UHC,UHM	EA	1
294	21	PAOZZ	5340-00-954-6826	81996	EAB700D8	.CLAMP,LOOP UHC,UHM	EA	2
294	22	PAOZZ	5365-00-662-8788	80205	NAS43DD3-36	.SPACER,SLEEVE UHC,UHM	EA	1
294	24	PAOZZ	5340-00-989-4573	81996	EAB700D16	.CLAMP,LOOP UHC,UHM	EA	1

Fig. 295 & 296 NOT USED

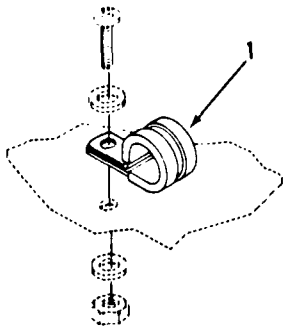
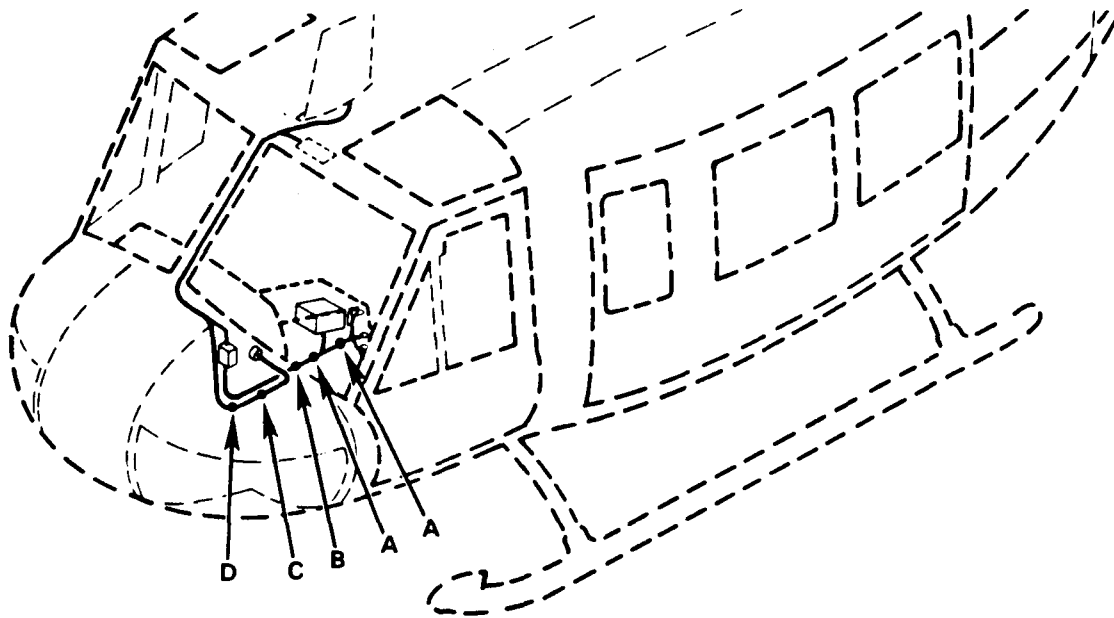

DETAIL A

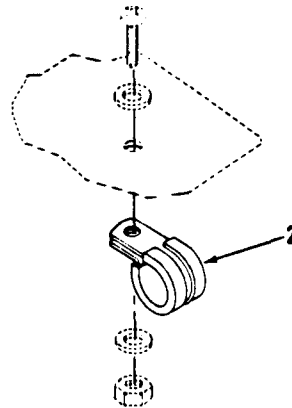

DETAIL B

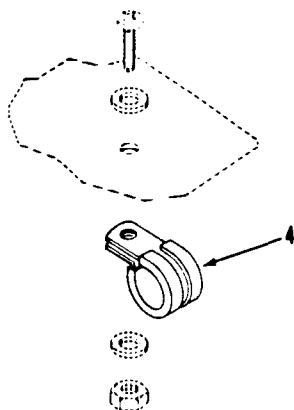

DETAIL D

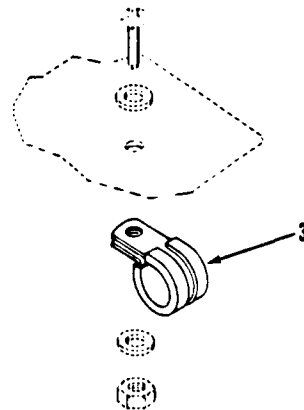

DETAIL C

Figure 295. Avionics Electrical Systems Installation Kit
(Part of MWO 55.1520-210-50-1 3)

(1) ILLUSTRATION		(2) SMR CODE	(3) NATIONAL STOCK NUMBER	(4) PART NUMBER	(5) FSCM	(6) DESCRIPTION	(7) UOM	(8) QTY. INC IN UNIT
(a) FIG. NO.	(b) ITEM NO.					USABLE ON CODE		
						AVIONICS ELECTRICAL SYSTEMS, INSTALLATION KIT (PART OF MW055-1520-210-50-13)		
295	1	PAOZZ	5340-00-565-0004	MS21919WDG10	96906	CLAMP,LOOPUHH,UHV	EA	2
295	2	PAOZZ	5340-00-598-0415	MS21919WDG18	96906	CLAMP,LOOPUHH,UHV	EA	1
295	3	PAOZZ	5340-00-286-9418	MS21919WDG16	96906	CLAMP,LOOPUHH,UHV	EA	1
295	4	PAOZZ	5340-00-533-4463	MS21919WDG14	96906	CLAMP,LOOPUHH, UHV	EA	1

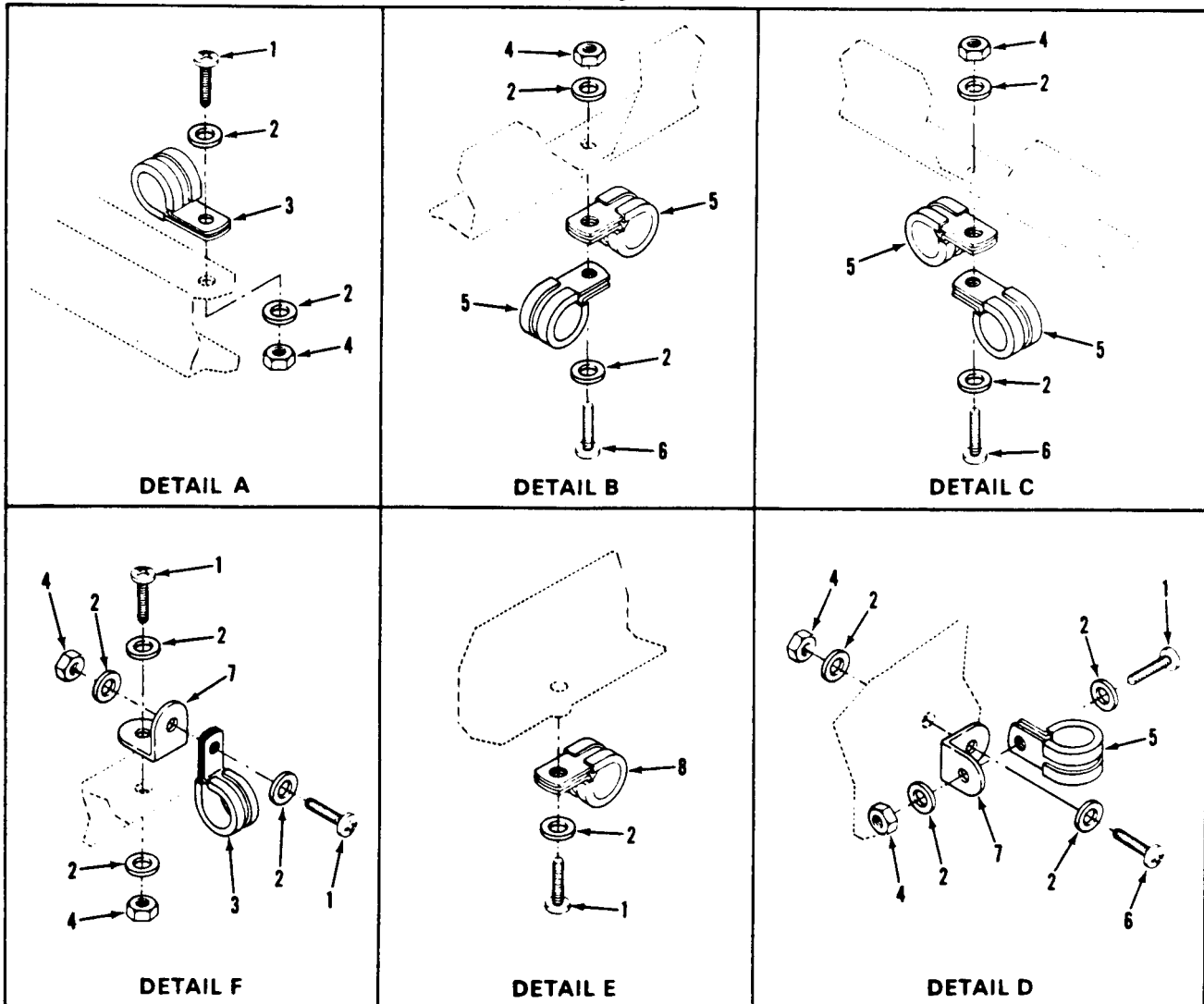
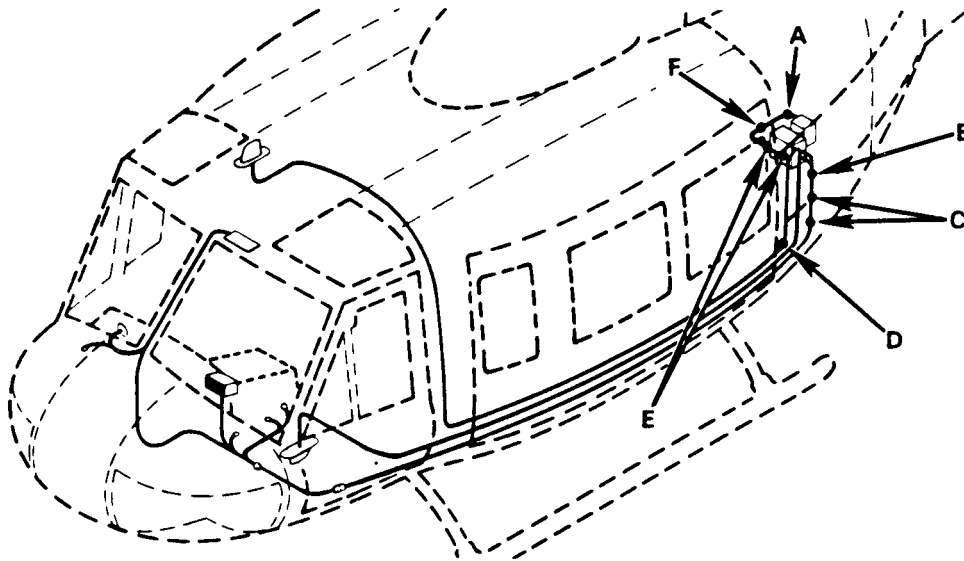

Figure 296. Avionics Electrical Systems Installation Kit
(Part of MWO 55-1520-210-50-1 5)

(1) ILLUSTRATION (a) (b) FIG ITEM NO NO		(2) SMR CODE	(3) NATIONAL STOCK NUMBER	(4) PART NUMBER	(5) FSCM	(6) DESCRIPTION USABLE ON CODE	(7) U/M	(8) QTY INC IN UNIT
						AVIONICS ELECTRICAL SVSTEMS INSTALLATION KIT (PART OF MW055-1520-210-50-15)		
296	1	PAOZZ	5305-00-059-3659	MS51958-63	96906	SCREW,MACHINEUHH,UHV	EA	6
296	2	PAOZZ	5310-00-619-1148	MS15795-808	96906	WASHER,FLATUHH,UHV	EA	18
296	3	PAOZZ	5340-00-106-0555	MS21919WDG4	96906	CLAMP,LOOPUHH,UHV	EA	2
296	4	PAOZZ	5310-00-208-9255	MS21044C3	96906	NUT,SELF-LOCKING,HE.UHH,UHV	EA	8
296	5	PAOZZ	5340-00-283-0649	MS21919WDG7	96906	CLAMP,LOOPUHH,UHV	EA	18
296	6	PAOZZ	5305-00-059-3660	MS51958-64	96906	SCREW,MACHINEUHH,UHV	EA	4
296	7	PAOZZ	5340-00-598-8251	AN743-12	88044	BRACKET,ANGLEUHH,UHV	EA	2
296	8	PAOZZ	5340-00-598-0597	MS21919WDG9	96906	CLAMP,LOOPUHH,UHV	EA	14

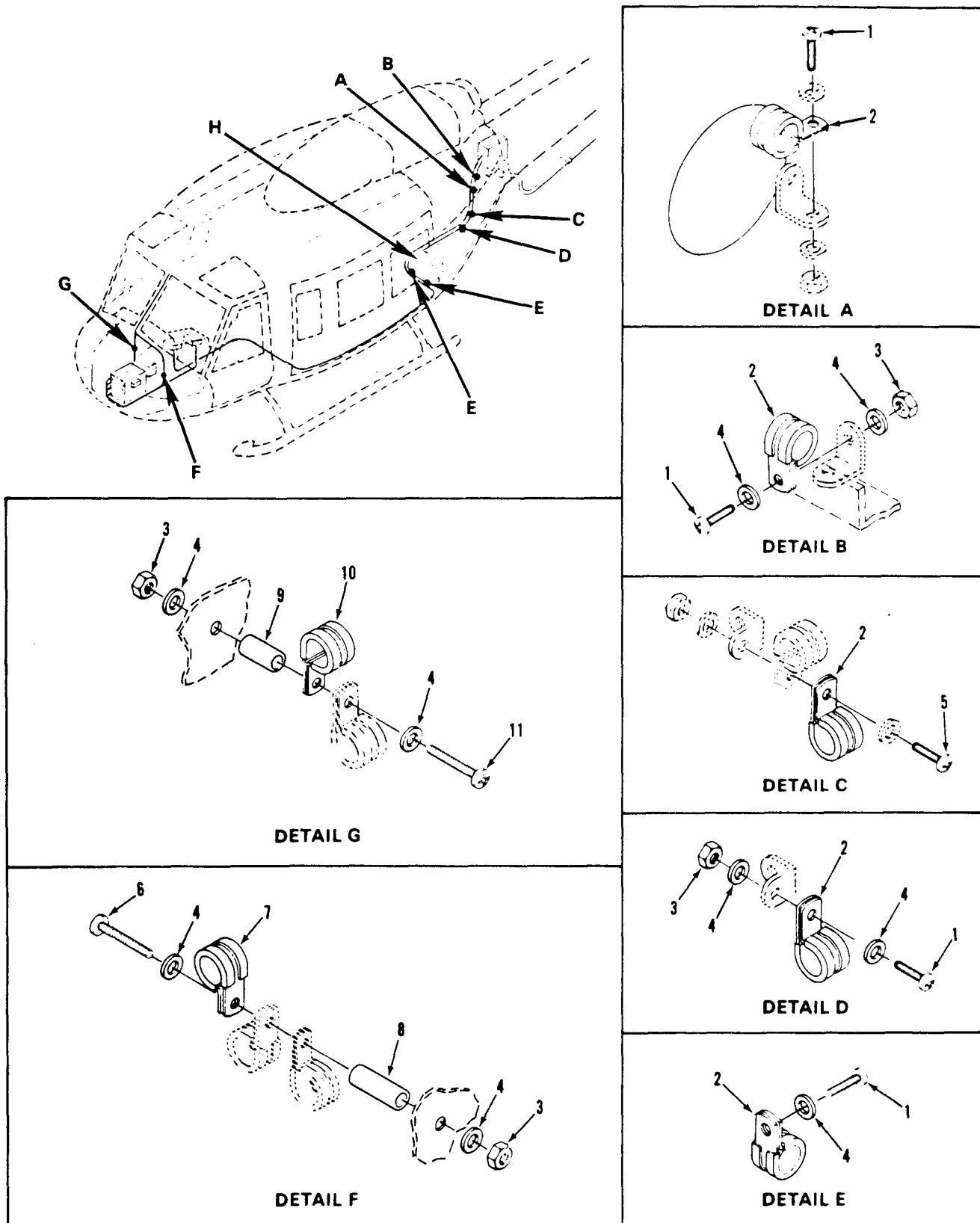

Figure 296.1. Avionics Electrical Systems Installation Kit
(Part of MWO 55-1520 -210-50-1 6)
(Sheet 1 of 2)

(THIS PAGE LEFT BLANK)

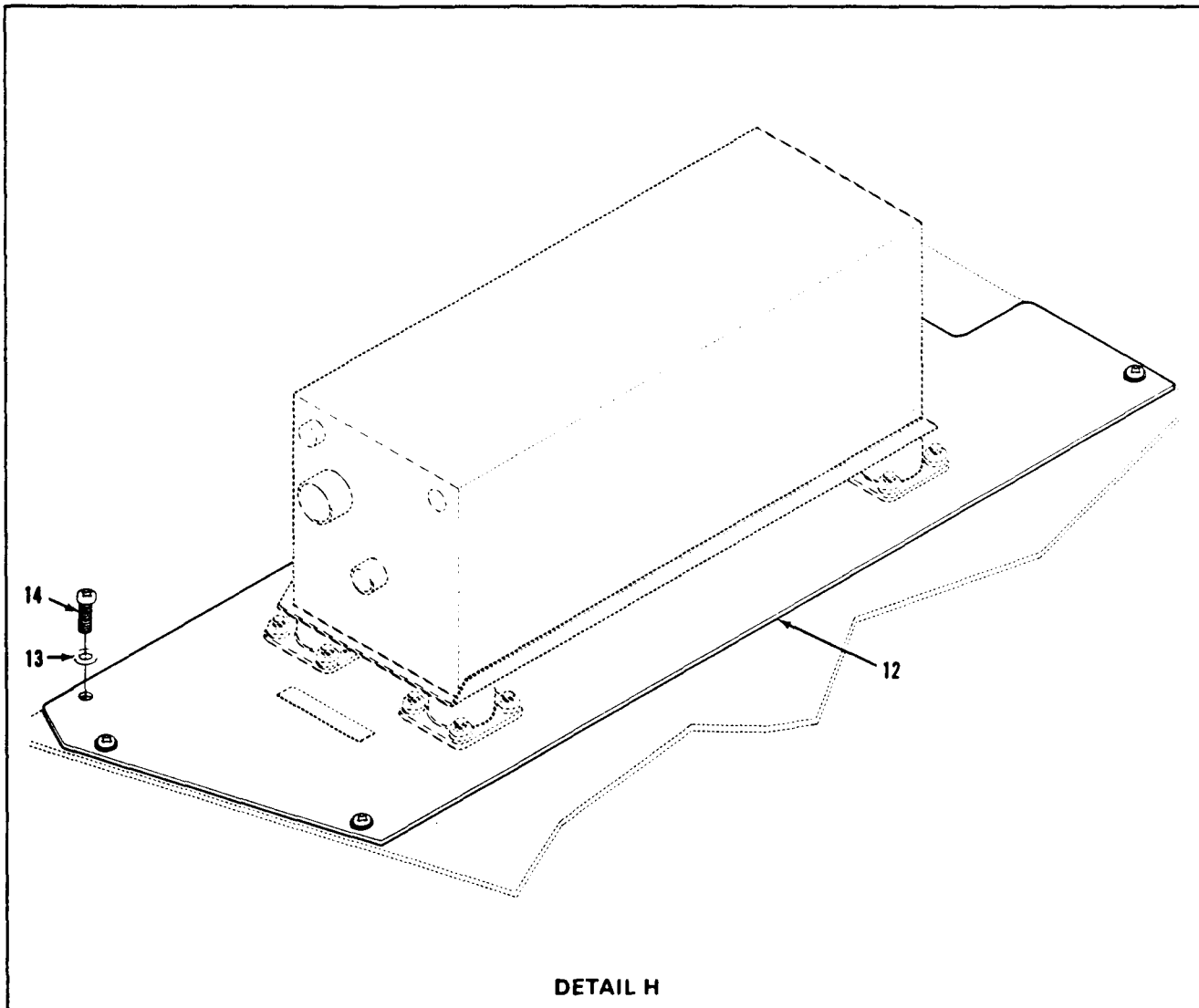
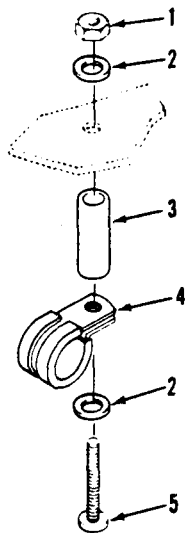
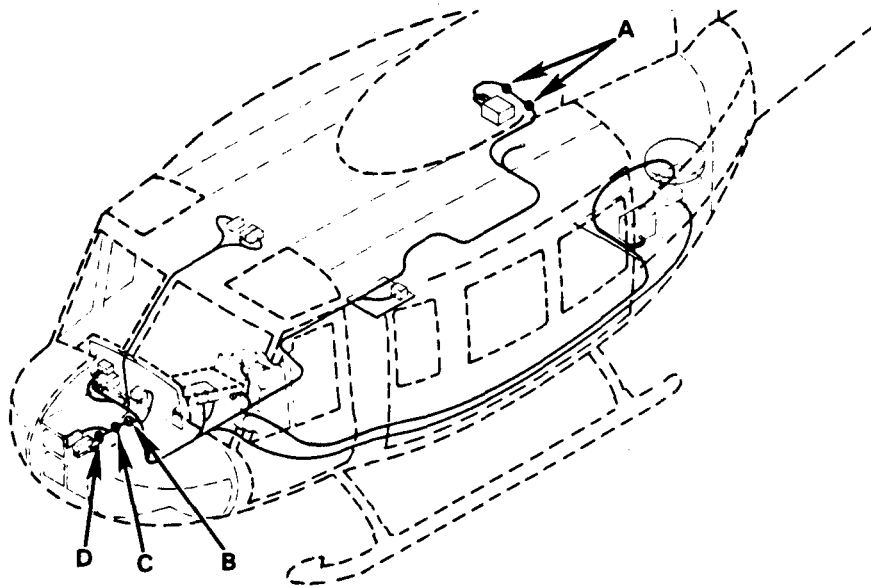
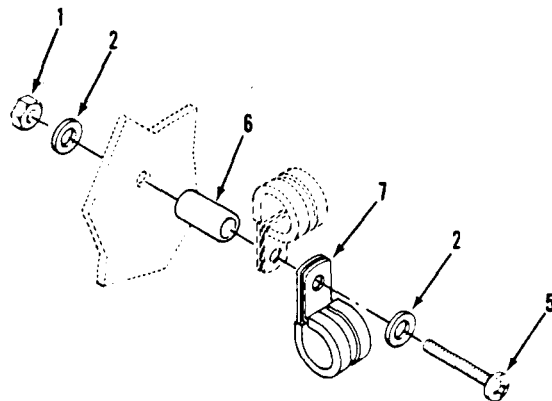

Figure 296.1. Avionics Electrical Systems Installation Kit
(Part of MWO 55-1520-210-50-1 6)
(Sheet 2)

(1) ILLUSTRATION		(2)	(3)	(4)	(5)	(6)	(7)	(8)
(a) FIG. NO	(b) ITEM NO	SMR CODE	NATIONAL STOCK NUMBER	PART NUMBER	FSCM	DESCRIPTION USABLE ON CODE	U/M	QTY. INC IN UNIT
						AVIONICS ELECTRICAL SYSTEMS, INSTALLATION KIT (PART OF MW055-1520-210-50-16)		
296.1	1	PAOZZ	5305-00-059-3659	MS51958-63	96906	SCREW,MACHINEUHH,UHV	EA	5
296.1	2	PAOZZ	5340-00-664-8163	MS21919WDG11	96906	CLAMP,LOOPUHH,UHV	EA	6
296.1	3	PAOZZ	5310-00-208-9255	MS21044C3	96906	NUT,SELF-LOCKING,HE.UHH,UHV	EA	4
296.1	4	PAOZZ	5310-00-619-1148	MS15795-808	96906	WASHER,FLATUHH,UHV	EA	10
296.1	5	PAOZZ	5305-00-059-3660	MS51958-64	96906	SCREW,MACHINEUHH,UHV	EA	1
296.1	6	PAOZZ	5305-00-059-3664	MS51958-68	96906	SCREW,MACHINEUHH,UHV	EA	1
296.1	7	PAOZZ	5340-00-291-5347	MS21919WDG8	96906	CLAMP,LOOP....UHH,UHV	EA	4
296.1	8	PAOZZ	5365-00-294-0580	NAS43DD3-48	80205	SPACER,SLEEVEUHH,UHV	EA	1
296.1	9	PAOZZ	5365-00-662-3098	NAS43DD3	80205	SPACER,SLEEVEUHH,UHV	EA	1
296.1	10	PAOZZ	5340-00-291-5323	MS21919WDG4	96906	CLAMP,LOOPUHH, UHV	EA	1
296.1	11	PAOZZ	5305-00-059-3665	MS51958-69	96906	SCREW,MACHINE.UHH,UHV	EA	1
296.1	12	PAOZZ		DSK-9-03254-1	19544	PLATE,ADAPTERUHH,UHV	EA	1
296.1	13	PAOZZ	5310-00-595-6772	MS15795-808	96906	WASHER,FLATUHH,UHV	EA	52
296.1	14	PAOZZ	5305-00-059-3661	MS51958-65	96906	SCREW,MACHINEUHH,UHV	EA	28



DETAIL A



DETAIL B

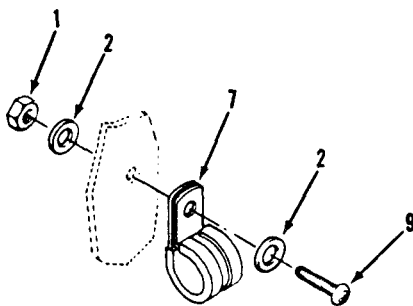

DETAIL D

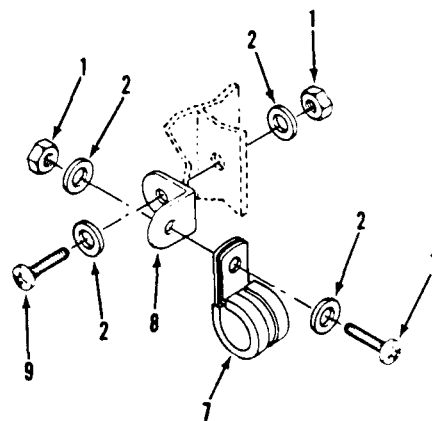

DETAIL C

Figure 296.2. Avionics Electrical Systems installation Kit
(Part of MWO 55-1 520-210-50-17)

(1) ILLUSTRATION		(2)	(3)	(4)	(5)	(6)	(7)	(8)
(a) FIG NO	(b) ITEM NO	SMR CODE	NATIONAL STOCK NUMBER	PART NUMBER	FSCM	DESCRIPTION USABLE ON CODE	U/M	QTY INC. IN UNIT
						AVIONICS ELECTRICAL SYSTEMS, INSTALLATION KIT (PART OF MWO55-1520-210-50-17)		
296.2	1	PAOZZ	5310-00-208-9255	MS21044C3	96906	NUT,SELF-LOCKING,HE. UHH,UHV	EA	6
296.2	2	PAOZZ	5310-00-619-1148	MS15795-808	96906	WASHER,FLAT UHH,UHV	EA	1 2
296.2	3	PAOZZ	5365-00-294-0580	NAS43DD3-48	88044	SPACER UHH,UHV	EA	2
296.2	4	PAOZZ	5340-00-286-9427	MS21919WDG12	96906	CLAMP,LOOP UHH,UHV	EA	2
296.2	5	PAOZZ	5305-00-059-3664	MS51958-68	96906	SCREW,MACHINE UHH,UHV	EA	3
296.2	6	PAOZZ	5365-00-662-3098	NAS43DD3-32	88044	SPACER UHH,UHV	EA	1
296.2	7	PAOZZ	5340-00-291-5322	MS21919WDG3	96906	CLAMP,LOOP UHH,UHV	EA	3
296.2	8	PAOZZ	5340-00-598-8251	AN743-12	88044	BRACKET,ANGLE UHH,UHV	EA	1
296.2	9	PAOZZ	5305-00-059-3659	MS51958-63	96906	SCREW,MACHINE UHH,UHV	EA	3

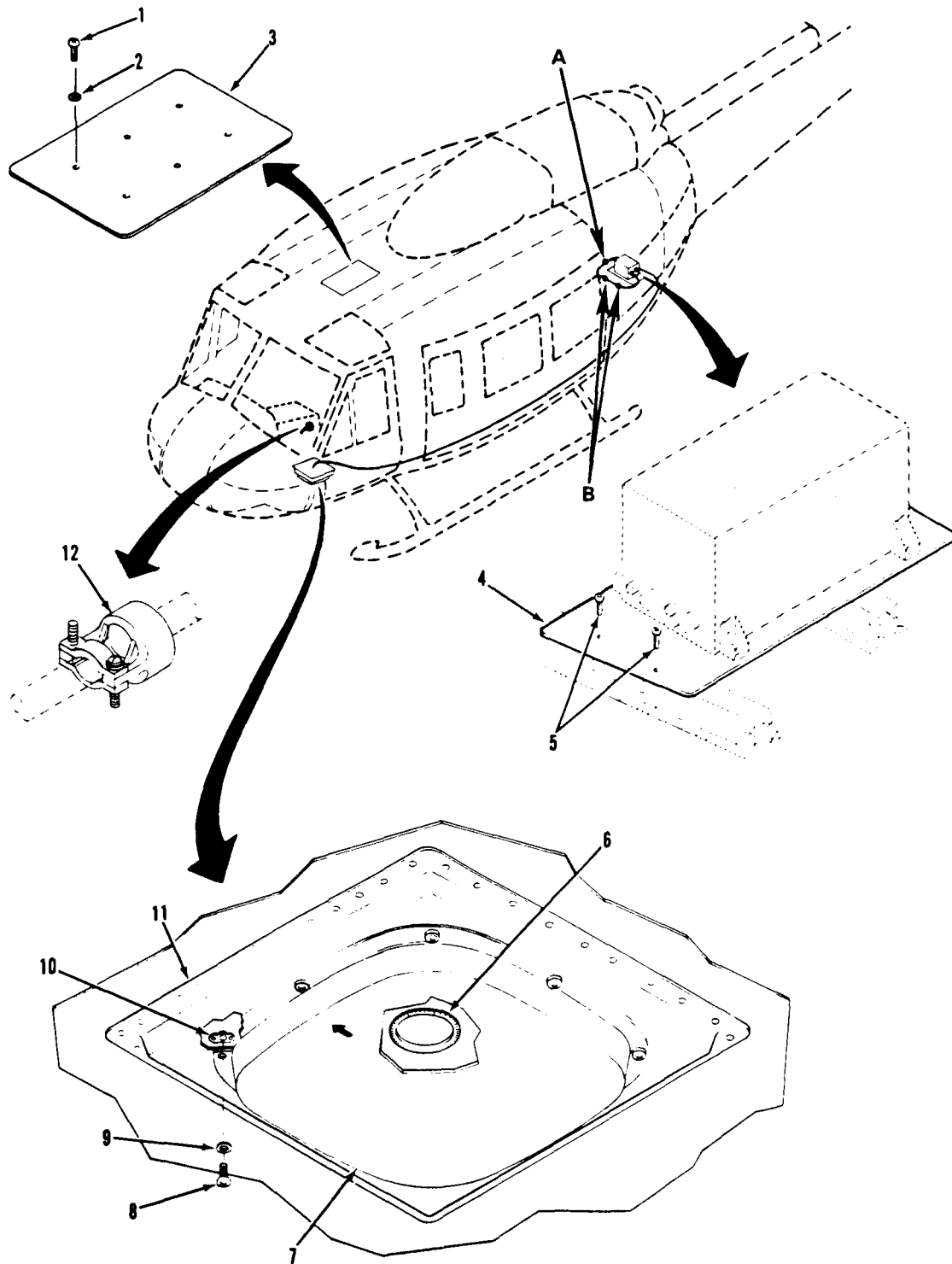

Figure 296.3. Avionics Electrical Systems installation Kit
(Part of MWO 55-1520 -210-50-1 8)
(Sheet 1 of 2)

(THIS PAGE LEFT BLANK]

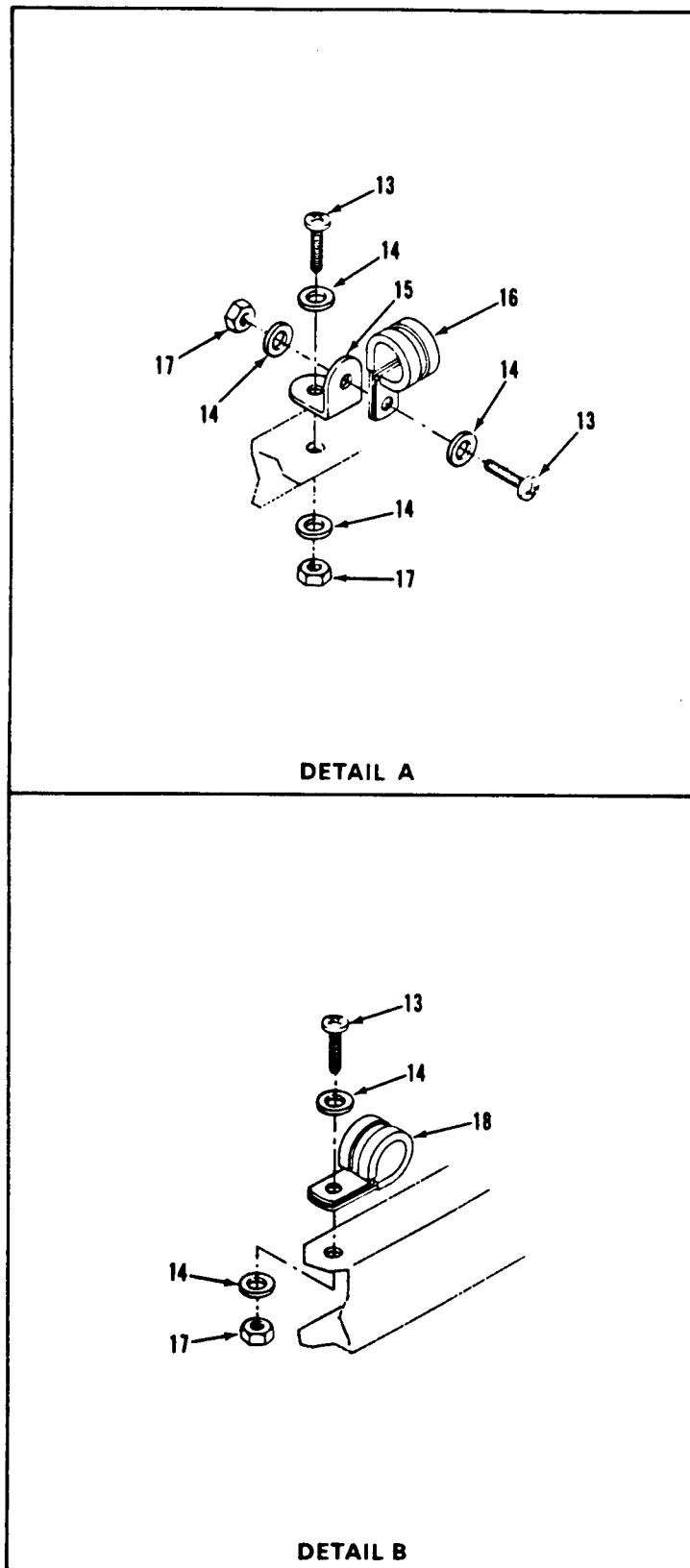

Figure 296.3. Avionics Electrical Systems Installation Kit
(Part of MWO 55-1520-210-50-1 8)
(Sheet 2)

(1) ILLUSTRATION		(2)	(3)	(4)	(5)	(6)	(7)	(8)
(a) FIG. NO.	(b) ITEM NO.	SMR CODE	NATIONAL STOCK NUMBER	PART NUMBER	FSCM	DESCRIPTION USABLE ON CODE	U/M	QTY. INC. UNIT
						AVIONICS ELECTRICAL SYSTEMS, INSTALLATION KIT (PART OF MW055-1520-210-50-1B)		
296.3	1	PAOZZ	5305-00-701-5061	MS51958-45	96 906	SCREW,MACHINEUMH,UHV	EA	6
296.3	2	PAOZZ	5310-00-880-5978	MS15795-807	96 906	WASHER,FLATUMH,UHV	EA	6
296.3	3	PBOZZ		CSK-9-04088-1	19544	PLATE,ANTENNA COVERUMH,UHV	EA	1
296.3	4	PBOZZ		DSK-9-03019-1	19544	PLATE,ADPTR,RCVR MTUMH,UHV	EA	1
296.3	5	PAOZZ	5305-00-054-6671	MS51957-46	96 906	SCREW,MACHINEUMH,UHV	EA	4
2 96.3	6	PAOZZ		MS21266-1	96 906	GROMMET,NONMETALLICEUMH,UHV	EA	6
296.3	7	XAOZZ		ESK-9-04072-1	19544	PLATE,ANTENNA MTG.UMH,UHV	EA	1
296.3	8	PAOZZ	5305-00-059-3660	MS51958-64	96 906	SCREW,MACHINEUMH,UHV	EA	12
296.3	9	PAOZZ	5310-00-619-1148	MS15795-808	96 906	WASHER,FLATUMH,UHV	EA	8
296.3	10	PAOZZ	5310-00-771-7406	MS21076L3	96 906	NUT,SELF-LOCKING .PLUMH,UHV	EA	8
296.3	11	PAOZZ		ESK-9-04072-501	19544	PLATE,ANT. MTG.ASSYUMH,UHV	EA	1
296.3	12	PAOZZ	5935-00-622-2723	MS3417-14N	96 906	CLAMP,CABLE,ELECTRIUMH,UHV	EA	1
296.3	13	PAOZZ	5305-00-059-3659	MS51958-63	96 906	SCREW,MACHINEUMH. UHV	EA	4
296.3	14	PAOZZ	5310-00-619-1148	MS15795-808	96 906	WASHER,FLATUMH,UHV	EA	8
296.3	15	PAOZZ	5340-00-598-8251	AN743-12	8804	BRACKET,ANGLEUMH,UHV	EA	1
296.3	16	PAOZZ	5340-00-291-5303	MS21919WDG4	96 906	CLAMP,LOOPUMH,UHV	EA	1
296.3	17	PAOZZ	5310-00-208-9255	MS21044C3	96 906	NUT, SELF-LOCKING.HE.UMH,UHV	EA	4
296.3	18	PAOZZ	5340-00-283-0649	MS21919WDG7	96 906	CLAMP,LOOPUMH,UHV	EA	2

1600 12-70-3

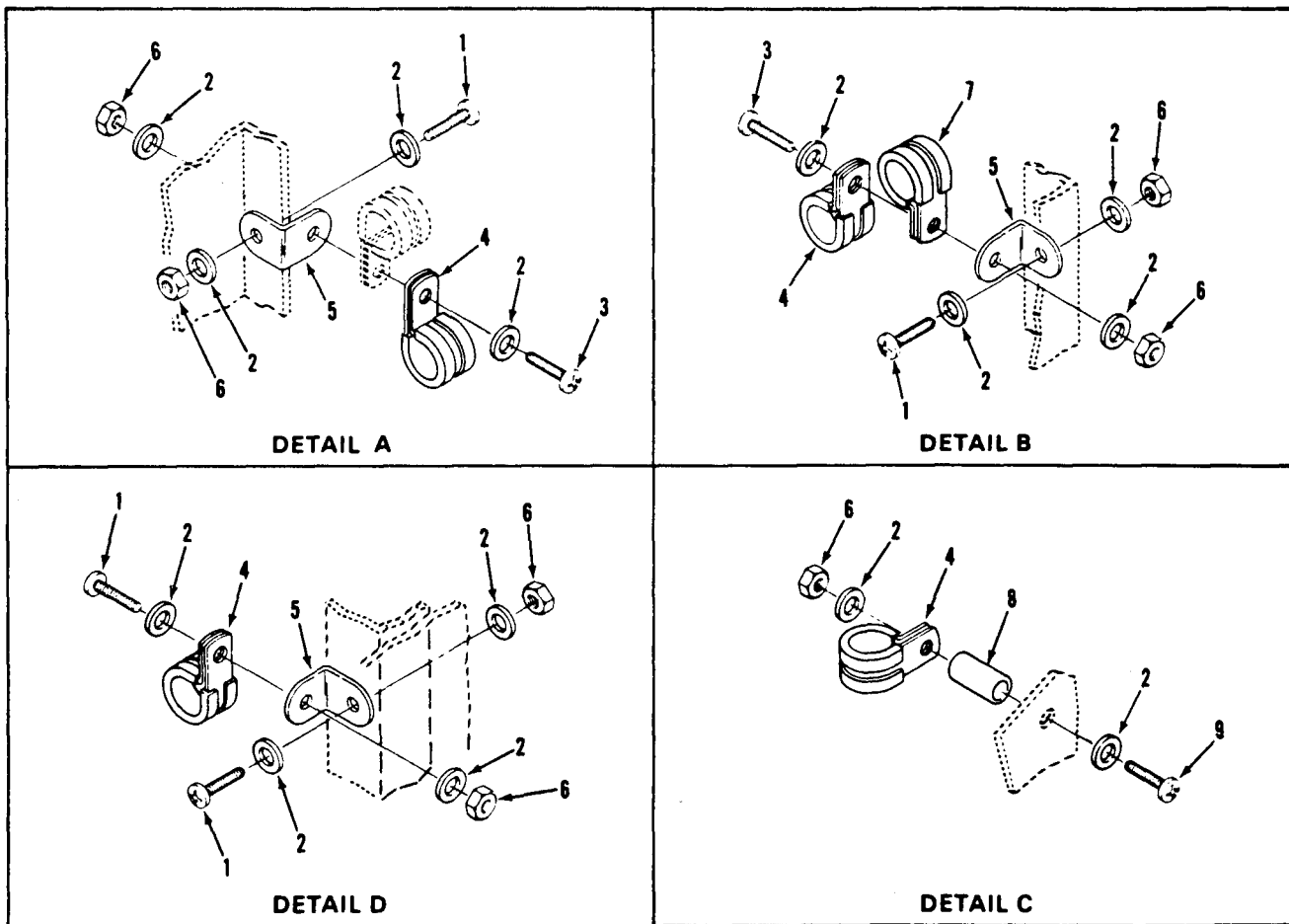
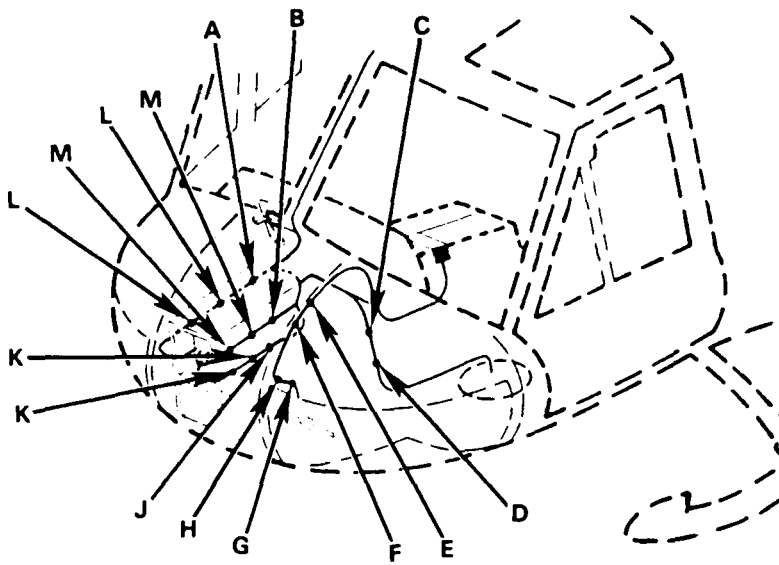

Figure 296.4. Avionics Electrical Systems Installation Kit
 (Part of MWO 55-1520-210-50-1 9)
 (Sheet 1 of 2)
 1246.14

(THIS PAGE LEFT BLANK]

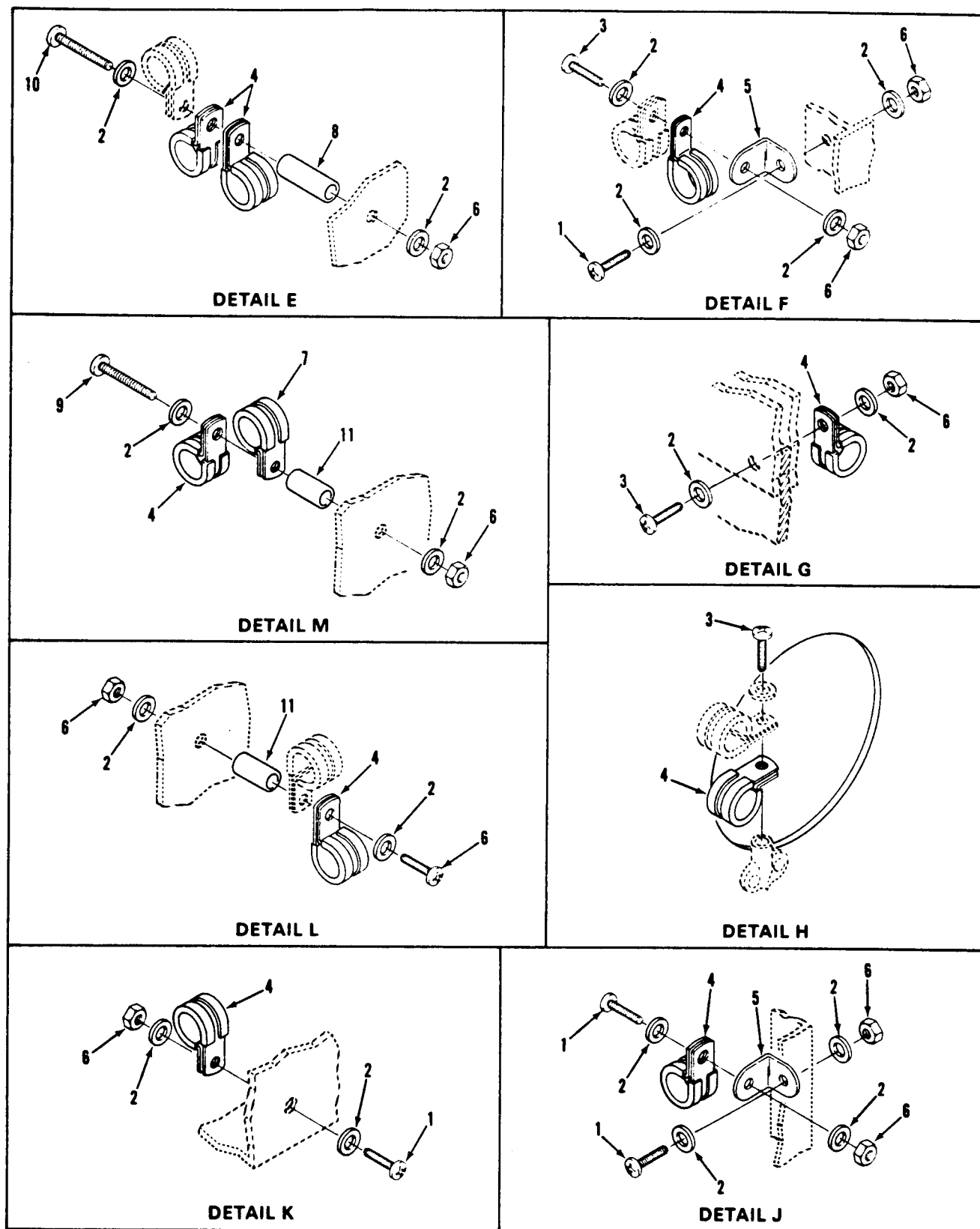

Figure 296.4. Avionics Electrical Systems Installation Kit
(Part of MWO 55-1520-210-50-1 9)
(Sheet 2)

(1) ILLUSTRATION		(2) SMR CODE	(3) NATIONAL STOCK NUMBER	(4) PART NUMBER	(5) FSCM	(6) DESCRIPTION USABLE ON CODE	(7) U/M	(8) QTY. INC. UNIT
(a) FIG NO	(b) ITEM NO							
						AVIONICS ELECTRICAL SYSTEMS. INSTALLATION KIT (PART OF MW055-1520-210-50-19)		
296.4	1	PAOZZ	5305-00-059-3659	MS51958-63	96906	SCREW, MACHINE..... UHH, UHV	EA	9
296.4	2	PAOZZ	5310-00-619-1148	MS15795-808	96906	WASHER, FLATUHH, UHV	EA	38
296.4	3	PAOZZ	5305-00-059-3660	MS51958-64	96906	SCREW, MACHINEUHH, UHV	EA	5
296.4	4	PAOZZ	5340-00-291-5322	MS21919WDG3	96906	CLAMP, LOOPUHH, UHV	EA	16
296.4	5	PAOZZ	5340-00-548-8251	AN743-12	88044	BRACKET, ANGLEUHH, UHV	EA	5
296.4	6	PAOZZ	5310-00-208-9255	MS21044C3	96906	NUT, SELF-LOCKING, HEUHH, UHV	EA	19
296.4	7	PAOZZ	5340-00-291-5323	MS21919WDG9	96906	CLAMP, LOOPUHH, UHV	EA	3
296.4	8	PAOZZ	5365-00-294-0580	NAS43DD3-48	80502	SPACER, SLEEVEUHH, UHV	EA	7
296.4	9	PAOZZ	5305-00-059-3664	MS51958-68	96906	SCREW, MACHINEUHH, UHV	EA	5
296.4	10	PAOZZ	5305-00-059-3665	MS51958-69	96906	SCREW, MACHINE..... UHH, UHV	EA	1
296.4	11	PAOZZ	5365-00-662-3098	NAS43DD3-32	80205	SPACER, SLEEVEUHH, UHV	EA	4

1060 12 76 5

1 2 4 6 . 1 7

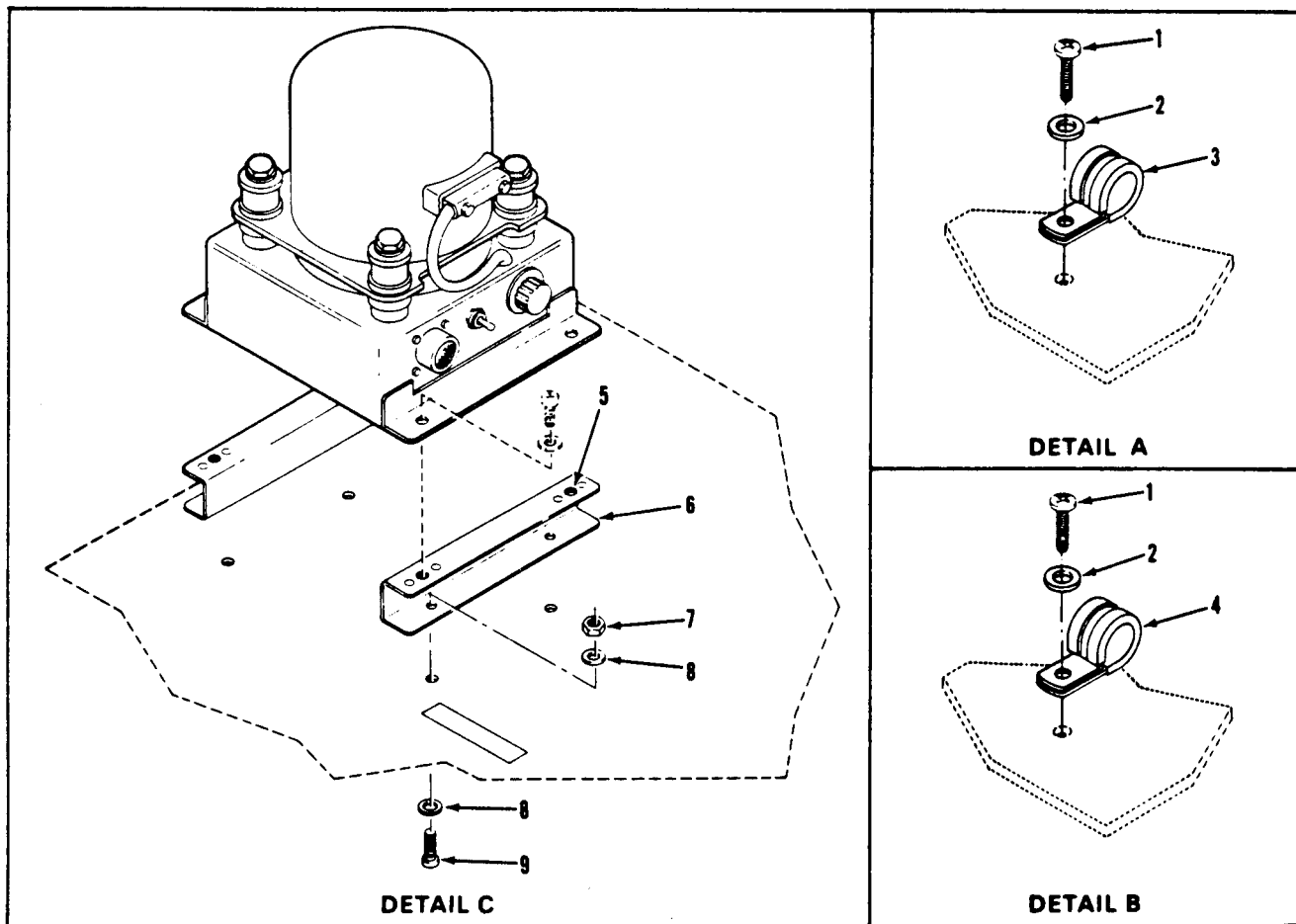
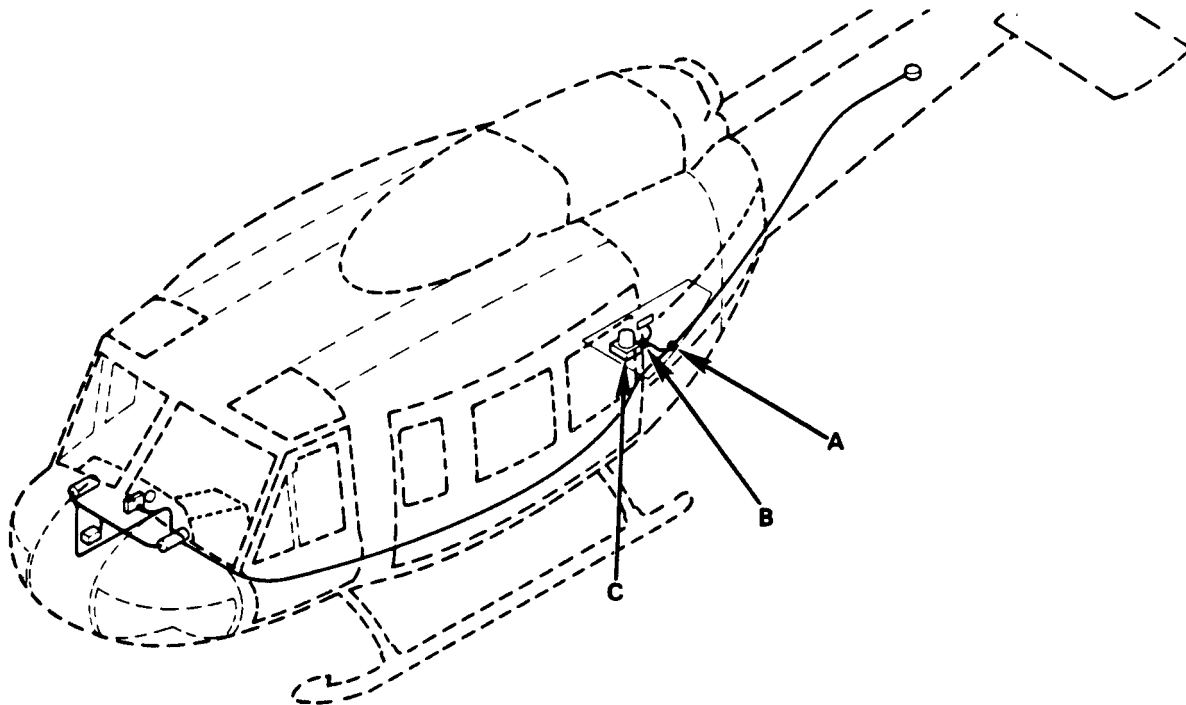

Figure 296.5. Avionics Electrical Systems Installation Kit
(Part of MWO 55-1520-210-50-20)

(1) ILLUSTRATION		(2) SMR CODE	(3) NATIONAL STOCK NUMBER	(4) PART NUMBER	(5) FSCM	(6) DESCRIPTION USABLE ON CODE	(7) U/M	(8) QTY INC IN UNIT
(a) FIG. NO.	(b) ITEM NO.							
						AVIONICS ELECTRICAL SYSTEMS, INSTALLATION KIT (PART OF MW055-1520-210-50-20)		
296.5	1	PAOZZ	5305-00-059-3657	MS51958-61	96906	SCREW,MACHINEUHH,UHV	EA	2
296.5	2	PAOZZ	5310-00-619-1148	MS15795-808	96906	WASHER,FLATUHH, UHV	EA	2
296.5	3	PAOZZ	5340-00-291-5247	MS21919WDG8	96909	CLAMP,LOOPUHH,UHV	EA	1
296.5	4	PAOZZ	5340-00-598-0146	MS21919WDG6	96906	CLAMP,LOOPUHH,UHV	EA	1
296.5	5	PAOZZ	5310-00-771-7406	MS21076L3	96906	NUT,SELF-LOCKING .HEUHH,UHV	EA	2
296.5	6	XBOZZ		CSK-9-03154-1	19544	CHANNELUHH,UHV	EA	2
296.5	7	PAOZZ	5310-00-208-9255	MS21044C3	96906	NUT,SELF-LOCKING.HEUHH, UHV	EA	4
296.5	8	PAOZZ	5310-00-619-1148	MS15795-808	96906	WASHER,FLATUHH, UHV	EA	8
296.5	9	PAOZZ	5305-00-059-3660	MS51958-64	96906	SCREW,MACHINEUHH,UHV	EA	4

1060 12 76 5

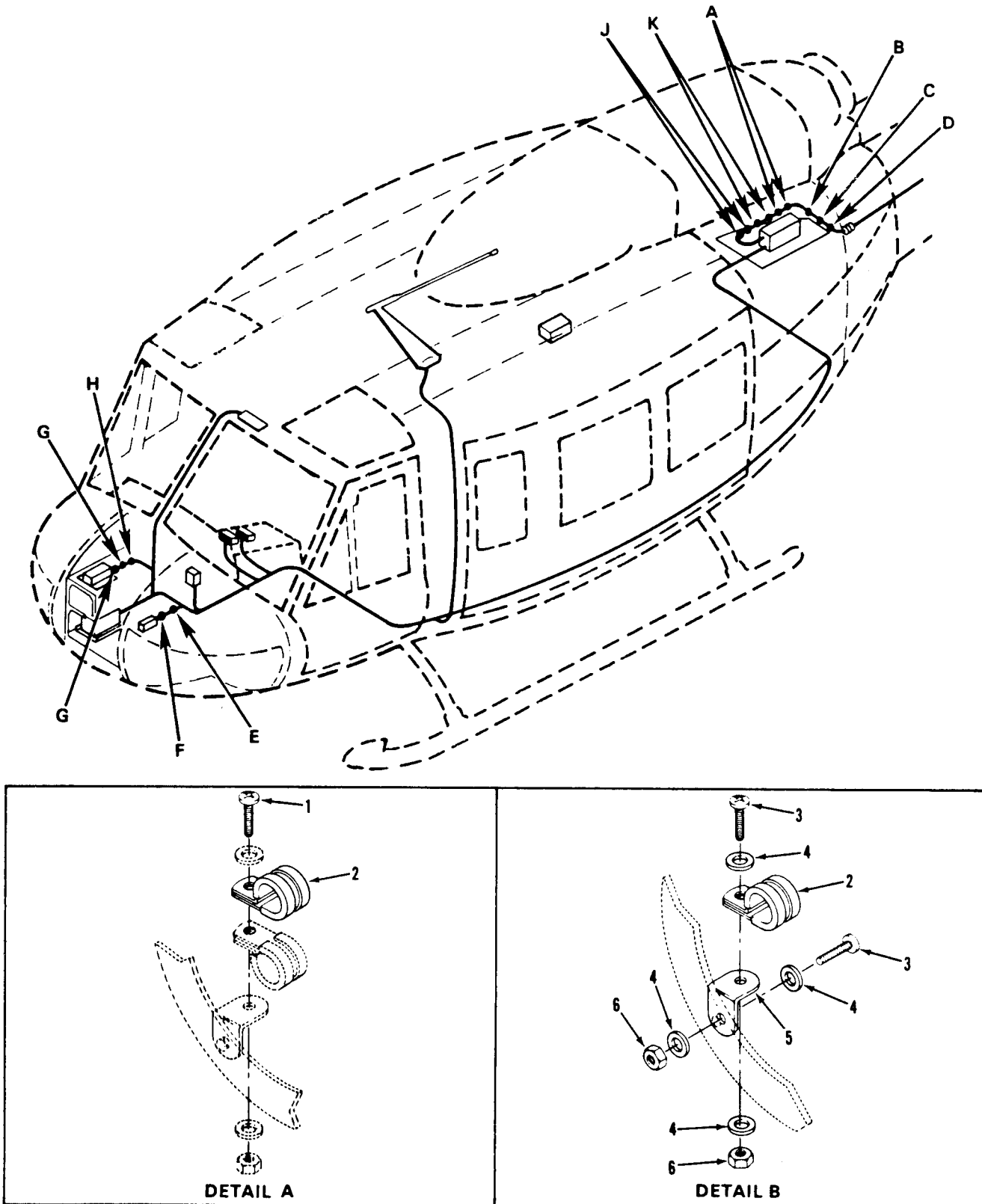

Figure 296.6. Avionics Electrical Systems installation Kit
(Part of MWO 55-1520-210-50-21)
(Sheet 1 of 2)

(THIS PAGE LEFT BLANK]

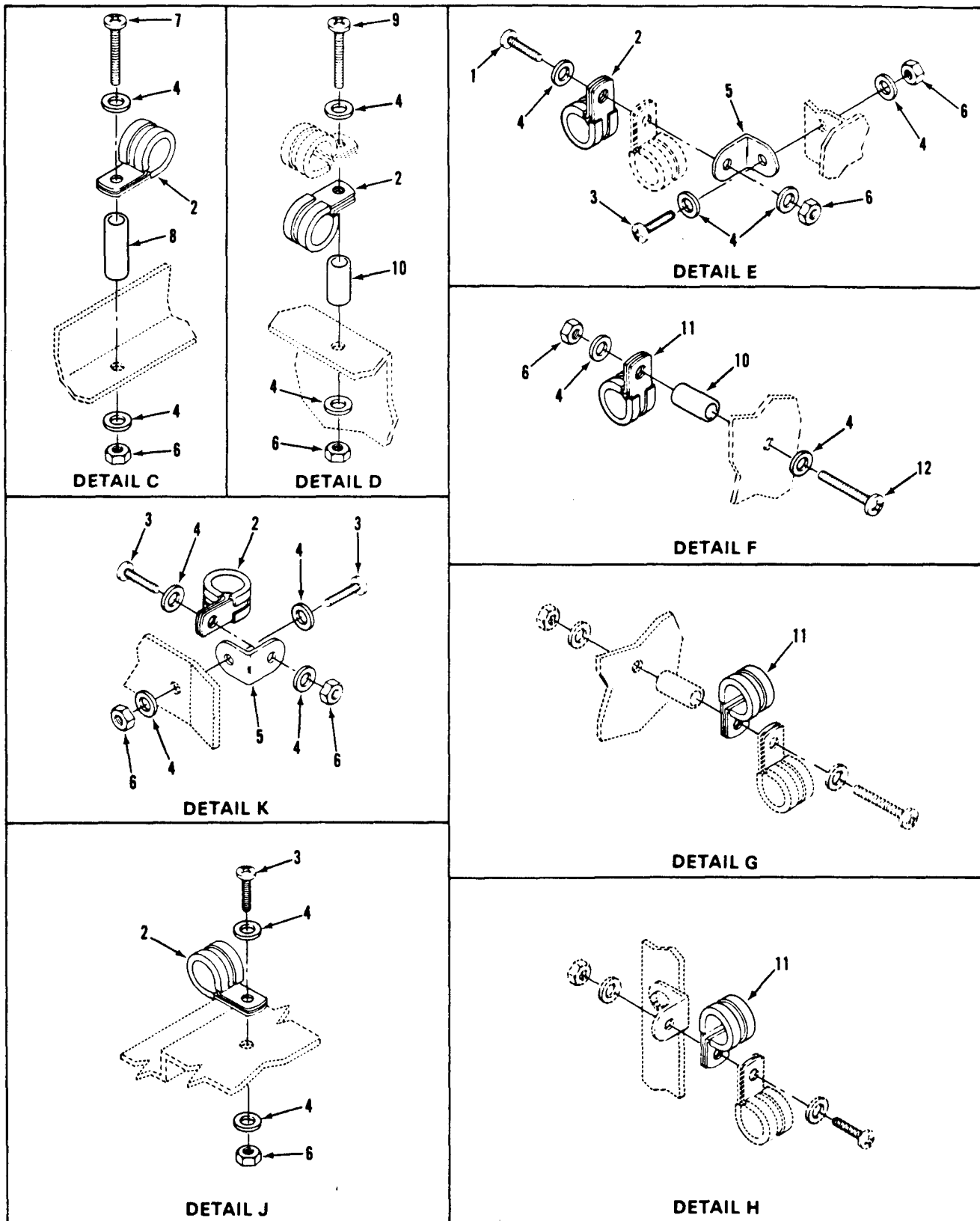

Figure 296.6. Avionics Electrical Systems Installation Kit
(Part of MWO 55-1 520-210-50-21)
(Sheet 2)

(1) ILLUSTRATION		(2) SMR CODE	(3) NATIONAL STOCK NUMBER	(4) PART NUMBER	(5) FSCM	(6) D E S C R I P T I O N	(7) U/M	(8) QTY INC UNIT
(a) FIG. NO.	(b) ITEM NO.							
296.6		PAOZZ	5305 -00-059 -3658	MS51958-64	96906	AVIONICS ELECTRICAL SYSTEMS, INSTALLATION KIT (PART OF M W 0 5 5 - 1 5 2 0 - 2 1 0 - 5 0 - 7 1)		
296.6	1	PAOZZ	5340-00-291-5322	MS21919WDG3	96906	SCREW,MACHINE. UHH,UHV		3
296.6	2	PAOZZ	5305 -00-059 -3659	MS51958-63	96906	CLAMP,LOOP UHH,UHV		10
296.6	3	PAOZZ	5310-00-619-1148	MS15795-808	96906	SCREW,MACHINE UHH,UHV		9
296.6	4	PAOZZ	5340-00-598-8251	AN743-12	96906	WASHER,FLAT UHH,UHV		26
296.6	5	PAOZZ	5310-00-208-9255	MS21044C3	88044	BRACKET,ANGLE UHH,UHV		4
296.6	6	PAOZZ	5305-00-059-3665	MS51958-69	96906	NUT, SELF-LOCKING.HE. UHH,UHV		13
296.6	7	PAOZZ	5365-00-662-3100	NAS43DD3-64	96906	SCREW,MACHINE UHH,UHV		1
296.6	8	PAOZZ	5305-00-059-3662	MS51958-68	80205	SPACER,SLEEVE UHH, UHV		1
296.6	9	PAOZZ	5365-00-662-3098	NAS43DD3-32	96906	SCREW,MACHINE UHH,UHV		1
296.6	1 0	PAOZZ	5340-00-291-5323	MS21919WDG4	80205	SPACER,SLEEVE UHH,UHV		2
296.6	1 1	PAOZZ	5305-00-059-3663	MS51958-67	96906	CLAMP,LOOP UHH, UHV		4
296.6	1 2	PAOZZ			96906	SCREW,MACHINE UHH,UHV		1

1060 12 76 5

1 2 4 6 . 2 3

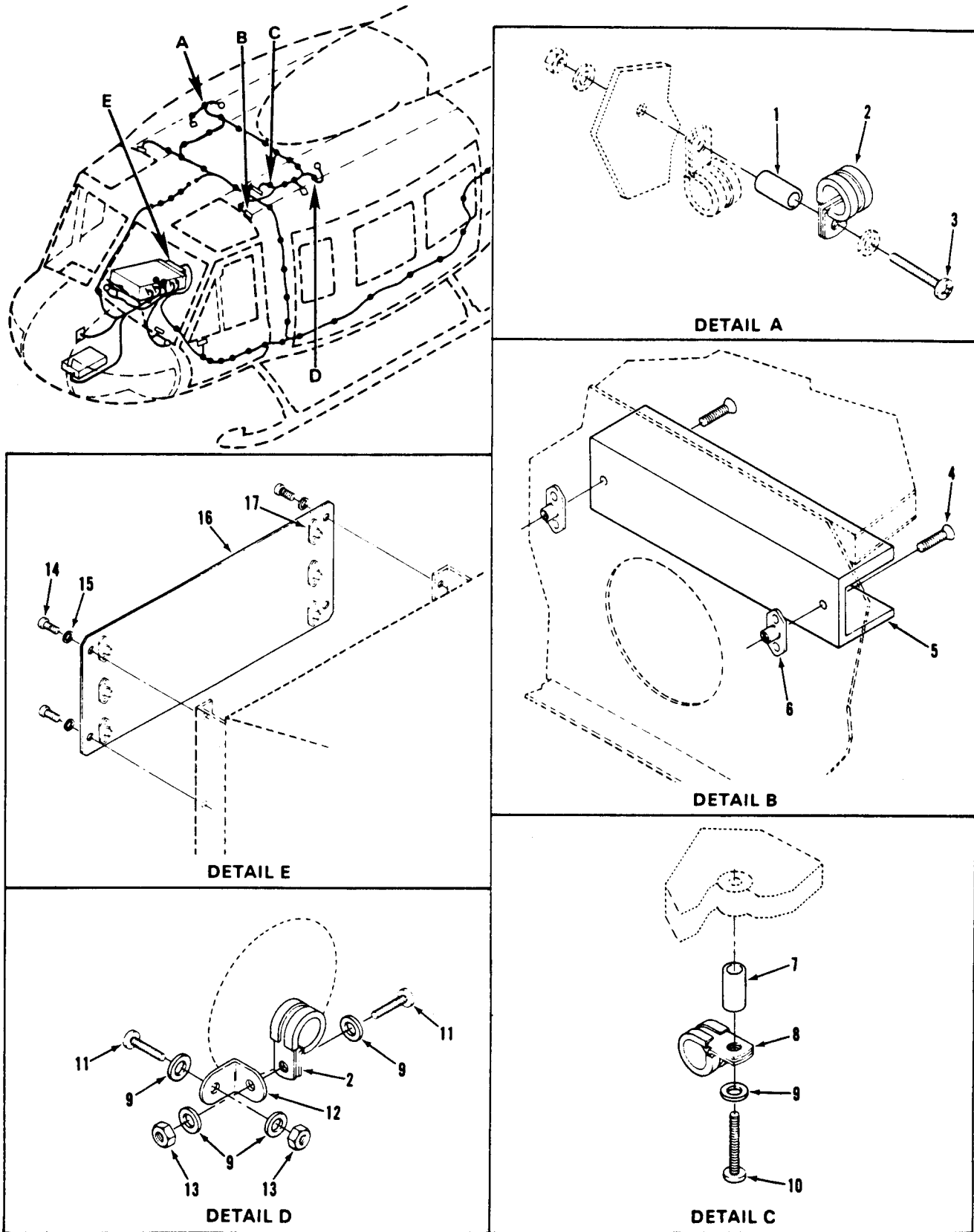

Figure 296.7. Avionics Electrical Systems Installation Kit
(Part of MWO 55-1 520-210-50-22)

(1) ILLUSTRATION		(2) SMR CODE	(3) NATIONAL STOCK NUMBER	(4) PART NUMBER	(5) FSCM	(6) DESCRIPTION USABLE ON CODE	(7) U/M	(8) QTY INC. UNIT
(a) FIG. NO	(b) ITEM NO							
296.7	1	PAOZZ	5365-00-294-0580	NAS43DD3-48	80205	AVIONICS ELECTRICAL SYSTEMS. INSTALLATION KIT (PART OF MW055-1520-210-50-221) SPACERUHH,UHV	EA	1
296.7	2	PAOZZ	5340-00-200-8559	MS21919WDG7	96906	CLAMP,LOOPUHH,UHV	EA	2
296.7	3	PAOZZ	5305-00-059-3664	MS51958-68	96906	SCREW,MACHINEUHH,UHV	EA	1
296.7	4	PAOZZ	5305-00-958-2918	MS24693-C26	96906	SCREW,MACHINEUHH,UHV	EA	2
296.7	5	PAOZZ		M81714/5-1	81349	RACK,ELECTRONICUHH,UHV	EA	1
296.7	6	PAOZZ	5310-00-771-7396	MS21076L06	96906	NUT, SELF-LOCKING,PL.UHH,UHV	EA	2
296.7	7	PAOZZ	5365-00-808-2527	NAS43DD3-40	80205	SPACERUHH,UHV	EA	1
296.7	8	PAOZZ	5320-00-200-8560	MS21919WDG5	96906	CLAMP,LOOPUHH,UHV	EA	1
296.7	9	PAOZZ	5310-00-619-1148	MS15795-808	96906	WASHER,FLATUHH, UHV	EA	6
296.7	10	PAOZZ	5305-00-059-3663	MS51958-67	96906	SCREW,MACHINEUHH,UHV	EA	1
296.7	11	PAOZZ	5305-00-059-3659	MS51958-63	96906	SCREW,MACHINEUHH,UHV	EA	2
296.7	12	PAOZZ	5340-00-548-8251	AN743-12	88044	BRACKET,ANGLEUHH, UHV	EA	1
296.7	13	PAOZZ	5310-00-208-9255	MS21044C3	96906	NUT,SELF-LOCKING.HE.UHH,UHV	EA	2
296.7	14	PAOZZ	5305-00-059-3659	MS51958-63	96906	SCREW,MACHINEUHH,UHV	EA	4
296.7	15	PAOZZ	5310-00-619-1148	MS15795-808	96906	WASHER,FLATUHH, UHV	EA	4
296.7	16	XBOZZ		DSK-9-03567-1	80676	PLATE.MOUNTINGUHH,UHV	EA	1
296.7	17	PAOZZ	5310-00-771-7396	MS21076L06	96906	NUT,SELF-LOCKING.PL.UHH,UHV	EA	6

1 0 6 0 7 7 6 5

1 2 4 6 . 2 5

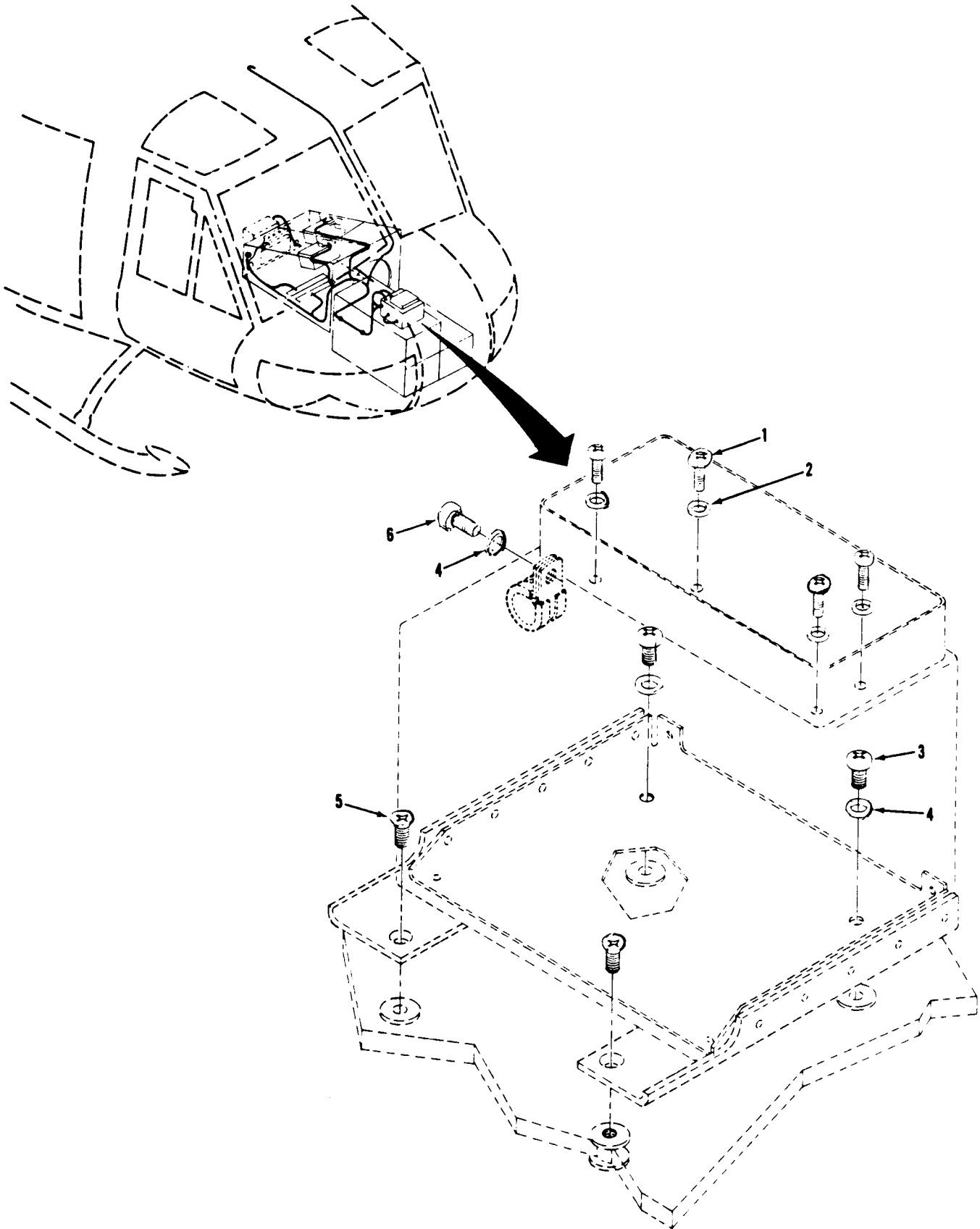
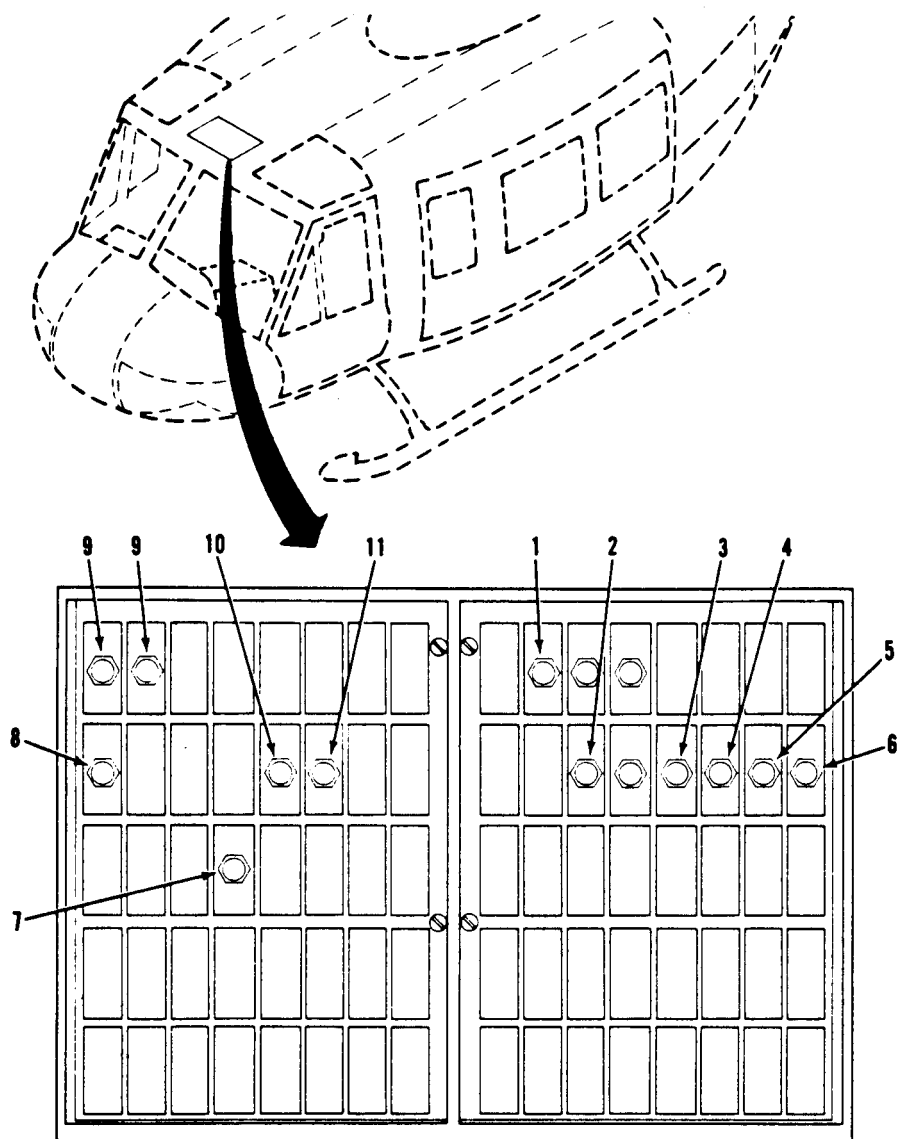
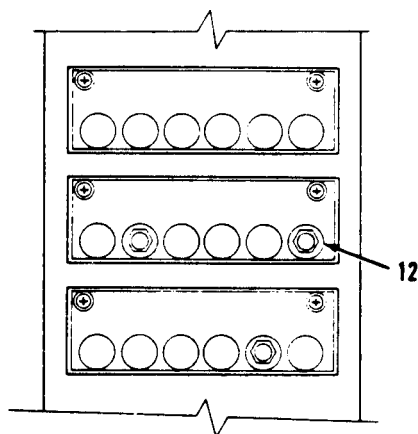

Figure 296.8. Avionics Electrical Systems Installation Kit
(Part of MWO 55-1 520-210-50-23)

(1) ILLUSTRATION		(2)	(3)	(4)	(5)	(6)	(7)	(8)
(a) FIG NO.	(b) ITEM NO	SMR CODE	NATIONAL STOCK NUMBER	PART NUMBER	FSCM	DESCRIPTION USABLE ON CODE	UM	QTY. INC. UNIT
						AVIONICS ELECTRICAL SYSTEMS, INSTALLATION KIT (PART OF MW055-1520-210-50-23)		
296.8	1	PAOZZ	5305-00-054-6670	MS51957-45	96906	SCREW,MACHINEUHH,UHV	EA	4
296.8	2	PAOZZ	5310-00-880-5978	MS15795-807	96906	WASHER,FLAT.....UHH,UHV	EA	4
296.8	3	PAOZZ	5305-00-059-3657	MS51958-61	96906	SCREW,MACHINE.....UHH,UHV	EA	7
296.8	4	PAOZZ	5310-01-215-7315	AN960KD10LL	88044	WASHER,FLATUHH,UHV	EA	3
296.8	5	PAOZZ	5305-00-088-9667	MS24693-C270	96906	SCREW,MACHINEUHH,UHV	EA	7
296.8	6	PAOZZ	5305-00-059-3659	MS1958-63	96906	SCREW,MACHINEUHH,UHV	EA	1



DC CIRCUIT BREAKER PANEL



AC CIRCUIT BREAKER PANEL

Figure 296.9. Avionics Electrical Systems Installation Kit
(Circuit Breaker Locations)

(1) ILLUSTRATION (a) FIG. NO. (b) ITEM NO.		(2) SMR CODE	(3) NATIONAL STOCK NUMBER	(4) PART NUMBER	(5) FSCM	(6) DESCRIPTION USABLE ON CODE	(7) U/M	(8) QTY IN UNIT
						AVIONICS ELECTRICAL SYSTEMS, INSTALLATION KIT		
296.9	1	PAOZZ	5925-00-776-5062	MS22073-2 1/2	96906	CIRCUIT BREAKER (PART OF MWO 55-1520-210-50-17)UHH,UHV	E A	1
296.9	2	PAOZZ	5925-00-682-4015	MS25244-20	96906	CIRCUIT BREAKER (PART OF MWO 55-1520-210-50-16)UHH,UHV	E A	1
296.9	3	PAOZZ	5925-00-686-3297	MS25244-5	96906	CIRCUIT BREAKER (PART OF MWO 55-1520-210-50-13)UHH,UHV	E A	1
296.9	4	PAOZZ	5925-00-681-4952	MS25244-10	96906	CIRCUIT BREAKER (PART OF MWO 55-1520-210-50-21)UHH,UHV	E A	1
296.9	5	PAOZZ	5925-00-686-3297	MS25244-5	96906	CIRCUIT BREAKER (PART OF MWO 55-1520-210-50-21)UHH,UHV	E A	1
296.9	6	PAOZZ	5925-00-682-4015	MS25244-20	96906	CIRCUIT BREAKER (PART OF MWO 55-1520-210-50-14)UHH,UHV	E A	1
296.9	7	PAOZZ		MS22073-3	96906	CIRCUIT BREAKER (PART OF MWO 55-1520-210-50-16)UHH,UHV	E A	1
296.9	8	PAOZZ	5925-00-686-3297	MS25244-5	96906	CIRCUIT BREAKER (PART OF MWO 55-1520-210-50-15)UHH,UHV	E A	1
296.9	9	PAOZZ	5925-00-686-3297	MS25244-5	96906	CIRCUIT BREAKER (PART OF MWO 55-1520-210-50-17)UHH,UHV	E A	2
296.9	10	PAOZZ	5925-00-686-3297	MS25244-5	96906	CIRCUIT BREAKER (PART OF MWO 55-1520-210-50-19)UHH,UHV	E A	1
296.9	11	PAOZZ	5925-00-686-3297	MS25244-5	96906	CIRCUIT BREAKER (PART OF MWO 55-1520-210-50-18)UHH,UHV	E A	1
296.92	12	PAOZZ	5925-00-914-3505	MS22073-2	96906	CIRCUIT BREAKER (PART OF MWO 55-1520-210-50-17)UHH,UHV	E A	1

1 0 6 0 1 2 7 6 5

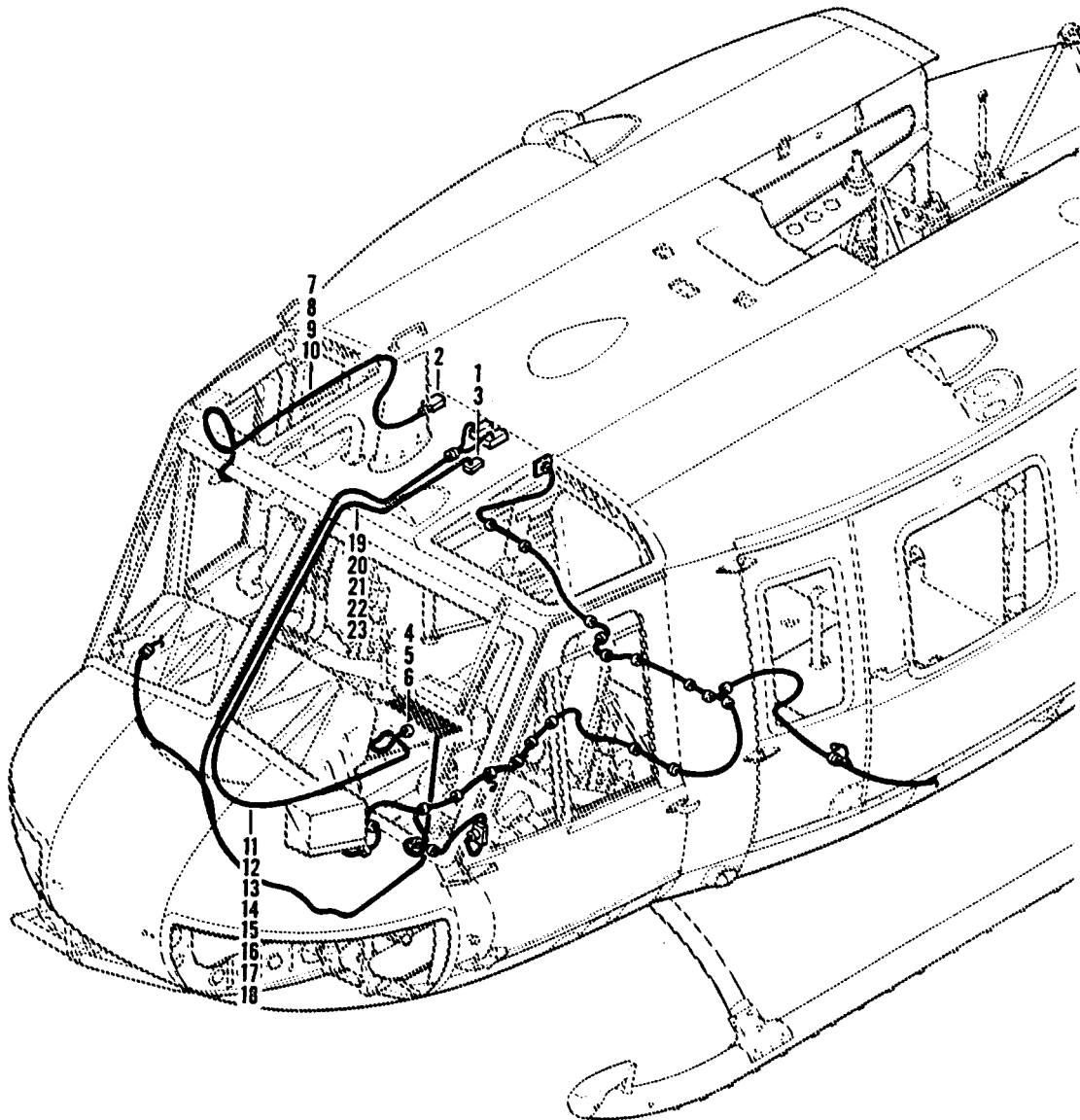

Figure 297. Electrical installation, Armament Kit, XM16

(1) ILLUSTRATION		(2)	(3)	(4)	(5)	(6)	(7)	(8)
(A) FIG. NO.	(B) TEM NO.	SMR CODE	NATIONAL STOCK NUMBER	FSCM	PART NUMBER	DESCRIPTION GROUP 09 ELECTRICAL SYSTEMS USABLE ON CODE	UHM	QTY INC IN UNIT
297		XCFZZ		97499	204-1686-1	ARMANEMT KIT, XM16 USBL EFF (UH-1B) 62-1997 & SUBSEQUENT (UH-1C) 64-14101 & SUBSEQUENT UHB,UHC,UHM	EA	1
297	1	XBOZZ	9905-00-182-4914	97499	204-075-289-385	..PLATE,IDENTIFICATIO UHC,UHM		
297	2	XBOZZ		97499	204-075-289-391	..NAMEPLATE,PILOT SIGHT.....UHB,UHC,UHM	EA	1
297	3	PAOZZ	5925-00-686-3301	96906	MS25244-15	..CIRCUIT BREAKER.. UHC,UHM	EA	1
297	4	A00OZ	6150-00-955-9450	97499	204-175-434-5	..CABLE ASSY,POWER UHB, UHC,UHM	EA	1
297	5	PAOZZ	5940-01-007-7876	81349	M7928/3-3	.. SPLICE, CONDUCTOR UHB,UHC,UHM	EA	1
297	6	PAOZZ	5935-00-784-5982	96906	MS3124E16-26P	..CONNECTOR,RECEPT ELECTRICAL UHB,UHC,UHM	EA	1
297	7	A00OZ	6150-00-955-9436	97499	204-175-434-11	..CABLE ASSY,POWER. UHB,UHC,UHM	EA	1
297	8	XDOZZ		77820	PT06E8-2S	..CONNECTOR,PLUG, ELEC UHB, UHC,UHM	EA	1
297	9	PAOZZ	5940-00-143-4771	96906	MS25035-103	..TERMINAL,LUG UHB,UHC,UHM	EA	1
297	10	PAOZZ	5940-00-557-1629	96906	MS25036-149	..TERMINAL, LUG UHB,UHC,UHM	EA	1
297	11	A00OZ	1560-00-836-8583	97499	204-175-434-1	..CABLE ASSEMBLY,ELEC UHB,UHC,UHM	EA	1
297	12	PBOZZ	6145-00-578-6605	81349	M5086/2-16-9	.. WIRE,ELECTRICAL UHB,UHC,UHM	FT	V
297	13	PBOZZ	6145-00-851-8505	96906	MS25190820	.. WIRE,ELECTRICAL UHB,UHC,UHM	EA	V
297	14	PAOZZ	5940-00-813-0698	96906	MS25036-101	.. TERMINAL, LUG UHB,UHC,UHM	EA	7
297	15	PAOZZ	5940-01-007-7875	81349	M7928/3-2	..SPLICE,CONDUCTOR UHB,UHC,UHM	EA	7
297	16	PAOZZ	5940-01-007-7876	81349	M7928/3-3	..SPLICE,CONDUCTOR UHB,UHC,UHM	EA	1
297	17	PAOZZ	5935-00-902-2363	96906	MS3126E16-265	..CONNECTOR,PLUG,ELEC UHC,UHM	EA	1
297	18	PBOZZ	5935-00-122-8554	96906	MS3121E18-32P	..CONNECTOR,PLUG,ELEC UHB,UHC,UHM	EA	1
297	19	A00OZ		97499	204-175-434-7	..CABLE ASSEMBLY UHB,UHC,UHM	EA	1
297	20	PAOZZ	5940-00-283-5280	96906	MS25036-106	..TERMINAL,LUG. UHB,UHC,UHM	EA	1
297	21	PAOZZ	5940-00-143-4774	96906	MS25036-153	..TERMINAL,LUG UHB,UHC,UHM	EA	1
297	22	PBOZZ	6145-00-578-6605	81349	M5086/2-16-9	..WIRE, ELECTRICAL..... UHB,UHC,UHM	FT	V
297	23	PAOZZ	5940-00-812-2903	09922	YE 1620	..FERRULE, ELECTRIC UHB,UHC,UHM	EA	1

Fig. 298 NOT USED

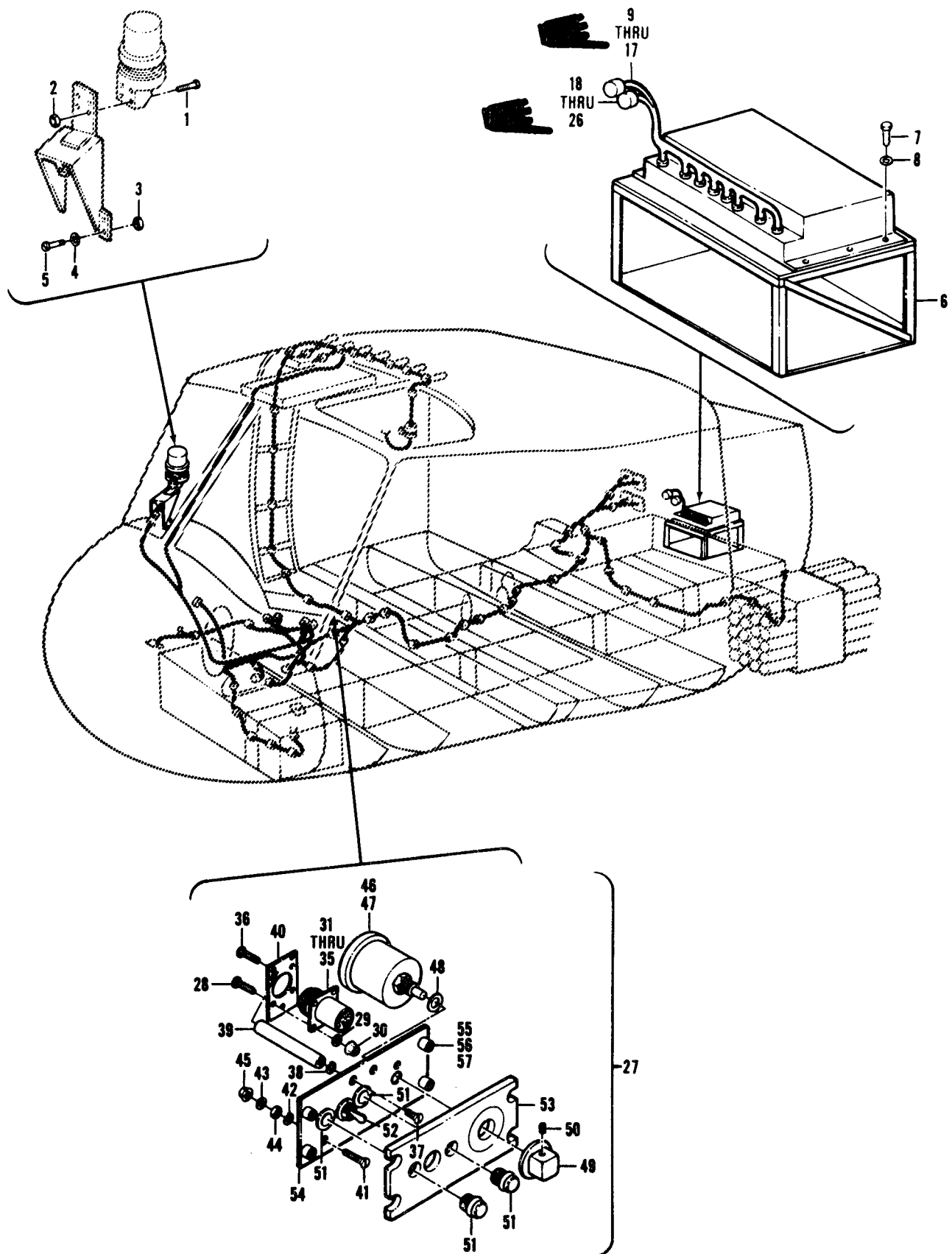

Figure 299. Electrical Installation, XM3 Armament

(1) ILLUSTRATION (A) FIG. NO.		(2) SMR CODE (B) ITEM NO.	(3) NATIONAL STOCK NUMBER	(4) FSCM	(5) PART NUMBER	(6) DESCRIPTION GROUP 09 ELECTRICAL SYSTEMS USABLE ON CODE	(7) U/M	(8) QTY INC IN UNIT
299		XCFZZ		97499	204-706-041-1	ARMAMENT INSTL USBL EFF (UH- 1B) 62-1997 & SUBSEQUENT, (UH- 1C) 64-14101 & SUBSEQUENT, & 63-12956 & SUBSEQUENT .. UHB,UHC,UHH,UHM,UHV	EA	1
299	1	PAOZZ	5306-00-180-2750	88044	AN5H11	..BOLT,MACHINE .. UHB,UHC,UHH,UHM,UHV	EA	4
299	2	PAOZZ	5310-00-881-0944	96906	MS21043-5	..NUT,SELF-LOCKING, HEXAGON .. UHB,UHC,UHH,UHM,UHV	EA	4
299	3	PAOZZ	5310-00-982-5064	96906	MS21044B3	..NUT,SELF-LOCKING, HEXAGON .. UHB,UHC,UHH,UHM,UHV	EA	5
299	4	PAOZZ	5310-00-637-4390	88044	AN96G910	..WASHER, FLAT .. UHB,UHC,UHH,UHM,UHV	EA	5
299	5	PAOZZ	5305-00-837-8918	96906	MS35274-64	..SCREW,MACHINE .. UHB,UHC,UHH,UHM,UHV	EA	5
299	6	PAOZZ	1560-00-909-2604	97499	204-075-172-63	SHELF ASSY, ACFT .. UHB,UHC,UHH,UHM,UHV	EA	1
299	7	PAOZZ	5306-00-151-1427	88044	AN4-5A	..BOLT,MACHINE .. UHB,UHC,UHH,UHM,UHV	EA	6
299	8	PAOZZ	5310-00-187-2354	88044	AN960PD416	..WASHER, FLAT .. UHB,UHC,UHH,UHM,UHV	EA	6
299	9	A000Z	1560-00-682-2357	97499	204-075-951-1	..CABLE ASSEMBLY .. UHB,UHH,UHV	EA	1
299	10	PBOZZ	5935-00-988-3539	96906	MS3126E18-32P	..CONNECTOR,PLUG,ELEC .. UHB,UHH,UHV	EA	1
299	11	XBDZZ	5935-00-823-5322	90906	MS25251-16	..PLUG,END SEAL,ELECT MOISTURE .. UHB,UHH,UHV	EA	1
299	12	PBOZZ	5935-00-913-7256	96906	MS3126E18-11P	.. CONNECTOR, PLUG, ELEC .. UHB,UHH,UHV	EA	1
299	13	XDOZZ		81312	XMRA66PC1A706F	.. CONNECTOR, PLUG, ELEC .. UHB,UHH,UHV	EA	1
299	14	PAOZZ	5999-00-805-5620	09922	CYW10	.. CAP,ELECTRICAL .. UHB,UHH,UHV	EA	1
299	15	MFOZZ	DELETED	97499	85T4-0-2	.. TUBING INSULATION .. UHB,UHH,UHV	EA	1
299	16	MFOZZ	DELETED	97499	85T4-500-2	.. TUBING INSULATION.. .. UHB,UHH,UHV	EA	2
299	17	MOOZZ	DELETED	97499	85T4-625-2	.. INSULATION,SLEEVING .. UHB,UHH,UHV	EA	2
299	18	A000Z	4010-00-757-7084	97499	204-075-952-1	..WIRE ROPE ASSEMBLY .. UHB,UHC,UHH,UHM,UHV	EA	1
299	19	XDOZZ	5935-00-765-5985	9906	MS3126E14-5S	.. CONNECTOR,PLUG,ELEC .. UHB,UHC,UHH,UHM,UHV	EA	1
299	20	PBOZZ	5935-00-988-3539	96906	MS3126E18-32P	.. CONNECTOR,PLUG, E .. UHB,UHC,UHH,UHM,UHV	EA	1
299	21	XBOZZ	5935-00-823-5322	96906	MS25251-16	.. PLUG, END SEAL, ELECT MOISTURE .. UHB,UHC,UHH,UHM,UHV	EA	1
299	22	XDOZZ	5935-00-678-8596	81312	XWRA66PC1B706F	..CONNECTOR,PLUG,ELEC ELECTRICAL .. UHB,UHC,UHH,UHM,UHV	EA	1
299	23	PAOZZ	5999-00-805-5620	09922	CYW10	.. CAP,ELECTRICAL .. UHB,UHC,UHH,UHM,UHV	EA	1
299	24	PAOZZ	5940-00-772-3509	09922	CYW10	.. CABLE NIPPLE, ELE. UHB,UHC,UHH,UHM,UHV	EA	1
299	25	MOOZZ	DELETED	97499	85T4-2-2	..INSULATION SLEEVING .. UHB,UHC,UHH,UHM,UHV	EA	1
299	26	MOOZZ	DELETED	97499	85T4-625-2	.. INSULATION, SLEEVING .. UHB,UHC,UHH,UHM,UHV	IN	1
299	27	A000Z	1680-00-931-8327	97499	204-075-723-3	..PANEL ASSY .. UHB,UHC,UHH,UHM,UHV	EA	1
299	28	PBOZZ	5305-00-889-92997	96906	MS36206-215	.. SCREW, MACHINE .. UHB,UHC,UHH,UHM,UHV	EA	4
299	29	PAOZZ	5310-00-550-5009	96906	MS15795-704	..WASHER, FLAT .. UHB,UHC,UHH,UHM,UHV	EA	4
299	30	PAOZZ	5310-00-807-1471	96906	MS21042L04	..NUT,SELF-LOCKING, EXTENDED WASHER, HEXAGON .. UHB,UHC,UHH,UHM,UHV	EA	4
299	31	A0000		97499	204-075-435-5	.. WIRING ASSY EXTENDED WASHER, HEXAGON .. UHB,UHC,UHM	EA	1
299	32	PAOZZ	5940-00-813-0698	96906	MS25036-101 TERMINAL,LUG .. UHB,UHC,UHM	EA	4
299	33	PAOZZ	5940-00-113-9828	96906	MS25036-148 TERMINAL,LUG .. UHB,UHC,UHM	EA	3
299	34	PAOZZ	5940-00-557-1629	96906	MS25036-149 TERMINAL,LUG .. UHB,UHC,UHM	EA	2
299	35	PBOZZ	5935-00-813-4722	96906	MS3102R14S5P CONNECTOR,RECEPTAC .. UHB,UHC,UHM	EA	1
299	36	PAOZZ	5305-00-984-4988	96906	MS35206-228	.. SCREW,MACHINE .. UHB,UHC,UHH,UHM,UHV	EA	3
299	37	PAOZZ	5305-00-957-7817	96906	MS24693S26	.. SCREW,MACHINE .. UHB,UHC,UHH,UHM,UHV	EA	3
299	38	PAOZZ	5310-00-045-4007	96906	MS35338-41	..WASHER, LOCK. UHB,UHC,UHH,UHM,UHV	EA	3
299	39	XDOZZ	5340-00-896-6246	97499	204-075-242-3	.. POST,ELECTRICAL- .. UHB,UHC,UHH,UHM,UHV	EA	3
299	40	MFOZZ		97499	204-075-761-1	.. PLATE .. UHB,UHC,UHM	EA	1

SECTION II			TMS5-1520-210-23P-2		C16		SECTION II		
(1)	(2)	(3)	(4)	(5)	(6)	(7)	(8)	(9)	(10)
ILLUSTRATION					DESCRIPTION				
(a)	(b)								
FIG	ITEM	SMR	NATIONAL	PART		USABLE ON CODE	QTY	INC	
NO	NO	CODE	STOCK	NUMBER			IN	IN	
			NUMBER				UNIT		
299	41	PAOZZ	5305-00-837-3343	96906	MS24593S28	..SCREW,MACHINE	UHB,UHC,UHH,UHM,UHV	EA	1
299	42	PAOZZ	5310-00-045-4007	96906	MS35338-41	..WASHER,LOCK	UHB,UHC,UHH,UHM,UHV	EA	1
299	43	PAOZZ	5310-00-188-7721	88044	AN960PD6	..WASHER,FLAT	UHB,UHC,UHH,UHM,UHV	EA	1
299	44	PAOZZ	5310-01-236-1685	96906	MS35649-265	..NUT,PLAIN,HEXAGON	UHB,UHC,UHH,UHM,UHV	EA	1
299	45	PAOZZ	5310-00-807-1472	96906	MS21042L06	..NUT,SELF-LOCKING,EX WASHER,HEXAGON	UHB,UHC,UHH,UHM,UHV	EA	1
299	46	PAOZZ	5905-00-696-9647	81349	AN3155-25-100	..RESISTOR	UHB,UHC,UHH,UHM,UHV	EA	1
299	47	PAOZZ	5905-00-296-3761	81349	AN3155-25-50	..RESISTOR	UHB,UHC,UHH,UHM,UHV	EA	1
299	48	PAOZZ	5310-00-187-2400	88044	AN960PD616	..WASHER,FLAT	UHB,UHC,UHH,UHM,UHV	EA	1
299	49	PAOZZ	1560-00-772-1877	97499	204-075-254-15	..KNOB ASSY,INDICATOR	UHB,UHC,UHH,UHM,UHV	EA	1
299	50	PAOZZ	5305-00-719-5339	96906	MS51963-22	..SETSCREW	UHB,UHC,UHH,UHM,UHV	EA	1
299	51	AOOOZ	6210-00-519-2663	96906	MS25010B11A	..LIGHT,PANEL	UHB,UHC,UHH,UHM,UHV	EA	2
299	52	PBOZZ	5930-00-655-1515	96906	MS35058-23	..SWITCH,TOGGLE	UHB,UHC,UHH,UHM,UHV	EA	1
299	53	PAOZZ	1680-00-977-7469	97499	204-075-760-1	..PANEL,EDGE,LIT	UHB,UHC,UHH,UHM,UHV	EA	1
299	54	XBOOZ	1560-00-403-1151	97499	204-075-759-1	..PLATE ASSY	UHB,UHC,UHM	EA	1
299	55	XAOZZ		72794	PF3 1-2 38	...STUD,TURNLOCK	UHB,UHC,UHM	EA	4
299	56	XAOZZ		72794	PC3 1-2	...RETAINER,TURNLOCK	UHB,UHC,UHM	EA	4
299	57	XAOZZ		72794	PS3 1-2	...SPRING,FASTENER	UHB,UHC,UHM	EA	4

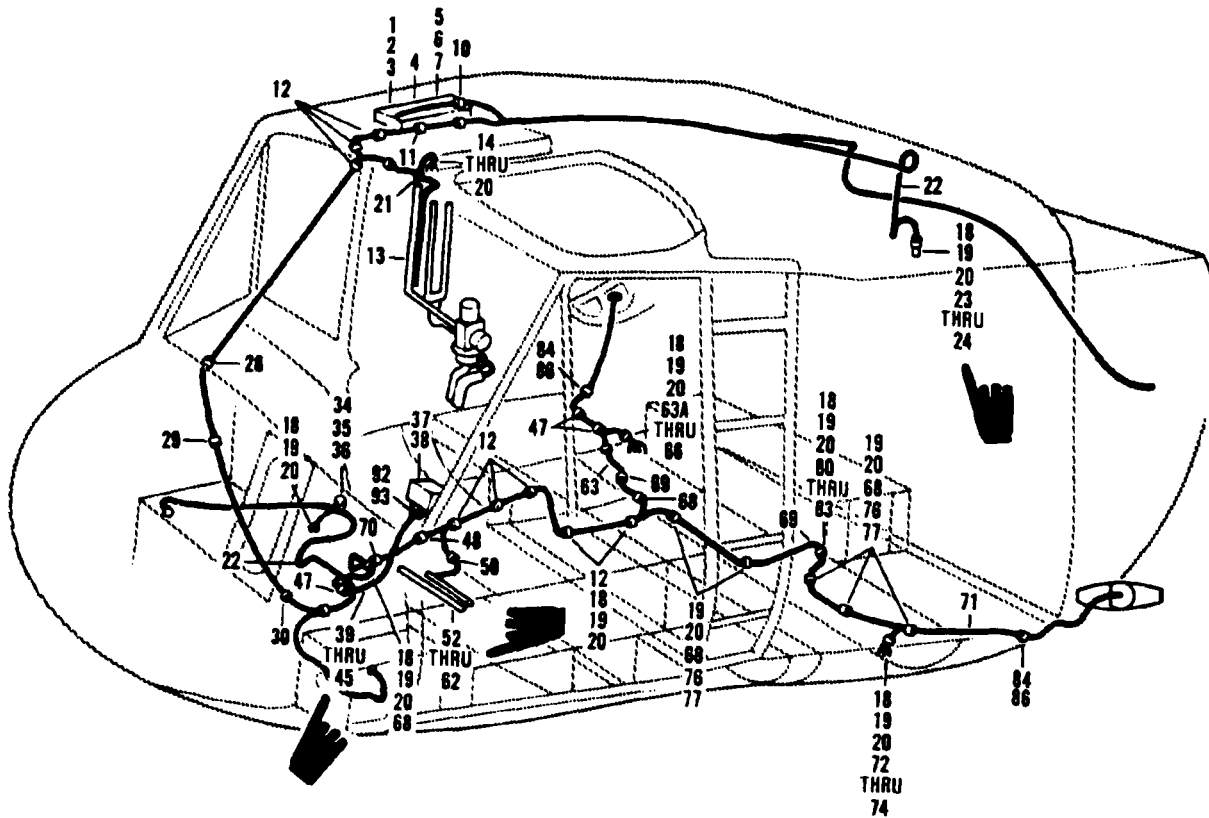

Figure 300. Electrical Installation, XM6E3

SECTION II

TM55-1520-210-23P-212

(1) ILLUSTRATION		(2) SMR CODE	(3) NATIONAL STOCK NUMBER	(4) FSCM	(5) PART NUMBER	(6) DESCRIPTION GROUP 09 ELECTRICAL SYSTEMS USABLE ON CODE	(7) U/M	(8) QTY INC IN UNIT
(A) FIG. NO.	(B) ITEM NO.							
300		XCFZZ		97499	204-075-038-3	ARMAMENT INSTL ELECTRICAL USBL EFF (UH-1B) 62-1997 & SUBSEQUENT, (UH-1C) 64-14101 & SUBSEQUENT. UHB,UHC,UHM	EA	1
300	1	XB000		97499	204-075-289-115	.PLATE,IDENTIFICATIO. UHB,UHC,UHM	EA	1
300	2	PAOZZ	4730-00-819-9162	00624	3305-4	.COUPLING HALF,QUICK DISCONNECT. UHB,UHC,UHM	EA	1
300	3	PBOZZ	5925-00-586-3297	96906	MS25244-5	.CIRCUIT BREAKER UHB,UHC,UHM	EA	1
300	4	XBOZZ		97499	204-075-289-117	.PLATE,IDENTIFICATIO UHB,UHC,UHM	EA	1
300	5	PBOZZ	5925-00-686-3297	96906	MS25244-5	.CIRCUIT BREAKER UHB,UHC,UHM	EA	1
300	6	XBOZZ		97499	204-075-289-119	.PLATE,IDENTIFICATIO UHB,UHC,UHM	EA	1
300	7	PAOZZ	5925-00-686-3299	96906	MS25244-35	.CIRCUIT BREAKER. UHB,UHC,UHM	EA	1
300	10	PAOZZ	5340-00-989-4570	81996	EAB700D13	.CLAMP. UHB,UHC,UHM	EA	1
300	11	PAOZZ	5340-00-993-5478	81996	EAB700D12	.CLAMP,LOOP. UHB,UHC,UHM	EA	1
300	12	XDOZZ	5340-00-989-4569	81996	EAB700D9	.CLAMP,LOOP UHB,UHC,UHM	EA	6
300	13	A000Z	1560-00-987-5262	97499	204-075-911-7	.CABLE ASSEMBLY UHB,UHC,UHM	EA	1
300	14	PAOZZ	5940-00-813-0698	96906	MS25036-101	.TERMINAL,LUG UHB,UHC,UHM	EA	V
300	15	PAOZZ	5940-00-143-4771	96906	MS26036-102	.TERMINAL,LUG UHB,UHC,UHM	EA	V
300	16	PAOZZ	5940-01-007-7875	81349	M7928/3-2	.SPLICE,CONDUCTOR UHB,UHC,UHM	EA	5
300	17	PBOZZ	5935-00-726-7101	96906	MS3124E14-19S	.CONNECTOR,RECEPT ELECTRICAL. UHB,UHC,UHM	EA	1
300	18	PAOZZ	5305-00-989-7434	96906	MS35207-263	.SCREW,MACHINE. UHB,UHC,UHM	EA	V
300	19	PAOZZ	5310-00-167-0753	88044	AN960PD10L	.WASHER,FLAT. UHB,UHC,UHM	EA	V
300	20	PAOZZ	5310-00-807-1474	96906	MS21042L3	.NUT,SELF-LOCKING, EXTENDED WASHER,HEXAGON UHB,UHC,UHM	EA	V
300	21	PAOZZ	5325-00-291-9366	96906	MS35489-11	.GROMMET,NONMETALLIC UHB,UHC,UHM	EA	1
300	22	A000Z	1560-00-987-5297	97499	204-075-912-5	.CABLE ASSEMBLY UHB,UHC,UHM	EA	1
300	23	PAOZZ	5935-00-850-1759	96906	MS3106R12-5SC	.CONNECTOR,PLUG, ELEC. UHB,UHC,UHM	EA	1
300	23A	PAOZZ	5940-00-813-0698	96906	MS25036-101	.TERMINAL,LUG. UHB,UHC,UHM	EA	14
300	23B	PAOZZ	5940-00-143-4771	96906	MS25036-103	.TERMINAL,LUG UHB,UHC,UHM	EA	2
300	24	MFOZZ	DELETED	97499	85T4-8-1	.TUBE UHB,UHC,UHM	EA	4
300	28	PAOZZ	5340-00-989-4571	81996	EAB700014	.CLAMP,LOOP. UHB,UHC,UHM	EA	2
300	29	PAOZZ	5340-00-989-4575	81996	EAB700D21	.CLAMP,LOOP UHB,UHC,UHM	EA	1
300	30	XDOZZ	5340-00-989-4574	81996	EAB700D17	.CLAMP,LOOP UHB,UHC,UHM	EA	1
300	34	PAOZZ	5310-00-857-5564	96906	MS21045L08	.NUT,SELF-LOCKING, HEXAGON UHB,UHC,UHM	EA	4
300	35	PAOZZ	5310-00-184-8966	88044	NA960PD8	.WASHER,FLAT UHB,UHC,UHM	EA	4
300	36	PAOZZ	5945-00-681-9716	96906	MS24568D1	.RELAY,ELECTROMAGNET UHB,UHC,UHM	EA	1
300	37	PAOZZ	5340-00-533-3515	81996	EAB700-8	.CLAMP LOOP UHB,UHC,UHM	EA	1
300	38	PBOZZ	1560-00-919-2051	97499	204-075-266-49	.PANEL,BLANK UHB,UHC,UHM	EA	1
300	39	A000Z	1560-00-987-5264	97499	204-075-912-3	.CABLE ASSEMBLY UHB,UHC,UHM	EA	1
300	40	PAOZZ	5935-00-807-0050	96906	MS3106R20-8S	.CONNECTOR,PLUG,ELEC UHB,UHC,UHM	EA	1
300	41	PBOZZ	5935-00-988-4317	96906	MS3126E20-41S	.CONNECTOR,PLUG,ELEC. UHB,UHC,UHM	EA	1
300	41A	PAOZZ	5940-00-813-0698	96906	MS25036-101	.TERMINAL,LUG UHB,UHC,UHM	EA	12
300	41B	PAOZZ	5940-00-143-4771	96906	MS25036-103	.TERMINAL,LUG. UHB,UHC,UHM	EA	1
300	42	PAOZZ	5940-00-143-5284	96906	MS25036-115	.TERMINAL,LUG. UHB,UHC,UHM	EA	1
300	43	PAOZZ	5940-00-557-1629	96906	MS25036-149	.TERMINAL,LUG. UHB,UHC,UHM	EA	2
300	44	MFOZZ		97499	85T4-3-1	.INSULTION TUBE UHB,UHC,UHM	EA	1
300	45	MFOZZ	DELETED	97499	85T4-8-1	.TUBE,INSULATION. UHB,UHC,UHM	EA	4

SECTION II

TM55-1520-210-23P-2

C12

(1) ILLUSTRATION		(2)	(3)	(4)	(5)	(6)	(7)	(8)
(A) G. I. C.	(B) ITEM NO.	SMR CODE	NATIONAL STOCK NUMBER	FSCM	PART NUMBER	DESCRIPTION USABLE ON CODE	U/M	QTY INC IN UNIT
300	47	PBOZZ	5340-00-145-8339	96906	MS21122C10	.CLAMP, LOOP UHB,UHC,UHM	EA	2
300	48	PAOZZ	5340-00-990-9301	81996	EAB70007	.CLAMP, LOOP UHB,UHC,UHM	EA	1
300	50	PAOZZ	5340-00-993-624	81996	EAB700D5	.CLAMP, LOOP... UHB,UHC,UHM	EA	1
300	52	A0000		97499	204-075-185-1	.SUPPORT ASSEMBLY UHB,UHC,UHM	EA	1
300	53	MFOZZ		97499	204-075-185-3	.BRACKET UHB,UHC,UHM	EA	1
300	54	XBOZZ	5970-00-926-2544	36906	MS25227-1A	.INSULATOR, PLATE UHB,UHC,UHM	EA	2
300	55	PBOZZ	5305-00-889-2997	96906	MS35206-215	.SCREW, MACHINE UHB,UHC,UHM	EA	3
300	56	PAOZZ	5310-00-167-0816	88044	AN960-6	.WASHER, FLAT. UHB,UHC,UHM	EA	15
300	57	PAOZZ	5310-00-550-5009	96906	MS15795-704	.WASHER, FLAT UHB,UHC,UHM	EA	3
300	58	MOOZZ	DELETED	96906	MS27212-1-15	.TERMINAL BOARD UHB,UHC,UHM	EA	1
300	59	PAOZZ	5310-00-807-1471	96906	MS21042L04	.NUT, SELF-LOCKING, EXTENDED WASHER, HEXAGON. UHB,UHC,UHM	EA	3
300	60	PAOZZ	5310-00-807-1472	96906	MS21042L06	.NUT, SELF-LOCKING, EXTENDED WASHER, HEXAGON. UHB,UHC,UHM	EA	15
300	61	MFOZZ		96906	MS18029-1S15	.COVER, TERMINAL BOAR. UHB,UHC,UHM	EA	1
300	62	PAOZZ	5970-00-963-6321	96906	MS25227-2A	.INSULATOR, PLATE UHB,UHC,UHM	EA	1
300	63	A000Z	1560-00-987-5261	97499	204-075-911-5	.CABLE ASSEMBLY UHB,UHC,UHM	EA	1
300	63A	PAOZZ	5940-00-813-0698	96906	MS25036-101	.TERMINAL, LUG..... UHB,UHC,UHM	EA	6
300	63B	PAOZZ	5940-00-143-4771	96906	MS25036-103	.TERMINAL, LUG UHB,UHC,UHM	EA	6
300	64	PAOZZ	5940-01-007-7875	81349	M7928/3-2	.SPLICE, CONDUCTOR.. . . . UHB,UHC,UHM	EA	8
300	65	PAOZZ	5940-01-007-7876	81349	M7928/3-3	.SPLICE, CONDUCTOR UHB,UHC,UHM	EA	2
300	66	PAOZZ	5935-00-766-8049	96906	MS3120E20-39S	.CONNECTOR, RECEPTAC. UHB,UHC,UHM	EA	1
300	68	PAOZZ	5340-00-187-6023	96906	MS21122-6	.CLAMP, LOOP UHB,UHC,UHM	EA	4
300	69	PAOZZ	5325-00-263-6651	96906	MS35489-12	.GROMMET, NONMETALLIC UHB,UHC,UHM	EA	3
300	70	PAOZZ	5340-00-187-6023	96906	MS21122-6	.CLAMP, LOOP UHB,UHC,UHM	EA	3
300	71	A000Z	1560-00-987-5263	97499	204-075-912-1	.CABLE ASSEMBLY UHB,UHC,UHM	EA	1
300	72	PBOZZ	5935-00-766-8049	96906	MS3120E20-39S	.CONNECTOR, RECEPTAC. UHB,UHC,UHM	EA	1
300	72A	PAOZZ	5340-00-813-0698	96906	MS25036-101	.TERMINAL, LUG UHB, UHC, UHM	EA	6
300	72B	PAOZZ	5940-00-143-4771	96906	MS25036-103	.TERMINAL, LUG UHB,UHC,UHM	EA	6
300	73	PAOZZ	5940-01-007-7875	81349	M7928/3-2	.SPLICE, CONDUCTOR UHB,UHC,UHM	EA	6
300	74	PAOZZ	5940-01-007-7876	81349	M7928/3-3	.SPLICE, CONDUCTOR UHB,UHC,UHM	EA	2
300	76	PAOZZ	5365-00-662-3098	80205	NAS43DD3-32	.SPACER, SLEEVE UHB,UHC,UHM	EA	1
300	77	PAOZZ	5305-00-995-3444	96906	MS35207-266	.SCREW, MACHINE UHB,UHC,UHM	EA	1
300	80	PAOZZ	5305-00-531-0298	96906	MS35265-15	.SCREW, MACHINE UHB,UHC,UHM	EA	2
300	81	PAOZZ	5305-00-889-2997	96906	MS35206-215	.SCREW, MACHINE UHB,UHC,UHM	EA	6
300	82	PAOZZ	5310-00-550-5009	96906	MS15795-704	.WASHER, FLAT..... UHB,UHC,UHM	EA	8
300	83	PAOZZ	5310-00-807-1471	96906	MS21042L04	.NUT, SELF-LOCKING, EX WASHER, HEXAGON. UHB,UHC,UHM	EA	6
300	84	PAOZZ	5340-00-598-8251	88044	AN743-12	.BRACKET, ANGLE UHB,UHC,UHM	EA	V
300	86	PAOZZ	5306-00-282-2679	88044	AN4H64A	.BOLT, MACHINE UHB,UHC,UHM	EA	2
300	92	PAOZZ	5340-00-583-8837	77820	10-70506-20	.CAP, PROTECTIVE DUST UHB,UHC,UHM	EA	1
300	93	PAOZZ	5325-00-515-9154	72794	A5T8	.STUD, TURNLOCK, FASTENER UHB,UHC,UHM	EA	1

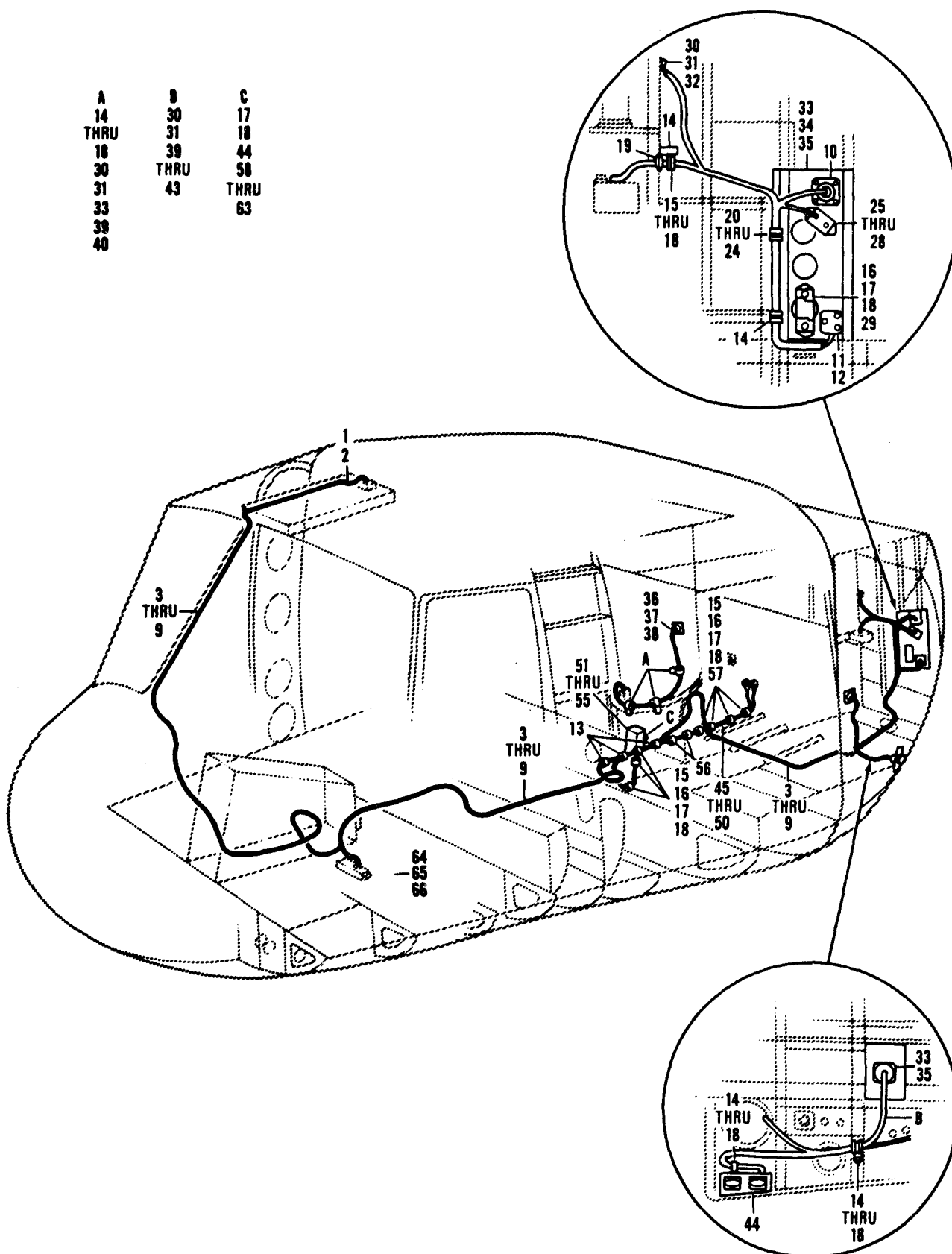

Figure 301. Armament Installation, XM21

SECTION II

TM55-1520-210-23P-2 C 5

(1) ILLUSTRATION		(2)	(3)	(4)	(5)	(6)	(7)	(8)
(A) G. O.	(B) TEM. NO.	SMR CODE	NATIONAL STOCK NUMBER	FSCM	PART NUMBER	DESCRIPTION GROUP 09 ELECTRICAL SYSTEMS USABLE ON CODE	UM	QTY INC IN UNIT
301		XCFZZ		97499	204-1704-1	ADAPTER KIT ARMAMENT USBL EFF (UH-18) 62-1997 & SUBSEQUENT (UH-1C) 64-14101 & SUBSEQUENT UHB,UHC,UHM	EA	1
301	1	PBOZZ	5925-00-686-3297	96906	MS25244-5	.CIRCUIT BREAKER UHB,UHC,UHM	EA	1
301	2	XBOZZ		97499	204-075-289-399	.IDENTIFICATION PLAT UHB,UHC,UHM	EA	1
301	3	A00OZ	6150-00-952-7315	97499	204-175-435-5	.CABLE ASSY,SPECIAL UHB,UHC,UHM	EA	1
301	4	PAOZZ	5940-00-813-0698	96906	MS25036-101	. .TERMINAL,LUG UHB,UHC,UHM	EA	4
301	5	PAOZZ	5940-00-143-4771	96906	MS25036-103	. .TERMINAL,LUG. UHB,UHC,UHM	EA	2
301	6	PBOZZ	5940-00-557-4339	96906	MS25036-126	. .TERMINAL,LUG UHB,UHC,UHM	EA	1
301	7	PAOZZ	5940-00-113-8191	96906	MS25036-127	. .TERMINAL,LUG. UHB,UHC,UHM	EA	5
301	8	PAOZZ	5940-00-557-1629	96906	MS25036-149	. .TERMINAL,LUG. UHB,UHC,UHM	EA	4
301	9	PAOZZ	5940-01-007-7875	81349	M7928/3-2	. . SPLICE,CONDUCTOR. UHB,UHC,UHM	EA	1
301	10	PAOZZ	5935-00-836-9078	96906	MS3100R32-1S	. .CONNECTOR,RECEPT UHB,UHC,UHM	EA	1
301	11	PAOZZ	5945-00-906-3556	07031	91678	. . RELAY,ELECTROMAGNET INTRCH. UHB,UHC,UHM	EA	1
301	12	PAOZZ	5945-00-988-0260	03972	2003-2	. . RELAY,ELECTROMAGNET UHB,UHC,UHM	EA	1
301	13	PAOZZ	5340-00-993-1470	81996	EAB700D18	.CLAMP,LOOP UHB,UHC,UHM	EA	3
301	14	XDOZZ	5340-00-989-4569	81996	EAB700D9	.CLAMP,LOOP. UHB,UHC,UHM	EA	7
301	15	PAOZZ	5340-00-598-8251	88044	AN743-12	.BRACKET,ANGLE UHB,UHC,UHM	EA	6
301	16	PAOZZ	5305-00-989-7434	96906	MS35207-263	.SCREW,MACHINE UHB,UHC,UHM	EA	14
301	17	PAOZZ	5310-00-167-0753	88044	AN960PD10L	.WASHER,FLAT UHB,UHC,UHM	EA	15
301	18	PAOZZ	5310-00-807-1474	96906	MS21042L3	.NUT,SELF-LOCKING, EXTENDED WASHER, HEXAGON. UHB,UHC,UHM	EA	21
301	19	PAOZZ	5325-00-290-6163	96906	MS35489-13	.GROMMET,NONMETALLIC UHB,UHC,UHM	EA	1
301	20	PAOZZ	5340-00-993-6247	81996	EAB700D11	.CLAMP,LOOP UHB,UHC,UHM	EA	1
301	21	PAOZZ	5305-00-145-7011	88044	AN503-8-8	.SCREW,MACHINE UHB,UHC,UHM	EA	1
301	22	PAOZZ	5305-00-984-6193	96906	MS35206-245	.SCREW,MACHINE UHB,UHC,UHM	EA	3
301	23	PAOZZ	5310-00-184-9002	88044	AN960PD8L	.WASHER,FLAT UHB,UHC,UHM	EA	4
301	24	PAOZZ	5310-00-807-1473	96906	MS21042L08	.NUT,SELF-LOCKING, EXTENDED WASHER,HEXAGON. UHB,UHC,UHM	EA	4
301	25	PAOZZ	5945-00-660-9315	96906	MS24171-D1	.RELAY,ELECTROMAGNET UHB,UHC,UHM	EA	1
301	26	PAOZZ	5305-00-993-2463	96906	MS35207-279	.SCREW,MACHINE UHB,UHC,UHM	EA	2
301	27	PAOZZ	5310-00-184-9001	88044	AN960PD416L	.WASHER,FLAT UHB,UHC,UHM	EA	2
301	28	PAOZZ	5310-00-807-1475	96906	MS21042L4	.NUT,SELF-LOCKING, EXTENDED WASHER,HEXAGON. UHB,UHC,UHM	EA	2
301	29	PAOZZ	5925-00-819-1098	82647	D7236-1-175	.OVERLOAD CIRCUIT BREAKER UHB,UHC,UHM	EA	1
301	30	PAOZZ	5310-00-807-1472	96906	MS21042L06	.NUT,SELF-LOCKING, EXTENDED WASHER,HEXAGON. UHB,UHC,UHM	EA	19
301	31	PAOZZ	5310-00-187-2398	88044	AN960PD6L	.WASHER,FLAT UHB,UHC,UHM	EA	19
301	32	PAOZZ	5306-00-151-1427	88044	AN4-5A	.BOLT,MACHINE. UHB,UHC,UHM	EA	1
301	33	PAOZZ	5320-00-754-0822	96906	MS20470AD4-5	.RIVET,SOLID UHB,UHC,UHM	LB v	
301	34	PAOZZ	5320-00-117-6828	96906	MS20470AD4-6	.RIVET,SOLID UHB,UH,UHM	LB	5
301	35	PBOZZ	5320-00-117-6938	96906	MS20426AD3-4	.RIVET,SOLID UHB,UHC,UHM	LB	8
301	36	A00OZ	6150-00-952-7279	97499	204-175-435-1	.CABLE ASSY,SPECIAL UHB,UHC,UHM	EA	1
301	37	PAOZZ	5935-00-952-7276	77820	SG3100E28-66P	. . CONNNECTOR AND CABLE UHB,UHC,UHM	EA	1
301	38	PAOZZ	5935-00-952-7277	77820	SG3100E28-66S	. . CONNECTOR AND CABLE UHB,UHC,UHM	EA	1
301	39	PAOZZ	5305-00-282-2712	88044	AN503-6-8	.SCREW,MACHINE UHB,UHC,UHM	EA	4
301	40	PAOZZ	5305-00-889-3000	96906	MS35206-230	.SCREW,MACHINE UHB,UHC,UHM	EA	12

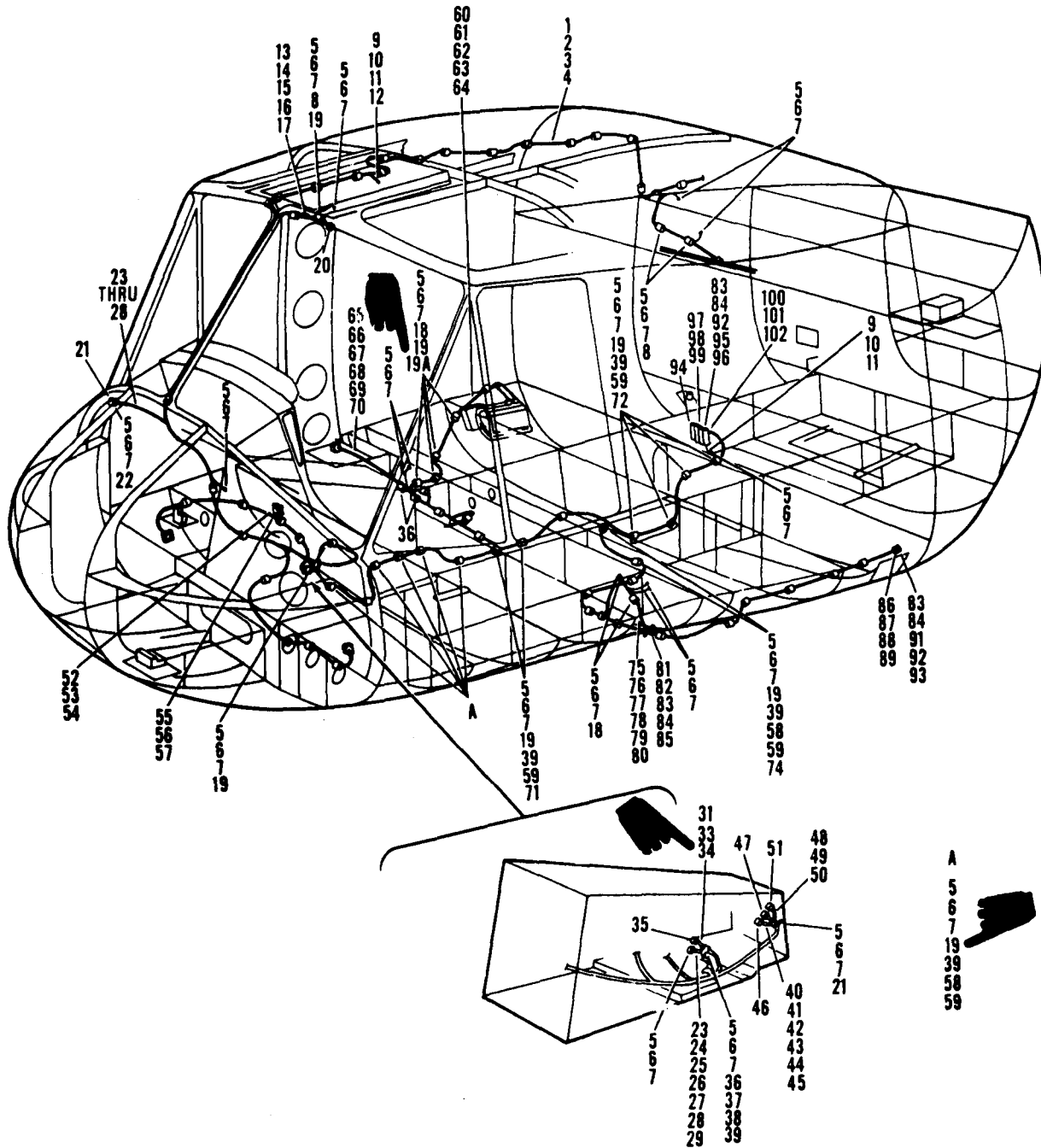

Figure 302. Armament Installation, Electrical

SECTION II

TM55-1520-210-23P-2

C12

(1) ILLUSTRATION (A) FIG. NO. (B) ITEM NO.		(2) SMR CODE	(3) NATIONAL STOCK NUMBER	(4) FSCM	(5) PART NUMBER	(6) DESCRIPTION GROUP 09 ELECTRICAL SYSTEMS USABLE ON CODE	(7) U/M	(8) QTY INC IN UNIT
302		XCFZZ		97499	205-075-011-1	ELECTRICAL INSTL, ARMAMENT USBL EFF 63-12956 THRU 65-12895 UHH,UHV	EA	1
302	1	A000Z	1560-00-758-5708	97499	205-075-425-3	.CABLE ASSY,ARMAMENT. UHH,UHV	EA	1
302	2	PAOZZ	5940-00-813-0698	96906	MS25036-101	. .TERMINAL,LUG. UHH,UHV	EA	1
302	3	PAOZZ	5940-00-143-4771	96906	MS25036-103	. .TERMINAL,LUG. UHH,UHV	EA	1
302	4	PAOZZ	5935-00-814-4127	96906	MS3108R10SL4S	. .CONNECTOR,PLUG,ELEC HYD PWR. UHH,UHV	EA	1
302	5	PAOZZ	5305-00-989-7434	96906	MS35207-263	.SCREW,MACHINE. UHH,UHV	EA	2
302	6	PAOZZ	5310-03-167-0753	88044	AN960PD10L	.WASHER,FLAT UHH,UHV	EA	V
302	7	PAOZZ	5310-00-807-1474	96906	MS21042L3	.NUT,SELF-LOCKING, EXTENDED WASHER,HEXAGON. UHH,UHV	EA	V
302	8	PAOZZ	5340-00-990-9298	81996	EAB700D3	.CLAMP,LOOP. UHH,UHV	EA	2
302	9	A000Z	1560-00-768-5702	97499	205-075-429-9	.CABLE ASSY,ARMAMENT. UHH,UHV	EA	1
302	10	XBOZZ	5940-00-143-4780	96906	MS25036-108	. .TERMINAL,LUG. UHH,UHV	EA	1
302	11	PAOZZ	5940-00-143-4774	96906	MS625036-153	. .TERMINAL,LUG. UHH,UHV	EA	1
302	12	PAOZZ	5999-01-063-4563	81349	MS17804-16-16	. .CONTACT,ELECTRICAL. UHH,UHV	EA	1
302	13	A000Z	1560-00-758-9271	97499	205-075-425-1	.CABLE ASSY,ARMAMENT. UHH,UHV	EA	1
302	14	PAOZZ	5940-00-813-0698	96906	MS625036-101	. .TERMINAL,LUG. UHH,UHV	EA	1
302	15	PAOZZ	5940-00-143-4771	96906	MS25036-103	. .TERMINAL,LUG. UHH,UHV	EA	1
302	16	PAOZZ	5940-01-007-7875	81349	M7928/3-2	. .SPlice,CONDUCTOR. UHH,UHV	EA	1
302	17	PBOZZ	5935-00-726-7101	96906	MS3124E14-19S	. .CONNECTOR,RECEPT ELECTRICAL,XMSE () SIGHT. UHH,UHV	EA	1
302	18	PAOZZ	5310-00-167-0753	88044	AN960PD10L	.WASHER FLAT. UHH,UHV	EA	3
302	19	PAOZZ	5340-00-990-9301	81996	EAB700D7	.CLAMP,LOOP. UHH,UHV	EA	6
302	19A	MFOZZ	DELETED	97499	20-032-1	.BRACKET,ENGINE. UHH,UHV	EA	V
302	20	PAOZZ	5340-00-826-9785	71468	025-0479-000	.CAP,PROTECTIVE,DUST. UHH,UHV	EA	1
302	21	PAOZZ	5340-00-481-8934	96906	MS90376-14Y	.CAP,PROTECTIVE,DUST. UHH,UHV	EA	1
302	22	PAOZZ	5340-00-989-4572	81996	EAS700D15	.CLAMP,LOOP. UHH,UHV	EA	1
302	23	A000Z	1560-00-758-5703	97499	205-075-429-7	.CABLE ASSY,ARMAMENT. UHH,UHV	EA	1
302	24	PAOZZ	5940-00-813-0698	96906	MS625036-101	. .TERMINAL,LUG. UHH,UHV	EA	1
302	25	PAOZZ	5940-00-143-4771	96906	MS25036-103	. .TERMINAL,LUG. UHH,UHV	EA	1
302	26	PAOZZ	5940-00-557-1629	96906	MS26036-149	. .TERMINAL,LUG. UHH,UHV	EA	1
302	27	PAOZZ	5935-00-846-8665	96906	MS3108R14S7S	. .CONNECTOR,PLUG ELEC MK V111 SIGHT LAMP. UHH,UHV	EA	1
302	28	PAOZZ	5340-00-577-8992	96906	MS90376-18Y	.CAP,PROTECTIVE,DUST. UHH,UHV	EA	1
302	29	PAOZZ	5310-00-807-1474	96906	MS21042L3	.NUT,SELF-LOCKING, EXTENDED WASHER,HEXAGON. UHH,UHV	EA	1
302	30	A000Z	1560-00-758-5706	97499	205-075-429-1	.CABLE ASSY,ARMAMENT. UHH,UHV	EA	1
302	31	XDOZZ	5935-00-988-3540	96906	MS3126E18-32S	. .CONNECTOR,PLUG,ELEC INTERVAL OMETER DISC. UHH,UHV	EA	1
302	33	PAOZZ	5940-00-772-3509	09922	CYW16	. .CABLE NIPPLE,ELEC. UHH,UHV	EA	1
302	34	MFOZZ	DELETED	97499	85T4-500-6	. .INSULATION SLEEVING. UHH,UHV	EA	V
302	35	PAOZZ	5340-00-577-8992	77820	10-70506-18	.CAP,PROTECTIVE,DUST. UHH,UHV	EA	1
302	36	XDOZZ	5340-00-989-4569	81996	EAB700D9	.CLAMP,LOOP. UHH,UHV	EA	1
302	37	PAOZZ	5340-00-598-8251	88044	AN743-12	.BRACKET,A NGLE. UHH,UHV	EA	1
302	38	PAOZZ	5305-00-993-1848	96906	MS35207-265	.SCREW,MACHINE. UHH,UHV	EA	1
302	39	PAOZZ	5365-00-294-0580	80205	NAS43DD3-48	.SPACER,SLEEVE. UHH,UHV	EA	6
302	40	A000Z	1560-00-758-9273	97499	205-075-424-3	.CABLE ASSY,ARMAMENT. UHH,UHV	EA	1
302	41	PAOZZ	5940-00-813-0698	96906	MS25036-101	. .TERMINAL,LUG. UHH,UHV	EA	1

SECTION II

TM55-1520-210-23P-2

C5

(1) ILLUSTRATION		(2)	(3)	(4)	(5)	(6)	(7)	(8)
(A) FIG. NO.	(B) ITEM NO.	SMR CODE	NATIONAL STOCK NUMBER	FSCM	PART NUMBER	DESCRIPTION	USABLE ON CODE	QTY INC IN UNIT
302	42	PAOZZ	5940-00-143-5284	96906	MS25036-115	.. TERMINAL, LUG	UHH,UHV	EA 1
302	43	PAOZZ	5940-00-557-1629	96906	MS25036-149	.. TERMINAL, LUG	UHH,UHV	EA 1
302	44	PAOZZ	5935-00-807-0050	96906	MS3106R20-8S	.. CONNECTOR, PLUG, ELEC.	UHH,UHV	EA 1
302	45	PBOZZ	5935-00-988-4317	96906	MS3126E20-41S	.. CONNECTOR, PLUG, ELEC.	UHH,UHV	EA 1
302	46	PAOZZ	15340-00-583-6837	77820	10-70506-20	.. CAP, PROTECT DUST	UHH,UHV	EA 1
302	47	PAOZZ	5935-00-722-8176	71468	025-0467-000	.. COVER, ELECTRICAL	UHH, UHV	EA 1
302	48	A000Z	1560-00-758-5705	97499	205-075-429-3	.. CABLE ASSY, ARMAMENT	UHH,UHV	EA 1
302	49	PBOZZ	5935-00-988-3542	96906	MS3126E14-19S	.. CONNECTOR, PLUG, ELEC JETTISON CONT PNL DISC.	UHH,UNV	EA 1
302	50	PAOZZ	5999-00-818-1603	81312	100-1018P	.. CONNECTOR, SOCKET	UHH,UHV	EA 1
302	51	PAOZZ	5340-00-481-8934	96906	MS90376-14Y	.. CAP, PROTECTIVE, DUST	UHH,UHV	EA 1
302	52	PAOZZ	5945-00-681-9716	96906	MS24568D1	.. RELAY, ELECTROMAGNET,	UHH,UHV	EA 1
302	53	PAOZZ	5310-00-164-9002	66044	AN960PD8L	.. WASHER, FLAT	UHH,UHV	EA 4
302	54	PAOZZ	5310-00-807-1473	96906	MS21042L08	.. NUT, SELF-LOCKING, EXTENDED WASHER, HEXAGON.	UHH,UHV	EA 4
302	55	A000Z	1560-00-758-5704	97499	205-075-429-5	.. CABLE ASSY, ARMAMENT	UHH,UHV	EA 1
302	56	PAOZZ	5940-00-613-0696	96906	MS25036-101	.. TERMINAL, LUG	UHH,UHV	EA 1
302	57	PAOZZ	5999-00-818-1603	81312	100-1018P	.. CONTACT, ELECTRIC	UHH,UHV	EA 1
302	58	PAOZZ	5340-00-923-5478	81996	EAB700D12	.. CLAMP, LOOP	UHH,UHV	EA v
302	59	PAOZZ	5305-00-995-3442	96906	MS35207-268	.. SCREW, MACHINE	UHH,UHV	EA v
302	60	A000Z	1560-00-758-9272	97499	206-075-426-1	.. CABLE ASSY, ARMAMENT	UHH,UHV	EA 1
302	61	PBOZZ	5935-00-765-6392	96906	MS3120E22-55S	.. CONNECTOR, RECEPTACL ELECTRICAL, ABMA SKIN DISC. (R. H.)	UHH,UHV	EA 1
302	62	PAOZZ	5999-00-816-1603	81312	100-1018P	.. CONTACT, ELECTRIC	UHH,UNV	EA 1
302	63	PAOZZ	5999-00-805-5620	09922	CYW10	.. CAP, ELECTRICAL	UHH, UHV	EA 1
302	64	PAOZZ	5940-00-772-3609	09222	CYW16	.. CABLE NIPPLE, ELEC	UHH,UHV	EA 1
302	65	A000Z	1560-00-768-7302	97499	205-075-424-5	.. CABLE ASSEMBLY, DISC	UHH, UHV	EA 1
302	66	PAOZZ	5940-00-813-0698	96906	MS25036-101	.. TERMINAL, LUG	UHH, UHV	EA 1
302	67	PAOZZ	5940-00-143-4771	96906	MS25036-103	.. TERMINAL, LUG	UHH, UHV	EA 1
302	68	PAOZZ	5940-01-007-7875	81349	M7928/3-2	.. SPLICE, CONDUCTOR	UHH,UHV	EA 1
302	69	PAOZZ	5940-01-007-7876	81349	M7928/3-3	.. SPLICE, CONDUCTOR	UHH,UHV	EA 1
302	70	PAOZZ	5935-00-766-6049	96906	MS3120E20-39S	.. CONNECTOR, RECEPTACL	UHH,UHV	EA 1
302	71	PAOZZ	5340-00-989-4573	81996	EAB700016	.. CLAMP, LOOP	UHH,UHV	EA 2
302	72	PAOZZ	6340-00-993-1470	61995	EAB700018	.. CLAMP, LOOP	UHH,UHV	EA 4
302	74	PAOZZ	5340-00-989-4570	81996	EAB700013	.. CLAMP, LOOP	UHH,UHV	EA 1
302	75	A000Z	1660-00-758-7301	97499	205-076-424-1	.. CABLE ASSEMBLY, DISC	UHH,UHV	EA 1
302	76	PAOZZ	5940-00-813-0698	96906	MS25036-101	.. TERMINAL, LUG	UHH,UHV	EA 1
302	77	PAOZZ	5940-00-143-4771	96906	MS25036-103	.. TERMINAL, LUG	UHH,UHV	EA 1
302	78	PAOZZ	5940-01-007-7675	61349	M7928/3-2	.. SPLICE, CONDUCTOR	UHH,UHV	EA 1
302	79	PAOZZ	5940-01-007-7876	81349	M7928/3-3	.. SPLICE, CONDUCTOR	UHH,UHV	EA 1
302	80	PAOZZ	5935-00-766-6049	96905	MS3120E20-39S	.. CONNECTOR, RECEPTACL	UHH,UHV	EA 1
302	81	PAOZZ	5306-00-631-0296	96906	MS35265-15	.. SCREW, MACHINE	UHH,UHV	EA 2
302	82	PAOZZ	5305-00-889-2997	96905	MS35206-215	.. SCREW, MACHINE	UHH,UHV	EA 6
302	83	PAOZZ	5310-00-167-2397	86044	AN960PD4L	.. WASHER, FLAT	UHH,UHV	EA 8
302	84	PAOZZ	6310-00-607-1471	96906	MS21042L04	.. NUT, SELF-LOCKING, EXTENDED WASHER, HEXAGON	UHH, UHV	EA 8

SECTION II

TM55-1520-210-23P-2 C5

(1) ILLUSTRATION		(2)	(3)	(4)	(5)	(6)	(7)	(8)
(A) FIG. NO.	(B) TEM NO.	SMR CODE	NATIONAL STOCK NUMBER	FSCM	PART NUMBER	DESCRIPTION USABLE ON CODE	QTY INC IN UNIT	
302	85	XDOZZ	534-00-677-2573	77820	10-70506-22	.CAP-PLUG,PROTECT UHH,UHV	EA	2
302	86	A00OZ	1560-00-758-5707	97499	205-075-428-1	.CABLE ASSY,ARMAMENT UHH,UHV	EA	1
302	87	PBOZZ	5935-00-765-6392	96906	MS3120E22-55S	..CONNECTOR,RECEPTACL ELECTRICAL,ABMA SKIN DISC. (L.H.) UHH,UHV	EA	1
302	88	PAOZZ	5999-00-818-1603	81312	100-1018P	..CONTACT,ELECTRIC UHH,UHV	EA	1
302	89	PAOZZ	5999-00-805-5620	09922	CYW10	..CAP,ELECTRICAL UHH,UHV	EA	1
302	90	PAOZZ	5940-00-772-3509	09922	CYW16	..CABLE NIPPLE,ELEC UHH,UHV	EA	1
302	91	ZDOAA		88044	AN500A4-8	.SCREW,MACHINE UHH,UHV	EA	2
302	92	PAOZZ	5305-00-889-2999	96906	MS35206-217	.SCREW,MACHINE UHH,UHV	EA	6
302	93	PAOZZ	5340-00-530-5956	96760	EP24	.PLUG,PROTECTIVE UHH,UHV	EA	2
302	94	XDOZZ		10400	WK66SRA7	.CONNECTOR,RECEPT UHH,UHV	EA	1
302	95	PAOZZ	5935-00-9505-6888	10400	WK66SRA7	.CONNECTOR,RECEPT UHH,UHV	EA	1
302	96	XDOZZ		88044	AN500A4-8	.SCREW,MACHINE UHH,UHV	EA	2
302	97	A00OZ	1560-00-758-9275	97499	205-075-429-11	.CABLE ASSY,ARMAMENT UHH,UHV	EA	1
302	98	PAOZZ	599-01-063-4563	81349	MS17804-16-16	..CONTACT, ELECTRICAL UHH,UHV	EA	1
302	99	PAOZZ	5940-00-772-3509	09922	CYW16	..CABLE NIPPLE,ELEC UHH,UHV	EA	1
302	100	A00OZ	1560-00-758-9274	97499	205-075-429-13	.CABLE ASSY,ARMAMENT UHH,UHV	EA	1
302	101	PAOZZ	599-01-063-4563	81349	MS17804-16-16	..CONTACT,ELECTRICAL UHH,UHV	EA	1
302	102	PAOZZ	5940-00-772-3509	09922	CYW16	..CABLE NIPPLE,ELEC W.W	EA	1

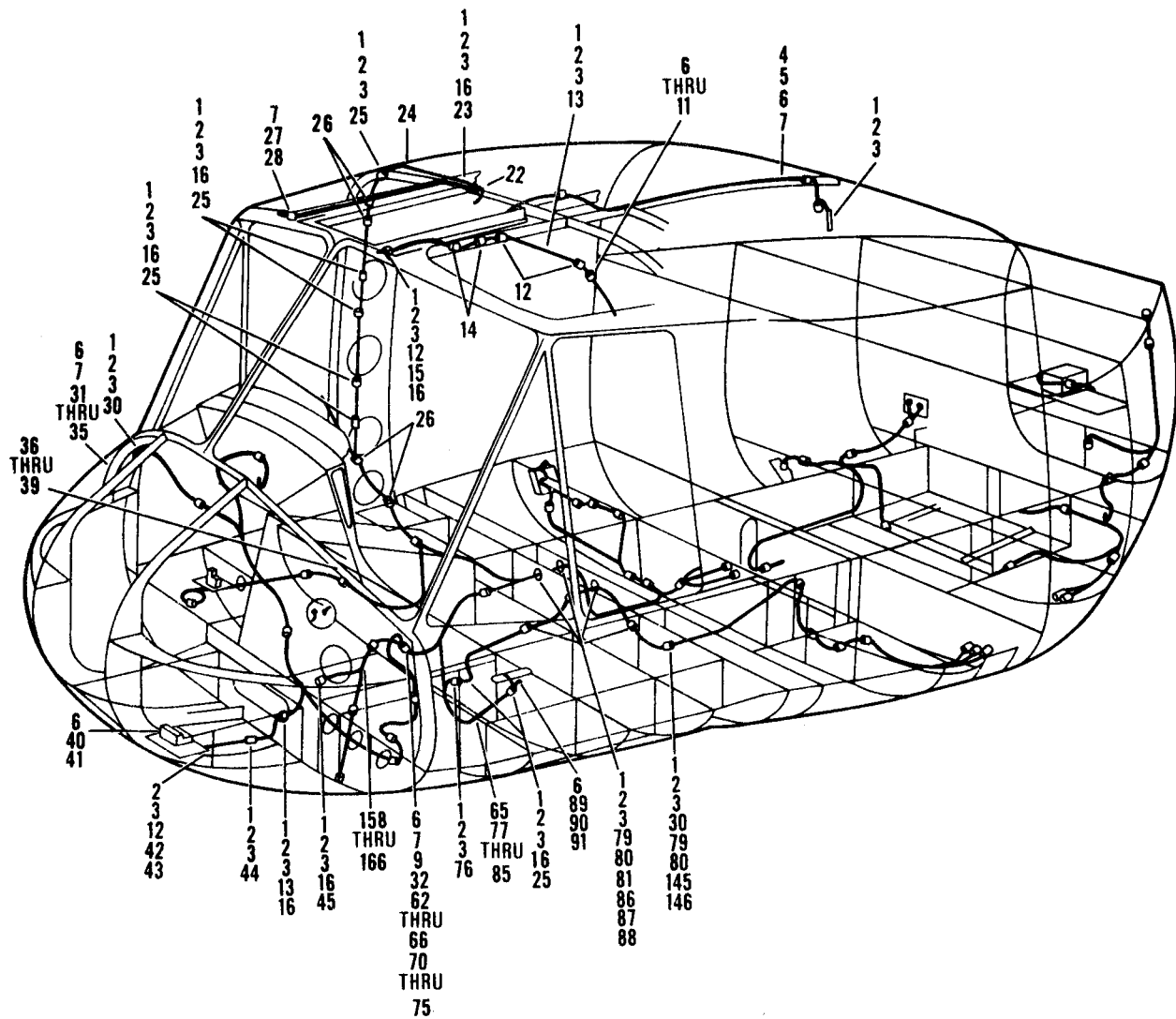

Figure 303. Armament Installation, Electrical (Sheet 1 of 3)

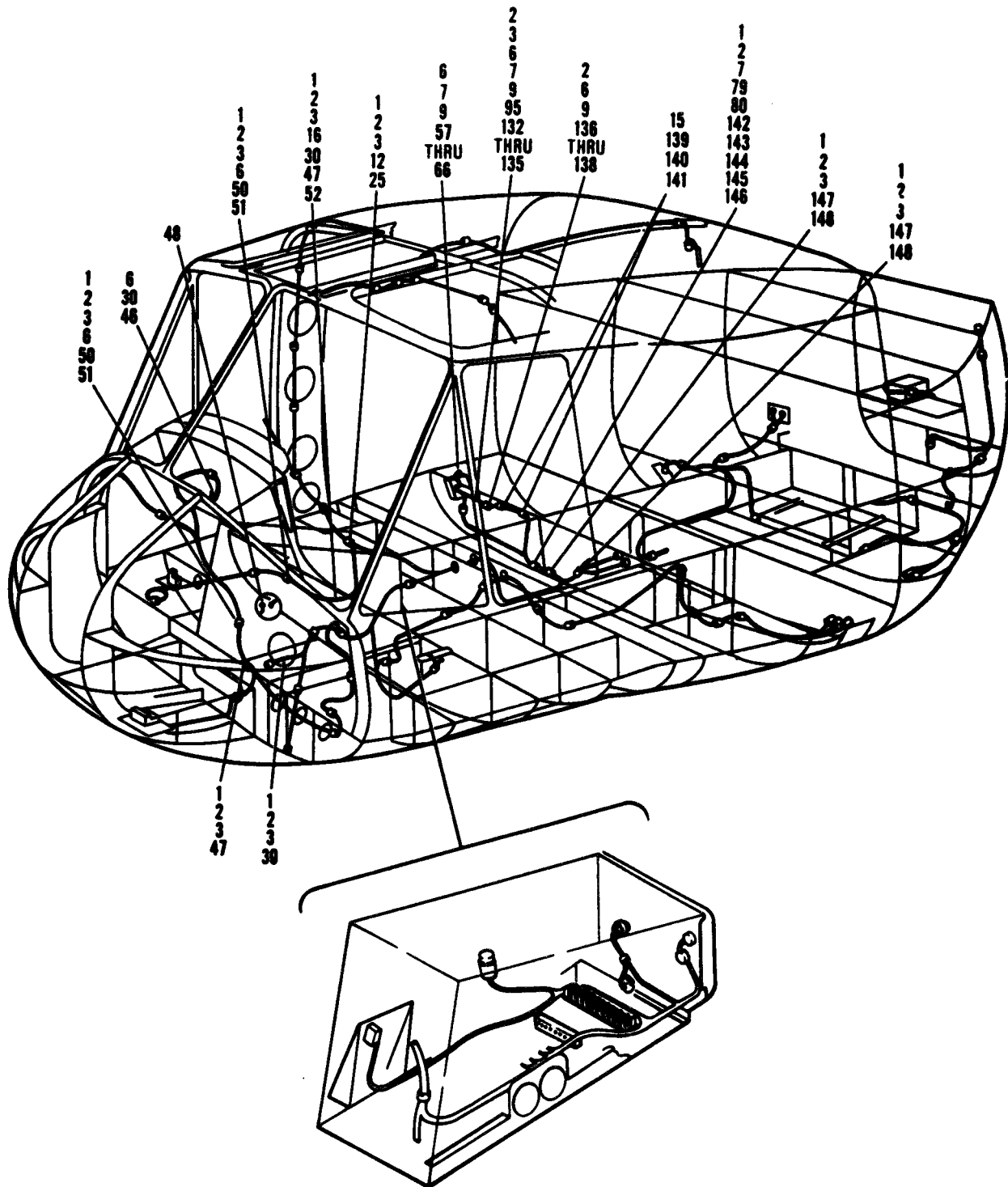

Figure 303. Armanment Installation, Electrical (Sheet 2 of 3)

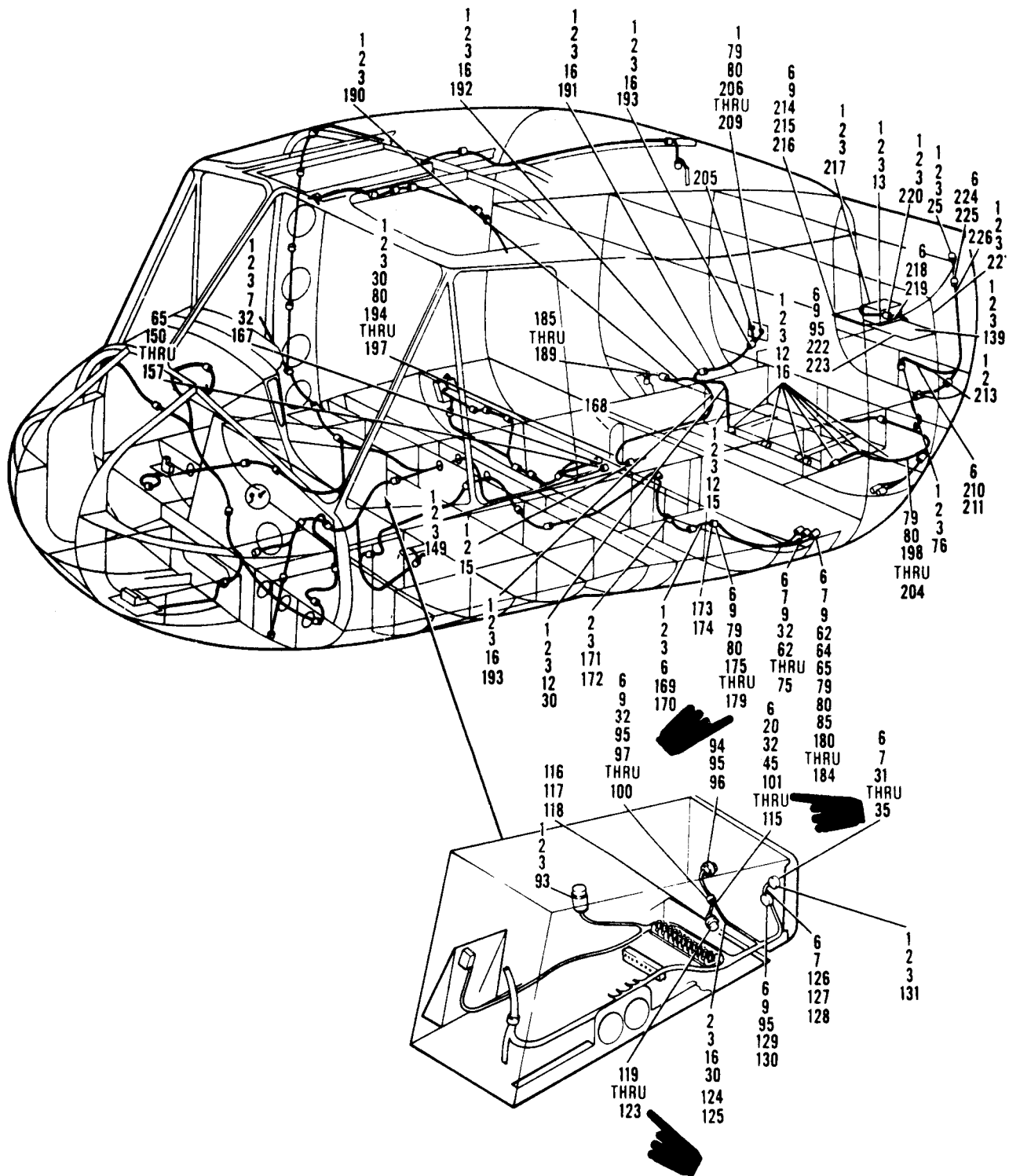

Figure 303. Armament Installation, Electrical (Sheet 3 of 3)

SECTION II

TM55-1520-210-23P-2 C5

(1) ILLUSTRATION (A) FIG. NO.		(2) SMR CODE	(3) NATIONAL STOCK NUMBER	(4) FSCM	(5) PART NUMBER	(6) DESCRIPTION GROUP 09 ELECTRICAL SYSTEMS USABLE ON CODE	(7) QTY INC IN UNIT
303		XCFZZ		97499	204-075-045-3	ARMAMENT INSTL ELECTRICAL USBL EFF (UH-1B) 64-13902 THRU 64-14100, (UH-1C) 64-14101 THRU 64-14191 UHB,UHC,UHM	EA
3		XCFZZ		97499	204-075-045-5	ARMAMENT INSTL ELECTRICAL USBL EFF 65-9416 THRU 66-601 UHC,UHM	EA
		XCFZZ		97499	204-075-085-1	ARMAMENT INSTL ELECTRICAL USBL EFF 66-602 & SUBSEQUENT UHC,UHM	EA
303	1	PAOZZ	5306-00-989-7434	96906	MS35207-263	..SCREW, MACHINE UHB,UHC, UHM	EA v
303	2	PAOZZ	5310-00-167-0753	88044	AN960PD10L	..WASHER, FLAT UHB,UHC,UHM	EA v
303	3	PAOZZ	5310-00-807-1474	96906	MS21042L3	..NUT, SELF-LOCKING, EXTENDED WASHER, HEXAGON. UHB,UHC,UHM	EA v
303	4	A000Z	6150-00-016-0141	97499	204-075-939-5	..CABLE ASSY, POWER UHB,UHC,UHM	EA
303	5	PAOZZ	5935-00-814-4127	96906	MS3108R10SL4S	..CONNECTOR,PLUG,ELEC UHB,UHC,UHM	EA
303	6	PAOZZ	5940-00-813-0698	96906	MS25036-101	..TERMINAL,LUG UHB,UHC,UHM	EA
303	7	PAOZZ	5940-00-143-4771	96906	MS25036-103	..TERMINAL,LUG UHB,UHC,UHM	EA v
303	8	A000Z	1560-00-987-5262	97499	204-075-911-7	..CABLE ASSEMBLY U/O PN 204-075-045-3 UHB,UHC,UHM	EA
303	9	PAOZZ	5940-01-007-7875	81349	M7928/3-2	..SPLICE,CONDUCTOR UHB,UHC,UHM	EA
303	10	PBOZZ	5935-00-726-7101	96906	MS3124E14-19S	..CABLE ASSY, POWER UHB,UHC,UHM	EA
303	11	A000Z	6150-00-955-9480	97499	204-075-911-9	..CABLE ASSY, POWER U/O PN 204-075-045-5. 204-075-085-1 UHC, UHM	EA
303	12	PAOZZ	5340-00-993-5478	81996	EAB700D12	..CLAMP, LOOP UHB,UHC,UHM	EA v
303	13	PAOZZ	5340-00-990-9301	81996	EAB700D7	..CLAMP, LOOP UHB, UHC,UHM	EA v
303	14	PAOZZ	5325-00-291-9366	96906	MS35489-11	..GROMMET, NONMETALLIC UHB,UHC,UHM	EA
303	15	PAOZZ	5340-00-187-6023	96906	MS21122-6	..CLAMP, LOOP U/O PN 204-075-911-7 UHB,UHC,UHM	EA
303	16	PAOZZ	5340-00-598-8251	88044	AN743-12	..BRACKET,ANGLE UHB,UHC,UHM	EA v
303	22	A000Z	6150-00-016-0162	97499	204-075-953-5	..CABLE ASSY,POWER U/O PN 204-075-045-3 & -5,204-075-085-1 UHB,UHC,UHM	EA
303	23	PAOZZ	5340-00-990-9298	81996	EAB700D3	..CLAMP,LOOP UHB,UHC,UHM	EA
303	24	PAOZZ	5325-00-276-6087	96906	MS35489-8	..GROMMET, NONMETALLIC UHB,UNC,UHM	EA
303	25	PAOZZ	5340-00-990-9298	81996	EAB700D3	..CLAMP,LOOP UHB,UHC,UHM	EA
303	26	PAOZZ	5310-00-807-1474	96906	MS21042L3	..NUT,SELF-LOCKING, EXTENDED WASHER, HEXAGON. UHB,UHC,UHM	EA
303	27	A000Z	6150-00-955-9436	97499	204-175-434-11	..CABLE ASSY, POWER U/O PN 204-075-045-5, 204-075-085-1 UHC,UHM	EA
303	28	XDOZZ		77820	PT06E8-2S	..CONNECTOR,PLUG,ELEC UHC,UHM	EA
303	30	PAOZZ	5340-00-989-4573	81996	EAB700D16	..CLAMP,LOOP UHB,UHC,UH	EA
303	31	A000Z	6150-00-016-0137	97499	204-075-932-5	..LEAD ASSY UHB,UHC,UHM	EA
303	32	PAOZZ	5940-00-557-1629	96906	MS25036-149	..TERMINAL,LUG UHB,UHC,UHM	EA
303	33	PAOZZ	5935-00-820-0555	96906	MS3106R14S5S	..CONNECTOR,PLUG,ELEC UHB,UHC,UHM	EA
303	34	PAOZZ	5935-00-846-8665	96906	MS3108R14S7S	..CONNECTOR,PLUG,ELEC UHN,UHC,UHM	EA
303	35	PAOZZ	5935-00-280-2195	96906	MS3057-6A	..CLAMP,CABLE TO CONNECTOR UHB,UHC,UHM	EA
303	36	PAOZZ	5945-00-681-9716	96906	MS24568D1	..RELAY,ELECTROMAGNET UHB,UHC,UHM	EA
303	37	PAOZZ	5305-00-989-4864	96906	MS35207-245	..SCREW,MACHINE UHB,UHC,UHM	EA
303	38	PAOZZ	5310-00-184-9002	88044	AN960PD8L	..WASHER,FLAT UHB,UHC,UH	EA
303	39	PAOZZ	5310-00-807-1473	96906	MS21042L08	..NUT,SELF-LOCKING, EXTENDED WASHER,HEXAGON. UHB,UHC,UHM	EA
303	40	A000Z	6150-00-016-0154	97499	204-075-937-11	..CABLE ASSY, POWER U/O PN 204-075-045-5. UHB,UHC,UHM	EA
303	41	PAOZZ	5935-00-898-7284	96906	MS3121F12-10S	..CONNECTOR,PLUG,ELEC UHB,UHC,UHM	EA
303	42	PAOZZ	5305-00-688-2342	03538	N80P16018C6	..SCREW,MACHINE UHB,UHC,UHM	EA

(1) ILLUSTRATION		(2)	(3)	(4)	(5)	(6)	(7)	(8)
(A) FIG. NO.	(B) ITEM NO.	SMR CODE	NATIONAL STOCK NUMBER	FSCM	PART NUMBER	DESCRIPTION	USABLE ON CODE	QTY INC IN UNIT
303	43	PAOZZ	5365-00-664-5980	80205	NAS43DD3-39	.SPACER,SLEEVE		
303	44	PAOZZ	5340-00-993-6245	81996	EAB700D5	.CLAMP,LOOP..... UHB,UHC,UHM	EA	1
303	45	PAOZZ	5340-00-993-6247	81996	EAB6700D11	.CLAMP,LOOP..... UHB,UHC,UHM	EA	
303	46	A000Z	6150-00-016-0159	97499	204-075-936-9	.CABLE ASSY,POWER U/O PN 204-075-045-3 & -5..... UHB,UHC,UHM	EA	
303	47	PAOZZ	5305-00-993-1848	96906	MS35207-265	.SCREW,MACHINE..... UHB,UHC,UHM	EA	1
303	48	PAOZZ	5365-00-808-2527	80205	NAS43DD3-40	.SPACER,SLEEVE..... UHB,UHC,UHM	EA	1
303	50	A000Z	6150-00-016-0144	97499	204-075-939-13	.CABLE ASSY,POWER..... UHB,UHC,UHM	EA	1
303	51	PAOZZ	5999-00-818-1603	81312	100-1018P	.CONTACT,SOCKET..... UHB,UHC,UHM	EA	1
303	52	PAOZZ	5365-00-808-2527	80205	NAS43DD3-40	.SPACER,SLEEVE..... UHB,UHC,UHM	EA	1
303	57	A000Z	6150-00-016-0161	97499	204-075-953-3	.CABLE ASSY,POWER U/O PN 204-076-045-3 & -5..... UHB,UHC,UHM	EA	1
303	58	PAOZZ	5935-00-508-4561	96906	MS3100R28-21S	.CONNECTOR,RECEPTAL..... UHB,UHC,UHM	EA	1
303	59	PAOZZ	5999-00-259-3143	77820	10-40556	.CONTACT,SOCKET..... UHB,UHC,UHM	EA	1
303	60	PAOZZ	599-00-805-5620	09922	CYW10	.CAP,INSULATING..... UHB,UHC,UHM	EA	1
303	61	XDOZZ		77820	80-190028-21S	.CONNECTOR,PLUG,ELEC..... UHB,UHC,UHM	EA	1
303	62	PAOZZ	5305-00-282-2712	88044	AN503-6-8	.SCREW,MACHINE..... UHB,UHC,UHM	EA	1
303	63	PAOZZ	5305-00-889-3000	96906	MS35206-230	.SCREW,MACHINE..... UHB,UHC,UHM	EA	3
303	64	PAOZZ	5310-00-187-2398	88044	AN960P6L	.WASHER,FLAT..... UHB,UHC,UHM	EA	4
303	65	PAOZZ	5310-00-807-1472	96906	MS21042L06	.NUT,SELF-LOCKING, EXTENDED WASHER,HEXAGON... UHB,UHC,UHM	EA	4
303	66	XDOZZ		96906	MS25043-28C	.COVER,ELECTRICAL..... UHB,UHC,UHM	EA	1
303	70	A000Z	6150-00-016-0147	97499	204-075-953-1	.CABLE ASSY,POWER U/O PN 204-075-045-3 & -5... UHB,UHC,UHM	EA	1
303	71	PAOZZ	5935-00-608-4561	96906	MS3100R28-21S	.CONNECTOR,RECEPTAL..... UHB,UHC,UHM	EA	1
303	72	PAOZZ	5999-00-259-3143	77820	10-40556	.CONTACT,ELECTRICAL..... UHB,UHC,UHM	EA	
303	73	PAOZZ	5999-00-805-5620	09922	CYW10a	.CAP,INSULATING..... UHB,UHC,UHM	EA	1
303	74	XDOZZ		77820	80-190028-21S	.CONNECTOR,PLUG,ELEC..... UHB,UHC,UHM	EA	1
303	75	PAOZZ	5305-00-889-3000	96906	MS35206-230	.SCREW,MACHINE..... UHB,UHC,UHM	EA	3
303	76	PAOZZ	5340-00-989-4570	81996	EAB700D13	.CLAMP,LOOP..... UHB,UHC,UHM	EA	2
303	77	M00ZZ	5940-00-132-2765	96906	MS27212-1-15	.TERMINAL BOARD..... UHB,UHC,UHM	EA	1
303	78	PBOZZ	5305-00-889-2997	96906	MS35205-215	.SCREW,MACHINE..... UHB,UHC,UHM	EA	3
303	79	PAOZZ	5310-00-187-2397	88044	AN960PD4L	.WASHER,FLAT..... UHB,UHC,UHM	EA	3
303	80	PAOZZ	5310-00-807-1471	96906	MS21042L04	.NUT,SELF-LOCKING, EXTENDED WASHER,HEXAGON. UHB,UHC,UHM	EA	3
303	81	MFOZZ		96906	MS18029-1S15	.COVER,TERMINAL BOAR..... UHB,UHC,UHM	EA	1
303	82	PAOZZ	5310-00-194-0634	88044	AN961-6	.WASHER,FLAT..... UHB,UHC,UHM	EA	15
303	83	XBOZZ	5970-00-926-2544	96906	MS25227-1A	.INSULATOR,PLATE..... UHB,UHC,UHM	EA	2
303	84	PAOZZ	59700-00-963-6321	96906	MS25227-2A	.INSULATOR,PLATE..... UHB,UHC,UHM	EA	1
303	85	PAOZZ	6150-00-600-6258	96906	MS25226-2-2	.BUS,CONDUCTOR..... UHB,UHC,UHM	EA	1
303	86	PAOZZ	5340-00-989-4572	81996	EAB700D15	.CLAMP,LOOP..... UHB,UHC,UHM	EA	5
303	87	PAOZZ	5305-00-958-4348	96906	MS35207-217	.SCREW,MACHINE..... UHB,UHC,UHM	EA	6
303	88	PAOZZ	5340-00-514-1339	88044	AN743213	.BRACKET,ANGLE..... UHB,UHC,UHM	EA	3
303	89	A000Z	6150-00-016-0150	97499	204-075-937-3	.CABLE ASSY,POWER U/O PN 204-075-045-3 & -5 . . UHB,UHC,UHM	EA	1
303	90	PBOZZ	5935-00-731-0139	96906	MS3126F12-10S	.CONNECTOR,PLUG,ELEC..... UHB,UHC,UHM	EA	
303	91	PAOZZ	5936-00-762-1495	96906	MS3116F12-10S	.CONNECTOR,PLUG,ELEC..... UHB,UHC,UHM	EA	
303						.CLAMP,LOOP..... UHB,UHC,UHM	EA	1

SECTION II

TM55-1520-210-23P-2 C 1 2

(1)		(2)	(3)	(4)	(5)	(6)	(7)	(8)
ILLUSTRATION		SMR CODE	NATIONAL STOCK NUMBER	FSCM	PART NUMBER	DESCRIPTION	USABLE ON CODE	QTY INC IN UNIT
(A) FIG. NO.	(B) ITEM NO.							
303	94	A000Z	6150-00-955-9450	97499	204-175-434-5	.CABLE ASSY,POWER U/O PN 204-075-045-5, 204-076-085-1UHC,UHM	EA	1
303	95	PAOZZ	5940-01-007-7876	81349	M7928/3-3	..SPLICE,CONDUCTOR. UHC,UHM	EA	1
303	96	PAOZZ	5935-00-784-5962	96906	MS3124E16-26P	..CONNECTOR,RECEPT. UHC,UHM	EA	1
303	97	A000Z	6150-00-955-9422	97499	204-175-434-9	.CABLE ASSY,POWER U/O PN 204-075-045-5, 204-075-085-1UHC,UHM	EA	1
303	98	PBOZZ	5935-00-122-8554	96906	MS3121E18-32P	..CONNECTOR,PLUG,ELEC UHC,UHM	EA	1
303	99	PAOZZ	5935-00-902-2363	96906	MS3126E16-26S	..CONNECTOR,PLUG,ELEC. UHC,UHM	EA	1
303	100	PAOZZ	5940-00-812-2903	09922	YE1620	..FERRULE,ELECTRICAL UHC,UHM	EA	2
303	101	A000Z	6150-00-955-945 1	97499	204-075-912-15	.CABLE ASSY,POWER U/O PN 204-075-045-5, 204-075-085-1UHC,UHM	EA	1
303	102	PAOZZ	5940-00-283-5280	96906	MS25036-106	..TERMINAL,LUG UHC,UHM	EA	1
203	103	PAOZZ	5940-00-143-5284	96906	MS25036-115	..TERMINAL,LUG UHC,UHM	EA	1
303	104	PAOZZ	5935-00-807-0050	96906	MS3106R20-8S	..CONNECTOR,PLUG,ELEC UHC,UHM	EA	1
303	105	PBOZZ	5935-00-988-4317	96906	MS3126E20-41S	..CONNECTOR,PLUG,ELEC UHC,UHM	EA	1
303	106	MFOZZ		97499	85T4-3-1	..INSULATION TUBE UHC,UHM	EA	1
303	107	MFOZZ	DELETED	97499	85T4-8-1	..TUBE UHC,UHM	EA	4
303	108	PAOZZ	5940-00-812-2903	09922	YE1620	..FERRULE,ELECTRIC UHC,UHM	EA	2
303	109	PBOZZ	6145-00-284-0657	96906	MS25190B8	..WIRE,ELECTRICAL UHC,UHM	FT V	
303	110	PBOZZ	6145-00-578-6605	96906	MS25190B16	..WIRE, ELECTRICAL UHC,UHM	FT V	
303	111	PBOZZ	6145-00-851-8505	96906	MS25190B20	..WIRE,ELECTRICAL UHC,UHM	FT V	
303	112	A000Z	1560-00-987-5264	97499	204-075-912-3	.CABLE ASSEMBLY U/O PN 204-075-045-3 UHB,UHC,UHM	EA	1
303	113	PAOZZ	5940-00-143-5284	96906	MS25036-115	..TERMINAL,LUG. UHB,UHC,UHM	EA	1
303	114	PAOZZ	5935-00-807-0050	96906	MS3106R20-8S	..CONNECTOR,PLUG,ELEC. UHB,UHC,UHM	EA	1
303	115	PBOZZ	5935-00-988-4317	96906	MS3126E20-41S	..CONNECTOR,PLUG,ELEC UHB,UHC,UHM	EA	1
303	116	A000Z	1550-00-987-5204	97499	204-075-926-5	.CABLE ASSEMBLY UHB,UHC,UHM	EA	1
303	117	PBOZZ	5935-00-988-3542	96906	MS3126E14-19S	..CONNECTOR,PLUG,ELEC. UHB,UHC,UHM	EA	1
303	118	PAOZZ	5999-00-818-1603	81312	100-1018P	..CONTACT,SOCKET UHB,UHC,UHM	EA	1
303	119	A000Z	6150-00-016-0140	97499	204-075-938-7	.CABLE ASSY,POWER UHB,UHC,UHM	EA	1
303	120	XDOZZ	5935-00-988-3540	96906	MS3126E18-32S	..CONNECTOR,PLUG,ELEC UHB,UHC,UHM	EA	1
303	121	PAOZZ	5999-00-818-1603	81312	100-1018P	..CONTACT,SOCKET UHB,UHC,UHM	EA	1
303	122	PAOZZ	5940-00-772-3509	09922	CYW16	..CABLE NIPPLE,ELEC UHB,UHC,UHM	EA	1
303	123	MFOZZ	DELETED	97499	85T4-500-6	..INSULATION SLEEVING UHB,UHC,UHM	EA	1
303	124	PAOZZ	5306-00-993-1851	96906	MS35207-267	.SCREW,MACHINE UHB,UHC,UHM	EA	1
303	125	PAOZZ	5365-00-294-0580	80205	NAS43DD3-48	.SPACER,SLEEVE UHB,UHC,UHM	EA	1
303	126	A000Z	6150-00-016-0139	97499	204-076-933-7	.CABLE ASSY,POWER U/O PN 204-075-045-3 & -5. . . UHB,UHC,UHM	EA	1
303	127	XDOZZ	5935-00-765-5985	96906	MS3126E14-5S	..CONNECTOR,PLUG,ELEC UHB,UHC,UHM	EA	1
303	128	PAOZZ	5999-00-259-3143	77820	10-40556	..CONTACT,ELECTRICAL UHB,UHC,UHM	EA	1
303	129	A000Z	6150-00-016-0138	97499	204-075-936-3	.CABLE ASSY,POWER U/O PN 204-075-045-3 & -5. . . . UHB,UHC,UHM	EA	1
303	130	PAOZZ	5935-00-677-2684	77820	PT06SW16-23SSR	..CONNECTOR,PLUG,ELEC. UHB,UHC,UHM	EA	1
303	131	PAOZZ	5340-00-993-6247	81996	EAB700D11	.CLAMP,LOOP UHB,UHC,UHM	EA	1
303	132	A000Z	1560-00-987-5261	97499	204-075-911-5	.CABLE ASSEMBLY UHB,UHC,UHM	EA	1
303	133	PBOZZ	5935-00-766-8049	96906	MS3120E20-39S	..CONNECTOR,RECEPTACL. UHB,UHC,UHM	EA	1
303	134	PAOZZ	5310-00-576-5752	96906	MS35333-39	.WASHER,LOCK UHB,UHC,UHM	EA	3

SECTION II

TM55-1520-210-23P-2

C5

(1) ILLUSTRATION		(2) SMR CODE	(3) NATIONAL STOCK NUMBER	(4) FSCM	(5) PART NUMBER	(6) DESCRIPTION	(7) QTY INC IN UNIT	(8) QTY INC IN UNIT
(A) FIG. NO.	(B) TEM NO.					USABLE ON CODE		
303	135	PAOZZ	5310-00-905-8434	96906	MS2108383	.NUT,SELF-LOCKING HEXAGON UHB,UHC,UHM	EA	3
303	136	A000Z	6150-00-016-0156	97499	204-075-936-1	.CABLE ASSY,POWER U/O PN 204-075-045-3 & -5 UHB,UHC,UHM	EA	1
303	137	PAOZZ	5935-00-724-4150	96906	MS3116P14-15S	..CONNECTOR,PLUG,ELEC UHB,UHC,UHM	EA	1
303	138	PAOZZ	5999-00-661-0416	96906	MS25274-2	..INSULATION,SPLICE UHB,UHC,UHM	EA	3
303	139	PAOZZ	5340-00-993-1470	81996	EAB700D18	.CLAMP,LOOP UHB,UHC,UHM	EA	1
303	140	PAOZZ	5305-00-993-1851	96906	MS35207-267	.SCREW,MACHINE UHB,UHC,UHM	EA	1
303	141	PAOZZ	5365-00-662-3098	80205	NAS43DD3-32	SPACER,SLEEVE. UHB,UHC,UHM	EA	2
303	142	PAOZZ	5340-00-993-1470	81996	EAB700D-18	.CLAMP,LOOP UHB,UHC,UHM	EA	1
303	143	PAOZZ	5305-00-958-4348	96906	MS35207-217	.SCREW,MACHINE UHB,UHC,UHM	EA	2
303	144	PAOZZ	5340-00-514-1339	88044	AN743Z13	.BRACKET,ANGLE UHB,UHC,UHM	EA	1
303	145	PAOZZ	5305-00-958-4348	96906	MS36207-217	.SCREW,MACHINE. UHB,UHC,UHM	EA	2
303	146	PAOZZ	5340-00-514-1339	88044	AN743Z13	.BRACKET,ANGLE. UHB,UHC,UHM	EA	1
303	147	PAOZZ	5305-00-995-3441	96906	MS35207-269	.SCREW,MACHINE. UHB,UHC,UHM	EA	1
303	146	PAOZZ	5365-00-662-3098	80205	NAS43DD3-32	.SPACER,SLEEVE UHB,UHC,UHM	EA	1
303	149	PAOZZ	5340-00-533-3515	81996	EAB700-8	.CLAMP,LOOP UHB,UHC,UHM	EA	3
303	150	MOOZZ	5940-00-251-0275	96906	MS27212-1-18	.TERMINAL,BLOCK UHB,UHC,UHM	EA	2
303	151	PAOZZ	5970-00-963-6321	96906	MS25227-2A	.INSULATOR,PLATE UHB,UHC,UHM	EA	6
303	152	PAOZZ	6150-00-600-6258	96906	MS25226-2-2	.BUS,CONDUCTOR... UHB,UHC,UHM	EA	2
303	153	XDOZZ		96906	MS25226-2-3	.BUS,CONDUCTOR. UHB,UHC,UHM	EA	1
303	154	XDOZZ		96906	MS25226-2-5	.LINK,TERMINAL CO UHB,UHC,UHM	EA	1
303	155	PAOZZ	5305-00-889-3116	96906	MS35206-213	.SCREW,MACHINE. UHB,UHC,UHM	EA	6
303	156	PAOZZ	5310-00-194-0634	88044	AN961-6	.WASHER,FLAT UHB,UHC,UHM	EA	36
303	157	MOOZZ	5940-00-229-8830	96906	MS18029-1S18	.COVER,TERMINAL BOARD UHC,UHM	EA	2
303	158	A0000		97499	110-054E102JR	.RESISTOR ASSEMBLY U/O PN 204-075-045-3 & -5 U\$B, UNC,UW	EA	1
303	159	PAOZZ	5905-00-104-8348	81349	RCR20G332JS	..RESISTOR,FIXED,COMP. UHB,UHC,UHM	EA	1
303	160	PAOZZ	5940-00-703-9241	96906	MS17143-5	..TERMINAL, LUG. UHB,UHC,UHM	EA	1
303	161	A0000		97499	110-054E471JR	.RESISTOR ASSEMBLY U/O PN 204-075-045-3 & -5 UHB,UHC,UHM	EA	1
303	162	MOOZZ		97499	130-005-7C4	..TUBING,INSULATION UHB,UHC,UHM	EA	1
303	163	PAOZZ	5305-00-111-4858	81349	RCR20G471JS	..RESISTOR,FIXED,COMP UHB,UHC,UHM	EA	1
303	163A	PAOZZ	5940-00-204-8966	95906	MS25036-102	..TERMINAL,LUG UHB,UHC,UHM	EA	2
303	164	A0000		97499	110-054E103JR	.RESISTOR ASSEMBLY U/O PN 204-075-045-3 & -5 UHB,UHC,UHM	EA	1
303	165	PAOZZ	5905-00-141-0591	81349	RCR20G103JS	..RESISTOR,FIXED,COMP UHB,UHC,UHM	EA	1
303	165A	MOOZZ		97499	130-005-7C4	..TUBING,INSULATION UHB,UHC,UHM	EA	2
303	165B	PAOZZ	5940-00-204-8966	96906	MS25036-102	.. TERMINAL,LUG UHC,UHC,UH	EA	2
303	166	PAOZZ	599-00-805-5620	09922	CYW10	.CAP,ELECTRICAL UHB,UHC,UHM	EA	V
303	167	A000Z	6150-00-016-0148	97499	204-075-936-13	.CABLE ASSY,POWER U/O PN 204-075-045-3 & -5 UHB,UHC,UHM	EA	1
303	168	PAOZZ	5325-00-174-9334	88044	AN931-12-26	.GROMMET,NONMETALLIC UHB,UHC,UHM	EA	1
303	169	A000Z	6150-00-016-0149	97499	204-075-937-1	.CABLE ASSY,POWER U/O PN 204-075-045-3 & -5 UHB,UHC,UHM	EA	1
303	170	PBOZZ	5936-00-913-4893	96906	MS3120F20-39S	..CONNECTOR,RECEPTCL UHB,UHC,UHM	EA	1
303	171	PAOZZ	5305-00-995-3444	96906	MS35207-266	.SCREW,MACHINE UHB,UHC,UHM	EA	1
303	172	PAOZZ	5365-00-662-3098	80205	NAS3DD3-32	.SPACER,SLEEVE UHB,UHC,UHM	EA	1
303	173	A000Z	6150-00-016-0142	97499	204-075-938-9	.CABLE ASSY,POWER U/O PN 204-075-045-3 & -5 UHB,UHC,UHM	EA	1

SECTION II

TM55-1520-210-23P-2

C 1 2

(1) ILLUSTRATION		(2) SMR CODE	(3) NATIONAL STOCK NUMBER	(4) FSCM	(5) PART NUMBER	(6) DESCRIPTION	(7) USABLE ON CODE	(8) QTY INC IN UNIT
(A) FIG. NO.	(B) ITEM NO.							
303	174	PBOZZ	5935-00-728-7793	96906	MS3126E22-55P	..CONNECTOR,PLUG,ELEC	UHB,UHC,UHM	EA 1
303	175	A000Z	6150-00-016-0157	97499	204-075-936-5	..CABLE ASSY,POWER U/O PN 204-075-045-3 & -5	UHB,UHC,UHM	EA 1
303	176	MFOZZ	DELETED	97499	85T4-10-1	..NIPPLE,TUBE	UHB,UHC,UHM	EA 1
303	177	PAOZZ	5999-00-805-5620	09922	CYW10	..CAP,ELECTRICAL	UHB,UHC,UHM	EA 1
303	176	XDOZZ		96906	MS3110F22-55S	..CONNECTOR, RECEPT	UHB,UHC,UHM	EA 1
303	178	PAOZZ	5305-00-889-2997	96906	MS35206-215	..SCREW,MACHINE.	UHB,UHC,UHM	EA 8
303	180	A000Z	1560-00-987-5263	97499	204-075-912-1	..CABLE ASSEMBLY	UHB,UHC,UHM	EA 1
303	181	PBOZZ	5935-00-766-8049	96906	MS3120E20-39S	..CONNECTOR,RECEPTACL	UHB,UHC,UHM	EA 1
303	182	PAOZZ	5305-00-889-3000	96906	MS36206-230	..SCREW,MACHINE	UHB,UHC,UHM	EA 3
303	183	PAOZZ	5305-00-531-0298	96906	MS35265-15	..SCREW,MACHINE	UHB,UHC,UHM	EA 1
303	184	PBOZZ	5305-00-889-2997	96906	MS35206-215	..SCREW,MACHINE	UHB,UHC,UHM	EA 3
303	185	A000Z	6150-00-016-0145	97499	204-075-947-1	..CABLE ASSY,POWER..	UHB,UHC,UHM	EA 1
303	186	PBOZZ	5935-00-765-6392	96906	MS3120E22-55S	..CONNECTOR,RECEPTACL	UHB,UHC,UHM	EA 1
303	187	PAOZZ	5999-00-818-1603	81312	100-1018P	..CONTACT,SOCKET	UHB,UHC,UHM	EA 1
303	188	PAOZZ	5999-00+805-5620	09922	CYW10	..CAP,INSULATING	UHB,UHC,UHM	EA 1
303	189	PAOZZ	5940-00-772-3509	09922	CYW16	..CABLE NIPPLE, ELEC.	UHB,UHC,UHM	EA 1
303	190	PAOZZ	5340-00-151-6000	96906	MS21122-10	..CLAMP,LOOP	UHB,UHC,UHM	EA 2
303	191	PAOZZ	5340-01-061-2297	96906	MS1122-19	..CLAMP,LOOP	UHB,UHC,UHM	EA 1
303	192	PAOZZ	5340-00-256-7342	96906	MS21122-14	..CLAMP,LOOP.	UHB,UHC,UHM	EA 1
303	193	PAOZZ	5340-00-993-6249	81996	EAB700D20	..CLAMP,LOOP	UHB,UHC,UHM	EA 1
303	194	PAOZZ	5305-00-958-4348	96906	MS35207-217	..SCREW,MACHINE	UHB,UHC,UHM	EA 4
303	195	PAOZZ	5340-00-514-1339	88044	AN743Z13	..BRACKET,ANGLE	UHB,UHC,UHM	EA 2
303	196	MFOZZ	1660-00-073 -6596	97499	20-032-1	..BRACKET,ENGINE.	UHB,UHC,UHM	EA 1
303	197	PAOZZ	5305-00-989-7435	96906	MS35207-264	..SCREW,MACHINE	UHB,UHC,UHM	EA 2
303	198	A000Z	6150-00-016-0146	97499	204-075-948-1	..CABLE ASSY, POWER.	UHB,UHC,UHM	EA 1
303	199	PBOZZ	5935-00-765-6392	96906	MS3120E22-55S	..CONNECTOR,RECEPTACL	UHB,UHC,UHM	EA 1
303	200	PAOZZ	5999-00-818-1503	81312	100-1018P	..CONTACT,SOCKET	UHB,UHC,UHM	EA 1
303	201	PAOZZ	5999-00-805-5620	09922	CW10	..CAP,INSULATING	UHB,UHC,UHM	EA 1
303	202	PAOZZ	5940-00-772-3509	09922	CYW16	..CABLE NIPPLE,ELEC	UHB,UHC,UHM	EA 1
303	203	XDOZZ		8804	AN500A4-8	..SCREW,MACHINE.	UHB,UHC,UHM	EA 1
303	204	PAOZZ	5305-00-889-2999	96906	MS35206-217	..SCREW,MACHINE	UHB,UHC,UHM	EA 3
303	205	PAOZZ	5935-00-960-6888	10400	WK66SRA7	..CONNECTOR,PLUG,ELEC	UHB,UHC,UHM	EA 1
303	206	XDOZZ		10400	WK66SRB7	..CONNECTOR,PLUG,ELEC	UHB,UHC,UHM	EA 1
303	207	PAOZZ	5305-00-889-3116	96906	MS35206-213	..SCREW,MACHINE	UHB,UHC,UHM	EA 4
303	208	PAOZZ	5305-00-889-2999	96906	MS35206-217	..SCREW,MACHINE	UHB,UHC,UHM	EA 12
303	209	PAOZZ	5999-01-063-4563	81349	MS17804-16-16	..CONTACT,ELECTRICAL	UHB,UHC,UHM	EA 23
303	210	A000Z	6150-00-016-0158	97499	204-075-936-7	..CABLE ASSY,POWER U/O PN 204-075-045-3 & -5	UHB,UHC,UHM	EA 1
303	211	PAOZZ	5935-00-898-7284	96906	MS3121F12-10S	..CONNECTOR,PLUG,ELEC	UHB,UHC,UHM	EA 1
303	213	PAOZZ	5340-00-151-5997	96906	MS21122-4	..CLAMP,LOOP.	UHB,UHC,UHM	EA 1
303	214	A000Z	6150-00-016-0152	97499	204-075-937-7	..CABLE ASSY,POWER U/O PN 204-075-045-3 & -5	UHB,UHM,UHC	EA 1
303	215	PBOZZ	5935-00-904-5873	96906	MS3126F16-26W	.. CONNECTOR,PLUG,ELEC	UHB,UHC,UHM	EA 1
303	216	PBOZZ	5935-00-903-8378	96906	MS3126F16-26SY	..CONNECTOR,PLUG,ELEC	UHB,UHC,UHM	EA 1

SECTION II

TM55-1520-210-23P-2 C 5

(1) ILLUSTRATION		(2)	(3)	(4)	(5)	(6)	(7)	(8)
(A) FIG. NO.	(B) ITEM NO.	SMR CODE	NATIONAL STOCK NUMBER	FSCM	PART NUMBER	DESCRIPTION USABLE ON CODE	QTY INC IN UNIT	
3 0 3	217	XDOZZ	5340-00-989-4569	81996	EAB700D9	.CLAMP,LOOP UHB,UHC,UHM	1	
3 0 3	218	A0000		98499	204-079-947-5	.CABLE ASSY,POWER U/O PN 204-075-045-3 & -5 . . . UHB,UHC,UHM	1	
3 0 3	219	PBOZZ	5935-00-903-8496	96906	MS3126F16-26SZ	..CONNECTOR,PLUG,ELEC UHB,UHC,UHM	1	
3 0 3	220	PAOZZ	5340-00-993-6249	81996	EAB700D20	.CLAMP,LOOP UHB,UHC,UHM	2	
3 0 3	221	PAOZZ	5340-00-993-6249	81996	EAB700D20	.CLAMP,LOOP UHB,UHC,UHM	1	
3 0 3	222	A000Z	6150-00-016-0153	97499	204-075-937-9	.CABLE ASSY,POWER U/O PN 204-075-045-3 & -5 . . . UHB,UHC,UHM	1	
3 0 3	223	PAOZZ	5935-00-903-2439	96906	MS3126F14-15S	..CONNECTOR,PLUG,ELEC. UHB,UHC,UHM	1	
3 0 3	224	A000Z	6150-00-016-0155	97499	204-075-937-13	.CABLE ASSY,POWER U/O PN 204-075-045-3 & -5 . . . UHB,UHC,UHM	1	
3 0 3	225	PBOZZ	5935-00-731-0139	96906	MS3126F12-10S	..CONNECTOR,PLUG,ELEC UHB,UHC,UHM	1	
3 0 3	226	PAOZZ	5340-00-989-4572	81996	EAB700D15	.CLAMP,LOOP UHB,UHC,UHM,	1	

Fig 304,305,306,307,308,309,310, &311 NOT USED

Pages 1274 through 1337 deleted.

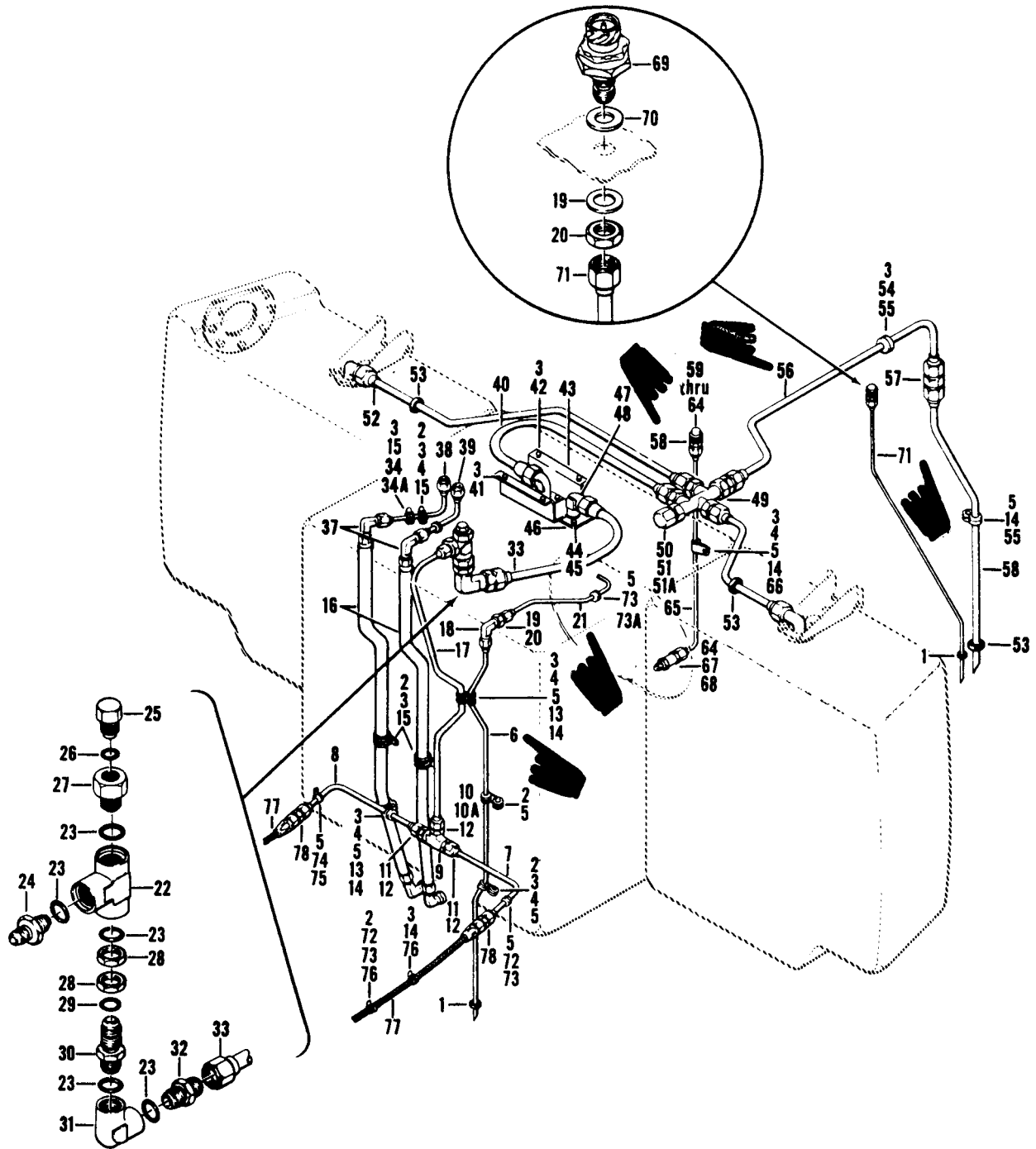

Figure 312. Fuel System Installation, Lower Section

SECTION II (1) ILLUSTRATION		(2)	(3)	TMS5-1520-210-23P-2		C16 (6) DESCRIPTION	SECTION II (7) (8) QTY INC IN UNIT	
(a) FIG NO	(b) ITEM NO	SMR CODE	NATIONAL STOCK NUMBER	FSCM	PART NUMBER	USABLE ON CODE	U/M	
312		XCPZZ		97499	205-063-600-9	FUEL SYSTEM INSTL LOWER SECTION USBL EFF 72-21465 AND SUBSEQUENT SEE FIG.7 FOR NHA	EA	1
312	1	PAOZZ	5325-00-291-9366	96906	MS35489-11	.GROMMET, NONMETALLIC	EA	2
312	2	PAOZZ	5305-00-781-9057	96906	MS27039-1-08	.SCREW, MACHINE	EA	6
312	3	PAOZZ	5310-00-167-4753	88044	AN960PD10L	.WASHER, FLAT	EA	14
312	4	PAOZZ	5310-00-807-1474	96906	MS21042L3	.NUT, SELF-LOCKING, EXTENDED WASHER, HEX	EA	5
312	5	PAOZZ	5340-00-187-6023	96906	MS21122-6	.CLAMP, LOOP	EA	9
312	6	MFOZZ		97499	205-060-690-1	.TUBE ASSEMBLY	EA	1
312	7	MFOZZ		97499	205-062-662-1	.TUBE ASSEMBLY	EA	1
312	8	MFOZZ		97499	205-061-064-101	.TUBE ASSEMBLY	EA	1
312	9	PAOZZ	4730-00-277-5055	88044	AN938D8	.TEE, BOSS	EA	1
312	10	PBOZZ	4730-00-684-6915	96906	MS24392D8	.NIPPLE, TUBE	EA	1
312	10A	PAOZZ	4730-00-907-4085	92215	VSF1015A8	.SLEEVE, FLARED, TUBE	EA	1
312	11	PAOZZ	4730-00-803-7981	96906	MS24399D13	.REDUCER, TUBE	EA	2
312	12	PAOZZ	5330-00-263-8031	96906	MS29512-08	.PACKING, PREFORMED	EA	3
312	13	PAOZZ	5340-00-993-6244	81996	EAB700D10	.CLAMP, LOOP	EA	2
312	14	PAOZZ	5305-00-944-5929	96906	MS27039-1-07	.SCREW, MACHINE	EA	5
312	15	PAOZZ	5340-00-514-1230	96906	MS21919WDG25	.CLAMP, LOOP	EA	5
312	16	PAOZZ	4720-00-176-4612	97499	205-062-650-9	.HOSE ASSEMBLY	EA	2
312	17	MFOZZ		96906	MS87028H280C	.HOSE ASSEMBLY	EA	1
312	19	PAOZZ	5310-00-187-2402	81352	AN960PD916	.WASHER, FLAT	EA	2
312	20	PAOZZ	5310-00-638-2605	96906	MS24400D6	.NUT, PLAIN, HEXAGON	EA	2
312	21	MFOZZ		97499	205-061-655-1	.TUBE ASSEMBLY, METAL	EA	1
312	22	PAOZZ	4730-00-278-2786	88044	AN938D12	.TEE, TUBE	EA	1
312	23	PAOZZ	5330-00-263-8033	96906	MS29512-12	.PACKING, PREFORMED	EA	5
312	24	PAOZZ	4730-00-684-7160	96906	MS24399D20	.REDUCER, TUBE	EA	1
312	25	PAOZZ	5365-00-146-0153	88044	AN814-6D	.PLUG, MACHINE THREAD	EA	1
312	26	PAOZZ	5330-00-263-8030	96906	MS29512-06	.PACKING, PREFORMED	EA	1
312	27	PAOZZ	4730-00-231-1332	88044	AN893-13D	.REDUCER, BOSS	EA	1
312	28	XDOZZ		97499	205-060-661-1	.NUT, PLAIN, HEXAGON	EA	2
312	29	PAOZZ	5310-00-461-5609	97499	140-009869T101	.WASHER, FLAT	EA	1
312	30	PAOZZ	4730-00-806-8924	96906	MS24393-12	.NIPPLE, TUBE	EA	1
312	31	PAOZZ	4730-00-277-2461	88044	AN939D12	.ELBOW, BOSS	EA	1
312	32	PAOZZ	4730-00-684-6914	96906	MS24392D12	.NIPPLE, TUBE	EA	1
312	33	MFOZZ		96906	MS87028K146A	.HOSE ASSEMBLY	EA	1
312	34	PAOZZ	5365-00-684-2093	80205	NAS43DD3-16	.SPACER, SLEEVE	EA	1
312	34A	PAOZZ	5305-00-925-9674	96906	MS27039-1-10	.SCREW, MACHINE	EA	1
312	37	PAOZZ	4730-00-231-3993	88044	AN821-10	.ELBOW, TUBE	EA	2
312	38	PAOZZ	4720-00-176-4614	97499	205-062-650-13	.HOSE, ASSY	EA	1
312	39	PAOZZ	4720-00-176-4606	97499	205-062-650-11	.HOSE, ASSY	EA	1

SECTION II			TMS5-1520-210-23P-2		C16	SECTION II		
(1)	(2)	(3)	(4)	(5)	(6)	(7)	(8)	
ILLUSTRATION					DESCRIPTION		QTY	
(a)	(b)	NATIONAL					INC	
FIG	ITEM	STOCK					IN	
NO	NO	NUMBER	FSCM	PART		USABLE ON CODE	UNIT	
				NUMBER				
312	40	XDOZZ		96906	MS87028K214A	.HOSE ASSEMBLY	UHE, UHH, UHV, UHX	EA 1
312	41	PAOZZ	5306-00-685-3027	88044	AN3-11A	.BOLT, MACHINE	UHE, UHH, UHV, UHX	EA 2
312	42	PAOZZ	5306-00-722-0393	88044	AN3-4A	.BOLT, MACHINE	UHE, UHH, UHV, UHX	EA 2
312	43	PAOZZ	5340-00-181-1354	97499	205-062-691-1	.BRACKET, VENT CENTER	UHE, UHH, UHV, UHX	EA 1
312	44	PAOZZ	5306-00-515-8064	88044	AN4-7A	.BOLT, MACHINE	UHE, UHH, UHV, UHX	EA 6
312	45	PAOZZ	5310-00-184-9001	88044	AN960PD416L	.WASHER, FLAT	UHE, UHH, UHV, UHX	EA 6
312	46	PAOZZ	1560-00-176-1969	97499	205-062-692-1	.SUPPORT, STRUCTURAL	UHE, UHH, UHV, UHX	EA 1
312	47	PAOZZ	4730-00-202-8828	96906	MS20762D12-16	.ELBOW, SWIVEL FLANGE	UHE, UHH, UHV, UHX	EA 2
312	48	PBOZZ	5330-00-250-0238	96906	MS29513-216	.PACKING, PREFORMED	UHE, UHH, UHV, UHX	EA 2
312	49	PAOZZ	4730-00-249-3322	97499	205-060-663-1	.MANIFOLD, TANK VENT	UHE, UHH, UHV, UHX	EA 1
312	50	PAOZZ	4730-00-221-2128	88044	AN929-12	.CAP, TUBE	UHE, UHH, UHV, UHX	EA 1
312	51	PAOZZ	5310-00-949-6143	88044	AN924-16D	.NUT, PLAIN, HEXAGON	UHE, UHH, UHV, UHX	EA 1
312	51A	PAOZZ	5310-00-595-6902	88044	AN960PD2116L	.WASHER, FLAT	UHE, UHH, UHV, UHX	EA 1
312	52	XDOZZ	4720-00-161-7581	96906	MS87028K292A	.HOSE ASSEMBLY	UHE, UHH, UHV, UHX	EA 1
312	53	PAOZZ	5325-00-276-6343	96906	MS35489-23	.GROMMET, NONMETALLIC	UHE, UHH, UHV, UHX	EA 3
312	54	PAOZZ	5305-00-912-7307	96906	MS27039-1-06	.SCREW, MACHINE	UHE, UHH, UHV, UHX	EA 1
312	55	PAOZZ	5340-00-989-4573	81996	EAB700D16	.CLAMP, LOOP	UHE, UHH, UHV, UHX	EA 1
312	56	MFOZZ		97499	205-060-695-1	.TUBE ASSEMBLY, METAL	UHE, UHH, UHV, UHX	EA 1
312	57	PAOZZ	4730-00-684-6913	96906	MS24392D16	.NIPPLE, TUBE	UHE, UHH, UHV, UHX	EA 1
312	58	MFOZZ		97499	205-060-696-1	.TUBE ASSEMBLY, METAL	UHE, UHH, UHV, UHX	EA 1
312	59	PAOOO	4730-00-773-2616	00624	375201-4	.COUPLING HALF, QUICK DISCONNECT	UHE, UHH, UHV, UHX	EA 1
312	60	PAOZZ	5330-00-248-3848	96906	MS29513-018	.PACKING, PREFORMED	UHE, UHH, UHV, UHX	EA 1
312	61	PAOZZ	5330-00-248-3837	96906	MS29513-110	.PACKING, PREFORMED	UHE, UHH, UHV, UHX	EA 1
312	62	PAOZZ	5330-00-700-4477	97499	204-060-534-5	.GASKET	UHE, UHH, UHV, UHX	EA 1
312	63	PAOZZ	5310-00-187-2401	88044	AN960PD716	.WASHER, FLAT	HE, UHH, UHV, UHX	EA 1
312	64	PAOZZ	5310-00-282-7823	96906	MS24400D4	.NUT, PLAIN, HEXAGON	UHE, UHH, UHV, UHX	EA 2
312	65	MFOZZ		96906	MS8000E216A	.HOSE ASSEMBLY	UHE, UHH, UHV, UHX	EA 1
312	66	PAOZZ	5340-00-954-6826	81996	EAB700D8	.CLAMP, LOOP	UHE, UHH, UHV, UHX	EA 1
312	67	PAOZZ	4820-00-176-4621	97499	205-062-668-1	.VALVE, CHECK	UHE, UHH, UHV, UHX	EA 1
312	68	PAOZZ	5330-00-263-8028	96906	MS29512-04	.PACKING, PREFORMED	UHE, UHH, UHV, UHX	EA 1
312	69	PAOOO	4730-00-839-0976	00624	375200-6	.COUPLING HALF, QUICK	UHE, UHH, UHV, UHX	EA 1
312	70	PAOZZ	5330-00-678-5442	97499	204-060-534-3	.GASKET	UHE, UHH, UHV, UHX	EA 1
312	71	MFOZZ		97499	205-060-697-1	.TUBE ASSEMBLY, METAL	UHE, UHH, UHV, UHX	EA 1
312	72	PAOZZ	5305-00-925-7863	96906	MS27039-1-16	.SCREW, MACHINE	UHE, UHH, UHV, UHX	EA 2
312	73	PAOZZ	5365-00-662-3098	80205	NAS43DD3-32	.SPACER, SLEEVE	UHE, UHH, UHV, UHX	EA 3
312	73A	PAOZZ	5305-00-912-7308	96906	MS27039-1-14	.SCREW, MACHINE	UHE, UHH, UHV, UHX	EA 1
312	74	PAOZZ	5305-00-925-4836	96906	MS27039-1-17	.SCREW, MACHINE	UHE, UHH, UHV, UHX	EA 1
312	75	PAOZZ	5365-00-585-3579	80205	NAS43DD3-52	.SPACER, SLEEVE	UHE, UHH, UHV, UHX	EA 1
312	76	XDOZZ	5340-00-989-4569	81996	EAB700D9	.CLAMP, LOOP	UHE, UHH, UHV, UHX	EA 3
312	77	MFOZZ		96906	MS8000G180C	.HOSE ASSY	UHE, UHH, UHV, UHX	EA 2
312	78	PAOZZ	4730-00-684-6916	96906	MS24392D6	.NIPPLE, TUBE	UHE, UHH, UHV, UHX	EA 2

FIGURES 313, 314, 315 AND 316 NOT USED

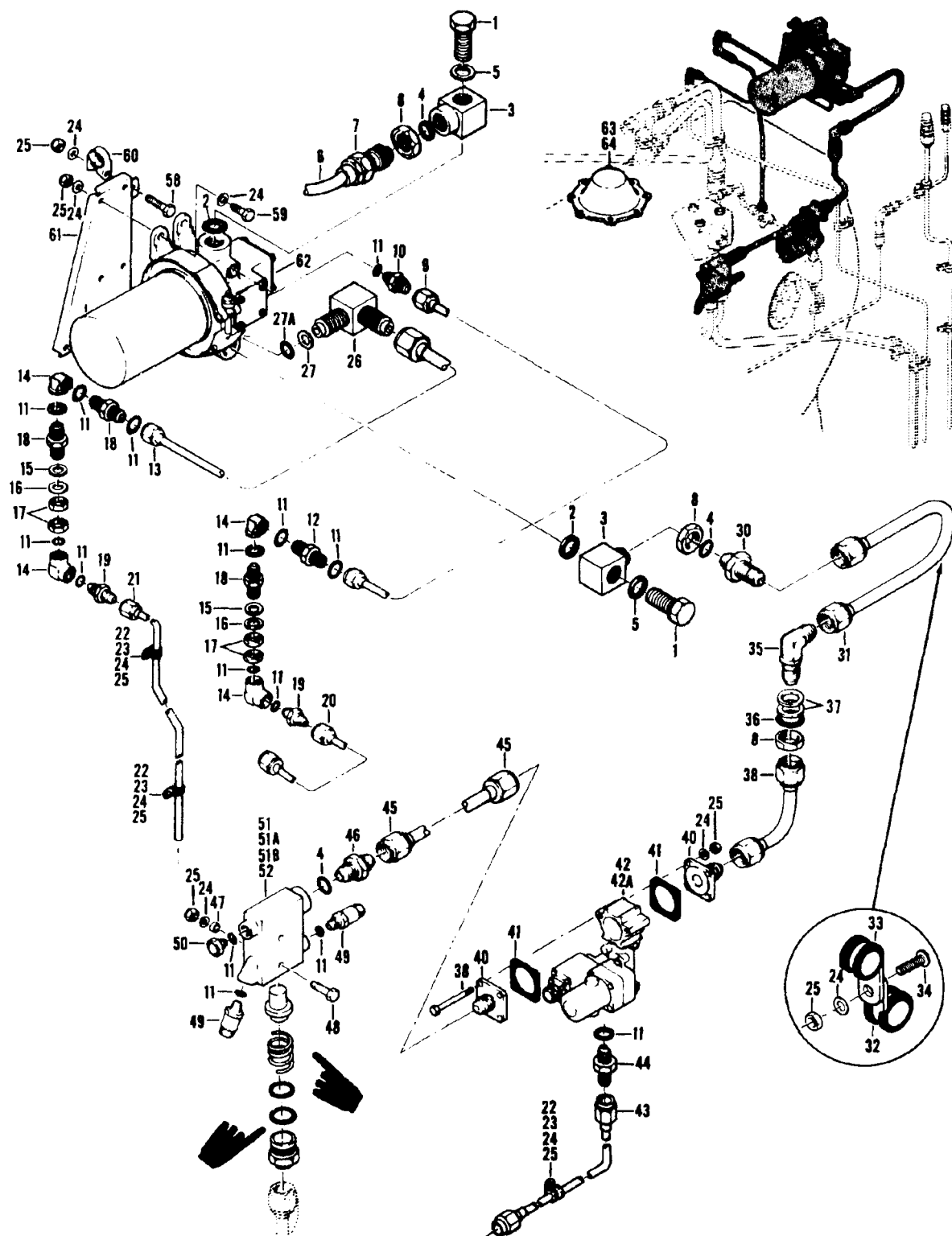

Figure 317. Fuel System Installation, Upper Center Section

SECTION II

(1)		(2)	(3)	(4)	(5)	(6)	(7)	(8)
ILLUSTRATION		SMR CODE	NATIONAL STOCK NUMBER	FSCM	PART NUMBER	DESCRIPTION GROUP 10 FUEL SYSTEMS USABLE ON CODE	UM	QTY INC IN UNIT
1A) FIG. NO.	1B) ITEM NO.							
317		XDFZZ	560-00-157-5007	97499	204-704-049-1	FUEL SYSTEM, INSTL UPPER CENTER SECTION UHC,UHM	EA	1
317	1	PAOZZ	4730-00-555-9357	80205	NAS551-100	.BOLT, FLUID PASSAGE UHC,UHM	EA	2
317	2	PAOZZ	5330-00-182-3057	83259	250-215-10	.PACKING WITH RETAINER UHC,UHM	EA	2
317	3	PAOZZ	1560-00-147-8939	97499	204-062-673-1	.FITTING,FUEL FILTER UHC,UHM	EA	2
317	4	PAOZZ	5330-00-263-8032	96906	MS29512-10	.PACKING,PREFORME UHC,UHM	EA	3
317	5	PAOZZ	5330-00-248-3847	96906	MS29513-115	.PACKING,PREFORMED UHC,UHM	EA	2
317	6	PAOZZ	4720-00-161-7629	97499	70-032K168F132	.HOSE ASSEMBLY UHC,UHM	EA	1
317	7	PAOZZ	4730-00-076-0561	00624	AE93532J	.COUPLING HALF,SELF- SEALING UHC,UHM	EA	1
317	8	PBOZZ	5310-00-282-7834	88044	AN924-100	.NUT, PLAIN,HEXAGON. UHC,UHM	EA	3
317	9	MFOZZ		97499	70-009F195Z194	.HOSE ASSEMBLY UHC,UHM	EA	1
317	10	PAOZZ	4730-00-152-3774	97499	204-060-039-1	.NIPPLE,TUBE UHC,UHM	EA	1
317	11	PAOZZ	330-00-263-8028	96906	MS29512-04	.PACKING,PREFORMED UHC,UHM	EA	14
317	12	PAOZZ	4730-00-715-0018	96906	MS24393D4	.NIPPLE,TUBE UHC,UHM	EA	2
317	13	MFOZZ		96906	MS87028G144C	.HOSE ASSEMBLY UHC,UHM	EA	1
317	14	PAOZZ	4730-00-278-3682	88044	AN939D4	.ELBOW,BOSS UHC,UHM	EA	4
317	15	PAOZZ	5330-00-700-4477	97499	204-060-534-5	.GASKET UHC,UHM	EA	2
317	16	PAOZZ	5310-00-187-2401	88044	AN960PD716	.WASHER, FLAT UHC,UHM	EA	2
317	17	MFOZZ	5310-00-987-5325	97499	204-060-108-1	.NUT,PLAIN,HEXAGON UHC,UHM	EA	4
317	18	PAOZZ	4730-00-684-7157	96906	MS2439907	.REDUCER,TUBE UHC,UHM	EA	2
317	19	PAOZZ	4730-00-834-9560	96906	MS24392D4	.NIPPLE, TUBE UHC,UHM	EA	2
317	20	MFOZZ	4710-00-739-4598	97499	204-060-107-1	.TUBE ASSEMBLY,METAL UHC,UHM	EA	1
317	21	MFOZZ	4710-00-739-4595	97499	204-060-105-1	.TUBE ASSEMBLY,METAL UHC,UHM	EA	1
317	22	PAOZZ	5340-00-151-5997	96906	MS21122-4	.CLAMP, LOOP UHC,UHM	EA	3
317	23	PAOZZ	5305-00-989-7434	96906	MS35207-263	.SCREW,MACHINE. UHC,UHM	EA	2
317	24	PAOZZ	5310-00-167-0753	88044	AN960PD10L	.WASHER,FLAT. UHC,UHM	EA	18
317	26	PAOZZ	5310-00-807-1474	96906	MS21042L3	.NUT,SELF-LOCKING, EXTENDED WASHER,HEXAGON UHC,UHM	EA	15
317	26	PAOZZ	4820-00-181-9247	97499	209-060-656-1	.COCK,POPPET DRAIN UHC,UHM	EA	1
317	27	PAOZZ	5310-00-638-2605	96906	MS2440006	.NUT,PLAIN,HEXAGON UHC,UHM	EA	1
317	27A	PAOZZ	5330-00-263-8030	96906	MS29512-06	.PACKING,PREFORMED UHC,UHM	EA	1
317	30	PAOZZ	4730-00-231-395 2	96906	MS24396-10	.ELBOW,TUBE UHC,UHM	EA	1
317	31	PAOZZ	4720-00-161-762 8	97499	70-032K000G324	.HOSE ASSEMBLY UHC,UHM	EA	1
317	32	PAOZZ	5340-00-247-622 1	81996	EAB700D26	.CLAMP, LOOP. UHC,UHM	EA	1
317	33	PAOZZ	5340-00-993-547 8	81996	EAB700012	.CLAMP,LOOP UHC,UHM	EA	1
317	34	PAOZZ	5305-00-944-592 9	96906	MS27039-1-07	.SCREW,MACHINE. UHC,UHM	EA	1
317	35	PAOZZ	4730-00-443-473 7	96906	MS24393D10	.NIPPLE,TUBE. UHC,UHM	EA	1
317	36	PAOZZ	5330-00-880-5812	97499	204-060-534-17	.GASKET UHC,UHM	EA	1
317	37	PAOZZ	5310-00-187-2393	88044	AN960PD1416L	. WASHER,FLAT UHC,UHM	EA	2
317	38	MFOZZ		97499	204-062-662-1	.TUBE ASSEMBLY UHC,UHM	EA	1
317	39	PAOZZ	5306-00-151-0776	88044	AN3-20A	.BOLT,MACHINE UHC,UHM	EA	4
317	40	XDOZZ	4730-00-163-465 5	97499	212-061-629-3	.ADAPTER STRAIGHT UHC,UHM	EA	2
317	41	PAOZZ	5330-00-599-935 2	88044	AN763-16	.GASKET UHC,UHM	EA	2
317	42	PAO00	4810-00-758-284 5	97499	204-062-520-3	.VALVE,CUTOFF UHC,UHM	EA	1

SECTION II

TM55-1520-210-23P-2 C12

(1) ILLUSTRATION		(2)	(3)	(4)	(5)	(6)	(7)	(8)
(A) FIG. NO.	(B) ITEM NO.	SMR CODE	NATIONAL STOCK NUMBER	FSCM	PART NUMBER	DESCRIPTION	USABLE ON CODE	QTY INC IN UNIT
317	42A	PAOZZ	5330-00-250-0235	96906	MS29513-215	..PACKING,PREFORMED	UHC,UHM	EA 1
317	43	MFOZZ		97499	204-062-680-1	..TUBE ASSEMBLY	UHC,UHM	EA 1
317	44	PAOZZ	4730-00-720-3966	96906	MS24392-D4	..NIPPLE,TUBE	UHC,UHM	EA 1
317	45	MFOZZ		97499	204-062-661-1	..TUBE ASSEMBLY	UHC,UHM	EA 1
317	46	PAOZZ	4730-00-866-1829	96906	MS24392D10	..NIPPLE,TUBE	UHC,UHM	EA 1
317	47	PAOZZ	5365-00-622-1810	80205	NAS43DD3-8	..SPACER,SLEEVE	UHC,UHM	EA 2
317	48	PAOZZ	5306-00-182-2007	88044	A N 3 H 1 6 A	..BOLT,MACHINE	UHC,UHM	EA 2
317	49	PAOZZ	5930-00-868-8474	97499	204-062-542-3	..SWITCH,PRESSURE	UHC,UHM	EA 1
317	50	PAOZZ	5365-00-837-0856	96906	MS24391D4L	..PLUG,MACHINE THREAD	UHC,UHM	EA 1
317	51	PAOZZ	2915-00-003-5903	99215	4 2 C 4 2 6 0 3	..VALVE,FUEL,MANIFOLD BREAKDOWN FOR 205-060-611-3 (42C42603)	UHC,UHM	EA 1
317	51	PAOZZ	2915-00-003-5903	91816	P 1 3 - 3 8 9	..VALVE,FUEL,MANIFOLD BREAKDOWN FOR 205-060-611-3 (P13-89)	UHC,UHM	EA 1
317	51A	PAOZZ	5330-00-248-3844	96906	MS29513-113	..PACKING,PREFORMED U/O PN P13-389	UHC,UHM	EA 4
317	51B	PAOZZ	5330-00-263-8033	96906	MS29512-12	..PACKING,PREFORMED U/O PN P13-389	UHC,UHM	EA 2
317	52	XBOZZ		99215	C 4 2 6 0 3 - 1	..BODY,VALVE U/O PN 42C42603	UHC,UHM	EA 1
			DELETED					
			DELETED					
			DELETED					
			DELETED					
			DELETED					
317	58	PAOZZ	5306-00-182-2062	88044	A N 3 H 1 1 A	..BOLT,MACHINE	UHC,UHM	EA 1
317	59	PAOZZ	5306-00-182-2058	88044	A N 3 H 5 A	..BOLT,MACHINE	UHC,UHM	EA 4
317	60	PAOZZ	5340-00-593-3392	97499	45C20AAD12	..CLAMP,LOOP	UHC,UHM	EA 1
317	61	PAOZZ	1560-00-795-0685	97499	204-061-659-3	..SUPPORT,FUEL FILTER	UHC,UHM	EA 1
317	62	PAOOO	2915-00-003-5904	97499	204-040-760-5	..FILTER,FLUID PRESSURE SEE FIG.321 FOR BREAKDOWN OF PN 204-040-760-5(100103 & 133363)	UHC,UHM	EA 1
317	63	PAOZZ	1560-00-146-6612	97499	204-062-672-1	..COVER,FUEL CELL,LH	UHC,UHM	EA 1
317	64	PAOZZ	1560-00-327-2394	97499	204-062-692-1	..COVER,FUEL CELL,RH	UHC,UHM	EA 1

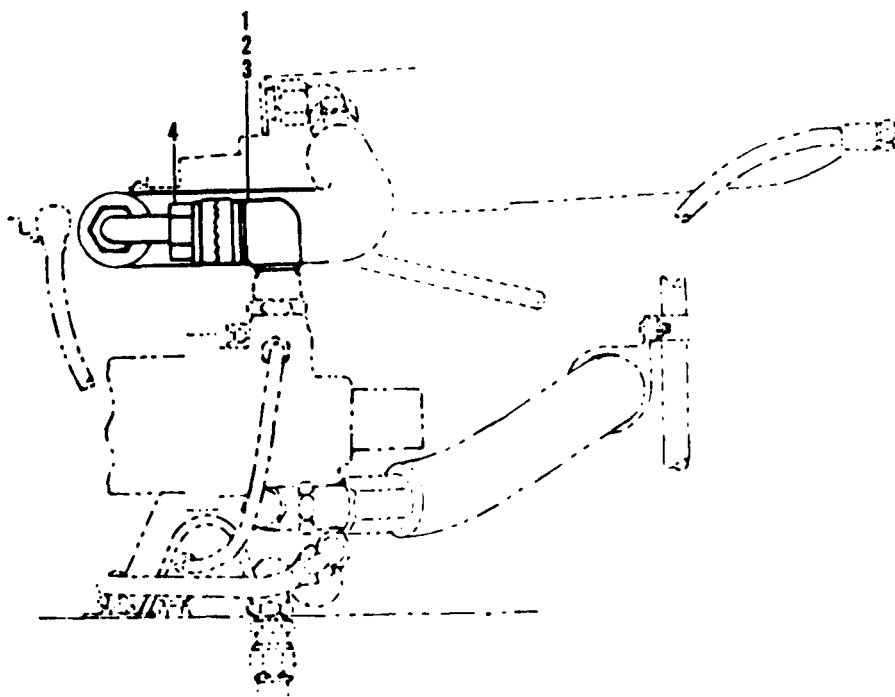

Figure 317A. Modification Kit, Fuel System

SECTION II				TMS5-1520-210-23P-2		C5		SECTION II	
(1)				(4)	(5)	(6)		(7)	(8)
ILLUSTRATION						DESCRIPTION			
(a)	(b)		NATIONAL		PART				QTY
FIG	ITEM	SMR	STOCK	FSCM	NUMBER		USABLE ON CODE	U/M	INC
NO	NO	CODE	NUMBER						IN
									UNIT
317A		XCPZZ	1560-01-008-2866	97499	204-704-068-1	MOD KIT,FUEL SYS USE-APT-CMPL-W MWO 55-1520-206-30/3 SEE FIG.125A FOR BALANCE OF BREAKDOWN	UHB,UHC,UHM	EA	1
317A	1	PAOZZ	5310-00-282-7834	88044	AN924-10D	.NUT,PLAIN,HEXAGON	UHB,UHC,UHM	EA	1
317A	2	PAOZZ	4730-01-069-1301	97499	204-063-005-1	.COUPLING,HALF	UHB,UHC,UHM	EA	1
317A	3	PAOZZ	5330-00-263-8032	96906	MS29512-10	.PACKING,PREFORMED	UHB,UHC,UHM	EA	1
317A	4	PAOZZ	4730-01-044-3191	97499	204-063-006-1	.COUPLING,HALF,QUICK	UHB,UHC,UHM	EA	1

FIGURE 318 AND 319 NOT USED

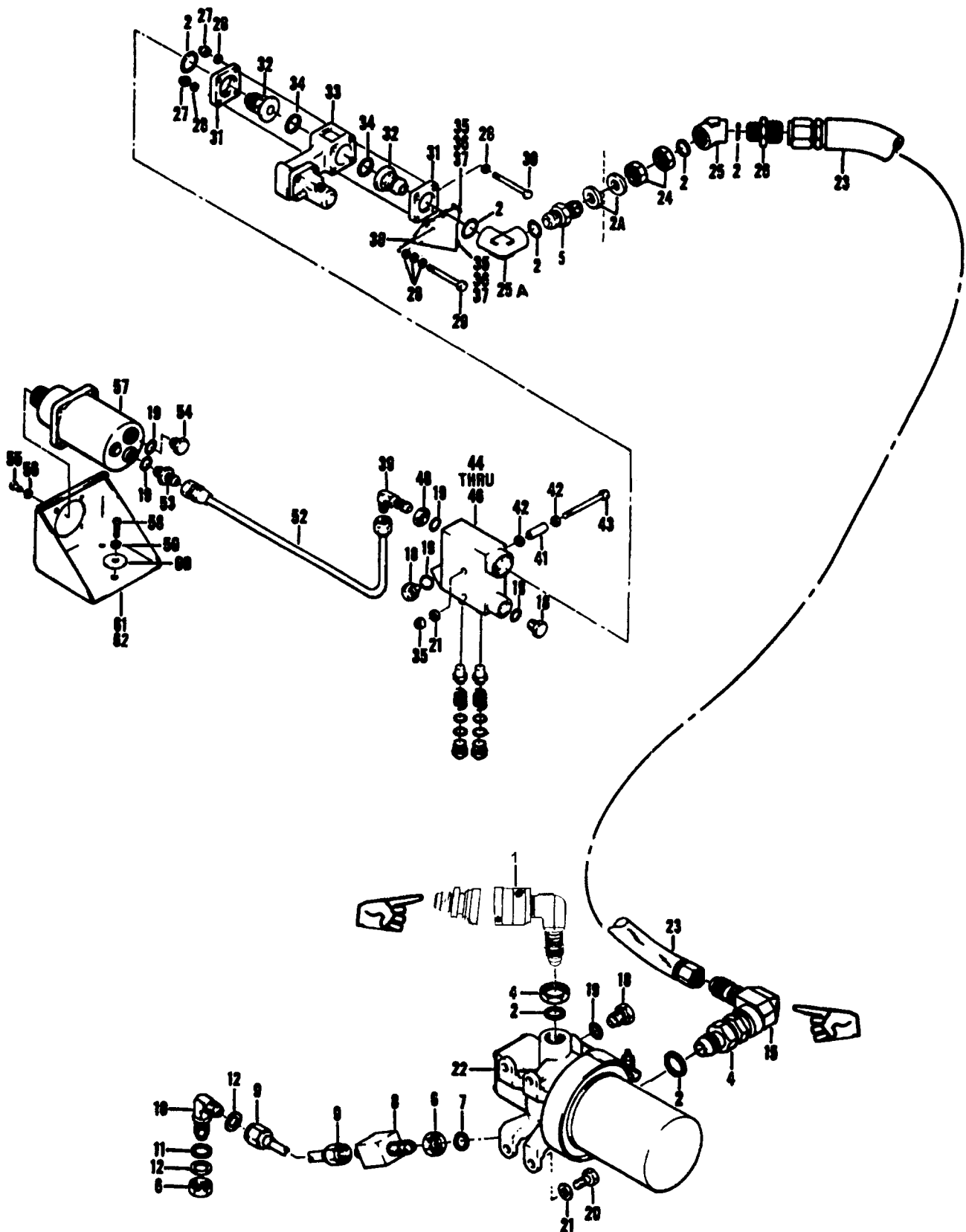

Figure 320. Fuel System Installation, Upper Section

SECTION II		(2)		(3)		TMS5-1520-210-23P-2		C16		SECTION II	
(1)		(2)		(3)		(4)		(6)		(7)	
ILLUSTRATION								DESCRIPTION			
(a)	(b)	SMR	NATIONAL			FSCM	PART		USABLE ON CODE	U/M	QTY
FIG	ITEM	CODE	STOCK				NUMBER				INC
NO	NO		NUMBER								IN
											UNIT
320		XCPZZ				97499	205-063-600-9	FUEL SYSTEM INSTL. UPPER SECTION USBL EFF 72-21465 AND SUBSEQUENT SEE FIG.7 FOR NHA	UHH,UHV,UHX	EA	1
320	1	PAOOO	4730-00-591-0715			97499	209-060-692-1	.COUPLING ASSEMBLY	UHH,UHV,UHX	EA	1
320	1	PAOOO	4730-00-591-0715			97326	CW116-01	.COUPLING ASSEMBLY	UHH,UHV,UHX	EA	REF
320	1	PAOOO	4730-00-591-0715			00624	AE96385J	.COUPLING ASSEMBLY	UHH,UHV,UHX	EA	REF
320	1A		DELETED								
320	1A		DELETED								
320	1B		DELETED								
320	1C		DELETED								
320	2	PAOZZ	5330-00-263-8032			96906	MS29512-10	.PACKING,PREFORMED	UHH,UHV,UHX	EA	12
320	2A	PAOZZ	5310-00-551-8089			88044	AN960C1416L	.WASHER,FLAT	UHH,UHV,UHX	EA	2
320	3		DELETED								
320	4	PAOZZ	5310-00-282-7834			88044	AN924-10D	.NUT,PLAIN,HEXAGON	UHH,UHV,UHX	EA	1
320	5	XDOZZ	4730-00-277-6437			88044	AN832-10D	.NIPPLE,TUBE	UHH,UHV,UHX	EA	1
320	5	PAOZZ	4730-00-443-4737			96906	MS24393D10	.NIPPLE,TUBE	UHH,UHV,UHX	EA	1
320	6	PAOZZ	5310-00-638-2605			96906	MS24400D6	.NUT,PLAIN,HEXAGON	UHH,UHV,UHX	EA	2
320	7	PAOZZ	5330-00-263-8030			96906	MS29512-06	.PACKING,PREFORMED	UHH,UHV,UHX	EA	1
320	8	PAOZZ	2915-00-488-5326			91511	475C62NWPS	.COCK,POPPET DRAIN	UHH,UHV,UHX	EA	1
320	9	MFOZZ				96906	MS87028G210A	.HOSE ASSEMBLY	UHH,UHV,UHX	EA	1
320	10	PBOZZ	4730-00-684-6922			96906	MS24394D6	.ELBOW,TUBE	UHH,UHV,UHX	EA	1
320	11	PAOZZ	5330-00-678-5442			97499	204-060-534-3	.GASKET	UHH,UHV,UHX	EA	1
320	12	PAOZZ	5310-00-187-2402			81352	AN950PD916	.WASHER,FLAT	UHH,UHV,UHX	EA	2
320	13		DELETED								
320	14		DELETED								
320	15	PAOZZ	4820-00-181-9226			97499	205-063-601-11	.VALVE,CHECK	UHH,UHV,UHX	EA	1
320	16		DELETED								
320	17		DELETED								
320	18	PAOZZ	5365-00-837-0856			96906	MS24391D4L	.PLUG,MACHINE THREAD	UHH,UHV,UHX	EA	3
320	19	PAOZZ	5330-00-263-8028			96906	MS29512-04	.PACKING,PREFORMED	UHH,UHV,UHX	EA	6
320	20	PAOZZ	5306-00-182-2057			88044	AN3H4A	.BOLT,MACHINE	UHH,UHV,UHX	EA	4
320	21	PAOZZ	5310-00-167-0753			88044	AN960PD10L	.WASHER,FLAT	UHH,UHV,UHX	EA	8
320	22	PAOOO	2915-00-003-5904			97499	204-040-760-5	.FILTER,FLUID PRESSURE SEE FIG.321 FOR BREAKDOWN OF PN 204- 040-760-5 (10013 & 133363)	UHH,UHV,UHX	EA	1
320	23	PAOZZ	4720-00-090-8911			97499	205-062-650-21	.HOSE ASSEMBLY	UHH,UHV,UHX	EA	1
320	24	PAOZZ	5310-00-558-0929			97499	204-062-539-1	.NUT,PLAIN,HEXAGON	UHH,UHV,UHX	EA	2
320	25	PAOZZ	4730-00-278-3697			88044	AN941-10	.ELBOW,BOSS	UHH,UHV,UHX	EA	1
320	25A	PAOZZ	4730-00-277-2459			88044	AN939-D10	.ELBOW,BOSS	UHH,UHV,UHX	EA	1
320	26	PBOZZ	4730-00-805-5100			96906	MS24399D21	.REDUCER,TUBE	UHH,UHV,UHX	EA	1
320	27	PAOZZ	5310-00-807-1474			96906	MS21042L3	.NUT,SELF-LOCKING,EXTENDED WASHER,HEXAGON	UHH,UHV,UHX	EA	4
320	28	PAOZZ	5310-00-183-4406			88044	AN960PD10	.WASHER,FLAT	UHH,UHV,UHX	EA	12
320	29	PAOZZ	5306-00-182-2012			88044	AN3H23A	.BOLT,MACHINE	UHH,UHV,UHX	EA	2
320	30	PAOZZ	5306-00-182-2010			88044	ANH21A	.BOLT,MACHINE	UHH,UHV,UHX	EA	2
320	31	PAOZZ	4730-00-289-6015			96906	MS20756D16	.FLANGE,PIPE,SWIVEL	UHH,UHV,UHX	EA	2

(1) ILLUSTRATION (A) FIG. NO.		(2) ITEM NO.	(3) SMR CODE	(4) NATIONAL STOCK NUMBER	(5) FSCM	(6) PART NUMBER	(7) DESCRIPTION USABLE ON CODE	(8) QTY INC IN UNIT
320	32	PAOZZ	1	1560-00-963-1095	97499	205-060-616-1	.FITTING, VALVE, FUEL.....UHE,UHH,UHV,UHX	EA 2
320	33	PAODD	2	2915-00-991-3255	97499	206-060-612-3	.VALVE, GATE,AIRCRAFT.....UHE,UHH,UHV,UHX	EA 1
320	34	PAOZZ	3	5330-00-250-0235	96906	MS29513-215	..PACKING,PREFORMED.UHE,UHH,UHV,UMX	EA 2
320	35	PAOZZ	4	5310-00-263-2862	96906	MS21045C3	.NUT,SELF-LOCKING, HEXAGON.UHE,UHH,UHV,UHX	EA 5
320	36	PAOZZ	5	5310-00-167-0812	88044	AN960C10L	.WASHER, FLATUHE,UHH,UHV,UHX	EA 3
320	37	PAOZZ	6	5306-00-180-2769	88044	AN3CH3A	.BOLT, MACHINEUHE,UHH,UHV,UHX	EA 3
320	38	MFOZZ	7	DELETED	97499	205-060-919-3	.BRACKET,FUEL SYSTEM.....UHE,UHH,UHV,UHX	EA 1
320	39	PAOZZ	8	4730-00-708-2257	97499	204-060-031-1	.ELBOW,TUBE.UHE,UHH,UHV,UHX	EA 1
320	40	PAOZZ	9	5310-00-282-7823	96906	MS24400D4	.NUT,PLAIN,HEXAGON.UHE,UHH,UHV,UHX	EA 1
320	4	PAOZZ	10	5365-00-618-6485	80205	NAS43DD3-56	.SPACER, SLEEVEUHE,UHH,UHV,UHX	EA 2
320	42	PAOZZ	11	5310-00-167-0801	88044	AN960C1C	.WASHER, FLATUHH,UHV	EA 4
320	43	PAOZZ	12	5306-00-182-2013	88044	AN3H24A	.BOLT, MACHINEUHE,UHH,UHV,UHX	EA 2
320	44	PAOZZ	13	2915-00-003-5903	91816	P13-389	.VALVE,FUEL,MANIFOLD BREAKDOWN FOR 205-060-611-3 (P13-389)UHE,UHH,UHV,UHX	EA 1
320	44	PAOZZ	14	2915-00-003-5903	99215	42C42603	.VALVE,FUEL,MANIFOLD BREAKDOWN FOR 205-060-611-3 (42C42603)UHE,UHH,UHV,UHX	EA 1
320	45	PAOZZ	15	5330-00-263-8033	96906	MS29512-12	..PACKING,PREFORMED U/O PN P13-389UHH	EA 2
320	45A	PAOZZ	16	5330-00-248-3844	96906	MS29513-113	..PACKING,PREFORMED U/O PN P13-389UHH	EA 4
320	46	XBFZZ	17	DELETED	99215	C42603-1	..BODY,VALVE U/O PN 42C42603.UHE,UHH,UHV,UHX	EA 1
				DELETED				
				DELETED				
				DELETED				
				DELETED				
320	52	MFOZZ	18		96906	MS87028E 123A	.HOSE ASSEMBLYUHE, UHH, UHV,UHX	EA 1
320	53	PAOZZ	19	4730-00-834-9660	96906	162439204	.NIPPLE, TUBEUHE,UHH,UHV,UHX	EA 2
320	54	PAOZZ	20	1560-00-716-8554	97499	100-016-1	.PLUG,VENTILLATIONUHE,UHH,UHV,UHX	EA 1
320	55	PAOZZ	21	5306-00-889-3001	96906	MS635206-231	.SCREW,MACHINEUHE,UHH,UHV,UHX	EA 4
320	56	PAOZZ	22	5310-00-187-2398	88044	AN960PD6L	.WASHER,FLATUHE,UHH,UHV,UHX	EA 4
320	57	PAOZZ	23	6620-00-553-8988	96906	MS28005-1	.TRANSMITTER,PRESSUR.UHE,UHH, UHV,UHX	EA 1
320	58	PAOZZ	24	5305-00-984-6195	96906	MS35206-247	.SCREW, MACHINE.....UHE,UHH,UHV,UHX	EA 3
320	59	PAOZZ	25	5310-00-167-0889	88044	AN8013D1	.WASHER,FLAT.....UHE,UHH,UHV,UHX	EA 3
320	60	PAOZZ	26	5310-00-184-9002	88044	AN960PD3L	.WASHER,FLATUHE,UHH,UHV,UHX	EA 3
320	61	PAOZZ	27	1560-00-226-1779	97499	204-060-671-3	.BRACKET,PRESSURE.....UHE,UHH,UHV,UHX	EA 1
320	62	PAOZZ	28	5340-00-134-3521	76005	100PLN1088-1	..MOUNT,RESILIENTUHE, UHH, UHV, UNX	EA 3

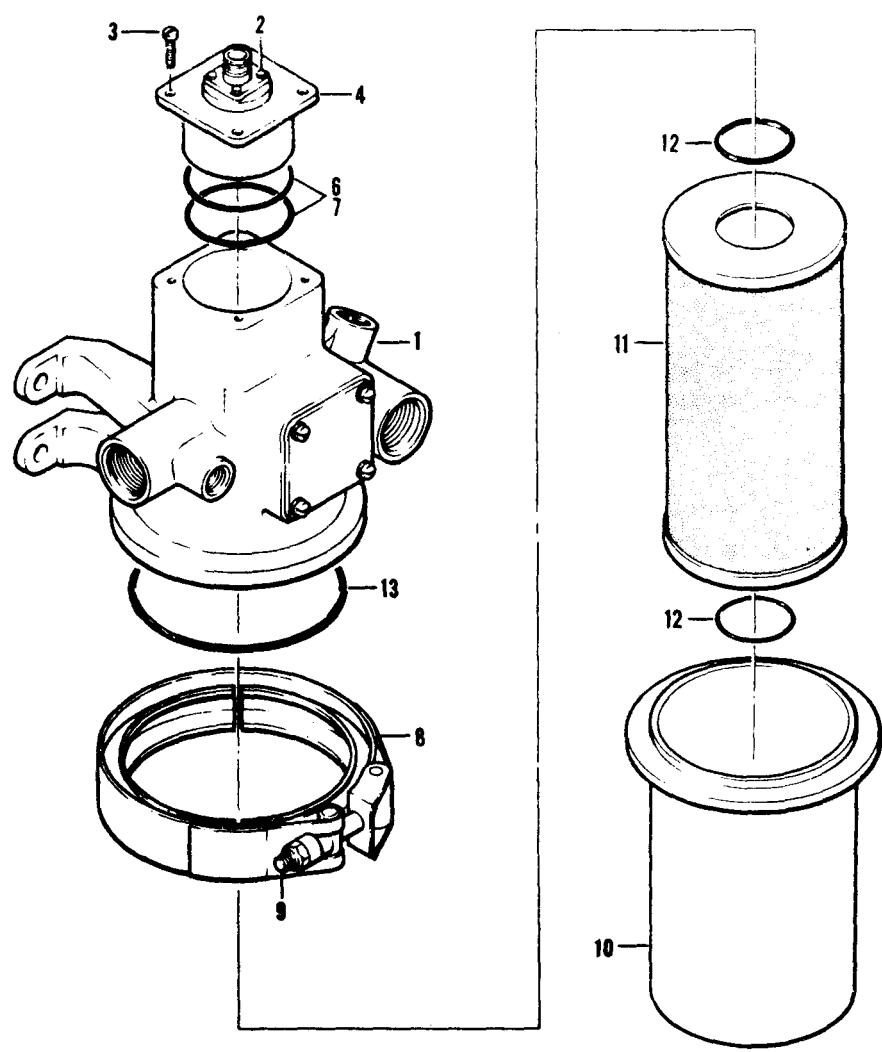

Figure 321. Filter, Fluid, Pressure Assembly

SECTION II

TM55-1520-210-23P-2

(1) ILLUSTRATION		(2)	(3)	(4)	(5)	(6)	(7)	(8)
(A) FIG. NO.	(B) ITEM NO.	SMR CODE	NATIONAL STOCK NUMBER	FSCM	PART NUMBER	DESCRIPTION GROUP 10 FUEL SYSTEMS USABLE ON CODE	QTY INC IN UNIT	
321		PA000	2915-00-003-5904	97499	204-040-760-5	FILTER FLUID BREAKDOWN FOR PN 204-040-760-5 (100103 & 133363) SEE FIG.317,& 320 FOR NHA UHE,UHH,UHM,UHV,UHX	1	
321	1	PA000	2915-00-868-2708	97499	204-040-760-11	.HEAD ASSY,FILTER UHE,UHH,UHM,UHV,UHX	1	
321	1	PA000	2915-00-868-2708	87405	139240	.HEAD ASSY,FILTER U/O PN 133363 UHE,UHH,UHM,UHV,UHX	1	
321	1	PA000	2915-00-868-2708	05160	101206	.HEAD ASSY,FILTER U/O PN 100103 UHE,UHH,UHM,UHV,UHX	1	
321	2	PAOZZ	5305-00-967-7712	73370	126221	..SCREW,MACHINE U/O PN 139240 UHE,UHH,UHM,UHV,UHX	4	
321	3	PAOZZ	5305-00-720-8562	02615	NK500C8-8	..SCREW,SELF-LOCKING U/O PN 101206 UHE,UHH,UHM,UHV,UHX	4	
321	4	PAOZZ	5930-00-961-1318	73370	126222	..SWITCH,PRESSURE U/O PN 139240 & 101206 UHE,UHH,UHM,UHV,UHX	1	
321	6	PAOZZ	5330-00-252-6048	73370	115171	..PACKING,PREFORMED U/O PN 139240 UHE,UHH,UHM,UHV,UHX	2	
321	7	PAOZZ	5330-00-841-2366	96906	MS29513-030	..PACKING,PREFORMED U/O PN 101206 UHE,UHH,UHM,UHV,UHX	2	
321	8	PA000	5340-00-225-9053	98625	4562-350	.COUPLING,CLAMP UHE,UHH,UHM,UHV,UHX	1	
321	9	PAOZZ	5310-00-813-3232	80205	NAS679C4M	.NUT,SELF-LOCKING,HE HEXAGON. UHE,UHH,UHM,UHV,UHX	1	
321	10	PAOZZ	1560-00-757-8745	97499	204-040-760-15	.STRAINER BODY SEDIMENT UHE,UHH,UHM,UHV,UHX	1	
321	11	XAOZZ		97499	204-040-760-13	.FILTER ELEMENT UHE,UHH,UHM,UHV,UHX	1	
321	12	PAOZZ	5330-00-250-0236	96906	MS29513-024	..PACKING,PREFORME COMPONENT OF KIT 2945-00-019-0280 UHE,UHH,UHM,UHV,UHX	2	
321	13	PAOZZ	5330-00-291-3078	96906	MS29513-237	PACKING, PREFORMED WHEN EXHTD RQTN COMPLETE KIT 2945-019-0280 UHE,UHH,UHM,UHV,UHX	1	
321		PAOZZ	2945-00-019-0280	97499	204-2490-1	FUEL AND OIL KIT FILTER U/O 2915-00-003-5904 SEE FUNCTIONAL GROUP 50 FOR COMPONENTS..... UHE,UHH,UHM,UHV,UHX	1	

Fig 322,323,324&325 NOT USED

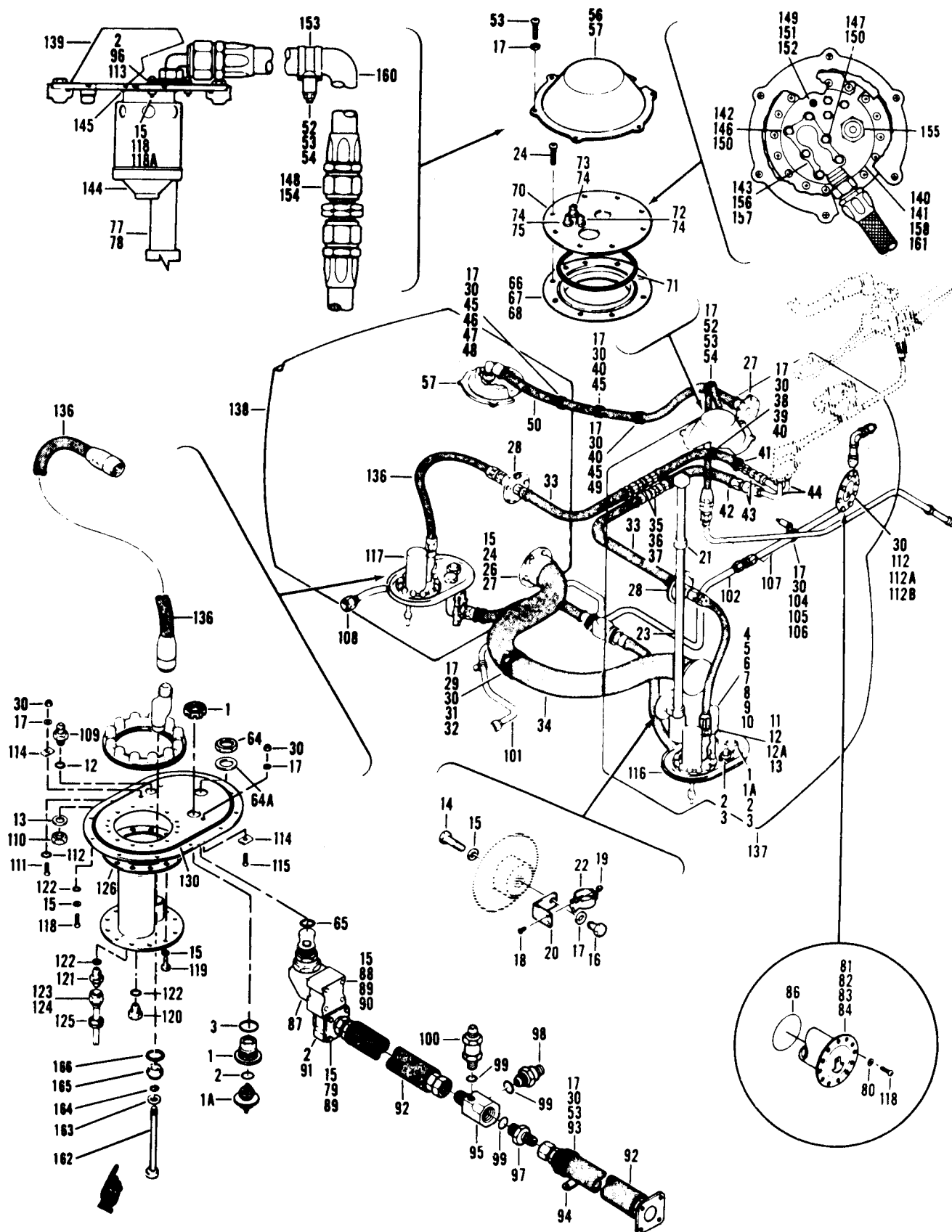

Figure 326. Fuel System Installation, Tank Section

SECTION II (1) ILLUSTRATION		(2)	(3)	TMS5-1520-210-23P-2		C16 (6) DESCRIPTION	SECTION II (7) (8) QTY INC IN UNIT		
(a) FIG NO	(b) ITEM NO	SMR CODE	NATIONAL STOCK NUMBER	FSCM	PART NUMBER	USABLE ON CODE	U/M		
326		XDPZZ	1560-00-157-5007	97499	204-704-049-1	FUEL INSTL TANK SECTION -CRASHWORTHY-	UHC,UHM	EA	1
326	1	PAOZZ	4820-00-602-2545	97499	209-060-655-3	.COCK,POPPET DRAIN UPPER HALF	UHC,UHM	EA	2
326	1A	PAOZZ	4820-00-181-9230	97499	209-060-655-5	.COCK,POPPET DRAIN LOWER HALF	UHC,UHM	EA	2
326	2	PAOZZ	5330-00-263-8033	96906	MS29512-12	.PACKING,PREFORMED	UHC,UHM	EA	4
326	3	PAOZZ	5330-00-841-2366	96906	MS29513-030	.PACKING,PREFORMED	UHC,UHM	EA	2
326	4	PAOOO	1560-00-675-3238	97499	204-060-654-1	.SWITCH ASSY,SUMP	UHC,UHM	EA	1
326	5	PAOZZ	5940-00-813-0698	96906	MS25036-101	..TERMINAL,LUG	UHC,UHM	EA	1
326	6	PAOZZ	5940-00-143-4771	96906	MS25036-103	..TERMINAL,LUG	UHC,UHM	EA	1
326	7	PAOZZ	2915-00-089-7737	50625	F8300-134	..SWITCH,FLOAT,LIQUID	UHC,UHM	EA	1
326	8	MFOZZ		97499	85T4-9-3	..TUBE	UHC,UHM	EA	2
326	9	MFOZZ		97499	85T4-5-15	..INSULATION,TUBE	UHC,UHM	EA	1
326	10	PAOZZ	5330-00-263-8030	96906	MS29512-06	.PACKING,PREFORMED	UHC,UHM	EA	2
326	11	PAOZZ	1560-00-146-9300	97499	212-060-602-7	.SUPPORT,SWITCH,LOW	UHC,UHM	EA	1
326	12	PAOZZ	5330-00-263-8031	96906	MS29512-08	.PACKING,PREFORMED	UHC,UHM	EA	4
326	12A	PAOZZ	5310-00-854-7973	96906	MS9200-08	.NUT,PLAIN,HEXAGON	UHC,UHM	EA	1
326	13	PAOZZ	5310-00-187-2396	88044	AN960PD1216L	.WASHER,FLAT	UHC,UHM	EA	3
326	14	PAOZZ	5306-00-182-2014	88044	AN4H3A	.BOLT,MACHINE	UHC,UHM	EA	1
326	15	PAOZZ	5310-00-184-9001	88044	AN960PD416L	.WASHER,FLAT	UHC,UHM	EA	51
326	16	PAOZZ	5306-00-182-2056	88044	AN3H3A	.BOLT,MACHINE	UHC,UHM	EA	1
326	17	PAOZZ	5310-00-167-0753	88044	AN960PD10L	.WASHER,FLAT	UHC,UHM	EA	22
326	18	PAOZZ	5305-00-584-8279	88044	AN525D832R6	.SCREW,MACHINE	UHC,UHM	EA	1
326	19	PAOZZ	5310-00-878-7196	96906	MS21043-08	.NUT,SELF-LOCKING, EXTENDED WASHER,HEXAGON	UHC,UHM	EA	1
326	20	MFOZZ		97499	204-062-664-1	.BRACKET-LOWER	UHC,UHM	EA	1
326	21	MFOZZ		97499	204-062-664-3	.BRACKET-UPPER	UHC,UHM	EA	1
326	22	PAOZZ	5340-00-767-8005	97499	204-060-628-1	.CLIP,SPRING TENSION	UHC,UHM	EA	2
326	23	PAOZZ	6680-00-868-7028	97499	204-061-606-1	.TRANSMITTER,LIQUID	UHC,UHM	EA	1
326	24	PAOZZ	5305-00-891-1783	96906	MS27039-4-10	.SCREW,MACHINE	UHC,UHM	EA	56
326	26	PAOZZ	1560-00-444-2375	97499	209-060-664-15	.CLIP,FRANGIBLE	UHC,UHM	EA	22
326	27	PAOZZ	5330-00-291-7340	96906	MS29513-225	.PACKING,PREFORMED	UHC,UHM	EA	3
326	28	PAOZZ	5330-00-291-3078	96906	MS29513-237	.PACKING,PREFORMED	UHC,UHM	EA	2
326	28	PAOZZ	5330-00-291-3078	96906	MS29513-237	.PACKING,PREFORMED	UHC,UHM	EA	2
326	29	XDOZZ	5340-00-514-3017	96906	MS21919DG48	.CLAMP,LOOP U/O HOSE WITH SMALLER OD	UHC,UHM	EA	1
326	29	XDOZZ		81996	EAB700D56	.CLAMP,LOOP U/O HOSE WITH LARGER OD	UHC,UHM	EA	1
326	30	PAOZZ	5310-00-807-1474	96906	MS21042L3	.NUT,SELF-LOCKING,EXTENDED WASHER,HEXAGON	UHC,UHM	EA	17
326	31	PAOZZ	5305-00-839-0762	96906	MS27039-1-29	.SCREW,MACHINE	UHC,UHM	EA	1
326	32	PAOZZ	5365-00-809-9379	80205	NAS43DD3-51	.SPACER,SLEEVE	UHC,UHM	EA	1
326	33	PAOZZ	4720-00-148-0825	97499	204-062-687-3	.HOSE ASSY	UHC,UHM	EA	2
326	34	PAOZZ	4710-00-155-4211	97499	204-062-686-1	.TUBE ASSEMBLY,METAL	UHC,UHM	EA	1
326	35	PAOZZ	4730-00-994-0883	96906	MS24393D12	.NIPPLE,TUBE	UHC,UHM	EA	2
326	36	PAOZZ	5310-00-183-4397	88044	AN960PD1716	.WASHER,FLAT	UHC,UHM	EA	2
326	37	PAOZZ	5310-00-199-1028	88044	AN924-12D	.NUT,PLAIN,HEXAGON	UHC,UHM	EA	2
326	38	PAOZZ	5340-00-993-5478	81996	EAB700D12	.CLAMP,LOOP	UHC,UHM	EA	2
326	39	PAOZZ	5340-00-247-6221	81996	EAB700D26	.CLAMP,LOOP	UHC,UHM	EA	2

SECTION II			TMS5-1520-210-23P-2		C16	SECTION II		
(1)	(2)	(3)	(4)	(5)	(6)	(7)	(8)	
ILLUSTRATION					DESCRIPTION		QTY	
(a)	(b)	NATIONAL					INC	
FIG	ITEM	STOCK	FSCM	PART		USABLE ON CODE	U/M	UNIT
NO	NO	NUMBER		NUMBER				
326	40	PAOZZ 5305-00-781-9057	96906	MS27039-1-08	.SCREW,MACHINE	UHC,UHM	EA	3
326	41	PAOZZ 4720-00-230-0318	97499	70-032L000A174	.HOSE ASSY	UHC,UHM	EA	1
326	42	PAOZZ 4720-00-159-8282	97499	70-032L000H110	.HOSE ASSY	UHC,UHM	EA	1
326	43	PBOZZ 4730-00-805-5100	96906	MS24399D21	.REDUCER,TUBE	UHC,UHM	EA	2
326	44	MFOZZ	97499	204-062-659-1	.TUBE ASSEMBLY	UHC,UHM	EA	2
326	45	PAOZZ 5340-00-989-4573	96906	MS21919DG30	.CLAMP,LOOP	UHC,UHM	EA	3
326	46	PAOZZ 5340-00-533-3653	81996	EAB700-16	.CLAMP,LOOP	UHC,UHM	EA	1
326	47	PAOZZ 5305-00-989-7435	88044	AN520-10R10	.SCREW,MACHINE	UHC,UHM	EA	1
326	48	PAOZZ 5365-00-684-2093	80205	NAS43DD3-16	.SPACER,SLEEVE	UHC,UHM	EA	1
326	49	PAOZZ 5340-00-993-6249	81996	EAB700D20	.CLAMP,LOOP	UHC,UHM	EA	1
326	50	PAOZZ 4720-00-148-0824	97499	204-062-687-1	.HOSE ASSY	UHC,UHM	EA	1
326	52	PAOZZ 5340-00-993-1471	81996	EAB700D19	.CLAMP,LOOP	UHC,UHM	EA	1
326	53	PAOZZ 5305-00-944-5929	96906	MS27039-1-07	.SCREW,MACHINE	UHC,UHM	EA	15
326	54	PAOZZ 5365-00-304-7679	80205	NAS43DD3-12	.SPACER,SLEEVE	UHC,UHM	EA	1
326	56	PAOZZ 1560-00-146-6612	97499	204-062-672-1	.COVER,FUEL CELL,LH	UHC,UHM	EA	1
326	57	PAOZZ 1560-00-327-2394	97499	204-062-692-1	.COVER,FUEL CELL,RH	UHC,UHM	EA	1
326	64	PAOZZ 5310-00-949-6143	88044	AN924-16D	.NUT,PLAIN,HEXAGON	UHC,UHM	EA	2
326	64A	PAOZZ 5310-00-595-6902	88044	AN960PD2116L	.WASHER,FLAT	UHC,UHM	EA	2
326	65	PAOZZ 5330-00-263-8034	96906	MS29512-16	.PACKING,PREFORMED	UHC,UHM	EA	2
326	66	AOOO	97499	204-062-629-1	.RETAINER ASSEMBLY	UHC,UHM	EA	1
326	67	PBOZZ 1560-00-158-9157	97499	204-062-629-3	.RING,RETAINER,VENT	UHC,UHM	EA	1
326	68	PBOZZ 1560-00-158-9156	97499	204-062-629-5	.RING,RETAINER,VENT	UHC,UHM	EA	1
326	70	PAOZZ 1560-00-146-6608	97499	204-062-615-3	.PLATE,FUEL VENT	UHC,UHM	EA	1
326	71	PAOZZ 5330-00-291-3313	96906	MS29513-255	.PACKING,PREFORMED	UHC,UHM	EA	1
326	72	PAOZZ 5935-00-504-3684	95712	1-892-1	.ADAPTER,CONNECTOR	UHC,UHM	EA	1
326	73	PAOZZ 5935-00-590-3865	95712	1-890-1	.ADAPTER,CONNECTOR	UHC,UHM	EA	1
326	74	PAOZZ 5330-00-168-6160	95712	1-309-10	.PACKING,PREFORMED	UHC,UHM	EA	3
326	75	PAOOO 5935-00-539-0203	95712	1-891-1	.ADAPTER,CONNECTOR	UHC,UHM	EA	1
326	77	PAOZZ 2915-00-868-2766	97499	204-062-613-1	.SWITCH,FLOAT,LIQUID	UHC,UHM	EA	1
326	78	PAOZZ 5330-00-265-1084	96906	MS29513-131	.PACKING,PREFORMED	UHC,UHM	EA	1
326	79	PAOZZ 5306-00-151-1427	88044	AN4-5A	.BOLT,MACHINE	UHC,UHM	EA	8
326	80	PAOZZ 5310-00-187-2354	88044	AN960PD416	.WASHER,FLAT	UHC,UHM	EA	24
326	81	AFOZZ	97499	205-062-669-1	.RETAINER ASSEMBLY	UHC,UHM	EA	1
326	82	PBFZZ 1560-00-158-9154	97499	205-062-669-3	.RING,RETAINER	UHC,UHM	EA	1
326	83	PAFZZ 1560-00-158-9148	97499	205-062-669-5	.RING,RETAINER	UHC,UHM	EA	1
326	84	PBOO 1560-00-444-2374	97499	209-060-694-5	.CAP AND RECEIVER ASSEMBLY	UHC,UHM	EA	1
326	86	PCOZZ 5330-00-263-8013	96906	MS29513-243	.PACKING,PREFORMED	UHC,UHM	EA	1
326	87	PAOZZ 4820-00-152-3772	97499	205-063-601-13	.VALVE,CHECK	UHC,UHM	EA	2
326	88	PAOZZ 4820-00-155-4206	97499	204-062-627-1	.FITTING ASSEMBLY	UHC,UHM	EA	1
326	89	PAOZZ 5330-00-250-0235	96906	MS29513-215	.PACKING,PREFORMED	UHC,UHM	EA	3
326	90	PAOZZ 5306-00-151-1418	88044	AN4-16A	.BOLT,MACHINE	UHC,UHM	EA	4
326	91	PAOZZ 5365-00-278-8806	88044	AN814-12D	.PLUG,MACHINE THREAD	UHC,UHM	EA	1

SECTION II

TM55-1520-210-23P-2 C12

(1) ILLUSTRATION		(2)	(3)	(4)	(5)	(6)	(7)	(8)
(A) FIG. NO.	(B) ITEM NO.	SMR CODE	NATIONAL STOCK NUMBER	FSCM	PART NUMBER	DESCRIPTION USABLE ON CODE	UOM	QTY INC IN UNIT
326	92	PAOZZ	4720-00-148-0823	97499	204-062-688-1	.HOSE ASSEMBLY UHC,UHM	EA	2
326	93	PAOZZ	5340-00-993-6251	81996	EAB700036	.CLAMP,LOOP UHC,UHM	EA	1
326	94	MFOZZ	1660-00-073-6596	97499	20-032-1	.BRACKET,ENGINE. UHC,UHM	EA	1
326	95	PAOZZ	4730-00-147-2606	97499	204-062-626-1	.FITTING, LOWER CROSS UHC,UHM	EA	1
326	96	PAOZZ	4730-00-152-3775	97499	204-062-676-1	.ADAPTER STRAIGHT UHC,UHM	EA	1
326	97	PAOZZ	4730-00-684-6913	96906	MS24392D16	.NIPPLE,TUBE UHC,UHM	EA	1
326	98	PAOZZ	4820-00-181-9248	97499	209-060-657-1	.VALVE, CHECK UHC,UHM	EA	1
326	99	PAOZZ	5330-00-263-8028	96906	MS29512-04	.PACKING,PREFORMED UHC,UHM	EA	3
326	100	PAOZZ	4820-00-155-4207	97499	204-062-689-1	.VALVE,CHECK UHC,UHM	EA	1
326	101	MFOZZ		97499	204-062-684-1	.TUBE ASSEMBLY UHC,UH M	EA	1
326	102	MFOZZ		97499	204-062-683-1	.TUBE ASSEMBLY UHC,UHM	EA	1
326	104	PAOZZ	5340-00-151-5997	96906	MS21122-4	.CLAMP,LOOP UHC,UHM	EA	1
326	105	PAOZZ	5305-00-945-0539	96906	MS27039-1-22	.SCREW,MACHINE UHC,UHM	EA	1
326	106	PAOZZ	5365-00-618-6485	80205	NAS43DD3-56	.SPACER,SLEEVE UHC,UHM	EA	1
326	107	MFOZZ		97499	204-062-680-1	.TUBE ASSEMBLY UHC,UHM	EA	1
326	108	MFOZZ		96906	MS87028H152B	.NOSE ASSEMBLY UHC,UHM	EA	2
326	109	PAOZZ	2915-00-898-9760	86768	12-1762-1	. VALVE ASSEMBLY, FUEL UHC,UHM	EA	2
326	110	PAOZZ	5310-00-282-7835	96906	MS24400D8	.NUT,PLAIN,HEXAGON..... UHC,UHM	EA	2
326	111	PAOZZ	5305-00-082-6780	96906	MS27039-1-12	.SCREW,MACHINE UHC,UHM	EA	4
326	112	PAOZZ	5330-00-603-0193	80205	NAS1523AA3F	.PACKING WITH RETAINER UHC,UHM	EA	7
326	112A	PAOZZ	5305-00-925-7857	96906	MS27039-1-09	.SCREW,MACHINE UHC,UHM	EA	1
326	112B	PAOZZ	5310-00-183-4406	88044	AN960PD10	.WASHER,FLAT UHC,UHM	EA	1
326	113	PAOZZ	5330-00-413-4734	80205	NAS1523AA4F	.PACKING WITH RETAINER UHC,UHM	EA	4
326	114	MFOZZ		97499	204-062-679-1	.CLIP UHC,UHM	EA	6
326	115	XBOZZ		97499	100-047-6-6	.PIN UHC,UHM	EA	2
326	116	PAOZZ	1560-00-147-8940	97499	204-062-660-19	.SUMP ASSY,FUEL CELL UHC,UHM	EA	1
326	117	PAOZZ	1560-00-147-8941	97499	204-062-660-15	.SUMP ASSY,FUEL CELL UHC,UHM	EA	1
326	118	PAOZZ	5305-00-891-8883	96906	MS27039-4-11	.SCREW,MACHINE UHC,UHM	EA	64
326	118A	PAOZZ	5310-00-807-1475	96906	MS21042L4	.NUT,SELF-LOCKING UHC,UHM	EA	4
326	119	PAOZZ	5306-00-151-1424	88044	AN4-10A	.BOLT,MACHINE UHC,UHM	EA	24
326	120	PAOZZ	5365-00-837-0856	96906	MS24391D4L	.PLUG,MACHINE THREAD. UHC,UHM	EA	2
326	121	PAOZZ	4730-00-834-9560	96906	MS24392-D4	.NIPPLE, TUBE UHC,UHM	EA	2
326	122	PAOZZ	5330-00-263-8028	96906	MS29512-04	.PACKING,PREFORMED..... UHC,UHM	EA	5
326	123	MFOZZ	1560-00-885-0010	97499	204-060-087-1	.TUBE ASSEMBLY UHC,UHM	EA	1
326	124	MFOZZ	4710-00-074-4345	97499	204-060-495-1	.TUBE ASSEMBLY UHC,UHM	EA	1
326	125	PAOZZ	5325-00-263-6632	96906	MS35489-6	.GROMMET,NONMETALLIC. UHC,UHM	EA	1
326	126	PAOZZ	5330-01-053-7035	97499	60-011-1	.GASKET UHC,UHM	EA	2
326	128	PAOZZ	5330-00-291-6328	51663	RB11226	.GASKET UHC,UHM	EA	1
326	130	PAOZZ	5330-00-291-3272	96906	MS29513-270	.PACKING,PREFORMED UHC,UHM	EA	2
326	136	MFOZZ		96906	MS8000J240G	.HOSE ASSEMBLY TETRAFLUOROETHYLENE UHC,UHM	EA	1
326	137	PADDD	1560-00-146-6610	97499	204-062-685-1	.TANK,FUEL,ACFT LH. UHC,UHM	EA	1
326	138	PADDD	1560-00-146-6611	97499	204-062-685-3	.TANK,FUEL,ACFT RN UHM,UHM	EA	1

SECTION II				TMS5-1520-210-23P-2		C16	SECTION II			
(1)				(4)	(5)	(6)	(7)			
ILLUSTRATION						DESCRIPTION				
(a)	(b)	(2)	(3)							
FIG	ITEM	SMR	NATIONAL	FSCM	PART		USABLE	ON	CODE	QTY
NO	NO	CODE	STOCK		NUMBER					INC
			NUMBER							IN
										UNIT
326	139	XCOOO		97499	204-704-077-3	KIT,ROLL OVER VENT VALVE	UHM		EA	1
326	140	PBOOO	1560-01-070-0902	97499	204-062-696-1	.PLATE,FUEL CELL	UHM		EA	1
326	141	XAOZZ		97499	204-062-896-3	..PLATE	UHM		EA	1
326	142	PAOZZ	5310-00-994-7209	80205	NAS1474A4	..NUT,SELF-LOCKING,PL	UHM		EA	2
326	143	PAOZZ	1560-01-066-2660	97499	205-063-622-1	.MANIFOLD,RRLIEF VAL	UHM		EA	1
326	144	PAOOO	4820-00-527-4333	97499	214-066-005-1	.VALVE,VENT,ATTITUDE	UHM		EA	2
326	145	PAOZZ	5330-00-524-4375	97499	214-066-015-1	.GASKET	UHM		EA	1
326	146	PAOZZ	5306-00-151-1426	88044	AN4-6A	.BOLT,MACHINE	UHM		EA	5
326	147	PAOZZ	5306-00-182-2017	88044	AN4H5A	.BOLT,MACHINE	UHM		EA	1
326	148	XDOZZ	4730-00-063-6454	96906	MS24398D16-12	.REDUCER	UHM		EA	1
326	149	PADZZ	5310-00-167-0753	88044	AN960PD10L	.WASHER	UHM		EA	1
326	150	PAOZZ	5310-00-184-9001	88044	AN960PD416L	.WASHER,FLAT	UHM		EA	6
326	151	PAOZZ	5310-00-807-1474	96906	MS21042L3	.NUT,SELF-LOCKING,EXTENDED WASHER	UHM		EA	1
326	152	PAOZZ	5305-00-925-7857	96906	MS27039-1-09	.SCREW,MACHINE	UHM		EA	1
326	153	PAOZZ	5340-00-989-4572	81996	EAB700D15	.CLAMP,LOOP	UHM		EA	1
326	154	PAOZZ	5330-00-263-8034	96906	MS29512-16	.PACKING,PREFORMED	UHM		EA	1
326	155	PAOZZ	5330-00-265-1084	96906	MS29513-131	.PACKING,PREFORMED	UHM		EA	1
326	156	PAOZZ	5330-00-250-0238	96906	MS29513-216	.PACKING,PREFORMED	UHM		EA	1
326	157	PAOZZ	5330-00-265-1079	96906	MS29513-221	.PACKING,PREFORMED	UHM		EA	1
326	158	PAOZZ	5330-00-291-3313	96906	MS29513-255	.PACKING,PREFORMED	UHM		EA	1
326	160	MFOZZ		97499	70-010L000A270	.HOSE ASSEMBLY	UHM		EA	1
326	161	PAOZZ	5330-00-584-2161	83259	800-515-10	.PACKING WITH RETAINER	UHM		EA	1
326	162	PAOZZ	5306-00-281-8945	88044	AN4H35A	.BOLT,MACHINE	UHM		EA	1
326	163	PAOZZ	5310-00-181-2354	88044	AN960PD416	.WASHER,FLAT	UHM		EA	1
326	164	PAOZZ	5330-00-248-3835	96906	MS29513-010	.PACKING,PREFORMED	UHM		EA	1
326	165	PAOZZ	2915-00-224-3224	96906	50B9390	.PLUG,BOLT RETAINING	UHM		EA	1
326	166	PAOZZ	5330-00-248-3844	96906	MS29513-113	.PACKING,PREFORMED	UHM		EA	1

FIGURE 327 NOT USED

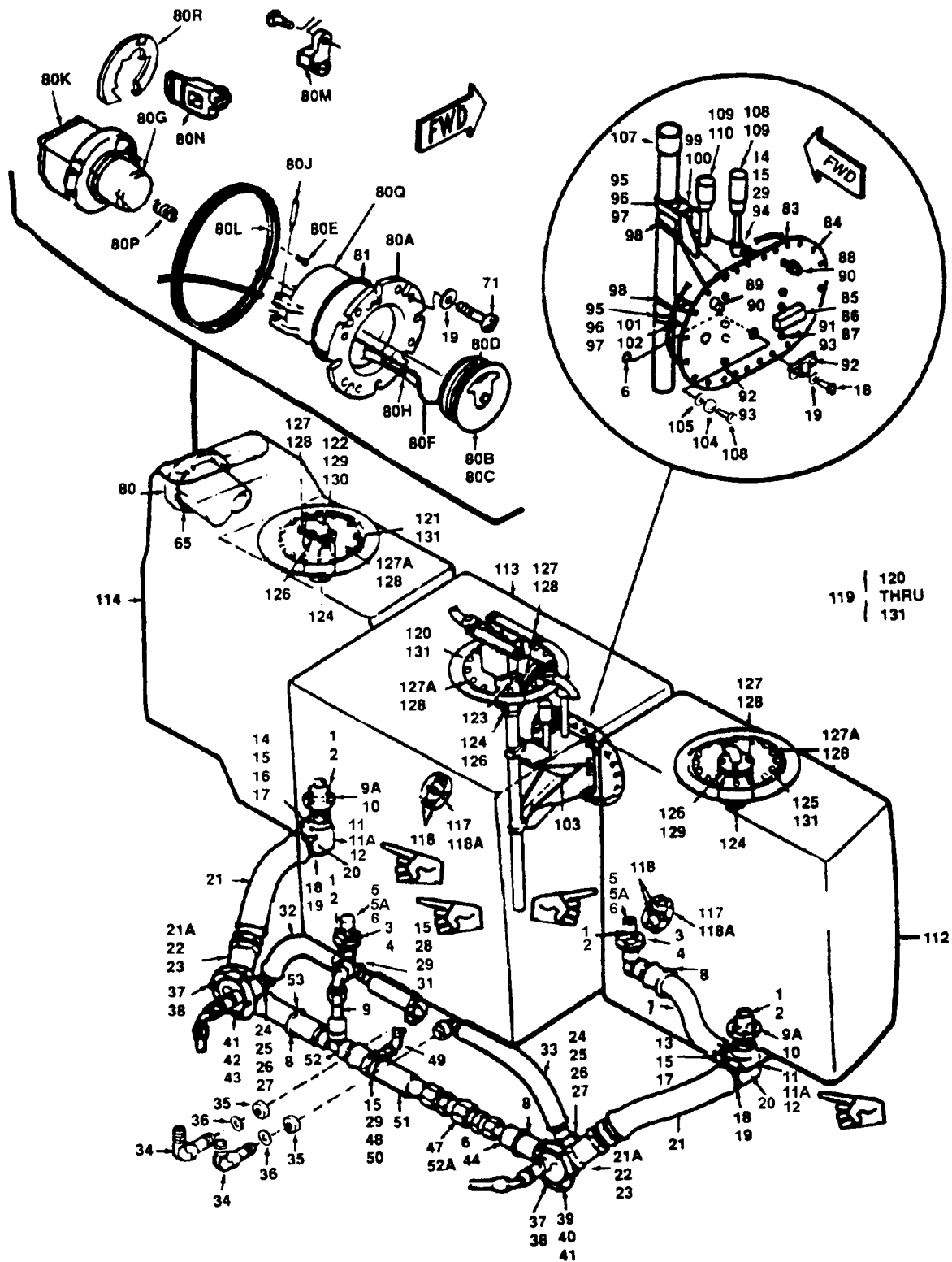

Figure 328. Fuel System Installation, Upper Tank Section

SECTION II (1) ILLUSTRATION		(2)	(3)	TMS5-1520-210-23P-2		C16 (6) DESCRIPTION	SECTION II (7)		(8) QTY INC IN UNIT
(a) FIG NO	(b) ITEM NO	SMR CODE	NATIONAL STOCK NUMBER	FSCM	PART NUMBER		USABLE ON CODE	U/M	
328		XCPZZ		97499	205-063-600-9	FUEL SUSTEM INSTL UPPER TANK SECTION SEE FIG.7 FOR NHA	UHH, UHV, UHX	EA	1
328	1	PAOZZ	5305-00-891-8883	96906	MS27039-4-11	.SCREW, MACHINE	UHH, UHV, UHX	EA	24
328	2	PAOZZ	5305-00-043-2682	96906	MS24694898	.SCREW, MACHINE	UHH, UHV, UHX	EA	16
328	3	PAOZZ	1560-00-176-2032	97499	205-062-644-1	.FITTING, OUTLET, FUEL	UHH, UHV, UHX	EA	2
328	4	PAOZZ	5330-00-265-1075	96906	MS29513-218	.PACKING, PREFORMED	UHH, UHV, UHX	EA	2
328	5	PAOZZ	4820-00-134-4506	00624	AE9527OK	.VALVE, RELIEF, PRESSURE	UHH, UHV, UHX	EA	2
328	5A	PAOZZ	5330-01-101-2035	00624	22566-21	.PACKING, PREFORMED, INTERNAL	UHH, UHV	EA	1
328	6	PAOZZ	5330-00-263-8033	96906	MS29512-12	.PACKING, PREFORMED	UHH, UHV, UHX	EA	3
328	7	PAOZZ	4720-00-176-4602	97499	205-062-698-1	.HOSE, ASSEMBLY, NONME	UHH, UHV, UHX	EA	1
328	8	PAOZZ	5325-00-926-1394	96906	MS21266-3N	.GROMMET, NONMETALLIC	UHH, UHV, UHX	EA	3
328	9	PAOZZ	4720-00-182-8853	97499	70-010L000G056	.HOSE ASSEMBLY, NONME	UHH, UHV, UHX	EA	1
328	9A	PAOZZ	1560-00-176-2043	97499	205-062-643-1	.FITTING, OUTLET, FUEL	UHH, UHV, UHX	EA	2
328	10	PAOZZ	5330-00-263-5173	96906	MS29513-226	.PACKING, PREFORMED	UHH, UHV, UHX	EA	2
328	11	PAOZZ	4730-00-176-4617	97499	205-062-653-1	.COUPLING ASSEMBLY, Q	UHH, UHV, UHX	EA	2
328	11A	PAOZZ	5330-00-113-5732	00624	AE15380-127	.PACKING, PREFORMED, INTERNAL	UHH, UHV	EA	1
328	12	PAOZZ	5330-00-263-8035	96906	MS29512-20	.PACKING, PREFORMED	UHH, UHV, UHX	EA	2
328	13	PBOZZ	5306-00-274-2119	88044	AN3-5A	.BOLT	UHH, UHV, UHX	EA	4
328	14	PAOZZ	5305-00-781-9057	96906	MS27039-1-08	.SCREW, MACHINE	UHH, UHV, UHX	EA	4
328	15	PAOZZ	5310-00-167-0753	88044	AN960PD10L	.WASHER, FLAT	UHH, UHV, UHX	EA	9
328	16	MFOZZ		97499	205-062-696-1	.PLATE	UHH, UHV, UHX	EA	1
328	17	PAOZZ	5330-00-250-0226	96906	MS29513-212	.PACKING, PREFORMED	UHH, UHV, UHX	EA	2
328	18	PAOZZ	5306-00-151-1427	88044	AN4-5A	.BOLT, MACHINE	UHH, UHV, UHX	EA	16
328	19	PAOZZ	5310-00-184-9001	88044	AN960PD416L	.WASHER, FLAT	UHH, UHV, UHX	EA	62
328	20	PAOZZ	5330-00-265-1079	96906	MS29513-221	.PACKING, PREFORMED	UHH, UHV, UHX	EA	2
328	21	PAOZZ	4720-00-176-4603	97499	205-062-698-3	.HOSE ASSEMBLY, NONME	UHH, UHV, UHX	EA	2
328	21A	PAOZZ	4730-01-034-4808	92215	VSF1015A20	.SLEEVE, FLARED, TUBE	UHH, UHV, UHX	EA	2
328	22	PAOZZ	4730-00-176-4623	97499	205-062-651-1	.COUPLING ASSEMBLY, Q	UHH, UHV, UHX	EA	2
328	23	PAOZZ	5330-00-263-8035	96906	MS29512-20	.PACKING, PREFORMED	UHH, UHV, UHX	EA	2
328	24	PAOZZ	4730-00-555-9357	80205	NAS551-10D	.BOLT, FLUID PASSAGE	UHH, UHV, UHX	EA	2
328	25	PAOZZ	5330-00-248-3847	96906	MS29513-115	.PACKING, PREFORMED	UHH, UHV, UHX	EA	2
328	26	PAOZZ	4730-00-253-9015	80205	NAS552-10D	.CONNECTOR, MULTIPLE	UHH, UHV, UHX	EA	2
328	27	PAOZZ	5330-00-182-3057	83259	250-215-10	.PACKING WITH RETAIN	UHH, UHV, UHX	EA	2
328	28	PAOZZ	5305-00-944-5929	96906	MS27039-1-07	.SCREW, MACHINE	UHH, UHV, UHX	EA	1
328	29	PAOZZ	5310-00-805-1474	96906	MS21042L3	.NUT, SELF-LOCKING, EX EXTENDED WASHER, HEXAGON	UHH, UHV, UHX	EA	1
328	31	PAOZZ	5340-00-989-4570	81996	EAB700D13	.CLAMP, LOOP	UHH, UHV, UHX	EA	1
328	32	PAOZZ	4720-00-175-4605	97499	205-062-650-1	.HOSE ASSEMBLY, NONME	UHH, UHV, UHX	EA	1
328	33	PAOZZ	4720-00-176-4604	97499	205-062-650-5	.HOSE ASSEMBLY, NONME	UHH, UHV, UHX	EA	1
328	34	PAOZZ	4730-00-231-3030	88044	AN833-10	.ELBOW, TUBE	UHH, UHV, UHX	EA	2
328	34	PAOZZ	4730-00-924-5504	96906	MS24394-10	.ELBOW, TUBE	UHH, UHV, UHX	EA	2
328	35	PAOZZ	5310-00-282-7834	88044	AN924-10D	.NUT, PLAIN, HEXAGON	UHH, UHV, UHX	EA	2
328	36	PAOZZ	5310-00-187-2405	88044	AN960PD1416	.WASHER, FLAT	UHH, UHV, UHX	EA	2
328	37	PAOZZ	5306-00-150-9101	88044	AN5-6A	.BOLT, MACHINE	UHH, UHV, UHX	EA	12
328	38	PAOZZ	5310-00-184-8980	88044	AN960PD516L	.WASHER, FLAT	UHH, UHV, UHX	EA	12

SECTION II (1) ILLUSTRATION		(2)	(3)	TMS5-1520-210-23P-2		C16 (6) DESCRIPTION	SECTION II (7)		(8) QTY INC IN UNIT
(a) FIG NO	(b) ITEM NO	SMR CODE	NATIONAL STOCK NUMBER	FSCM	PART NUMBER		USABLE ON CODE	U/M	
328	39	PAOZZ	5365-00-181-1264	97499	205-062-648-1	.RING ASSY,RETAINER	UHH,UHV	EA	1
328	40	PAOZZ	1560-00-176-1977	97499	205-062-685-1	.FITTING,OUTLET,FUEL	UHH,UHV	EA	1
328	41	PAOZZ	5330-00-291-3069	96906	MS29513-236	.PACKING,PREFORMED	UHH,UHV	EA	2
328	42	PAOZZ	5365-00-181-1264	97499	205-062-648-1	.RING ASSY,RETAINER	UHH,UHV	EA	1
328	43	PAOZZ	1560-00-176-1979	97499	205-062-685-2	.FITTING OUTLET,FUEL	UHH,UHV	EA	1
328	44	PAOZZ	4720-00-182-8862	97499	205-062-697-1	.HOSE ASSY	UHH,UHV	EA	1
328	47	PAOZZ	4730-00-176-4615	97499	205-062-652-1	.UNION,TUBE	UHH,UHV	EA	1
328	48	PAOZZ	5305-00-944-5929	96906	MS27039-1-07	.SCREW,MACHINE	UHH,UHV	EA	2
328	49	MFOZZ		97499	20-032-1	.BRACKET,ENGINE	UHH,UHV	EA	1
328	50	PAOZZ	5340-00-598-0529	96906	MS21919WDG28	.CLAMP,LOOP	UHH,UHV	EA	1
328	51	PAOZZ	4720-00-176-4611	97499	205-062-650-3	.HOSE ASSY	UHH,UHV	EA	1
328	52	PAOZZ	4730-00-722-8599	96906	MS24402D12	.TEE,TUBE	UHH,UHV	EA	1
328	52A	PAOZZ	4730-01-034-4805	92215	VSP1015A12	.SLEEVE,FLARED,TUBE	UHH,UHV	EA	6
328	53	PAOZZ	4720-00-182-8860	97499	205-062-697-3	.HOSE,ASSY	UHH,UHV	EA	1
328	65	PAOZZ	5365-00-181-1243	97499	205-062-669-1	.RING ASSY,RETAINER	UHH,UHV	EA	1
328	71	PAOZZ	5305-00-891-1783	96906	MS27039-4-10	.SCREW,MACHINE	UHH,UHV	EA	14
328	80	PAOOO	1560-01-068-5326	97499	209-060-694-5	.RECEIVER,CLOSED CIRCUIT	UHH,UHV	EA	1
328	80A	XAOFF		96124	745001-5	.RECEIVER	UHH,UHV	EA	1
328	80B	AOOOO		96124	744069-7	...CAP ASSY	UHH,UHV	EA	1
328	80C	PAOZZ	1560-01-093-2860	96124	744034	...CAP,FILLER OPENING	UHH,UHV	EA	1
328	80D	PAOZZ	5330-00-251-9364	96906	MS29513-232	..PACKING,PREFORMED	UHH,UHV	EA	1
328	80E	PAOZZ	5305-00-054-6669	96906	MS51957-44	..SCREW,MACHINE	UHH,UHV	EA	2
328	80F	PAOZZ	5315-00-514-2660	96906	MS29523-1	...PIN,RETAINING	UHH,UHV	EA	1
328	80G	PAOZZ	4010-01-070-5645	96124	745010-1	...WIRE ROPE ASSEMBLY	UHH,UHV	EA	1
328	80H	PAOZZ	5120-01-165-5466	96124	745016	...TOOL,LATCH	UHH,UHV	EA	1
328	80J	PAOZZ	5315-01-161-0300	96124	750039	..PIN,HINGE	UHH,UHV	EA	1
328	80K	XAFZZ		96124	750003-3	..MODULE,REFUELING	UHH,UHV	EA	1
328	80L	PBOZZ	2915-01-147-3285	96124	750045	..SEAL,HOUSING	UHH,UHV	EA	1
328	80M	PBFZZ	1560-01-071-5512	96124	750010	RETAINER,LATCH REFU	UHH,UHV	EA	1
328	80N	PBFZZ	1560-01-070-5669	96124	750009	LATCH,REFULING MOD	UHH,UHV	EA	1
328	80P	PAFZZ	5360-01-074-8090	96124	750051	SPRING,HELICAL,COMP	UHH,UHV	EA	1
328	80Q	PBOZZ	1680-01-222-8827	96124	745008-5	HOUSING,RECEIVER	UHH,UHV	EA	1
328	80R	PAOZZ	1680-01-115-3668	96124	750086-1	DEFLECTOR	UHH,UHV	EA	1
328	81	PAOZZ	5330-00-263-8013	96906	MS29513-243	PACKING,PREFORMED	UHH,UHV	EA	1
328	82	PAOZZ	5365-00-181-1265	97499	205-062-659-1	SPACER,PLATE	UHH,UHV	EA	4
328	83	PAOZZ	5330-00-291-3272	96906	MS29513-270	.PACKING,PREFORMED	UHH,UHV	EA	1
328	84	PAOOO	1560-00-177-4170	97499	205-062-639-1	.COVER,ACCESS	UHH,UHV	EA	1
328	85	PAOZZ	5310-00-807-1472	96906	MS21042L06	.NUT,SELF-LOCKING,EXTENDED WASHER,HEXAGON	UHH,UHV	EA	33
328	86	PAOZZ	5310-00-194-0634	88044	AN961-6	.WASHER,FLAT	UHH,UHV	EA	3
328	87	XDOZZ		96906	MS27212-1-3	.TERMINAL BOARD	UHH,UHV	EA	1
328	88	PAOZZ	5935-00-590-3865	95712	1-890-1	.ADAPTER,CONNECTOR	UHH,UHV	EA	1
328	89	PAOZZ	5935-00-504-3684	97499	30-060-1A	.ADAPTER,CONNECTOR	UHH,UHV	EA	1
328	90	PAOZZ	5330-00-168-6160	74868	33-1309-10	.PACKING,PREFORMED	UHH,UHV	EA	2
328	91	PAOZZ	5306-00-722-0393	88044	AN3-4A	.BOLT,MACHINE	UHH,UHV	EA	7
328	92	PAOZZ	5306-00-182-2057	88044	AN3H4A	.BOLT,MACHINE	UHH,UHV	EA	7
328	93	PAOZZ	5330-00-171-8360	83259	800-515-10 OS	.PACKING,RETAINER	UHH,UHV	EA	6
328	94	PAOZZ	5340-00-579-8062	96906	MS21919DF8	.CLAMP,LOOP	UHH,UHV	EA	1
328	95	PBOZZ	5305-00-889-3002	96906	MS35206-242	.SCREW,MACHINE 1362	UHH,UHV	EA	4

SECTION II

(1) ILLUSTRATION		(2)	(3)	(4)	(5)	(6) DESCRIPTION	(7)	(8)
(a) FIG. NO.	(b) ITEM NO.	SMR CODE	NATIONAL STOCK NUMBER	FSCM*	PART NUMBER	USABLE ON CODE	U/M	QTY INC. IN UNIT
328	96	PAOZZ	5310-00-807-1473	96906	MS21042L08	.NUT,SELF-LOCKING,EX EXTENDED WASHER, HEXAGON UHH,UHV,UHX	EA	4
328	97	PAOZZ	5340-00-767-8005	97499	204-060-628-1	.CLIP,SPRINGTENSION. UHH,UHV,UHX	EA	2
328	98	PAOZZ	5975-00-074-2072	96906	MS3367-1-9	.STRAP,TIEDOWN,ELECT. UHH,UHV,UHX	EA	2
328	99	MFOZZ			5340-UH-1-6821	.BRACKET,FUEL QUANTI UHH,UHV,UHX	EA	1
328	100	PAOZZ	5310-00-778-9491	96906	MS21061L3K	.NUT,SELF-LOCKING,PL PLATE UHH,UHV,UHX	EA	4
328	101	MFOZZ		81996	5340-UH-1-6823	.BRACKET,FUEL QUANTI UHH,UHV,UHX	EA	1
328	102	PAOZZ	5310-00-778-9491	96906	MS21061L3K	.NUT,SELF-LOCKING,PL PLATE UHH,UHV,UHX	EA	4
328	103	PAOZZ	1560-00-789-4979	97499	205-060-614-9	.SUPPORT ASSEMBLY,FU UHH,UHV,UHX	EA	1
328	104	PAOZZ	5310-00-854-7973	96906	MS9200-08	.NUT,PLAIN,HEXAGON UHH,UHV,UHX	EA	1
328	105	PAOZZ	5310-00-187-2396	88044	AN960PD1216L	.WASHER,FLAT UHH,UHV,UHX	EA	1
328	106	PAOZZ	5365-00-820-4535	49956	204MS002P003	.BUSHING,RUBBER. UHH,UHV,UHX	EA	1
328	107	PAOZZ	6680-00-758-2816		205-061-633-13	.TRANSMITTER,LIQUID UHH,UHV,UHX	EA	1
328	108	PAOZZ	2915-00-968-6362	97499	205-060-613-1	.SWITCH,FLOAT,LIQUID UHH,UHV,UHX	EA	1
328	109	PAOZZ	5330-00-263-8030	96906	MS29512-06	.PACKING,PREFORMED UHH,UHV,UHX	EA	2
328	110	PAOZZ	2915-00-968-6363	97499	205-060-613-3	.SWITCH,FLOAT,LIQUID UHH,UHV,UHX	EA	1
328	112	PAOZZ	1560-00-176-1247	73842	2F11637012-1	.TANK,FUEL,AIRCRAFT UHH,UHV,UHX	EA	1
328	113	PAOZZ	1560-00-176-1251	97499	205-062-635-13	.TANK,FUEL,AIRCRAFT UHH,UHV,UHX	EA	1
328	114	PAOZZ	1560-01-1761249	97499	205-062-635-11	.TANK,FUEL,AIRCRAFT UHH,UHV,UHX	EA	1
328	117	PAOZZ	5306-00-722-8759	86044	AN5-14A	.BOLT,MACHINE UHH,UHV,UHX	EA	8
328	118	PAOZZ	5330-00-251-9376	96906	MS29513-241	.PACKING,PREFORMED UHH,UHV,UHX	EA	4
328	118A	PAOZZ	5310-00-167-0836	88044	AN960-516L	.WASHER,FLAT UHH,UHX	EA	8
328	119	XCFZZ			205-704-032-1	.MODIFICATION. UHH,UHV,UHX	EA	1
328	120	PAOOO	1560-00-066-2517	97499	205-062-687-5	.COVER,ACCESS UHH,UHV,UHX	EA	1
328	121	PBOOO	1580-01-066-1554	97499	205-062-688-7	.COVER ASSEMBLY UHH,UHV,UHX	EA	1
328	122	PAOZZ	1560-01-066-2660		205-063-622-1	.MANIFOLD,RELIEF VAL VALVE UHH,UHV,UHX	EA	1
328	123	PBOZZ	1560-01-066-2659	97499	205-063-063-1	.FLANGE CENTER CELL UHH,UHV,UHX	EA	1
328	124	PAOOO	4820-00-527-4333	96124	773900-2	.VALVE,FLOAT UHH,UHV,UHX	EA	3
328	125	PBOZZ	1560-00-509-6859	97499	214-066-014-5	.COVER,ACCESS UHH,UHV,UHX	EA	1
328	126	PAOZZ	5330-00-524-4375	97499	214-066-015-1	.GASKET UHH,UHV,UHX	EA	3
328	127	PAOZZ	5306-00-515-8064	86044	AN4-7A	.BOLT,MACHINE UHH,UHV,UHX	EA	16
328	127 A	PAOZZ	5306-00-182-2015	88044	AN4H4A	.BOLT,MACHINE UHH,UHV,UHX	EA	48
328	128	PAOZZ	5310-00-184-9001	88044	AN960PD416L	.WASHER,FLAT UHH,UHV,UHX	EA	64
328	129	PAOZZ	5330-00-250-0238		MS29513-216	.PACKING,PREFORMED UHH,UHV,UHX	EA	4
328	130	PAOZZ	5330-00-265-1079	96906	MS29513-221	.PACKING,PREFORMED UHH,UHV,UHX	EA	1
328	131	PAOZZ	5330-03-291-3313	96906	MS29513-255	.PACKING,PREFORMED UHH,UHV,UHX	EA	3

Figures 329 and 330 Are Not Being Used

1363/(1364 blank)

Pages 1365 through 1367 Have Been Deleted

(1) ILLUSTRATION (A) FIG. NO.		(2) SMR CODE	(3) NATIONAL STOCK NUMBER	(4) FSCM	(5) PART NUMBER	DESCRIPTION USABLE ON CODE	(7)	(8) QTY INC IN UNIT
329	41	XDFZZ		96124	750036	... CYLINDER UHE,UHH,UHV,UHX	EA	1
329	42	PAFZZ	5360-01-075-1164	96124	750047	... SPRING,HELICAL,COMP UHE,UHH,UHV,UHX	EA	1
329	43	PBFZZ	1560-01-070-5668	96124	750014	...PISTON ASSEMBLY,SEC. UHE,UHH,UHV,UHX	EA	1
329	44	XAFZZ		96124	750013	...BLANK,PISTON UHE,UHH,UHV,UHX	EA	1
329	45	XAFZZ	1560-01-070-7722	96124	750013-101	... POPPET,REFUELING MO. UHE,UHH,UHV,UHX	EA	1
329	46	XAFZZ		96124	750034	...SEAL. UHE,UHH,UHV,UHX	EA	1
329	47	XAFZZ	1560-01-070-5667	96124	750035	... RETAINER,SEAL,REFUE. UHE,UHH,UHV,UHX	EA	1
329	48	PBFZZ	1560-01-071-0159	96124	750012-1	... PISTON,REFUELING MO. UHE,UHH,UHV,UHX	EA	1
329	49	XAFZZ		96124	750011	...BLANK,PISTON UHE,UHH,UHV,UHX	EA	1
329	50	XAFZZ	1560-01-071-5513	96124	750011-101	... POPPET,REFUELING MO. UHE,UHH,UHV,UHX	EA	1
329	51	XAFZZ		96124	750034	... SEAL. UHE,UHH,UHV,UHX	EA	1
329	52	XAFZZ	1560-01-070-5667	96124	750035	...RETAINER,SEAL,REFUE. UHE,UHH,UHV,UHX	EA	1
329	53	XAFFF		96124	750006-3	...BASE ASSEMBLY. UHE,UHH,UHV,UHX	EA	1
329	54	PAFZZ	5340-00-376-8648	96906	MS21209C0815L	... INSERT,SCREW THREAD UHE,UHH,UHV,UHX	EA	7
329	56	PAFZZ	5360-01-072-9335	96124	744015	... SPRING,HELICAL,COMP. UHE,UHH,UHV,UHX	EA	1
329	57	PAFZZ	1560-01-070-5671	96124	744011-3	... SPIDER,REFUELING MO. UHE,UHH,UHV,UHX	EA	1
329	58	XDFZZ		96124	750040	... NIPPLE UHE,UHH,UHV,UHX	EA	1
329	59	PBFZZ	1560-01-070-7721	96124	750027	... POPPET,NIPPLE,REFUE UHE,UHH,UHV,UHX	EA	1

Fig 330 NOT USED

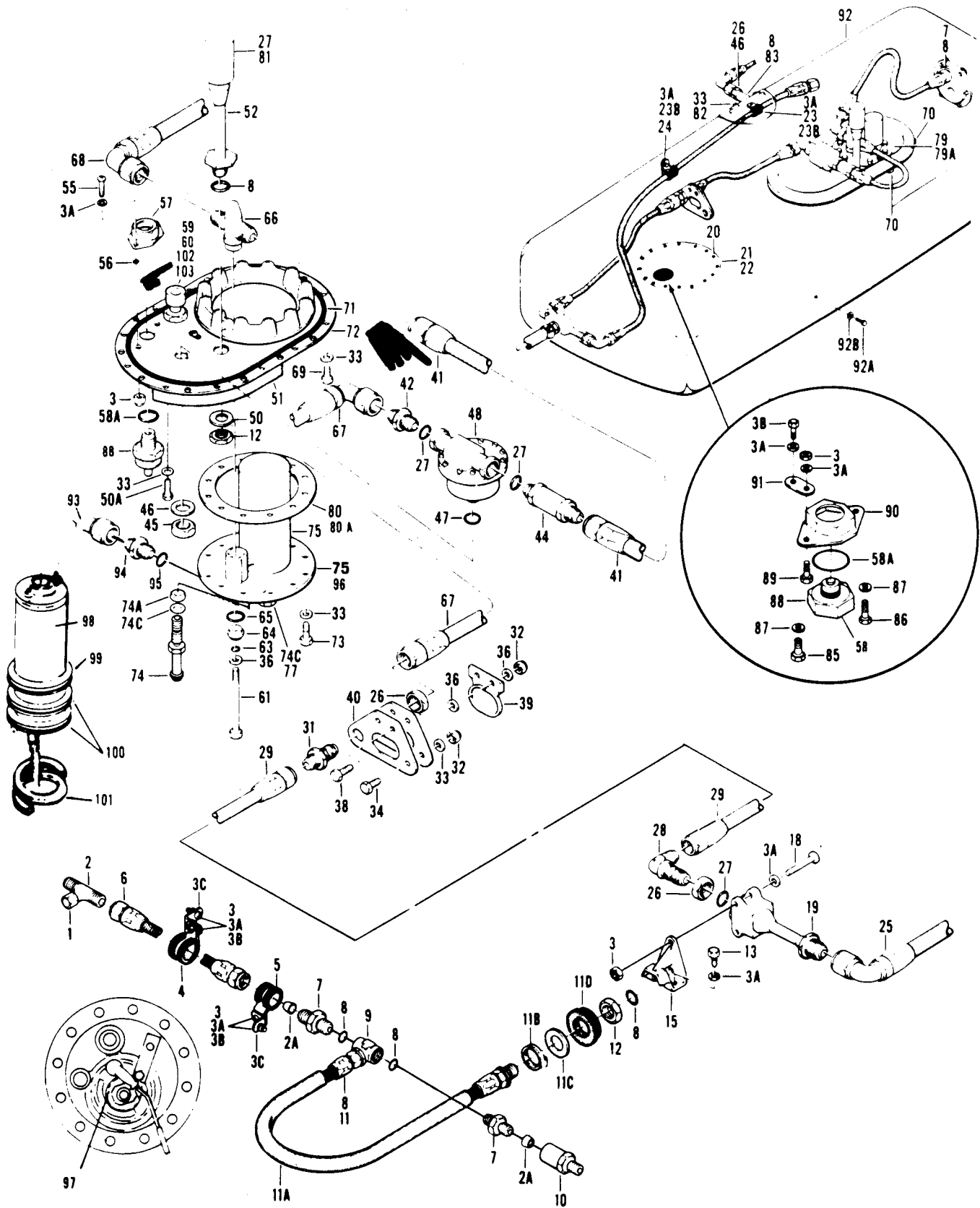

Figure 331. Fuel System Installation, Left-Hand Tank Section

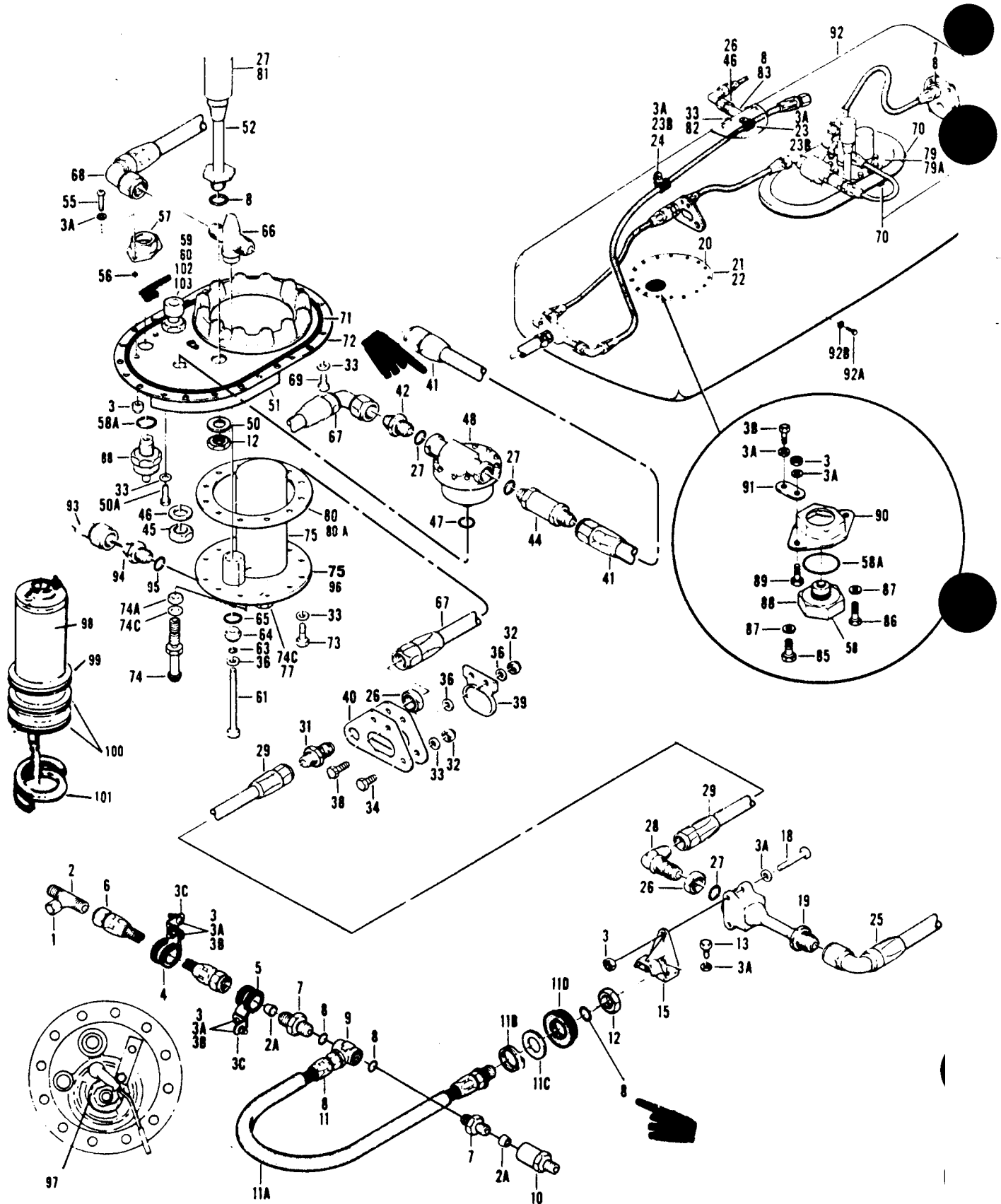

Figure 331. Fuel System Installation, Left-Hand Tank Section

SECTION II (1) ILLUSTRATION		(2)	(3)	TMS5-1520-210-23P-2		(5)	C5 (6) DESCRIPTION	SECTION II (7)		(8) QTY INC IN UNIT
(a) FIG NO	(b) ITEM NO	SMR CODE	NATIONAL STOCK NUMBER	FSCM	PART NUMBER			USABLE	ON CODE	U/M
331		XCFZZ		97499	205-063-600-9	FUEL SYSTEM INSTL SEE FIG.312,320,328 AND 335 FOR BALANCE OF BREAKDOWN		UHD,UHH,UHV,UHX		EA 1
331	1	PAOZZ	4730-00-541-8296	88044	AN929A8	.CAP,TUBE		UHE,UHH,UHV,UHX		EA 1
331	2	XDOZZ	4730-00-722-0086	96906	MS24402D8	.TEE,TUBE		UHE,UHH,UHV,UHX		EA 1
331	2A	PAOZZ	4730-01-034-4807	92215	VSF1015A8	.SLEEVE,FLARED,TUBE		UHE,UHH,UHV,UHX		EA 5
331	3	PAOZZ	5310-00-807-1474	96906	MS21042L3	.NUT,SELF-LOCKING,EXTENDED WASHER,HEXAGON		UHE,UHH,UHV,UHX		EA 10
331	3A	PAOZZ	5310-00-167-0753	88044	AN960PD10L	.WASHER,FLAT		UHE,UHH,UHV,UHX		EA 17
331	3B	PAOZZ	5305-00-944-5929	96906	MS27039-1-07	.SCREW,MACHINE		UHE,UHH,UHV,UHX		EA 6
331	3C	PAOZZ	5340-00-598-8251	88044	AN743-12	.BRACKET,ANGLE		UHE,UHH,UHV,UHX		EA 2
331	4	PAOZZ	5340-00-993-6247	81996	EAB700D11	.CLAMP,LOOP		UHE,UHH,UHV,UHX		EA 1
331	5	PAOZZ	5340-00-989-4573	81996	EAB700D016	.CLAMP,LOOP		UHE,UHH,UHV,UHX		EA 1
331	6	MFOZZ		96906	MS87028H090A	.HOSE,ASSEMBLY		UHE,UHH,UHV,UHX		EA 1
331	7	PBOZZ	4730-00-684-6915	96906	MS24392D8	.NIPPLE,TUBE		UHE,UHH,UHV,UHX		EA 3
331	8	PAOZZ	5330-00-263-8031	96906	MS29512-08	.PACKING,PREFORMED		UHE,UHH,UHV,UHX		EA 7
331	9	PAOZZ	4730-00-277-5055	88044	AN938D8	.TEE,BOSS		UHE,UHH,UHV,UHX		EA 1
331	10	PAOZZ	4820-00-018-0092	86768	488-8D1-1-4	.VALVE,CHECK		UHE,UHH,UHV,UHX		EA 1
331	11	PAOZZ	4720-00-182-8971	97499	205-062-666-1	.HOSE ASSEMBLY		UHE,UHH,UHV,UHX		EA 1
331	11A	XDOZZ	4730-00-177-0668	97499	120-067B020	.SLEEVE,PROTECTIVE C		UHE,UHH,UHV,UHX		EA 1
331	11B	PAOZZ	4730-00-278-0314	88044	AN737RM38	.CLAMP,HOSE		UHE,UHH,UHV,UHX		EA 1
331	11C	PAOZZ	5310-00-187-2394	88044	AN960PD1616L	.WASHER,FLAT		UHE,UHH,UHV,UHX		EA 1
331	11D	PAOZZ	5330-00-168-6099	97499	205-062-605-3	.SEAL,SPECIAL		UHE,UHH,UHV,UHX		EA 1
331	12	PAOZZ	5310-00-282-7835	96906	MS24400D8	.NUT,PLAIN,HEXAGON		UHE,UHH,UHV,UHX		EA 2
331	13	PAOZZ	5306-00-150-9221	88044	AN3-3A	.BOLT,MACHINE		UHE,UHH,UHV,UHX		EA 2
331	15	PBOZZ	1560-00-176-2042	97499	205-062-686-1	.SUPPORT,PUMP		UHE,UHH,UHV,UHX		EA 1
331	18	PAOZZ	5305-00-936-0044	96906	MS27039-1-27	.SCREW,MACHINE		UHE,UHH,UHV,UX		EA 2
331	19	PAOZZ	1560-00-789-4969	97499	205-061-634-1	.PUMP ASSY		UHE,UHH,UHV,UHX		EA 1
331	20	PBOZZ	5305-00-043-2681	96906	MS24694S96	.SCREW,MACHINE		UHE,UHH,UHV,UHX		EA 16
331	21	PAOZZ	5330-00-291-3313	96906	MS29513-255	.PACKING,PREFORMED		UHE,UHH,UHV,UHX		EA 1
331	22	PAOZZ	1560-00-177-4172	97499	205-062-636-1	.COVER,ACCESS		UHE,UHH,UHV,UHX		EA 1
331	23	PAOZZ	5306-00-182-2056	88044	AN3H3A	.BOLT,MACHINE		UHE,UHH,UHV,UHX		EA 1
331	23B	PAOZZ	5340-00-989-4570	81996	EAB700D13	.CLAMP,LOOP		UHE,UHH,UHV,UHX		EA 1
331	24	PAOZZ	5306-00-150-9221	88044	AN3-3A	.BOLT,MACHINE		UHE,UHH,UHV,UHX		EA 1
331	25	MFOZZ		96906	MS87028J336C	.HOSE ASSEMBLY		UHE,UHH,UHV,UHX		EA 1
331	26	PAOZZ	5310-00-638-2605	96906	MS24400D6	.NUT,PLAIN,HEXAGON		UHE,UHH,UHV,UHX		EA 3
331	27	PAOZZ	5330-00-263-8030	96906	MS29512-06	.PACKING,PREFORMED		UHE,UHH,UHV,UHX		EA 4
331	28	PBOZZ	4730-00-684-6922	96906	MS24394D6	.ELBOW,TUBE		UHE,UHH,UHV,UHX		EA 1
331	29	PAOZZ	4720-00-421-1420	00624	646121-6D0280	.HOSE ASSEMBLY		UHE,UHH,UHV,UHX		EA 1
331	31	PAOZZ	4730-00-805-2221	96906	MS24393D6	.NIPPLE,TUBE		UHE,UHH,UHV,UHX		EA 1
331	32	PAOZZ	5310-00-807-1475	96906	MS21042L4	.NUT,SELF-LOCKING,EXTENDED WASHER,HEXAGON		UHE,UHH,UHV,UHX		EA 3
331	33	PAOZZ	5310-00-184-9001	88044	AN960PD416L	.WASHER,FLAT		UHE,UHH,UHV,UHX		EA 42
331	34	PAOZZ	5306-00-182-2016	88044	AN4H5A	.BOLT,MACHINE		UHE,UHH,UHV,UHX		EA 1

SECTION II (1) ILLUSTRATION			TMS5-1520-210-23P-2		C16 (6) DESCRIPTION		SECTION II (7) QTY INC IN UNIT	
(a) FIG NO	(b) ITEM NO	(2) SMR CODE	(3) NATIONAL STOCK NUMBER	(4) FSCM	(5) PART NUMBER	USABLE ON CODE	U/M	
331	36	PAOZZ	5310-00-187-2354	88044	AN960PD416	.WASHER,FLAT	UHH,UHV,UHX	EA V
331	38	PAOZZ	5306-00-182-2017	88044	AN4H6A	.BOLT,MACHINE	UHH,UHV,UHX	EA 2
331	39	PAOZZ	4820-00-762-0058	97499	205-060-666-1	.VALVE	UHH,UHV,UHX	EA 1
331	40	MFOZZ	1560-00-461-4386	97499	205-061-643-3	.PLATE	UHH,UHV,UHX	EA 2
331	41	MFOZZ		96906	MS8000G130A	.HOSE ASSY	UHH,UHV,UHX	EA 1
331	42	PAOZZ	4730-00-684-6916	96906	MS24392D6	.NIPPLE,TUBE	UHH,UHV,UHX	EA 1
331	44	PAOZZ	4820-00-226-1784	86768	488-6D1-1-4	.VALVE,CHECK	UHH,UHV,UHX	EA 1
331	45	PAOZZ	5310-00-881-6069	96906	MS9200-06	.NUT,PLAIN,HEXAGON	UHH,UHV,UHX	EA 1
331	46	PAOZZ	5310-00-188-7723	81352	AN960PD916L	.WASHER,FLAT	UHH,UHV,UHX	EA 2
331	47	PAOZZ	5330-00-248-3848	96906	MS29513-018	.PACKING,PREFORMED	UHH,UHV,UHX	EA 1
331	48	PAOZZ	5930-00-405-3675	97499	205-061-635-5	.SWITCH, ELECTRICAL	UHH,UHV,UHX	EA 1
331	50	PAOZZ	5310-00-167-0842	88044	AN960-1216L	.WASHER,FLAT	UHH,UHV,UHX	EA 1
331	50A	PAOZZ	5306-00-151-1423	88044	AN4-11A	.BOLT,MACHINE	UHH,UHV,UHX	EA 4
331	51	PAOZZ	1560-00-175-1972	97499	205-062-641-1	.COVER,WIRE,FUEL,SUMP	UHH,UHV,UHX	EA 1
331	52	PAOZZ	1560-00-176-2041	97499	212-060-602-5	.SUPPORT,SWITCH	UHH,UHV,UHX	EA 1
331	55	PAOZZ	5305-00-719-5402	96906	MS24694S53	.SCREW,MACHINE	UHH,UHV,UHX	EA 2
331	56	PAOZZ	5330-00-171-8360	83259	800-515-10 OS	.PACKING,RETAINER	UHH,UHV,UHX	EA 1
331	57	PAOZZ	5310-00-010-7434	97499	205-060-645-1	.NUT,PLAIN,PLATE	UHH,UHV,UHX	EA 1
331	58	PAOOO	2915-00-134-4512	97499	205-062-656-1	.VALVE,FUEL,DRAIN	UHH,UHV,UHX	EA 1
331	58A	PAOZZ	5330-00-250-0224	96906	MS29513-020	.PACKING,PREFORMED	UHH,UHV,UHX	EA 2
331	59	PAOOO	2915-00-134-4504	97499	205-062-657-1	.VALVE,DEFUELING	UHH,UHV,UHX	EA 1
331	60	PAOZZ	5330-00-054-0168	96906	MS29513-029	.PACKING,PREFORME	UHH,UHV,UHX	EA 1
331	61	PAOZZ	5306-00-281-8945	88044	AN4H35A	.BOLT,MACHINE U/N PUMP NSN 2915-00-018-0012	UHH,UHV,UHX	EA 1
331	63	PAOZZ	5330-00-248-3835	96906	MS29513-010	.PACKING,PREFORMED	UHH,UHV,UHX	EA 1
331	64	PAOZZ	2915-00-224-3224	80049	50B9390	.PLUG,BOLT RETAING U/O PUMP NSN 2915-00-018-0012	UHH,UHV,UHX	EA 1
331	65	PAOZZ	5330-00-248-3844	96906	MS29513-113	.PACKING,PREFORMED U/O PUMP NSN 2915-00-018-0012	UHH,UHV,UHX	EA 1
331	66	PAOZZ	1560-00-836-9943	99473	S2490	.CROSS FITTING,ASSY	UHH,UHV,UHX	EA 1
331	67	MFOZZ		96906	MS8000G130A	.HOSE ASSEMBLY	UHH,UHV,UHX	EA 1
331	68	MFOZZ		96906	MS37028H110C	.HOSE ASSEMBLY	UHH,UHV,UHX	EA 1
331	69	PAOZZ	5305-00-891-8883	96906	MS27039-4-11	.SCREW,MACHINE	UHH,UHV,UHX	EA 21
331	70	PAOZZ	5365-00-181-1265	97499	205-062-659-1	.RING ASSY,RETAINER	UHH,UHV,UHX	EA 4
331	71	PAOZZ	5330-00-291-3272	96906	MS29513-270	.PACKING,PREFORMED	UHH,UHV,UHX	EA 1
331	72	PAOZZ	1560-00-176-1273	97499	205-062-640-1	.SUMP ASSEMBLY,FUEL	UHH,UHV,UHX	EA 1
331	73	PAOZZ	5306-00-182-1958	88044	AN4H10A	.BOLT,MACHINE	UHH,UHV,UHX	EA 12
331	74	PAOZZ	4730-00-187-0881	88044	AN807-4D	.ADAPTER,STRAIGHT	UHH,UHV,UHX	EA 1
331	74A	PAOZZ	5310-00-282-7823	96906	MS24400D4	.NUT,PLAIN,HEXAGON	UHH,UHV,UHX	EA 1
331	74C	PAOZZ	5330-00-263-8028	96906	MS29512-04	.PACKING,PREFORMED	UHH,UHV,UHX	EA 2
331	75	PAODD	2915-00-921-5660	51663	RG12470	.PUMP,SUBMERGED,AIRC SEE FIG.332 & 333 FOR BREAKDOWN	UHH,UHV,UHX	EA 2
331	77	PAOZZ	5365-00-837-0856	96906	MS24391D4L	.PLUG,MACHINE THREAD	UHH,UHV,UHX	EA 1
331	78	PAOZZ	1560-00-152-3530	85109	475D12NN48LT32	.FLANGE,FUEL TANK	UHH,UHV,UHX	EA 1

SECTION II

(1) ILLUSTRATION		(2)	(3)	(4)	(5)	(6) DESCRIPTION	(7)	(8)
(a) FIG. NO.	(b) ITEM NO.	SMR CODE	NATIONAL STOCK NUMBER	FSCM	PART NUMBER	USABLE ON CODE	U/M	QTY INC. IN UNIT
331	79A	PAOZZ	5305-00-964-2845	96906	MS24694S51	SCREW,MACHINE UHH,UHV,UHX	EA	2
331	80	PAOZZ	5330-01-079-8163	97499	60-011-3	.GASKET,USE ON PN IC64-1 PUMP UHH,UHV,UHX	EA	1
331	80A	PAOZZ	5330-01-053-7035	97499	60-011-1	GASKET. UHH,UHV,UHX	EA	1
331	81	PAOZZ	2915-00-969-9158	97499	204-060-654-5	.SWITCH,ASSY UHH,UHV,UHX	EA	1
331	82	PAOZZ	5306-00-182-2015	88044	AN4H4A	.BOLT,MACHINE UHH,UHV,UHX	EA	2
331	83	PAOZZ	4820-00-176-4616	97499	205-062-655-1	.VALVE,CHECK UHH,UHV,UHX	EA	1
331	85	PAOZZ	5306-00-182-2014	88044	AN4-3A	.BOLT,MACHINE UHH,UHV,UHX	EA	1
331	86	PAOZZ	5306-00-182-2014	88044	AN4H3A	.BOLT,MACHINE UHH,UHV,UHX	EA	1
331	87	PAOZZ	5310-00-182-6173	97499	140-009D17T39	.WASHER,FLAT UHH,UHV,UHX	EA	2
331	88	PAOOO	2915-00-134-4512	97499	205-062-656-1	.VALVE,FUEL DRAIN UHH,UHV,UHX	EA	1
331	89	PAOZZ	5306-00-719-5400	96906	MS24694S48	.SCREW,MACHINE UHH,UHV,UHX	EA	2
331	90	PAOZZ	5310-00-010-7434	97499	205-060-645-1	.NUT,PLAIN,PLATE UHH,UHV,UHX	EA	1
331	91	PAOZZ	5340-00-181-1355	97499	205-062-661-1	.CLIP,SUMP DRAIN UHH,UHV,UHX	EA	2
331	92	PAOZZ	1560-00-176-1250	97499	205-062-635-1	.TANK,FUEL,AIRCRAFT LH UHH,UHV,UHX	EA	1
331	92A	PAOZZ	5306-00-151-0784	88044	AN3-10A	.BOLT,MACHINE UHH,UHV,UHX	EA	1
331	92B	PAOZZ	5310-00-167-0753	88044	AN960PD10L	.WASHER,FLAT UHH,UHV,UHX	EA	1
331	93	MFOZZ		97499	205-061-668-1	.TUBE ASSEMBLY,METAL USBL EFF 62-2106 THRU 69-15291 UHH,UHV	EA	1
331	94	MFOZZ		97499	205-061-672-1	.REDUCER USBL EFF 62-2106 THRU 69-15291 UHH,UHV	EA	1
331	95	PAOZZ	5330-00-987-3393	02697	3-6S418-6	.PACKING,PREFORMED USBL EFF 62-2106 THRU 69-15291 UHH,UHV	EA	1
331	96	PAOFF	2915-01-124-5222	97499	1C64-1	.PUMP,SUBMERGED,AIRC UHH,UHV,UHX	EA	1
331	97	PAOZZ	5305-01-119-3623	80205	NAS1190-06P4LH	.SCREW UHH,UHV,UHX	EA	1
331	98	PAOFF	2915-01-131-4998	26433	2C27-3	.CARTRIDGE UHH,UHV,UHX	EA	1
331	99	PAOZZ	5330-00-410-4887	96906	MS29513-033	...PACKING,PREFORMED UHH,UHV,UHX	EA	1
331	100	PAOZZ	5330-00-435-9355	96906	MS29513-034	...PACKING,PREFORMED UHH,UHV,UHX	EA	2
331	101	PAOZZ	5365-00-527-1987	80756	RR237S	.RING,RETAINING UHH,UHV,UHX	EA	1
331	102	PAOZZ	5330-00-263-8033	96906	MS29512-12	.PACKING,PREFORMED UHH,UHV,UHX	EA	1
331	103	PAOZZ	5365-01-191-4762	91511	967A-4	.PLUG,MACHINE UHH,UHV,UHX	EA	1

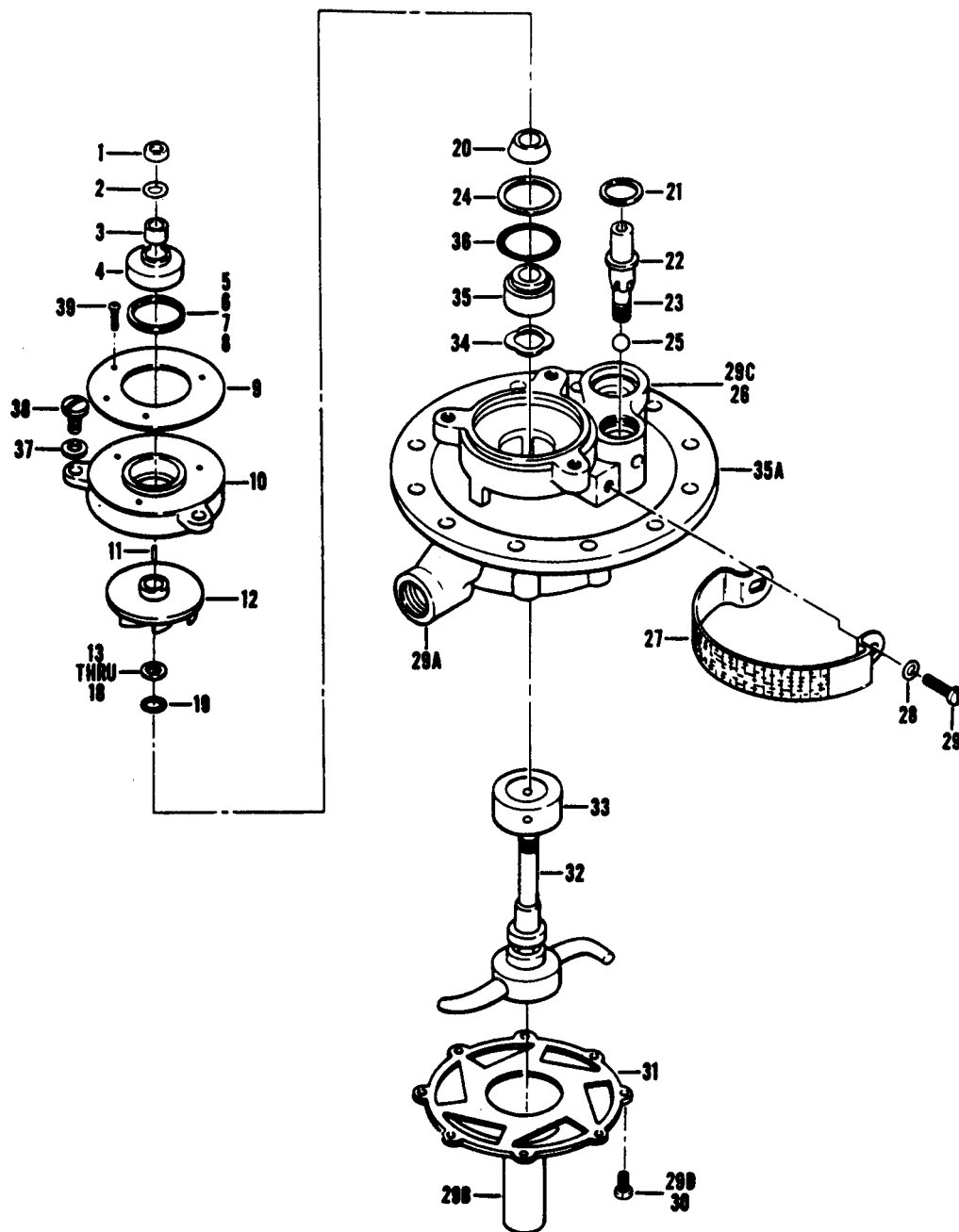

Figure 332. Pump, Submerged, Aircraft

SECTION II

TM55-1520-210-23P-2 C 5

(1) ILLUSTRATION		(2) SMR CODE	(3) NATIONAL STOCK NUMBER	(4) FSCM	(5) PART NUMBER	(6) DESCRIPTION GROUP 10 FUEL SYSTEMS USABLE ON CODE	(7) QTY INC IN UNIT
(1) FIG. NO.	(2) ITEM NO.						
332		PAODD	2915-00-921-5660	51663	RG12470	PUMP,SUBMERGED,ACFT SEE FIGS.331 AND 335 FOR NHA UHE,UHH,UHV,UHX	EA 1
332	1	PADZZ	5310-00-059-9265	96906	MS21046C4	.NUT,SELF-LOCKING, HEXAGON UHE,UHH,UHV,UHX	EA 1
332	2	PADZZ	5310-00-141-1795	88044	AN960-416	.WASHER,FLAT UHE,UHH,UHV,UHX	EA 1
332	3	PADZZ	3120-00-794-2663	51663	RB12474	.BUSHING,SLEEVE UHE,UHH,UHV,UHX	EA 1
332	4	PADZZ	3110-00-866-7250	51663	RA21321	.BEARING,BALL, ANNULAR UHE,UHH,UHV,UHX	EA 1
332	5	PADZZ	5365-00-033-5977	35351	27713-01	.SHIM UHE,UHH,UHV,UHX	EA 1
332	6	PADZZ	5365-00-597-7044	35351	27713-02	.SHIM UHE,UHH,UHV,UHX	EA 1
332	7	PADZZ	5365-00-033-5978	35351	27713-03	.SHIM UHE,UHH,UHV,UHX	EA 1
332	6	PADZZ	5365-00-597-7046	35351	27713-05	.SHIM UHE,UHH,UHV,UHX	EA 1
332	9	PADZZ	9905-00-796-4911	51663	RB12476	.PLATE, IDENTIFICATION UHE,UHH,UHV,UHX	EA 1
332	10	PADZZ	2915-00-793-0024	51663	RD12475	.COVER,END,FUEL PUMP UHE,UHH,UHV,UHX	EA 1
332	11	PADZZ	5315-00-789-1377	51663	RA11444-2	.KEY,MACHINE UHE,UHH,UHV,UHX	EA 1
332	12	PADZZ	2915-00-790-2310	51663	RB12254-8	.IMPELLER,PUMP,FUEL UHE,UHH,UHV,UHX	EA 1
332	13	PADZZ	5365-00-793-0734	51663	RB12484-1	.SHIM UHE,UHH,UHV,UHX	EA V
332	14	XBDZZ	5340-00-793-0735	51663	RB12484-2	.SHIM UHE,UHH,UHV,UHX	EA V
332	15	XBDZZ	5340-00-793-0737	51663	RB12484-3	.SHIM UHE,UHH,UHV,UHX	EA V
332	16	PADZZ	5365-00-793-0742	51663	RB12484-4	.SHIM UHE,UHH,UHV,UHX	EA V
332	17	XBDZZ	5340-00-793-0743	51663	RB12484-5	.SHIM UHE,UHH,UHV,UHX	EA V
332	18	XDDZZ	5365-00-793-0746	51663	RB12484-6	.SHIM UHE,UHH,UHV,UHX	EA V
332	19	PADZZ	5330-00-166-0969	81349	M83248-1-010	.PACKING,PREFORMED UHE,UHH,UHV,UHX	EA 1
332	20	PADZZ	2915-00-788-1182	51663	RB12473	.SEAT,SEAL UHE,UHH,UHV,UHX	EA 1
332	21	XDDZZ	5365-00-793-0765	51663	RD12479-81S	.RING,RETAINING UHE,UHH,UHV,UHX	EA 1
332	22	PADZZ	2915-00-793-0023	51663	RB12483	.GUIDE,RELIEF VALVE..... UHE,UHH,UHV,UHX	EA 1
332	23	PADZZ	5360-00-793-0021	51663	RA9174	.SPRING,HELICAL,COMP UHE,UHH,UHV,UHX	EA 1
332	24	XDDZZ	5365-00-793-0792	51663	RD15951-62S	.RING,RETAINING UHE,UHH,UHV,UHX	EA 1
332	25	PADZZ	3110-00-183-9164	96906	MS19060-26	.BEARING,BALL UHE,UHH,UHV,UHX	EA 1
332	26	PADZZ	2915-00-793-0032	51663	RR12471	.HOUSING,PUMP ASSEMB UHE,UHH,UHV,UHX	EA 1
332	27	PADZZ	2915-00-790-2329	51663	RB12478	.STRAINER ELEMENT,SE UHE,UHH,UHV,UHX	EA 1
332	28	PADZZ	5310-00-515-8058	88044	AN960-8	.WASHER,FLAT UHE,UHH,UHV,UHX	EA 2
332	29	PADZZ	5305-00-145-6971	88044	AN503-8-6	.SCREW,MACHINE UHE,UHH,UHV,UHX	EA 2
332	29A	PADZZ	5340-00-617-0917	80205	NAS818-6	.PLUG,PROTECTIVE,..... UHE,UHH,UHV,UHX	EA 2
332	29B	PADZZ	5340-00-764-7094	80205	NAS816-48	.CAP-PLUG,PROTECT. UHE,UHH,UHV,UHX	EA 1
332	29C	PADZZ	5340-00-764-7093	80205	NAS816-72	.CAP-PLUG,PROTECT UHE,UHH,UHV,UHX	EA 1
332	29D	PADZZ	9525-00-355-6072	96906	MS20995NC32	.WIRE,NONELECTRICAL UHE,UHH,UHV,UHX	EA V
332	30	PADZZ	5305-00-282-2712	88044	AN503-6-8	.SCREW,MACHINE UHE,UHH,UHV,UHX	EA 8
332	31	PADZZ	2915-00-793-0025	51663	RD18455	.VANE ADN CONE. OUTLET UHE,UHH,UHV,UHX	EA 1
332	32	PADZZ	2915-00-793-0028	51663	RD18457	.SHAFT AND NOZZLE UHE,UHH,UHV,UHX	EA 1
332	33	PADZZ	3120-00-922-0738	51663	RB12472	.BEARING,SLEEVE..... UHE,UHH,UHV,UHX	EA 1
332	34	PADZZ	5310-00-793-0022	51663	RB12481	.WASHER,SPRING TENSION UHE,UHH,UHV,UHX	EA 1
332	35	PADZZ	5330-00-793-0684	51663	RB12477	.SEAL,PLAIN ENCASED UHE,UHH,UHV,UHX	EA 1
332	35A	PADZZ	5340-00-793-0733	51663	RB10758-1	.PLUG,PROTECTIVE. UHE,UHH,UHV,UHX	EA 1

SECTION II				TMS5-1520-210-23P-2		C16	SECTION II			
(1)				(4)	(5)	(6)	(7)			
ILLUSTRATION						DESCRIPTION				
(a)	(b)		NATIONAL		PART			QTY		
FIG	ITEM	SMR	STOCK	FSCM	NUMBER		USABLE ON CODE	INC		
NO	NO	CODE	NUMBER					IN	U/M	UNIT
332	36	PADZZ	5330-00-166-0996	81349	MS3248-1-019	.PACKING, PREFORMED	UHE, UHH, UHV, UHX	EA	1	
332	37	PADZZ	5310-00-515-8058	88044	AN960-8	.WASHER, FLAT	UHE, UHH, UHV, UHX	EA	3	
332	38	PADZZ	5305-00-145-7011	88044	AN503-8-8	.SCREW, MACHINE	UHE, UHH, UHV, UHX	EA	3	
332	39	XDDZZ	5305-00-253-5603	96906	MS21318-1	.SCREW, DRIVE	UHE, UHH, UHV, UHX	EA	3	

(PAGE 1376 TO INCLUDE FIGURE 333 HAS BEEN DELETED)

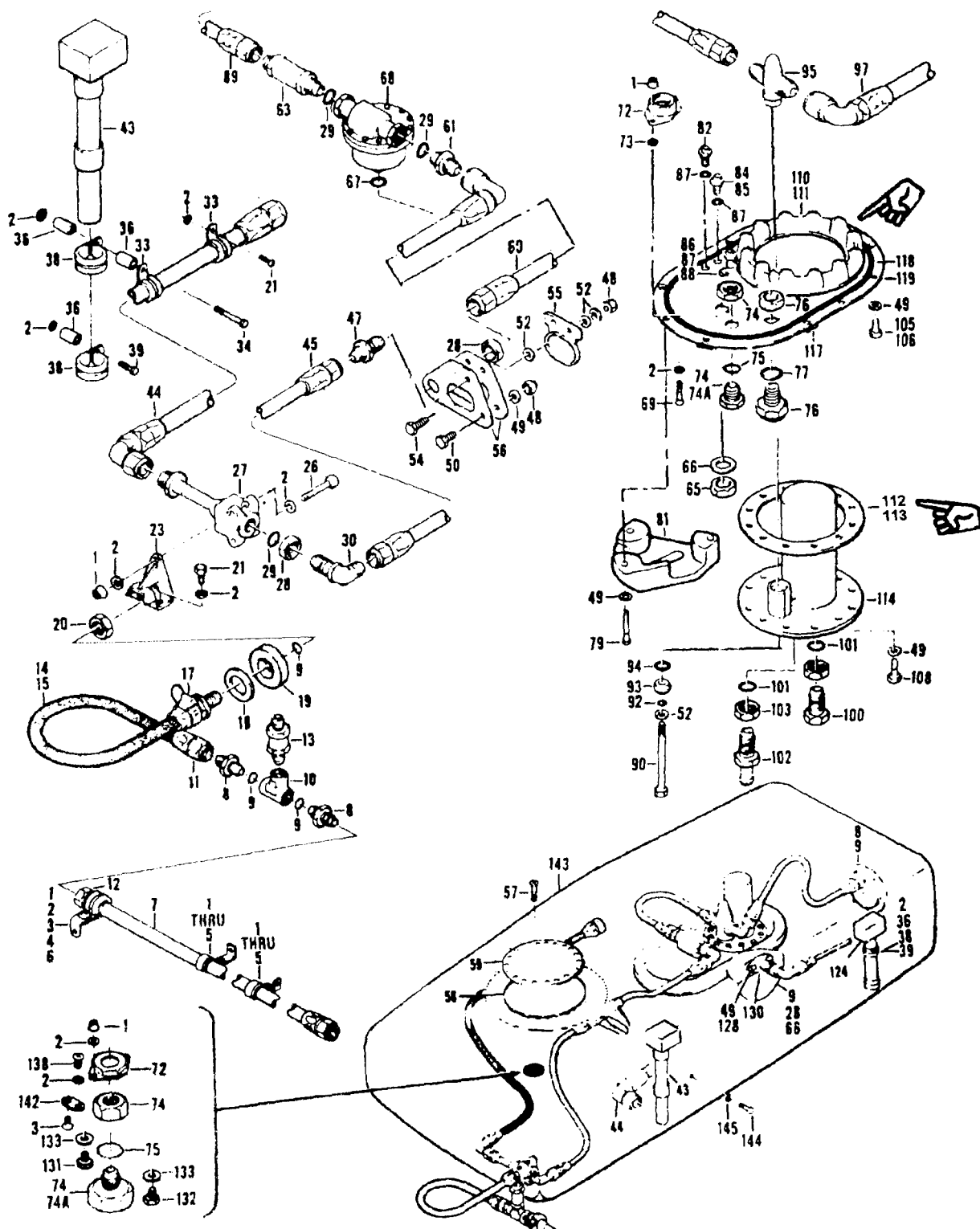

Figure 335. Fuel System Installation, Right-Hand Tank

(Page 1377 has been deleted)

SECTION II

TM55-1520-210-23P-2 C5

(1) ILLUSTRATION (2) FIG. NO.		(3) SMR CODE	(4) NATIONAL STOCK NUMBER	(5) FSCM	(6) PART NUMBER	(7) DESCRIPTION GROUP 10 FUEL SYSTEMS USABLE OR CODE	(8) QTY INC IN UNIT
335		XCFZZ		97499	205-063-600-9	FUEL SYSTEM INSTL RIGHT HAND TANK SECTION, SEE FIGS. 312,320, 326 AND 331 FOR BALANCE OF BREAKDOWN,SEE FIG.7 FOR NHA UHE,UHH,UHV,UHX	EA 1
335	1	PAOZZ	5310-00-807-1474	96906	MS21042L3	.NUT,SELF-LOCKING, EXTENDED WASHER,HEXAGON UHE,UHH,UHV,UHX	EA 12
335	2	PAOZZ	5310-00-167-0753	88044	AN960PD10L	.WASHER,FLAT..... UHE,UHH,UHV,UHX	EA 21
335	3	PAOZZ	5305-00-944-5929	96906	MS27039-1-07	.SCREW,MACHINE..... UHE,UHH,UHV,UHX	EA 9
335	4	PAOZZ	5340-00-598-8251	88044	AN743-12	.BRACKET,ANGLE..... UHE,UHH,UHV,UHX	EA 3
335	5	PAOZZ	5340-00-993-6247	81996	EAB700D11	CLAMP,LOOP..... UHE,UHH,UHV,UHX	EA 2
335	6	PAOZZ	5340-00-989-4573	81996	EAB700D16	.CLAMP,LOOP..... UHE,UHH,UHV,UHX	EA 1
335	7	MFOZZ		96906	MS87028H175A	.HOSE ASSEMBLY..... UHE,UHH,UHV,UHX	EA 1
335	8	PBOZZ	4730-00-684-6915	96906	MS24392D8	.NIPPLE,TUBE..... UHE,UHH,UHV,UHX	EA 3
335	9	PAOZZ	5330-00-263-8031	96906	MS29512-08	.PACKING,PREFORMED..... UHE,UHH,UHV,UHX	EA 6
335	10	PAOZZ	4730-00-277-5055	88044	AN938D8	.TEE,BOSS..... UHE,UHH,UHV,UHX	EA 1
335	11	PAOZZ	4730-01-034-4807	92215	VSF1015A8	.SLEEVE,FLARED,TUBE..... UHE,UHH,UHV,UHX	EA 2
335	11	PAOZZ	4730-01-034-4807	97499	110-144-8A	.SLEEVE,FLARED,TUBE..... UHE,UHH,UHV,UHX	EA 2
335	13	PAOZZ	4820-00-018-0092	86768	488-8D1-1-4	.VALVE,CHECK..... UHE,UHH,UHV,UHX	EA 1
335	14	PAOZZ	4720-00-182-8971	97499	205-062-666-1	.HOSE ASSEMBLY..... UHE,UHH,UHV,UHX	EA 1
335	15	XDOZZ	4730-00-177-0668	97499	120-067B020	.SLEEVE,PROTECTIVE C..... UHE,UHH,UHV,UHX	EA 1
335	17	PAOZZ	4730-00-278-0314	88044	AN737RM38	.CLAMP,HOSE..... UHE,UHH,UHV,UHX	EA 1
335	18	PAOZZ	5310-00-187-2394	88044	AN960PD1616L	.WASHER,FLAT..... UHE,UHH,UHV,UHX	EA 1
335	19	PAOZZ	5330-00-168-6099	97499	205-062-605-3	.SEAL,SPECIAL..... UHE,UHH,UHV,UHX	EA 1
335	20	PAOZZ	5310-00-282-7835	96906	MS24400D8	.NUT,PLAIN,HEXAGON..... UHE,UHH,UHV,UHX	EA 1
335	21	PAOZZ	5306-00-150-9221	88044	AN3-3A	.BOLT,MACHINE..... UHE,UHH,UHV,UHX	EA 3
335	23	PBOZZ	1560-00-176-2042	97499	205-062-686-1	.SUPPORT,PUMP..... UHE,UHH,UHV,UHX	EA 1
335	26	PAOZZ	5305-00-936-0044	96906	MS27039-1-27	.SCREW,MACHINE..... UHE,UHH,UHV,UHX	EA 2
335	27	PAOZZ	1560-00-789-4969	97499	205-061-634-1	.PUMP ASSY..... UHE,UHH,UHV,UHX	EA 1
335	28	PAOZZ	5310-00-638-2605	96906	MS24400D6	.NUT,PLAIN,HEXAGON..... UHE,UHH,UHV,UHX	EA 2
335	29	PAOZZ	5330-00-263-8030	96906	MS29512-C6	.PACKING,PREFORMED..... UHE,UHH,UHV,UHX	EA 3
335	30	PBOZZ	4730-00-684-6922	96906	MS24394D6	.ELBOW,TUBE..... UHE,UHH,UHV,UHX	EA 1
335	33	PAOZZ	5340-00-989-4570	81996	EAB700D13	.CLAMP,LOOP..... UHE,UHH,UHV,UHX	EA 2
335	34	PAOZZ	5306-00-182-2007	88044	AN3H16A	.BOLT,MACHINE..... UHE,UHH,UHV,UHX	EA 1
335	36	PAOZZ	5365-00-808-2527	80205	WAS43DD3-40	.SPACER,SLEEVE..... UHE,UHH,UHV,UHX	EA 5
335	38	PAOZZ	5340-00-193-0129	88044	AN735D19	.CLAMP,LOOP..... UHE,UHH,UHV,UHX	EA 4
335	39	PAOZZ	5305-00-182-2061	88044	AN3H10A	.BOLT,MACHINE..... UHE,UHH,UHV,UHX	EA 3
335	43	PAOZZ	6680-00-133-7911	97499	205-061-633-17	.TRANSMITTER,LIQUID..... UHE,UHH,UHV,UHX	EA 1
335	44	MFOZZ		96906	MS87028J336C	.HOSE ASSEMBLY..... UHE,UHH,UHV,UHX	EA 1
335	45	PAOZZ	4720-00-421-1420	00624	646121-6D0280	.HOSE ASSEMBLY..... UHE,UHH,UHV,UHX	EA 1
335	47	PAOZZ	4730-00-805-2221	96906	MS24393D6	.NIPPLE,TUBE..... UHE,UHH,UHV,UHX	EA 1
335	48	PAOZZ	5310-00-807-1475	96906	MS21042L4	.NUT,SELF-LOCKING, EXTENDED WASHER,HEXAGON UHE,UHH,UHV,UHX	EA 3
335	49	PAOZZ	5310-00-184-9001	88044	AN960PD416L16L	.WASHER,FLAT..... UHE,UHH,UHV,UHX	EA 40
335	50	PAOZZ	5306-00-182-2016	88044	AN4H5A	.BOLT,MACHINE..... UHE,UHH,UHV,UHX	EA 1
335	52	PAOZZ	5310-00-187-2354	88044	AN960PD416	.WASHER,FLAT..... UHE,UHH,UHV,UHX	EA V

SECTION II

(1) ILLUSTRATION		(2)	(3)	(4)	(5)	(6)	(7)	(8)
(A) FIG. NO.	(B) ITEM NO.	SMR CODE	NATIONAL STOCK NUMBER	FSCM	PART NUMBER	DESCRIPTION	UM	QTY INC IN UNIT
						USABLE ON CODE		
335	54	PAOZZ	5306-00-182-2017	88044	AN4H6A	.BOLT,MACHINE UHE,UHH,UHV,UHX	EA	2
335	55	PAOZZ	4820-00-762-0058	97499	205-060-666-1	.VALVE UHE,UHH,UHV,UHX	EA	1
335	56	MFOZZ	DELETED	97499	205-061-643-3	.PLATE UHE,UHH,UHV,UHX	EA	2
335	57	PBOZZ	5305-00-043-2681	96906	MS24694S96	.SCREW,MACHINE UHE,UHH,UHV,UHX	EA	1 6
335	58	PAOZZ	5330-00-291-3313	96906	MS29513-255	.PACKING,PREFORMED UHE,UHH,UHV,UHX	EA	1
335	59	PAOZZ	1560-00-177-4172	97499	205-062-636-1	.COVER,ACCESS. UHE,UHH,UHV,UHX	EA	1
335	60	MFOZZ		96906	MS8000G090C	.HOSE ASSY UHE,UHH,UHV,UHX	EA	1
335	61	PAOZZ	4730-00-684-6916	96906	MS24392D6	.NIPPLE,TUBE. UHE,UHH,UHV,UHX	EA	1
335	63	PAOZZ	4820-00-226-1784	86768	488-6D1-1-4	.VALVE,CHECK. UHE,UHH,UHV,UHX	EA	1
335	65	PAOZZ	5310-00-881-6069	96906	MS9200-06	.NUT,PLAIN,HEXAGON UHE,UHH,UHV,UHX	EA	1
335	66	PAOZZ	5310-00-188-7723	81352	AN960PD916L	.WASHER,FLAT UHE,UHH,UHV,UHX	EA	1
335	67	PAOZZ	5330-00-248-3848	96906	MS29513-018	.PACKING,PREFORMED UHE,UHH,UHV,UHX	EA	1
335	68	PAOZZ	5930-00-405-3675	97499	205-061-635-5	.SWITCH,ELECTRICAL UHE,UHH,UHV,UHX	EA	1
335	69	PAOZZ	5305-00-719-5402	96906	MS24694S53	.SCREW,MACHINE UHE,UHH,UHV,UHX	EA	2
335	72	PAOZZ	5310-00-010-7434	97499	205-060-645-1	.NUT,PLAIN,PLATE UHE,UHH,UHV,UHX	EA	2
335	73	PAOZZ	5330-00-171-8360	83259	800-515-10 OS	.PACKING WITH RETAINER UHE,UHH,UHV,UHX	EA	2
335	74	PAOZZ	2915-00-134-4512	97499	205-062-656-1	.VALVE,FUEL DRAIN UHE,UHH,UHV,UHX	EA	2
335	74A	PAOZZ	5330-00-248-3831	96906	MS29513-011	.PACKING,PREFORMED UHE,UHH,UHV,UHX	EA	4
335	75	PAOZZ	5330-00-250-0224	96906	MS29513-020	.PACKING,PREFORMED UHE,UHH,UHV,UHX	EA	2
335	76	PAOZZ	2915-00-134-4504	97499	205-062-657-1	.VALVE,DEFUELING UHE,UHH,UHV,UHX	EA	1
335	77	PAOZZ	5330-00-054-0168	96906	MS29513-029	.PACKING,PREFORMED UHE,UHH,UHV,UHX	EA	1
			DELETED					
335	79	PAOZZ	5306-00-151-1423	88044	AN4-11A	.BOLT,MACHINE UHE,UHH,UHV,UHX	EA	3
335	81	PAOZZ	1560-00-176-1971	97499	205-062-699-1	.COVER,WIRE,FUEL SUMP UHE,UHH,UHV,UHX	EA	1
335	82	PAOZZ	5935-00-539-0203	95712	1-891-1	.ADAPTER,CONNECTOR UHE,UHH,UHV,UHX	EA	1
335	84	PAOZZ	5935-00-504-3684	95712	1-892-1	.ADAPTER,CONNECTOR UHE,UHH,UHV,UHX	EA	1
335	85	PAOZZ	5935-00-557-1815	95712	5193-1	.ADAPTER,CONNECTOR TEE UHE,UHH,UHV,UHX	EA	1
335	86	PAOZZ	5935-00-590-386 5	95712	1-890-1	.ADAPTER, CONNECTOR UHE,UHH,UHV,UHX	EA	1
335	87	PAOZZ	5330-00-168-616 0	95712	1-309-10	.PACKING,PREFORMED UHE,UHH,UHV,UHX	EA	3
335	88	PAOZZ	5935-00-683-497 8	95712	1-713-1	.ADAPTER,CONNECTOR TEE UHE,UHH,UHV,UHX	EA	1
335	89	MFOZZ	4720-00-491-499 1	96906	MS8000G130A	.HOSE ASSEMBLY UHE,UHH,UHV,UHX	EA	1
335	90	PAOZZ	5306-00-281-894 5	88044	AN4H35A	.BOLT,MACHINE. UHE,UHH,UHV,UHX	EA	1
335	92	PAOZZ	5330-00-248-383 5	96906	MS29513-010	.PACKING,PREFORMED UHE,UHH,UHV,UHX	EA	1
335	93	PAOZZ	2915-00-224-322 4	80049	50B9390	.PLUG,BOLT RETAINING UHE,UHH,UHV,UHX	EA	1
335	94	PAOZZ	5330-00-248-384 4	96906	MS29513-113	.PACKING,PREFORMED UHE,UHH,UHV,UHX	EA	1
335	95	PAOZZ	1560-00-836-994 3	99473	S2490	.CROSS FITTING ASSY. UHE,UHH,UHV,UHX	EA	1
335	97	MFOZZ		96906	MS87028H110C	.HOSE ASSEMBLY. UHE,UHH,UHV,UHX	EA	1
335	100	PAOZZ	5365-00-837-085 6	96906	MS24391D4L	.PLUG,MACHINE THREAD. UHE,UHH,UHV,UHX	EA	1
335	101	PAOZZ	5330-00-263-802 8	96906	MS29512-04	.PACKING,PREFORMED UHE,UHH,UHV,UHX	EA	2
335	102	PAOZZ	4730-00-187-0881	88044	AN807-4D	.ADAPTER,STRAIGHT. UHE,UHH,UHV,UHX	EA	1
335	103	PAOZZ	5310-00-282-782 3	96906	MS24400D4	.NUT,PLAIN,HEXAGON UHE,UHH,UHV,UHX	EA	1
335	105	PAOZZ	5305-00-891-888 3	96906	MS27039-4-11	.SCREW,MACHINE UHE,UHH,UHV,UHX	EA	2 2

SECTION II			TMS5-1520-210-23P-2		C16		SECTION II		
(1)	(2)	(3)	(4)	(5)	(6)	(7)	(8)	(9)	(10)
ILLUSTRATION					DESCRIPTION				
(a)	(b)								
FIG	ITEM	SMR	NATIONAL	FSCM	PART	USABLE ON CODE	U/M	QTY	INC
NO	NO	CODE	STOCK	NUMBER	NUMBER			IN	IN
			NUMBER					UNIT	UNIT
335	106	PAOZZ	5305-00-719-5404	96906	MS24694S55	.SCREW,MACHINE	UHE,UHH,UHV,UHX	EA	2
335	108	PAOZZ	5306-00-182-1958	88044	AN4H10A	.BOLT,MACHINE	UHE,UHH,UHV,UHX	EA	12
335	110	PAOZZ	1560-00-152-3530	85109	475D12NN48LT32	.FLANGE,FUEL TANK	UHE,UHH,UHV,UHX	EA	1
335	111	PAOZZ	5305-00-956-2845	96906	MS24694S51	.SCREW,MACHINE	UHE,UHH,UHV,UHX	EA	2
335	112	PAOZZ	5330-01-079-8163	97499	60-011-3	.GASKET U/O PN 1C64-1 PUMP	UHE,UHH,UHV,UHX	EA	1
335	113	PAOZZ	5330-01-053-7035	97499	60-011-1	.GASKET	UHE,UHH,UHV,UHX	EA	1
335	114	PAODD	2915-01-124-5222	26433	1C64-1	.PUMP,SUMERGED SEE FIG. 332 FOPR BREAKDOWN	UHE,UHH,UHV,UHX	EA	2
335	114	PAODD	2915-00-012-8684	81982	60-351E	.PUMP,SUMERGED SEE FIG.333 FOR BREAKDOWN	UHE,UHH,UHV,UHX	EA	2
335	117	PAOZZ	5365-00-181-1265	97499	205-062-659-1	.RING ASSY,RETAINER	UHE,UHH,UHV,UHX	EA	4
335	118	PAOZZ	5330-00-291-3272	96906	MS29513-270	.PACKING,PREFORMED	UHE,UHH,UHV,UHX	EA	1
335	119	PAOZZ	1560-00-176-1274	97499	205-062-640-2	.SUMP ASSEMBLY,FUEL	UHE,UHH,UHV,UHX	EA	1
335	124	PAOZZ	6680-00-133-7912	97499	205-061-633-19	.TRANSMITTER, LIQUID	UHE,UHH,UHV,UHX	EA	1
335	128	PAOZZ	5306-00-182-2015	88044	AN4H4A	.BOLT,MACHINE	UHE,UHH,UHV,UHX	EA	2
335	130	PAOZZ	4820-00-176-4616	97499	205-062-655-1	.VALVE,CHECK	UHE,UHH,UHV,UHX	EA	1
335	131	PAOZZ	5306-00-206-4931	88044	AN4-3A	.BOLT,MACHINE	UHE,UHH,UHV,UHX	EA	1
335	132	PAOZZ	5306-00-182-2014	88044	AN4H3A	.BOLT,MACHINE	UHE,UHH,UHV,UHX	EA	1
335	133	PAOZZ	5310-00-182-6173	97499	140-009D17T39	.WASHER, FLAT	UHE,UHH,UHV,UHX	EA	2
335	138	PAOZZ	5305-00-719-5400	96906	MS24694S48	.SCREW,MACHINE	UHE,UHH,UHV,UHX	EA	2
335	142	PAOZZ	5340-00-181-1355	97499	205-062-661-1	.CLIP,SUMP DRAIN	UHE,UHH,UHV,UHX	EA	2
335	143	PAOZZ	1560-00-176-1248	97499	205-062-635-2	.TANK,FUEL,AIRCRAFT	UHE,UHH,UHV,UHX	EA	1
335	144	PAOZZ	5306-00-151-0784	88044	AN3-10A	.BOLT,MACHINE	UHE,UHH,UHV,UHX	EA	1
335	145	PAOZZ	5310-00-167-0753	88044	AN960PD10L	.WASHER,FLAT	UHE,UHH,UHV,UHX	EA	1

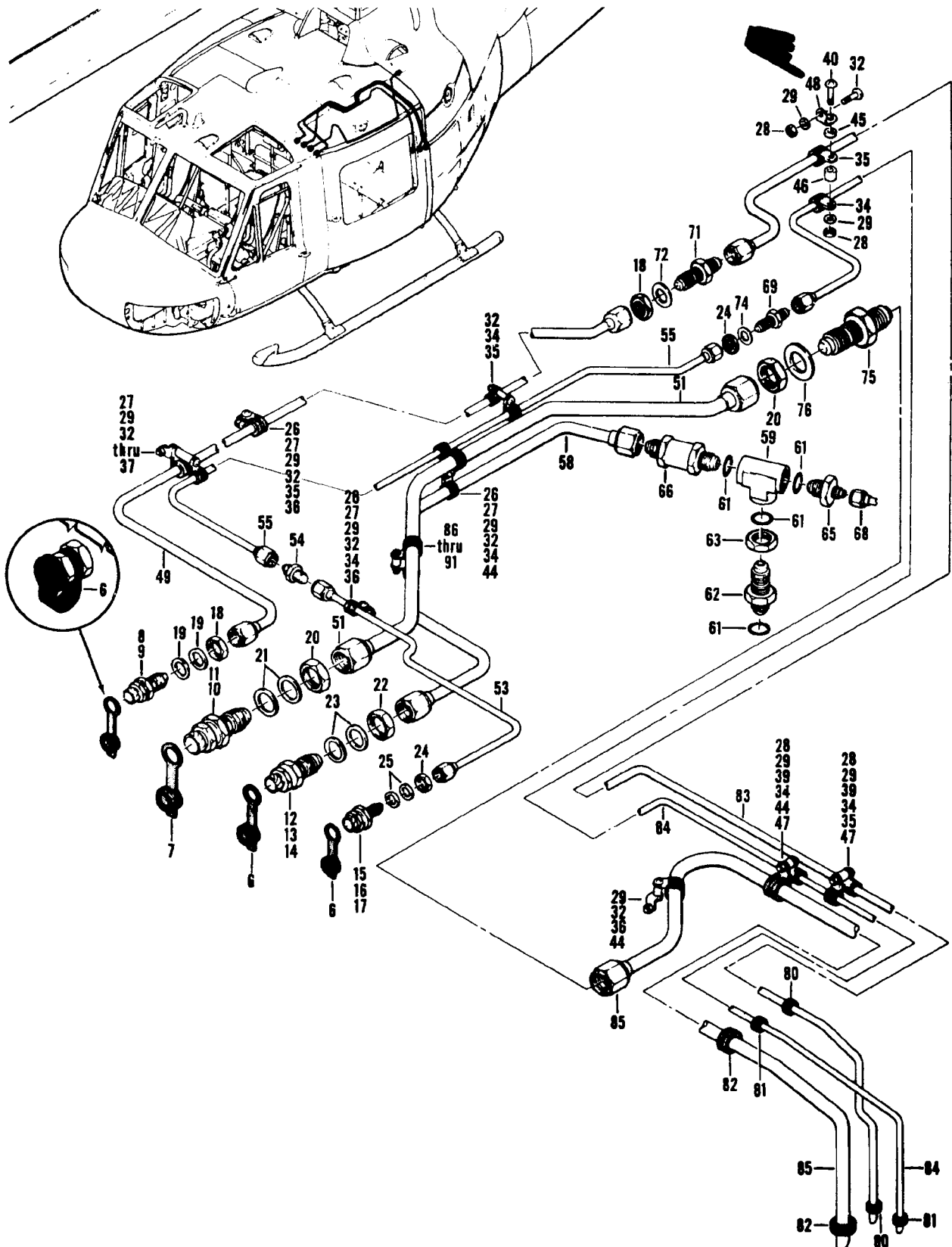

Figure 336. Lines Installation, Auxiliary Fuel Tank

SECTION II

TM55-1520-210-23P-2 C12

(1) ILLUSTRATION (A) FIG. NO.		(2) SMR CODE	(3) NATIONAL STOCK NUMBER	(4) FSCM	(5) PART NUMBER	(6) DESCRIPTION GROUP 10 FUEL SYSTEMS USABLE ON CODE	(7) U/M	(8) QTY INC IN UNIT
336		XCFZZ		97499	204-061-600-1	LINES INSTL AUXILIARY FUEL TANK USBL EFF 64-14101 THRU 64-14191 SEE FIG. 6 FOR NHA UHC,UHM	EA	1
336		XCFZZ		97499	204-061-600-7	LINES INSTL AUXILIARY FUEL TANK USBL EFF 65-9416 & SUBSEQUENT SEE FIG. 6 FOR NHA UHC,UHM	EA	1
336	6	PAOZZ	5340-00-794-2674	97439	30-008-1	.CAP,PROTECTIVE,DUST UHB,UHC,UHM	EA	3
336	7	PAOZZ	5340-00-847-7537	97499	30-008-2	.CAP, PROTECTIVE, DUST UHB,UHC,UHM	EA	1
336	8	PAOOO	4730-00-773-2613	00624	375201-6	.COUPLING HALF,QUICK DISCONNECT. U/O PN 204-061-600-1 UHB,UHC,UHM	EA	1
336	9	PAOZZ	5330-00-248-3848	96906	MS29513-018	..PACKING,PREFORMED. UHB,UHC,UHM	EA	1
336	10	PAOOO	4730-00-773-2617	00624	375201-12	.COUPLING HALF,QUICK U/O PN 204-061-600-1 UHB,UHC,UHM	EA	1
336	11	PBOZZ	5330-00-250-0233	96906	MS29513-23	..PACKING,PREFORMED UHB,UHC,UHM	EA	1
336	12	PAOOO	4730-00-773-2614	00624	375201-8	.COUPLING HALF,QUICK U/O PN 204-061-600-1 UHB,UHC,UHM	EA	1
336	13	PAOZZ	5330-00-246-3848	96906	MS29513-018	..PACKING,PREFORMED. UHB,UHC,UHM	EA	1
336	14	PAOZZ	5330-00-248-3837	96906	MS29513-110	..PACKING,PREFORMED UHB,UHC,UHM	EA	1
336	15	PAOOO	4730-00-773-2616	00624	375201-4	.COUPLING HALF,QUICK DISCONNECT. U/O PN 204-061-600-1 UHB,UHC,UHM	EA	1
336	16	PAOZZ	5330-00-248-3848	96906	MS29513-018	..PACKING,PREFORMED. UHB,UHC,UHM	EA	1
336	17	PAOZZ	5330-00-248-3837	96906	MS29513-110	..PACKING,PREFORMED UHB,UHC,UHM	EA	1
336	18	PAOZZ	5310-00-638-2605	96906	MS2440006	.NUT,PLAIN,HEXAGON. UHB,UHC,UHM	EA	1
336	19	PAOZZ	5310-00-167-2402	88044	AN960PD916	.WASHER,FLAT UHB,UHC,UHM	EA	2
336	20	PAOZZ	5310-00-199-1028	88044	AN924-12D	.NUT,PLAIN,HEXAGON. UHB,UHC,UHM	EA	1
336	21	PAOZZ	5310-00-183-4397	88044	AN960PD1716	.WASHER,FLAT UHB,UHC,UHM	EA	2
336	22	PAOZZ	5310-00-282-7835	96906	MS24400D8	.NUT,PLAIN,HEXAGON. UHB,UHC,UHM	EA	1
336	23	PAOZZ	5310-00-187-2404	88044	AN960PD1216	.WASHER,FLAT. UHB,UHC,UHM	EA	2
336	24	PAOZZ	5310-00-282-7823	96906	MS24400D4	.NUT,PLAIN,HEXAGON UHB,UHC,UHM	EA	1
336	25	PAOZZ	5310-00-187-2401	88044	AN960PD716	.WASHER,FLAT. UHB,UHC,UHM	EA	2
336	26	PAOZZ	5310-00-263-2862	96906	MS21045C3	.NUT,SELF-LOCKING,HEXAGON UHB,UHC,UHM	EA	8
336	27	PAOZZ	5310-00-807-1474	96906	MS21042L3	.NUT,SELF-LOCKING, EXTENDED WASHER,HEXAGON U/O PN 204-061-600-1 UHC,UHM	EA	7
336	29	PAOZZ	5310-00-167-0753	88044	AN960PD10L	.WASHER,FLAT, UHB,UHC,UHM	EA	12
336	32	PAOZZ	5305-00-781-9067	96906	MS27039-1-08	.SCREW,MACHINE. UHB,UHC,UHM	EA	1
336	33	PAOZZ	5305-00-180-3326	88044	AN525-10R16	.SCREW,MACHINE UHB,UHC,UHM	EA	1
336	34	PAOZZ	5340-00-151-5997	96906	MS21122-4	.CLAMP,LOOP UHB,UHC,UHM	EA	1
336	35	PAOZZ	5340-00-990-9300	81996	EAB70006	.CLAMP,LOOP UHB,UHC,UHM	EA	1
336	36	PAOZZ	5340-00-598-8251	88044	AN743-12	.BRACKET,ANGLE UHB,UHC,UHM	EA	1
336	37	PAOZZ	5365-00-662-3098	80205	NAS43DD3-32	.SPACER,SLEEVE UHB,UHC,UHM	EA	1
336	39	PAOZZ	5305-00-180-0014	88044	AN525-10R12	.SCREW,MACHINE UHB,UHC,UHM	EA	2
336	40	PAOZZ	5305-00-282-8470	88044	AN525-10R18	.SCREW,MACHINE UHB,UHC,UHM	EA	1
336	44	PAOZZ	5340-00-993-5478	81996	EAB700D12	.CLAMP,LOOP UHB,UHC,UHM	EA	3
336	45	PAOZZ	5365-00-622-1810	80205	NAS43DD3-8	.SPACER,SLEEVE UHB,UHC,UHM	EA	1
336	46	PAOZZ	5365-00-682-4624	80205	NAS43DD3-28	.SPACER,SLEEVE UHB,UHC,UHM	EA	1
336	47	PAOZZ	5365-00-684-2093	80205	NAS43DD3-16	.SPACER,SLEEVE UHB,UHC,UHM	EA	2
336	48	MFOZZ	DELETED	97499	20-032-1	.BRACKET,ENGINE UHB,UHC,UHM	EA	1
336	49	MFOZZ	1560-00-885-3555	97499	204-060-020-175	.TUBE ASSEMBLY,METAL UHB,UHC,UHM	EA	1

ILLUSTRATION		(2)	(3)	(4)	(5)	(6)	(7)	(8)
FIG. O.	ITEM NO.	SMR CODE	NATIONAL STOCK NUMBER	FSCM	PART NUMBER	DESCRIPTION	USABLE ON CODE	QTY INC IN UNIT
336	51	MFOZZ	4710-00-766-8580	97499	204-060-020-177	.TUBE ASSEMBLY, METALUHB,UHC,UHM	EA	1
336	53	MFOZZ	1560-00-885-3554	97499	204-060-020-109	.TUBE ASSEMBY, METALUHB,UHC,UHM	EA	1
336	54	PAOZZ	4730-00-834-9560	96906	MS24392D4	.NIPPLE,TUBEUHB,UHC,UHM	EA	1
336	55	MFOZZ	1560-00-885-3556	97499	204-060-020-179	.TUBE ASSEMBLY,METALUHB,UHC,UHM	EA	1
336	58	MFOZZ	1560-00-927-9511	97499	204-061-608-1	.TUBE ASSEMBLY,METALUHC,UHM	EA	1
336	59	PAOZZ	4730-00-277-5055	88044	AN938D8	.TEE, BOSSUHB,UHC,UHM	EA	1
336	61	PAOZZ	5330-00-263-8031	96906	MS29512-08	.PACKING,PREFORMED,UHC,UHM	EA	4
336	62	PAOZZ	4730-00-062-6821	96906	MS24393D8	.NIPPLE, TUBE.UHB,UHC,UHM	EA	1
336	63	PAOZZ	5310-00-282-7835	96906	MS24400D8	.NUT,PLAIN,HEXAGON.UHB,UHC,UHM	EA	1
336	65	PAOZZ	4730-00-975-2922	81349	MILF5509	.REDUCER,TUBEUHB,UHC,UHM	EA	1
336	66	XDOZZ	4820-00-711-1917	91816	P5-533	.VALVE,CHECKUHB,UHC,UHM	EA	1
336	68	MFOZZ	1560-00-904-1482	97499	204-061-687-1	.TUBE ASSEMBLY, METALUHB,UHC,UHM	EA	1
336	69	PAOZZ	4730-00-715-0018	96906	MS24393D4	.NIPPLE, TUBEUHB,UHC,UHM	EA	1
336	71	PAOZZ	4730-00-805-2221	96906	MS24393D6	.NIPPLE, TUBE.UHB,UHC,UHM	EA	1
336	72	PAOZZ	5310-00-187-2402	88044	AN960PD916	.WASHER,FLAT U/O PN 204-061-600-1.UHC,UHM	EA	1
336	74	PAOZZ	5310-00-187-2401	88044	AN960PD716	.WASHER,FLAT U/O PN 204-061-600-1.UHC,UHM	EA	1
336	75	PAOZZ	4730-00-994-0883	96906	MS24393D12	.NIPPLE,TUBEUHB,UHC,UHM	EA	1
336	76	PAOZZ	5310-00-183-4397	88044	AN960PD1716	.WASHER,FLAT U/O PN 204-061-600-1UHC,UHM	EA	1
336	80	PAOZZ	5325-00-291-9366	96906	MS35489-11	.GROMMET,NONMETALLICUHB,UHC,UHM	EA	2
336	81	PAOZZ	5325-00-263-6632	96906	MS35489-6	.GROMMET,NONMETALLICUHB,UHC,UHM	EA	2
336	82	PAOZZ	5325-00-263-6648	96906	MS35489-135	.GROMMET,RUBBERUHB,UHC,UHM	EA	2
336	83	MFOZZ	1560-00-884-9999	97499	204-060-020-75	.TUBE ASSYUHB,UHC,UHM	EA	1
336	84	MFOZZ	1560-00-885-0003	97499	204-060-020-79	.TUBE ASSEMBLYUHB,UHC,UHM	EA	1
336	85	MFOZZ	1560-00-766-8581	97499	204-060-020-83	.TUBE ASSYUHB,UHC,UHM	EA	1
336	86	PAOZZ	5340-00-993-5478	81996	EAB700D12	.CLAMP,LOOP U/O PN 204-061-600-1.UHC,UHM	EA	2
336	87	PAOZZ	5340-00-954-6826	81996	EAB700D8	.CLAMP,LOOP U/O PN 204-061-600 -1.UHC,UHM	EA	2
336	88	PAOZZ	5305-00-993-1848	96906	MS35207-265	.SCREW,MACHINE U/O PN 204-061-600-1.UHC,UHM	EA	2
336	89	PAOZZ	5365-00-684-2093	80205	NAS43DD3-16	.SPACER,SLEEVE U/O PN 204-061-600 -1.UHC,UHM	EA	2
336	90	PAOZZ	5310-00-167-0753	88044	AN960PD10L	.WASHER,FLAT U/O PN 204-061-600-1.UHC,UHM	EA	2
336	91	PAOZZ	5310-00-807-1474	96906	MS21042L3	.NUT,SELF-LOCKING, EXTENDED WASHER,HEXAGON U/O PN 204-061-600-1UHC,UHM	EA	2

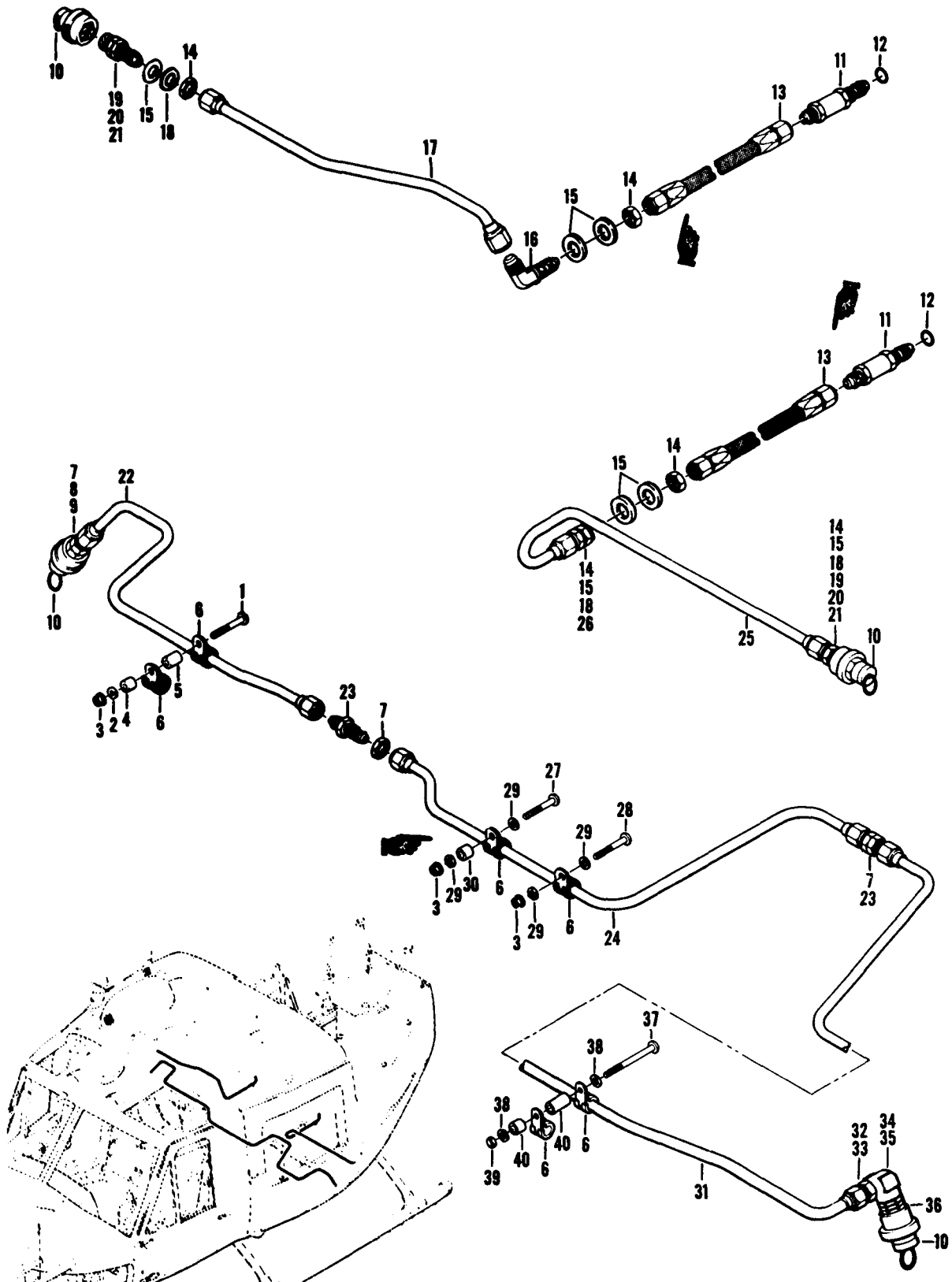

Figure 337. Lines Installation, Fuel and Air External Auxiliary Tanks

SECTION II

TM65-1520-210-23P-2

C5

(1) ILLUSTRATION (A) FIG. IO. (B) ITEM NO.		(2) SMR CODE	(3) NATIONAL STOCK NUMBER	(4) FSCM	(5) PART NUMBER	(6) DESCRIPTION GROUP 10 FUEL SYSTEMS USABLE ON CODE	(7) U/M	(8) QTY INC IN UNIT
337		XCFZZ		97499	204-060-689-5	LINES INSTL FUEL AND AIR EXTERNAL AUXILIARY TANK USBL EFF 64-14102 THRU 65-12772 SEE FIG.6 FOR NHA UHC,UHM	EA	1
337		XCFZZ		97499	204-060-689-7	LINES INSTL FUEL AND AIR EXTERNAL AUXILIARY TANK USBL EFF 65-492 & SUBSEQUEN SEE FIG.6 FOR NHA UHC,UHM	EA	1
337	1	XDOZZ		88044	AN525-10R30	.SCREW,MACHINE UHB,UHC,UHM	EA	1
337	2	PAOZZ	5310-00-183-4406	88044	AN960PD10	.WASHER,FLAT UHB,UHC,UHM	EA	2
337	3	PAOZZ	5310-00-807-1474	96905	MS21042L3	.NUT,SELF-LOCKING, EXTENDED WASHER,HEXAGON. UHB,UHC,UHM	EA	1
337	4	PAOZZ	5365-00-838-0591	80205	NAS43DD3-67	.SPACER, SLEEVE UHB,UHC,UHM	EA	1
337	5	PAOZZ	5365-00-618-6485	80205	NAS43DD3-56	.SPACER,SLEEVE UHB,UHC,UHM	EA	1
337	6	PAOZZ	5340-00-187-6023	96906	MS21122-6	.CLAMP,LOOP. UHB,UHC,UHM	EA	2
337	7	PAOZZ	5310-00-638-2605	96906	MS24400D6	.NUT,PLAIN,HEXAGON UHB,UHC,UHM	EA	2
337	8	XDOOZ	4730-00-960-8878	00624	375239-6	.COUPLING HALF,QUICK DISCONNECT UHB,UHC,UHM	EA	2
337	9	PAOZZ	5310-00-187-2402	81352	AN950PD916	.WASHER, FLAT UHB,UHC,UHM	EA	4
337	10	PAOZZ	5340-00-794-2674	97499	30-008-1	.CAP,PROTECTIVE,DUST UHB,UHC,UHM	EA	4
337	11	PAOZZ	2915-00-898-9760	86768	12-1762-1	.VALVE ASSEMBLY,FUEL UHB,UHC,UHM	EA	2
337	12	PAOZZ	5330-00-263-8031	96906	MS29512-08	.PACKING,PREFORMED UHC,UHM	EA	2
337	13	MFOZZ		96906	MS87028H105A	.HOSE ASSEMBLY UHC,UHM	EA	2
337	14	PAOZZ	5310-00-282-7835	96906	MS24400D8	.NUT,PLAIN,HEXAGON UHB,UHC,UHM	EA	1
337	15	PAOZZ	5310-00-187-2404	88044	AN960PD1216	.WASHER,FLAT UHB,UHC,UHM	EA	2
337	16	PAOZZ	4730-00-197-2917	96906	MS24394D8	.ELBOW,TUBE UHB,UHC,UHM	EA	1
337	17	MFOZZ	4710-00-986-9953	97499	204-061-616-1	TUBE ASSEMBLY,METAL UHB,UHC,UHM	EA	1
337	18	PAOZZ	5310-00-187-2396	88044	AN960PD1216L	.WASHER,FLAT UHB,UHC,UHM	EA	2
337	19	PAOOO	4730-00-773-2614	00624	375201-8	.COUPLING HALF,QUICK. UHB,UHC,UHM	EA	2
337	20	PAOZZ	5330-00-248-3848	96906	MS29513-018	.PACKING,PREFORMED. UHB,UHC,UHM	EA	1
337	21	PAOZZ	5330-00-248-3837	96906	MS29513-110	.PACKING,PREFORMED UHB,UHC,UHM	EA	1
337	22	MFOZZ	4710-00-986-9951	97499	204-061-614-1	.TUBE ASSEMBLY,METAL UHB,UHC,UHM	EA	1
337	23	PAOZZ	4730-00-805-2221	96906	MS24393D6	.NIPPLE,TUBE UHB,UHC,UHM	EA	2
337	24	MFOZZ	1560-00-929-8458	97499	204-061-694-1	.TUBE ASSEMBLY,METAL UHC,UHM	EA	1
337	25	MFOZZ	4710-00-986-9952	97493	204-061-615-1	TUBE ASSEMBLY,METAL UHB,UHC,UHM	EA	1
337	26	PAOZZ	4730-00-062-6821	96906	MS24393D8	.NIPPLE,TUBE UHB,UHC,UHM	EA	1
337	27	PAOZZ	5305-00-989-7435	96906	MS35207-264	.SCREW,MACHINE UHB,UHC,UHM	EA	2
337	28	PAOZZ	5305-00-990-6444	96906	MS35207-261	.SCREW,MACHINE UHB,UHC,UHM	EA	1
337	29	PAOZZ	5310-00-167-0753	88044	AN960PD10L	.WASHER,FLAT UHB,UHC,UHM	EA	4
337	30	PAOZZ	5365-00-684-2093	80205	NAS43DD3-16	.SPACER,SLEEVE UHB,UHC,UHM	EA	1
337	31	MFOZZ	1560-00-971-6308	97499	204-061-695-1	TUBE ASSEMBLY,METAL U/O PN 204-060-689-7 UHC,UHM	EA	1
337	32	PAOZZ	5340-00-533-3515	96906	MS24392D6	.NIPPLE,TUBE U/O PN 204-060-689-7 UHC,UHM,UHH,UHV	EA	1
337	33	PAOZZ	5330-00-263-8030	96906	MS29512-06	.PACKING,PREFORMED U/O PN 204-060-689-7 UHC,UHM	EA	1
337	34	PAOZZ	4730-00-278-3683	88044	AN939D6	.ELBOW,BOSS U/O PN 204-060-689-7 UHC,UHM	EA	1
337	35	PAOZZ	5330-00-263-8030	96906	MS29512-06	.PACKING,PREFORMED U/O PN 204-060-689-7 UHC,UHM	EA	1
337	36	PAOZZ	5310-00-839-7112	97499	204-061-696-1	.NUT,PLAIN,HEXAGON U/O PN 204-060-689-7 UHC,UHM	EA	2
337	37	XDOZZ	5305-00-182-1366	88044	AN525-10R28	.SCREW,MACNINE U/O PN 204-060-689-7 UHC,UHM	EA	1
337	38	PAOZZ	5310-00-167-0753	88044	AN960PD10L	.WASHER,FLAT U/O PN 204-060-689-7 UHC,UHM	EA	2
337	39	PAOZZ	5310-00-282-7835	96906	MS24400D8	.NUT,PLAIN,HEXAGON U/O PN 204-060-689-7 UHC,UHM	EA	1

SECTION II				TM55-1520-210-23P-2		C5	SECTION II		
(1)	(2)	(3)		(4)	(5)	(6)	(7)	(8)	
ILLUSTRATION				DESCRIPTION			QTY		
(a)	(b)		NATIONAL		PART			INC	
FIG	ITEM	SMR	STOCK	FSCM	NUMBER	USABLE ON CODE	U/M	IN	UNIT
NO	NO	CODE	NUMBER						
337	40	PAOZZ	5365-00-684-5980	80205	NAS43DD3-39	.SPACER,SLEEVE U/O PN 204-060-689-7	UHC,UHM	EA	2

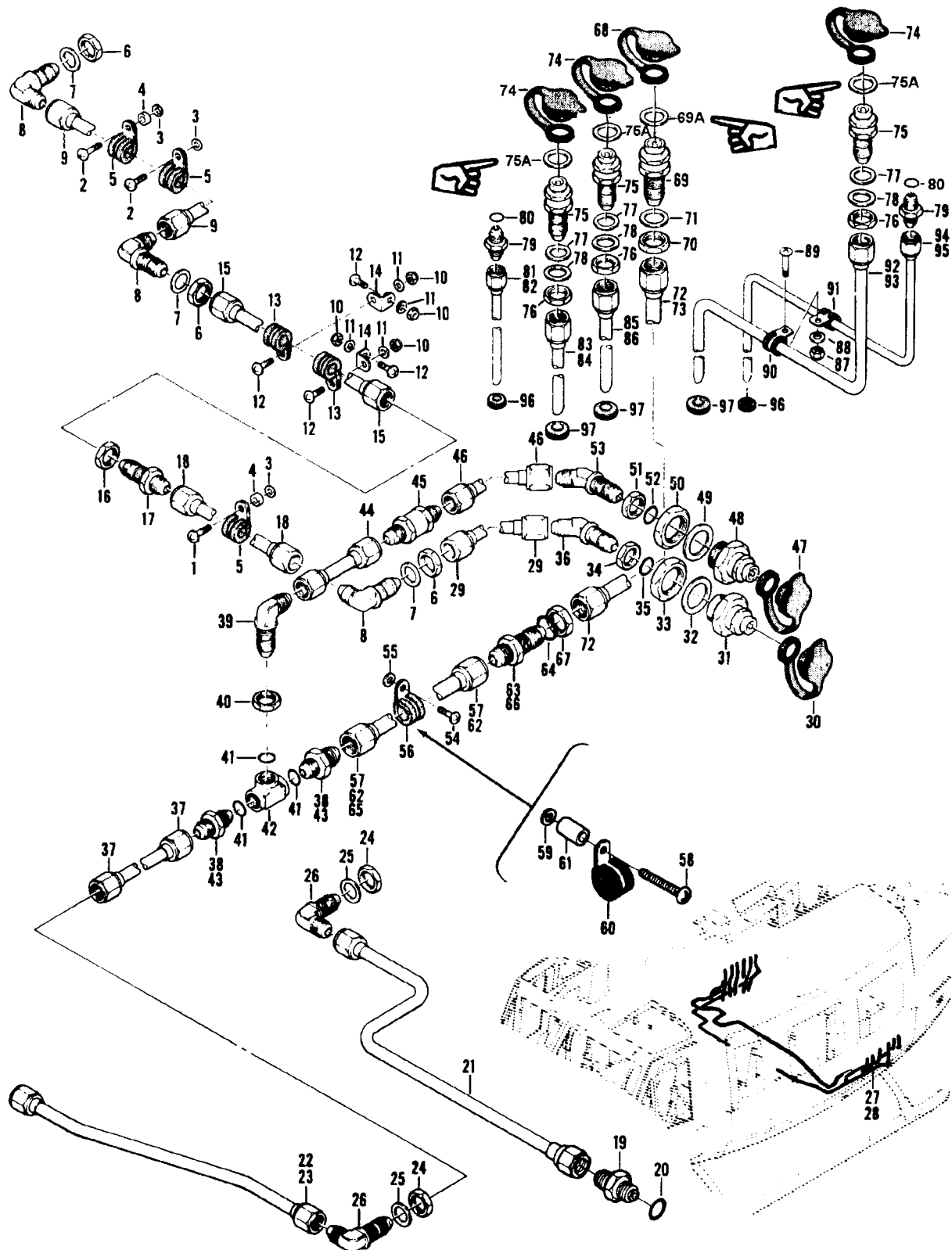

Figure 338. Lines Installation, Auxiliary Fuel Tanks

SECTION II (1) ILLUSTRATION			TMS5-1520-210-23P-2		C5 (6) DESCRIPTION		SECTION II (7) QTY INC IN UNIT	
(a) FIG NO	(b) ITEM NO	(3) SMR CODE	(4) NATIONAL STOCK NUMBER	(5) FSCM PART NUMBER			USABLE ON CODE	U/M
338		XCFZZ		97499	205-061-620-1	LINES INSTL USBL EFF 62-2106 THRU 63-13002 SEE FIG.7 FOR NHA	UHH,UHV	EA 1
338		XCFZZ		97499	205-061-620-3	LINES INSTL USBL EFF 64-13492 THRU 66-16867 SEE FIG.7 FOR NHA	UHH,UHV	EA 1
338		XCFZZ		97499	205-061-620-5	LINES INSTL USBL EFF 66-16868 THRU 69-15291 SEE FIG.7 FOR NHA	UHH,UHV	EA 1
338		XCFZZ		97499	205-061-620-9	LINES INSTL USBL EFF 69-15292 AND SUBSEQUENT SEE FIG.7 FOR NHA	UHH,UHV	EA 1
338	1	PAOZZ	5305-00-990-6444	96906	MS35207-261	.SCREW,MACHINE	UHH,UHV	EA 1
338	2	PAOZZ	5305-00-993-1848	96906	MS35207-265	.SCREW,MACHINE	UHH,UHV	EA 2
338	3	PAOZZ	5310-00-771-6827	88044	AN960PDI10L	.WASHER,FLAT	UHH,UHV	EA 3
338	4	PAOZZ	5365-00-684-7923	80205	NAS43DD3-20	.SPACER,SLEEVE	UHH,UHV	EA 2
338	5	PAOZZ	5340-00-990-9300	81996	EAB700D6	.CLAMP,LOOP	UHH,UHV	EA 3
338	6	PAOZZ	5310-00-638-2605	88044	AN924-6D	.NUT,PLAIN,HEXAGON	UHH,UHV	EA 3
338	7	PAOZZ	5310-00-187-2402	81352	AN960PD916	.WASHER,FLAT U/O PN 205-061-620-1 & -3	UHH,UHV	EA 3
338	8	PBOZZ	4730-00-684-6922	96906	MS24394D6	.ELBOW,TUBE	UHH,UHV	EA 3
338	9	MFOZZ		97499	205-061-611-1	.TUBE ASSEMBLY,METAL U/O PN 205-061-620-1 & -3	UHH,UHV	EA 1
338	10	PAOZZ	5310-00-282-7835	96906	MS24400D8	.NUT,PLAIN,HEXAGON U/O PN 205-061-620-1 & -3	UHH,UHV	EA 4
338	11	PAOZZ	5310-00-167-0753	88044	AN960PDI10L	.WASHER,FLAT U/O PN 205-061-620-1 & 3	UHH,UHV	EA 4
338	12	PAOZZ	5305-00-990-6444	96906	MS35207-261	.SCREW,MACHINE U/O PN 205-061-620-1 & -3	UHH,UHV	EA 4
338	13	PAOZZ	5340-00-990-9300	96906	MS21122-6	.CLAMP,LOOP U/O PN 205-061-620-1 & -3	UHH,UHV	EA 2
338	14	PAOZZ	5340-00-598-8251	88044	AN743-12	.BRACKET,ANGLE U/O PN 205-061-620-1 & -3	UHH,UHV	EA 2
338	15	MFOZZ		97499	205-061-610-1	.TUBE ASSEMBLY,METAL U/O PN 205-061-620-1 & -3	UHH,UHV	EA 1
338	16	PAOZZ	5310-00-638-2605	88044	AN924-6D	.NUT,PLAIN,HEXAGON	UHH,UHV	EA 1
338	17	PAOZZ	4730-00-805-2221	96906	MS24393D6	.NIPPLE,TUBE	UHH,UHV	EA 1
338	18	MFOZZ		97499	205-061-612-1	.TUBE ASSEMBLY U/O PN 205-061-620-1 & -3	UHH,UHV	EA 1
338	19	PAOZZ	4730-00-684-6915	96906	MS24392D8	.NIPPLE,TUBE	UHH,UHV	EA 1
338	20	PAOZZ	5330-00-263-8031	96906	MS29512-08	.PACKING,PREFORME	UHH,UHV	EA 1
338	21	MFOZZ		97499	205-061-606-1	.TUBE ASSEMBLY,METAL U/O PN 205-061-620-1, -3 & -5	UHH,UHV	EA 1
338	22	PAOZZ	4730-01-034-4807	92215	VSF1015A8	.SLEEVE,FLARED,TUBE U/O PN 205-061-620-9	UHE,UHH,UHV,UHX	EA 4
338	23	MFOZZ		97499	205-062-681-1	.TUBE ASSEMBLY U/O PN 205-061-620-9	UHH,UHV	EA 1
338	24	PAOZZ	5310-00-282-7835	96906	MS24400D8	.NUT,PLAIN,HEXAGON	UHH,UHV	EA 2
338	25	PAOZZ	5310-00-187-2404	88044	AN960PDI1216	.WASHER,FLAT	UHH,UHV	EA 2
338	26	PAOZZ	4730-00-197-2917	96906	MS24394D8	.ELBOW,TUBE	UHH,UHV	EA 2
338	27	MFOZZ		97499	205-061-607-1	.TUBE ASSEMBLY,METAL U/O PN 205-061-620-1, -3 & -5	UHH,UHV	EA 1
338	28	MFOZZ		97499	205-062-680-1	.TUBE ASSEMBLY U/O PN 205-061-620-9	UHH,UHV	EA 1
338	29	MFOZZ	4710-00-980-1829	97499	205-061-624-1	.TUBE ASSEMBLY,METAL U/O PN 205-061-620-1 & -3	UHH,UHV	EA 2
338	30	PAOZZ	5340-00-772-7791	00624	377900-8	.CAP,PROTECTIVE,DUST U/O PN 205-061-620-1	UHH,UHV	EA 2
338	31	PAOZZ	4730-00-045-4503	00624	375275-6	.COUPLING HALF,QUICK U/O PN 205-061-620-1 & -3	UHH,UHV	EA 2
338	32	PAOZZ	5310-00-183-4397	88044	AN960PDI1716	.WASHER,FLAT U/O PN 205-061-620-1 & -3	UHH,UHV	EA 2
338	33	PAOZZ	5310-00-199-1028	88044	AN924-12D	.NUT,PLAIN,HEXAGON U/O PN 205-061-620-1 & -3	UHH,UHV	EA 2
338	34	PAOZZ	5310-00-638-2605	96906	MS24400D6	.NUT,PLAIN,HEXAGON U/O PN 205-061-620-1 & -3	UHH,UHV	EA 2
338	35	PAOZZ	5330-00-263-8030	96906	MS29512-06	.PACKING,PREFORMED U/O PN 205-061-620-1 & -3	UHH,UHV	EA 2
338	36	PAOZZ	4730-00-186-9997	88044	AN837-6D	.ELBOW U/O PN 205-061-620-1 & -3	UHH,UHV	EA 2

SECTION II (1) ILLUSTRATION		(2)	(3)	TMS5-1520-210-23P-2		C16 (6) DESCRIPTION	SECTION II (7) (8) QTY INC IN UNIT		
(a) FIG NO	(b) ITEM NO	SMR CODE	NATIONAL STOCK NUMBER	FSCM	PART NUMBER		USABLE ON CODE	U/M	
338	37	MFOZZ		97499	205-061-608-1	.TUBE ASSEMBLY, METAL U/O PN 205-061-620-1 & -3	UHH, UHV	EA	2
338	38	PAOZZ	4730-00-187-3588	88044	AN919-15D	.REDUCER, TUBE U/O PN 205-061-620-1 & -3	UHH, UHV	EA	2
338	39	PAOZZ	4730-00-197-2917	96906	MS24394D8	.ELBOW, TUBE U/O PN 205-061-620-1 & -3	UHH, UHV	EA	1
338	40	PAOZZ	5310-00-282-7835	96906	MS24400D8	.NUT, PLAIN, HEXAGON U/O PN 205-061-620-1 & -3	UHH, UHV	EA	2
338	41	PAOZZ	5330-00-263-8031	96906	MS29512-08	.PACKING, PREFORMED U/O PN 205-061-620-1 & -3	UHH, UHV	EA	6
338	42	PAOZZ	4730-00-277-5055	88044	AN938D8	.TEE, BOSS U/O PN 206-061-620-1 & -3	UHH, UHV	EA	2
338	43	PAOZZ	4730-00-684-6915	96906	MS24392D8	.NIPPLE, TUBE U/O PN 205-061-620-1 & -3	UHH, UHV	EA	2
338	44	MFOZZ		97499	205-061-609-1	.TUBE ASSEMBLY, METAL U/O PN 205-061-620-1 & -3	UHH, UHV	EA	2
338	45	PAOZZ	4820-00-018-0092	86768	488-8D1-1-4	.VALVE, CHECK U/O PN 205-061-620-1 & -3	UHH, UHV	EA	2
338	46	MFOZZ		97499	205-061-645-1	.TUBE ASSEMBLY, METAL U/O PN 205-061-620-1 & -3	UHH, UHV	EA	1
338	47	PAOZZ	5340-00-772-7791	00624	377900-8	.CAP, PROTECTIVE, DUST U/O PN 205-061-620-1	UHH, UHV	EA	2
338	47	PAOZZ	5340-00-794-2674	97499	30-008-1	.CAP, PROTECTIVE, D U/O PN 205-061-620-3	UHH, UHV	EA	2
338	48	PAOZZ	4730-00-961-1319	00624	375205-8	.COUPLING HALF, QUICK U/O PN 205-061-620-1 & -3	UHH, UHV	EA	2
338	49	PAOZZ	5310-00-183-4356	88044	AN960PD2116	.WASHER, FLAT U/O PN 205-061-620-1 & -3	UHH, UHV	EA	2
338	50	PAOZZ	5310-00-949-6143	88044	AN924-16D	.NUT, PLAIN, HEXAGON U/O PN 205-061-620-1 & -3	UHH, UHV	EA	1
338	51	PAOZZ	5310-00-282-7835	88044	AN924-8D	.NUT, PLAIN, HEXAGON U/O PN 205-061-620-1 & -3	UHH, UHV	EA	2
338	52	PAOZZ	5330-00-263-8031	96906	MS29512-08	.PACKING, PREFORMED U/O PN 205-061-620-1 & -3	UHH, UHV	EA	2
338	53	PAOZZ	4730-00-186-9999	88044	AN837-8D	.ELBOW, TUBE U/O PN 205-061-620-1 & -3	UHH, UHV	EA	2
338	54	PAOZZ	5305-00-990-6444	96906	MS35207-261	.SCREW, MACHINE U/O PN 205-061-620-1 & -3	UHH, UHV	EA	2
338	55	PAOZZ	5310-00-167-0753	88044	AN960PD10L	.WASHER, FLAT U/O PN 205-061-620-1 & -3	UHH, UHV	EA	2
338	56	PAOZZ	5340-00-993-6244	81996	EAB700D10	.CLAMP, LOOP U/O PN 205-061-620-1 & -3	UHH, UHV	EA	3
338	57	MFOZZ		97499	205-061-647-1	.TUBE ASSEMBLY, METAL U/O PN 205-061-620-1 & -3	UHH, UHV	EA	2
338	58	PAOZZ	5305-00-207-1208	88044	AN520-10R30	.SCREW, MACHINE U/O PN 205-061-620-1 & -3	UHH, UHV	EA	2
338	59	PAOZZ	5310-00-167-0753	88044	AN960PD10L	.WASHER, FLAT U/O PN 205-061-620-5 & -9	UHH, UHV	EA	2
338	60	PAOZZ	5340-00-954-6826	81996	EAB700-8	.CLAMP, LOOP U/O PN 205-061-620-5 & -9	UHH, UHV	EA	2
338	61	PAOZZ	5365-00-580-4834	80205	NAS43DD3-96	.SPACER, SLEEVE U/O PN 205-061-620-5	UHH, UHV	EA	2
338	62	MFOZZ		97499	205-062-614-1	.TUBE ASSEMBLY, METAL U/O PN 205-061-620-5 & -9	UHH, UHV	EA	2
338	63	PAOZZ	4730-00-060-7075	96906	MS24398D10-8	.ADAPTER, STRAIGHT, TU U/O PN 205-061-620-5 & -9	UHH, UHV	EA	2
338	64	PAOZZ	5330-00-263-8032	96906	MS29512-10	.PACKING, PREFORMED U/O PN 205-061-620-5 & -9	UHH, UHV	EA	2
338	65	PAOZZ	4730-01-034-4807	92215	VSF1015A8	.SLEEVE, FLARED, TUBE U/O PN 205-061-620-9	UHH, UHV	EA	4
338	66	PAOZZ	4730-00-443-4737	96906	MS24393D10	.NIPPLE, TUBE	UHH, UHV	EA	2
338	67	PBOZZ	5310-00-282-7834	88044	AN924-10D	.NUT, PLAIN, HEXAGON	UHH, UHV	EA	2
338	68	PAOZZ	5340-00-847-7537	97499	30-008-2	.CAP, PROTECTIVE, DUST	UHH, UHV	EA	2
338	69	PAOZZ	4730-00-773-2618	00624	375201-10	.COUPLING HALF, QUICK	UHH, UHV	EA	1
338	69A	PAOZZ	5330-01-046-7450	00624	22504-116	.COUPLING HALF, QUICK	UHH, UHV	EA	1
338	70	PBOZZ	5310-00-282-7834	88044	AN924-10D	.NUT, PLAIN, HEXAGON	UHH, UHV	EA	2
338	71	PAOZZ	5310-00-187-2405	88044	AN960PD1416	.WASHER, FLAT	UHH, UHV	EA	2
338	72	PAOZZ	4730-01-034-4806	92215	VSF1015A10	.SLEEVE, FLARED, TUBE	UHH, UHV, UHX	EA	4
338	73	MFOZZ		97499	205-061-649-1	.TUBE ASSEMBLY, METAL	UHH, UHV	EA	1
338	73	MFOZZ		97499	205-061-650-1	.TUBE ASSEMBLY, METAL	UHH, UHV	EA	1
338	74	PAOZZ	5340-00-794-2674	97499	30-008-1	.CAP, PROTECTIVE, D	UHH, UHV	EA	2
338	75	PAOZZ	4730-00-773-2614	00624	375201-8	.COUPLING HALF, QUICK	UHH, UHV	EA	6
338	75A	PAOZZ	5330-01-046-7451	00624	22504-14	.COUPLING HALF, QUICK	UHH, UHV	EA	3
338	76	PAOZZ	5310-00-282-7835	96906	MS24400D8	.NUT, PLAIN, HEXAGON	UHH, UHV	EA	6

SECTION II

TM55-1520-210-23P-2 C12

(1) ILLUSTRATION (A) FIG. NO.		(2) SMR CODE	(3) NATIONAL STOCK NUMBER	(4) FSCM	(5) PART NUMBER	(6) DESCRIPTION	(7) U/M	(8) QTY INC IN UNIT
						USABLE ON CODE		
338	77	PAOZZ	5310-00-187-2396	88044	AN960PD1216L	.WASHER,FLAT.	UHH,UHV	EA 2
338	78	PAOZZ	5310-00-187-2404	88044	AN960PD1216	.WASHER,FLAT	UHH,UHV	EA 6
338	79	PAOZZ	4730-00-834-9560	96906	MS24392D4	.NIPPLE,TUBE	UHH,UHV	EA 2
338	80	PAOZZ	5330-00-263-8028	96906	MS29512-04	.PACKING,PREFORMED	UHH,UHV	EA 2
338	81	MFOZZ	4710-00-980-1827	97499	205-061-618-1	.TUBE ASSY,LH.	UHH,UHV	EA 1
338	82	MFOZZ	4710-00-980-1828	97499	205-061-619-1	.TUBE ASSY,RH	UHH,UHV	EA 1
338	83	MFOZZ	4710-00-980-1824	97499	205-061-615-1	.TUBE ASSY,LH	UHH,UHV	EA 1
338	84	MFOZZ	4710-00-980-1826	97499	205-061-617-1	.TUBE ASSY,RH	UHH,UHV	EA 1
338	85	MFOZZ	4710-00-980-1823	97499	205-061-614-1	.TUBE ASSY,LH	UHH,UHV	EA 1
338	86	MFOZZ	4710-00-980-1825	97499	205-061-616-1	.TUBE ASSY,RH.	UHH,UHV	EA 1
338	87	PAOZZ	5310-00-807-1474	80205	NAS679A3	.NUT,SELF-LOCKING.	UHH,UHV	EA 2
338	88	PAOZZ	5310-00-167-0753	88044	AN960PD10L	.WASHER,FLAT	UHH,UHV	EA 2
338	89	PAOZZ	5305-00-989-7434	96906	MS35207-263	.SCREW,MACHINE.	UHH,UHV	EA 2
338	90	PAOZZ	5340-00-954-6826	81996	EAB70008	.CLAMP,LOOP	UHH,UHV	EA 2
338	91	PAOZZ	5340-00-205-6301	96906	MS21919DG4	.CLAMP.	UHH,UHV	EA 2
338	92	MFOZZ	4710-00-980-1837	97499	205-061-651-1	.TUBE ASSY,LH	UHH,UHV	EA 1
338	93	MFOZZ	4710-00-980-1838	97499	205-061-652-1	.TUBE ASSY,RH	UHH,UHV	EA 1
338	94	MFOZZ	4710-00-980-1839	97499	205-061-653-1	.TUBE ASSY,LH.	UHH,UHV	EA 1
338	95	MFOZZ	4710-00-980-1840	97499	205-061-654-1	.TUBE ASSY,RH	UHH,UHV	EA 1
338	96	PAOZZ	5325-00-263-6632	96906	MS35439-6	.GROMMET,NONMETALLIC	UHH,UHV	EA 4
338	97	PAOZZ	5325-00-276-6100	96906	MS35489-14	.GROMMET,NONMETALLIC	UHH,UHV	EA 6

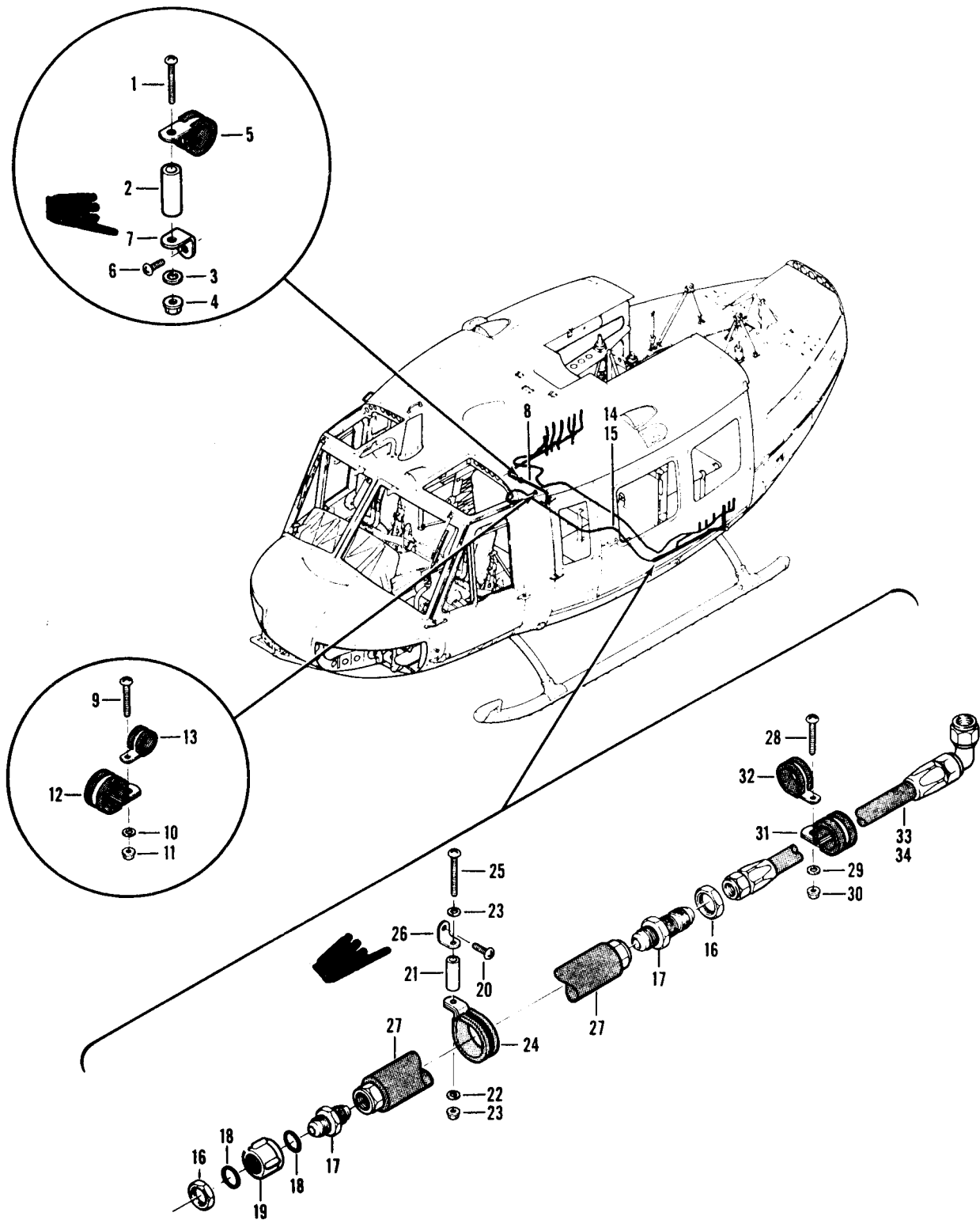

Figure 338A. Lines Installation Kit

SECTION II

TM55-1520-210-23P-2 C12

(1) ILLUSTRATION		(2)	(3)	(4)	(5)	(6)	(7)	(8)
(A) FIG. NO.	(B) ITEM NO.	SMR CODE	NATIONAL STOCK NUMBER	FSCM	PART NUMBER	DESCRIPTION GROUP 10 FUEL SYSTEMS USABLE ON CODE	U/M	QTY INC IN UNIT
338A		XCFZZ	1560-00-602-5165	97499	205-704-036-3	LINES INSTL KIT UHH,UHV	EA	1
338A	1	PAOZZ	5305-00-915-0040	96906	MS27039-1-20	.SCREW,MACHINE USE-AFT USE-AFT-CNOK-W-MWO 55-1520-210-30/42 UHH,UHV	EA	1
338A	2	PAOZZ	5365-00-562-3100	80205	NAS43DD3-64	.SPACER UHH,UHV	EA	1
338A	3	PAOZZ	5310-00-167-0753	88044	AN960PD10L	.WASHER,FLAT UHH,UHV	EA	4
338A	4	PAOZZ	5310-00-807-1474	96906	MS1042L3	NUT,SELF-LOCKING UHH,UHV	EA	1
338A	5	PAOZZ	5340-00-993-6244	81996	EABS700D10	.CLAMP,LOOP USE-AFT-CIMPL-W MWO 55-1520-210-30/42 UHH,UHV	EA	1
338A	6	PAOZZ	5305-00-912-7307	96906	MS27039-1-06	.SCREW,MACHINE USE-AFT-CMPL-W MWO 55-1520-210-30/42 UHH,UHV	EA	1
338A	7	MFOZZ	DELETED	97499	20-032-1	.BRACKET UHH,UHV	EA	1
338A	8	MFOZZ		97499	70-010J000G214	.NOSE ASSEMBLY USE-AFT-CMPL-W MWO 55-1520-210-30/42 UHH,UHV	EA	1
338A	9	PAOZZ	5305-00-912-7307	96906	MS27039-1-06	.SCREW,MACHINE UHH,UHV	EA	1
338A	10	PAOZZ	5310-00-167-0753	88044	AN960PD10L	.WASHER,FLAT UHH,UHV	EA	3
338A	11	PAOZZ	5310-00-807-1474	96906	MS21042L3	.NUT,SELF LOCKING UHH,UHV	EA	1
338A	12	PAOZZ	5340-00-993-6244	81996	EAB700D10	.CLAMP,LOOP UHH,UHV	EA	1
338A	13	PAOZZ	5340-00-291-5323	96906	MS21919WDG4	.CLAMP,LOOP UHH,UHV	EA	1
338A	14	MFOZZ		97499	120-067817	.SLEEVE USE-AFT-CMPL-W MWO 55-1520-210-30/42 UHH,UHV	EA	1
338A	15	MFOZZ		97499	70-010J000A180	.HOSE ASSEMBLY USE-AFT-CMPL-W MWO 55-1520-210-30/42 UHH,UHV	EA	1
338A	16	PAOZZ	5310-01-066-9389	97499	206-060-658-3	.NUT,PLAIN,HEXAGON USE-AFT-CMPL-W MWO 55-1520-210-30/42 UHH,UHV	EA	4
338A	17	PAOZZ	4730-00-187-3588	88044	AN919-15D	.REDUCER,TUBE UHH,UHV	EA	2
338A	18	PAOZZ	5330-00-263-8031	96906	MS29512-08	.PACKING,PREFORMED. UHH,UHV	EA	4
338A	19	PAOZZ	4730-00-278-8872	80205	NAS424-8D	.COUPLING,BOSS UHH,UHV	EA	2
338A	20	PAOZZ	5305-00-925-9674	96906	MS27039-1-10	.SCREW,MACHINE USE-AFT-CMPL-W MWO 55-1520-210-30/42 UHH,UHV	EA	2
338A	21	PAOZZ	5365-00-684-2093	80205	NAS43DD3-16	SPACER,SLEEVE USE-AFT-CMPL-W MWO 55-1520-210-30/42 UHH,UHV	EA	2
338A	22	PAOZZ	5310-00-167-0753	88044	AN960PD10L	.WASHER,FLAT UHH,UHV	EA	2
338A	23	PAOZZ	5310-00-807-1474	96906	MS21042L3	.NUT,SELF LOCKING UHH,UHV	EA	2
338A	24	PAOZZ	5340-00-598-0529	96906	MS21919WDG28	.CLAMP,LOOP USE-AFT-CMPL-W MWO 55-1520-210-30/42 UHH,UHV	EA	2
338A	25	PAOZZ	5305-00-925-7856	96906	MS27039-1-05	SCREW,MACHINE USE-AFT-CMPL-W MWO 55-1520-210-30/42 UHH,UHV	EA	4
338A	26	MFOZZ	DELETED	97499	20-032-1	.BRACKET UHH,UHV	EA	2
338A	27	PBOZZ	4720-01-067-5938	97499	70-052K000A230	HOSE ASSEMBLY,NONME USE-AF7-CMPL-W MWO 55-1520-210-30/42 UHH,UHV	EA	2
338A	28	PAOZZ	5305-00-912-7307	96906	MS27039-1-06	.SCREW,MACHINE. UHH,UHV	EA	2
338A	29	PAOZZ	5310-00-167-0753	88044	AN960PD10L	WASHER,FLAT UHH,UHV	EA	2
338A	30	PAOZZ	5310-00-807-1474	96906	MS21042L3	.NUT,SELF LOCKING UHH,UHV	EA	2
338A	31	PAOZZ	5340-00-286-9421	96906	MS21919WDG13	.CLAMP,LOOP UHH,UHV	EA	2
338A	32	PAOZZ	5340-00-722-5878	96906	MS21919WDG8	.CLAMP,LOOP UHH,UHV	EA	2
338A	33	MFOZZ		97499	70-010K000H154 MS21919WDG13	.HOSE ASSEMBLY- LH USE-AFT-CMPL-W MWO 55-1520-210-30/42 UHH,UHV	EA	1
338A	34	MFOZZ		97499	70-010K304Z134	.HOSE ASSEMBLY- RH USE-AFT-CMPL-W MWO 55-1520-210-30/42 UHH,UHV	EA	1

Fig 339,340, & 341 NOT USED

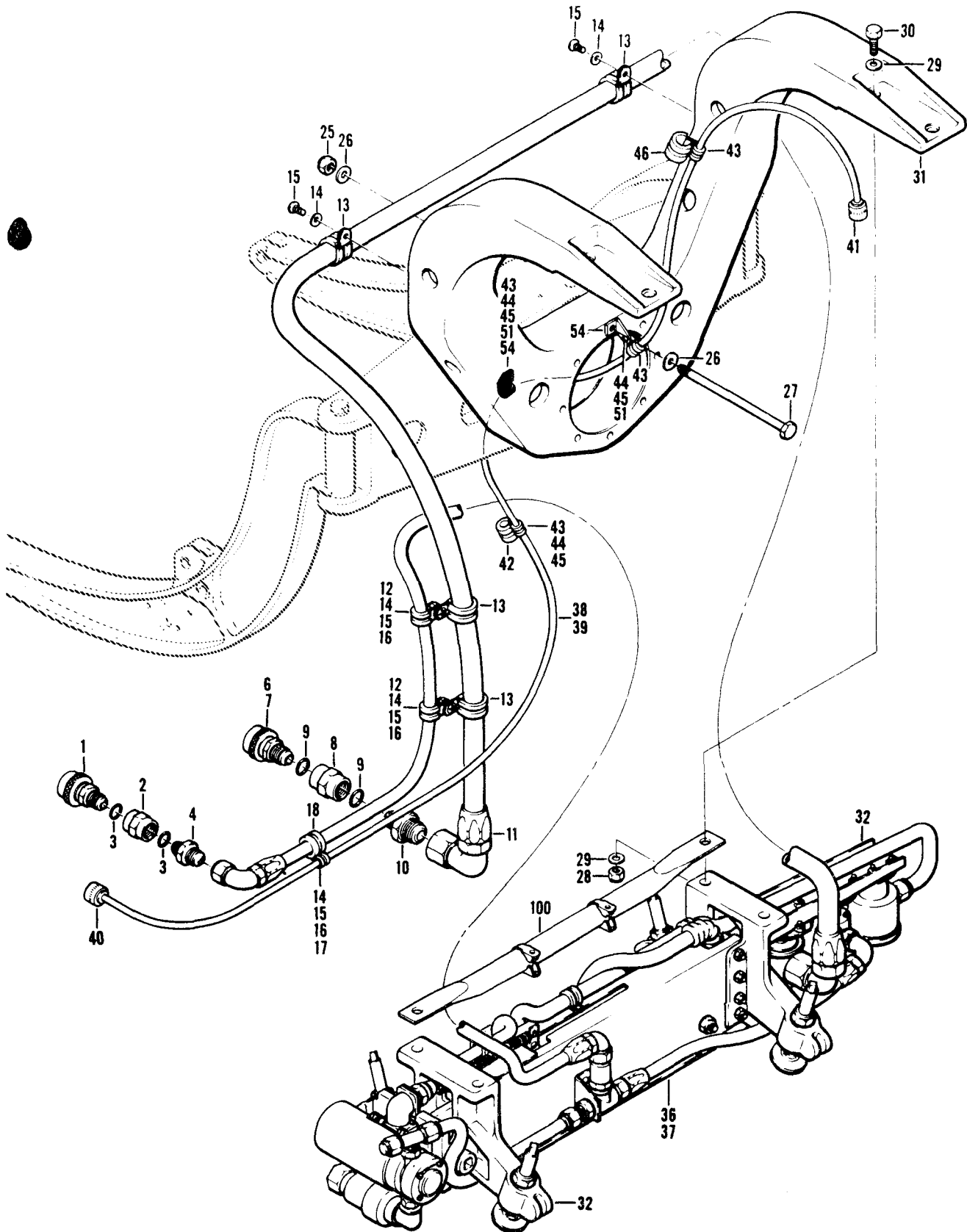

Figure 342. External Fuel Tank Installation (Sheet 1 of 2)

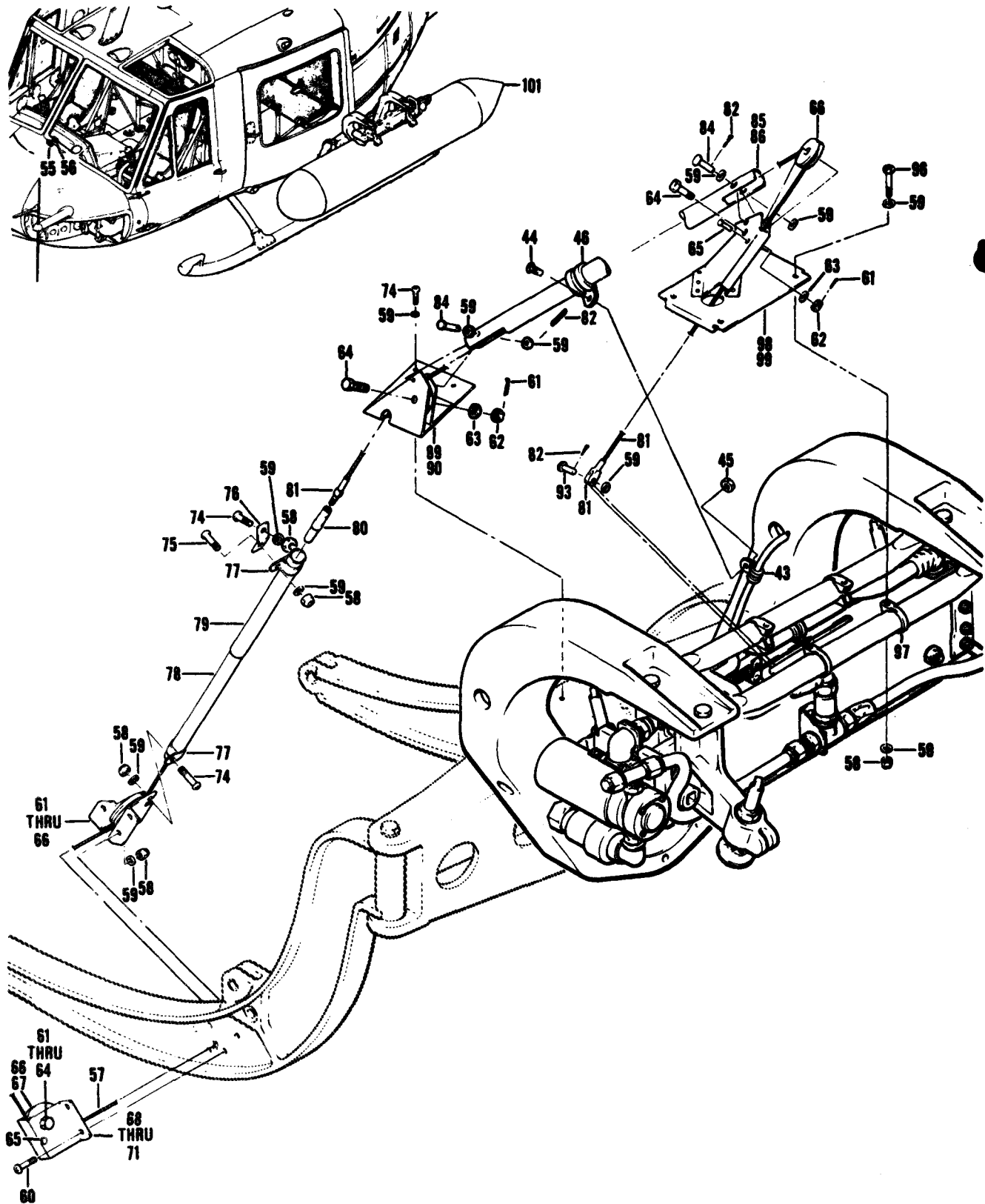

Figure 342. External Fuel Tank Installation (Sheet 2 of 2)

SECTION II

TM55-1520-210-23P-2 C5

(1) ILLUSTRATION		(2) SMR CODE	(3) NATIONAL STOCK NUMBER	(4) FSCM	(5) PART NUMBER	(6) DESCRIPTION GROUP 10 FUEL SYSTEMS USABLE ON CODE	(7) UOM	(8) QTY INC IN UNIT
(A) FIG. NO.	(B) ITEM NO.							
342		PBOZZ	1560-00-994-9003	97499	204-706-043-1	INSTL KIT,FUEL TANK USBL EFF 62-1872 & SUB SEE FIG. 436 FOR NHA UHB,UHC,UHH,UHM,UHV	EA	1
342		A0000		97499	204-706-043-3	..EXTERNAL FUEL TANK ASSEMBLY-LH. UHB,UHC,UHH,UHM,UHV	EA	1
342		A0000		97499	204-706-043-5	..EXTERNAL FUEL TANK ASSEMBLY-RH. UHB,UHC,UHH,UHM,UHV	EA	1
342	1	PAOZZ	4730-00-941-9911	00624	3755-8S	..COUPLING HALF,QUICK DISCONNECT UHB,UHC,UHH,UHM,UHV	EA	1
342	2	PAOZZ	4730-00-278-8872	80205	NAS424-8D	..COUPLING,BOSS UHB,UHC,UHH,UHM,UHV	EA	1
342	3	PAOZZ	5330-00-263-8031	96906	MS29512-08	..PACKING,PREFORMED UHB,UHC,UHH,UHM,UHV	EA	2
342	4	PAOZZ	4730-00-684-7160	96906	MS24399D20	..REDUCER,TUBE UHB,UHC,UHH,UHM,UHV	EA	1
342	6	PA000	4730-00-021-8974	00624	375525-6	..COUPLING HALF,QUICK DISCONNECT. UHB,UHC,UHH,UHM,UHV	EA	1
342	7	PAOZZ	5330-00-443-6089	00624	AE10633-018	..PACKING,PREFORMED UHB,UHC,UHH,UHM,UHV	EA	1
342	8	PAOZZ	4730-00-278-8868	80205	NAS424-6D	..COUPLING,BOSS UHB,UHC,UHH,UHM,UHV	EA	1
342	9	PAOZZ	5330-00-263-8030	96906	MS29512-06	..PACKING,PREFORMED UHB,UHC,UHH,UHM,UHV	EA	1
342	10	PAOZZ	4730-00-684-6916	96906	MS24392D6	..NIPPLE,TUBE UHB,UHC,UHH,UHM,UHV	EA	1
342	11	MFOZZ		96906	MSB000G520F	..HOSE ASSEMBLY UHB,UHC,UHH,UHM,UHV	EA	1
342	12	PAOZZ	5340-00-993-6244	81996	EAB700D10	..CLAMP,LOOP UHB,UHC,UHH,UHM,UHV	EA	3
342	13	PAOZZ	5340-00-989-4572	81996	EAB700D15	..CLAMP,LOOP UHB,UHC,UHH,UHM,UHV	EA	4
342	14	PAOZZ	5305-00-989-7434	96906	MS35207-263	..SCREW,MACHINE UHB,UHC,UHH,UHM,UHV	EA	5
342	15	PAOZZ	5310-00-167-0753	88044	AN960PD10L	..WASHER,FLAT UHB,UHC,UHH,UHM,UHV	EA	5
342	16	PAOZZ	5310-00-807-1474	96906	MS1042L3	..NUT,SELF-LOCKING,EX WASHER,HEXAGON UHB,UHC,UHH,UHM,UHV	EA	3
342	17	PAOZZ	5340-00-993-6245	81996	EAB700D5	..CLAMP,LOOP UHB,UHC,UHH,UHM,UHV	EA	1
342	18	PAOZZ	5340-00-993-6244	81996	EAB700D10	..CLAMP,LOOP UHB,UHC,UHH,UHM,UHV	EA	1
342	25	PAOZZ	5310-00-807-1469	96906	MS21042-5	..NUT,SELF-LOCKING,EX WASHER,HEXAGON. UHB,UHC,UHH,UHM,UHV	EA	8
342	26	PAOZZ	5310-00-187-2399	88044	AN960PD516	..WASHER,FLAT UHB,UHC,UHH,UHM,UHV	EA	16
342	27	PAOZZ	5306-00-150-9540	88044	AN5-67A	..BOLT,MACHINE UHB,UHC,UHH,UHM,UHV	EA	8
342	28	PAOZZ	5310-00-807-1477	96906	MS21042L6	..NUT,SELF-LOCKING,EX WASHER,HEXAGON. UHB,UHC,UHH,UHM,UHV	EA	4
342	29	PAOZZ	5310-00-187-2400	88044	AN960PD616	..WASHER,FLAT UHB,UHC,UHH,UHM,UHV	EA	8
342	30	PADZZ	5306-00-638-5760	88044	AN6H13	..BOLT,MACHINE UHB,UHC,UHH,UHM,UHV	EA	4
342	31	PBOZZ	1560-00-018-0071	97499	204-061-620-1	..SUPPORT,EXTERNAL FUEL TANK UHB,UHC,UHH,UHM,UHV	EA	1
342	32	PAOOD	1560-00-994-5898	97619	206K68550-1	..PYLON ASSY UHB,UHC,UHH,UHM,UHV	EA	1
342	36	PAODD	1095-00-874-9581	98752	65J46343	..RACK,BOMB EJECTOR ACFT SEE FIG. 435 FOR BREAKDOWN UHB,UHC,UHH,UHM,UHV	EA	1
342	37	XCFZZ		97499	204-075-040-1	..FUEL TANK INSTL EXTERNAL,ELECTRICAL UHB,UHC,UHH,UHM,UHV	EA	1
342	38	A000Z	1560-00-018-0102	97499	204-075-929-7	..CABLE ASSY,LH. UHB,UHC,UHH,UHM,UHV	EA	1
342	39	A000Z	1560-00-018-0101	97499	204-075-929-5	..CABLE ASSY,RH UHB,UHC,UHH,UHM,UHV	EA	1
342	40	PAOZZ	5935-00-835-4987	96906	MS3108R14S2P	..CONNECTOR,PLUG E UHB,UHC,UHH,UHM,UHV	EA	1
342	41	PAOZZ	5935-00-807-7999	96906	MS3106R28-21P	..CONNECTOR,PLUG,E UHB,UHC,UHH,UHM,UHV	EA	1
342	42	PAOZZ	5340-00-993-1470	81996	EAB700D18	..CLAMP,LOOP UHB,UHC,UHH,UHM,UHV	EA	1
342	43	PAOZZ	5340-00-990-9298	81996	EAB700D3	..CLAMP,LOOP UHB,UHC,UHH,UHM,UHV	EA	2
342	44	PAOZZ	5305-00-989-7434	96906	MS35207-263	..SCREW,MACHINE UHB,UHC,UHH,UHM,UHV	EA	4
342	45	PAOZZ	5310-00-807-1474	96906	MS21042L3	..NUT,SELF-LOCKING,EX WASHER,HEXAGON. UHB,UHC,UHH,UHM,UHV	EA	4
342	46	PAOZZ	5340-00-993-5478	81996	EAB700D12	..CLAMP,LOOP UHB,UHC,UHH,UHM,UHV	EA	1
342	51	PAOZZ	5310-00-167-0753	88044	AN960PD10L	..WASHER,FLAT UHB,UHC,UHH,UHM,UHV	EA	2
342	54	PAOZZ	2915-00-967-1740	97499	205-060-020-5	..SUPPORT,ENGINE ASSE UHB,UHC,UHH,UHM,UHV	EA	2

SECTION II		(2)	(3)	TMS5-1520-210-23P-2		C16				SECTION II	
(1)	(a)	(b)		(4)	(5)	(6)				(7)	(8)
ILLUSTRATION	FIG	ITEM	SMR			DESCRIPTION					QTY
NO	NO	NO	CODE	FSCM	PART						INC
					NUMBER						IN
											UNIT
342	55	PAOZZ	1560-00-915-5921	97499	204-075-266-33	...PANEL,BLANK			USABLE ON CODE	EA	1
342	56	XBOOZ	1560-00-867-1239	97499	204-075-809-1	...CONTROL PANEL,FUEL SEE FIG.257 FOR BREAKDOWN			UHB,UHC,UHH,UHM,UHV	EA	1
342		XCFZZ		97499	204-061-621-1	..RELEASE INSTL MANUAL-LH			UHB,UHC,UHH,UHM,UHV	EA	1
342		XCFZZ		97499	204-061-621-2	..RELEASE INSTL MANUAL-RH			UHB,UHC,UHH,UHM,UHV	EA	1
342	57	PAOZZ	4010-00-088-4882	97499	204-071-520-1	...WIRE ROPE ASSEMBLY, SINGLE LEG			UHB,UHC,UHH,UHM,UHV	EA	1
342	58	PAOZZ	5310-00-807-1474	96906	MS21042L3	...NUT,SELF-LOCKING,EX			UHB,UHC,UHH,UHM,UHV	EA	12
342	59	PAOZZ	5310-00-167-0753	88044	AN960PD10L	...WASHER,FLAT			UHB,UHC,UHH,UHM,UHV	EA	25
342	60	PBOZZ	5305-00-180-0013	88044	AN525-10R11	...SCREW,MACHINE			UHB,UHC,UHH,UHM,UHV	EA	5
342	61	PAOZZ	5315-00-234-1854	96906	MS24665-153	...PIN,COTTER			UHB,UHC,UHH,UHM,UHV	EA	4
342	62	PAOZZ	5310-00-176-8108	88044	AN320-4	...NUT,PLAIN,SLOTTED,H			UHB,UHC,UHH,UHM,UHV	EA	4
342	63	PAOZZ	5310-00-187-2354	88044	AN960PD416	...WASHER,FLAT			UHB,UHC,UHH,UHM,UHV	EA	4
342	64	PAOZZ	5306-01-054-2506	80205	NAS464-4-9	...BOLT,SHEAR			UHB,UHC,UHH,UHM,UHV	EA	4
342	65	PAOZZ	5315-00-597-1562	80205	NAS427K9	...PIN,SPRING			UHB,UHC,UHH,UHM,UHV	EA	3
342	66	PAOZZ	3020-00-288-3411	96906	MS20219A2	...PULLEY,GROOVE			UHB,UHC,UHH,UHM,UHV	EA	3
342	67	PAOZZ	3020-00-541-3227	96906	MS20219A1	...PULLEY,GROOVE			UHB,UHC,UHH,UHM,UHV	EA	1
342	68	MFOZZ	1560-00-345-8132	97499	204-071-518-1	...BRACKET,FWD LH			UHB,UHC,UHH,UHM,UHV	EA	1
342	69	XDOZZ	1560-00-345-8133	97499	204-071-518-2	...BRACKET,FWD RH			UHB,UHC,UHH,UHM,UHV	EA	1
342	70	MFOZZ	1560-00-345-8134	97499	204-071-519-1	...BRACKET,LH			UHB,UHC,UHH,UHM,UHV	EA	1
342	71	XDOZZ	1560-00-345-8135	97499	204-071-519-2	...BRACKET,RH			UHB,UHC,UHH,UHM,UHV	EA	1
342	74	PAOZZ	5305-00-912-7307	96906	MS27039-1-06	...SCREW,MACHINE			UHB,UHC,UHH,UHM,UHV	EA	6
342	75	PAOZZ	5305-00-781-9057	96906	MS27039-1-08	...SCREW,MACHINE			UHB,UHC,UHH,UHV,UHM	EA	1
342	76	MFOZZ	5340-00-345-8141	97499	204-071-525-1	...BRACKET,ANGLE			UHB,UHC,UHH,UHM,UHV	EA	1
342	77	PAOZZ	5340-00-186-3389	88044	AN742D8	...CLAMP,LOOP			UHB,UHC,UHH,UHM,UHV	EA	2
342	78	XDOZZ	1560-00-345-8137	97499	204-071-522-1	...GUARD,LOWER			UHB,UHC,UHH,UHM,UHV	EA	1
342	79	XDOZZ	1560-00-345-8138	97499	204-071-523-1	...GUARD,UPPER			UHB,UHC,UHH,UHM,UHV	EA	1
342	80	PAOZZ	5340-00-067-9871	96906	MS21251B2S	...TURNBUCKLE BODY			UHB,UHC,UHH,UHM,UHV	EA	1
342	81	XDOZZ	4010-00-965-0418	80205	NAS302R12-0353	...WIRE ROPE ASSY			UHB,UHC,UHH,UHM,UHV	EA	1
342	82	PAOZZ	5315-00-815-1405	96906	MS24665-151	...PIN,COTTER			UHB,UHC,UHH,UHM,UHV	EA	2
342	84	PAOZZ	5315-00-080-1941	96906	MS20392-2C27	...PIN,STRAIGHT,HEADED			UHB,UHC,UHH,UHM,UHV	EA	2
342	85	PAOZZ	1560-00-202-8619	97499	204-061-625-1	...PROTECTOR,TUBE-LH			UHB,UHC,UHH,UHM,UHV	EA	1
342	86	PAOZZ	1560-00-202-8620	97499	204-061-625-2	...PROTECTOR,TUBE-RH			UHB,UHC,UHH,UHM,UHV	EA	1
342	89	PAOZZ	1560-00-018-0061	97499	204-061-623-1	...SUPPORT ASSY,LH			UHB,UHC,UHH,UHM,UHV	EA	1
342	90	PAOZZ	1560-00-018-0062	97499	204-061-623-2	...SUPPORT ASSY,RH			UHB,UHC,UHH,UHM,UHV	EA	1
342	93	PBOZZ	5315-00-080-0170	96906	MS20392-2C9	...PIN,STRAIGHT,HEA			UHB,UHC,UHH,UHM,UHV	EA	1
342	96	PAOZZ	5305-00-282-8470	88044	AN525-10R18	...SCREW,MACHINE			UHB,UHC,UHH,UHM,UHV	EA	4
342	97	PAOZZ	5340-00-593-3392	97499	45C20AAD12	...CLAMP,LOOP			UHB,UHC,UHH,UHM,UHV	EA	4
342	98	PAOZZ	1560-00-018-0059	97499	204-061-622-1	...SUPPORT ASSY,LH			UHB,UHC,UHH,UHM,UHV	EA	1
342	99	PAOZZ	1560-00-018-0060	97499	204-061-622-2	...SUPPORT ASSY,RH			UHB,UHC,UHH,UHM,UHV	EA	1
342	100	PAOZZ	1560-00-019-0207	97499	204-061-624-1	...TUBE,CABLE SUPPORT			UHB,UHC,UHH,UHM,UHV	EA	2
342	101	PAOZZ	1560-00-919-7317	97619	206K68510-1	...TANK,FUEL,AIRCRAFT 100 GALLONS			UHB,UHC,UHH,UHM,UHV	EA	1

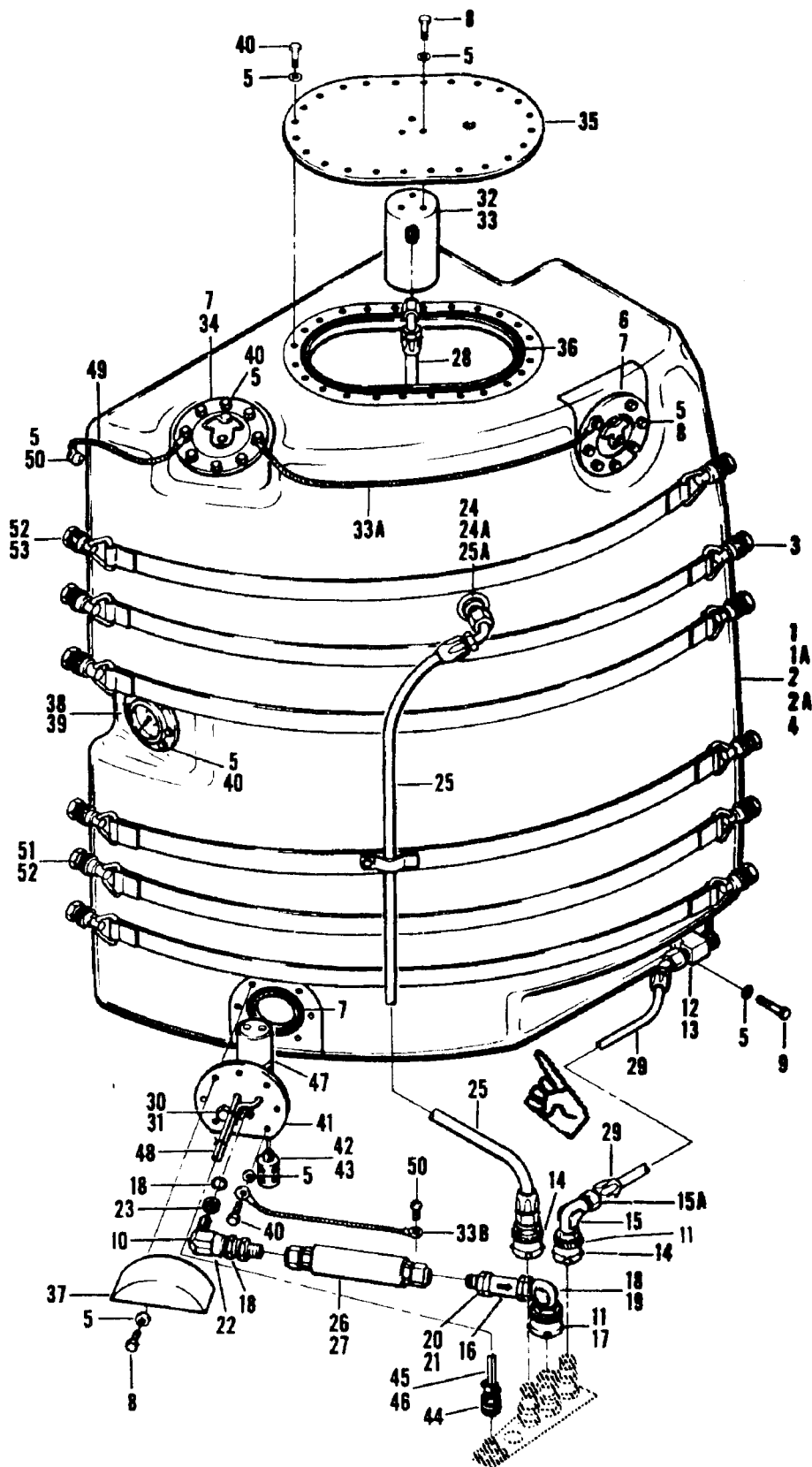

Figure 343. Auxiliary Fuel System

SECTION II (1) ILLUSTRATION		(2)	(3)	TMS5-1520-210-23P-2		C16 (6) DESCRIPTION	SECTION II (7) (8) QTY INC IN UNIT		
(a) FIG NO	(b) ITEM NO	SMR CODE	NATIONAL STOCK NUMBER	FSCM	PART NUMBER		USABLE ON CODE	U/M	
343		AOOZZ	DELETED	97499	205-706-087-1	MODIFICATION KIT AUXILIARY FUEL SYSTEM	UHH,UHV	EA	1
343		XCFZZ		97499	205-706-087-3	.FUEL CELL ASSEMBLY	UHH,UHV	EA	1
343		XDFZZ		97499	205-706-087-4	.FUEL CELL ASSEMBLY RH	UHH,UHV	EA	1
343	1	PAOZZ	1560-01-058-4390	97499	205-063-606-1	..TANK FUEL,AIRCRAFT LH	UHH,UHV	EA	1
343	1A	PAOZZ	1560-01-225-3902	00333	FCD57953	..RETAINER,LH	UHH,UHV	EA	1
343	2	PAOZZ	1560-01-058-4391	97499	205-063-606-2	..TANK,FUEL,AIRCRAFT RH	UHH,UHV	EA	1
343	2A	PAOZZ	1560-01-225-3911	00333	FCD57954	..RETAINER,RH	UHH,UHV	EA	1
343	3	PAOZZ	1680-01-085-7826	00624	32343	..ADAPTER,QUICK DISCO	UHH,UHV	EA	12
343	4	PAOZZ	8305-00-051-2163	81349	MILW4088	..WEBBING,TEXTILE	UHH,UHV	EA	6
343	5	PAOZZ	5310-00-184-9001	88044	AN960PD416L	..WASHER,FLAT	UHH,UHV	EA	57
343	6	PAOZZ	1560-01-095-4337	97499	209-060-651-11	..RECEIVER,REFUELING	UHH,UHV	EA	1
343	7	PAOZZ	5330-00-263-8013	96906	MS29513-243	..PACKING,PREFORMED	UHH,UHV	EA	3
343	8	PAOZZ	5306-00-182-2016	88044	AN4H6A	..BOLT,MACHINE	UHH,UHV	EA	13
343	9	PAOZZ	5306-00-182-2017	88044	AN4H6A	..BOLT,MACHINE	UHH,UHV	EA	2
343	10	PBOZZ	4730-01-064-2487	97499	205-063-619-1	..ADAPTER,STRAIGHT,TU U/O PN 205-076-087-4	UHH,UHV	EA	1
343	11	PAOZZ	5330-00-263-8031	96906	MS29512-08	..PACKING,PREFORMED	UHH,UHV	EA	2
343	12	PBOZZ	1560-01-078-5647	97499	205-063-604-1	..COCK,POPPET DRAIN	UHH,UHV	EA	1
343	13	PAOZZ	5330-00-248-3846	96906	MS29513-114	..PACKING,PREFORMED	UHH,UHV	EA	1
343	14	PAOZZ	4730-00-941-9911	00624	3755-8S	..COUPLING HALF,QUICK DISCONNECT	UHH,UHV	EA	2
343	15	PAOZZ	4730-00-277-2458	88044	AN939D8	..ELBOW,BOSS	UHH,UHV	EA	1
343	15A	PAOZZ	4730-00-684-6915	88044	AN815-8D	..UNION	UHH,UHV	EA	1
343	16	PAOZZ	4820-00-758-9299	97499	205-061-623-1	..VALVE,CHECK	UHH,UHV	EA	1
343	17	PBOZZ	4730-00-773-2615	00624	3755-10	..COUPLING HALF,QUICK	UHH,UHV	EA	1
343	18	PAOZZ	5330-00-263-8032	96906	MS29512-10	..PACKING,PREFORMED	UHH,UHV	EA	4
343	19	PAOZZ	4730-00-277-2459	88044	AN939D10	..ELBOW,BOSS	UHH,UHV	EA	1
343	20	PBOZZ	4730-00-805-5100	96906	MS24399D21	..REDUCER,TUBE	UHH,UHV	EA	2
343	21	PAOZZ	5330-00-263-8033	96906	MS29512-12	..PACKING,PREFORMED	UHH,UHV	EA	2
343	22	PBOZZ	4730-01-070-8534	97499	205-063-601-17	..VALVE,CHECK	UHH,UHV	EA	1
343	23	PAOZZ	5310-00-282-7834	88044	AN924-10D	..NUT,PLAIN	UHH,UHV	EA	1
343	24	PAOZZ	4730-00-062-6821	96906	MS24393D8	..NIPPLE,TUBE	UHH,UHV	EA	1
343	24A	PAOZZ	5320-00-263-8031	96906	MS29512-08	..PACKING,PREFORMED	UHH,UHV	EA	1
343	25	MFOZZ		97499	70-010J000V384	..HOSE ASSEMBLY	UHH,UHV	EA	1
343	25A	PAOZZ	5310-00-282-7835	96906	MS24400D8	..NUT,PLAIN,HEXAGON	UHH,UHV	EA	1
343	26	PAOZZ	4720-01-091-8506	97499	70-032K000A085	..HOSE ASSEMBLY U/O PN 205-706-087-4	UHH,UHV	EA	1
343	27	PAOZZ	4720-01-110-5440	97499	70-032K000A081	..HOSE ASSEMBLY, NONME U/O PN 205-706-087-3	UHH,UHV	EA	1
343	28	MFOZZ		97499	70-010J000T174	..HOSE ASSEMBLY	UHH,UHV	EA	1
343	29	MFOZZ		97499	70-010J000T164	..HOSE ASSEMBLY	UHH,UHV	EA	1
343	30	PAOZZ	5365-00-287-0094	88044	AN814-4D	..NIPPLE,TUBE U/O PN 205-706-087-4	UHH,UHV	EA	1
343	31	PAOZZ	5330-00-263-8028	96906	MS29512-04	..PACKING,PREFORMED	UHH,UHV	EA	1
343	32	PBOZZ	1560-01-057-7306	97499	205-063-605-1	..VALVE,SHUTOFF,FUEL	UHH,UHV	EA	1
343	33	PBOZZ	5330-01-064-9889	97499	205-063-611-1	..GASKET	UHH,UHV	EA	1
343	33A	MOOZZ	6150-00-313-2317	96906	MS25083-20027	..LEAD,ELECTRICAL	UHH,UHV	EA	1
343	33B	MOOZZ	6150-00-916-3979	96906	MS25083-2BC18	..LEAD,ELECTRICAL	UHH,UHV	EA	1
343	34	PBOZZ	1560-01-054-7470	97499	205-063-607-1	..CAP,FILER OPENING	UHH,UHV	EA	1
343	35	PBOZZ	1560-01-057-3816	97499	205-063-608-3	..COVER,ACCESS	UHH,UHV	EA	1

1401/(1402 BLANK)

SECTION II				TMS5-1520-210-23P-2		C16	SECTION II				
(1)				(4)	(5)	(6)	(7)				
ILLUSTRATION						DESCRIPTION					
(a)	(b)	(2)	(3)								
FIG	ITEM	SMR	NATIONAL	FSCM	PART		USABLE	ON	CODE	QTY	
NO	NO	CODE	STOCK		NUMBER					INC	
			NUMBER							IN	
										UNIT	
343	36	PBOZZ	5330-00-678-5443	97499	204-060-667-3	..PACKING,PREFORMED	UHH,UHV			EA	1
343	37	PBOZZ	1560-01-057-7307	97499	205-063-621-1	..COVER,RADIO INTERFE	UHH,UHV			EA	1
343	38	PBOZZ		97499	205-063-618-1	..INDICATOR,LIQUID	UHH,UHV			EA	1
343	39	PAOZZ		96906	MS29513-237	..PACKING,PREFORMED	UHH,UHV			EA	1
343	40	PAOZZ	5306-00-150-9105	88044	AN4-4A	..BOLT,MACHINE	UHH,UHV			EA	42
343	41	AOOOO		97499	205-061-626-5	..PUMP ASSEMBLY	UHH,UHV			EA	1
343	42	PAOZZ	2915-00-089-7737	50625	F8300-134	...SWITCH,FLOAT,LIQUID	UHH,UHV			EA	1
343	43	PAOZZ	5330-00-263-8030	96906	MS29512-06	..PACKING,PREFORMED	UHH,UHV			EA	1
343	44	PAOZZ	5935-00-755-3236	96906	MS3116E14-5P	..CONNECTOR,PLUG	UHH,UHV			EA	1
343	45	MOOZZ		97499	85T4-10-14	...TUBE	UHH,UHV			EA	1
343	46	MOOZZ		97499	85T4-1-52	...TUBE	UHH,UHV			EA	1
343	47	PAODD	2915-01-100-5556	97499	205-061-622-3	...PUMP,FUEL BOOSTER	UHH,UHV			EA	1
343	48	MOOZZ		97499	85T4-3-12	..TUBING	UHH,UHV			EA	4
343	49	XDOZZ	6150-00-725-1185	96906	MS25083-2CC11	..LEAD,ELECTRICAL	UHH,UHV			EA	1
343	50	PAOZZ	5305-00-891-8883	96906	MS27039-4-11	..SCREW	UHH,UHV			EA	2
343	51	PBOZZ	5305-01-064-3606	97499	120-064-6H	..SCREW,SHOULDER	UHH,UHV			EA	2
343	52	PAOZZ	5310-00-187-2354	88044	AN960PD416	..WASHER,FLAT	UHH,UHV			EA	24
343	53	PBOZZ	5305-01-064-3607	97499	120-064-8H	..SCREW SHOULDER	UHH,UHV			EA	22
343	55		DELETED								

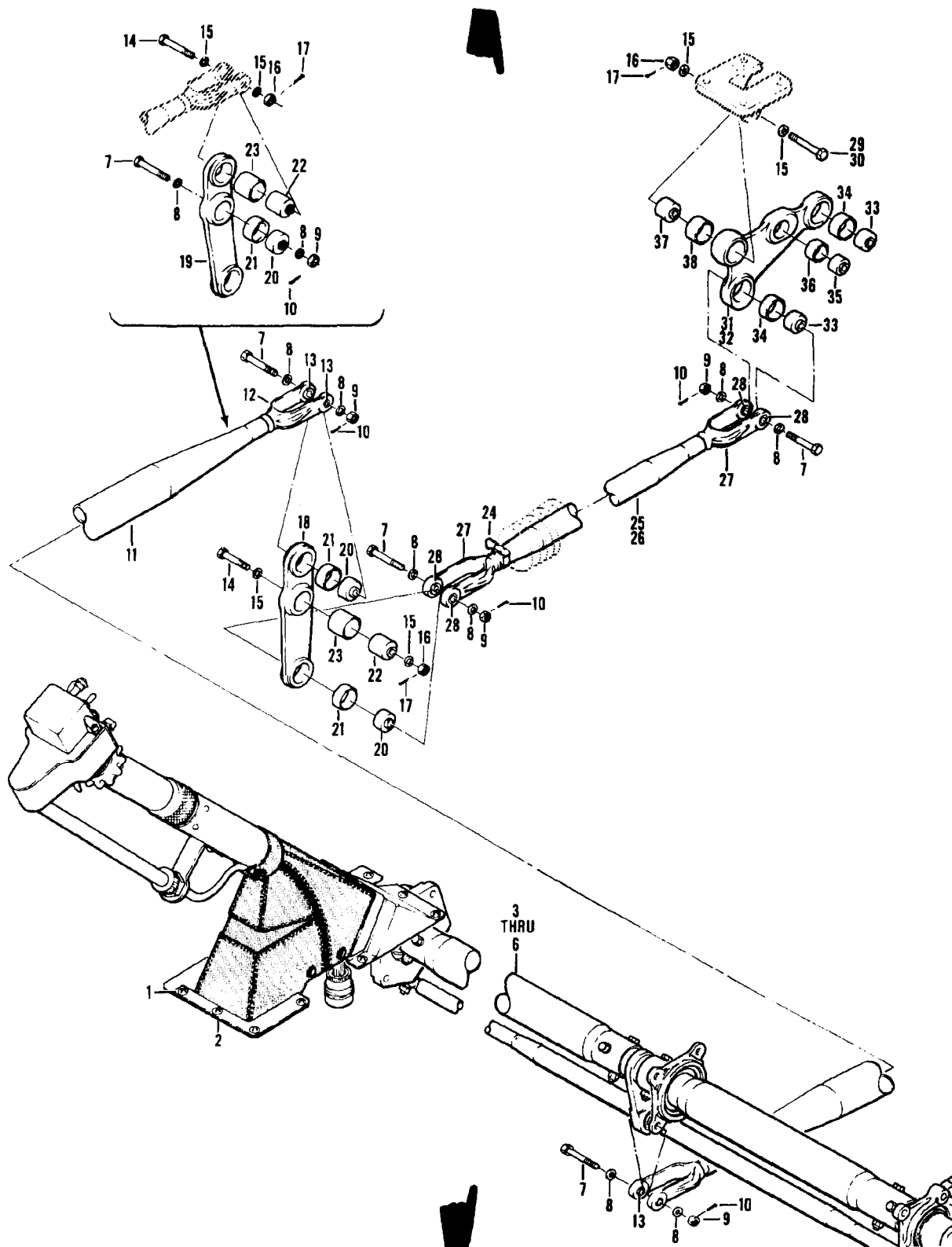

Figure 345. Control Installation, Collective Pitch, Forward Section

SECTION II (1) ILLUSTRATION			TMS5-1520-210-23P-2		C8 (6) DESCRIPTION		SECTION II (7) QTY INC IN UNIT	
(a) FIG NO	(b) ITEM NO	(3) SMR CODE NATIONAL STOCK NUMBER	(4) FSCM	(5) PART NUMBER			U/M	
345		XCFZZ	97499	204-001-078-1	CONTROL INSTL COLLECTIVE PITCH USBL EFF 64-14101 THRU 64-14191 SEE FIG.6 FOR NHA .SEE FIG.347 FOR BAL. OF BREAKDOWN	USABLE ON CODE	EA	1
					UHM			
345		XCFZZ	97499	204-001-078-7	CONTROL INSTL COLLECTIVE PITCH USBL EFF 65-9416 THRU 65-12772 SEE FIG.6 FOR NHA. SEE FIG.347 FOR BAL. OF BREAKDOWN	UHM	EA	1
345		XCFZZ	97499	204-001-078-11	CONTROL INSTL COLLECTIVE PITCH USBL EFF 65-492 & SUBSEQUENT SEE FIG.6 FOR NHA. SEE FIG.347 FOR BAL. OF BREAKDOWN	UHM	EA	1
345		XCFZZ	97499	205-001-002-3	CONTROL INSTL ANTI-TORQUE USBL EFF 62-2106 THRU 62-12372 SEE FIG.7 FOR NHA SEE FIG.346 FOR BAL. OF BREAKDOWN	UHE,UHH,UHV,UHX	EA	1
345		XCFZZ	97499	205-001-002-5	CONTROL INSTL ANTI-TORQUE USBL EFF 63-8739 THRU 63-13002 SEE FIG.7 FOR NHA SEE FIG.346 FOR BAL. OF BREAKDOWN	UHE,UHH,UHV,UHX	EA	1
345		XCFZZ	97499	205-001-002-7	CONTROL INSTL ANTI-TORQUE USBL EFF 64-13492 THRU 64-13901 SEE FIG.7 FOR NHA SEE FIG.346 FOR BAL. OF BREAKDOWN	UHE,UHH,UHV,UHX	EA	1
345		XCFZZ	97499	205-001-002-11	CONTROL INSTL ANTI-TORQUE USBL FEE 65-9565 THRU 65-12895 SEE FIG.7 FOR NHA SEE FIG.346 FOR BAL. OF BREAKDOWN	UHE,UHH,UHV,UHX	EA	1
345		XCFZZ	97499	205-001-002-13	CONTROL INST ANTI-TORQUE USBL EFF 66-746 THRU 66-17144 & 66-8574 THRU 66-8577 SEE FIG.7 FOR NHA,SEE FIG.346FOR BAL.OF BREAKDOWN	UHE,UHH,UHV,UHX	EA	1
345		XCFZZ	97499	205-001-002-15	CONTROL INSTL ANTI-TORQUE USBL EFF 67-17145 THRU 67-17777 SEE FIG.7 FOR NHA SEE FIG.346 FOR BAL. OF BREAKDOWN	UHE,UHH,UHV,UHX	EA	1
345		XCFZZ	97499	205-001-002-19	CONTROL INSTL ANTI-TORQUE USBL EFF 67-17778 & SUBSEQUENT SEE FIG.7 FOR NHA SEE FIG.346 FOR BAL. OF BREAKDOWN	UHE,UHH,UHV,UHX	EA	1
345	1	PAOZZ	5305-00-781-9057	96906	MS27039-1-08	UHE,UHH,UHM,UHV,UHX	EA	10
345	2	PAOZZ	1680-00-753-0594	97499	204-001-217-41	UHE,UHH,UHM,UHV,UHX	EA	1
345	3	XCFZZ		97499	204-001-610-15	UHM	EA	1
345	4	XCFZZ		97499	205-001-101-1	UHE,UHH,UHV,UHX	EA	1
345	5	XCFZZ		97499	205-001-101-5	UHE,UHH,UHV,UHX	EA	1
345	6	XCFZZ		97499	205-001-101-7	UHE,UHH,UHV,UHX	EA	1
345	7	PAOZZ	5306-00-151-0332	88044	AN174H20	UHE,UHH,UHM,UHV,UHX	EA	5
345	8	PAOZZ	5310-00-187-2354	88044	AN960PD416	UHE,UHH,UHM,UHV,UHX	EA	10
345	9	PAOZZ	5310-00-167-1285	88044	AN310-4	UHE,UHH,UHM,UHV,UHX	EA	5
345	10	PAOZZ	5315-00-815-1405	96906	MS24665-151	UHE,UHH,UHM,UHX	EA	5
345	11	PAOOO	3040-00-886-5994	97499	204-001-027-23	UHE,UHH,UHM,UHV,UHX	EA	1
345	12	PAOOO	5340-00-765-6255	97499	204-001-006-1	UHE,UHH,UHM,UHV,UHX	EA	2
345	13	PAOZZ	3120-00-678-5422	97499	22-006-15-23-16	UHE,UHH,UHM,UHV,UHX	EA	2
345	14	PAOZZ	5306-00-180-0471	88044	AN175-16	UHE,UHH,UHM,UHV,UHX	EA	1
345	15	PAOZZ	5310-00-187-2399	88044	AN960PD516	UHE,UHH,UHM,UHV,UHX	EA	6
345	16	PAOZZ	5310-00-167-1286	88044	AN310-5	UHE,UHH,UHM,UHV,UHX	EA	3
345	17	PAOZZ	5315-00-234-1854	96906	MS24665-153	UHE,UHH,UHM,UHV,UHX	EA	3
345	18	PAOFF	1560-00-886-5997	97499	204-001-603-1	UHE,UHH,UHV,UHX	EA	1
345	19	PAOFF	1615-00-930-5236	97499	540-001-101-1	UHM	EA	1
345	20	XDFZZ	3110-00-198-0336	88044	AN206DSP4	UHE,UHH,UHM,UHV,UHX	EA	3

SECTION II				TMS5-1520-210-23P-2		C16	SECTION II			
(1)				(4)	(5)	(6)	(7)			
ILLUSTRATION						DESCRIPTION				
(a)	(b)		NATIONAL						QTY	
FIG	ITEM	SMR	STOCK	FSCM	PART		USABLE ON CODE	U/M	INC	
NO	NO	CODE	NUMBER		NUMBER				IN	UNIT
345	21	PAFZZ	3120-00-624-5248	97499	120-013-4A	..BUSHING,SLEEVE	UHE,UHH,UHV,UHX	EA	3	
345	22	PAFZZ	3110-00-158-6298	21335	DW5	..BEARING,BALL,AIRFRA	HE,UHH,UHM,UHV,UHX	EA	2	
345	23	PAFZZ	3120-00-690-7503	97499	120-015-5A	..BUSHING,SLEEVE	UHE,UHH,UHV,UHX	EA	1	
345	24	PAOZZ	4730-00-278-9099	88044	AN737RM34	.CLAMP,HOSE	UHM	EA	1	
345	25	PAOOO	3040-00-995-1333	97499	205-001-011-17	.CONNECTING LINK,RIGID U/O PN 205-001-002-3,-5,-7,-11,-13-15,-19	UHE,UHH,UHV,UHX	EA	1	
345	26	PAOOO	3040-00-625-0023	97499	204-001-011-17	.CONNECTING LINK,RIGID U/O PN 204-001-078-1,-7,-11	UHM	EA	1	
345	27	PAOOO	5340-00-765-6255	97499	204-001-006-1	..CLEVIS ASSEMBLY	UHE,UHH,UHM,UHV,UHX	EA	2	
345	28	PAOZZ	3120-00-678-5422	97499	22-006-15-23-16	...BUSHING,SLEEVE	UHE,UHH,UHM,UHV,UHX	EA	2	
345	29	PAOZZ	5306-00-275-9562	88044	AN175-21	.BOLT,CLOSE,TOLERANCE U/O PN 204-001-078-11,205-001-002-3,-5,-7,-11,-13,-15 & -19	HE,UHH,UHM,UHV,UHX	EA	1	
345	30	PAOZZ	5306-00-275-9524	88044	AN175H17	.BOLT,CLOSE TOLERANCE	UHE,UHH,UHM,UHV,UHX	EA	1	
345	31	PAOFF	1560-00-731-7992	97499	204-001-148-1	.BELL CRANK ASSY U/O PN204-001-078-11,205-001-002-3,-5,-7,-11-13,-15 & -19	UHE,UHH,UHM,UHV,UHX	EA	1	
345	32	PAOFF	1680-00-872-1143	97499	540-001-100-1	.BELL CRANK ASSY U/O PN 204-001-078-1 & -7	UHE,UHH,UHM,UHV,UHX	EA	1	
345	33	XDFZZ	3110-00-198-0336	88044	AN206DSP4	..BEARING,BALL,AIRFRAME	UHE,UHH,UHM,UHV,UHX	EA	2	
345	34	PAFZZ	3120-00-624-5248	97499	120-013-4A	..BUSHING,SLEEVE	UHE,UHH,UHM,UHV,UHX	EA	2	
345	35	PAFZZ	3110-00-042-1012	96906	MS27643-3	..BEARING,BALL,AIRFRAME	UHE,UHH,UHM,UHV,UHX	EA	1	
345	36	PAFZZ	3120-00-690-1136	97499	2384-3A	..BUSHING,SLEEVE	UHE,UHH,UHM,UHV,UHX	EA	1	
345	37	PAFZZ	3110-00-158-6298	21335	DW5	..BEARING,BALL	UHE,UHH,UHM,UHV,UHX	EA	1	
345	38	PAFZZ	3120-00-690-7503	97499	120-015-5A	..BUSHING,SLEEVE	UHE,UHH,UHM,UHV,UHX	EA	1	

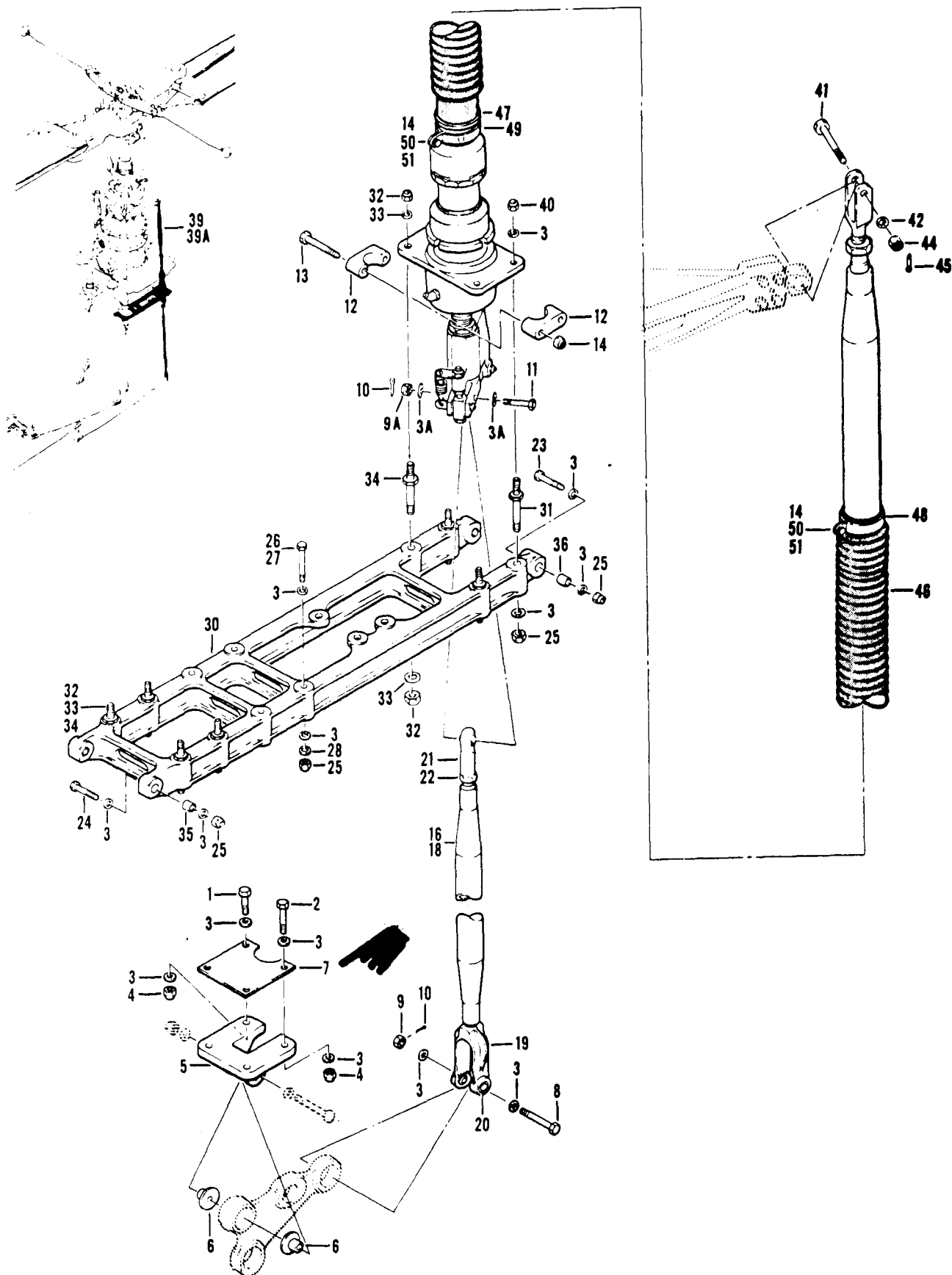

Figure 346. Control Installation, Collective Pitch, Aft Section

SECTION II

TM55-1520-210-23P-2

C12

(1) ILLUSTRATION		(2) SMR CODE	(3) NATIONAL STOCK NUMBER	(4) FSCM	(5) PART NUMBER	(6) DESCRIPTION	(7) UOM	(8) QTY INC IN UNIT
(A) FIG. NO.	(B) TEM NO.					USABLE ON CODE		
346		XCFZZ		97499		GROUP 11 FLIGHT CONTROL SYSTEM		
						CONTROL INSTL ANTI-TORQUE USBL EFF 62-2106 THRU 62-12372 SEE FIG.7 FOR NHA SEE FIG.345 FOR BAL. OF BREAKDOWN.	EA	1
					 UHE,UHH,UHV,UHX		
346		XCFZZ		97499	205-001-002-5	CONTROL INSTL ANTI-TORQUE USBL EFF 63-8739 THRU 63-13002 SEE FIG.7 FOR NHA SEE FIG.345 FOR BAL. OF BREAKDOWN.	EA	1
					 UHE,UHH, UHV,UHX		
346		XCFZZ		97499	205-001-002-7	CONTROL INSTL ANTI-TORQUE USBL EFF 64-1342 THRU 84-13901 SEE FIG.7 FOR NHA SEE FIG. 345 FOR BAL. OF BREAKDOWN.	EA	1
					 UHE,UHH,UHV,UHX		
346		XCFZZ		97499	205-001-002-11	CONTROL INSTL ANTI-TORQUE USBL EFF 65-9565 THRU 65-12895 SEE FIG.7 FOR NHA SEE FIG.345 FOR BAL. OF BREAKDOWN	EA	1
					 UHE,UHH,UHV,UHX		
346		XCFZZ		97499	205-001-002-13	CONTROL INSTL ANTI-TORQUE USBL EFF 66-746 THRU 66-17144 & 66-8574 THRU 66-8577 SEE FIG.7 FOR NHA.SEE FIG.345 FOR BALANCE OF BREAKDOWN	EA	1
					 UHE,UHH,UHV,UHX		
346		XCFZZ		97499	205-001-002-15	CONTROL INSTL ANTI-TORQUE USBL EFF 67-17145 THRU 67-17777 SEE FIG.7 FOR NHASEE FIG.345 FOR BAL. OF BREAKDOWN.	EA	1
					 UHE,UHH,UHV,UHX		
346		XCFZZ		97499	205-001-002-19	CONTROL INSTL ANTI-TORQUE USBL EFF 67-17778 & SUBSEQUENT SEE FIG.7 FOR NHA SEE FIG.345 FOR BAL. OF BREAKDOWN.	EA	1
					 UHE,UHH,UHV,UHX		
346	1	PAOZZ	5306-00-182-1958	88044	AN4H10A	.BOLT,MACHINE	EA	1
346	2	PAOZZ	5306-00-182-1964	88044	AN4H16A	.BOLT,MACHINE	EA	3
346	3	PAOZZ	5310-00-187-2354	88044	AN960PD416	.WASHER,FLAT	EA	26
346	3A	PAOZZ	5310-00-184-9001	88044	AN960PD416L	.WASHER,FLAT	EA	2
346	4	PAOZZ	5310-00-877-5796	96906	MS21044N4	.NUT,SELF-LOCKING, HEXAGON	EA	4
346	5	PAOFF	1560-00-624-5108	97499	204-001-102-1	.SUPPORT ASSY. BELLCRANK U/O PN 205-001-002-3,5,7,11,&13 SEE FIG.67 & 70 FOR SUPPORT ASSY USBL EFF 67-17145 & SUBSEQUENT	EA	1
					 UHE, UHH, UHV,UHX		
346	6	PAFZZ	3120-00-625-0051	97499	22-007-19-19-18	.BUSHING,SLEEVE	EA	2
346	7	MFQZZ	DELETED	97499	205-001-104-1	.SHIM U/O PN 205-001-002-3, -5, 7,-11, -13	EA	1
346	8	PAOZZ	5306-00-151-0332	88044	AN174H20	.BOLT,MACHINE	EA	1
346	9	PAOZZ	5310-00-167-1285	88044	AN310-4	.NUT,PLAIN	EA	1
346	9A	PAOZZ	5310-00-961-8390	96906	MS17825-4	.NUT,SELF-LOCKING,SL	EA	1
346	10	PAOZZ	5315-00-815-1405	96906	MS24665-151	.PIN,COTTER	EA	2
346	11	PAOZZ	5306-00-174-4114	88044	AN174H14	.BOLT,CLOSE TOLER	EA	1
346	12	PAOZZ	1560-00-908-0369	97499	205-001-105-1	.STOP, COLLECTIVE CYLINDER EXTERNAL	EA	2
346	13	PAOZZ	5306-00-182-1919	88044	AN3H20	.BOLT,MACHINE	EA	2
346	14	PAOZZ	5310-00-807-1474	96906	MS21042L3	.NUT,SELF-LOCKING	EA	4
346	16	PAO00	3040-00-963-0945	97499	205-001-013-1	.CONNECTING LINK	EA	1
346	18	XAOZZ		97499	205-001-013-3	.TUBE	EA	1
	19	PAO00	5340-00-765-6255	97499	204-001-006-1	.CLEVIS ASSEMBLY.	EA	1
346	20	PAOZZ	3120-00-678-5422	97499	22-006-15-23-16	.BUSHING,SLEEVE	EA	2
346	21	PAOZZ	3120-00-269-4453	97499	47-140-252-3	.BEARING,PLAIN,ROD END	EA	1
346	22	PAOZZ	5310-00-167-1302	88044	AN316-7R	.NUT,PLAIN,HEXAGON	EA	1
346	23	PAOZZ	5306-00-182-1800	88044	AN174-20A	.BOLT,MACHINE	EA	1
346	24	PAOZZ	5306-00-182-1799	88044	AN174-17A	.BOLT,MACHINE	EA	3
346	25	PAOZZ	5310-00-857-5557	96906	MS21045L4	.NUT,SELF-LOCKING, HEXAGON.	EA	10
346	26	PAOZZ	5306-00-151-1415	88044	AN4-21A	.BOLT,MACHINE U/O PN 205-001-002-3,5,7,11 & 13	EA	4
					 UHE,UHH,UHV,UHX		

SECTION II

(1) ILLUSTRATION		(2)	(3)	(4)	(5)	(6)	(7)	(8)
(A) Fig. No.	(B) Item No.	SMR CODE	NATIONAL STOCK NUMBER	FSCM	PART NUMBER	DESCRIPTION USABLE ON CODE	U/M	QTY INC IN UNIT
346	27	PAOZZ	5306-00-182-2039	88044	AN4H23A	.BOLT, MACHINE U/O PN 205-001-002-15, 19 UHE, UHH, UHV, UHX	HD	4
346	28	PAOZZ	5365-00-053-9149	97499	120-032-32-10	.SHIM UHE, UHH, UHV, UHX	EA	2
346	30	PAOFF	1560-00-996-0835	97499	205-001-303-1	.SUPPORT ASSY UHE, UHH, UHV, UHX	EA	1
346	31	PAFZZ	5307-00-670-7623	97499	204-001-347-1	..STUD, SHOULDERED UHE, UHH, UHV, UHX	EA	6
346	32	PAFZZ	5310-00-807-1476	96906	MS21042L5	..NUT, SELF-LOCKING, EXTENDED WASHER, HEXAGON UHE, UHH, UHV, UHX	EA	2
346	33	PAFZZ	5310-00-187-2399	88044	AN960PD516	..WASHER, FLAT UHE, UHH, UHV, UHX	EA	2
346	34	PAFZZ	5307-00-670-7622	97499	204-001-344-1	..STUD, SHOULDERED UHE, UHH, UHV, UHX	EA	2
346	35	PAFZZ	3120-00-670-5312	97499	21-006B7-5-20-5	..BUSHING, SLEEVE UHE, UHH, UHV, UHX	EA	3
346	36	PAFZZ	3120-00-670-5313	97499	21-006B7-5-25	..BUSHING, SLEEVE UHE, UHH, UHV, UHX	EA	1
346	39	AOOOO		97499	205-076-099-5	..CYLINDER ASSEMBLY SEE FIG. 185 FOR BREAKDOWN. PN 205-076-099-5 AND PN 204-076-055-1 (AS UNIT) ARE REPLACED BY PN 205-076-056-105 UHE, UHH, UHV, UHX	EA	1
346	39A	AOOOO		97499	205-076-056-105	..CYLINDER ASSEMBLY SEE FIG. 185A FOR BREAKDOWN. RE- PLACES PN 205-076-099-5 AND PN 204-076-055-1 AS A UNIT UHE, UHH, UHV, UHX	EA	1
346	40	PAOZZ	5310-00-807-1475	96906	MS21042L4	..NUT, SELF-LOCKING, EXTENDED WASHER, HEXAGON UHE, UHH, UHV, UHX	EA	3
346	41	KFOZZ		88044	AN175-16	.BOLT, MACHINE (Part of Kit NSN 1615-00-225-5111) UHE, UHH, UHV, UHX	EA	1
346	42	PAOZZ	5310-00-167-0820	88044	AN960-516	.WASHER, FLAT UHE, UHH, UHV, UHX	EA	1
346	44	PAOZZ	5310-00-167-1286	88044	AN310-5	.NUT, PLAIN UHE, UHH, UHV, UHX	EA	1
346	45	PAOZZ	5315-00-234-1854	96906	MS24665-153	.PIN, COTTER UHE, UHH, UHV, UHX	EA	1
346	46	PAOZZ	1680-00-923-2926	97499	204-076-410-1	.BOOT ASSY, CONTROL INSTALLATION UHE, UHH, UHV, UHX	EA	1
346	47	PAOZZ	1560-00-924-8083	97499	204-076-412-1	.FLANGE, SWIVEL JOINT UHE, UHH, UHV, UHX	EA	1
346	48	PAOZZ	5340-00-193-0133	88044	AN735D26	.CLAMP, LOOP UHE, UHH, UHV, UHX	EA	1
346	49	PAOZZ	5340-00-193-0134	88044	AN735D27	.CLAMP, LOOP UHE, UHH, UHV, UHX	EA	1
346	50	PAOZZ	5305-00-989-6265	96906	MS35207-262	.SCREW, MACHINE UHE, UHH, UHV, UHX	EA	2
346	51	PAOZZ	5310-00-167-0753	88044	AN960PD10L	.WASHER, FLAT UHE, UHH, UHV, UHX	EA	4

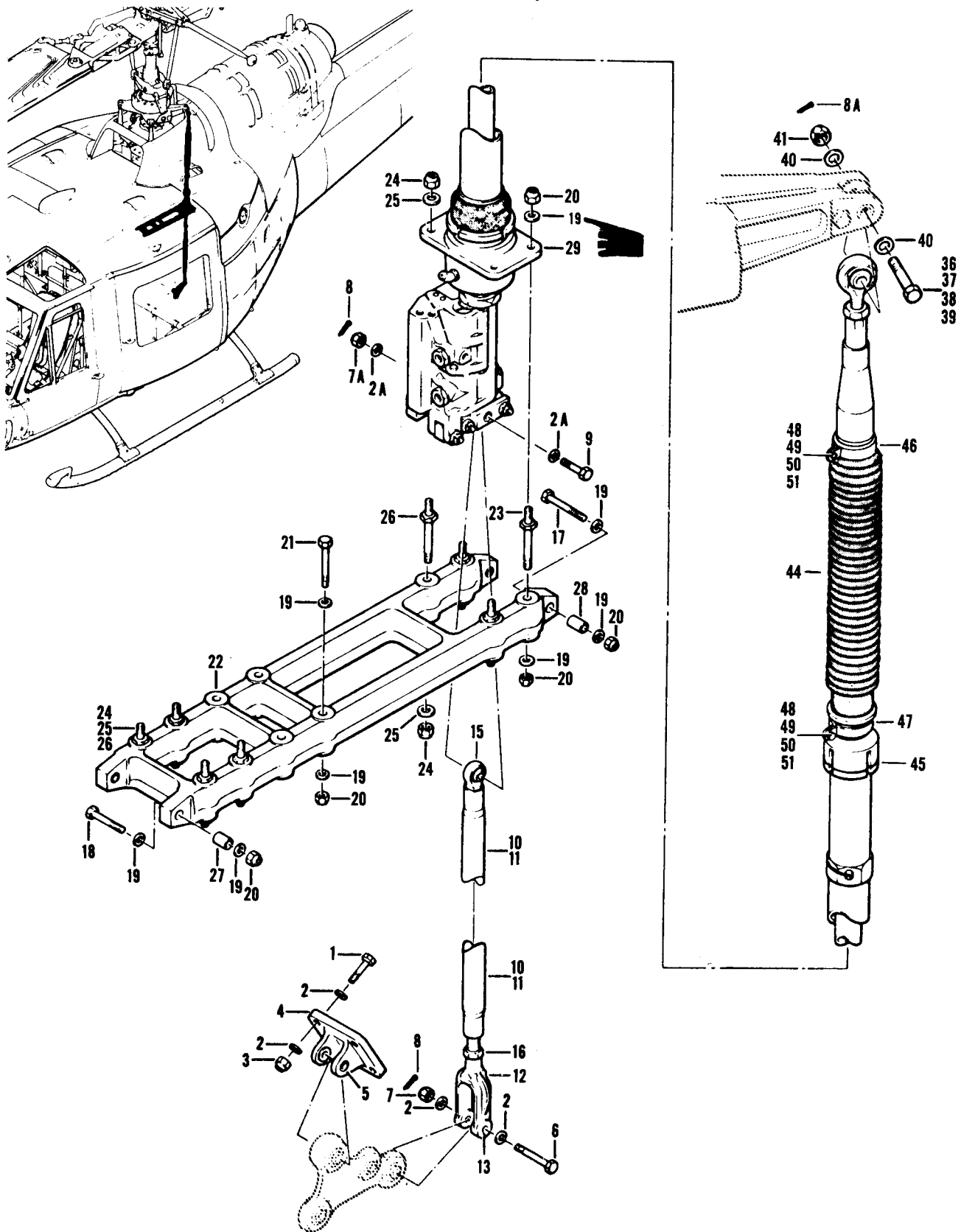

Figure 347. Control Installation, Collective Pitch, Aft Section

SECTION II

TM55-1520-210-23P-2 C10

(1) ILLUSTRATION		(2)	(3)	(4)	(5)	(6)	(7)	(8)
(A) FIG. NO.	(B) ITEM NO.	SMR CODE	NATIONAL STOCK NUMBER	FSCM	PART NUMBER	DESCRIPTION GROUP 11 FLIGHT CONTROL SYSTEMS USABLE ON CODE	UHM	QTY INC IN UNIT
347		XCFZZ		97499	204-001-078-1	CONTROL INSTL COLLECTIVE PITCH, AFT SECTION USBL EFF 64-14101 THRU 64-14191 SEE FIG.6 FOR NHA.SEE FIG.345 FOR BAL. OF BREAKDOWN UHM	EA	1
347		XCFZZ		97499	204-001-078-7	CONTROL INSTL COLLECTIVE PITCH,AFT SECTION USBL EFF 65-9416 THRU 65-12772 SSEE FIG.6 FOR NHA. SEE FIG.345 FOR BAL. OF BREAKDOWN UHM	EA	1
347		XCFZZ		97499	204-001-078-11	CONTROL INSTL COLLECTIVE PITCH,AFT SECTION USBL EFF 66-492 & SUBSEQUENT SEEFIG.6 FOR NHA.SEE FIG 345 FOR BAL. OF BREAKDOWN. UHM	EA	1
347	1	PAOZZ	5306-00-182-1958	88044	AN4H10A	..BOLT,MACHINE U/O PN 204-001-078-1 UHM	EA	4
347	2	PAOZZ	5310-00-187-2354	88044	AN960PD416	..WASHER,FLAT UHM	EA	10
347	2A	PAOZZ	5310-00-184-9001	88044	AN960PD416L	..WASHER,FLAT UHM	EA	2
347	3	PAOZZ	5310-00-877-5796	96906	MS21044N4	..NUT,SELF-LOCKING, HEXAGON UHM	EA	4
347	4	PAOFF	1560-00-624-5108	97499	204-001-102-1	..SUPPORT ASSY. BELLCRANK USBL EFF 64-14101 THRU 64-14191 SEE FIG.60 FOR SUPPORT ASSY USBL EFF 65-9416 & SUB. U/O PN 204-001-078-1 UHM	EA	1
347	5	PAFZZ	3120-00-625-0051	97499	22-007-19-19-18	..BUSHING,SLEEVE UHM	EA	2
347	6	PAOZZ	5306-00-151-0332	88044	AN174H20	..BOLT.CLOSE,TOLER UHM	EA	1
347	7	PAOZZ	5310-00-167-1285	88044	AN310-4	..NUT,PLAIN UHM	EA	1
347	7A	PAOZZ	5310-00-961-8390	96906	MS17825-4	..NUT,SELF-LOCKING,SL UHM	EA	1
347	8	PAOZZ	5315-00-815-1405	96906	MS24665-151	..PIN,COTTER. UHM	EA	2
347	8A	PAOZZ	5315-00-234-1864	96906	MS24665-302	..PIN,COTTER UHM	EA	2
347	9	PAOZZ	5306-00-174-4114	88044	AN174H-14	..BOLT,CLOSE TOLER UHM	EA	1
347	10	PAOOO	1680-00-872-1151	97499	540-001-050-1	..TUBE ASSY,FLIGHT UHM	EA	1
347	11	XAOOO		97499	540-001-050-3	..TUBE ASSEMBLY UHM	EA	1
347	12	PAOZZ	5340-00-616-5422	97489	204-001-007-1	...CLEVIS.ROD END UHM	EA	1
347	13	PAOZZ	3120-00-678-5422	97499	22-006-15-23-16	..BUSHING,SLEEVE UHM	EA	2
347	15	XAOZZ		97499	47-140-252-5	..BEARING,ROD END UHM	EA	1
347	16	PAOZZ	5310-00-167-1302	88044	AN316-7R	..NUT,PLAIN,HEXAGO UHM	EA	1
347	17	PAOZZ	5306-00-275-9524	88044	AN175H17	..BOLT,CLOSE TOLERANC UHM	EA	1
347	18	PAOZZ	5306-00-275-9531	88044	AN175H16	..BOLT,MACHINE UHM	EA	3
347	19	PAOZZ	5310-00-187-2399	88044	AN960PD516	..WASHER,FLAT UHM	EA	V
347	20	PAOZZ	5310-00-807-1476	96906	MS21042L5	..NUT,SELF-LOCKING, EXTENDED WASHER,HEXAGON UHM	EA	V
347	21	PAOZZ	5306-00-151-2617	88044	AN5-26A	..BOLT,MACHINE UHM	EA	4
347	22	PAOFF	1560-00-872-1139	97499	540-001-301-1	..SUPPORT ASSY UHM	EA	1
347	23	PAFZZ	5307-00-872-1269	97499	540-001-303-1	..STUD,SHOULDERED UHM	EA	6
347	24	PAFZZ	5310-00-807-1477	96906	MS21042L6	..NUT,SELF-LOCKING, EXTENDED WASHER,HEXAGON UHM	EA	1
347	25	PAFZZ	5310-00-187-2400	88044	AN960PD616	..WASHER,FLAT UHM	EA	1
347	26	PAFZZ	5307-00-872-1268	97499	540-001-302-1	..STUD,SHOULDERED UHM	EA	2
347	27	XDFZZ	3120-00-872-1260	97499	21-007B9-5-20-5	..BUSHING,SLEEVE UHM	EA	3
347	28	XDFZZ	3120-00-872-1259	97499	21-007B9-5-25	..BUSHING,SLEEVE UHM	EA	1
347	29	AOOZZ		97499	204-076-511-19	..CYLINDER ASSY SEE FIG. 185 FOR BREAKDOWN UHM	EA	1
347	29	AOOO		97499	204-076-511-21	..CYLINOER ASSY SEE FIG. 185 FOR BREAKDOWN. UHM	EA	REF
347	35	PAOZZ	5306-00-673-1723	80205	NAS1308-38D	..BOLT,MACHINE USBL EFF 64-14175 AND SUB UHM	EA	2
347	37	PBOZZ	5306-00-924-7783	80205	NAS1308-36D	..BOLT,SHEAR USBL EFF 64-14101 THRU 64-14174 UHM	EA	2
347	38	PAOZZ	5306-00-924-5980	80205	NAS1308-32D	..BOLT,SHEAR U/O PN 204-001-078-1,-11. USBL EFF 64-14101 THRU UHM	EA	1

SECTION II

TM55-1520-210-23P-2 C5

(1) ILLUSTRATION		(2)	(3)	(4)	(5)	(6)	(7)	(8)
(A) FIG. NO.	(B) TEM NO.	SMR CODE	NATIONAL STOCK NUMBER	FSCM	PART NUMBER	DESCRIPTION	USABLE ON CODE	QTY INC IN UNIT
3 4 7	39	PAOZZ	5306-00-946-0415	80205	NAS1308-34D	64-14174 AND 66-491 AND SUB. UHC,UHM		
						.BOLT,SHEAR U/O PN 204-001-078-1,-7. USBL EFF 64-14175 THRU 12772 UHC,UHM	EA	1
3 4 7	40	PAOZZ	5310-00-911-9446	97499	140-007-33-28C4	.WASHER,RECESSED UHC,UHM	EA	6
3 4 7	41	PAOZZ	5310-00-871-8758	96906	MS17825-8	.NUT,SELF-LOCKING,SL UHC,UHM	EA	3
3 4 7	44	PAOZZ	1680-00-923-2926	97499	204-076-410-1	.BOOT ASSY,CONTROL INSTALLATION UHC,UHM	EA	1
3 4 7	45	PAOZZ	1560-00-924-8083	97499	204-076-412-1	.FLANGE,SWIVEL JOINT UHC,UHM	EA	1
3 4 7	46	PAOZZ	5340-00-193-0133	88044	AN735D26	.CLAMP,LOOP UHC,UHM	EA	1
3 4 7	47	PAOZZ	5340-00-193-0134	88044	AN735D27	.CLAMP,LOOP UHC,UHM	EA	1
3 4 7	48	PAOZZ	5305-00-989-6265	96906	MS35207-262	.SCREW,MACHINE UHC,UHM	EA	1
3 4 7	49	PAOZZ	5305-00-989-7435	96906	MS35207-264	.SCREW,MACHINE. UHC,UHM	EA	1
3 4 7	50	PAOZZ	5310-00-167-0753	88044	AN960PD10L	.WASHER,FLAT. UHC,UHM	EA	4
3 4 7	51	PAOZZ	5310-00-807-1474	96906	MS21042L3	.NUT,SELF-LOCKING, EXTENDED WASHER,HEXAGON UHC,UHM	EA	2

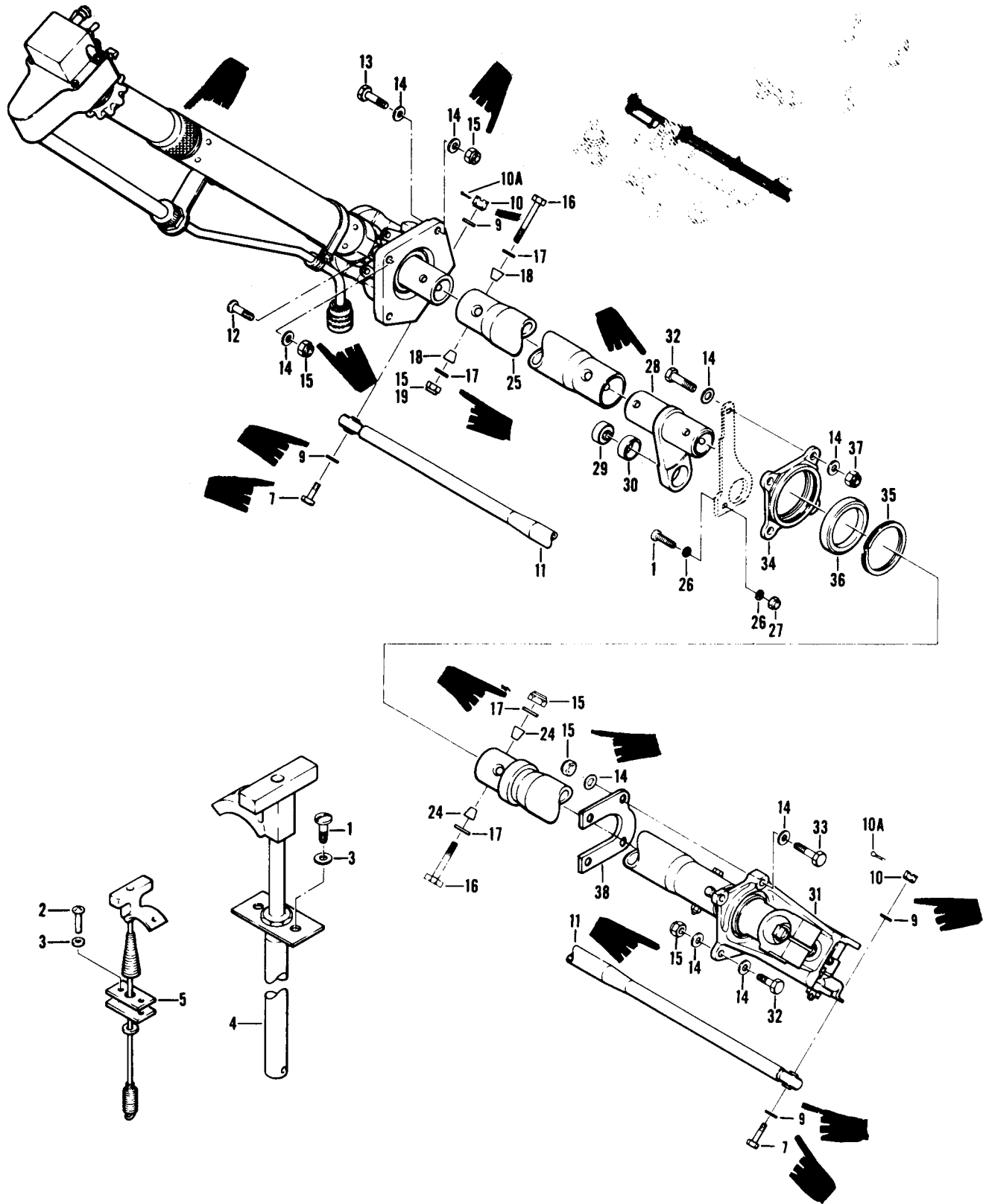

Figure 348. Jackshaft Installation, Collective Pitch Control

SECTION II		(2)	(3)	TMS5-1520-210-23P-2		C16			SECTION II
(1)	ILLUSTRATION			(4)	(5)	(6)		(7)	(8)
FIG NO	ITEM NO	SMR CODE	NATIONAL STOCK NUMBER	FSCM	PART NUMBER	DESCRIPTION	USABLE ON CODE	U/M	QTY INC IN UNIT
348		XCFZZ		97499	204-001-610-15	JACKSHAFT INSTL COLLECTIVE PITCH CONTROL USBL EFF 64-13902 & SUBSEQUENT SEE FIG.345 FOR NHA	UHM	EA	1
348		XCFZZ		97499	205-001-101-1	JACKSHAFT INSTL USBL EFF 62-2106 THRU 62-12372 SEE FIG.345 FOR NHA	UHE,UHH,UHV,UHX	EA	1
348		XCFZZ		97499	205-001-101-5	JACKSHAFT INSTL USBL EFF 63-8739 THRU 63-13002 SEE FIG.345 FOR NHA	UHE,UHH,UHV,UHX	EA	1
348		XCFZZ		97499	205-001-101-7	JACKSHAFT INSTL USBL EFF 64-13492 & SUBSEQUENT SEE FIG.345 FOR NHA	UHE,UHH,UHV,UHX	EA	1
348	1	PAOZZ	5305-00-781-9057	96906	MS27039-1-08	.SCREW,MACHINEU/OPN204-001-610-1,-3,-5,-7&-9&PN205-001-101-15	UHE,UHH,UHV,UHX	EA	2
348	2	PAOZZ	5305-00-925-7857	96906	MS27039-1-09	.SCREW,MACHINE U/O PN 204-001-610-15 & 205-001-101-7	UHE,UHH,UHM,UHV,UHX	EA	2
348	3	PAOZZ	5310-00-167-0753	88044	AN960PD10L	.WASHER,FLAT	UHE,UHH,UHM,UHV,UHX	EA	2
348	4	PAOZZ	1680-00-875-8003	97499	204-001-605-1	.DOWNLOCKASSY,U/OPN204-001-610-1,-3,-5,-7,-9,AND205-001-101-1	UHE,UHH,UHV,UHX	EA	1
348	5	PAOZZ	1680-00-758-9759	97499	204-001-623-1	.CONTROL ASSY,PITCH U/O PN 204-001-15 & 205-001-101-7	UHE,UHH,UHM,UHV,UHX	EA	1
348	6	PAOZZ	5306-00-150-9083	88044	AN173H10	.BOLT,MACHINE U/O PN 204-001-186-9	UHE,UHH,UHM,UHV,UHX	EA	1
348	7	PAOZZ	5306-00-174-4108	88044	AN173H11	.BOLT,MACHINE U/O PN 204-001-610-1,-3,-5,-7,-9,-15, 205-001-101-1,-5,-7	UHE,UHH,UHM,UHV,UHX	EA	1
348	8	PAOZZ	5310-00-167-0818	88044	AN960-10	.WASHER,FLAT U/O PN 204-001-186-9	UHE,UHH,UHM,UHV,UHX	EA	2
348	9	PAOZZ	5310-00-167-0834	88044	AN960-10L	.WASHER,FLAT U/O PN204-001-610-1,-3,-5,-7,-9,-15,205-001-101-1,-5,-7	UHE,UHH,UHM,UHV,UHX	EA	2
348	10	PAOZZ	5310-00-167-1284	88044	AN310-3	.NUT,PLAIN	UHE,UHH,UHM,UHV,UHX	EA	2
348	10A	PAOZZ	5315-00-815-1405	96906	MS24665-151	.PIN,COTTER	UHE,UHH,UHM,UHV,UHX	EA	2
348	11	PAOZZ	3040-00-859-2742	97499	204-001-602-1	.CONNECTING LINK,RIGID	UHE,UHH,UHM,UHV,UHX	EA	1
348	12	PBOZZ	5305-00-207-3741	80205	NAS517-4-9	.SCREW,MACHINE	UHE,UHH,UHM,UHV,UHX	EA	2
348	13	XDOZZ	5306-00-292-8285	88044	AN174H10A	.BOLT,MACHINE	UHE,UHH,UHM,UHV,UHX	EA	2
348	14	PAOZZ	5310-00-187-2354	88044	AN960PD416	.WASHER,FLAT	UHE,UHH,UHM,UHV,UHX	EA	4
348	15	PAOZZ	5310-00-877-5796	96906	MS21044N4	.NUT,SELF-LOCKING,HEXAGON	UHE,UHH,UHM,UHV,UHX	EA	4
348	16	PAOZZ	5306-00-151-1414	88044	AN4-22A	.BOLT,MACHINE	UHE,UHH,UHM,UHV,UHX	EA	1
348	17	PAOZZ	5310-00-141-1795	88044	AN960-416	.WASHER,FLAT	UHE,UHH,UHM,UHV,UHX	EA	4
348	18	PAOZZ	5340-00-579-7186	97499	20-037-4-7	.BUSHING,TAPERED	UHE,UHH,UHM,UHV,UHX	EA	4
348	19	PAOZZ	5310-00-061-7325	96906	MS21045-4	.NUT,SELF-LOCKING,HEXAGON	UHE,UHH,UHM,UHV,UHX	EA	2
348	20	PAOFF	1680-00-731-7993	97499	204-001-199-17	.CONTROL STICK ASSY,FLIGHT CONTROL,GRIP AND HOUSING SECTION U/O PN 204-001-186-9 SEE FIG.349 FOR BREAKDOWN	UHE,UHH,UHM,UHV,UHX	EA	1
348	20	AOOOO	DELETED	97499	204-001-600-9	.CONTROL STICK ASSY,FLIGHT CONTROL,GRIP AND HOUSING SECTION		EA	1

SECTION II

TM55-1520-210-23P-2

C11

(1) ILLUSTRATION		(2)	(3)	(4)	(5)	(6)	(7)	(8)
(A) FIG. NO.	(B) TEM NO.	SMR CODE	NATIONAL STOCK NUMBER	FSCM	PART NUMBER	DESCRIPTION	USABLE ON CODE	QTY INC IN UNIT
348	24	PAOZZ	5365-00-984-2631	97499	20-037-4-5	SEE FIG.349 FOR BREAKDOWN. . UHB,UHC,UHE,UHH,UHM,UHV,UHX .BUSHING,TAPERED UHB,UHC,UHE,UHH,UHM,UHV,UHX	EA	8
348	25	PAOFF	1560-00-670-5905	97499	204-001-109-1	.TUBE,FLIGHT CONTROL UHB,UHC,UHE,UHH,UHM,UHV,UHX	EA	1
348	26	PAOZZ	5310-00-183-4406	88044	AN960PD10	.WASHER,FLAT UHB	EA	2
348	27	PAOZZ	5310-00-807-1474	96906	MS21042L3	.NUT,SELF-LOCKING, EXTENDED WASHER,HEXAGON UHB	EA	1
348	28	PAOFF	1560-00-670-5901	97499	204-001-185-5	.ARM ASSEMBLY,FLIGHT CONTROL UHB,UHC,UHE,UHH,UHM,UHV,UHX	EA	1
348	29	PAFZZ	3110-00-042-1045	96906	MS27643-4	.BEARING,BALL,AIRFRA UHB,UHC,UHE,UHH,UHM,UHV,UHX	EA	1
348	30	PAFZZ	3120-00-624-5248	97499	120-013-4A	.BUSHING,SLEEVE UHB,UHC,UHE,UHH,UHM,UHV,UHX	EA	1
348	31	PAOFF	1560-00-972-2738	97499	204-001-259-5	CONTROL ASSEMBLY,TO SEE FIG. 350 FOR BREAKDOWN UHB,UHC,UHE,UHH,UHM,UHV,UHX	EA	1
348	32	PAOZZ	5306-00-206-5748	88044	AN174-7A	.BOLT,MACHINE UHB,UHC,UHE,UHH,UHM,UHV,UHX	EA	3
348	33	PAOZZ	5306-00-285-5326	88044	AN174H11A	.BOLT,MACHINE UHB,UHC,UHE,UHH,UHM,UHV,UHX	EA	1
348	34	PAOOO	3130-00-624-5129	97499	204-001-330-5	.BEARING UNIT,BALL. UHB,UHC,UHE,UHH,UHM,UHV,UHX	EA	2
348	35	PAOZZ	5365-00-067-3732	80756	RR262C	.RING,RETAINING UHB,UHC,UHE,UHH,UHM,UHV,UHX	EA	1
348	36	PAOZZ	3110-00-678-5425	38443	B545ZZ	.BEARING,BALL, ANNULAR. UHB,UHC,UHE,UHH,UHM,UHV,UHX	EA	1
348	37	PAOZZ	5310-00-857-5557	96906	MS21045L4	.NUT,SELF-LOCKING, HEXAGON UHB,UHC,UHE,UHH,UHM,UHV,UHX	EA	4
348	38	PAOZZ	5365-00-460-4877	97499	212-001-168-1	.SHIM U/O PN 205-001-101-1 UHE,UHH,UHV,UHX	EA	1

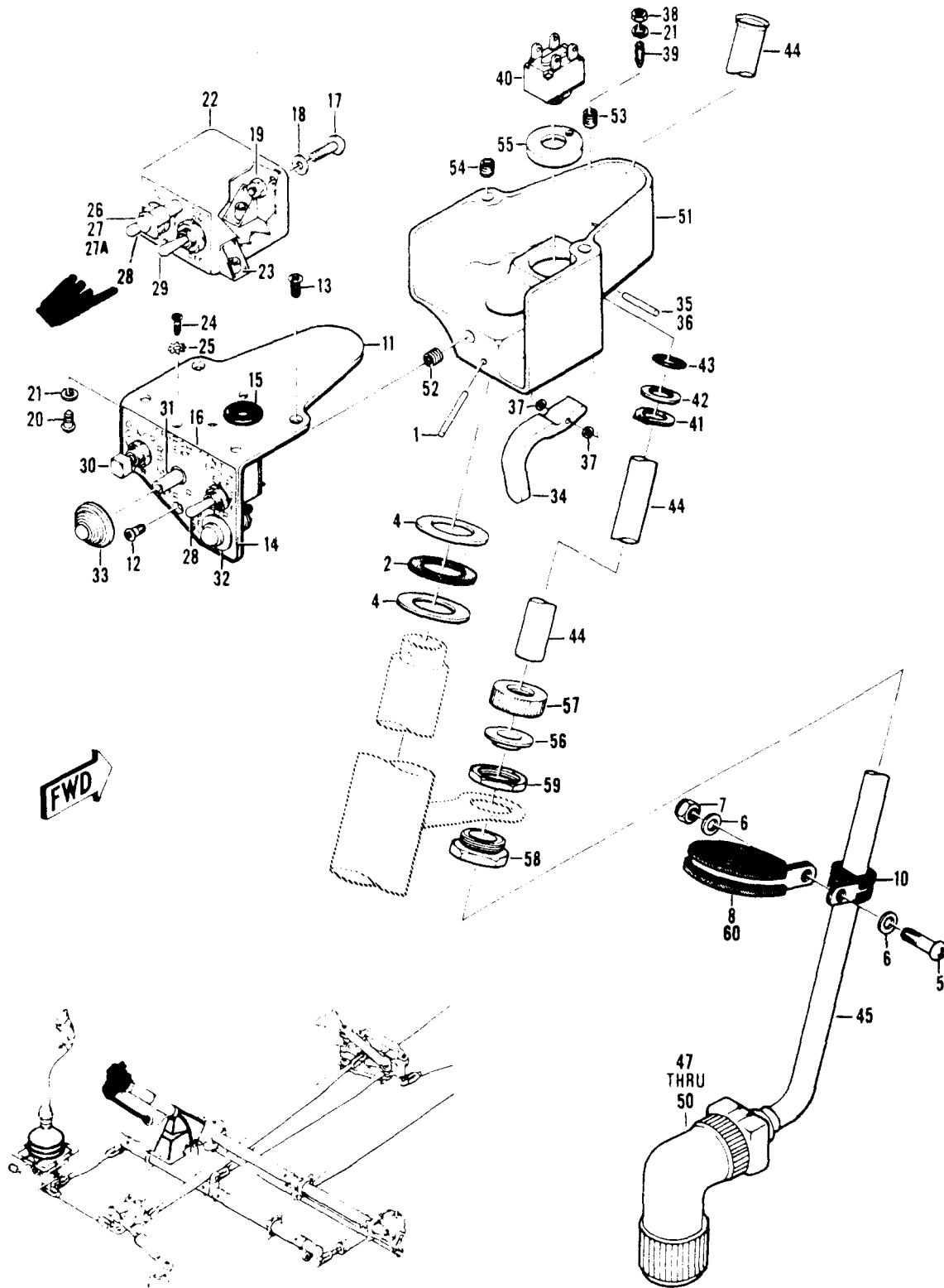

Figure 349. Stick Assembly, Flight Control Grip and Housing Assembly (Sheet 1 of 2)

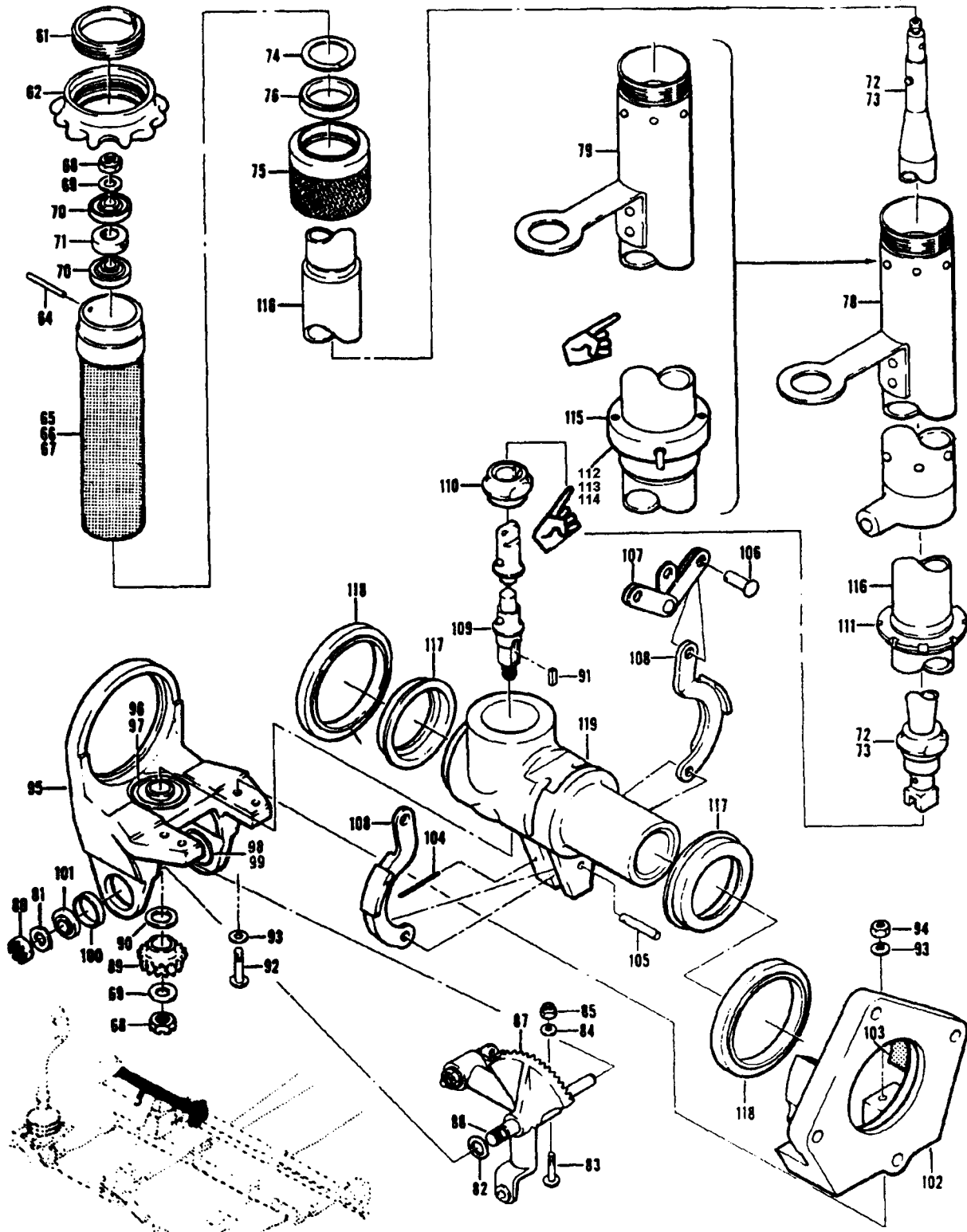

Figure 349. Stick Assembly, Flight Control Grip and Housing Assembly (Sheet 2 of 2)

SECTION II (1) ILLUSTRATION		(2)	(3)	TMS5-1520-210-23P-2		C16 (6) DESCRIPTION	SECTION II (7) QTY INC IN UNIT	
(a) FIG NO	(b) ITEM NO	SMR CODE	NATIONAL STOCK NUMBER	FSCM	PART NUMBER		U/M	
349		PAOFF	1680-00-731-7993	97499	204-001-199-17	CONTROL STICK ASSY, FLIGHT CONTROL, GRIP AND HOUSING ASSY USBL EFF 60-3546 THRU 60-3590 SEE FIG.348 FOR NHA	EA	1
349		A0000	DELETED	97499	204-001-600-9	CONTROL STICK ASSY, GRIP AND HOUSING ASSY USBL EFF 60-3591 & SUBSEQUENT SEE FIG.348 FOR NHA	EA	1
349	1	PAOZZ		96906	MS16562-240	.PIN, SPRING	UHB, UHC, UHE, UHH, UHM, UHV, UHX	EA 1
349	2	PAOZZ	5310-00-584-9676	97499	204-001-156-1	.WASHER, FLAT	UHB, UHC, UHE, UHH, UHM, UHV, UHX	EA 5
349	4	PAOZZ	5310-00-167-0844	88044	AN960-1616L	.WASHER, FLAT	UHE, UHH, UHV, UHX	EA 2
349	5	PAOZZ	5305-00-989-7435	96906	MS35207-264	.SCREW, MACHINE	UHB, UHC, UHE, UHH, UHM, UHV, UHX	EA 1
349	6	PAOZZ	5310-00-183-4406	88044	AN960PD10	.WASHER, FLAT	UHB, UHC, UHE, UHH, UHM, UHV, UHX	EA 2
349	7	PAOZZ	5310-00-807-1474	96906	MS21042L3	.NUT, SELF-LOCKING, EX WASHER, HEXAGON	UHB, UHC, UHE, UHH, UHM, UHV, UHX	EA 1
349	8	PAOZZ	5340-00-186-3388	88044	AN742D28	.CLAMP, LOOP U/O PN 204-001-199-17	UHB, UHC, UHE, UHH, UHM, UHV, UHX	EA 1
349	10	PAOZZ	5340-00-993-6245	81996	EAB700D5	.CLAMP, LOOP	UHB, UHC, UHE, UHH, UHM, UHV, UHX	EA 1
349	11	PAOZZ	5930-00-923-2876	97499	204-001-296-7	.SWITCH BOX ASSEMBLY	UHB, UHC, UHE, UHH, UHM, UHV, UHX	EA 1
349	12	PBOZZ	5305-00-226-7919	96906	MS24693BB50	.SCREW, MACHINE	UHB, UHC, UHE, UHH, UHM, UHV, UHX	EA 1
349	13	PBOZZ	5305-00-225-3847	96906	MS24693BB73	.SCREW, MACHINE	UHB, UHC, UHM	EA 2
349	14	PAOOO	1680-00-731-8092	97499	204-001-297-1	.PANEL, SWITCH, CONTROL BOX-PILOTS COLLECTIVE STICK	UHB, UHC, UHE, UHH, UHM, UHV, UHX	EA 1
349	15	PAOZZ	5325-00-276-6228	96906	MS35489-9	.GROMMET, NONMETALLIC	UHB, UHC, UHE, UHH, UHM, UHV, UHX	EA 1
349	16	PAOZZ	9905-00-733-8368	97499	204-001-285-1	.NAMEPLATE	UHB, UHC, UHE, UHH, UHM, UHV, UHX	EA 1
349	17	PAOZZ	5305-00-984-4986	96906	MS35206-228	.SCREW, MACHINE	UHB, UHC, UHE, UHH, UHM, UHV, UHX	EA 1
349	18	PAOZZ	5310-00-188-7721	88044	AN960PD6	.WASHER, FLAT	UHB, UHC, UHE, UHH, UHM, UHV, UHX	EA 1
349	19	PAOZZ	5310-00-857-5560	96906	MS21045L06	.NUT, SELF-LOCKING, HE	UHB, UHC, UHE, UHH, UHM, UHV, UHX	EA 1
349	20	PAOZZ	5305-00-984-6193	96906	MS35206-245	.SCREW, MACHINE	UHB, UHC, UHE, UHH, UHM, UHV, UHX	EA 3
349	21	PAOZZ	5310-00-184-8966	88044	AN950PD8	.WASHER, FLAT	UHB, UHC, UHE, UHH, UHM, UHV, UHX	EA 4
349	22	PAOOO	1560-00-731-8091	97499	204-001-298-1	.BOX ASSEMBLY, PILOT	UHB, UHC, UHE, UHH, UHM, UHV, UHX	EA 1
349	23	PAOZZ	5310-00-893-2734	75237	MF6000-08	.NUT, SELF-LOCKING, PL	UHB, UHC, UHE, UHH, UHM, UHV, UHX	EA 3
349	24	PAOZZ	5305-00-958-0997	96906	MS35198-17	.SCREW, MACHINE	UHB, UHC, UHE, UHH, UHM, UHV, UHX	EA 2
349	25	PAOZZ	5310-00-194-9206	96906	MS35336-3	.WASHER, LOCK	UHB, UHC, UHE, UHH, UHM, UHV, UHX	EA 2
349	26	PAOOO	6210-00-226-9259	72914	A-6815-24	.LIGHT, PANEL	UHB, UHC, UHE, UHH, UHM, UHV, UHX	EA 1
349	27	PAOZZ	6240-00-155-7836	96906	MS25237-327	.LAMP, INCANDESCENT	UHB, UHC, UHE, UHH, UHM, UHV, UHX	EA 1
349	27A	PAOZZ	1680-01-230-0520	81996	EGD-0928-1	.BULB, CAP, NVG	UHE, UHH, UHV, UHX	EA 1
349	28	PBOZZ	5930-00-655-1513	96906	MS35058-21	.SWITCH, TOGGLE	UHE, UHH, UHM, UHV, UHX	EA 2
349	29	PBOZZ	5930-00-655-1515	96906	MS35058-23	.SWITCH, TOGGLE	UHB, UHC, UHE, UHH, UHM, UHV, UHX	EA 1
349	30	PAOZZ	5930-00-796-4343	91929	13AT66	.SWITCH, TOGGLE	UHB, UHC, UHE, UHH, UHM, UHV, UHX	EA 1
349	31	PAOZZ	5930-00-522-6866	73949	X646A	.SWITCH, TOGGLE	UHB, UHC, UHE, UHH, UHM, UHV, UHX	EA 1
349	32	PAOZZ	5930-00-687-1481	81640	C100E2-39	.SWITCH, PUSH	UHB, UHC, UHE, UHH, UHM, UHV, UHX	EA 1
349	33	PAOZZ	1560-00-649-8151	73949	192-200010-00	.PUSH BUTTON	UHB, UHC, UHE, UHH, UHM, UHX	EA 1
349	34	PAOZZ	1680-00-674-5495	97499	204-001-273-1	.TRIGGER, STARTER SWITCH	UHB, UHC, UHE, UHH, UHM, UHV, UHX	EA 1
349	35	PAOZZ	5340-00-573-0779	96906	MS20253-1-3600	.ROD, STRAIGHT, HEA	UHB, UHC, UHM	EA 1
349	36	MFOZZ	5315-00-081-1557	96906	MS20253-1-82	.PIN, STRAIGHT, HEA	UHE, UHH, UHV, UHX	EA 1
349	37	PAOZZ	5310-00-515-9371	88044	AN960PD3	.WASHER, FLAT	UHB, UHC, UHE, UHH, UHM, UHV, UHX	EA 2
349	38	PAOZZ	5310-00-934-9757	96906	MS35649-282	.NUT, PLAIN, HEXAGON	UHB, UHC, UHE, UHH, UHM, UHV, UHX	EA 1
349	39	PBOZZ	5305-00-723-9403	96906	MS51963-40	.SETSCREW	UHB, UHC, UHE, UHH, UHM, UHV, UHX	EA 1

SECTION II (1) ILLUSTRATION		(2)	(3)	TMS5-1520-210-23P-2		C16 (6) DESCRIPTION	SECTION II (7)		(8) QTY INC IN UNIT
(a) FIG NO	(b) ITEM NO	SMR CODE	NATIONAL STOCK NUMBER	FSCM	PART NUMBER		USABLE ON CODE	U/M	
349	40	PAOZZ	5930-00-955-0569	81640	H20078	..SWITCH,PUSH	UHB,UHC,UHE,UHH,UHM,UHV,UHX	EA	1
349	41	PAOZZ	5365-00-205-6699	96906	MS16628-1050	..RING,RETAINING	UHB,UHC,UHE,UHH,UHM,UHV,UHX	EA	1
349	42	PAOZZ	5310-00-767-6457	97499	204-001-251-1	..WASHER,FLAT	UHB,UHC,UHE,UHH,UHM,UHV,UHX	EA	1
349	43	PCOZZ	5330-00-350-9013	88044	AN6227-10	..PACKING,PREFORMED	UHB,UHC,UHE,UHH,UHV,UHX	EA	1
349	44	XDOZZ	5975-00-765-8738	97499	204-001-250-1	..CONDUIT,COLLECTIVE PILOT STICK WIRING	UHB,UHC,UHE,UHH,UHM,UHV,UHX	EA	1
349	45	AOOOZ	1560-00-736-4040	97499	204-075-423-3	..CABLE ASSEMBLY	UHB,UHE,UHH,UHV,UHX	EA	1
349	47	PAOZZ	5935-00-165-3342	96906	MS3126E16-26P	..CONNECTOR,PLUG,E	UHB,UHC,UHE,UHH,UHM,UHV,UHX	EA	1
349	48	PAFZZ	5340-00-984-2123	77820	10-101033-11	..PLUG,PROTECTIVE,DUST AND MOISTURE SEAL	UHB,UHE,UHH,UHV,UHX	EA	1
349	49	PAOZZ	5940-00-813-0698	96906	MS25036-101	..TERMINAL,LUG	UHB,UHE,UHH,UHV,UHX	EA	1
349	50	PAOZZ	5940-01-007-7875	81349	M7928/3-2	..SPLICE,CONDUCTOR	UHB,UHE,UHH,UHV,UHX	EA	1
349	51	PBOOO	5930-00-847-7543	97499	204-001-243-1	..CASE ASSY,SWITCH	UHB,UHC,UHE,UHH,UHM,UHV,UHX	EA	1
349	52	PAOZZ	5340-00-721-7906	96906	MS122199	..INSERT,SCREW THR	UHB,UHC,UHE,UHH,UHM,UHV,UHX	EA	1
349	53	XDOZZ		96906	MS21208CD810	..INSERT,SCREW THR	UHB,UHC,UHE,UHH,UHM,UHV,UHX	EA	1
349	54	PAOZZ	5340-00-291-3482	96906	MS122240	..INSERT,SCREW,THR	UHB,UHC,UHE,UHH,UHM,UHV,UHX	EA	2
349	55	PAOZZ	5310-00-893-1697	97499	204-001-248-1	..WASHER,RECESSED	UHB,UHC,UHE,UHH,UHM,UHV,UHX	EA	1
349	56	XBOZZ	5975-00-280-3660	88044	AN3053-8	..FERRULE-CONDUIT	UHB,UHC,UHE,UHH,UHM,UHV,UHX	EA	1
349	57	XBOZZ	5975-00-296-1698	88044	AN3054-8	..NUT,COUPLING,ELECTR CONDUIT	UHB,UHC,UHE,UHH,UHM,UHV,UHX	EA	1
349	58	XBOZZ	5975-00-504-6751	88044	AN3064-8	..CHASE NIPPLE,CONDUIT	UHB,UHC,UHE,UHH,UHM,UHV,UHX	EA	1
349	59	XDOZZ	5975-00-208-5413	88044	AN3066-8	..LOCKNUT,ELECTRIC	UHB,UHC,UHE,UHH,UHM,UHV,UHX	EA	1
349	60	PAOZZ	5340-00-993-6246	81996	EAB700028	.CLAMP,LOOP THROTTLE GRIP U/O PN 204-001-600-9	UHB,UHC,UHE,UHH,UHM,UHV,UHX	EA	1
349	61	PAOZZ	5305-00-053-3982	97499	204-001-142-5	.SCREW,PILOT	UHB,UHC,UHH,UHM,UHV,UHX	EA	1
349	62	PAOZZ	5310-00-766-8597	97499	204-001-275-5	.NUT ASSEMBLY	UHB,UHC,UHE,UHH,UHM,UHV,UHX	EA	1
349	64	PAOZZ	5315-00-282-1192	88044	AN122709	.PIN,STRAIGHT,HEA	UHB,UHC,UHE,UHH,UHM,UHV,UHX	EA	1
349	65	PAOOO	1680-00-777-5299	97499	204-001-270-1	.GRIP ASSY,THROTTLE	UHB,UHC,UHE,UHH,UHM,UHV,UHX	EA	1
349	66	PAOZZ	3120-00-948-3181	97499	204-001-606-1	..BEARING,SLEEVE	UHB,UHC,UHE,UHH,UHM,UHV,UHX	EA	2
349	67	PAOZZ	5340-00-898-9691	97499	204-001-269-3	..GRIP,HANDLE	UHB,UHC,UHE,UHH,UHM,UHV,UHX	EA	1
349	68	PAOZZ	5310-00-903-8282	96906	MS21083N4	.NUT,SELF-LOCKING,HE	UHB,UHC,UHE,UHH,UHM,UHV,UHX	EA	2
349	69	PAOZZ	5310-00-141-1795	88044	AN960-416	.WASHER,FLAT	UHB,UHC,UHE,UHH,UHM,UHV,UHX	EA	2
349	70	PAOZZ	3110-00-034-5257	96906	MS27641-6	.BEARING,BALL,AIRFRA RPLS-3110-00-142-4468	UHB,UHC,UHE,UHH,UHM,UHV,UHX	EA	2
349	71	PAOZZ	1560-00-830-4289	97499	204-001-168-1	.RING,TRIP ASSEMBLY	UHB,UHC,UHE,UHH,UHM,UHV,UHX	EA	1
349	72	PAOOO	1680-00-912-0167	97499	204-001-663-1	.CONNECTING LINK ASSEMBLY	UHB,UHC,UHE,UHH,UHM,UHV,UHX	EA	1
349	73	PAOZZ	5365-00-892-1778	80205	NAS43DD8-20	..SPACER,SLEEVE	UHB,UHC,UHE,UHH,UHM,UHV,UHX	EA	1
349	74	PAOZZ	5365-00-619-0822	80756	RS106C	.RING,RETAINING	UHB,UHC,UHE,UHH,UHM,UHV,UHX	EA	1
349	75	PAOOO	1680-00-603-8589	97499	204-001-209-1	.RETAINER,FRICTION ASSY	UHB,UHC,UHE,UHH,UHM,UHV,UHX	EA	1
349	76	PAOZZ	3110-00-808-2088	38443	B541Z2	..BEARING,BALL,AIR - ALTERNATE-	UHB,UHC,UHE,UHH,UHM,UHV,UHX	EA	1
349	76	PAOZZ	3110-00-293-8584	21335	B541DD	..BEARING,BALL,AIRFRA	UHB,UHC,UHE,UHH,UHM,UHV,UHX	EA	1
349	78	PAOZZ	1560-00-796-4267	97499	204-001-215-7	.TUBE ASSY,CONTROL	UHB,UHC,UHE,UHH,UHV,UHX	EA	1
349	79	PAOZZ	1560-00-757-7150	97499	204-001-617-1	.TUBE,SLIDE STICK U/O PN 204-001-600-9	UHB,UHC,UHE,UHH,UHM,UHV,UHX	EA	1
349	80	PAOZZ	5310-00-176-8109	88044	AN320-5	.NUT,PLAIN,SLOTTED H	UHB,UHC,UHE,UHH,UHM,UHV,UHX	EA	1

SECTION II

TM55-1520-210-23P-2 C11

(1) ILLUSTRATION		(2) SMR CODE	(3) NATIONAL STOCK NUMBER	(4) FSCM	(5) PART NUMBER	(6) DESCRIPTION	(7) USABLE ON CODE	(8) QTY INC IN UNIT
(A) FIG. NO.	(B) TEM NO.							
349	81	PAOZZ	5310-00-167-0820	88044	AN960-516	.WASHER,FLAT UHB,UHC,UHE,UHH,UHM,UHV,UHX	EA	1
349	82	PAOZZ	5365-00-076-9919	97499	120-048-24-10	.SHIM UHB,UHC,UHE,UHH,UHM,UHV,UHX	EA	1
349	83	PBOZZ	5305-00-984-6196	96906	MS35206-248	.SCREW, MACHINE UHB, UHC,UHE, UHH, UHM,UHV,UHX	EA	1
349	84	PAOZZ	5310-00-184-8966	88044	AN960PD8	.WASHER,FLAT UHB,UHC,UHE,UHH,UHM,UHV,UHX	EA	1
349	85	PAOZZ	5310-00-807-1466	96906	MS21042-08	.NUT,SELF-LOCKING,EX WASHER,HEXAGON UHB,UHC,UHE,UHH,UHM,UHV,UHX	EA	1
349	87	PA000	1550-00-780-0883	97499	204-001-295-5	.LEVER,THROTTLE CONT U/O PN 204-001-600-9 UHB,UHC,UHE,UHH,UHM,UHV,UHX	EA	1
349	88	PAOZZ	1560-00-649-8154	97499	204-001-258-1	.SHAFT, THROTTLE CONT UHB,UHC,UHE,UHH,UHM,UHV,UHX	EA	1
349	89	PAOZZ	3020-00-633-0855	97499	204-001-230-1	.GEAR,BEVEL UHB,UHC,UHE,UHH,UHM,UHV,UHX	EA	1
349	89	PAOZZ	1020-00-633-0855	44560	SP1631	.GEAR,BEVEL UHB,UHC,UHE,UHM,UHM,UHV, UHX	EA	1
349	90	PAOZZ	5365-00-083-6018	97499	120-047-20-14	.SHIM UHB,UHC,UHE,UHH,UHM,UHV,UHX	EA	1
349	91	PAOZZ	5315-00-690-9825	97499	47-631-216-1	.KEY,MACHINE UHB,UHC,UHE,UHH,UHM,UHV,UHX	EA	1
349	92	PAOZZ	5306-00-292-8278	88044	AN173H13A	.BOLT,CLOSE TOLERANC UHB,UHC,UHE,UHH,UHM,UHV,UHX	EA	4
349	93	PAOZZ	5310-00-183-4406	88044	AN960PD10	.WASHER,FLAT. UHB,UHC,UHE,UHH,UHM,UHV,UHX	EA	8
349	94	PAOZZ	5310-00-807-1467	96906	MS21042-3	.NUT,SELF-LOCKING,EX WASHER,HEXAGON UHB,UHC,UHE,UHH,UHM,UHV,UHX	EA	4
349	95	PA000	1560-00-633-0850	97499	204-001-195-1	.SUPPORT ASSY,PILOTS UHB,UHC,UHE,UHH,UHM,UHV,UHX	EA	1
349	96	PAOZZ	3120-00-624-5249	97499	120-012-8A	.BUSHING,SLEEVE UHB,UHC,UHE,UHH,UHM,UHV,UHX	EA	1
349	97	PAOZZ	3110-00-042-0440	96906	MS27641-8	.BEARING,BALL,AIRFRA UHB,UHC,UHE,UHH,UHM,UHV,UHX	EA	1
349	98	PAOZZ	3120-00-835-5712	97499	120-012-4A	.BUSHING,SLEEVE UHB,UHC,UHE, UHH, UHM,UHV,UHX	EA	1
349	99	PAOZZ	3110-00-030-3381	96906	MS27641-4	.BEARING,BALL,AIRFRA UHB,UHC,UHE, UHH,UHM,UHV,UHX	EA	1
349	100	PAOZZ	3120-00-625-0124	97499	120-012-5A	.BUSHING,SLEEVE UHB,UHC,UHE,UHH,UHM,UHV,UHX	EA	1
349	101	XDOZZ	3110-00-033-9851	96906	MS27641-5	.BEARING,BALL,AIRFRA UHB,UHC,UHE,UHH,UHM,UHV,UHX	EA	1
349	102	PA000	1680-00-925-7072	97499	204-001-601-5	.HOUSING STICK ASSY UHB,UHC,UHE,UHH,UHM,UHV,UHX	EA	1
349	103	PAOZZ	1560-00-888-3159	97499	204-001-274-1	.LINING, COLLECTIVE F UHB,UHC,UHE,UHH,UHM,UHV,UHX	EA	2
349	104	PAOZZ	5315-00-584-0257	96906	MS16562-198	.PIN,SPRING UHB,UHC,UHE,UHH,UHM,UHV,UHX	EA	1
349	105	PAOZZ	5315-00-837-9891	97499	204-001-234-1	.PIN,SRAIGHT,HEADLE UHB,UHC,UHE,UHH,UHM,UHV,UHX	EA	1
349	106	PAOZZ	5315-00-619-6513	88044	AN121652	.PIN,STRAIGHT,HEADED UHB,UHC,UHM	EA	2
349	107	PAOZZ	1560-00-797-6074	97499	204-001-236-1	.DRAG LINK ASSEMBLY UHB,UHC,UHE,UHH,UHM,UHV,UHX	EA	1
349	108	PAOZZ	1560-00-936-9253	97499	204-001-256-5	.SHOE,FRICTION,COLLE UHB,UHC,UHE,UHH,UHM,UHV,UHX	EA	2
349	109	PAOZZ	1560-00-701-4124	97499	204-001-267-1	.DRIVE ASSEMBLY,THRO UHB,UHC,UHE,UHH,UHM,UHV,UHX	EA	1
349	110	PAOZZ	1560-00-624-5110	97499	204-001-193-1	.GUIDE, THROTTLE TUBE UHB,UHC,UHE,UHH,UHM,UHV, UHX	EA	1
349	111	PAOZZ	5310-00-755-7681	97499	204-001-222-1	.NUT,COLLECTIVE UHB,UHC,UHE,UHH,UHM,UHV,UHX	EA	1
349	112	PAOZZ	5365-00-796-4236	97499	120-037E55-44	.SHIM U/O PN 204-001-199-17 UHB,UHC,UHM	EA	1
349	113	PAOZZ	5365-00-755-7955	97499	204-001-622-3	.SPACER,RING U/O PN 204-001-600-9 UHE,UHH,UHV,UHX	EA	1
349	114	PAOZZ	5310-00-900-2391	97499	204-001-622-5	.WASHER,FLAT U/O PN 204-001-600-9 UHE,UHH,UHV,UHX	EA	1
349	115	PAOZZ	5305-00-728-6323	96906	MS51966-66	.SETSCREW U/O PN 204-001-600-9 UHB,UHC,UHE,UHH,UHV,UHX	EA	2
349	116	PAOZZ	1560-00-624-6731	97499	204-001-212-1	.TUBE ASSY,PILOTS STICK UHB,UHC,UHE,UHH,UHM,UHV,UHX	EA	1
349	117	PAOZZ	1560-00-830-4291	97499	204-001-224-1	.REDUCER,SLEEVE UHB,UHC,UHE, UHH,UHM,UHV,UHX	EA	2
349	118	PAOZZ	3110-00-678-5425	38443	B545ZZ	.BEARING,BALL,AIRFRA -ALTERNATE- UHB,UHC,UHE,UHH,UHM,UHV,UHX	EA	2
349	118	PAOZZ	3110-00-293-9195	21335	B545DDFS160	.BEARING,BALL,AIRFRA. UHB,UHC,UHE,UHH,UHM,UHV,UHX	EA	2
349	119	PAFFF	1680-00-624-5157	97499	204-001-194-3	.ELBOW,PILOT STICK UHB,UHC,UHE,UHH,UHM,UHV,UHX	EA	1

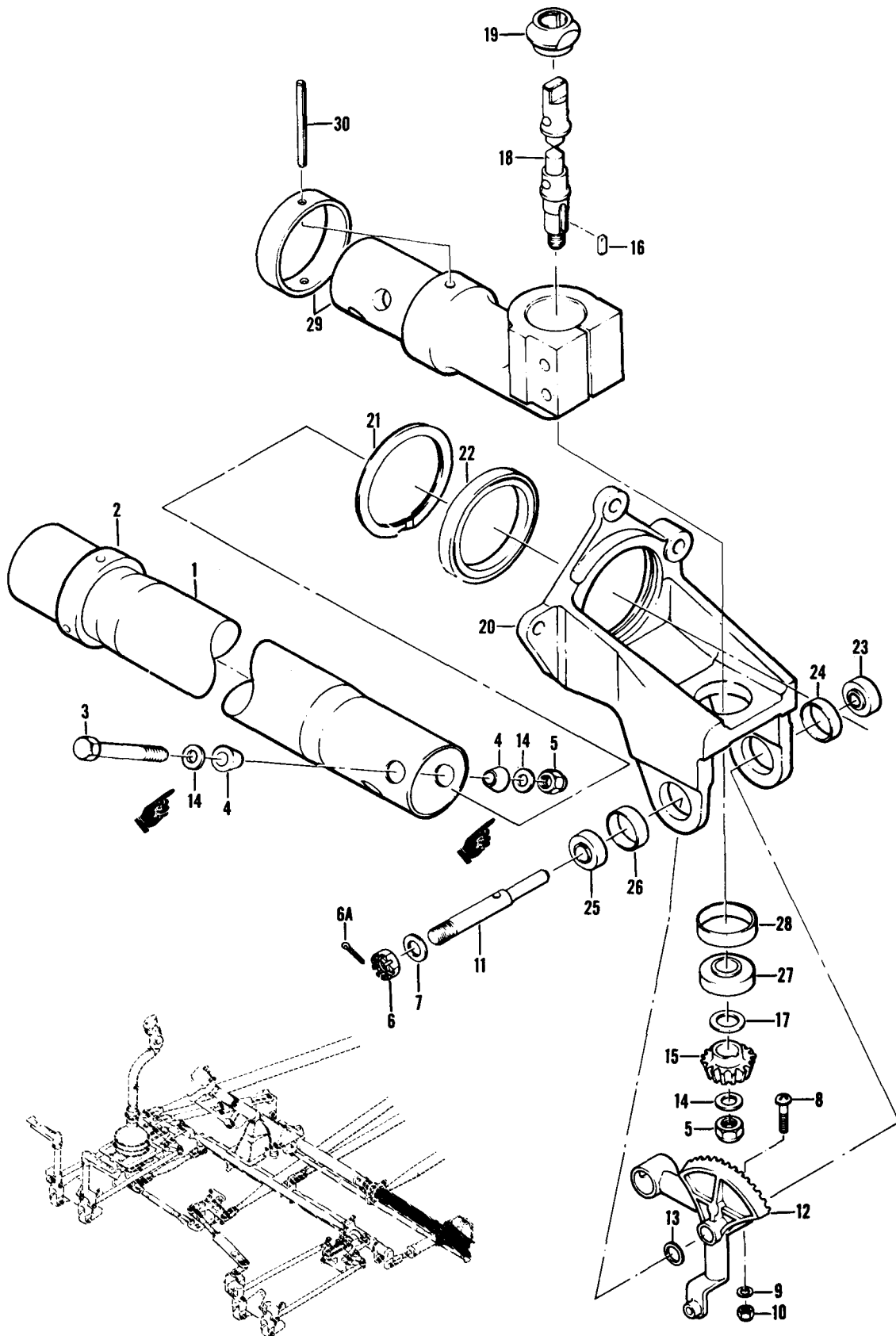

Figure 350. Control Assembly Collective

SECTION II

TM5-1520-210-23P-2 C5

(1) ILLUSTRATION		(2) SMR CODE	(3) NATIONAL STOCK NUMBER	(4) FSCM	(5) PART NUMBER	(6) DESCRIPTION GROUP 11 FLIGHT CONTROL SYSTEMS USABLE ON CODE	(7) U/M	(8) QTY INC IN UNIT
(A) FIG. NO.	(B) TEM NO.							
350		PAOFF	1560-00-972-2738	97499	204-001-259-5	CONTROL ASSY, COLLECTIVE SEE FIG. 348 FOR NHA UHB,UHC,UHE,UHH,UHM, UHV,UHX	EA	1
350	1	PAFFF	1560-00-701-2945	97499	204-001-190-1	.TUBE, FLIGHT CONTROL UHB,UHC,UHE,UHH,UHM, UHV,UHX	EA	1
350	2	PAFZZ	5365-00-690-5259	97499	204-001-189-1	.SPACER, SLEEVE UHB,UHC,UHE,UHH,UHM, UHV,UHX	EA	1
350	3	PAFZZ	5306-00-182-1966	88044	AN4H20A	.BOLT, MACHINE UHB,UHC,UHE,UHH,UHM, UHV,UHX	EA	2
350	4	PAFZZ	5340-00-579-7186	97499	79B1-4-7	.BUSHING, TAPERED UHB,UHC,UHE,UHH,UHM, UHV,UHX	EA	4
350	5	PAFZZ	5310-00-903-8282	96906	MS21083N4	.NUT, SELF-LOCKING, HE UHB,UHC,UHE,UHH,UHM, UHV,UHX	EA	3
350	6	PAFZZ	5310-00-176-8109	88044	AN320-5	.NUT, PLAIN, SLOTTED H UHB,UHC,UHE,UHH,UHM, UHV,UHX	EA	1
350	6A	PAFZZ	5315-00-815-1405	96906	MS24665-151	.PIN, COTTER UHB,UHC,UHE,UHH,UHM, UHV,UHX	EA	1
350	7	PAFZZ	5310-00-167-0820	88044	AN960-516	.WASHER, FLAT UHB,UHC,UHE,UHH,UHM, UHV,UHX	EA	1
350	8	PBFZZ	5305-00-984-6196	96906	MS35206-248	.SCREW, MACHINE UHB,UHC,UHE,UHH,UHM, UHV, UHX	EA	1
350	9	PAFZZ	5310-00-184-8966	88044	AN960PD8	.WASHER, FLAT UHB,UHC,UHE,UHH,UHM, UHV,UHX	EA	1
350	10	PAFZZ	5310-00-807-1466	96906	MS21042-08	.NUT, SELF-LOCKING, EX WASHER, HEXAGON UHB,UHC,UHE,UHH,UHM, UHV, UHX	EA	1
350	11	PAFZZ	1560-00-649-8154	97499	204-001-258-1	.SHAFT, THROTTLE CONT UHB,UHC,UHE,UHH,UHM, UHV,UHX	EA	1
350	12	PAFZZ	1560-00-780-0884	97499	204-001-295-1	.LEVER, THROTTLE CONT. UHB,UHC,UHE,UHH,UHM, UHV,UHX	EA	1
350	13	PAFZZ	5365-00-714-5322	97499	120-048-16-10	.SHIM UHB,UHC,UHE,UHH,UHM, UHV, UHX	EA	1
350	14	PAFZZ	5310-00-141-1795	88044	AN960-416	.WASHER, FLAT UHB,UHC,UHE,UHH,UHM, UHV,UHX	EA	5
350	15	PAFZZ	3020-00-633-0855	97499	204-001-230-1	.GEAR, BEVEL UHB,UHC,UHE,UHH,UHM, UHV,UHX	EA	1
350	16	PAFZZ	5315-00-690-9825	97499	47-631-216-1	.KEY, MACHINE UHB,UHC,UHE,UHH,UHM, UHV,UHX	EA	1
350	17	PAFZZ	5365-00-083-6018	97499	120-047-20-14	.SHIM. UHB,UHC,UHE,UHH,UHM, UHV, UHX	EA	1
350	18	PAFZZ	1560-00-701-4124	97499	204-001-267-1	.DRIVE ASSEMBLY, THRO UHB,UHC,UHE,UHH,UHM, UHV,UHX	EA	1
350	19	PAFZZ	1560-00-624-5110	97499	204-001-193-1	.GUIDE, THROTTLE TUBE UHB,UHC,UHE,UHH,UHM, UHV, UHX	EA	1
350	20	PAFFF	1560-00-980-9546	97499	204-001-178-11	.SUPPORT ASSEMBLY, TH UHB,UHC,UHE,UHH,UHM, UHV,UHX	EA	1
350	21	PAFZZ	5365-00-067-3732	81349	MILR27426	.RING, RETAINING UHB,UHC,UHE,UHH,UHM, UHV,UHX	EA	1
350	22	PAFZZ	3110-00-678-5425	38443	8545ZZ	.BEARING, BALL, AIRFRA UHB,UHC,UHE,UHH,UHM, UHV,UHX	EA	1
350	23	PAFZZ	3110-00-030-3381	96906	MS2764 1-4	.BEARING, BALL, AIRFRA UHB,UHC,UHE,UHH,UHM, UHV,UHX	EA	1
350	24	PAFZZ	3120-00-835-5712	97499	120-012-4A	.BUSHING, SLEEVE UHB,UHC,UHE,UHH,UHM, UHV, UHX	EA	1
350	25	PAFZZ	3110-00-033-9851	96906	MS27641-5	.BEARING, BALL, AIRFRA UHB,UHC,UHE,UHH,UHM, UHV,UHX	EA	1
350	26	PAFZZ	3120-00-625-0124	97499	120-012-5A	.BUSHING, SLEEVE UHB,UHC,UHE,UHH,UHM, UHV,UHX	EA	1
350	27	PAFZZ	3110-00-042-0440	96906	MS27641-8	.BEARING, BALL, AIRFRA UHB,UHC,UHE,UHH,UHM, UHV,UHX	EA	1
350	28	PAFZZ	3120-00-624-5249	97499	120-012-8A	.BUSHING, SLEEVE UHB,UHC,UHE, UHH,UHM, UHV,UHX	EA	1
350	29	PAFFF	1560-00-624-5161	97499	204-001-184-1	.ADAPTER, CONTROL STI. UHB,UHC,UHE,UHH,UHM, UHV,UHX	EA	1
350	30	PBFZZ	5315-00-843-9730	96906	MS171572	.PIN, SPRING UHB,UHC,UHE,UHH,UHM, UHV,UHX	EA	1

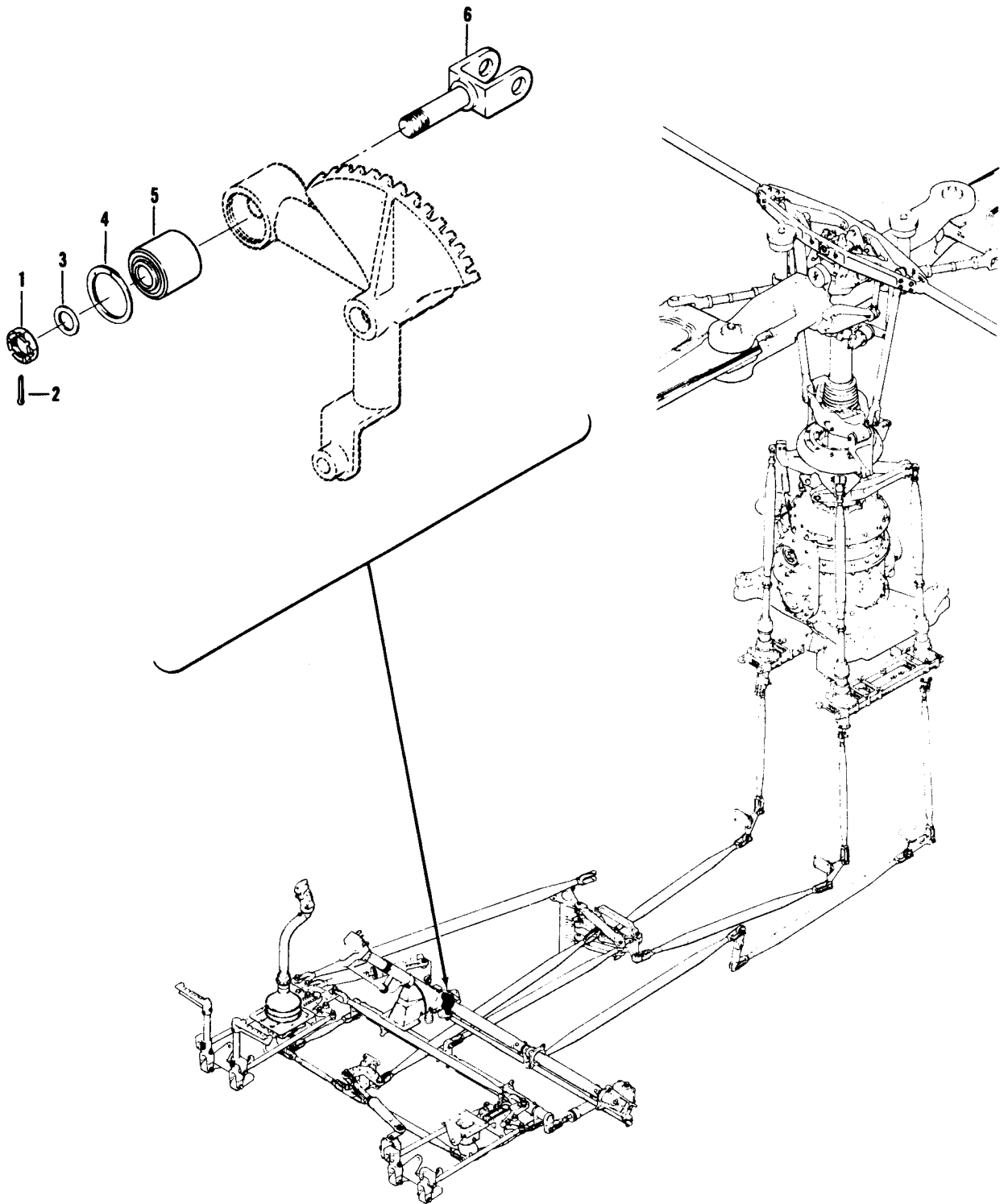

Figure 351. Drive Assembly Throttle

SECTION II

TM55-1520-210-23P-2 C5

(1) ILLUSTRATION (1A) FIG. NO.		(2) SMR CODE	(3) NATIONAL STOCK NUMBER	(4) FSCM	(5) PART NUMBER	(6) DESCRIPTION GROUP 11 FLIGHT CONTROL SYSTEMS USABLE ON CODE	(7) UHM	(8) QTY INC IN UNIT
351		PA000	1560-00-780-0883	97499	204-001-295-5	.LEVER ASSY,TROTTLE CONTROL SEE FIG 349 FOR NHA UHB,UHC,UHE,UHH,UHM,UHV,UH	EA	1
351	1	PAQZZ	5310-00-176-8108	88044	AN320-4	.NUT,PLAIN,SLOTTED,H UHB,UHC,UHE,UHH,UHM,UHV,UHX	EA	1
351	2	PAQZZ	5315-00-234-1854	96906	MS24665-153	.PIN,COTTER UHB,UHC,UHE,UHH,UHM,UHV,UHX	EA	1
351	3	PAQZZ	5310-00-141-1795	88044	AN960-416	.WASHER,FLAT UHB,UHC,UHE,UHH,UHM,UHV,UHX	EA	1
351	4	PBQZZ	5365-00-988-8319	81349	MILR27426T2CL1-6	.RING,RETAINING UHB,UHC,UHE,UHH,UHV,UHX	EA	1
351	5	PAQZZ	3110-00-190-9385	21335	DW442	.BEARING,BALL,AIR UHB,UHC,UHE,UHH,UHM,UHV,UHX	EA	1
351	6	PAQZZ	5340-00-856-0585	97499	204-001-213-1	.CLEVIS,ROD END UHB,UHC,UHE,UHH,UHM,UHV,UHX	EA	1

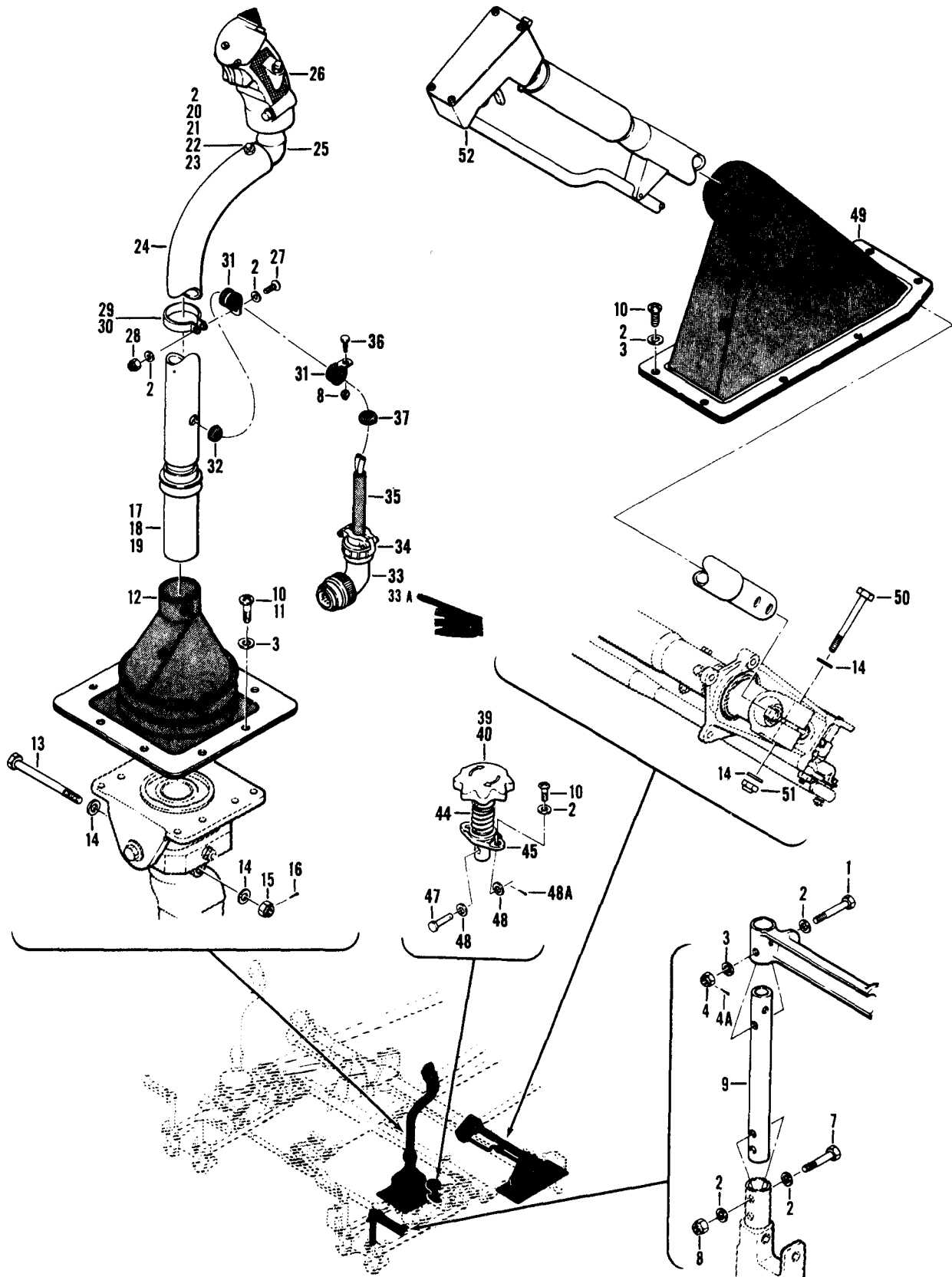

Figure 352. Control Installation, Dual Removable

(1) ILLUSTRATION		(2)	(3)	(4)	(5)	(6)	(7)	(8)
(A) FIG. NO.	(B) TEM NO.	SMR CODE	NATIONAL STOCK NUMBER	FSCM	PART NUMBER	DESCRIPTION GROUP 11 FLIGHT CONTROL SYSTEMS USABLE ON CODE	U/M	QTY INC IN UNIT
352		XCFZZ		97499	204-706-001-9	CONTROL INSTL,DUAL REMOVABLE USBL EFF 60-3546 THRU 60-3590 SEE FIG. 4 FOR NHA UHB	EA	1
352		XCFZZ		97499	204-706-001-11	CONTROL INSTL,DUAL REMOVABLE USBL EFF 60-3591 THRU 61-719, 61-736 & SUBSEQUENT SEE FIG. 4 FOR NHA UHB	EA	1
352		XCFZZ		97499	204-706-001-13	CONTROL INSTL,DUAL REMOVABLE USBL EFF 61-720 THRU 61-735 SEE FIG. 4 FOR NHA UHB	EA	1
352		XCFZZ		97499	204-706-001-15	CONTROL INSTL,DUAL REMOVABLE USBL EFF 62-1872 THRU 62-1996 SEE FIG. 4 FOR NHA UHB	EA	1
352		XCFZZ		97499	204-706-001-21	CONTROL INSTL,DUAL USBL EFF 62-1997 & SUBSEQUENT SEE FIG. 4 FOR NHA UHB,UHC,UHM	EA	1
352		XCFZZ		97499	205-001-006-3	CONTROL INSTL,DUAL USBL EFF 62-2106 THRU 63-8859 SEE FIG. 380 FOR NHA UHE,UHM,UHV,UHX	EA	1
352		XCFZZ		97499	205-001-006-5	CONTROL INSTL,DUAL USBL EFF 63-12956 THRU 67-19537 SEE FIG. 7 FOR NHA UHE,UHH,UHV,UHX	EA	1
352		XCFZZ		97499	205-001-006-9	CONTROL INSTL,DUAL USBL EFF 63-15214 THRU 68-16625 SEE FIG. 7 FOR NHA UHE,UHH,UHV,UHX	EA	1
352		XCFZZ		97499	205-001-006-11	CONTROL INSTL,DUAL USBL EFF 69-15000 & SUBSEQUENT SEE FIG. 7 FOR NHA UHE,UHH,UHV,UHX	EA	1
352	1	PAOZZ	5306-00-151-2308	88044	AN23-29	.BOLT,CLEVIS UHB,UHC,UHE,UHH,UHM,UHV,UHX	EA	4
352	2	PAOZZ	5310-00-183-4406	88044	AN960PD10	.WASHER,FLAT UHE,UHH,UHV,UHX	EA	8
352	3	PAOZZ	5310-00-167-0753	88044	AN960PD10L	.WASHER,FLAT UHB,UHC,UHE,UHH,UHM,UHV,UHX	EA	8
352	4	PAOZZ	5310-00-167-1284	88044	AN310-3	.NUT,PLAIN,CASTELLAT UHB,UHC,UHE,UHH,UHM,UHV,UHX	EA	4
352	4A	PAOZZ	5315-00-815-1405	96906	MS24665-151	.PIN,COTTER UHB,UHC,UHE,UHH,UHM,UHV,UHX	EA	4
352	5	PAOZZ	1680-00-986-9930	97499	204-001-702-5	.PAD,LEFT HAND UHB,UHC,UHE,UHH,UHM,UHV,UHX	EA	1
352	6	PAOZZ	1680-00-991-0310	97499	204-001-702-6	.PAD,RIGHT HAND UHB,UHC,UHE,UHH,UHM,UHV,UHX	EA	1
352	7	PAOZZ	5306-00-182-2007	88044	AN3H16A	.BOLT,MACHINE UHB,UHC,UHE,UHH,UHM,UHV,UHX	EA	4
352	8	PAOZZ	5310-00-263-2862	96906	MS21045C3	.NUT,SELF-LOCKING,HE UHB,UHC,UHE,UHH,UHM,UHV,UHX	EA	5
352	9	PAOZZ	1560-00-981-6988	97499	204-001-705-9	.ARM,PEDAL CONTROL UHB,UHC,UHE,UHH,UHM,UHV,UHX	EA	2
352	10	PAOZZ	5305-00-989-7435	96906	MS35207-264	.SCREW,MACHINE U/O UH-1B PN 204-706-001-9 & -13 UHB,UHC,UHE,UHH,UHM,UHV,UHX	EA	17
352	11	PAOZZ	5305-00-925-7857	96906	MS27039-1-09	.SCREW,MACHINE U/O UH-1B PN 204-706-001-11,-15, &-21 UHB,UHC,UHM	EA	15
352	12	PAOZZ	1680-00-740-6486	97499	204-001-328-43	.BOOT ASSY, CONTROL STICK UHB,UHC,UHE,UHH,UHM,UHV,UHX	EA	1
352	13	PAOZZ	5306-00-180-0453	88044	AN174-33	.BOLT, CLOSE TOLERANC UHB,UHC,UHE,UHH,UHM,UHV,UHX	EA	1
352	14	PAOZZ	5310-00-844-5081	80205	NAS1197-416	.WASHER,FLAT. UHB,UHC,UHE,UHH,UHM,UHV,UHX	EA	6
352	15	PAOZZ	5310-00-961-8390	96906	MS17825-4	.NUT,SELF-LOCKING,SL UHB	EA	1
352	16	PAOZZ	5315-00-815-1405	96906	MS24665-151	.PIN,COTTER UHB,UHC,UHE,UHH,UHM,UHV,UHX	EA	1
352	17	PAOZZ	1680-00-084-7755	97499	204-001-334-3	.CONTROL ASSY,STICK GRIP U/O PN 204-706-001-13 UHB	EA	1
352	18	PAOZZ	1680-00-075-9377	97499	204-001-334-5	.CONTROL ASSY,STICK GRIP U/O PN 204-706-001-9,-11,-15 AND 205-001-006-3 UHB,UHE,UHH,UHV,UHX	EA	1
352	19	PAOZZ	1680-00-116-5513	97499	204-001-334-13	.CONTROL ASSY,STICK GRIP U/O PN 204-706-001-21 AND 205-001- 006-5,-9,-11 UHB,UHC,UHE,UHH,UHM,UHV, UHX	EA	1
352	20	PAOZZ	5306-00-156-2395	88044	AN24-30A	.BOLT,CLEVIS UHB,UHC,UHM	EA	1
352	21	PAOZZ	5306-00-151-0532	88044	AN24-30	.BOLT,CLEVIS UHE,UHH,UHV,UHX	EA	1
352	22	PAOZZ	5325-00-543-4447	80205	NAS557-8C	.GROMMET, NONMETALLIC UHB,UHC,UHE,UHH,UHM,UHV,UHX	EA	1
352	23	PAOZZ	5310-00-488-8566	72962	22K2-048	.NUT,SELF-LOCKING,CA UHB,UHC, UHE,UHH,UHM,UHV,UHX	EA	1
352	24	XAOZZ		97499	204-001-342-7	.STICK,CYCLIC CONTR UHB,UHC,UHE,UHH,UHM,UHV,UHX	EA	1
352	25	PAOZZ	1680-00-633-0878	97499	204-001-338-3	.ELBOW,CYCLIC CONTRO UHB,UHC,UHE,UHH,UHM,UHV,UHX	EA	1

SECTION II (1) ILLUSTRATION			TMS5-1520-210-23P-2		C16 (6) DESCRIPTION		SECTION II (7) (8) QTY INC IN UNIT	
(a) FIG NO	(b) ITEM NO	(2) SMR CODE	(3) NATIONAL STOCK NUMBER	(4) FSCM	(5) PART NUMBER	USABLE ON CODE	U/M	
352	26	PAOOO	1560-00-106-4546	97499	205-001-046-1	..GRIP ASSY,CONTROLSEE FIG355 FOR BREAKDOWN OF PN205-001-046-1 & 702-5103 RPLS PN 204-001-068-1 NSN 1680-00-914-2653 SEE FIG.353 & 354 FOR BREAKDOWN	EA	1
						UHH,UHM,UHV,UHX		
352	27	PAOZZ		88044	AN525-10R14	..SCREW MACHINE	EA	1
352	28	PAOZZ	5310-00-807-1476	96906	MS21042L5	..NUT,SELF-LOCKING,EX WASHER,HEXAGON	EA	1
352	29	PAOZZ	5340-00-186-3408	88044	AN742D24	..CLAMP,LOOP	EA	1
352	30	PAOZZ	5340-00-993-5476	81996	EAB700D23	..CLAMP,LOOP	EA	1
352	31	PAOZZ	5340-00-187-6023	96906	MS21122-6	..CLAMP,LOOP	EA	1
352	32	PAOZZ	5325-00-276-6228	96906	MS35489-9	..GROMMET,NONMETALLIC	EA	1
352	33	PBOZZ	5935-00-259-9775	88044	AN3108B-20-27P	..CONNECTOR,PLUG,ELEC USE WITH PN 205-001-006-5 CONTROL INSTALLATION	EA	1
352	33A	PBOZZ	5935-00-225-7999	77820	PT06E20-27P	..CONNECTOR,PLUG,ELEC USE WITH PN 205-001-009-11 CONTROL INSTALLATION	EA	1
352	34	PAOZZ	5935-00-223-0572	96906	MS3057-12A	..ADAPTER,CABLE CLAMP	EA	1
352	35	MOOZZ		97499	85T4-8-2	..TUBE INSULATION	EA	1
352	36	PAOZZ	5306-00-182-2057	88044	AN3H4A	.BOLT,MACHINE	EA	1
352	37	MOOZZ		88044	AN931-5S9	.GROMMET,RUBBER	EA	1
352	39	PAOOO	5355-00-979-8943	97499	204-001-852-1	..KNOB ASSEMBLY	EA	1
352	40	XAOZZ		97499	204-001-851-1	..KNOB-SHAFT ASSY	EA	1
352	44	XDOZZ		97499	204-001-853-1	..SPRING,HELICAL,COMP	EA	1
352	45	XAOZZ		94799	204-001-850-1	..COLLAR	EA	1
352	47	PBOZZ	5315-00-811-1233	96906	MS20392-2C25	..PIN,STRAIGHT,HEA	EA	1
352	48	PAOZZ	5310-00-183-4406	88044	AN960PD10	..WASHER,FLAT	EA	2
352	48A	PAOZZ	5315-00-815-1405	96906	MS24665-151	..COTTER PIN	EA	1
352	49	PAOZZ	1680-00-876-8760	97499	204-001-268-17	.BOOT ASSEMBLY	EA	1
352	50	PAOZZ	5306-00-180-2708	88044	AN4H25	.BOLT,MACHINE	EA	2
352	51	PAOZZ	5310-00-857-5557	96906	MS21045L4	.NUT,SELF-LOCKING,HE	EA	2
352	52	AOOOO	DELETED	97499	205-001-116-1	.CONTROL STICK,THROTTLE SEE FIG.357 FOR BREAKDOWN	EA	1
						UHH,UHM,UHV,UHX		

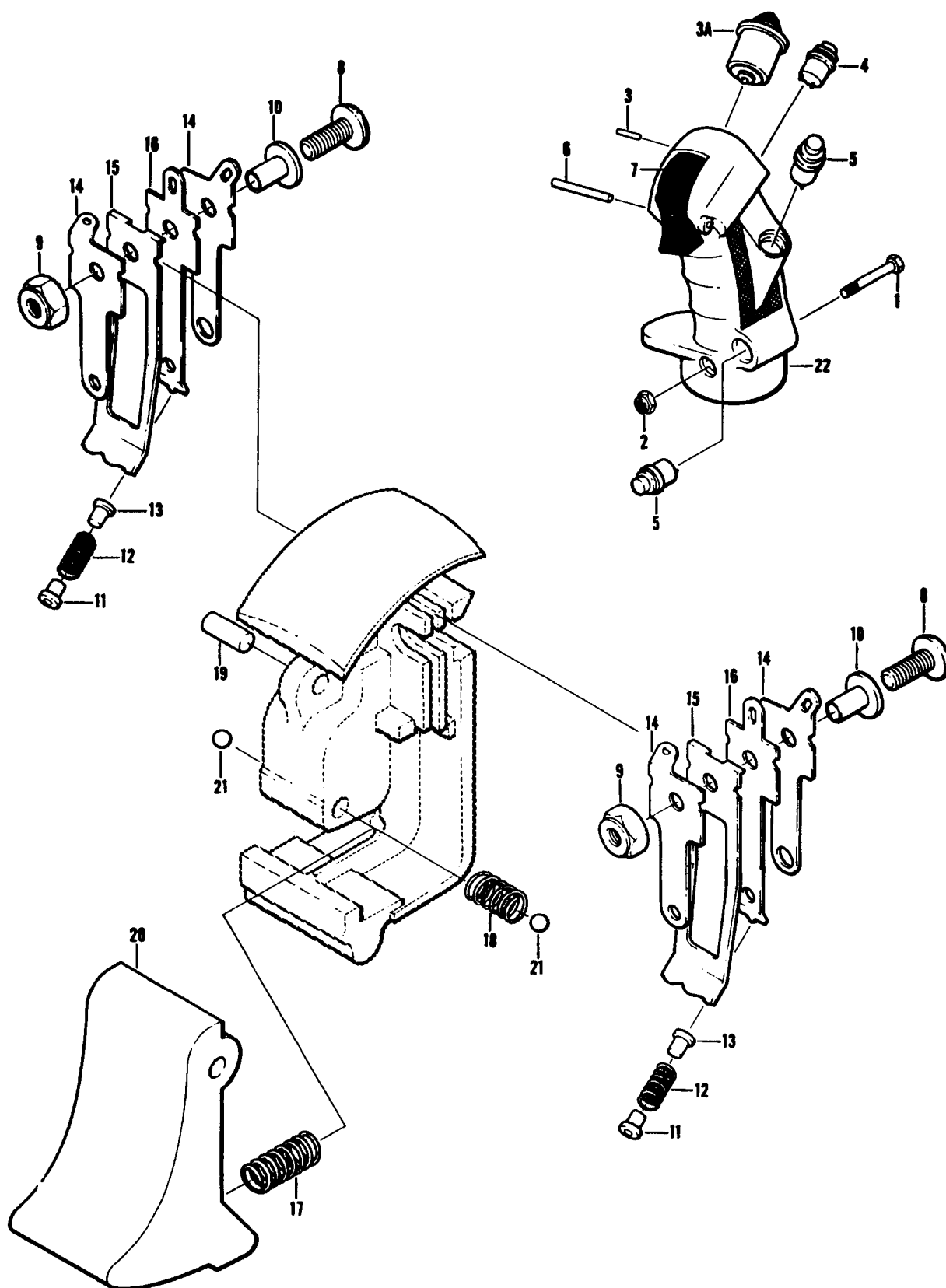

Figure 355. Grip Assembly, Control

SECTION II

TM55-1520-210-23P-2

C10

(1) ILLUSTRATION		(2)	(3)	(4)	(5)	(6)	(7)	(8)
(A) FIG. NO.	(B) TEM NO.	SMR CODE	NATIONAL STOCK NUMBER	FSCM	PART NUMBER	DESCRIPTION GROUP 11 FLIGHT CONTROL SYSTEMS USABLE ON CODE	QTY INC IN UNIT	
355		PA000	1560-00-106-4546	97499	205-001-046-1	GRIP ASSY, CONTROL BREAKDOWN FOR PN 205-001-046-1 702-5103 SEE FIG. 352 FOR NHA UHE,UHH,UHM,UHV,UHX	EA	1
355	1	PAOZZ	5305-00-655-6556	96906	MS35256-70	..SCREW,MACHINE UHE,UHH,UHM,UHV,UHX	EA	1
355	2	PAOZZ	5310-00-807-1467	96906	MS21042-3	..NUT,SELF-LOCKING,EX WASHER,HEXAGON UHE,UHH,UHM,UHV,UHX	EA	1
355	3	PAOZZ	5315-00-169-5089	81579	STD870-5	..PIN,STRAIGHT,HEADLE UHE,UHH,UHM,UHV,UNX	EA	1
355	3A	PBOZZ	5930-00-013-9136	96906	MS27708-3	..SWITCH,TOGGLE UHE,UHH,UHM,UHV,UHX	EA	1
355	4	PAOZZ	5930-00-687-1973	96906	MS25089-5AR	..SWTCH,PUSH UHE,UHH,UHM,UHV,UHX	EA	1
355	5	PAOZZ	5930-00-823-2115	96906	MS25089-4AR	..SWITCH,PUSH UHE,UHH,UHM,UHV,UHX	EA	2
355	6	PAOZZ	5315-00-148-3580	81579	10-279-1	..PIN,STRAIGHT,HEADLE UHE,UHH,UHM,UHV,UHX	EA	1
355	7	PA000	5930-01-036-6671	81579	406-1300	..SWITCH TRIGGER UHE,UHH,UHM,UHV,UHX	EA	1
355	8	XDOZZ		81579	STD854-7	..SCREW,MACHINE UHE,UHH,UHM,UHV,UHX	EA	2
355	9	PBOZZ	5310-00-175-3492	81579	STD887-5	..NUT,HEXAGON UHE,UHH,UHM,UHV,UHX	EA	2
355	10	PBOZZ	5970-00-172-9057	81579	406-206-1	..INSULATOR,BUSHING UHE,UHH,UHM,UHV,UHX	EA	2
355	11	PBOZZ	3120-00-244-2735	81579	406-203-1	..BUSHING,SLEEVE UHE,UHH,UHM,UHV,UHX	EA	2
355	12	PAOZZ	5360-00-175-5003	81579	STD405-13	..SPRING,HELICAL,COMP UHE,UHH,UHM,UHV,UHX	EA	2
355	13	PBOZZ	5325-00-175-3578	81579	STD890-7	..EYELET,METALLIC UHE,UHH,UHM,UHV,UHX	EA	2
355	14	XBOZZ		81579	406-029-1	..CONTACT,BUSS BAR UHE,UHH,UHM,UHV,UHX	EA	4
355	15	XBOZZ		81579	406-249-2	..SPRING,ACTUATOR UHE,UHH,UHM,UHV,UHX	EA	2
355	16	PBOZZ	5999-00-173-2302	81579	406-029-2	..CONTACT,ELECTRICAL UHE,UHH,UHM,UHV,UHX	EA	2
355	17	PAOZZ	5360-00-175-3270	81579	STD405-14	..SPRING,HELICAL,COMP UHE,UHH,UHM,UHV,UHX	EA	1
355	18	PBOZZ	5360-00-175-3269	81579	STD405-15	..SPRING,HELICAL,COMP UHE,UHH,UHM,UHV,UHX	EA	1
355	19	XDOZZ	5325-00-175-3579	81579	STD890-8	..EYELET UHE,UHH,UHM,UHV,UHX	EA	1
355	20	PAOZZ	5930-00-176-0193	81579	406-223-1	..ACTUATOR,MOLDED PL SWITCH,TRIGGER UHE,UHH,UHM,UHV,UHX	EA	1
355	21	PBOZZ	3110-00-142-0146	19315	B04 1-2SS	..BALL,BEARING UHE,UHH,UHM,UHV,UHX	EA	2
355	22	XAOZZ		81579	702-040-3	..GRIP,MOLDED UHE,UHH,UHM,UHV,UHX	EA	1

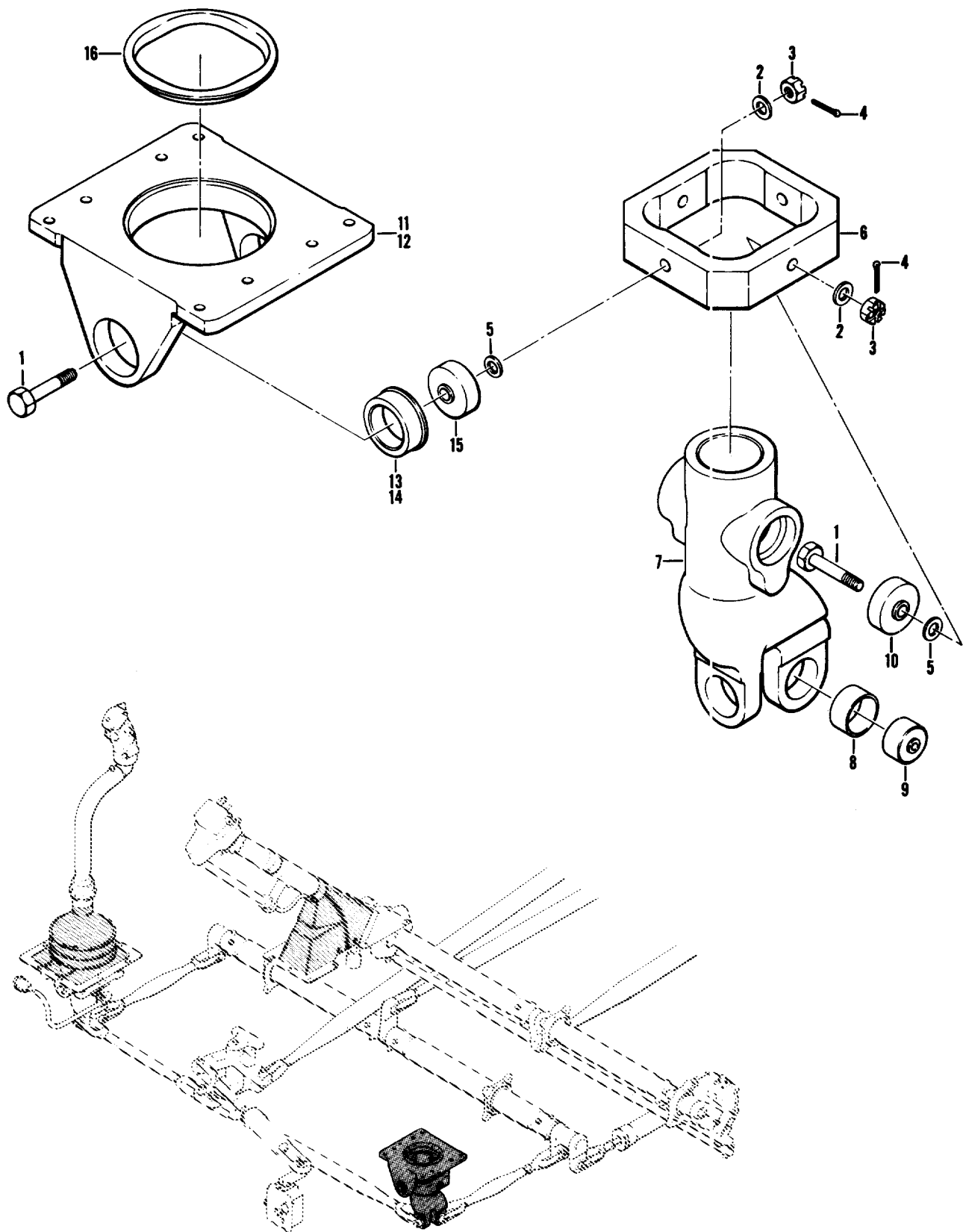

Figure 356. Support and Lever Assembly

SECTION II

TM55-1520-210-23P-2 C 5

(1) ILLUSTRATION		(2) SMR CODE	(3) NATIONAL STOCK NUMBER	(4) FSCM	(5) PART NUMBER	(6) DESCRIPTION GROUP 11 FLIGHT CONTROL SYSTEMS USABLE ON CODE	(7) UOM	(8) QTY INC IN UNIT
(A) FIG. NO.	(B) TEM NO.							
356		PA000	150-00-670-7609	97499	204-001-336-3	SUPPORT ASSY,CYCLIC STICK SEE FIG. 358 FOR NHA UHB,UHE,UHH,UHV,UHX	EA	1
356		PA000	1560-00-872- 1158	97499	204-001-336-5	SUPPORT ASSY,CYCLIC STICK SEE FIG. 358 FOR NHA UHC,UHX	EA	1
356	1	PA0ZZ	5306-00-292-5102	80205	NAS464-5-17	..BOLT,SHEAR UHV,UHC,UHE,UHH,UHM,UHV,UHX	EA	4
356	2	PA0ZZ	5310-00- 187-2399	88044	AN960PD516	..WASHER,FLAT UHB,UHC,UHE,UHH,UHM,UHV,UHX	EA	4
356	3	PA0ZZ	5310-00-176-8109	88044	AN320-5	..NUT,PLAIN, SLOTTED UHB,UHC,UHE,UHH,UHV,UHM,UHV,UHX	EA	4
356	4	PA0ZZ	5315-00-815-1405	96906	MS24665-151	..PIN,COTTER UHB,UHC,UHE,UHH,UHM,UHV,UHX	EA	4
356	5	PA0ZZ	5365-00-678-4407	97499	120-034-14-10	..SHIM. UHB,UHC,UHE,UHH,UHM,UHV,UHX	EA	4
356	6	PA0ZZ	1560-00-991-0322	97499	204-001-337-3	..BRACKER,GIMBAL ARM UHB,UHC,UHE,UHH,UHM,UHV,UHX	EA	1
356	7	XB00Z	1680-00-847-7438	97499	204-001-357-1	..LEVER ASSY,CYCLIC UHB,UHC,UHE,UHH,UHM,UHV,UHX	EA	1
356	8	PA0ZZ	3120-00-624-5248	97499	120-013-4A	..BUSHING,SLEEVE UHB,UHC,UHE,UHH,UHM,UHV,UHX	EA	2
356	9	PA0ZZ	3110-00-042-1045	96906	MS27643-4	..BEARING,BALL UHB,UHC,UHE,UHH,UHM,UHV,UHX	EA	2
356	10	PA0ZZ	3110-00-023-7007	96906	MS27640-5	..BEARING,BALL UHB,UHC,UHE,UHH,UHM,UHV,UHX	EA	2
356	11	PA000	1560-00-624-5130	97499	204-001-333-1	..SUPPORT ASSY,CYCLIC U/O PN 204-001-336-3 UHB,UHE,UHH,UHV,UHX	EA	1
356	12	PA000	1680-00-913-4056	97499	204-001-333-5	..SUPPORT ASSY,CYCLIC U/O PN 204-001-336-5 UHC,UHM	EA	1
356	13	PA0ZZ	3130-00-633-0797	97499	204-001-345-1	..LINER,BEARING UHB,UHC,UHE,UHH,UHM,UHV,UHX	EA	2
356	14	PA0ZZ	3130-00-633-0797	16461	500830	..LINER,BEARING UHB,UHC,UHE,UHH,UHM,UHV,UHX	EA	2
356	15	PA0ZZ	3110-00-023-7007	96906	MS27640-5	..BEARING,BALL UHB,UHC,UHE,UHH,UHM,UHV,UHX	EA	2
356	16	PA0ZZ	1560-00-670-7607	97499	204-001-346-1	..RING,DUST BOOT UHB,UHE,UHH,UHV,UHX	EA	1

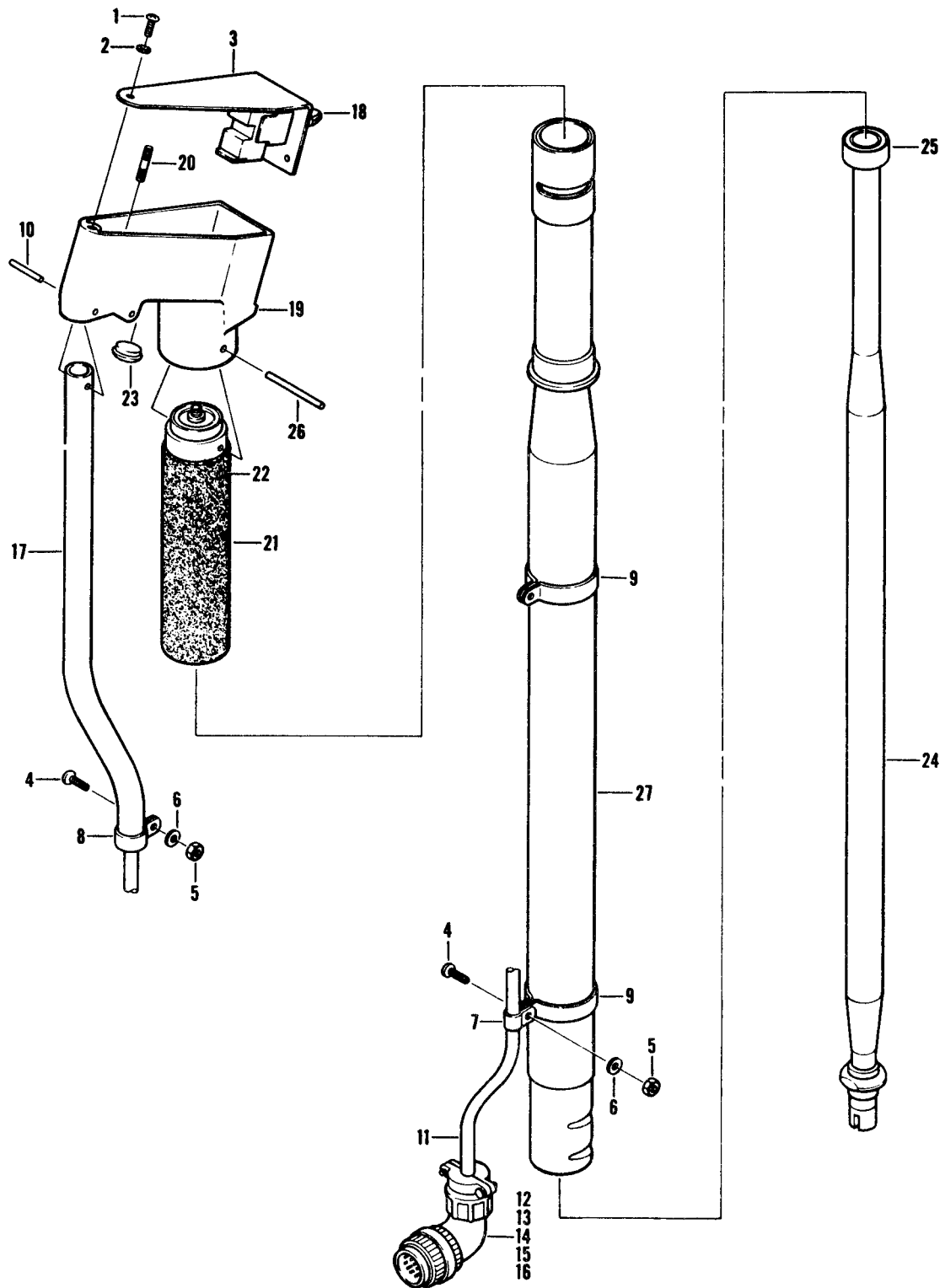

Figure 357. Stick Assembly

SECTION II			TMS5-1520-210-23P-2		C16	SECTION II		
(1)	(2)	(3)	(4)	(5)	(6)	(7)	(8)	
ILLUSTRATION					DESCRIPTION		QTY	
(a)	(b)	NATIONAL					INC	
FIG	ITEM	STOCK	FSCM	PART		USABLE ON CODE	U/M	UNIT
NO	NO	NUMBER		NUMBER				
357		A0000 DELETED	97499	205-001-116-1	CONTROL STICK, THROTTLE SEE FIG. 352 FOR NHA	UHB, UHC, UHE, UHH, UHM, UHV, UHX	EA	1
357	1	PBOZZ 5305-00-889-3002	96906	MS35206-242	.SCREW, MACHINE	UHB, UHC, UHE, UHH, UHM, UHV, UHX	EA	3
357	2	PAOZZ 5310-00-184-8966	88044	AN960PD8	.WASHER, FLAT	UHB, UHC, UHE, UHH, UHM, UHV, UHX	EA	4
357	3	PBOZZ 1680-00-133-7081	97499	205-001-125-1	.COVER, CONTROL BOX	UHB, UHC, UHE, UHH, UHM, UHV, UHX	EA	1
357	4	PAOZZ 5305-00-944-5929	96906	MS27039-1-07	.SCREW, MACHINE	UHB, UHC, UHE, UHH, UHM, UHV, UHX	EA	2
357	5	PAOZZ 5310-00-807-1474	96906	MS21042L3	.NUT, SELF-LOCKING, EX WASHER, HEXAGON	UHB, UHC, UHE, UHH, UHM, UHV, UHX	EA	2
357	6	PAOZZ 5310-00-183-4406	88044	AN960PD10	.WASHER, FLAT	UHB, UHC, UHE, UHH, UHM, UHV, UHX	EA	2
357	7	PAOZZ 5340-00-205-6301	96906	MS21919DG4	.CLAMP, LOOP	UHB, UHC, UHE, UHH, UHM, UHV, UHX	EA	1
357	8	PAOZZ 5340-00-193-0116	88044	AN735D8	.CLAMP, LOOP	UHB, UHC, UHE, UHH, UHM, UHV, UHX	EA	1
357	9	PAOZZ 5340-00-193-0130	88044	AN735D20	.CLAMP, LOOP	UHB, UHC, UHE, UHH, UHM, UHV, UHX	EA	2
357	10	PBOZZ 5315-00-558-2732	96906	MS171501	.PIN, SPRING	UHB, UHC, UHE, UHH, UHM, UHV, UHX	EA	1
357	11	A000Z 1680-00-133-7402	97499	204-075-421-15	.WIRING ASSY, CONTROL	UHB, UHC, UHE, UHH, UHM, UHV, UHX	EA	1
357	12	PAOZZ 5935-01-031-0701	96906	MS3418-18N	.CLAMP, CABLE, ELECT	UHB, UHC, UHE, UHH, UHM, UHV, UHX	EA	1
357	13	PAOZZ 5935-00-548-0952	96906	MS3456W18-1P	.CONNECTOR, PLUG, ELEC	UHB, UHC, UHE, UHH, UHM, UHV, UHX	EA	1
357	14	XDOZZ 5970-00-772-5671	97499	85T4-7-2	.INSULATION TUBE	UHB, UHC, UHE, UHH, UHM, UHV, UHX	FT	6
357	15	MOOZZ	97499	85T4-4-34	.INSULATION SLEEVING	UHB, UHC, UHE, UHH, UHM, UHV, UHX	FT	1
357	16	PAOZZ 5365-00-598-5416	96906	MS3420-12	.BUSHING, RUBBER	UHB, UHC, UHE, UHH, UHM, UHV, UHX	EA	1
357	17	PAOZZ 1680-00-133-6208	97499	205-001-120-1	.TUBE ASSY, CONTROL STICK	UHB, UHC, UHE, UHH, UHM, UHV, UHX	EA	1
357	18	PAOZZ 5930-00-796-4343	91929	13AT66	.SWITCH, TOGGLE	UHB, UHC, UHE, UHH, UHM, UHV, UHX	EA	1
357	19	PAOOO 1680-00-133-7082	97499	205-001-124-1	.SWITCH BOX ASSY	UHB, UHC, UHE, UHH, UHM, UHV, UHX	EA	1
357	20	PAOZZ 5340-00-721-7906	96906	MS122199	.INSERT, SCREW THREAD	UHB, UHC, UHE, UHH, UHM, UHV, UHX	EA	4
357	21	PAOOO 1680-00-133-6209	97499	205-001-119-1	.GRIP ASSY, CYCLC STICK	UHB, UHC, UHE, UHH, UHM, UHV, UHX	EA	1
357	22	PBOZZ 5305-00-177-5536	97499	205-001-121-1	.SCREW, MACHINE	UHB, UHC, UHE, UHH, UHM, UHV, UHX	EA	1
357	23	PAOZZ 6685-00-248-6891	28520	P500	.PLUG BUTTON	UHC, UHE, UHH, UHM, UHV, UHX	EA	1
357	24	PAOZZ 1680-00-133-6207	97499	205-001-122-1	.TUBE ASSY, CONTROL STICK	UHB, UHC, UHE, UHH, UHM, UHV, UHX	EA	1
357	25	XAOZZ	97499	205-001-123-1	.PLUG	UHB, UHC, UHE, UHH, UHM, UHV, UHX	EA	1
357	26	PAOZZ 5315-00-814-4456	96906	MS171538	.PIN	UHC, UHE, UHH, UHM, UHV, UHX	EA	1
357	27	PAOOO 1680-00-133-6206	97499	205-001-117-1	.CONTROL STICK, ACFT	UHB, UHC, UHE, UHH, UHM, UHV, UHX	EA	1

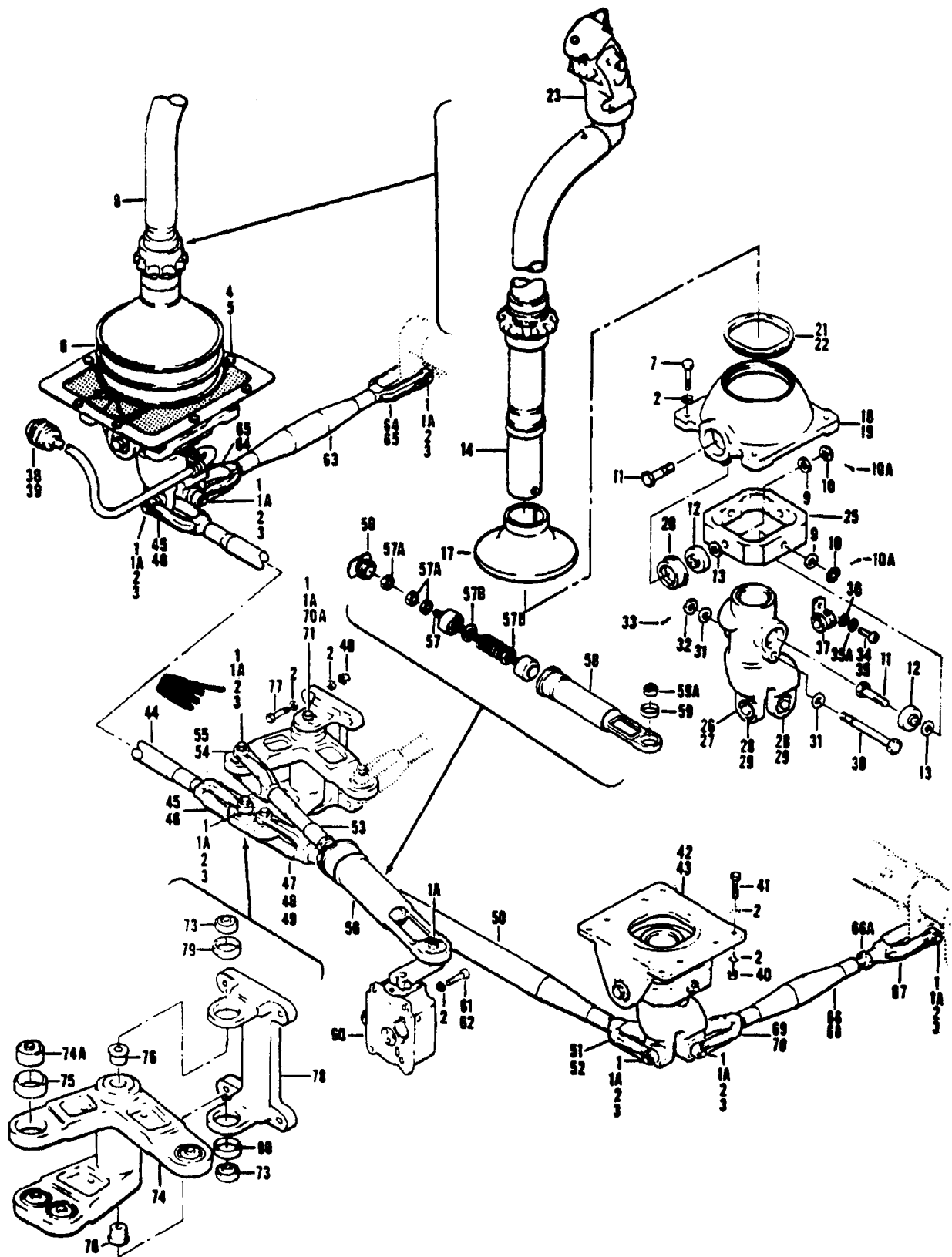

Figure 358. Control Installation, Fore and Aft and Lateral Cyclic

SECTION II (1) ILLUSTRATION			TMS5-1520-210-23P-2		C16 (6) DESCRIPTION		SECTION II (7) QTY INC IN UNIT	
(a) FIG NO	(b) ITEM NO	(c) SMR CODE	(3) NATIONAL STOCK NUMBER	(4) FSCM	(5) PART NUMBER	USABLE ON CODE	U/M	
358		XCFZZ		97499	204-001-077-1	CONTROL INSTL FORE AND APT AND LATERAL CYCLIC USBL EFF 64-14101 THRU 65-12772 SEE FIG.6 FOR NHA	UHM	EA 1
358		XCFZZ		97499	204-001-077-5	CONTROL INSTL FORE AND APT AND LATERAL CYCLIC USBL EFF 66-492 & SUBSEQUENT SEE FIG.6 FOR NHA	UHM	EA 1
358		XCFZZ		97499	205-001-004-3	CONTROL INSTL FORE AND APT AND LATERAL CYCLIC USBL EFF 62-2106 THRU 65-12372 SEE FIG.7 FOR NHA	UHH,UHV,UHX	EA 1
358		XCFZZ		97499	205-001-004-5	CONTROL INSTL FORE AND APT AND LATERAL CYCLIC USBL EFF 63-8739 THRU 63-8859 SEE FIG.7 FOR NHA	UHH,UHV,UHX	EA 1
358		XCFZZ		97499	205-001-004-7	CONTROL INSTL FORE AND APT AND LATERAL CYCLIC USBL EFF 63-12956 & SUBSEQUENT SEE FIG.7 FOR NHA	UHH,UHV,UHX	EA 1
358		XCFZZ		97499	205-001-004-9	CONTROL INSTL FORE AND APT AND LATERAL CYCLIC USBL EFF 65-9565 THRU 65-12895 SEE FIG.7 FOR NHA	UHH,UHV,UHX	EA 1
358		XCFZZ		97499	205-001-004-11	CONTROL INSTL FORE AND APT AND LATERAL CYCLIC USBL EFF 66-746 THRU 67-17778 SEE FIG.7 FOR NHA	UHH,UHV,UHX	EA 1
358		XCFZZ		97499	205-001-004-19	CONTROL INSTL FORE AND APT AND LATERAL CYCLIC USBL EFF 68-15214 THRU 68-15324 SEE FIG.7 FOR NHA	UHH,UHV,UHX	EA 1
358		XCFZZ		97499	205-001-004-15	CONTROL INSTL FORE AND APT AND LATERAL CYCLIC USBL EFF 68-15325 AND SUBSEQUENT SEE FIG.7 FOR NHA	UHH,UHV,UHX	EA 1
358	1	PAOZZ	5310-00-961-8390	96906	MS17825-4	.NUT,SELF-LOCKING,SL	UHH,UHM,UHV,UHX	EA 10
358	1A	PAOZZ	5315-00-815-1405	96906	MS24665-151	.PIN,COTTER	UHH,UHM,UHV,UHX	EA 10
358	2	PAOZZ	5310-00-187-2354	88044	AN960PD416	.WASHER,FLAT 93 U/O PN 204-001-062-1,-3,-5,-9,-11,-15,93 U/O PN205-001-004-3,-5,-7,-9,-11,-15,-19,71 U/O PN204-001-077,-1-5	UHH,UHM,UHV,UHX	EA 16
358	3	PAOZZ	5306-00-151-0332	88044	AN174H20	.BOLT,CLOSE TOLER	UHH,UHM,UHV,UHX	EA 9
358	4	PAOZZ	5305-00-781-9057	96906	MS27039-1-08	.SCREW,MACHINE	UHH,UHM,UHV,UHX	EA 8
358	5	PAOZZ	5310-00-183-4406	88044	AN960PD10	.WASHER,FLAT	UHH,UHM,UHV,UHX	EA 8
358	6	PAOZZ	5340-00-740-6485	97499	204-001-328-47	.BOOT,DUST AND MOIST	UHH,UHM,UHV,UHX	EA 12
358	7	XDOZZ	5306-00-292-8285	88044	AN174H10A	.BOLT,CLOSE TOLERANC	UHH,UHM,UHV,UHX	EA 4
358	8	AOOOO		97499	204-001-363-17	.CONTROL STICK,ASSY U/O PN 204-001-062-1,-3,-9,-11,-15 PN 205-001-004-3,-5,-7,-9,-11,-15,-19	UHH,UHV,UHX	EA 1
358	8	AOOOO		97499	204-001-363-11	.CYCLIC STICK ASSY U/O PN 204-001-077-1,-5	UHM	EA 1
358	9	PAOZZ	5310-00-187-2399	88044	AN960PD516	.WASHER,FLAT	UHH,UHM,UHV,UHX	EA 4
358	10	PAOZZ	5310-00-176-8109	88044	AN320-5	.NUT,PLAIN SLOTTED H	UHH,UHM,UHV,UHX	EA 4
358	10A	PAOZZ	5315-00-815-1405	96906	MS24665-151	.PIN,COTTER	UHH,UHM,UHV,UHX	EA 4
358	11	PAOZZ	5306-00-292-5102	80205	NAS464-5-17	.BOLT,SHEAR	UHH,UHM,UHV,UHX	EA 4
358	12	PAOZZ	3110-00-023-7007	96906	MS27640-5	.BEARING,BALL,AIRFRA	UHH,UHM,UHV,UHX	EA 2
358	13	PAOZZ	5365-00-687-5407	97499	120-034-14-10	.SHIM	UHH,UHM,UHV,UHX	EA 4
358	14	PAOOO	1680-00-731-8109	97499	204-001-364-1	.STICK,ASSEMBLY	UHH,UHM,UHV,UHX	EA 1
358	15	PAOZZ	1680-00-829-8022	97499	204-001-367-1	.SLEEVE,CYCLIC STICK	UHH,UHM,UHV,UHX	EA 1
358	16	PAOZZ	1680-00-829-7863	97499	204-001-366-1	.BELL,CYCLIC STICK	UHH,UHM,UHV,UHX	EA 1
358	17	PAOZZ	1680-00-089-8234	97499	204-001-366-5	.LINEAR,CYCLIC FRICT	UHH,UHM,UHV,UHX	EA 1
358	18	PAOOO	1680-00-847-7440	97499	204-001-362-1	.SUPPORT,CYCLIC STICK U/O PN 204-001-363-3,-17	UHH,UHM,UHV,UHX	EA 1
358	19	PBOOO	1680-00-913-4057	97499	204-001-362-5	.SUPPORT,CYCLIC STICK U/O PN 204-001-363-11	UHM	EA 1
358	20	PAOZZ	3130-00-633-0797	97499	204-001-345-1	.BUSHING,SLEEVE	UHH,UHM,UHV,UHX	EA 2
358	20	PAOZZ	3130-00-633-0797	46461	500830	.BUSHING,SLEEVE	UHH,UHM,UHV	EA 2
358	21	PAOZZ	1560-00-670-7607	97499	204-001-346-1	.RING,DUST BOOT SUPPORT U/O PN 204-001-362-1	UHH,UHM,UHV	EA 1
358	22	PAOZZ	5310-00-872-1281	97499	540-001-304-1	.WASHER,SHOULDERED U/O PN 204-001-362-5	UHM	EA 1

SECTION II (1) ILLUSTRATION		(2)	(3)	TMS5-1520-210-23P		C9 (6) DESCRIPTION	SECTION II (7)		(8) QTY INC IN UNIT
(a) FIG NO	(b) ITEM NO	SMR CODE	NATIONAL STOCK NUMBER	FSCM	PART NUMBER		USABLE ON CODE	U/M	
358	23	PAOOO	1560-00-106-4546	97499	205-001-046-1	..GRIP ASSY,CONTROL U/O PN 204-001-363-11,-17	UHE,UHH,UHM,UHV,UHX	EA	1
358	25	PAOZZ	1560-00-991-0322	97499	204-001-337-3	..BRACKET,GIMBAL ARM	UHE,UHH,UHM,UHV,UHX	EA	1
358	26	PAOOO	1680-00-847-7439	97499	204-001-357-5	..LEVER ASSY,CYCLIC	UHE,UHH,UHM,UHV,UHX	EA	1
358	27	XAOZZ		97499	204-001-357-7	...LEVER ASSY	UHE,UHH,UHM,UHV,UHX	EA	1
358	28	PAOZZ	3110-00-042-1045	96906	MS27643-4	...BEARING,BALL,AIRFRA	UHE,UHH,UHM,UHV,UHX	EA	2
358	29	PAOZZ	3120-00-624-5248	97499	120-013-4A	...BUSHING,SLEEVE	UHE,UHH,UHM,UHV,UHX	EA	2
358	30	PAOZZ	5306-00-180-0453	88044	AN174-33	..BOLT,CLOSE TOLERANC	UHE,UHH,UHM,UHV,UHX	EA	1
358	31	PAOZZ	5310-00-844-5081	80205	NAS1197-416	..WASHER,FLAT	UHE,UHH,UHM,UHV,UHX	EA	2
358	32	PAOZZ	5310-00-961-8390	96906	MS17825-4	..NUT,SELF-LOCKING,SL	UHE,UHH,UHM,UHV,UHX	EA	9
358	33	PAOZZ	5315-00-815-1405	96906	MS24665-151	..PIN,COTTER	UHE,UHH,UHM,UHV,UHX	EA	1
358	34	PAOZZ	5305-00-990-6444	96906	MS35207-261	..SCREW,MACHINE	UHE,UHH,UHM,UHV,UHX	EA	1
358	35	PAOZZ	5306-00-182-2056	88044	AN3H3A	..BOLT,MACHINE	UHE,UHH,UHM,UHV,UHX	EA	1
358	35A	PAOZZ	5310-00-183-4406	88044	AN960PDI0	..WASHER,FLAT	UHE,UHH,UHM,UHV,UHX	EA	1
358	36	PAOZZ	5310-00-045-3296	96906	MS35338-43	..WASHER,LOCK	UHE,UHH,UHM,UHV,UHX	EA	1
358	37	PAOZZ	5340-00-187-6023	96906	MS21122-6	..CLAMP,LOOP	UHE,UHH,UHM,UHV,UHX	EA	1
358	38	PAOZZ	5935-01-108-4483	96906	MS3476W14-19P	..CONNECTOR,PLUG,ELEC	UHE,UHH,UHM,UHV,UHX	EA	1
358	38	PAOZZ	5935-00-988-4350	96906	MS3126E-14-19P	..CONNECTOR,PLUG,ELEC	UHE,UHH,UHM,UHV,UHX	EA	1
358	39	PAOZZ	5935-00-456-8383	77820	10-101033-11	..PLUG,END SEAL,ELECT DUST & MOISTURE SEAL	UHE,UHH,UHM,UHV,UHX	EA	7
358	40	PAOZZ	5310-00-857-5557	96906	MS21045L4	..NUT,SELF-LOCKING,HE	UHE,UHH,UHM,UHV,UHX	EA	4
358	41	PAOZZ	5306-00-206-5748	88044	AN174-7A	..BOLT,CLOSE TOLERANC	UHE,UHH,UHM,UHV,UHX	EA	4
358	42	PAOOO	1560-00-670-7609	97499	204-001-336-3	..SUPPORT ASSY,CYCLIC STICK SEE FIG.356 FOR BREAKDOWN U/O PN 204-001-062-1,-3,-5,-9,-11,-15,PN205-001-004-3,-5,-7,-9,-11,-15,-19	UHE,UHH,UHV,UHX	EA	1
358	43	PAOOO	1560-00-872-1158	97499	204-001-336-5	..SUPPORT ASSY CYCLIC STICK SEE FIG. 356 FOR BREAKDOWN U/O PN 204-001-077-1,-5	UHM	EA	1
358	44	PAOOO	3040-00-624-5122	97499	204-001-016-13	..CONNECTING LINK,RIG	UHE,UHH,UHM,UHV,UHX	EA	1
358	45	PAOZZ	5340-00-765-6255	97499	204-001-006-1	..CLEVIS,ROD END	UHE,UHH,UHM,UHV,UHX	EA	2
358	46	PAOZZ	3120-00-678-5422	97499	22-006-15-23-16	...BUSHING,SLEEVE	UHE,UHH,UHM,UHV,UHX	EA	2
358	47	PAOOO	3040-00-624-5146	97499	204-001-012-29	..CONNECTING LINK,RIG	UHE,UHH,UHM,UHV,UHX	EA	1
358	48	PAOZZ	5340-00-616-5422	97499	204-001-007-1	..CLEVIS,ROD END	UHE,UHH,UHM,UHV,UHX	EA	1
358	49	PAOZZ	5310-00-167-1302	88044	AN316-7R	..NUT,PLAIN,HEXAGO	UHE,UHH,UHM,UHV,UHX	EA	1
358	50	XAOOZ		97499	204-001-012-31	..TUBE ASSEMBLY	UHE,UHH,UHM,UHV,UHX	EA	1
358	51	PAOZZ	5340-00-765-6255	97499	204-001-006-1	..CLEVIS,ROD END	UHE,UHH,UHM,UHV,UHX	EA	1
358	52	PAOZZ	3120-00-678-5422	97499	22-006-15-23-16	...BUSHING,SLEEVE	UHE,UHH,UHM,UHV,UHX	EA	2
358	53	PAOOO	1560-00-670-5904	97499	204-001-047-1	..CLEVIS ASSY	UHE,UHH,UHM,UHV,UHX	EA	1
358	54	PAOZZ	5340-00-765-6255	97499	204-001-006-1	..CLEVIS,ROD END	UHE,UHH,UHM,UHV,UHX	EA	1
358	55	PAOZZ	3120-00-678-5422	97499	22-006-15-23-16	...BUSHING,SLEEVE	UHE,UHH,UHM,UHV,UHX	EA	2
358	56	PAOFF	1680-00-767-4219	97499	204-001-045-5	..GRADIENT ASSY	UHE,UHH,UHM,UHV,UHX	EA	1
358	57	XAFZZ		97499	204-001-044-5	..SPRING ASSEMBLY	UHE,UHH,UHM,UHV,UHX	EA	1
358	57A	PAFZZ	5310-00-167-1302	88044	AN316-7R	..NUT,PLAIN,HEXAGON	UHE,UHH,UHM,UHV,UHX	EA	3
358	57B	PAFZZ		88044	AN960JD1016	...WASHER,FLAT	UHE,UHH,UHM,UHV,UHX	EA	2
358	58	XAFFF	1680-00-045-6642	97499	204-001-042-1	..CYLINDER ASSY FORCE GRADIENT	UHE,UHH,UHM,UHV,UHX	EA	1
358	59	PAFZZ	3120-00-624-5248	97499	120-013-4A	...BUSHING,SLEEVE	UHE,UHH,UHM,UHV,UHX	EA	1

SECTION II

(1) ILLUSTRATION		(2)	(3)	(4)	(5)	(6)	(7)	(8)
(a) FIG. NO.	(b) ITEM NO.	SMR CODE	NATIONAL STOCK NUMBER	FSCM	PART NUMBER	DESCRIPTION USABLE ON CODE	U/M	QTY INC. IN UNIT
358	59A	PAFZZ	3110-00-042-1045	96906	MS27643-4	...BEARING,BALL,AIRFRA UHH,UHM,UHV,UHX	EA	1
358	60	PAOZZ	1680-00-909-8716	97499	204-001-376-3	.BRAKE ASSY,MAGNETIC UHH,UHM,UHV,UHX	EA	1
358	60	PAOZZ	1680-00909-8098	83777	MP498-3	.BRAKE MAGNETIC SEE FIG. 365 FOR BREAKDOWN . . . UHH,UHM,UHV,UHX	EA	1
358	60	PAOZZ	1680-00-921-5992	81039	R460M15-11	.BRAKE, MAGNETIC SEE FIG. 365A FOR BREAKDOWN UHH,UHM,UHV,UHX	EA	1
358	61	PAOZZ	5306-00-558-9467	88044	AN4H32A	.BOLT,MACHINE UHH,UHV,UHX	EA	4
358	62	PAOZZ	5306-00-182-2038	88044	AN4H22A	.BOLT,MACHINE UHM	EA	4
358	63	PAOZZ	3040-00-624-5139	97499	204-001-011-13	.CONNECTING LINK,RIG UHH,UHM,UHV,UHX	EA	1
358	64	PAOZZ	5340-00-765-6255	97499	204-001-006-1	.CLEVIS,ROD END UHH,UHM,UHV,UHX	EA	2
358	65	PAOZZ	3120-00-678-5422	22-006-15-23-16	22-006-15-23-16	...BUSHING,SLEEVE UHH,UHM,UHV,UHX	EA	2
358	66	PAOZZ	3040-00-624-5143	97499	204-001-012-13	.CONNECTING LINK,RIG UHH,UHM,UHV,UHX	EA	1
358	66A	PAOZZ	5310-00-167-1302	88044	AN316-7R	.NUT,PLAIN HEXAGON UHH,UHM,UHV,UHX	EA	1
358	67	PAOZZ	5340-00-616-5422	97499	204-001-007-1	.CLEVIS,ROD END UHH,UHM,UHV,UHX	EA	1
358	68	XAOZZ		97499	204-001-012-27	.TUBE ASSEMBLY UHH,UHM,UHV,UHX	EA	1
358	69	PAOZZ	5340-00-765-6255	97499	204-001-006-1	...CLEVIS,ROD END UHH,UHM,UHV,UHX	EA	1
358	70	PAOZZ	3120-00-678-5422	97499	22-006-15-23-16	...BUSHING,SLEEVE UHH,UHM,UHV,UHX	EA	2
358	70A	PAOZZ	5310-00-141-1795	88044	AN960-416	.WASHER,FLAT UHH,UHM,UHV,UHX	EA	5
358	71	PAOZZ	5306-00-151-2420	88044	AN174H54	.BOLT,CLOSE TOLERANC UHH,UHM,UHV,UHX	EA	1
358	73	PAOZZ	3110-00-030-3381	96906	MS27641-4	.BEARING,BALL AIRFRA UHH,UHM,UHV,UHX	EA	2
358	74	PAOZZ	1560-00-624-6740	97499	204-001-559-1	.BELL CRANK INTERCONNECTING UHH,UHM,UHV,UHX	EA	1
358	74A	PAOZZ	3110-00-042-1045	96906	MS27643-4	.BEARING,BALL AIRFRA UHH,UHM,UHV,UHX	EA	4
358	75	PAOZZ	3120-00-624-5248	97499	120-013-4A	.BUSHING,SLEEVE UHH,UHM,UHV,UHX	EA	4
358	76	PAOZZ	3120-00-625-0045	97499	22-009-15-37-22	.BUSHING,SLEEVE UHH,UHM,UHV,UHX	EA	2
358	77	PAOZZ	5306-00-156-2537	88044	AN174H12A	.BOLT,CLOSE TOLERANC UHH,UHM,UHV,UHX	EA	4
358	78	PAOZZ	1560-00-979-3646	97499	204-001-514-1	.SUPPORT,CYCLIC CONTRLATERAL UHH,UHM,UHV,UHX	EA	1
358	79	PAOZZ	3120-00-629-9628	97499	120-012-4S	.BUSHING,SLEEVE UHH,UHM,UHV,UHX	EA	1
358	80	PAOZZ	3120-00-835-5712	97499	120-012-4A	.BUSHING,SLEEVE UHH,UHM,UHV,UHX	EA	1

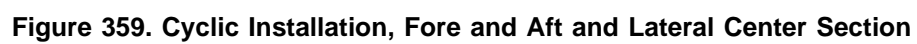

SECTION II

(1) ILLUSTRATION		(2)	(3)	(4)	(5)	(6) DESCRIPTION	(7)	(8)
(a) FIG. NO.	(b) ITEM NO.	SMR CODE	NATIONAL STOCK NUMBER	FSCM	PART NUMBER	USABLE ON CODE	U/M	QTY INC. IN UNIT
GROUP 11 FLIGHT CONTROL SYSTEM								
359		XCFZZ		97499	204-001-077-1	CONTROL INSTL,FORE AND AFT AND LATERAL CYCLIC USBL EFF 64- 14101 THRU 65-12772 SEE FIG. 6 FOR NHA UHM	EA	1
359		XCFZZ		97499	204-001-077-5	CONTROL INSTL,FORE AND AFT AND LATERAL CYCLIC USBL EFF 66- 492 & SUBSEQUENT SEE FIG. 6 FOR NHA UHM	EA	1
359		XCFZZ		97499	205-001-004-3	CONTROL INSTL,FORE AND AFT AND LATERAL CYCLIC USBL EFF 62- 2106 THRU 62-12372 SEE FIG. 7 FOR NHA UHH,UHV,UHX	EA	1
359		XCFZZ		97499	205-001-004-5	CONTROL INSTL,FORE AND AFT AND LATERAL CYCLIC USBL EFF 63- 8739 THRU 83-8859 SEE FIG. 7 FOR NHA UHH,UHV,UHX	EA	1
359		XCFZZ		97499	205-001-004-7	CONTROL INSTL,FORE AND AFT AND LATERAL CYCLIC USBL EFF 63- 12956 & SUBSEQUENT SEE FIG. 7 FOR NHA UHH,UHV,UHX	EA	1
359		XCFZZ		97499	205-001-004-9	CONTROL INSTL,FORE AND AFT AND LATERAL CYCLIC USBL EFF 65- 9565 THRU 65-2895 SEE FIG. 7 FOR NHA UHH,UHV,UHX	EA	1
359		XCFZZ		97499	205-001-004-11	CONTROL INSTL,FORE AND AFT AND LATERAL CYCLIC USBL EFF 66- 746 THRU 67-17777 SEE FIG. 7 FOR NHA UHH,UHV,UHX	EA	1
359		XCFZZ		97499	205-001-004-19	CONTROL INSTL, FORE AND AFT AND LATERAL CYCLIC USBL EFF 68- 1524 THRU 68-15324 SEE FIG. 7 FOR NHA UHH,UHV,UHX	EA	1
359		XCFZZ		97499	205-001-004-15	CONTROL INSTL,FORE AND AFT AND LATERAL CYCLIC USBL EFF 68- 15325 AND SUBSEQUENT SEE FIG. 7 FOR NHA UHH,UHV,UHX	EA	1
359	1	PAOZZ	5306-00-550-1159	88044	AN174H14A	.BOLT,CLOSE TOLERANC UHH,UHM,UHV,UHX	EA	1
359	2	PAOZZ	5310-00-187-2354	88044	AN960PD416	.WASHER,FLAT UHH,UHM,UHV,UHX	EA	36
359	4	PAOZZ	5340-00-912-9981	97499	540-001-030-1	.CLEVIS,ROD END U/O PN 204-001-007-1,-5 UHM	EA	1
359	5	PAOZZ	5340-00-055-6042	97499	205-001-030-1	.CLEVIS,ROD END U/O PN 205-001-004-3,-5,-7,-9,-11,-15,-19 UHH,UHV,UHX	EA	1
359	6	PAOZZ	5310-00-167-1285	88044	AN310-4 UHH,UHM,UHV,UHX	EA	5
359	6A	PAOZZ	5315-00-815-1405	96906	MS24665-151	.PIN,COTTER UHH,UHX	EA	5
359	7	PAOFF	1680-00-787-4219	97499	204-001-045-5	.GRADIENT ASSY FORE AND AFT CYCLIC CONTROL TRIM UHH,UHV,UHX	EA	1
359	8	PAOFF	1680-00-919-2369		540-001-029-1	.GRADIENT ASSY,FORE AND AFT CYCLIC CONTROL TRIM U/O PN 204- 001-077-1,-5 UHM	EA	1
359	9	XAFF		97499	204-001-044-5	..SPRING ASSEMBLY UHH,UHM,UHV,UHX	EA	1
359	9A	PAOZZ		88044	AN960JD1016	..WASHER,FLAT UHH,UHM,UHV,UHX	EA	2
359	10	PAFZZ	5310-00-167-1302	88044	AN316-7R	..NUT,PLAIN,HEXAGO UHH,UHV,UHX	EA	2
359	11	XAFF		97499	204-001-042-1	..CYLINDER ASSY FORCE GRADIENT UHH,UHM,UHV,UHX	EA	1
359	12	PAFZZ	3120-00-624-5248	97499	120-013-4A	..BUSHING,SLEEVE UHH,UHM,UHV,UHX	EA	1
359	13	PAFZZ	3110-00-042-1045	96906	MS27643-4	..BEARING,BALL,AIRFRA UHH,UHM,UHV,UHX	EA	1
359	14	PAOZZ	5603-00-151-1415	88044	AN4-21A	.BOLT,MACHINE UHH,UHM,UHV,UHX	EA	8
359	15	PAOZZ	5306-00-182-2038	88044	AN4H22A	.BOLT,MACHINE U/O PN 204-001-077-1,-5 UHM	EA	4
359	16	PAOZZ	5306-00-558-9467	88044	AN4H32A	.BOLT,MACHINE U/O PN 205-001-004-3,-5,-7,-9,-11,-15,-19 UHH,UHV,UHX	EA	4
359	17	PAOZZ	1680-00-909-8716	97499	204-001-376-3	.BRAKE,MAGNETIC UHH,UHM,UHV,UHX	EA	1
359	20	PAOZZ	5306-00-151-0332	88044	AN174H20	.BOLT,CLOSE,TOLER UHH,UHM,UHV,UHX	EA	3
359	21	PAOOO	3040-00-624-5109	97499	204-001-027-5	..CONNECTING LINK,RIG UHH,UHM,UHV,UHX	EA	1
359	22	PAOZZ	5340-00-765-6255	97499	204-001-006-1	..CLEVIS,ROD END UHH,UHM,UHV,UHX	EA	2
359	23	PAOZZ	3120-00-678-5422	97499	22-006-15-23-16	..BUSHING,SLEEVE UHH,UHM,UHV,UHX	EA	2
359	24	PAOZZ	5310-00-141-1795	88044	AN960-416	..WASHER,FLAT UHH,UHM,UHV,UHX	EA	6
359	25	PAOZZ	5306-00-151-0325	88044	AN174H27	.BOLT,CLOSE,TOLER UHH,UHM,UHV,UHX	EA	1
359	27	PAOOO	3040-00-964-5072	97499	205-001-014-1	..CONNECTING LINK,RIG U/O PN 205-001-004-3,-5,-7,-11,-15,-19 19 UHH,UHV,UHX	EA	1
359	28	PAOOO	3040-00-872-1155	97499	540-001-305-1	..CONNECTING LINK,RIG U/O PN 204-001-077-1 & -5 UHM	EA	1

SECTION II

TM55-1520-210-23P-2

C 9

(1) ILLUSTRATION		(2)	(3)	(4)	(5)	(6)	(7)	(8)
(A) FIG. NO.	(B) ITEM NO.	SMR CODE	NATIONAL STOCK NUMBER	FSCM	PART NUMBER	DESCRIPTION USABLE ON CODE	U/M	QTY INC IN UNIT
359	29	PAOZZ	5340-00-765-6255	97499	204-001-006-1	..CLEVIS, ROD END UHE,UHH,UHM,UHV,UHX	EA	1
359	30	PAOZZ	3120-00-678-5422	97499	22-006-15-23-16	...BUSHING,SLEEVE UHE,UHH, UHM,UHV, UHX	EA	2
359	31	PAOZZ	5310-00-857-5557	96906	MS21045L4	..NUT,SELF-LOCKING,HE UHM	EA	18
359	32	PAOZZ	5310-00-807-1468	96906	MS21042-4	..NUT,SELF-LOCKING,EX WASHER,HEXAGON UHE,UHH,UHM,UHV,UHX	EA	18
359	33	PAOZZ	5306-00-182-2017	88044	AN4H6A	..BOLT,MACHINE UHE,UHH,UHM,UHV,UHX	EA	8
359	34	PAOZZ	3130-00-624-5129	97499	204-001-330-5	..BEARING UNIT,BALL UHE,UHH,UHM,UHV,UHX	EA	2
359	35	PAOZZ	5340-00-077-2133	80756	RR262C	..RING,RETAINING. UHE,UHH,UHM,UHV,UHX	EA	1
359	36	PAOZZ	3110-00-678-6425	38443	B545ZZ	..BEARING,BALL,AIRFRA UHH,UHM,UHV	EA	1
359	37	PAOZZ	5365-00-984-2631	97499	20-037-4-5	..BUSHING,TAPERED UHM	EA	8
359	38	PAOZZ	1560-00-085-7370	97499	204-001-358-1	..ARM ASSEMBLY,CYCLIC U/O PN 204-001-062-1,-3,-5,-9,-11,-15,-19 UHE,UHH,UHV,UHX	EA	1
359	39	PAOZZ	1680-00-872-1142	97499	540-001-306-1	..ARM ASSEMBLY,FLIGHT CONTROL U/O PN 204-001-077-1 & -5 UHM	EA	1
359	40	PAOZZ	3120-00-624-5248	97499	120-013-4A	..BUSHING,SLEEVE UHM	EA	1
359	40A	PAFZZ	3110-00-042-1045	96906	MS27643-4	..BEARING,BALL AIRFRA UHE,UHH,UHM,UHV,UHX	EA	1
359	41	PAOZZ	1560-00-918-2685	97499	540-001-307-1	..COUNTERWEIGHT,FORE JACKSHAFT U/O PN 204-001-077-1,-5 UHM	EA	1
359	42	PAOZZ	5306-00-559-8141	88044	AN3H37A	..BOLT,MACHINE U/O PN 204-001-077-1,-5 UHM	EA	2
359	43	PAOZZ	5310-00-183-4406	88044	AN960PD10	..WASHER,FLAT U/O PN 204-001-077-1,-5 UHM	EA	32
359	44	PAOZZ	5310-00-807-1474	96906	MS21042L3	..NUT,SELF-LOCKING,EX WASHER,HEXAGON U/O PN 204-001-077-1,-5 UHM	EA	2
359	45	PAOZZ	1560-00-624-5127	97499	204-001-326-9	..TUBE,CYCLIC CONTRO RH UHE, UHH, UHM,UHV,UHX	EA	1
359	46	XAOZZ		97499	204-001-326-11	..TUBE ASSEMBLY UHE,UHH,UHM,UHV,UHX	EA	1
359	46A	PAOZZ	5306-00-151-1415	88044	AN4-21A	..BOLT,MACHINE UHE,UHH,UHM,UHV,UHX	EA	2
359	46B	PAOZZ	5310-00-141-1795	88044	AN960-416	..WASHER,FLAT UHE,UHH,UHM,UHV,UHX	EA	2
359	46C	PAOZZ	5310-00-807-1468	96906	MS21042-4	..NUT,SELF-LOCKING,EX UHE,UHH,UHM,UHV,UHX	EA	2
359	46D	PAOZZ	5365-00-984-2631	97499	20-037-4-5	..BUSHING,TAPERED. UHE,UHH,UHM,UHV,UHX	EA	4
359	47	XAOZZ		97499	204-001-332-1	..LEVER ASSEMBLY UHE,UHH,UHM,UHV,UHX	EA	1
359	48	PAOZZ	3120-00-624-5248	97499	120-013-4A	...BUSHING,SLEEVE UHE,UHH,UHM,UHV,UHX	EA	1
359	48A	PAFZZ	3110-00-042-1045	96906	MS27643-4	...BEARING, BALL AIRFRA UHE,UHH,UHM,UHV,UHX	EA	1
359	49	PAOZZ	1560-00-652-3262	97499	204-001-359-1	..TUBE,CYCLIC CONTRO CONTROL,LH UHE,UHH,UHM,UHV,UHX	EA	1
359	49A	PAOZZ	5306-00-151-1415	88044	AN4-21A	..BOLT,MACHINE UHC,UHE,UHH,UHM,UHV,UHX	EA	2
359	49B	PAOZZ	5310-00-807-1468	96906	MS21042-4	..NUT,SELF-LOCKING UHE,UHH,UHM,UHV,UHX	EA	2
359	49C	PAOZZ	5310-00-141-1795	88044	AN960-416	..WASHER,FLAT UHE,UHH,UHM,UHV,UHX	EA	2
359	49D	PAOZZ	5365-00-984-2631	97499	20-037-4-5	..BUSHING,TAPERED UHE,UHH,UHM,UHV,UHX	EA	4
359	50	XAOZZ		97499	204-001-356-1	..LEVER ASSY UHE,UHH,UHM,UHV,UHX	EA	1
359	51	PAOZZ	3120-00-624-5248	97499	120-013-4A	...BU3HING,SLEEVE UHM	EA	1
359	51A	PAOZZ	3110-00-042-1045	96906	MS27643-4	...BEARING,BALL AIRFRA UHM	EA	2
359	52	PAOZZ	5306-00-182-1960	88044	AN4H12A	..BOLT,MACHINE UHE,UHH,UHM,UHV,UHX	EA	6
359	53	PAOZZ	1560-00-709-3026	97499	204-001-355-3	..LEVER,MIXING ASSEMB SEE FIG. 360 FOR BREAKDOWN U/O PN 204-001-077-1,-5,204-001-062-1,-3,-5,-9,-11,-15. UHM	EA	1
359	54	PAOZZ	1680-00-967-1750	97499	205-001-301-1	..CONTROL STICK ASSY SEE FIG.360 FOR BREAKDOWN U/O 205-001-004-3,-5,-7,-9,-11,-158- 19 UHE,UHH,UHV,UHX	EA	1

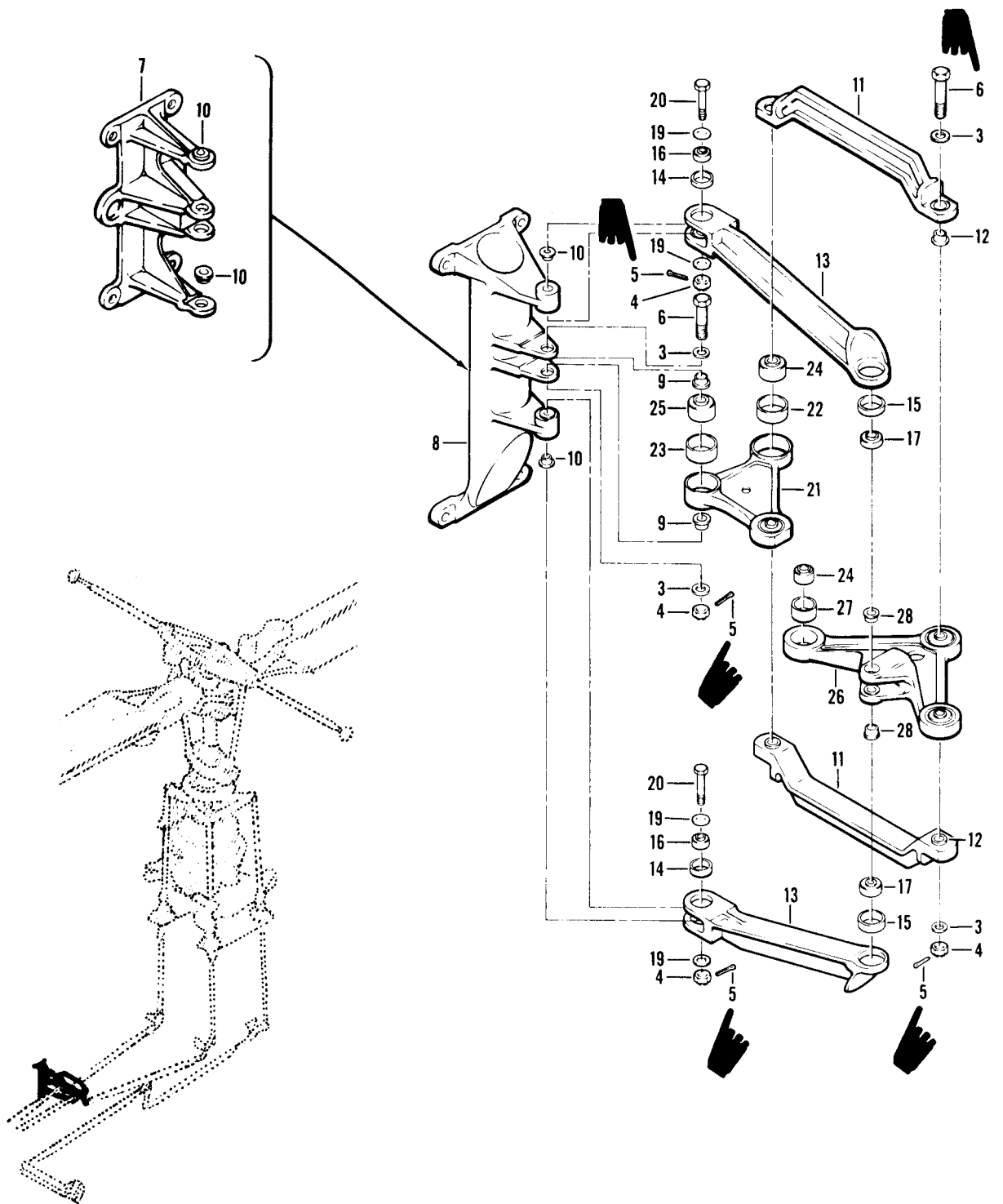

Figure 360. Lever Assembly

SECTION II (1) ILLUSTRATION			TMS5-1520-210-23P-2		C16 (6) DESCRIPTION		SECTION II (7) QTY INC IN UNIT		
(a) FIG NO	(b) ITEM NO	(2) SMR CODE	(3) NATIONAL STOCK NUMBER	(4) FSCM	(5) PART NUMBER		USABLE ON CODE	U/M	
360		PAOOO	1560-00-709-3026	97499	204-001-355-3	LEVER,MIXING ASSY SEE FIG.359 FOR NHA	UHM	EA	1
360		PAOOO	1680-00-967-1750	97499	205-001-301-1	CONTROL STICK ASSY SEE FIG.359 FOR NHA	UHE,UHH,UHM,UHV,UHX	EA	1
360	3	PAOZZ	5310-00-187-2354	88044	AN960PD416	.WASHER,FLAT	UHH,UHM,UHV	HD	6
360	4	PAOZZ	5310-00-167-1285	88044	AN310-4	.NUT,CASTELLATED,HEX	UHE,UHH,UHM,UHV,UHX	EA	5
360	5	PAOZZ	5315-00-815-1405	96906	MS24665-151	.PIN,COTTER	UHE,UHH,UHM,UHV,UHX	EA	5
360	6	PAOZZ	5360-00-174-4116	88044	AN174-17	.BOLT,CLOSE TOLERANC	UHE,UHH,UHM,UHV,UHX	EA	3
360	7	PAOOO	1560-00-996-2124	97499	204-001-343-1	.SUPPORT ASSY U/O PN 204-001-355-3	UHM	EA	1
360	8	PAOOO	1560-00-944-7199	97499	205-001-302-1	.SUPPORT ASSY U/O PN 205-001-301-1	UHE,UHH,UHV,UHX	EA	1
360	9	PAOZZ	3120-00-662-4734	97499	22-006-15-15-16	..BUSHING,SLEEVE	UHE,UHH,UHM,UHV,UHX	EA	2
360	10	PAOZZ	3120-00-662-4357	97499	22-006-15-19-16	..BUSHING,SLEEVE	UHE,UHH,UHM,UHV,UHX	EA	4
360	11	PAOOO	3040-00-624-6739	97499	204-001-354-1	.CONNECTING LINK,RIG	UHE,UHH,UHM,UHV,UHX	EA	2
360	12	PAOZZ	3120-00-625-0055	97499	22-006-15-22-16	..BUSHING,SLEEVE	UHE,UHH,UHM,UHV,UHX	EA	4
360	13	PAOOO	3040-00-624-6741	97499	204-001-353-1	.CONNECTING LINK,RIG	UHE,UHH,UHM,UHV,UHX	EA	2
360	14	PAOZZ	3120-00-835-5712	97499	120-012-4A	..BUSHING,SLEEVE	UHE,UHH,UHM,UHV,UHX	EA	2
360	15	PAOZZ	3120-00-625-0123	97499	23S2-4A	..BUSHING,SLEEVE	UHE,UHH,UHM,UHV,UHX	EA	1
360	16	PAOZZ	3110-00-030-3381	96906	MS27641-4	..BEARING,BALL,AIRFRA	UHE,UHH,UHM,UHV,UHX	EA	2
360	17	PAOZZ	3110-00-023-6669	96906	MS27640-4	..BEARING,BALL,AIRFRA	UHE,UHH,UHM,UHV,UHX	EA	1
360	19	PAOZZ	5310-00-141-1795	88044	AN960-416	.WASHER,FLAT	UHE,UHH,UHM,UHV,UHX	EA	4
360	20	PAOZZ	5306-00-174-4115	88044	AN174H15	.BOLT,CLOSE TOLER	UHE,UHH,UHM,UHV,UHX	EA	2
360	21	PAOOO	1680-00-896-6263	97499	204-001-352-5	.BELL CRANK ASSEMBLY	UHE,UHH,UHM,UHV,UHX	EA	1
360	22	PAOZZ	3120-00-624-5248	97499	120-013-4A	..BUSHING,SLEEVE	UHE,UHH,UHM,UHV,UHX	EA	1
360	23	PAOZZ	3120-00-624-5247	97499	23S6-4KA	..BUSHING,SLEEVE	UHE,UHH,UHM,UHV,UHX	EA	1
360	24	PAOZZ	3110-00-042-1045	96906	MS27643-4	..BEARING,BALL,AIRFRA	UHE,UHH,UHM,UHV,UHX	EA	2
360	25	PAOZZ	3110-00-158-6295	21335	DW4	..BEARING,BALL,AIRFRA	UHE,UHH,UHM,UHV,UHX	EA	1
360	26	PAOOO	1560-00-624-5132	97499	204-001-351-1	.BELL CRANK	UHE,UHH,UHM,UHV,UHX	EA	1
360	27	PAOZZ	3120-00-624-5248	97499	120-013-4A	..BUSHING,SLEEVE	UHE,UHH,UHM,UHV,UHX	EA	1
360	28	PAOZZ	3120-00-528-5726	97499	22-006-15-11-16	..BUSHING,SLEEVE	UHE,UHH,UHM,UHV,UHX	EA	2

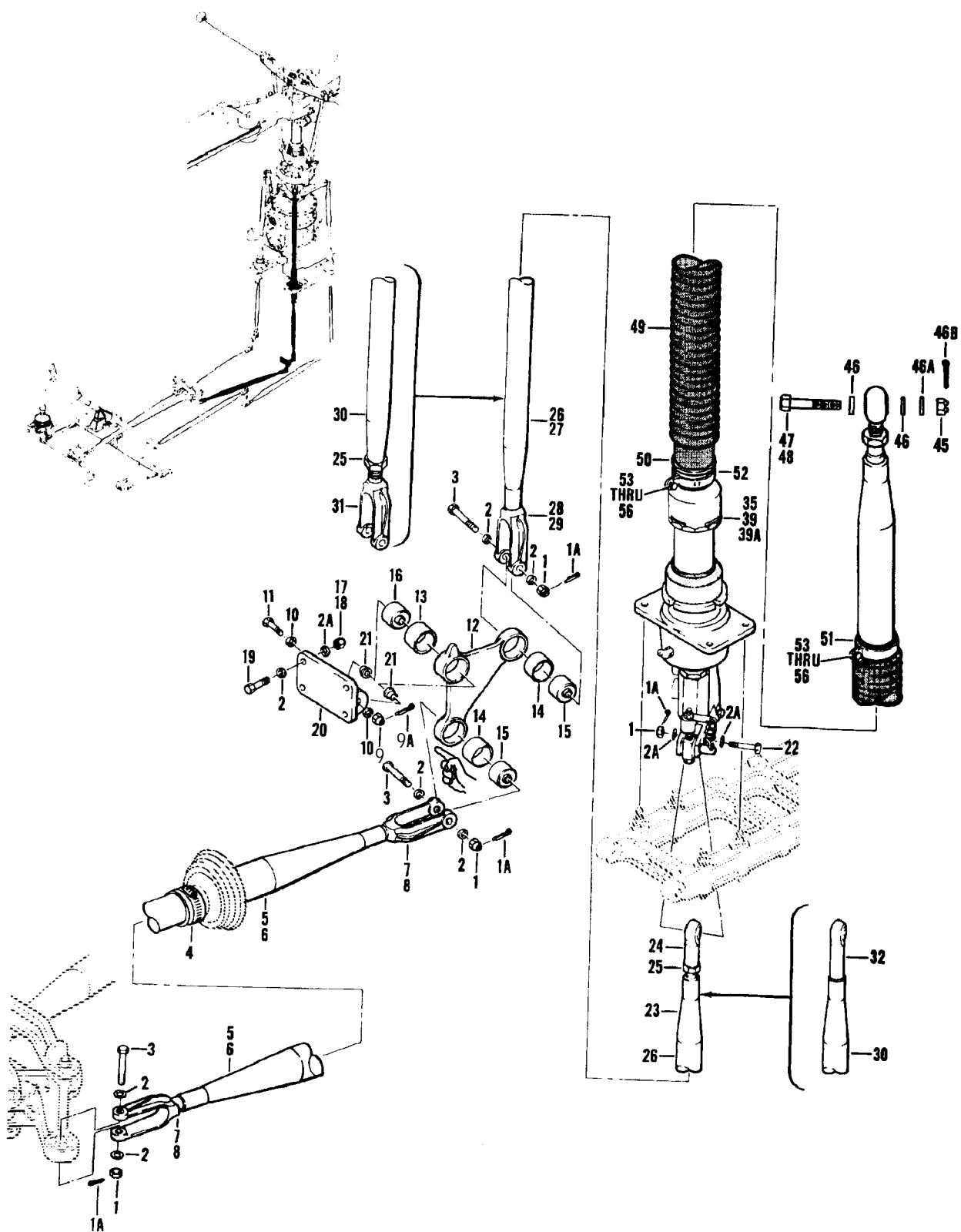

Figure 361. Control Installation, Lateral Cyclic Aft Section

(1) ILLUSTRATION		(2)	(3)	(4)	(5)	(6)	(7)	(8)
(A) FIG. NO.	(B) ITEM NO.	SMR CODE	NATIONAL STOCK NUMBER	FSCM	PART NUMBER	DESCRIPTION USABLE ON CODE	U/M	QTY INC IN UNIT
361		XCFZZ		97499	204-001-077-1	CONTROL INSTL, FORE AND AFT AND LATERAL CYCLIC USBL EFF 64-14101 THRU 65-12772 SEE FIG. 6 FOR NHA UHM	EA	1
361		XCFZZ		97499	204-001-077-5	CONTRL INSTL, FORE AND AFT AND LATERAL CYCLIC USBL EFF 66-492 & SUBSEQUENT SEE FIG. 6 FOR NHA UHM	EA	1
361		XCFZZ		97499	205-001-004-3	CONTRL INSTL, FORE AND AFT AND LATERAL CYCLIC USBL EFF 62-2106 THRU 62-12372 SEE FIG. 7 FOR NHA UHE, UHH, UHV, UHX	EA	1
361		XCFZZ		97499	205-001-004-5	CONTRL INSTL, FORE AND AFT AND LATERAL CYCLIC USBL EFF 63-8739 THRU 63-8859 SEE FIG. 7 FOR NHA UHE, UHH, UHV, UHX	EA	1
361		XCFZZ		97499	205-001-004-7	CONTRL INSTL, FORE AND AFT AND LATERAL CYCLIC USBL EFF 63-12956 & SUBSEQUENT SEE FIG. 7 FOR NHA .. UHE, UHH, UHV, UHX	EA	1
361		XCFZZ		97499	205-001-004-9	CONTRL INSTL, FORE AND AFT AND LATERAL CYCLIC USBL EFF 65-9565 THRU 65-12895 SEE FIG. 7 FOR NHA UHE, UHH, UHV, UHX	EA	1
361		XCFZZ		97449	205-001-004-11	CONTRL INSTL, FORE AND AFT AND LATERAL CYCLIC USBL EFF 66-746 THRU 67-17777 SEE FIG. 7 FOR NHA UHE, UHH, UHV, UHX	EA	1
361		XCFZZ		97499	205-001-004-19	CONTRL INSTL, FORE AND AFT AND LATERAL CYCLIC USBL EFF 68-15214 THRU 68-15324 SEE FIG. 7 FOR NHA ... UHE, UHH, UHV, UHX	EA	1
361		XCFZZ		97499	205-001-004-15	CONTRL INSTL, FORE AND AFT AND LATERAL CYCLIC USBL EFF 68-15325 & SUBSEQUENT SEE FIG. 7 FOR NHA .. UHE, UHH, UHV, UHX	EA	1
361	1	PAOZZ	5310-00-961-8390	96906	MS17825-4	.NUT, SELF-LOCKING, SL UHE, UHH, UHM, UHV, UHX	EA	4
361	1A	PAOZZ	5315-00-815-1405	96906	MS24665-151	.PIN, COTTER UHE, UHH, UHM, UHV, UHX	EA	4
361	2	PAOZZ	5310-00-187-2354	88044	AN960PD416	.WASHER, FLAT UHE, UHH, UHM, UHV, UHX	EA	10
361	2A	PAOZZ	5310-00-184-9001	88044	AN960PD416L	.WASHER, FLAT UHE, UHH, UHM, UHV, UHX	EA	6
361	3	PAOZZ	5306-00-151-0332	88044	AN174H20	.BOLT, MACHINE UHE, UHH, UHM, UHV, UHX	EA	3
361	4	PAOZZ	4730-00-278-9101	88044	AN737RM44	.CLAMP, HOSE U/O PN 204-001-077-1, -5 UHM	EA	1
361	5	PAOOO	3040-00-624-5121	97499	204-001-016-5	.CONNECTING LINK, RIGID U/O PN 204-001-077-1, -5 UHM	EA	1
361	6	PAOOO	3040-00-964-5068	97499	205-001-011-13	.CONNECTING LINK, RIGID U/O PN 205-001-004-3, -5, -7, -9, -11, -15, -19 UHE, UHH, UHV, UHX	EA	1
361	7	PAOZZ	5340-00-765-6255	97499	204-001-006-1	..CLEVIS, ROD END UHE, UHH, UHM, UHV, UHX	EA	2
361	8	PAOZZ	3120-00-678-5422	97499	22-006-15-23-16	..BUSHING, SLEEVE UHE, UHH, UHM, UHV, UHX	EA	2
361	9	PAOZZ	5310-00-167-1286	88044	AN310-5	.NUT, PLAIN UHE, UHH, UHM, UHV, UHX	EA	1
361	9A	PAOZZ	5315-00-185-0037	96906	MS24665-153	.PIN, COTTER UHH, UHV	EA	1
361	10	PAOZZ	5310-00-187-2399	88044	AN960PD516	.WASHER, FLAT UHE, UHH, UHM, UHV, UHX	EA	2
361	11	PAOZZ	5306-00-275-9562	98044	AN175-21	.BOLT, MACHINE UHE, UHH, UHV, UHX	EA	1
361	12	PAOOO	1560-00-758-3668	97499	204-001-373-1	.BELL CRANK ASSY UHE, UHH, UHM, UHV, UHX	EA	1
361	13	PAOZZ	3120-00-690-7503	97499	120-015-5A	..BUSHING, SLEEVE UHE, UHH, UHM, UHV, UHX	EA	1
361	14	PAOZZ	3120-00-624-5248	97499	120-013-4A	..BUSHING, SLEEVE UHE, UHH, UHM, UHV, UHX	EA	2
361	15	PAOZZ	3110-00-042-1045	96906	MS27643-4	..BEARING, BALL UHE, UHH, UHM, UHV, UHX	EA	2
361	16	PAOZZ	3110-00-158-6298	21335	DW5	..BEARING, BALL UHE, UHH, UHM, UHV, UHX	EA	1
361	17	PAOZZ	5310-00-857-5557	96906	MS21045L4	.NUT, SELF-LOCKING, HEXAGON UHM	EA	4
361	18	PAOZZ	5310-00-807-1475	96906	MS21042L4	.NUT, SELF-LOCKING, EXTENDED WASHER, HEXAGON UHE, UHH, UHV, UHX	EA	4
361	19	PAOZZ	5306-00-292-8252	88044	AN4H7A	.BOLT, MACHINE UHE, UHH, UHM, UHV, UHX	EA	4
361	20	PAOOO	1560-00-980-9544	97499	204-001-350-1	.SUPPORT, CYCLIC CONTROL UHE, UHH, UHM, UHV, UHX	EA	1
361	21	PAOZZ	3120-00-625-0051	97499	22-007-19-19-18	..BUSHING, SLEEVE UHE, UHH, UHM, UHV, UHX	EA	2
361	22	PAOZZ	5306-00-174-4114	88044	AN174H14	.BOLT, MACHINE UHE, UHH, UHM, UHV, UHX	EA	1
361	23	PAOOO	3040-00-775-7739	97499	204-001-018-27	.TUBE ASSEMBLY U/O PN205-001-004-3, -5, -7, -9, -11, -15, -19 UHE, UHH, UHV, UHX	EA	1
361	24	PAOZZ	3120-00-269-4453	97499	47-140-252-3	..BEARING, PLAIN, ROD END UHE, UHH, UHM, UHV, UHX	EA	1
361	25	PAOZZ	5310-00-167-1302	88044	AN316-7R	..NUT, PLAIN, HEXAGON UHE, UHH, UHM, UHV, UHX	EA	1

(1) ILLUSTRATION		(2)	(3)	(4)	(5)	(6)	(7)	(8)
(A) FIG. NO.	(B) ITEM NO.	SMR CODE	NATIONAL STOCK NUMBER	FSCM	PART NUMBER	DESCRIPTION USABLE ON CODE	UHM	QTY INC IN UNIT
361	26	XAOZZ		97499	204-001-018-21	..TUBE ASSEMBLY UHE,UHH,UHM,UHV,UHX	EA	1
361	27	XAOZZ		97499	80-002-1	...INSERT UHM,UHE,UHH,UHV,UHX	EA	1
361	28	PAOZZ	5340-00-765-6255	97499	204-001-006-1	...CLEVIS,ROD END UHE,UHH,UHM,UHV,UHX	EA	1
361	29	PAOZZ	3120-00-678-5422	97499	22-006-15-23-16BUSHING,SLEEVE UHE,UHH,UHM,UHV,UHX	EA	2
361	30	PAOOO	1680-00-872-1150	97499	540-001-050-7	.TUBE ASSEMBLY U/O PN 204-001-077-1 & -5 UHM	EA	1
361	31	PAOZZ	5340-00-616-5422	97499	204-001-007-1	...CLEVIS,ROD END UHM	EA	1
361	32	XAOZZ		97499	47-140-252-5	..BEARING,ROD END UHM	EA	1
361	35	A0000		97499	204-076-511-17	.CYLINDER ASSY,LH SEE FIG. 185 FOR BREAKDOWN U/O PN 204-001-077-1,-5 UHM	EA	1
361	39	XDOOZ		97499	205-076-099-1	.SERVOCYLINDER,LH SEE FIG. 185 FOR BREAKDOWN U/O PN 205-001-004-3,-5,-7,-9,-11,-15,-19. PN 205-076-099-1 AND 204-076-055-1 (AS A UNIT) ARE REPLACED BY 205-076-056-101. UHE,UHH,UHV,UHX	EA	1
361	39A	A0000		97499	205-076-056-101	.CYLINDER SEE FIG. 185A FOR BREAKDOWN U/O PN 205-001-004-3,-5,-7,-9,-11,-15,-19. REPLACES PN 205-076-099-1 AND 204-076-055-1 AS A UNIT UHE,UHH,UHV,UHX	EA	1
361	45	PAOZZ	5310-00-871-8758	96906	MS17825-8	.NUT,SELF-LOCKING,HEXAGON UHM	EA	1
361	45	PAOZZ	5310-00-167-1286	88044	AN310-5	.NUT,PLAIN,CASTELLAT UHE,UHH,UHV,UHX	EA	1
361	46	PAOZZ	5310-00-911-9446	97499	140-007-33-28C4	.WASHER,RECESSED UHM	EA	4
361	46A	PAOZZ	5310-00-167-0820	88044	AN960-516	.WASHER,FLAT UHE,UHH,UHV,UHX	EA	1
361	46B	PAOZZ	5315-00-234-1854	96906	MS24665-153	.PIN,COTTER UHE,UHH,UHV,UHX	EA	1
361	47	PBOZZ	5306-00-924-7783	80205	NAS1308-36D	.BOLT,SHEAR UHM	EA	1
361	48	XFOZZ	5306-00-180-0471	88044	AN175-16	.BOLT,MACHINE UHE,UHH,UHV,UHX	EA	1
361	49	PAOZZ	1680-00-923-2926	97499	204-076-410-1	.BOOT ASSY,CONTROL INSTALLATION UHE,UHH,UHM,UHV,UHX	EA	1
361	50	PAOZZ	1560-00-924-8083	97499	204-076-412-1	.FLANGE,SWIVEL JOINT UHE,UHH,UHM,UHV,UHX	EA	1
361	51	PAOZZ	5340-00-193-0133	88044	AN735D26	.CLAMP,LOOP UHE,UHH,UHM,UHV,UHX	EA	1
361	52	PAOZZ	5340-00-193-0134	88044	AN735D27	.CLAMP,LOOP UHE,UHH,UHM,UHV,UHX	EA	1
361	53	PAOZZ	5305-00-989-6265	96906	MS35207-262	.SCREW,MACHINE UHE,UHH,UHM,UHV,UHX	EA	2
361	54	PAOZZ	5305-00-989-7435	96906	MS35207-264	.SCREW,MACHINE UHM	EA	2
361	55	PAOZZ	5310-00-167-0753	88044	AN960PD10L	.WASHER,FLAT UHE,UHH,UHM,UHV,UHX	EA	4
361	56	PAOZZ	5310-00-807-1474	96906	MS21042L3	.NUT,SELF-LOCKING, EXTENDED WASHER,HEXAGON UHE,UHH,UHM,UHV,UHX	EA	2

Figure 362. Control Installation, Fore and Aft and Lateral Cyclic

SECTION II

TM55-1520-210-23P-2 C8

(1) ILLUSTRATION		(2) SMR CODE	(3) NATIONAL STOCK NUMBER	(4) FSCM	(5) PART NUMBER	(6) DESCRIPTION USABLE ON CODE	(7) U/M	(8) QTY INC IN UNIT
(A) FIG. NO.	(B) ITEM NO.							
362		XCFZZ		97499	205-001-004-3	GROUP 11 FLIGHT CONTROL SYSTEM CONTROL INSTL FORE AND AFT AND LATERAL CYCLIC USBL EFF 62- 2106 THRU 62-12372 SEE FIG.7 FOR NHA. UHE,UHH,UHV,UHX	EA	1
362		XCFZZ		97499	205-001-004-5	CONTROL INSTL FORE AND AFT AND LATERAL CYCLIC USBL EFF 63- 8739 THRU 63-8859 SEE FIG.7 FOR NHA. UHE,UHH,UHV,UHX	EA	1
352		XCFZZ		97499	205-001-004-7	CONTROL INSTL FORE AND AFT AND LATERAL CYCLIC USBL EFF 63- 12956 THRU 64-13901 SEE FIG.7 FOR NHA. UHE,UHH,UHV,UHX	EA	1
362		XCFZZ		97499	205-001-004-9	CONTROL INSTL FORE AND AFT AND LATERAL CYCLIC USBL EFF 65- 9565 THRU 65-12895 SEE FIG.7 FOR NHA. UHE,UHH,UHV,UHX	EA	1
362		XCFZZ		97499	205-001-004-11	CONTROL INSTL FORE AND AFT AND LATERAL CYCLIC USBL EFF 66- 746 THRU 67-17777 SEE FIG.7 FOR NHA. UHE,UHH,UHV,UHX	EA	1
362		XCFZZ		97499	205-001-004-19	CONTROL INSTL FORE AND AFT AND LATERAL CYCLIC USBL EFF 68- 15214 THRU 68-15324 SEE FIG.7 FOR NHA. UHE,UHH,UHV,UHX	EA	1
362		XCFZZ		97499	205-001-004-15	CONTROL INSTL FORE AND AFT AND LATERAL CYCLIC USBL EFF 68- 15325 & SUBSEQUENT SEE FIG.7 FOR NHA. UHE,UHH,UHV,UHX	EA	1
362	1	PAOZZ	5310-00-961-8390	96906	MS17825-4	.NUT,SELF-LOCKING,SL UHE,UHH,UHV,UHX	EA	4
362	1A	PAOZZ	5315-00-815-1405	96906	MS24665-151	.PIN,COTTER UHE,UHH,UHV,UHX	EA	4
362	2	PAOZZ	5310-00-187-2354	88044	AN960PD416	.WASHER,FLAT UHE,UHH,UHV,UHX	EA	25
362	2A	PAOZZ	5310-00-184-9001	88044	AN960PD416L	.WASHER,FLAT UHE,UHH,UHV,UHX	EA	2
362	3	PAOZZ	5306-00-151-0332	88044	AN174H20	.BOLT,MACHINE UHE,UHH,UHV,UHX	EA	3
362	4	PAOZZ	4730-00-278-9101	88044	AN737RM44	.CLAMP,HOSE UHE,UHH,UHV,UHX	EA	1
362	6	PAOOO	3040-00-964-5068	97499	205-001-011-13	.CONNECTING LINK,RIGID UHE,UHH,UHV,UHX	EA	1
362	7	PAOZZ	5340-00-765-6255	97499	204-001-006-1	.CLEVIS,ROD END UHE,UHH,UHV,UHX	EA	2
362	8	PAOZZ	3120-00-678-5422	97499	22-006-15-23-16	. . BUSHING,SLEEVE UHE,UHH,UHV,UHX	EA	2
362	9	PAOZZ	5310-00-167-1286	88044	AN310-5	.NUT,PLAIN UHE,UHH,UHV,UHX	EA	2
362	9A	PAOZZ	5315-00-234-1854	96906	MS24665-153	.PIN,COTTER UHE,UHH,UHV,UHX	EA	2
362	10	PAOZZ	5310-00-187-2399	88044	AN960PD516	.WASHER,FLAT UHE,UHH,UHV,UHX	EA	2
362	11	PAOZZ	5306-00-275-9562	88044	AN175-21	.BOLT,MACHINE UHE,UHH,UHV,UHX	EA	1
362	12	PAOOO	1560-00-758-3668	97499	204-001-373-1	.BELL CRANK ASSY. UHE,UHH,UHV,UHX	EA	1
362	13	PAOZZ	3120-00-690-7503	97499	120-015-5A	. . BUSHING,SLEEVE UHE,UHH,UHV,UHX	EA	1
362	14	PADZZ	3120-00-624-5248	97499	120-013-4A	. . BUSHING,SLEEVE UHE,UHH,UHV,UHX	EA	2
362	15	XDOZZ	3110-00-042-1045	96906	MS27643-4	. . BEARING, BALL, UHE,UHH,UHV,UHX	EA	2
362	16	PAOZZ	3110-00-158-6298	21335	DW5	. . BEARING, BALL, UHE,UHH,UHV,UHX	EA	1
362	17	PAOZZ	5310-00-857-5557	96906	MS21045L4	.NUT,SELF-LOCKING, HEXAGON UHE,UHH,UHV,UHX	EA	10
362	18	PAOZZ	5310-00-807-1475	96906	MS21042L4	.NUT,SELF-LOCKING, EXTENDED WASHER,HEXAGON UHE,UHH,UHV,UHX	EA	5
362	19	PAOZZ	5306-00-292-8252	88044	AN4H7A	.BOLT,MACHINE UHE,UHH,UHV,UHX	EA	4
362	20	PAOOO	1560-00-980-9545	97499	204-001-350-2	.SUPPORT,CYCLIC CONTROL UHE,UHH,UHV,UHX	EA	1
362	21	PAOZZ	3120-00-625-0051	97499	22-007-19-19-18	. . BUSHING,SLEEVE UHE,UHH,UHV,UHX	EA	2
362	22	PAOZZ	5306-00-174-4114	88044	AN174H14	.BOLT,MACHINE UHE,UHH,UHV,UHX	EA	1
362	23	PAOOO	3040-00-775-7739	97499	204-001-018-27	.CONNECTING LINK,RIGID. UHE,UHH,UHV,UHX	EA	1
362	24	PAOZZ	3120-00-269-4463	97499	47-140-252-3	. . BEARING,PLAIN,ROD END UHE,UHH,UHV,UHX	EA	1
362	25	PAOZZ	5310-00-167-1302	88044	AN316-7R	. . NUT,PLAIN,HEXAGON UHE,UHH,UHV,UHX	EA	1
362	26	XAOOZ		97499	204-001-018-21	. . TUBE ASSEMBLY UHE,UHH,UHV,UHX	EA	1
362	27	PAOZZ	5340-00-765-6255	97499	204-001-006-1	. . CLEVIS,ROD END UHE,UHH,UHV,UHX	EA	1
362	28	PAOZZ	3120-00-678-5422	97499	22-006-16-23-16	. . . BUSHING,SLEEVE UHE,UHH,UHV,UHX	EA	2
362	29	PAOZZ	5360-00-670-7605	97499	204-001-515-1	.SPRING,HELICAL, EXTENSION UHE,UHH,UHV,UHX	EA	1

SECTION II (1) ILLUSTRATION			TMS5-1520-210-23P-2		C16 (6) DESCRIPTION		SECTION II (7) (8) QTY INC IN UNIT	
(a) FIG NO	(b) ITEM NO	(2) SMR CODE	(3) NATIONAL STOCK NUMBER	(4) FSCM	(5) PART NUMBER		U/M	
362	30	PAOZZ	5306-00-156-2541	88044	AN174H16A	.BOLT,MACHINE	UHE,UHH,UHV,UHX	EA 2
362	31	PAOZZ	5306-00-182-1958	88044	AN4H10A	.BOLT,MACHINE	UHE,UHH,UHV,UHX	EA 2
362	32	PAOZZ	5306-00-151-1415	88044	AN4-21A	.BOLT,MACHINE	UHE,UHH,UHV,UHX	EA 2
362	33	PAOZZ	5310-00-807-1476	96906	MS21042L5	.NUT,SELF-LOCKING,EXTENDED WASHER,HEXAGON	UHE,UHH,UHV,UHX	EA 1
362	34	PAOZZ	5310-00-187-2399	88044	AN960PD516	.WASHER,FLAT	UHE,UHH,UHV,UHX	EA 1
362	35	PAOOO	1560-00-670-7608	97499	204-001-340-1	.SUPPORT ASSY	UHE,UHH,UHV,UHX	EA 1
362	35A	PAOZZ	5310-00-187-2354	88044	AN960PD416	.WASHER,FLAT	UHE,UHH,UHV,UHX	EA 3
362	35B	PAOZZ	5310-00-857-5557	96906	MS21045L4	.NUT,SELF-LOCKING	UHE,UHH,UHV,UHX	EA 3
362	35C	PAOZZ	5310-00-187-2399	88044	AN960PD516	.WASHER,FLAT	UHE,UHH,UHV,UHX	EA 1
362	36	PAOZZ	3120-00-670-5312	97499	21-006B7-5-20-5	.BUSHING,SLEEVE	UHE,UHH,UHV,UHX	EA 2
362	37	PAOZZ	5307-00-670-7622	97499	204-001-344-1	.STUD,SHOULDERED	UHE,UHH,UHV,UHX	EA 1
362	38	PAOZZ	5310-00-857-5559	96906	MS21045L5	.NUT SELF-LOCKING,HEXAGON	UHE,UHH,UHV,UHX	EA 1
362	39	PAOZZ	5307-00-670-7623	97499	204-001-347-1	.STUD,SHOULDERED	UHE,UHH,UHV,UHX	EA 3
362	40	PAOZZ	1680-00-923-2926	97499	204-076-410-1	.BOOT ASSY,CONTROL INSTALLATION	UHE,UHH,UHV,UHX	EA 1
362	41	PAOZZ	1560-00-924-8083	97499	204-076-412-1	.FLANGE,SWIVEL JOINT	UHE,UHH,UHV,UHX	EA 1
362	42	PAOZZ	5340-00-193-0133	88044	AN735D26	.CLAMP,LOOP	UHE,UHH,UHV,UHX	EA 1
362	43	PAOZZ	5340-00-193-0134	88044	AN735D27	.CLAMP,LOOP	UHE,UHH,UHV,UHX	EA 1
362	44	PAOZZ	5305-00-989-6265	96906	MS35207-262	.SCREW,MACHINE	UHE,UHH,UHV,UHX	EA 2
362	45	PAOZZ	5310-00-167-0753	88044	AN960PD10L	.WASHER,FLAT	UHE,UHH,UHV,UHX	EA 4
362	46	PAOZZ	5310-00-807-1474	96906	MS21042L3	.NUT,SELF-LOCKING,EXTENDED WASHER,HEXAGON	UHE,UHH,UHV,UHX	EA 2
362	47	PAOZZ	5306-00-180-0471	88044	AN175-16	.BOLT,MACHINE	UHE,UHH,UHV,UHX	EA 1
362	48	PAOZZ	5310-00-167-0820	88044	AN960-516	.WASHER,FLAT	UHE,UHH,UHV,UHX	EA 2
362	49	AOOOO	1680-01-036-8951	97499	205-076-099-3	.SERVOCYLINDER,RH SEE FIG.185 FOR BREAKDOWN PN 205-076-099-3 AND 204-076-055-1 (AS A UNIT) ARE REPLACED BY 205-076-056-103	UHE,UHH,UHV,UHX	EA 1
362	49A	AOOOO		97499	205-076-056-103	.CYLINDER SEE FIG.185A FOR BREAKDOWN REPLACES 205-076-099-3 AND 204-076-055-1 AS A UNIT	UHE,UHH,UHV,UHX	EA 1
362	50	PAOZZ		97499	204-076-171-1	.BOOT,DUST AND MOISTURE	UHE,UHH,UHV,UHX	EA 1

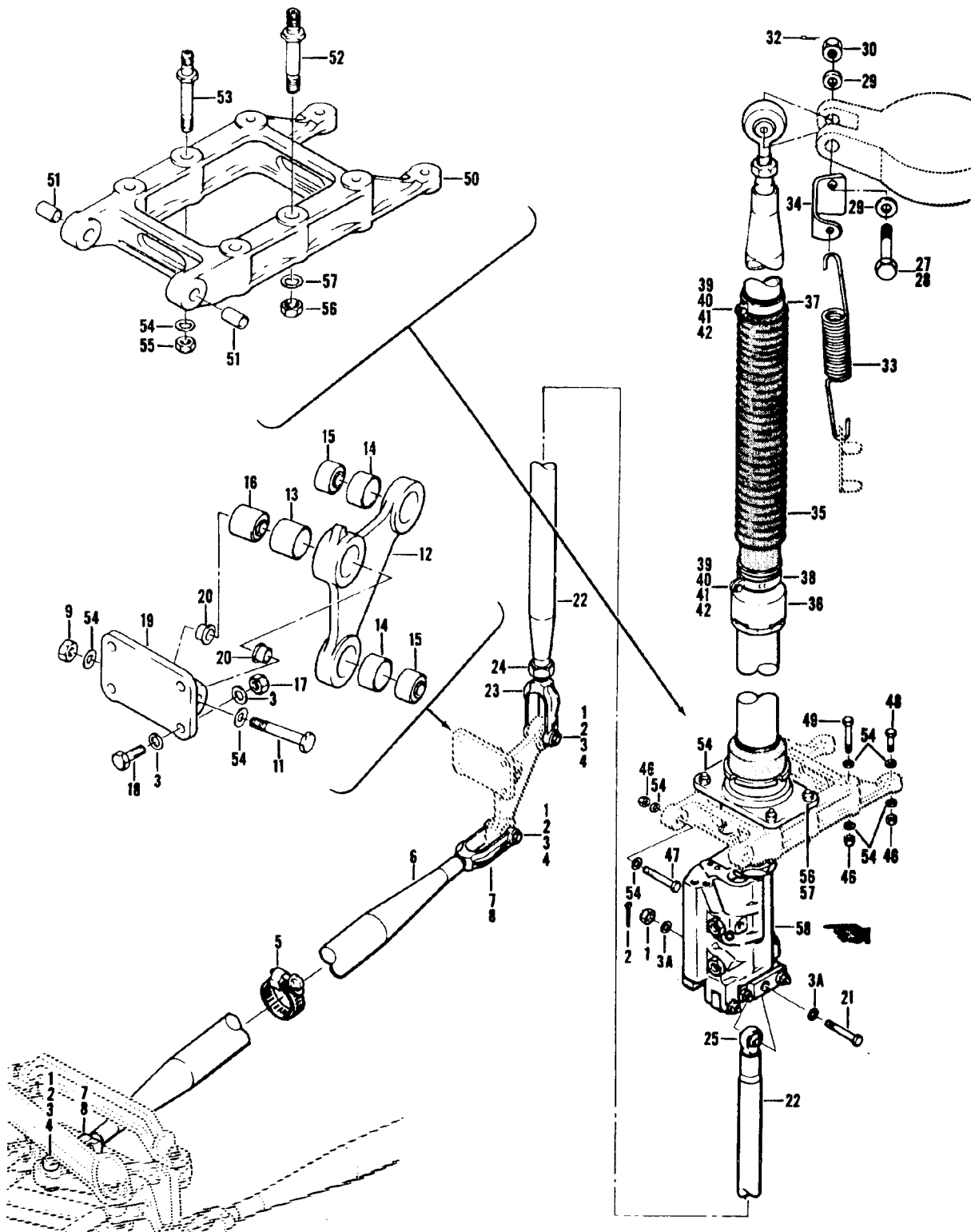

Figure 363. Control Installation, Fore and Aft and Lateral Cyclic

SECTION II

TM55-1520-210-23P-2 C 5

(1) ILLUSTRATION		(2)	(3)	(4)	(5)	(6)	(7)	(8)
FIG. NO.	ITEM NO.	SMR CODE	NATIONAL STOCK NUMBER	FSCM	PART NUMBER	DESCRIPTION GROUP 11 FLIGHT CONTROL SYSTEMS USABLE ON CODE	U/M	QTY INC IN UNIT
363		XCFZZ		97499	204-001-077-1	CONTROL INSTL,FORE AND AFT AND LATERAL CYCLIC USBL EFF 64-14101 THRU 65-12772 SEE FIG.6 FOR NHA UHC,UHM	EA	1
363		XCFZZ		97499	204-001-077-5	CONTROL INSTL,FORE AND AFT AND LATERAL CYCLIC USBL EFF 66-492 & SUBSEQUENT SEE FIG.6 FOR NHA. UHC,UHM	EA	1
363	1	PAOZZ	5310-00-1-8390	96906	MS17825-4	.NUT,SELF-LOCKING,SL UHC,UHM	EA	4
363	2	PAOZZ	5315-00-1405	96906	MS24665-151	.PIN,COTTER UHC,UWM	EA	4
363	3	PAOZZ	5310-00-187-2354	88044	AN960PD416	.WASHER,FLAT. UHC,UHM	EA	14
363	3A	PAOZZ	5310-00-184-9001	88044	AN960PD416L	.WASHER,FLAT. UHC,UHM	EA	2
363	4	PAOZZ	5306-00-151-0332	88044	AN174H20	.BOLT,MACHINE. UHC,UHM	EA	3
363	6	PAOZZ	4730-00-278-9101	88044	AN737RM444	.CLAMP,HOSE UHC,UHM	EA	1
363	6	PAOZZ	3040-00-624-5121	97499	204-001-016-5	.CONNECTING LINK, RIGID UHC,UHM	EA	1
363	7	PAOZZ	5340-00-765-6255	97499	204-001-006-1	.CLEVIS ASSEMBLY UHC,UHM	EA	2
363	8	PAOZZ	3120-00-678-5422	97499	22-006-15-23-16	. . . BUSHING,SLEEVE UHC,UHM	EA	2
363	9	PAOZZ	5310-00-167-1286	88044	AN310-5	.NUT,PLAIN UHC,UHM	EA	1
363	11	PAOZZ	5306-00-275-9562	88044	AN175-21	.BOLT,MACHINE UHC,UHM	EA	1
363	12	PAOZZ	1560-00-758-3668	97499	204-001-373-1	.BELL CRANK ASSY UHC,UHM	EA	1
363	13	PAOZZ	3120-00-690-7503	97499	120-015-5A	.BUSHING,SLEEVE. UHC,UHM	EA	1
363	14	PAOZZ	3120-00-624-5248	97499	120-013-4A	.BUSHING,SLEEVE UHC,UHM	EA	2
363	15	PAOZZ	3110-00-042-1045	96906	MS27643-4	.BEARING,BALL UHC,UHM	EA	2
363	16	PAOZZ	3110-00-158-6298	21335	DW5	.BEARING,BALL UHC,UHM	EA	1
363	17	PAOZZ	5310-00-857-5557	96906	MS21045L4	.NUT,SELF-LOCKING, HEXAGON UHC,UHM	EA	4
363	18	PAOZZ	5306-00-292-8252	88044	AN4H7A	.BOLT,MACHINE UHC,UHM	EA	4
363	19	PAOZZ	1560-00-980-9545	97499	204-001-350-2	.SUPPORT,CYCLIC CONTROL UHC,UHM	EA	1
363	20	PAOZZ	3120-00-625-0051	97499	22-007-19-19-18	.BUSHING,SLEEVE. UHC,UHM	EA	2
363	21	PAOZZ	5306-00-174-4114	88044	AN174H14	.BOLT,MACHINE UHC,UHM	EA	1
363	22	PAOZZ	1680-00-872-1150	97499	640-001-050-7	.TUBE ASSY UHC,UHM	EA	1
363	23	PAOZZ	5340-00-616-5422	97499	204-001-007-1	.CLEVIS, ROD END UHC,UHM	EA	1
363	24	PAOZZ	5310-00-167-1302	88044	AN316-7R	.NUT,PLAIN,HEXAGON UHC, UHM	EA	1
363	25	XAOZZ		97499	47-140-252-5	.BEARING,ROD END UHC, UHM	EA	1
363	27	PBOZZ	5306-00-924-7783	80205	NAS1308-36D	.BOLT,SHEAR USBL EFF 64-14101 THRU 64-14174 U/O PN 204-001-077-1 UHC,UHM	EA	1
363	26	PAOZZ	5306-00-673-1723	80205	NAS1308-33D	.BOLT,MACHINE USBL EFF 64-14175 & SUBSEQUENT UHC,UHM	EA	1
363	29	PAOZZ	5310-00-911-9446	97499	140-007-33-28C4	.WASHER,RECESSED UHC,UHM	EA	2
363	30	PAOZZ	5310-00-871-8758	96906	MS17825-8	.NUT,SELF-LOCKING,SL HEXAGON UHC,UHM	EA	1
363	32	PAOZZ	5315-00-234-1864	96906	MS24665-302	.PIN,COTTER UHC,UHM	EA	1
363	33	PAOZZ	5360-00-930-6292	97499	540-001-308-1	.SPRING,HELICAL, EXTENSION U/O PN 204-001-077-5 UHC,UHM	EA	1
363	34	PAOZZ	1615-00-875-9718	97499	540-001-315-1	.BRACKET ASSY U/O PN 204-001-077-5 UHC,UHM	EA	1
363	36	PAOZZ	1680--923-2926	97499	204-076-410-1	.BOOT ASSY,CONTROL INSTALLATION UHC,UHM	EA	1
363	36	PAOZZ	1560-00-924-8083	97499	204-076-412-1	.FLANGE,SWIVEL JOINT. UHC,UHM	EA	1
363	37	PAOZZ	5340-00-193-0133	88044	AN735026	.CLAMP,LOOP. UHC,UHM	EA	1
363	36	PAOZZ	5340-00-193-0134	88044	AN735D27	.CLAMP, LOOP UHC,UHM	EA	1
363	39	PAOZZ	5305-989-6265	96906	MS35207-262	.SCREW,MACHINE UHC,UHM	EA	2
363	40	PAOZZ	5305-989-7435	95906	MS35207-264	.SCREW,MACHINE UHC,UHM	EA	2

SECTION II				TMS5-1520-210-23P-2		C16		SECTION II			
(1)				(4)	(5)	(6)		(7)	(8)		
ILLUSTRATION						DESCRIPTION					
(a)	(b)		(3)								
FIG	ITEM	SMR	NATIONAL	FSCM	PART		USABLE ON CODE		QTY	INC	
NO	NO	CODE	STOCK		NUMBER			U/M	IN	UNIT	
			NUMBER								
363	41	PAOZZ	5310-00-167-0753	88044	AN960PD10L	.WASHER,FLAT	UHC,UHM	EA	4		
363	42	PAOZZ	5310-00-807-1474	96906	MS21042L3	.NUT,SELF-LOCKING,EXTENDED WASHER,HEXAGON	UHC,UHM	EA	2		
363	46	PAOZZ	5310-00-807-1469	96906	MS21042-5	.NUT,SELF-LOCKING,EXTENDED WASHER,HEXAGON	UHC,UHM	EA	6		
363	47	PAOZZ	5306-00-144-4047	88044	AN175-16A	.BOLT,MACHINE	UHC,UHM	EA	2		
363	48	PAOZZ	5306-00-180-2668	88044	AN5-16A	.BOLT,MACHINE	UHC,UHM	EA	2		
363	49	PAOZZ	5306-00-151-2617	88044	AN5-26A	.BOLT,MACHINE	UHC,UHM	EA	2		
363	50	PAOOO	1560-00-872-1138	97499	540-001-300-1	.SUPPORT ASSEMBLY	UHC,UHM	EA	1		
363	51	XDOZZ	3120-00-872-1260	97499	21-007B9-5-20-5	..BUSHING,SLEEVE	UHC,UHM	EA	2		
363	52	PAOZZ	5307-00-872-1268	97499	540-001-302-1	..STUD,SHOULDERED	UHC,UHM	EA	1		
363	53	PAOZZ	5307-00-872-1269	97499	540-001-303-1	..STUD,SHOULDERED	UHC,UHM	EA	3		
363	54	PAOZZ	5310-00-187-2399	88044	AN960PD516	..WASHER,FLAT	UHC,UHM	EA	15		
363	55	PAOZZ	5310-00-807-1476	96906	MS21042L5	..NUT,SELF-LOCKING,EXTENDED WASHER,HEXAGON	UHC,UHM	EA	3		
363	56	PAOZZ	5310-00-807-1477	96906	MS21042L6	..NUT,SELF-LOCKING,EXTENDED WASHER,HEXAGON	UHC,UHM	EA	3		
363	57	PAOZZ	5310-00-187-2400	88044	AN960PD616	..WASHER,FLAT	UHC,UHM	EA	2		
363	58	AOOOO		97499	204-076-511-19	.CYLINDER ASSY,RH SEE FIG.185 FOR BREAKDOWN	UHC,UHM	EA	1		

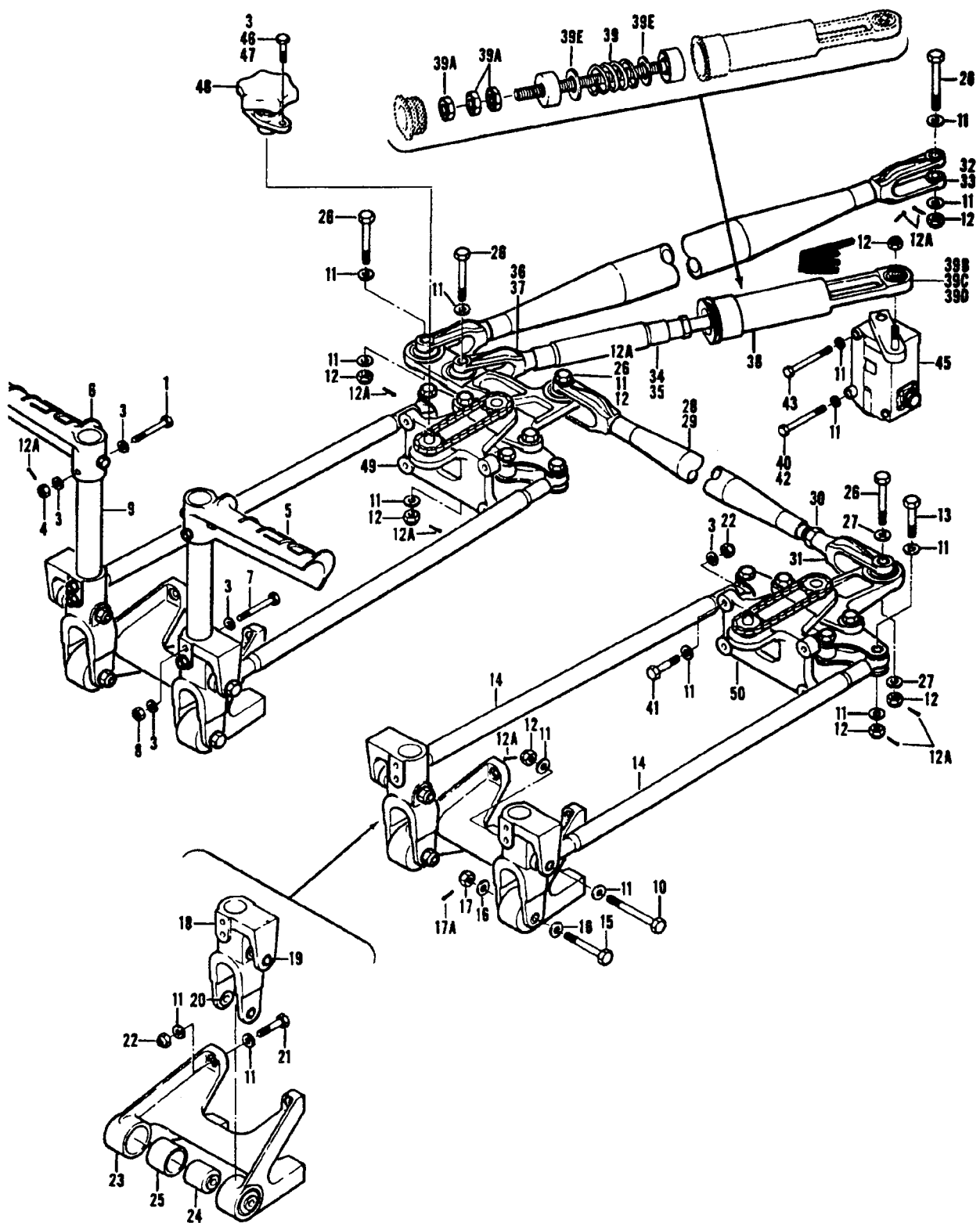

Figure 364. Control Installation, Tail Rotor Forward Section

SECTION II

(1) ILLUSTRATION		(2)	(3)	(4)	(5)	(6) DESCRIPTION	(7)	(8)
(a) FIG. NO.	(b) ITEM NO.	SMR CODE	NATIONAL STOCK NUMBER	FSCM	PART NUMBER	USABLE ON CODE	U/M	QTY INC. IN UNIT
GROUP 11 FLIGHT CONTROL SYSTEM								
364		XCFZZ		97499	204-001-059-17	CONTROL INSTL, TAIL ROTOR FORWARD SECTION USBL EFF 64-14101 & SUBSEQUENY SEE FIG. 6 FOR NHA UHM	EA	1
364		XCFZZ		97499	205-001-003-3	CONTROL INSTAL, TAIL ROTOR FORWARD SECTION USBL EFF 62-2106 THRU 62-2113 SEE FIG. 7 FOR NHA UHH, UHV, UHX	EA	1
364		XCFZZ		97499	205-001-003-5	CONTROL INSTL, TAIL ROTOR FORWARD SECTION USBL EFF 62-12351 THRU 62-12372 SEE FIG. 7 FOR NHA UHH, UHV, UHX	EA	1
364		XCFZZ		97499	205-001-003-7	CONTROL INSTL, TAIL ROTOR FORWARD SECTION USBL EFF 63-8739 THRU 63-8859 SEE FIG. 7 FOR NHA UHH, UHV, UHX	EA	1
364		XCFZZ		97499	205-001-003-9	CONTROL INSTL, TAIL ROTOR FORWARD SECTION USBL EFF 63-12956 THRU 64-13901 SEE FIG. 7 FOR NHA UHH, UHV, UHX	EA	1
364		XCFZZ		97499	205-001-003-11	CONTROL INSTL TAIL ROTOR FORWARD SECTION USBL EFF 65-9565 & SUBSEQUENT SEE FIG. 7 FOR NHA UHH, UHV, UHX	EA	1
364	1	PAOZZ	5306-00-151-2308	88044	AN23-29	.BOLT, CLEVIS UHH, UHM, UHV, UHX	EA	4
364	3	PAOZZ	5310-00-183-4406	88044	AN960PD10	. W A S H E R , F L A T UHH, UHM, UHV, UHX	EA	26
364	4	PAOZZ	5310-00-785-1755	96906	MS17825-3	.NUT, SELF-LOCKING, SL HEXAGON UHH, UHM, UHV, UHX	EA	4
364	5	PAOZZ	1680-00-986-9930	97499	204-001-702-5	.PAD, LEFTHAND, REMOV UHH, UHM, UHV, UHX	EA	1
364	6	PAOZZ	1680-00-991-0310	97499	204-001-702-6	.PAD, PEDAL RIGHT HAN UHH, UHM, UHV, UHX	EA	1
364	7	PAOZZ	5306-00-182-2007	88044	AN3H16A	.BOLT, MACHINE UHH, UHM, UHV, UHX	EA	4
364	8	PAOZZ	5310-00-807-1474	96906	MS21042L3	.NUT, SELF-LOCKING, EX EXTENDED WASHER, HEXAGON UHH, UHM, UHV, UHX	EA	4
364	9	PAOZZ	1560-00-981-6988	97499	204-001-705-9	.ARM, PEDAL CONTROL ANTI-TORGE UHH, UHM, UHV, UHX	EA	2
364	10	PAOZZ	5306-00-151-0323	88044	AN174H31	.BOLT, CLOSE TOLERANC UHH, UHM, UHV, UHX	EA	4
364	11	PAOZZ	5310-00-187-2354	88044	AN960PD416	.WASHER, FLAT UHH, UHM, UHV, UHX	EA	53
364	12	PAOZZ	5310-00-167-1285	88044	AN310-4	.NUT, PLAIN, CASTELLAT UHH, UHM, UHV, UHX	EA	14
364	12A	PAOZZ	5315-00-815-1405	96906	MS24665-151	.PIN, COTTER UHH, UHM, UHV, UHX	EA	18
364	13	PAOZZ	5306-00-174-4114	88044	AN4174H14	.BOLT, CLOSE TOLER UHH, UHM, UHV, UHX	EA	4
364	14	PAOZZ	3040-00-736-3999	97499	204-001-014-7	.CONNECTING LINK, RIG RIGID UHH, UHM, UHV, UHX	EA	4
364	15	PAOZZ	5306-00-151-2321	81352	AN176H23	.BOLT, CLOSE TOLERANC UHH, UHM, UHV, UHX	EA	4
364	16	PAOZZ	5310-00-187-2400	88044	AN960PD616	.WASHER, FLAT UHH, UHM, UHV, UHX	EA	8
364	17	PAOZZ	5310-00-582-6058	81352	AN310-6	.NUT, PLAIN, CASTELLAT UHH, UHM, UHV, UHX	EA	4
364	17A	PAOZZ	5315-00-234-1854	96906	MS24665-153	.PIN, COTTER UHH, UHM, UHV, UHX	EA	4
364	18	PAOOO	1560-00-991-0311	97499	204-001-757-5	.LEVER ASSEMBLY, CONT UHH, UHM, UHV, UHX	EA	4
364	19	PAOZZ	3120-00-706-0080	97499	20-006-15-12-16	.BUSHING, SLEEVE UHH, UHM, UHV, UHX	EA	2
364	20	PAOZZ	3120-00-912-4763	97499	22-008B23-19-20	.BUSHING, SLEEVE UHH, UHM, UHV, UHX	EA	2
364	21	PAOZZ	5306-00-292-8252	88044	AN44H7A	.BOLT, MACHINE UHH, UHM, UHV, UHX	EA	8
364	22	PAOZZ	5310-00-857-5557	96906	MS21045L4	.NUT, SELF-LOCKING, HE HEXAGON UHH, UHM, UHV, UHX	EA	16
364	23	PAOOO	1560-00-624-6834	97499	204-001-700-1	.SUPPORT ASSEMBLY, PE ANTI-TORGE UHH, UHM, UHV, UHX	EA	2
364	24	PAOZZ	3110-00-158-6297	21335	DWGANG25	.BEARING, BALL, AIRFRA UHH, UHM, UHV, UHX	EA	2
364	25	PAOZZ	3120-00-690-7504	97499	23S6-6A	.BUSHING, SLEEVE UHH, UHM, UHV, UHX	EA	2
364	26	PAOZZ	5306-00-151-0332	88044	AN174H20	.BOLT, CLOSE, TOLER UHH, UHM, UHV, UHX	EA	5
364	27	PAOZZ	5310-00-141-1795	88044	AN960-416	.WASHER, FLAT UHH, UHM, UHV, UHX	EA	2
364	28	PAOOO	3040-00-624-5142	97499	204-001-012-1	.CONNECTING LINK, RIG RIGID UHH, UHM, UHV, UHX	EA	1
364	29	XAOZZ		97499	204-001-012-21	.TUBE ASSY, CONTROLS UHH, UHM, UHV, UHX	EA	1
364	30	PAOZZ	5310-00-167-1302	88044	AN316-74R	.NUT, PLAIN, HEXAGON UHH, UHM, UHV, UHX	EA	1
364	31	PAOZZ	5340-00-616-5422	97499	204-001-007-1	.CLEVIS, ROD END UHH, UHM, UHV, UHX	EA	1

SECTION II

(1) ILLUSTRATION		(2)	(3)	(4)	(5)	(6) DESCRIPTION	(7)	(8)
(a) FIG. NO.	(b) ITEM NO.	SMR CODE	NATIONAL STOCK NUMBER	FSCM	PART NUMBER	USABLE ON CODE	U/M	QTY INC. IN UNIT
364	32	PAOOO	3040-00-731-7990	97499	204-001-027-17	.CONNECTING LINK,RIGID U/O PN 204-001-059-1,-3,-5,-7,-9,-13,-16,-17 UHM	EA	1
364	33	PAOOO	3040-00-952-8835	97499	205-001-011-9	.CONNECTING LINK,RIGID U/O PN 205-001-003,-5,-7,-9,-11 UHH,UHV,UHX	EA	1
364	34	PAOOO	3040-00-858-8422	97499	204-001-046-5	.CONNECTING LINK,RIGID U/O PN204-001-059-1,-3,-5,-7,-9,-13,-15,-17 UHM	EA	1
364	35	PAOOO	3040-00-967-8758	97499	205-001-033-1	.CONNECTING LINK,RIGID U/O PN 205-001-003-3,-5,-7,-9,-11 UHH,UHV,UHX	EA	1
364	36	PAOZZ	5340-00-765-6255	97499	204-001-006-1	.CLEVIS ROD END UHH,UHV,UHX,UHC	EA	1
364	37	PAOZZ	3120-00-678-5422	97499	22-006-15-23-16	.BUSHING,SLEEVE UHH,UHV,UHX,UHC	EA	2
364	38	PAOFF	1560-00-888-7348	97499	204-001-045-9	.FORCE GRADIENT ASSY UHH,UHM,UHV,UHX	EA	1
364	39	XAFZZ		97499	204-001-044-9	.SPRING ASSEMBLY UHH,UHM,UHV,UHX	EA	1
364	39 A	PAOZZ	5310-00-167-1302	88044	AN316-7R	.NUT UHH,UHM,UHV,UHX	EA	3
364	39 B	XAFFO		97499	204-001-042-5	.CYLINDER ASSY,FORCE UHH,UHM,UHV,UHX	EA	1
364	39 C	PAFZZ	3120-00-624-5248	97499	120-0134A	.BUSHING,SLEEVE UHH,UHM,UHV,UHX	EA	1
364	39 D	PAFZZ	3110-00-042-1045	96906	MS27643-4	.BEARING UHH,UHM,UHV,UHX	EA	1
364	39 E	PAOZZ	5310-01-163-0601	88044	AN960JD1016	.WASHER,FLAT UHH,UHM,UHV,UHX	EA	2
364	40	PAOZZ	5306-00-182-2038	88044	AN4H22A	.BOLT,MACHINE U/O PN 204-001-059-1,-3,-5,-7,-9,-13,-15,-17 UHM	EA	4
364	41	PAOZZ	5306-00-182-1958	88044	AN4H10A	.BOLT,MACHINE U/O PN 204-001-059-1,-3,-5,-7,-9,-13,-15,-17 UHH,UHM,UHV,UHX	EA	8
364	42	PAOZZ	5306-00-151-1412	88044	AN4-24A	.BOLT,MACHINE U/O PN 205-001-003-3,-5,-7,-9,-11 UHH,UHM,UHV,UHX	EA	3
364	43	PAOZZ	5306-00-182-2019	88044	AN4H25A	.BOLT,MACHINE U/O PN 205-001-003-3,-5,-7,-9,-11 UHH,UHV,UHX	EA	1
364	45	PAOZZ	1680-00-909-8716	97499	204-001-376-3	.BRAKE,MAGNETIC UHH,UHM,UHV,UHX	EA	1
364	46	PBOZZ	5316-00-182-2058	88044	AN3H5A	.BOLT,MACHINE U/O PN 204-001-059-1,-3,-5,-7,-9,-13,-15,-17 U H M	EA	2
364	47	PAOZZ	5306-00-182-2061	88044	AN3H10A	.BOLT,MACHINE U/O PN 205-001-003-3,-5,-7,-9,-11 UHH,UHV,UHX	EA	2
364	48	PAOZZ	5355-00-979-8943	97499	204-001-852-1	.KNOB ASSEMBLY SEE FIG. 352 FOR BREAKDOWN UHH,UHM,UHV,UHX	EA	1
364	49	PAOFF	1560-00-053-3949	97499	204-001-762-13	.ADJUSTER ASSY,PILOT SEE FIG. 369 FOR BREAKDOWN UHH,UHM,UHV,UHX	EA	1
364	50	PBOFF	1615-00-053-3954	97499	204-001-762-15	.ADJUSTER ASSY,CO-PILOTS SEE FIG. 369 FOR BREAKDOWN UHH,UHM,UHV,UHX	EA	1

All Data on Page 1466 Has Been Deleted

SECTION II

TM55-1520-210-23P-2

(1) ILLUSTRATION (A) FIG. NO.	(2) (B) SMR ITEM NO.	(3) NATIONAL STOCK NUMBER	(4) (C) FSCM NUMBER	(5) PART NUMBER	DESCRIPTION GROUP 11 FLIGHT CONTROL SYSTEMS USABLE ON CODE U/M	(7) QTY INC IN UNIT
3 6 5	PAOFF	1680-00-909-8098	83777	MP498-3	BRAKE ASSY, MAGNETIC SEE FIG. 358. 359 & 364 FOR NHA UHB, UHC, UHE, UHH, UHM, UHV, UHX	EA 1
365	1 PAFZZ	9905-00-831-0673	55943	MP517	.. PLATE, IDENTIFICATIO UHB, UHC, UHE, UHH, UHM, UHV, UHX	EA 1
365	2 PAOZZ	5305-00-286-1766	88044	AN525-10R20	.. SCREW, MACHINE UHB, UHC, UHE, UHH, UHM, UHV, UHX	EA 1
365	3 PAOZZ	5310-00-877-5797	96906	MS21044N3	NUT, SELF-LOCKING, HEXAGON. UHB, UHC, UHE, UHH, UHM, UHV, UHX	EA 1
365	4 PAOZZ	1680-00-946-1132	83777	MP482	.. ARM ASSY UHB, UHC, UHE, UHH, UHM, UHV, UHX	EA 1
365	5 XAFZZ		83777	MP493	.. ARM, MAGNETIC BRAKE UHB, UHC, UHE, UHH, UHM, UHV, UHX	EA 1
365	6 XAFZZ		83777	MP496	.. STUD, ARM ASSEMBLY UHB, UHC, UHE, UHH, UHM, UHV, UHX	EA 1
365	7 PAFZZ	5320-00-068-2277	96906	MS20613-5C14	.. RIVET, SOLID UHB, UHC, UHE, UHH, UHM, UHV, UHX	LB 1
365	6 XDFZZ		83777	MP504-3	.. SHIM UHB, UHC, UHE, UHH, UHM, UHV, UHX	EA 1
365	9 PAFZZ	5365-00-016-6167	83777	MP504-2	.. SPACER, RING UHB, UHC, UHE, UHH, UHM, UHV, UHX	EA 2
365	10 PAFZZ	5365-00-016-6183	83777	MP504-1	SPACER, RING UHB, UHC, UHE, UHH, UHM, UHV, UHX	EA 1
365	11 PAFZZ	1680-00-946-1131	83777	MP481	.. STOP, LIMIT, BRAKE UHB, UHC, UHE, UHH, UHM, UHV, UHX	EA 1
365	12 PAFZZ	5305-00-727-8833	96906	MS1959-3	SCREW, MACHINE UHB, UHC, UHE, UHH, UHM, UHV, UHX	EA 2
365	13 PAFZZ	5310-00-187-2397	88044	AN960PD4L	.. WASHER, FLAT. UHB, UHC, UHE, UHH, UHM, UHV, UHX	EA 2
365	14 PAFZZ	1680-00-946-1130	83777	MP486	.. STOP, BRAKE, ACTUATOR UHB, UHC, UHE, UHH, UHM, UHV, UHX	EA 2
365	15 PAFZZ	5305-00-925-4774	96906	MS35275-214	.. SCREW, MACHINE UHB, UHC, UHE, UHH, UHM, UHV, UHX	EA 8
365	16 PAFZZ	5305-00-922-8777	96906	MS35275-202	.. SCREW, MACHINE UHB, UHC, UHE, UHH, UHM, UHV, UHX	EA 4
365	17 XDFZZ	1680-00-833-3927	83777	MP488	.. COVER, END, HOUSING UHB, UHC, UHE, UHH, UHM, UHV, UHX	EA 1
365	18 PAFZZ	5305-00-723-9423	96906	MS1959-50	.. SCREW, MACHINE UHB, UHC, UHE, UHH, UHM, UHV, UHX	EA 2
365	19 PAFZZ	5305-00-660-2625	96906	MS35265-47	.. SCREW, MACHINE UHB, UHC, UHE, UHH, UHM, UHV, UHX	EA 2
365	19A XDFZZ		83777	MP515	.. HOUSING, ASSY UHB, UHC, UHE, UHH, UHM, UHV, UHX	EA 1
365	19A XAFZZ		83777	800112	.. HOUSING ASSEMBLY UHB, UHC, UHE, UHH, UHM, UHV, UHX	EA 1
365	20 XAFZZ		83777	800111	.. HOUSING, LH UHB, UHC, UHE, UHH, UHM, UHV, UHX	EA 1
365	21 XAFZZ		83777	800110	.. HOUSING, RH UHB, UHC, UHE, UHH, UHM, UHV, UHX	EA 1
365	22 XAFZZ		83777	MP525	.. PIN, DOWEL UHB, UHC, UHE, UHH, UHM, UNV, UHX	EA 2
365	23 XAFZZ		83777	MP487	.. SHAFT, ADJ STOP UHB, UHC, UHE, UHH, UHM, UHV, UHX	EA 2
365	24 XAFZZ		83777	MP516	.. PIN, STRAIGHT UHB, UHC, UHE, UHH, UHM, UHV, UHX	EA 2
365	25 XAFZZ		83777	MP533	.. SCREW, MACHINE UHB, UHC, UHE, UHH, UHM, UHV, UHX	EA 4
365	26 PAFZZ	5365-00-285-1466	96906	MS16629-4112	.. RING, RETAINING UHB, UHC, UHE, UHH, UHM, UHV, UHX	EA 1
365	27 PAFZZ	5950-00-056-4408	83777	MP485	.. COIL ASSY, ELEC UHB, UHC, UHE, UHH, UHM, UHV, UHX	EA 1
365	28 XAFZZ		83777	MP532	.. COIL, SOLENOID UHB, UHC, UHE, UHH, UHM, UHV, UHX	EA 1
365	29 XAFZZ		96906	MS3102R14S9P	.. CONNECTOR, RECEPT UHB, UHC, UHE, UHH, UHM, UHV, UHX	EA 1
365	30 PAFZZ	5365-00-081-5976	83777	400204-1	.. SHIM UHB, UHC, UHE, UHH, UHM, UHV, UHX	EA
365	31 PAFZZ	5365-00-081-5918	83777	400204-2	.. SHIM UHB, UHC, UHE, UHH, UHM, UHV, UHX	EA
365	32 PAFZZ	1680-00-946-1134	83777	MP483	DAMPING AND BRAKE ASSY UHB, UHC, UHE, UHH, UHM, UHV, UHX	EA 1
365	33 PAFZZ	5310-00-982-4999	96906	MS21044C04	.. NUT, SELF-LOCKING, HEXAGON. ... UHB, UHC, UHE, UHH, UHM, UHV, UHX	EA 1
365	34 PAFZZ	5310-00-882-7865	83777	MP531	.. WASHER, FLAT UHB, UHC, UHE, UHH, UHM, UHV, UHX	EA 1
365	35 PAFZZ	5360-00-998-5001	83777	MP520	.. SPRING, HELICAL, COMP UHB, UHC, UHE, UHH, UHM, UHV, UHX	EA 1
365	36 XDFZZ		83777	MP522	.. PLATE, BRAKE UHB, UHC, UHE, UHH, UHM, UHV, UHX	EA 1
365	37 XDFZZ	3110-00-141-9561	49956	302-1003P3	.. BEARING, BALL, ANNULA UHB, UHC, UHE, UHH, UHM, UHV, UHX	EA 1
365	36 PAFZZ	5315-00-882-1438	96906	MS16562-193	.. PIN, SPRING UHB, UHC, UHE, UHH, UHM, UHV, UHX	EA 2

SECTION I-I

TM55-1520-210-23P-2

(1) ILLUSTRATION (A) FIG. NO.		(2) SMR CODE	(3) NATIONAL STOCK NUMBER	(4) FSCM	(5) PART NUMBER	(6) DESCRIPTION USABLE ON CODE	(7) UHM	(8) QTY INC IN UNIT
365	39	XDF22	1680-00-181-5544	83777	MP523	HOLDER DAMPER UHB, UHC, UHE, UHH, UHM, UHV, UHX	EA	1
365	40	PAFZZ	5365-00-874-2652	83777	MP555	.RING, REINFORCING UHB, UHC, UHE, UHH, UHM, UHV, UHX	EA	1
365	41	PAFZZ	1680-00-073-8477	83777	MP495	.RING, DAMPING UHB, UHC, UHE, UHH, UHM, UHV, UHX	EA	1
365	42	XDFZZ		83777	MP521	.STUD, DRIVE UHB, UHC, UHE, UHH, UHM, UHV, UHX	EA	1
365	43	XDFZZ	3110-00-289-6739	93712	99-9518-4	BEARING, BALL, ANNULA UHB, UHC, UHE, UHH, UHM, UHV, UHX	EA	1
365	44	XDFZZ		83777	MP524	.GEARSHAFT, SPUR UHB, UHC, UHE, UHH, UHM, UHV, UHX	EA	1
365	45	PAFZZ	5315-00-997-1918	83777	MP519	PIN, STRAIGHT, HEADLESS UHB, UHC, UHE, UHH, UHM, UHV, UHX	EA	8
365	46	PAFZZ	3110-00-903-2182	83777	MP505	BEARING, BALL, ANNULA UHB, UHC, UHE, UHH, UHM, UHV, UHX	EA	1
365	47	PAFZZ	5365-00-882-0278	83777	MP526	SHIM. UHB, UHC, UHE, UHH, UHM, UHV, UHX	EA	1
365	48	PAFZZ	3120-00-917-6063	83777	MP528	BEARING, SLEEVE UHB, UHC, UHE, UHH, UHM, UHV, UHX	EA	1
365	49	PAFZZ	5365-00-882-0318	83777	MP561	SHIM. UHB, UHC, UHE, UHM, UHM, UHV, UHX	EA	1
365	50	PAFZZ	3040-00-950-9568	83777	MP480	GEARSHAFT, SPUR UHB, UHC, UHE, UHH, UHM, UHV, UHX	EA	1
365	51	PAFZZ	5365-00-929-3978	83777	MP497	SPACER, RING. UHB, UHC, UHE, UHH, UHM, UHV, UHX	EA	4
365	52	PAFZZ	5365-00-016-6227	83777	MP504-4	.SHIM. UHB, UHC, UHE, UHH, UHM, UHV, UHX	EA	1
365	53	AFFZZ	1680-00-946-1151	83777	MP478	GEAR ASSEMBLY. UHB, UHC, UHE, UHH, UHM, UHV, UHX	EA	2
365	54	XDFZZ	3110-00-289-6739	93712	99-9518-4	.. BEARING, BALL, ANNULA. UHB, UHC, UHE, UHH, UHM, UHV, UHX	EA	2
365	55	PAFZZ	3040-00-853-8289	83777	MP484	.GEARSHAFT, SPUR.. . . . UHB, UHC, UHE, UHH, UHM, UHV, UHX	EA	1

All Data on Page 1470 Has Been Deleted

SECTION II

TM55-1520-210-23P-2

(1) ILLUSTRATION	(2) SMR CODE	(3) NATIONAL STOCK NUMBER	(4) FSCM	(5) PART NUMBER	GROUP 11 FLIGHT CONTROL SYSTEMS	(8) QTY INC IN UNIT
(A) FIG. NO.	(B) ITEM NO.					
365A		PADFF 1680-00-921-5992	81039	R460M15-11	BRAKE, MAGNETIC SEE FIG.358.359 & 364 FOR NHA UHB, UHC, UHE, UHH, UHM, UHV, UHX	EA 1
365A	1	PAFZZ 9905-00-890-2778	81039	6021541-16	PLATE, IDENT IF ICATIO UHB, UHC, UHE, UHH, UHM, UHV, UHX	EA 1
365A	2	PAFZZ 5305-00-253-5607	96906	MS21318-8	SCREW, DRIVE UHB, UHC, UHE, UHH, UHM, UHV, UHX	EA 2
365A	3	PAFZZ 1680-00-066-9413	81039	E9172	ARM ASSEMBLY, CRANK UHB, UHC, UHE, UHH, UHM, UHV, UHX	EA 1
365A	4	PAFZZ 5305-00-576-7812	88044	AN525D10R16	SCREW, MACHINE UHB, UHC, UHE, UHH, UHM, UHV, UHX	EA 1
365A	5	PAOZZ 5310-00-905-3081	96905	MS21083D3	NUT, SELF-LOCKING. UHB, UHC, UHE, UHH, UHM, UHV, UHX	EA 1
365A	6	PAOZZ 5310-00-167-0753	88044	AN960PD10L	WASHER, FLAT. UHB, UHC, UHE, UHH, UHM, UHV, UHX	EA 1
365A	7	XAFZZ 5365-00-917-7863	81039	E878	SHIM SET UHB, UHC, UHE, UHH, UHM, UHV, UHX	EA
365A	8	PBFZZ 1680-00-069-4 148	81039	E9091M8	STOP, MECHANICAL UHB, UHC, UHE, UHH, UHM, UHV, UHX	EA 1
365A	9	PAFZZ 5935-00-938-1561	96906	MS3102R14S9P	CONNECTOR. ELECTRIC. UHB, UHC, UHE, UHH, UHM, UHV, UHX	EA 1
365A	10	PAFZZ 5305-00-543-2024	96906	MS35265-13	SCREW, MACHINE UHB, UHC, UHE, UHH, UHM, UHV, UHX	EA 4
365A	11	PAFZZ 1680-00-824-1466	81039	4540318-1	CORE AND COIL ASSY UHB, UHC, UHE, UHH, UHM, UHV, UHX	EA 1
365A	12	PAFZZ 5305-00-531-0298	96906	MS35265-15	SCREW, MACHINE UHB, UHC, UHE, UHH, UHM, UHV, UHX	EA 4
365A	13	PAFZZ 5310-00-550-5009	96906	MS15795-704	WASHER, FLAT UHB, UHC, UHE, UHH, UHM, UHV, UHX	EA 4
365A	14	PAFZZ 5365-00-093-7411	81039	E1356	SHIM UHB, UHC, UHE, UHH, UHM, UHV, UHX	EA
365A	15	PAFZZ 5365-00-535-9565	81039	E1356M1	SHIM. UHB, UHC, UHE, UHH, UHM, UHV, UHX	EA
365A	16	PAFZZ 5365-00-079-2544	81039	E1356M7	.SHIM UHB, UHC, UHE, UHH, UHM, UHV, UHX	EA
365A	17	PAFZZ 5365-00-824-1468	81039	E1356M8	.SHIM UHB, UHC, UHE, UHH, UHM, UHV, UHX	EA
365A	18	XBFFZ 1680-00-114-1178	81039	E2740M100-1	.HOUSING, MAGNETIC BR UHB, UHC, UHE, UHH, UHM, UHV, UHX	EA 1
365A	19	PAFZZ 5305-00-156-2817	88044	AN505-8R18	.SCREW. MACHINE. UHB, UHC, UHE, UHH, UHM, UHV, UHX	EA 1
365A	20	PAFZZ 5305-00-488-7506	81039	E9500M1-8- 12	.. SCREW, MACHINE UHB, UHC, UHE, UHH, UHM, UHV, UHX	EA 4
365A	21	PAFZZ 3110-00-554-2928	81039	4131102-2A1A	.BEARING. BALL UHB, UHC, UHE, UHH, UHM, UHV, UHX	EA 1
365A	22	PAFZZ 1680-00-831-414 3	81039	E3924-2	.BRAKE DRUM ASSEMBLY UHB, UHC, UHE, UHH, UHM, UHV, UHX	EA 1
365A	23	PAFZZ 1680-00-346-400 5	81039	E3276	.WEIGHT, CENTRIFUGAL UHB, UHC, UHE, UHH, UHM, UHV, UHX	EA 4
365A	24	PAFZZ 5365-00-282-076 1	77339	XSC119	.RING, RETAINING. UHB, UHC, UHE, UHH, UHM, UHV, UHX	EA 1
365A	25	PAFZZ 1680-00-827-216 0	81039	5620202-1	.SPIDER, CENTRIFUGAL UHB, UHC, UHE, UHH, UHM, UHV, UHX	EA 1
365A	26	XDFZZ 3110-00-075-2632	21335	FS3KDDFS 160	.BEARING, BALL, ANNULA UHB, UHC, UHE, UHH, UHM, UHV, UHX	EA 1
365A	27	PAFZZ 1680-00-824-146 7	81039	3030632	.DISK, CLUTCH. UHB, UHC, UHE, UHH, UHM, UHV, UHX	EA 1
365A	28	PAFZZ 5360-00-874-458 3	81039	E7518-1	.SPRING, HELICAL .COMP UHB, UHC, UHE, UHH, UHM, UHV, UHX	EA 1
365A	29	PAFZZ 5365-00-530-6164	81039	E1024	.SHIM SET UHB, UHC, UHE, UHH, UHM, UHV, UHX	EA
365A	30	PAFZZ 3040-00-865-921 9	81039	1131049	.GEARSHAFT, HELICAL UHB, UHC, UHE, UHH, UHM, UHV, UHX	EA 1
365A	31	PAFZZ 5365-00-370-462 9	81039	E1641	.SPACER, RING. UHB, UHC, UHE, UHH, UHM, UHV, UHX	EA 2
365A	32	PAFZZ 5365-00-917-786 3	81039	E878	SHIM SET UHB, UHC, UHE, UHH, UHM, UHV, UHX	EA
365A	33	PAFZZ 3110-00-227-452 1	21335	AMSIKDD7ANG-25	BEARING, BALL UHB, UHC, UHE, UHH, UHM, UHV, UHX	EA 2
365A	34	PAFZZ 5365-00-103-001 7	81039	3090184	SHIM SET UHB, UHC, UHE, UHH, UHM, UHV, UHX	EA
365A	35	PAFZZ 3040-00-069-414 9	81039	1061106	.GEARSHAFT, HELICAL. UHB, UHC, UHE, UHH, UHM, UHV, UHX	EA 2
365A	36	PAFZZ 3110-00-864-0580	14418	GX14328-57	.BEARING, BALL, ANNULA UHB, UHC, UHE, UHH, UHM, UHV, UHX	EA 1
365A	31	PAFZZ 3120-00-874-4590	81039	E779-1	.BEARING, SLEEVE UHB, UHC, UHE, UHH, UHM, UHV, UHX	EA 1
365A	36	PAFZZ 5365-00-032-181 7	81039	E2460	.RING. RETAINING UHB, UHC, UHE, UHH, UHM, UHV, UHX	EA 1
365A	39	PAFZZ 3110-00-198-2844	81039	E2175M1	.BEARING, BALL, ANNULA UHB, UHC, UHE, UHH, UHM, UHV, UHX	EA 1
365A	40	PAFZZ 3040-00-824-1465	81039	1091309	.GEARSHAFT. SPUR UHB, UHC, UHE, UHH, UHM, UHV, UHX	EA 1

SECTION II

TM55-1520-210-23P-2

C

5

(1) ILLUSTRATION		(2) SMR CODE	(3) NATIONAL STOCK NUMBER	(4) FSCN	(5) PART NUMBER	(6) DESCRIPTION	(7) QTY INC IN UNIT	(8) QTY INC IN UNIT
(A) FIG. NO.	(B) ITEM NO.					USABLE ON CODE		
365A	41	PAFZZ	1680-00-833-3925	81039	E2740M58-2	. HOUSING,GEAR-MOTOR UHB,UNC,UHE,UHH, UHM, UHV, UHX	EA	1
365A	42	PAFZZ	5315-00-997-1920	81039	5412100C02508	.PIN,GROOVED,HEAD UHB,UNC,UHE,UHH,UHM, UHV,UHX	EA	2

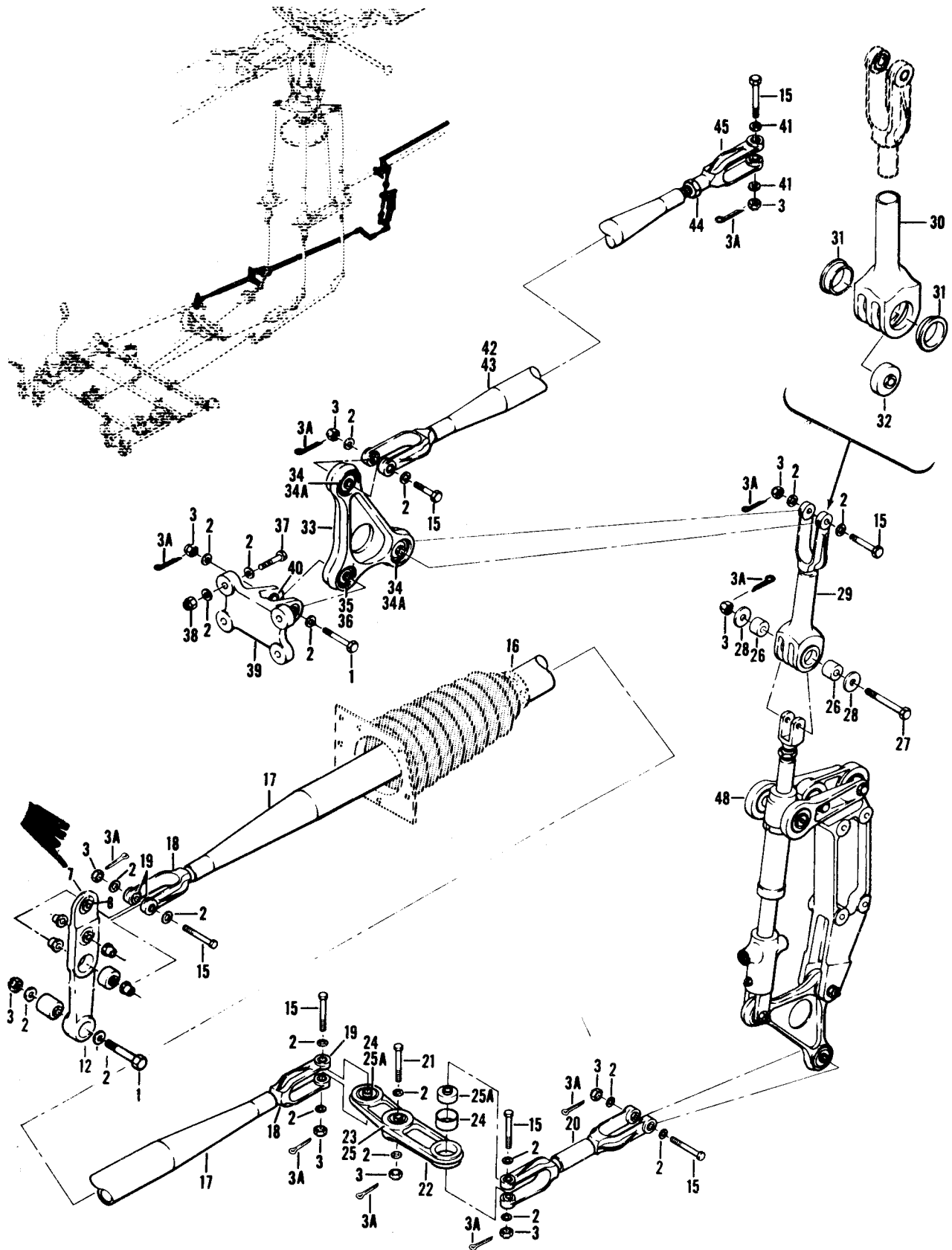

Figure 366. Control Section

SECTION II (1) ILLUSTRATION			TMS5-1520-210-23P-2		C16 (6) DESCRIPTION		SECTION II (7)		(8) QTY INC IN UNIT	
(a) FIG NO	(b) ITEM NO	(3) SMR CODE	(4)	(5) PART NUMBER		USABLE ON CODE	U/M			
366		XCFZZ		97499	204-001-059-1	CONTROL INSTL. TAIL ROTOR FORWARD AFT SECTION USBL EFF 60-3546 THRU 60-3590 SEE FIG.6 FOR NHA	UHB	EA	1	
366		XCFZZ		97499	204-001-059-5	CONTROL INST. TAIL ROTOR FORWARD AFT SECTION USBL EFF 60-3591 THRU 60-3619 SEE FIG.6 FOR NHA	UHB	EA	1	
366		XCFZZ		97499	204-001-059-3	CONTROL INST. TAIL ROTOR FORWARD AFT SECTION USBL EFF 61-686 THRU 61-719 AND 61-736 THRU 61-803 SEE FIG.6 FOR NHA	UHB	EA	1	
366		XCFZZ		97499	204-001-059-7	CONTROL INSTL.TAIL ROTOR FORWARD AFT SECTION USBL EFF 61-720 THRU 61-735 SEE FIG.6 FOR NHA	UHB	EA	1	
366		XCFZZ		97499	204-001-059-9	CONTROL INSTL. TAIL ROTOR FORWARD AFT SECTION USBL EFF 62-1872 THRU 62-1996 SEE FIG.6 FOR NHA	UHB	EA	1	
366		XCFZZ		97499	204-001-059-15	CONTROL INSTL. TAIL ROTOR FORWARD AFT SECTION USBL EFF 62-1997 THRU 62-15555 SEE FIG.6 FOR NHA	UHB	EA	1	
366		XCFZZ		97499	204-001-059-13	CONTROL INSTL. TAIL ROTOR FORWARD AFT SECTION USBL EFF 63-8500 THRU 64-14100 SEE FIG.6 FOR NHA	UHB	EA	1	
366		XCFZZ		97499	204-001-059-17	CONTROL INSTL. TAIL ROTOR FORWARD AFT SECTION USBL EFF 64-14101 & SUBSEQUENT SEE FIG.6 FOR NHA	UHC,UHM	EA	1	
366	1	PAOZZ	5306-00-182-1912	88044	AN4H17	.BOLT,MACHINE	UHB,UHC,UHM	EA	2	
366	2	PAOZZ	5310-00-187-2354	88044	AN960PD416	.WASHER,FLAT	UHB,UHC,UHM	EA	26	
366	3	PAOZZ	5310-00-167-1285	88044	AN310-4	.NUT,PLAIN	UHB,UHC,UHM	EA	11	
366	3A	PAOZZ	5315-00-815-1405	96906	MS24665-151	.PIN,COTTER	UHB,UHC,UHM	EA	11	
366	7	PAOFF	1515-00-987-3306	97499	204-001-855-1	.LEVER,REMOTE CONTROL USBL EFF UH-1B-61-719 THRU 61-736 & SUBSEQUENT	UHB,UHC,UHM	EA	1	
366	10	PAFZZ	3110-00-042-1045	96906	MS27643-4	..BEARING,BALL,AIRFRA	UHB,UHC,UHM	EA	2	
366	12	PAFZZ	3110-00-158-6295	21335	DW4	..BEARING,BALL,AIRFRA	UHB,UHC,UHM	EA	1	
366	15	PAOZZ	5306-00-151-0332	88044	AN174H20	.BOLT,CLOSE,TOLER	UHB,UHC,UHM	EA	7	
366	16	PAOZZ	4730-00-278-9104	88044	AN737RM66	.CLAMP,HOSE	UHB,UHC,UHM	EA	1	
366	17	PAOOO	3040-00-731-7991	97499	204-001-027-19	.CONNECTING LINK,RIG	UHB,UHC,UHM	EA	1	
366	18	PAOOO	5340-00-765-6255	97499	204-001-006-1	..CLEVIS ASSEMBLY	UHB,UHC,UHM	EA	2	
366	19	PAOZZ	3120-00-676-5422	97499	22-006-15-23-16	...BUSHING,SLEEVE	UHB,UHC,UHM	EA	2	
366	20	PAOZZ	1560-00-731-8090	97499	204-001-724-5	.LINK ASSEMBLY,TORQUE	UHB,UHC,UHM	EA	1	
366	21	PAOZZ	5360-00-174-4116	88044	AN174-17	.BOLT,CLOSE TOLERANC	UHB,UHC,UHM	EA	1	
366	22	PAOFF	1560-00-908-6463	97499	204-001-828-1	.BELL CRANK	UHB,UHC,UHM	EA	1	
366	23	PAFZZ	3110-00-158-6295	21335	DW4	..BEARING,BALL,AIRFRA	UHB,UHC,UHM	EA	1	
366	24	PAFZZ	3120-00-624-5248	97499	120-013-4A	..BUSHING,SLEEVE	UHB,UHC,UHM	EA	2	
366	25	PAFZZ	3120-00-624-5247	97499	2386-4KA	..BUSHING,SLEEVE	UHB,UHC,UHM	EA	1	
366	25A	PAFZZ	3110-00-042-1045	96906	MS27643-4	..BEARING,BALL,AIRFRA	UHC,UHM	EA	2	
366	26	PAOZZ	5365-00-707-7781	97499	204-001-801-1	.SPACER,SLEEVE	UHB,UHC,UHM	EA	2	
366	27	PAOZZ	5306-00-151-0329	88044	AN174H23	.BOLT,CLOSE,TOLER	UHB,UHC,UHM	EA	1	
366	28	PAOZZ	5310-00-167-0766	88044	AN970-4	.WASHER,FLAT	UHB,UHC,UHM	EA	2	
366	29	PAOOO	3040-00-633-0803	97499	204-001-802-3	.LINK ASSY ANTI-TORQUE	UHB,UHC,UHM	EA	1	
366	30	XAOOO		97499	204-001-811-1	..FORK ASSEMBLY	UHB,UHC,UHM	EA	1	
366	31	PAOZZ	3120-00-670-5321	97499	22-015-43-15-36	...BUSHING,SLEEVE	UHB,UHC,UHM	EA	2	
366	32	PAOZZ	3110-00-042-4806	96906	MS27645-4	...BEARING,BALL,AIRFRA	UHB,UHC,UHM	EA	1	
366	33	PAOFF	1560-00-653-4333	97499	204-001-813-1	.BELL CRANK ANTI-TORQUE CONTROL	UHB,UHC,UHM	EA	1	
366	34	PAFZZ	3120-00-624-5248	97499	120-013-4A	..BUSHING,SLEEVE	UHB,UHC,UHM	EA	2	
366	34A	PAFZZ	3110-00-042-1045	96906	MS27643-4	..BEARING,BALL,AIRFRA	UHC,UHM	EA	2	

SECTION II				TMS5-1520-210-23P-2		C5	SECTION II			
(1)				(4)	(5)	(6)	(7)			
ILLUSTRATION						DESCRIPTION				
(a)	(b)		(3)						(8)	
FIG	ITEM	SMR	NATIONAL		PART		USABLE ON CODE	U/M	QTY	
NO	NO	CODE	STOCK	FSCM	NUMBER				IN	UNIT
			NUMBER							
366	35	PAFZZ	3110-00-158-6295	21335	DW4	..BEARING,BALL AIRFRAME	UHB,UHC,UHM	EA	1	
366	36	PAFZZ	3120-00-624-5247	97499	23S6-4KA	..BUSHING,SLEEVE	UHB,UHC,UHM	EA	1	
366	37	PAOZZ	5306-00-182-1958	88044	AN4H10A	..BOLT,MACHINE	UHB,UHC,UHM	EA	4	
366	38	PAOZZ	5310-00-857-5557	96906	MS21045L4	..NUT,SELF-LOCKING,HE	UHB,UHC,UHM	EA	4	
366	39	PAOOO	1560-00-653-4362	97499	204-001-814-1	..SUPPORT ASSY	UHB,UHC,UHM	EA	1	
366	40	PAOZZ	3120-00-662-4734	97499	22-006-15-15-16	..BUSHING,SLEEVE	UHB,UHC,UHM	EA	2	
366	41	PAOZZ	5310-00-141-1795	88044	AN960-416	..WASHER,FLAT	UHB,UHC,UHM	EA	2	
366	42	PAOOO	3040-00-893-4546	97499	204-001-012-77	..CONNECTING LINK,RIGID	UHB,UHC,UHM	EA	1	
366	43	XAOZZ		97499	204-001-012-37	..TUBE ASSEMBLY	UHB,UHC,UHM	EA	1	
366	44	PAOZZ	5310-00-167-1302	88044	AN316-7R	..NUT,PLAIN,HEXAGON	UHB,UHC,UHM	EA	1	
366	45	PAOZZ	5340-00-616-5422	97499	204-001-007-1	..CLEVIS,ROD END	UHB,UHC,UHM	EA	1	
366	48	AOOOO		97499	204-001-726-11	..CYLINDER AND SUPPORT ASSEMBLY,ANTI-TORQUE SEE FIG.368 FOR BREAKDOWN	UHB,UHC,UHM	EA	1	

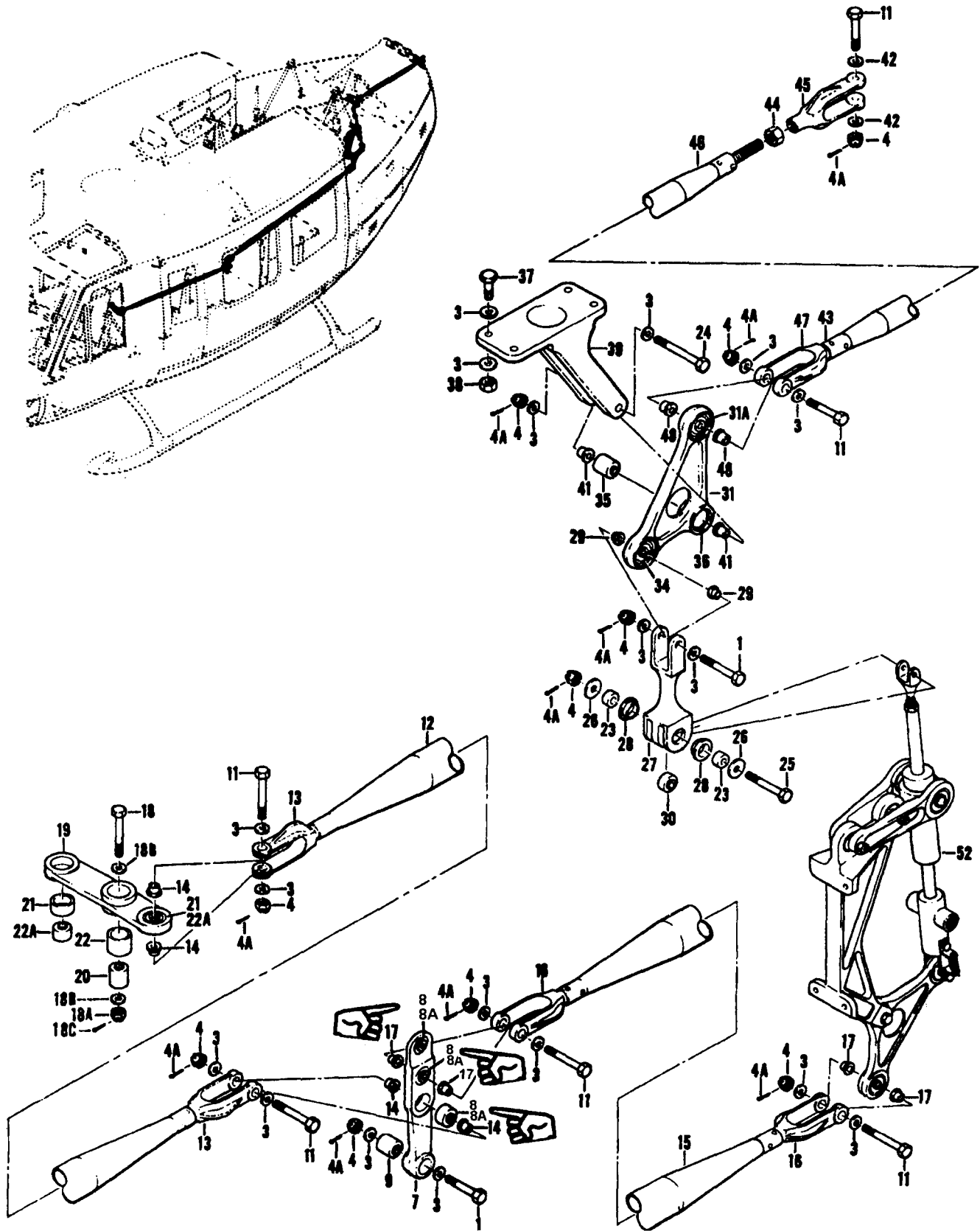

Figure 367. Control Installation, Tail Rotor Forward Aft Section

SECTION II (1) ILLUSTRATION			TMS5-1520-210-23P-2		C16 (6) DESCRIPTION		SECTION II (7) QTY INC IN UNIT	
(a) FIG NO	(b) ITEM NO	(3) SMR CODE	(4) FSCM	(5) PART NUMBER			U/M	
367		XCFZZ	97499	205-001-003-3	CONTROL INSTLTAIL ROTOR FWD APT USB EFF 62-2106 THRU 62-2113 SEE FIG.6 FOR NHA		EA	1
367		XCFZZ	97499	205-001-003-5	CONTROLINSTLTAILROTORFWDAPTUSBL EFF 62-12351 THRU 62-12372 SEE FIG.6 FOR NHA		EA	1
367		XCFZZ	97499	205-001-003-7	CONTROL INSTL TAIL ROTOR FWD APT USBL EFF 63-8739THRU63-8859 SEE FIG.6 FOR NHA		EA	1
367		XCFZZ	97499	205-001-003-9	CONTROLINSTLTAILROTOR FWD APT USBL EFF 63-12956THRU64-13901 SEE FIG.6 FOR NHA		EA	1
367		XCFZZ	97499	205-001-003-11	CONTROL INSTL TAIL ROTOR FWD APT USBL EFF 65-9565&SUBSEQUENT SEE FIG.6 FOR NHA		EA	1
367	1	PAOZZ	5306-00-298-2815	88044	AN174-16	.BOLT,CLOSE TOLER	EA	2
367	3	PAOZZ	5310-00-187-2354	88044	AN960PD416	.WASHER,FLAT	EA	26
367	4	PAOZZ	5310-00-167-1285	88044	AN310-4	.NUT,PLAIN	EA	11
367	4A	PAOZZ	5315-00-815-1405	96906	MS24665-151	.PIN,COTTER	EA	11
367	7	PAOFF	1615-00-987-3306	97499	204-001-855-1	.LEVER,REMOTE CONTROL ASSY USBL EFF UH-1B-61-719 THRU 61-736 & SUBSEQUENT	EA	1
367	8	PAFZZ	3120-00-277-8348	96906	MS27647-4	..BEARING,BALL,AIRFRA	EA	2
367	8A	PAFZZ	3120-00-528-5336	96906	MS14104-4	..BEARING,PLAINING,SELF-ALIGNING	EA	1
367	9	PAFZZ	3110-00-158-6295	21335	DW4	..BEARING,BALL,AIRFRA	EA	1
367	11	PAOZZ	5306-00-151-0332	88044	AN174H20	.BOLT,CLOSE,TOLER	EA	6
367	12	PAOOO	3040-00-964-5066	97499	205-001-011-5	.CONNECTING LINK,RIG	EA	1
367	13	PAOOO	5340-00-765-6255	97499	204-001-006-1	..CLEVIS ASSEMBLY	EA	2
367	14	PAOZZ	3120-00-678-5422	97499	22-006-15-23-16	...BUSHING,SLEEVE	EA	4
367	15	PAOOO	3040-00-964-5065	97499	205-001-011-1	.CONNECTING LINK,RIG	EA	1
367	16	PAOOO	5340-00-765-6255	97499	204-001-006-1	..CLEVIS ASSEMBLY	EA	2
367	17	PAOZZ	3120-00-678-5422	97499	22-006-15-23-16	...BUSHING,SLEEVE	EA	2
367	18	PAOZZ	5360-00-207-1665	88044	AN175-20	.BOLT,CLOSE TOLERANCE	EA	1
367	18A	PAOZZ	5310-00-167-1286	88044	AN310-5	.NUT,CASTELLATED	EA	1
367	18B	PAOZZ	5310-00-187-2399	88044	AN960PD516	.WASHER,FLAT	EA	1
367	18C	PAOZZ	5315-00-851-6000	96906	MS24665-152	.PIN,COTTER	EA	1
367	19	PAOFF	1680-00-918-6997	97499	205-001-704-1	.LEVER ASSY,ANTI-TORQUE	EA	1
367	20	PAFZZ	3110-00-158-6298	21335	DW5	..BEARING,BALL,AIRFRA	EA	1
367	21	PAFZZ	3120-00-624-5248	97499	120-013-4A	..BUSHING,SLEEVE	EA	2
367	22	PAFZZ	3120-00-690-7503	97499	120-015-5A	..BUSHING,SLEEVE	EA	1
367	22A	PAFZZ	3110-00-042-1045	96906	MS27643-4	..BEARING,BALL,AIRFRA	EA	2
367	23	PAOZZ	3120-00-964-6474	97499	205-001-800-1	.BUSHING,SLEEVE	EA	2
367	24	PAOZZ	5306-00-151-0328	88044	AN174H24	.BOLT,CLOSE TOLERANCE	EA	1
367	25	PAOZZ	5306-00-151-0329	88044	AN174H23	.BOLT,CLOSE TOLERANCE	EA	1
367	26	PAOZZ	5310-00-167-0766	88044	AN970-4	.WASHER,FLAT	EA	2
367	27	PAOOO	3040-00-055-9023	97499	205-001-715-1	.CONNECTING LINK,RIGID	EA	1
367	28	PAOZZ	3120-00-670-5321	97499	22-015-43-15-36	..BUSHING,SLEEVE	EA	2
367	29	PAOZZ	3120-00-662-4734	97499	22-006-15-15-16	..BUSHING,SLEEVE	EA	2
367	30	PAOZZ	3110-00-042-4806	96906	MS27645-4	..BEARING,BALL,AIRFRA	EA	1
367	31	PAOFF	1615-00-941-8734	97499	205-001-728-1	.BELLCRANK ASSEMBLY	EA	1
367	31A	PAFZZ	3110-00-042-1045	96906	MS27643-4	..BEARING,BALL AIRFR	EA	1
367	34	PAFZZ	3120-00-903-1016	76005	J11672-3	..BEARING ASSEMBLY	EA	1
367	35	PAFZZ	3110-00-158-6295	21335	DW4	..BEARING,BALL,AIRFRA	EA	1
367	36	PAFZZ	3120-00-624-5247	97499	23S6-4KA	..BUSHING,SLEEVE	EA	1
367	37	PAOZZ	5306-00-151-1422	88044	AN4-12A	.BOLT,MACHINE	EA	4

1479/(1480 BLANK)

SECTION II

TM55-1520-210-23P-2 C 5

(1) ILLUSTRATION (A) FIG. NO.	(2) (B) ITEM NO.	(3) SMR CODE	(4) FSCM	(5) PART NUMBER	(6) DESCRIPTION USABLE ON CODE	(7) UHQ	(8) QTY INC IN UNIT
367	38	PAOZZ	96906	MS21042L4	NUT, SELF-LOCKING, EX WASHER, HEXAGON. UHE, UHH, UHV, UHX	EA	4
367	39	PB000	97499	205-001-714-1	.SUPPORT ASSY. UHE, UHH, UHV, UHX	EA	1
367	41	PAOZZ	97499	22-006-15-24-16	.BUSHING, SLEEVE. UHE, UHH, UHV, UHX	EA	2
367	42	PAOZZ	88044	AN960-416	.WASHER, FLAT UHE, UHH, UHV, UHX	EA	2
367	43	PAOZZ	97499	205-001-012-19	.CONNECTING LINK, RIG U/O PN 205-001-003-3, -5, -7, & -9 UHE, UHH, UHV, UHX	EA	1
367	44	PAOZZ	88044	AN316-7R	.NUT, PLAIN, HEXAGO UHE, UHH, UHV, UHX	EA	1
367	45	PAOZZ	97499	204-001-007-1	..CLEVIS END UHE, UHH, UHV, UHX	EA	1
367	46	XAOOZ	97499	205-001-012-21	..TUBE ASSEMBLY. UHE, UHH, UHV, UHX	EA	1
367	47	PAOOO	97499	204-001-006-1	...CLEVIS ASSEMBLY UHE, UHH, UHV, UHX	EA	1
367	48	PAOZZ	97499	22-006-15-23-16	...BUSHING, SLEEVE. UHE, UHH, UHV, UHX	EA	2
367	52	A000Z	97499	205-001-700-5	CYLINDER AND SUPPOR ASSY, ANTI-TORQUE SEE FIG.368 FOR BREAKDOWN UHE, UHH, UHV, UHX	EA	1

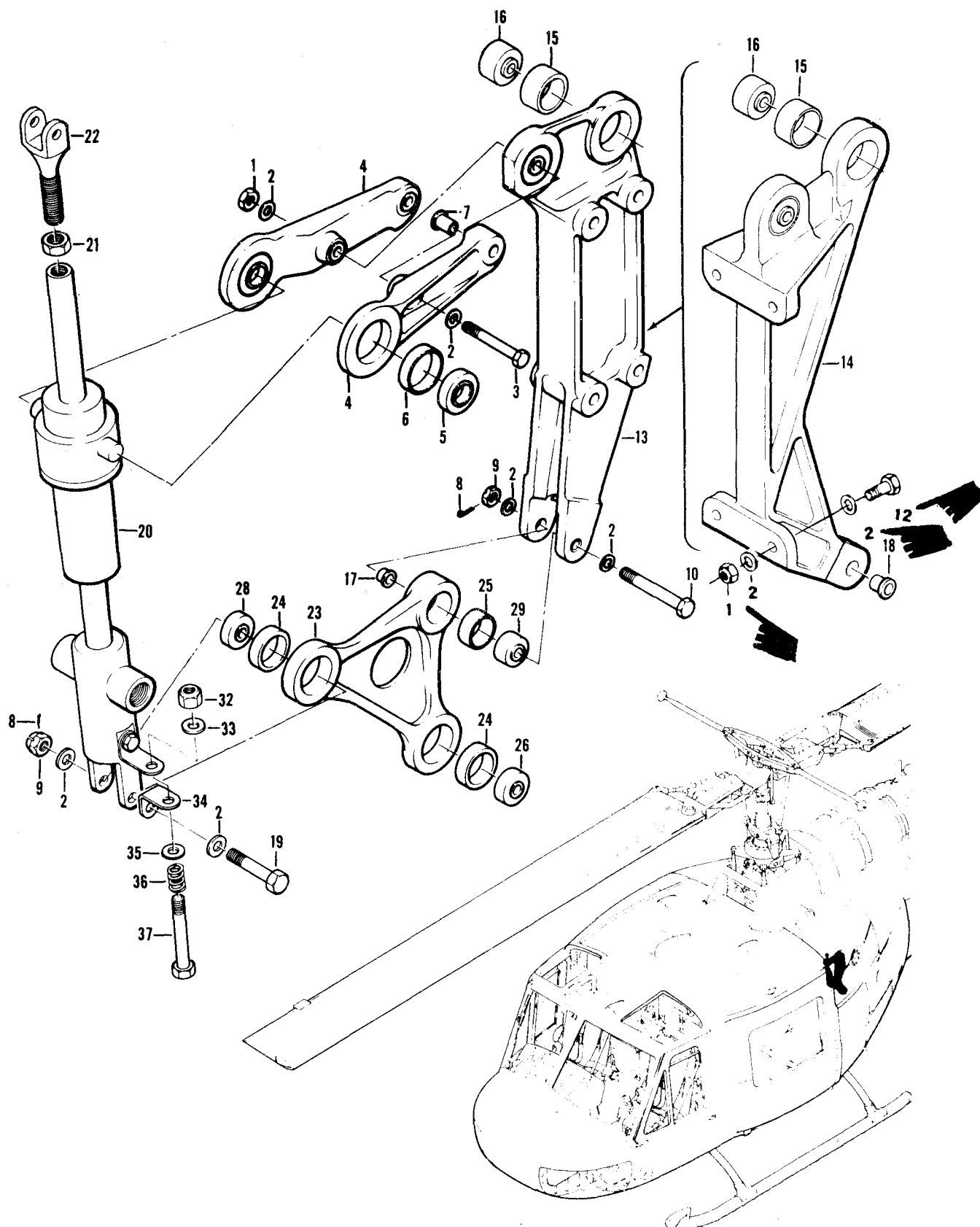

Figure 368. Cylinder and Support Assembly, Anti-torque

SECTION II (1) ILLUSTRATION		(2)	(3)	TMS5-1520-210-23P-2		C16 (6) DESCRIPTION	SECTION II (7)		(8) QTY INC IN UNIT
(a) FIG NO	(b) ITEM NO	SMR CODE	NATIONAL STOCK NUMBER	FSCM	PART NUMBER		USABLE ON CODE	U/M	
368		A0000		97499	204-001-726-11	CYLINDER AND SUPPOR ASSY,ANTI-TORQUE SEE FIG.366 FOR NHA	UHM	EA	1
368		A000Z	1560-00-403-0588	97499	205-001-700-5	CYLINDER AND SUPPOR ASSY,ANTI-TORQUE SEE FIG.367 FOR NHA	UHE,UHH,UHV,UHX	EA	1
368	1	PAOZZ	5310-00-807-1475	96906	MS21042L4	.NUT,SELF-LOCKING,EX WASHER,HEXAGON	UHE,UHH,UHM,UHV,UHX	EA	V
368	2	PAOZZ	5310-00-187-2354	88044	AN960PD416	.WASHER,FLAT	UHE,UHH,UHM,UHV,UHX	EA	V
368	3	PAOZZ	5306-00-141-4512	88044	AN174H21A	.BOLT,CLOSE TOLERANC	UHE,UHH,UHM,UHV,UHX	EA	2
368	4	PAOFF	1560-00-625-0149	97499	204-001-799-1	.ARM ASSY,SUPPORT	UHE,UHH,UHM,UHV,UHX	EA	2
368	5	PAFZZ	3110-00-042-0440	96906	MS27641-8	..BEARING,BALL,AIRFRA	UHE,UHH,UHM,UHV,UHX	EA	1
368	6	PAFZZ	3120-00-624-5249	97499	120-012-8A	..BUSHING,SLEEVE	UHE,UHH,UHM,UHV,UHX	EA	1
368	7	PAFZZ	3120-00-670-5330	97499	22-006-15-30-16	..BUSHING,SLEEVE	UHE,UHH,UHM,UHV,UHX	EA	2
368	8	PAOZZ	5315-00-815-1405	96906	MS24665-151	.PIN,COTTER	UHE,UHH,UHM,UHV,UHX	EA	2
368	9	PAOZZ	5310-00-167-1285	88044	AN310-4	.NUT,PLAIN	UHE,UHH,UHM,UHV,UHX	EA	2
368	10	PAOZZ	5306-00-151-0332	88044	AN174H20	.BOLT,CLOSE TOLERANCE	UHE,UHH,UHM,UHV,UHX	EA	1
368	12	PAOZZ	5306-00-550-1159	88044	AN174H14A	.BOLT,CLOSE TOLERANCE	UHE,UHH,UHV	EA	4
368	13	PAOFF	1560-00-624-6825	97499	204-001-719-1	.SUPPORT ASSY U/O PN 204-001-726-11	UHM	EA	1
368	14	PAOFF	1560-00-966-7507	97499	205-001-701-1	.SUPPORT ASSY U/O PN 205-001-700-5	UHE,UHH,UHV,UHX	EA	1
368	15	PAFZZ	3120-00-624-5248	97499	120-013-4A	..BUSHING,SLEEVE	UHE,UHH,UHM,UHV,UHX	EA	2
368	16	PAFZZ	3110-00-042-1045	96906	MS27643-4	..BEARING,BALL,AIRFRA	UHE,UHH,UHM,UHV,UHX	EA	2
368	17	PAFZZ	3120-00-629-9630	97499	20-006-15-15-16	..BUSHING,SLEEVE U/O PN 204-001-719-1	UHM	EA	2
368	18	PAFZZ	3120-00-662-4357	97499	22-006-15-19-16	..BUSHING,SLEEVE U/O PN 205-001-701-1	UHE,UHH,UHV,UHX	EA	2
368	19	PAOZZ	5306-00-174-4115	88044	AN174H15	.BOLT,CLOSE TOLER	UHE,UHH,UHM,UHV,UHX	EA	1
368	20	PAOFF	1650-00-907-6197	97499	204-076-053-5	.SERVOCYLINDER,HYDRAULIC U/O PN 204-001-726-11	UHM	EA	1
368	20	PAOFF	1650-00-912-4122	92003	SGT220-7	.SERVOCYLINDER,HYDRAULIC SEE FIG.208 FOR BREAKDOWN	UHM	EA	1
368	20	PAOFF	1650-00-912-4122	53583	1660-17	.SERVOCYLINDER,HYDRAULIC SEE FIG.208A FOR BREAKDOWN	UHM	EA	1
368	20	PAOFF	1650-00-014-2038	97499	204-076-053-11	.SERVOCYLINDER,HYDRAULIC U/O PN 205-001-700-5	UHE,UHH,UHV,UHX	EA	1
368	20	PAOFF	1650-00-014-2038	92003	SGT220-11	.SERVOCYLINDER,HYDRAULIC SEE FIG.208 FOR BREAKDOWN	UHE,UHH,UHV,UHX	EA	1
368	20	PAOFF	1650-00-014-2038	00286	1660-23	.SERVOCYLINDER,HYDRAULIC SEE FIG.208A FOR BREAKDOWN	UHE,UHH,UHV,UHX	EA	1
368	21	PAOZZ	5310-00-167-1302	88044	AN316-7R	.NUT,PLAIN,HEXAGON	UHE,UHH,UHM,UHV,UHX	EA	1
368	22	PAOZZ	5340-00-721-4957	97499	204-001-803-1	.CLEVIS,ROD END	UHE,UHH,UHM,UHV,UHX	EA	1
368	23	PAOFF	1560-00-991-0318	97499	204-001-832-1	.BELLCRANK	UHE,UHH,UHM,UHV,UHX	EA	1
368	24	PAFZZ	3120-00-624-5248	97499	120-013-4A	..BUSHING,SLEEVE	UHE,UHH,UHM,UHV,UHX	EA	2
368	25	PAFZZ	3120-00-624-5247	97499	120-015-4KA	..BUSHING,SLEEVE	UHE,UHH,UHM,UHV,UHX	EA	1
368	26	PAFZZ	3110-00-042-1045	96906	MS27643-4	..BEARING,BALL,AIRFRA	UHE,UHH,UHM,UHV,UHX	EA	1
368	28	PAFZZ	3110-00-271-0011	21335	DSRP4	..BEARING,ROLLER AIRF	UHE,UHH,UHM,UHV,UHX	EA	1
368	29	PAFZZ	3110-00-158-6295	21335	DW4	..BEARING,BALL,AIRFRA	UHE,UHH,UHM,UHV,UHX	EA	1
368	32	PAOZZ	5310-00-807-1474	96906	MS21042L3	.NUT,SELF-LOCKING,EX WASHER,HEXAGON U/O PN 205-001-700-5	UHE,UHH,UHV,UHX	EA	1
368	33	PAOZZ	5310-00-183-4406	88044	AN960PD10	.WASHER,FLAT U/O PN 205-001-700-5	UHE,UHH,UHV,UHX	EA	1
368	34	PAOZZ	5340-00-012-4598	97499	205-076-118-1	.BRACKET,ANGLE U/O PN 205-001-700-5	UHE,UHH,UHV,UHX	EA	1
368	35	PAOZZ	5310-00-072-4873	97499	140-001-5	.WASHER,FLAT U/O PN 205-001-700-5	UHE,UHH,UHV,UHX	EA	V

1483/(1484 BLANK)

SECTION II

TM55-1520-210-23P-2

C

5

(1) ILLUSTRATION (A) FIG. NO.	(2) ITEM NO.	SMR CODE	(3) NATIONAL STOCK NUMBER	(4) FSCM	(5) PART NUMBER	(6) DESCRIPTION	(7) UM	(8) QTY INC IN UNIT
368	36	PAOZZ	5360-00-780-9324	97499	205-076-119-1	SPRING.HELICAL, COMP U/O PN 205-001-700-5. UHE,UHH,UHV,UHX	EA	1
368	37	PAOZZ	5306-00-282-5821	88044	AN3H26A	BOLT,MACHINE U/O PN 205-001-700-5.. UHE,UHH,UHV,UHX	EA	1

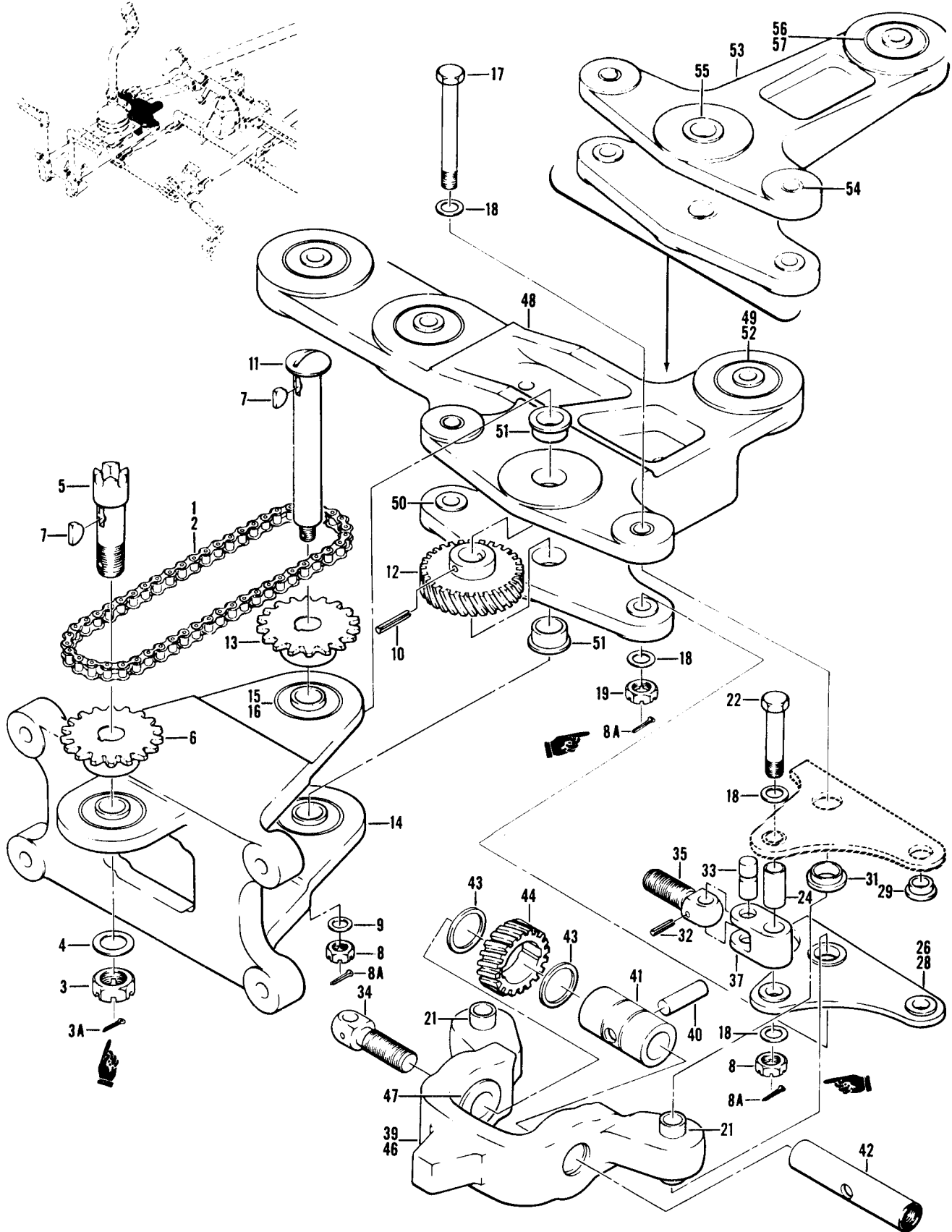

Figure 369. Adjuster Assembly

SECTION II

TM55-1520-210-23P-2 C 5

(1) ILLUSTRATION		(2)	(3)	(4)	(5)	(6)	(7)	(8)
(A) FIG. NO.	(B) ITEM NO.	SMR CODE	NATIONAL STOCK NUMBER	FSCM	PART NUMBER	DESCRIPTION GROUP 11 FLIGHT CONTROL SYSTEMS USABLE ON CODE	QTY INC IN UNIT	
369		PAOFF	1560-00-053-3949	97499	204-001-762-13	ADJUSTER ASSY, PILOT SEE FIG. 364 FOR NHA UHB,UHC,UHE,UHH,UHM,UHV,UHX	EA	1
369		PBOFF	1615-00-053-3954	97499	204-001-762-15	ADJUSTER ASSY, CO-PILOT SEE FIG. 364 FOR NHA UHB,UHC,UHE,UHH,UHM,UHV,UHX	EA	1
369	1	PAFFF	3020-00-671-5872	97499	204-001-736-1	.CHAIN, ROLLER UHB, UHC, UHE, UHH, UHM, UHV, UHX	EA	1
369	2	PAFZZ	3020-00-231-8695	72625	C4189	.. LINK, ROLLER CHAIN UHB,UHC,UHE,UHH,UHM,UHV,UHX	EA	1
369	3	PAFZZ	5310-00-582-6058	81352	AN310-6	.NUT, PLAIN. UHB, UNC, UHE, UHH, UHM, UHV, UHX	EA	1
369	3A	PAFZZ	5315-00-234-1863	96906	MS24665-300	.PIN, COTTER UNB, UHC, UHE, UHH, UHM, UHV, UHX	EA	1
369	4	PAFZZ	5310-00-187-2400	88044	AN960PD616	.WASHER, FLAT UHB, UHC, UHE, UHH, UHM, UHV, UHX	EA	1
369	6	PAFZZ	1615-00-633-0831	97499	204-001-717-1	.BOLT-ANTITORQUE CON UHB,UHC,UHE,UHH,UHM,UHV,UHX	EA	1
369	6	PAFZZ	3020-00-652-3275	97499	204-001-712-1	.SPROCKET WHEEL UHB,UHC,UHE,UHH,UHM,UHV,UHX	EA	1
369	7	PAOZZ	5315-00-045-2561	96906	MS35756-32	.KEY, WOODRUFF UHB, UHC, UHE, UHH, UHM, UHV, UHX	EA	2
369	8	PAOZZ	5310-00-176-8108	88044	AN320-4	.NUT, PLAIN, SLOTTED, H UHB,UHC,UHE,UHH,UHM,UHV,UHX	EA	3
369	8A	PAOZZ	5315-00-815-1405	96906	MS24665-151	.PIN, COTTER UHB, UHC, UHE, UHH, UHM, UHV, UHX	EA	5
369	9	PAFZZ	5310-00-141-1795	88044	AN960-416	.WASHER, FLAT UHB, UHC, UHE, UHH, UHM, UHV, UHX	EA	
369	10	PAFZZ	5315-00-823-8745	96906	MS16562-215	.PIN, SPRING UHB, UHC, UHE, UHH, UHM, UHV, UHX	EA	
369	11	PAFZZ	5305-00-633-0830	97499	204-001-808-3	.SCREW, SHOULDER UHB, UHC, UHE, UHH, UHM, UHV, UHX	EA	
369	12	PAFZZ	3020-00-605-9083	97499	204-001-771-1	.GEAR ASSY UHB, UHC, UHE, UHH, UHM, UHV, UHX	EA	1
369	13	PAFZZ	3020-00-652-3275	97499	204-001-712-1	.SPROCKET WHEEL UHB, UHC, UHE, UHH, UHM, UHV, UHX	EA	1
369	14	PAFFF	1560-00-624-6738	97499	204-001-701-1	.SUPPORT ASSY UHB, UHC, UHE, UHH, UHM, UHV, UHX	EA	1
369	15	PAFZZ	3110-00-034-5257	96906	MS27641-6	.. BEARING,BALL, AIRFRA UHB, UHC, UHE, UHH, UHM, UHV, UHX	EA	3
369	16	PAFZZ	3120-00-625-0125	80070	23S3-6A	.BUSHING, SLEEVE. UHB, UHC, UHE, UHH, UHM, UHV, UHX	EA	3
369	17	PAFZZ	5306-00-151-0330	88044	AN174H22	.BOLT, CLOSE, TOLER UHB, UHC, UHE, UHH, UHM, UHV, UHX	EA	2
369	18	PAFZZ	5310-00-187-2354	88044	AN960PD416	.WASHER, FLAT UHB, UHC, UHE, UHH, UHM, UHV, UHX	EA	8
369	19	PAFZZ	5310-00-167-1285	88044	AN310-4	.NUT, PLAIN, CASTELLAT HEXAGON.. .. UHB,UHC,UHE,UHH,UHM,UHV,UHX	EA	2
369	21	PAFZZ	5365-00-953-8977	97499	204-001-857-1	SPACER, SLEEVE UHB,UNC, UHE, UHH, UHM, UHV, UHX	EA	2
369	22	PAFZZ	5306-00-207-2347	80205	NAS464-P4-18	.BOLT,SHEAR UHB,UHC,UHE,UHH,UHM,UHV,UHX	EA	2
369	24	PAFZZ	5365-00-052-8585	97499	204-001-857-3	.SPACER, SLEEVE UHB, UHC, UHE, UHH, UHM, UHV, UHX	EA	2
369	26	PAFFF	1560-00-869-0708	97499	204-001-710-5	.PLATE ASSY, PEDAL ADJUSTMENT UHB,UHC,UHE,UHH,UHM,UHV,UHX	EA	2
369	28	PAFFF	1560-00-869-0707	97499	204-001-710-6	.PLATE ASSY, PEDAL ADJUSTMENT. UHB,UHC, UHE, UHH,UHM,UHV,UHX	EA	2
369	29	PAFZZ	3120-00-678-5417	97499	204-001-729-1	.. BUSHING, SLEEVE. UHB,UHC,UHE, UHH,UHM,UHV, UHX	EA	2
369	31	PAFZZ	3120-00-952-9767	97499	20-008-23-7-20	.BUSNING, SLEEVE. UHB, UHC, UHE, UHH, UHM, UHV, UHX	EA	1
369	32	PAFZZ	5315-00-614-3586	96906	MS16562-212	.PIN, SPRING UHB, UHC, UHE, UHH, UHM, UHV, UHX	EA	2
369	33	PAFZZ	5315-00-077-2130	97499	204-001-766-1	.PIN, GROOVED, HEADLES UHB, UHC, UHE, UHH, UHM, UHV, UHX	EA	2
369	34	PAFZZ	5306-00-604-3169	97499	204-001-768-1	.BOLT, EYE UHB, UHC, UHE, UHH, UHM, UHV, UHX	EA	1
369	36	PAFZZ	5306-00-604-3170	97499	204-001-768-2	.BOLT , EYE UHB, UHC, UHE, UHH, UHM, UHV, UHX	EA	1
369	37	PAFZZ	3040-00-055-9022	97499	204-001-769-5	.CONNECTING LINK, RIGUHB, UHC, UHE, UHH, UHM,UHV,UHX	EA	2
369	39	AFFFF	1680-00-239-3677	97499	204-001-762-17	.NUT AND SUPPORT ASY UHB, UHC, UHE, UHH,UHM,UHV,UHX	EA	1
369	40	PAFZZ	5315-00-757-1282	97499	204-001-770-1	.. PIN, STRAIGHT, HEADLE UHB, UHC, UHE, UHH, UHM, UHV, UHX	EA	1
369	41	PAFZZ	1560-00-633-0851	97499	204-001-765-1	.. SHAFT, PEDAL ADJUSTI UHB, UHC, UHE, UHH, UHM, UHV, UHX	EA	1
369	42	PAFZZ	1560-00-633-0798	97499	204-001-764-1	.NUT,PEDAL ADJUSTING UHB, UHC,UHE,UHH, UHM, UHV, UHX	EA	1
369	43	PAFZZ	5365-00-619-0821	80756	RS68	.RING, RETAINING UHB,UHC,UHE,UHH, UHM,UHV, UHX	EA	2
369	44	PAFZZ	3020-00-555-7693	97499	204-001-774-1	.. GEAR, HELICAL UHB, UHC, UHE, UHH,UHM,UHV,UHX	EA	1

SECTION II

TM55-1520-210-23P-2 C 5

(1) ILLUSTRATION (A) FIG. NO.		(2) SMR CODE	(3) NATIONAL STOCK NUMBER	(4) FSCM	(5) PART NUMBER	(6) DESCRIPTION USABLE ON CODE	(7) QTY INC IN UNIT	(8) QTY INC IN UNIT
369	46	PBFFF	1560-00-990-3750	97499	204-001-810-9	.SUPPORT ASSY UHB, UHC, UHE, UHH, UHM, UHV, UHX	EA	1
369	47	PAFZZ	3120-00-670-5320	97499	22-012B31-26-28	..BUSHING, SLEEVE. UHB, UHC, UHE, UHH, UHM, UHV, UHX	EA	2
369	48	PAOFF	1560-00-633-0813	97499	204-001-809-1	BELL CRANK ASSY U/O PN 204-001-762-13 UHB, UHC, UHE, UHH, UHM, UHV, UHX	EA	1
369	49	PAFZZ	3110-00-042-1045	96906	MS27643-4	.BEARING BALL. AIRFRA. UHB, UHC, UHE, UHH, UHM, UHV, UHX	EA	3
369	50	PAFZZ	3120-00-625-0055	97499	22-006-15-22-16	..BUSHING, SLEEVE UHB, UHC, UHE, UHH, UHM, UHV, UHX	EA	4
369	51	PAFZZ	3120-00-670-5331	97499	22-008-23-22-20	..BUSHING, SLEEVE UHB, UHC, UHE, UHH, UHM, UHV, UHX	EA	2
369	52	PAFZZ	3120-00-624-5248	97499	120-013-4A	..BUSHING, SLEEVE UHB, UHC, UHE, UHH, UHM, UHV, UHX	EA	3
369	53	PAOFF	1560-00-625-0153	97499	204-001-760-1	BELL CRANK ASSY U/O PN 204-001-762-15 UHB, UHC, UHE, UHH, UHM, UHV, UHX	EA	1
369	54	PAFZZ	3120-00-625-0055	97499	22-006-15-22-16	..BUSHING, SLEEVE UHB, UHC, UHE, UHH, UHM, UHV, UHX	EA	4
369	55	PAFZZ	3120-00-670-5331	97499	22-008-23-22-20	..BUSHING, SLEEVE UHB, UHC, UHE, UHH, UHM, UHV, UHX	EA	2
369	56	PAFZZ	3120-00-624-5248	97499	120-013-4A	..BUSHING, SLEEVE. UHB, UHC, UHE, UHH, UHM, UHV, UHX	EA	1
369	57	PAFZZ	3110-00-042-1045	96906	MS27643-4	.BEARING BALL AIRFRA UHB, UHC, UHE, UHH, UHM, UHV, UHX	EA	1

Fig 370 NOT USED

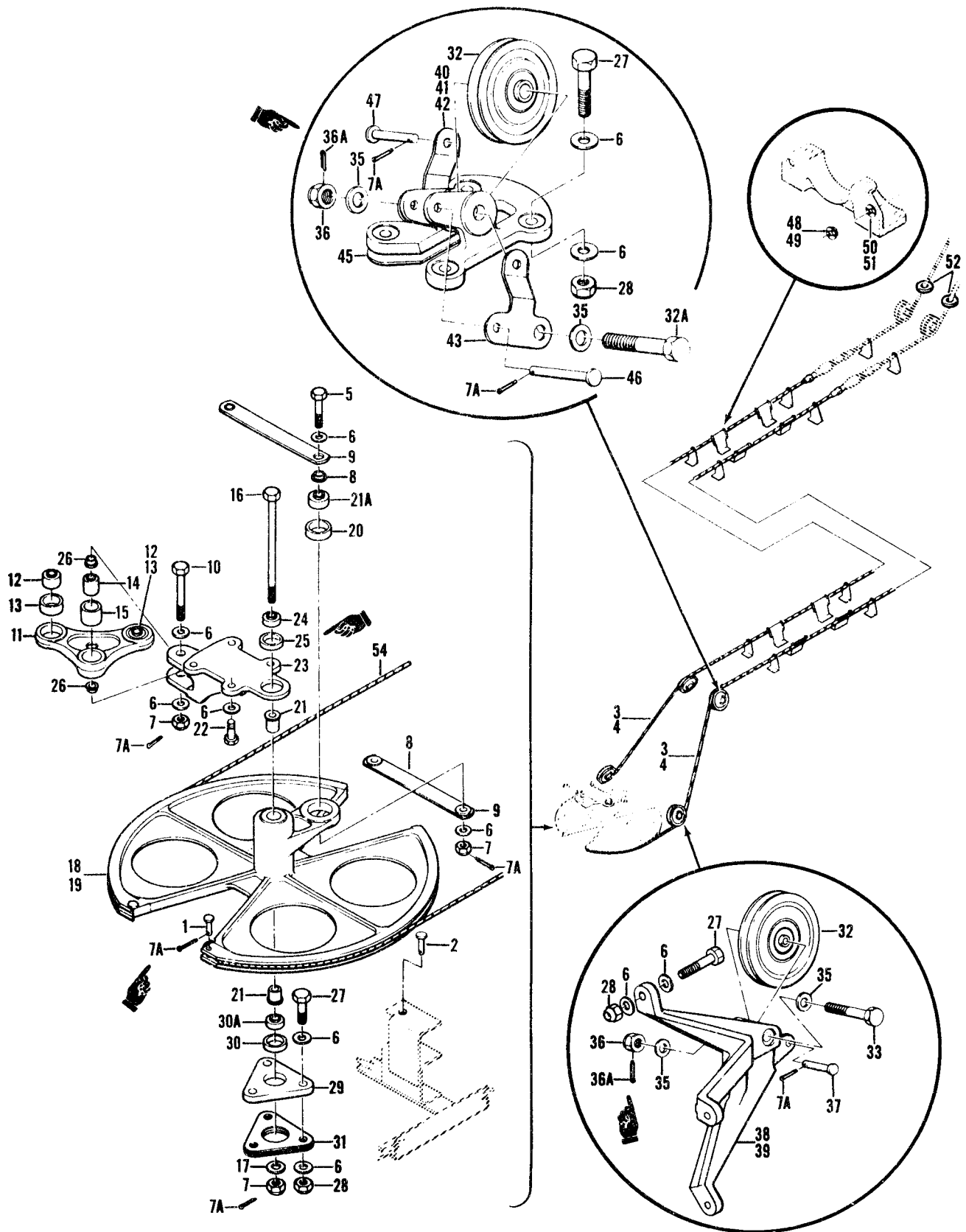

Figure 371. Cable Installation, Tail Rotor Control Aft

SECTION II

TM55-1520-210-23P-2

C 5

(1) ILLUSTRATION (A) FIG NO.	(2) SMR ITEM CODE	(3) NATIONAL STOCK NUMBER	(4) FSCM	(5) PART NUMBER	(6) DESCRIPTION GROUP 11 FLIGHT CONTROL SYSTEMS USABLE ON CODE	(7) UM	(8) QTY INC IN UNIT
371	XCFZZ		97499	204-001-049-1	CABLE INSTL. TAIL ROTOR CONTROL AFT USBL EFF 59-1607 THRU 61-753 SEE FIG. 8 FOR NHA UHB	EA	1
371	XCFZZ		97499	204-001-049-3	CABLE INSTL. TAIL ROTOR CONTROL AFT USSL EFF 61-754 THRU 61-803 SEE FIG. 8 FOR NHA UHB	EA	1
371	XCFZZ		97499	204-001-049-9	CABLE INSTL. TAIL ROTOR CONTROL AFT USBL EFF 62-1872 THRU 62-1996 SEE FIG. 8 FOR NHA UHB	EA	1
371	XCFZZ		97499	204-001-049-17	CABLE INSTL. TAIL ROTOR CONTROL AFT USBL EFF 62-1997 & SUBSEQUENT SEE FIG. 8 FOR NHA UHB, UHC, UHM	EA	1
371	1 PBOZZ	5315-00-811-1266	96905	MS20392-IC19	.PIN, STRAIGHT, HEA UHB, UHC, UHM	EA	2
371	2 PAOZZ	5315-00-597-1642	80205	NAS427K17	.PIN, SPRING UHB, UHC, UHM	EA	2
371	3 PAOZZ	4010-00-771-2512	97499	204-001-792-9	.WIRE ROPE ASSEMBLY. UHB, UHC, UHM	EA	2
371	4 XAOZZ		97499	204-001-794-1	.. WASHER, BALL SEAT UHB, UHC, UHM	EA	2
371	5 PAOZZ	5306-00-174-4115	88044	AN174H15	.BOLT, CLOSE TOLER UHB, UHC, UHM	EA	2
371	6 PAOZZ	5310-00-187-2354	88044	AN960PD416	.WASHER, FLAT, UHB, UHC, UHM	EA	44
371	7 PAOZZ	5310-00-167-1285	88044	AN310-4	.NUT, PLAIN UHB, UHC, UHM	EA	4
371	7A PAOZZ	5315-00-815-1405	96906	MS24665-151	.PIN, COTTER UHB, UHC, UHM	EA	12
371	8 PAOZZ	3040-00-625-0156	97499	204-001-784-1	.CONNECTING LINK. RIG UHB, UHC, UHM	EA	2
371	9 PAOZZ	3120-00-662-4734	97499	22-006-15-15-16	.. BUSHING, SLEEVE UHB, UHC, UHM	EA	2
371	10 PAOZZ	5306-00-151-0332	88044	AN174H20	.BOLT, CLOSE, TOLER UHB, UHC, UHM	EA	1
371	11 PAOFF	1560-00-633-0818	97499	204-001-800-1	.BELL CRANK ASSY UHB, UHC, UHM	EA	1
371	12 PAFZZ	3110-00-042-1045	96906	MS27643-4	.. BEARING, BALL, AIRFRA UHB, UHC, UHM	EA	2
371	13 PAFZZ	3120-00-624-5248	97499	120-013-4A	.. BUSHING, SLEEVE UHB, UHC, UHM	EA	2
371	14 PAFZZ	3110-00-158-6295	21335	DW4	.. BEARING, BALL, AIRFRA UHB, UHC, UHM	EA	1
371	15 PAFZZ	3120-00-624-5247	97499	23S6-4KA	.. BUSHING, SLEEVE UHB, UHC, UHM	EA	1
371	16 PAOZZ	5306-00-151-1059	88044	AN174H57	.BOLT, CLOSE TOLER UHB, UHC, UHM	EA	1
371	17 PAOZZ	5310-00-141-1795	88044	AN960-416	.WASHER, FLAT UHB, UHC, UHM	EA	1
371	18 PAOFF	1560-00-075-9327	97499	204-001-779-5	.QUADRANT, CONTROL ASSY UHB, UHC, UHM	EA	1
371	19 PAFZZ	1560-00-065-5531	97499	205-001-719-1	.. ADAPTER, QUADRANT UHB, UHC, UHM	EA	1
371	20 PAFZZ	3120-00-624-5248	97499	120-013-4A	.. BUSHING, SLEEVE UHB, UHC, UHM	EA	1
371	21 PAFZZ	3120-00-625-0045	97499	22-009-15-37-22	.. BUSHING, SLEEVE UHB, UHC, UHM	EA	2
371	21A PAFZZ	3110-00-042-1045	96906	MS27643-4	.. BEARING, BALL, AIRFRA UHB, UHC, UHM	EA	1
371	22 PAOZZ	5306-00-182-2017	88044	AN4H6A	.BOLT, MACHINE UHB, UHC, UHM	EA	4
371	23 PAOZZ	1560-00-896-6265	97499	204-001-795-5	.SUPPORT ASSY, QUADRANT UHB, UHC, UHM	EA	1
371	24 PAOZZ	3110-00-030-3381	96906	MS27641-4	.. BEARING, BALL, AIRFRA UHB, UHC, UHM	EA	1
371	25 PAOZZ	3120-00-835-5712	97499	120-012-4A	.. BUSHING, SLEEVE UHB, UHC, UHM	EA	1
371	26 PAOZZ	3120-00-662-4357	97499	22-006-15-19-16	.. BUSHING, SLEEVE UHB, UHC, UHM	EA	2
371	27 PAOZZ	5306-00-292-8252	88044	AN4H7A	.BOLT, MACHINE UHB, UHC, UHM	EA	17
371	28 PAOZZ	5310-00-857-5557	95906	MS21045L4	.NUT, SELF-LOCKING, HE UHB, UHC, UHM	EA	17
371	29 PAOZZ	1560-00-653-4339	97499	204-001-793-5	.SUPPORT ASSEMBLY QUADRANT UHB, UHC, UHM	EA	1
371	30 PAOZZ	3120-00-835-5712	97499	120-012-4A	.. BUSHING, SLEEVE UHB, UHC, UHM	EA	1
371	30A PAOZZ	3110-00-030-3381	97499	MS27641-4	.. BEARING BALL, AIRFRA UHB, UHC, UHM	EA	1
371	31 PAOZZ	5365-00-670-7867	97499	204-001-785-1	.SHIM UHB, UHC, UHM	EA	1
371	32 PAOZZ	3020-00-277-1123	96906	MS20220-2	.PULLEY, GROOVE UHB, UHC, UHM	EA	4
371	32A PAOZZ	5306-00-182-1395	88044	AN175-17	.BOLT, MACHINE UHB, UHC, UHM	EA	2

SECTION II			TMS5-1520-210-23P-2		C16		SECTION II	
(1)	(2)	(3)	(4)	(5)	(6)		(7)	(8)
ILLUSTRATION					DESCRIPTION			QTY
(a)	(b)	NATIONAL						INC
FIG	ITEM	STOCK	FSCM	PART		USABLE ON CODE	U/M	IN
NO	NO	NUMBER		NUMBER				UNIT
371	33	PAOZZ 5306-00-275-9530	88044	AN175-15	.BOLT,CLOSE TOLERANCE	UHB,UHC,UHM	EA	2
371	35	PAOZZ 5310-00-187-2399	88044	AN960PD516	.WASHER,FLAT	UHB,UHC,UHM	EA	8
371	36	PAOZZ 5310-00-167-1286	88044	AN310-5	.NUT,PLAIN	UHB,UHC,UHM	EA	4
371	36A	PAOZZ 5315-00-234-1854	96906	MS24665-153	.PIN,COTTER	UHB,UHC,UHM	EA	4
371	37	PBOZZ 5315-00-811-1245	96906	MS20392-2C35	.PIN,STRAIGHT,HEADED	UHB,UHC,UHM	EA	2
371	38	PAOZZ 1560-00-733-8307	97499	204-001-824-1	.BRACKET,PULLEY,LH	UHB,UHC,UHM	EA	1
371	39	PAOZZ 1560-00-731-7983	97499	204-001-824-2	.BRACKET,PULLEY,RH	UHB,UHC,UHM	EA	1
371	40	PAOZZ 1560-00-778-7761	97499	204-001-826-1	.BRACKET,PULLEY,LH	UHB,UHC,UHM	EA	1
371	41	PAOZZ 1560-00-778-7758	97499	204-001-826-2	.BRACKET,PULLEYRH	UHB,UHC,UHM	EA	1
371	42	MFOZZ 1560-00-735-6553	97499	204-001-827-1	.BRACKET,CABLE GUARD U/O PN 204-001-049-1	UHB,UHC,UHM	EA	2
371	43	MFOZZ 1560-00-735-6551	97499	204-001-827-2	.BRACKET,CABLE GUARD U/O PN 204-001-049-1	UHB,UHC,UHM	EA	2
371	45	PAOZZ 5365-00-678-5402	97499	204-001-787-3	.SPACER,PLATE	UHB,UHC,UHM	EA	2
371	46	PBOZZ 5315-00-080-0486	96906	MS20392-2C47	.PIN,STRAIGHT,HEADED	UHB,UHC,UHM	EA	2
371	47	PAOZZ 5315-00-811-1242	96906	MS20392-2C29	.PIN,STRAIGHT,HEADED	UHB,UHC,UHM	EA	2
371	48	PAOZZ 5325-00-574-9369	97820	S11154-3BTS	.GROMMET,NONMETALLIC -ALTERNATE-	UHB,UHC,UHM	EA	10
371	49	PAOZZ 3120-00-966-6535	97499	50-004-1B	.GROMMET,FAIRLEAD	UHB,UHC,UHM	EA	10
371	50	PAOZZ 5325-00-678-7112	97820	S11154-3DTS	.GROMMET,NONMETALLIC -ALTERNATE-	UHB,UHC,UHM	EA	4
371	51	PAOZZ 5325-00-966-6536	97499	50-004-1D	.GROMMET,FAIRLEAD	UHB,UHC,UHM	EA	4
371	52	PAOZZ 5325-00-818-1563	97820	S11154-8ATS	.GROMMET,NONMETALLIC	UHB,UHC,UHM	EA	2

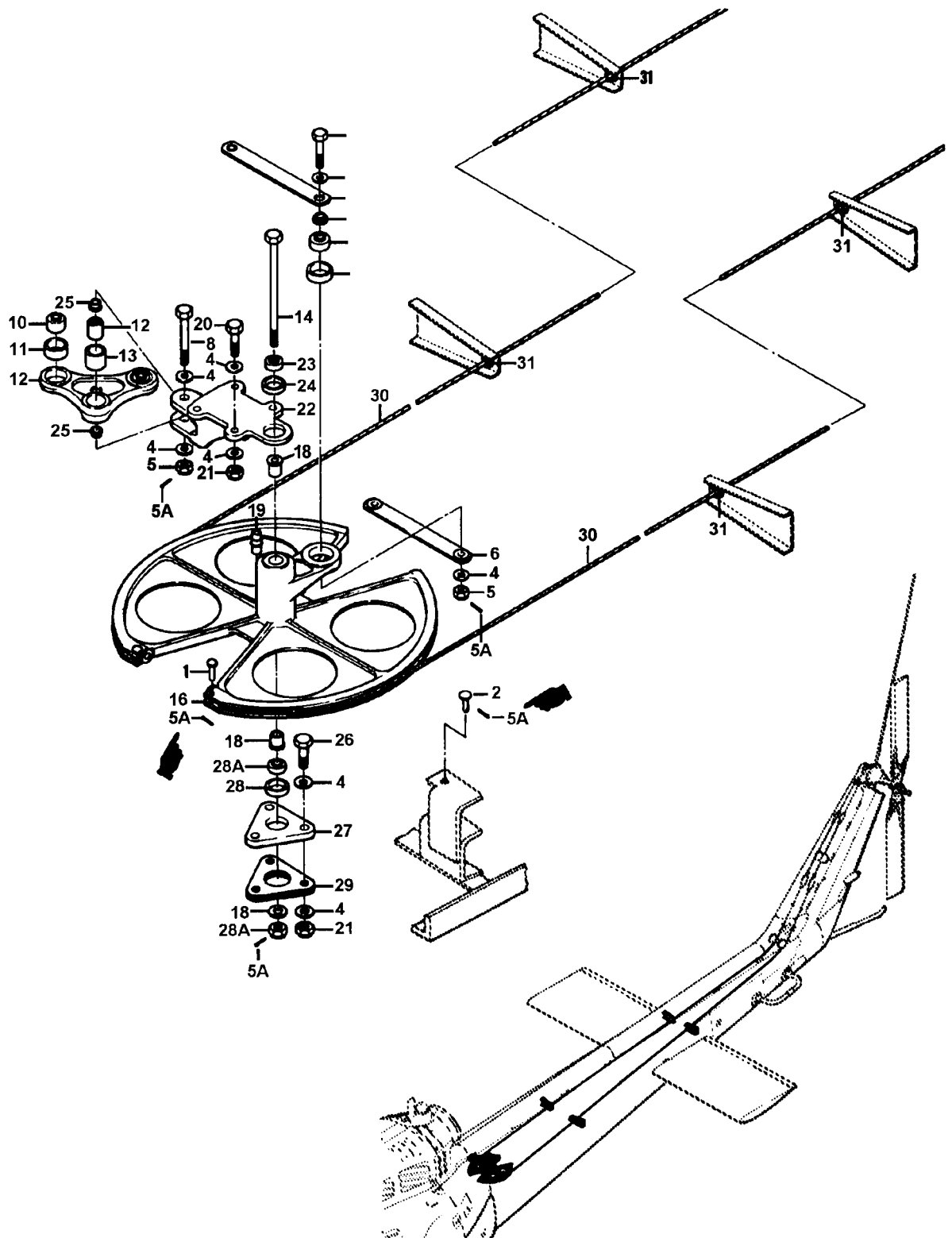

Figure 372. Cable Installation, Tail Rotor Control

SECTION II

TM55-1520-210-23P-2 C5

(1) ILLUSTRATION (5) FIG. NO.		(2) SMR CODE	(3) NATIONAL STOCK NUMBER	(4) FSCM	(5) PART NUMBER	(6) DESCRIPTION GROUP 11 FLIGHT CONTROL SYSTEMS USABLE ON CODE	(7) QTY INC IN UNIT	(8) QTY INC IN UNIT
372		XCFZZ		97499	205-001-005-3	CABLE INSTL TAIL ROTOR CONTROL USBL EFF 62-12351 THRU 63-12372 SEE FIG.8 FOR NHAUHE,UHH,UHV,UHX	EA	1
372		XCFZZ		97499	205-001-005-5	CABLE INSTL TAIL ROTOR CONTROL USBL EFF 63-8739 THRU 64-13901 SEE FIG.8 FOR NHAUHE,UHH,UHV,UHX	EA	1
372		XCFZZ		97499	205-001-005-7	CABLE INSTL TAIL ROTOR CONTROL USBL EFF 65-9565 & SUBSEQUENT SEE FIG.8 FOR NHA.UHE,UHH,UHV,UHX	EA	1
372	1	PBOZZ	5315-00-811-1266	96906	MS20392-1C19	.PIN,STRAIGHT,HEAUHE,UHH,UHV,UHX	EA	2
372	2	PBOZZ	5315-00-811-1245	96906	MS20392-2C35	.PIN,STRAIGHT,HEADEDUHE,UHH,UHV,UHX	EA	2
372	3	PAOZZ	5306-00-180-1739	88044	AN174-15	.BOLT,CLOSE TOLERUHE,UHH,UHV,UHX	EA	2
372	4	PAOZZ	5310-00-844-5081	80205	NAS1197-416	.WASHER,FLATUHE,UHH,UHV,UHX	EA	20
372	5	PAOZZ	5310-00-167-1285	88044	AN310-4	.NUT,PLAINUHE,UHH,UHV,UHX	EA	4
372	5A	PAOZZ	5315-00-815-1405	96906	MS24665-151	.PIN,COTTERUHE,UHH,UHV,UHX	EA	8
372	6	PAOOO	3040-00-625-0156	97499	204-001-784-1	.CONNECTING LINK,RIGUHE,UHH,UHV,UHX	EA	2
372	7	PAOZZ	3120-00-662-4734	97499	22-006-15-15-16	.BUSHING,SLEEVEUHE,UHH,UHV,UHX	EA	2
372	8	PAOZZ	5306-00-283-0169	88044	AN174-20	.BOLT,CLOSE,TOLERUHE,UHH,UHV,UHX	EA	1
372	9	PAOFF	1560-00-633-0818	97499	204-001-800-1	.BELL CRANK ASSYUHE,UHH,UHV,UHX	EA	1
372	10	PAFZZ	3110-00-042-1045	96906	MS27643-4	.BEARING,BALL,AIRFRAUHE,UHH,UHV,UHX	EA	2
372	11	PAFZZ	3120-00-624-5248	97499	120-013-4A	.BUSHING,SLEEVEUHE,UHH,UHV,UHX	EA	2
372	12	PAFZZ	3110-00-158-6295	21335	DW4	.BEARING,BALL,AIRFRAUHE,UHH,UHV,UHX	EA	1
372	13	PAFZZ	3120-00-624-5247	97499	23S6-4KA	.BUSHING,SLEEVEUHE,UHH,UHV,UHX	EA	1
372	14	PAOZZ	5306-00-151-1059	88044	AN174H57	.BOLT,CLOSE TOLERUHE,UHH,UHV,UHX	EA	1
372	15	PAOZZ	5310-00-141-1795	88044	AN960-416	.WASHER,FLAT.UHE,UHH,UHV,UHX	EA	1
372	16	PAOFF	1560-00-075-9327	97499	204-001-779-5	.QUADRANT,CONTROL ASSY ANTI-TORQUEUHE,UHH,UHV,UHX	EA	1
372	17	PAFZZ	3120-00-624-5248	97499	120-013-4A	.BUSHING,SLEEVEUHE,UHH,UHV,UHX	EA	1
372	18	PAFZZ	3120-00-625-0045	97499	22-009-15-37-22	.BUSHING,SLEEVEUHE,UHH,UHV,UHX	EA	2
372	19	PAFZZ	1560-00-065-5531	97499	205-001-719-1	.ADAPTER,QUADRANT U/O PN 204-001-779-5.UHE,UHH,UHV,UHX	EA	1
372	19A	PAFZZ	3110-00-042-1045	96906	MS27643-4	.BEARING,BALL,AIRFRA.UHE,UHH,UHV,UHX	EA	1
372	20	PAOZZ	5306-00-182-2017	88044	AN4H6A	.BOLT,MACHINEUHE,UHH,UHV,UHX	EA	4
372	21	PAOZZ	5310-00-807-1475	96906	MS21042L4	.NUT,SELF-LOCKING,EX WASHER,HEXAGONUHE,UHH,UHV,UHX	EA	7
372	22	PAOOO	1560-00-896-6265	97499	204-001-795-5	.SUPPORT ASSY, QUADRANTUHE,UHH,UHV,UHX	EA	1
372	23	PAFZZ	3110-00-030-3381	96906	MS27641-4	.BUSHING,BALL,AIRFRAUHE,UHH,UHV,UHX	EA	1
372	24	PAFZZ	3120-00-835-5712	97499	120-012-4A	.BUSHING,SLEEVEUHE,UHH,UHV,UHX	EA	1
372	25	PAFZZ	3120-00-662-4357	97499	22-006-15-19-16	.BUSHING,SLEEVEUHE,UHH,UHV,UHX	EA	2
372	26	PAOZZ	5306-00-292-8252	88044	AN4H7A	.BOLT,MACHINEUHE,UHH,UHV,UHX	EA	3
372	27	PAOOO	1560-00-653-4339	97499	204-001-793-5	.SUPPORT ASSY QUADRANT.UHE,UHH,UHV,UHX	EA	1
372	28	PAOZZ	3120-00-835-5712	97499	120-012-4A	.BUSHING,SLEEVEUHE,UHH,UHV,UHX	EA	1
372	28A	PAFZZ	3110-00-030-3381	96906	MS27641-4	.BEARING,BALL,AIRFRA.UHE,UHH,UHV,UHX	EA	1
372	29	PAOZZ	5365-00-670-7867	97499	204-001-785-1	.SHIMUHE,UHH,UHV,UHX	EA	1
372	30	PAOZZ	4010-00-017-8267	97499	205-001-706-9	.CABLE ASSEMBLY.UHE,UHH,UHV,UHX	EA	2
372	31	PAOZZ	5325-00-630-9442	97820	S11154-3ATS	.GROMMET,NONMETALLICUHE,UHH,UHV,UHX	EA	4

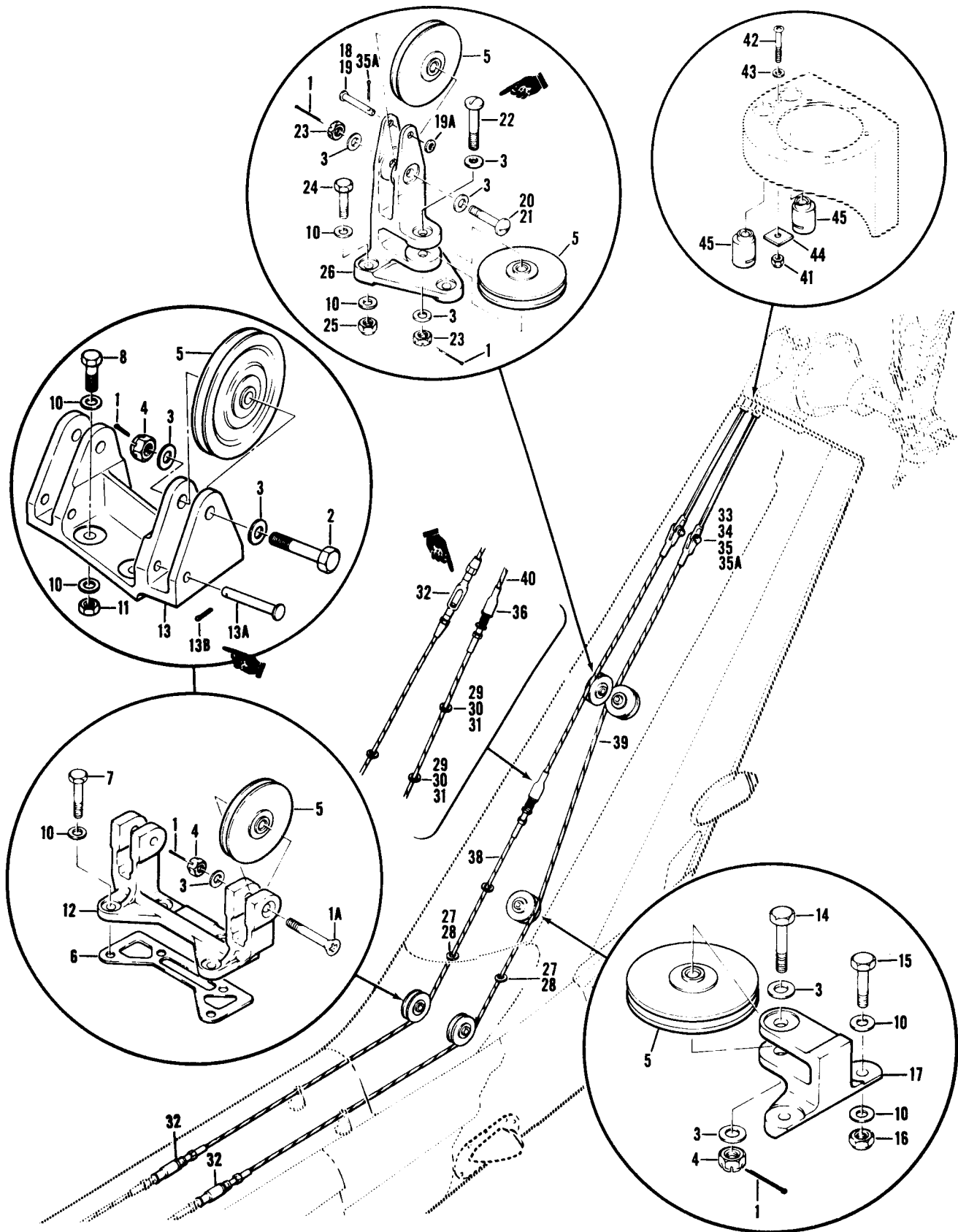

Figure 373. Cable Installation, Tail Rotor Control Aft

SECTION II

TM55-1520-210-23P-2

C 5

(1) ILLUSTRATION (A1) FIG. NO.		(2) SMR CODE	(3) NATIONAL STOCK NUMBER	(4) FSCM	(5) PART NUMBER	(6) DESCRIPTION GROUP 11 FLIGHT CONTROL SYSTEMS USABLE ON CODE	(7) U/M	(8) QTY INC IN UNIT
373		XCFZZ		97499	204-001-049-1	CABLE INSTL, TAIL ROTOR CONTROL AFT USBL EFF 60-3546 THRU 61-763 SEE FIG. 6 FOR NHA. UHB	EA	1
373		XCFZZ		97499	204-001-049-3	CABLE INSTL TAIL ROTOR CONTROL AFT USBL EFF 61-754 THRU 61-803 SEE FIG. 8 FOR NHA. UHB	EA	1
373		XCFZZ		97499	204-001-049-9	CABLE INSTL TAIL ROTOR CONTROL AFT USBL EFF 62-1872 THRU 62-1996 SEE FIG. 8 FOR NHA. UHB	EA	1
373		XCFZZ		97499	204-001-049-17	CABLE INSTL, TAIL ROTOR CONTROL AFT USBL EFF 62-1997 & SUBSEQUENT SEE FIG. 8 FOR NHA. UHB, UHC, UHM	EA	1
373		XCFZZ		97499	205-001-005-3	CABLE INSTL TAIL ROTOR CONTROL AFT USBL EFF 62-2106 THRU 62-12372 SEE FIG. 8 FOR NHA. UHE, UHH, UHV, UHX	EA	1
373		XCFZZ		97499	205-001-005-5	CABLE INSTL TAIL ROTOR CONTROL AFT USBL EFF 63-8739 THRU 64-13901 SEE FIG.8 FOR NHA. UHE, UHH, UHV, UHX	EA	1
373		XCFZZ		37499	205-001-005-7	CABLE INSTL TAIL ROTOR CONTROL AFT USBL EFF 65-9565 & SUBSEQUENT SEE FIG.6 FOR NHA. UHE, UHH, UHV, UHX	EA	1
373	1	PAOZZ	5315-00-234-1854	96906	MS24665-153	.PIN, COTTER UHB, UHC, UHE, UHH, UHM, UHV, UHX	EA	5
373	14	PAOZZ	5305-00-616-1563	80205	NAS335CP17	.SCREW, CLOSE TOLERAN U/O PN 204-001-049-1,-3,-9,-17 UHB, UHC, UHM	EA	2
373	2	PAOZZ	5306-00-180-0469	88044	AN175-14	BOLT ,CLOSE TOLERANC U/O PN 205-001-005-3,-5,-7 UHE, UHH, UHV, UHX	EA	2
373	3	PAOZZ	5310-00-187-2399	88044	AN960PD516	.WASHER, FLAT UHE, UHH, UHV, UHX	EA	10
373	4	PAOZZ	5310-00-167-1286	88044	AN310-5	.NUT, PLAIN UHB, UHC, UHE, UHH, UHM, UHV, UHX	EA	3
373	5	PAOZZ	3020-00-277-1123	96906	MS20220-2	.PULLEY, GROOVE 5 EA U/O PN 204-001-049-1,-3,-9,-17 4 EA U/O PN 205-001-005-3,5,-7 UHB, UHC, UHE, UHH, UHM, UHV, UHX	EA	5
373	6	PAOZZ	5365-00-646-3550	97499	204-001-788-1	SHIM U/O PM 204-001-049-1,-3,-9,-17 UHB, UHC, UHM	EA	6
373	7	PAOZZ	5306-00-182-1958	88044	AN4H10A	.BOLT, MACHINE U/O PN 204-001-049-1,-3,-9,-17... .. UHB, UHC, UHM	EA	4
373	8	PAOZZ	5306-00-182-2017	88044	AN4H6A	.BOLT, MACHINE U/O PN 205-001-005-3,-5,-7.. .UHE, UHH, UHV, UHX	EA	4
373	10	PAOZZ	5310-00-187-2354	88044	AN960PD416	.WASHER, FLAT.....,..... UHB, UHC, UHE, UHH, UHM, UHV, UHX	EA	18
373	11	PAOZZ	5310-00-807-1475	96906	MS21042L4	.NUT, SELF-LOCKING, EX WASHER, HEXAGON U/O PN 205-001-005-3,-5,-7 UHE, UHH,UHV, UHX	EA	4
373	12	PAOZZ	1560-00-733-8295	97499	204-001-823-1	.BRACKET, PULLEY AFT SECTION U/O PN 204-001-049-1,-3,-9,-17 UHB, UHC, UHM	EA	1
373	13	PAOZZ	1560-00-966-6102	97499	205-001-709-1	BRACKET ASSY, PULLEY U/O PN 205-001-005-3,-5,-7 UHE, UHH, UHV, UHX	EA	1
373	13A	PAOZZ	5315-00-080-0484	96906	MS20392-2C43	.. PIN, STRAIGHT, HEA UHE, UHH, UHV, UHX	EA	2
373	13B	PAOZZ	5315-00-058-3164	96906	MS24665-148	.. PIN, COTTER UHE, UHH, UHV, UHX	EA	2
373	14	PAOZZ	5306-00-275-9528	88044	AN175H13	.BOLT, CLOSE TOLER U/O PN 204-001-049-1,-3,-9,-17 UHB, UHC, UHM	EA	1
373	15	PAOZZ	5306-00-182-1959	88044	AN4H11A	.BOLT, MACHINE U/O PN 204-001-049-1,-3,-9,-17 UHB, UHC, UHM	EA	2
373	16	PAOZZ	5310-00-857-5557	96906	MS21045L4	NUT, SELF-LOCKING, HE U/O PN 204-001-049-1,-3,-9,-17 UHB, UHC, UHM	EA	2
373	17	PAOZZ	1560-00-779-0690	97499	204-001-822-1	.BRACKET, PULLEY U/O PN 204-001-049-1,-3,-9,-17 UHB, UHC, UHM	EA	1
373	18	PAOZZ	5315-00-812-3764	96906	MS20392-2C41	.PIN, STRAIGHT, HEA USBL EFF 62-2106 THRU 65-9720 UHB, UHC, UHE, UHH, UHM,UHV,UHX	EA	1
373	19	PBOZZ	5315-00-811-1245	96906	MS20392-2C35	.PIN, STRAIGHT, HEADED USBL EFF 65-9721 AND SUBSEQUENT 205-001-005 -3, -5, -7 UHE, UHH, UNV, UHX	EA	
373	19A	PAOZZ	5310-00-814-8313	80205	NAS1197-10L	.WASHER, FLAT UHB, UHC, UHH, UHM, UHE, UHV, UHX	EA	
373	20	PAOZZ	5306-00-144-3857	88044	AN25-21	BOLT, CLEVIS USBL EFF 62-2106 THRU 65-9720 UHB, UHC, UHM, UHE, UHH, UNV, UHX	EA	
373	21	PAOZZ	5306-00-144-3856	88044	AN25-20	BOLT, CLEVIS USBL EFF 65-9721 & SUBSEQUENT U/O PN 204-001-049-17,205-001- 005-7 UHE,UHH,UHV,UHX	EA	

SECTION II (1) ILLUSTRATION			TMS5-1520-210-23P-2		C16 (6) DESCRIPTION		SECTION II (7) (8) QTY INC IN UNIT	
(a) FIG NO	(b) ITEM NO	(2) SMR CODE	(3) NATIONAL STOCK NUMBER	(4) FSCM	(5) PART NUMBER	USABLE ON CODE	U/M	
373	22	PAOZZ	5306-00-144-3860	88044	AN25-24	.BOLT,CLEVIS	UHC,UHE,UHH,UHM,UHV,UHX	EA 1
373	23	PAOZZ	5310-00-176-8109	88044	AN320-5	.NUT,PLAIN,SLOTTED H	UHE,UHH,UHM,UHV,UHX	EA 2
373	24	PAOZZ	5306-00-292-8252	88044	AN4H7A	.BOLT,MACHINE	UHE,UHH,UHM,UHV,UHX	EA 3
373	25	PAOZZ	5340-00-857-5557	96906	MS21045L4	.NUT,SELF-LOCKING,HE	UHE,UHH,UHM,UHV,UHX	EA 3
373	26	PAOZZ	1560-00-931-8331	97499	204-001-825-3	.BRACKET,PULLEY	UHE,UHH,UHM,UHV,UHX	EA 1
373	27	PAOZZ	5325-00-818-1563	97499	50-004-5A	.GROMMET,NONMETALLIC U/O PN 204-001-049-1,-3,-9,-17, PN 205-001-005-3,-5	UHE,UHH,UHM,UHV,UHX	EA 2
373	28	PAOZZ	5325-00-939-8549	97499	50-004-7A	.GROMMET,NONMETALLIC U/O PN 205-001-005-7	UHE,UHH,UHV,UHX	EA 2
373	29	PAOZZ	5325-00-986-9970	97499	50-004-5C	.GROMMET BLANK,NO U/O PN 205-001-005-3,-5,-7	UHE,UHH,UHV,UHX	EA 2
373	30	PAOZZ	5365-00-995-8009	97499	120-030-32-24	.SHIM U/O PN 205-001-005-3,-5, PN 204-001-049-1,-3,-9,-17	UHE,UHH,UHV,UHX	EA 2
373	31	PAOZZ	5365-00-923-4408	97499	120-030-41-33	.SHIM U/O PN 205-001-005-7	UHE,UHH,UHV,UHX	EA 2
373	32	PAOZZ	4030-00-709-6091	45402	D7-2001-5-1A	.COUPLING,WIRE ROPE,QUICK DISCONNECT U/O PN 204-001-049-1,-3,-9,-17	UHM	EA 2
373	33	PAOZZ	5306-00-151-1963	88044	AN23-11	.BOLT,CLEVIS	UHE,UHH,UHM,UHV,UHX	EA 2
373	34	PAOZZ	5310-00-167-0818	88044	AN960-10	.WASHER,FLAT	UHE,UHH,UHM,UHV,UHX	EA 2
373	35	PAOZZ	5310-00-285-2177	88044	AN320-3	.NUT,PLAIN,SLOTTED,H	UHE,UHH,UHM,UHV,UHX	EA 2
373	35A	PAOZZ	5315-00-815-1405	96906	MS24665-151	.PIN,COTTER	UHE,UHH,UHM,UHX	EA 3
373	36	PAOZZ	5340-00-065-8739	45402	0301245	.BARREL ASSEMBLY U/O PN 205-001-005-3,-5,-7	UHE,UHH,UHV,UHX	EA 2
373	38	PAOZZ	4010-00-893-4867	80205	NAS314C27-0797	.WIRE ROPE ASSY U/O PN 204-001-049-1,-3,-9,-17	UHM	EA 1
373	39	PAOZZ	4010-00-893-4866	80205	NAS314C27-0804	.WIRE ROPE ASSY U/O PN 204-001-049-1,-3,-9,-17	UHM	EA 1
373	40	PAOZZ	4010-00-021-9095	97499	205-001-720-1	.CABLE ASSEMBLY U/O PN 205-001-005-3,-5,-7	UHE,UHH,UHV,UHX	EA 2
373	41	PAOZZ	5310-00-807-1474	96906	MS21042L3	.NUT,SELF-LOCKING,EX WASHER,HEXAGON	UHH,UHM,UHV,UHX	EA 1
373	42	PAOZZ	5305-00-948-4151	88044	AN525-10R26	.SCREW,MACHINE	UHH,UHM,UHV,UHX	EA 1
373	43	PAOZZ	5310-00-183-4406	88044	AN960PD10	.WASHER,FLAT	UHH,UHM,UHV,UHX	EA 1
373	44	PAOZZ	1560-00-707-7799	97499	204-001-821-1	.SPACER,PLATE	UHH,UHM,UHV,UHX	EA 1
373	45	PAOZZ	1615-01-016-1334	81996	1560-UH-1-755-1	.FAIRLEAD,CHAIN,TORQ	UHH,UHM,UHV,UHX	EA 2

FIGURE 374 NOT USED

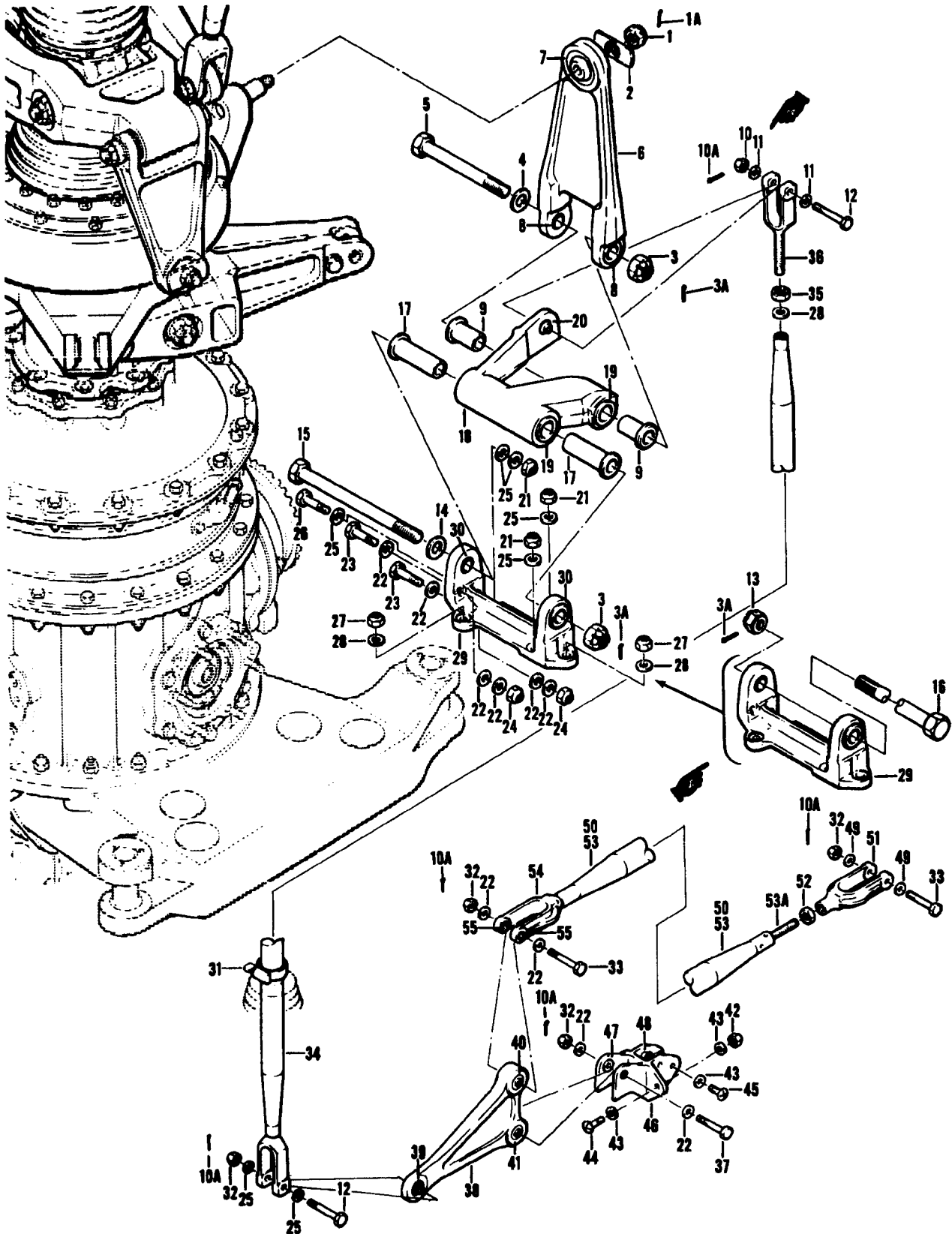

Figure 375. Control Installation, Synchronized Elevator Forward

SECTION II			TMS5-1520-210-23P-2		C16		SECTION II	
(1)	(2)	(3)	(4)	(5)	(6)	(7)	(8)	
ILLUSTRATION		NATIONAL			DESCRIPTION		QTY	
(a)	(b)	STOCK	FSCM	PART		USABLE ON CODE	INC	
FIG	ITEM	NUMBER		NUMBER			IN	
NO	NO						UNIT	
375		XCFZZ	97499	204-001-076-1	CONTROL INSTL SYNCHRONIZED ELEVATOR FORWARD USBL EFF 64-14101 THRU 65-12772 SEE FIG.6 FOR NHA	UHM	EA 1	
375		XCFZZ	97499	204-001-076-5	CONTROL INSTL SYNCHRONIZED ELEVATOR FORWARD USBL EFF 66-492 & SUBSEQUENT SEE FIG.6 FOR NHA	UHM	EA 1	
375	1	PAOZZ	5310-00-871-8758	96906	.NUT,SELF-LOCKING,SL CASTELLATED	UHM	EA 1	
375	1A	PAOZZ	5315-00-234-1864	96906	.PIN,COTTER	UHM	EA 1	
375	2	PAOZZ	5365-00-871-8788	97499	.SPACER,PLATE	UHM	EA 1	
375	3	PAOZZ	5310-00-582-6055	88044	.NUT,PLAIN,CASTELLAT USE 2 EA ON 204-001-076-1 USE 1 EA ON 204-001-076-5	UHM	EA 2	
375	3A	PAOZZ	5315-00-059-0491	96906	.PIN,COTTER	UHM	EA 2	
375	4	PAOZZ	5310-00-878-0339	97499	140-007-41-35D5 .WASHER,RECESSED	UHM	EA 1	
375	5	PAOZZ	5306-01-313-9217	80205	NAS6610D72 .BOLT,SHEAR	UHM	EA 1	
375	6	PAOOO	3040-00-847-7501	97499	540-001-903-1 .LEVER,REMOTE CONTRO	UHM	EA 1	
375	7	PAOZZ	3120-00-775-1852	97499	540-001-414-1 .BEARING,PLAIN,SELF-	UHM	EA 1	
375	8	PAOZZ	3120-00-871-8769	97499	540-011-421-15 .BUSHING,SLEEVE	UHM	EA 2	
375	9	PAOZZ	3120-00-771-5927	97499	540-011-441-3 .BUSHING,SLEEVE	UHM	EA 2	
375	10	PAOZZ	5310-00-900-9421	96906	MS17825-5 .NUT,SELF-LOCKING,SL	UHM	EA 2	
375	10A	PAOZZ	5315-00-234-1854	96906	MS24665-153 .COTTER,PIN	UHM	HD 5	
375	11	PAOZZ	5310-00-167-0820	88044	AN960-516 .WASHER,FLAT	UHM	EA 2	
375	12	PAOZZ	5306-00-204-1665	88044	AN175H20 .BOLT,CLOSE TOLERANC	UHM	EA 2	
375	13	PAOZZ	5310-00-176-8114	88044	AN320-10 .NUT,PLAIN,SLOTTED,H U/O PN 204-001-076-5	UHM	EA 1	
375	14	PAOZZ	5310-00-878-0339	97499	140-007-41-35D5 .WASHER,RECESSED U/O PN 204-001-076-1	UHM	EA 1	
375	15	PAOZZ	5306-00-900-8701	80205	NAS1310-114D .BOLT,SHEAR U/O PN 204-001-076-1	UHM	EA 1	
375	16	PAOZZ	5306-00-891-3250	80205	NAS464P10-112 .BOLT,SHEAR U/O PN 204-001-076-5	UHM	EA 1	
375	17	PAOZZ	3120-00-771-5938	97499	540-011-441-1 .BUSHING,SLEEVE	UHM	EA 2	
375	18	PAOFF	1680-00-057-8301	97499	540-001-904-9 .BELLCRANK ASSEMBLY	UHM	EA 1	
375	19	PAFZZ	3120-00-772-6188	97499	540-011-419-11 .BEARING,SLEEVE	UHM	EA 4	
375	20	PAFZZ	3120-00-775-1851	97499	206-001-053-1 .BEARING,PLAIN	UHM	EA 1	
375	21	PAOZZ	5310-00-807-1476	96906	MS21042L5 .NUT,SELF-LOCKING,EX WASHER,HEXAGON	UHM	EA 3	
375	22	PAOZZ	5310-00-187-2354	88044	AN960-D416 .WASHER,FLAT	UHM	EA 10	
375	23	PAOZZ	5306-00-182-1795	88044	AN174-13A .BOLT,MACHINE	UHM	EA 2	
375	24	PAOZZ	5310-00-807-1468	96906	MS21042-4 .NUT,SELF-LOCKING,EX WASHER,HEXAGON	UHM	EA 2	
375	25	PAOZZ	5310-00-187-2399	88044	AN960PD516 .WASHER,FLAT	UHM	EA 7	
375	26	PAOZZ	5306-00-275-9528	88044	AN175H13 .BOLT,CLOSE TOLER	UHM	EA 1	
375	27	PAOZZ	5310-00-807-1477	96906	MS21042L6 .NUT,SELF-LOCKING,EX WASHER,HEXAGON	UHM	EA 2	
375	28	PAOZZ	5310-00-187-2400	88044	AN960PD616 .WASHER,FLAT	UHM	EA 2	
375	29	PAOOO	1615-00-871-8679	97499	540-001-905-1 .SUPPORT,SWASHPLATE	UHM	EA 1	
375	30	PAOZZ	3120-00-871-8769	97499	540-011-421-15 .BUSHING,SLEEVE	UHM	EA 2	
375	31	PAOZZ	4730-00-278-9101	88044	AN737RM44 .CLAMP,HOSE	UHM	EA 1	
375	32	PAOZZ	5310-00-167-1285	88044	AN310-4 .NUT,PLAIN	UHM	EA 3	
375	33	PAOZZ	5306-00-151-0332	88044	AN174H20 .BOLT,CLOSE,TOLER	UHM	EA 2	
375	34	PAOOO	3040-00-871-8789	97499	540-001-908-1 .CONNECTING LINK ASSY	UHM	EA 1	

SECTION II

TM55-1520-210-23P-2 C 8

(1) ILLUSTRATION		(2)	(3)	(4)	(5)	(6)	(7)	(8)
(A) FIG. NO.	(B) ITEM NO.	SMR CODE	NATIONAL STOCK NUMBER	FSCM	PART NUMBER	DESCRIPTION USEABLE ON CODE	UHM	QTY INC IN UNIT
375	35	PAOZZ	5310-00-167-1300	88044	AN316-6R	NUT,PLAIN,HEXAGON.....UHM	EA	1
375	36	PAOZZ	5340-00-918-4609	97499	540-001-026-1	..CLEVIS, ROD, END.....UHM	EA	1
375	36A	PAOZZ	5310-00-187-2400	88044	AN960PD616	.. WASHER,FLAT.....UHM	EA	1
375	37	PAOZZ	5306-00-182-1912	88044	AN4H17	..BOLT,MACHINE.....UHM	EA	1
375	38	PAOFF	1560-00-872-1114	97499	540-001-907-1	..BELL CRANK ASSY.....UHM	EA	1
375	39	PAFZZ	3120-00-775-1851	97499	206-001-053-1	.. BEARING,PLAIN.....UHM	EA	1
375	40	PAFZZ	3110-00-042-1045	96906	MS27643-4	..BEARING,BALL,AIRFRA.....UHM	EA	1
375	41	PAFZZ	3110-00-158-6295	21335	DW4	..BEARING,BALL,AIRFRA.....UHM	EA	1
375	42	PAOZZ	5310-00-807-1474	96906	MS21042L3	..NUT,SELF--LOCKING,EX WASHER, HEXAGON.....UHM	EA	2
375	43	PAOZZ	5310-00-183-4406	88044	AN960PD10	..WASHER, FLAT.....UHM	EA	10
375	44	PAOZZ	5305-00-180-0014	88044	AN525-10R12	..SCREW,MACHINE.....UHM	EA	2
375	45	PAOZZ	5305-00-925-7857	96906	MS27039-1-09	..SCREW,MACHINE.....UHM	EA	6
375	46	PAOFF	1615-00-690-7283	97499	204-001-945-1	..SUPPORT ASSY.....UHM	EA	1
375	47	PAFZZ	3120-00-662-4734	97499	22-005-15-16- 16	..BUSHING,SLEEVE.....UHM	EA	2
375	48	PAFZZ	5310-00-772-3720	96906	MS21075L3	.. NUT, SELF-LOCKING.PL.....UHM	EA	6
375	49	PAOZZ	5310-00-141-1795	88044	AN960-416	..WASHER,FLAT.....UHM	EA	2
375	50	XAFZZ	3040-00731-7988	97499	204-001-012-71	..CONECTING LINK,RIG.....UHM	EA	1
375	51	PAOZZ	5340-00-616-5422	97499	204-001-007-1	..CLEVIS,ROD END.....UHM	EA	1
375	52	PAOZZ	5310-00-167-1302	88044	AN316-7R	.. NUT, PLAIN, HEARD.....UHM	EA	1
375	53	XAOOO		97499	204-001-012-73	..TUBE ASSEMBLY.....UHM	EA	1
375	53A	PAOZZ	5315-00-168-4497	97499	80-002-2	..INSERT.....UHM	EA	1
375	54	PAOZZ	5340-00-765-6255	97499	204-001-006-1	.. CLEVIS,ROD END.....UHM	EA	1
375	55	PAOZZ	3120-00-678-5422	97499	22-006- 15-23-16	..BUSHING,SLEEVE.....UHM	EA	2

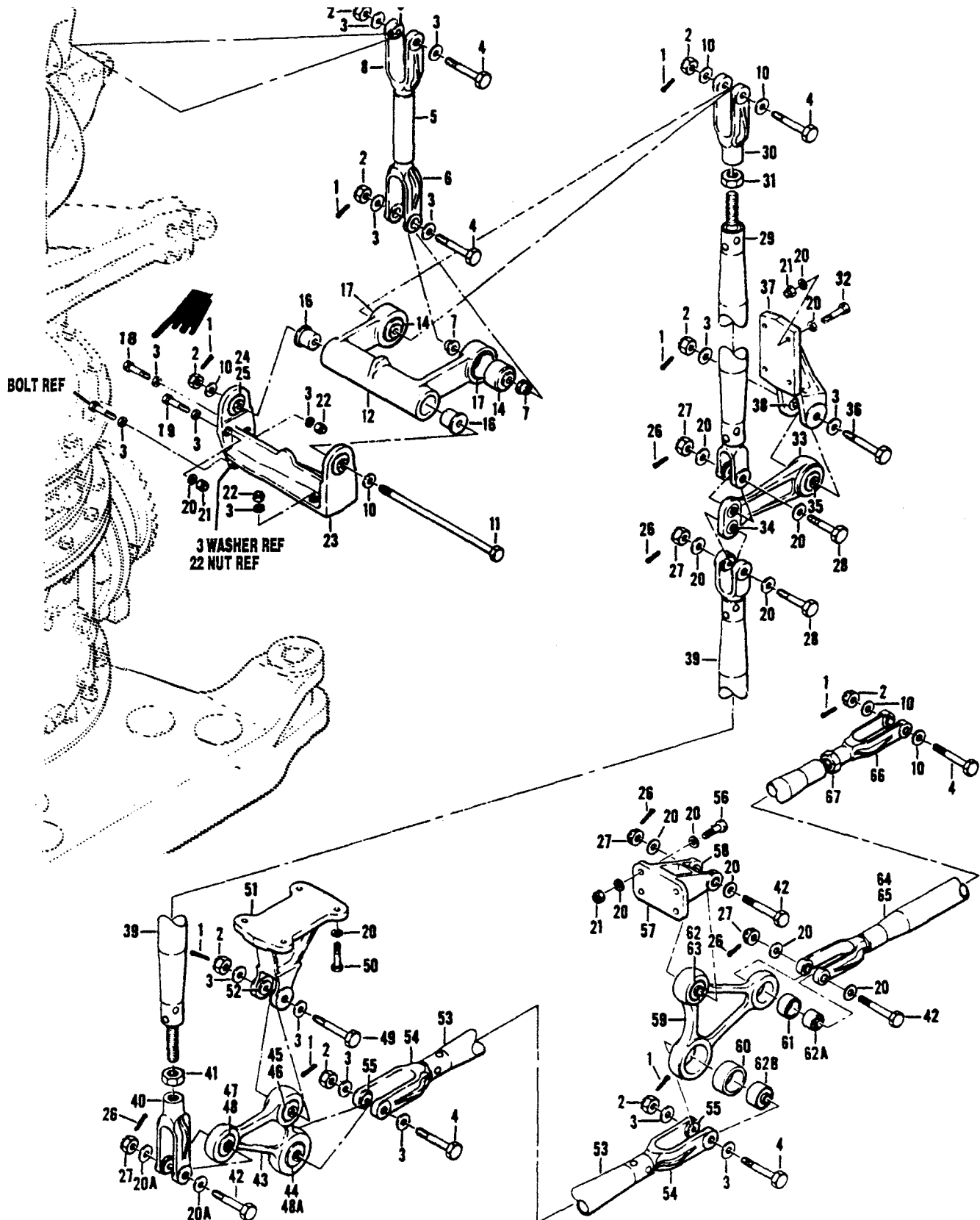

Figure 376. Control Installation, Synchronized Elevator Forward

SECTION II

(1) ILLUSTRATION		(2)	(3)	(4)	(5)	(6) DESCRIPTION GROUP 11 FLIGHT CONTROL SYSTEMS	(7)	(8)
(a) FIG. NO.	(b) ITEM NO.	SMR CODE	NATIONAL STOCK NUMBER	FSCM	PART NUMBER	USABLE ON CODE	U/M	QTY INC. IN UNIT
376		XCFZZ		97499	205-001-010-1	CONTROL INSTL, FWD USBL EFF 62-2106 THRU 66-15324 SEE FIG. 7 FOR NHA UHH,UHV,UHX	EA	1
376		XCFZZ		97499	205-001-010-9	CONTROL INSTL, FWD USBL EFF 68-15325 & SUBSEQUENT SEE FIG 7. FOR NHA UHH,UHV,UHX	EA	1
376	1	PAOZZ	5315-00-234-1854	96906	MS24665-153	..PIN,COTTER UHH,UHV,UHX	EA	9
376	2	PAOZZ	5310-00-167-1286	88044	AN310-5	..NUT,PLAIN UHH,UHV,UHX	EA	9
376	3	PAOZZ	5310-00-187-2399	88044	AN960PD516	..WASHER,FLAT UHH,UHV,UHX	EA	18
376	4	PAOZZ	5306-00-207-1665	88044	AN175H20	..BOLT,CLOSE TOLERANC UHH,UHV,UHX	EA	6
376	5	PAOOO	3040-00-731-8098	97499	204-001-957-1	..CONNECTING LINK,RIG UHH,UHV,UHX	EA	1
376	6	XAOOO		97499	204-001-959-1	..CLEVIS, ROD END ASSY UHH,UHV,UHX	EA	1
376	7	PAOZZ	3120-00-840-2717	97499	204-001-960-1	..BUSHING,SLEEVE UHH,UHV,UHX	EA	2
376	8	XAOOO		97499	204-001-053-1	..CLEVIS ASSEMBLY UHH,UHV,UHX	EA	1
376	9	PAOZZ	3120-00-670-5906	97499	204-001-054-1	..BUSHING,SLEEVE UHH,UHV,UHX	EA	2
376	10	PAOZZ	5310-00-167-0820	88044	AN960-516	..WASHER,FLAT UHH,UHV,UHX	EA	6
376	11	PAOZZ	5306-00-582-9997	88044	AN175H74	..BOLT,CLOSE TOLERANC UHH,UHV,UHX	EA	1
376	12	PAOFF	1560-00-949-8231	97499	205-001-902-5	..LEVER,ELEVATOR,ASSY UHH,UHV,UHX	EA	1
376	14	PAFZZ	3120-00-928-9024	99528	RALT5-4	..BEARING, PLAIN, SELF-ALIGNING UHH,UHV,UHX	EA	2
376	16	PAFZZ	3120-00-840-2730	97499	22-012-19-40-28	B U S H I N G , S L E E V E UHH,UHV,UHX	EA	2
376	17	PAFZZ	3120-00-690-8394	97499	120-013-5A	..BUSHING,SLEEVE UHH,UHV,UHX	EA	2
376	18	PAOZZ	5306-00-727-6788	88044	AN174-11A	..BOLT,CLOSE TOLER UHH,UHV,UHX	EA	2
376	19	PAOZZ	5306-00-151-2413	88044	AN175-11A	..BOLT,CLOSE TOLER UHH,UHV,UHX	EA	1
376	20	PAOZZ	5310-00-187-2354	88044	AN960PD416	..WASHER,FLAT UHH,UHV,UHX	EA	v
376	20A	PAOZZ	5310-00-141-1795	88044	AN960-416	..WASHER,FLAT UHH,UHV,UHX	EA	2
376	21	PAOZZ	5310-00-807-1475	96906	MS21042L4	..NUT, SELF-LOCKING, EX WASHER, HEXAGON UHH,UHV,UHX	EA	10
376	22	PAOZZ	5310-00-807-1476	96908	MS21042L5	..NUT, SELF-LOCKING, EX WASHER, HEXAGON UHH,UHV,UHX	EA	4
376	23	PAOFF	1560-00-731-8096	97499	204-001-954-1	..SUPPORT ASSY UHH,UHV,UHX	EA	1
376	24	PAFZZ	3110-00-033-9851	96906	MS27641-5	..BEARING,BALL,AIRFRA UHH,UHV,UHX	EA	2
376	25	PAFZZ	3120-00-625-0124	97499	120-012-5A	..BUSHING,SLEEVE UHH,UHV,UHX	EA	2
376	26	PAOZZ	5315-00-815-1405	96906	MS24665-151	..PIN,COTTER UHH,UHV,UHX	EA	5
376	27	PAOZZ	5310-00-167-1285	88044	AN310-4	..NUT,PLAIN UHH,UHV,UHX	EA	5
376	28	PAOZZ	5306-00-174-4115	88044	AN174H15	..BOLT,CLOSE TOLER UHH,UHV,UHX	EA	2
376	29	PAOOO	3040-00-052-6312	97499	205-001-017-1	..CONNECTING LINK, RIG UHH,UHV,UHX	EA	1
376	30	PAOZZ	5340-00-843-1726	97499	204-001-958-1	..CLEVIS, ROD END UHH,UHV,UHX	EA	1
376	31	PAOZZ	5310-00-167-1302	88044	AN316-7R	..NUT,PLAIN,HEXAGO UHH,UHV,UHX	EA	1
376	32	PAOZZ	5306-00-182-1962	88044	AN4H14A	..BOLT,MACHINE UHH,UHV,UHX	EA	4
376	33	PAOFF	1560-00966-6104	97499	205-001-908-1	..IDLER ASSY UHH,UHV,UHX	EA	1
376	34	PAFZZ	3120-00-088-4631	99526	RSST4	.. BEARING, PLAIN, SELF-ALIGNING UHH,UHV,UHX	EA	2
376	35	PAFZZ	3110-00-158-6298	21335	DW5	..BEARING,BALL,AIRFRA UHH,UHV,UHX	EA	1
376	36	PAOZZ	5306-00-275-9562	88044	AN175-21	..BOLT,CLOSE,TOLER UHH,UHV,UHX	EA	1
376	37	PAOOO	1560-00-966-6107	97499	205-001-913-1	..SUPPORT ASSY UHH,UHV,UHX	EA	1
376	38	PAOZZ	3120-00-072-5073	97499	22-007-19-20-18	..BUSHING,SLEEVE UHH,UHV,UHX	EA	2
376	39	PAOOO	3040-00-964-5073	97499	205-001-017-7	..CONNECTING LINK,RIG UHH,UHV,UHX	EA	1
376	40	PAOZZ	5340-00-616-5422	97499	204-001-007-1	..CLEVIS,ROD END UHH,UHV,UHX	EA	1

SECTION II

TM55-1520-210-23P-2

(1)		(2)	(3)	(4)	(5)	(6)	(7)	(8)
ILLUSTRATION		SMR CODE	NATIONAL STOCK NUMBER	FSCM	PART NUMBER	DESCRIPTION	USABLE ON CODE	QTY INC IN UNIT
(A) FIG. NO.	(B) ITEM NO.							
376	41	PAOZZ	5310-00-167-1302	88044	AN316-7R	..NUT,PLAIN, HEXAGO UHE, UHH,UHV,UHX	EA	1
376	42	PAOZZ	5306-00-151-0332	88044	AN174H20	..BOLT,CLOSE,TOLER UHE,UHH,UHV, UHX	EA	3
376	43	PAOFF	1560-00-966-7622	97499	205-001-905-1	..BELL CRANK ASSY. UHE,UHH, UHV,UHX	EA	1
376	44	PAFZZ	3120-00-690-8394	97499	120-013-5A	..BUSHING, SLEEVE. UHE,UHH,UHV,UHX	EA	1
376	45	PAFZZ	3110-00-158-6298	21335	DW5	..BEARING,BALL,AIRFRA UHE,UHH,UHV,UHX	EA	1
376	46	PAFZZ	3120-00-690-7503	97499	120-015-5A	..BUSHING,SLEEVE UHE,UHH,UHV,UHX	EA	1
376	47	PAFZZ	3110-00-042-1045	96906	MS27643-4	..BEARING,BALL,AIRFRA UHE,UHH, UHV, UHX	EA	1
376	48	PAFZZ	3120-00-624-5248	97499	120-013-4A	..BUSHING, SLEEVE. UHE,UHH,UHV,UHX	EA	1
376	48A	PAFZZ	3110-00-042-3853	96906	MS27643-5	..BEARING,BALL,AIRFRA. UHE,UHH,UHV,UHX	EA	1
376	49	PAOZZ	5306-00-275-9562	88044	AN175-21	..BOLT,CLOSE,TOLER UHE,UHH,UHV,UHX	EA	1
376	50	PAOZZ	5306-00-638-4283	80205	NAS464P4A4	..BOLT,SHEAR UHE,UHH,UHV,UHX	EA	4
376	5 1	PAO00	1560-00-966-6106	97499	205-001-910-1	..SUPPORT ASSY. UHE,UHH,UHV, UHX	EA	1
376	52	PAOZZ	3120-00-072-5073	97499	22-007-19-20-18	..BUSHING,SLEEVE UHE,UHH,UHV,UHX	EA	2
376	53	PAO00	3040-00-246-4554	97499	205-001-018-5	..CONNECTING LINK,RIG UHE,UHH,UHV,UHX	EA	1
376	54	XAO0Z		97499	204-001-053-1	..CLEVIS ASSEMBLY. UHE,UHH,UHV,UHX	EA	2
376	55	PAOZZ	3120-00-670-5906	97499	204-001-054-1	..BUSHING,SLEEVE UHE,UHH,UHV,UHX	EA	2
376	56	PAOZZ	5306-00-182-1961	88044	AN4H13A	..BOLT,MACHINE UHE,UHH, UHV,UHX	EA	4
376	57	PAO00	1560-00-966-6105	97499	205-001-909-1	..SUPPORT ASSY UHE, UHH,UHV,UHX	EA	1
376	58	PAOZZ	3120-00-555-5557	97499	22-006-15-18-16	..BUSHING,SLEEVE. UHE,UHH,UHV,UHX	EA	2
376	59	PAOFF	1560-00-966-6103	97499	205-001-906-1	..BELL CRANK ASSY UHE,UHH,UHV,UHX	EA	1
376	60	PAFZZ	3120-00-690-8394	97499	120-013-5A	..BUSHING, SLEEVE. UHE,UHH,UHV,UHX	EA	1
376	61	PAFZZ	3120-00-624-5248	97499	120-013-4A	..BUSHING,SLEEVE. UHE,UHH,UHV,UHX	EA	1
376	6 2	PAFZZ	3110-00-158-6295	21335	DW4	..BEARING, BALL, AIRFRA. UHE,UHH,UHV,UHX	EA	1
3 76	62A	PAFZZ	3110-00-042-1045	96906	MS27643-4	..BEARING,BALL, AIRFRA. UHE,UHH,UHV,UHX	EA	1
376	62B	PAFZZ	3110-00-042-3853	96906	MS27643-5	..BEARING,BALL, AIRFRA UHE,UHH,UHV,UHX	EA	1
376	63	PAFZZ	3120-00-624-5247	97499	23S6-4KA	..BUSHING,SLEEVE UHE,UHH,UHV,UHX	EA	1
376	64	PAO00	3040-00-952-7145	97499	205-001-019-1	..CONNECTING LINK,RIG UHE,UHH,UHV,UHX	EA	1
376	65	XAOZZ		97499	205-001-019-3	..TUBE ASSEMBLY UHE,UHH,UHV,UHX	EA	1
376	66	PAOZZ	5340-00-843-1726	97499	204-001-958-1	..CLEVIS,ROD END. UHE,UHH,UHV,UHX	EA	1
376	67	PAOZZ	5310-00-167-1302	88044	AN316-7R	..NUT,PLAIN HEXAGON UHE,UHH,UHV,UHX	EA	1

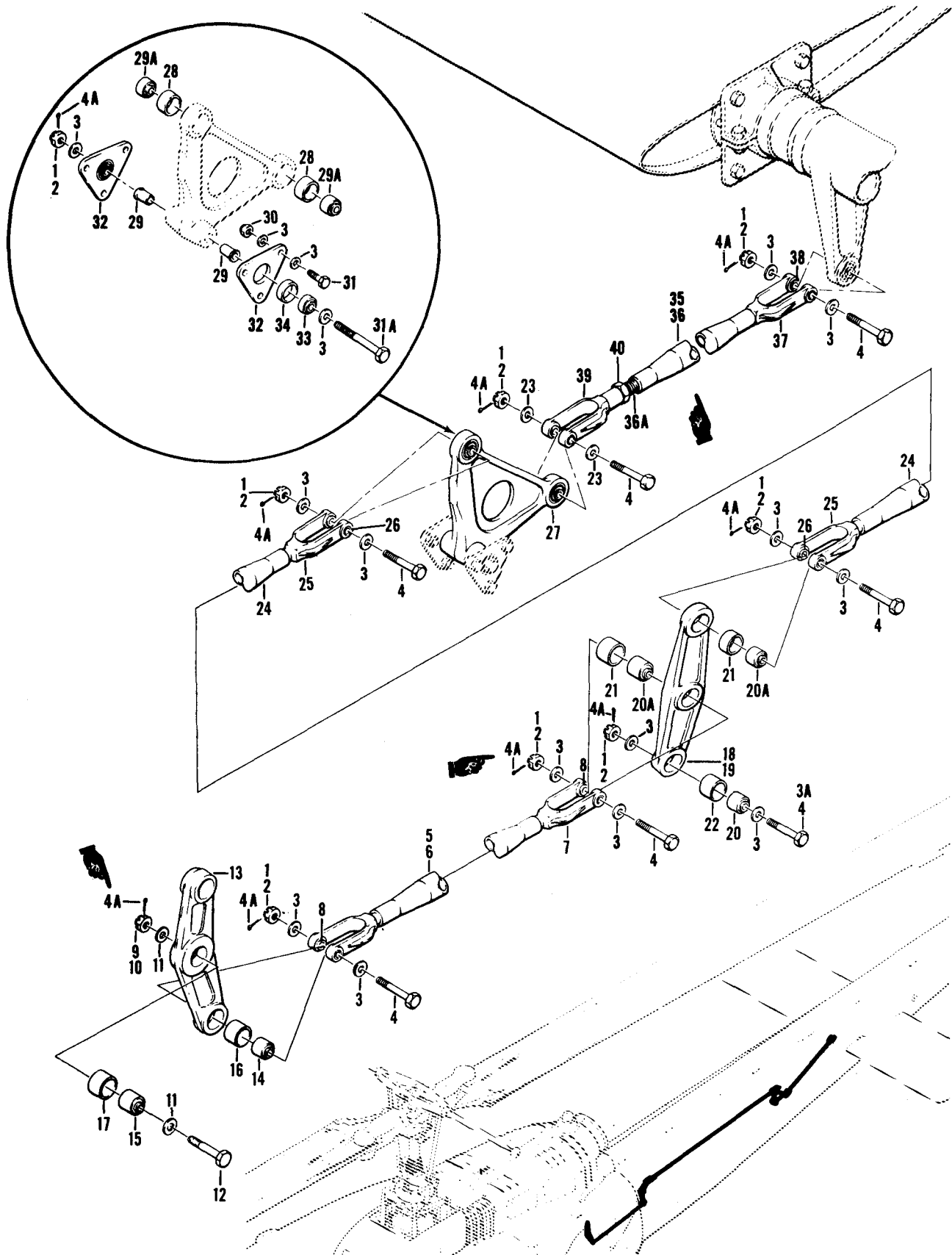

Figure 377. Control Installation, Synchronized Elevator Aft

SECTION II (1) ILLUSTRATION			TMS5-1520-210-23P-2		C16 (6) DESCRIPTION		SECTION II (7) QTY INC IN UNIT	
(a) FIG NO	(b) ITEM NO	(3) SMR CODE	(4) FSCM	(5) PART NUMBER			U/M	
377		XCFZZ	97499	204-001-060-3	CONTROL INSTL SYNCHRONIZED ELEVATOR APT USBL EFF 60-3546 THRU 61-753 SEE FIG.8 FOR NHA		UHB	EA 1
377		XCFZZ	97499	204-001-060-5	CONTROL INSTL SYNCHRONIZED ELEVATOR APT USBL EFF 61-754 THRU 61-803 SEE FIG.8 FOR NHA		UHB	EA 1
377		XCFZZ	97499	204-001-060-7	CONTROL INSTL SYNCHRONIZED ELEVATOR APT USBL EFF 62-1872 THRU 64-14100 SEE FIG.8 FOR NHA		UHM	EA 1
377		XCFZZ	97499	204-001-076-3	CONTROL INSTL SYNCHRONIZED ELEVATOR APT USBL EFF 64-14101 & SUBSEQUENT SEE FIG.8 FOR NHA		UHB	EA 1
377	1	PAOZZ	5310-00-167-1285	88044	AN310-4	.NUT,PLAIN U/O PN 204-001-060-3,-5,-7	UHB	EA 8
377	2	PAOZZ	5310-00-961-8390	96906	MS17825-4	.NUT,SELF-LOCKING,SL U/O PN 204-001-076-3	UHC,UHM	EA 8
377	3	PAOZZ	5310-00-187-2354	88044	AN960PD416	.WASHER,FLAT UHB,UHC,UHM		EA 27
377	3A	PAOZZ	5360-00-174-4116	88044	AN174-17	.BOLT,CLOSE TOLERANC U/O PN 204-001-076-3	UHC,UHM	EA 1
377	4	PAOZZ	5306-00-151-0332	88044	AN174H20	.BOLT,CLOSE,TOLERANCE	UHB,UHC,UHM	EA 7
377	4A	PAOZZ	5315-00-234-1854	96906	MS24665-153	.PIN,COTTER U/O PN 204-001-076-3	UHC,UHM	EA 9
377	5	PAOOO	3040-00-646-2183	97499	204-001-011-29	.CONNECTING LINK,RIG U/O PN 204-001-060-3,-5,-7	UHB	EA 1
377	6	PAOOO	3040-00-937-7234	97499	540-001-910-9	.CONNECTING LINK,RIG U/O PN 204-001-076-3	UHC,UHM	EA 1
377	7	PAOOO	5340-00-765-6255	97499	204-001-006-1	..CLEVIS ASSEMBLY	UHB,UHC,UHM	EA 2
377	8	PAOZZ	3120-00-678-5422	97499	22-006-15-23-16	...BUSHING,SLEEVE	UHB,UHC,UHM	EA 2
377	9	PAOZZ	5310-00-167-1286	88044	AN310-5	.NUT,PLAIN U/O PN 204-001-060-3,-5,-7	UHB	EA 1
377	10	PAOZZ	5310-00-900-9421	96906	MS17825-5	.NUT,SELF-LOCKING,SL U/O PN 204-001-076-3	UHC,UHM	EA 1
377	11	PAOZZ	5310-00-187-2399	88044	AN960PD516	.WASHER,FLAT	UHB,UHC,UHM	EA 2
377	12	PAOZZ	5306-00-180-0474	88044	AN175-22	.BOLT,MACHINE	UHB,UHC,UHM	EA 1
377	13	PAOFF	1560-00-862-2783	97499	204-001-947-1	.BELL CRANK ASSY	UHB,UHC,UHM	EA 1
377	14	PAFZZ	3110-00-042-1045	96906	MS27643-4	..BEARING,BALL,AIRFRA	UHB,UHC,UHM	EA 2
377	15	PAFZZ	3110-00-158-6298	21335	DW5	..BEARING,BALL,AIRFRA	UHB,UHC,UHM	EA 1
377	16	PAFZZ	3120-00-624-5248	97499	120-013-4A	..BUSHING,SLEEVE	UHB,UHC,UHM	EA 2
377	17	PAFZZ	3120-00-690-7503	97499	120-015-5A	..BUSHING,SLEEVE	UHB,UHC,UHM	EA 1
377	18	PAOFF	1560-00-789-0913	97499	204-001-944-1	.IDLER ASSEMBLY,ELEV U/O PN 204-001-060-3,-5,-7	UHB	EA 1
377	19	PAOFF	2915-00-939-7805	97499	540-00-1-911-1	.IDLER ASSEMBLY,FUEL U/O PN 204-001-076-3	UHC,UHM	EA 1
377	20	PAFZZ	3110-00-158-6295	21335	DW4	..BEARING,BALL,AIRFRAME	UHB,UHC,UHM	EA 1
377	20A	PAFZZ	3110-00-042-1045	96906	MS27643-4	..BEARING,BALL,AIRFRAME	UHC,UHM	EA 2
377	21	PAFZZ	3120-00-624-5248	97499	120-013-4A	..BUSHING,SLEEVE	UHB,UHC,UHM	EA 2
377	22	PAFZZ	3120-00-624-5247	97499	23S6-4KA	..BUSHING,SLEEVE	UHB,UHC,UHM	EA 1
377	23	PAOZZ	5310-00-141-1795	88044	AN960-416	.WASHER,FLAT	UHB,UHC,UHM	EA 2
377	24	PAOOO	3040-00-993-1036	97499	204-001-011-41	.CONNECTING LINK,RIG	UHB,UHC,UHM	EA 1
377	25	PAOOO	5340-00-765-6255	97499	204-001-006-1	..CLEVIS ASSEMBLY	UHB,UHC,UHM	EA 2
377	26	PAOZZ	3120-00-678-5422	97499	22-006-15-23-16	...BUSHING,SLEEVE	UHB,UHC,UHM	EA 2
377	27	PAOFF	1560-00-804-2526	97499	204-001-950-1	.BELL CRANK ASSY	UHB,UHC,UHM	EA 1
377	28	PAFZZ	3120-00-624-5248	97499	120-013-4A	..BUSHING,SLEEVE	UHB,UHC,UHM	EA 2
377	29	PAFZZ	3120-00-690-8691	97499	22-006-15-32-16	..BUSHING,SLEEVE	UHB,UHC,UHM	EA 2
377	29A	PAFZZ	3110-00-042-1045	96906	MS27643-4	..BEARING,BALL,AIRFRAME	UHC,UHM	EA 2
377	30	PAOZZ	5310-00-857-5557	96906	MS21045L4	.NUT,SELF-LOCKING,HE	UHB,UHC,UHM	EA 6
377	31	PAOZZ	5306-00-182-2017	88044	AN4H6A	.BOLT,MACHINE	UHB,UHC,UHM	EA 6
377	31A	PAOZZ	5306-00-180-0454	88044	AN174-34	.BOLT,CLOSE TOLERANC	UHC,UHM	EA 1

SECTION II

TM55-1520-210-23P-2

C 5

(1) ILLUSTRATION		(2) SMR CODE	(3) NATIONAL STOCK NUMBER	(4) FSCM	(5) PART NUMBER	(6) DESCRIPTION	(7) UHM	(8) QTY INC IN UNIT
(A) FIG. NO.	(B) ITEM NO.					USABLE ON CODE		
377	32	PA000	1560-00-653-4339	97499	204-001-793-5	. SUPPORT ASSEMBLY, QUADRANT	UHB,UHC,UHM	EA 2
377	33	PA0ZZ	3110-00-030-3381	96906	MS27641-4	. . BEARING,BALL,AIRFRAUHM,UHC,UHM	EA 1
377	34	PA0ZZ	3120-00-836-6712	97499	120-012-4A	. . BUSHING,SLEEVE	UHB,UHC,UHM	EA 1
377	35	PA000	3040-00-646-2317	97499	204-001-012-65	.CONNECTING LINK,RIG	UHB,UHC,UHM	EA 1
377	36	XA000		97499	204-001-012-67	. . TUBE ASSEMBLY	UHB,UHC,UHM	EA 1
377	36A	PA0ZZ	5315-00-168-4497	97499	80-002-2	. . . INSERTUHC,UHM	EA 1
377	37	PA000	5340-00-765-6255	97499	204-001-006-1	. . . CLEVIS ASSEMBLY	UHB,UHC,UHM	EA 1
377	38	PA0ZZ	3120-00-678-5422	97499	22-006-15-23-16 BUSHING,SLEEVEUHB,UHC,UHM	EA 2
377	39	PA0ZZ	5340-00-616-5422	97499	204-001-007-1	. . CLEVIS,ROD END.	UHB,UHC,UHM	EA 1
377	40	PA0ZZ	5310-00-167-1302	88044	AN316-7R	. .NUT,PLAIN,HEXAGO.	UHB,UHC,UHM	EA 1

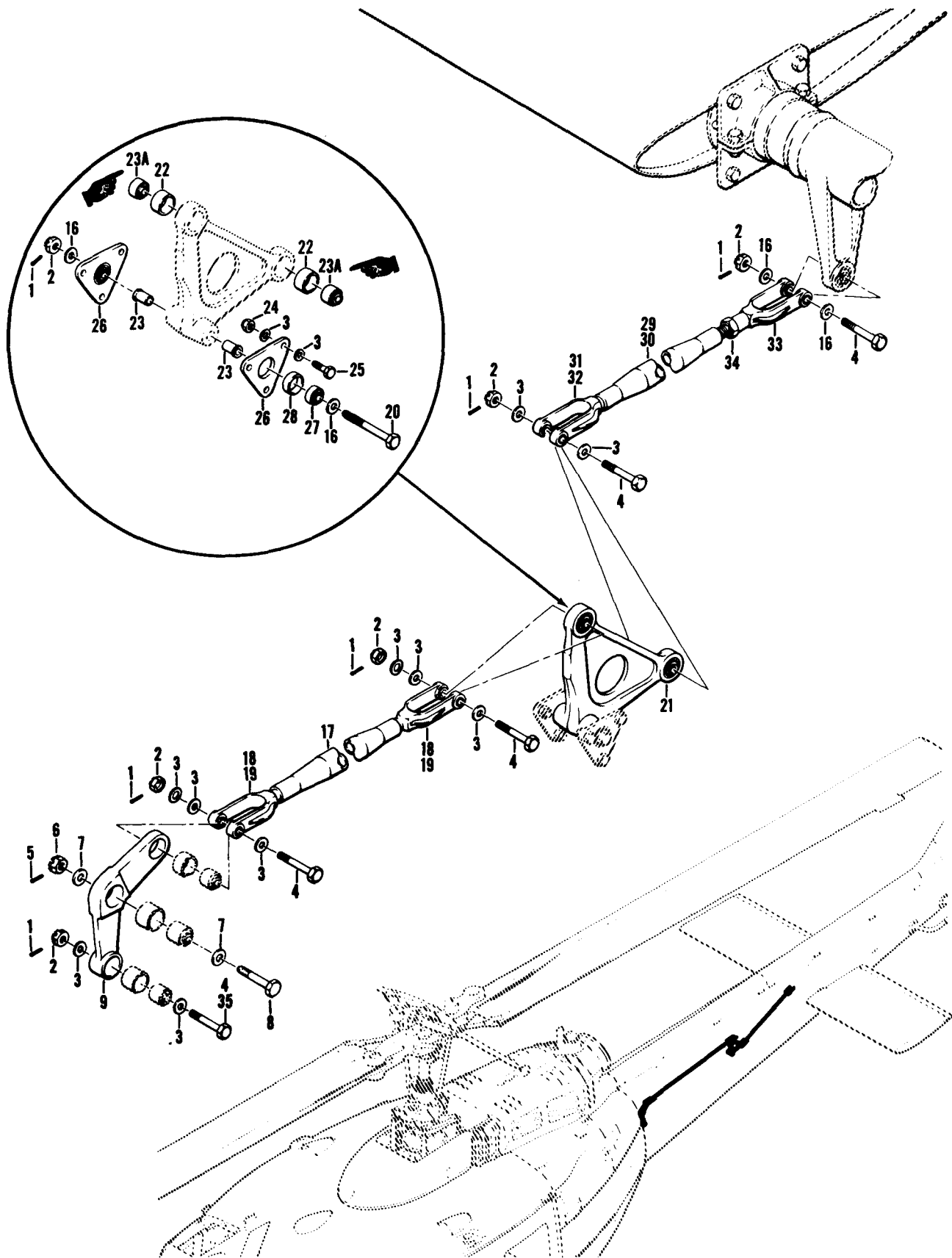

Figure 378. Control Installation, Synchronized Elavator Aft

SECTION II

TM55-1520-210-23P-2 C 5

(1) ILLUSTRATION (A) FIG. NO.		(2) SMR CODE	(3) NATIONAL STOCK NUMBER	(4) FSCM	(5) PART NUMBER	(6) DESCRIPTION GROUP 11 FLIGHT CONTROL SYSTEMS USABLE ON CODE	(7) QTY INC IN UNIT
378		XCFZZ		97499	205-001-010-5	CONTROL INSTL ELEVATOR USBL EFF 62-2106 THRU 62-2113 SEE FIG.8 FOR NHA UHE,UHH,UHV,UHX	EA 1
178		XCFZZ		97499	205-001-010-7	CONTROL INSTL ELEVATOR USBL EFF 62-12351 THRU 63-8859 SEE FIG.8 FOR NHA UHE,UHH,UHV,UHX	EA 1
178		XCFZZ		97499	205-001-009-1	CONTROL INSTL ELEVATOR USBL EFF 63-12956 THRU 66-17144 SEE FIG.8 FOR NHA UHE,UHH,UHV,UHX	EA 1
378		XCFZZ		97499	205-001-009-3	CONTROL INSTL ELEVATOR USBL EFF 67-17145 & SUBSEQUENTSEE FIG.8 FOR NHA UHE,UHH,UHV,UHX	EA 1
378	1	PAOZZ	5315-00 -815 -1403	96906	MS24665-151	.PIN,COTTER UHE,UHH,UHV,UHX	EA 6
378	2	PAOZZ	5310-00-167-1285	88044	AN310-4	.NUT,PLAIN UHE,UHH,UHV,UHX	EA 6
378	3		5310-00-187-2354	88044	AN960PD4 16	.WASHER, FLAT UHE,UHH,UHV,UHX	EA 22
378	4	PAOZZ	5306-00-283-0169	88044	AN174-20	.BOLT,CLOSE TOLERANC 5 EA U/O PN 205-001-010-5,-7, 4 EA U/O PN 205-001-009-1,-3 UHE,UHH,UHV,UHX	EA 5
378	5	PAOZZ	5315-00-234-1854	96906	MS24665-153	.PIN,COTTER UHE,UHH,UHV,UHX	EA 1
378	6	PAOZZ	5310-00-167-1286	88044	AN310-5	.NUT,PLAIN UHE,UHH,UHV,UHX	EA 1
378	7	PAOZZ	5310-00-187-2399	88044	AN960PD516	.WASHER,FLAT UHE,UHH,UHV,UHX	EA 2
378	8	PAOZZ	5306-00-207-1665	88044	AN175H20	.BOLT,CLOSE TOLERANC UHE,UHH,UHV,UHX	EA 1
378	9	PAOZZ	1560-00-867-1213	97499	205-001-915-1	.IDLER ASSEMBLY UHE,UHH,UHV,UHX	EA 1
378	16	PAOZZ	5310-00-141-1795	88044	AN960-416	WASHER,FLAT UHE,UHH,UHV,UHX	EA 4
378	17	PAOOO	3040-00-051-3648	97499	205-001-011-33	CONNECTING LINK,RIG UHE,UHH,UHV,UHX	EA 1
378	18	PAOOO	5340-00-765-6255	97499	205-001-006-1	.CLEVIS ASSEMBLY UHE,UHH,UHV,UHX	EA 2
378	19	PAOZZ	3120-00-678-5422	97499	22-006-15-23-16	... BUSHING ,SLEEVE UHE,UHH,UHV,UHX	EA 2
378	20	PAOZZ	5306-00-180-0456	88044	AN174-34	.BOLT,CLOSE,TOLER UHE,UHH,UHV,UHX	EA 1
378	21	PAOFF	1560-00-804-2526	97499	204-001-950-1	.BELL CRANK ASSY UHE,UHH,UHV,UHX	EA 1
378	22	PAFZZ	3120-00-624-5246	97499	120-013-4A	.. BUSHI NG,SLEEVE UHE,UHH,UHV,UHX	EA 2
378	23	PAFZZ	3120-00-690-8691	97499	22-006-15-32-16	.. BUSHING,SLEEVE UHE,UHH, UHV,UHX	EA 2
378	23A	PAFZZ	3110-00-042-1045	96906	MS27643-4	.. BEARING,BALL,AIRFRA UHE,UHH,UHV,UHX	EA 2
378	24	PAOZZ	5310-00-807-1475	96906	MS21042L4	.NUT,SELF-LOCKING,EX WASHER,HEXAGON. UHE,UHH,UHV,UHX	EA 6
378	25	PAOZZ	5306-00-182-2017	88044	AN4H6A	.BOLT,MACNINE UHE,UHH,UHV,UHX	EA 6
378	26	PAOOO	1560-00-653-4339	97499	204-001 -793-5	SUPPORT ASSEMBLY,QU UHE,UHH,UHV,UHX	EA 2
378	27	PAOZZ	3110-00-030-3381	96906	MS27641-4	.. BEARING, BALL,AIRFRA UHE,UHH,UHV,UHX	EA 1
378	28	PAOZZ	3120-00-835-5712	97499	120-012-4A	.. BUSHING,SLEEVE UHE,UHH,UHV,UHX	EA 1
378	29	PAOOO	3040-00-877-2954	97499	205-001-012-25	.CONNECTING LINK,RIG UHE,UHH,UHV,UHX	EA 1
378	30	XAOOZ		97499	205-001-012-27	.. TUBE ASSEMBLY,METAL UHE,UHH,UHV,UHX	EA
378	31	PAOOO	5340-00-765-6255	97499	204-001-006-1	.. CLEVIS ASSEMBLY UHE,UHH,UHV, UHX	EA
378	32	PAOZZ	3120-00-678-5422	97499	22-006-15-23-16	... BUSHING,SLEEVE UHE,UHH,UHV,UHX	EA
378	33	PAOZZ	5340-00-616-5422	97499	204-001-007-1	.. CLEVIS,ROD END. UHE,UHH,UHV,UHX	EA
378	34	PAOZZ	5310-00-167-1302	88044	AN316-7R	.. NUT,PLAIN,HEXAGO UHE,UHH,UHV,UHX	EA
378	35	XDOZZ	5306-00-298-2815	88044	AN174-16	.BOLT,CLOSE TOLER U/O PN 205-001-009-1,-3... .UHE,UHH,UHV,UHX	EA

SECTION II (1) ILLUSTRATION		(2)	(3)	TMS5-1520-210-23P-2		C16 (6) DESCRIPTION	SECTION II (7)		(8) QTY INC IN UNIT
(a) FIG NO	(b) ITEM NO	SMR CODE	NATIONAL STOCK NUMBER	FSCM	PART NUMBER		USABLE ON CODE	U/M	
379		XCFZZ		97499	204-030-858-45	ELEVATOR INSTL SYNCHRONIZED USBL EFF 60-3546 THRU 61-803 SEE FIG.8 FOR NHA	UHB	EA	1
379		XCFZZ		97499	204-030-858-49	ELEVATOR INSTL SYNCHRONIZED USBL EFF 62-1872 THRU 64-14100 SEE FIG.8 FOR NHA	UHB	EA	1
379		XCFZZ		97499	205-030-890-9	ELEVATOR INSTL SYNCHRONIZED USBL EFF 64-14101 THRU 65-12772 SEE FIG.8 FOR NHA	UHC,UHM	EA	1
379		XCFZZ		97499	205-030-890-15	ELEVATOR INSTL SYNCHRONIZED USBL EFF 66-492 & SUBSEQUENT FIG.8 FOR NHA	UHC,UHM	EA	1
379		XCFZZ		97499	205-030-890-3	ELEVATOR INSTL SYNCHRONIZED SEE FIG.8 FOR NHA	UHE,UHH,UHV,UHX	EA	1
379	1	PAOZZ	5310-00-807-1475	96906	MS21042L4	.NUT,SELF-LOCKING,EX WASHER,HEXAGON U/O PN 204-030-858-45,-49	UHB,UHC,UHE,UHH,UHM,UHV,UHX	EA	4
379	2	PAOZZ	5306-00-182-2016	88044	AN4H5A	.BOLT,MACHINE U/O PN 205-030-890-3,-9,-15	UHC,UHE,UHH,UHM,UHV,UHX	EA	12
379	3	PAOZZ	5310-00-141-1795	88044	AN960-416	.WASHER,FLAT U/O PN 204-030-858-45,-49	UHB,UHC,UHM	EA	4
379	4	PAOZZ	5310-00-184-9001	88044	AN960PD416L	.WASHER,FLAT U/O PN 204-030-890-3,-9,-15	UHC,UHE,UHH,UHM,UHV,UHX	EA	12
379	5	PAOZZ	5306-00-151-1131	88044	AN4-42	.BOLT,MACHINE U/O PN 204-030-858-45,-49	UHB,UHC,UHE,UHH,UHM,UHV,UHX	EA	4
379	6	PAOZZ	5365-00-967-1857	97499	205-030-891-5	.SHIM 2 EA U/O 205-030-890-3, 4 EA U/O PN 205-030-890-9 AND -15	UHC,UHE,UHH,UHM,UHV,UHX	EA	4
379	7	PAOZZ	3120-00-950-9941	97499	204-001-964-3	.BUSHING,SLEEVE U/O PN 204-030-858-45,-49	UHB	EA	8
379	8	PAOZZ	5365-00-967-1829	97499	205-030-891-3	.SHIM 2 EA U/O PN 205-030-890-3, 4 EA U/O PN 205-030-890-9 AND -15	UHC,UHE,UHH,UHM,UHV,UHX	EA	4
379	9	PAOZZ	5306-00-966-9359	97499	205-030-476-3	.BOLT,ELEVATORATTACHMENT U/O PN 205-030-890-3	UHE,UHH,UHV,UHX	EA	2
379	10	PAOZZ	5306-00-930-3170	97499	205-030-476-5	.BOLT,SHOULDER ATTACHMENT U/O PN 205-030-890-9,-15	UHC,UHM	EA	2
379	11	PAOZZ	5310-00-187-2399	88044	AN960PDS16	.WASHER,FLAT U/O PN 205-030-890-3,-9,-15	UHC,UHE,UHH,UHM,UHV,UHX	EA	2
379	12	PAOFF	1560-00-718-6478	97499	204-001-937-5	.HORN ASSEMBLY,ELEVA U/O PN 204-030-858-45,-49	UHB	EA	1
379	13	PAFZZ	3120-00-624-5248	97499	120-013-4A	..BUSHING,SLEEVE	UHB	EA	1
379	15	PAOZZ	1560-00-966-6108	97499	205-030-477-1	.SUPPORT ASSY,TAIL MATCHED SET U/O PN 205-030-890-3,-9,-15	UHC,UHE,UHH,UHM,UHV,UHX	EA	2
379	15A	PAOZZ	5310-00-184-9001	88044	AN960PD416L	..WASHER,FLAT	UHC,UHE,UHH,UHM,UHV,UHX	EA	4
379	16	PAOZZ	5306-00-151-1423	88044	AN4-11A	..BOLT,MACHINE	UHC,UHE,UHH,UHM,UHV,UHX	EA	2
379	16A	PAOZZ	5310-00-807-1475	96906	MS21042L4	..NUT,SELF-LOCKING	UHC,UHE,UHH,UHM,UHV,UHX	EA	2
379	16B	PAFZZ	5365-00-067-9743	97499	3523-28-8-125	..SHIM USE FOR ADDITIONAL SHIMMING	UHC,UHE,UHH,UHM,UHV,UHX	EA	2
379	17	PAOFF	1560-00-733-8315	97499	204-030-858-43	.ELEVATOR,ASSY LH U/O PN 204-030-858-45,-49	UHB	EA	1
379	18	PAOFF	1560-00-733-8316	97499	204-030-858-44	.ELEVATOR,ASSY RH U/O PN 204-030-858-45,-49	UHB	EA	1
379	19	PAOZZ	1560-00-921-5974	97499	204-031-072-1	..CAP,CORNER,ELEVATOR	UHB	EA	1
379	20	PAOZZ	5365-00-067-9743	97499	120-038-28-8	.SHIM U/O PN 205-030-890-3,-9,-15	UHC,UHE,UHH,UHM,UHV,UHX	EA	4
379	21	PAOFF	1560-00-966-7517	97499	205-001-914-25	.HORN ASSY,ELEVATOR U/O PN 205-030-890-3	UHE,UHH,UHV,UHX	EA	1
379	22	PAOFF	1560-00-925-7702	97499	205-001-914-5	.HORN ASSY,ELEVATOR U/O PN 205-030-890-9,-15	UHC,UHM	EA	1
379	23	PAFZZ	5310-00-477-2712	96906	MS21086L5	..NUT,SELF-LOCKING,PL	UHC,UHE,UHH,UHM,UHV,UHX	EA	2
379	23A	PAFZZ	3110-00-042-1045	96906	MS27643-4	..BEARING,BALL	UHC,UHE,UHH,UHM,UHV,UHX	EA	1
379	24	PAFZZ	3120-00-624-5248	97499	120-013-4A	..BUSHING,SLEEVE	UHC,UHE,UHH,UHM,UHV,UHX	EA	1
379	24A	PAFZZ	9905-00-060-2034	97499	100-024-1	..PLATE,IDENTIFICATION U/O PN 205-001-914-5	UHC,UHE,UHH,UHM,UHV,UHX	EA	1

1515/(1516 BLANK)

SECTION II

TM55-1520-210-23P-2 C12

(1) ILLUSTRATION		(2)	(3)	(4)	(5)	(6)	(7)	(8)
(A) FIG. NO.	(B) ITEM NO.	SMR CODE	NATIONAL STOCK NUMBER	FSCM	PART NUMBER	DESCRIPTION USABLE ON CODE	QTY INC IN UNIT	
379	25	PAOZZ	1560-00-739-2568	97499	204-030-448-9	. FITTING,FLOATING EL U/O PN 204-030-658-43,-44 USBL EFF 58-2078 THRU 64-14100 UHE	EA	2
379	28	PAOFF	1560-00-996-3906	97499	205-030-856-19	.ELEVATOR,ASSY,LH U/O PN 205-030-890-3. UHE,UHH,UHV,UHX	EA	1
379	29	PAOFF	1550-00-996-3905	97499	205-030-856-2 1	.ELEVATOR,ASSY,RH U/O PN 205-030-890-3 UHE,UHH,UHV,UHX	EA	1
379	30	PAOZZ	1560-00-921-5975	97499	204-031-072-3	. . CAP,CORNER ELEVATOR UHE,UHH,UHV,UHX	EA	1
379	32	PAOFF	1560-00-999-7954	97499	205-030-856-65	. ELEVATOR, FLIGHT CONTROL LH U/O ARMORED SHIPS ONLY U/O PN 205-030-890-15 UHC,UHM	EA	1
379	33	PBFZZ	1560-00-943-0415	97499	204-036-261-3	. .SHIELD ASSY. UHC,UHM	EA	1
379	34	PAFZZ	5320-00-616-5548	96906	MS20600MP4W2	. .RIVET,BLIND UHC,UHM	EA	244
379	35	PAFZZ	5320-00-616-5549	96906	MS20600MP4W3	. .RIVET,BLIND UHC,UHM	EA	24
379	36	PAFZZ	1560-00-921-5975	97499	204-031-072-3	.CAP,CORNER ELEVATOR OUTSIDE AFT EDGE UHC,UHM	EA	1
379	38	PAOFF	1560-00-999-7953	97499	205-030-856-67	. ELEVATOR FLIGHT CONTROL RH U/O ARMORED SHIPS ONLY U/O PN 205-030-890-15 UHC,UHM	EA	1
379	39	XBFZZ	1560-00-943-0415	97499	204-038-261-3	. .SHIELD ASSY UHC,UHM	EA	1
379	40	PAFZZ	5320-00-616-5548	96906	MS20600M4W2	. .RIVET,BLIND UHC,UHM	EA	244
379	41	PAFZZ	5320-00-616-5549	96906	MS20600M4W3	. .RIVET,BLIND UHC,UHM	EA	24
379	42	PAFZZ	1560-00-921-5975	97499	204-031-072-3	. . CAP,CORNER ELEVATOR UHC,UHM	EA	1

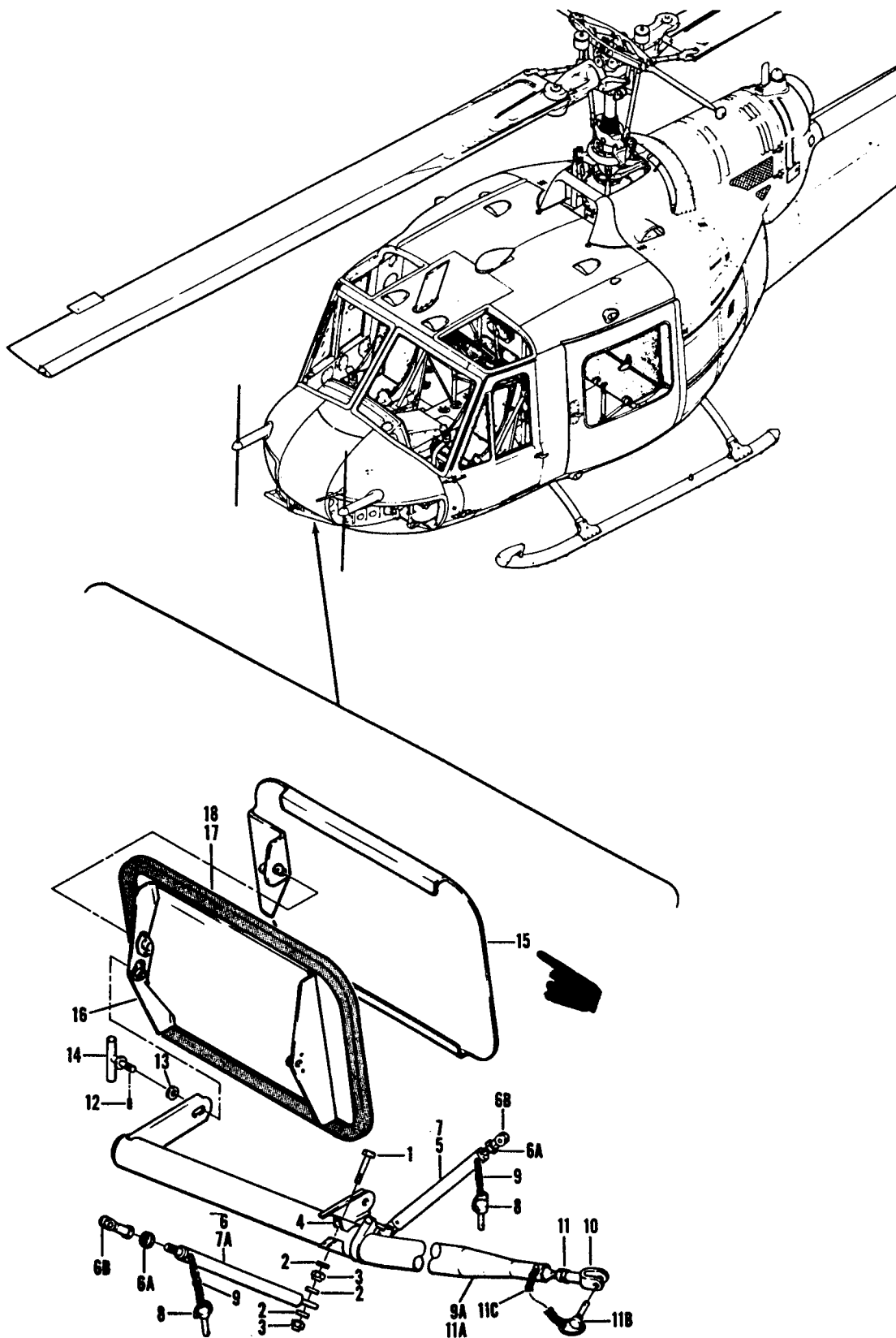

Figure 380. Mirror Installation

SECTION II

TM55-1520-210-23P-2 C12

(1) ILLUSTRATION		(2) SMR CODE	(3) NATIONAL STOCK NUMBER	(4) FSCM	(5) PART NUMBER	(6) DESCRIPTION GROUP 12 UTILITY SYSTEMS USABLE ON CODE	(7) QTY INC IN UNIT
(2) FIG. NO.	(1) ITEM NO.						
380		A0000	1680-00-868-5757	97499	204-070-526-3	MIRROR INSTALLATION UHB,UHC,UHM	EA 1
380		A0000	1680-00-868-5758	97499	204-070-526-5	MIRROR INSTALLATION. UHE,UHH,UHV,UHX	EA 1
380	1	PAOZZ	5306-00-981-3058	97499	204-072-083-1	BOLT,MACHINE UHB,UHC,UHM,UHE,UHH,UHV,UHX	EA 2
380	2	PAOZZ	5310-00-167-0818	88044	AN 9 6 0 - 1 0	.WASHER,FLAT UHB,UHC,UHH,UHE,UHH,UHV,UHX	EA 6
380	3	PAOZZ	5310-00-807-1474	96906	MS21042L3	.NUT,SELF-LOCKING,EX WASHER,HEXAGON UHB,UHC,UHE,UHH,UHV,UHX	EA 4
380	4	PAOZZ	1560-00-731-8975	97499	45C20AA20	.CLIP,TUBE CLAMP. UHB,UHC,UHM,UHE,UHH,UHV, UHX	EA 2
380	5	PA000	1560-00-981-3064	97499	204-070-525-13	.BRACE ASSY,MIRROR. UHB,UHC,UHM,UHE,UHH,UHV,UHX	EA 1
380	6	PA000	1560-00-981-3065	97499	204-070-525-15	.BRACE ASSY,MIRROR UHB,UHC,UHM,UHE,UHH,UHV,UHX	EA 1
380	6A	PAOZZ	5310-00-208-7589	88044	AN316-4R	.NUT,PLAIN HEXAGON UHC,UHE,UHH,UHM,UHV, UHX	EA 1
380	6B	PAOZZ	5340-00-838-1591	96906	MS27975-4	.CLEVIS,ROD END UHC,UHE,UHH,UHM,UHV,UHX	EA 1
380	7	XAOZZ	1560-00-413-1466	97499	204-070-525-17	.BRACE ASSEMBLY U/O PN 204-070-525-13 UHC,UHE,UHH,UHM,UHV,UHX	EA 1
380	7A	XAOZZ	1560-00-413-1467	97499	204-070-525-19	.. BRACE ASSEMBLY U/O PN 204-070-525-15 UHC,UHE,UHH,UHM,UHV,UHX	EA 1
380	8	PAOZZ	5340-00-958-1323	80205	NAS1353DS7S04D	.. .PIN,QUICK RELEASE. UHB,UHC,UHM,UHE,UHH,UHV,UHX	EA 1
380	9	PAOZZ	4010-00-946-6431	80203	NAS1455C2-5	... CHAIN,WELDLESS UHB,UHC,UHM,UHE,UHH,UHV,UHX	EA 1
380	9A	PA000	1560-00-981-3063	97499	204-070-527-13	BRACE ASSY, MIRROR UHB,UHC,UHM,UHE,UHH,UHV, UHX	EA 1
380	10	PAOZZ	5340-00-836-1591	96906	MS27975-4	.. CLEVIS,ROD END. UHB,UHC,UHM,UHE, UHH,UHV,UHX	EA 1
380	11	PAOZZ	5310-00-208-7589	88044	AN316-4R	..NUT,PLAIN,HEXAGON UHB,UHC,UHM,UHE,UHV,UHX	EA 1
380	11A	PAOZZ	1615-00-403-0550	97499	204-070-527-15	..TUBE ASSEMBLY UHC,UHE,UHH,UHM,UHV,UHX	EA 1
380	11B	PAOZZ	5340-00-958-1323	80205	NAS13530S7S04D	.. PIN,QUICK RELEASE UHC,UHE,UHH,UHM,UHV,UHX	EA 1
380	11C	PAOZZ	4010-00-946-6431	80205	NAS1455C2-5CHAIN,WELDLESS. UHC,UHE,UHH,UHM,UHV,UHX	EA 1
380	12	PAOZZ	5315-00-844-3940	96906	MS16562-4	.PIN,SPRING. UHB,UHC,UHM,UHE,UHH,UHV,UHX	EA 2
380	13	PAOZZ	5310-00-141-1795	88044	AN960-416	.WASHER,FLAT UHB,UHC,UHM,UHE,UHH,UHV,UHX	EA 2
380	14	PAOZZ	1560-00-733-8300	97499	204-070-524-1	.HANDLE,MIRROR,CARGO ASSY. UHB,UHC,UHM,UHE,UHH,UHV,UHX	EA 2
380	15	MF0ZZ	DELETED	97499	204-070-528-1	.COVER ASSEMBLY. UHB,UHC,UHM,UHE,UHV, UHV,UHX	EA 1
380	16	PA000	1680-00-715-2295	97499	204-070-347-1	.MIRROR ASSY,CARGO. UHB,UHC,UHM,UHE,UHH,UHV,UHX	EA 1
380	17	PAOZZ	1680-00-897-9997	97499	204-070-345-1	..MOULDING,MIRROR. UHB,UHC,UHM, UHE,UHH,UHVUHX	EA 1
380	18	PAOZZ	1680-00-893-0031	97499	204-070-346-1	..MIRROR,CARGO HOOK UHB,UHC,UHM,UHE,UHH,UHV,UHX	EA 2

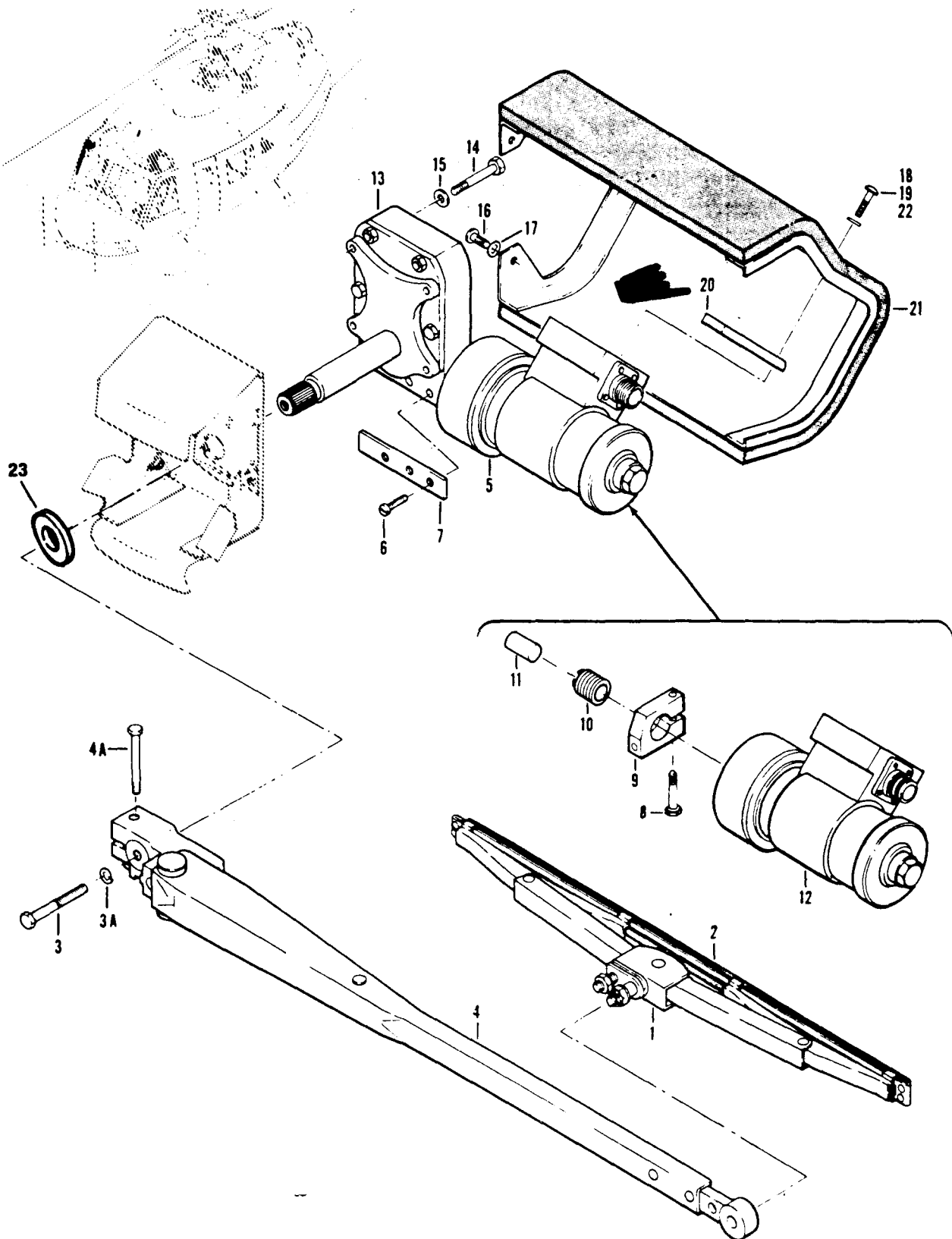

Figure 381. Wiper Installation, Windshield

SECTION II

TM55-1520-210-23P-2

C 5

ILLUSTRATION		SMR CODE	NATIONAL STOCK NUMBER	FSCM	PART NUMBER	DESCRIPTION GROUP 12 UTILITY SYSTEMS USABLE ON CODE	UM	QTY INC IN UNIT
(A) FIG. NO.	(B) ITEM NO.							
381		XC000		97499	204-070-905-3	WIPER INSTL WINDSHIELD PILOT SEE FIG.6 & FIG.7 FOR NHAUHB,UHC,UHE,UHH,UHM,UHV,UHX	EA	1
381		XC000		97499	204-070-905-7	WIPER INSTL WINDSHIELD CO-PILOT SEE FIG.6 & FIG.7 FOR NHAUHB,UHC,UHE,UHH,UHM,UHV,UHX	EA	1
381	1	PAOZZ	1680-00-733-8302	97499	204-070-907-5	.BLADE,WIPER ASSY USBL EFF 61-686 THRU 61-803UHB,UHC,UHE,UHH,UHM,UHV,UHX	EA	1
381	2	PAOZZ	1680-00-450-7743	70255	XW20973H14	.REFILL,WIPER BLADEUHB,UHC,UHE,UHH,UHM,UHV,UHX	EA	1
381	3	PAOZZ	5306-00-754-3049	96906	MS20073-03-04	.BOLT,MACHINEUHB,UHC,UHE,UHH,UHM,UHV,UHX	EA	1
381	3A	PAOZZ	5310-01-074-7462	70255	W20166-23	.WASHERUHB,UHC,UHE,UHH,UHM,UHV,UHX	EA	1
381	4	PAOZZ	1680-00-781-4031	97499	204-070-907-3	.ARM,WINDSHIELD WIPE ASSY.UHB,UHC,UHE,UHH,UHM,UHV,UHX	EA	1
381	4	PAOZZ	1680-00-781-4031	70255	XW20500-1-2000-2	.ARM,WINDSHIELD WIPEUHB,UHC,UHE,UHH,UHM,UHV,UHX	EA	1
381	4	PAOZZ	1660-00-781-4031	11638	D18479MKA	.ARM,WINDSHIELD WIPEUHB,UHC,UHE,UHH,UHM,UHV,UHX	EA	1
381	4A	PAOZZ	5305-00-225-7774	96906	MS16996-24	.SCREW,CAP,SOCKET HE U/O PN XW20500-1-2000-2UHB,UHC,UHE,UHH,UHM,UHV,UHX	EA	1
381	4A	PAOZZ	5305-00-957-5897	96906	MS24673-11	.SCREW,CAP,SOCKET HE U/O PND 18479MKAUHB,UHC,UHE,UHH,UHM,UHV,UHX	EA	1
381	5	PAO00	1680-00-946-6677	97499	204-070-907-1	.MOTOR,WINDSHIELD WIPER ASSY U/O PN 204-070-905-3UHB,UHC,UHE,UHH,UHM,UHV,UHX	EA	1
381	5	PAO00	1680-00-946-6624	97499	204-070-907-2	.MOTOR,WINDSHIELD WIPER ASSY U/O PN 204-070-905-7UHB,UHC,UHE,UHH,UHM,UHV,UHX	EA	1
381	6	PAOZZ	5305-00-271-5230	88044	AN502-10-4	.SCREW, MACHINEUHB,UHC,UHE,UHH,UHM,UHV,UHX	EA	1
381	7	PAOZZ	1680-00-753-0532	70255	W20396	.BRACKET,MOTORUHB,UHC,UHE,UHH,UHM,UHV,UHX	EA	1
381	8	PAOZZ	5305-00-150-9208	88044	AN502-10-16	.SCREW,MACHINEUHB,UHC,UHE,UHH,UHV,UHX	EA	1
381	9	PAOZZ	5340-00-738-6818	70255	W20397	.CLAMP,RIM CLENCHING.UHB,UHC,UHE,UHH,UHM,UHV,UHX	EA	1
381	10	PAOZZ	4730-00-075-3660	70255	W20395	.PACKING NUTUHB,UHC,UHE,UHH,UHM,UHV,UHX	EA	1
381	11	PAOZZ	3010-00-019-1514	70255	W20398	.COUPLING,SHAFT,RIGI SEE FIG.382 FOR BREAKDOWNUHB,UHC,UHE,UHH,UHM,UHV,UHX	EA	1
381	12	PAO00	6105-00-669-6434	70255	XW20173-2	.MOTOR,DIRECT CURREN SEE FIG.382 FOR BREAKDOWNUHB,UHC,UHE,UHH,UHM,UHV,UHX	EA	1
381	13	A0000		70255	XW20345-369R64	.CONVERTER ASSEMBLY- SEE FIG.383 FOR BREAKDOWNUHB,UHC,UHE,UHH,UHM,UHV,UHX	EA	1
381	13	A0000		70255	XW20345-369L64	.CONVERTER ASSEMBLY- SEE FIG. 383 FOR BREAKDOWNUHB,UHC,UHE,UHH,UHM,UHV,UHX	EA	1
381	14	PAOZZ	5306-00-182-2005	88044	AN3H14A	.BOLT,MACHINEUHB,UHC,UHE,UHH,UHM,UHV,UHX	EA	4
381	15	PAOZZ	5310-00-167-0834	88044	AN960-10L	.WASHER, FLATUHB,UHC,UHE,UHH,UHM,UHV,UHX	EA	4
381		XCOZZ		97499	204-070-903-1	.GUARD INSTL,PADDED HEAD PILOT U/O PN 204-070-905-3 USBL EFF (UH-1C) 64-14101 THRU 65-9524UHB,UHC,UHE,UHH,UHM,UHV,UHX	EA	1
381		XCOZZ		97499	204-072-926-1	.GUARD INSTL,PADDED HEAD PILOT U/O PN 204-070-905-3 USBL EFF (UH-1C) 65-9525 & SUBSEQUENTUHC,UHE,UHH,UHM,UHV,UHX	EA	1
381		XCOZZ		97499	204-070-903-2	.GUARD INSTL,PADDED HEAD CO-PILOT U/O PN 204-070-905-7 USBL EFF (UH-1C) 64-14101 THRU 65-9524UHB,UHC,UHE,UHH,UHM,UHV,UHX	EA	1
381		XCOZZ		97499	204-072-926-2	.GUARD INSTL,PADDED HEAD CO-PILOT U/O PN 204-070-905-7 USBL EFF (UH-1C) 65-9525 & SUBSEQUENT. . . .UHC,UHE,UHH,UHM,UHV,UHX	EA	1
381	16	PAOZZ	5305-00-781-9057	96906	MS27039-1-08	.SCREW,MACHINE U/O PN 204-070-903-1 & -2UHB,UHC,UHE,UHH,UHM,UHV,UHX	EA	2
381	16	PAOZZ	5305-00-990-6444	96906	MS35207-261	.SCREW, MACHINE U/O PN 204-072-926-1 & -2UHC,UHE,UHH,UHM,UHV,UHX	EA	2
381	17	PAOZZ	5310-00-821-1489	82577	174870	.WASHER,FLAT U/O PN 204-072-926-1 & -2UHC,UHE,UHH,UHM,UHV,UHX	EA	2
381	18	PAOZZ	5305-00-167-3635	88044	AN525-416-12	.SCREW,MACHINE U/O PN 204-070-903-1 & -2	EA	2

SECTION II				TMS5-1520-210-23P-2		C16	SECTION II			
(1)				(4)	(5)	(6)	(7)			
ILLUSTRATION						DESCRIPTION				
(a)	(b)		NATIONAL					QTY		
FIG	ITEM	SMR	STOCK	FSCM	PART		USABLE ON CODE	U/M	INC	UNIT
NO	NO	CODE	NUMBER		NUMBER					
							UHE, UHH, UHM, UHV, UHX			
381	18	PAOZZ	5305-00-952-0760	96906	MS35207-277	..SCREW,MACHINE U/O PN 204-072-926-1 & -2	UHE, UHH, UHM, UHV, UHX	EA	2	
381	19	PAOZZ	5300-00-181-6411	97499	140-009C16T56	..WASHER,FLAT U/O PN 204-072-926-1 & -2	UHE, UHH, UHM, UHV, UHX	EA	2	
381	20	MFOZZ		97499	204-070-904-1	..SHIM U/O PN 204-070-903-1 & -2	UHE, UHH, UHM, UHV, UHX	EA	1	
381	21	PAOZZ	1680-00-067-8251	97499	204-072-926-3	..GUARD,HEAD PROTECTOR PILOTS HEADGUARD ASSY	UHE, UHH, UHM, UHV, UHX	EA	1	
							UHE, UHH, UHM, UHV, UHX			
381	21	PAOZZ	1680-00-879-0789	97499	204-072-926-4	..HEADGUARD ASSY, WIND CO-PILOTS HEADGUARD	UHE, UHH, UHM, UHV, UHX	EA	1	
							UHE, UHH, UHM, UHV, UHX			
381	22	PAOZZ	5325-00-281-1557	96906	MS35489-17	.GROMMET, NONMETALLIC	UHE, UHH, UHM, UHV, UHX	EA	1	
381	23	PAOZZ	5325-00-276-6089	96906	MS35489-16	.GROMMET, NONMETALLIC	UHE, UHH, UHM, UHV, UHX	EA	1	

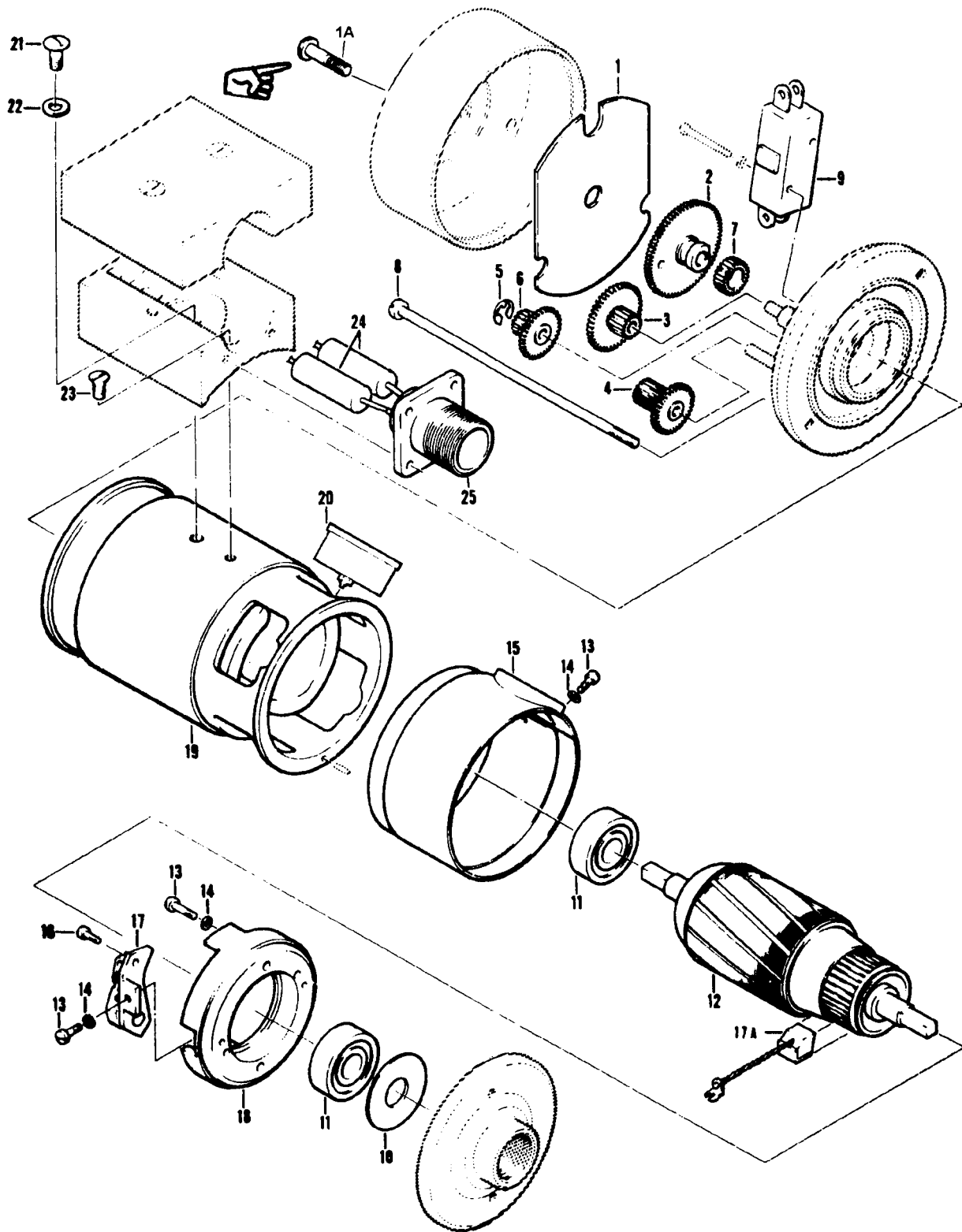

Figure 382. Motor Assembly

SECTION II (1) ILLUSTRATION			TM55-1520-210-23P-2		C16 (6) DESCRIPTION		SECTION II (7) (8) QTY INC IN UNIT	
(a) FIG NO	(b) ITEM NO	(2) SMR CODE	(3) NATIONAL STOCK NUMBER	(4) FSCM	(5) PART NUMBER		USABLE ON CODE	U/M
382		PAOOO	6105-00-669-6434	70255	XW20173-2	MOTOR,DIRECT CURRENT SEE FIG.381 FOR NHA	UHE,UHH,UHM,UHV,UHX	EA 1
382	1	PAOZZ	5970-00-341-9933	70255	W20388	.INSULATOR,DISK	UHE,UHH,UHM,UHV,UHX	EA 1
382	1A	PBOZZ	53 5-00-622-9485	96906	MS35266-67	.SCREW,MACHINE	UHH,UHV	EA 1
382	2	PAOZZ	610 -00-307-5900	70255	XW20119	.CAM ASSEMBLY,MOTOR	UHE,UHH,UHM,UHV,UHX	EA 1
382	3	PAOZZ	6105-00-307-5903	70255	XW20128-3	.GEAR ASSEMBLY,IDLER	UHE,UHH,UHM,UHV,UHX	EA 1
382	4	PAOZZ	6105-00-307-5902	70255	XW20128-2	.GEAR ASSEMBLY,IDLER	UHE,UHH,UHM,UHV,UHX	EA 1
382	5	XDOZZ	1680-00-614-4475	70255	W20048-12	.RING,RETAINING	UHE,UHH,UHM,UHV,UHX	EA 1
382	6	PAOZZ	6105-00-307-5901	702055	XW20128-1	.GEAR ASSEMBLY,IDLER	UHE,UHH,UHM,UHV,UHX	EA 1
382	7	PAOZZ	3020-00-506-7842	70255	W20136	.GEAR,SPUR	UHE,UHH,UHM,UHV,UHX	EA 1
382	8	PAOZZ	5305-00-527-4371	70255	W17379	.SCREW,MACHINE	UHE,UHH,UHM,UHV,UHX	EA 2
382	9	PAOZZ	5930-00-815-9908	70255	PS1264-2	.SWITCH,SENSITIVE	UHE,UHH,UHM,UHV,UHX	EA 1
382	10	PAOZZ	5310-00-227-4883	70255	PS1285-3	.WASHER,SPRING TENS	UHE,UHH,UHM,UHV,UHX	EA 1
382	11	XDOZZ		52676	R7A2ZJC2	.BEARING,BALL	UHE,UHH,UHM,UHV,UHX	EA 2
382	12	PAOZZ	6105-00-510-2514	70255	XW17380-4	.ARMATURE,MOTOR	UHE,UHH,UHM,UHV,UHX	EA 1
382	13	PAOZZ	5305-00-998-3216	96906	MS35266-12	.SCREW,MACHINE	UHE,UHH,UHM,UHV,UHX	EA 2
382	14	PAOZZ	5310-00-543-2410	96906	MS35338-40	.WASHER,LOCK	UHE,UHH,UHM,UHV,UHX	EA 7
382	15	PAOZZ	6105-00-862-5788	70255	XW20442	.COVER AND NAME PLATE	UHE,UHH,UHM,UHV,UHX	EA 1
382	16	PAOZZ	5305-00-082-6652	96906	MS35273-3	.SCREW,MACHINE	UHE,UHH,UHM,UHV,UHX	EA 4
382	17	PAOZZ	5977-00-503-2300	70255	XW17386	.HOLDER,ELECTRICAL C	UHE,UHH,UHM,UHV,UHX	EA 2
382	17A	PAOZZ	5977-00-296-6044	70255	XW20020	.BRUSH AND CLIP ASSY	UHE,UHH,UHM,UHV,UHX	EA 2
382	18	PAOZZ	5977-00-698-2057	70255	W17392	.RING,BRUSH MOUNTING	UHE,UHH,UHM,UHV,UHX	EA 1
382	19	XAOZZ		70255	XW20175	.HOUSING,ELECTRICAL	UHE,UHH,UHM,UHV,UHX	EA 1
382	20	PAOZZ	5930-00-594-1089	70255	PS1239	.PROTECTOR,THERMAL OVERHEAD	UHE,UHH,UHM,UHV,UHX	EA 1
382	21	PAOZZ	5305-00-984-6191	96906	MS35206-243	.SCREW,MACHINE	UHE,UHH,UHM,UHV,UHX	EA 1
382	22	PAOZZ	5310-00-045-3299	96906	MS35338-42	.WASHER,LOCK	UHE,UHH,UHM,UHV,UHX	EA 1
382	23	PAOZZ	5305-00-957-7814	96906	MS24693348	.SCREW,MACHINE	UHE,UHH,UHM,UHV,UHX	EA 1
382	24	PAOZZ	5910-00-144-1890	81349	M39022/01-1671	.CAPACITOR,FIXED	UHE,UHH,UHM,UHV,UHX	EA 2
382	25	PAOZZ	5935-00-726-0708	96906	MS3102R10SL3P	.CONNECTOR,RECEPTACLE	UHE,UHH,UHM,UHV,UHX	EA 1

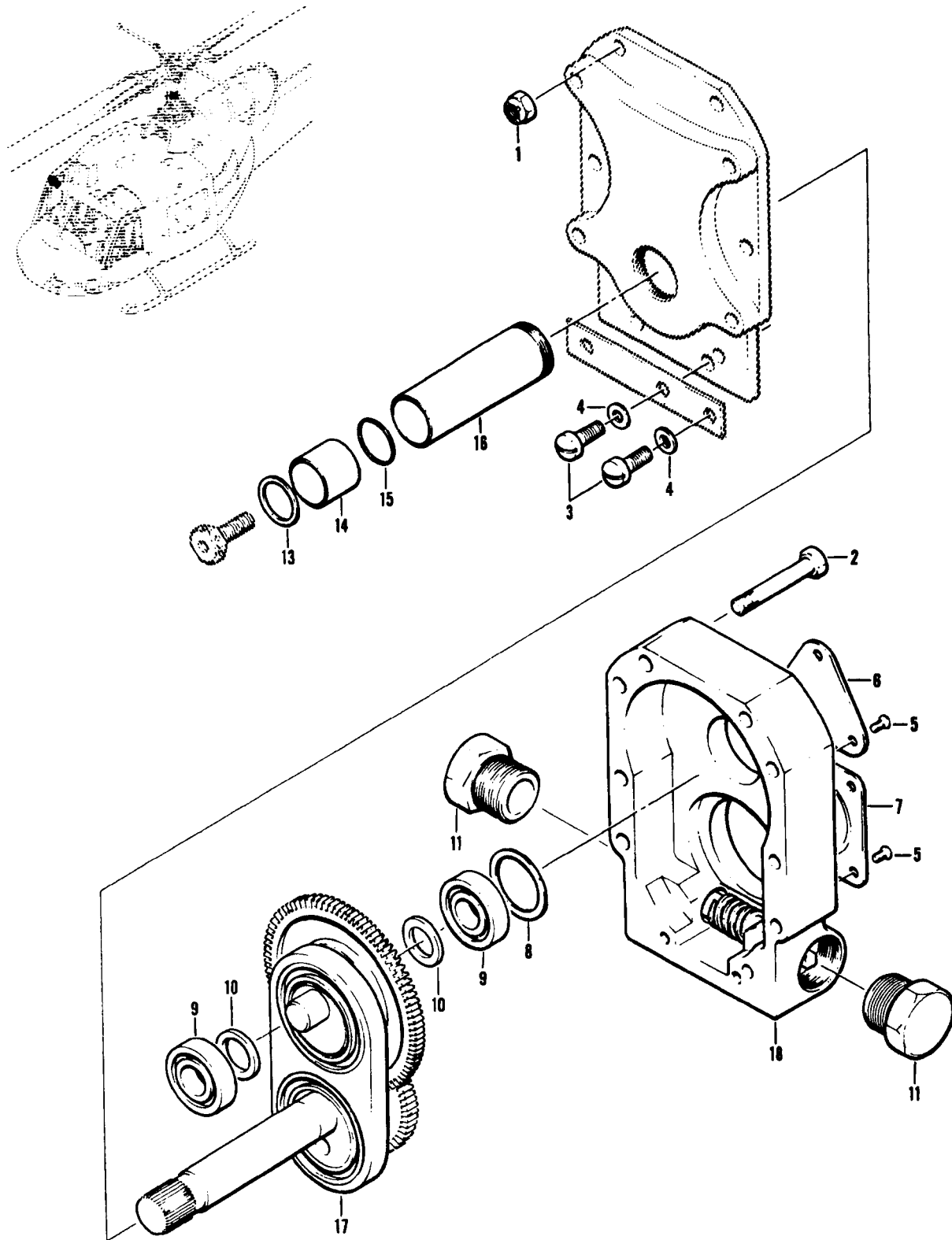

Figure 383. Converter Assembly

SECTION II			TMS5-1520-210-23P-2		C16	SECTION II		
(1)	(2)	(3)	(4)	(5)	(6)	(7)	(8)	
ILLUSTRATION					DESCRIPTION		QTY	
(a)	(b)	NATIONAL					INC	
FIG	ITEM	STOCK	FSCM	PART		USABLE ON CODE	IN	
NO	NO	NUMBER		NUMBER			UNIT	
383		A0000	70255	XW20345-369L64	CONVERTER ASSEMBLY SEE FIG.381 FOR NHA	UHE,UHH,UHM,UHV,UHX	EA	1
383		A0000	70255	XW20345-369R64	CONVERTER ASSEMBLY SEE FIG.381 FOR NHA	UHE,UHH,UHM,UHV,UHX	EA	1
383	1	PAOZZ 53 0-00-941-6440	96906	MS21083D08	.NUT,SELF-LOCKING,HEX	UHE,UHH,UHM,UHV,UHX	EA	4
383	2	PAOZZ 5305-00-057-0487	96906	MS24694S13	.SCREW,MACHINE	UHE,UHH,UHM,UHV,UHX	EA	4
383	3	PAOZZ 5305-00-145-6971	88044	AN503-8-6	.SCREW,MACHINE	UHE,UHH,UHM,UHV,UHX	EA	2
383	4	PAOZZ 5310-00-184-8966	88044	AN960PD8	.WASHER,FLAT	UHE,UHH,UHM,UHV,UHX	EA	2
383	5	PAOZZ 5303-00-763-6009	96906	MS24693C1	.SCREW,MACHINE	UHE,UHH,UHM,UHV,UHX	EA	7
383	6	PAOZZ 1680-00-328-1690	70255	W20169	.PLATE,IDLER COVER C	UHE,UHH,UHM,UHV,UHX	EA	1
383	7	PAOZZ 9905-00-639-1342	70255	W20170-4	.PLATE,IDENTIFICATION	UHE,UHH,UHM,UHV,UHX	EA	1
383	8	PAOZZ 5310-00-209-5392	70255	W20166-8	.WASHER,FLAT	UHE,UHH,UHM,UHV,UHX	EA	1
383	9	PAOZZ 3110-00-679-6786	43334	SSR6X3A	.BEARING,BALL ANNULO	UHE,UHH,UHM,UHV,UHX	EA	2
383	10	PAOZZ 5310-00-298-7397	70255	W20166-9	.WASHER,FLAT	UHE,UHH,UHM,UHV,UHX	EA	2
383	11	PAOZZ 1680-00-326-4470	70255	W20168	.CAP,WORM GEAR END	UHE,UHH,UHM,UHV,UHX	EA	2
383	13	PAOZZ 5365-00-076-0209	96906	MS16632-1043	.RING,RETAINING ALTERNATIVE	UHE,UHH,UHM,UHV,UHX	EA	1
383	13	XBOZZ 5365-00-816-4239	96906	MS16633-1012	.RING,RETAINING	UHE,UHH,UHM,UHV,UHX	EA	1
383	14	PAOZZ 1680-00-736-8879	70255	W20150	.SLEEVE,NYLON CONVERTER	UHE,UHH,UHM,UHV,UHX	EA	1
383	15	PAOZZ 5330-01-046-3300	81349	M83461/1-012	.PACKING,PREFORMED	UHE,UHH,UHM,UHV,UHX	EA	1
383	16	PAOZZ 1680-00-736-8880	70255	W20367-369	.SLEEVE,CONVERTER	UHE,UHH,UHM,UHV,UHX	EA	1
383	17	PAOZZ 1680-00-736-8881	70255	XW20369-1-369	.LINKAGE ASSY U/O PN XW20345-369L64 AND 369R64	UHE,UHH,UHM,UHV,UHX	EA	1
383	18	PAOZZ 1680-00-024-6240	70255	XW20368	.WORM AND HOING ASSEMBLY	UHE,UHH,UHM,UHV,UHX	EA	1

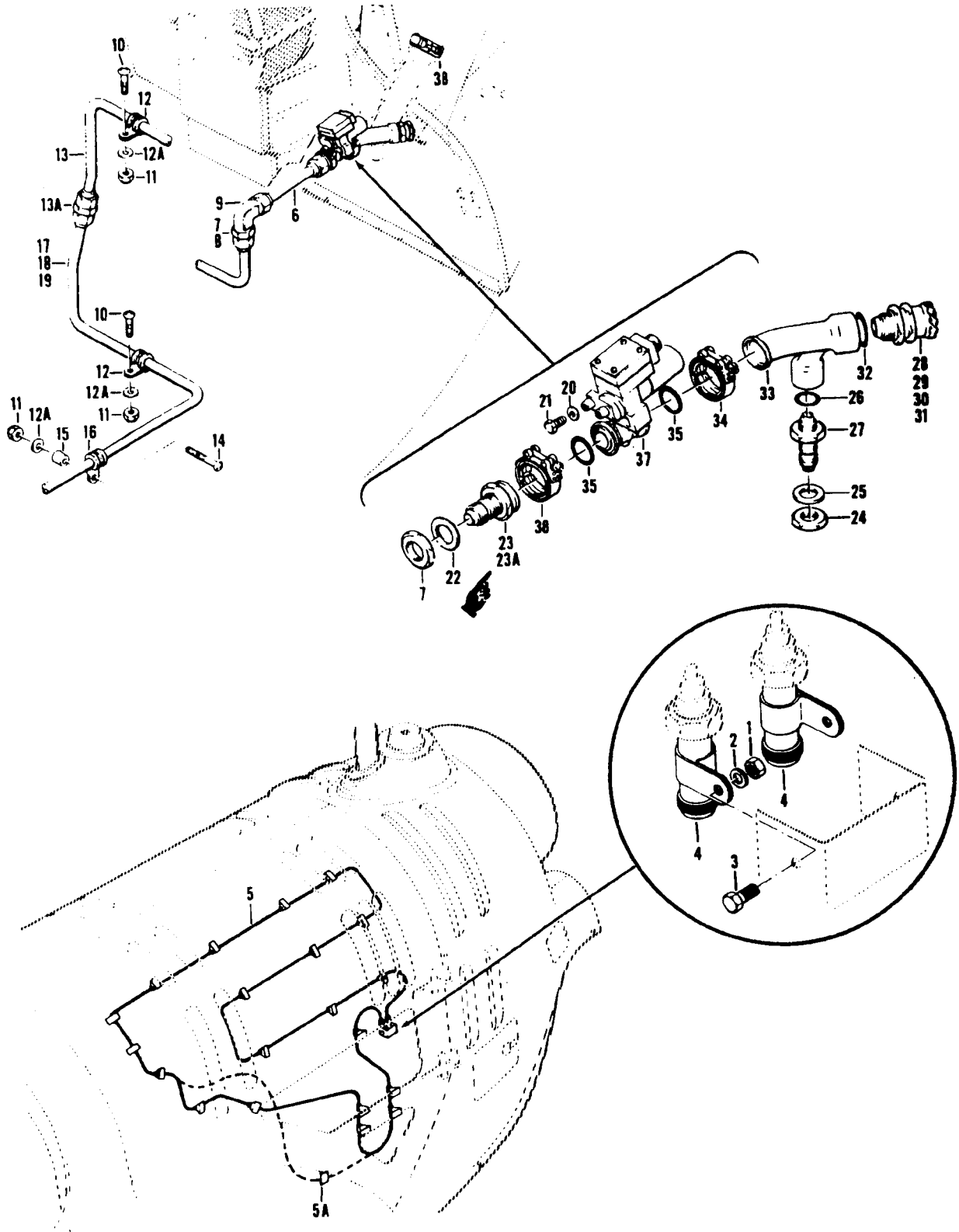

Figure 384. Detection System Installation and Valve Installation, Engine Bleed Air

SECTION II

TM55-1520-210-23P-2 C5

(1) ILLUSTRATION		(2)	(3)	(4)	(5)	(6)	(7)	(8)
(A) FIG. NO.	(B) ITEM NO.	SMR CODE	NATIONAL STOCK NUMBER	FSCM	PART NUMBER	DESCRIPTION GROUP 12 UTILITY SYSTEMS USABLE ON CODE	U/M	QTY INC IN UNIT
384		XCFZZ		97499	204-060-904-1	DETECTOIN SYSTEM INSTL ENGINE FIRE LH SEE FIG. 95 FOR NHA UHB,UHC,UHM	EA	1
384		XCFZZ		97499	204-060-904-2	DETECTION SYSTEM INSTL ENGINE FIRE RH SEE FIG. 95 FOR NHA UHB,UHC,UHM	EA	1
384	1	PAOZZ	5310-00-263-2862	96906	MS21045C3	NUT,SELF-LOCKING, HEXAGON UHB,UHC,UHM	EA	2
384	2	PAOZZ	5310-00-167-0753	88044	AN960PD10L	WASHER,FLAT..... UHB,UHC,UHM	EA	v
384	3	PAOZZ	5306-00-182-2056	88044	AN3H3A	BOLT,MACHINE UHB,UHC,UHM	EA	2
384	4	PAOZZ	5935-00-778-2317	19500	41806	CONNECTOR, RECEPTACLE UHB,UHC,UHM	EA	2
384	5	PAOZZ	1680-00-923-2727	14140	294-18023	.SENSING ELEMENT, FIRE DETECTOR UHB,UHC,UHM	EA	1
384	5A	PAOZZ	5340-00-753-3456	96906	MS25281R2	CLAMP,LOOP U/O PN 204-060-904-1 UHB,UHC,UHM	EA	1
384		XCFZZ		97499	204-060-454-1	VALVE INSTL USBL EFF 60-3546 THRU 60-3619 SEE FIG. 95 FOR NHA UHB	EA	1
384		XCFZZ		97493	204-060-454-3	VALVE INSTL USBL EFF 61-686 THRU 62-1915 SEE FIG. 95 FOR NHA UHB,UHC,UHM	EA	1
384		XCFZZ		97499	204-060-454-5	VALVE INSTALLATION USBL EFF 62-1916 THRU 63-12952 SEE FIG. 95 FOR NHA UHB	EA	1
384		XCFZZ		97499	204-055-454-9	VALVE INSTL USBL EFF UH-18 64-13902 & SUBSEQUENT & UH-1C 54-14101 THRU 64-14191 SEE FIG.95 FOR NHA UHB,UHC,UHM	EA	1
384		XCFZZ		97499	204-060-454-11	VALVE INSTL USBL EFF 65-9416 & SUBSEQUENT SEE FIG.95 FOR NHA UHC,UHM	EA	1
384	6	PAOZZ	4710-00-060-2035	97499	204-060-569-1	.TUBE ASSEMBLY, METAL UHB,UHC,UHM	EA	1
384	7	PAOZZ	5310-00-949-6143	88044	AN924-16D	.NUT,PLAIN,HEXAGON UHB,UHC,UHM	EA	v
384	8	PAOZZ	531-0-00-183-4356	88044	AN960P02116	.WASHER,FLAT UHB,UHC,UHM	EA	2
384	9	PAOZZ	4730-00-722-7216	96906	MS24394D16	.ELBOW, TUBE UHB,UHC,UHM	EA	1
384	10	PAOZZ	5305-00-989-7434	96906	NS35207-263	.SCREW,MACHINE UHB,UHC, UHM	EA	2
384	11	PAOZZ	5310-00-807-1474	96906	MS21042L3	.NUT,SELF-LOCKING, EXTENDED WASHER,HEXAGON ... UHB,UHC,UHM	EA	v
384	12	PAOZZ	5340-00-989-4573	81996	EAB700D16	.CLAW,LOOP..... UHB,UHC,UHM	EA	2
384	12A	PAOZZ	5310-00-167-0753	88044	AN960PD10L	.WASHER,FLAT UHC,UHM	EA	3
384	13	PAOZZ	4710-00-831-1441	97499	204-060-086-1	.TUBE ASSEMBLY,METAL U/O PN 204-060-454-1,-3, -5, & -9 UHB,UHC,UHM	EA	1
384	13A	PAOZZ	4730-00-684-6913	96906	MS24392D16	.NIPPLE,TUBE. UHB,UHC,UHM	EA	1
384	14	PAOZZ	5305-00-993-1851	96906	MS35207-267	.SCREW,MACHINE UHB,UHC,UHM	EA	1
384	15	PAOZZ	5365-00-662-3098	80205	NAS43DD3-32	.SPACER,SLEEVE UHB,UHC,UHM	EA	1
384	16	PAOZZ	5340-00-989-4573	81996	EAB700D16	.CLAW,LOOP UHB,UHC,UHM	EA	1
384	17	XBOZZ	1560-00-831-1440	97499	204-060-085-1	.TUBE ASSEMBLY U/O PN 204-060-454-1UHB	EA	1
384	18	MFOZZ	1560-00-876-0109	97499	204-060-117-1	.TUBE ASSEMBLY U/O PN 204-060-464-3,-5,-9. UHB	EA	1
384	19	PB0ZZ	4710-00-829-6429	97499	204-060-315-1	.TUBE ASSEMBLY USE-AFT-CMPL-W MWO-55-1520-211-30/32 UHB,UHC,UHM	EA	1
384	20	PAOZZ	5310-00-205-8924	88044	AN960C416L	.WASHER,FLAT UHB,UHC,UHM	EA	2
384	21	PAOZZ	5306-00-182-2015	88044	AN4H4A	.BOLT,MACHINE UHB,UHC,UHM	EA	2
384	22	PAOZZ	5330-00-171-7245	88044	AN123038	.GASKET..... UHB,UHC,UHM	EA	1
384	23	PAOZZ	1560-00-731-7961	97499	204-060-453-1	.ADAPTER,ENGINE AIR U/O PN 204-060-454-1,-3,... UHB,UHC,UHM	EA	1
384	23A	PAOZZ	1560-00-075-9322	97499	204-061-410-1	.ADAPTER,ENGINE AIR U/O PN 204-060-454-5,-9,-11. . . UHC,UHM	EA	1
384	24	PAOZZ	5310-00-199-1028	88044	AN924-12D	.NUT,PLAIN,HEXAGON UHB,UHC,UHM	EA	1
384	25	PAOZZ	5330-00-290-9407	88044	AN123034	.GASET UHB,UHC,UHM	EA	1
384	26	PAOZZ	5330-00-072-8352	45681	3-12S418-6	.PACKING,PREFORMED UHB,UHC,UHM	EA	1

SECTION II

TM 55-1520-210-23P-2 C10

(1) ILLUSTRATION		(2)	(3)	(4)	(5)	(6)	(7)	(8)
(a) FIG NO.	(b) ITEM NO.	SMR CODE	NATIONAL STOCK NUMBER	FSCM	PART NUMBER	DESCRIPTION USABLE ON CODE	U/M	QTY INC IN UNIT
384	27	PAOZZ	4730-00-994-0883	96906	MS24393D12	NIPPLE TUBE.....UHM	EA	1
384	28	PAO00	4730-00-225-9117	00624	375240-16	COUPLING HALF QUICK DISCONNECT.....UHM	EA	1
384	29	PAOZZ	5330-00-968-1864	96906	MS9068-213	PACKING, PREFORMED.....UHM	EA	1
384	30	PAOZZ	5330-00-585-3346	96906	MS29513-213	PACKING, PREFORMED.....UHM	EA	1
384	31	PAOZZ	5330-00-265-1088	96906	MS29513-027	PACKING, PREFORMED.....UHM	EA	1
384	32	PAOZZ	5330-00-599-0981	02697	3-16S418-6	PACKING, PREFORMED.....UHM	EA	1
384	33	PAOZZ	1560-00-731-7959	97499	204-060-445-1	LATERAL ENGINED AIR.....UHM	EA	1
384	34	PAOZZ	5340-00-707-6971	94581	U3290S2-175SS	CLAMP ASSEMBLY.....UHM	EA	2
384	35	PAOZZ	5330-00-973-3683	45681	2-216S418-6	PACKING, PREFORMED.....UHM	EA	2
384	37	PAODD	1660-00-872-1719	05624	BYLB9272	VALVE ASSY USBL EFF 65-9565 THRU 66-16867 FIG.386 FOR BREAKDOWN.....UHM	EA	1
384	37	PAODD	1660-00-113-5799	97499	204-060-444-5	VALVE ASSY USBL EFF 66-16868 & SUBSEQUENT.....UHM	EA	1
384	38	PAOZZ	5340-00-810-1360	98625	24540-200	COUPLING, CLAMP, GROO.....UHM	EA	1

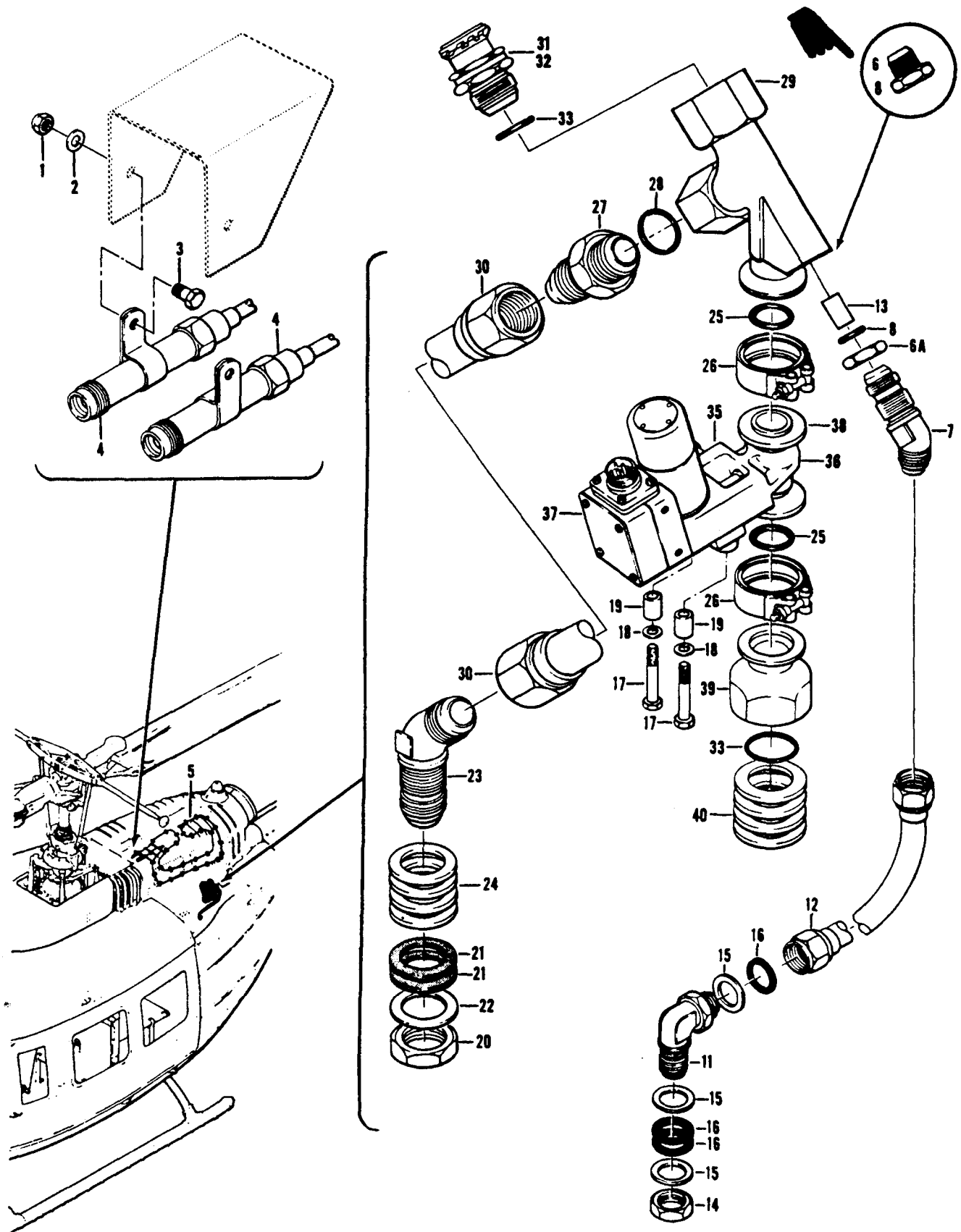

Figure 385. Detection System Installation and Valve Installation, Engine Bleed Air

SECTION II

(1) ILLUSTRATION		(2)	(3)	(4)	(5)	(6) DESCRIPTION GROUP 12 UTILITY SYSTEMS	(7)	(8)
(a) FIG. NO.	(b) ITEM NO.	SMR CODE	NATIONAL STOCK NUMBER	FSCM	PART NUMBER	USABLE ON CODE	U/M	QTY INC. IN UNIT
385		XCFZZ		97499	205-060-950-1	DETECTION SYSTEM-LH USBL EFF62-2106THRU 66-6577 SEE FIG. . . 96 FOR NHA UHH,UHV,UHX	EA	1
385		XCFZZ		97499	205-060-950-3	DETECTION SYSTEM-LH USBL EFF 67-17145 & SUBSEQUENT SEE FIG. . . 96 FOR NHA UHH,UHV,UHX	EA	1
385		XCFZZ		97499	205-060-950-2	DETECTION SYSTEM-RH USBL EFF 62-2106 THRU 66-8577 SEE FIG. . 96 FOR NHA UHH,UHV,UHX	EA	1
385		XCFZZ		97499	205-060-950-4	DETECTION SYSTEM-RH USBL EFF 67-17145 & SUBSEQUENT SEE FIG. . 96 FOR NHA UHH,UHV,UHX	EA	1
385	1	PAOZZ	5310-00-263-2862	96906	MS21045C3	.NUT,SELF-LOCKING,HEXAGON UHH,UHV,UHX	EA	2
385	2	PAOZZ	5310-00-167-0753	88044	AN960PD10L	.WASHER,FLAT UHH,UHV,UHX	EA	2
385	3	PAOZZ	5306-00-182-2056	88044	AN3H3A	.BOLT,MACHINE UHH,UHV,UHX	EA	2
385	4	PAOZZ	5935-00-778-2317	19500	41806	.CONNECTOR,RECEPTACLE ELECTRICAL UHH,UHV,UHX	EA	2
385	5	PAOZZ	1680-00-923-2727	14140	294-18023	.SENSING ELEMENT,FIRE DETECTOR SYSTEM UHH,UHV,UHX	EA	1
385		XCFZZ		97499	205-060-403-1	VALVE INSTL USBL EFF 62-2106 THRU 62-13002 SEE FIG. 96 FOR NHA UHH,UHV,UHX	EA	1
385		XCFZZ		97499	205-060-403-3	VALVE ASSY USBL EFF 64-13492 THRU 66-746 SEE FIG. 96 FOR NHA . . UHH,UHV,UHX	EA	1
385		XCFZZ		97499	205-060-404-1	VALVE INSTLUSBL EFF66-16868 THRU 69-15291 SEE FIG. 96 FOR NHA UHH,UHV,UHX	EA	1
385		XCFZZ		97499	205-060-404-5	VALVE INSTL USBL EFF 69-15292 & SUBSEQUENT SEE FIG. 96 FOR NHA UHH,UHV,UHX	EA	1
385	6	PAOZZ	5365-00-289-3070	96906	MS9015-08	.PLUG,MACHINE THREAD U/O PN 205-060-404-5 UHH,UHV,UHX	EA	1
385	6A	PAOZZ	5310-00-208-5775	88044	AN924-8	NUT,PLAIN,HEX U/O PN 205-060-404-1,205-060-403-1,-3 UHH,UHV,UHX	EA	1
385	7	PAOZZ	4730-00-804-1931	96906	MS24396-8	.ELBOW,TUBE U/O PN 205-060-404-1,205-060-403-1,-3 UHH,UHV,UHX	EA	1
385	8	PAOZZ	5330-00-072-8353	02697	3-908S418-6	.PACKING,PREFORMED U/O PN 205-060-404-1,205-060-403-1,-3 UHH,UHV,UHX	EA	2
385	11	PAOZZ	4730-00-806-6233	96906	MS24394-8	.ELBOW,TUBE U/O PN 205-060-403-1,-3 UHH,UHV,UHX	EA	1
385	12	MFOZZ		97499	205-060-440-1	.TUBE ASSY,METAL U/O PN 205-060-404-1,205-060-403-1,-3 UHH,UHV,UHX	EA	1
385	13	PAOZZ	4710-00-052-1550	97499	205-060-441-1	.TUBE,METALLIC UHH,UHV,UHX	EA	1
385	14	PAOZZ	5310-00-208-5775	88044	AN924-8	.NUT,PLAIN,HEXAGON U/O PN 205-060-404-1 UHH,UHV,UHX	EA	1
385	15	PAOZZ	5310-00-187-2404	88044	AN960PD1216	.WASHER,FLAT USE 2 EA ON PN 205-060-404-1, USE 3 EA UHH,UHV,UHX	EA	3
385	16	PAOZZ	5330-00-780-9325	97499	204-060-534-7	205-060-403-1,-3 UHH,UHV,UHX GASKET USE 2 EA ON PN 205-060-404-1, USE 3 EA ON PN 205-060- 403-1,-3 UHH,UHV,UHX	E A	3
385	17	PAOZZ	5306-00-182-1966	88044	AN4H20A	.BOLT UHH,UHV,UHX	EA	2
385	18	PAOZZ	5310-00-205-8924	88044	AN960C416L	.WASHER,FLAT UHH,UHV,UHX	EA	2
385	19	PAOZZ	5365-00-874-2165	80205	NAS43DD4-95	.SPACER,SLEEVE UHH,UHV,UHX	EA	2
385	20	PBOZZ	5310-00-282-7831	96906	MS24400-12	.NUT,PLAIN,HEXAGON UHH,UHV,UHX	EA	1
385	21	PAOZZ	5310-00-959-3580	97499	205-060-438-3	.WASHER,FLAT UHH,UHV,UHX	EA	2
385	22	PAOZZ	5310-00-797-5916	97499	140-009D69T109	.WASHER,FLAT UHH,UHV,UHX	EA	1
385	23	PAOZZ	4730-00-231-3020	88044	AN837-12	.ELBOW,TUBE UHH,UHV,UHX	EA	1
385	24	PAOZZ	5310-00-616-1253	88044	AN960-1716L	.WASHER,FLAT UHH,UHV,UHX	EA	4
385	25	PAOZZ	5330-00-973-3683	45681	2-216S4184	.PACKING,PREFORMED UHH,UHV,UHX	EA	2
385	26	PAOZZ	5340-00-707-6971	94581	U3290S2-175SS	.CLAMP ASSY UHH,UHV,UHX	EA	2
385	27	PBOZZ	4730-00-187-0489	88044	AN815-12	.NIPPLE,TUBE UHH,UHV,UHX	EA	1

SECTION II				TMS5-1520-210-23P-2		C16	SECTION II			
(1)				(4)	(5)	(6)	(7)			
ILLUSTRATION						DESCRIPTION				
(a)	(b)		NATIONAL		PART			QTY		
FIG	ITEM	SMR	STOCK	FSCM	NUMBER		USABLE ON CODE	INC		
NO	NO	CODE	NUMBER					IN	U/M	UNIT
385	28	PAOZZ	5330-00-072-8352	45681	3-12S418-6	.PACKING,PREFORMED	UHE,UHH,UHV,UHX	EA	1	
385	29	PAOZZ	4730-00-072-8330	97499	205-060-439-1	.FITTING,BLEED AIR	UHE,UHH,UHV,UHX	EA	1	
385	30	MFOZZ		97499	205-060-424-1	.TUBE ASSEMBLY,METAL	UHE,UHH,UHV,UHX	EA	1	
385	31	PAOOO	4730-00-225-9117	00624	375240-16	.COUPLING HALF,QUICK	UHE,UHH,UHV,UHX	EA	1	
385	32	PAOZZ	5330-00-968-1864	96906	MS9068-213	..PACKING,PREFORMED	UHE,UHH,UHV,UHX	EA	1	
385	33	PAOZZ	5330-00-599-0981	02697	3-16S418-6	.PACKING,PREFORMED	UHE,UHH,UHV,UHX	EA	2	
385	35	PAODD	1660-00-872-1719	05624	BYLB9272	.VALVE ASSY USBL EFF 65-9565 THRU 66-16867 U/O PN 205-060-403 -1, & -3 SEE FIG.386 FOR BREAKDOWN	UHE,UHH,UHV,UHX	EA	1	
385	35	PAOFF	1660-00-113-5799	97499	204-060-444-5	.VALVE ASSY USBL EFF 66-16868 & SUBSEQUENT	UHE,UHH,UHV,UHX	EA	1	
385	36	ADDDD		05624	BYLB82-20	..VALVE ASSEMBLY	UHE,UHH,UHV,UHX	EA	1	
385	37	ADDDZ	1680-00-448-9608	05624	NYLC9287	..ACTUATOR,ELECTRO	UHE,UHH,UHV,UHX	EA	1	
385	38	PAOZZ	1660-00-931-2310	97499	205-060-421-1	.CONNECTOR,HEAT CONT U/O PN 205-060-404-1, & -5	UHE,UHH,UHV,UHX	EA	1	
385	39	PAOZZ	4730-00-072-1083	97499	205-060-494-1	.FITTING	UHE,UHH,UHV,UHX	EA	1	
385	40	PAOZZ	5310-00-183-4351	88044	AN960-2116L	.WASHER,FLAT	UHE,UHH,UHV,UHX	EA	4	

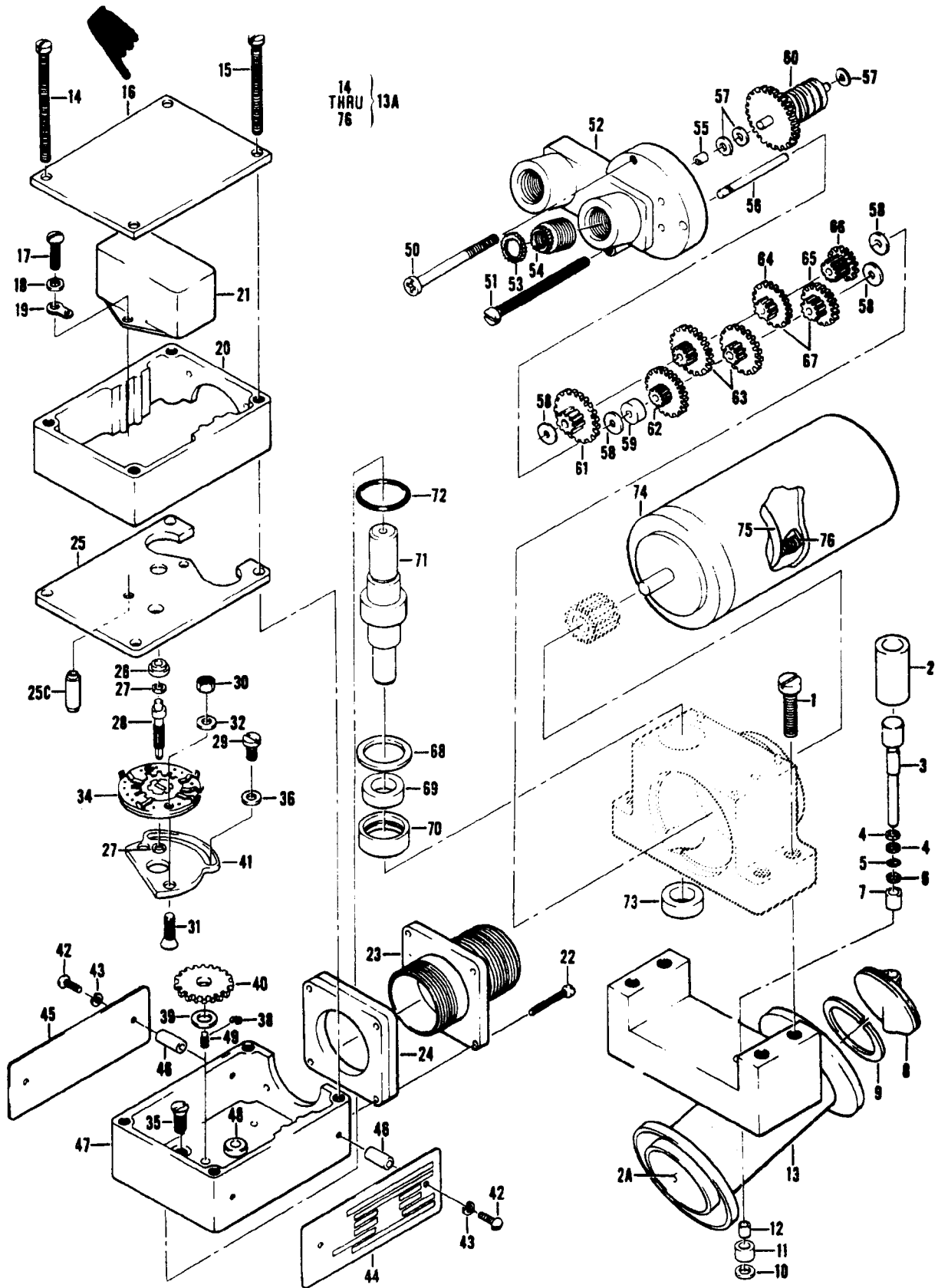

Figure 386. Valve Assembly

SECTION II

TM55-1520-210-23P-2

C12

(1)		(2)	(3)	(4)	(5)	(6)	(7)	(8)
FIG. NO.	ITEM NO.	SMR CODE	NATIONAL STOCK NUMBER	FSCM	PART NUMBER	DESCRIPTION GROUP 12 UTILITY SYSTEMS USABLE ON CODE	U/M	QTY INC IN UNIT
386		PAODD	1660-00-872-1719	05624	BYLB9272	VALVE ASSY SEE FIG.384 & 385 FOR NHA UHB,UHC,UHE,UHH,HNM,UHV,UHX	EA	1
386	1	PAOZZ	5305-00-939-9232	96906	MS35275-246	..SREW,MACHINE UHB,UHC,UHE,UHH,UHM,UHV,UHX	EA	4
386	2	XBDZZ	3010-00-932-5154	05624	BYL880	.. COUPLING,SHAFT, RIGIO. UHB,UHC,UHE,UHH, UHM,UHV, UHX	EA	1
386	2A	ADDDD		05624	BYLB82-20	.. VALVE ASSEMBLY UHB,UHC,UHE,UHH,UHM,UHV,UHX	EA	1
386	3	PADZZ	1680-00-894-0581	05624	BYLB78	..SHAFT,SHOUDERED UHB,UHC,UHE,UHH,UHM,UHV,UHX	EA	1
386	4	PADZZ	1660-00-610-0616	05624	DYLZ508	..SPACER. SPECIAL, BUTT UHB,UHC,UHE,UHH,UHM,UHV,UHX	EA	2
386	5	PADZZ	5330-00-998-0162	05624	BYLB76	..PACKING,VALVE. UHB,UHC,UHE,UHH,UHM,UHV,UHXUHX	EA	1
386	6	PADZZ	5310-00-995-2719	05624	BYLB73	..WASHER, FLAT. UHB, UHC, UHE, UHH,UHM,UHV,UHX	EA	1
386	7	PADZZ	3110-00-179-7296	05624	CYRB106	.. BEARING,ROLLER UHB,UHC,UHE,UHH,UHM,UHV,UHX	EA	1
386	8	PADZZ	1660-00-984-5633	05624	BYLB79	..DISK,BUTTERFLY UHB,UHC,UHE,UHH,UHM,UHV,UHX	EA	1
386	9	PADZZ	5365-00-851-1512	05624	BYLB74	..RING,RETAINING. UHB,UHC,UHE,UHH,UHM,UHV,UHX	EA	1
386	10	PADZZ	5365-00-597-8487	96906	MS1S625-4031	.. RING,RETAINING UHB,UHC,UHE,UHH,UHM,UHV,UHX	EA	1
386	11	PADZZ	3110-00-902-4305	60380	M21-251XASOH	.. BEARING,ROLLER UHB,UHC,UHE,UHH,UHM,UHV,UHX	EA	1
386	12	PADZZ	3120-00-540-7533	05624	DYLZ509	.. BEARING, SLEEVE UHB,UHC,UHE,UHH,UHV,UHX	EA	1
386	13	PADZZ	1660-00-998-0100	05624	BYLB81	.. HOUSING,VALVE,HEATE. UHB,UHC,UHE,UHH,UHM,UHV,UHX	EA	1
386	13A	ADDDZ	1680-00-448-9608	05624	NYLC9287	..ACTUATOR ASSY UHE,UHC,UHE,UHH,UHM,UHV,UHX	EA	1
386	14	XDDZZ	5305-00-850-4892	05624	BYRF2106	.. SCREW,MACHINE..... UHB,UHC,UHE,UHH,UHM,UHV,UHX	EA	2
386	15	PADZZ	5305-00-622-9473	05624	BYRF2056	.. SCREW,MACHINE UHB,UHC,UHE,UHH,UHM,UHV,UHX	EA	2
386	16	MDDZZ	DELETED	05624	NYLC3	.. COVER ACCESS UHB,UHC,UHE,UHH,UHM,UHV,UHX	EA	1
386	17	PADZZ	5305-00-990-8386	96906	MS35206-201	.. SCREW,MACHINE UHB,UHC,UHE,UHH,UHM,UHV,UHX	EA	2
386	18	PADZZ	5310-00-543-5060	96906	MS35338-39	.. WASHER, LOCK UHB,UHC,UHE,UHH,UHM,UHV,UHX	EA	2
386	19	PADZZ	5940-00-615-6073	96906	MS25036-152	.. TERMINAL,LUG..... UHB,UHC,UHE,UHH,UHM,UHV,UHX	EA	2
386	20	XBDZZ	1660-00-443-1134	05624	NYLC271	.. MOUSING,FILTER UHB,UHC,UHE,UHH,UHM,UHV,UHX	EA	1
386	21	PADZZ	5915-00-055-6057	05624	CYZR485	.. FILTER,RADIO FREQUE CURRENT POWER UHB,UHC,UHE,UHH,UHM,UHV,UHX	EA	1
386	22	PADZZ	5305-00-639-2428	88044	AN500A4-14	.. SCREW,MACHINE UHB,UHC,UHE,UHH,UHM,UHV, UHX	EA	4
386	23	PADZZ	5935-00-621-0345	96906	MS3102R14S6P	.. CONNECTOR , RECEPTCLE UHB,UHC,UHE,UHH,UHM,UHV,UHX	EA	1
386	24	XDDZZ	6110-00-321-1302	05624	EYLC-44-2	.. SPACER, CONNECTOR UHB,UHC,UHE,UHH,UHM,UHV,UHX	EA	2
386	25	XBDZZ	1680-00-868-8431	05624	NYLC280	.. PL ATE ASSY, FILTER. UHB,UHC,UHE,UHH,UHM,UHV,UHX	EA	1
386	25C	PADZZ	5975-00-891-8516	05624	NYLC279	.. CONDUIT UHB,UHC,UHE,UHH,UHM,UHV,UHX	EA	1
386	26	XDDZZ	3120-00-014-0730	06524	NYLC278	.. BEARING,SLEEVE..... UHB,UHC,UHE,UHH,UHM,UHV,UHX	EA	1
386	27	PADZZ	5365-00-571-1553	19316	1265531-3	..SHIM UHB,UHC,UHE,UHH,UHM,UHV,UHX	EA	2
386	28	PADZZ	1660-00-014-2047	05624	CYRG272	.. GEARSHAFT,ACTUATOR UHB,UHC,UHE,UHH,UHM,UHV,UHX	EA	1
386	29	PADZZ	5305-00-811-9853	96906	MS35265-12	.. SCREW,MACHINE UHB,UHC,UHE,UHH,UHM,UHV,UHX	EA	2
386	30	PADZZ	5310-00-934-9738	96906	MS35649-222	..NUT,PLAIN,HEXAGON. UHB,UHC,UHE,UHH,UHM,UHV,UHX	EA	2
386	31	PADZZ	5305-00-958-5462	96906	MS35190-215	.. SCREW, MACHINE UHB,UHC,UHE,UHH,UHM,UHV,UHX	EA	2
386	32	PADZZ	5310-00-543-2410	96906	MS35338-40	.. WASHER,LOCK U/O PN NYLC7913 ... UHB,UHC,UHE,UHH,UHM,UHV,UHX	EA	2
386	34	PBDDD	5930-00-946-1136	05624	NYLC7879	.. SWITCH SUBASSEMBLY SEE FIG.387 FOR BREAKDOWN UHB,UHC,UHE,UHH,UHM,UHV,UHX	EA	1
386	35	PADZZ	5305-00-081-6668	96906	MS24693S2	.. SCREW,MACHINE UHB,UHC,UHE,UHH,UHM,UHV,UHX	EA	2
386	36	PADZZ	5310-00-012-9413	05624	CYD331	.. WASHER,FLAT UHB,UHC,UHE,UHH,UHM,UHV,UHX	EA	2
386	38	PADZZ	5340-00-663-2894	73287	HPC115	.. CLIP,RETAINING UHB,UHC,UHE,UHH,UHM,UHV,UHX	EA	1

SECTION II

TM5-1520-210-23P-2 C5

(1) ILLUSTRATION		(2)	(3)	(4)	(5)	(6)	(7)	(8)
(A) FIG. NO.	(B) ITEM NO.	SMR CODE	NATIONAL STOCK NUMBER	FSCM	PART NUMBER	DESCRIPTION USABLE ON CODE	UIM	QTY INC IN UNIT
386	39	PADZZ	5365-00-637-2738	05624	AYLC187	.. SHIM UHB,UHC,UHE,UHH,UHM,UHV,UHX	EA	
386	40	PADZZ	3020-00-042-9486	05624	AYRG909	.. GEAR,SPUR..... UHB,UHC,UHE,UHH,UHM,UHV,UHX	EA	1
386	41	XBDZZ	1680-00-868-8430	05624	NYLC273	.. PLATE,ADJUSTING, SWITCH UHB,UHC,UHE,UHH,UHM,UHV,UHX	EA	1
386	42	PADZZ	5305-00-990-8386	96906	MS35206-201	.. SCREW,MACHINE UHB,UHC,UHE,UHH,UHM,UHV,UHX	EA	4
386	43	PADZZ	5310-00-543-5060	96906	MS35338-39	.. WASHER,LOCK UHB,UHC,UHE,UHH,UHM,UHV,UHX	EA	4
386	44	XBDZZ	1680-00-983-0076	05624	NYRZ1-12	.. NAMEPLATE, IDENTIFICATION. UNB,UHC,UHE,UHH,UHM,UHV,UHX	EA	1
386	45	PADZZ	1660-00-984-5315	05624	NYRZ1-11-1	.. PLATE,IDENTIFICATIO IDENTIFICATION UHB,UHC,UHE,UHH,UHM,UHV,UHX	EA	1
386	45	PADZZ	9905-00-017-9468	05624	BYLB77	.. PLATE, IDENTIFICATIO UHB,UHC,UHE,UHH, UHM,UHV,UHX	EA	1
386	46	X B D	5340-00-733-2498	05624	AYRD586	SPACER,SLEEVE. UHB,UHC,UHE,UHH,UHM,UHV,UHX	EA	4
386	47	PBDDD	1680-00-868-8433	05624	NYLC267	.. HOUSING SWITCH ASSY UHB,UHC,UHE,UHH,UHM,UHV,UHX	EA	1
386	48	XDDZZ	3120-00-014-0730	05624	NYLC278	.. BEARING,SLEEVE UHB,UHC,UHE,UHH,UHM,UHV,UHX	EA	1
386	49	PADZZ	1660-00-014-2046	05624	NYLC276	.. GEARSHAFT,ACTUATOR UHB,UHC,UHE,UHH,UHM,UHV,UHX	EA	1
386	50	PAOZZ	5305-00-938-5979	05624	JYRF36	.. SCREW,MACHINE. UHB,UHC,UHE,UHH,UHM,UHV,UHX	EA	2
386	51	PAOZZ	5305-00-614-0263	96906	MS35265-23	.. SCREW,MACHINE UNB,UHC,UHE,UHH,UHM,UHV,UHX	EA	1
386	52	PBDDD	1680-00-868-8432	05624	NYLC268	.. PLATE ASSEMBLY,G EAR UHB,UHC,UHE,UHH,UHM,UHV,UHX	EA	1
386	53	PADZZ	5365-00-819-6656	83324	RL28SB5	.. RING,LOCK,SERRATED UHB,UHC,UHE,UHH,UHM,UHV,UHX	EA	2
386	54	XBDZZ	5340-00-012-9278	83324	RD3606L	.. INSERT,SCREW THREAD. UHB,UHC,UHE,UHH,UHM,UHV,UHX	EA	2
386	55	PADZZ	3120-00-901-9243	05624	BYRB332	.. BEARING,SLEEVE UHB,UHC,UHE,UHH,UHM,UHV,UHX	EA	1
386	56	PADZZ	1660-00-014-2045	05624	NYLC76	.. GEARSHAFT,ACTUATOR UHB,UHC,UHE,UHH,UHM,UHV,UHX	EA	2
386	57	PAOZZ	5365-00-209-4077	05624	CYRD257	.. SHIM UHB,UHC,UHE,UHH,UHM,UHV,UHX	EA	
386	58	PAOZZ	5365-00-824-1351	05624	CYRD379	.. SHIM UNB,UHC,UHE,UHH,UHM,UHV,UHX	EA	4
386	59	PAOZZ	3120-00-540-9687	05624	AYRD367	.. BEARING,SLEEVE UHB,UHC,UHE,UHH,UHM,UHV,UHX	EA	1
386	60	PADZZ	1660-00-014-2051	05624	NYLC73	.. GEAR ASSY, ACTUATOR UHB,UHC,UHE,UHH,UHM,UHV,UHX	EA	1
386	61	PADZZ	1650-00-014-2050	05624	NYLC277	GEAR ASSY,ACTUATOR UHB,UHC,UHE,UHH,UHM,UHV,UHX	EA	1
386	62	XBDZZ	6105-00-085-5690	05624	BYLH72	..GEAR ASSY,SPUR UHB,UHC,UHE,UHH,UHM,UHV,UHX	EA	1
386	63	PADZZ	3020-00-085-5693	05624	BYLH96	.. GEAR,SPUR UHB,UHC,UHE,UHH,UHM,UHV,UHX	EA	2
386	64	PADZZ	1660-00-014-2048	05624	NYLC112	..GEAR ASSEMBLY,SPUR UHB,UHC,UHE, UHH,UHM,UHV,UHX	EA	1
386	65	PADZZ	1680-00-055-6050	05624	NYLC114	..GEAR SUBASSY UHB,UHC,UHE,UHH,UHM,UHV,UHX	EA	1
386	66	PADDD	1660-00-953-0836	05624	BYLH304	..GEAR SUBASSYUHB,UHC,UHE,UHH,UHM,UHV,UHX	EA	1
386	67	XDDZZ	3120-00-088-9678	05624	BYRB338	.. BEARING,SLEEVE UHB,UHC,UHE,UHH,UHM,UHV,UHX	EA	1
386	68	PADZZ	5365-00-824-1355	05624	NYLC96	.. SHIM UHB,UHC,UHE,UHH,UHM,UHV,UHX	EA	1
386	69	PADZZ	3110-00-411-4346	05624	CYRB160	.. BEARING,BALL,ANNULA. UHB,UHC,UHE,UHH,UHM,UHV,UHX	EA	1
385	70	PADZZ	1680-00-056-0471	05624	NYLC274	.. HOUSING,BEARING,ACTUATOR. UHB,UHC,UHE,UHH,UHM,UHV,UHX	EA	1
386	71	PADZZ	1660-00-014-2049	05624	NYLC269	.. GEARSHAFT,ACTUATOR UHB,UHC,UHE,UHH,UHM,UHV,UHX	EA	1
386	72	PADZZ	5365-00-808-3957	96906	MS16625-1056	..RING RETAINING. UHB,UHC,UHE,UHH,UHM,UHV,UHX	EA	1
386	73	PADZZ	3110-00-949-6150	05624	CYRB159	.. BEARING,BALL,ANNULA UHB,UHC,UHE,UHH,UHM,UHV,UHX	EA	1
386	74	PADDD	6105-00-070-6123	05624	DYLM43301-24	.. GEARCASE-MOTOR UHB,UHC, UHE,UHH,UHM,UHV,UHX	EA	1
386	76	PADZZ	5977-00-539-7970	05624	DYLM-26-1	.. BRUSH,ELECTRICAL. UHB,UHC,UHE,UHH,UHM,UHV,UHX	EA	2
386	76	XDDZZ	5360-00-564-8068	05624	CYRS24	.. SPRING,HELICAL UHB,UHC,UHE,UHH,UHM,UHV,UHX	EA	2

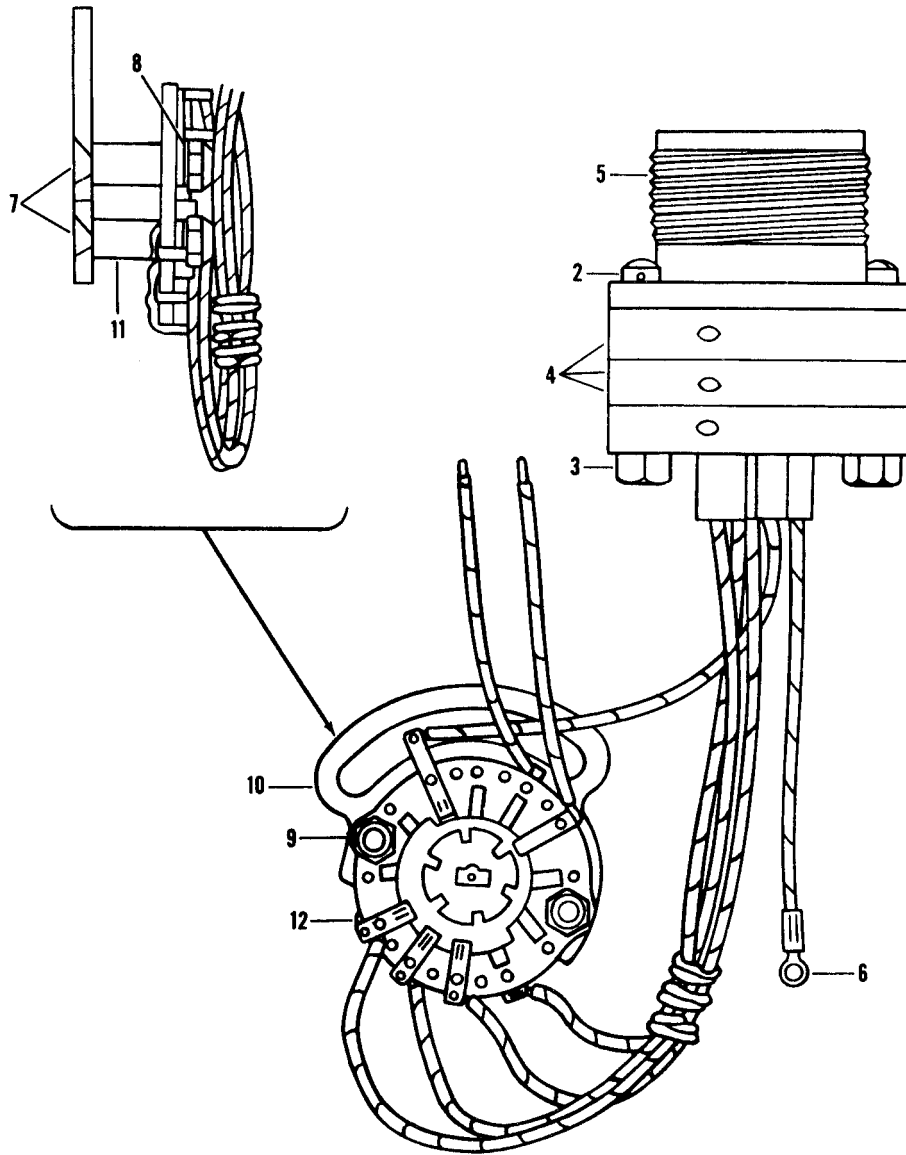

Figure 387. Switch Assembly

SECTION II

TM55-1520-210-23P-2 C5

(1) ILLUSTRATION		(2) SMR CODE	(3) NATIONAL STOCK NUMBER	(4) FSCM	(5) PART NUMBER	(6) DESCRIPTION GROUP 12 UTILITY SYSTEMS USABLE ON CODE	(7) U/M	(8) QTY INC IN UNIT
FIG. NO.	TEM NO.							
387		PBDDD	5930-00-946-1136	05624	NYLC879	SWITCH SUEASSEMBLY SEE FIG. 386 FOR NHA UHB,UHC,UHE,UHH,UHM,UHV,UHX	EA	1
387	2	PADZZ	5305-00-639-2428	88044	AN500A4-14	.SCREW,MACHINE UHB,UHC,UHE,UHH,UHM,UHV,UHX	EA	2
387	3	PADZZ	5310-00-850-4726	05624	DYRF3	.NUT,PLAIN,HEXAGON. UHB,UHC,UHE,UHH,UHM,UHV,UHX	EA	2
387	4	XDDZZ	6110-00-321-1302	05624	EYLC-44-2	.SPACER,CONNECT UHB,UHC,UHE,UHH,UHM,UHV,UHX	EA	3
387	5	PADZZ	5935-00-821-0345	96906	MS3102R14S6P	.CONNECTOR, RECEPTACLE UHB,UHC,UHE,UHH,UHM,UHV,UHX	EA	1
387	6	PADZZ	5940-00-615-8073	96906	MS25036-152	.TERMINAL,LUG..... UHB,UHC,UHE,UHH,UHM,UHV,UHX	EA	1
387	7	PAOZZ	5305-00-010-1195	81348	FFS92TYPE1STYLE2	.SCREW,MACHINE UHB,UHC,UHE,UHM,UHV,UHX	EA	2
387	8	PADZZ	5310-00-054-4983	88818	C312009277	.WASHER,FLAT UHB,UHC,UHE,UHH,UHM,UHV,UHX	EA	2
387	9	PADZZ	5310-00-207-9364	72962	92-1660-26	.NUT,SELF-LOCKING, HEXAGON..... UHB,UHC,UHE,UHH,UHM,UHV,UHX	EA	2
387	10	XBDZZ	1680-00-868-8430	05624	NYLC273	.PLATE,ADJUSTING, SWIVEL UHB,UHC,UHE,UHH,UHM,UHV,UHX	EA	1
387	11	XDDZZ	5340-00-936-6156	05624	AYRD586-3	.POST,ELECTRICAL UHB,UHC,UHE,UHH,UHM,UHV,UHX	EA	2
387	12	XDDZZ	5930-00-070-5986	05624	CYZP439	.SWITCH SECTION,ROTA. UHB,UHC,UHE,UHH,UHM,UHV,UHX	EA	1

Pages 1542 through 1577 deleted

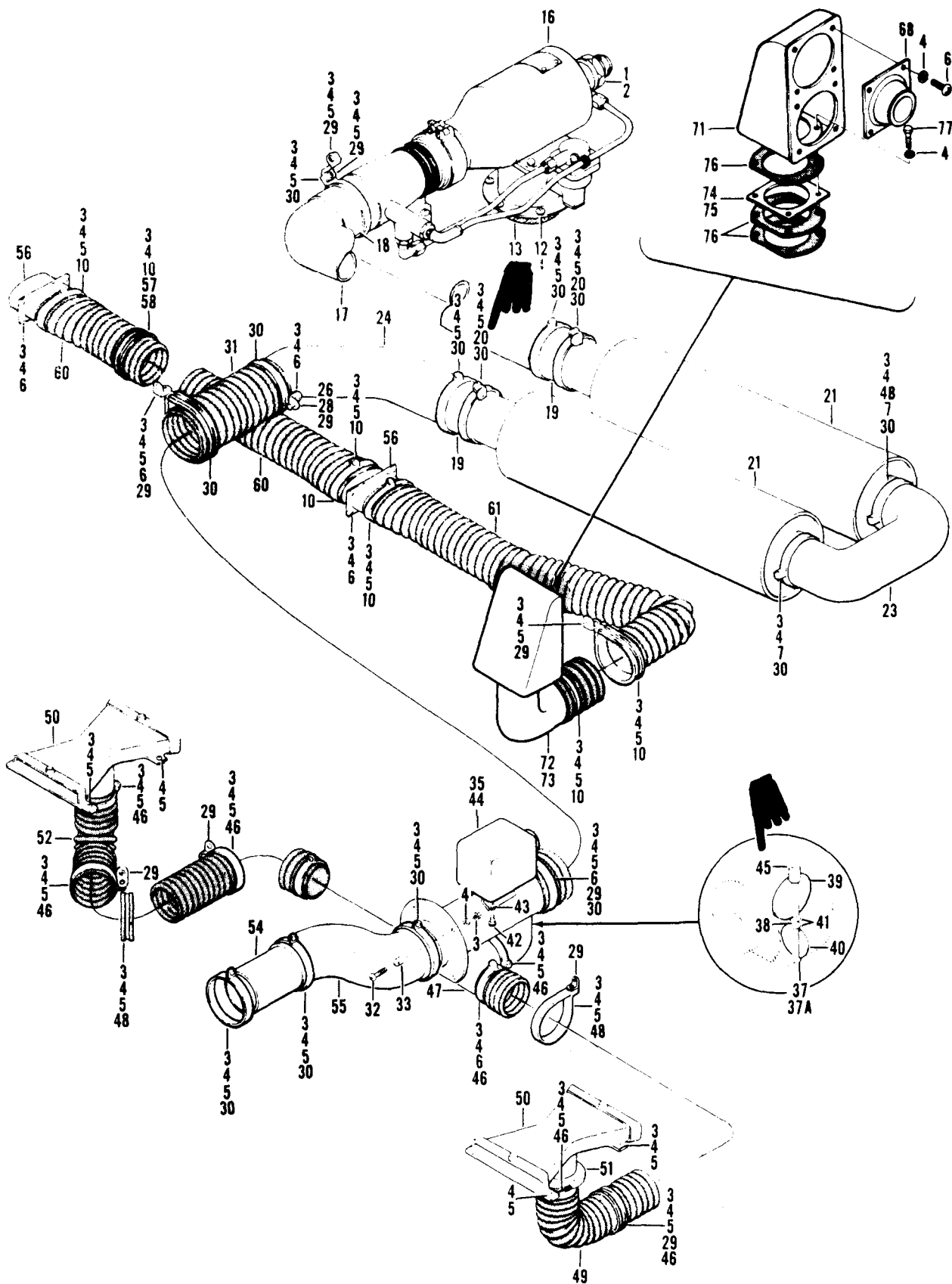

Figure 388. Distribution Installation, Hot Air Left-hand

SECTION II

(1) ILLUSTRATION		(2)	(3)	(4)	(5)	(6) DESCRIPTION GROUP 13 ENVIRONMENTAL CONTROL	(7)	(8)
(a) FIG. NO.	(b) ITEM NO.	SMR CODE	NATIONAL STOCK		PART NUMBER	USABLE ON CODE	U/M	QTY INC. IN UNIT
388		XCFZZ		97499	204-070-169-29	DISTRIBUTION INSTL HOT AIR,AFT-LH SECTION USBL EFF 64-14101	EA	1
388	1	PAOZZ	5310-00-949-6143	8804	AN924-16D	THRU 64-14191 SEE FIG.FORHAUHM	EA	1
388	2	PAOZZ	5310-00-163-4356	88044	NA960PD2116	.NUT,PLAIN,HEXAGONUHM	EA	1
388	3	PAOZZ	5310-00-807-1474	96906	MS21042L3	.WASHER,FIATUHM	EA	1
388	4	PAOZZ	5310-00-167-0753	88044	AN960PD10L	.NUT,SELF-LOCKING,EXTENDED WASHER,HEXAGONUHM	EA	v
388	5	PAOZZ	5305-00-990-6444	96906	MS35207-261	.WASHER,FLATUHM	EA	v
388	6	PAOZZ	5305-00-989-7434	96906	MS35207-263	.SCREW,MACHINEUHM	EA	v
388	7	PAOZZ	5365-00-4834		NAS43DD3-96	.SCREW,MACHINEUHM	EA	v
388	10	PAOZZ	5340-00-957-1488	81996	EAB700D40	.SPACER,SLEEVEUHB	EA	2
388	12	PAOZZ	5305-00-781-9057	96906	MS27039-1-08	.CLAMP,LOOPUHM	EA	7
388	13	PAOZZ	1660-00-807-7807	97499	204-070-058-1	.SCREW,MACHINEUHM	EA	6
388	16	PADDD	1660-00-762-9781	97499	204-072-475-1	.SCREEN ASSY,MIXING VALVEUHM	EA	1
388	17	PAOOO	1660-00-876-8756	97499	204-070-057-1	.VALVE ASSY,MIXINGUHM	EA	1
388	18	XDOZZ		80205	MS521-24-8	.DUCT ASSEMBLYUHM	EA	1
388	19	PAOZZ	5330-00-543-7033	80205	NAS521-24-10	.SLEEVE,SEAL,COUPLERUHM	EA	1
388	20	MF0ZZ		97499	20-032-1	.SLEEVE,SEAL,COUPLERUHM	EA	2
388	21	PAOZZ	1660-00-740-6511	89513	82C01	.BRACKET,ENGINEUHM	EA	2
388	23	PAOZZ	1660-00-986-9924	97499	204-072-452-1	.SUPPRESSOR,HEATER,AIRNOISEUHM	EA	2
388	24	PAOZZ	1660-00-986-9923	97489	204-072-451-1	.BEND,BLEED AIRUHM	EA	1
388	26	PAOZZ	5306-00-638-5777	88044	AN3H36A	.ELBOW,HEAT CONTROLUHM	EA	1
388	28	XDOZZ		80205	NAS43HT3-208	.BOLT,MACHINEUHM	EA	1
388	29	PAOZZ	5340-00-598-8251	88044	AN743-12	.SPACER,SLEEVEUHM	EA	1
388	30	PAOZZ	5340-00-548-8207	81996	EAB700-48	.BRACKET,ANGLEUHM	EA	v
388	31	PAOZZ	4720-00-959-7628	97499	70-001-B12F2722	.CLAMP,LOOPUHM	EA	13
388	32	PAOZZ	5305-00-993-1848	96906	MS35207-265	.HOSE,AIR DUCTUHB	EA	1
388	33	PAOZZ	5365-00-684-7923	80205	NAS43DD3-20	.SCREW,MACHINEUHM	EA	4
388	35	PAOFF	1660-00-070-9344	97499	204-070-181-7	.SPACER,SLEEVEUHM	EA	4
388	37	PAFZZ	5310-00-187-2399	88044	AN960PD518	.REGULATOR,AIR FLOWUHH,UHM,UHV,UHX	EA	1
388	37A	PAOZZ	5315-00-282-1225	88044	AM381-2-7	.WASHER,FLATUHH,UHM,UHV,UHX	EA	2
388	38	PAFZZ	1660-00-893-1705	97499	204-070-186-1	PIN,COTTERUHM	EA	2
388	39	PDFZZ	1660-00-484-8718	97499	204-070-164-7	..SHAFT,STRAIGHTUHH,UHM,UHV,UHX	EA	1
388	40	PAFZZ	1660-00-722-3969	97499	204-070-183-1	..FLAPPER ASSY,VALVEUHH,UHM,UHV,UHX	EA	1
388	41	PAFZZ	5310-00-184-8980	88044	AN960D516L	..FLAPPER ASSY,VALVEUHH,UHM,UHV,UHX	EA	1
388	42	PAFZZ	5305-00-182-2056	88044	AN3H3A	..WASHER,FLATUHH,UHM,UHV,UHX	EA	1
388	43	PAFZZ	5310-00-167-0753	88044	AN960PD10L	..BOLT,MACHINEUHH,UHM,UHV,UHX	EA	4
388	44	PAFZZ	5945-00-718-6862	81840	A38153-001	..WASHER,FLATUHH,UHM,UHV,UHX	EA	4
388	45	MFFZZ		97499	204-070-185-1	..SOLENOIDUHH,UHM,UHV,UHX	EA	1
388	46	PBOZZ	5340-00-989-4580	81996	EAB700D31	..CONNECTOR,VALVEUHH,UHM,UHV,UHX	EA	1
388	47	PAOZZ	1660-00-736-1009	97499	204-070-193-1	.CLAMP,LOOPUHM	EA	7
388	48	PAOZZ	5340-00-993-5475	81996	EAB700D34	.TEE,BLEED AIR.UHM	EA	1
						.CLAMP,LOOPUHM	EA	2

SECTION II

TM55-1520-210-23P-2 C5

(1)		(2)	(3)	(4)	(5)	(6)	(7)	(8)
ILLUSTRATION		SMR CODE	NATIONAL STOCK NUMBER	FSCM	PART NUMBER	DESCRIPTION USABLE ON CODE	U/M	QTY IN UNIT
(A) FIG. NO.	(B) ITEM NO.							
388	49	PAQZZ	4720-00-656-9617	97499	70-001B8F56Z3	.NOSE,AIR DUCT UNB,UHC,UHM	EA	1
388	50	PAQZZ	1660-00-987-5158	97499	204-072-429-9	.REGISTER ASSY,HEAT UHC,UHM	EA	2
388	51	PAQZZ	1660-00-730-6974	97499	204-070-228-1	.ADAPTER ASSEMBLY UHB,UHC,UHM	EA	1
388	52	PAQZZ	4720-00-845-0951	97499	70-001B8F10Z3	.HOSE,AIR DUCT UHB,UHC,UHM	EA	1
388	54	XDOZZ		80205	NAS521-24-13	.HOSE, AIR DUCT UHB,UHC,UHM	EA	1
388	55	PAQZZ	1560-986-9942	97499	204-072-457-1	.TUBE,BLEED AIR UHB,UHC,UHM	EA	1
388	56	PAQZZ	1660-00-918-1521	97499	204-072-430-3	.CONNECTOR,AFT,CABIN HEATING UHB,UHC,UHM	EA	2
388	57	PAQZZ	5305-00-995-3444	96906	MS35207-266	.SCREW,MACNINE UHB,UHC,UHM	EA	4
388	58	PAQZZ	5365-00-662-3098	80206	NAS43DD3-32	.SPACER,SLEEVE UHB,UHC,UHM	EA	4
388	60	PAQZZ	4720-00-969-0554	97499	70-004A10F53Z3	.HOSE,AIR DUCT UHB,UHC,UHM	EA	1
388	61	PAQZZ	4720-00-846-0245	80205	NAS1375A10SA128	.HOSE,AIR DUCT UHB,UHC,UHM	EA	1
388	68	PAQZZ	1660-00-070-4606	97499	204-072-465-1	.VALVE ASSEMBLY,AIR UHB,UHC,UHM	EA	2
388	71	PAQZZ	1560-00-912-1178	97499	204-072-420-5	.DUCT ASSEMBLY UHB,UHC,UHM	EA	2
388	72	PAQZZ	1560-00-760-3311	97499	204-072-472-1	.CONNECTOR UHC,UHM	EA	1
388	73	PAQZZ	1560-00-759-9933	97499	204-072-472-1	.CONNECTOR UHC,UHM	EA	1
388	74	MFOZZ		97496	205-070-416-9	.ORIFICE USBL EFF 63-8500 & SUBSEQUENT UHB,UHC,UHM	EA	1
388	75	MFOZZ		97469	205-070-416-11	.ORIFICE UHC,UHM	EA	1
388	76	PAQZZ	5330-00-905-8738	97499	205-070-412-1	.GASKET UHC,UHM	EA	3
388	77	PAFZZ	5306-00-182-2056	88044	AN3H3A	.BOLT,MACHINE UHC,UHM	EA	8

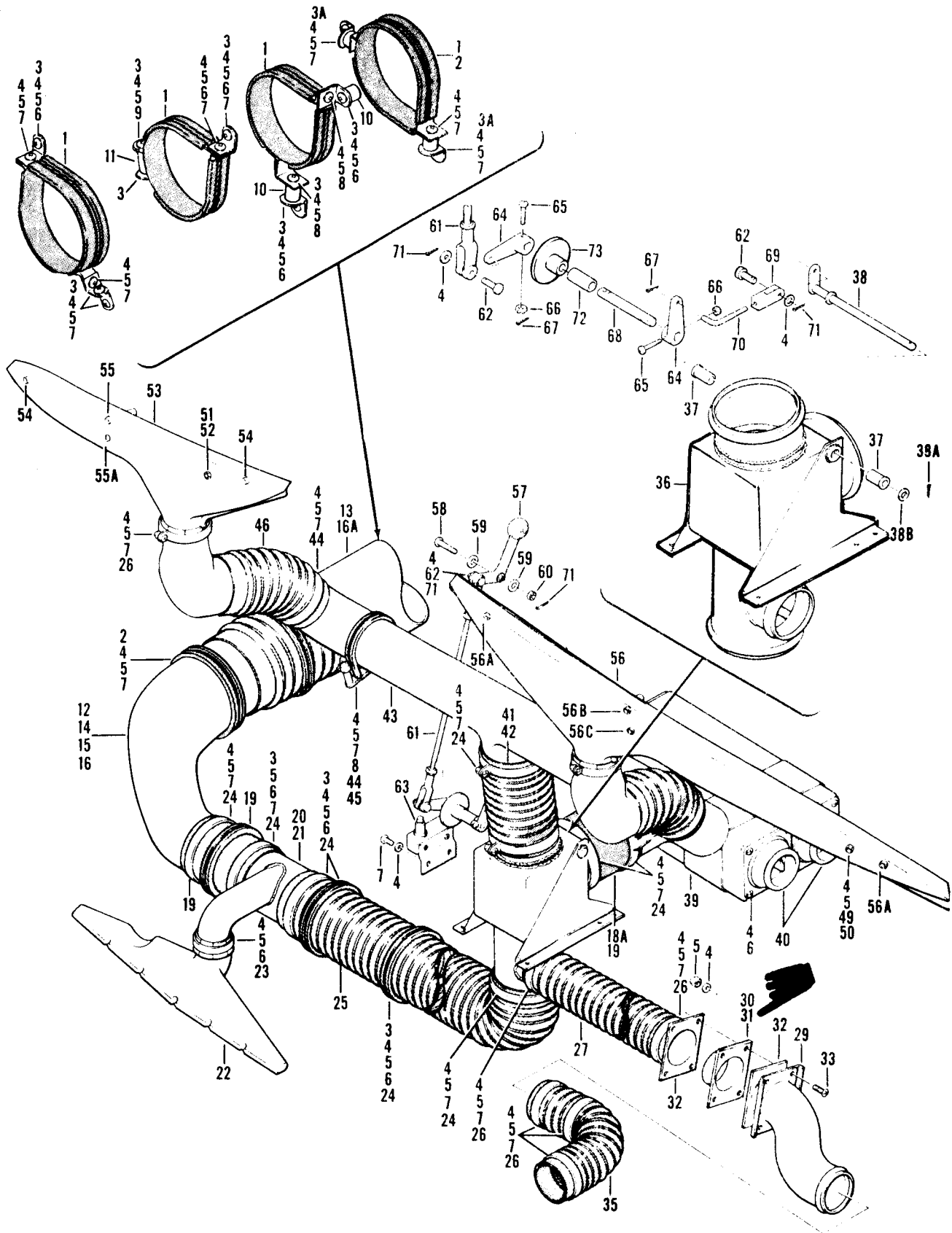

Figure 389. Distribution System Installation, Forward Section

(1) ILLUSTRATION		(2)	(3)	(4)	(5)	(6)	(7)	(8)
(A) FIG. NO.	(B) ITEM NO.	SMR CODE	NATIONAL STOCK NUMBER	FSCM	PART NUMBER	DESCRIPTION GROUP 13 ENVIRONMENTAL CONTROL USABLE ON CODE	U/M	QTY INC IN UNIT
389		XCFZZ		97499	204-072-417-1	DISTRIBUTION SYSTEM INSTL USBL EFF 65-9416 & SUBSEQUENT SEE FIG.6 FOR NHA.UHC,UHM	EA	1
389		XCFZZ		97499	205-072-400-1	DISTRIBUTION SYSTEM INSTL USBL EFF 65-9565 THRU 65-12895 SEE FIG.7 FOR NHA.UHE,UHH,UHV,UHX	EA	1
389		XCFZZ		97499	205-072-400-3	DISTRIBUTION SYSTEM INSTL USBL EFF 66-746 THRU 66-16033 SEE FIG.7 FOR NHA.UHE,UHH,UHV,UHX	EA	1
389		XCFZZ		97499	205-072-400-7	DISTRIBUTION SYSTEM INSTL USBL EFF 66-16034 THRU 66-16867 SEE FIG.7 FOR NHA.UHE,UHH,UHV,UHX	EA	1
389		XCFZZ		97499	205-072-400-5	DISTRIBUTION SYSTEM INSTL USBL EFF 66-16868 AND SUBSEQUENT SEE FIG.7 FOR NHA.UHE,UHH,UHV,UHX	EA	1
389	1	MFOZZ	5340-00-758-1424	97499	204-070-048-1	.CLAMP, LOOP 4 EA U/O PN 205-072-400-1,3,5 AND-7,3 EA U/O PN 204-072-417-1.UHC,UHE,UHH,UHM,UHV,UHX	EA	4
389	2	PAOZZ	5340-00-548-8525	81996	EAB700-64	.CLAMP,LOOP.UHC,UHM	EA	2
389	3	PAOZZ	5340-00-598-8251	88044	AN743-12	.BRACKET,ANGLE.UHC,UHE,UHH,UHM,UHV,UHX	EA	V
389	3A	PAOZZ	1660-00-073-6596	97499	20-032-1	.BRACET U/O PN 205-072-400-5, -7.UHE,UHH,UHV,UHX	EA	2
389	4	PAOZZ	5310-00-167-0753	88044	AN960PD10L	.WASHER,FLAT.UHC,UHE,UHH,UHM,UHV,UHX	EA	V
389	5	PAOZZ	5310-00-807-1474	96906	MS21042L3	.NUT,SELF-LOCKING, EXTENDED WASHER, HEXAGONUHC,UHE,UHH,UHM,UHV,UHX	EA	V
389	6	PAOZZ	5305-00-989-7434	96906	MS35207-263	.SCREW,MACHINE.UHC,UHE,UHH,UHM,UHV,UHX	EA	V
389	7	PAOZZ	5305-00-990-6444	96906	MS35207-261	.SCREW,MACHINE.UHC,UHE,UHH,UHM,UHV,UHX	EA	V
389	8	PAOZZ	5305-00-993-1848	96906	MS35207-265	.SCREW,MACHINE.UHC,UHM	EA	5
389	9	PAOZZ	5305-00-995-3441	96906	MS35207-269	.SCREW,MACHINE U/O PN 204-072-417-1UHC,UHM	EA	1
389	10	PAOZZ	5365-00-293-9800	80205	NAS43DD3-24	.SPACER,SLEEVE U/O PN 204-072-417-1UHC,UHM	EA	3
389	11	PAOZZ	5365-00-580-4893	80205	NAS43DD3-72	.SPACER,SLEEVE U/O PN 204-072-417-1.UHC,UHM	EA	1
389	12	PAOZZ	1660-00-918-0731	97499	204-072-454-5	.FITTING,PRESSURE U/O PN 204-072-417-1.UHC,UHM	EA	1
389	13	PAOZZ	4720-00-951-0142	80205	NAS1374A16CA146	.HOSE,AIR DUCT.UHE,UHH,UHV,UHX	EA	1
389	14	PAOZZ	4730-00-918-0723	97499	205-070-474-3	.ELBOW,HEATING DUCTUHC,UHM	EA	1
389	15	A000Z	4720-00-950-6844	97499	205-070-525-1	.DUCT ASSEMBLY U/O PN 205-072-400-1,-3,5,-7UHE,UHH,UHV,UHX	EA	1
389	16	PAOZZ	4730-00-916-0723	97499	205-070-474-3	.ELBOW,HEATING DUCT.UHE,UHH,UHV,UHX	EA	1
389	16A	PAOZZ	4720-00-877-6011	97499	205-070-523-3	.DUCT, AIR DIST.UHE,UHH,UHV,UHX	EA	1
389	18A	XDOZZ	4720-00-752-9433	80205	NAS521-24-14	.HOSE,AIR DUCT U/O PN 205-072-400-5.UHE,UHH,UHV,UHX	EA	1
389	19	XDOZZ		80205	NAS521-24-16	.HOSE,AIR DUCT 2 EA U/O PN 204-072-417-1 AND 205-072-400-1, 1 EA U/O PN 205-072-400-3 AND-7UHC,UHE,UHH,UHM,UHV,UHX	EA	2
389	20	PAOZZ	1560-00-912-1167	97499	205-072-401-3	.DUCT, LOWER RIGHT U/O PN 204-072-417-1UHC,UHM	EA	1
389	21	PAOZZ	1560-00-918-0712	97499	205-072-401-1	.TEE,DEFROSTER U/O PN 205-072-400-1,-3,5,-7UHE,UHH,UHV,UHX	EA	1
389	22	PAOZZ	1660-00-918-1522	97499	205-072-402-1	.NOZZLE,LOWER DEFROSTER.UHC,UHE,UHH,UHM,UHV,UHX	EA	1
389	23	PAOZZ	5340-00-247-6221	81995	EAB700D26	.CLAMP,LOOPUNC,UHE,UHH,UHM,UHV,UHX	EA	1
389	24	PAOZZ	5340-00-548-8207	81996	EAB700-48	.CLAMP,LOOPUHC,UHE,UHH,UHM,UHV,UHX	EA	10
389	25	PBOZZ	4720-00-912-8349	80205	NAS1374A12CA096	.HOSE,AIR DUCTUHC,UHE,UHH,UHM,UHV,UHX	EA	1
389	26	PBOZZ	5340-00-989-4580	81996	EAB700D31	.CLAMP,LOOPUNC,UHE,UHH,UHM,UHV,UHX	EA	7
389	27	PBOZZ	4720-00-912-9138	80205	NAS1374A08CA045	.HOSE,AIR DUCTUHC,UHE,UHH,UHM,UHV,UHX	EA	1
389	29	PAOZZ	1560-00-949-4583	97499	205-070-492-3	.DUCT ASSY,CO-PILOTUHC,UHE,UHH,UHM,UHV,UHX	EA	1
389	30	MFOZZ		97499	205-070-493-3	.ORIFICE,FOOT WARMER CC-PILOT U/O PN 204-072-417-1UHC,UHM	EA	1
389	31	MFOZZ	DELETED	97499	205-070-493-1	.ORFICE,FOOT WARMER CO-PILOT U/O PN 205-072-400-1,-3,-5,-7	EA	1

SECTION II

(1) ILLUSTRATION		(2)	(3)	(4)	(5)	(6) DESCRIPTION	(7)	(8) QTY NC. IN INT
(a) NO.	(b) NO.	SMR CODE	NATIONAL STOCK NUMBER	FSCM	PART NUMBER	USABLE ON CODE	U/M	
389	32	MFOZZ		97499	205-070-494-1	.GASKET. UHH,UHV,UHX	EA	2
389	33	PAOZZ	5305-00-989-7435	96906	MS35207-284	.SCREW,MACHINE. UHH,UHM,UHV,UHX	EA	
389	35	PBOZZ	4720-00-912-9141	80205	NAS1374C08CA030	.HOSE,AIR DUCT. UHH,UHM,UHV,UHX	EA	
389	36	PAOOO	1560-00-912-1170	97499	205-070-497-1	.DUCT ASSEMBLY,CABIN UHH,UHM,UHV,UHX	EA	1
389	37	PAOZZ	3120-00-912-9136	97499	22-006B16-48-16	.BUSHING,SLEEVE UHH,UHM,UHV,UHX	EA	2
389	38	PAOZZ	1860-00-918-2439	97499	204-072-401-3	.ROD ASSEMBLY,CABIN UHH,UHM,UHV,UHX	EA	1
389	38A	PAOZZ	5315-00-815-1405	88044	AN381-2-6	.PIN UHH,UHM,UHV,UHX	EA	1
389	38B	PAOZZ	5310-00-167-0835	88044	AN960-416L	.WASHER,FLAT UHH,UHM,UHV,UHX	EA	1
389	39	PAOZZ	1560-00-912-1168	97499	205-070-498-1	.DUCT ASSEMBLY, PILOT UHH,UHM,UHV,UHX	EA	1
389	40	PAOZZ	1660-00-070-4606	97499	204-072-465-1	.VALVE ASSEMBLY,AIR UHH,UHM,UHV,UHX	EA	4
389	41	XDOZZ		80205	NAS521-24-22	.HOSE,AIR DUCT U/O PN 204-072-417-1 UHH,UHV,UHX,UHC,UHM	EA	1
389	42	PAOZZ	4720-00-950-9919	80205	NAS1374A12CA015	.HOSE,AIR DUCT U/O PN 205-072-400-1,-3,-5,-7 UHH,UHV,UHX	EA	1
389	43	PAOZZ	1560-00-912-1177	97499	204-072-432-3	.DUCT,HEATING AND DEFROSTING. UHH,UHM,UHV,UHX	EA	1
389	44	PAOZZ	5340-00-957-1488	81996	EAB700D40	.CLAMP,LOOP UHH,UHM,UHV,UHX	EA	4
389	45	PAOZZ	5365-00-884-7923	80205	NAS43DD3-20	.SPACER,SLEEVE UHH,UHM,UHV,UHX	EA	2
389	48	PAOZZ	1560-00-912-1172	97499	204-072-746-3	.DUCT ASSEMBLY UHH,UHM,UHV,UHX	EA	2
389	49	PAOZZ	5306-00-182-2064	88044	AN3H13A	.BOLT,MACHINE 3 EA U/O PN 205-072-400-5 AND -7,2 EA U/O PN 205-072-400-1 -3 AND 204-072417-1 UHH,UHM,UHV,UHX	EA	3
389	50	PAOZZ	5306-00-182-2005	88044	AN3H14A	.BOLT,MACHINE 1 EA U/O PN205-072-400-5 AND -7,2 EA U/O PN 205-072-400-1, -3 AND 204-072-417-1 UHH,UHM,UHV,UHX	EA	2
389	51	PAOZZ	5306-00-182-2011	88044	AN3H22A	.BOLT,MACHINE. UHH,UHM,UHV,UHX	EA	1
389	52	PAOZZ	5305-00-282-5821	88044	AN3H26A	.BOLT,MACHINE. UHH,UHM,UHV,UHX	EA	1
389	53	PAOOO	1660-00-918-1518	97499	204-072-450-12	.NOZZLE ASSY,DEFROSTER. UHH,UHM,UHV,UHX	EA	1
389	54	PBOZZ	5365-01 -303-1893	80205	NAS43DD3-62N	.SPACER,SLEEVE UHH,UHM,UHV,UHX	EA	2
389	55	PAOZZ	5365-00-836-9093	80205	NAS43DD3-98	.SPACER,SLEEVE DEFROSTER. UHH,UHM,UHV,UHX	EA	1
389	55A	PAOZZ	5365-00-915-2403	80205	NAS43DD3-119	.SPACER,SLEEVE. UHH,UHM,UHV,UHX	EA	1
389	56	PAOOO	1660-00-918-1517	87499	204-072-450-11	.NOZZLE ASSY UHH,UHM,UHV,UHX	EA	1
389	58A	PBOZZ	5365-01-303-1893	80205	NAS43DD3-62N	.SPACER,SLEEVE UHH,UHM,UHV,UHX	EA	2
389	58B	PBOZZ	5365-00-827-0570	80205	NAS43DD3-86	.SPACER UHH,UHM,UHV,UHX	EA	1
389	56C	PBOZZ	5365-00-413-4767	80205	NAS43DD3-134	.SPACER UHH,UHM,UHV,UHX	EA	1
389	57	PAOZZ	1660-00-730-7019	97499	204-070-245-1	.LEVER ASSEMBLY UHH,UHM,UHV,UHX	EA	1
389	58	PAOZZ	5306-00-151-1971	88044	AN23-19	.BOLT,CLEVIS UHH,UHM,UHV,UHX	EA	1
389	59	PAOZZ	5310-00-187-2399	88044	AN960PD516	.WASHER,FLAT. UHH,UHM,UHV,UHX	EA	2
389	60	PAOZZ	5310-00-285-2177	88044	AN320-3	.NUT,PLAIN,SLOTTED, M UHH,UHM,UHV,UHX	EA	1
389	61	PAOZZ	1560-01-135-1786	97499	204-070-244-101	.ROD ASSEMBLY UHH,UHM,UHV,UHX	EA	1
389	62	PBOZZ	5315-00-812-3759	96906	MS20392-2C11	.PIN,STRAIGHT,HEADLESS UHH,UHM,UHV,UHX	EA	3
389	63	PAOZZ	5930-00-918-0676	97499	205-072-406-1	.SWITCH,SENSITIVE UHH,UHM,UHV,UHX	EA	1
389	64	PAOZZ	1660-00-736-1015	97499	204-070-243-1	.ARM,ACTUATING CONTROL UHH,UHM,UHV,UHX	EA	2
389	65	PAOZZ	5306-00-151-0505	88044	AN21-14	.BOLT,CLEVIS UHH,UHM,UHV,UHX	EA	2
389	66	PAOZZ	5310-00-176-8105	88044	AN320-1	.NUT,PLAIN,SLOTTED H UHH,UHM,UHV,UHX	EA	2

SECTION II

TM55-1520-210-23P-2

C5

(1) ILLUSTRATION (A) FIG. NO. (B) ITEM NO.		(2) SMR CODE	(3) NATIONAL STOCK NUMBER	(4) FSCM	(5) PART NUMBER	(6) DESCRIPTION USABLE ON CODE	(7) U/M	(8) QTY INC IN UNIT
389	67	PAOZZ	5315-00-855-6805	96906	MS24665-22	.PIN,COTTERUHC,UHE,UHH,UHM,UHV,UHX	EA	2
389	68	PAOZZ	1660-00-913-1592	97499	204-072-403-1	.SHAFT,STRAIGHTUNC,UNE,UHH,UHM,UHV,UHX	EA	1
389	69	PAOZZ	5340-00-913-0516	97499	204-072-404-1	.CLEVIS,ROD ENDUHC,UHE,UHH,UHM,UHV,UHX	EA	1
389	70	PAOZZ	5306-00-912-9989	97499	204-072-405-1	.BOLT,HOOKUHC,UHE,UHM,UHV,UHX	EA	1
389	71	PAOZZ	5315-00-234-1856	96906	MS24665-156	.PIN,COTTER.UHC,UHE,UHH,UHM,UHV,UHX	EA	4
389	72	PAOZZ	5365-00-997-7039	80205	NAS43DD5-61	.SPACES,SLEEVEUHC,UHM,UHE,UHH,UHV,UHX	EA	1
389	73	XCFZZ		97499	204-070-169-1	DISTRIBUTION INSTL NHA 204-070-537 6 FOR NHA.UHB	EA	1

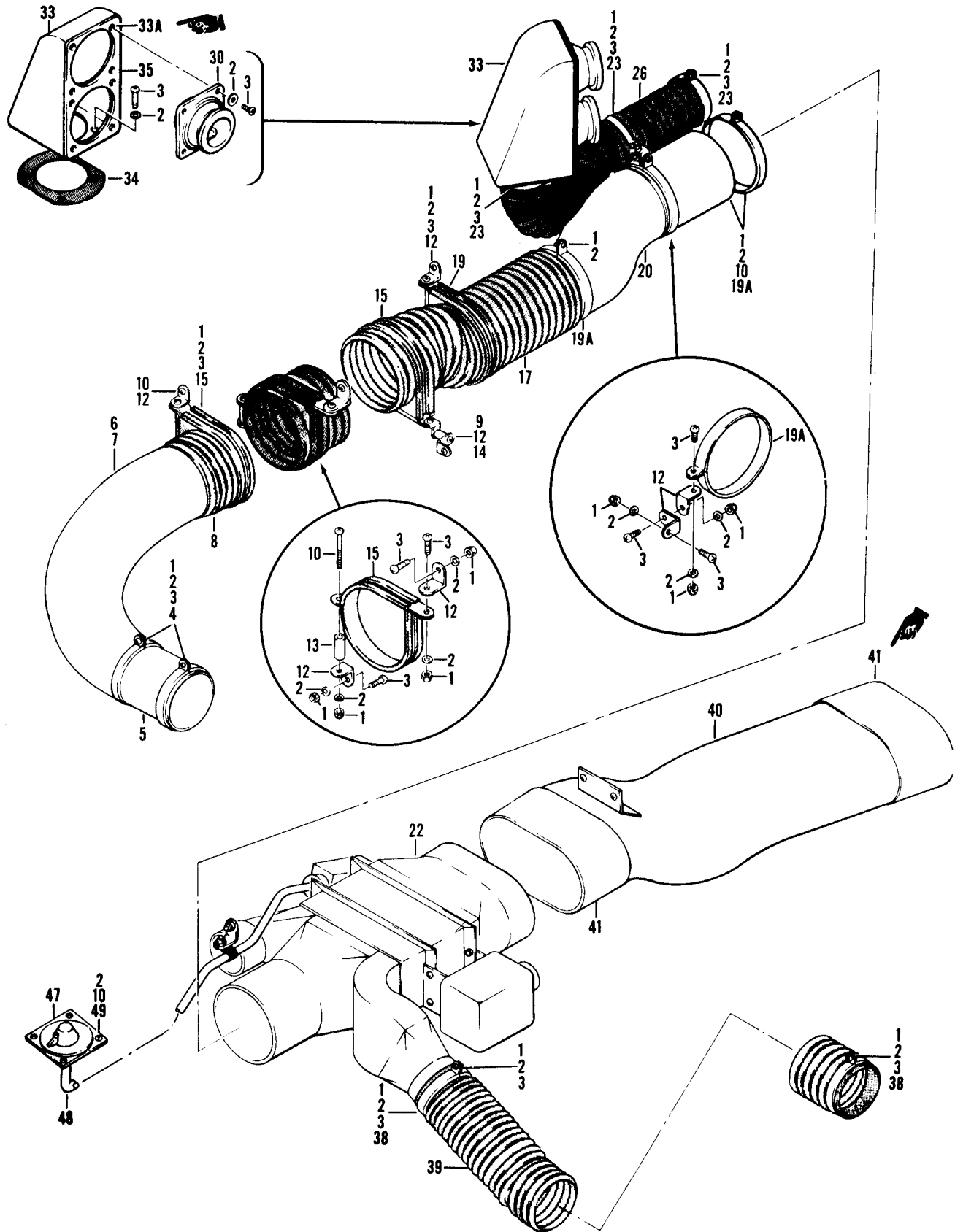

Figure 390. Distribution Installation, Hot Air Aft Right-hand Section

(1) ILLUSTRATION		(2)	(3)	(4)	(5)	(6)	(7)	(8)
(A) FIG. NO.	(B) ITEM NO.	SMR CODE	NATIONAL STOCK NUMBER	FSCM	PART NUMBER	DESCRIPTION GROUP 13 ENVIRONMENTAL CONTROL USABLE ON CODE	QTY INC IN UNIT	
390		XCFZZ		97499	204-070-169-29	DISTRIBUTION INSTL HOT AIR, AFT-RH SECTION USBL EFF 64-14101 THRU 64-14191 SEE FIG.6 FOR NHA UHC,UHM	EA	1
390	1	PAOZZ	5310-00-807-1474	96906	MS21042L3	..NUT,SELF-LOCKING, EXTENDED WASHER,HEXAGON. UHB,UHC,UHM	EA	
390	2	PAOZZ	5310-00-167-0753	88044	AN960PD10L	..WASHER,FLAT UHB,UHC,UHM	EA	
390	3	PAOZZ	5305-00-989-7434	96906	MS35207-263	..SCREW,MACHINE UHB,UHC,UHM	EA	
390	4	PAOZZ	5340-00-993-1476	81996	EAB700D46	..CLAMP,LOOP UHB,UHC, UHM	EA	2
390	5	XDOZZ		80205	NAS521-24-16	..HOSE,AIR DUCT UHB,UHC,UHM	EA	1
390	6	PAOOO	1660-00-918-0731	97499	204-072-454-5	..FITTING,PRESSURE UHB,UHC,UHM	EA	1
390	7	PAOZZ	4730-00-918-0723	97499	205-070-474-3	..ELBOW UHC,UHM	EA	1
390	8	PAOZZ	4720-00-951-0142	80205	NAS1374A16CA146	..HOSE,AIR DUCT UHB,UHC,UHM	EA	1
390	9	PAOZZ	5305-00-993-1848	96906	MS35207-265	..SCREW,MACHINE UHB,UHC,UHM	EA	3
390	10	PAOZZ	5305-00-990-6444	96906	MS35207-261	..SCREW,MACHINE UHB,UHC,UHM	EA	
390	12	PAOZZ	5340-00-598-8251	88044	AN743-12	..BRACKET,ANGLE UHB	EA	
390	13	PAOZZ	5365-00-580-4893	80205	NAS43DD3-72	..SPACER,SLEEVE UHB,UHC,UHM	EA	1
390	14	PAOZZ	5365-00-293-9800	80205	NAS43DD3-24	..SPACER,SLEEVE UHB,UHC,UHM	EA	3
390	16	MFOZZ	5340-00-758-1424	97499	204-070-048-1	..CLAMP,LOOP UHB,UHC,UHM	EA	3
390	17	PAOZZ	1560-00-912-1175	97499	204-072-456-3	..DUCT,OFFSET,CABIN HEATING UHB,UHC,UHM	EA	1
390	19	PAOZZ	5340-00-548-8525	81996	EAB700-64	..CLAMP,LOOP UHB,UHC,UHM	EA	1
390	19A	PAOZZ	5340-00-193-0118	88044	AN735D64	..CLAMP,LOOP UHC,UHM	EA	3
390	20	PAOZZ	4720-00-843-8274	80205	NAS521-32-18	..HOSE, AIR DUCT UHB,UHC,UHM	EA	1
390	22	AFOFF	1660-00-070-6794	97499	204-070-179-7	..VALVE ASSEMBLY HEATING SELECTOR SEE FIG.407 FOR BREAKDOWN UHB,UHC,UHM	EA	1
390	23	PAOZZ	5340-00-989-4581	81996	EAB700D32	..CLAMP,LOOP UHB,UHC,UHM	EA	3
390	26	PAOZZ	4720-00-730-8290	97499	70-001B8F43Z3	..HOSE,AIR DUCT UHB,UHC,UHM	EA	1
390	30	PAOZZ	1660-00-070-4606	97499	204-072-465-1	..VALVE ASSEMBLY, AIR. UHB,UHC,UHM	EA	2
390	33	PAOOO	1560-00-912-1178	97499	204-072-420-5	..DUCT ASSY, AIR DISTRIBUTION. UNB,UHC,UHM	EA	1
390	33A	PAOZZ	5310-00-772-3720	96906	MS21075L3	..NUT,SELF-LOCKING, PLATE UHB,UHC,UHM	EA	3
390	34	PAOZZ	5330-00-905-8738	97499	205-070-412-1	..GASKET UHC,UHM	EA	1
390	35	PAOZZ	5330-00-492-9158	97499	205-070-413-1	..GASKET UHC,UHM	EA	1
390	38	PAOZZ	5340-00-957-1489	81996	EAB700D42	..CLAMP,LOOP. UHB,UHC,UHM	EA	2
390	39	PAOZZ	4720-00-985-3405	97499	70-004A10F25Z3	..HOSE,AIR DUCT UHB,UHC,UHM	EA	1
390	40	PAOOO	1560-00-912-1176	97499	204-072-455-7	..TUBE ASSY. HEATING UHB,UHC,UHM	EA	1
390	41	PAOZZ	5330-00-736-1008	97499	204-070-190-1	..COUPLING,CABIN HEAT UHB,UHC,UHM	EA	2
390	47	PAOZZ	1580-00-996-3894	65149	FYLD317-30	..DAL AND COVER UHB,UHC,UHM	EA	1
390	48	PAOZZ	1580-00-075-2009	65149	FYLD243-002	..SHAFT ASSEMBLY, FLEX. UHB,UHC,UHM	EA	1
390	49	PAOZZ	5310-00-807-1472	96906	MS21042L06	..NUT,SELF-LOCKING, EXTENDED WASHER,HEXAGON UHB	EA	4

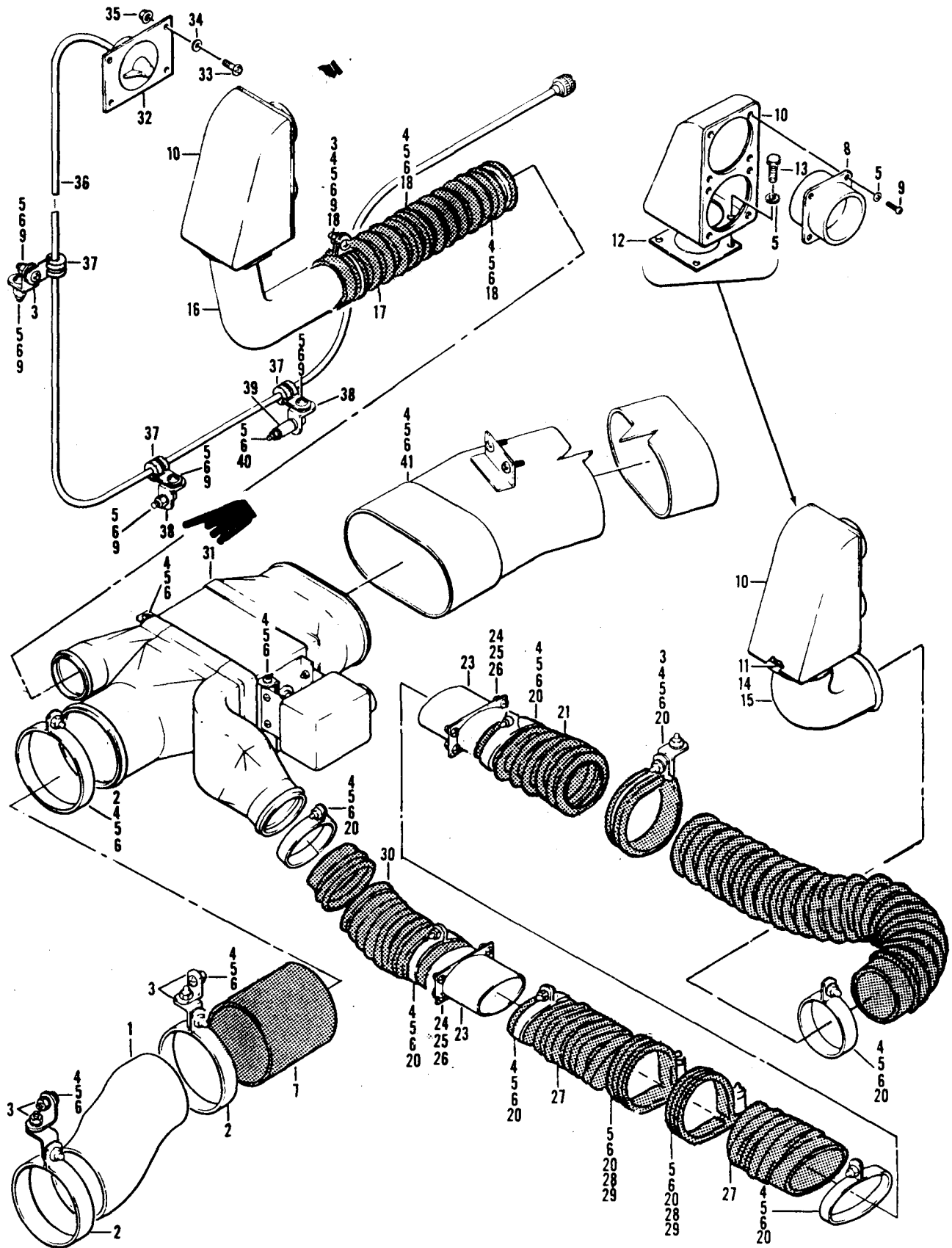

Figure 391. Distribution System Installation, Aft Section (Sheet 1 of 2)

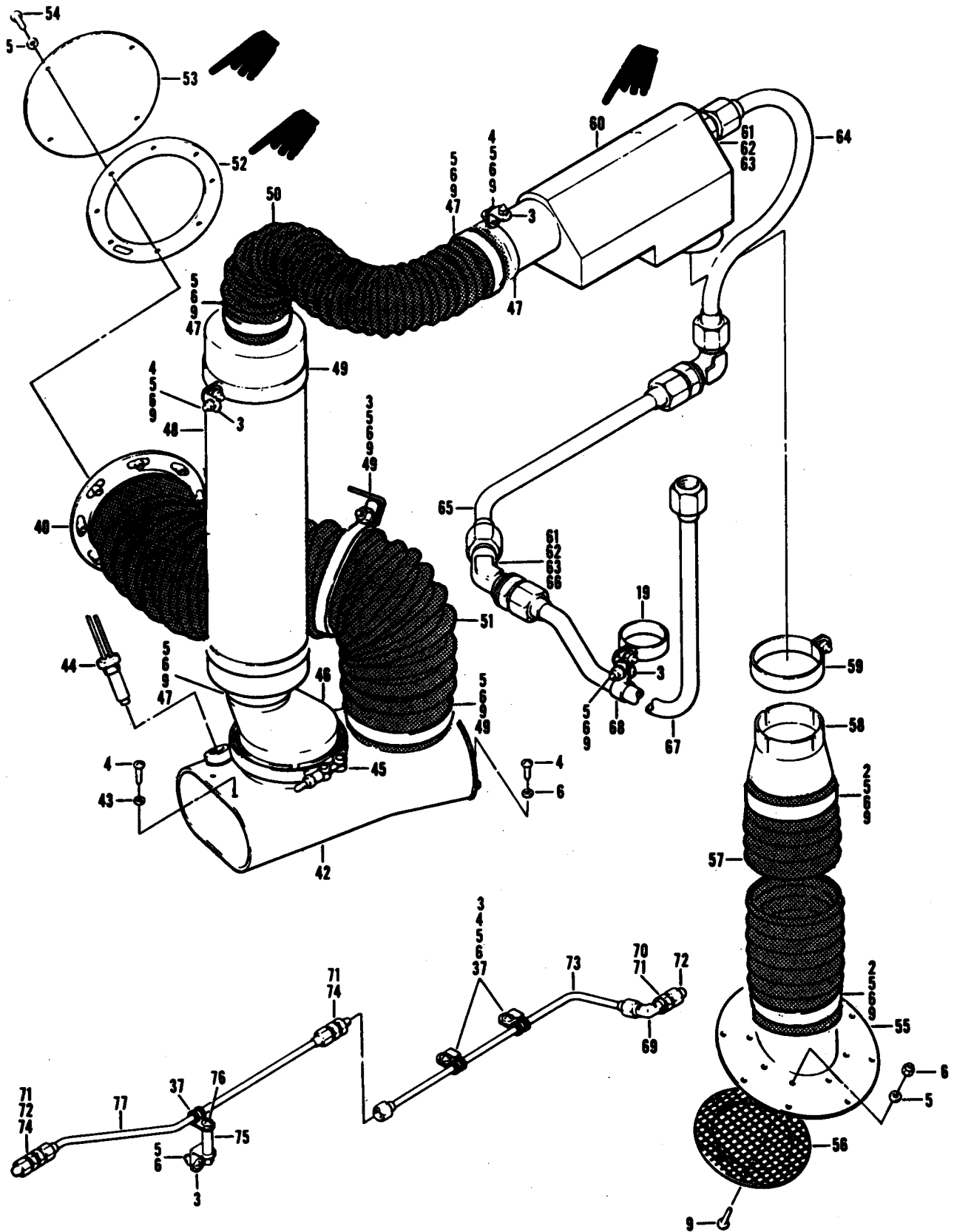

Figure 391. Distribution System Installation, Aft Section (Sheet 2 of 2)

SECTION II

TM55-1520-210-23P-2 C12

(1) ILLUSTRATION		(2)	(3)	(4)	(5)	(6)	(7)	(8)
(A) FIG. NO.	(B) ITEM NO.	SMR CODE	NATIONAL STOCK NUMBER	FSCM	PART NUMBER	DESCRIPTION GROUP 13 ENVIRONMENTAL CONTROL USABLE ON CODE	QTY INC IN UNIT	
391		XCFZZ		97499	204-072-417-1	DISTRIBUTION SYSTEM INSTALLATION USBL EFF 65-9416 & SUBSEQUENT SEE FIG.6 FOR NHAUHC,UHM	EA	1
391	1	PAOZZ	1560-00-912-1175	97499	204-072-456-3	.DUCT,OFFSET,CABIN HEATINGUHC,UHM	EA	1
391	2	PAOZZ	5340-00-993-4849	81996	EAB700D58	.CLAMP,LOOPUHC,UHM	EA	1
391	3	PAOZZ	5340-00-598-8251	88044	AN743-12	.BRACKET,ANGLEUHC,UHM	EA	V
391	4	PAOZZ	5305-00-990-6444	96906	MS35207-261	.SCREW,MACHINEUHC,UHM	EA	V
391	5	PAOZZ	5310-00-167-0753	88044	AN960PD10L	.WASHER,FLATUHC,UHM	EA	V
391	6	PAOZZ	5310-00-807-1474	96906	MS21042L3	.NUT,SELF-LOCKING, EXTENDED WASHER,HEXAGON.UHC,UHM	EA	V
391	7	PAOZZ	4720-00-843-8274	80205	NAS521-32-18	.HOSE,AIR DUCTUHC,UHM	EA	1
391	8	PAOZZ	1660-00-070-4606	97499	204-072-465-1	.VALVE ASSEMBLY,AIRUHC,UHM	EA	4
391	9	PAOZZ	5305-00-989-7434	96906	MS35207-263	.SCREW,MACHINEUHC,UHM	EA	V
391	10	PAOZZ	1560-00-912-1178	97499	204-072-420-5	.DUCT ASSEMBLY, AIRUHC,UHM	EA	2
391	11	MFOZZ		97499	205-070-416-9	.ORIFICEUHC,UHM	EA	1
391	12	XDOZZ	1560-00-994-5813	97499	100-064-11	.ORIFICEUHC,UHM	EA	1
391	13	PAOZZ	5306-00-182-2056	88044	AN3H3A	.BOLT,MACHINEUHC,UHM	EA	8
391	14	PAOZZ	5330-00-905-8738	97499	205-070-412-1	.GASKETUHC,UHM	EA	2
391	15	PAOZZ	1560-00-912-1174	97499	204-072-472-5	.CONNECTOR ASSEMBLYUHC,UHM	EA	1
391	16	PAOZZ	1560-00-912-1173	97499	204-072-473-5	.CONNECTOR ASSEMBLYUHC,UHM	EA	1
391	17	XDOZZ		80205	NAS1374A08CA040	.HOSE,AIR DUCTUHC,UHM	EA	1
391	18	PAOZZ	5340-00-989-4581	81996	EAB700D32	.CLAMP,LOOPUHC,UHM	EA	3
391	19	PBOZZ	5340-00-989-4580	81996	EAB700D31	.CLAMP,LOOPUHC,UHM	EA	1
391	20	PAOZZ	5340-00-957-1488	81996	EAB700D40	.CLAMP,LOOPUHC,UHM	EA	
391	21	PBOZZ	4720-00-912-8351	80205	NAS1374A10CA130	.HOSE,AIR DUCTUHC,UHM	EA	1
391	23	PAOZZ	1660-00-918-1521	97499	204-072-430-3	.CONNECTOR,CABIN HEATINGUHC,UHM	EA	2
391	24	PAOZZ	5305-00-984-6193	96906	MS35206-245	.SCREW,MACHINEUHC,UHM	EA	8
391	25	PAOZZ	5310-00-184-8966	88044	AN960PD8	.WASHER,FLAT.UHC,UHM	EA	16
391	26	PAOZZ	5310-00-807-1473	96906	MS21042L08	.NUT,SELF-LOCKING, EXTENDED WASHER,HEXAGON.UHC,UHM	EA	8
391	27	PBOZZ	4720-00-912-8348	80205	NAS1374A10CA098	.HOSE,AIR DUCTUHC,UHM	EA	1
391	28	PAOZZ	5365-00-662-3098	80205	NAS43DD3-32	.SPACER,SLEEVEUHC,UHM	EA	2
391	29	PAOZZ	5305-00-995-3444	96906	MS35207-266	.SCREW,MACHINEUHC,UHM	EA	2
391	30	PBOZZ	4720-00-912-9137	80205	NAS1374A10CA042	.HOSE,AIR DUCTUHC,UHM	EA	1
391	31	PBOFF	1660-00-442-2609	97499	204-070-179-9	.VALVE,SELECTOR HEATING SEE FIG.407 FOR BREAKDOWNUHC,UHM	EA	1
391	32	PAOZZ	1680-00-996-3894	65149	FYLD317-30	.DIAL AND COVER.UHC,UHM	EA	1
391	33	PAOZZ	5305-00-984-4988	96906	MS35206-228	.SCREW,MACHINEUHC,UHM	EA	4
391	34	PAOZZ	5310-00-187-2398	88044	AN960PD6L	.WASHER,FLAT.UHC,UHM	EA	4
391	35	PAOZZ	5310-00-807-1472	96906	MS21042L06	.NUT,SELF-LOCKING, EXTENDED WASHER,HEXAGON.UHC,UHM	EA	4
391	36	PAOZZ	1680-00-075-2009	65149	FYLD243-002	.SHAFT ASSY,FLEXIBLEUHC,UHM	EA	1
391	37	PAOZZ	5340-00-151-5997	96906	MS21122-4	.CLAMP,LOOPUHC,UHM	EA	6
391	38	MFOZZ	DELETED	97499	20-032-1	.BRACKET,ENGINEUHC,UHM	EA	2
391	39	PAOZZ	5365-00-580-4830	80205	NAS43DD3-19	.SPACER,SLEEVEUHC,UHM	EA	
391	40	PAOZZ	5305-00-989-7435	96906	MS35207-264	.SCREW,MACHINEUHC,UHM	EA	5
391	41	PAOZZ	1560-00-912-1176	97499	204-072-455-7	.TUBE ASSY,HEATINGUHC,UHM	EA	1

SECTION II

(1) ILLUSTRATION		(2)	(3)	(4)	(5)	(6) DESCRIPTION	(7)	(8)
(a) FIG. NO.	(b) ITEM NO.	SMR CODE	NATIONAL STOCK NUMBER	FSCM	PART NUMBER	USABLE ON CODE	U/M	QTY INC. IN UNIT
391	42	PAOZZ	1660-00-918-1520	97499	204-072-491-1	.PLENUM ASSEMBLY,AIR.UHM	EA	1
391	43	PAOZZ	5310-00-183-4406	88044	AN960PD10	.WASHER,FLAT.UHM	EA	2
391	44	PAOZZ	6685-00-795-1316	82647	21548-4-1-6	.THERMOCOUPLE,HEATINUHM	EA	1
391	45	PAOZZ	5340-00-814-2577	97499	30-057-9	.COUPLING,CLAMPUHM	EA	1
391	46	PAOZZ	1660-00-918-0710	97499	204-072-459-1	.REDUCER,BLEED AIRUHM	EA	1
391	47	PAOZZ	5340-00-993-1476	81996	EAB700D46	.CLAMP,LOOPUHM	EA	4
391	48	PAOZZ	1560-00-010-0423	89513	A82C01	.SUPPRESSOR,AIR DISTRIBUTIONUHM	EA	1
391	49	PAOZZ	5340-00-801-3356	88044	AN735D80	.CLAMP,LOOPUHM	EA	4
391	50	PBOZZ	4720-00-912-8352	80205	NAS1374A12CA068	.HOSE,AIR DUCTUHM	EA	1
391	51	PAOZZ	1560-00-912-1169	97499	204-072-490-1	.DUCT,ASSEMBLY,INLETUHM	EA	1
391	52	MFOZZ		97499	205-070-404-3	.SPACER,CONNECTORUHM	EA	1
391	53	MFOZZ		97499	205-070-483-1	.COVER ASSY INLETUHM	EA	1
391	54	PAOZZ	5305-00-993-1848	96906	MS35207-265	.SCREW,MACHINEUHM	EA	4
391	55	PAOZZ	1660-00-918-2440	97499	204-072-496-1	.ADAPTER,FRESH AIRUHM	EA	1
391	56	PAOZZ	1660-00-918-1891	97499	204-072-495-1	.SCREEN ASSY,INTAKEUHM	EA	1
391	57	PAOZZ	4720-00-949-7853	80205	NAS1374A16CA112	.HOSE,AIR DUCTUHM	EA	1
391	58	PAOZZ	166-00-918-1519	97499	204-072-494-1	.ADAPTER,AIR INTAKEUHM	EA	1
391	59	PAOZZ	4730-00-278-9138	88044	AN737RM107	.CLAMP,HOSEUHM	EA	1
391	60	PAODD	1660-00-762-9781	97499	204-072-475-1	.VALVE ASSY,MIXINGUHM	EA	1
391	61	PAOZZ	5310-00-949-6143	88044	AN924-16D	.NUT,PLAIN,HEXAGONUHM	EA	2
391	62	PAOZZ	5310-00-183-4356	88044	AN960PD2116	.WASHER,FLATUHM	EA	2
391	63	PAOZZ	5310-00-595-6902	88044	AN960PD2116L	.WASHER,FLATUHM	EA	2
391	64	PAOZZ	4710-00-912-7548	97499	204-072-492-1	.TUBE ASSEMBLY,METALUHM	EA	1
391	65	PAOZZ	4710-00-912-7145	97499	204-072-497-1	.TUBE ASSEMBLY,METALUHM	EA	1
391	66	PAOZZ	4730-00-279-0122	88044	AN837-16D	.ELBOW,TUBEUHM	EA	1
391	67	PAOZZ	4710-00-912-7549	97499	204-072-493-1	.TUBE ASSEMBLY,METALUHM	EA	1
391	68	PAOZZ	5340-00-533-3642	81996	EAB700-15	.CLAMP,LOOPUHM	EA	1
391	69	PAOZZ	4730-00-725-4351	96906	MS24394D4	.ELBOW,TUBEUHM	EA	1
391	70	PAOZZ	5310-00-187-2401	88044	AN960PD716	.WASHER,FLATUHM	EA	1
391	71	PAOZZ	5310-00-282-7823	96906	MS24400D4	.NUT,PLAIN,HEXAGONUHM	EA	3
391	72	XDOZZ		88044	AN929-4	.CAP,TUBEUHM	EA	2
391	73	MFOZZ		97499	204-072-487-1	.TUBE ASSEMBLY,METALUHM	EA	1
391	74	PAOZZ	4730-00-715-0018	96906	MS24393D4	.NIPPLE,TUBEUHM	EA	2
391	75	PAOZZ	5365-00-820-1070	80205	NAS43DD3-74	.SPACER,SLEEVEUHM	EA	1
391	76	XDOZZ		88044	AN520-10R26	.SCREW,MACHINEUHM	EA	1
391	77	MFOZZ		97499	204-072-486-1	.TUBE ASSEMBLY,METALUHM	EA	1

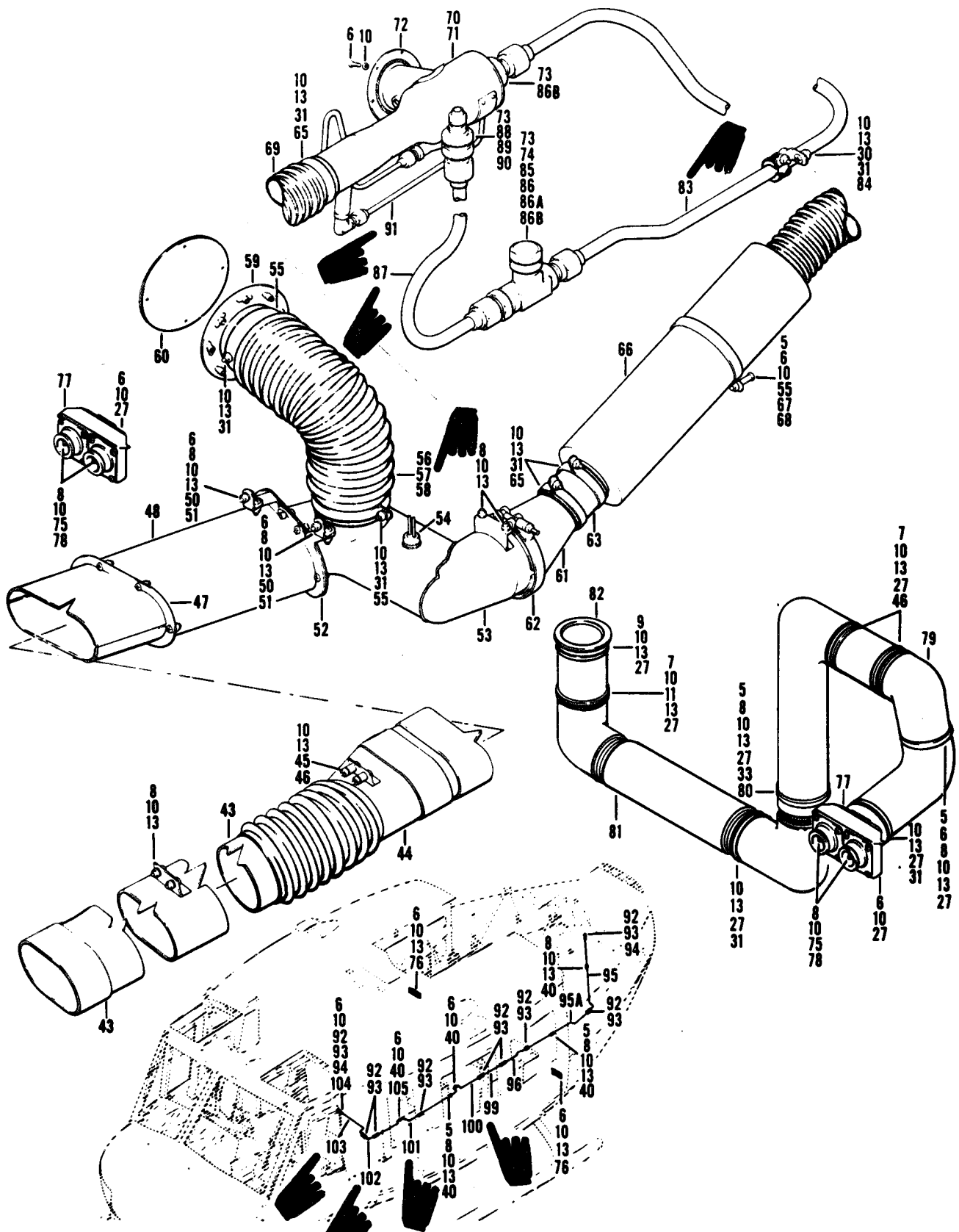

Figure 392. Distribution System Installation, Aft Section (Sheet 2 of 2)

SECTION II

TM55-1520-210-23P-2 C12

ILLUSTRATION (1) (2) FIG. NO. TEM NO.		(3) NATIONAL STOCK NUMBER	(4) FSCM	(5) PART NUMBER	DESCRIPTION GROUP 13 ENVIRONMENTAL CONTROL USABLE ON CODE	UIM	QTY INC IN UNIT
392		XCFZZ	97499	205-072-400-1	DISTRIBUTION INSTL USBL EFF 65-9565 THRU 65-12895 SEE FIG. 7 FOR NHA UHE,UHH,UHV,UHX	EA	1
392		XCFZZ	97499	205-072-400-3	DISTRIBUTION INSTL USBL EFF 66-746 THRU 66-16033 SEE FIG. 7 FOR NHA UHE,UHH,UHV,UHX	EA	1
392		XCFZZ	97499	205-072-400-7	DISTRIBUTION INSTL USBL EFF 66-16034 THRU 66-16867 SEE FIG. 7 FOR NHA UHE,UHH,UHV,UHX	EA	1
392		XCFZZ	97499	205-072-400-5	DISTRIBUTION INSTL USBL EFF 66-16868 & SUBSEQUENT SEE FIG. 7 FOR NHA UHE,UHH,UHV,UHX	EA	1
392	1	A000Z	4720-00-950-6844	97499	205-070-525-1 DUCT ASSEMBLY,AIR UHE,UHH,UHV,UHX	EA	1
392	2	PAOZZ	4730-00-918-0723	97499	205-070-474-3 ELBOW,HEATING DUCT UHE,UHH,UHV,UHX	EA	1
392	3	PAOZZ	4720-00-877-6011	97499	205-070-523-3 DUCT ASSEMBLY, AIR UHE,UHH,UHV,UHX	EA	1
392	4	MFOZZ	5340-00-758-1424	97499	204-070-048-1 CLAMP,LOOP UHE,UHH,UHV,UHX	EA	4
392	5	PAOZZ	5340-00-598-8251	88044	AN743-12 BRACKET,ANGLE UHE,UHH,UHV,UHX	EA	V
392	6	PAOZZ	5305-00-990-6444	96906	MS35207-261 SCREW,MACHINE UHE,UHH,UHV,UHX	EA	V
392	7	PAOZZ	5305-00-993-1851	96906	MS35207-267 SCREW,MACHINE UHE,UHH,UHV,UHX	EA	V
392	8	PAOZZ	5305-00-989-7434	96906	MS5207-263 SCREW,MACHINE UHE,UHH,UHV,UHX	EA	V
392	9	PAOZZ	5305-00-989-7435	96906	MS35207-264 SCREW,MACHINE UHE,UHH,UHV,UHX	EA	V
392	10	PAOZZ	5310-00-167-0753	88044	AN960PD1OL WASHER,FLAT UHE,UHH,UHV,UHX	EA	V
392	11	PAOZZ	5365-00-662-3098	80205	NAS43DD3-32 SPACER,SLEEVE UHE,UHH,UHV,UHX	EA	2
392	12	PAOZZ	5365-00-684-2093	80205	NAS43DD3-16 SPACER,SLEEVE U/O PN 205-072-400-1,-3. UHE,UHH,UHV,UHX	EA	1
392	13	PAOZZ	5310-00-807-1474	96906	MS21042L3 NUT,SELF-LOCKING, EXTENDED WASHER,HEXAGON UHE,UHH,UHV,UHX	EA	V
392	14	PAOZZ	5340-00-548-8525	81996	EAB700-64 CLAMP, LOOP UHE,UHH,UHV,UHX	EA	1
392	15	PAOZZ	1660-00-070-4606	97499	204-072-465-1 VALVE ASSEMBLY,AIR UHE,UHH,UHV,UHX	EA	2
392	16	PAOZZ	1560-00-912-1178	97499	204-072-420-5 DUCT ASSEMBLY,AIR UHE, UHH,UHV,UHX	EA	2
392	17	MFOZZ		97499	205-070-416-5 ORIFICE PLATE UHE,UHH,UHV,UHX	EA	1
392	19	XDOZZ	1560-00-103-5414	97499	206-070-416-13 ORIFICE PLATE, OUTL USBL EFF 63-8739 & SUBSEQUENT UHE,UHH,UHV,UHX	EA	1
392	20	PAOZZ	5306-00-182-2056	88044	AN3H3A BOLT,MACHINE UHE,UHH,UHV,UHX	EA	4
392	21	PAOZZ	4730-00-918-0716	97499	205-070-460-5 ELBOW ASSEMBLY, AIR UHE,UHH,UHV,UHX	EA	1
392	22	PAOZZ	4730-00-918-0718	97499	205-070-461-5 ELBOW ASSEMBLY,AIR UHE,UHH,UHV,UHX	EA	1
392	23	XDOZZ		80205	NAS1374A08CA030 HOSE,AIR DUCT. UHE,UHH,UHV,UHX	EA	1
392	24	PAOZZ	5340-00-193-0122	88044	AN735D35 CLAMP,LOOP UHE,UHH,UHV,UHX	EA	2
392	26	PAOZZ	4720-00-912-8354	80205	NAS1374A10CA368 HOSE,AIR DUCT. UHE,UHH,UHV,UHX	EA	1
392	27	PAOZZ	5340-00-957-1488	81996	EAB700040 CLAMP,LOOP UHE,UHH,UHV,UHX	EA	V
392	28	PAOZZ	5365-00-727-1891	80205	NAS43DD3-128 SPACER,SLEEVE. UHE,UHU,UHV,UHX	EA	1
392	29	PAOZZ	5305-00-958-0586	96906	MS35207-273 SCREW,MACHINE UHE,UHH,UHV,UHX	EA	1
392	30	PAOZZ	5365-00-293-9800	80205	NAS43DD3-24 SPACER,SLEEVE UHE,UHH,UHV,UHX	EA	3
392	31	PAOZZ	5305-00-993-1848	96906	MS35207-265 SCREW,MACHINE UHE,UHH,UHV,UHX	EA	V
392	32	MFOZZ	D E L E T E D	97499	20-032-1 BRACKET,ENGINE U/O PN 205-072-400-5,-7. UHE,UHH,UHV,UHX	EA	2
392	33	PAOZZ	5305-00-688-2342	03538	N80P16018C6 SCREW MACHINE. UHE,UHH,UHV,UHX	EA	2
392	34	PAOFF	1660-00-442-2608	97499	205-070-442-5 VALVE ASSEMBLY, HEATING SELECTOR U/O PN 205-072-400-1,-3, & -7 SEE FIG.407 FOR BREAKDOWN UHE,UHH,UHV,UHX	EA	1
392	35	PBOFF	4810-00-162-0938	97499	205-070-442-7 VALVE ASSEMBLY, HEATING SELECTOR U/O PN 205-072-400-5 SEE FIG.407 FOR BREAKDOWN UHE,UHH,UHV,UHX	EA	1
392	36	PAOZZ	1680-00-996-3894	65149	FYLD317-30 DIAL AND COVER UHE,UHH,UHV,UHX	EA	1

SECTION II (1) ILLUSTRATION			TMS5-1520-210-23P-2		C16 (6) DESCRIPTION		SECTION II (7) QTY INC IN UNIT		
(a) FIG NO	(b) ITEM NO	(2) SMR CODE	(3) NATIONAL STOCK NUMBER	(4) FSCM	(5) PART NUMBER		USABLE ON CODE	U/M	
392	37	PAOZZ	5305-00-984-4988	96906	MS35206-228	.SCREW,MACHINE	UHH,UHV,UHX	EA	4
392	38	PAOZZ	5310-00-187-2398	88044	AN960PD6L	.WASHER,FLAT	UHH,UHV,UHX	EA	4
392	39	PAOZZ	1680-00-996-3893	05624	FYLD243-012	.SHAFT ASSY,FLEXIBLE	UHH,UHV,UHX	EA	1
392	40	PAOZZ	5340-00-533-3511	81996	EAB700-4	.CLAMP,SUPPORT	UHH,UHV,UHX	EA	V
392	40A	PAOZZ	5365-00-304-7679	80205	NAS43DD3-12	.SPACER	UHH,UHV,UHX	EA	1
392	41	PAOZZ	4720-00-460-2135	97499	70-031AA200-000	.HOSE ASSEMBLY,METAL U/O PN 205-072-400-5	UHH,UHV,UHX	EA	1
392	42	PAOZZ	1560-00-918-0728	97499	205-070-455-7	.DUCT ASSEMBLY,AIR	UHH,UHV,UHX	EA	1
392	43	PAOZZ	1560-00-918-0725	97499	205-070-456-11	.DUCT ASSEMBLY,AIR	UHH,UHV,UHX	EA	1
392	44	PAOZZ	1560-00-918-0726	97499	205-070-457-7	.DUCT ASSEMBLY,AIR	UHH,UHV,UHX	EA	1
392	45	PAOZZ	5305-00-688-2342	03538	N80P16018C6	.SCREW,MACHINE	UHH,UHV,UHX	EA	2
392	46	PAOZZ	5365-01-358-1789	80205	NAS43DD3-34	.SPACER,SLEEVE	UHH,UHV,UHX	EA	4
392	47	PAOZZ	1660-00-967-7590	97499	205-070-405-5	.SUPPORT ASSEMBLY	UHH,UHV,UHX	EA	1
392	48	PAOZZ	1560-00-010-0396	97499	205-070-406-11	.DUCT ASSEMBLY,AIR	UHH,UHV,UHX	EA	1
392	50	PAOZZ	5340-00-543-3936	88044	AN743P12	.BRACKET,ANGLE	UHH,UHV,UHX	EA	2
392	51	PAOZZ	5310-00-167-0812	88044	AN960C10L	.WASHER,FLAT	UHH,UHV,UHX	EA	2
392	52	PAOZZ	5330-00-968-7165	97499	205-070-426-1	.GASKET	UHH,UHV,UHX	EA	1
392	53	PAOZZ	1660-00-909-0907	97499	205-072-407-1	.PLENUM ASSY	UHH,UHV,UHX	EA	1
392	54	PAOZZ	6685-00-795-1316	82647	21548-4-1-6	.THERMOSTATIC SWITCH	UHH,UHV,UHX	EA	1
392	55	PAOZZ	5340-00-801-3356	88044	AN735D80	.CLAMP,LOOP	UHH,UHV,UHX	EA	3
392	56	PAOZZ	1560-00-918-0746	97499	205-070-427-15	.DUCT ASSEMBLY,AIR U/O PN 205-072-400-1,-3,-7	UHH,UHV,UHX	EA	1
392	57	MFOZZ		97499	205-070-404-3	.SPACER,CONNECTOR	UHH,UHV,UHX	EA	1
392	58	PAOZZ	5305-00-958-3409	96906	MS24694S52	.SCREW,MACHINE	UHH,UHV,UHX	EA	4
392	59	MFOZZ		97499	205-070-483-1	.COVER ASSY,INLET SPOT	UHH,UHV,UHX	EA	1
392	60	PAOZZ	1560-00-831-0985	97499	205-072-426-1	.COVER,PLENUM OUTLET U/O PN 205-072-400-5	UHH,UHV,UHX	EA	1
392	61	PAOZZ	1660-00-918-0722	97499	205-072-408-1	.ADAPTER,PLENUM	UHH,UHV,UHX	EA	1
392	62	PAOZZ	5340-00-814-2577	98625	24540-500	.CLAMP,COUPLING	UHH,UHV,UHX	EA	1
392	63	PAOZZ	5330-00-435-8509	80205	NAS520-24-12	.SLEEVE,SEAL,COUPLER	UHH,UHV,UHX	EA	1
392	65	PAOZZ	5340-00-548-8207	81996	EAB700-48	.CLAMP,LOOP	UHH,UHV,UHX	EA	4
392	66	PAOZZ	1560-00-010-0423	89513	A82C01	.SUPPRESSOR,AIR	UHH,UHV,UHX	EA	1
392	67	PAOZZ	5305-00-688-2342	03538	N80P16018C6	.SCREW,MACHINE	UHH,UHV,UHX	EA	1
392	68	PAOZZ	5365-00-594-6054	80205	NAS43DD3-22	.SPACER,SLEEVE	UHH,UHV,UHX	EA	2
392	69	PAOZZ	4720-00-233-7932	80205	NAS1375A12SA022	.HOSE,AIR DUCT	UHH,UHV,UHX	EA	1
392	70	PAODD	1660-00-762-9781	97499	204-072-475-1	.VALVE ASSY,MIXING U/O PN 205-072-400-1,-3, & -7	UHH,UHV,UHX	EA	1
392	71	PAODD	1660-00-931-2314	97499	205-072-277-3	.VALVE,AIR DISTRIBUT U/O PN 205-072-400-5 SEE FIG.403 FOR BREAKDOWN OF PN 205-072-277-3 35D10	UHH,UHV,UHX	EA	1
392	72	PAOZZ	1660-00-918-0715	97499	205-072-412-1	.SCREEN ASSY	UHH,UHV,UHX	EA	1
392	73	PAOZZ	5310-00-949-6143	88044	AN924-16D	.NUT,PLAIN,HEXAGON	UHH,UHV,UHX	EA	3
392	74	PAOZZ	5310-00-183-4356	88044	AN960PD2116	.WASHER,FLAT	UHH,UHV,UHX	EA	1
392	75	PAOZZ	1560-00-918-0729	97499	205-070-424-5	.DUCT ASSEMBLY,AIR U/O PN 205-072-400-1,3	UHH,UHV,UHX	EA	1
392	76	MFOZZ		97499	205-072-425-1	.COVER,ACCESS U/O PN 205-072-400-5,-7	UHH,UHV,UHX	EA	2
392	77	PAOZZ	1560-00-918-0727	97499	205-070-429-5	.DUCT ASSEMBLY,AIR U/O PN 205-072-400-1,-3	UHH,UHV,UHX	EA	1

SECTION II (1) ILLUSTRATION		(2)	(3)	TMS5-1520-210-23P-2		C16 (6) DESCRIPTION	SECTION II (7)		(8) QTY INC IN UNIT
(a) FIG NO	(b) ITEM NO	SMR CODE	NATIONAL STOCK NUMBER	FSCM	PART NUMBER		USABLE ON CODE	U/M	
							UHE, UHH, UHV, UHX		
392	78	PAOZZ	1660-00-070-4606	97499	204-072-465-1	.VALVE ASSEMBLY,AIR	UHE, UHH, UHV, UHX	EA	4
392	79	PAOZZ	1560-00-918-0745	97499	205-072-405-1	.DUCT ASSEMBLY,AIR U/O PN 205-072-400-1,-3	UHE, UHH, UHV, UHX	EA	1
392	80	PAOZZ	5365-00-684-7923	80205	NAS43DD3-20	.SPACER,SLEEVE U/O PN 205-072-400-1,-3	UHE, UHH, UHV, UHX	EA	1
392	81	PAOZZ	4720-00-950-6845	05399	BE482-3	.DUCT ASSEMBLY,ELBOW U/O PN 205-072-400-1,-3	UHE, UHH, UHV, UHX	EA	1
392	82	PAOZZ	1660-00-967-7568	97499	205-070-463-1	.CAP,HOT AIR U/O PN 205-072-400-1,3	UHE, UHH, UHV, UHX	EA	1
392	83	MFOZZ		97499	205-072-424-1	.TUBE ASSEMBLY,METAL	UHE, UHH, UHV, UHX	EA	1
392	84	PAOZZ	5340-00-989-4573	81996	EAB700D16	.CLAMP,LOOP	UHE, UHH, UHV, UHX	EA	1
392	85	PAOZZ	4730-00-287-0118	88044	AN806D16	.PLUG,TUBE FITTING	UHE, UHH, UHV, UHX	EA	1
392	86	PBOZZ	4730-00-725-0052	96906	MS24388D16	.TEE,TUBE TO BOSS	UHE, UHH, UHV, UHX	EA	1
392	86A	PAOZZ	5330-00-804-5694	96906	MS28778-16	.PACKING,PREFORMED	UHE, UHH, UHV, UHX	EA	1
392	86B	PAOZZ	5310-00-595-6902	88044	AN960PD2116L	.WASHER	UHE, UHH, UHV, UHX	EA	2
392	87	MFOZZ		97499	205-072-410-1	.TUBE ASSEMBLY,METAL	UHE, UHH, UHV, UHX	EA	1
392	88	PBOZZ	4730-00-810-8828	96906	MS24393D16	.NIPPLE,TUBE	UHE, UHH, UHV, UHX	EA	1
392	89	PAOZZ	5330-00-965-6503	97499	205-060-438-5	.GASKET	UHE, UHH, UHV, UHX	EA	1
392	90	PAOZZ	5310-00-183-4356	88044	AN960PD2116	.WASHER,FLAT	UHE, UHH, UHV, UHX	EA	1
392	91	MFOZZ		97499	205-072-278-1	.TUBE ASSEMBLY,METAL U/O PN 205-072-400-5	UHE, UHH, UHV, UHX	EA	1
392	92	PAOZZ	4730-00-715-0018	96906	MS24393D4	.NIPPLE,TUBE	UHE, UHH, UHV, UHX	EA	V
392	93	PAOZZ	5310-00-282-7823	96906	MS24400D4	.NUT,PLAIN,HEXAGON	UHE, UHH, UHV, UHX	EA	V
392	94	PAOZZ	4730-00-221-2115	88044	AN929-4	.CAP,TUBE	UHE, UHH, UHV, UHX	EA	2
392	95	MFOZZ		97499	205-070-491-1	.TUBE ASSY,BLEED AIR U/O PN 205-072-400-1,-3-7	UHE, UHH, UHV, UHX	EA	1
392	95A	PAOZZ	4710-00-488-4935	97499	205-070-490-1	.TUBE ASSEMBLY	UHE, UHH, UHV, UHX	EA	1
392	96	MFOZZ	4710-00-489-5295	97499	205-070-489-1	.TUBE ASSEMBLY,METAL	UHE, UHH, UHV, UHX	EA	1
392	99	MFOZZ		97499	205-070-488-1	.TUBE ASSEMBLY,METAL	UHE, UHH, UHV, UHX	EA	1
392	100	MFOZZ		97499	205-070-487-1	.TUBE ASSEMBLY,METAL	UHE, UHH, UHV, UHX	EA	1
392	101	MFOZZ		97499	205-070-486-1	.TUBE ASSEMBLY,METAL	UHE, UHH, UHV, UHX	EA	1
392	102	MFOZZ		97499	205-070-485-1	.TUBE ASSEMBLY,METAL	UHE, UHH, UHV, UHX	EA	1
392	103	MFOZZ		97499	205-070-484-1	.TUBE ASSEMBLY,METAL	UHE, UHH, UHV, UHX	EA	1
392	104	XBOZZ	5340-00-918-1878	97499	205-072-413-1	.BRACKET,ANGLE	UHE, UHH, UHV, UHX	EA	1
392	105	PAOZZ	5365-00-662-3100	80205	NAS43DD3-64	.SPACER	UHE, UHH, UHV, UHX	EA	1

(PAGES 1598 THROUGH 1609 HAVE BEEN DELETED, TO INCLUDE FIGURES 393, 394,&395)

SECTION II

TM 55-1520-210-23P-2

(1) ILLUSTRATION		(2) SMR CODE	(3) NATIONAL STOCK NUMBER	(4) FSCM	(5) PART NUMBER	(6) DESCRIPTION GROUP 13 ENVIRONMENTAL CONTROL USABLE ON CODE	(7) U/M	(8) QTY INC IN UNIT
(A) FIG. NO.	(B) ITEM NO.							
393		XCFZZ		97499	204-070-169-29	DISTRIBUTION INSTL HOT AIR FORWARD SECTION USBL EFF 64-14101 THRU 64-14191 SEE FIG 6 FOR NHA..... UHC, UHM	EA	1
393	1	PAOZZ	5310-00-807-1474	96906	MS21042L3	. NUT, SELF-LOCKING, EXTENDED WASHER, HEXAGON..... UHB, UHC, UHM	EA	V
393	2	PAOZZ	5310-00-167-0753	88044	AN960PD10L	. WASHER, FLAT..... UHB, UHC, UHM	EA	V
393	3	PAOZZ	5305-00-989-7434	96906	MS35207-263	. SCREW, MACHINE..... UHB, UHC, UHM	EA	V
393	4	PAOZZ	5305-00-990-6444	96906	MS35207-261	. SCREW, MACHINE..... UHB, UHC, UHM	EA	V
393	5	PAOZZ	5340-00-598-8251	88044	AN743-12	. BRACKET, ANGLE..... UHB, UHC, UHM	EA	V
393	5A	PAOZZ	5340-00-721-8182	88044	AN743-13	. BRACKET..... UHC, UHM	EA	1
393	6	PAOZZ	5340-00-993-5479	81996	EAB700D43	. CLAMP, LOOP..... UHB, UHC, UHM	EA	1
393	7	PAOZZ	5340-00-957-1489	81996	EAB700D42	. CLAMP, LOOP..... UHB, UHC, UHM	EA	1
393	8	PAOZZ	5340-00-993-1475	81996	EAB700D38	. CLAMP, LOOP..... UHB, UHC, UHM	EA	1
393	9	PAOZZ	4710-00-985-3405	97499	70-004A10F25Z3	. HOSE, AIR DUCT..... UHB	EA	1
393	10	PAOZZ	1560-00-987-5168	97499	204-072-458-1	. TUBE, BLEED AIR..... UHB, UHC, UHM	EA	1
393	11	PBOZZ	5340-00-989-4580	81996	EAB700D31	. CLAMP, LOOP..... UHB, UHC, UHM	EA	4
393	12	XDOZZ	4720-00-195-6967	80205	NAS1376A08CF024	. HOSE, AIR DUCT..... UHB, UHC, UHM	EA	1
393	13	PAOZZ	5305-00-993-1851	96906	MS35207-267	. SCREW, MACHINE..... UHB, UHC, UHM	EA	4
393	14	PAOZZ	1660-00-991-3312	97499	204-072-422-1	. MOUNT, CONTROL, CO-PILOT..... UHB, UHC, UHM	EA	2
393	15	MFOZZ	1660-00-847-7480	97499	204-070-204-1	. ORIFICE, DEFROSTER..... UHB, UHC, UHM	EA	1
393	16	PAOZZ	5330-00-736-1012	97499	204-070-209-1	. GASKET..... UHB, UHC, UHM	EA	4
393	17	PAOZZ	1660-00-895-9323	97499	204-070-309-3	. VALVE, FOOT WARMER..... UHB, UHC, UHM	EA	1
393	18	PBOZZ	5315-00-812-3759	96906	MS20392-2C11	. PIN, STRAIGHT, HEA..... UHB, UHC, UHM	EA	4
393	19	PAOZZ	3040-00-730-7025	97499	204-070-313-5	. CONNECTING LINK, RIG..... UHB, UHC, UHM	EA	1
393	20	PAOZZ	5310-00-208-7589	88044	AN316-4R	. . NUT, PLAIN, HEXAGON..... UHB, UHC, UHM	EA	2
393	21	PAOZZ	5340-00-838-1591	96906	MS27975-4	. . CLEVIS, ROD END..... UHB, UHC, UHM	EA	2
393	22	PAOZZ	5365-00-293-9800	80205	NAS43DD3-24	. SPACER, SLEEVE..... UHB, UHC, UHM	EA	1
393	23	PAOZZ	5305-00-180-3326	88044	AN525-10R16	. SCREW, MACHINE..... UHB, UHC, UHM	EA	5
393	24	PAOZZ	1560-00-708-2247	97499	204-070-311-1	. HANDLE, HEATING, SYSTEM..... UHB, UHC, UHM	EA	1
393	25	PAOZZ	5340-00-993-5473	81996	EAB700-33	. CLAMP, LOOP..... UHB, UHC, UHM	EA	5
393	26	PAOZZ	4720-00-843-1731	80205	NAS521-16-29	. HOSE, AIR DUCT..... UHB, UHC, UHM	EA	1
393	27	PAOZZ	4730-00-987-5275	97499	204-072-421-1	. ELBOW..... UHB, UHC, UHM	EA	1
393	28	XDOZZ	4720-00-169-5032	80205	NAS1375C08SA046	. HOSE, AIR DUCT..... UHB, UHC	EA	1
393	31	PAOZZ	5340-00-993-1476	81996	EAB700D46	. CLAMP, LOOP..... UHB, UHC, UHM	EA	4
393	32	PAOZZ	5340-00-957-1488	81996	EAB700D40	. CLAMP, LOOP..... UHB, UHC, UHM	EA	2
393	33	XDOZZ	4720-00-897-8551	80205	NAS521-24-13	. HOSE, AIR DUCT..... UHB, UHC, UHM	EA	1
393	34	PAOZZ	1560-00-912-1177	97499	204-072-432-3	. DUCT, HEATING AND DEFROST..... UHB, UHC, UHM	EA	2
393	37	PAOZZ	1560-00-912-1172	97499	204-072-746-3	. DUCT, ASSEMBLY, DEFROST..... UHB	EA	2
393	39	PAOZZ	5306-00-182-2064	88044	AN3H13A	. BOLT, MACHINE..... UHB, UHC, UHM	EA	2
393	40	PAOZZ	5306-00-182-2005	88044	AN3H14A	. BOLT, MACHINE..... UHB, UHC, UHM	EA	2
393	41	PAOZZ	5306-00-182-2011	88044	AN3H22A	. BOLT, MACHINE..... UHB, UHC, UHM	EA	1
393	42	PAOZZ	5306-00-282-5821	88044	AN3H26A	. BOLT, MACHINE..... UHB, UHC, UHM	EA	1
393	43	PAOZZ	1660-00-918-1517	97499	204-072-450-11	. NOZZLE ASSY, DEFROSTER..... UHB, UHC, UHM	EA	1
393	44	PAOZZ	1660-00-918-1518	97499	204-072-450-12	. NOZZLE ASSY, DEFROSTER..... UHB, UHC, UHM	EA	1

SECTION II

TM 55-1520-210-23P-2 C12

(1) ILLUSTRATION		(2) SMR CODE	(3) NATIONAL STOCK NUMBER	(4) FSCM	(5) PART NUMBER	(6) DESCRIPTION USABLE ON CODE	(7) U/M	(8) QTY INC IN UNIT
(A) FIG. NO.	(B) ITEM NO.							
393	46	PAOZZ	5365-00-899-3700	80205	NAS43DD3-140	. SPACER, SLEEVE.....UHB, UHC, UHM	EA	1
393	47	XDOZZ	5340-00-989-4576	81996	EAB700D24	. CLAMP, LOOPUHB, UHC, UHM	EA	1
393	48	PAOZZ	5340-00-247-6221	81996	EAB700D26	. CLAMP, LOOPUHB, UHC, UHM	EA	1
393	49	PAOZZ	5310-00-736-4077	97499	204-070-273-1	. WASHER, KEY.....UHB, UHC, UHM	EA	1
393	52	PAOZZ	4720-00-169-5031	80205	NAS1375A06SA086	. HOSE, AIR DUCTUHB, UHC, UHM	EA	1
393	53	PAOZZ	5310-00-285-2177	88044	AN320-3	. NUT, PLAIN, SLOTTED, HEXAGON.....UHB, UHC, UHM	EA	3
393	53A	PAOZZ	5315-00-815-1405	88044	AN381-2-8	. PIN.....UHC, UHM	EA	6
393	54	PAOZZ	5310-00-187-2399	88044	AN960PD516	. WASHER, FLAT.....UHB, UHC, UHM	EA	1
393	55	PAOZZ	5310-00-184-8980	88044	AN960PD516L	. WASHER, FLAT.....UHB, UHC, UHM	EA	4
393	56	PAOZZ	5310-00-183-4406	88044	AN960PD10	. WASHER, FLAT.....UHB, UHC, UHM	EA	2
393	57	PAOZZ	5306-00-151-2301	88044	AN23-22	. BOLT, CLEVIS.....UHB, UHC, UHM	EA	1
393	58	PAOZZ	5306-00-151-1971	88044	AN23-19	. BOLT, CLEVIS.....UHB, UHC, UHM	EA	1
393	59	PAOOO	1660-00-730-7023	97499	204-070-270-1	. LEVER, ASSEMBLYUHB, UHC, UHM	EA	1
393	60	PAOZZ	5355-00-807-0040	96906	MS26517-2	. KNOBUHB, UHC, UHM	EA	1
393	61	PAOOO	1660-00-730-7019	97499	204-070-245-1	. LEVER ASSEMBLYUHB, UHC, UHM	EA	1
393	62	PAOZZ	5355-00-807-0040	96906	MS26517-2	. KNOBUHB, UHC, UHM	EA	1
393	63	PAOZZ	3120-00-478-6195	97499	21-005B6-8	. . BUSHING, SLEEVE.....UHB, UHC, UHM	EA	1
393	64	MFOZZ	DELETED	97499	204-070-275-1	. BELL CRANK.....UHB, UHC, UHM	EA	1
393	65	MFOZZ	DELETED	97499	204-070-274-1	. LINK.....UHB, UHC, UHM	EA	1
393	66	PAOZZ	1660-00-730-6980	97499	204-070-244-1	. ROD ASSEMBLY.....UHB, UHC, UHM	EA	1
393	66A	PAOZZ	5310-00-264-1862	88044	AN150408	. . NUT.....UHC, UHM	EA	2
393	66B	PAOZZ	5340-00-838-1591	88044	AN486-4	. . CLEVIS.....UHC, UHM	EA	2
393	67	PAOOO	1560-00-996-7493	97499	204-070-582-1	. BRACKET ASSEMBLYUHB, UHC, UHM	EA	1
393	68	MFOZZ	DELETED	97499	204-070-583-1	. . BRACKET, ELECTRICAL.....UHB, UHC, UHM	EA	1
393	69	PAOZZ	5930-00-927-8482	81349	M8805-1-020	. . SWITCH, SENSITIVE.....UHB, UHC, UHM	EA	1
393	70	PAOZZ	5305-00-984-6221	96906	MS35206-234	. . SCREW, MACHINE.....UHB, UHC, UHM	EA	2
393	71	PAOZZ	5310-00-167-0816	88044	AN960-6	. . WASHER, FLAT.....UHB, UHC, UHM	EA	2
393	73	PAOZZ	5310-00-807-1472	96906	MS21042L06	. . NUT, SELF - LOCKING, EXTENDED WASHER, HEXAGON.....UHB, UHC, UHM	EA	2
393	76	PAOZZ	5310-00-176-8105	88044	AN320-1	. NUT, PLAIN, SLOTTED HEXAGON.....UHB, UHC, UHM	EA	1
393	77	PAOZZ	5306-00-151-0505	88044	AN21-14	. BOLT, CLEVIS.....UHB, UHC, UHM	EA	1
393	78	PAOZZ	5365-00-811-6444	80205	NAS43HT5-48	. SPACER, SLEEVE.....UHB, UHC, UHM	EA	1
393	79	PAOZZ	1660-00-736-1015	97499	204-070-243-1	. ARM, ACTUATING CONTROL VALVE.....UHB, UHC, UHM	EA	1
393	79A	PAOZZ	5315-00-234-1849	88044	AN381-1-6	. PIN.....UHC, UHM	EA	1
393	80	PAOZZ	1660-00-980-9554	97499	204-070-581-1	. ARM, ACTUATING CONTROL VALVE.....UHB, UHC, UHM	EA	1
393	81	PAOZZ	1680-00-607-8450	77910	3A665-1-16	. SWIVEL ASSY.....UHB, UHC, UHM	EA	1
393	82	PAOZZ	1660-00-730-7024	97499	204-070-276-1	. CABLE ASSEMBLY, AIR.....UHB, UHC, UHM	EA	1
393	82A	PAOZZ	5315-00-282-1255	68044	AN381-2-7	. PIN.....UHC, UHM	EA	2
393	83	PAOZZ	5340-00-990-9298	81996	EAB700D3	. CLAMP, LOOPUHB, UHC, UHM	EA	1
393	84	PAOZZ	5325-00-174-5317	96906	MS35489-4	. GROMMET, NONMETALLICUHB, UHC, UHM	EA	1
393	85	PAOZZ	1660-00-070-4606	97499	204-072-465-1	. VALVE ASSEMBLY, AIR.....UHB, UHC, UHM	EA	4
393	86	PAOZZ	1660-00-736-1014	97499	204-070-221-1	. GASKET.....UHB, UHC, UHM	EA	1
393	87	PAOZZ	1560-00-987-5181	97499	204-072-428-1	. DUCT, HOT AIR DISTRIBUTION FORWARD FUSELAGE.....UHB, UHC, UHM	EA	1

SECTION II

TM 55-1520-210-23P-2

(1) ILLUSTRATION		(2) SMR CODE	(3) NATIONAL STOCK NUMBER	(4) FSCM	(5) PART NUMBER	(6) DESCRIPTION USABLE ON CODE	(7) U/M	(8) QTY INC IN UNIT
(A) FIG. NO.	(B) ITEM NO.							
393	88	MFOZZ	DELETED	97499	204-070-230-1	. BRACKET, HEAT VALVEUHB, UHC, UHM	EA	1
393	90	AOOOZ	1560-00-682-5190	97499	204-070-591-3	. VALVE ASSEMBLY HEATING AIR BLEED USBL EFF 62-1872 & SUBSEQUENT SEE FIG. 409 FOR BREAKDOWNUHB, UHC, UHM	EA	1
93	91	PAOZZ	5365-01-022-7123	80205	NAS43DD5-60	. SPACER, SLEEVE.....UHB, UHC, UHM	EA	1
393	93	PAOZZ	5340-00-548-8207	81996	EAB700-48	. CLAMP, LOOPUHB, UHC, UHM	EA	1
393	94	PAOZZ	4720-00-730-8287	97499	70-004A12F44Z3	. HOSE, AIR DUCTUHB, UHC, UHM	EA	1
393	95	PAOOO	1660-00-986-9941	97499	204-070-370-5	. DUCT ASSEMBLYUHB, UHC, UHM	EA	1
393	96	PBOZZ	4730-00-909-3805	97499	204-070-369-9	. . DUCT ASSEMBLY LOWER -RH.....UHB, UHC, UHM	EA	1
393	97	PAOZZ	5330-00-691-2122	97499	204-070-378-1	. . GASKET HOSE TO VALVEUHB, UHC, UHM	EA	3
393	98	PAOZZ	1560-00-675-5760	97499	204-070-375-1	. . VALVE, DEFROSTER LOWER -RHUHB, UHC, UHM	EA	1
393	99	MFOZZ		97499	204-070-204-3	. . PLATE, ORIFICE.....UHB, UHC, UHM	EA	1
393	100	PBOZZ	4730-00-911-8588	97499	204-072-426-3	. . ELBOW, LOWER DEFROST.....UHB, UHC, UHM	EA	1
393	100A	PAOZZ	5310-00-807-1474	96906	MS21042L3	. . NUT.....UHC, UHM	EA	1
393	100B	PAOZZ	5310-00-167-0753	88044	AN960PD10L	. . WASHERUHC, UHM	EA	1
393	100C	PAOZZ	5305-00-180-3326	88044	AN525-10R16	. . SCREW, MACHINE.....UHC, UHM	EA	1
393	101	PAOZZ	4730-00-987-5165	97499	204-072-425-1	. DEFROSTER UNIT, AIR.....UHB, UHC, UHM	EA	1
393	102	PAOZZ	5365-00-825-7844	80205	NAS43DD3-54	. SPACERUHC, UHM	EA	1

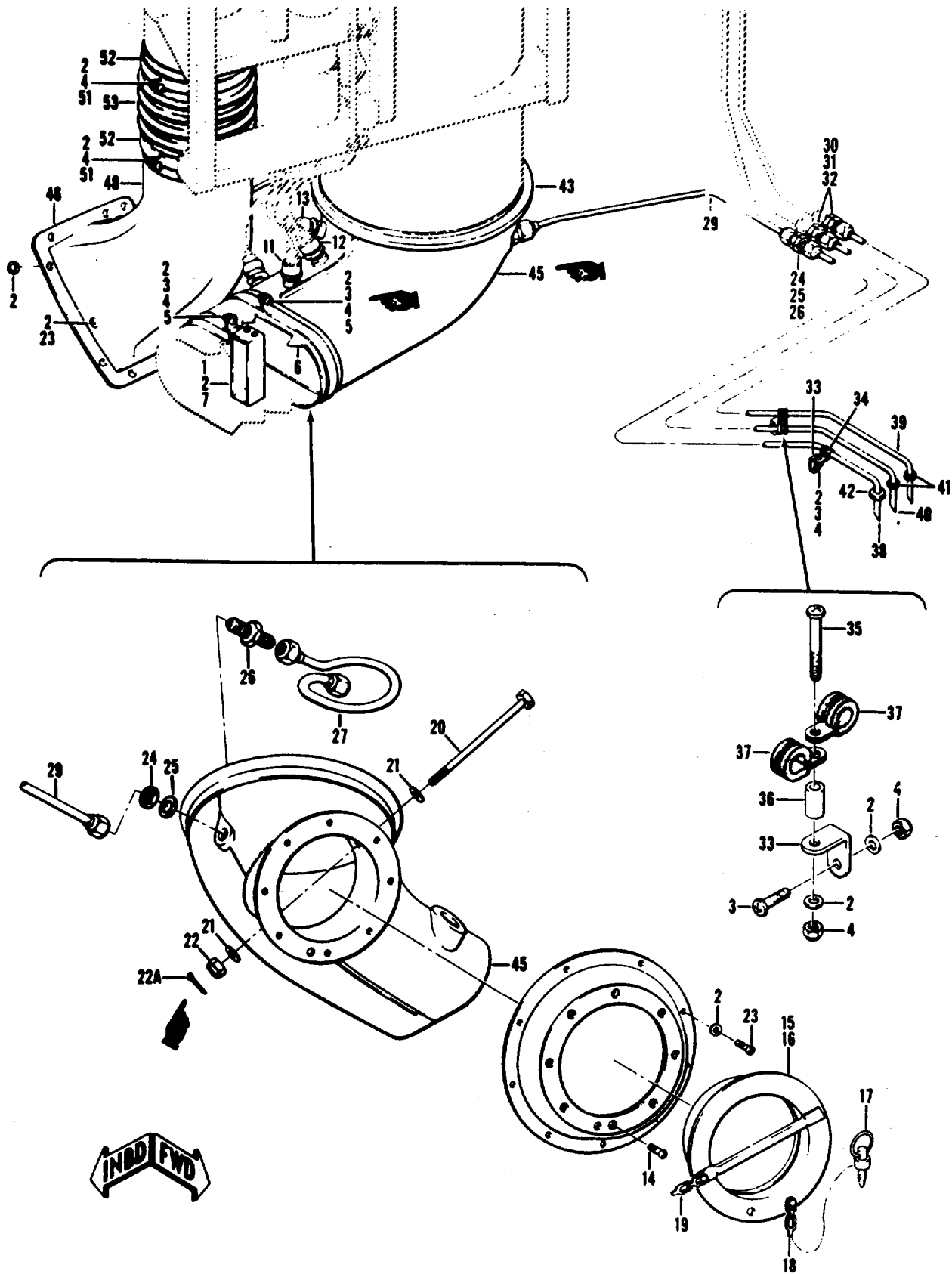

Figure 394. Heater Installation Winterization Auxiliary Equipment

SECTION II

TM 55-1520-210-23P-2

(1) ILLUSTRATION		(2) SMR CODE	(3) NATIONAL STOCK NUMBER	(4) FSCM	(5) PART NUMBER	(6) DESCRIPTION GROUP 13 ENVIRONMENTAL CONTROL USABLE ON CODE	(7) U/M	(8) QTY INC IN UNIT
(A) FIG. NO.	(B) ITEM NO.							
394		PBOZZ	1660-00-018-0055	97499	204-706-012-11	WINTERIZATION KIT, H USBL EFF 63-8500 THRU 64-14191 UHB, UHC, UHM	EA	1
394	1	PAOZZ	5305-00-781-9057	96906	MS27039-1-08	. SCREW, MACHINE..... UHB, UHC, UHM	EA	2
394	2	PAOZZ	5310-00-167-0753	88044	AN960PD10L	. WASHER, FLAT..... UHB, UHC, UHM	EA	V
394	3	PAOZZ	5305-00-989-7434	96906	MS35207-263	. SCREW, MACHINE..... UHB, UHC, UHM	EA	V
394	4	PAOZZ	5310-00-807-1474	96906	MS21042L3	. NUT, SELF-LOCKING, EX WASHER, HEXAGON..... UHB, UHC, UHM	EA	V
394	5	MFOZZ	4730-00-879-0336	97499	204-070-764-1	. CLAMP, HOSE..... UHB, UHC, UHM	EA	2
394	6	PAOZZ	5330-00-736-1008	97499	204-070-190-1	. COUPLING, CABIN HEAT UHB, UHC, UHM	EA	1
394	7	PAOZZ	1660-00-973-0740	97499	204-070-721-1	. SPACER ASSY, HEATER UHB, UHC, UHM	EA	1
394	11	XDOZZ		81901	P230200	. SWITCH, CYCLING UHB, UHC, UHM	EA	1
394	12	XDOZZ		97499	204-070-266-11	. SWITCH, OVERHEAT UHB, UHC, UHM	EA	1
394	13	XDOZZ		97499	204-070-266-1	. SWITCH, THERMOSTATIC UHB, UHC, UHM	EA	1
394	14	PAOZZ	5305-00-958-3409	96906	MS24694S52	. SCREW, MACHINE..... UHB, UHC, UHM	EA	8
394	15	PAOOO	1660-00-886-3336	97499	204-070-259-1	. CAP ASSEMBLY..... UHB, UHC, UHM	EA	1
394	16	PAOZZ	1660-00-873-2307	97499	204-070-259-9	. . SEAL, HEATER INSTL..... UHB, UHC, UHM	EA	1
394	17	PAOZZ	5340-00-655-7853	96906	MS17990-405	. . PIN, QUICK RELEASE..... UHB, UHC, UHM	EA	1
394	18	MOOZZ		97499	25C10-1A3	. . CHAIN, SAFETY UHB, UHC, UHM	EA	1
394	19	XDOZZ		97499	25C10-1A6	. . CHAIN, WELDLESS..... UHB, UHC, UHM	FT	1
394	20	PAOZZ	5306-00-151-1744	88044	AN4-56	. BOLT, MACHINE..... UHB, UHC, UHM	EA	1
394	21	PAOZZ	5310-00-141-1795	88044	AN960-416	. WASHER, FLAT..... UHB, UHC, UHM	EA	2
394	22	PAOZZ	5310-00-176-8108	88044	AN320-4	. NUT, PLAIN, SLOTTED, H..... UHB, UHC, UHM	EA	1
394	22A	PAOZZ	5315-00-584-0258	88044	AN381-25-12	. PIN..... UHC, UHM	EA	1
394	23	PAOZZ	5305-00-990-6444	96906	MS35207-261	. SCREW, MACHINE..... UHB, UHC, UHM	EA	V
394	24	PAOZZ	5310-00-864-5872	88044	AN924-6J	. NUT, PLAIN, HEXAGON UHB, UHC, UHM	EA	V
394	25	PBOZZ	5310-00-167-0807	88044	AN960C916	. WASHER, FLAT..... UHB, UHC, UHM	EA	V
394	26	PAOZZ	4730-00-510-7192	88044	AN832-6J	. NIPPLE, TUBE UHB, UHC, UHM	EA	2
394	27	PAOZZ	4710-00-762-7226	97499	204-072-232-1	. TUBE ASSEMBLY, METAL UHB, UHC, UHM	EA	1
394	29	XB0ZZ	4710-00-866-1894	97499	204-070-280-1	. TUBE ASSEMBLY, METAL UHB, UHC, UHM	EA	1
394	30	PAOZZ	5310-00-282-7823	96906	MS24400D4	. NUT, PLAIN, HEXAGON UHB, UHC, UHM	EA	2
394	31	PAOZZ	5310-00-187-2401	88044	AN960PD716	. WASHER, FLAT..... UHB, UHC, UHM	EA	2
394	32	PAOZZ	4730-00-715-0018	96906	MS24393D4	. NIPPLE, TUBE UHB, UHC, UHM	EA	2
394	33	PAOZZ	5340-00-598-8251	88044	AN743-12	. BRACKET, ANGLE..... UHB, UHC, UHM	EA	V
394	34	PAOZZ	5340-00-187-6023	96906	MS21122-6	. CLAMP, LOOP UHB, UHC, UHM	EA	1
394	35	PAOZZ	5305-00-995-3440	96906	MS35207-270	. SCREW, MACHINE..... UHB, UHC, UHM	EA	1
394	36	PAOZZ	5365-00-203-8968	80205	NAS43DD3-76	. SPACER, SLEEVE..... UHB, UHC, UHM	EA	1
394	37	PAOZZ	5340-00-151-5997	96906	MS21122-4	. CLAMP, LOOP UHB, UHC, UHM	EA	2
394	38	XBOZZ	4710-00-889-9539	97499	204-070-281-1	. TUBE ASSEMBLY, METAL UHB, UHC, UHM	EA	1
394	39	MFOZZ	4710-00-548-8846	97499	204-070-134-7	. TUBE ASSEMBLY, METAL UHB, UHC, UHM	EA	1
394	40	MFOZZ	4710-00-548-8752	97499	204-070-134-5	. TUBE ASSEMBLY, METAL UHB, UHC, UHM	EA	1
394	41	PAOZZ	5325-00-263-6632	96906	MS35489-6	. GROMMET, NONMETALLIC UHB, UHC, UHM	EA	2
394	42	PAOZZ	5325-00-291-9366	96906	MS35489-11	. GROMMET, NONMETALLIC UHB, UHC, UHM	EA	1
394	43	PAOZZ	1660-00-674-4369	89513	C07C05	. CLAMP ASSY, HEATER UHB, UHC, UHM	EA	1

SECTION II

TM 55-1520-210-23P-2 C5

(1) ILLUSTRATION		(2) SMR CODE	(3) NATIONAL STOCK NUMBER	(4) FSCM	(5) PART NUMBER	(6) DESCRIPTION USABLE ON CODE	(7) U/M	(8) QTY INC IN UNIT
(A) FIG. NO.	(B) ITEM NO.							
394	45	XBOZZ		97499	204-070-247-15	. PLENUM ASSEMBLYUHB, UHC, UHM	EA	1
394	46	PAOZZ	1660-00-856-3926	97499	204-070-232-1	. STRAINER ELEMENT, SE.....UHB, UHC, UHM	EA	1
394	48	XBOZZ	1560-00-076-5643	97499	204-070-196-7	. ELBOW, AIR INLETUHB, UHC, UHM	EA	1
394	51	PAOZZ	5305-00-993-1848	96906	MS35207-265	. SCREW, MACHINE.....UHB, UHC, UHM	EA	2
394	52	PAOZZ	5340-00-801-3356	88044	AN735D80	. CLAMP, LOOPUHB, UHC, UHM	EA	2
394	53	PAOZZ	4720-00-984-3091	97499	70-001B20412Z3	. HOSE, AIR DUCTUHB, UHC, UHM	EA	1

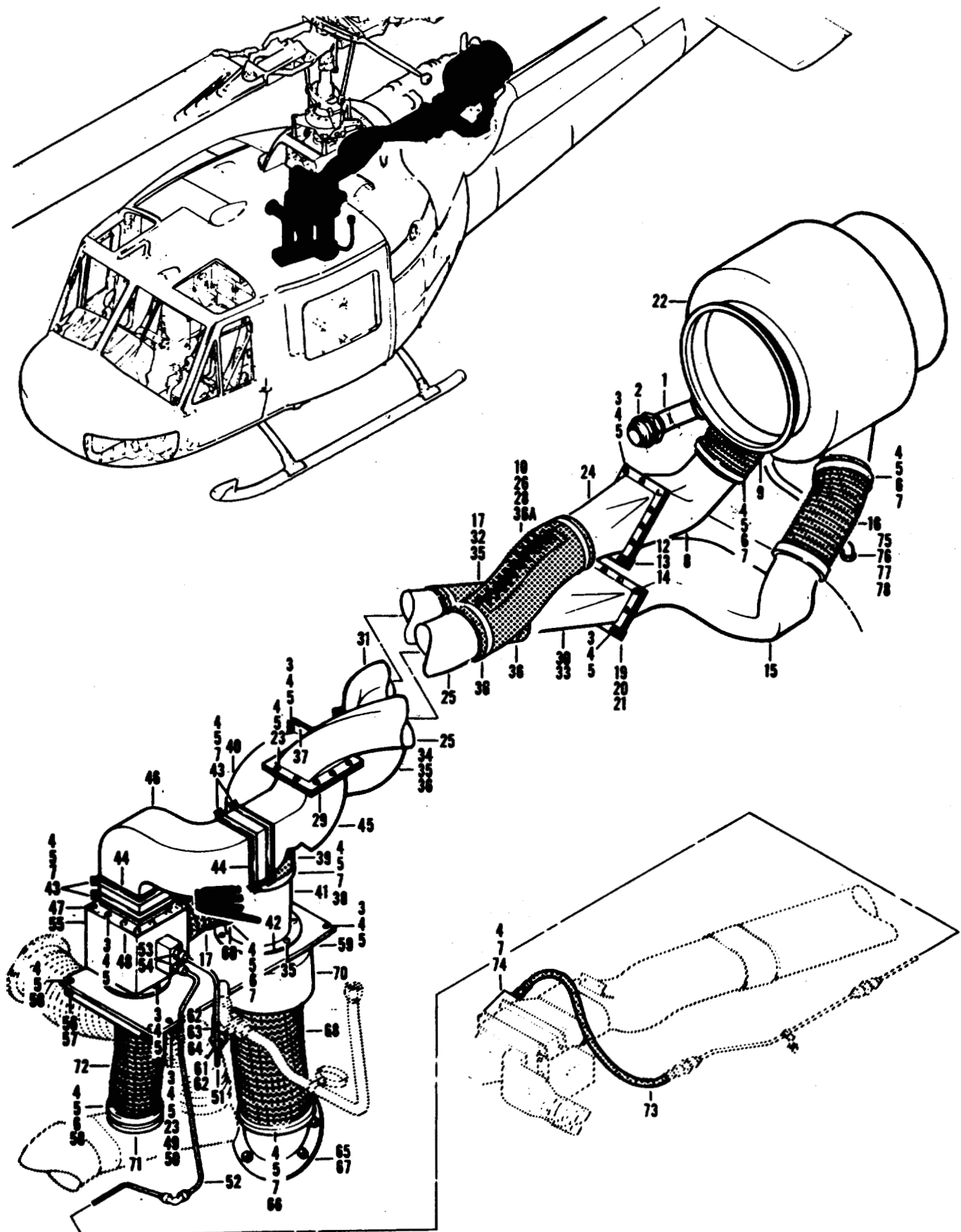

Figure 395. Installation Kit, Heater, Winterization

SECTION II

TM 55-1520-210-23P-2 C12

(1) ILLUSTRATION		(2) SMR CODE	(3) NATIONAL STOCK NUMBER	(4) FSCM	(5) PART NUMBER	(6) DESCRIPTION GROUP 13 ENVIRONMENTAL CONTROL USABLE ON CODE	(7) U/M	(8) QTY INC IN UNIT
(A) FIG. NO.	(B) ITEM NO.							
395		PAOZZ	1660-00-909-3817	97499	204-706-052-1	INSTL KIT, HEATER WINTERIZATION SEE FIG. 4 FOR NHA USBL EFF 65-9416 & SUBSEQUENT UHC, UHM	EA	1
395	1	XBOZZ	1560-00-944-5826	97499	204-060-460-7	. DUCT, ASSY, COOLING UHC, UHM	EA	1
395	2	PAOZZ	5330-00-839-8268	97499	204-060-463-1	. GASKET UHC, UHM	EA	1
395	3	PAOZZ	5305-00-990-6444	96906	MS35207-261	. SCREW, MACHINE UHC, UHM	EA	V
395	4	PAOZZ	5310-00-167-0753	88044	AN960PD10L	. WASHER, FLAT UHC, UHM	EA	V
395	5	PAOZZ	5310-00-807-1474	96906	MS21042L3	. NUT, SELF -LOCKING, EX WASHER, HEXAGON UHC, UHM	EA	V
395	6	PAOZZ	5340-00-801-3356	88044	AN735D80	. CLAMP, LOOP UHC, UHM	EA	V
395	7	PAOZZ	5305-00-989-7434	96906	MS35207-263	. SCREW, MACHINE UHC, UHM	EA	V
395	8	XBOZZ	1560-00-849-4246	97499	204-072-338-1	. DUCT ASSY, HOT AIR UHC, UHM	EA	1
395	9	XDOZZ		97499	204-072-264-11	. HOSE, DUCT UHC, UHM	EA	1
395	10	XDOZZ		97499	204-072-264-15	. HOSE, DUCT UHC, UHM	EA	1
395	12	XBOZZ	1660-00-993-5489	97499	204-072-344-1	. SPACER, AIR INTAKE, H UHC, UHM	EA	1
395	13	XBOZZ	1660-00-993-5497	97499	204-072-345-1	. SPACER, AIR INTAKE, H UHC, UHM	EA	1
395	14	XBOZZ	1560-00-897-3412	97499	204-072-339-1	. RETAINER PLATE, DUCT UHC, UHM	EA	2
395	15	XBOZZ	1560-00-849-4243	97499	204-072-337-1	. DUCT ASSY, HEATER UHC, UHM	EA	1
395	16	XDOZZ		97499	204-072-264-9	. HOSE, AIR DUCT UHC, UHM	EA	1
395	17	XBOZZ	4720-00-933-1245	97499	204-072-264-13	. HOSE, DUCT UHC, UHM	EA	2
395	19	XBOZZ	1660-00-993-5494	97499	204-072-343-1	. SPACER, HOT AIR VENT UHC, UHM	EA	1
395	20	XBOZZ	1660-00-993-5495	97499	204-072-342-1	. SPACER, HOT AIR VENT UHC, UHM	EA	1
395	21	XBOZZ	1560-00-897-3438	97499	204-072-341-1	. RETAINER PLATE, DUCT UHC, UHM	EA	2
395	22	PAOFF	1660-00-994-1131	97499	204-072-263-1	. HEAT EXCHANGER, AIR UHC, UHM	EA	1
395	23	PAOZZ	5305-00-995-3444	96906	MS35207-266	. SCREW, MACHINE UHC, UHM	EA	V
395	24	XBOZZ	1560-00-849-4245	97499	204-072-333-1	. DUCT ASSY, HOT AIR UHC, UHM	EA	1
395	25	XBOZZ	1560-00-849-4244	97499	204-072-332-1	. DUCT ASSY, HOT AIR UHC, UHM	EA	1
395	26	XBOZZ	1560-00-849-4239	97499	204-072-334-1	. DUCT ASSEMBLY, FIRE UHC, UHM	EA	1
395	28	XBOZZ	5640-00-932-5137	97499	204-072-321-7	. INSULATION BLANKET UHC, UHM	EA	1
395	29	MFOZZ	5330-00-934-8474	97499	204-072-255-1	. GASKET UHC, UHM	EA	6
395	30	XBOZZ	1560-00-849-4242	97499	204-072-336-1	. DUCT ASSEMBLY COLD UHC, UHM	EA	1
395	31	XBOZZ	1560-00-849-4241	97499	204-072-335-1	. DUCT ASSEMBLY, COLD UHC, UHM	EA	1
395	32	XBOZZ	1560-00-849-4240	97499	204-072-334-3	. DUCT ASSEMBLY, FIRE UHC, UHM	EA	1
395	33	XAOZZ		97499	204-072-334-13	. . FLAP ASSEMBLY USBL EFF 65-9416 & SUBSEQUENT UHC, UHM	EA	1
395	34	XBOZZ	1560-00-944-5824	97499	204-072-242-1	. ELBOW ASSY, HEAT EXC UHC, UHM	EA	1
395	35	XBOZZ	5640-00-932-5136	97499	204-072-321-5	. INSULATION BLANKET UHC, UHM	EA	1
395	36	XDOZZ		80205	NAS398-90	. CLAMP, HOSE UHC, UHM	EA	4
395	36A	XDOZZ		80205	NAS398-82	. CLAMP, HOSE UHC, UHM	EA	4
395	37	MFOZZ	5330-00-936-5585	97499	204-072-254-1	. GASKET UHC, UHM	EA	2
395	38	PBOZZ	4730-00-842-1187	96906	MS21920-51	. CLAMP, HOSE UHC, UHM	EA	2
395	39	XDOZZ		97499	204-072-264-7	. HOSE, DUCT UHC, UHM	EA	1
395	40	XBOZZ	1560-00-944-5819	97499	204-072-247-1	. ELBOW ASSY, HEAT EXC UHC, UHM	EA	1
395	41	PBOZZ	1560-00-944-5825	97499	204-072-241-1	. DUCT ASSY, BY-PASS UHC, UHM	EA	1
395	42	MFOZZ	DELETED	97499	204-072-258-1	. GASKET UHC, UHM	EA	2

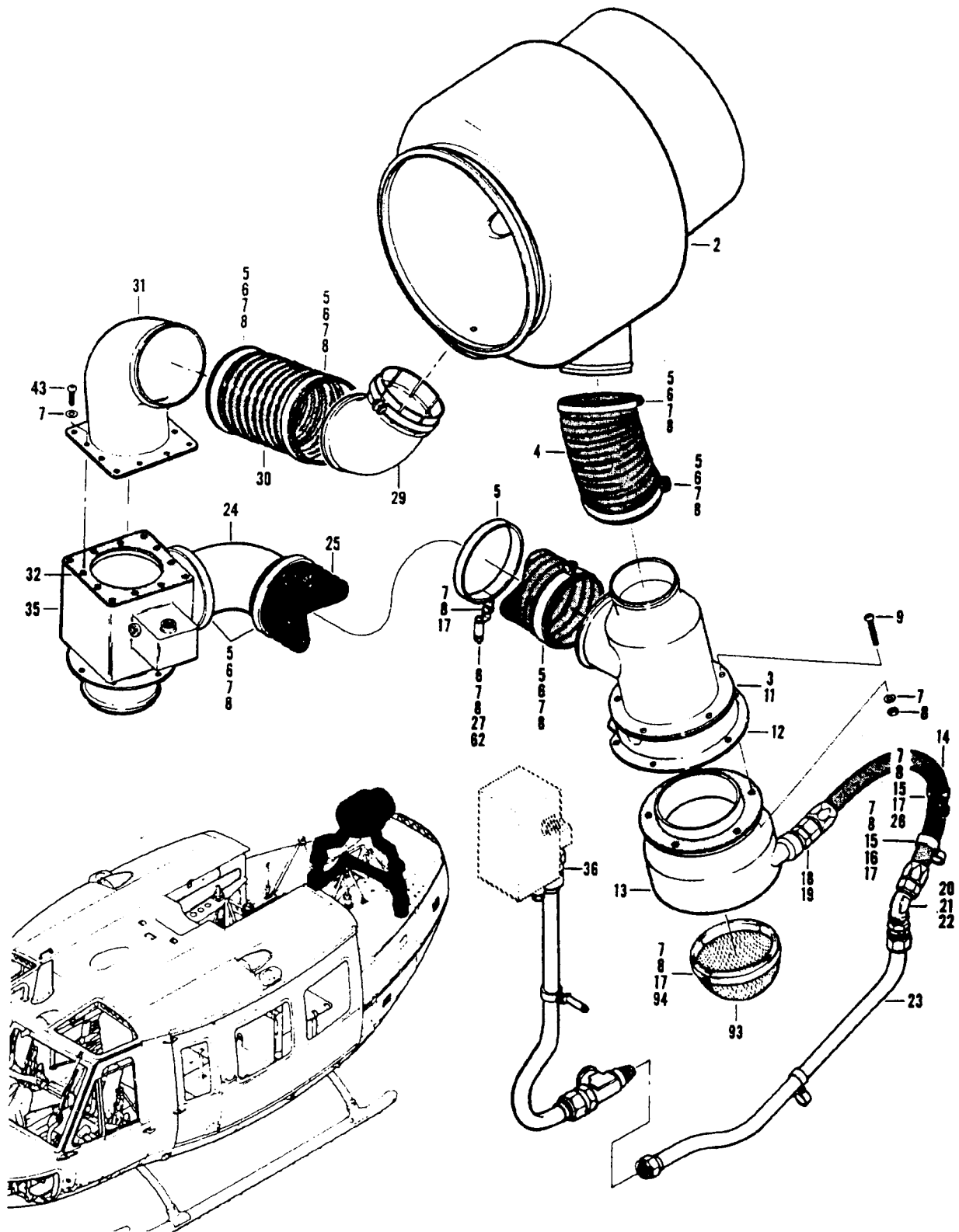

Figure 396. Heater Kit, Auxiliary (Sheet 1 of 2)

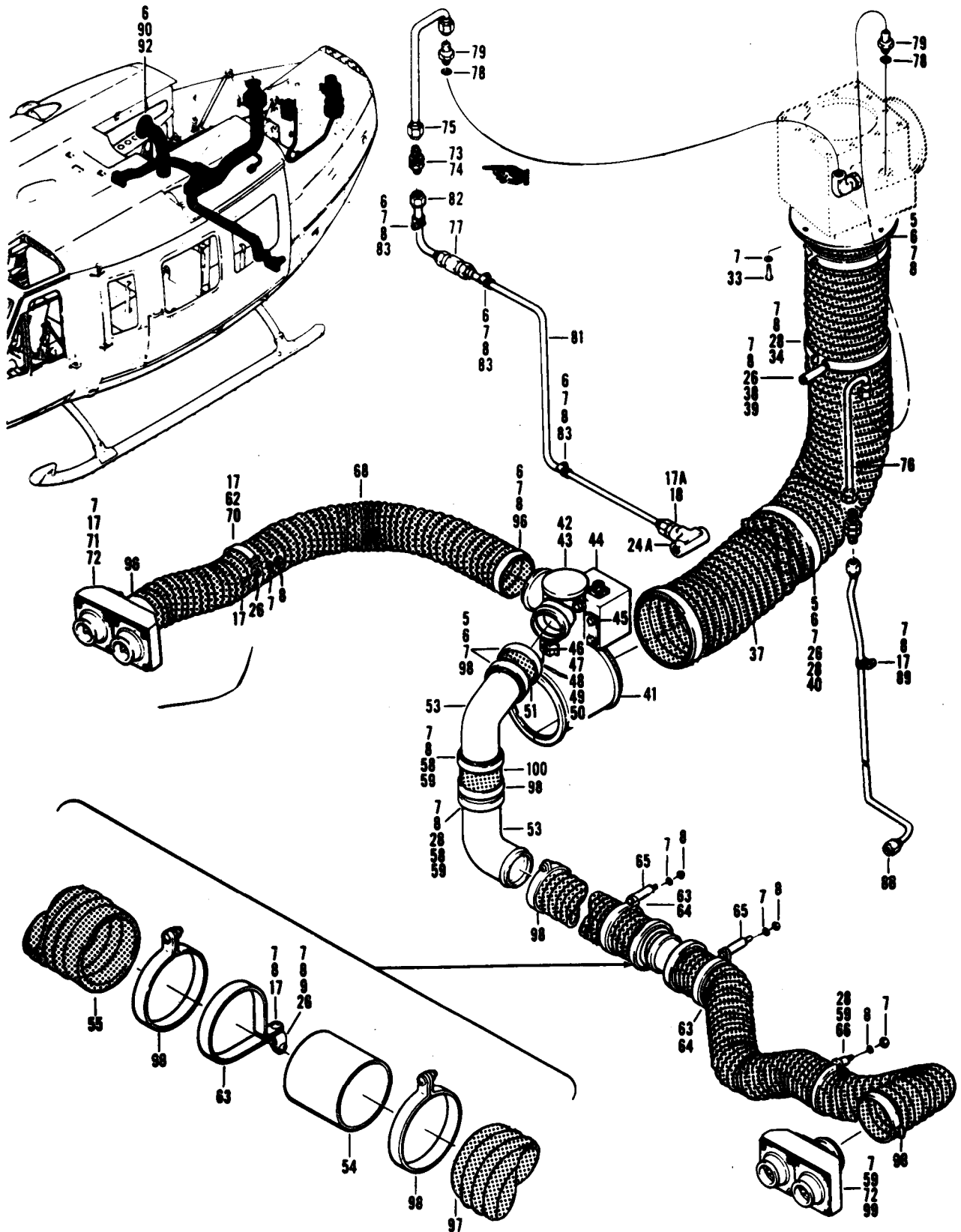

Figure 396. Heater Kit, Auxiliary (Sheet 2 of 2)

(1) ILLUSTRATION		(2) SMR CODE	(3) NATIONAL STOCK NUMBER	(4) FSCM	(5) PART NUMBER	(6) DESCRIPTION	(7) UM	(8) QTY INC IN UNIT
(A) FIG. NO.	(B) ITEM NO.					USABLE ON CODE		
GROUP 13 ENBIRONMENTAL CONTROL SYSTEM								
3 9 6		PAOFF	1660-00-484-8719	97499	205-706-028-11	HEATER KIT, AUXILIARY SEE FIG.5 FOR NHAUHE,UHH,UHV,UHX	EA	1
3 9 6	2	PAOZZ	1660-00-176-0360	97499	204-072-263-9	.HEAT EXCHANGER,AIRUHE,UHH,UHV,UHX	EA	1
396	3	PAOZZ	1660-00-484-8721	97499	205-072-202-5	.FITTING,HEAT CONTROUHE,UHH,UHV,UHX	EA	1
3 9 6	4	PBOZZ	4720-00-134-4282	97499	204-072-264-23	.HOSE,AIR DUCTUHE,UHH,UHV,UHX	EA	1
396	5	PAOZZ	5340-00-801-3356	88044	AN735D80	.CLAMP,LOOPUHE,UHH,UHV,UHX	EA	V
396	6	PAOZZ	5305-00-995-3442	96906	MS35207-268	.SCREW,MACHINEUHE,UHH,UHV,UHX	EA	V
396	7	PAOZZ	5310-00-167-0753	88044	AN960PD10L	.WASHER,FLATUHE,UHH,UHV,UHX	EA	V
396	8	PAOZZ	5310-00-807-1474	96906	MS21042L3	.NUT,SELF-LOCKING,EX WASHER,HEXAGONUHE,UHH,UHV,UHX	EA	V
3 9 6	9	PAOZZ	5305-00-993-1848	96906	MS35207-265	.SCREW,MACHINEUHE,UHH,UHV,UHX	EA	V
396	11	MFOZZ		97499	204-072-258-3	.GASKETUHE,UHH,UHV,UHX	EA	2
3 9 6	12	PAOZZ	1660-00-113-5794	97499	205-072-204-1	.PAN,BLOWER TO TEEUHE,UHH,UHV,UHX	EA	1
3 9 6	13	PAOFF	1660-00-409-8218	89513	169901-7	.BLOWER UNIT,VENTILA SEE FIG.398A FOR BREAKDOWN OF PN 204-072-261-7 (169901-7)UHE,UHH,UHV,UHX	EA	1
3 9 6	14	PBOZZ	1660-00-179-6504	09268	S21916-2200W	.HOSE ASSY,AIR DUCTUHE,UHH,UHV,UHX	EA	1
396	15	PAOZZ	5340-00-995-8005	81996	EAB700D22	.CLAMP,LOOPUHE,UHH,UHV,UHX	EA	2
3 9 6	16	PAOZZ	5340-00-989-4573	81996	EAB700D16	.CLAMP,LOOPUHE,UHH,UHV,UHX	EA	1
3 9 6	17	PAOZZ	5305-00-989-7434	96906	MS35207-263	.SCREW,MACHINEUHE,UHH,UHV,UHX	EA	V
3 9 6	17A	PBOZZ	4730-00-684-7161	96906	MS24399D2	.REDUCER,TUBEUHE,UHH,UHV,UHX	EA	1
3 9 6	18	PAOZZ	5330-00-599-0981	02697	3-16S418-6	.PACKING,PREFORMEDUHE,UHH,UHV,UHX	EA	2
3 9 6	19	PAOZZ	4730-00-684-6913	96906	MS24392D16	.NIPPLE,TUBEUHE,UHH,UHV,UHX	EA	1
396	20	PAOZZ	4730-00-279-0122	96906	MS24396-D16	.ELBOW,TUBEUHE,UHH,UHV,UHX	EA	1
396	21	PAOZZ	5310-00-949-6143	88044	AN924-16D	.NUT,PLAIN,HEXAGONUHE,UHH,UHV,UHX	EA	1
396	22	PAOZZ	5310-00-183-4356	88044	AN960PD2116	.WASHER,FLATUHE,UHH,UHV,UHX	EA	1
396	23	PBOZZ	4710-00-111-6870	97499	205-072-206-1	.TUBE ASSEMBLY,METALUHE,UHH,UHV,UHX	EA	1
396	24	PBOZZ	4520-00-564-1255	97499	205-072-463-1	.ELBOW,AIR CONDITIONUHE,UHH,UHV,UHX	EA	1
3 9 6	24A	PBOZZ	4730-00-725-0052	96906	MS24388D16	.TEE,TUBE TO BOSSUHE,UHH,UHV,UHX	EA	1
396	25	PBOZZ	4720-00-134-4346	97499	204-072-264-21	.HOSE,AIR DUCTUHE,UHH,UHV,UHX	EA	1
3 9 6	26	PAOZZ	5340-00-598-8251	88044	AN743-12	.BRACKET,ANGLEUHE,UHH,UHV,UHX	EA	V
396	27	MFOZZ	DELETED	97499	20-032-1	.BRACKET,ENGINEUHE,UHH,UHV,UHX	EA	1
396	28	PAOZZ	5365-00-662-3098	80205	NAS43DD3-32	.SPACER,SLEEVEUHE,UHH,UHV,UHX	EA	V
3 9 6	29	PAOZZ	1660-00-113-5795	97499	205-072-200-1	.ELBOW,HEAT CONTROLUHE,UHH,UHV,UHX	EA	1
3 9 6	30	PAOZZ	4720-00-134-4283	97499	204-072-264-25	.HOSE,AIR DUCTUHE,UHH,UHV,UHX	EA	1
396	31	XDOZZ		97499	205-070-364-1	.ELBOW ASSY,HEATER PUHE,UHH,UHV,UHX	EA	1
3 9 6	32	MFOZZ	DELETED	97499	204-072-259-1	.GASKETUHE,UHH,UHV,UHX	EA	1
396	33	PAOZZ	5306-00-150-9221	88044	AN3-3A	.BOLT,MACHINEUHE,UHH,UHV,UHX	EA	5
396	34	PAOZZ	5306-00-990-6444	96906	MS35207-261	.SCREW,MACHINEUHE,UHH,UHV,UHX	EA	V
396	35	PAOZZ	1980-00-113-9808	97499	204-072-262-11	.VALVE,AIR MIXTURE, H HEATER SEE FIG.398 FOR BREAKDOWN OF PN 204-072-262-11 (48D88)UHE,UHH,UHV,UHX	EA	1
396	36	PAOZZ	1660-00-113-5799	05624	BYLB9446-1	.VALVE,MIXING,HEATER HEATER SEE FIG.307 FOR BREAKDOWN OF PN BYLB9446-1UHE,UHH,UHV,UHX	EA	1
396	37	PBOZZ	4720-00-134-4353	80206	NAS1375A20SA200	.HOSE,AIR DUCTUHE,UHH,UHV,UHX	EA	1
396	38	PAOZZ	5365-00-580-4834	80205	NAS42DD3-96	.SPACER,SLEEVEUHE,UHH,UHV,UHX	EA	1
396	39	XDOZZ	5305-00-207-1208	88044	AN520-10R30	.SCREW,MACHINEUHE,UHH,UHV,UHX	EA	1

SECTION II (1) ILLUSTRATION		(2)		(3)		TMS5-1520-210-23P-2 (4) (5)		C16 (6) DESCRIPTION		SECTION II (7) (8) QTY INC IN UNIT	
(a) FIG NO	(b) ITEM NO	SMR CODE	NATIONAL STOCK NUMBER	FSCM	PART NUMBER					U/M	
396	40	PAOZZ	5305-00-688-2342	03538	N80P16018C6	.SCREW,MACHINE		UHE,UHH,UHV,UHX		EA	1
396	41	PBOFF	1660-00-484-8722	97499	205-070-239-3	.PLENUM ASSY,HEATER		UHE,UHH,UHV,UHX		EA	1
396	42	XBFFZ	1660-00-134-1065	97499	205-070-212-1	..CAP,AIR DUCT COVER		UHE,UHH,UHV,UHX		EA	1
396	43	PAFZZ	5305-00-944-5929	96906	MS27039-1-07	..SCREW,MACHINE		UHE,UHH,UHV,UHX		EA	15
396	44	PAFZZ	5945-00-718-6862	81840	A38153-001	..SOLENOID		UHE,UHH,UHV,UHX		EA	1
396	45	PAFZZ	5306-00-182-2056	88044	AN3H3A	..BOLT,MACHINE		UHE,UHH,UHV,UHX		EA	4
396	46	PBFZZ	1660-00-134-1064	97499	205-070-214-1	..SHAFT,STRAIGHT		UHE,UHH,UHV,UHX		EA	1
396	47	PAFZZ	5315-00-815-1405	96906	MS24665-151	..PIN,COTTER		UHE,UHH,UHV,UHX		EA	2
396	48	PAFZZ	5310-00-187-2399	88044	AN960PD516	..WASHER,FLAT		UHE,UHH,UHV,UHX		EA	2
396	49	PBFZZ	1660-00-484-8718	97499	204-070-184-7	..FLAPPER ASSY,VALVE		UHE,UHH,UHV,UHX		EA	1
396	50	MFZZZ		97499	204-070-185-1	..CONNECTOR,VALVE		UHE,UHH,UHV,UHX		EA	1
396	51	XDOZZ		80205	NAS520-20-10	.HOSE,AIR DUCT		UHE,UHH,UHV,UHX		EA	1
396	53	PAOZZ	4730-00-918-0719	97499	205-070-464-3	.ELBOW,DUCT ASSY		UHE,UHH,UHV,UHX		EA	2
396	54	PAOZZ	1660-00-437-2718	97499	205-072-464-1	.UNION,AIR DUCT,HEAT		UHE,UHH,UHV,UHX		EA	1
396	55	PBOZZ	4720-00-438-1532	80205	NAS1375A10SA100	.HOSE,AIR DUCT		UHE,UHH,UHV,UHX		EA	1
396	58	PAOZZ	5340-00-957-1488	81996	EAB700D40	.CLAMP,LOOP		UHE,UHH,UHV,UHX		EA	1
396	59	PAOZZ	5305-00-993-1851	96906	MS35207-267	.SCREW,MACHINE		UHE,UHH,UHV,UHX		EA	3
396	62	PAOZZ	5365-00-684-7923	80205	NAS43DD3-20	.SPACER,SLEEVE		UHE,UHH,UHV,UHX		EA	2
396	63	PAOZZ	5340-00-957-1488	81996	EAB700D40	.CLAMP,LOOP		UHE,UHH,UHV,UHX		EA	3
396	64	PAOZZ	5305-00-993-1851	96906	MS35207-267	.SCREW,MACHINE		UHE,UHH,UHV,UHX		EA	2
396	65	PAOZZ	5365-01-358-1789	80205	NAS43DD3-34	.SPACER,SLEEVE		UHE,UHH,UHV,UHX		EA	2
396	66	PAOZZ	5340-00-957-1488	81996	EAB700D40	.CLAMP,LOOP		UHE,UHH,UHV,UHX		EA	1
396	68	PBOZZ	4720-00-134-4354	80205	NAS1375A08SA116	.HOSE,AIR DUCT		UHE,UHH,UHV,UHX		EA	1
396	70	PAOZZ	5340-00-548-8035	81996	EAB700-32	.CLAMP,SUPPORT		UHE,UHH,UHV,UHX		EA	1
396	71	PAOZZ	1560-00-918-0727	97499	205-070-429-5	.DUCT ASSEMBLY,AIR D		UHE,UHH,UHV,UHX		EA	1
396	72	PAOZZ	1660-00-070-4606	97499	204-072-465-1	.VALVE ASSEMBLY,AIR		UHE,UHH,UHV,UHX		EA	2
396	73	PAOZZ	4730-00-715-0018	96906	MS24393D4	.NIPPLE,TUBE		UHE,UHH,UHV,UHX		EA	1
396	74	PAOZZ	5310-00-282-7823	96906	MS24400D4	.NUT,PLAIN,HEXAGON		UHE,UHH,UHV,UHX		EA	1
396	75	MFOZZ		97499	205-072-304-1	.TUBE ASSEMBLY,METAL		UHE,UHH,UHV,UHX		EA	1
396	76	MFOZZ		97499	205-072-305-1	.TUBE ASSEMBLY,METAL		UHE,UH,UHV,UHX		EA	1
396	77	PBOZZ	1660-00-484-8720	97499	205-070-304-1	.FILTER,FLUID,PRESSU		UHE,UHH,UHV,UHX		EA	1
396	78	PBOZZ	5330-00-222-1680	96906	MS9385-04	.PACKING,PREFORMED		UHE,UHH,UHV,UHX		EA	1
396	79	PAOZZ	4730-00-720-3966	96906	MS24392-D4	.NIPPLE,TUBE		UHE,UHH,UHV,UHX		EA	1
396	81	MFOZZ		97499	205-070-366-1	.TUBE ASSEMBLY		UHE,UHH,UHV,UHX		EA	1
396	82	MFOZZ		97499	205-070-365-1	.TUBE ASSEMBLY		UHE,UHH,UHV,UHX		EA	1
396	83	PAOZZ	5340-00-151-5997	96906	MS21122-4	.CLAMP,LOOP		UHE,UHH,UHV,UHX		EA	3
396	88	XDOZZ		97499	205-070-491-1	.TUBE ASSY,BLEED AIR		UHE,UHH,UHV,UHX		EA	1
396	89	PAOZZ	5340-00-151-5997	96906	MS21122-4	.CLAMP,LOOP		UHE,UHH,UHV,UHX		EA	1
396	90	PAOZZ	1560-00-918-0746	97499	205-070-427-15	.DUCT ASSEMBLY,AIRCO		UHE,UHH,UHV,UHX		EA	1
396	92	MFOZZ		97499	206-070-404-3	.SPACER,CONNECTOR		UHE,UHH,UHV,UHX		EA	1
396	93	PAOZZ	1660-00-113-0916	97499	205-072-205-1	.SCREEN,BLOWER AIR I		UHE,UHH,UHV,UHX		EA	1
396	94	PBOZZ	5340-00-531-7253	88044	AN735D96	.CLAMP,LOOP		UHE,UHHK,UHV,UHX		EA	1

SECTION II

TM55-1520-210-23P-2C8

(1) ILLUSTRATION		(2)	(3)	(4)	(5)	(6)	(7)	(8)
(A) FIG. NO.	(B) ITEM NO.	SMR CODE	NATIONAL STOCK NUMBER	FSCM	PART NUMBER	DESCRIPTION USABLE ON CODE	U/M	QTY INC IN UNIT
396	96	PAOZZ	4730-00-278-9102	88044	AN737RM74	.CLAMP,HOSEUHE,UHH,UHV,UHX	EA	2
396	96	PAOZZ	4730-00-278-0422	88044	AN737TW74	.CLAMP,HOSEUHE,UHH,UHV,UHX	EA	2
396	97	PBOZZ	4720-00-438-1531	80205	NAS1375A10SA138	.HOSE,AIR DUCTUHE,UHH,UHV,UHX	EA	1
396	98	PAOZZ	4730-00-278-9126	88044	AN737TW91	CLAMP,HOSE..UHE,UHH,UHV,UHX	EA	8
396	99	PAOZZ	1560-00-918-0729	97499	205-070-424-5	.DUCT ASSEMBLYUHE,UHH,UHV,UHX	EA	1
396	100	XDOZZ	4720-00-993-9574	80205	NAS521-20-18	.COUPLINGUHE,UHH,UHV,UHX	EA	1

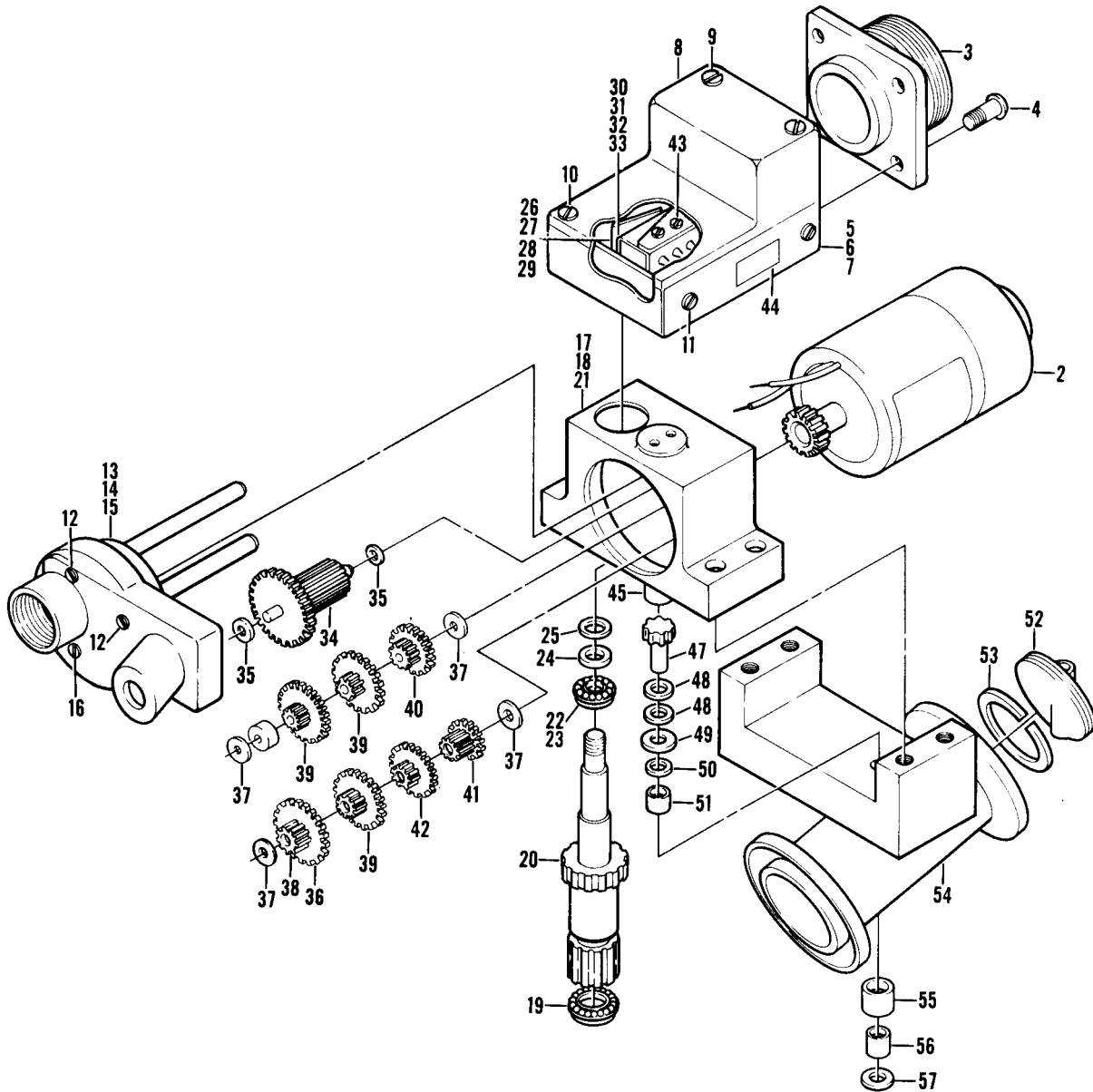

1 { 2 THRU 43 } 46 { 47 THRU 57 }

Figure 397. Mixing Valve, Heater

SECTION II (1) ILLUSTRATION		(2)	(3)	TMS5-1520-210-23P-2		C16 (6) DESCRIPTION	SECTION II (7)		(8) QTY INC IN UNIT
(a) FIG NO	(b) ITEM NO	SMR CODE	NATIONAL STOCK NUMBER	FSCM	PART NUMBER		USABLE ON CODE	U/M	
397		PAOFF	1660-00-113-5799	05624	BYLB9446-1	VALVE,MIXING,HEATER BREAKDOWN FOR PN BYLB9446-1 SEE FIG.396 FOR NHA USBL EFF 66-16868 AND SUBSEQUENT	UHE,UHH,UHV,UHX	EA	1
397	1	XAFFF		05624	NYLC9449-1	.ACTUATOR	UHE,UHH,UHV,UHX	EA	1
397	2	PAFFF	6105-00-156-4013	05624	FYLM43500-11	..MOTOR,DIRECT CURRENT	UHE,UHH,UHV,UHX	EA	1
397	3	PAFZZ	5935-00-814-4120	96906	MS3102R14S2P	..CONNECTOR,RECEPT	UHE,UHH,UHV,UHX	EA	1
397	4	PAFZZ	5305-00-543-5058	96906	MS35265-16	..SCREW,MACHINE	UHE,UHH,UHV,UHX	EA	2
397	5	XDOZZ		05624	EYLC-44-2	..SPACER,CONNECTOR	UHE,UHH,UHV,UHX	EA	1
397	6	XBFFF		05624	NYLC1281	..HOUSING,SWITCH,ASSY	UHE,UHH,UHV,UHX	EA	1
397	7	XBZZZ		05624	NYLC1282	..HOUSING,SWITCH	UHE,UHH,UHV,UHX	EA	1
397	8	PBFZZ	1660-00-956-0549	05624	NYLC151	...COVER,SWITCH	UHE,UHH,UHV,UHX	EA	1
397	9	PAFZZ	5305-00-614-0262	96906	MS35265-20	..SCREW,MACHINE	UHE,UHH,UHV,UHX	EA	2
397	10	PAFZZ	5305-00-622-9473	96906	MS35265-21	..SCREW,MACHINE	UHE,UHH,UHV,UHX	EA	2
397	11	PAFZZ	5305-00-990-8386	96906	MS35206-201	..SCREW,MACHINE	UHE,UHH,UHV,UHX	EA	4
397	12	XDOZZ		05624	JYRP36	..SCREW,MACHINE	UHE,UHH,UHV,UHX	EA	2
397	13	PBFFD	1680-00-868-8432	05624	NYLC268	..PLATE ASSEMBLY,GEAR	UHE,UHH,UHV,UHX	EA	1
397	14	PAFZZ	3120-00-901-9243	05624	BYRB332	...BEARING,SLEEVE	UHE,UHH,UHV,UHX	EA	1
397	15	PAFZZ	1660-00-014-2045	05624	NYLC76	...GEARSHAFT,ACTUATOR	UHE,UHH,UHV,UHX	EA	2
397	16	PAFZZ	5305-00-614-0263	96906	MS35265-23	..SCREW,MACHINE	UHE,UHH,UHV,UHX	EA	1
397	17	XBFFF		05624	NYLC95	..HOUSING,GEAR TRAIN	UHE,UHH,UHV,UHX	EA	1
397	18	PAFZZ	3120-00-901-9243	05624	BYRB332	...BEARING,SLEEVE	UHE,UHH,UHV,UHX	EA	1
397	19	PAFZZ	3110-00-411-4346	05624	CYRB160	..BEARING,BALL,ANNULA	UHE,UHH,UHV,UHX	EA	1
397	20	PAFZZ	3040-00-960-7981	05624	NYLC154	..GEARSHAFT,HELICAL	UHE,UHH,UHV,UHX	EA	1
397	21	PAFZZ	5305-00-958-5453	96906	MS35190-236	..SCREW,MACHINE	UHE,UHH,UHV,UHX	EA	1
397	22	XDFZZ		05624	CYRB-80	..BEARING,BALL,ANNULA	UHE,UHH,UHV,UHX	EA	1
397	23	PAFZZ	1660-00-956-0551	05624	NYLC7	..CARTRIDGE,BEARING	UHE,UHH,UHV,UHX	EA	1
397	24	PAFZZ	5365-00-824-1355	05624	NYLC96	..SHIM	HE,UHH,UHV,UHX	EA	V
397	25	PAFZZ	5365-00-808-3957	96906	MS16625-1056	..RING,RETAINING	UHE,UHH,UHV,UHX	EA	1
397	26	PAFZZ	5365-00-182-4733	05624	AYRD544-1	..SPACER,SLEEVE	UHE,UHH,UHV,UHX	EA	1
397	27	PAFZZ	3040-00-075-2493	05624	NYLC10-1	..CAM,CONTROL	UHE,UHH,UHV,UHX	EA	2
397	28	PAFZZ	5930-00-898-7312	05624	CYZP403-1	..ADAPTER,SWITCH ACTU	UHE,UHH,UHV,UHX	EA	2
397	29	PAFZZ	5365-00-513-0896	05624	CYRD235	..SHIM	UHE,UHH,UHV,UHX	EA	1
397	30	PBFZZ	5930-00-803-4570	96906	MS24547-1	..SWITCH,SENSITIVE	UHE,UHH,UHV,UHX	EA	2
397	31	PAFZZ	5365-00-997-0586	05624	NYLC144	..SPACER,PLATE	UHE,UHH,UHV,UHX	EA	1
397	32	PBFZZ	5970-00-895-7579	05624	NYLC6	..INSULATOR,PLATE	UHE,UHH,UHV,UHX	EA	2
397	33	PBFZZ	9905-00-182-4909	05624	NYRZ 1-11-2	..PLATE,IDENTIFICATIO	UHE,UHH,UHV,UHX	EA	1
397	34	PAFZZ	1660-00-014-2051	05624	NYLC73	..GEAR ASSY,ACTUATOR	UHE,UHH,UHV,UHX	EA	1
397	35	PAFZZ	5365-00-209-4077	05624	CYRD257	..SHIM	UHE,UHH,UHV,UHX	EA	2
397	36	PBFZZ	3020-00-181-2762	05624	NYLC570	..GEAR,CLUSTER,SPUR	UHE,UHH,UHV,UHX	EA	1
397	37	PAFZZ	5365-00-824-1351	05624	CYRD379	..SHIM	UHE,UHH,UHV,UHX	EA	2
397	38	PAFZZ	3120-00-540-9687	05624	AYRD367	..BEARING,SLEEVE	UHE,UHH,UHV,UHX	EA	1
397	39	PAFZZ	1660-00-017-3258	05624	NYLC133	..GEAR ASSEMBLY,SPUR	UHE,UHH,UHV,UHX	EA	2
397	40	XDOZZ		05624	BYLH554-34	..GEAR CLUSTER,SPUR	UHE,UHH,UHV,UHX	EA	1

SECTION II				TMS5-1520-210-23P-2		C16	SECTION II			
(1)				(4)	(5)	(6)	(7)			
ILLUSTRATION						DESCRIPTION				
(a)	(b)		(3)					(8)		
FIG	ITEM	SMR	NATIONAL		PART		USABLE ON CODE	QTY	INC	
NO	NO	CODE	STOCK	FSCM	NUMBER			U/M	IN	UNIT
			NUMBER							
397	41	XDFZZ		05624	BYLH554-50	..GEAR CLUSTER,SPUR	UHE,UHH,UHV,UHX	EA	1	
397	43	PAFZZ	5940-00-615-6073	96906	MS25036-152	..TERMINAL,LUG	UHE,UHH,UHV,UHX	EA	2	
397	44	PAFZZ	1660-00-984-5315	05624	NYRZ1-11-1	..PLATE,IDENTIFICATION	UHE,UHH,UHV,UHX	EA	1	
397	45	XBFZZ	4810-00-897-3185	05624	BYLB22	..COUPLING,VALVE	UHE,UHH,UHV,UHX	EA	1	
397	46	PAFFF	4820-00-177-0014	05624	BYLB82-60	..VALVE ASSY,BUTTERFLY	UHE,UHH,UHV,UHX	EA	1	
397	47	XBFZZ		05624	BYLB298	..SHAFT,BUTTERFLY	UHE,UHH,UHV,UHX	EA	1	
397	48	PAFZZ	1660-00-610-0616	05624	DYLZ508	..SPACER,SPECIAL,BUTT	UHE,UHH,UHV,UHX	EA	2	
397	50	XBFZZ	5310-00-995-2719	05624	BYLB73	..WASHER,FLAT	UHE,UHH,UHV,UHX	EA	1	
397	51	PAFZZ	3110-00-179-7296	05624	CYRB106	..BEARING,ROLLER,NEED	UHE,UHH,UHV,UHX	EA	1	
397	52	PAFZZ	1660-00-984-5633	05624	BYLB79	..DISK,BUTTERFLY	UHE,UHH,UHV,UHX	EA	1	
397	53	PAOOO	5365-00-851-1512	05624	BYLB74	..RING,RETAINING	UHE,UHH,UHV,UHX	EA	1	
397	54	PAFZZ	1660-00-998-0100	05624	BYLB81	..HOUSING,VALVE,HEATE	UHE,UHH,UHV,UHX	EA	1	
397	55	PAFZZ	3120-00-540-7533	05624	DYLZ509	..BEARING,SLEEVE	UHE,UHH,UHV,UHX	EA	1	
397	56	PAFZZ	3110-00-902-4305	60380	M21-251XAS0H	..BEARING,ROLLER,NEED	UHE,UHH,UHV,UHX	EA	1	
397	57	PAFZZ	5365-01-345-0021	96906	NAS43DD3-144N	..RING,RETAINING	UHE,UHH,UHV,UHX	EA	1	

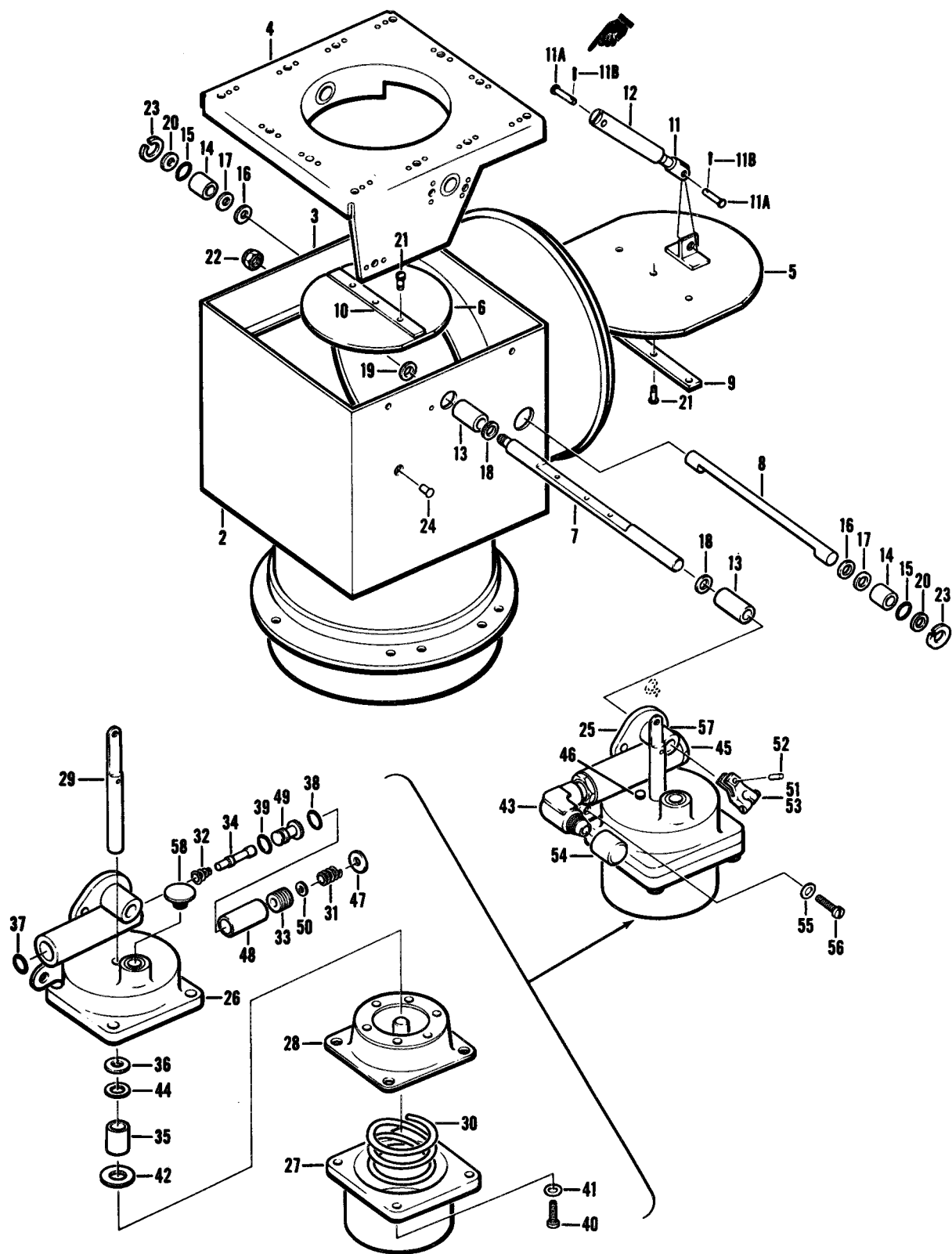

Figure 398. Valve Mixing

SECTION II

TM55-1520-210-23P-2 C5

(1) ILLUSTRATION		(2) SMR CODE	(3) NATIONAL STOCK NUMBER	(4) FSCM	(5) PART NUMBER	(6) DESCRIPTION GROUP 13 ENVIRONMENTAL CONTROL USABLE ON CODE	(7) UM	(8) QTY INC IN UNIT
(A) FIG. NO.	(B) ITEM NO.							
398		PAOFF	1660-00-113-9808	97499	204-072-262-11	VALVE,AIR MIXTURE HEATER BREAKDOWN FOR 204-072-262-11 48D88 SEE FIG.396 FOR NHAUHE,UHH,UHV,UHX	EA	1
398	2	PADDD	1660-00-181-3324	89513	57D47	..HOUSING ASSY, AIR VAUHE,UHH,UHV,UHX	EA	1
398	3	XADZZ		89513	57D48	..HOUSING ASSEMBLYUHE,UHH,UHV,UHX	EA	1
398	4	XADZZ		89513	57D56	..COVER-INLET,HOT AIRUHE,UHH,UHV,UHX	EA	1
398	5	PBDZZ	4810-00-176-9712	89513	B51D96	..VALVE ASSY,BUTTERFLUHE,UHH,UHV,UHX	EA	1
398	6	PBDZZ	4810-00-176-9711	89513	A51D96	..VALVE ASSY,BUTTERFLUHE,UHH,UHV,UHX	EA	1
398	7	XBDZZ	3040-00-134-8173	89513	51D93	..SHAFT,BUTTERFLYUHE,UHH,UHV,UHX	EA	1
398	8	XDDZZ		89513	51D94	..SHAFT,BUTTERFLYUHE,UHH,UHV,UHX	EA	1
398	9	PBDZZ	1660-00-181-3381	89513	51D92	..STIFFENER,HEATER VAUHE,UHH,UHV,UHX	EA	1
398	10	PBDZZ	1660-00-181-3335	89513	A51D92	..STIFFENER,HEATER VAUHE,UHH,UHV,UHX	EA	1
398	11	XDDZZ		89513	51D86	..CLEVIS,ROD ENDUHE,UHH,UHV,UHX	EA	1
398	11A	PBDZZ		89513	A49023	..PINUHE,UHH,UHV,UHX	EA	2
398	11B	PBDZZ	5315-00-058-3164	96906	MS24665-148	..PINUHE,UHH,UHV,UHX	EA	2
398	12	PBDZZ	1660-00-181-3322	89513	51D87	..CONNECTOR,HOUSING AUHE,UHH,UHV,UHX	EA	1
398	13	PBDZZ	3120-00-180-6694	89513	51D79	..BEARING,SLEEVEUHE,UHH,UHV,UHX	EA	2
398	14	PBDZZ	3120-00-180-6693	89513	83C70	..BEARING,SLEEVEUHE,UHH,UHV,UHX	EA	2
398	15	PADZZ	5330-00-180-9287	89513	25C85-24	..PACKING,PREFORMEUHE,UHH,UHV,UHX	EA	2
398	16	XDDZZ		89513	46001	..WASHER,SPRING TENSUHE,UHH,UHV,UHX	EA	2
398	17	PBDZZ	5310-00-176-6564	89513	51D91	..WASHER,FLATUHE,UHH,UHV,UHX	EA	2
398	18	XDDZZ	5310-00-176-6563	89513	A51D91	..WASHER,FLATUHE,UHH,UHV,UHX	EA	2
398	19	XDDZZ		89513	B51D91	..WASHER,FLATUHE,UHH,UHV,UHX	EA	1
398	20	XDDZZ		89513	C51D91	..DISK,SOLID,PLAINUHE,UHH,UHV,UHX	EA	2
398	21	PADZZ	5305-00-939-9230	96906	MS35275-243	..SCREW,MACHINEUHE,UHH,UHV,UHX	EA	6
398	22	PADZZ	5310-00-061-7326	96906	MS21045-3	..NUT,SELF-LOCKING EXTENDED WASHER,HEXAGONUHE,UHH,UHV,UHX	EA	1
398	23	PADZZ	5365-00-754-1082	96906	MS16625-1075	..RING,RETAININGUHE,UHH,UHV,UHX	EA	2
398	24	PBDZZ	5320-00-582-3304	96906	MS20600AD4W2	..RIVET,BLINDUHE,UHH,UHV,UHX	EA	11
398	26	PADDD	1660-00-181-3334	89513	52D27	..ACTUATOR,AIRCRAFT,HUHE,UHH,UHV,UHX	EA	1
398	26	XBDZZ	1660-00-181-3328	89513	A48D22	..HOUSING,HEATER ACTUHE,UHH,UHV,UHX	EA	1
398	27	XBDZZ	1660-00-181-3316	89513	51D84	..COVER,ACTUATOR,AIRUHE,UHH,UHV,UHX	EA	1
398	28	XBDZZ	1660-00-181-3315	89513	48D06	..DIAPHRAGM ASSY,AIR VALVEUHE,UHH,UHV,UHX	EA	1
398	29	PADZZ	1660-00-181-3314	89513	48D20	..ROD ASSY,AIR VALVEUHE,UHH,UHV,UHX	EA	1
398	30	XDDZZ		89513	46D04	..SPRING,HELICAL,COMPUHE,UHH,UHV,UHX	EA	1
398	31	PADZZ	5360-00-097-8429	89513	46D95	..SPRING,HELICAL,COMPUHE,UHH,UHV,UHX	EA	1
398	32	PADZZ	5360-00-896-3932	89513	31D44	..SPRING,HELICAL,COMPUHE,UHH,UHV,UHX	EA	1
398	33	PADZZ	1660-00-010-7859	89513	46D73	..PISTON,VALVEUHE,UHH,UHV,UHX	EA	1
398	34	PADZZ	1660-00-070-1729	89513	06D32	..STEM,REGULATOR VALVUHE,UHH,UHV,UHX	EA	1
398	35	PADZZ	3120-00-896-3953	89513	16D98	..BUSHING,SLEEVEUHE,UHH,UHV,UHX	EA	1
398	36	XDDZZ	5330-00-938-9286	89513	17D82	..RETAINER,PACKINGUHE,UHH,UHV,UHX	EA	1
398	37	PADZZ	5330-00-185-0366	89513	X25C85	..PACKING,PREFORMEDUHE,UHH,UHV,UHX	EA	1
398	38	PADZZ	5330-00-171-7786	86197	376-111-0012	..PACKING,PREFORMEDUHE,UHH,UHV,UHX	EA	1
398	39	PADZZ	5330-00-061-7522	89513	AG25C85	..PACKING,PREFORMEUHE,UHH,UHV,UHX	EA	1

SECTION II

TM55-1520-210-23P-2 C5

(1) ILLUSTRATION		(2) SMR CODE	(3) NATIONAL STOCK NUMBER	(4) FSCM	(5) PART NUMBER	(6) DESCRIPTION USABLE ON CODE	(7) JIM	(8) QTY INC IN UNIT
(A) FIG. NO.	(B) ITEM NO.							
398	40	PADZZ	5305-00-614-0247	96906	MS35266-64	..SCREW,MACHINE.UHE,UHH,UHV,UHX	EA	4
398	41	PADZZ	5310-00-167-0818	88044	AN960-10	..WASHER,FLATUHE,UHH,UHV,UHX	EA	4
398	42	PADZZ	5365-00-687-3379	96906	MS16625-1062	..RING,RETAININGUHE,UHH,UHV,UHX	EA	1
398	43	PADZZ		89513	51D85	..ELBOW,TUBEUHE,UHH,UHV,UHX	EA	1
398	44	PADZZ	5330-00-166-0980	81349	M83248-1-012	..PACKING,PREFORMEDUHE,UHH,UHV,UHX	EA	1
398	45	PBDZZ	1660-00-181-3318	89513	51D88	..CAP,AIR VALVEUHE,UHH,UHV,UHX	EA	1
398	46	XDDZZ		89513	G27C88	..JET,CARBURETOR.UHE,UHH,UHV,UHX	EA	1
398	47	PBDZZ	1660-00-181-3321	89513	51D90	..PLATE,REGULATORUHE,UHH,UHV,UHX	EA	1
398	48	PADZZ	5365-00-054-0949	89513	46D72	..SPACER,SLEEVEUHE,UHH,UHV,UHX	EA	1
398	49	PADZZ	1660-00-012-3249	89513	46D75	..SEAT,VALVE ASSEMBLYUHE,UHH,UHV,UHX	EA	1
398	50	PADZZ	5310-00-183-4354		AN960C3L	..WASHER,FLATUHE,UHH,UHV,UHX	EA	V
398	51	PBDZZ	1660-00-704-7071	89513	54C71	..LEVER,VALVEUHE,UHH,UHV,UHX	EA	1
398	52	XDDZZ		89513	54C72	..PIN,STRAIGHT,HEADLEUHE,UHH,UHV,UHX	EA	1
398	53	PBDZZ	5315-00-176-6575	89513	A54C69	..KEY,WOODRUFFUHE,UHH,UHV,UHX	EA	1
398	54	PAQZZ	5340-00-163-4304	80205	NAS814-4	..CAP,PROTECTIVE,DUSTUHE,UHH,UHV,UHX	EA	1
398	55	PADZZ	5310-00-167-0818	88044	AN960-10	..WASHER,FLATUHE,UHH,UHV,UHX	EA	3
398	56	PADZZ	5305-00-989-7435	96906	MS35207-264	..SCREW,MACHINEUHE,UHH,UHV,UHX	EA	3
398	57	PADZZ	5365-00-181-1665	89513	55D40	..SPACER,SLEEVEUHE,UHH,UHV,UHX	EA	1
398	58	XDDZZ	5340-00-914-0521	80205	NAS815-4A	..PLUG,PROTECTIVE,DUSUHE,UHH,UHV,UHX	EA	1

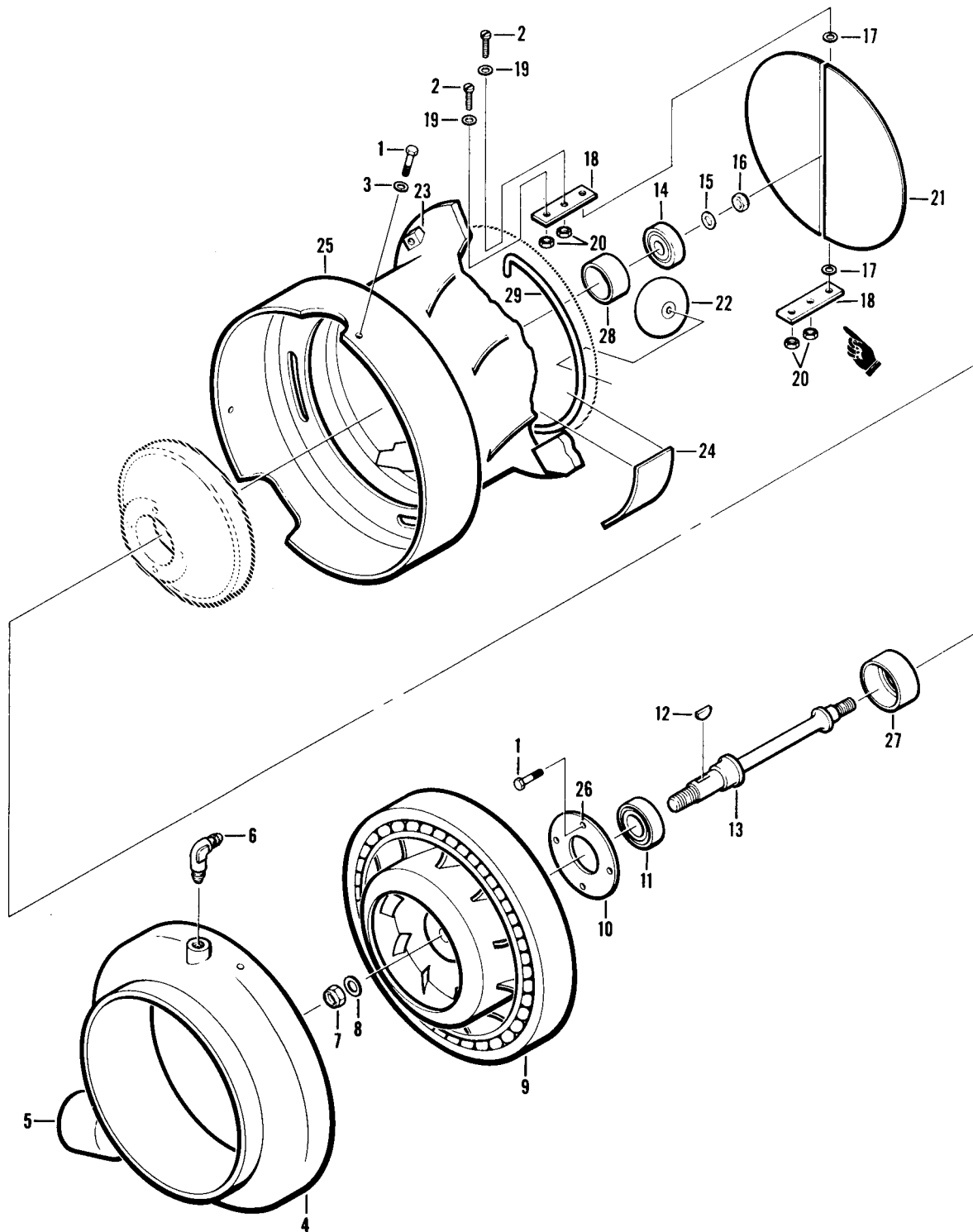

Figure 398A. Blower Unit

SECTION II

TM55-1520-210-23P-2 C 5

(1) ILLUSTRATION		(2) SMR	(3) NATIONAL STOCK	(4) FSCM	(5) PART NUMBER	(6) DESCRIPTION	(7) UOM	(8) QTY INC
(A)	(B)							
398A		PAOFF	1660-00-409-8218	89513	169901-7	BLOWER,UNIT,VENTILA SEE FIG.395 & 396 FOR NHA BREAKDOWN FOR PN 204-072-261-7 (169901-7) UHC,UHE,UHH,UHM,UHV,UHX	EA	1
398A	1	PAFZZ	5306-00-182-2057	88044	AN3H-4A	.BOLT,MACHINE UHC,UHE,UHH,UHM,UHV,UHX	EA	7
398A	2	PAFZZ	5305-00-543-2752	96906	MS35265-45	.SCREW,MACHINE UHC, UHE,UHH,UHM,UHV,UHX	EA	4
398A	3	PAFZZ	5310-00-167-0818	88044	AN960-10	.WASHER,FLAT. UHC,UHE,UHH,UHM,UHV,HX	EA	3
398A	4	XAFFF		89513	169904-1	.DISTRIBUTION INSTL. UHC,UHE,UHH,UHM,UHV,UHX	EA	1
398A	5	PAFZZ	5340-00-597-3302	96906	MS124695	.INSERT,SCREW THREAD UHC,UHE,UHH,UHM,UHV,UHX	EA	3
398A	6	PAFZZ		96906	MS51815-1P	.ELBOW,PIPE TO PIPE UHC,UHE,UHH,UHM,UHV,UHX	EA	1
398A	7	PAFZZ	5310-00-088-0552	96906	MS21044N7	.NUT,SELF-LOCKING UHC,UHE,UHH,UHM,UHV,UHX	EA	1
398A	8	PAFZZ	5310-00-167-0822	88044	AN960-716	.WASHER,FLAT UHC,UHE,UHH,UHM,UHV,UHX	EA	1
398A	9	XDFZZ		89513	169302-1	.ROTOR ASSEMBLY UHC,UHE,UHH,UHM,UHV,UHX	EA	1
398A	10	PAFZZ	3110-00-953-0205	89513	R3648-1	.PLATE,RETAINING,BEA. UHC,UHE,UHH,UHM,UHV,UHX	EA	1
398A	11	PAFZZ	3110-01-019-4292	89513	J33C32	.BEARING,BALL,ANNULA UHC,UHE,UHH,UHM,UHV,UHX	EA	1
398A	12	PAFZZ	5315-00-616-5514	96906	MS35756-6	.KEY,WOODRUFF. UHC,UHE,UHH,UHM,UHV,UHX	EA	1
398A	13	PAFZZ	1560-00-967-7670	89513	R3467-1	.SHAFT UHC,UHE,UHH,UHM,UHV,UHX	EA	1
398A	14	PAFZZ	3110-01-018-8101	89513	H33C32	.BEARING,BALL UHC,UHE,UHH,UHM,UHV,UHX	EA	1
398A	15	PAFZZ	5365-00-965-8541	89513	R2607-1	.WASHER, FLAT UHC,UHE,UHH,UHM,UHV,UHX	EA	1
398A	16	PAFZZ	5310-00-088-0553	96906	MS21044N5	.NUT,SELF-LOCKING UHC,UHE,UHH,UHM,UHV,UHX	EA	1
398A	17	PAFZZ	5310-00-167-0797	88044	AN960C3	.WASHER,FLAT. UHC,UHE,UHH,UHM,UHV,UHX	EA	2
398A	18	XDFZZ		89513	169971-1	.BAR,VALVE CHECK UHC,UHE,UHH,UHM,UHV,UHX	EA	2
398A	19	PAFZZ	5310-00-515-8058	88044	AN960-8	.WASHER,FLAT. UHC,UHE,UH,H,UHM,UHV,UHX	HD	4
398A	20	PAFZZ	5310-00-811-3494	96906	MS21044N08	.NUT,HEXAGON. UHC,UHE,UHH,UHM,UHV,UHX	EA	4
398A	21	XDFZZ		89513	169909-1	.VALVE,CHECK UHC,UHE,UHH,UHM,UHV,UHX	EA	1
398A	22	XDFZZ		89513	169978-1	.STOP,BUTTERFLY UHC,UHE,UHH,UHM,UHV,UHX	EA	2
398A	23	PAOZZ	5310-00-728-7716	96906	MS21069L3	.NUT,SELF-LOCKING UHC,UHE,UHH,UHM,UHV,UHX	EA	6
398A	24	XDFZZ		89513	169980-1	.PLATE,IDENT. UHC,UHE,UHH,UHM,UHV,UHX	EA	1
398A	25	XAFZZ		89513	169907-7	.HOUSING ASSEMBLY. UHC,UHE,UHH,UHM,UHV,HX	EA	1
398A	26	PAFZZ	5340-00-597-3302	96906	MS124695	.INSERT,SCREW THREAD UHC,UHE,UHH,UHM,UHV,UHX	EA	4
398A	27	PADZZ	3130-00-953-0206	89513	R2604-1	.LINER,BEARING HOUSI. UHC,UHE,UHH,UHM,UHV,UHX	EA	1
398A	28	PADZZ	3130-00-953-0208	89513	R3011-1	.LINER,BEARING HOUSI. UHC,UHE,UHH,UHM,UHV,UHX	EA	1
398A	29	XDFZZ		89513	169907-3	.TUBE,ALUMINUM. UHC,UHE,UHH,UHM,UHV,UHX	EA	1

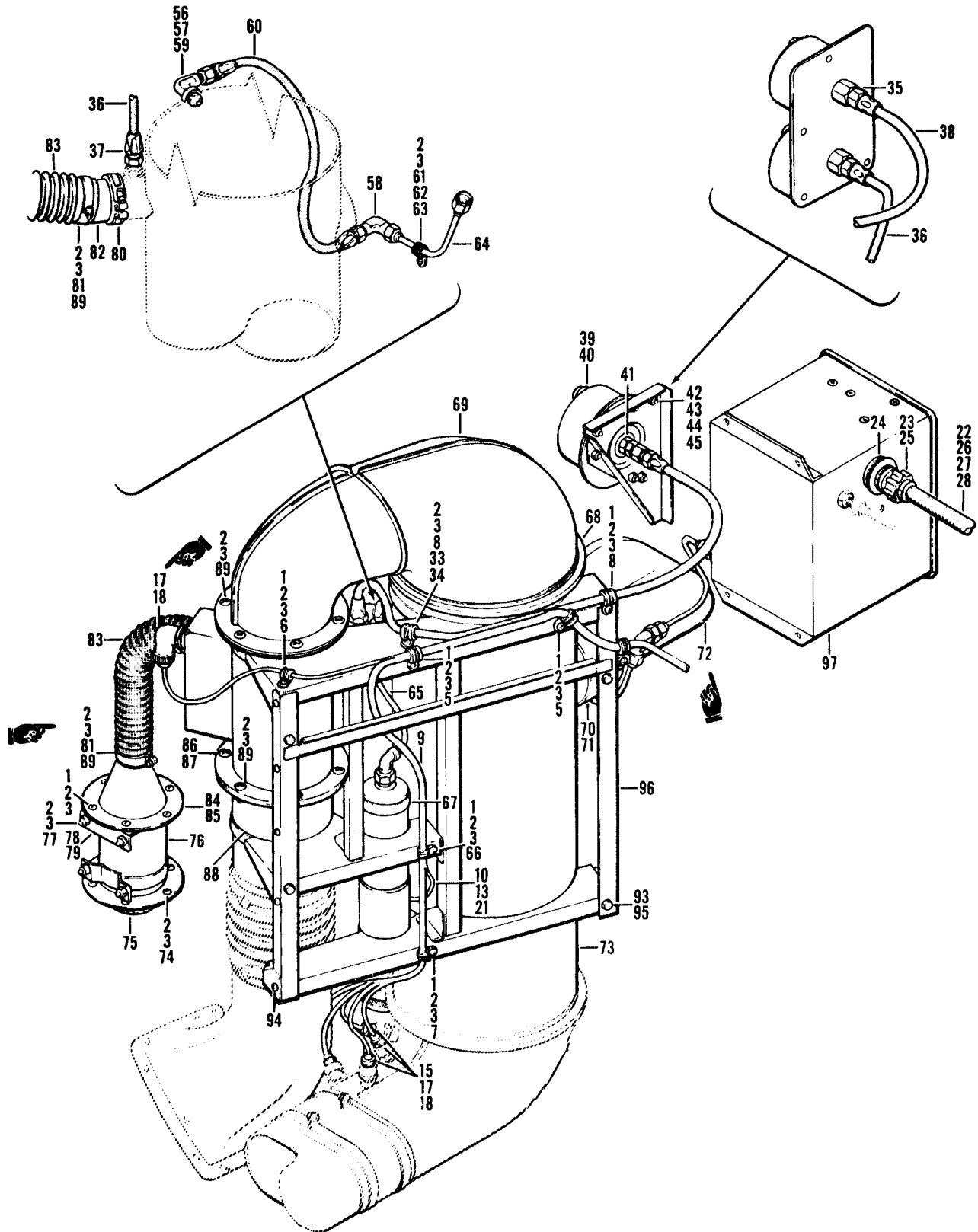

Figure 399. Heater Installation, Winterization Auxiliary

SECTION II

TM55-1520-210-23P-2 C5

(1) ILLUSTRATION		(2)	(3)	(4)	(5)	(6)	(7)	(8)
(A) FIG. NO.	(B) ITEM NO.	SMR CODE	NATIONAL STOCK NUMBER	FSCM	PART NUMBER	DESCRIPTION GROUP 13 ENVIRONMENTAL CONTROL USABLE ON CODE	U/M	QTY INC IN UNIT
399		PBOZZ	1660-00-018-0055	97499	204-706-012-11	WINTERIZATION KIT HEATER USBL EFF 63-8500 THRU 64-14191UHB,UHC,UHM	EA	1
399	1	PAOZZ	5305-00-989-7434	96906	MS35207-263	.SCREW,MACHINEUHB,UHC,UHM	EA	1
	2	PAOZZ	5310-00-167-0753	88044	AN960PD10L	.WASHER,FLATUHB,UHC,UHM	EA	1
399	3	PAOZZ	5310-00-807-1474	96906	MS21042L3	.NUT,SELF-LOCKING,EX WASHER,HEXAGON.UHB,UHC,UHM	EA	1
399	5	PAOZZ	5340-00-993-6244	81996	EAB700D10	.CLAMP,LOOPUHB,UHC,UHM	EA	2
399	6	PAOZZ	5340-00-993-6245	81996	EAB700D5	.CLAMP,LOOPUHB,UHC,UHM	EA	1
399	7	PAOZZ	5340-00-187-6023	96906	MS21122-6	.CLAMP,LOOPUHB,UHC,UHM	EA	1
399	8	PAOZZ	5340-00-954-6826	81996	EAB700D8	.CLAMP,LOOPUHB,UHC,UHM	EA	2
399	9	A000Z	1560-00-983-4050	97499	204-075-447-1	.CABLE ASSY,HEATERUHB,UHC,UHM	EA	1
399	10	XDOZZ	5935-00-240-0173	96906	MS3057-4A	.CLAMP,CABLE,ELECUHB,UHC,UHM	EA	1
399	13	PAOZZ	5935-00-813-4716	96906	MS3106R10SL3S	.CONNECTOR,PLUG,ELECUHB,UHC,UHM	EA	1
399	15	PAOZZ	5936-00-725-4638	96906	MS3106R12S-3S	.CONNECTOR,PLUG,ELECUHB,UHC,UHM	EA	3
399	17	PBOZZ	5935-00-879-2827	96906	MS3108R16-9S	.CONNECTOR,PLUG,EUHB,UHC,UHM	EA	1
399	18	PBOZZ	5936-00-879-9366	96906	MS3108R24-7P	.CONNECTOR,PLUG,EUHB,UHC,UHM	EA	1
399	21	XDOZZ		97499	85T4-7-2	.INSULATION TUBEUHB,UHC,UHM	FT	3
399	22	A000Z	1560-00-885-3553	97499	204-075-428-7	.WIRING ASSEMBLY SEE FIG.400 FOR NHAUHB,UHC,UHM	EA	1
399	23	XDOZZ	5935-00-240-0173	96906	MS3057-4A	.CLAMP,CABLE,ELECUHB,UHC,UHM	EA	2
399	24	PAOZZ	5935-01-048-0092	96906	MS3450W20-27P	.CONNECTOR,RECEPTACLUHB,UHC,UHM	EA	1
399	25	PAOZZ	5935-00-813-4716	96906	MS3106R10SL3S	.CONNECTOR,PLUG,ELECUHB,UHC,UHM	EA	2
399	26	PAOZZ	5940-00-813-0698	96906	MS25036-101	.TERMINAL,LUGUHB,UHC,UHM	EA	17
399	27	PAOZZ	5940-00-143-4771	96906	MS25036-103	.TERMINAL,LUGUHB,UHC,UHM	EA	1
399	28	XDOZZ		97499	85T4-7-2	.INSULATION TUBEUHB,UHC,UHM	FT	12
399	33	PAOZZ	5305-00-995-3441	96906	MS35207-269	.SCREW, MACHINEUHB,UHC,UHM	EA	1
399	34	PAOZZ	5365-00-662-3100	80205	NAS43DD3-64	.SPACER,SLEEVE.UHB,UHC,UHM	EA	1
399	35	PAOZZ	4730-00-240-5905	88044	AN816-4D	.ADAPTER ,STRAIGHT ,PI TO TUBE.UHB,UHC,UHM	EA	1
399	36	XDOZZ		96906	MS28741-4-0280	.HOSE ASSEMBLY, RUBBEUHB,UHC,UHM	EA	1
399	37	PAOZZ	4730-00-542-3284	88044	AN816-4-4	.ADAPTER,STRAIGHT, PIUHB,UHC,UHM	EA	1
399	38	XDOZZ		96906	MS28741-4-0200	.HOSE ASSY,NONMETALUHB,UHC,UHM	EA	1
399	39	A000Z		97499	204-072-204-1	.SWITCH ASSEMBLYUHB,UHC,UHM	EA	1
399	40	XDOZZ		89513	A75A32	.SWITCHUHB,UHC,UHM	EA	2
399	41	PAOZZ	4730-00-240-5905	88044	AN816-4D	.ADAPTER,STRAIGHT,PI TUBEUHB,UHC,UHM	EA	2
399	42	PAOZZ	5365-00-684-2093	80205	NAS43DD3-16	.SPACER,SLEEVE.UHB,UHC,UHM	EA	6
399	43	PAOZZ	5305-00-660-2625	88044	AN503-8-12	.SCREW,MACHINEUHB,UHC,UHM	EA	6
399	44	PAOZZ	5310-00-807-1473	96906	MS21042L08	.NUT,SELF-LOCKING,EX WASHER,HEXAGON.UHB,UHC,UHM	EA	6
399	45	PAOZZ	5310-00-184-8966	88044	AN960PDB	.WASHER,FLAT.UHB,UHC,UHM	EA	6
399	56	PAOZZ	5310-00-282-7823	96906	MS24400D4	.NUT,PLAIN,HEXAGON.UHB,UHC,UHM	EA	1
399	57	PAOZZ	5330-00-263-8028	96906	MS29512-04	.PACKING,PREFORMED.UHB,UHC,UHM	EA	1
399	58	PBOZZ	4730-00-722-7212	96906	MS24401D4	.ELBOW,TUBEUHB,UHC,UHM	EA	1
399	59	PAOZZ	4730-00-725-4351	96906	MS24394D4	.ELBOW,TUBEUHB,UHC,UHM	EA	1
399	60	XDOZZ		96906	MS27363E0130	.HOSE ASSY,NONMETALUHB,UHC,UHM	EA	1
399	61	PAOZZ	5305-00-993-1848	96906	MS35207-265	.SCREW,MACHINEUHB,UHC,UHM	EA	1

SECTION II

TM55-1520-210-23P-2 C 5

(1) ILLUSTRATION		(2)	(3)	(4)	(5)	(6)	(7)	(8)
(A) FIG. NO.	(B) ITEM NO.	SMR CODE	NATIONAL STOCK NUMBER	FSCM	PART NUMBER	DESCRIPTION USABLE ON CODE	U/M	QTY INC IN UNIT
399	62	PAOZZ	5365-00-684-2093	80205	NAS43DD3-16	.SPACER,SLEEVEUHB,UHC,UHM	EA	1
399	63	PAOZZ	5340-00-151-5997	96906	MS21122-4	.CLAMP,LOOPUHB,UHC,UHM	EA	1
399	64	MFOZZ	1560-00-345-8123	97499	204-070-283-1	.TUBE ASSEMBLYUHB,UHC,UHM	EA	1
399	65	PAOZZ	1660-00-737-6662	89513	D29C09	.LEAD ASSEMBLYUHB,UHC,UHM	EA	1
399	66	PAOZZ	5340-00-990-9301	81996	EAB700D7	.CLAMP,LOOPUHB,UHC,UHM	EA	1
399	67	PAODD	1660-01-119-3258	89513	11C30-1	.IGNITION ASSEMBLY AUHB,UHC,UHM	EA	1
399	68	PAOZZ	1660-00-674-4369	89513	C07C05	.CLAMP ASSY,HEATERUHB,UHC,UHM	EA	2
399	69	XBOZZ		97499	204-070-159-21	.DUCT ASSYUHB,UHC,UHM	EA	1
399	70	XDOZZ		98625	333-200-476SH	.CLAMP,LOOPUHB,UHC,UHM	EA	1
399	71	PAOZZ	5340-00-649-8420	89513	09C33	.COUPLING,CLAMP,GROOUHB,UHC,UHM	EA	1
399	72	PAOZZ	1660-00-886-3333	97499	204-070-265-1	.EXHAUST ASSEMBLYUHB,UHC,UHM	EA	1
399	73	XDODD	1660-00-073-6823	97499	204-070-282-1	HEATER,AIRCRAFT SEE FIG.410 FOR BREAKDOWN OF PN 204-070-282-1 86C67UHB,UHC,UHM	EA	1
399	74	PAOZZ	5305-00-990-6444	96906	MS35207-261	.SCREW,MACHINEUHB,UHC,UHM	EA	6
399	75	PAOZZ	1660-00-674-1941	97499	204-070-408-1	.STRAINER ELEMENT,SEUHB,UHC,UHM	EA	1
399	76	PAODD	1660-00-886-3335	97499	204-070-157-1	BLOWER ASSY SEE FIG.412 FOR BREAKDOWN OF PN 204-070-157-1 131601-1UHB,UHC,UHM	EA	1
399	77	PAOZZ	5305-00-781-9057	96906	MS27039-1-08	.SCREW,MACHINEUHB,UHC,UHM	EA	4
399	78	XDOZZ	1560-00-770-8280	97499	204-070-404-3	.SUPPORT ASSEMBLY, BLUHB,UHC,UHM	EA	1
399	79	MFOZZ	5340-00-722-3967	97499	204-070-079-1	.BRACKET,ANGLEUHB,UHC,UHM	EA	1
399	80	PAOZZ	1660-00-674-4374	89513	A21C14	.CLAMP ASSY,HEATERUHB,UHC,UHM	EA	1
399	81	PAOZZ	5340-00-993-5473	81996	EAB700-33	.CLAMP,LOOPUHB,UHC,UHM	EA	2
399	82	XBOZZ	1660-00-898-9557	97499	204-070-422-1	.ADAPTER ASSY,HEATERUHB,UHC,UHM	EA	1
399	83	XDOZZ		82918	BACD40A8-60-6A26	.HOSE,AIR DUCTUHB,UHC,UHM	EA	1
399	84	MFOZZ	5330-00-871-5125	97499	204-070-407-1	.GASKETUHB,UHC,UHM	EA	1
399	85	PAOZZ	1660-00-737-6713	97499	204-070-420-1	.ADAPTER, AIR COMBUSTUHB,UHC,UHM	EA	1
399	86	XBOZZ	5330-00-856-8142	97499	204-070-264-1	.GASKETUHB,UHC,UHM	EA	2
399	87	PAODD	1660-00-886-3334	97499	204-070-158-1	BLOWER SEE FIG.411 FOR BREAKDOWN OF PN 204-070-158-1 131701-1UHB,UHC,UHM	EA	1
399	88	PAOZZ	4520-01-147-6638	97499	204-070-262-1	.ADAPTER, AIR CONDITIUHB,UHC,UHM	EA	1
399	89	PAOZZ	5305-00-989-7435	96906	MS35207-264	.SCREWUHB,UHC,UHM	EA	14
399	93	PAOZZ	5306-00-150-9105	88044	AN4-4A	.BOLT,MACHINEUHB,UHC,UHM	EA	4
399	94	PAOZZ	5305-00-781-9057	88044	4N525-10R8	.SCREW,MACHINEUHB,UHC,UHM	EA	5
399	95	PAOZZ	5310-00-184-9001	88044	AN960PD416L	.WASHER,FLATUHB,UHC,UHM	EA	4
399	96	XBOZZ	1660-00-133-7404	97499	204-070-438-5	.FRAME ASSY,HEATERUHB,UHC,UHM	EA	1
399	97	XCFZZ		97499	204-070-431-15	.BOX INSTL HEATER FUEL SYSTEM SEE FIG.400 FOR BREAKDOWNUHB,UHC,UHM	EA	1

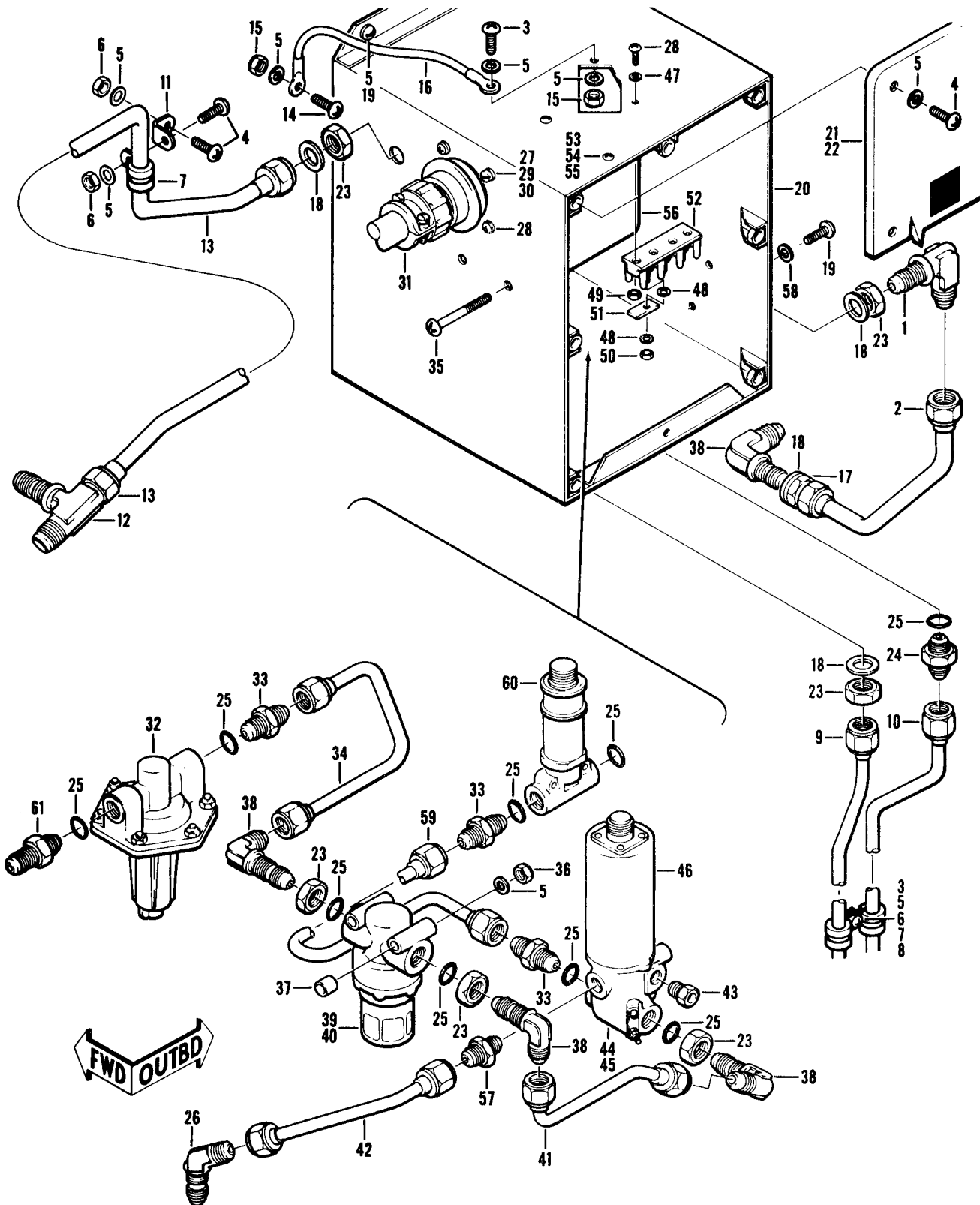

Figure 400. Box Installation, Heater Fuel System

(1) ILLUSTRATION		(2)	(3)	(4)	(5)	(6)	(7)	(8)
(A) FIG. NO.	(B) ITEM NO.	SMR CODE	NATIONAL STOCK NUMBER	FSCM	PART NUMBER	DESCRIPTION GROUP 13 ENVIRONMENTAL CONTROL USABLE ON CODE	U/M	QTY INC IN UNIT
400		XCFZZ		97499	204-070-431-15	BOX INSTL USBL EFF 50-3546 THRU 64-14191 SEE FIG.399 FOR NHAUHB,UHC,UHM	EA	1
400	1	PAOZZ	4730-00-725-4351	96906	MS24384D4	.ELBOW,TUBEUHB,UHC,UHM	EA	1
400	2	MFOZZ	1560-00-885-3542	97499	204-070-278-1	.TUBE ASSEMBLY.....UHB,UHC,UHM	EA	1
400	3	PAOZZ	5305-00-989-7434	96906	MS35207-263	.SCREW,MACHINE.....UHB,UHC,UHM	EA	2
400	4	PAOZZ	5305-00-993-1848	96906	MS35207-265	.SCREW, MACHINE.....UHB,UHC,UHM	EA	2
400	5	PAOZZ	5310-00-167-0753	88044	AN960PD10L	.WASHER,FLATUHB,UHC,UHM	EA	9
400	6	PAOZZ	5310-00-507-1474	96906	MS21042L3	.NUT,SELF-LOCKING,EX WASHER,HEXAGON.....UHB,UHC,UHM	EA	4
400	7	PAOZZ	5340-00-151-5997	96906	MS21122-4	.CLAMP,LOOPUHB,UHC,UHM	EA	4
400	8	PAOZZ	5365-00-294-0575	80205	NAS43DD3-14	.SPACER, SLEEVEUHB,UHC,UHM	EA	1
400	9	MFOZZ	1560-00-887-4668	97499	204-070-451-1	.TUBE ASSEMBLY.....UHB,UHC,UHM	EA	1
400	10	MFOZZ	1560-00-887-4666	97499	204-070-452-1	.TUBE ASSEMBLYUHB,UHC,UHM	EA	1
400	11	PAOZZ	5340-00-598-8251	88044	AN743-12	.BRACKET,ANGLEUHB,UHC,UHM	EA	2
400	12	MFOZZ	4730-00-923-4322	97499	204-060-031-11	.TEE,HEATER FUEL SYS.....UHB,UHC,UHM	EA	1
400	13	MFOZZ	1560-00-887-4667	97499	204-070-453-1	.TUBE ASSEMBLYUHB,UHC,UHM	EA	1
400	14	PAOZZ	5305-00-781-9057	96906	MS27039-1-08	.SCREW,MACHINE.....UHB,UHC,UHM	EA	1
400	15	PAOZZ	5310-00-263-2862	96906	MS1045C3	.NUT,SELF-LOCKING,HEUHB,UHC,UHM	EA	1
400	16	PAOZZ	6150-00-163-1231	97499	120-055-1-16	.BUS,CONDUCTOR.....UHB,UHC	EA	1
400	17	PAOZZ	4730-00-277-6371	88044	AN528904	.LOCKNUT,TUBE FITTING.....UHB,UHC,UHM	EA	1
400	18	PAOZZ	5310-00-187-2401	88044	AN960PD716	.WASHER, FLATUHB,UHC,UHM	EA	1
400	19	PAOZZ	5305-00-912-7307	96906	MS27039-1-06	.SCREW, MACHINEUHB,UHC,UHM	EA	1
400	20	A000Z	1560-00-345-8124	97499	204-070-431-17	.BOX ASSEMBLY, HEATERUHB,UHC,UHM	EA	1
400	21	PA000	16B0-00-873-2252	97499	204-070-430-11	.COVER ASSYUHB,UHC,UHM	EA	1
400	22	PAOZZ	5330-00-770-8285	97499	204-070-430-9	.GASKETUHB,UHC,UHM	EA	1
400	23	PAOZZ	5310-00-282-7823	96906	MS24400D4	.NUT,PLAIN,HEXAGON.....UHB,UHC,UHM	EA	6
400	24	PAOZZ	4730-00-834-9560	96906	MS24392D4	.NIPPLE, TUBEUHB,UHC,UHM	EA	1
400	25	PAOZZ	5330-00-263-8028	96906	MS29512-04	.PACKING, PREFORMED.....UHB,UHC,UHM	EA	9
400	26	PAOZZ	4730-00-803-5049	96906	MS24396D4	.ELBOW, TUBEUHB,UHC,UHM	EA	1
400	27	PAOZZ	5305-00-543-5058	96906	MS35265-16	.SCREW,MACHINEUHB,UHC,UHM	EA	1
400	28	PAOZZ	5305-00-889-2999	96906	MS35206-217	.SCREW,MACHINE.....UHB,UHC,UHM	EA	3
400	29	PAOZZ	5310-00-550-5009	96906	MS15795-704	.WASHER, FLATUHB,UHC,UHM	EA	8
400	30	PAOZZ	5310-00-088-0551	96906	MS21044NO4	.NUT, SELF-LOCKING, HEUHB,UHC,UHM	EA	4
400	31	A000Z	1560-00-885-3553	97499	204-075-428-7	.WIRING ASSEMBLY SEE FIG.399 FOR BREAKDOWN.....UHB,UHC,UHM	EA	1
400	32	XDOZZ		97499	204-070-539-1	.REGULATOR ASSY, FUEL.....UHB,UHC,UHM	EA	1
400	33	PAOZZ	4730-00-834-9560	96906	MS24392D4	.NIPPLE, TUBEUHB,UHC,UHM	EA	3
400	34	MFOZZ	4710-00-542-7443	97499	204-070-110-83	.TUBE ASSEMBLY,METAL.....UHB,UHC,UHM	EA	1
400	35	XDOZZ	5305-00-207-1208	88044	AN520-10R30	.SCREW,MACHINE.....UHB,UHC,UHM	EA	2
400	36	PAOZZ	5310-00-807-1467	96906	MS21042-3	.NUT, SELF-LOCKING, EX WASHER, HEXAGON.....UHB,UHC,UHM	EA	2
400	37	PAOZZ	5365-00-633-5548	80205	NAS43DD3-21	.SPACER,SLEEVEUHB,UHC,UHM	EA	2
400	38	PAOZZ	4730-00-725-4351	96906	MS24394D4	.ELBOW, TUBE.....UHB,UHC,UHM	EA	4
400	39	PA000	2915-00-202-5931	90005	450-OE	.FILTER, FLUID.....UHB,UHC,UHM	EA	1
400	40	PAOZZ	2910-00-203-3322	90005	26422-B	.FILTER ELEMENT,FLUID.....UHB,UHC,UHM	EA	1

SECTION II

TM55-1520-210-23P-2 C5

(1) ILLUSTRATION		(2) SMR CODE	(3) NATIONAL STOCK NUMBER	(4) FSCM	(5) PART NUMBER	(6) DESCRIPTION	(7) U/M	(8) QTY INC IN UNIT
(4) FIG. NO.	(8) ITEM NO.					USABLE ON CODE		
400	41	MFOZZ	4710-00-542-7444	97499	204-070-110-85	.TUBE ASSEMBLY, METAL UHB,UHC,UHM	EA	1
400	42	MFOZZ	4710-00-542-7447	97499	204-070-110-91	.TUBE ASSEMBLY, METAL UHB,UHC,UHM	EA	1
400	43	PAOZZ	4730-00-278-2980	88044	AN933D1	.PLUG, PIPE UHB,UHC,UHM	EA	2
400	44	XDOZZ		80992	20093-2	.PUMP ASSEMBLY, START UHB,UHC,UHM	EA	1
400	45	PBOFF	2910-00-869-7398	81982	29574-2	.PUMP FUEL HEATER UHB,UHC,UHM	EA	1
400	46	PBOFF	6105-00-373-3551	81982	28745	.MOTOR, DIRECT CURREN UHB,UHC,UHM	EA	1
400	47	PAOZZ	5310-00-543-2410	96906	MS35338-40	.WASHER, LOCK. UHB,UHC,UHM	EA	2
400	48	PAOZZ	5310-00-167-0816	88044	AN960-6	.WASHER, FLAT UHB,UHC,UHM	EA	6
400	49	PAOZZ	5310-00-934-9739	96906	MS35649-242	.NUT, PLAIN, HEXAGON UHB,UHC,UHM	EA	2
400	50	PAOZZ	5310-00-807-1472	96906	MS21042LO6	.NUT, SELF-LOCKING, EX WASHER, HEXAGON UHB,UHC,UHM	EA	3
400	51	XBOZZ	5970-00-926-2544	96906	MS25227-1A	.INSULATOR, PLATE UHB,UHC,UHM	EA	2
400	52	XDOZZ		96906	MS27212-1-3	.TERMINAL BOARD UHB,UHC,UHM	EA	1
400	53	PAOZZ	5305-00-984-6191	96906	MS35206-243	.SCREW, MACHINE UHB,UHC,UHM	EA	2
400	54	PAOZZ	5310-00-184-8966	88044	AN960PD8	.WASHER, FLAT UHB,UHC,UHM	EA	2
400	55	PAOZZ	5310-00-807-1466	96906	MS21042-08	.NUT, SELF-LOCKING, EX WASHER, HEXAGON. UHB,UHC,UHM	EA	2
400	56	PAOZZ	5945-00-225-8692	96906	MS24149D1	.RELAY, ELECTROMAGNET UHB,UHC,UHM	EA	1
400	57	PAOZZ	4730-00-240-5905	88044	AN816-4D	.ADAPTER, STRAIGHT, PI TO TUBE UHB,UHC,UHM	EA	1
400	58	PAOZZ	5310-00-183-4406	88044	AN960D10	.WASHER, FLAT UHB,UHC,UHM	EA	3
400	59	MFOZZ	4710-00-542-7445	97499	204-070-110-87	.TUBE ASSEMBLY, METAL UHB,UHC,UHM	EA	1
400	60	PAOZZ	4810-00-203-5494	89513	09C27	.VALV, SOLENIUM UHB,UHC,UHM	EA	1
400	61	PAOZZ	4730-00-715-0018	96906	MS24393D4	.NIPPL, TUBE UHB,UHC,UHM	EA	1

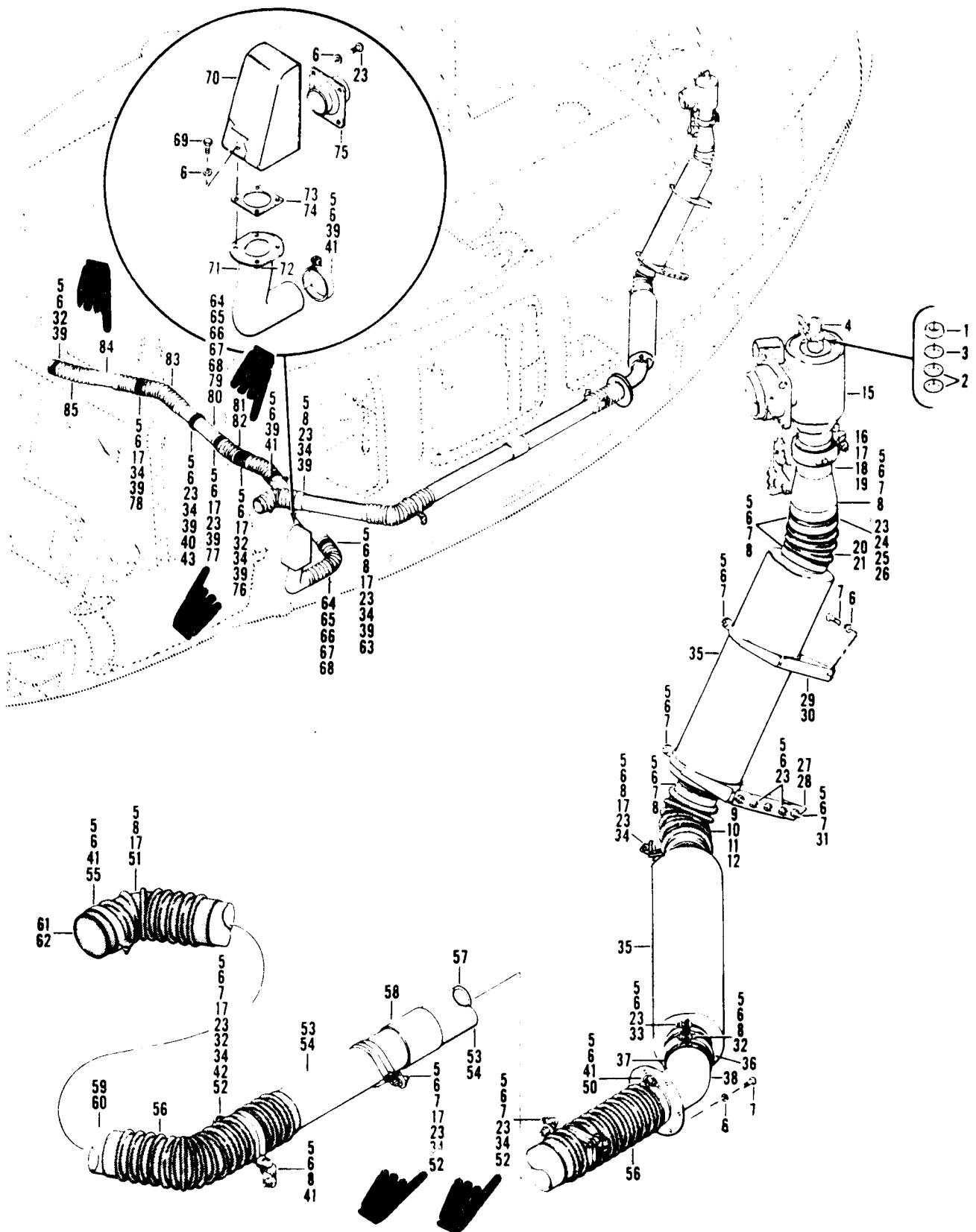

Figure 401. Distribution Installation, Hot Air Left-Handed Section

SECTION II

(1) ILLUSTRATION		(2)	(3)	(4)	(5)	(6) DESCRIPTION GROUP 13 ENVIRONMENTAL CONTROL	(7)	(8)
(a) FIG. NO.	(b) ITEM NO.	SMR CODE	NATIONAL STOCK NUMBER	FSCM	PART NUMBER	USABLE ON CODE	U/M	QTY INC. IN UNIT
401		XCFZZ		97499	205-070-480-1	DISTRIBUTION INSTL USBL EFF 62-2106 THRU 62-1237 SEE FIG.7 . . . FOR NHA UHH,UHV,UHX	EA	1
401		XCFZZ		97499	205-070-480-3	DISTRIBUTION INSTL USBL EFF 63-8739 THRU 63-8803 SEE FIG.7 . . . FOR NHA UHH,UHV,UHX	EA	1
401		XCFZZ		97499	205-070-480-7	DISTRIBUTION INSTL USBL EFF 63-8804 THRU 63-13002 SEE FIG.7 . . . FOR NHA UHH,UHV,UHX	EA	1
401		XCFZZ		97499	205-070-480-5	DISTRIBUTION INSTL USBL EFF 64-13492 THRU 64-13661 SEE FIG.7 . . . FOR NHA UHH,UHV,UHX	EA	1
401		XCFZZ		97499	205-070-480-9	DISTRIBUTION INSTL USBL EFF 64-13662 THRU 64-13901 SEE FIG.7 . . . FOR NHA UHH,UHV,UHX	EA	1
401	1		5310-00-949-6143	88044	AN924-16D	.NUT,PLAIN,HEXAGON UHH,UHV,UHX	EA	1
401	2	PAOZZ	5330-00-965-6503	97499	205-060-438-5	.GASKET UHH,UHV,UHX	EA	2
401	3	PAOZZ	5310-00-595-6902	88044	AN960PD2116L	.WASHER,FLAT UHH,UHV,UHX	EA	1
401	4	PAOZZ	1560-00-847-7473	97499	205-070-454-1	.NOZZLE, INSERT BLEED U/O PN 205-070-480-7 UHH,UHV,UHX	EA	1
401	5	PAOZZ	5310-00-807-1474	96906	MS21042L3	.NUT, SELF-LOCKING, EX WASHER, HEXAGON UHH,UHV,UHX	EA	55
401	6	PAOZZ	5310-00-167-0753	88044	AN960PD10L	.WASHER,FLAT UHH,UHV,UHX	EA	67
401	7	PAOZZ	5305-00-990-6444	96906	MS35207-261	.SCREW,MACHINE UHH,UHV,UHX	EA	24
401	8	PAOZZ	5340-00-193-0120	88044	AN735D48	.CLAMP,LOOP UHH,UHV,UHX	EA	10
401	9	PAOZZ	1560-00-759-0757	97499	205-070-231-1	.ELBOW, DUCT, AIR U/O PN 205-070-480-1, -3, & -7 UHH,UHV,UHX	EA	1
401	10	PAOZZ	1560-00-794-2579	97499	205-070-482-1	.ELBOW,DUCT,AIR U/O PN 205-070-480-5 & -9 UHH,UHV,UHX	EA	1
401	11	PAOZZ	4730-00-758-7305	97499	205-070-234-1	.DUCT,MUFFLER TO MUF U/O PN 205-070-480-5 & -9 UHH,UHV,UHX	EA	1
401	12	XDOZZ		80205	NAS520-24-16	.HOSE, AIR DUCT U/O PN 205-070-480-1, -3, & -7 UHH,UHV,UHX	EA	1
401	12	PAOZZ	4720-00-155-4818	80205	NAS1375A12SA038	.HOSE,AIR DUCT U/O PN 205-070-480-1,-3,& -7 UHH,UHV,UHX	EA	1
401	15	PAODD	1660-00-762-9781	97499	204-072-475-1	.VALVE ASSY, MIXING U/O PN 205-070-480-1, -3& -7 UHH,UHV,UHX	EA	1
401	16	PAOZZ	1560-00-757-2862	97499	205-070-945-1	.SUPPORT ASSEMBLY,HE U/O PN 205-070-480-3& -7 UHH,UHV,UHX	EA	1
401	17	PAOZZ	5305-00-989-7435	96906	MS35207-264	.SCREW,MACHINE UHH,UHV,UHX	EA	9
401	18	XDOZZ		88044	AN525-10R20	.SCREW,MACHINE UHH,UHV,UHX	EA	2
401	19	PAOZZ	5310-00-183-4406	88044	AN960PD10	.WASHER,FLAT UHH,UHV,UHX	EA	3
401	20	PAOZZ	4720-00-155-4817	80205	NAS1375A12SA014	.HOSE, AIR DUCT U/O PN 205-070-480-1, -3, & -7 UHH,UHV,UHX	EA	1
401	21	PAOZZ	4370-00-758-9277	97499	205-070-235-1	.DUCT ASSY, MIXING VALVE U/O PN 205-070-480-5 & -9 UHH,UHV,UHX	EA	1
401	23	PAOZZ	5305-00-989-7434	96906	MS35207-263	.SCREW,MACHINE UHH,UHV,UHX	EA	18
401	24	PAOZZ	5310-00-807-1475	96906	MS21042L4	.NUT,SELF-LOCKING,EX UHH,UHV,UHX	EA	1
401	25	PAOZZ	5365-00-633-5554	80205	NA43DD4-28	SPACER,SLEEVE UHH,UHV,UHX	EA	1
401	26	PAOZZ	5306-00-272-2141	88044	AN43B15	.BOLT,EYE UHH,UHV,UHX	EA	1
401	27	XBOZZ		97499	205-070-230-1	.BRACKET ASSEMBLY U/O PN 205-070-480-1,-3,& -7 UHH,UHV,UHX	EA	1
401	28	PBOZZ	1560-00-919-1374	97499	205-070-236-1	.BRACKET ASSEMBLY, AI U/O PN 205-070-480-5 & -9 UHH,UHV,UHX	EA	1
401	29	XBOZZ		97499	205-070-230-3	.BRACKET ASSEMBLY, AI U/O PN 205-070-480-1,4,& -7 UHH,UHV,UHX	EA	1
401	30	PAOZZ	1560-919-1376	97499	205-070-237-1	.BRACKET ASSEMBLY, AI U/O PN 205-070-480-5 & -9 UHH,UHV,UHX	EA	1

SECTION II

TM55-1520-210-23P-2 C12

(1) ILLUSTRATION		(2)	(3)	(4)	(5)	(6)	(7)	(8)
(A) FIG. NO.	(B) ITEM NO.	SMR CODE	NATIONAL STOCK NUMBER	FSCM	PART NUMBER	DESCRIPTION	USABLE ON CODE	QTY INC IN UNIT
401	31	PAOZZ	5310-00-072-4873	97499	140-001-5	. .WASHER, FLAT UHE,UHH,UHV,UHX	EA	2
401	32	PAOZZ	5305-00-993-1848	96906	MS35207-265	.SCREW,MACHINE. UHE,UHH,UHV,UHX	EA	4
401	33	PAOZZ	5340-00-993-1477	81996	EAB700D52	.CLAMP,LOOP. UHE,UHH,UHV,UHX	EA	1
401	34	PAOZZ	5340-00-598-8251	88044	AN743-12	.BRACKET,ANGLE. UHE,UHH,UHV,UHX	EA	16
401	35	PAOZZ	1560-00-010-0423	89513	A82C01	.SUPPRESSOR,AIR DIST UHE,UHH,UHV,UHX	EA	2
401	36	PAOZZ	5340-00-548-8323	81996	EAB700-54	.CLAMP, LOOP UHE,UHH, UHV, UHX	EA	1
401	37	XDOZZ		80205	NAS520-24-16	.NOSE, AIR DUCT UHE,UHH,UHV,UHX	EA	1
401	38	PAOZZ	4730-00-758-7307	97499	206-070-421-1	.ELBOW UHE,UHH,UHV,UHX	EA	1
401	39	PAOZZ	5340-00-957-1488	81996	EAB700D40	.CLAMP, LOOP UHE,UHH,UHV,UHX	EA	14
401	40	PAOZZ	5305-00-688-2342	03538	N80P16018C6	.SCREW, MACHINE UHE,UHH,UHV,UHX	EA	2
401	41	PAOZZ	5305-00-993-1851	96906	MS35207-267	.SCREW,MACHINE UHE,UHH,UHV,UHX	EA	8
401	42	PAOZZ	5365-00-684-7923	80205	NAS430D3-20	.SPACER, SLEEVE. UHE,UHH,UHV,UHX	EA	2
401	43	PAOZZ	5365-00-662-3098	80205	NAS43DD3-32	.SPACER, SLEEVE UHE,UHH,UHV,UHX	EA	4
401	50	PAOZZ	5340-00-993-1476	81996	EAB700D46	.CLAMP, LOOP UHE,UHH,UHV,UHX	EA	2
401	51	PAOZZ	5340-00-680-3399	96906	MS21919DG50	.CLAMP,LOOP UHE,UHH,UHV,UHX	EA	1
401	52	PAOZZ	DELETED	97499	204-070-048-7	.CLAMP,ASSEMBLY,FORW. UHE,UHH,UHV,UHX	EA	3
401	53	A0000		97499	205-070-451-1	.DUCT ASSEMBLY U/O PN 205-070-480-1 & -3 UHE,UHH,UHV,UHX	EA	1
401	54	A0000		97499	205-070-432-3	.DUCT ASSEMBLY U/O PN 205-070-480-5, -7, & -9 UHE,UHH,UHV,UHX	EA	1
401	55	PAOZZ	5340-00-782-8514	81996	EAB700D50	. .CLAMP,LOOP. UHE,UHH,UHV,UHX	EA	1
401	56	PAOZZ	4720-00-063-8005	30299	GD 10A 12C26	. .HOSE,AIR DUCT. UHE,UHH,UHV,UHX	EA	2
401	57	PAOZZ	4720-00-758-7308	97499	205-070-432-17	. .DUCT ASSEMBLY UHE,UHH,UHV,UHX	EA	2
401	58	XDOZZ		80205	NAS521-24-13	. .HOSE, AIR DUCT UHE,UHH,UHV,UHX	EA	1
401	59	XDOZZ	4720-00-966-7557	97499	205-070-450-3	. .HOSE U/O PN 205-070-451-1 UHE,UHH,UHV,UHX	EA	1
401	60	PAOZZ	4720-00-018-5311	97499	205-070-432-19	. .DUCT U/O PN 205-070-432-3 UHE,UHH,UHV,UHX	EA	1
401	61	PAOZZ	4720-00-994-3257	97499	70-004A12F14Z2	. .HOSE, AIR DUCT U/O PN 205-070-451-1 INTRCH. UHE,UHH,UHV,UHX	EA	1
401	61	PAOZZ	4720-00-132-0666	80205	NAS1374A12CA020	. .HOSE, AIR DUCT UHE,UHH,UHV,UHX	EA	1
401	62	PAOZZ	4720-00-916-8357	97499	70-001B12F22Z2	. .HOSE, AIR DUCT U/O PN 205-070-432 -3 UHE,UHH,UHV,UHX	EA	1
401	63	PAOZZ	5365-00-580-4834	80205	NAS43DD3-96	.SPACER,SLEEVE. UHE,UHH,UHV,UHX	EA	1
401	64	PAOZZ	4720-00-762-9454	80205	NAS1375A10SA366	. HOSE, AIR DUCT U/O PN 205-070-480-6, & -9 UHE,UHH,UHV,UHX	EA	1
401	65	PAO00	1660-00-967-7594	97499	205-070-470-1	.DUCT ASSEMBLY, HOT A U/O PN 205-070-480-1 UHE,UHH,UHV,UHX	EA	1
401	66	PAO00	1560-00-010-0399	97499	205-070-470-3	.DUCT ASSEMBLY, POST U/O PN 205-070-480-3 UHE,UHH,UHV,UHX	EA	1
401	67	XDOZZ	4720-00-989-1792	97499	70-004A10F29Z2	.HOSE, AIR DUCT U/O PN 205-070-470-1 UHE,UHH,UHV,UHX	EA	1
401	68	PAOZZ	4720-00-916-8356	97499	70-001B10F66Z2	.HOSE, AIR DUCT U/O PN 205-070-470-3 UHE,UHH,UHV,UHX	EA	1
401	69	PAOZZ	5306-00-150-9221	88044	AN3-3A	BOLT,MACHINE. UHE, UHH,UHV,UHX	EA	4
401	70	PAOZZ	1560-00-912-1178	97499	204-072-420-5	DUCT ASSEMBLY AIR D DISTRIBUTION UHE,UHH,UHV,UHX	EA	1

SECTION II

TM55-1520-210-23P-2 C12

(1) ILLUSTRATION		(2)	(3)	(4)	(5)	(6)	(7)	(8)
(A) FIG. NO.	(B) ITEM NO.	SMR CODE	NATIONAL STOCK NUMBER	FSCM	PART NUMBER	DESCRIPTION	USABLE ON CODE	QTY INC IN UNIT
401	71	PAOOO	4730-00-918-0718	97499	205-070-461-5	.ELBOW ASSEMBLY, AIR	UHE,UHH,UHV,UHX	EA 1
401	72	PAOZZ	5310-00-772-3720	96906	MS21075L3	.NUT,SELF-LOCKING, PL	UHE,UHH,UHV,UHX	EA S4
01	73	MFOZZ		97499	205-070-416-7	.ORIFICE PLATE U/O PN 205-070-480-1.	UHE,UHH,UHV,UHX	EA 1
401	74	XDOZZ	1560-00-103-5411	97499	205-070-416-13	.ORIFICE PLATE, OUTL U/O PN 205-070-480-3, -5, -7, & -9	UHE,UHH,UHV,UHX	EA 1
401	75	PAOZZ	1660-00-070-4606	97499	204-072-465-1	.VALVE ASSEMBLY, AIR	UHE,UHH,UHV,UHX	EA 2
401	76	PAOZZ	5365-00-293-9800	97499	NAS43DD3-24	.SPACER, SLEEVE	UHE,UHH,UHV,UHX	EA 2
401	77	MFOZZ	DELETED	97499	20-032-1	.BRACKET, ENGINE.	UHE,UHH,UHV,UHX	EA 1
401	78	PAOZZ	5305-00-995-3444	97499	MS35207-266	.SCREW, MACHINE	UHE,UHH,UHV,UHX	EA 1
401	79	AOOOO		97499	205-070-469-1	.DUCT ASSEMBLY U/O PN 205-070-460-1	UHE,UHH,UHV,UHX	EA 1
401	80	AOOOO		97499	205-070-469-3	.DUCT ASSEMBLY U/O PN 205-070-480-3 & -7	UHE,UHH,UHV,UHX	EA 1
401	81	PAOZZ	4720-00-989-1138	97499	70-004A10F14Z2	.HOSE, AIR DUCT.	UHE,UHH,UHV,UHX	EA 1
401	82	MFOZZ	DELETED	97499	205-070-452-1	.HOSE	UHE,UHH,UHV,UHX	EA 1
401	83	PAOZZ	4720-00-985-3405	97499	70-004A10F25Z3	.NOSE, AIR DUCT	UHE,UHH,UHV,UHX	EA 1
401	84	MFOZZ	DELETED	97499	205-070-462-3	.HOSE	UHE,UHH,UHV,UHX	EA 1
401	85	XDOZZ		97499	70-004A10F16Z2	.HOSE,AIR DUCT	UHE,UHH,UHV,UHXS	EA 1

Fig402 NOT USED

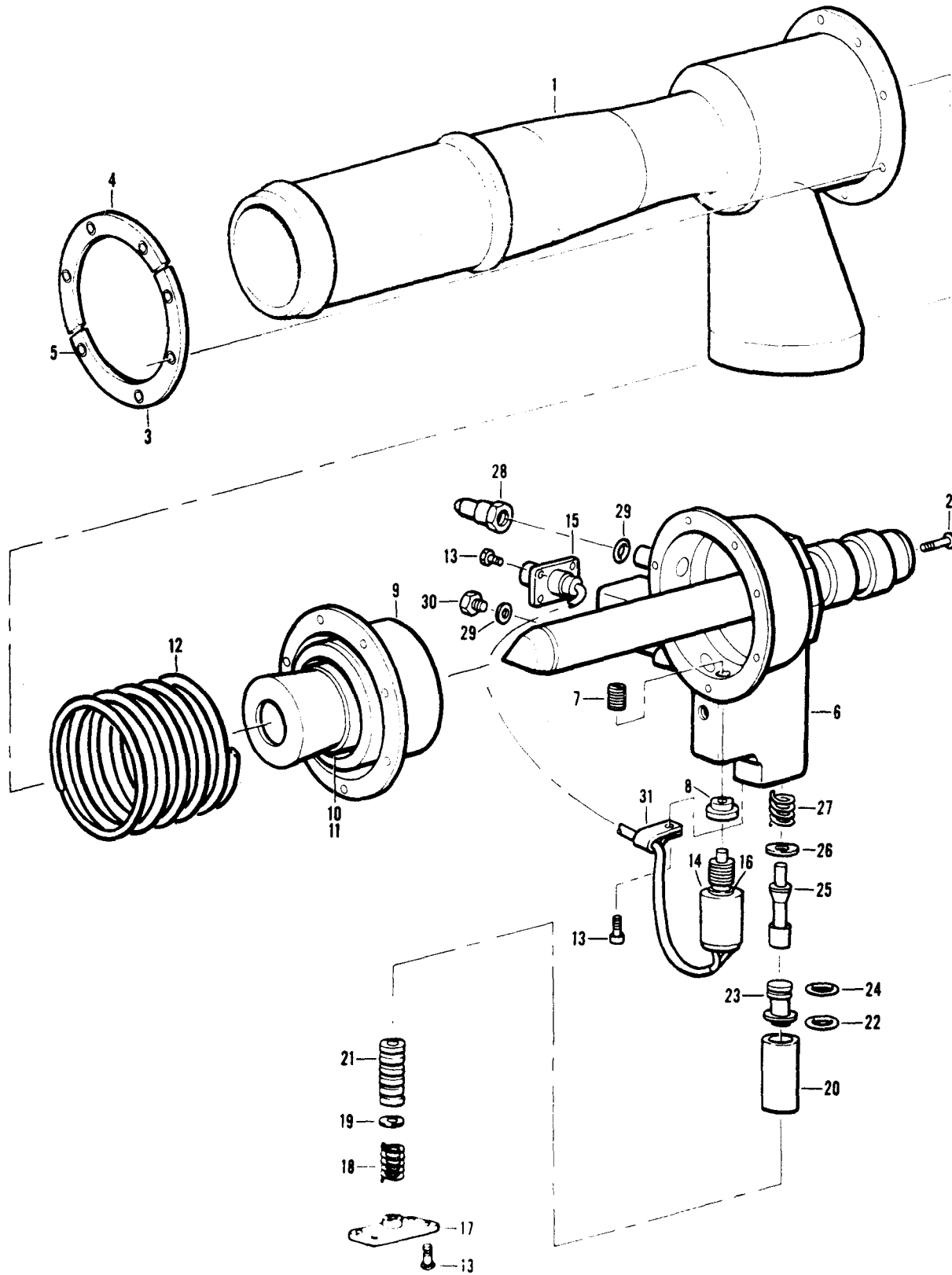

Figure 403. Valve, Air Distribution

SECTION II

TM55-1520-210-23P-2 C 5

(1) ILLUSTRATION		(2) SMR CODE	(3) NATIONAL STOCK NUMBER	(4) FSCM	(5) PART NUMBER	(6) DESCRIPTION GROUP 13 ENVIRONMENTAL CONTROL USABLE ON CODE	(7) U/M	(8) QTY INC IN UNIT
(A) FIG. NO.	(B) ITEM NO.							
403		PAODD	1660-00-931-2314	97499	205-072-277-3	VALVE, AIR DISTRIBUTOR EFF 66-16868 & SUBSEQUENT BREAKDOWN FOR PN 205-072-277-3 35D10 SEE FIG.392 FOR NHA UHE,UHH,UHV,UHX	EA	1
403	1	XBDZZ	1660-00-400-2776	89513	46D32 CHAMBER, AIR CONDITI UHE,UHH,UHV,UHX	EA	1
403	2	PADZZ	5305-00-614-0246	96906	MS35266-63 SCREW, MACHINE UHE,UHH,UHV,UHX	EA	7
403	3	PAFFF	1660-00-121-6633	89513	A46D91 RING ASSY, HALF. UHE,UHH,UHV,UHX	EA	1
403	4	PAFFF	1660-00-121-6618	89513	B46D91 RING ASSY, HALF. UHE,UHH,UHV,UHX	EA	1
403	5	PAFZZ	5310-00-828-5456	72962	RM12LHCFM2-02 NUT, SELF-LOCKING UHE,UHH,UHV,UHX	EA	7
403	6	PAFFF	1660-00-012-3246	89513	46D82 VALVE CONTROL, ASSY UHE,UHH,UHV,UHX	EA	1
403	7	PBDZZ	5305-00-115-6034	89513	46D79 SETSCREW UHE,UHH,UHV,UHX	EA	1
403	8	PADZZ	1660-00-677-5674	89513	42C74 SEAT, VALVE UHE,UHH,UHV,UHX	EA	1
403	9	PADDD	1660-00-010-7853	89513	46D81 DIAPHRAM ASSEMBLY, H UHE,UHH,UHV,UHX	EA	1
403	10	PADZZ	5330-00-103-9796	89513	BG25C85 PACKING, PREFORME UHE,UHH,UHV,UHX	EA	1
403	11	PADZZ	5330-00-104-9461	89513	B17D82 RETAINER, PACKING. UHE,UHH,UHV,UHX	EA	2
403	12	XBDZZ	5360-01-032-6904	89513	92D82-1 SPRING, HELICAL, COMP UHE,UHH,UHV,UHX	EA	1
403	13	PADZZ	5305-00-543-2024	96906	MS36265-13 SCREW, MACHINE UHE,UHH,UHV,UHX	EA	8
403	14	PAFFF	1660-00-010-7857	89513	46D84 SOLENOID ASSY UHE,UHH,UHV,UHX	EA	1
403	15	PAFZZ	5935-00-988-4353	96906	MS3122E10-6P CONNECTOR, RECEPTAC UHE,UHH,UHV,UHX	EA	1
403	16	PADZZ	5330-00-527-5997	96906	MS9020-05 PACKING, PREFORMED UHE,UHH,UHV,UHX	EA	1
403	17	PBDZZ	1660-00-012-3245	89513	46D77 PLATE, REGULATOR UHE,UHH,UHV,UHX	EA	1
403	18	PADZZ	5360-00-012-3264	89513	A46D95 SPRING, HELICAL, COMP UHE,UHH,UHV,UHX	EA	1
403	19	PADZZ	5310-00-183-4354	88044	AN960C3L WASHER, FLAT UHE,UHH,UHV,UHX	EA	V
403	20	PADZZ	5365-00-054-0949	89513	46D72 SPACER, SLEEVE UHE,UHH,UHV,UHX	EA	1
403	21	PADZZ	1660-00-010-7859	89513	46D73 PISTON, VALVE UHE,UHH,UHV,UHX	EA	1
403	22	PADZZ	5330-00-171-7786	86197	376-111-0012 PACKING, PREFORMED UHE,UHH,UHV,UHX	EA	1
403	23	PADZZ	1660-00-012-3249	89513	46D75 SEAT, VALVE ASSEMBLY UHE,UHH,UHV,UHX	EA	1
403	24	PADZZ	5330-00-061-7522	89513	AG25C85 PACKING, PREFORMED UHE,UHH,UHV,UHX	EA	1
403	25	PADZZ	1660-00-070-1729	89513	06D32 STEM, REGULATOR VALV UHE,UHH,UHV,UHX	EA	1
403	26	PADZZ	5310-00-183-4354	88044	AN960C3L WASHER, FLAT UHE,UHH,UHV,UHX	EA	1
403	27	PADZZ	5360-00-097-8429	89513	46D95 SPRING, HELICAL, COMP UHE,UHH,UHV,UHX	EA	1
403	28	PADZZ	4730-00-834-9560	96906	MS24392D4 NIPPLE, TUBE UHE,UHH,UHV,UHX	EA	1
403	29	PADZZ	5330-00-185-0366	89513	X25C85 PACKING, PREFORMED UHE,UHH,UHV,UHX	EA	2
403	30	PADZZ	5365-00-837-0856	96906	MS24391D4L PLUG, MACHINE THREAD UHE,UHH,UHV,UHX	EA	1
403	31	PBDZZ	1660-00-625-1994	89513	30D86 CLIP UHE,UHH,UHV,UHX	EA	1

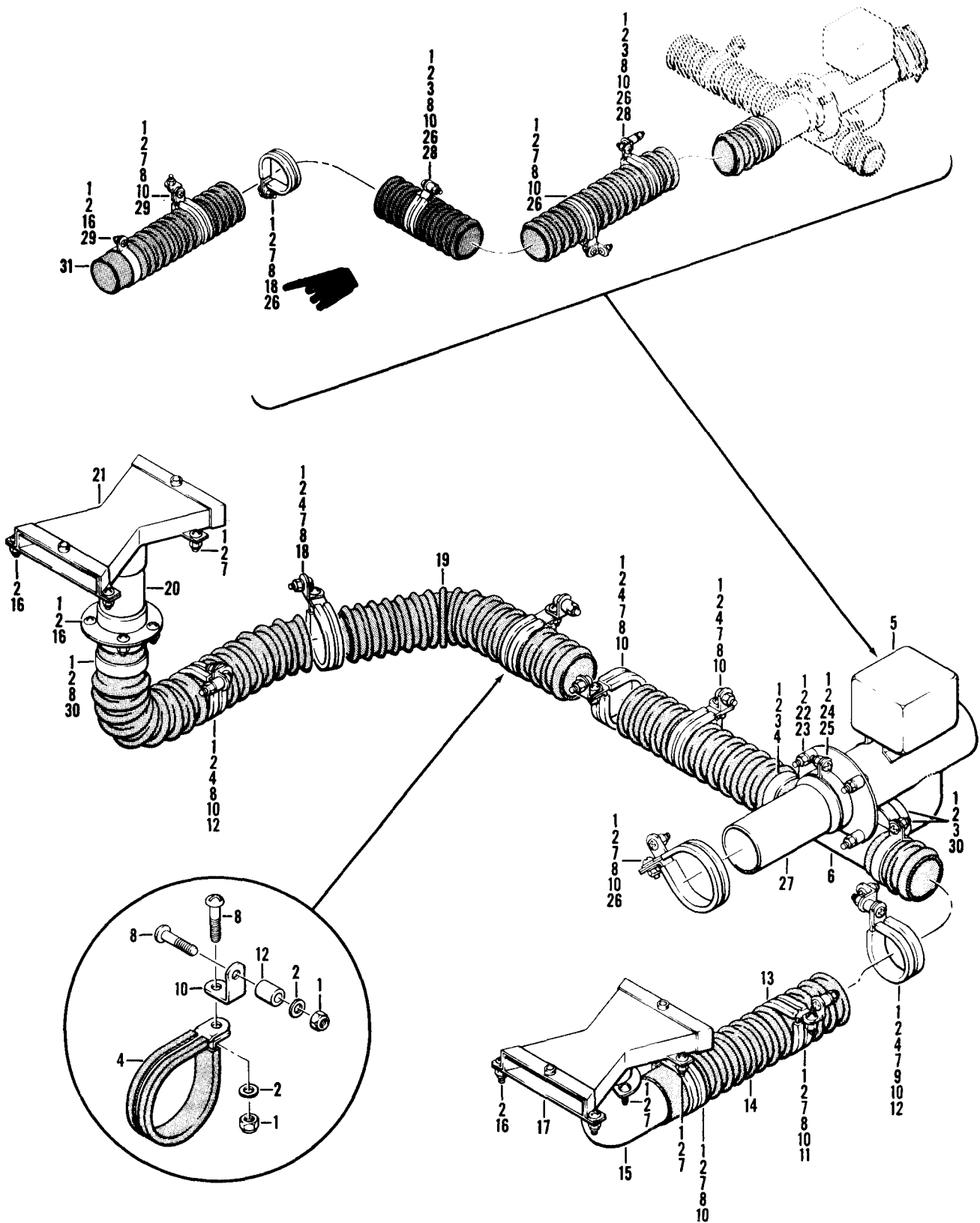

Figure 404. Distribution Installation, Hot Air

(1) ILLUSTRATION		(2)	(3)	(4)	(5)	(6)	(7)	(8)
(A) FIG. NO.	(B) ITEM NO.	SMR CODE	NATIONAL STOCK NUMBER	FSCM	PART NUMBER	DESCRIPTION GROUP 13 ENVIRONMENTAL CONTROL USABLE ON CODE	QTY INC IN UNIT	
404		XCFZZ		97499	205-070-480-1	DISTRIBUTION INSTL USBL EFF 62-2106 THRU 62-12372 SEE FIG 7 FOR NHA. UHE,UHH,UHV,UHX	EA	1
404		XCFZZ		97499	205-070-480-3	DISTRIBUTION INSTL USBL EFF 63-8739 THRU 63-8803 SEE FIG 7 FOR NHA. UHE,UHH,UHV,UHX	EA	1
404		XCFZZ		97499	205-070-480-7	DISTRIBUTION INSTL USBL EFF 63-8804 THRU 63-13002 SEE FIG 7 FOR NHA. UHE,UHH,UHV,UHX	EA	1
404		XCFZZ		97499	205-070-480-5	DISTRIBUTION INSTL USBL EFF 64-13492 THRU 64-13661 SEE FIG 7 FOR NHA. UHE,UHH,UHV,UHX	EA	1
404		XCFZZ		97499	205-070-480-9	DISTRIBUTION INSTL USBL EFF 64-13662 THRU 64-13901 SEE FIG 7 FOR NHA. UHE,UHH,UHV,UHX	EA	1
404	1	PAQZZ	5310-00-807-1474	96906	MS21042L3	.NUT,SELF-LOCKING,EX WASHER,HEXAGON. UHE,UHH,UHV,UHX	EA	42
404	2	PAQZZ	5310-00-167-0753	88044	AN960PD10L	.WASHER,FLAT. UHE,UHH,UHV,UHX	EA	44
404	3	PAQZZ	5305-00-993-1848	96906	MS35207-265	.SCREW,MACHINE UHE,UHH,UHV,UHX	EA	4
404	4	PAQZZ	5340-00-989-4581	81996	EAB700D32	.CLAMP,LOOP UHE,UHH,UHV,UHX	EA	10
404	5	PBOFF	1660-00-722-3968	97499	204-070-181-1	.VALVE ASSEMBLY SEE FIG.388 FOR BREAKDOWN. UHE,UHH,UHV,UHX	EA	1
404	6	PAQZZ	1660-00-736-1009	97499	204-070-193-1	.TEE,BLEED AIR UHE,UHH,UHV,UHX	EA	1
404	7	PAQZZ	5305-00-989-7434	96906	MS35207-263	.SCREW,MACHINE UHE,UHH,UHV,UHX	EA	16
404	8	PAQZZ	5305-00-989-7435	96906	MS35207-264	.SCREW,MACHINE UHE,UHH,UHV,UHX	EA	15
404	9	PAQZZ	5305-00-995-3444	96906	MS35207-266	.SCREW,MACHINE UHE,UHH,UHV,UHX	EA	1
404	10	PAQZZ	5340-00-598-8251	88044	A N 7 4 3 - 1 2	.BRACKET,ANGLE UHE,UHH,UHV,UHX	EA	13
404	11	PAQZZ	5365-00-293-9800	80205	NAS43DD3-24	.SPACER,SLEEVE UHE,UHH,UHV,UHX	EA	1
404	12	PAQZZ	5365-00-304-7679	80205	NAS43DD3-12	.SPACER,SLEEVE UHE,UHH,UHV,UHX	EA	3
404	13	MFOZZ		97499	204-070-048-13	.CLAMP ASSEMBLY UHE,UHH,UHV,UHX	EA	1
404	14	XDOZZ		80205	NAS1375A08SA110	.HOSE,AIR DUCT U/O PN 205-070-480-5, & -9 UHE,UHH,UHV,UHX	EA	1
404	15	PAQZZ	4730-00-966-7583	97499	205-070-466-1	.ELBOW UHE,UHH,UHV,UHX	EA	1
404	16	PAQZZ	5305-00-990-6444	96906	MS35207-261	.SCREW,MACHINE UHE,UHH,UHV,UHX	EA	9
404	17	PAQZZ	1660-00-986-9920	97499	204-072-429-1	.REGISTER ASSY,HEAT UHE,UHH,UHV,UHX	EA	1
404	18	MFOZZ	DELETED	97499	20-032-1	.BRACKET,ENGINE UHE,UHH,UHV,UHX	EA	2
404	19	PAQZZ	4720-00-134-8932	80205	NAS1375A08SA260	.HOSE,AIR DUCT U/O PN 205-070-480-5, & -9. UHE,UHH,UHV,UHX	EA	1
404	20	PAQZZ	4720-00-966-7562	97499	205-070-462-1	.HOSE UHE,UHH,UHV,UHX	EA	1
404	21	PAQZZ	1660-00-986-9921	97499	204-072-429-5	.REGISTER ASSY,HEAT. UHE,UHH,UHV,UHX	EA	1
404	22	PAQZZ	5305-00-993-1851	96906	MS35207-267	.SCREW,MACHINE UHE,UHH,UHV,UHX	EA	4
404	23	PAQZZ	5365-00-662-3098	80205	NAS43DD3-32	.SPACER,SLEEVE UHE,UHH,UHV,UHX	EA	4
404	24	PAQZZ	5305-00-993-1851	96906	MS35207-267	.SCREW,MACHINE UHE,UHH,UHV,UHX	EA	1
404	25	PAQZZ	5340-00-993-1476	81996	EAB700D46	.CLAMP,LOOP. UHE,UHH,UHV,UHX	EA	1
404	26	PAQZZ	5340-00-548-8051	81996	EAB700-42	.CLAMP,LOOP UHE,UHH,UHV,UHX	EA	5
404	27	PAQZZ	4720-00-966-7561	97499	205-070-459-1	.HOSE UHE,UHH,UHV,UHX	EA	1
404	28	PAQZZ	5365-00-684-2093	80205	NAS43DD3-16	.SPACER,SLEEVE UHE,UHH,UHV,UHX	EA	2
404	29	PAQZZ	5340-00-081-3638	81996	EAB700-43	.CLAMP,LOOP UHE,UHH,UHV,UHX	EA	2
404	30	PAQZZ	5340-00-989-4581	81996	EAB700D32	.CLAMP,LOOP UHE,UHH,UHV,UHX	EA	3
404	31	PAQZZ	4720-00-169-5056	80205	NAS1375A10SA258	.HOSE,AIR DUCT U/O PN 204-070-480-5, & -9. UHE,UHH,UHV,UHX	EA	1

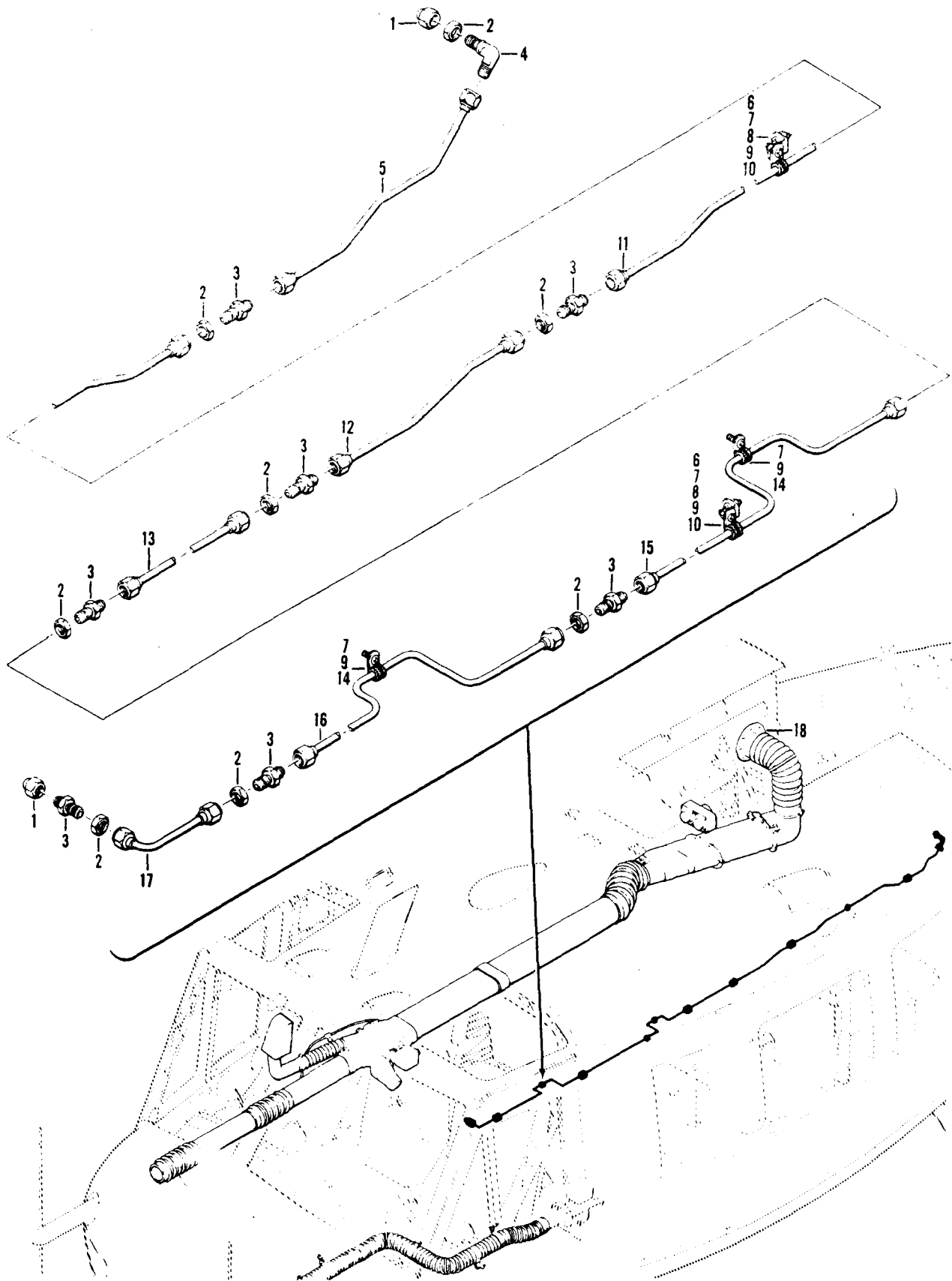

Figure 405. Distribution Installation, Hot Air Right-hand Section (Sheet 1 of 2)

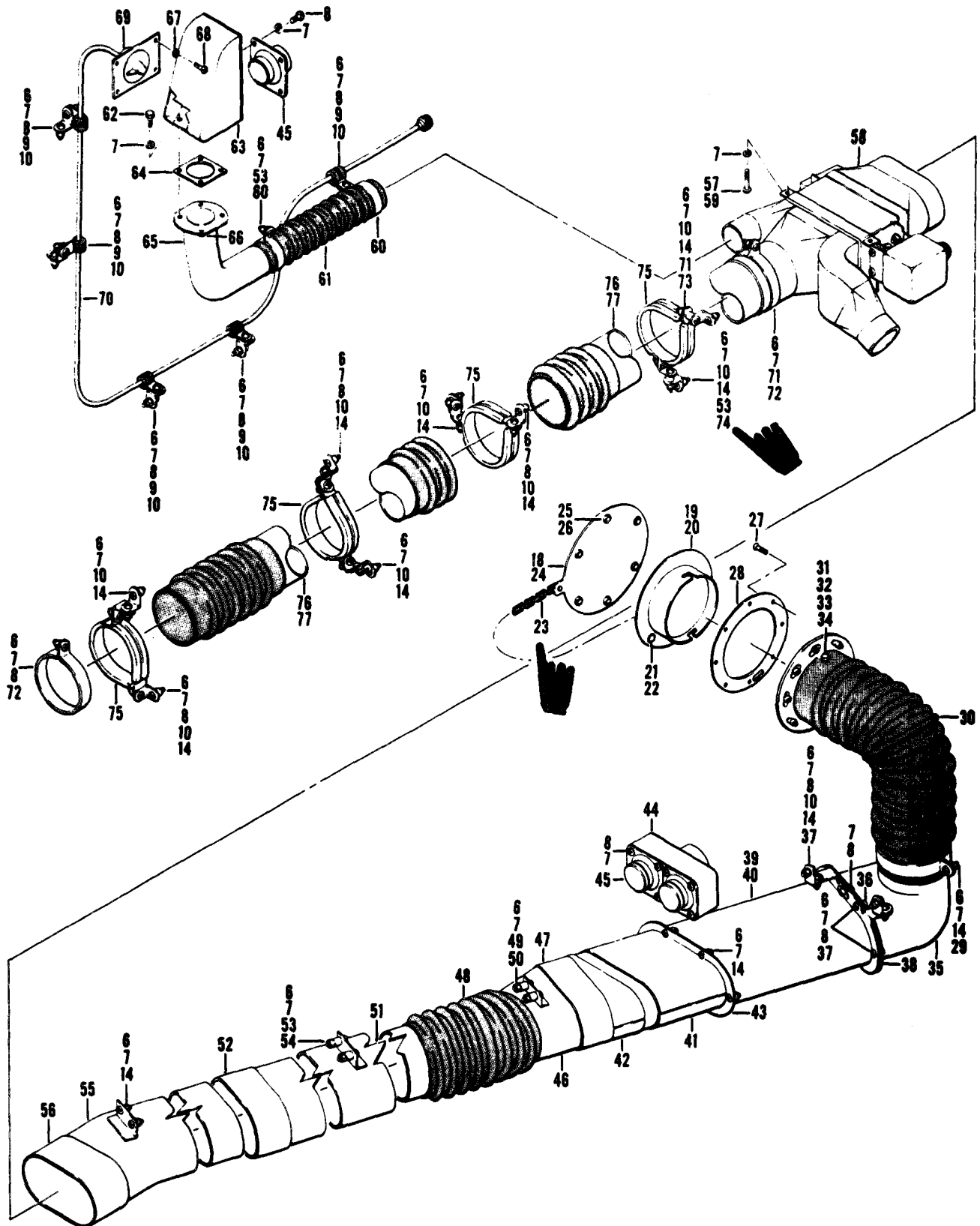

Figure 405. Distribution Installation, Hot Air Right-hand Section (Sheet 2 of 2)

SECTION II

TM55-1520-210-23P-2 C12

(1) ILLUSTRATION		(2)	(3)	(4)	(5)	(6)	(7)	(8)
(A) FIG. NO.	(B) ITEM NO.	SMR CODE	NATIONAL STOCK NUMBER	FSCM	PART NUMBER	DESCRIPTION GROUP 13 ENVIRONMENTAL CONTROL USABLE ON CODE	U/M	QTY INC IN UNIT
405						DISTRIBUTION INSTL USBL EFF 62-2106 THRU 62-12372 SEE FIG.7 FOR NHAUHE,UHH,UHV,UHX	EA	1
405				97499	205-070-480-3	DISTRIBUTION INSTAL USBL EFF 63-8739 THRU 63-8803 SEE FIG.7 FOR NHAUHE,UHH,UHV,UHX	EA	1
405				97499	205-070-480-7	DISTRIBUTION INSTAL USBL EFF 63-8804 THRU 63-13002 SEE FIG.7 FOR NHAUHE,UHH,UHV,UHX	EA	1
405				97499	205-070-480-5	DISTRIBUTION INSTAL USBL EFF 64-13492 THRU 64-13661 SEE FIG. 7 FOR NHAUHE,UHH,UHV,UHX	EA	1
405				97499	205-070-480-9	DISTRIBUTION INSTAL USBL EFF 64-13662 THRU 64-13901 SEE FIG. 7 FOR NHAUHE,UHH,UHV,UHX	EA	1
405	1	PAOZZ	4730-00-221-2115	88044	AN929-4	.CAP, TUBEUHE,UHH,UHV,UHX	EA	2
405	2	PAOZZ	5310-00-282-7823	96906	MS24400D4	.NUT, PLAIN, HEXAGONUHE,UHH,UHV,UHX	EA	8
405	3	PAOZZ	4730-00-715-0018	96906	MS24393D4	.NIPPLE, TUBEUHE,UHH,UHV,UHX	EA	7
405	4	PAOZZ	4730-00-725-4351	96906	MS24394D4	.ELBOW, TUBEUHE,UHH,UHV,UHX	EA	1
405	5	MFOZZ		97499	205-070-441-1	.TUBE ASSEMBLYUHE,UHH,UHV,UHX	EA	1
405	6	PAOZZ	5310-00-807-1474	96906	MS21042L3	.NUT, SELF-LOCKING, EX WASHER, HEXAGONUHE,UHH,UHV,UHX	EA	54
405	7	PAOZZ	5310-00-167-0753	88044	AN960PD10L	.WASHER, FLATUHE,UHH,UHV,UHX	EA	70
405	8	PAOZZ	5305-00-989-7434	96906	MS35207-263	.SCREW, MACHINEUHE,UHH,UHV,UHX	EA	27
405	9	PAOZZ	5340-00-151-5997	96906	MS21122-4	.CLAMP, LOOPUHE,UHH,UHV,UHX	EA	9
405	10	PAOZZ	5340-00-598-8251	88044	AN743-12	.BRACKET, ANGLEUHE,UHH,UHV,UHX	EA	20
405	11	MFOZZ		97499	205-070-440-1	.TUBE ASSEMBLYUHE,UHH,UHV,UHX	EA	1
405	12	MFOZZ		97499	205-070-439-1	.TUBE ASSEMBLYUHE,UHH,UHV,UHX	EA	1
405	13	MFOZZ		97499	205-070-476-1	.TUBE ASSEMBLYUHE,UHH,UHV,UHX	EA	1
405	14	PAOZZ	5305-00-990-6444	96906	MS35207-261	.SCREW, MACHINEUHE,UHH,UHV,UHX	EA	29
405	15	MFOZZ		97499	205-070-475-1	.TUBE ASSEMBLYUHE,UHH,UHV,UHX	EA	1
405	16	MFOZZ		97499	205-070-436-1	.TUBE ASSEMBLYUHE,UHH,UHV,UHX	EA	1
405	17	MFOZZ		97499	205-070-448-1	.TUBE ASSEMBLYUHE,UHH,UHV,UHX	EA	1
405	18	PAOOO	1660-00-967-7581	97499	205-070-449-1	.CAP ASSY, HOT AIRUHE,UHH,UHV,UHX	EA	1
405	19	XAOOO		97499	205-070-449-3	.CAP ASSEMBLYUHE,UHH,UHV,UHX	EA	1
405	20	PAOZZ	5330-00-965-6505	97499	205-070-403-9	.GASKETUHE,UHH,UHV,UHX	EA	1
405	21	PAOZZ	5325-00-550-1955	72794	A3 1-2T40	.STUD, TURNLOCK FAUHE,UHH,UHV,UHX	EA	1
405	22	PAOZZ	5325-00-281-4969	72794	GH3-I-2	.EYELET,TURNLOCKUHE,UHH,UHV,UHX	EA	1
405	23	MFOZZ	DELETED	80206	NAS1455-00-3C	.CHAIN, WELDLESSUHE,UHH,UHV,UHX	EA	1
405	24	PAOOO	1660-00-967-7591	97499	205-070-403-15	.COVER ASSEMBLY, HOTUHE,UHH,UHV,UHX	EA	1
405	25	PAOZZ	5325-00-276-4953	88044	AN227-6	.CAP,SNAP FASTENERUHE,UHH,UHV,UHX	EA	6
405	26	PAOZZ	5325-00-276-4946	88044	AN227-7	.SOCKET,SNAP FASTENEUHE,UHH,UHV,UHX	EA	6
405	27	PAOZZ	5305-00-958-3409	96906	MS24694S52	.SCREW, MACHINEUHE,UHH,UHV,UHX	EA	8
405	28	MFOZZ		97499	205-070-404-1	.SPACERUHE,UHH,UHV,UHX	EA	1
405	29	PAOZZ	5340-00-801-3356	88044	AN735D80	.CLAMP,LOOPUHE,UHH,UHV,UHX	EA	1
405	30	PAOOO	1560-00-758-9276	97499	205-070-427-1	.DUCT ASSEMBLY, AIR CUHE,UHH,UHV,UHX	EA	1
405	31	PAOZZ	5315-00-234-1854	96906	MS24665-153	.PIN, COTTERUHE,UHH,UHV,UHX	EA	1
405	32	PAOZZ	5310-00-176-8108	88044	AN320-4	.NUT, PLAIN, SLOTTED, HUHE,UHH,UHV,UHX	EA	1
405	33	PAOZZ	5310-00-167-0835	88044	AN960-416L	.WASHER, FLATUHE,UHH,UHV,UHX	EA	2
405	34	PAOZZ	5306-00-151-1744	88044	AN4-56	.BOLT, MACHINEUHE,UHH,UHV,UHX	EA	1

SECTION II (1) ILLUSTRATION			TMS5-1520-210-23P-2		C16 (6) DESCRIPTION		SECTION II (7)		(8) QTY INC IN UNIT	
(a) FIG NO	(b) ITEM NO	(2) SMR CODE	(3) NATIONAL STOCK NUMBER	(4) FSCM	(5) PART NUMBER		USABLE ON CODE	U/M		
405	35	PAOOO	4730-00-966-7582	97499	205-070-465-1	.ELBOW ASSY	UHE, UHH, UHV, UHX	EA	1	
405	36	PAOZZ	5310-00-772-3720	96906	MS21075L3	..NUT, SELF-LOCKING, PL	UHE, UHH, UHV, UHX	EA	3	
405	37	PAOZZ	5310-00-807-1474	96906	MS21042L3	.NUT, SELF-LOCKING, EX WASHER, HEXAGON	UHE, UHH, UHV, UHX	EA	4	
405	37	PAOZZ	5310-00-167-0812	88044	AN960C10L	.WASHER, FLAT	UHE, UHH, UHV, UX	EA	5	
405	38	PAOZZ	5330-00-968-7165	97499	205-070-426-1	.GASKET	UHE, UHH, UHV, UHX	EA	1	
405	39	PAOZZ	1560-00-010-0396	97499	205-070-406-11	.DUCT ASSEMBLY, AIR D	UHE, UHH, UHV, UHX	EA	1	
405	40	PAOZZ	1560-00-497-8462	97499	205-070-406-13	.INSULATION, AIR DUCT	UHE, UHH, UHV, UHX	EA	1	
405	41	PAOZZ	1560-00-010-0397	97499	205-070-406-15	.INSULATION, AIR DIST	UHE, UHHK, UHV, UHX	EA	1	
405	42	PAOZZ	1560-00-010-0398	97499	205-070-406-17	.ISULATION, AIR DIST	UHE, UHH, UHX, UHV	EA	1	
405	43	PAOZZ	1660-00-967-7590	97499	205-070-405-5	.SUPPORT, HOT AIR DIS	UHE, UHH, UHV, UHX	EA	1	
405	44	PAOZZ	1560-00-918-0727	97499	205-070-429-5	.DUCT ASSEMBLY, AIR D	UHE, UHH, UHV, UHX	EA	1	
405	45	PAOZZ	1660-00-070-4606	97499	204-072-465-1	.VALVE ASSEMBLY, AIR	UHE, UHH, UHV, UHX	EA	4	
405	46	PAOOO	1560-00-918-0726	97499	205-070-457-7	.DUCT, ASSEMBLY, AIR D	UHE, UHH, UHV, UHX	EA	1	
405	47	PAOZZ	5330-00-736-1008	97499	204-070-190-1	..COUPLING, CABIN HEAT	UHE, UHH, UHV, UHX	EA	1	
405	48	PBOZZ	4720-00-939-7417	80205	NAS1376A20CA036	..HOSE, AIR DUCT	UHE, UHH, UHV, UHX	EA	1	
405	49	PAOZZ	5305-00-688-2342	03538	N80P16018C6	.SCREW, MACHINE	UHE, UHH, UHV, UHX	EA	2	
405	50	PAOZZ	5365-01-358-1789	80205	NAS43DD3-34	.SPACER, SLEEVE	UHE, UHH, UHV, UHX	EA	2	
405	51	PAOOO	1560-00-918-0725	97499	205-070-456-11	.DUCT, ASSEMBLY, AIR D	UHE, UHH, UHV, UHX	EA	1	
405	52	PAOZZ	5330-00-736-1008	97499	204-070-190-1	..COUPLING, CABIN HEAT	UHE, UHH, UHV, UHX	EA	1	
405	53	PAOZZ	5305-00-989-7435	96906	MS35207-264	.SCREW, MACHINE	UHE, UHH, UHV, UHX	EA	4	
405	54	PAOZZ	5365-00-684-2093	80205	NAS43DD3-16	.SPACER, SLEEVE	UHE, UHH, UHV, UHX	EA	2	
405	55	PAOOO	1560-00-918-0728	97499	205-070-455-7	.DUCT ASSEMBLY, AIR D	UHE, UHH, UHV, UHX	EA	1	
405	56	PAOZZ	5330-00-736-1008	97499	204-070-190-1	..COUPLING, CABIN HEAT	UHE, UHH, UHV, UHX	EA	1	
405	57	PAOZZ	5305-00-180-3326	88044	AN525-10R16	.SCREW, MACHINE	UHE, UHH, UHV, UHX	EA	2	
405	58	PBOFF	1660-00-967-7582	97499	205-070-442-3	.VALVE ASSY, HEATING SELECTOR SEE FIG.407 FOR BREAKDOWN	UHE, UHH, UHV, UHX	EA	1	
405	59	PAOZZ	5305-00-993-1848	96906	MS35207-265	.SCREW, MACHINE	UHE, UHH, UHV, UHX	EA	1	
405	60	PAOZZ	5340-00-993-5475	81996	EAB700D34	.CLAMP, LOOP	UHE, UHH, UHV, UHX	EA	2	
405	61	PAOZZ	4720-00-989-1797	97499	70-004A8F2123	.HOSE, AIR DUCT	UHE, UHH, UHV, UHX	EA	1	
405	62	PAOZZ	5306-00-150-9221	88044	AN3-3A	.BOLT, MACHINE	UHE, UHH, UHV, UHX	EA	4	
405	63	PAOZZ	1560-00-912-1178	97499	204-072-420-5	.DUCT ASSEMBLY, AIR D	UHE, UHH, UHV, UHX	EA	2	
405	64	MFOZZ		97499	205-070-416-5	.ORIFICE PLATE	UHE, UHH, UHV, UHX	EA	1	
405	65	PAOOO	4730-00-918-0716	97499	205-070-460-5	.ELBOW ASSEMBLY, AIR	UHE, UHH, UHV, UHX	EA	1	
405	66	PAOZZ	5310-00-772-3720	96906	MS21075L3	..NUT, SELF-LOCKING, PL	UHE, UHH, UHV, UHX	EA	4	
405	67	PAOZZ	5310-00-187-2398	88044	AN960PD6L	.WASHER, FLAT	UHE, UHH, UHV, UHX	EA	4	
405	68	PAOZZ	5305-00-984-4988	96906	MS35206-228	.SCREW, MACHINE	UHE, UHH, UHV, UHX	EA	4	
405	69	PAOZZ	1680-00-996-3894	65149	FYLD317-30	.DIAL AND COVER, SELE	UHE, UHH, UHV, UHX	EA	1	
405	70	PAOZZ	1680-00-996-3893	05624	FYLD243-012	.SHAFT ASSEMBLY, FLEX	UHE, UHH, UHV, UHX	EA	1	
405	71	PAOZZ	5305-00-993-1851	96906	MS35207-267	.SCREW, MACHINE	UHE, UHH, UHV, UHX	EA	2	
405	72	PAOZZ	5340-00-193-0118	88044	AN735D64	.CLAMP, LOOP	UHE, UHH, UHV, UHX	EA	2	
405	73	PAOZZ	5365-00-662-3098	80205	NAS43DD3-32	.SPACER, SLEEVE	UHE, UHH, UHV, UHX	EA	1	
405	74	MFOZZ		97499	20-032-1	.BRACKET, ENGINE	UHE, UHH, UHV, UHX	EA	1	

SECTION II

TM55-1520-210-23P-2 C5

(1) ILLUSTRATION		(2)	(3)	(4)	(5)	(6)	(7)	(8)
(A) FIG. NO.	(B) TEM NO.	SMR CODE	NATIONAL STOCK NUMBER	FSCM	PART NUMBER	DESCRIPTION	USABLE ON CODE	QTY INC IN UNIT
405	75	MFQZZ	5340-00-758-1424	97499	204-070-048-1	CLAMP, LOOP	UHE,UHH,UHV,UHX	4
405	76	A0000		97499	205-070-472-1	.DUCT ASSEMBLY	UHE,UHH,UHV,UHX	1
405	77	PAQZZ	4720-00-877-6011	97499	205-070-623-3	.DUCT,AIR DISTRIBUTI	UHE,UHH,UHV,UHX	1

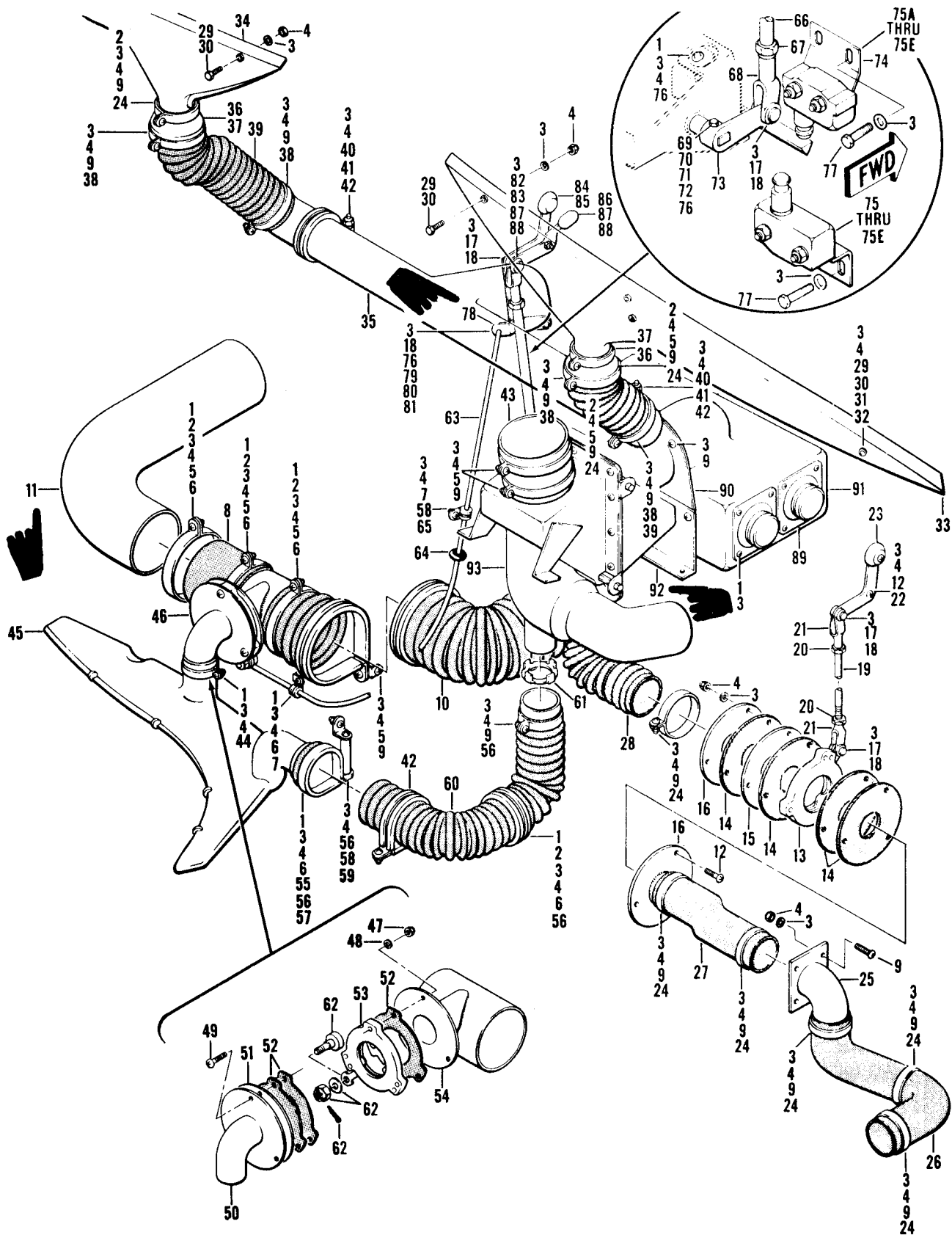

Figure 406. Distribution Installation, Hot Air Forward Section

SECTION II

(1) ILLUSTRATION		(2)	(3)	(4)	(5)	(6) DESCRIPTION GROUP 13 ENVIRONMENTAL CONTROL	(7)	(8) QTY INC. IN UNIT
(a) FIG. NO.	(b) ITEM NO.	SMR CODE	NATIONAL STOCK NUMBER	FSCM	PART NUMBER	USABLE ON CODE	U/M	
406		XCFZZ		97499	205-070-480-1	DISTRIBUTION INSTL USBL EFF 62-2106 THRU 62-12372 SEE FIG. 7 ... FOR NHA UHH,UHV,UHX	EA	1
406		XCFZZ		97499	205-070-480-3	DISTRIBUTION INSTL USBL EFF 63-8739 THRU 63-8303 SEE FIG. 7 ... FOR NHA UHH,UHV,UHX	EA	1
406		XCFZZ		97499	205-070-480-7	DISTRIBUTION INSTL USBL EFF 63-8804 THRU 63-13002 SEE FIG. 7 ... FOR NHA UHH,UHV,UHX	EA	1
406		XCFZZ		97499	205-070-480-5	DISTRIBUTION INSTL USBL EFF 64-13492 THRU 64-13661 SEE FIG. 7 ... FOR NHA UHH,UHV,UHX	EA	1
406		XCFZ		97499	205-070-480-9	DISTRIBUTION INSTL USBL EFF 64-13662 THRU 64-13901 SEE FIG. 7 ... FOR NHA UHH,UHV,UHX	EA	1
406	1	PAOZZ	5305-00-989-7434		MS35207-263	.SCREW,MACHINE UHH,UHV,UHX	EA	13
406	2	PAOZZ	5305-00-989-7435	96906	MS35207-264	.SCREW,MACHINE UHH,UHV,UHX	EA	6
406	3	PAOZZ	5310-00-167-0753	88044	AN960PD10L	.WASHER,FLAT UHH,UHV,UHX	EA	73
406	4	PAOZZ	5310-00-807-1474	96906	MS21042L3	.NUT, SELF-LOCKING, EX WASHER, HEXAGON UHH,UHV,UHX	EA	60
406	5	PAOZZ	5340-00-548-8207	81996	EAB700-48	.CLAMP,LOOP UHH,UHV,UHX	EA	7
406	6	PAOZZ	5340-00-598-8251	88044	AN743-12	.BRACKET,ANGLE UHH,UHV,UHX	EA	4
406	7	PAOZZ	534-00-990-9298	81996	EAB700D3	.CLAMP,LOOP UHH,UHV,UHX	EA	2
406	8	XDOZZ		80205	NAS521-24-16	.HOSE,AIR DUCT UHH,UHV,UHX	EA	1
406	9	PAOZZ	5305-00-990-6444	96906	MS35207-261	.SCREW,MACHINE UHH,UHV,UHX	EA	25
406	10	PAOZZ	4720-00-730-8287	97499	70-004A12F44Z3	.HOSE,AIR DUCT UHH,UHV,UHX	EA	1
406	11	PAOZZ	4730-00-918-0723	97499	205-070-474-3	.ELBOW,HEATING DUCT UHH,UHV,UHX	EA	1
406	12	PAOZZ	5301-00-180-3326	88044	AN525-10R16	.SCREW,MACHINE UHH,UHV,UHX	EA	4
406	13	PAOZZ	1660-00-895-9323	97499	204-070-309-3	.VALVE,FOOT WARMER UHH,UHV,UHX	EA	1
406	14	PAOZZ	5330-00-736-1012	97499	204-070-209-1	.GASKET UHH,UHV,UHX	EA	4
406	15	MFOZZ		97499	205-070-430-1	.ORIFICE UHH,UHV,UHX	EA	1
406	16	PAOZZ	61660-00-991-3321	97499	204-072-422-1	.MOUNT,CONTROL,CO&PI UHH,UHV,UHX	EA	2
406	17	PBOZZ	5315-00-812-3759	96906	MS20392-2C11	.PIN,STRAIGHT,HEA UHH,UHV,UHX	EA	2
406	18	PAOZZ	5315-00-815-1405	96906	MS24665-151	.PIN,COTTER UHH,UHV,UHX	EA	10
406	19	PAOOO	3040-00-730-7025	97499	204-070-313-5	.CONNECTING LINK,RIG UHH,UHV,UHX	EA	1
406	20	PAOZZ	5310-00-208-7589	88044	AN316-4R	.NUT,PLAIN,HEXAGON. UHH,UHV,UHX	EA	2
406	21	PAOZZ	5340-00-838-1591	96906	MS27975-4	.CLEVIS,RODEND. UHH,UHV,UHX	EA	2
406	22	PBOZZ	5365-00-580-3647	80205	NAS43HT3-24	.SPACER,SLEEVE UHH,UHV,UHX	EA	1
406	23	PAOZZ	1560-00-708-2247	97499	204-070-311-1	.HANDLE,HEATING ASSY UHH,UHV,UHX	EA	1
406	24	PAOZZ	5340-00-548-8035	81996	EAB700-32	.CLAMP,SUPPORT UHH,UHV,UHX	EA	6
406	25	PAOZZ	4730-00-987-5275	97499	204-072-421-1	.ELBOW UHH,UHV,UHX	EA	1
406	26	XDOZZ		80205	NAS1375C08SA048	.HOSE,AIR DUCT UHH,UHV,UHX	EA	1
406	27	PAOZZ	4720-00-843-1731	80205	NAS521-16-29	.HOSE,AIR DUCT UHH,UHV,UHX	EA	1
406	28	XDOZZ		80205	NAS1376A08CF024	.HOSE,AIR DUCT UHH,UHV,UHX	EA	1
406	29	PAOZZ	5306-00-151-0781	88044	AN3-13A	.BOLT,MACHINE UHH,UHV,UHX	EA	2
406	30	PAOZZ	5306-00-151-0780	88044	AN3-14A	.BOLT,MACHINE UHH,UHV,UHX	EA	2
406	31	PAOZZ	5306-00-150-2861	88044	AN3-22A	.BOLT,MACHINE UHH,UHV,UHX	EA	1
406	32	PAOZZ	5306-00-150-9875	88044	AN3-26A	.BOLT,MACHINE UHH,UHV,UHX	EA	1
406	33	PAOZZ	1660-00-918-1517	97499	204-072-450-11	.NOZZLE ASSEMBLY,DEF UHH,UHV,UHX	EA	1
406	34	PAOZZ	1660-00-918-1518	97499	204-072-450-12	.NOZZLE ASSEMBLY,DEF UHH,UHV,UHX	EA	1

(1) ILLUSTRATION (A) FIG. NO.		(2) SMR CODE	(3) NATIONAL STOCK NUMBER	(4) FSCM	(5) PART NUMBER	(6) DESCRIPTION USABLE ON CODE	(7) QTY INC IN UNIT
406	35	PAOZZ	1560-00-912-1177	97499	204-072-432-3	.DUCT,HEATING AND DEUHE,UHH,UHV,UHX	EA 1
406	36	PAOZZ	4730-00-987-5276	97499	204-072-423-1	.REDUCER, TUBE, HEATIN U/O PN 205-070-480-1,-3,& -7UHE,UHH,UHV,UHX	EA 2
406	37	PAOZZ	1560-00-912-1172	97499	204-072-746-3	.DUCT ASSY, DEFROSTER U/O PN 205-070-480-5 & -9UHE,UHH,UHV,UHX	EA 2
406	38	PAOZZ	5340-00-993-1415	81996	EAB700D38	.CLAMP,LOOP.UHE,UHH,UHV,UHX	EA 4
406	39	PAOZZ	4720-00-989-1791	97499	70-004A10F23Z3	.HOSE,AIR DUCT.UHE,UHH,UHV,UHX	EA 2
406	40	PAOZZ	5306-00-993-1848	96906	MS35207-265	.SCREW,MACHINE.UHE,UHH,UHV,UHX	EA 2
406	41	PAOZZ	5340-00-957-1488	81996	EAB700D40	.CLAMP,LOOP.UHE,UHH,UHV,UHX	EA 2
406	42	PAOZZ	5365-00-684-7923	80205	NAS43DD3-20	.SPACER,SLEEVE.UHE,UHH,UHV,UHX	EA 2
406	43	XDOZZ		80205	NAS521-24-13	.HOSE,AIR DUCT.UHE,UHH,UHV,UHX	EA 1
406	44	PAOZZ	5340-00-247-6221	81996	EAB700D26	.CLAMP,LOOP.UHE,UHH,UHV,UHX	EA 1
406	45	PAOZZ	4730-00-967-5165	97499	204-072-425-1	.DEFROSTER UNIT,AIRUHE,UHH,UHV,UHX	EA 1
406	46	PAOOO	1560-00-919-1371	97499	205-070-434-3	.DUCT ASSEMBLY,LOWERUHE,UHH,UHV,UHX	EA 1
406	47	PAOZZ	5310-00-807-1474	96906	MS21042L3	.NUT,SELF-LOCKING, EX WASHER,HEXAGONUHE,UHH,UHV,UHX	EA 3
406	48	PAOZZ	5310-00-167-0753	88044	AN960PD10L	.WASHER, FLATUHE,UHH,UHV,UHX	EA 3
406	49	PAOZZ	5306-00-180-3326	88044	AN525-10R16	.SCREW,MACHINEUHE,UHH,UHV,UHX	EA 3
406	50	PAOZZ	4730-00-987-5273	97499	204-072-426-1	.ELBOW.UHE,UHH,UHV,UHX	EA 1
406	51	MFOZZ		97499	205-070-430-3	.ORIFICE.UHE,UHH,UHV,UHX	EA 1
406	52	PAOZZ	5330-00-691-2122	97499	204-070-378-1	.GASKET.UHE,UHH,UHV,UHX	EA 3
406	53	PAOZZ	1560-00-675-5760	97499	204-070-375-1	.VALVE,DEFROSTER.UHE,UHH,UHV,UHX	EA 1
0 5	54	PBOZZ	4730-00-919-1370	97499	204-070-369-1	.DUCT ASSEMBLYUHE,UHH,UHV,UHX	EA 1
406	55	PAOZZ	5305-00-958-0586	96906	MS35207-273	.SCREW,MACHINE.UHE,UHH,UHV,UHX	EA 1
406	56	XDOZZ	5340-00-989-4576	81996	EAB700D24	.CLAMP,LOOP.UHE,UHH,UHV,UHX	EA 4
406	57	PAOZZ	5365-00-826-7868	80205	NAS43DD3-144	.SPACER,SLEEVE.UHE,UHH,UHV,UHX	EA 1
406	58	PAOZZ	5305-00-688-2342	03536	N80P16018C6	.SCREW,MACHINE.UHE,UHH,UHV,UHX	EA 2
406	59	PAOZZ	5365-00-662-3098	80205	NAS43DD3-32	.SPACER,SLEEVE.UHE,UHH,UHV,UHX	EA 1
406	60	PAOZZ	4720-00-410-4396	80205	NAS1375A10SA218	.HOSE,AIR DUCT U/O PN 205-070-480-5,& -9UHE,UHH,UHV,UHX	EA 1
406	61	PAOZZ	5310-00-736-4077	97499	204-070-273-1	.WASHER, KEYUHE,UHH,UHV,UHX	EA 1
406	62	PAOZZ	1680-00-607-8450	77910	3A665-1-16	.SWIVEL ASSY.UHE,UHH,UHV,UHX	EA 1
406	63	PAOZZ	1660-00-730-7024	97499	204-070-276-1	.CABLE ASSEMBLY,AIR.UHE,UHH,UHV,UHX	EA 1
406	64	PAOZZ	5325-00-174-5317	96906	MS35489-4	.GROMMET,NONMETALLIC.UHE,UHH,UHV,UHX	EA 1
406	65	PAOZZ	5365-00-825-7844	80205	NAS43DD3-54	.SPACER,SLEEVE.UHE,UHH,UHV,UHX	EA 1
406	66	PAOOO	1660-00-730-6980	97499	204-070-244-1	.ROD ASSEMBLY.UHE,UHH,UHV,UHX	EA 1
406	67	PAOZZ	6310-00-208-7589	88044	AN4316-4R	.NUT,PLAIN,HEXAGON.UHE,UHH,UHV,UHX	EA 2
406	68	PAOZZ	5340-00-838-1591	96906	MS27975-4	.CLEVIS,ROD END.UHE,UHH,UHV,UHX	EA 2
406	69	XAOZZ		96906	MS9245-03	.PIN,COTTER.UHE,UHH,UHV,UHX	EA 1
406	70	PAOZZ	5306-00-161-0505	88044	AN21-14	.BOLT,CLEVIS.UHE,UHH,UHV,UHX	EA 1
406	71	PAOZZ	5310-00-176-8105	88044	AN320-1	.NUT,PLAIN,SLOTTED H.UHE,UHH,UHV,UHX	EA 1
406	72	XDOZZ		80205	NAS43HT5-70	.SPACER,SLEEVE.UHE,UHH,UHV,UHX	EA 1
406	73	PAOZZ	1660-00-980-9554	97499	204-070-581-1	.ARM,ACTUATING CONTR.UHE,UHH,UHV,UHX	EA 1
406	74	PAOZZ	1560-00-996-7493	97499	204-070-582-1	.BRACKET ASSY,UPPER.UHE,UHH,UHV,UHX	EA 1
406	7 5	PAOZZ	1560-00-996-7495	97499	204-070-584-1	.BRACKET ASSY,LOWER.UHE,UHH,UHV,UHX	EA 1

(1) ILLUSTRATION		(2) SMR CODE	(3) NATIONAL STOCK NUMBER	(4) FSCM	(5) PART NUMBER	(6) DESCRIPTION USABLE ON CODE	(7) U/M	(8) QTY INC IN UNIT
(A) FIG. NO.	(B) ITEM NO.							
406	75A	PAOZZ	1560-00-960-3897	97499	204-070-583-1	.BRACKET, ELECTRICAL U/O PN 204-070-582-1UHE,UHH,UHV,UHX	EA	1
406	75A	PAOZZ	1560-00-996-7494	97499	204-070-585-1	.BRACKET, LOWER SWITC U/O PN 204-070-584-1UHE,UHH,UHV,UHX	EA	1
46	75B	PAOZZ	5930-00-927-8482	81349	M8805-1-020	.SWITCH, SENSITIVEUHB,UHC,UHE,UHH,UHM,UHV,UHX	EA	2
406	75C	PAOZZ	5305-00-984-6221	96906	MS35206-234	.SCREW, MACHINEUHE,UHH,UHV,UHX	EA	2
406	75D	PAOZZ	5310-00-167-0816	88044	AN960-6	.WASHER, FLAT.UHE,UHH,UHV,UHX	EA	2
406	75E	PAOZZ	5310-00-807-1472	96906	MS21042L06	.NUT.UHE,UHH,UHV,UHX	EA	2
406	76	PAOZZ	5310-00-183-4406	88044	AN960PD10	.WASHER, FLATUHE,UHH,UHV,UHX	EA	3
406	77	PAOZZ	5306-00-151-0785	88044	AN3-7A	.BOLT,MACHINEUHE,UHH,UHV,UHX	EA	4
406	78	MFOZZ	DELETED	97499	204-070-274-1	.LINK.UHE,UHH,UHV,UHX	EA	1
406	79	PAOZZ	5306-00-151-1971	88044	AN23-19	.BOLT,CLEVISUHE,UHH, UHV,UHX	EA	1
406	80	PAOZZ	5310-00-285-2177	88044	AN320-3	.NUT,PLAIN,SLOTTED. HUHE,UHH,UHV,UHX	EA	2
406	81	MFOZZ	1560-00-994-5598	97499	204-070-275-1	.BELL CRANKUHE,UHH,UHV,UHX	EA	1
406	82	PAOZZ	5306-00-151-2301	88044	AN23-22	.BOLT, CLEVIS.UHE,UHH,UHV,UHX	EA	f
406	83	PAOZZ	5310-00-187-2399	88044	AN960PD516	.WASHER, FLATUHE,UHH,UHV,UHX	EA	2
406	84	PAOZZ	1660-00-730-7023	97499	204-070-270-1	.LEVER, MANUAL ASSY.UHE,UHH,UHV,UHX	EA	1
406	85	PAOZZ	5355-00-807-0040	96906	MS26517-2	.KNOBUHE,UHH,UHV,UHX	EA	1
406	86	PAOZZ	1660-00-730-7019	97499	204-070-245-1	.LEVER ASSEMBLYUHE,UHH,UHV,UHX	EA	1
406	87	PAOZZ	5355-00-807-0040	96906	MS26517-2	.KNOB.UHE,UHH,UHV,UHX	EA	1
406	88	PAOZZ	3120-00-478-6195	97499	21-00586-8	.BUSHING, SLEEVEUHE,UHH,UHV,UHX	EA	1
406	89	PAOZZ	1660-00-070-4606	97499	204-072-465-1	.VALVE ASSEMBLY, AIRUHE,UHH,UHV,UHX	EA	4
406	90	PAOZZ	1660-00-736-1014	97499	204-070-221-1	.GASKET, VALVE TO PEDUHE,UHH,UHV,UHX	EA	1
406	91	PAOZZ	1560-00-987-5181	97499	204-072-428-1	.DUCT, HEATING ASSYUHE,UHH,UHV,UHX	EA	1
406	92	MFOZZ	DELETED	97499	204-070-230-1	.BRACKET, HEAT VALVEUHE,UHH,UHV,UHX	EA	1
406	93	AFOFZ	1560-00-682-5190	97499	204-070-591-3	.VALVE ASSEMBLY SEE FIG.409 FOR BREAKDOWN.UHE,UHH,UHV,UHX	EA	1

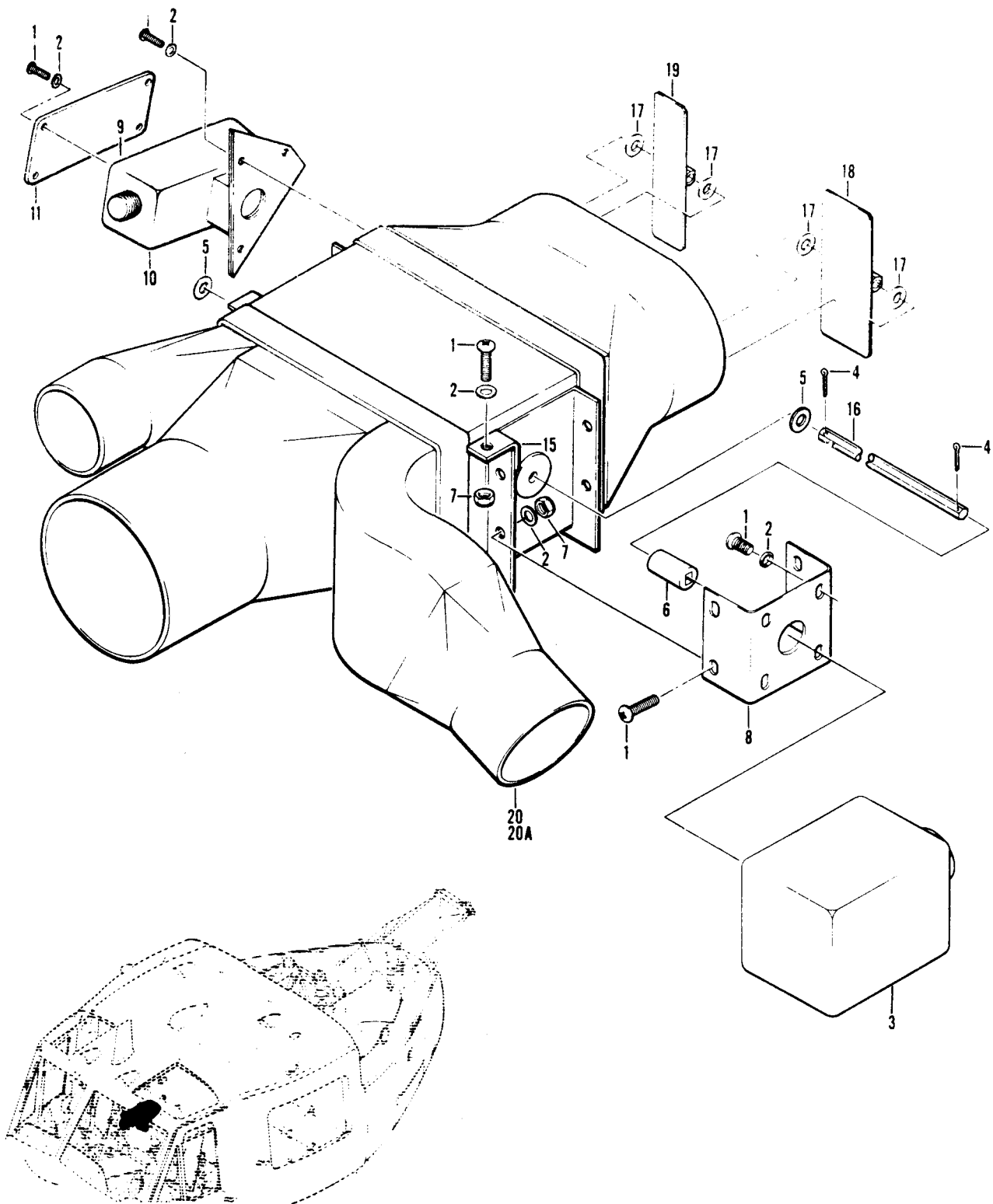

Figure 407. Valve Assembly, Heating Selector

SECTION II

TM55-1520-210-23P-2 C 5

(1) ILLUSTRATION		(2)	(3)	(4)	(5)	(6)	(7)	(8)
(A) FIG. NO.	(B) ITEM NO.	SMR CODE	NATIONAL STOCK NUMBER	FSCM	PART NUMBER	DESCRIPTION GROUP 13 ENVIRONMENTAL CONTROL USABLE ON CODE	QTY INC IN UNIT	
407		PAOFF	1660-00-446-4594	97499	204-070-179-1	VALVE ASSEMBLY HEATING SELECTOR USBL EFF 60-3546 THRU 61-808 SEE FIG.390 FOR NHA UHB	EA	1
407		AFOFZ	1660-00-070-6794	97499	204-070-179-7	VALVE ASSEMBLY, HEATING SELECTOR USBL EFF 62-1872 THRU 64-14191 SEE FIG.390 FOR NHA UHB,UHC,UHM	EA	1
407		PBOFF	1660-00-442-2609	97499	204-070-179-9	VALVE ASSEMBLY, HEATING SELECTOR USBL EFF 65-9416 & SUBSEQUENT SEE FIG.391 FOR NHA UHC,UHM	EA	1
407		AFOFZ	1660-00-967-7582	97499	205-070-442-3	VALVE ASSEMBLY, HEATING SELECTOR USBL EFF 62-2106 THRU 64-13901 SEE FIG.405 FOR NHA UHE,UHH,UHV,UHX	EA	1
407		PAOFF	1660-00-442-2608	97499	205-070-442-5	VALVE ASSEMBLY, HEATING SELECTOR USBL EFF 65-9565 THRU 66-16867 SEE FIG.392 FOR NHA UHE,UHH,UHV,UHX	EA	1
407		AFOFZ	4810-00-162-0938	97499	205-070-442-7	VALVE ASSEMBLY, HEATING SELECTOR USBL EFF 66-16868 & SUBSEQUENT SEE FIG.392 FOR NHA UHE,UHH,UHV,UHX	EA	1
407	1	PAFZZ	5306-00-989-7434	96906	MS35207-263	.SCREW,MACHINE UHB, UHC,UHE,UHH,UHM,UHV,UHX	EA	11
407	2	PAFZZ	5310-00-167-0753	88044	AN960PD10L	.WASHER, FLAT UHB,UHC, UHE,UHH,UHM,UHV,UHX	EA	11
407	3	PAFZZ	5945-00-718-6862	97499	204-070-482-1	.SOLENOID UHB,UHC,UHE, UHH,UHM,UHV,UHX	EA	1
407	4	PAFZZ	5315-00-815-1405	96906	MS24665-151	.PIN, COTTER UHB,UHC,UHE,UHH,UHM,UHV,UHX	EA	2
407	5	PAFZZ	5310-00-187-2399	88044	AN96050PD516	.WASHER, FLAT UHB,UHC,UHE,UHH,UHM,UMV,UHX	EA	2
407	6	PAFZZ	1660-00-736-1007	97499	204-070-177-1	.ADAPTER, CONTROL CONNECTOR. . . UHB,UHC,UHE,UHH,UHM,UHV,UHX	EA	1
407	7	PAFZZ	5310-00-807-1474	96906	MS21042L3	.NUT, SELF-LOCKING, EXTENDED WASHER HEXAGON UHB,UHC,UHE,UHH,UHM,UHV,UHX	EA	4
407	8	MFFZZ	1560-00-994-5573	97499	204-070-175-1	.BRACKET,VALVE MOUNT. UHB,UHC,UHE,UHH,UHM,UHV,UHX	EA	1
407	9	PAFZZ	5930-00-065-7578	05624	FVLD4060-30	.SWITCH,THERMOSTATIC U/O PN 204-070-179-7 UHB,UHC,UHM	EA	1
407	10	PAFFF	1660-00-977-2455	97499	205-072-277-1	.SENSOR, TEMPERATURE AIR DISTRIBUTION U/O PN 205-070-442-7 SEE FIG.408 FOR BREAKDOWN OF PN 205-072-277-1 (35D48) UHE,UHH,UHV,UHX	EA	1
407	11	MFFZZ	1560-00-067-8353	97499	205-072-403-1	.COVER, ACCESS U/O PN 204-070-179-9 & 205-070-442-5 UHC,UHE,UHH,UHM,UHV,UHX	EA	1
407	15	PBFZZ	1660-00-570-9833	97499	205-070-443-1	.HANGER ASSEMBLY UHE,UHH,UHV,UHX	EA	1
407	16	PAFZZ	3040-00-893-1704	97499	204-070-176-1	.SHAFT, STRAIGHT UHB,UHC,UHE,UHH,UHM,UHV,UHX	EA	1
407	17	PAFZZ	5310-00-184-8980	88044	AN960PD516L	.WASHER, FLAT UHB,UHC,UHE,UHH,UHM,UHV,UHX	EA	4
407	18	PAFZZ	1660-00-722-3965	97499	204-070-173-1	.FLAPPER ASSY, VALVE UHB,UHC,UHE,UHH,UHM,UHV,UHX	EA	1
407	19	PAFZZ	1660-00-722-3966	97499	204-070-174-1	.FLAPPER ASSY, VALVE UHB,UHC,UHE,UHH,UHM,UHV,UHX	EA	1
407	20	PAFZZ	1660-00-932-1622	97499	204-072-431-15	.HOUSING ASSY. UHB,UHC,UHE,UHH,UHM,UHV,UHX	EA	1
407	20A	MFFZZ		81996	1560-UH1-983-3	.ANGLE UHB,UHC,UHE,UHH,UHM,UHV,UHX	EA	2

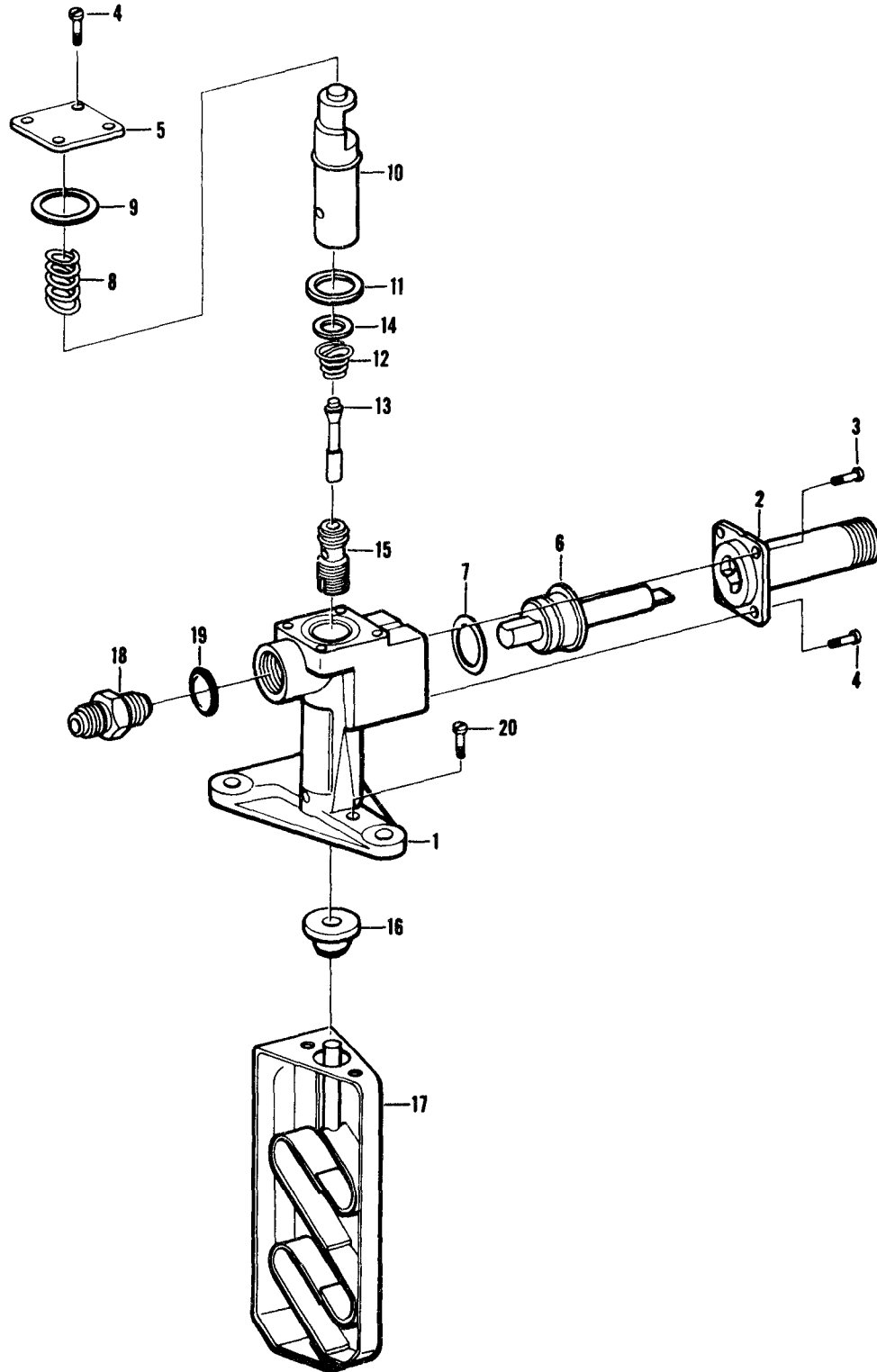

Figure 408. Sensor, Air Distribution

SECTION II

TM55-1520-210-23P-2

C52

(1) ILLUSTRATION		(2)	(3)	(4)	(5)	(6)	(7)	(8)
(A) FIG. NO.	(B) ITEM NO.	SMR CODE	NATIONAL STOCK NUMBER	FSCM	PART NUMBER	DESCRIPTION GROUP 13 ENVIRONMENTAL CONTROL USABLE ON CODE	U/M	QTY INC IN UNIT
Text		PAOFF	1660-00-977-2455	97499	205-072-277-1	SENSOR, TEMPERATURE AIR DISTRIBUTION USBL EFF UH-1C, 1M 65-9416 & SUBSEQUENT USBL EFF UH-1D, H 65-9565 & SUBSEQUENT BREAKDOWN FOR PN 205-072-277-1 35D48 SEE FIG.395 & 407 FOR NHAUHC,UHE,UHH,UHM,UHV,UHX	EA	1
408	1	PBFZZ	1660-00-121-6620	89513	45D33	.BODY, VALVEUHC,UHE,UHH,UHM,UHV,UHX	EA	1
408	2	PBFZZ	1660-00-012-3247	89513	45D35	.ADAPTER, AIRUNC,UHE,UHH,UHM,UHV,UHX	EA	1
408	3	PAFZZ	5305-00-582-5807	96906	MS35265-28	.SCREW, MACHINEUHC,UHE,UHH,UHM,UHV,UHX	EA	1
408	4	PAFZZ	5305-00-637-8403	02615	NK500-8-8	.SCREW, SELF-LOCKINGUHC,UHE,UHH,UHM,UHV,UHX	EA	7
408	5	PAFZZ	1660-00-179-6336	89513	45D36	.COVER, ACCESSUHC,UHE,UHH,UHM,UHV,UHX	EA	1
408	6	PAFZZ	1660-00-010-7560	89513	45D39	.CAM,ADJUSTMENT,AIR DISTRIBUTION.UHC,UHE,UHH,UHM,UHV,UHX	EA	1
408	7	PAFZZ	5330-00-105-8679	89513	P25C85	.PACKING, PREFORMED.UHC,UHE,UHH,UHM,UHV,UHX	EA	1
408	8	PBFZZ	5360-00-103-9442	89513	45D65	.SPRING,HELICAL,COMPRESSIONUHC,UHE,UHH,UHM,UHV,UHX	EA	1
408	9	PAFZZ	5330-00-106-4848	89513	AP25C85	.PACKING, PREFORMEDUHC,UHE,UHH,UHM,UHV,UHX	EA	1
408	10	PAFZZ	1660-00-010-7463	89513	45D41	.CAM FOLLOWERUHC,UHE,UHH,UHM,UHV,UHX	EA	1
408	11	PAFZZ	5330-00-845-8344	89513	K25C85	.PACKING, PREFORMEDUHC,UHE,UHE,UHH,UNV,UHX	EA	1
408	12	PBFZZ	5360-00-012-3253	89513	45D54	.SPRING, HELICAL,COMPRESSION.UHC,UHE,UHH,UHM,UHV,UHX	EA	1
408	13	PAFZZ	1660-00-014-4490	89513	45D62	.STEM, VALVEUHC,UHE,UHH,UHM,UHV, UHX	EA	1
408	14	PAFZZ	5330-00-061-7522	89513	AG25C85	.PACKING, PREFORMEDUHC,UHE,UHH,UHM,UHV,UHX	EA	1
408	15	PAFZZ	1660-00-012-3260	89513	45D63	.SEAT, VALVEUHC,UHE,UHH, UHM,UHV,UHX	EA	1
408	16	PAFZZ	3120-00-012-3256	89513	45D61	.BEARING, SLEEVEUHC,UHE,UHH,UHM,UHV,UHX	EA	1
408	17	PAFZZ	1660-00-014-4374	89513	45D57	.BRACKET & BI-METALUNC,UHE,UHH,UHM,UHV,UHX	EA	1
408	18	PAFZZ	4730-00-720-3966	96906	MS24392-D4	.NIPPLE, TUBEUHC,UHE,UHH,UHM,UHV,UHX	EA	1
408	19	PAFZZ	5330-00-185-0366	89513	X25C85	.PACKING, PREFORMEDUHC,UHEUHH,UHM,UHV,UHX	EA	1
408	20	PAFZZ	5305-00-145-7011	88044	AN503-8-6	.SCREW, MACHINEUHC,UHE,UHH,UHM,UHV,UHX	EA	2

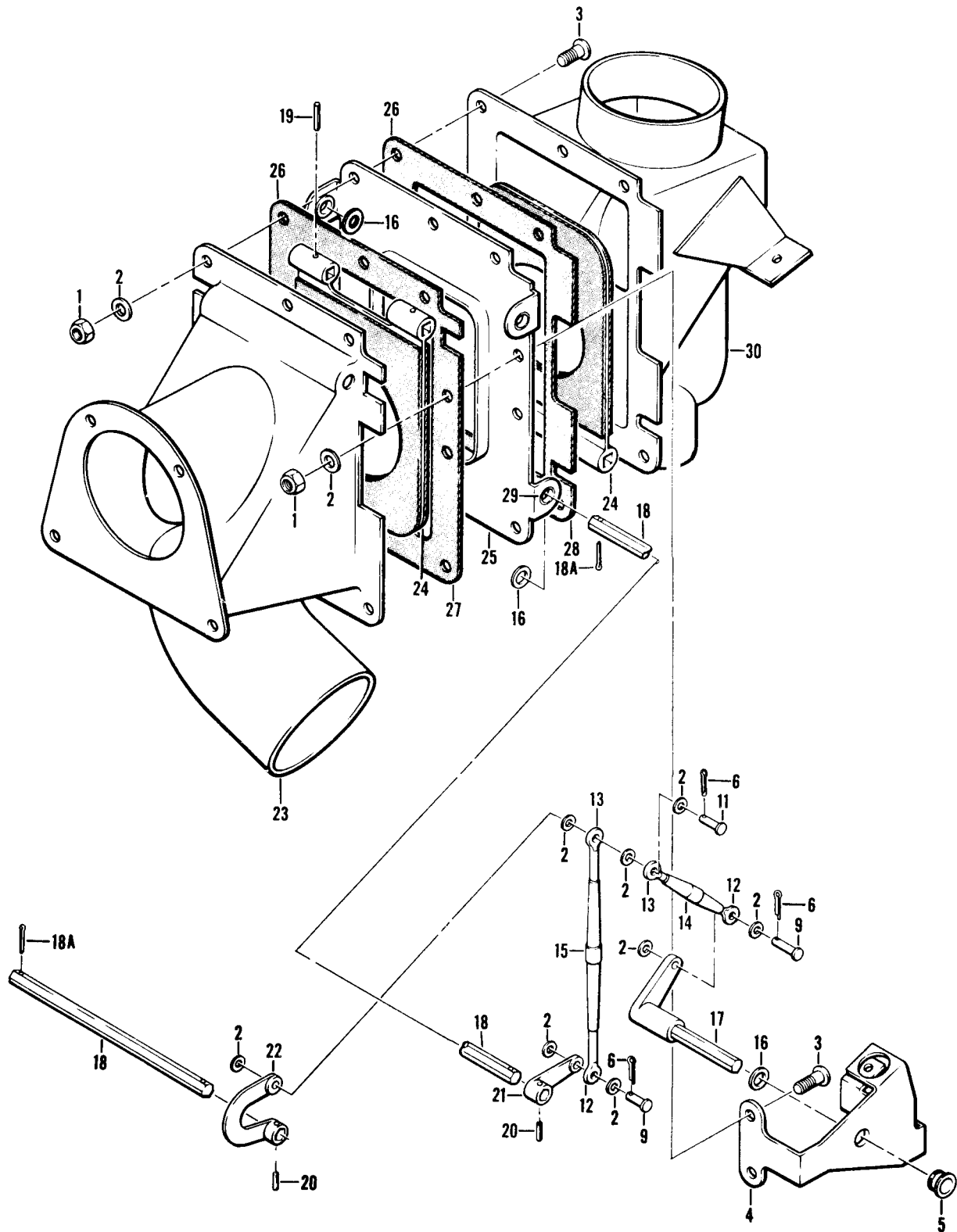
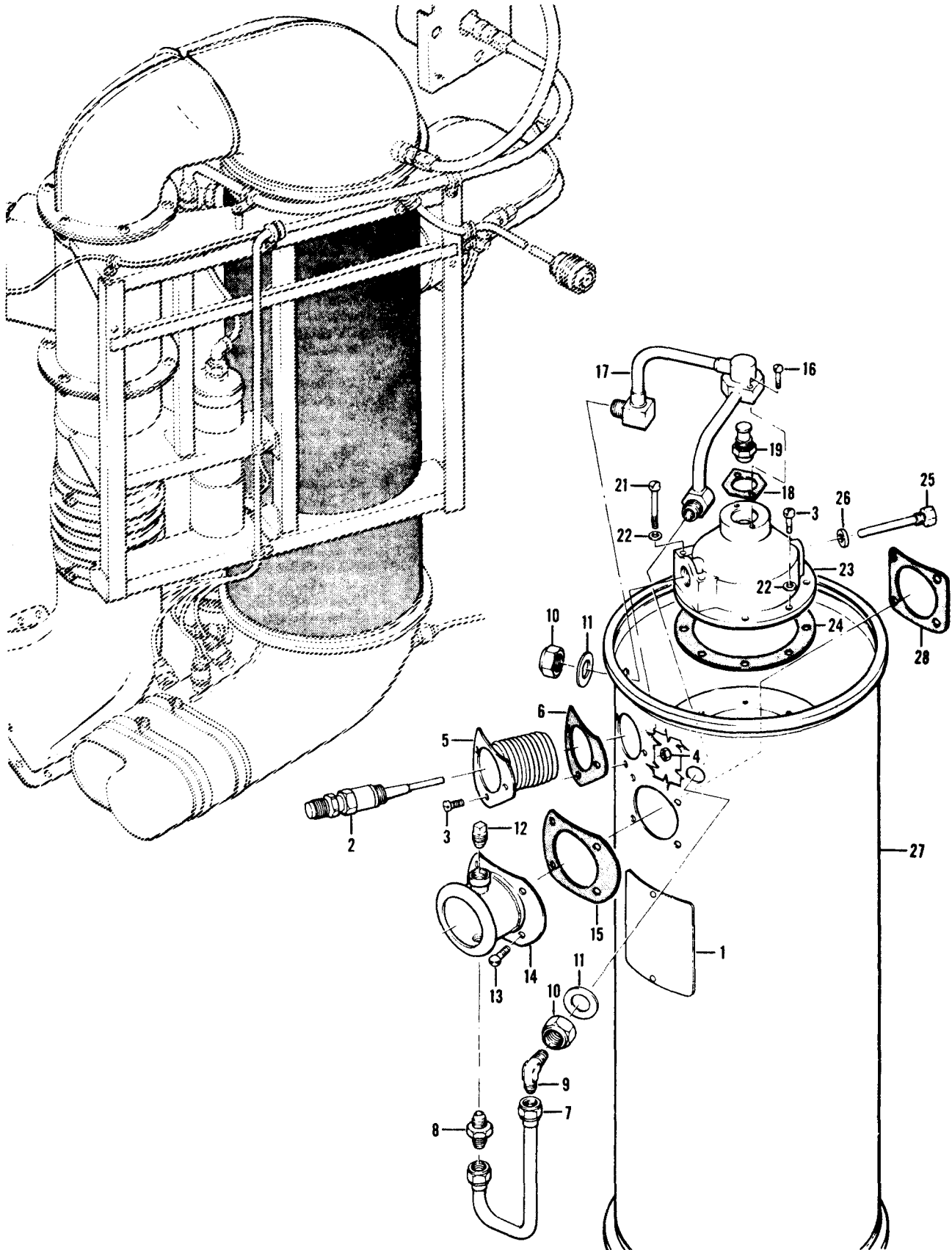

Figure 409. Valve Assembly, Heating Air Bleed

SECTION II

TM55-1520-210-23P-2 C 5

(1) ILLUSTRATION		(2)	(3)	(4)	(5)	(6)	(7)	(8)
(A) FIG. NO.	(B) ITEM NO.	SMR CODE	NATIONAL STOCK NUMBER	FSCM	PART NUMBER	DESCRIPTION GROUP 13 ENVIRONMENTAL CONTROL USABLE ON CODE	U/M	QTY INC IN UNIT
409		A000Z	1560-00-682-5190	97499	204-070-591-3	VALVE ASSY HEATING AIR BLEED USBL EFF 62-1872 & SUBSEQUENT SEE FIG.393 FOR NHAUHB,UHC,UHE,UHH,UHM,UHV,UHX	EA	1
409	1	PAOZZ	5310-00-807-1474	96906	MS21042L3	.NUT, SELF-LOCKING, EXTENDED WASHER, HEXAGONUHB,UHC,UHE,UHH,UM,UHV,UHX	EA	12
409	2	PAOZZ	5310-00-167-0753	88044	AN960PD10L	.WASHER, FLATUH,UHC,UHE,UHH,UHM,UHV,UHX	EA	20
409	3	PAOZZ	5305-00-989-7434	96906	MS35207-263	.SCREW, MACHINEUHB,UHC,UHE,UHH,UHM,UHV,UHX	EA	12
409	4	PA000	1560-00-979-7562	97499	204-072-433-1	.SUPPORT ASSYUHB,UHC,UHE,UHH,UHM,UHV,UHX	EA	1
409	5	PAOZZ	3120-00-225-5176	07997	FB3-0B	.BUSHING, DRILL, FLARAUHB,UHC,UHE,UHH,UHM,UHV,UHX	EA	1
409	6	PAOZZ	5315-00-815-1405	96906	MS24665-151	.PIN, COTTERUHB,UHC,UHE,UHH,UHM,UHV,UHX	EA	5
409	9	PBOZZ	5315-00-812-3759	96906	MS20392-2C11	.PIN, STRAIGHT, HEADLESSUHB,UHC,UHE,UHH,UHM,UHV,UHX	EA	2
409	11	PAOZZ	5315-00-812-3766	96906	MS20392-2C15	.PIN, STRAIGHT, HEADLESSUHB,UHC,UHE,UHH,UHM,UHV,UHX	EA	1
409	12	PAOZZ	5340-00-069-0595	96906	MS21254-2RS	.BOLT, EYEUHB,UHC,UHE,UHH,UHM,UHV,UHX	EA	2
409	13	PBOZZ	5306-00-069-0594	96906	MS21254-2LS	.BOLT, EYEUHB,UHC,UHE,UHH,UHM,UHV,UHX	EA	2
409	14	PAOZZ	5340-00-067-9671	96906	MS21251B2S	.TURNBUCKLE BODYUHB,UHC,UHE,UHH,UHM,UHV,UHX	EA	1
409	15	PAOZZ	5340-00-067-9873	96906	MS2125182L	.TURNBUCKLE BODYUHB,UHC,UHE,UHH,UHM,UHV,UHX	EA	1
409	16	PAOZZ	5310-00-184-8980	88044	AN960PD516L	.WASHER, FLATUHB,UHC,UHE,UHH,UHM,UHV,UHX	EA	3
409	17	PAOZZ	1660-00-961-1333	97499	204-070-589-1	.SHAFT.UHB,UHC,UHE,UHH,UHM,UHV,UHX	EA	1
409	18	PAOZZ	1660-00-807-7792	97499	204-070-240-1	.SHAFT, HEATING CONTROL VALVE.UHB,UHC,UHE,UHH,UHM,UHV,UHX	EA	2
409	18A	PAOZZ	5315-00-844-3942	96906	MS16562-6	.PIN, SPRING.UHB,UHC,UHE,UHH,UHM,UHV,UHX	EA	4
409	19	PAOZZ	5315-00-844-5644	96906	MS16562-194	.PIN, SPRINGUHB,UHC,UHE,UHH,UHM,UHV,UHX	EA	4
409	20	PBOZZ	5315-00-843-7986	96906	MS16562-33	.PIN, SPRINGUHB,UHC,UHE,UHH,UHM,UHV,UHX	EA	2
409	21	PAOZZ	1560-00-873-2280	97499	204-070-234-1	.LEVER, REMOTE CONTROLUHB,UHC,UHE,UHH,UHM,UHV,UHX	EA	1
409	22	PAOZZ	1560-00-873-2279	97499	204-070-075-1	.LEVER, REMOTE CONTROLUHB,UHC,UHE,UHH,UHM,UHV,UHX	EA	1
409	23	PAOZZ	4820-00-980-0342	97499	204-070-494-1	.VALVE HALF ASSY, AFTUHB,UHC,UHH,UHH,UHM,UHV,UHX	EA	1
409	24	PAOZZ	1660-00-979-7563	97499	204-072-434-1	.FLAPPER, VALVE ASSY.UHB,UHC,UHE,UHH,UHM,UHV,UHX	EA	2
409	25	PA000	1560-00-979-7564	97499	204-072-435-1	.SUPPORT, VALVE ASSYUHB,UHC,UHE,UHH,UHM,UHV,UHX	EA	1
409	26	XA000		97499	204-072-435-3	.GASKET ASSEMBLYUHB,UHC,UHE,UNM,UHM,UHV,UHX	EA	1
409	27	PAOZZ	5330-00-736-1013	97499	204-070-227-1	.GASKETUHB,UHC,UHE,UHH,UHM,UHV,UHX	EA	1
409	28	PAOZZ	5330-00-856-8424	97499	204-070-227-3	.GASKETUHB,UHC,UHE,UHH,UHM,UHV,UHX	EA	1
409	29	PAOZZ	3120-00-805-3005	97499	22-006-16-10-16	.BUSHING, SLEEVEUHB,UHC,UHE,UHH,UHN,UHV,UHX	EA	4
409	30	PAOZZ	4620-00-980-0343	97499	204-070-493-1	.VALVE HALF ASSY, FWDUHB,UHC,UHE,UHH,UHM,UHV,UHX	EA	1



SECTION II

TM55-1520-210-23P-2

C5

(1) ILLUSTRATION		(2) SMR CODE	(3) NATIONAL STOCK NUMBER	(4) FSCM	(5) PART NUMBER	(6) DESCRIPTION GROUP 13 ENVIRONMENTAL CONTROL USABLE ON CODE	(7) UHM	(8) QTY INC IN UNIT
(A) FIG. NO.	(B) ITEM NO.							
410		XDODD	1660-00-073-6823	97499	204-070-282-1	HEATER, AIRCRAFT BREAKDOWN FOR PN 204-070-282-1 86C67 SEE FIG.399 FOR NHA UHB,UHC,UHM	EA	1
410	1	XBDZZ	9905-00-089-0048	89513	FY99A30	.PLATE, IDENTIFICATIO. UHB,UHC,UHM	EA	1
410	2	PADZZ	1660-00-726-1876	89513	H02C12	.IGNITER,PLUG UHB,UHC,UHM	EA	1
410	3	PADZZ	5305-00-145-7011	88044	AN503-8-8	.SCREW,MACHINE UHB,UHC,UHM	EA	3
410	4	PADZZ	5310-00-811-3494	96906	MS21044N08	.NUT, SELF-LOCKING, HEXAGON UHB,UHC,UHM	EA	3
410	5	XBDZZ	1660-00-076-5620	89513	54C44	.HOUSING ASSY,HEATER UHB,UHC,UHM	EA	1
410	6	XBDZZ	5330-00-982-4423	89513	54C42	.GASKET UHB,UHC,UHM	EA	1
410	7	XBDZZ	1560-00-019-0279	89513	K10C70	.TUBE ASSEMBLY. UHB,UHC,UHM	EA	1
410	8	PAOZZ	4730-00-995-1559	96906	MS51500A6	.ADAPTER,STRAIGHT, PIPE TO TUBE UHB,UHC,UHM	EA	1
410	9	PADZZ	4730-00-231-4013	96906	MS20822-6	.ELBOW,PIPE TO TUBE UHB,UHC,UHM	EA	1
410	10	PADZZ	5310-00-939-0783	96906	MS21083N12	.NUT,SELF-LOCKING, HEXAGON UHB,UHC,UHM	EA	2
410	11	PADZZ	5310-00-167-0826	88044	AN960-1216	.WASHER, FLAT UHB,UHC,UHM	EA	2
410	12	PADZZ	4730-00-221-2137	96906	MS20913-2S	.PLUG, PIPE UHB,UHC,UHM	EA	1
410	13	PADZZ	5305-00-614-0247	96906	MS35266-64	.SCREW,MACHINE UHB,UHC,UHM	EA	4
410	14	XBDZZ	1660-00-723-1793	89513	06C17	.FLANGE ASSY, HEATER UHB,UHC,UHM	EA	1
410	15	PADZZ	1660-00-337-4545	89513	82A52	.GASKET, OUTER AIR COMBUSTION UHB,UHC,UHM	EA	1
410	16	PADZZ	5305-00-638-0751	88044	AN117011	.SCREW, MACHINE UHB,UHC,UHM	EA	2
410	17	XBDZZ	1660-00-226-6164	89513	99C70	.FEED ASSY, HEATER UHB,UHC,UHM	EA	1
410	18	PADZZ	5330-00-166-5509	89513	51A66	.GASKET, NOZZLE HOLDER UHB,UHC,UHM	EA	1
410	19	PADZZ	1660-00-449-1415	89513	G36A47	.TIP AND STRAINER ASSEMBLY,SPRAY NOZZLE UHB,UHC,UHM	EA	1
410	21	PADZZ	5305-00-725-7203	96906	MS35265-53	.SCREW, MACHINE. UHB,UHC,UHM	EA	2
410	22	PADZZ	5310-00-264-1059	58588	45A28	.WASHER, FLAT UHB,UHC,UHM	EA	8
410	23	XBDZZ	1660-00-226-6166	89513	70C06	.HEAD ASSY,HEATER UHB,UHC,UHM	EA	1
410	24	PADZZ	5330-00-166-5511	89513	52A02	.GASKET,HEAD UHB,UHC,UHM	EA	1
410	25	PADZZ	1660-00-167-2613	89513	51A05	.ELECTRODE ASSY. UHB,UHC,UHM	EA	1
410	26	PADZZ	5310-00-166-5228	89513	56A14	. WASHER, FLAT UHB,UHC,UHM	EA	1
410	27	XBDZZ	1660-00-226-6165	89513	90C40	. JACKET ASSY,HEATER UHB,UHC,UHM	EA	1
410	28	PADZZ	5330-00-547-6219	58588	82A54	.GASKET UHB,UHC,UHM	EA	1

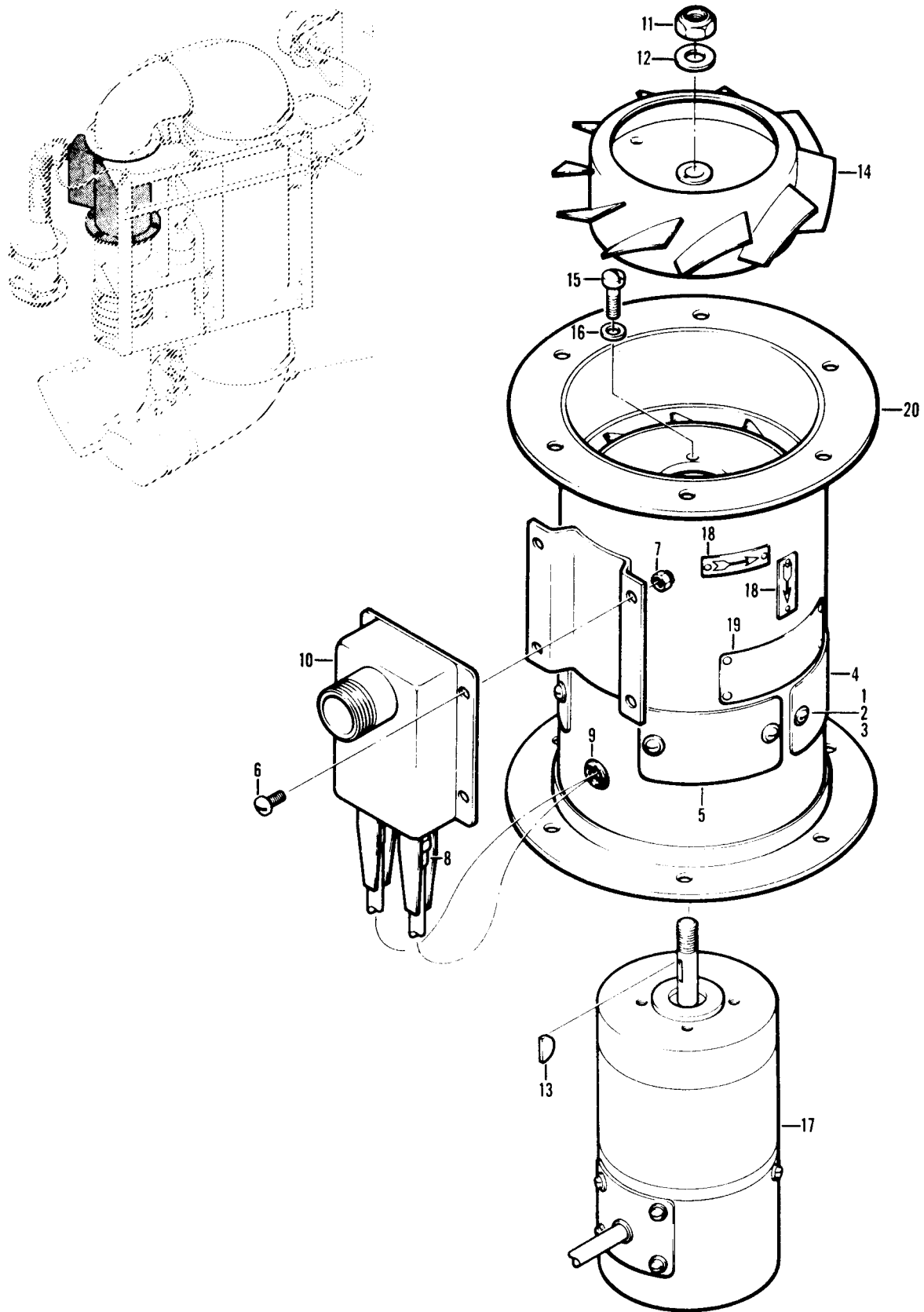

Figure 411. Blower Assembly

SECTION II

TM55-1520-210-23P-2

C5

(1) ILLUSTRATION (A) FIG. NO.		(2) SMR CODE	(3) NATIONAL STOCK NUMBER	(4) FSCM	(5) PART NUMBER	(6) DESCRIPTION GROUP 13 ENVIRONMENTAL CONTROL USABLE ON CODE	(7) UHM	(8) QTY INC IN UNIT
			1660-00-886-3334	97499	204-070-158-1	BLOWER ASSEMBLY BREAKDOWN FOR PN 204-070-158-1 131701-1 USBL EFF 60-3546 THRU 64-14191 SEE FIG.399 FOR NHA UHB,UHC,UHM	EA	1
411	1	PAFZZ	5310-00-866-3506	72962	F12NCFMA2-62	.NUT,SELF-LOCKING UHB,UHC,UHM	EA	8
411	2	PAFZZ	5310-00-167-0816	88044	AN960-6	.WASHER,FLAT. UHB,UHC,UHM	EA	8
411	3	PAFZZ	5305-00-984-4988	96906	MS35206-228	.SCREW,MACHINE. UHB,UHC,UHM	EA	8
411	4	MFOZZ		70951	131762-1	.BRUSH COVER BLOWER UHB,UHC,UHM	EA	1
411	5	MFOZZ		70951	131761-1	.BRUSH COVER. UHB,UHC,UHM	EA	1
411	6	PAFZZ	5305-00-984-6191	96906	MS35206-243	.SCREW,MACHINE UHB,UHC,UHM	EA	4
411	7	PAFZZ	5310-00-811-8494	96906	MS21044N08	.NUT,SELF-LOCKING, HEXAGON UHB,UHC,UHM	EA	4
411	8	PAFZZ	5940-00-143-4780	96906	MS25036-108	.TERMINAL, LUG. UHB,UHC,UHM	EA	2
411	9	PAFZZ	5325-00-263-6632	96906	MS35489-6	.GROMMET,NONMETALLIC UHB,UHC,UHM	EA	1
411	10	XDFZZ		89513	131705-1	.FILTER, RADIO UHB,UHC,UHM	EA	1
411	11	PAFZZ	5310-00-088-0553	96906	MS21044N5	.NUT, SELF-LOCKING, HEXAGON UHB,UHC,UHM	EA	1
411	12	PAFZZ	5310-00-167-0820	88044	AN960-516	.WASHER, FLAT UHB,UHC,UHM	EA	1
411	13	PBFZZ	5315-00-616-5516	96906	MS35756-4	.KEY,WOODRUFF. UHB,UHC,UHM	EA	1
411	14	XDFZZ	1660-00-075-9384	70951	131704-1	.ROTOR ASSEMBLY UHB,UHC,UHM	EA	1
411	15	PAFZZ	5305-00-614-0274	96906	MS35265-63	.SCREW,MACHINE UHB,UHC,UHM	EA	4
411	16	PAFZZ	5310-00-167-0818	88044	AN960-10	.WASHER,FLAT. UHB,UHC,UHM	EA	4
411	17	PBFFF	6105-00-759-4201	70951	131702-1	.MOTOR,DIRECT CURREN. UHB,UHC,UHM	EA	1
411	18	PBFFF	9905-00-954-1968	89513	R2297-1	.PLATE,DESIGNATION UHB,UHC,UHM	EA	2
411	19	PBFFF	1660-00-799-0487	70951	131756-1	.PLATE,HEATER,ACFT UHB,UHC,UHM	EA	1
411	20	PBFFF		89513	131707-1	.STATOR ASSY,BLOWER UHB,UHC,UHM	EA	1

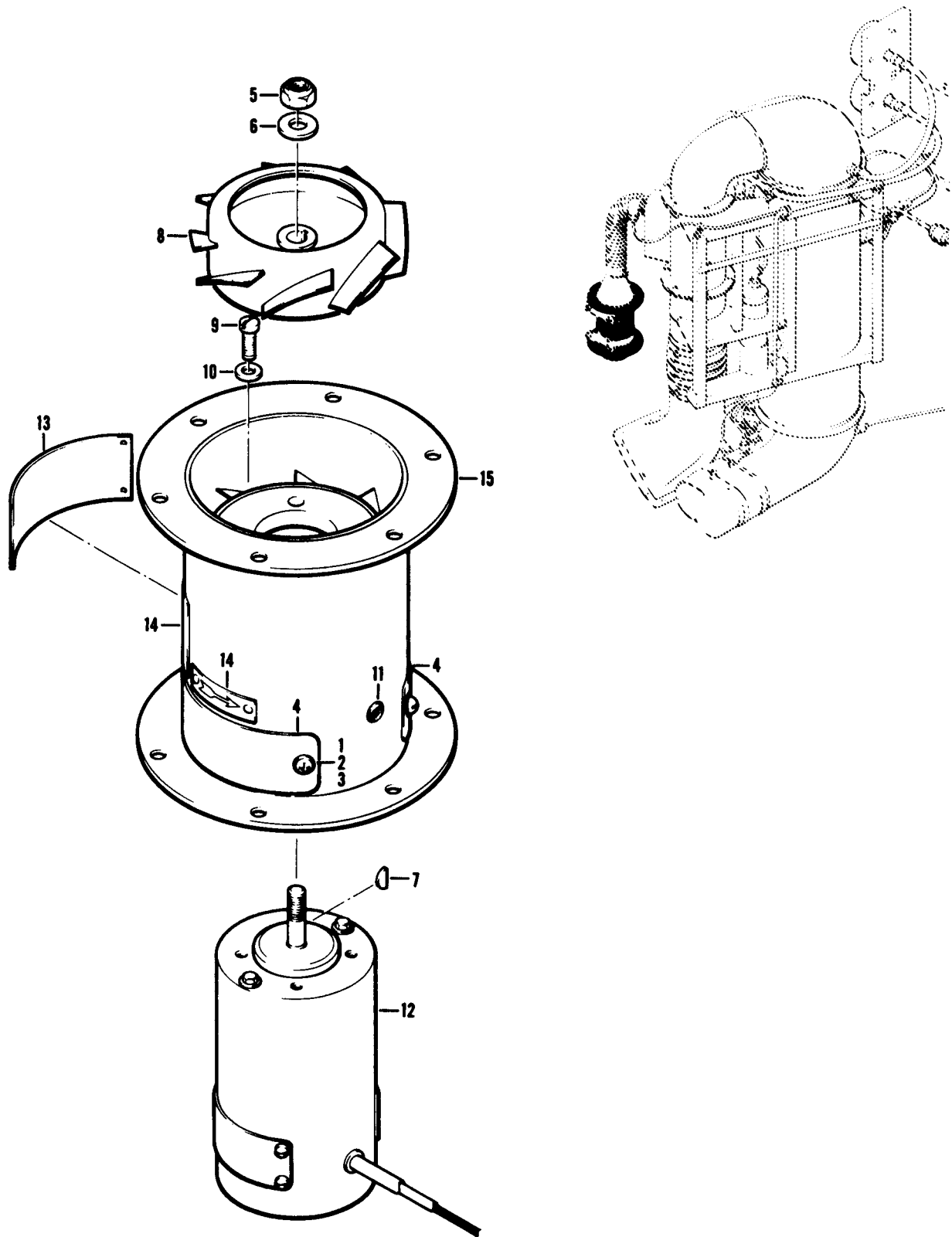

Figure 412. Blower Assembly

SECTION II

TM55-1520-210-23P-2 **C 5**

(1) ILLUSTRATION		(2)	(3)	(4)	(5)	(6)	(7)	(8)
(A) FIG. NO.	(B) ITEM NO.	SMR CODE	NATIONAL STOCK NUMBER	FSCM	PART NUMBER	DESCRIPTION GROUP 13 ENVIRONMENTAL CONTROL USABLE ON CODE	U/M	QTY INC IN UNIT
412		PAODD	1660-00-886-3335	97499	204-070-157-1	BLOWER ASSY. BREAKDOWN FOR PN 204-070-157-1 (131601-1)USBL EFF 60-3646 THRU 64-14191 SEE FIG.399 FOR NHA. . . .UHB,UHC,UHM	EA	1
2	1	PADZZ	5310-00-866-3506	72962	F12NCFMA2-62	.NUT, SELF-LOCKING.UHB,UHC,UHM	EA	4
.12	2	PADZZ	5310-00-167-0816	88044	AN960-6	.WASHER, FLATUHB,UHC,UHM	EA	4
412	3	PADZZ	5305-00-984-4988	96906	MS35206-228	.SCREW,MACHINE.UHB,UHC,UHM	EA	4
412	4	MDDZZ		70951	311657-1	.BRUSH COVER.UHB,UHC,UHM	EA	2
412	5	PADZZ	5310-00-877-5796	96906	MS21044N4	.NUT, SELF-LOCKING, HEXAGONUHB,UHC,UHM	EA	1
412	6	PADZZ	5310-00-141-1795	88044	AN960-416	.WASHER FLAT.UHB,UHC,UHM	EA	1
412	7	PADZZ	5315-00-616-5519	96906	MS35756-1	.KEY,WOORUFF.UHB,UHC,UHM	EA	1
412	8	XBDZZ	1660-00-075-9385	89513	131604-1	.FAN ASSEMBLY.UHB,UHC,UHM	EA	1
412	9	PADZZ	5305-00-614-0274	96906	MS35265-63	.SCREW,MACHINE.UHB,UHC,UHM	EA	4
412	10	PADZZ	5310-00-167-0818	88044	AN960-10	.WASHER, FLATUHB,UHC,UHM	EA	4
412	11	PADZZ	5325-00-174-5317	96906	MS35489-4	.GROMMET,NONMETALLIC.UHB,UHC,UHM	EA	1
412	12	PADZZ	6105-00-166-9683	89513	131602-3	.MOTOR,DIRECT CURREN.UHB,UHC,UHM	EA	1
412	13	XBDZZ		70951	131656-1	.PLATE, IDENTIFICATIO.UHB,UHC,UHM	EA	1
412	14	PADZZ	9905-00-954-1968	89513	R2297-1	.PLATE,DESIGNATIONUHB,UHC,UHM	EA	2
412	15	XBDZZ		70951	131605-1	.BLOWER,STATOR ASSY.UHB,UHC,UHM	EA	1

Fig 413 NOT USED

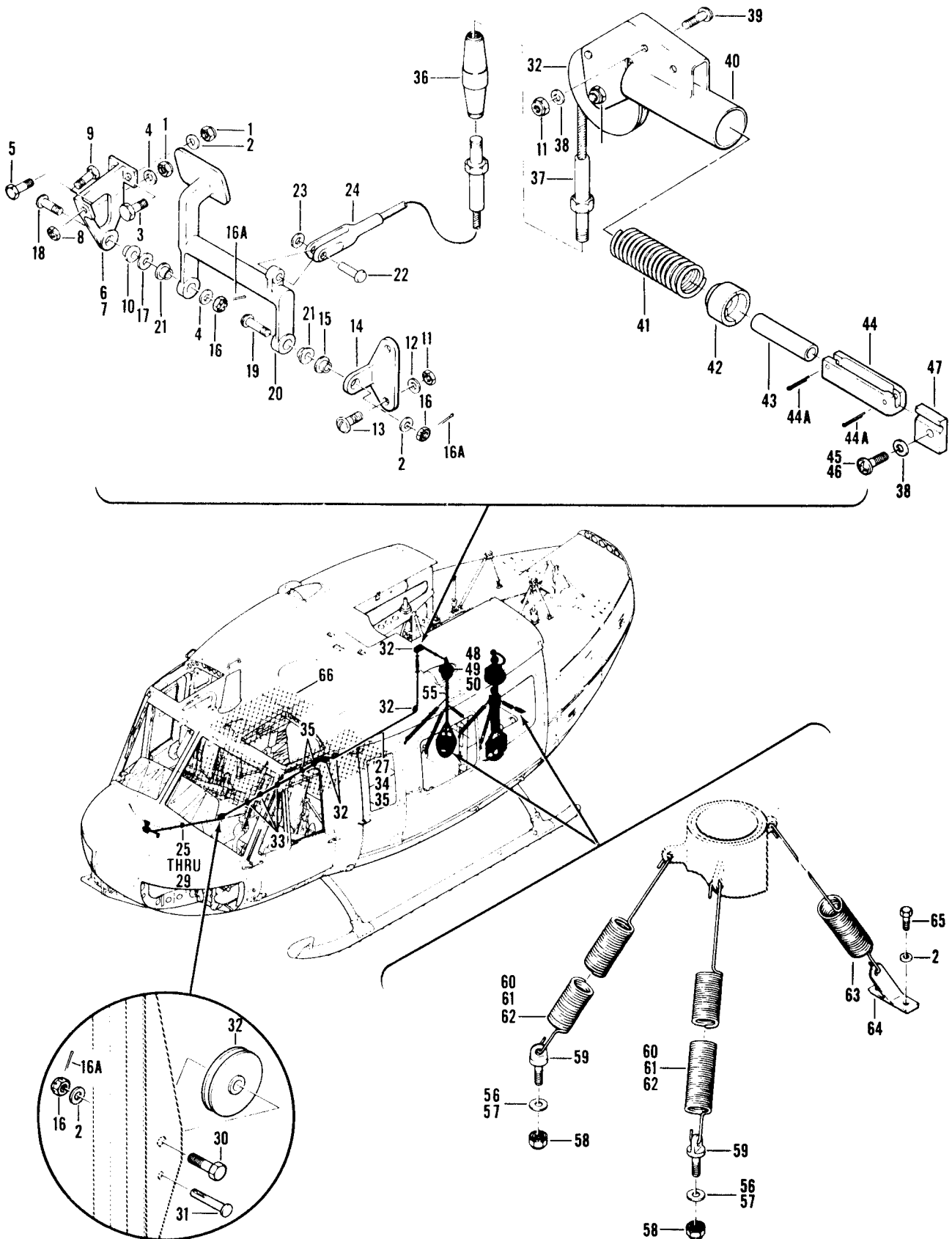

Figure 414. Suspension Installation, Cargo

SECTION II

TM55-1520-210-23P-2

C5

(1) ILLUSTRATION (A) FIG. NO.		(2) SMR CODE (B) ITEM NO.	(3) NATIONAL STOCK NUMBER	(4) FSCM	(5) PART NUMBER	(6) DESCRIPTION GROUP 14 HOIST AND WINCHES USABLE ON CODE	(7) UM	(8) QTY INC IN UNIT
414		XCFZZ		97499	204-070-529-7	SUSPENSION INSTL CARGO USBL EFF (UH-1B) 63-8500 & SUBSEQUENT USBL EFF (UH-1C) 64-14101 THRU 64-14191 SEE FIG.6 FOR NHA UHB,UHC,UHM	EA	1
414		XCFZZ		97499	204-070-529-11	SUSPENSION INSTL CARGO USBL EFF 65-9416 THRU 65-9421 SEE FIG.6 FOR NHA UHC,UHM	EA	1
414		XCFZZ		97499	204-070-529-13	SUSPENSION INSTL CARGO USBL EFF 65-9422 & SUBSEQUENT SEE FIG.6 FOR NHA UHC,UHM	EA	1
414		XCFZZ		97499	205-070-900-3	SUSPENSION INSTL CARGO USBL EFF 62-2106 THRU 62-12372 SEE FIG.7 FOR NHA UHH,UHV	EA	1
414		XCFZZ		97499	205-070-900-5	SUSPENSION INSTL CARGO USBL EFF 63-8739 THRU 64-13901 SEE FIG.7 FOR NHA UHH,UHV	EA	1
414		XCFZZ		97499	205-070-900-7	SUSPENSION INSTL CARGO USBL EFF 65-9565 THRU 67-19537 SEE FIG.7 FOR NHA UHH,UHV	EA	1
414		XCFZZ		97499	205-070-900-19	SUSPENSION INSTL CARGO USBL EFF 68-15214 & SUBSEQUENT SEE FIG.7 FOR NHA UHH,UHV	EA	1
414	1	PAOZZ	5310-00-857-5557	96906	MS21045L4	.NUT,SELF-LOCKING,HE UHB,UHC,UHE,UHH,UHM,UHV,UHX	EA	v
414	2	PAOZZ	5310-00-184-9001	88044	AN960PD416L	.WASHER,FLAT UHB,UHC,UHE,UHH,UHM,UHV,UHX	EA	v
414	3	PAOZZ	5306-00-182-2017	88044	AN4H6A	.BOLT,MAHCINE UHB,UHC,UHE,UHH,UHM,UHV,UHX	EA	2
414	4	PAOZZ	5310-00-187-2354	88044	AN960PD416	.WASHER,FLAT UHB,UHC,UHE,UHH,UHM,UHV,UHX	EA	v
414	5	PAOZZ	5306-00-151-1427	88044	AN4-5A	.BOLT,MACHINE UHB,UHC,UHE,UHH,UHM,UHV,UHX	EA	1
414	6	PAOZZ	1560-00-739-4581	97499	204-070-991-1	.STOP ASSEMBLY,CARGO SUSPENSION UHB,UHC,UHE,UHH,UHM,UHV,UHX	EA	1
414	7	XAOZZ		97499	204-070-992-1	.STOP AND HINGE FITTING UHB,UHC,UHE,UHH,UHM,UHV,UHX	EA	1
414	8	PAOZZ	5310-00-167-1344	88044	AN315-4R	.NUT,PLAIN,HEXAGON UHB,UHC,UHE,UHH,UHM,UHV,UHX	EA	1
414	9	XDOZZ		80205	NAS428K4-10	.BOLT,MACHINE UHB,UHC,UHE,UHH,UHM,UHV,UHX	EA	1
414	10	XDOZZ	3120-00-801-8442	97499	22-006B16-22-16	.BUSHING,SLEEVE UHB,UHC,UHE,UHH,UHM,UHV,UHX	EA	1
414	11	PAOZZ	5310-00-807-1474	96906	MS21042L3	.NUT,SELF-LOCKING,EX WASHER,HEXAGON UHB,UHC,UHE,UHH,UHM,UHV,UHX	EA	v
414	12	PAOZZ	5310-00-183-4406	88044	AN960PD10	.WASHER,FLAT UHB,UHC,UHE,UHH,UHM,UHV,UHX	EA	2
414	13	PAOZZ	5305-00-180-0014	88044	AN525-10R12	.SCREW,MACHINE UHB,UHC,UHE,UHH,UHM,UHV,UHX	EA	2
414	14	PB000	1560-00-435-4825	97499	204-070-993-3	.BRACKET,EYE,ROTATIN UHB,UHC,UHE,UHH,UHM,UHV,UHX	EA	1
414	15	PAOZZ	3120-00-711-6197	97499	22-006B16-16-16	.BUSHING,SLEEVE UHB,UHC,UHE,UHH,UHM,UHV,UHX	EA	1
414	16	PAOZZ	5310-00-176-8108	88044	AN320-4	.NUT,PLAIN,SLOTTED,H UHB,UHC,UHE,UHH,UHM,UHV,UHX	EA	5
414	16A	PAOZZ	5315-00-815-1405	96906	KS24665-151	.PIN,COTTER UHB,UHC,UHE,UHH,UHM,UHV,UHX	EA	5
414	17	PAOZZ	5365-00-767-2035	97499	120-047-16-9	.SHIM UHB,UHC,UHE,UHH,UHM,UHV,UHX	EA	1
414	18	PAOZZ	5306-00-156-2702	88044	AN24-18	.BOLT,CLEVIS UHB,UHC,UHE,UHH,UHM,UHV,UHX	EA	1
414	19	PAOZZ	5306-00-156-2699	88044	AN24-15	.BOLT,CLEVIS UHB,UHC,UHE,UHH,UHM,UHV,UHX	EA	1
414	20	PAOZZ	1680-00-730-7028	97499	204-070-989-1	.PEDAL ASSY,CARGO UHB,UHC,UHE,UHH,UHM,UHV,UHX	EA	1
414	21	XDOZZ		97499	22-006B16-23-16	.BUSHING,SLEEVE UHB,UHC,UHE,UHH,UHM,UHV,UHX	EA	2
414	22	PBOZZ	5315-00-811-1266	96906	MS20392-1C19	.PIN,STRAIGHT,HEA. UHB,UHC,UHE,UHH,UHM,UHV,UHX	EA	1
414	23	PAOZZ	5310-00-167-0818	88044	AN960-10	.WASHER,FLAT. UHB,UHC,UHE,UHH,UHM,UHV,UHX	EA	1
414	24	PAOZZ	4010-00-708-3006	97499	204-070-216-1	.WIRE ROPE ASSEMBLY, SINGLE LEG UHB,UHC,UHM	EA	1
414	25	PAOZZ	4010-00-968-7820	97499	205-070-901-1	.WIRE ROPE ASSEMBLY, SINGLE LEG UHH,UHV	EA	1
414	26	PAOZZ	5325-00-584-9435	97820	S11154-12AY	.GROMMET,NONMETALLIC. UHH,UHV	EA	1
414	27	PAOZZ	5325-00-986-3229	97820	S11154-3AYS	.GROMMET,NONMETALLIC UHH,UHV	EA	v
414	28	PAOZZ	5325-00-630-9442	97820	S11154-3ATS	.GROMMET,NONMETALLIC UHH,UHV	EA	1

SECTION II (1) ILLUSTRATION		(2)	(3)	TMS5-1520-210-23P-2		C5 (6) DESCRIPTION	SECTION II (7)		(8) QTY INC IN UNIT
(a) FIG NO	(b) ITEM NO	SMR CODE	NATIONAL STOCK NUMBER	FSCM	PART NUMBER		USABLE ON CODE	U/M	
414	29	PAOZZ	5340-00-253-1671	97499	50-004-1A	.FAIRLEAD ASSEMBLY	UHH,UHV	EA	1
414	30	PAOZZ	5306-00-182-1528	88044	AN4H10	.BOLT,MACHINE	UHB,UHC,UHE,UHH,UHM,UHV,UHX	EA	5
414	31	PAOZZ	5315-00-597-1562	80205	NAS427K9	.PIN,SPRING	UHB,UHC,UHE,UHH,UHM,UHV,UHX	EA	4
414	32	PAOZZ	3020-00-288-3411	96906	MS20219A2	.PULLEY,GROOVE	UHB,UHC,UHE,UHH,UHM,UHV,UHX	EA	5
414	33	PAOZZ	5325-00-685-6221	97820	S11154-6AY	.GROMMET,NONMETALLIC	UHH,UHV	EA	5
414	34	PAOZZ	5325-00-630-9439	97820	S11154-3CTS	.GROMMET,NONMETALLIC	UHB,UHC,UHM	EA	1
414	35	PAOZZ	5325-00-616-4470	97820	S11154-6BY	.GROMMET,NONMETALLIC	UHH,UHV	EA	1
414	36	PAOZZ	5340-00-067-9875	96906	MS21251B3S	.TURNBUCKLE BODY	UHB,UHC,UHE,UHH,UHM,UHV,UHX	EA	1
414	37	PAOZZ	4010-00-708-3005	97499	204-070-215-1	.WIRE ROPE ASSEMBLY	UHB,UHC,UHE,UHH,UHM,UHV,UHX	EA	1
414	38	PAOZZ	5310-00-167-0753	88044	AN960PD10L	.WASHER,FLAT	UHB,UHC,UHE,UHH,UHM,UHV,UHX	EA	V
414	39	PAOZZ	5305-00-781-9057	96906	MS27039-1-08	.SCREW,MACHINE	UHB,UHC,UHE,UHH,UHM,UHV,UHX	EA	2
414	40	PAOZZ	1560-00-682-5191	97499	204-070-999-1	.BRACKET,SPRING GUIDE PULLEY	UHB,UHC,UHE,UHH,UHM,UHV,UHX	EA	1
414	41	PAOZZ	5360-00-710-9428	97499	204-070-998-1	.SPRING,HELICAL,COMP	UHB,UHC,UHE,UHH,UHM,UHV,UHX	EA	1
414	42	PAOZZ	1560-00-778-0631	97499	204-070-997-1	.GUIDE HALF	UHB,UHC,UHE,UHH,UHM,UHV,UHX	EA	2
414	43	PAOZZ	5365-00-711-7013	80205	NAS43HT4-108	.SPACER,SLEEVE	UHB,UHC,UHE,UHH,UHM,UHV,UHX	EA	1
414	44	PAOZZ	1680-00-691-2153	97499	204-070-995-1	.CONNECTOR,CARGO SUS	UHB,UHC,UHE,UHH,UHM,UHV,UHX	EA	1
414	44A	PAOZZ	5315-00-234-1856	96906	MS24665-155	.PIN,COTTER	UHB,UHC,UHE,UHH,UHM,UHV,UHX	EA	2
414	45	PAOZZ	5305-00-781-9057	96906	MS27039-1-08	.SCREW,MACHINE	UHH,UHV	EA	1
414	46	PAOZZ	5305-00-993-1848	96906	MS35207-265	.SCREW,MACHINE	UHB,UHV,UHM	EA	1
414	47	PAOZZ	5340-00-772-0458	97499	204-070-996-1	.CLAMP ASSEMBLY	UHB,UHC,UHE,UHH,UHM,UHV,UHX	EA	1
414	48	PAOZZ	5310-00-176-8112	88044	AN320-8	.NUT,PLAIN,SLOTTED,H	UHB,UHC,UHE,UHH,UHM,UHV,UHX	EA	1
414	49	PAOZZ	5310-00-167-0806	88044	AN960C816	.WASHER,FLAT	UHB,UHC,UHE,UHH,UHM,UHV,UHX	EA	2
414	50	PAOZZ	5306-00-151-0430	88044	AN28-34	.BOLT,CLEVIS	UHB,UHCK,UHE,UHH,UHM,UHV,UHX	EA	1
414	55	PAOFF	1560-00-921-8559	97499	204-072-024-1	.SUSPENSION ASSY,CARGO USBL EFF 62-1872 & SUBSEQUENT SEE FIG.416 FOR BREAKDOWN REPLS-PN 204-072-900-3 U/O PN 204-070-529-3 REPLS- PN 204-072-900-5 U/O PN 204-070-529-7	UHB,UHC,UHE,UHH,UHM,UHV,UHX	EA	1
414	56	PAOZZ	5310-00-184-9001	88044	AN960PD416L	.WASHER,FLAT U/O PN 204-070-229-1,-3 & -7	UHB,UHC,UHM	EA	2
414	57	PAOZZ	5310-00-187-2354	88044	AN960PD416	.WASHER,FLAT U/O PN 205-070-900-3, & -5	UHH,UHV	EA	2
414	58	PAOZZ	5310-00-857-5557	96906	MS21045L4	.NUT,SELF-LOCKING,HE U/O PN 204-070-529-1,-3,&-7	UHB,UHC,UHM	EA	2
414	59	PAOZZ	5306-00-271-6859	88044	AN43B4	.BOLT,EYE	UHB,UHC,UHEK,UHH,UHM,UHC,UHX	EA	2
414	60	PAOZZ	5360-00-803-5210	97499	205-070-923-3	.SPRING,HELICAL,EXTE USBL EFF 64-14101 THRU 65-9421	UHB,UHC,UHM	EA	2
414	61	PAOZZ	5360-00-968-4689	97499	205-070-923-5	.SPRING,HELICAL,EXTE	UHH,UHV	EA	2
414	62	PAOZZ	5360-00-806-2426	97499	204-070-458-1	.SPRING,HELICAL,EXTE U/O PN 204-070-529-1,-3, &-7 USBL EFF 64-14101 THRU 65-9421	UHB,UHC,UHH,UHM,UHV	EA	1
414	63	PAOZZ	5360-00-055-2979	97499	204-070-458-3	.SPRING,HELICAL,EXTE 64-14101 THRU 65-9421	UHH,UHV UHB,UHC,UHH,UHM,UHV	EA	1
414	65	PAOZZ	5306-00-150-9105	88044	AN4-4A	.BOLT,MACHINE	UHB,UHC,UHE,UHH,UHM,UHV,UHX	EA	2
414	66	PAOZZ	1670-00-027-0040	97499	205-070-507-7	.NET ASSY,CARGO TIE DOWN	UHH,UHV	EA	1
414		XBOOZ	1680-00-919-1857	97499	204-706-077-1	.PARTS KIT,CARGO USE ONLY WHEN REQUIRED FOR MISSION ACCOMPLISHMENTC/OLEA204-070-458-1SPRINGLEA204-070-533-1 FITTING 2 EA 205-070-923-3 SPRING 1 EA 204-072-024-1 SUSPENSION	UHC,UHM	EA	1
414		XBOOZ	1680-00-133-6877	97499	205-706-060-1	.CARGO KIT,SUSPENSION	UHH,UHV	EA	1

FIGURE 415 NOT USED

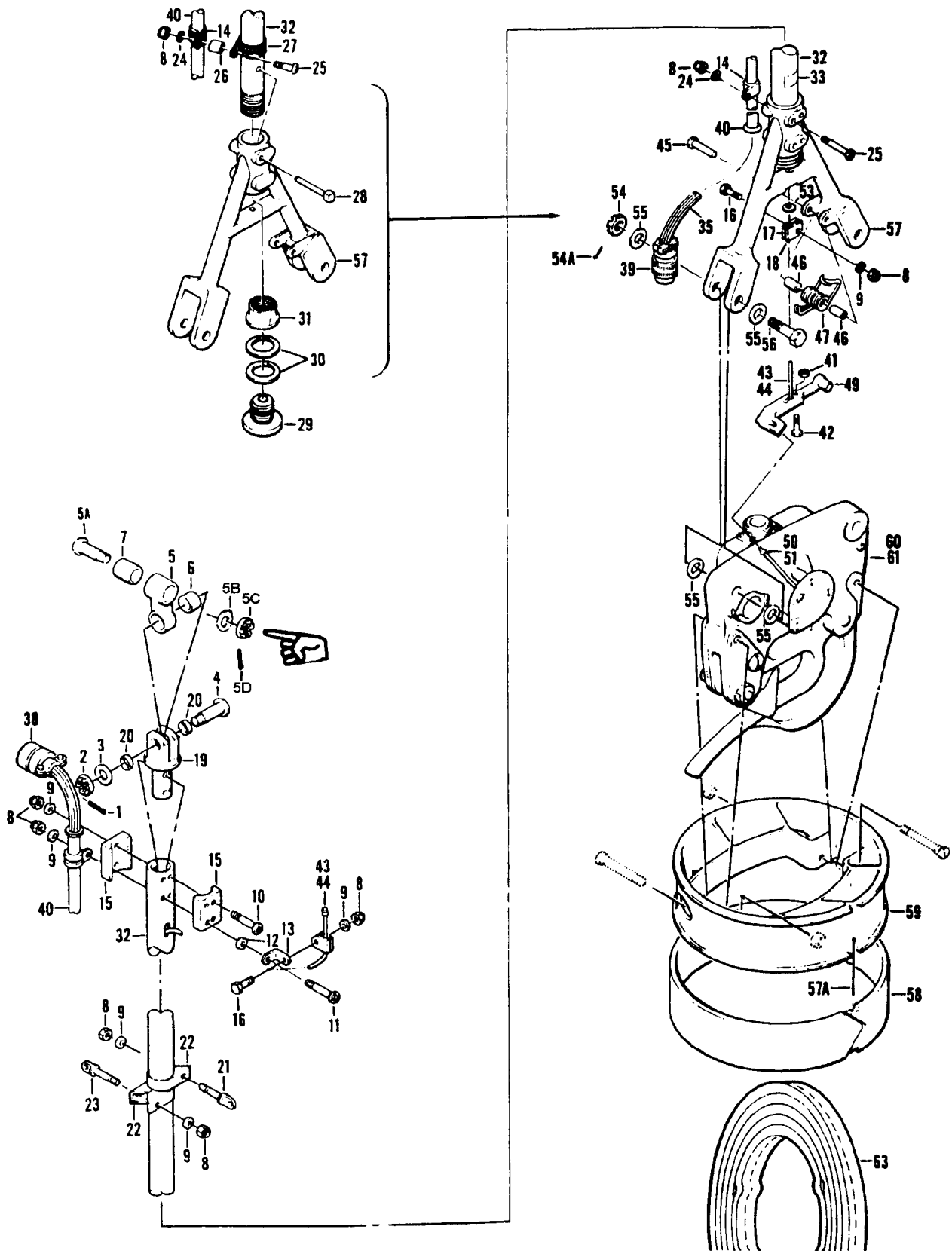

Figure 416. Suspension Assembly

SECTION II		(2)	(3)	TM55-1520-210-23P-2		C16		USABLE ON CODE	(7)	(8)
(1)				(4)	(5)	(6)				
ILLUSTRATION	(a)	(b)	NATIONAL		PART	DESCRIPTION			U/M	QTY INC IN UNIT
FIG NO	ITEM NO	SMR CODE	STOCK NUMBER	FSCM	NUMBER					
416		PAOFF	1560-00-921-8559	97499	204-072-024-1	SUSPENSIONASSEMBLYCARGOUSBLEFF62-1872&SUBSEQUENTUSBL EFF 64-14101 THRU 65-9421 SEE FIG.414 FOR NHA			EA	1
							UHE, UHH, UHM, UHV, UHX			
416	1	PAOZZ	5315-00-234-1864	96906	MS24665-302	PIN, COTTER	UHE, UHH, UHM, UHV, UHX		EA	1
416	2	PAOZZ	5310-00-176-8112	88044	AN320-8	NUT, PLAIN, SLOTTED, HEXAGON	UHE, UHH, UHM, UHV, UHX		EA	1
416	3	PAOZZ	5310-00-167-0806	88044	AN960C816	WASHER, FLAT	UHE, UHH, UHM, UHV, UHX		EA	1
416	4	PAOZZ	5306-00-151-0812	88044	AN28-23	BOLT, CLEVIS	UHE, UHH, UHM, UHV, UHX		EA	1
416	5	PAOOO	3040-00-973-3347	97499	205-070-944-1	CONNECTING LINK, RIGID	UHE, UHH, UHM, UHV, UHX		EA	1
416	5A	PAOZZ	5306-00-151-0430	88044	AN28-34	BOLT, CLEVIS	UHE, UHH, UHM, UHV, UHX		EA	1
416	5B	PAOZZ	5310-00-167-0806	88044	AN960C816	WASHER, FLAT	UHE, UHH, UHM, UHV, UHX		EA	1
416	5C	PAOZZ	5310-00-176-8112	88044	AN320-8	NUT, SLOTTED, HEX	UHE, UHH, UHM, UHV, UHX		EA	1
416	5D	PAOZZ	5315-00-234-1861	96906	MS24665-302	PIN, COTTER	UHE, UHH, UHM, UHV, UHX		EA	1
416	6	PAOZZ	3120-00-995-3064	97499	21-010-15-5-12-5	BUSHING, SLEEVE	UHE, UHH, UHM, UHV, UHX		EA	1
416	7	PAOZZ	3120-00-995-8000	97499	21-010-15-5-29-5	BUSHING, SLEEVE	UHE, UHH, UHM, UHV, UHX		EA	1
416	8	PAOZZ	5310-00-807-1474	96906	MS21042L3	NUT, SELF-LOCKING, EXTENDED WASHER, HEXAGON	UHE, UHH, UHM, UHV, UHX		EA	8
							UHE, UHH, UHM, UHV, UHX			
416	9	PAOZZ	5310-00-167-0834	88044	AN960-10L	WASHER, FLAT	UHE, UHH, UHM, UHV, UHX		EA	6
416	10	XDOZZ	5305-00-948-4151	88044	AN525-10R26	SCREW, MACHINE	UHE, UHH, UHM, UHV, UHX		EA	1
416	11	XDOZZ		88044	AN525-10R30	SCREW, MACHINE	UHE, UHH, UHM, UHV, UHX		EA	1
416	12	PAOZZ	5365-00-622-1810	80205	NAS43DD3-8	SPACER, SLEEVE	UHE, UHH, UHM, UHV, UHX		EA	3
416	13	PAOZZ	5340-00-598-8251	88044	AN743-12	BRACKET, ANGLE	UHE, UHH, UHM, UHV, UHX		EA	1
416	14	PAOZZ	5340-00-533-3513	81996	EAB700-6	CLAMP, LOOP	UHE, UHH, UHM, UHV, UHX		EA	1
416	15	PAOZZ	1680-00-722-3940	97499	204-070-027-1	BLOCK, BEARING, CARGO SUSPENSION	UHE, UHH, UHM, UHV, UHX		EA	2
416	16	PAOZZ	5306-00-182-2059	88044	AN3H6A	BOLT, MACHINE	UHE, UHH, UHM, UHV, UHX		EA	1
416	17	PAOZZ	5340-00-771-2301	97499	204-070-972-1	STRAP, RETAINING	UHE, UHH, UHM, UHV, UHX		EA	1
416	18	PAOZZ	5340-00-770-9356	97499	204-070-972-2	STRAP, RETAINING	UHE, UHH, UHM, UHV, UHX		EA	1
416	19	PAOOO	1560-00-996-0837	97499	204-072-902-5	YOKE ASSEMBLY, CARGO SUSPENSION NON ROTATING	UHE, UHH, UHM, UHV, UHX		EA	1
							UHE, UHH, UHM, UHV, UHX			
416	20	PAOZZ	3120-00-995-8001	97499	21-010-15-5-8	BUSHING, SLEEVE	UHE, UHH, UHM, UHV, UHX		EA	2
416	21	PAOZZ	5306-00-825-1060	88044	AN42BC14A	BOLT, EYE	UHE, UHH, UHM, UHV, UHX		EA	1
416	22	PAOZZ	5340-00-695-1502	97499	45C20AA16	CLAMP, LOOP	UHE, UHH, UHM, UHV, UHX		EA	2
416	23	PAOZZ	5306-00-954-3488	97499	204-072-904-1	BOLT, EYE	UHE, UHH, UHM, UHV, UHX		EA	1
416	24	PAOZZ	5310-00-167-0753	88044	AN960PD10L	WASHER, FLAT	UHE, UHH, UHM, UHV, UHX		EA	1
416	25	PAOZZ	5305-00-993-1848	96906	MS35207-265	SCREW, MACHINE	UHE, UHH, UHM, UHV, UHX		EA	1
416	26	PAOZZ	5365-00-684-7923	80205	NAS43DD3-20	SPACER, SLEEVE	UHE, UHH, UHM, UHV, UHX		EA	1
416	27	PAOZZ	5340-00-989-4573	81996	EAB700D16	CLAMP, LOOP	UHE, UHH, UHM, UHV, UHX		EA	1
416	28	PAOZZ	5315-00-780-9321	97499	204-072-003-1	PIN, STRAIGHT, HEADED	UHE, UHH, UHM, UHV, UHX		EA	1
416	29	PAOZZ	5365-00-780-7821	97499	204-072-004-1	BUSHING, MACHINE THREAD	UHE, UHH, UHM, UHV, UHX		EA	1
416	30	PAOZZ	3120-00-088-9748	97499	204-072-005-1	BEARING, WASHER	UHE, UHH, UHM, UHV, UHX		EA	2
416	31	PAOZZ	5365-00-042-9486	97499	204-072-006-1	SPACER, SLEEVE	UHE, UHH, UHM, UHV, UHX		EA	1
416	32	PAOZZ	1680-00-074-4093	97499	204-072-002-1	SHAFT, STRAIGHT	UHE, UHH, UHM, UHV, UHX		EA	1
416	33	PAOZZ	9905-00-856-8504	97499	100-024-1M	PLATE, IDENTIFICATION	UHE, UHH, UHM, UHV, UHX		EA	1
416	35	AOOOO		97499	204-075-959-1	CABLE ASSEMBLY	UHE, UHH, UHM, UHV, UHX		EA	1
416	36A	PBOZZ	6145-00-581-1615	81349	M16878/4BHBO	WIRE ELEC-BLACK	UHE, UHH, UHM, UHV, UHX		FT	V
416	37A	PBOZZ	6145-00-726-8393	81349	MIL-W-16878/2	WIRE ELEC-RED	UHE, UHH, UHM, UHV, UHX		FT	V
416	38	PBOZZ	5935-00-557-2577	96906	MS25183A14S7P	CONNECTOR, PLUG, ELEC	UHE, UHH, UHM, UHV, UHX		EA	1
416	39	XDOZZ		96906	MS25183A16S5S	CONNECTOR, PLUG, ELEC-ALTERNATE	UHE, UHH, UHM, UHV, UHX		EA	1
416	39	PAOZZ	5935-00-921-5605	77820	SCO6P16S5S	CONNECTOR, PLUG, ELEC USBL EFF 62-1872 THRU 62-14100	UHH, UHV		EA	1

1665/(1666 BLANK)

SECTION II

TM55-1520-210-23P-2 C5

(1) ILLUSTRATION		(2)	NATIONAL STOCK NUMBER	(4)	(5)	(6)	(7)	(8)
(A) FIG. NO.	(B) ITEM NO.	SMR CODE		SCM	PART NUMBER	DESCRIPTION	U/M	QTY INC IN UNIT
						USABLE ON CODE		
416	40	XDOZZ		97499	204-070-037-5	.CONDUIT,METAL,RIGID UHB,UHC,UHE,UHH,UHM,UHV,UHX	EA	1
416	41	PAOZZ	5310-00-167-1343	88044	AN315-3R	.NUT,PLAIN,HEXAGON. UHB,UHC,UHE,UHH,UHM,UHV,UHX	EA	1
416	42	PAOZZ	5306-00-282-9949	80205	NAS42BK3-11	.BOLT,MACHINE. UHB,UHC,UHE,UHH,UHM,UHV,UHX	EA	1
416	43	PAOZZ	4010-00-718-6636	97499	204-070-041-1	.WIRE ROPE ASSEMBLY, UHB,UHC,UHE,UHH,UHM,UHV,UHX	EA	1
416	44	PAOZZ	4030-00-273-3081	96906	MS20664C2	.BALL END, WIRE ROPE UHB,UHC,UHE, UHH,UHM,UHV,UHX	EA	1
416	45	PAOZZ	5315-00-811-9107	96906	MS20392-3C45	.PIN,STRAIGHT, HEADLESS UHB,UHC,UHE,UHH,UHM,UHV,UHX	EA	1
416	46	PAOZZ	5365-00-833-4205	80205	NAS43DD4-23	.SPACER, SLEEVE UHB,UHC,UHE,UHH,UHM, UHV,UHX	EA	2
416	47	PAOZZ	5340-00-735-9125	97499	204-070-033-1	.SPRING UHB,UHC,UHE,UHH,UHM,UHV,UHX	EA	1
416	49	PAOZZ	1680-00-939-7580	97499	204-072-029-1	.LEVER, CARGO, UHB,UHC,UHE,UHH,UHM,UHV,UHX	EA	1
416	50	PAOZZ	4010-00-718-6632	97499	204-070-040-1	.WIRE ROPE ASSEMBLY, UHB,UHC,UHE,UHH,UHM,UHV,UHX	EA	1
416	51	PAOZZ	5340-00-085-7403	97499	45C20AAD16	.CLAMP UHB,UHC,UHE,UHH,UHM,UHV,UHX	EA	2
416	53	PAOZZ	5310-00-141-1795	88044	AN960-416	.WASHER, FLAT UHB,UHC,UHE,UHH,UHM,UHV,UHX	EA	1
416	54	PAOZZ	5310-00-167-1288	88044	AN310-7	.NUT,PLAIN,CASTELLAT. UHB,UHC, UHE,UHH,UHM,UHV,UHX	EA	2
416	54A	PAOZZ	5315-00-234-1863	96906	MS24665-300	.PIN,COTTER. UHB,UHC,UHE,UHH,UHM,UHV,UHX	EA	2
416	55	PAOZZ	5310-00-167-0822	88044	AN960-716	.WASHER,FLAT UHB,UHC,UHE,UHH,UHM,UHV,UHX	EA	4
416	56	PAOZZ	5306-00-275-9550	88044	AN177H22	.BOLT,CLOSE TOLERANC. UHB,UHC,UHE,UHH,UHM,UHV,UHX	EA	2
416	57	PAOZZ	1680-00-911-2713	97499	204-070-026-3	.YOKE, CARGO SUSPENSION. UHB,UHC,UHE,UHH,UHM,UHV,UHX	EA	1
416	57A	PAOZZ		96906	MS24665-183	.COTTER PIN UHB,UHC,UHE,UHH,UHM, UHV,UHX	EA	1
416	58	PAOZZ	1680-00-075-3888	97499	204-072-905-3	.RING,SUSPENSION ASSY. UHB,UHC,UHE,UHH,UHM,UHV, UHX	EA	1
416	59	PAOZZ	1560-00-996-0838	97499	204-072-901-1	.BUMP', CARGO SUSPENSION UHB,UHC,UHE,UHH,UHM,UHV, UHX	EA	1
416	60	PBOFF	1680-00-967-7639	96603	SP4220-2	.HOOK ASSEMBLY,CARGO SUSPENSION USBL EFF (UH-1B) 62-1872 & SUBSEQUENT USBL EFF (UH-1C) 64-14101 THRU 64-14191 SEE FIG 417 FOR BREAKDOWN. UHB,UHC, UHE,UHH,UHM,UHV,UHX	EA	1
416	61	PBOFF	1680-00-939-7582	97499	204-072-912-1	.HOOK ASSEMBLY,CARGO RELEASE SEE FIG.417 FOR BREAKDOWN OF PN 204-072-912-1 (SP4405-1). UHB,UHC,UHE,UHH,UHM,UHV,UHX	EA	1
416	63	PBOZZ	3940-00-675-5001		053	.SLING,ENDLESS U/W CARGO HOOK. UHB,UHC,UHE,UHH,UHM,UHV,UHX	EA	1

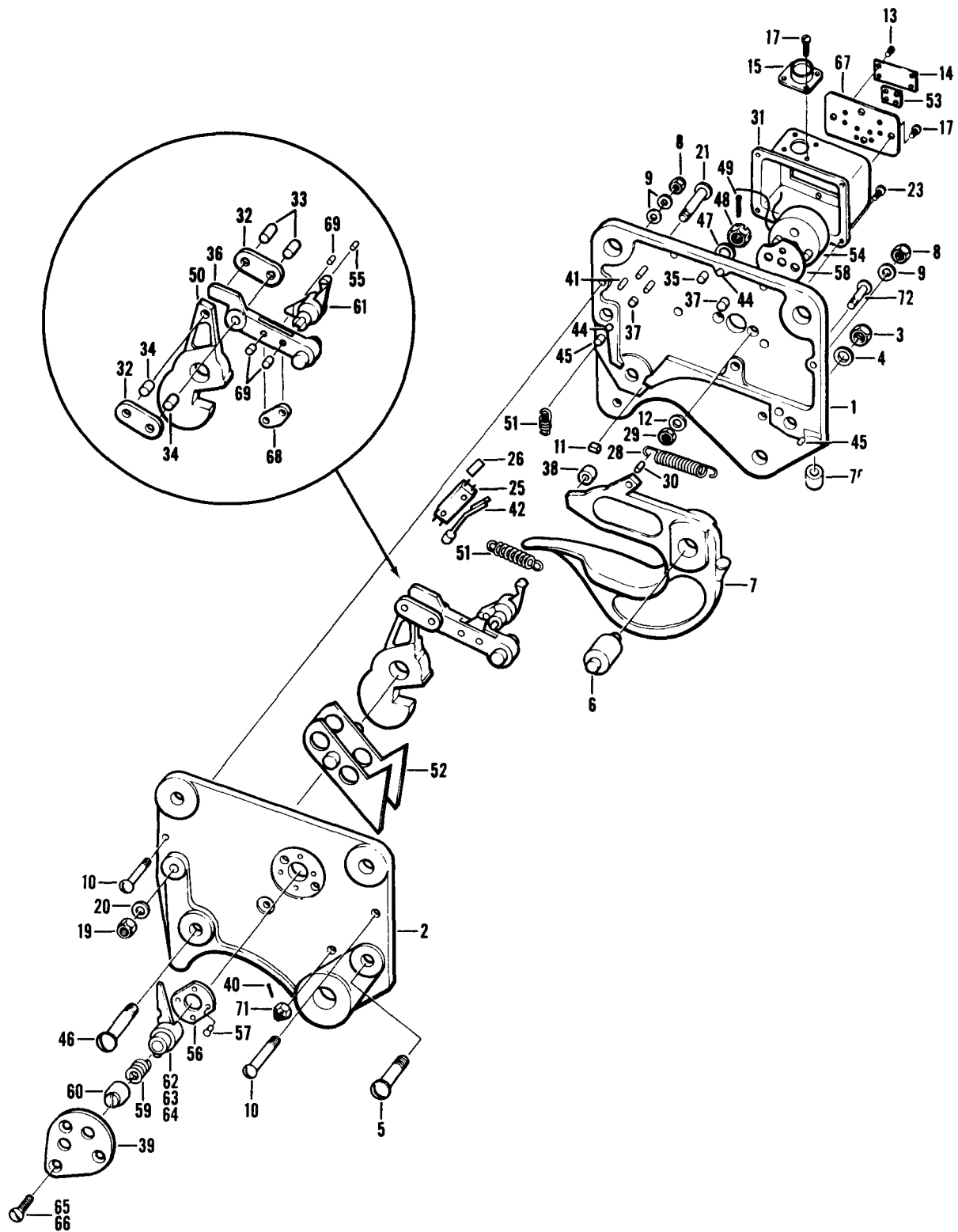

Figure 416A. Hook, External Cargo

SECTION II

TM55-1520-210-23P-2 C10

(1) ILLUSTRATION		(2) SMR CODE	(3) NATIONAL STOCK NUMBER	(4) FSCM	(5) PART NUMBER	(6) DESCRIPTION	(7) U/M	(8) QTY INC IN UNIT
(a) FIG NO.	(b) ITEM NO.					USABLE ON CODE		
416A		PBOFF	1680-01-143-0045	58822	HAP-0001-01-1	HOOK,ASSEMBLY,CARGO	UHH,UHM,UHV	EA 1
416A	1	XDFZZ		58822	HAP-0002-01	.CASE	UHH,UHM,UHV	EA 1
416A	2	XDFZZ		58822	HAP-0005-01	.COVER	UHH,UHM,UHV	EA 1
416A	3	PAFZZ	5310-00-660-3381	96906	MS21083N5	.NUT,SELF-LOCKING	UHH,UHM,UHV	EA 1
416A	4	PAFZZ	5310-00-167-0836	88044	AN960-516L	.WASHER,FLAT	UHM,UHV	EA 1
416A	5	PAFZZ	5305-01-164-8512	58822	HAP-0021-01	.SCREW,SHOULDER	UHH,UHM,UHV	EA 1
416A	6	XDFZZ		58822	HAP-0032-01	.PIN	UHH,UHM,UHV	EA 1
416A	7	XDFZZ		58822	HAP-0003-01	.BEAM	UHH,UHM,UHV	EA 1
416A	8	PAFZZ	5310-00-902-6676	96906	MS21083N3	.NUT,SELF-LOCKING	UHH,UHM,UHV	EA 2
416A	9	PAFZZ	5310-00-167-0818	88044	AN960-10	.WASHER,FIAT	UHH,UHM,UHV	EA 2
416A	10	PAFZZ	5306-00-156-2525	88044	AN23-23A	.BOLT,CLEVIS	UHH,UHM,UHV	EA 2
416A	11	XDFZZ		58822	HAP-0041-01	.BUMPER	UHH,UHM,UHV	EA 1
416A	12	PAFZZ	3120-01-163-5938	58822	HAP-0029-01	.BUSHING,SLEEVE	UHH,UHM,UHV	EA 2
416A	13	PAOZZ	5305-00-175-3230	88044	AN535-2-3	.SCREW,DRIVE	UHH,UHM,UHV	EA 1
416A	14	XDFZZ		58822	HAP-0024-01	.PLATE	UHH,UHM,UHV	EA 1
416A	15	PAFZZ	5935-00-636-5918	88044	AN3102E1656P	.CONNECTOR,RECEPTACLE	UHH,UHM,UHV	EA 1
416A	17	PAFZZ	5305-00-947-2169	96906	MS35275-217	.SCREW,MACHINE	UHH,UHM,UHV	EA 8
416A	19	PAFZZ	5310-00-926-1852	96906	MS21083N6	.NUT,SELF-LOCKING	UHH,UHM,UHV	EA 1
416A	20	PAFZZ	5310-00-167-0838	88044	AN960-716L	.WASHER,FLAT	UHH,UHM,UHV	EA 1
416A	21	PAFZZ	5305-01-166-6138	58822	HAP-0020-01	.SCREW,SHOULDER	UHH,UHM,UHV	EA 1
416A	23	PAFZZ	5305-00-939-9231	96906	MS35275-244	.SCREW,MACHINE	UHH,UHM,UHV	EA 4
416A	25	PAFZZ	5930-00-613-4438	91929	ITB1-1	.SWITCH,SENSITIVE	UHH,UHM,UHV	EA 1
416A	26	PAOZZ		06383	PLT1 5M-M	.TIE DOWN	UHH,UHM,UHV	EA 1
416A	28	PAFZZ	5360-01-168-0931	58822	HAP-0018-01	.SPRING,HELICAL,EXTE.	UHH,UHM,UHV	EA 1
416A	29	PAFZZ		96906	MS93956-09	.NUT	UHH,UHM,UHV	EA 2
416A	30	PAFZZ	5315-01-063-2512	96906	MS9390-280	.PIN,STRAIGHT HEADLE	UHH,UHM,UHV	EA 1
416A	31	XDFZZ		58822	HAP-0009-01	.COVER	UHH,UHM,UHV	EA 1
416A	32	PBFZZ	4010-01-157-5417	58822	HAP-0034-01	.LINK,PIVOT,HOOK CAR	UHH,UHM,UHV	EA 2
416A	33	PAFZZ	5315-01-159-9701	58822	HAP-0051-01	.PIN,STRAIGHT HEADLE	UHH,UHM,UHV	EA 2
416A	34	PAFZZ	1680-01-159-9700	58822	HAP-0036-01	.RACE,PIVOT LINK	UHH,UHM,UHV	EA 2
416A	35	PAFZZ	5315-01-019-9306	96906	MS171590	.PIN,SPRING	UHH,UHM,UHV	EA 1
416A	36	PAFFF	1680-01-160-5619	58822	HAP-0004-01-1	.LEVER ASSY, HOOK CAR	UHH,UHM,UHV	EA 1
416A	37	PAFZZ	5315-01-165-3541	58822	HAP-0026-01	.PIN,SHOULDER,HEADLE	UHH,UHM,UHV	EA 2
416A	38	PAFZZ	1680-01-157-5416	58822	HAP-0038-01	.STOP,CARGO HOOK	UHH,UHM,UHV	EA 1
416A	39	XDFZZ		58822	HAP-0028-01	.COVER	UHH,UHM,UHV	EA 1
416A	40	PAFZZ	5315-00-234-1619	96906	MS24665-170	.PIN,COTTER	UHH,UHM,UHV	EA 1
416A	41	PAFZZ	5315-00-815-9366	96906	MS16555-622	.PIN,STRAIGHT,HEADLE	UHH,UHM,UHV	EA 3
416A	42	XDFZZ		58822	HAP-0040-1	.ACTUATOR	UHH,UHM,UHV	EA 1
416A	44	PAFZZ	5315-00-899-3103	96906	MS9390-300	.PIN,STRAIGHT	UHH,UHM,UHV	EA 3
416A	45	PADZZ	5315-00-753-3894	96906	MS16562-238	.PIN,SPRING	UHH,UHM,UHV	EA 2
416A	46	PAFZZ	5306-00-151-0941	88044	AN27-34	.BOLT,CLEVIS	UHH,UHM,UHV	EA 1
416A	47	PAFZZ	5310-00-167-0838	88044	AN960-716L	.WASHER,FLAT	UHH,UHM,UHV	EA 1

SECTION II			TM55-1520-210-23P-2		C16		SECTION II		
(1)	(2)	(3)	(4)	(5)	(6)	(7)	(8)	(9)	(10)
ILLUSTRATION					DESCRIPTION				
(a)	(b)								
FIG	ITEM	SMR	NATIONAL	PART		USABLE ON CODE	QTY	INC	
NO	NO	CODE	STOCK	NUMBER			IN	UNIT	
			NUMBER						
416A	48	PAFZZ	5310-00-176-8111	88044	AN320-7	.NUT,PLAIN,SLOTTED	UHH,UHM,UHV	EA	1
416A	49	PAFZZ	5310-00-816-1794	96906	MS24665-285	.PIN,COTTER	UHH,UHM,UHV	EA	1
416A	50	PBFFF	380-01-155-0641	58822	HAP-0008-01-1	.LATCH,ASSEMBLY HOOK	UHH,UHM,UHV	EA	1
416A	51	PAFZZ	5 0-01-165-1572	58822	HAP-0019-01	.SPRING,HELICAL,EXTE	UHH,UHM,UHV	EA	2
416A	52	XDFZZ		58822	HAP-0006-01	.KEEPER	UHH,UHM,UHV	EA	1
416A	53	XDFZZ		58822	HAP-0025-01	.TAG	UHH,UHM,UHV	EA	1
416A	54	PAFZZ	5945-01-162-4125	58822	HAP-0045-01-1	.SOLENOID,ELECTRICAL	UHH,UHM,UHV	EA	1
416A	55	PAFZZ	5315-00-682-1726	96906	MS16555-617	.PIN,STRAIGHT HEADLE	UHH,UHM,UHV	EA	1
416A	56	XDFZZ		58822	HAP-0023-01	.SUPPORT	UHH,UHM,UHV	EA	1
416A	57	PAFZZ	5320-00-584-0672	96906	MS20426AD3-6	.RIVET,SOLID	UHH,UHM,UHV	EA	4
416A	58	XDFZZ		58822	HAP-0022-01	.RETAINER	UHH,UHM,UHV	EA	1
416A	59	PAFZZ	5360-01-165-1575	58822	HAP-0017-01	.SPRING,ELECTRICAL	UHH,UHM,UHV	EA	1
416A	60	XDFZZ		58822	HAP-0013-01	.INDICATOR	UHH,UHM,UHV	EA	1
416A	61	XDFZZ		58822	HAP-0011-01	.BELLCRANK	UHH,UHM,UHV	EA	1
416A	62	XDFZZ		58822	HAP-0012-01	.LEVER	UHH,UHM	EA	1
416A	63	PAFZZ	5310-00-193-7577	96906	MS35333-36	.WASHER,LOCK	UHH,UHM,UHV	EA	1
416A	64	PAFZZ	5305-00-206-0541	88044	AN515-4-5	.SCREW,MACHINE	UHH,UHM,UHV	EA	1
416A	65	PAFZZ	5365-01-163-5951	58822	HAP-0042-01	.SPACER,SLEEVE	UHH,UHM,UHV	EA	3
416A	66	PAOZZ	5305-00-957-2635	96906	MS35191-277	.SCREW,MACHINE	UHH,UHM,UHV	EA	3
416A	67	XDFZZ		58822	HAP-0043-01	.COVER	UHH,UHM,UHV	EA	1
416A	68	PBFZZ	4010-01-157-5418	58822	HAP-0037-01	.LINK,TRIP,CARGO HOOK	UHH,UHM,UHV	EA	1
416A	69	XDFZZ		58822	HAP-0052-1	.DOWEL	UHH,UHM,UHV	EA	3
416A	70	PAFZZ	5365-01-165-3726	58822	HAP-0050-01	.BUSHING,RUBBER	UHH,UHM,UHV	EA	1
416A	71	PAFZZ	5310-00-167-1284	88044	AN310-3	.NUT,PLAIN,CASTELLAT	UHH,UHM,UHV	EA	1
416A	72	PAFZZ	5306-00-151-2301	88044	AN23-22	.BOLT,CLEVIS	UHH,UHM,UHV	EA	1

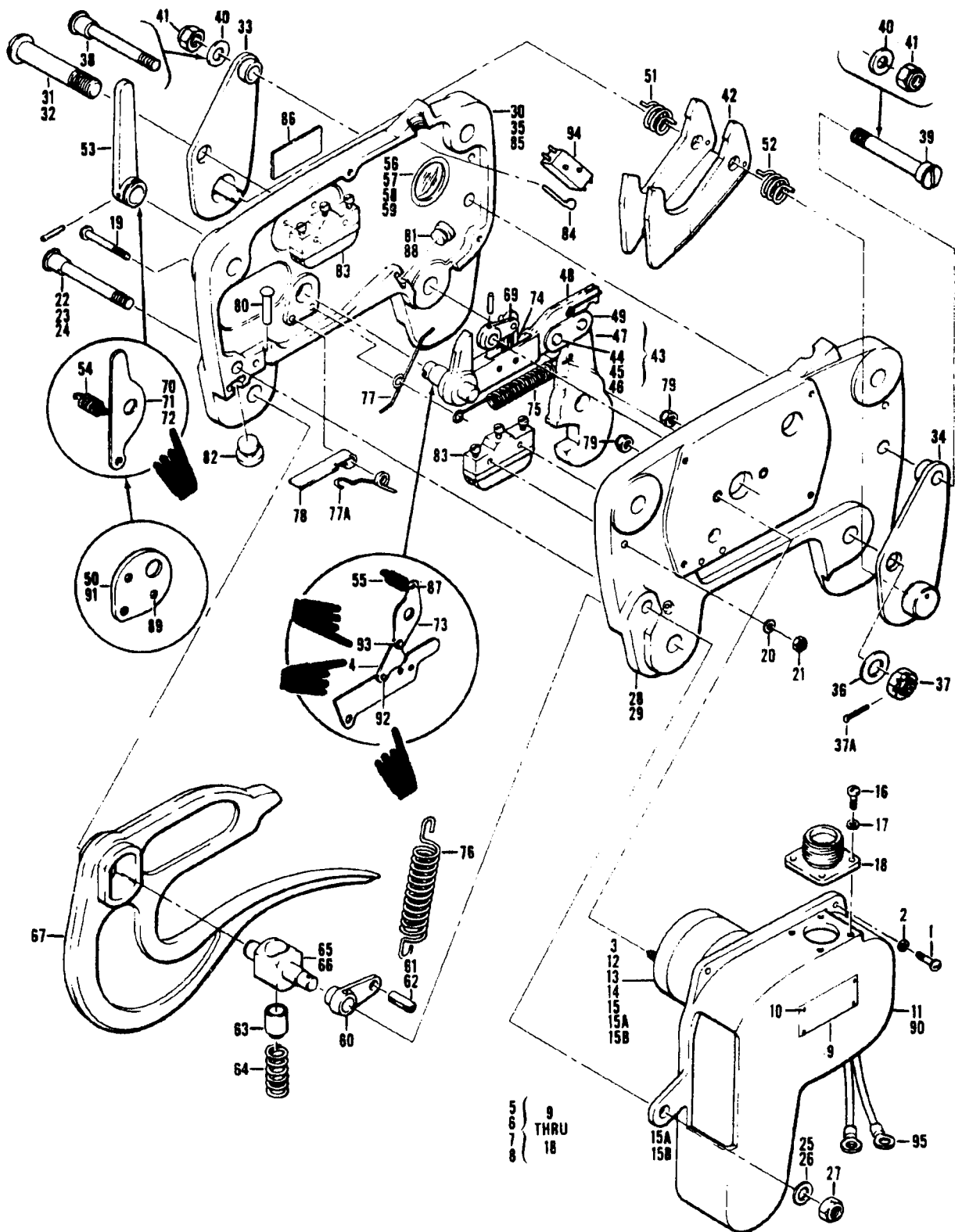

Figure 417. Release Assembly, Cargo

(1) ILLUSTRATION		(2) SMR CODE	(3) NATIONAL STOCK NUMBER	(4) FSCM	(5) PART NUMBER	(6) DESCRIPTION GROUP 14 HOIST AND WINCHES USABLE, ON CODE	(7) U/M	(8) QTY INC IN UNIT
(A) FIG. NO.	(B) ITEM NO.							
417		PBOFF	1680-00-718-6633	96603	SP4100-3	HOOK ASSEMBLY, CARGO RELEASE USBL EFF 60-3546 THRU 60-3619 SEE FIG.415 FOR NHA UHB	EA	1
417		PBOFF	1560-00-875-7991	96603	SP4220-1	HOOK ASSEMBLY, CARGO RELEASE USBL EFF 61-686 THRU 61-803 SEE FIG.415 FOR NHA. UHB	EA	1
417		PBOFF	1680-00-967-7639	96603	SP4220-2	HOOK ASSEMBLY, CARGO SUSPENSION USBL EFF UH-1B 62-1872 & SUBSEQUENT USBL EFF 64-13901 U/W PN 204-072-912-1 SEE FIG. 416 FOR NHA 64-13901 U/O PN 204-072-912-1 SEE FIG. 416 FOR NHA. UHB,UHC,UHE,UHH,UHM,UHV,UHX	EA	1
417		PBOFF	1680-00-939-7582	97499	204-072-912-1	HOOK ASSEMBLY,CARGO RELEASE USBL EFF (UH-1B) 62-1872 & SUBSEQUENT USBL EFF (UH-1C) 64-14101 THRU 65-9421 SEE FIG.416 FOR NHA. UHB,UHC,UHE,UHH,UHM,UHV,UHX	EA	1
417	1	PAFZZ	5305-00-145-7011	88044	AN503-8-8	.SCREW,MACHINE UHB,UHC,UHE,UHH,UHM,UHV, UHX	EA	4
417	2	PAFZZ	5310-00-045-3299	96906	MS35338-42	WASHER,LOCK UHB,UHC,UHE,UHH,UHM, UHV,UHX	EA	4
417	3	XBFZZ	1680-00-940-9214	96603	SP2969-1	.RETAINER, SOLENOID U/O 204-072-912-1 UHB,UHC,UHE,UHH,UHM,UHV,UHX	EA	1
417	4	MDFZZ	DELETED	96603	SP1710-1	.LINK,SOLENOID, CARGO ASSY U/O PN SP4100-3 UHB,UHC,UHE,UHH,UHM,UHV,UHX	EA	1
417	5	XBFFF		96603	SP2267	.SOLENOID AND COVER ASSEMBLY U/O PM SP4100-3. UHB	EA	1
417	6	PAFFF	5945-00-869-9020	96603	SP3342-1	.SOLENOID AND COVER ASSY U/O PN SP4220-1 UHB	EA	1
417	7	XBFFF		96603	SP3342-2	.SOLENOID AND COVER ASSY U/O PN SP4220-2 UHB,UHC,UHE,UHH,UHM,UHV, UHX	EA	1
417	8	XBFFF		96603	SP3548-2	.SOLENOID AND COVER ASSY U/O PN 204-072-912-1 UHB,UHC,UHEUHH,UHM,UHVUHX	EA	1
417	9	PAFZZ	9905-00-723-2588	96603	SK145	..PLATE, IDENTIFICATIO U/O SP3548-2 UHB,UHC,UHE,UHH,UHM,UHV,UHX	EA	1
417	10	PAFZZ	5305-00-175-3230	96906	MS21318-14	.SCREW,DRIVE U/O PN SP3548-2. UHB,UHC, UHE,UHH,UHM,UHV,UHX	EA	8
417	11	XBFZZ	2925-00-925-7154	96603	SP3420-1	..COVER,ACCESS U/O PN SP3548-2 UHB,UHC,UHE,UHH, UHM,UHV,UHX	EA	1
417	12	PAFZZ	5945-00-977-5760	96603	SP519	..SOLENOID,ELECTRICAL U/O PN SP2267,SP332-1,& -2 UHB,UHC,UHE,UHH,UHM,UHV,UHX	EA	1
417	13	PAFFF	5946-00-948-0664	96603	SP2967-1	..SOLENOID, ELECTRICAL U/O PN SP3548-2 UHB,UHC,UHE,UHH,UHM,UHV,UHX	EA	1
417	14	MDFZZ		96603	SP1705-1	...PIN, STRAIGHT, HEADLE UHB,UHC,UHE,UHH,UHM,UHV,UHX	EA	1
417	15	MDFZZ		96603	11021-1	...SPACER,SLEEVE UHB,UHC,UHE,UHH,UHM,UHV,UHX	EA	1
417	15A	XAFZZ		96603	SP2967-3	...SOLENOID, ELECTRICAL UHB,UHC,UHE,UHH,UHM,UHV,UHX	EA	1
417	15B	PAFZZ	5935-00-801-6616	96906	MS31C2R14S7P	..CONNECTOR, RECEPTACL ELECTRICAL U/O PN SP3548-2 UHB,UHC,UHE,UHH,UHM,UHV,UHX	EA	1
417	16	PAFZZ	5305-00-543-5058	96906	MS35265-16	..SCREW,MACHINE UHB,UHC,UHE,UHH,UHM,UHV,UHX	EA	4
417	17	PAFZZ	5310-00-543-2410	96906	MS35338-40	..WASHER, LOCK UHB,UHC,UHE,UHH,UHM,UHV,UHX	EA	4
417	18	XDFZZ		71468	CA3102R16S5P	..CONNECTOR,RECEPT ELECTRICAL UHB,UHC,UHE,UHH,UHM,UHV,UHX	EA	1
417	19	PAFZZ	5306-00-151-1972	88044	AN23-20	.BOLT,CLEVIS UHB,UHC,UHE,UHH,UHM,UHV,UHX	EA	2
417	20	PAFZZ	5310-00-167-0818	88044	AN960-1C	.WASHER,FLAT UHB,UHC,UHE,UHH,UHM,UHV,UHX	EA	2
417	21	PAFZZ	5310-00-807-1467	96906	MS21042-3	.NUT,SELF-LOCKING, EXTENDED WASHER HEXAGON UHB,UHC,UHE,UHH,UHM,UHV,UHX	EA	2
417	22	PAFZZ	5306-00-144-3863	88044	AN25-27	.BOLT,CLEVIS U/O PN SP4100-3. UHB	EA	1
417	23	PAFZZ	5306-00-151-3539	88044	AN25-28A	.BOLT,CLEVIS U/O PN SP4220-1 UHB	EA	1
417	24	XDFZZ		96603	SP2642-2	.BOLT,CLEVIS UHB,UHC,UHE,UHH,UHM,UHV,UHX	EA	1
417	25	PAFZZ	5310-00-167-0820	88044	AN960-516	.WASHER,FLAT UHB,UHC,UHM	EA	1
417	26	PAFZZ	5310-00-167-0836	88044	AN960-516L	.WASHER,FLAT UHH,UHV	EA	1
417	27	PAFZZ	5310-00-660-3381	96906	MS21083N5	.NUT,SELF-LOCKING, HEXAGON. UHB,UHC, UHE, UHH,UHM,UHV,UHX	EA	1

SECTION II

TM55-1520-210-23P-2

C5

(1) ILLUSTRATION		(2)	(3)	(4)	(5)	(6)	(7)	(8)
(A) FIG. NO.	(B) ITEM NO.	SMR CODE	NATIONAL STOCK NUMBER	FSCM	PART NUMBER	DESCRIPTION USABLE ON CODE	U/M	QTY INC IN UNIT
417	28	XBFF		96603	SP3183-1	CASE AND COVER ASSY UHB	EA	
417	29	XBFF		96603	SP3547-1	CASE AND COVER ASSY U/O PN SP4405-1 SEE FIG.418 FOR BREAKDOWN. UHB,HC,UHE,UHH,UHM,UHV,UHX	EA	
417	30	XBZZ	1680-00-869-8950	96603	SP3185-1	..CARGO RELEASE U/O SP3183-1.....UHB	EA	
417	31	PAFZZ	5306-00-144-3865	88044	AN25-29	BOLT, CLEVIS.....UHB,UHC,UHE,UHH,UHM,UHV,UHX	EA	
417	32	PAFZZ	5306-00-151-0941	88044	AN27-34	.BOLT,CLEVIS UHB,UHC,UHE,UHH,UHM,UHV,UHX	EA	
417	33	PAFZZ	1680-00-066-9403	96603	SP2546-1R	..PLATE, PIVOT, REEL U/O PN 204-072-912-1 UHB,UHC,UHE,UHH,UMM,UHV,UHX	EA	
417	34	PAFZZ	1680-00-066-9402	96603	SP2546-1L	..PLATE, PIVOT, REEL U/O PN 204-072-912-1 UHB,UHC,UHE,UHH,UHM,UHV,UHX	EA	
417	35	ZDFZZ		96603	SP1706-1	SPACER,SLEEVE.....UHB,UHC,UHE,UHH,UHM,UHV,UHX	EA	
417	36	PAFZZ	5310-00-167-0822	88044	AN960-716	..WASHER,FLAT. UHB,UHC,UHE,UHH,UHM,UHV,UHX	EA	1
417	37	PAFZZ	5310-00-176-8111	81352	AN320-7	..NUT. SLOTTED, HEXAGON. UHB,UHC,UHE,UHH,UHM,UHV,UHX	EA	1
417	37A	PAOZZ	5315-00-234-1863	96906	MS24665-300	..PIN,COTTER UHB,UHC,UHE,UHH,UHM,UHV,UHX	EA	1
417	38	PAFZZ	5305-00-156-2226	88044	AN26-34	.BOLT,CLEVIS UHB,UHC,UHE,UHE,UHM,UHV,UHX	EA	1
417	39	PAFZZ	5305-00-027-0042	96603	SP2642-1	..SCREW,SHOULDER. UHB,UHC,UHE,UHH,UHM,UHV,UHX	EA	1
417	40	PAFZZ	6310-00-167-0821	88044	AN960-616	..WASHER, FLAT U/O PN SP4220-1, -2 & 204-072-912-1 UHB,UHC,UHE,UHH,UHM, UHV,UHV,UHX	EA	1
417	41	PAFZZ	5310-00-950-0039	96906	MS21044N6	..NUT,SELF-LOCKING, HEXAGON U/O PN SP4220-1 & 204-072-912- 1 UHB,UHC,UHE,UHH,UHM,UHV,UHX	EA	1
417	42	PAFFF	1680-00-066-9399	96603	SP3291-1	LATCH,RELEASE U/O PN SP4220-1, & 204-072-912-1 UHB,UHC,UHE,UHH,UHM,UHV,UHX	EA	1
417	43	PAFFF	1680-00-9232766	96603	SP2978-1	..LATCH AND LEVER U/O PN SP4220-1 & 204-072-912-1 UHB,UHC,UHE,UHH,UHM,UHV,UHX	EA	1
417	44	XDFZZ		96603	SP1683-1	..PIN,STRAIGHT, HEADLESS UHB,UHC,UHE,UHH,UHM,UHV,UHX	EA	2
417	45	PAFZZ	3110-00-944-1768	96603	SP1673-1	..RING,BEARING,INNER. UHB,UHC,UHE,UHH,UHM,UHV,UHX	EA	2
417	46	PAFZZ	3110-00-183-6716	98906	MS17131-7	..BEARING,ROLLER NEEDLE..... UHB,UHC,UHE,UHH,UHM,UHV, UHX	EA	2
417	47	XBZZ	1680-00-946-2590	96603	SP2950-1	..LATCH,CARGO RELEASE. UHB,UHC,UHE,UHH,UHM,UHV,UHX	EA	1
417	48	XBZZ	1680-00-940-9229	96603	SP2979-1	..LEVER,INTERNAL UHB,UHC,UHE,UHH,UHM,UHV,UHX	EA	1
417	49	PAFZZ	1680-00-940-9213	96603	SP1684-1	..LINK,CARGO RELEASE UHB,UHC,UHE,UHH,UHM,UHV,UHX	EA	2
417	50	XDFZZ	1680-00-436-9176	96603	SP2972-1	..COVER,RELEASE U/O PN 204-072-912-1 UHB,UHC,UHE,UHH,UHM,UHV,UHX	EA	1
417	51	PAFZZ	5360-00-976-0985	96603	SP1183-1L	..SPRING,CARGO RELEASE UHB,UHC,UHE,UHH,UHM,UHV,UHX	EA	1
417	52	PAFZZ	5360-00-976-0984	96603	SP1183-1R	..SPRING,CARGO RELEASE UHB,UHC,UHE,UHH,UHM,UHV,UHX	EA	1
417	53	PAFZZ	1680-00-677-3661	96603	SP404	..LEVER, HAND RELEASE CARGO UHB	EA	1
417	54	PAFZZ	5360-00-946-4223	96603	SP1719-1	..SPRING,HELICAL, TORSION U/O PN 204-072-912-1 UHB,UHC,UHE,UHH,UHM,UHV,UHX	EA	1
417	55	PAFZZ	5360-00-946-4222	96603	SP1718-1	..SPRING,HELICAL, EXTENSION USBL EFF UH-1B 62-1872 & SUB UH-1C 64-14101 THRU 65-9421..... UHB,UHC,UHE,UHH,UHM,UHV,UHX	EA	1
417	56	MDFZZ	5305-00-104-4086	96603	SP584	..SCREW UHB,UHC,UHE,UHH,UHM,UHV,UHX	EA	1
417	57	PAFZZ	5340-00-973-3730	96603	SP804-1	..PLUG,PROTECTIVE, DUST AND MOISTURE SEAL UHB,UHC,UHE,UHH,UHM,UHV,UHX	EA	1
417	58	PAFZZ	1680-00-976-0982	96603	SP805-2	..COVER, ACCESS UHB	EA	1
417	59	PAFZZ	5315-00-823-8745	96906	MS16562-215	..PIN,SPRING UHB,UHC,UHE,UHH,UHM,UHV,UHX	EA	1
417	60	PAFZZ	1680-00-076-0346	96603	SP1180-1	..LEVER U/O PN 204-072-912-1. UHB, UHC,UHE,UHH,UHM,UHV,UHX	EA	1
417	61	PAFZZ	5315-00-881-2253	96906	MS16562-22'	..PIN,SPRING U/O PN SP4220-1 & -2 UHB,UHC,UHE,UHH,UHM,UHV,UHX	EA	1
417	62	PAFZZ	5316-00-058-9747	96906	MS16562-222	..PIN,SPRING U/O PN SP4220-1, -2, & SP4405-1	EA	1

(1) ILLUSTRATION		(2)	(3)	(4)	(5)	(6)	(7)	(8)
(A) FIG. NO.	(B) ITEM NO.	SMR CODE	NATIONAL STOCK NUMBER	FSCM	PART NUMBER	DESCRIPTION	USABLE ON CODE	QTY INC IN UNIT
					 UHB,UHC,UHE,UHH,UHM,UHV,UHX		
417	63	PAFZZ	1680-00-975-7136	96603	SP397	.PLUNGER UHB,UHC,UHE,UHH,UHM,UHV,UHX	EA	1
417	64	PAFZZ	5360-00-630-5664	96603	SP406	.SPRING,HELICAL,COMP UHB,UHC,UHE,UHH,UHM,UHV,UHX	EA	1
417	65	XBFZZ	1680-00-975-7137	96603	SP398	.TRUNNION U/O PN SP4100-3 UHB	EA	1
417	66	PAFZZ	1680-00-076-0347	96603	SP1181-1	.TRUNNION U/O PN SP4405-1 UHB,UHC,UHE,UHH,UHM,UHV,UHX	EA	1
417	67	PBFZ	1680-00-066-9398	96603	SP3289-1	.BEAM,LOAD U/O PN 204-072-912-1 UHB,UHC,UHE,UHH,UHM,UHV,UHX	EA	1
417	69	XDFZZ	1680-00-975-7138	96603	SP403	.ARM, SOLENOID U/O PN SP4100-3, SP4220-1, & -2 UHB,UHC,UHE,UHH,UHM,UHV,UHX	EA	1
417	70	PAFFF	1680-00-940-9231	96603	SP2974-1	.ARM ASSY, RELEASE U/O PN SP4100-3, & SP4220-1, & -2 UHB,UHC,UHE,UHH,UHM,UHV,UHX	EA	1
417	71	XBFZZ	1680-00-020-8311	96603	SP2974-3	.ARM,CARGO RELEASE UHB,UHC,UHE,UHH,UHM,UHV,UHX	EA	1
417	72	MDFZZ	DELETED	96603	SP1709-2	.PIN. UHB,UHC,UHE,UHH,UHM,UHV,UHX	EA	1
417	73	PAFZZ	1680-00-940-9230	96603	SP2976-1	.SHAFT-ARM ASSY USBL EFF U4-1B 62-1872 & SUBSEQUENT, UH-1C 64-14101 THRU 65-9421 UHB,UHC,UHE,UHH,UHM,UHV,UHX	EA	1
417	74	PBFZZ	3040-00-134-8130	96603	SP471	.CONNECTING LINK, RIGID UHB,UHC,UHE,UHH,UHM,UHV,UHX	EA	1
417	75	PAFZZ	5360-00-088-4659	96603	SP476	.SPRING, HELICAL, EXTENSION U/O PN SP4100-3 UHB,UHC,UHE,UHH,UHM,UHV,UHX	EA	1
417	76	PAFZZ	5360-00-027-0044	96603	SP2545-4	.SPRING,HELICAL,EXTENSION U/O PN SP4200-1, & SP4405-1 UHB,UHC,UHE,UHH,UHM,UHV,UHX	EA	1
417	77	XDFZZ		96603	SP512	.SPRING, HELICAL, TORS UHB,UHC,UHE,UHH,UHM,UHV,UHX	EA	1
417	77A	XDFZZ		96603	SP631	.SPRING UHB,UHC,UHE,UHH,UHM,UHV,UHX	EA	1
417	78	PAFZZ	1680-00-801-6961	96603	SP412	.ARM, SPRING. UHB,UHC,UHM	EA	1
417	79	PAFZZ	5310-00-268-6022	08804	4AN315C-3R	.NUT,PLAIN,HEXAGON UHB,UHC,UHE,UHH,UHM,UHV,UHX	EA	2
417	80	MFFZZ	5320-00-104-4095	96603	SP399	.PIN,ACTUATOR U/O PN SP4405-1 UHB,UHC,UHE,UHH,UHM,UHV,UHX	EA	1
417	81	PAFZZ	5340-00-983-4062	96603	SP513	.BUMPER,RUBBER U/O PN SP4100-3, & SP4220-1, & -2 UHB,UHC,UHE,UHH,UHM,UHV,UHX	EA	1
417	82	PAFZZ	1560-00-084-3303	96603	22028-1	.BUMPER,BEAM,CARGO R UHB,UHC,UHE,UHH,UHM,UHV,UHX	EA	1
417	83	PAFZZ	5930-00-548-4885	91929	BZ7RW822T03	.SWITCH,SENSITIVE U/O PN SP4100-3, SP4220-1, & -2 UHB,UHC,UHE,UHH,UHM,UHV,UHX	EA	2
417	84	PAFZZ	1680-00-940-9232	96603	SP1717-1	.ADAPTER, SWITCH,ACTUATOR U/O PN SP4405-1 UHB,UHC,UHE,UHH,UHM,UHV,UHX	EA	1
417	86	PAFZZ	5365-00-925-4073	96603	SP1716-1	.SPACER, SLEEVE U/O PN SP4405-1 UHB,UHC,UHE,UHH,UHM,UHV,UHX	EA	1
417	85	PAFZZ	9905-00-944-1776	96603	SK63-1	.PLATE, INSTRUCTION U/O PN SP4405-1 UHB,UHC,UHE,UHH,UHM,UHV,UHX	EA	1
417	87	PAFZZ	5315-00-616-3839	72962	79-028-125-0812	.PIN, SPRING U/O PN SP4405-1 UHB,UHC,UHE,UHH,UHM,UHV,UHX	EA	1
417	88	XDFZZ		96603	11020-1	.PIN, GROOVED UHB,UHC,UHE,UHH,UHM,UHV,UHX	EA	1
417	89	PAFZZ	5305-00-620-5111	02615	NK509-10-21	.SCREW,SELF-LOCKING U/O PN SP4405-1 UHB,UHC,UHE,UHH,UHM,UHV,UHX	EA	3
417	90	MDFZZ		96603	SP1699-1	.PIN, STRAIGHT,HEADLESS U/O PN SP4405-1 UHB,UHC,UHE,UHH,UHM,UHV,UHX	EA	1
417	91	PAFZZ	1680-00-130-5913	96603	12040-1	.INDICATOR,CARGO RELEASE U/O PN SP4405-1 UHB,UHC,UHE,UHH,UHM,UHV,UHX	EA	1
417	92	MDFZZ	DELETED			.PIN, STRAIGHT,HEADLESS U/O PN SP4405-1 UHB,UHC,UHE,UHH,UHM,UHV,UHX	EA	1
417	93	MDFZZ	DELETED	96603	SP1707-2	.PIN, STRAIGHT, HEADLESS U/O PN SP4405-1 UHB,UHC,UHE,UHH,UHM,UHV,UHX	EA	2
417	94	PAFZZ	5930-00-613-4438	91929	1TB1-1	.SWITCH, SENSITIVE U/O SP4405-1 UHB,UHC,UHE,UHH,UHM,UHV,UHX	EA	1
417	95	XAFZZ		96603	SP2241-7	.LEAD, ELECTRICAL UHB,UHC,UHE,UHH,UHM,UHV,UHX	EA	1

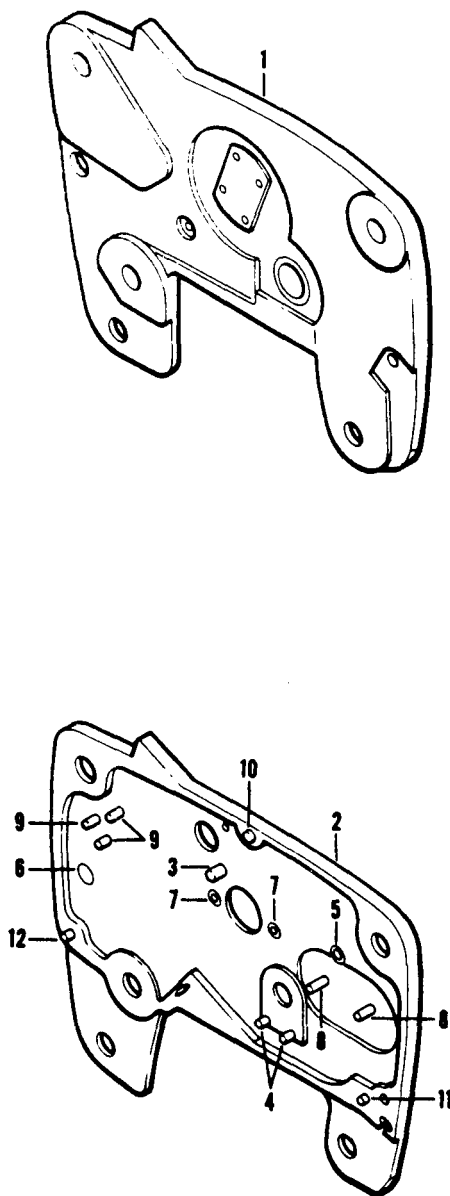

Figure 418. Case end Cover Assembly

(1) ILLUSTRATION		(2)	(3)	(4)	(5)	(6)	(7)	(8)
(a) FIG NO.	(b) ITEM NO.	SMR CODE	NATIONAL STOCK NUMBER	FSCM	PART NUMBER	DESCRIPTION USABLE ON CODE	U/M	QTY INC IN UNIT
418		XBFFF		96603	SP3547-1	CASE AND COVER ASSY SEE FIG. 417 FOR NHA UHB, UHC, UHE, UHH, UHM, UHV, UHX	EA	1
418	1	XAFZZ		96603	SP4406-1	.COVER ASSEMBLY..... UHB, UHC, UHE, UHH, UHM, UHV, UHX.	EA	1
418	2	XAFFF		96603	SP4407-1	.CASE ASSEMBLY..... UHB, UHC, UHE, UHH, UHM, UHV, UHX.	EA	1
418	3	XDFZZ		96603	SP1715-1	..PIN, STOP.....UHB, UHC, UHH, UHM, UHV.	EA	1
418	4	XDFZZ		96603	SP401-1	..PIN, SHOULDER.....UHB, UHC, UHH, UHM, UHV.	EA	2
418	5	XDFZZ	1680-00-197-8699	96603	SP1152-2	..PIN, SHOULDER HEADLESSUHB, UHC, UHE, UHH, UHM, UHV, UHX	EA	1
418	6	PAFZZ	5320-00-104-4096	96603	SP401-2	..PIN, CARGO RELEASE UHB, UHC, UHE, UHH, UHM, UHV, UHX.	EA	1
418	7	XDFZZ		96603	SP516	..BUSHING, SLEEVE UHB, UHC, UHE, UHH, UHM, UHV, UHX.	EA	2
418	8	PAFZZ	5315-00-433-4651	96603	SP469-1	..PIN, SHOULDER HEADLESSUHB, UHC, UHE, UHH, UHM, UHV, UHX	EA	2
418	9	XDFZZ		96603	SP1585-2	..POST, MICRO SWITCH.....UHB, UHC, UHH,UHM,UHV.	EA	3
418	10	XDFZZ		96603	SP3184-4	..DOWEL PIN.....UHB, UHC, UHH, UHM, UHV.	EA	1
418	11	XDFZZ		96603	SP3184-5	..DOWEL OPIN.....UHB, UHC, UHH, UHM, UHV.	EA	11
418	12	XDFZZ		96603	SP3184-6	..DOWEL PIN.....UHB, UHC, UHH, UHM, UHV.	EA	1

Pages 1678 through 1695, figures 419 through 423, have been deleted

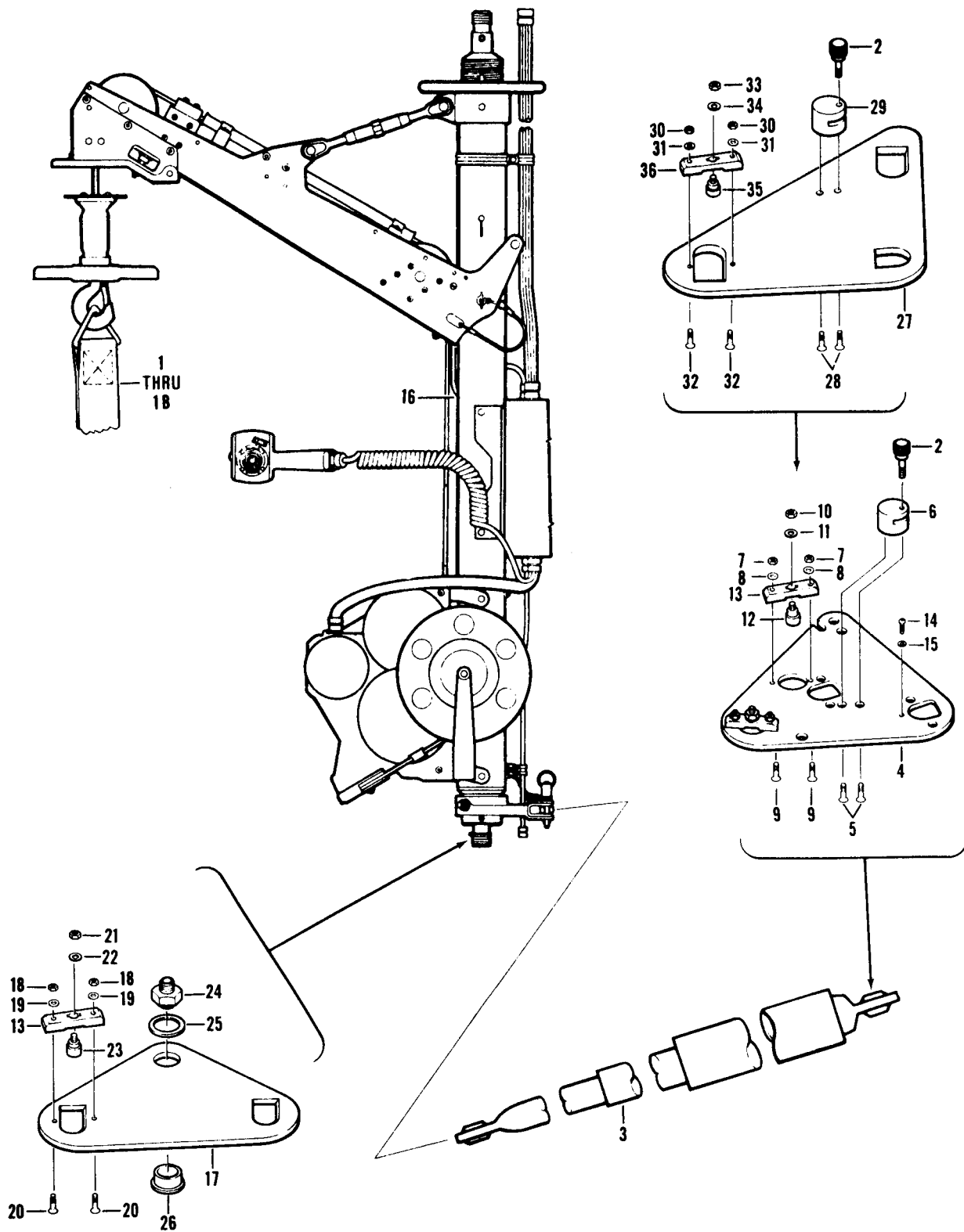

Figure 419. Internal Rescue Hoist Installation

SECTION II

TM55-1520-210-23P-2

C5

ILLUSTRATION		SMR CODE	(3) NATIONAL STOCK NUMBER	(4) FSCM	(5) PART NUMBER	(6) DESCRIPTION GROUP 14 HOIST AND WINCHES USABLE ON CODE	(7) U/M	(8) QTY INC IN UNIT
(A) FIG. NO.	(B) ITEM NO.							
419		PBODD	1680-00-183-5994	97499	205-706-030-15	HOIST ASSY, RESCUE INSTALLATION UHB,UHC,UHE,UHH,UHM,UHV,UHX	EA	1
419	1	PAOZZ	1680-00-975-0515	97499	205-070-522-1	STRAP ASSY, LITTER UHB,UHC, UHE, UHH, UHM, UHV,MX	EA	4
419	1A	PAOZZ	1670-00-979-7831	09986	AL2008-1	..VEST,HOISTING. UHB, UHC,UHE,UHH,UHV,UHX	EA	1
419	1B	PAOZZ	1680-00-982-9973	09986	AL10101-2	..HARNES,SAFETY,PERS. UHB,UHC,UHE,UHH,UHM,UHV,UHX	EA	1
419	2	PAOZZ	5355-00-841-0075	97499	205-072-233-1	..KNOB UHB,UHC,UHH,UHM,UHV,UHX	EA	1
419	3	PAODD	1880-00-176-1262	97499	205-072-262-1	..ACTUATOR, RESCU HOIST INTRCH UHB,UHC,UHE,UHH,UHM,UHV,UHX	EA	1
419	3	PAODD	1680-00-986-6121	93697	wE2834	..ACTUATOR,RESCUE HOIST SEE TM55-1680-271-40 FOR BREAKDOWN UHB,UHC,UHE,UHH,UHM,UHV,UHX	EA	1
419	3	PAODD	1680-00-143-8794	25140	65A119-1	..ACTUATOR, RESCUE HOIST SEE FIG.420 FOR BREAKDOWN UHB,UHC,UHE,UHH,UHM,UHV,UHX	EA	1
419	4	PB000	1680-00-931-2313	97499	205-072-236-1	..PLATE, ACTUATOR, ASSY UHE,UHH,UHV,UHX	EA	1
419	5	PAOZZ	5305-00-282-4107	88044	AN509-616R12	..SCREW,MACHINE. UHE,UHH,UHV,UHX	EA	2
419	6	PAOZZ	1680-00-931-2311	97499	205-072-229-1	..FITTING,RESCUE HOIS UHE,UHH,UHV,UHX	EA	1
419	7	PAOZZ	5310-00-807-1473	96906	MS521042L08	..NUT,SELF-LOCKING,EX WASHER,HEXAGON UHB,UHC,UHE,UHH,UHM,UHV,UHX	EA	4
419	8	PAOZZ	5310-00-184-8980	88044	AN960PD516L	..WASHER,FLAT UHB,UHC,UHE,UHH,UHM,UHV,UHX	EA	4
419	9	PAOZZ	5305-00-269-4217	96906	MS24694S159	..SCREW,MACHINE. UHE,UHH,UHV,UHX	EA	4
419	10	PAOZZ	5310-00-806-1831	98908	MS21040-7	..NUT,SELF-LOCKING,HE UHB,UHC, UHE,UHH,UHM,UHV,UHX	EA	2
419	11	PAOZZ	5310-00-852-6742	97499	205-072-240-1	..WASHER,FLAT UHB,UHC,UHE,UHH,UHM,UHV,UHX	EA	2
419	12	PAOZZ	1680-a-979-8352	98313	FDC265OM19	..ADAPTER,HOISTING,AI UHB,UHC,UHE,UHH,UHM,UHV,UHX	EA	3
419	13	PAOZZ	1680-00-931-7096	97499	205-072-239-1	..FITTING,RESCUE HOIS UHB,UHC,UHE,UHH,UHM,UHV,UHX	EA	2
419	14	PAOZZ	5305-00-945-0539	96906	MS27039-1-22	..SCREW,MACHINE UHB,UHC,UHE,UHH,UHM,UHV,UHX	EA	1
419	15	PAOZZ	5310-00-167-0753	88044	ANS90PD10L	..WASHER,FLAT UHB,UHC,UHE,UHH,UHM,UHV,UHX	EA	1
419	16	A0000	1680-00-179-6047	97499	205-072-311-1	..WINCH,ACFT MOUNTING SEE FIG.422 FOR BREAKDOWN UHB,UHC,UHE,UHH,UHM,UHV,UHX	EA	1
419	17	XBOOZ	1680-00-986-6254	97499	204-072-282-1	..PLATE ASSEMBLY,INTE UHB,UHC,UHM	EA	1
419	18	PAOZZ	5310-00-807-1476	96906	MS21042L5	..NUT,SELF-LOCKING,EX WASHER, HEXAGON UHB,UHC,UHM	EA	4
419	19	PAOZZ	5310-00-184-8980	88044	AN960PD516L	..WASHER,FLAT..... UHB,UHC,UHM	EA	4
419	20	PAOZZ	5305-00-269-4217	96906	MS24694S159	..SCREW, MACHINE UHB,UHC,UHM	EA	4
419	21	PAOZZ	5310-00-806-1831	96906	MS21040-7	..NUT, SELF-LOCKING, HE UHB,UHC,UHM	EA	2
419	22	PAOZZ	5310-00-852-6742	97499	205-072-240-1	..WASHER,FLAT UHB,UHC,UHM	EA	2
419	23	PAOZZ	1680-00-979-8352	98313	FOC265OM19	..ADAPTER,HOISTING,AI UHB,UHC,UHM	EA	2
419	24	XDOZZ		14821	VBP6922A375	..STUD,CARGO TIEDOWN UHB,UHC,UHM	EA	1
419	25	PAOZZ	5310-00-167-0837	88044	AN960-616L	..WASHER, FLAT UHB,UHC,UHM	EA	1
419	26	XBOZZ	1560-00-896-8858	97499	204-072-283-1	..BUSHING,RESCUE HOIS UHB,UHC,UHM	EA	1
419	27	XBOOZ	1680-00-986-6257	97499	204-072-284-1	..PLATE ASSEMBLY, INTE UHB,UHC,UHM	EA	1
419	26	PAOZZ	5305-00-282-4107	88044	AN509-616R12	..SCREW, MACHINE UHB,UHC,UHM	EA	2
419	29	PBOZZ	1680-00-986-6258	97499	204-072-285-1	..ACTUATOR FITTING, IN UHB,UHC,UHM	EA	1
419	30	PAOZZ	5310-00-807-1476	96906	MS21042L5	..NUT,SELF-LOCKING,EX WASHER, HEXAGON. UHB,UHC,UHM	EA	6
419	31	PAOZZ	5310-00-184-8980	88044	AN960PD516L	..WASHER, FLAT UHB,UHC,UHM	EA	6
419	32	PAOZZ	5305-00-269-4217	96906	MS24694S159	..SCREW, MACHINE..... UHB,UHC,UHM	EA	6
419	33	PAOZZ	5310-00-806-1831	96906	MS21040-7	..NUT, SELF-LOCKING, HE UHB,UHC,UHM	EA	3
419	34	PAOZZ	5310-00-852-6742	97499	205-072-240-1	..WASHER, FLA T UHB,UHC,UHM	EA	3

TM55-1520-210-23P-2 C 5

1

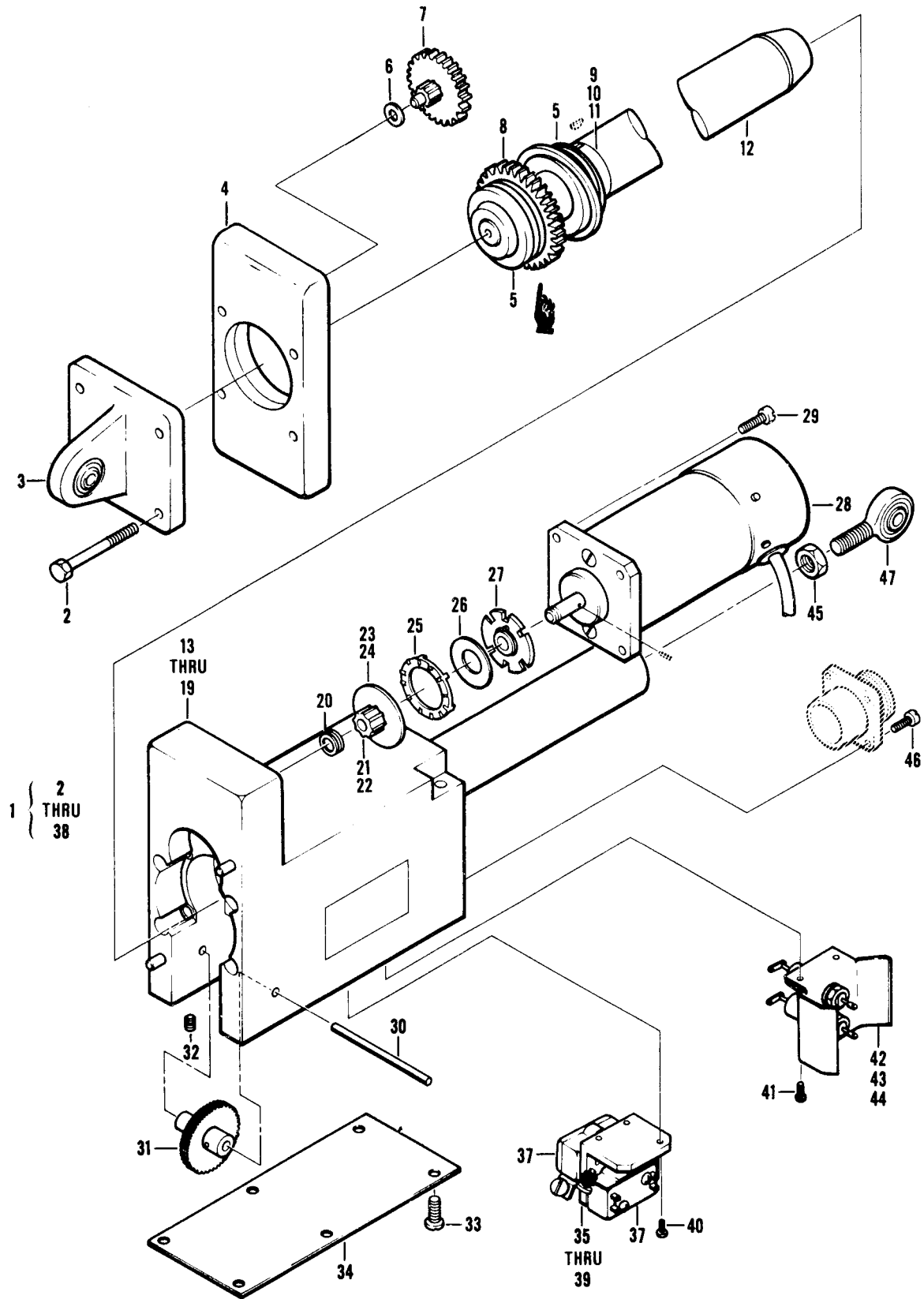

Figure 420. Actuator, Assembly

SECTION II

TM55-1520-210-23P-2

C5

(1) ILLUSTRATION		(2) SMR CODE	(3) NATIONAL STOCK NUMBER	(4) FSCM	(5) PART NUMBER	(6) DESCRIPTION GROUP 14 HOIST AND WINCHES USABLE ON CODE	(7) U/M	(8) QTY INC IN UNIT
(A) FIG. IO.	(B) ITEM NO.							
420		PBODD	1680-00-143-8794	25140	6 5 A 1 1 9 - 1	ACTUATOR, RESCUE SEE FIG.419 FOR NHA UHB,UHC,UHE,UHH,UHM,UHV,UHX	EA	1
420	1	XAODD		25140	66A119-1	..ACTUATOR ASSEMBLY UHB,UHC,UHE,UHH,UHM,UHV,UHX	EA	1
420	2	XDDZZ		96906	MS51095-317	..SCREW,CAP,HEXAGO. UHB,UHC,UHE,UHH,UHM,UHV,UHX	EA	4
420	3	PBDZZ	3130-00-133-6615	25140	14A553	..BEARING UNIT, PLAIN UHB,UHC,UHE,UHH,UHM,UHV,UHX	EA	1
420	4	PBOZZ	1680-00-176-1967	25140	14A552	..PLATE AND BEARING A. UHB,UHC,UHE,UHH,UHM,UHV,UHX	EA	1
420	5	PADZZ	3110-00-156-1713	96906	MS17161-19	..BEARING,BALL,THRUST UHB,UHC,UHE,UHH,UHM,UHV,UHX	EA	2
420	6	PADZZ	5310-00-181-1294	25140	21D1049	..WASHER,FLAT UHB,UHC,UHE,UHH,UHM,UHV,UHX	EA	1
420	7	PADZZ	3020-00-134-8161	25140	1A29911	..WAR ASSY, ACTUATOR UHB,UHC,UHE,UHH,UHM,UHV,UHX	EA	1
420	8	PADZZ	1680-00-176-1888	25140	16A582	..ROD AND GEAR ASSY,A UHB,UHC,UHE,UHH,UHM,UHV,UHX	EA	1
420	9	PBDZZ	1680-00-176-1895	25140	26D549	..STOP,ROD END, ACTUAT UHB,UHC,UHE,UHH,UHM,UHV,UHX	EA	1
420	10	XDDZZ	1680-00-176-1916	25140	26D548	..STOP,ACTUATOR. UHB,UHC,UHE,UHH,UHM,UHV,UHX	EA	1
420	11	PBDZZ	5305-00-724-5820	96906	MSS1964-78	..SETSCREW UHB,UHC,UHE,UHH,UHM,UHV,UHX	EA	1
420	12	XBDZZ	1680-00-176-1906	25140	16A581	..ROD,ACTUATOR. UHB,UHC,UHE,UHH,UHM,UHV,UHX	EA	1
420	13	XBDZZ	1680-00-176-1914	25140	2A889	..HOUSING ASSY,ACTUAT UHB,UHC,UHE,UHH,UHM,UHV,UHX	EA	1
420	14	PBDZZ	5315-00-811-6495	96906	MS16555-40	..PIN, STRAIGHT, HEADLE UHB,UHC,UHE,UHH,UHM,UHV,UHX	EA	2
420	15	PADZZ	5315-00-844-3953	96906	MS16562-15	..PIN, SPRING..... UHB,UHC,UHEUHH,UHM,UHV,UHX	EA	2
420	16	PADZZ	3110-00-902-4281	25140	15D733	..BEARING, ROLLER, NEED UHB,UHC,UHE,UHH,UHM,UHV,UHX	EA	1
420	17	XBDZZ	1680-00-176-1913	25140	37D686	..SLEEVE, SUPPORT, ACTU. UHB,UHC,UHE,UHH,UHM,UHV,UHX	EA	1
420	18	PADZZ	5340-00-286-2458	96906	MS21208C4-20	...INSERT,SCREW THREAD. UHB,UHC,UHE,UHH,UHM,UHV,UHX	EA	4
420	19	PADZZ	5340-00-479-9197	96906	MS122119	...INSERT, SCREW THR. UHB,UHC,UHE,UHH,UHM,UHV,UHX	EA	6
420	20	PADZZ	5365-00-181-1291	25140	21D678-2	..SHIM UHB,UHC,UHE,UHH,UHM,UHV,UHX	EA	
420	21	PADDD	1680-00-176-1898	25140	1A2990	..GEAR AND BEARING AS. UHB,UHC,UHE,UHH,UHM,UHV,UHX	EA	1
420	22	XBDZZ	3020-00-134-8144	25140	3D1574	...GEAR, SPUR UHB,UHC,UHE,UHH,UHM,UHV,UHX	EA	1
420	23	XBDZZ	3120-00-133-6621	25140	15D1308	...GEARING,SLEEVE. UHB,UHC,UHE,UHH,UHM,UHV,UHX	EA	2
420	24	XBDZZ	1680-00-176-1900	25140	17D2805	...PLATE,CLUTCH,ACTUAL UHB,UHC,UHE,UHH,UHM,UHV,UHX	EA	1
420	25	PADZZ	1680-00-176-1968	25140	27D1474	..RING, DRIVE, ACTUATOR UHB,UHC,UHE,UHH,UHM,UHV,UHX	EA	1
420	26	PADZZ	5310-00-176-6276	25140	10D816	..WASHER, SPRING TENS UHB,UHC,UHE,UHH,UHM,UHV,UHX	EA	1
420	27	PADZZ	1680-00-176-1915	25140	17D2806	..PLATE, DRIVE, ACTUATO. UHB,UHC,UHE,UHH,UHM,UHV,UHX	EA	1
420	28	PADDO	6105-00-177-3118	25140	1112A193	..MOTOR, DIRECT CURREN SEE FIG.421 FOR BREAKDOWN UHB,UHC,UHEUHH,UHM,UHV,UHX	EA	1
420	29	PADZZ	5305-00-614-0247	96906	MS35266-64	..SCREW,MACHINE UHB,UHC,UHE,UHH,UHM,UHV,UHX	EA	4
420	30	XDDZZ		25140	5D2666	..SHAFT, STRAIGHT UHB,UHC,UHE,UHH,UHM,UHV,UHX	EA	1
420	31	PBDZZ	1680-00-176-1918	25140	1A2993	..GEAR AND BEARING AS. UHB,UHC,UHE,UHH,UHM,UHV,UHX	EA	1
420	32	PBDZZ	5305-00-717-6948	96906	MS651663-11	..SETSCREW UHB,UHC,UHE,UHH,UHM,UHV,UHX	EA	1
420	33	PADZZ	5305-00-622-9475	96906	MS35265-41	..SCREW, MACHINE UHB,UHC,UHE,UHH,UHM,UHV,UHX	EA	6
420	34	MODZZ	1680-00-412-2745	25140	17D2808	..COVER PLATE, ACTUATO. UHB,UHC,UHE,UHH,UHM,UHV,UHX	EA	1
420	35	ADDD		25140	4A1078	..SWITCH AND BRACKET ASSY. UHB,UHC,UHE,UHH,UHM,UHV,UHX	EA	1
420	36	PBDZZ	5305-00-177-5740	25140	1D1271-1	...SCREW,MACHINE. UHB,UHC,UHE,UHH,UHM,UHV,UHX	EA	1
420	37	XDDZZ		25140	1D1271-2	...SCREW, MACHINE UHB,UHC,UHE,UHH,UHM,UHV,UHX	EA	1
420	38	PBDZZ	5930-00-177-3247	25140	18D812	...BRACKET, SWITCH..... UHB,UHC,UHE,UHH,UHM,UHV,UHX	EA	1
420	39	PBDZZ	5930-00-177-3248	25140	8A542	...SWITCH, ACTUATOR N..... UHB,UHC,UHE,UHH,UHM,UHV,UHX	EA	2
420	40	PBDZZ	5305-00-177-5739	25140	1D750	..SCREW,MACHINE..... UHB,UHC,UHE,UHH,UHM,UHV,UHX	EA	2

SECTION II

TM55-1520-210-23P-2 C5

(1) ILLUSTRATION		(2)	(3)	(4)	(5)	(6)	(7)	(8)
(A) FIG. NO.	(B) TEM NO.	SMR CODE	NATIONAL STOCK NUMBER	FSCM	PART NUMBER	DESCRIPTION USABLE ON CODE	UOM	QTY INC IN UNIT
420	41	PADZZ	5305-00-543-2024	96906	MS35265-13	..SCREW, MACHINE. UHB,UHC,UHE,UHH,UHM,UHV,UHX	EA	1
420	42	ADDD		25140	4A1077	..CAPACITOR AND BRACK ASSY UHB,UHC,UHE,UHH,UHM,UHV,UHX	EA	1
420	43	PBDZZ	5910-00-177-2578	25140	40D2028	...CAPACITOR,ELECTR. UHB,UHC,UHE,UHH,UHM,UHV,UHX	EA	2
420	44	XDOZZ		25140	18D811	...BRACKET,CAPACITO. UHB,UHC,UHE,UHH,UHM,UHV,UHX	EA	1
420	45	PBDZZ	5310-00-054-4892	96906	MS35650-3312	.NUT, PLAIN, HEXAGON. UHB,UHC,UHE,UHH,UHM,UHV,UHX	EA	1
420	46	PADZZ	5305-00-531-0298	96906	MS35265-15	..SCREW, MACHINE. UHB,UHC,UHE,UHH,UHM,UHV,UHX	EA	4
420	47	PBDZZ	3120-00-133-6620	25140	16A583	..BEARING, PLAIN, RO. UHB,UHC,UHE,UHH,UHM,UHV,UHX	EA	1

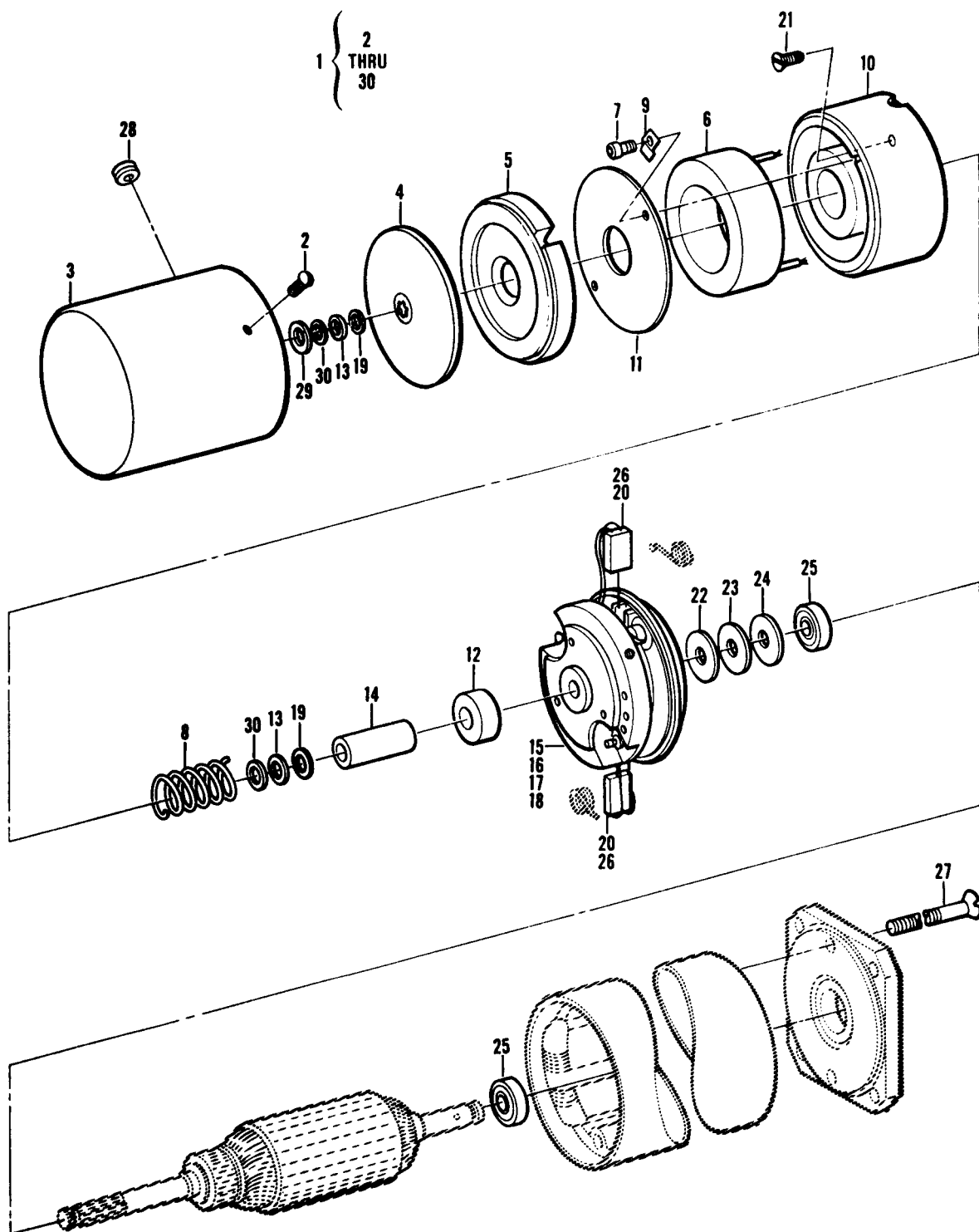

Figure 421. Motor, Direct Current

SECTION II

TM55-1520-210-23P-2 C5

(1) ILLUSTRATION (A) FIG. NO.		(2) SMR CODE (B) ITEM NO.	(3) NATIONAL STOCK NUMBER	(4) FSCM	(5) PART NUMBER	(6) DESCRIPTION GROUP 14 HOIST AND WINCHES USABLE ON CODE	(7) UOM	(8) QTY INC IN UNIT
421		PADDO	6105-00-177-3118	25140	1 1 2 A 1 9 3	MOTOR, DIRECT CURREN SEE FIG.420 FOR NHAUHB,UHC,UHE,UHE,UHH,UHV,UHX	EA	1
421	1	XADDD		25140	113A193	.MOTOR, DCUHB,UHC,UHE,UHH,UHM,UHV,UHX	EA	1
421	2	PADZZ	5305-00-054-5637	96906	MS35233-3	.SCREW, MACHINE.....UHB,UHC,UHE,UHH,UHM,UHV,UHX	EA	4
421	3	XDDZZ		25140	4D2416	.COVER, ELECTRIC MOTO.....UHB,UHC,UHE,UHH,UHM,UHV,UHX	EA	1
421	4	ZDDZZ		25140	27D1082	.DISK, BRAKE.....UHB,UHC,UHE,UHH,UHM,UHV,UHX	EA	1
421	5		6105-00-177-3113	25140	7A3432	.ARMATURE, MAGNETIC B.....UHB,UHC,UHE,UHH,UHM,UHV,UHX	AE	1
421	6	XDDZZ		25140	9D1322	.LINING, FRICTION.....UHB,UHC,UHE,UHH,UHM,UHV,UHX	EA	1
421	7	XBDZZ	5305-00-068-5276	96906	MS 16995-9	.SCREW, CAP, SOCKET.....UHB,UHC,UHE,UHH,UHM,UHV,UHX	EA	2
41	8	XDDZZ		25140	10D817	.SPRING, HELICAL, COMP.....UHB,UHC,UHE,UHH,UHM,UHV,UHX	EA	1
421	9	XDDZZ		25140	180767	.CLAMP, ELECTRICAL CO.....UHB,UHC,UHE,UHH,UHM,UHV,UHX	EA	2
421	10	XDDZZ		25140	4D2417	.HOUSING, COIL-MAG.....UHB,UHC,UHE,UHH,UHM,UHV,UHX	EA	1
421	11	PBDZZ	5365-00-181-1285	25140	19D1401	.SHIM.....UHB,UHC,UHE,UHH,UHM,UHV,UHX	EA	1
421	12	PBDZZ	5365-00-181-1284	25140	19D1400	.SPACER, SLEEVE.....UHB,UHC,UHE,UHH,UHM,UHV,UHX	EA	1
421	13	PADZZ	5365-00-181-1291	25140	21D678-2	.SHIM.....UHB,UHC,UHE,UHH,UHM,UHV,UHX	EA	V
421	14	PBDZZ	5356-00-181-1287	25140	19D1399	.SPACER, SLEEVE.....UHB,UHC,UHE,UHH,UHM,UHV,UHX	EA	1
421	15	PBDD	6150-00-177-3106	25140	11A741	.END BELL, ELECTRICAL.....UHB,UHC,UHE,UHH,UHM,UHV,UHX	EA	1
421	16	XDDZZ		25140	4OD1771	.BRUSH, ELECTRICAL CO.....UHB,UHC,UHE,UHH,UHM,UHV,UHX	EA	2
421	17	PBDZZ	5360-00-939-9262	25140	10D719	.SPRING, HELICAL, TORS.....UHB,UHC,UHE,UHH,UHM,UHV,UHX	EA	2
421	18	PADZZ	5305-00-811-9853	96906	MS35265-12	.SCREW, MACHINE.....UHB,UHC,UHE,UHH,UHM,UHV,UHX	EA	1
421	19	PADZZ	5365-00-181-1290	25140	21D678-3	.SHIM.....UHB,UHC,UHE,UHH,UHM,UHV,UHX	EA	V
421	20	MDDZZ	5325-00-181-1639	25140	35D601	.GORMMET.....UHB,UHC,UHE,UHH,UHM,UHV,UHX	EA	1
421	21	MDDZZ	5305-00-724-6831	96906	MS51963-16	.SETSCREW.....UHB,UHC,UHE,UHH,UHM,UHV,UHX	EA	3
421	22	PBDZZ	5365-00-950-6271	00141	B3-14	.SHIM.....UHB,UHC,UHE,UHH,UHM,UHV,UHX	EA	V
421	23	PBDZZ	5365-00-816-3134	25140	21D700-2	.SHIM.....UHB,UHC,UHE,UHH,UHM,UHV,UHX	EA	V
421	24	PBDZZ	5365-00-143-0011	25140	21D700-1	.SHIM.....UHB,UHC,UHE,UHH,UHM,UHV,UHX	EA	V
421	25	PBDZZ	3110-00-731-5061	25140	15D024A066	.BEARING, BALL, ANNULA.....UHB,UHC,UHE,UHH,UHM,UHV,UHX	EA	2
421	26	XDDZZ		25140	9D1748	.CONTACT, ELECTRIC.....UHB,UHC,UHE,UHH,UHM,UHV,UHX	EA	1
421	27	PBDZZ	5305-00-177-5751	25140	1D932-2	.SCREW, MACHINE.....UHB,UHC,UHE,UHH,UHM,UHV,UHX	EA	2
421	28	PBDZZ	5325-00-181-1332	25140	9D1335	.GROMMET, NONMETALLIC.....UHB,UHC,UHE,UHH,UHM,UHV,UHX	EA	1
421	29	PADZZ	5365-00-720-8064	96906	MS16624-1025	.RING, RETAINING.....UHB,UHC,UHE,UHH,UHM,UHV,UHX	EA	1
421	30	PADZZ	5355-00-181-1293	25140	21D678-1	.SHIM.....UHB,UHC,UHE,UHH,UHM,UHV,UHX	EA	

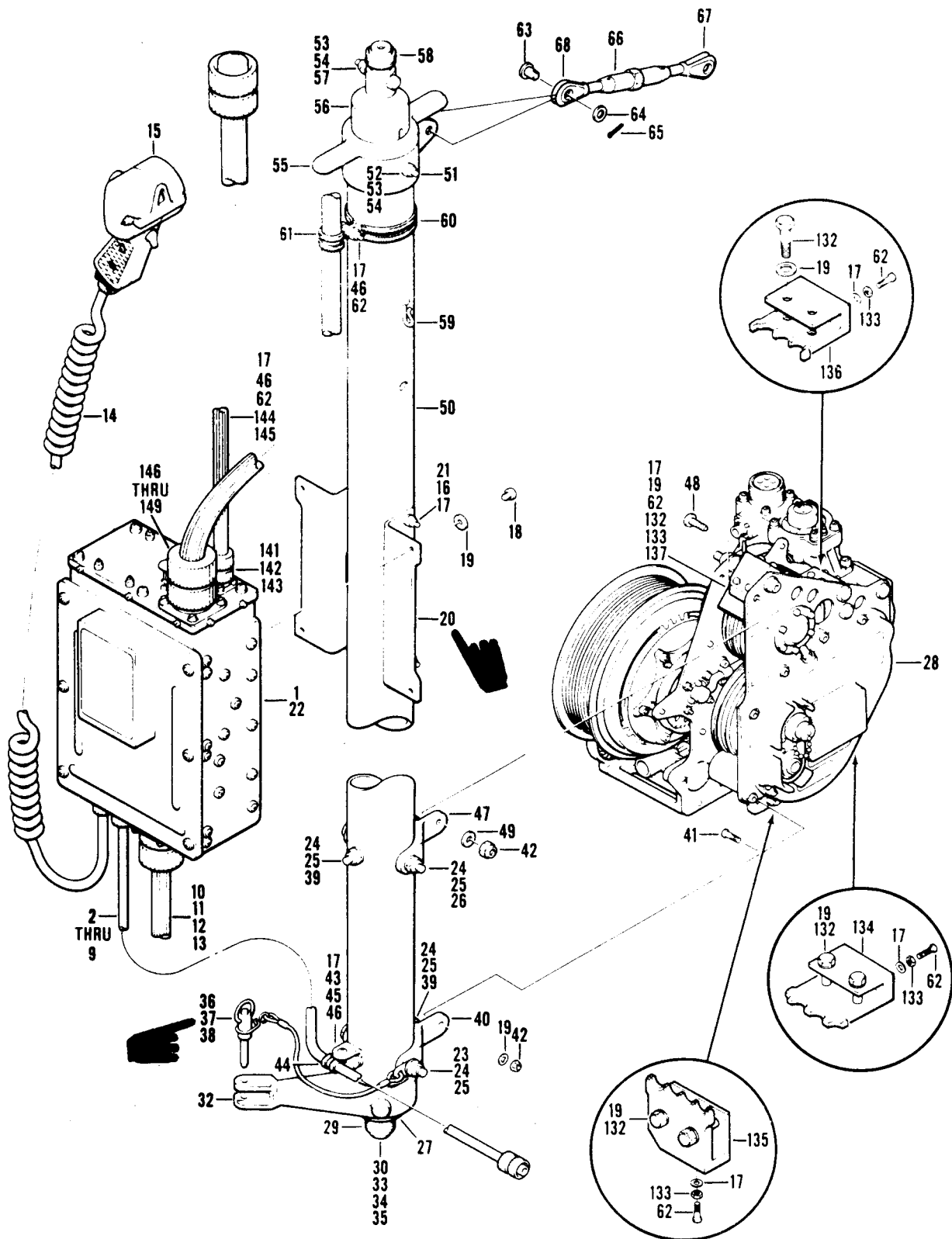

Figure 422. Winch, Aircraft Mounting (Sheet 1 of 2)

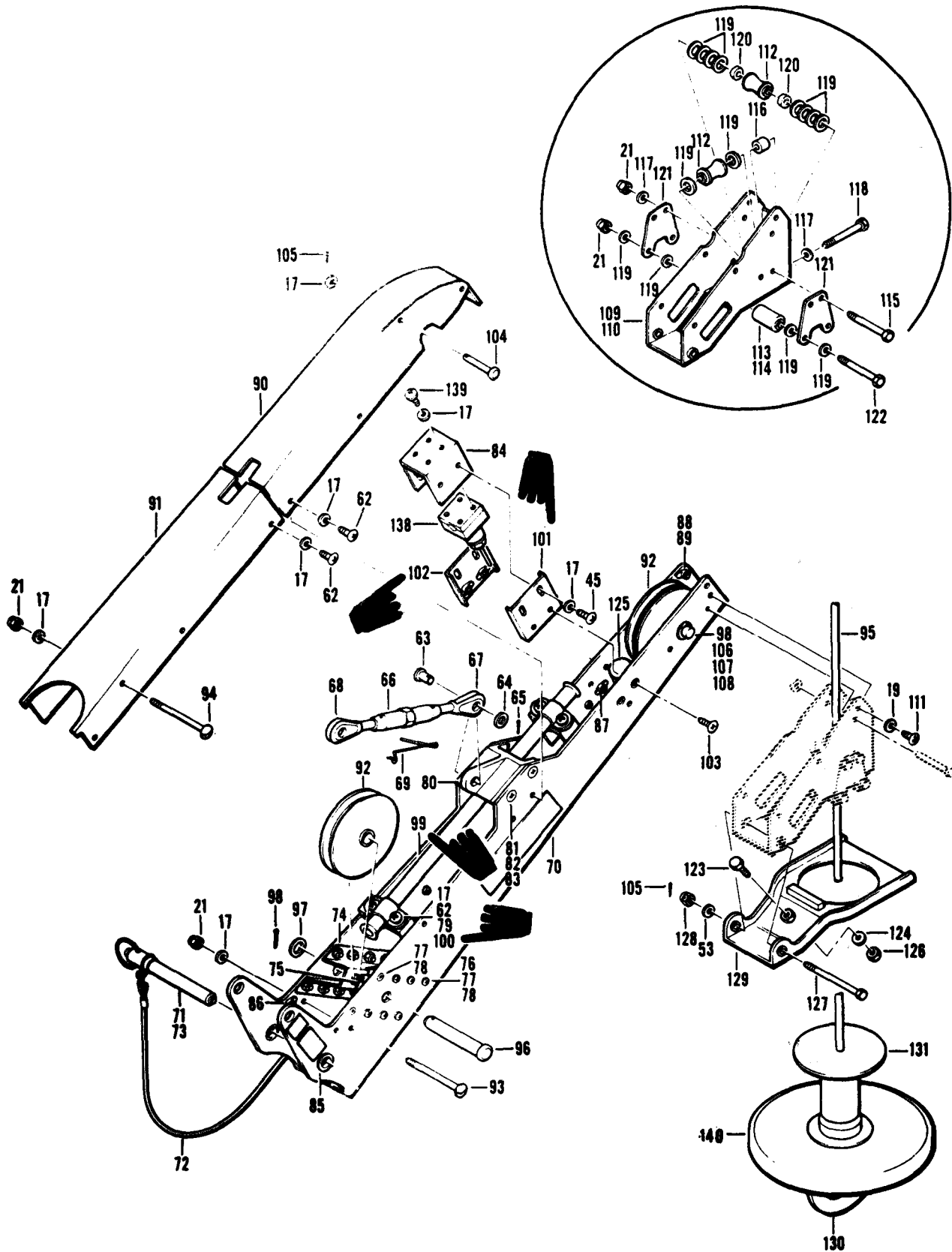

Figure 422. Winch, Aircraft Mounting (Sheet 2 of 2)

SECTION II

TM55-1520-210-23P-2 C12

(1) ILLUSTRATION (A) FIG. NO. (B) ITEM NO.		(2) SMR CODE	(3) NATIONAL STOCK NUMBER	(4) FSCM	(5) PART NUMBER	(6) DESCRIPTION GROUP 14 HOIST AND WINCHES USABLE ON CODE	(7) U/M	(8) QTY. INC IN UNIT
422		AFOZO	1680-00-6047	97499	205-072-311-1	WINCH, ACFT MOUNTING USBL EFF (UH-1B) 62-1872 & SUBSEQUENT SEE FIG.419 FOR NHA RPLS-- PN 205-072-211-5UHB,UHC,UHH,UHM,UHM	EA	1
422	1	PAOZZ	7610-00-901-01824	97499	205-070-028-1	.SHEET, TECHNICAL INSTRUCTIONS UHB,UHC,UHH,UHM,UHV	EA	1
422	2	AFOZZ	6150-00-489-0094	97499	205-075-438-13	.CASBLE ASSEMBLY, WINC. UHB,UHC,UHH,UHM,UHV	EA	1
422	2A	PAFZZ	6145-00-578-6595	96906	MS25190C4	.WIRE, ELECTRICAL UHB,UHC,UHH,UHM,UHV	FT	V
422	3	PBFZZ	6145-00-851-8505	96906	MS25190B20	.WIRE, ELECTRICAL UHB,UHC,UHH,UHM,UHV	FT	1
422	4	PBFZZ	5935-00-080-4238	71468	CA3106E28-2009-1	.PLUG, ENGINE PLUG, WINCH ASSY UHB,UHC,UHH,UHM,UHV	EA	1
422	5	PBFZZ	5935-01-127-6013	71468	CA3106E28A16P	.PLUG, ENGINE PLUG, HOIST CONT BOX. UHB,UHC,UHH,UHM,UHV	EA	1
422	6	MFFZZ		97499	85T4-375-2	.INSULATION, TUBING UHB,UHC,UHH,UHM,UHV	EA	6
422	7	PAFZZ	5975-00-821-6446	96906	MS25066-23	.NUT, COUPLING, ELECTR UHB,UHC,UHH,UHM,UHV	EA	2
422	8	PAFZZ	5975-00-916-8396	96906	MS25064-16	.CONDUIT,METAL FLEXI. UHB,UHC,UHH,UHM,UHV	EA	V
422	9	PAFZZ	5975-00-926-7454	96906	MS25065-16	.FERRULE, ELECTRIC CO UHB,UHC,UHH,UHM,UHV	EA	2
422	10	AFOZZ	6150-00-489-0093	97499	205-075-438-11	.CABLE ASSEMBLY, BOOM U/O PN 205-072-211-5 UHB,UHC,UHH,UHM,UHV	EA	1
422	11	PBFZZ	5935-00-805-4991	96906	MS3106R14S7S	.CONNECTOR, PLUG, ELEC PLUG, BOOM ACT. UHB,UHC,UHH,UHM,UHV	EA	1
422	12	XDFZZ	5935-00-781-8654	96906	MS3126E14-5P	.CONNECTOR, PLUG, ELEC. UHB,UHC,UHH,UHM,UHV	EA	1
422	13	PAFZZ	5970-00-815-1295	08795	RNF100-1-4BLACK	.INSULATION SLEEVING ELECTRICAL UHB,UHC,UHH,UHM,UHV	FT	1
422	14	PAFZZ	1680-00-975-0504	25714	VE563	.CABLE ASSEMBLY, RETR. UHB,UHC,UHH,UHM,UHV	EA	1
422	15	PAFDD	1680-00-938-3129	97499	205-072-260-5	.CONTROL BOX, PENDENT SEE TM 55-1680-271-40 FOR BREAKDOWN OF PN 205-072-260-5 BL8430. UHB,UHC,UHH,UHM,UHV	EA	1
422	16	PAOZZ	5306-00-551-7006	88044	AN3H33A	.BOLT, MACHINE UHB,UHC,UHE,UHH,UHM,UHV,UHX	EA	2
422	17	PAOZZ	5310-00-167-0753	88044	AN960PD10L	.WASHER, FLAT UHB,UHC,UHH,UHM,UHV	EA	23
422	18	PAOZZ	5305-00-926-5667	80205	NAS1190-4P8L	.SCREW,MACHINE UHB,UHC,UHH,UHM,UHV	EA	4
422	19	PAOZZ	5310-00-184-9001	88044	AN960PD416L	.WASHER, FLAT UHB,UHC,UHH,UHM,UHV	EA	14
422	20	MFOZZ	DELETED	97499	205-072-264-1	.BRACKET, ANGLE UHB,UHC,UHH,UHM,UHV	EA	2
422	21	PAOZZ	5310-00-816-1879	80205	NAS679C3N	.NUT, SELF-LOCKING, HE UHB,UHC,UHH,UHM,UHV	EA	10
422	22	PAFDC	1680-00-938-3142	97499	205-072-260-13	.CONTROL BOX, HOIST SEE TM-55-1680-271-40 FOR BREAKDOWN OF PN 205-072-260-13 BL8420-20 RPLS--PN 205-072-060-3 NSN 1680- 00-975-050 UHB,UHC,UHH,UHM,UHV	EA	1
422	23	PAOZZ	5306-00-582-8551	88044	AN5C37A	.BOLT, MACHINE UHB,UHC,UHE,UHH,UHM,UHV,UHX	EA	1
422	24	PAOZZ	5310-00-184-8980	88044	AN960PD516L	.WASHER, FLAT UHB,UHC,UHH,UHM,UHV	EA	2
422	25	PAOZZ	5310-00-881-0944	96906	MS21043-5	.NUT, EXTENDED WASHER. UHB,UHC,UHH,UHM,UHV	EA	2
422	26	PAOZZ	5306-00-582-9455	88044	AN5C36A	.BOLT, MACHINE UHB,UHC,UHH,UHM,UHV	EA	1
422	27	XDOZZ	1680-00-020-3838	97499	205-072-231-1	.SUPPORT UHB,UHC,UHH,UHM,UHV	EA	1
422	28	PBFDD	1680-00-938-3141	97499	205-072-260-11	.WINCH, ACFT MOUNTING RESCUE SEE TM55-1680-271-40 FOR BREAKDOWN OF PN 205-072-260-11 BL8300-4 R P L S -- 2 0 5 - 0 7 2 - 260-1 NSN 1680-00-977-1504 UHB,UHC,UHH,UHM,UHV	EA	1
422	29	PAOZZ	160-00-977-1503	98313	FDC2650M18	.ADAPTER, QUICK DISCO RESCUE HOIST UHB,UHC,UHH,UHM,UHV	EA	1
422	30	PAOZZ	5315-00-058-9816	96906	MS16562-257	.PIN, SPRING UHB,UHC,UHH,UHM,UHV	EA	1
422	32	XDOZZ	1680-00-020-3790	97499	205-072-217-1	.LEVER UHB,UHC,UHH,UHM,UHV	EA	1
422	33	PAOZZ	5306-00-721-3299	88044	AN7C36A	.BOLT, MACHINE UHB,UHC,UHH,UHM,UHV	EA	1
422	34	PAOZZ	5310-00-187-2401	88044	AN960PD716	.WASHER, FLAT. UHB,UHC,UHH,UHM,UHV	EA	1
422	35	PAOZZ	5310-00-804-1445	80205	NAS1022C7	.NUT, SELF-LOCKING, HE UHB,UHC,UHH,UHM,UHV	EA	1
422	36	AFOZZ	5340-00-839-0752	97499	205-072-221-1	.PIN ASSY, QUICK RELEASE UHB,UHC,UHH,UHM,UHV	EA	1
422	37	MFFZZ	DELETED	97499	205-072-221-3	.PIN, QUICK RELEASE UHB,UHC,UHH,UHM,UHV	EA	1

SECTION II

TM55-1520-210-23P-2 C5

(1) ILLUSTRATION (A) FIG. NO.		(2) SMR CODE	(3) NATIONAL STOCK NUMBER	(4) FSCM	(5) PART NUMBER	DESCRIPTION	(7) USABLE ON CODE	(8) QTY INC IN UNIT
422	38	PAFZZ	5340-00-834-8401	80205	NAS1354C7C12	. . PIN, QUICK RELEASE. UHB,UHC,UHH,UHM,UHV	EA	1
422	39	XDOZZ	88044 AN5C35A			.BOLT, MACHINE. UHB,UHC,UHH,UHM,UHV	EA	2
422	40	XDOZZ	1680-00-020-3792	97499	205-072-219-1	.BRACKET UHB,UHC,UHH,UHM,UHV	EA	1
422	41	PAOZZ	5306-00-151-1425	88044	AN4-6A	.BOLT, MACHINE. UHB,UHC,UHH,UHM,UHV	EA	2
422	42	PAOZZ	5310-00-813-3232	80205	NAS679C4M	.NUT, SELF-LOCKING, HE. UHB,UHC,UHH,UHM,UHV	EA	4
422	43	MFOZZ	1560-00-430-7785	97499	205-072-274-1	.BRACKET,ANGLE. UHB,UHC,UHH,UHM,UHV	EA	1
422	44	PAOZZ	5340-00-990-9298	81996	EAB700D3	.CLAMP, LOOP. UHB,UHC,UHH,UHM,UHV	EA	1
422	45	PAOZZ	5305-00-990-6444	96906	MS35207-261	.SCREW, MACHINE. UHB,UHC,UHH,UHM,UHV	EA	5
422	46	PAOZZ	5310-00-807-1474	96906	MS21042L3	.NUT, SELF-LOCKING, EX WASHER, HEXAGON. UHB,UHC,UHH,UHM,UHV	EA	5
422	47	XDOZZ	1680-00-020-3793	97499	205-072-219-3	.BRACKET UHB,UHC,UHH,UHM,UHV	EA	1
422	48	PAOZZ	5305-00-167-3635	88044	AN525-416-12	.SCREW, MACHINE UHB,UHC,UHH,UHM,UHV	EA	2
422	49	PAOZZ	5365-00-780-5432	97499	120-032E32-8	.SHIM UHB,UHC,UHH,UHM,UHV	EA	V
422	50	XDODD	1680-00-020-3781	97499	205-072-214-1	.POST ASSY RESCUE HOIST UHB,UHC,UHH,UHM,UHV	EA	1
422	51	XDOZZ	1680-00-020-3779	97499	205-070-010-1	. . FITTING ASSEMBLY UHB,UHC,UHH,UHM,UHV	EA	1
422	52	PAOZZ	5306-00-281-8945	88044	AN4H35A	. . BOLT, MACHINE UHB,UHC,UHH,UHM,UHV	EA	1
422	53	PAOZZ	5310-00-184-9001	88044	AN960PD416L	. . WASHER, FLAT. UHB,UHC,UHH,UHM,UHV	EA	3
422	54	PAOZZ	5310-00-807-1475	96906	MS21042L4	. . NUT, EXTENDED WASHER UHB,UHC,UHH,UHM,UHV	EA	2
422	55	XBOZZ	5310-00-902-8192	97499	205-070-022-1	. . NUT, WING UHB,UHC,UHH,UHM,UHV	EA	1
422	56	KDOZZ		97499	205-072-238-1	. . SUPPORT UHB,UHC,UHH,UHM,UHV	EA	1
422	57	PAOZZ	5306-00-182-1963	88044	AN4H15A	. . BOLT, MACHINE UHB,UHC,UHH,UHM,UHV	EA	1
422	58	PAOZZ	1680-00-977-1503	98313	FDC2650M18	. . ADAPTER,QUICK, IDSCO UHB,UHC,UHH,UHM,UHV	EA	1
422	59	MFOZZ	5340-00-401-7612	97499	205-072-269-1	. . CLIP, RETAINING. UHB,UHC,UHH,UHM,UHV	EA	2
422	60	PAOZZ	5340-00-548-8207	81996	EAB700-48	.CLAMP, LOOP UHB,UHC,UHH,UHM,UHV	EA	1
422	61	PAOZZ	5340-00-993-5476	81996	EAB700D12	.CLAMP, LOOP UHB,UHC,UHH,UHM,UHV	EA	1
422	62	PAOZZ	5305-00-989-7434	96906	MS35207-263	.SCREW, MACHINE UHB,UHC,UHH,UHM,UHV	EA	12
422	63	PAOZZ	5315-00-957-0757	96906	MS20392-6C25	.PIN, STRAIGHT, HEADED. UHB,UHC,UHH,UHM,UHV	EA	2
422	64	PAOZZ	5310-00-184-8985	88044	AN960PD716L	.WASHER, FLAT UHB,UHC,UHH,UHM,UHV	EA	2
422	65	PAOZZ	5315-00-234-1864	96906	MS24665-302	.PIN, COTTER. UHB,UHC,UHH,UHM,UHV	EA	2
422	66	PBOZZ	5340-00-849-4534	97499	205-072-234-1	.TURNBUCKLE BODY UHB,UHC,UHH,UHM,UHV	EA	1
422	67	PAOZZ	5340-00-267-9697	96906	MS21252-9RL	.CLEVIS, ROD END UHB,UHC,UHH,UHM,UHV	EA	1
422	68	PAOZZ	5340-00-267-9694	96906	MS21252-9LL	.CLEVIS, ROD END UHB,UHC,UHH,UHM,UHV	EA	1
422	69	PAOZZ	5340-00-841-9960	97499	205-072-237-1	.CLIP, TURNBUCKLE LOC UHB,UHC,UHH,UHM,UHV	EA	2
422	70	XBOOZ	1680-00-120-0541	97499	205-072-312-1	.BOOM, RESCUE HOIST ASSEMBLY UHB,UHC,UHH,UHM,UHV	EA	1
422	71	AFOZZ	5340-00-834-6920	97499	205-072-230-1	. . PIN, QUICK RELEASE UHB,UHC,UHH,UHM,UHV	EA	1
422	72	PBFZZ	4010-00-075-7941	83014	LW1023-1-8	. . WIRE ROPE, ASSEMBLY. UHB,UHC,UHH,UHM,UHV	EA	1
422	73	PAFZZ	5340-00-990-0384	80205	NAS1358DC7C35	. . PIN, QUICK RELEASE UHB,UHC,UHH,UHM,UHV	EA	1
422	74	PBOZZ	5340-00-841-9947	97499	205-072-220-1	. . BRACKET UHB,UHC,UHH,UHM,UHV	EA	1
422	75	PAOZZ	5340-00-841-9949	97499	205-072-220-2	. . BRACKET UHB,UHC,UHH,UHM,UHV	EA	1
422	76	PAOZZ	5305-00-781-9057	96906	MS27039-1-08	. . SCREW, MACHINE UHB,UHC,UHH,UHM,UHV	EA	12
422	77	PAOZZ	5310-00-167-0753	88044	AN960PD10L	. . WASHER, FLAT UHB,UHC,UHH,UHM,UHV	EA	16
422	78	PAOZZ	5310-00-807-1474	96906	MS21042L3	. . NUT, SELF-LOCKING, EX WASHER, HEXAGON. UHB,UHC,UHH,UHM,UHV	EA	16
422	79	MFOZZ		97499	205-072-225-1	. . SUPPORT UHB,UHC,UHH,UHM,UHV	EA	1

(1) ILLUSTRATION		(2)	(3)	(4)	(5)	(6)	(7)	(8)
(A) FIG. NO.	(B) ITEM NO.	SMR CODE	NATIONAL STOCK NUMBER	FSCM	PART NUMBER	DESCRIPTION	U/M	QTY INC IN UNI'
						USABLE ON CODE		
422	80	PBOZZ	1680-00-931-2312	97499	205-072-218-1	. .FITTING UHB,UHC,UHH,UHM,UHV	EA	1
422	81	PAOZZ	5305-00-043-2682	88044	AN509-416R11	. .SCREW, MACHINE UHB,UHC,UHH,UHM,UHV	EA	1
422	82	PAOZZ	5310-00-184-9001	88044	AN960PD416L	. .WASHER, FLAT UHB,UHC,UHH,UHM,UHV	EA	
422	83	PAOZZ	5310-00-807-1475	96906	MS1042L4	. .NUT, EXTENDED WASHER UHB,UHC,UHH,UHM,UHV	EA	4
422	84	MFOZZ		97499	205-072-224-1	. .SUPPORT UHB,UHC,UHE,UHH,UHM,UHV	EA	1
422	85	PAOZZ	3120-00-516-1843	80205	NAS77-8-16	. .BUSHING UHB,UHC,UHH,UHM,UHV	EA	2
422	86	PAFZZ	5310-00-728-7716	96906	MS21069L3	. .NUT, SELF-LOCKING, PL UHB,UHC,UHH,UHM,UHV	EA	10
422	87	PAFZZ	5310-00-728-7717	96906	MS21069L4	. .NUT, SELF-LOCKING, PL UHB,UHC,UHH,UHM,UHV	EA	6
422	88	PAFZZ	5310-00-761-4221	96906	MS21073L3	. .NUT, SELF-LOCKING, PL UHB,UHC,UHH,UHM,UHV	EA	1
422	89	PAFZZ	5310-00-989-0560	80205	NAS1330S3K116	. .NUT, PLAIN, BLIND RIV UHB,UHC,UHH,UHM,UHV	EA	1
422	90	PAOZZ	1680-00-128-7482	97499	205-072-313-1	.COVER, BOOM, RESCUE H UHB,UHC,UHH,UHM,UHV	EA	1
422	91	XDOZZ	1680-00-020-3817	97499	205-072-228-3	.COVER UHB,UHC,UHH,UHM,UHV	EA	1
422	92	PAOZZ	3020-00-517-1327	96906	MS20221A2	.PULLEY, GROOVE UHB,UHC,UHH,UHM,UHV	EA	2
422	93	PAOZZ	5306-00-156-2529	88044	AN23-56A	.BOLT, MACHINE UHB,UHC,UHH,UHM,UHV	EA	1
422	94	PAOZZ	5306-00-156-2528	88044	AN23-54A	.BOLT, MACHINE UHB,UHC,UHH,UHM,UHV	EA	1
422	95	PAOZZ	4010-00-986-6199	08484	BL8439	.WIRE ROPE ASSEMBLY UHB,UHC,UHH,UHM,UHV	EA	1
422	96	PAOZZ	5315-00-904-0912	96906	MS20392-7C101	.PIN, STRAIGHT, HEADED UHB,UHC,UHH,UHM,UHV	EA	1
422	97	PAOZZ	5310-00-184-8976	88044	AN960PD816L	.WASHER, FLAT UHB,UHC,UHH,UHM,UHV	EA	2
422	98	PAOZZ	5315-00-241-7330	96906	MS24665-304	.PIN, COTTER UHB,UHC,UHH,UHM,UHV	EA	2
422	99	MFOZZ	DELETED	97499	205-072-222-1	.GUIDE, CABLE UHB,UHC,UHH,UHM,UHV	EA	1
422	100	MFOZZ	DELETED	97499	205-072-226-1	.STRAP,RETAINING UHB,UHC,UHH,UHM,UHV	EA	7
422	101	MFOZZ	DELETED	97499	205-072-227-1	.BRACKET, SUPPORT UHB,UHC,UHH,UHM,UHV	EA	1
422	102	MFOZZ	DELETED	97499	205-072-227-3	.BRACKET, SUUPPORT UHB,UHC,UHH,UHM,UHV	EA	2
422	103	PAOZZ	5305-00-702-0609	96906	MS24694S50	.SCREW, MACHINE UHB,UHC,UHH,UHM,UHV	EA	4
422	104	PAOZZ	5315-00-812-3752	96906	MS20392-2C57	.PIN, STRAIGHT, HEADED UHB,UHC,UHH,UHM,UHV	EA	1
422	105	PAOZZ	5315-00-815-1405	96906	MS24665-151	.PIN, COTTER UHB,UHC,UHH,UHM,UHV	EA	2
422	106	PAOZZ	5365-00-763-3337	80205	NAS43HT8-20	.SPACER, SLEEVE UHB,UHC,UHH,UHM,UHV	EA	2
422	107	PAOZZ	5315-00-904-1641	96906	MS20392-7C57	.PIN, STRAIGHT, HEADED UHB,UHC,UHH,UHM,UHV	EA	1
422	108	PAOZZ	5310-00-184-8976	88044	AN960PD816L	.WASHER, FLAT UHB,UHC,UHE,UHH,UHM,UHV,UHX	EA	1
422	109	XDOZZ	1680-00-020-3788	97499	205-072-216-1	.HOUSING, HOIST U/O PN 205-072-211-5 UHB,UHC,UHH,UHM,UHV	EA	1
422	110	XBOZZ	1680-00-128-7483	97499	205-072-314-1	.HOUSING U/O PN 205-072-311-1 UHB,UHC,UHH,UHM,UHV	EA	1
422	111	PAOZZ	5305-00-993-2738	96906	MS35207-280	.SCREW, MACHINE UHB,UHC,UHH,UHM,UHV	EA	6
422	112	PAOFF	1680-00-931-7085	97499	205-070-244-1	.ROLLER ASSEMBLY UHB,UHC,UHH,UHM,UHV	EA	4
422	113	PAOFF	1680-00-931-7086	97499	205-070-247-1	.ROLLER ASSY, CABLE INTERNAL RESCUE HOIST UHB,UHC,UHH,UHM,UHV	EA	2
422	114	PAFZZ	3120-00-891-1422	97499	205-070-242-1	. .BEARING, SLEEVE UHB,UHC,UHH,UHM,UHV	EA	8
422	115	XDOZZ		80205	NAS1303-28	.BOLT, MACHINE UHB,UHC,UHH,UHM,UHV	EA	2
422	116	PAOZZ	5365-00-662-8788	80205	NAS43DD3-36	.SPACER, SLEEVE UHB,UHC,UHH,UHM,UHV	EA	2
422	117	PAOZZ	5310-00-167-0812	88044	AN960C10L	.WASHER, FLAT UHB,UHC,UHH,UHM,UHV	EA	4
422	118	PAOZZ	5306-00-182-2012	88044	AN3H23A	.BOLT, MACHINE UHB,UHC,UHH,UHM,UHV	EA	4
422	119	PAOZZ	5310-00-842-6400	97499	205-070-243-1	.WASHER, NONMETALLIC UHB,UHC,UHH,UHM,UHV	EA	20
422	119	PAOZZ	5310-00-167-0801	88044	AN960C10	.WASHER, FLAT UHB,UHC,UHH,UHM,UHV	EA	10

SECTION II

TM55-1520-210-23P-2 C5

(1) ILLUSTRATION		(2)	(3)	(4)	(5)	(6)	(7)	(8)
(A) FIG. NO.	(B) ITEM NO.	SMR CODE	NATIONAL STOCK NUMBER	FSCM	PART NUMBER	DESCRIPTION	U/M	QTY INC IN UNIT
						USABLE ON CODE		
422	120	PAOZZ	5365-00-580-5787	80205	NAS43HT3-12	.SPACER, SLEEVE UHB,UHC,UHH,UHM,UHV	EA	4
422	121	PAOZZ	5340-00-134-3501	97499	205-070-246-1	.PLATE, SIDE UHB,UHC,UHH,UHM,UHV	EA	2
422	122	PAOZZ	5306-00-180-1948	88044	AN3-23A	.BOLT, MACHINE UHB,UHC,UHH,UHM,UHV	EA	4
422	123	XDOZZ		80205	NAS428K3-6	.BOLT, MACHINE UHB,UHC,UHH,UHM,UHV	EA	1
422	124	PAOZZ	5310-00-576-5752	96906	MS35333-39	.WASHER, LOCK UHB,UHC,UHH,UH M,UHV	EA	1
422	125	PBOZZ	5930-00-503-3883	96906	MS24331-1	.SWITCH, SENSITIVE UHB,UHC,UHH,UHM,UHV	EA	1
422	126	PAOZZ	5310-00-268-6022	88044	AN315C-3R	.NUT, PLAIN, HEXAGON. UHB,UHC,UHH,UHM,UHV	EA	1
422	127	XDOZZ		88044	AN4C32	.BOLT, MACHINE UHB,UHC,UHH,UHM,UHV	EA	1
422	128	PAOZZ	5310-00-721-4434	88044	AN320C4	.NUT, PLAIN, SLOTTED, H. UHB,UHC,UHH,UHM,UHV	EA	1
422	129	PAOZZ	1680-00-020-3804	97499	205-072-223-1	.TRIGGER ASSY UHB,UHC,UHH,UHM,UHV	EA	1
422	130	PAOOO	1680-00-006-5162	08484	BL7370-1	.HOOK AND HANDWHEEL UHB,UHC,UHH,UHM,UHV	EA	1
422	131	PAOZZ	5340-00-445-7673	08484	BL6304	.BUMPER ASSEMBLY. UHB,UHC,UHH,UHM,UHV	EA	1
422	132	PAOZZ	5306-00-182-2017	88044	AN4H6A	.BOLT, MACHINE UHB,UHC,UHH,UHM,UHV	EA	8
422	133	PAOZZ	5310-00-934-9751	96906	MS35650-302	.NUT, PLAIN, HEXAGON. UHB,UHC,UHH,UHM,UHV	EA	8
422	134	PAOZZ	1680-00-902-5274	97499	205-070-253-1	.GUARD, INTERNAL RESCUE HOIST UHB,UHC,UHH,UHM,UHV	EA	1
422	135	PAOZZ	1680-00-902-5276	97499	205-070-254-1	.GUARD, INTERNAL RESCUE HOIST UHB,UHC,UHH,UHM,UHV	EA	1
422	136	PAOZZ	1680-00-902-5278	1499	205-070-255-1	.GUARD, INTERNAL RESCUE HOIST UHB,UHC,UHH,UHM,UHV	EA	1
422	137	PAOZZ	1680-00-900-3275	97499	205-070-256-1	.GUARD, INTERNAL RESCUE HOIST UHB,UHC,UHH,UHM,UHV	EA	1
422	138	XDOZZ		26798	100996	.CUTTER, CARTRIDGE AS. UHB,UHC,UHH,UHM,UHV	EA	1
422	139	XDOZZ	5305-00-282-4919	88044	AN502-10-12	.SCREW, MACHINE UHB,UHC,UHH,UHM,UHV	EA	4
422	140	PAOZZ	1680-00-902-5272	97499	205-070-026-1	.BUMPTER ASSY, RESCUE HOIST UHB,UHC,UHH,UHM,UHV	EA	1
422	141	AFOZZ	6150-00-489-0120	97499	205-075-438-9	.CABLE ASSEMBLY, SHI. UHB,UHC,UHH,UHM,UHV	EA	1
422	142	PAFZZ	5935-00-726-2674	96906	MS3106R32-6P	.CONNECTOR, PLUG, ELEC PLUG, CABIN ROOF DISC UHB,UHC,UHH,UHM,UHV	EA	1
422	143	PAFZZ		96906	MS3456M32-9S	.CONNECTOR, PLUG UHB,UHC,UHH,UHM,UHV	EA	1
422	144	PAOZZ	5305-00-993-1848	96906	MS35207-265	.SCREW, MACHINE. UHB,UHC,UHH,UHM,UHV,UHX	EA	1
422	145	PAOZZ	5340-00-151-5997	96906	MS21122-4	.CLAMP, LOOP UHB,UHC,UHH,UHM,UHV	EA	3
422	146	AFOZZ	6150-00-489-0119	97499	205-075-438-17	.CABLE ASSEMBLY, HOIS UHB,UHC,UHH,UHM,UHV	EA	1
422	147	PAFZZ	5935-00-927-0882	96906	MS3126E12-10PW	.CONNECTOR, PLUG, ELEC PLUG HOIST CONT BOX UHB,UHC,UHH,UHM,UHV	EA	1
422	148	PAFZZ	5970-00-954-1624	06090	RNF100-3-8BLACK	.INSULATION SLEEVING. UHB,UHC,UHE,UHH,UHM,UHV	EA	1
422	149	PAFZZ	5940-01-079-1647	81349	M7928/5-3	.SPLICE, CONDUCTOR UHB,UHC,UHH,UHH,UHM, UHV	EA	4
422		PAOZZ	1377-00-011-9082	26798	278C01-10	PARTS KIT, CUTTER RELOADING SEE FUNCTIONAL GROUP 50 FOR COMPONENTS U/O PN 100996 UHB,UHC,UHE,UHH,UHM,UHV,UHX	EA	1

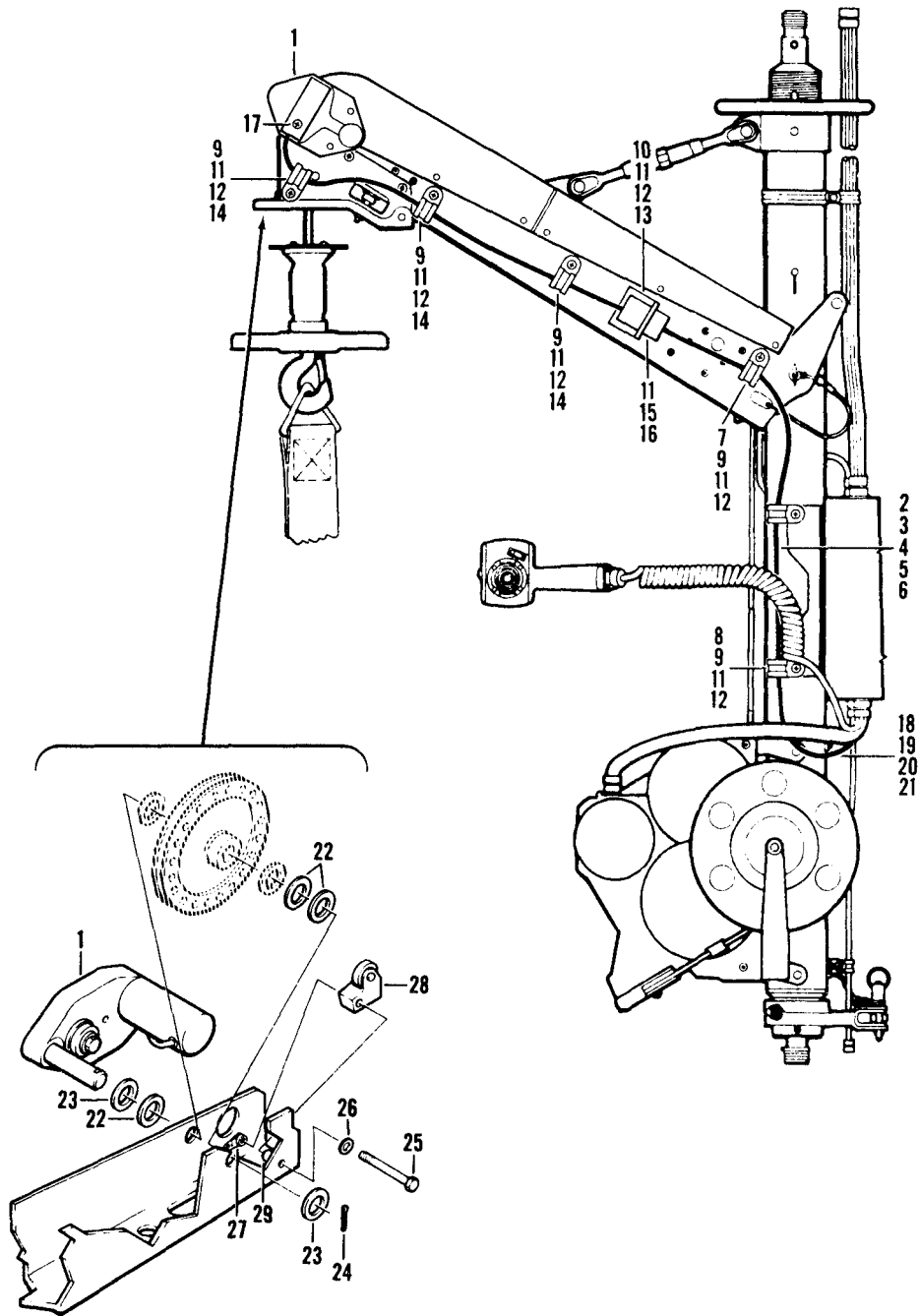

Figure 423. Winch, Aircraft Mounting

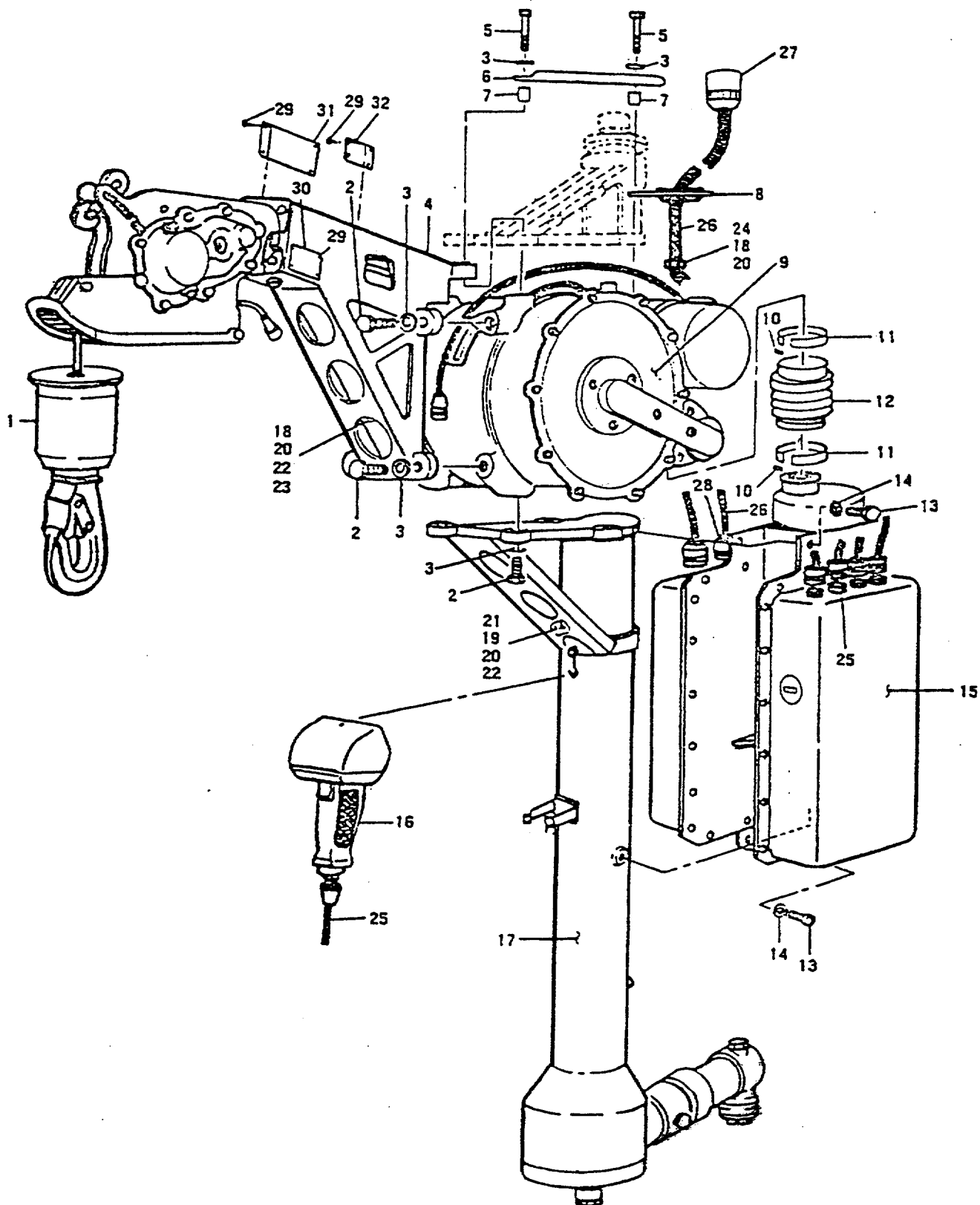

Figure 423A. Hoist, High Performance

(1695 blank)/1696

SECTION II

TM 55-1520-210-23P-2 C'

(1) ILLUSTRATION		(2) SMR CODE	(3) NATIONAL STOCK NUMBER	(4) FSCM	(5) PART NUMBER	(6) DESCRIPTION GROUP 14 HOIST AND WINCHES USABLE ON CODE	(7) U/M	(8) QTY INC IN UNIT
(A) FIG. NO.	(B) ITEM NO.							
423A		PAODD	1680-01-058-3671	82402	42305R1	HOIST, HIGH PERFORMA BREAKDOWN OF PN 42305R1..... UHH, UHV	EA	1
423A	1	PAOFF	1680-01-070-0971	82402	42305E280	. HOOK ASSY, HOIST SEE FIG. 423D FOR BREAKDOWN..... UHH, UHV	EA	1
423A	2	PAOZZ	5306-00-975-2073	96906	MS21250H06006	. BOLT, SHEAR..... UHH, UHV	EA	8
423A	3	PAOZZ	5310-00-149-9146	96906	MS200002C6	. WASHER, RECESSED..... UHH, UHV	EA	12
423A	4	PAOFF	1680-01-070-9953	82402	42277R300	. BOOM HEAD ASSY,HOIS SEE FIG. 423B FOR BREAKDOWN UHH, UHV	EA	1
423A	5	PAOZZ	5306-00-275-9564	88044	AN176H24	. BOLT, CLOSE TOLERANC..... UHH, UHV	EA	4
423A	6	PAOZZ	1680-01-112-2944	82402	42305E42	. HANDLE, CARRYING..... UHH, UHV	EA	2
423A	7	PAOZZ	5365-01-106-4280	82402	42305C41	. SPACER SLEEVE..... UHH, UHV	EA	4
423A	8	PAOZZ	1680-01-102-8760	82402	42305D711	. BRACKET ASSEMBLY..... UHH, UHV	EA	1
423A	9	PAODD	1680-01-089-4331	82402	42305R100	. WINCH, AIRCRAFT MOUN SEE FIG. 423C FOR BREAKDOWN UHH, UHV	EA	1
423A	10	PAOZZ	5340-00-165-7832	25281	502R	. STRAP, RETAINING..... UHH, UHV	EA	2
423A	11	PAOZZ	5340-00-094-3554	25281	503R	. CLIP..... UHH, UHV	FT	1
423A	12	PAOZZ	1680-01-071-9545	82402	42277E194	. BOOT, DUST AND MOISTURE..... UHH, UHV	EA	1
423A	13	PAOZZ	5306-00-177-5558	96906	MS9530-09	. BOLT, MACHINE..... UHH, UHV	EA	4
423A	14	PAOZZ	5310-00-141-1795	88044	AN960-416	. WASHER, FLAT..... UHH, UHV	EA	4
423A	15	PAODD	1680-01-070-0985	82402	42305R700	. CONTROL PANEL ASSEM SEE FIG. 423G FOR BREAKDOWN UHH, UHV	EA	1
423A	16	PAOFF	1680-01-070-7556	82402	42305E720	. PENDANT CONTROL ASS SEE FIG. 423M FOR BREAKDOWN UHH, UHV	EA	1
423A	17	PAODD	1680-01-070-9950	82402	42305R500	. SUPPORT ASSY, BOOM SEE FIG. 423E FOR BREAKDOWN UHH, UHV	EA	1
423A	18	PAOZZ	5305-00-614-0246	96906	MS35266-63	. SCREW, MACHINE..... UHH, UHV	EA	3
423A	19	PAOZZ	5305-00-271-7746	88044	AN115807	. SCREW, MACHINE..... UHH, UHV	EA	1
423A	20	PAOZZ	5310-00-902-6676	96906	MS21083N3	. NUT, SELF-LOCKING, HE..... UHH, UHV	EA	3
423A	21	PAOZZ	5340-00-990-7610	96906	MS21333-66	. CLAMP, LOOP..... UHH, UHV	EA	3
423A	22	PAOZZ	5340-00-598-8251	88044	AN743-12	. BRACKET, ANGLE..... UHH, UHV	EA	2
423A	23	PAOZZ	5340-00-471-1913	96906	MS21103-4	. CLAMP, LOOP..... UHH, UHV	EA	1
423A	24	PBOZZ	5340-01-075-2154	84971	TA5000LH14HA	. CLAMP, LOOP..... UHH, UHV	EA	1
423A	25	PBOZZ	1680-01-082-8321	82402	42305E710	. CABLE ASSEMBLY, SPEC..... UHH, UHV	EA	1
423A	26	PAOZZ	1680-01-122-3580	82402	42305E730	. CABLE ASSEMBLY, SPEC..... UHH, UHV	EA	1
423A	27	PAOZZ	5935-01-055-3891	96906	MS3106F32-6P	. CONNECTOR, PLUG, ELEC..... UHH, UHV	EA	1
423A	28	PAOZZ	5935-01-136-8073	96906	MS3106F32-9S	. CONNECTOR, PLUG, ELEC..... UHH, UHV	EA	1
423A	29	PAOZZ	5305-00-253-5606	96906	MS21318-7	. SCREW, DRIVE..... UHH, UHV	EA	12
423A	30	PAOZZ	9905-01-122-2121	82402	42305C229	. PLATE, INSTRUCTION..... UHH, UHV	EA	1
423A	31	MFFZZ		82402	42305D30	. PLATE, IDENTIFICATIO..... UHH, IHV	EA	1
423A	32	XD0ZZ		82402	42305C12	. PLATE..... UHH, UHV	EA	1

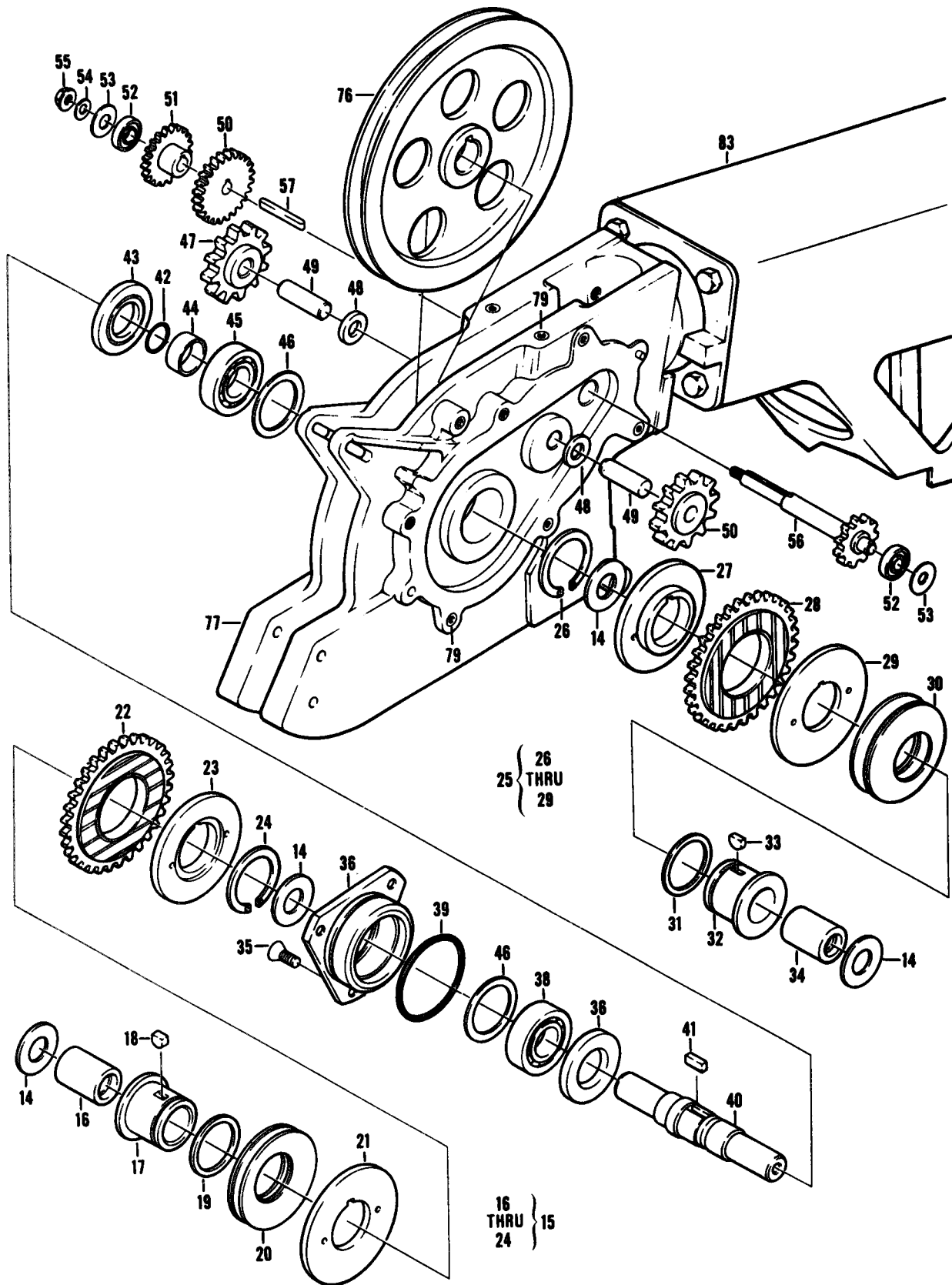

Figure 423B. Boomhead Assembly (Sheet 2 Of 3)

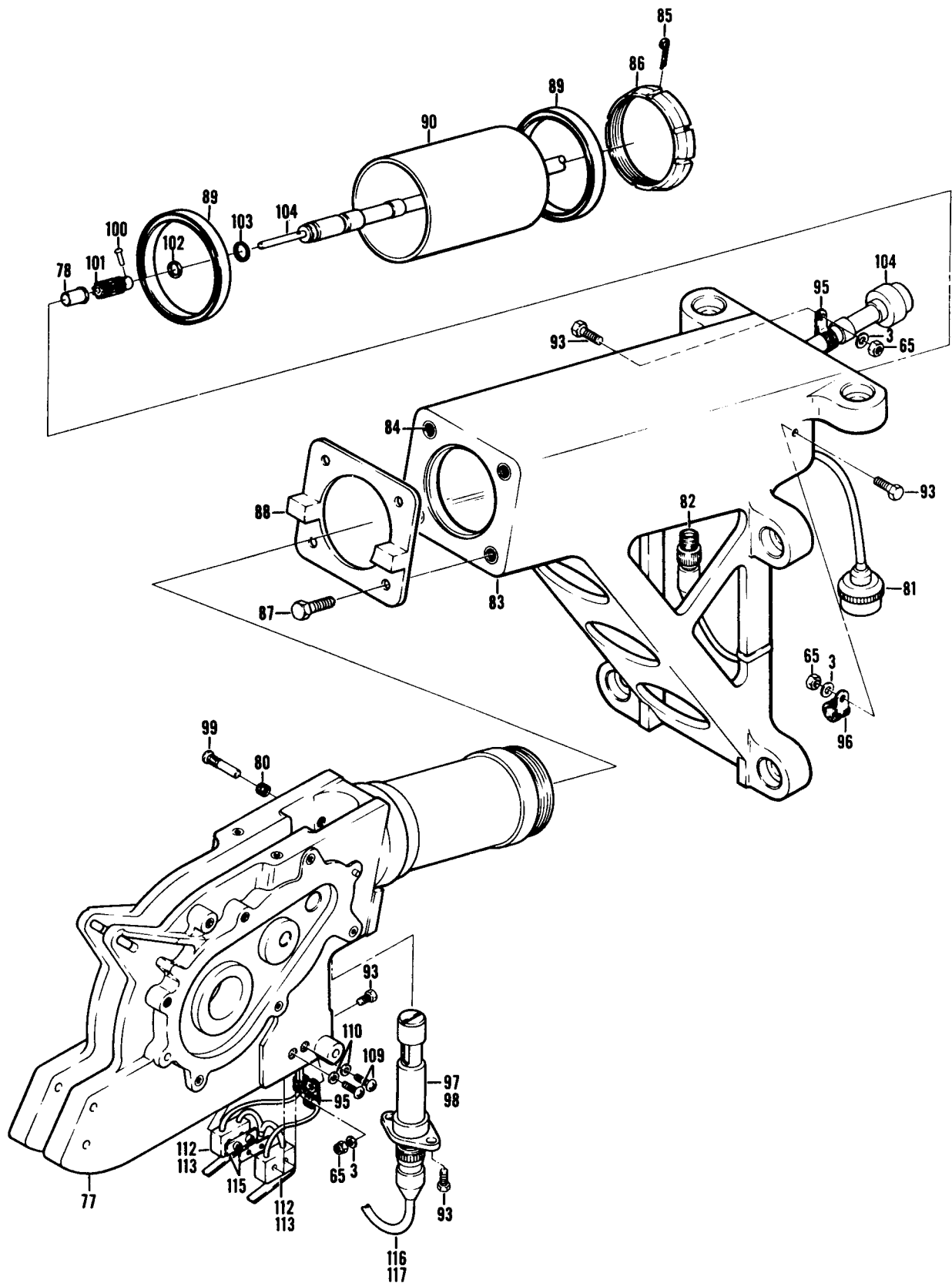

Figure 423B. Boomhead Assembly (Sheet 3 of 3)

(1) ILLUSTRATION		(2)	(3)	(4)	(5)	(6)	(7)	(8)
(A) FIG. NO.	(B) ITEM NO.	SMR CODE	NATIONAL STOCK NUMBER	FSCM	PART NUMBER	DESCRIPTION GROUP 14 HOIST AND WINCHES USABLE ON CODE	U/M	QTY INC IN UNIT
423B		PAOFF	1680-01-070-9953	82402	42277R300	B00M HEAD ASSY, HOIS SEE FIG. 423A FOR NHA	UHH,UHV	EA 1
423B	1	PAOZZ	5306-00-150-9527	88044	AN3C5A	.BOLT, MACHINE	UHH,UHV	EA 8
123B	2	PAOZZ	5306-00-182-1854	88044	AN3CH5A	.BOLT, MACHINE	UHH,UHV	EA 4
423B	3	PAOZZ	5310-00-819-5413	80205	NAS1252-10L	.WASHER,FLAT.	UHH,UHV	EA 14
423B	4	XB000		82402	42277R311	.COVER ASSY	UHH,UHV	EA 2
423B	5	PAOZZ	6680-00-070-1212	70925	B5602	.WINDOW, OBSERVATION	UHH,UHV	EA 1
423B	6	PAOZZ	5330-01-071-0432	96906	MS28775-156	.PACKING,PREFORMED.	UHH,UHV	EA 2
423B	7	PAOZZ	1680-01-071-5372	97484	A4266	.BREATHER, VENT.	UHH,UHV	EA 1
423B	8	PAOZZ	5330-00-584-0266	96906	MS28775-010	.PACKING,PERFORMED.	UHH,UHV	EA 4
423B	9	PAOZZ	5365-00-289-3073	96906	MS9015-02	.PLUG, MACHINE THREAD.	UHH,UHV	EA 3
423B	10	PAOZZ	5305-00-989-7434	96906	MS35207-263	.SCREW, MACHINE.	UHH,UHV	EA 2
423B	11	PAOZZ	5310-01-007-1565	96906	MS14151-2	.WASHER, FLAT	UHH,UHV	EA 4
423B	12	PAOZZ	5305-00-995-3444	96906	MS35207-266	.SCREW, MACHINE	UHH,UHV	EA 2
423B	13	PBOZZ	1680-01-070-9949	82402	42277E339	.COVER ASSY,PRESSURE ROLLER	UHH,UHV	EA 1
423B	14	PAFZZ	3120-01-080-0821	09455	L7DO816	.BEARING, WASHER, THRU	UHH,UHV	EA 4
423B	15	PBFFF	1680-01-022-5788	82402	42277D318	.CLUTCH, FRICTION.	UHH,UHV	EA 1
423B	16	PAFZZ	3110-01-083-3250	60380	RCB081214FS	.ROLLER,CLUTCH.	UHH,UHV	EA 1
423B	17	XBFZZ		62402	42277D317	.HUB.	UHH,UHV	EA 1
423B	18	PAFZZ	5315-00-687-5218	96906	MS35756-3	.KEY, WOODRUFF	UHH,UHV	EA 1
423B	19	PAFZZ	5365-00-058-9557	82402	49002C39	.SHIM.	UHH,UHV	EA 1
423B	20	PAFZZ	5310-01-073-9225	82402	42277C349	.WASHER,SPRING TENS.	UHH,UHV	EA 3
423B	21	PAFZZ	1680-01-070-7727	82402	42277C315	.PLATE, PRESSURE, BRAK	UHH,UHV	EA 1
423B	22	PAFZZ	1680-01-071-0210	82402	42277D348	.DISK,CLUTCH	UHH,UHV	EA 1
423B	23	PAFZZ	1680-01-078-6059	82402	42277C314	.PLATE, BACKING,BRAKE	UHH,UHV	EA 1
423B	24	PAFZZ	5365-00-281-9885	96906	MS16626-1100	.RING, RETAINING	UHH,UHV	EA 1
423B	25	PBFFF	1680-01-070-9952	82402	42277D313	.BRAKE ASSY,HOIST	UHH,UHV	EA 1
423B	26	PAFZZ	5365-00-281-9685	96906	MS16626-1100	.RING,RETAINING	UHH,UHV	EA 1
423B	27	PBFZZ	1680-01-078-6059	82402	42277C314	.PLATE,BACKING,BRAKE.	UHH,UHV	EA 1
423B	28	PBFFF	1680-01-070-5839	82402	42277D347	.DISK,CLUTCH	UHH,UHV	EA 1
423B	29	PAFZZ	1680-01-070-7727	82402	42277C315	.PLATE, PRESSURE, BRAK	UHH,UHV	EA 1
423B	30	PAFZZ	5310-01-073-9225	82402	42277C349	.WASHER,SPRING TENS.	UHH,UHV	EA 3
423B	31	PAFZZ	5365-00-058-9557	82402	49002C39	.SHIM	UHH,UHV	EA 1
423B	32	XBFZZ		82402	422770317	.HUB	UHH,UHV	EA 1
423B	33	PAFZZ	5315-00-687-5218	96906	MS35756-3	.KEY, WOODRUFF	UHH,UHV	EA 1
423B	34	PAFZZ	3110-01-083-3260	60380	RCB081214FS	.ROLLER, CLUTCH	UHH,UHV	EA 1
423B	35	PAFZZ	5305-00-071-1322	96906	MS51960-65	.SCREW,MACHINE	UHH,UHV	EA 3
423B	36	PBFFF	1680-01-071-5377	82402	42277D322	.RETAINER ASSY	UHH,UHV	EA 1
423B	38	PAFZZ	3110-00-156-5190	38443	102KR	.BEARING, BALL, ANNULA	UHH,UHV	EA 1
423B	39	PAFZZ		96906	MS28775-127	.O-RING.	UHH,UHV	EA 1
423B	40	PBFZZ	1680-01-071-5373	82402	422770356	.SHAFT, SLEEVE	UHH,UHV	EA 1
423B	41	PAFZZ	5315-00-732-2841	96906	MS20066-117	.KEY, MACHINE	UHH,UHV	EA 1
423B	42	PAFZZ	5330-00-684-3420	96906	MS2775-013	.PACKING, PREFORMED	UHH,UHV	EA 1

SECTION II

TM55-1520-210-23P-2 C5

(1) ILLUSTRATION		(2)	(3)	(4)	(5)	(6)	(7)	(8)
(A) FIG. NO.	(B) ITEM NO.	SMR CODE	NATIONAL STOCK NUMBER	FSCM	PART NUMBER	DESCRIPTION	USABLE ON CODE	QTY INC IN UNIT
423B	43	PAFZZ	5330-00-482-1844	73680	71X9758	.SEAL,PLAIN ENCASED.....	UHH,UHV	EA
42BE	44	PAFZZ	5365-01-075-7741	82402	42277C326	.SPACER, SLEEVE.....	UHH,UHV	EA
42BE	45	PBFZZ	3110-00-156-5190	38443	102KR	.BEARING,BALL,ANNULA.....	UHH,UHV	EA 1
423B	46	PAFZZ	5365-01-072-0192	82402	49001C42	.SHIM.....	UHH,UHV	EA 2
423B	47	PAFZZ	1680-01-071-5376	82402	42277D320	.GEAR ASSY.....	UHH,UHV	EA 1
423B	48	PAFZZ	3120-01-056-1584	09455	LTD-0510	.BEARING,WASHER,THRU.....	UHH,UHV	EA 2
423B	49	PAFZZ	5315-00-753-3899	96906	MS16555-63	.PIN,STRAIGHT,HEADLE.....	UHH,UHV	EA 2
423B	50	PAFZZ	3020-01-070-8559	82402	42277E362	.GEAR,HELICAL.....	UHH,UHV	EA 1
423B	51	PBFZZ	3020-01-076-0566	82402	42277D335	.GEAR, SPUR.....	UHH,UHV	EA 1
423B	52	PBFZZ	3110-00-198-2050	21335	PAMS1K7FS60160	.BEARING, BALL, ANNULA.....	UHH,UHV	EA 2
423B	53	PAFZZ	5365-01-069-1803	62402	49001C6	.SHIM.....	UHH,UHV	EA 2
423B	54	PAOZZ	5310-00-680-7296	80205	NAS620-10L	.WASHER,FLAT.....	UHH,UHV	EA 1
423B	55	PAFZZ	5310-00-894-3637	80205	NAS1291C4M	.NUT, SELF-LOCKING,EX.....	UHH,UHV	EA 1
423B	56	PBFZZ	3040-01-070-5122	82402	42277D359	.GEARSHAFT,SPUR.....	UHH,UHV	EA 1
423B	57	PAFZZ	5315-01-073-2976	82402	42277C346	.KEY,MACHINE.....	UHH,UHV	EA 1
423B	58	PBOZZ	1680-01-160-6033	82402	42277D330	.PRESSURE ASSEMBLY, R.....	UHH,UHV	EA 1
423B	62	PAOZZ	5310-00-655-7549	80205	NAS620A416L	.WASHER,FLAT.....	UHH,UHV	EA 2
423B	63	PBOZZ	5315-01-075-2126	82402	42277C341	.SHAFT,PRESS ROLLER.....	UHH,UHV	EA 1
423B	64	PAOZZ	15360-01-073-1187	83553	E0360-055-1120M	.SPRING,HELICAL,EXTE.....	UHH,UHV	EA 2
423B	65	PAOZZ	5310-00-061-7326	96906	MS21045-3	.NUT,SELF-LOCKING, HE.....	UHH,UHV	EA 3
423B	66	PAOZZ	5310-00-167-0753	88044	AN960PD10L	.WASHER,FLAT.....	UHH,UHV	EA 4
423B	67	PAOZZ	5306-00-151-0778	88044	AN3-16A	.BOLT,MACHINE.....	UHH,UHV	EA 1
423B	68	PAOZZ	1680-01-071-5375	82402	42277C352	.ROLLER,CABLE GUIDE.....	UHH,UHV	EA 1
423B	69	PAOZZ	5365-01-072-9358	82402	42277C342	.SPACER, CABLE GUIDE.....	UHH,UHV	EA 1
423B	70	PAOZZ	5310-00-807-1467	96906	MS21042-3	.NUT, SELF-LOCKING, EX.....	UHH,UHV	EA 1
423B	71	PAOZZ	5305-00-983-6653	96906	MS16998-30	.SCREW, CAP, SOCKET HE.....	UHH,UHV	EA 1
423B	72	PAOZZ	5930-01-089-1281	82402	42277C366	.STOP,ELECTRICAL SWI.....	UHH,UHV	EA 1
423B	73	PAOZZ	5305-00-253-5606	96906	MS21318-7	.SCREW, DRIVE.....	UHH,UHV	EA 8
423B	74	PBOZZ	9905-01-086-4517	82402	42277C221	.PLATE,INSTRUCTION.....	UHH,UHV	EA 1
423B	76	PBOZZ		82402	42305C350	.PLATE, IDENTIFICATIO.....	UHH,UHV	EA 1
423B	76	PBFZZ	3020-01-073-9890	82402	42277E327	.PULLEY ASSEMBLY, TRA.....	UHH,UHV	EA 1
423B	77	XAFFF		82402	42277R310	.HOUSING.....	UHH,UHV	EA 1
423B	78	PAFZZ	3120-00-854-6166	70417	FF303-4	.BEARING, SLEEVE.....	UHH,UHV	EA 1
423B	79	PAFZZ	5340-00-021-3495	96906	MS1830-201L	.INSERT, SCREW THR.....	UHH,UHV	EA 25
423B	80	PAOZZ	5340-00-085-0219	96906	MS51830-202	.INSERT, SCREW THREAD.....	UHH,UHV	EA 1
423B	81	PAOZZ	5935-00-726-6519	96906	MS3126F10-6P	.CONNECTOR, PLUG, E.....	UHH,UHV	EA 1
423B	82	PBOO0	1680-01-070-9955	82402	422770369	.WIRING HARNESS, SENS.....	UHH,UHV	EA 1
423B	83	XBFFF		82402	42277R312	.BOOM ASSY.....	UHH,UHV	EA 1
423B	84	PAFZZ	5340-00-085-0219	96906	MS51830-202	.INSERT, SCREW THREAD.....	UHH,UHV	EA 4
423B	85	PAFZZ	5315-00-839-2326	96906	MS24655-281	.PIN, COTTER.....	UHH,UHV	EA 1
423B	86	PAFZZ	15310-01-151-1708	82402	42277C370	.NUT,PLAIN,ROUND.....	UHH,UHV	EA 1
423B	87	PAFZZ	5306-00-180-2778	88044	AN4CH4A	.BOLT,MACHINE.....	UHH,UHV	EA 4

SECTION II

(1) ILLUSTRATION (A) (B) FIG NO. ITEM NO.		(2) SMR CODE	(3) NATIONAL STOCK NUMBER	(4) FSCM	(5) PART NUMBER	(6) DESCRIPTION USABLE ON CODE	(7) U/M	(8) QTY INC IN UNIT
423B	88	PBFZZ	3110-00-147-1155	82402	42234D220	.PLATE, RETAINING, BEA UHH, UHV	EA	1
423B	89	PAFZZ	3110-00-678-5425	38443	B545ZZ	.BEARING, BALL, AIRFR UHH, UHV	EA	2
423B	90	PAFZZ	5365-01-072-2926	82402	42277D354	.SPACER, SLEEVE UHH, UHV	EA	1
423B	93	PAOZZ	5306-00-150-9528	88044	AN3C4A	.BOLT, MACHINE UHH, UHV	EA	4
423B	95	PAOZZ	5340-00-471-1913	96906	MS21103-4	.CLAMP, LOOP UHH, UHV	EA	3
423B	96	PAOZZ	5340-00-057-2904	96906	MS21333-71	.CLAMP, LOOP UHH, UHV	EA	1
423B	97	PBOOO	1377-01-087-5166	22567	303104-1	.CUTTER, CARTRIDGE AC UHH, UHV	EA	1
423B	98	PAOZZ	1377-01-073-3831	82402	42277C182	.REFIRE KIT UHH, UHV	EA	1
423B	99	PAOZZ	5303-01-074-1462	82402	42277C344	.SCREW, MACHINE UHH, UHV	EA	1
423B	100	PAFZZ	5320-00-231-9423	88044	AN125406	.RIVET, SOLID UHH, UHV	EA	1
423B	101	PBFZZ	3020-01-070-6832	82402	42277D361	.WORM-TRACTION DRIVE UHH, UHV	EA	1
423B	102	PAFZZ	5310-00-167-0812	88044	AN96OC10L	.WASHER, FLAT UHH, UHV	EA	1
423B	103	PAFZZ	5330-01-046-3300	81349	M8341/1-012	.PACKING, PREFORMED UHH, UHV	EA	1
423B	104	PAFZZ	1680-01-071-9401	82402	42277E328	.SHAFT ASSY, FLEX UHH, UHV	EA	1
423B	105	PAOZZ	5306-00-816-0117	80205	NAS1103-44	.BOLT, SHEAR. UHH, UHV	EA	1
423B	106	PAOZZ	5360-01-026-0217	82402	42277E358	.SPRING, HELICAL, TORS UHH, UHV	EA	1
423B	107	PBFZZ	1680-01-071-5374	82402	42277E332	.ACTUATOR ASSY. UHH, UHV	EA	1
423B	108	PAOZZ	5305-00-824-2024	96906	MS24694C49	.SCREW, MACHINE UHH, UHV	EA	4
423B	109	PAOZZ	5305-00-054-5643	96906	MS51957-9	.SCREW, MACHINE UHH, UHV	EA	4
423B	110	PAOZZ	5310-00-660-2084	80205	NAS620A2	.WASHER, FLAT UHH, UHV	EA	4
423B	111	PAOZZ	1680-01-077-6896	82402	42277E368	.GUIDE, CABLE UHH, UHV	EA	1
423B	112	PAOOO	1680-01-071-9211	82402	42277D343	.SWITCH ASSY, HOI UHH, UHV	EA	1
428B	113	PAOZZ	5930-01-078-7566	91929	JE12	.SWITCH, ROTARY UHH, UHV	EA	2
423B	115	PAOZZ	5110-00-918-3027	82402	4067C193	.ADAPTER PLATE ASSY UHH, UHV	EA	2
423B	116	PBOOO	1680-01-070-5392	82402	42277D353	.WIRING HARNESS, CABL UHH, UHV	EA	1
423B	117	PAOZZ	5935-00-615-7405	77820	PC06A8-4S	.CONNECTOR PLUG, ELEC UHH, UHV	EA	1

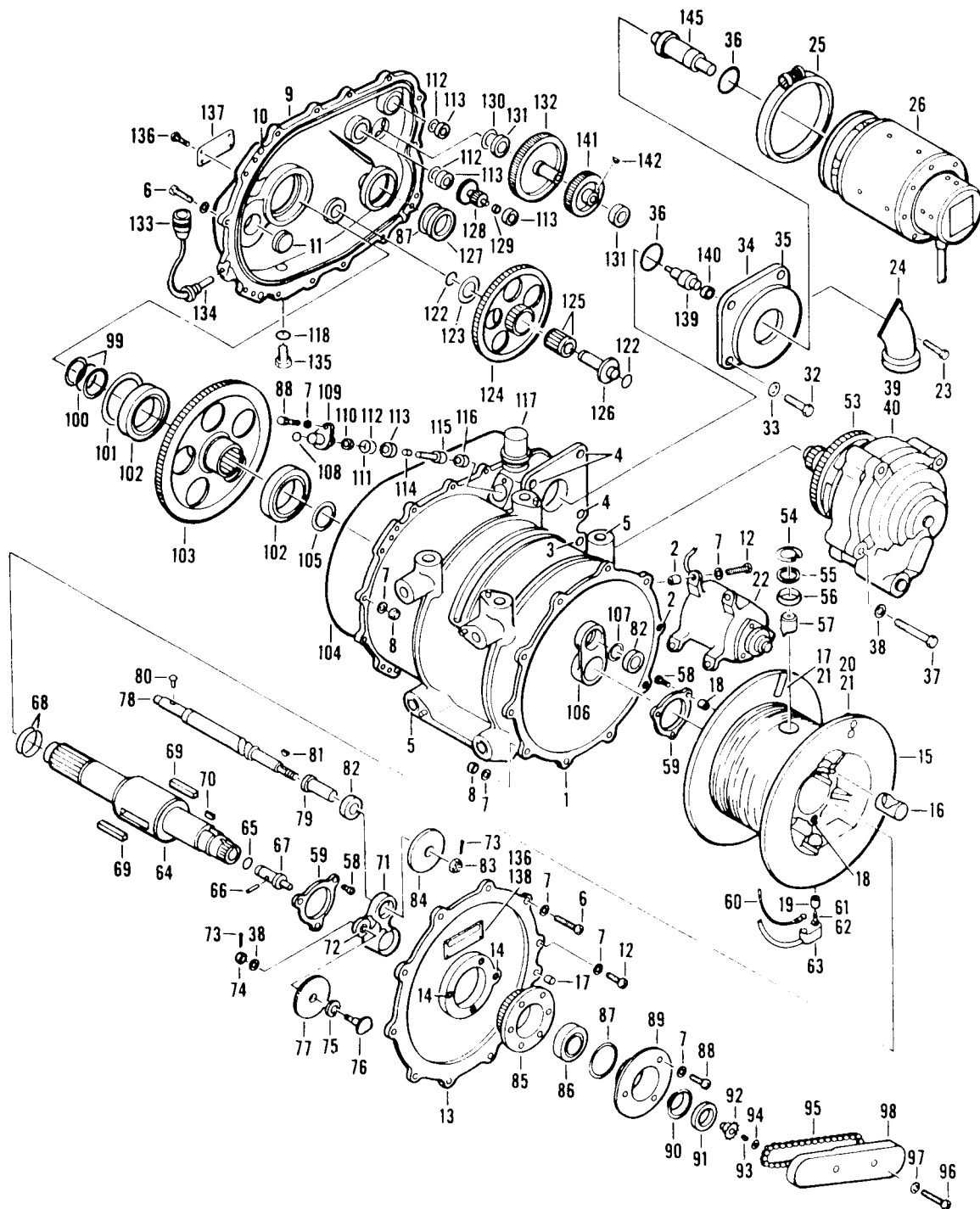

Figure 423C. Winch Assembly (Sheet 1 of 2)

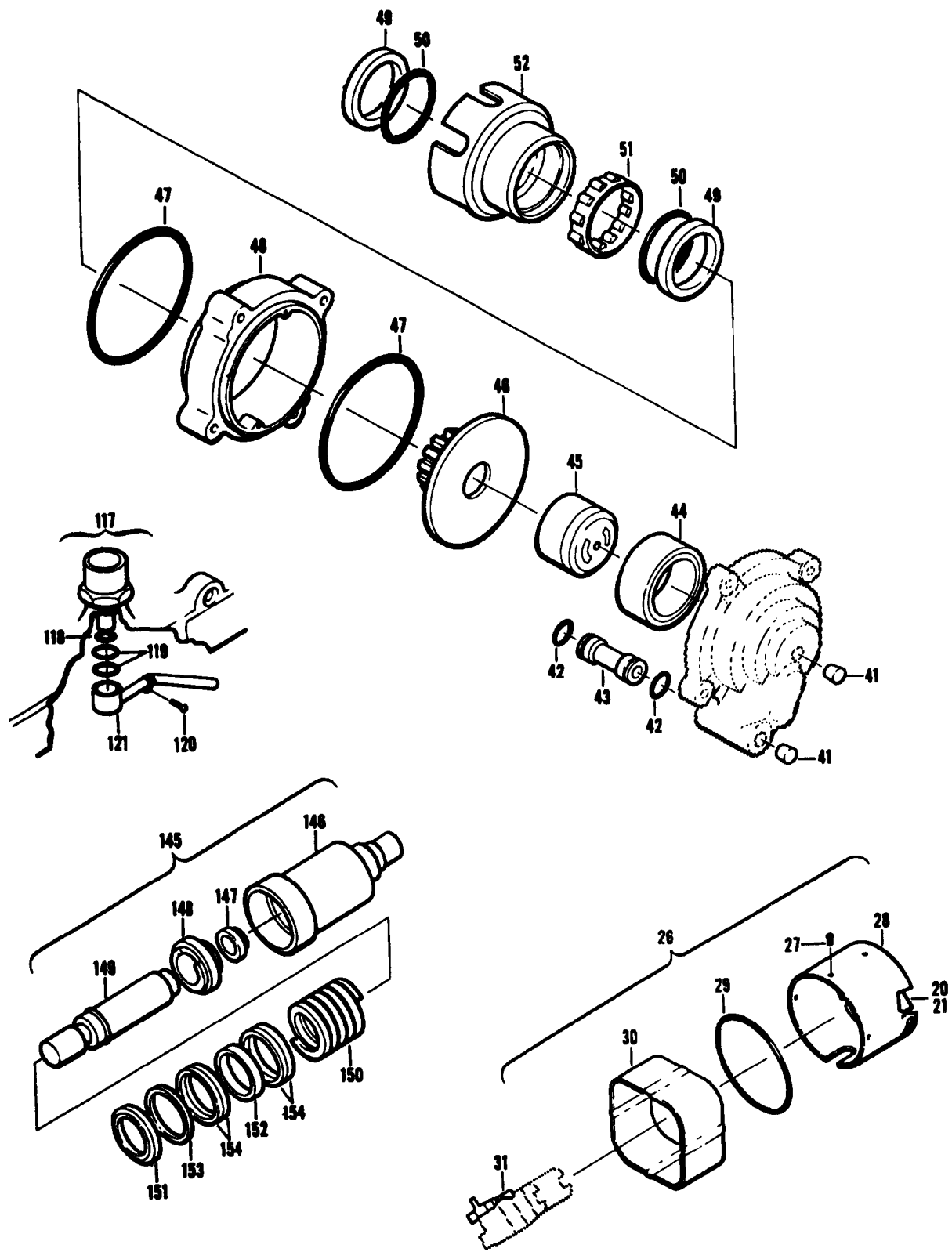

Figure 423C. Winch Assembly (Sheet 2 of 2)

SECTION II (1) ILLUSTRATION		(2)	(3)	TMS5-1520-210-23P-2 (4) (5)		C16 (6) DESCRIPTION	SECTION II (7) (8) QTY INC IN UNIT	
(a) FIG NO	(b) ITEM NO	SMR CODE	NATIONAL STOCK NUMBER	FSCM	PART NUMBER	USABLE ON CODE	U/M	
423C		PAODD	1680-01-089-4331	82402	42305R100	.WINCH,AIRCRAFT MOUN SEE FIG.423A FOR NHA	UHH,UHV	EA 1
423C	1	PBDD	1615-01-147-6639	82402	42277R110	.HOUSING,DRIVE MECHA	UHH,UHV	EA 1
423C	2	PAFZZ	5340-00-021-3490	80205	NAS1394C3L	..INSERT,SCREW THR	UHH,UHV	EA 2
423C	3	PAOZZ	5340-00-085-0219	80205	NAS1394C4L	..INSERT,SCREW THREAD	UHH,UHV	EA 4
423C	4	PAFZZ	5340-00-924-5909	80205	NAS1394C5L	..INSERT,SCREW,THREAD	UHH,UHV	EA 4
423C	5	PAFZZ	5340-00-177-3862	80205	NAS1394C6L	..INSERT,SCREW THREAD	UHH,UHV	EA 12
423C	6	PAFZZ	5305-00-614-0248	96906	MS35266-66	.SCREW,MACHINE	UHH,UHV	EA 23
423C	7	PAOZZ	5310-00-183-4406	88044	AN960PD10	.WASHER,FLAT	UHH,UHV	EA 56
423C	8	PAFZZ	5310-00-902-6676	96906	MS21083N3	.NUT,SELF-LOCKING,HE	UHH,UHV	EA 23
423C	9	PAFFF	1680-01-077-6892	82402	42277R111	.COVER ASSEMBLY,GEAR	UHH,UHV	EA 1
423C	10	PAFZZ	5340-00-973-6933	80205	NAS1394C3	..INSERT,SCREW THREAD	UHH,UHV	EA 3
423C	11	PAFZZ	9340-00-028-7122	70925	B-5631	..WINDOW,OBSERVATION	UHH,UHV	EA 1
423C	12	PAFZZ	5305-00-616-4831	96906	MS35266-65	.SCREW,MACHINE	UHH,UHV	EA 2
423C	13	PAFFF	1680-01-068-3035	82402	42277E112	.COVER ASSEMBLY,DRUM	UHH,UHV	EA 1
423C	14	PAFZZ	5340-00-471-3745	80205	NAS1394CA3	..INSERT,SCREW THREAD	UHH,UHV	EA 5
423C	15	PBFFF	1680-01-146-0887	82402	42277R115	.DRUM ASSEMBLY,CABLE	UHH,UHV	EA 1
423C	16	PAFZZ	3120-00-406-0601	70417	AA921-3	..BEARING,SLEEVE	UHH,UHV	EA 1
423C	17	PAFZZ	3120-00-970-4623	96906	MS17795-103	..BEARING,SLEEVE	UHH,UHV	EA 1
423C	18	PAFZZ	5340-00-085-0219	96906	MS51830-202	..INSERT,SCREW THREAD	UHH,UHV	EA 6
423C	19	PAFZZ	5340-00-021-3495	96906	MS51830-201L	..INSERT	UHH,UHV	EA 1
423C	20	PAFZZ	1680-00-769-0425	82402	42234D85	..KICKER,CABLE,WINCH	UHH,UHV	EA 2
423C	21	PAFZZ	5310-00-805-7632	80205	NAS620-8	..WASHER,FLAT	UHH,UHV	EA 4
423C	22	PAODD	1680-01-082-9699	82402	42305R220	.DRIVE ASSEMBLY,LIMI SEE FIG.423F FOR DETAIL BREAKDOWN	UHH,UHV	EA 1
423C	23	PAOZZ	5306-00-150-9874	88044	AN3-25A	.BOLT,MACHINE	UHH,UHV	EA 1
423C	24	PBOZZ	1680-01-071-5515	82402	42305E143	.DUCT,AIR FEED	UHH,UHV	EA 1
423C	25	PAOZZ	5340-01-073-1579	98625	MV83523TS446V	.COUPLING,CLAMP,GROO	UHH,UHV	EA 1
423C	26	PAODD	6105-01-070-7614	82402	527KE3	.MOTOR,DIRECT CURREN	UHH,UHV	EA 1
423C	27	PAFZZ	5305-00-514-7506	96906	MS35265-26	..SCREW,MACHINE	UHH,UHV	EA 6
423C	28	PBFZZ	6150-01-079-8863	82402	19777	..CASE,ELECTRIC MOTOR	UHH,UHV	EA 1
423C	29	PAFZZ	5330-00-940-9475	96906	MS9068-044	..PACKING,PREFORMED	UHH,UHV	EA 1
423C	30	PAOZZ		82402	19776	..INSULATOR,PLATE	UHH,UHV	EA 1
423C	31	PAOZZ	5977-01-076-4202	82402	80251	..BRUSH,ELECTRICAL CO	UHH,UHV	EA 4
423C	32	PAFZZ	5306-00-182-1852	88044	AN5-6	.BOLT,MACHINE	UHH,UHV	EA 4
423C	33	PAFZZ	5310-00-187-2399	88044	AN960PD516	.WASHER,FLAT	UHH,UHV	EA 4
423C	34	XBFFF		82402	42305R142	.ADAPTER ASSY,MOTOR	UHH,UHV	EA 1
423C	35	PAFZZ	5340-00-021-3495	80205	NAS1394C3L	..INSERT,SCREW THR	UHH,UHV	EA 1
423C	36	PAFZZ	5330-00-167-5122	81349	M83248-1-134	.PACKING,PREFORMED	UHH,UHV	EA 2
423C	37	PBFZZ	5306-00-818-7516	80205	NAS1304-18	.BOLT,SHEAR	UHH,UHV	EA 4
423C	38	PAFZZ	5310-00-187-2354	88044	AN960PD416	.WASHER,FLAT	UHH,UHV	EA 9
423C	39	XDFFF		82402	42305R113	.HOUSING ASSY,PUMP	UHH,UHV	EA 1
423C	40	PAFZZ	5315-01-072-9585	82402	42305C114	..PIN,STRAIGHT,HEADED	UHH,UHV	EA 1

SECTION II

TM55-1520-210-23P-2 C 5

(1) ILLUSTRATION		(2)	(3)	(4)	(5)	(6)	(7)	(8)
(A) FIG. NO.	(B) ITEM NO.	SMR CODE	NATIONAL STOCK NUMBER	FSCM	PART NUMBER	DESCRIPTION USABLE ON CODE	UM	QTY INC IN UNIT
423C	41	PAFZZ	3110-00-030-3381	88044	AN932-2	.PLUG, PIPE UHH, UHV	EA	2
423C	42	PAFZZ	5330-01-048-5000	80205	NAS1593-111	.PACKING, PREFORMED UHH, UHV	EA	2
423C	43	PAFZZ	1680-01-070-0991	82402	42277C214	.TUBE, OIL TRANSFER UHH, UHV	EA	1
423C	44	PAFZZ	3110-01-009-6768	80657	J2816	.BEARING, ROLLER, NEED UHH, UHV	EA	1
423C	45	PAFZZ	1680-01-070-0972	82402	42305E213	.PUMP ASSY, BRAKE UHH, UHV	EA	1
423C	46	PBFZZ	1680-01-077-6897	82402	42277D217	.SHAFT ASSEMBLY UHH, UHV	EA	1
423C	47	PAFZZ		80205	NAS1593-152	.PACKING, O-RING. UHH, UHV	EA	2
423C	48	PBFZZ	1680-01-070-0966	82402	42277E210	.HOUSING, BRAKE UHH, UHV	EA	1
423C	49	PAFZZ	3110-01-027-3186	38443	B543	.BEARING, BALL, AIRFRA UHH, UHV	EA	2
423C	50	PAOZZ	5365-01-073-2807	82402	42277C216	.SPACER, BRAKE UHH, UHV	EA	2
423C	51	PBFZZ	1680-00-768-9670	82402	42234D178	.SPRAG CLUTCH ASSEMB UHH, UHV	EA	1
423C	52	PBFZZ	1680-01-070-0973	82402	42277E206	.CUP, BRAKE DISK UHH, UHV	EA	1
423C	53	PAODD	1680-01-070-0977	82402	42305E200	.BRAKE ASSY, HOIST UHH, UHV	EA	1
423C	54	PAFZZ	5365-00-808-0645	96906	MS16625-1090	.RING, RETAINING UHH, UHV	EA	1
423C	55	PAFZZ	5365-00-514-8291	82402	1700B67	.SHIM UHH, UHV	EA	1
423C	56	PAOZZ	1680-00-020-9478	82402	42234D54	.RETAINER, SHOE, LEV UHH, UHV	EA	1
423C	57	PBFZZ	1680-00-020-8325	82402	42234D167	.SHOE, LEVEL WIND, WIN UHH, UHV	EA	1
423C	58	PAFZZ	5305-00-709-2013	96906	MS24693C295	.SCREW, MACHINE UHH, UHV	EA	6
423C	59	PBOZZ	1680-00-001-5314	82402	42234D52	.PLATE, RETAINER, RA UHH, UHV	EA	2
423C	60	PAOZZ	4010-01-168-0123	82402	42305D179	.CABLE UHH, UHV	EA	1
423C	61	XDOZZ		07326	WA510	.RING, RETAINING. UHH, UHV	EA	1
423C	62	PAOZZ	5305-00-001-5326	82402	42234D97	.SCREW, CAP, SOCKET HE UHH, UHV	EA	1
423C	63	PBOZZ	1680-00-472-1671	82402	42234E556	.RETAINER, CABLE UHH, UHV	EA	1
423C	64	PBFFF	1680-01-070-0993	82402	42277E180	.BALL SPLINE ASSY UHH, UHV	EA	1
423C	65	PAFZZ	5330-00-166-0990	81349	M83248-1-014	.PACKING, PREFORMED. UHH, UHV	EA	1
423C	66	PAFZZ	5315-01-077-7289	96906	MS51838-93	.PIN, STRAIGHT UHH, UHV	EA	1
423C	67	PAFZZ	1680-01-070-0990	82402	42277D181	.ADAPTER, SPROCKET UHH, UHV	EA	1
423C	68	PBFZZ	5365-00-021-1729	82402	42234D65	.RING, RETAINING. UHH, UHV	EA	2
423C	69	PAFZZ	5315-00-729-6991	96906	MS20066-234	.KEY, MACHINE UHH, UHV	EA	2
423C	70	PAFZZ	5315-00-990-6023	96906	MS20068-53	.KEY, MACHINE UHH, UHV	EA	1
423C	71	PBFZZ	1680-01-070-0974	82402	42277E184	.ARM, GEAR, LEVEL WIND. UHH, UHV	EA	1
423C	72	PAFZZ	5340-00-021-3495	80205	NAS1394C3L	.INSERT, SCREW THR. UHH, UHV	EA	2
423C	73	PAFZZ	5315-00-839-5820	96906	MS24665-134	.PIN, COTTER UHH, UHV	EA	2
423C	74	PAFZZ	5310-00-176-8108	88044	AN320-4	.NUT, PLAIN, SLOTTED, H UHH, UHV	EA	1
423C	75	PAFZZ	3120-00-230-6596	09455	LTD0714	.BEARING, WASHER, THRU UHH, UHV	EA	1
423C	76	PAFZZ	1680-00-091-6645	82402	42234D179	.SHAFT, SHOULDERED UHH, UHV	EA	1
423C	77	PBFZZ	3020-01-076-3464	82402	42277D131	.GEAR CLUSTER UHH, UHV	EA	1
423C	78	PAFFF	1680-01-146-0888	82402	42277D137	.SCREW ASSEMBLY, WIND UHH, UHV	EA	1
423C	79	PBFZZ	5365-01-071-8480	82402	42277D139	.SPACER, SLEEVE UHH, UHV	EA	1
423C	80	PAFZZ	5320-00-990-2844	96906	MS20613-4C14	.RIVET, SOLID UHH, UHV	EA	1
423C	81	PAFZZ	5316-00-143-9681	96906	MS9841-05	.KEY, WOODRUFF UHH, UHV	EA	1
423C	82	PAFZZ	3110-00-850-4811	38443	R8ZZ	.BEARING, BALL, ANNULA. UHH, UHV	EA	2

SECTION II

TM55-1520-210-23P-2 C 5

(1) ILLUSTRATION		(2)	(3)	(4)	(5)	(6)	(7)	(8)
(A) FIG. NO.	(B) ITEM NO.	SMR CODE	NATIONAL STOCK NUMBER	FSCM	PART NUMBER	DESCRIPTION	UM	QTY INC IN UNIT
423C	83	PAFZZ	5310-00-176-8109	88044	AN320-5	.NUT, PLAIN, SLOTTED, H. UHH, UH V	EA	1
423C	84	PBFZZ	3020-01-072-3615	82402	42277D130	.GEAR, OUTPUT UHH, UHV	EA	1
423C	85	PBFZZ	3020-01-069-8447	82402	42277E125	.GEAR, SPUR, STATIONAX UHH, UHV	EA	1
423C	86	PAFZZ	3110-00-109-1183	21335	9105KPP	.BEARING, BALL, ANNULA UHH, UHV	EA	1
423C	87	PBFZZ	5365-00-121-3558	81349	MILS2299	.SHIM UHH, UHV	EA	2
423C	88	PAFZZ	5306-00-274-2119	88044	AN3-5A	.BOLT, MACHINE UHH, UHV	EA	8
423C	89	PBFZZ	3110-01-078-5025	82402	42277D124	.PLATE, RETAINING, BEA. UHH, UHV	EA	1
423C	90	PAFZZ	5310-00-619-6446	96906	MS172206	.WASHER, KEY UHH, UHV	EA	1
423C	91	PAFZZ	5310-00-515-7592	96906	MS172241	.NUT, PLAIN, ROUND..... UH, UHV	EA	1
423C	92	PAFZZ	3020-01-068-1568	82402	42277D156	.SPROCKET CHAIN UHH, UHV	EA	1
423C	93	PAFZZ	5315-00-688-0373	82402	49008C3	.KEY, MACHINE UHH, UHV	EA	1
423C	94	PAFZZ	5365-00-720-8064	96906	MS16624-1025	.RING, RETAINING UHH, UHV	EA	1
423C	95	PAOZZ	3020-01-071-2843	82402	42277C175	.CHAIN, ROLLER UHH, UHV	EA	1
423C	96	PAOZZ	5305-00-995-3442	96906	MS35207-268	.SCREW, MACHINE UHH, UHV	EA	2
423C	97	PAOZZ	5310-01-007-1565	96906	MS14151-2	.WASHER, FLAT UHH, UHV	EA	2
423C	98	PBOZZ	1680-01-070-1188	82402	42277E168	.GUARD, CHAIN.. UHH, UHV	EA	1
423C	99	PAFZZ	5330-00-171-9225	96906	MS28782-20	.RETAINER, PACKIN UHH, UHV	EA	2
423C	100	PAFZZ	5330-00-166-8404	81349	M83248/1-215	.PACKING, PREFORMED..... UHH, UHV	EA	1
423C	101	PBFZZ	5365-01-071-3640	82402	49001C82	.SHIM UHH, UHV	EA	1
423C	102	PAFZZ	3110-00-293-9605	38443	1908S	.BEARING, BALL, ANNULA UHH, UHV	EA	2
423C	103	PBFZZ		82402	42277E117	.GEAR, DRUM DRIVE UHH, UHV	EA	1
423C	104	PAFZZ	5330-01-005-0525	81349	M83248/1-278	.PACKING, PREFORMED UHH, UHV	EA	1
423C	105	PAFZZ	5330-01-095-3724	82402	42277C244	.SEAL, OIL UHH, UHV	EA	1
423C	106	PBFZZ	1680-01-070-0975	82402	42277E183	.ARM, LEVEL WIND DRIV UHH, UHV	EA	1
423C	107	PBFZZ	5365-00-938-0138	82402	49001C12	.SHIM UHH, UHV	EA	1
423C	108	PAOZZ	5330-00-167-5112	81349	M83246-1-123	.PACKING, PREFORMED UHH, UHV	EA	1
423C	109	PBFZZ	1680-01-070-0992	82402	42277D167	.ADAPTER, FLEXIBLE SH UHH, UHV	EA	1
423C	110	PAFZZ	5330-00-285-4142	73680	71X7000	.SEAL, PLAIN ENCASED UHH, UHV	EA	1
423C	111	PAFZZ	5330-00-166-0992	81349	M83248-1-016	.PACKING, O-RING UHH, UHV	EA	1
423C	112	PAFZZ	5365-01-053-3337	82402	49001C8	.SHIM UHH, UHV	EA	3
423C	113	PAFZZ	3110-00-186-1104	38443	R4A4ST0305A023H1 0 X 7 2 9 6 L	.BEARING, BALL, ANNULA UHH, UHV	EA	4
423C	114	PAFZZ	5365-01-071-2386	82402	42277C195	.SPACER, SLEEVE UHH, UHV	EA	1
423C	115	PBFZZ	1680-01-070-0967	82402	42277E166	.GEARSHAFT ASSEMBLY UHH, UHV	EA	1
423C	116	PAFZZ		21335	PAMS1K7FS60160	.BEARING, BALL, ANNULA. UHH, UHV	EA	1
423C	117	PBOZZ	1680-01-099-6309	82402	42305D119	.BREATHING ASSY UHH, UHV	EA	1
423C	118	PBOZZ	5330-00-810-9659	80205	NAS1595-8	.PACKING, PREFORMED UHH, UHV	EA	2
423C	119	PAOZZ	5330-00-167-5166	81349	M83248-1-905	.PACKING, PREFORMED. UHH, UHV	EA	2
423C	120	PAOZZ	5305-01-102-1857	88044	AN503-6-12	.SCREW, MACHINE. UHH, UHV	EA	1
423C	121	PAFZZ	1680-01-070-1189	82402	42305E127	.TUBE ASSEMBLY, BREAT UHH, UHV	EA	1
423C	122	PAFZZ	5330-00-166-0990	81349	M83248-1-014	.PACKING, PREFORMD UHH, UHV	EA	2
423C	123	PAFZZ	3120-01-088-6907	09455	LTD1020	.BEARING, WASHER, THRU. UHH, UHV	EA	1

SECTION II

TM55-1520-210-23P-2

C 5

(1) ILLUSTRATION (A) FIG. NO.		(2) SMR CODE	(4) FSCM	(5) PART NUMBER	DESCRIPTION USABLE ON CODE	(7) U/M	(8) QTY INC IN UNIT
423C	124	PBFZZ	3020-01-078-6108	82402 42277E198	.GEAR, SPUR UHH, UHV	EA	1
423C	125	PAFZZ	3110-00-068-9393	60380 J108	.BEARING, ROLLER, NEED UHH, UHV	EA	2
423C	126	PBFZZ	3040-01-072-4524	82402 42277D121	.SHAFT, SHOULDERED UHH, UHV	EA	1
423C	127	PAFZZ	3110-00-516-5377	21335 9306K	.BEARING, BALL, ANNULA UHH, UHV	EA	1
423C	128	PAFZZ	1680-01-070-0965	82402 42277D165	.GEARSHAFT ASSEMBLY UHH, UHV	EA	1
423C	129	PAFZZ	5365-01-068-8553	82402 42277C150	.SPACER, SLEEVE UHH, UHV	EA	2
423C	130	PAFZZ	5365-01-071-7559	82402 49001C36	.SHIM UHH, UHV	EA	1
423C	131	PAFZZ	3110-00-868-2669	38443 1902S	.BEARING, BALL, ANNULA UHH, UHV	EA	2
423C	132	PBFZZ	3020-01-069-6912	82402 42305E222	.GEAR, SPUR UHH, UHV	EA	1
423C	133	PAOZZ	5935-00-813-2020	77820 PC06E-8-4SSR	.CONNECTOR, PLUG, ELEC UHH, UHV	EA	1
423C	134	PAOZZ	5930-01-073-8884	82402 42277D179	.SWITCH, THERMOSTATIC UHH, UHV	EA	1
423C	135	PAOZZ	5365-00-289-3070	96906 MS9015-08	.PLUG, MACHINE THREAD UHH, UHV	EA	1
423C	136	PAOZZ	5305-00-253-5606	96906 MS21318-7	.SCREW, DRIVE UHH, UHV	EA	8
423C	137	PBOZZ	9905-01-086-4517	82402 42277C221	.PLATE, INSTRUCTION UHH, UHV	EA	1
423C	138	PBOZZ	9905-01-155-8332	82402 42305C173	.PLATE, IDENTIFICATIX UHH, UHV	EA	1
423C	139	PBFZZ	1680-01-076-4802	82402 42305D128	.PINION, INPUT DRIVE UHH, UHV	EA	1
423C	140	PAFZZ	3110-00-180-7284	38443 1903S	.BEARING, BALL, ANNULA UHH, UHV	EA	10
423C	141	PBFZZ	3020-01-078-1069	82402 42305E159	.GEAR, SPUR UHH, UHV	EA	1
423C	142	PAFZZ	5315-00-687-5218	96906 MS35756-3	.KEY, WOODRUFF UHH, UHV	EA	1
423C	145	PAFFF	1680-01-070-0986	82402 42305E132	.INERTIA DUMP ASSEMB UHH, UHV	EA	1
423C	146	PAFFF	1680-01-071-0174	82402 42305E237	.DRIVER ASSEMBLY, INE UHH, UHV	EA	1
423C	147	PAFZZ	3120-01-072-9236	82402 42305C234	.BEARING, SLEEVE UHH, UHV	EA	1
423C	148	PAFZZ	1680-01-071-5517	82402 42305D235	.STOP, DOG, SPRING CLU UHH, UHV	EA	1
423C	149	PAFFF	1680-01-078-6045	82402 42305D232	.SHAFT ASSY, CLUTCH UHH, UHV	EA	1
423C	150	PAFZZ	5360-01-074-7823	82402 42305D231	.SPRING, HELICAL, COMP UHH, UHV	EA	1
423C	151	PAFZZ	1680-01-071-5516	82402 42305D238	.RING, LOCKING, SPACER UHH, UHV	EA	1
423C	152	PAFFF	1680-01-073-3842	82402 42305E236	.STOP ASSEMBLY, INERT UHH, UHV	EA	1
423C	153	PAFZZ	5365-00-551-7910	80756 RR102	.RING, RETAINING UHH, UHV	EA	1
423C	154	PAFZZ	5365-01-105-7134	82402 886-360	.SHIM UHH, UHV	EA	3
423C	154	PAFZZ	5365-01-105-7133	82402 866-361	.SHIM UHH, UHV	EA	2
423C	154	PAFZZ	5365-01-105-7132	82402 886-362	.SHIM UHH, UHV	EA	3

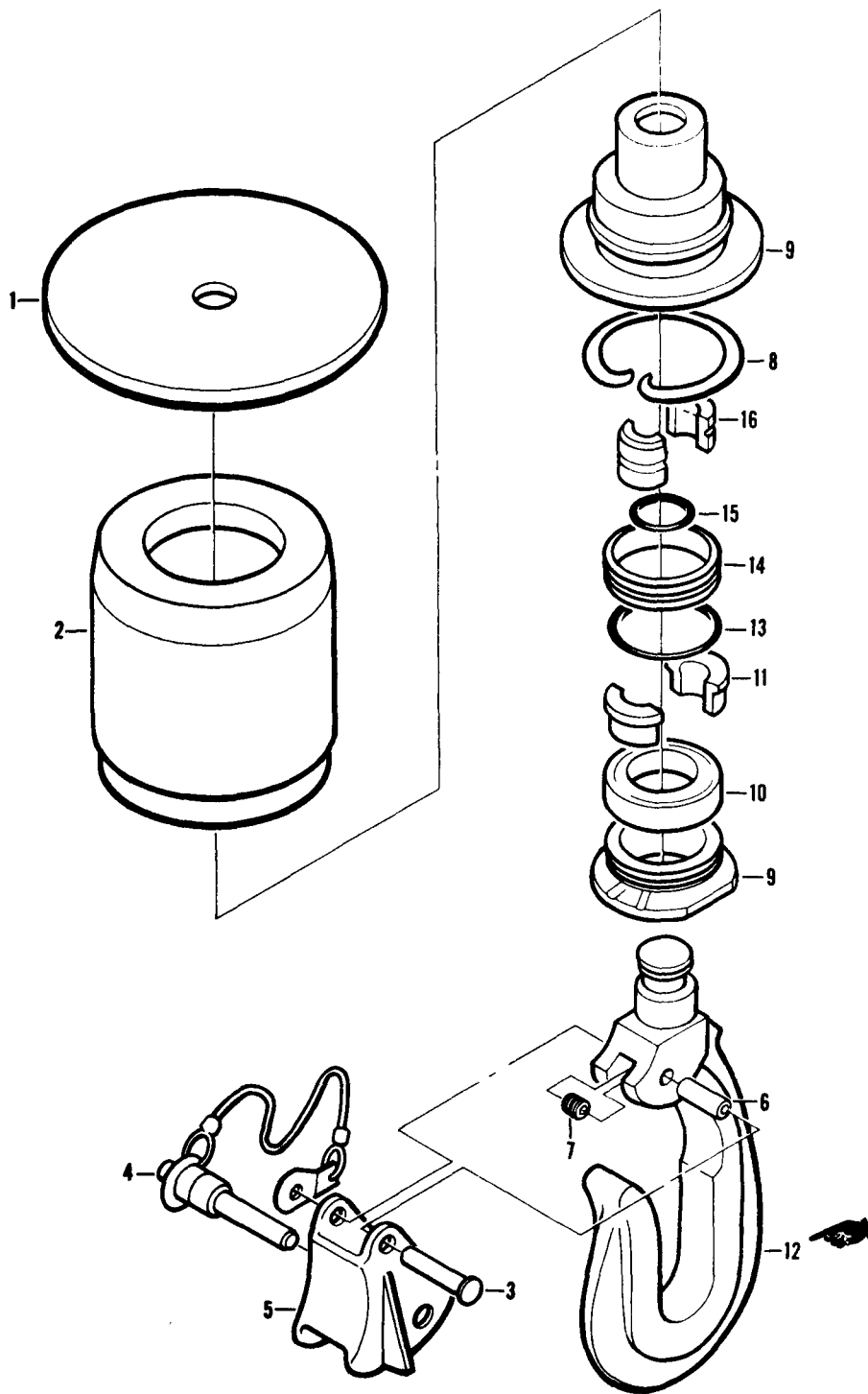

Figure 423D. Cable Hook Assembly

SECTION II

TM55-1520-210-23P-2

C5

(1) ILLUSTRATION		(2) SMR CODE	(3) NATIONAL STOCK NUMBER	(4) FSCM	(5) PART NUMBER	(6) DESCRIPTION GROUP 14 HOIST AND WINCHES USABLE ON CODE	(7) UHM	(8) QTY INC IN UNIT
(A) FIG. NO.	(B) ITEM NO.							
423D		PA000	1680-01-070-0971	82402	42305E280	HOOK ASSY, HOIST SEE FIG 423A FOR NHA UHH, UHV	EA	1
423D	1	PBOZZ	1680-01-072-1481	82402	42305D291	.DISC, STRIKER UHH, UHV	EA	1
423D	2	PBOZZ	1680-01-082-1130	82402	42305D290	.CYLINDER, ENERGY ABS. UHH, UHV	EA	1
423D	3	PAOZZ	5320-00-881-6193	96906	MS20613-4C20	.RIVET, SOLID. UHH, UHV	EA	1
423D	4	PAOZZ	5340-01-018-9050	82402	42234D418	.PIN, QUICK RELEASE UHH, UHV	EA	1
423D	4	PAOZZ	5340-01-105-7110	82402	42277D293	.PIN, QUICKRELEASE UHH, UHV	EA	1
423D	5	PBOZZ	1680-01-070-0976	82402	42277D285	.KEEPER, CABLE HOOK UHH, UHV	EA	1
423D	6	PAOZZ	3120-01-078-2842	82402	42277C286	.BUSHING, SLEEVE UHH, UHV	EA	1
423D	7	PAOZZ	5360-01-072-1353	82402	42277D288	.SPRING, HELICAL, TORS UHH, UHV	EA	1
423D	8	PAOZZ	5365-01-071-3629	82402	42277D289	.RING, RETAINING. UHH, UHV	EA	1
423D	9	PBOZZ	1680-01-070-0970	82402	42305D287	.CARRIER ASSEMBLY UHH, UHV	EA	1
423D	10	PAOZZ	3110-00-027-4028	96906	MS27641-10	.BEARING, BALL, AIRFRA UHH, UHV	EA	1
423D	11	PBOZZ	1680-00-001-6850	82402	42234D402	.RETAINER, SPLIT, CAB. UHH, UHV	EA	1
423D	12	PBOZZ	4030-01-071-0121	82402	42305E281	.HOOK, HOIST CABLE UHH, UHV	EA	1
423D	13	PAOZZ	5330-00-727-2637	96906	MS28775-023	.PACKING, PREFORMED UHH, UHV	EA	1
423D	14	PBOZZ	1680-01-070-1190	82402	42277D284	.CAP, SEAL, CARRIER UHH, UHV	EA	1
423D	15	PAOZZ	5330-00-664-3419	96906	MS28775-016	.PACKING, PREFORMED UHH, UHV	EA	1
423D	16	PBOZZ	1680-00-497-7491	82402	42234D405	.RETAINER, SPLIT-CABL UHH, UHV	EA	1

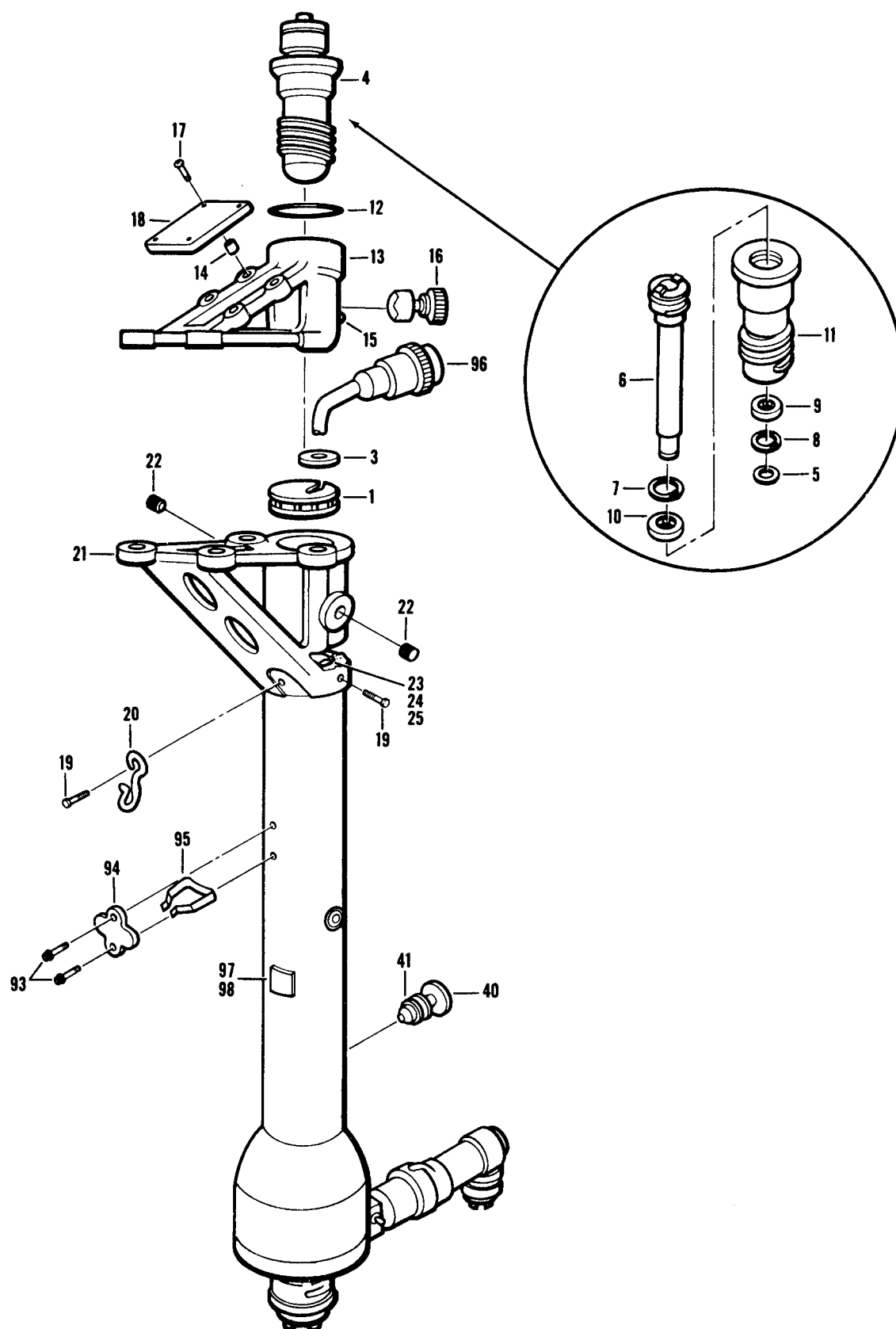

Figure 423E. Reaction Arm Assembly (Sheet 1 of 3)

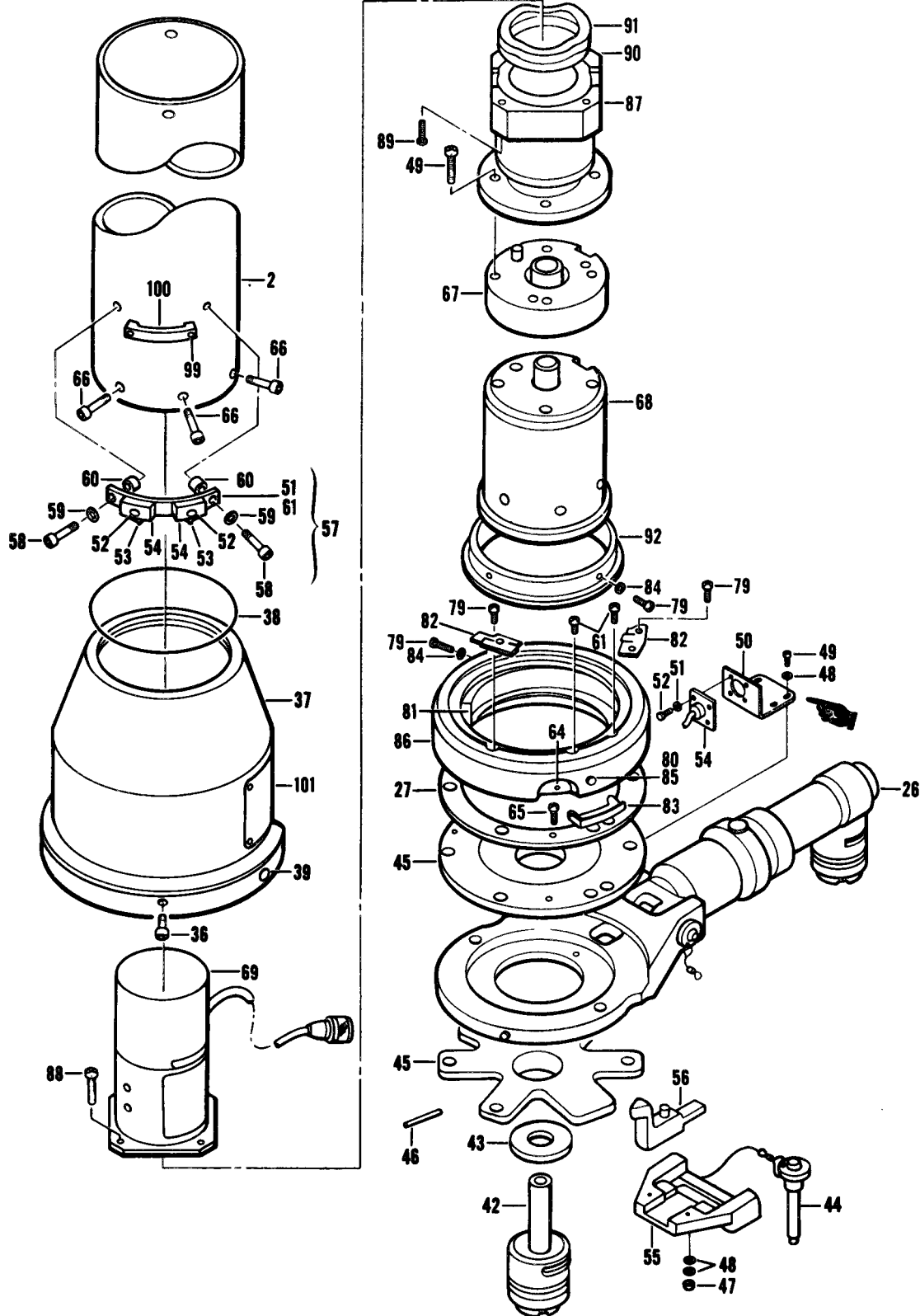

Figure 423E. Reaction Arm Assembly (Sheet 2 of 3)

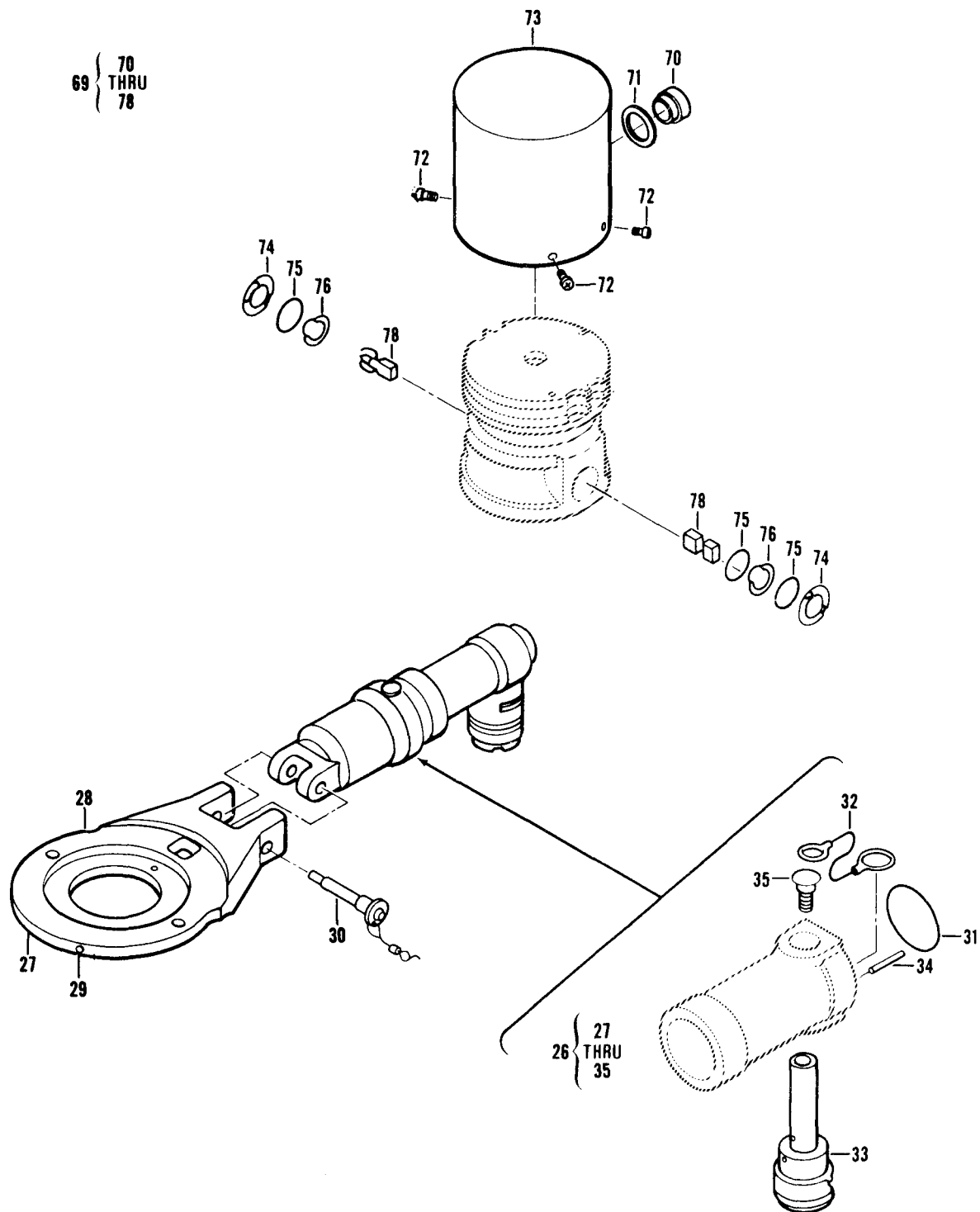

Figure 423E. Reaction Arm Assembly (Sheet 3 of 3)

SECTION II

TM55-1520-210-23P-2 C 5

(1) ILLUSTRATION		(2)	(3)	(4)	(5)	(6)	(7)	(8)
(A) FIG. NO.	(B) TEM NO.	SMR CODE	NATIONAL STOCK NUMBER	FSCM	PART NUMBER	DESCRIPTION GROUP 14 HOIST AND WINCHES USABLE ON CODE	UM	QTY INC IN UNIT
423E		PA0DD	1680-01-070-9950	82402	42305R500	SUPPORT ASSY, BOOM SEE FIG.423A FOR NHA	UHH, UHV	EA 1
423E	1	PBFZZ	1680-01-071-0178	82402	42277E594	.PLATE, STANCHION	UHH, UHV	EA 1
423E	2	XBFFF		82402	42305R530	.STANCHION TUBE ASSY	UHH, UHV	EA 1
423E	3	PAOZZ	5325-00-276-6100	96906	MS35489-14	.GROMMET, NONMETALLIC	UHH, UHV	EA 1
423E	4	AFFFF		82402	42305D525	.HEIGHT ADJUSTER ASSEMBLY	UHH, UHV	EA 1
423E	5	PAFZZ	5365-00-282-5583	80756	RST62	.RING, RETAINING	UHH, UHV	EA 1
423E	6	PAOZZ	1680-01-111-0186	82402	42305E566	.ADAPTER, CEILING	UHH, UHV	EA 1
423E	7	PAFZZ		80756	RRT118	.RING, RETAINING	UHH, UHV	EA 1
423E	8	PAFZZ	5365-00-800-8270	80756	RRT10LCK	.RING	UHH, UHV	EA 1
423E	9	PAFZZ	3110-00-106-8823	96906	MS27646-38	.BEARING, BALL, AIRFRM	UHH, UHV	EA 1
423E	10	PAFZZ	3110-00-293-8818	38443	B539DD	.BEARING, BALL, AIRFRA	UHH, UHV	EA 1
423E	11	XDFZZ		82402	42305E526	.SHAFT HOUSING	UHH, UHV	EA 1
423E	12	PAOZZ	5330-00-802-2130	96906	MS28775-133	.PACKING, PREFORMED	UHH, UHV	EA 1
423E	13	XBFFF		82402	42277R522	.SUPPORT ASSY, UPPER	UHH, UHV	EA 1
423E	14	PAFZZ	5340-00-021-3495	96906	MS51830-201L	.INSERT, SCREW THR	UHH, UHV	EA 4
423E	15	PAOZZ	5305-01-088-0263	96906	MS51973-112	.SETSCREW	UHH, UHV	EA 1
423E	16	PBOZZ	5340-01-084-5152	01226	SL-375	.PLUNGER, QUICK RELEA	UHH, UHV	EA 1
423E	17	PAOZZ	5305-00-990-6444	96906	MS35207-261	.SCREW, MACHINE	UHH, UHV	EA 4
423E	18	XBOZZ		82402	42277D528	.COVER PLATE	UHH, UHV	EA 1
423E	19	PAOZZ	5306-00-144-4041	88044	AN175H10A	.BOLT, CLOSE TOLER	UHH, UHV	EA 4
423E	20	PAOZZ	1680-01-071-0176	82402	42277E539	.HOOK, PENDANT, WINCH	UHH, UHV	EA 1
423E	21	XBFFF		82402	42277R521	.SUPPORT ASSY, LOWER	UHH, UHV	EA 1
423E	22	PAFZZ	5340-00-793-0760	29372	KNL524	.INSERT, SCREW THREAD	UHH, UHV	EA 2
423E	23	PBFFF	1680-01-071-5380	82402	42277D523	.RING ASSY, ANCHOR	UHH, UHV	EA 1
423E	24	PBFZZ	5310-01-074-7453	75237	F2400-5	.NUT, SELF-LOCKING	UHH, UHV	EA 4
423E	25	PBFZZ	5320-00-117-7208	96906	MS20426DD4-6	.RIVET, SOLID	UHH, UHV	EA 8
423E	26	PA0DD	1680-01-070-9974	82402	42305E510	.ARM ASSY, REACTION,B SEE FIG.423E FOR BREAKDOWN.	UHH, UHV	EA 1
423E	27	PBFFF	1680-01-075-2221	82402	42305E593	.REACTION PLATE ASSY	UHH, UHV	EA 1
423E	28	PAFZZ		82402	42305D553	.BUSHING, SLEEVE	UHH, UHV	EA 2
423E	29	PAFZZ	5340-00-324-9146	96906	MS21209F0815	.INSERT,SCREW THREAD	UHH, UHV	EA 2
423E	30	PAFZZ		82402	42305D573	.PIN, QUICK RELEASE	UHH, UHV	EA 1
423E	31	PAFZZ		82402	42277C529	.PLUG, EXPANSION	UHH, UHV	EA 1
423E	32	PAFZZ	1680-01-070-9965	82402	42277C517	.LANYARD, EXTENSION	UHH, UHV	EA 1
423E	33	PAFZZ	1680-01-070-9964	82402	42305E561	.ADAPTER, QUICK DISCO	UHH, UHV	EA 1
423E	34	PAFZZ	5315-00-810-3701	96906	MS16562-36	.PIN, SPRING	UHH, UHV	EA 1
423E	35	PAFZZ	5307-01-080-2270	82402	42305D569	.STUD, SELF-LOCKING	UHH, UHV	EA 1
423E	36	PAOZZ	5305-00-052-8250	96906	MS16998-19	.SCREW, CAP, SOCKET HE	UHH, UHV	EA 2
423E	37	PB000	1680-01-071-9215	82402	42277R578	.SWITCH COVER	UHH, UHV	EA 1
423E	38	PAOZZ	5330-00-579-7545	96906	MS28775-238	.PACKING, PREFORMED	UHH, UHV	EA 1
423E	39	PBFZZ	1680-01-071-0175	82402	42305E599	.RING, ANTI-SCUFF	UHH, UHV	EA 1
423E	40	PAOZZ	5307-01-080-2270	82402	42305D569	.STUD	UHH, UHV	EA 1
423E	41	PAOZZ	5310-00-003-9264	96906	MS25082C6	.NUT, PLAIN, HEXAGON	UHH, UHV	EA 1

(1) ILLUSTRATION		(2)	(3)	(4)	(5)	(6)	(7)	(8)
(A) FIG. NO.	(B) ITEM NO.	SMR CODE	NATIONAL STOCK NUMBER	FSCM	PART NUMBER	DESCRIPTION	USABLE ON CODE	QTY INC IN UN
423E	42	PAFZZ	1680-01-070-9964	82402	42305E561	.ADAPTER, QUICK DISCO	UHH, UHV	EA 1
423E	43	PAFZZ	5310-01-077-1029	82402	42305C533	.BEARING, WASHER, THRU.	UHH, UHV	EA 1
423E	44	PAFZZ	5340-01-089-4259	82402	42277D587	.PIN, QUICK RELEASE	UHH, UHV	EA
423E	45	PB000	1680-01-071-5390	82402	42305D536	.PLATE SET, BASE, BOOM	UHH, UHV	EA
423E	46	PAOZZ	5315-00-543-3716	96906	MS9048-111	.PIN, SPRING.	UHH, UHV	EA 1
423E	47	PAOZZ	5310-00-941-6019	96906	MS21083N08	.NUT, SELF-LOCKING, HE	UHH, UHV	EA 2
423E	48	PAOZZ	5310-00-184-9002	88044	AN960PD8L	.WASHER, FLAT	UHH, UHV	EA 4
423E	49	PAOZZ	5305-00-151-0376	96906	MS35265-52	.SCREW, MACHINE	UHH, UHV	EA 6
423E	50	PBFZZ	1680-01-072-5919	62402	42277D591	.BRACKET, OVERLOAD SW	UHH, UHV	EA 1
423E	51	PBOZZ	5310-01-067-3438	82402	4067C193	.WASHER, SPRING TENS	UHH, UHV	EA 4
423E	52	PAFZZ	5305-00-054-5642	96906	MS51957-8	.SCREW, MACHINE	UHH, UHV	EA 4
423E	53	PAOZZ	5930-00-917-7083	91929	JE6	.ACTUATOR LEAF	UHH, UHV	EA 2
423E	54	PAFZZ	5930-00-917-7083	91929	1SE2	.SWITCH, SENSITIVE	UHH, UHV	EA 2
423E	55	PBFZZ	1680-01-099-6311	82402	42305E571	.PLATE, HEEL, SWITCH	UHH, UHV	EA 1
423E	56	PBFZZ	1680-01-070-9976	82402	42305D519	.LEVER ASSY, SWITCH A	UHH, UHV	EA 1
423E	57	XD000		82402	42277D597	.LIMIT SWITCH ASSY.	UHH, UHV	EA 1
423E	58	PAOZZ	5305-00-934-0114	80205	NAS1352-06H8	.SCREW, CAP, SOCKET HE	UHH, UHV	EA 2
423E	59	PAOZZ	5310-00-616-6822	80205	NAS620-6L	.WASHER, FLAT	UHH, UHV	EA 2
423E	60	PAOZZ	5365-00-302-8098	80205	NAS43DD1-16	.SPACER, SLEEVE	UHH, UHV	EA 2
423E	61	XDOZZ	1680-01-083-3414	82402	42277D577	.BRACKET, SWITCH	UHH, UHV	EA 1
423E	64	PAFZZ	5305-00-889-3116	96906	MS35206-213	.SCREW, MACHINE	UHH, UHV	EA
423E	65	PADZZ	5305-00-957-7816	96906	MS24693-S24	.SCREW, MACHINE	UHH, UHV	EA
423E	66	PAOZZ	5306-00-145-0700	88044	AN174CH6A	.BOLT, CLOSE TOLERANC	UHH, UHV	EA 6
423E	67	PAFDD	1680-01-075-2234	82402	42305E540	.MECHANICAL STOP ASS	UHH, UHV	EA 1
423E	68	PAFDD	1680-01-070-9963	82402	42305E555	.ROTARY ACTUATOR ASS.	UHH, UHV	EA 1
423E	69	PAFDD	6105-01-071-5413	82402	239YC32	.MOTOR, DIRECT CURREN	UHH, UHV	EA 1
423E	70	PAFZZ	5975-00-351-6114	28520	SR5P4	.BUSHING, STRAIN RELI	UHH, UHV	EA 1
423E	71	PAFZZ	5330-00-579-8108	96906	MS28775-111	.PACKING, PREFORMED	UHH, UHV	EA 1
423E	72	PAFZZ	5305-00-579-2138	96906	MS35265-2	.SCREW, MACHINE.	UHH, UHV	EA 4
423E	73	XBZZ		82402	14304-1	.END COVER	UHH, UHV	EA 1
423E	74	PAFZZ	5365-00-347-8254	96906	MS16629-1056	.RING, RETAINING.	UHH, UHV	EA 2
423E	75	PADZZ	5340-01-072-9343	82402	15205-1	.DISK, SOLID, PLAIN.	UHH, UHV	EA 3
423E	76	PAFZZ	5310-01-105-7122	82402	80186	.WASHER, SPRING TENS	UHH, UHV	EA 2
423E	78	PAFZZ	5977-01-073-7394	82402	8732	.BRUSH, ELECTRICAL CO	UHH, UHV	EA 2
423E	79	PAOZZ	5305-00-984-4983	96906	MS35206-226	.SCREW, MACHNE.	UHH, UHV	EA 6
423E	80	PAFZZ	5305-00-993-0191	96906	MS35206-212	.SCREW, MACHINE.	UHH, UHV	EA 1
423E	81	PBFZZ	1680-01-071-5389	82402	42305R568	.WIRING HARNESS, FLEX	UHH, UHV	EA 1
423E	82	PAOZZ	1680-01-071-9669	82402	42305D585	.CAM, LIMIT SWITCH	UHH, UHV	EA 2
423E	83	PBOZZ	1680-01-099-6312	82402	42305E572	.CLAMP, LIMIT SWITCH.	UHH, UHV	EA 1
423E	84	PAFZZ	5310-00-187-2398	88044	AN960PD6L	.WASHER, FLAT.	UHH, UHV	EA
423E	85	PAFZZ	5310-00-584-3782	88044	AN960C4L	.WASHER, FLAT.	UHH, UHV	EA 1
423E	86	PBFZZ	1680-01-072-1731	82402	42305E554	.SUPPORT, LIMIT, SWITC	UHH, UHV	EA 1

SECTION II

TM55-1520-210-23P-2

C5

(1) ILLUSTRATION		(2)	NATIONAL STOCK NUMBER	(4)	PART NUMBER	DESCRIPTION	USABLE ON CODE	(7)	(8)
(A) FIG. NO.	(B) ITEM NO.	SMR CODE		FSCM				JHM	QTY INC IN UNIT
423E	87	PAFDD	1680-01-070-0969	82402	42277E600	.INERTIA DUMP ASSY SEE FIG.423K FOR BREAKDOWN.	UHH, UHV	EA	1
42E	88	PAFZZ	5305-00-151-0373	88044	AN500A8-20	.SCREW, MACHINE	UHH, UHV	EA	4
423E	89	PAFZZ	5310-00-807-1473	96906	MS21042L08	.NUT, SELF-LOCKING, EX	UHH, UHV	EA	4
423E	90	PADZZ	5365-01-071-3639	82402	42277C610	.SHIM	UHH, UHV	EA	1
423E	91	PADZZ	5310-00-595-7484	92830	W2420-025	.WASHER, SPRING TENS.	UHH, UHV	EA	1
423E	92	PBFZZ	1680-01-087-9443	82402	42305D537	.RING, CONDUCTOR HOLD.	UHH, UHV	EA	1
423E	93	PAOZZ	5305-00-308-9735	80205	NAS1352-08H4	.SCREW, CAP, SOCKET HE	UHH, UHV	EA	2
423E	94	PBOZZ		82402	42277C596	.RETAINER, HOOK.	UHH, UHV	EA	1
423E	95	PAOZZ	5340-01-106-3690	82402	42277D598	.CLIP, RETAINING.	UHH, UHV	EA	1
423E	96	PAOZZ		96906	MS3126E14-12P	.CONNECTOR	UHH, UHV	EA	1
423E	97	PAOZZ	5305-00-253-5606	96906	MS21318-7	.SCREW, DRIVE	UHH, UHV	EA	4
423E	98	XDOZZ		82402	42305C534	.PLATE	UHH, UHV	EA	1
423E	99	PAFZZ	5305-00-051-6521	96906	MS24693S25	.SCREW, MACHINE	UHH, UHV	EA	2
423E	100	PBFZZ	1680-01-099-6313	82402	42305E574	.CLAMP, STANCHION	UHH, UHV	EA	1
423E	101	PAFZZ	1680-01-099-6314	82402	42305E592	.PLATE, POSITIONING	UHH, UHV	EA	1

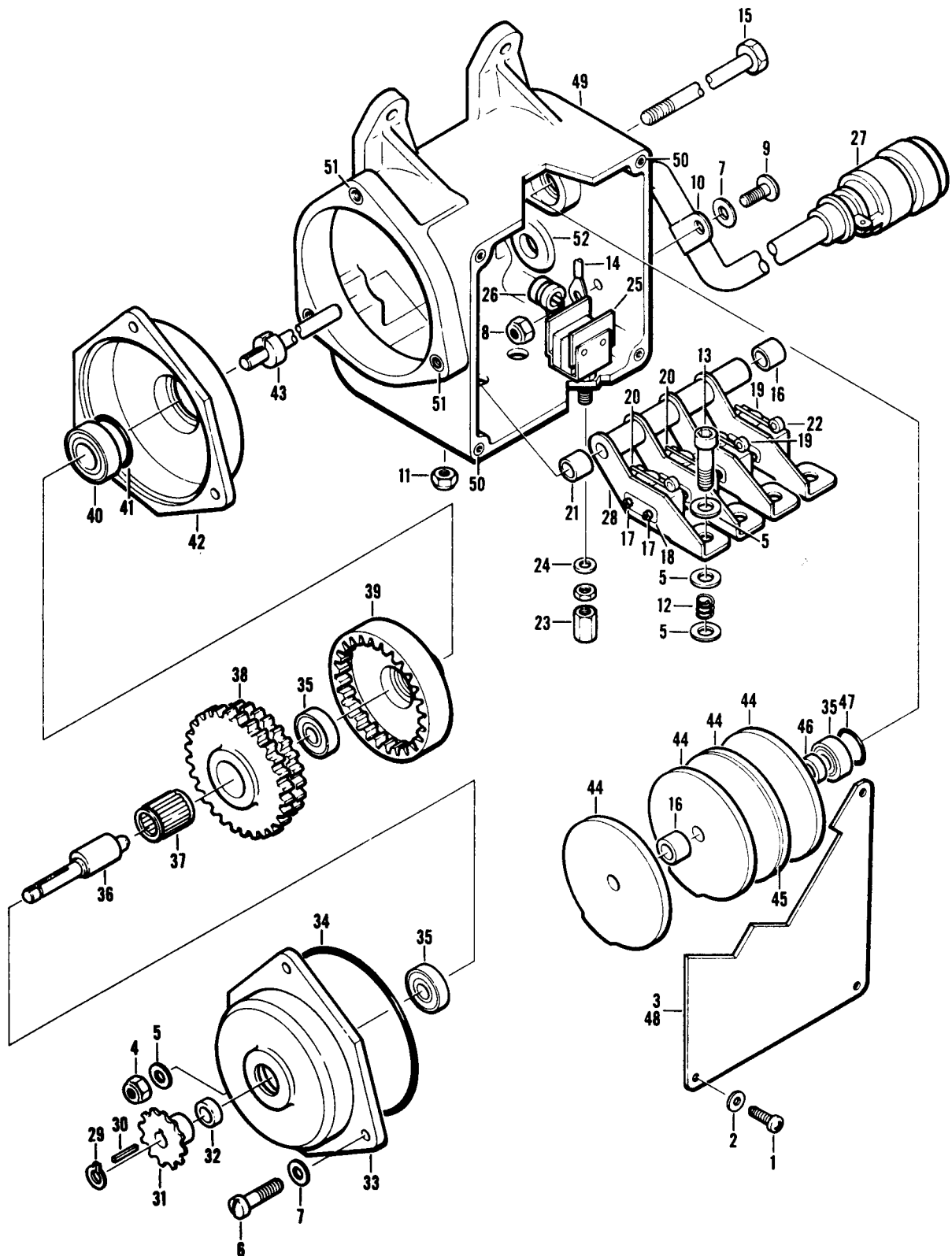

Figure 423F. Limit Switch Assembly

SECTION II

TM55-1520-210-23P-2

C 5

(1) ILLUSTRATION		(2)	(3)	(4)	(5)	(6)	(7)	(8)
(A) FIG. NO.	(B) ITEM NO.	SMR CODE	NATIONAL STOCK NUMBER	FSCM	PART NUMBER	DESCRIPTION GROUP 14 HOIST AND WINCHES USABLE ON CODE	U/M	QTY INC IN UNIT
423F		PAOFF	1680-01-082-9699	82402	42305R220	DRIVE ASSEMBLY, LIMB SEE FIG.423C FOR NHA. UHH, UHV	EA	1
423F	1	PAFZZ	5305-00-978-9346	96906	MS16997-18	.SCREW, CAP, SOCKET HE. UHH, UHV	EA	4
23F	2	PAOZZ	5310-00-188-7721	88044	AN960PD6	.WASHER, FLAT. UHH, UHV	EA	4
23F	3	PBOZZ	1680-01-082-9700	82402	42277D153	.COVER, LIMIT SWITCH UHH, UHV	EA	1
423F	4	PAFZZ		96906	MS21083D3	.NUT, SELF LOCKING UHH, UHV	EA	1
423F	5	PAOZZ	5310-00-167-0753	88044	AN960PD10L	.WASHER, FLAT UHH, UHV	EA	13
423F	6	PAFZZ	5305-00-622-9476	96906	MS35265-46	.SCREW, MACHINE. UHH, UHV	EA	2
423F	7	PAOZZ	5310-00-184-8966	88044	AN960PD8	.WASHER, FLAT. UHH, UHV	EA	4
423F	8	PAOZZ	5310-00-941-6440	96906	MS21083D08	.NUT, SELF-LOCKING HE. UHH, UHV	EA	1
423F	9	PAOZZ	5305-00-207-3929	88044	AN525D832-8	.SCREW, MACHINE UHH, UHV	EA	1
423F	10	PAOZZ	5340-00-764-7051	96906	MS21333-69	.CLAMP, LOOP.. UHH, UHV	EA	1
423F	11	PADZZ		15653	MF7200-3	.NUT, SELF-LOCKING, CL. UHH, UHV	EA	4
423F	12	PAOZZ	5360-01-095-3662	70472	C0300-032-0440S	.COMPRESSION SPRING... UHH, UHV	EA	4
423F	13	PAOZZ	5305-00-983-6652	96906	MS16998-29	.SCREW, CAP SOCKET HD UHH, UHV	EA	4
423F	14	PAOZZ	5940-00-557-1629	96906	MS25036-149	.TERMINAL, LUG UHH, UHV	EA	1
423F	15	PBFZZ		82402	42277D197	.SHAFT UHH, UHV	EA	1
423F	16	PAFZZ	5365-01-068-5631	82402	42277C149	.SPACER, SLEEVE UHH, UHV	EA	3
423F	17	PAOZZ	5305-00-054-5631	96906	MS51957-9	.SCREW, MACHINE. UHH, UHV	EA	8
423F	18	PBOZZ	5110-00-918-3027	82402	4067D193	.WASHER, SPRING TENS. UHH, UHV	EA	4
423F	19	PAOZZ	5930-00-917-7083	91929	1SE2	.SWITCH, SENSITIVE. UHH, UHV	EA	2
423F	20	PAOZZ	5930-00-729-1662	91929	1SE2-3	.SWITCH, SENSITIVE. UHH, UHV	EA	2
423F	21	PAFZZ	5365-01-105-7114	82402	42277C228	.SPACER, SLEEVE UHH, UHV	EA	1
423F	22	PADZZ	5930-00-538-6790	91929	JE5	.ADAPTER, SWITCH ACTU. UHH, UHV	EA	4
423F	23	PBFZZ	5310-01-069-0525	82402	42305C122	.NUT, SLEEVE UHH, UHV	EA	1
423F	24	PAFZZ	5310-00-184-9001	88044	AN960PD416L	.WASHER, FLAT. UHH	EA	1
423F	25	PAFZZ	5930-01-078-6491	04426	76-2190-404	.SWITCH, PUSH UHH, UHV	EA	1
423F	26	PAFZZ	5340-00-988-3210	96906	MS25281-4	.CLAMP, LOOP UHH, UHV	EA	1
423F	27	PAOZZ	5935-00-730-9955	12143	PT06SE12-8P(SR)	.CONNECTOR, PLUG, ELEC. UHH, UHV	EA	1
423F	28	PBFZZ	1680-01-082-9696	82402	42277D151	.BRACKET SWITCH UHH, UHV	EA	4
423F	29	PAFZZ	5365-00-720-8064	96906	MS16624-1025	.RING, RETAINING UHH, UHV	EA	1
423F	30	PBFZZ	5315-00-688-0373	82402	49008C3	.KEY, MACHINE UHH, UHV	EA	1
423F	31	PAFZZ	3020-01-068-1568	82402	42277D156	.SPROCKET WHEEL UHH, UHV	EA	1
423F	32	PAFZZ	5365-01-068-5632	82402	42277C155	.SPACER, SLEEVE UHH, UHV	EA	1
423F	33	PBFZZ		82402	42277E145	.GEAR, INTERNAL UHH, UHV	EA	1
423F	34	PAFZZ	5330-00-166-8395	81349	M83248-1-035	.PACKING, PREFORMED. UHH, UHV	EA	1
423F	35	PAFZZ	3110-00-017-8900	38443	R4ZZ	.BEARING, BALL, ANNULA. UHH, UHV	EA	3
423F	36	PAFZZ	1680-01-082-7811	82402	42277D140	.SHAFT, SHOULDERED. UHH, UHV	EA	1
423F	37	PAFZZ	3110-00-159-7131	60380	J680H	.BEARING, ROLLER, NEED. UHH, UHV	EA	1
423F	38	PBFZZ	3020-01-068-2101	82402	42277D223	.GEAR CLUSTER, SPUR UHH, UHV	EA	1
23F	39	PBFZZ	3020-01-068-1504	82402	42277E144	.GEAR, INTERNAL UHH, UHV	EA	1
423F	40	PAFZZ		38443	R6ZZST03ST023H20	.BEARING, BALL, ANNULA. UHH, UHV	EA	1
423F	41	PAFZZ	5365-01-056-5073	82402	49001C10	.SHIM. UHH, UHV	EA	V

SECTION II

TM55-1520-210-23P-2 C 5

(1) ILLUSTRATION (A) FIG. NO.	(2) (B) ITEM NO.	(3) SMR CODE	(4) NATIONAL STOCK NUMBER	(5) FSCM	(6) PART NUMBER	(7) DESCRIPTION USABLE ON CODE	(8) QTY INC IN UNIT
423F	42	PAFZZ	3110-01-069-4978	82402	4277D146	.PLATE, RETAINING, BEA UHH, UHV	EA 1
423F	43	PBFZZ	1680-01-067-3100	82402	4277D158	.SHAFT, CAM, LIMIT SWI UHH, UHV	EA 1
423F	44	PAFZZ	1680-01-082-969	82402	4277D185	.CAM, LIMIT, SWITCH UHH, UHV	EA 4
423F	45	PAFZZ	1680-01-082-9701	82402	42305D186	.AUXILARY CAM ASSY UHH, UHV	EA 1
423F	46	PAFZZ	5365-01-068-8553	82402	4277C150	.SPACER, SLEEVE UHH, UHV	EA 1
423F	47	PAFZZ	5365-01-069-1803	82402	49001C6	.SHIM. UHH, UHV	EA
423F	48	PBOZZ		82402	42305E225	.PLATE, INSTRUCTION UHH, UHV	EA 1
423F	49	XAFZZ		82402	42277R196	.HOUSING ASSY UHH, UHV	EA 1
423F	50	PAFZZ	5340-01-047-8340	96906	MS21209C0615P	. .INSERT, SCREW THREAD..... UHH, UHV	EA 4
423F	51	PAFZZ	5340-01-035-4121	96906	MS21209C0815P	. .INSERT, SCREW THREAD UHH, UHV	EA 2
423F	52	PAQZZ	5325-00-582-3601	96906	MS35489-38	.GROMMET, NONMETALLIC UHH, UHV	EA 1

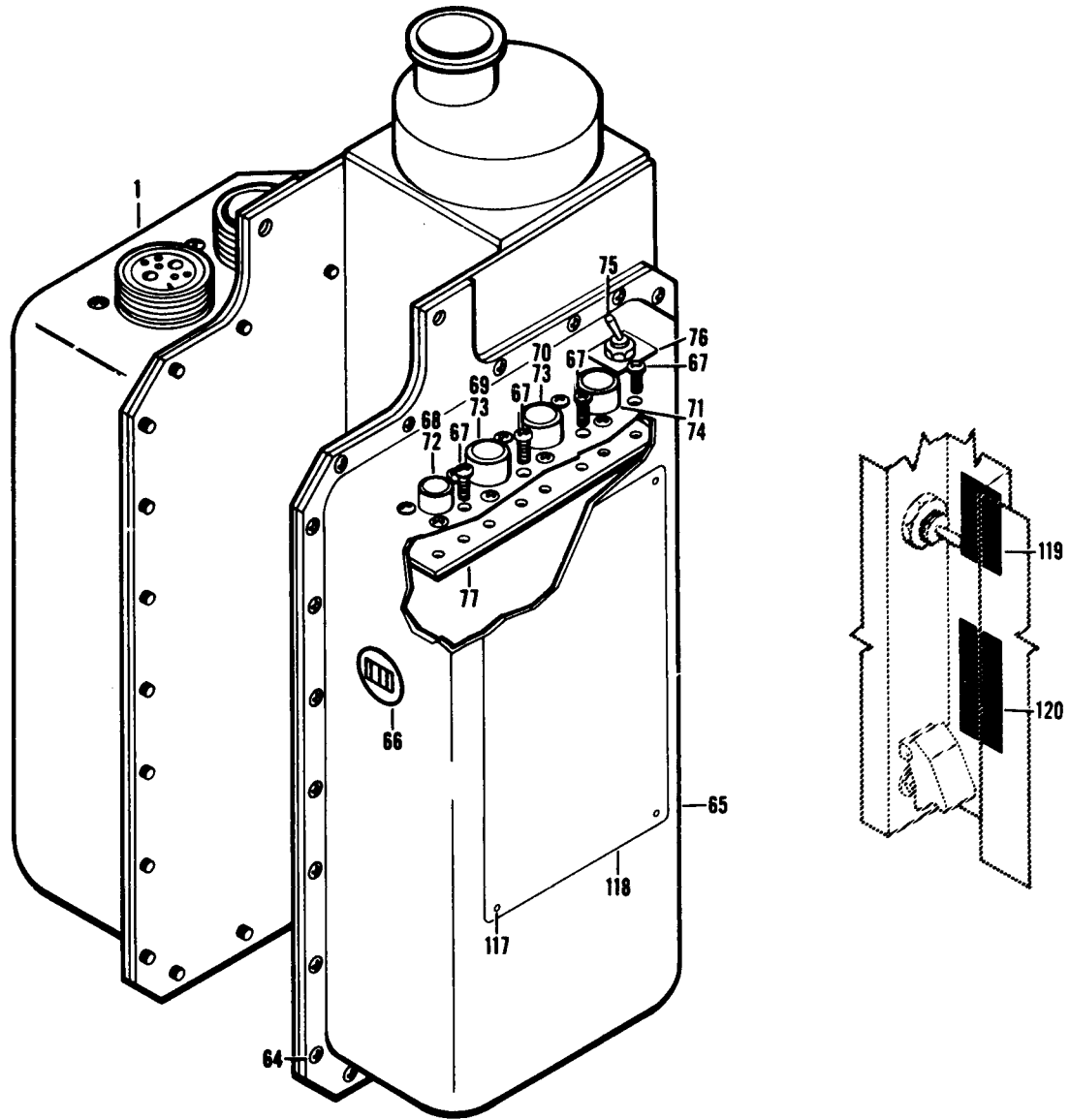

Figure 423G. Power Side Cover Installation (Sheet 1 of 3)

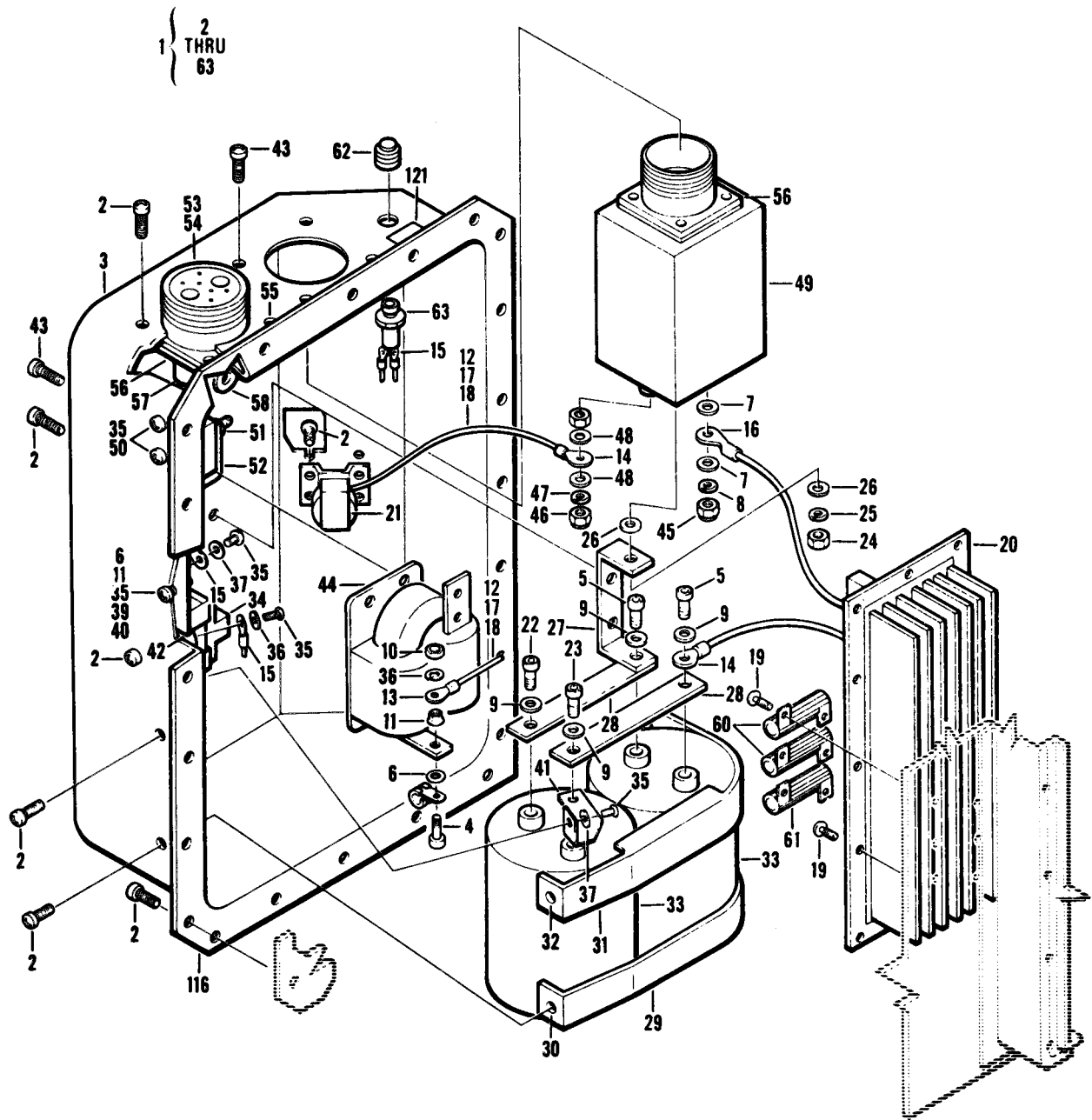

Figure 423G. Power Side Cover Installation (Sheet 2 of 3)

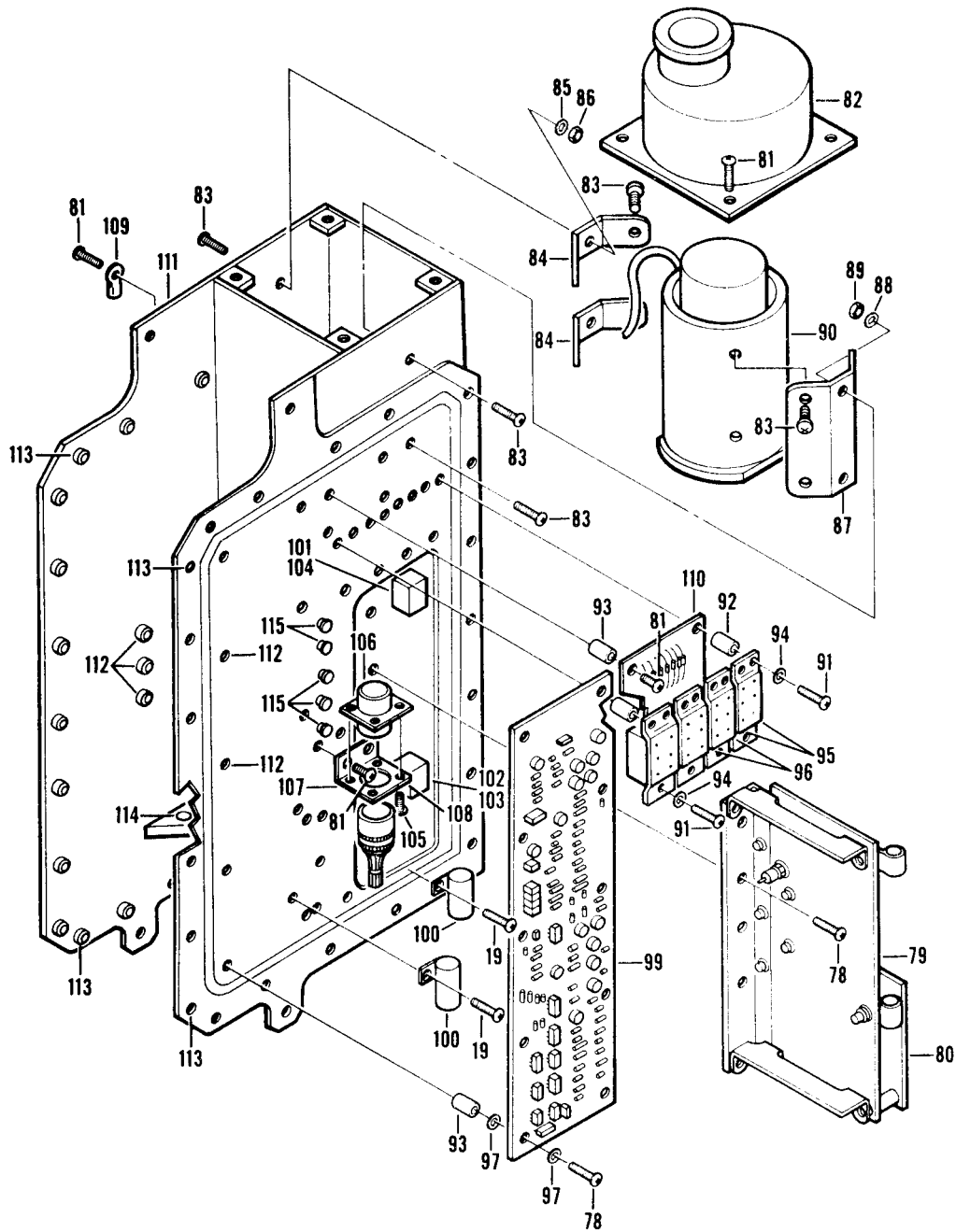

Figure 423G. Power Side Cover Installation (Sheet 3 of 3)

SECTION II

(1) ILLUSTRATION (A) FIG. ITEM NO. NO.	(2) SMR CODE	(3) NATIONAL STOCK NUMBER	(4) FSCM	(5) PART NUMBER	(6) DESCRIPTION GROUP 14 HOIST AND WINCHES USABLE ON CODE	(7) U/M	(8) QTY INC IN UNIT
423G	PAODD	1680-01-070-0985	82402	42305R700	CONTROL PANEL ASSY SEE FIG.423A FOR NHA UHH, UHV	EA	1
423G	1 PBFDD	1680-01-073-3358	82402	19215-3	.COVER ASSEMBLY SEE FIG.423G FOR BREAKDOWN. UHH, UHV	EA	1
423G	2 PAFZZ	5305-00-052-1488	96906	MS21096-06001	.SCREW, SELF-LOCKING UHH, UHV	EA	39
423G	3 XBFZZ		82402	149091	.COVER ASSY, POWER UHH, UHV	EA	1
423G	4 PAFZZ	5305-00-978-9371	96906	MS16997-33	.SCREW, CAP, SOCKET, HE UHH, UHV	EA	2
423G	5 PAFZZ	5305-00-052-7004	96906	MS21295-36	.SCREW, SELF-LOCKING. UHH, UHV	EA	2
423G	6 PAFZZ	5310-00-167-0833	88044	AN960-8L	. WASHER, FLAT uhh, uhv	EA	3
423G	7 PAFZZ	5310-00-167-0836	88044	AN960-516L	. WASHER, FLAT UHH, UHV	EA	2
423G	8 PAFZZ	5310-00-004-5033	96906	MS35338-46	. WASHER, LOCK UHH, UHV	EA	1
423G	9 PAFZZ	5310-00-261-8278	96906	MS35338-100	. WASHER, LOCK UHH, UHV	EA	4
423G	10 PAFZZ	5310-00-934-9762	96906	MS35649-286	. NUT, PLAIN, HEXAGON UHH, UHV	EA	2
423G	11 PAFZZ	5310-00-807-1473	96906	MS21042L08	. NUT, SELF-LOCKING, EX UHH, UHV	EA	3
423G	12 XDFFF		82402	149097	. WIRE ASSEMBLY. UHH, UHV	EA	1
423G	13 PAOZZ	5940-00-557-1629	96906	MS25036-149	. .TERMINAL, LUG UHH, UHV	EA	4
423G	14 PAOZZ	5940-00-143-4771	96906	MS25036-103	. .TERMINAL, LUG UHH, UHV	EA	13
423G	15 PAOZZ	5940-00-813-0698	96906	MS25036-101	. .TERMINAL, LUG. UHH, UHV	EA	22
423G	16 PAOZZ	5940-00-143-4780	96906	MS25036-108	. .TERMINAL, LUG UHH, UHV	EA	2
423G	17 PAOZZ	5975-00-727-5153	96906	MS3367-4-9	. .STRAP, TIEDOWN, ELECT UHH, UHV	EA	50
423G	18 PAOZZ	5975-00-111-3208	96906	MS3367-5-9	. .STRAP, TIEDOWN, ELECT UHH, UHV	EA	4
423G	19 PAFZZ	5305-00-132-1497	96906	MS21090-0414	.SCREW, SELF-LOCKING UHH, UHV	EA	26
423G	20 PBFDD	5961-01-070-7629	82402	19221-3	. TRANSISTOR ASSY UHH, UHV	EA	1
423G	21 PAFZZ		82402	149540	.INDUCT ASSEMBLY UHH, UHV	EA	1
423G	22 PAFZZ	5305-00-869-1097	96906	MS21295-16	.SCREW, SELF-LOCKING UHH, UHV	EA	1
423G	23 PAFZZ	5305-00-931-8601	96906	MS21295-22	.SCREW, SELF-LOCKING UHH, UHV	EA	1
423G	24 PAFZZ	5310-00-926-5832	96906	MS21083B6	. NUT, SELF-LOCKING, HE UHH, UHV	EA	1
423G	25 PAFZZ	5310-00-407-9566	96906	MS35338-45	. WASHER, LOCK UHH, UHV	EA	1
423G	26 PAFZZ	5310-00-167-0837	88044	AN960-616L	. WASHER, FLAT. UHH, UHV	EA	2
423G	27 XDFZZ		82402	19210	.BUS BAR ASSY, EMI UHH, UHV	EA	1
423G	26 XDFZZ		82402	19208	.BUS BAR, CAPACITOR UHH, UHV	EA	2
423G	29 PBFFF	1680-01-070-7558	82402	19240-2	.BRACKET ASSEMBLY UHH, UHV	EA	1
423G	30 PAFZZ	5310-00-137-3332	84256	9505-06	. . NUT, PLAIN, CLINCH UHH, UHV	EA	2
423G	31 PBFFZ	1680-01-070-7554	82402	19240-1	.BRACKET ASSEMBLY UHH, UHV	EA	1
423G	32 PAFZZ	5310-00-137-3332	84256	9505-06	. . NUT, PLAIN, CLINCH UHH, UHV	EA	2
423G	33 XDFZZ		80031	3120GE243U050AP	.CAPACITOR, FIXED, ELE UHH, UHV	EA	2
423G	34 PBFZZ	5945-01-074-2661	14304	755017A4021	.RELAY, ELECTROMAGNET UHH, UHV	EA	1
423G	35 PAFZZ	5305-00-984-6194	96906	MS35206-246	.SCREW, MACHINE UHH, UHV	EA	5
423G	36 PAFZZ	5310-00-576-0546	96906	MS35338-99	. WASHER, LOCK UHH, UHV	EA	4
423G	37 PAFZZ	5310-00-184-8977	96906	MS35338-98	. WASHER, LOCK UHH, UHV	EA	2
423G	39 PAFZZ	5310-00-998-5039	83330	2665	. WASHER, SHOULDERED UHH, UHV	EA	1
423G	40 PBFZZ	5365-01-133-6174	51506	136-093N1	. WASHER, FLAT. UHH, UHV	EA	2
423G	41 PBFZZ	6150-01-076-3918	82402	19261	.BUS, CONDUCTOR. UHH, UHV	EA	1
423G	42 PBFZZ	6150-01-077-7519	82402	19262	.BUS, CONDUCTOR UHH, UHV	EA	1

SECTION II

TM55-1520-210-23P-2

C 5

(1) ILLUSTRATION (A) FIG. (B) ITEM NO. NO.		(2) SMR CODE	(3) NATIONAL STOCK NUMBER	(4) FSCM	(5) PART NUMBER	(6) DESCRIPTION USABLE ON CODE	(7) U/M	(8) QTY INC IN UNIT
423G	43	PAFZZ	5305-00-182-957	96906	MS21096-08001	.SCREW, SELF-LOCKING UHH, UHV	EA	8
423G	44	PBFZZ	5950-01-102-3992	82402	149131	.TRANSFORMER ASSEMBL UHH, UHV	EA	1
423G	45	PAFZZ	5310-00-016-7228	96906	MS21083B5	.NUT, SELF-LOCKING UHH, UHV	EA	1
423G	46	PAFZZ	5310-00-905-8434	96906	MS21083B3	.NUT, SELF-LOCKING, HE. UHH, UHV	EA	1
423G	47	PAFZZ	5310-00-045-3296	96906	MS35338-43	.WASHER, LOCK UHH, UHV	EA	1
423G	48	PAFZZ	5310-00-167-0834	88044	AN960-10L	.WASHER, FLAT UHH, UHV	EA	2
423G	49	PBFZZ	5915-01-101-3888	82402	149304-1	.FILTER, RADIOFREQUE UHH, UHV	EA	1
423G	50	PAFZZ	5310-00-934-9757	96906	MS35649-282	.NUT, PLAIN, HEXAGON UHH, UHV	EA	2
423G	51	PAFZZ	5310-00-167-0835	88044	AN960-416L	.WASHER, FLAT UHH, UHV	EA	1
423G	52	XDFZZ		82402	149128	.SHUNT, INSTRUMENT UHH, UHV	EA	1
423G	53	AFFFF		82402	19257	.RECEPTACLE ASSY UHH, UHV	EA	1
423G	54	PBFZZ	5935-00-837-9892	96906	MS3102R32-15S	.CONNECTOR, RECEPTACL UHH, UHV	EA	1
423G	55	PAFZZ	5310-00-137-3332	84256	9505-06	.NUT, PLAIN, CLINCH. UHH, UHV	EA	4
423G	56	PAFZZ		53217	42-81496	.GASKET UHH, UHV	EA	2
423G	57	PAFZZ	5940-00-115-2678	96906	MS20659-111	.TERMINAL, LUG UHH, UHV	EA	1
423G	58	PAFZZ	5940-00-754-5432	96906	MS20659-44	.TERMINAL, LUG UHH, UHV	EA	1
423G	60	PAFZZ		81349	RER75G12R1R	.RESISTOR, FIXED WIRE UHH, UHV	EA	2
423G	61	PAFZZ		81349	RER75F4R00S	.RESISTOR, FIXED, WIRE UHH, UHV	EA	1
423G	62	PAOZZ	6210-00-818-0230	96906	MS25041-10	.LIGHT, INDICATOR UHH, UHV	EA	1
423G	63	PAFZZ	6240-00-155-7836	96906	MS25237-327	.LAMP, INCANDESCENT UHH, UHV	EA	1
423G	64	PAOZZ	5305-00-052-1488	96906	MS21096-06001	.SCREW, SELF-LOCKING. UHH, UHV	EA	24
423G	65	XBFFZ		82402	149090	.COVER ASSY, LOGIC UHH, UHV	EA	1
423G	66	PAFZZ		82227	KT19722H0	.METER, TIME TOTALIZI UHH, UHV	EA	1
423G	67	PAOZZ	5305-01-073-5051	96906	MS21096-04003	.SCREW, SELF-LOCKING UHH, UHV	EA	16
423G	68	PBOZZ	5935-00-074-2907	96905	MS3112E10-6S	.CONNECTOR, RECEPTACL UHH, UHV	EA	1
423G	69	PBOZZ	5935-00-825-8862	96906	MS3112E14-19S	CONNECTOR, RECEPTACL UHH, UHV	EA	1
423G	70	PBOZA	5935-00-021-9512	96906	MS3112E14-12S	.CONNECTOR, RECEPTACL UHH, UHV	EA	1
423G	71	PBOZZ	5935-01-029-8970	96906	MS3112E12-8S	.CONNECTOR, RECEPTACL UHH, UHV	EA	1
423G	72	PAOZZ		53217	42-81652	.GASKET UHH, UHV	EA	1
423G	73	PAOZZ	5999-01-143-8453	53217	42-81656	.SHIELDING GASKET, EL UHH, UHV	EA	2
423G	74	PAOZZ	5999-01-144-5239	53217	42-81654	.SHIELDING GASKET, EL UHH, UHV	EA	1
423G	75	PAOZZ	5930-00-847-2599	96906	MS24660-23D	.SWITCH, TOGGLE UHH, UHV	EA	1
423G	76	MDOZZ		82402	42277C704	.IDENTIFICATION, PLATE UHH, UHV	EA	1
423G	77	MFFZZ		82402	149093	.NUTPLATE ASSY UHH, UHV	EA	1
423G	78	PAFZZ	5305-01-073-3636	96906	MS21096-06003	.SCREW, SELF-LOCKING UHH, UHV	EA	17
423G	79	PBFDD	5999-01-071-9221	82402	19225-3	.HEATSINK ASSEMBLY SEE FIG.4231 FOR BREAKDOWN. UHH, UHV	EA	1
423G	80	PBFDD	6110-01-103-3121	82402	149470	.CONTROL, VOLTAGE REG UHH, UHV	EA	1
423G	81	PAFZZ	5305-00-052-1488	96906	MS21096-06001	.SCREW, SELF-LOCKING UHH, UHV	EA	69
423G	82	XBOZZ		82402	19230	.PLENUM, FAN ASSY UHH, UHV	EA	1
423G	83	PAOZZ	5305-00-182-9570	96906	MS21096-08001	.SCREW, SELF-LOCKING. UHH, UHV	EA	12
423G	84	PBOOO	1680-01-070-7555	82402	19236-1	.BRACKET ASSEMBLY UHH, UHV	EA	2
423G	85	PAOZZ	5310-00-952-0309	80205	NAS620C416	.WASHER, FLAT UHH, UHV	EA	1

SECTION II

TM55-1520-210-23P-2

C 5

(1) ILLUSTRATION		(2) SMR CODE	(3) NATIONAL STOCK NUMBER	(4) FSCM	(5) PART NUMBER	(6) DESCRIPTION USABLE ON CODE	(7) UHM	(8) QTY INC IN UNIT
(A) FIG. NO.	(B) ITEM NO.							
423G	86	PAOZZ	5310-00-351-4000	84256	9505-08	..NUT, PLAIN, BLIND RIV.....UHH, UHV	EA	1
423G	87	PBOOO	1680-01-146-8059	82402	19236-3	.BRACKET ASSEMBLY.....UHH, UHV	EA	1
423G	88	PAOZZ	5310-00-952-0309	80205	NAS620C416	.WASHER, FLAT.....UHH, UHV	EA	2
423G	89	PAOZZ	5310-00-351-4000	84256	9505-08	.NUT, PLAIN, BLIND RIV.....UHH, UHV	EA	2
423G	90	Text		82402	FV3-4	.BLOWER ASSEMBLY SEE FIG.423J FOR BREAKDOWN.....UHH, UHV	EA	1
423G	91	PAFZZ	5305-01-102-3605	96906	MS21096-06014	.BOLT, SELF-LOCKING.....UHH, UHV	EA	12
423G	92	PBFZZ	5365-00-455-6940	83330	8505	.SPACER, SLEEVE.....UHH, UHV	EA	12
423G	93	PBFZZ		06540	8217-S0632-3B	.SPACER.....UHH, UHV	EA	10
423G	94	PAFZZ	5310-00-616-6822	80205	NAS620-6L	.WASHER, FLAT.....UHH, UHV	EA	12
423G	95	PBFZZ	5945-01-073-2419	35344	KD-D2A	.RELAY, SOLENOID.....UHH, UHV	EA	2
423G	96	PBFZZ	5945-00-509-2831	96906	MS27400-1	.RELAY, ELECTROMAGNET.....UHH, UHV	EA	2
423G	97	PAFZZ	5365-01-133-0264	51506	140-015-N-1	.WASHER, FLAT.....UHH, UHV	EA	20
423G	99	PAFDD		82402	19246	.PRINTED CIRCUIT BOA.....UHH, UHV	EA	1
423G	100	PAFZZ		81349	RE70G25R0	.RESISTOR, FIXED, WIRE.....UHH, UHV	EA	2
423G	101	PAFZZ	5930-00-655-1514	96906	MS35058-22	.SWITCH, TOGGLE.....UHH, UHV	EA	1
423G	102	PAFZZ	5930-00-728-4328	96906	MS25306-222	.SWITCH, TOGGLE.....UHH, UHV	EA	1
423G	103	PAOZZ		82402	19241	.GUARD, SWITCH.....UHH, UHV	EA	1
423G	104	PAFZZ	5930-00-689-6786	81349	M5423101-01	.BOOT, DUST AND MOIST.....UHH, UHV	EA	1
423G	105	PAFZZ	5305-01-073-5052	96906	MS21096-04001	.SCREW, SELF-LOCKING.....UHH, UHV	EA	16
423G	106	PBFZZ	5935-00-088-7712	96906	MS3110E18-32P	.CONNECTOR, RECEPTAC.....UHH, UHV	EA	1
423G	107	MDFFF		82402	19234	.BRACKET CONNECTOR.....UHH, UHV	EA	1
423G	108	PADZZ	5340-00-455-1117	19738	9505-04	.INSERT, SCREW THREAD.....UHH, UHV	EA	4
423G	109	PAOZZ	5940-00-114-1316	96906	MS20659-130	.TERMINAL, LUG.....UHH, UHV	EA	1
423G	110	XBDDD		82402	19255-1	.DIODE CIRCUIT BOARD.....UHH, UHV	EA	1
423G	111	XADDD		82402	149119	.CHASSIS, HOIST.....UHH, UHV	EA	1
423G	112	PAFZZ	5340-00-455-1117	19738	9505-04	.INSERT, SCREW THREAD.....UHH, UHV	EA	20
423G	113	PAFZZ	5310-00-137-3332	84256	9505-06	.NUT, PLAIN, CLINCH.....UHH, UHV	EA	100
423G	114	PAFZZ	5340-00-085-0219	80205	NAS1394C4L	.INSERT, SCREW THREAD.....UHH, UHV	EA	2
423G	115	PAFZZ	5940-01-031-1027	81349	SE0S96E02	.TERMINAL, STUD.....UHH, UHV	EA	5
423G	116	PAFZZ	1680-01-070-7616	12881	01-0504-1891	.WIRE MESH, KNITTED.....UHH, UHV	FT	V
423G	117	PAFZZ	5320-00-932-1972	07707	AD42H	.RIVET, BLIND.....UHH, UHV	EA	4
423G	118	PBFZZ	9905-01-157-0836	82402	42305E724	.PLATE, INSTRUCTION.....UHH, UHV	EA	1
423G	119	PBFZZ	7690-01-135-2986	82402	149161	.DECAL.....UHN, UHV	EA	1
423G	120	PBFZZ		82402	149182	.PLATE, IDENTIFICATIO.....UHH, UHV	EA	1
423G	121	PBFZZ	7690-01-135-2986	82402	149192	.DECAL.....UHH, UHV	EA	1

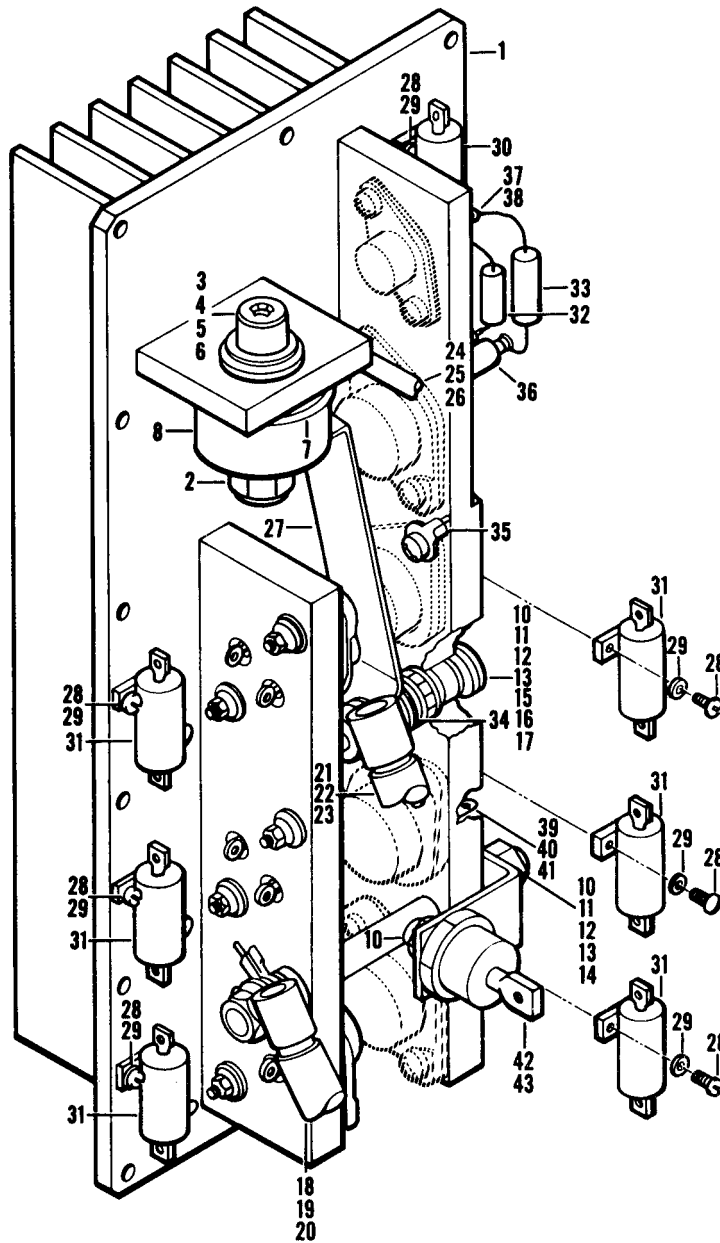

Figure 423H. Transistor Assembly

ILLUSTRATION		SMR CODE	NATIONAL STOCK NUMBER	FSCM	PART NUMBER	DESCRIPTION GROUP 14 HOIST AND WINCHES	QTY INC U/M IN UNIT
(A) FIG. NO.	(B) ITEM NO.						
423H		PBFDA	5961-01-070-7629	82402	19221-3	TRANSISTOR ASSEMBLY UHH, UHV	EA 1
423H	1	XDFFF		82402	19220	.DRIVER UHH, UHV	EA 1
423H	2	PAFZZ	5310-00-158-5280	72962	21NE058	.NUT, SELF-LOCKING, HE UHH, UHV	EA 1
423H	3	PAFZZ		16941	LP15D058S13	.PAN HEAD SCREW UHH, UHV	EA 1
423H	4	PAFZZ	5310-00-167-0836	88044	AN960-516L	.WASHER, FLAT UHH, UHV	EA 1
423H	5	PAFZZ	5310-00-479-4161		5605-44	.WASHER, SHOULDERED UHH, UHV	EA 1
423H	6	PAFZZ	5365-01-075-6445	08289	Tw-325-425-115N	.SPACER, RING UHH, UHV	EA 2
423H	7	PAFZZ	5999-01-075-7669	08289	DBW1062-330-062	.WASHER, BERYLLUM OXI UHH, UHV	EA 1
423H	8	PAFZZ	5961-01-081-4805	14099	SCSFIR	.SEMICONDUCTOR DEVIC UHH, UHV	EA 1
423H	10	PAFZZ	5310-00-807-1475	96906	MS21042L4	.NUT, SELF-LOCKING, EX. UHH, UHV	EA 4
423H	11	PAFZZ	5310-00-184-8970	96906	MS35338-101	.WASHER, LOCK UHH, UHV	EA 3
423H	12	PAFZZ	5310-00-822-0077	96906	MS25082B4	.NUT, PLAIN, HEXAGON. UHH, UHV	EA 4
423H	13	PAFZZ	5310-00-167-0702	88044	AN960B416	.WASHER, FLAT UHH, UHV	EA 4
423H	14	PAFZZ	5307-01-078-4001	82402	19214	.STUD, PLAIN UHH, UHV	EA 1
423H	15	PAFZZ	5365-01-078-4121		TW260-370-100TS	.SPACER, RING. UHH, UHV	EA 2
423H	16	PAFZZ	5310-00-478-9768	86928	5605-40	.WASHER, SHOULDERED UHH, UHV	EA 2
423H	17	PAFZZ	5305-00-954-9010	96906	MS35215-75	.SCREW, MACHINE UHH, UHV	EA 1
423H	18	XDOZZ	1680-01-078-6046	82402	149129	.SUPPORT, HEATSINK UHH, UHV	EA 1
423H	19	PAOZZ	5940-01-076-9412	96906	MS25189-113	.TERMINAL, LUG. UHH, UHV	EA 2
423H	20	XDOZZ		96906	MS25189-115	.TERMINAL, LUG UHH, UHV	EA 1
423H	21	XDFFF		82402	19258-3	.CABLE ASSY UHH, UHV	EA 1
423H	22	PAOZZ	5940-00-929-3706	96906	MS25189-112	.TERMINAL, LUG UHH, UHV	EA 1
423H	23	PAFZZ	5940-01-076-9412	96906	MS25189-113	.TERMINAL, LUG UHH, UHV	EA 1
423H	24	AFFFF		82402	19258-7	.CABLE ASSY UHH, UHV	EA 1
423H	25	PAFZZ		96906	MS25189-115	.TERMINAL, LUG. UHH, UHV	EA 1
423H	26	PAFZZ	5940-00-143-5284	96906	MS25036-115	.TERMINAL, LUG. UHH, UHV	EA 1
423H	27	PAFZZ	6150-01-073-8442	82402	19263	.BUS, CONDUCTOR UHH, UHV	EA 1
423H	28	PAFZZ	5306-00-889-3118	96906	MS35206-203	.SCREW, MACHINE UHH, UHV	EA 14
423H	29	PAFZZ	5310-00-616-6791	80205	NAS620-2	.WASHER, FLAT. UHH, UHV	EA 14
423H	30	PAFZZ	5905-00-211-1318	81349	RER65F1R00R	.RESISTOR, FIXED, WIRE UHH, UHV	EA 1
423H	31	XDOZZ		81349	RER65F1R10R	.RESISTOR, FIXED, WIRE UHH, UHV	EA 6
423H	32	PAFZZ	5905-00-247-8710	81349	RCR32G220JS	.RESISTOR, FIXED, COMP UHH, UHV	EA 1
423H	33	PAFZZ	5905-00-247-8722	81349	RCR32G271JS	.RESISTOR, FIXED, COMP UHH, UHV	EA 1
423H	34	PAFZZ	5940-00-230-0515	96906	MS25036-154	.TERMINAL, LUG UHH, UHV	EA 14
423H	35	PAFZZ	5940-00-283-5280	96906	MS25036-106	.TERMINAL, LUG UHH, UHV	EA 7
423H	36	PAFZZ	5940-01-031-1027	81349	SE096E02	.TERMINAL, STUD. UHH, UHV	EA 1
423H	37	PAFZZ	5365-01-073-3030	83330	9164	.SPACER, SLEEVE UHH, UHV	EA 2
423H	38	PAFZZ	5940-01-020-0872	00779	50334	.TERMINAL, LUG UHH, UHV	EA 2
423H	39	PAFZZ	5365-01-073-3031	83330	4013	.SPACER, SLEEVE UHH, UHV	EA 14
423H	40	XDFZZ	5940-00-113-3136	30721	NH59SB	.TERNINAL, LUG UHH, UHV	EA 7
423H	41	PAFZZ	5940-01-050-7460	04618	34103	.TERMINAL, LUG UHH, UHV	EA 7
423H	42	PAFZZ	6150-01-154-9661	04618	149126	.BUS, CONDUCTOR UHH, UHV	EA 1
423H	43	PAFZZ	5961-00-491-2228	81349	JAN1N3911R	.SEMICONDUCTOR DEVIC UHH, UHV	EA 1

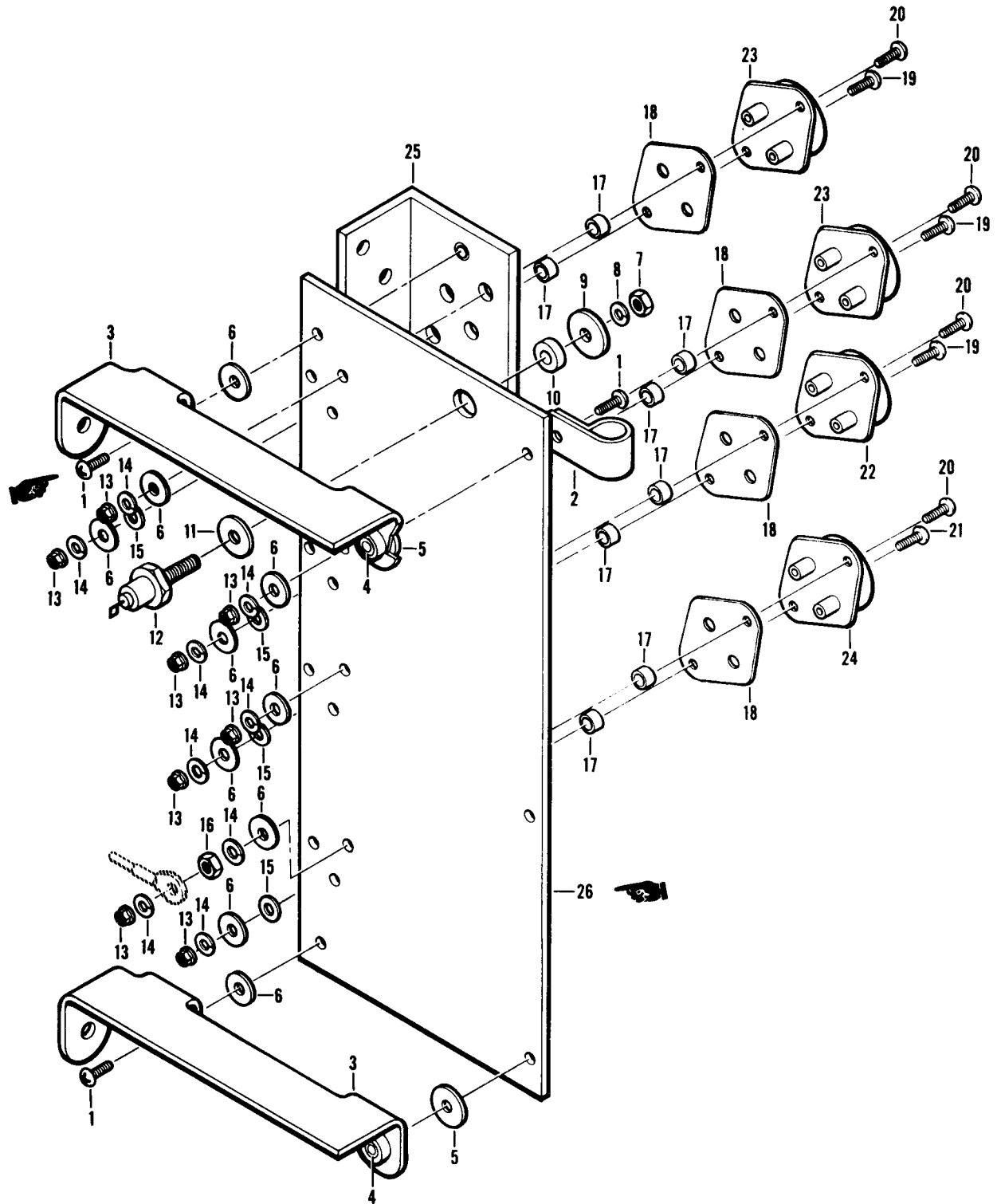

Figure 423I. Heatsink Assembly

SECTION II (1) ILLUSTRATION			TMS5-1520-210-23P-2		C16 (6) DESCRIPTION		SECTION II (7) (8) QTY INC IN UNIT	
(a) FIG NO	(b) ITEM NO	(2) SMR CODE	(3) NATIONAL STOCK NUMBER	(4) FSCM	(5) PART NUMBER	USABLE ON CODE	U/M	
423I		PBFDD	5999-01-071-9221	82402	19225-3	HEATSINK ASSEMBLY SEE FIG.423G FOR NHA	UHH,UHV	EA 1
423I	1	PAFZZ	5305-01-073-3636	96906	MS21096-06003	.SCREW,SELF-LOCKING	UHH,UHV	EA 2
423I	2	PAFZZ	5340-00-915-2342	96906	MS25281F6	.CLAMP,LOOP	UHH,UHV	EA 1
423I	3	XBZZ		82402	19223	.BRACKET,HEATSINK	UHH,UHV	EA 2
423I	4	PAFZZ	5310-00-137-3332	84256	9505-06	.NUT,PLAIN,CLINCH	UHH,UHV	EA 2
423I	5	PAFZZ	5310-00-809-8546	96906	MS27183-B	.WASHER,FLAT	UHH,UHV	EA 2
423I	6	PAFZZ		88044	AN960-6	.WASHER	UHH,UHV	EA 10
423I	7	PAFZZ	5310-00-165-1886	96906	MS25082S3	.NUT,PLAIN,HEXAGON	UHH,UHV	EA 1
423I	8	PAFZZ	5310-00-261-8278	96906	MS35338-100	.WASHER,LOCK	UHH,UHV	EA 1
423I	9	PAFZZ	5310-00-167-0834	88044	AN960-10L	.WASHER,FLAT	UHH,UHV	EA 1
423I	10	PAFZZ	5365-01-073-2805	08289	TW-200-280-093-T	.SPACER,SLEEVE	UHH,UHV	EA 1
423I	11	XDFZZ	5310-01-007-6897	08289	MW-562-203-002	.WASHER,FLAT	UHH,UHV	EA 1
423I	12	PAFZZ	5961-00-883-3598	81349	JAN1N2973B	.SEMICONDUCTOR DEVIC	UHH,UHV	EA 1
423I	13	PAFZZ	5310-00-807-1472	96906	MS21042L06	.NUT,SELF-LOCKING	UHH,UHV	EA 8
423I	14	PAFZZ		96906	MS35338-98	.WASHER,LOCK	UHH,UHV	EA 9
423I	15	PAFZZ		08289	MW-296-140	.INSULATOR,WASHER	UHH,UHV	EA 4
423I	16	PAFZZ	5310-01-236-1685	96906	MS35649-265	.NUT,PLAIN,HEXAGON	UHH,UHV	EA 1
423I	17	PAFZZ		08289	TW-147-236-094T	.SPACER,RING	UHH,UHV	EA 7
423I	18	PBFZZ	5970-00-756-4801	08289	DM-123	.INSULATOR,PLATE	UHH,UHV	EA 8
423I	19	PAFZZ	5305-00-993-5767	96906	MS35206-327	.SCREW,MACHINE	UHH,UHV	EA 3
423I	20	PAFZZ	5305-00-984-4989	96906	MS35206-229	.SCREW,MACHINE	UHH,UHV	EA 4
423I	21	PAFZZ	5305-00-889-3001	96906	MS35206-231	.SCREW,MACHINE	UHH,UHV	EA 1
423I	22	PBFZZ	5962-00-759-0771	27014	LM109K	.MICROCIRCUIT,LINEAR	UHH,UHV	EA 1
423I	23	PBFZZ	5962-00-593-6554	27014	LM120K-5.2/883B	.MICROCIRCUIT,LINEAR	UHH,UHV	EA 2
423I	24	PAFZZ	5961-01-076-6492	81349	2N6284	.TRANSISTOR	UHH,UHV	EA 1
423I	25	XBZZ		82402	19078	.HEATSINK	UHH,UHV	EA 1
423I	26	PBFDD		82402	19076-3	.PRINTED CIRCUIT BOARD	UHH,UHV	EA 1

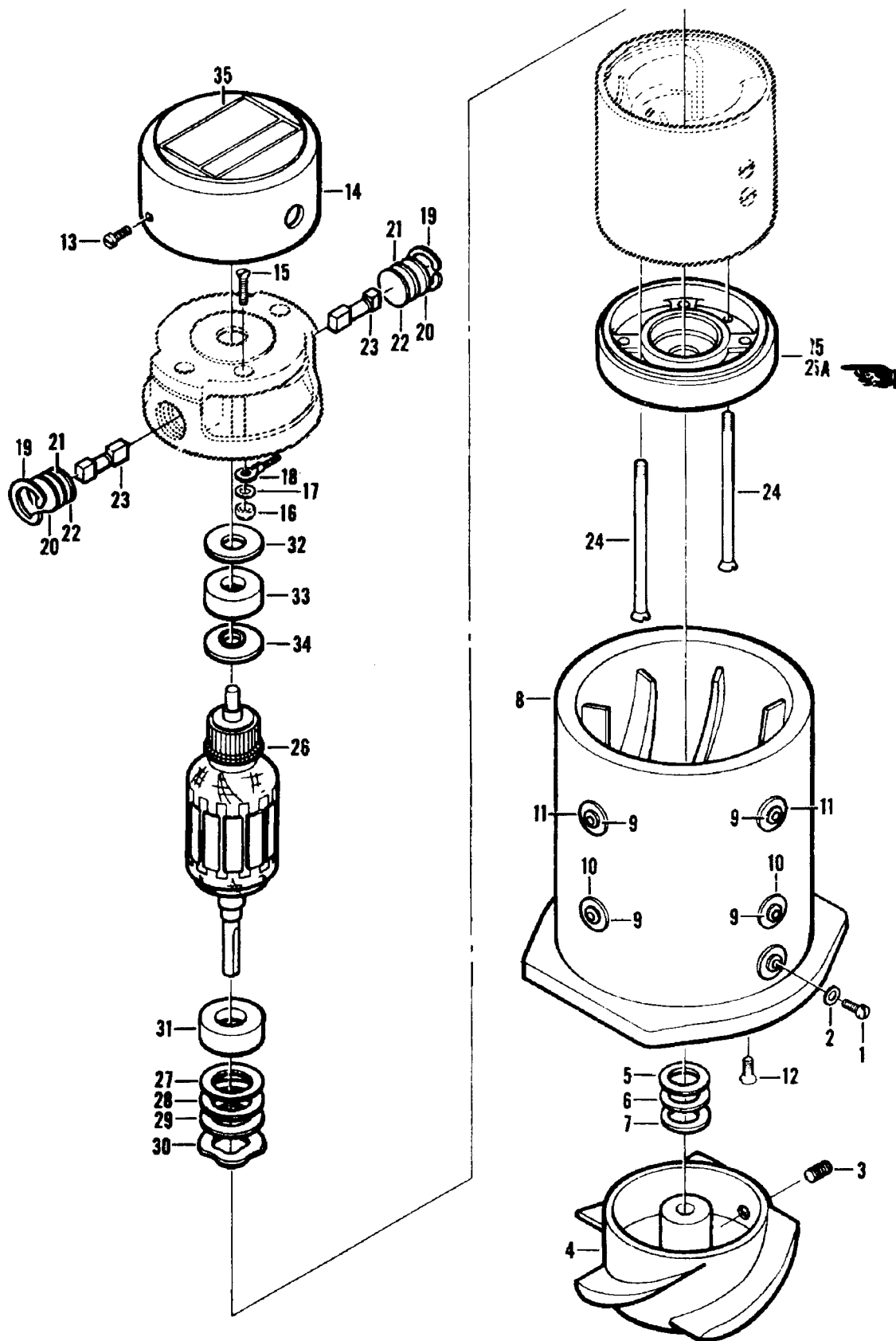

Figure 423J. Blower Assembly

(1) ILLUSTRATION (A) FIG. NO.		(2) ITEM NO. (B) ITEM NO.	(3) SMR CODE NATIONAL STOCK NUMBER	(4) FSCM	(5) PART NUMBER	DESCRIPTION GROUP 14 HOIST AND WINCHES USABLE ON CODE	(7) UOM	(8) QTY INC IN UNIT
423J			ADOFF	82402	FV3-4	BLOWER ASSEMBLY SEE FIG 423G FOR NHA UHH, UHV	EA	1
423J			PAOFF	82402	239YC33	.MOTOR, DIRECT CURREN UHH, UHV	EA	1
3 J	1		PAFZZ	96906	MS35206-240	.SCREW, MACHINE. UHH, UHV	EA	1
423J	2		PAFZZ	96906	MS35333-38	. WASHER, LOCK UHH, UHV	EA	1
423J	3		PAFZZ	96906	MS18063-6	.SETSCREW UHH, UHV	EA	2
423J	4		XAFZZ	82402	36409	.IMPELLER,MACHINEDUHH, UHV	EA	1
423J	5		XDFZZ	82402	886-1	.SHIM.UHH, UHV	EA	1
423J	6		PBFZZ	82402	886-29	.SHIM.UHH, UHV	EA	1
423J	7		PBFZZ	82402	886-211	.SHIM.UHH, UHV	EA	1
423J	8		XBFFF	82402	19515	.SHROUDUHH, UHV	EA	1
423J	9		PAFZZ	84256	9505-08	.NUT, PLAIN, BLIND RIVUHH, UHV	EA	8
423J	10		PAFZZ	80205	NAS620A416L	. WASHER, FLAT UHH, UHV	EA	4
423J	11		PAFZZ	80205	NAS620C416	. WASHER, FLAT UHH, UHV	EA	4
423J	12		PAFZZ	96906	MS35190-269	.SCREW, MACHINE. UHH, UHV	EA	4
423J	13		PAFZZ	96906	MS35265-2	.SCREW, MACHINE. UHH, UHV	EA	4
423J	14		XBFFZ	82402	10982	.END COVERUHH, UHV	EA	1
423J	15		PAFZZ	96906	MS36190-224	.SCREW, MACHINE. UHH, UHV	EA	1
423J	16		PAFZZ	22599	22NTM-40	.NUT, SELF-LOCKING, HE..... UHH, UHV	EA	1
423J	17		PAFZZ	88044	AN960-4L	. WASHER, FLAT. UHH, UHV	EA	1
423J	18		PAFZZ	79963	6	.TERMINAL, LUGUHH, UHV	EA	1
	19		PAFZZ	79136	N5001-56MD	.RING, RETAINING. UHH, UHV	EA	2
423J	20		PAFZZ	82402	15205-1	.DISK, SOLID, PLAIN.UHH, UHV	EA	2
423J	21		PAFZZ	82402	15205-2	.DISK, SOLID, PLAIN. UHH, UHV	EA	2
423J	22		PAFZZ	82402	15205-3	.DISK, SOLID, PLAIN. UHH, UHV	EA	2
423J	23		PAFZZ	82402	80314	.BRUSH, ELECTRICAL CO. UHH, UHV	EA	2
423J	24		PBFZZ	82402	10981-1	.SCREW.....UHH, UHV	EA	2
423J	25		PBFFF	82402	15250	.END BELL, ELECTRICAL UHH, UHV	EA	1
423J	25A		PADZZ	82402	15207	.INSULATOR, BRUSHHOLD.UHH, UHV	EA	1
423J	26		XAFZH	82402	36783	.ARMATURE, MOTOR. UHH, UHV	EA	1
423J	27		PAFZZ	82402	886-5	.SHIM.UHH, UHV	EA	1
423J	28		PAFZZ	82402	886-12	.SHIM.UHH, UHV	EA	1
423J	29		PAFZZ	82402	886-144	.SHIM.UHH, UHV	EA	1
423J	30		PAFZZ	82402	146687	. WASHER, SPRING TENS. UHH, UHV	EA	1
423J	31		PAFZZ	43334	SS77038LR3053E9	. BEARING, BALL, ANNULA. UHH, UHV	EA	1
423J	32		PAFZZ	82402	8 8 6 - 7	.SHIM..... UHH, UHV	EA	1
423J	33		PAFZZ	43334	77035LR1CJ3	. BEARING, BALL, ANNULA. UHH, UHV	EA	1
423J	34		PAFZZ	82402	1209-5	.DEFLECTOR, DIRT AND.UHH, UHV	EA	1
423J	35		MFFZZ	82402	149099	.PLATE.UHH, UHV	EA	1

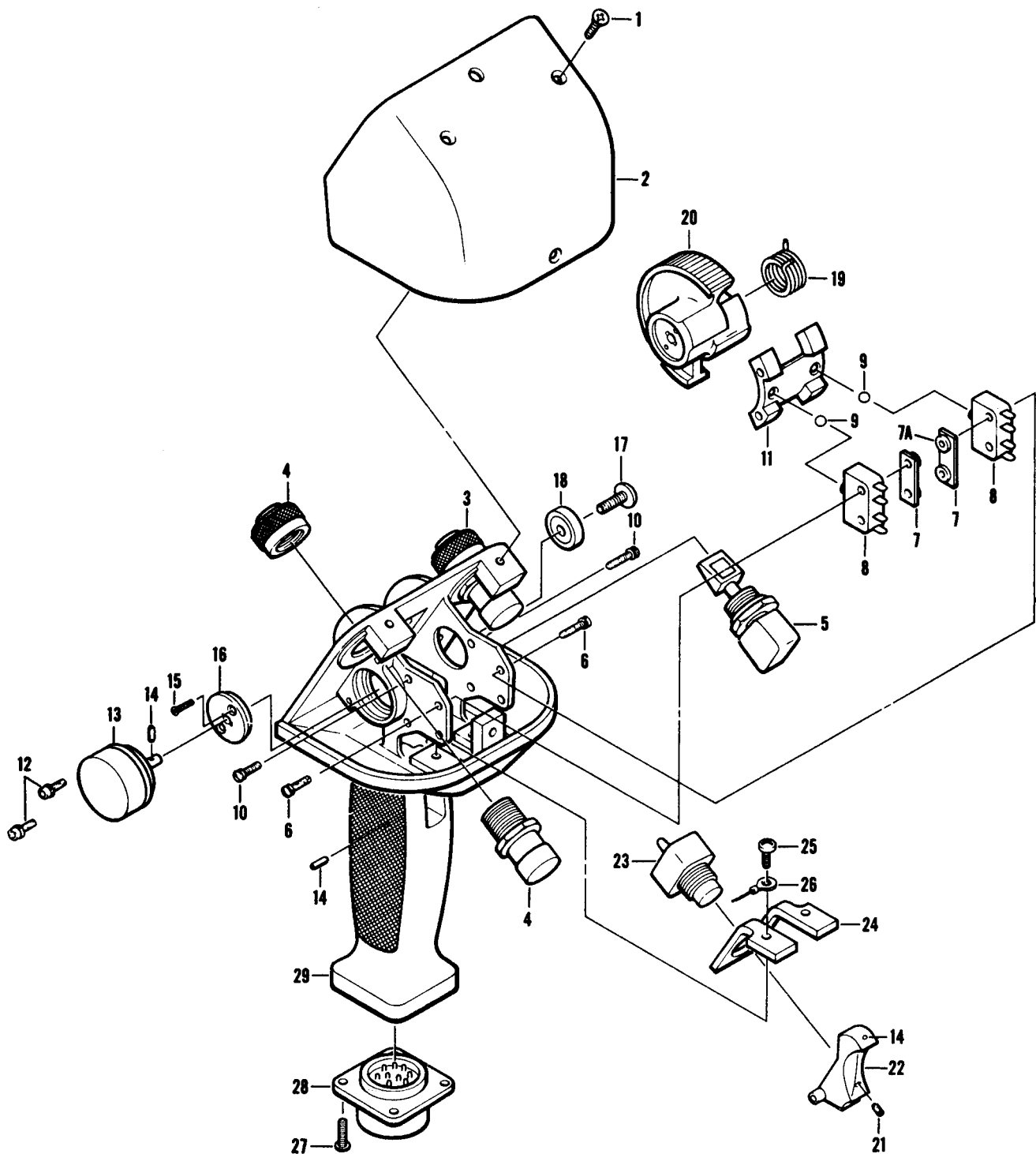

Figure 423M. Pendant Control Assembly

SECTION II

TM55-1520-210-23P-2

C 5

(1) ILLUSTRATION		(2)	(3)	(4)	(5)	DESCRIPTION GROUP 14 HOIST AND WINCHES USABLE ON CODE	(7)	(8) QTY INC IN UNIT
(A) FIG. NO.	(B) ITEM NO.	SMR CODE	NATIONAL STOCK NUMBER	FSCM	PART NUMBER			
423M		PAOFF	1680-01-070-7556	82402	42305E720	PENDANT CONTROL ASS SEE FIG. 423A FOR NHA UHH, UHV	EA	1
423M		XAFF		82402	149145	.CONTROL PENDANT, ASS UHH, UHV	EA	1
423M	1	PAFZZ	5305-01-084-4655	96906	MS24693-B26	.SCREW UHH, UHV	EA	3
423M	2	XBFZZ		82402	149156	.COVER UHH, UHV	EA	1
423M	3	PAOZZ	6210-00-284-0289	96906	MS25041-4	.LIGHT, INDICATOR UHH, UHV	EA	1
423M	4	PAOZZ	6210-00-542-6393	96906	MS25041-2	.LIGHT, INDICATOR UHH, UHV	EA	1
423M	5	PAFZZ	5930-01-074-8711	82402	80327	.SWITCH, TOGGLE UHH, UHV	EA	1
423M	6	PAFZZ	5305-00-614-0288	96906	MS35265-7	.SCREW, MACHINE UHH, UHV	EA	4
423M	7	PBFZZ	1680-01-070-7559	82402	149163	.PLATE, SWITCH SUPPOR UHH, UHV	EA	2
423M	7A	PAFZZ	5340-00-934-0115	46384	M-256-1	.INSERT, SELF CLINCH UHH, UHV	EA	2
423M	8	PAFZZ	5930-00-824-9433	96906	MS27217-1	.SWITCH, SENSITIVE UHH, UHV	EA	2
423M	9	PAFZZ	3110-00-838-5033	96906	MS19060-20	.BALL, BEARING UHH, UHV	EA	2
423M	10	PAFZZ	5305-00-614-0286	96906	MS35265-4	.SCREW, MACHINE UHH, UHV	EA	4
423M	11	PBFZZ	3110-01-075-5287	82402	149152	.RETAINER, BALL, BEARI UHH, UHV	EA	1
423M	12	PBFZZ	5340-011-030-9500	00141	L3-20	.CLAMP, RIM CLENCHING UHH, UHV	EA	2
423M	13	PAFZZ	5905-01-076-5608	02111	152-79-00	.RESISTOR, VARIABLE, W UHH, UHV	EA	1
423M	14	PAFZZ	5315-01-116-6789	96906	MS171434	.PIN, SPRING UHH, UHV	EA	4
423M	15	PAFZZ	5305-00-764-2964	96906	MS51959-4	.SCREW UHH, UHV	EA	2
423M	16	PBFZZ	1680-01-070-7560	82402	149155	.BEARING, THUBWHEEL UHH, UHV	EA	1
423M	17	PAFZZ	5305-00-054-6668	96906	MS51957-43	.SCREW, MACHINE UHH, UHV	EA	1
423M	18	PAFZZ	3120-01-108-2420	82402	149224	.BEARING, SLEEVE. UHH, UHV	EA	1
423M	19	PAFZZ	5360-01-073-5416	82402	80326	.SPRING, HELICAL TORS UHH, UHV	EA	1
423M	20	PBFZZ	1680-01-070-7561	82402	149150	.THUBWHEEL UHH, UHV	EA	1
423M	21	XDFZZ		96906	MS51977-20	.SETSCREW UHH, UHV	EA	1
423M	22	PBFZZ	1680-01-078-4181	82402	149148	.TRIGGER UHH, UHV	EA	1
423M	23	PAFZZ	5930-00-258-4624	81640	C1002	.SWITCH, PUSH UHH, UHV	EA	1
423M	24	XBFZZ		82402	149154	.BRACKET, SWITCH. UHH, UHV	EA	1
423M	25	PAFZZ	5305-00-054-5647	96906	MS51957-13	.SCREW, MACHINE UHH, UHV	EA	2
423M	26	PAFZZ	5940-00-681-8185	96906	MS35430-4	.TERMINAL, LUG UHH, UHV	EA	1
423M	27	PAFZZ	5305-00-459-4687	96906	MS51957-14B	.SCREW, MACHINE UHH, UHV	EA	4
423M	28	PBFZZ	5935-00-988-4277	96906	MS3122E14-19S	.CONNECTOR, RECEPTACL UHH, UHV	EA	1
423M	29	XBFZZ		82402	149146	.GRIP UHH, UHV	EA	1

By Order of the Secretary of the Army:

Official:

**E. C. MEYER
General, United States Army
Chief Of Staff**

**J. C. PENNINGTON
Major General, United States Army
The Adjutant General**

DISTRIBUTION:

To be distributed in accordance with DA Form 12-31, Organizational Maintenance Requirements for UH-1B, UH-1C/M, UH-1D/H, and EH-1H aircraft.

These are the instructions for sending an electronic 2028

The following format must be used if submitting an electronic 2028. The subject line must be exactly the same and all fields must be included; however, only the following fields are mandatory: 1, 3, 4, 5, 6, 7, 8, 9, 10, 13, 15, 16, 17, and 27.

From: "Whomever" whomever@avma27.army.mil
To: 2028@redstone.army.mil
Subject: DA Form 2028

1. **From:** Joe Smith
2. **Unit:** home
3. **Address:** 4300 Park
4. **City:** Hometown
5. **St:** MO
6. **Zip:** 77777
7. **Date Sent:** 19-OCT-93
8. **Pub no:** 55-2840-229-23
9. **Pub Title:** TM
10. **Publication Date:** 04-JUL-85
11. **Change Number:** 7
12. **Submitter Rank:** MSG
13. **Submitter FName:** Joe
14. **Submitter MName:** T
15. **Submitter LName:** Smith
16. **Submitter Phone:** 123-123-1234
17. **Problem:** 1
18. **Page:** 2
19. **Paragraph:** 3
20. **Line:** 4
21. **NSN:** 5
22. **Reference:** 6
23. **Figure:** 7
24. **Table:** 8
25. **Item:** 9
26. **Total:** 123
27. **Text:**

This is the text for the problem below line 27.



SOMETHING WRONG WITH THIS PUBLICATION?

THEN . . . JOT DOWN THE DOPE ABOUT IT ON THIS FORM, CAREFULLY TEAR IT OUT, FOLD IT AND DROP IT IN THE MAIL!

FROM: (PRINT YOUR UNIT'S COMPLETE ADDRESS)

PFC John DOE
CO 4 3rd Engineer Bn
Ft. Leonardwood, MO 63108

DATE SENT

10 January 1999

PUBLICATION NUMBER

TM 55-1520-210-23P-2

PUBLICATION DATE

30 December 1998

PUBLICATION TITLE

Operator's manual UH1 Helicopter

BE EXACT PIN-POINT WHERE IT IS

IN THIS SPACE, TELL WHAT IS WRONG AND WHAT SHOULD BE DONE ABOUT IT:

PAGE
NO

PARA-
GRAPH

FIGURE
NO

TABLE
NO

6

2-1
a

In line 6 of paragraph 2-1a the manual states the engine has 6 cylinders. The engine on my set only has 4 cylinders. Change the manual to show 4 cylinders.

B1

4-3

Callout 16 in figure 4-3 is pointed at a bolt. In key to figure 4-3, item 16 is called a shim. Please correct one or the other

PRINTED NAME, GRADE OR TITLE, AND TELEPHONE NUMBER

JOHN DOE, PFC (268) 317-7111

SIGN HERE

JOHN DOE *John Doe*

DA FORM 1 JUL 79 2028-2

PREVIOUS EDITIONS ARE OBSOLETE.
DRSTS-M verprint2, 1 Nov 80

P.S. - IF YOUR OUTFIT WANTS TO KNOW ABOUT YOUR RECOMMENDATION, MAKE A CARBON COPY OF THIS AND GIVE TO YOUR HEADQUARTERS.

FILL IN YOUR
UNITS ADDRESS

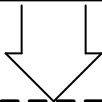

FOLD BACK

DEPARTMENT OF THE ARMY

OFFICIAL BUSINESS

COMMANDER
U.S. ARMY AVIATION AND MISSILE COMMAND
ATTN: AMSAM-MMC-MA-NP
REDSTONE ARSENAL, AL 35898-5230

TEAR ALONG PERFORATED LINE



SOMETHING WRONG WITH THIS PUBLICATION?

THEN . . . JOT DOWN THE DOPE ABOUT IT ON THIS FORM, CAREFULLY TEAR IT OUT, FOLD IT AND DROP IT IN THE MAIL!

FROM: (PRINT YOUR UNIT'S COMPLETE ADDRESS)

DATE SENT

PUBLICATION NUMBER

PUBLICATION DATE

PUBLICATION TITLE

BE EXACT PIN-POINT WHERE IT IS

IN THIS SPACE, TELL WHAT IS WRONG AND WHAT SHOULD BE DONE ABOUT IT:

PAGE
NO

PARA-
GRAPH

FIGURE
NO

TABLE
NO

PRINTED NAME, GRADE OR TITLE, AND TELEPHONE NUMBER

SIGN HERE

DA FORM 1 JUL 79 **2028-2**

PREVIOUS EDITIONS
ARE OBSOLETE.
DRSTS-M verprint2, 1 Nov 80

P.S. - IF YOUR OUTFIT WANTS TO KNOW ABOUT YOUR RECOMMENDATION, MAKE A CARBON COPY OF THIS AND GIVE TO YOUR HEADQUARTERS.

FILL IN YOUR
UNITS ADDRESS

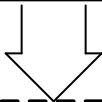

FOLD BACK

DEPARTMENT OF THE ARMY

OFFICIAL BUSINESS

COMMANDER
U.S. ARMY AVIATION AND MISSILE COMMAND
ATTN: AMSAM-MMC-MA-NP
REDSTONE ARSENAL, AL 35898-5230

TEAR ALONG PERFORATED LINE

The Metric System and Equivalents

Linear Measure

1 centimeter = 10 millimeters = .39 inch
 1 decimeter = 10 centimeters = 3.94 inches
 1 meter = 10 decimeters = 39.37 inches
 1 dekameter = 10 meters = 32.8 feet
 1 hectometer = 10 dekameters = 328.08 feet
 1 kilometer = 10 hectometers = 3,280.8 feet

Weights

1 centigram = 10 milligrams = .15 grain
 1 decigram = 10 centigrams = 1.54 grains
 1 gram = 10 decigrams = .035 ounce
 1 decagram = 10 grams = .35 ounce
 1 hectogram = 10 decagrams = 3.52 ounces
 1 kilogram = 10 hectograms = 2.2 pounds
 1 quintal = 100 kilograms = 220.46 pounds
 1 metric ton = 10 quintals = 1.1 short tons

Liquid Measure

1 centiliter = 10 milliliters = .34 fl. ounce
 1 deciliter = 10 centiliters = 3.38 fl. ounces
 1 liter = 10 deciliters = 33.81 fl. ounces
 1 dekaliter = 10 liters = 2.64 gallons
 1 hectoliter = 10 dekaliters = 26.42 gallons
 1 kiloliter = 10 hectoliters = 264.18 gallons

Square Measure

1 sq. centimeter = 100 sq. millimeters = .155 sq. inch
 1 sq. decimeter = 100 sq. centimeters = 15.5 sq. inches
 1 sq. meter (centare) = 100 sq. decimeters = 10.76 sq. feet
 1 sq. dekameter (are) = 100 sq. meters = 1,076.4 sq. feet
 1 sq. hectometer (hectare) = 100 sq. dekameters = 2.47 acres
 1 sq. kilometer = 100 sq. hectometers = .386 sq. mile

Cubic Measure

1 cu. centimeter = 1000 cu. millimeters = .06 cu. inch
 1 cu. decimeter = 1000 cu. centimeters = 61.02 cu. inches
 1 cu. meter = 1000 cu. decimeters = 35.31 cu. feet

Approximate Conversion Factors

<i>To change</i>	<i>To</i>	<i>Multiply by</i>	<i>To change</i>	<i>To</i>	<i>Multiply by</i>
inches	centimeters	2.540	ounce-inches	Newton-meters	.007062
feet	meters	.305	centimeters	inches	.394
yards	meters	.914	meters	feet	3.280
miles	kilometers	1.609	meters	yards	1.094
square inches	square centimeters	6.451	kilometers	miles	.621
square feet	square meters	.093	square centimeters	square inches	.155
square yards	square meters	.836	square meters	square feet	10.764
square miles	square kilometers	2.590	square meters	square yards	1.196
acres	square hectometers	.405	square kilometers	square miles	.386
cubic feet	cubic meters	.028	square hectometers	acres	2.471
cubic yards	cubic meters	.765	cubic meters	cubic feet	35.315
fluid ounces	milliliters	29.573	cubic meters	cubic yards	1.308
pints	liters	.473	milliliters	fluid ounces	.034
quarts	liters	.946	liters	pints	2.113
gallons	liters	3.785	liters	quarts	1.057
ounces	grams	28.349	liters	gallons	.264
pounds	kilograms	.454	grams	ounces	.035
short tons	metric tons	.907	kilograms	pounds	2.205
pound-feet	Newton-meters	1.356	metric tons	short tons	1.102
pound-inches	Newton-meters	.11296			

Temperature (Exact)

F	Fahrenheit temperature	5/9 (after subtracting 32)	Celsius temperature	C
----------	------------------------	----------------------------	---------------------	----------

PIN: 014881-018