

TECHNICAL MANUAL

AVIATION UNIT AND INTERMEDIATE MAINTENANCE
REPAIR PARTS AND SPECIAL TOOLS LIST
(INCLUDING DEPOT MAINTENANCE REPAIR PARTS
AND SPECIAL TOOLS)

FOR

HELICOPTER, UTILITY - TACTICAL TRANSPORT
UH-1B, UH-1C, UH-1H, UH-1M, EH-1H (BELL), UH-1V

NSN 1520-00-713-9912 (UH-1B)
1520-00-997-8862 (UH-1C)
1520-00-087-7637 (UH-1H)
1520-00-809-2631 (UH-1M)
1520-00-368-8442 (EH-1H)
1520-01-043-4949 (UH-1V)

This manual, together with TM 55-1520-210-23P-2 and TM 55-1520-210-23P-3, 27 February 1981, supersedes TM 55-1520-210-23P-1, TM 55-1520-210-23P-2, and TM 55-1520-210-23P-3, 1 March 1977, including all changes.

HEADQUARTERS, DEPARTMENT OF THE ARMY
27 FEBRUARY 1981

CHANGE }
NO. 30 }

HEADQUARTERS
DEPARTMENT OF THE ARMY
WASHINGTON, D.C., 24 May 2002

Aviation Unit and Intermediate Maintenance
Repair Parts and Special Tools List
(Including Depot Maintenance Repair Parts and Special Tools)
For

**HELICOPTER, UTILITY – TACTICAL TRANSPORT
UH-1B, UH-1C, UH-1M, EH-1H (BELL), UH-1V**

NSN 1520-00-713-9912 (UH-1B)
1520-00-997-8862 (UH-1C)
1520-00-087-7637 (UH-1H)
1520-00-809-2631 (UH-1M)
1520-00-368-8442 (EH-1H)
1520-01-043-4949 (UH-1V)

DISTRIBUTION STATEMENT A: Approved for public release; distribution is unlimited

TM 55-1520-210-23P-1, 27 February 1981, is changed as follows:

1. Remove and insert pages as indicated below. New or changed text material is indicated by a vertical bar in the margin. An illustration change is indicated by a miniature pointing hand.

Remove pages	Insert pages
A through F	A through E/(F blank)
i through xi/(xii blank)	i through xi/(xii blank)
11 and 12	11/(12 blank)
13 and 14	-----
15 through 18	(15 blank)/16 through 18
19 through 33/34	-----
35 through 38	(35 blank)/36 through 38
39 through 43/44	-----
45 through 48	(45 blank)/46 and 47/(48 blank)
49 through 77/78	-----
79 through 84	(79 blank)/80 through 84
95 and 96	95/(96 blank)
97/98 through 111/112	-----
113 through 116	(113 blank)/114 and 115/(116 blank)
117 through 123/124	-----
125 and 126	(125 blank)/126
129 through 132	129 through 131/(132 blank)
141 through 148	141 through (147 blank)/148
159 and 160	159 and 160
169 through 174	169 through 173/(174 blank)
175 and 176	-----
177 through 182	(177 blank)/178 through 182
183/184 through 193/194	-----

Remove pages

195 through 202
203 through 208
208.1 through 208.4
213 through 216
225 and 226
227 through 245/246
247 through 249/250
251 through 253/254
255 through 257/(258 blank)
259 through 261/262
263 through 266
267/268 through 334
335 through 340
341 and 342
343 and 344
345/346
347 through 354
365/366
367 through 369/370
371 and 372
395 and 396
396.1 and 396.2
396.3 and 396.4
403/404
405 through 410
411 and 412
421 and 422
423 through 440
441 and 443/444
445 through 447/448
449 through 458
459 through 469/470
471 and 472
483 through 488.2
488.3/488.4
488.5 through 488.8
489 through 493/494
495 and 496
499 and 500
501 through 510
511 and 512
519 and 520
523/524
525 through 534
535 and 536
545 through 546.4
546.5 through 564
567/(568 blank)
569 through 571/572
573 through 575/(576 blank)
577 through 582
583 through 586
587/588
589 through 591/(592 blank)

Insert pages

(195 blank)/196 through 198
(203 blank)/204 through 206
(208.1 blank)/208.2 through 208.4
213/(214 blank) and (215 blank)/216
225/(226 blank)

(247 blank)/248 and 249/(250 blank)

(255 blank)/256 through 258

(263 blank)/264 and 265/(266 blank)

(335 blank)/336 through (339 blank)/340

343 and 344

(347 blank)/348 through 354
365/(366 blank)

(371 blank)/372
395/(396 blank)

(396.3 blank)/396.4
403/(404 blank)

(411 blank)/412
421 and 422

(441 blank)/442 and 443/(444 blank)

(449 blank)/450 through 457/(458 blank)

(471 blank)/472
483 through 488.1/(488.2 blank)

(488.5 blank)/488.6 and 488.7/(488.8)

(495 blank)/496
499 and 500

(511 blank)/512
519 and 520
523/(524 blank)

(535 blank)/536
545 through 546.4

567 and 568

(573 blank)/574 through 576

(583 blank)/584 and 585/(586 blank)

(589 blank)/590 through 592

Remove pages

593 through 595/596
597 and 598
601/602
603 through 609/610
611 through 622
623 through 626
627 through 629/(630 blank)
631 and 632
633 through 635/(636 blank)
637 through 639/(640 blank)
641 through 644
647 and 648
649 through 654
655 and 656
659 and 660
661 through 663/664
665 and 666
673 and 674
675/(676 blank)
677 through 679/(680 blank)
681 and 682
683 through 685/(686 blank)
695 through 697/698
699 through 706
707 and 708
721 through 728
753 through 763/(764 blank)
765 through 767/768
769 and 770
777 and 778
779/780
781 and 782
787 through 800
805 and 806

Insert pages

(597 blank)/598
601 and 602

(611 blank)/612 through 622

(627 blank)/628 through 630

(633 blank)/634 through 636

(641 blank)/642 through 644
647/(648 blank)

(655 blank)/656
659/(660 blank)

(665 blank)/666
673/(674 blank)

(677 blank)/678 through 680

(683 blank)/684 and 685/(686 blank)
695 through 697/(698 blank)

(707 blank)/708
721 through 728
753/(754 blank) through 763/(764 blank)

(769 blank)/770
777/(778 blank)

(781 blank)/782
787 through (799 blank)/800
805 and 806

2. Retain this sheet in front of manual for reference purposes.

TM 55-1520-210-23P-1
C30

By Order of the Secretary of the Army:

Official:

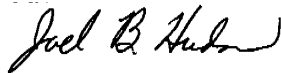

JOEL B. HUDSON
Administrative Assistant to the
Secretary of the Army
0209903

ERIC K. SHINSEKI
General, United States Army
Chief of Staff

DISTRIBUTION:

To be distributed in accordance with Initial Distribution Number (IDN) 311411 requirements for TM 55-1520-210-23P-1.

URGENT

TM 55-1520-210-23P-1
C 29

CHANGE }
NO. 29 }

HEADQUARTERS
DEPARTMENT OF THE ARMY
WASHINGTON, D.C., 31 October 2001

Aviation Unit and Intermediate Maintenance
Repair Parts and Special Tools List
(Including Depot Maintenance Repair Parts and Special Tools)
For

HELICOPTER, UTILITY - TACTICAL TRANSPORT UH-1B, UH-1C, UH-1M, EH-1H (BELL), UH-1V

NSN 1520-00-713-9912 (UH-1B)
1520-00-997-8862 (UH-1C)
1520-00-087-7637 (UH-1H)
1520-00-809-2631 (UH-1M)
1520-00-368-8442 (EH-1H)
1520-01-043-4949 (UH-1V)

DISTRIBUTION STATEMENT A: Approved for public release; distribution is unlimited

TM 55-1520-210-23P-1, 27 February 1981, is changed as follows:

1. Remove and insert pages as indicated below. New or changed text material is indicated by a vertical bar in the margin. An illustration change is indicated by a miniature pointing hand.

Remove pages	Insert pages
A through F i and ii 195 and 196 199 and 200 621 and 622 629/(630 blank) - 632 671/(672 blank)	A through F i and ii 195 and 196 199 and 200 621 and 622 629/(630 blank) - 632 671/(672 blank)

2. Retain this sheet in front of manual for reference purposes.

By Order of the Secretary of the Army:

Official: _____

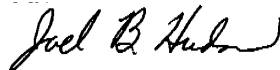

JOEL B. HUDSON
*Administrative Assistant to the
Secretary of the Army*
0129502

ERIC K. SHINSEKI
*General, United States Army
Chief of Staff*

DISTRIBUTION

To be distributed in accordance with Initial Distribution Number (IDN) 311411, requirements for TM 55-1520-210-23P-1.

URGENT

URGENT

TM 55-1520-210-23P-1
C 28

CHANGE }
NO. 28 }

HEADQUARTERS
DEPARTMENT OF THE ARMY
WASHINGTON, D.C., 13 October 2000

Aviation Unit and Intermediate Maintenance
Repair Parts and Special Tools List
(Including Depot Maintenance Repair Parts and Special Tools)
For

HELICOPTER, UTILITY - TACTICAL TRANSPORT UH-1B, UH-1C, UH-1M, EH-1H (BELL), UH-1V

NSN 1520-00-713-9912 (UH-1B)
1520-00-997-8862 (UH-1C)
1520-00-087-7637 (UH-1H)
1520-00-809-2631 (UH-1M)
1520-00-368-8442 (EH-1H)
1520-01-043-4949 (UH-1V)

DISTRIBUTION STATEMENT A: Approved for public release; distribution is unlimited

TM 55-1520-210-23P-1, 27 FEBRUARY 1981, is changed as follows:

1. Remove and insert pages as indicated below. New or changed text material is indicated by a vertical bar in the margin. An illustration change is indicated by a miniature pointing hand.

Remove pages

i and ii
513 and 514
519 - 520.2

Insert pages

A through F
i and ii
513 and 514
519 - 520.2

2. Retain this sheet in front of manual for reference purposes.

TM 55-1520-210-23P-1
C28

By Order of the Secretary of the Army:

Official:

ERIC K. SHINSEKI
General, United States Army
Chief of Staff

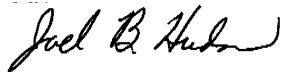

JOEL B. HUDSON
Administrative Assistant to the
Secretary of the Army
0028003

DISTRIBUTION:

To be distributed in accordance with DA Form 12--31--E, block no. 1411, requirements for TM 55-1520-210-23P-1.

URGENT

TM 55-1520210-23P-1

C 27

CHANGE

NO. 27

HEADQUARTERS
DEPARTMENT OF THE ARMY
WASHINGTON, D.C., 8 August 1996

Aviation Unit and Intermediate Maintenance
Repair Parts and Special Tools List
(Including Depot Maintenance Repair Parts and Special Tools)
For
HELICOPTER, UTILITY - TACTICAL TRANSPORT
UH-1B, UH-1C, UH-1H, UH-1M, EH-1H (BELL), UH-1V

NSN 1520-00-713-9912 (UH-1B)
1520-00-997-8862 (UH-1C)
1520-00-087-7637 (UH-1H)
1520-00-809-2631 (UH-1M)
1520-00-368-8442 (EH-1H)
1520-01-043-4949 (UH-1V)

DISTRIBUTION STATEMENT A: Approved for public release; distribution is unlimited

TM 55-1520-210-23P-1, 27 February 1981, is changed as follows:

1. Remove and insert pages as indicated below. New or changed text material is indicated by a vertical bar in the margin. An illustration change is indicated by a miniature pointing hand.

Remove pages
683 through 6851 (686 blank)

Insert pages
683 through 685/(686 blank)

2. Retain this sheet in front of manual for reference purposes.

By Order of the Secretary of the Army:

Official:

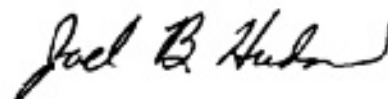

JOEL B. HUDSON
Administrative Assistant to the
Secretary of the Army
02156

DENNIS J. REIMER
General, United States Army
Chief of Staff

DISTRIBUTION:

To be distributed in accordance with DA Form 12-31-E, block no. 1411, requirements for TM 55-1520-210-23P-1.

CHANGE

NO. 26

HEADQUARTERS
DEPARTMENT OF THE ARMY
WASHINGTON, D. C., 26 April 1996

Aviation Unit and Intermediate Maintenance
Repair Parts and Special Tools List
(Including Depot Maintenance Repair Parts
and Special Tools)

For

HELICOPTER, UTILITY - TACTICAL TRANSPORT
UH-1B, UH-1C, UH-1H, UH-1M, EH-1H (BELL), UH-1V

NSN	1520-00-713-9912	(UH-1B)
	1520-00-997-8862	(UH-1C)
	1520-00-087-7637	(UH-1H)
	1520-00-809-2631	(UH-1M)
	1520-00-368-8442	(EH-1H)
	1520-01-043-4949	(UH-1V)

DISTRIBUTION STATEMENT A: Approved for public release; distribution is unlimited.

TM 55-1520-210-23P-1, 27 February 1981, is changed as follows:

1. Remove and insert pages as indicated below. New or changed text material is indicated by a vertical bar in the margin. An illustration change is indicated by a miniature pointing hand.

Remove pages

vii and viii
xi/(xii Blank)
3 and 4
17 and 18
27 and 28
115 and 116
119 and 120
125 and 126
131 through 138
141 and 142
145/146
167 and 168
177 through 182
199 through 202
208.1 and 208.2
208.5/208.6
209 through 212
221 and 222
255 through 257/258
265 and 266
295/296

Insert pages

vii and viii
xi/(xii blank)
3 and 4
17 and 18
27 and 28
115 and 116
119 and 120
125 and 126
131 through 138
141 and 142
145/(146 blank)
167 and 168
177 through 182
199 through 202
208.1 and 208.2
208.5/(208.6 blank)
209 through 212
221 and 222
255 through 257/(258 blank)
265 and 266
295/(296 blank)

**TM 55-1520-210-23P-1
C26**

Remove pages

327/328
357 and 358
363 and 364
425/426
451/452
479 and 480

487 through 488.2
488.5 and 488.6
505 and 506
517 through 520
520.1 through 520.4
545 and 546
546.1 through 546.5
562 through 566
567/568 through 570
575/576 though 578
581 through 586
591/592
613 and 614
617 and 618
621 and 622
627 through 629/630
635/636
639/640 through 644
657 through 660
665 and 666
667/668 through 679/680
683 through 685/686
689 through 696
703 and 704
707 and 708
717 through 720
723/724
731 and 732
741/742 through 746
753 through 758
763/764
771
774
781 and 782
787 through 797/798
801 through 806

Insert pages

327/(328 blank)
357 and 358
363 and 364
425/(426 blank)
451/(452 blank)
479 and 480
486.1 and 486.2
487 and 488.2
488.5 and 488.6
505 and 506
517 through 520
520.1 through 520.4
545 and 546
546.1 through 546.5/(546.6 blank)
(565 blank)/566
567/(568 blank) through 570
575/(576 blank) through 578
581 through 586
591/(592 blank)
613 and 614
617 and 618
621 and 622
627 through 629/(630 blank)
635/(636 blank)
639/(640 blank) through 644
657 through 660
665 and 666
667/(668 blank) through 679/(680 blank)
683 through 685/(686 blank)
689 through 696
703 and 704
707 and 708
717 through 720
723/(724 blank)
731 and 732
741/(742 blank) through 746
753 through 758
763/(764 blank)
771 /(772 blank)
(773 blank)/774
781 and 782
787 through 797/(798 blank)
801 through 806

2. Retain this sheet in front of manual for reference purposes.

By Order of the Secretary of the Army:

Official:

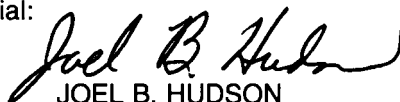

JOEL B. HUDSON

*Acting Administrative Assistant to the
Secretary of the Army*

01426

DENNIS J. REIMER
*General, United States Army
Chief of Staff*

DISTRIBUTION:

To be distributed in accordance with DA Form 12-31-E, block no. 1411, requirements for TM 55-1520-210-23P-1.

CHANGE }
 NO. 25 }

HEADQUARTERS
 DEPARTMENT OF THE ARMY
 WASHINGTON, D.C., 30 April 1992

Aviation Unit and Intermediate Maintenance
 Repair Parts and Special Tools List
 (Including Depot Maintenance Repair Parts
 and Special Tools)

For

HELICOPTER, UTILITY - TACTICAL TRANSPORT

NSN 1520-00-087-7637
 1520-01-043-4949

TM 55-1520-210-23P-1, 27 February 1981, is changed as follows:

1. Remove and insert pages as indicated below. New or changed text material is indicated by a vertical bar in the margin. An illustration change is indicated by a miniature pointing hand.

Remove pages	Insert pages
iii through vi	ii through vi
xi/xii	xi/xii
115 and 116	115 and 116
153 and 154	153 and 154
159 and 160	159 and 160
167 and 168	167 and 168
183/184	183/184
209 through 212	209 through 212
249/250	249/250
265 and 266	265 and 266
325 through 327/328	325 through 327/328
389/390	389/390
421/422	421/422
455 and 456	455 and 456
477 and 478	477 and 478
483 and 484	483 and 484
487 and 488	487 and 488
497 through 502	497 through 502
507 and 508	507 and 508
513 through 520	513 through 520
- - - -	520.1 through 520.6
521 and 522	521 and 522
546.1 through 546.6	546.1 through 546.5/546.6
547 through 562	562
583 through 586	583 through 586
589 and 590	589 and 590
601/602	601/602
617 and 618	617 and 618
623 and 624	623 and 624
627 through 632	627 through 632
635 through 638	635 through 638
643 through 648	643 through 648

Remove pages

659 and 660
667 through 671/672
683 through 685/686
691 through 694
697/698
729 through 732
747/748
753 and 754
771 and 772
773 and 774
783 through 786
- - - -
787 and 788
791 through 797/798
801 through 807/808

Insert pages

659 and 660
667 through 671/672
683 through 685/686
691 through 694
697/698
729 through 732
747 and 748
753 and 754
771/772
774
783 through 786
786.1 and 786.2
787 and 788
791 through 797/798
801 through 806

2. Retain this sheet in front of manual for reference purposes.

By Order of the Secretary of the Army:

Official:

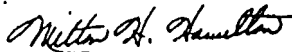

MILTON H. HAMILTON
*Administrative Assistant to the
Secretary of the Army*
01345

GORDON R. SULLIVAN
*General, United States Army
Chief of Staff*

DISTRIBUTION:

To be distributed in accordance with DA Form 12-31-E, block no. 1411, AVUM and AVIM maintenance requirements for TM 55-1520-210-23P-1.

CHANGE }
NO. 24 }

HEADQUARTERS
DEPARTMENT OF THE ARMY
WASHINGTON, D.C., 6 February 1991

Aviation Unit and Intermediate Maintenance
Repair Parts and Special Tools List
(Including Depot Maintenance Repair Parts
and Special Tools)

For

HELICOPTER, UTILITY - TACTICAL TRANSPORT

NSN 1520-00-087-7637
1520-01-043-4949

TM 55-1520-210-23P-1, 27 February 1981, is changed as follows:

1. Remove and insert pages as indicated below. New or changed text material is indicated by a vertical bar in the margin. An illustration change is indicated by a miniature pointing hand.

Remove pages	Insert pages
643/644	643 and 644
645/646	645 and 646
647 and 648	647 and 648

2. Retain this sheet in front of manual for reference purposes.

By Order of the Secretary of the Army:

CARLE VUONO
General, United States Army
Chief of Staff

Official:

THOMAS F. SIKORA
Brigadier General, United States Army
The Adjutant General

DISTRIBUTION:

To be distributed in accordance with DA Form 12-31, AVUM and AVIM Maintenance requirements for UH-1H/V Helicopter, Utility.

URGENT

TM 55-1520-210-23P-1
C 23

CHANGE }
NO. 23 }

HEADQUARTERS
DEPARTMENT OF THE ARMY
WASHINGTON, D.C., 12 September 1990

Aviation Unit and Intermediate Maintenance
Repair Parts and Special Tools List
(Including Depot Maintenance Repair Parts
and Special Tools)

For

HELICOPTER, UTILITY - TACTICAL TRANSPORT
UH-1B, UH-1C, UH-1H, UH-1M, EH-1H (BELL), UH-1V

NSN 1520-00-713-9912 (UH-1B)
1520-00-997-8862 (UH-1C)
1520-00-087-7637 (UH-1H)
1520-00-809-2631 (UH-1M)
1520-00-368-8442 (EH-1H)
1520-01-043-4949 (UH-1V)

TM 55-1520-210-23P-1, 27 February 1981, is changed as follows:

1. Remove and insert pages as indicated below. New or changed material is indicated by a vertical bar in the margin. An illustration change is indicated by a miniature pointing hand.

Remove pages

545 and 546
546.3 through 546.6

Insert pages

545 and 546
546.3 through 546.6

2. Retain this sheet in front of manual for reference purposes.

By Order of the Secretary of the Army:

Official:

THOMAS F. SIKORA
Brigadier General, United States Army
The Adjutant General

CARLE E. VUONO
General, United States Army
Chief of Staff

DISTRIBUTION:

To be distributed in accordance with DA Form 12-31, AVUM and AVIM Maintenance requirements for All UH-1 Series Aircraft and EH-1H Helicopter, Electronic Countermeasure.

URGENT

URGENT

TM 55-1520-210-23P-1

C 22

CHANGE }
}

NO. 22

HEADQUARTERS
DEPARTMENT OF THE ARMY
WASHINGTON, D.C., 8 August 1990Aviation Unit and Intermediate Maintenance
Repair Parts and Special Tools List
(Including Depot Maintenance Repair Parts
and Special Tools)

For

Helicopter, Utility - Tactical Transport
UH-1B, UH-1C, UH-1H, UH-1M, EH-1H (BELL), UH-1VNSN 1520-00-713-9912 (UH-1B)
1520-00-997-8862 (UH-1C)
1520-00-087-7637 (UH-1H)
1520-00-809-2631 (UH-1M)
1520-00-368-8442 (EH-1H)
1520-01-043-4949 (UH-1V)

TM 55-1520-210-23P-1, 27 February 1981, is changed as follows:

1. Remove and insert pages as indicated below. New or changed text material is indicated by a vertical bar in the margin. An illustration change is indicated by a miniature pointing hand.

Remove pages

545 and 546
546.1/546.2
546.3 through 546.6

Insert pages

545 and 546
546.1 and 546.2
546.3 through 546.6

2. Retain this sheet in front of manual for reference purposes.

By Order of the Secretary of the Army:

Official:

THOMAS F. SIKORA
Brigadier General, United States Army
*The Adjutant General***CARLE E. VUONO**
General, United States Army
Chief of Staff

DISTRIBUTION:

To be distributed in accordance with DA Form 12-31, AVUM and AVIM Maintenance requirements for All UH-1 series Aircraft and EH-1H Helicopter, Electronic Countermeasure.

URGENT

URGENT

NOTICE: THIS CHANGE HAS BEEN PRINTED AND DISTRIBUTED OUT OF SEQUENCE. IT SHOULD BE INSERTED IN THE MANUAL AND USED. UPON RECEIPT OF THE EARLIER SEQUENCED CHANGE ENSURE A MORE CURRENT CHANGE PAGE IS NOT REPLACED WITH A LESS CURRENT PAGE.

TM 55-1520-210-23P-1
C 21

CHANGE }
NO. 21 }

HEADQUARTERS
DEPARTMENT OF THE ARMY
WASHINGTON, D.C., 21 March 1990

Aviation Unit and Intermediate Maintenance
Repair Parts and Special
(Including Depot Maintenance Repair Parts
and Special Tools)

For

Helicopter, Utility - Tactical Transport
UH-1B, UH-1C, UH-1H, UH-1M, EH-1H (BELL), UH-1V

NSN 1520-00-713-9912 (UH-1B)
1520-00-997-8862 (UH-1C)
1520-00-087-7637 (UH-1H)
1520-00-809-2631 (UH-1M)
1520-00-368-8442 (EH-1H)
1520-01-043-4949 (UH-1V)

TM 55-1520-210-23P-1, 27 February 1981, is changed as follows:

1. Remove and insert pages as indicated below. New or changed text material is indicated by a vertical bar in the margin. An illustration change is indicated by a miniature pointing hand.

Remove pages

Insert pages

633 through 635/636

633 through 635/636

2. Retain this sheet in front of manual for reference purposes.

By Order of the Secretary of the Army:

CARLE E. VUONO
General, United States Army
Chief of Staff

Official:

WILLIAM J. MEEHAN II
Brigadier General, United States Army
The Adjutant General

DISTRIBUTION:

To be distributed in accordance with DA Form 12-31, AVUM and AVIM Maintenance requirements for All UH-1 series Aircraft and EH-1H Helicopter, Electronic Countermeasure.

URGENT

URGENT

NOTICE: THIS CHANGE HAS BEEN PRINTED AND DISTRIBUTED OUT OF SEQUENCE. IT SHOULD BE INSERTED IN THE MANUAL AND USED. UPON RECEIPT OF THE EARLIER SEQUENCED CHANGE ENSURE A MORE CURRENT CHANGE PAGE IS NOT REPLACED WITH A LESS CURRENT PAGE.

TM 55-1520-210-23P-1
C 20

CHANGE }
NO. 20 }

HEADQUARTERS
DEPARTMENT OF THE ARMY
WASHINGTON, D.C., 15 March 1990

Aviation Unit and Intermediate Maintenance
Repair Parts and Special Tools List
(Including Depot Maintenance Repair Parts
and Special Tools)

For

HELICOPTER, UTILITY - TACTICAL TRANSPORT
UH-1B, UH-1C, UH-1H, UH-1M, EH-1H (BELL), UH-1V

NSN 1520-00-713-9912 (UH-1B)	NSN 1520-00-997-8862 (UH-1C)
1520-00-087-7637 (UH-1H)	1520-00-809-2631 (UH-1M)
1520-00-368-8442 (EH-1H)	1520-01-043-4949 (UH-1V)

TM 55-1520-210-23P-1, 27 February 1981, is changed as follows:

1. Remove and insert pages as indicated below. New or changed text material is indicated by a vertical bar in the margin. An illustration change is indicated by a miniature pointing hand.

Remove pages

655 and 656
659 and 660
665 and 666
669 and 670

Insert pages

655 and 656
659 and 660
665 and 660
669 and 670

2. Retain this sheet in front of manual for reference purposes.

By Order of the Secretary of the Army:

CARL E. VUONO
General, United States Army
Chief of Staff

Official:

WILLIAM J. MEEHAN II
Brigadier General, United States Army
The Adjutant General

DISTRIBUTION:

To be distributed in accordance with DA Form 12-31, AVUM and AVIM Maintenance requirements for All UH-1 Series Aircraft and EH-1H Helicopter, Electronic Countermeasure.

URGENT

NOTICE: THIS CHANGE HAS BEEN PRINTED AND DISTRIBUTED OUT OF SEQUENCE. IT SHOULD BE INSERTED IN THE MANUAL AND USED. UPON RECEIPT OF THE EARLIER SEQUENCED CHANGE ENSURE A MORE CURRENT CHANGE PAGE IS NOT REPLACED WITH A LESS CURRENT PAGE.

TM 55-1520-210-23P-1
C 19

CHANGE }
NO. 19 }

HEADQUARTERS
DEPARTMENT OF THE ARMY
WASHINGTON, D.C. 1 March 1990

Aviation Unit and Intermediate Maintenance
Repair Parts and Special Tools List
(Including Depot Maintenance Repair Parts
and Special Tools)

For

HELICOPTER, UTILITY - TACTICAL TRANSPORT
UH-1B, UH-1C, UH-1H, UH-1M, EH-1H (BELL), UH-1V

NSN 1520-00-713-9912 (UH-1B)
1520-00-997-8862 (UH-1C)
1520-00-087-7637 (UH-1H)
1520-00-809-2631 (UH-1M)
1520-00-368-8442 (EH-1H)
1520-01-043-4949 (UH-1V)

TM 55-1520-210-23P-1, 27 February 1981, is changed as follows:

1. Remove and insert pages as indicated below. New or changed text material is indicated by a vertical bar in the margin. An illustration change is indicated by a miniature pointing hand.

Remove pages

Insert pages

631 and 632

631 and 632

2. Retain this sheet in front of manual for reference purposes.

By Order of the Secretary of the Army:

CARL E. VUONO
General, United States Army
Chief of Staff

Official:

WILLIAM J. MEEHAN II
Brigadier General, United States Army
The Adjutant General

DISTRIBUTION:

To be distributed in accordance with DA Form 12-31, AVUM and AVIM Maintenance requirements for All UH-1 series Aircraft and EH-1H Helicopter, Electronic Countermeasure.

URGENT

CHANGE }
 NO. 18 }

HEADQUARTERS
 DEPARTMENT OF THE ARMY
 WASHINGTON, D.C., 1 March 1990

Aviation Unit and Intermediate Maintenance
 Repair Parts and Special Tools List
 (Including Depot Maintenance Repair Parts
 and Special Tools)
 For

HELICOPTER, UTILITY - TACTICAL TRANSPORT
 UH-1B, UH-1C, UH-1H, UH-1M, EH-1H (BELL), UH-1V

NSN 1520-00-713-9912 (UH-1B)
 1520-00-997-8862 (UH-1C)
 1520-00-087-7637 (UH-1H)
 1520-00-809-2631 (UH-1M)
 1520-00-368-8442 (EH-1H)
 1520-01-043-4949 (UH-1V)

TM 55-1520-210-23P-1, 27 February 1981, is changed as follows:

1. Remove and insert pages as indicated below. New or changed text material is indicated by a vertical bar in the margin. An illustration change is indicated by a miniature hand.

Remove pages	Insert pages
vii and viii	vii and viii
45 and 46	45 and 46
49 through 53/54	49 through 53/54
57 and 58	57 and 58
63 and 64	63 and 64
71 through 82	71 through 82
110.7 and 110.8	110.7 and 110.8
111 through 116	111 through 116
119 and 120	119 and 120
125 through 138	125 through 138
143 through 148	143 through 148
167 and 168	167 and 168
171 and 172	171 and 172
177 through 182	177 through 182
208.1 and 208.2	208.1 through 208.5/208.6
209 through 217/218	209 through 217/218
247 through 252	247 through 252
255 through 260	255 through 260
263 through 270	263 through 270
283 and 284	283 and 284
289 and 290	289 and 290
293 and 294	293 and 294
311 through 314	311 through 314
317 and 318	317 and 318
325 through 327/328	325 through 327/328
333 through 340	333 through 340
343 and 344	343 and 344
347 through 354	347 through 354

Remove pages

361 through 365/366
371 through 374
377 and 378
381 through 389/390
401 through 403/404
411 through 425/426
441 through 443/444
449 through 454
495 and 460
463 and 464
471 through 476
485 and 486
489 and 490
493/494
497 through 500
503 and 504
507 through 510
513 and 514
517 through 522
537 through 542
545 and 546
546.3 through 546.6
547/548
565 through 567/568
589 through 594
597 through 604
611 through 614
619 through 624
627 and 628
637 and 638
647 through 650
657 and 658
667/668
671/672
677 through 685/686
697 through 722
735 through 737/738
745 through 750
755 and 756
761 through 763/764
771 through 774
777 through 784
789 and 790
793 through 797/798

Insert pages

361 through 365/366
371 through 374
377 and 378
381 through 389/390
401 through 403/404
411 through 425/426
441 through 443/444
449 through 454
459 and 460
463 and 464
471 through 476
485 and 486
489 and 490
493/494
497 through 500
503 and 504
507 through 510
513 and 514
517 through 522
537 through 542
545 and 546
546.3 through 546.6
547/548
565 through 567/568
589 through 594
597 through 604
611 through 614
619 through 624
627 and 628
637 and 638
647 through 650
657 and 658
667/668
671/672
677 through 685/686
697 through 722
735 through 737/738
745 through 750
755 and 756
761 through 763/764
771 through 774
777 through 784
789 and 790
793 through 797/798

2. Retain these sheets in front of manual for reference purposes.

By Order of the Secretary of the Army:

Official:

WILLIAM J. MEEHAN II
Brigadier General, United States Army
The Adjutant General

CARLE E. VUONO
General, United States Army
Chief of Staff

DISTRIBUTION:

To be distributed in accordance with DA Form 12-31, AVUM and AVIM Maintenance requirements for All UH-1 series Aircraft and EH-1H Helicopter, Electronic Countermeasure.

URGENT

TM 55-1520-210-23P-1
C 17

CHANGE }
NO. 17 }

HEADQUARTERS
DEPARTMENT OF THE ARMY
WASHINGTON, D.C., 5 July 1989

Aviation Unit and Intermediate Maintenance
Repair Parts and Special Tools List
(Including Depot Maintenance Repair Parts
and Special Tools)
For

HELICOPTER, UTILITY - TACTICAL TRANSPORT
UH-1B, UH-1C, UH-1H, UH-1M, EH-1H (BELL), UH-1V

NSN 1520-00-713-9912 (UH-1B)
1520-00-997-8862 (UH-1C)
1520-00-087-7637 (UH-1H)
1520-00-809-2631 (UH-1M)
1520-00-368-8442 (EH-1H)
1520-01-043-4949 (UH-1V)

TM 55-1520-210-23P-1, 27 February 1981, is changed as follows:

1. Remove and insert pages as indicated below. New or changed text material is indicated by a vertical bar in the margin. An illustration change is indicated by a miniature hand.

Remove pages

665 and 666
667/668

Insert pages

665 and 666
667/668

2. Retain this sheet in front of manual for reference purposes.

By Order of the Secretary of the Army:

CARL E. VUONO
General, United States Army
Chief of Staff

Official:

WILLIAM J. MEEHAN II
Brigadier General, United States Army
The Adjutant General

DISTRIBUTION:

To be distributed in accordance with DA Form 12-31, AVUM and AVIM Maintenance requirements for All UH-1 series Aircraft and EH-1H Helicopter, Electronic Countermeasure.

URGENT

CHANGE }
NO. 16 }

HEADQUARTERS
DEPARTMENT OF THE ARMY
WASHINGTON, D.C., 26 June 1989

Aviation Unit and Intermediate Maintenance
Repair Parts and Special Tools List
(Including Depot Maintenance Repair Parts
and Special Tools)

For

HELICOPTER, UTILITY - TACTICAL TRANSPORT
UH-1B, UH-1C, UH-1H, UH-1M, EH-1H (BELL), UH-1V

NSN 1520-00-713-9912 (UH-1B)
1520-00-997-8862 (UH-1C)
1520-00-087-7637 (UH-1H)
1520-00-809-2631 (UH-1M)
1520-00-368-8442 (EH-1H)
1520-00-043-4949 (UH-1V)

TM 55-1520-210-23P-1, 27 February 1981, is changed as follows:

1. Remove and insert pages as indicated below. New or changed text material is indicated by a vertical bar in the margin. An illustration change is indicated by a miniature pointing hand.

Remove pages	Insert pages
127 and 128	127 and 128
135 and 136	135 and 136
145/146	145/146
153 through 157/158	153 through 157/158
167 and 168	167 and 168
208.1 and 208.2	208.1 and 208.2
211 and 212	211 and 212
223 and 224	223 and 224
247 and 248	247 and 248
255 through 257/258	255 through 257/258
265 and 266	265 and 266
327/328	327/328
335 and 336	335 and 336
339 and 340	339 and 340
363 and 364	363 and 364
389/390	389/390
393 and 394	393 and 394
397 and 398	397 and 398
419 and 420	419 and 420
441 through 443/444	441 through 443/444
445 and 446	445 and 446
453 through 456	453 through 456
483 through 486	483 through 486
497 and 498	497 and 498
501 and 502	501 and 502
505 and 506	505 and 506

Remove pages

513 through 522
 529 through 532
 545 and 546

 573 and 574
 583 through 586
 603 and 604
 619 and 620
 623 through 642
 643 and 644
 645 and 646
 647 and 648
 659 and 660
 669 and 670
 681 and 682
 685/686
 693 through 702
 707 and 708
 711 and 712
 715/716 through 718
 725 through 730
 737/738
 743 through 747/748
 753 and 754
 771 and 772
 775 and 776
 789 through 796
 803 and 804

Insert pages

513 and 522
 529 through 532
 545 and 546
 546.1/546.2 through 546.6
 573 and 574
 583 through 586
 603 and 604
 619 and 620
 623 through 642
 643/644
 645/646
 647 and 648
 659 and 660
 669 and 670
 681 and 682
 685/686
 693 through 702
 707 and 708
 711 and 712
 715/716 through 718
 725 through 730
 737/738
 743 through 747/748
 753 and 754
 771 and 772
 775 and 776
 789 through 796
 803 and 804

2. Retain this sheet in front of manual for reference purposes.

By Order of the Secretary of the Army:

CARL E. VUONO
General, United States Army
Chief of Staff

Official:

WILLIAM J. MEEHAN II
Brigadier General, United States Army
The Adjutant General

DISTRIBUTION:

To be distributed in accordance with DA Form 12-31, AVUM and AVIM Maintenance requirements for All UH-1 Series Aircraft and EH-1H Helicopter, Electronic Countermeasure.

CHANGE }
NO. 15 }

HEADQUARTERS
DEPARTMENT OF THE ARMY
WASHINGTON, D.C., 18 August 1988

Aviation Unit and Intermediate Maintenance
Repair Parts and Special Tools List
(Including Depot Maintenance Repair Parts
and Special Tools)
For

HELICOPTER, UTILITY - TACTICAL TRANSPORT
UH-1B, UH-1C, UH-1H, UH-1M, EH-1H (BELL), UH-1V

NSN 1520-00-713-9912 (UH-1B)
1520-00-997-8862 (UH-1C)
1520-00-087-7637 (UH-1H)
1520-00-809-2631 (UH-1M)
1520-00-368-8442 (EH-1H)
1520-00-043-4949 (UH-1V)

TM 55-1520-210-23P-1, 27 February 1981, is changed as follows:

1. Remove and insert pages as indicated below. New or changed text material is indicated by a vertical bar in the margin. An illustration change is indicated by a miniature hand.

Remove pages	Insert pages
139 through 144	139 through 144
619 and 620	619 and 620
623 and 624	623 and 624
655 through 660	655 through 660
665 through 667/668	665 through 667/668
669 and 670	669 and 670
753 and 754	753 and 754
795 and 796	795 and 796

2. Retain this sheet in front of manual for reference purposes.

By Order of the Secretary of the Army:

CARL E. VUONO
General, United States Army
Chief of Staff

Official:

R. L. DILWORTH
Brigadier General, United States Army
The Adjutant General

DISTRIBUTION:

To be distributed in accordance with DA Form 12-31, AVUM and AVIM requirements for UH-1B/C/H/M/V Helicopter, Utility and EH-1H Helicopter, Electric Countermeasure.

CHANGE }
 NO. 14 }

HEADQUARTERS
 DEPARTMENT OF THE ARMY
 WASHINGTON, D.C., 8 December 1987

Aviation Unit and Intermediate Maintenance
 Repair Parts and Special Tools List
 (Including Depot Maintenance Repair Parts
 and Special Tools)
 For

HELICOPTER, UTILITY - TACTICAL TRANSPORT
 UH-1B, UH-1C, UH-1H, UH-1M, EH-1H, (BELL), UH-1V

NSN 1520-00-713-9912 (UH-1B)
 1520-00-997-8862 (UH-1C)
 1520-00-087-7637 (UH-1H)
 1520-00-809-2631 (UH-1M)
 1520-00-368-8442 (EH-1H)
 1520-00-043-4949 (UH-1V)

TM 55-1520-210-23P-1, 27 February 1981, is changed as follows:

1. Remove and insert pages as indicated below. New or changed text material is indicated by a vertical bar in the margin. An illustration change is indicated by a miniature pointing hand.

Remove	Insert
23 and 24	23 and 24
---	24.1 through 24.4
89 through 96	89 through 96
101 through 103/104	101 through 103/104
105 and 106	105 and 106
109 and 110	109 and 110
---	110.1 through 110.8
139 through 142	139 through 142
177 through 183/184	177 through 183/184
185 and 186	185 and 186
205/206	205/206
207 and 208	207 and 208
---	208.1 and 208.2
211 through 214	211 through 214
219 and 220	219 and 220
221/222	221 and 222
223 and 224	223 and 224
249/250	249/250
251 and 252	251 and 252
255 and 256	255 and 256
257/258	257/258
257/258	257/258
259 and 260	259 and 260
335 through 345/346	335 through 345/346
347 and 348	347 and 348
373 through 380	373 through 380
381/382	381 and 382
383 through 389/390	383 through 389/390

Remove

391 through 396

397 through 399/400
401 and 402
471 through 481/482
483 and 484
511 through 522
599 through 601/602
603 and 604

Insert

391 through 396
396.1 and 396.2
396.4
397 through 399/400
401 and 402
471 through 481/482
483 and 484
511 through 522
599 through 601/602
603 and 604

2. Retain these sheets in front of manual for reference purposes.

By Order of the Secretary of the Army:

CARL E. VUONO
General, United States Army
Chief of Staff

Official:

R. L. DILWORTH
Brigadier General, United States Army
The Adjutant General

DISTRIBUTION:

To be distributed in accordance with DA Form 12-31, AVUM and AVIM requirements for All UH-1H Series Aircraft.

CHANGE }
 NO. 13 }

HEADQUARTERS
 DEPARTMENT OF THE ARMY
 WASHINGTON, D.C., 22 April 1987

Aviation Unit and Intermediate Maintenance
 Repair Parts and Special Tools List
 (Including Depot Maintenance Repair Parts
 and Special Tools)
 For
 HELICOPTER, UTILITY - TACTICAL TRANSPORT
 UH-1B, UH-1C, UH-1H, UH-1M, EH-1H, (BELL), UH-1V

- NSN 1520-00-713-9912 (UH-1B)
- 1520-00-997-8862 (UH-1C)
- 1520-00-087-7637 (UH-1H)
- 1520-00-809-2631 (UH-1M)
- 1520-00-368-8442 (EH-1H)
- 1520-00-043-4949 (UH-1V)

TM 55-1520-210-23P-1, 27 February 1981, is Changed as Follows:

1. Remove and insert pages as indicated below. New or changed text material is indicated by a vertical bar in the margin. An illustration change is indicated by a miniature pointing hand.

Remove pages	Insert pages
i through xi/xii	i through xi/xii
1 and 2	1 and 2
11 and 12	11 and 12
25 through 33/34	25 through 33/34
35 through 38	35 through 38
47 and 48	47 and 48
95 and 96	95 and 96
99 and 100	99 and 100
113 through 116	113 through 116
133 and 134	133 and 134
151/152	151/152
155 through 157/158	155 through 157/158
159 and 160	159 and 160
167 and 168	167 and 168
177 and 178	177 and 178
191 through 193/194	191 through 193/194
195 and 196	195 and 196
199 and 200	199 and 200
207 and 208	207 and 208
215 and 216	215 and 216
253/254	253/254
255 through 257/258	255 through 257/258
259 and 260	259 and 260
327/328	327/328
329 and 330	329 and 330
345/346	345/346
373 through 376	373 through 376
381/382	381/382
383 through 386	383 through 386

Remove pages	Insert pages
389/390	389/390
393 and 394	393 and 394
411 and 412	411 and 412
415 and 416	415 and 416
431 through 438	431 through 438
447/448	447/448
449 and 450	449 and 450
479 through 481/482	479 through 481/482
483 through 488	483 through 488
511 and 512	511 and 512
517 through 523/524	517 through 523/524
575/576	575/576
599 and 600	599 and 600
603 and 604	603 and 604
617 through 624	617 through 624
627 and 628	627 and 628
629/630	629/630
631 and 632	631 and 632
637 and 638	637 and 638
639/640	639/640
641 and 642	641 and 642
645 through 648	645 through 648
657 and 658	657 and 658
667/668	667/668
669 and 670	669 and 670
675/676	675/676
677 and 678	677 and 678
683 and 684	683 and 684
687 and 688	687 and 688
691 through 694	691 through 694
709 and 710	709 and 710
713 and 714	713 and 714
769 and 770	769 and 770
781 and 782	781 and 782
787 through 796	787 through 796

2. Retain these sheets in front of manual for reference purposes.

By Order of the Secretary of the Army:

JOHN A. WICKHAM, JR.
General, United States Army
Chief of Staff

Official:

R. L. DILWORTH
Brigadier General, United States Army
The Adjutant General

DISTRIBUTION:

To be distributed in accordance with DA Form 12-31, AVUM and AVIM Requirements for All UH-1H Series Aircraft.

URGENT

TM 55-1520-210-23P-1
C 12

CHANGE }
NO. 12 }

HEADQUARTERS
DEPARTMENT OF THE ARMY
WASHINGTON, D.C., 8 October 1986

Aviation Unit and Intermediate Maintenance
Repair Parts and Special Tools List
(Including Depot Maintenance Repair Parts
and Special Tools)
For
HELICOPTER, UTILITY - TACTICAL TRANSPORT
UH-1B, UH-1C, UH-1H, UH-1M, EH-1H (BELL), UH-1V

NSN 1520-00-713-9912 (UH-1B)
1520-00-997-8862 (UH-1C)
1520-00-087-7637 (UH-1H)
1520-00-809-2631 (UH-1M)
1520-00-368-8442 (EH-1H)
1520-00-043-4949 (UH-1V)

TM 55-1520-210-23P-1, 27 February 1981, is changed as follows:

1. Remove and insert pages as indicated below. New or changed text material is indicated by a vertical bar in the margin. An illustration change is indicated by a miniature pointing hand.

Remove pages

625 and 626
633 and 634

Insert pages

625 and 626
633 and 634

2. Retain this sheet in front of manual for reference purposes.

By Order of the Secretary of the Army:

JOHN A. WICKHAM, JR.
General, United States Army
Chief of Staff

Official:

R. L. DILWORTH
Brigadier General, United States Army
The Adjutant General

DISTRIBUTION:

To be distributed in accordance with DA Form 12-31, AVUM and AVIM Requirements for UH-1B/C/H/M/V Helicopter, Utility and EH-1H Helicopter, Electronic Countermeasure.

URGENT

URGENT

TM 55-1520-210-23P-1
C 11

CHANGE }
NO. 11 }

HEADQUARTERS
DEPARTMENT OF THE ARMY
WASHINGTON, D.C., 29 April 1986

Aviation Unit and Intermediate Maintenance
Repair Parts and Special Tools List
(Including Depot Maintenance Repair Parts
and Special Tools) for

HELICOPTER, UTILITY - TACTICAL TRANSPORT
UH-1B, UH-1C, UH-1H, UH-1M, EH-1H(BELL), UH-1V

NSN 1520-00-713-9912 (UH-1B)
1520-00-997-8862 (UH-1C)
1520-00-087-7637 (UH-1H)
1520-00-809-2631 (UH-1M)
1520-00-368-8442 (EH-1H)
1520-01-043-4949 (UH-1V)

TM 55-1520-210-23P-1, 27 February 1981, is changed as follows:

1. Remove and insert pages as indicated below. New or changed text material is indicated by a vertical bar in the margin. An illustration change is indicated by a miniature pointing hand.

Remove pages

Insert pages

693 and 694

693 and 694

743 and 744

743 and 744

2. Retain this sheet in front of manual for reference purposes.

By Order of the Secretary of the Army:

JOHN A. WICKHAM, JR.
General, United States Army
Chief of Staff

Official:

R. L. DILWORTH
Brigadier General, United States Army
The Adjutant General

DISTRIBUTION:

To be distributed in accordance with DA Form 12-31, AVIM and AVUM Maintenance requirements for UH-1 B/C/H/M/V Helicopter, Utility and EH-1H Helicopter, Electronic Countermeasure.

URGENT

URGENT

TM 55-1520-210-23P-1
C 10

CHANGE }
NO. 10 }

HEADQUARTERS
DEPARTMENT OF THE ARMY
WASHINGTON, D.C., 11 April 1986

Aviation Unit and Intermediate Maintenance
Repair Parts and Special Tools List
(Including Depot Maintenance Repair Parts
and Special Tools)
for

HELICOPTER, UTILITY - TACTICAL TRANSPORT
UH-1B, UH-1C, UH-1H, UH-1M, EH-1H (BELL), UH-1V

NSN 1520-00-713-9912 (UH-1B)
1520-00-997-8862 (UH-1C)
1520-00-087-7637 (UH-1H)
1520-00-809-2631 (UH-1M)
1520-00-368-8442 (EH-1H)
1520-00-043-4949 (UH-1V)

TM 55-1520-210-23P-1, 27 February 1981, is changed as follows:

1. Remove and insert pages as indicated below. New or changed text material is indicated by a vertical bar in the margin. An illustration change is indicated by a miniature pointing hand.

Remove pages	Insert pages
515 and 516	515 and 516
629/630	629/630
683 and 684	683 and 684
691 and 692	691 and 692
695 and 696	695 and 696
743 and 744	743 and 744

2. Retain this sheet in front of manual for reference purposes.

By Order of the Secretary of the Army:

JOHN A. WICKHAM, JR.
General, United States Army
Chief of Staff

Official:

R. L. DILWORTH
Brigadier General, United States Army
The Adjutant General

DISTRIBUTION:

To be distributed in accordance with DA Form 12-31, AVUM and AVIM Requirements for UH-1B/C/H/M/V Helicopter, Utility and EH-1H Helicopter, Electronic Countermeasure.

URGENT

CHANGE }
NO. 9 }

HEADQUARTERS
DEPARTMENT OF THE ARMY
WASHINGTON, D.C., 6 February 1986

Aviation Unit and Intermediate Maintenance
Repair Parts and Special Tools List
(Including Depot Maintenance Repair Parts
and Special Tools)
for
HELICOPTER, UTILITY - TACTICAL TRANSPORT
UH-1B, UH-1C, UH-1H, UH-1M, EH-1H (BELL), UH-1V

NSN 1520-00-713-9912 (UH-1B)
1520-00-997-8862 (UH-1C)
1520-00-087-7637 (UH-1H)
1520-00-809-2631 (UH-1M)
1520-00-368-8442 (EH-1H)
1520-00-043-4949 (UH-1V)

TM 55-1520-210-23P-1, 27 February 1981, is changed as follows:

1. Remove and insert pages as indicated below. New or changed text material is indicated by a vertical bar in the margin. An illustration change is indicated by a miniature pointing hand.

Remove pages

143 and 144
219 and 220
221/222
452 through 456
515 and 516
529 through 532
583 and 584
627 through 629/630
684 through 685/686
691 through 696
715/716
743 and 744

Insert pages

143 and 144
219 and 220
221/222
453 through 456
515 and 516
529 through 532
583 and 584
627 through 629/630
684 through 685/686
691 through 696
715/716
743 and 744

2. Retain these sheets in front of manual for reference purposes.

TM 55-1520-210-23P-1
C 9

By Order of the Secretary of the Army:

JOHN A. WICKHAM, JR.
General, United States Army
Chief of Staff

Official:

MILDRED E. HEDBERG
Brigadier General, United States Army
The Adjutant General

DISTRIBUTION:

To be distributed in accordance with DA Form 12-31, AVUM and AVIM Maintenance requirements for UH-1B/C/H/M Helicopter, Utility, EH-1H Helicopter, Electronic Countermeasure and UH-1V Helicopter, Utility.

CHANGE

No. 8

HEADQUARTERS
DEPARTMENT OF THE ARMY
WASHINGTON, D.C., 8 April 1985

Aviation Unit and Intermediate Maintenance
Repair Parts and Special Tools List
(Including Depot Maintenance Repair Parts
and Special Tools) for

HELICOPTER, UTILITY - TACTICAL TRANSPORT
UH-1B, UH-1C, UH-1H, UH-1M, EH-1H (BELL), UH-1V

NSN 1520-00-713-9912 (UH-1B)
1520-00-997-8862 (UH-1C)
1520-00-087-7637 (UH-1H)
1520-00-809-2631 (UH-1M)
1520-00-368-8442 (EH-1H)
1520-01-043-4949 (UH-1V)

TM 55-1520-210-23P-1, 27 February 1981, is changed as follows:

1. Remove and insert pages as indicated below. New or changed text material is indicated by a vertical bar in the margin. An illustration change is indicated by a miniature pointing hand.

Remove pages	Insert pages
488.7 and 488.8	488.7 and 488.8
489 thru 494	489 thru 493/494
495 thru 524	495 thru 523/524
526	525 and 526
527 and 528	527/528
530	529 and 530
531 thru 536	531 thru 536
538	537 and 538
539 thru 542	539 thru 542
543	543/544
-----	545 and 546
548	547/548
549 and 550	549 and 550
552	551/552
553 and 554	553 and 554
556	555/556
557 and 558	557 and 558
560	559/560
561 and 562	561 and 562
562.1 thru 562.4	-----
564	563/564
565 and 566	565 and 566
568	567/568
569 and 570	569 and 570
572	571/572
573 and 574	573 and 574

Remove pages

576
577 and 578
580
581 and 582
584
585 thru 588
589 and 590
592
593 and 594
596
597 and 598
600
601 and 602
603 and 604
606
607 and 608
609 and 610
611 and 612
614
615 thru 630
632
633 and 634
636
637 and 638
640
641 thru 648
650
651 thru 664
665 and 666
668
669 and 670
672
673 and 674
676
677 and 678
680
681 and 682
684
685 and 686
687 and 688
690
691 thru 696
698
699 thru 708
710
711 thru 716
717 and 718
720
721 and 722
724
725 thru 730
732
733 thru 738

Insert pages

575/576
577 and 578
579/580
581 and 582
583 and 584
585 thru 587/588
589 and 590
591/592
593 and 594
595/596
597 and 598
599 and 600
601/602
603 and 604
605/606
607 and 608
609/610
611 and 612
613 and 614
615 thru 629/630
631 and 632
633 and 634
635/636
637 and 638
639/640
641 thru 648
649 and 650
651 thru 663/664
665 and 666
667/668
669 and 670
671/672
673 and 674
675/676
677 and 678
679/680
681 and 682
683 and 684
685/686
687 and 688
689 and 690
691 thru 696
697/698
699 thru 708
709 and 710
711 thru 715/716
717 and 718
719 and 720
721 and 722
723/724
725 thru 730
731 and 732
733 thru 737/738

Remove pages

740
741 and 742
743 thru 748
749 thru 758
760
761 thru 764
766
767 and 768
770
771 and 772
774
775 thru 780
781 thru 784
786
787 thru 798
799 thru 802
804
805 and 806
807 and 808
810 thru 812

Insert pages

739 and 740
741/742
743 thru 747/748
749 thru 758
759/760
761 thru 763/764
765 and 766
767/768
769 and 770
771 and 772
773 and 774
775 thru 779/780
781 thru 784
785 and 786
787 thru 797/798
799 thru 802
803 and 804
805/806
807

2. Retain these sheets in front of manual for reference purposes.

By Order of the Secretary of the Army:

JOHN A. WICKHAM, JR.
General, United States Army
Chief of Staff

Official:

DONALD J. DELANDRO
Brigadier General, United States Army
The Adjutant General

DISTRIBUTION:

To be distributed in accordance with DA Form 12-31, Organizational, DS and GS Maintenance Requirements for UH-1B, UH-1C/M, UH-1D/H/V/EH-1H aircraft.

CHANGE }
NO. 7 }

HEADQUARTERS
DEPARTMENT OF THE ARMY
WASHINGTON, D.C., 17 July 1984

AVIATION UNIT AND INTERMEDIATE MAINTENANCE
REPAIR PARTS AND SPECIAL TOOLS LIST
(INCLUDING DEPOT MAINTENANCE REPAIR PARTS
AND SPECIAL TOOLS)
FOR

HELICOPTER, UTILITY - TACTICAL TRANSPORT
UH-1B, UH-1C, UH-1H, UH-1M, EH-1H (BELL), UH-1V

NSN 1520-00-713-9912 (UH-1B)
1520-00-997-8862 (UH-1C)
1520-00-087-7637 (UH-1H)
1520-00-809-2631 (UH-1M)
1520-00-368-8442 (EH-1H)
1520-01-043-4949 (UH-1V)Ž

TM 55-1520-210-23P-1, 27 February 1981, is changed as follows:

1. Remove and insert pages as indicated below. New or changed text material is indicated by a vertical bar in the margin. An illustration change is indicated by a miniature pointing hand.

Remove pages	Insert pages
i through iv	i through iv
11 through 20	12 through 19/20
22 through 34	21 through 33/34
36 through 50	35 through 50
52 through 54	51 through 53/54
55 through 66	55 through 65/66
67 and 68	67 and 68
70 through 74	69 through 73/74
75 and 76	75 and 76
78	77/78
80	79 and 80
82 through 98	81 through 97/98
99 through 104	99 through 103/104
105 and 106	105 and 106
108 through 112	107 through 111/112
113 and 114	113 and 114
116 through 124	115 through 123/124
125 through 138	125 through 138
140 through 146	139 through 145/146
147 and 148	147 and 148
150 through 152	149 through 151/152
153 and 154	153 and 154
156 through 158	155 through 157/158
160 through 162	159 through 161/162
163 through 180	163 through 180
182 through 184	181 through 183/184

Remove pages

186 through 188
 189 through 192
 194
 195 through 198
 199 and 200
 202 through 206
 207 through 210
 212 through 214
 216 through 218
 220 through 222
 224 through 228
 230
 231 through 238
 239 and 240
 242
 243 and 244
 246
 247 and 248
 250
 251 and 252
 254
 255 and 256
 258
 259 and 260
 262
 263 through 266
 268
 269 and 270
 272 through 276
 277
 279 and 280
 281
 283 through 296
 297 through 304
 306 through 314
 316 through 324
 325 and 326
 327 and 328
 329 and 330
 332 through 346
 347 through 366
 367 through 370
 371 through 382
 383 through 386
 388
 389 and 390
 392 through 396
 398 through 400
 402 through 404
 406 through 408
 409 and 410
 412 through 414

Insert pages

185 through 187/188
 189 through 192
 193/194
 195 through 197/198
 199 and 200
 201 through 205/206
 207 through 210
 211 through 214
 215 through 217/218
 219 through 221/222
 223 through 228
 229/230
 231 through 237/238
 239 and 240
 241 and 242
 243 and 244
 245/246
 247 and 248
 249/250
 251 and 252
 253/254
 255 and 256
 257/258
 259 and 260
 261/262
 263 through 266
 267/268
 269 and 270
 271 through 276
 277/278
 279 and 280
 281, 282
 283 through 295/296
 297 through 304
 305 through 314
 315 through 323/324
 325 and 326
 327/328
 329 and 330
 331 through 345/346
 347 through 365/366
 367 through 369/370
 371 through 381/382
 383 through 386
 387 and 388
 389/390
 391 through 396
 397 through 399/400
 401 through 403/404
 405 through 407/408
 409 and 410
 411 through 413/414

Remove pages

415 through 418
420 through 422
423 through 426
427 through 432
434 through 438
440 through 442
444
445 and 446
448
449 and 450
452
453 through 456
458
459 through 470
471 through 476
477 and 478
480 through 482
483 through 488

791 through 794

Insert pages

415 through 418
419 through 421/422
423 through 425/426
427 through 432
433 through 438
439 through 442
443/444
445 and 446
447/448
449 and 450
451/452
453 through 456
457/458
459 through 469/470
471 through 475/476
477 and 478
479 through 481/482
483 through 488
488.1 through 488.3/488.4
488.5 through 488.7
791 through 794

By Order of the Secretary of the Army:

JOHN A. WICKHAM, JR.
General, United States Army
Chief of Staff

Official:

ROBERT M. JOYCE
Major General, United States Army
The Adjutant General

DISTRIBUTION:

To be distributed in accordance with DA Form 12-31, Organizational Maintenance Requirements for UH-1B, UH-1C/M, UH-1D/H and EH-1H aircraft.

CHANGE }
NO. 6 }

HEADQUARTERS
DEPARTMENT OF THE ARMY
WASHINGTON, D.C., 6 July 1984

Aviation Unit and Intermediate Maintenance
Repair Parts and Special Tools List
(Including Depot Maintenance
Repair Parts and Special Tools)

HELICOPTER, UTILITY - TACTICAL TRANSPORT
UH-1B, UH-1C, UH-1H, UH-1M, EH-1H (BELL), UH-1V
NSN 1520-00-713-9912 (UH-1B)
1520-00-997-8862 (UH-1C)
1520-00-087-7637 (UH-1H)
1520-00-809-2631 (UH-1M)
1520-00-368-8442 (EH-1H)
1520-01-043-4949 (UH-1V)

TM 55-1520-210-23P-1, 27 February 1981, is changed as follows:

1. Remove and insert pages as indicated below.

	Remove pages	Insert pages
Section II	---	148.1 thru 148.6

2. New or changed text material is indicated by a vertical bar in the margin. An illustration change is indicated by a miniature pointing hand.

3. Retain this sheet in front of manual for reference purposes.

By Order of the Secretary of the Army:

JOHN A. WICKHAM, JR.
General, United States Army
Chief of Staff

Official:

ROBERT M. JOYCE
Major General, United States Army
The Adjutant General

DISTRIBUTION:

To be distributed in accordance with DA Form 12-31, Organizational Maintenance Requirements for UH-1B, UH-1C/M, UH-1D/H, and EH-1H aircraft.

URGENT

TM 55-1520-210-23P-1
C 5

CHANGE }
NO. 5 }

HEADQUARTERS
DEPARTMENT OF THE ARMY
WASHINGTON, D.C., 21 June 1983

AVIATION UNIT AND INTERMEDIATE MAINTENANCE
REPAIR PARTS AND SPECIAL TOOLS LIST
(INCLUDING DEPOT MAINTENANCE REPAIR PARTS
AND SPECIAL TOOLS)
FOR

HELICOPTER, UTILITY - TACTICAL TRANSPORT
UH-1B, UH-1C, UH-1H, UH-1M, EH-1H (BELL), UH-1V

NSN 1520-00-713-9912 (UH-1B)
1520-00-997-8862 (UH-1C)
1520-00-087-7637 (UH-1H)
1520-00-809-2631 (UH-1M)
1520-00-368-8442 (EH-1H)
1520-01-043-4949 (UH-1V)

TM 55-1520-210-23P-1, 27 February 1981, is changed as follows:

1. Remove and insert pages as indicated below.

	Remove pages	Insert pages
Section II	795 thru 798	795 thru 798

2. New or changed text material is indicated by a vertical bar in the margin. An illustration change is indicated by a miniature pointing hand.

3. Retain this sheet in front of manual for reference purposes.

By Order of the Secretary of the Army:

JOHN A. WICKHAM, JR.
General, United States Army
Chief of Staff

Official:

ROBERT M. JOYCE
Major General, United States Army
The Adjutant General

DISTRIBUTION:

To be distributed in accordance with DA Form 12-31, Organizational Maintenance Requirements for UH-1B, UH-1C/M, UH-1D/H and EH-1H aircraft.

URGENT

URGENT

TM 55-1520-210-23P-1
C 4

CHANGE }
NO. 4 }

HEADQUARTERS
DEPARTMENT OF THE ARMY
WASHINGTON, D. C., 7 June 1983

Aviation Unit and Intermediate Maintenance
Repair Parts and Special Tools List
(Including Depot Maintenance
Repair Parts and Special Tools)
for
HELICOPTER, UTILITY - TACTICAL TRANSPORT
UH-1B, UH-1C, UH-1H, UH-1M, EH-1H (BELL), UH-1V
NSN 1520-00-713-9912 (UH-1B)
1520-00-997-8862 (UH-1C)
1520-00-087-7637 (UH-1H)
1520-00-809-2631 (UH-1M)
1520-00-368-8442 (EH-1H)
1520-01-043-4949 (UH-1V)

TM 55-1520-210-23P-1, 27 February 1981, is changed as follows:

1. Remove and insert pages as indicated below.

	Remove pages	Insert pages
Section II	629 and 630	629 and 630

2. New or changed text material is indicated by a vertical bar in the margin.
An illustration change is indicated by a miniature pointing hand.

3. Retain this sheet in front of manual for reference purposes.

By Order of the Secretary of the Army:

E. C. MEYER
General, United States Army
Chief of Staff

Official:

ROBERT M. JOYCE
Major General, United States Army
The Adjutant General

DISTRIBUTION:

To be distributed in accordance with DA Form 12-31, Organizational Maintenance Requirements for UH-1B, UH-1C/M, UH-1D/H, and EH-1H aircraft.

URGENT

CHANGE }
No. 3 }

HEADQUARTERS
DEPARTMENT OF THE ARMY
WASHINGTON, D.C., 6 April 1982

Aviation Unit and Intermediate Maintenance
Repair Parts and Special Tools List
(Including Depot Maintenance
Repair Parts and Special Tools)
for
HELICOPTER, UTILITY - TACTICAL TRANSPORT
UH-1B, UH-1C, UH-1H, UH-1M, EH-1H (BELL), UH-1V
NSN 1520-00-713-9912 (UH-1B)
1520-00-997-8862 (UH-1C)
1520-00-087-7637 (UH-1H)
1520-00-809-2631 (UH-1M)
1520-00-368-8442 (EH-1H)
1520-01-043-4949 (UH-1V)

TM 55-1520-210-23P-1, 27 February 1981, is changed as follows:

1. Remove and insert pages as indicated below.

	Remove Pages	Insert Pages
Section II	150 thru 152	150 thru 152
	173 thru 176	173 thru 176
	371 and 372	371 and 372
	471 and 472	471 and 472
	549 and 550	549 and 550
	653 and 654	653 and 654
	672 thru 674	672 thru 674
	685 thru 688	685 thru 688
	690 thru 696	690 thru 696

2. New or changed text material is indicated by a vertical bar in the margin. An illustration change is indicated by a miniature pointing hand.

3. Retain this sheet in front of manual for reference purposes.

By Order of the Secretary of the Army:

E. C. MEYER
General, United States Army
Chief of Staff

Official:

ROBERT M. JOYCE
Brigadier General, United States Army
The Adjutant General

DISTRIBUTION:

To be distributed in accordance with DA Form 12-31, Organizational Maintenance Requirements for UH-1B, UH-1C/M, UH-1D/H, and EH-1H aircraft.

CHANGE }
No. 2 }

HEADQUARTERS
DEPARTMENT OF THE ARMY
WASHINGTON, D.C., 19 January 1982

Aviation Unit and Intermediate Maintenance
Repair Parts and Special Tools List
(Including Depot Maintenance
Repair Parts and Special Tools)
for
HELICOPTER, UTILITY - TACTICAL TRANSPORT
UH-1B, UH-1C, UH-1H, UH-1M, EH-1H (BELL), UH-1V
NSN 1520-00-713-9912 (UH-1B)
1520-00-997-8862 (UH-1C)
1520-00-087-7637 (UH-1H)
1520-00-809-2631 (UH-1M)
1520-00-368-8442 (EH-1H)
1520-01-043-4949 (UH-1V)

TM 55-1520-210-23P-1, 27 February 1981, is changed as follows:

1. Remove and insert pages as indicated below.

	Remove pages	Insert pages
Section I	9 thru 12	9 thru 12
Section II	82	82
	101 and 102	101 and 102
	127 and 128	127 and 128
	137 and 138	137 and 138
	163 thru 166	163 thru 166
	246 thru 248	246 thru 248
	255 and 256	255 and 256
	379 and 380	379 and 380
	383 thru 386	383 thru 386
	407 thru 410	407 thru 410
	444 thru 446	444 thru 446
	469 and 470	469 and 470
	473 and 474	473 and 474
	477 thru 482	477 thru 482
	503 and 504	503 and 504
	511 thru 514	511 thru 514
	521 and 522	521 and 522
	-	562.2 thru 562.4
	587 and 588	587 and 588
	619 thru 624	619 thru 624
	632	632
	676	676
	699 thru 702	699 thru 702
	747 thru 752	747 thru 752
	755 thru 758	755 thru 758
	791 thru 794	791 thru 794
	805 and 806	805 and 806
	810 thru 812	810 thru 812

2. New or changed text material is indicated by a vertical bar in the margin. An illustration change is indicated by a miniature pointing hand.

3. Retain these sheets in front of manual for reference purposes.

By Order of the Secretary of the Army:

E. C. MEYER
General, United States Army
Chief of Staff

Official:

ROBERT M. JOYCE
Brigadier General, United States Army
The Adjutant General

DISTRIBUTION:

To be distributed in accordance with DA Form 12-31, Organizational Maintenance requirements for UH-1B, UH-1C/M, UH-1D/H, and EH-1H aircraft.

URGENT

TM 55-1520-210-23P-1
C 1

CHANGE }
No. 1 }

HEADQUARTERS
DEPARTMENT OF THE ARMY
WASHINGTON, D.C., 28 September 1981

Aviation Unit and Intermediate Maintenance
Repair Parts and Special Tools List
(Including Depot Maintenance
Repair Parts and Special Tools)
for
HELICOPTER, UTILITY - TACTICAL TRANSPORT
UH-1B, UH-1C, UH-1H, UH-1M, EH-1H (BELL), UH-1V
NSN 1520-00-713-9912 (UH-1B)
1520-00-997-8862 (UH-1C)
1520-00-087-7637 (UH-1H)
1520-00-809-2631 (UH-1M)
1520-00-368-8442 (EH-1H)
1520-01-043-4949 (UH-1V)

TM 55-1520-210-23P-1, 27 February 1981, is changed as follows:

1. Remove and insert pages as indicated below.

	Remove pages	Insert pages
Section II	543 thru 546 549 and 550 629 and 630	543 549 and 550 629 and 630

2. New or changed text material is indicated by a vertical bar in the margin. An illustration change is indicated by a miniature pointing hand.

3. Retain this sheet in front of manual for reference purposes.

By Order of the Secretary of the Army:

E. C. MEYER
General, United States Army
Chief of Staff

Official:

ROBERT M. JOYCE
Brigadier General, United States Army
The Adjutant General

DISTRIBUTION:

To be distributed in accordance with DA Form 12-31, Organizational Maintenance Requirements for UH-1B, UH-1C/M, UH-1D/H, and EH-1H aircraft.

URGENT

LIST OF EFFECTIVE PAGES

Insert latest changed pages; dispose of superseded pages in accordance with regulations.

NOTE: On a changed page, the portion of the text affected by the latest change is indicated by a vertical line, or other change symbol, in the outer margin of the page. Changes to illustrations are indicated by miniature pointing hands. Changes to wiring diagrams are indicated by shaded areas.

Dates of issue for original and changed pages are:

Original 0 27 February 1981	Change 16 . . . 26 June 1989
Change 1 28 September 1981	Change 17 . . . 5 July 1989
Change 2 19 January 1982	Change 18 . . . 1 March 1990
Change 3 6 April 1982	Change 19 . . . 2 March 1990
Change 4 7 June 1983	Change 20 . . . 15 March 1990
Change 5 28 August 1986	Change 21 . . . 16 March 1990
Change 6 6 July 1984	Change 22 . . . 8 August 1990
Change 7 17 July 1984	Change 23 . . . 12 September 1990
Change 8 8 April 1985	Change 24 . . . 6 February 1991
Change 9 6 February 1986	Change 25 . . . 30 April 1992
Change 10 . . . 11 April 1986	Change 26 . . . 26 April 1996
Change 11 . . . 29 April 1986	Change 27 . . . 8 August 1996
Change 12 . . . 8 October 1986	Change 28 . . . 13 October 2000
Change 13 . . . 22 April 1987	Change 29 . . . 31 October 2001
Change 14 . . . 8 December 1987	Change 30 . . . 24 May 2002
Change 15 . . . 18 August 1988	

Page Number	*Change Number	Page Number	*Change Number
Cover	0	80 – 83	30
A – G	30	84 – 88	7
F blank	30	89 – 94	14
i – xi	30	95	30
xii blank	26	96 blank	30
1	13	97 – 112 DELETED	30
2 and 3	0	113 blank	30
4	26	114 and 115	30
5 – 10	0	116 blank	30
11	30	117 – 124 DELETED	30
12 blank	30	125 blank	30
13 and 14 DELETED	30	126	30
15 blank	30	127 and 128	18
16 and 18	30	129 – 131	30
19 – 34 DELETED	30	132 blank	30
35 blank	30	133 and 134	26
36 – 38	30	135	18
39 – 44 DELETED	30	136 and 137	26
45 blank	30	138	7
46 and 47	30	139 and 140	15
48 blank	30	141 and 142	30
49 – 78 DELETED	30	143 blank	30
79 blank	30		

*Zero in this column indicates an original page.

Page Number	*Change Number	Page Number	*Change Number
144 and 145	30	225	30
146 blank	7	226 blank	30
147 blank	30	227 –246 DELETED	30
148	30	247 blank	30
149 and 150	7	248 and 249	30
151	13	250 blank	30
152 blank	7	251 – 254 DELETED	30
153	25	255 blank	30
154	7	256 – 258	30
155	13	259 – 262 DELETED	30
156 and 157	16	263 blank	30
158 blank	7	264 and 265	30
159	30	266 blank	30
160 and 161	7	267 – 334DELETED	30
162 blank	7	335 blank	30
163 – 166	7	336 and 337	30
167	26	338 blank	30
168	18	339 blank	30
169 and 170	30	340	30
171 blank	30	341 and 342 DELETED	30
172 and 173	30	343 and 344	30
174 blank	30	345 and 346 DELETED	30
175 and 176 DELETED	30	347 blank	30
177 blank	30	348 – 350	30
178 – 182	30	351 blank	30
183 – 194 DELETED	30	352 and 354	30
195 blank	30	355 and 356	7
196 – 198	30	357 and 358	26
199 – 202 DELETED	30	359 and 360	7
203 blank	30	361 – 363	18
204 – 206	30	364	26
207 – 208	30	365	30
208.1 blank	30	366 blank	7
208.2 and 208.3	30	367 – 370 DELETED	30
208.4	18	371 blank	30
208.5	26	372	30
208.6 blank	18	373	18
209	26	374 – 376	14
210	25	377 and 378	18
211	16	379 and 380	14
212	26	381	18
213	30	382	14
214 blank	30	383	13
215 blank	30	384 and 385	18
216	30	386 and 387	14
217	18	388	18
218 blank	18	389	25
219	7	390 blank	7
220	14	396.1 and 396.2 DELETED	30
221	26	396.3 blank	30
222	14	396.4	30
223	16	395	30
224	7	396 blank	30

*Zero in this column indicates an original page.

Page Number	*Change Number	Page Number	*Change Number
397	14	496	30
398	16	497 and 498	25
399	14	499 and 500	30
391	14	501 – 510 DELETED	30
392	7	511 blank	30
393	16	512	30
394	7	513	25
400 blank	7	514	28
401	14	515	14
402	18	516 and 517	25
403	30	518	26
404 blank	7	519 and 520	30
405 – 410 DELETED	30	520.1	28
411 blank	30	520.2	25
412 and 413	18	520.3	26
414 blank	7	520.4 – 521	25
415	13	522	13
416	18	523	30
417	7	524 blank	8
418 – 420	18	525 – 534 DELETED	30
421 and 422	30	535 blank	30
423 – 440 DELETED	30	536	30
441 blank	30	537	8
442 and 443	30	538 – 541	18
444 blank	7	542 and 543	8
445 – 448 DELETED	30	544 blank	8
449 blank	30	545 – 546.1	30
450 and 451	30	546.2	22
452 blank	7	546.3 and 546.4	30
453 blank	30	546.5 – 564 DELETED	30
454 – 457	30	565 blank	18
458 blank	7	566	18
459 – 470 DELETED	30	567 and 568	30
471 blank	30	569 – 572 DELETED	30
472	30	573 blank	30
473 – 476	18	574 – 576	30
477	14	577 – 582 DELETED	30
478	25	583 blank	30
479 and 480	26	584 and 585	30
481	14	586 blank	30
482 blank	7	587 and 588 DELETED	30
483 – 486	30	589 blank	30
486.1	26	590 – 592	30
486.2	30	593 – 596 DELETED	30
487 blank	30	597 blank	30
488 and 488.1	30	598	30
488.2 blank	30	599 and 600	18
488.3 and 488.4 DELETED	30	601 and 602	30
488.5 blank	30	603 – 610 DELETED	30
488.6 and 488.7	30	611 blank	30
488.8 blank	30	612 and 613	30
489 – 494 DELETED	30	614 blank	30
495 blank	30	615 blank	30

*Zero in this column indicates an original page.

616 and 617	30	713	13
618	13	714 and 715	18
619	30	716 blank	8
620	18	717	26
621 and 622	30	718	18
623 – 626 DELETED	30	719	26
627 blank	30	720	18
628 – 630	30	721 – 724	30
631 and 632 DELETED	30	725 blank	30
633 blank	30	726 and 727	30
634 – 636	30	728	8
637 – 640 DELETED	30	729	16
641 blank	30	730	25
642	30	731	26
643	16	732 – 735	8
644	30	736 and 737	18
645	16	738 blank	8
646	25	739 and 740	8
647	30	741	26
648 blank	30	742 blank	8
649 – 654 DELETED	30	743 and 744	26
655 blank	30	745	18
656	30	746	26
657 and 658	26	747 and 748	25
659	30	749	18
660 blank	30	750 – 752	8
661 – 664 DELETED	30	753	30
665 blank	30	754 blank	30
666	30	755 blank	30
667	26	756	30
668 blank	8	757 blank	30
669	26	758 and 759	30
670	8	760 blank	8
671	29	761 blank	30
672 blank	8	762 and 763	30
673	30	764 blank	8
674 blank	30	765 – 768 DELETED	30
675 and 676 DELETED	30	769 blank	30
677 blank	30	770	30
678 – 680	30	771	26
681 and 682 DELETED	30	772 blank	25
683 blank	30	773 blank	8
684 and 685	30	774	8
686 blank	8	775	16
687	13	776	8
688	8	777	30
689	26	778 blank	30
690	8	779 and 780 DELETED	30
691 – 693	26	781 blank	8
694	16	782	30
695 – 697	30	783 – 785	25
698 blank	8	786	8
699 – 706 DELETED	30	786.1 and 786.2	25
707 blank	30	787	30
708	30	788	26
709 – 712	18	789	30

*Zero in this column indicates an original page.

Page Number	*Change Number
790 blank	30
791 blank	30
792 and 793	30
794	8
795	30
796	25
797 and 798	30

Page Number	*Change Number
799 blank	30
800	30
801	26
802	8
803 -804	26
805 and 806	30
807 - 809 DELETED	8

*Zero in this column indicates an original page.

**AVIATION UNIT AND INTERMEDIATE MAINTENANCE
REPAIR PARTS AND SPECIAL TOOLS LIST
(INCLUDING DEPOT MAINTENANCE REPAIR PARTS
AND SPECIAL TOOLS)
FOR
HELICOPTER, UTILITY – TACTICAL TRANSPORT
UH-1B, UH-1C, UH-1H, UH-1M, EH-1H (BELL), UH-1V**

**NSN 1520-00-713-9912 (UH-1B)
1520-00-997-8862 (UH-1C)
1520-00-087-7637 (UH-1H)
1520-00-809-2631 (UH-1M)
1520-00-368-8442 (EH-1H)
1520-00-043-4949 (UH-1V)**

Current as of 1 January 1988

NOTE:

This manual is printed in three volumes as follows:

TM 55-1520-210-23P-1, consisting of Table of Contents, Section I, and Section II (Functional Groups 02 thru 06).

TM 55-1520-210-23P-2, consisting of Section II (Functional Groups 07 thru 14).

TM 55-1520-210-23P-3, consisting of Section II (Functional Groups 16 thru 60), Section III, and Section IV.

The Table of Contents, Sections I, and IV are applicable to the -1, -2, and -3.

REPORTING ERRORS AND RECOMMENDING IMPROVEMENTS

You can help improve this manual. If you find any mistakes, or if you know of a way to improve the procedures, please let us know. Mail your letter or DA Form 2028 (Recommended Changes to Publications and Blank Forms), or DA Form 2028-2 located in the back of this manual directly to: Commander, US Army Aviation and Missile Command, ATTN: AMSAM-MMC-MA-NP, Redstone Arsenal, AI 35898-5230. You may also submit your recommended changes by E-mail directly to <2028@redstone.army> or by fax 256-842-6546/DSN 788-6546. A reply will be furnished directly to you. Instructions for sending an electronic 2028 may be found at the back of this manual immediately preceding the hard copy 2028.

DISTRIBUTION STATEMENT A: Approved for public release; distribution is unlimited

TABLE OF CONTENTS

	LISTING PAGE	ILLUS FIGURE
Section I.		
INTRODUCTION		
Exploded view of UH-1B helicopter	9	1
Exploded view of UH-1C, UH-1M helicopter	10	2
Exploded view of UH-1H helicopter	11	3
Section II.		
REPAIR PARTS LIST		
FUNCTIONAL GROUP 02 AIRFRAME		
Figure Deleted	12	4

	LISTING PAGE	ILLUS FIGURE
Figure Deleted	16	5
Figure Deleted	22	5A
Figure Deleted	24	5B
Section assembly, helicopter forward	24.4	6
Section assembly, helicopter forward	36	7
Section assembly, helicopter aft	46	8
Figure Deleted	50	9
Figure Deleted	56	10
Figure Deleted	68	11
Figure Deleted	72	12
Figure Deleted	76	13
Tail boom assembly, 48 ft. system	80	15
Tail boom, installation	84	16
Figure Deleted	96	16A
Figure Deleted	100	16B
Figure Deleted	102	16C
Figure Deleted	106	16D
Figure Deleted	108	16E
Figure Deleted	110	16F
Figure Deleted	110.2	16G
Figure Deleted	110.4	16H
Figure Deleted	110.6	16J
Figure Deleted	110.8	17
Door installation, access, tail rotor shaft	114	18
Figure Deleted	116	19
Fuselage assembly, helicopter forward	126	20
Door installation, nose	138	21
Nose installation, cabin	140	22
Nose assembly, cabin	144	23
Cutter installation	148	23A
Windshield installation, cabin	154	24
Door assembly, crew	156	25
Latch installation, crew door	160	26
Latch assembly, crew door	164	27
Door assembly, crew	166	28
Panel installation	168	29
Roof installation, cabin	172	30
Roof installation, cabin	178	31
Figure Deleted	186	32
Figure Deleted	190	33
Seat installation	196	34
Figure Deleted	200	35
Seat assembly	204	36
Figure Deleted	208	36A
Armor seat installation	208.2	37
Figure Deleted	214	38
Seat installation, passenger	216	39
Seat installation, passenger	220	40
Seat installation, passenger	224	42
Figure Deleted	226	42A
Figure Deleted	228	42B
Figure Deleted	232	42C
Figure Deleted	234	42D
Figure Deleted	236	42E
Figure Deleted	240	42F
Figure Deleted	244	43

	LISTING PAGE	ILLUS FIGURE
Blanket installation, soundproofing	248	44
Figure Deleted	252	45
Door assembly, cargo	256	46
Figure Deleted	260	47
Latch installation, cargo door	264	48
Figure Deleted	266	49
Figure Deleted	270	50
Figure Deleted	274	51
Figure Deleted	280	52
Figure Deleted	284	53
Figure Deleted	292	54
Figure Deleted	298	55
Figure Deleted	306	56
Figure Deleted	310	57
Figure Deleted	314	58
Figure Deleted	318	59
Figure Deleted	320	60
Figure Deleted	326	61
Figure Deleted	330	62
Figure Deleted	334	63
Fuselage assembly, lower left hand	336	64
Fuselage assembly, lower center	340	65
Fuselage assembly, lower right hand	348	66
Fuselage assembly, structure AFT section	352	67
Figure Deleted	368	67A
Fuselage assembly, structure AFT section	372	68
Fuselage assembly, structure	384	69
Floor installation	392	70
Figure Deleted	396	70A
Beam assembly	396.4	71
Door installation	402	72
Figure Deleted	406	73
Figure Deleted	410	74
Cowl installation, forward	412	75
Cowl installation	416	76
Cowl installation	420	77
Figure Deleted	424	78
Figure Deleted	428	79
Figure Deleted	434	80
Figure Deleted	438	81
Figure Deleted	440	82
Baffle assembly, engine induction	442	83
Figure Deleted	446	84
Cowl installation	450	85
Fireshield installation, tail rotor driveshaft	454	86
Mount installation, engine	456	87
Figure Deleted	460	88
Figure Deleted	464	89
Loose equipment installation, installed and packaged	472	90
Pylon mount installation	478	91
 FUNCTIONAL GROUP 03 ALIGHTING GEAR		
Landing gear assembly skid	484	92
Skid shoes—standard, heavy duty	486.1	92.1
Skid installation, aft fuselage	488	93
Figure Deleted	488.2	94

	LISTING PAGE	ILLUS FIGURE
Landing gear isolation kit	488.6	94A
 FUNCTIONAL GROUP 04 POWER PLANT INSTALLATION		
Figure Deleted	488.8	95
Power plant installation	496	96
Figure Deleted	502	97
Engine assembly	512	98
Engine external oil filter unit assembly (W/ODDS)	520.2	98A
Engine external oil filter unit assembly (W/ODDS)	520.4	98B
Oil separator (Lubriclone) (W/ODDS)	520.6	98C
Cowl installation	522	99
Figure Deleted	526	100
Figure Deleted	530	101
Figure Deleted	534	102
Firewall assembly	536	103
Firewall assembly, aft	538	104
Firewall assembly, upper aft	540	105
Figure deleted		106
Particle separator	542	107
Improved particle separator	546	107A
Figure deleted	552	108
Figure deleted	556	109
Figure deleted	560	110
Figure deleted	564	111
Control installation, power	566	112
Figure Deleted	570	113
Control installation,	574	114
Figure Deleted	578	115
Figure Deleted	582	116
Compensator installation	584	117
Figure Deleted	586	118
Oil system installation	590	119
Figure Deleted	594	120
Oil system installation	598	121
Oil system installation	600	122
Figure Deleted	604	123
Figure Deleted	608	124
Oil system installation	612	125
Figure Deleted	614	125A
Turbine fan, engine	616	126
Turbine fan, engine	618	127
 FUNCTIONAL GROUP 05 ROTORS		
Pylon installation	620	128
Figure Deleted	624	130
Pylon assembly	628	131
Figure Deleted	632	132
Stabilizer bar assembly	634	133
Figure Deleted	638	134
Hub and blade assembly	642	135
Composite blade assembly	646	135A
Figure Deleted	648	136
Figure Deleted	652	137
Hub assembly, main rotor	656	138
Figure Deleted	660	139
Hub assembly, main rotor, inboard section	666	140

	LISTING PAGE	ILLUS FIGURE
Scissors and sleeve assembly	670	141
Figure Deleted	674	142
Swashplate control assembly	678	143
Figure Deleted	682	144
Tail rotor installation	684	145
Damper assembly, stabilizer bar	688	146
Hub and blade assembly, tail rotor	690	147
Hub assembly, tail rotor	692	148
Control assembly, quill	694	149
FUNCTIONAL GROUP 06 DRIVE TRAIN		
Transmission and mast assembly	696	150
Figure Deleted	700	151
Figure Deleted	706	152
Transmission assembly	708	153
Transmission assembly	714	154
Transmission assembly	718	155
Transmission assembly	722	156
Planetary assembly	726	157
Lower planetary assembly	728	158
Transmission assembly	730	159
Quill assembly	732	160
Quill assembly, offset accessory and tail rotor drive	734	161
Case assembly, transmission	736	162
Case assembly, transmission	740	163
Drive and sump assembly	744	164
Quill assembly, tail rotor	750	165
Quill assembly, transmission	752	166
Figure Deleted	754	167
Quill assembly, transmission	756	168
Quill assembly, accessory drive	762	169
Figure Deleted	766	170
Quill assembly, tail rotor	770	171
Pump assembly, oil	772	172
Drive shaft installation, engine to transmission	774	173
Drive shaft installation	776	173A
Figure Deleted	778	174
Transmission oil cooler installation	782	175
Filter assembly	786	176
Filter assembly, transmission oil (w/ODDS)	786.2	176A
Manifold assembly	788	177
Figure Deleted	790	178
Shaft installation, tail rotor drive	792	179
Hanger assembly, driveshaft	794	180
Gear box assembly, 42 degree	796	181
Quill assembly, gear box, 42 degree	800	182
Quill assembly, tail	802	183
Gear box assembly, 90 degree	804	184
FUNCTIONAL GROUP 07 HYDRAULIC AND PNEUMATIC SYSTEM		
Cylinder assembly, cyclic flight control hydraulic	810	185
Cylinder, servo – hydraulic	812.2	185A
Figure deleted	814	186
Servo cylinder assembly, hydraulic	818	187

	LISTING PAGE	ILLUS FIGURE
Hydraulic installation, dual system, module section	822	193
Modular hydraulic unit assembly	826	194
Hydraulic installation, dual system, reservoir section	830	195
Hydraulic flight controls reservoir assembly	834	196
Hydraulic installation, dual system, lines section	836	198
Hydraulic installation, dual system, lines section	840	199
Hydraulic installation, dual system, lines section	846	200
Hydraulic installation, forward inboard section	852	201
Hydraulic installation, pump section	856	202
Hydraulic installation, center section	860	203
Hydraulic installation, center section	864	203A
Valve assembly, irreversible flight control	864.4	204
Hydraulic installation, aft section	868	205
Hydraulic installation, aft section	872	206
Tank, hydraulic fluid	876	207
Servo cylinder, hydraulic	878	208
Servo cylinder, hydraulic	880	208A
Hydraulic installation, armament	882	210
Hydraulic installation, armament	886	211
 FUNCTIONAL GROUP 08 INSTRUMENT SYSTEMS		
Panel and pedestal installation, instrument	890	212
Glare shield assembly	894	213
Panel assembly, instrument, left hand section	896	216
Panel assembly, instrument, center section	902	217
Panel assembly, instrument, right hand section	906	218
Piping installation, pitot	912	222
Piping installation, instrument	914	223
Piping installation, instrument static system	918	224
 FUNCTIONAL GROUP 09 ELECTRICAL SYSTEMS		
ASN-86 and ARN-103 installation	918.2	224A
Electrical installation, forward section	920	225
Electrical installation, forward section	946	226
Crew light installation	976	226A
Wiring harness and cable installation	976.2	226B
Electrical installation, rescue hoist and door gunners foot mike switch .	978	227
Electrical installation, rescue hoist and discrete signal discriminator ...	982	228
Electrical installation, smoke generator	986	229
Decca navigation sub-system installation	988	230
Panel assembly, master caution	992	231
Panel assembly, word caution control	998	233
Panel assembly, master caution	1004	234
Panel assembly, word caution control	1010	236
Panel, fault-function indicator	1014	237
Panel, fault-function indicator	1020	238
Box, RPM warning control	1024	240
Circuit, card assembly	1026	240A
Equipment installation, nose compartment electrical	1030	241
Equipment installation, nose compartment, electrical	1036	242

	LISTING	ILLUS
	PAGE	FIGURE
Equipment installation, nose compartment, electrical	1040	243
Light, landing	1044	244
Console installation, electrical overhead	1050	245
Console installation, electrical overhead	1058	246
Console installation, overhead	1074	246A
Console, overhead, installation	1074.2	246B
Chaff and flare, XM-130	1076	246C
AC power installation	1082	246D
Panel assembly, electrical overhead console, left-hand forward section	1096	247
Panel installation, circuit breakers, external stores	1104	248
Control assembly, heating	1106	249
Control assembly, heating	1108	250
Panel assembly, heating control	1110	251
Panel assembly, heating control	1112	252
Panel assembly, right-hand, forward section	1114	253
Panel assembly, aft dome light control	1120	254
Control panel assembly, AC and DC power	1122	255
Panel assembly, hydraulic boost control	1126	256
Control panel assembly, external fuel	1130	257
Panel assembly, engine	1132	258
Panel assembly, engine control	1136	259
Panel assembly, engine control	1138	260
Panel assembly, force trim, hydraulic control and chip detector	1142	261
Control panel assembly, hoist, force trim and hydraulic control	1146	262
Panel assembly, control, engine	1150	263
Inverter installation, main and spare	1154	264
Inverter installation, main and spare	1158	265
Battery installation	1160	266
Shelf assembly, battery, aft compartment	1162	268
Battery installation, aft compartment	1166	269
Electrical equipment installation, radio compartment	1170	270
Equipment installation, electrical compartment	1176	271
Equipment installation, upper radio	1178	272
Equipment installation, electrical	1182	273
Equipment installation, aft electrical compartment	1186	274
Electrical installation, pylon	1192	275
Electrical installation, pylon	1194	276
Generator, direct current	1196	277
Generator, direct current	1200	278
Electrical installation, power plant	1204	281
Electrical installation, upper tailpipe fairing	1208	282
Electrical installation, aft section	1210	284
Electrical installation, aft section	1212	285
Starter installation	1216	286
Starter installation	1220	288
Electrical installation glidescope/marker beacon radio receiver, R-1963/ARN	1222	290A
Lighting installation, 5 volts	1228	290C
Installation, altimeter set electronic, AN/APN-209(V)	1232	290D

	LISTING PAGE	ILLUS FIGURE
Power supply, 5 volt	1236.1	290E
Wiring harness and cable installation, tailboom	1236.4	290F
Electrical installation, auxiliary fuel system	1238	291
Avionics electrical installation	1240	292
Avionics electrical installation	1242	293
Avionics electrical installation	1244	294
Avionics electrical systems installation kits (Part of MWO 55-1520-210-50-13)	1246	295
Avionics electrical systems installation kits (Part of MWO 55-1520-210-50-15)	1246.2	296
Avionics electrical systems installation kit (Part of MWO 55-1520-210-50-16)	1246.4	296.1
Avionics electrical systems installation kit (Part of MWO 55-1520-210-50-17)	1246.8	296.2
Avionics electrical systems installation kit (Part of MWO 55-1520-210-50-18)	1246.10	296.3
Avionics electrical systems installation kit (Part of MWO 55-1520-210-50-19)	1246.14	296.4
Avionics electrical systems installation kit (Part of MWO 55-1520-210-50-20)	1246.18	296.5
Avionics electrical systems installation kit (Part of MWO 55-1520-210-50-21)	1246.20	296.6
Avionics electrical systems installation kit (Part of MWO 55-1520-210-50-22)	1246.24	296.7
Avionics electrical systems installation kit (Part of MWO 55-1520-210-50-23)	1246.26	296.8
Avionics electrical systems installation kit (Circuit breaker locations)	1246.28	296.9
Electrical installation, armament kit XM16	1246.30	297
Electrical installation, XM3 armament	1248	299
Electrical installation, XM6E3	1252	300
Armament installation, XM21	1256	301
Armament installation, electrical	1260	302
Armament installation, electrical	1264	303
 FUNCTIONAL GROUP 10 FUEL SYSTEMS		
Fuel system installation, lower section	1338	312
Fuel system installation, upper center section	1342	317
Modification kit, fuel system	1346	317A
Fuel system installation, upper section	1348	320
Filter, fluid, pressure assembly	1352	321
Fuel system installation, tank section	1354	326
Fuel system installation, upper tank section	1360	328
Fuel system installation, left hand tank section	1368	331
Pump, submerged, aircraft	1372	332
Figure deleted	1376	333
Fuel system installation, right hand tank	1378	335
Lines installation, auxiliary fuel tank	1382	336
Lines installation, fuel and air external auxiliary tanks	1386	337
Lines installation, auxiliary fuel tanks	1390	338
Lines installation kit	1394	338A
External fuel tank installation	1396	342
Auxiliary fuel system	1400	343
 FUNCTIONAL GROUP 11 FLIGHT CONTROL SYSTEMS		
Control installation, collective pitch, forward section	1404	345
Control installation, collective pitch, AFT section	1408	346
Control installation, collective pitch, AFT section	1412	347
Jackshaft installation, collective pitch control	1416	348
Stick assembly, flight control grip and housing assembly	1420	349
Control assembly collective	1426	350
Drive assembly, throttle	1428	351
Control installation, dual removable	1430	352
Grip assembly, control	1434	355
Support and lever assembly	1436	356

	PAGE	ILLUS/ FIGURE
Stick assembly	1438	357
Control installation, fore and aft and lateral cyclic	1440	358
Cyclic installation, fore and aft and lateral center section	1444	359
Lever assembly	1448	360
Control installation, lateral cyclic aft section	1450	361
Control installation, fore and aft and lateral cyclic	1454	362
Control installation, fore and aft and lateral cyclic	1458	363
Control installation, tail rotor forward section	1462	364
Figure deleted	1466	365
Figure deleted	1470	365A
Control section	1474	366
Control installation, tail rotor forward aft section	1478	367
Cylinder and support assembly, anti-torque	1482	368
Adjuster assembly	1486	369
Cable installation, tail rotor control aft	1490	371
Cable installation, tail rotor control	1494	372
Cable installation, tail rotor control aft	1496	373
Control installation, synchronized elevator forward	1500	375
Control installation, synchronized elevator forward	1504	376
Control installation, synchronized elevator aft	1508	377
Control installation, synchronized elevator aft	1512	378
Elevator installation, synchronized	1514	379
 FUNCTIONAL GROUP 12 UTILITY SYSTEMS		
Mirror installation	1518	380
Wiper installation, windshield	1520	381
Motor assembly	1524	382
Converter assembly	1526	383
Detection system installation and valve installation, engine bleed air ..	1528	384
Detection system installation and valve installation, engine bleed air ..	1532	385
Valve assembly	1536	386
Switch assembly	1540	387
 FUNCTIONAL GROUP 13 ENVIRONMENTAL CONTROL SYSTEMS		
Distribution installation, hot air left-hand section	1578	388
Distribution system installation, forward section	1582	389
Distribution installation, hot air aft right-hand section	1586	390
Distribution system installation, aft section	1588	391
Distribution system installation, aft section	1592	392
Distribution installation, hot air forward section	1598	393
Heater installation winterization auxiliary equipment	1602	394
Installation kit, heater, winterization	1606	395
Heater kit, auxiliary	1610	396
Mixing valve, heater	1616	397
Valve mixing	1617	398
Blower unit	1620	398A
Heater installation winterization auxiliary	1622	399
Box installation, heater fuel system	1626	400
Distribution installation, hot air left-hand section	1630	401

	PAGE	ILLUS/ FIGURE
Valve, air distribution	1634	403
Distribution installation, hot air	1636	404
Distribution installation, hot air right-hand section	1638	405
Distribution installation, hot air forward section	1644	406
Valve assembly, heating selector	1648	407
Sensor, air distribution	1650	408
Valve assembly, heating air bleed	1652	409
Heater assembly	1654	410
Blower assembly	1656	411
Blower assembly	1658	412
FUNCTIONAL GROUP 14 HOIST AND WINCHES		
Suspension installation, cargo	1660	414
Suspension assembly	1664	416
Hook, external cargo	1668	416A
Release assembly, cargo	1672	417
Case and cover assembly	1676	418
Figure deleted	1678	419
Figure deleted	1682	420
Figure deleted	1686	421
Figure deleted	1688	422
Figure deleted	1694	423
Hoist, high performance	1696	423A
Boomhead assembly	1698	423B
Winch assembly	1704	432C
Cable hook assembly	1710	423D
Reaction arm assembly	1712	423E
Limit switch assembly	1718	423F
Power side cover installation	1722	423G
Transistor assembly	1728	423H
Heat sink assembly	1730	423I
Blower assembly	1732	423J
Pendant control assembly	1734	423M
FUNCTIONAL GROUP 16 MISSION EQUIPMENT		
Smoke generator seat, lines and tank tie down installation	1736	424
Curtain installation, blackout	1740	425
Curtain installation, blackout	1742	426
Cable installation, paratroop static line	1744	427
Support assembly, external stores	1746	428
Installation kit auxiliary equipment	1750	429
Cabin cargo, area, miscellaneous items installation	1754	429A
Warning flags installation, flare and chaff dispense	1760	429B
Heat suppression installation	1760.2	430
Flame and chaff installation, M130	1764	430A
Armament installation, XM6E3	1764.4	432
Armament installation, M6	1768	433
Armament installation, M5 grenade launcher	1772	434
Rack, bomb, aircraft	1780	435
Armament installation	1788	436
Armament installation, M56	1794	437
Figure deleted	1794.4	437A
Kit installation, DME	1794.6	437B

	PAGE	ILLUS/ FIGURE
Passenger steps	1796	437C
Fire extinguisher and first aid kit installation	1796.2	438
Loose equipment installation	1798	439
Cable installation, striker ejection	1800	440
Control installation, jettison emergency	1802.2	441
Control installation, emergency jettison	1806	442
 FUNCTIONAL GROUP 50 REPAIR KITS	 1809	
 FUNCTIONAL GROUP 60 BULK MATERIALS	 1823	
Section III FUNCTIONAL GROUP 80 SPECIAL TOOLS, TEST AND SUPPORT EQUIPMENT		
Airframe Tools	1928	A1
Flyaway Items	1957	F1
Ground Support Items	1975	G3
Section IV National Stock Number and Part Number Index		
Numerical stock number and supplementary listings	1979	
Alphamerical part number and supplementary listings	2158	

Section I. INTRODUCTION

1. Scope.

This manual lists repair parts; special tools; test, measurement, and diagnostic equipment (TMDE); and other support equipment required for operation and performance of Aviation Unit Maintenance (AVUM), Aviation Intermediate Maintenance (AVIM), and depot maintenance of the Helicopter, Utility - Tactical Transport, UH-1B, UH-1C, UH-1H, UH-1M, EH-1H (Bell), UH-1V. It authorized the requisitioning and issue of re-questioning spares and repair parts as indicated by the source and maintenance codes. NOTE: For detailed explanation of the three levels of maintenance concept, see Appendix A to this section.

2. General.

This Repair Parts and Special Tools List is divided into the following sections:

a. Section II. Repair Parts List. A list of repair parts authorized for use in the performance of maintenance. The list also includes parts which must be removed for replacement of the authorized parts. This section is arranged by functional group, usually in disassembly order, and listed in figure and item sequence. Items are indented when required to indicate the relationship to the next higher assembly. The illustrations in this section will appear immediately preceding each figure of text. Items which are not assigned SMR codes appear for informational purposes only and are not to be requisitioned.

b. Section III. Special Tools List. A list of special tools, TMDE, and support equipment authorized for the performance of maintenance. This section, which is arranged in figure and item number sequence, contains Airframe Tools (figure numbers prefixed A), Flyaway Equipment (figure numbers prefixed F) and Ground Support Items (figure numbers prefixed G). The illustrations will appear immediately following the text portion of each group.

c. Section IV. National Stock Number and Part Number Index. A list, in ascending National Item Identification Number (NIIN) sequence, of all National stock numbers appearing in the listings, followed by a list, in alphameric sequence, of all part numbers appearing in the listings. National stock number and part numbers are cross-referenced to each illustration figure and item

number appearance. This edition contains a Supplementary National Stock Number and Part Number index.

3. Explanation of Columns.

The following provides an explanation of columns found in the tabular listings:

a. Illustration. This column is divided as follows:

(1) Figure Number. Indicates the figure number of the illustration in which the item is shown. An alpha designator in this column indicates a specific functional group as follows:

KITS - Functional Group 50.

BULK - Functional Group 60.

(2) Item Number. The number used to identify each item called out in the illustration.

b. Source, Maintenance, and Recoverability Codes (SMR).

(1) Source Code. Source codes are assigned to support items to indicate the manner of acquiring support items for maintenance, repair, or overhaul of end items. Source codes are entered in the first and second positions of the Uniform SMR Code format as follows:

Code	Definition
PA	Item procured and stocked for anticipated or known usage.
PB	Item procured and stocked for insurance purposes because essentiality dictates that a minimum quantity be available in the supply systems.
PC	Item procured and stocked and which otherwise would be coded PA except that it is deteriorative in nature.

Code	Definition	Code	Definition
PD	Support item, excluding support equipment, procured for initial issue or outfitting and stocked only for subsequent or additional initial issues or outfittings. Not subject to automatic replenishment.	MF	Item to be manufactured or fabricated at Aviation Intermediate Maintenance (AVIM) level.
PE	Support equipment procured and stocked for initial issue or outfitting to specific maintenance repair activities.	MD	Item to be manufactured or fabricated at the depot maintenance level.
PF	Support equipment which will not be stocked but which will be centrally procured on demand.	AO	Item to be assembled at Aviation Unit Maintenance (AVUM) level.
PG	Item procured and stocked to provide for sustained support for the life of the, equipment. It is applied to an item peculiar to the equipment which, because of probable discontinuance or shutdown of production facilities, would prove uneconomical to reproduce at a later time.	AF	Item to be assembled at Aviation Intermediate Maintenance (AVIM) level.
KD	An item of a depot overhaul/repair kit and not purchased separately. Depot kit defined as a kit that provides items required at the time of overhaul or repair.	AD	Item to be assembled at depot maintenance level.
KF	An item of a maintenance kit and not purchased separately. Maintenance kit defined as a kit that provides an item that can be replaced at Aviation Unit Maintenance (AVUM) or Aviation Intermediate Maintenance (AVIM) level.	XA	Item is not procured or stocked because the requirements for the item will result in the replacement of the next higher assembly.
KB	Item included in both a depot overhaul/repair kit and a maintenance kit.	XB	Item is not procured or stocked. If not available through salvage, requisition.
MO	Item to be manufactured or fabricated at Aviation Unit Maintenance (AVUM) level.	XD	A support item that is not stocked. When required, item will be procured through normal supply channels.
		XC	Installation drawing, diagram, instruction sheet, field source drawing, that is identified by manufacturers part number.

NOTE

Cannibalization or salvage may be used as a source of supply for any items source coded above except those coded XA, XD, and aircraft support items as restricted by AR 700-42.

(2) **Maintenance code.** Maintenance codes are assigned to indicate the levels of maintenance authorized to USE and REPAIR support items. The maintenance codes are entered in the third and fourth positions of the Uniform SMR Code format as follows:

(a) The maintenance code entered in the third position will indicate the lowest maintenance level authorized to remove, replace, and use the support item. The maintenance code entered in the fourth position will indicate one of the following levels of maintenance:

Code	Application/Explanation
0	Support item is removed, replaced, used at the Aviation Unit Maintenance (AVUM) level.
F	Support item is removed, replaced, used at the Aviation Intermediate Maintenance (AVIM) level.
D	Support items that are removed, replaced, used at depot, mobile depot, specialized repair activity only.

b. The maintenance code entered in the fourth position indicates whether the item is to be repaired and identifies the lowest maintenance level with the capability to perform complete repair (i.e., all authorized maintenance functions). This position will contain one of the following maintenance codes:

Code	Application/Explanation
O	The lowest maintenance level capable of complete repair of the support item is the Aviation Unit Maintenance (AVUM) level.
F	The lowest maintenance level capable of complete repair of the support item is the Aviation Intermediate Maintenance (AVIM) level.

Code	Application/Explanation
D	The lowest maintenance level capable of complete repair of the support item is the depot level, performed by depot, mobile depot or specialized repair activity.
L	Repair restricted to designated specialized repair activity.
Z	Nonreparable. No repair is authorized.
B	No repair is authorized. The item may be reconditioned by adjusting, lubricating, etc., at the user level. No parts or special tools are procured for the maintenance of this item.

(3) **Recoverability Code.** Recoverability codes are assigned to support items to indicate the disposition action on unserviceable items. The recoverability code is entered in the fifth position of the Uniform SMR Code format as follows:

Code	Definition
Z	Nonreparable item. When unserviceable, condemn and dispose at the level indicated in position 3.
0	Reparable item. When uneconomically repairable, condemn and dispose at Aviation Unit Maintenance (AVUM) level.
F	Reparable item. When uneconomically repairable, condemn and dispose at Aviation Intermediate Maintenance (AVIM) level.
D	Reparable item. When beyond lower level repair capability, return to depot. Condemnation and disposal not authorized below depot level.
L	Reparable item. Repair, Condemnation, and disposal not authorized below depot/specialized repair activity level.

Code Application/Explanation

A Item requires handling or condemnation procedures because of specific reasons (i.e. precious metal content, high dollar value, critical material or hazardous material). Refer to appropriate manuals/directives for specific instructions.

c. National Stock Number. Indicates the national stock number assigned to the item and will be used for requisitioning purposes.

d. Part Number. Indicates the primary number used by the manufacturer (individual, company, firm, corporation, or government activity), which controls the design characteristics of the item by means of its engineering drawings, specifications standards, and inspection requirements, to identify an item or range of items.

NOTE

When a stock numbered item is requisitioned, the repair received may have a different part number than the part being replaced.

e. Federal Supply Code for Manufacturer (FSCM). The FSCM is a 5-digit numeric code, listed in SB 708- 42, which is used to identify the manufacturer, distributor, or government agency, etc.

f. Description. Indicates the Federal item name and any additional description required to identify the item. This column will also contain the Basis of Issue (BOI) for Special Tools, Ground Support, and Flyaway Equipment.

g. Unit of Measure (U/M). Indicates the standard of the basic quantity of the listed item as used in performing the actual maintenance function. This measure is expressed by a two-character alphabetical abbreviation (e.g. EA, IN, PR, etc.). When the unit of measure differs from the unit of issue, the lowest unit of issue that will satisfy the required units of measure will be requisitioned.

h. Quantity Incorporated in Unit. Indicates the quantity of the item required for one assembly only, including instances when similar assemblies are broken down together. A "V" appearing in this column in lieu of a quantity indicates that no specific quantity is applicable (e.g., shims, spacers, etc.). When parts are shown as attaching two or more items, the quantity of these parts are those necessary to attach only one of those items.

4. Special Information.

a. Usable on codes are shown in the description column. Unneeded items are applicable to all models. Although usable on codes for obsolete Army aircraft are still shown in this publication, they will be removed in future changes or revisions. Identification of the usable on codes used in this publication are:

Code	Used On
UHB	UH-1B (Obsolete)
UHC	UH-1C (Obsolete)
UHH	UH-1H
UHM	UH-1M (Obsolete)
UHE	UH-1E (Obsolete)
UHV	UH-1V
UHX	UH-1X (Obsolete)

b. Detailed manufacturing instructions for items source coded to be manufactured or fabricated (MO, MF, MD) are found in the appropriate maintenance manuals. Bulk materials required to manufacture items are listed in the Bulk Materiel Group on this manual. Manufacture of repair parts assigned source codes other than MO, MF or MD is prohibited.

c. Action change codes indicated in the left-hand margin of the listing page denote the following

N	Indicates an added item
C	Indicates a change in data
R	Indicates a change in NSN only

d. The following publications pertain to UH-1B, UH-1C, UH-1H, UH-1M, EH-1H, UH-1V and their components:

Publication and Short Title

TM 11-1520-207-20P. Organizational Maintenance Repair Parts and Special Tools Lists: Installation Items for Electronic Equipment in UH-1A, UH-1B Helicopters.

TM 11-1520-210-20. Organizational Maintenance Manual: Electronic Equipment Configurations, Army Model UH-1H Helicopter.

TM 11-1520-210-20-1. Organizational Maintenance Manual: Electronic Equipment Configurations, Army Model UH-1H Helicopter (with Standard Lightweight Avionics Equipment).

TM 11-1520-210-20P. Organizational Repair Parts and Special Tools Lists: Electronic Equipment Configuration, Army Model UH-1H Helicopter.

TM 11-1520-210-34-1. Direct Support and General Support Maintenance Manual: Electronic Configuration, Army Model UH-1H Helicopter, Army Model UH-1H Helicopter (with Standard Lightweight Avionics Equipment).

TM 11-1520-210-34P. Direct Support and General Support Maintenance Repair Parts and Special Tools Lists (including Depot Maintenance Repair Parts and Special Tools): Electronics Equipment Configuration, Army Model UH-1H Helicopter.

TM 11-1520-210-35. DS, GS and Depot Maintenance Manual: Electronic Configuration, Army Model UH-1H Helicopter.

TM 11-1520-211-20. Organizational Maintenance Manual: Electronic Equipment Configurations, Army Model UH-1B, and UH-1C/M Helicopters.

TM 11-1520-211-35. Direct Support, General Support, and Depot Maintenance Manual: Electronic Equipment Configurations, Army Models UH-1B and UH-1C Helicopters.

TM 55-1520-210-23. AVUM/AVIM Maintenance Manual: Army Model UH-1H/V & EH-1H Helicopters.

TM 55-1520-219-20. Organizational Maintenance Manual: Army Model UH-1B Helicopter.

TM 55-1520-219-34. Direct Support and General Support Maintenance Manual: Army Model UH-1B Helicopter.

TM 55-1520-220-23. AVUM/AVIM Maintenance Manual: Army Model UH-1C/M Helicopter.

TM 55-2840-229-23P. Aviation Unit and Intermediate Maintenance Repair Parts and Special Tools Lists (Including Depot Maintenance Repair Parts and Special Tools): Engine, Aircraft, Turbine (Lycoming) (T-53-L-9A, -11, -11A, -11B, -11C, -11D, -13, -13A, -13B).

TM 55-2840-229-23. AVUM/AVIM Engine, Shaft Turbine, Model No. T53-L-9A, -11, -11 Ser. No. Suff A, -11A, -11A Ser No. Suff A, -11B, -11C, -11D, -13A, -13B.

e. Oversize and undersize parts, such as studs, bushings, etc., are listed immediately after the standard size part and in the same indent. The degree of oversize or undersize is stated in the description. These parts will not have a required quantity shown.

f. When an item has been replaced, issue will continue to be made until existing stocks become exhausted except in the case when replacement is limited to one-way use. To insure complete exhaustion of stock on hand and if it is acceptable to use a replaced item, the replaced item should be requisitioned. To denote one-or two- way, replacement, mnemonic codes will be used in the description as follows: The replaced item(s) will always contain the mnemonic code RPL-BY. The replacing item, if it is a two-way replacement, will contain the mnemonic code RPLS. If it is a one-way replacement, no code will be used. Additional mnemonic codes (para 6), are used to reflect the status and relationship of items similar or related items used in the end article. (e.g., OBS-BY, ASSYFR, OBS-AFT-CMPL-W).

g. When details of an assembly are shown on another text page, the description of that assembly is followed by a notation stating where these details can be located. Example: "204-200-009-3, Pylon Assembly. See figure 165 for breakdown." The parts that make up the pylon assembly will be found on the text listing for figure 165.

h. When a Source Control Number is requisitioned, several vendor items can be under this number; allowing the most economical item on hand to be shipped.

i. When an item has limited effectively within a model, the limitation may be indicated by an entry following the item description or footnote reference (e.g., Code A, Code B).

j. Directional references left and right are determined by standing at the rear of the aircraft or engine and looking forward.

k. Flyaway items are delivered with the aircraft from the contractor and will not be removed when the aircraft is transferred. These items are identified in the text by a double asterisk (**) immediately following the item name. The listing of "Flyaway Items" in the manual does not constitute a mandatory requirement for these items as inventoried property, unless such items are listed in Appendix C, Aircraft Inventory Master Guide, TM 55-1520-210-23, TM 55-1520-219-20, and/or TM 55-1520-220-23.

5. How to Locate Repair Parts.

a. When National Stock Number or Part Number is Unknown:

(1) First. Using the table of contents, determine the assembly group within which the repair

(3) Third. Identify the repair part on the illustration and note the illustration figure and item number of the repair part.

(4) Fourth. Using the Repair Parts Listing, find the figure and item number noted on the illustration.

b. When National Stock Number or Part Number is Known:

(1) First. Using the Index of National Stock Numbers and Part Numbers, find the pertinent National stock number or part number. This index is in ascending National Item Identification Number (NIIN) sequence followed by a list of part numbers in ascending alphameric sequence, cross-referenced to the illustration figure number and item number.

(2) Second. After finding the figure and item number, locate the figure and item number in the repair parts list.

6. Abbreviations. (Mnemonic Codes)

Abbreviations	Explanation
AN	Air Force-Navy
ANPT	Aeronautical national taper pipe thread
ALTO,	Applicable to
AWE	American wire gage
BE	Bale
BKDN	Breakdown
BRKDWN	breakdown into
BAT	Bottle
BTU	British thermal unit(s)

BX	Box	NEF	American national extra fine thread
CC	Cubic centimeter(s)	NF	American national fine thread
CAM	Cubic feet per minute	NHA	Next higher assembly
CFX	Cubic feet per second	NS	American national special thread
CI	Cubic inch	O/A	Over-all
CAN	Can	OBS-AFT- CMPL-W	Obsolete after compliance with
CNSWTH	Consolidated with	OBS-BY	Obsoleted by
C/O	Consists of (component of)	OBSLTS	Obsoletes
CP	Candle power	PC	Piece
CRES	Corrosion resistant steel	PG	Package
CW	Continuous wave(s)	PK	Pack
DEG	Degree(s)	PORM	Plus or minus
GL	Gallon	PT	Pint
GPH	Gallons per hour	RH	Right-hand
INTRCH	Interchangeable with	RMKS	Remarks
KC	Kilocycle(s)	RO	Roll
KIT	Kit	RPL-BY	Replaced by
KW	Kilowatt(s)	RPLS	Replaces
LH	Left-hand	SE	Set
MIN	Minimum	SF	Square foot
MSUP	Maintenance supplies	SI	Square inch
MWO	Modification work order	SL	Spool
NAS	National Aircraft standard	SPEC	Specification(s)
NC	American national coarse thread	Sax	Stick

TRNSTO. Transfer to

TO Tube

U/O Used on

USBLEFF Usable effectivity

USE-AFT-
CMPL-W Usable after compliance
with

U/W Used with

W Watt(s)

W Wide, width

W/ With

WHEN EXHTD
RQTN NHA When exhausted requisition
next higher assembly

W/O Without

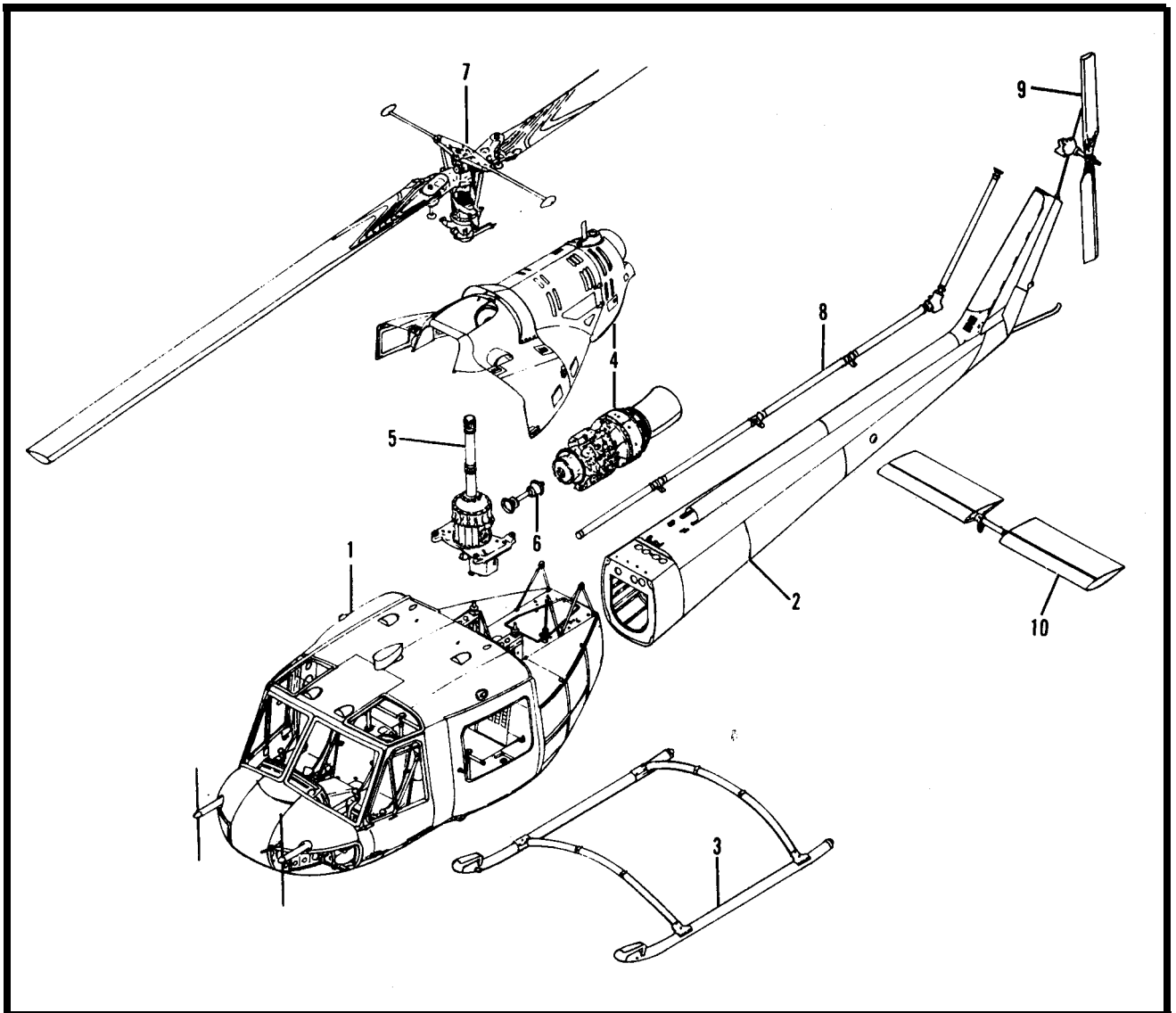

FIGURE 1. EXPLODED VIEW UH-1B HELICOPTER

INDEX NUMBER	FIGURE TITLE	FIGURE NUMBER
1	SECTION ASSEMBLY, HELICOPTER FORWARD	6
2	SECTION ASSEMBLY, HELICOPTER AFT	8
3	LANDING GEAR ASSEMBLY, SKID	92
4	POWER PLANT INSTALLATION	95
5	TRANSMISSION AND MAST ASSEMBLY	150
6	DRIVE SHAFT INSTALLATION, ENGINE TO TRANSMISSION	173
7	PYLON INSTALLATION, LOWER SECTION	128
8	SHAFT INSTALLATION, TAIL ROTOR DRIVE	178
9	HUB AND BLADE ASSEMBLY, TAIL ROTOR	147
10	ELEVATOR INSTALLATION, SYNCHRONIZED	379

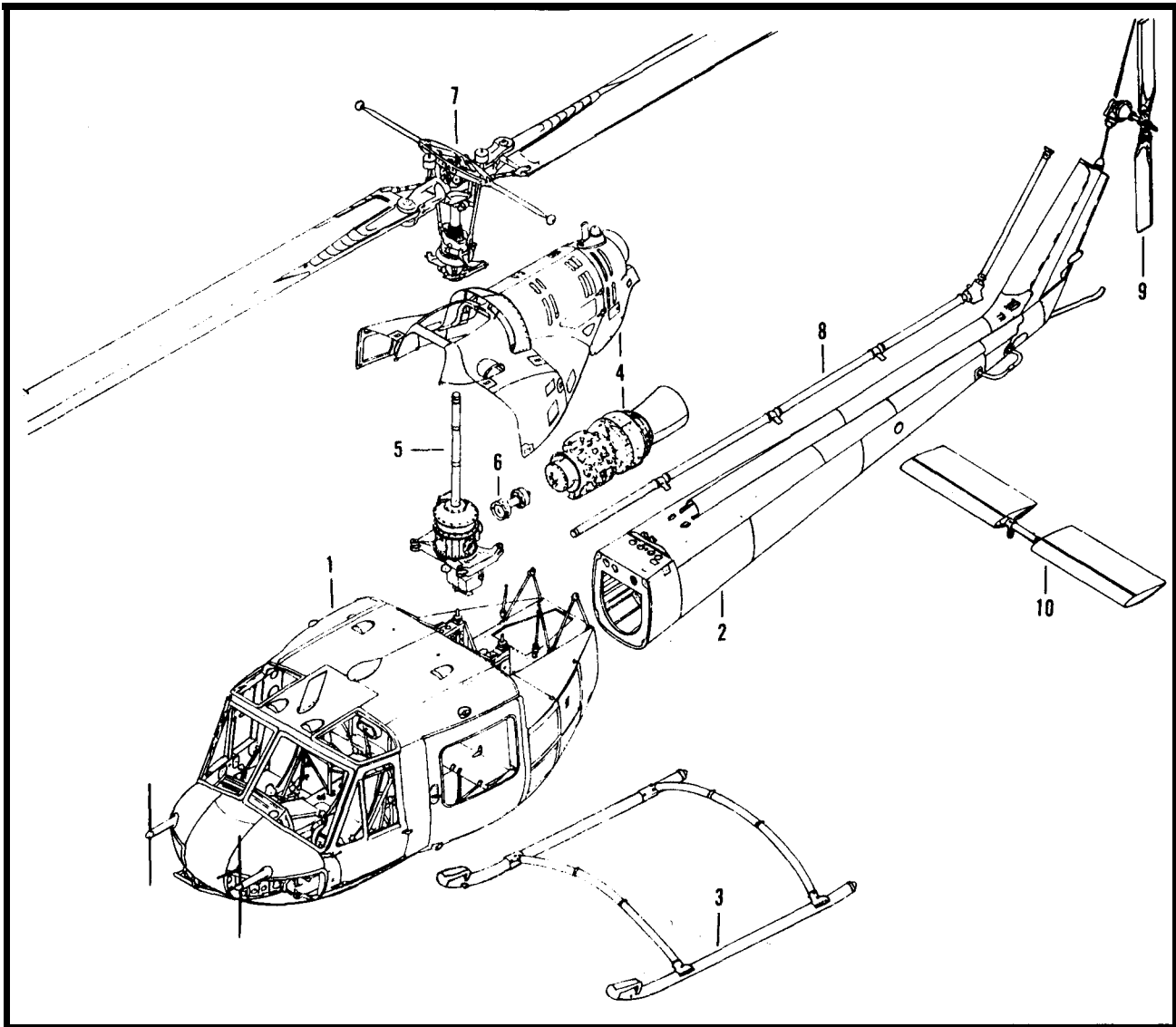

FIGURE 2. EXPLODED VIEW OF UH-1C, UH-1M HELICOPTER

INDEX NUMBER	FIGURE TITLE	FIGURE NUMBER
1	SECTION ASSEMBLY, HELICOPTER FORWARD	6
2	SECTION ASSEMBLY, HELICOPTER AFT	8
3	LANDING GEAR ASSEMBLY, SKID	92
4	POWER PLANT INSTALLATION	95
5	TRANSMISSION AND MAST ASSEMBLY	150
6	DRIVE SHAFT INSTALLATION, ENGINE TO TRANSMISSION	173
7	PYLON INSTALLATION, LOWER SECTION	128
8	SHAFT INSTALLATION, TAIL ROTOR DRIVE	178
9	HUB AND BLADE ASSEMBLY, TAIL ROTOR	147
10	ELEVATOR INSTALLATION, SYNCHRONIZED	379

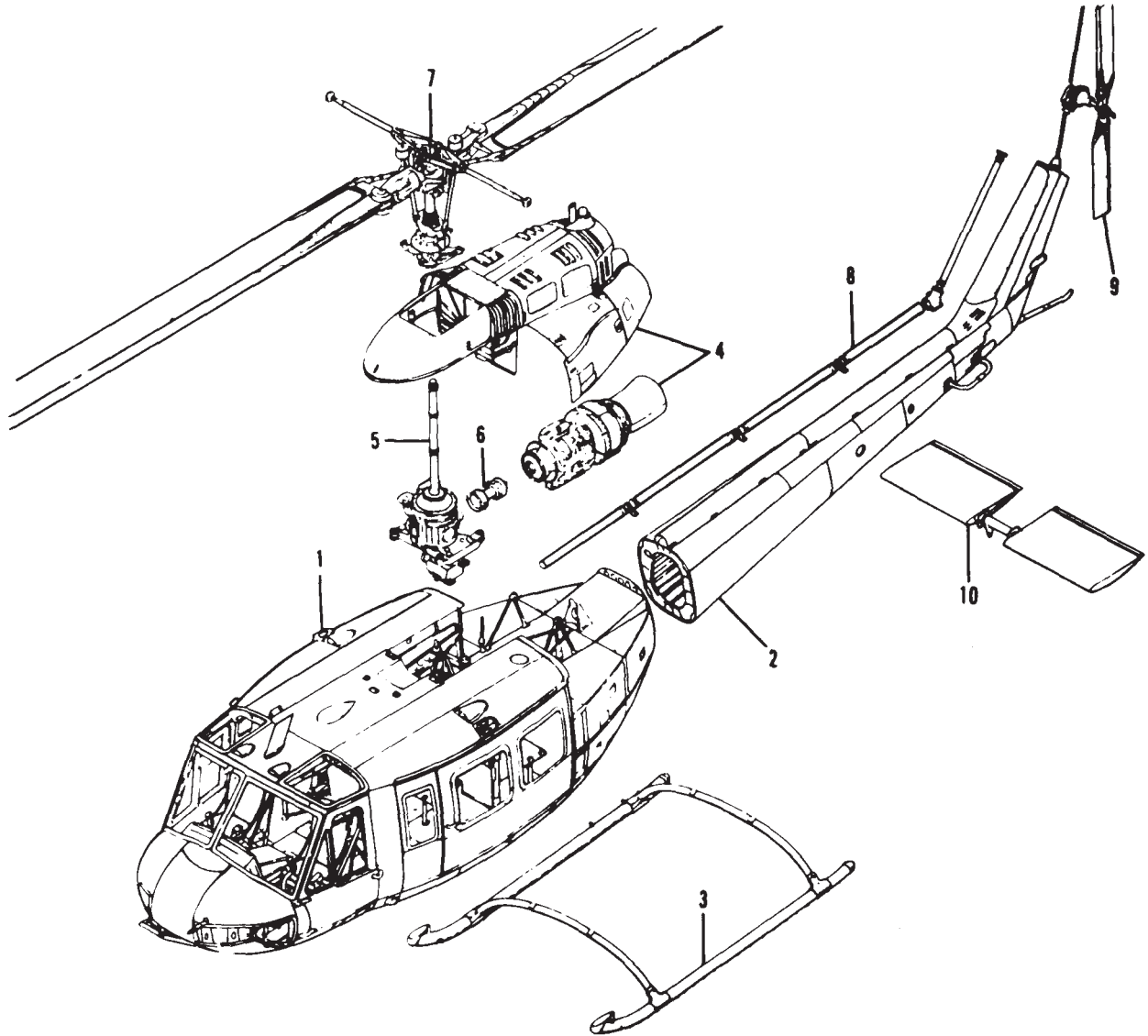

Figure 3. EXPLODED VIEW OF UH-1H HELICOPTER

INDEX NUMBER	FIGURE TITLE	FIGURE NUMBER
1	SECTION ASSEMBLY, HELICOPTER FORWARD	7
2	SECTION ASSEMBLY, HELICOPTER AFT	8
3	LANDING GEAR ASSEMBLY, SKID	92
4	POWER PLANT INSTALLATION	96
5	TRANSMISSION AND MAST ASSEMBLY	150
6	DRIVE SHAFT INSTALLATION, ENGINE TO TRANSMISSION	173
7	PYLON INSTALLATION	128
8	SHAFT INSTALLATION, TAIL ROTOR DRIVE	179
9	HUB AND BLADE ASSEMBLY, TAIL ROTOR	147
10	ELEVATOR INSTALLATION, SYNCHRONIZED	379

Change 30 11/(12 blank)

All Data on Pages 12 through 15 Deleted

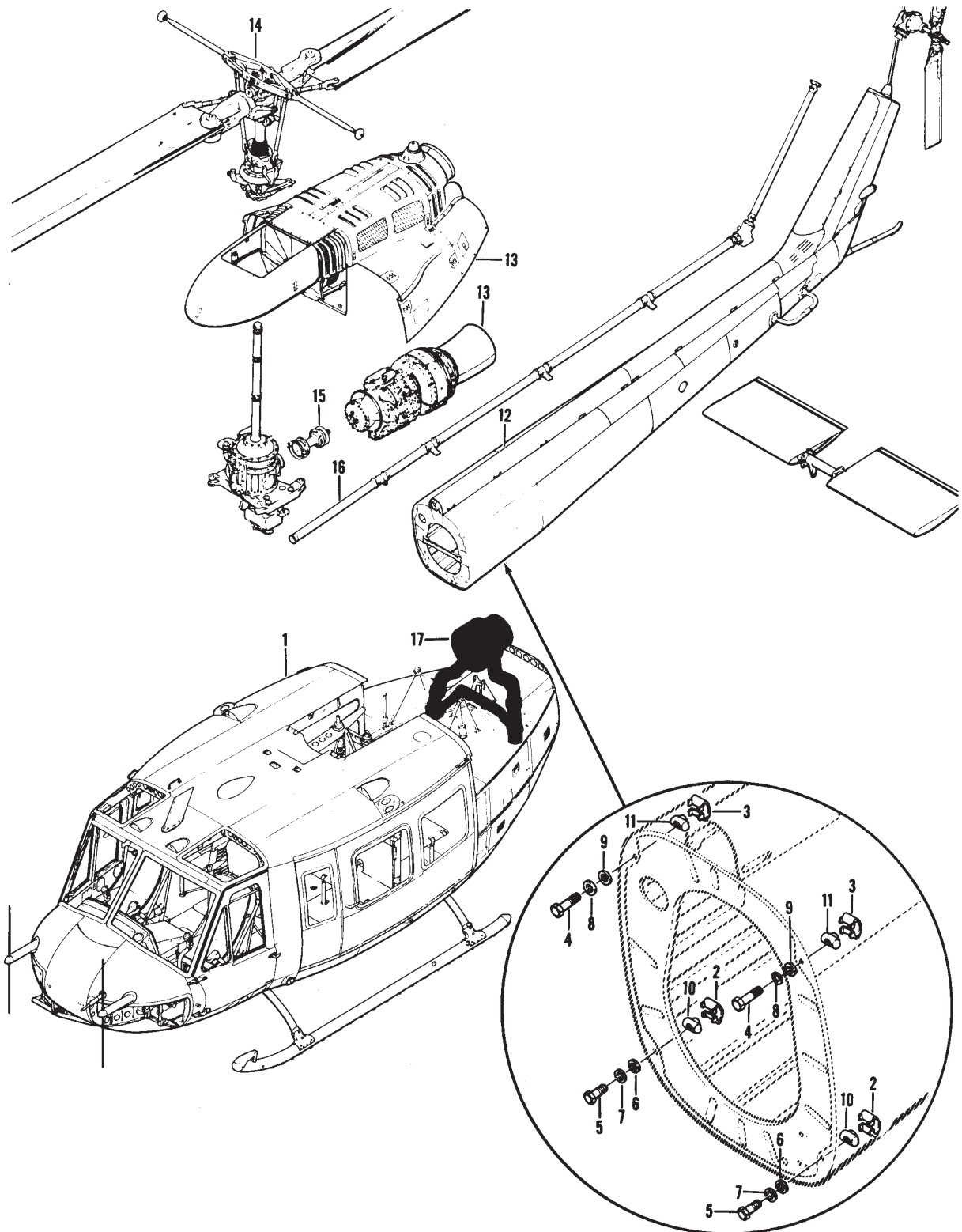

Figure 5. Section Assembly Forward

(1) ILLUSTRATION		(2)	(3)	(4)	(5)	(6)	(7)	(8)
(A) FIG. NO.	(B) ITEM NO.	SMR CODE	NATIONAL STOCK NUMBER	FSCM	PART NUMBER	DESCRIPTION USABLE ON CODE	U/M	QTY INC IN UNIT
5		XCFZZ		97499	205-200-005-57	SECTION ASSY, ACFT FORWARD U/O PN 205-900-002-91 USBL EFF 69-15000 THRU 69-15291 SEE FIG. 7 FOR BREAKDOWN UHH, UHV	EA	1
5		XCFZZ		97499	205-200-005-63	SECTION ASSY, ACFT FORWARD U/O PN 205-900-002-99 USBL EFF 69-15292 THRU 70-15932 SEE FIG. 7 FOR BREAKDOWN UHH, UHV	EA	1
5		XCFZZ		97499	205-200-005-67	SECTION ASSY, ACFT FORWARD U/O PN 205-900-002-103 USBL EFF 70-16200 THRU 70-16518 SEE FIG. 7 FOR BREAKDOWN UHH, UHV	EA	1
5		XCFZZ		97499	205-200-005-69	SECTION ASSY, ACFT FORWARD U/O PN 205-900-002-107 USBL EFF 71-20000 THRU 71-20339 SEE FIG. 7 FOR BREAKDOWN UHH, UHV	EA	1
5		XCFZZ		97499	205-200-005-71	SECTION ASSY, ACFT FORWARD U/O PN 205-900-002-111 USBL EFF 72-21465 THRU 74-22542 SEE FIG. 7 FOR BREAKDOWN UHH, UHV	EA	1
5		XCFZZ		97499	205-200-005-73	SECTION ASSY, ACFT FORWARD U/O PN 205-900-002-123 USBL EFF 74-22543 SUBSEQUENT SEE FIG. 7 FOR BREAKDOWN UHH, UHV	EA	1
5		XCFZZ		97499	205-070-001-3	.LOOSE EQUIP INSTL INSTALLED U/O PN 205-900-002-3, -7, -11 & -15 SEE FIG. 90 FOR BREAKDOWN UHH, UHV	EA	1
5		XCFZZ		97499	205-070-001-5	.LOOSE EQUIP INSTL INSTALLED U/O PN 205-900-002-19, -23 & -27 SEE FIG. 90 FOR BREAKDOWN UHH, UHV	EA	1
5		XCFZZ		97499	205-070-001-15	.LOOSE EQUIP INSTL INSTALLED U/O PN 205-900-002-31, -35, -39, -43, -47, -51, -59, -63, -67, -71, -75, -79, -83, -87, -91, -95, -99, -103 & -107 SEE FIG. 90 FOR BREAKDOWN UHH, UHV	EA	1
5		XCFZZ		97499	205-070-001-7	.LOOSE EQUIP INSTL PACKAGED U/O PN 205-900-002-3, -7, -11 & -15 SEE FIG. 90 FOR BREAKDOWN UHH, UHV	EA	1
5		XCFZZ		97499	205-070-001-9	.LOOSE EQUIP INSTL PACKAGED U/O PN 205-900-002-19 & -23 SEE FIG. 90 FOR BREAKDOWN UHH, UHV	EA	1
5		XCFZZ		97499	205-070-001-11	.LOOSE EQUIP INSTL PACKAGED U/O PN 205-900-002-27 SEE FIG. 90 FOR BREAKDOWN UHH, UHV	EA	1
5		XCFZZ		97499	205-070-001-13	.LOOSE EQUIP INSTL PACKAGED U/O PN 205-900-002-31 & -35 SEE FIG. 90 FOR BREAKDOWN UHH, UHV	EA	1
5		XCFZZ		97499	205-070-001-17	.LOOSE EQUIP INSTL PACKAGED U/O PN 205-900-002-39 & -47 SEE FIG. 90 FOR BREAKDOWN UHH, UHV	EA	1
5		XCFZZ		97499	205-070-001-25	.LOOSE EQUIP INSTL PACKAGED U/O PN 205-900-002-43, -51 & -59 SEE FIG. 90 FOR BREAKDOWN UHH, UHV	EA	1
5		XCFZZ		97499	205-070-001-27	.LOOSE EQUIP INSTL INSTALLED U/O PN 205-900-002-63, -67, -71, -75, -79, -83, -87, -91, -95, -99, -103 & -107 SEE FIG. 90 FOR BREAKDOWN UHH, UHV	EA	1
5	2	PAOZZ	5340-00-893-6728	80205	NAS578-6A	.RETAINER, NUT AND BOLT UHH, UHV	EA	2
5	3	PAOZZ	5340-00-809-4388	80205	NAS578-8A	.RETAINER, NUT AND BOLT UHH, UHV	EA	2
5	4	PAOZZ	5306-00-805-3573	80205	NAS628-20	.BOLT, SHEAR UHH, UHV	EA	2
5	5	XDOZZ	5306-00-727-9648	80205	NAS626-18	.BOLT, SHEAR UHH, UHV	EA	2
5	6	PAOZZ	5310-00-167-0821	88044	AN960-616	.WASHER, FLAT UHH, UHV	EA	V
5	7	PAOZZ	5310-00-149-9146	96906	MS20002C6	.WASHER, RECESSED UHH, UHV	EA	2
5	8	PAOZZ	5310-00-149-9116	96906	MS20002C8	.WASHER, RECESSED UHH, UHV	EA	2
5	9	PAOZZ	5310-00-167-0823	88044	AN960-816	.WASHER, FLAT UHH, UHV	EA	V
5	10	PAOZZ	5310-00-820-1560	80205	NAS577-6A	.NUT, SELF-LOCKING, BARREL UHH, UHV	EA	2
5	11	PAOZZ	5310-00-802-1268	80205	NAS577-8A	.NUT, SELF-LOCKING, BARREL UHH, UHV	EA	2
5	12	XCFZZ		97499	205-200-006-35	.SECTION ASSY, ACFT AFT U/O PN 205-900-002-91, -95, & -99 SEE FIG. 8 FOR BREAKDOWN UHH, UHV	EA	1
5	12	XCFZZ		97499	205-200-006-39	.SECTION ASSY, ACFT AFT U/O PN 205-900-002-103 & -107 SEE FIG. 8 FOR BREAKDOWN UHH, UHV	EA	1
5	12	XCFZZ		97499	205-200-006-45	.SECTION ASSY, ACFT AFT U/O PN 205-900-002-115 & -119 SEE FIG. 8 FOR BREAKDOWN UHH, UHV	EA	1
5	13	XCFZZ		97499	205-200-004-7	.POWER PLANT INSTL U/O PN 205-900-002-3, -7, & -11 SEE FIG. 96 FOR BREAKDOWN UHH, UHV	EA	1
5	13	XCFZZ		97499	205-200-004-9	.POWER PLANT INSTL U/O PN 205-900-002-15 SEE FIG. 96 FOR BREAKDOWN UHH, UHV	EA	1
5	13	XCFZZ		97499	205-200-004-11	.POWER PLANT INSTL U/O PN 205-900-002-19, -23, & -27 SEE FIG. 96 FOR BREAKDOWN UHH, UHV	EA	1
5	13	XCFZZ		97499	205-200-004-13	.POWER PLANT INSTL U/O PN 205-900-002-31 & -35 SEE FIG. 96 FOR BREAKDOWN UHH, UHV	EA	1

SECTION II

TM 55-1520-210-23P C30

(1) ILLUSTRATION		(2)	(3)	(4)	(5)	(6)	(7)	(8)
(A) FIG. NO.	(B) ITEM NO.	SMR CODE	NATIONAL STOCK NUMBER	FSCM	PART NUMBER	DESCRIPTION USABLE ON CODE	U/M	QTY INC IN UNIT
5	13	XCFZZ		97499	205-200-004-15	.POWER PLANT INSTL U/O PN 205-900-002-39 & -47 SEE FIG. 96 FOR BREAKDOWN UHH, UHV	EA	1
5	13	XCFZZ		97499	205-200-004-17	.POWER PLANT INSTL U/O PN 205-900-002-43 & -51 SEE FIG. 96 FOR BREAKDOWN UHH, UHV	EA	1
5	13	XCFZZ		97499	205-200-004-27	.POWER PLANT INSTL U/O PN 205-900-002-59 SEE FIG. 96 FOR BREAKDOWN UHH, UHV	EA	1
5	13	XCFZZ		97499	205-200-004-29	.POWER PLANT INSTL U/O PN 205-900-002-63, -67, & -75 SEE FIG. 96 FOR BREAKDOWN UHH, UHV	EA	1
5	13	XCFZZ		97499	205-200-004-33	.POWER PLANT INSTL U/O PN 205-900-002-71, -79, & -83 SEE FIG. 96 FOR BREAKDOWN UHH, UHV	EA	1
5	13	XCFZZ		97499	205-200-004-39	.POWER PLANT INSTL U/O PN 205-900-002-87 & -95 SEE FIG. 96 FOR BREAKDOWN UHH, UHV	EA	1
5	13	XCFZZ		97499	205-200-004-43	.POWER PLANT INSTL U/O PN 205-900-002-91 SEE FIG. 96 FOR BREAKDOWN UHH, UHV	EA	1
5	13	XCFZZ		97499	205-200-004-41	.POWER PLANT INSTL U/O PN 205-900-002-99, -103, & -107 SEE FIG. 96 FOR BREAKDOWN UHH, UHV	EA	1
5	13	XCFZZ		97499	205-200-004-49	.POWER PLANT INSTL U/O PN 205-900-002-107 SEE FIG. 96 FOR BREAKDOWN UHH, UHV	EA	1
5	13	XCFZZ		97499	205-200-004-51	.POWER PLANT INSTL U/O PN 205-900-002-111 SEE FIG. 96 FOR BREAKDOWN UHH, UHV	EA	1
5	14	XCFZZ		97499	205-200-003-5	.PYLON INSTALLATION U/O PN 205-900-002-3, -7, -11, & -15 SEE FIG. 128 FOR BREAKDOWN SEE FIG. 163 FOR BALANCE OF BREAKDOWN UHH, UHV	EA	1
5	14	XCFZZ		97499	205-200-003-9	.PYLON INSTALLATION U/O PN 205-900-002-19 SEE FIG. 128 FOR BREAKDOWN SEE FIG. 163 FOR BALANCE OF BREAKDOWN UHH, UHV	EA	1
5	14	XCFZZ		97499	205-200-003-13	.PYLON INSTALLATION U/O PN 205-900-002-23 SEE FIG. 128 FOR BREAKDOWN SEE FIG. 163 FOR BALANCE OF BREAKDOWN UHH, UHV	EA	1
5	14	XCFZZ		97499	205-200-003-17	.PYLON INSTALLATION U/O PN 205-900-002-27, -31, -35, -39, -43, -47, -51, -59, -63, -67, -71, -75, -79, -83, -87, -91, -95, -99, -103, & -107 SEE FIG. 128 FOR BREAKDOWN SEE FIG. 163 FOR BALANCE OF BREAKDOWN UHH, UHV	EA	1
5	14	XCFZZ		97499	205-200-003-55	.PYLON INSTALLATION U/O PN 205-900-002-107, & -111 SEE FIG. 128 FOR BREAKDOWN SEE FIG. 163 FOR BALANCE OF BREAKDOWN UHH, UHV	EA	1
5		XCFZZ		97499	205-070-936-11	.STORAGE INSTL SEE FIG. 90 FOR BREAKDOWN UHH, UHV	EA	1
5	15	XCFZZ		97499	204-040-010-5	.DRIVESHAFT INSTL U/O PN 205-900-002-3, -7, -11, -15, -19, -23, -27, -31, -35, & -47 SEE FIG. 173 FOR BREAKDOWN UHH, UHV	EA	1
5	15	XCFZZ		97499	204-040-010-13	.DRIVESHAFT INSTL U/O PN 205-900-002-43, -51, & -59 SEE FIG. 173 FOR BREAKDOWN UHH, UHV	EA	1
5	16	XCFZZ		97499	205-040-003-3	.DRIVESHAFT INSTL U/O PN 205-900-002-111, -115, -119, -123, -127, -131, -135 SEE FIG. 179 FOR BREAKDOWN UHH, UHV	EA	1
5	17	PAOFF	1660-00-484-8719	97499	205-706-028-11	.HEATER PACKAGE, ACFT USBL EFF 66-16868 & SUB SEE FIG. 396 FOR BREAKDOWN UHH, UHV	EA	1

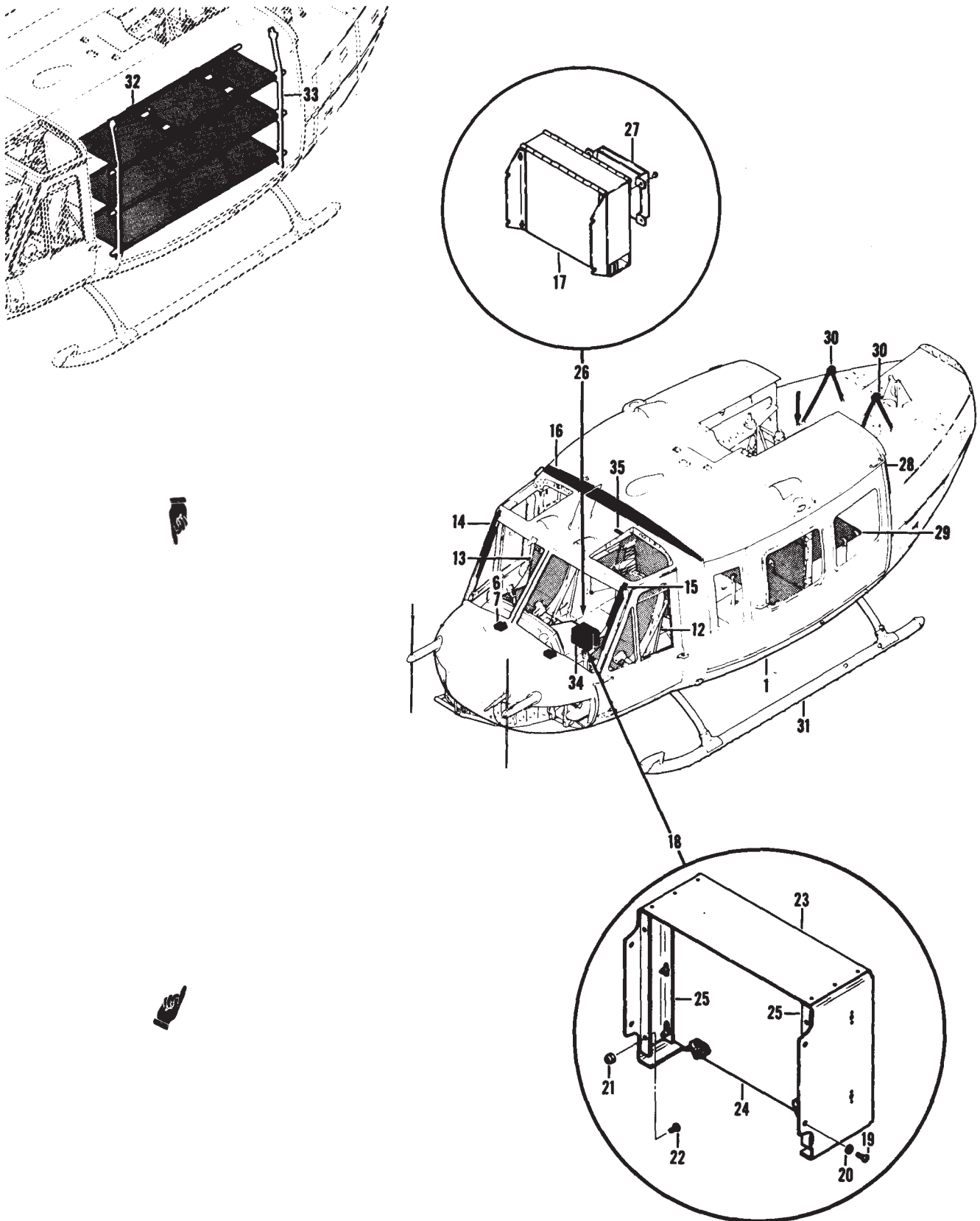

Figure 7. Section Assembly, Helicopter Forward

(1) ILLUSTRATION		(2)	(3)	(4)	(5)	(6)	(7)	(8)
(A) FIG. NO.	(B) ITEM NO.	SMR CODE	NATIONAL STOCK NUMBER	FSCM	PART NUMBER	DESCRIPTION USABLE ON CODE	U/M	QTY INC IN UNIT
7		XCFZZ		97499	205-200-005-57	SECTION ASSY, ACFT FORWARD USBL EFF 69-15000 THRU 69-15291 SEE FIG. 5 FOR NHA UHH, UHV	EA	1
7		XCFZZ		97499	205-200-005-63	SECTION ASSY, ACFT FORWARD USBL EFF 69-15292 THRU 70-15932 SEE FIG. 5 FOR NHA UHH, UHV	EA	1
7		XCFZZ		97499	205-200-005-67	SECTION ASSY, ACFT FORWARD USBL EFF 70-16200 THRU 70-16518 SEE FIG. 5 FOR NHA UHH, UHV	EA	1
7		XCFZZ		97499	205-200-005-69	SECTION ASSY, ACFT FORWARD USBL EFF 71-20000 THRU 71-20339 SEE FIG. 5 FOR NHA UHH, UHV	EA	1
7		XCFZZ		97499	205-200-005-71	SECTION ASSY, ACFT HELICOPTER FORWARD USBL EFF 72-21465 THRU 74-22542 SEE FIG. 5 FOR NHA UHH, UHV	EA	1
7	1	XCFZZ		97499	205-030-008-53	.FUSELAGE ASSY, ACFT FORWARD U/O PN 205-200-005-57 SEE FIG. 20 FOR BREAKDOWN UHH, UHV	EA	1
7	1	XCFZZ		97499	205-030-008-59	.FUSELAGE ASSY, ACFT FORWARD U/O PN 205-200-005-63 SEE FIG. 20 FOR BREAKDOWN UHH, UHV	EA	1
7	1	XCFZZ		97499	205-030-008-61	.FUSELAGE ASSY, ACFT FORWARD U/O PN 205-200-005-67 SEE FIG. 20 FOR BREAKDOWN UHH, UHV	EA	1
7	1	XCFZZ		97499	205-030-008-65	.FUSELAGE ASSY, ACFT FORWARD U/O PN 205-200-005-69 SEE FIG. 20 FOR BREAKDOWN UHH, UHV	EA	1
7	13	XCFZZ		97499	205-070-747-19	.SEAT INSTL, CO-PILOT U/O PN 205-200-005-23, -29, -35, -37, -41, -43, -47, -53, -55, -57, -61, -63, -67, & -69 SEE FIG. 34 FOR BREAK- DOWN UHH, UHV	EA	1
7	14	XCFZZ		97499	204-070-905-3	.WIPER INSTL WINDSHIELD-PILOT SEE FIG. 381 FOR BREAKDOWN UHH, UHV	EA	1
7	15	XCFZZ		97499	204-070-905-7	.WIPER INSTL WINDSHIELD-CO-PILOT SEE FIG. 381 FOR BREAKDOWN UHH, UHV	EA	1
7	16	XCFZZ		97499	205-070-650-1	.CURTAIN INSTL BLACKOUT U/O PN 205-200-005-1, -3, -5, -7, & -9 SEE FIG. 246 FOR BREAKDOWN UHH, UHV	EA	1
7	17	XCFZZ		97499	204-070-254-9	.CASE INSTL MAP & DATA U/O PN 205-200-005-47, -53, -55, -57, -61, -63, -67, & -69 SEE FIG. 90 FOR BREAKDOWN UHH, UHV	EA	1
7	18	XCFZZ		97499	205-070-888-1	.DISCRIMINATOR INSTL DISCRETE USBL EFF 68-15325 THRU 69-15291 UHH, UHV	EA	1
7	18	XCFZZ		97499	205-070-888-3	.DISCRIMINATOR INSTL DISCRETE USBL EFF 69-15292 & SUBSEQUENT UHH, UHV	EA	1
7	18	XCFZZ		97499	205-070-888-5	.DISCRIMINATOR INSTL DISCRETE UHH, UHV	EA	1
7	19	PAOZZ	5305-00-989-7434	96906	MS35207-263	..SCREW, MACHINE UHH, UHV	EA	4
7	20	PAOZZ	5310-00-167-0753	88044	AN960PD10L	..WASHER, FLAT UHH, UHV	EA	4
7	21	PAOZZ	5310-00-877-5797	96906	MS21044N3	..NUT, SELF-LOCKING, HEXAGON UHH, UHV	EA	6
7	22	PAOZZ	5305-00-990-6444	96906	MS35207-261	..SCREW, MACHINE UHH, UHV	EA	12
7	23	PAOZZ	1560-00-246-4827	97499	205-070-888-9	..COVER, ACCESS U/O PN 205-070-888-1 UHH, UHV	EA	1
7	23	PBOZZ	1560-00-133-7120	97499	205-070-888-29	..COVER ASSY, AIRCRAFT U/O PN 205-070-888-3 UHH, UHV	EA	1
7	24	PBOZZ	1560-00-247-0463	97499	205-070-888-11	..PANEL, DISCRIMINATOR U/O PN 205-070-888-1 UHH, UHV	EA	1
7	24	XDOZZ	1560-00-485-0665	97499	205-070-888-31	..PLATE, DISCRIMINATOR U/O PN 205-070-888-5 RPLS-1560-00-133-1212 UHH, UHV	EA	1
7	25	PBOZZ	1560-00-246-4821	97499	205-070-888-13	..BRACKET ASSEMBLY UHH, UHV	EA	2
7	26	XCFZZ		97499	205-070-110-1	..BOX INSTL, CHECKLIST U/O PN 205-200-005-13, -15, -19, -21, -23, -29, -35, -37, & -41 UHH, UHV	EA	1
7	27	PAOZZ	1680-00-872-7871	97499	205-070-109-1	..BOX, CHECK LIST U/O PN 205-070-108-1 & 205-070-110-1 . UHH, UHV	EA	1
7	28	XCFZZ		97499	205-070-610-11	..BLANKET INSTL SOUNDPROOFING U/O PN 205-200-005-23, -29, -35, -37, -41, -43, -47, -53, -55, -57, -61, -63, -67, & -69 SEE FIG. 44 FOR BREAKDOWN UHH, UHV	EA	1
7	29	XCFZZ		97499	205-070-732-3	..SEAT INSTL, PASSENGR SEE FIG. 39, 40, & 42 FOR BREAKDOWN UHH, UHV	EA	1
7	30	XCFZZ		97499	205-060-100-5	..ENGINE MOUNT INSTL u/O PN 205-200-005-15, -19, -21, -23, -29, -35, -37, -41, -43, -47, -53, -55, -57, -61, -63, -67, & -69 SEE FIG. 87 FOR BREAKDOWN UHH, UHV	EA	1
7	31	AOOOO	1620-00-403-0593	97499	205-050-152-57	..LANDING GEAR ASSEMB U/O PN 205-030-008-3, -5, -7, -9, -13, -15, -17, -19, -21, -23, -33, -35, -39, -45, -49, -51, -53, -57, -59, -61, & -65 SEE FIG. 92 FOR BREAKDOWN UHH, UHV	EA	1
7		XCFZZ		97499	205-060-500-17	..OIL SYST INSTL U/O PN 205-200-005-61 SEE FIG. 119, 121, 122, & 125 FOR BREAKDOWN UHH, UHV	EA	1

SECTION II

TM 55-1520-210-23P C30

(1) ILLUSTRATION		(2)	(3)	(4)	(5)	(6)	(7)	(8)
(A) FIG. NO.	(B) ITEM NO.	SMR CODE	NATIONAL STOCK NUMBER	FSCM	PART NUMBER	DESCRIPTION USABLE ON CODE	U/M	QTY INC IN UNIT
7		XCFZZ		97499	205-060-500-19	.OIL SYST U/O PN 205-200-005-57, -63, -67, & -69 SEE FIG. 119, 121, 122, & 125 FOR BREAKDOWN UHH, UHV	EA	1
7		XCFZZ		97499	205-060-500-23	.OIL SYST INSTL U/O PN 205-200-005-71 SEE FIG. 119, 121, 122, & 125 FOR BREAKDOWN UHH, UHV	EA	1
7		XCFZZ		97499	205-001-004-15	.CONTROL INSTL FORE & AFT & LATERAL CYCLIC U/O PN 205-200-005-47, -53, -55, -57, -61, -63, -67, & -69 SEE FIG. 358, 359, 361, & 362 FOR BREAKDOWN UHH, UHV	EA	1
7		XCFZZ		97499	204-072-197-5	.PIPING INSTL U/O PN 205-200-005-19, -23, -29, -35, 37, -41, -43, -47, -53, -55, -57, -61, -63, -67, -69 SEE FIG. 223 FOR BREAKDOWN UHH, UHV	EA	1
7		XCFZZ		97499	205-001-002-19	.CONTROL INSTL ANTI-TORQUE U/O PN 205-200-005-41, -43, -47, -53, -55, -57, -61, 63, -67, & -69 SEE FIG. 345 & 346 FOR BREAKDOWN UHH, UHV	EA	1
7		XCFZZ		97499	205-001-006-11	.CONTROL INSTL REMOVABLE U/O PN 205-200-005-57, -63, -67, & -69 SEE FIG. 352 FOR BREAKDOWN UHH, UHV	EA	1
7		XCFZZ		97499	205-001-010-1	.CONTROL INSTL FORWARD U/O PN 205-200-005-1, -3, -5, -7, -9, -11, -13, -15, -19, -21, -23, -29, -35, -37, -41, & -43 SEE FIG. 376 FOR BREAKDOWN UHH, UHV	EA	1
7		XCFZZ		97499	205-001-010-9	.CONTROL INSTL FORWARD U/O PN 205-200-005-47, -53, -55, -57, -61, -63, -67, & -69 SEE FIG. 376 FOR BREAKDOWN UHH, UHV	EA	1
7		XCFZZ		97499	205-040-201-5	.COOLER INSTL TRANSMISSION OIL U/O PN 205-200-005-57, -63, -67, & -69 SEE FIG. 175 FOR BREAKDOWN UHH, UHV	EA	1
7		XCFZZ		97499	205-061-620-5	.LINES INSTL, FUEL U/O PN 205-200-005-29, -35, -37, -41, -43, -47, -53, -55, -57, & -61 SEE FIG. 338 FOR BREAKDOWN UHH, UHV	EA	1
7		XCFZZ		97499	205-061-620-9	.LINES INSTL, FUEL U/O PN 205-200-005-63, -67, & -69 SEE FIG. 338 FOR BREAKDOWN UHH, UHV	EA	1
7		XCFZZ		97499	205-063-600-9	.LINES INSTL, FUEL U/O PN 205-200-005-63, -67, -69, & -71 SEE FIG. 312, 320, 328, 331, & 335 FOR BREAKDOWN UHH, UHV	EA	1
7		XCFZZ		97499	205-070-112-35	.PEDESTAL INSTL INSTRUMENT PANEL U/O PN 205-200-005-57 SEE FIG. 212 FOR BREAKDOWN UHH, UHV	EA	1
7		XCFZZ		97499	205-070-112-37	.PEDESTAL INSTL INSTRUMENT PANEL U/O PN 205-200-005-63, -67 & -69 SEE FIG. 212 FOR BREAKDOWN UHH, UHV	EA	1
7		XCFZZ		97499	205-072-400-5	.AIR DISTR INSTL U/O PN 205-200-005-29, -35, -37, -41, -43, -47, -53, -55, -57, -61, -63, -67, & -69 SEE FIG. 389 & 392 FOR BREAKDOWN UHH, UHV	EA	1
7	33	PAOOO	1680-00-788-8667	97499	205-070-705-11	.INSTALLATION KIT, LI U/O PN 205-200-005-11, -13, -15, -19, & -21 SEE FIG. 90 FOR BREAKDOWN UHH, UHV	EA	1
7		XCFZZ		97499	205-070-900-19	.SUSPENSION INSTL CARGO U/O PN 205-200-005-43, -47, -53, -55, -57, -61, -63, -67, & -69 SEE FIG. 414 FOR BREAKDOWN UHH, UHV	EA	1
7		XCFZZ		97499	205-075-036-9	.ELECTRICAL INSTL FORWARD SECTION U/O PN 205-200-005-43, -47, -53, -55, -57, & -61 SEE FIG. 226 FOR BREAKDOWN UHH, UHV	EA	1
7		XCFZZ		97499	205-075-036-11	.ELECTRICAL INSTL FORWARD SECTION U/O PN 205-200-005-63, -67, & -69 SEE FIG. 226 FOR BREAKDOWN UHH, UHV	EA	1
7		XCFZZ		97499	205-075-036-15	.ELECTRICAL INSTL FORWARD SECTION U/O PN 205-200-005-69 & -71 SEE FIG. 226 FOR BREAKDOWN UHH, UHV	EA	1
7		XCFZZ		97499	205-075-036-17	.ELECTRICAL INSTL USBL EFF 73-2177, 73-21840, 73-22068 & SUBSEQUENT SEE FIG. 226 FOR BREAKDOWN UHH, UHV	EA	1
7		XCFZZ		97499	205-076-023-7	.HYDRAULIC INSTL U/O PN 205-200-005-55, -57, & -61 SEE FIG. 201, 202, 203, 205 & 206 FOR BREAKDOWN UHH, UHV	EA	1
7		XCFZZ		97499	205-076-023-11	.HYDRAULIC INSTL U/O PN 205-200-005-63, -67 & -69 SEE FIG. 201, 202, 203, 205 & 206 FOR BREAKDOWN UHH, UHV	EA	1
7	34	PAOZZ	1560-00-773-2397	00781	19039	.BRACKET ASSEMBLY UHH, UHV	EA	6
7	35	PAOZZ	9905-00-675-1214	97499	204-070-781-1	.DECAL, METAL-TRANSMI OIL LEVEL LIGHT-SWITCH UHH, UHV	EA	1

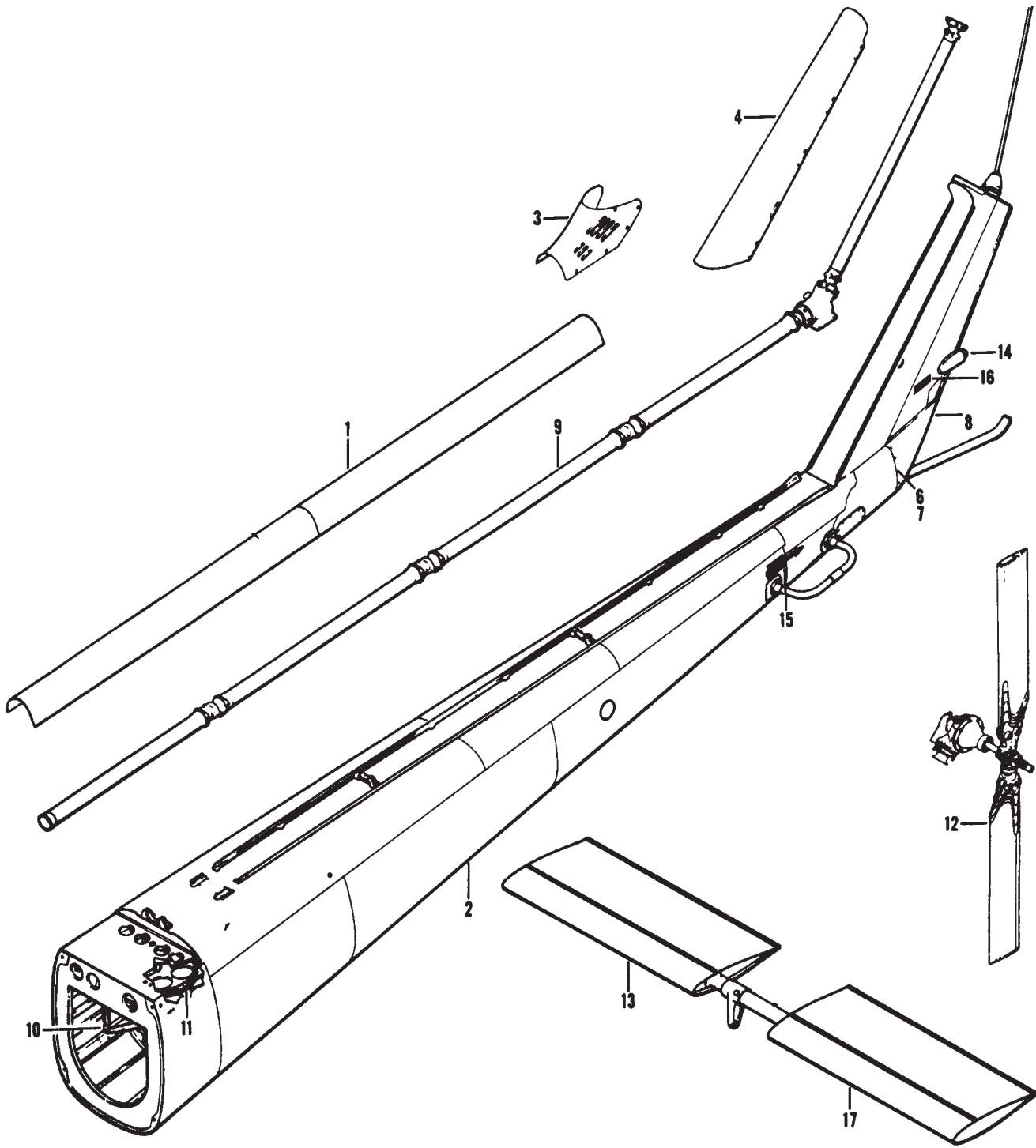

Figure 8. Section Assembly, Helicopter Aft

(1) ILLUSTRATION		(2)	(3)	(4)	(5)	(6)	(7)	(8)
(A) FIG. NO.	(B) ITEM NO.	SMR CODE	NATIONAL STOCK NUMBER	FSCM	PART NUMBER	DESCRIPTION USABLE ON CODE	U/M	QTY INC IN UNIT
8		XCFZZ		97499	205-200-006-35	SECTION ASSY, AFCT AFT USBL EFF 68-16343 THRU 70-15932 SEE FIG. 5 FOR NHA UHH, UHV	EA	1
8		XCFZZ		97499	205-200-006-39	SECTION ASSY, AFCT AFT USBL EFF 70-16200 THRU 72-21649 SEE FIG. 5 FOR NHA UHH, UHV	EA	1
8	1	XCFZZ		97499	205-031-813-1	.DOOR INSTL, ACCESS TAIL ROTOR SHAFT SEE FIG. 18 FOR BREAK-DOWN UHH, UHV	EA	1
8	2	PAODD	1560-00-483-1273	97499	205-032-800-71	.BOOM, ROTARY RUDDER SEE FIGURE 15 & 16 FOR BREAKDOWN UHH, UHV	EA	1
8	3	PAOOO	1560-00-765-7834	97499	204-030-834-21	.COVER, ACCESS SEE FIG. 17 & 18 FOR BREAKDOWN UHH, UHV	EA	1
8	4	XCFZZ		97499	204-030-829-33	.DOOR INSTL VERTICAL FIN SEE FIG 17 & 18 FOR BREAKDOWN UHH, UHV	EA	1
8	6	PAOZZ	5305-00-944-8271	96906	MS27039-0806	..SCREW, MACHINE UHH, UHV	EA	18
8	7	PAOZZ	5305-00-281-8527	88044	AN525-832R8	..SCREW, MACHINE UHH, UHV	EA	2
8	8	PAOZZ	1560-00-701-5657	97499	204-030-768-3	..FAIRING ASSEMBLY, LO VERTICAL FIN U/O PN 204-030-768-1 U/W (UH-1B) PN 204-030-800-13, -249, -289, -297, -311, -369, -395, -399, -433, -435, -441, -465 & -469 UHH, UHV,	EA	1
8	9	XCFZZ		97499	205-040-003-1	..SHAFT INSTL TAIL ROTOR SEE FIG. 179 FOR BREAKDOWN . UHH, UHV,	EA	1
8	10	XCFZZ		97499	205-001-009-3	.CONTROL INSTL SYNCHRONIZED ELEVATOR AFT U/O PN 205-200-006-19, -27, -33, & -35 SEE FIG. 378 FOR BREAKDOWN UHH, UHV	EA	1
8	11	XCFZZ		97499	205-001-005-7	.CABLE INSTL ROTOR CONTROL AFT U/O PN 205-200-006-13, -15, -19, -27, -33, & -35 SEE FIG. 372 & 373 FOR BREAKDOWN UHH, UHV	EA	1
8	12	XCFZZ		97499	204-011-700-21	.TAIL ROTOR INSTL U/O PN 205-200-006-27, -33, & -35 SEE FIG. 145 FOR BREAKDOWN UHH, UHV	EA	1
8	12	XCFZZ		97499	204-011-700-25	.TAIL ROTOR INSTL USBL EFF 73-21661 & SUB SEE FIG. 145 FOR BREAKDOWN UHH, UHV	EA	1
8	13	XCFZZ		97499	205-030-890-3	.ELEVATOR INSTALLATION SYNCHRONIZED SEE FIG. 379 FOR BREAK-DOWN UHH, UHV	EA	1
8	14	XCFZZ		97499	205-075-020-13	.ELECTRICAL INSTL AFT SECTION U/O PN 205-200-006-19, -27, -33, & -35 SEE FIG. 285 FOR BREAKDOWN UHH, UHV	EA	1
8	15	MFOZZ		97499	204-070-818-3	.STENCIL, LH DANGER KEEP AWAY UHH, UHV	EA	1
8	15	MFOZZ		97499	204-070-818-1	STENCIL, RH DANGER KEEP AWAY UHH, UHV	EA	1
8	16	MFOZZ		97499	205-070-853-3	.STENCIL, LH DANGER TAIL ROTOR U/O (UH-1B) PN 204-200-011-9, -13, -15, -25, & -29 UHH, UHV	EA	1
8	16	MFOZZ		97499	205-070-853-1	.STENCIL, RH DANGER UHH, UHV	EA	1
8	17	MFOZZ		97499	204-070-798-1	.STENCIL, NO PUSH UHH, UHV	EA	10

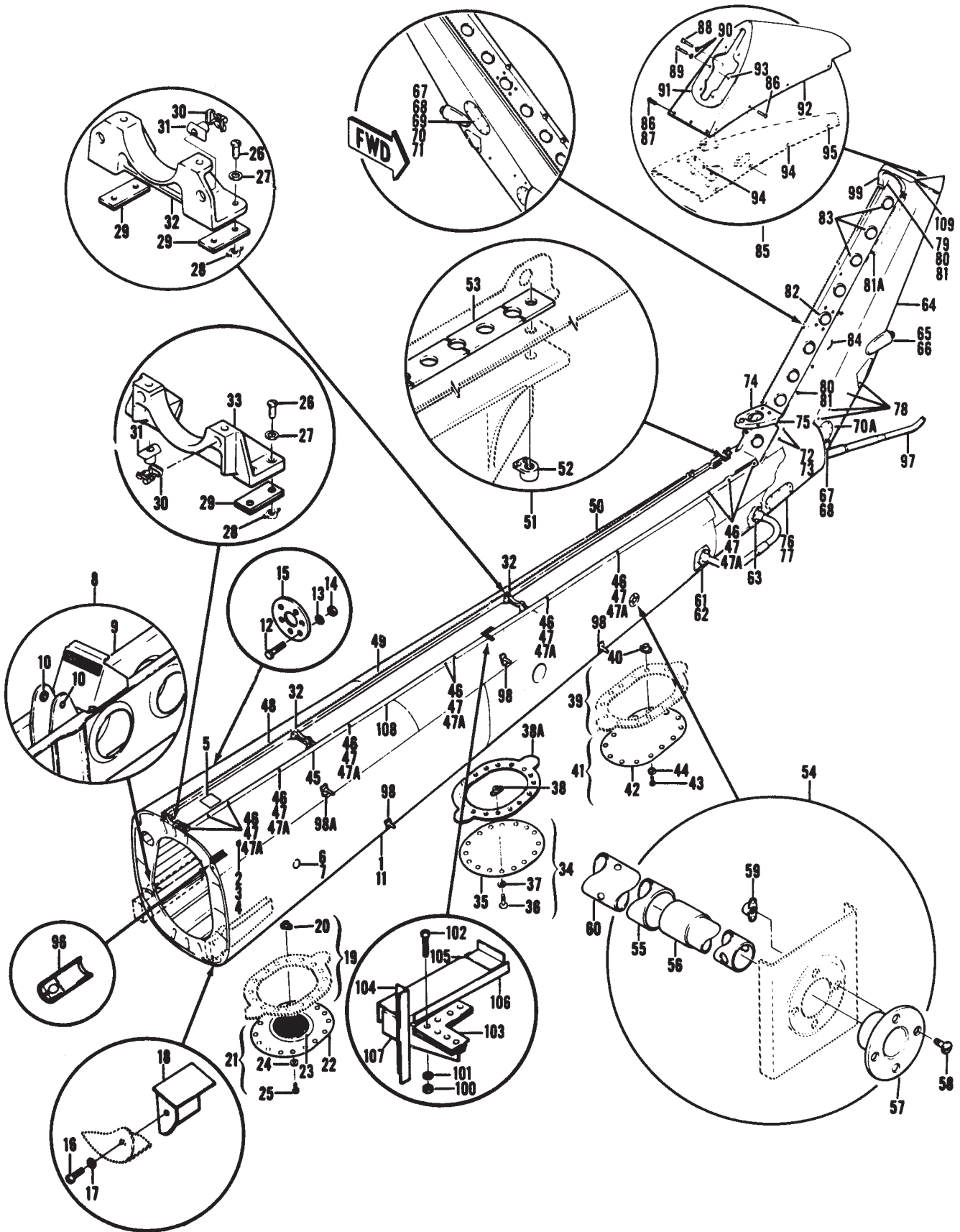

Figure 15. Tailboom Assembly, 48 FT. System

(1) ILLUSTRATION		(2)	(3)	(4)	(5)	(6)	(7)	(8)
(A) FIG. NO.	(B) ITEM NO.	SMR CODE	NATIONAL STOCK NUMBER	FSCM	PART NUMBER	DESCRIPTION USABLE ON CODE	U/M	QTY INC IN UNIT
15			1560-00-483-1273	97499	205-032-800-71	BOOM ASSEMBLY, TAIL 48 FT. SYSTEM	UHH, UHV	EA 1
15	1	XCFZZ		97499	205-031-801-69	.TAIL BOOM INSTL	UHH, UHV	EA 1
15	2	PAOZZ	5325-00-276-4918	96906	MS27977-29N	..STUD, SNAP FASTENER	UHH, UHV	EA 2
15	3	PAOZZ	5310-00-184-8966	88044	AN960PD8	..WASHER, FLAT	UHH, UHV	EA 2
15	4	PAOZZ	5310-00-807-1473	96906	MS21042L08	..NUT, SELF-LOCKING, EX WASHER, HEXAGON	UHH, UHV	EA 2
15	5	MFFZZ	9905-00-532-6678	96906	MS27253-2	..PLATE, IDENTIFICATION	UHH, UHV	EA 1
15	6	XCFZZ		97499	205-031-836-1	..BRACKET INSTL-LH	UHH, UHV	EA 1
15	6	XCFZZ		97499	205-031-836-2	..BRACKET INSTL-RH	UHH, UHV	EA 1
15	7	PAOZZ	5340-00-986-7214	90763	SS51276K2220	...BUTTON, PLUG	UHH, UHV	EA 1
15	8	XCFZZ		97499	205-031-897-1	..SUPPORT INSTL	UHH, UHV	EA 1
15	9	XBFFF	1560-00-116-0733	97499	205-031-897-7S	...BRACKET ASSEMBLY	UHH, UHV	EA 1
15	10	PAFZZ	3120-00-625-0056	97499	22-006-15-13-16	...BUSHING, SLEEVE	UHH, UHV	EA 2
15	11	XCFZZ		97499	205-031-801-71	..TAIL BOOM ASSY	UHH, UHV	EA 1
15	12	PAOZZ	5305-00-984-4988	96906	MS35206-228	...SCREW, MACHINE	UHH, UHV	EA 6
15	13	PAOZZ		88044	AN960PD6L	...WASHER, FLAT	UHH, UHV	EA 6
15	14	PAOZZ	5310-00-857-5560	96906	MS21045L06	...NUT, SELF-LOCKING, HE	UHH, UHV	EA 6
15	15	XDOZZ	1560-00-916-2398	97499	205-031-801-53S	...COVER, ACCESS	UHH, UHV	EA 1
15	16	PAOZZ	5305-00-912-7307	96906	MS27039-1-06	...SCREW, MACHINE	UHH, UHV	EA 16
15	17	PAOZZ	5310-00-814-8313	80205	NAS1197-10L	...WASHER, FLAT	UHH, UHV	EA 8
15	18	XBOZZ	1560-00-178-8530	97499	205-031-834-3	...SHELL ASSY, RADIO SUPPORT	UHH, UHV	EA 1
15	19	XCFZZ		97499	204-030-814-93	..DOUBLER INSTL	UHH, UHV	EA 1
15	20	PAOZZ	5310-00-772-3720	96906	MS21075L3	..NUT, SELF-LOCKING, PL	UHH, UHV	EA 18
15	21	XCFZZ		97499	205-030-892-1	..DOOR INSTL VENT	UHH, UHV	EA 1
15	22	PAOZZ	1560-00-987-5192	97499	205-030-892-3	..COVER, ACCESS	UHH, UHV	EA 1
15	23	XAOZZ		97499	204-031-238-1	...SCREEN ASSEMBLY, VEN	UHH, UHV	EA 1
15	24	PAOZZ	5310-00-167-0753	88044	AN960PD10L	..WASHER, FLAT	UHH, UHV	EA 18
15	25	PAOZZ	5305-00-944-5929	96906	MS27039-1-07	...SCREW, MACHINE	UHH, UHV	EA 18
15	26	XDFZZ	5305-00-286-1766	88044	AN525-10R20	..SCREW, MACHINE U/W PN204-030-818-7	UHH, UHV	EA 8
15	26	PAFZZ	5305-00-282-8470	88044	AN525-10R18	..SCREW, MACHINE U/W PN 205-031-818-1	UHH, UHV,	EA 4
15	27	PAFZZ	5310-00-183-4406	88044	AN960PD10	..WASHER, FLAT	UHH, UHV,	EA 12
15	28	PAFZZ	5310-00-728-7716	96906	MS21069L3	..NUT, SELF-LOCKING, PL	UHH, UHV	EA 12
15	29	PAFZZ	5365-00-584-2079	97499	120-059-1	..SHIM	UHH, UHV	EA 6
15	30	PAFZZ	5340-00-882-1428	80205	NAS578-4A	..RETAINER, NUT AND BOLT	UHH, UHV	EA 2
15	31	PAFZZ	5310-00-810-8956	80205	NAS577-B4A	..NUT, SELF-LOCKING BARRELL	UHH, UHV	EA 2
15	32	PAFZZ	1560-00-674-4185	97499	204-030-818-7	..FITTING, TAIL BOOM	UHH, UHV	EA 2
15	33	PAFZZ	1560-01-135-3100	97499	205-031-818-101	..SUPPORT, STRUCTURAL	UHH, UHV	EA 1
15	34	XCFZZ		97499	205-030-814-1	..DOOR INSTL ACCESS-CENTER	UHH, UHV	EA 1
15	35	PAOZZ	1560-00-981-5074	97499	205-030-814-17S	..COVER, ACCESS	UHH, UHV	EA 1
15	36	PAOZZ	5305-00-944-5929	96906	MS27039-1-07	...SCREW, MACHINE	UHH, UHV	EA 18
15	37	PAOZZ	5310-00-167-0753	88044	AN960PD10L	..WASHER, FLAT	UHH, UHV	EA 18
15	38	PAFZZ	5310-00-772-3720	96906	MS21075L3	..NUT, SELF-LOCKING, PL	UHH, UHV	EA 18
15	38A	PADZZ	1560-00-435-4806	97499	204-030-814-55	..DOUBLER, DOOR ACCESS	UHH, UHV	EA 1
15	39	XCFZZ		97499	204-030-814-51	..DOUBLER INSTL	UHH, UHV	EA 1
15	40	PAFZZ	5310-00-728-7716	96906	MS21069L3	..NUT, SELF-LOCKING, PL	UHH, UHV	EA 16
15	41	XCFZZ		97499	204-030-814-33	..DOOR INSTL ACCESS-AFT	UHH, UHV	EA 1
15	42	PAOZZ	1560-00-735-6557	97499	204-030-814-045	..DOOR	UHH, UHV	EA 1
15	43	PAOZZ	5305-00-944-5929	96906	MS27039-1-07	...SCREW, MACHINE	UHH, UHV	EA 16
15	44	PAOZZ	5310-00-167-0753	88044	AN960PD10L	..WASHER, FLAT	UHH, UHV	EA 16

SECTION II

TM 55-1520-210-23P C30

(1) ILLUSTRATION		(2)	(3)	(4)	(5)	(6)	(7)	(8)
(A) FIG. NO.	(B) ITEM NO.	SMR CODE	NATIONAL STOCK NUMBER	FSCM	PART NUMBER	DESCRIPTION USABLE ON CODE	U/M	QTY INC IN UNIT
15	45	XCFZZ		97499	205-031-862-1	..ANGLE INSTL UHH, UHV	EA	1
15	45	XCFZZ		97499	205-031-862-3	..ANGLE INSTL UHH, UHV	EA	1
15	46	PAOOO	5325-00-432-9810	72794	RF5	..RECEPTACLE, TRUNLOCK FASTENER UHH, UHV	EA	13
15	47	PAOZZ	5325-00-432-9964	72794	RF5-5	...EYELET, TURNLOCK UHH, UHV	EA	2
15	47A	PAOZZ	5340-01-054-1588	70655	4237	..BUMPER, RUBBER UHH, UHV	EA	26
15	48	MFFZZ		97499	205-031-862-17S	..HINGE, HALF UHH, UHV	EA	1
15	49	MFFZZ		97499	205-031-862-19S	..HINGE, HALF UHH, UHV	EA	1
15	50	MFFZZ		97499	205-031-862-21S	..HINGE, HALF UHH, UHV	EA	1
15	51	XCFZZ		97499	205-030-801-1	..SUPPORT INSTALLATION UHH, UHV	EA	1
15	52	PAFZZ	5310-00-111-9394	96906	MS21086L4	..NUT, SELF-LOCKING, PL UHH, UHV	EA	4
15	53	PAFZZ	5365-00-765-6256	97499	120-060-1	..RECEPTACLE, TURNLOCK FASTENER UHH, UHV	EA	13
15	54	XCFZZ		97499	205-030-837-5	..LIFT ARMS INSTALLATION USBL EFF 64-13492 THRU 68-16342 UHH, UHV	EA	1
15	55	PAOZZ	1560-00-215-4303	97499	205-031-838-1	..HOUSING, TAIL BOOM UHH, UHV	EA	1
15	56	PAOZZ	1560-00-868-4822	97499	205-031-833-1	..TUBE, BOOM SECTION UHH, UHV	EA	2
15	57	PAOZZ	1560-00-021-9087	97499	205-030-840-3	..FITTING, TAIL BOOM UHH, UHV	EA	2
15	58	PAOZZ	5305-00-944-5929	96906	MS27039-1-07	..SCREW, MACHINE UHH, UHV	EA	8
15	59	PAFZZ	5310-00-728-7716	96906	MS21069L3	..NUT, SELF-LOCKING, PL UHH, UHV	EA	8
15	60	PAOZZ	3110-00-183-9164	96906	MS19060-26	..BALL, BEARING UHH, UHV	EA	2
15	61	XCFZZ		97499	204-030-957-1	..SUPPORT INSTL-LH UHH, UHV	EA	1
15	61	XCFZZ		97499	204-030-957-2	..SUPPORT INSTL-RH UHH, UHV	EA	1
15	62	PAFZZ	1560-00-733-8296	97499	204-030-958-1S	..SUPPORT, TAIL BOOM -LH UHH, UHV	EA	1
15	62	PAFZZ	1560-00-716-8575	97499	204-030-958-2S	..SUPPORT, TAIL BOOM -RH UHH, UHV	EA	1
15	63	PAFZZ	1560-00-075-3383	97499	204-030-959-3S	..SUPPORT, TAIL BOOM -LH UHH, UHV	EA	1
15	63	PAFZZ	1560-00-075-3387	97499	204-030-959-4S	..SUPPORT, TAIL BOOM -RH UHH, UHV	EA	1
15	64	PBDDD	1560-00-482-9100	97499	205-030-899-109	..FIN ASSEMBLY, TAILBOOM UHH, UHV	EA	1
15	65	XCFZZ		97499	204-030-038-1	..FAIRING INSTL TAIL LIGHT UHH, UHV	EA	1
15	66	PAFZZ	1560-00-133-6994	97499	204-030-038-11	...FAIRING, FIN TAIL LI UHH, UHV	EA	1
15	67	PAOZZ	5305-00-781-9057	96906	MS27039-1-08	..SCREW, MACHINE UHH, UHV	EA	21
15	68	PAFZZ	5310-00-728-7716	96906	MS21069L3	..NUT, SELF-LOCKING, PL UHH, UHV	EA	3
15	69	PAFZZ	5310-00-728-7723	96906	MS21069L3K	..NUT, SELF-LOCKING, PL UHH, UHV	EA	16
15	70	PAFZZ	5310-00-734-1850	96906	MS21071L3	..NUT, SELF-LOCKING UHH, UHV	EA	2
15	70A	PAOZZ	1560-00-994-5809	97499	205-030-899-51	..COVER, ACCESS UHH, UHV	EA	2
15	71	MFOZZ	1560-00-H01-6659	97499	204-031-088-95	..COVER, ACCESS UHH, UHV	EA	1
15	72	PAOOO	5325-00-432-9810	72794	RF5	..RECEPTACLE, TURNLOCK, TURNLOCK FASTENER UHH, UHV	EA	2
15	73	PAOZZ	5325-00-432-9964	72794	RF5-5	...EYELET, TURNLOCK UHH, UHV	EA	2
15	74	XCFZZ		97499	205-030-833-13	..NOSE RIB INSTALLATION UHH, UHV	EA	1
15	75	PAOZZ	5325-00-449-2993	72794	1-90B	...LOCKSPRING, TURNLOCK UHH, UHV	EA	3
15	76	PAOZZ	5305-00-944-5929	96906	MS27039-1-07	..SCREW, MACHINE UHH, UHV	EA	20
15	77	PAFZZ	5310-00-728-7716	96906	MS21069L3	..NUT, SELF-LOCKING, PL UHH, UHV	EA	20
15	78	PAFZZ	5310-00-728-7715	96906	MS21069L08	..NUT, SELF-LOCKING, PL UHH, UHV	EA	8
15	79	XCFZZ		97499	205-030-846-47	..SPAR INSTL, FRONT UHH, UHV	EA	1
15	80	PAOOO	5325-00-432-9810	72794	RF5	..RECEPTACLE, TURNLOCK FASTENER UHH, UHV	EA	6
15	81	PAOZZ	5325-00-432-9964	72794	RF5-5	...EYELET, TURNLOCK UHH, UHV	EA	2
15	81A	PAOZZ	5340-01-054-1588	70655	4237	..BUMPER, RUBBER UHH, UHV	EA	12
15	82	PBFZZ	5310-00-275-4317	88044	AN362C632	..NUT, SELF-LOCKING, PL UHH, UHV	EA	4
15	83	PAFZZ	5310-00-764-7282	96906	MS21047L3	..NUT, SELF-LOCKING, PL UHH, UHV	EA	3
15	84	PAFZZ	5340-00-663-2996	97499	90-009-1	..LOOP, STRAP FASTENER UHH, UHV	EA	1

(1) ILLUSTRATION		(2)	(3)	(4)	(5)	(6)	(7)	(8)
(A) FIG. NO.	(B) ITEM NO.	SMR CODE	NATIONAL STOCK NUMBER	FSCM	PART NUMBER	DESCRIPTION USABLE ON CODE	U/M	QTY INC IN UNIT
15	85	XCFZZ		97499	205-031-835-25	...MOUNT INSTL ANTENNA UHH, UHV	EA	1
15	86	PAOZZ	5305-00-912-7307	96906	MS27039-1-06	...SCREW, MACHINE UHH, UHV	EA	9
15	87	PAOZZ	5305-00-925-7856	96906	MS27039-1-05	...SCREW, MACHINE UHH, UHV	EA	2
15	88	PAOZZ	5305-00-925-9674	96906	MS27039-1-10	...SCREW, MACHINE UHH, UHV	EA	3
15	89	PAOZZ	5305-00-781-9057	96906	MS27039-1-08	...SCREW, MACHINE UHH, UHV	EA	3
15	90	PAOZZ	5310-00-167-0753	88044	AN960PD10L	...WASHER, FLAT UHH, UHV	EA	6
15	91	PAOZZ	1560-00-930-9601	97499	204-031-130-1	...PLATE, STRUCTURAL UHH, UHV	EA	1
15	92	PAOFF	1560-00-879-0850	97499	205-031-835-27	...MOUNT ASSEMBLY, ANTE UHH, UHV	EA	1
15	93	PAFZZ	5310-00-771-7348	96906	MS21048-3NUT, SELF-LOCKING, PL UHH, UHV	EA	6
15	94	PAFZZ	5310-00-728-7716	96906	MS21069L3NUT, SELF-LOCKING, PL UHH, UHV	EA	7
15	95	PAFZZ	5310-00-734-1850	96906	MS21071L3NUT, SELF-LOCKING, PL UHH, UHV	EA	4
15	96	PADZZ	1560-00-079-8931	97499	205-031-821-1	.FITTING, TAIL BOOM-LH UHH, UHV	EA	1
15	96	PADZZ	1560-00-042-6645	97499	205-031-820-1	.FITTING, BOOM-LH UHH, UHV	EA	1
15	96	PADZZ	1560-00-922-2712	97499	205-031-821-2	.FITTING, BOOM-RH UHH, UHV	EA	1
15	96	PADZZ	1560-00-042-6646	97499	205-031-820-2	.FITTING, BOOM-RH UHH, UHV	EA	1
15	97	XCFZZ		97499	204-030-947-1	.SKID INSTL TAIL SEE FIG. 93 FOR BREAKDOWN UHH, UHV	EA	1
15		XCOFF		97499	204-075-324-15	.ANTENNA INSTL UHH, UHV	EA	1
15	98	PAOZZ	1560-00-738-5953	97499	204-075-541-13	..SUPPORT ASSEMBLY ANTENNA UHH, UHV	EA	3
15	98A	PAOZZ	5821-00-933-4561	97499	204-075-541-15	..SUPPORT ASSEMBLY ANTENNA UHH, UHV	EA	1
15	99	PADZZ	1560-00-990-3734	97499	204-030-828-9	.FITTING ASSEMBLY UHH, UHV	EA	1
15	100	PAOZZ	5310-00-807-1474	96906	MS21042L3	.NUT, SELF-LOCKING, EX WASHER, HEXAGON UHH, UHV	EA	4
15	101	PAOZZ	5310-00-183-4406	88044	AN960PD10	.WASHER, FLAT UHH, UHV	EA	4
15	102	PAOZZ	5305-00-925-7857	96906	MS27039-1-09	.SCREW, MACHINE UHH, UHV	EA	4
15	103	PBOZZ	1560-00-169-5091	97499	204-031-318-15	.STOP, ELEVATOR UHH, UHV	EA	1
15	104	PBFZZ	1560-00-169-5100	97499	204-031-318-17	.STIFFENER, ELEVATOR UHH, UHV	EA	1
15	105	MDFZZ	1560-00-H05-6455	97499	205-031-013-17S	.CLIP UHH, UHV	EA	1
15	106	PBFZF	1560-00-169-0463	97499	204-031-318-3	.SUPPORT, STRUCTURAL UHH, UHV	EA	1
15	107	PBFZZ	5340-00-485-0655	97499	204-031-318-11	.BRACKET, ANGLE UHH, UHV	EA	1
15	108	MFFZZ	1560-00-H05-6426	97499	205-032-800-59	.STRIP UHH, UHV	EA	1
15	109	XCFZZ		97499	205-031-837-13	.RIB INSTALLATION, FI UHH, UHV	EA	1

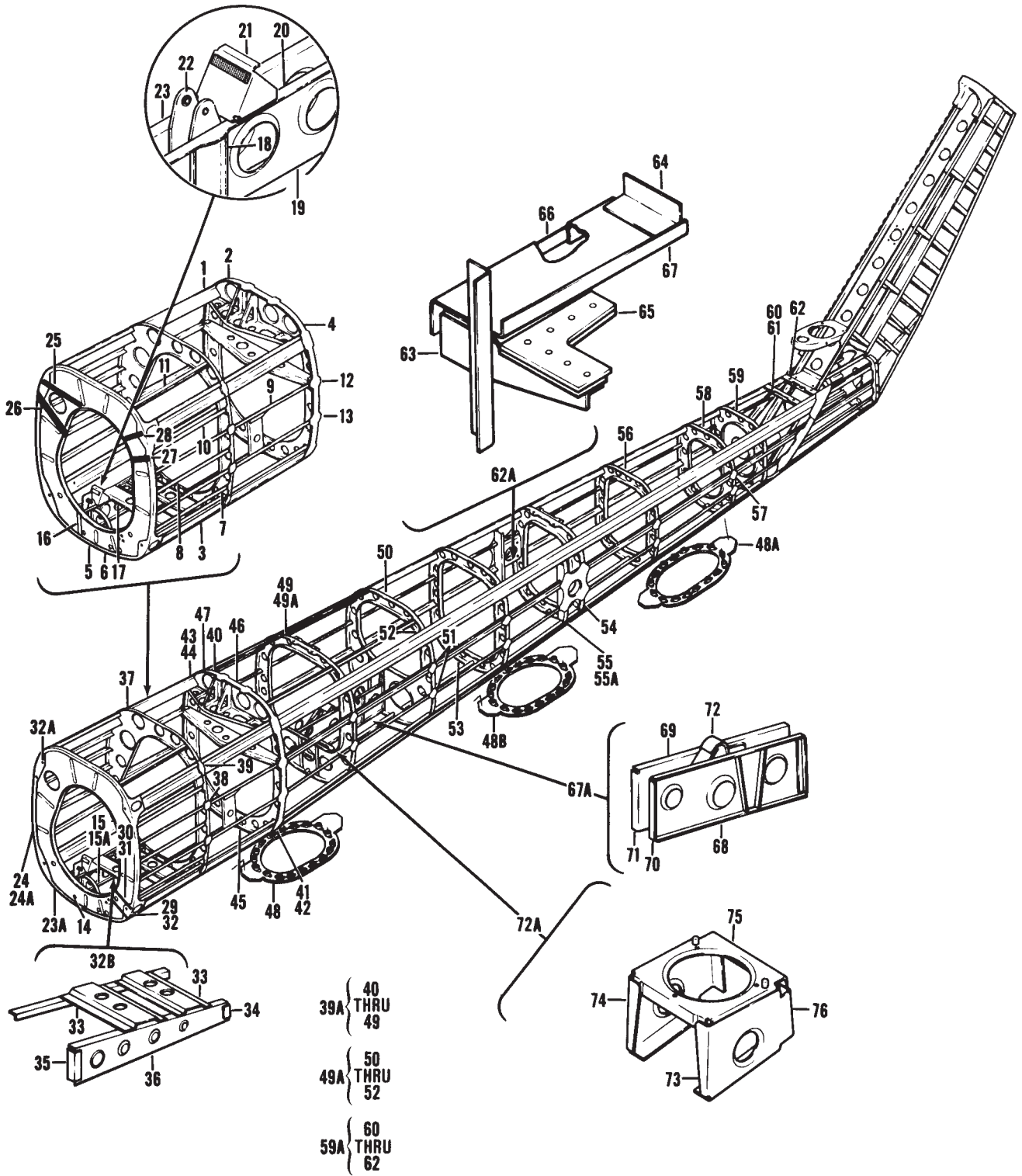

Figure 16. Tailboom Installation (Sheet 1 of 5)

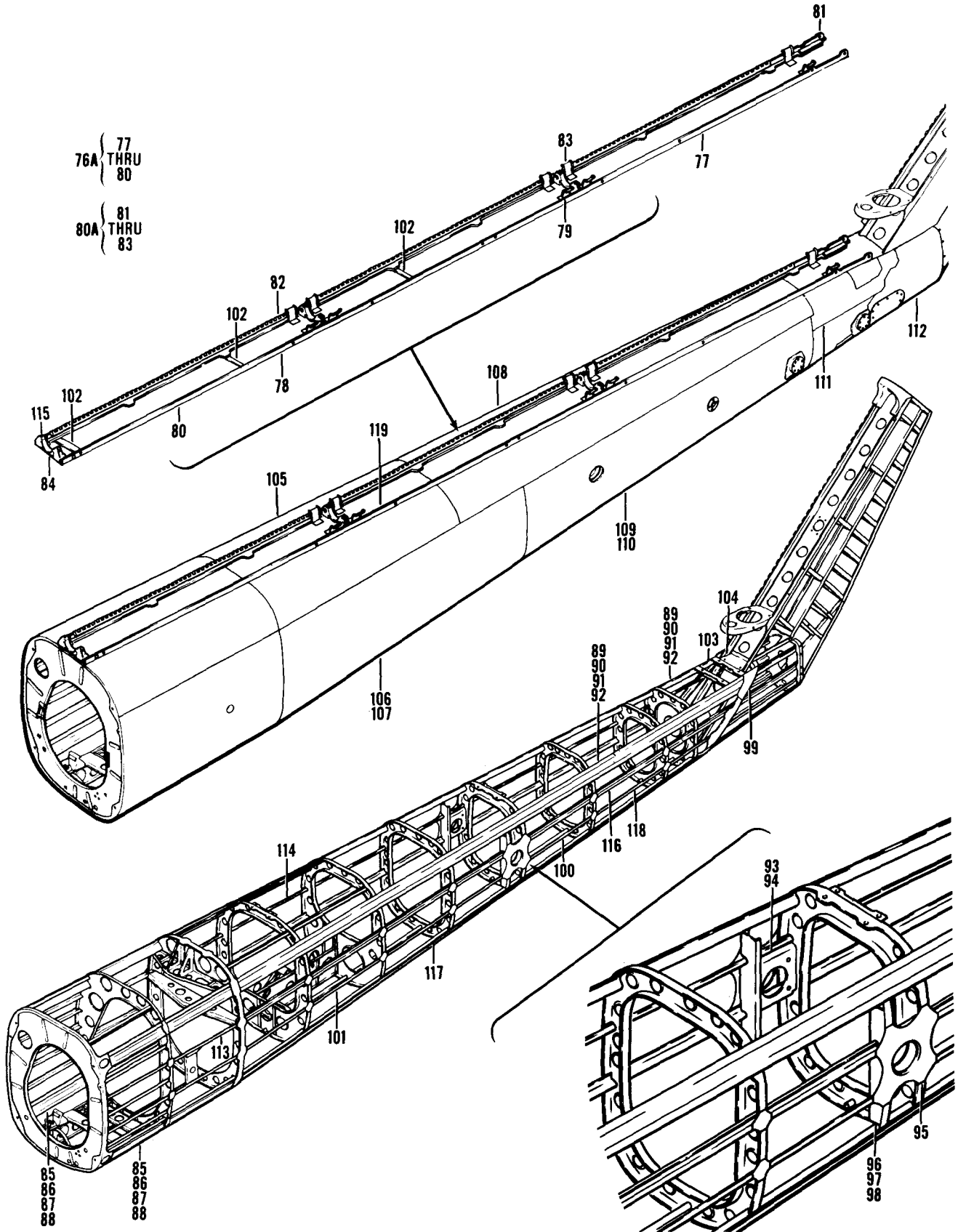

Figure 16. Tailboom Installation (Sheet 2 of 5)

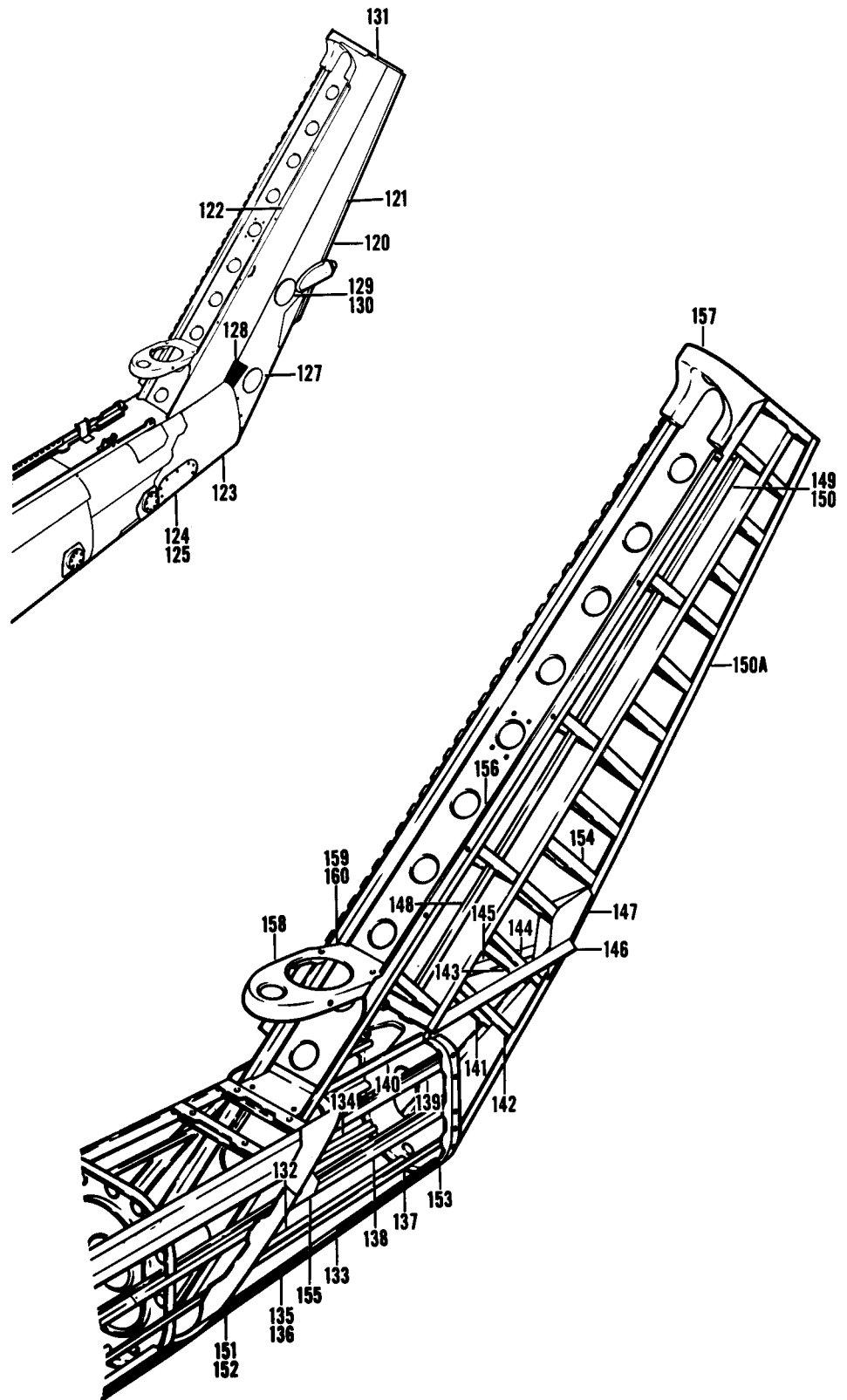

Figure 16. Tailboom Installation (Sheet 3 of 5)

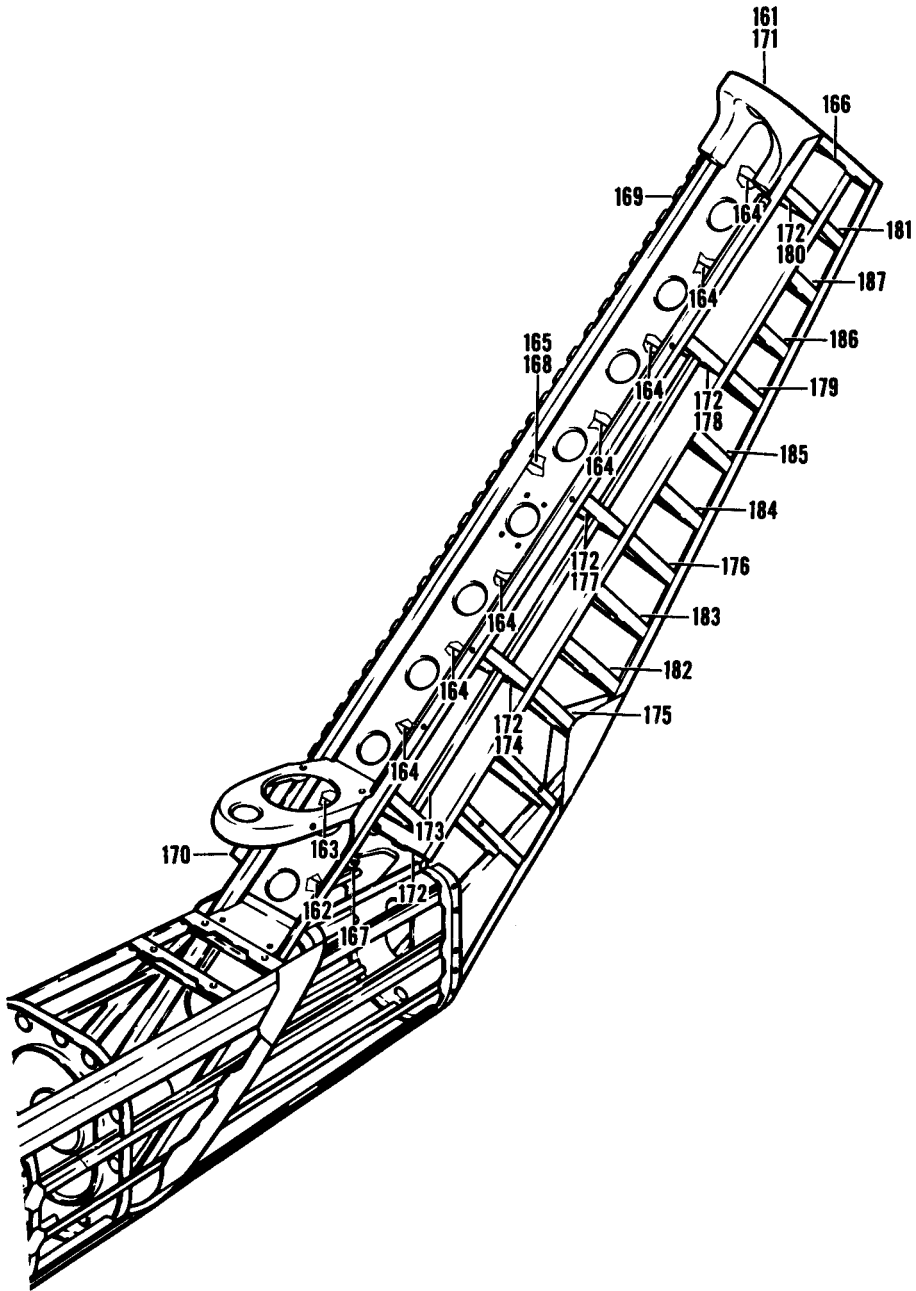

Figure 16. Tailboom Installation (Sheet 4 of 5)

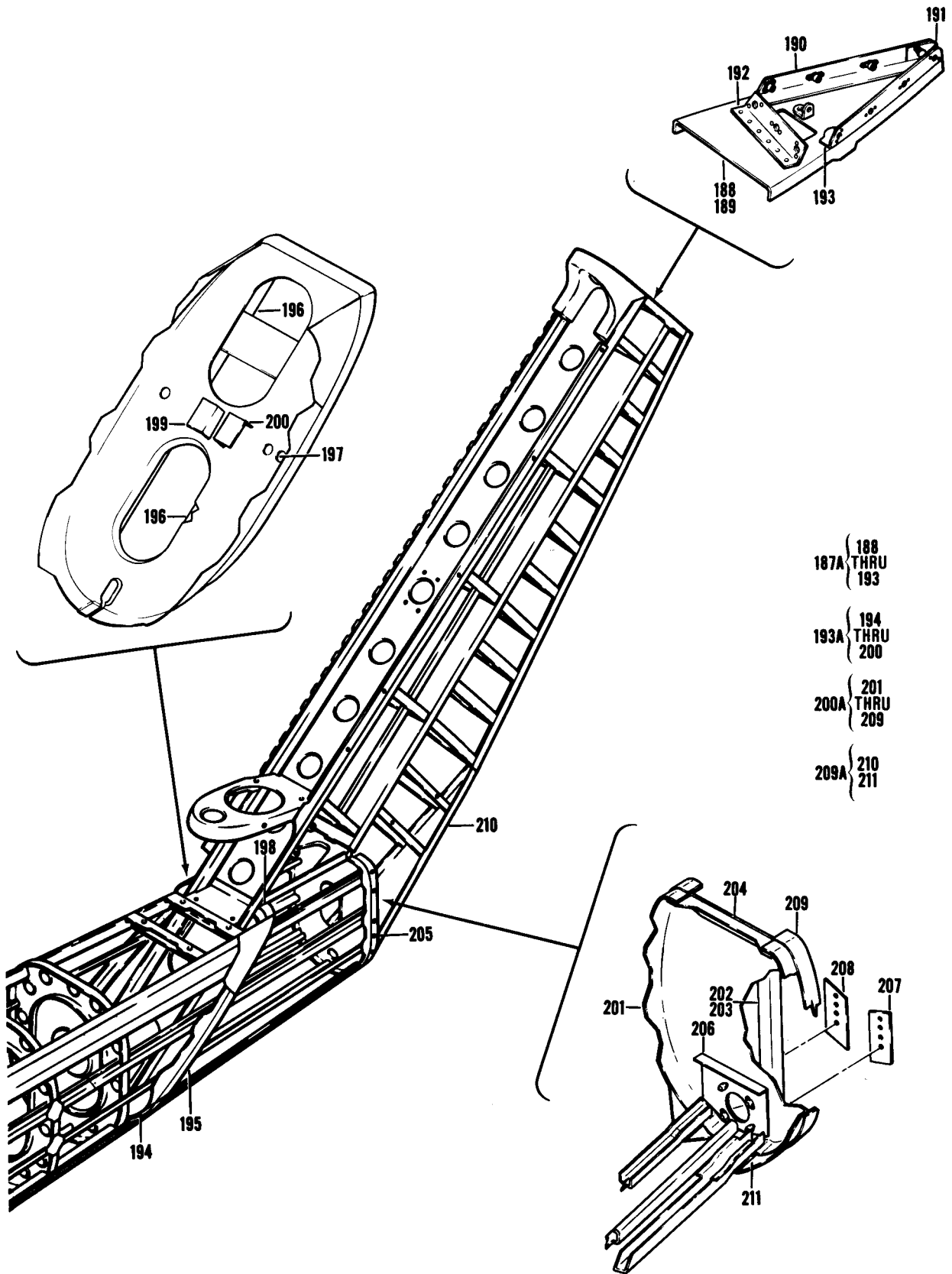

Figure 16. Tailboom Installation (Sheet 5 of 5)

SECTION II

TM55-1520-210-23P C14

(1) ILLUSTRATION (A) FIG. NO.	(2) SMR CODE (B) ITEM NO.	(3) NATIONAL STOCK NUMBER	(4) FSCM	(5) PART NUMBER	(6) DESCRIPTION USABLE ON CODE	(7) UM	(8) QTY INC IN UNIT
					GROUP 02 AIRFRAME		
16	XCFZZ		20309	ES-F-220395	TAILBOOM INSTL FOR CONTINUATION OF BREAKDOWN SEE FIG. 16A SEE FIG.5A FOR NHA	EA	1
16	XCFZZ		20309	ES-D-221551	TAILBOOM INSTL SEE FIG5B FOR NHA	EA	1
16	1 PADD	1560-00-431-8552	97499	205-031-801-71S	..BOOM SECTION, ROTARY	EA	1
16	2 PADZZ	1560-00-431-8557	97499	205-031-801-47S	.. SKIN, AIRCRAFT UPPER	EA	1
16	3 MDDDD		97499	205-031-801-61	.. SKIN	EA	1
16	4 MDDDD		97499	205-031-801-82	.. SKIN-RH	EA	1
16	4 MDDD		97499	205-031-801-81	.. SKIN-LH	EA	1
16	6 PADZZ	1560-00-432-2566	97499	205-031-801-21S	.. STRINGER, BOOM CENTER	EA	1
16	6 PBDZZ	1560-00-431-8559	97499	205-031-801-37S	.. STIFFENER, BOOM -LH	EA	1
16	7 PADZZ	1560-00-432-2568	97499	205-031-801-33S	.. STIFFENER, BOOM -LH	EA	1
16	7 PBDZZ	1560-00-432-2570	97499	205-031-801-34S	.. STIFFENER, BOOM -RH	EA	1
16	8 PBDZZ	1560-00-432-2571	97499	205-031-801-31S	.. STIFFENER, BOOM LH	EA	1
16	8 PBDZZ	1560-00-432-2569	97499	205-031-801-32S	.. STIFFENER, BOOM -RH	EA	1
16	9 PBDZZ	1560-00-432-2565	97499	205-031-801-23S	.. STRINGER, BOOM -LH	EA	1
16	9 PADZZ	1560-00-432-2564	97499	205-031-801-24S	.. STRINGER, BOOM -RH	EA	1
16	10 PBDZZ	1560-00-431-8562	97499	205-031-801-29S	.. STIFFENER, BOOM -LH	EA	1
16	10 PBDZZ	1560-00-431-8561	97499	205-031-801-30S	.. STIFFENER, BOOM -RH	EA	1
16	11 PADZZ	1560-00-432-2567	97499	205-031-801-27S	..STIFFENER, BOOM -LH	EA	1
16	11 PADZZ	1560-00-431-8550	97499	205-031-801-28S	..STIFFENER, BOOM -RH	EA	1
16	12 PADZZ	1560-00-432-2560	97499	205-031-801-39S	.. SPLICE, BOOM	EA	2
16	13 PADZZ	1560-00-431-8551	97499	205-031-801-41S	.. SPLICE, BOOM	EA	2
16	14 PADZZ	1560-00-431-8558	97499	205-031-801-67S	.. STIFFENER, BOOM	EA	2
16	15 PBDZZ	1560-00-432-2561	97499	205-031-801-75S	.. STRINGER, BOOM -LH	EA	1
16	15 PBDZZ	1560-00-432-2563	97499	205-031-801-76S	.. STRINGER, BOOM -RH	EA	1
16	15A PADZZ	1560-00-432-2587	97499	205-031-801-49S	.. STIFFENER, SUPPORT	EA	1
16	XCFZZ		97499	205-031-897-1	.. SUPPORT INSTL	EA	1
16	16 PBDZZ	1560-00-428-7205	97499	205-031-897-13S	... STIFFENER, SUPPORT -FWD	EA	1
16	17 MDDZZ		97499	205-031-897-15S	... STIFFENER-AFT	EA	1
16	18 MDDZZ		97499	205-031-897-17S	... STIFFENER-LH	EA	1
16	18 MDDZZ		97499	205-031-897-19S	... STIFFENER-RH	EA	1
16	19 PBDZZ	1560-00-427-8400	97499	205-031-897-21S	... GUSSET, SUPPORT	EA	1
16	20 MDDZZ		97499	205-031-897-23S	... PLATE-LH	EA	1
16	20 MDDZZ		97499	205-031-897-25S	... PLATE, LH	EA	1
16	21 MDDZZ		97499	205-031-897-29	... PAD	EA	1
16	22 PBDZZ	1560-00-427-8401	97499	205-031-897-9S	... INTERCOSTAL, SUPPORT -LH	EA	1
16	23 PBDZZ	1560-00-427-8399	97499	205-031-897-11S	...INTERCOSTAL, SUPPORT -RH	EA	1
16	23A PADD	1560-00-427-8410	97499	205-030-807-123S	..BULKHEAD, TAILBOOM, FWD	EA	1
16	24 MDDZZ	1560-00-169-0417	97499	205-030-807-97	... FORMER	EA	1
16	24A MDDZZ		97499	205-030-607-127	... FORMER	EA	1
16	25 XADZZ		97499	205-030-807-81	... ANGLE, UPPER-RH	EA	1
16	26 XADZZ		97499	205-030-807-83	... ANGLE, UPPER-RH	EA	1

SECTION II

TM55-1520-210-23P C14

(1) ILLUSTRATION (A) FIG. NO.	(2) ITEM NO.	(3) SMR CODE	(3) NATIONAL STOCK NUMBER	(4) FSCM	(5) PART NUMBER	(6) DESCRIPTION	(7) USABLE ON CODE	(8) QTY INC IN UNIT
16	27	MDDZZ		97499	205-030-807-101	.. ANGLE, UPPER-LH	UHE, UHH, UHV, UHX	EA 1
16	28	XADZZ		97499	205-030-807-103	.. ANGLE, UPPER-LH	UHE, UHH, UHV, UHX	EA 1
16	29	XADZZ		97499	205-030-807-112	.. ANGLE, LOWER-RH	UHE, UHH, UHV, UHX	EA 1
16	30	XADZZ		97499	205-030-807-114	.. ANGLE, LOWER-RH	UHE, UHH, UHV, UHX	EA 1
16	31	XADZZ		97499	205-030-807-113	.. ANGLE, LOWER-LH	UHE, UHH, UHV, UHX	EA 1
16	32	XADZZ		97499	205-030-807-129	.. ANGLE, LOWER-LH	UHE, UHH, UHV, UHX	EA 1
16	32A	PAFZZ	5340-00-158-0567	78553	A1663-031-24A	.. CLIP	UHE, UHH, UHV, UHX	EA 2
16	32B	XCFZZ		97499	205-030-111-1	.. CHANNEL INSTL	UHE, UHH, UHV, UHX	EA 1
16	33	PADZZ	1560-00-428-7346	97499	205-030-111-3S	.. CHANNEL, SUPPORT, BOO	UHE, UHH, UHV, UHX	EA 2
16	34	PADZZ	1560-00-428-7359	97499	205-030-111-19S	.. STIFFENER, CHANNEL, B	UHE, UHH, UHV, UHX	EA 1
16	35	MDDZZ		97499	205-030-111-21S	.. STIFFENER	UHE, UHH, UHV, UHX	EA 1
16	36	PBDZZ	1560-00-427-8430	97499	205-030-111-17S	.. INTERCOSTAL, CHANNEL	UHE, UHH, UHV, UHX	EA 1
16		XCFZZ		97499	205-031-803-3	.. BULKHEAD INSTL	UHE, UHH, UHV, UHX	EA 1
16	37	PADZZ	1560-00-401-3596	97499	205-031-803-19S	.. FRAME, BULKHEAD	UHE, UHH, UHV, UHX	EA 1
16	38	MDDZZ		97499	205-031-803-15S	.. GUSSET	UHE, UHH, UHV, UHX	EA 1
16	39	PADZZ	1560-00-427-8422	97499	205-031-803-13S	.. CLIP, BULKHEAD	UHE, UHH, UHV, UHX	EA 1
16	39A	XCFZZ		97499	205-031-808-1	.. BULKHEAD INSTL	UHE, UHH, UHV, UHX	EA 1
16	40	PADZZ	1560-00-427-8405	97499	205-031-808-3S	.. BULKHEAD ASSY, BOOM	UHE, UHH, UHV, UHX	EA 1
16	41	MDDZZ		97499	205-031-808-13S	.. STIFFENER-LH LOWER	UHE, UHH, UHV, UHX	EA 1
16	41	MDDZZ		97499	205-031-808-11S	.. STIFFENER-RH LOWER	UHE, UHH, UHV, UHX	EA 1
16	42	MDDZZ		97499	205-031-808-15S	.. STIFFENER-LH LOWER	UHE, UHH, UHV, UHX	EA 1
16	42	MDDZZ		97499	205-031-808-9S	.. STIFFENER-RH LOWER	UHE, UHH, UHV, UHX	EA 1
16	43	PADZZ	1560-00-427-8409	97499	205-031-808-23S	.. CLIP, BOOM -LH UPPER	UHE, UHH, UHV, UHX	EA 1
16	44	PADZZ	1560-00-427-8404	97499	205-031-808-24S	.. CLIP, BOOM	UHE, UHH, UHV, UHX	EA 1
16	45	PADZZ	1560-00-428-7214	97499	205-031-808-5S	.. SPLICE, BULKHEAD -LOWER	UHE, UHH, UHV, UHX	EA 1
16	46	PADZZ	1560-00-428-7213	97499	205-031-808-7S	.. SPLICE, BULKHEAD -UPPER	UHE, UHH, UHV, UHX	EA 1
16	47	MDDZZ		97499	205-031-808-31S	.. FILLER	UHE, UHH, UHV, UHX	EA 1
16	48	PADZZ	1560-00-427-8336	97499	204-030-814-95S	.. DOUBLER, BOOM	UHE, UHH, UHV, UHX	EA 1
16	48A	PADZZ	1560-00-435-4805	97499	204-030-814-59S	.. DOUBLER, DOOR ACCESS	UHE, UHH, UHV, UHX	EA 1
16	48B	PADZZ	1560-00-435-4806	97499	204-030-814-55S	.. DOUBLER, DOOR ACCESS	UHE, UHH, UHV, UHX	EA 1
16	49	PADZZ	1560-00-427-8121	97499	205-030-809-19S	.. BULKHEAD, BOOM	UHE, UHH, UHV, UHX	EA 1
16	49A	XCFZZ		97499	206-030-810-9	.. BULKHEAD INSTL	UHE, UHH, UHV, UHX	EA 1
16	50	PADZZ	1560-00-426-1322	97499	205-030-810-15S	.. BULKHEAD, BOOM	UHE, UHH, UHV, UHX	EA 1
16	51	MDDZZ		97499	205-030-805-5S	.. GUSSET	UHE, UHH, UHV, UHX	EA 5
16	52	MDDZZ		97499	205-001-707-1S	.. BRACKET	UHE, UHH, UHV, UHX	EA 1
16	53	PADZZ	1560-00-432-2577	97499	205-030-811-9S	.. BULKHEAD, BOOM	UHE, UHH, UHV, UHX	EA 1
16	54	PADDD	1560-00-427-8156	97499	205-030-812-7S	.. BULKHEAD, BOOM	UHE, UHH, UHV, UHX	EA 1
16	55	XADZZ		97499	205-030-812-13	.. ANGLE	UHE, UHH, UHV, UHX	EA 1
16	55A	MDDZZ		97499	205-030-812-11	.. BRACKET, ANGLE	UHE, UHH, UHV, UHX	EA 1
16	56	PADDD	1560-00-428-6598	97499	205-030-813-13S	.. BULKHEAD, BOOM	UHE, UHH, UHV, UHX	EA 1
16	57	MDDZZ		97499	205-001-708-1S	.. BRACKET	UHE, UHH, UHV, UHX	EA 2
16	58	PADZZ	1560-00-42-6599	97499	205-030-813-15S	.. BULKHEAD, BOOM	UHE, UHH, UHV, UHX	EA 1

SECTION II

TM55-1520-210-23P C14

(1) ILLUSTRATION (A) FIG. NO.	(2) (B) ITEM NO.	(3) SMR CODE	(4) NATIONAL STOCK NUMBER	(5) FSCM	(6) PART NUMBER	(7) DESCRIPTION USABLE ON CODE	(8) QTY INC IN UNIT
16	59	PADZZ	1560-00-427-8140	97499	205-030-816-7S	.BULKHEAD, BOOM..... UHE, UHH, UHV, UHX	EA 1
16	59A	XCFZZ		97499	205-030-801-1	.SUPPORT INSTL GEAR BOX UHE, UHH, UHV, UHX	EA 1
16	60	MDDZZ		97499	205-030-801-7S	.STIFFENER, GEAR BOX UHE, UHH, UHV, UHX	EA 1
16	61	PADZZ	1560-00-990-3747	97499	205-031-831-3S	.SUPPORT, GEAR BOX UHE, UHH, UHV, UHX	EA 1
16	62	PADZZ	1560-00-990-3748	97499	205-031-832-3S	.SUPPORT, GEAR BOX UHE, UHH, UHV, UHX	EA 1
16	62A	XCFZZ		97499	205-031-013-1	.RESTRICTOR INSTL ELEVATOR UHE, UHH, UHV, UHX	EA 1
16	63	MDDZZ		97499	205-031-013-15S	.CLIP UHE, UHH, UHV, UHX	EA 1
16	64	MDDZZ		97499	205-031-013-17S	.CLIP UHE, UHH, UHV, UHX	EA 1
16	65	PADZZ	1560-00-432-2586	97499	205-031-013-19S	.STOP, RESTRICTOR, ELE UHE, UHH, UHV, UHX	EA 1
16	66	MDDZZ		97499	205-031-013-21S	.DOUBLER UHE, UHH, UHV, UHX	EA 1
16	67	MDDZZ		97499	205-031-013-23S	.SUPPORT UHE, UHH, UHV, UHX	EA 1
16	67A	XCFZZ		97499	204-030-900-31	.SUPPORT INSTL SYNCHRONIZED ELEVATOR..... UHE, UHH, UHV, UHX	EA 1
16	68	PADZZ	1560-00-432-2584	97499	204-030-900-3S	.SUPPORT, ELEVATOR BO UPPER AFT. UHE, UHH, UHV, UHX	EA 1
16	69	PADZZ	1560-00-432-2585	97499	204-030-900-5S	.SUPPORT, ELEVATOR BO UHE, UHH, UHV, UHX	EA 1
16	70	MDDZZ		97499	204-030-900-21S	.STIFFENER -LH UHE, UHH, UHV, UHX	EA 1
16	70	MDDZZ		97499	204-030-900-17S	.STIFFENER -RH UHE, UHH, UHV, UHX	EA 1
16	71	MDDZZ		97499	204-030-900-23S	.STIFFENER -LH UHE, UHH, UHV, UHX	EA 1
16	71	MDDZZ		97499	204-030-900-19S	.STIFFENER -RH UHE, UHH, UHV, UHX	EA 1
16	72	MDDZZ		97499	204-030-900-33S	.STOP..... UHE, UHH, UHV, UHX	EA 1
16	72A	XCFZZ		97499	205-030-842-1	.BRACKET INSTL UHE, UHH, UHV, UHX	EA 1
16	73	PBDZZ	1560-00-427-8092	97499	205-030-842-7S	.BRACKET, VALVE, BOOM -LH UHE, UHH, UHV, UHX	EA 1
16	74	PBDZZ	1560-00-427-8102	97499	205-030-842-8S	.BRACKET, VALVE, BOOM -RH UHE, UHH, UHV, UHX	EA 1
16	75	PBDZZ	1560-00-427-8105	97499	205-030-842-9S	.BRACKET, VALVE, BOOM TOP UHE, UHH, UHV, UHX	EA 1
16	76	PADZZ	1560-00-427-8091	97499	205-030-842-11S	.BRACKET, VALVE, BOOM AFT UHE, UHH, UHV, UHX	EA 1
16	76A	XCFZZ		97499	205-031-862-1	.ANGLE INSTL-LH UHE, UHH, UHV, UHX	EA 1
16	77	PADZZ	1560-00-428-7181	97499	205-031-862-5S	.ANGLE, TAILBOOM -LH AFT. UHE, UHH, UHV, UHX	EA 1
16	76	PADZZ	1560-00-428-7183	97499	205-031-862-9S	.ANGLE, TAILBOOM -LH FWD UHE, UHH, UHV, UHX	EA 1
16	79	MDDZZ		97499	205-031-862-13S	.SPLICE-LH UHE, UHH, UHV, UHX	EA 1
16	80	PAFZZ	9330-00-109-4605	97499	120-069-1	.PLASTIC STRIP UHE, UHH, UHV, UHX	EA 5
16	80A	XCFZZ		97499	205-031-862-3	.ANGLE INSTL-RH UHE, UHH, UHV, UHX	EA 1
16	81	PADZZ	1560-00-428-7182	97499	205-031-862-7S	.ANGLE, TAILBOOM -RH AFT. UHE, UHH, UHV, UHX	EA 1
16	82	PADZZ	1560-00-428-7173	97499	205-031-862-11S	.ANGLE, TAILBOOM -RH FWD UHE, UHH, UHV, UHX	EA 1
16	83	MDDZZ		97499	205-031-862-15S	.SPLICE-RH UHE, UHH, UHV, UHX	EA 1
16	84	MDDZZ		97499	205-030-851-1	.BLOCK, RADIUS UHE, UHH, UHV, UHX	EA 1
16	85	PADZZ	1560-00-431-8498	97499	205-031-806-1S	.LONGERON -LH LOWER UHE, UHH, UHV, UHX	EA 1
16	85	PADZZ	1560-00-431-8499	97499	205-031-806-3S	.LONGERON -RH LOWER UHE, UHH, UHV, UHX	EA 1
16	86	PADZZ	1560-00-426-1291	97499	205-031-806-41S	.LONGERON -LH LOWER UHE, UHH, UHV, UHX	EA 1
16	86	PADZZ	1560-00-426-1293	97499	205-031-806-43S	.LONGERON -RH LOWER UHE, UHH, UHV, UHX	EA 1
16	87	PBDZZ	1560-00-426-1281	97499	206-031-806-75S	.LONGERON -LH LOWER UHE, UHH, UHV, UHX	EA 1
16	87	PADZZ	1560-00-426-1282	97499	205-031-806-77S	.LONGERON -RH LOWER UHE, UHH, UHV, UHX	EA 1
16	88	PADZZ	1560-00-426-1306	97499	205-031-806-65S	.SPLICE, LONGERON -LH LOWER UHE, UHH, UHV, UHX	EA 1
16	88	PADZZ	1560-00-426-1321	97499	205-031-806-67S	.SPLICE, LONGERON -RH LOWER UHE, UHH, UHV, UHX	EA 1

SECTION II

TM55-1520-210-23P C14

(1) ILLUSTRATION (A) FIG. NO.	(2) (B) ITEM NO.	(3) SMR CODE	(3) NATIONAL STOCK NUMBER	(4) FSCM	(5) PART NUMBER	(6) DESCRIPTION USABLE ON CODE	(7) UM	(8) QTY IN UNIT
16	89	PADZZ	1560-00-431-8500	97499	205-031-806-25S	.LONGERON -LH UPPER UHE, UHH, UHV, UHX	EA	1
16	89	PADZZ	1560-00-426-1557	97499	206-031-806-7S	.LONGERON -RH UPPER UHE, UHH, UHV, UHX	EA	1
16	90	PADZZ	1560-00-427-8350	97499	205-031-806-45S	.LONGERON -LH UPPER UHE, UHH, UHV, UHX	EA	1
16	90	PADZZ	1560-00-426-1556	97499	205-031-806-47S	.LONGERON -RH UPPER UHE, UHH, UHV, UHX	EA	1
16	91	PADZZ	1560-00-426-1555	97499	205-031-806-79S	.LONGERON -LH UPPER UHE, UHH, UHV, UHX	EA	1
16	91	PADZZ	1560-00-426-1558	97499	205-031-806-81S	.LONGERON -RH UPPER UHE, UHH, UHV, UHX	EA	1
16	92	PADZZ	1560-00-426-1314	97499	205-031-806-69S	.SPLICE, LONGERON -LH UPPER UHE, UHH, UHV, UHX	EA	1
16	92	PADZZ	560-00-428-7100	97499	205-031-806-71S	.SPLICE, LONGERON -RH UPPER. UHE, UHH, UHV, UHX	EA	1
16		XCFZZ		97499	205-030-889-3	.BRACKET INSTL LH. UHE, UHH, UHV, UHX	EA	1
16		XCFZZ		97499	205-030-889-4	.BRACKET INSTL RH UHE, UHH, UHV, UHX	EA	1
16	93	PADZZ	1560-00-426-1559	97499	205-030-889-15S	.BRACKET, SUPPORT, ELE -LH UHE, UHH, UHV, UHX	EA	1
16	93	PADZZ	5340-00-462-3199	97499	205-030-889-16	.BRACKET, TAILBOOM -RH UHE, UHH, UHV, UHX	EA	1
16	94	PADZZ	560-00-427-8432	97499	205-030-889-17S	.CLIP, SUPPORT, ELEVAT -LH. UHE, UHH, UHV, UHX	EA	1
16	94	PADZZ	1560-00-427-8445	97499	206-030-889-18S	.CLIP, SUPPORT, ELEVAT -RH UHE, UHH, UHV, UHX	EA	1
16	95	PADZZ	1560-00-426-1562	97499	205-030-889-25S	.DOUBLER, SUPPORT -LH UHE, UHH, UHV, UHX	EA	1
16	95	PADZZ	1560-00-426-1563	97499	205-030-889-26S	.DOUBLER, SUPPORT -RH UHE, UHH, UHV, UHX	EA	1
16	96	PBDZZ	1560-00-426-1560	97499	205-030-889-21S	.RIB, SUPPORT, ELEVATO -LH UHE, UHH, UHV, UHX	EA	1
16	97	PBDZZ	1560-00-426-1561	97499	205-030-889-38	.RIB, SUPPORT, ELEVATO -RH UHE, UHH, UHV, UHX	EA	1
16	98	MDDZZ		97499	205-030-889-19S	.CLIP UHE, UHH, UHV, UHX	EA	4
16	99	PADZZ	1560-00-432-2597	97499	205-031-800-31S	.DOUBLER, SKIN, BOOM UHE, UHH, UHV, UHX	EA	1
16	100	MDDZZ		97499	205-031-800-45S	.STRINGER UHE, UHH, UHV, UHX	EA	1
16	101	MDDZZ		97499	205-031-800-43S	.STRINGER UHE, UHH, UHV, UHX	EA	1
16	102	MDDZZ		97499	205-031-800-57S	.STIFFENER UHE, UHH, UHV, UHX	EA	3
16	103	PADZZ	1560-00-432-2589	97499	205-031-800-75S	.SUPPORT, SKIN, BOOM UHE, UHH, UHV, UHX	EA	1
16	104	MDDZZ		97499	205-031-800-59	.FILLER UHE, UHH, UHV, UHX	EA	1
16	105	PADZZ	1560-00-428-7087	97499	205-032-800-23S	.SKIN, AIRCRAFT -UPPER FWD UHE, UHH, UHV, UHX	EA	1
16	106	MDDFFZ		97499	205-032-800-47	.SKIN UHE, UHH, UHX	EA	1
16	106	MDDFFZ		97499	205-032-800-48	.SKIN UHE, UHH, UHX	EA	1
16	107	MDDFFZ		97499	205-032-800-49	.SKIN UHE, UHH, UHX	EA	1
16	108	MFFZZ		97499	206-032-800-35	.SKIN-UPPER UHE, UHH, UHV, UHX	EA	1
16	108	MDDFFZ		97499	205-032-800-55	.SKIN UHE, UHH, UHX	EA	1
16	109	MFFZZ		97499	205-032-800-63	.SKIN-LH SIDE UHE, UHH, UHV, UHX	EA	1
16	109	MDDFFZ		97499	205-032-800-69	.SKIN UHE, UHH, UHX	EA	1
16	109	MFFZZ		97499	205-032-800-64	.SKIN-RH SIDE UHE, UHH, UHV, UHX	EA	1
16	109	MDDFFZ		97499	205-032-800-70	.SKIN UHE, UHH, UHX	EA	1
16	110	MDDFFZ		97499	205-032-800-53	.SKIN UHE, UHH, UHX	EA	1
16	111	PADZZ	1560-00-428-7085	97499	205-032-800-37S	.SKIN, AIRCRAFT -UPPER AFT UHE, UHH, UHV, UHX	EA	1
16	112	PBDZZ	1560-00-432-2596	97499	205-031-800-35	.SKIN, AIRCRAFT LOWER AFT UHE, UHH, UHV, UHX	EA	1
16	113	PADZZ	1560-00-426-1258	97499	205-032-800-13S	.STRINGER, BOOM -LH UHE, UHH, UHV, UHX	EA	1
16	114	PADZZ	1560-00-426-1259	97499	205-032-800-14S	.STRINGER, BOOM -RH UHE, UHH, UHV, UHX	EA	1
16	114	PADZZ	1560-00-426-1258	97499	205-032-800-13S	.STRINGER, BOOM UHE, UHH, UHV, UHX	EA	1
16	115	MDDZZ		97499	205-032-800-25	.FILLER UHE, UHH, UHV, UHX	EA	2

SECTION II

TM55-1520-210-23P C14

(1) ILLUSTRATION (A) FIG NO.	(2) (B) ITEM NO.	(3) SMR CODE	(4) NATIONAL STOCK NUMBER	(5) FSCM	(6) PART NUMBER	(7) DESCRIPTION	(8) USABLE ON CODE	(9)	(10)
								U/M	QTY INC UNIT
16	116	MDDZZ		97499	205-032-800-39S	.STRINGER-LOWER RH	UHE, UHH, UHV, UHX	EA	2
16	117	MDDZZ		97499	205-032-800-61S	.STIFFENER-LH LOWER	UHE, UHH, UHV, UHX	EA	1
16	118	PADZZ	1560-00-426-1260	97499	205-032-800-65S	.STRINGER, BOOM -LH	UHE, UHH, UHV, UHX	EA	1
16	118	PADZZ	1560-00-426-1276	97499	205-032-800-66S	.STRINGER, BOOM -RH	UHE, UHH, UHV, UHX	EA	1
16	119	MFFZZ		97499	205-032-800-59	.STRIP, RUBBER-DRIVE ANGLE SUPPORT	UHE, UHH, UHV, UHX	EA	1
16	120	PBDDD	1560-00-482-9100	97499	205-030-899-109	.FIN ASSEMBLY, TAILBO	UHE, UHH, UHV, UHX	EA	1
16	121	MDDZZ		97499	205-030-899-3S	.SKIN-LH LOWER	UHE, UHH, UHV, UHX	EA	1
16	121	MDDZZ		97499	205-030-899-5S	.SKIN-RH LOWER	UHE, UHH, UHV, UHX	EA	1
16	122	MDDZZ		97499	205-030-899-7S	.SKIN-LH-UPPER	UHE, UHH, UHV, UHX	EA	1
16	122	MDDZZ		97499	205-030-899-9S	.SKIN-RH UPPER	UHE, UHH, UHV, UHX	EA	1
16	123	PADZZ	1560-00-428-7063	97499	205-030-899-95S	.SKIN, AIRCRAFT	UHE, UHH, UHV, UHX	EA	1
16	124	PBDZZ	1560-00-413-1409	97499	205-030-899-53S	.COVER, FIN TAIL BOOM -LH	UHE, UHH, UHV, UHX	EA	1
16	124	PADZZ	1560-00-413-1410	97499	205-030-899-54S	.COVER, FIN TAIL BOOM -RH	UHE, UHH, UHV, UHX	EA	1
16	125	MDDZZ		97499	205-030-899-47S	.DOUBLER-LH	UHE, UHH, UHV, UHX	EA	1
16	125	MDDZZ		97499	205-030-899-48S	.DOUBLER-RH	UHE, UHH, UHV, UHX	EA	1
16	127	MDDZZ		97499	205-030-899-67S	.DOUBLER	UHE, UHH, UHV, UHX	EA	1
16	128	MDDZZ		97499	205-030-899-99S	.DOUBLER	UHE, UHH, UHV, UHX	EA	1
16	129	PADZZ	1560-00-994-5796	97499	205-030-899-49s	.COVER, ACCESS	UHE, UHH, UHV, UHX	EA	1
16	130	MDDZZ		97499	205-030-899-45S	.DOUBLER	UHE, UHH, UHV, UHX	EA	1
16	131	MDDZZ		97499	205-030-899-41S	.DOUBLER-LH	UHE, UHH, UHV, UHX	EA	1
16	131	MDDZZ		97499	205-030-899-43S	.DOUBLER-RH	UHE, UHH, UHV, UHX	EA	1
16	132	PADZZ	1560-00-428-7242	97499	205-030-899-21S	.STRINGER, FIN	UHE, UHH, UHV, UHX	EA	1
16	133	PADZZ	1560-00-428-7227	97499	205-030-899-39S	.STIFFENER, FIN	UHE, UHH, UHV, UHX	EA	1
16	134	PADZZ	1560-00-428-7226	97499	205-030-899-69S	.STIFFENER, FIN	UHE, UHH, UHV, UHX	EA	1
16	135	PADZZ	1560-00-428-7255	97499	205-030-899-18S	.STRINGER, FIN	UHE, UHH, UHV, UHX	EA	1
16	136	PADZZ	1560-00-428-7281	97499	205-030-899-17S	.STRINGER, FIN	UHE, UHH, UHV, UHX	EA	1
16	137	PADZZ	1560-00-428-7254	97499	205-030-899-19S	.STRINGER, FIN -LH	UHE, UHH, UHV, UHX	EA	1
16	137	PADZZ	1560-00-428-7245	97499	205-030-899-20S	.STRINGER, FIN -RH	UHE, UHH, UHV, UHX	EA	1
16	138	PADZZ	1560-00-428-7302	97499	205-030-899-15S	.STRINGER, FIN	UHE, UHH, UHV, UHX	EA	1
16	139	PADZZ	1560-00-431-8508	97499	205-030-899-13S	.STRINGER, BOOM -LH	UHE, UHH, UHV, UHX	EA	1
16	139	PADZZ	1560-00-431-8510	97499	205-030-899-14S	.STRINGER, BOOM -RH	UHE, UHH, UHV, UHX	EA	1
16	140	MDDZZ		97499	205-030-899-65S	.STIFFENER-LH	UHE, UHH, UHV, UHX	EA	1
16	140	MDDZZ		97499	205-030-899-66S	.STIFFENER-RH	UHE, UHH, UHV, UHX	EA	1
16	141	PADZZ	1560-00-136-9090	97499	205-030-899-27S	.STIFFENER, BOOM	UHE, UHH, UHV, UHX	EA	1
16	142	PADZZ	1560-00-426-1301	97499	205-030-899-25S	.STIFFENER, FIN, BOOM	UHE, UHH, UHV, UHX	EA	1
16	143	PADZZ	1560-00-426-1317	97499	206-030-899-31S	.STIFFENER, FIN, BOOM	UHE, UHH, UHV, UHX	EA	1
16	144	PADZZ	1560-00-426-1300	97499	205-030-899-29S	.STIFFENER, FIN, BOOM	UHE, UHH, UHV, UHX	EA	1
16	145	MDDZZ		97499	205-030-899-62S	.STRIP	UHE, UHH, UHV, UHX	EA	1
16	146	MDDZZ		97499	205-030-899-61S	.STRIP	UHE, UHH, UHV, UHX	EA	1
16	147	MDDZZ		97499	205-030-899-63S	.GUSSET-LH	UHE, UHH, UHV, UHX	EA	1
16	147	MDDZZ		97499	205-030-899-64S	.GUSSET-RH	UHE, UHH, UHV, UHX	EA	1
16	148	MDDZZ		97499	205-030-899-35S	.STIFFENER-LH	UHE, UHH, UHV, UHX	EA	1

SECTION II

TM55-1520-210-23P C14

(1) ILLUSTRATION (A) FIG. NO.	(2) SMR CODE (B) ITEM NO.	(3) NATIONAL STOCK NUMBER	(4) FSCM	(5) PART NUMBER	(6) DESCRIPTION USABLE ON CODE	(7) UM	(8) QTY INC IN UNIT
16	148	MDDZZ		97499	205-030-899-36SSTIFFENER-RH	UHE, UHH, UHV, UHX	EA 1
16	149	MDDZZ		97499	205-030-899-33SSTIFFENER-LH	UHE, UHH, UHV, UHX	EA 1
16	149	MDDZZ		97499	205-030-899-34SSTIFFENER-RH	UHE, UHH, UHV, UHX	EA 1
16	150	PBDZZ	1560-00-426-1319	97499	205-030-899-97SSTIFFENER, FIN, BOOM -LH	UHE, UHH, UHV, UHX	EA 1
16	150	PADZZ	1560-00-426-1320	97499	205-030-899-98SSTIFFENER, FIN, BOOM -RH	UHE, UHH, UHV, UHX	EA 1
16	150A	PADZZ	1560-00-163-5102	97499	206-030-899-37STIFFENER, FIN	UHE, UHH, UHV, UHX	EA 1
16	151	PADZZ	1560-00-427-8425	97499	205-030-899-55SBRACKET, FIN	UHE, UHH, UHV, UHX	EA 1
16	152	PADZZ	1560-00-431-8491	97499	205-030-899-57SBRACKET, FIN	UHE, UHH, UHV, UHX	EA 1
16	153	MDDZZ		97499	205-030-899-75SHIM	UHE, UHH, UHV, UHX	EA 1
16	154	MDDZZ		97499	205-030-899-73FILLER	UHE, UHH, UHV, UHX	EA 1
16	155	MDDZZ		97499	205-030-899-77SFILLER	UHE, UHH, UHV, UHX	EA 1
16	156	MDDZZ		97499	205-030-899-105SSTRIP	UHE, UHH, UHV, UHX	EA 1
16	157	MDDZZ		97499	205-030-899-107SSTRIP	UHE, UHH, UHV, UHX	EA 1
16	158	PADZZ	1560-00-428-7168	9749	205-030-833-15SRIB, FIN, BOOM	UHE, UHH, UHV, UHX	EA 1
16	159	MDDZZ		97499	205-030-833-5FILLER	UHE, UHH, UHV, UHX	EA 1
16	160	MDDZZ		97499	205-030-833-7SFILLER	UHE, UHH, UHV, UHX	EA 1
16		XCFZZ		97499	205-030-846-47SPAR INSTL, FRONT	UHE, UHH, UHV, UHX	EA 1
16	161	PADZZ	1560-00-428-7321	97499	205-030-846-49SSPAR, FIN, BOOM	UHE, UHH, UHV, UHX	EA 1
16	161	PADZZ	1560-00-431-8495	97499	205-030-846-7SSPAR, FIN, BOOM	UHE, UHH, UHV, UHX	EA 1
16	162	PADZZ	1560-00-431-8496	97499	205-030-846-21SSTIFFENER, SPAR, FIN	UHE, UHH, UHV, UHX	EA 1
16	163	MDDZZ		97499	205-030-846-17SSTIFFENER, SPAR	UHE, UHH, UHV, UHX	EA 1
16	164	PADZZ	1560-01-119-2187	97499	205-030-846-19STIFFENER, SPAR, FIN	UHE, UHH, UHV, UHX	EA 7
16	165	MDDZZ		97499	205-030-846-25SSTIFFENER, SPAR	UHE, UHH, UHV, UHX	EA
16	166	MDDZZ		97499	205-030-846-27SSTIFFENER, SPAR	UHE, UHH, UHV, UHX	EA
16	167	MDDZZ		97499	205-030-846-29SBRACKET, SPAR	UHE, UHH, UHV, UHX	EA
16	168	MDDZZ		97499	205-030-846-31FILLER, SPAR	UHE, UHH, UHV, UHX	EA
16	169	MFFZZ		97499	205-030-846-33SHINGE, SPAR	UHE, UHH, UHV, UHX	EA
16	170	MDDZZ		97499	205-030-846-45SDOUBLER, SPAR	UHE, UHH, UHV, UHX	EA
16	171	PADZZ	1560-00-898-8932	97499	204-030-867-1SHIM, SUPPORT, TAIL B	UHE, UHH, UHV, UHX	EA 1
16	172	PADZZ	1560-00-431-8548	97499	204-030-827-13SCLIP, RIB, FIN	UHE, UHH, UHV, UHX	EA 6
16	173	PADZZ	1560-00-431-8544	97499	204-030-827-53SRIB, FIN	UHE, UHH, UHV, UHX	EA 1
16	174	PADZZ	1560-00-431-8549	97499	204-030-827-15SRIB, FIN	UHE, UHH, UHV, UHX	EA 1
16	175	PADZZ	1560-00-431-8546	97499	204-030-827-43SRIB, FIN	UHE, UHH, UHV, UHX	EA 1
16	176	PADZZ	1560-00-431-8543	97499	204-030-827-19SRIB, FIN	UHE, UHH, UHV, UHX	EA 1
16	177	PADZZ	1560-00-431-8540	97499	204-030-827-45SRIB, FIN	UHE, UHH, UHV, UHX	EA 1
16	178	PADZZ	1560-00-431-8541	97499	204-030-827-23SRIB, FIN	UHE, UHH, UHV, UHX	EA 1
16	179	PADZZ	1560-00-431-8539	97499	204-030-827-47SRIB, FIN	UHE, UHH, UHV, UHX	EA 1
16	180	PADZZ	1560-00-431-8547	97499	204-030-827-27SRIB, FIN TAIL BOOM	UHE, UHH, UHV, UHX	EA 1
16	181	PADZZ	1560-00-431-8545	97499	204-030-827-49SRIB, FIN	UHE, UHH, UHV, UHX	EA 1
16	182	PADZZ	1560-00-431-8526	97499	204-030-863-37SRIB, FIN, BOOM	UHE, UHH, UHV, UHX	EA 1
16	183	PADZZ	1560-00-431-8525	97499	204-030-863-39SRIB, FIN, BOOM	UHE, UHH, UHV, UHX	EA 1
16	184	PADZZ	1560-00-431-8524	97499	204-030-863-41SRIB, FIN, BOOM	UHE, UHH, UHV, UHX	EA 1

(1) ILLUSTRATION		(2)	(3)	(4)	(5)	(6)		(7)	(8)
(A) FIG. NO.	(B) ITEM NO.	SMR CODE	NATIONAL STOCK NUMBER	FSCM	PART NUMBER	DESCRIPTION	USABLE ON CODE	U/M	QTY INC IN UNIT
16	185	PADZZ	1560-00-431-8523	97499	204-030-863-43S	..RIB, FIN, BOOM	UHH, UHV	EA	1
16	186	PADZZ	1560-00-431-8522	97499	204-030-863-45S	..RIB, FIN, BOOM	UHH, UHV	EA	1
16	187	PADZZ	1560-00-431-8521	97499	204-030-863-47S	..RIB, FIN, BOOM	UHH, UHV	EA	1
16	187A	XCFZZ		97499	205-031-837-1	..RIB INSTL CLOSE OUT	UHH, UHV	EA	1
16	188	PADZZ	1560-00-432-2578	97499	205-031-837-3S	..RIB, FIN	UHH, UHV	EA	1
16	189	PADZZ	1560-00-428-6841	97499	205-031-837-15S	..CHANNEL, RIB, FIN	UHH, UHV	EA	1
16	190	MDDZZ		97499	205-031-837-29S	..STRAP	UHH, UHV	EA	2
16	191	PAFZZ	1560-00-428-6855	97499	205-031-837-27S	..BRACKET, RIB, FIN	UHH, UHV	EA	1
16	192	MFFZZ		97499	205-031-837-21S	..CLIP	UHH, UHV	EA	1
16	193	MFFZZ		97499	205-031-837-19S	..CLIP	UHH, UHV	EA	1
16	193	MFFZZ		97499	205-031-837-20S	..CLIP	UHH, UHV	EA	1
16	193A	PADDD	1560-00-426-1340	97499	205-030-817-3S	..BULKHEAD, BOOM	UHH, UHV	EA	1
16	194	PBDZZ	1560-00-427-8128	97499	205-030-817-17S	..BULKHEAD, BOOM	UHH, UHV	EA	1
16	195	PBDZZ	1560-00-426-1341	97499	205-030-817-19S	..BULKHEAD, BOOM	UHH, UHV	EA	1
16	196	PBDZZ	1560-00-427-8161	97499	205-030-817-21S	..CHANNEL, BULKHEAD	UHH, UHV	EA	1
16	197	PBDZZ	1560-00-427-8124	97499	205-030-817-23S	..CHANNEL, BULKHEAD	UHH, UHV	EA	1
16	198	PADZZ	1560-00-428-6579	97499	205-030-817-25S	..DOUBLER, BULKHEAD -LH	UHH, UHV	EA	1
16	198	PADZZ	1560-00-427-8157	97499	205-030-817-26S	..DOUBLER, BULKHEAD -RH	UHH, UHV	EA	1
16	199	PBDZZ	5340-00-178-6100	97499	204-030-948-1	..FITTING, BOOM TAIL S	UHH, UHV	EA	1
16	200	PBDZZ	5340-00-178-1560	97499	204-030-948-2	..BRACKET SUPPORT	UHH, UHV	EA	1
16	200A	XCFZZ		97499	205-030-819-1	..BULKHEAD INSTL	UHH, UHV	EA	1
16	201	PADZZ	1560-00-428-6646	97499	205-030-819-9S	..BULKHEAD, BOOM	UHH, UHV	EA	1
16	202	MDDZZ		97499	205-030-819-11S	..ANGLE	UHH, UHV	EA	1
16	203	MDDZZ		97499	205-030-810-13S	..ANGLE	UHH, UHV	EA	1
16	204	MDDZZ		97499	205-030-819-15S	..ANGLE	UHH, UHV	EA	1
16	205	PADZZ	1560-00-428-6769	97499	205-030-819-19S	..FRAME, BOOM	UHH, UHV	EA	1
16	206	MDDZZ		97499	205-030-819-17S	..DOUBLER	UHH, UHV	EA	1
16	207	MDDZZ		97499	204-030-857-1S	..FITTING	UHH, UHV	EA	1
16	208	MDDZZ		97499	204-030-857-3S	..FITTING	UHH, UHV	EA	1
16	209	MDDZZ		97499	205-030-819-21	..STRIP	UHH, UHV	EA	1
16	209A	XCFZZ		97499	204-030-769-1	..BULKHEAD INSTL	UHH, UHV	EA	1
16	210	PADZZ	1560-00-428-6624	97499	204-030-769-5S	..BULKHEAD, BOOM	UHH, UHV	EA	1
16	211	PBDZZ	1560-00-426-1248	97499	204-030-769-7	..FILLER, BULKHEAD -LH	UHH, UHV	EA	1
16	211	PADZZ	1560-00-426-1251	97499	204-030-769-8	..FILLER, BULKHEAD -RH	UHH, UHV	EA	1

95/(96 blank)

All Data on Pages 96 through 113 Deleted

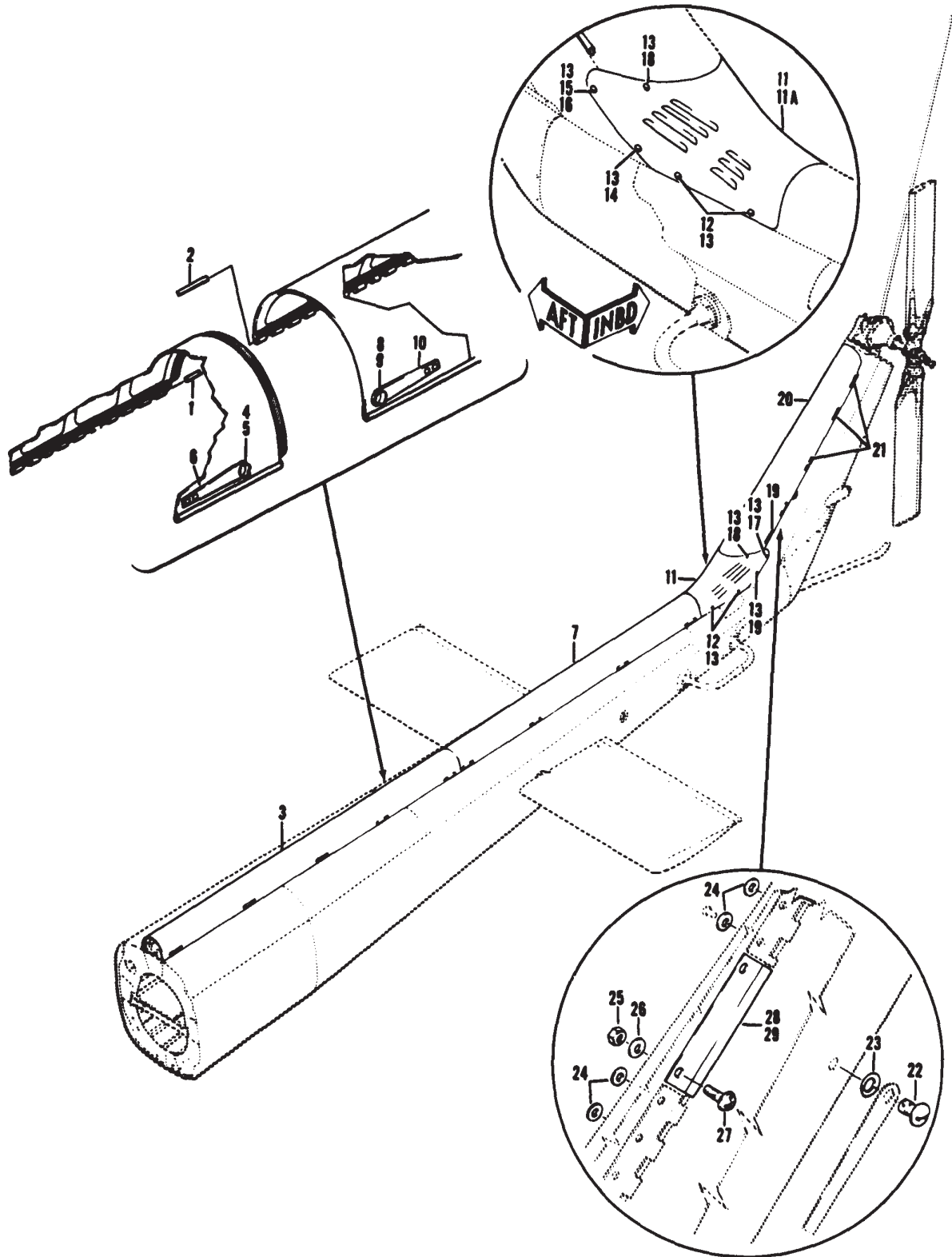

Figure 18. Door Installation, Access, Tail Rotor Shaft

(1) ILLUSTRATION		(2)	(3)	(4)	(5)	(6)	(7)	(8)
(A) FIG. NO.	(B) ITEM NO.	SMR CODE	NATIONAL STOCK NUMBER	FSCM	PART NUMBER	DESCRIPTION USABLE ON CODE	U/M	QTY INC IN UNIT
18		XCFZZ		97499	205-031-813-1	DOOR INSTL TAIL ROTOR SHAFT USBL EFF 63-12956 & SUBSEQUENT SEE FIG-8 FOR NHA UHH, UHV	EA	1
18	1	PBOZZ	5340-00-498-6040	96906	MS20253P2-10350	..ROD, STRAIGHT, HEADLE UHH, UHV	EA	1
18	2	PBOZZ	5340-00-498-6034	96906	MS20253P2-7950	..ROD, STRAIGHT, HEADLE UHH, UHV	EA	1
18	3	PAOOO	1560-00-659-9903	97499	205-031-813-3	..COVER ASSEMBLY UHH, UHV	EA	1
18	4	PAOZZ	5325-00-619-7218	72794	AW5T17	..STUD TURNLOCK UHH, UHV	EA	4
18	5	PAOZZ	5325-00-141-4002	72794	GH5	..EYELET, TURNLOCK FAS UHH, UHV	EA	1
18	6	PAOZZ	1680-00-342-8535	97499	50-010-5	..BLADE, EJECTING UHH, UHV	EA	5
18	7	PAOOF	1560-00-691-6008	97499	205-031-813-5	..COVER ACCESS UHH, UHV	EA	1
18	8	PAOZZ	5325-00-619-7218	72794	AW5T17	..STUD, TURNLOCK FA UHH, UHV	EA	4
18	9	PAOZZ	5325-00-141-4002	72794	GH5	..EYELET, TURNLOCK FAS UHH, UHV	EA	4
18	10	PAOZZ	1680-00-342-8535	97499	50-010-5	..BLADE, EJECTING UHH, UHV	EA	4
18	11	PAOOO	1560-00-765-7834	97499	204-030-834-21	COVER, ACCESS SEE FIG. 8 FOR NHA UHH, UHV	EA	1
18	11A	MOOZZ		97499	204-030-832-7	..PAD UHH, UHV	EA	1
18	12	PAOZZ	5325-00-515-9155	72794	A5T11	..STUD, TURNLOCK FASTE UHH, UHV	EA	4
18	13	PAOZZ	5325-00-141-4002	72794	GH5	..EYELET, TURNLOCK FAS UHH, UHV	EA	10
18	14	PAOZZ	5325-00-515-9155	72794	A5T11	..STUD, TURNLOCK FASTE UHH, UHV	EA	1
18	15	PAOZZ	5325-00-897-6757	72794	A5T26	..STUD, TURNLOCK FASTE UHH, UHV	EA	1
18	16	PAOZZ	5325-00-281-1551	72794	A5T37	..STUD, TURNLOCK FASTE UHH, UHV	EA	1
18	17	PAOZZ	5325-00-281-1552	72794	A5T20	..STUD, TURNLOCK FASTE UHH, UHV	EA	1
18	18	PAOZZ	5325-00-515-9155	72794	A5T11	..STUD, TURNLOCK FASTE UHH, UHV	EA	2
18	19	PAOZZ	5325-00-281-4399	72794	A5T19	..STUD, TURNLOCK FASTE UHH, UHV	EA	1
18		XCFZZ		97499	204-030-829-33	DOOR INSTL VERTICAL FIN SEE FIG.8 FOR NHA UHH, UHV	EA	1
18	20	PAOOO	1560-00-775-3824	97499	204-030-829-35	..DOOR, ACCESS UHH, UHV	EA	1
18	21	PAOOO	1560-00-815-6681	97499	204-030-829-39	..SPRING ASSEMBLY, DOO UHH, UHV	EA	5
18	22	PAOZZ	5325-00-838-8803	72794	A5T27	...STUD, TURNLOCK FASTE UHH, UHV	EA	1
18	23	PAOZZ	5325-00-141-4002	72794	GH5	...EYELET, TURNLOCK FAS UHH, UHV	EA	1
18	24	XDOZZ		97499	14-001-1	..WASHER, FLAT UHH, UHV	EA	46
18	25	PAOZZ	5310-00-807-1467	96906	MS21042-3	..NUT, SELF-LOCKING, EX WASHER, HEXAGON UHH, UHV	EA	2
18	26	PAOZZ	5310-00-183-4406	88044	AN960PD10	..WASHER, FLAT UHH, UHV	EA	2
18	27	PAOZZ	5305-00-781-9057	96906	MS27039-1-08	..SCREW, MACHINE UHH, UHV	EA	2
18	28	PAOZZ	1560-00-777-3326	97499	204-030-860-3	..RETAINER, HINGE PIN UHH, UHV	EA	1
18	29	MFOZZ		97499	204-030-829-15	..HINGE, LEADING EDGE UHH, UHV	EA	1
18	29	MFOZZ		97499	204-030-829-27	..HINGE, LEADING EDGE UHH, UHV	EA	1

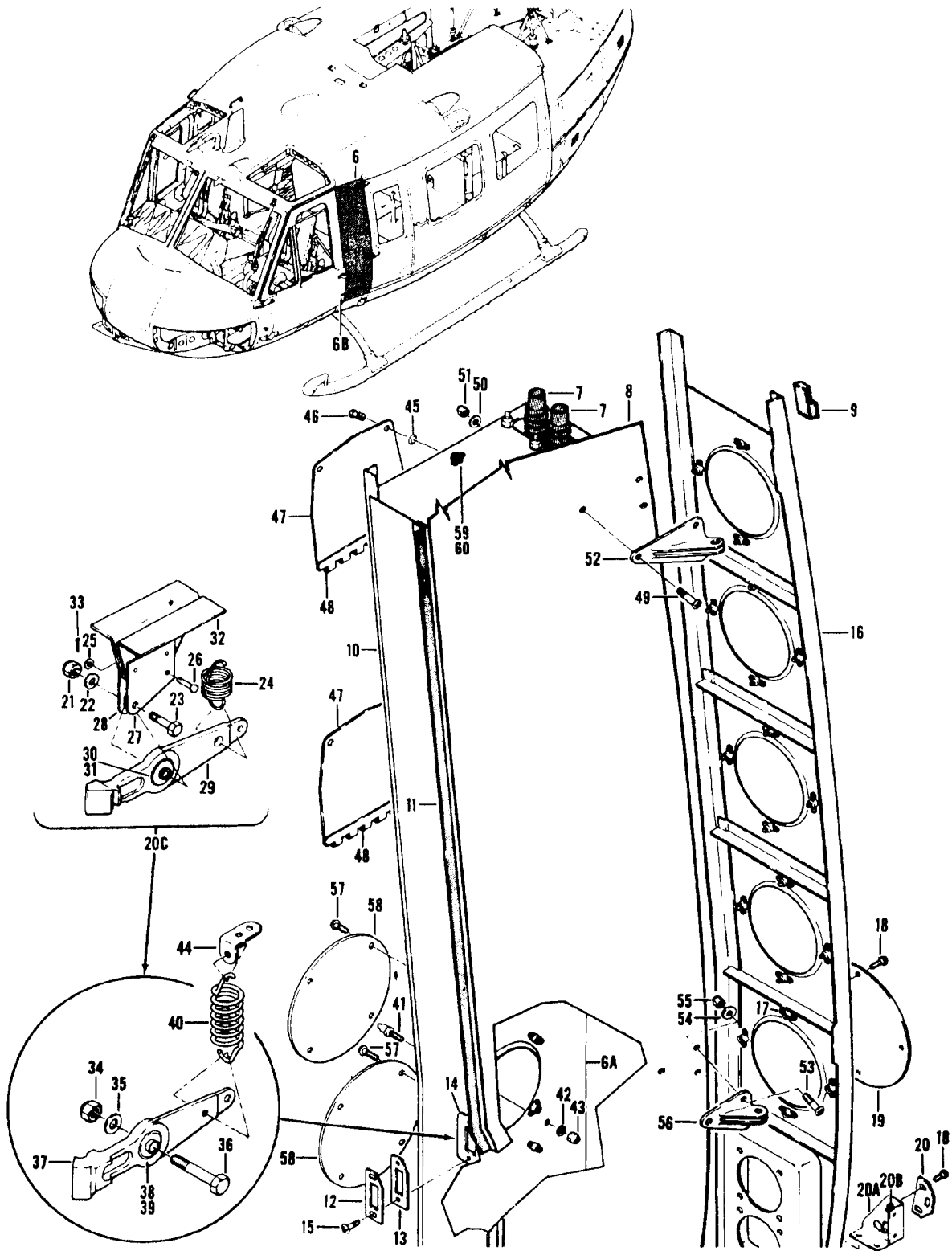

Figure 20. Fuselage Assembly, Helicopter Forward
(Sheet 1 of 3)

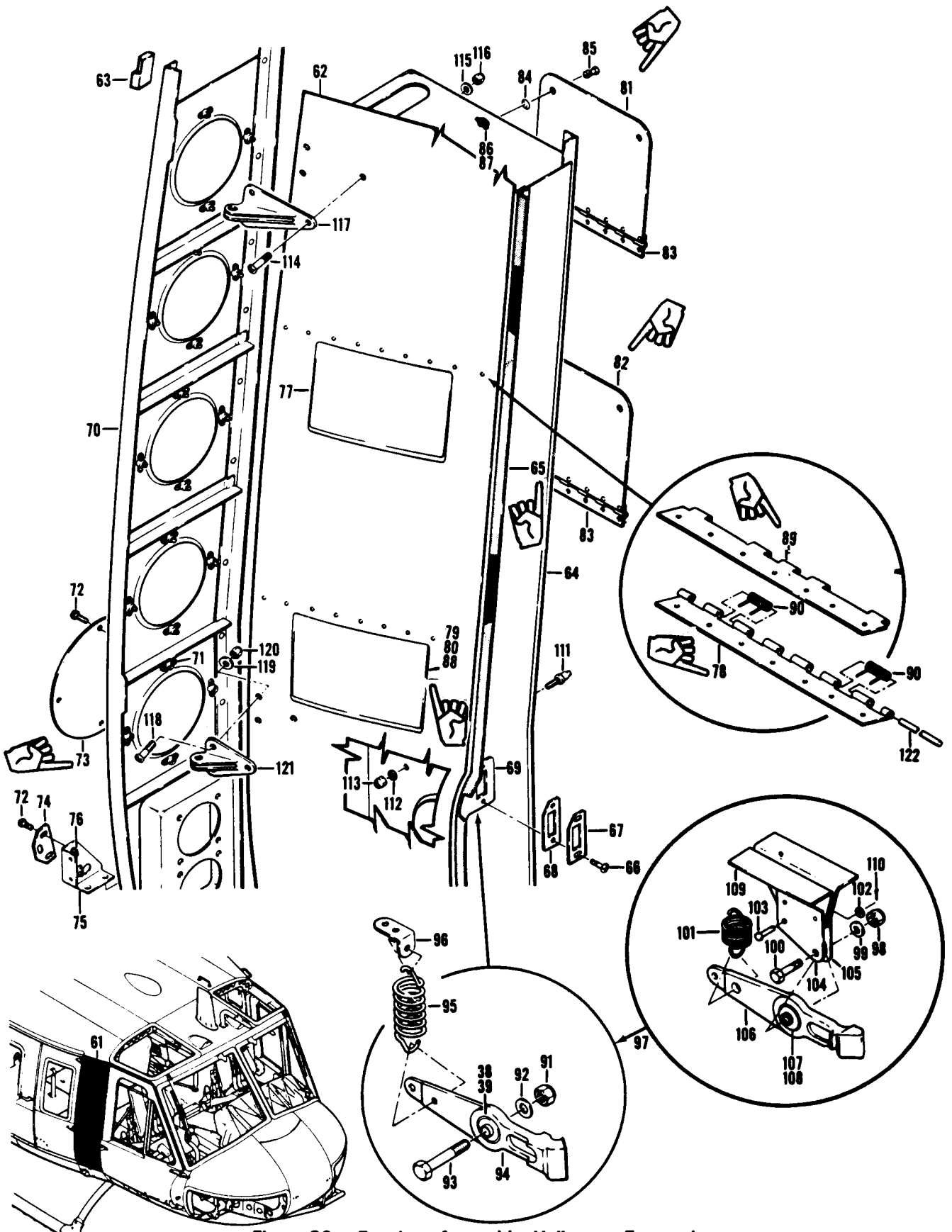

Figure 20. Fuselage Assembly, Helicopter Forward
(Sheet 2 of 3)

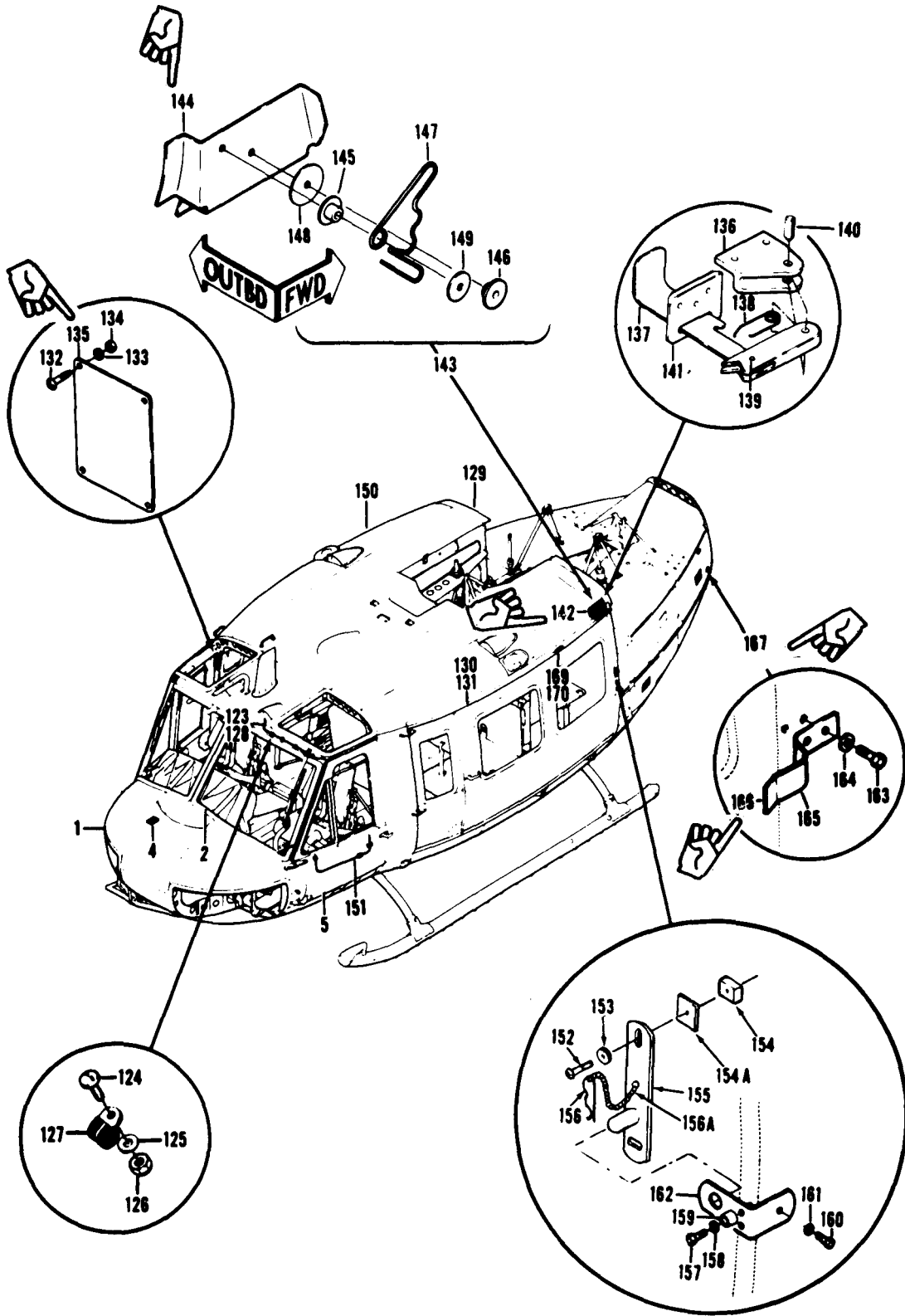

Figure 20. Fuselage Assembly, Helicopter Forward
(Sheet 3 of 3)

(1) ILLUSTRATION		(2)	(3)	(4)	(5)	(6)	(7)	(8)
(A) FIG. NO.	(B) ITEM NO.	SMR CODE	NATIONAL STOCK NUMBER	FSCM	PART NUMBER	DESCRIPTION USABLE ON CODE	U/M	QTY INC IN UNIT
20		XCFZZ		97499	205-030-008-53	FUSELAGE ASSY, ACFT FORWARD USBL EFF 69-15000 THRU 69-15291 SEE FIG. 7 FOR NHA UHH, UHV	EA	1
20		XCFZZ		97499	205-030-008-59	FUSELAGE ASSY, ACFT USBL USBL EFF 69-15292 THRU 70-15932 SEE FIG. 7 FOR NHA UHH, UHV	EA	1
20		XCFZZ		97499	205-030-008-61	FUSELAGE ASSY, ACFT FORWARD USBL EFF 70-16200 THRU 70-16518 SEE FIG. 7 FOR NHA UHH, UHV	EA	1
20		XCFZZ		97499	205-030-008-65	FUSELAGE ASSY, ACFT FORWARD USBL EFF 71-20000 & SUBSE- QUENT SEE FIG. 7 FOR NHA UHH, UHV	EA	1
20	1	XCFZZ		97499	205-030-009-73	.NOSE INSTL, CABIN U/O PN 205-030-008-53, -59, -61, & -65 SEE FIG. 22 FOR BREAKDOWN UHH, UHV	EA	1
20	2	XCFZZ		97499	204-030-666-33	.WINDSHIELD INSTL CABIN-LH U/O PN 205-030-008-3, -5, -7, -9, -15, -49, -51, -53, -57, -59, -61 & -65 SEE FIG. 24 FOR BKDN UHH, UHV	EA	1
20	2	XCFZZ		97499	204-030-666-35	.WINDSHIELD INSTL CABIN-LH U/O PN 205-030-008-13, -17, -19, -21, -23, -33, -35, -39, -45, -49, -51, -53, -57, -59, & -61 SEE FIG. 24 FOR BREAKDOWN UHH, UHV	EA	1
20	2	XCFZZ		97499	204-030-666-27	.WINDSHIELD INSTL CABIN-RH SEE FIG. 24 FOR BREAKDOWN UHH, UHV	EA	1
20	3	MFOZZ		97499	204-031-003-13	.RUBBER SEAL-LH UHH, UHV	EA	1
20	3	MFOZZ		97499	204-031-003-14	.RUBBER SEAL-RH UHH, UHV	EA	1
20	3	PAOZZ		97499	204-031-034-1	.SEAL, DOOR, FUSELAGE UHH, UHV	EA	2
20	4	PAOZZ	9905-00-984-0275	97499	204-031-184-1	.PLATE, IDENTIFICATION UHH, UHV	EA	1
20	5	PAOOO	1560-00-736-4013	97499	204-030-853-119	.DOOR, PASSENGER, AIRC LH SEE FIG. 25 FOR BREAKDOWN UHH, UHV	EA	1
20	5	PAOOO	1560-00-736-4014	97499	204-030-853-120	.DOOR, PASSENGER, AIRC RH SEE FIG. 25 FOR BREAKDOWN UHH, UHV	EA	1
20		XCFZZ		97499	205-030-306-13	.PANEL INSTL-LH U/O PN 205-030-008-53, -59, -61 & -65 SEE FIG. 29 FOR BREAKDOWN UHH, UHV	EA	1
20		XCFZZ		97499	205-030-306-15	.PANEL INSTL-RH U/O PN 205-030-008-53, -59, -61 & -65 SEE FIG. 29 FOR BREAKDOWN UHH, UHV	EA	1
20		PAOZZ	1560-00-872-7883	97499	204-031-034-1	.SEAL, DOOR, FUSELAGE UHH, UHV	EA	2
20	6	XCFZZ		97499	205-031-668-73	.POST INSTL-LH U/O PN 205-030-008-23, -33, -35, -39, -45, -49, -51, -53, -57, -59, -61, & -65 UHH, UHV	EA	1
20	6	PBFFF	1560-00-103-4631	97499	205-031-668-75S	..POST ASSEMBLY, DOOR-LH UHH, UHV	EA	1
20	6A	XCFZZ		97499	205-031-668-75	..POST ASSY U/O PN 205-031-668-73 UHH, UHV	EA	1
20	6B	PBFZZ	1560-00-451-8294	97499	205-031-668-39	...SKIN, AIRCRAFT UHH, UHV	EA	1
20		MDFZZ	1560-00-H02-9688	97499	205-031-668-65	...ANGLE UHH, UHV	EA	1
20	7	PBOZZ	4720-00-924-7688	80205	NAS1374A05SB220	...HOSE, AIR DUCT U/O PN 205-031-668-71 & -75 UHH, UHV	EA	1
20	8	PADZZ	1560-00-907-0861	97499	205-031-271-1	...PANEL, FUSELAGE, AIRC UHH, UHV	EA	1
20	9	PAOZZ	1560-00-967-7641	97499	205-030-540-1	...SEAL, DOOR POST INST UHH, UHV	EA	1
20	10	XCFZZ		97499	205-030-246-1	...BULKHEAD ASSY U/O PN 205-031-668-3 & -71 UHH, UHV	EA	1
20	10	XCFZZ		97499	205-030-246-23	...BULKHEAD ASSY U/O PN 205-031-668-75 UHH, UHV	EA	1
20	11	MFOZZ		97499	204-031-003-13RUBBER SEAL-LH UHH, UHV	EA	1
20	12	PAOZZ	1560-00-738-8320	97499	100-060-3PLATE, DOOR STRIKER UHH, UHV	EA	1
20	12	PAOZZ	1560-00-929-8439	97499	204-031-200-1PLATE, STRIKER GUIDE U/O PN 205-030-246-23 UHH, UHV	EA	1
20	13	PAOZZ	1560-00-787-4254	97499	100-060-1STRIKER, BACKING PLA UHH, UHV	EA	1
20	13	PAOZZ	1560-00-929-8440	97499	204-031-200-3PLATE, STRIKER GUIDE U/O PN 205-030-246-23 UHH, UHV	EA	1
20	14	PAOZZ	5310-00-728-7716	96906	MS21069L3NUT, SELF-LOCKING, PL UHH, UHV	EA	2
20	15	PAOZZ	5305-00-781-9057	96906	MS27039-1-08SCREW, MACHINE UHH, UHV	EA	2
20	15	PAOZZ	5305-00-944-5929	96906	MS27039-1-07SCREW, MACHINE U/O PN 205-030-246-23 UHH, UHV	EA	3
20	16	XCFZZ		97499	205-030-247-27	...BULKHEAD ASSY U/O PN 205-031-668-3 UHH, UHV	EA	1
20	16	XCFZZ		97499	205-030-247-41	...BULKHEAD ASSY U/O PN 205-031-668-71 & -75 UHH, UHV	EA	1
20	17	PAOZZ	5310-00-728-7716	96906	MS21069L3NUT, SELF-LOCKING, PL UHH, UHV	EA	20
20	18	PAOZZ	5305-00-781-9057	96906	MS27039-1-08SCREW, MACHINE UHH, UHV	EA	22
20	19	MFOZZ		97499	205-030-247-25COVER PLATE, FUSELAGE UHH, UHV	EA	6

SECTION II

TM 55-1520-210-23P C30

(1) ILLUSTRATION		(2)	(3)	(4)	(5)	(6)	(7)	(8)
(A) FIG. NO.	(B) ITEM NO.	SMR CODE	NATIONAL STOCK NUMBER	FSCM	PART NUMBER	DESCRIPTION USABLE ON CODE	U/M	QTY INC IN UNIT
20	20	PAOZZ	1560-00-966-9349	97499	205-030-514-1	...PLATE, STRUCTURAL UHH, UHV	EA	1
20	20A	PBOOO	1560-00-404-9706	97499	205-030-515-1	...BRACKET ASSEMBLY UHH, UHV	EA	1
20	20B	PAOZZ	5310-00-761-4221	96906	MS21073L3	...NUT, SELF-LOCKING UHH, UHV	EA	2
20	20C	XCFZZ		97499	204-031-198-1	...STRICKER INSTL CREW DOOR U/O PN 205-031-668-75 ... UHH, UHV	EA	1
20	21	PAOZZ	5310-00-807-1474	96906	MS21042L3	...NUT, SELF-LOCKING, EXTENDED WASHER HEXAGON UHH, UHV	EA	1
20	22	PAOZZ	5310-00-167-0834	88044	AN960-10L	...WASHER, FLAT UHH, UHV	EA	1
20	23	PAOZZ	5306-00-182-2059	88044	AN3H6A	...BOLT, MACHINE UHH, UHV	EA	1
20	24	PAOZZ	5360-00-672-4796	97499	120-061-1	...SPRING, HELICAL, EXTE UHH, UHV	EA	1
20	25	PAOZZ	5310-00-167-0816	88044	AN960-6	...WASHER, FLAT UHH, UHV	EA	1
20	26	PAOZZ	5315-00-847-1920	88044	AN121605	...PIN, STRAIGHT HEADED UHH, UHV	EA	1
20	27	PAOZZ	1560-00-929-8424	97499	204-031-199-3	...PLATE, STRIKER UHH, UHV	EA	1
20	28	PAOZZ	1560-00-929-8425	97499	204-031-199-4	...PLATE, STRIKER UHH, UHV	EA	1
20	29	PAOOO	1560-00-670-7933	97499	204-030-504-1	...STRIKER ASSEMBLY CREW DOOR UHH, UHV	EA	1
20	30	PAOZZ	3110-00-042-4805	96906	MS27645-3A	...BEARING, BALL, AIRFRAME UHH, UHV	EA	1
20	31	XDOZZ	3120-00-690-1135	97499	120-011-3L3	...BUSHING, SLEEVE UHH, UHV	EA	1
20	32	PAAOZ	1560-00-929-8423	97499	204-031-198-5	...BRACKET ASSEMBLY UHH, UHV	EA	1
20	33	PAOZZ	5315-00-234-1856	96906	MS24665-155	...PIN, COTTER UHH, UHV	EA	1
20	34	PAOZZ	5310-00-807-1474	96906	MS21042L3	...NUT, SELF-LOCKING, EXTENDED WASHER HEXAGON UHH, UHV	EA	1
20	35	PAOZZ	5310-00-167-0818	88044	AN960-10	...WASHER, FLAT UHH, UHV	EA	1
20	36	PAOZZ	5306-00-182-2059	88044	AN3H6A	...BOLT MACHINE UHH, UHV	EA	1
20	37	PAOOO	1560-00-670-7933	97499	204-030-504-1	...STRIKER ASSEMBLY CREW DOOR UHH, UHV	EA	1
20	38	PAOZZ	3110-00-042-4805	96906	MS27645-3A	...BEARING, BALL, AIRFRAME UHH, UHV	EA	1
20	39	XDOZZ	3120-00-690-1135	97499	120-011-3L3	...BUSHING, SLEEVE UHH, UHV	EA	2
20	40	PAOZZ	5360-00-672-4796	97499	120-061-1	...SPRING, HELICAL, EXTE UHH, UHV	EA	1
20	41	PAOZZ	5325-01-043-6989	88044	AN227-25BM8	...STUD, SNAP FASTEN-ALTERNATE UHH, UHV	EA	4
20	41	XDOZZ		88044	AN227-26BM8	...STUD, SNAP FASTEN UHH, UHV	EA	4
20	42	PAOZZ	5310-00-184-8966	88044	AN960PD8	...WASHER, FLAT UHH, UHV	EA	4
20	43	PAOZZ	5310-00-734-1885	96906	MS21071-4	...NUT, SELF-LOCKING, PL UHH, UHV	EA	4
20	44	PAFZZ	5340-00-514-1339	88044	AN743Z13	...BRACKET, ANGLE UHH, UHV	EA	1
20	45	PAOZZ	5325-00-141-4002	72794	GH5	...EYELET, TURNLOCK FAS UHH, UHV	EA	2
20	46	PAOZZ		72794	AW5T8	...STUD, TURNLOCK FA UHH, UHV	EA	2
20	47	MFOZZ		97499	205-031-668-43	...DOOR ASSEMBLY UHH, UHV	EA	2
20	48	MFOZZ	5340-00-H05-2941	97499	205-031-668-51	...HINGE HALF UHH, UHV	EA	1
20	49	XDOZZ	5305-00-925-7857	96906	MS27039-1-09	...SCREW, MACHINE UHH, UHV	EA	3
20	50	PAOZZ	5310-00-167-0753	88044	AN960PD10L	...WASHER, FLAT UHH, UHV	EA	3
20	51	PAOZZ	5310-00-807-1474	96906	MS21042L3	...NUT, SELF-LOCKING, EX WASHER, HEXAGON UHH, UHV	EA	3
20	52	PAOZZ	5340-00-967-3379	97499	205-031-501-1	...HINGE, ACCESS DOOR-LH UHH, UHV	EA	1
20	53	XDOZZ	5305-00-925-7857	96906	MS27039-1-09	...SCREW, MACHINE UHH, UHV	EA	3
20	54	PAOZZ	5310-00-167-0753	88044	AN960PD10L	...WASHER, FLAT UHH, UHV	EA	3
20	55	PAOZZ	5310-00-807-1474	96906	MS21042L3	...NUT, SELF-LOCKING, EX WASHER, HEXAGON UHH, UHV	EA	3
20	56	PAOZZ	5340-00-967-3377	97499	205-031-503-1	...HINGE, ACCESS DOOR-LH UHH, UHV	EA	1
20	57	PAOZZ	5305-00-781-9057	96906	MS27039-1-08	...SCREW, MACHINE UHH, UHV	EA	8
20	58	MFOZZ		97499	205-031-668-53	...COVER, ACCESS UHH, UHV	EA	2
20	59	PAOOO	5325-00-432-9810	72794	RF5	...RECEPTACLE, TURNLOCK FASTENER UHH, UHV	EA	4
20	60	PAOZZ	5325-00-432-9964	72794	RF5-5	...EYELET, TURNLOCK UHH, UHV	EA	4
20		XCFZZ		97499	205-030-245-129	...POST INSTL-RH U/O PN 205-030-008-23, -33, -35, -39, -45, -49, -51, -53, -57, -59, -61, & -65 UHH, UHV	EA	1

(1) ILLUSTRATION		(2)	(3)	(4)	(5)	(6)	(7)	(8)
(A) FIG. NO.	(B) ITEM NO.	SMR CODE	NATIONAL STOCK NUMBER	FSCM	PART NUMBER	DESCRIPTION USABLE ON CODE	U/M	QTY INC IN UNIT
20		XCFZZ		97499	205-030-245-131	...POST ASSY U/O PN 205-030-245-129 UHH, UHV	EA	1
20	61	PBFFF	1560-00-102-8573	97499	205-030-245-127A	...POST, DOOR, RIGHT HAND UHH, UHV	EA	1
20	62	PAFZZ	1560-00-923-3510	97499	205-030-277-49	...SUPPORT, EXTERNAL UHH, UHV	EA	1
20	63	PAOZZ	1560-00-967-7625	97499	205-030-540-2	...SEAL, DOOR POST INST UHH, UHV	EA	1
20	64	XCFZZ		97499	205-030-246-24	...BULKHEAD ASSY U/O PN 204-030-245-131 UHH, UHV	EA	1
20	65	MFOZZ		97499	204-031-003-14	...SEAL, FUSELAGE ASSEM UHH, UHV	EA	1
20	66	PAOZZ	5305-00-781-9057	96906	MS27039-1-08	...SCREW, MACHINE UHH, UHV	EA	2
20	66	PAOZZ	5305-00-944-5929	96906	MS27039-1-07	...SCREW, MACHINE U/O PN 205-030-246-24 UHH, UHV	EA	3
20	67	PAOZZ	1560-00-738-8330	97499	100-060-4	...PLATE, DOOR STRIKER UHH, UHV	EA	1
20	67	PAOZZ	1560-00-929-8437	97499	205-030-246-23	...PLATE, STRIKER GUIDE U/O PN 205-030-246-23 UHH, UHV	EA	1
20	67	PAOZZ	1560-00-929-8439	97499	204-031-200-1	...PLATE, STRIKER GUIDE U/O PN 205-030-246-24 UHH, UHV	EA	1

SECTION II		C26			TM55-1520-210-23P			
(1) ILLUSTRATION (a) FIG NO	(2) (b) ITEM NO	(3) SMR CODE	(4) NATIONAL STOCK NUMBER	(5) FSCM	(6) PART NUMBER	(7) DESCRIPTION	(8) QTY INC IN	(9) U/M UNIT
						USABLE ON CODE		
						UHE,UHH,UHV,UHX		
20	68	PAOZZ	5340-00-478-7290	97499	100-060-2	STRIKE,CATCH	EA	1
20	68	PAOZZ	1560-00-929-8438	97499	204-031-200-4	PLATE,STRIKER GUIDE U/O PN 205-030-246-23	EA	1
						UHH,UHV		
20	68	PAOZZ	1560-00-929-8440	97499	204-031-200-3	PLATE,STRIKER GUIDE U/O PN 205-030-246-24	EA	1
						UHE,UHH,UHV,UHX		
20	69	PAOZZ	5310-00-728-7716	96906	MS21069L3	NUT,SELF-LOCKING,PL	EA	2
20	70	XCFZZ		97499	205-030-247-28	BULKHEAD ASSY U/O PN 205-030-245-93 &-113	EA	1
						UHE,UHH,UHV,UHX		
20	70	XCFZZ		97499	205-030-247-37	BULKHEAD ASSY U/O PN 205-030-245-121,-127, &-131	EA	1
						UHE,UHH,UHV,UHX		
20	71	PAOZZ	5310-00-728-7716	96906	MS21069L3	NUT,SELF-LOCKING,PL	EA	20
20	72	PAOZZ	5305-00-781-9057	96906	MS27039-1-08	SCREW,MACHINE	EA	22
20	73	MFOZZ		97499	205-030-247-25	COVER PLATE,FUSELAGE	EA	5
20	74	PAOZZ	1560-00-966-9349	97499	205-030-514-1	PLATE,STRUCTURAL	EA	1
20	75	PAOZZ	1560-00-404-9697	97499	205-030-515-2	BRACKET ASSEMBLY-RH	EA	1
20	76	PAOZZ	5310-00-761-4221	96906	MS21073L3	NUT,SELF-LOCKING,PLATE	EA	2
20	77	PAOOO	1560-00-987-5194	97499	205-030-245-55	DOOR,ACCESS	EA	1
20	78	MFOZZ	1560-00-413-1431	97499	205-030-245-45	HINGE HALF,LOWER	EA	1
20	79	PAOFF	1560-00-987-5193	97499	205-030-245-53	COVER,ACCESS	EA	1
20	80	MFOZZ		97499	205-030-245-15	HINGE HALF,LOWER	EA	1
20	81	MFOZZ		97499	205-030-245-61	DOOR ASSEMBLY	EA	1
20	82	MFOZZ		97499	205-030-245-67	DOOR ASSEMBLY	EA	1
20	83	MFOZZ	5340-00-H05-2934	97499	205-030-245-65	HINGE	EA	1
20	84	PAOZZ	5325-00-141-4002	72794	GH5	EYELET,TURNLOCK FASTENER	EA	2
20	85	PAOZZ	5325-00-285-3278	72794	AM5T5	STUD,TURNLOCK,FASTENER	EA	2
20	86	PAOOO	5325-00-432-9810	72794	RF5	RECEPTACLE,TURNLOCK FASTENER	EA	4
20	87	PAOZZ	5325-00-432-9964	72794	RF5-5	EYELET,TURNLOCK	EA	4
20	88	MFOZZ		97499	205-030-245-13	HINGE HALF,UPPER	EA	1
20	89	MFOZZ		97499	205-030-245-43	HINGE HALF,UPPER	EA	1
20	90	PAOZZ	5360-00-967-1808	97499	205-030-352-1	SPRING,HELICAL,TORS	EA	4
20	91	PAOZZ	5310-00-807-1467	96906	MS21042-3	NUT,SELF-LOCKING,EX WASHER,HEXAGON	EA	1
20	92	PAOZZ	5310-00-167-0818	88044	AN960-10	WASHER,FLAT	EA	1
20	93	PAOZZ	5306-00-182-2059	88044	AN3H6A	BOLT,MACHINE	EA	1
20	94	PAOOO	1560-00-670-7933	97499	204-030-504-1	STRIKER ASSEMBLY CREW DOOR	EA	1
20	95	PAOZZ	5360-00-672-4796	97499	120-061-1	SPRING,HELICAL,EXTE	EA	1
20	96	PAOZZ	5340-00-514-1339	88044	AN743213	BRACKET,ANGLE	EA	1
20	97	XCFZZ		97499	204-031-198-2	STRIKER INSTL CREW DOOR U/O PN 205-030-245-131	EA	1
						UHE,UHH,UHV,UHX		
20	98	PAOZZ	5310-00-807-1474	96906	MS21042L3	NUT,SELF-LOCKING EXTENDED WASHER,HEXAGON	EA	1
						UHE,UHH,UHV,UHX		
20	99	PAOZZ	5310-00-167-0834	88044	AN960-10L	WASHER,FLAT	EA	1
20	100	PAOZZ	5306-00-182-2059	88044	AN3H6A	BOLT,MACHINE	EA	1
20	101	PAOZZ	5360-00-672-4796	97499	120-061-1	SPRING,HELICAL,EXTE	EA	1
20	102	PAOZZ	5310-00-167-0816	88044	AN960-6	WASHER,FLAT	EA	1
20	103	PAOZZ	5315-00-847-1920	88044	AN121605	PIN,STRAIGHT HEADED	EA	1
20	104	PAOZZ	1560-00-929-8424	97499	204-031-199-3	PLATE,STRIKER	EA	1
20	105	PAOZZ	1560-00-929-8425	97499	204-031-199-4	PLATE,STRIKER	EA	1

SECTION II		C26		TMS5-1520-210-23P					
(1)	(2)	(3)	(4)	(5)	(6)		(7)	(8)	
ILLUSTRATION					DESCRIPTION			QTY	
(a)	(b)	NATIONAL						INC	
FIG	ITEM	STOCK	FSCM	PART		USABLE ON CODE	U/M	IN	
NO	NO	NUMBER		NUMBER				UNIT	
20	106	PA000 1560-00-929-7933	97499	204-030-504-1	STRIKER ASSEMBLY CREW DOOR	UHE,UHH,UHV,UHX	EA	1	
20	107	PA0ZZ 3110-00-042-4805	96906	MS27645-3A	BEARING,BALL,AIRFRAME	UHE,UHH,UHV,UHX	EA	1	
20	108	XDOZZ	97499	120-011-3LS	BUSHING,SLEEVE	UHE,UHH,UHV,UHX	EA	1	
20	109	PA0ZZ 1560-00-929-8423	97499	204-031-198-5	BRACKET ASSEMBLY SEE ITEM 32 FOR BREAKDOWN	UHE,UHH,UHV,UHX	EA	1	
20	110	PA0ZZ 5315-00-234-1856	96906	MS24665-155	PIN,COTTER	UHE,UHH,UHV,UHX	EA	1	
20	111	PA0ZZ 5325-01-043-6989	88044	AN227-25BM8	STUD,SNAP FASTEN-ALTERNATIVE	UHE,UHH,UHV,UHX	EA	4	
20	111	XDOZZ	88044	AN227-26BM8	STUD,SNAP FASTEN	UHE,UHH,UHV,UHX	EA	4	
20	112	PA0ZZ 5310-00-184-8966	88044	AN960PD8	WASHER,FLAT	UHE,UHH,UHV,UHX	EA	4	
20	113	PAFZZ 5310-00-734-1885	96906	MS21071-4	NUT,SELF-LOCKING,FL	UHE,UHH,UHV,UHX	EA	4	
20	114	PA0ZZ 5305-00-781-9057	96906	MS27039-1-08	SCREW,MACHINE	UHE,UHH,UHV,UHX	EA	3	
20	115	PA0ZZ 5310-00-167-0753	88044	AN960PD10L	WASHER,FLAT	UHE,UHH,UHV,UHX	EA	6	
20	116	PA0ZZ 5310-00-807-1474	96906	MS21042L3	NUT,SELF-LOCKING,EX WASHER,HEXAGON	UHE,UHH,UHV,UHX	EA	3	
20	117	PA0ZZ 5340-00-967-3376	97499	205-031-501-2	HINGE,ACCESS DOOR RH	UHE,UHH,UHV,UHX	EA	1	
20	118	PA0ZZ 5305-00-781-9057	96906	MS27039-1-08	SCREW,MACHINE	UHE,UHH,UHV,UHX	EA	3	
20	119	PA0ZZ 5310-00-167-0753	88044	AN960PD10L	WASHER,FLAT	UHE,UHH,UHV,UHX	EA	3	
20	120	PA0ZZ 5310-00-807-1474	96906	MS21042L3	NUT,SELF-LOCKING,EX WASHER,HEXAGON	UHE,UHH,UHV,UHX	EA	3	
20	121	PA0ZZ 5340-00-967-3376	97499	205-031-503-2	HINGE,ACCESS DOOR RH	UHE,UHH,UHV,UHX	EA	1	
20	122	XDOZZ	96906	MS20253-2-675	PIN,STRAIGHT,HEADLESS	UHE,UHH,UHV,UHX	EA	2	
20	123	XCFZZ	97499	204-030-399-5	TUBE,INSTALLATION DRAIN-LH	UHE,UHH,UHV,UHX	EA	1	
20	123	XCFZZ	97499	204-030-399-6	TUBE,INSTALLATION DRAIN-RH	UHE,UHH,UHV,UHX	EA	1	
20	124	PA0ZZ 5305-00-702-7270	26233	NK525D1032R8	SCREW,MACHINE	UHE,UHH,UHV,UHX	EA	4	
20	125	PA0ZZ 5310-00-167-0753	88044	AN960PD10L	WASHER,FLAT	UHE,UHH,UHV,UHX	EA	4	
20	126	PA0ZZ 5310-00-905-3081	96906	MS21083D3	NUT,SELF-LOCKING,HE	UHE,UHH,UHV,UHX	EA	4	
20	127	PA0ZZ 5340-00-187-6023	81996	EAB700D6	CLAMP,LOOP	UHE,UHH,UHV,UHX	EA	4	
20	128	PA0ZZ 4720-00-739-4590	97499	204-030-399-7	TUBING,NONMETALLIC	UHE,UHH,UHV,UHX	EA	1	
20	129	XCFZZ	97499	205-030-615-3	ROOF INSTL,CABIN U/O PN 205-030-008-3 4-5 SEE FIG.31 FOR BREAKDOWN	UHE,UHH,UHV,UHX	EA	1	
20	129	XCFZZ	97499	205-030-615-5	ROOF INSTL,CABIN U/O PN 205-030-008-7 SEE FIG.31 FOR BREAKDOWN	UHE,UHH,UHV,UHX	EA	1	
20	129	XCFZZ	97499	205-030-615-7	ROOF INSTL,CABIN U/O PN 205-030-008-9 SEE FIG.31 FOR BREAKDOWN	UHE,UHH,UHV,UHX	EA	1	
20	129	XCFZZ	97499	205-030-615-91	ROOF INSTL,CABIN U/O PN 205-030-008-13 4-17 SEE FIG.31 FOR BREAKDOWN	UHE,UHH,UHV,UHX	EA	1	
20	129	XCFZZ	97499	205-030-615-97	ROOF INSTL,CABIN U/O PN 205-030-008-15 SEE FIG.31 FOR BREAKDOWN	UHE,UHH,UHV,UHX	EA	1	
20	129	XCFZZ	97499	205-030-615-99	ROOF INSTL,CABIN U/O PN 205-030-008-19 SEE FIG.31 FOR BREAKDOWN	UHE,UHH,UHV,UHX	EA	1	
20	129	XCFZZ	97499	205-030-615-101	ROOF INSTL,CABIN U/O PN 205-030-008-21 4-23 SEE FIG.31 FOR BREAKDOWN	UHE,UHH,UHV,UHX	EA	1	
20	129	XCFZZ	97499	205-030-615-105	ROOF INSTL,CABIN U/O PN 205-030-008-33 4-35 SEE FIG.31 FOR BREAKDOWN	UHE,UHH,UHV,UHX	EA	1	
20	129	XCFZZ	97499	205-030-615-109	ROOF INSTL,CABIN U/O PN 205-030-008-39 4-45 SEE FIG.31 FOR BREAKDOWN	UHE,UHH,UHV,UHX	EA	1	
20	129	XCFZZ	97499	205-030-615-113	ROOF INSTL,CABIN U/O PN 205-030-008-49,-51,-53,-57,-59 & -61 SEE FIG.31 FOR BREAKDOWN	UHE,UHH,UHV,UHX	EA	1	
20	129	XCFZZ	97499	205-030-615-131	ROOF INSTL,CABIN U/O PN 205-030-008-65 SEE FIG.31 FOR BREAKDOWN	UHE,UHH,UHV,UHX	EA	1	
20	130	PA000 1560-00-927-9515	97499	205-031-669-15	DOOR ASSY,CARGO,LH SEE FIG.46 FOR BREAKDOWN	UHE,UHH,UHV,UHX	EA	1	

SECTION II		C18		TM55-1520-210-23P					
(1)	(2)	(3)	(4)	(5)	(6)	(7)	(8)		
ILLUSTRATION					DESCRIPTION		QTY		
(a)	(b)	NATIONAL					INC		
FIG	ITEM	STOCK	FSCM	PART		USABLE ON CODE	IN		
NO	NO	NUMBER		NUMBER			UNIT		
20	130	PA000 1560-00-927-9514	97499	205-031-669-16	DOOR ASSY,CARGO,RH SEE FIG. 46 FOR BREAKDOWN	UHE,UHH,UHV,UHX	EA	8	
20	131	PA0ZZ 5306-00-182-2017	88044	AN4H6A	RETAINER INSTL CARGO DOOR	UHE,UHH,UHV,UHX	EA	4	
20	132	PA0ZZ 5305-00-151-3161	88044	AN515-3R3	SCREW,MACHINE	UHE,UHH,UHV,UHX	EA	4	
20	133	PA0ZZ 5310-00-543-2410	96906	MS35338-40	WASHER,LOCK	UHE,UHH,UHV,UHX	EA	4	
20	134	PA0ZZ 5310-00-176-8127	88044	AN340-3	NUT,PLAIN,HEXAGON	UHE,UHH,UHV,UHX	EA	1	
20	135	MFOZZ DELETED	96906	MS27253-2	PLATE,IDENTIFICATION	UHE,UHH,UHV,UHX	EA	1	
20	136	XCFZZ	97499	205-030-302-1	STOP INSTL,DOOR-LH U/O PN 205-030-008-9 &-5	UHE,UHH,UHV,UHX	EA	1	
20	136	XCFZZ	97499	205-030-302-2	STOP INSTL,DOOR-RH U/O PN 205-030-008-3 &-5	UHE,UHH,UHV,UHX	EA	1	
20	137	PA000 1560-00-672-0080	97499	204-030-353-3	STOP ASSEMBLY,DOOR-LH	UHE,UHH,UHV,UHX	EA	1	
20	137	PA000 1560-00-672-0079	97499	204-030-353-4	STOP ASSEMBLY,DOOR-RH	UHE,UHH,UHV,UHX	EA	1	
20	138	PA0ZZ 5360-00-664-5161	97499	61-785-139-1	SPRING,HELICAL,TORS	UHE,UHH,UHV,UHX	EA	1	
20	139	PA0ZZ 5315-00-823-8743	96906	MS16562-219	PIN,SPRING	UHE,UHH,UHV,UHX	EA	1	
20	140	PA0ZZ 5315-00-844-3963	96906	MS16562-46	PIN,SPRING	UHE,UHH,UHV,UHX	EA	1	
20	1413	PA0ZZ 1560-00-021-3621	97499	204-030-968-3	GUIDE STOP,CARGO DOOR	UHE,UHH,UHV,UHX	EA	1	
20	142	MFOZZ DELETED	97499	205-030-302-5	SUPPORT-LH	UHE,UHH,UHV,UHX	EA	1	
20	142	MFOZZ DELETED	97499	205-030-302-6	SUPPORT-RH	UHE,UHH,UHV,UHX	EA	1	
20	143	XCFZZ	97499	205-030-671-1	BRACKET INSTL DOOR-LH USBL EFF 63-8739 THRU 66-970	UHE,UHH,UHV,UHX	EA	1	
20	143	XCFZZ	97499	205-030-671-2	BRACKET INSTL DOOR-RH USBL EFF 63-8739 THRU 66-970	UHE,UHH,UHV,UHX	EA	1	
20	144	MFOZZ DELETED	97499	205-030-671-7	BRACKET-LH	UHE,UHH,UHV,UHX	EA	1	
20	144	MFOZZ DELETED	97499	205-030-671-9	BRACKET-RH	UHE,UHH,UHV,UHX	EA	1	
20	145	PA0ZZ 5365-00-691-4765	97499	205-030-671-3	SPACER,SLEEVE	UHE,UHH,UHV,UHX	EA	1	
20	146	XDOZZ 3120-00-059-4742	97499	205-030-671-5	BUSHING,SLEEVE	UHE,UHH,UHV,UHX	EA	1	
20	147	PA0ZZ 5340-00-570-5387	97499	205-030-672-1	SPRING-LH	UHE,UHH,UHV,UHX	EA	1	
20	147	PA0ZZ 5340-00-570-5386	97499	205-030-672-2	SPRING-RH	UHE,UHH,UHV,UHX	EA	1	
20	148	PA0ZZ 5310-00-167-0765	96906	MS63040-3	WASHER,FLAT	UHE,UHH,UHV,UHX	EA	1	
20	149	PA0ZZ 5310-00-072-4873	97499	140-001-5	WASHER,FLAT	UHE,UHH,UHV,UHX	EA	1	
20	150	XCFZZ	97499	205-030-006-7	FUSELAGE ASSY U/O PN 205-030-008-3 SEE FIG.64 THRU 69 FOR BREAKDOWN	UHE,UHH,UHV,UHX	EA	1	
20	150	XCFZZ	97499	205-030-006-13	FUSELAGE ASSY U/O PN 205-030-008-5 SEE FIG.64 THRU 69 FOR BREAKDOWN	UHE,UHH,UHV,UHX	EA	1	
20	150	XCFZZ	97499	205-030-006-19	FUSELAGE ASSY U/O PN 205-030-008-7 SEE FIG.64 THRU 69 FOR BREAKDOWN	UHE,UHH,UHV,UHX	EA	1	
20	150	XCFZZ	97499	205-030-006-25	FUSELAGE ASSY U/O PN 205-030-008-9 SEE FIG.64 THRU 69 FOR BREAKDOWN	UHE,UHH,UHV,UHX	EA	1	
20	150	XCFZZ	97499	205-030-006-31	FUSELAGE ASSY U/O PN 205-030-008-13 SEE FIG.64 THRU 69 FOR BREAKDOWN	UHE,UHH,UHV,UHX	EA	1	
20	150	XCFZZ	97499	205-030-006-33	FUSELAGE ASSY U/O PN 205-030-008-15 SEE FIG.64 THRU 69 FOR BREAKDOWN	UHE,UHH,UHV,UHX	EA	1	
20	150	XCFZZ	97499	205-030-006-43	FUSELAGE ASSY U/O PN 205-030-008-17 SEE FIG.64 THRU 69 FOR BREAKDOWN	UHE,UHH,UHV,UHX	EA	1	
20	150	XCFZZ	97499	205-030-006-49	FUSELAGE ASSY U/O PN 205-030-008-19 SEE FIG.64 THRU 69 FOR BREAKDOWN	UHE,UHH,UHV,UHX	EA	1	
20	150	XCFZZ	97499	205-030-006-55	FUSELAGE ASSY U/O PN 205-030-008-21 SEE FIG.64 THRU 69 FOR BREAKDOWN	UHE,UHH,UHV,UHX	EA	1	

SECTION II		C26			TM55-1520-210-23P				
(1)	(2)	(3)	(4)	(5)	(6)	(7)	(8)		
ILLUSTRATION					DESCRIPTION		QTY		
(a)	(b)	NATIONAL		PART			INC		
FIG	ITEM	STOCK	FSCM	NUMBER		USABLE ON CODE	U/M		
NO	NO	NUMBER					UNIT		
20	150	XCFZZ	97499	205-030-006-67	FUSELAGE ASSY U/O PN 205-030-008-23 SEE FIG.64 THRU 69 FOR BREAKDOWN	UHE,UHH,UHV,UHX	EA	1	
20	150	XCFZZ	97499	205-030-006-85	FUSELAGE ASSY U/O PN 205-030-008-33 SEE FIG.64 THRU 69 FOR BREAKDOWN	UHE,UHH,UHV,UHX	EA	1	
20	150	XCFZZ	97499	205-030-006-97	FUSELAGE ASSY U/O PN 205-030-008-35 SEE FIG.64 THRU 69 FOR BREAKDOWN	UHE,UHH,UHV,UHX	EA	1	
20	150	XCFZZ	97499	205-030-006-109	FUSELAGE ASSY U/O PN 205-030-008-39 SEE FIG.64 THRU 69 FOR BREAKDOWN	UHE,UHH,UHV,UHX	EA	1	
20	150	XCFZZ	97499	205-030-006-129	FUSELAGE ASSY U/O PN 205-030-008-45 SEE FIG.64 THRU 69 FOR BREAKDOWN	UHE,UHH,UHV,UHX	EA	1	
20	150	XCFZZ	97499	205-030-006-137	FUSELAGE ASSY U/O PN 205-030-008-49 SEE FIG.64 THRU 69 FOR BREAKDOWN	UHE,UHH,UHV,UHX	EA	1	
20	150	XCFZZ	97499	205-030-006-141	FUSELAGE ASSY U/O PN 205-030-008-51 SEE FIG.64 THRU 69 FOR BREAKDOWN	UHE,UHH,UHV,UHX	EA	1	
20	150	XCFZZ	97499	205-030-006-147	FUSELAGE ASSY U/O PN 205-030-008-57 SEE FIG.64 THRU 69 FOR BREAKDOWN	UHE,UHH,UHV,UHX	EA	1	
20	150	XCFZZ	97499	205-031-006-1	FUSELAGE ASSY U/O PN 205-030-008-53 SEE FIG.64 THRU 69 FOR BREAKDOWN	UHE,UHH,UHV,UHX	EA	1	
20	150	XCFZZ	97499	205-031-006-13	FUSELAGE ASSY U/O PN 205-030-008-59 SEE FIG.64 THRU 69 FOR BREAKDOWN	UHE,UHH,UHV,UHX	EA	1	
20	150	XCFZZ	97499	205-031-006-19	FUSELAGE ASSY U/O PN 205-030-008-61 SEE FIG.64 THRU 69 FOR BREAKDOWN	UHE,UHH,UHV,UHX	EA	1	
20	150	XCFZZ	97499	205-031-006-31	FUSELAGE ASSY U/O PN 205-030-008-65 SEE FIG.64 THRU 69 FOR BREAKDOWN	UHE,UHH,UHV,UHX	EA	1	
20	151	XCFZZ	97499	205-030-737-1	CABLE INSTL,STRIKER EJECTION-LH U/O PN 235-030-008-3 & 5 SEE FIG.440 FOR BREAKDOWN	UHE,UHH,UHV,UHX	EA	1	
20	151	XCFZZ	97499	205-030-737-7	CABLE INSTL,STRIKER EJECTION-LH U/O PN 205-030-008-7,-9,-13,-15,-17,-19,-21,-23,-33,-35,-39,-45,-49,-51,-53,-57,-61,& 65 SEE FIG.440 FOR BREAKDOWN	UHE,UHH,UHV,UHX	EA	1	
20	151	XCFZZ	97499	205-030-737-2	CABLE INSTL,STRIKER EJECTION-RH U/O PN 205-030-008-3 & 5 SEE FIG.440 FOR BREAKDOWN	UHE,UHH,UHV,UHX	EA	1	
20	151	XCFZZ	97499	205-030-737-8	CABLE INSTL,STRIKER EJECTION-RH U/O PN 205-030-008-7,-9,-13,-15,-17,-19,-21,-23,-33,-35,-39,-45,-49,-51,-53,-57,-59,-61,& 65 SEE FIG.440 FOR BREAKDOWN	UHE,UHH,UHV,UHX	EA	1	
20		XCFZZ	97499	204-030-646-41	DOOR INSTL,NOSE U/O PN 205-030-008-3 & 5 SEE FIG.21 FOR BREAKDOWN	UHE,UHH,UHV,UHX	EA	1	
20		XCFZZ	97499	204-030-646-53	DOOR INSTL,NOSE U/O PN 205-030-008-7,-9,-13,-15,-17,-19,-21,-23,-33,-35,-39,-45,-49,-51,-53,-57,-59,-61,& 65 SEE FIG.21 FOR BREAKDOWN	UHE,UHH,UHV,UHX	EA	1	
20		XCFZZ	97499	205-031-481-1	RETAINER INSTALLATION CARGO DOOR	UHE,UHH,UHV,UHX	EA	1	
20	152	XDOZZ	80205	NAS1304-10H	BOLT,SHEAR	UHE,UHH,UHV,UHX	EA	4	
20	152	PAOZZ	5325-00-774-9430	21024	A121-1-13	STUD,POSITIVE LOCK RPLS BOLT NAS1304-10H WHEN AUXILIARY FUEL TANKS ARE INSTALLED	UHH,UHV	EA	2
20	153	PAOZZ	5310-00-167-0766	88044	AN970-4	WASHER,FLAT	UHE,UHH,UHV,UHX	EA	4
20	154	PAOZZ	5340-00-931-4801	97499	205-031-481-31	SPACER,TAPERED	UHE,UHH,UHV,UHX	EA	4
20	154	MPOZZ		97499	205-031-481-33	DOUBLER	UHE,UHH,UHV,UHX	EA	1
20	155	PADOO	5340-00-971-6350	97499	205-031-481-3	RETAINER,CARGO DOOR	UHE,UHH,UHV,UHX	EA	2
20	156	PAOZZ	5315-00-194-2455	88044	AN415-2	PIN,LOCK	UHE,UHH,UHV,UHX	EA	1
20	156	MOOZZ		97499	25C10-2-3	CHAIN,SAFETY	UHE,UHH,UHV,UHX	EA	1
20	157	PAOZZ	5305-00-282-9504	96906	MS27039-4-15	SCREW,MACHINE	UHE,UHH,UHV,UHX	EA	4
20	158	PAOZZ	5310-00-141-1795	88044	AN960-416	WASHER,FLAT	UHE,UHH,UHV,UHX	EA	4
20	169	PAOZZ	5365-00-825-6995	80205	NAS43HT4-19	SPACER,SLEEVE	UHE,UHH,UHV,UHX	EA	4
20	160	PAOZZ	5306-00-898-9745	80205	NAS1304-5H	BOLT,SHEAR	UHE,UHH,UHV,UHX	EA	2
20	161	PAOZZ	5310-00-141-1795	88044	AN960-416	WASHER,FLAT	UHE,UHH,UHV,UHX	EA	4
20	162	PAOZZ	5330-00-983-0122	97499	205-031-481-9	BRACKET,ANKLE	UHE,UHH,UHV,UHX	EA	2

SECTION II

C26

TM55-1520-210-23P

(1) ILLUSTRATION (a) FIG NO	(b) ITEM NO	(2) SMR CODE	(3) NATIONAL STOCK NUMBER	(4) FSCM	(5) PART NUMBER	(6) DESCRIPTION	USABLE ON CODE	(7) U/M	(8) QTY INC IN UNIT
20	163	PAOZZ	5305-00-891-8883	96906	MS27039-4-11	SCREW, MACHINE	UHE,UHH,UHV,UHX	EA	8
20	164	PAOZZ	5310-00-141-1795	88044	AN960-416	WASHER, FLAT	UHE,UHH,UHV,UHX	EA	8
20	165	PAOOO	5340-00-971-6349	97499	205-031-481-19	STRAP, CARGO DOOR	UHE,UHH,UHV,UHX	EA	2
20	166	MPOZZ		97499	205-031-481-23	BUMPER, SLIDING DOOR	UHE,UHH,UHV,UHX	EA	1
20	167	PAOOO	5340-00-971-6347	97499	205-031-481-25	STRAP, CARGO DOOR	UHE,UHH,UHV,UHX	EA	2
20	168	MPOZZ		97499	205-031-481-29	BUMPER, CARGO DOOR	UHE,UHH,UHV,UHX	EA	1
20	169	XCFZZ		97499	205-030-147-5	SUPPORT INSTL PLUMB BOB U/O PN 205-030-008-65	UHE,UHH,UHV,UHX	EA	1
20	170	PAFZZ	1560-00-119-1177	97499	205-030-147-7	SUPPORT, PLUMB BOB	UHE,UHH,UHV,UHX	EA	1

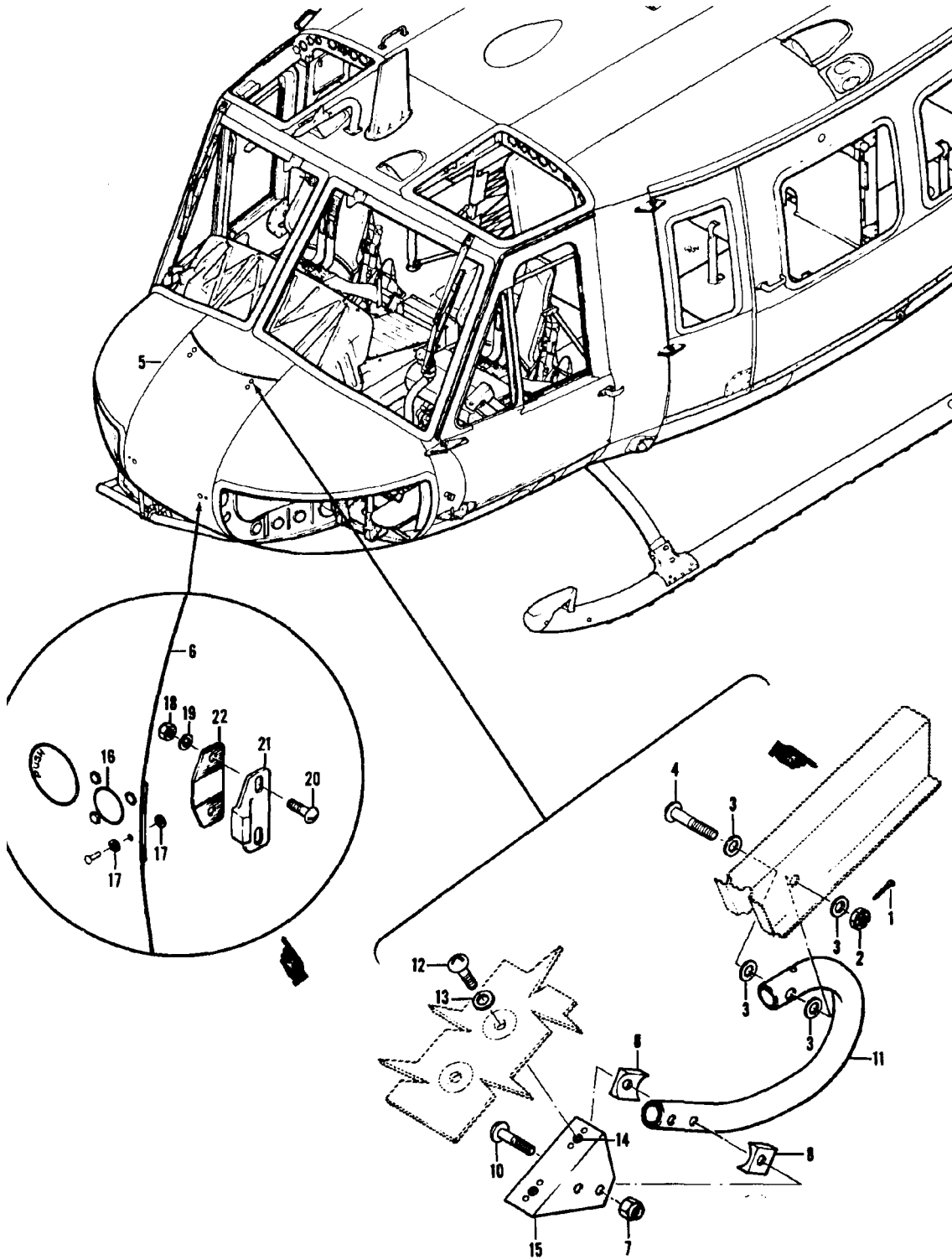

Figure 21. Door Installation, Nose

TM55-1520-210-23P C15 SECTION II

(1) ILLUSTRATION		(2)	(3)	(4)		(5)	(6)	(7)	(8)
(a) FIG. NO.	(b) ITEM NO.	SMR CODE	NATIONAL STOCK NUMBER	FSCM	PART NUMBER		DESCRIPTION USABLE ON CODE	U/M	QTY IN IN UNIT
21		XCFZZ		97499	204-030-646-41		GROUP 02 AIRFRAME DOOR INSTL NOSE USBL EFF (UH-1B) 60-3546 THRU 62-12555, & (UH-1D) 62-2106 THRU 62-12372 SEE FIG. 19 & 20 FOR NHA UHB, UHE, UHH, UHV, UHX	EA	1
21		XCFZZ		97499	204-030-646-53		DOOR INSTL NOSE USBL EFF (UH-1B) 63-8500 & SUBSEQUENT, & (UH-1D) 63-8739 & SUBSEQUENT SEE FIG. 19 & 20 FOR NHA UHB, UHC, UHE, UHH, UHM, UHV, UHX	EA	1
21	1	PAOZZ	5315-00-234-1854	96906	MS24665-153		.PIN,COTTER UHB, UHC, UHE, UHH, UHM, UHV,UHX	EA	2
21	2	PAOZZ	5310-00-285-2177	88044	AN320-3		.NUT,PLAIN,SLOTTED,H. UHB, UHC, UHE, UHH, UHM, UHV, UHX	EA	2
21	3	PAOZZ	5310-00-167-0834	88044	AN960-10L		.WASHER, FLAT UHB, UHC, UHE, UHH, UHM, UHV, UHX	EA	8
21	4	PAOZZ	5306-00-151-1970	88044	AN23-18		.BOLT,CLEVIS UHB, UHC, UHE, UHH, UHM, UHV, UHX	EA	2
21	5	PAOZZ	1560-00-070-4586	97499	204-030-646-55		.DOOR ASSEMBLY, NOSE UHB, UHC, UHE, UHH, UHM, UHV, UHX	EA	1
21	6	PAOZZ	1560-00-070-4605	97499	204-030-646-57		.. SEAL,DOOR ASSEMBLY UHB, UHC, UHE, UHH, UHM, UHV, UHX	EA	1
21	7	PAOZZ	5310-00-857-5564	96906	MS21045L08		.. NUT,SELF-LOCKING, HE. UHB, UHC, UHE, UHH, UHM, UHV, UHX	EA	4
21	8	PAOZZ	5310-00-690-5256	97499	204-030-526-1		.. WASHER,SADDLE UHB, UHC, UHE, UHH, UHM, UHV, UHX	EA	8
21	10	PAOZZ		88044	AN525-832R20		.. SCREW,MACHINE UHB, UHC, UHE, UHH, UHM, UHV, UHX	EA	4
21	11	PAOZZ	5340-00-757-3791	97499	204-030-646-5		.. HINGE,ACCESS DOOR UHB, UHC, UHE, UHH, UHM, UHV, UHX	EA	2
21	12	PAOZZ	5305-00-993-1848	96906	MS35207-265		..SCREW,MACHINE UHB, UHC, UHE, UHH, UHM, UHV, UHX	EA	4
21	13	PAOZZ	5310-00-167-0834	88044	AN960-10L		.. WASHER,FLAT UHB, UHC, UHE, UHH, UHM, UHV, UHX	EA	4
21	14	PAOZZ	5310-00-728-7716	96906	MS21069L3		..NUT,SELF-LOCKING,PL. UHB, UHC, UHE, UHH, UHM, UHV, UHX	EA	4
21	15	PAOZZ	1560-00-875-8000	97499	204-030-646-33		..SUPPORT,STRUCTURAL-LH UHB, UHC, UHE, UHH, UHM, UHV, UHX	EA	1
21	15	PAOZZ	1560-00-875-8001	97499	204-030-646-34		.. SUPPORT,STRUCTURAL-RH UHB, UHC, UHE, UHH, UHM, UHV, UHX	EA	1
21	16	PAOZZ	5340-00-872-7939	83014	H605S063A163		.. CATCH,FLUSH. UHB, UHC, UHE, UHH, UHM, UHV, UHX	EA	2
21	17	PAOZZ	5310-00-076-9900	97499	140-001-1		..WASHER,FLAT. UHB, USC, UHE, UHH, UHM, UHV, UHX	EA	8
21	18	PAOZZ	5310-00-807-1474	96906	MS21042L3		.NUT,SELF-LOCKING,EX WASHER, HEXAGON UHB, UHC, UHE, UHH, UHM, UHV, UHX	EA	4
21	19	PAOZZ	5310-00-167-0753	88044	AN960PD10L		.WASHER,FLAT UHB, UHC, UHE, UHH, UHM, UHV, UHX	EA	4
21	20	XDOZZ	5305-00-925-7857	96906	MS27039-1-09		.SCREW,MACHINE UHB, UHC, UHE, UHH, UHM, UHV, UHX	EA	4
21	21	PAOZZ	5340-00-178-1428	97499	204-030-989-3		.STRIKE,CATCH UHB, UHC, UHE, UHH, UHM, UHV, UHX	EA	2
21	22	PBOZZ	1560-00-758-3683	97499	204-030-990-1		.PLATE,STRUCTURAL UHB, UHC, UHE, UHH, UHM, UHV, UHX	EA	2

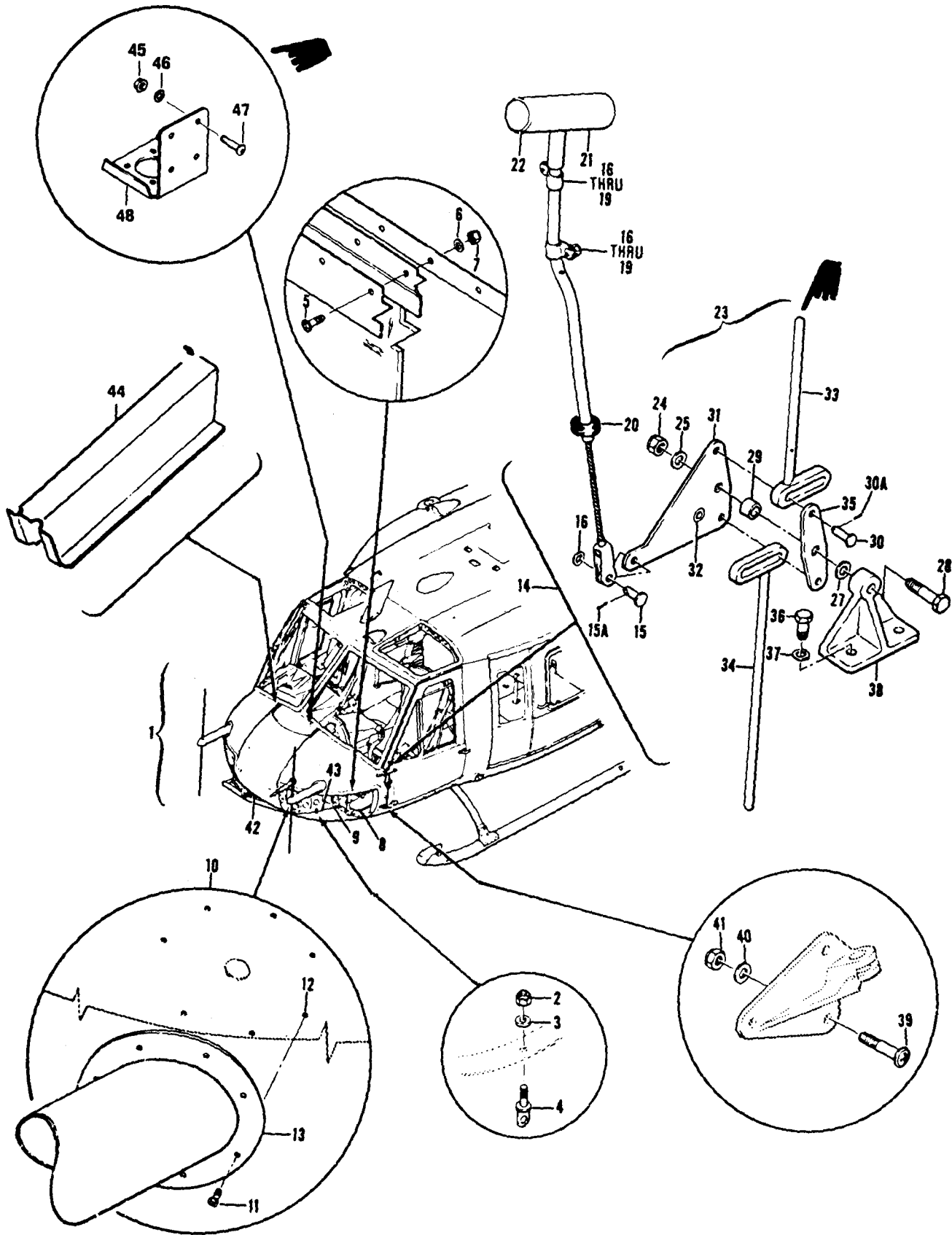

Figure 22. Nose Installation, Cabin

(1) ILLUSTRATION		(2)	(3)	(4)	(5)	(6)	(7)	(8)
(A) FIG. NO.	(B) ITEM NO.	SMR CODE	NATIONAL STOCK NUMBER	FSCM	PART NUMBER	DESCRIPTION USABLE ON CODE	U/M	QTY INC IN UNIT
22		XCFZZ		97499	205-030-009-73	NOSE INSTL, CABIN USBL EFF 69-15000 & SUBSEQUENT SEE FIG. 20 FOR NHA UHH, UHV	EA	1
22		PBDDD	1560-00-179-5975	97499	205-030-009-61A	NOSE ASSEMBLY, CABIN UHH, UHV	EA	1
22		XCFZZ		97499	204-030-657-31	.WINDOW INSTL NOSE LOWER-LH UHH, UHV	EA	1
22		XCFZZ		97499	204-030-657-30	.WINDOW INSTL NOSE LOWER-RH UHH, UHV	EA	1
22	2	PAOZZ	5310-00-807-1474	96906	MS21042L3	..NUT, SELF-LOCKING, EX WASHER, HEXAGON U/O PN 204-030-657 & -31 UHH, UHV	EA	1
22	2	PAOZZ	5310-00-807-1474	96906	MS21042L3	..NUT, SELF-LOCKING, EX WASHER, HEXAGON U/O PN 204-030-657-30 UHH, UHV	EA	2
22	3	PAOZZ	5310-00-167-0818	88044	AN960-10	..WASHER, FLAT U/O PN 204-030-657-29 & -31 UHH, UHV	EA	1
22	3	PAOZZ	5310-00-167-0818	88044	AN960-10	..WASHER, FLAT U/O PN 204-030-657-30 UHH, UHV	EA	2
22	4	PAOZZ	5306-00-638-2216	88044	AN42B4	..BOLT, EYE U/O PN 204-030-657-29 & -31 UHH, UHV	EA	1
22	4	PAOZZ	5306-00-638-2216	88044	AN42B4	..BOLT, EYE U/O PN 204-030-657-30 UHH, UHV	EA	2
22	5	PAOZZ	5305-00-558-8934	88044	AN525D10R8	..SCREW, MACHINE U/O PN 204-030-657-30 UHH, UHV	EA	64
22	5	PAOZZ	5305-00-702-7270	26233	NK525D1032R8	..SCREW, MACHINE U/O PN 204-030-657-31 UHH, UHV	EA	57
22	6	PAOZZ	5310-00-167-0753	88044	AN960PD10L	..WASHER, FLAT U/O PN 204-030-657-29 & -30 UHH, UHV	EA	66
22	6	PAOZZ	5310-00-167-0753	88044	AN960PD10L	..WASHER, FLAT 204-030-657-31 UHH, UHV	EA	58
22	7	PAOZZ	5310-00-877-5798	96906	MS21044D3	..NUT, SELF-LOCKING, HE U/O PN 204-030-657-30 UHH, UHV	EA	64
22	7	PAOZZ	5310-00-877-5798	96906	MS21044D3	..NUT, SELF-LOCKING, HE U/O PN 204-030-657-31 UHH, UHV	EA	57
22	8	PAOOO	1560-00-701-9923	97499	204-030-657-19	..WINDOW PANEL, AIRCRAFT-LH UHH, UHV	EA	1
22	8	PAOOO	1560-00-701-9924	97499	204-030-657-20	..WINDOW PANEL, AIRCRAFT-RH UHH, UHV	EA	1
22	9	PAOZZ	5340-00-205-5253	61864	SS5089K2215	..BUTTON, PLUG UHH, UHV	EA	1
22	10	XCFZZ		97499	204-030-671-1	.SUPPORT INSTL ANTENNA-LH UHH, UHV	EA	1
22	10	XCFZZ		97499	204-030-671-2	.SUPPORT INSTL ANTENNA-RH UHH, UHV	EA	1
22	11	PAOZZ	5305-00-702-7270	26233	NK525D1032R8	..SCREW, MACHINE UHH, UHV	EA	7
22	12	PAOZZ	5310-00-728-7716	96906	MS21069L3	..NUT, SELF-LOCKING, PL UHH, UHV	EA	7
22	13	PAOZZ	1560-00-624-5272	97499	204-030-671-3	.SUPPORT ASSEMBLY ANTENNA-LH UHH, UHV	EA	1
22	13	PAOZZ	1560-00-624-6785	97499	204-030-671-4	.SUPPORT ASSEMBLY ANTENNA-RH UHH, UHV	EA	1
22	14	XCFZZ		97499	204-030-725-1	.HANDLE INSTL EJECTION-LH UHH, UHV	EA	1
22	14	XCFZZ		97499	204-030-725-2	.HANDLE INSTL EJECTION-RH UHH, UHV	EA	1
22	15	PBOZZ	5315-00-989-7631	96906	MS20392-2C7	..PIN, STRAIGHT, HEADED UHH, UHV	EA	1
22	15A	PAOZZ	5315-00-815-1405	96906	MS24665-151	..PIN, COTTER UHH, UHV	EA	1
22	16	PAOZZ	5310-00-167-0753	88044	AN960PD10L	..WASHER, FLAT UHH, UHV	EA	3
22	17	XDOZZ	5305-00-925-7857	96906	MS27039-1-09	..SCREW, MACHINE UHH, UHV	EA	2
22	18	PAOZZ	5310-00-263-2862	96906	MS21045C3	..NUT, SELF-LOCKING, HE UHH, UHV	EA	2
22	19	PAOZZ	5340-00-990-9298	81996	EAB700D3	..CLAMP, LOOP UHH, UHV	EA	2
22	20	PAOZZ	5325-00-263-6632	96906	MS35489-6	..GROMMET, NONMETALLIC UHH, UHV	EA	1
22	21	PAOOO	1680-00-672-4831	97499	204-030-725-25	..HANDLE ASSY, EJECTION UHH, UHV	EA	1
22	22	PAOZZ	5340-00-972-2493	61864	SS48172K2215	..BUTTON, PLUG UHH, UHV	EA	2
22	23	XCFZZ		97499	204-030-789-3	.MECHANISM INSTL EJECTION-LH UHH, UHV	EA	1
22	23	XCFZZ		97499	204-030-789-4	.MECHANISM INSTL EJECTION-RH UHH, UHV	EA	1
22	24	PAOZZ	5310-00-857-5557	96906	MS21045L4	..NUT, SELF-LOCKING, HE UHH, UHV	EA	1
22	25	PAOZZ	5310-00-187-2354	88044	AN960PD416	..WASHER, FLAT UHH, UHV	EA	2
22	27	PAOZZ	5310-00-167-0835	88044	AN960-416L	..WASHER, FLAT UHH, UHV	EA	1
22	28	PAOZZ	5306-00-182-1961	88044	AN4H13A	..BOLT, MACHINE UHH, UHV	EA	1
22	29	PAOZZ	5365-00-839-1265	80205	NAS43HT4-28	..SPACER, SLEEVE UHH, UHV	EA	1
22	30	PAOZZ	5315-00-812-3766	96906	MS20392-2C15	..PIN, STRAIGHT, HEADED UHH, UHV	EA	2
22	30A	PAOZZ	5315-00-815-1405	96906	MS24665-151	..PIN, COTTER UHH, UHV	EA	1

SECTION II

TM 55-1520-210-23P C30

(1) ILLUSTRATION		(2)	(3)	(4)	(5)	(6)	(7)	(8)
(A) FIG. NO.	(B) ITEM NO.	SMR CODE	NATIONAL STOCK NUMBER	FSCM	PART NUMBER	DESCRIPTION USABLE ON CODE	U/M	QTY INC IN UNIT
22	31	PAOOO	1560-00-950-7008	97499	204-030-792-5	..PLATE, CREW DOOR EJE MECHANISM-LH UHH, UHV	EA	1
22	31	PAOOO	1560-00-910-6927	97499	204-030-792-6	..PLATE ASSY, CREW DOOR EJECTION UHH, UHV	EA	1
22	32	PAOZZ	3120-00-805-3005	97499	22-006-16-10-16	..BUSHING, SLEEVE UHH, UHV	EA	1
22	33	PAOZZ	5315-00-879-0338	97499	204-030-790-11	..PIN, STRAIGHT, HEADED UHH, UHV	EA	1
22	34	PAOZZ	5315-00-879-0337	97499	204-030-790-13	..PIN, STRAIGHT, HEADED UHH, UHV	EA	1
22	35	PAOZZ	3040-00-765-7831	97499	204-030-791-1	..CONNECTING LINK, RIG UHH, UHV	EA	1
22	36	PAOZZ	5306-00-182-2058	88044	AN3H5A	..BOLT, MACHINE UHH, UHV	EA	2
22	37	PAOZZ	5310-00-183-4406	88044	AN960PD10	..WASHER, FLAT UHH, UHV	EA	2
22	38	PAOZZ	5340-00-880-0644	97499	204-030-793-3	..BRACKET, ANGLE UHH, UHV	EA	1
22	39	XDOZZ	5305-00-925-7857	96906	MS27039-1-09	..SCREW, MACHINE UHH, UHV	EA	2
22	40	PAOZZ	5310-00-183-4406	88044	AN960PD10	..WASHER, FLAT UHH, UHV	EA	2
22	41	PAOZZ	5310-00-807-1474	96906	MS21042L3	..NUT, SELF-LOCKING, EX WASHER, HEXAGON UHH, UHV	EA	2
22	42	XBDDZ	1560-00-868-5840	97499	205-030-009-31	..NOSE ASSEMBLY, CABIN U/O PN 205-030-009-17, -19 & -29 SEE FIG. 23 FOR BREAKDOWN UHH, UHV	EA	1
22	42	XBDDD	1560-00-H26-0438	97499	205-030-009-35	..NOSE ASSEMBLY, CABIN U/O PN 205-030-009-33 SEE FIG. 23 FOR BREAKDOWN UHH, UHV	EA	1
22	42	XBDDD	1560-00-943-0765	97499	205-030-009-43	..NOSE ASSEMBLY, CABIN U/O PN 205-030-009-41 SEE FIG. 23 FOR BREAKDOWN UHH, UHV	EA	1
22	42	XBDDD	1560-00-H26-4077	97499	205-030-009-47	..NOSE ASSEMBLY, CABIN U/O PN 205-030-009-45 SEE FIG. 23 FOR BREAKDOWN UHH, UHV	EA	1
22	42	XBDDD	1560-00-H27-4716	97499	205-030-009-55	..NOSE ASSEMBLY, CABIN U/O PN 205-030-009-53 SEE FIG. 23 FOR BREAKDOWN UHH, UHV	EA	1
22	42	XDDDD	1560-00-411-4131	96906	205-030-009-75	..NOSE ASSEMBLY, CABIN U/O PN 205-030-009-61 & -73 SEE FIG. 23 FOR BREAKDOWN UHH, UHV	EA	1
22		XCOFF		97499	204-030-655-65	..SKIN AND STIFFENER INSTL U/O 205-030-009-33 UHH	EA	1
22	44	PAOZZ	1560-00-454-9953	97499	204-030-655-51	..BRACKET, CABIN NOSE -LH UHH, UHV	EA	1
22	44	PAOZZ	1560-00-454-9952	97499	204-030-655-52	..BRACKET, CABIN NOSE -RH UHH, UHV	EA	1

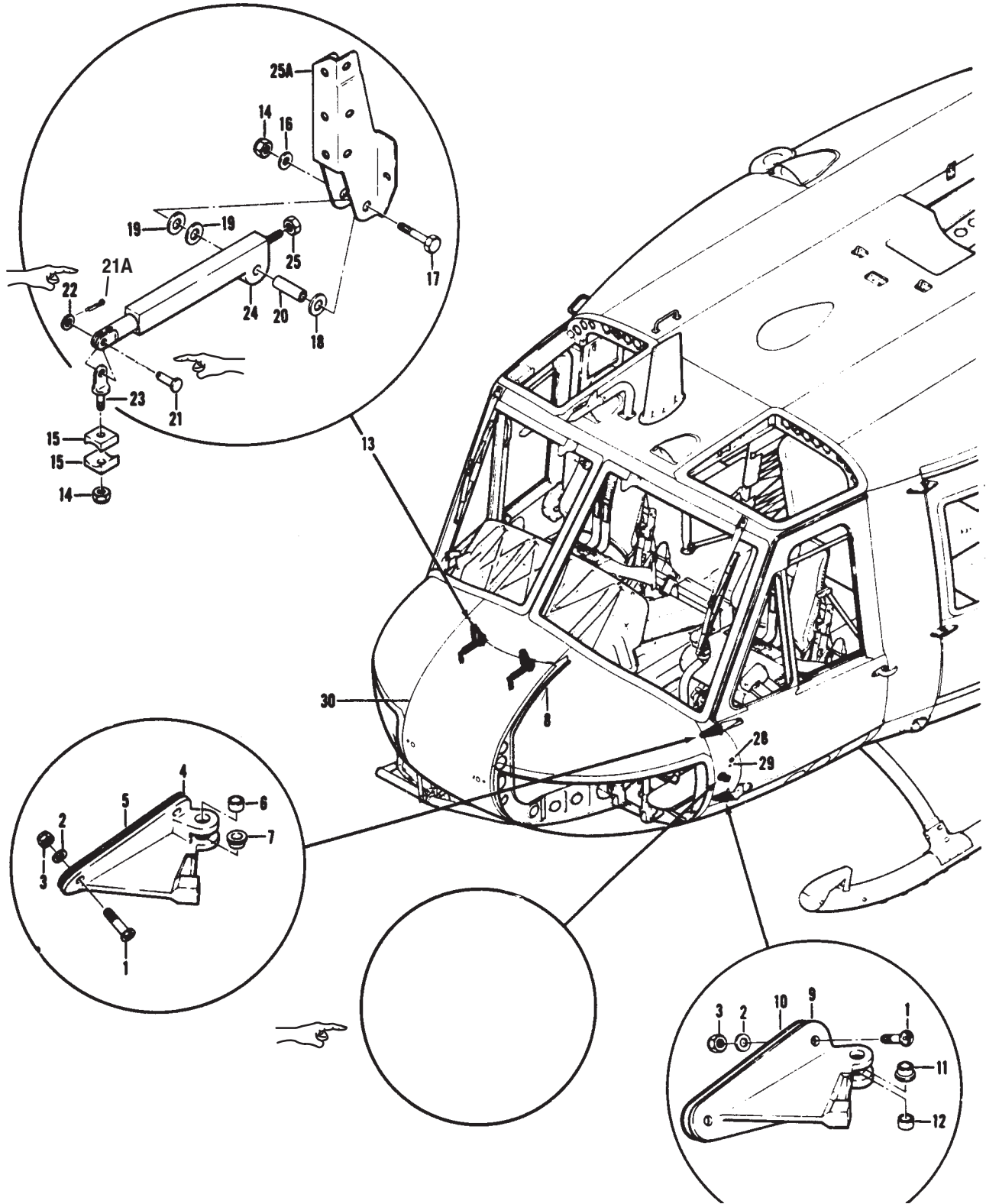

Figure 23. Nose Assembly, Cabin

(1) ILLUSTRATION		(2)	(3)	(4)	(5)	(6)	(7)	(8)
(A) FIG. NO.	(B) ITEM NO.	SMR CODE	NATIONAL STOCK NUMBER	FSCM	PART NUMBER	DESCRIPTION USABLE ON CODE	U/M	QTY INC IN UNIT
23		XBDDD	1560-00-H27-4716	97499	205-030-009-55	NOSE ASSEMBLY, CABIN USBL EFF 67-17145 THRU 67-17777 SEE FIG. 22 FOR NHA UHH, UHV	EA	1
23		XDDDD	1560-00-411-4131	97499	205-030-009-75	NOSE ASSEMBLY, CABIN USBL EFF 67-17778 & SUBSEQUENT SEE FIG. 22 FOR NHA UHH, UHV	EA	1
23	1	XDOZZ	5305-00-925-7857	96906	MS27039-1-09	..SCREW, MACHINE UHH, UHV	EA	10
23	2	PAOZZ	5310-00-183-4406	88044	AN960PD10	..WASHER, FLAT UHH, UHV	EA	10
23	3	PAOZZ	5310-00-807-1474	96906	MS21042L3	..NUT, SELF-LOCKING, EX WASHER, HEXAGON UHH, UHV	EA	10
23	4	PADDD	1560-00-757-4848	97499	205-031-837-11	..HINGE, ACCESS DOOR-LH UHH, UHV	EA	1
23	4	PAOOO	1560-00-757-4849	97499	204-031-837-12	..HINGE, ACCESS DOOR-RH UHH, UHV	EA	1
23	5	PAOZZ	5365-00-998-7624	97499	204-031-837-5	..SHIM-LH UPPER UHH, UHV	EA	1
23	5	PAOZZ	5365-00-998-7625	97499	204-031-837-6	..SHIM-RH UPPER UHH, UHV	EA	1
23	6	PAOZZ	3120-00-670-5310	97499	21-005-5-5-5	..BUSHING, SLEEVE U/O PN 204-031-837-11 & -12 UHH, UHV	EA	1
23	6	PAOZZ	3120-00-757-2924	97499	204-030-052-3	..BUSHING, SLEEVE U/O PN 204-031-837-11 & -12 UHH, UHV	EA	1
23	7	PAOZZ	3120-00-670-5322	97499	22-005-11-12-14	..BUSHING, SLEEVE UHH, UHV	EA	1
23	8	MOOZZ		97499	205-030-009-51	..SEAL, NOSE DOOR UHH, UHV	EA	1
23	9	PAOOO	1560-00-757-4846	97499	204-031-467-11	..HINGE, ACCESS DOOR-LH U/O (UH-1B) PN 204-030-025-73, -99, -103, -119 & -205 UHH, UHV	EA	1
23	9	PAOOO	1560-00-757-4847	97499	204-031-467-12	..HINGE, ACCESS DOOR-RH U/O (UH-1B) PN 204-030-025-73, -99, -103, -119 & -205 UHH, UHV	EA	1
23	10	PAOZZ	5365-00-998-7628	97499	204-031-467-5	..SHIM-LH LOWER UHH, UHV	EA	1
23	10	PAOZZ	5365-00-998-7629	97499	204-031-467-5	..SHIM-RH LOWER UHH, UHV	EA	1
23	11	PAOZZ	3120-00-670-5322	97499	22-005-11-12-14	..BUSHING, SLEEVE UHH, UHV	EA	1
23	12	PAOZZ	3120-00-670-5310	97499	21-005-5-5-5	..BUSHING, SLEEVE U/O PN 204-031-467-7 & -8 UHH, UHV	EA	1
23	12	PAOZZ	3120-00-763-1271	97499	204-030-052-1	..BUSHING, SLEEVE U/O PN 204-031-467-11 & -12 UHH, UHV	EA	1
23	13	XCFZZ		97499	204-030-647-11	..STAY INSTL DOOR-LH UHH, UHV	EA	1
23	13	XCFZZ		97499	204-030-647-12	..STAY INSTL DOOR-RH UHH, UHV	EA	1
23	14	PAOZZ	5310-00-807-1474	96906	MS21042L3	..NUT, SELF-LOCKING, EX WASHER, HEXAGON UHH, UHV	EA	2
23	15	PAOZZ	5310-00-690-5256	97499	204-030-526-1	..WASHER, SADDLE UHH, UHV	EA	2
23	16	PAOZZ	5310-00-167-0818	88044	AN960-10	..WASHER, FLAT UHH, UHV	EA	1
23	17	PAOZZ	5306-00-182-2062	88044	AN3H11A	..BOLT, MACHINE UHH, UHV	EA	1
23	18	PAOZZ	5310-00-167-0836	88044	AN960-516L	..WASHER, FLAT UHH, UHV	EA	1
23	19	PAOZZ	5310-00-187-2399	88044	AN960PD516	..WASHER, FLAT UHH, UHV	EA	2
23	20	PAOZZ	5365-00-709-1830	80205	NAS43HT3-48	..SPACER, SLEEVE UHH, UHV	EA	1
23	21	PBOZZ	5315-00-812-3759	96906	MS20392-2C11	..PIN, STRAIGHT,, HEA HEADED UHH, UHV	EA	1
23	21A	PAOZZ	5315-00-815-1405	88044	AN381-2-6	..PIN, COTTER UHH,UHV	EA	1
23	22	PAOZZ	5310-00-167-0818	88044	AN960-10	..WASHER, FLAT UHH, UHV	EA	2
23	23	PAOZZ	5306-00-638-2223	88044	AN42811	..BOLT, EYE UHH, UHV	EA	1
23	24	PAOOO	1560-00-672-0070	97499	204-030-647-9	..PLUNGER ASSEMBLY, DO UHH, UHV	EA	1
23	25	PAOZZ	5310-00-807-1474	96906	MS21042L3	..NUT, SELF-LOCKING, EX WASHER, HEXAGON UHH, UHV	EA	1
23	25A	PAFFF	1560-00-133-7323	97499	204-030-647-13	..BRACKET, DOOR STAY -LH UHH, UHV	EA	1
23	25A	PBFZZ	1560-00-240-3358	97499	204-030-647-14	..BRACKET, DOOR STAY -RH UHH, UHV	EA	1
23	28	PAOZZ	5340-00-051-9769	83058	HS50726K2220	..BUTTON, PLUG UHH, UHV	EA	1
23	29	PAOZZ	5310-00-761-4221	96906	MS21073L3	..NUT, SELF-LOCKING, PL UHH, UHV	EA	2
23	30	PAFZZ	1560-00-903-1213	97499	204-030-651-21	..SKIN, FUSELAGE UHH, UHV	EA	1

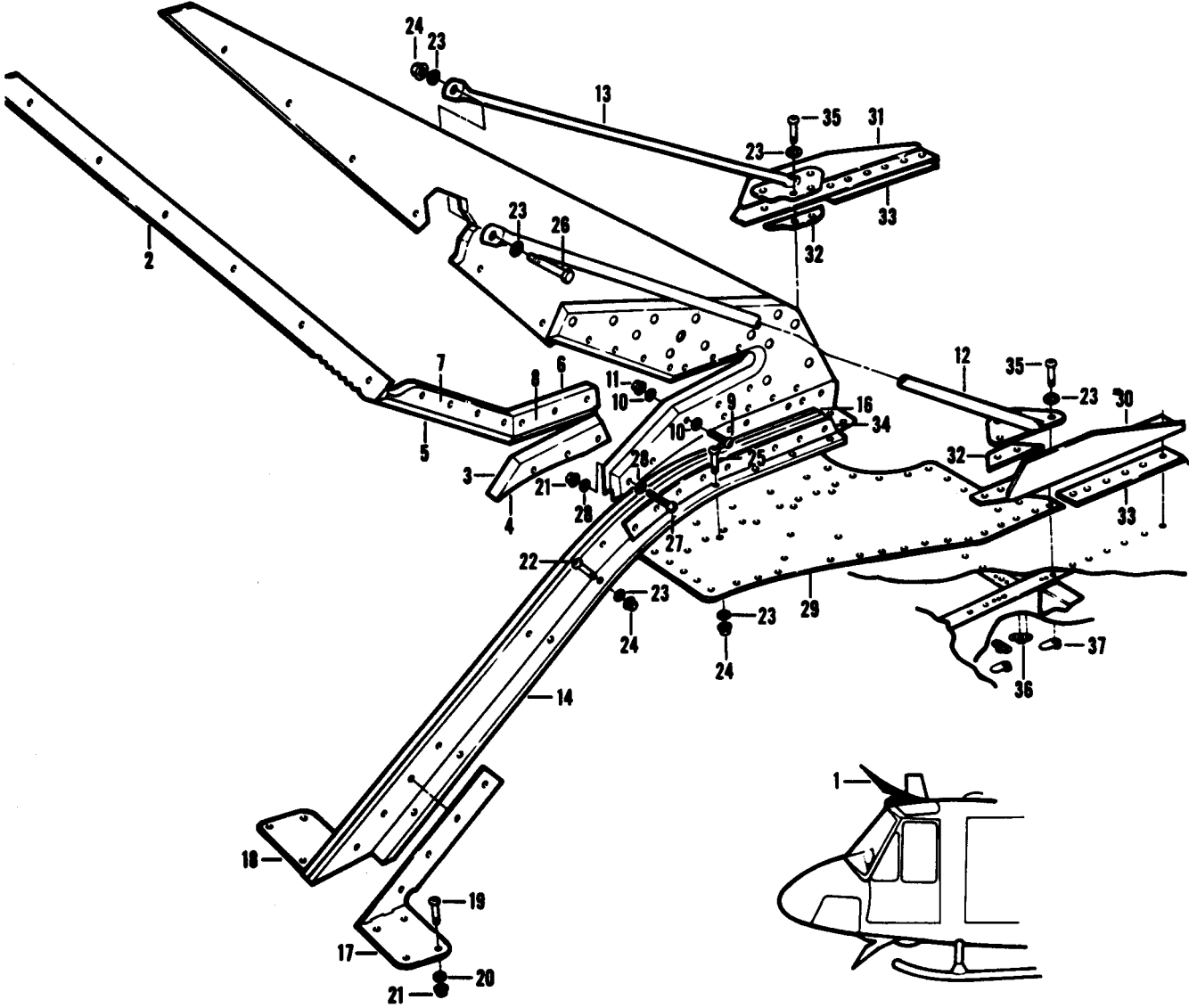

Figure 23A. Cutter Installation (Sheet 1 of 3)

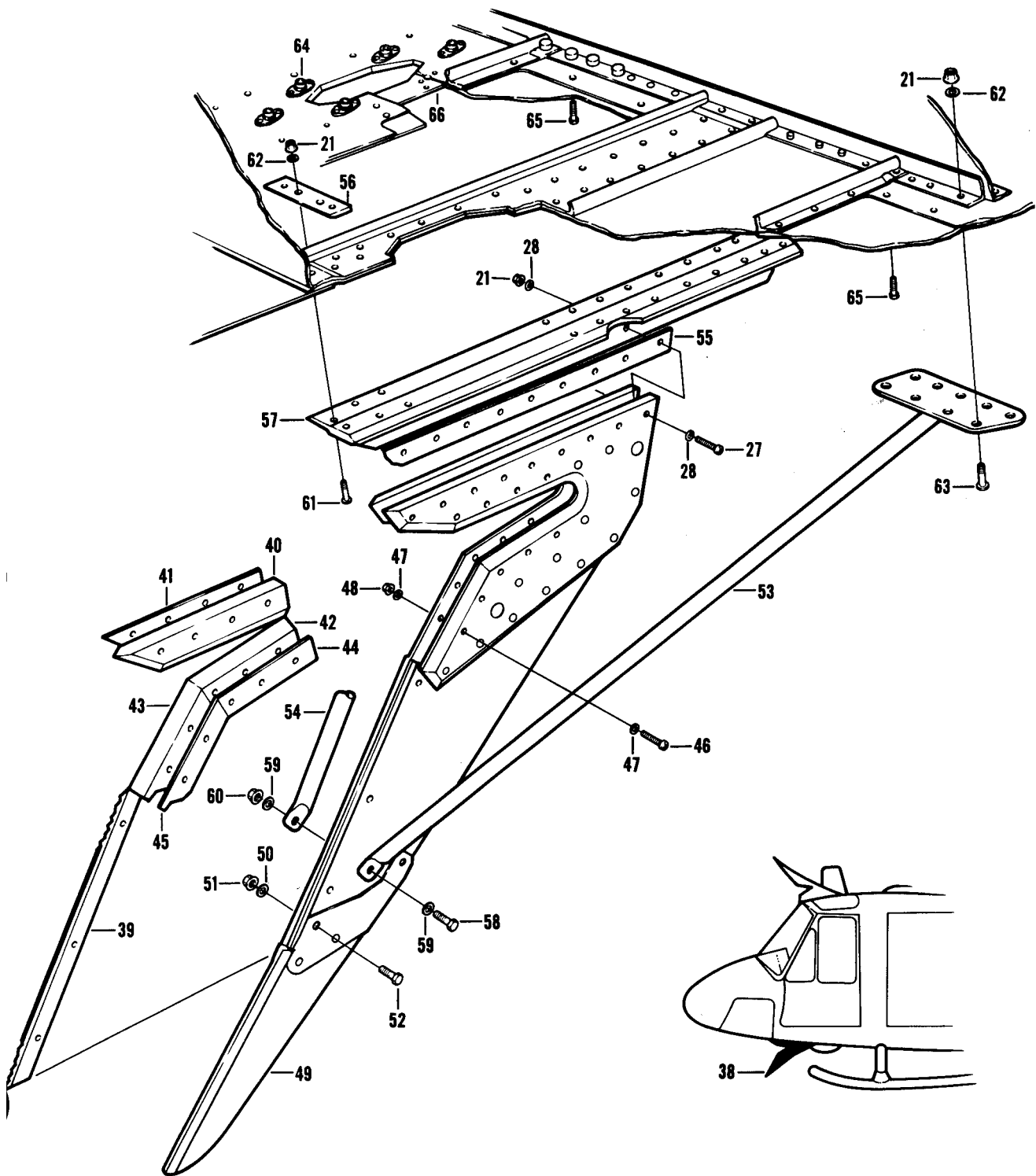
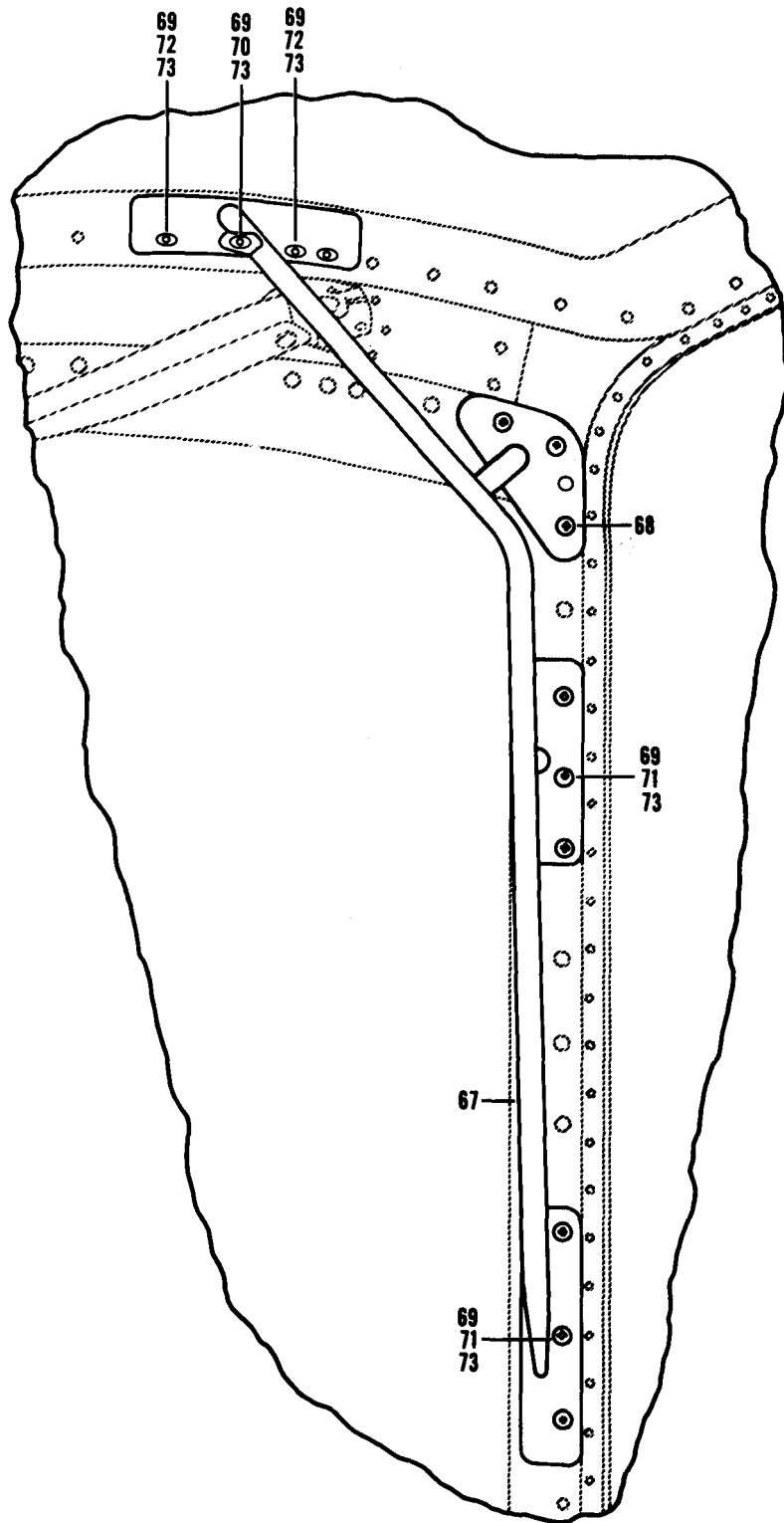

Figure 23A. Cutter Installation (Sheet 2 of 3)



VIEW LOOKING AFT ON LH SIDE

Figure 23A. Cutter Installation (Sheet 3 of 3)

(1) ILLUSTRATION		(2)	(3)	(4)	(5)	(6)	(7)	(8)
(a) FIG NO.	(b) ITEM NO.	SMR CODE	FEDERAL STOCK NUMBER	PART NUMBER	FSCM	DESCRIPTION USABLE ON CODE	U/M	QTY INC IN UNIT
						GROUP 02 AIRFRAME		
23A		XC		364-83100-13	35951	CUTTER INSTALLATION UHH,UHV	EA	1
23A		XC		364-83043-1	35951	CUTTER INSTALATION,UPPER. UHH,UHV	EA	1
23A	1	PB000	1560-01-142-6402	364-83027-11	35951	CUTTER ASSEMBLY,UPPER UHH,UHV	EA	1
23A	2	PAOZZ		364-83017-1	35951	SAWBLADE. UHH,UHV	EA	1
23A	3	PAOZZ		364-83019-5	35951	BLADE. UHH,UHV	EA	1
23A	4	PAOZZ		364-83021-1	35951	SHIM. UHH,UHV	EA	V
23A	5	PAOZZ		365-83006-1	35951	BLADE. UHH,UHV	EA	1
23A	6	PAOZZ		365-83006-3	35951	BLADE. UHH,UHV	EA	1
23A	7	PAOZZ		365-83024-1	35951	SHIM. UHH,UHV	EA	V
23A	8	PAOZZ		365-83024-3	35951	SHIM. UHH,UHV	EA	V
23A	9	PAOZZ		990-00026-3	53951	CAPSCREW. UHH,UHV	EA	9
23A	10	PAOZZ	5320-00-805-3632	NAS620-8	80205	WASHER. UHH,UHV	EA	V
23A	11	PAOZZ	5310-00-807-1473	MS21042L08	96906	NUT. UHH,UHV	EA	9
23A	12	PBOZZ	1560-01-144-7888	364-83007-3	35951	STRUT ASSEMBLY-LH. UHH,UHV	EA	1
23A	13	PBOZZ	1560-01-142-6399	364-83007-4	35951	STRUT ASSEMBLY-R-H. UHH,UHV	EA	1
23A	14	XDOZZ		364-83034-3	35951	DEFLECTOR ASSEMBLY UHH,UHV	EA	1
23A	16	PAOZZ	1560-01-142-6403	364-83020-1	35951	FILLER. UHH,UHV	EA	1
23A	17	PBOZZ	1560-01-142-6400	364-83015-1	35951	CLIP-LH. UHH,UHV	EA	1
23A	18	PBOZZ	1560-01-142-6401	364-83015-2	35951	CLIP-RH. UHH,UHV	EA	1
23A	19	PAOZZ	5305-00-926-5655	MS27039C0808	96906	SCREW. UHH,UHV	EA	8
23A	20	PAOZZ	5310-00-685-3744	AN960C8	88044	WASHER. UHH,UHV	EA	8
23A	21	PAOZZ	5310-00-807-1473	MS21042L08	96906	NUT. UHH,UHV	EA	3 6
23A	22	PAOZZ	5305-00-946-7877	MS27039C1-10	96906	SCREW. UHH,UHV	EA	3 6
23A	23	PAOZZ	5310-00-167-0812	AN960C10L	88044	WASHER. UHH,UHV	EA	5 4
23A	24	PAOZZ	5310-00-807-1484	MS21042L3	96906	NUT. UHH,UHV	EA	4 5
23A	25	PAOZZ	5315-00-824-2022	MS24694C53	96906	SCREW. UHH,UHV	EA	8
23A	26	PAOZZ	5306-00-639-2262	NAS464P3A10	80205	BOLT. UHH,UHV	EA	1
23A	27	PAOZZ		990-00026-3	35951	CAPSCREW. UHH,UHV	EA	1 8
23A	28	PAOZZ	5320-00-805-3632	NAS620-8	80205	WASHER. UHH,UHV	EA	V
23A	28	PAOZZ	5320-00-805-7420	NAS620-8L	80205	WASHER. UHH,UHV	EA	V
23A	29	XDOZZ		364-83016-5	35951	DOUBLER. UHH,UHV	EA	1
23A	30	XDOZZ		364-83016-3	35951	STIFFENER. UHH,UHV	EA	1
23A	31	XDOZZ		364-83016-4	35951	STIFFENER. UHH,UHV	EA	1
23A	32	PAOZZ	5365-01-142-6426	364-83021-9	35951	SHIM. UHH,UHV	EA	2
23A	33	PAOZZ	5365-01-142-6427	364-83021-11	35951	SHIM. UHH,UHV	EA	1 8
23A	34	PAOZZ	5365-01-142-6425	364-83021-3	35951	SHIM. UHH,UHV	EA	V

SECTION II

TM55-1520-210-23P C6

(1)		(2)	(3)	(4)	(5)	(6)	(7)	(8)
ILLUSTRATION		SMR CODE	FEDERAL STOCK NUMBER	PART NUMBER	FSCM	DESCRIPTION	U/M	QTY INC IN UNIT
(a) FIG NO.	(b) ITEM NO.							
23A	3 5	PAOZZ	5310-00-925-7357	MS27039-1-09	96906	. . SCREW	UHH,UHV EA	8
23A	3 6	PAOZZ	5310-00-764-7282	MS21047L3	96906	. . NUTPLATE	UHH,UHV EA	4
23A	3 7	PAOZZ	5310-00-764-1790	MS21071L3	96906	. . NUTPLATE	UHH,UHV EA	4
23A		XC		364-83044-1	35951	. CUTTER INSTALLATION	UHH,UHV EA	1
23A	3 8	PBOOD	1560-01-142-6406	364-83026-7	35951	. . CUTTER ASSEMBLY,LOWER	UHH,UHV EA	1
23A	3 9	PAOZZ		364-33017-7	35951	. . SAWBLADE	UHH,UHV EA	1
23A	4 0	PAOZZ		364-83019-7	35951	. . BLADE	UHH,UHV EA	1
23A	4 1	PAOZZ		364-83021-5	35951	. . SHIM	UHH,UHV EA	V
23A	4 2	PAOZZ		365-83006-3	35951	. . BLADE	UHH,UHV EA	1
23A	4 3	PAOZZ		365-83017-5	35951	. . BLADE	UHH,UHV EA	1
23A	4 4	PAOZZ		365-83024-3	35951	. . SHIM	UHH,UHV EA	V
23A	4 5	PAOZZ		365-83024-11	35951	. . SHIM	UHH,UHV EA	V
23A	4 6	PAOZZ		990-00026-3	35951	. . CAPSCREW	UHH,UHV EA	9
23A	4 7	PAOZZ	5320-00-805-3632	NAS620-8	80205	. . WASHER	UHH,UHV EA	V
23A	4 7	PAOZZ	5320-00-805-7420	NAS620-8L	80205	. . WASHER	UHH,UHV EA	V
23A	4 8	PAOZZ	5310-00-807-1473	MS21042L08	96906	. . NUT	UHH,UHV EA	9
23A	4 9	PAOZZ		365-83013-17	35951	. . TIP	UHH,UHV EA	1
23A	5 0	PAOZZ	5310-00-167-0834	AN960-10L	88044	. . WASHER	UHH,UHV EA	2
23A	5 1	PAOZZ	5310-00-807-1484	MS21042L3	96906	. . NUT	UHH,UHV EA	2
23A	5 2	PAOZZ	5306-00-639-2264	NAS464P3A7	80205	. . BOLT	UHH,UHV EA	2
23A	5 3	PBOZZ	1560-01-142-6404	364-83008-1	35951	STRUT ASSEMBLY-LH	UHH,UHV EA	1
23A	5 4	PBOZZ	1560-01-142-6405	364-83008-2	35951	STRUT ASSEMBLY-RH	UHH,UHV EA	1
23A	5 5	PAOZZ	5365-01-142-6428	364-83021-7	35951	SHIM	UHH,UHV EA	V
23A	5 6	PBOZZ	1560-01-142-6407	364-83032-1	35951	. PLATE	UHH,UHV EA	1
23A	5 7	XDOZZ		364-8033-1	35951	. ANGLE ASSEMBLY	UHH,UHV EA	1
23A	5 8	PAOZZ	5306-00-639-2262	NAS464P3A10	80205	. BOLT	UHH,UHV EA	1
23A	5 9	PAOZZ	5310-00-167-0812	AN960C10L	88044	. WASHER	UHH,UHV EA	2
23A	6 0	PAOZZ	5310-00-807-1484	MS21042L3	96906	. NUT	UHH,UHV EA	1
23A	6 1	PAOZZ	5305-00-840-5895	MS27039-0813	96906	. SCREW	UHH,UHV EA	2
23A	6 2	PAOZZ	5310-00-515-8058	AN960-8	88044	. WASHER	UHH,UHV EA	10
23A	6 3	PAOZZ	5305-00-926-5655	MS27039-0808	96906	. SCREW	UHH,UHV EA	8
23A	6 4	PAOZZ	5310-00-781-9494	MS21047L06	96906	. NUTPLATE	UHH,UHV EA	6
23A	6 5	PAOZZ	5306-00-150-9221	AN3-3A	88044	. BOLT	UHH,UHV EA	3
23A	6 6	PAOZZ		364-83031-1	35951	. DOUBLER	UHH,UHV EA	1
23A		XC		364-83047-3	35951	DEFLECTOR INSTALLATION,-LH	UHH,UHV EA	1
23A		XC		364-83047-5	35951	DEFLECTOR INSTALLATION,-RH	UHH,UHV EA	1
23A	6 7	PBOZZ		364-83045-1	35951	. DEFLECTOR ASSEMBLY,-LH	UHH,UHV EA	1
23A	6 7	PBOZZ		364-83045-3	35951	. DEFLECTOR ASSEMBLY,-RH	UHH,UHV EA	1
23A	6 8	PAOZZ	5305-00-925-9674	MS27039-1-10	96906	. . SCREW	UHH,UHV EA	3

TM55-1520-210-23P C6

(1) ILLUSTRATION		(2)	(3)	(4)	(5)	(6)	(7)	(8)
(a) FIG NO.	(b) ITEM NO.	SMR CODE	FEDERAL STOCK NUMBER	PART NUMBER	FSCM	DESCRIPTION USABLE ON CODE	U/M	QTY INC IN UNIT
23A	69	PAOZZ	5310-00-807-1484	MS21042L3	96906	.NUT-U/O PN 364-83047-3. UHH,UHV	EA	1 2
23A	69	PAOZZ	5310-00-807-1484	MS21042L3	96906	.NUT-U/O PN 364-83047-5. UHH,UHV	EA	1 3
23A	70	PAOZZ	5305-00-719-5401	MS24694S49	96906	.SCREW U/O PN 364-83047-5. UHH,UHV	EA	1
23A	71	PAOZZ	5305-00-944-5929	MS27039-1-07	96906	.SCREW. UHH,UHV	EA	6
23A	72	PAOZZ	5310-00-925-7857	MS27039-1-09	96906	.SCREW. UHH,UHV	EA	3
23A	73	PAOZZ	5310-00-167-0834	AN960-10L	88044	.WASHER U/O PN 364-83047-3. UHH,UHV	EA	1 2
23A	73	PAOZZ	5310-00-167-0834	AN960-10L	88044	.WASHER U/O PN 364-83047-5. UHH,UHV	FA	1 3

(1) ILLUSTRATION (a) FIG. NO.	(2) (b) ITEM NO.	(3) SMR CODE	(4) NATIONAL STOCK NUMBER	(5) FSCM	(6) PART NUMBER	(7) DESCRIPTION USABLE ON CODE	(8) QTY INC U/M IN UNIT
GROUP 02 AIRFRAME							
23A		XCFZZ		35951	364-83100-13	CUTTER INSTALLATION UHH,UHV	EA 1
23A		XCFZZ		35951	364-83043-1	.CUTTER INST,UPPER UHH,UHV	EA 1
23A	1	PBOOO	1560-01-142-6402	35951	364-83027-11	..CUTTER ASSY,UPPER UPPER UHH,UHV	EA 1
23A	2	PAOZZ	1560-01-201-4877	35951	364-83017-1	...SAWBLADE UHH,UHV	EA 1
23A	3	PAOZZ	1560-01-142-6412	35951	364-83019-5	...BLADE,CUTTER UHH,UHV	EA 1
23A	4	PAOZZ	5365-01-142-6431	35951	364-83021-1	...SHIM UHH,UHV	EA V
23A	5	PAOZZ	1615-01-125-5475	35951	365-83006-1	...BLADE,CUTTER ASSY UHH,UHV	EA 1
23A	6	PAOZZ	1680-01-129-1263	35951	365-83006-3	...BLADE,CUTTER ASSY UHH,UHV	EA 1
23A	7	PAOZZ	5665-01-145-4528	35951	365-83024-1	...SHIM UHH,UHV	EA V
23A	8	PAOZZ	5365-01-147-5035	35951	365-83024-3	...SHIM UHH,UHV	EA V
23A	9	PAOZZ	5305-01-146-4018	35951	990-00026-3	...SCREW UHH,UHV	EA 9
23A	10	PAOZZ	5310-00-805-7632	80205	NAS620-8	...WASHER,FLAT. UHH,UHV	EA V
23A	10	PAOZZ	5310-00-834-7420	80205	NAS620-8L	...WASHER,FLAT. UHH,UHV	EA V
23A	11	PAOZZ	5310-00-807-1473	96906	MS21042L08	...NUT,SELF-LOCKING,EX UHH,UHV	EA 9
23A	12	PAOZZ	1560-01-144-7888	35951	364-83007-3	.. STRUT ASSEMBLY,UPPE -LH. UHH, UHV	EA 1
23A	13	PBOZZ	1560-01-142-6399	35951	364-83007-4	..STRUTASSEMBLY,UPPE -RH UHH,UHV	EA 1
23A	14	XDOZZ		35951	364-83034-3	..DEFLECTOR ASSEMBLY UHH,UHV	EA 1
23A	16	PAOZZ	1560-01-142-6403	35951	364-83020-1	..FILLER,ANGLE ASSY UHH,UHV	EA 1
23A	17	PBOZZ	1560-01-142-6400	35951	364-83015-1	..CLIP,WINDSCREEN -LH. UHH,UHV	EA 1
23A	18	PBOZZ	1560-01-142-6401	35951	364-83015-2	..CLIP,WINDSCREEN -RH UHH,UHV	EA 1
23A	19	PAOZZ	5305-00-926-5655	96906	MS27039C0808	..SCREW,MACHINE UHH,UHV	EA 8
23A	20	PAOZZ	5310-00-685-3744	88044	AN960C8	..WASHER,FLAT UHH,UHV	EA 8
23A	21	PAOZZ	5310-00-807-1473	96906	MS21042L08	..NUT,SELF-LOCKING,EX UHH,UHV	EA 36
23A	22	PAOZZ	5305-00-946-7877	96906	MS27039C1-10	.. SCREW, MACHINE UHH,UHV	EA 36
23A	23	PAOZZ	5310-00-167-0R12	88044	AN960C10L	..WASHER,FLAT UHH,UHV	EA 54
23A	24	PAOZZ	5310-00-807-1474	96906	MS21042L3	..NUT,SELF-LOCKING, EX UHH,UHV	EA 45
23A	25	PAOZZ	5305-00-824-2022	96906	MS24694C53	..SCREM,MACHINE UHH,UHV	EA 8
23A	26	PAOZZ	5306-00-639-2262	80205	NAS464P3A10	..BOLT,SHEAR UHH,UHV	EA 1
23A	27	PAOZZ	5305-01-146-4018	35951	990-00026-3	..CAPSCREW UHH,UHV	EA 18
23A	28	PAOZZ	5310-00-805-7632	80205	NAS620-8	..WASHER,FLAT UHH,UHV	EA V
23A	28	PAOZZ	5310-00-834-7420	80205	NAS620-8L	..WASHER,FLAT. UHH,UHV	EA V
23A	29	XDOZZ		35951	364-83016-5	..DOUBLER. UHH,UHV	EA 1
23A	30	XOOZZ		35951	364-83016-3	..STIFFENER UHH,UHV	EA 1
23A	31	XDOZZ		35951	364-83016-4	..STIFFENER UHH,UHV	EA 1
23A	32	PAOZZ	5365-01-142-6428	35951	364-83021-9	..SHIM UHH,UHV	EA 2
23A	33	PAOZZ	5365-01-142-6427	35951	364-83021-11	..SHIM. UHH,UHV	EA 2
23A	34	PAOZZ	5365-01-142-6425	35951	364-83021-3	..SHIM UHH,UHV	EA V
23A	35	PAOZZ	5305-00-925-7857	96906	MS27039-1-09	..SCREW,MACHINE UHH,UHV	EA 8
23A	36	PAOZZ	5310-00-764-7282	96906	MS21047L3	..NUT,SELF-LOCKING,PL UHH,UHV	EA 4
23A	37	PAOZZ	5310-00-734-1850	96906	MS21071L3	..NUT,SELF-LOCKING,PL UHH,UHV	EA 4
23A		XCFZZ		35951	364-83044-1	.CUTTER INSTL,LOWER UHH,UHV	EA 1
23A	38	PBOOO	1560-01-142-6406	35951	364-83026-7	..CUTTER ASSY,LOWER LOWER UHH,UHV	EA 1
23A	39	PAOZZ	1560-01-142-6410	35951	364-83017-7	...SAW,BLADE,CUTTER UHH,UHV	EA 1

(1) ILLUSTRATION		(2)	(3)	(4)	(5)	(6)	(7)	(8)
(a) FIG. NO.	(b) ITEM NO.	SMR CODE	NATIONAL STOCK NUMBER	FSCM	PART NUMBER	DESCRIPTION	USABLE ON CODE	QTY INC IN UNIT
23A	40	PAOZZ	1560-01-142-6411	35951	364-63019-7	. . .BLADE,CUTTER.UHH,UHV	EA 1
23A	41	PAOZZ	5365-01-142-6429	35951	364-83021-5	. . .SHIM.UHH,UHV	EA V
23A	42	PAOZZ	1680-01-128-1263	35951	365-83006-3	. . .BLADE,CUTTER ASSY.UHH,UHV	EA 1
23A	43	PAOZZ	1680-01-130-7918	35951	365-83017-5	. . .BLADE,STRIKE.UHH,UHV	EA 1
23A	44	PAOZZ	5365-01-147-5035	35951	365-83024-3	. . . SHIM.UHH,UHV	EA V
23A	45	PAOZZ	5365-01-142-6430	35951	365-83024-11	. . .SHIM.UHH,UHV	EA V
23A	46	PAOZZ	5305-01-146-4018	35951	990-00026-3	. . .SCREW.UHH,UHV	EA 9
23A	47	PAOZZ	5310-00-805-7632	80205	NAS620-8	. . .WASHER,FLAT.UHH,UHV	EA V
23A	47	PAOZZ	5310-00-834-7420	80205	NAS620-8L	. . .WASHER,FLAT.UHH,UHV	EA V
23A	48	PAOZZ	5310-00-807-1473	96906	MS21042L08	. . .NUT,SELF-LOCKING,EX.UHH,UHV	EA 9
23A	49	PAOZZ	1560-01-142-6409	35951	365-83013-17	CUTTER,TIP ASSY.UHH,UHV	EA 1
23A	50	PAOZZ	5310-00-167-0834	88044	AN960-10L	. . .WASHER,FLAT.UHH,UHV	EA 2
23A	51	PAOZZ	5310-00-807-1474	96906	MS21042L3	. . .NUT,SELF-LOCKING,EXUHH,UHV	EA 2
23A	52	PAOZZ	5306-00-639-2264	80205	NAS464P3A7	. . .BOLT,SHEAR.UHH,UHV	EA 2
23A	53	PBOZZ	1560-01-142-6404	35951	364-83008-1	.STRUT ASSY,LOWER -LH.UHH,UHV	EA 1
23A	54	PBOZZ	1560-01-142-6405	35951	364-83008-2	.STRUT ASSY,LOWER -RHUHH,UHV	EA 1
23A	55	PAOZZ	5365-01-142-6428	35951	364-83021-7	.SHIM.UHH,UHV	EA V
23A	56	PBOZZ	1560-01-142-0407	35951	364-63032-1	.PLATE,BEARING,LOWER.UHH,UHV	EA 1
23A	57	XDOZZ	1680-01-260-0743	35951	364-83033-1	.ANGLE ASSY.UHH,UHV	EA 1
23A	58	PAOZZ	5306-00-639-2262	80205	NAS464P3A10	.BOLT,SHEARUHH,UHV	EA 1
23A	59	PAOZZ	5310-00-167-0812	88044	AN960C10L	.WASHER,FLAT.UHH,UHV	EA 2
23A	60	PAOZZ	5310-00-807-1474	96906	MS21042L3	.NUT,SELF-LOCKING,EXUHH,UHV	EA 1
23A	61	PAOZZ	5305-00-840-5895	96906	MS27039-0813	.SCREW,MACHINE.UHH,UHV	EA 2
23A	62	PAOZZ	5310-00-515-8058	88044	AN960-8	.WASHER,FLAT.UHH,UHV	EA 10
23A	63	PAOZZ	5305-00-921-0918	96906	MS27039-0808	.SCREW,MACHINE.UHH,UHV	EA 8
23A	64	PAOZZ	5310-00-781-9494	96906	MS21047L06	.NUT,SELF-LOCKING,PL.UHH,UHV	EA 6
23A	65	PAOZZ	5306-00-150-9221	88044	AN3-3A	.BOLT,MACHINEUHH,UHV	EA 3
23A	66	XDOZZ		35951	364-83031-1	.DOUBLER.UHH,UHV	EA 1
23A		XCFZZ		35951	364-83047-1	DEFLECTOR INSTL,WINDSHIELUHH,UHV	EA 1
23A		XCFZZ		35951	364-83047-3	DEFLECTOR INSTL,LHUHH,UHV	EA 1
23A		XCFZZ		35951	364-83047-5	DEFLECTOR INSTL,RHUHH,UHV	EA 1
23A	67	PAOZZ	1560-01-142-6408	35951	364-83045-1	.DEFLECTOR ASSY,L-HUHH,UHV	EA 1
23A	67	PAOZZ	1560-01-143-0042	35951	364-83045-3	.DEFLECTOR ASSY,R-HUHH,UHV	EA 1
23A	68	PAOZZ	5305-00-925-9674	96906	MS27039-1-10	. . .SCREW,MACHINEUHH,UHV	EA 3
23A	69	PAOZZ	5310-00-807-1474	96906	MS21042L3	. . .NUT,SELF-LOCKING,EX U/O PN 364-83047-3UHH,UHV	EA 12
23A	69	PAOZZ	5310-00-807-1474	96906	MS21042L3	. . .NUT,SELF-LOCKING,EX U/O PN 364-83047-5.UHH,UHV	EA 13
23A	70	PAOZZ	5305-00-719-5401	96906	MS24694S49	. . .SCREW,MACHINE U/O PN 364-83047-5.UHH,UHV	EA 1
23A	71	PAOZZ	5305-00-944-5929	96906	MS27039-1-07	. . .SCREW,MACHINE.UHH,UHV	EA 6
23A	72	PAOZZ	5305-00-925-7857	96906	MS27039-1-09	. . .SCREW,MACHINE.UHH,UHV	EA 3
23A	73	PAOZZ	5310-00-167-0834	88044	AN960-10L	. . .WASHER,FLAT U/O PN 364-83047-3UHH,UHV	EA 12
23A	73	PAOZZ	5310-00-167-0834	88044	AN960-10L	. . .WASHER,FLAT U/O PN 364-83047-5UHH,UHV	EA 13

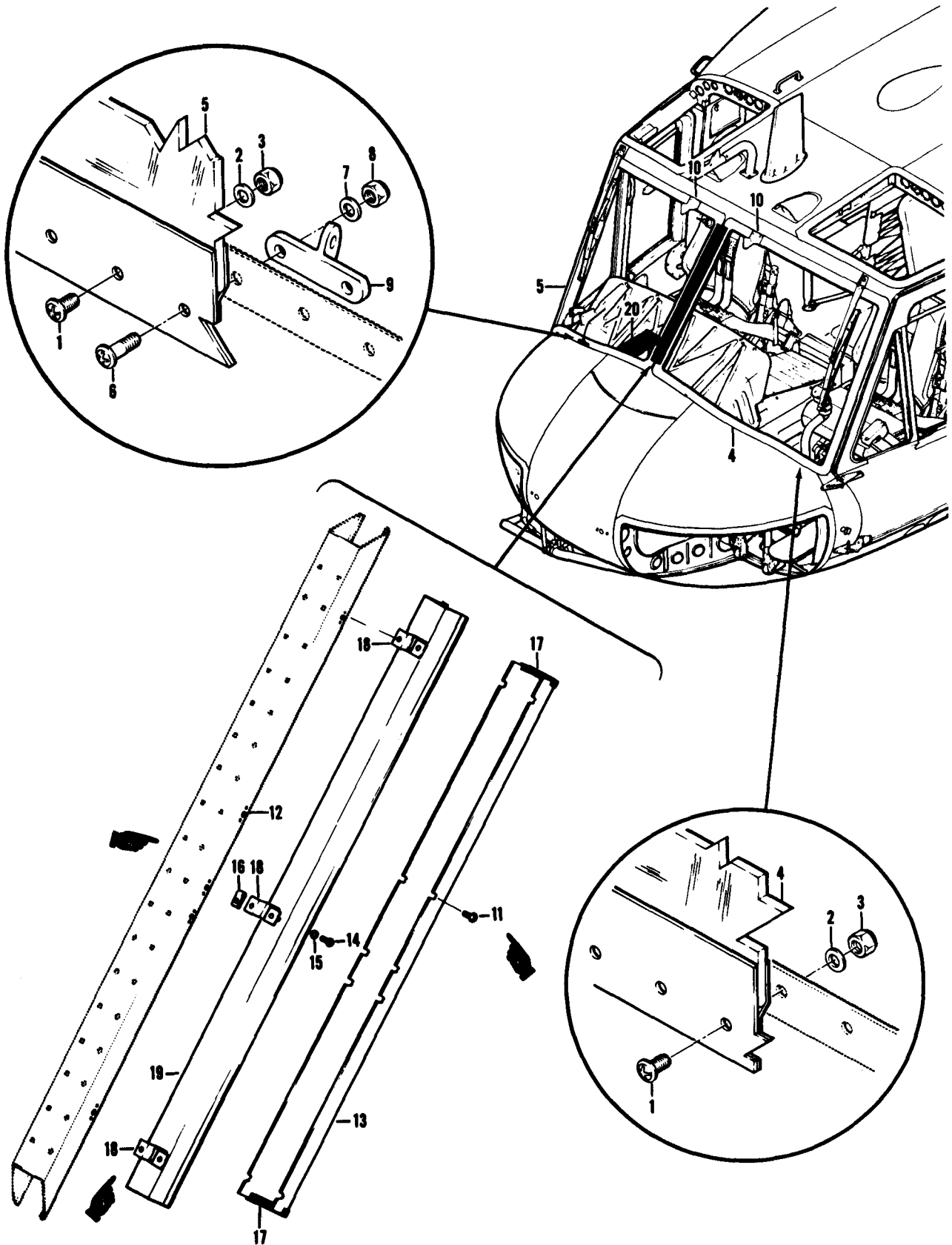

Figure 24. Windshield Installation, Cabin

(1) ILLUSTRATION		(2)	(3)	(4)	(5)	(6)	(7)	(8)
(a) FIG. NO.	(b) ITEM NO.	SMR CODE	NATIONAL STOCK NUMBER	FSCM	PART NUMBER	DESCRIPTION USABLE ON CODE	U/M	QTY INC IN UNIT
2 4		XCFZZ		97499	204-030-666-33	GROUP 02 AIRFRAME WINDSHIELD INSTL CABIN-LH USBL EFF (UH-1B) 60-3546 THRU 63-12952 (UH-1D) 62-2106 THRU 63-13002 SEE FIG.19(UH-1B)&FIG.20(UH-1D) FOR NHA UHE,UHH,UHV,UHX	EA	1
2 4		XCFZZ		97499	204-030-666-35	WINDSHIELD INSTL CABIN-LH USBL EFF (UH-1B) 64-13902 THRU 64-14100 (UH-1D) 64-13492 & SUBSEQUENT SEE FIG. 19(UH-1B)FIG.20(UH-1D) FOR NHA UHE,UHH,UHV,UHX	EA	1
2 4		XCFZZ		97499	204-030-666-41	WINDSHIELD INSTL CABIN-LH USBL EFF 64-14101 & SUBSEQUENT SEE FIG.19 FOR NHA UHM	EA	1
2 4		XCFZZ		97499	204-030-666-27	WINDSHIELD INSTL CABIN-RH USBL EFF (UH-1B) 60-3546 THRU 64-14100 SEE FIG.19(UHX1B)&FIG.20(UH-10D) FOR NHA UHE,UHH,UHV,UHX	EA	1
2 4		XCFZZ		97499	204-030-666-39	WINDSHIELD INSTL CABIN-RH USBL EFF 64-14101 & SUBSEQUENT SEE FIG.19 FOR NHA UHM	EA	1
2 4	1	PAOZZ	5305-00-823-5794	88044	AN525D10R6	.SCREW,MACHINE. UHE,UHH,UHM,UHV,UHX	EA	V
2 4	2	PAOZZ	5310-00-167-0753	88044	AN960PD10L	.WASHER,FLAT. UHE,UHH,UHM,UHV,UHX	EA	V
2 4	3	PAOZZ	5310-00-905-3081	96906	MS21083D3	.NUT,SELF-LOCKING,HE. UHE,UHH,UHM,UHV,UHX	EA	V
2 4	4	PAOOO	1560-00-868-7004	97499	204-030-666-43	.WINDSHIELD ASSEMBLY UHE,UHM,UHX	EA	1
2 4	4	PAOOO	1560-00-433-7321	53117	NP104401-1	.WINDSHIELD PANEL,AI -LH. UHH,UHV	EA	1
2 4	5	PAOOO	1560-00-868-7003	97499	204-030-666-44	.WINDSHIELD ASSEMBLY UHE,UHM,UHX	EA	1
2 4	5	PAOOO	1560-00-433-7271	53117	NP104401-2	.WINDSHIELD PANEL -RH UHH,UHV	EA	1
2 4	6	PAOZZ	5305-00-576-7810	88044	AN525D10R10	.SCREW,MACHINE U/O PN 204-030-666-27 & -39 UHE,UHH,UHM,UHV,UHX	EA	2
2 4	7	PAOZZ	5310-00-167-0753	88044	AN960PD10L	.WASHER,FLAT U/O PN 204-030-666-27 & -39 UHE,UHH,UHM,UHV,UHX	EA	2
2 4	8	PAOZZ	5310-00-905-3081	96906	MS21083D3	.NUT,SELF-LOCKING,HE U/O PN 204-030-666-27 & -39 UHE,UHH,UHM,UHV,UHX	EA	2
2 4	9	PAOZZ	1560-00-737-6767	97499	204-070-047-1	.SUPPORT,STRUCTURAL -RH. UHE,UHH,UHM,UHV,UHX	EA	1
2 4	10	MFOZZ		97499	204-030-010-1	.STOP. UHE,UHH,UHM,UHV,UHX	EA	1
2 4		XCFZZ		97499	204-030-665-3	.POST INSTL. UHH,UHM,UHV,UHE,UHX	EA	1
2 4	11	PADZZ	5305-00-912-7307	96906	MS27039-1-06	.SCREW,MACHINE. UHM,UHH,UHV,UHE,UHX	EA	1 0
2 4	12	PADZZ	5310-00-728-7716	96906	MS21069L3	.NUT,SELF-LOCKING,PL UHM,UHH,UHV,UHE,UHX	EA	1 0
2 4	13	PADZZ	1680-00-342-8441	97499	204-030-665-13	.POST,CENTER WINDSHI. UHM,UHH,UHV,UHE,UHX	EA	1
2 4	14	PADZZ	5305-00-432-4165	96906	MS51861-26	.SCREW,TAPPING,THREA. JHM,UHH,UHV,UHE,UHX	EA	3
2 4	15	PADZZ	5310-00-187-2398	88044	AN960PD6L	.WASHER,FLAT. UHM,UHH,UHV,UHE,UHX	EA	3
2 4	16	PADZZ	5310-00-264-1877	80205	NAS395-1-1	.NUT,SHEET SPRING UHM,UHH,UHV,UHE,UHX	EA	3
2 4	17	PADZZ	1680-00-342-8442	97499	204-030-665-17	...POST,CHANNEL. UHM,UHV,UHE,UHX	EA	2
2 4	18	PAOZZ	1560-00-451-8303	97499	204-030-665-9	.CLIP,POST. UHH,UHM,UHV,UHE,UHX	EA	3
2 4	19	XDDZZ		97499	204-030-665-11	.CHANNEL. UHM,UHH,UHV,UHE,UHX	EA	1
2 4	20	PBDZZ	1560-00-133-7410	97499	204-030-654-34	.BRACKET ASSY,WINDSH. UHH,UHV	EA	1

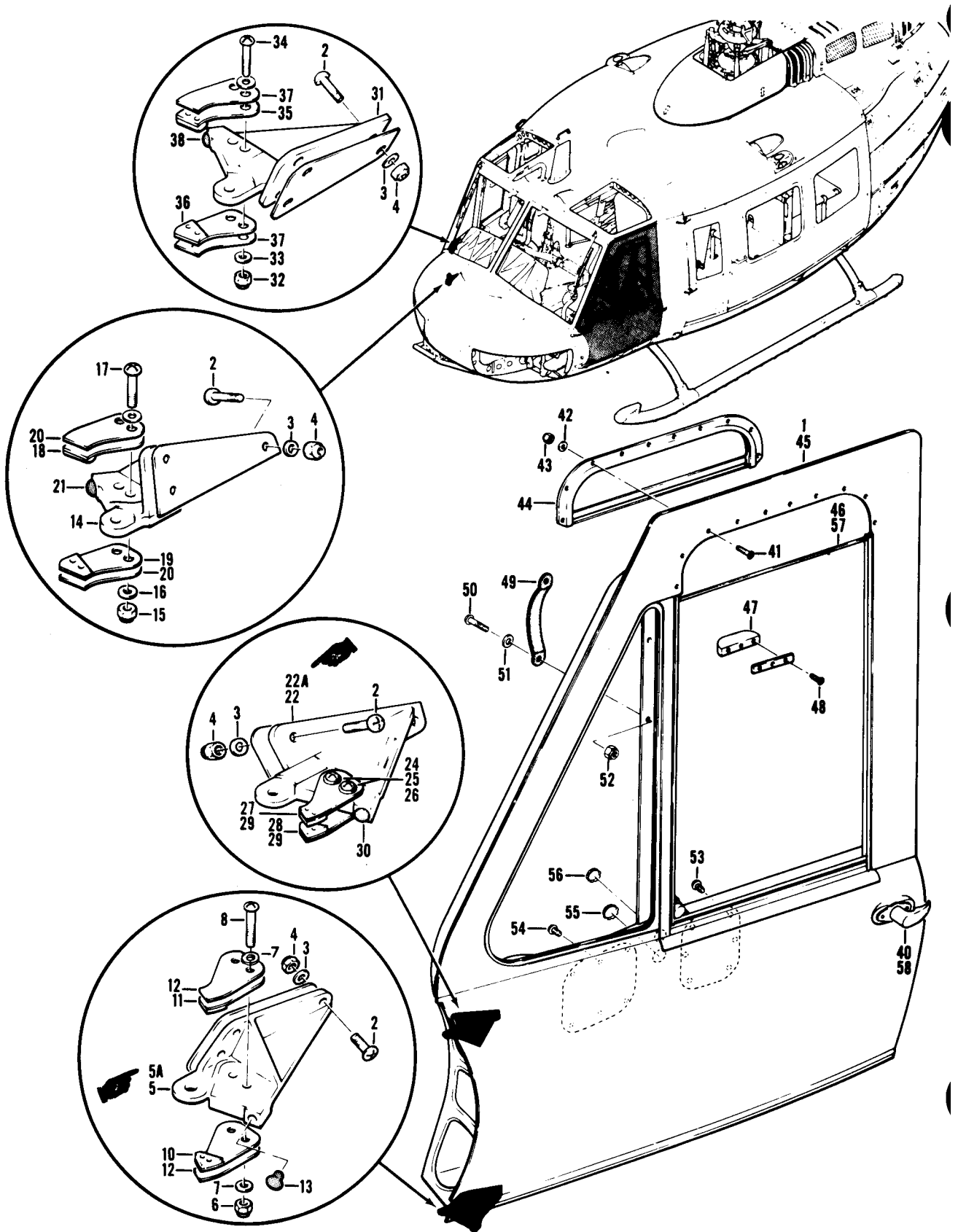

Figure 25. Door Assembly, Crew

(1) ILLUSTRATION		(2)	(3)	(4)	(5)	(6)	(7)	(8)
(a) FIG NO	(b) ITEM NO.	S M R CODE	NATIONAL STOCK NUMBER	FSCM	PART NUMBER	DESCRIPTION USABLE ON CODE	UM	QTY INC IN UNIT
25	1	PA000	1560-00-736-4013	97499	204-030-853-119	DOOR,PASSENGER,AIRC LH SEE FIG. 19,20 FOR NHA	EA	1
25	1	PA000	1560-00-736-4014	97499	204-030-853-120	DOOR,PASSENGER,AIRC RN SEE FIG. 19,20 FOR NHA	EA	1
25	2	PAOZZ	5305-00-180-0014	88044	AN525-10R12	..SCREW,MACHINE ..UHE,UHH,UHM,UHV,UHX	EA	6
25	3	PAOZZ	5310-00-167-0753	88044	AN960PD10L	..WASHER,FLAT ..UHE,UHH,UHM,UHV,UHX	EA	6
25	4	PAOZZ	5310-00-807-1474	96906	MS21042L3	..NUT,SELF-LOCKING,EX WASHER,HEXAGON ..UHE,UHH,UHM,UHV,UHX	EA	6
25	5	PAO00	1560-00-736-4033	97499	204-031-468-1	..HINGE,ACCESS DOOR -LH ..UHE,UHH,UHM,UHV,UHX	EA	1
25	5A	PAOZZ	5365-00-465-9491	97499	204-030-468-9	..SHIM ..UHE,UHH,UHM,UHV,UHX	EA	1
25	6	PAOZZ	5310-00-807-1473	96906	MS21042L08	..NUT,SELF-LOCKING,EX WASHER,HEXAGON ..UHE,UHH,UHM,UHV,UHX	EA	2
25	7	PAOZZ	5310-00-515-8058	88044	AN960-8	..WASHER,FLAT ..UHE,UHH,UHM,UHV,UHX	EA	4
25	8	PAOZZ	5305-00-576-1499	88044	AN525-832R16	..SCREW,MACHINE ..UHE,UHH,UHM,UHV,UHX	EA	4
25	10	PAOZZ	1560-00-738-8354	97499	204-031-762-1	..SPRING,HINGE PLATE U/O PN 204-031-468-1 ..UHE,UHH,UHM,UHV,UHX	EA	1
25	11	PAOZZ	1560-00-738-8355	97499	204-031-762-2	..SPRING,HINGE PLATE U/O PN 204-031-468-1 ..UHE,UHH,UHM,UHV,UHX	EA	1
25	12	PAOZZ	1560-00-739-4565	97499	204-031-762-5	..SPRING,HINGE PLATE U/O PN 204-031-468-1 ..UHE,UHH,UHM,UHV,UHX	EA	2
25	13	PAOZZ	5340-00-499-0073	70485	713	..BUMPER,RUBBER U/O PN 204-031-468-1 ..UHE,UHH,UHM,UHV,UHX	EA	1
25	14	PAO00	1560-00-736-4034	97499	204-031-468-2	..HINGE,ACCESS DOOR -RH ..UHE,UHH,UHM,UHV,UHX	EA	1
25	15	PAOZZ	5310-00-807-1473	96906	MS21042L08	..NUT,SELF-LOCKING,EX WASHER,HEXAGON ..UHE,UHH,UHM,UHV,UHX	EA	2
25	16	PAOZZ	5310-00-515-8058	88044	AN960-8	..WASHER,FLAT ..UHE,UHH,UHM,UHV,UHX	EA	4
25	17	PAOZZ	5305-00-576-1499	88044	AN525-832R16	..SCREW,MACHINE ..UHE,UHH,UHM,UHV,UHX	EA	2
25	18	PAOZZ	1560-00-738-8354	97499	204-031-762-1	..SPRING,HINGE PLATE U/O PN 204-031-468-2 ..UHE,UHH,UHM,UHV,UHX	EA	1
25	19	PAOZZ	1560-00-738-8355	97499	204-031-762-2	..SPRING,HINGE PLATE U/O PN 204-031-468-2 ..UHE,UHH,UHM,UHV,UHX	EA	1
25	20	PAOZZ	1560-00-739-4565	97499	204-031-762-5	..SPRING,HINGE PLATE U/O PN 204-031-468-2 ..UHE,UHH,UHM,UHV,UHX	EA	2
25	21	PAOZZ	5340-00-499-0073	70485	713	..BUMPER,RUBBER U/O PN 204-031-468-2 ..UHE,UHH,UHM,UHV,UHX	EA	1
25	22	PAO00	1560-00-737-6567	97499	204-031-658-1	..HINGE,ACCESS DOOR -LH ..UHE,UHH,UHM,UHV,UHX	EA	1
25	22	PAOZZ	5635-00-465-9490	97499	204-030-658-13	..SHIM ..UHE,UHH,UHM,UHV,UHX	EA	1
25	24	PAOZZ	5310-00-807-1473	96906	MS21042L08	..NUT,SELF-LOCKING,EX WASHER,HEXAGON U/O PN 204-031-658-1 ..UHE,UHH,UHM,UHV,UHX	EA	2
25	25	PAOZZ	5310-00-515-8058	88044	AN960-8	..WASHER,FLAT U/O PN 204-031-658-1 ..UHE,UHH,UHM,UHV,UHX	EA	4
25	26	PAOZZ	5305-00-576-1499	88044	AN525-832R16	..SCREW,MACHINE U/O PN 204-031-658-1 ..UHE,UHH,UHM,UHV,UHX	EA	2
25	27	PAO22	1560-00-738-8355	97499	204-031-762-2	..SPRING,HINGE PLATE U/O PN 204-031-658-1 ..UHE,UHH,UHM,UHV,UHX	EA	1
25	28	PAOZZ	1560-00-738-8354	97499	204-031-762-1	..SPRING,HINGE PLATE U/O PN 204-031-658-1 ..UHE,UHH,UHM,UHV,UHX	EA	1
25	29	PAOZZ	1560-00-739-4565	97499	204-031-762-5	..SPRING,HINGE PLATE U/O PN 204-031-658-1 ..UHE,UHH,UHM,UHV,UHX	EA	2
25	30	PAOZZ	5340-00-499-0073	70485	713	..BUMPER,RUBBER U/O PN 204-031-658-1 ..UHE,UHH,UHM,UHV,UHX	EA	1
25	31	PAO00	1560-00-893-3441	97499	204-031-658-2	..HINGE,ACCESS DOOR -RH ..UHE,UHH,UHM,UHV,UHX	EA	1
25	32	PAOZZ	5310-00-807-1473	93906	MS21042L08	..NUT,SELF-LOCKING,EX WASHER,HEXAGON U/O PN 204-031-658-2 ..UHE,UHH,UHM,UHV,UHX	EA	2
25	33	PAOZZ	5310-00-515-8058	88044	AN960-8	..WASHER,FLAT U/O PN 204-031-658-2 ..UHE,UHH,UHM,UHV,UHX	EA	4

(1) ILLUSTRATION		(2)	(3)	(4)	(5)	(6)	(7)	(8)
(A) FIG. NO.	(B) ITEM NO.	SMR CODE	NATIONAL STOCK NUMBER	FSCM	PART NUMBER	DESCRIPTION USABLE ON CODE	U/M	QTY INC IN UNIT
					 UHH, UHV	EA	1
25	34	PAOZZ	5305-00-576-1499	88044	AN525-832R16	..SCREW, MACHINE U/O PN 204-031-658-2	UHH, UHV	EA 2
25	35	PAOZZ	1560-00-738-8354	97499	204-031-762-1	..SPRING, HINGE PLATE U/O PN 204-031-658-2	UHH, UHV	EA 1
25	36	PAOZZ	1560-00-738-8355	97499	204-031-762-2	..SPRING, HINGE PLATE U/O PN 204-031-658-2	UHH, UHV	EA 1
25	37	PAOZZ	1560-00-739-4565	97499	204-031-762-5	..SPRING, HINGE PLATE U/O PN 204-031-658-2	UHH, UHV	EA 2
25	38	PAOZZ	5340-00-499-0073	70485	713	..BUMPER, RUBBER U/O PN 204-031-658-2	UHH, UHV	EA 1
25	40	XCFZZ		97499	204-030-500-3	..LATCH INSTL, CREW DOOR-LH U/O PN 204-030-853-119 SEE FIG. 26 FOR BREAKDOWN	UHH, UHV	EA 1
25	40	XCFZZ		97499	204-030-500-4	..LATCH INSTL CREW DOOR-RH U/O PN 204-030-853-120 SEE FIG. 26 FOR BREAKDOWN	UHH, UHV	EA 1
25	41	PAOZZ	5305-00-984-4988	96906	MS35206-228	..SCREW, MACHINE	UHH, UHV	EA 10
25	42	PAOZZ	5310-01-352-9561	80205	NAS1149DN632K	..WASHER, FLAT	UHH, UHV	EA 10
25	43	PAOZZ	5310-00-857-5560	96906	MS21045L06	..NUT, SELF-LOCKING, HE	UHH, UHV	EA 10
25	44	PAOOO	1560-00-690-7288	97499	204-030-770-1	..WINDOW PANEL, AIRCRA-LH/RH	UHH, UHV	EA 1
25	44	PAOOO	1560-00-690-7289	97499	204-030-770-2	..WINDOW PANEL, AIRCRA R/H	UHH, UHV	EA 1
25	45	XAOOZ		97499	204-030-853-125	..DOOR ASSY CREW LH U/O PN 204-030-853-119 SEE FIG. 28 FOR BREAKDOWN	UHH, UHV	EA 1
25	45	XAOOZ		97499	204-030-853-126	..DOOR ASSY, CREW RH U/O PN 204-030-853-120 SEE FIG. 28 FOR BREAKDOWN	UHH, UHV	EA 1
25	46	PAOOO	1560-00-690-7290	97499	204-030-799-1	..WINDOW PANEL, AIRCRA	UHH, UHV	EA 1
25	46	XAOZZ		97499	204-030-799-3	..WINDOW ASSY, LOWER	UHH, UHV	EA 1
25	47	PAOZZ	5340-00-765-8729	97499	204-030-692-11	..HANDLE, WINDOW	UHH, UHV	EA 1
25	48	PAOZZ	5305-00-889-3000	96906	MS35206-230	..SCREW, MACHINE	UHH, UHV	EA 3
25	49	PAOZZ	1680-01-047-8710	81996	90-04A-1	..HANDLE, LEATHER	UHH, UHV	EA 1
25	50	PAOZZ	5305-00-781-9057	96906	MS27039-1-08	..SCREW, MACHINE U/O PN 204-030-853-119 & 120	UHH, UHV	EA 2
25	51	PAOZZ	5310-00-167-0765	96906	MS63040-3	..WASHER, FLAT U/O PN 204-030-853-119 & 120	UHH, UHV	EA 2
25	52	PAOZZ	5310-00-807-1474	96906	MS21042L3	..NUT, SELF-LOCKING, EX WASHER, HEXAGON U/O PN 204-030-853-119 & 120	UHH, UHV	EA 2
25	53	PAOZZ	5305-00-984-4983	96906	MS35206-226	..SCREW, MACHINE	UHH, UHV	EA 6
25	54	PAOZZ	5305-00-984-6189	96906	MS35206-241	..SCREW, MACHINE	UHH, UHV	EA 6
25	55	PAOZZ	5340-00-708-8933	61864	HS51026K2215	..BUTTON, PLUG	UHH, UHV	EA 1
25	56	PAOZZ	5340-00-051-9769	61864	HS48172	..BUTTON, PLUG	UHH, UHV	EA 1
25	57	PBOZZ	1560-00-449-6557	97499	204-030-466-3	..CHANNEL, WINDOW STIF	UHH, UHV	EA 1
25	58	XDOZZ	5340-00-582-2741	96906	MS35647-4	..PADLOCK	UHH, UHV	EA 1

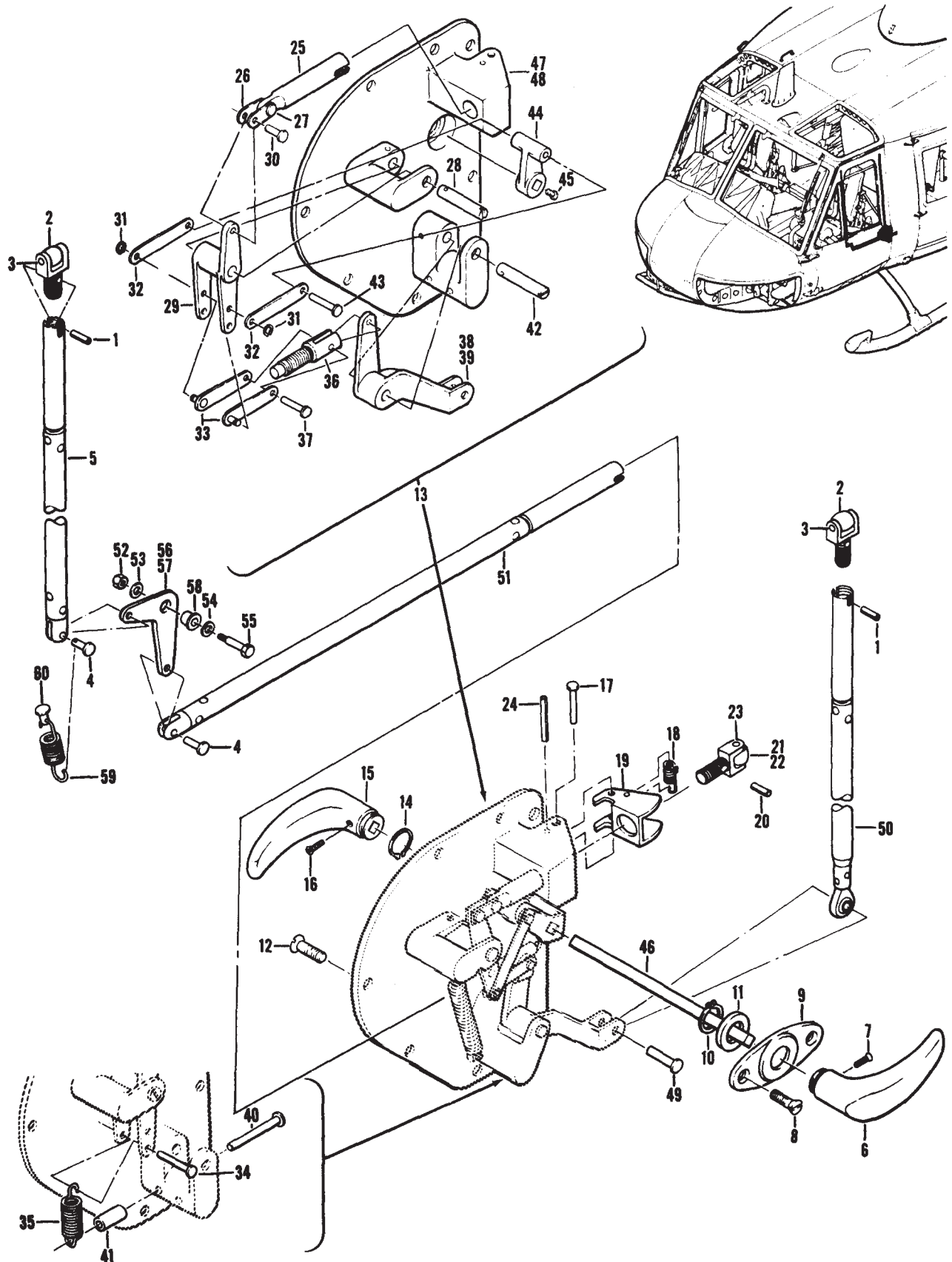

Figure 26. Latch Installation, Crew Door

(1) ILLUSTRATION		(2)	(3)	(4)	(5)	(6)	(7)	(8)
(a) FIG. NO.	(b) ITEM NO.	SMR CODE	NATIONAL STOCK NUMBER	FSCM	PART NUMBER	DESCRIPTION	U/M	QTY INC IN UNIT
							USABLE ON CODE	
26		XCFZZ		97499	204-030-500-3	GROUP 02 AIRFRAME LATCH INSTL DOOR-LH SEE FIG.25 FOR NHAUHB,UHC,UHE,UHH,UHM,UHV,UHX	EA	1
26		XCFZZ		97499	204-030-500-4	LATCH INSTL DOOR-RH SEE FIG.25 FOR NHAUHB,UHC,UHE,UHH,UHM,UHV,UHX	EA	1
26	1	PAOZZ	5315-00-844-3940	96906	MS16562-4	..PIN,SPRING.UHB,UHC,UHE,UHH,UHM,UHV,UHX	EA	2
26	2	PAO00	1560-00-765-2400	97499	204-030-499-1	..ROLLER ASSEMBLY DOOR.UHB,UHC,UHE,UHH,UHM,UHV,UHX	EA	2
26	2	PAOZZ	3120-00-701-4133	97499	204-030-501-1	..BEARING,PLAIN,SPHER.UHB,UHC,UHE,UHH,UHM,UHV,UHX	EA	1
26	3	PAOZZ	5315-00-814-3530	96906	MS16562-35	..PIN,SPRING.UHB,UHC,UHE,UHH,UHM,UHV,UHX	EA	1
26	4	PAOZZ	5315-00-234-6088	88044	AN121604	..PIN,STRAIGHT, HEADEDUHB,UHC,UHE,UHH,UHM,UHV,UHX	EA	2
26	5	PAOZZ	1560-00-701-9920	97499	204-030-483-1	..ROD ASSY,CREW DOOR LATCHUHB,UHC,UHE,UHH,UHM,UHV,UHX	EA	1
26	6	PAO00	1680-00-411-0041	80477	AR133	..HANDLE,DOOR.UHB,UHC,UHE,UHH,UHM,UHV,UHX	EA	1
26	7	PAOZZ	5305-00-719-5064	96906	MS51959-30	..SCREW,MACHINE.UHB,UHC,UHE,UHH,UHM,UHV,UHX	EA	1
26	8	PBOZZ	5305-00-059-4568	96906	MS35190-253	..SCREW,MACHINE.UHB,UHC,UHE,UHH,UHM,UHV,UHX	EA	2
26	9	PAOZZ	5340-00-437-8949	20293	07-1000	..ESCUTCHEON PLATEUHB,UHC,UHE,UHH,UHM,UHV,UHX	EA	1
26	10	PAOZZ	5365-00-803-7305	96906	MS16624-1062	..RING,RETAINING.UHB,UHC,UHE,UHH,UHM,UHV,UHX	EA	1
26	11	PAOZZ	5310-00-658-6169	80477	XW36	..WASHER,FLAT.UHB,UHC,UHE,UHH,UHM,UHV,UHX	EA	1
26	12	PAOZZ	5305-00-057-0491	96906	MS2469455	..SCREW,MACHINE.UHB,UHC,UHE,UHH,UHM,UHV,UHX	EA	9
26	13	PAO00	1560-00-795-0896	83014	H481-1	..LATCH ASSEMBLY,DOOR -LH SEE FIG.27 FOR BREAKDOWNUHB,UHC,UHE,UHH,UHM,UHV,UHX	EA	1
26	13	PAO00	1560-00-795-0970	83014	H481-2	..LATCH ASSEMBLY,DOOR -RH SEE FIG.27 FOR BREAKDOWNUHB,UHC,UHE,UHH,UHM,UHV,UHX	EA	1
26	14	PAOZZ	5365-00-803-7305	96906	MS16624-1062	..RING,RETAINING.UHB,UHC,UHE,UHH,UHM,UHV,UHX	EA	1
26	15	PAO00	1680-00-411-0041	80477	AR133	..HANDLE,DOORUHB,UHC,UHE,UHH,UHM,UHV,UHX	EA	1
26	16	PAOZZ	5305-00-719-5064	96906	MS51959-30	..SCREW,MACHINE.UHB,UHC,UHE,UHH,UHM,UHV,UHX	EA	1
26	17	PAOZZ	5315-00-893-6006	88044	AN121616	..PIN,STRAIGHT, HEADEDUHB,UHC,UHE,UHH,UHM,UHV,UHX	EA	1
26	18	PAOZZ	5360-00-765-7821	97499	204-030-494-1	..SPRING,HELICAL,TORSUHB,UHC,UHE,UHH,UHM,UHV,UHX	EA	1
26	19	PAOZZ	5340-00-773-2658	97499	204-030-496-3	..CATCH.UHB,UHC,UHE,UHH,UHM,UHV,UHX	EA	1
26	20	PAOZZ	5315-00-844-3940	96906	MS16562-4	..PIN,SPRING.UHB,UHC,UHE,UHH,UHM,UHV,UHX	EA	1
26	21	PAO00	1560-00-765-2400	97499	204-030-499-1	..ROLLER ASSY.UHB,UHC,UHE,UHH,UHM,UHV,UHX	EA	1
26	22	PAOZZ	3120-00-701-4133	97499	204-030-501-1	..BEARING,PLAIN,SPHER.UHB,UHC,UHE,UHH,UHM,UHV,UHX	EA	1
26	23	PAOZZ	5315-00-826-3251	96906	MS16562-223	..PIN,SPRING.UHB,UHC,UHE,UHH,UHM,UHV,UHX	EA	1
26	24	PAOZZ	5315-00-952-1185	80205	NAS561C3-18	..PIN,SPRING.UHB,UHC,UHE,UHH,UHM,UHV,UHX	EA	1
26	25	PAO00	1560-00-866-6039	97499	204-030-497-1	..RAM ASSEMBLY,DOOR LUHB,UHC,UHE,UHH,UHM,UHV,UHX	EA	1
26	26	PAOZZ	3040-00-707-7551	97499	204-030-498-1	..CONNECTING LINK,RIG.UHB,UHC,UHE,UHH,UHM,UHV,UHX	EA	2
26	27	PAOZZ	5315-00-820-9066	88044	AN121603	..PIN,STRAIGHT, HEADEDUHB,UHC,UHE,UHH,UHM,UHV,UHX	EA	1
26	28	PAOZZ	5315-00-727-4958	97499	204-030-878-1	..PIN,STRAIGHT,HEADED.UHB,UHC,UHE,UHH,UHM,UHV,UNX	EA	1
26	29	PBOZZ	5340-00-182-4731	97499	204-030-495-1	..LEVER.UHB,UHC,UHE,UHH,UHM,UHV,UHX	EA	1
26	30	PAOZZ	5315-00-820-9066	88044	AN121603	..PIN,STRAIGHT, HEADEDUHB,UHC,UHE,UHH,UHM,UHV,UHX	EA	1
26	31	PAOZZ	5365-00-804-6895	96906	MS16624-1012	..RING,RETAINING.UHB,UHC,UHE,UHH,UHM,UHV,UHX	EA	2
26	32	PAOZZ	3040-00-707-7554	97499	204-030-491-1	..CONNECTING LINK,RIG.UHB,UHC,UHE,UHH,UHM,UHV,UHX	EA	2
26	33	XBOZZ	3040-00-809-0585	97499	204-030-492-1	..CONNECTING LINK,RIG.UHB,UHC,UHE,UHH,UHM,UHV,UHX	EA	2
26	34	XDOZZ		88044	AN121612	..PIN,STRAIGHT, HEADEDUHB,UHC,UHE,UHH,UHM,UHV,UHX	EA	1
26	35	PAOZZ	5360-00-763-1254	83014	104213-1	..SPRING,HELICAL,EXTE.UHB,UHC,UHE,UHH,UHM,UHV,UHX	EA	1
26	36	XBOZZ	5340-00-765-8730	97499	204-030-487-1	..CLEVIS,ROD END.UHB,UHC,UHE,UHH,UHM,UHV,UHX	EA	1
26	37	PBOZZ	5315-00-558-2733	88044	AN121610	..PIN,STRAIGHT, HEADEDUHB,UHC,UHE,UHH,UHM,UHV,UHX	EA	1

TM55-1520-210-23P C7

SECTION II

(1) ILLUSTRATION (a) FIG. NO.		(2) ITEM NO. SMR CODE	(3) NATIONAL STOCK NUMBER	(4) FSCM	(5) PART NUMBER	(6) DESCRIPTION USABLE ON CODE	(7) U/M	(8) QTY INC IN UNIT
26	3 8	PBOZZ	5340-00-465-6130	97499	204-030-488-1	..LATCH, JACKSHAFT -LH UHB,UHC,UHE,UHH,UHM,UHV,UHX	EA	1
26	3 9	PBOZZ	1560-00-759-7487	97499	204-030-488-2	..JACKSHAFT -RH UHB,UHC,UHE,UHH,UHM,UHV,UHX	EA	1
26	4 0	XDOZZ		88044	AN121620	..PIN,STRAIGHT, HEADED UHB,UHC,UHE,UHH,UHM,UHV,UHX	EA	1
26	4 1	PAOZZ	5365-00-826-7274	80205	NAS42DD4-48	..SPACER,SLEEVE. UHB,UHC,UHE,UHH,UHM,UHV,UHX	EA	1
26	4 2	PAOZZ	5315-00-727-4958	97499	204-030-878-1	..PIN,STRAIGHT,HEADLE. UHB,UHC,UHE,UHH,UHM,UHV,UHX	EA	1
26	4 3	PAOZZ	5315-00-727-6304	88044	AN121615	..PIN,STRAIGHT, HEADED UHB,UHC,UHE,UHH,UHM,UHV,UHX	EA	1
26	4 4	PAO00	1560-00-932-9804	97499	204-030-489-1	..ARM,LATCH,DOOR UHB,UHC,UHE,UHH,UHM,UHV,UHX	EA	1
26	4 5	PAOZZ	5305-00-724-6794	96906	MS51964-48	...SETSCREW. UHB,UHC,UHE,UHH,UHM,UHV,UHX	EA	1
26	4 6	PAOZZ	1560-00-765-7819	97499	204-030-485-1	..SPINDLE,AIRCRAFT DO. UHB,UHC,UHE,UHH,UHM,UHV,UHX	EA	1
26	4 7	PAOZZ	1560-00-980-0239	97499	204-030-502-1	..SUPPORT,LATCH ASSEM -LH UHB,UHC,UHE,UHH,UHM,UHV,UHX	EA	1
26	4 8	PBOZZ	1560-00-805-5110	97499	204-030-502-2	..SUPPORT,LATCH ASSEM -RH UHB,UHC,UHE,UHH,UHM,UHV,UHX	EA	1
26	4 9	PAOZZ	5315-00-727-6303	88044	AN121655	..PIN,STRAIGHT,HEADED HEADED. UHB,UHC,UHE,UHH,UHM,UHV,UHX	EA	1
26	5 0	PAOZZ	3040-00-701-9919	97499	204-030-481-1	..CONNECTING LINK, RIG UHB,UHC,UHE,UHH,UHM,UHV,UHX	EA	1
26	5 1	PAOZZ	1560-00-765-7818	97499	204-030-483-3	..ROD ASSEMBLY,CREW D. UHB,UHC,UHE,UHH,UHM,UHV,UHX	EA	1
26	5 2	PAOZZ	5310-00-857-5560	96906	MS21045L06	..NUT,SELF-LOCKING,HE. UHB,UHC,UHE,UHH,UHM,UHV,UHX	EA	1
26	5 3	PAOZZ	5310-00-197-2398	88044	AN960PD6L	..WASHER,FLAT. UHB,UHC,UHE,UHH,UHM,UHV,UHX	EA	1
26	5 4	PAOZZ	5310-00-184-9002	88044	AN960PD8L	..WASHER,FLAT. UHB,UHC,UHE,UHH,UHM,UHV,UHX	EA	1
26	5 5	PAOZZ	5305-00-701-7564	97499	204-030-861-1	..SCREW,SHOULDER UHB,UHC,UHE,UHH,UHM,UHV,UHX	EA	1
26	5 6	PAO00	1560-00-792-5077	97499	204-030-482-1	..BELL CRANK ASSY -LH UHB,UHC,UHE,UHH,UHM,UHV,UHX	EA	1
26	5 7	PAO00	1560-00-759-7486	97499	204-030-482-2	..BELL CRANK ASSY -RH UHB,UHC,UHE,UHH,UHM,UHV,UHX	EA	1
26	5 8	PAOZZ	3120-00-690-8690	97499	22-004810-16-12	..BUSHING,SLEEVE. UHB,UHC,UHE,UHH,UHM,UHV,UHX	EA	1
26	5 9	PAOZZ	5360-00-674-4197	97499	204-030-890-1	..SPRING,HELICAL,EXTE. UHB,UHC,UHE,UHH,UHM,UHV,UHX	EA	1
26	6 0	PAOZZ	5315-00-707-7641	97499	204-030-893-1	..PIN,STRAIGHT,HEADED UHB,UHC,UHE,UHH,UHM,UHV,UHX	EA	1

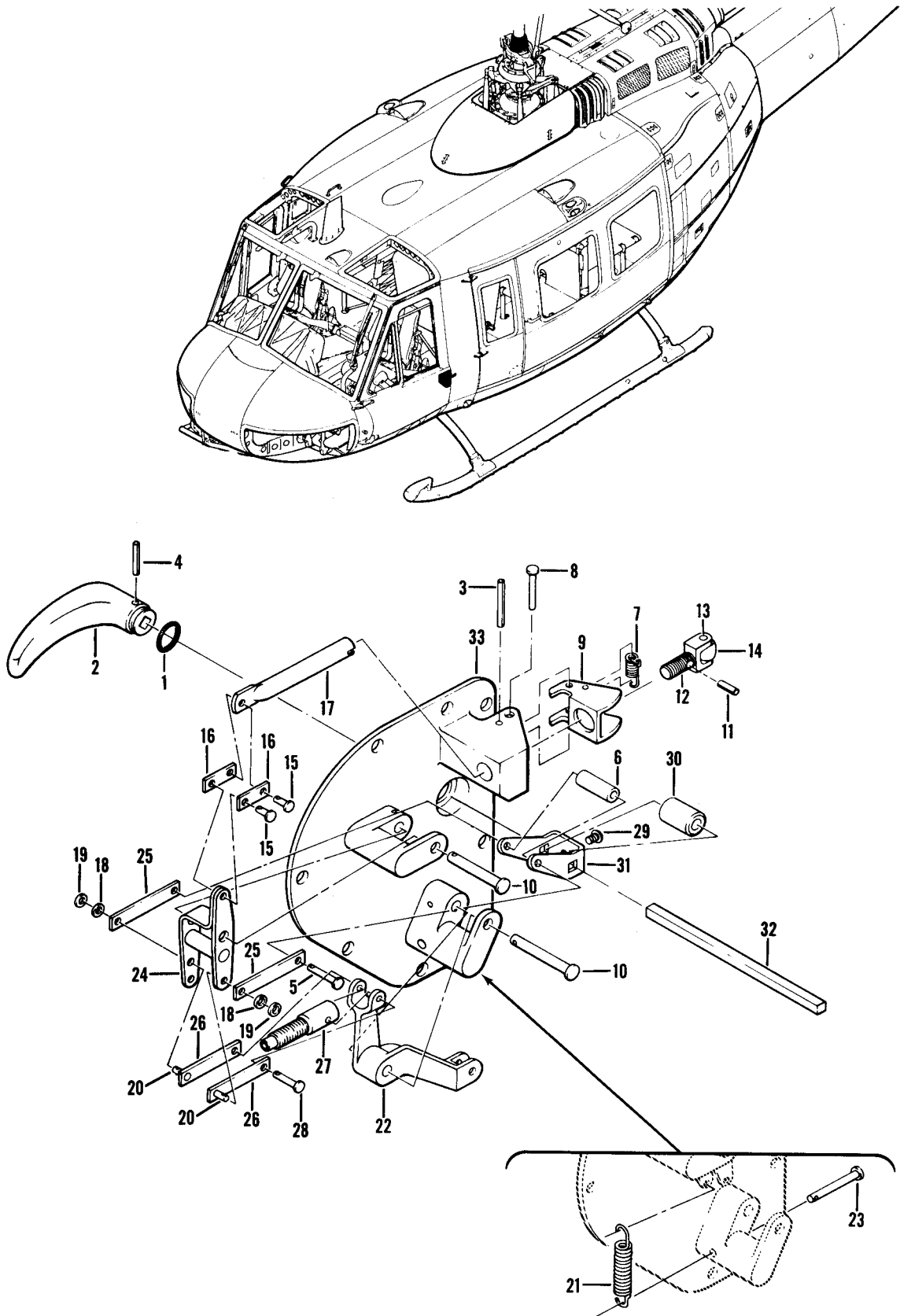

Figure 27. Latch Assembly, Crew Door

(1) ILLUSTRATION		(2)	(3)	(4)	(5)	(6)	(7)	(8)
(a) FIG. NO.	(b) ITEM NO.	SMR CODE	NATIONAL STOCK NUMBER	FSCM	PART NUMBER	DESCRIPTION USABLE ON CODE	U/M	QTY INC IN UNIT
						GROUP 02 AIRFRAME		
27		PA000	1560-00-795-0896	83014	H481-1	LATCH ASSEMBLY,DOOR LH, SEE FIG 26 FOR NHA UHB,UHC,UHE,UHH,UHM,UHV,UHX	EA	1
27		PA000	1560-00-795-0970	83014	H481-2	LATCH ASSEMBLY,DOOR RH,SEE FIG 26 FOR NHA UHB,UHC,UHE,UHH,UHM,UHV,UHX	EA	1
27	1	PAOZZ	5365-00-803-7305	96906	MS16624-1062	.RING,RETAINING. UHB,UHC,UHE,UHH,UHM,UHV,UHX	EA	1
27	2	PAOZZ	1680-00-758-3660	83014	104207-1	.HANDLE,DOOR -LH UHB,UHC,UHE,UHH,UHM,UHV,UHX	EA	1
27	2	PAOZZ	1680-00-758-3661	83014	104207-2	.HANDLE,DOOR -RH UHB,UHC,UHE,UHH,UHM,UHV,UHX	EA	1
27	3	PAOZZ	5315-00-952-1185	80205	NAS561C3-18	.PIN,SPRING. UHB,UHC,UHE,UHH,UHM,UHV,UHX	EA	1
27	4	PAOZZ	5315-00-753-3892	96906	MS16562-216	.PIN,SPRING. UHB,UHC,UHE,UHH,UHM,UHV,UHX	EA	1
27	5	PAOZZ	5315-00-812-3775	96906	NS20392-1C25	.PIN, STRAIGHT, HEADED. UHB,UHC,UHE,UHH,UHM,UHV,UHX	EA	1
27	6	PAOZZ	3120-00-767-9481	83014	HSP139-3-812	.BUSHING,SLEEVE. UHB,UHC,UHE,UHH,UHM,UHV,UHX	EA	1
27	7	PA000	5360-00-758-3659	83014	103788-1	.SPRING,LATCH. UHB,UHC,UHE,UHH,UHM,UHV,UHX	EA	1
27	8	PAOZZ	5315-00-811-1270	96906	MS20392-1C39	.PIN,STRAIGHT,CREW DOOR. UHB,UHC,UHE,UHH,UHM,UHV,UHX	EA	1
27	9	PAOZZ	1560-00-758-3657	83014	103774-1	.CATCH,ROLLER BOLT. UHB,UHC,UHE,UHH,UHM,UHV,UHX	EA	1
27	10	PAOZZ	5315-00-080-0485	96906	MS20392-2C45	.PIN,STRAIGHT,HEA. UHB,UHC,UHE,UHH,UHM,UHV,UHX	EA	2
27	11	PAOZZ	5315-00-844-5644	96906	MS16562-194	.PIN,SPRING. UHB,UHC,UHE,UHH,UHM,UHV,UHX	EA	1
27	12	PA000	1560-00-758-3658	83014	103778-1	.ROLLER ASSEMBLY,DOO. UHB,UHC,UHE,UHH,UHM,UHV,UHX	EA	1
27	13	PAOZZ	5315-00-826-3251	96906	MS16562-223	.PIN,SPRING. UHB,UHC,UHE,UHH,UHM,UHV,UHX	EA	1
27	14	PAOZZ	3120-00-759-7546	83014	103777-1	.ROLLER,ROLLER BO. UHB,UHC,UHE,UHH,UHM,UHV,UHX	EA	1
27	15	PAOZZ	5315-00-812-3737	96906	MS20392-1C9	.PIN,STRAIGHT,HEA. UHB,UHC,UHE,UHH,UHM,UHV,UHX	EA	2
27	16	PAOZZ	3040-00-766-1754	83014	104212-5	.CONNECTING LINK,RIG. UHB,UHC,UHE,UHH,UHM,UHV,UHX	EA	2
27	17	PAOZZ	3040-00-791-9390	83014	104209-1	.CONNECTING LINK,RIG. UHB,UHC,UHE,UHH,UHM,UHV,UHX	EA	1
27	18	PAOZZ	5310-00-943-5411	81413	117357-004	.WASHER,SPRING TENS. UHB,UHC,UHE,UHH,UHM,UHV,UHX	EA	2
27	19	PAOZZ	5310-00-782-1349	96906	MS15795-804	.WASHER,FLAT. UHB,UHC,UHE,UHH,UHM,UHV,UHX	EA	2
27	20	PAOZZ	5315-00-764-6339	83014	104218-1	.PIN,STRAIGHT,HEADED UHB,UHC,UHE,UHH,UHM,UHV,UHX	EA	2
27	21	PAOZZ	5360-00-763-1254	83014	104213-1	.SPRING,HELICAL,EXTE UHB,UHC,UHE,UHH,UHM,UHV,UHX	EA	1
27	22	XBOZZ	1560-00-411-7740	83014	104217-1	.JACK SHAFT LH UHB,UHC,UHE,UHH,UHM,UHV,UHX	EA	1
27	22	XBOZZ	1560-00-477-2693	83014	104217-2	.JACKSHAFT-RH UHB,UHC,UHE,UHH,UHM,UHV,UHX	EA	1
27	23	PAOZZ	5315-00-811-1242	96906	MS20392-2C29	.PIN, STRAIGHT, HEADED UHB,UHC,UHE,UHH,UHM,UHV,UHX	EA	1
27	24	XBOZZ	1560-00-411-7731	83014	104214-1	.LINK ASSY,ROCKER UHB,UHC,UHE,UHH,UHM,UHV,UHX	EA	1
27	25	PAOZZ	3040-00-758-3664	83014	104212-3	.CONNECTING LINK,RIG UHB,UHC,UHE,UHH,UHM,UHV,UHX	EA	2
27	26	PAOZZ	3040-00-758-3663	83014	104212-1	.CONNECTING LINK,RIG. UHB,UHC,UHE,UHH,UHM,UHV,UHX	EA	2
27	27	PAOZZ	5340-00-758-3665	83014	104215-1	.CONNECTOR,ROD END UHB,UHC,UHE,UHH,UHM,UHV,UHX	EA	1
27	28	PAOZZ	5315-00-812-3775	96906	MS20392-1C25	.PIN, STRAIGHT, HEADED UHB,UHC,UHE,UHH,UHM,UHV,UHX	EA	1
27	29	PAOZZ	5305-00-150-9213	88044	AN502-10-6	.SCREW,MACHINE. UHB,UHC,UHE,UHH,UHM,UHV,UHX	EA	1
27	30	PAOZZ	5365-00-759-7549	83014	104293-1	.SPACER,SLEEVE UHB,UHC,UHE,UHH,UHM,UHV,UHX	EA	1
27	31	XBOZZ	1560-00-758-3662	83014	104210-1	.ARM,LATCH UHB,UHC,UHE,UHH,UHM,UHV,UHX	EA	1
27	32	PAOZZ	3040-00-868-1060	83014	104208-1	.CONNECTING LINK,RIG UHB,UHC,UHE,UHH,UHM,UHV,UHX	EA	1
27	33	PAOZZ	1560-00-993-1850	83014	104206-1	.SUPPORT ROLLER LATCH LH..... UHB,UHC,UHE,UHH,UHM,UHV,UHX	EA	1
27	33	PAOZZ	1560-00-907-0840	83014	104206-2	.SUPPORT ROLLER LATCH RH UHB,UHC,UHE,UHH,UHM,UHV,UHX	EA	1

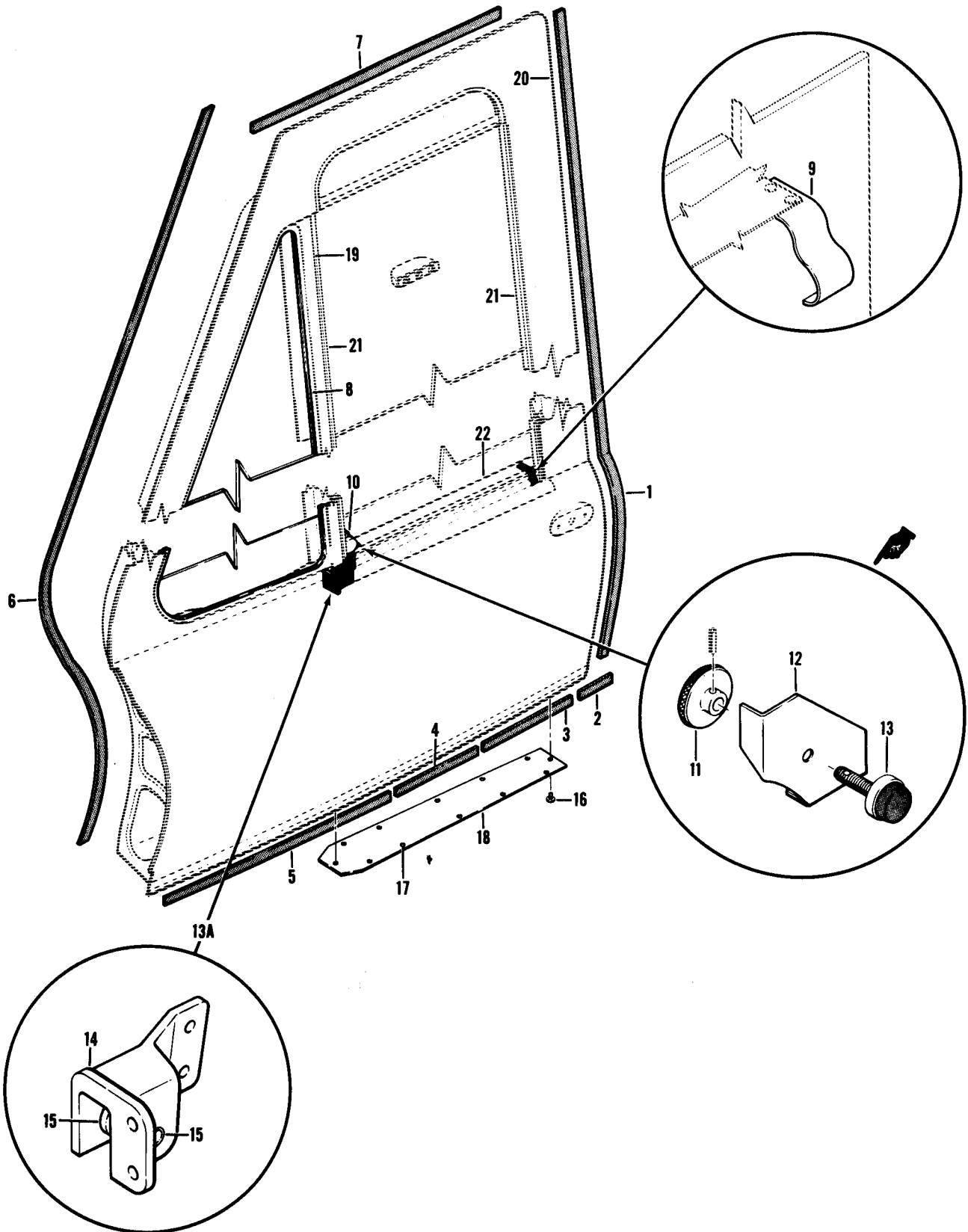

Figure 28. Door Assembly, Crew

SECTION II		C26			TM55-1520-210-23P				
(1)	(2)	(3)	(4)	(5)	(6)		(7)	(8)	
ILLUSTRATION					DESCRIPTION			QTY	
(a)	(b)	NATIONAL		PART				INC	
FIG	ITEM	STOCK	FSCM	NUMBER		USABLE ON CODE	U/M	IN	
NO	NO	NUMBER						UNIT	
28		XAOZZ	97499	204-030-853-125	DOOR ASSY,CREW LH SEE FIG.25 FOR NHA	UHH,UHV	EA	1	
28		XAOZZ	97499	204-030-853-126	DOOR ASSY,CREW RH SEE FIG.25 FOR NHA	UHH,UHV	EA	1	
28	1	MFOZZ	97499	204-030-853-73	RUBBER,STRIP	UHH,UHV	EA	1	
28	2	MOFZZ	97499	204-030-853-111	RUBBER,STRIP	UHH,UHV	EA	1	
28	3	MFOZZ	97499	204-030-853-113	RUBBER,STRIP	UHH,UHV	EA	1	
28	4	MFOZZ	97499	204-030-853-115	RUBBER,STRIP	UHH,UHV	EA	1	
28	5	MFOZZ	97499	204-030-853-117	RUBBER,STRIP	UHH,UHV	EA	1	
28	6	MFOZZ	97499	204-030-853-83	RUBBER,STRIP	UHH,UHV	EA	1	
28	7	MFOZZ	97499	204-030-853-85	RUBBER,STRIP	UHH,UHV	EA	1	
28	8	PAOOO	1560-00-690-7285	97499	204-030-459-1	WINDOW PANEL,AIRCRAFT-LH	UHH,UHV	EA	1
28	8	PAOOO	1560-00-690-7286	97499	204-030-459-2	WINDOW PANEL,AIRCRAFT-RH	UHH,UHV	EA	1
28	9	PAOZZ	5360-00-707-7638	97499	204-030-797-1	SPRING,PLAT	UHH,UHV	EA	1
28	10	PAOOO	1560-01-073-8243	97499	214-030-748-1	STOP ASSEMBLY,CREW RPLS-204-030-963-1	UHH,UHV	EA	1
28	11	XAOZZ	97499	214-030-749-1	KNOB	UHH,UHV	EA	1	
28	12	XAOZZ	97499	204-030-934-1	BRACKET ASSY	UHH,UHV	EA	1	
28	13	PAOZZ	5340-01-142-3604	97499	214-030-747-1	SCREW,STOP	UHH,UHV	EA	1
28	13A	XCFZZ	97499	204-030-940-1	SUPPORT INSTL-LH	UHH,UHV	EA	1	
28	13A	XCFZZ	97499	204-030-940-2	SUPPORT INSTL-RH	UHH,UHV	EA	1	
28	14	PAOOO	1560-00-757-3793	97499	204-030-939-5	SUPPORT ASSEMBLY, BE-LH	UHH,UHV	EA	1
28	14	PAOOO	1560-00-757-3792	97499	204-030-939-2	SUPPORT ASSEMBLY, BE-RH	UHH,UHV	EA	1
28	15	PAOZZ	3120-00-804-6320	97499	22-00489-13-12	BUSHING,SLEEVE	UHH,UHV	EA	2
28	16	PAOZZ	5305-00-281-8526	88044	AN525-832R6	SCREW,MACHINE	UHH,UHV	EA	12
28	17	PAOZZ	5310-00-728-7715	96906	MS21069L08	NUT,SELF-LOCKING,PL	UHH,UHV	EA	12
28	18	MFOZZ	97499	204-030-853-133	DOOR	UHH,UHV	EA	1	
28		MFOZZ	97499	204-070-343-1	STENCIL	UHH,UHV	EA	2	
28		MFOZZ	97499	204-070-812-1	STENCIL,MARKING	UHH,UHV	EA	1	
28		MFOZZ	97499	204-070-812-3	STENCIL	UHH,UHV	EA	1	
28	19	MFOZZ	97499	204-030-853-97	CHANNEL,LH	UHH,UHV	EA	1	
28	19	MFOZZ	97499	204-030-853-98	CHANNEL,RH	UHH,UHV	EA	1	
28	20	MFOZZ	97499	204-030-853-99	CHANNEL,LH	UHH,UHV	EA	1	
28	20	MFOZZ	97499	204-030-853-100	CHANNEL,RH	UHH,UHV	EA	1	
28	21	PAOZZ	1560-00-004-4458	82654	Y563-2	CHANNEL,CREW,DOOR	UHH,UHV	EA	1
28	22	MFOZZ	97499	204-030-853-93	WIPER,CREW DOOR	UHH,UHV	EA	2	

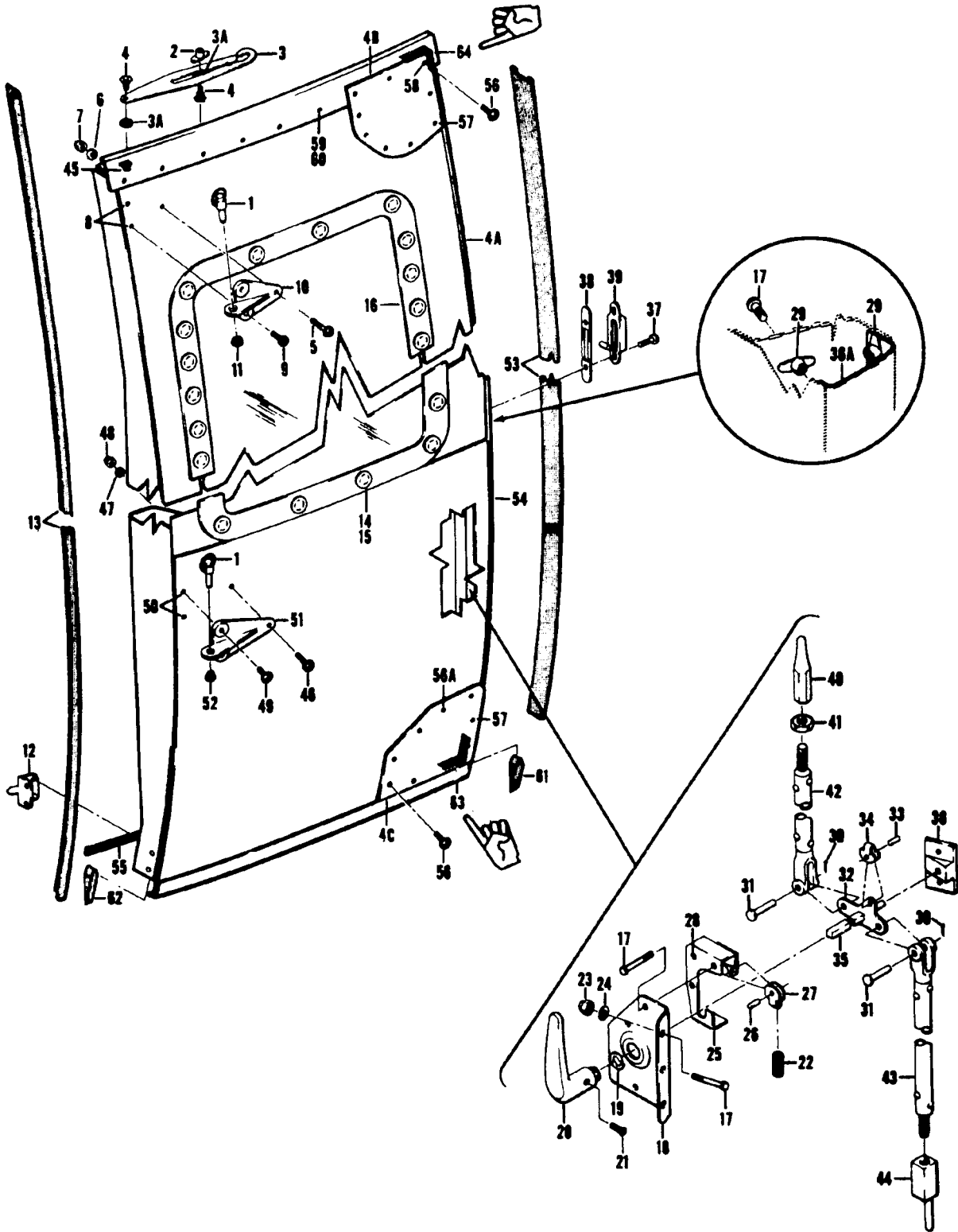

Figure 29. Panel Installation

(1) ILLUSTRATION		(2)	(3)	(4)	(5)	(6)	(7)	(8)
(A) FIG. NO.	(B) ITEM NO.	SMR CODE	NATIONAL STOCK NUMBER	FSCM	PART NUMBER	DESCRIPTION USABLE ON CODE	U/M	QTY INC IN UNIT
29		XCFZZ		97499	205-030-306-13	PANEL INSTL-LH USBL EFF 69-15000 & SUBSEQUENT SEE FIG. 20 FOR NHA UHH, UHV	EA	1
29		XCFZZ		97499	205-030-306-5	PANEL INSTL-RH USBL EFF 66-746 THRU 68-15489 SEE FIG. 20 FOR NHA UHH, UHV	EA	1
29		XCFZZ		97499	205-030-306-11	PANEL INSTL-RH USBL EFF 68-15490 THRU 68-16625 SEE FIG. 20 FOR NHA UHH, UHV	EA	1
29		XCFZZ		97499	205-030-306-15	PANEL INSTL-RH USBL EFF 69-15000 & SUBSEQUENT SEE FIG. 20 FOR NHA UHH, UHV	EA	1
29	1	PAOZZ	5340-00-951-6908	96906	MS17990C305	.PIN, QUICK RELEAS RPLS-5340-00-781-0262 UHH, UHV	EA	1
29	2	PAOZZ	5310-00-728-7716	96906	MS21069L3	.NUT, SELF-LOCKING, PL UHH, UHV	EA	1
29	3	PAOZZ	5325-00-946-2400	97499	205-030-303-3	.LATCH, SNAPSLIDE FAS UHH, UHV	EA	1
29	3A	PAOZZ	5310-00-167-0753	88044	AN960PD10L	.WASHER, FLAT UHH, UHV	EA	2
29	4	PAOZZ	5306-00-948-3237	97499	205-030-016-3	.BOLT, SHOULDER U/O PN 205-030-306-5, -11, & -15 UHH, UHV	EA	2
29	4A	PAOOO	1560-00-133-6260	97499	205-031-423-101	.PANEL ASSY, -LH RPLS-1560-00-247-0449 & 1560-00-966-9371 UHH, UHV	EA	1
29	4A	PAOOO	1560-00-133-6259	97499	205-031-423-102	.PANEL ASSY, -RH RPLS-1560-00-247-0449 & 1560-00-966-9372 UHH, UHV	EA	1
29	4A	PBOOO	1560-00-939-8447	97499	205-031-423-3	.PANEL, AIRCRAFT -LH UHH, UHV	EA	1
29	4A	PAOOO	1560-00-939-8444	97499	205-031-423-4	.PANEL, AIRCRAFT -RH UHH, UHV	EA	1
29	4B	MFOZZ		97499	205-031-423-13	..COVER, TOP L/H UHH	EA	1
29	4B	MFOZZ		97499	205-031-423-14	..COVER, TOP R/H UHH	EA	1
29	4C	MFOZZ		97499	205-031-423-15	..COVER, BOTTOM L/H UHH	EA	1
29	4C	MFOZZ		97499	205-031-423-16	..COVER, BOTTOM R/H UHH	EA	1
29	5	XDOZZ		88044	AN525-10R24	..SCREW, MACHINE UHH, UHV	EA	1
29	6	PAOZZ	5310-00-167-0753	88044	AN960PD10L	..WASHER, FLAT UHH, UHV	EA	1
29	7	PAOZZ	5310-00-616-3634	72962	22K2-02	..NUT, SELF-LOCKING UHH, UHV	EA	1
29	8	PAOZZ	5310-00-990-1361	96906	MS27130S25	..NUT, PLAIN, BLIND RIV UHH, UHV	EA	2
29	9	XDOZZ	5305-00-925-7857	96906	MS27039-1-09	..SCREW, MACHINE UHH, UHV	EA	2
29	10	PAOOO	5340-00-967-1787	97499	205-031-502-1	..HINGE, ACCESS DOOR -LH UHH, UHV	EA	1
29	10	PAOOO	5340-00-967-1788	97499	205-031-502-2	..HINGE, ACCESS DOOR -RH UHH, UHV	EA	1
29	11	PAOZZ	3120-00-825-1107	97499	21-005-6-3	...BUSHING, SLEEVE UHH, UHV	EA	1
29	12	PBOZZ	1560-00-130-2242	97499	205-031-513-1	..PIN, REMOVABLE HINGE UHH, UHV	EA	1
29	13	PAOZZ	9390-00-068-4384	97499	205-031-423-17	..NONMETALLIC SPECIAL SECTION UHH, UHV	EA	1
29	14	PAOZZ	5325-00-174-2923	88044	AN227-8	..STUD, SNAP FASTENER UHH, UHV	EA	18
29	15	PAOZZ	5310-00-184-8996	96906	MS35338-97	..WASHER, LOCK UHH, UHV	EA	1
29	16	PAOZZ	1560-00-987-5146	97499	205-030-285-1	..WINDOW PANEL, AIRCRAFT -LH UHH, UHV	EA	1
29	16	PAOZZ	1560-00-987-5147	97499	205-030-285-2	..WINDOW PANEL, AIRCRAFT -RH UHH, UHV	EA	1
29	17	PAOZZ	5305-00-781-9057	96906	MS27039-1-08	..SCREW, MACHINE UHH, UHV	EA	8
29	18	PAOZZ	5340-00-076-6028	97499	205-031-512-1	..ESCUTCHEON-LH UHH, UHV	EA	1
29	18	PAOZZ	5340-00-076-6027	97499	205-031-512-2	..ESCUTCHEON-RH UHH, UHV	EA	1
29	19	PAOZZ	5365-00-298-6563	96906	MS16624-62	..RING, RETAINING UHH, UHV	EA	1
29	20	PAOOO	1680-00-411-0041	80477	AR133	..HANDLE, DOOR UHH, UHV	EA	1
29	21	PAOZZ	5305-00-719-5064	96906	MS51959-30	...SCREW, MACHINE UHH, UHV	EA	1
29	22	PAOZZ	5360-00-420-5902	97499	205-031-510-3	..SPRING, HELICAL, COMP UHH, UHV	EA	1
29	23	PAOZZ	5310-00-616-3634	72962	22K2-02	..NUT, SELF-LOCKING UHH, UHV	EA	3
29	24	PAOZZ	5310-00-167-0753	88044	AN960PD10L	..WASHER, FLAT UHH, UHV	EA	3
29	25	PAOOO	1560-00-967-1792	97499	205-031-507-1	..SUPPORT ASSEMBLY PANEL LH UHH, UHV	EA	1
29	25	PAOOO	1560-00-967-1793	97499	205-031-507-2	..SUPPORT ASSEMBLY PANEL RH UHH, UHV	EA	1
29	26	PBOZZ	5315-00-058-9698	96906	MS171433	...PIN, SPRING UHH, UHV	EA	1
29	27	PAOZZ	1560-00-966-6131	97499	205-030-301-1	...GUIDE, LATCH SPRING UHH, UHV	EA	1
29	28	PAOZZ	5310-00-734-1850	96906	MS21071L3	...NUT, SELF-LOCKING, PL UHH, UHV	EA	3
29	29	PAOZZ	5310-00-728-7716	96906	MS21069L3	..NUT, SELF-LOCKING, PL UHH, UHV	EA	2
29	30	PAOZZ	5315-00-234-1652	96906	MS24665-143	..PIN, COTTER UHH, UHV	EA	2

SECTION II

TM 55-1520-210-23P C30

(1) ILLUSTRATION		(2)	(3)	(4)	(5)	(6)	(7)	(8)
(A) FIG. NO.	(B) ITEM NO.	SMR CODE	NATIONAL STOCK NUMBER	FSCM	PART NUMBER	DESCRIPTION USABLE ON CODE	U/M	QTY INC IN UNIT
29	31	PAOZZ	5315-00-582-2838	88044	AN121653	..PIN, STRAIGHT, HEADED UHH, UHV	EA	2
29	32	AOOOZ	1560-00-413-1432	97499	205-030-304-1	..SPINDLE ASSEMBLY LATCH LH UHH, UHV	EA	1
29	32	AOOOZ	1560-00-413-1433	97499	205-030-304-2	..SPINDLE ASSEMBLY LATCH RH UHH, UHV	EA	1
29	33	PBOZZ	5315-00-058-9698	96906	MS171433	...PIN, SPRING UHH, UHV	EA	1
29	34	PAOZZ	1560-00-966-6131	97499	205-030-301-1	...GUIDE, LATCH SPRING UHH, UHV	EA	1
29	35	PAOZZ	1560-00-967-1794	97499	205-031-511-1	...SPINDLE AIRCRAFT DOOR LH UHH, UHV	EA	1
29	35	PAOZZ	1560-00-141-6195	97499	205-031-511-3	...SPINDLE AIRCRAFT DOOR RH UHH, UHV	EA	1
29	36	PAOZZ	1560-00-126-9128	97499	205-031-509-1	..SPINDLE SUPPORT, LAT UHH, UHV	EA	1
29	36A	MDOZZ	1560-00-H01-6805	97499	205-031-423-25	..DOUBLER UHH, UHV	EA	1
29	36A	MDOZZ	1560-00-H01-6806	97499	205-031-423-26	..DOUBLER UHH, UHV	EA	1
29	37	XDOZZ	5305-00-925-7857	96906	MS27039-1-09	..SCREW, MACHINE UHH, UHV	EA	2
29	38	PAOZZ	5365-00-789-7831	97499	205-030-420-7	..SHIM UHH, UHV	EA	1
29	39	PAOZZ	5340-00-055-6039	97499	205-030-489-1	..STRIKE, CATCH UHH, UHV	EA	1
29	40	PAOZZ	5340-00-966-6161	97499	205-030-505-1	..PIN, HINGE PANEL UHH, UHV	EA	1
29	41	PAOZZ	5310-00-208-7589	88044	AN316-4R	..NUT, PLAIN, HEXAGON UHH, UHV	EA	1
29	42	PAOZZ	3040-00-992-2209	80205	NAS356-64-2380	..CONNECTING LINK, RIG UHH, UHV	EA	1
29	43	PAOZZ	3040-00-992-2208	80205	NAS356-64-2240	..CONNECTING LINK, RIG UHH, UHV	EA	1
29	44	PAOZZ	1560-00-966-9381	97499	205-030-517-1	..PIN, HINGED PANEL UHH, UHV	EA	1
29	45	PAOZZ	5310-00-021-3884	96906	MS21086L3	..NUT, SELF-LOCKING, PL UHH, UHV	EA	1
29	46	PAOZZ	5305-00-180-0014	88044	AN525-10R12	..SCREW, MACHINE U/O PN 205-031-423-1 & -2 UHH, UHV	EA	1
29	46	XDOZZ	5305-00-925-7857	96906	MS27039-1-09	..SCREW, MACHINE U/O PN 204-031-423-3 & -4 UHH, UHV	EA	1
29	47	PAOZZ	5310-00-183-4406	88044	AN960PD10	..WASHER, FLAT UHH, UHV	EA	1
29	48	PAOZZ	5310-00-616-3634	72962	22K2-02	..NUT, SELF-LOCKING UHH, UHV	EA	1
29	49	XDOZZ	5305-00-925-7857	96906	MS27039-1-09	..SCREW, MACHINE UHH, UHV	EA	2
29	50	PAOZZ	5310-00-990-1361	96906	MS27130S25	..NUT, PLAIN, BLIND RIV UHH, UHV	EA	2
29	51	PAOOO	5340-00-967-1789	97499	205-031-504-1	..HINGE, ACCESS DOOR -LH UHH, UHV	EA	1
29	51	PAOOO	5340-00-967-1791	97499	205-031-504-2	..HINGE, ACCESS DOOR -RH UHH, UHV	EA	1
29	52	PAOZZ	3120-00-990-9020	97499	22-005-10-10-14	..BUSHING, SLEEVE UHH, UHV	EA	1
29	53	PAOZZ	5330-00-069-9602	97499	205-031-423-51	..SEAL -LH UHH, UHV	EA	1
29	53	PAOZZ	5330-00-069-9603	97499	205-031-423-52	..SEAL -RH UHH, UHV	EA	1
29	54	PAOZZ	1560-00-009-0139	97499	205-031-423-27	..RETAINER, SEAL, PANEL -LH UHH, UHV	EA	1
29	54	PAOZZ	1560-00-165-4262	97499	205-031-423-28	..RETAINER, PANEL -RH UHH, UHV	EA	1
29	55	PAOZZ	5330-00-966-9382	97499	205-031-423-29	..SEAL, PANEL, HINGED UHH, UHV	EA	1
29	56	PAOZZ	5305-00-781-9057	96906	MS27039-1-08	..SCREW, MACHINE UHH, UHV	EA	18
29	56A	PAOZZ	5305-00-849-4642	96906	MS27039-1-04	..SCREW, MACHINE UHH, UHV	EA	1
29	57	PAOZZ	5310-00-728-7716	96906	MS21069L3	..NUT, SELF-LOCKING. PL UHH, UHV	EA	17
29	58	PAOZZ	5310-00-225-4680	96906	MS27130-25K	..NUT,PLAIN, BLIND RIVET UHH, UHV	EA	1
29	59	PAOZZ	5305-00-781-9057	96906	MS27039-1-08	..SCREW, MACHINE UHH, UHV	EA	6
29	60	PAOZZ	5310-00-052-7528	80205	NAS1329A3-80	..NUT, PLAIN, BLIND RIV UHH, UHV	EA	6
29	61	PAOZZ	5330-00-069-8481	97499	205-030-441-3	..SEAL, RUBBER UHH, UHV	EA	1
29	62	PAOZZ	5330-00-756-7951	97499	205-031-423-59	..SEAL, RUBBER STRIP UHH, UHV	EA	1

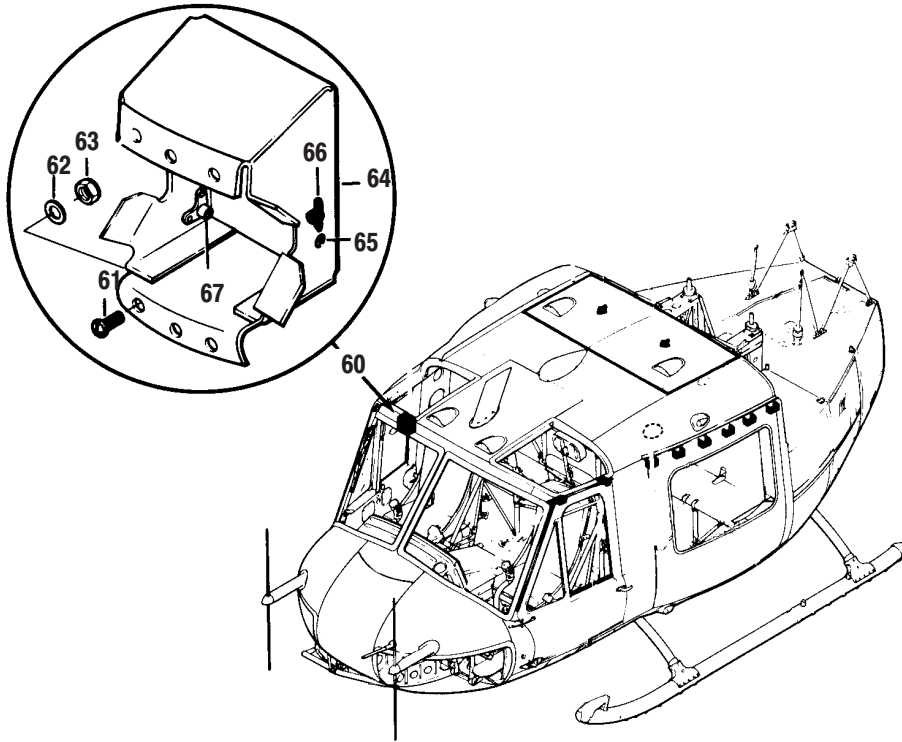

Figure 30. Roof Installation, Cabin

(1) ILLUSTRATION		(2)	(3)	(4)	(5)	(6)	(7)	(8)
(A) FIG. NO.	(B) ITEM NO.	SMR CODE	NATIONAL STOCK NUMBER	FSCM	PART NUMBER	DESCRIPTION USABLE ON CODE	U/M	QTY INC IN UNIT
30	60	XBDDD	1560-00-885-1811	97499	204-030-465-4	..SUPPORT, WINDSHIELD UHH, UHV	EA	1
30	61	PAOZZ	5305-00-823-5794	88044	AN525D10R6	..SCREW, MACHINE UHH, UHV	EA	6
30	62	PAOZZ	5310-00-167-0753	88044	AN960PD10L	..WASHER, FLAT UHH, UHV	EA	6
30	63	PAOZZ	5310-00-905-3081	96906	MS21083D3	..NUT, SELF-LOCKING UHH, UHV	EA	6
30	64	PAOZZ	1560-00-454-9957	97499	204-030-465-25	..BRACKET, SUPPORT -LH UHH, UHV	EA	1
30	64	PAOZZ	1560-00-454-9958	97499	204-030-465-26	..BRACKET, SUPPORT -RH UHH, UHV	EA	1
30	65	PAOZZ	5310-00-734-1850	96906	MS21071L3	..NUT, SELF-LOCKING, PL UHH, UHV	EA	2
30	66	PAOZZ	5310-00-728-7716	96906	MS21069L3	..NUT, SELF-LOCKING, PL UHH, UHV	EA	2
30	67	PAOZZ	5310-00-761-4221	96906	MS21073L3	..NUT, SELF-LOCKING UHH, UHV	EA	2

173/(174 blank)

All Data on Pages 174 through 177 Deleted

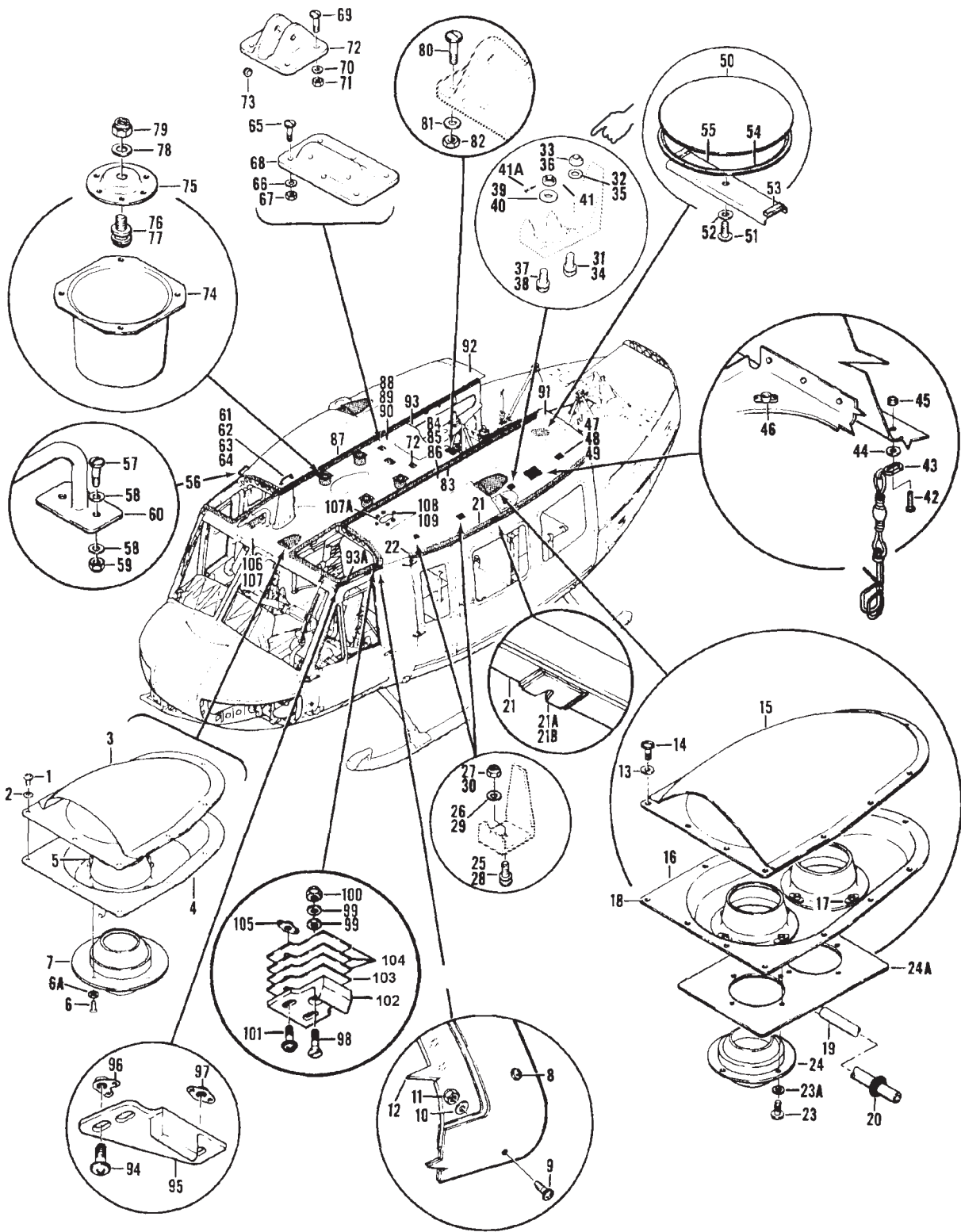

Figure 31. Roof Installation Cabin

TM 55-1520-210-23P C30

SECTION II

(1) ILLUSTRATION		(2)	(3)	(4)	(5)	(6)	(7)	(8)
(A) FIG. NO.	(B) ITEM NO.	SMR CODE	NATIONAL STOCK NUMBER	FSCM	PART NUMBER	DESCRIPTION USABLE ON CODE	U/M	QTY INC IN UNIT
31		XCFZZ		97499	205-030-615-109	ROOF INSTL, CABIN USBL EFF 67-17778 THRU 68-15489 SEE FIG. 20 FOR NHA UHH, UHV	EA	1
31		XCFZZ		97499	205-030-615-113	ROOF INSTL, CABIN USBL EFF 68-15490 THRU 70-16518 SEE FIG. 20 FOR NHA UHH, UHV	EA	1
31		XCFZZ		97499	205-030-615-131	ROOF INSTL, CABIN USBL EFF 71-20000 & SUBSEQUENT SEE FIG. 20 FOR NHA UHH, UHV	EA	1
31		XCFZZ		97499	204-030-620-1	.VENT INSTL, AIR, FWD LH U/O PN 205-030-615-3 UHH, UHV	EA	1
31		XCFZZ		97499	204-030-620-11	.VENT INSTL, AIR, FWD LH U/O PN 205-030-615-5, -7, -91 & -97 UHH, UHV	EA	1
31		XCFZZ		97499	204-030-620-13	.VENT INSTL, AIR, FWD LH U/O PN 205-030-615-99, -101, -105, -109, -113 & -131 UHH, UHV	EA	1
31		XCFZZ		97499	204-030-620-2	.VENT INSTL, AIR, FWD RH U/O PN 205-030-615-3 UHH, UHV	EA	1
31		XCFZZ		97499	204-030-620-12	.VENT INSTL, AIR, FWD RH U/O PN 205-030-615-5, -7, -91 & -97 UHH, UHV	EA	1
31		XCFZZ		97499	204-030-620-14	.VENT INSTL, AIR, FWD RH U/O PN 205-030-615-99, -101, -105, -109, -113 & -131 UHH, UHV	EA	1
31	1	PAOZZ	5305-00-781-9057	96906	MS27039-1-08	..SCREW, MACHINE UHH, UHV	EA	8
31	2	PAOZZ	5310-00-167-0753	88044	AN960PD10L	..WASHER, FLAT UHH, UHV	EA	8
31	3	PAOZZ	1660-00-739-2586	97499	204-031-240-1	..SCOOP ASSEMBLY, AIR UHH, UHV	EA	1
31	4	PAOOO	1560-00-869-6311	97499	204-030-620-3	..PAN, AIR VENT DRAIN LH UHH, UHV	EA	1
31	4	PAOOO	1560-00-475-2532	97499	204-030-620-4	..PAN, AIR VENT DRAIN RH UHH, UHV	EA	1
31	5	PAOZZ	5310-00-728-7715	96906	MS21069L08	..NUT, SELF-LOCKING, PL UHH, UHV	EA	4
31	6	PAOZZ	5305-00-057-0491	96906	MS24694S5	..SCREW, MACHINE U/O PN 204-030-620-1 & -20 UHH, UHV	EA	4
31	6A	PAOZZ	5310-00-184-8966	88044	AN960PD8	..WASHER, FLAT U/O PN 204-030-620-11 & -12 UHH, UHV	EA	4
31	7	PAOZZ	1660-00-070-4606	97499	204-072-465-1	..VALVE ASSEMBLY, AIR UHH, UHV	EA	1
31		XCFZZ		97499	205-030-673-21	.WINDOW INSTL ROOF-LH U/O PN 205-030-615-99, -101, -105, -109, -113 & -131 UHH, UHV	EA	1
31		XCFZZ		97499	205-030-673-22	.WINDOW INSTL ROOF-RH U/O PN 205-030-615-99, -101, -105, -109, -113 & -131 UHH, UHV	EA	1
31	8	PAOZZ	5305-00-781-9057	96906	MS27039-1-08	..SCREW, MACHINE UHH, UHV	EA	1
31	9	PAOZZ	5305-00-702-7270	26233	NK525D1032R8	..SCREW, MACHINE UHH, UHV	EA	48
31	10	PAOZZ	5310-00-167-0753	88044	AN960PD10L	..WASHER, FLAT UHH, UHV	EA	48
31	11	PAOZZ	5310-00-877-5798	96906	MS21044D3	..NUT, SELF-LOCKING, HE HEXAGON UHH, UHV	EA	48
31	12	PAOOO	1560-00-999-0308	97499	205-030-673-23	..WINDOW PANEL, AIRCRAFT-LH UHH, UHV	EA	1
31	12	PAOOO	1560-00-999-0307	97499	205-030-673-24	..WINDOW PANEL, AIRCRAFT-RH UHH, UHV	EA	1
31		XCFZZ		97499	205-030-611-1	.VENT INSTL, AIR, AFT LH UHH, UHV	EA	1
31		XCFZZ		97499	205-030-611-2	.VENT INSTL, AIR, AFT RH UHH, UHV	EA	1
31	13	PAOZZ	5310-00-167-0753	88044	AN960PD10L	..WASHER, FLAT UHH, UHV	EA	11
31	14	PAOZZ	5305-00-781-9057	96906	MS27039-1-08	..SCREW, MACHINE UHH, UHV	EA	11
31	15	PAOZZ	1560-00-966-4368	97499	205-030-611-17	..SCOOP ASSEMBLY, AIR UHH, UHV	EA	1
31	16	PAOOO	1560-00-114-1210	97499	205-030-611-3	..PAN ASSEMBLY, AIR VE-LH UHH, UHV	EA	1
31	16	PAOOO	1560-00-813-9357	97499	205-030-611-4	..PAN ASSEMBLY, AIR VE-RH UHH, UHV	EA	1
31	17	PAOZZ	5310-00-728-7715	96906	MS1069L08	..NUT, SELF-LOCKING, PL UHH, UHV	EA	8
31	18	PAOZZ	5310-00-728-7716	96906	MS21069L3	..NUT, SELF-LOCKING, PL UHH, UHV	EA	11
31	19	MOOZZ		97499	205-030-611-15	..TUBE, PANEL ASSEMBLY UHH, UHV	EA	1
31	20	PAOZZ	5325-00-276-6089	96906	MS35489-16	..GROMMET, NONMETALLIC UHH, UHV	EA	1
31	21	PAFZZ	5340-00-252-2350	97499	205-030-220-7	..TRACK ASSEMBLY-LH UPPER UHH, UHV	EA	1
31	21	PAFZZ	5340-00-252-2351	97499	205-030-220-8	..TRACK ASSEMBLY-RH UPPER UHH, UHV	EA	1
31	21A	PADZZ	1560-00-133-7362	97499	205-030-516-1	..GUIDE, LATCH PIN UHH, UHV	EA	1
31	21B	PBFZZ	3120-01-037-4275	97499	22-004-12-8-12	..BUSHING, SLEEVE U/O SHIPS PRIOR TO 68-15490 UHH, UHV	EA	2
31	22	MOOZZ	1560-00-757-2903	97499	205-030-615-93	..SEAL CABIN ROOF-LH UHH, UHV	EA	1

SECTION II

TM 55-1520-210-23P C30

(1) ILLUSTRATION		(2)	(3)	(4)	(5)	(6)	(7)	(8)
(A) FIG. NO.	(B) ITEM NO.	SMR CODE	NATIONAL STOCK NUMBER	FSCM	PART NUMBER	DESCRIPTION USABLE ON CODE	U/M	QTY INC IN UNIT
31	22	MOOZZ		97499	205-030-615-94	..SEAL, CABIN ROOF-RH UHH, UHV	EA	1
31		XCFZZ		97499	205-030-624-11	..AIR VENT INSTL-LH U/O PN 205-030-615-5, -7, -91, -97, -99, -101, -105, -109, -113 & -131 UHH, UHV	EA	1
31		XCFZZ		97499	205-030-624-12	..AIR VENT INSTL-RH U/O PN 205-030-615-5, -7, -91, -97, -99, -101, -105, -109, -113 & -131 UHH, UHV	EA	1
31	23	PAOZZ	5305-00-267-8971	96906	MS24694S7	..SCREW, MACHINE U/O PN 205-030-624-3 & -4 UHH, UHV	EA	8
31	23A	PAOZZ	5310-00-184-8966	88044	AN960PD8	..WASHER, FLAT U/O PN 205-030-624-11 & -12 UHH, UHV	EA	8
31	24	PAOZZ	1660-00-070-4606	97499	204-072-465-1	..VALVE ASSEMBLY, AIR PRLS 1660-00-440-3373 UHH, UHV	EA	2
31	24A	PAOZZ	1560-00-404-7652	97499	205-030-624-9	..FAIRING, AIR VENT, CA CABIN -RH U/O PN 205-030-624-1 . UHH, UHV	EA	1
31	24A	PAOZZ	1560-00-404-7653	97499	205-030-624-10	..FAIRING, AIR VENT, CA CABIN -LH U/O PN 205-030-624-12 UHH, UHV	EA	1
31		XCFZZ		97499	205-030-607-5	..FRAME INSTL-LH U/O PN 205-030-615-91, -99, -105, -109, -113 & -131 UHH, UHV	EA	1
31		XCFZZ		97499	205-030-607-6	..FRAME INSTL-RH U/O PN 205-030-615-91, -99, -101, -105, -109, -113 & -131 UHH, UHV	EA	1
31	25	XDOZZ		00624	34113-30	..STUD, SNAPSLIDE FAST UHH, UHV	EA	1
31	26	PAOZZ	5310-00-187-2400	88044	AN960PD616	..WASHER, FLAT UHH, UHV	EA	1
31	27	PAOZZ	5310-00-807-1477	96906	MS21042L6	..NUT, SELF-LOCKING, EXTENDED WASHER, HEXAGON UHH, UHV	EA	1
31		XCFZZ		97499	205-030-620-3	..FRAME INSTL-LH U/O PN 205-030-615-91, -99, -101, -105, -109, -113 & -131 UHH, UHV	EA	1
31		XCFZZ		97499	205-030-620-4	..FRAME INSTL-RH U/O PN 205-030-615-91, -99, -101, -105, -109 & -113 UHH, UHV	EA	1
31	28	XDOZZ		00624	34113-30	..STUD, SNAPSLIDE FAST UHH, UHV	EA	1
31	29	PAOZZ	5310-00-187-2400	88044	AN960PD616	..WASHER, FLAT UHH, UHV	EA	1
31	30	PAOZZ	5310-00-807-1477	96906	MS21042L6	..NUT, SELF-LOCKING, EX WASHER, HEXAGON UHH, UHV	EA	1
31		XCFZZ		97499	205-030-675-1	..FRAME INSTL-LH U/O PN 205-030-615-3 & -5 UHH, UHV	EA	1
31		XCFZZ		97499	205-030-607-6	..FRAME INSTL-RH U/O PN 205-030-615-91, -99, -101, -105, -109, -113 & -131 UHH, UHV	EA	1
31	31	XDOZZ		00624	34113-30	..STUD, SNAPSLIDE FAST UHH, UHV	EA	1
31	32	PAOZZ	5310-00-187-2400	88044	AN960PD616	..WASHER, FLAT UHH, UHV	EA	2
31	33	PAOZZ	5310-00-807-1477	96906	MS21042L6	..NUT, SELF-LOCKING, EX WASHER, HEXAGON UHH, UHV	EA	2
31		XCFZZ		97499	205-030-675-5	..FRAME INSTL-LH U/O PN 205-030-615-91, -99, -101, -105, -109, -113 & -131 UHH, UHV	EA	1
31		XCFZZ		97499	205-030-675-6	..FRAME INSTL-RH U/O PN 205-030-615-91, -99, -101, -105, -109, -113 & -131 UHH, UHV	EA	1
31	34	XDOZZ		00624	34113-30	..STUD, SNAPSLIDE FAST UHH, UHV	EA	1
31	35	PAOZZ	5310-00-187-2400	88044	AN960PD616	..WASHER, FLAT UHH, UHV	EA	1
31	36	PAOZZ	5310-00-807-1477	96906	MS21042L6	..NUT, SELF-LOCKING, EX WASHER, HEXAGON UHH, UHV	EA	1
31	37	PAOZZ	5325-00-571-3765	97499	205-030-630-1	..STUD ASSEMBLY UHH, UHV	EA	1
31	38	PAOZZ	5315-00-058-9698	96906	MS16562-191	...PIN, SPRING UHH, UHV	EA	2
31	39	PAOZZ	5310-00-227-6534	97499	10W11-12-16-4	..WASHER, FLAT UHH, UHV	EA	1
31	40	PAOZZ	5310-00-809-4061	96906	MS27183-15	..WASHER, FLAT UHH, UHV	EA	1
31	41	PAOZZ	5310-00-176-8110	88044	AN320-6	..NUT, PLAIN, SLOTTED, H UHH, UHV	EA	1
31	41A	PAOZZ	5315-00-234-1855	96906	MS24665-154	..PIN, COTTER UHH, UHV	EA	1
31		XCFZZ		97499	205-030-608-3	..FRAME INSTL-LH UHH, UHV	EA	1
31		XCFZZ		97499	205-030-608-4	..FRAME INSTL-RH UHH, UHV	EA	1
31	42	PAOZZ	5305-00-984-4988	96906	MS35206-228	..SCREW, MACHINE UHH, UHV	EA	1
31	43	PAOZZ	1560-00-070-4603	97499	205-00-070-4603	..HOOK ASSEMBLY, BLOOD UHH, UHV	EA	6
31	44	PAOZZ	5310-00-167-0816	88044	AN960-6	..WASHER, FLAT UHH, UHV	EA	1
31	45	PAOZZ	5310-00-807-1472	96906	MS21042L06	..NUT, SELF-LOCKING, EX WASHER, HEXAGON UHH, UHV	EA	1
31	46	PAOZZ	5310-00-619-3560	80205	NAS697A06	..NUT, SELF-LOCKING, PL UHH, UHV	EA	4

(1) ILLUSTRATION		(2)	(3)	(4)	(5)	(6)	(7)	(8)
(A) FIG. NO.	(B) ITEM NO.	SMR CODE	NATIONAL STOCK NUMBER	FSCM	PART NUMBER	DESCRIPTION USABLE ON CODE	U/M	QTY INC IN UNIT
31		XCFZZ		97499	205-030-606-5	.FRAME INSTL-LH U/O PN 205-030-615-91, -101, -105, -109, -113 & -131 UHH, UHV	EA	1
31		XCFZZ		97499	205-030-606-6	.FRAME INSTL-RH U/O PN 205-030-615-91, -99, -111, -101, -105, -109, -113 & -131 UHH, UHV	EA	1
31	47	XDOZZ		00624	34113-30	..STUD, SNAPSLIDE FAST UHH, UHV	EA	1
31	48	PAOZZ	5310-00-187-2400	88044	AN960PD616	..WASHER, FLAT UHH, UHV,	EA	1
31	49	PAOZZ	5310-00-807-1477	96906	MS21042L6	..NUT, SELF-LOCKING, EX WASHER, HEXAGON UHH, UHV,	EA	1
31	50	PAOOO	1560-00-780-4377	97499	205-030-614-29	.COVER, ACCESS UHH, UHV	EA	1
31	51	PAOZZ	5305-00-781-9057	96906	MS27039-1-08	..SCREW, MACHINE UHH, UHV	EA	1
31	52	PAOZZ	5310-00-167-0753	88044	AN960PD10L	..WASHER, FLAT UHH, UHV	EA	1
31	53	PAOZZ	1560-00-986-9962	97499	205-030-614-27	..PAD, PLATE ASSEMBLY UHH, UHV	EA	2
31	54	PAOZZ	5330-00-966-4369	97499	205-030-614-25	..GASKET UHH, UHV	EA	1
31	55	MFOZZ		97499	205-030-614-13	..CHANNEL, PLATE ASSEMBLY UHH, UHV	EA	1
31	56	XCFZZ		97499	205-030-492-1	.HANDLE INSTL UHH, UHV	EA	1
31	57	XDOZZ	5305-00-925-7857	96906	MS27039-1-09	..SCREW, MACHINE UHH, UHV	EA	4
31	58	PAOZZ	5310-00-183-4406	88044	AN960PD10	..WASHER, FLAT UHH, UHV	EA	8
31	59	PAOZZ	5310-00-807-1474	96906	MS21042L3	..NUT, SELF-LOCKING, EX WASHER, HEXAGON UHH, UHV	EA	4
31	60	PAOZZ	1680-00-839-1756	97499	205-030-493-1	..HANDLE ASSY, CABIN R UHH, UHV	EA	1
31	61	XCFZZ		97499	205-030-613-7	.HANDLE INSTL UHH, UHV	EA	1
31	62	PAOZZ	5310-00-016-7181	96906	MS21083D5	..NUT, SELF-LOCKING, HE UHH, UHV	EA	2
31	63	PAOZZ	5310-00-187-2399	88044	AN960PD516	..WASHER, FLAT UHH, UHV	EA	2
31	64	PAOZZ	5340-00-128-6729	97499	205-030-626-7	..HANDLE, BOW UHH, UHV	EA	1
31	65	XDOZZ		88044	AN525-10R22	..SCREW, MACHINE UHH, UHV	EA	4
31	66	PAOZZ	5310-00-167-0753	88044	AN960PD10L	..WASHER, FLAT UHH, UHV	EA	4
31	67	PAOZZ	5310-00-807-1474	96906	MS21042L3	..NUT, SELF-LOCKING, EX WASHER, HEXAGON UHH, UHV	EA	4
31	68	PAOZZ	1560-00-966-4371	97499	205-060-812-1	..FITTING, LATCH, TRANS UHH, UHV	EA	1
31	69	XDOZZ		88044	AN525-10R22	..SCREW, MACHINE UHH, UHV	EA	8
31	70	PAOZZ	5310-00-167-0743	88044	AN960PD10L	..WASHER, FLAT UHH, UHV	EA	8
31	71	PAOZZ	5310-00-807-1474	96906	MS21042L3	..NUT, SELF-LOCKING, EX WASHER, HEXAGON UHH, UHV	EA	8
31	72	PAOOO	1560-00-966-4402	97499	205-060-827-1	..FITTING, TRANSMISSION UHH, UHV	EA	2
31	73	PAOZZ	3120-00-990-2581	97499	21-006B7-5-4	..BUSHING, SLEEVE UHH, UHV	EA	2
31	74	XDOZZ	1560-00-587-4750	97499	205-030-627-7	..SUPPORT ASSEMBLY, CA U/O PN 205-030-615-7, -91, -97, -99, -101, -105, -109, -113 & -131 UHH, UHV	EA	2
31	74	XDOZZ	1680-00-128-6731	97499	205-030-627-13	..SUPPORT, STANCHION U/O PN 205-030-615-7, -91, -97, -99, -101, -105, -109, -113 & -131 UHH, UHV	EA	2
31	75	XDOOZ	1650-00-128-6717	97499	205-030-258-1	..FITTING ASSEMBLY U/O PN 205-030-627-7 UHH, UHV	EA	1
31	75	XDOOZ	1680-00-128-6719	97499	205-030-258-5	..FITTING ASSY U/O PN 205-030-627-13 UHH, UHV	EA	1
31	76	PAOZZ	5325-00-573-4036	99879	34113-2	...STUD U/O PN 205-030-258-1 UHH, UHV	EA	1
31	77	PAOZZ	5325-00-571-3765	97499	205-030-630-1	...STUD ASSEMBLY U/O PN 205-030-258-5 UHH, UHV	EA	1
31	78	PAOZZ	5310-00-167-0821	88044	AN960-616	...WASHER, FLAT U/O PN 205-030-258-1 UHH, UHV	EA	1
31	78	PAOZZ	5310-00-227-6534	97499	10W11-12-16-4	...WASHER, FLAT U/O PN 205-030-258-5 UHH, UHV	EA	1
31	78	PAOZZ	5310-00-809-4061	96906	MS27183-15	...WASHER, FLAT U/O PN 205-030-258-5 UHH, UHV	EA	1
31	79	PAOZZ	5310-00-167-1300	88044	AN316-6R	...NUT, PLAIN, HEXAGON U/O PN 205-030-258-1 UHH, UHV	EA	1
31	79	PAOZZ	5310-00-582-6058	81352	AN310-6	...NUT, PLAIN, CASTELLAT U/O PN 205-030-258-5 UHH, UHV	EA	1
31	80	XDCZZ		88044	AN525-10R22	..SCREW, MACHINE UHH, UHV	EA	8
31	81	PAOZZ	5310-00-167-0753	88044	AN960PD10L	..WASHER, FLAT UHH, UHV	EA	8
31	82	PAOZZ	5310-00-907-1474	96906	MS21042L3	..NUT, SELF-LOCKING UHH, UHV	EA	8
31	83	XCFZZ		97499	205-030-603-37	.FRAME, ASSY-LH U/O PN 205-030-615-91, -97, -99, -101, -105, -109, -113 & -131 UHH	EA	1
31	84	PAOZZ	5305-00-984-4988	96906	MS35206-228	..SCREW, MACHINE UHH, UHV	EA	3

SECTION II

TM 55-1520-210-23P C30

(1) ILLUSTRATION		(2)	(3)	(4)	(5)	(6)	(7)	(8)
(A) FIG. NO.	(B) ITEM NO.	SMR CODE	NATIONAL STOCK NUMBER	FSCM	PART NUMBER	DESCRIPTION USABLE ON CODE	U/M	QTY INC IN UNIT
31	85	PAOZZ	1560-00-070-4603	97499	205-070-515-7	..HOOK ASSEMBLY, BLOOD UHH, UHV	EA	3
31	86	PAOZZ	5310-00-167-0816	88044	AN960-6	..WASHER, FLAT UHH, UHV	EA	3
31	87	PBDDD	1560-00-152-3509	97499	205-030-603-38	.FRAME ASSY, CABIN RO RH U/O PN 205-030-615-91, -97, -99, -101, -105, -109, -113 & -131 UHH, UHV	EA	1
31	88	PAOZZ	5305-00-984-4988	96906	MS35206-228	..SCREW, MACHINE UHH, UHV	EA	3
31	89	PAOZZ	1560-00-070-4603	97499	205-070-515-7	..HOOK ASSEMBLY, BLOOD UHH, UHV	EA	3
31	90	PAOZZ	5310-00-167-0816	88044	AN960-6	..WASHER, FLAT UHH, UHV	EA	3
31	91	PAFFF	1560-00-924-8252	97499	205-030-602-49	.PANEL, FUSELAGE, AIRC LH USBL EFF 62-2106 THRU 70-16518, RPLS NSN 1560-00-069-3413 UHH, UHV	EA	1
31	91	PAFFF	1560-00-158-9197	97499	205-030-602-55	.PANEL, ASSEMBL, CABI LH USBL EFF 71-20000 & SUBSEQUENT UHH, UHV	EA	1
31	92	PAFFF	1560-00-924-8250	97499	205-030-602-50	.PANEL, FUSELAGE, AIRC RH UHH, UHV	EA	1
31	93	PAFFF	1560-00-950-9853	97499	205-030-601-125	.PANEL, FUSELAGE, AIRC USBL EFF 65-9811 THRU 70-16518 UHH, UHV	EA	1
31	93	PBFFF	1560-00-158-9195	97499	205-030-601-137	.PANEL ASSEMBLY, CAB U/O PN 205-030-615-131 UHH, UHV	EA	1
31	93A	PADZZ	1560-00-176-1001	97499	204-030-619-143	..BRACKET, LH UHH, UHV	EA	1
31	93A	PBDZZ	1560-01-163-2081	97499	204-030-619-144	..BRACKET, CABIN, RIG UHH, UHV	EA	1
31	94	XDOZZ	5305-00-925-7857	96906	MS27039-1-09	..SCREW, MACHINE UHH, UHV	EA	3
31	95	PAOZZ	5340-00-775-5953	97499	204-030-480-2	..STRIKE, CATCH U/O PN 205-030-619-1 UHH, UHV	EA	1
31	95	PAOZZ	5340-00-779-2464	97499	204-030-480-1	..STRIKE, CATCH U/O PN 205-030-619-2 UHH, UHV	EA	1
31	96	PAOZZ	5310-00-761-4221	96906	MS21073L3	..NUT, SELF-LOCKING, PL UHH, UHV	EA	2
31	97	PAOZZ	5310-00-764-7282	96906	MS210747L3	..NUT, SELF-LOCKING, PL UHH, UHV	EA	1
31	98	PAOZZ	5305-00-719-5405	96906	MS24694S56	..SCREW, MACHINE UHH, UHV	EA	1
31	99	PAOZZ	5310-00-167-0753	88044	AN960PD10L	..WASHER, FLAT UHH, UHV	EA	2
31	100	PAOZZ	5310-00-263-2862	96906	MS21045C3	..NUT, SELF-LOCKING, HE HEXAGON UHH, UHV	EA	1
31	101	PAOZZ	5305-00-180-0014	88044	AN525-10R12	..SCREW, MACHINE UHH, UHV	EA	1
31	102	PAOZZ	5340-00-771-2515	97499	204-030-798-5	..STRIKE, CATCH UHH, UHV	EA	1
31	103	PAOZZ	5340-00-070-4585	97499	204-030-986-9	..STRIKE, CATCH UHH, UHV	EA	1
31	104	PAOZZ	5340-00-070-4604	97499	204-030-986-11	..STRIKE, CATCH UHH, UHV	EA	3
31	105	PAOZZ	5310-00-728-7716	96906	MS21069L3	..NUT, SELF-LOCKING, PL UHH, UHV	EA	1
31		XCFZZ		97499	205-031-625-1	.FAIRING INSTL, HOIST UHH, UHV	EA	1

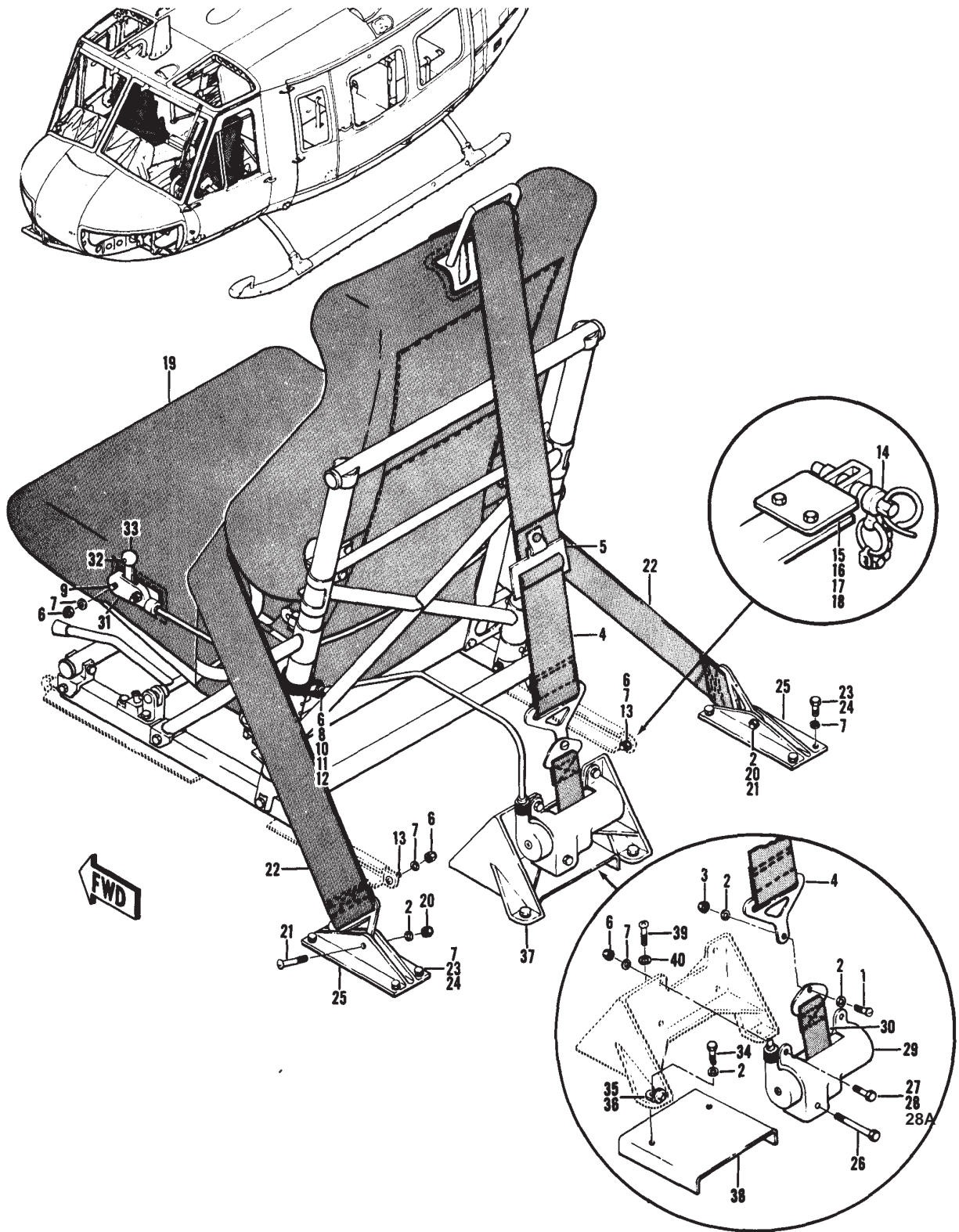

Figure 34. Seat Installation

(1) ILLUSTRATION		(2)	(3)	(4)	(5)	(6)	(7)	(8)
(A) FIG. NO.	(B) ITEM NO.	SMR CODE	NATIONAL STOCK NUMBER	FSCM	PART NUMBER	DESCRIPTION USABLE ON CODE	U/M	QTY INC IN UNIT
34		XCFZZ		97499	205-072-286-3	SEAT INSTL, CO-PILOT USBL EFF 66-16034 & SUBSEQUENT SEE FIG. 7 FOR NHA UHH, UHV	EA	1
34		XCFZZ		97499	205-072-286-1	SEAT INSTL, PILOT USBL EFF 66-16034 & SUBSEQUENT SEE FIG. 7 FOR NHA UHH, UHV	EA	1
34	1	PAOZZ	5306-00-156-2695	88044	AN24-11	.BOLT, CLEVIS UHH, UHV	EA	1
34	1	PAOZZ	5306-00-156-2390	88044	AN24-11A	.BOLT, CLEVIS U/O PN 205-072-286-1 & -3 UHH, UHV	EA	1
34	2	PAOZZ	5310-00-187-2354	88044	AN960PD416	.WASHER, FLAT UHH, UHV	EA	2
34	3	PAOZZ	5310-00-807-1468	96906	MS21042-4	.NUT, SELF-LOCKING, EX WASHER, HEXAGON UHH, UHV	EA	1
34	4	XDOOO	1680-00-555-2938	07878	57D677	.HARNES, AIRCRAFT SA RPLS 1680-00-485-3047 UHH, UHV	EA	1
34	5	PAOZZ	1680-00-853-5464	98750	65D34083-7	..SPRING, WEBBING RETA USE-AFT-CMPL-W MWO 55-1680-200-20/2 UHH, UHV	EA	3
34	6	PAOZZ	5310-00-807-1474	96906	MS21042L3	.NUT, SELF-LOCKING, EX WASHER, HEXAGON UHH, UHV	EA	3
34	7	PAOZZ	5310-00-167-0753	88044	AN960PD10L	.WASHER, FLAT UHH, UHV	EA	5
34	8	PAOZZ	5365-00-622-1810	80205	NAS43DD3-8	.SPACER, SLEEVE UHH, UHV	EA	2
34	9	PAOZZ	5305-00-180-3326	88044	AN525-10R16	.SCREW, MACHINE UHH, UHV	EA	2
34	10	PAOZZ	5305-00-989-7434	96906	MS35207-263	.SCREW, MACHINE UHH, UHV	EA	1
34	11	XDOZZ	5340-00-990-9299	81996	EAB700D4	.CLAMP, LOOP UHH, UHV	EA	1
34	11	PAOZZ	5340-00-291-5323	96906	MS21919WDG4	.CLAMP, LOOP UHH, UHV	EA	1
34	12	PAOZZ	5340-00-993-1470	81996	EAB7000D18	.CLAMP, LOOP UHH, UHV	EA	1
34	13	PAOZZ	5305-00-989-7435	96906	MS35207-264	.SCREW, MACHINE UHH, UHV	EA	2
34	14	PAOZZ	1680-00-950-6938	97499	204-072-819-1	.STOP ASSEMBLY, QUICK RELEASE U/O PN 205-070-747-17 & -19 UHH, UHV	EA	1
34	15	PAOZZ	5306-00-182-2063	88044	AN3H12A	.BOLT, MACHINE U/O PN 205-072-286-1 & -3 UHH, UHV	EA	4
34	16	PAOZZ	5310-00-167-0753	88044	AN960PD10L	.WASHER, FLAT U/O PN 205-072-286-1 & -3 UHH, UHV	EA	4
34	17	PAOZZ	5365-00-837-1482	80205	NAS43DD3-31	.SPACER, SLEEVE U/O PN 205-072-286-1 & -3 UHH, UHV	EA	4
34	18	PAOZZ	1680-00-851-8946	97499	204-072-085-3	.STOP, SEAT, PILOT AND U/O PN 205-072-286-1 & -3 UHH, UHV	EA	2
34	19	PAOOO	1680-00-021-8997	09986	AL1018-5	.SEAT ASSY, AIRCRAFT U/O PN 205-070-747-1, -3, -13, -15, -17, & -19 SEE FIG. 36 FOR BREAKDOWN UHH, UHV	EA	1
34	19	AOOOZ	1680-00-933-9385	09986	178062-3	.SEAT ASSY, ARMOR, CO-PILOT U/O PN 205-072-286-3 SEE FIG. 37 FOR BREAKDOWN UHH, UHV	EA	1
34	19	AOOOZ	1680-00-933-9384	09986	178061-3	.SEAT ASSY, ARMOR, PILOT U/O PN 205-072-286-1 SEE FIG. 37 FOR BREAKDOWN UHH, UHV	EA	1
34	20	PAOZZ	5310-00-807-1468	96906	MS21042-4	.NUT, SELF-LOCKING, EX WASHER, HEXAGON UHH, UHV	EA	2
34	21	PAOZZ	5306-00-156-2700	88044	AN24-16	.BOLT, CLEVIS UHH, UHV	EA	2
34	22	PAOZZ	1680-00-967-1831	97499	205-070-749-1	.BELT, AIRCRAFT SAFET UHH, UHV	EA	1
34	23	PAOZZ	5306-00-182-2060	88044	AN3H7A	.BOLT, MACHINE UHH, UHV	EA	8
34	24	PAOZZ	5306-00-182-2059	88044	AN3H6A	.BOLT, MACHINE U/O PN 205-072-286-1 & -3 UHH, UHV	EA	8
34	25	PAOZZ	1560-00-908-6765	97499	205-070-103-1	.FITTING, CARGO FLOOR UHH, UHV	EA	2
34	26	PAOZZ	5306-00-192-2013	88044	ANSH24A	.BOLT, MACHINE UHH, UHV	EA	1
34	27	PAOZZ	5306-00-182-2060	88044	AN3H7A	.BOLT, MACHINE U/O PN 205-072-286-1 & -2 UHH, UHV	EA	3
34	28	PAOZZ	5306-00-182-2059	88044	ANSH6A	.BOLT, MACHINE UHH, UHV	EA	3
34	28A	PAOZZ	5306-00-337-2861	88044	AN3-22A	.BOLT, MACHINE U/O PN 015-870145-3-16 UHH, UHV	EA	1
34	29	PAOZZ	1680-01-437-0396	99449	015-870145-3-16	REEL ASSEMBLY, INERTIA UHH, UHV	EA	1
34	30	PAOZZ	1680-00-632-9608	45402	01011238-01	..STRAP ASSY, REEL UHH, UHV	EA	1
34	31	PAODD	1680-00-013-1279	45402	0101389-09	..CONTROL, INERTIA RE UHH, UHV	EA	1
34	31A	XDOZZ		45402	0101799-32	...CABLE ASSY UHH, UHV	EA	1
34	32	PAOZZ	5305-00-719-5403	96906	MS24694S54	...SCREW, MACHINE UHH, UHV	EA	1
34	33	PAOZZ	5355-00-667-9155	80205	NAS121B125	...KNOB UHH, UHV	EA	1
34	34	PAOZZ	5306-00-182-2017	88044	AN4H6A	.BOLT, MACHINE UHH, UHV	EA	4
34	35	PAOZZ	5365-00-580-5791	80205	NAS43DD4-16	.SPACER, SLEEVE U/O PN 205-072-286-1 & -3 UHH, UHV	EA	4
34	36	MFOZZ		97499	205-070-609-1	.SUPPORT ASSEMBLY UHH, UHV	EA	2

SECTION II

TM 55-1520-210-23P C30

(1) ILLUSTRATION		(2)	(3)	(4)	(5)	(6)	(7)	(8)
(A) FIG. NO.	(B) ITEM NO.	SMR CODE	NATIONAL STOCK NUMBER	FSCM	PART NUMBER	DESCRIPTION USABLE ON CODE	U/M	QTY INC IN UNIT
34	37	PAOOO	1560-00-966-6110	97499	205-070-106-1	.BRACKET ASSEMBLY, IN UHH, UHV	EA	1
34	38	PAOZZ	1560-00-966-6109	97499	205-070-105-1	..SUPPORT, REEL, HARNES UHH, UHV	EA	1
34	39	XDOZZ		96906	MS27039-1-09	..SCREW, MACHINE UHH, UHV	EA	2
34	40	PAOZZ	5310-00-183-4406	88044	AN960PD10	WASHER, FLAT UHH, UHV	EA	2

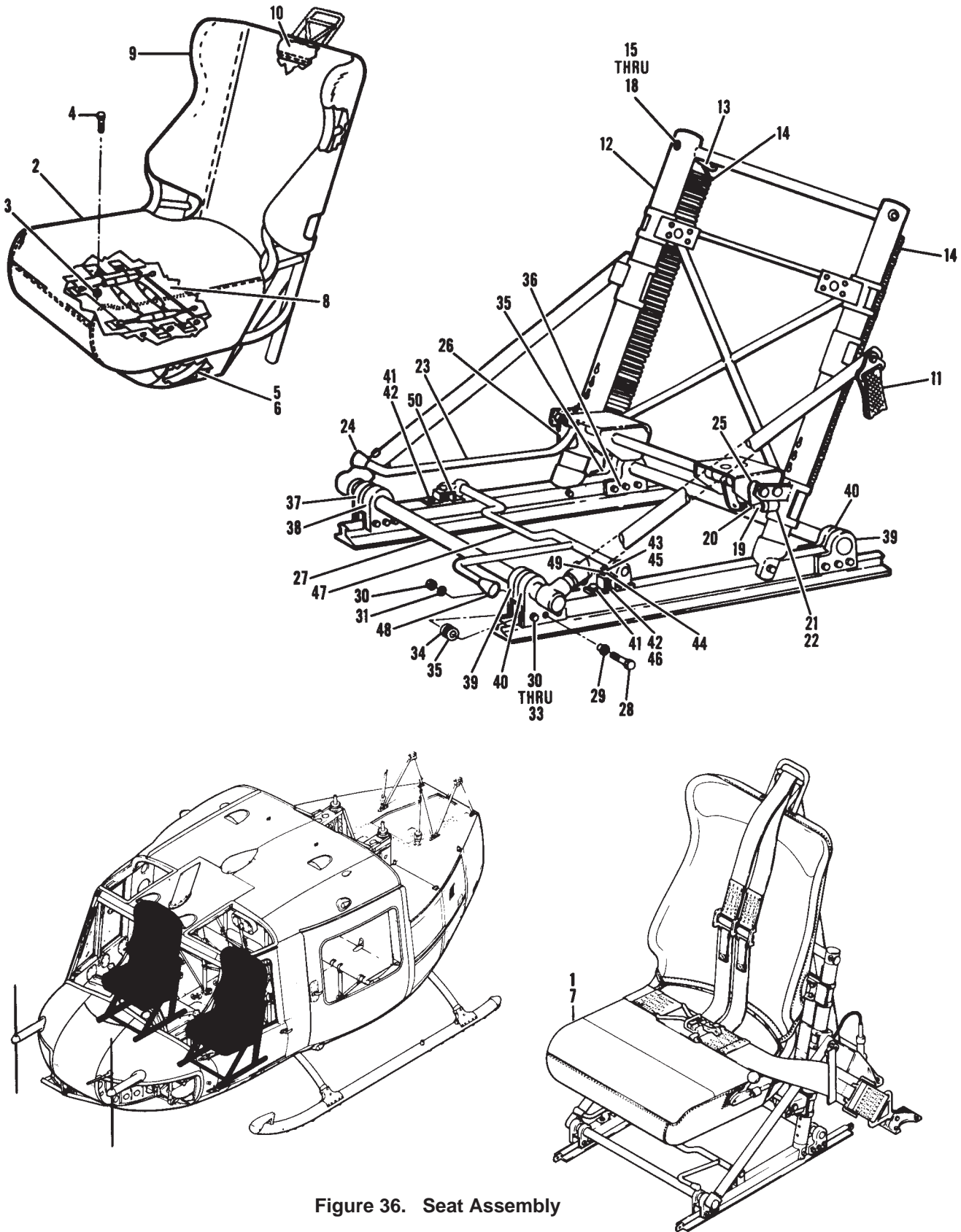

Figure 36. Seat Assembly

(1) ILLUSTRATION		(2)	(3)	(4)	(5)	(6)	(7)	(8)
(A) FIG. NO.	(B) ITEM NO.	SMR CODE	NATIONAL STOCK NUMBER	FSCM	PART NUMBER	DESCRIPTION USABLE ON CODE	U/M	QTY INC IN UNIT
36	1	PAOOO	1680-00-021-8997	63788	3H1018-5	SEAT, AIRCRAFT USBL EFF (UH-1B) 63-8659 & SUBSEQUENT-LH, (UH-1B) 63-8500 & SUBSEQUENT-RH, (UH-1C) 64-14101 THRU 66-15022-LH, RH, SEE FIG. 34 FOR NHA UHH, UHV	EA	1
36	2	PAOOO	1680-00-872-1238	63788	3H1018-11-00	.COVER, AIRCRAFT SEAT UHH, UHV	EA	1
36	3	PAOZZ	5310-00-263-2862	96906	MS21045C3	..NUT, SELF-LOCKING, HE UHH, UHV	EA	8
36	4	PAOZZ	5306-00-182-2058	88044	AN3H5A	..BOLT, MACHINE UHH, UHV	EA	8
36	5	PAOOO	1680-00-872-3284	63788	3H1018-8-00	..PAD, BTM, SEAT ASSY UHH, UHV	EA	1
36	6	PAOZZ	5305-00-989-7434	96906	MS35207-263	..SCREW, MACHINE UHH, UHV	EA	4
36	7	PAOZZ	1680-00-872-1236	63788	3H1018-8-01	.COVER, AIRCRAFT SEAT UHH, UHV	EA	1
36	8	XBOZZ	1680-00-459-2054	63788	3H1018-13-00	.SEAT PAD ASSEMBLY UHH, UHV	EA	1
36	9	PAOZZ	1680-00-872-1239	63788	3H1018-12-00	.COVER, AIRCRAFT SEAT UHH, UHV	EA	1
36	10	XBOZZ	1680-00-459-2057	63788	3H1018-14-00	.SHOULDER PAD ASSEMB UHH, UHV	EA	1
36	11	PAOZZ	1680-00-872-1237	63788	3H1018-9-00	.BELT HOLDER ASSEMBL UHH, UHV	EA	2
36	12	XBOOZ	1680-00-435-6733	63788	3H1018-20-00	.COLUMN ASSY UHH, UHV	EA	1
36	13	PAOZZ	1680-00-872-6123	63788	3H1018-10-9	..SPRING ATTACHMENT UHH, UHV	EA	2
36	14	PAOZZ	1680-00-872-3282	63788	3HS161	..SPRING, SEAT ASSEMBL UHH, UHV	EA	2
36	15	PAOZZ	5310-00-857-5557	96906	MS21045L4	..NUT, SELF-LOCKING, HE UHH, UHV	EA	2
36	16	PAOZZ	5310-00-141-1795	88044	AN960-416	..WASHER, FLAT UHH, UHV	EA	2
36	17	PAOZZ	5306-00-271-6851	88044	AN43-21	..BOLT, EYE UHH, UHV	EA	2
36	18	XBOZZ	1680-00-454-4434	63788	3H1007-10-05	..SPACER, PILOT SEAT UHH, UHV	EA	2
36	19	PBOZZ	5315-00-812-3759	96906	MS20392-2C11	..PIN, STRAIGHT, HEA UHH, UHV	EA	2
36	20	PAOZZ	5340-00-871-8785	63788	3H1007-20-06	..CLEVIS, ROD END UHH, UHV	EA	2
36	21	PAOZZ	5365-00-247-7243	63788	3H1031-20-05	..BUSHING, MACHINE THR UHH, UHV	EA	2
36	22	PAOZZ	1680-00-872-3283	63788	3HS68	..SPRING, SEAT ASSEMBL UHH, UHV	EA	2
36	23	PAOZZ	1680-00-872-1243	63788	3H1018-21-00	..HANDLE, ELEVATION, SE UHH, UHV	EA	1
36	24	PAOZZ	5340-00-720-6327	75543	T37	..TIP, RUBBER UHH, UHV	EA	1
36	25	XBOZZ	1680-00-936-9713	63788	3H1007-17-00	..LIFTER, CARRIAGE STD, STOP PIN UHH, UHV	EA	1
36	26	XBOZZ	1680-00-936-9714	63788	3H1007-18-00	..LIFTER, CARRIAGE STD, STOP PIN UHH, UHV	EA	1
36	27	XBOOO	1680-00-435-6729	63788	3H1018-15-00	.CARRIAGE ASSY UHH, UHV	EA	1
36	28	PAOZZ	5306-00-872-1274	63788	3H1018-15-14	..BOLT, MACHINE UHH, UHV	EA	4
36	29	XBOZZ	5310-00-995-8191	63788	3H1018-15-11	..WASHER, SPECIAL UHH, UHV	EA	4
36	30	PAOZZ	5310-00-877-5796	96906	MS21044N4	..NUT, SELF-LOCKING, HE UHH, UHV	EA	12
36	31	PAOZZ	5310-00-141-1795	88044	AN960-416	..WASHER, FLAT UHH, UHV	EA	12
36	32	PAOZZ	5310-00-167-0835	88044	AN960-416L	..WASHER, FLAT UHH, UHV	EA	8
36	33	PAOZZ	5306-00-182-1965	88044	AN4H17A	..BOLT, MACHINE UHH, UHV	EA	8
36	34	PAOZZ	1680-00-872-1241	63788	3H1018-15-13	..CARRIAGE ROLLER, SEA UHH, UHV	EA	4
36	35	PAOZZ	1680-00-872-1240	63788	3H1018-15-12	..SLEEVE, ECCENTRIC, SE UHH, UHV	EA	4
36	36	PAOZZ	5306-00-582-5754	88044	AN3DDH15A	..BOLT, MACHINE UHH, UHV	EA	4
36	37	XBOZZ	1680-00-435-6730	63788	3H1018-15-03	..BRACKET, OUTBOARD LH UHH, UHV	EA	2
36	38	XBOZZ	1680-00-435-6732	63788	3H1018-15-05	..BRACKET, INBOARD LH UHH, UHV	EA	2
36	39	XBOZZ	1680-00-435-6731	63788	3H1018-15-04	..BRACKET, OUTBOARD RH UHH, UHV	EA	2
36	40	XBOZZ	1680-00-435-6744	63788	3H1018-15-06	..BRACKET, INBOARD RH UHH, UHV	EA	2
36	41	PAOZZ	5306-00-182-2057	88044	AN3H4A	..BOLT, MACHINE UHH, UHV	EA	4
36	42	PAOZZ	5310-00-576-5752	96906	MS35333-39	..WASHER, LOCK UHH, UHV	EA	4
36	43	PAOZZ	5315-00-087-8226	96906	MS20392-2C21	..PIN, STRAIGHT, HEADED UHH, UHV	EA	2
36	44	PBOZZ	5315-00-812-3759	96906	MS20392-2C11	..PIN, STRAIGHT, HEA UHH, UHV	EA	2
36	45	PAOZZ	5340-00-871-8784	63788	3H1007-15-21	..CLEVIS, ROD END UHH, UHV	EA	2
36	46	PAOZZ	1680-00-872-3283	63788	3HS68	..SPRING, SEAT ASSEMBL UHH, UHV	EA	2

SECTION II

TM 55-1520-210-23P C30

(1) ILLUSTRATION		(2)	(3)	(4)	(5)	(6)	(7)	(8)
(A) FIG. NO.	(B) ITEM NO.	SMR CODE	NATIONAL STOCK NUMBER	FSCM	PART NUMBER	DESCRIPTION USABLE ON CODE	U/M	QTY INC IN UNIT
36	47	PAOZZ	1680-00-872-1242	63788	3H1018-16-00	..HANDLE ASSEMBLY, CAR UHH, UHV	EA	1
36	48	PAOZZ	5340-00-720-6327	75543	T37	..TIP, RUBBER UHH, UHV	EA	1
36	49	XBOZZ	1680-00-936-9713	63788	3H1007-17-00	..LIFTER, CARRIAGE, STOP PIN UHH, UHV	EA	1
36	50	XBOZZ	1680-00-936-9714	63788	3H1007-18-00	..LIFTER, CARRIAGE, STOP PIN UHH, UHV	EA	1

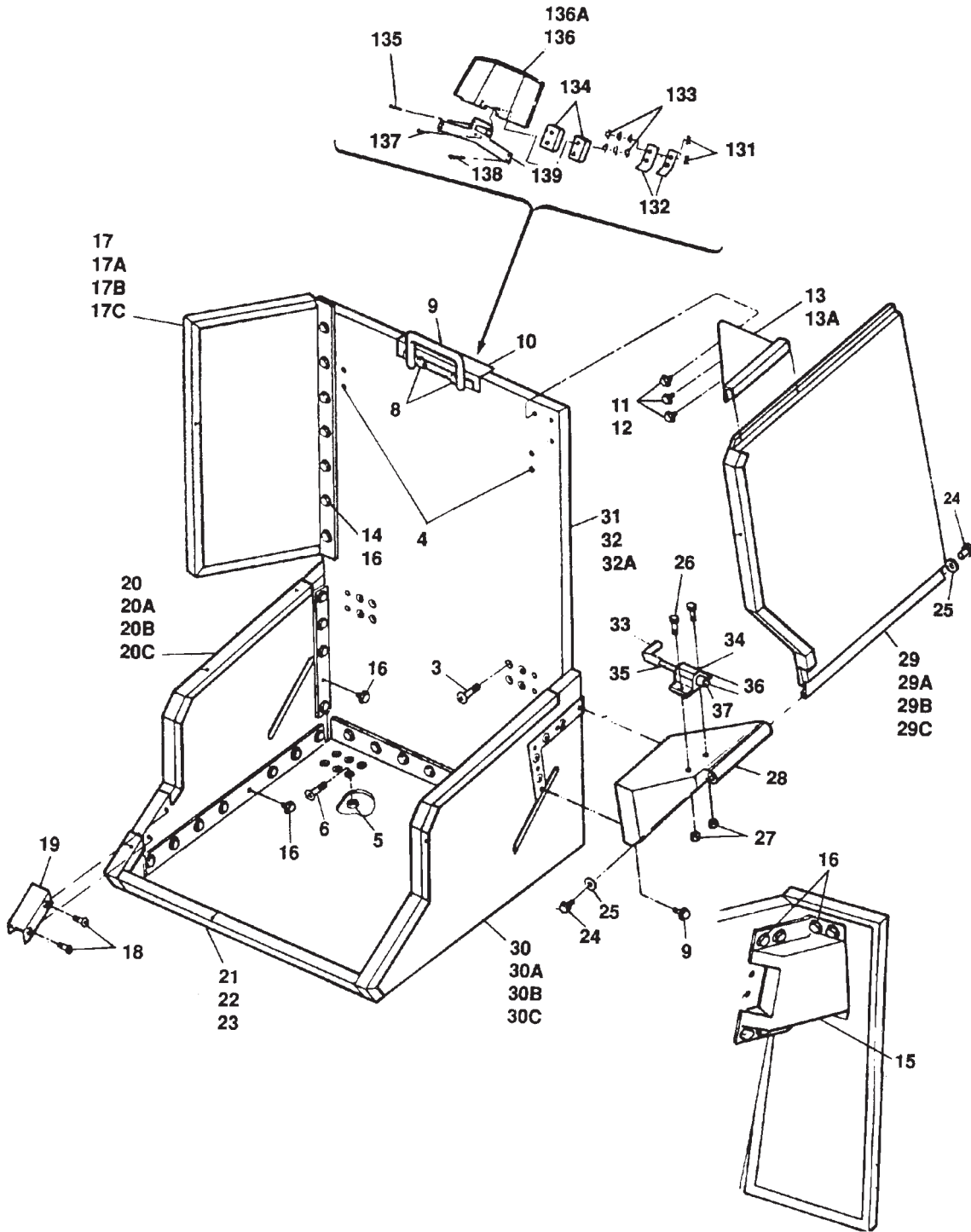

Figure 37. Armor Seat Installation (Sheet 1 of 4)

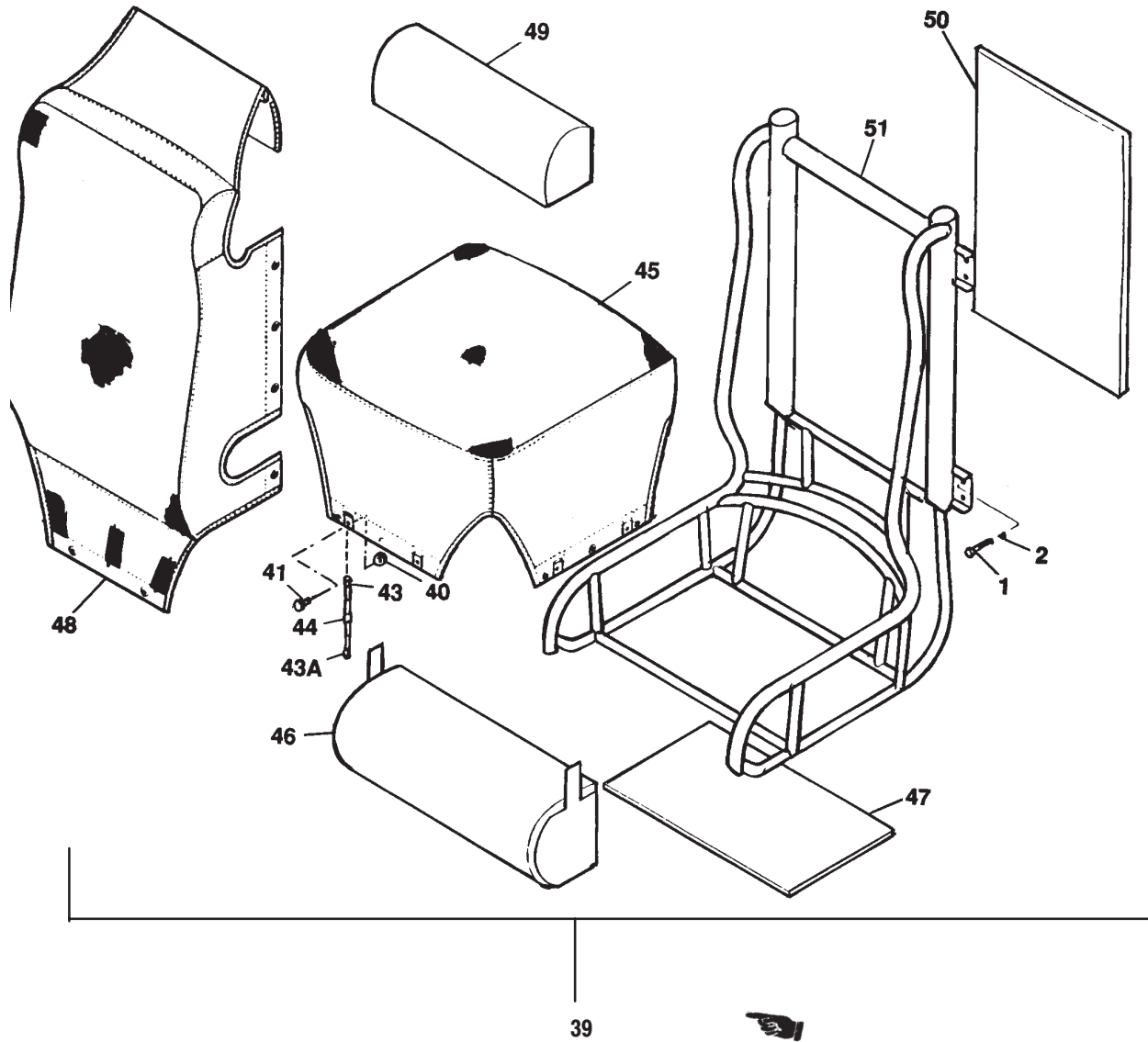

Figure 37. Armor Seat Installation (Sheet 2 of 4)

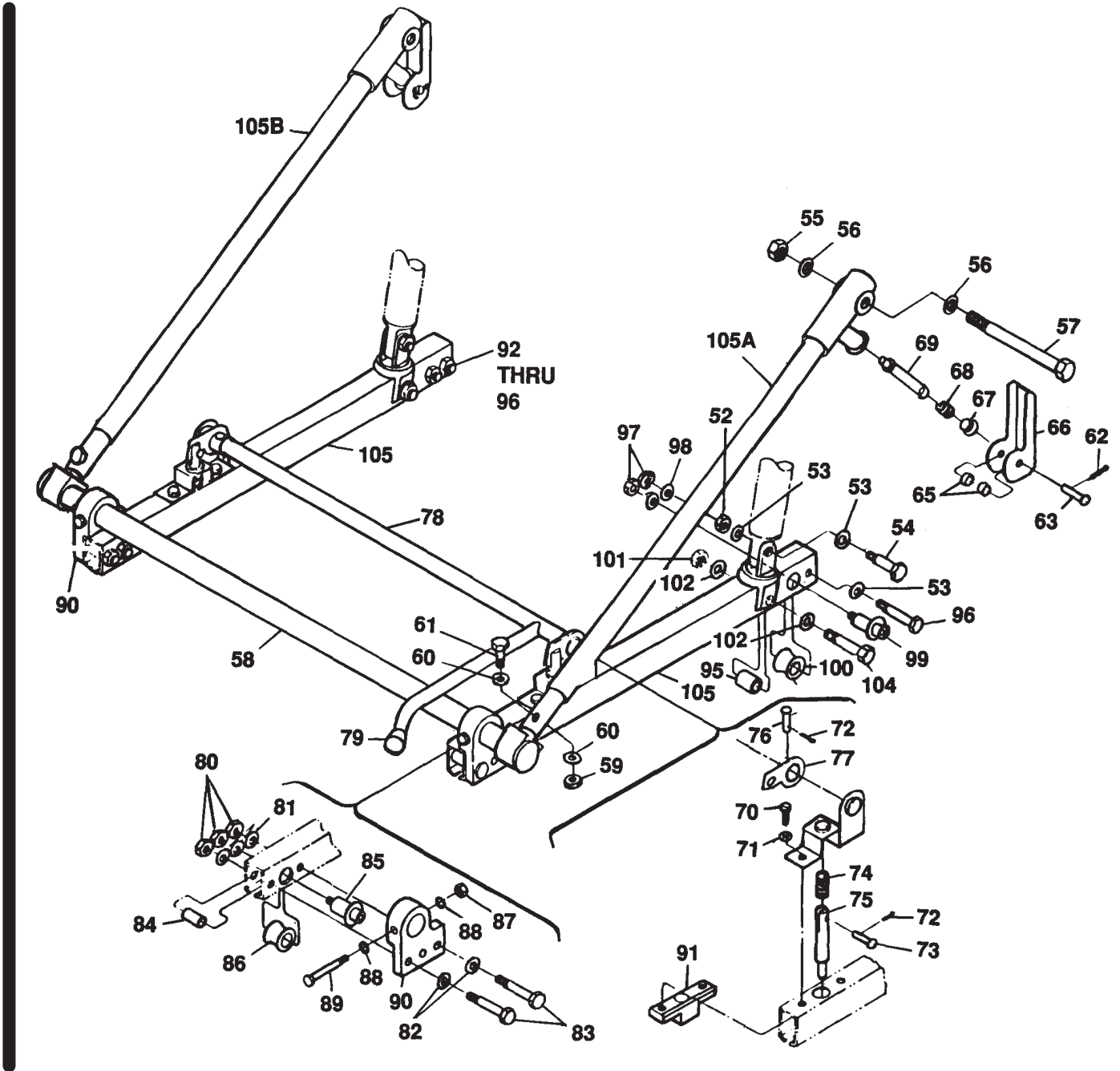

Figure 37. Armor Seat Installation (Sheet 3 of 4)

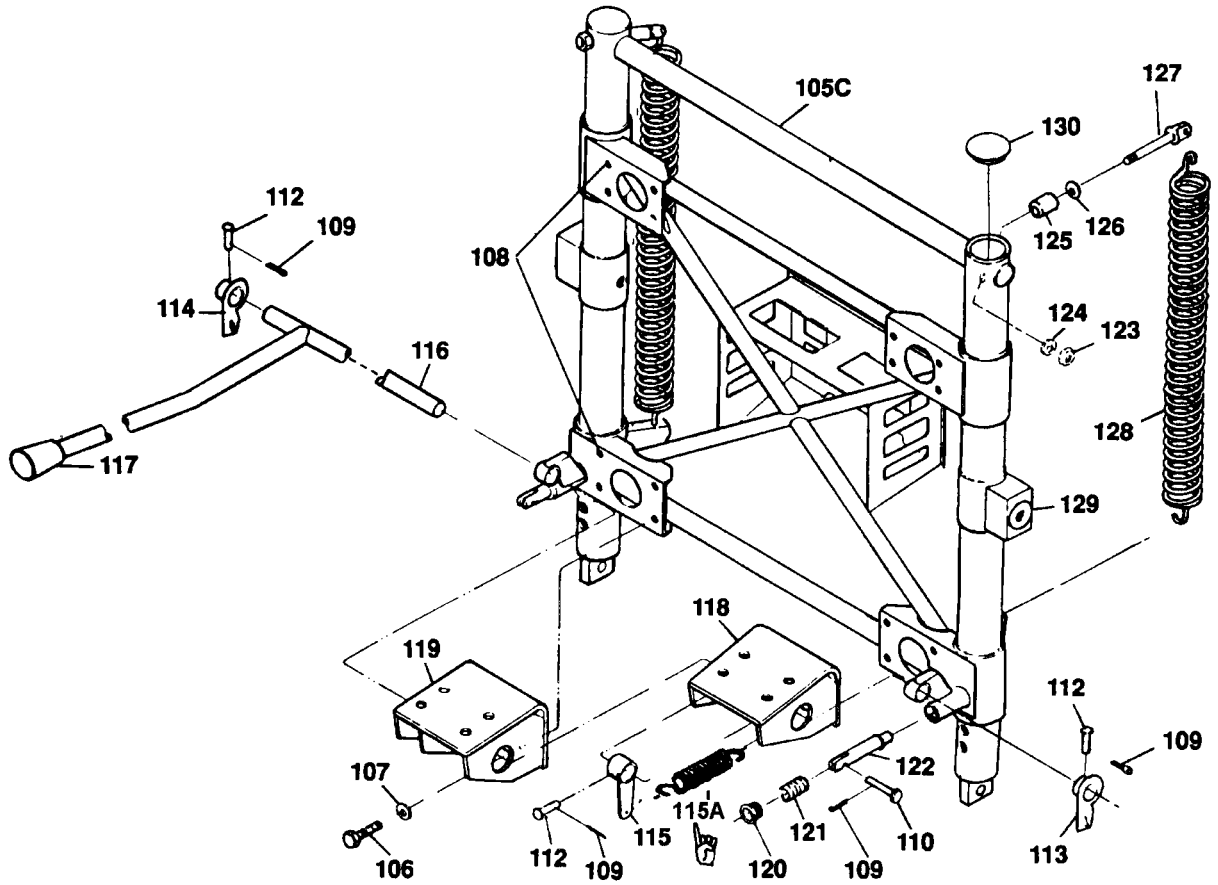

Figure 37. Armor Seat Installation (Sheet 4 of 4)

SECTION II		C26		TMS5-1520-210-23P					
(1)	(2)	(3)	(4)	(5)	(6)	(7)	(8)		
ILLUSTRATION					DESCRIPTION		QTY	INC	
(a)	(b)	NATIONAL	PART				IN		
FIG	ITEM	STOCK	NUMBER				UNIT		
NO	NO	NUMBER	FROM	NUMBER		USABLE ON CODE	U/M		
37		A000Z 1680-00-933-9385		09986 178062-3	SEAT,ARMOR SEE FIG.33 AND 34 FOR NHA	UHB,UHC,UHE,UHH,UHM,UHV,UHX	EA	1	
37		A000Z 1680-00-933-9384		09986 178061-3	SEAT,ARMOR SEE FIG.33 AND 34 FOR NHA	UHB,UHC,UHE,UHH,UHM,UHV,UHX	EA	1	
37	1	PA0ZZ 5306-00-182-1961		88044 AN4813A	BOLT,MACHINE	UHB,UHC,UHE,UHH,UHM,UHV,UHX	EA	4	
37	2	PA0ZZ 5310-00-184-9001		88044 AN960PD416L	WASHER,FLAT	UHB,UHC,UHE,UHH,UHM,UHV,UHX	EA	4	
37	3	PA0ZZ 5305-00-058-4011		96906 MS246948105	SCREW,MACHINE	UHB,UHC,UHE,UHH,UHM,UHV,UHX	EA	4	
37	4	PA0ZZ 5306-00-924-7770		81996 178010-11	BOLT,SELF-LOCKING NOT REQUIRED WHEN HEADGUARD ASSY IS INSTALLED FOR AMBULANCE UNITS	UHB,UHC,UHE,UHH,UHM,UHV,UHX	EA	4	
37	5	PA0ZZ 5310-00-877-5796		96906 MS21044M4	NUT,SELF-LOCKING,HE	UHB,UHC,UHE,UHH,UHM,UHV,UHX	EA	8	
37	6	PA0ZZ 5305-00-058-4012		96906 MS246948105	SCREW,MACHINE	UHB,UHC,UHE,UHH,UHM,UHV,UHX	EA	8	
37	7	PA000 1680-00-944-7811		81996 178059-1	SHELL,ARMOR SEAT,COPILOT U/O PN 178062-3	UHB,UHC,UHE,UHH,UHM,UHV,UHX	EA	1	
37	7	PA000 1680-00-944-7985		81996 178060-1	SHELL,ARMOR SEAT,PILOT	UHB,UHC,UHE,UHH,UHM,UHV,UHX	EA	1	
37	8	PA0ZZ 5306-00-932-5199		81996 178010-13	BOLT,SELF-LOCKING NOT REQUIRED WHEN HEADGUARD ASSY IS INSTALLED FOR AMBULANCE UNITS	UHB,UHC,UHE,UHH,UHM,UHV,UHX	EA	2	
37	9	PA0ZZ 1680-00-176-1107		81996 178057-2	GUIDE,SHOULDER HARNESS,HARNESS NOT REQUIRED WHEN HEADGUARD ASSEMBLY IS INSTALLED FOR AMBULANCE UNITS	UHB,UHC,UHE,UHH,UHM,UHV,UHX	EA	1	
37	10	MFOZZ		81996 178065-1	RUNNER,SHOULDER HARNESS	UHB,UHC,UHE,UHH,UHM,UHV,UHX	EA	1	
37	11	PA0ZZ 5306-00-924-7770		70143 178010-5	BOLT,SELF-LOCKING	UHB,UHC,UHE,UHH,UHM,UHV,UHX	EA	3	
37	12	PA0ZZ 5310-00-184-9001		88044 AN960PD416L	WASHER,FLAT	UHB,UHC,UHE,UHH,UHM,UHV,UHX	EA	V	
37	13	PA000 1680-00-977-1823		81996 178055-2	BRACKET,CHANNEL,ARM U/O PN 17059-1	UHB,UHC,UHE,UHH,UHM,UHV,UHX	EA	1	
37	13	PA000 1680-00-977-1824		81996 178055-1	BRACKET,CHANNEL,ARM U/O PN 178060-1	UHB,UHC,UHE,UHH,UHM,UHV,UHX	EA	1	
37	13A	PA0ZZ 1680-00-977-1735		81996 178032-1	SUPPORT,ARMOR,SEAT	UHB,UHC,UHE,UHH,UHM,UHV,UHX	EA	1	
37	14	PA0ZZ 5306-00-924-7770		70143 178010-5	BOLT,SELF-LOCKING U/O PN 178060-1	UHB,UHC,UHE,UHH,UHM,UHV,UHX	EA	8	
37	15	PA0ZZ 1680-00-975-0242		81996 178056-1	BRACKET,ANGLE-PILOT U/O PN 178060-1	UHB,UHC,UHE,UH,UHM,UHV,UHX	EA	1	
37	16	XD0ZZ 5306-00-204-5132		24617 273771	BOLT,SELF-LOCKING U/O PN 178059-1	UHB,UHC,UHE,UHH,UHM,UHV,UHX	EA	46	
37	16	XD0ZZ 5306-00-204-5132		24617 273771	BOLT,SELF-LOCKING U/O PN 178060-1	UHB,UHC,UHE,UHH,UHM,UHV,UHX	EA	39	
37	17	PA000 1680-00-975-0200		81996 178042-1	PLATE,ARMOR SEAT INBOARD U/O PN 178059-1	UHB,UHC,UHE,UHH,UHM,UHV,UHX	EA	1	
37	17A	MO0ZZ		81996 178042-3	CHANNEL	UHB,UHC,UHE,UHH,UHM,UHV,UHX	EA	1	
37	17B	PA0ZZ 1680-00-977-1971		81996 178040-1	PLATE,ARMOR SEAT INBOARD U/O PN 178060-1	UHB,UHC,UHE,UHH,UHM,UHV,UHX	EA	1	
37	17C	MO0ZZ		81996 178040-3	CHANNEL	UHB,UHC,UHE,UHH,UHM,UHV,UHX	EA	1	
37	18	PA0ZZ 5305-00-900-0594		96906 MS24693870	SCREW,MACHINE	UHB,UHC,UHE,UHH,UHM,UHV,UHX	EA	2	
37	19	PA0ZZ 1680-00-977-1964		81996 178053-1	BRACKET,ARMOR SEAT	UHB,UHC,UHE,UHH,UHM,UHV,UHX	EA	1	
37	20	PA000 1680-00-975-0194		81996 178050-2	PLATE,ARMOR,SEAT SI U/O PN 178059-1	UHB,UHC,UHE,UHH,UHM,UHV,UHX	EA	1	
37	20A	MO0ZZ		81996 178050-3	CHANNEL	UHB,UHC,UHE,UHH,UHM,UHV,UHX	EA	1	
37	20B	PA000 1680-00-975-0193		81996 178050-1	PLATE,ARMOR,SEAT SI U/O PN 178060-1	UHB,UHC,UHE,UHH,UHM,UHV,UHX	EA	1	
37	20C	MO0ZZ		81996 178050-5	CHANNEL	UHB,UHC,UHE,UHH,UHM,UHV,UHX	EA	1	
37	20C	MO0ZZ		81996 178050-7	CHANNEL	UHB,UHC,UHE,UHH,UHM,UHV,UHX	EA	1	
37	21	PA000 1680-00-975-0199		81996 178044-1	PLATE,ARMOR,SEAT 80	UHB,UHC,UHE,UHH,UHM,UHV,UHX	EA	1	

SECTION II		C25		TM55-1520-210-23P			
(1)	(2)	(3)	(4)	(5)	(6)	(7)	(8)
ILLUSTRATION					DESCRIPTION		QTY
(a)	(b)	SMR	NATIONAL	PART		USABLE ON CODE	INC
FIG	ITEM	CODE	STOCK	NUMBER			IN
NO	NO		NUMBER	FSCM			UNIT
37	22	PAOZZ	5305-00-782-8408	96906	MS24693S96	SCREW,MACHINE	EA 4
37	23	XBOZZ	5365-00-945-4494	70143	177785-1	SPACER, PLATE	EA 2
37	24	PAOZZ	5306-00-924-7771	70143	178010-7	BOLT, SELF-LOCKING	EA 2
37	25	PAOZZ	5310-00-837-2139	81996	177771-3	WASHER, PLAIN SLIDING	EA 2
37	26	PAOZZ	5306-00-182-2017	88044	AN4H6A	BOLT, MACHINE	EA 2
37	27	PAOZZ	5310-00-877-5796	96906	MS21044N4	NUT, SELF-LOCKING, HE	EA 2
37	28	PAOZZ	1680-00-181-3592	81996	178054-12	BRACKET, LOWER, ARMOR U/O PN 17059-1	EA 1
37	28	PAOZZ	1680-00-181-3593	81996	178054-11	BRACKET, LOWER, ARMOR U/O PN 178060-1	EA 1
37	29	PAOOO	1680-00-977-1973	81996	178038-1	PLATE, ARMOR, SEAT, SH U/O PN 178059-1	EA 1
37	29A	MOOZZ		81996	178038-3	CHANNEL	EA 1
37	29B	PAOOO	1680-00-975-0201	81996	178036-1	PLATE, ARMOR, SEAT SI U/O PN 178060-1	EA 1
37	29C	MOOZZ		81996	178036-3	CHANNEL	EA 1
37	30	PAOOO	1680-00-977-2019	81996	178052-2	PLATE, ARMOR, SEAT SI U/O PN 178059-1	EA 1
37	30A	MOOZZ		81996	178052-3	CHANNEL	EA 1
37	30B	PAOOO	1680-00-977-1977	81996	178052-1	PLATE, ARMOR, SEAT SI U/O PN 178060-1	EA 1
37	30C	MOOZZ		81996	178052-5	CHANNEL	EA 1
37	30C	MOOZZ	1680-00-H05-9358	81996	178052-7	CHANNEL	EA 1
37	31	PAOOO	1680-00-975-0196	81996	178046-3	PLATE, ARMOR, SEAT BA U/O PN 178059-1	EA 1
37	31	PAOOO	1680-00-975-0197	81996	178046-1	PLATE, ARMOR, SEAT BA U/O PN 178060-1	EA 1
37	32	PAOZZ	5305-00-782-8408	96906	MS24693S96	SCREW, MACHINE	EA 4
37	32A	XBOZZ	1680-00-943-0782	70143	177786-1	BLOCK, ARMOR SUPPORT	EA 2
37	33	PAOOO	1680-00-883-1673	70143	177778-5	LATCH, ARMOR SEAT	EA 1
37	34	PAOZZ	5315-00-614-3586	96906	MS16562-212	PIN, SPRING	EA 1
37	35	PAOZZ	1680-00-939-8858	81996	177757-1	HANDLE, DOOR	EA 1
37	36	PAOZZ	5365-00-941-5622	81996	177780-1	BUSHING, MACHINE, THR	EA 1
37	37	FBOZZ	1680-00-939-8882	81996	177781-1	BODY, LATCH, ARMOR SEAT	EA 1
37	38	PAOOO	1680-00-933-9386	09986	AL1040-5	FRAME AND CUSHION ARMOR SEAT SEE SHEET 2, 3, 4 FOR BREAKDOWN	EA 1
37	39	PAOOO	1680-00-168-5768	09986	AL1040-60-00	BUCKET ASSY, SEAT SEE SHEET 2 FOR BREAKDOWN	EA 1
37	40	PAOZZ	5310-00-263-2862	96906	MS21045C3	NUT, SELF-LOCKING NEX	EA 8
37	41	PAOZZ	5306-00-274-2119	88044	AN3-5A	BOLT, MACHINE	EA 8
37	42	PAOZZ	5340-00-619-7031	96906	MS21256-1	CLIP, RETAINER	EA 4
37	43	PAOZZ	5340-00-068-0526	96906	MS21252-2LS	CLEVIS, ROD END	EA 4
37	43A	PAOZZ	5340-00-068-0525	96906	MS21252-2RS	CLEVIS, ROD END	EA 4
37	44	PAOZZ	5340-00-067-9871	96906	MS2125182S	TURNBUCKLE BODY	EA 4
37	45	PAOZZ	1680-00-453-5677	09986	AL1040-11-00	COVER, AIRCRAFT SEAT BOTTOM	EA 1
37	46	PAOZZ	1680-00-247-7230	09986	AL1040-13-00	CUSHION, SEAT BOTTOM	EA 1
37	47	PAOZZ	1680-00-251-2540	09986	AL1040-9-00	FILLER, SEAT BOTTOM	EA 1
37	48	PAOZZ	1680-00-453-5678	09986	AL1040-12-00	COVER, SEAT BACK	EA 1
37	49	PAOZZ	1680-00-247-7231	09986	AL1040-14-00	CUSHION, SEAT BACK	EA 1

SECTION II

C16

TM55-1520-210-23P

(1) ILLUSTRATION (a) FIG NO	(b) ITEM NO	(2) SMR CODE	(3) NATIONAL STOCK NUMBER	(4) FSCM	(5) PART NUMBER	(6) DESCRIPTION	USABLE ON CODE	(7) U/M	(8) QTY INC IN UNIT
37	50	PAOZZ	1680-00-251-2534	09986	AL1040-8-00	FILLER, SEAT BACK	UHE, UHH, UHM, UHV, UHX	EA	1
37	51	XAOZZ		09986	AL1040-55-00	SEAT, BUCKET, FRAME	UHE, UHH, UHM, UHV, UHX	EA	1
37	52	PAOZZ	5310-00-061-7325	96906	MS21045-4	NUT, SELF-LOCKING	UHE, UHH, UHM, UHV, UHX	EA	2
37	53	PAOZZ	5310-00-141-1795	88044	AN960-416	WASHER, FLAT	UHE, UHH, UHM, UHV, UHX	EA	2
37	54	PAOZZ	5306-00-247-7244	09986	AL1040-10-08	BOLT, SPECIAL	UHE, UHH, UHM, UHV, UHX	EA	2
37	55	PAOZZ	5310-00-982-4908	96906	MS21045-6	NUT, SELF-LOCKING, HE	UHE, UHH, UHM, UHV, UHX	EA	2
37	56	PAOZZ	5310-00-167-0837	88044	AN960-616L	WASHER, FLAT	UHE, UHH, UHM, UHV, UHX	EA	2
37	57	PAOZZ	5306-00-582-6692	88044	AN6-36A	BOLT, MACHINE	UHE, UHH, UHM, UHV, UHX	EA	2
37	58	XB000	1680-00-140-3520	09986	AL1040-15-00	CARRIAGE ASSEMBLY, S	UHE, UHH, UHM, UHV, UHX	EA	1
37	59	PAOZZ	5310-00-061-7325	96906	MS21045-4	NUT, SELF-LOCKING	UHE, UHH, UHM, UHV, UHX	EA	2
37	60	PAOZZ	5310-00-141-1795	88044	AN960-416	WASHER, FLAT	UHE, UHH, UHM, UHV, UHX	EA	4
37	61	PAOZZ	5306-00-151-1422	88044	AN4-12A	BOLT, MACHINE	UHE, UHH, UHM, UHV, UHX	EA	2
37	62	PAOZZ	5315-00-815-1405	96906	MS24665-151	PIN, COTTER	UHE, UHH, UHM, UHV, UHX	EA	2
37	63	PAOZZ	5315-00-080-1941	96906	MS20392-2C27	PIN, STRAIGHT, HEADED	UHE, UHH, UHM, UHV, UHX	EA	2
37	65	PAOZZ	5365-00-404-3335	09986	AL1040-29-34	PACER, SLEEVE	UHE, UHH, UHM, UHV, UHX	EA	4
37	66	PAOZZ	1680-00-251-2533	09986	AL1040-29-30	LEVER, CAM RELEASE	UHE, UHH, UHM, UHV, UHX	EA	2
37	67	PAOZZ	5365-00-247-7243	09986	ALL1031-20-05	BUSHING, MACHINE THR	UHE, UHH, UHM, UHV, UHX	EA	2
37	68	PAOZZ	1680-00-872-3283	09986	ALS68	SPRING, SEAT ASSEMBLY	UHE, UHH, UHM, UHV, UHX	EA	2
37	69	PAOZZ	5315-00-251-8731	09986	AL1040-29-31	PIN, SHOULDER, HEADLE	UHE, UHH, UHM, UHV, UHX	EA	2
37	70	PAOZZ	5306-00-722-0393	88044	AN3-4A	BOLT, MACHINE	UHE, UHH, UHM, UHV, UHX	EA	4
37	71	PAOZZ	5310-00-576-5752	96906	MS35333-39	WASHER, LOCK	UHE, UHH, UHM, UHV, UHX	EA	4
37	72	PAOZZ	5315-00-815-1405	96906	MS24665-151	PIN, COTTER	UHE, UHH, UHM, UHV, UHX	EA	4
37	73	PBOZZ	5315-00-951-2395	96906	MS20392-2C13	PIN, STRAIGHT, HEADED	UHE, UHH, UHM, UHV, UHX	EA	2
37	74	PAOZZ	1680-00-872-3283	09986	ALS68	SPRING, SEAT ASSEMBLY	UHE, UHH, UHM, UHV, UHX	EA	2
37	75	PAOZZ	5340-00-871-8784	09966	AL1007-15-21	CLEVIS, ROD END	UHE, UHH, UHM, UHV, UHX	EA	2
37	76	PAOZZ	5315-00-812-3757	96906	MS20392-1C21	PIN STRAIGHT, HEADED	UHE, UHH, UHM, UHV, UHX	EA	2
37	77	PAOZZ	1680-00-247-7233	09986	AL1040-17-00	PIN ASSY, AIRCRAFT STOP-LH	UHE, UHH, UHM, UHV, UHX	EA	1
37	77	PAOZZ	1680-00-247-7234	09986	AL1040-18-00	PIN ASSY, AIRCRAFT STOP-RH	UHE, UHH, UHM, UHV, UHX	EA	1
37	78	PAOZZ	1680-00-061-6100	09986	AL1019-16-00	LEVER, ADJUSTMENT, SE	UHE, UHH, UHM, UHV, UHX	EA	1
37	79	PAOZZ	5340-00-720-6327	75543	T37	TIP, RUBBER	UHE, UHH, UHM, UHV, UHX	EA	1
37	80	PAOZZ	5310-00-061-7325	96906	MS21045-4	NUT, SELF-LOCKING	UHE, UHH, UHM, UHV, UHX	EA	6
37	81	PAOZZ	5310-00-141-1795	88044	AN960-416	WASHER, FLAT	UHE, UHH, UHM, UHV, UHX	EA	6
37	82	PAOZZ	5310-00-167-0835	88044	AN960-416L	WASHER, FLAT	UHE, UHH, UHM, UHV, UHX	EA	4
37	83	PAOZZ	5306-00-151-1419	88044	AN4-15A	BOLT, MACHINE	UHE, UHH, UHM, UHV, UHX	EA	4
37	84	PAOZZ	5365-00-247-3436	09986	AL1040-10-03	SPACER, SLEEVE	UHE, UHH, UHM, UHV, UHX	EA	4
37	85	PAOZZ	1680-00-247-7232	09986	AL1040-15-10	BOLT ASSY, ECCENTRIC	UHE, UHH, UHM, UHV, UHX	EA	2
37	86	PAOZZ	1680-00-872-1241	09986	AL1018-15-13	CARRIAGE ROLER, SEA	UHE, UHH, UHM, UHV, UHX	EA	2
37	87	PAOZZ	5310-00-061-7326	86906	MS21045-3	NUT, SELF-LOCKING HE	UHE, UHH, UHM, UHV, UHX	EA	2
37	88	PAOZZ	5310-00-167-0834	88044	AN960-10L	WASHER, FLAT	UHE, UHH, UHM, UHV, UHX	EA	2
37	89	PAOZZ	5306-00-151-0779	88044	AN3-15A	BOLT, MACHINE	UHE, UHH, UHM, UHV, UHX	EA	2
37	90	XB0ZZ	1680-00-H02-4624	09986	AL1040-15-03	BRACKET-LH	UHE, UHH, UHM, UHV, UHX	EA	1
37	90	XB0ZZ	1680-00-H02-4625	09986	AL1040-15-04	BRACKET-RH	UHE, UHH, UHM, UHV, UHX	EA	1

SECTION II

C26

TM55-1520-210-23P

(1) ILLUSTRATION (a) FIG NO	(b) ITEM NO	(2) SMR CODE	(3) NATIONAL STOCK NUMBER	(4) FSCM	(5) PART NUMBER	(6) DESCRIPTION	USABLE ON CODE	(7) U/M	(8) QTY INC IN UNIT
37	91	PAOZZ	1680-00-251-2523	09986	AL1018-15-22	BRACKET,AIRCRAFT,SE	UHH,UHV	EA	2
37	92	PAOZZ	531040-061-7325	96906	MS21045-4	NUT,SELF-LOCKING	UHH,UHV	EA	2
37	93	PAOZZ	5310-00-141-1795	88044	AN960-416	WASHER,FLAT	UHH,UHV	EA	2
37	94	PAOZZ	5310-00-167-0835	88044	AN960-416L	WASHER,FLAT	UHH,UHV	EA	2
37	95	PAOZZ	5365-00-247-3436	09986	AL1040-10-03	SPACER,SLEEVE	UHH,UHV	EA	2
37	96	PAOZZ	5306-00-151-1422	88044	AN4-12A	BOLT,MACHINE	UHH,UHV	EA	2
37	97	PAOZZ	531040-061-7325	96906	MS21045-4	NUT,SELF-LOCKING	UHH,UHV	EA	2
37	98	PAOZZ	531040-141-1795	88044	AN960-416	WASHER,FLAT	UHH,UHV	EA	2
37	99	PAOZZ	1680-00-247-7232	09986	AL1040-15-10	BOLT ASSY,ECCENTRIC	UHH,UHV	EA	2
37	100	PAOZZ	1680-00-872-1241	09986	AL1018-15-13	CARRIAGE ROLLER,SEA	UHH,UHV	EA	2
37	101	PAOZZ	5310-00-982-4912	96906	MS21045-5	NUT,SELF-LOCKING,HE	UHH,UHV	EA	2
37	102	PAOZZ	5310-00-167-4836	88044	AN960-516L	WASHER,FLAT	UHH,UHV	EA	2
37	103	PAOZZ	5365-00-404-3334	09986	AL1018-10-04	SPACER,SLEEVE	UHH,UHV	EA	2
37	104	PAOZZ	5306-00-180-2753	88044	AN5H14	BOLT,MACHINE	UHH,UHV	EA	2
37	105	PAOZZ	1680-01-445-5878	09986	AL1040-15-01	CHANNEL LEFT HAND	UHH,UHV	EA	1
37	105	PAOZZ	1680-01-445-5877	09986	AL1040-15-02	CHANNEL RIGHT HAND	UHH,UHV	EA	1
37	105A	XBOZZ		09986	AL1040-29-00	SODE BRACE ASSU-LH	UHH,UHV	EA	1
37	105B	XBOZZ		09986	AL1040-30-00	SIDE BRACE ASSY-RH	UHH,UHV	EA	1
37	105C	XBOZZ	1680-00-169-0944	09936	AL1040-20-00	COLUMN ASST,SEAT	UHH,UHV	EA	1
37	106	PAOZZ	5306-00-150-9105	88044	AN4-4A	BOLT,MACHINE	UHH,UHV	EA	8
37	107	PAOZZ	5310-00-167-0835	88044	AN960-416L	WASHER,FLAT	UHH,UHV	EA	8
37	108	PBOZZ	5310-00-784-8145	96906	MS21075L4	NUT,SELF-LOCKING,PL	UHH,UHV	EA	16
37	109	PAOZZ	5315-00-815-1405	96906	MS24665-151	PIN,COTTER	UHH,UHV	EA	5
37	110	PBOZZ	5315-00-951-2395	96906	MS20392-2C13	PIN,STRAIGHT,HEADED	UHH,UHV	EA	2
	111		DELETED						
37	112	PAOZZ	5315-00-812-3757	96906	MS20392-1C21	PIN,STRAIGHT,HEADED	UHH,UHV	EA	3
37	113	PAOZZ	1680-00-247-7233	98660	AL1040-17-00	PIN ASSY,AIRCRAFT S STOP-LH	UHH,UHV	EA	1
37	114	PAOZZ	1680-00-247-7234	09986	AL1040-18-00	PIN ASSY,AIRCRAFT S STOP-RH	UHH,UHV	EA	1
37	115	PAOZZ	1680-00-251-2527	09986	AL1031-10-10	BELLCRANK	UHH,UHV	EA	1
37	115A	PAOZZ	5360-01-132-0705	096906	MS24586-C143	SPRING	UHH,UHV	EA	1
37	116	PAOZZ	1680-00-247-7235	09986	AL1040-21-00	LEVER,SEAT ELEVATION	UHH,UHV	EA	1
37	117	PAOZZ	534040-720-6327	75543	T37	TIP,RUBBER	UHH,UHV	EA	1
37	118	XBOZZ	1680-00-H02-4631	09986	AL1040-25-31	BRACKET-LH	UHH,UHV	EA	1
37	119	XBOZZ	1680-00-H02-4632	09986	AL1040-25-32	BRAACKET-RH	UHH,UHV	EA	1
37	120	PAOZZ	5365-00-247-7243	09986	AL1040-20-05	BUSHING,MACHINE THR	UHH,UHV	EA	2
37	121	PAOZZ	1680-00-872-3283	09986	ALS68	SPRING,SEAT ASSEMBLY	UHH,UHV	EA	2
37	122	PAOZZ	5340-00-871-8785	09986	AL1007-20-06	CLEVIS,ROD END	UHH,UHV	EA	2
37	123	PAOZZ	5310-00-061-7325	96906	MS21045-4	NUT,SELF-LOCKING	UHH,UHV	EA	2
37	124	PAOZZ	5310-00-167-0835	83044	AN960-416L	WASHER,FLAT	UHH,UHV	EA	2
37	125	XBOZZ	1680-00-454-4434	98660	AL1007-10-05	SPACER,PILOT SEAT	UHH,UHV	EA	2
37	126	PAOZZ	5310-00-141-1795	88044	AN960-416	WASHER,FLAT	UHH,UHV	EA	6
37	127	PAOZZ	5306-00-271-6851	88044	AN43-21	BOLT,EYE	UHH,UHV	EA	2
37	128	PAOZZ	5360-00-404-3336	09986	ALS150	SPRING,HELICAL,COMP	UHH,UHV	EA	2

TM 55-1520-210-23P C30

SECTION II

(1) ILLUSTRATION		(2)	(3)	(4)	(5)	(6)	(7)	(8)
(A) FIG. NO.	(B) ITEM NO.	SMR CODE	NATIONAL STOCK NUMBER	FSCM	PART NUMBER	DESCRIPTION USABLE ON CODE	U/M	QTY INC IN UNIT
37	129	PAOZZ	1680-00-251-2532	09986	AL1040-29-01	...SADDLE AND SLEEVE, U UHH, UHV	EA	2
37	130	PAOZZ	5340-00-270-8544	61864	SS48174	...BUTTON, PLUG UHH, UHV	EA	2
37		XCFZZ		97499	1560UH1-421-3	HEADGUARD INSTL KIT REQUIRED WHEN HEADGUARD ASSY IS INSTALLED FOR AMBULANCE UNITS UHH, UHV	EA	1
37	130A	AOOOO	1560-00-H04-1345	81996	1560UH1-421-1	.HEADGUARD ASSEMBLY REQUIRED WHEN HEADGUARD ASSEMBLY IS INSTALLED FOR AMBULANCE UNITS UHH, UHV	EA	2
37	131	PAOZZ	5310-00-857-4959	96906	MS21044C6	..NUT, SELF-LOCKING, HE UHH, UHV	EA	4
37	132	PAOZZ	1680-00-403-1147	81996	1560UH1-417-1	..CLAMP, SUPPORT, ARMOR UHH, UHV	EA	2
37	133	PAOZZ	5310-00-187-2395	88044	AN960PD616L	..WASHER, FLAT UHH, UHV	EA	V
37	134	MFOZZ	1560-00-H04-1344	81996	1560UH1-409-1	..PLATE, SPACER UHH, UHV	EA	2
37	135	PAOZZ	5306-00-638-5832	88044	AN6H14A	..BOLT, MACHINE UHH, UHV	EA	4
37	136	PAOZZ	1680-00-403-1149	81996	1560UH1-414-1	..HEADGUARD, ARMOR UHH, UHV	EA	1
37	137	PAOZZ	5306-00-150-3229	81996	178010-17	..BOLT, SELF-LOCKING UHH, UHV	EA	2
37	138	PAOZZ	5306-00-150-3228	81996	178010-19	..BOLT, SELF-LOCKING UHH, UHV	EA	4
37	139	PAOZZ	1680-00-403-1148	81996	1560UH1-408-1	..BRACKET, ARMOR UHH, UHV	EA	1

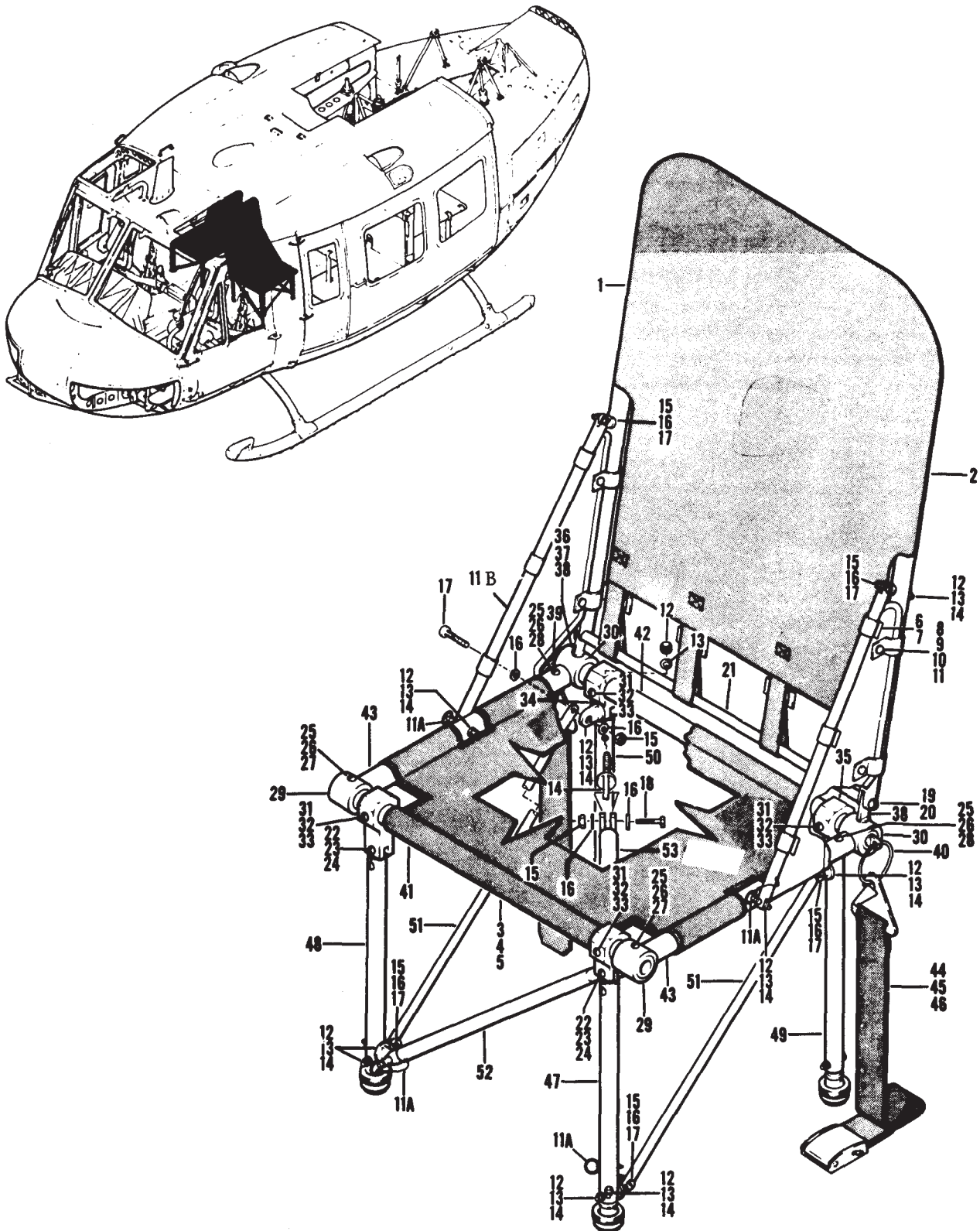

Figure 39. Seat Installation, Passenger

TM55-1520-210-23P C18

SECTION II

(1) ILLUSTRATION		(2)	(3)	(4)	(5)	(6)	(7)	(8)
(a) FIG. NO.	(b) ITEM NO.	SMR CODE	NATIONAL STOCK NUMBER	FSCM	PART NUMBER	DESCRIPTION	USABLE ON CODE	QTY INC IN UNIT
39		XCFZZ		97499	205-070-732-3	SEAT INSTL,PASSENGR SEE FIG.7 FOR NHA UHH,UHV		EA 1
39	1	PAOOO	1680-00-044-2239	97499	205-070-703-7	.SEAT,AIRCRAFT BREAKDOWN FOR PN 205-070-703-5 <A7537-20> UHH,UHV		EA 2
39	2	PAOZZ	1680-00-916-2562	15814	A6567-20	.SEAT BACK,TROOP, AIR UHH,UHV		EA 1
39	2	PAOZZ	1680-00-213-5335	15814	A6567-50	.BACK,NYLON,SEAT,AIR. UHH,UHV		EA 1
39	3	PAOOO	1680-00-924-8672	15814	A6568-20	.PANEL ASSEMBLY,SEAT UHH,UHV		EA 1
39	4	PAOZZ	5325-00-276-4953	88044	AN227-6	.CAP,SNAP FASTENER UHH,UHV		EA 4
39	5	PAOZZ	5325-00-276-4946	88044	AN227-7	.SOCKET,SNAP FASTENE UHH,UHV		EA 4
39	6	PAOOO	1680-00-122-5230	15814	A7730-30	.GUARD ASSY PASSENGER,RH UHH,UHV		EA 1
39	7	PAOOO	1680-00-122-5232	15814	A7730-40	.GUARD ASSY PASSENGER,LH UHH,UHV		EA 1
39	8	PAOZZ	5325-00-276-4953	88044	AN227-6	.CAP,SNAP FASTENER UHH,UHV		EA 4
39	9	PAOZZ	5325-00-276-4946	88044	AN227-7	.SOCKET,SNAP FASTENE UHH,UHV		EA 4
39	10	PAOZZ	5325-00-174-2923	88044	AN227-8	.STUD,SNAP FASTENER UHH,UHV		EA 6
39	11	PAOZZ	5325-00-276-4969	88044	AN227-9	.POST,SNAP FASTENER UHH,UHV		EA 6
39	11A	XDOZZ		96906	MS17990-407	.PIN UHH,UHV		EA 2
39	11B	XDOZZ		15814	A-6836	BRACE,SEAT UHH,UHV		EA 2
39	12	PAOZZ	5310-00-877-5794	96906	MS21044N4	.NUT,SELF-LOCKING,HE. UHH,UHV		EA 1 1
39	13	PAOZZ	5310-00-184-9001	88044	AN960PD416L	.WASHER,FLAT UHH,UHV		EA 1 1
39	14	PAOZZ	5306-00-271-6885	88044	AN43B12	.BOLT,EYE UHH,UHV		EA 1 1
39	15	PAOZZ	5310-00-877-5797	96906	MS21044N3	.NUT,SELF-LOCKING,HE UHH,UHV		EA 8
39	16	PAOZZ	5310-00-167-0753	88044	AN960PD10L	.WASHER,FLAT UHH,UHV		EA 1 6
39	17	PAOZZ	5306-00-150-9911	88044	AN23-15A	.BOLT,CLEVIS UHH,UHV		EA 7
39	18	PAOZZ	5305-00-841-2948	80205	NAS603-12P	.SCREW,MACHINE UHH,UHV		EA 1
39	19	PAOZZ	5306-00-151-3535	88044	AN25-21A	.BOLT,CLEVIS UHH,UHV		EA 2
39	20	PAOZZ	5310-00-187-2399	88044	AN960PD516	.WASHER,FLAT UHH,UHV		EA 2
39	21	XBOZZ	1680-00-212-0746	15814	A6570	.SUPPORT,BACK,SEAT BOTTOM UHH,UHV		EA 1
39	22	PAOZZ	5310-00-877-5797	96906	MS21044N3	.NUT,SELF-LOCKING,HE. UHH,UHV		EA 3
39	23	PAOZZ	5310-00-167-0753	88044	AN960PD10L	.WASHER,FLAT UHH,UHM		EA 6
39	24	PAOZZ	5306-00-151-1969	88044	AN23-17	.BOLT,CLEVIS UHH,UHV		EA 3
39	25	PAOZZ	5310-00-877-5797	96906	MS21044N3	.NUT,SELF-LOCKING,HE UHH,UHV		EA 4
39	26	PAOZZ	5310-00-167-0753	88044	AN960PD10L	.WASHER,FLAT UHH,UHV		EA 8
39	27	PAOZZ	5306-00-151-2305	88044	AN23-26	.BOLT,CLEVIS UHE,UHH,UHV,UHX		EA 2
39	28	PAOZZ	5306-00-182-2064	88044	AN3H13A	.BOLT,MACHINE UHH,UHV		EA 2
39	29	XBOZZ	1680-00-213-5340	15814	A7534-10	.BRACKET,SPREADER,FRONT UHH,UHV		EA 2
39	30	XBOZZ	1680-00-213-5336	15814	A7534-20	.BRACKET,SPREADER,REAR UHH,UHV		EA 2
39	31	PAOZZ	5310-00-877-5797	96906	MS21044N3	.NUT,SELF-LOCKING,HE UHH,UHV		EA 4
39	32	PAOZZ	5310-00-167-0753	88044	AN960PD10L	.WASHER,FLAT UHH,UHV		EA 8
39	33	PAOZZ	5306-00-150-9919	88044	AN23-30A	.BOLT,CLEVIS UHH,UHV		EA 4
39	34	XBOZZ	1680-00-213-5337	15814	A6548	.LEG BRACKET,SEAT LH-REAR UHH,UHV		EA 1
39	35	XBOZZ	1680-00-215-0904	15814	A6546	.LEG BRACKET,SEAT RH-REAR UHH,UHV		EA 1
39	36	PAOZZ	5310-00-088-0553	96906	MS21044N5	.NUT,SELF-LOCKING UHH,UHV		EA 2
39	37	PAOZZ	5310-00-184-8980	88044	AN960PD516L	.WASHER,FLAT UHH,UHV		EA 4
39	38	PAOZZ	5306-00-206-3828	88044	AN45-15	.BOLT,EYE UHH,UHV		EA 2
39	39	XBOZZ	1680-00-165-4673	15814	A6569-10	.PLUG,AND RING ASSY -LH UHH,UHV		EA 1

(1) ILLUSTRATION		(2)	(3)	(4)	(5)	(6)	(7)	(8)
(a) FIG. NO.	(b) ITEM NO.	SMR CODE	NATIONAL STOCK NUMBER	FSCM	PART NUMBER	DESCRIPTION USABLE ON CODE	U/M	QTY INC IN UNIT
39	40	XBOZZ	1680-00-212-0751	15814	A6569-20	.PLUG AND RING ASSEM -RH UHH,UHV	EA	1
39	41	XBOZZ	1680-00-213-5352	15814	A6561	.BEAM,FRONT,SEAT. UHH,UHV	EA	1
39	42	XBOZZ	1680-00-213-5338	15814	A6562	.BEAM,REAR,SEAT. UHH,UHV	EA	1
39	43	XBOZZ	1680-00-213-5339	15814	A6560	.TUBE,SPREADER,SEAT LH&RH UHH,UHV	EA	2
39	44	XCFZZ		97499	205-070-730-3	.BELT INSTALLATION UHH,UHV	EA	1
39	45	PAOZZ	1680-01-128-4488	98750	56E589-10	.BELT,AIRCRAFT SAFETUHH,UHV	EA	2
39	46	PAOZZ	1680-00-853-5464	98750	65D34083-7	.SPRING,WEBBING RETA UHH,UHV	EA	1
39	47	PBOZZ	1680-01-047-7531	15814	A6747	.LEG ASSEMBLY UHH,UHV	EA	1
39	48	PBOZZ	1680-00-397-9991	15814	A6748	.LEG ASSY,FRONT,L H UHH,UHV	EA	1
39	49	PBOZZ	1680-00-387-4986	15814	A6745	.LEG ASSY,REAR,R H UHH,UHV	EA	1
39	50	PBOZZ	1680-00-387-4987	15814	A6746L	.LEG ASSY,REAR,L H UHH,UHV	EA	1
39	51	PBOZZ	1680-01-049-7609	15814	A6759	.BRACE,TUBE ASSEMBLY UHH,UHV	EA	2
39	52	PBOZZ	1680-01-047-8162	15814	A6758	.BRACE,TUBE ASSEMBLY UHH,UHV	EA	1
39	53	XDOZZ		15814	A6877-20	.BRACE UHH,UHV	EA	1

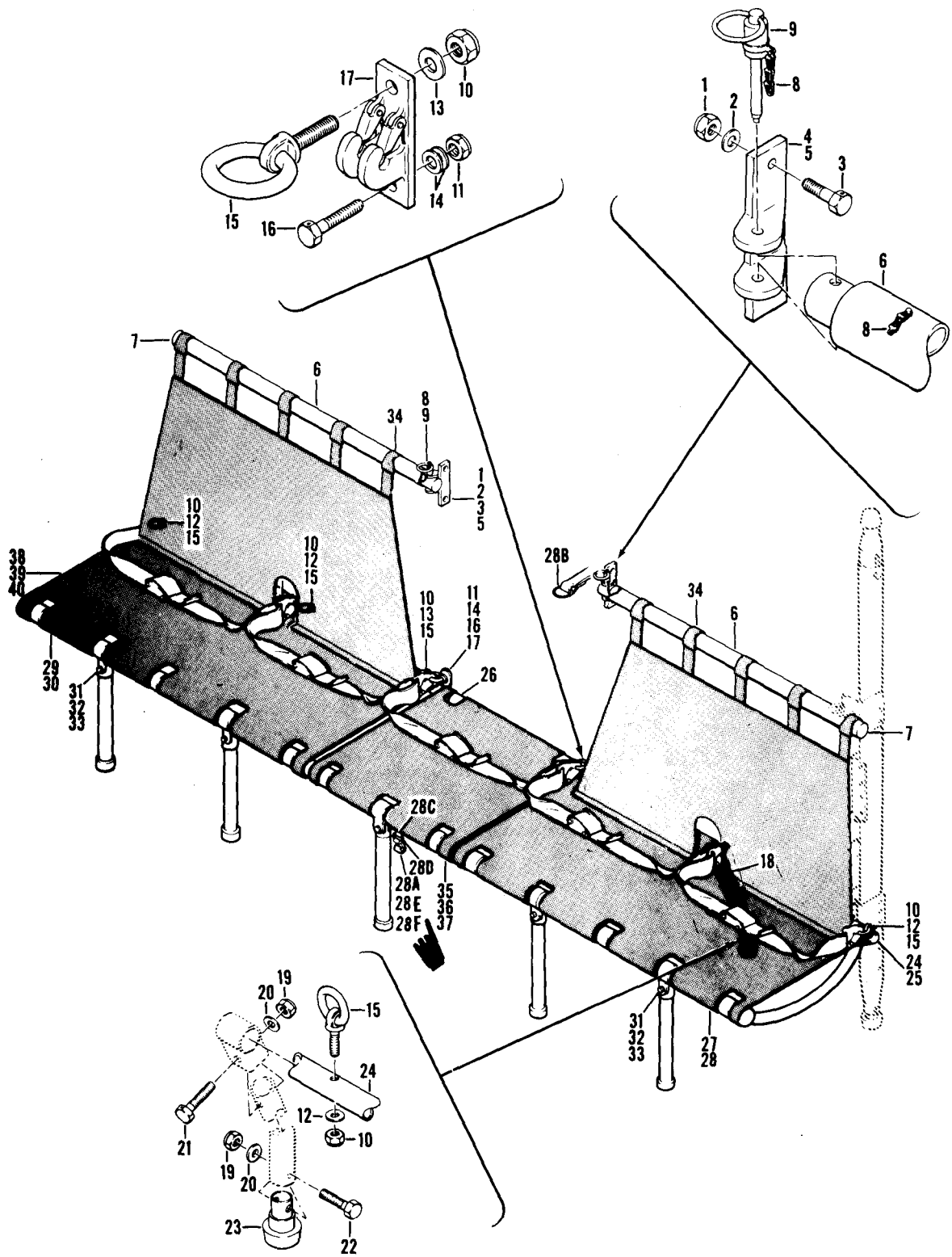

Figure 40. Seat Installation, Passenger

SECTION II		C26		TMS5-1520-210-23P				
(1) ILLUSTRATION (a) FIG NO	(b) ITEM NO	(2) SMR CODE	(3) NATIONAL STOCK NUMBER	(4) PSCM	(5) PART NUMBER	(6) DESCRIPTION	(7) USABLE ON CODE	(8) QTY INC IN UNIT
40		XCPZZ		97499	205-070-732-3	SEAT INSTL,PASSENGER SEE FIG.7 FOR NHA	UHH,UHV	EA 1
40	1	PAOZZ	5310-00-807-1468	96906	MS21042-4	NUT,SELF-LOCKING,EX WASHER,HEXAGON	UHH,UHV	EA 4
40	2	PAOZZ	5310-00-141-1795	88044	AN960-416	WASHER,FLAT	UHH,UHV	EA 4
40	3	PAOZZ	5306-00-292-8252	88044	AN4H7A	BOLT,MACHINE	UHH,UHV	EA 4
40	4	PAOZZ	1680-00-967-1771	97499	205-070-712-1	BRACKET,EYE,NONROTA LH-UPPER	UHH,UHV	EA 1
40	5	PAOZZ	1680-00-967-1772	97499	205-070-712-2	BRACKET,EYE,NONROTA RH-UPPER	UHH,UHV	EA 1
40	6	PAOOO	1680-00-967-1767	97499	205-070-709-1	TUBE ASSEMBLY,TROOP UPPER	UHH,UHV	EA 2
40	7	PAOZZ	5340-00-761-6416	83058	SS48162K2215	BUTTON,PLUG	UHH,UHV	EA 1
40	8	XDOZZ		97499	25C10-1A6	CHAIN,WELDLESS	UHH,UHV	FT 1
40	9	PAOZZ	5340-00-200-3713	96906	MS17990-415	PIN,QUICK RELEASE	UHH,UHV	EA 1
40	10	PAOZZ	5310-00-807-1476	96906	MS21042L5	NUT,SELF-LOCKING,EX WASHER,HEXAGON	UHH,UHV	EA 6
40	11	PAOZZ	5310-00-807-1468	96906	MS21042-4	NUT,SELF-LOCKING,EX	UHH,UHV	EA 2
40	12	PAOZZ	5310-00-167-0820	88044	AN960-516	WASHER,FLAT	UHH,UHV	EA 4
40	13	PAOZZ	5310-00-167-0836	88044	AN960-516L	WASHER,FLAT	UHH,UHV	EA 2
40	14	PAOZZ	5310-00-167-0835	88044	AN960-416L	WASHER,FLAT	UHH,UHV	EA 4
40	15	PAOZZ	5306-00-967-1776	97499	205-070-725-3	BOLT,RING	UHH,UHV	A 6
40	16	PAOZZ	5306-00-182-1961	88044	AN4H13A	BOLT,MACHINE	UHH,UHV	EA 2
40	17	PAOZZ	1680-00-014-0717	97499	205-070-764-1	FITTING,SEAT ASSEMB	UHH,UHV	EA 2
40	18	PAOOO	1680-00-967-1768	97499	205-070-710-1	LEG ASSEMBLY,TROOP AFT	UHH,UHV	EA 2
40	19	PAOZZ	5310-00-807-1468	96906	MS21042-4	NUT,SELF-LOCKING,EX WASHER,HEXAGON	UHH,UHV	EA 2
40	20	PAOZZ	5310-00-187-2354	88044	AN960PD416	WASHER,FLAT	UHH,UHV	EA 2
40	21	PAOZZ	5306-00-151-1420	88044	AN4-14A	BOLT,MACHINE	UHH,UHV	EA 1
40	22	PAOZZ	5306-00-151-1421	88044	AN4-13A	BOLT,MACHINE	UHH,UHV	EA 1
40	23	PAOZZ	1680-00-592-4878	96906	MS22034-2	ADAPTER QUICK DISCO	UHH,UHV	EA 1
40	24	PAOOO	1680-00-014-0697	97499	205-070-707-5	TUBE ASSEMBLY,SEAT AFT	UHH,UHV	EA 2
40	25	PAOZZ	5340-00-968-2179	83058	SS48155K2220	BUTTON,PLUG	UHH,UHV	EA 1
40	26	PAOZZ	1680-00-967-1766	97499	205-070-708-1	TUBE ASSEMBLY,TROOP AFT	UHH,UHV	EA 1
40	27	PAOOO	1680-00-824-2084	97499	205-070-700-4	SEAT,AIRCRAFT TWO MAN	UHH,UHV	EA 1
40	27	PAOOO	1680-00-824-2084	15814	A7550-40	SEAT,AIRCRAFT	UHH,UHV	EA REF
40	27	PAOOO	1680-00-824-2084	76912	ACA3912-2	SEAT,AIRCRAFT	UHH,UHV	EA REF
40	28	PAOZZ	1680-00-916-2526	15814	A7556-40	SEAT BOTTOM,TROOP LH	UHH,UHV	EA 1
40	28A	PBOZZ	5340-00-930-7081	76912	ACA2870	HOOK	UHH,UHV	EA 1
40	28B	PBOZZ	1680-01-090-2067	76912	ACA3057	STRAP,WEBBING	UHH,UHV	EA 1
40	28C	PBOZZ	1680-00-116-1686	76912	ACA3049	STRAP,WEBBING	UHH,UHV	EA 1
40	28D	PBOZZ	1680-00-564-4890	76912	A3A563	BUCKLE,BAR	UHH,UHV	EA 3
40	28E	MFOZZ		81996	BS-1	LEG ASSEMBLY	UHH,UHV	EA 4
40	28F	PAOZZ	5315-00-276-0362	44940	2015	PIN,STRAIGHT,HEADLE	UHH,UHV	EA 2
40	29	PAOOO	1680-00-824-2083	97499	205-070-700-3	SEAT,AIRCRAFT TWO MAN BREAKDOWN FOR FN 205-070-700-3 (A7550-30)	UHH,UHV	EA 1
40	29	PAOOO	1680-00-824-2083	15814	A7550-30	SEAT,AIRCRAFT	UHH,UHV	EA REF
40	29	PAOOO	1680-00-824-2083	76912	ACA3912-1	SEAT,AIRCRAFT	UHH,UHV	EA REF

SECTION II

C14

TM55-1520-210-23P

(1) ILLUSTRATION (a) FIG NO	(b) ITEM NO	(2) SMR CODE	(3) NATIONAL STOCK NUMBER	(4) FSCM	(5) PART NUMBER	(6) DESCRIPTION	USABLE ON CODE	(7) U/M	(8) QTY INC IN UNIT
40	30	PAOZZ	1680-00-916-2525	15814	A7556-30	SEAT BOTTOM, TROOP RH	UHH, UHV	EA	1
40	31	PAOZZ	5310-00-877-5797	96906	MS21044N3	NUT, SELF, LOCKING, HE	UHH, UHV	EA	1
40	32	PAOZZ	5310-00-167-0753	88044	AN960PD10L	WASHER, FLAT	UHH, UHV	EA	8

SECTION II

TM55-1520-210-23P

C 1 6

(1) ILLUSTRATION		(2) SMR CODE	(3) NATIONAL STOCK NUMBER	(4) FSCM	(5) PART NUMBER	(6) DESCRIPTION	(7) UM	(8) QTY INC IN UNIT
(A) FIG. NO.	(B) ITEM NO.					USABLE ON CODE		
40	33	PAOZZ	5306-00-151-1971	88044	AN23-19	..BOLT,CLEVIS UHH,UHV	EA	2
40	34	PBOZZ	5340-00-168-7181	15814	A7543	..LOOP,STRAP FASTENER UHH,UHV	EA	5
40	35	PA000	1680-00-014-2039	97499	205-070-702-3	..SEAT,AIRCRAFT ONE MAN BREAKDOWN FOR PN 205-070-702-3(A7572-10) UHH,UHV	EA	1
40	36	PAOZZ	1680-00-916-2560	15814	A-6976-20	..SEAT BOTTOM,TROOP UHH,UHV	EA	1
40	37	PAOZZ	1680-00-087-8208	81996	1560UH1-350-1	..CUSHION,SEAT,AIRCRA ARMOR UHH,UHV	EA	1
40	38	PAOZZ	1680-01-128-4488	98750	56E589-10	..BELT,AIRCRAFT SAFET UHH,UHV	EA	5
40	39	XCDZZ		97499	205-070-730-3	BELT INSTL UHH,UHV	EA	1
40	40	PAOZZ	1680-00-853-5464	98750	65D34083-7	..SPRING,WEBBING RETA U/O P/N 656E589. UHH,UHV	EA	1

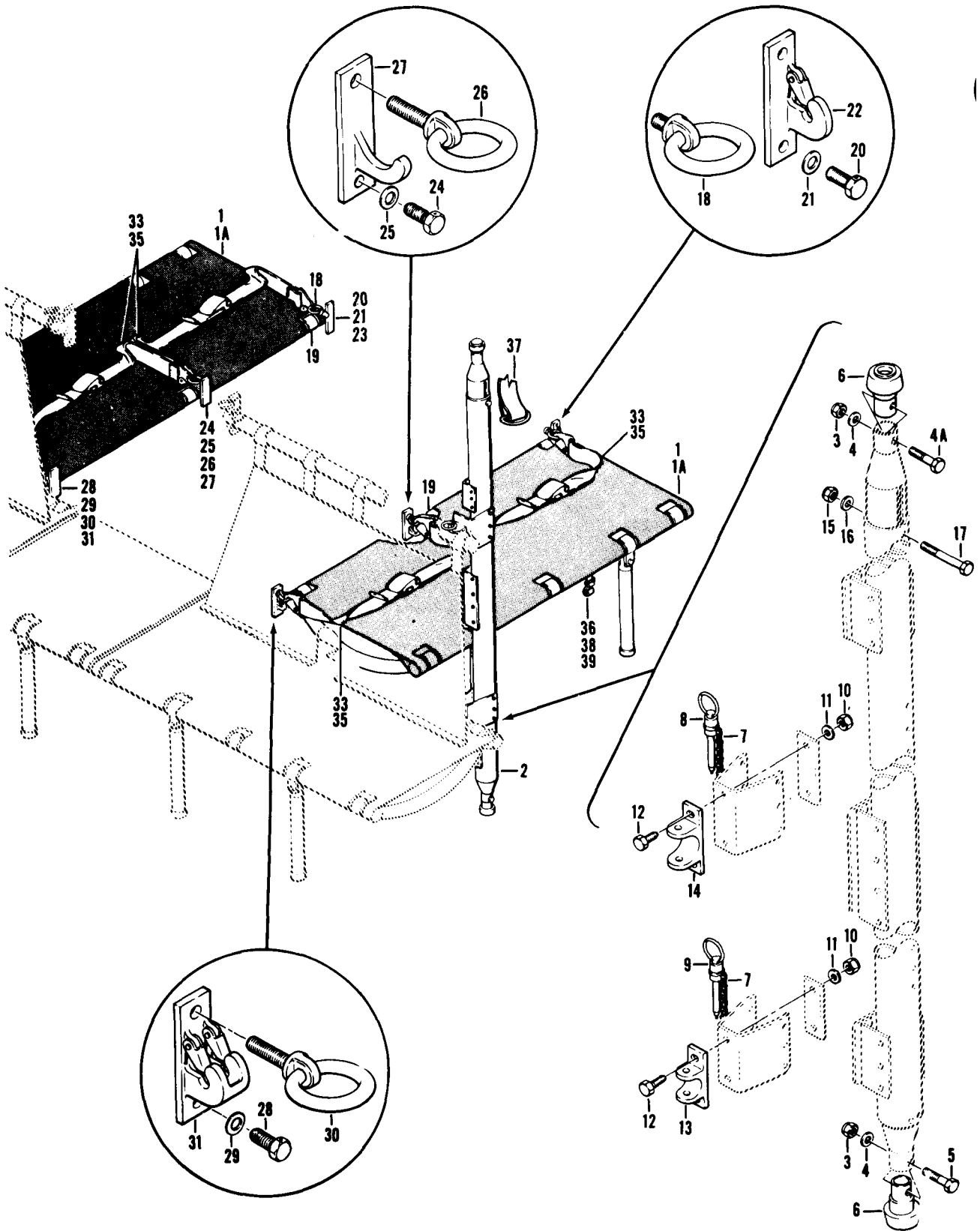

Figure 42. Seat Installation, Passenger

TM 55-1520-210-23P C30

SECTION II

(1) ILLUSTRATION		(2)	(3)	(4)	(5)	(6)	(7)	(8)
(A) FIG. NO.	(B) ITEM NO.	SMR CODE	NATIONAL STOCK NUMBER	FSCM	PART NUMBER	DESCRIPTION USABLE ON CODE	U/M	QTY INC IN UNIT
42		XCFZZ		97499	205-070-732-3	SEAT INSTL, PASSENGR SEE FIG. 7 FOR NHA UHH, UHV	EA	1
42	1	PAOOO	1680-00-967-1762	97499	205-070-701-1	..SEAT, AIRCRAFT BREAKDOWN FOR PN 205-070-701-1 <A6707-10> UHH, UHV	EA	2
42	1	PAOZZ	1680-00-916-2561	15814	A6974-20	..SEAT BOTTOM, TROOP UHH, UHV	EA	1
42	1A	PAOZZ	5305-01-165-8612	24617	9421985	..SCREW, TAPPING, THREA UHH	EA	12
42	2	PAOOO	1680-00-941-8708	97499	205-072-420-1	..STANCHION ASSEMBLY UHH, UHV	EA	2
42	3	PAOZZ	5310-00-807-1468	96906	MS21042-4	..NUT, SELF-LOCKING, EX WASHER, HEXAGON UHH, UHV	EA	2
42	4	PAOZZ	5310-00-187-2354	88044	AN960PD416	..WASHER, FLAT UHH, UHV	EA	2
42	4A	PAOZZ	5306-00-182-1962	88044	AN4H14A	..BOLT, MACHINE UHH, UHV	EA	1
42	5	PAOZZ	5306-00-182-1963	88044	AN4H15A	..BOLT, MACHINE UHH, UHV	EA	1
42	6	PAOZZ	1680-00-592-4878	96906	MS22034-2	..ADAPTER QUICK DISCO UHH, UHV	EA	2
42	7	PAOZZ	4010-00-981-3150	80205	NAS1455-00-5	..CHAIN, WELDLESS UHH, UHV	EA	2
42	8	PAOZZ	5340-00-797-8086	80205	NAS1354DS7S20D	..PIN, QUICK RELEASE UHH, UHV	EA	1
42	9	PAOZZ	5340-00-200-3713	96906	MS17990-415	..PIN, QUICK RELEASE UHH, UHV	EA	1
42	10	PAOZZ	5310-00-807-1468	96906	MS21042-4	..NUT, SELF-LOCKING, EX WASHER, HEXAGON UHH, UHV	EA	4
42	11	PAOZZ	5310-00-184-9001	88044	AN960PD416L	..WASHER, FLAT UHH, UHV	EA	4
42	12	PAOZZ	5306-00-292-8252	88044	AN4H7A	..BOLT, MACHINE UHH, UHV	EA	4
42	13	PAOZZ	1680-00-967-1780	97499	205-070-714-1	..FITTING, TROOP SEAT LOWER UHH, UHV	EA	1
42	14	PAOZZ	1680-00-967-1778	97499	205-070-740-1	..FITTING, TROOP SEAT TOP UHH, UHV	EA	1
42	15	PAOZZ	5310-00-807-1468	96906	MS21042-4	..NUT, SELF-LOCKING, EX WASHER, HEXAGON UHH, UHV	EA	1
42	16	PAOZZ	5310-00-187-2354	88044	AN960PD416	..WASHER, FLAT UHH, UHV	EA	1
42	17	PAOZZ	5306-00-182-2018	88044	AN4H24A	..BOLT, MACHINE UHH, UHV	EA	1
42	18	PAOZZ	5306-00-967-1775	97499	205-070-725-1	..BOLT, RING UHH, UHV	EA	2
42	19	PAOZZ	1680-00-967-1764	97499	205-070-706-1	..TUBE ASSEMBLY, TROOP AFT UHH, UHV	EA	2
42	20	PAOZZ	5306-00-182-2016	88044	AN4H5A	..BOLT, MACHINE UHH, UHV	EA	4
42	21	PAOZZ	5310-00-141-1795	88044	AN960-416	..WASHER, FLAT UHH, UHV	EA	4
42	22	PAOZZ	1680-00-967-1769	97499	205-070-711-1	..FITTING ASSY-LH UHH, UHV	EA	1
42	23	PAOZZ	1680-00-967-1770	97499	205-070-711-2	..FITTING ASSY-RH UHH, UHV	EA	1
42	24	PAOZZ	5306-00-182-2016	88044	AN4H5A	..BOLT, MACHINE UHH, UHV	EA	2
42	25	PAOZZ	5310-00-141-1795	88044	AN960-416	..WASHER, FLAT UHH, UHV,	EA	2
42	26	PAOZZ	5306-00-014-0715	97499	205-070-725-9	..BOLT, RING UHH, UHV,	EA	2
42	27	PAOZZ	1680-00-967-1773	97499	205-070-713-1	..FITTING, TROOP SEAT UHH, UHV	EA	2
42	28	PAOZZ	5306-00-182-2016	88044	AN4H5A	..BOLT, MACHINE UHH, UHV	EA	2
42	29	PAOZZ	5310-00-141-1795	88044	AN960-416	..WASHER, FLAT UHH, UHV	EA	2
42	30	PAOZZ	5306-00-014-0715	97499	205-070-725-9	..BOLT, RING UHH, UHV	EA	2
42	31	PAOZZ	1680-00-014-0717	97499	205-070-764-1	..FITTING, SEAT ASSEMB UHH, UHV	EA	2
42		XCFZZ		97499	205-070-730-3	BELT INSTL UHH, UHV	EA	1
42	33	PAOZZ	1680-01-128-4488	99238	56E589	..BELT, AIRCRAFT SAFET ALT FOR P/N 204-070-032-3 UHH, UHV	EA	4
42	35	PAOZZ	1680-00-853-5464	98750	65D34083-7	..SPRING, WEBBING RETA U/O P/N 56E589 UHH, UHV	EA	1
42	36	PBOZZ	5340-00-930-7081	76912	ACA2870	..HOOK UHH, UHV	EA	1
42	37	PBOZZ	1680-01-090-2067	76912	ACA3057	..STRAP, WEBBING UHH, UHV	EA	1
42	38	PBOZZ	1680-00-116-1686	76912	ACA3049	..STRAP, WEBBING UHH, UHV	EA	1
42	39	PBOZZ	1680-00-564-4890	76912	A3A563	..BUCKKLE, BAR UHH, UHV	EA	3

225/(226 blank)

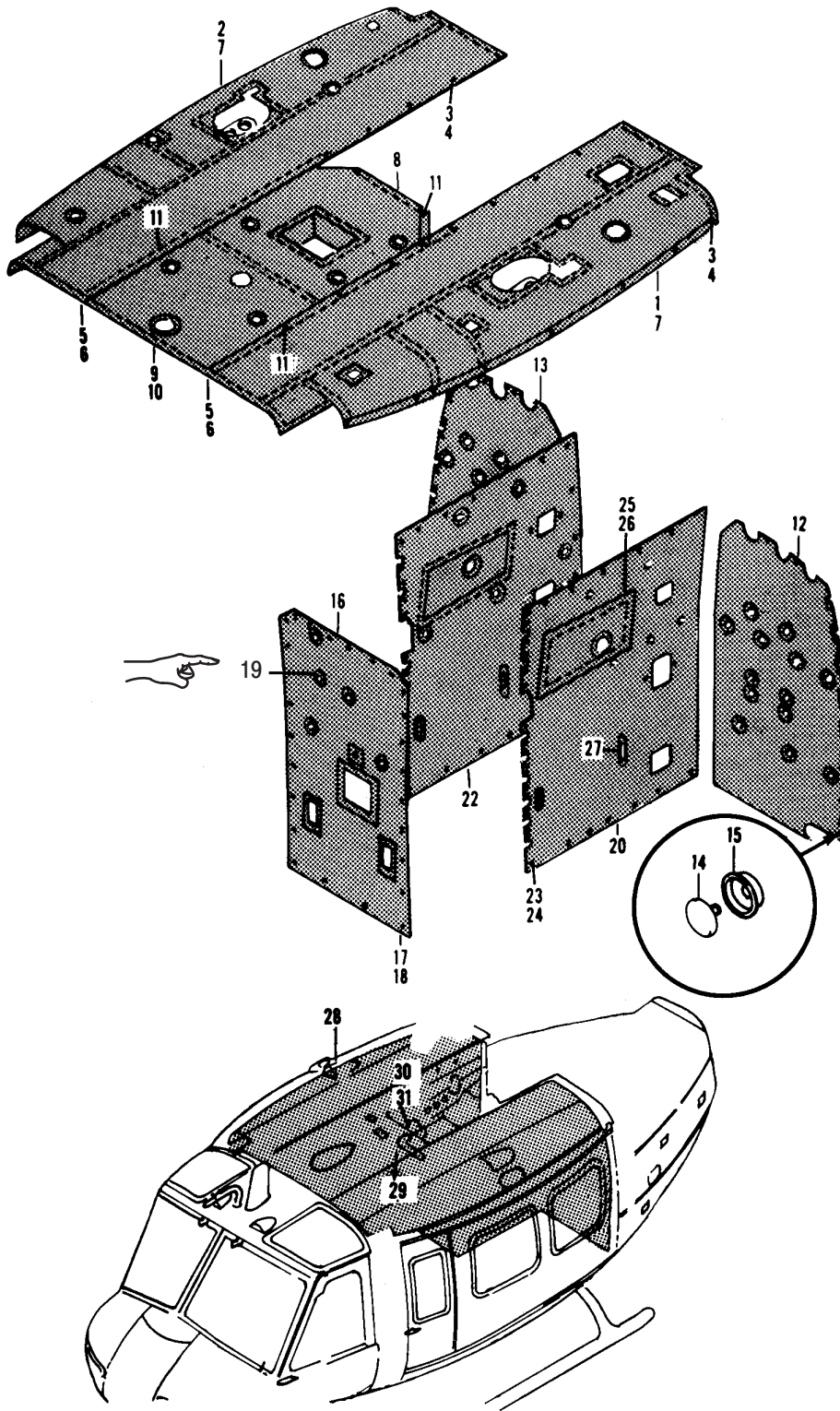

Figure 44. Blanket Installation, Soundproofing

(1) ILLUSTRATION		(2)	(3)	(4)	(5)	(6)	(7)	(8)
(A) FIG. NO.	(B) ITEM NO.	SMR CODE	NATIONAL STOCK NUMBER	FSCM	PART NUMBER	DESCRIPTION USABLE ON CODE	U/M	QTY INC IN UNIT
GROUP 02 AIR FRAME								
44		XCFZZ		97499	205-070-610-11	BLANKET INSTL SOUNDPROOFING USBL EFF 66-16034 & SUBSEQUENT SEE FIG. 7 FOR NHA UHH, UHV	EA	1
44	1	PAOOO	5640-00-907-9696	97499	205-070-608-59	.SOUND CONTROLLING B BLANKET-LH U/O PN 205-070-610-5, -9, & -11 UHH, UHV	EA	1
44	2	PAOOO	1560-00-907-9697	97499	205-070-608-67	.SOUND CONTROLLING B U/O PN 205-070-610-5, -9, & -11 . UHH, UHV	EA	1
44	3	PAOZZ	5325-00-276-4953	88044	AN227-6	..CAP, SNAP FASTENER UHH, UHV	EA	V
44	4	PAOZZ	5325-00-276-4946	88044	AN227-7	..SOCKET, SNAP FASTENER UHH, UHV	EA	V
44	5	PAOZZ	5325-00-276-4953	88044	AN227-6	..CAP, SNAP FASTENER U/O PN 205-070-608-59 & -67 UHH, UHV	EA	1
44	6	PAOZZ	5325-00-432-9946	61864	XB10372	..OSTUD, SNAP FASTENER U/O PN 205-070-608-59 & -67 ... UHH, UHV	EA	1
44	7	PBOZZ	5325-00-231-6591	96906	MS20230B4	..GROMMET, METALLIC U/O PN 205-070-608-59 & -67 UHH, UHV	EA	4
44	8	PAOOO	1560-00-927-7351	97499	205-070-608-83	.SOUND CONTROLLING B CTR U/O PN 205-070-610-11 UHH, UHV	EA	1
44	9	PAOZZ	5325-00-276-4953	88044	AN227-6	..CAP, SNAP FASTENER UHH, UHV	EA	V
44	10	PAOZZ	5325-00-276-4946	88044	AN227-7	..CAP, SNAP FASTENER UHH, UHV	EA	V
44	11	PAOZZ	5325-00-291-0277	96906	MS20230B3	..GROMMET, METALLIC U/O PN 205-070-611-5 UHH, UHV	EA	1
44	11	PAOZZ	5325-00-231-6591	96906	MS20230B4	..GROMMET, METALLIC UHH, UHV	EA	6
44	12	PAOOO	5640-00-021-3645	97499	205-070-612-53	.BLANKET ASSEMBLY U/O PN 205-070-610-3, -5, -7, -9, & -11 UHH, UHV	EA	1
44	13	PAOOO	5640-00-010-0393	97499	205-070-612-54	.BLANKET, SOUND ABSORBING-RH U/O PN 205-070-610-3, -5, -7, -9, & -11 UHH, UHV	EA	1
44	14	PAOZZ	5325-00-276-4953	88044	AN227-6	..CAP, SNAP FASTENER UHH, UHV	EA	33
44	15	PAOZZ	5325-00-276-4946	88044	AN227-7	..SOCKET, SNAP FASTENER UHH, UHV	EA	33
44	16	PAOOO	5640-00-782-8504	97499	205-070-613-1	.SOUND CONTROLLING B BLANKET UHH, UHV	EA	1
44	16	PAOOO	1560-00-010-0392	97499	205-070-613-35	.SOUND CONTROLLING B BLANKET U/O PN 205-070-610-3 . UHH, UHV	EA	1
44	16	PAOOO	1560-00-051-3362	97499	205-070-613-39	.SOUND CONTROLLING B BLANKET U/O PN 205-070-610-5 & -7 USBL EFF 63-12956 THRU 64-13901 UHH, UHV	EA	1
44	16	PAOOO	5640-00-923-4075	97499	205-070-613-59	.SOUND CONTROLLING B BLANKET U/O PN 205-070-610-9 . UHH, UHV	EA	1
44	16	PAOOO	1680-00-420-7852	97499	205-070-619-1	.PANEL ASSEMBLY, UPHO U/O PN 205-070-610-11 UHH, UHV	EA	1
44	17	PAOZZ	5325-00-276-4953	88044	AN227-6	..CAP, SNAP FASTENER UHH, UHV	EA	25
44	18	PAOZZ	5325-00-276-4945	88044	AN227-7	..SOCKET, SNAP FASTENER UHH, UHV	EA	25
44	19	PBOZZ	5325-00-231-6591	96906	MS20230B4	..GROMMET, METALLIC UHH, UHV	EA	1
44	22	PAOOO	5640-00-014-0655	97499	205-070-614-41	.BLANKET UPHOLSTERY -LH UHH, UHV	EA	1
44	22	PAOOO	5640-00-014-0724	97499	205-070-614-42	.BLANKET UPHOLSTERY -RH UHH, UHV	EA	1
44	23	PAOZZ	5325-00-276-4953	88044	AN227-6	..CAP, SNAP FASTENER UHH, UHV	EA	45
44	24	PAOZZ	5325-00-276-4946	88044	AN227-7	..SOCKET, SNAP FASTENER UHH, UHV	EA	45
44	25	PAOZZ	5325-00-174-2923	88044	AN227-8	..STUD, SNAP FASTENER U/O PN 205-070-614-41 & -42 UHH, UHV	EA	2
44	26	PAOZZ	5325-00-276-4969	88044	AN227-9	..POST, SNAP FASTENER U/O PN 205-070-614-41 & -42 UHH, UHV	EA	2
44	27	MFOZZ		97499	205-070-810-1	.STENCIL INSIDE USBL EFF 62-2106 THRU 65-9564 UHH, UHV	EA	1
44	27	MFOZZ		97499	205-070-859-1	.STENCIL, MARKING INSIDE USBL EFF 65-9565 & SUBSEQUENT UHH, UHV	EA	1
44	28	MFOZZ		97499	204-040-671-1	.STENCIL, MARKING LEVEL ACCESS UHH, UHV	EA	1
44	29	MFOZZ	1560-00-034-3721	97499	100-057-5	.BACKUP PLATE ASSEMB U/O PN 205-070-610-5 UHH, UHV	EA	6
44	30	MFOZZ		97499	205-070-850-1	.STENCIL, HYD INFORMATION UHH, UHV	EA	1
44	31	MFOZZ		97499	205-070-840-1	.STENCIL, XMSN OIL LEVEL LIGHT UHH, UHV	EA	1

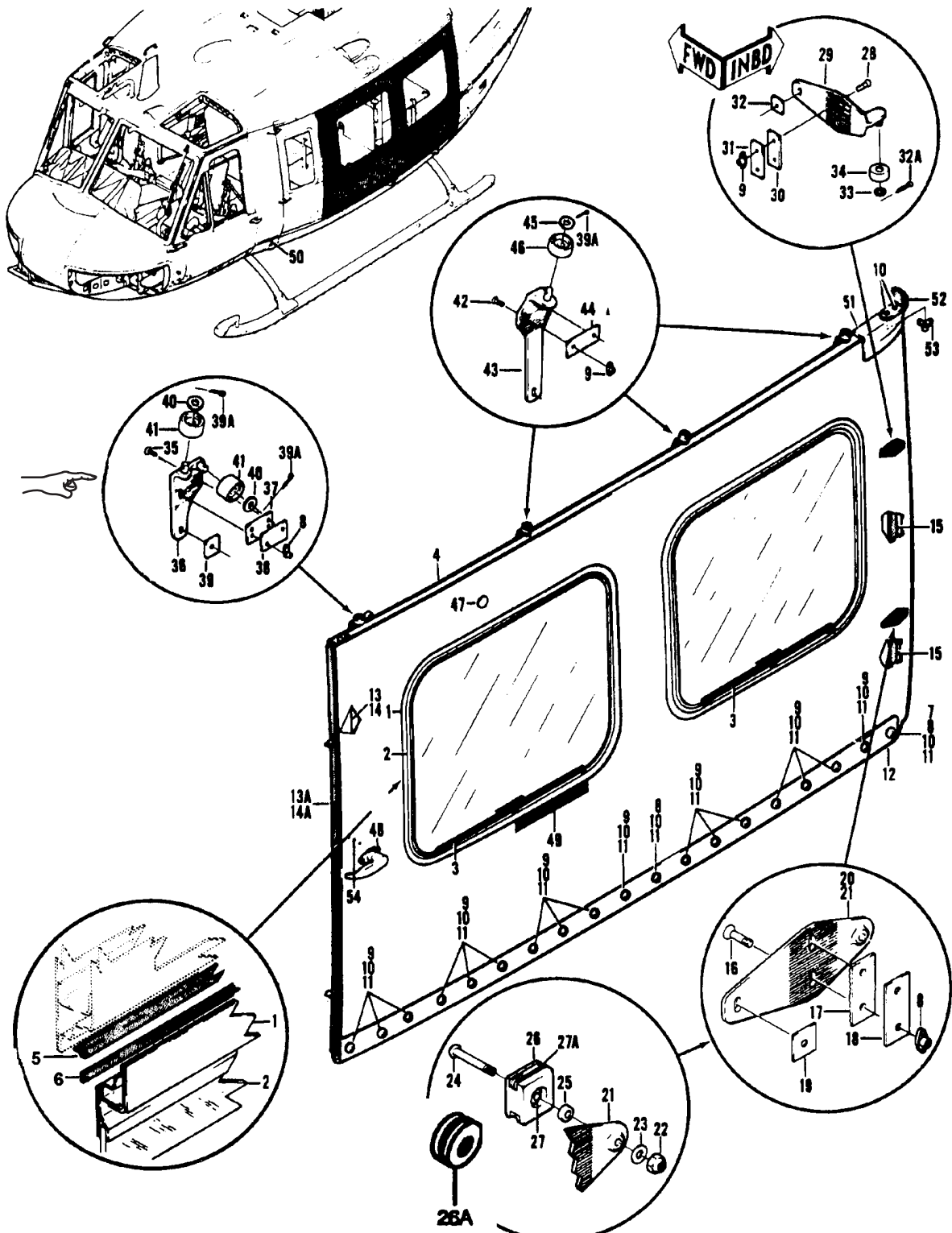

Figure 46. Door Installation, Cargo

(1) ILLUSTRATION		(2)	(3)	(4)	(5)	(6)	(7)	(8)
(A) FIG. NO.	(B) ITEM NO.	SMR CODE	NATIONAL STOCK NUMBER	FSCM	PART NUMBER	DESCRIPTION USABLE ON CODE	U/M	QTY INC IN UNIT
46		PAOOO	1560-00-927-9515	97499	205-031-669-15	DOOR, CARGO, AIRCRAFT SEE FIG. 20 FOR NHA UHH, UHV	EA	1
46		PAOOO	1560-00-927-9514	97499	205-031-669-16	DOOR, CARGO, AIRCRAFT SEE FIG. 20 FOR NHA UHH, UHV	EA	1
46	1	PAOOO	1560-00-908-6445	97499	205-031-669-5	.WINDOW PANEL, AIRCRAFT UHH, UHV	EA	2
46	2	PAOOO	1560-00-967-1797	97499	206-031-669-7	.WINDOW PANEL, AIRCRAFT U/O PN 205-031-669-5 UHH, UHV	EA	1
46	3	XCFZZ		97499	205-030-543-1	.LATCH INSTL SEE FIG. 48 FOR BREAKDOWN UHH, UHV	EA	1
46	4	XAOOZ		97499	205-031-669-11	.DOOR, CARGO-LH UHH, UHV	EA	1
46	4	XAOOZ		97499	205-031-669-12	.DOOR, CARGO-RH UHH, UHV	EA	1
46	5	PAOZZ	1560-00-967-1800	97499	205-031-669-103	.SEAL, CARGO DOOR UHH, UHV	EA	2
46	6	MOOZZ		97499	205-031-669-105	.SEAL ASSEMBLY, STRIP UHH, UHV	EA	2
46	7	PAOZZ	1560-00-435-4802	97499	205-031-669-89	.GUSSET, CARGO DOOR-LH UHH, UHV	EA	1
46	7	PAOZZ	1560-00-435-4800	97499	205-031-669-90	.GUSSET, CARGO DOOR-RH UHH, UHV	EA	1
46	8	PAOZZ	5310-00-734-1850	96906	MS21071L3	.NUT, SELF-LOCKING, PL UHH, UHV	EA	7
46	9	PAOZZ	5310-00-728-7716	96906	MS21069L3	.NUT, SELF-LOCKING, PL UHH, UHV	EA	29
46	10	PAOZZ	5305-00-781-9057	96906	MS27039-1-08	.SCREW, MACHINE UHH, UHV	EA	21
46	11	PAOZZ	5310-00-821-1489	82577	174870	.WASHER, FLAT UHH, UHV	EA	19
46	12	PAOZZ	5340-00-191-9406	63288	205-031-669-109	.TRACK, SLIDING DOOR-LH LOWER UHH, UHV	EA	1
46	12	PAOZZ	5340-00-097-8476	63288	205-031-669-110	.TRACK, SLIDING DOOR-RH LOWER UHH, UHV	EA	1
46	13	MOOZZ		97499	205-031-669-151	.DOUBLER, CARGO DOOR-LH UHH, UHV	EA	1
46	13A	PAOZZ	1560-00-509-6791	63288	205-031-669-123	.FRAME, CARGO DOOR UHH, UHV	EA	1
46	14	PAOZZ	5330-00-825-1612	97499	205-031-669-152	.SEAL, RUBBER SPECIAL UHH, UHV	EA	1
46	14A	PBOZZ	1560-00-511-7315	63288	205-031-669-124	.FRAME, CARGO DOOR UHH, UHV	EA	1
46	15	MOOZZ		97499	205-031-669-101	.RUBBER STRIP-AFT UHH, UHV	EA	1
46	16	PAOZZ	5305-00-719-5403	96906	MS24694S54	.SCREW, MACHINE UHH, UHV	EA	3
46	17	PAOZZ	1560-00-967-1836	97499	205-031-433-3	.PLATE, ROLLER, CARGO UHH, UHV	EA	1
46	18	PAOZZ	5365-00-967-7667	97499	205-030-439-5	.SHIM UHH, UHV	EA	1
46	19	PAOZZ	5365-00-967-7648	97499	205-030-439-7	.SHIM UHH, UHV	EA	1
46	20	AOOOO	1560-00-872-7863	97499	206-030-313-1	.BRACKET ASSEMBLY, CARGO UHH, UHV	EA	1
46	21	PAOZZ	1560-00-133-7004	97499	205-031-434-3	.SUPPORT, ROLLER, CARGO UHH, UHV	EA	1
46	22	PAOZZ	5310-00-807-1475	96906	MS21042L4	.NUT, SELF-LOCKING, EX UHH, UHV	EA	1
46	23	PAOZZ	5310-00-141-1795	88044	AN960-416	.WASHER, FLAT UHH, UHV	EA	1
46	24	PAOZZ	5305-00-182-1368	88044	AN525-416R20	.SCREW, MACHINE UHH, UHV	EA	1
46	25	PAOZZ	5365-00-633-5593	80205	NAS43HT4-7	.SPACE, SLEEVE UHH, UHV	EA	1
46	26	PAOOO	1560-00-872-7860	97499	204-030-220-1	.SLIDE ASSEMBLY, CARGO UHH, UHV	EA	1
46	26A	MOOZZ		81996	SKRV2-1994	.DOOR, ROLLER UHH, UHV	EA	1
46	27	PAOZZ	5365-00-687-3379	96906	MS16625-1062	.RING, RETAINING UHH, UHV	EA	1
46	27A	PAOZZ	1560-00-448-5799	97499	204-030-727-1	.BEARING STRIP UHH, UHV	EA	2
46	28	PAOZZ	5305-00-719-5403	96906	MS24694S54	.SCREW, MACHINE UHH, UHV	EA	3
46	29	PAOZZ	1560-00-966-9368	97499	205-031-433-1	.SUPPORT, ROLLER, CARGO-LH UHH, UHV	EA	1
46	29	PAOZZ	1560-00-966-9366	97499	205-031-433-2	.SUPPORT, ROLLER, CARGO-RH UHH, UHV	EA	1
46	30	PAOZZ	1560-00-967-1836	97499	205-031-433-3	.PLATE, ROLLER, CARGO UHH, UHV	EA	1
46	31	PAOZZ	5365-00-967-7667	97499	205-030-439-5	.SHIM UHH, UHV	EA	1
46	32	PAOZZ	5365-00-967-7648	97499	205-030-439-7	.SHIM UHH, UHV	EA	1
46	32A	PAOZZ	5315-00-879-4829	96906	MS9245-23	.PIN, COTTER UHH, UHV	EA	1
46	33	PAOZZ	5310-00-141-1795	88044	AN960-416	.WASHER, FLAT UHH, UHV	EA	1
46	34	PAOZZ	3120-00-967-1798	97499	205-030-437-5	.ROLLER, LINEAR-ROTOR UHH, UHV	EA	1
46	35	PAOZZ	5305-00-719-5403	96906	MS24694S54	.SCREW, MACHINE UHH, UHV	EA	3
46	36	PAOZZ	1560-00-967-3382	97499	205-031-435-1	.SUPPORT, ROLLER, CARGO-LH UHH, UHV	EA	1

SECTION II

TM 55-1520-210-23P C30

(1) ILLUSTRATION		(2)	(3)	(4)	(5)	(6)	(7)	(8)
(A) FIG. NO.	(B) ITEM NO.	SMR CODE	NATIONAL STOCK NUMBER	FSCM	PART NUMBER	DESCRIPTION USABLE ON CODE	U/M	QTY INC IN UNIT
46	36	PAOZZ	1560-00-967-3381	97499	205-031-435-2	.SUPPORT, ROLLER, CARG -RH UHH, UHV	EA	1
46	37	PAOZZ	1560-00-967-7647	97499	205-031-435-3	.PLATE, CARGO DOOR UHH, UHV	EA	1
46	38	PAOZZ	5365-00-967-7655	97499	205-030-439-1	.SHIM UHH, UHV	EA	1
46	39	PAOZZ	5365-00-967-7648	97499	205-030-439-7	.SHIM UHH, UHV	EA	1
46	39A	PAOZZ	5315-00-815-1405	96906	MS24665-151	.PIN, COTTER UHH, UHV	EA	4
46	40	PAOZZ	5310-00-167-0820	88044	AN960-516	.WASHER, FLAT UHH, UHV	EA	2
46	41	PAOZZ	3120-00-967-1799	97499	205-030-437-7	.ROLLER, LINEAR-ROTOR UHH, UHV	EA	2
46	42	PAOZZ	5305-00-719-5403	96906	MS24694S54	.SCREW, MACHINE UHH, UHV	EA	9
45	43	PAOZZ	1560-00-967-3380	97499	205-031-436-1	.SUPPORT, STRUCTURAL UHH, UHV	EA	3
46	44	PAOZZ	1560-00-967-7646	97499	205-031-436-3	.PLATE, CARGO DOOR UHH, UHV	EA	3
46	45	PAOZZ	5310-00-167-0820	88044	AN960-516	.WASHER, FLAT UHH, UHV	EA	3
46	46	PAOZZ	3120-00-967-1799	97499	205-030-437-7	.ROLLER, LINEAR-ROTOR UHH, UHV	EA	3
46	47	PAOZZ	5340-00-051-9769	83058	HS50726K2220	.BUTTON, PLUG UHH, UHV	EA	1
46	48	XCFZZ		97499	205-031-515-1	.LATCH INSTL-LH SEE FIG. 48 FOR BREAKDOWN UHH, UHV	EA	1
46	48	XCFZZ		97499	205-031-515-2	.LATCH INSTL-RH SEE FIG. 48 FOR BREAKDOWN UHH, UHV	EA	1
46	49	MFOZZ		97499	204-070-343-1	.STENCIL EMERGENCY EXIT UHH, UHV	EA	4
46	50	MFOZZ	7520-00-088-9839	97499	205-070-801-1	.STENCIL, MARKING ALTERNATE FUEL UHH, UHV	EA	1
46	51	PAOOO	1560-00-435-7901	97499	205-030-549-3	.CAP, CARGO DOOR -LH UHH, UHV	EA	1
46	51	PAOOO	1560-00-435-4808	97499	205-030-549-4	.CAP, CARGO DOOR -RH UHH, UHV	EA	1
46	52	PAOZZ	1560-00-450-2672	97499	205-030-550-1	..SEAL ASSEMBLY, CARGO DOOR -LH UHH, UHV	EA	1
46	52	PAOZZ	1560-00-450-2673	97499	205-030-550-2	..SEAL ASSEMBLY, CARGO DOOR -RH UHH, UHV	EA	1
46	53	PAOZZ	5310-00-766-6654	96906	MS21073L5	..NUT, SELF-LOCKING, PL UHH, UHV	EA	2
46	54	MDFZZ		97499	205-031-481-15	.PLATE ASSEMBLY, RETA UHH, UHV	EA	1

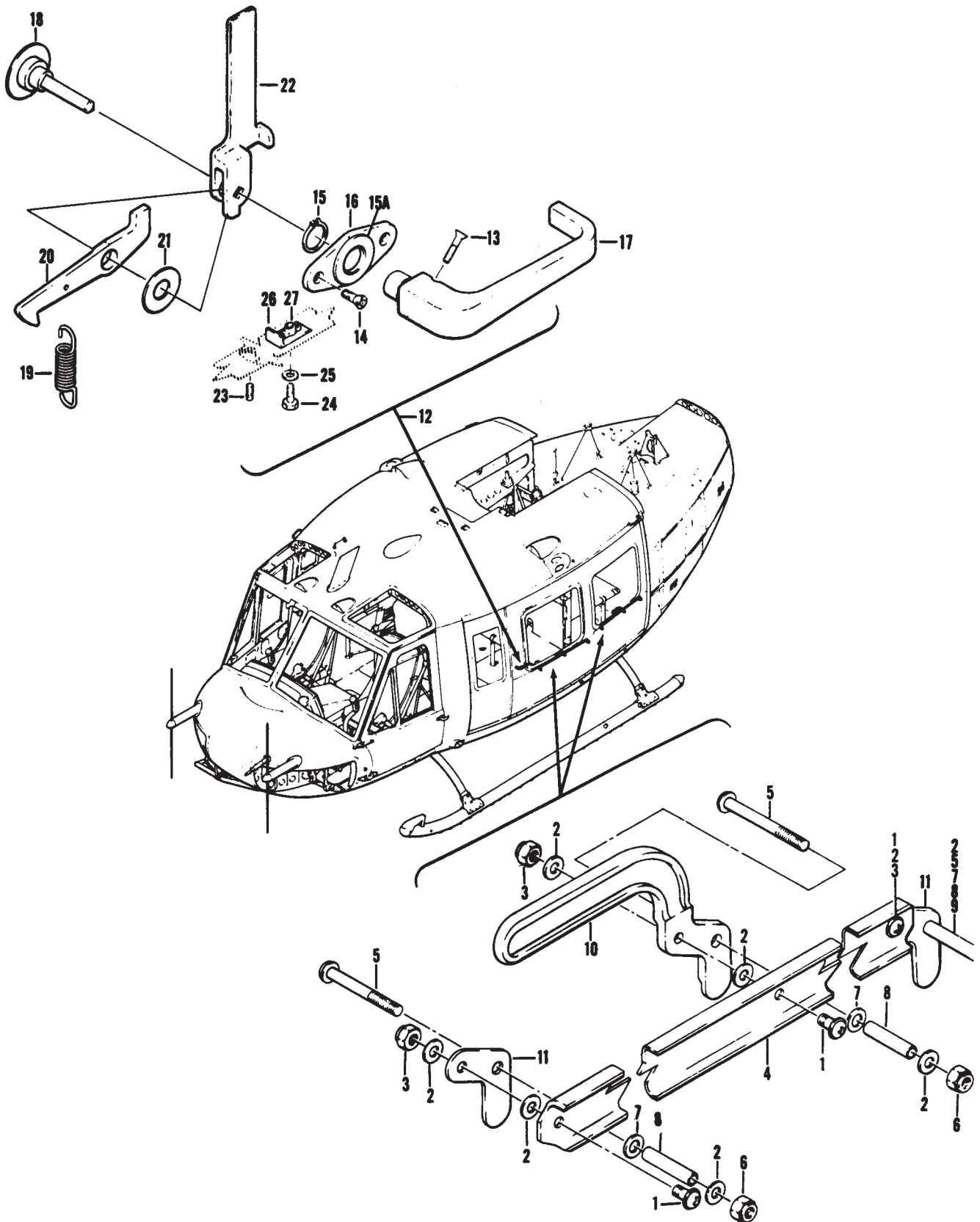

Figure 48. Latch Installation, Cargo Door

(1) ILLUSTRATION		(2)	(3)	(4)	(5)	(6)	(7)	(8)
(A) FIG. NO.	(B) ITEM NO.	SMR CODE	NATIONAL STOCK NUMBER	FSCM	PART NUMBER	DESCRIPTION USABLE ON CODE	U/M	QTY INC IN UNIT
48		XCFZZ		97499	205-030-543-1	LATCH INSTL SEE FIG. 46 FOR NHA UHH, UHV	EA	1
48	1	XDOZZ	5305-00-925-7857	96906	MS27039-1-09	.SCREW, MACHINE UHH, UHV	EA	3
48	2	PAOZZ	5310-00-167-0753	88044	AN960PD10L	.WASHER, FLAT UHH, UHV	EA	6
48	3	PAOZZ	5310-00-807-1474	96906	MS21042L3	.NUT, SELF-LOCKING, EX WASHER, HEXAGON UHH, UHV	EA	3
48	4	MFOZZ		97499	205-030-543-15	.CHANNEL, LATCH INSTA UHH, UHV	EA	1
48	5	PAOZZ	5305-00-282-8470	88044	AN525-10R18	.SCREW, MACHINE UHH, UHV	EA	3
48	6	PAOZZ	5310-00-616-3634	72962	22K2-02	.NUT, SELF-LOCKING UHH, UHV	EA	3
48	7	PAOZZ	5310-00-167-0820	88044	AN960-516	.WASHER, FLAT UHH, UHV	EA	6
48	8	MFOZZ		97499	205-030-543-17	.SPACER, SLEEVE UHH, UHV	EA	3
48	9	PAOZZ	5365-00-809-9379	80205	NAS43D03-51	.SPACER, SLEEVE UHH, UHV	EA	1
48	10	PAOZZ	1560-00-966-9360	97499	205-030-542-1	.HANDLE, WINDOW CARGO UHH, UHV	EA	1
48	11	PAOZZ	1560-00-966-9361	97499	205-030-543-11	.PLATE, LATCH, GUIDE UHH, UHV	EA	1
48	12	XCFZZ		97499	205-031-515-1	LATCH INSTL-LH SEE FIG. 46 FOR NHA UHH, UHV	EA	1
48	12	XCFZZ		97499	205-031-515-2	LATCH INSTL-RH SEE FIG. 46 FOR NHA UHH, UHV	EA	1
48	13	PAOZZ	5305-00-719-5064	96906	MS51959-30	.SCREW, MACHINE UHH, UHV	EA	1
48	14	PBOZZ	5305-00-059-4568	96906	MS35190-253	.SCREW, MACHINE UHH, UHV	EA	2
48	15	PAOZZ	5365-00-803-7305	96906	MS16624-1062	.RING, RETAINING UHH, UHV	EA	2
48	15A	PAOZZ	1680-01-113-0167	81996	1680-UM1-012-1	.INSERT, ESCUTCHEON, D UHH, UHV	EA	1
48	16	PAOZZ	5340-00-437-8949	20293	07-1000	.ESCUTCHEON, PLATE UHH, UHV	EA	1
48	17	PAOZZ	1680-00-450-7746	97499	205-031-514-3	.HANDLE, DOOR UHH, UHV	EA	1
48	18	PAOZZ	1560-00-073-3308	97499	205-030-451-3	.SHAFT, LATCH, CARGO UHH, UHV	EA	1
48	19	PAOZZ	5360-00-073-5434	97499	205-030-458-1	.SPRING UHH, UHV	EA	1
48	20	PAOZZ	5340-00-222-9259	97499	205-030-491-5	.HOOK, LATCH UHH, UHV	EA	1
48	21	PAOZZ	5365-00-761-1996	97499	120-035-24-11	.SHIM UHH, UHV	EA	1
48	22	PAOZZ	5340-00-073-5436	97499	205-031-516-1	.HANDLE, LEFT HAND UHH, UHV	EA	1
48	22	PAOZZ	5340-00-073-5437	97499	205-031-516-2	.HANDLE, RIGHT HAND UHH, UHV	EA	1
48	23	PBOZZ	5340-00-724-6792	96906	MS51964-54	.JETSREW UHH, UHV	EA	1
48	24	PAOZZ	5306-00-182-2057	88044	AN3H4A	.BOLT, MACHINE UHH, UHV	EA	1
48	25	PAOZZ	5310-00-167-0753	88044	AN960PD10L	.WASHER, FLAT UHH, UHV	EA	1
48	26	PAOOO	1560-00-922-2714	97499	205-030-447-1	.STOP, LATCH, DOOR, CAR UHH, UHV	EA	1
48	26	XAOZZ		97499	205-030-447-3	..STOP UHH, UHV	EA	1
48	27	PAFZZ	5310-00-728-7716	96906	MS21069L3	..NUT, SELF-LOCKING, PL UHH, UHV	EA	1

265/(266 blank)

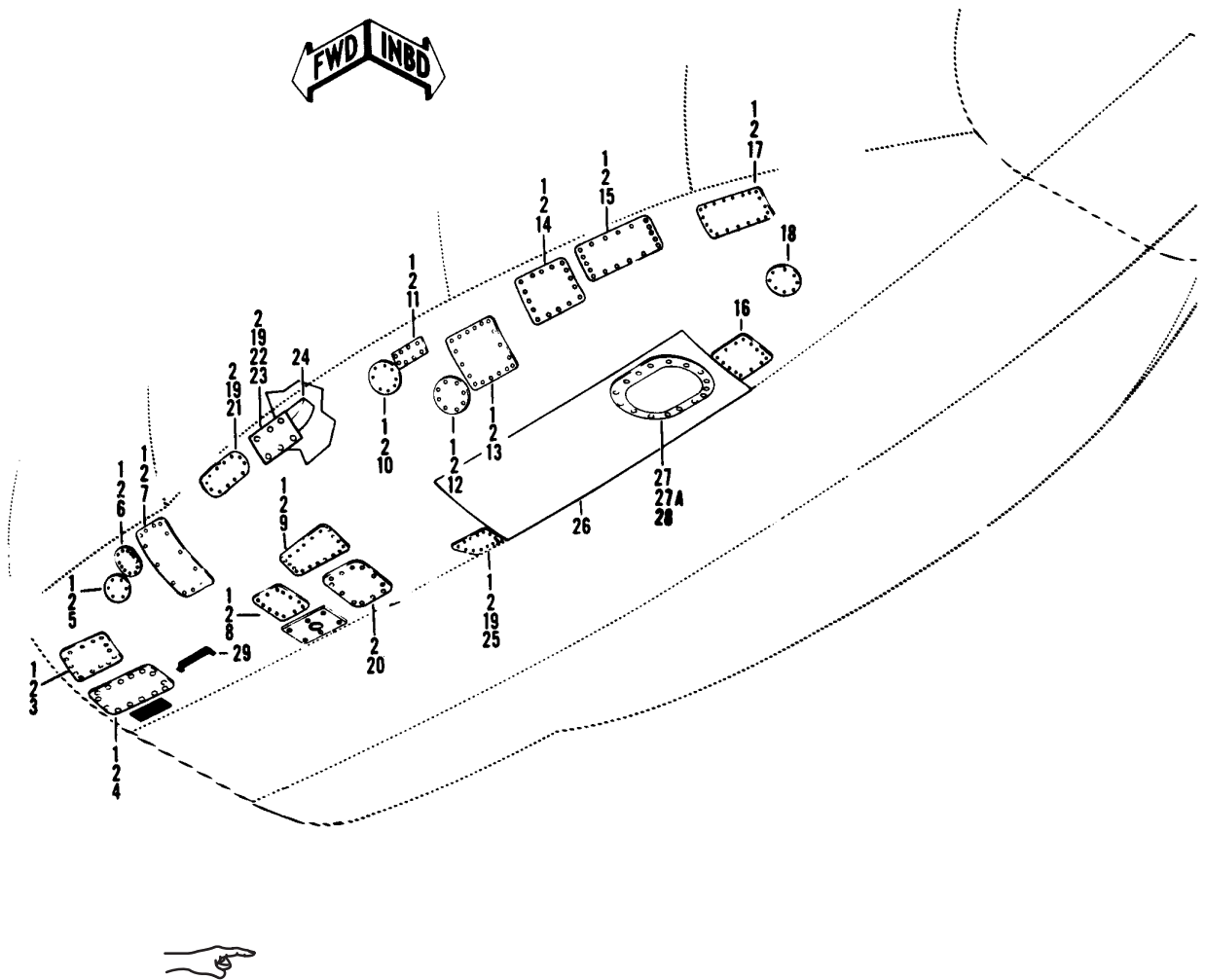

Figure 64. Fuselage Assembly, Lower Left Hand

(1) ILLUSTRATION		(2)	(3)	(4)	(5)	(6)	(7)	(8)
(A) FIG. NO.	(B) ITEM NO.	SMR CODE	NATIONAL STOCK NUMBER	FSCM	PART NUMBER	DESCRIPTION USABLE ON CODE	U/M	QTY INC IN UNIT
64		XCFZZ		97499	205-031-006-1	FUSELAGE ASSY USBL EFF 69-15000 THRU 69-15291 SEE FIG. 20 FOR NHA UHH, UHV	EA	1
64		XCFZZ		97499	205-031-006-13	FUSELAGE ASSY USBL EFF 69-15292 THRU 70-15932 SEE FIG. 20 FOR NHA UHH, UHV	EA	1
64		XCFZZ		97499	205-031-006-19	FUSELAGE ASSY USBL EFF 70-16200 THRU 70-16518 SEE FIG. 20 FOR NHA UHH, UHV	EA	1
64		XCFZZ		97499	205-031-006-31	FUSELAGE ASSY USBL EFF 71-20000 & SUBSEQUENT SEE FIG. 20 FOR NHA UHH, UHV	EA	1
64		XCFZZ		97499	205-031-006-3	.BEAM ASSY-LH U/O PN 205-031-006-1 UHH, UHV	EA	1
64		XCFZZ		97499	205-031-006-15	.BEAM ASSY-LH U/O PN 205-031-006-13 UHH, UHV	EA	1
64		XCFZZ		97499	205-031-006-21	.BEAM ASSY-LH U/O PN 205-031-006-19 UHH, UHV	EA	1
64		XCFZZ		97499	205-030-007-281	..SKIN INSTL-LH U/O PN 205-030-006-51, -57, -81, -87, -101, -111, -143, & 205-031-006-3 UHH, UHV	EA	1
64		XCFZZ		97499	205-030-007-463	..SKIN INSTL-LH U/O PN 205-031-006-15 UHH, UHV	EA	1
64		XCFZZ		97499	205-030-007-467	..SKIN INSTL-LH U/O PN 205-031-006-21 UHH, UHV	EA	1
64	1	PAOZZ	5305-00-781-9057	96906	MS27039-1-08	...SCREW, MACHINE UHH, UHV	EA	V
64	2	PAOZZ	5310-00-728-7716	96906	MS21069L3	...NUT, SELF-LOCKING, PL UHH, UHV	EA	V
64	3	MFOZZ		97499	205-030-007-77	...DOOR, SKIN INSTALLATION UHH, UHV	EA	1
64	4	MFOZZ		97499	205-030-007-97	...DOOR, SKIN INSTALLATION UHH, UHV	EA	1
64	5	MFOZZ		97499	205-030-007-99	...DOOR, SKIN INSTALLATION UHH, UHV	EA	1
64	6	MFOZZ		97499	205-030-007-131	...DOOR, SKIN INSTALLATION UHH, UHV	EA	1
64	7	MFOZZ		97499	205-030-007-133	...DOOR, SKIN INSTALLATION UHH, UHV	EA	1
64	8	MFOZZ		97499	205-030-007-271	...DOOR, SKIN INSTALLATION UHH, UHV	EA	1
64	9	MFOZZ		97499	205-030-007-159	...DOOR, SKIN INSTALLATION U/O PN 205-030-007-11 & -15 . UHH, UHV	EA	1
64	10	PAOZZ	1560-00-987-5131	97499	205-030-007-297	...DOOR, SKIN INSTALLATION UHH, UHV	EA	1
64	11	PAOZZ	1560-00-987-5129	97499	205-030-007-295	...DOOR, SKIN INSTALLATION UHH, UHV	EA	1
64	12	PAOZZ	1560-00-987-5135	97499	205-030-007-299	...DOOR, SKIN INSTALLATION UHH, UHV	EA	1
64	13	PAOZZ	1560-0-987-5127	97499	205-030-007-265	...DOOR, SKIN INSTALLATION UHH, UHV	EA	1
64	14	PAOZZ	1560-00-987-5125	97499	205-030-007-261	...DOOR, SKIN INSTALLATION UHH, UHV	EA	1
64	15	PAOZZ	1560-00-987-5123	97499	205-030-007-255	...DOOR, SKIN INSTALLATION U/O PN 205-030-007-11, -15, & -19 UHH, UHV	EA	1
64	16	MFOZZ		97499	205-030-007-245	...DOOR, SKIN INSTALLATION UHH, UHV	EA	1
64	17	MFOZZ		97499	205-030-007-179	...DOOR, SKIN INSTALLATION UHH, UHV	EA	1
64	18	PAOZZ	1560-00-987-5122	97499	205-030-007-229	...DOOR, SKIN INSTALLATION UHH, UHV	EA	1
64	19	PAOZZ	5305-00-912-7307	96906	MS27039-1-06	...SCREW, MACHINE UHH, UHV	EA	V
64	20	PAOZZ	1560-00-570-5310	97499	205-030-007-325	...DOOR, SKIN INSTALLATION U/O PN 205-030-007-19, -149, -361, -381, -463, & -467 UHH, UHV	EA	1
64	21	MFOZZ	1560-00-678-8574	97499	205-030-007-339	...DOOR U/O PN 205-030-007-19, -149, -361, 381, -463, & -467 UHH, UHV	EA	1
64	22	PAOZZ	5310-00-761-4221	96906	MS21073L3	...NUT, SELF-LOCKING, PL UHH, UHV	EA	2
64	23	MFOZZ		97499	205-030-007-351	...DOOR, BOTTOM FUSELAG U/O PN 205-030-007-19, -149, -361, -381, -463, & -467 UHH, UHV	EA	1
64	24	PAOZZ	1010-00-922-5810	97499	205-031-210-11	...CHUTE, EJECTION UHH, UHV	EA	1
64	25	MFOZZ		97499	205-030-007-341	...DOOR UHH, UHV	EA	1
64		XCFZZ		97499	205-031-282-1	...PANEL INSTL-LH U/O PN205-030-007-11 UHH, UHV	EA	1
64		XCFZZ		97499	205-031-282-33	...PANEL INSTL U/O PN 205-030-007-15, -19, -149, -361, & -381 UHH, UHV	EA	1
64		XCFZZ		97499	205-031-282-67	...PANEL INSTL U/O PN 205-030-007-463, -467 UHH, UHV	EA	1
64	26	PAFFF	1560-00-176-1090	97499	205-031-282-69PANEL ASSEMBLY, LOW FUEL CELL U/O PN 205-031-282-67 UHH, UHV	EA	1
64	27	PAOZZ	5305-00-912-7307	96906	MS27039-1-06SCREW, MACHINE UHH, UHV	EA	16
64	27A	PAOZZ	5310-00-183-4406	88044	AN960PD10WASHER, FLAT UHH, UHV	EA	16
64	28	PAOZZ	1560-00-177-4082	97499	205-031-282-63COVER, ACCESS U/O PN 205-031-282-67 UHH, UHV	EA	1
64	29	XCFZZ		97499	205-075-144-5	...SUPPORT ASSY U/O PN 205-030-007-381 & -463 SEE FIG. 65 FOR BREAKDOWN UHH, UHV	EA	1

337/(338 blank)

All Data on Pages 338 and 339 Deleted

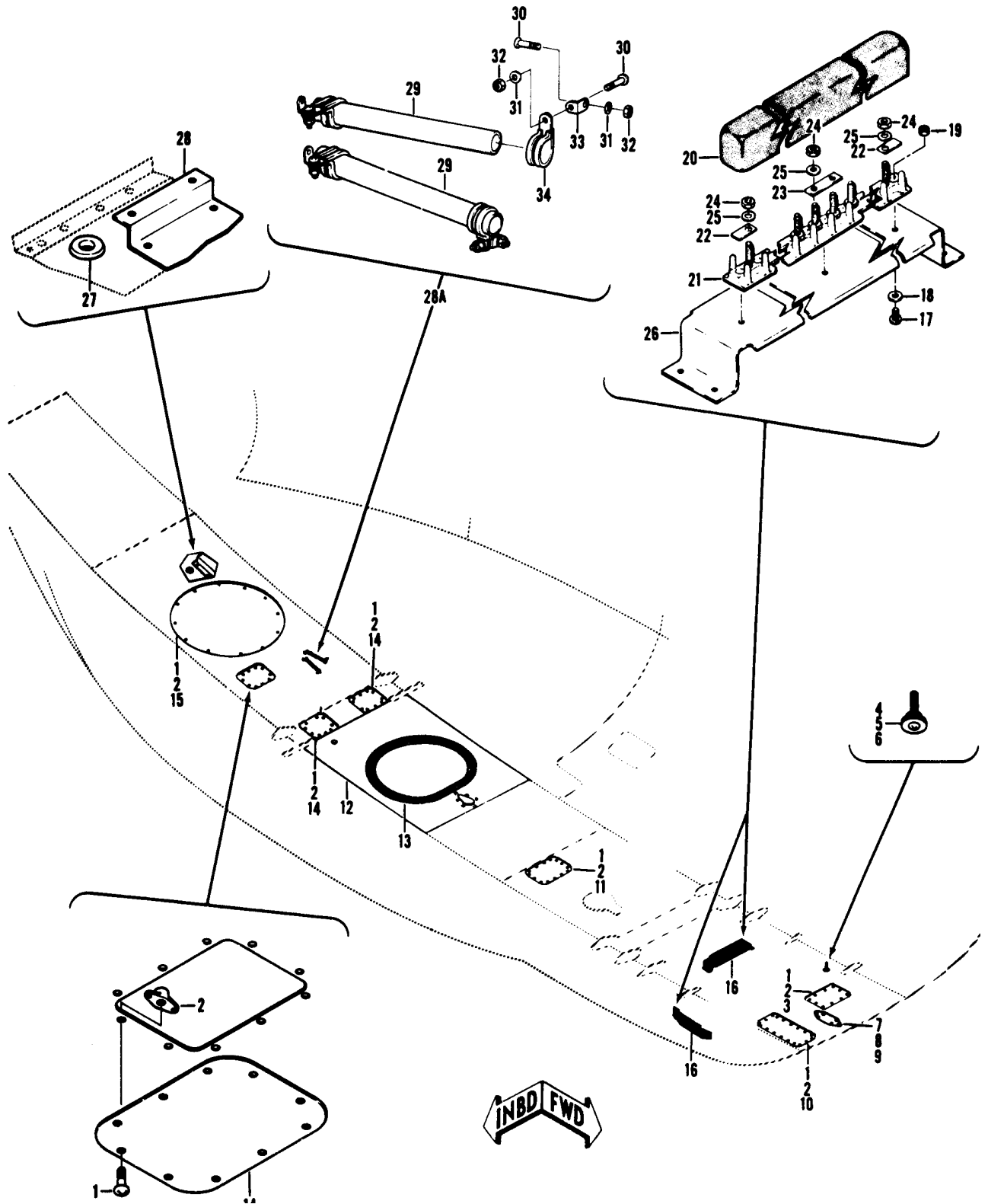

Figure 65. Fuselage Assembly, Lower Center

(339 blank)/340

All Data on Pages 341 & 342 Deleted

(1) ILLUSTRATION		(2)	(3)	(4)	(5)	(6)	(7)	(8)
(A) FIG. NO.	(B) ITEM NO.	SMR CODE	NATIONAL STOCK NUMBER	FSCM	PART NUMBER	DESCRIPTION USABLE ON CODE	U/M	QTY INC IN UNIT
65		XCFZZ		97499	205-031-006-1	FUSELAGE ASSY USBL EFF 69-15000 THRU 69-15291 SEE FIG. 20 FOR NHA UHH, UHV	EA	1
65		XCFZZ		97499	205-031-006-13	FUSELAGE ASSY USBL EFF 69-15292 THRU 70-15932 SEE FIG. 20 FOR NHA UHH, UHV	EA	1
65		XCFZZ		97499	205-031-006-19	FUSELAGE ASSY USBL EFF 70-16200 THRU 70-16518 SEE FIG. 20 FOR NHA UHH, UHV	EA	1
65		XCFZZ		97499	205-031-006-31	FUSELAGE ASSY USBL EFF 71-20000 & SUBSEQUENT SEE FIG. 20 FOR NHA UHH, UHV	EA	1
65		XCFZZ		97499	205-030-007-9	..SKIN INSTL U/O PN 205-030-006-7 & -13 UHH, UHV	EA	1
65		XCFZZ		97499	205-030-007-13	..SKIN INSTL U/O PN 205-030-006-19, -25, & -33 UHH, UHV	EA	1
65		XCFZZ		97499	205-030-007-359	..SKIN INSTL U/O PN 205-030-006-31 & -43 UHH, UHV	EA	1
65		XCFZZ		97499	205-030-007-421	..SKIN INSTL U/O PN 205-030-006-109 UHH, UHV	EA	1
65		XCFZZ		97499	205-030-007-373	..SKIN INSTL U/O PN 205-030-006-49, -55, -67, -85, -97, -129, & -137 UHH, UHV	EA	1
65		XCFZZ		97499	205-030-007-439	..SKIN INSTL U/O PN 205-030-006-141 UHH, UHV	EA	1
65		XCFZZ		97499	205-030-007-441	..SKIN INSTL U/O PN 205-030-006-147, 205-031-006-1, -13, -19, & -31 UHH, UHV	EA	1
65	1	PAOZZ	5305-00-781-9057	96906	MS27039-1-08	..SCREW, MACHINE UHH, UHV	EA	10
65	2	PAOZZ	5310-00-728-7716	96906	MS21069L3	..NUT, SELF-LOCKING, PL UHH, UHV	EA	10
65	3	MFOZZ		97499	205-030-007-107	..DOOR, CENTER SKIN UHH, UHV	EA	1
65	4	MFOZZ		97499	205-031-898-1	..SCREW, MACHINE U/O PN 205-030-007-359 & -373 UHH, UHV	EA	1
65	5	PAOZZ	5310-00-167-0765	88044	AN970-3	..WASHER, FLAT U/O PN 205-030-007-359 & -373 UHH, UHV	EA	2
65	6	PAOZZ	5310-00-807-1474	96906	MS21042L3	..NUT, SELF-LOCKING, EX U/O PN 205-030-007-359 & 373 UHH, UHV	EA	1
65	7	PAOZZ	5305-00-889-3000	96906	MS35206-230	..SCREW, MACHINE UHH, UHV	EA	6
65	8	PAOZZ	5310-00-619-3560	80205	NAS697A06	..NUT, SELF-LOCKING, PL U/O PN 205-030-007-9 UHH, UHV	EA	6
65	8	PAOZZ	5310-00-680-4985	80205	NAS1031A06	..NUT, SELF-LOCKING, PL U/O PN 205-030-007-13, -359, -373, & -421 UHH, UHV	EA	6
65	9	MFOZZ		97499	204-031-251-1	..COVER, ACCESS U/O PN 205-030-007-9 & -13 UHH, UHV	EA	1
65	10	MFOZZ		97499	205-030-007-109	..DOOR, CENTER SKIN UHH, UHV	EA	1
65	11	MFOZZ		97499	205-030-007-111	..DOOR, CENTER SKIN UHH, UHV	EA	1
65		XCFZZ		97499	205-030-772-29	..PANEL INSTL U/O PN 205-030-007-9, -13, & -359 UHH, UHV	EA	1
65		XCFZZ		97499	205-030-772-37	..PANEL INSTL U/O PN 205-030-007-373 & -421 UHH, UHV	EA	1
65		XCFZZ		97499	205-030-772-85	..PANEL INSTL U/O PN 205-030-007-439 & -441 UHH, UHV	EA	1
65	12	PAFFF	1560-00-411-5897	97499	205-030-772-87	..PANEL, FUSELAGE, AIRC UHH, UHV	EA	1
65	13	PAOZZ	1560-00-967-1783	97499	205-030-772-25BUMPER, FUSELAGE ASSEMBLY UHH, UHV	EA	1
65	14	MFOZZ		97499	205-030-007-347	..DOOR UHH, UHV	EA	3
65	15	PAOZZ	1560-00-966-7523	97499	205-030-417-1	..COVER, ACCESS UHH, UHV	EA	1
65	16	XCFZZ		97499	205-075-144-1	..SUPPORT ASSY U/O PN 205-030-007-13, -359, & -373 UHH, UHV	EA	1
65	16	XCFZZ		97499	205-075-144-5	..SUPPORT ASSY-LH USBL EFF 65-9565 & SUBSEQUENT SEE FIG. 64 FOR NHA UHH, UHV	EA	1
65	17	PBOZZ	5305-00-889-2997	96906	MS35206-215	..SCREW, MACHINE UHH, UHV,	EA	3
65	18	PAOZZ	5310-00-550-5009	96906	MS15795-704	..WASHER, FLAT UHH, UHV,	EA	3
65	19	PAOZZ	5310-00-807-1471	96906	MS21042L4	..NUT, SELF-LOCKING, EX WASHER, HEXAGON UHH, UHV	EA	3
65	20	MFOZZ		96906	MS18029-1S15	..COVER, TERMINAL BOARD UHH, UHV	EA	1
65	21	MOOZZ		96906	MS27212-1-15	..TERMINAL BOARD UHH, UHV	EA	3
65	22	XBOZZ	5970-00-926-2544	96906	MS25227-1A	..INSULATOR, PLATE UHH, UHV	EA	2
65	23	PAOZZ	5970-00-963-6321	96906	MS25227-2A	..INSULATOR, PLATE UHH, UHV	EA	1
65	24	PAOZZ	5310-00-807-1472	96906	MS21042L06	..NUT, SELF-LOCKING, EX WASHER, HEXAGON UHH, UHV	EA	15
65	25	PAOZZ	5310-00-167-0816	88044	AN960-6	..WASHER, FLAT UHH, UHV	EA	15
65	26	MFOZZ		97499	205-075-144-3	..BRACKET UHH, UHV	EA	1
65	27	PAOZZ	5325-00-174-5315	96906	MS35489-7	..GROMMET, NONMETALIC UHH, UHV	EA	1

SECTION II

TM 55-1520-210-23P C30

(1) ILLUSTRATION		(2)	(3)	(4)	(5)	(6)	(7)	(8)
(A) FIG. NO.	(B) ITEM NO.	SMR CODE	NATIONAL STOCK NUMBER	FSCM	PART NUMBER	DESCRIPTION USABLE ON CODE	U/M	QTY INC IN UNIT
65	28	MFOZZ		97499	204-031-139-3	..BRACKET ASSEMBLY UHH, UHV	EA	1
65	28A	XCFZZ		97499	205-030-114-1	..CONDUIT INSTL USBL EFF 65-9565 & SUBSEQUENT UHH, UHV	EA	1
65	29	XBFZZ	5975-00-332-2516	97499	130-010-1	..CONDUIT, NONMETALLIC UHH, UHV	EA	2
65	30	PAOZZ	5305-00-989-7434	96906	MS35207-263	..SCREW, MACHINE UHH, UHV	EA	8
65	31	PAOZZ	5310-00-167-0753	88044	AN960PD10L	..WASHER, FLAT UHH, UHV	EA	8
65	32	PAOZZ	5310-00-807-1474	96906	MS21042L3	..NUT, SEFING-LOCKING, EX WASHER, HEXAGON UHH, UHV	EA	8
65	33	PAOZZ	5340-00-598-8251	88044	AN743-12	..BRACKET, ANGLE UHH, UHV	EA	4
65	34	PAOZZ	5340-00-989-4573	81996	EAB700D16	..CLAMP, LOOP UHH, UHV	EA	4

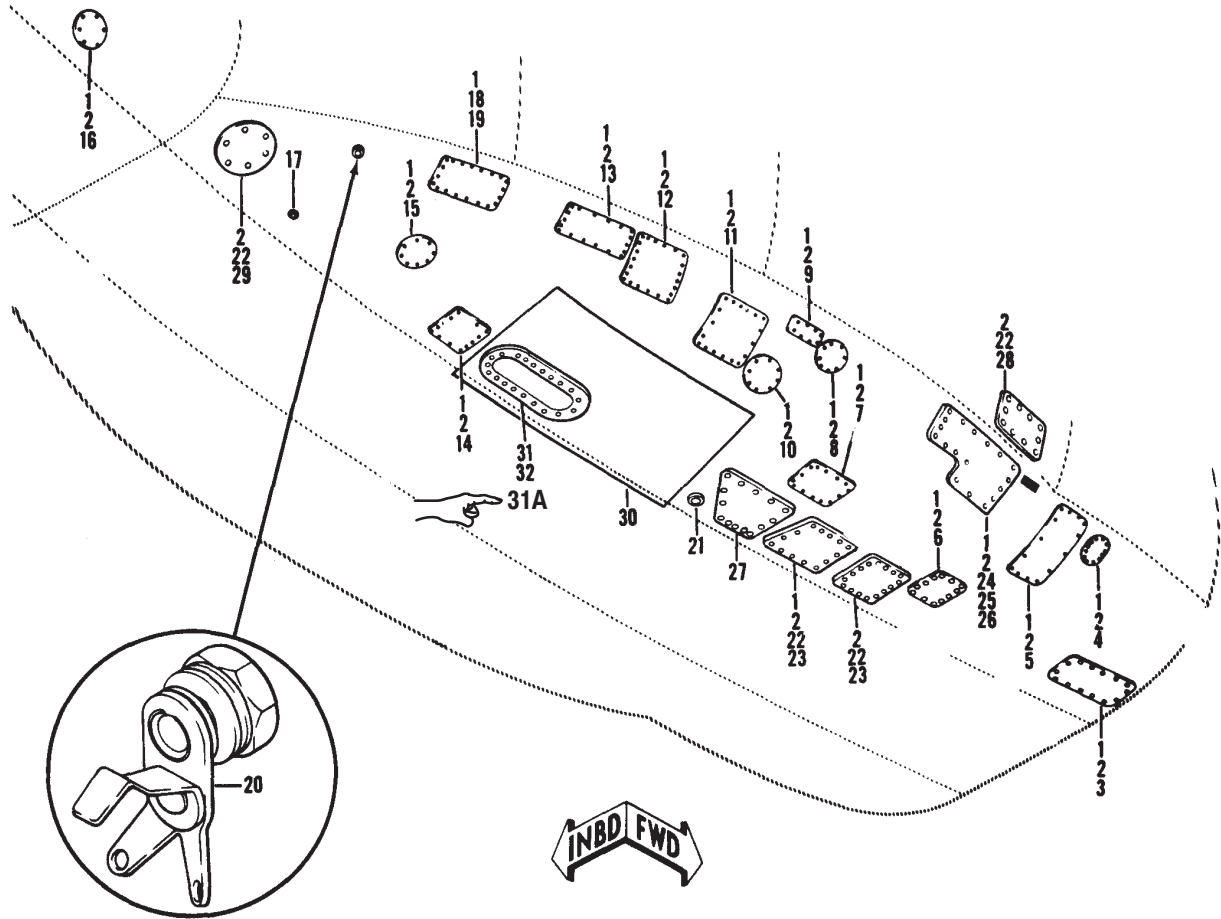

Figure 66. Fuselage Assembly, Lower Right Hand

TM 55-1520-210-23P C30

SECTION II

(1) ILLUSTRATION		(2)	(3)	(4)	(5)	(6)	(7)	(8)
(A) FIG. NO.	(B) ITEM NO.	SMR CODE	NATIONAL STOCK NUMBER	FSCM	PART NUMBER	DESCRIPTION USABLE ON CODE	U/M	QTY INC IN UNIT
66		XCFZZ		97499	205-031-006-1	FUSELAGE ASSY USBL EFF 69-15000 THRU 69-15291 SEE FIG. 20 FOR NHA UHH, UHV	EA	1
66		XCFZZ		97499	205-031-006-13	FUSELAGE ASSY USBL EFF 69-15292 THRU 70-15932 SEE FIG. 20 FOR NHA UHH, UHV	EA	1
66		XCFZZ		97499	205-031-006-19	FUSELAGE ASSY USBL EFF 70-16200 THRU 70-16518 SEE FIG. 20 FOR NHA UHH, UHV	EA	1
66		XCFZZ		97499	205-031-006-31	FUSELAGE ASSY USBL EFF 71-20000 7 SUBSEQUENT SEE FIG. 20 FOR NHA UHH, UHV	EA	1
66		XCFZZ		97499	205-030-006-131	.BEAM ASSY-RH U/O PN 205-030-006-129, -137, -141, & -147 UHH, UHV	EA	1
66		XCFZZ		97499	205-031-006-5	.BEAM ASSY-RH U/O PN 205-031-006-1 UHH, UHV	EA	1
66		XCFZZ		97499	205-031-006-17	.BEAM ASSY-RH U/O PN 205-031-006-13 UHH, UHV	EA	1
66		XCFZZ		97499	205-031-006-23	.BEAM ASSY-RH U/O PN 205-031-006-19 UHH, UHV	EA	1
66		XCFZZ		97499	205-031-006-33	.BEAM ASSY-RH U/O PN 205-031-006-31 UHH, UHV	EA	1
66		XCFZZ		97499	205-030-007-367	.SKIN INSTL-RH U/O PN 205-030-006-53, -59, -83, -89, -131, & 205-031-006-5 UHH, UHV	EA	1
66		XCFZZ		97499	205-030-007-465	.SKIN INSTL-RH U/O PN 205-031-006-17, -23, & -33 UHH, UHV	EA	1
66	1	PAOZZ	5305-00-781-9057	96906	MS27039-1-08	...SCREW, MACHINE UHH, UHV	EA	V
66	2	PAOZZ	5310-00-728-7716	96906	MS21069L3	...NUT, SELF-LOCKING, PL UHH, UHV	EA	V
66	3	MFOZZ		97499	205-030-007-98	...DOOR, SKIN INSTALLATION UHH, UHV	EA	1
66	4	MFOZZ		97499	205-030-007-132	...DOOR, SKIN INSTALLATION UHH, UHV	EA	1
66	5	MFOZZ		97499	205-030-007-134	...DOOR, SKIN INSTALLATION UHH, UHV	EA	1
66	6	MFOZZ		97499	205-030-007-272	...DOOR, SKIN INSTALLATION UHH, UHV	EA	1
66	7	MFOZZ		97499	205-030-007-233	...DOOR, SKIN INSTALLATION UHH, UHV	EA	1
66	8	PAOZZ	1560-00-987-5131	97499	205-030-007-297	...DOOR, SKIN INSTALLATION UHH, UHV	EA	1
66	9	PAOZZ	1560-00-987-5129	97499	205-030-007-295	...DOOR, SKIN INSTALLATION UHH, UHV	EA	1
66	10	PAOZZ	1560-00-987-5135	97499	205-030-007-299	...DOOR, SKIN INSTALLATION UHH, UHV	EA	1
66	11	PAOZZ	1560-00-987-5128	97499	205-030-007-266	...DOOR, SKIN INSTALLATION UHH, UHV	EA	1
66	12	PAOZZ	1560-00-987-5126	97499	205-030-007-262	...DOOR, SKIN INSTALLATION UHH, UHV	EA	1
66	13	PAOZZ	1560-00-987-5124	97499	205-030-007-256	...DOOR, SKIN INSTALLAT U/O PN 205-030-007-7, -17, & -21 UHH, UHV	EA	1
66	14	MFOZZ		97499	205-030-007-245	...DOOR, SKIN INSTALLATION UHH, UHV	EA	1
66	15	PAOZZ	1560-00-987-5122	97499	205-030-007-229	...DOOR, SKIN INSTALLATION UHH, UHV	EA	1
66	16	MFOZZ		97499	205-030-007-157	...COVER, SKIN INSTALLATION UHH, UHV	EA	1
66	17	PAOZZ	5325-00-281-1557	96906	MS35489-17	...GROMMET, NONMETALLIC UHH, UHV	EA	1
66	18	PAOZZ	5310-00-807-1474	96906	MS21042L3	...NUT, SELF-LOCKING, EX WASHER, HEXAGON UHH, UHV	EA	6
66	19	MFOZZ		97499	205-030-007-180	...DOOR, SKIN INSTALLATION UHH, UHV	EA	1
66	20	PAOZZ	5935-00-432-9340	96906	MS90298-2	...CONNECTOR, RECEPTACL UHH, UHV	EA	1
66	21	PAOZZ	5325-00-543-2902	96906	MS35498-134	...GROMMET, NONMETALLIC UHH, UHV	EA	1
66	22	PAOZZ	5305-00-912-7307	96906	MS27039-1-06	...SCREW, MACHINE UHH, UHV	EA	V
66	23	PAOZZ	1560-00-570-5310	97499	205-030-007-325	...DOOR, SKIN INSTALLAT U/O PN 205-030-007-21, -151, -363, & -367 .. UHH, UHV	EA	1
66	24	PAOZZ	5310-00-734-1850	96906	MS21071L3	...NUT, SELF-LOCKING, PL UHH, UHV	EA	5
66	25	MFOZZ		97499	205-030-007-337	...DOOR U/O PN 205-030-007-21, -151, -363, & -367 UHH, UHV	EA	1
66	26	PAOZZ	1010-00-113-5759	97499	205-031-2109	...CHUTE, EJECTION UHH, UHV	EA	1
66	27	MFOZZ		97499	205-030-007-341	...DOOR UHH, UHV	EA	1
66	28	MFOZZ		97499	205-030-007-231	...DOOR UHH, UHV	EA	1
66	29	MFOZZ		97499	205-030-007-155	...COVER UHH, UHV	EA	1
66		XDDZZ		97499	205-031-282-2	...PANEL INSTL-RH USBL EFF 62-2106 THRU 62-2113 UHH, UHV	EA	1
66		XCFZZ		97499	205-031-282-34	...PANEL INSTL-RH USBL EFF 62-12351 THRU 69-15291 UHH, UHV	EA	1
66		XCFZZ		97499	205-031-282-68	...PANEL INSTL-RH USBL EFF 69-15292 & SUBSEQUENT UHH, UHV	EA	1
66	30	XDDZZ	1560-00-938-8356	97499	205-031-282-36PANEL ASSEMBLY-RH U/O PN 205-031-282-2 & -34 UHH, UHV	EA	1

SECTION II

TM 55-1520-210-23P C30

(1) ILLUSTRATION		(2)	(3)	(4)	(5)	(6)	(7)	(8)
(A) FIG. NO.	(B) ITEM NO.	SMR CODE	NATIONAL STOCK NUMBER	FSCM	PART NUMBER	DESCRIPTION USABLE ON CODE	U/M	QTY INC IN UNIT
66	30	PAFFF	1560-00-176-1091	97499	205-031-282-70PANEL ASSEMBLY, LOWER-RH UHH, UHV	EA	1
66	31	PADZZ	5305-00-912-7307	96906	MS27039-1-06SCREW, MACHINE UHH, UHV	EA	16
66	31A	PAOZZ	5310-00-183-4406	88044	AN960PD10WASHER, FLAT UHH, UHV	EA	16
66	32	XDDZZ	1560-00-907-2254	97499	205-031-282-31DOOR, FUEL CELL U/O PN 205-031-282-2 & -34 UHH, UHV	EA	1
66	32	PADZZ	1560-00-177-4083	97499	205-031-282-65COVER, ACCESS U/O PN 205-031-282-68 UHH, UHV	EA	1

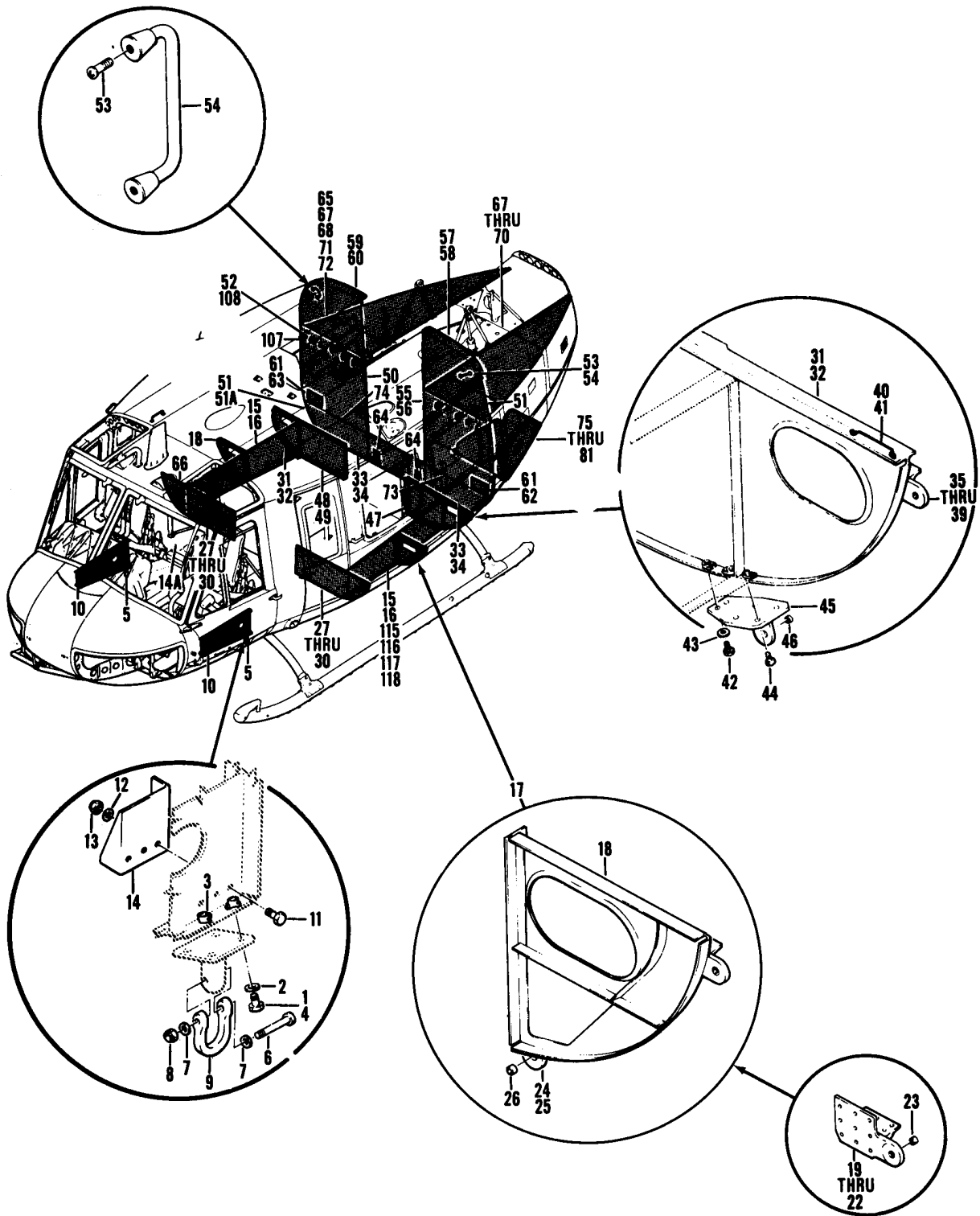

Figure 67. Fuselage Assembly, Structure AFT Section
(Sheet 1 of 3)

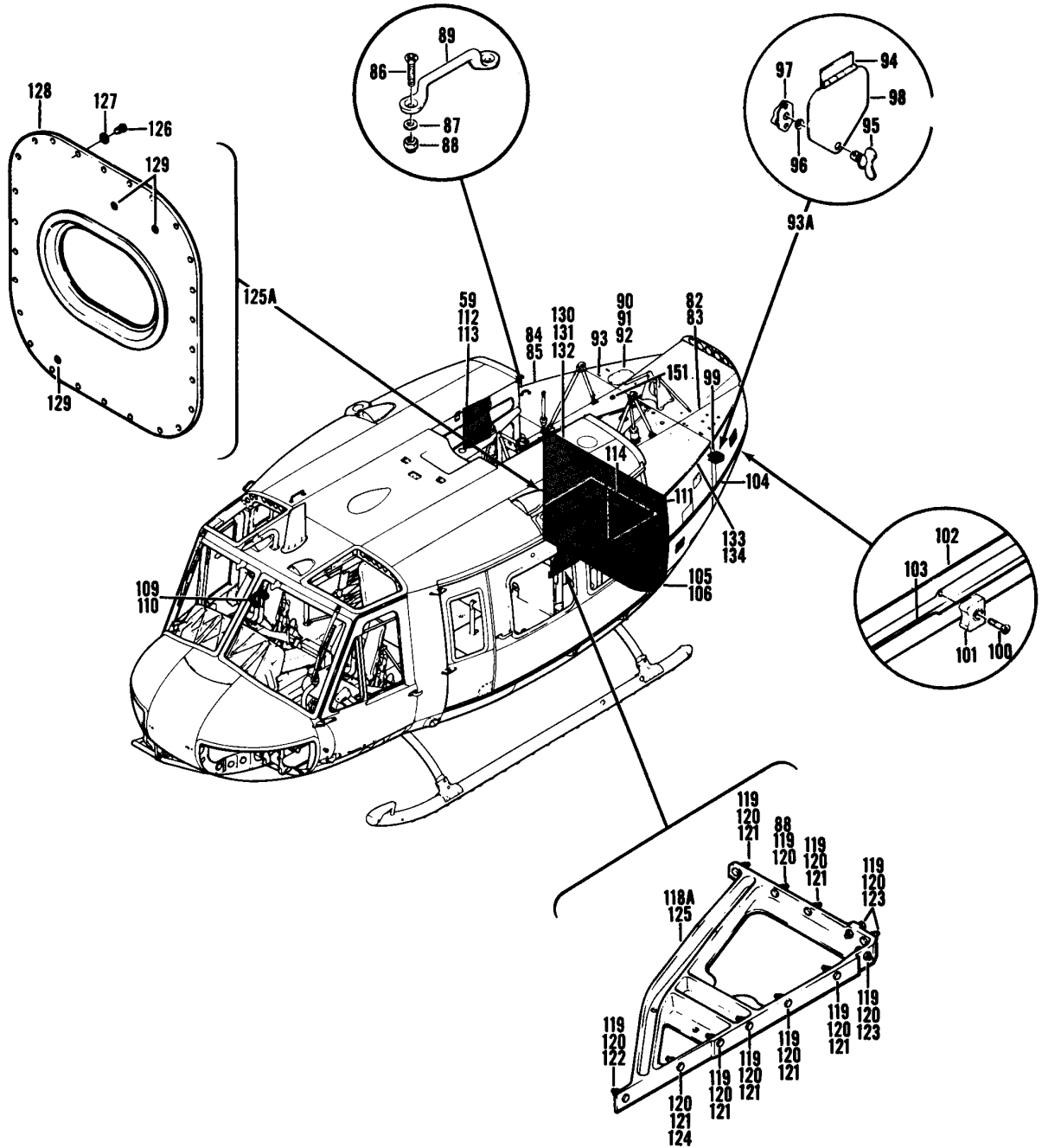

Figure 67. Fuselage Assembly, Structure AFT Section
(Sheet 2 of 3)

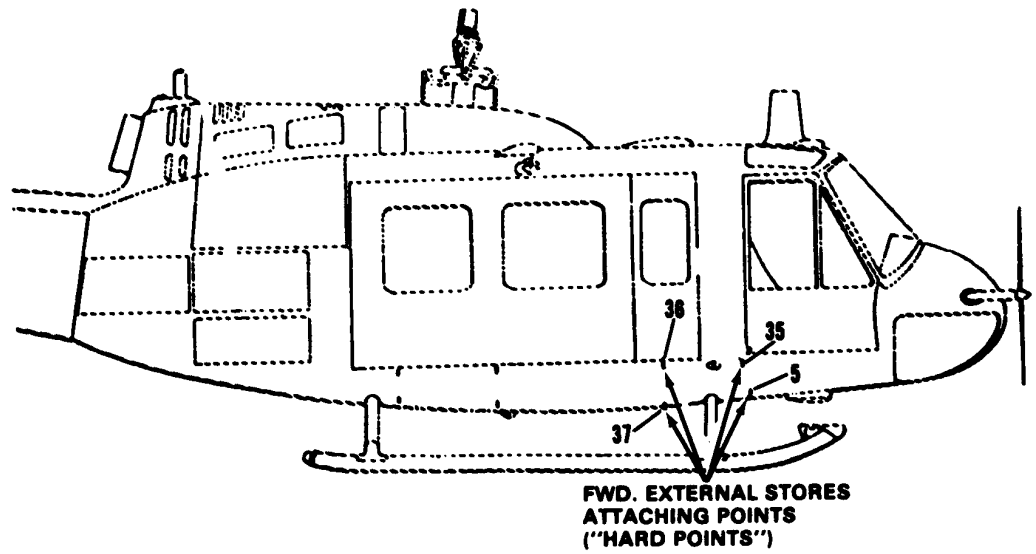
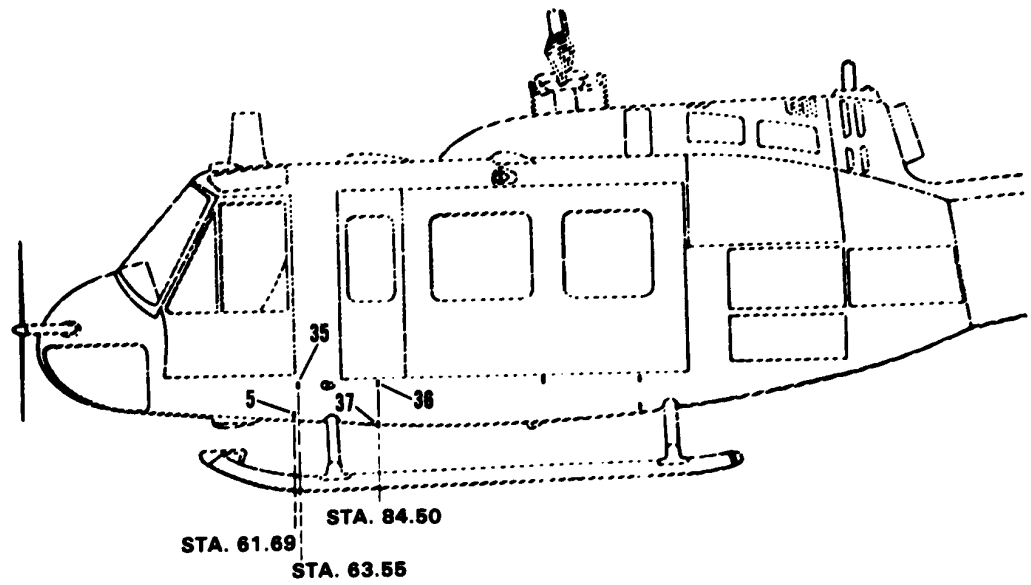

Figure 67. Fuselage Assembly, Structure AFT Section
(Sheet 3 of 3)

TM55-1520-210-23P C7

SECTION II

(1) ILLUSTRATION		(2)	(3)	(4)	(5)	(6)	(7)	(8)
(a) FIG. NO.	(b) ITEM NO.	SMR CODE	NATIONAL STOCK NUMBER	FSCM	PART NUMBER	DESCRIPTION USABLE ON CODE	UM	QTY INC IN UNIT
67		XCFZZ		97499	205-030-006-7	GROUP 02 AIRFRAME FUSELAGE ASSY USBL EFF 62-2106 THRU 62-2113 SEE FIG.20 FOR NHA UHE,UHH, UHV, UHX	EA	1
67		XCFZZ		97499	205-030-006-13	FUSELAGE ASSY USBL EFF 62-12351 THRU 62-12372 SEE FIG.20 FOR NHA UHE, UHH, UHV, UHX	EA	1
67		XCFZZ		97499	205-030-006-19	FUSELAGE ASSY USBL EFF 63-8739 THRU 63-8803 SEE FIG.20 FOR NHA UHE, UHH, UHV, UHX	EA	1
67		XCFZZ		97499	205-030-006-25	FUSELAGE ASSY USBL EFF 63-8804 THRU 63-8859 SEE FIG.20 FOR NHA UHE, UHH, UHV, UHX	EA	1
67		XCFZZ		97499	205-030-006-33	FUSELAGE ASSY USBL EFF 63-12956 THRU 63-13002 SEE FIG.20 FOR NHA UHE, UHH, UHV, UHX	EA	1
67		XCFZZ		97499	205-030-006-31	FUSELAGE ASSY USBL EFF 64-13492 THRU 64-13661 SEE FIG.20 FOR NHA UHE, UHH, UHV, UHX	EA	1
67		XCFZZ		97499	205-030-006-43	FUSELAGE ASSY USBL EFF 64-13662 THRU 64-13901 SEE FIG.20 FOR NHA UHE, UHH, UHV, UHX	EA	1
67		XCFZZ		97499	205-030-006-49	FUSELAGE ASSY USBL EFF 65-9565 THRU 65-12895 SEE FIG.20 FOR NHA UHE, UHH, UHV, UHX	EA	1
67		XCFZZ		97499	205-030-006-55	FUSELAGE ASSY USBL EFF 66-746 THRU 66-16033 SEE FIG.20 FOR NHA UHE, UHH, UHV, UHX	EA	1
67		XCFZZ		97499	205-030-006-67	FUSELAGE ASSY USBL EFF 66-16034 THRU 66-17144 & 66-8574 THRU 66-8577 SEE FIG.20 FOR NHA UHE, UHH, UHV, UHX	EA	1
67		XCFZZ		97499	205-030-006-85	FUSELAGE ASSY USBL EFF 67-17145 THRU 67-17312 SEE FIG.20 FOR NHA UHE, UHH, UHV, UHX	EA	1
67		XCFZZ		97499	205-030-006-97	FUSELAGE ASSY USBL EFF 67-17313 THRU 67-17777 SEE FIG.20 FOR NHA UHE,UHH, UHV, UHX	EA	1
67		XCFZZ		97499	205-030-006-109	FUSELAGE ASSY USBL EFF 67-17778 THRU 68-15324 SEE FIG.20 FOR NHA UHE, UHH, UHV, UHX	EA	1
67		XCFZZ		97499	205-030-006-129	FUSELAGE ASSY USBL EFF 68-15325 THRU 68-15489 SEE FIG.20 FOR NHA UHE, UHH, UHV, UHX	EA	1
67		XCFZZ		97499	205-030-006-137	FUSELAGE ASSY USBL EFF 68-15490 THRU 68-15778 SEE FIG.20 FOR NHA UHE, UHH, UHV, UHX	EA	1
67		XCFZZ		97499	205-030-006-141	FUSELAGE ASSY USBL EFF 68-16050 THRU 68-16342 SEE FIG.20 FOR NHA UHE, UHH, UHV, UHX	EA	1
67		XCFZZ		97499	205-030-006-147	FUSELAGE ASSY USBLE EFF 68-16343 THRU 68-16625 SEE FIG.20 FOR NHA UHE, UHH, UHV, UHX	EA	1
67		XCFZZ		97499	205-031-006-1	FUSELAGE ASSY USBLE EFF 69-15000 THRU 69-15291 SEE FIG.20 FOR NHA UHE, UHH, UHV, UHX	EA	1
67		XCFZZ		97499	205-031-006-13	FUSELAGE ASSY USBLE EFF 69-15292 THRU 70-15932 SEE FIG.20 FOR NHA UHE, UHH, UHV, UHX	EA	1
67		XCFZZ		97499	205-031-006-19	FUSELAGE ASSEMBLY,S USBLE EFF 70-16200 THRU 70-16518 SEE FIG.20 FOR NHA UHE, UHH, UHV, UHX	EA	1
67		XCFZZ		97499	205-031-006-31	FUSELAGE ASSY USBLE EFF 71-20000 & SUBSEQUENT SEE FIG.20 FOR NHA UHE, UHH, UHV, UHX	EA	1
67		XCFZZ		97499	205-030-006-9	.BEAM ASSY-LH U/O PN 205-030-006-7 UHE, UHH, UHV, UHX	EA	1
67		XCFZZ		97499	205-030-006-15	.BEAM ASSY-LH U/O PN 205-030-006-13 UHE, UHH, UHV, UHX	EA	1
67		XCFZZ		97499	205-030-006-21	.BEAM ASSY-LH U/O PN 205-030-006-19 UHE, UHH, UHV, UHX	EA	1
67		XCFZZ		97499	205-030-006-37	.BEAM ASSY-LH U/O PN 205-030-006-25 UHE, UHH, UHV, UHX	EA	1
67		XCFZZ		97499	205-030-006-35	.BEAM ASSY-LH U/O PN 205-030-006-33 UHE, UHH, UHV, UHX	EA	1
67		XCFZZ		97499	205-030-006-27	.BEAM ASSY-LH U/O PN 205-030-006-31 UHE, UHH, UHV, UHX	EA	1
67		XCFZZ		97499	205-030-006-45	.BEAM ASSY-LH U/O PN 205-030-006-43 UHE, UHH, UHV, UHX	EA	1
67		XCFZZ		97499	205-030-006-51	.BEAM ASSY-LH U/O PN 204-030-006-49 UHE, UHH, UHV, UHX	EA	1
67		XCFZZ		97499	205-030-006-57	.BEAM ASSY-LH U/O PN 205-030-006-55 UHE, UHH, UHV, UHX	EA	1
67		XCFZZ		97499	205-030-006-81	.BEAM ASSY-LH U/O PN 205-030-006-67 UHE, UHH, UHV, UHX	EA	1
67		XCFZZ		97499	205-030-006-87	.BEAM ASSY-LH U/O PN 205-030-006-85 UHE, UHH, UHV, UHX	EA	1

SECTION II

C7 TM55-1520-210-23P

(1) ILLUSTRATION		(2)	(3)	(4)	(5)	(6)	(7)	(8)
(a) FIG. NO.	(b) ITEM NO.	SMR CODE	NATIONAL STOCK NUMBER	FSCM	PART NUMBER	DESCRIPTION USABLE ON CODE	U/M	QTY INC IN UNIT
67		XCFZZ		97499	205-030-006-101	.BEAM ASSY-LH U/O PN 205-030-006-97 UHE, UHH, UHV, UHX	EA	1
67		XCFZZ		97499	205-030-006-111	.BEAM ASSY-LH U/O PN 205-030-006-109,-129 & -137 UHE, UHH, UHV, UHX	EA	1
67		XCFZZ		97499	205-030-006-143	.BEAM ASSY-LH U/O PN 205-030-006-141& -147 UHE, UHH, UHV, UHX	EA	1
67		XCFZZ		97499	205-031-006-3	.BEAM ASSY-LH U/O PN 205-031-006-1 UHE, UHH, UHV, UHX	EA	1
67		XCFZZ		97499	205-031-006-15	.BEAM ASSY-LH U/O PN 205-031-006-13 UHE, UHH, UHV, UHX	EA	1
67		XCFZZ		97499	205-031-006-21	.BEAM ASSY-LH U/O PN 205-031-006-19 UHE, UHH, UHV, UHX	EA	1
67		XCFZZ		97499	205-030-006-11	.BEAM ASSY-RH U/O PN 205-031-006-7 UHE, UHH, UHV, UHX	EA	1
67		XCFZZ		97499	205-030-006-17	.BEAM ASSY-RH U/O PN 205-030-006-13 UHE, UHH, UHV, UHX	EA	1
67		XCFZZ		97499	205-030-006-23	.BEAM ASSEMBLY-RH U/O PN 205-030-006-19 UHE, UHH, UHV, UHX	EA	1
67		XCFZZ		97499	205-030-006-39	.BEAM ASSEMBLY-RH U/O PN 205-030-006-25 UHE, UHH, UHV, UHX	EA	1
67		XCFZZ		97499	205-030-006-41	.BEAM ASSY-RH U/O PN 205-030-006-33 UHE, UHH, UHV, UHX	EA	1
67		XCFZZ		97499	205-030-006-29	.BEAM ASSY-RH U/O PN 205-030-006-31 UHE, UHH, UHV, UHX	EA	1
67		XCFZZ		97499	205-030-006-47	.BEAM ASSY-RH U/O 205-030-006-43 UHE, UHH, UHV, UHX	EA	1
67		XCFZZ		97499	205-030-006-53	.BEAM ASSY-RH U/O PN 205-030-006-49 UHE, UHH, UHV, UHX	EA	1
67		XCFZZ		97499	205-030-006-59	.BEAM ASSY-RH U/O PN 205-030-006-55 UHE, UHH, UHV, UHX	EA	1
67		XCFZZ		97499	205-030-006-83	.BEAM ASSY-RH U/O PN 205-030-006-67 UHE, UHH, UHV, UHX	EA	1
67		XCFZZ		97499	205-030-006-89	.BEAM ASSY-RH U/O PN 205-030-006-85,-97, & -109 UHE, UHH, UHV, UHX	EA	1
67		XCFZZ		97499	205-030-006-131	.BEAM ASSY-RH U/O PN 205-030-006-129,-137, -141,&-147 UHE, UHH, UHV, UHX	EA	1
67		XCFZZ		97499	205-031-006-5	.BEAM ASSY-RH U/O PN 205-031-006-1 UHE, UHH, UHV, UHX	EA	1
67		XCFZZ		97499	205-031-006-17	.BEAM ASSY-RH U/O PN 205-031-006-13 UHE, UHH, UHV, UHX	EA	1
67		XCFZZ		97499	205-031-006-23	.BEAM ASSEMBLY-RH U/O PN 205-031-006-19 UHE, UHH, UHV, UHX	EA	1
67		XCFZZ		97499	205-031-006-33	.BEAM ASSEMBLY-RH U/O PN 205-031-006-31 UHE, UHH, UHV, UHX	EA	1
67		XCFZZ		97499	205-031-266-1	. . . FITTING INSTL, JACK AND MOORING-LH U/O PN 205-030-006-9, & 15 UHE, UHH, UHV, UHX	EA	1
67		XCFZZ		97499	205-031-213-1	. . . FITTING INSTL, JACK AND MOORING-LH U/O PN 205-030-006-21,-27,-35,-37,-45,-57,-81,-87,-101,-111,-143 & 205-031-006-3,-15,-21 & -51 UHE, UHH, UHV, UHX	EA	1
67		XCFZZ		97499	205-031-266-2	. . . FITTING INSTL, JACK AND MOORING-RH U/O PN 205-030-006-11&-17 UHE, UHH, UHV, UHX	EA	1
67		XCFZZ		97499	205-031-213-2	. . . FITTING INSTL, JACK AND MOORING-RH U/O PN 205-030-006-23,-29,-39,-41,-47,-53,-59,-83,-89,-131 & 205-031-006-5,-17,-23 & -33 UHE, UHH, UHV, UHX	EA	1
67	1	PAOZZ	5306-00-182-1958	88044	AN4H10A	. . . BOLT, MACHINE U/O PN 205-031-266-1 & -2 UHE, UHH, UHV, UHX	EA	4
67	2	PAOZZ	5310-00-515-7449	88044	AN960C416L	. . . WASHER, FLAT UHE, UHH, UHV, UHX	EA	4
67	3	PAOZZ	5310-00-761-6830	96906	MS21073L4	. . . NUT, SELF-LOCKING, PL U/O PN 205-031-213-1 & -2 UHE, UHH, UHV, UHX	EA	4
67	4	XDOZZ		80205	NAS464-4A10	. . . BOLT, MACHINE U/O PN 205-031-213-1 & -2 UHE, UHH, UHV, UHX	EA	4
67	5	PAOOO	1730-00-408-0437	97499	205-031-213-11	. . . ADAPTER, AIRCRAFT JA -LH UHE, UHH, UHV, UHX	EA	1
67	5	PBOOO	1730-00-408-0436	97499	205-031-213-12	. . . ADAPTER, AIRCRAFT JA -RH UHE, UHH, UHV, UHX	EA	1
67	6	PAOZZ	5306-00-151-2621	88044	AN5-22A	. . . BOLT, MACHINE UHE, UHH, UHV, UHX	EA	1
67	7	PAOZZ	5310-00-187-2399	88044	AN960PD516	. . . WASHER, FLAT UHE, UHH, UHV, UHX	EA	2
67	8	PAOZZ	5310-00-807-1468	96906	MS21042-4	. . . NUT, SELF-LOCKING, EX WASHER HEXAGON UHE, UHH, UHV, UHX	EA	1
67	8	PAOZZ	5310-00-807-1476	96906	MS21042L5	. . . NUT, SELF-LOCKING, EX WASHER HEXAGON UHE, UHH, UHV, UHX	EA	1
67	9	PAOZZ	4030-00-977-6940	97499	204-031-393-1	. . . SHACKLE UHE, UHH, UHV, UHX	EA	1

SECTION II		C26			TM55-1520-210-23P				
(1)	(2)	(3)	(4)	(5)	(6)	(7)	(8)		
ILLUSTRATION		NATIONAL			DESCRIPTION		QTY		
(a)	(b)	STOCK		PART			INC		
FIG	ITEM	NUMBER	PSCM	NUMBER		USABLE ON CODE	IN		
NO	NO						UNIT		
67		XCFZZ		97499	205-030-740-7	SUPPORT INSTL,-LH U/O PN 205-030-006-9 & -15	UHE,UHH,UHV,UHX	EA	1
67		XCFZZ		97499	205-030-740-11	SUPPORT INSTL,-LH U/O PN 205-030-006-21,-27,-35,-37,-45 -51,-57,-81,-87,-101,-111,-143, 205-031-006-3,-15, & -21	UHE,UHH,UHV,UHX	EA	1
67		XCFZZ		97499	205-030-741-7	SUPPORT INSTL,-RH U/O PN 205-030-006-11 & -17	UHE,UHH,UHV,UHX	EA	1
67		XCFZZ		97499	205-030-741-11	SUPPORT INSTL,-RH U/O PN 205-030-006-23,-29,-39,-41,-47 -53,-59,-83,-89,-131, 205-031-006-5,-17,-23 & -33	UHE,UHH,UHV,UHX	EA	1
67	10	PAOZZ	1560-01-276-9526	97499	205-030-740-7	SUPPORT ASSY,TRACK-LH U/O PN 205-030-740-7	UHE,UHH,UHV,UHX	EA	1
67	10	PBDD	1560-00-252-2388	97499	205-030-740-13	SUPPORT ASSY,FUSELAGE-LH U/O PN 205-030-740-11	UHE,UHH,UHV,UHX	EA	1
67	10	XDDDD		97499	205-030-741-9	SUPPORT ASSY,TRACK-RH U/O PN 205-030-741-7	UHE,UHH,UHV,UHX	EA	1
67	10	PBDD	1560-00-176-1118	97499	205-030-741-13	SUPPORT ASSY,TRACK-RH U/O PN 205-030-741-11	UHE,UHH,UHV,UHX	EA	1
67	11	PAOZZ	5306-00-282-4310	88044	AN3H6	BOLT,MACHINE	UHE,UHH,UHV,UHX	EA	3
67	11	PAOZZ	5306-00-292-8252	88044	AN4H7A	BOLT,MACHINE U/O PN 205-030-740-13 & 205-030-741-13	UHE,UHH,UHV,UHX	EA	4
67	12	PAOZZ	5310-00-167-0818	88044	AN960-10	WASHER,FLAT	UHE,UHH,UHV,UHX	EA	3
67	12	PAOZZ	5310-00-141-1795	88044	AN960-416	WASHER,FLAT U/O PN 205-030-740-13 & 205-030-741-13	UHE,UHH,UHV,UHX	EA	4
67	13	PAOZZ	5310-00-807-1474	96906	MS21042L3	NUT,SELF-LOCKING,EX WASHER,HEXAGON	UHE,UHH,UHV,UHX	EA	3
67	13	PAOZZ	5310-00-807-1468	96906	MS21042-4	NUT,SELF-LOCKING,EX WASHER,HEXAGON U/O PN 205-030-740-13 & 205-030-741-3	UHE,UHH,UHV,UHX	EA	4
67	14	XBOZZ	1560-00-H25-5419	97499	205-031-721-1	FITTING-LH,INBOARD U/O PN 205-030-740-9	UHE,UHH,UHV,UHX	EA	1
67	14	PBOZZ	1560-00-228-1912	97499	205-031-248-3	FITTING,-LH,INBOARD U/O PN 204-030-740-13 3	UHE,UHH,UHV,UHX	EA	1
67	14	PAOZZ	1560-00-082-0503	97499	205-031-247-1	FITTING,-LH,OUTBOARD U/O PN 205-030-740-13	UHE,UHH,UHV,UHX	EA	1
67	14	PAOZZ		97499	205-031-720-1	FITTING-LH,OUTBOARD U/O PN 205-030-740-9	UHE,UHH,UHV,UHX	EA	1
67	14	XBOZZ	1560-00-H25-5420	97499	205-031-721-2	FITTING-RH,INBOARD U/O PN 205-030-741-9	UHE,UHH,UHV,UHX	EA	1
67	14	PBOZZ	1560-00-781-9082	97499	205-031-248-2	FITTING,-RH,INBOARD U/O PN 205-030-741-13	UHE,UHH,UHV,UHX	EA	1
67	14	PAOZZ	1560-00-484-1043	97499	205-031-247-2	FITTING,RH,OUTBOARD U/O PN 205-030-741-13	UHE,UHH,UHV,UHX	EA	1
67	14	PAOZZ		97499	205-031-720-2	FITTING,RH,OUTBOARD U/O PN 205-030-741-9	UHE,UHH,UHV,UHX	EA	1
67		XCFZZ		97499	205-030-702-55	BULKHEAD INSTL	UHE,UHH,UHV,UHX	EA	1
67		XCFZZ		97499	205-030-702-57	BULKHEAD ASSY	UHE,UHH,UHV,UHX	EA	1
67	14A	PBDDZ	1560-00-124-8056	97499	205-030-702-59	WEB,AIRFRAME	UHE,UHH,UHV,UHX	EA	1
67		XCFZZ		97499	205-031-321-1	FLOOR INSTL-LH U/O PN 205-030-006-9 SEE FIG.70 FOR BREAKDOWN	UHE,UHH,UHV,UHX	EA	1
67		XCFZZ		97499	205-031-321-3	FLOOR INSTL-LH U/O PN 205-030-006-15 SEE FIG.70 FOR BREAKDOWN	UHE,UHH,UHV,UHX	EA	1
67		XCFZZ		97499	205-031-321-5	FLOOR INSTL-LH U/O PN 205-030-006-21 & -37 SEE FIG.70 FOR BREAKDOWN	UHE,UHH,UHV,UHX	EA	1
67		XCFZZ		97499	205-031-321-15	FLOOR INSTL-LH U/O PN 205-030-006-35 SEE FIG.70 FOR BREAKDOWN	UHE,UHH,UHV,UHX	EA	1
67		XCFZZ		97499	205-031-321-7	FLOOR INSTL-LH U/O PN 205-030-006-27 SEE FIG.70 FOR BREAKDOWN	UHE,UHH,UHV,UHX	EA	1
67		XCFZZ		97499	205-031-321-17	FLOOR INSTL-LH U/O PN 205-030-006-45 SEE FIG.70 FOR BREAKDOWN	UHE,UHH,UHV,UHX	EA	1
67		XCFZZ		97499	205-031-321-19	FLOOR INSTL-LH U/O PN 205-030-006-51 SEE FIG.70 FOR BREAKDOWN	UHE,UHH,UHV,UHX	EA	1
67		XCFZZ		97499	205-031-321-31	FLOOR INSTL-LH U/O PN 205-030-006-87,-101,-111,-143,205- 031-006-3,-15, & -21 SEE FIG.70 FOR BREAKDOWN	UHE,UHH,UHV,UHX	EA	1
67		XCFZZ		97499	205-031-320-1	FLOOR INSTL-RH U/O PN 205-030-006-11 SEE FIG.70 FOR BREAKDOWN	UHE,UHH,UHV,UHX	EA	1

SECTION II		C26		TM55-1520-210-23P				
(1)	(2)	(3)	(4)	(5)	(6)	(7)	(8)	
ILLUSTRATION					DESCRIPTION		QTY	
(a)	(b)	NATIONAL		PART		USABLE ON CODE	INC	
FIG	ITEM	STOCK	FSCM	NUMBER			IN	
NO	NO	NUMBER					UNIT	
67		XCFZZ		97499	205-031-320-3	FLOOR INSTL-RH U/O PN 205-030-006-17 SEE FIG.70 FOR BREAKDOWN	EA	1
67		XCFZZ		97499	205-031-320-5	FLOOR INSTL-RH U/O PN 205-030-006-23 & -39 SEE FIG.70 FOR BREAKDOWN	EA	1
67		XCFZZ		97499	205-031-320-11	FLOOR INSTL-RH U/O PN 205-030-006-41 SEE FIG.70 FOR BREAKDOWN	EA	1
67		XCFZZ		97499	205-031-320-7	FLOOR INSTL-RN U/O PN 205-030-006-29 SEE FIG.70 FOR BREAKDOWN	EA	1
67		XCFZZ		97499	205-031-320-13	FLOOR INSTL-RH U/O PN 205-030-006-47 SEE FIG.70 FOR BREAKDOWN	EA	1
67		XCFZZ		97499	205-031-320-15	FLOOR INSTL-RH U/O PN 205-030-006-53,-59, & -83 SEE FIG.70 FOR BREAKDOWN	EA	1
67		XCFZZ		97499	205-031-320-19	FLOOR INSTL-RH U/O PN 205-030-006-89,-131,-205-031-006-5 -17,-23, & -33 SEE FIG.70 FOR BREAKDOWN	EA	1
67	15	PADDD	1560-00-106-5833	97499	205-030-209-19	PANEL,INTERCOSTAL,F-LH	EA	1
67	15	PADDD	1560-00-106-5834	97499	205-030-209-20	PANEL,INTERCOSTAL,F-RH	EA	1
67	16	PADZZ	1560-00-426-1356	97499	205-030-209-81	SKIN,AIRCRAFT U/W PN 205-030-209-19	EA	1
67	16	PADZZ	1560-00-426-1355	97499	205-030-209-82	SKIN,AIRCRAFT U/W PN 205-030-209-20	EA	1
67	17	XCFZZ		97499	205-030-204-5	INTERCOSTAL INSTL-LH U/O PN 205-030-006-9	EA	1
67	17	XCFZZ		97499	205-030-204-7	INTERCOSTAL INSTL-LH U/O PN 205-030-006-15,-21,-27,-35,-37,-45,-51,-57,-81,-87,-101,-111,-143, 205-031-006-3,-15, & -21,	EA	1
67	17	XCFZZ		97499	205-030-204-6	INTRCOSTAL INSTL-RH U/O PN 205-030-006-11	EA	1
67	17	XCFZZ		97499	205-030-204-8	INTERCOSTAL INSTL-RH U/O PN 205-030-006-17,-23,-29,-39,-41,-47,-53,-59,83,-89,-131, 205-031-006-5,-17,-23 & -33	EA	1
67	18	XCFZZ		97499	205-030-204-25	INTERCOSTAL ASSY-LH U/O PN 205-030-204-5	EA	1
67	18	PBFZZ	1560-01-328-1882	97499	205-030-204-9	INTERCOSTAL ASSY-LH U/O PN 205-030-204-7	EA	1
67	18	XCFZZ		97499	205-030-204-26	INTERCOSTAL ASSY-RH U/O PN 205-030-204-6	EA	1
67	18	PBFZZ	1560-01-328-1881	97499	205-030-204-10	INTERCOSTAL ASSY-RH U/O PN 205-030-204-8	EA	1
67	19	XBFFZ	1560-00-133-6167	97499	205-030-466-1	FITTING ASSY,EXTERNAL-LH U/O PN 205-030-204-25	EA	1
67	20	PAFFF	1560-00-136-2401	97499	205-031-466-1	SUPPORT,BEAM,FUSELAGE-LH U/O PN 205-030-204-9	EA	1
67	21	XBFFZ	1560-00-774-8632	97499	205-030-466-2	FITTING SSEMBLY-RH U/O PN 205-030-204-26	EA	1
67	22	PAFFF	1560-00-118-2196	97499	205-031-466-2	SUPPORT,BEAM,FUSELAGE-RH U/O PN 205-030-204-10	EA	1
67	23	PAFZZ	3120-00-990-2634	97499	21-006-7-11	BUSING,SLEEVE	EA	1
67	24	XBFFZ	1560-00-181-3532	97499	205-030-208-5	FITTING ASSY,EXTERNAL-LH U/O PN 205-030-204-5	EA	1
67	25	PBFFF	1560-00-136-5035	97499	205-031-208-1	FITTING ASSY,FUSELAGE-LH U/O PN 205-030-204-7	EA	1
67	25	XBFFF	1560-00-H25-5334	97499	205-030-208-6	FITTING ASSEMBLY-RH U/O PN 205-030-204-6	EA	1
67	25	PAFFF	1560-00-228-8908	97499	205-031-208-2	FITTING ASSEMBLY,FU-RH U/O PN 205-030-204-8	EA	1
67	26	PAFZZ	3120-00-990-2634	97499	21-006-7-11	BUSHING,SLEEVE	EA	1
67	27	PBDDD	1560-00-106-5826	97499	205-031-235-17	PANEL,BULKHEAD-LH	EA	1

TM55-1520-210-23P C7

SECTION II

(1) ILLUSTRATION		(2)	(3)	(4)	(5)	(6)	(7)	(8)
(a) FIG. NO.	(b) ITEM NO.	SMR CODE	NATIONAL STOCK NUMBER	FSCM	PART NUMBER	DESCRIPTION USABLE ON CODE	U/M	QTY INC IN UNIT
67	27	PBDD	1560-00-106-5827	97499	205-031-235-18	. . PANEL,BULKHEAD -RH UHE, UHM, UHV, UHX	EA	1
67	28	PADZZ	1560-00-426-1371	97499	205-031-235-29	. . SKIN,AIRCRAFT U/W PN 205-031-235-17 UHE, UHH, UHV, UHX	EA	1
67	28	PADZZ	1560-00-426-1377	97499	205-031-235-30	. . SKIN,AIRCRAFT U/W PN 205-031-235-18 UHE, UHH, UHV, UHX	EA	1
67		XCFZZ		97499	205-031-778-1	. . BULKHEAD INSTL-LH U/O PN 205-030-006-9,& -15 UHE, UHH, UHV, UHX	EA	1
67		XCFZZ		97499	205-031-778-5	. . BULKHEAD INSTL-LH U/O PN 205-030-006-21 THRU -143 & 205-031-006-3 THRU -21 UHE, UHH, UHV, UHX	EA	1
67		XCFZZ		97499	205-031-780-1	. . BULKHEAD INSTL-LH U/O PN 205-030-006-11,& -17 UHE, UHH, UHV, UHX	EA	1
67		XCFZZ		97499	205-031-780-5	. . BULKHEAD INSTL-RH U/O PN 205-030-006-23 THRU -131 & 205-031-006-5 THRU -33 UHE, UHH, UHV, UHX	EA	1
67	29	XDDDD		97499	205-031-778-7A BULKHEAD ASSY-LH U/O PN 205-031-778-1,& -5 UHE, UHH, UHV, UHX	EA	1
67	29	XDDDD		97499	205-031-780-7A BULKHEAD ASSY-RH U/O PN 205-031-780-1,& -5 UHE, UHH, UHV, UHX	EA	1
67	30	PBDD	1560-00-105-6323	97499	205-031-245-7A	. . . BULKHEAD ASSEMBLY,A -LH U/O PN 205-031-245-1, & -5 UHE, UHH, UHV, UHX	EA	1
67	30	PBDD	1560-00-077-4601	97499	205-031-246-3	. . . BULKHEAD ASSY,AIRCRAFT -RH U/O PN 205-031-246-1 UHE, UHH, UHV, UHX	EA	1
67	31	XCFZZ		97499	205-031-246-1	. . BULKHEAD INSTL-RH. U/O PN 205-030-006-23 THRU -31 & 205-031-006-5 THRU -33 UHE, UHH, UHV	EA	1
67	31	XCFZZ		97499	205-031-245-1	. . BULKHEAD INSTL-LH U/O PN 205-030-006-21 THRU -37 UHE, UHH, UHV	EA	1
67	31	XCFZZ		97499	205-031-245-5	. . BULKHEAD INSTL-LH U/O PN 205-030-006-51 THRU -143 & 205-031-006-3 THRU -21,&-45 UHE, UHH, UHV	EA	1
67	31	XCFZZ		97499	205-030-709-11	. . BULKHEAD INSTL-LH U/O PN 205-030-006-9 UHE, UHH, UHV, UHX	EA	1
67	31	XCFZZ		97499	205-031-709-1	. . BULKHEAD INSTL-LH U/O PN 205-030-006-15 UHE, UHH, UHV, UHX	EA	1
67	31	XCFZZ		97499	205-031-709-5	. . BULKHEAD INSTL-LH U/O PN 205-030-006-21, -27,-35,-37,-45,-51,-57, & -81 UHE, UHH, UHV, UHX	EA	1
67	31	XCFZZ		97499	205-031-709-9	. . BULKHEAD INSTL-LH U/O PN 205-030-006-87, -101,-111,-143, & 205-031-006-3 UHE, UHH, UHV, UHX	EA	1
67	31	XCFZZ		97499	205-031-709-13	. . BULKHEAD INSTL-LH U/O PN 205-031-006-15 & -21 UHE, UHH, UHV, UHX	EA	1
67	31	XCFZZ		97499	205-030-709-12	. . BULKHEAD INSTL-RH U/O PN 205-030-006-11 UHE, UHH, UHV, UHX	EA	1
67	31	XCFZZ		97499	205-031-709-2	. . BULKHEAD INSTL-RH U/O PN 205-030-006-17 UHE, UHH, UHV, UHX	EA	1
67	31	XCFZZ		97499	205-031-709-6	. . BULKHEAD INSTL-RH U/O PN 205-030-006-23, -29,-39,-41,-47,-53,-59, & -83 UHE, UHH, UHV, UHX	EA	1
67	31	XCFZZ		97499	205-031-709-10	. . BULKHEAD INSTL-RH U/O PN 205-030-006-89, -131,& 205-031-006-5 UHE, UHH, UHV, UHX	EA	1
67	31	XCFZZ		97499	205-031-709-14	. . BULKHEAD INSTL-RH U/O PN 205-031-006-17 -23,& -33 UHE, UHH, UHV, UHX	EA	1
67	32	XBDZZ	1560-00-181-5458	97499	205-030-709-13	. . . BULKHEAD ASSY,FUSEL -LH U/O PN 205-030-709-11 UHE, UHH, UHV, UHX	EA	1
67	32	XDDDD		97499	205-031-709-3	. . . BULKHEAD ASSY-LH U/O PN 205-031-709-1 UHE, UHH, UHV, UHX	EA	1
67	32	XDDDD		97499	205-031-709-7	. . . BULKHEAD ASSY-LH U/O PN 205-031-709-5 UHE, UHH, UHV, UHX	EA	1
67	32	XDDDD		97499	205-031-709-11	. . . BULKHEAD ASSY-LH U/O PN 205-031-709-9 UHE, UHH, UHV, UHX	EA	1
67	32	XDDDD		97499	205-031-709-81	. . . BULKHEAD ASSY-LH U/O PN 205-031-709-13 UHE, UHH, UHV, UHX	EA	1
67	32	XDDDD		97499	205-030-709-14	. . . BULKHEAD ASSY-RH U/O PN 205-030-709-12 UHE, UHH, UHV, UHX	EA	1
67	32	XDDDD		97499	205-031-709-4	. . . BULKHEAD ASSY-RH U/O PN 205-031-709-2 UHE, UHH, UHV, UHX	EA	1
67	32	XDDDD		97699	205-031-709-8	. . . BULKHEAD ASSY-RH U/O PN 205-031-709-6 UHE, UHH, UHV, UHX	EA	1
67	32	XDDDD		97499	205-031-709-12	. . . BULKHEAD ASSY-RH U/O PN 205-031-709-10 UHE, UHH, UHV, UHX	EA	1
67	32	XDDDD		97499	205-031-709-82	. . . BULKHEAD ASSY-RH U/O PN 205-031-709-14 UHE, UHH, UHV, UHX	EA	1

SECTION II

C7 TM55-1520-210-23P

(1) ILLUSTRATION		(2)	(3)	(4)	(5)	(6)	(7)	(8)
(a) FIG. NO.	(b) ITEM NO.	SMR CODE	NATIONAL STOCK NUMBER	FSCM	PART NUMBER	DESCRIPTION USABLE ON CODE	UM	QTY INC IN UNIT
67	33	PADDD	1560-00-106-8632	97499	205-031-179-51	... PANEL,FUSELAGE,AIRC -LH ... UHE, UHH, UHV, UHX	EA	1
67	33	PADDD	1560-00-106-8633	97499	205-031-179-52	... PANEL,FUSELAGE,AIRC -RH ... UHE, UHH, UHV, UHX	EA	1
67	34	PADZZ	1560-00-427-8256	97499	205-031-179-57	... SKIN,AIRCRAFT ... UHE, UHH, UHV, UHX	EA	1
67	34	PADZZ	1560-00-426-1376	97499	205-031-179-58	... SKIN,AIRCRAFT ... UHE, UHH, UHV, UHX	EA	1
67	35	XDFFF		97499	205-031-212-1	... FITTING ASSY-LH U/O PN 205-031-778-7A ... UHE, UHH, UHV, UHX	EA	1
67	35	XDFFF		97499	205-031-212-2	... FITTING ASSY-RH U/O PN 205-031-780-7A ... UHE, UHH, UHV, UHX	EA	1
67	36	PAFFF	1560-00-133-7309	97499	205-031-466-6	... SUPPORT,BEAM,FUSELA U/O PN 205-031-245-7A ... UHE, UHH, UHV, UHX	EA	1
67	36	XDFFF		97499	205-031-466-5	... FITTING ASSY-RH U/O PN 205-031-246-3A ... UHE, UHH, UHV, UHX	EA	1
67	37	XDFFF		97499	205-031-209-2	... FITTING ASSY-LH U/O PN 205-031-245-7A ... UHE, UHH, UHV, UHX	EA	1
67	37	XDFFF		97499	205-031-209-1	... FITTING ASSY-RH U/O PN 205-031-246-3A ... UHE, UHH, UHV, UHX	EA	1
67	38	XBFFZ	1560-00-133-6167	97499	205-030-466-1	... FITTING ASSY,EXTERN -LH U/O PN 205-030-709-13 ... UHE, UHH, UHV, UHX	EA	1
67	38	PAFFF	1560-00-136-2401	97499	205-031-466-1	... SUPPORT,BEAM,FUSELA -LH U/O PN 205-031-709-3,-7,& -11 ... UHE, UHH, UHV, UHX	EA	1
67	38	XBFFZ	1560-00-774-8632	97499	205-030-466-2	... FITTING ASSEMBLY -RH U/O PN 205-030-709-14 ... UHE, UHH, UHV, UHX	EA	1
67	38	PAFFF	1560-00-118-2196	97499	205-031-466-2	... SUPPORT,BEAM,FUSELA -RH U/O PN 205-031-709-4,-8,& -12 ... UHE, UHH, UHV, UHX	EA	1
67	39	PBFZZ	3120-00-412-9986	97499	21-007-9-11	... BUSHING,SLEEVE U/O PN 205-031-212-1,& -2 & 205-031-466-5,-6 & 205-031-209-1,-2 ... UHE, UHH, UHV, UHX	EA	1
67	39	PAFZZ	3120-00-990-2634	97499	21-006-7-11	... BUSHING,SLEEVE ... UHE, UHH, UHV, UHX	EA	1
67	40	PAFZZ	1560-00-998-7619	97499	70-022-1	... HANGER,FUEL CELL ... UHE, UHH, UHV, UHX	EA	4
67	41	PAFZZ	5310-00-072-4873	97499	140-001-5	... WASHER,FLAT U/O PN 205-031-709-11 & -12 ... UHE, UHH, UHV, UHX	EA	8
67	42	PAFZZ	5306-00-182-2016	88044	AN4H5A	... BOLT,MACHINE ... UHE, UHH, UHV, UHX	EA	2
67	43	PAFZZ	5310-00-187-2354	88044	AN960PD416	... WASHER,FLAT ... UHE, UHH, UHV, UHX	EA	2
67	44	PAFZZ	5305-00-059-3086	96906	MS24694S103	... SCREW,MACHINE ... UHE, UHH, UHV, UHX	EA	4
67	45	XBFFZ	1560-00-176-1282	97499	205-030-202-5	... FITTING ASSY,EXTERN -LH U/O PN 205-030-709-11 ... UHE, UHH, UHV, UHX	EA	1
67	45	PBFFF	1560-00-179-0814	97499	205-031-202-1	... FITTING ASSEMBLY,EX -LH U/O PN 205-031-709-3,-7,& -11 ... UHE, UHH, UHV, UHX	EA	1
67	45	XBFFF	1560-00-H25-5332	97499	205-030-202-6	... FITTING ASSEMBLY-RH -U/O PN 205-030-709-12 ... UHE, UHH, UHV, UHX	EA	1
67	45	PAFFF	1560-00-179-0813	97499	205-031-202-2	... FITTING ASSEMBLY,EX -RH U/O PN 205-031-709-4,-8,& -12 ... UHE, UHH, UHV, UHX	EA	1
67	46	PAFZZ	3120-00-990-2634	97499	21-006-7-11	... BUSHING, SLEEVE ... UHE, UHH, UHV, UHX	EA	1
67	47	PAFZZ	5310-00-728-7716	96906	MS21069L3	... NUT, SELF-LOCKING, PL U/O PN 205-031-709-1,-2, -5,-6,-9,& -10 ... UHE, UHH, UHV, UHX	EA	5
67	48	PAFZZ	5310-00-761-4221	96906	MS21073L3	... NUT, SELF-LOCKING, PL U/O PN 205-031-709-1,-2, -5,& -6 ... UHE, UHH, UHV, UHX	EA	5
67	49	PBFZZ	5340-00-290-4545	97499	100-046S48A1	... BUTTON,PLUG U/O PN 205-031-709-13 ... UHE, UHH, UHV, UHX	EA	1
67	50	PADDD	1560-00-097-8484	97499	205-030-200-31	... PANEL,FUSELAGE, AIRC -CENTER ... UHE, UHH, UHV, UHX	EA	1
67		XCFZZ		97499	205-030-407-17	... BULKHEAD INSTL-LH U/O PN 205-030-006-9 & -15 ... UHE, UHH, UHV, UHX	EA	1
67		XCFZZ		97499	205-030-407-293	... BULKHEAD INSTL-LH U/O PN 205-030-006-21, -35,& -37 ... UHE, UHH, UHV, UHX	EA	1
67		XCFZZ		97499	205-030-407-311	... BULKHEAD INSTL-LH U/O PN 205-030-006-27, -45,-51,-57,& -81 ... UHE, UHH, UHV, UHX	EA	1
67		XCFZZ		97499	205-030-407-359	... BULKHEAD INSTL-LH U/O PN 205-030-006-87, -101,-111,-143, & 205-031-006-3 ... UHE, UHH, UHV, UHX	EA	1

(1) ILLUSTRATION (a) FIG. NO.		(2) ITEM NO. SMR CODE	(3) NATIONAL STOCK NUMBER	(4) FSCM	(5) PART NUMBER	(6) DESCRIPTION USABLE ON CODE	(7) U/M	(8) QTY INC IN UNIT
67		XCFZZ		97499	205-030-407-465	. . . BULKHEAD INSTL-LH U/O PN 205-031-006-15 & -21 UHE, UHH, UHV, UHX	EA	1
67		XCFZZ		97499	205-030-407-19	. . . BULKHEAD INSTL-RH U/O PN 205-030-006-11 & -17 UHE, UHH, UHV, UHX	EA	1
67		XCFZZ		97499	205-030-407-295	. . . BULKHEAD INSTL-RH U/O PN 205-030-006-23, -39, & -41 UHE, UHH, UHV, UHX	EA	1
67		XCFZZ		97499	205-030-407-313	. . . BULKHEAD INSTL-RH U/O PN 205-030-006-29 & -47 UHE, UHH, UHV, UHX	EA	1
67		XCFZZ		97499	205-030-407-327	. . . BULKHEAD INSTL-RH U/O PN 205-030-006-53, -59,-83,-89,-131, & 205-031-006-5. UHE, UHH, UHV, UHX	EA	1
67		XCFZZ		97499	205-030-407-467	. . . BULKHEAD INSTL-RH U/O PN 205-031-006-17 -23, & -33 UHE, UHH, UHV, UHX	EA	1
67	51	MFOZZ	DELETED	97499	205-030-407-317	. . . SEAL,RUBBER SPECIAL U/O PN 205-030-407-311,-313, & -327 UHE, UHH, UHV, UHX	EA	1
67	51A	PAOZZ	1560-00-126-2524	97499	205-030-407-538	. . . STRIP,BULKHEAD UHE, UHH, UHV, UHX	EA	1
67	52	PAFZZ	1560-00-998-7619	97499	7C-022-1	. . . HANGER,FUEL CELL USBL EFF 62-2106 THRU 69-15291 UHE, UHH, UHV, UHX	EA	1
67	53	PAOZZ	5305-00-167-3635	88044	AN525-416-12	. . . SCREW, MACHINE. UHE, UHH, UHV, UHX	EA	2
67	54	PAOZZ	1560-00-839-0540	97499	205-030-488-1	. . . HANDLE,BULKHEAD DOO UHE, UHH, UHV, UHX	EA	1
67	55	XBDD	1560-00-069-3411	97499	205-030-407-21	. . . BULKHEAD ASSEMBLY, F -LH U/O PN 205-030-407-17 UHE, UHH, UHV, UHX	EA	1
67	56	PADD	1560-00-176-1087	97499	205-030-407-473	. . . PANEL,FUSELAGE, AIRC -LH U/O PN 205-030-407-465 UHE, UHH, UHV, UHX	EA	1
67	57	PAFFF	1560-00-069-3381	97499	205-030-407-23	. . . BULKHEAD,ASSEMBLY F -LH U/O PN 205-030-407-17 UHE, UHH, UHV, UHX	EA	1
67	58	PAFZZ	1560-00-176-1085	97499	205-030-407-477	. . . PANEL,FUSELAGE, IRC -LH U/O PN 205-030-407-465 UHE, UHH, UHV, UHX	EA	1
67	59	PADD	1560-00-176-1086	97499	205-030-407-475	. . . PANEL,FUSELAGE, AIRC -RH U/O PN 205-030-407-467 UHE, UHH, UHV, UHX	EA	1
67	60	PAFFF	1560-00-069-3412	97499	205-030-407-25	. . . BULKHEAD ASSEMBLY,F -RH U/O PN 205-030-407-19,-295,&-313 UHE, UHH, UHV, UHX	EA	1
67	60	PAFFF	1560-00-069-3390	97499	205-030-407-329	. . . BULKHEAD ASSEMBLY,F -RH U/O PN 205-030-407-327 UHE, UHH, UHV, UHX	EA	1
67	61	PAFZZ	5310-00-807-1474	96906	MS21042L3	. . . NUT,SELF-LOCKING, EX UHE, UHH, UHV, UHX	EA	16
67	62	MFFZZ	DELETED	97499	205-961-102-25	. . . COVER,ACCESS-LH UHE, UHH, UHV, UHX	EA	1
67	63	MFFZZ	DELETED	97499	205-961-102-17	. . . COVER,ACCESS-RM. UHE, UHH, UHV, UHX	EA	1
67	64	PBDZZ	1620-00-420-7851	97499	205-030-013-3	. . . SUPPORT,LANDING GEA UHE, UHH, UHV, UHX	EA	2
67	65	PAFZZ	5310-00-974-6614	80205	NAS1473A5	. . . NUT,SELF-LOCKING,PL UHE, UHH, UHV, UHX	EA	6
67		XCFZZ		97499	205-030-783-9	. . . BULKHEAD,INSTL UHE, UHH, UHV, UHX	EA	1
67	66	PBDD	1560-00-106-4505	97499	205-030-783-11	. . . BULKHEAD ASSEMBLY,A UHE, UHH, UHV, UHX	EA	1
67		XCFZZ	5305-00-781-9057	96906	MS27039-1-08	. . . SCREW,MACHINE UHE, UHH, UHV, UHX	EA	1
67		XCFZZ		97499	205-030-173-2	. . . FLOOR INSTL-RH UHE, UHH, UHV, UHX	EA	1
67	67	PAFZZ	5305-00-781-9057	96906	MS27039-1-08	. . . SCREW,MACHINE UHE, UHH, UHV, UHX	EA	14
67	68	PAFZZ	5306-00-182-2056	88044	AN3H3A	. . . BOLT,MACHINE UHE, UHH, UHV, UHX	EA	4
67	69	PAFFF	1560-00-987-5171	97499	205-030-173-3	. . . FLOOR,AIRCRAFT -LH UHE, UHH, UHV, UHX	EA	1
67	70	PADZZ	1560-00-427-8293	97499	205-030-173-75	. . . SKIN,AIRCRAFT U/W PN 205-030-173-3 UHE, UHH, UHV, UHX	EA	1
67	71	PAFFF	1560-00-987-5176	97499	205-030-173-4	. . . FLOOR,AIRCRAFT -PH. UHE, UHH, UHV, UHX	EA	1
67	72	PADZZ	1560-00-426-1358	97499	205-030-173-76	. . . SKIN,AIRCRAFT U/W PN 205-030-173-4 UHE, UHH, UHV, UHX	EA	1
67		XCFZZ		97499	205-030-172-1	. . . PANEL INSTL,FUEL CELL-LH USBL EFF 62-2106 THRU 69-15291 UHE, UHH, UHV, UHX	EA	1
67		XCFZZ		97499	205-030-172-2	. . . PANEL INSTL,FUEL CELL-RH USBL EFF 62-2106 THRU 69-15291	EA	1

SECTION II

TM55-520-210-23P C18

(1) ILLUSTRATION		(2)	(3)	(4)	(5)	(6)	(7)	(8)
(a) FIG. NO.	(b) ITEM NO.	SMR CODE	NATIONAL STOCK NUMBER	FSCM	PART NUMBER	DESCRIPTION USABLE ON CODE	U/M	QTY INC IN UNIT
67		XCFZZ			 PANEL INSTL,FUEL CELL-RM USBL EFF 69-15292 & SUBSEQUENT UHE,UHH,UHV,UHX	EA	1
67	73	PBDZZ	1560-00-932-5127	97499	205-030-172-6 PANEL,FUEL TANK -LH U/O PN 205-030-172-1 UHE,UHH,UHV,UHX	EA	1
67	73	PBDZZ	1560-00-176-1082	97499	 PANEL,FUEL TANK -LH U/O PN 205-030-172-5 UHE,UHH,UHV,UHX	EA	1
67	74	PBDZZ	1560-00-932-5126	97499	205-030-172-4 PANEL,FUEL TANK -RH U/O PN 205-030-172-2 UHE,UHH,UHV,UHX	EA	1
67	74	PBDZZ	1560-00-176-1083	97499	205-030-172-5 PANEL,FUEL TANK -RH U/O PN 205-030-172-6 UHE,UHH,UHV,UHX	EA	1
67		XCFZZ		97499	205-030-172-7 SHELF INSTL-LH U/O PN 205-030-006-9 & -15 UHE,UHH,UHV,UHX	EA	1
67		XCFZZ		97499	205-031-199-33 SHELF INSTL-LH U/O PN 205-030-006-21, -35, & -37 UHE,UHH,UHV,UHX	EA	1
67		XCPZZ		97499	205-031-199-5 SHELF INSTL-LH U/O PN 205-030-006-27, -45, -51, -57, -81, -87, -101, -111,-143,205-031-006-3, & -15 UHE,UHH,UHV,UHX	EA	1
67		XCFZZ		97499	205-030-178-1 SHELF INSTL-LH U/O PN 205-030-006-21 UHE,UHH,UHV,UHX	EA	1
67	75	PAOZZ	5305-00-781-9057	88044	AN525-10R8 SCREW,MACHINE UHE,UHH, UHV,UHX	EA	22
67	76	PAFZZ	5310-00-728-7716	96906	MS21069L3 NUT,SELF-LOCKING,PL UHE,UHH,UHV,UHX	EA	22
67	77	PAOZZ	5310-00-807-1474	96906	MS21042L3 NUT,SELF-LOCKING,EX HEXAGON UHE,UHH,UHV,UHX	EA	1
67	78	XBOZZ	1560-00-110-4311	97499	205-031-199-3 SHELF ASSEMBLY,FUSE U/O PN 205-031-199-1 UHE,UHH,UHV,UHX	EA	1
67	78	PAOZZ	1560-00-178-8506	97499	205-031-199-71 SHELF,FUSELAGE U/O PN 205-031-199-33 UHE,UHH,UHV,UHX	EA	1
67	79	PBOFF	1560-00-415-6396	97499	205-030-178-3 SUPPORT ASSY, MOUNT U/O PN 205-031-199-5 & 205-030-178-1 UHE,UHH,UHV,UHX	EA	1
67	79	PAOFF	1560-00-415-6397	97499	205-030-178-5 SUPPORT ASSY, MOUNT U/O PN 205-031-199-5 & 205-030-178-1 UHE,UHH,UHV,UHX	EA	1
67	80	PAOZZ	5310-00-772-3720	96906	MS21075L3 NUT,SELF-LOCKING,PL UHE,UHH,UHV,UHX	EA	4
67	81	PAOZZ	5310-00-807-1474	96906	MS21042L3 NUT,SELF-LOCKING, EX WASHER,HEXAGON U/O PN 205-030-178-5 UHE,UHH,UHV,UHX	EA	1
67		XCFZZ		97499	205-030-280-5 SERVICE DECK INSTL -LH U/O PN 205-03-006-9 & -15 UHE,UHH,UHV,UHX	EA	1
67		XCFZZ		97499	205-030-280-27 SERVICE DECK INSTL -LH U/O PN 205-030-006-21,-27, -35,-37, -45,-51,-57,-51,-57,-81, -87,-101,-111,-143, 205-031-006-3,-15,& -21 UHE, UHH,UHV,UHX	EA	1
67	82	PAFFF	1560-00-988-0163	97499	205-030-280-29 DECK ASSEMBLY,LEFT UHE,UHH,UHV,UHX	EA	1
67	83	PADZZ	1560-00-426-1351	97499	205-030-280-121 SKIN,AIRCRAFT U/M PN 205-030-280-29 UHE,UHH,UHV,UHX	EA	1
67		XCFZZ		97499	205-030-279-5 SERVICE DECK INSTL -RH U/O PN 205-030-006-11,-17, -23,-29, -39,-41,& -47 UHE,UHH,UHV,UHX	EA	1
67		XCFZZ		97499	205-030-279-31 SERVICE DECK INSTL -RH U/O PN 205-030-006-53,-59, -83,-89, -131, 205-031-006-5,-17,-23&-33 UHE,UHH,UHV,UHX	EA	1
67	84	PAFFF	1560-00-988-0162	97499	205-030-279-33 DECK ASSEMBLY,RIGHT UHE,UHH,UHV,UHX	EA	1
67	85	PADZZ	1560-00-426-1362	97499	205-030-279-107 SKIN,AIRCRAFT U/W PN 205-030-279-33 UHE,UHH,UHV,UHX	EA	1
67	86	PAOZZ	5305-00-705-2388	96906	MS24694S60 SCREW,MACHINE UHE,UHH,UHV,UHX	EA	2
67	87	PAOZZ	5310-00-183-4406	88044	AN960PC10 WASHER,FLAT UHE,UHH,UHV,UHX	EA	2
67	88	PAOZZ	5310-00-807-1474	96906	MS21042L3 NUT,SELF-LOCKING,EX WASHER, HEXAGON UHE,UHH,UHV,UHX	EA	2
67	89	PAOZZ	5340-00-897-2542	76786	6 6 2 R 1 - 1 1 - 4 LOOP,STRAP FAST UHE, UHH,UHV,UHX	EA	1
67	90	PAOZZ	5310-00-728-7716	96906	MS21069L3 NUT,SELF-LOCKING,PL UHE,UHH,UHV,UHX	EA	6
67	91	PAOZZ	5305-00-781-9057	96906	MS27039-1-08 SCREW,MACHINE. UHE,UHH,UHV,UHX	EA	6
67	92	PAOZZ	DELETED	97499	205-030-279-17 COVER,ACCESS U/O PN 205-030-279-5 UHE,UHH,UHV,UHX	EA	1
67	92	PAOZZ	DELETED	97499	205-030-279-35 COVER,ACCESS U/O PN 205-030-279-31 UHE,UHH,UHV,UHX	EA	1

SECTION II		C18		TMS5-1520-210-23P			
(1)	(2)	(3)	(4)	(5)	(6)	(7)	(8)
ILLUSTRATION					DESCRIPTION		QTY
(a)	(b)	NATIONAL					INC
FIG	ITEM	STOCK	FSCM	PART		USABLE ON CODE	IN
NO	NO	NUMBER		NUMBER			UNIT
67	92	MFOZZ DELETED	97499	205-961-102-33	COVER ACCESS	UHE,UHH,UHV,UHX	EA 1
67	92	MFOZZ DELETED	97499	205-961-102-35	COVER,ACCESS	UHE,UHH,UHV,UHX	EA 1
67	93	PAOZZ 5310-00-728-7716	96906	MS21069L3	NUT,SELF-LOCKING,PL	UHE,UHH,UHV,UHX	EA 4
67	93A	XCFZZ	97499	205-030-539-3	DOOR INSTL-LH U/O PN 205-030-006-9,-15,-21,-35,-37,-45,-51,-57,-81,-87,-101,-111,-143, 205-031-006-3,-15, & -21	UHE,UHH,UHV,UHX	EA 1
67	94	MFOZZ 1560-00-413-1434	97499	205-030-539-11	HINGE	UHE,UHH,UHV,UHX	EA 1
67	95	PAOZZ 5325-00-285-3278	72794	AW5T5	STUD,TURNLOCK	UHE,UHH,UHV,UHX	EA 1
67	96	PAOZZ 5325-00-141-4002	72794	GH5	EYELET,TURNLOCK FASTENER	UHE,UHH,UHV,UHX	EA 1
67	97	PAOZZ 5325-00-298-7026	72794	R5	RECEPTACLE,TURNLOCK FASTENER	UHE,UHH,UHV,UHX	EA 1
67	98	MFOZZ DELETED	97499	205-030-539-7	DOOR	UHE,UHH,UHV,UHX	EA 1
67	99	PAOZZ 5310-00-728-7716	96906	MS21069L3	NUT,SELF-LOCKING,PL	UHE,UHH,UHV,UHX	EA 2
67		XCFZZ	97499	205-030-294-1	TRACK INSTL-LH U/O PN 205-030-006-9,-15, & -21	UHE,UHH,UHV,UHX	EA 1
67		XCFZZ	97499	205-030-294-7	TRACK INSTL-LH U/O PN 205-030-006-27,-35,-37,-45,-51, & -57	UHE,UHH,UHV,UHX	EA 1
67		XCFZZ	97499	205-030-294-11	TRACK INSTL-LH U/O PN 205-030-006-81,-87,-101, & -111	UHE,UHH,UHV,UHX	EA 1
67		XCFZZ	97499	205-030-294-21	TRACK INSTL-LH U/O PN 205-030-006-143, 205-031-006-3,-15, & -21	UHE,UHH,UHV,UHX	EA 1
67		XCFZZ	97499	205-030-294-2	TRACK INSTL-RH U/O PN 205-030-006-11,-17, & -23	UHE,UHH,UHV,UHX	EA 1
67		XCFZZ	97499	205-030-294-8	TRACK INSTL-RH U/O PN 205-030-006-29,-39,-41,-47,-53, & -59	UHE,UHH,UHV,UHX	EA 1
67		XCFZZ	97499	205-030-294-12	TRACK INSTL-RH U/O PN 205-030-006-83,-89,-131, 205-031-006-5,-17,-23 & -33	UHE,UHH,UHV,UHX	EA 1
67	100	PAOZZ 5305-00-705-1640	96906	MS24694S58	SCREW,MACHINE	UHE,UHH,UHV,UHX	EA 1
67	101	PAOZZ 5340-00-701-9917	97499	204-030-226-1	BUMPER,RUBBER	UHE,UHH,UHV,UHX	EA 1
67	102	PBFZZ 5340-00-973-2266	97499	205-030-294-13	PLATE,MENDING U/O PN 205-030-294-11 & -21	UHE,UHH,UHV,UHX	EA 1
67	103	XBZZ 5340-00-450-6846	97499	205-030-294-14	PLATE MENDING U/O PN 205-030-294-12	UHE,UHH,UHV,UHX	EA 1
67	104	PBDZZ 5340-00-931-4802	97499	205-030-293-1	TRACK,SLIDING DOOR-LH	UHE,UHH,UHV,UHX	EA 1
67	104	PBOZZ 5340-00-988-0244	97499	205-030-293-2	TRACK,SLIDING DOOR-RH	UHE,UHH,UHV,UHX	EA 1
67		XCFZZ	97499	205-030-163-3	BEAM ASSY-LH U/O PN 205-030-006-9 SEE FIG.71 FOR BREAKDOWN	UHE,UHH,UHV,UHX	EA 1
67		XCFZZ	97499	205-030-163-5	BEAM ASSY-LH U/O PN 205-030-006-15 SEE FIG.71 FOR BREAKDOWN	UHE,UHH,UHV,UHX	EA 1
67		XCFZZ	97499	205-030-163-7	BEAM ASSY-LH U/O PN 205-030-006-21,-35 & -37 SEE FIG.71 FOR BREAKDOWN	UHE,UHH,UHV,UHX	EA 1
67		XCFZZ	97499	205-030-163-283	BEAM ASSY-LH U/O PN 205-030-006-27 SEE FIG.71 FOR BREAKDOWN	UHE,UHH,UHV,UHX	EA 1
67		XCFZZ	97499	205-030-163-299	BEAM ASSY-LH U/O PN 205-030-006-45 SEE FIG.71 FOR BREAKDOWN	UHE,UHH,UHV,UHX	EA 1
67		XCFZZ	97499	205-030-163-309	BEAM ASSY-LH U/O PN 205-030-006-51 SEE FIG.71 FOR BREAKDOWN	UHE,UHH,UHV,UHX	EA 1
67		XCFZZ	97499	205-030-163-339	BEAM ASSY-LH U/O PN 205-030-006-57,-81,-87,-101,-111,-143, & 205-031-006-3 SEE FIG.71 FOR BREAKDOWN	UHE,UHH,UHV,UHX	EA 1
67		XCFZZ	97499	205-030-163-537	BEAM ASSY-LH U/O PN 205-031-006-15 SEE FIG.71 FOR BREAKDOWN	UHE,UHH,UHV,UHX	EA 1
67		XCFZZ	97499	205-030-163-553	BEAM ASSY-LH U/O PN 205-031-006-21 SEE FIG.71 FOR BREAKDOWN	UHE,UHH,UHV,UHX	EA 1
67		XCFZZ	97499	205-030-164-3	BEAM ASSY-RH U/O PN 205-030-006-11, & -17 SEE FIG.71 FOR	UHE,UHH,UHV,UHX	EA 1

SECTION II		C26			TMS5-1520-210-23P			
(1)	(2)	(3)	(4)	(5)	(6)	(7)	(8)	
ILLUSTRATION					DESCRIPTION		QTY	
(a)	(b)	NATIONAL					INC	
FIG	ITEM	STOCK	FSCM	PART		USABLE ON CODE	IN	
NO	NO	NUMBER	NUMBER	NUMBER			UNIT	
67		XCFZZ		97499	205-030-164-5	BEAM ASSY-RH U/O PN 205-030-004-23,-39, & -41 SEE FIG.71 FOR BREAKDOWN	EA	1
67		XCFZZ		97499	205-030-164-7	BEAM ASSY-RH U/O PN 205-030-006-29 SEE FIG.71 FOR BREAKDOWN	EA	1
67		XCFZZ		97499	205-030-164-9	BEAM ASSY-RH U/O PN 205-030-006-47 SEE FIG.71 FOR BREAKDOWN	EA	1
67		XCFZZ		97499	205-030-164-285	BEAM ASSY-RH U/O PN 205-030-006-53,-59, & -83 SEE FIG.71 FOR BREAKDOWN	EA	1
67		XCFZZ		97499	205-030-164-317	BEAM ASSY-RH U/O PN 205-030-006-83,-89,-131 & 205-031-006-5 SEE FIG.71 FOR BREAKDOWN	EA	1
67		XCFZZ		97499	205-030-164-427	BEAM ASSY-RH U/O PN 205-031-006-17 SEE FIG.71 FOR BREAKDOWN	EA	1
67		XCFZZ		97499	205-030-164-441	BEAM ASSY U/O PN 205-031-006-23 & -33 SEE FIG.71 FOR BREAKDOWN	EA	1
67		XCFZZ		97499	205-030-711-3	BULKHEAD INSTLK-LH U/O PN 205-030-006-9 & -15	EA	1
67		XCFZZ		97499	205-030-711-75	BULKHEAD INSTL U/O PN 205-030-006-21,-27,-35,-37, & -45	EA	1
67		XCFZZ		97499	205-030-711-5	BULKHEAD INSTL-LH U/O PN 205-030-006-51,-57,-81, & -87	EA	1
67	105	PBZZ	1560-00-919-4624	97499	205-030-711-25	STIFFENER,BULKHEAD	EA	1
67	106	PBZZ	1560-00-134-5182	97499	205-030-711-29	SUPPORT,BULKHEAD	EA	1
67		XCFZZ		97499	205-030-711-77	BULKHEAD INSTL-RH U/O PN 205-030-006-53,-59, & -83	EA	1
67		XCFZZ		97499	205-030-711-79	BULKHEAD INSTL-RH U/O PN 205-030-006-83,-89,-131, & 205-031-006-5	EA	1
67		XCFZZ		97499	205-030-711-117	BULKHEAD INSTL-RH U/O PN 205-031-006-17,-23, & -33	EA	1
67	107	PAFFF	1560-00-071-8271	97499	205-030-402-19	PANEL,FUSELAGE,AIRC	EA	1
67	107	PBFFF	1560-00-176-1089	97499	205-030-402-47	PANEL,FUEL TANK U/O PN 205-030-711-117	EA	1
67	108	PAFZZ	1560-00-998-7619	97499	70-022-1	HANGER,FUEL CELL U/O PN 205-030-402-519	EA	1
67		XCFZZ		97499	205-030-057-1	STEP INSTL U/O PN 205-030-006-131, 205-031-006-5,-17,-23 & -33	EA	1
67	109	PAOZZ	1560-00-181-3807	97499	205-030-057-25	STEP ASSEMBLY,ROOP	EA	1
67	10	PBZZ	5345-00-176-0702	97499	205-030-057-11	SPACER,ACCESS RIGHT	EA	1
67		XCFZZ		97499	205-030-191-1	PANEL INSTL-LH UPPER	EA	1
67		XCFZZ		97499	205-030-191-3	PANEL INSTL-LH UPPER	EA	1
67	111	PAFFF	1560-00-449-6561	97499	205-030-191-5	PANEL,FUSELAGE UPPER-LH U/O PN 205-030-191-1	EA	1
67	112	PAFFF	1560-00-449-6562	97499	205-030-191-7	PANEL,FUSELAGE UPPER-RH U/O PN 205-030-191-3	EA	1
67	113	PBFFF	1560-00-169-1766	97499	205-030-191-41	PANEL,FUSELAGE,AIRCRAFT	EA	1
67		XCFZZ		97499	205-030-396-9	PANEL INSTL USBL EFF 62-2106 THRU 69-15291	EA	1
67		XCFZZ		97499	205-030-396-87	PANEL INSTL USBL EFF 69-15292 & SUBSEQUENT	EA	1
67	114	PBZZ	1560-00-176-1084	97499	205-030-396-89	PANEL,FUEL TANK CENTER U/O PN 205-030-396-87	EA	1
67	115	AFFFF	DELETED	97499	205-030-385-19	TRACK ASSEMBLY,CARG LOWER-LH	EA	1
67	115	AFFFF	DELETED	97499	205-030-385-20	TRACKE ASSEMBLY,CARG LOWER-RH	EA	1
67	116	MFFZZ	1560-00-513-7862	97499	205-030-385-17	GUIDE U/O PN 205-030-385-19	EA	1

TM 55-1520-210-23P C30

SECTION II

(1) ILLUSTRATION		(2)	(3)	(4)	(5)	(6)	(7)	(8)
(A) FIG. NO.	(B) ITEM NO.	SMR CODE	NATIONAL STOCK NUMBER	FSCM	PART NUMBER	DESCRIPTION USABLE ON CODE	U/M	QTY INC IN UNIT
67	116	XDFZZ		97499	205-030-385-18	...GUIDE U/O PN 205-030-385-20 UHH, UHV	EA	1
67	117	MFZZ		97499	205-030-385-21	...DOUBLER, CARGO DOOR UHH, UHV	EA	1
67	118	PAFZZ	5340-00-104-2591	97499	205-030-385-13	...TRACK, SLIDING DOOR-LH U/O PN 205-030-385-19 UHH, UHV	EA	1
67	118	PBFZZ	5340-00-104-2590	97499	205-030-385-14	...TRACK, SLIDING DOOR-RH U/O PN 205-030-385-20 UHH, UHV	EA	1
67	118A	XCFZZ		97499	205-030-725-9	..SUPPORT INSTL USBL EFF 67-17145 & SUBSEQUENT UHH, UHV	EA	1
67	119	PAFZZ	5310-00-807-1474	96906	MS21042L3	..NUT, SELF-LOCKING, EX WASHER, HEXAGON UHH, UHV	EA	12
67	120	PAFZZ	5310-00-167-0753	88044	AN960PPD10L	..WASHER, FLAT UHH, UHV	EA	12
67	121	PAFZZ	5306-00-274-2119	88044	AN3-5A	..BOLT, MACHINE UHH, UHV	EA	7
67	122	PAFZZ	5306-00-656-0358	88044	AN3-6A	..BOLT, MACHINE UHH, UHV	EA	2
67	123	PAFZZ	5306-00-151-0785	88044	AN3-7A	..BOLT, MACHINE UHH, UHV	EA	3
67	124	PBFFF	1560-00-116-0708	97499	205-030-725-13	..SUPPORT ASSEMBLY USBL EFF 62-2106 THRU 66-8577 SEE FIG. 346 FOR SUPPORT ASSY UHH, UHV	EA	1
67	125	PAFZZ	3120-00-625-0051	97499	22-007-19-19-18	...BUSHING, SLEEVE UHH, UHV	EA	2
67	125A	XCFZZ		97499	205-030-711-113	..BULKHEAD INSTL CENTER UHH, UHV	EA	1
67	126	PAFZZ	5305-00-944-5929	96906	MS27039-1-07	..SCREW, MACHINE UHH, UHV	EA	26
67	127	PAFZZ	5310-00-167-0753	88044	AN960PD10L	..WASHER, FLAT UHH, UHV	EA	26
67	128	PAFZZ	1560-00-182-9613	97499	205-030-519-1	..COVER, ACCESS UHH, UHV	EA	1
67	129	PAFZZ	5340-00-849-4018	97499	80-004-2-6	...GROMMET, PLUG UHH, UHV	EA	3
67	130	PAFZZ	5340-00-836-9466	29372	1704	..INSERT, SPECIAL UHH, UHV	EA	26
67	131	PBDDD	1560-00-133-7224	97499	205-030-403-27	..PANEL, FUSELAGE, AIRC -CENTER UHH, UHV	EA	1
67	132	PBDZZ	1560-00-106-8444	97499	205-961-156-39	..DOUBLER, FUEL CELL UHH, UHV	EA	1
67	133	PBDZZ	5340-00-104-2592	97499	205-030-194-9	..TRACK, SLIDING DOOR-LH UPPER UHH, UHV	EA	1
67	133	PBDZZ	5340-00-183-5975	97499	205-030-194-10	..TRACK, SLIDING DOOR-RH UPPER UHH, UHV	EA	1
67	134	PAOZZ	5310-00-734-1885	96906	MS21071-4	..NUT, SELF-LOCKING, PL UHH, UHV	EA	2
67	134	PAOZZ	5310-00-728-7716	96906	MS21069L3	..NUT, SELF-LOCKING, PL UHH, UHV	EA	6

365/(366 blank)

All Data on Pages 366 through 371 Deleted

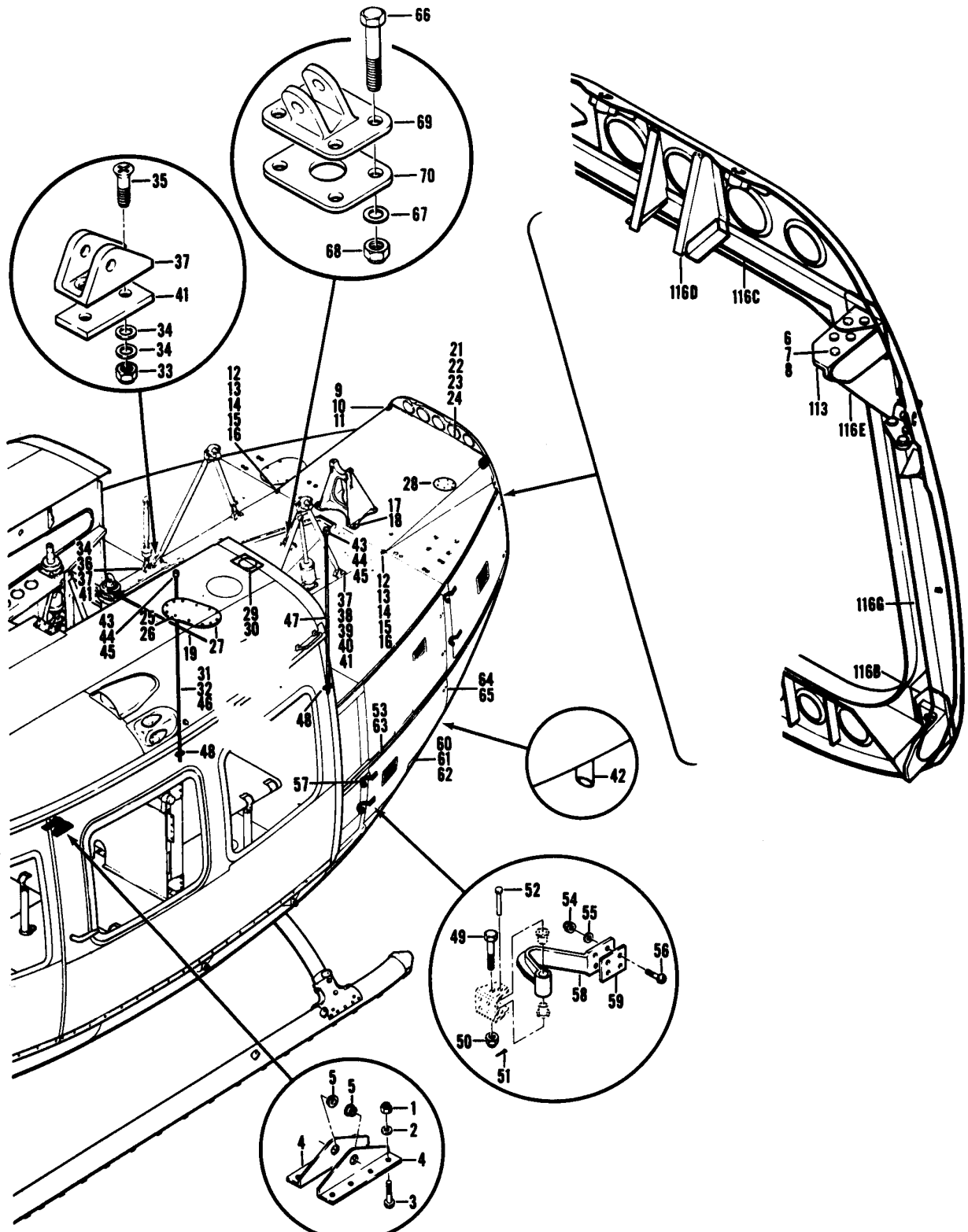

Figure 68. Fuselage Assembly, Structure AFT Section
(Sheet 1 of 3)

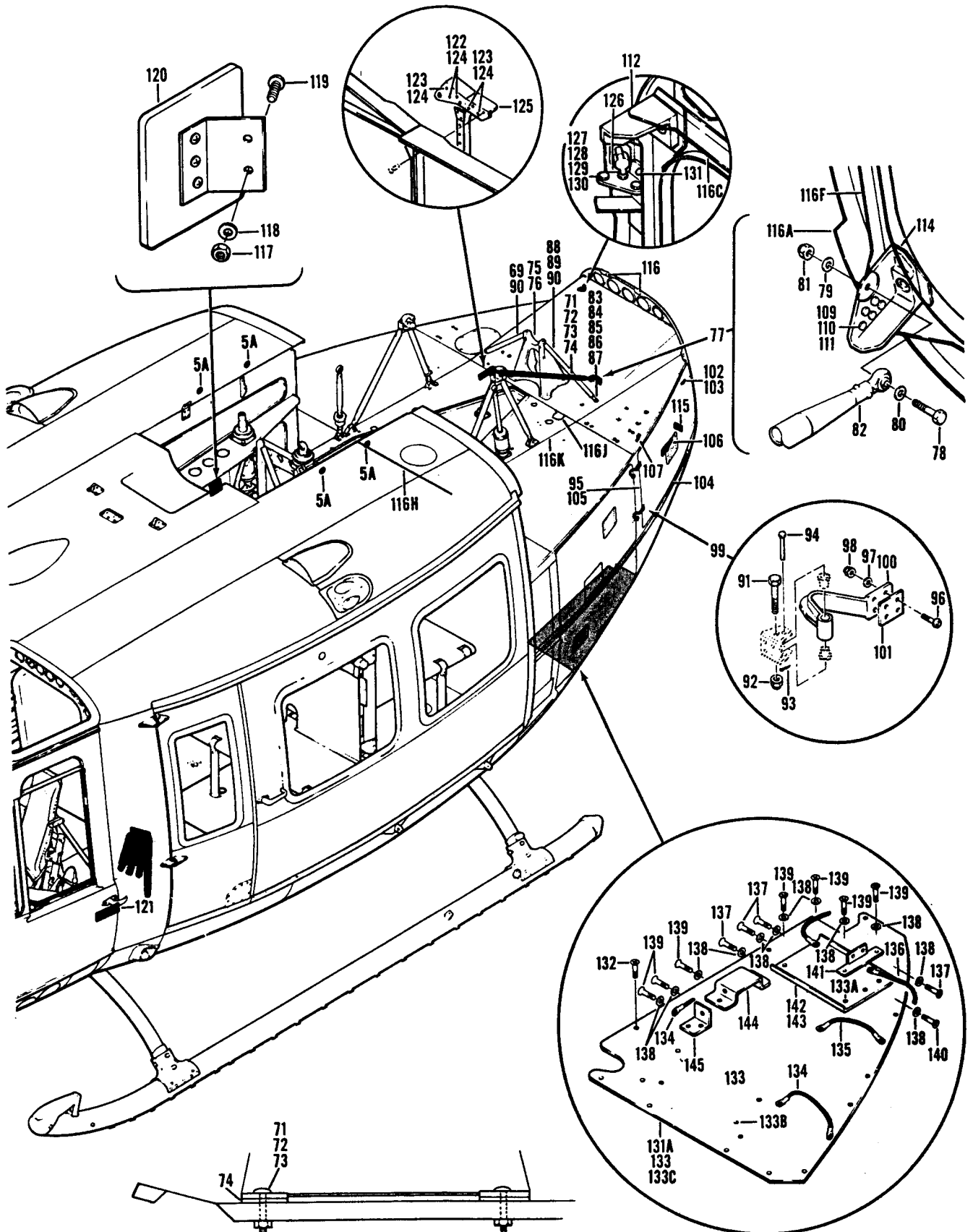

Figure 68. Fuselage Assembly, Structure AFT Section
(Sheet 2 of 3)

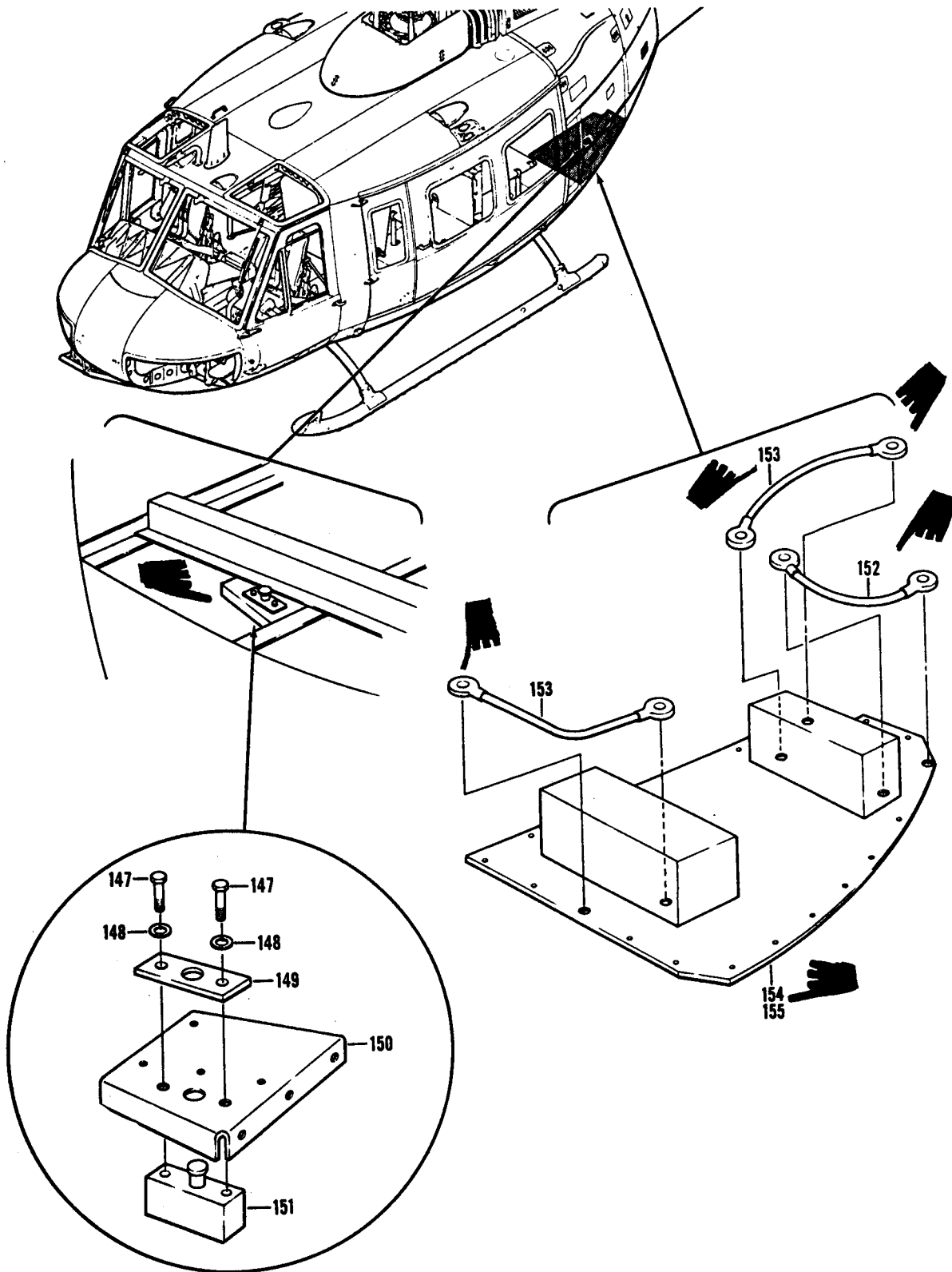

Figure 68. Fuselage Assembly, Structure AFT Section
(Sheet 3 of 3)

SECTION II

TM55-1520-210-23P C14

(1) ILLUSTRATION		(2) SMR CODE	(3) NATIONAL STOCK NUMBER	(4) FSCM	(5) PART NUMBER	(6) DESCRIPTION	(7) U/M	(8) QTY INC IN UNIT
(A) FIG. NO.	(B) ITEM NO.							
						GROUP 02 AIRFRAME		
68		XCFZZ		97499	205-030-006-7	FUSELAGE ASSY USBL EFF 62-2106 THRU 62-2113 SEE FIG. 20 FOR NHA UHE,UHH,UHV,UHX	EA	1
68		XCFZZ		97499	205-030-006-13	FUSELAGE ASSY USBL EFF 62-12351 THRU 62-12372 SEE FIG. 20 FOR NHA UHE,UHH,UHV,UHX	EA	1
68		XCFZZ		97499	205-030-006-19	FUSELAGE ASSY USBL EFF 63-8739 THRU 63-8803 SEE FIG. 20 FOR NHA UHE,UHH,UHV,UHX	EA	1
68		XCFZZ		97499	205-030-006-25	FUSELAGE ASSY USBL EFF 63-8804 THRU 63-8859 SEE FIG. 20 FOR NHA UHE,UHH,UHV,UHX	EA	1
68		XCFZZ		97499	205-030-006-33	FUSELAGE ASSY USBL EFF 63-12956 THRU 63-13002 SEE FIG. 20 FOR NHA UHE,UHH,UHV,UHX	EA	1
68		XCFZZ		97499	205-030-006-31	FUSELAGE ASSY USBL EFF 64-13492 THRU 64-13661 SEE FIG. 20 FOR NHA UHE,UHH,UHV,UHX	EA	1
68		XCFZZ		97499	205-030-006-43	FUSELAGE ASSY USBL EFF 64-13662 THRU 64-13901 SEE FIG. 20 FOR NHA UHE,UHH,UHV,UHX	EA	1
68		XCFZZ		97499	205-030-006-49	FUSELAGE ASSY USBL EFF 65-9565 THRU 65-12895 SEE FIG. 20 FOR NHA UHE,UHH,UHV,UHX	EA	1
68		XCFZZ		97499	205-030-006-55	FUSELAGE ASSY USBL EFF 66-746 THRU 66-16033 SEE FIG. 20 FOR NHA UHE,UHH,UHV,UHX	EA	1
68		XCFZZ		97499	205-030-006-67	FUSELAGE ASSY USBL EFF 66-16034 THRU 66-17144 & 66-8574 THRU 66-8577 SEE FIG.20 FOR NHA UHE,UHH,UHV,UHX	EA	1
68		XCFZZ		97499	205-030-006-85	FUSELAGE ASSY USBL EFF 67-17145 THRU 67-17312 SEE FIG. 20 FOR NHA UHE,UHH,UHV,UHX	EA	1
68		XCFZZ		97499	205-030-006-97	FUSELAGE ASSY USBL EFF 67-17313 THRU 67-17777 SEE FIG. 20 FOR NHA UHE,UHH,UHV,UHX	EA	1
68		XCFZZ		97499	205-030-006-109	FUSELAGE ASSY USBL EFF 67-17778 THRU 68-15324 SEE FIG. 20 FOR NHA UHE,UHH,UHV,UHX	EA	1
68		XCFZZ		97499	205-030-006-129	FUSELAGE ASSY USBL EFF 68-15325 THRU 68-15489 SEE FIG. 20 FOR NHA UHE,UHH,UHV,UHX	EA	1
68		XCFZZ		97499	205-030-006-137	FUSELAGE ASSY USBL EFF 68-15490 THRU 68-15578 SEE FIG. 20 FOR NHA UHH, UHV, UHX	EA	1
68		XCFZZ		97499	205-030-006-141	FUSELAGE ASSY USBL EFF 68-16050 THRU 66-16342 SEE FIG. 20 FOR NHA UHE,UHH,UHV,UHX	EA	1
68		XCFZZ		97499	205-030-006-147	FUSELAGE ASSEMBLY, S USBL EFF 68-16343 THRU 68-16625 SEE FIG. 20 FOR NHA UHE,UHH,UHV,UHX	EA	1
68		XCFZZ		97499	205-031-006-1	FUSELAGE ASSY USBL EFF 69-15000 THRU 69-15291 SEE FIG. 20 FOR NHA UHE,UHH,UHV,UHX	EA	1
68		XCFZZ		97499	205-031-006-13	FUSELAGE ASSY USBL EFF 69-15292 THRU 70-15932 SEE FIG. 20 FOR NHA UHE,UHH,UHV,UHX	EA	Text
68		XCFZZ		97499	205-031-006-19	FUSELAGE ASSY USBL EFF 70-16200 THRU 70-16518 SEE FIG. 20 FOR NHA UHE,UHH,UHV,UHX	EA	Text
68		XCFZZ		97499	205-031-006-31	FUSELAGE ASSY USBL EFF 71-20000 & SUBSEQUENT SEE FIG. 20 FOR NHA UHE,UHH,UHV,UHX	EA	1
68		XCFZZ		97499	205-030-275-1	. SUPPORT INSTL UHE,UHH,UHV,UHX	EA	1
68		PAOZZ	5310-00-263-2862	96906	MS21045C3	. . NUT, SELF-LOCKING, HEHEXAGON UHE,UHH,UHV,UHX	EA	8
68		PAOZZ	5310-00-167-0753	88044	AN960PD10L	. . WASHER, FLAT UHE,UHH,UHV,UHX	EA	8
68		PAOZZ	5305-00-282-8470	88044	AN525-10R18	. . SCREW, MACHINE UHE,UHH,UHV,UHX	EA	8
66		PAOZZ	1560-00-851-8950	97499	205-030-275-7	. . SUPPORT, STRUCTURAL UHE,UHH,UHV,UHX	EA	2
68		PAOZZ	3120-00-528-5726	97499	22-006-15-11-16	. . BUSHING, SLEEVE UHE,UHH,UHV,UHX	EA	2
68		XCFZZ		97499	205-031-197-1	. SERVICE DECK INSTL U/O PN 205-030-006-7 & -13 UHE,UHH,UHV,UHX	EA	1
68		XCFZZ		97499	205-031-197-9	. SERVICE DECK INSTL U/O PN 205-030-006-19, -25, -31,-33,&-43 UHE,UHH,UHV,UHX	EA	1
68		XCFZZ		97499	205-031-197-51	. SERVICE DECK INSTL U/O PN 205-030-006-49,-55, -67,-85,-97,-	EA	1

SECTION II

TM55-1520-210-23P C14

(1) ILLUSTRATION		(2) SMR CODE	(3) NATIONAL STOCK NUMBER	(4) FSCM	(5) PART NUMBER	(6) DESCRIPTION	(7) UM	(8) QTY INC IN UNIT
(A) FIG. NO.	(B) ITEM NO.					USABLE ON CODE		
68		XCFZZ		97499	205-031-197-117	109,-129, -137,-141,&-147, UHE,UHH,UHV,UHX SERVICE DECK INSTL U/O PN 205-031-006-1. . . UHE,UHH,UHV,UHX	EA	1
68		XCFZZ		97499	205-031-197-137	SERVICE DECK INSTL U/O PN 205-031-006-13 -19, & -31 UHE,UHH,UHV,UHX	EA	1
68	5A	PAOZZ	5325-00-290-8021	71286	244-22	RECEPTACLE, TURNLOCK UHE,UHH,UHV,UHX	EA	4
68	6	AFFFF		73197	HL3086-6-8	. . RIVET ASSEMBLY-LH S UHE,UHH,UHV,UHX	EA	6
68	7	PAFZZ	5320-00-797-1487	73197	HL30-6-8	. . . PIN-RIVET, THREADED. UHE,UHH,UHV,UHX	EA	1
68	8	PAFZZ	5320-00-869-1495	73197	HL 1087PBW-6	. . COLLAR, PIN-RIVET, TH UHE,UHH,UHV,UHX	EA	1
68	9	AFFFF		73197	HL20P686-6-6	. . RIVET ASSEMBLY-RH S. UHE,UHH,UHV,UHX	EA	4
68	10	PAFZZ	5320-00-864-6099	73197	HL20PB6-6	FASTENER ASSEMBL UHE,UHH,UHV,UHX	EA	1
68	11	PAFZZ	5320-00-869-1495	73197	HL 1087PBW-6	. . . COLLAR, PIN-RIVET, TH UHE,UHH,UHV,UHX	EA	1
68	12	PAFZZ	5320-00-205-7776	80205	NAS529-6-5	. . . PIN-RIVET, GROOVED -LH , RH FWD ALTERNATE P/N HL20PB86-6-5 UHE, UHH, UHV, UHX	EA	10
68	13	PAFZZ	5320-00-223-6093	80205	NAS179-6	. . . COLLAR, GROOVED PIN- -LH, RH FWD UHE,UHH,UHV,UHX	EA	10
68	14	AFFFF		73197	HL20PB86-6-5	.RIVET ASSY, LH & RH FWD UHE,UHH,UHV,UHX	EA	10
68	15	PAFZZ	5320-00-864-6097	73197	HL20PB6-5	. . . PIN-RIVET, THREADED UHE,UHH,UHV,UHX	EA	1
68	16	PAFZZ	5320-00-869-1495	73197	HL 1087PBW-6	. . . COLLAR, PIN-RIVET, TH UHE,UHH,UHV,UHX	EA	1
68	17	PAFZZ	5325-00-671-7345	29372	P102D25-1	. . FASTENER, PANEL UHE,UHH,UHV,UHX	EA	2
68	18	PAFZZ	5325-00-076-1496	29372	S192F25-08	FASTENER SLEEVE UHE, UHH, UHV, UHX	EA	2
68	19	PBFZZ	1560-00-913-4047	97499	206-031-197-21	. . STIFFENER, DECK PANE UHE,UHH,UHV,UHX	EA	1
68	21	PAFFF	1560-00-179-4276	97499	205-031-197-127	. .DECK ASSEMBY, SERV1 UHE,UHH,UHV,UHX	EA	1
68	22	PADZZ	5320-00-241-1837	96906	M320427M4-5	. . . RIVET, SOLID UHE,UHH,UHV,UHX	LB	V
68	23	PBDZZ	5320-00-579-6485	96906	MS20615-4M7	. . . RIVET, SOLID UHE,UHH,UHV,UHX	LB	V
68	24	PADZZ	5320-00-684-9911	96906	MS20615-4M5	. . . RIVET, SOLID UHE,UHH,UHV,UHX	LB	V
68	25	PAOZZ	5305-00-912-7307	96906	MS27039-1-08	. . SCREW, MACHINE UHE,UHH,UHV,UHX	EA	12
68	26	PAOZZ	5310-00-905-5473	80205	NAS1474A3	. . NUT, SELF-LOCKING, PL UHE,UHH,UHV,UHX	EA	12
68	27	PAOZZ	1560-00-918-1901	97499	206-030-827-11	. . COVER, ACCESS UHE,UHH,UHV,UHX	EA	1
68	28	MFOZZ	1560-00-919-1343	97499	205-031-137-1	. . COVER, ACCESS, AIRCRA U/O PN 205-031-197-51 & -117 UHE, UHH, UHV, UHX	EA	1
68	29	XDOZZ		97499	206-061-413-1	. . COVER, ACCESS U/O PN 205-031-197-51. . . UHE,UHH,UHV,UHX	EA	1
68	30	PAOZZ	5330-00-965-6504	97499	205-060-436-1	. . GASKET U/O PN 205-031-197-51 UHE,UHH,UHV,UHX	EA	1
68	31	PAOZZ	5310-00-111-9394	96906	MS21086L4	. . NUT, SELF-LOCKING, PL U/O PN 205-031-197-51,-117, & -137 UHE,UHH,UHV,UHX	EA	6
68	32	PAOZZ	5310-00-761-6830	96906	MS21073L4	. . NUT, SELF-LOCKING, PL U/O PN 205-031-197-51, -117,& -137 UHE,UHH,UHV,UHX	EA	6
68	33	PAOZZ	6310-00-807-1468	96906	MS21042-4	. NUT, SELF-LOCKING, EX WASHER, HEXAGON UHE,UHH,UHV,UHX	EA	4
68	34	PAOZZ	6310-00-141-1795	88044	AN960-416	. WASHER, FLAT UHE,UHH,UHV,UHX	EA	12
68	35	PAOZZ	5305-00-045-3180	96906	MS24694S101	. SCREW, MACHINE UHE,UHH,UHV,UHX	EA	V
68	36	PAOZZ	5305-00-282-0135	88044	AN525-416R8	. SCREW, MACHINE UHE,UHH,UHV,UHX	EA	2
68	37	PAOZZ	1560-00-967-3371	97499	205-060-135-1	BRACKET, EYE, NONROTA SHAFT USBL EFF 62-2106 THRU 64-13810 UHE,UHH,UHV,UHX	EA	6
68	37	PAOZZ	1560-00-967-3371	97499	205-060-135-1	BRACKET, EYE, NONROTA SHAFT USBL EFF 64-13811 & SUBSEQUENT UHE,UHH,UHV,UHX	EA	5
68	38	PAOZZ	5310-00-807-1468	96906	MS21042-4	. NUT, SELF-LOCKING, EX WASHER, HEXAGON. UHE,UHH,UHV,UHX	EA	4
68	39	PADZZ	5310-00-141-1795	88044	AN960-416	. WASHER, FLAT UHE,UHH,UHV,UHX	EA	12
68	40	PBOZZ	5305-00-045-3180	96906	MS24694S101	. SCREW, MACHINE UHE,UHH,UHV,UHX	EA	6

SECTION II TM 55-1520-210-23P C18

(1) ILLUSTRATION		(2)	(3)	(4)	(5)	(6)	(7)	(8)
(A) FIG. NO.	(B) ITEM NO.	SMR CODE	NATIONAL STOCK NUMBER	FSCM	PART NUMBER	DESCRIPTION	U/M	QTY INC IN UNIT
						USABLE ON CODE		
68	41	PAOZZ	5340-00-067-9742	97499	205-060-137-3	. SHIM USBL EFF 62-2106 THRU 64-13810 UHE,UHH,UHV,UHX	EA	6
68	41	PAOZZ	5340-00-067-9742	97499	205-060-137-3	. SHIM USBL EFF 64-13811 & SUBSEQUENT. UHE,UHH,UHV,UHX	EA	5
68	42	PBOZZ	4710-00-176-9721	97499	205-030-195-9	. TUBE ASSEMBLY, METAL USBL EFF 69-15292 & SUBSEQUENT UHE,UHH,UHV,UHX	EA	1
68	43	XCFZZ		97499	205-030-430-1	. DRAIN INSTL UHE,UHH,UHV,UHX	EA	1
68	44	PAOZZ	4730-00-640-5099	96906	MS21900D6	. NIPPLE, TUBE UHE,UHH,UHV,UHX	EA	2
68	45	PCOZZ	5330-00-804-5695	96906	MS28778-6	. PACKING, PREFORMED UHE,UHH,UHV,UHX	EA	2
68	46	MFOZZ	DELETED	97499	205-030-431-1	. . TUBE ASSEMBLY, DRAIN UHE,UHH,UHV,UHX	EA	1
68	47	MFOZZ	DELETED	97499	205-030-432-1	. . TUBE ASSEMBLY, DRAIN UHE,UHH,UHV,UHX	EA	1
68	48	PAOZZ	5325-00-291-9366	96906	MS35489-11	. . GROMMET, NONMETALLIC. UHE,UHH,UHV,UHX	EA	2
68		XCFZZ		97499	205-030-484-33	. DOOR INSTL-LH U/O PN 205-030-006-7,-13,19,-25,-31,-33,-43, & -49 SEE FIG.72FOR BREAKDOWN. UHE,UHH,UHV,UHX	EA	1
68		XCFZZ		97499	205-030-028-1	. DOOR INSTL-LH U// PN 205-030-006-49,-55,-67,-85,-97,-109,- 129,-137,-141,-147,205-031-006-1,-13,-19 & -31 SEE FIG.72 FOR BREAKDOWN UHE,UHH,UHV,UHX	EA	1
68		XCFZZ		97499	206-030-484-34	. DOOR INSTL-RH U/O PN 205-030-006-7,-13,-19,-25,-31,-33,-43, & -49 SEE FIG.72FOR BREAKDOWN UHE,UHH,UHV,UHX	EA	1
68		XDFZZ		97499	205-030-028-2	. DOOR INSTL-RH U/O PN 205-030-006-49,-55, & -67 SEE FIG. 72 FOR BREAKDOWN UHE,UHH,UHV,UHX	EA	1
68		XCFZZ		97499	205-030-028-31	. DOOR INSTL-RH U/O PN 205-030-006-67,-83,-97,-109,-129,-137, -141,-147,205-031-006-1,-13,-19 & -31 SEE FIG. 72 FOR BREAKDOWN UHE,UHH,UHV,UHX	EA	1
68		XCFZZ		97499	205-030-487-29	. DOOR INSTL-RH U/O PN 205-030-006-7,-13,-19, -25, -31,-33,- 43, & -49 USBL EFF 62-2106 THRU 65-9675 UHE,UHH,UHV,UHX	EA	1
68		XCFZZ		97499	205-030-031-1	. DOOR INSTL-RH U/O PN 205-030-006-49,-55,-67, -85, -97,-109,- 129,-137, -141,-147,205-031-006-1, -13, -19,& -31 USBL EFF 65- 9676 SUBSEQUENT UHE,UHH,UHV,UHX	EA	1
68		XCFZZ		97499	206-030-485-33	. DOOR INSTL-LH U/O PN 205-030-006-7,-13,-19, -25, -33,-33,- 43, & -49 USBL EFF 62-2106 THRU 65-9675 UHE,UHH,UHV,UHX	EA	1
68		XCFZZ		97499	205-030-029-1	. DOOR INSTL-LH U/O PN 205-030-006-49,-55,-67, -85, -97,-109,- 129,-137, -141,-147,205-031-006-1, -13, -19,& -31 USBL EFF 65- 9676 & SUBSEQUENT UHE,UHH,UHV,UHX	EA	1
68	49	PAOZZ	5306-00-182-2006	88044	AN3H15A	. . BOLT, MACHINE UHE,UHH,UHV,UHX	EA	2
68	50	PAOZZ	5310-00-807-1474	96906	MS21042L3	. . NUT, SELF-LOCKING, EX WASHER, HEXAGON. . . UHE,UHH,UHV,UHX	EA	2
68	51	PAOZZ	5315-00-234-1856	96906	MS24665-155	. . PIN, COTTER UHE,UHH,UHV,UHX	EA	2
68	52	PAOZZ	5316-00-812-3763	96906	M320392-1C41	. . PIN, STRAIGHT, HEA UHE,UHH,UHV,UHX	EA	2
68	53	PAOOO	1560-01-135-3103	97499	205-030-029-103	. . DOOR ASSEMBY, AIRCR UHH,UHV,UHE,UHX	EA	1
68	53	PBOOO	1560-00-400-2747	97499	205-030-031-9	. . DOOR, ACCESS -RH. UHE,UHH,UHV,UHX	EA	1
68	54	PAOZZ	5310-00-807-1474	96906	MS21042L3	. . . NUT, SELF-LOCKING, EX WASHER, HEXAGON. . . . UHE,UHH,UHV,UHX	EA	6
68	55	PAOZZ	5310-00-167-0753	88044	AN960PD10L	. . . WASHER, FLAT. UHE,UHH,UHV,UHX	EA	8
68	56	PAOZZ	5305-00-180-0014	88044	AN525-10R12	. . . SCREW, MACHINE UHE,UHH,UHV,UHX	EA	8
68	56	XDOZZ		96906	MS24694-56	. . . SCREW, MACHINE UHE,UHH,UHV,UHX	EA	8
68	57	PAOZZ	5340-00-943-0849	97499	205-030-033-3	. . . HINGE, ACCESS DOOR -LH UHE,UHH,UHV,UHX	EA	1
68	57	PAOZZ	5340-00-943-0852	97499	205-030-033-9	. . . HINGE, ACCESS DOOR -RH UHE,UHH,UHV,UHX	EA	1
68	58	PAOZZ	5340-00-943-2176	97499	205-030-033-5	. . . HINGE, ACCESS DOOR -LH UHE,UHH,UHV,UHX	EA	1
68	58	PAOZZ	5340-00-943-0853	97499	205-030-033-7	HINGE, ACCESS DOOR -RH. UHE,UHH,UHV,UHX	EA	1
68	59	PAOZZ	5365-00-967-7642	97499	120-062-1	. . . SHIM UHE,UHH,UHV,UHX	EA	2
68	60	MFOZZ	DELETED	98906	MS20253-2-275	. . . PIN, STRAIGHT, HEA HEADLESS UHE,UHH,UHV,UHX	EA	1
68	61	PAOZZ	5360-00-964-6473	97499	205-030-353-1	. . . SPRING, ELICAL, TORS UHE,UHH,UHV,UHX	EA	1

SECTION II TM 55-1520-210-23P C18

(1) ILLUSTRATION		(2)	(3)	(4)	(5)	(6)	(7)	(8)
(A) FIG. NO.	(B) ITEM NO.	SMR CODE	NATIONAL STOCK NUMBER	FSCM	PART NUMBER	DESCRIPTION	U/M	QTY INC IN UNIT
						USABLE ON CODE		
68	62	MFOZZ	DELETED	97499	205-030-029-6	. . . DOOR, ACCESS -LH U/O PN 205-030-029-9	UHE,UHH,UHV,UHX	EA 1
68	63	MFOZZ	DELETED	97499	205-030-031-7	. . . DOOR, ACCESS -RH	UHE,UHH,UHV,UHX	EA 1
68	63	XAO00		97499	205-030-029-11	. . . DOOR ASSEMBY-LH	UHE,UHH,UHV,UHX	EA 1
68	63	XAO0Z		97499	205-030-485-41	. . . DOOR ASSY, FUSELAGE	UHE,UHH,UHV,UHX	EA 1
68	63	XAO00		97499	205-030-031-11	. . . COVER ASSEMBY-RH	UHE,UHH,UHV,UHX	EA 1
68	64	PAOZZ	5340-00-872-7937	83014	H605S063A 123	. . . CATCH, FLUSH	UHE,UHH,UHV,UHX	EA 2
68	65	PAOZZ	5310-00-550-5009	96906	MS15795-704	. . . WASHER, FLAT	UHE,UHH,UHV,UHX	EA 8
68	66	PAOZZ	5306-00-182-2039	88044	AN4H23A	.BOLT, MACHINE	UHE,UHH,UHV,UHX	EA 4
68	67	PAOZZ	5310-00-141-1795	88044	AN960-416	.WASHER, FLAT	UHE,UHH,UHV,UHX	EA 4
68	68	PAOZZ	5310-00-807-1468	96906	M321042-4	.NUT, SELF-LOCKING, EX WASHER, HEXAGON	UHE,UHH,UHV,UHX	EA 4
68	69	PAOZZ	1560-00-072-4413	97499	205-060-139-1	.BRACKET, CLEVIS	UHE,UHH,UHV,UHX	EA 1
68	70	PAOZZ	5365-00-886-2140	97499	206-060-138-3	.SHIM	UHE,UHM,UHV,UHX	EA 1
68		XCFZZ		97499	205-030-236-1	.SUPPORT INSTL	UHE,UHM,UHV,UHX	EA 1
68	71	PAOZZ	5305-00-182-1369	88044	AN525-416R22	. . SCREW, MACHINE	UHE,UHH,UHV,UHX	EA 4
68	72	PAOZZ	5310-00-184-9001	88044	AN960PD416L	. . WASHER, FLAT	UHE,UHE,UHH,UHX	EA 8
68	73	PAOZZ	5310-00-807-1468	96906	MS21042-4	. . NUT, SELF-LOCKING, EX	UHE,UHH,UHV,UHX	EA 4
68	74	PAOZZ	5386-00-987-7621	97499	205-030-424-1	. . SHIM	UHE,UHH,UHV,UHX	EA 6
68	74	PAOZZ	5365-00-067-9743	97499	120-038-28-8	. . SHIM	UHE,UHH,UHV,UHX	EA 3
68	75	PAFZZ	1560-00-987-5143	97499	205-030-236-3	. . SUPPORT, FUSELAGE AS	UHE,UHH,UHV,UHX	EA 1
68	76	PAOZZ	5310-00-844-5081	80205	NAS1197-416	. . WASHER, FLAT	UHE,UHH,UHV,UHX	EA 1
68	77	XCFZZ		97499	205-030-249-1	.TENSION ROD INSTL USBL EFF 62-2106 THRU 67-17557	UHE,UHH,UHV,UHX	EA 1
68	77	XCFZZ		97499	205-030-249-7	.TENSION ROD INSTL USBL EFF 67-17558 & SUBSEQUENT	UHE,UHH,UHV,UHX	EA 1
68	78	PAOZZ	5306-00-292-8252	88044	AN4H7A	.BOLT,MACHINE	UHE,UHH,UHV,UHX	EA 2
68	79	PAOZZ	5310-00-187-2354	88044	AN960PD416	. . WASHER, FLAT	UHE,UHH,UHV,UHX	EA 2
68	80	PAOZZ	5310-00-184-9001	88044	AN960PD416L	. . WASHER, FLAT.	UHE,UHH,UHV,UHX	EA 2
68	81	PAOZZ	5310-00-807-1468	96906	MS21042-4	. . NUT, SELF-LOCKING, EX WASHER, HEXAGON	UHE,UHH,UHV,UHX	EA 2
68	82	PAOZZ	3040-00-179-6806	97499	205-030-249-9	. . CONNECTING LINK, RIG	UHE,UHH,UHV,UNX	EA 1
68		XCFZZ		07499	205-030-831-1	.BRACE INSTL-LH U/O PN 205-030-006-7,-13,& -19	UHE,UHH,UHV,UHX	EA 1
68		XCFZZ		97499	205-030-831-11	.BRACE INSTL-LH U/O PN 205-030-006-25,-31,-33, & -43	UHE,UHH,UHV,UHX	EA 1
68		XCFZZ		97499	205-030-831-13	.BRACE INSTL-LH U/O PN 205-030-006-49,-55,-67, -85, -97, -109, -129,-137, -141,-147,205-031-006-1, -13, -19,& -31	UHE,UHH,UHV,UHX	EA 1
68		XCFZZ		97499	205-030-831-2	.BRACE INSTL-RH U/O PN 205-030-006-7,-13,& -19	UHE,UHH,UHV,UHX	EA 1
68		XCFZZ		97499	205-030-831-12	.BRACE INSTL-RH U/O PN 205-030-008-25,-31,-33, & -43	UHE,UHH,UHV,UHX	EA 1
68		XCFZZ		97499	205-030-831-14	.BRACE INSTL-RH U/O PN 205-030-006-49,-55,-67, -85,-97,-109, -129,-137, -141,-147,205-031-006-1, -13, -19,& -31	UHE,UHH,UHV,UHX	EA 1
68	83	PAOZZ	5306-00-182-1959	88044	AN4H11A	. .BOLT, MACHINE	UHE,UHH,UHV,UHX	EA 1
68	84	PAOZZ	5310-00-187-2354	88044	AN960PD416	.WASHER, FLAT	UHE,UHH,UHV,UHX	EA 1
68	85	PAOZZ	5365-00-728-3200	97499	120-038-32-9	. . SHIM	UHE,UHH,UHV,UHX	EA 2
68	86	PAOZZ	5365-00-763-1020	97499	120-035-32-9	.SHIM	UHE,UHH,UHV,UHX	EA 2

(1) ILLUSTRATION		(2)	(3)	(4)	(5)	(6)	(7)	(8)
(A) FIG. NO.	(B) ITEM NO.	SMR CODE	NATIONAL STOCK NUMBER	F S C M	PART NUMBER	DESCRIPTION	U/M	QTY INC IN UNIT
							USABLE ON CODE	
68	87	PAOZZ	5310-00-807-1468	96906	MS21042-4	.. NUT, SELF-LOCKING, EX WASHER, HEXAGON. UHE, UHH, UHV, UHX	EA	1
68	88	PAOOO	1560-00-924-0407	97499	205-030-831-15	.. BRACE ASSEMBLY, BEAR UHE, UHH, UHV, UHX	EA	1
68	89	PAOZZ	5340-00-921-8491	97499	205-030-855-1	... CONNECTOR, ROD END UHE, UHH, UHV, UHX	EA	1
68	90	PAOZZ	5310-00-167-1300	88044	AN316-6R	... NUT, PLAIN, HEXAGON UHE, UHH, UHV, UHX	EA	1
68		XCFZZ		97499	205-030-486-27	.. DOOR INSTL-LH U/O PN 205-030-006-7, -13, -19, -25, -31, -33, -43, & -49 USBL EFF 62-2106 THRU 65-9675 UHE, UHH, UHV, UHX	EA	1
68		XCFZZ		97499	205-030-030-1	.. DOOR INSTL-LH U/O PN 205-030-006-49 & -55 USBL EFF 65-9676 THRU 66-816 UHE, UHH, UHV, UHX	EA	1
68		XCFZZ		97499	205-030-030-7	.. DOOR INSTL-LH U/O PN 205-030-006-55, -67, -85, -97, -109, -129, -137, -141, -147, 205-031-006-1, -13, & -19, & -31 USBL EFF 66-817 & SUBSEQUENT UHE, UHH, UHV, UHX	EA	1
68		XCFZZ		97499	205-030-486-28	.. DOOR INSTL-RH U/O PN 205-030-006-7, -13, -19, -25, -31, -33, -43, & -49 USBL EFF 62-2106 THRU 65-9675 UHE, UHH, UHV, UHX	EA	1
68		XCFZZ		97499	205-030-030-2	.. DOOR INSTL-RH U/O PN 205-030-006-49 & -55 USBL EFF 65-9676 THRU 66-816 UHE, UHH, UHV, UHX	EA	1
68		XCFZZ		97499	205-030-030-8	.. DOOR INSTL-RH U/O PN 205-030-006-55, -67, -85, -97, -109, -129, -137, -141, -147, 205-031-006-1, -13, & -19 USBL EFF 66-817 & SUBSEQUENT UHE, UHH, UHV, UHX	EA	1
68	91	PAOZZ	5306-00-182-2006	88044	AN3H15A	.. BOLT, MACHINE UHE, UHH, UHV, UHX	EA	2
68	92	PAOZZ	5310-00-807-1474	96906	MS21042L3	.. NUT, SELF-LOCKING, EX WASHER, HEXAGON UHE, UHH, UHV, UHX	EA	2
68	93	PAOZZ	5315-00-234-1856	96906	MS24665-155	.. PIN, COTTER UHE, UHH, UHV, UHX	EA	2
68	94	PAOZZ	5315-00-812-3763	96906	MS20392-1C41	.. PIN, STRAIGHT, HEA HEADED UHE, UHH, UHV, UHX	EA	2
68	95	PB000	1560-00-400-2749	97499	205-030-030-29	.. DOOR, ACCESS -LH UHE, UHH, UHV, UHX	EA	1
68	95	PB000	1560-00-400-2748	97499	205-030-030-30	.. DOOR, ACCESS -RH UHE, UHH, UHV, UHX	EA	1
68	96	XDOZZ	5306-00-925-7857	96906	MS27039-1-09	... SCREW, MACHINE UHE, UHH, UHV, UHX	EA	8
68	97	PAOZZ	5310-00-167-0753	88044	AN960PD10L	... WASHER, FLAT UHE, UHH, UHV, UHX	EA	8
68	98	PAOZZ	5310-00-807-1474	96906	MS21042L3	... NUT, SELF-LOCKING, EX WASHER, HEXAGON UHE, UHH, UHV, UHX	EA	8
68	99	PAOZZ	5340-00-456-6033	97499	205-030-033-15	... HINGE UHE, UHH, UHV, UHX	EA	1
68	99	PAOZZ	5340-00-443-1156	97499	205-030-033-16	... HINGE, FUSELAGE COMP UHE, UHH, UHV, UHX	EA	1
68	100	PAOZZ	5340-00-443-1157	97499	205-030-033-17	... HINGE, FUSELAGE COMP UHE, UHH, UHV, UHX	EA	1
68	100	XDOZZ		97499	205-030-033-18	... HINGE, ACCESSDOOR UHE, UHH, UHV, UHX	EA	1
68	101	PAOZZ	5365-00-967-7642	97499	120-0S2-1	... SHIM UHE, UHH, UHV, UHX	EA	2
68	102	PAOZZ	5310-00-550-5009	96906	MS15795-704	... WASHER, FLAT UHE, UHH, UHV, UHX	EA	8
68	103	PAOZZ	5340-00-872-7937	83014	H605S063A123	... CATCH, FLUSH UHE, UHH, UHV, UHX	EA	2
68	104	PAOZZ	1560-00-831-1007	97499	205-030-030-27	... SEAL, DOOR ASSEMBLY UHE, UHH, UHV, UHX	EA	1
68	105	XAOOZ		97499	205-030-030-5	... DOOR ASSY, AFT -LH U/O PN 205-030-030-3 UHE, UHH, UHV, UHX	EA	1
68	105	XAOO0		97499	205-030-030-31	... COVER ASSEMBLY-LH U/O PN 205-030-030-29 UHE, UHH, UHV, UHX	EA	1
68	105	XAOOZ		97499	205-030-030-6	... DOOR ASSY -RH U/O PN 205-030-030-4 UHE, UHH, UHV, UHX	EA	1
68	105	XAOO0		97499	205-030-030-32	... COVER ASSEMBLY-RH U/O PN 205-030-030-30 UHE, UHH, UHV, UHX	EA	1
68	106	XBOZZ	1560-00-511-8218	97499	205-030-034-1	... LOUVER DOOR UHE, UHH, UHV, UHX	EA	1
68		XCFZZ		97499	205-060-835-1	.. CLIP INSTL-LH UHE, UHH, UHV, UHX	EA	1
68		XCFZZ		97499	205-060-835-2	.. CLIP INSTL-RH UHE, UHH, UHV, UHX	EA	1
68	107	PAFZZ	5325-00-432-9810	72794	RF5	.. RECEPTACLE, TURNLOCK FASTENER, UHE, UHH, UHV, UHX	EA	1
68	107	PAOZZ	5325-00-432-9964	72794	RF5-5	... EYELET, TURNLOCK UHE, UHH, UHV, UHX	EA	1
68		XCFZZ		97499	205-030-713-17	.. BULKHEAD INSTL U/O PN 205-030-006-7 & -13	EA	1

SECTION II

TM55-1520-210-23P C14

(1) ILLUSTRATION		(2)	(3)	(4)	(5)	(6)	(7)	(8)
(A) FIG. NO.	(B) ITEM NO.	SMR CODE	NATIONAL STOCK NUMBER	FSCM	PART NUMBER	DESCRIPTION	U/M	QTY INC IN UNIT
						USABLE ON CODE		
68		XCFZZ		97499	206-030-713-23 UHE,UHH,UHV,UHX .BULKHEAD INSTL U/O PN 205-030-006-19 & -25 UHE,UHH,UHV,UHX	EA	1
68		XCFZZ		97499	205-030-713-33	.BULKHEAD INSTL U/O PN 205-030-006-33. UHE,UHH,UHV,UHX	EA	1
68		XCFZZ		97499	205-030-713-35	.BULKHEAD INSTL U/O PN 205-030-006-31,-43,-49, -55, -67,& -85 UHE,UHH,UHV,UHX	EA	1
68		XCFZZ		97499	205-030-713-53	.BULKHEAD INSTL U/O PN 205-030-006-97,-109, & -129 UHE,UHH,UHV,UHX	EA	1
68		XCFZZ		97499	205-030-713-63	.BULKHEAD INSTL U/O PN 205-030-006-137,-141, & -147 UHE,UHH,UHV,UHX	EA	1
68		XCFZZ		97499	205-030-713-65	.BULKHEAD INSTL U/O PN 205-031-006-1,-13,-19, & -31 UHE,UHH,UHV,UHX	EA	1
68	109	ADDDD		73197	HL20PB86-6-5	.RIVET ASSEMBLY 1/64 IN. OVERSIZE. UHE,UHH,UHV,UHX	EA	V
68	109	PADZZ	5320-00-864-6097	73197	HL20PB6-5	. . .PIN-RIVET, THREADED UHE,UHH,UHV,UHX	EA	1
68	109	PADZZ	5320-00-869-1495	73197	HL1087PBW-6	. . .COLLAR, PIN-RIVET, TH UHE,UHH,UHV,UHX	EA	1
68	109	ADDDD		73197	HL64PB87-6-5	. .RIVET ASSEMBLY 1/64 IN. OVERSIZE. UHE,UHH,UHV,UHX	EA	V
68	109	PADZZ	5320-00-110-5716	73197	HL64PB6-5	. . .PIN-RIVET, THREAD UHE,UHH,UHV,UHX	EA	1
68	109	PADZZ	5320-00-145-1780	73197	HL87W6	. . .COLLAR, PIN-RIVET, TH UHE,UHH,UHV,UHX	EA	1
68	110	ADDDD		73197	HL20PB86-6-6	. .RIVET ASSEMBLY UHE,UHH,UHV,UHX	EA	V
68	110	PADZZ	5320-00-864-6099	73197	HL20PB6-6	. . .FASTENER ASSEMBL UHE,UHH,UHV,UHX	EA	1
68	110	PADZZ	5320-00-869-1495	73197	HL1087PBW-6	. . .COLLAR, PIN-RIVET, TH UHE,UHH,UHV,UHX	EA	1
68	110	ADDDD		73197	HL64PB87-6-6	. .RIVET ASSEMBLY 1/64 IN. OVERSIZE. UHE,UHH,UHV,UHX	EA	V
68	110	PADZZ	5320-00-835-2216	73197	HL64PB6-6	. .PIN-RIVET, THREADED UHE,UHH,UHV,UHX	EA	1
68	110	PADZZ	5320-00-145-1780	73197	HL87W6	. . .COLLAR, PIN-RIVET, TH UHE,UHH,UHV,UHX	EA	1
68	111	XDDZZ		73197	HL20PB86-6-7	. .FASTENER ASSEMBL UHE,UHH,UHV,UHX	EA	V
68	111	PADZZ	5320-00-869-4298	73197	HL20PB6-7	. . .PIN-RIVET, THREADED UHE,UHH,UHV,UHX	EA	1
68	111	PADZZ	5320-00-869-1495	73197	HL1087PBW-6	. . .COLLAR,PIN-RIVET, TH UHE,UHH,UHV,UHX	EA	1
68	111	ADDDD		73197	HL64PB87-6-7	. .RIVET ASSEMBLY 1/64 IN. OVERSIZE. UHE,UHH,UHV,UHX	EA	V
68	111	PADZZ	5320-00-835-2195	73197	HL64PB6-7	. . .PIN-RIVET, THREADED UHE,UHH,UHV,UHX	EA	1
68	111	PADZZ	5320-00-145-1780	73197	HL87W6	. . .COLLAR, PIN-RIVET, TH. UHE,UHH,UHV,UHX	EA	1
68	111	ADODD		73197	HL21PB86-5-4	. .RIVET ASSEMBLY UHE,UHH,UHV,UHX	EA	2
68	111	PADZZ	5320-00-103-0732	73197	HL21PB5-4	. . .PIN-RIVET, THREADED UHE,UHH,UHV,UHX	EA	1
68	111	PADZZ	5320-00-869-1496	73197	HL86PBW5	. . .COLLAR,PIN RIVET UHE,UHH,UHV,UHX	EA	1
68	112	PADZZ	1560-00-016-6341	97499	205-030-288-3	. .SUPPORT,STRUCTURAL -RH UPPER UHE,UHH,UHV,UHX	EA	1
68	113	PADZZ	1560-00-918-6349	97499	205-030-767-3	. .FITTING, UPPER FUSEL -LH UPPER. UHE,UHH,UHV,UHX	EA	1
68	114	PADZZ	1560-00-110-4306	97499	205-030-846-3	. .FITTING, TAIL COOM -RH LOWER. UHE,UHH,UHV,UHX	EA	1
68	114	PADZZ	1560-00-131-6436	97499	205-030-713-29	. .PLATE, STRUCTURAL, AI. UHE,UHH,UHV,UHX	EA	1
68	114	PADZZ	1560-00-131-6437	97499	205-030-713-27	. .PLATE, STRUCTURAL, AI UHE,UHH,UHV,UHX	EA	1
68	115	PADZZ	1560-00-871-3330	97499	205-030-815-3	. .FITTING, TAIL BOOM,L -LH UHE,UHH,UHV,UHX	EA	1
68	116	PAOZZ	5325-00-298-7026	72794	R5	. .RECEPTACLE, TURNL FASTENER. UHE,UHH,UHV,UHX	EA	4
68	116A	PBDZZ	1560-00-220-5302	97499	205-030-713-25	. .FORMER UHE,UHH,UHV,UHX	EA	1
68	116B	PBDZZ	1560-00-125-4247	97499	205-030-712-13	. .PLATE,STRUCTURAL, AI UHE,UHH,UHV,UHX	EA	1
68	116C	PBDZZ	5340-00-125-4246	97499	205-030-712-5	. .BRACKET,ANGLE UHE,UHH,UHV,UHX	EA	1
68	116D	PBDZZ	5340-00-131-6434	97499	205-030-713-13	. .BRACKET,ANGLE UHE,UHH,UHV,UHX	EA	1
68	116E	PBDZZ	1560-00-472-4522	97499	205-030-712-33	. .ANGLE,BULKHEAD. UHE,UHH,UHV,UHX	EA	1

SECTION II

TM55-1520-210-23P

(1) ILLUSTRATION		(2)	(3)	(4)	(5)	(6)	(7)	(8)
(A) FIG. NO.	(B) ITEM NO.	SMR CODE	NATIONAL STOCK NUMBER	FSCM	PART NUMBER	DESCRIPTION	U/M	QTY INC IN UNIT
						USABLE ON CODE		
68	116F	PBDZZ	1560-00-472-4520	97499	205-030-712-29	. ANGLE, BULKHEAD	UHE,UHH,UHV,UHX	EA 1
68	116G	PBDZZ				. ANGLE, BULKHEAD	UHE,UHH,UHV,UHX	EA 1
68	116H	PADDD	1560-00-176-1448	97499	205-030-253-131	BULKHEAD ASSY, AIRCR	UHE,UHH,UHV,UHX	EA 1
68	116J	XDDZZ	1560-00-153-4243	97499	205-030-253-133	. PANEL ASSEMBLY	UHE,UHH,UHV,UHX	EA 1
68		XCOFF		97499	205-030-254-109	. SHELF INSTL	UHE,UHH,UHV,UHX	EA 1
68	116K	PBDZZ	1560-01-022-7227	97499	205-030-254-111	. SHELF ASSEMBLY	UHE,UHH,UHV,UHX	EA 1
68		XCFZZ		97499	205-031-329-1	. MIRROR INSTL TRANSMISSION OIL	UHE,UHH,UHV,UHX	EA 1
68	117	PAOZZ	5310-00-807-1473	96906	MS21042L08	. NUT, SELF-LOCKING, EX WASHER, HEXAGON	UHE,UHH,UHV,UHX	EA 2
68	118	PAOZZ	5310-00-184-8966	88044	AN960PD8	. WASHER, FLAT	UHE,UHH,UHV,UHX	EA 2
68	119	PAOZZ	5305-00-281-8527	88044	AN525-832R8	. SCREW, MACHINE	UHE,UHH,UHV,UHX	EA 2
68	120	PAOZZ	1680-00-738-5952	97499	205-031-329-3	. MIRROR ASSEMBLY, REA TRANSMISSION OIL	UHE,UHH,UHV,UHX	EA 1
68	121	MFOZZ	DELETED	97499	205-070-829-1	. STENCIL, MARKING	UHE,UHH,UHV,UHX	EA 1
68		XCFZZ		97499	205-030-919-3	. MOUNT INSTL, PYLON U/O PN 205-030-006-73 & -13 SEE FIG.91 FOR BREAKDOWN	UHE,UHH,UHV,UHX	EA 1
68		XCFZZ		97499	205-030-919-5	. MOUNT INSTL, PYLON U/O PN 205-030-006-19,-25,& -33 SEE.91 FOR BREAKDOWN.	UHE,UHH,UHV,UHX	EA 1
68		XCFZZ		97499	205-030-919-7	. MOUNT INSTL, PYLON U/O PN 205-030-006-31 & -43 SEE FIG.91 FOR BREAKDOWN.	UHE,UHH,UHV,UHX	EA 1
68		XCFZZ		97499	205-030-919-43	. MOUNT INSTL, PYLON U/O PN 205-030-006-49,-55,-67,-85,-97,-109,6 -129 SEE FIG.91 FOR BREAKDOWN	UHE,UHH,UHV,UHX	EA 1
68		XCFZZ		97499	205-030-919-53	. MOUNT INSTL, PYLON U/O PN 205-030-006-137,-141,-147, & 205-031-006-1 SEE FIG.91 FOR BREAKDOWN.	UHE,UHH,UHV,UHX	EA 1
68		XCFZZ		97499	205-031-006-13	. MOUNT INSTL, PYLON U/O PN 205-031-006-13 SEE FIG.91 FOR BREAKDOWN	UHE,UHH,UHV,UHX	EA 1
68		XCFZZ		97499	205-030-919-75	. MOUNT INSTL, PYLON U/O PN 206-031-006-19 & -31 SEE FIG.91 FOR BREAKDOWN	UHE,UHH,UHV,UHX	EA 1
68	122	PAOZZ	5320-00-205-7320	80205	NAS529-6-7	. PIN-RIVET, GROOVED	UHE,UHH,UHV,UHX	EA 2
68	123	PAOZZ	5320-00-205-7776	80205	NAS529-6-5	. PIN-RIVET, GOOVED	UHE,UHH,UHV,UHX	EA 4
68	124	PAOZZ	5320-00-223-6093	80205	NAS179-6	. COLLAR, GROOVED PIN-	UHE,UHH,UHV,UHX	EA 6
68	125	PAFZZ	5340-00-162-3658	97499	205-030-296-1	. BRACKET, ANGLE	UHE,UHH,UHV,UHX	EA 1
68	126	PBFZZ	1560-00-413-1490	97499	205-030-307-1	. SUPPORT	UHE,UHH,UHV,UHX	EA 1
68	126	PBFZZ	15C-00-413-1491	97499	205-030-307-2	. SUPPORT	UHE,UHH,UHV,UHX	EA 1
68	127	PAFZZ	5306-00-274-2119	88044	AN3-5A	. BOLT, MACHINE	UHE,UHH,UHV,UHX	EA 2
68	128	PAFZZ	5306-00-722-0393	88044	AN3-4A	. BOLT, MACHINE	UHE,UHH,UHV,UHX	EA 2
68	129	PAFZZ	5310-00-187-0818	88044	AN960-10	. WASHER, FLAT.	UHE,UHH,UHV,UHX	EA 4
68	130	PAFZZ	5310-00-807-1474	96906	MS21042L3	. NUT, SELF-LOCKING, EX	UHE,UHH,UHV,UHX	EA 2
68	131	AFFFZ	5320-00-404-5679	73197	HL3472-8-3-12	. STUD, PIN-COLLAR ASY	UHE,UHH,UHV,UHX	EA 1
68	131	PAFZZ	5320-00-298-6574	73197	HL34-8-3-12	. PIN-RIVET, STUD ASY	UHE,UHH,UHV,UHX	EA 1
68	131A	PAFZZ	1560-00-235-1990	97499	205-031-249-57A	. SHELF ASSY, FUSELAGE	UHE,UHH,UHV,UHX	EA 1
68		XDFZZ		20309	ES-F-220379	RADIO SHELF AND EQMT INSTL SEE FIG.5A FOR NHA	UHE	EA 1
68	132	PAOZZ	5305-00-180-0009	88044	AN525-10R7	. SCREW, MACHINE	UHE	EA 20
68	133	MFFFF		20309	ES-F-212924	. SHELF, EQUIPMENT	UHE	EA 1
68	133C	PAOZZ		97499	205-031-199-7	. SHELF FUSELAGE	UHE,UHH,UHV	EA 1
68	133A	XDFZZ	5325-01-076-5127	29372	465SF1032-08-1	. FASTENER, PANEL	UHE	EA 15
68	133B	PAFZZ	5325-01-075-1129	29372	465SF632-08-1	. FASTENER, PANEL	UHE	EA 1
68	133C		1560-00-135-0599			. SHELF FUSELAGE	UHE,UHH,UHV,UHX	EA 1
68	134					. BONDING JUMPER.	UHE	EA 3

SECTION II

TM55-1520-210-23PC 1 4

(1) ILLUSTRATION		(2)	(3)	(4)	(5)	(6)	(7)	(8)
(A) FIG. NO.	(B) ITEM NO.	SMR CODE	NATIONAL STOCK NUMBER	FSCM	PART NUMBER	DESCRIPTION	U/M	QTY INC IN UNIT
						USABLE ON CODE		
68	135	MOOZZ		20309	ES-B-22030-4	.BONDING JUMPERUHE	EA	1
68	136	MOOZZ		20309	ES-B-220309-2	.BONDING JUMPER.UHE	EA	1
68	137	PAOZZ	5305-00-990-6444	96906	MS35207-261	.SCREW,MACNINEUHE	EA	4
68	138	PAOZZ	6310-00-167-0753	88044	AN960PD10L	.WASHER,FLATUHE	EA	19
68	139	PAOZZ	5305-00-989-7434	96906	MS35207-263	.SCREW, MACNINE.UHE	EA	15
68	140	PAOZZ	5305-00-957-7810	96906	MS24693S271	.SCREW,MACNINEUHE	EA	1
68	141	MFOZZ		20309	ES-B-212929	.ANGLE BRACKET.UHE	EA	1
68	142	MFOZZ		20309	ES-B-212930	.ANGLE BRACKET.UHE	EA	1
68	143	XDOZZ		20309	ES-D-212931	.MOUNTING PLATEUHE	EA	1
68	144	XDOZZ		20309	ES-C-220264	.BRACKET ASSEMBLY.UNE	EA	1
68	146	MFOZZ		20309	ES-B-212949	.ANGLE BRACKET.UHE	EA	1
68		XCFZZ		20309	ES-D-221640	CIRCUIT BREAKER 100 AMP INSTL SEE FIG.5B FOR NHAUHX	EA	1
68	147	PAOZZ	6305-00-054-6654	96906	MS51957-30	.SCREW,MACHINEUHX	EA	2
68	148	PAOZZ	5310-00-983-8483	96906	MS27183-5	.WASHER,FLATUHX	EA	2
68	149	PBOZZ	9905-01-150-9867	20309	ES-D-221568-11	.PLATE,IDENTIFICATIOUHX	EA	1
68	150	XDOZZ		20309	ES-C-221641	.SUPPORTUHX	EA	1
68	151	PAOZZ	5925-01-204-6095	96906	MS25361-100V	.CIRCUIT BREAXER.UHX	EA	1
68	152	XCFZZ		20309	ES-F-221292	RADIO SHELF AND EQUIPMENT INSTL SEE FIG.5B FOR NHA.UHX	EA	1
68	152	MOOZZ		20309	ES-B-220309-1	.CABLE ASSY,GROUNDUHX	EA	1
68	153	MOOZZ		20309	ES-B-220309-2	.CABLE ASSY, GROUND.UHX	EA	2
68	154	PAOZZ	5305-00-989-7434	96906	MS35207-263	SCREW,MACHINEUHX	EA	15
68	155	PAOZZ	5310-00-880-5978	96906	MS15795-807	.WASHER, FLATUHX	EA	15

(1) ILLUSTRATION		(2)	(3)	(4)	(5)	(6)	(7)	(8)
(a) FIG. NO.	(b) ITEM NO.	SMR CODE	NATIONAL STOCK NUMBER	FSCM	PART NUMBER	DESCRIPTION USABLE ON CODE	U/M	QTY INC IN UNIT
68	142	MFOZZ		20309	ES-B-212930	.ANGLE BRACKETUHE,UHX	EA	1
68	143	XDOZZ		20309	ES-D-212931	.MOUNTING PLATEUHE,UHX	EA	1
68	144	XDOZZ		20309	ES-C-220264	.BRACKET ASSEMBLYUHE,UHX	EA	1
68	145	MFOZZ		20309	ES-B-212949	.ANGLE BRACKETUHE,UHX	EA	1
68	146	XCFZZ		20309	FS-D-221640	.CIRCUIT BREAKER 100UHX	EA	1
68	147	PAOZZ	5305-00-054-6654	96906	MS519E7-30	.SCREW,MACHINEUHX	EA	2
68	148	PAOZZ	5310-00-903-8483	96906	MS27183-5	.WASHER,FLAT.UHX	EA	2
68	149	PBOZZ	9905-01-150-9867	20309	ES-D-221568-11	.PLATE,IDENTIFICATIO.UHX	EA	1
68	150	XDOZZ		20309	ES-C-221641	.SUPPORTUHX	EA	1
68	151	PAOZZ	5925-01-204-6095	96906	MS25361-100V	.CIRCUIT BREAKER 100UHX	EA	1
68	152	XCFZZ		20309	ES-F-221292	.RADIO SHELF ANDUHX	EA	1
68	153	MOOZZ		20309	ES-B-220309-1	.CABLE ASSY, GROUNDUHX	EA	1
68	154	PAOZZ	5940-00-143-4794	96906	MS25036-112	.TERNINAL,LUGUHX	EA	2
68	155	MOOZZ			ES-B-220309-2	.BONDING JUMPERUHX	EA	1

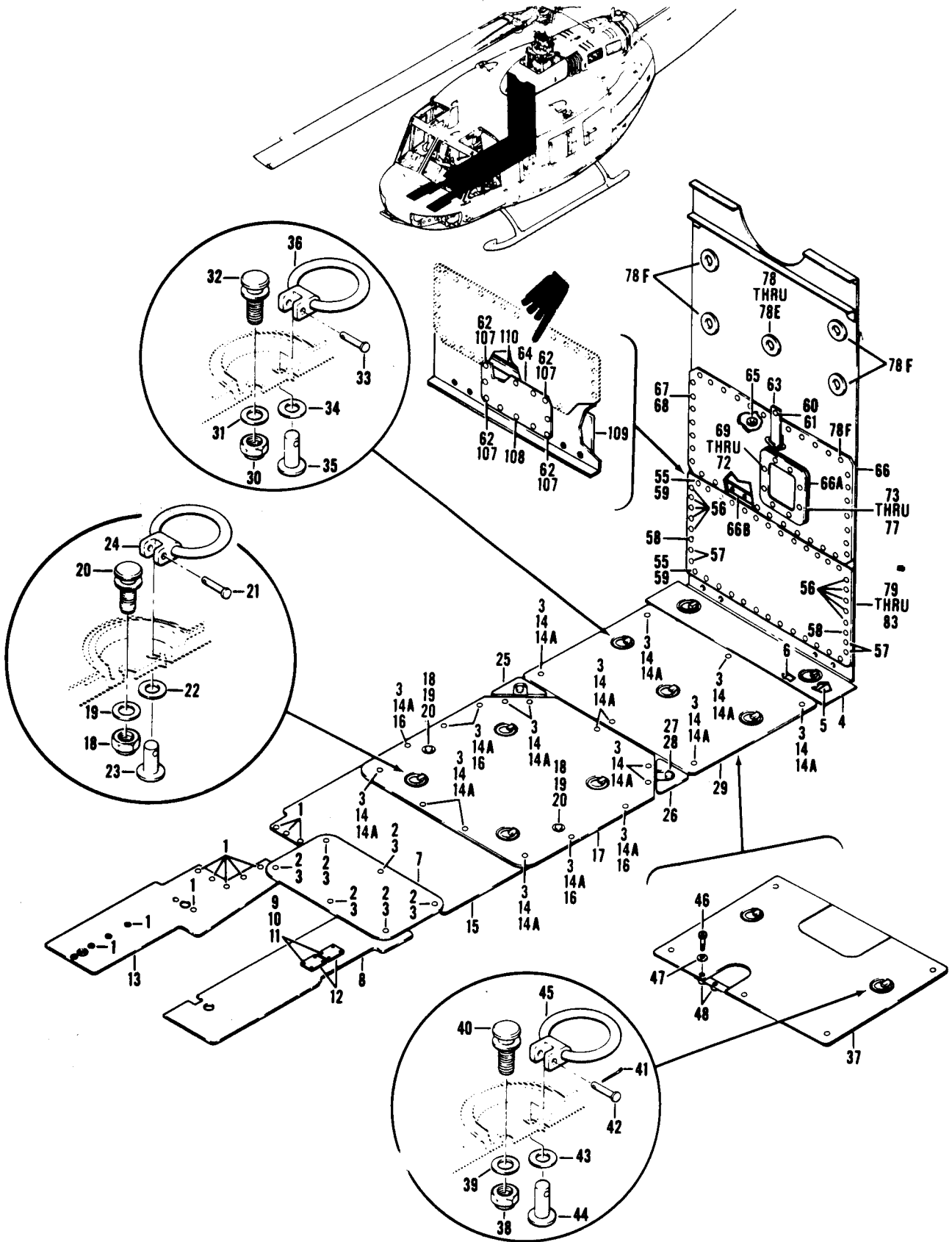

Figure 69. Fuselage Assembly, Structure (Sheet 1 of 2)

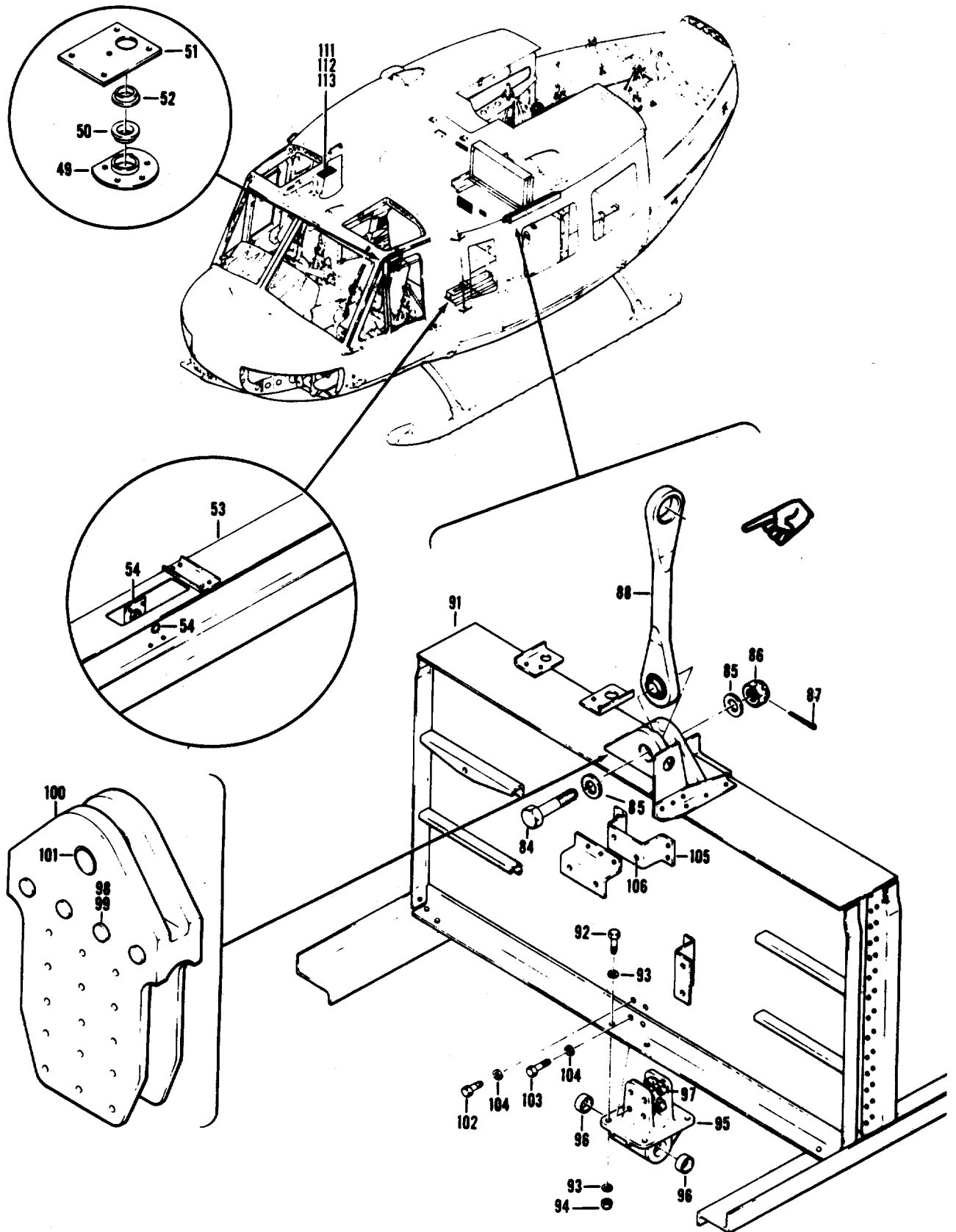

Figure 69. Fuselage Assembly, Structure (Sheet 2 of 2)

SECTION II

TM55-1520-210-23P C14

(1) ILLUSTRATION		(2) SMR CODE	(3) NATIONAL STOCK NUMBER	(4) FSCM	(5) PART NUMBER	(6) DESCRIPTION	(7) UM	(8) QTY INC IN UNIT
(A) FIG. NO.	(B) ITEM NO.							
						GROUP 02 AIRFRAME		
69		XCFZZ		97499	205-030-006-7	FUSELAGE ASSY USBL EFF 62-2106 THRU 62-2113 SEE FIG.20 FOR NHA UHE,UHH,UHV,UHX	EA	1
69		XCFZZ		97499	205-030-006-13	FUSELAGE ASSY USBL EFF 62-12351 THRU 62-12372 SEE FIG. 20 FOR NHA UHE,UHH,UHV,UHX	EA	1
69		XCFZZ		97499	205-030-006-19	FUSELAGE ASSY USBL EFF 63-8739 THRU 63-8803 SEE FIG. 20 FOR NHA UHE,UHH,UHV,UHX	EA	1
69		XCFZZ		97499	205-030-006-25	FUSELAGE ASSY USBL EFF 63-8804 THRU 63-8859 SEE FIG. 20 FOR NHA UHE,UHH,UHV,UHX	EA	1
69		XCFZZ		97499	205-030-006-33	FUSELAGE ASSY USBL EFF 63-12956 THRU 63-13002 SEE FIG.20 FOR NHA UHE,UHH,UHV,UHX	EA	1
69		XCFZZ		97499	205-030-006-31	FUSELAGE ASSY USBL EFF 64-13492 THRU 64-13361 SEE FIG.20 FOR NHA UHE,UHH,UHV,UHX	EA	1
69		XCFZZ		97499	205-030-006-43	FUSELAGE ASSY USBL EFF 64-13662 THRU 64-13901 SEE FIG. 20 FOR NHA UHE,UHH,UHV,UHX	EA	1
69		XCFZZ		97499	205-030-006-49	FUSELAGE ASSY USBL EFF 65-9565 THRU 66-12895 SEE FIG.20 FOR NHA UHE,UHH,UHV,UHX	EA	1
69		XCFZZ		97499	205-030-006-55	FUSELAGE ASSY USBL EFF 66-746 THRU 66-16033 SEE FIG.20 FOR NHA UHE,UHH,UHV,UHX	EA	1
69		XCFZZ		97499	205-030-006-67	FUSELAGE ASSY USBL EFF 66-16034 THRU 66-17144 SEE FIG.20 FOR NHA G. 16 FOR NHA UHE,UHH,UHV,UHX	EA	1
69		XCFZZ		97499	205-030-006-85	FUSELAGE ASSY USBL EFF 67-17145 THRU 67-17312 SEE FIG.20 FOR NHA UHE,UHH,UHV,UHX	EA	1
69		XCFZZ		97499	205-030-006-97	FUSELAGE ASSY USBL EFF 67-17313 THRU 67-17777 SEE FIG.20 FOR NHA UHE,UHH,UHV,UHX	EA	1
69		XCFZZ		97499	205-030-006-109	FUSELAGE ASSY USBL EFF 67-17778 THRU 66-15324 SEE FIG.20 FOR NHA UHE,UHH,UHV,UHX	EA	1
69		XCFZZ		97499	205-030-006-129	FUSELAGE ASSY USBL EFF 68-15325 THRU 68-15489 SEE FIG.20 FOR NHA UHE,UHH,UHV,UHX	EA	1
69		XCFZZ		97499	205-030-006-137	FUSELAGE ASSY USBL EFF 68-15490 THRU 68-15778 SEE FIG.20 FOR UHE,UHH,UHV,UHX	EA	1
69		XCFZZ		97499	205-030-006-141	FUSELAGE ASSY USBL EFF 68-16050 THRU 68-16342 SEE FIG.20 FOR UHE,UHH,UHV,UHX	EA	1
69		XCFZZ		97499	205-030-006-147	FUSELAGE ASSEMBLY,S USBL EFF 68-16343 THRU 68-16625 SEE FIG. 20 FOR NHA. UHE,UHH,UHV,UHX	EA	1
69		XCFZZ		97499	205-031-006-1	FUSELAGE ASSY USBL EFF 69-15000 THRU 69-15291 SEE FIG.20 FOR NHA UHE,UHH,UHV,UHX	EA	1
69		XCFZZ		97499	205-031-006-13	FUSELAGE ASSY USBL EFF 69-15292 THRU 70-15932 SEE FIG.20 FOR NHA UHE,UHH,UHV,UHX	EA	1
69		XCFZZ		97499	205-031-006-19	FUSELAGE ASSY USBL EFF 70-16200 THRU 70-16518 SEE FIG.20 FOR NHA UHE,UHH,UHV,UHX	EA	1
69		XCFZZ		97499	205-031-006-31	FUSELAGE ASSEMBLY,S USBL EFF 71-20000 & SUBSEQUENT SEE FIG. 20 FOR NHA. UHE,UHH, UHV,UHX	EA	1
69		XCFZZ		97499	205-031-322-1	.FLOOR INSTL U/O PN 205-030-006-7 & -13 UHE,UHH,UHV,UHX	EA	1
69		XCFZZ		97499	205-031-322-3	.FLOOR INSTL U/O PN 205-030-006-10 & -25 UHE,UHH,UHV,UHX	EA	1
69		XCFZZ		97499	205-031-322-5	.FLOOR INSTL U/O PN 205-030-006-31,-33, & -43 UHE,UHH,UHV,UHX	EA	1
69		XCFZZ		97499	205-031-322-7	.FLOOR INSTL U/O PN 205-030-006-49,-55,-67, -85, -97,-109,-129,-137, -141,-147,205-031-006-1, & -13 USBL EFF 65-9565 THRU 69-15770 UHE,UHH,UHV,UHX	EA	1
69		XCFZZ		97499	205-031-322-13	.FLOOR INSTL U/O PN 205-031-006-13,-19,&31 USBL EFF 69-15771 & SUBSEQUENT UHE,UHH,UHV,UHX	EA	1
69	1	PAFZZ	5310-00-728-7716	96906	MS21069L3	. .NUT,SELF-LOCKING,PL. UHE,UHH,UHV,UHX	EA	20
69	2	PAOZZ	5305-00-282-0135	88044	AN525-416R8	. .SCREW,MACHINE. UHE,UHH,UHV,UHX	EA	6
69	3	PAOZZ	5310-00-728-7717	96906	MS21069L4	. .NUT,SELF-LOCKING,PL. UHE,UHH,UHV,UHX	EA	26

SECTION II

TM55-1520-210-23P C14

(1) ILLUSTRATION		(2)	(3)	(4)	(5)	(6)	(7)	(8)
(A) FIG. NO.	(B) ITEM NO.	SMR CODE	NATIONAL STOCK NUMBER	FSCM	PART NUMBER	DESCRIPTION	U/M	QTY INC IN UNIT
						USABLE ON CODE		
69	4	PAOFF	1560-00-179-6253	97499	205-031-244-1A	. . . FLOOR, AIRCRAFT UHE,UHH,UHV,UHX	EA	1
69	5	XBDZZ	1560-00-181-3820	97499	205-031-243-1	. . . SUPPORT, CYCLIC CONT UHE,UHH,UHV,UHX	EA	1
69	6	XBDZZ	1560-00-181-3817	97499	205-031-243-2	. . . SUPPORT,CYCLIC CONT UHE,UHH,UHV,UHX	EA	1
69	7	PAOZZ	1560-00-921-8567	97499	205-030-314-1	. . . COVER,ACCESS UHE,UHH,UHV,UHX	EA	1
69	8	PBOFF	1560-00-176-1038	97499	205-030-322-61A	. . . FLOOR,AIRCRAFT -LH FWD UHE,UHH,UHV,UHX	EA	1
69	9	PAOZZ	5305-00-889-3000	96906	MS35206-230	. . . SCREW,MACHINE UHE,UHH,UHV,UHX	EA	8
69	10	PAOZZ	5310-00-187-2398	88044	AN960PD6L	. . . WASHER,FLAT UHE,UHH,UHV,UHX	EA	8
69	11	PAOZZ	5310-00-807-1472	96906	MS21042L06	. . . NUT,SELF-LOCKING,EX WASHER,HEXAGON. UHE,UHH,UHV,UHX	EA	8
69	12	XDOZZ	1560-00-994-5531	97499	204-031-322-59	. . . COVER,ACCESS UHE,UHH,UHV,UHX	EA	2
69	13	PAOFF	1560-00-181-4560	97499	205-030-322-73	FLOOR,AIRCRAFT -RH FWD UHH,UHH,UHV,UHX	EA	1
69	14	PAOZZ	5306-00-182-2015	88044	AN4H4A	. . . BOLT, MACHINE. UHE,UHH,UHV,UHX	EA	15
69	14A	PAOZZ	5310-00-184-9001	88044	AN960PD416L	. . . WASHER,FLAT UHE,UHH,UHV,UHX	EA	20
69	15	PAOFF	1560-00-442-1679	97499	205-031-258-5	. . . FLOOR,AIRCRAFT UHE,UHH,UHV,UHX	EA	1
69	16	PAOZZ	5306-00-182-2016	88044	AN4H5A	. . . BOLT,MACHINE UHE,UHH,UHV,UHX	EA	5
69	17	PBOFF	1560-00-909-7461	97499	205-031-324-5	. . . COVER ASSEMBLY,FLOO UHE, UHH,UHV,UHX	EA	1
69	18	PAOZZ	5310-00-807-1477	96906	MS21042L6	. . . NUT,SELF-LOCKING,EX WASHER, HEXAGON. UHE,UHH,UHV,UHX	EA	6
69	19	PAOZZ	5310-00-187-2400	88044	AN960PD616	. . . WASHER,FLAT UHE,UHH,UHV,UHX	EA	6
69	20	XDOZZ		00624	34113-30	. . . STUD,SNAPSLIDE FAST UHE,UHH,UHV,UHX	EA	6
69	21	PAOZZ	5315-00-812-3750	96906	MS20392-1C17	. . . PIN,STRAIGHT,HEADED HEADED UHE,UHH,UHV,UHX	EA	4
69	22	PAOZZ	5310-00-187-2399	88044	AN960PD516	. . . WASHER,FLAT UHE,UHH,UHV,UHX	EA	4
69	23	PAOZZ	5315-00-412-9867	97499	100-051-1	. . . PIN,STRAIGHT, HEADED. UHE,UHH,UHV,UHX	EA	4
69	24	PAOZZ	1680-00-802-3204	98313	FDA1886	. . . RING,DOOR ASSEMBLY UHE,UHH,UHV,UHX	EA	4
69	25	PAO00	1560-00-179-3992	97499	205-030-264-1	. . . GUSSET ASSEMBLY,CAB -LH UHE,UHH,UHV,UHX	EA	1
69	26	PBO00	1560-00-179-6173	97499	205-030-264-2	. . . GUSSET ASSEMBY,AIR -RH UHE,UHH,UHV,UHX	EA	1
69	27	PAOZZ	5310-00-167-1300	88044	AN316-6R	. . . NUT,PLAIN,HEXAGN UHE,UHH,UHV,UHX	EA	1
69	28	PAOZZ	5325-00-573-4036	99879	34113-2	. . . STUD UHE,UHH,UHV,UHX	EA	1
69	29	PAOFF	1560-00-072-1079	97499	206-031-326-3	. . . COVER,ACCESS UHE,UHH,UHV,UHX	EA	1
69	30	PAOZZ	5310-00-807-1477	96906	MS21042L6	. . . NUT,SELF-LOCKING,EX WASHER, HEXAGON. UHE,UHH,UHV,UHX	EA	3
69	31	PAOZZ	5310-00-187-2400	88044	AN960PD616	. . . WASHER ,FLAT UHE,UHH,UHV,UHX	EA	3
69	32	XDOZZ		00624	34113-30	. . . STUD, SNAPSLIDE FAST UHE,UHH,UHV,UHX	EA	3
69	33	PAOZZ	5315-00-812-3750	96906	MS20392-1C17	. . . PIN,STRAIGHT,HEADED HEADED UHE,UHH,UHV,UHX	EA	3
69	34	PAOZZ	5310-00-187-2399	88044	AN96CPD516	. . . WASHER,FLAT UHE,UHH,UHV,UHX	EA	3
69	35	PAOZZ	5315-00-412-9867	97499	100-051-1	. . . PIN,STRAIGHT,HEADED. UHE,UHH,UHV,UHX	EA	1
69	36	PAOZZ	1680-00-802-3204	98313	FDA1886	. . . RING,DOOR ASSEMBLY. UHE,UHH,UHV,UHX	EA	3
69	37	PAOFF	1560-00-735-7542	97499	205-031-140-1	FLOOR,AIRCRAFT CENTER USE: WHEN SMOKE GENERATOR AUXILIARY EQUIPMENT KIT IS INSTALLED UHE,UHH,UHV,UHX	EA	1
69	38	PAOZZ	5310-00-807-1477	96906	MS21042L6	. . . NUT,SELF-LOCKING,EX WASHER, HEXAGON. UHE,UHH,UHV,UHX	EA	2
69	39	PAOZZ	5310-00-187-2400	88044	AN960PD616	. . . WASHER,FLAT UHE,UHH,UHV,UHX	EA	2
69	40	XDOZZ		00624	34113-30	. . . STUD,SNAPSLIDE FAST UHH,UHV	EA	2
69	41	PAOZZ	5315-00-935-1234	96906	MS9245-22	. . . PIN,COTTER. UHE,UHH,UHV,UHX	EA	2
69	42	PAOZZ	5315-00-812-3750	96906	MS20392-1C17	. . . PIN,STRAIGHT,HEADED HEADED. UHE,UHH,UHV,UHX	EA	2
69	43	PAOZZ	5310-00-187-2399	88044	AN960PD516	. . . WASHER,FLAT UHE,UHH,UHV,UHX	EA	2
69	44	PAOZZ	5315-00-412-9867	97499	100-051-1	. . . PIN,STRAIGHT,HEADED. UHE,UHH,UHV,UHX	EA	1

SECTION II

TM 55-1520-210-23P C18

(1) ILLUSTRATION		(2)	(3)	(4)	(5)	(6)	(7)	(8)
(A) FIG. NO.	(B) ITEM NO.	SMR CODE	NATIONAL STOCK NUMBER	FSCM	PART NUMBER	DESCRIPTION	UM	QTY INC IN UNIT
						USABLE ON CODE		
69	45	PAOZZ	1680-00-802-3204	98313	FDA1886	. . . RING, DOOR ASSEMBLY UHE,UHH,UHV,UHX	EA	2
69	46	PAOZZ	5306-00-182-2056	88044	AN3H3A	. . . BOLT, MACHINE UHE,UHH,UHV,UHX	EA	1
69	47	PAOZZ	5310-00-167-0753	88044	AN960PD10L	. . . WASHER, FLAT. UHE,UHH,UHV,UHX	EA	1
69	48	PAOZZ	5310-00-728-7716	96906	MS21069L3	. . . NUT, SELF-LOCKING, PL UHE,UHH,UHV,UHX	EA	2
69		XCFZZ		97499	205-030-743-1	. SUPPORT INSTL UHE,UHH,UHV,UHX	EA	1
69	49	XDFZZ	3120-00-128-6725	97499	205-C30-500-1	. BEARING ASSY UHE,UHH,UHV,UHX	EA	1
69	50	PAFZZ	3120-00-072-5073	97499	22-007-19-20-18	. . . BUSHING, SLEEVE. UHE,UHH,UHV,UHX	EA	1
69	51	XBFFZ	3130-00-128-6727	97499	205-030-500-3	. BEARING UNIT, BALL. UHE,UHH,UHV,UHX	EA	1
69	52	XDFZZ		97499	22-007-19-12-18	. . . BUSHING, SLEEVE UHE,UHH,UHV,UHX	EA	1
69		XCFZZ		97499	205-030-774-1	. SUPPORT INSTL UHE,UHH,UHV,UHX	EA	1
69	53	XCFZZ		97499	205-030-774-3	. . . SUPPORT ASSY UHE,UHH,UHV,UHX	EA	1
69	54	PAFZZ	3120-00-990-4225	97499	22-007-19-13-18	. . . BUSHING, SLEEVE UHE,UHH,UHV,UHX	EA	2
69		XCFZZ		97499	205-030-708-37	BULKHEAD INSTL U/O PN 205-030-006-7 & -13 UHE,UHH,UHV,UHX	EA	1
69		XCFZZ		97499	205-030-708-55	. BULKHEAD INSTL U/O PN 205-030-006-19,-25,-31, -33, & -43 UHE,UHH,UHV,UHX	EA	1
69		XCFZZ		97499	205-030-708-3	. BULKHEAD INSTL U/O PN 205-030-006-49 & -55 UHE,UHH,UHV,UHX	EA	1
69		XCFZZ		97499	205-030-708-79	BULKHEAD INSTL U/O PN 205-030-006-67,-85,-97, -109,-129, & -137 UHE,UHH,UHV,UHX	EA	1
69		XCFZZ		97499	205-030-708-125	BULKHEAD INSTL U/O PN 205-030-006-141,-147, 205-031-006-1,-13, & -19 UHE,UHH,UHV,UHX	EA	1
69	55	PAOZZ	5305-00-781-9057	96906	MS27039-1-08	. . . SCREW, MACHINE UHE,UHH,UHV,UHX	EA	26
69	56	XDOZZ	5305-00-925-7857	96906	MS27039-1-09	. . . SCREW, MACHINE UHE,UHH,UHV,UHX	EA	10
69	57	PAOZZ	5305-00-180-0014	88044	AN525-10R12	. . . SCREW, MACHINE UHE,UHH,UHV,UHX	EA	4
69	58	XDOZZ	5305-00-925-7857	96906	MS27039-1-09	. . . SCREW, MACHINE. UHE,UHH,UHV,UHX	EA	2
69	59	PAOZZ	5310-00-728-7716	96906	MS21069L3	. . . NUT, SELF-LOCKING, PL UHE,UHH,UHV,UHX	EA	26
69	60	PAOZZ	5305-00-964-6195	96906	MS35206-247	. . . SCREW, MACHINE UHE,UHH,UHV,UHX	EA	1
69	61	PAOZZ	5310-00-728-7715	96906	MS21069L08	. NUT, SELF-LOCKING, PL UHE,UHH,UHV,UHX	EA	1
69	62	PAOZZ	5310-00-761-4221	96906	MS21073L3	. . . NUT, SELF-LOCKING, PL U/O PN 205-030-708-53 UHE,UHH,UHV,UHX	EA	4
69	63	PAOZZ	1680-00-913-5923	97499	205-070-790-1	. . . STRAP, WEBBING UHE,UHH,UHV,UHX	EA	1
69	64	MFOZZ	DELETED	97499	205-030-309-13	. . . COVER, PAN ARMAMENT U/O PN 205-030-708-3,-55, & -79 UHE,UHH,UHV,UHX	EA	1
69	65	PAOZZ	5325-00-987-5347	80539	1950-5-8-01	. . . RECEPTACLE, TURNLOCK UHE,UHH,UHV,UHX	EA	23
69	66	PAOOO	1560-00-461-4365	97499	205-030-872-47	. . . COVER, ACCESS UHE,UHH,UHV,UHX	EA	1
69	66A	MFOZZ		97499	205-030-872-21	. . . SEAL. UHE,UHH,UHV,UHX	EA	1
69	66B	MFOZZ		97499	205-030-872-23	. . . SEAL UHE,UHH,UHV,UHX	EA	1
69	67	PAOZZ	5306-00-065-9659	56878	1915-5-3	. . . BOLT, SLEEVE UHE,UHH,UHV,UHX	EA	37
69	68	PAOZZ	5365-00-830-2139	80539	1941-5	. . . RING, RETAINING UHE,UHH,UHV,UHX	EA	37
69	69	PAOZZ	5325-00-770-9341	72794	A5T25	. . . STUD, TURNLOCK FASTE UHE,UHH,UHV,UHX	EA	8
69	69	PAOZZ	5325-00-897-6757	72794	A5T26	. . . STUD, TURNLOCK FASTE UHE,UHH,UHV,UHX	EA	8
69	70	XDOZZ	5310-00-076-9900	97499	140-001-1	. . . WASHER, FLAT U/O PN 205-030-872-47 UHE,UHH,UHV,UHX	EA	8
69	71	PAOZZ	5325-00-141-4002	72794	GH5	EYELET, TURNLOCK FAS FASTENER. UHE,UHH,UHV,UHX	EA	8
69	72	PAOZZ	5325-00-298-7026	72794	R5	. . . RECEPTACLE, TURNL FASTENER UHE,UHH,UHV,UHX	EA	8
69	73	PAOZZ	1560-00-987-5220	97499	205-030-872-27	. . . WINDOW ASSEMBLY, DOO UHE,UHH,UHV,UHX	EA	1

(1) ILLUSTRATION		(2)	(3)	(4)	(5)	(6)	(7)	(8)
(A) FIG. NO.	(B) ITEM NO.	S M R N O .	N A T I O N A L S T O C K N U M B E R	F S C M	P A R T N U M B E R	D E S C R I P T I O N USABLE ON CODE	U M	Q T Y I N U N I T
69	74	MOOZZ		97499	205-961-155-3	. . . WINDOW,BULKHEAD DOO UHH,UHV	EA	1
69	75	PAOZZ	5310-00-807-1473	96906	MS21042L08	. . . NUT,SELF-LOCKING,EX WASHER,HEXAGON UHH,UHV	EA	4
69	76	PAOZZ	5310-00-00-184-9002	88044	AN960PD8L	. . . WASHER,FLAT UHH,UHV	EA	4
69	77	PAOZZ	5305-00-932-1921	96906	MS27039-0811	. . . SCREW,MACHINE UHH,UHV	EA	4
69	78	PAOZZ	1560-00-966-9363	97499	205-030-708-47	. . . WINDOW,OBSERVATION UHH,UHV	EA	1
69	78A	PAOZZ	531000-728-7716	96906	MS21069L3	. . . NUT,SELF-LOCKING,PL USE-AFT-CMPL-W MW055-1520-210-30-42 UHH,UHV	EA	6
69	78B	PAOZZ	1560-01-057-3874	97499	205-030-722-1	. . . WINDOW,OBSERVATION USE-AFT-CMPL-W MW055-1520-210-30-42 UHH,UHV	EA	1
69	78C	PAOZZ	5330-01-064-7833	97499	205-030-722-3	. . . GASKET USE-AFT-CMPL-W MW055-1520-210-30-42 UHH,UHV	EA	1
69	78D	PAOZZ	5305-00-925-9674	96906	MS27039-1-10	. . . SCREW,MACHINE USE-AFT-CMPL-W MW055-1520-210-30-42 UHH,UHV	EA	6
69	78E	PAOZZ	5310-00-167-0753	88044	AN960PD10L	. . . WASHER,FLAT USE-AFT-CMPL-W MW055-1520-210-30-42 UHH,UHV	EA	6
69	78F	PAOZZ	5310-00-619-1143	80539	4600H054F2	. . . NUT,SELF-LOCKING,PL UHH,UHV	EA	5
69	79	PAOOO	1560-00-014-0447	97499	205-030-953-39	. . . DOOR ASSEMBLY U/O PN 205-030-708-37 UHH,UHV	EA	1
69	79	PAOOO	1560-00-072-1076	97499	205-030-953-25	. . . COVER,ACCESS U/O PN 205-030-708-55 UHH,UHV	EA	1
69	69	XCFZZ		20309	ES-F-221664	. . . CONNECTOR PANEL INSTL. SEE FIG.5B FOR NHA UHX	EA	1
69	80	PAOZZ	5330-00-872-1254	97499	205-030-953-41	. . . SEAL,RUBBER U/O PN 205-030-953-39 UHH,UHV	EA	1
69	81	PAOZZ	5330-00-772-6874	97499	205-030-953-43	. . . SEAL,RUBBER STRIP U/O PN 205-030-953-25 UHH,UHV	EA	1
69	82	PAOZZ	5330-00-772-6873	97499	205-030-953-47	. . . SEAL,RUBBER STRIP USBL EFF 64-13492 & SUBSEQUENT UHH,UHV	EA	1
69	83	PAOZZ	5330-00-796-5181	97499	205-030-953-49	. . . SEAL,RUBBER STRIP USBL EFF 64-13492 & SUBSEQUENT UHH,UHV	EA	2
69	84	PAOZZ	5306-01-313-9106	80205	NAS6606D22	.BOLT,SHEAR UHH,UHV	EA	1
69	85	PAOZZ	5310-00-167-0824	88044	AN960-916	.WASHER,FLAT UHH,UHV	EA	2
69	86	PAOZZ	5310-00-167-1290	86044	AN310-9	.NUT,PLAIN,CASTEL UHH,UHV	EA	1
69	87	PBOZZ	5315-00-236-8359	96906	MS24665-370	.PIN,COTTER UHH,UHV	EA	1
69	88	PAOZZ	1560-00-221-5691	97499	209-030-357-1	.LINK ASSEMBLY,LIFT UHH,UHV	EA	1
69	91	XBDDZ	1560-00-491-0742	97499	205-030-845-103	. . . BEAM ASSY,STRUCTURE U/O PN 205-030-845-101 UHH,UHV	EA	1
69	91	PBDDD	1560-00-103-5902	97499	205-030-845-125A	. . . BEAM ASSEMBLY,LIFT UHH,UHV	EA	1
69	92	PAFZZ	5306-00-141-4524	86044	AN173H6A	. . . BOLT,CLOSE TOLERANC UHH,UHV	EA	4
69	93	PAFZZ	5310-00-183-4406	88044	AN960PD10	. . . WASHER,FLAT UHH,UHV	EA	8
69	94	PAFZZ	5310-00-807-1474	96906	MS21042L3	. . . NUT,SELF-LOCKING,EX WASHER,HEXAGON UHH,UHV	EA	4
69	95	PAFFF	1560-00-836-2209	97499	205-030-107-1	. . . FITTING ASSEMBLY,CA UHH,UHV	EA	1
69	96	PAFZZ	3120-00-133-6697	97499	21-010B15-12	. . . BUSHING,SLEEVE U/O PN 205-030-107-1 UHH,UHV	EA	2

SECTION II

TM55-1520-210-23P C14

(1) ILLUSTRATION		(2)	(3)	(4)	(5)	(6)	(7)	Text
(A) FIG. NO.	(B) FIG. NO.	SMR CODE	NATIONAL STOCK NUMBER	FSCM	PART NUMBER	DESCRIPTION	U/M	QTY INC UNIT
						USABLE ON CODE		
69	97	PAFZZ	5310-00-761-6830	96906	MS21073L4NUT,SELF-LOCKING, PL. UHE,UHH,UHV,UHX	EA	8
69	98	PAFZZ	5320-00-087-2166	73197	HL20-12-29	. . .PIN-RIVET,THREAD UHE,UHH,UHV,UHX	EA	4
69	98	PAFZZ	5320-00-853-4929	73197	HL20PB10-29	. . .PIN-RIVET,THREAD UHE,UHH,UHV,UHX	EA	4
69	99	PAFZZ	5320-00-121-3017	73197	HL86W12	. . .COLLAR,PIN-RIVET,TH THREADED. UHE,UHH,UHV,UHX	EA	4
69	99	PBFZZ	5320-00-853-4938	73197	HL86G10	. . .COLLAR,PIN-RIVET, TH UHE,UHH,UHV,UHX	EA	4
69	100	PAFFF	1560-00-923-3513	97499	205-031-025-1	. . .FITTING ASSEMBLY, LI UHE,UHH,UHV,UHX	EA	1
69	101	PAFZZ	3120-00-670-5319	97499	22-011-35-28-26	. . .BUSHINGSLEEVE UHE,UHH,UHV,UHX	EA	2
69	102	PAFZZ	5306-00-156-2533	88044	AN174H6A	. . .BOLT,CLOSE TOLER TOLERANCE. UHE,UHH,UHV,UHX	EA	4
69	103	PAFZZ	5306-00-285-5325	88044	AN174H7A	. . .BOLT,CLOSE TOLER TOLERANCE. UHE,UHH,UHV,UHX	EA	4
69	104	PAFZZ	5310-00-184-9001	88044	AN960PD416L	. . .WASHER,FLAT UHE,UHH,UHV,UHX	EA	8
69	105	PAFZZ	1560-00-137-2367	97499	205-030-845-93	. . .BRACKET,BEAM STRUCT STRUCTOR. UHE,UHH,UHV,UHX	EA	1
69	106	PAFZZ	5310-00-728-7716	96906	MS21069L3	. . .NUT,SELF-LOCKING,PL UHE,UHH,UHV,UHX	EA	2
69	107	PAOZZ	5310-00-773-8657	96906	MS21056L3	.NUT,SELF-LOCKING, PL UHX	EA	6
69	108	PAOZZ	5310-00-782-7094	96906	MS21048L3	.NUT,SELF-LOCKING,PL UHX	EA	1 4
69	109	XDOZZ		20309	ES-D-221665	.DOUBLER UHX	EA	1
69	110	XDOZZ		20309	ES-D-221666	.PAN ASSY UHX	EA	1
69	111	XDOOO		20309	ES-C-221554	.PLATE,STRUCT, A/C UHX	EA	1
69	112	PAOZZ	5310-00-777-5785	96906	MS21059L06	. .NUT, SELF-LOCKING,PL UHX	EA	6
69	113	XDOZZ		20309	ES-C-221554-1	. .PLATE UHX	EA	1

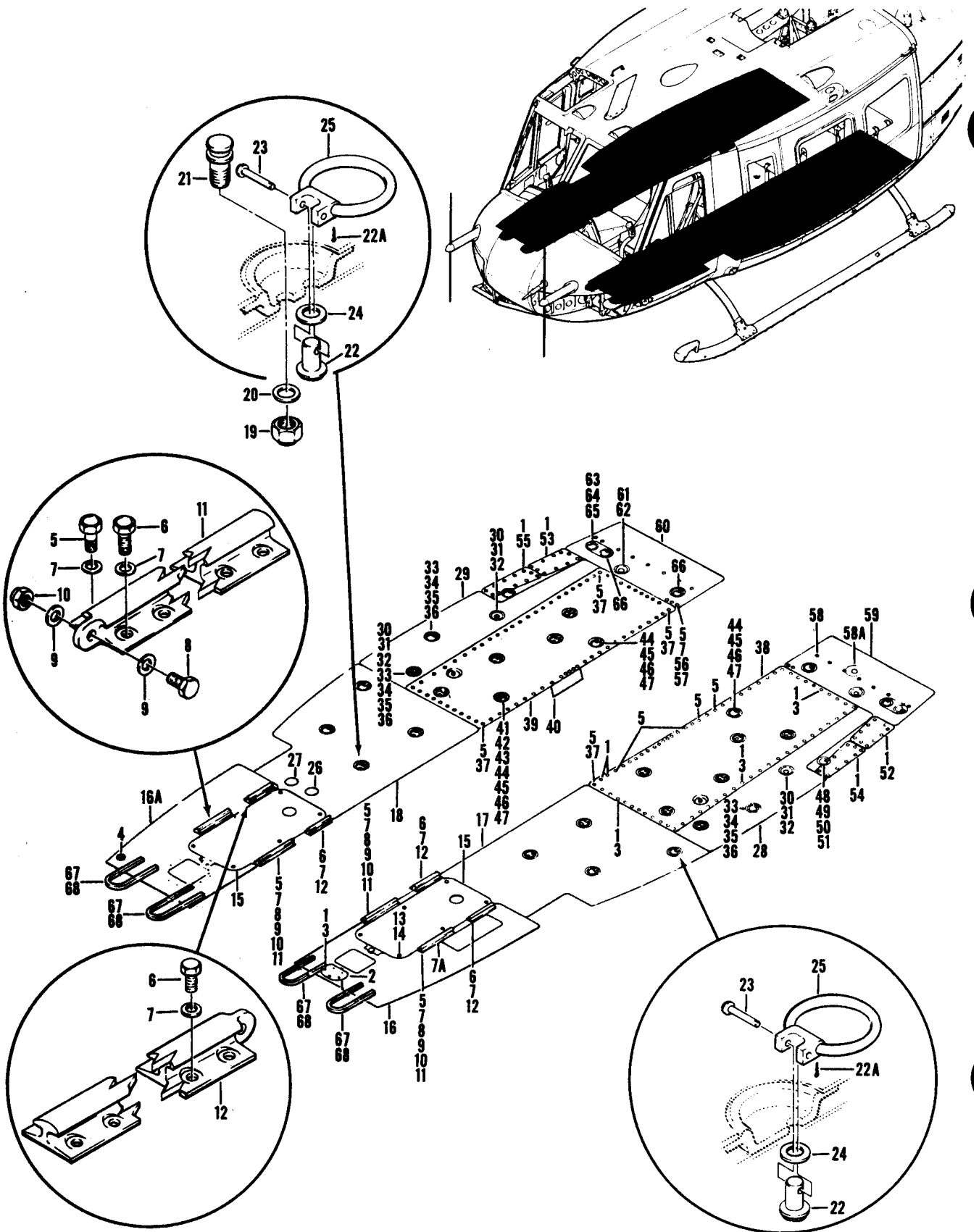

Figure 70. Floor Installation

C16 TM55-1520-210-23P

SECTION II

(1) ILLUSTRATION		(2)	(3)	(4)	(5)	(6)	(7)	Text
(a) FIG NO	(b) ITEM NO	SMR CODE	NATIONAL STOCK NUMBER	FSCM	PART NUMBER	DESCRIPTION	U/M	QTY INC IN UNIT
						GROUP 02 AIRFRAME		
70		XCFZZ		97499	205-031-321-1	FLOOR INSTALLATION-USBL EFF 62-2106 THRU 62-2113 SEE FIG.67 FOR NHA UHE,UHH,UHV,UHX	EA	1
70		XCFZZ		97499	205-031-321-3	FLOOR INSTL-LH USBL EFF 62-12351 THRU 62-12372 SEE FIG.67 FOR NHA UHE,UHH,UHV,UHX	EA	1
70		XCFZ		97499	205-031-321-5	FLOOR INSTL-LH USBL EFF 63-8739 THRU 63-8859 SEE FIG.67 FOR NHA UHE,UHH,UHV,UHX	EA	1
70		XCFZZ		97499	205-031-321-15	FLOOR INSTL-LH USBL EFF 63-12956 THRU 63-13002 SEE FIG.67 FOR NHA UHE,UHH,UHV,UHX	EA	1
70		XCFZZ		97499	205-031-321-7	FLOOR INSTL-LH USBL EFF 64-13492 THRU 64-13661 SEE FIG.67 FOR NHA UHE,UHH,UHV,UHX	EA	1
70		XCFZZ		97499	205-031-321-17	FLOOR INSTL-LH USBL EFF 64-13662 THRU 64-13901 SEE FIG.67 FOR NHA UHE,UHH,UHV,UHX	EA	1
70		XCFZZ		97499	205-031-321-19	FLOOR INSTL-LH USBL EFF 65-9565 THRU 66-17144 SEE FIG.67 FOR NHA UHE,UHH,UHV,UHX	EA	1
70		XCFZZ		97499	205-031-321-31	FLOOR INSTL-LH USBL EFF 67-17145 & SUBSEQUENT SEE FIG.67 FOR NHA UHE,UHH,UHV,UHX	EA	1
70		XCFZZ		97499	205-031-320-1	FLOOR INSTL-RH USBL EFF 62-2106 THRU 62-2113 SEE FIG.67 FOR NHA UHE,UHH,UHV,UHX	EA	1
70		XCFZZ		97499	205-031-320-3	FLOOR INSTL-RH USBL EFF 62-12351 THRU 62-12372 SEE FIG.67 FOR NHA UHE,UHH,UHV,UHX	EA	1
70		XCFZZ		97499	205-031-320-5	FLOOR INSTL-RH USBL EFF 63-8739 THRU 63-8859 SEE FIG.67 FOR NHA UHE,UHH,UHV,UHX	EA	1
70		XCFZZ		97499	205-031-320-11	FLOOR INSTL-RH USBL EFF 63-12956 THRU 63-13002 SEE FIG.67 FOR NHA UHE,UHH,UHV,UHX	EA	1
70		XCFZZ		97499	205-031-320-7	FLOOR INSTL-RH USBL EFF 64-13492 THRU 64-13661 SEE FIG.67 FOR NHA UHE,UHH,UHV,UHX	EA	1
70		XCFZZ		97499	205-031-320-13	FLOOR INSTL-RH USBL EFF 64-13662 THRU 64-13901 SEE FIG.67 FOR NHA UHE,UHH,UHV,UHX	EA	1
70		XCFZZ		97499	205-031-320-15	FLOOR INSTL-RH USBL EFF 65-9565 THRU 66-17144 & 66-8574 THRU 66-8577 SEE FIG.67 FOR NHA UHE,UHH,UHV,UHX	EA	1
70		XCFZZ		97499	205-031-320-19	FLOOR INSTL-RH USBL EFF 67-17145 & SUBSEQUENT SEE FIG.67 FOR NHA UHE,UHH,UHV,UHX	EA	1
70	1	PAOZZ	5305-00-781-9057	96906	MS27039-1-08	.SCREW,MACHINE UHE,UHH,UHV,UHX	EA	V
70	2	MFOZZ		97499	204-030-337-3	.COVER,ACCESS -LH UHE,UHH,UHV,UHX	EA	1
70	3	PAOZZ	5310-00-728-7716	96906	MS21069L3	.NUT,SELF-LOCKING,PL UHE,UHH,UHV,UHX	EA	V
70	4	PAOZZ	5325-00-185-0012	96906	MS35489-35	.GROMMET,NONMETALLIC UHE,UHH,UHV,UHX	EA	1
70	5	XDCZZ		96906	MS27039-1-09	.SCREW,MA CHINE UHE,UHH,UHV,UHX	EA	V
70	6	PAOOZ	5305-00-180-0014	88044	AN525-10R12	.SCREW,MACHINE UHE,UHH,UHV,UHX	EA	
70	7	PAOZZ	5310-00-167-0753	88044	AN960PD10L	.WASHER,FLAT UHE,UHH,UHV,UHX	EA	V
70	7A	AOOOZ		97499	205-070-733-1	.TRACKASSEMBLY UHE,UHH,UHV,UHX	EA	2
70	8	PAOZZ	5306-00-182-2057	88044	AN3M4A	. .BOLT,MACHINE UHE,UHH,UHV,UHX	EA	1
70	9	PAOZZ	5310-00-167-0753	88044	AN960PD10L	. .WASHER,FLAT UHE,UHE,UHV,UHX	EA	2
70	10	PAOZZ	5310-00-807-1474	96906	MS21042L3	. .NUT,SELF-LOCKING,EX WASHER,HEXAGON UHE,UHH,UHV,UHX	EA	4
70	11	PAOZZ	1560-00-967-1784	97499	205-070-733-3	. .TRACK,FLOOR INSTALL UHE,UHH,UHV,UHX	EA	4
70	12	PAOZZ	1560-00-967-1785	97499	205-070-734-3	.TRACK,SEAT, AFT, P UHE,UHH,UHV,UHX	EA	4
70	13	PAOZZ	5305-00-282-0135	88044	AN525-416R8	.SCREW,MACHINE UHE,UHH,UHV,UHX	EA	6
70	14	PAOZZ	5310-00-728-7717	96906	MS21069L4	.NUT,SELF-LOCKING,PL. UHE,UHH,UHV,UHX	EA	75
70	15	PBOZZ	1560-00-878-0313	97499	205-031-327-1	.COVER,ACCESS USBL EFF 62-2106 THRU 64-13901 UHE,UHH,UHV,UHX	EA	1
70	15	PAOZZ	1560-00-915-6090	97499	205-030-198-1	.COVER, ACCESS USBL EFF 65-9565 & SUBSEQUENT UHE,UHH,UHV,UHX	EA	1
70	16	PAOFF	1560-00-907-2256	97499	205-031-264-1	.FLOOR PANEL-LH FWD U/O 205-031-321-1,-3,-5,-7,-15,-19	EA	1

SECTION II

C7 TM55-1520-210-23P

(1) ILLUSTRATION		(2)	(3)	(4)	(5)	(6)	(7)	(8)
(a)	(a)	SMR CODE	NATIONAL STOCK NUMBER	FSCM	PART NUMBER	DESCRIPTION	U/M	QTY IN UNIT
						USABLE ON CODE		
70	16A	PAOFF		97499	205-031-260-1	.FLOOR PANEL-RH FWD U/O 205-030-320-1,-3,-5,-7,11,13,15,-19 UHE,UHH,UHV,UHX	EA	1
70	17	PAOFF	1560-00-075-0137	97499	205-031-263-1	.FLOOR,AIRCRAFT -LH U/O PN 205-031-321-1 & -3 UHE,UHH,UHV,UHX	EA	1
70	17	PAOFF	1560-00-844-7910	97499	205-031-332-67	.FLOOR,AIRCRAFT -LH U/O PN 205-031-321-5,-7,-15,-17,-19 & -31 UHE,UHH,UHV,UHX	EA	1
70	18	PAOFF	1560-00-066-5307	97499	205-031-263-2	.FLOOR, AIRCRAFT -RM U/O PN 205-031-320-1 C -3 UHE,UHH,UHV,UHX	EA	1
70	19	PAOFF	1560-00-826-5631	97499	205-031-332-69	.FLOOR,AIRCRAFT -RH UHE,UHH,UHV,UHX	EA	1
70	19	PAOZZ	5310-00-807-1477	96906	MS21042L6	.NUT,SELF-LOCKING,EX WASHER,HEXAGON UHE,UHH,UHV,UHX	EA	2
70	20	PAOZZ	5310-00-187-2400	88044	AN960PD616	.WASHER,FLAT UHE,UHH,UHV,UHX	EA	2
70	21	PAOZZ	5325-00-195-0904	00624	34113-30	.STUD,SNAPSLIDE FAST UHE,UHH,UHV,UHX	EA	2
70	22	PACZZ	5315-00-412-9867	97499	100-051-1	.PIN,STRAIGHT UHE,UHH,UHV,UHX	EA	6
70	22A	PAOZZ	5315-00-058-3164	96906	MS24665-148	.COTTER PIN UHE,UHH,UHV,UHX	EA	6
70	23	PAOZZ	5315-00-812-3750	96906	MS20392-1C17	.PIN,STRAIGHT,HEADED HEADED UHE,UHH,UHV,UHX	EA	6
70	24	PAOZZ	5310-00-187-2399	88044	AN960PD516	.WASHER,FLAT UHE,UHH,UHV,UHX	EA	6
70	25	PAOZZ	1680-00-802-3204	98313	FDA1886	.RING,DOOR ASSEMBLY UHE,UHH,UHV,UHX	EA	6
70	26	PAOZZ	156000-445-4687	97499	204-030-036-3	.PLUG,FLOOR,AIRCRAFT U/O PN 205-031-332-73 UHE,UHH,UHV,UHX	EA	1
70	27	PAOZZ	1560-00-445-4684	97499	206-030-036-5	.PLUG,FLOOR,AIRCRAFT U/O PN 205-031-332-73 UHE,UHH,UHV,UHX	EA	1
70	28	PAOFF	1560-00-086-3567	97499	205-031-261-3	.FLOOR,AIRCRAFT-LH UHE,UHH,UHV,UHX	EA	1
70	29	PAOFF	1560-00-938-5972	97499	205-031-261-4	.FLOOR,AIRCRAFT-RH UHE,UHH,UHV,UHX	EA	1
70	30	PAOZZ	5310-00-807-1477	96906	MS21042L6	.NUT,SELF-LOCKING,EX WASHER,HEXAGON UHE,UHH,UHV,UHX	EA	2
70	31	PAOZZ	5310-00-187-2400	88044	AN960PD616	.WASHER,FLAT UHE,UHH,UHV,UHX	EA	2
70	32	PAOZZ	5325-00-195-0904	00624	34113-30	.STUD,SNAPSLIDE FAST UHE,UHH,UHV,UHX	EA	1
70	33	PAOZZ	5315-00-412-9867	97499	100-051-1	.PIN,STRAIGHT,HEADED UHE,UHH,UHV,UHX	EA	1
70	34	PAOZZ	5315-00-812-3750	96906	MS20392-1C17	.PIN,STRAIGHT HEADED UHE,UHH,UHV,UHX	EA	2
70	35	PAOZZ	5310-00-187-2399	88044	AN960PD516	.WASHER,FLAT UHE,UHH,UHV,UHX	EA	2
70	36	PAOZZ	1680-00-802-3204	98313	FDA1886	.RING,DOOR ASSEMBLY UHE,UHH,UHV,UHX	EA	1
70	37	PAOZZ	5310-00-021-3884	96906	MS21086L3	.NUT,SELF-LOCKING,PL UHE,UHH,UHV,UHX	EA	4
70	38	PAOFF	1560-00-909-7048	97499	205-431-257-3	.PANEL ASSEMBLY FLOOR-LH U/O PN 205-031-321-1,-3,-5,-7,-15,-17,-19,C-31 UHE,UHH,UHV,UHX	EA	1
70	39	PAOFF	1560-00-939-7624	97499	205-031-257-4	.FLOOR,AIRCRAFT-RH U/O PN 205-031-320-1,-3, 15,-7,-11,-13,-15,C -19 UHE,UHH,UHV,UHX	EA	1
70	40	PAFZZ	1560-00-401-3598	97499	205-031-257-74	.FILLER, FLOOR PANEL -RM UHE,UHH,UHV,UHX	EA	1
70	40	PAFZZ	1560-00-401-3597	97499	205-031-257-73	.FILLER, FLOOR PANEL UHE,UHH,UHV,UHX	EA	1
70	41	PAOZZ	5310-00-807-1477	96906	MS21042L6	.NUT,SELF-LOCKING,EX WASHER,HEXAGON UHE,UHH,UHV,UHX	EA	6
70	42	PAOZZ	5310-00-187-2400	88044	AN960PD616	.WASHER,FLAT UHE,UHH,UHV,UHX	EA	6
70	43	PAOZZ	5325-00-195-0904	00624	34113-30	.STUD,SNAPSLIDE,FAST UHE,UHH,UHV,UHX	EA	1
70	44	PAOZZ	5315-00-412-9867	97499	100-051-1	.PIN,STRAIGHT,HEADED UHE,UHH,UHV,UHX	EA	1
70	45	PAOZZ	5315-00-812-3750	96906	MS20392-1C17	.PIN,STRAIGHT HEADED UHE,UHH,UHV,UHX	EA	6
70	46	PAOZZ	5310-00-187-2399	88044	AN960PD516	.WASHER,FLAT UHE,UHH,UHV,UHX	EA	6
70	47	PAOZZ	1680-00-802-3204	98313	FDA1886	.RING,DOOR ASSEMBLY UHE,UHH,UHV,UHX	EA	8
70	48	PAOZZ	5315-00-412-9867	97499	100-051-1	.PIN,STRAIGHT,HEADED UHE,UHH,UHV,UHX	EA	1
70	49	PAOZZ	5315-00-812-3750	96906	MS20392-1C17	.PIN,STRAIGHT HEADED UHE,UHH,UHV,UHX	EA	1

TM 55-1520-210-23P C30

SECTION II

(1) ILLUSTRATION		(2)	(3)	(4)	(5)	(6)	(7)	(8)
(A) FIG. NO.	(B) ITEM NO.	SMR CODE	NATIONAL STOCK NUMBER	FSCM	PART NUMBER	DESCRIPTION USABLE ON CODE	U/M	QTY INC IN UNIT
70	50	PAOZZ	5310-00-187-2399	88044	AN960PD516	.WASHER, FLAT UHH, UHV	EA	1
70	51	PAOZZ	1680-00-802-3204	98313	FDA1886	.RING, DOOR ASSEMBLY UHH, UHV	EA	1
70	52	PAOZZ	1560-00-967-1832	97499	205-031-370-1	.COVER PLATE-LH UHH, UHV	EA	1
70	53	PAOZZ	1560-00-967-1833	97499	205-031-370-2	.COVER PLATE-RH UHH, UHV	EA	1
70	54	PAOZZ	1560-00-967-1834	97499	205-031-371-1	.COVER PLATE-LH UHH, UHV	EA	1
70	55	PAOZZ	1560-00-967-1835	97499	205-031-371-2	.COVER PLATE-RH UHH, UHV	EA	1
70	56	PAOZZ	5305-00-944-5929	96906	MS27039-1-07	.SCREW, MACHINE U/O PN 205-031-320-19 & 205-031-321-31 UHH, UHV	EA	37
70	56	PAOZZ	5305-00-781-9057	96906	MS27039-1-08	.SCREW, MACHINE U/O PN 205-031-320-19 & 205-031-321-31 UHH, UHV	EA	3
70	57	PAOZZ	5310-00-807-1474	96906	MS21042L3	.NUT, SELF-LOCKING, EX WASHER, HEXAGON UHH, UHV	EA	3
70	57	PAOZZ	5310-00-734-1850	96906	MS21071L3	.NUT, SELF-LOCKING, PL U/O PN 205-031-320-19 & 205-031-321-31 ... UHH, UHV	EA	6
70	57	PAOZZ	5310-00-761-4221	96906	MS21073L3	.NUT, SELF-LOCKING, PL U/O PN 205-031-320-19 & 205-031-321-31 ... UHH, UHV	EA	3
70	58	PBOZZ	5305-00-984-6196	96906	MS35206-248	.SCREW, MACHINE UHH, UHV	EA	8
70	58A	PAOZZ	5340-00-800-0354	61864	HS51156	.BUTTON, PLUG U/O PN 205-031-321-1, -3, -5, -7, -15, -17, -19, & -31 . UHH, UHV	EA	1
70	59	PAOFF	1560-00-828-8142	97499	205-031-262-5	.FLOOR, AIRCRAFT-LH U/O PN 205-031-321-31 UHH, UHV	EA	1
70	60	PAOFF	1560-00-828-8140	97499	205-031-262-6	.FLOOR, AIRCRAFT-RH U/O PN 205-031-320-19 UHH, UHV	EA	1
70	61	PAOZZ	5310-00-187-2400	88044	AN960PD616	.WASHER, FLAT UHH, UHV	EA	1
70	62	PAOZZ	5325-00-195-0904	00624	34113-30	.STUD, SNAPSLIDE, FAST UHH, UHV	EA	1
70	63	PAOZZ	5315-00-412-9867	97499	100-051-1	.PIN, STRAIGHT, HEADED UHH, UHV	EA	1
70	64	PAOZZ	5315-00-812-3750	96906	MS20392-1C17	.PIN, STRAIGHT HEADED UHH, UHV	EA	3
70	65	PAOZZ	5310-00-187-2399	88044	AN960PD516	.WASHER, FLAT UHH, UHV	EA	3
70	66	PAOZZ	1680-00-802-3204	98313	FDA1886	.RING, DOOR ASSEMBLY UHH, UHV	EA	3
70	67	XCFZZ		97499	205-030-316-1	HEEL REST INSTL PILOT AND CO-PILOT ANTI-TORQUE CONTROL SEE FIG. 67 FOR NHA UHH, UHV	EA	1
70	68	PAFZZ	1560-00-181-3722	97499	205-030-058-1	.HEEL REST, PILOT AND CO-PILOT UHH, UHV	EA	4

395/(396 blank)

All Data on Pages 396 through 396.3 Deleted

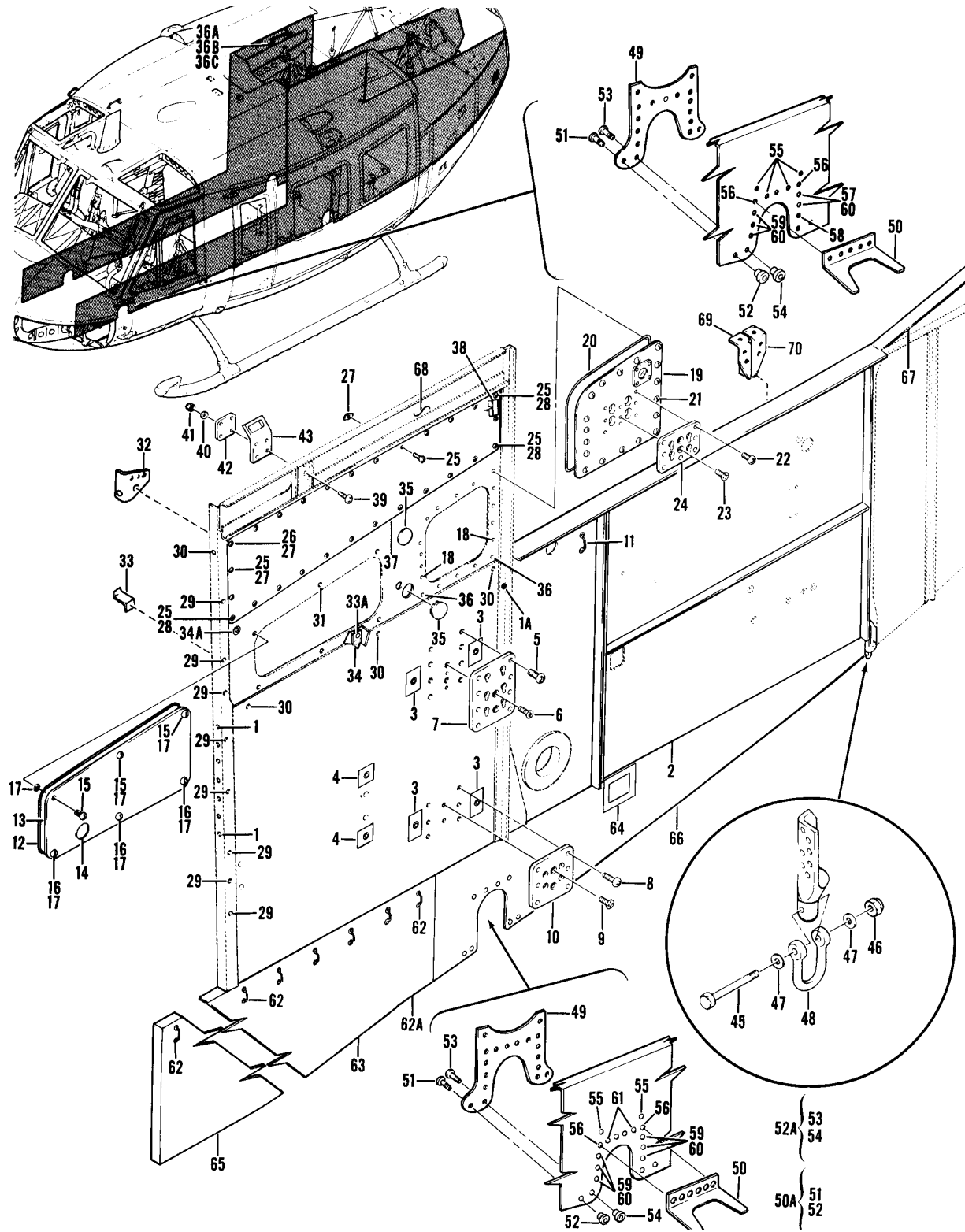

Figure 71. Beam Assembly

(396.3 blank)/396.4

SECTION II

TM55-1520-210-23P C14

(1) ILLUSTRATION		(2) SMR CODE	(3) NATIONAL STOCK NUMBER	(4) FSCM	(5) P A R T NUMBER	(6) D E S C R I P T I O N USABLE ON CODE	(8) QTY I N C I N U N I T
(A) FIG. NO.	(B) ITEM NO.						
GROUP 02 AIRFRAME							
71		XCFZZ		97499	205-030-163-3	BEAM ASSY-LH USBL EFF 62-2106 THRU 62-2113 SEE FIG.67 FOR NHA UHE,UHH,UHV,UHX	EA 1
71		XCFZZ		97499	205-030-163-5	BEAM ASSY-LH USBL EFF 62-12351 THRU 62-12372 SEE FIG.67 FOR NHA UHE,UHH,UHV,UHX	EA 1
71		XCFZZ		97499	205-030-163-7	BEAM ASSY-LH USBL EFF 63-8739 THRU 63-13002 SEE FIG.67 FOR NHA UHE,UHH,UHV,UHX	EA 1
71		XCFZZ		97499	205-030-163-283	BEAM ASSY-LH USBL EFF 64-13492 THRU 64-13661 SEE FIG.67 FOR NHA UHE,UHH,UHV,UHX	EA 1
71		XCFZZ		97499	205-030-163-299	BEAM ASSY-LH USBL EFF 64-13662 THRU 64-13901 SEE FIG.67 FOR NHA UHE,UHH,UHV,UHX	EA 1
71		XCFZZ		97499	205-030-163-309	BEAM ASSY-LH USBL EFF 65-S666 THRU 65-12696 SEE FIG. 67 FOR NHA UHE,UHH,UHV,UHX	EA 1
71		XCFZZ		97499	205-030-163-339	BEAM ASSY-LH USBL EFF 66-746 THRU 69-15291 SEE FIG.67 FOR NHA UHE,UHH,UHV,UHX	EA 1
71		XCFZZ		97499	205-030-163-537	BEAM ASSY-LH USBL EFF 69-15292 THRU 70-15932 SEE FIG.67 FOR NHA UHE,UHH,UHV,UHX	EA 1
71		XCFZZ		97499	205-030-163-553	BEAM ASSY-LH USBL EFF 70-16200 & SUBSEQUENT SEE FIG.67 FOR NHA UHE,UHH,UHV,UHX	EA 1
71		XCFZZ		97499	205-030-164-3	BEAM ASSY-RH USBL EFF 62-2106 THRU 62-12372 SEE FIG.67 FOR NHA UHE,UHH,UHV,UHX	EA 1
71		XCFZZ		97499	205-030-164-5	BEAM ASSY-RH USBL EFF 63-8739 THRU 63-13002 SEE FIG.67 FOR NHA UHE,UHH,UHV,UHX	EA 1
71		XCFZZ		97499	205-030-164-7	BEAM ASSY-RH USBL EFF 64-13492 THRU 64-13661 SEE FIG.67 FOR NHA UHE,UHH,UHV,UHX	EA 1
71		XCFZZ		97499	205-030-164-9	BEAM ASSY-RH USBL EFF 64-13662 THRU 64-13901 SEE FIG.67 FOR NHA UHE,UHH,UHV,UHX	EA 1
71		XCFZZ		97499	205-030-164-285	BEAM ASSY-RH USBL EFF 65-9565 THRU 66-16306 SEE FIG.67 FOR NHA UHE,UHH,UHV,UHX	EA 1
71		XCFZZ		97499	205-030-164-317	BEAM ASSY-RH USBL EFF 66-16307 THRU 69-15291 SEE FIG.67 FOR NHA UHE,UHH,UHV,UHX	EA 1
71		XCFZZ		97499	205-030-164-427	BEAM ASSY-RH USBL EFF 69-15292 THRU 70-15932 SEE FIG.67 FOR NHA UHE,UHH,UHV,UHX	EA 1
71		XCFZZ		97499	205-030-164-441	BEAM ASSY-RH USBL EFF 70-16200 & SUBSEQUENT SEE FIG.67 FOR NHA UHE,UHH,UHV,UHX	EA 1
71	1	PAOZZ	5340-00-987-5345	80539	1950-5-6-0	.RECEPTACLE UHE,UHH,UHV,UHX	EA 7
71	1A	PAOZZ	5325-00-174-2923	88044	AN227-8	.STUD,SNAP FASTENER UHE,UHH,UHV,UHX	EA 35
71	2	PADDD	1560-00-176-1088	97499	205-030-169-387	.PANEL,FUSELAGE, AIRC -LH U/W CRASHWORTHY FUEL SYSTEM UHE,UHH,UHV,UHX	EA 1
71	2	PADDD	1560-00-146-6609	97499	206-030-169-3S9	PANEL,STRUCTURAL,AI -RH U/W CRASHWORTHY FUEL SYSTEM UHE,UHH,UHV,UHX	EA 1
71	3	MFOZZ	1560-00-034-3720	97499	100-057-1	.BACKUP PLATE ASSEMB. UHE,UHH,UHV,UHX	EA 4
71	4	MFOZZ	1560-00-034-3721	97499	100-057-5	.BACKUP PLATE ASSEMB UHE,UHH,UHV,UHX	EA 2
71	5	PAOZZ	5305-00-912-7307	96906	MS27039-1-06	.SCREW,MACHINE UHE,UHH,UHV,UHX	EA 8
71	6	PAOZZ	5305-00-719-5400	96906	MS24694S48	.SCREW,MACHINE UHE,UHH,UHV,UHX	EA 3
71	7	PAOZZ	1560-00-987-5161	97499	205-030-232-1	.PLATE,STRUCTURAL,AI UHE,UHH,UHV,UHX	EA 1
71	8	PAOZZ	5305-00-912-7307	96906	MS27039-1-06	.SCREW,MACHINE UHE,UHH,UHV,UHX	EA 6
71	9	PAOZZ	5305-00-719-5400	96906	MS24694S48	.SCREW,MACHINE UHE,UHH,UHV,UHX	EA 2
71	10	PAOZZ	1560-00-987-5162	97499	205-030-233-1	.PLATE,STRUCTURAL,AI UHE,UHH,UHV,UHX	EA 1
71	11	PAOZZ	1560-00-998-7619	97499	70-022-1	.HANGER,FUEL CELL UHE,UHH,UHV,UHX	EA 11
71	12	PAOZZ	5330-00-761-2219	97499	205-030-163-277	.SEAL,RUBBER STRIP -LH UHE,UHH,UHV,UHX	EA 1
71	12	PAOZZ	5330-00-761-2218	97499	205-030-164-265	SEAL,RUBBER STRIP -RH UHE,UHH,UHV,UHX	EA 1

SECTION II

TM55-1520-210-23P C166

(1)		(2)	(3)	(4)	(5)	(6)	(7)	(8)
FIG. NO.	ITEM NO.	SMR CODE	NATIONAL STOCK NUMBER	FSCM	PART NUMBER	DESCRIPTION	USABLE ON CODE	QTY IN UNIT
71	13	PA000	1560-00-927-1250	97499	205-030-210-45	.COVER,ACCESS UHE,UHH,UHV,UHX	EA	1
71	13	PA000	1560-00-927-1268	97499	205-030-210-47	.COVER,ACCESS UHE,UHH,UHV,UHX	EA	1
71	14	PAOZZ	1560-00-476-5576	97499	205-030-210-25	. WINDOW,OBSERVATION U/O PN 205-030-210-45 UHE,UHH,UHV,UHX	EA	1
71	14	PAOZZ	1560-00-427-9906	97499	206-030-210-55	. WINDOW,OBSERVATION U/O PN 205-030-210-47 UHE,UHH,UHV,UHX	EA	1
71	15	PAOZZ	5325-00-281-1552	72794	A5T20	. .STUD,TURNLOCK FA FASTENER. UHE,UHH,UHV,UHX	EA	3
71	16	PAOZZ	5325-00-281-5044	72794	A5T30	. .STUD,TURNLOCK FA FASTENER UHE,UHH,UHV,UHX	EA	3
71	17	PAOZZ	5325-00-141-4002	72794	GH5	. .EYELET,TURNLOCK FAS FASTENER. UHE,UHH,UHV,UHX	EA	6
71	18	PAOZZ	5325-00-987-5347	80539	1950-5-8-01	.RECEPTACLE,TURNLOCK UHE,UHH,UHV,UHX	EA	13
71	19	PA000	1560-00-987-5174	97499	205-030-219-19	.COVER,ACCESS -LH U/O PN 205-030-163-3,-5,-7,-283,299,-309,& -399 UHE,UHH,UHV,UHX	EA	1
71	19	PA000	1560-987-5175	97499	205-030-219-20	.COVER,ACCESS -RH U/O PN 205-030-164,-3,-5,-7,-9,-285,& -317 UHE,UHH,UHV,UHX	EA	1
71	20	PAOZZ	5330-00-906-0282	97499	205-030-219-29	. .SEAL,RUBBER UHE,UHH,UHV,UHX	EA	1
71	21	PAOZZ	5306-00-065-9659	56878	1915-5-3	. .BOLT,SLEEVE UHE,UHH,UHV,UHX	EA	18
71	21	PAOZZ	5365-00-830-2139	80539	1941-5	. .RING,RETAINING UHE,UHH,UHV,UHX	EA	18
71	22	PAOZZ	5305-00-912-7307	98906	MS27039-1-06	. .SCREW,MACHINE. UHE,UHH,UHV,UHX	EA	6
71	23	PAOZZ	5306-957-7810	96906	MS24693S271	. .SCREW,MACHINE UHE,UHH,UHV,UHX	EA	2
71	24	PAOZZ	1560-00-987-5162	97499	205-030-233-1	. .PLATE,STRUCTURAL,AL UHE,UHH,UHV,UHX	EA	1
71	25	PAOZZ	5305-00-781-9067	96906	M3S27039-1-08	.SCREW,MACHINE. UHE,UHH,UHV,UHX	EA	24
71	26	XDOZZ	5305-00-925-7857	96906	MS27039-1-09	.SCREW,MACHINE. UHE,UHH,UHV,UHX	EA	1
71	27	PAOZZ	5310-00-728-7716	96906	MS21069L3	.NUT,SELF-LOCKING,PL UHE,UHH,UHV,UHX	EA	22
71	28	PAOZZ	5310-00-734-1850	96906	MS21071L3	.NUT,SELF-LOCKING,PL UHE,UHH,UHV,UHX	EA	3
71	29	PAOZZ	5310-00-994-7209	80205	NAS1474A4	.NUT,SELF-LOCKING,PL UHE,UHH,UHV,UHX	EA	9
71	30	PAOZZ	5310-00-619-1143	80539	4600H054F2	.NUT,SELF-LOCKING,PL U/O PN 205-030-163-3,-5,-309, -339,205- 030-164-3,& -5. UHE,UHH,UHV,UHX	EA	4
71	30	PAOZZ	5310-00-619-1143	80539	4600H054F2	.NUT,SELF-LOCKING,PL U/O PN 205-030-163-7, -283, -299,205- 030-164-7,-9, -285,& -317 UHE,UHH,UHV,UHX	EA	3
71	30	PAOZZ	5310-00-916-2452	80539	M14600H054	.NUT,SELF-LOCKING,PL U/O PN 205-030-163-7,-283, -299,205- 030-164-7,-9, -285,& -317 UHE,UHH,UHV,UHX	EA	1
71	31	PAOZZ	5325-00-298-7026	72794	R5	.RECEPTACLE,TURNL. UHE,UHH,UHV,UHX	EA	6
71	32	XDOZZ	1560-00-148-6431	97499	205-030-474-1	.FITTING,CARGO TIE D UHE,UHH,UHV,UHX	EA	1
71	33	PADZZ	1560-00-667-6801	97499	205-030-163-185	.SUPPORT,BEAM ASSEMB -LH UHE,UHH,UHV,UHX	EA	1
71	34	PADZZ	1560-00-250-8529	97499	205-030-164-185	.SUPPORT,BEAM ASSEM -RN. UHE,UHH,UHV,UHX	EA	1
71	33A	PAOZZ	5305-00-082-6780	96906	MS27039-1-12	.SCREW,MACHINE U/O PN 205-030-164-285 & -317 UHE,UHH,UHV,UHX	EA	1
71	34	PAOZZ	1680-00-913-5923	97499	205-070-790-1	.STRAP,WEBBING U/O PN 205-030-163-309,-339, 205-030-164-285, & -317 UHE,UHH,UHV,UHX	EA	1
71	34A	PAOZZ	5340-00-708-8933	81864	HS51026K2215	.BUTTON,PLUG UHE,UHH,UHV,UHX	EA	1
71	35	PAOZZ	5340-00-206-5266	61864	HS50726K915	.BUTTON,PLUG. UHE,UHH,UHV,UHX	EA	2
71	36	PAOZZ	5325-00-987-5346	80539	1950-5-6-1	.RECEPTACLE,TURNLOCK UHE,UHH,UHV,UHX	EA	5
71	36A	PAOZZ		88044	AN5-5A	.BOLT,MACHINE UHX	EA	2
71	36B	PAOZZ		88044	AN960C516	.WASHER,FLAT UHX	EA	2
71	36C	XDOZZ		20309	ES-C-221642	.HANDLE,BOW SEE FIG.5B FOR NHA UHX	EA	1
71	37	PA000	1560-00-987-5177	97499	205-031-221-1	.COVER,ACCESS -LH U/O PN 205-030-163-5,-7,-283,-299,-309, & -339 UHE,UHH,UHV,UHX	EA	1
71	37	PA000	1560-00-987-5178	97499	205-031-221-2	.COVER,ACCESS -RH U/O PN 205-030-164-3,-5,-7, -9,-285, & -317 UHE,UHH,UHV,UHX	EA	1

SECTION II

TM55-1520-210-23P C14

(1) ILLUSTRATION		(2)	(3)	(4)	(5)	(6)	(7)	(8)
(A) FIG. NO.	(B) ITEM NO.	SMR CODE	NATIONAL STOCK NUMBER	FSCM	PART NUMBER	DESCRIPTION	U/M	QTY INC IN UNIT
						USABLE ON CODE		
71	38	PAOZZ	5330-00-872-1256	97499	205-031-221-15	. SEAL,RUBBER UHE,UHH,UHV,UHX	EA	1
71	39	PAOZZ	5305-00-180-0014	88044	AN525-10R12	.SCREW,MACHINE UHE,UHH,UHV,UHX	EA	4
71	40	PAOZZ	5310-00-183-4406	88044	AN960PD10	.WASHER,FLAT UHE,UHH,UHV,UHX	EA	4
71	41	PAOZZ	5310-00-807-1474	96906	M321042L3	.NUT,SELF-LOCKING,EX UHE,UHH,UHV,UHX	EA	4
71	42	PAOZZ	1560-00-076-6038	97499	205-060-861-1	.PLATE,COWL LATCH UHE,UHH,UHV,UHX	EA	1
71	43	PAOZZ	1560-00-968-4692	97499	205-060-859-1	.LATCH RETAINER,COWL UHE,UHH,UHV,UHX	EA	1
71	44	PB000	1560-00-928-7042	97499	205-030-265-11	.FITTING ASSEMBLY, A -LH U/O PN 205-030-163-3,-5,-7,-283,- 299,-309 & -339 UHE,UHH,UHV,UHX	EA	1
71	44	XD000		97499	205-030-265-12	.FITTING,JACK U/O PN 205-030-164-3,-5,-7,-9,-285,& -317 UHE,UHH,UHV,UHX	EA	1
71	45	PAOZZ	5306-00-151-2621	88044	AN5-22A	. .BOLT,MACHINE UHE,UHH,UHV,UHX	EA	1
71	46	PAOZZ	5310-00-807-1476	96906	MS21042L5	.NUT,SELF-LOCKING,EX WASHER,HEXAGON U/W PN 204-031-393-1 ONLY UHE,UHH,UHV,UHX	EA	1
71	47	PAOZZ	5310-00-187-2399	88044	AN960PD516	. .WASHER,FLAT U/W PN 204-031-393-1 ONLY. UHE,UHH,UHV,UHX	EA	2
71	48	PAOZZ	4030-00-977-6940	97499	204-031-393-1	. .SHACKLE UHE,UHH,UHV,UHX	EA	1
71	49	PAFZZ	1 5 6 0 - 1 1 9 - 1 1 7 9	97499	205-030-104-1	.SUPPORT FITTING,LAN -LH FWD UHE,UHH,UHV,UHX	EA	1
71	49	PAFZZ	1560-00-947-6224	97499	205-030-105-1	SUPPORT FITTING,LAN -LH AFT U/O PN 205-030-163-5,-7, -283,- 299,-309, & -399 UHE,UHH,UHV,UHX	EA	1
71	49	PAFZZ	1560-00-119-1178	97499	205-030-104-2	.SUPPORT FITTING,LAN -RH FWD UHE,UHH,UHV,UHX	EA	1
71	49	PAFZZ	1560-00-948-0445	97499	205-030-105-2	.SUPPORT FITTING,LAN -RH AFT U/O PN 205-030-164-3,-5,-7,-9,- 285,& -287 UHE,UHH,UHV,UHX	EA	1
71	50	PAFZZ	1560-00-169-0332	97499	205-030-971-1	.BRACE, LANDING GEAR -FWD LH UHE,UHH,UHV,UHX	EA	1
71	50	PAFZZ	1560-00-169-0331	97499	205-030-971-2	.SUPPORT,LANDING GEA -FWD RH UHE,UHH,UHV,UHX	EA	1
71	50	PAFZZ	1560-00-937-2560	97499	205-030-970-1	BRACE,LANDING GEAR -AFT LH & RH UHE,UHH,UHV,UHX	EA	2
71	50A	AFFFF		73197	HL20PB86-6-6	.RIVET ASSEMBLY UHE,UHH,UHV,UHX	EA	4
71	51	PAFZZ	5320-00-864-6099	73197	HL20PB6-6	. .FASTENER ASSEMBL UHE,UHH,UHV,UHX	EA	1
71	52	PAFZZ	5320-00-869-1495	73197	HL1087PBW-6	. .COLLAR,PIN-RIVET,TH UHE,UHH,UHV,UHX	EA	1
71	52A	XDDFFZ		73197	HL20PB86-6-7	. .FASTENER ASSEMBL UHE,UHH,UHV,UHX	EA	4
71	53	PBFZZ	5320-00-869-4298	73197	HL20PB6-7	. .PIN-RIVET,THREADED UHE,UHH,UHV,UHX	EA	1
71	54	PAFZZ	5320-00-869-1495	73197	HL1087PBW-6	. .COLLAR,PIN-RIVET,TH UHE,UHH,UHV,UHX	EA	1
71	55	PAFZZ	5320-00-725-6927	96906	MS20615-5M7	.RIVET,SOLID UHE,UHH,UHV,UHX	EA	7
71	56	PAFZZ	5320-00-818-0942	96906	MS20615-6M12	.RIVET,SOLID UHE,UHH,UHV,UHX	EA	4
71	57	PAOZZ	5320-00-205-7776	80205	NAS529-6-5	.PIN-RIVET,GROOVED UHE,UHH,UHV,UHX	EA	2
71	58	PAFZZ	5320-00-205-7686	80205	NAS529-6-6	.PIN-RIVET,GROOVED UHE,UHH,UHV,UHX	EA	1
71	59	PAFZZ	5320-00-205-7320	80205	NAS529-6-7	.PIN-RIVET,GROOVED UHE,UHH,UHV,UHX	EA	9
71	60	PAFZZ	5320-00-223-6093	80205	NAS179-6	.COLLAR,GROOVED PIN- UHE,UHH,UHV,UHX	EA	12
71	61	PAFZZ	5320-00-256-1938	96906	MS20615-5M9	.RIVET,SOLID UHE,UHH,UHV,UHX	EA	4
71	62	PAFZZ	1560-00-998-7619	97499	70-022-1	.HANGER,FUEL CELL -RH UHE,UHH,UHV,UHX	EA	9
71	62A	PADZZ	1560-00-919-8741	97499	205-030-163-313	.PLUG BEAM ASSEMBLY, -LH UHE,UHH,UHV,UHX	EA	1
71	63	PBDZZ	1560-00-927-9525	97499	205-030-161-4	.STRIP,BEAM ASSEMBLY UHE,UHH,UHV,UHX	EA	1
71	64	PAFFF	1560-00-176-1419	97499	205-030-212-1	.SUPPORT,STRUCTURAL UHE,UHH,UHV,UHX	EA	1
71	65	PADDD	1560-00-157-4999	97499	205-030-229-139	.PANEL,BEAM UHE,UHH,UHV,UHX	EA	1
71	66	PADDD	1560-00-157-4998	97499	205-030-228-115	.PANEL,BEAM UHE,UHH,UHV,UHX	EA	1
71	66	XBDZZ	1560-00-106-0083	97499	205-030-161-5	.CAP,BEAM,LOWER LH-LOWER UHE,UHH,UHV,UHX	EA	1

SECTION II

TM55-1520-210-23P C 14

(1) ILLUSTRATION		(2)	(3)	(4)	(5)	(6)	(7)	(8)
FIG. NO.	ITEM NO.	S M R CODE	N A T I O N A L STOCK NUMBER	FSCM	P A R T NUMBER	D E S C R I P T I O N USABLE ON CODE	U M	Q T Y I N C I N U N I T
71	66	XBDZZ	1560-00-106-0084	97499	205-030-161-6A	.CAP,BEAM,LOWER -RH LOWER UHE,UHH,UHV,UHX	EA	1
71	67	MFFZZ		97499	205-030-163-231	.RADIUS BLOCK-LH UHE,UHH,UHV,UHX	EA	1
71	67	MFFZZ		97499	205-030-164-215	.RADIUS BLOCK-RH UHE,UHH,UHV,UHX	EA	1
71	68	PBDZZ	1560-00-183-5977	97499	205-030-163-177B	.WEB,BEAM,FUSELAGE -LH UHE,UHH,UHV,UHX	EA	1
71	69	PBDZZ	1560-00-168-5658	97499	205-030-409-1	.FITTING,ENGINE MOUN UHE,UHH,UHV,UHX	EA	1
71	69	PBDZZ	1560-01-157-5414	97499	205-030-409-2	.FITTING UHE,UHH,UHV,UHX	EA	1
71	70	PBDZZ	1560-00-168-5659	97499	205-030-409-3	.FITTING,ENGINE MOUN UHE,UHH,UHV,UHX	EA	1
71	70	PBDZZ	1560-01-157-5415	97499	205-030-409-4	.FITTING UHE	EA	1

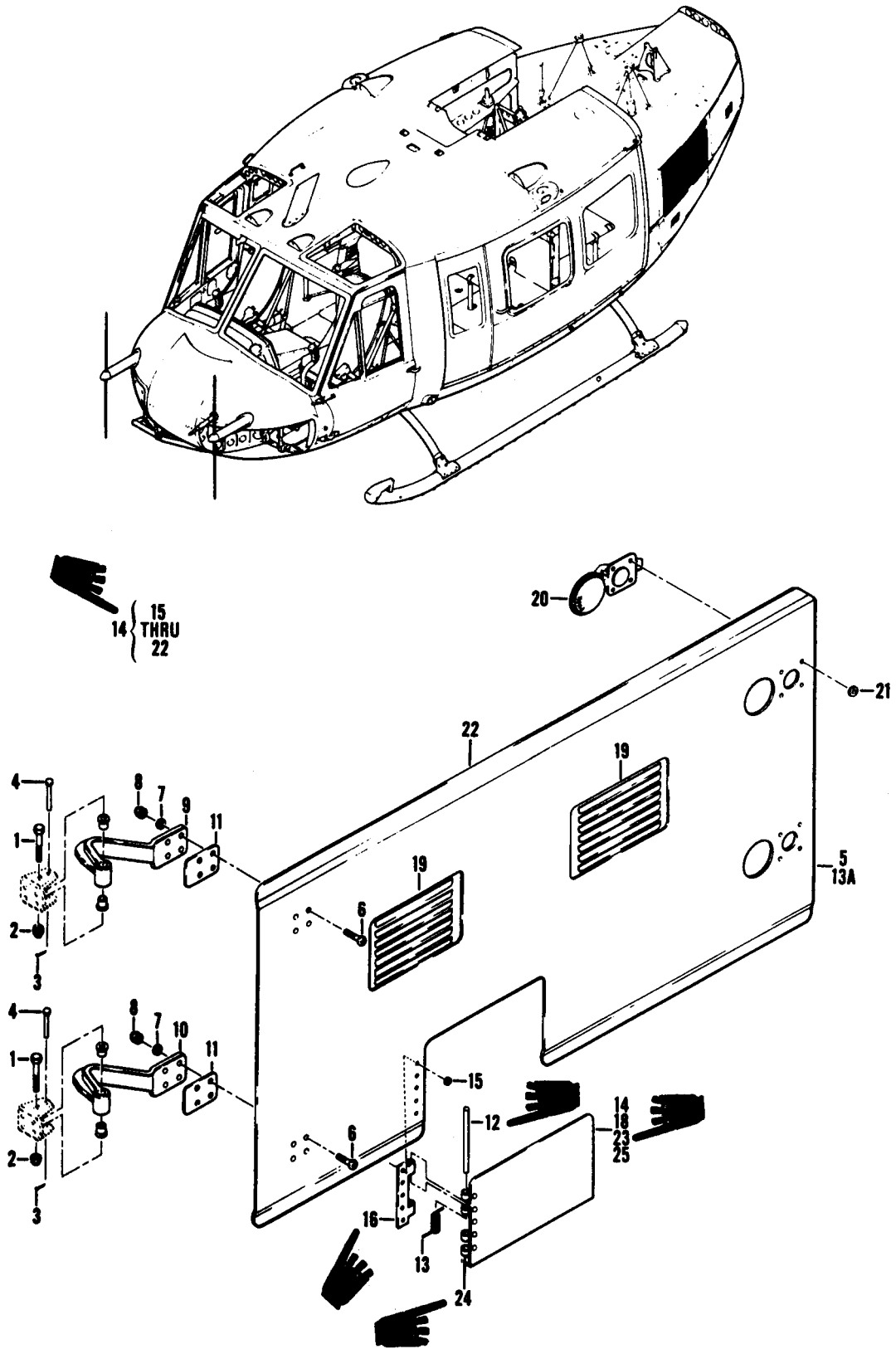

Figure 72. Door Installation

(1) ILLUSTRATION		(2)	(3)	(4)	(5)	(6)	(7)	(8)
(A) FIG. NO.	(B) ITEM NO.	SMR CODE	NATIONAL STOCK NUMBER	FSCM	PART NUMBER	DESCRIPTION USABLE ON CODE	U/M	QTY INC IN UNIT
72		XCFZZ		97499	205-030-028-1	DOOR INSTL-LH USBL EFF 65-9676 & SUBSEQUENT SEE FIG. 68 FOR NHA UHH, UHV	EA	1
72		XCFZZ		97499	205-030-028-31	DOOR INSTL-LH USBL EFF 66-16307 & SUBSEQUENT SEE FIG. 68 FOR NHA UHH, UHV	EA	1
72	1	PAOZZ	5306-00-182-2006	88044	AN3H15A	.BOLT, MACHINE UHH, UHV	EA	2
72	2	PAOZZ	5310-00-807-1474	96906	MS21042L3	.NUT, SELF-LOCKING, EX WASHER, HEXAGON UHH, UHV	EA	2
72	3	PAOZZ	5315-00-234-1856	96906	MS24665-155	.PIN, COTTER UHH, UHV	EA	2
72	4	PAOZZ	5315-00-812-3763	96906	MS20392-1C41	.PIN, STRAIGHT, HEADED UHH, UHV	EA	2
72	5	PAOOO	9999-00-400-2751	97499	205-030-028-41	.DOOR, ACCESS-LH UHH, UHV	EA	1
72	5	PAOOO	9999-00-400-2750	97499	205-030-028-45	.DOOR, ACCESS-RH UHH, UHV	EA	1
72	6	PAOZZ	5305-00-180-0014	88044	AN525-10R12	...SCREW, MACHINE UHH, UHV	EA	8
72	7	PAOZZ	5310-00-167-0753	88044	AN960PD10L	...WASHER, FLAT UHH, UHV	EA	8
72	8	PAOZZ	5310-00-807-1474	96906	MS21042L3	...NUT, SELF-LOCKING, EX WASHER, HEXAGON UHH, UHV	EA	8
72	9	PAOZZ	5340-00-943-0833	97499	205-030-033-1	...HINGE, ACCESS DOOR-LH UPPER UHH, UHV	EA	1
72	9	PAOZZ	5340-00-943-0851	97499	205-030-033-2	...HINGE, ACCESS DOOR-RH UPPER UHH, UHV	EA	1
72	10	PAOZZ	5340-00-943-0851	97499	205-030-033-2	...HINGE, ACCESS DOOR-LH LOWER UHH, UHV	EA	1
72	10	PAOZZ	5340-00-943-0833	97499	205-030-033-1	...HINGE, ACCESS DOOR-RH LOWER UHH, UHV	EA	1
72	11	PAOZZ	5365-00-967-7642	97499	120-062-1	...SHIM UHH, UHV	EA	2
72	12	MFOZZ		96906	MS20253-2-275	...PIN, STRAIGHT, HEADLESS UHH, UHV	EA	1
72	13	PAOZZ	5360-00-964-6473	97499	120-128-1	...SPRING, HELICAL, TORS UHH, UHV	EA	1
72	13A	XAOOO		97499	205-030-028-43	...DOOR ASSEMBLY-LH UHH, UHV	EA	1
72	13A	XAOOO		97499	205-030-028-47	...DOOR ASSEMBLY-RH UHH, UHV	EA	1
72	14	XAOOO		97499	205-030-484-35	...DOOR ASSEMBLY-LH UHH, UHV	EA	1
72	14	XAOOO		97499	205-030-484-36	...DOOR ASSEMBLY-RH UHH, UHV	EA	1
72	15	PAOZZ	5310-00-515-9371	88044	AN960PD3	...WASHER, FLAT U/O PN 205-030-484-35 & -36 UHH, UHV	EA	5
72	16	MFOZZ		97499	205-030-484-17	...HINGE HALF U/O PN 205-030-484-35 & -36 UHH, UHV	EA	1
72	16	MFOZZ	5340-00-152-0676	97499	205-030-028-25	...HINGE, HALF U/O PN 205-030-028-8, -35, & -43 UHH, UHV	EA	1
72	17	MFOZZ		97499	205-030-484-15	...HINGE HALF U/O PN 205-030-484-35 & -36 UHH, UHV	EA	1
72	18	PAOZZ	1560-00-966-6124	97499	205-030-484-21	...DOOR, ACCESS-LH U/O PN 205-030-484-35 UHH, UHV	EA	1
72	19	XBOZZ	1560-00-511-8218	97499	205-030-034-1	...LOUVER U/O PN 205-030-028-8 & -35 UHH, UHV	EA	2
72	20	PAOZZ	5340-00-872-7937	83014	H605S063A123	...CATCH, FLUSH UHH, UHV	EA	2
72	21	PAOZZ	5310-00-550-5009	96906	MS15795-704	...WASHER, FLAT U/O PN 205-030-484-35 & -36 UHH, UHV	EA	8
72	22	MOOZZ		97499	205-030-484-25	...SEAL, DOOR UHH, UHV	EA	1
72	22	MOOZZ	5330-00-469-5555	97499	205-030-028-29	...SEAL, RUBBER STRIP UHH, UHV	EA	1
72	23	MFOZZ	1560-00-413-1395	97499	205-030-028-5	...DOOR ASSEMBLY-LH UHH, UHV	EA	1
72	23	MFOZZ		97499	205-030-028-6	...DOOR ASSEMBLY-RH UHH, UHV	EA	1
72	24	MFOZZ		97499	205-030-028-27	...HINGE, HALF U/O PN 205-030-028-8 & -35 UHH, UHV	EA	1
72	25	XAOZZ		97499	205-030-028-19	...DOOR U/O PN 205-030-028-5 UHH, UHV	EA	1
72	25	XAOZZ		97499	205-030-028-20	...DOOR, ACCESS UHH, UHV	EA	1

403/(404 blank)

All Data on Pages 405 through 411 Deleted

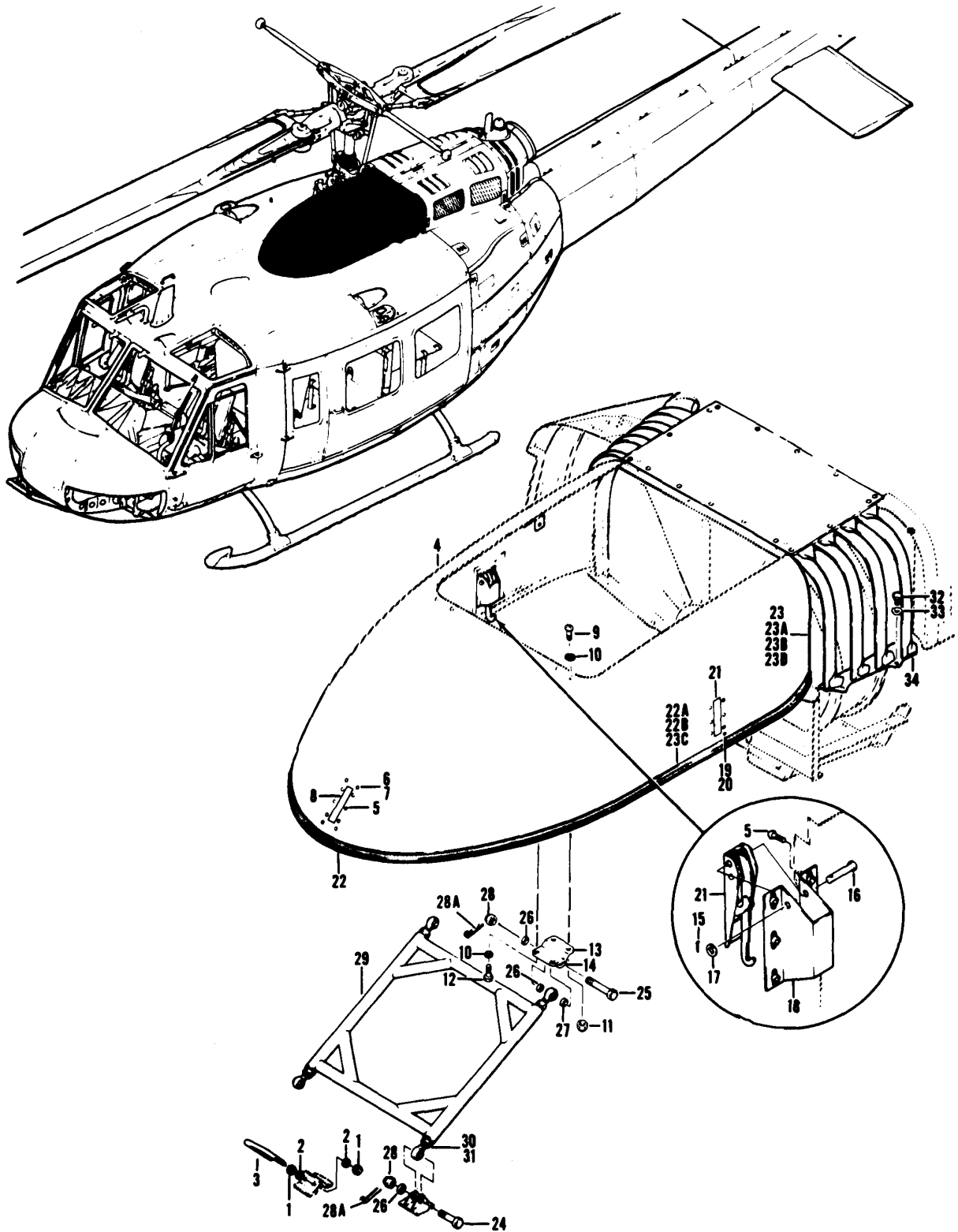

Figure 75. Cowl Installation, Forward

(1) ILLUSTRATION		(2)	(3)	(4)	(5)	(6)	(7)	(8)
(a) FIG. NO.	(b) ITEM NO.	S M R CODE	NATIONAL STOCK NUMBER	FSCM	P A R T N U M B E R	DESCRIPTION USABLE ON CODE	UM	QTY INC IN UNIT
75		XCFZZ		97499	205-060-800-5	GROUP 02 AIRFRAME COWL INSTL USBL EFF 62-2106 THRU 62-2113 SEE FIG.96 FOR NHA UHE,UHH,UHV,UHX	EA	1
75		XCFZZ		97499	205-060-800-7	COWL INSTL USBL EFF 62-12351 THRU 62-12372 SEE FIG.96 FOR NHA UHE,UHH,UHV,UHX	EA	1
75		XCFZZ		97499	205-060-800-9	COWL INSTL USBL EFF 63-8739 THRU 63-13002 SEE FIG.96 FOR NHA UHE,UHH,UHV,UHX	EA	1
75		XCFZZ		97499	205-060-800-11	COWL INSTL USBL EFF 64-13492 THRU 64-13901 SEE FIG.96 FOR NHA UHF,UHH,UHV,UHX	EA	1
75		XCFZZ		97499	205-060-800-13	COWL INSTL USBL EFF 65-9565 THRU 66-16867 SEE FIG.96 FOR NHA UHE,UHH,UHV,UHX	EA	1
75		XCFZZ		97499	205-060-800-23	COWL INSTL USBL EFF 66-16868 THRU 6617144 & 66-8574 THRU 66- 8577 SEE FIG.96 FOR NHA UHE,UHH,UHV,UHX	EA	1
75		XCFZZ		97499	205-060-800-21	COWL INSTL USBL EFF 67-17145 & SUBSEQUENT SEE FIG.96 FOR NHA UHE,UHH,UHV,UHX	EA	1
75	1	PAOZZ	5310-00-807-1474	96906	MS21042L3	..NUT,SELF-LOCKING,EX WASHER,HEXAGON UHE,UHH,UHV,UHX	EA	4
75	2	PAOZZ	5310-00-183-4406	88044	AN960PD10	..MASHER,FLAT UHE,UHH,UHV,UHX	EA	4
75	3	PAOZZ	5306-00-052-6318	97499	205-060-830-1	..BOLT,U UHE,UHH,UHV,UHX	EA	1
75	4	PAOZZ	1560-00-923-2879	97499	205-060-805-21	..FAIRING ASSEMBLY TRANSMISSION UHE,UHH,UHV,UHX	EA	1
75	5	PAOZZ	5305-00-281-8527	88044	AN525-832R8	..SCREW,MACHINE UHE,UHH,UHV,UHX	EA	12
75	6	PAOZZ	5305-00-281-8526	88044	AN525-832R6	..SCREW,MACHINE UHE,UHH,UHV,UHX	EA	4
75	7	PAOZZ	5310-00-807-1473	96906	MS21042L08	..NUT,SELF-LOCKING,EX WASHER,HEXAGON UHE,UHH,UHV,UHX	EA	4
75	8	PAOZZ	5340-00-072-8315	83014	H38K613	..LATCH ASSEMBLY UHE,UHH,UHV,UHX	EA	1
75	9	XDOZZ	5305-00-925-7857	96906	MS27039-1-09	..SCREW,MACHINE UHE,UHH,UHV,UHX	EA	4
75	10	PAOZZ	5310-00-183-4406	88044	AN960PD10	..WASHER, FLAT UHE,UHH,UHV,UHX	EA	4
75	11	PAOZZ	5310-00-807-1474	96906	MS21042L3	..NUT,SELF-LOCKING, EX WASHER,HEXAGON UHE,UHH,UHV,UHX	EA	4
75	12	PAOZZ	5306-00-515-9167	80205	NAS464P3A3	..BOLT,SHEAR UHE,UHH,UHV,UHX	EA	4
75	13	PAOZZ	1560-00-967-1741	97499	205-060-814-1	..SUPPORT, POWER PLANT UHE,UHH,UHV,UHX	EA	2
75	14	PAOZZ	3120-00-990-2581	97499	21-00687-5-4	..BUSHING,SLEEVE UHE,UHH,UHV,UHX	EA	2
75	15	PAOZZ	5315-00-234-1856	96906	MS24665-155	..PIN,COTTER UHE,UHH,UHV,UHX	EA	2
75	16	PBOZZ	5315-00-811-1245	96906	MS20392-2C35	..PIN,STRAIGHT,HEADED HEADED UHE,UHH,UHV,UHX	EA	2
75	17	PAOZZ	5310-00-167-0753	88044	AN960PD10L	..WASHER,FLAT UHE,UHH,UHV,UHX	EA	2
75	18	MOOZZ	DELETED	97499	205-060-838-1	..SUPPORT ASSEMBLY, LA UHE,UHH,UHV,UHX	EA	2
75	19	PAOZZ	5325-00-174-2923	88044	AN227-8	..STUD, SNAP FASTENER UHE,UHH,UHV,UHX	EA	2
75	20	PAOZZ	5325-00-276-4969	88044	AN227-9	..POST, SNAP FASTENER UHE,UHH,UHV,UHX	EA	2
75	21	PAOZZ	5340-00-753-0418	83014	H287-1	..LATCH ASSEMBLY UHE,UHH,UHV,UHX	EA	2
75	22	PAOZZ	5330-00-963-5798	97499	205-060-805-15	..SEAL,RUBBER SPECIAL UHE,UHH,UHV,UHX	EA	1
75	22A	MFOZZ		97499	205-060-805-35	..RETAINER,LOWER UHE,UHH,UHV,UHX	EA	1
75	22B	MFOZZ		97499	205-060-805-36	..RETAINER,LOWER UHE,UHH,UHV,UHX	EA	1
75	23	MOOZZ	DELETED	97499	205-060-805-13	..SEAL RUBBER SPECIAL UHE,UHH,UHV,UHX	EA	2
75	23A	MFOZZ		97499	205-060-805-37	..RETAINER,AFT UHE,UHH,UHV,UHX	EA	1
75	23B	MFOZZ		97499	205-060-805-38	..RETAINER,AFT UHE,UHH,UHV,UHX	EA	1
75	23C	MFOZZ		97499	205-060-805-39	..SEAL UHE,UHH,UHV,UHX	EA	2
75	23D	MFOZZ		97499	205-060-805-41	..SEAL UHE,UHH,UHV,UHX	EA	1
75	24	PAOZZ	5306-00-182-1531	88044	AN4H413	..BOLT,MACHINE UHE,UHH,UHV,UHX	EA	2
75	25	PAOZZ	5306-00-638-8223	88044	AN4H16	..BOLT,MACHINE UHE,UHH,UHV,UHX	EA	2
75	26	PAOZZ	5310-00-187-2354	88044	AN960PD416	..WASHER,FLAT UHE,UHH,UHV,UHX	EA	6

(1) ILLUSTRATION (a) (b)		(2)	(3)	(4)	(5)	(6)	(7)	(8)
FIG. NO.	ITEM NO.	S M R CODE	NATIONAL STOCK NUMBER	FSCM	PART NUMBER	DESCRIPTION USABLE ON CODE		QTY INC IN UNIT
7 5	2 7	PAOZZ	5310-00-167-0835	88044	AN960-416L	..WASHER,FLAT UHE,UHH,UHV,UHX	EA	2
7 5	2 8	PAOZZ	5310-00-176-8108	88044	AN620-4	..NUT,PLAIN,SLOTTED,H UHE,UHH,UHV,UHX	EA	4
7 5	28A	PAOZZ	5315-00-815-1405	96906	MS24665-151	..PIN,COTTER UHE,UHH,UHV,UHX	EA	4
7 5	2 9	PAOOO	1560-00-963-1072	97499	205-060-842-1	..HINGE ASSEMBLY,TRAN UHE,UHH,UHV,UHX	EA	1
7 5	3 0	PAOZZ	5310-00-167-1302	88044	AN316-7R	..NUT,PLAIN,HEXAGON UHE,UHH,UHV,UHX	EA	4
7 5	3 1	PAOZZ	3120-00-085-2341	99862	TCL001SEB7	..BEARING,PLAIN,ROD E UHE,UHH,UHV,UHX	EA	4
7 5	3 2	PAOZZ	5306-00-182-2014	88044	AN4H3A	..BOLT,MACHINE UHE,UHH,UHV,UHX	EA	4
7 5	3 3	PAOZZ	5310-00-187-2354	88044	AN960PD416	..WASHER,FLAT UHE,UHH,UHV,UHX	EA	4
7 5	3 4	PAOOO	2945-00-027-3025	97499	205-060-280-5	..FILTER ASSEMBLY, ENG -LH SEE FIG.99 FOR BREAKDOWN UHE,UHH,UHV,UHX	EA	1
7 5	3 4	PAOOO	2945-00-027-3022	97499	205-060-280-6	..FILTER ASSEMBLY, ENG -RH SEE FIG.99 FOR BREAKDOWN UHE,UHH,UHV,UHX	EA	1

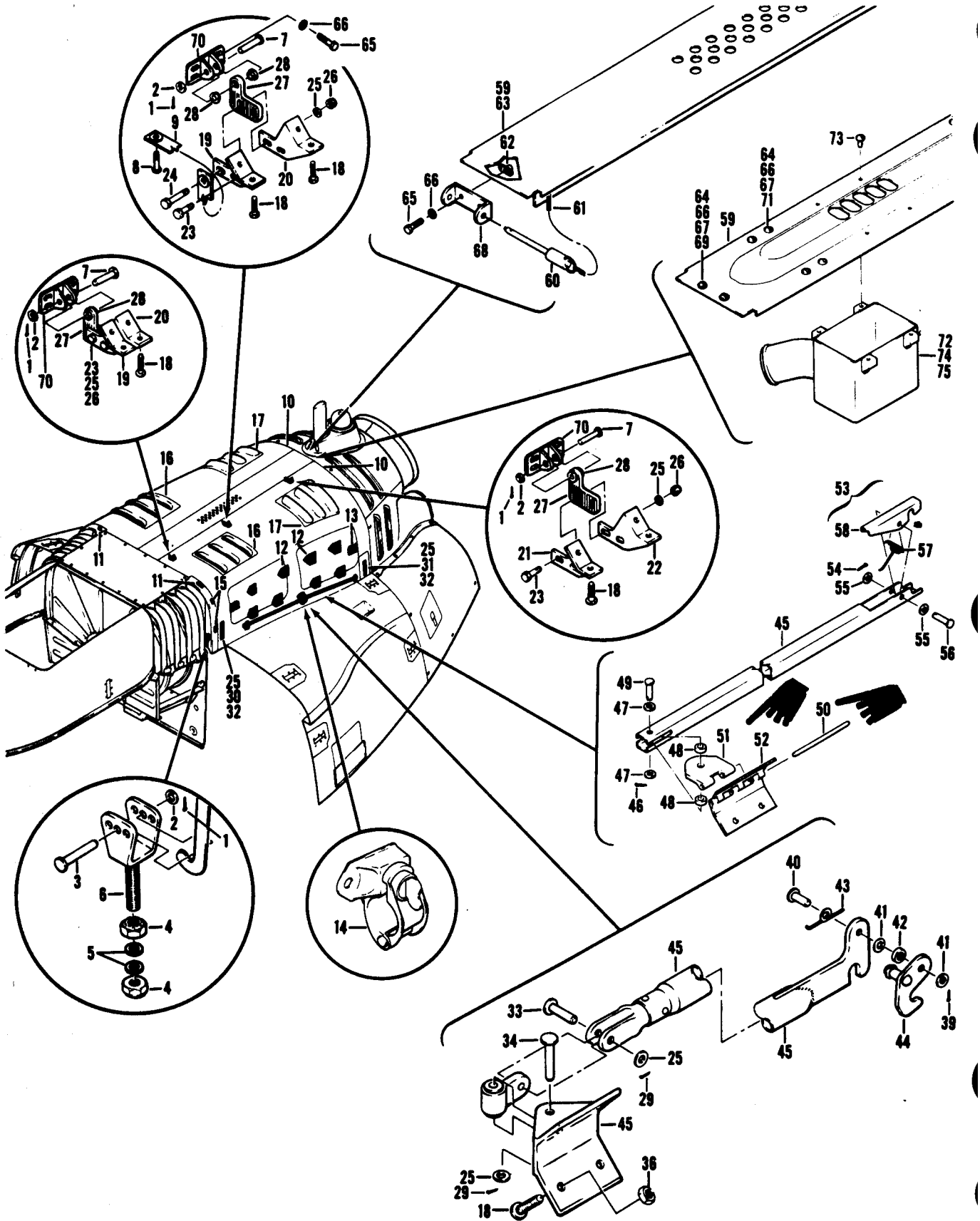

Figure 76. Cowl Installation

(1) ILLUSTRATION		(2)	(3)	(4)	(5)	(6)	(7)	(8)
FIG. NO.	ITEM NO.	SMR CODE	NATIONAL STOCK NUMBER	FSCM	PART NUMBER	DESCRIPTION USABLE ON CODE	U/M	QTY INC IN UNIT
76		XCFZZ		97499	205-060-800-5	GROUP 02 AIRFRAME COWL INSTL USBL EFF 62-2106 THRU 62-113 SEE FIG.96 FOR NHA UHE,UHH,UHV,UHX	EA	1
76		XCFZZ		97499	205-060-800-7	COWL INSTL USBL EFF 62-12351 THRU 62-12372 SEE FIG.96 FOR NHA UHE, UHH, UHV,UHX	EA	1
76		XCFZZ		97499	205-060-800-9	COWL INSTL USBL EFF 63-8739 THRU 63-13002 SEE FIG.96 FOR NHA UHE,UHH,UHV,UHX	EA	1
76		XCFZZ		97499	205-060-800-11	COWL INSTL USBL EFF 64-13492 THRU 64-13901 SEE FIG.96 FOR NHA UHE, UHH, UHV,UHX	EA	1
76		XCFZZ		97499	205-060-800-13	COWL INSTL USBL EFF 65-9565 THRU 66-16867 SEE FIG.96 FOR NHA UHE,UHH,UHV,UHX	EA	1
76		XCFZZ		97499	205-060-800-23	COWL INSTL USBL EFF 66-16868 THRU 66-17144 & 66-8574 THRU 66-8577 SEE FIG.96 FOR NHA UHE,UHH,UHV,UHX	EA	1
76		XCFZZ		97499	205-060-800-21	COWL INSTL USBL EFF 67-17145 AND SUBSEQUENT SEE FIG.96 FOR NHA UHE,UHH,UHV,UHX	EA	1
76	1	PAOZZ	5315-00-815-1405	96906	NS24665-151	.PIN,COTTER UHE,UHH,UHV,UHX	EA	8
76	2	PAOZZ	5310-00-167-0753	88044	AN960PD10L	.WASHER,FLAT UHE,UHH,UHV,UHX	EA	8
76	3	PAOZZ	5315-00-811-1255	96906	MS20392-2C31	.PIN,STRAIGHT, HEADED UHE,UHH,UHV,UHX	EA	2
76	4	PAOZZ	5310-00-807-1468	96906	MS21042-4	.NUT,SELF-LOCKING,EX UHE,UHH,UHV,UHX	EA	4
76	5	PAOZZ	5310-00-184-9001	88044	AN960PD416L	.WASHER,FLAT UHE,UHH,UHV,UHX	EA	4
76	6	PAOZZ	5340-00-073-5438	97499	205-060-863-1	.CLEVIS,ROD END UHE,UHH,UHV,UHX	EA	2
76	7	PAOZZ	5315-00-811-1241	96906	MS20392-2C17	.PIN,STRAIGHT,HEADED UHE,UHH,UHV,UHX	EA	6
76	8	PAOZZ	5305-00-781-9057	96906	MS27039-1-08	.SCREW,MACHINE U/O PN 205-060-800-5,-7,& -9 UHE,UHH,UHV,UHX	EA	2
76	9	PAOZZ	1560-00-966-7513	97499	205-060-850-1	.STRAP ASSEMBLY,COWL U/O PN 205-060-800-5,-7,& -9 UHE,UHH,UHV,UHX	EA	2
76	10	PBOFF	1560-00-968-4659	97499	205-060-807-1	.COWLING, UPPER-LH U/O PN 205-060-800-5 & -7 SEE FIG.430 IF HEAT SUPPRESSOR IS INSTALLED. UHE,UHH,UHV,UHX	EA	1
76	10	PBOFF	1560-00-757-7118	97499	205-060-807-5	.COWLING UPPER LH U/O PN 205-060-800-9, -11,& -13 USBLE EFF 63-8739 THRU 65-9810 SEE FIG.430 IF HEAT SUPPRESSOR IS INSTALLED UHE,UHH,UHV,UHX	EA	1
76	10	PBOO0	1560-00-785-5025	97499	205-060-807-93	.COWLING -UPPER LH SEE FIG.430 IF HEAT SUPPRESSOR IS INSTALLED UHH,UHV	EA	1
76	10	PBOFF	1560-00-968-4660	97499	205-060-807-2	.COWLING -UPPER RH SEE FIG.430 IF HEAT SUPPRESSOR IS INSTALLED UHE,UHH,UHV,UHX	EA	1
76	10	PBOFF	1560-00-757-7130	97499	205-060-807-6	.COWLING -UPPER RH U/O PN 205-060-800-9,-11 & -15 USBLE EFF 63- 8739 THRU 65-9810 SEE FIG.430 IF HEAT SUPPRESSOR IS INSTALLED UHE,UHH,UHV,UHX	EA	1
76	10	PBOO0	1560-00-785-5020	97499	205-060-807-94	.COWLING -UPPER RH SEE FIG.430 IF HEAT SUPPRESSOR IS INSTALLED UHH,UHV	EA	1
76	10	XAOFF		97499	205-060-807-11	..COWL ASSEMBLY SEE FIG.430 IF HEAT SUPPRESSOR IS INSTALLED UHE,UHH,UHV,UHX	EA	1
76	10	XAOFF		97499	205-460-807-21	..COWL ASSEMBLY UHE,UHH,UHV,UHX	EA	1
76	10	XAOFF		97499	205-060-807-25	..COWL ASSEMBLY SEE FIG.430 IF HEAT SUPPRESSOR IS INSTALLED UHE,UHH,UHV,UHX	EA	1
76	10	XAOFF		97499	205-060-807-27	..COWL ASSEMBLY SEE FIG.430 IF HEAT SUPPRESSOR IS INSTALLED. LLED UHE,UHH,UHV,UHX	EA	1
76	10	XAOFF		97499	205-060-807-12	..COWL ASSEMBLY SEE FIG.430 IF HEAT SUPPRESSOR IS INSTALLED. LLED UHE,UHH,UHV,UHX	EA	1
76	10	XAOFF		97499	205-060-807-22	..COWL ASSEMBLY SEE FIG.430 IF HEAT SUPPRESSOR IS INSTALLED. 7A IF HEAT SUPPRESSOR IS INSTALLED UHE,UHH,UHV,UHX	EA	1
76	10	XAOFF		97499	205-060-807-26	..COWL ASSEMBLY SEE FIG.430 IF HEAT SUPPRESSOR IS INSTALLED. LLEF UHE,UHH,UHV,UHX	EA	1
76	10	XAOFF		97499	205-060-807-28	..COWL ASSEMBLY SEE FIG.430 IF HEAT SUPPRESSOR IS INSTALLED. LLED UHE,UHH,UHV,UHX	EA	1
76	11	PAOZZ	5330-00-948-9912	97499	205-060-807-81	...SEAL,RUBBER CHANNEL U/O PN 205-060-807-25, -26, -27,& -28	EA	1

SECTION II

TM55-1520-210-23P C18

(1) ILLUSTRATION		(2)	(3)	(4)	(5)	(6)	(7)	(8)
FIG. NO.	ITEM NO.	SMR CODE	NATIONAL STOCK NUMBER	FSCM	PART NUMBER	DESCRIPTION <small>USABLE ON CODE</small>	U/M	QTY INC IN UNIT
76	12	PAOZZ	5975-00-345-1228	19500	22466	...CLAMP,CABLE UHE,UHH,UHV,UHX	EA	23
76	13	PAOZZ	5975-00-670-4795	19500	23541	...BUSHING,CABLE CLAMP U/O PN 205-060-807-27 & -28 ... UHE,UHH,UHV,UHX	EA	32
76	14	PAOZZ	5340-00-970-8588	71286	7C1-10W	...CLAMP UHE,UHH,UHV,UHX	EA	1
76	15	PAOZZ	5325-00-174-2923	88044	AN227-8	...STUD,SNAP FASTENER UHE,UHH,UHV,UHX	EA	2
76	16	PAFZZ	1560-00-483-1274	97499	205-060-807-13	...LOUVER ASSY,COWL -LH FWD UHE,UHH,UHV,UHX	EA	1
76	16	XAFZZ		97499	205-060-807-45	...LOUVER,COWL -LH FWD UHE,UHH,UHV,UHX	EA	1
76	16	PAFZZ	1560-00-483-1275	97499	205-060-807-14	...LOUVER ASSY,COWL -RH FWD UHE,UHH,UHV,UHX	EA	1
76	16	XAFZZ		97499	205-060-807-46	...LOUVER,COWL -RH FWD UHE,UHH,UHV,UHX	EA	1
76	17	PAFZZ	1560-00-483-1276	97499	205-060-807-15	...LOUVER ASSY,COWL -LH REAR UHE,UHH,UHV,UHX	EA	1
76	17	XAFZZ		97499	205-060-807-49	...LOUVER,COWL -LH REAR UHE,UHH,UHV,UHX	EA	1
76	17	PAFZZ	1560-00-483-1277	97499	205-060-807-16	...LOUVER ASSY,COWL -RH REAR UHE,UHH,UHV,UHX	EA	1
76	17	XAFZZ		97499	205-060-807-50	...LOUVER,COWL -RH REAR UHE,UHH,UHV,UHX	EA	1
76	18	XDOZZ	5305-00-925-7857	96906	MS27039-1-09	...SCREW,MACHINE UHE,UHH,UHV,UHX	EA	12
76	19	PAOZZ	1560-00-963-1062	97499	205-060-818-1	...SUPPORT,STRUCTURAL UHE,UHH,UHV,UHX	EA	2
76	20	PAOZZ	1560-00-963-1063	97499	205-060-818-2	...SUPPORT,STRUCTURAL UHE,UHH,UHV,UHX	EA	2
76	21	PAOZZ	1560-00-963-1064	97499	205-060-819-1	...SUPPORT,STRUCTURAL UHE,UHH,UHV,UHX	EA	1
76	22	PAOZZ	1560-00-963-1065	97499	205-060-819-2	...SUPPORT,STRUCTURAL UHE,UHH,UHV,UHX	EA	1
76	23	PAOZZ	5306-00-182-2060	88044	AN3H7A	...BOLT,MACHINE UHE,UHH,UHV,UHX	EA	5
76	24	PAOZZ	5306-00-182-2061	88044	AN3H10A	...BOLT,MACHINE UHE,UHH,UHV,UHX	EA	1
76	25	PAOZZ	5310-00-167-0753	88044	AN960PD10L	...WASHER,FLAT UHE,UHH,UHV,UHX	EA	6
76	26	PAOZZ	5310-00-807-1474	96906	MS21042L3	...NUT,SELF-LOCKING,EX WASHER,HEXAGON UHE,UHH,UHV,UHX	EA	6
76	27	PAOFF	1560-00-963-1066	97499	205-060-820-1	...HINGE HALF,SERRATED UHE,UHH,UHV,UHX	EA	3
76	28	PAFZZ	3120-00-050-8874	97499	22-005811-9-14	...BUSHING,SLEEVE UHE,UHH,UHV,UHX	EA	2
76	29	PAOZZ	5315-00-815-1405	96906	MS24665-151	...PIN,COTTER UHE,UHH,UHV,UHX	EA	4
76	30	PBOZZ	5315-00-812-3764	96906	MS20392-2C41	...PIN,STRAIGHT, HEADED UHE,UHH,UHV,UHX	EA	1
76	31	PAOZZ	5315-00-811-1256	96906	MS20392-2C39	...PIN,STRAIGHT, HEADED UHE,UHH,UHV,UHX	EA	1
76	32	PAOZZ	5340-00-753-0618	83014	H287-1	...LATCH ASSEMBLY UHE,UHH,UHV,UHX	EA	2
76	33	PBOZZ	5315-00-811-1241	96906	MS20392-2C17	...PIN,STRAIGHT, HEADED UHE,UHH,UHV,UHX	EA	1
76	34	PAOZZ	5315-00-812-3765	96906	MS20392-2C33	...PIN,STRAIGHT, HEADED UHE,UHH,UHV,UHX	EA	1
76	36	PAOZZ	5310-00-772-3720	96906	MS21075L3	...NUT,SELF-LOCKING,PL UHE,UHH,UHV,UHX	EA	4
76	39	PAOZZ	5315-00-815-1405	96906	MS24665-151	... PIN,COTTER UHE,UHH,UHV,UHX	EA	1
76	40	PBOZZ	5315-00-951-2395	96906	MS20392-2C13	...PIN,STRAIGHT,HEADED UHE,UHH,UHV,UHX	EA	1
76	41	PAOZZ	5310-00-167-0818	88044	AN960-10	... WASHER,FLAT UHE,UHH,UHV,UHX	EA	2
76	42	PAOZZ	5365-00-822-5180	80205	NAS42DD6-8	...SPACER,SLEEVE UHE,UHH,UHV,UHX	EA	1
76	43	PAOZZ	5340-00-074-1232	97499	205-060-874-1	... SPRING UHE,UHH,UHV,UHX	EA	1
76	44	PAOZZ	1560-00-966-7512	97499	205-060-848-1	...HOOK,UPPER COWL UHE,UHH,UHV,UHX	EA	1
76	45	PAOZZ	1560-00-999-2272	97499	205-060-802-1	...ROD ASSEMBLY, BRACE UHE,UHH,UHV,UHX	EA	1
76	46	PAOZZ	5315-00-234-1856	96906	MS24665-155	... PIN,COTTER UHE,UHH,UHV,UHX	EA	1
76	47	PAOZZ	5310-00-167-0801	88044	AN960C10	...WASHER,FLAT UHE,UHH,UHV,UHX	EA	2
76	48	PAOZZ	5365-00-622-1810	80205	NAS43DD3-8	... SPACER,SLEEVE UHE,UHH,UHV,UHX	EA	2
76	49	PAOZZ	5315-00-052-7663	88044	AN1216S7	...PIN,STRAIGHT, HEADED UHE,UHH,UHV,UHX	EA	1
76	50	MFOZZ	DELETED	96906	MS20253P2-275	...PIN,STRAIGHT, HEADLESS UHE,UHH,UHV,UHX	EA	1

TM55-1520-210-23P C18

SECTION II

(1)		(2)	(3)	(4)	(5)	DESCRIPTION USABLE ON CODE	(7) U/M	(8) QTY INC IN UNIT
(a) FIG. NO.	(b) ITEM NO.	S M R CODE	NATIONAL STOCK NUMBER	FSCM	PART NUMBER			
76	51	MFOZZ	DELETED	97499	205-060-802-11	...LEAF,BUTT HINGE UHE,UHH,UHV,UHX		1
76	52	MFOZZ	DELETED	97499	205-060-802-13	...LEAF,BUTT HINGE UHE,UHH,UHV,UHX	EA	2
76	53			97499	205-060-802-3	...BRACE ASSEMBLY UHE,UHH,UHV,UHX	EA	1
76	54	PAOZZ	5315-00-234-1856	96906	MS24665-155	...PIN,COTTER UHE,UHH,UHV,UHX	EA	1
76	55	PAOZZ	5310-00-782-1349	96906	MS15795-804	...WASHER,FLAT UHE,UHH,UHV,UHX	EA	2
76	56	PAOZZ	5315-00-842-9839	88044	AN121606	...PIN,STRAIGHT, HEADED UHE,UHH,UHV,UHX	EA	1
76	57	PAOZZ	5360-00-955-9669	97499	205-060-802-9	...SPRING,HELICAL,TORS UHE,UHH,UHV,UHX	EA	1
76	58	PAOZZ	5340-00-957-7607	97499	205-060-802-7	...LATCH,BRACE ASSEMBL UHE,UHH,UHV,UHX	EA	1
76		XCFZZ		97499	205-060-811-5	.BEAM INSTL U/O PN 205-060-800-5,-7,& -9. UHE,UHH,UHV,UHX	EA	1
76		XCFZZ		97499	205-060-801-1	.BEAM INSTL U/O PN 205-060-800-11,-13,-21,& -23 UHE,UHH,UHV,UHX	EA	1
76	59	PBOFF	1560-00-945-0194	97499	205-060-801-11	.BEAM,ASSEMBLY,FIREW UHE,UHH,UHV,UHX	EA	1
76	59	PAOZZ	1560-00-757-7111	97499	205-060-801-3	...BEAM,FIREWALL,FORWA UHE,UHH,UHV,UHX	EA	1
76	60	PAOZZ	5340-00-951-6903	80205	NAS1354DS7S29	...PIN,QUICK RELEASE UHE,UHH,UHV,UHX	EA	2
76	61	PAOZZ	4010-00-981-3150	80205	NAS1455-00-5	...CHAIN,WELDLESS UHE,UHH,UHV,UHX	EA	2
76	61	PAOZZ	4010-00-757-2931	86831	RS139-5	...CHAIN ASSEMBLY U/O PN 205-060-801-11. UHE,UHH,UHV,UHX	EA	2
76	62	PAOZZ	5310-00-772-3720	96906	MS21075L3	...NUT,SELF-LOCKING,PL UHE,UHH,UHV,UHX	EA	28
76	63	PAOZZ	5310-00-623-5989	80205	NAS1031A3	... NUT,SELF-LOCKING PL. UHE,UHH,UHV,UHX	EA	2
76	64	PAOZZ	5305-00-781-9057	96906	MS27039-1-08	...SCREW,MACHINE. UHE,UHH,UHV,UHX	EA	20
76	65	PAOZZ	5306-00-182-2059	88044	AN3H6A	...BOLT,MACHINE UHE,UHH,UHV,UHX	EA	28
76	66	PAOZZ	5310-00-167-0753	88044	AN960PD10L	...WASHER,FLAT UHE,UHH,UHV,UHX	EA	28
76	67	PAOZZ	5310-00-807-1474	96906	MS21042L3	...NUT,SELF-LOCKING,EX WASHER,HEXAGON UHE,UHH,UHV,UHX	EA	16
76	68	PAOZZ	1560-00-967-1809	97499	205-060-816-1	...BRACKET,CLEVIS U/O PN 205-060-811-5 UHE,UHH,UHV,UHX	EA	2
76	69	PAOZZ	1560-00-757-7141	97499	205-060-837-1	...BRACKET,FORWARD AND U/O PN 205-060-801-11 UHE,UHH,UHV,UHX	EA	1
76	70	PAOZZ	1560-00-967-1810	97449	205-060-817-1	...BRACKET,CLEVIS U/O PN 205-060-811-5 UHE,UHH,UHV,UHX	EA	6
76	71	PAOZZ	1560-00-757-7128	97499	205-060-836-1	...BRACKET,HINGE BEAN U/O PN 205-060-801-11 UHE,UHH,UHV,UHX	EA	1
76	72	PAOZZ	1560-00-073-3303	97499	205-060-476-7	...INLET DUCT ASSEMBLY UHE,UHH,UHV,UHX	EA	1
76	73	PAOZZ	5305-00-912-7307	96906	MS27039-1-06	...SCREW,MACHINE UHE,UHH,UHV,UHX	EA	4
76	74	PAOZZ	1560-00-757-7110	97499	205-060-801-5	... PLENUM ASSEMBLY U/O PN 205-060-801-11. UHE,UHH,UHV,UHX	EA	1
76	75	PAOZZ	5310-00-803-2552	80205	NAS1033A3	...NUT,SELF-LOCKING,PL UHE,UHH,UHV,UHX	EA	4

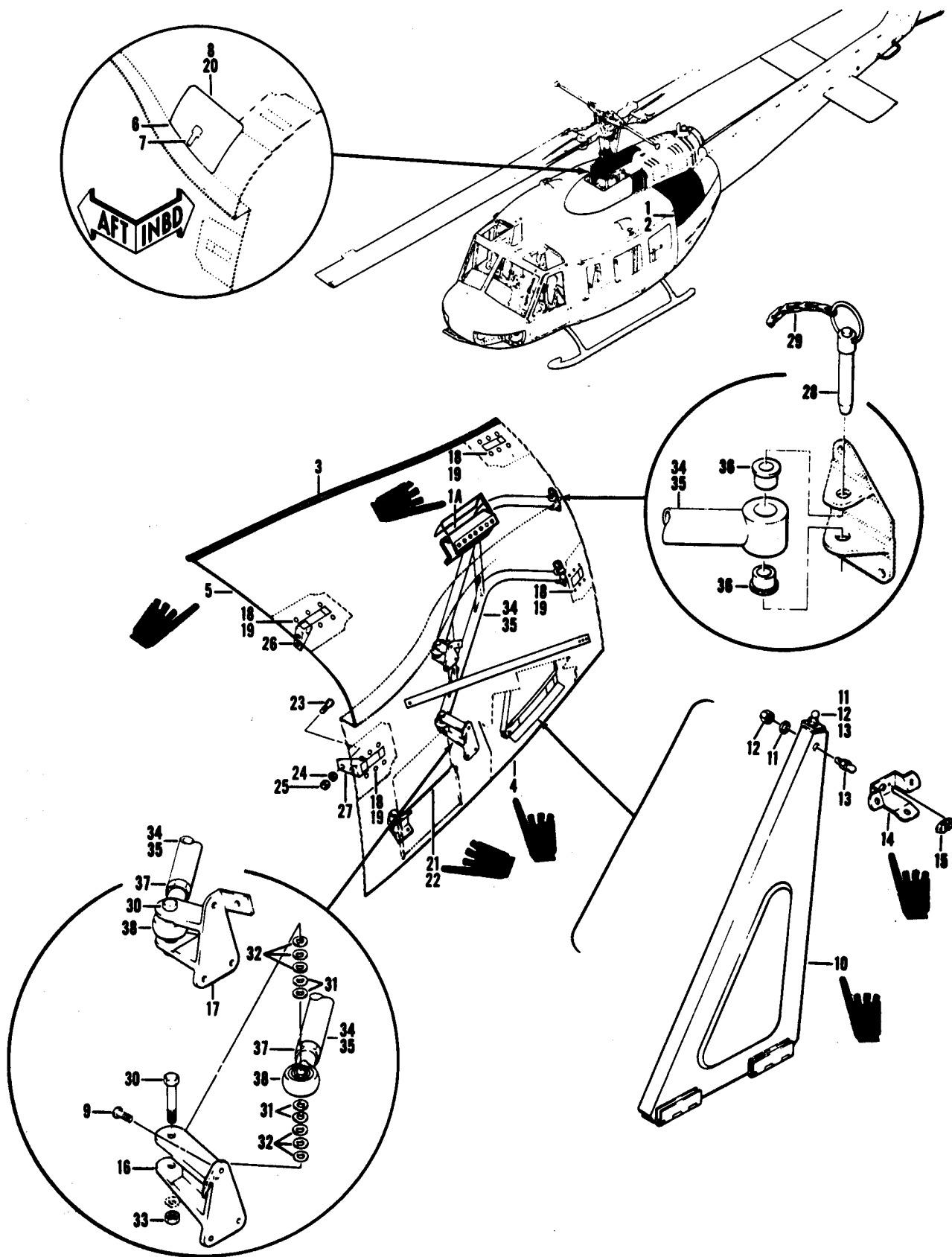

Figure 77. Cowl Installation

(1) ILLUSTRATION		(2)	(3)	(4)	(5)	(6)	(7)	(8)
(A) FIG. NO.	(B) ITEM NO.	SMR CODE	NATIONAL STOCK NUMBER	FSCM	PART NUMBER	DESCRIPTION USABLE ON CODE	U/M	QTY INC IN UNIT
77		XCFZZ		97499	205-060-800-5	COWL INSTL USBL EFF 62-2106 THRU 62-2113 SEE FIG. 96 FOR NHA . . . UHH, UHV	EA	1
77		XCFZZ		97499	205-060-800-7	COWL INSTL USBL EFF 62-12351 THRU 62-12372 SEE FIG. 96 FOR NHA . . . UHH, UHV	EA	1
77		XCFZZ		97499	205-060-800-9	COWL INSTL USBL EFF 63-8739 THRU 63-13002 SEE FIG. 96 FOR NHA . . . UHH, UHV	EA	1
77		XCFZZ		97499	205-060-800-11	COWL INSTL USBL EFF 64-13492 THRU 64-13901 SEE FIG. 96 FOR NHA . . . UHH, UHV	EA	1
77		XCFZZ		97499	205-060-800-13	COWL INSTL USBL EFF 65-9565 THRU 66-16867 SEE FIG. 96 FOR NHA . . . UHH, UHV	EA	1
77		XCFZZ		97499	205-060-800-23	COWL INSTL USBL EFF 66-16868 THRU 66-17144 & 66-8574 THRU 66-8577 SEE FIG. 96 FOR NHA UHH, UHV	EA	1
77		XCFZZ		97499	205-060-800-21	COWL INSTL USBL EFF 67-17145 & SUBSEQUENT SEE FIG. 96 FOR NHA UHH, UHV	EA	1
77	1	PAOFF	1560-00-073-0337	97499	205-060-826-1	.COWL ASSEMBLY, LOWER-LH UHH, UHV	EA	1
77	1	PAOFF	1560-00-115-4913	97499	205-060-826-135	.COWL ASSEMBLY, ENGIN LOWER-RH RPLS-1560-00-073-0338 PN 205-060-826-2 & 1560-00-831-1105 PN 205-060-826-3 UHH, UHV	EA	1
77	1	XAOFZ		97499	205-060-826-11	..COWL ASSEMBLY U/O PN 205-060-826-1 UHH, UHV	EA	1
77	1	XAOFZ		97499	205-060-826-12	..COWL ASSEMBLY U/O PN 205-060-826-2 UHH, UHV	EA	1
77	1	XAOFF		97499	205-060-826-109	..COWL ASSEMBLY U/O PN 205-060-826-3 UHH, UHV	EA	1
77	1	XAOFF		97499	205-060-826-137	..COWL ASSEMBLY U/O PN 205-060-826-135 UHH, UHV	EA	1
77	1A	MFOZZ		97499	205-060-826-79	...GRIP, COWL UHH, UHV	EA	1
77	2	PAOZZ	1560-00-073-2198	97499	205-060-826-13	...DOOR, ACCESS U/O PN 205-060-826-11 UHH, UHV	EA	1
77	2	PAOZZ	1560-00-828-8138	97499	205-060-826-115	...DOOR, ACCESS U/O PN 205-060-826-12 & -109 UHH, UHV	EA	1
77	3	MFOZZ		97499	205-060-826-81	...NONMETALLIC SEAL UHH, UHV	EA	1
77	4	MFOZZ		97499	205-060-826-83	...GASKET UHH, UHV	EA	1
77	5	MFOZZ		97499	205-060-826-85	...GASKET UHH, UHV	EA	1
77	6	PAOOO	1560-00-073-0339	97499	205-060-826-15	...DOOR, ACCESS U/O PN 205-060-826-2 & -3 UHH, UHV	EA	1
77	7	PAOZZ	5340-00-598-0399	83014	H5000-2-064-091	...CATCH, FLUSH UHH, UHV	EA	1
77	8	PAOZZ	5360-00-831-1458	97499	204-060-887-1	...SPRING, HELICAL, TORS UHH, UHV	EA	1
77	9	XDOZZ	5305-00-925-7857	96906	MS27039-1-09	...SCREW, MACHINE UHH, UHV	EA	8
77	10	AOOOZ		97499	205-060-860-1	...SUPPORT ASSEMBLY U/O PN 205-060-826-1 UHH, UHV	EA	1
77	10	AOOOZ		97499	205-060-860-2	...SUPPORT ASSEMBLY U/O PN 205-060-826-2 & -3 UHH, UHV	EA	1
77	10	MFOZZ		97499	205-060-860-3	...SUPPORT ASSEMBLY U/O PN 205-060-860-1 UHH, UHV	EA	1
77	10	MFOZZ		97499	205-060-860-4	...SUPPORT ASSEMBLY U/O PN 205-060-860-2 UHH, UHV	EA	1
77	11	PAOZZ	5310-00-188-7721	88044	AN960PD6	...WASHER, FLAT UHH, UHV	EA	2
77	12	PAOZZ	5310-00-857-5560	96906	MS21045L06	...NUT, SELF-LOCKING, HE UHH, UHV,	EA	2
77	13	PAOZZ	5340-00-950-4233	78553	P116-499-10-24A	...STUD FRICTION UHH, UHV,	EA	2
77	14	MFOZZ		97499	205-060-862-1	...BRACKET ASSEMBLY UHH, UHV	EA	1
77	15	PAOZZ	5340-00-634-7350	78553	A1663-022-24A	...RECEPTACLE, FRICT CATCH STUD UHH, UHV	EA	1
77	16	PAOZZ	1560-00-966-6097	97499	205-060-855-1	...SUPPORT, HINGE, LOWER-LH UHH, UHV	EA	1
77	16	PAOZZ	1560-00-966-6098	97499	205-060-855-2	...SUPPORT, HINGE, LOWER-RH UHH, UHV	EA	1
77	17	PAOZZ	1560-00-966-6099	97499	205-060-856-1	...SUPPORT, HINGE, COWL-LH UPPER UHH, UHV	EA	1
77	17	PAOZZ	1560-00-966-6100	97499	205-060-856-2	...SUPPORT, HINGE, COWL-RH UPPER UHH, UHV	EA	1
77	18	PAOZZ	5305-00-281-8527	88044	AN525-832R8	...SCREW, MACHINE UHH, UHV	EA	24
77	19	PAOZZ	5340-00-072-8315	83014	H38K613	...LATCH ASSEMBLY UHH, UHV	EA	4
77	20	XDOZZ		96906	MS20253P2-387	...PIN, STRAIGHT, HEADLESS UHH, UHV	EA	1
77	21	MFOZZ		96906	MS20253P2-538	...PIN, HINGE UHH, UHV	EA	1
77	22	PAOZZ	5340-00-829-8673	97499	204-060-869-1	...SPRING UHH, UHV	EA	2
77	23	PAOZZ	5306-00-182-2059	88044	AN3H6A	.BOLT, MACHINE UHH, UHV	EA	8

SECTION II

TM 55-1520-210-23P C30

(1) ILLUSTRATION		(2)	(3)	(4)	(5)	(6)	(7)	(8)
(A) FIG. NO.	(B) ITEM NO.	SMR CODE	NATIONAL STOCK NUMBER	FSCM	PART NUMBER	DESCRIPTION USABLE ON CODE	U/M	QTY INC IN UNIT
77	24	PAOZZ	5310-00-167-0753	88044	AN960PD10L	.WASHER, FLAT USBL EFF 67-18897 & SUBSEQUENT, 61-2728, 66-18881 THRU 66-18896 USE AFTER MODERNIZATION PROGRAM UHH, UHV	EA	8
77	25	PAOZZ	5310-00-807-1474	96906	MS21042L3	.NUT, SELF-LOCKING, EX USBL EFF 61-2728, 66-18881 THRU 66-18896, 67-18897 & SUBSEQUENT UHH, UHV	EA	8
77	26	PAOZZ	1560-00-963-1067	97499	205-060-821-1	.FITTING, COWL LATCH-LH UHH, UHV	EA	2
77	27	PAOZZ	1560-00-963-1068	97499	205-060-821-3	.FITTING, COWL LATCH-RH USBL EFF 61-2778, 66-1881 THRU 66-18896, 67-18897 & SUBSEQUENT UHH, UHV	EA	2
77	28	PAOZZ	5340-00-200-3713	96906	MS17990-415	.PIN, QUICK RELEASE UHH, UHV	EA	4
77	29	XDOZZ		97499	25C10-1A6	.CHAIN, WELDLESS UHH, UHV	FT	4
77	30	PAOZZ	5306-00-182-1912	88044	AN4H17	.BOLT, MACHINE UHH, UHV	EA	4
77	31	PAOZZ	5310-00-141-1795	88044	AN960-416	.WASHER, FLAT UHH, UHV	EA	8
77	32	PAOZZ	5310-00-167-0835	88044	AN960-416L	.WASHER, FLAT USBL EFF 61-2728, 66-18881 THRU 66-18896, 67-18897 & SUBSEQUENT UHH, UHV	EA	12
77	33	PAOZZ	5310-00-176-8108	88044	AN320-4	.NUT, PLAIN, SLOTTED, H USBL EFF 61-2728, 66-18881 THRU 66-18896, 67-18897 & SUBSEQUENT, 68-16990 & SUBSEQUENT UHH, UHV	EA	4
77	34	PAOOO	1560-00-963-1073	97499	205-060-843-1	.HINGE ASSEMBLY, ENGI USBL EFF 61-2728, 66-18881 THRU 66-18896, 67-18897 & SUBSEQUENT, 68-16990 & SUBSEQUENT UHH, UHV	EA	2
77	35	XAOOZ		97499	205-060-843-3	..WELD ASSEMBLY UHH, UHV	EA	1
77	36	PAOZZ	3120-00-052-6760	97499	22-006815-32-16	..BUSHING, SLEEVE UHH, UHV	EA	4
77	37	PAOZZ	5310-00-153-5569	88044	AN316-9R	..NUT, PLAIN, HEXAGON UHH, UHV	EA	2
77	38	PAOZZ	3120-00-085-2342	99862	TCL001SEB9	..BEARING, PLAIN, ROD E UHH, UHV	EA	2

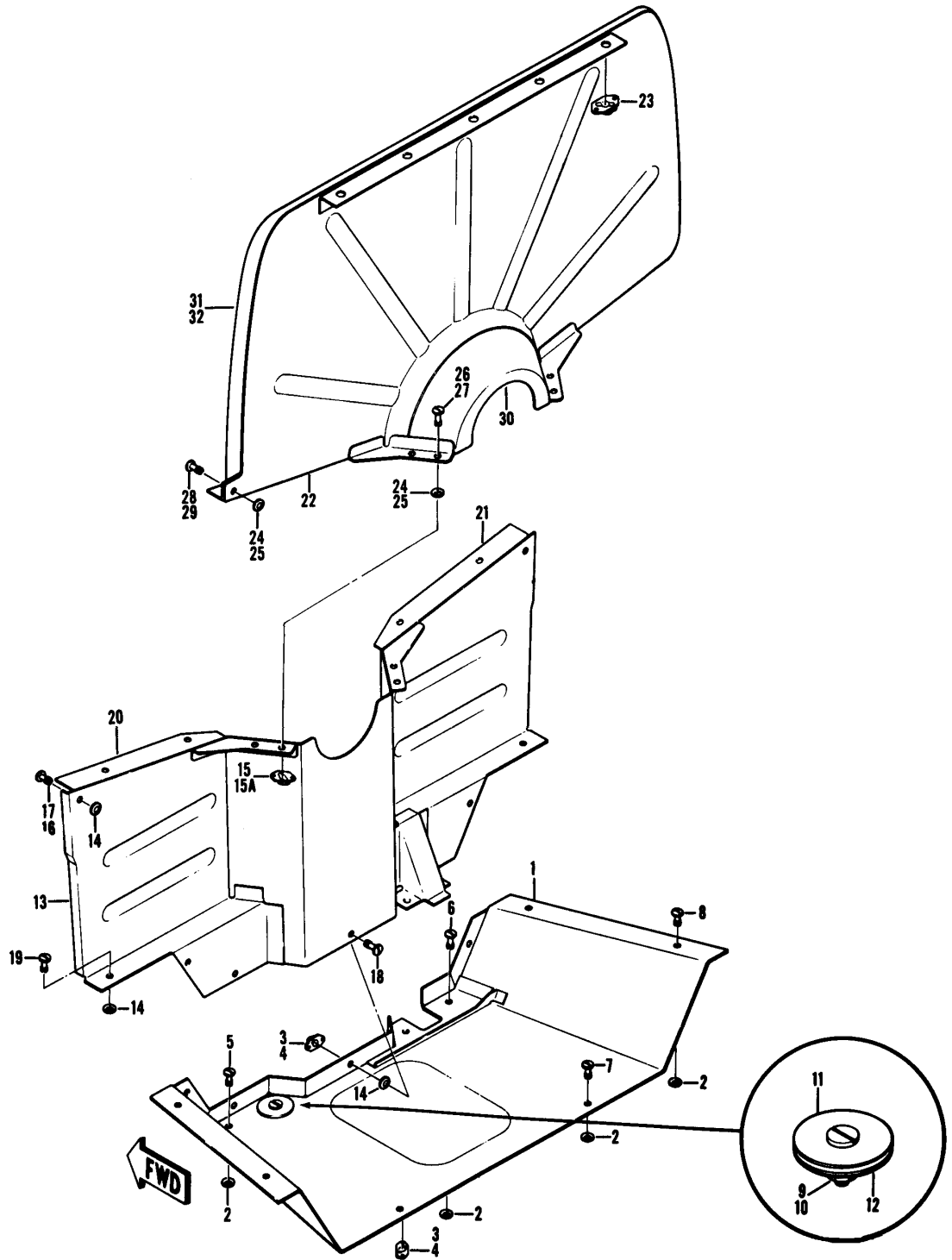

Figure 83. Baffle Assembly, Engine Induction

(1) ILLUSTRATION		(2)	(3)	(4)	(5)	(6)	(7)	(8)
(A) FIG. NO.	(B) ITEM NO.	SMR CODE	NATIONAL STOCK NUMBER	FSCM	PART NUMBER	DESCRIPTION USABLE ON CODE	U/M	QTY INC IN UNIT
83		AOOOO		97499	205-060-205-134	INDUCTION BAFFLE ASSY USBL EFF 65-9565 & SUBSEQUENT SEE FIG. 96 FOR NHA UHH, UHV	EA	1
83	1	PAOOO	1560-00-181-5270	97499	205-060-205-143	..PAN ASSEMBLY, INDUCT U/O PN 205-060-205-135 UHH, UHV	EA	1
83	2	PAOZZ	5325-0-281-4969	72794	GH3-1-2	..EYELET, TURNLOCK FASTENER UHH, UHV	EA	10
83	3	PAOOO	5325-00-298-7027	72794	RF3 1-2	..RECEPTACLE, TURNLOCK FASTENER UHH, UHV	EA	5
83	4	PAOZZ	5365-00-720-3191	72794	RF3 1-2 5	...SPACER UHH, UHV	EA	1
83	5	PAOZZ	5325-00-281-5074	72794	A3 1-2T13	..STUD, TURNLOCK FA UHH, UHV	EA	1
83	6	PAOZZ	5325-00-281-5077	72794	A3 1-2T16	..STUD, TURNLOCK FA UHH, UHV	EA	1
83	6	PAOZZ	5325-00-281-5074	72794	A3 1-2T13	..STUD, TURNLOCK FA UHH, UHV	EA	2
83	6	PAOZZ	5325-00-281-5077	72794	A3 1-2T16	..STUD, TURNLOCK FA UHH, UHV	EA	2
83	7	PAOZZ	5325-00-281-5066	72794	A3 1-2T7	..STUD, TURNLOCK FA UHH, UHV	EA	4
83	7	PAOZZ	5325-00-281-5067	72794	A3 1-2T8	..STUD, TURNLOCK FA UHH, UHV	EA	4
83	7	PAOZZ	5325-00-281-5078	72794	A3 1-2T12	..STUD, TURNLOCK FA UHH, UHV	EA	4
83	8	PAOZZ	5325-00-281-5081	72794	A3 1-2T9	..STUD, TURNLOCK FA UHH, UHV	EA	4
83	8	PAOZZ	5325-00-281-5079	72794	A3 1-2T10	..STUD, TURNLOCK FA UHH, UHV	EA	4
83	8	PAOZZ	5325-00-286-2592	72794	A3 1-2T14	..STUD, TURNLOCK FA UHH, UHV	EA	4
83		XCFZZ		97499	204-060-224-1	..PLUG INSTL UHH, UHV	EA	1
83	9	PAOZZ	5305-00-912-7307	96906	MS27039-1-06	...SCREW, MACHINE UHH, UHV	EA	1
83	10	PAOZZ	5310-00-807-1474	96906	MS21042L3	...NUT, SELF-LOCKING, EX WASHER, HEXAGON UHH, UHV	EA	1
83	11	PAOZZ	1560-00-181-5130	97499	204-060-224-3	...PLUG ASSEMBLY BAFFLE UHH, UHV	EA	1
83	12	MFOZZ		97499	204-060-224-9	...PLATE UHH, UHV	EA	1
83	13	PAOOO	1560-01-063-3686	81996	1560-UH1-984-3	..BAFFLE ASSY, LOWER UHH, UHV	EA	1
83	14	PAOZZ	5325-00-281-4969	72794	GH3-1-2	..EYELET, TURNLOCK UHH, UHV	EA	9
83	15	PAOOO	5325-00-298-7027	72794	RF3 1-2	..RECEPTACLE, TURNLOCK FASTENER UHH, UHV	EA	8
83	15A	PAOZZ	5365-00-720-3191	72794	RF3 1-2 5	...SPACER UHH, UHV	EA	1
83	16	PAOZZ	5325-00-281-5079	72794	A3 1-2T10	..STUD, TURNLOCK FA UHH, UHV	EA	2
83	17	PAOZZ	5325-00-281-5074	72794	A3 1-2T13	..STUD, TURNLOCK FA UHH, UHV	EA	2
83	17	PAOZZ	5325-00-281-5077	72794	A3 1-2T16	..STUD, TURNLOCK FA UHH, UHV	EA	2
83	18	PAOZZ	5325-00-281-5066	72794	A3 1-2T7	..STUD, TURNLOCK FA UHH, UHV	EA	4
83	18	PAOZZ	5325-00-281-5081	72794	A3 1-2T9	..STUD, TURNLOCK FA UHH, UHV	EA	5
83	19	PAOZZ	5325-00-281-5081	72794	A3 1-2T9	..STUD, TURNLOCK FA UHH, UHV	EA	2
83	19	PAOZZ	5325-00-281-5077	72794	A3 1-2T16	..STUD, TURNLOCK FA UHH, UHV	EA	2
83	20	MDFZZ		97499	205-060-205-19	..ANGLE-LH UHH, UHV,	EA	1
83	21	MDFZZ		97499	205-060-205-20	..ANGLE-RH UHH, UHV,	EA	1
83	22	PAOOO	1560-01-063-3690	81996	1560-UH1-984-11	..BAFFLE ASSY, UPPER UHH, UHV	EA	1
83	23	PAOOO	5325-00-432-9810	72794	RF5	..RECEPTACLE, TURNLOCK FASTENER UHH, UHV	EA	5
83	24	PAOZZ	5325-00-432-9964	72794	RF5-5	...EYELET, TURNLOCK FASTENER UHH, UHV	EA	5
83	25	PAOZZ	5325-00-281-4969	72794	GH3-1-2	..EYELET, TURNLOCK FASTENER UHH, UHV	EA	10
83	26	PAOZZ	5325-00-281-5067	72794	A3 1-2T8	..STUD, TURNLOCK FA UHH, UHV	EA	8
83	27	PAOZZ	5325-00-281-5078	72794	A3 1-2T12	..STUD, TURNLOCK FA UHH, UHV	EA	8
83	28	PAOZZ	5325-00-281-5074	72794	A3 1-2T13	..STUD, TURNLOCK FA UHH, UHV	EA	2
83	29	PAOZZ	5325-00-281-5077	72794	A3 1-2T16	..STUD, TURNLOCK FA UHH, UHV	EA	2
83	30	PAOZZ	1560-00-435-7904	97499	205-060-205-33	..CONE, BAFFLE UHH, UHV	EA	1
83	31	PAOZZ	1560-00-129-1296	97499	205-060-205-31	..ANGLE, INDUCTION BAFFLE-LH UHH, UHV	EA	1
83	32	PAOZZ	1560-00-129-1297	97499	205-060-205-32	..ANGLE, INDUCTION BAFFLE-RH UHH, UHV	EA	1

443/(444 blank)

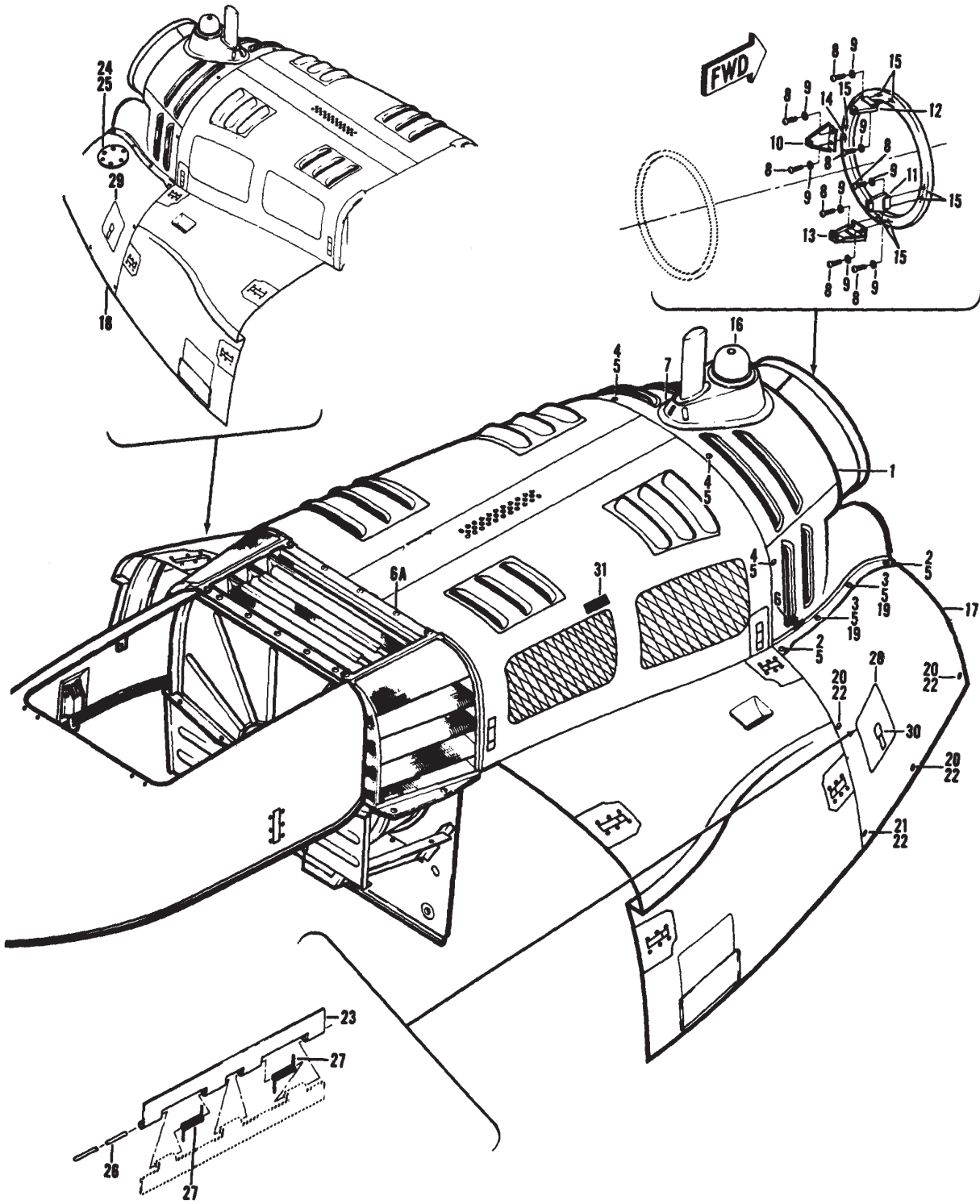

Figure 85. Cowl Installation

TM 55-1520-210-23P C30

SECTION II

(1) ILLUSTRATION		(2)	(3)	(4)	(5)	(6)	(7)	(8)
(A) FIG. NO.	(B) ITEM NO.	SMR CODE	NATIONAL STOCK NUMBER	FSCM	PART NUMBER	DESCRIPTION USABLE ON CODE	U/M	QTY INC IN UNIT
85		XCFZZ		97499	205-060-800-21	COWL INSTL USBL EFF 67-17145 & SUBSEQUENT SEE FIG. 96 FOR NHA UHH, UHV	EA	1
85	1	XCFZZ		97499	205-060-877-1	.FAIRING ASSY TAIL PIPE-UPPER U/O PN 205-060-800-13, -21 & -23 ... UHH, UHV	EA	1
85	1	PBOFF	1560-00-919-7993	97499	205-060-877-3	...FAIRING ASSEMBLY, TA TAILPIPE USE WHEN SMOKE GENERATOR AUX EQUIP KIT IS INSTALLED UHH, UHV	EA	1
85	2	PAOZZ	5325-00-281-4399	72794	A5T19	...STUD, TURNLOCK FASTENER UHH, UHV	EA	4
85	3	PAOZZ	5325-00-770-9340	72794	A5T14	...STUD, TURNLOCK FASTENER UHH, UHV	EA	4
85	4	PAOZZ	5325-00-282-0615	72794	A5T16	...STUD, TURNLOCK FASTENER UHH, UHV	EA	4
85	5	PAOZZ	5325-00-141-4002	72794	GH5	...EYELET, TURNLOCK FASTENER UHH, UHV	EA	12
85	6	PAOZZ	5340-00-514-1339	88044	AN743Z13	...BRACKET, ANGLE UHH, UHV	EA	1
85	6A	PBDZZ	1560-00-420-0926	97499	205-060-877-36	...VENT, COWLING RT UHH, UHV	EA	1
85	6A	PBDZZ	1560-00-420-0931	97499	205-060-877-37	...VENT, COWLING LT UHH, UHV	EA	1
85	6A	PBDZZ	1560-00-420-0929	97499	205-060-877-38	...VENT, COWLING RT UHH, UHV	EA	1
85	6A	PBDZZ	1560-00-420-0927	97499	205-060-877-39	...VENT, COWLING LT UHH, UHV	EA	1
85	6A	PBDZZ	1560-00-420-0928	97499	205-060-877-40	...VENT, COWLING RT UHH, UHV	EA	1
85	6A	PBDZZ	1560-00-420-0930	97499	205-060-877-41	...VENT, COWLING LT UHH, UHV	EA	1
85	7	PAOZZ	1560-00-920-7209	97499	205-060-878-1	...SUPPORT, COWL UHH, UHV	EA	1
85	8	PAOZZ	5306-00-182-2057	88044	AN3H4A	...BOLT, MACHINE USE: WHEN SMOKE GENERATOR AUXILIARY EQUIP- MENT KIT IS INSTALLED UHH, UHV	EA	8
85	9	PAOZZ	5310-00-167-0801	88044	AN960C10	...WASHER, FLAT USE: WHEN SMOKE GENERATOR AUXILIARY EQUIP- MENT KIT IS INSTALLED UHH, UHV	EA	8
85	10	XBOZZ	1680-00-H23-6044	97499	205-060-349-1	...BRACKET ASSEMBLY-LH UHH, UHV	EA	1
85	11	XBOZZ	1680-00-H23-6042	97499	205-060-347-1	...BRACKET ASSEMBLY-RH USE: WHEN SMOKE GENERATOR AUXILIA- RY EQUIPMENT KIT IS INSTALLED UHH, UHV	EA	1
85	12	XBOZZ	1680-00-H23-6041	97499	205-060-346-1	...BRACKET ASSEMBLY-TOP: USE: WHEN SMOKE GENERATOR AUX- ILIARY EQUIPMENT KIT IS INSTALLED UHH, UHV	EA	1
85	13	XBOZZ	1680-00-H23-6043	97499	205-060-348-1	...BRACKET ASSEMBLY BOTTOM: USE: WHEN SMOKE GENERATOR AUXILIARY EQUIPMENT KIT IS INSTALLED UHH, UHV	EA	1
85	14	PAOZZ	5310-00-734-1850	96906	MS21071L3	...NUT, SELF-LOCKING, PL UHH, UHV	EA	1
85	15	PAOZZ	5310-00-728-7716	96906	MS21069L3	...NUT, SELF-LOCKING, PL UHH, UHV	EA	7
85	16	XCFZZ		97499	205-075-105-5	...ELECTRICAL INSTL SEE FIG. 282 FOR BREAKDOWN UHH, UHV	EA	1
85	17	PAOFF	1560-00-963-1057	97499	205-060-810-1	.PANEL, FUSELAGE, AIRC SEE FIG. 430 IF HEAT SUPPRESSOR IS INSTALLED UHH, UHV	EA	1
85	18	PBOFF	1560-00-963-1058	97499	205-060-810-2	.PANEL, FUSELAGE, AIRC SEE FIG. 430 IF HEAT SUPPRESSOR IS INSTALLED UHH, UHV	EA	1
85	19	PAOOO	5325-00-432-9810	72794	RF5	...RECEPTACLE, TURNLOCK FASTENER UHH, UHV	EA	2
85	19	PAOZZ	5325-00-432-9964	72794	FR5-5	...EYELET, TURNLOCK FASTENER UHH, UHV	EA	2
85	20	PAOZZ	5325-00-282-0615	72794	A5T16	...STUD, TURNLOCK FASTENER UHH, UHV	EA	3
85	21	PAOZZ	5325-00-281-4399	72794	A5T19	...STUD, TURNLOCK FASTENER UHH, UHV	EA	1
85	22	PAOZZ	5325-00-141-4002	72794	GH5	...EYELET, TURNLOCK FASTENER UHH, UHV	EA	4
85	23	MFOZZ		88044	AN257-2-650	...LEAF, BUTT HINGE UHH, UHV	EA	1
85	24	PAOZZ	5310-00-728-7715	96906	MS21069L08	...NUT, SELF-LOCKING, PL UHH, UHV	EA	5
85	25	PAOZZ	5305-00-281-8527	88044	AN525-832R8	...SCREW, MACHINE U/O PN 205-060-810-2 UHH, UHV	EA	5
85	26	MFOZZ		96906	MS20253-2-600	...PIN, STRAIGHT, HEADLESS UHH, UHV	EA	1
85	27	PAOZZ	5360-00-831-1458	97499	204-060-887-1	...SPRING, HELICAL, TORS UHH, UHV	EA	2
85	28	MFOZZ		97499	205-060-810-15	...DOOR ACCESS-LH UHH, UHV	EA	1
85	29	MFOZZ		97499	205-060-810-16	...DOOR ACCESS-RH UHH, UHV	EA	1
85	30	PAOZZ	5340-00-598-2806	83014	H5000-2-032-064	...CATCH, FLUSH UHH, UHV	EA	1
85	31	MFOZZ		97499	205-070-226-1	...STENCIL UHH, UHV	EA	2

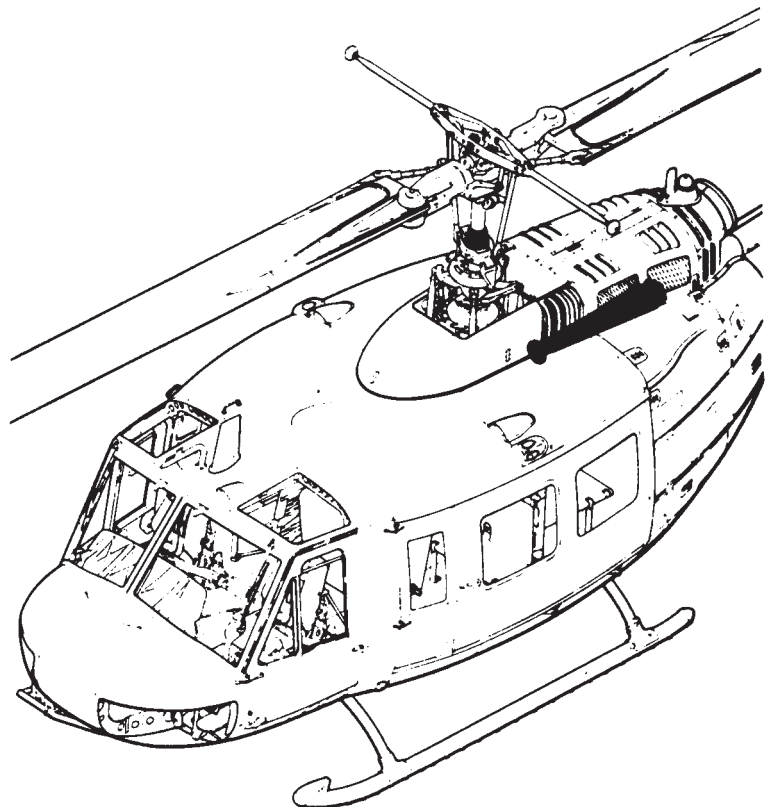
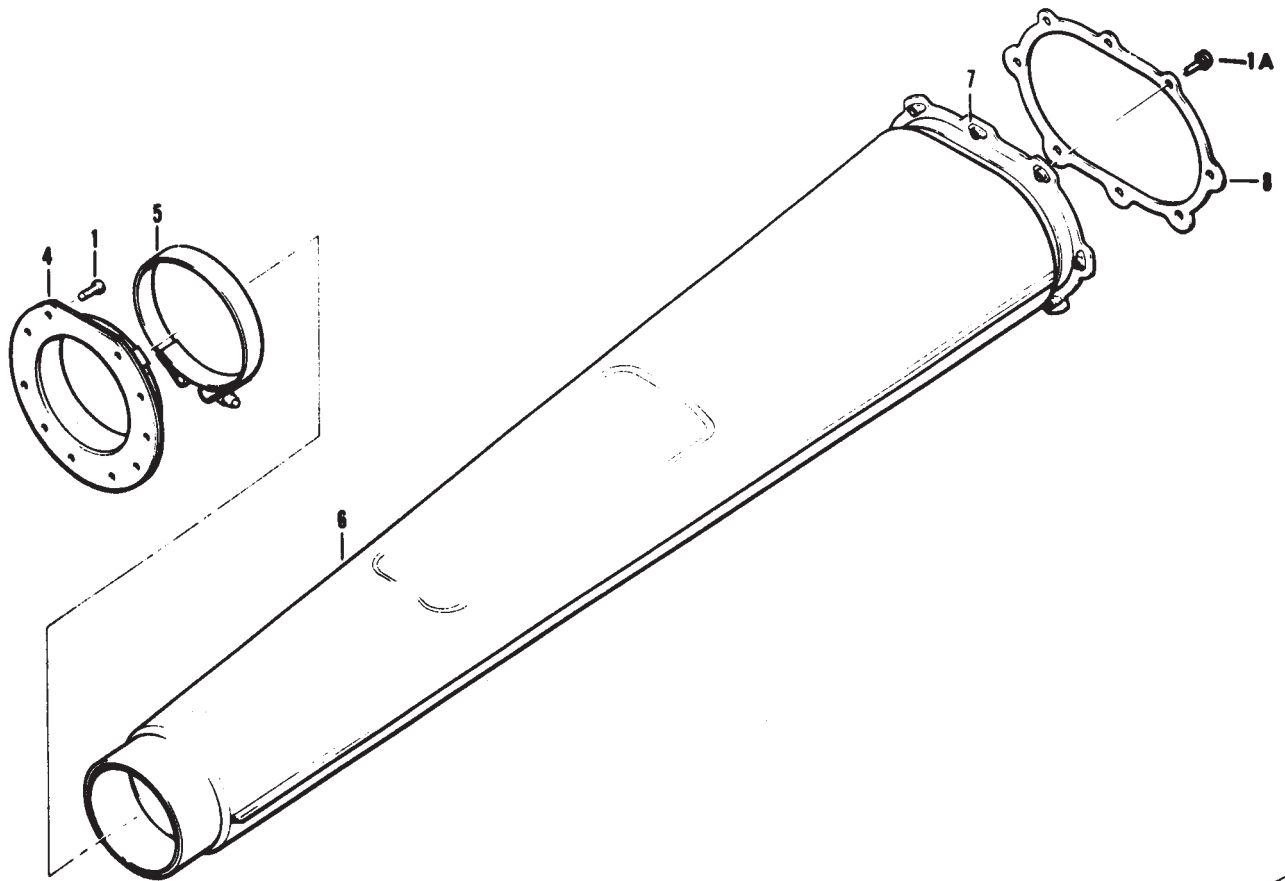
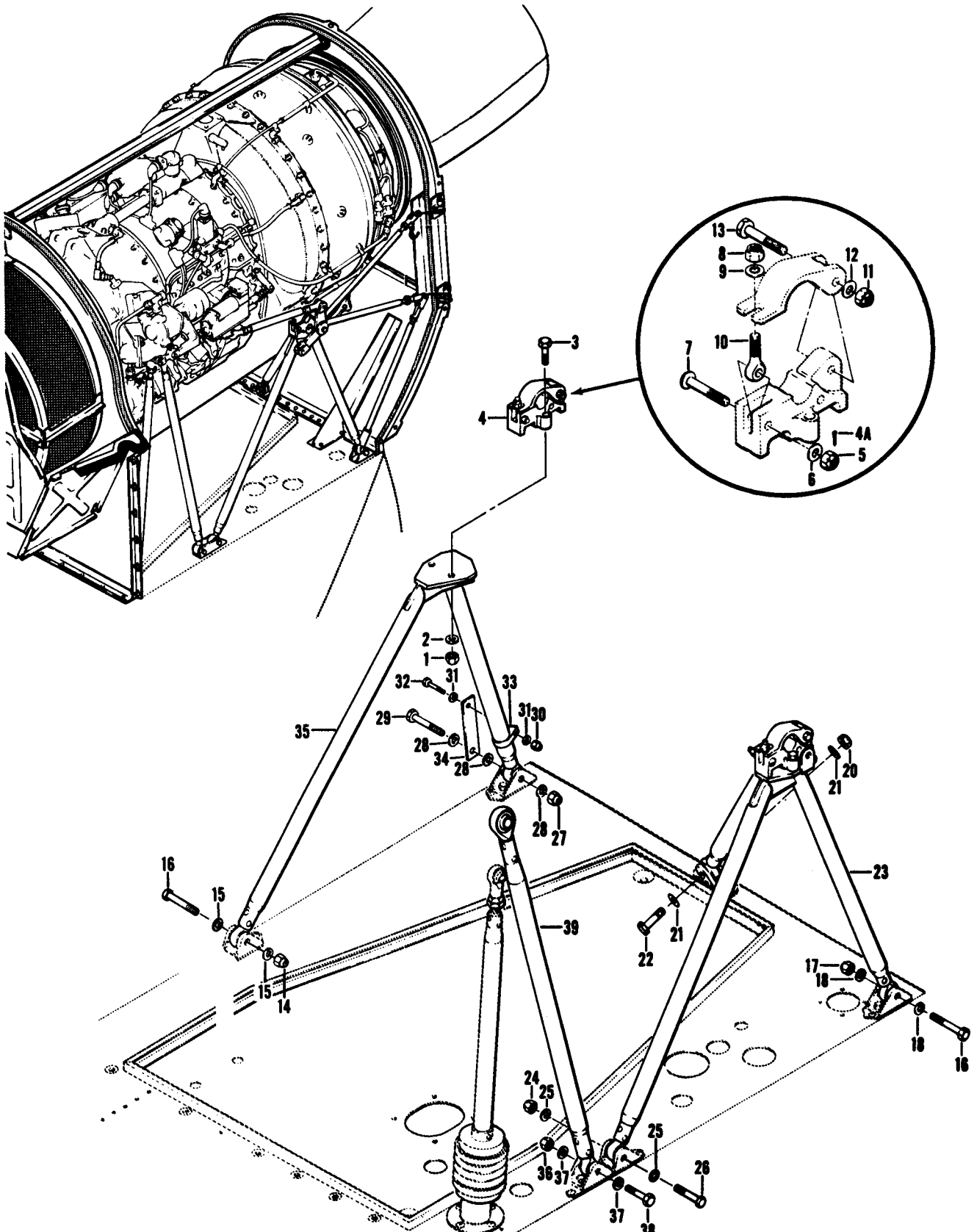

Figure 86. Fireshield Installation, tail Rotor Driveshaft

C 30 TM 55-1520-210-23P

SECTION II

(1) ILLUSTRATION		(2)	(3)	(4)	(5)	(6)	(7)	(8)
(A) FIG. NO.	(B) ITEM NO.	SMR CODE	NATIONAL STOCK NUMBER	FSCM	PART NUMBER	DESCRIPTION USABLE ON CODE	U/M	QTY INC IN UNIT
86		XCFZZ		97499	205-060-921-1	FIRESHIELD INSTL TAIL ROTOR SHAFT USBL EFF 65-9676 & SUBSE- QUENT SEE FIG. 96 FOR NHA UHH, UHV	EA	1
86	1	PAOZZ	5305-00-281-8527	88044	AN525-832T8	.SCREW, MACHINE U/O PN 205-060-906-5 UHH, UHV	EA	18
86	1A	PAOZZ	5305-00-685-7248	00724	23-00620-009	.SCREW, MACHINE U/O PN 205-060-922-33 UHH, UHV	EA	18
86	4	PAOZZ	1560-00-939-7592	97499	205-060-923-1	.BOOT, TAIL ROTOR SHA U/O PN 205-060-921-1 UHH, UHV	EA	1
86	5	PAOZZ	5340-00-919-4664	94581	U12-075-500SH	.CLAMP, LOOP U/O PN 205-060-921-1 UHH, UHV	EA	1
86	6	PAOFF	1615-00-400-7300	97499	205-060-922-33	.HEATSHIELD, DRIVE U/O PN 205-060-921-1 UHH, UHV	EA	1
86	7	PAOZZ	5310-00-771-7406	96906	MS21076L3	.NUT, SELF-LOCKING, PL U/O PN 205-060-922-33 UHH, UHV	EA	8
86	8	PAOZZ	5330-00-961-4432	97499	205-060-924-1	.GASKET U/O PN 205-060-921-1 UHH, UHV	EA	1



TM 55-1520-210-23P C30

SECTION II

(1) ILLUSTRATION		(2)	(3)	(4)	(5)	(6)	(7)	(8)
(A) FIG. NO.	(B) ITEM NO.	SMR CODE	NATIONAL STOCK NUMBER	FSCM	PART NUMBER	DESCRIPTION USABLE ON CODE	U/M	QTY INC IN UNIT
87		XCFZZ		97499	205-060-100-5	MOUNT INSTL, ENGINE USBL EFF 65-9565 & SUBSEQUENT SEE FIG. 7 FOR NHA UHH, UHV	EA	1
87	1	PAOZZ	5310-00-807-1475	96906	MS21042L4	.NUT, SELF-LOCKING, EXTENDED WASHER UHH, UHV	EA	4
87	2	PAOZZ	5310-00-141-1795	88044	AN960-416	.WASHER, FLAT UHH, UHV	EA	4
87	3	PAOZZ	5306-00-156-2537	88044	AN174H12A	.BOLT, CLOSE TOLERANCE UHH, UHV	EA	4
87	4	PAOOO	1560-00-409-9146	97499	204-060-102-11	.SUPPORT, STRUCTURAL UHH, UHV	SE	2
87	4A	PAOZZ	5315-00-234-1854	96906	MS24665-153	..PIN, COTTER UHH, UHV	EA	1
87	5	PAOZZ	5310-00-167-1285	88044	AN310-4	..NUT, PLAIN UHH, UHV	EA	1
87	6	PAOZZ	5310-00-167-0835	88044	AN960-416L	..WASHER, FLAT UHH, UHV	EA	1
87	7	PAOZZ	5306-00-156-2703	88044	AN24-19	..BOLT, CLEVIS UHH, UHV	EA	1
87	8	PAOZZ	5310-00-807-1475	96906	MS21042L4	..NUT, SELF-LOCKING, EXTENDED WASHER UHH, UHV	EA	1
87	9	PAOZZ	5310-00-809-4058	96906	MS27183-10	..WASHER, FLAT UHH, UHV	EA	1
87	10	PAOZZ	5306-00-670-8063	97499	204-060-123-1	..BOLT, EYE UHH, UHV	EA	1
87	11	PAOZZ	5310-00-167-1285	88044	AN310-4	..NUT, PLAIN UHH, UHV	EA	1
87	12	PAOZZ	5310-00-167-0835	88044	AN960-416L	..WASHER, FLAT UHH, UHV	EA	1
87	13	PAOZZ	5306-00-145-7659	88044	AN174H12	..BOLT, CLOSE TOLERANCE UHH, UHV	EA	1
87	14	PAOZZ	5310-00-807-1475	96906	MS21042L4	.NUT, SELF-LOCKING, EXTENDED WASHER UHH, UHV	EA	1
87	15	PAOZZ	5310-00-167-0835	88044	AN960-416L	.WASHER, FLAT UHH, UHV	EA	2
87	16	PAOZZ	5306-00-156-2537	88044	AN174H12A	.BOLT, CLOSE TOLERANCE UHH, UHV	EA	2
87	17	PAOZZ	5310-00-807-1475	96906	MS21042L4	.NUT, SELF-LOCKING, EXTENDED WASHER UHH, UHV	EA	1
87	18	PAOZZ	5310-00-167-0835	88044	AN960-416L	.WASHER, FLAT UHH, UHV	EA	2
87	20	PAOZZ	5310-00-807-1475	96906	MS21042L4	.NUT, SELF-LOCKING, EXTENDED WASHER UHH, UHV	EA	1
87	21	PAOZZ	5310-00-167-0835	88044	AN960-416L	.WASHER, FLAT UHH, UHV	EA	2
87	22	PAOZZ	5306-00-156-2537	88044	AN174H12A	.BOLT, CLOSE TOLERANCE. UHH, UHV	EA	1
87	23	PAOZZ	1560-00-967-1751	97499	205-060-105-1	.TRIPOD ASSEMBLY, ENG UHH, UHV	EA	1
87	24	PAOZZ	5310-00-807-1475	96906	MS21042L4	.NUT, SELF-LOCKING, EXTENDED WASHER UHH, UHV	EA	1
87	25	PAOZZ	5310-00-167-0835	88044	AN960-416L	.WASHER, FLAT UHH, UHV	EA	2
887	26	PAOZZ	5306-00-156-2537	88044	AN174H12A	.BOLT, CLOSE TOLERANCE UHH, UHV	EA	1
87	27	PAOZZ	5310-00-807-1475	96906	MS21042L4	.NUT, SELF-LOCKING, EXTENDED WASHER UHH, UHV,	EA	1
87	28	PAOZZ	5310-00-167-0835	88044	AN960-416L	.WASHER, FLAT UHH, UHV,	EA	3
87	29	XDOZZ		88044	AN174H13A	.BOLT, CLOSE TOLERANCE UHH, UHV	EA	1
87	30	PAOZZ	5310-00-807-1474	96906	MS21042L3	.NUT, SELF-LOCKING EXTENDED WASHER UHH, UHV	EA	1
87	31	PAOZZ	5310-00-167-0818	88044	AN960-10	.WASHER, FLAT UHH, UHV	EA	2
87	32	PAOZZ	5306-00-182-2063	88044	AN3H12A	.BOLT, MACHINE UHH, UHV	EA	1
87	33	PAOZZ	5340-00-593-3392	97499	45C20AAD12	.CLAMP, LOOP UHH, UHV	EA	1
87	34	PAOZZ	5360-00-731-8070	97499	204-060-162-1	.SPRING, FLAT UHH, UHV	EA	1
87	35	PAOZZ	1560-00-967-1752	97499	205-060-106-1	.BIPOD ASSEMBLY, ENGI UHH, UHV	EA	1
87	36	PAOZZ	5310-00-807-1475	96906	MS21042L4	.NUT, SELF-LOCKING, EXTENDED WASHER UHH, UHV	EA	1
87	37	PAOZZ	5310-00-167-0835	88044	AN960-416L	.WASHER, FLAT UHH, UHV	EA	2
87	38	PAOZZ	5306-00-156-2537	88044	AN174H12A	.BOLT, CLOSE TOLERANCE UHH, UHV	EA	1
87	39	PAOZZ	3040-00-078-8698	97499	205-060-107-1	.CONNECTING LINK RIGID UHH, UHV	EA	1

457/(458 blank)

All Data on Pages 458 through 471 Deleted

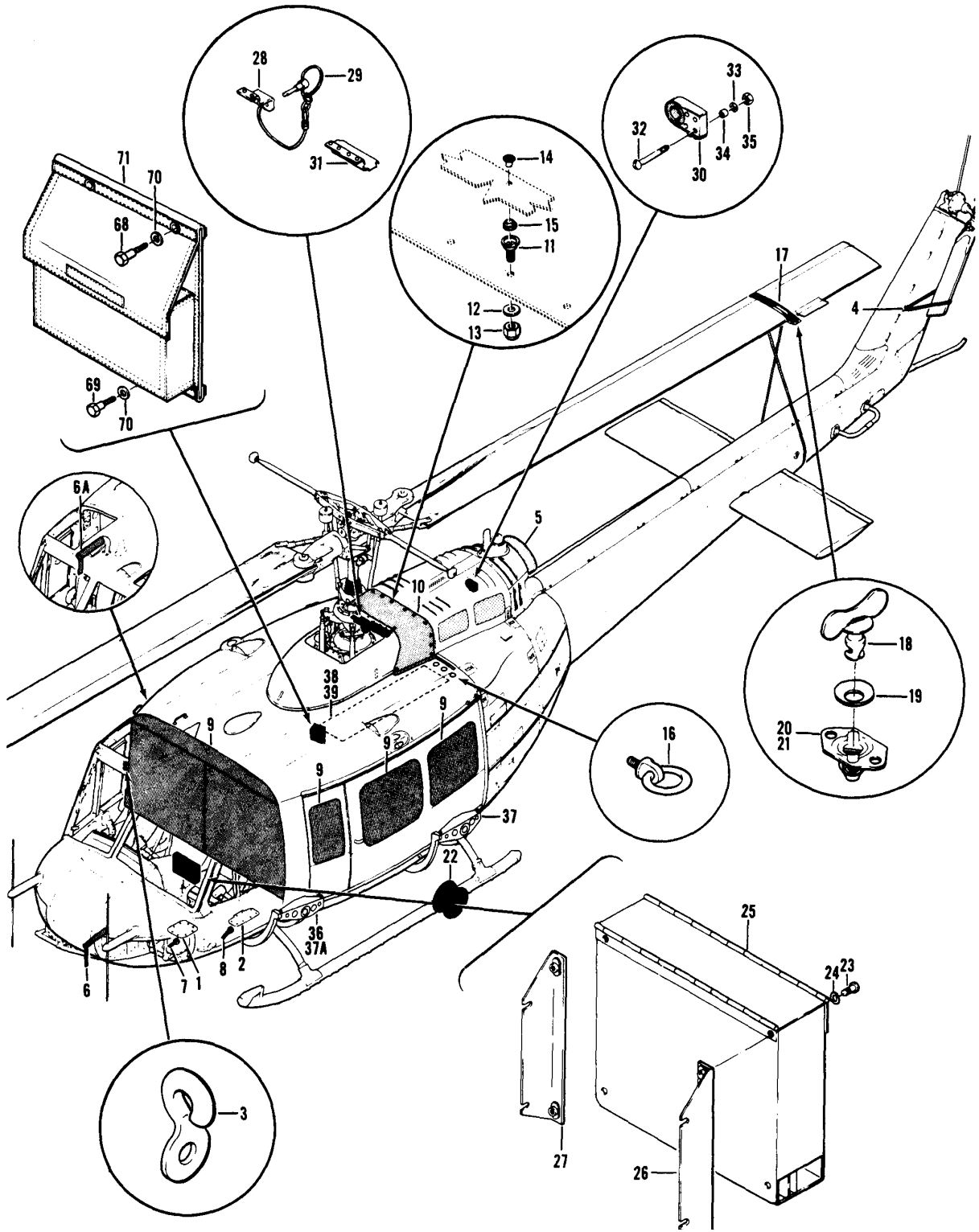

Figure 90. Loose Equipment Installation, Installed and Packaged (Sheet 1 of 2)

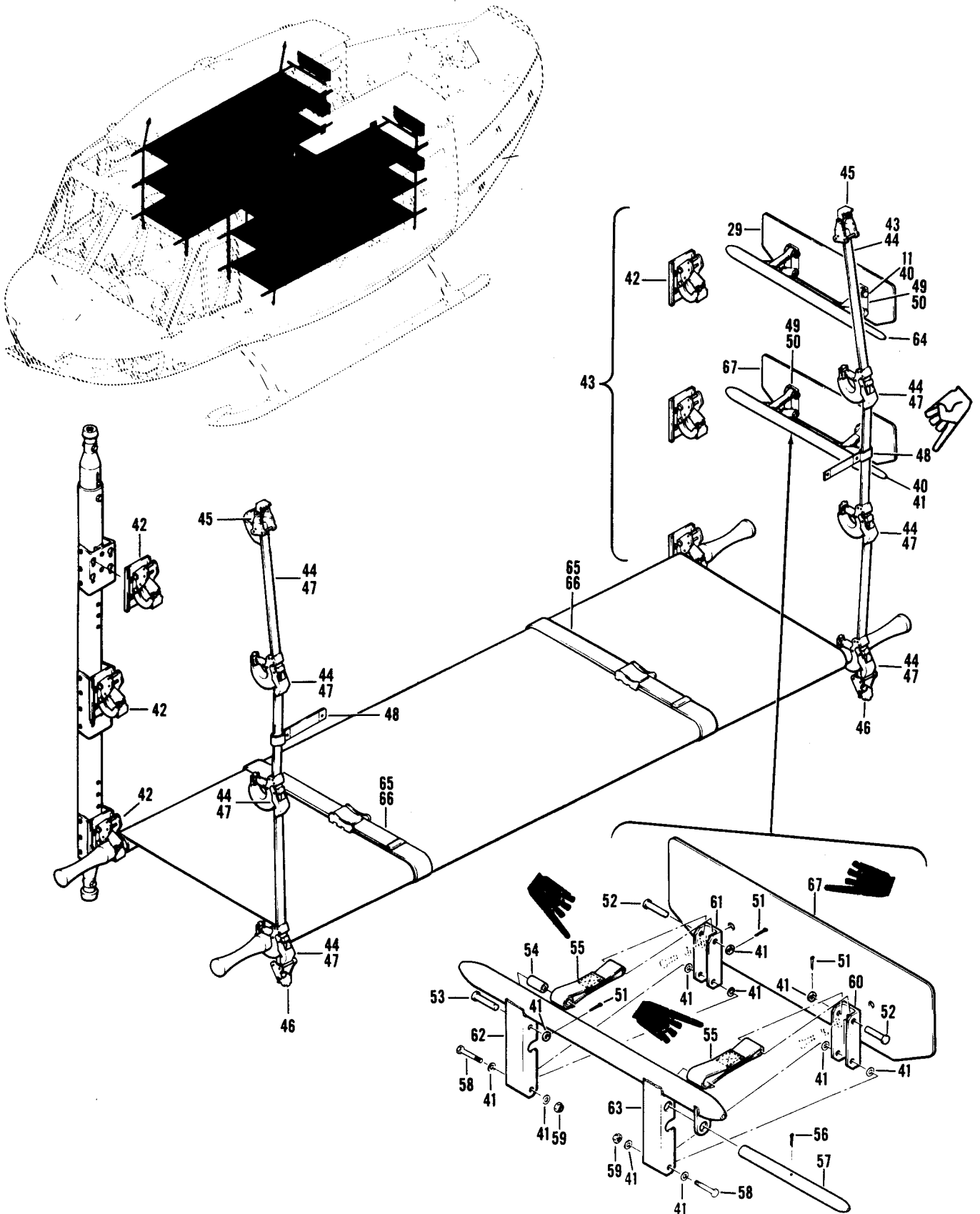

Figure 90. Loose Equipment Installation, Installed and Packaged (Sheet 2 of 2)

SECTION II

TM 55-1520-210-23P C18

(1) ILLUSTRATION		(2) SMR CODE	(3) NATIONAL STOCK NUMBER	(4) FSCM	(5) PART NUMBER	(6) DESCRIPTION	(7) U/M	(8) QTY INC IN UNIT
(A) FIG. NO.	(B) ITEM NO.					USABLE ON CODE		
						GROUP 02 AIRFRAME		
90		XCOZZ		97499	205-070-001-7	LOOSE EQUIP INSTL PACKAGED USBL EFF 62-2106 THRU 62-12372 SEE FIG.6 FOR NHA UHE,UHH,UHV,UHX	EA	1
90		XCOZZ		97499	205-070-001-9	LOOSE EQUIP INSTL PACKAGED USBL EFF 63-8739 THRU 63-8859 SEE FIG.5 FOR NHA UHE,UHH,UHV,UHX	EA	1
90		XCOZZ		97499	205-070-001-11	LOOSE EQUIP INSTL PACKAGED USBL EFF 63-12956 THRU 63-13002 SEE FIG.5 FOR NHA UHE,UHH,UHV,UHX	EA	1
90		XCOZZ		97499	205-070-001-13	LOOSE EQUIP INSTL PACKAGED USBL EFF 64-13492 THRU 64-13901 SEE FIG.5 FOR NHA UHE,UHH,UHV,UHX	EA	1
90		XCOZZ		97499	205-070-001-17	LOOSE EQUIP INSTL PACKAGED USBL EFF 65-9565 THRU 65-12895 SEE FIG.5 FOR NHA UHE,UHH,UHV,UHX	EA	1
90		XCOZZ		97499	205-070-001-25	LOOSE EQUIP INSTL PACKAGED USBL EFF 68-746 THRU 66-17144 & 66-8574 THRU 66-8577 SEE FIG.5 FOR NHA... UHE,UHH,UHV,UHX	EA	1
90		XCOZZ		97499	205-070-001-27	LOOSE EQUIP INSTL PACKAGED USBL EFF 67-17145 & SUBSEQUENT SEE FIG.5 FOR NHA UHE,UHH,UHV,UHX	EA	1
90	1	PAOZZ	1660-00-983-2484	97499	204-031-321-63	.DOOR, ACCESSORY UHE,UHH,UHV,UHX	EA	1
90	2	PAOZZ	1560-00-671-5874	97499	204-030-321-45	.COVER,ACCESS UHE,UHH,UHV,UHX	EA	1
90	3	MFOZZ	DELETED	97499	205-061-666-1	.HOOK UHE,UHH,UHV,UHX	EA	4
90	4	PAOZZ	1680-00-967-1821	97499	204-070-450-19	.STRAP,WEBBING,TAIL SEE FUNCTIONAL GROUP 83 FOR DETAILS UHE,UHH,UHV, UHX	EA	1
90	5	PAOZZ	1730-00-676-3215	97499	204-070-464-1	.COVER,AIRCRAFT GROU SEE FUNCTIONAL GROUP 82 FOR DETAILS UHE,UHH,UHV,UHX	EA	1
90	6	PAOZZ	1730-00-674-1946	97499	204-070-470-1	.COVER,AIRCRAFT GROU SEE FUNCTIONAL GROUP 83 FOR DETAILS UHE,UHH,UHV,UHX	EA	1
90	6A	PAOZZ	1730-00-137-5989	97499	204-070-470-6	.COVER,PITOT TUBE UHE,UHH,UHV,UHX	EA	1
90	7	A00OZ	1560-00-731-8929	97499	204-076-405-15	.CABLE ASSEMBLY U/O PN 205-070-001-7. UHE,UHH,UHV,UHX	EA	1
90	7	A00OZ	1560-00-075-3376	97499	204-075-939-15	.CABLE ASSEMBLY U/O PN 205-070-001-9,-11,& -13 UHE,UHH,UHV,UHX	EA	1
90	7	PAOZZ	5935-00-506-6540	96906	MS3456W20-27P	..CONNECTOR,PLUG,ELEC U/O PN 204-075-405-16 UHE,UHH,UHV,UHX	EA	1
90	7	PBOZZ	5936-00-725-4583	96906	MS3108R20-27P	..CONNECTOR,PLUG,ELEC U/O PN 204-075-939-15 UHE,UHH,UHV,UHX	EA	1
90	7	XDOZZ		97499	85T4-7-2	..INSULATION TUBE UHE,UHH,UHV,UHX	FT	2
90	8	A00OZ	1560-00-731-9002	97499	204-075-426-7	.CABLE ASSEMBLY. UHE,UHH,UHV,UHX	EA	1
90	8	PBOZZ	5935-00-834-4904	96906	MS3106R18-1P	..CONNECTOR,PLUG,ELEC UHE,UHH,UHV,UHX	EA	1
90	8	XDOZZ		97499	85T4-7-2	..INSULATION TUBE UHE,UHH,UHV,UHX	FT	4
90	9	XCOZZ		97499	205-070-650-5	.CURTAIN INSTL BLACKOUT U/O PN 205-070-001-7,-9,& -11 SEE FIG.426 FOR BREAKDOWN UHE,UHH,UHV,UHX	EA	1
90	9	XCOZZ		97499	205-070-650-7	.CURTAIN INSTL BLACKOUT U/O PN 205-070-001-13 SEE FIG.46 FOR BREAKDOWN UHE,UHH,UHV,UHX	EA	1
90	10	XDOZZ		97499	205-070-675-7	.COVER ASSEMBLY U/O PN:205-070-001-7,-9,-11,-13,&:-17:SEE FUNCTIONAL GROUP 40FOR DETAILS. UHE,UHH,UHV,UHX	EA	1
90	10	PA000	1730-00-841-9919	97499	205-070-675-11	.COVER,AIRCRAFT GROUP U/O PN 205-070-001-25 & -27 SEE FUNCTIONAL GROUP 83 FOR DETAILS. UHE,UHH,UHV,UHX	EA	1
90	11	PAOZZ	5325-00-174-2924	96906	MS27980-11N	..STUD,SNAP FASTEN. UHE,UHH,UHV,UHX	EA	16
90	12	PAOZZ	5310-00-184-8966	88044	AN960PD8	..WASHER,FLAT. UHE,UHH,UHV,UHX	EA	16
90	13	PAOZZ	5310-00-734-1885	96906	MS21071-4	..NUT,SELF-LOCKING,PL UHE,UHH,UHV,UHX	EA	16
90	14	PAOZZ	5325-00-276-4953	88044	AN227-6	..CAP,SNAP FASTENER UHE,UHH,UHV,UHX	EA	16
90	15	PADZZ	5326-00-276-4946	88044	AN227-7	..SOCKET,SNAP FASTENE UHE,UHH,UHV,UHX	EA	16
90	16	PAOZZ	5306-00-075-9380	97499	205-070-725-5	.BOLT,RING UHE,UHH,UHV,UHX	EA	16
90	17	PAOZZ	1730-00-126-9108	58048	SW1961-1	.TIE DOWN,ROTARY WIN SEE FUNCTIONAL GROUP 82 FOR DETAILS	EA	1

SECTION II

TM 55-1520-210-23P C18

(1) ILLUSTRATION (A) FIG. NO.	(2) (B) SMR ITEM CODE NO.	(3) NATIONAL STOCK NUMBER	(4) FSCM	(5) PART NUMBER	(6) DESCRIPTION USABLE ON CODE	(7) U/M	(8) QTY IN C IN UNIT
				 UHE,UHH,UHV,UHX		
90	18	PAOZZ 5325-00-720-8914	727S4	AW5T13	..STUD,TURNLOCK FA UHE,UHH,UHV,UHX	EA	1
90	19	PAOZZ 5325-00-141-4002	72794	GH5	..EYELET,TURNLOCK FAS UHE,UHH,UHV,UHX	EA	1
90	20	PAOZZ 5325-00-432-9810	72794	RF5	..RECEPTACLE,TURNLOCK FASTENER UHE,UHH,UHV,UHX	EA	1
90	21	PAOZZ 5325-00-432-9964	72794	RF5-5	...EYELET,TURNLOCK UHE,UHH,UHV,UHX	EA	1
90	22	PAOFF 1730-00-980-9552	97499	204-050-200-5	..TRUCK,HELICOPTER,GR -GROUND HANDLING U/O PN 205-070-001-7,-9,-11,& -13 SEE FUNCTIONAL GROUP 83 FOR DETAILS UHE,UHH,UHV,UHX	EA	2
90		XCOZZ	97499	204-070-254-1	CASE INSTL MAP AND DATA USBL EFF 62-2106 THRU 63-13002 SEE FIG.7 FOR NHA UHE,UHH,UHV,UHX	EA	1
90		XCOZZ	97499	204-070-254-5	CASE INSTL MAP AND DATA USBL EFF 64-13492 THRU 67-19537 SEE FIG.7 FOR NHA UHE,UHH,UHV,UHX	EA	1
90		XCOZZ	97499	204-070-254-7	CASE INSTL MAP AND DATA USBL EFF 68-16214 THRU 68-15324 SEE FIG.7 FOR NHA UHE,UHH,UHV,UHX	EA	1
90		XCOZZ	97499	204-070-254-9	CASE INSTL MAP AND DATA USBL EFF 68-15325 & SUBSEQUENT SEE FIG.7 FOR NHA UHE,UHH,UHV,UHX	EA	1
90	23	PAOZZ 5305-00-990-6444	96906	MS35207-261	..SCREW,MACHINE UHE,UHH,UHV,UHX	EA	4
90	23	PAOZZ 5305-00-989-7434	96906	MS35207-263	..SCREW,MACHINE UHE,UHH,UHV,UHX	EA	4
90	24	PAOZZ 5310-00-167-0753	88044	AN960PD10L	..WASHER,FLAT UHE,UHH,UHV,UHX	EA	4
90	25	PAOZZ 1680-00-898-0318	88044	AN8011-1A	..CASE,FLIGHT REPORT U/O PN 204-070-254-1 & -5 UHE,UHH,UHV,UHX	EA	1
90	25	PAOZZ 1660-00-198-8613	97499	30-012-1	..CASE,FLIGHT REPORT U/O PN 204-070-254-7 & 9 UHE,UHH,UHV,UHX	EA	1
90	26	MFOZZ DELETED	97499	204-070-255-1	..BRACKET ASSEMBLY U/O PN 204-070-254-1 UHE,UHH,UHV,UHX	EA	1
90	26	MFOZZ DELETED	97499	204-070-255-13	..BRACKET ASSEMBLY,FU U/O PN 204-070-254-5 UHE,UHH,UHV,UHX	EA	1
90	27	MFOZZ DELETED	97499	204-070-255-2	..BRACKET ASSEMBLY U/O PN 204-070-254-1. UHE,UHH,UHV,UHX	EA	1
90	27	MFOZZ DELETED	97499	204-070-255-14	..BRACKET ASSEMBLY,FU U/O PN 204-070-254 -6 UHE,UHH,UHV,UHX	EA	1
90	28	PAOZZ 1560-00-967-7623	97499	205-070-940-1	..BRACKET ASSEMBLY UHE,UHH,UHV,UHX	EA	1
90	29	PAOZZ 5340-00-958-1323	80205	NAS1353DS7S04D	..PIN,QUICK RELEAS UHE,UHH,UHV,UHX	EA	1
90	30	PAOZZ 1560-00-967-7622	97499	205-070-941-1	..CLAAP,MIRROR STOWAG UHE,UHH,UHV,UHX	EA	1
90	31	MFOZZ	97499	205-070-942-1	..BRACKET UHE,UHH,UHV,UHX	EA	1
90	32	PAOZZ 5305-00-889-3001	96906	MS35206-231	..SCREW,MACHINE UHE,UHH,UHV,UHX	EA	4
90	33	PAOZZ 5310-00-188-7721	88044	AN960PD6	..WASHER,FLAT UHE,UHH,UHV,UHX	EA	4
90	34	PAOZZ 5365-00-302-8098	80205	NAS43DD1-16	..SPACER, SLEEVE UHE,UHH,UHV,UHX	EA	4
90	35	PAOZZ 5310-00-878-3291	96906	MS21043-06	..NUT,SELF-LOCKING,EX EXTENDED WASHER HEXAGON UHE,UHH,UHV,UHX	EA	4
90	36	PBOZZ 1560-00-867-8954	97499	205-706-013-3	..INSTALLATION KIT,AU EQUIPMENT-LH USBL EFF 63-12956 THRU 64-13901 SEE FIG.429 FOR BREAKDOWN UHE,UHH,UHV,UHX	EA	1
90	36	PBOZZ 1560-00-867-8955	97499	205-706-013-4	..INSTALLATION KIT,AU EQUIPMENT-RH USBL EFF 63-12956 THRU 64-13901 SEE FIG.429 FOR BREAKDOWN. UHE,UHH,UHV,UHX	EA	1
90	36	PBOZZ 1560-00-906-6416	97499	206-706-013-11	..INSTALLATION KIT,AU EQUIPMENT USBL EFF 65-9565 & SUBSEQUENT SEE FIG.429 FOR BREAKDOWN UHE,UHH,UHV,UHX	EA	1
90	37	PBODD 1560-00-867-8956	97499	205-706-013-5	..INSTALLATION KIT,AU EQUIPMENT-AFT U/O PN 206-070-001-11,-13 & -17 SEE FIG.429 FOR BREAKDOWN UHE,UHH,UHV,UHX	EA	1
90		PAOZZ 1680-00-169-0656	81996	1680EG033	..HARNES,AIRCRAFT SA SAFETY,SHOULDER UHE,UHH,UHV,UHX	EA	1
90		XCOZZ	97499	205-070-001-3	LOOSE EQUIP INSTL INSTALLED USBL EFF 62-2106 THRU 62-12372 SEE FIG.5 FOR NHA UHE,UHH,UHV,UHX	EA	1
90		XCOZZ	97499	205-070-001-5	LOOSE EQUIP INSTL USBL EFF 63-8739 THRU 63-13002 SEE FIG.5 FOR NHA UHE,UHH,UHV,UHX	EA	1

SECTION II

TM55-1520-210-23P C18

(1) ILLUSTRATION		(2)	(3)	(4)	(5)	(6)	(7)	(8)
(A) FIG. NO.	(B) ITEM NO.	SMR CODE	NATIONAL STOCK NUMBER	FSCM	PART NUMBER	DESCRIPTION	U/M	QTY INC IN UNIT
						USABLE ON CODE		
90		XCOZZ		97499	205-070-001-15	LOOSE EQUIP INSTL INSTALLED USBL EFF 64-13492 & SUBSEQUENT SEE FIG.5 FOR NHA. UHE,UHH,UHV,UHX	EA	1
90	37A	PAOZZ	5306-00-182-2017	88044	AN4H6A	.BOLT,MACHINE STORED IN DOOR POST UHE,UHH,UNV,UHX	EA	4
90	37A	PAOZZ	5310-00-184-9001	88044	AN960PD416L	WASHER,FLAT STORED IN DOOR POST UHE,UHH,UHV,UHX	EA	40
90	37A	PAOZZ	5365-00-057-4555	80205	NAS42HT8-14	.SPACER,SLEEVE STORED IN DOOR POST. UHE,UHH,UHV,UHX	EA	4
90	37A	PAOZZ	5325-00-728-9974	53037	VBP69050	.STUD,POSITIVE LOCK USBL EFF:62-2106: THRU 63-8814:STORED IN DOOR POST. UHE,UHH,UHV,UHX	EA	1
90	37A	PAOZZ	5325-00-728-9974	53037	VBP69050	.STUD,POSITIVE LOCK USBL EFF:63-8815:&:SUBSEQUENT:STORED IN DOOR POST UHE,UHH,UHV,UHX	EA	1
90	37A	PAOZZ	5325-00-774-9430	21024	A121-1-13	.STUD,POSITIVE LO USBL EFF 63-6815 & SUBSEQUENT UHE,UHH,UHV,UHX	EA	2
90	38	XCFZZ		97499	205-070-705-5	.LITTER INSTL USBL EFF 63-8804 THRU 63-13002 SEE FIG. 7 FOR NHA UHH,UHV	EA	1
90	39	PAOOO	1680-00-788-8667	97499	205-070-705-11	INSTALLATION KIT,LI USBL EFF 64-13942 & SUBSEQUENT SEE FIG. 7 FOR NHA UHH,UHV	EA	1
90	40	PAOZZ	5306-00-151-1427	88044	AN4-5A	..BOLT,MACHINE. UHH,UHV	EA	8
90	41	PAOZZ	5310-00-187-2354	88044	AN960PD416	..WASHER,FLAT. UHH,UHV	EA	V
90	42	PAOZZ	1680-00-758-0184	97499	205-070-729-5	..BRACKET ASSEMBLY, LI SUPPORT UHH,UHV	EA	12
90	43	A00OZ	1680-00-945-9879	97499	205-070-765-11	..STRAP ASSEMBLY, LITT. UHH,UHV	EA	4
90	44	PAOZZ	1680-00-764-5859	97499	205-070-765-7	...STRAP,WEBBING. UHH,UHV	EA	1
90	45	PAOZZ	1680-00-016-2862	98313	FDC3120N2	...FITTING ASSY,STUD UHH,UHV	EA	1
90	46	PAOZZ	1680-00-016-2861	98313	FDC3140M3	.FITTING,LITTER. UHH,UHV	EA	1
90	47	PAOZZ	1680-00-758-0238	98313	FDC3835-7M	... BRACKET ASSEMBLY, LI UHH,UHV	EA	3
90	48	MFOZZ	DELETED	97499	205-070-656-1	... STRAP,WEBBING.. UHH,UHV	EA	1
90	49	A00OZ	1680-00-133-7382	97499	205-070-770-1	..SUSPENSION INSTL UHH,UHV	EA	2
90	50	A00OZ	1680-00-235-9803	97499	205-070-770-2	..SUPPORT,LITTER RH UHH,UHV	EA	2
90	51	PAOZZ	5316-00-829-1480	96906	MS24665-208	...PIN,COTTER UHH,UHV	EA	V
90	52	PAOZZ	5315-00-064-2701	96906	MS20392-3C37	...PIN,STRAIGHT, HEADED UHH,UHV	EA	2
90	53	PAOZZ	5315-00-770-9181	96906	MS20392-3C39	.PIN, STRAIGHT, HEADED.. UHH,UHV	EA	1
90	54	PAOZZ	5366-00-089-2911	80205	NAS43DD4-63	...SPACER,SLEEVE UHH,UHV	EA	1
90	55	MFOZZ	DELETED	97499	205-070-772-1	...STRAP,WEBBING UHH,UHV	EA	2
90	56	PAOZZ	5316-00-059-0157	96906	MS24665-210	..PIN,COTTER UHH,UHV	EA	1
90	57	PAOZZ	1680-00-868-2707	97499	205-070-774-1	..BEAM, LITTER GUIDE UHH,UHV	EA	1
90	58	PAOZZ	5306-00-182-1963	88044	AN4H15A	..BOLT,MACHINE UHH,UHV	EA	2
90	59	PAOZZ	5310-00-877-5796	96906	MS21044N4	..NUT,SELF-LOCKING,HE UHH,UHV	EA	2
90	60	PAOZZ	1560-00-758-5700	97499	205-070-773-1	.. SUPPORT, LITTER GUID UHH,UHV	EA	1
90	61	PAOZZ	1560-00-736-0598	97499	205-070-773-3	..SUPPORT,LITTER GUID UHH,UHV	EA	1
90	62	PAOZZ	1560-00-736-0582	97499	205-070-771-1	..BRACKET ASSEMBLY LITTER U/O PN 205-070-770-1. UHH,UHV	EA	1
90	63	PAOZZ	1560-00-736-0583	97499	205-070-771-2	..BRACKET ASSEMBLY LITTER U/O PN 206-070-770-2 UHH,UHV	EA	1
90	64	PAOZZ	5340-00-107-6224	96906	MS20253P4-4800	..ROD,STRAIGHT, HEADLE UHH,UHV	EA	1
90	65	PAOZZ	1680-00-787-4299	97499	204-070-032-3	..BELT,AIRCRAFT SAFET U/O PN 205-070-705-11 UHH,UHV	EA	2
90	66	PAOZZ	1680-00-069-9520	97499	205-070-722-1	..STRAP,WEBBING U/O PN 205-070-705-11 UHH,UHV	EA	12
90	67	MFOZZ	DELETED	97499	205-070-769-1	..PLATE, AIRCRAFT UHH,UHV	EA	4
90		XCOZZ		20309	ES-F-221558	STORAGE BAG INSTL SEE FIG 5B FOR NHA UHX	EA	1
90	68	PAOZZ		20309	ES-C-221560-1	..SCREW,SHOULDER UHX	EA	2

SECTION II

TM55-1520-210-23P

C14

(1) ILLUSTRATION (A) FIG. NO. (B) ITEM NO.		(2) SMR CODE	(3) NATIONAL STOCK NUMBER	(4) FSCM	(5) PART NUMBER	(6) DESCRIPTION USABLE ON CODE	(7) U/M	(8) QTY INC IN UNIT
90	69	PA0ZZ		20309	ES-C-221560-2	.SCREW, SHOULDERUHX	EA	2
90	70	PA0ZZ		96906	MS15795-816	.WASHER, PLAINUHX	EA	4
90	71	PA0ZZ		20309	ES-F-221559	.BAG ASSYUHX	EA	1

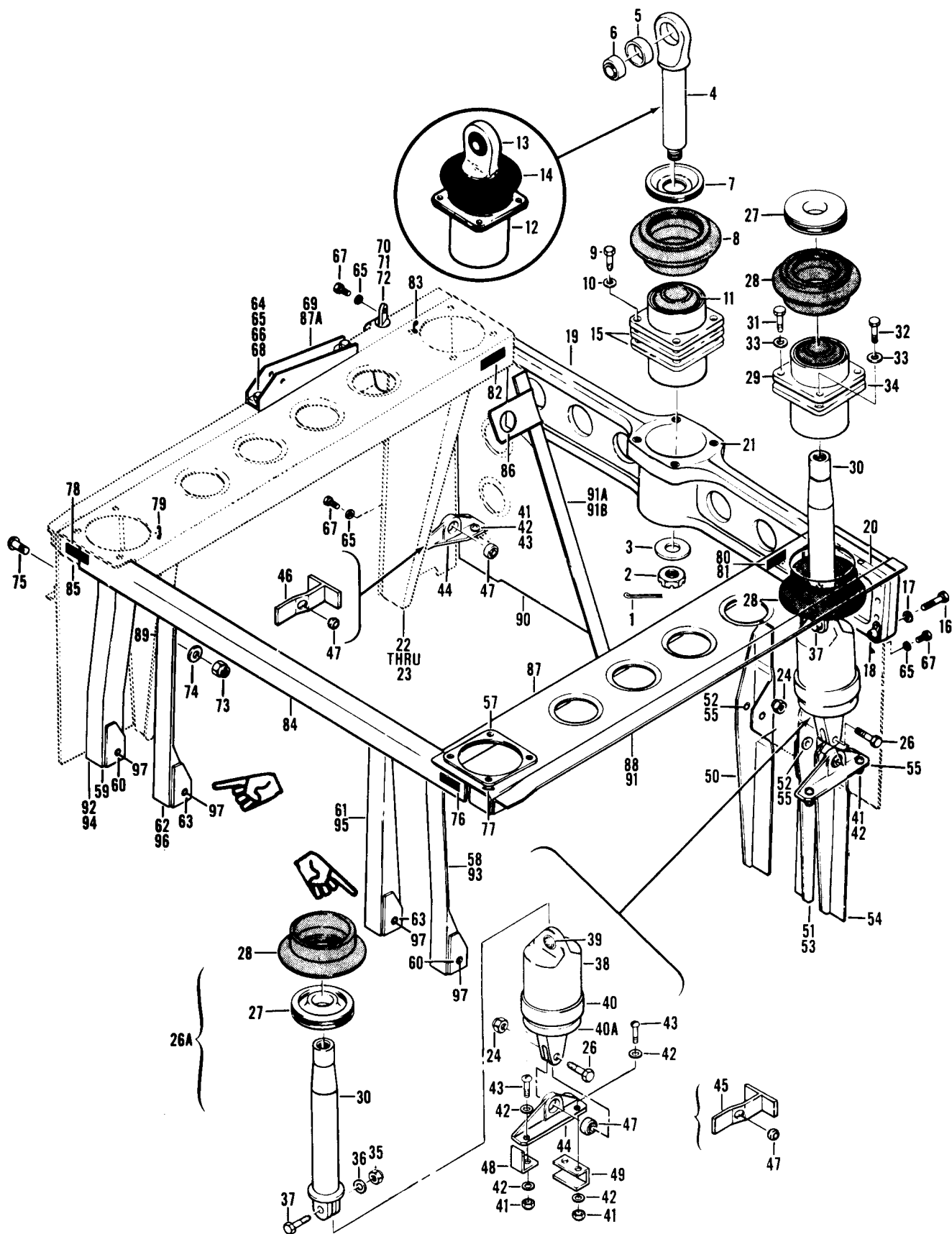

Figure 91. Pylon Mount Installation

SECTION II		C26		TMS5-1520-210-23P					
(1)	(2)	(3)	(4)	(5)	(6)			(7)	(8)
ILLUSTRATION					DESCRIPTION				QTY
(a)	(b)	NATIONAL		PART					INC
FIG	ITEM	SNR	STOCK	FROM					IN
NO	NO	CODE	NUMBER	NUMBER		USABLE ON CODE		U/M	UNIT
91		XCFZZ		97499	204-031-919-75	MOUNT INSTL,PYLON USBL EFF 64-14101 & SUBSEQUENT SEE FIG.57 FOR NHA	UHM	EA	1
91		XCFZZ		97499	205-030-919-3	MOUNT INSTL,PYLON USBL EFF 62-2106 THRU 62-12372 SEE FIG.68 FOR NHA	UHE,UHM,UHV,UHX	EA	1
91		XCFZZ		97499	205-030-919-5	MOUNT INSTL,PYLON USBL EFF 63-8739 THRU 63-13002 SEE FIG.68 FOR NHA	UHE,UHM,UHV,UHX	EA	1
91		XCFZZ		97499	205-030-919-7	MOUNT INSTL,PYLON USBL EFF 64-13462 THRU 64-13901 SEE FIG.68 FOR NHA	UHE,UHM,UHV,UHX	EA	1
91		XCFZZ		97499	205-030-919-43	MOUNT INSTL-PYLON USBL EFF 65-9565 THRU 6815489 SEE FIG.68 FOR NHA	UHE,UHM,UHV,UHX	EA	1
91		XCFZZ		97499	205-030-919-53	MOUNT INSTL,PYLON USBL EFF 68-5490 THRU 69-1521 SEE FIG.68 FOR NHA	UHE,UHM,UHV,UHX	EA	1
91		XCFZZ		97499	205-030-919-65	MOUNT INSTL,PYLON USBL EFF 69-15282 THRU 70-15932 SEE FIG.68 FOR NHA	UHE,UHM,UHV,UHX	EA	1
91		XCFZZ		97499	205-030-919-75	MOUNT INSTL,PYLON USBL EFF 700-16200 AND SUBSEQUENT SEE FIG.68 FOR NHA	UHE,UHM,UHV,UHX	EA	1
91	1	PBOZZ	5315-00-285-7161	96906	MS24665-377	PIN,COTTER	UHE,UHM,UHV,UHX	EA	1
91	2	PAOZZ	5310-00-176-8113	88044	AN320-9	NUT,PLAIN,SLOTTED,H	UHE,UHM,UHV,UHX	EA	1
91	3	PAOZZ	5310-00-843-0336	97499	140-010-1	WASHER,FLAT	UHE,UHM,UHV,UHX	EA	1
91	4	PAOFF	3120-00-179-6308	97499	204-031-244-5	BEARING,PLAIN,ROD E	UHE,UHM,UHV,UHX	EA	1
91	5	PAFZZ	3120-00-670-5306	97499	204-030-909-11	BUSHING,SLEEVE	UHE,UHM,UHV,UHX	EA	1
91	6	PAFZZ	3120-00-661-7115	02758	HSB098S	BEARING,PLAIN,SELF-ALIGNING	UHE,UHM,UHV,UHX	EA	1
91	7	PAOZZ	5310-00-738-8385	97499	140-011-1	WASHER,RECESSED	UHE,UHM,UHV,UHX	EA	1
91	8	PAOZZ	1560-00-633-0856	97499	204-030-922-3	BOOT,DUST AND MOIST	UHE,UHM,UHV,UHX	EA	1
91	9	PAOZZ	6306-00-182-2017	88044	AN4H6A	BOLT,MACHINE	UHE,UHM,UHM,UHV,UHX	EA	4
91	10	PAOZZ	5310-00-141-1795	88044	AN960-416	WASHER,FLAT	UHE,UHM,UHM,UHV,UHX	EA	4
91	11	PAOZZ	5340-00-739-4568	97499	204-031-927-5	MOUNT,RESILIENT	UHE,UHM,UHV,UHX	EA	1
91	12	PAOFF	1560-00-903-1018	76005	J12292-1	MOUNT,IDLER,PYLON	UHM	EA	1
91	13	PAFZZ	3120-00-661-7115	02758	HSB098S	BEARING,PLAIN,SELF-ALIGNIN	UHM	EA	1
91	14	PAOZZ	1615-00-474-9686	76005	J12315-2	BOOT,DUST AND MOIST	UHM	EA	1
91	15	PAOZZ	5365-00-806-2432	97499	204-030-931-5	SHIM	UHE,UHM,UHM,UHV,UHX	EA	2
91	16	PAOZZ	5306-00-182-1960	88044	AN4H12A	BOLT,MACHINE	UHM	EA	8
91	16	PAOZZ	5306-00-182-2063	88044	AN3H12A	BOLT,MACHINE	UHE,UHM,UHV,UHX	EA	8
91	17	PAOZZ	5310-00-183-4406	88044	AN960PD10	WASHER,FLAT	UHE,UHM,UHV,UHX	EA	8
91	17	PAOZZ	5310-00-187-2354	88044	AN960PD416	WASHER,FLAT	UHM	EA	8
91	18	PAFZZ	5310-00-764-7282	96906	MS21047L3	NUT,SELF-LOCKING,PL	UHE,UHM,UHV,UHX	EA	8
91	18	PAFZZ	5310-00-807-1475	96906	MS21042L4	NUT,SELF-LOCKING,EX	UHM	EA	8
91	19	PAFZZ	1560-00-757-2868	97499	204-031-246-9	SUPPORT,STRUCTURAL U/O PN 204-031-919-65	UHE,UHM,UHV,UHX	EA	1
91	19	PAFZZ	1560-00-133-6224	97499	209-031-344-1	FITTING ASSEMBLY,MO	UHM	EA	1
91	20	PAFZZ	1560-00-916-8324	97499	205-030-919-39	SHIM,PYLON SUPPORT	UHE,UHM,UHM,UHV,UHX	EA	4
91	21	PAFZZ	5340-00-290-4497	96906	MS124736	INSERT,SCREEN THREAD	UHE,UHM,UHM,UHV,UHX	EA	4
91	22	PAOZZ	5325-00-298-7027	72794	RF31-2	RECEPTACLE,TURNLOCK	UHE,UHM,UHM,UHV,UHX	EA	4
91	22A	NPOZZ		97499	205-030-919-33	CLIP	UHE,UHM,UHX	EA	2
91	22B	PAOZZ	5320-00-117-6939	96906	MS20426AD3-5	RIVET,SOLID	UHE,UHM,UHX	EA	4
91	23	PAOZZ	5365-00-720-3191	72794	RF31-25	SPACER,SLEEVE	UHE,UHM,UHM,UHV,UHX	EA	1
91	24	PAOZZ	5310-00-807-1475	96906	MS21042L4	NUT,SELF-LOCKING,EX	UHE,UHM,UHM,UHV,UHX	EA	2

SECTION II		C26		TMS5-1520-210-23P				
(1)	(2)	(3)	(4)	(5)	(6)	(7)	(8)	
ILLUSTRATION		NATIONAL			DESCRIPTION		QTY	
(a)	(b)	STOCK	FSCM	PART		U/M	INC	
FIG	ITEM	NUMBER		NUMBER	USABLE ON CODE		IN	
NO	NO						UNIT	
91	25				DELETED			
91	26	PAOZZ	5306-00-182-1958	88044	AN4H10A	BOLT,MACHINE	UHE,UHH,UHV,UHX	EA 2
91	26A	A000Z		97499	204-031-928-5	MOUNT ASSEMBLY	UHE,UHH,UHM,UHV,UHX	EA 4
91	27	PAOZZ	1560-00-891-1391	97499	204-030-930-19	BUSHING ASSEMBLY, PY	UHE,UHH,UHM,UHV,UHX	EA 2
91	28	PAOZZ	1560-00-633-0856	97499	204-030-922-3	BOOT,DUST AND MOIST	UHE,UHH,UHM,UHV,UHX	EA 2
91	29	PAOZZ	5340-00-739-4569	97499	204-031-927-7	MOUNT,RESILIENT	UHE,UHH,UHM,UHV,UHX	EA 1
91	30	PAOZZ	5306-00-738-8384	97499	204-030-362-7	BOLT, ISOLATION MOUNT	UHE,UHH,UHM,UHV,UHX	EA 1
91	31	PAOZZ	5306-00-151-2414	88044	AN176-10A	BOLT,CLOSE TOLERANCE	UBM	EA 12
91	31	PAOZZ	5306-00-144-4041	88044	AN175H10A	BOLT,CLOSE TOLERANCE	UHE,UHH,UHV,UHX	EA 4
91	31	PAOZZ	5306-00-144-4043	88044	AN175H12A	BOLT,CLOSE TOLERANCE FWD HOLE,FWD MOUNT	UHE,UHH,UHV,UHX	EA 4
91	32	PAOZZ	5306-00-680-6306	88044	AN175H11A	BOLT,CLOSE TOLERANCE	UBM	EA 4
91	32	PAOZZ	5306-00-680-6306	88044	AN175H11A	BOLT,CLOSE TOLERANCE	UHE,UHH,UHV,UHX	EA 8
91	33	PAOZZ	5310-00-167-0836	88044	AN960-516L	WASHER,FLAT	UHE,UHH,UHM,UHV,UHX	EA 16
91	34	PAOZZ	5365-00-807-2966	97499	100-055-3	SPACER,PLATE	UHE,UHH,UHM,UHV,UHX	EA 2
91	35	PAOZZ	5310-00-807-1475	96906	MS21042L4	NUT,SELF-LOCKING,EX	UHE,UHH,UHM,UHV,UHX	EA 2
91	36	PAOZZ	5310-00-167-0835	88044	AN960-416L	WASHER,FLAT	UHE,UHH,UHM,UHV,UHX	EA 2
91	37	PAOZZ	5306-00-182-1959	88044	AN4H11A	BOLT,MACHINE	UHE,UHH,UHM,UHV,UHX	EA 2
91	38	PAOOO	1560-00-839-6863	97499	204-031-920-3	DAMPER,PYLON,SUPPORT	UHE,UHH,UHM,UHV,UHX	EA 2
91	39	PAOZZ	3120-00-540-5077	73134	LS4	BEARING,PLAIN,SELF-ALIGNING	UHE,UHH,UHM,UHV,UHX	EA 1
91	40	PAOZZ	1615-00-177-1959	76005	J9993-3	BOOT,DUST AND MOIST	UHE,UHH,UHM,UHV,UHX	EA 1
91	40A	PAOZZ	1650-01-121-5282	76005	J-16656-1	PARTS KIT,DAMPER	UHE,UHH,UHM,UHV,UHX	EA 1
91	41	PAOZZ	5310-00-807-1474	96906	MS21042L3	NUT,SELF-LOCKING,EX EXTENDED WASHER,HEXAGON	UHE,UHH,UHV,UHX	EA 6
91	42	PAOZZ	5310-00-167-0753	88044	AN960PD10L	WASHER,FLAT	UHE,UHH,UHM,UHV,UHX	EA 30
91	43	XDOZZ		96906	MS27039-1-09	SCREW,MACHINE	UHE,UHH,UHM,UHV,UHX	EA 5
91	43	PAOZZ	5305-00-781-9057	96906	MS27039-1-08	SCREW,MACHINE	UHE,UHH,UHM,UHV,UHX	EA 1
91	44	PAOZZ	1615-00-075-0286	97499	204-031-275-1	MOUNT ASSEMBLY	UBM	EA 1
91	44	PAOZZ	1560-00-072-1077	97499	205-031-251-1	DAMPER MOUNT ASSEMBLY-LH	UHE,UHH,UHV,UHX	EA 1
91	44	PAOZZ	1615-00-075-0287	97499	204-031-275-2	MOUNT ASSEMBLY-RH	UBM	EA 1
91	44	PAOZZ	1560-00-072-1078	97499	205-031-251-2	DAMPER MOUNT ASSEMBLY-RH	UHE,UHH,UHV,UHX	EA 1
91	45	PAOFF	1560-00-415-6394	97499	205-031-151-1	SUPPORT,DAMPER MOUNT USBL EFF 70-16200 & SUBSEQUENT	UHE,UHH,UHV,UHX	EA 1
91	46	PAOFF	1560-00-415-6395	97499	205-031-151-2	SUPPORT,DAMPER MOUN USBL EFF 70-16200 AND SUBSEQUENT	UHE,UHH,UHV,UHX	EA 1
91	47	PAF2Z	3120-00-540-5077	73134	LS4	BEARING,PLAIN,SELF-ALIGNING	UHE,UHH,UHM,UHV,UHX	EA 1
91	48	MFOZZ		97499	204-031-919-37	CLIP,SUPPORT PYLON-LH	UBM	EA 1
91	48	MFOZZ		97499	205-032-919-37	BRACKET,PYLON SUPPORT-LH	UHE,UHH,UHV,UHX	EA 1
91	48	MFOZZ		97499	204-031-919-38	CLIP,SUPPORT,PYLON-RH	UBM	EA 1
91	48	MFOZZ		97499	205-030-919-38	CLIP,SUPPORT,PYLON-RH	UHE,UHH,UHV,UHX	EA 1
91	49	PAOZZ	5340-00-089-8575	97499	204-031-919-43	CLIP,RETAININ-LH	UBM	EA 1
91	49	PAOZZ	5340-00-089-8577	97499	205-030-163-187	CLIP,RETAINING-LH	UHE,UHH,UHV,UHX	EA 1
91	49	PAOZZ	5340-00-089-8576	97499	204-031-919-45	CLIP,RETAINING-RH	UBM	EA 1
91	49	PAOZZ	1560-00-871-3333	97499	205-030-164-187	CLIP,BEAM ASSEMBLY-RH	UHE,UHH,UHV,UHX	EA 1
91	51	PBFFF	1560-00-927-9523	97499	204-031-145-1	SUPPORT ASSEMBLY,PY	UBM	EA 1

SECTION II

TM55-1520-210-23P C14

(1) ILLUSTRATION (A) FIG. NO.	(2) SMR CODE (B) ITEM NO.	(3) NATIONAL STOCK NUMBER	(4) FSCM	(5) PART NUMBER	(6) DESCRIPTION USABLE ON CODE	(7) U/M	(8) QTY INC IN UNIT
91	50	PBFFF	1560-00-439-3707	97499	205-030-361-3	.SUPPORT ASSEMBLY, AN UHE,UHH,UHV,UHX	EA 1
91	52	PAFZZ	3120-00-555-5557	97499	22-006-15-18-16	..BUSHING,SLEEVE UHE,UHH,UHV,UHX	EA 2
91	52	XDFZZ		97499	22-007-20-19-18	..BUSHING,SLEEVE U/O PN 204-031-145-1UHM	EA 2
91	53	XDFZZ	1560-00-927-9524	97499	204-031-148-1	.SUPPORT ASSEMBLY,PYUHM	EA 1
91	53	PAFZZ	1560-00-181-5438	97499	205-030-361-1	.SUPPORT ASSEMBLY,PY UHE,UHH,UHV,UHX	EA 1
91	54	PBFFF	1560-00-927-9512	97499	204-031-149-1	.SUPPORT ASSEMBLY,PYUHM	EA 1
91	54	PBFFF	1560-00-439-0221	97499	205-030-359-1	.SUPPORT ASSEMBLY,PY UHE,UHH,UHV,UHX	EA 1
91	55	PAFZZ	3120-00-555-5557	97499	22-006-15-18-16	..BUSHING,SLEEVE UHE,UHH,UHV,UHX	EA 1
91	55	PAFZZ	3120-00-662-4357	97499	22-006-15-19-16	..BUSHING,SLEEVE UHE,UHH,UHV,UHX	EA 1
91	55	XDFZZ		97499	22-007-20-19-18	..BUSHING,SLEEVE U/O PN 204-031-148-1 & PN 204-031-149-1UHM	EA 1
91	57	PAFZZ	5365-00-898-6885	97499	100-055-1	.SPACER,PLATE UHE,UHH,UHM,UHV,UHX	EA 2
91	58	PBFFF	1560-00-929-8500	97499	204-031-146-1	.SUPPORT ASSEMBLY,PY -LOUHM	EA 1
91	59	PBFFF	1560-00-929-8499	97499	204-031-146-2	.SUPPORT ASSEMBLY,PYUHM	EA 1
91	60	XDFZZ		97499	22-007-20-18-18	..BUSHING,SLEEVEUHM	EA 2
91	61	PBFFF	1560-00-929-5804	97499	204-031-147-1	.SUPPORT ASSEMBLY,PY -LHUHM	EA 1
91	62	PBFFF	1560-00-931-1073	97499	204-031-147-2	.SUPPORT ASSEMBLY,PY -RHUHM	EA 1
91	63	XDFZZ		97499	22-007-20-18-18	..BUSHING,SLEEVEUHM	EA 2
91	65	PAOZZ	5310-00-187-2354	88044	AN960PD416	.WASHER,FLATUHM	EA 11
91	66	PAOZZ	5306-00-182-2017	88044	AN4H6A	.BOLT,MACHINEUHM	EA 6
91	67	PAOZZ	5306-00-182-2016	88044	AN4H5A	.BOLT,MACHINEUHM	EA 5
91	68	MDOZZ	1560-00-869-8945	97499	204-030-919-39	.BLOCK,RADIUS,PYLONUHM	EA 3
91	69	PAOZZ	1560-00-997-6566	97499	204-030-919-38	.CHANNEL,PYLON SUPPO -RHUHM	EA 1
91	70	PAOZZ	5310-00-807-1477	96906	MS21042L6	.NUT,SELF-LOCKING,EXUHM	EA 1
91	71	PAOZZ	5310-00-187-2400	88044	AN960PD616	.WASHER,FLATUHM	EA 1
91	72	PAOZZ	5306-00-900-1029	88044	AN46C7A	.BOLT,EYEUHM	EA 1
91	73	PAOZZ	5310-00-807-1474	96906	MS21042L3	.NUT,SELF-LOCKING,EXUHM	EA 2
91	74	PAOZZ	5310-00-183-4406	88044	AN960PD10	.WASHER,FLATUHM	EA 2
91	75	PAOZZ	5305-00-781-9057	96906	MS27039-1-08	.SCREW,MACHINEUHM	EA 2
91	76	PBFZZ	1560-00-924-5766	97499	204-031-803-1	.SUPPORT,PYLONUHM	EA 1
91	76	PBFZZ	1560-00-923-2783	97499	205-030-803-1	.FITTING ASSEMBLY, SU SUPPORT UHE,UHH,UHV,UHX	EA 1
91	77	PAFZZ	5310-00-728-7718	96906	MS21069L5	.NUT,SELF-LOCKING,PLUHM	EA 4
91	77	PAFZZ	5310-00-766-6654	96906	MS21073L5	.NUT,SELF-LOCKING,PL UHE,UHH,UHV,UHX	EA 4
91	78	PBFZZ	1560-00-924-5764	97499	204-031-803-3	.SUPPORT,PYLONUHM	EA 1
91	78	PBFZZ	1560-00-923-2784	97499	205-030-803-3	.FITTING ASSEMBLY,SU UHE,UHH,UHV,UHX	EA 1
91	79	PAFZZ	5310-00-728-7718	96906	MS21069L5	.NUT,SELF-LOCKING,PLUHM	EA 4
91	79	PAFZZ	5310-00-766-6654	96906	MS21073L5	.NUT,SELF-LOCKING,PL UHE,UHH,UHV,UHX	EA 4
91	80	PBFZZ	1560-00-924-5763	97499	204-031-803-5	.SUPPORT,PYLONUHM	EA 1
91	80	PBFZZ	1560-00-923-2786	97499	205-030-803-5	.FITTING ASSEMBLY,SU UHE,UHH,UHV,UHX	EA 1
91	81	PAFZZ	5310-00-728-7718	96906	MS21069L5	.NUT,SELF-LOCKING,PL UHM	EA 2
91	81	PAFZZ	5310-00-766-6654	96906	MS21073L5	.NUT,SELF-LOCKING,PL UHM	EA 2
91	81	PAFZZ	5310-00-766-6654	96906	MS21073L5	.NUT,SELF-LOCKING,PL UHE,UHH,UHV,UHX	EA 4
91	82	PBFZZ	1560-00-924-5767	97499	204-031-803-7	.SUPPORT,PYLON UHM	EA 1

TM 55-1520-210-23P C30

SECTION II

(1) ILLUSTRATION		(2)	(3)	(4)	(5)	(6)	(7)	(8)
(A) FIG. NO.	(B) ITEM NO.	SMR CODE	NATIONAL STOCK NUMBER	FSCM	PART NUMBER	DESCRIPTION USABLE ON CODE	U/M	QTY INC IN UNIT
91	82	PBFZZ	1560-00-923-2787	97499	205-030-803-7	.FITTING ASSEMBLY, SU UHH, UHV	EA	1
91	83	PAFZZ	5310-00-766-6654	96906	MS21073L5	.NUT, SELF-LOCKING, PL UHH, UHV	EA	4
91	87	PADZZ	1560-00-132-1051	97499	205-030-919-41	.CHANNEL, SUPPORT, PYL -LH UHH, UHV	EA	1
91	87	PADZZ	1560-00-181-3526	97499	205-030-919-42	.CHANNEL, SUPPORT, PYL -RH UHH, UHV	EA	1
91	90	PADZZ	1560-00-132-1050	97499	205-030-919-12	.WEB, SUPPORT, PYLON UHH, UHV	EA	1
91	92	XDDZZ		97499	205-030-919-17	SUPPORT, PYLON MOUNT LH UHH, UHV	EA	1
91	92	PADZZ	1560-00-181-5437	97499	205-030-919-18	SUPPORT, PYLON MOUNT RH UHH, UHV	EA	1
91		XCFZZ		97499	205-030-708-125	BULKHEAD INSTL SEE FIG. 69 FOR NHA UHH, UHV	EA	1
91	93	PADZZ	1560-00-126-2521	97499	205-030-358-7	.SUPPORT ASSEMBLY, PY PYLON UHH, UHV	EA	1
91	94	PADZZ	1560-00-124-8064	97499	205-030-358-8	.SUPPORT ASSEMBLY, PY PYLON UHH, UHV	EA	1
91	95	PADZZ	1560-00-133-7333	97499	205-030-360-7	.SUPPORT ASSEMBLY, PY PYLON UHH, UHV	EA	1
91	96	PBDZZ	1560-00-442-1793	97499	205-030-360-8	.SUPPORT ASSEMBLY, PY PYLON UHH, UHV	EA	1
91	97	PAFZZ	3120-60-805-3006	97499	22-006-15-17-16	.BUSHING, SLEEVE UHH, UHV	EA	4

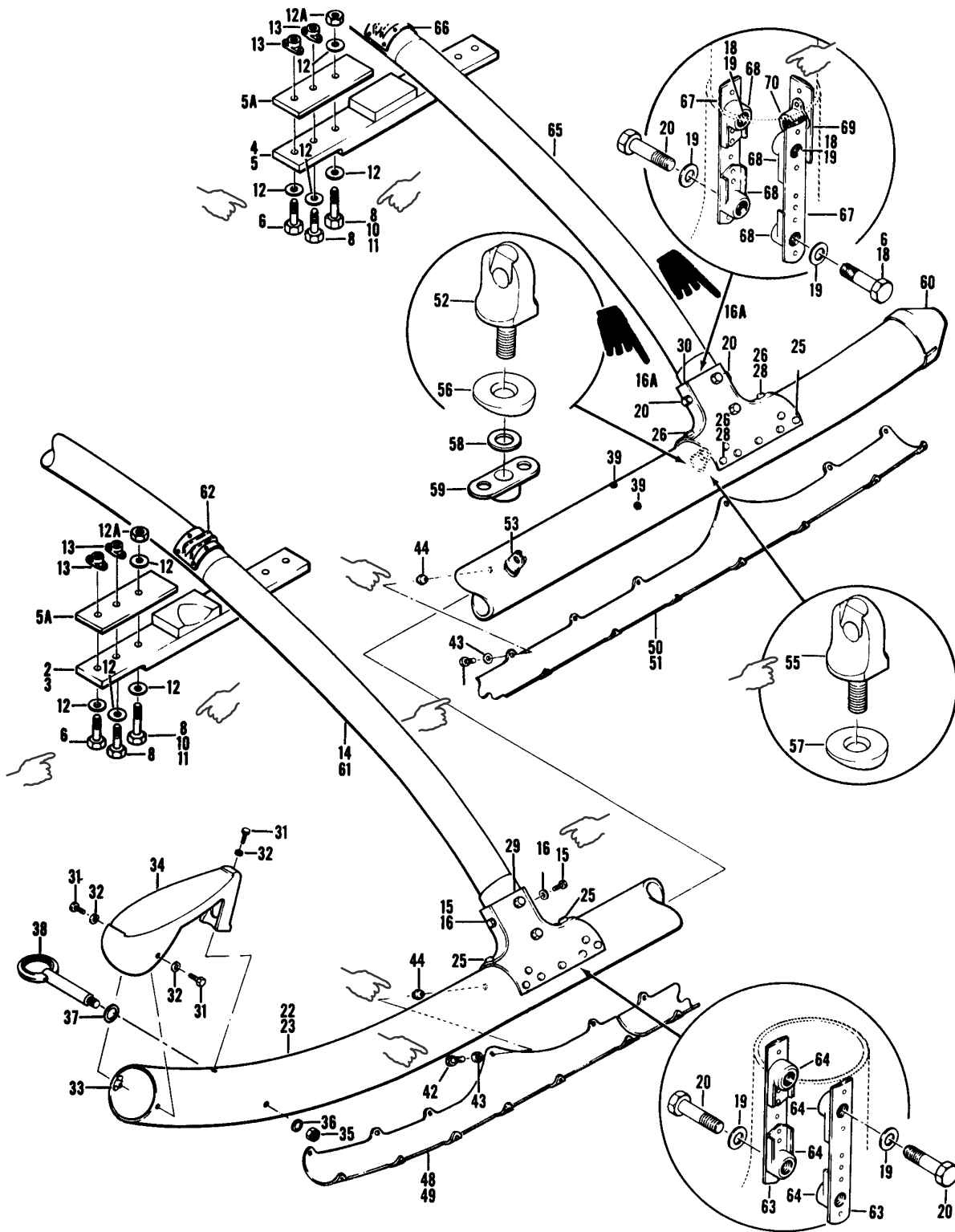

Figure 92. Landing Gear Assembly Skid

(1) ILLUSTRATION		(2)	(3)	(4)	(5)	(6)	(7)	(8)
(A) FIG. NO.	(B) ITEM NO.	SMR CODE	NATIONAL STOCK NUMBER	FSCM	PART NUMBER	DESCRIPTION USABLE ON CODE	U/M	QTY INC IN UNIT
92	2	PAOZZ	1560-00-834-6636	97499	205-030-291-9	SUPPORT, STRUCTURAL - LH, FWD UHH, UHV	EA	1
92	3	PAOZZ	1560-00-834-6637	97499	205-030-291-10	SUPPORT, STRUCTURAL - RH, FWD UHH, UHV	EA	1
92	4	PAOZZ	1560-00-834-6624	97499	205-030-292-11	SUPPORT, STRUCTURAL - LH, AFT UHH, UHV	EA	1
92	5	PAOZZ	1560-00-834-6623	97499	205-030-292-12	SUPPORT, STRUCTURAL - RH, AFT UHH, UHV	EA	1
92	5A	MFOZZ		81996	1560-UH1-981	..SHIM UHH, UHV	EA	8
92	6	PAOZZ	5306-00-285-5326	88044	AN174H11A	..BOLT, CLOSE TOLERANCE EA		24
92	8	PAOZZ	5306-00-151-1424	88044	AN4-10A	..BOLT, MACHINE U/W PN 204-032-003-1, -9, -11, & -17 UHH, UHV	EA	6
92	8	PAOZZ	5306-00-151-1423	88044	AN4-11A	..BOLT, MACHINE U/W PN 204-032-003-1, -9, -11, & -17 UHH, UHV	EA	10
92	8	PAOZZ	5306-00-151-1421	88044	AN4-13A	..BOLT, MACHINE U/W PN 204-032-003-1, -9, -11, & -17 UHH, UHV	EA	4
92	10	PAOZZ	5306-00-151-1421	88044	AN4-13A	..BOLT, MACHINE UHH, UHV	EA	8
92	11	PAOZZ	5306-00-151-1423	88044	AN4-11A	..BOLT, MACHINE UHH, UHV	EA	16
92	12	PAOZZ	5310-00-187-2354	88044	AN960PD416	..WASHER, FLAT UHH, UHV	EA	32
92	12A	PAOZZ	5310-00-807-1475	96906	MS21042L4	..NUT, SELF-LOCKING UHH, UHV	EA	8
92	13	PAOZZ	5310-00-728-7717	96906	MS21069L4	..NUT, SELF-LOCKING UHH, UHV	EA	16
92	14	AOOOO		97499	205-050-152-57	LANDING GEAR ASSEMB SEE FIG. 7 FOR NHA UHH, UHV	EA	1
92	15	PAOZZ	5306-00-515-8064	88044	AN4-7A	..BOLT, MACHINE UHH, UHV	EA	4
92	16	PAOZZ	5310-00-184-9001	88044	AN960PD416L	..WASHER, FLAT UHH, UHV	EA	4
92	16A	PAOZZ	5310-00-187-2395	88044	AN960PD616L	..WASHER, FLAT UHH, UHV	EA	4
92	18	PAOZZ	5306-00-531-8979	88044	AN6-7A	..BOLT, MACHINE UHH, UHV	EA	6
92	19	PAOZZ	5310-01-011-4055	88044	AN960XC616L	..WASHER, FLAT UHH, UHV	EA	16
92	19	PAOZZ	5310-00-307-1568	81352	AN960XC616	..WASHER, FLAT UHH, UHV	EA	4
92	20	PAOZZ	5306-00-208-3636	88044	AN6-10A	..BOLT, MACHINE UHH, UHV	EA	14
92	22	PAOOO	1560-00-738-8356	97499	204-050-152-13	..TUBE ASSEMBLY-LH USBL EFF 60-3546 THRU 60-3619 EA		1
92	22	PAOOO	1620-00-795-0678	97499	205-050-152-59	..SKID TUBE ASSY-LH UHH, UHV	EA	1
92	23	PAOOO	1560-00-738-8357	97499	204-050-152-14	..TUBE ASSEMBLY-RH USBL EFF 60-3546 THRU 60-3619 EA		1
92	23	PAOOO	1620-00-794-2624	97499	205-050-152-60	..SKID TUBE ASSY-RH UHH, UHV	EA	1
92	25	PAOZZ	5320-00-916-2581	29666	OSR10C	..RIVET, BLIND UHH, UHV	EA	1
92	26	PAOZZ	5320-00-975-4156	29666	OSR10G	..RIVET, BLIND UHH, UHV	EA	1
92	28	PAOZZ	5320-00-443-6177	29666	OSR10D	..RIVET, BLIND UHH, UHV,	EA	1
92	29	PAOZZ	1630-00-572-9163	97499	205-050-152-53	..SADDLE ASSEMBLY, SKI FWD UHH, UHV,	EA	1
92	30	PAOZZ	1620-00-012-4603	97499	205-050-152-55	..SADDLE ASSEMBLY, SKI AFT UHH, UHV	EA	1
92	31	PAOZZ	5306-00-182-2058	88044	AN3H5A	..BOLT, MACHINE UHH, UHV	EA	3
92	32	PAOZZ	5310-00-167-0753	88044	AN960PD10L	..WASHER, FLAT UHH, UHV	EA	3
92	33	PAOZZ	5310-00-728-7716	96906	MS21069L3	..NUT, SELF-LOCKING, PL UHH, UHV	EA	3
92	34	PAOZZ	1560-00-674-4216	97499	204-050-149-1	..STEP, SKID LANDING G UHH, UHV	EA	1
92	35	PAOZZ	5310-00-807-1477	96906	MS21042L6	..NUT, SELF-LOCKING, EX UHH, UHV	EA	1
92	36	PAOZZ	5310-00-187-2395	88044	AN960PD616L	..WASHER, FLAT UHH, UHV	EA	1
92	37	PAOZZ	5310-00-183-4362	88044	AN960PD1016L	..WASHER, FLAT UHH, UHV	EA	1
92	38	PAOZO	1560-00-674-4211	97499	204-050-104-1	..FITTING ASSEMBLY, TO UHH, UHV	EA	1
92	39	PAOZZ	5340-00-592-0792	70485	709	..BUMPER, RUBBER UHH, UHV	EA	2
92	42	PAOZZ	5306-00-722-0393	88044	AN3-4A	..BOLT, MACHINE UHH, UHV	EA	40
92	43	PAOZZ	5310-00-167-0834	88044	AN960-10L	..WASHER, FLAT UHH, UHV	EA	40
92	44	PAOZZ	5310-00-703-8309	73197	88341-1032	..NUT, EXPANDER UHH, UHV	EA	40
92	48	PAOZZ	1620-00-969-9210	97499	205-050-174-35	..SHOE ASSEMBLY -LH FWD UHH, UHV	EA	1
92	49	PAOZZ	1620-00-967-1803	97499	205-050-174-36	..SHOE, ASSY, SKID -RH, FWD UHH, UHV	EA	1
92	50	PAOZZ	1620-00-967-1806	97499	205-050-174-33	..SHOE, ASSY, SKID -LH, AFT UHH, UHV	EA	1
92	51	PAOZZ	1620-00-967-1804	97499	205-050-174-34	..SHOE ASSEMBLY UHH, UHV	EA	1

SECTION II

TM 55-1520-210-23P C30

(1) ILLUSTRATION		(2)	(3)	(4)	(5)	(6)	(7)	(8)
(A) FIG. NO.	(B) ITEM NO.	SMR CODE	NATIONAL STOCK NUMBER	FSCM	PART NUMBER	DESCRIPTION USABLE ON CODE	U/M	QTY INC IN UNIT
92	52	PAOZZ	5306-00-883-4462	97499	204-050-143-3	..BOLT, EYE UHH, UHV	EA	1
92	53	PAOZZ	5310-00-888-9553	97499	204-050-205-5	..WASHER, CONCAVE UHH, UHV	EA	1
92	55	PAOZZ	5306-00-883-4462	97499	204-050-143-3	..BOLT, EYE UHH, UHV	EA	1
92	56	PAOZZ	5310-00-678-5451	97499	204-050-139-1	..WASHER, SADDLE EA	EA	1
92	57	PAOZZ	5310-00-888-9553	97499	204-050-205-5	..WASHER, CONCAVE UHH, UHV	EA	1
92	58	PAOZZ	5310-00-187-2400	88044	AN960PD616	..WASHER, FLAT EA	EA	1
92	59	XDOZZ		80205	NAS1031A8	..NUT, SELF-LOCKING UHH, UHV	EA	2
92	60	PAOZZ	1630-00-070-7850	97499	204-050-227-1	..CAP, SKID TUBE UHH, UHV	EA	1
92	61	PAOOO	1620-00-076-9036	97499	205-050-152-49	..CROSSTUBE ASSY UHH, UHV	EA	1
92	62	PAOZZ	1560-00-848-5043	97499	204-050-011-9	..SUPPORT, LANDING GEAR-FWD UHH, UHV	EA	2
92	63	PAOZZ	1560-00-898-0002	97499	90-018-1	..NUT ASSEMBLY, SKID G UHH, UHV	EA	4
92	64	PAOZZ	5310-00-773-8649	96906	MS21051L6	...NUT, SELF-LOCKING, PL UHH, UHV	EA	2
92	65	PAOOO	1620-00-967-7624	97499	205-050-152-41	..CROSSTUBE, SKID LAND UHH, UHV	EA	1
92	66	PAOZZ	1560-01-091-5960	97499	204-050-011-23	..SUPPORT, LANDING GEAR-AFT UHH, UHV	EA	2
92	67	PAOZZ	1560-00-898-0002	97499	90-018-1	..NUT ASSEMBLY, SKID G UHH, UHV	EA	4
92	68	PAOZZ	5310-00-773-8649	96906	MS21051L6	...NUT, SELF-LOCKING, PL UHH, UHV	EA	2
92	69	PAOZZ	5310-00-888-9552	97499	90-019-1	..NUT U/O PN 204-050-152-55 UHH, UHV	EA	4
92	70	PAOZZ	5310-00-728-7719	96906	MS21069L6	...NUT, SELF-LOCKING, PL UHH, UHV	EA	1

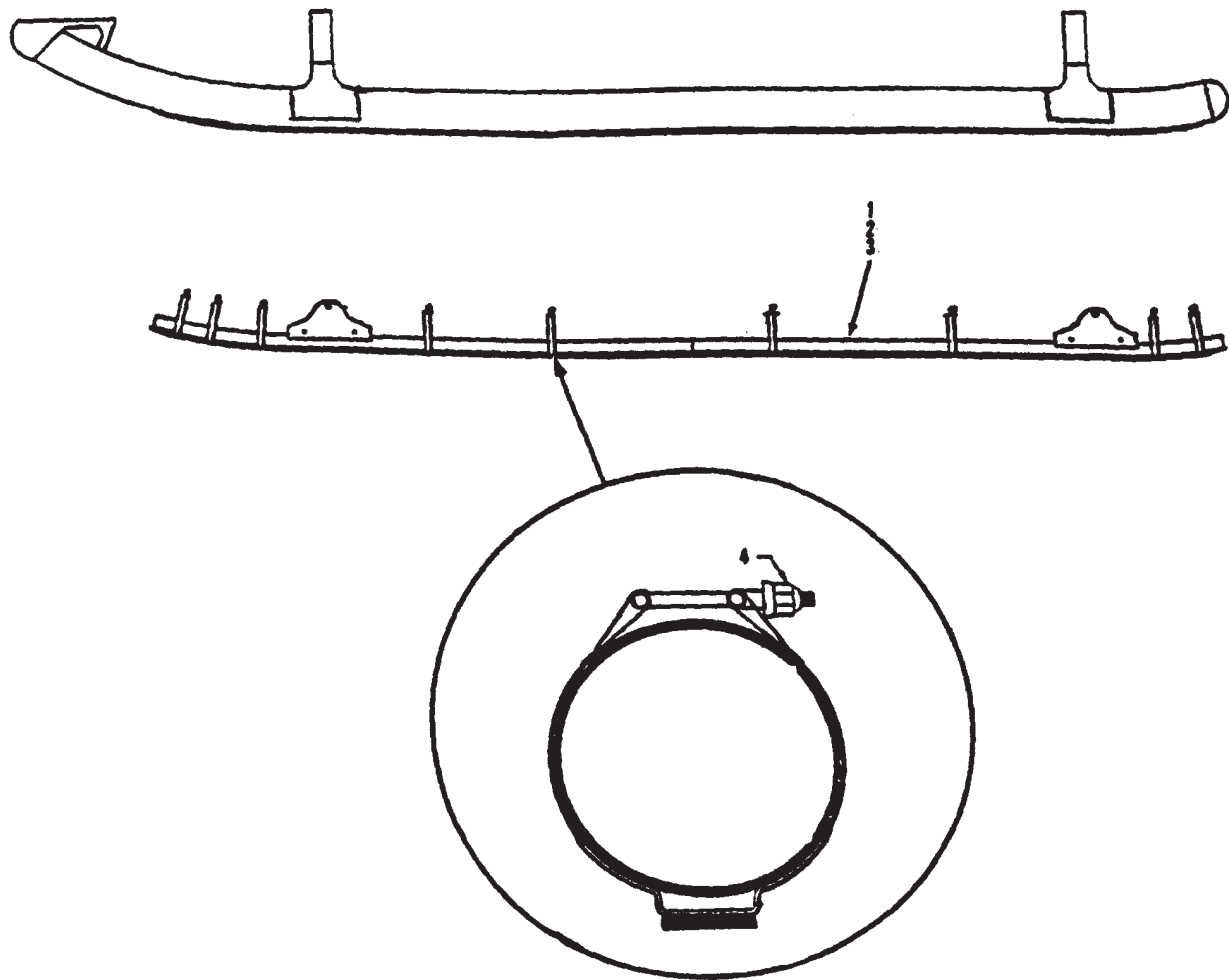

Figure 92.1 Skid Shoes – Standard, Heavy Duty

SECTION II

TM 55-1520-210-23P C30

(1) ILLUSTRATION		(2)	(3)	(4)	(5)	(6)	(7)	(8)
(A) FIG. NO.	(B) ITEM NO.	SMR CODE	NATIONAL STOCK NUMBER	FSCM	PART NUMBER	DESCRIPTION USABLE ON CODE	U/M	QTY INC IN UNIT
92.1	1	PAOZZ	1620-01-375-1503	8V160	205-214-1023	KIT, SKID SHOE HEAVY DUTY	EA	1
92.1	2	PAOOO	1620-01-374-4111	8V160	205-214-1023-LH	SKID SHOE, HEAVY DUTY, LEFT HAND	EA	1
92.1	3	PAOOO	1620-01-374-4110	8V160	205-214-1023-RH	SKID SHOE, HEAVY DUTY, RIGHT HAND	EA	1
92.1	4	PAOZZ	5310-00-807-1475	80205	MS21042L4	NUT, SELF-LOCKING	EA	18

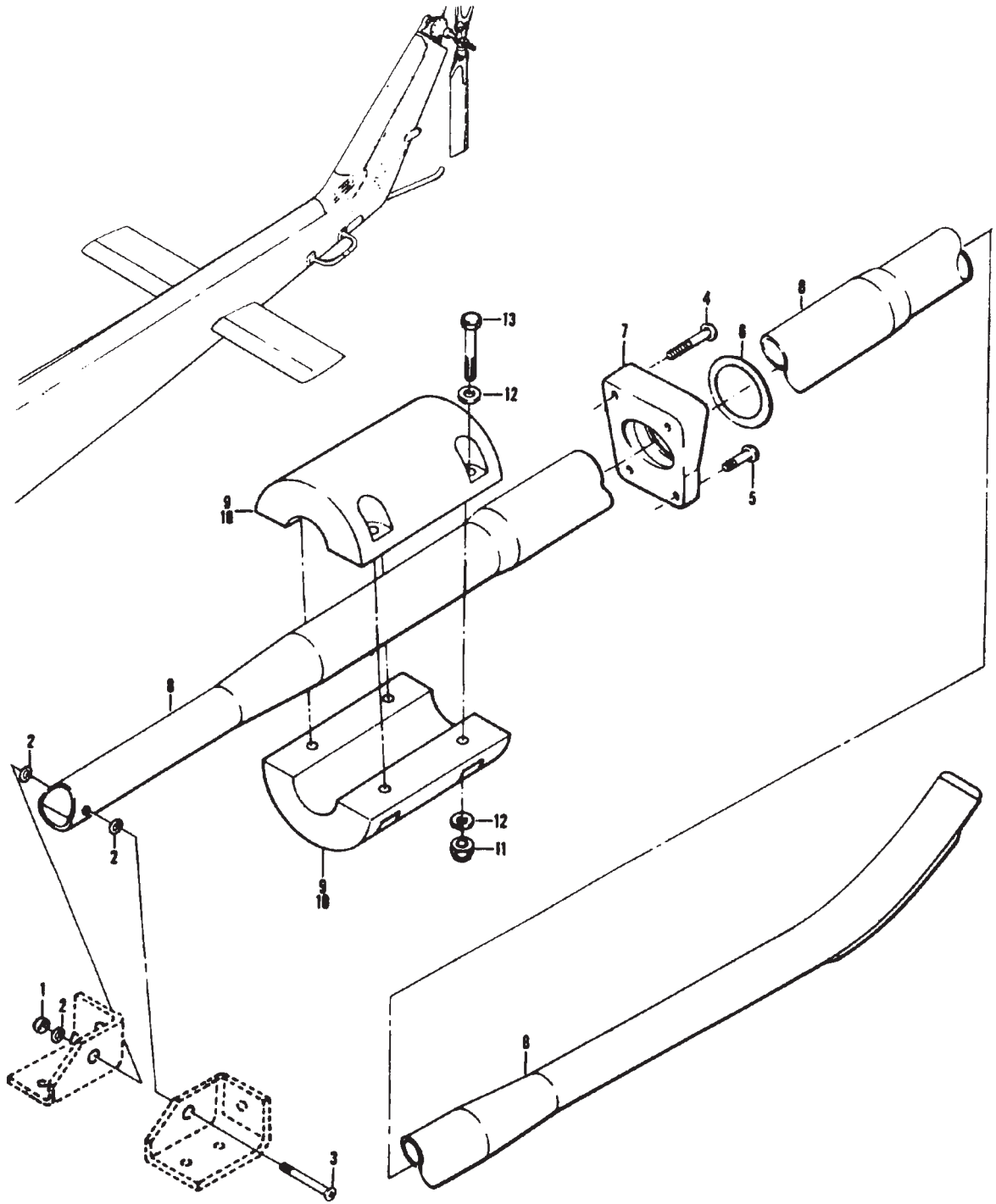

Figure 93. Skid Installation, AFT Fuselage

TM 55-1520-210-23P C30

SECTION II

(1) ILLUSTRATION		(2)	(3)	(4)	(5)	(6)	(7)	(8)
(A) FIG. NO.	(B) ITEM NO.	SMR CODE	NATIONAL STOCK NUMBER	FSCM	PART NUMBER	DESCRIPTION USABLE ON CODE	U/M	QTY INC IN UNIT
93		XCOZZ		97499	204-030-947-1	SKID INSTL-TAIL SEE FIG. 9 & 15 FOR NHA UHH, UHV	EA	1
93	1	PAOZZ	5310-00-807-1474	96906	MS21042L3	.NUT, SELF-LOCKING, EX UHH, UHV	EA	1
93	2	PAOZZ	5310-00-167-0812	88044	AN960C10L	.WASHER, FLAT UHH, UHV	EA	3
93	3	PAOZZ	5305-0-948-4151	88044	AN525-10R26	.SCREW, MACHINE UHH, UHV	EA	1
93	4	PAOZZ	5305-00-945-0539	96906	MS27039-1-22	.SCREW, MACHINE UHH, UHV	EA	2
93	5	PAOZZ	5305-00-925-7863	96906	MS27039-1-16	.SCREW, MACHINE UHH, UHV	EA	2
93	6	PCOZZ	5330-00-585-1067	96906	MS29561-325	.PAACKING PREFORMED UHH, UHV	EA	1
93	7	PAOZZ	1560-00-765-6253	97499	204-030-946-1	.BLOCK, SUPPORT, SKID U/O PN 204-030-947-1 UHH, UHV	EA	1
93	8	PAOOO	1560-00-649-8266	97499	204-030-947-3	.TUBE ASSY, SKID TAIL UHH, UHV	EA	1
93	9	PAOZZ	1680-00-879-1441	81996	1560UH1-347-3	..WEIGHT, BALLAST, 35 LB USE TO COMPENSATE FOR HEAVY FRONT UHH, UHV	EA	1
93	10	PAOZZ	1680-00-879-1442	81996	1560UH1-347-5	..WEIGHT, BALLAST, 50 LB USE TO COMPENSATE FOR HEAVY FRONT UHH, UHV	EA	1
93	11	PAOZZ	5310-00-877-5795	96906	MS21044N8	..NUT, SELF-LOCKING, HE UHH, UHV	EA	4
93	12	PAOZZ	5310-00-167-0823	88044	AN960-816	..WASHER, FLAT UHH, UHV	EA	8
93	13	PAOZZ	5306-00-582-6906	88044	AN8H27	..BOLT, MACHINE UHH, UHV	EA	4

488.1/(488.2 blank)

All Data on Pages 488.2 through 488.5 Deleted

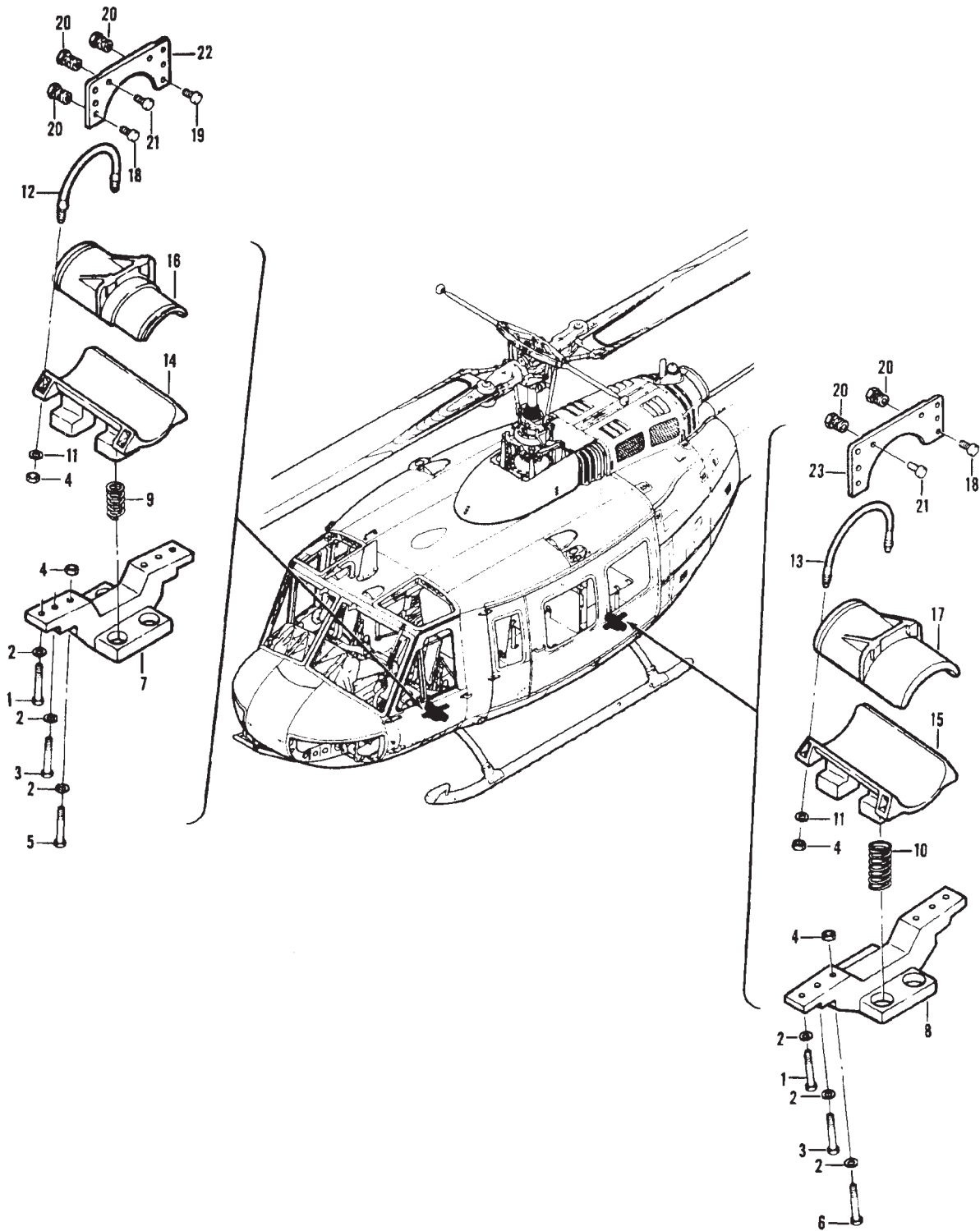

Figure 94A. Landing Gear Isolation Kit

TM 55-1520-210-23P C30

SECTION II

(1) ILLUSTRATION		(2)	(3)	(4)	(5)	(6)	(7)	(8)
(A) FIG. NO.	(B) ITEM NO.	SMR CODE	NATIONAL STOCK NUMBER	FSCM	PART NUMBER	DESCRIPTION USABLE ON CODE	U/M	QTY INC IN UNIT
94A		PBOZZ	1560-01-067-6526	97499	212-706-059-101	LANDING GEAR, ISOLATION KIT UHH, UHV	EA	1
94A	1	PAOZZ	5306-00-151-1422	88044	AN4-12A	.BOLT, MACHINE UHH, UHV	EA	8
94A	2	PAOZZ	5310-00-187-2354	88044	AN960PD416	.WASHER, FLAT UHH, UHV	EA	24
94A	3	PAOZZ	5306-00-151-1419	88044	AN4-15A	.BOLT, MACHINE UHH, UHV	EA	8
94A	4	PAOZZ	5310-00-807-1475	96906	MS21042L4	.NUT UHH, UHV	EA	24
94A	5	PAOZZ	5306-00-151-1414	88044	AN4-22A	.BOLT, MACHINE UHH, UHV	EA	4
94A	6	PAOZZ	5306-00-151-1415	88044	AN4-21A	.BOLT, MACHINE UHH, UHV	EA	4
94A	7	PBOZZ	1620-01-084-2222	97499	212-030-628-1	.CAP, LANDING GEAR ISOLATION LH UHH, UHV	EA	1
94A	7	PBOZZ		97499	212-030-628-2	.CAP, LANDING GEAR ISOLATION RH UHH, UHV	EA	1
94A	8	PBOZZ	1620-01-088-8492	97499	212-030-627-1	.CAP, LANDING GEAR ISOLATION LH UHH, UHV	EA	1
94A	8	PBOZZ	1620-01-088-8493	97499	212-030-627-2	.CAP, LANDING GEAR ISOLATION RH UHH, UHV	EA	1
94A	9	PAOZZ	5360-01-058-7371	84830	LC-098K-1	.SPRING, HELICAL, COMP UHH, UHV	EA	8
94A	10	PAOZZ	5360-01-N94-3300	84830	LC-112L-1	.SPRING, HELICAL, COMP UHH, UHV	EA	8
94A	11	PAOZZ	5310-00-141-1795	88044	AN960-416	.WASHER, FLAT UHH, UHV	EA	16
94A	12	PBOZZ	5306-01-091-6132	97499	205-050-134-1	.BOLT, U UHH, UHV	EA	4
94A	13	PBOZZ	5306-01-087-3122	97499	205-050-134-3	.BOLT, U UHH, UHV	EA	4
94A	14	PBOZZ	1620-01-084-2261	97499	212-050-210-1	.SUPPORT, LANDING GEA UHH, UHV	EA	2
94A	15	PBOZZ	1620-01-084-2260	97499	212-050-209-1	.SUPPORT, LANDING GEA UHH, UHV	EA	2
94A	16	PBOZZ	1620-01-084-2220	97499	212-050-212-1	.RETAINER, LANDING GE UHH, UHV	EA	2
94A	17	PBOZZ	1620-01-084-2221	97499	212-050-211-1	.RETAINER, LANDING GE UHH, UHV	EA	2
94A	18	PAOZZ	5320-00-103-0727	73197	HL20PB6-9	.PIN-RIVET, THREAD UHH, UHV	EA	18
94A	19	PAOZZ	5320-00-103-3073	73197	HL20PB6-11	.PIN UHH, UHV	EA	6
94A	20	PAOZZ	5320-00-869-1495	73197	HL86PBW6	.COLLAR, PIN-RIVET, TH UHH, UHV	EA	32
94A	21	PAOZZ	5320-00-757-5504	73197	HL21PB6-5	.PIN-RIVET, THREAD UHH, UHV	EA	8
94A	22	PBOZZ	1620-01-084-2224	97499	205-030-341-3	.SUPPORT, LANDING GEA LH UHH, UHV	EA	1
94A	22	PBOZZ	1620-01-084-2225	97499	205-030-341-4	.SUPPORT, LANDING GEA RH UHH, UHV	EA	1
94A	23	PBOZZ	1620-01-088-8494	97499	205-030-342-3	.SUPPORT, LANDING GEA UHH, UHV	EA	1
94A	23	PBOZZ	1620-01-084-2223	97499	205-030-342-4	.SUPPORT, LANDING GEA UHH, UHV	EA	1

488.7/(488.8 blank)

All Data on Pages 488.8 through 495 Deleted

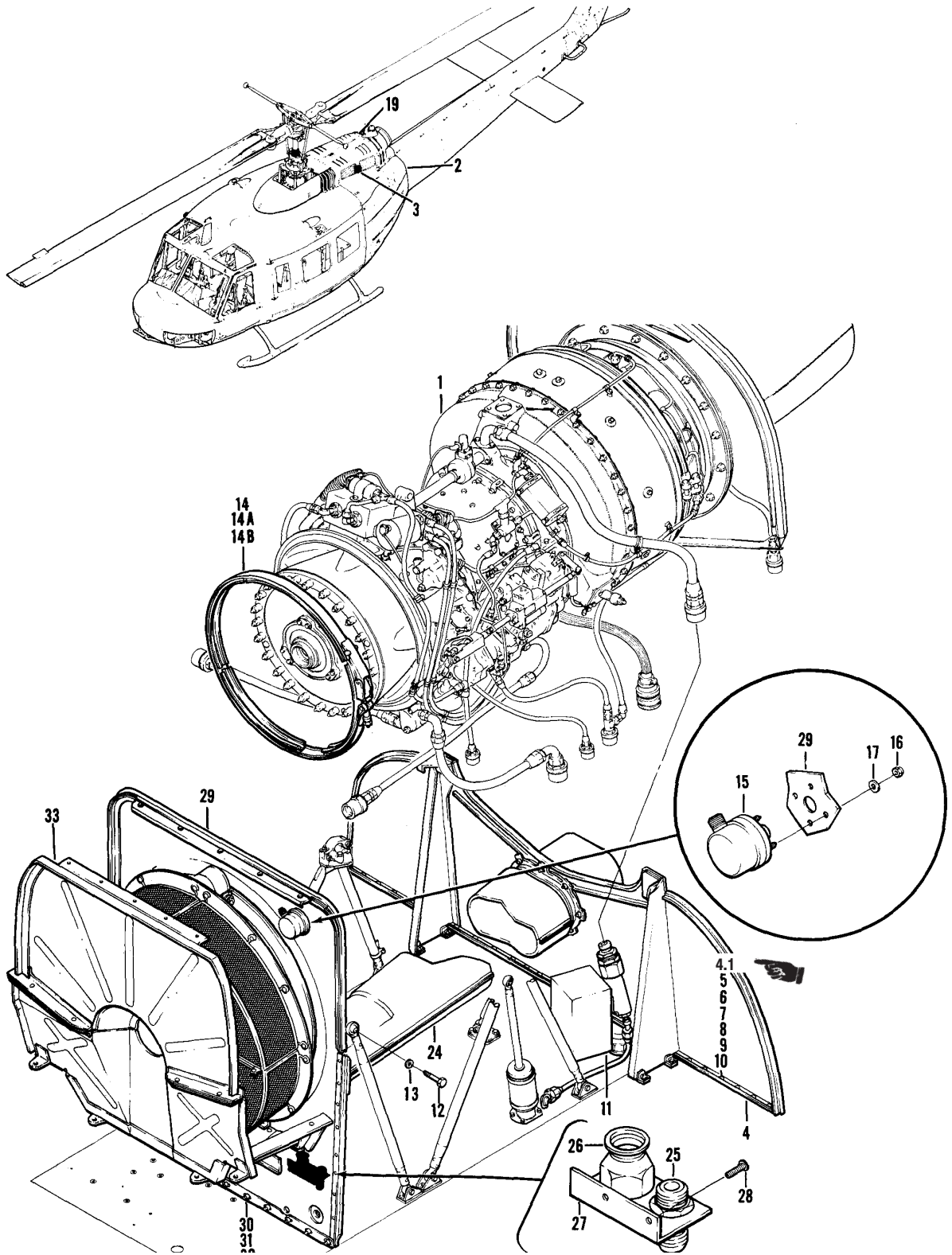

Figure 96. Power Plant Installation (Sheet 1 of 2)

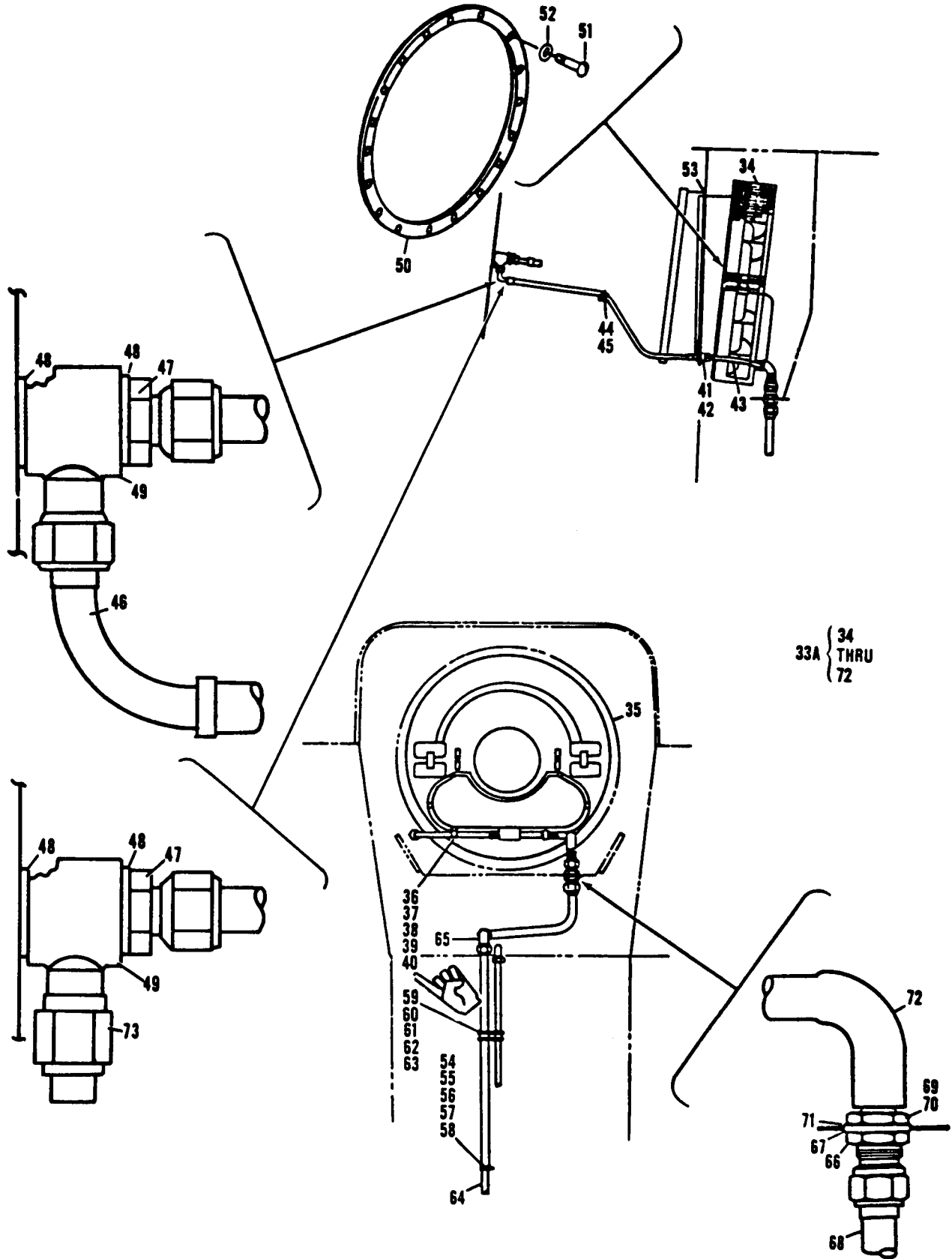

Figure 96. Power Plant Installation (Sheet 2 of 3)

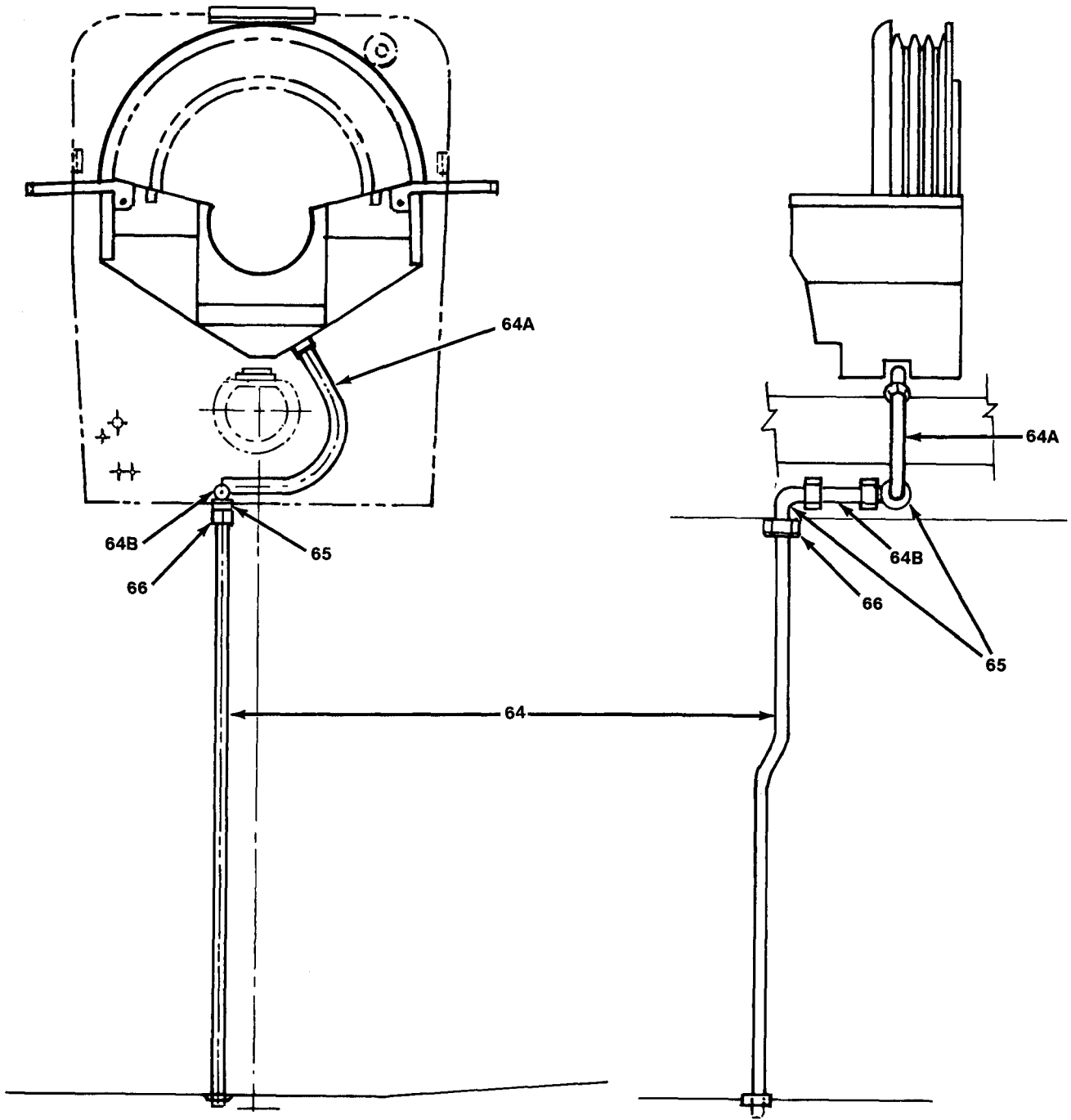

Figure 96. Power Plant Installation (Sheet 3 of 3)

(1) ILLUSTRATION		(2)	(3)	(4)	(5)	(6)	(7)	(8)
(A) FIG. NO.	(B) ITEM NO.	SMR CODE	NATIONAL STOCK NUMBER	FSCM	PART NUMBER	DESCRIPTION USABLE ON CODE	U/M	QTY INC IN UNIT
96	2	XCFZZ		97499	205-060-800-21	.COWL INSTL U/O PN 205-200-004-29, -33, -39, -41, -43, -49, & -51 SEE FIG. 75, 76, 77, & 99 FOR BREAKDOWN UHH, UHV	EA	1
96	3	PAOZZ	1560-00-992-6501	97499	205-060-907-5	.SHIELD ASSEMBLY, AIR UHH, UHV	EA	1
96	4	PAOFF	1560-00-992-6502	97499	205-060-907-1	.FIREWALL ASSY -AFT SEE FIG. 104 FOR BREAKDOWN UHH, UHV	EA	1
96	4.1	PAOZZ	5305-00-059-3658	96906	MS51958-62	.SCREW, MACHINE UHH, UHV	EA	12
96	5	PAOZZ	5305-00-059-3659	96906	MS51958-63	.SCREW, MACHINE UHH, UHV	EA	24
96	6	PAOZZ	5305-00-059-3661	96906	MS51958-65	.SCREW, MACHINE UHH, UHV	EA	4
96	7	PAOZZ	5305-00-059-3660	96906	MS51958-64	.SCREW, MACHINE UHH, UHV	EA	7
96	8	PAOZZ	5310-00-167-0801	88044	AN960C10	.WASHER, FLAT UHH, UHV	EA	43
96	9	PAOZZ	5310-00-167-0812	88044	AN960C10L	.WASHER, FLAT UHH, UHV	EA	4
96	10	PAOZZ	5365-00-059-4740	97499	120-008C23E7	.SHIM UHH, UHV	EA	16
96	11	XCFZZ		97499	205-060-404-1	.BLEED AIR INSTL U/O PN 205-200-004-27, -29, -33, -39, & -43 SEE FIG. 385 FOR BREAKDOWN UHH, UHV	EA	1
96	11	XCFZZ		97499	205-060-404-5	.BLEED AIR INSTL U/O PN 205-200-004-41, -49, & -51 SEE FIG. 385 FOR BREAKDOWN UHH, UHV	EA	1
96	12	PAOZZ	5306-00-674-4219	97499	204-060-133-1	.BOLT, SHOULDER UHH, UHV	EA	1
96	13	PAOZZ	5310-00-167-0837	88044	AN960-616L	.WASHER, FLAT UHH, UHV	EA	1
96	14	PAOOO	5340-00-077-2121	94581	S4409-1950M	.COUPLING, CLAMP, GROO UHH, UHV	EA	1
96	14A	PAOZZ	5315-00-223-6113	88044	AN416-1	..PIN, RETAINING UHH, UHV	EA	1
96	14B	PAOZZ	5310-00-198-4735	72962	Z1200-048	..NUT, SELF-LOCKING, SL UHH, UHV	EA	1
96	15	PAOZZ	5930-00-871-8780	09049	42D128	.SWITCH, PRESSURE UHH, UHV	EA	1
96	16	PAOZZ	5310-00-807-1472	96906	MS21042L06	..NUT, SELF-LOCKING, EX WASHER, HEXAGON UHH, UHV	EA	4
96	17	PAOZZ	5310-00-531-9514	88044	AN960C6	.WASHER, FLAT UHH, UHV	EA	4
96	19	XCFZZ		97499	205-060-950-3	.DETECTION INSTL ENGINE FIRE-LH U/O PN 205-200-004-29, -33, -39, -41, -43, -49, & -51 SEE FIG. 385 FOR BREAKDOWN UHH, UHV	EA	1
96	19	XCFZZ		97499	205-060-950-4	.DETECTION INSTL ENGINE FIRE-RH U/O PN 205-200-004-29, -33, -39, -41, -43, -49, & -51 SEE FIG. 385 FOR BREAKDOWN UHH, UHV	EA	1
96	24	XCFZZ		97499	205-060-921-1	.FIRESHIELD INSTL U/O PN 205-200-004-15, -17, -27, -29, -33, -39, -41, -43, -49, & -51 SEE FIG. 86 FOR BREAKDOWN UHH, UHV	EA	1
96	25	PAOZZ	4730-00-684-7446	96906	MS24399D224	.REDUCER, TUBE U/O PN 205-200-004-7, -9, -11, & -13 UHH, UHV	EA	1
96	26	PAOZZ	1680-00-967-7575	97499	205-060-409-1	.FITTING, BLEED AIR U/O PN 205-200-004-7, -9, -11, & -13 UHH, UHV	EA	1
96	27	PAOZZ	1560-00-072-8332	97499	205-060-496-1	BRACKET, BLEED AIR U/O PN 205-200-004-7, -9, -11, & -13 UHH, UHV	EA	1
96	28	PAOZZ	5305-00-912-7307	96906	MS27039-1-06	.SCREW, MACHINE UHH, UHV	EA	2
96	29	PBOFF	1560-00-150-8911	97499	205-060-908-125	.FIREWALL ASSEMBLY U/O PN 205-200-004-15 SEE FIG. 103 FOR BREAKDOWN UHH, UHV	EA	1
96	29	PAOFF	1560-00-181-5266	97499	205-060-908-117	.FIREWALL ASSY SEE FIG. 103 FOR BREAKDOWN UHH, UHV	EA	1
96	30	PAOZZ	5305-00-059-3659	96906	MS51958-63	.SCREW, MACHINE UHH, UHV	EA	11
96	31	XDOZZ	5305-00-925-7857	96906	MS27039-1-09	.SCREW, MACHINE UHH, UHV	EA	18
96	32	PAOZZ	5310-00-167-0834	88044	AN960-10L	.WASHER, FLAT UHH, UHV	EA	18
96	33	AOOOO		97499	205-060-205-135	.INDUCTION BAFFLE ASSY U/O PN 205-200-004-15, -17, -27, -29, -33, -39, -41, & -43 SEE FIG. 83 FOR BREAKDOWN UHH, UHV	EA	1
96	33A	XCFZZ		97499	205-061-212-1	.SEPARATOR INSTL PARTICLE U/O PN 205-200-004-39 USBL EFF 68-16050 THRU 68-16625 UHH, UHV	EA	1
96	33A	XCFZZ		97499	205-061-212-7	.SEPARATOR INSTL PARTICLE USBL EFF 69-15000 & SUBSEQUENT UHH, UHV	EA	1
96	34	AOOOF	1560-00-167-8113	91547	1-010-680-01	..SCREEN ASSEMBLY, AIR SEE FIG. 106 & 107 FOR BREAKDOWN UHH, UHV	EA	1
96	35	XDOFF	2945-00-109-4678	91547	1-010-500-08	..PARTICLE SEPARATOR UHH, UHV	EA	1
96	36	PAOZZ	5310-00-807-1467	96906	MS21042-3	..NUT, SELF-LOCKING, EX WASHER, HEXAGON UHH, UHV	EA	1
96	37	PAOZZ	5310-00-167-0753	88044	AN960PD10L	..WASHER, FLAT UHH, UHV	EA	1
96	38	PAOZZ	5305-00-989-7434	96906	MS35207-263	..SCREW, MACHINE UHH, UHV	EA	1
96	39	PAOZZ	5340-00-533-3515	81996	EAB700-8	..CLAMP, LOOP UHH, UHV	EA	1
96	40	MFOZZ		97499	20-032-1	..BRACKET, ENGINE UHH, UHV	EA	1
96	41	PAOZZ	5310-00-079-1967	88044	AN924-4J	..NUT, PLAIN, HEXAGON UHH, UHV	EA	1

SECTION II

TM 55-1520-210-23P C30

(1) ILLUSTRATION		(2)	(3)	(4)	(5)	(6)	(7)	(8)
(A) FIG. NO.	(B) ITEM NO.	SMR CODE	NATIONAL STOCK NUMBER	FSCM	PART NUMBER	DESCRIPTION USABLE ON CODE	U/M	QTY INC IN UNIT
96	42	PAOZZ	5310-00-167-0805	88044	AN960C716	..WASHER, FLAT UHH, UHV	EA	2
96	43	PAOZZ	4720-00-457-6715	97499	70-031A150-000	..HOSE ASSEMBLY, METAL UHH, UHV	EA	1
96	44	PAOZZ	5306-00-151-0779	88044	AN3-15A	..BOLT, MACHINE UHH, UHV	EA	1
96	45	PAOZZ	5340-00-993-6244	81996	EAB700D10	..CLAMP, LOOP UHH, UHV	EA	1
96	46	PAOZZ	4720-00-410-5860	97499	209-060-225-1	..HOSE ASSY UHH, UHV	EA	1
96	47	PAOZZ	4730-00-277-6295	88044	AN774-6	..BOLT, FLUID PASSAGE UHH, UHV	EA	1
96	48	PAOZZ	5310-00-196-6678	88044	AN901-6A	..WASHER, FLAT UHH, UHV	EA	2
96	49	PAOZZ	4730-00-277-9761	88044	AN776-6	..CONNECTOR, MULTIPLE, FLUID UHH, UHV	EA	1
96	50	PAOFF	1560-00-716-8596	97499	204-060-868-1	..RING ASSY, ENGINE UHH, UHV	EA	1
96	51	PBOZZ	5305-00-180-0011	88044	AN525-10R9	..SCREW, MACHINE UHH, UHV	EA	18
96	52	PAOZZ	5310-00-167-0812	88044	AN960C10L	..WASHER, FLAT UHH, UHV	EA	18
96	53	PAOZZ	5365-00-477-4009	97499	204-060-815-71	..SPACER, PLATE UHH, UHV	EA	1
96	54	PAOZZ	5310-00-807-1467	96906	MS21042-3	..NUT, SELF-LOCKING, EX WASHER, HEXAGON UHH, UHV	EA	1
96	55	PAOZZ	5310-00-167-0753	88044	AN960PD10L	..WASHER, FLAT UHH, UHV	EA	1
96	56	PAOZZ	5305-00-989-7434	96906	MS35207-263	..SCREW, MACHINE UHH, UHV	EA	1
96	57	PAOZZ	5340-00-514-1230	96906	MS21919WDG25	..CLAMP, LOOP UHH, UHV	EA	1
96	58	PAOZZ	5340-00-020-0392	81996	EAB70015	..CLAMP, LOOP UHH, UHV	EA	1
96	59	PAOZZ	5310-00-807-1467	96906	MS21042-3	..NUT, SELF-LOCKING, EX HEXAGON UHH, UHV	EA	1
96	60	PAOZZ	5310-00-167-0753	88044	AN960PD10L	..WASHER, FLAT UHH, UHV	EA	1
96	61	PAOZZ	5305-00-989-7434	96906	MS35207-263	..SCREW, MACHINE UHH, UHV	EA	1
96	62	PAOZZ	5340-00-187-6023	96906	MS21122-6	..CLAMP, LOOP UHH, UHV	EA	1
96	63	PAOZZ	5340-00-020-0392	81996	EAB7000D15	..CLAMP, LOOP UHH, UHV	EA	1
96	64	MFOZZ		97499	205-061-214-1	..TUBE ASSEMBLY, METAL UHH, UHV	EA	1
96	64A	MFOZZ		81996	IPS-1	..TUBE ASSEMBLY, METAL UHH, UHV	EA	1
96	64B	MFOZZ		81996	IPS-2	..TUBE ASSEMBLY, METAL UHH, UHV	EA	1
96	65	PAOZZ	4730-00-804-1936	96906	MS24401D16	..ELBOW, TUBE UHH, UHV	EA	2
96	66	PAOZZ	5310-00-949-6143	88044	AN924-16D	..NUT, PLAIN, HEXAGON UHH, UHV	EA	2
96	67	PAOZZ	5310-00-183-4356	88044	AN960PD2116	..WASHER, FLAT UHH, UHV	EA	1
96	68	MFOZZ		97499	205-061-213-1	..TUBE ASSEMBLY UHH, UHV	EA	1
96	69	PBOZZ	4730-00-810-8828	96906	MS24393D16	..NIPPLE, TUBE U/O PN 205-061-212-1 UHH, UHV	EA	1
96	70	PAOZZ	4730-00-231-1313	88044	AN807-16D	..ADAPTER, STRAIGHT, TUBE TO HOSE UHH, UHV	EA	1
96	71	PAOZZ	5310-00-595-6902	88044	AN960PD2116L	..WASHER, FLAT UHH, UHV	EA	1
96	72	PAOZZ	4720-00-182-9085	97499	205-061-239-1	..HOSE, NONMETALLIC UHH, UHV	EA	1
96	73	PAOZZ	4730-00-203-3136	88044	AN929-6J	..CAP, TUBE (AIRCRAFT WITH IMPROVED PARTICLE SEPARATOR UHH, UHV	EA	1

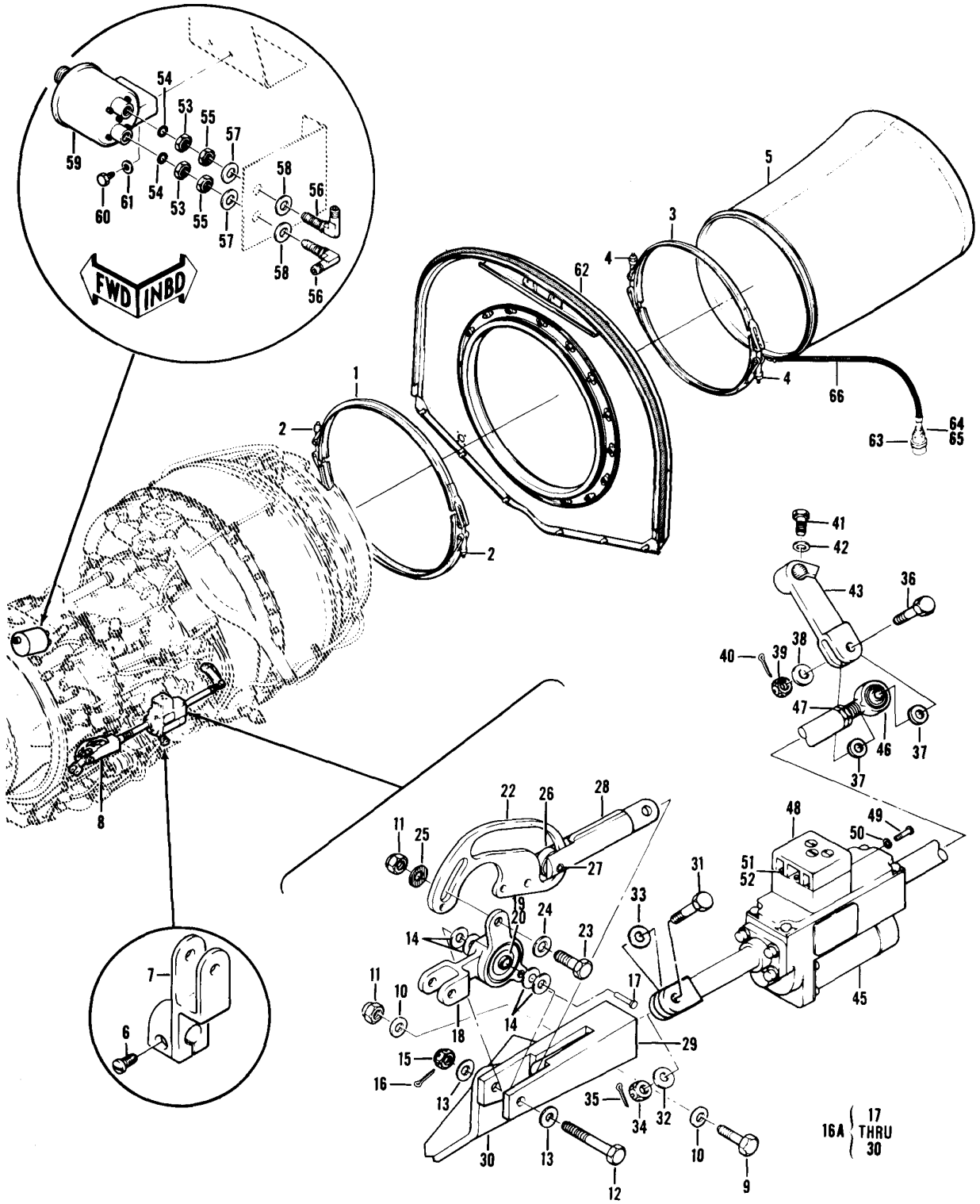

Figure 98. Engine Assembly (Sheet 1 of 3)

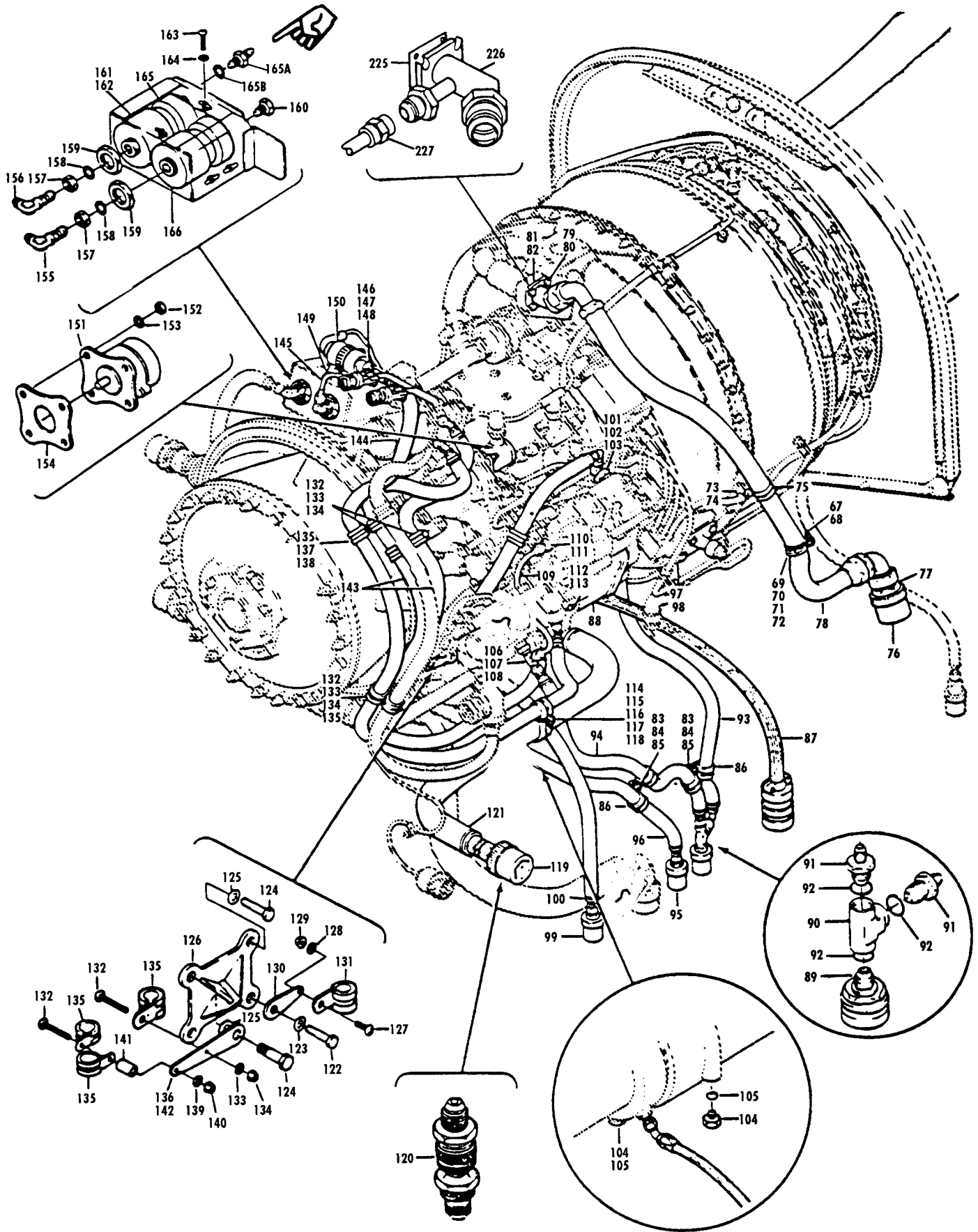

Figure 98 Engine Assembly (Sheet 2 of 3)

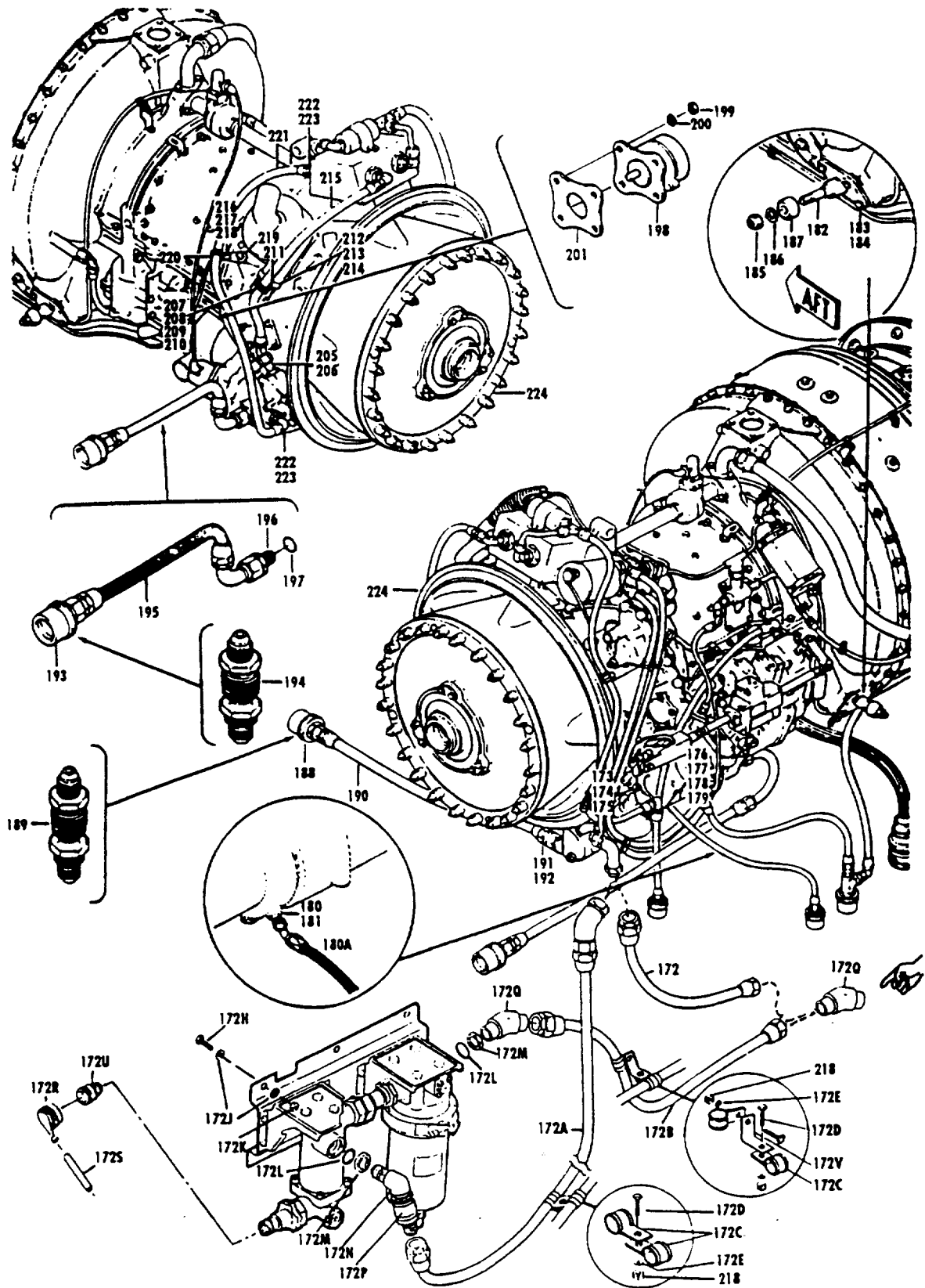

Figure 98. Engine Assembly (Sheet 3 of 3)

SECTION II

(1) ILLUSTRATION		(2)	(3)	(4)	(5)	(6)	(8)
(A) FIG. NO.	(B) ITEM NO.	SMR CODE	NATIONAL STOCK NUMBER	FSCM	PART NUMBER	DESCRIPTION	QTY INC IN UNIT
						USABLE ON CODE	
						GROUP 04 POWER PLANT	
98		AFOFF		97499	205-061-001-3	ENGINE ASSEMBLY USBL EFF 64-13492 THRU 64-13901 SEE FIG. 96 FOR NHA. UHE, UHH, UHV, UHX	EA 1
98		AFOFF		97499	205-061-001-5	ENGINE ASSEMBLY USBL EFF 65-9565 THRU 65-12895 SEE FIG. 96 FOR NHA. UHE, UHH, UHV, UHX	EA 1
98		AFOFF		97499	205-061-001-7	ENGINE ASSEMBLY USBL EFF 66-746 THRU 66-16867 SEE FIG. 96 FOR NHA. UHE, UHH, UHV, UHX	EA 1
98		AFOFF		97499	205-061-001-15	ENGINE ASSEMBLY USBL EFF 66-16868 THRU 67-19537 SEE FIG. 96 FOR NHA. UHE, UHH, UHV, UHX	EA 1
98		AFOFF		97499	205-061-001-17	ENGINE ASSEMBLY USBL EFF 68-15214 THRU 69-15291 SEE FIG. 96 FOR NHA. UHE, UHH, UHV, UHX	EA 1
98		AFOFF		97499	205-061-001-21	ENGINE ASSEMBLY USBL EFF 69-15292 THRU 70-16518 SEE FIG. 96 FOR NHA. UHE, UHH, UHV, UHX	EA 1
98		AFOFF		97499	205-061-001-25	ENGINE ASSEMBLY USBL EFF 71-20000 THRU 71-20339 SEE FIG. 96 FOR NHA. UHE, UHH, UHV, UHX	EA 1
98		AFOFF		97499	205-061-001-29	ENGINE ASSEMBLY USBL EFF 72-21465 & SUBSEQUENT SEE FIG. 96 FOR NHA. UHE, UHH, UHV, UHX	EA 1
98	1	PAO00	5340-00-658-6171	00624	19131-1812M	.COUPLING, CLAMP, GROO GROOVED UHE, UHH, UHV, UHX	EA 1
98	2	PAOZZ	5310-00-198-4759	72962	Z1200-054	.. NUT, SELF-LOCKING, HE UHE, UHH, UHV, UHX	EA 2
98	3	PAO00	5340-00-658-6170	98625	19131-1537M	.CLAMP ASSEMBLY UHE, UHH, UHV, UHX	EA 1
98	4	PAOZZ	5310-00-198-4759	72962	Z1200-054	.. NUT, SELF-LOCKING, HE UHE, UHH, UHV, UHX	EA 2
98	5	PAOFF	2990-00-767-9212	97499	204-060-302-13	.. TAIL PIPE ASSY SEE FIG. 430 IF HEAT SUPPRESSOR IS INSTALLED UHE, UHH, UHV, UHX	EA 1
98	6	PAOZZ	5305-00-150-9211	88044	AN502-10-10	.SCREW, MACHINE UHE, UHH, UHV, UHX	EA 1
98	7	PAOZZ	2995-00-731-8971	97499	204-060-729-1	.ARM UHE, UHH, UHV, UHX	EA 1
98	8	PAOFF	2995-00-927-3549	97499	204-060-787-9	.CAMBOX ASSY, DROOP C COMPENSATOR UHE, UHH, UHV, UHX	EA 1
98	9	PAOZZ	5306-00-292-8282	88044	AN173H7A	.. BOLT, CLOSE TOLERANC UHE, UHH, UHV, UHX	EA 1
98	9	PAOZZ	5306-00-182-1520	88044	AN173-7A	.. BOLT, CLOSE TOLERANC UHE, UHH, UHV, UHX	EA 1
98	10	PAOZZ	5310-00-183-4406	88044	AN960PD10	.. WASHER, FLAT UHE, UHH, UHV, UHX	EA 5
98	11	PAOZZ	5310-00-807-1474	96906	MS21042L3	..NUT, SELF-LOCKING, EX WASHER, HEXAGON UHE, UHH, UHV, UHX	EA 2
98	12	PAOZZ	5306-00-180-2744	88044	AN173-15	..BOLT, CLOSE TOLERANC UHE, UHH, UHV, UHX	EA 1
98	13	PAOZZ	5310-00-183-4406	88044	AN960PD10	.. WASHER, FLAT UHE, UHH, UHV, UHX	EA 2
98	14	PAOZZ	5365-00-980-1913	97499	120-008C11-7	.. SHIM UHE, UHH, UHV, UHX	EA 4
98	15	PAOZZ	5310-00-285-2177	88044	AN320-3	.. NUT, PLAIN, SLOTTED, H UHE, UHH, UHV, UHX	EA 1
98	16	PAOZZ	5315-00-234-1856	96906	MS24665-155	.. PIN, COTTER UHE, UHH, UHV, UHX	EA 1
98	16A	A0000	2995-00-239-3669	97499	204-060-787-5	.. CAM BOX ASSEMBLY UHE, UHH, UHV, UHX	EA 1
98	17	PAOZZ	5320-00-117-6953	96906	MS20426AD4-8	.. RIVET, SOLID UHE, UHH, UHV, UHX	EA 1
98	18	PAO00	2995-00-898-8953	97499	204-060-779-1	.. BELL CRANK UHE, UHH, UHV, UHX	EA 1
98	19	PAOZZ	3110-00-042-4568	96906	MS27644-3	..BEARING, BALL, AIRFRA UHE, UHH, UHV, UHX	EA 1
98	20	PAOZZ	3120-00-891-8445	97499	23S5-3A	.. BUSHING, SLEEVE UHE, UHH, UHV, UHX	EA 1
98	22	PAOZZ	1560-00-898-0008	97499	204-061-705-1	.. CAM, CONTROL UHE, UHH, UHV, UHX	EA 1
98	23	PAOZZ	5306-00-141-4524	88044	AN173H6A	.. BOLT, CLOSE TOLERANC UHE, UHH, UHV, UHX	EA 1
98	23	PAOZZ	5306-00-182-1519	88044	AN173-6A	.. BOLT, MACHINE UHE, UHH, UHV, UHX	EA 1
98	24	PAOZZ	5310-00-187-2354	88044	AN960PD10	.. WASHER, FLAT UHE, UHH, UHV, UHX	EA 1
98	25	PAOZZ	1560-00-757-1681	97499	140-027-1D	.. WASHER, SERRATED UHE, UHH, UHV, UHX	EA 1
98	26	PAOZZ	3110-00-027-8758	96906	MS27641-3	.. BEARING, BALL, AIRFRA UHE, UHH, UHV, UHX	EA 1
98	27	PAOZZ	5315-00-834-3828	97499	204-060-785-1	.. PIN, STRAIGHT, HEADLE HEADLESS UHE, UHH, UHV, UHX	EA 1

SECTION II

C 2 5 TM55-1520-210-23P-1

(1) ILLUSTRATION		(2)	(3)	(4)	(5)	(6)	(7)	(8)
(A) FIG. NO.	(B) ITEM NO.	SMR CODE	NATIONAL STOCK NUMBER	FSCM	PART NUMBER	DESCRIPTION USABLE ON CODE	UM	QTY INC UNIT
98	28	PAOZZ	1680-00-993-5195	97499	204-060-783-7	.. SLIDER, DROOP COMPEN UHH, UHV	EA	1
98	29	PAOZZ						
98	30	PAOZZ						
98	31	PAOZZ						
98	32	PAOZZ	5310-00-141-1795	88044	AN960-416	. WASHER, FLAT UHH, UHV	EA	1
98	33	PAOZZ	5310-00-141-3139	76189	3539-14-2	.WASHER, SPRING, TENS UHH, UHV	EA	1
98	34	PAOZZ	5310-00-176-8108	88044	AN320-4	.NUT, PLAIN, SLOTTED, H UHH, UHV	EA	1
98	35	PAOZZ	5315-00-815-1405	96906	MS24665-151	, PIN, COTTER UHH, UHV	EA	1
98	36	PAOZZ	5306-00-680-6546	80205	NAS1003-10	. BOLT, MACHINE USE IN LIEU OF AN173-10 UHH, UHV	EA	1
98	37	PAOZZ	5310-00-167-0834	88044	AN960-10L	.WASHER, FLAT UHH, UHV	EA	2
98	38	PAOZZ	5310-00-167-0801	88044	AN960C10	.WASHER, FLAT UHH, UHV	EA	1
98	39	PAOZZ	5310-00-264-1240	88044	AN320C3	.NUT, PLAIN, SLOTTED, H UHH, UHV	EA	1
98	40	PAOZZ	5315-00-815-1405	96906	MS24665-151	.PIN, COTTER UHH, UHV	EA	1
98	41	PAOZZ	5306-00-182-1854	88044	AN3CH5A	.BOLT, MACHINE UHH, UHV	EA	1
98	42	PAOZZ	5310-00-167-0801	88044	AN960C10	.WASHER, FLAT UHH, UHV	EA	1
98	43	PAOZZ	2995-00-893-1216	97499	204-060-765-7	. LEVER ASSEMBLY UHH, UHV	EA	1
98	45	PAOZZ	2995-00-990-3163	97499	204-060-762-1	. ACTUATOR, ELECTRO-ME MECHANICAL LINEAR UHH, UHV	EA	1
98	45	PAOZZ	2995-00-990-3163	70210	540264-2-1	. ACTUATOR, ELECTRO-ME UHH, UHV	EA	1
98	45	PAOZZ	2995-00-990-3163	83777	700103G2	. ACTUATOR, ELECTRO-ME UHH, UHV	EA	1
98	45	PAOZZ	2995-00-990-3163	25140	65A124	.ACTUATOR, ELECTRO-ME UHH, UHV	EA	1
98	45	PAOZZ	2995-00-990-3163	05624	SYLC9190-10	. ACTUATOR, ELECTRO-ME UHH, UHV	EA	1
98	46	PAOZZ	3120-00-874-2676	05624	CYRB251	.. BEARING, PLAIN, ROD, E END U/O PN SYLC9190-10 UHH, UHV	EA	1
98	47	PAOZZ	5310-00-870-0745	05624	DYRF14	.. NUT, PLAIN, HEXAGON U/O PN SYLC9190-10 UHH, UHV	EA	1
98	48	PAOZZ	5940-00-879-7074	05624	SYLC526	.. 1COVER, TERMINAL BOA U/O PN SYLC9190-10 UHH, UHV	EA	1
98	49	PAOZZ	5305-00-941-5403	96906	MS35275-208	.. SCREW, MACHINE U/O PN SYLC9190-10 UHH, UHV	EA	2
98	50	PAOZZ	5310-00-579-5554	96906	MS35333-35	.. WASHER, LOCK U/O PN SYLC9190-10 UHH, UHV	EA	2
98	51	PAOZZ	5310-00-815-4847	97942	IJA2699H12	.. NUT, PLAIN, HEXAGON U/O PN SYLC9190-10 UHH, UHV	EA	3
98	52	PAOZZ	5310-00-579-0079	96906	MS35333-37	.. WASHER, LOCK U/O PN SYLC9190-10 UHH, UHV	EA	3
98	53	PAOZZ	5310-00-208-5769	88044	AN924-4	.NUT, PLAIN, HEXAGON UHH, UHV	EA	2
98	54	PAOZZ	5330-00-263-8028	96906	MS29512-04	.PACKING, PREFORMED UHH, UHV	EA	2
98	55	PBOZZ	5310-00-733-8399	97499	204-060-056-1	.NUT, PLAIN, HEXAGON UHH, UHV	EA	2
98	56	PAOZZ	4730-00-720-0288	96906	MS24364-4	.ELBOW, TUBE UHH, UHV	EA	2
98	57	PAOZZ	5310-00-167-0805	88044	AN960C716	. WASHER, FLAT UHH, UHV	EA	2
98	58	PAOZZ	5310-00-938-8386	96906	MS9549-13	.WASHER, FLAT UHH, UHV	EA	2
98	59	PAOZZ	5930-00-076-9835	97499	204-060-008-1	.SWITCH, PRESSURE UHH, UHV	EA	1
98	60	PAOZZ	5306-00-182-2015	88044	AN4H4A	.BOLT, MACHINE UHH, UHV	EA	2
98	61	PAOZZ	5310-00-141-1795	88044	AN960-416	. WASHER, FLAT UHH, UHV	EA	2
98	62	PAOFF	1560-00-076-7296	97499	205-060-909-25	.FIREWALL ASSEMBLY -AFT SEE FIG. 105 FOR BREAKDOWN UHH, UHV	EA	1
98	63	PAOZZ	4730-00-773-2620	00624	3755-6	. COUPLING HALF, QUICK DISCONNECT UHH, UHV	EA	1

SECTION II		C25		TMS5-1520-210-23P				
(1)	(2)	(3)	(4)	(5)	(6)	(7)	(8)	
ILLUSTRATION		NATIONAL			DESCRIPTION		QTY	
(a)	(b)	STOCK	FSCM	PART		USABLE ON CODE	INC	
FIG	ITEM	NUMBER		NUMBER			IN	
NO	NO						UNIT	
		SMR						
		CODE						
98	64	PAOZZ	5330-00-263-8028	96906	MS29512-04	PACKING,PREFORMED	UHH,UHV	EA 1
98	65	PAOZZ	4730-00-684-6917	96906	MS24398D6-4	ADAPTOR,STRAIGHT	UHH,UHV	EA 1
98	66	PAOZZ	4720-00-915-5880	96142	108358-0202	HOSE ASSEMBLY,METAL	UHH,UHV	EA 1
98	67	PAOZZ	5305-00-271-7746	88044	AN115807	SCREW,MACHINE U/O PN 205-060-001-5, 205-061-001-1,-3, & -5	UHH,UHV	EA 1
98	68	MFOZZ		97499	20-032-1	BRACKET,ENGINE U/O PN 205-060-001-5, 205-061-001-1,-3 & -5	UHH,UHV	EA 1
98	69	PAOZZ	5305-00-989-7434	96906	MS35207-263	SCREW,MACHINE U/O PN 205-060-001-5, 205-061-001-1,-3, & -5	UHH,UHV	EA 1
98	70	PAOZZ	5310-00-167-0753	88044	AN960PD10L	WASHER,FLAT U/O PN 205-060-001-5, 205-061-001-1,-3, & -5	UHH,UHV	EA 2
98	71	PAOZZ	5310-00-807-1474	96906	MS21042L3	NUT,SELF-LOCKING,EX WASHER,HEXAGON U/O PN 205-060-001-5, 205-061-001-1,-3, & -5	UHH,UHV	EA 1
98	72	PAOZZ	5340-00-151-6003	96906	MS21122-21	CLAMP,LOOP U/O PN 205-060-001-5, 205-061-001-1,-3, & -5	UHH,UHV	EA 1
98	73	PAOZZ	5305-00-588-2342	03538	N80P16018C6	SCREW,MACHINE	UHH,UHV	EA 1
98	74	PAOZZ	5365-00-808-2527	80205	NS43DD3-40	SPACER,SLEEVE	UHH,UHV	EA 1
98	75	PAOZZ	5340-00-151-6003	90696	MS21122-21	CLAMP,LOOP	UHH,UHV	EA 1
98	76	PAOZZ	4730-00-991-8552	00624	375525-16	COUPLING,HALF,QUICK DISCONNECT	UHH,UHV	EA 1
98	77	PAOZZ	5330-00-729-4992	96906	MS28775-027	PACKING,PREFORMED	UHH,UHV	EA 1
98	78	PAOZZ	2995-00-910-7514	16519	15210	HOSE,AIR BLEED	UHH,UHV	EA 1
98	79	PAOZZ	5306-00-180-2779	88044	AN4CH5A	BOLT,MACHINE	UHH,UHV	EA 4
98	80	PAOZZ	5310-00-531-9515	88044	AN960C416	WASHER,FLAT	UHH,UHV	EA 4
98	81	PAOZZ	5330-00-078-3882	97499	204-060-485-1	GASKET	UHH,UHV	EA 1
98	82	PAOZZ	4730-00-034-3722	00624	500516-16C	ELBOW,FLANGE TO TUB	UHH,UHV	EA 1
98	83	PAOZZ	5305-00-989-7434	96906	MS35207-263	SCREW,MACHINE	UHH,UHV	EA 2
98	84	PAOZZ	5310-00-167-0753	88044	AN960PD10L	WASHER,FLAT	UHH,UHV	EA 2
98	85	PAOZZ	5310-00-807-1474	96906	MS21042L3	NUT,SELF-LOCKING,EX WASHER,HEXAGON	UHH,UHV	EA 2
98	86	PAOZZ	5340-00-151-5999	96906	MS21122-12	CLAMP,LOOP	UHH,UHV	EA 4
98	87	XCFZZ		97499	205-075-004-1	ELECTRICAL INSTL U/O PN 205-060-001-5 SEE FIG.281 FOR BREAKDOWN	UHH,UHV	EA 1
98	87	XCFZZ		97499	205-075-010-1	ELECTRICAL INSTL USBL EFF 63-8739 THRU 65-9810 SEE FIG.281 FOR BREAKDOWN	UHH,UHV	EA 1
98	87	XCFZZ		97499	205-075-010-3	ELECTRICAL INSTL USBL EFF 65-9811 THRU 66-16867 SEE FIG.281 FOR BREAKDOWN	UHH,UHV	EA 1
98	87	XCFZZ		97499	205-075-010-5	ELECTRICAL INSTL U/O PN 205-061-001-15,-17, & -21 SEE FIG.281 FOR BREAKDOWN	UHH,UHV	EA 1
98	87	XCFZZ		97499	205-075-010-7	ELECTRICAL INSTL U/O PN 205-061-001-25 & -29 SEE FIG.281 FOR BREAKDOWN	UHH,UHV	EA 1
98	88	XCFZZ		97499	205-060-401-11	STARTER INSTL USBL EFF 67-17492 & SUBSEQUENT SEE FIG.288 FOR BREAKDOWN	UHH,UHV	EA 1
98	89	PAOZZ	4730-00-773-2620	00624	3755-6	COUPLING HALF,QUICK DISCONNECT	UHH,UHV	EA 1
98	90	PAOZZ	4730-00-277-5026	88044	AN938D6	TEE,BOSS	UHH,UHV	EA 1
98	91	XDOZZ		88044	AN919-6	REDUCER,TUBE	UHH,UHV	EA 2
98	92	PAOZZ	5330-00-263-8030	96906	MS29512-06	PACKING,PREFORMED	UHH,UHV	EA 3
98	93	XDOZZ		96906	MS8000E250C	HOSE ASSEMBLY,NONMETALLIC	UHH,UHV	EA 1
98	94	MFOZZ		96906	MS8000E150B	HOSE ASSEMBLY,RUBBER	UHH,UHV	EA 1
98	95	PAOZZ	4730-00-773-2625	00624	375504-4	COUPLING HALF,QUICK DISCONNECT	UHH,UHV	EA 1

SECTION II		C26		TM55-1520-210-23P				
(1)	(2)	(3)	(4)	(5)	(6)	(7)	(8)	
ILLUSTRATION		NATIONAL			DESCRIPTION		QTY	
(a)	(b)	STOCK	FSCM	PART		USABLE ON CODE	INC	
FIG	ITEM	NUMBER		NUMBER			IN	
NO	NO						UNIT	
		SMR						
		CODE						
98	96	MFOZZ		96906	MS8000E160B	HOSE ASSEMBLY,NONME	UHH,UHV	EA 1
98	97	PAOZZ	2915-00-967-1739	97499	205-060-020-3	SUPPORT,ENGINE ASSE	UHH,UHV	EA 1
98	98	PAOZZ	2915-00-625-0075	97499	204-060-014-1	CLIP,ELECTRIC	UHH,UHV	EA 1
98	99	PAOZZ	4730-00-773-2619	00624	3755-4	COUPLING HALF,QUICK DISCONNECT	UHH,UHV	EA 1
98	100	MFOZZ		96906	MS8000E324C	HOSE ASSEMBLY	UHH,UHV	EA 1
98	101	PAOZZ	4730-00-720-0288	96906	MS24394-4	ELBOW,TUBE	UHH,UHV	EA 1
98	102	PAOZZ	5310-00-208-5769	88044	AN924-4	NUT,PLAIN,HEXAGON	UHH,UHV	EA 1
98	103	PAOZZ	5330-00-263-8028	96906	MS29512-04	PACKING,PREFORMED	UHH,UHV	EA 1
98	104	PAOZZ	5365-00-837-8169	96906	MS24391-4L	PLUG,MACHINE THREAD	UHH,UHV	EA 2
98	105	PAOZZ	5330-00-531-2070	80205	NAS617-4	PACKING,PREFORMED	UHH,UHV	EA 2
98	106	PAOZZ	4730-00-804-9310	96906	MS24390-4	TEE,TUBE	UHH,UHV	EA 1
98	107	PAOZZ	5310-00-208-5769	88044	AN924-4	NUT,PLAIN,HEXAGON	UHH,UHV	EA 1
98	108	PAOZZ	5330-00-263-8028	96906	MS29512-04	PACKING,PREFORMED	UHH,UHV	EA 1
98	109	MFOZZ		97499	204-060-082-1	TUBE ASSEMBLY,METAL	UHH,UHV	EA 1
98	110	PAOZZ	4730-00-235-1498	88044	AN919-2	REDUCER,TUBE	UHH,UHV	EA 1
98	111	PAOZZ	5330-00-263-8011	96906	MS29512-03	PACKING,PREFORMED	UHH,UHV	EA 1
98	112	PAOZZ	4730-00-675-3239	97499	204-060-670-1	RESISTOR,FLUID FL	UHH,UHV	EA 2
98	113	PAOZZ	5330-00-263-8028	96906	MS29512-04	PACKING,PREFORMED	UHH,UHV	EA 2
98	114	PAOZZ	5305-00-989-7434	96906	MS35207-263	SCREW,MACHINE	UHH,UHV	EA 1
98	115	PAOZZ	5310-00-167-0753	88044	AN960PD10L	WASHER,FLAT	UHH,UHV	EA 1
98	116	PAOZZ	5310-00-807-1474	96906	MS21042L3	NUT,SELF-LOCKING,EX WASHER,HEXAGON	UHH,UHV	EA 1
98	117	PAOZZ	5340-00-993-1470	81996	EAB700D18	CLAMP,LOOP U/O PN 205-060-001-5, 205-061-001-1,-3,-5,-7,-15, & -17	UHH,UHV	EA 1
98	117	XDOZZ		96906	MS21104D26	CLAMP,LOOP U/O PN 205-061-001-21,-25, & -29	UHH,UHV	EA 1
98	118	PAOZZ	5340-00-151-5999	96906	MS21122-12	CLAMP,LOOP	UHH,UHV	EA 1
98	119	PAOZZ	4730-00-076-0561	00624	AE93532J	COUPLING HALF,QUICK DISCONNECT USBL EFF 62-2106 THRU 71-20339	UHH,UHV	EA 1
98	120	PAOZZ	4730-00-100-4341	97499	205-063-602-1	COUPLING ASSEMBLY,Q AFTER COMPLIANCE WITH MWO 55-1520-210-30-39,COUPLING ASSY FOR AFTER COMPLIANCE WITH MWO 55-1520-210-30-39,COUPLING ASSY FOR AFTER COMPLIANCE WITH MWO 55-1520-210-30-39,COUPLING ASSY FOR 72-21455 AND SUB IS USED ON ALL AIRCRAFT	UHH,UHV	EA 1
98	121		DELETED					
98	121	MFOZZ		96906	MS8000J220C	HOSE ASSY,NONME NONMETALLIC U/O PN 205-061-001-1,-3,-5,-7,-15, & -17	UHH,UHV	EA 1
98	121	PAOZZ	4720-00-182-8962	97499	205-062-650-15	HOSE ASSY,NONME NONMETALLIC U/O PN 205-061-001-1,-25, & -29	UHH,UHV	EA 1
98	122	PAOZZ	5306-00-582-9020	88044	AN8CH6	BOLT,MACHINE	UHH,UHV	EA 2
98	123	PAOZZ	5310-00-167-0839	88044	AN960-816L	WASHER,FLAT	UHH,UHV	EA 2
98	124	PAOZZ	5306-00-582-6911	88044	AN8CH10	BOLT,MACHINE	UHH,UHV	EA 2
98	125	PAOZZ	5310-00-167-0823	88044	AN960-816	WASHER,FLAT	UHH,UHV	EA 2
98	126	PAOZZ	2995-00-731-7957	97499	204-060-161-1	TRUNNION,LEFT HAND	UHH,UHV	EA 1
98	127	PAOZZ	5305-00-989-7434	96906	MS35207-263	SCREW,MACHINE	UHH,UHV	EA 1
98	128	PAOZZ	5310-00-167-0753	88044	AN960PD10L	WASHER,FLAT	UHH,UHV	EA 1
98	129	PAOZZ	5310-00-807-1474	96906	MS21042L3	NUT,SELF-LOCKING,EX WASHER,HEXAGON	UHH,UHV	EA 1
98	130	PAOZZ	2915-00-967-1738	97499	205-060-020-1	SUPPORT,ENGINE ASSEMBLY	UHH,UHV	EA 1

TM 55-1520-210-23P C30

SECTION II

(1) ILLUSTRATION		(2)	(3)	(4)	(5)	(6)		(7)	(8)
(A) FIG. NO.	(B) ITEM NO.	SMR CODE	NATIONAL STOCK NUMBER	FSCM	PART NUMBER	DESCRIPTION	USABLE ON CODE	U/M	QTY INC IN UNIT
98	131	PAOZZ	5340-00-151-6000	96906	MS21122-10	.CLAMP, LOOP	UHH, UHV	EA	1
98	132	PAOZZ	5305-00-989-7434	96906	MS35207-263	.SCREW, MACHINE	UHH, UHV	EA	4
98	132	PAOZZ	5305-00-990-6444	96906	MS35207-261	.SCREW, MACHINE	UHH, UHV	EA	1
98	133	PAOZZ	5310-00-167-0753	88044	AN960PD10L	.WASHER, FLAT	UHH, UHV	EA	4
98	134	PAOZZ	5310-00-807-1474	96906	MS2104L3	.NUT, SELF-LOCKING, EX WASHER, HEXAGON	UHH, UHV	EA	4
98	135	PAOZZ	5340-00-151-5999	96906	MS21112-12	.CLAMP, LOOP	UHH, UHV	EA	9
98	136	PAOZZ	2915-00-967-1740	97499	205-060-020-5	.SUPPORT, ENGINE ASSEMBLY	UHH, UHV	EA	1
98	137	MFOZZ		97499	20-032-1	.BRACKET, ENGINE	UHH, UHV	EA	2
98	138	PAOZZ	5305-00-688-2342	03538	N80P16018C6	.SCREW, MACHINE	UHH, UHV	EA	1
98	139	PAOZZ	5310-00-167-0753	88044	AN960PD10L	.WASHER, FLAT	UHH, UHV	EA	1
98	140	PAOZZ	5310-00-807-1474	96906	MS21042L3	.NUT, SELF-LOCKING, EX WASHER, HEXAGON	UHH, UHV	EA	1
98	141	PAOZZ	5365-00-808-2527	80205	NAS43DD3-40	.SPACER, SLEEVE	UHH, UHV	EA	1
98	142	MFOZZ		97499	205-060-020-7	.BRACKET	UHH, UHV	EA	1
98	143	XDOZZ		97499	70-009F245Z347	.HOSE ASSY NONMETALLIC	UHH, UHV	EA	2
98	144	XDOZZ		96906	MS8000E340C	HOSE ASSY NONMETALLIC	UHH, UHV	EA	1
98	145	MFOZZ		97499	204-060-098-1	.TUBE ASSEMBLY, MATAL	UHH, UHV	EA	1
98	146	PAOZZ	4730-00-804-9310	96906	MS24390-4	.TEE, TUBE	UHH, UHV	EA	1
98	147	PAOZZ	5310-00-208-5769	88044	AN924-4	.NUT, PLAIN, HEXAGON	UHH, UHV	EA	1
98	148	PAOZZ	5330-00-531-2070	80205	NAS617-4	.PACKING, PREFORMED	UHH, UHV	EA	1
98	149	PAOZZ	5306-00-722-0393	88044	AN3-4A	.BOLT, MACHINE	UHH, UHV	EA	2
98	150	PAOZZ	5930-01-106-9351	97499	204-060-541-101	.SWITCH, PRESSURE	UHH, UHV	EA	1
98	151	PAOZZ	6620-00-585-1503	25140	22A554	.GENERATOR, TACHOMETER AERNO 61-8732	UHH, UHV	EA	1
98	152	PAOZZ	5310-00-982-4988	96906	MS21045C4	NUT, SELF-LOCKING, HE	UHH, UHV	EA	4
98	153	PAOZZ	5310-00-141-1795	88044	AN960-416	.WASHER, FLAT	UHH, UHV	EA	4
98	154	PAOZZ	5330-00-023-7623	96906	MS9134-01	.GASKET	UHH, UHV	EA	1
98	155	PAOZZ	4730-00-720-0288	96906	MS24394-4	.ELBOW, TUBE	UHH, UHV	EA	1
98	156	PAOZZ	4730-00-720-0288	96906	MS24394-4	.ELBOW, TUBE	UHH, UHV	EA	1
98	157	PAOZZ	5310-00-208-5769	88044	AN924-4	.NUT, PLAIN, HEXAGON	UHH, UHV	EA	2
98	158	PAOZZ	5330-00-531-2070	80205	NAS617-4	.PACKING, PREFORMED	UHH, UHV	EA	2
98	159	MFOZZ		43999	270-580292-12	.NUT, PLAIN, HEXAGON	UHH, UHV	EA	2
98	160	PAOZZ	1560-00-716-8554	97499	100-016-1	.PLUG, VENTILATION	UHH, UHV	EA	1
98	161	PAOZZ	2995-00-738-8358	97499	204-060-093-1	.SUPPORT ASSEMBLY, PR	UHH, UHV	EA	1
98	162	PAOZZ	5310-00-771-7348	96906	MS21048-3	.NUT, SELF-LOCKING, PL	UHH, UHV	EA	2
98	163	PAOZZ	5306-00-582-9020	88044	AN8CH6	.BOLT, MACHINE	UHH, UHV	EA	4
98	164	PAOZZ	5310-00-167-0806	88044	AN960C816	.WASHER, FLAT	UHH, UHV	EA	4
98	165	PAOZZ	6620-01-346-9340	58880	418-44044	.TRANSMITTER, PRESSUR TORQUEMETER OIL 100 PSI	UHH, UHV	EA	1
98	165A	PAOZZ	4730-00-720-0987	96906	MS24393-4	NIPPLE, TUBE	UHH, UHV	EA	1
98	165B	PAOZZ	5330-00-531-2070	80205	NAS617-4	PACKING, PREFORMED	UHH, UHV	EA	1
98	172	PAOZZ	4720-00-148-8602	97499	205-062-650-23	.HOSE ASSY NONMETALLIC U/O PN 205-061-001-29	UHH, UHV	EA	1
98	172A	PAOZZ	4720-01-325-6368	97484	2Z2627	.HOSE ASSEMBLY, BALLISTIC W/ODDS	UHH, UHV	EA	1
98	172B	PAOZZ	4720-01-322-9784	97804	2Z2517	.HOSE ASSEMBLY, BALLISTIC W/ODDS	UHH, UHV	EA	1
98	172C	XDOZZ	5340-01-113-0908	96906	MS21122-26	.CLAMP, LOOP W/ODDS	UHH, UHV	EA	4
98	172D	PAOZZ	5305-01-073-9162	80205	NAS1801-3-12	.BOLT W/ODDS	UHH, UHV	EA	2
98	172E	PAOZZ	5310-00-138-4258	88044	AN960XC10L	.WASHER W/ODDS	UHH, UHV	EA	3
98	172H	PAOZZ	5306-00-855-3953	96906	MS20074-05-10	.BOLT W/ODDS	UHH, UHV	EA	6
98	172J	PAOZZ	5310-00-146-7074	88044	AN960XC516	.WASHER W/ODDS	UHH, UHV	EA	18
98	172K	PAOZZ	5310-00-984-3806	96906	MS51922-9	.NUT, LOCK W/ODDS	UHH, UHV	EA	6

SECTION II

TM 55-1520-210-23P C30

(1) ILLUSTRATION		(2)	(3)	(4)	(5)	(6)	(7)	(8)
(A) FIG. NO.	(B) ITEM NO.	SMR CODE	NATIONAL STOCK NUMBER	FSCM	PART NUMBER	DESCRIPTION USABLE ON CODE	U/M	QTY INC IN UNIT
98	172L	PAOZZ	5330-00-020-0064	82349	M83248/1-912	.PACKING W/ODDS UHH, UHV	EA	2
98	172M	PAOZZ	5310-00-199-1028	88044	AN924-12D	.NUT W/ODDS UHH, UHV	EA	1
98	172N	PAOZZ	4730-01-322-4962	97484	2Z2645	COUPLING HALF, 90° W/ODDS UHH, UHV	EA	1
98	172P	PAOZZ	4730-01-322-9863	97484	2Z2646	COUPLING HALF, STRAIGHT W/ODDS UHH, UHV	EA	1
98	172Q	PAOZZ	4730-00-194-1081	88044	AN837-12D	.ELBOW, 45° W/ODDS UHH, UHV	EA	2
98	172R	PAOZZ	5935-01-357-3448	81349	M85049/55-08W	.BACK SHELL W/ODDS UHH, UHV	EA	1
98	172S	PAOZZ	5365-00-558-5197	96906	MS3420-3A	.ADAPTER W/ODDS UHH, UHV	EA	1
98	172U	PAOZZ	5935-01-357-3398	81349	M83723/86R-0803N	.CONNECTOR W/ODDS UHH, UHV	EA	1
98	172V	PAOZZ	5340-00-598-8251	88044	AN743-12	.BRACKET W/ODDS UHH, UHV	EA	1
98	173	PAOZZ	4730-00-886-1400	00624	502383-10C	.ELBOW, TUBE TO BOSS U/O PN 205-061-001-3, -5, -7, -15, -17, & -21 UHH, UHV	EA	1
98	174	PAOZZ	4730-00-805-5100	96906	MS24399D21	.REDUCER, TUBE U/O PN 205-061-25 & -29 UHH, UHV	EA	1
98	175	PAOZZ	5330-00-584-0149	80205	NAS6217-10	.PACKING, PREFORMED UHH, UHV	EA	1
98	176	PAOZZ	4730-00-939-7395	97499	204-060-031-15	.ELBOW, TUBE UHH, UHV	EA	1
98	178	PAOZZ	5310-00-208-5769	88044	AN924-4	.NUT, PLAIN, HEXAGON UHH, UHV	EA	1
98	179	PAOZZ	5330-00-531-2070	80205	NAS617-4	.PACKING, PREFORMED UHH, UHV	EA	1
98	180	MFOZZ		97499	110-033-1	.REDUCER, TUBE UHH, UHV	EA	1
98	180A	PAOZZ	5330-00-579-7548	80205	NAS617-2	PACKING, PREFORMED UHH, UHV	EA	1
98	181	MFOZZ		96906	MS8000E160B	.HOSE ASSY, NONMETALLIC UHH, UHV	EA	1
98	182	PAOZZ	2995-00-775-7747	97499	204-060-152-1	.FITTING ASSY MOUNTING UHH, UHV	EA	2
98	183	PAOZZ	5306-00-584-4934	88044	AN6CH6A	.BOLT, MACHINE UHH, UHV	EA	8
98	183	PAOZZ	5306-00-207-9786	88044	AN6CH5	.BOLT, MACHINE U/W T53-L-13B ENGINE WHEN PN AN6CH6 BOLTS BOTTOM OUT UHH, UHV	EA	8
98	184	PAOZZ	5310-00-183-4355	88044	AN960C616L	.WASHER, FLAT UHH, UHV	EA	8
98	185	PAOZZ	5310-00-881-0943	96906	MS21043-6	.NUT, SELF-LOCKING, EXTENDED WASHER, HEXAGON UHH, UHV	EA	2
98	186	PAOZZ	5310-00-167-0804	88044	AN960C616	.WASHER, FLAT UHH, UHV	EA	2

TM 55-1520-210-23P C28

SECTION II

(1) ILLUSTRATION		(2)	(3)	(4)	(5)	(6)	(7)	(8)
(A) FIG. NO.	(B) ITEM NO.	SMR CODE	NATIONAL STOCK NUMBER	FSCM	PART NUMBER	DESCRIPTION USABLE ON CODE	U/M	QTY INC IN UNIT
98	187	PAOZZ	3120-00-878-4389	97499	204-061-100-1	.BEARING, PLAIN, SELF-ALIGNING UHH,UHV	EA	2
98	188		DELETED					
98	189	PAOZZ	4730-00-100-4342	97499	205-083-602-3	.COUPLING ASSY, QUICK DISCONNECT USBL EFF 72-21465 AND SUBSEQUENT AFTER COMPLIANCE WITH MWO 55-1520-210-30-39, COUPLING ASSY FOR 72-21465 AND SUB IS USED ON ALL AIRCRAFT UHH,UHV	EA	1
98	190	PAOZZ	4720-00-182-8966	97499	205-062-650-17	.HOSE ASSY, NONMETALLIC UHH,UHV	EA	1
98	191	MFOZZ		97499	204-060-045-1	.ADAPTER, STRAIGHT, TUBE UHH,UHV	EA	1
98	192	PAOZZ	5330-00-835-8974	96906	MS29561-119	.PACKING, PREFORMED UHH,UHV	EA	1
98	193		DELETED					
98	194	PAOZZ	4730-00-100-4341	97499	205-063-602-1	.COUPLING HALF, QUICK DISCONNECT USBL EFF 62-2106 THRU 71-20339 UHH,UHV	EA	1
98	195	MFOZZ		96906	MS8000K130C	.HOSE ASSEMBLY, USBL EFF 62-2106 THRU 71-20339, AFTER COMPLIANCE WITH MWO 55-1520-30-39 USE P/N 70-009L000G116 UHH,UHV	EA	1
98	195	MFOZZ		97499	70-009L000G116	.HOSE ASSEMBLY, NONMETALLIC USBL EFF 72-21485 AND SUBSEQUENT UHH,UHV	EA	1
98	196	PAOZZ	4730-00-684-6914	96906	MS24392D12	.NIPPLE, TUBE UHH,UHV	EA	1
98	197	PAOZZ	5330-00-835-8974	96906	MS29561-119	.PACKING, PREFORMED UHH,UHV	EA	1
98	198	PAOZZ	6620-00-835-1503	25140	22A554	.GENERATOR, TACHOMETER AERNO 61-8732 UHH,UHV	EA	1
98	199	PAOZZ	5310-00-982-4988	96906	MS21045C4	.NUT, SELF-LOCKING, HE UHH,UHV	EA	4
98	200	PAOZZ	5310-00-141-1795	88044	AN960-416	.WASHER, FLAT UHH,UHV	EA	4
98	201	PAOZZ	5330-00-023-7623	96906	MS9134-01	.GASKET UHH,UHV	EA	1
98	205	PAOZZ	4730-00-831-1438	97499	204-060-068-1	.RESTRICTOR ASSEMBLY UHH,UHV	EA	1
98	206	PAOZZ	5330-00-531-2070	80205	NAS617-4	.PACKING, PREFORMED UHH,UHV	EA	1
98	207	PAOZZ	5305-00-989-7434	96906	MS35207-263	.SCREW, MACHINE UHH,UHV	EA	2
98	208	PAOZZ	5310-00-167-0753	88044	AN960PD10L	.WASHER, FLAT UHH,UHV	EA	2
98	209	PAOZZ	5310-00-807-1474	96906	MS21042L3	.NUT, SELF-LOCKING, EX WASHER, HEXAGON UHH,UHV	EA	2
98	210	PAOZZ	5340-00-598-8251	88044	AN743-12	.BRACKET, ANGLE UHH,UHV	EA	1
98	211	PAOZZ	5340-00-548-8035	81996	EAB700-32	.CLAMP, SUPPORT UHH,UHV	EA	1
98	212	PAOZZ	5340-00-993-5478	81996	EAB700D12	.CLAMP, LOOP UHH,UHV	EA	1
98	213	PAOZZ	5305-00-059-3660	96906	MS51958-64	.SCREW, MACHINE UHH,UHV	EA	2
98	214	PAOZZ	5305-00-059-3661	96906	MS51958-65	.SCREW, MACHINE UHH,UHV	EA	2
98	215	MFOZZ		96906	MS8000E210C	.HOSE ASSY NONMETALLIC UHH,UHV	EA	1
98	216	PAOZZ	5305-00-989-7434	96906	MS35207-263	.SCREW, MACHINE UHH,UHV	EA	1
98	217	PAOZZ	5310-00-167-0753	88044	AN960PD10L	.WASHER, FLAT UHH,UHV	EA	1
98	218	PAOZZ	5310-00-807-1474	96906	MS21042L3	.NUT,SELF-LOCKING,EX WASHER, HEXAGON UHH,UHV	EA	3
98	219	PAOZZ	2915-00-967-1739	97499	205-060-020-3	.SUPPORT, ENGINE UHH,UHV	EA	1
98	220	PAOZZ	5340-00-990-9301	81996	EAB700D7	.CLAMP, LOOP UHH,UHV	EA	1
98	221	MFOZZ		96906	MS8000E320E170	.HOSE ASSEMBLY UHH,UHV	EA	1
98	222	PBOZZ	4730-00-684-6911	96906	MS24392-4	.NIPPLE, TUBE UHH,UHV	EA	2
98	223	PAOZZ	5330-00-531-2070	80205	NAS617-4	.PACKING, PREFORMED UHH,UHV	EA	2
98	224	PAODD	2840-00-134-4803	91547	1-000-060-22	.ENGINE, AIRCRAFT,TURBINE T53-L-13B SEE TM55-2840-229-23P FOR BREAKDOWN UHH,UHV	EA	1
98	225	PAOZZ	5330-00-078-3882	60047	204-060-485-1	.GASKET(AIRCRAFT W/IMPROVED PARTICLE SEPARATOR) ... UHH,UHV	EA	1
98	226	PAOZZ	2995-01-291-7263	60047	CC00553-1D51A	.ELBOW, FLANGE TO TUBE(AIRCRAFT W/IMPROVED PARTICLE SEPARATOR) UHH,UHV	EA	1
98	227	PAOZZ	4720-01-293-9304	60047	CC00553-1D5A	.HOSE, BLEED AIR(AIRCRAFT W/IMPROVED PARTICLE SEPARATOR) UHH,UHV	EA	1

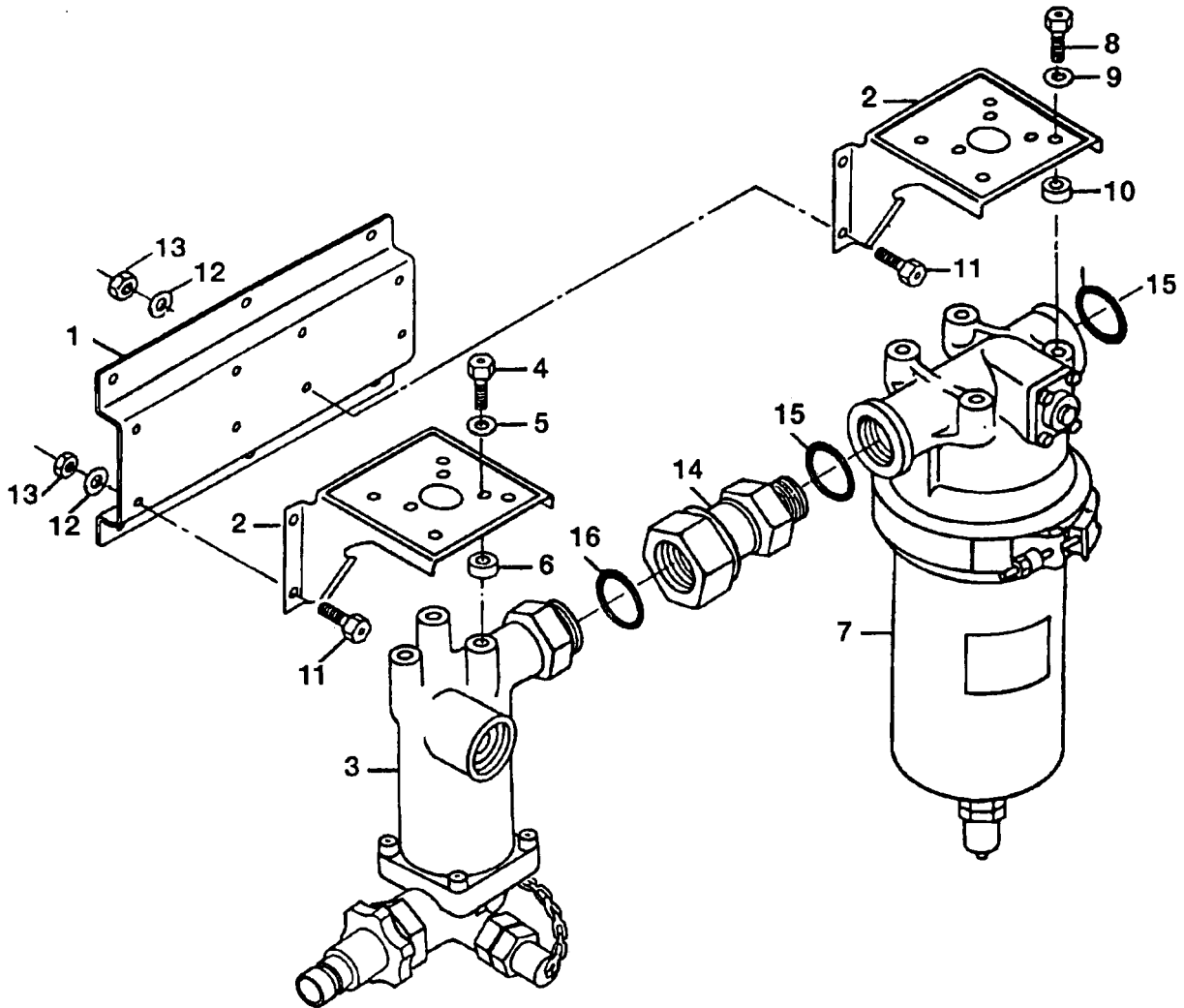

Figure 98A. Engine External Oil Filter Unit Assembly (W/ODDS)

SECTION II

C26

TM55-1520-210-23P

(1) ILLUSTRATION (a) FIG NO	(2) SMR CODE	(3) NATIONAL STOCK NUMBER	(4) FSCM	(5) PART NUMBER	(6) DESCRIPTION	USABLE ON CODE	(7) U/M	(8) QTY INC IN UNIT
98A	XCOZZ		97484	2Z6152	UNIT ASSY,ENGINE OIL FILTER SEE FIGURE 98 FOR NHA	UHH,UHV	EA	1
98A	1	PAOZZ 5340-01-326-2117	97484	600422	BRACKET	UHH,UHV	EA	1
98A	2	PAOZZ 5340-01-325-5975	97484	600418	BRACKET	UHH,UHV	EA	2
98A	3	XDOZZ	97484	1P850	OIL SEPARATOR (LUBRICLONE) SEE FIGURE 98C FOR BREAKDOWN	UHH,UHV	EA	1
98A	4	PAOZZ 5306-00-825-4422	96906	MS20074-04-07	BOLT	UHH,UHV	EA	3
98A	5	PAOZZ 5310-00-140-0558	88044	AN960XC416L	WASHER	UHH,UHV	EA	3
98A	6	PAOZZ 5365-00-580-5788	80205	NAS42DD8-12	SPACER	UHH,UHV	EA	3
98A	7	XDOZZ	97484	2H907-1	FILTER ASSY SEE FIGURE 98B FOR BREAKDOWN	UHH,UHV	EA	1
98A	8	PAOZZ 5306-00-957-7857	96906	MS20074-05-07	BOLT	UHH,UHV	EA	4
98A	9	PAOZZ 5310-01-137-7258	88044	AN960XC516L	WASHER	UHH,UHV	EA	4
98A	10	PAOZZ 5365-00-719-4286	80205	NAS42DD10-12	SPACER	UHH,UHV	EA	4
98A	11	PAOZZ 5306-00-754-3049	96906	MS27003-03-04	BOLT	UHH,UHV	EA	8
98A	12	PAOZZ 5310-00-138-4258	88044	AN960XC10L	WASHER	UHH,UHV	EA	16
98A	13	PAOZZ 5310-00-807-1474	96906	MS21042L4	NUT	UHH,UHV	EA	8
98A	14	PAOZZ 4730-01-322-6707	97484	600447	FITTING	UHH,UHV	EA	1
98A	15	PAOZZ 5330-00-020-0064	81349	M83248/1-912	PACKING	UHH,UHV	EA	1
98A	16	PAOZZ 5330-00-166-1068	81349	M83248/1-116	PACKING	UHH,UHV	EA	1

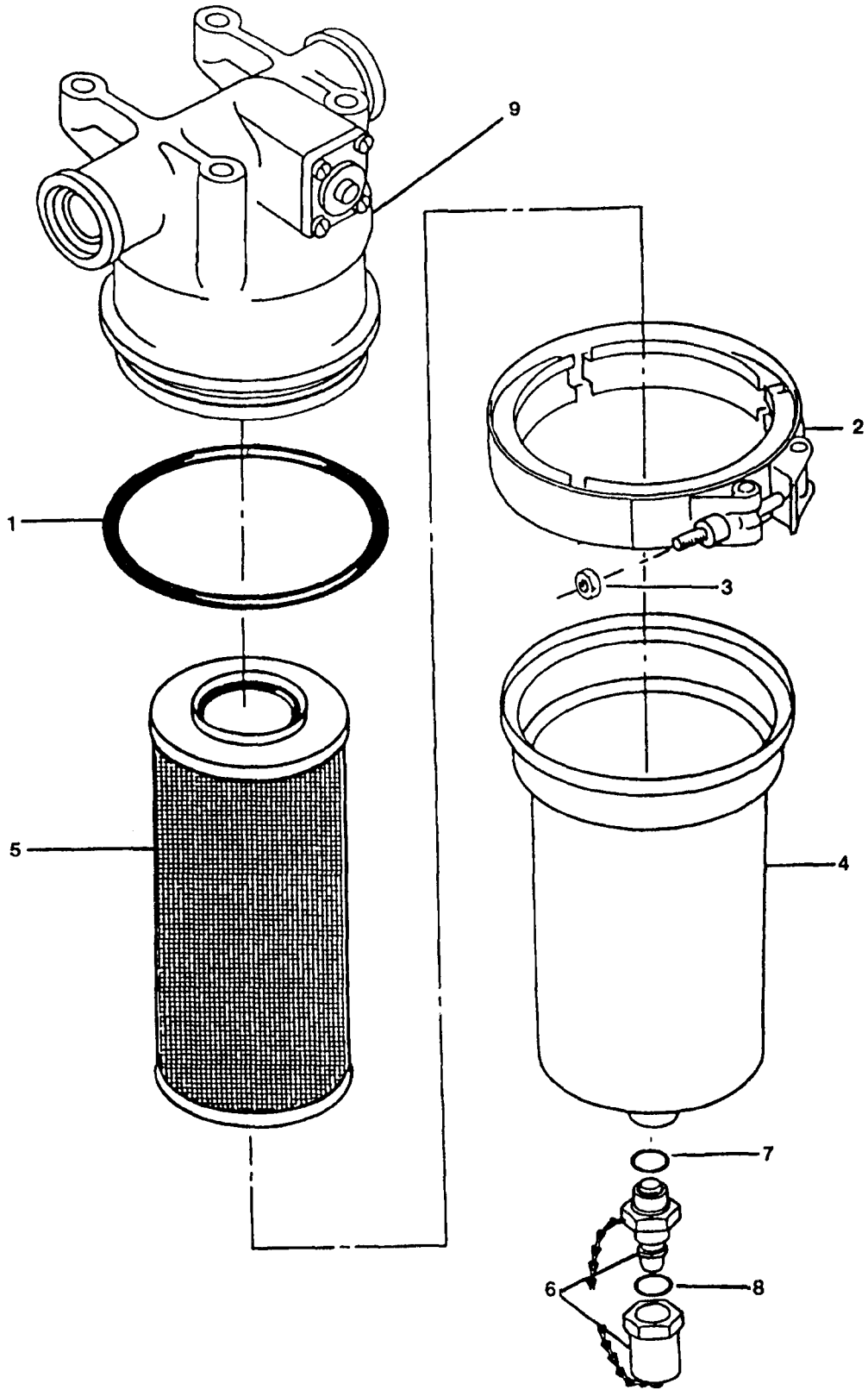

Figure 98B. Engine External Oil Filter Unit Assembly (W/ODDS)

(1) ILLUSTRATION		(2)	(3)	(4)	(5)	(6)	(7)	(8)
(A) FIG. NO.	(B) ITEM NO.	SMR CODE	NATIONAL STOCK NUMBER	FSCM	PART NUMBER	DESCRIPTION	USABLE ON CODE	QTY INC IN UNIT
98B		XCOZZ		97484	2H907-1	FILTER FLUID	UHH, UHV	EA 1
98B	1	PAOZZ	5330-00-165-1957	81349	M83248/1-239	.PACKING	UHH, UHV	EA 1
98B	2	PAOZZ	4730-01-273-7130	18350	AA-9500-D1148	.COUPLING, V-BAND	UHH, UHV	EA 1
98B	3	PAOZZ	5310-00-059-9265	96906	MS21046C4	.. NUT, SELF-LOCKING	UHH, UHV	EA 1
98B	4	PAOZZ		97484	2H907-3	.FILTER BOWL	UHH, UHV	EA 1
98B	5	PAOZZ	2945-01-319-0352	18350	ACB014F123Y1	.FILTER ELEMENT	UHH, UHV	EA 1
98B	6	PAOZZ	4820-01-157-3171	98784	A161	.DRAIN VALVE	UHH, UHV	EA 1
98B	7	PAOZZ	5330-00-020-0186	81349	M83248/1-906	.. PACKING	UHH, UHV	EA 1
98B	8	PAOZZ	5330-00-166-1060	81349	M83248/1-112	.. PACKING	UHH, UHV	EA 1
98B	9	PAOZZ	2945-01-329-4032	97484	2H907-2	. FILTER HEAD	UHH, UHV	EA 1

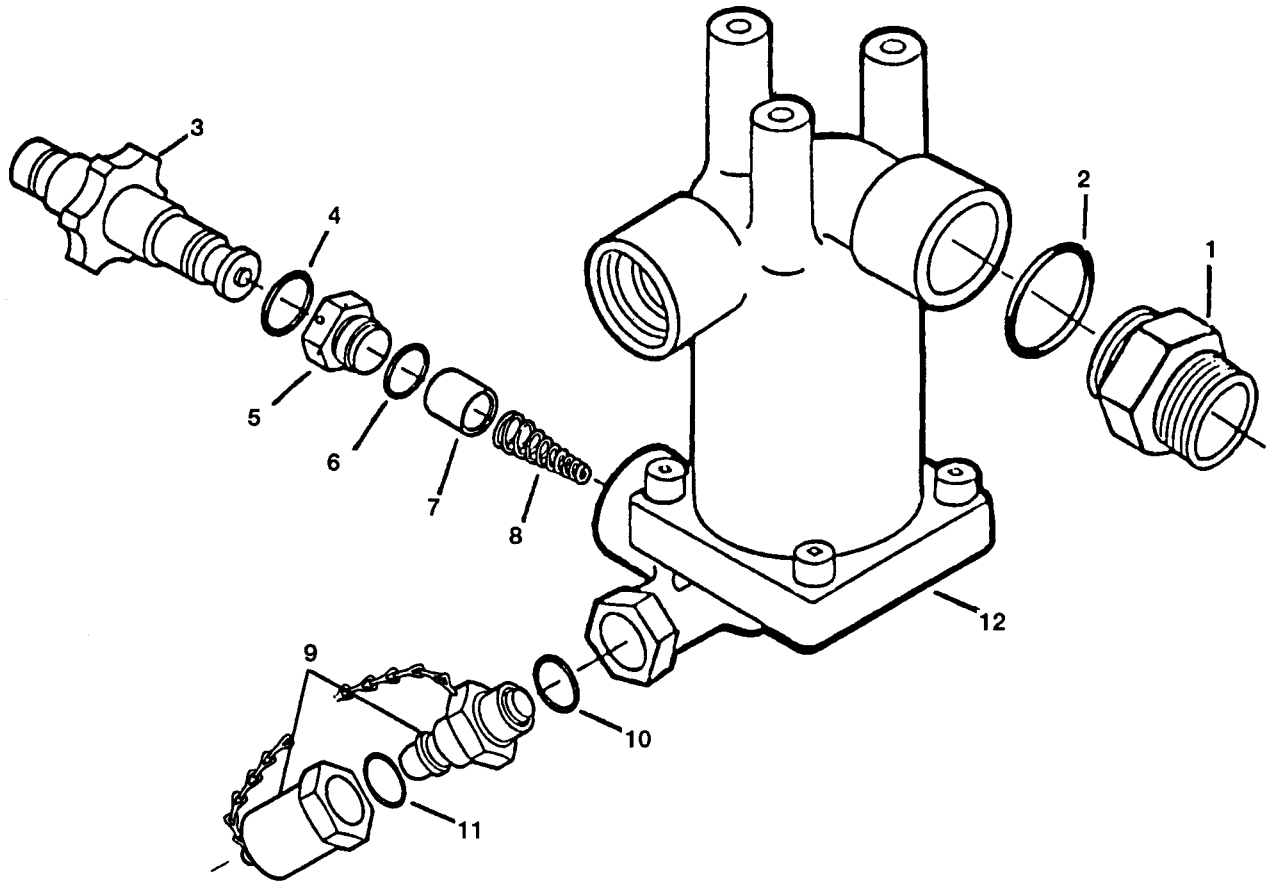

Figure 98C Oil Separator (Lubriclone) (W/ODDS)

(1) ILLUSTRATION		(2)	(3)	(4)	(5)	(6)	(7)	(8)
(A) FIG. NO.	(B) ITEM NO.	SMR CODE	NATIONAL STOCK NUMBER	FSCM	PART NUMBER	DESCRIPTION <small>USABLE ON CODE</small>	UM	QTY INC IN UNIT
98C		PAOOO		97484	1F850	OIL SEPARATOR (LUBRICLONE) SEE FIGURE 98A FOR NHA UHH, UHV	EA	1
98C	1	PAOZZ	4730-01-336-6701	97484	600446	.FITTING UHH, UHV	EA	1
98C	2	PAOZZ	5330-00-020-0064	81349	M83248/1-912	.. PACKING UHH, UHV	EA	1
98C	3	PAOZZ	2995-01-336-8929	97484	1B845	..CHIP DETECTOR UHH, UHV	EA	1
98C	4	PAOZZ	5330-00-166-0990	81349	M83248/1-014	..PACKING UHH, UHV	EA	1
98C	5	PAOZZ	4730-01-326-1388	97484	600609	..BODY UHH, UHV	EA	1
98C	6	PAOZZ	5330-00-020-0067	81349	M83248/1-910	..PACKING UHH, UHV	EA	1
98C	7	PAOZZ		97484	106292	..CUP UHH, UHV	EA	1
98C	8	PAOZZ		97484	21138	..SPRING UHH, UHV	EA	1
98C	9	PAOZZ	4820-01-157-3171	97484	A161	..DRAIN VALVE UHH, UHV	EA	1
98C	10	PAOZZ	5330-00-020-0186	81349	M83248/1-906	..PACKING UHH, UHV	EA	1
98C	11	PAOZZ	5330-00-166-1060	81349	M83248/1-112	..PACKING UHH, UHV	EA	1
98C	12	XDOZZ		97484	1F846	..OIL SEPARATOR (LUBRICLONE) UHH, UHV	EA	1

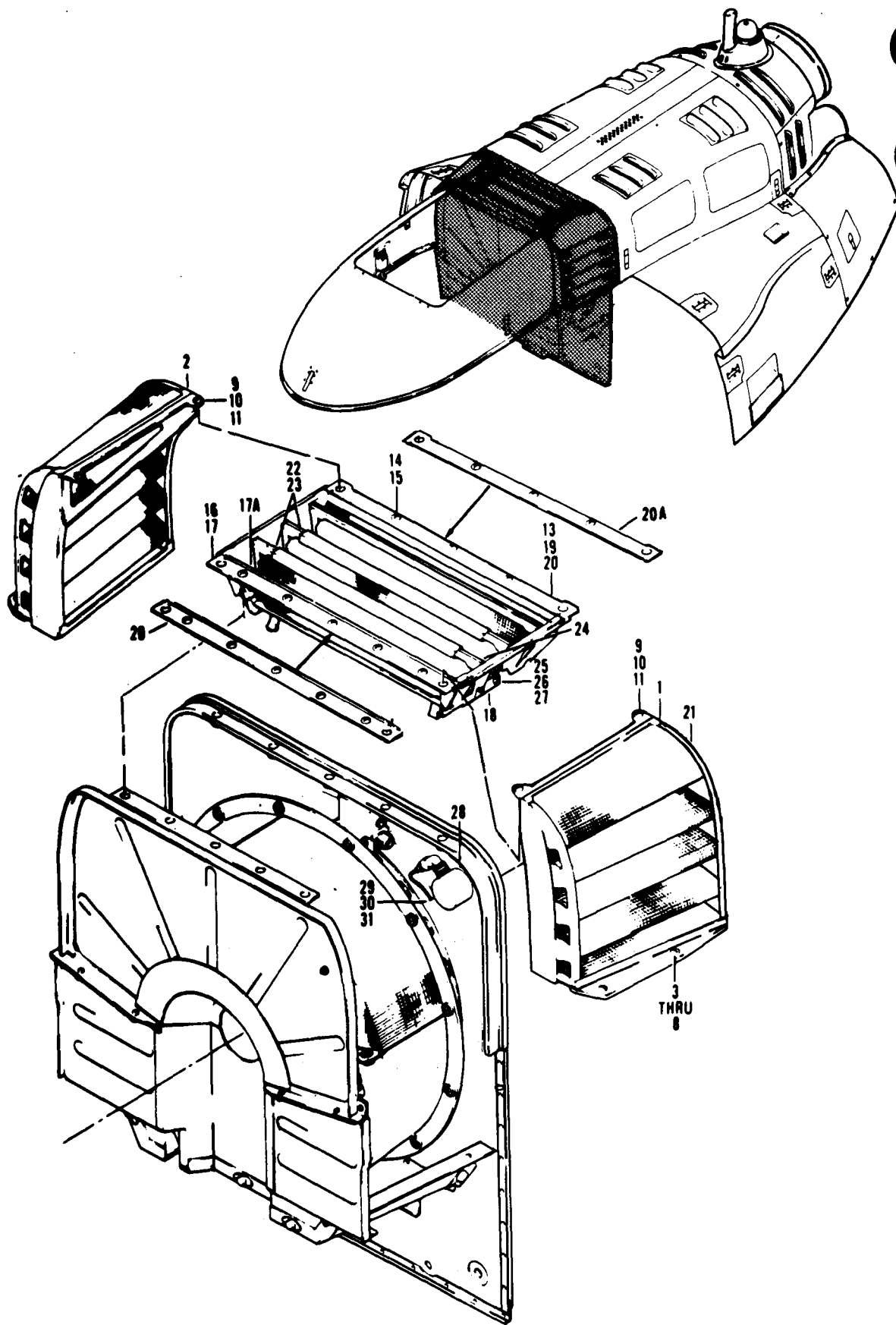

Figure 99. Cowl Installation
522

(1) ILLUSTRATION		(2)	(3)	(4)	(5)	(6)	(7)	(8)
(A) FIG. NO.	(B) ITEM NO.	SMR CODE	NATIONAL STOCK NUMBER	FSCM	PART NUMBER	DESCRIPTION USABLE ON CODE	U/M	QTY INC IN UNIT
99		XCFZZ		97499	205-060-800-21	COWL INSTL USBL EFF 67-17145 & SUBSEQUENT SEE FIG. 96 FOR NHA UHH, UHV	EA	1
99	1	PAOOO	2945-00-027-3025	97499	205-060-280-5	..FILTER ASSY, ENGINE-LH UHH, UHV	EA	1
99	2	PAOOO	2945-00-027-3022	97499	205-060-280-6	..FILTER ASSY, ENGINE-RH UHH, UHV	EA	1
99	3	PAOZZ	5325-00-757-2930	71286	40S5-11	..STUD ASSY, TURNLOCK UHH, UHV	EA	2
99	4	PAOZZ	5306-00-182-2016	88044	AN4H5A	..BOLT, MACHINE UHH, UHV	EA	4
99	5	MFOZZ		97499	205-705-025-11	..WASHER, FLAT UHH, UHV	EA	2
99	5	PAOZZ	5310-00-167-0766	88044	AN970-4	..WASHER, FLAT UHH, UHV	EA	2
99	5	PAOZZ	5310-00-141-1795	88044	AN960-416	..WASHER, FLAT UHH, UHV	EA	4
99	6	PAOZZ	5365-00-598-1474	71286	R4G	..RING, RETAINING UHH, UHV	EA	2
99	7	PAOZZ	5325-00-282-2047	71286	4002-0	..EYELET, TURNLOCK FASTENER UHH, UHV	EA	2
99	8	MFOZZ		97499	205-060-280-23	..GROMMET UHH, UHV	EA	2
99	9	PAOZZ	5325-00-285-3405	72794	A5T15	..STUD, TURNLOCK FASTENER UHH, UHV	EA	2
99	10	PAOZZ	5325-00-141-4002	72794	GH5	..EYELET, TURNLOCK FASTENER UHH, UHV	EA	2
99	11	MFOZZ		97499	205-061-234-1	..SEAL, FORWARD SIDE FILTER U/O PN 205-060-280-5 & -6 . UHH, UHV	EA	1
99	13	PAOOO	2945-00-027-3016	97499	205-060-254-27	..FILTER ASSY, ENGINE TOP UHH, UHV	EA	1
99	13	XAOOO		97499	205-060-254-29	..FILTER ASSEMBLY UHH, UHV	EA	1
99	14	PAOZZ	5325-00-281-1916	72794	A5T9	...STUD, TURNLOCK FASTENER UHH, UHV	EA	8
99	15	PAOZZ	5325-00-141-4002	72794	GH5	...EYELET, TURNLOCK FASTENER UHH, UHV	EA	8
99	16	PAOOO	5325-00-432-9810	72794	RF5	...RECEPTACLE, TURNLOCK FASTENER UHH, UHV	EA	2
99	17	PAOZZ	5325-00-432-9964	72794	RF5-5EYELET, TURNLOCK UHH, UHV	EA	2
99	17A	MFOZZ		97499	205-060-254-9	..SEAL, HINGE UHH, UHV	EA	3
99	18	MFOZZ		97499	205-706-029-15	..CONNECTING LINK UHH, UHV	EA	1
99	19	MOOZZ		97499	205-706-029-11	..SEAL ASSEMBLY UHH, UHV	EA	2
99	20	PAOZZ	5330-00-139-4991	97499	205-060-254-7	..SEAL, SPECIAL UHH, UHV	EA	1
99	20A	PAOZZ	5330-01-226-0512	97499	205-060-254-5	..SEAL, SPECIAL UHH, UHV	EA	1
99	21	PAOZZ	9390-00-872-1265	97499	205-706-025-13	..NONMETALLIC CHANNEL UHH, UHV	EA	4
99	22	MFOZZ		97499	205-706-025-15	..ALUMINUM ALLOY CHANNEL UHH, UHV	EA	3
99	23	MFOZZ		97499	205-060-204-1	..ALUMINUM ALLOY CHANNEL UHH, UHV	EA	2
99	24	MFOZZ		97499	205-060-202-1	..BRACKET, ENGINE AIR FILTER UHH, UHV	EA	2
99	25	PAOZZ	5305-00-948-3239	96906	MS27039C1-16	..SCREW, MACHINE UHH, UHV	EA	4
99	26	PAOZZ	5310-00-167-0753	88044	AN960PD10L	..WASHER, FLAT UHH, UHV	EA	4
99	27	PAOZZ	5310-00-844-3302	96906	MS21043-3	..NUT, PLAIN, EXTENDED UHH, UHV	EA	4
99	28	PAOZZ	5930-00-871-8780	09049	42D128	..SWITCH, PRESSURE UHH, UHV	EA	1
99	29	PAOZZ	5310-00-807-1472	96906	MS21042L06	..NUT, SELF-LOCKING, EX WASHER, HEXAGON UHH, UHV	EA	4
99	30	PAOZZ	5310-00-531-9514	88044	AN960C6	..WASHER, FLAT UHH, UHV	EA	4
99	31	AOOOZ	1560-00-871-8654	97499	205-075-420-15	..CABLE ASSEMBLY, AIR SEE FIG. 226 FOR COMPONENTS ... UHH, UHV	EA	1
99	31	AOOOZ	6150-00-903-4572	97499	205-075-420-13	..CABLE ASSEMBLY, SPEC SEE FIG. 274 FOR COMPONENTS . UHH, UHV	EA	1
99	31	AOOOZ	6150-00-916-2602	97499	205-075-434-9	..CABLE ASSEMBLY SEE FIG. 245 FOR COMPONENTS UHH, UHV	EA	1

523/(524 blank)

All Data on Pages 524 through 535 Deleted

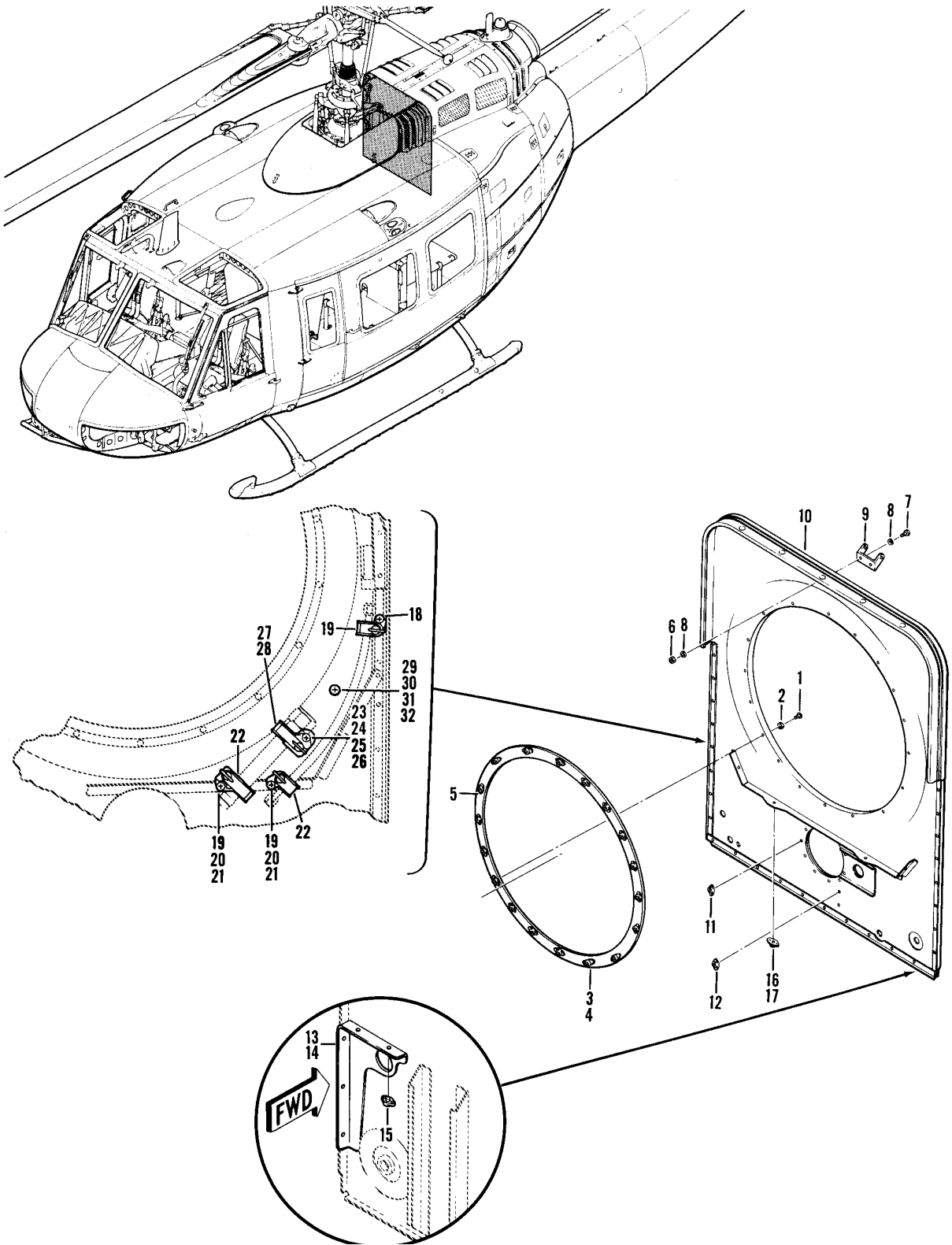

Figure 103. Firewall Assembly

SECTION II

TM55-1520-210-23P C8

(1) ILLUSTRATION		(2)	(3)	(4)	(5)	(6)	(7)	(8)
(A) FIG. NO.	(B) ITEM NO.	SMR CODE	NATIONAL STOCK NUMBER	FSCM	PART NUMBER	DESCRIPTION USABLE ON CODE	U/M	QTY INC IN UNIT
103		PBOFF	1560-00-150-8902	97499	205-060-908-119	FIREWALL ASSEMBLY SEE FIG.96 FOR NHA. UHE,UHH,UHV,UHX	EA	1
103		PBOFF	1560-00-150-8911	97499	205-060-908-125	FIREWALL ASSEMBLY USBL EFF 65-9565 THRU 65-9810 SEE FIG.96 FOR NHA. UHE,UHH,UHV,UHX	EA	1
103		PAOFF	1560-00-181-5266	97499	205-060-908-117	FIREWALL ASSEMBLY USBL EFF 65-9811 & SUBSEQUENT SEE FIG. 96 FOR NHA. UHE,UHH,UHV,UHX	EA	1
103	1	XDOZZ	5305-00-925-7857	96906	MS27039-1-09	.SCREW, MACHINE UHE,UHH,UHV,UHX	EA	18
103	2	PAOZZ	5310-00-167-0801	88044	AN960C10	.WASHER, FLAT UHE,UHH,UHV,UHX	EA	18
103	3	PAOOO	1560-00-716-8596	97499	204-060-868-1	.RING ASSY. ENGINE U/O 205-060-908-119 AND 205-060-908-125 UHE,UHH,UHV,UHX	EA	1
103	4	MFOZZ		97499	204-060-868-5	. GASKET U/O PN 204-060-868-1. UHE,UHH,UHV,UHX	EA	3
103	5	PAOZZ	5310-00-623-5989	80205	NAS1031A3	. NUT,SELF-LOCKING, PL UHE,UHH,UHV,UHX	EA	18
103	6	PAOZZ	5310-00-807-1474	96906	MS21042L3	.NUT,SELF-LOCKING, EX WASHER, HEXAGON. UHE,UHH,UHV,UHX	EA	2
103	7	PAOZZ	5306-00-182-2057	88044	AN3H4A	.BOLT,MACHINE UHE,UHH,UHV,UHX	EA	2
103	8	PAOZZ	5310-00-167-0801	88044	AN960C10	.WASHER,FLAT UHE,UHH,UHV,UHX	EA	2
103	9	PAOZZ	1560-00-966-6101	97499	205-060-910-1	.FITTING, BEAM, FIREWA UHE,UHH,UHV,UHX	EA	1
103	10	XAOFF		97499	205-060-908-121	.FIREWALL ASSEMBLY U/O PN 205-060-908-119. UHE,UHH,UHV,UHX	EA	1
103	10	XAOFF		97499	205-060-908-127	.FIREWALL ASSEMBLY U/O PN 205-060-908-125. UHE,UHH,UHV,UHX	EA	1
103	10	XAOFF		97499	205-060-908-113	.FIREWALL ASSEMBLY U/O PN 205-060-908-117. UHE,UHH,UHV,UHX	EA	1
103	11	PAOZZ	5310-00-771-7406	96906	MS21076L3	. NUT, SELF-LOCKING, PL UHE,UHH,UHV,UHX	EA	10
103	12	PAOZZ	5310-00-728-9458	96906	MS21070L3	. NUT, SELF-LOCKING, PL UHE,UHH,UHV,UHX	EA	2
103	13	PBOOO	1560-00-939-7623	97499	205-060-920-7	. BRACKET ASSY FUSELAGE WEBBING. UHE,UHH,UHV,UHX	EA	1
103	14	PAOZZ	5310-00-762-6148	96906	MS21070-3	. NUT,SELF-LOCKING,PL. UHE,UHH,UHV,UHX	EA	5
103	15	PAOZZ	5325-00-282-7466	72794	R3 1-2	.RECEPTACLE, TURNLOCK FASTENER. UHE,UHH,UHV,UHX	EA	4
103	16	PAOOO	5325-00-432-9810	72794	RF5	.RECEPTACLE, TURNLOCK FASTENER. UHE,UHH,UHV,UHX	EA	5
103	17	PAOZZ	5325-00-432-9964	72794	RF5-5	. EYELET, TURNLOCK UHE,UHH,UHV,UHX	EA	5
103	18	XDOZZ	5305-00-925-7857	96906	MS27039-1-09	.SCREW, MACHINE UHE,UHH,UHV,UHX	EA	1
103	19	PAOZZ	5305-00-912-7307	96906	MS27039-1-06	.SCREW, MACHINE UHE,UHH,UHV,UHX	EA	2
103	20	PAOZZ	5310-00-167-0753	88044	AN960PD10L	. WASHER, FLAT. UHE,UHH,UHV,UHX	EA	2
103	21	PAOZZ	5310-00-807-1474	96906	MS21042L3	. NUT,SELF-LOCKING, EX WASHER, HEXAGON UHE,UHH,UHV,UHX	EA	2
103	22	PAOZZ	5340-00-817-1413	71286	7C1-8W	.CLAMP,LOOP U/O PN 205-060-908-113 UHE,UHH,UHV,UHX	EA	2
103	23	PAOZZ	5305-00-925-9674	96906	MS27039-1-10	.SCREW, MACHINE. UHE,UHH,UHV,UHX	EA	1
103	24	PBOZZ	5310-00-177-7746	97499	140-009B13T64	. WASHER,FLAT U/O PN 205-060-908-113. UHE,UHH,UHV,UHX	EA	1
103	25	PBOZZ	5310-00-177-7745	97499	140-009F13T64	. WASHER,FLAT U/O PN 205-060-908-113. UHE,UHH,UHV,UHX	EA	2
103	26	PAOZZ	5310-00-807-1474	96906	MS21042L3	. NUT,SELF-LOCKING, EX WASHER, HEXAGON. UHE,UHH,UHV,UHX	EA	1
103	27	PAOZZ	5340-00-863-7178	71286	7C1-16W	.CLAMP, LOOP UHE,UHH,UHV,UHX	EA	2
103	28	PAOZZ	5340-00-073-4730	71286	7C1-24W	.CLAMP ASSEMBLY U/O PN 205-060-908-113 UHE,UHH,UHV,UHX	EA	1
103	29	PAOZZ	5305-00-944-5929	96906	MS27039-1-07	.SCREW, MACHINE UHE,UHH,UHV,UHX	EA	1
103	30	PAOZZ	5310-00-167-0765	88044	AN970-3	. WASHER, FLAT UHE,UHH,UHV,UHX	EA	2
103	31	PAOZZ	5310-00-167-0753	88044	AN960PD10L	. WASHER, FLAT UHE,UHH,UHV,UHX	EA	1
103	32	PAOZZ	5310-00-807-1474	96906	MS21042L3	. NUT,SELF-LOCKING, EX WASHER, HEXAGON. UHE,UHH,UHV,UHX	EA	1

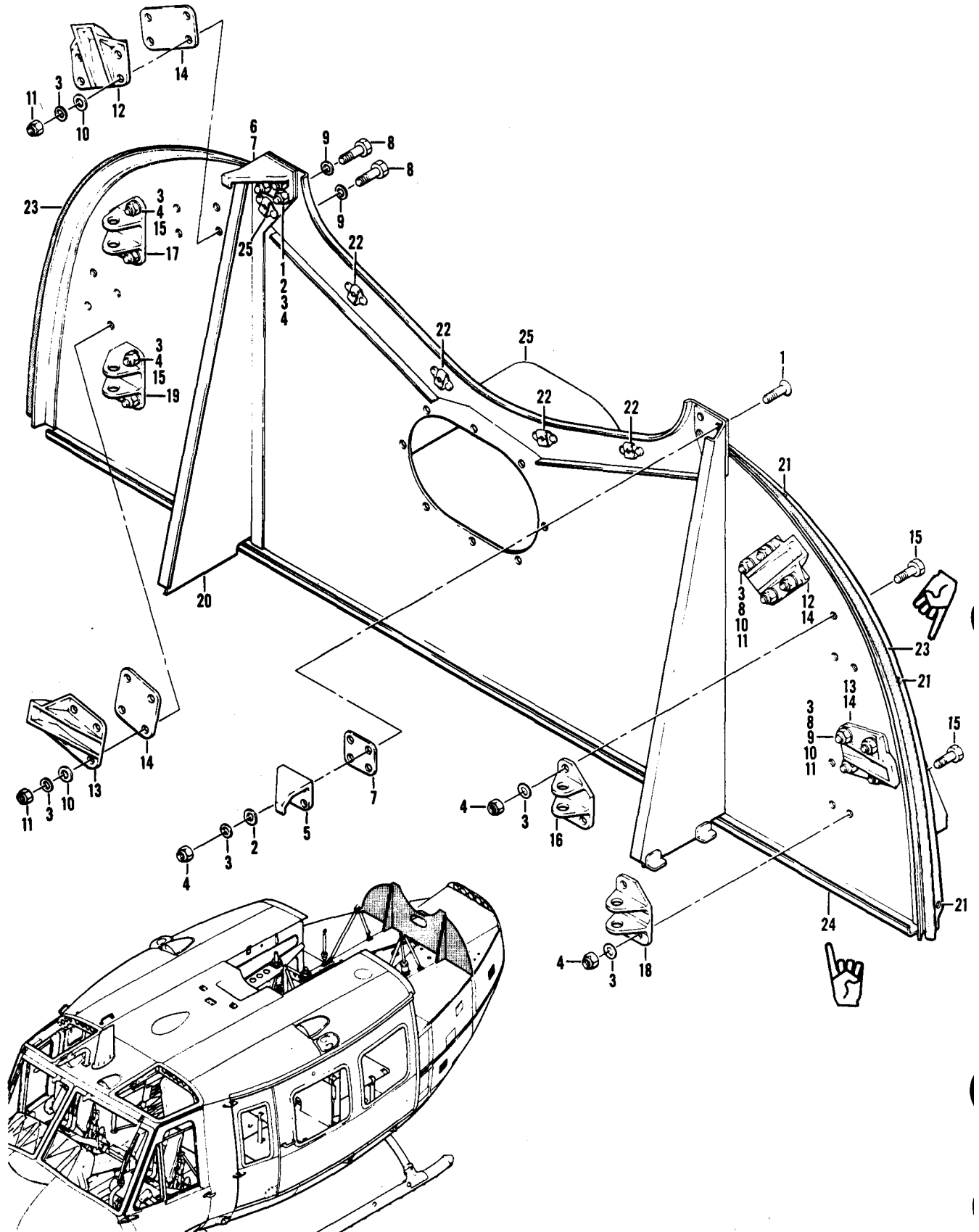

Figure 104. Firewall Assembly, Aft

SECTION II

TM55-1520-210-23P

C18

(1) ILLUSTRATION		(2)	(3)	(4)	(5)	(6)	(7)	(8)
(A) FIG. NO.	(B) ITEM NO.	SMR CODE	NATIONAL STOCK NUMBER	FSCM	PART NUMBER	DESCRIPTION	UM	QTY INC IN UNIT
						USABLE ON CODE		
104		PAOFF	1560-00-992-6502	97499	205-060-907-1	FIREWALL ASSEMBLY SEE FIG.96 FOR NHA	UHE,UHH,UHV,UHX	EA 1
104	1	PAOZZ	5305-00-824-2029	96906	MS24694C56	.SCREW, MACHINE	UHE,UHH,UHV,UHX	EA 8
104	2	PAOZZ	5310-00-077-2114	97499	204-060-927-1	.WASHER, FLAT	UHE,UHH,UHV,UHX	EA 8
104	3	PAOZZ	5310-00-167-0812	88044	AN960C10L	.WASHER, FLAT	UHE,UHH,UHV,UHX	EA V
104	4	PAOZZ	5310-00-844-3302	96906	MS21043-3	.NUT, PLAIN, EXTENDED	UHE,UHH,UHV,UHX	EA V
104	5	PAOZZ	1560-00-992-6519	97499	205-060-912-1	.LATCH FITTING, AFT -LH	UHE,UHH,UHV,UHX	EA 1
104	6	PAOZZ	1560-00-992-6518	97499	205-060-912-2	.LATCH FITTING, AFT -RH	UHE,UHH,UHV,UHX	EA 1
104	7	PAOZZ	1560-00-992-6500	97499	205-060-917-1	.PLATE, AFT FIREWALL	UHE,UHH,UHV,UHX	EA 2
104	8	PAOZZ	5306-00-182-1855	88044	AN3CH6A	.BOLT. MACHINE	UHE,UHH,UHV,UHX	EA 16
104	9	PAOZZ	5310-00-167-0801	88044	AN960C10	.WASHER, FLAT	UHE,UHH,UHV,UHX	EA 16
104	10	PAOZZ	5310-00-077-2114	97499	204-060-927-1	.WASHER, FLAT	UHE,UHH,UHV,UHX	EA 16
104	11	PAOZZ	5310-00-844-3302	96906	MS21043-3	.NUT, PLAIN, EXTENDED	UHE,UHH,UHV,UHX	EA 16
104	12	PAOZZ	1560-00-992-6513	97499	205-060-913-1	.LATCH FITTING, AFT FIREWALL	UHE,UHH,UHV,UHX	EA 2
104	13	PAOZZ	1560-00-992-6517	97499	205-060-913-3	.LATCH FITTING, AFT FIREWALL	UHE,UHH,UHV,UHX	EA 2
104	14	PAOZZ	1560-00-675-3262	97499	204-060-936-1	.PLATE, FITTING, COWL	UHE,UHH,UHV,UHX	EA 4
104	15	PAOZZ	5306-00-182-1853	88044	AN3CH4A	.BOLT, MACHINE	UHE,UHH,UHV,UHX	EA 12
104	16	PAOZZ	1560-00-992-6515	97499	205-060-918-3	.SUPPORT, STRUCTURAL -LH UPPER	UHE,UHH,UHV,UHX	EA 1
104	17	PAOZZ	1560-00-992-6514	97499	205-060-918-4	.SUPPORT, STRUCTURAL -RH UPPER	UHE,UHH,UHV,UHX	EA 1
104	18	PAOZZ	1560-00-992-6512	97499	205-060-918-1	.SUPPORT, STRUCTURAL -LH LOWER	UHE,UHH,UHV,UHX	EA 1
104	19	PAOZZ	1560-00-992-6516	97499	205-060-918-2	.SUPPORT, STRUCTURAL -RH LOWER	UHE,UHH,UHV,UHX	EA 1
104	20	XAOFZ		97499	205-060-907-3	.FIREWALL ASSEMBLY	UHE,UHH,UHV,UHX	EA 1
104	21	PAOOO	5325-00-432-9810	72794	RF5	.RECEPTACLE, TURNLOCK FASTENER	UHE,UHH,UHV,UHX	EA 6
104	22	PAOZZ	5325-00-291-0388	61864	99833P130	.RECEPTACLE, TURNLOCK FASTENER	UHE,UHH,UHV,UHX	EA 6
104	23	MOOZZ	DELETED	97499	205-060-907-35	.SEAL, FIREWALL	UHE,UHH,UHV,UHX	EA 2
104	24	MFOZZ	DELETED	97499	205-060-907-37	.GASKET, FIREWALL	UHE,UHH,UHV,UHX	EA 1
104	25	PAOZZ	1560-00-992-6501	97499	205-060-907-5	.SHIELD ASSEMBLY, AIR	UHE,UHH,UHV,UHX	EA 1

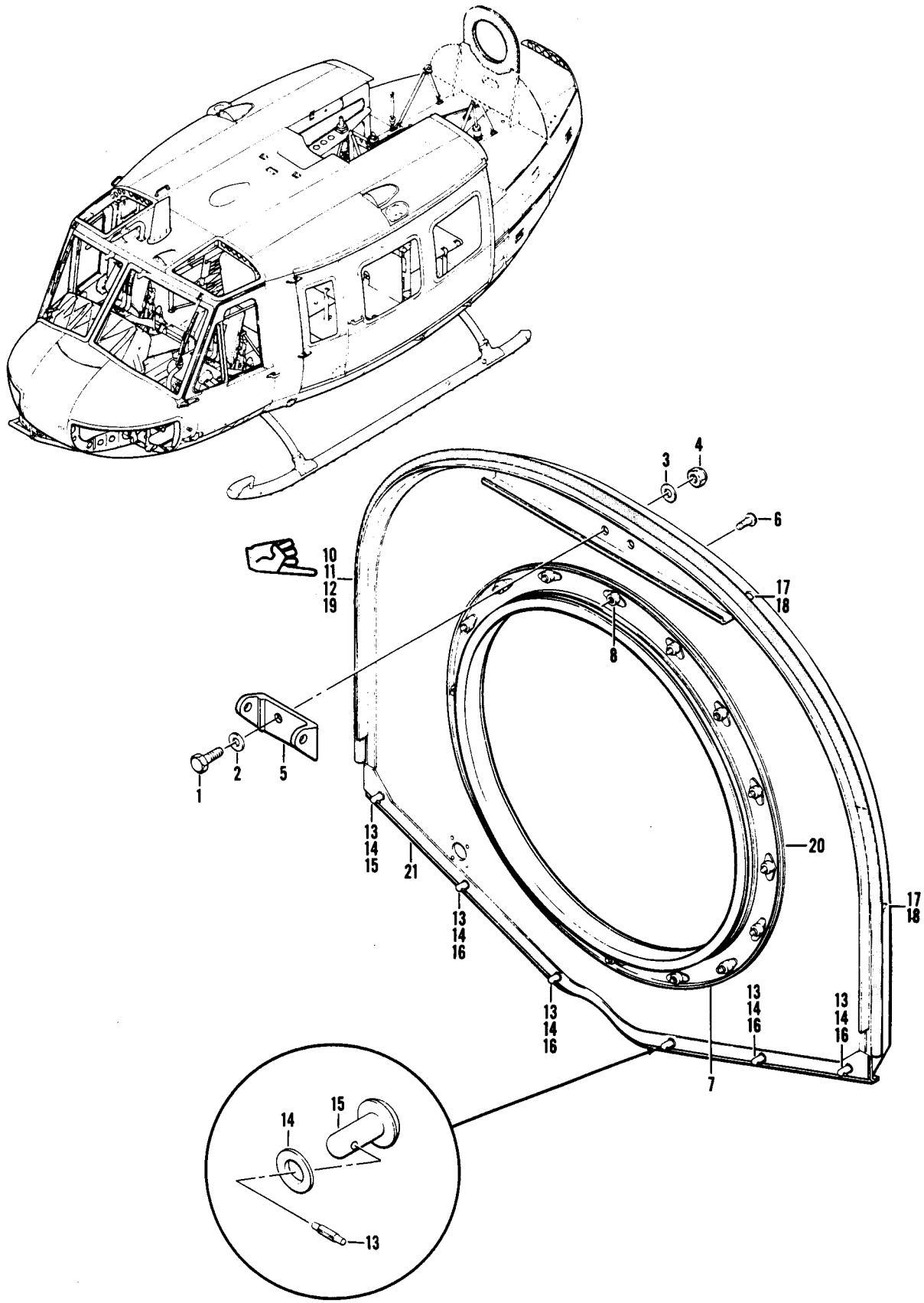

Figure 105. Firewall Assembly, Upper Aft

SECTION II

TM55-1520-210-23P C18

(1) ILLUSTRATION		(2) SMR CODE	(3) NATIONAL STOCK NUMBER	(4) FSCM	(5) PART NUMBER	(6) DESCRIPTION	(7) U/M	(8) QTY INC IN UNIT
(A) FIG. NO.	(B) ITEM NO.					USABLE ON CODE		
105		PAOFF	1560-00-076-7296	97499	205-060-909-25	FIREWALL ASSY, UPPER AFT SEE FIG.98 FOR NHA UHE,UHH,UHV,UHX	EA	1
105	1	PAOZZ	5306-00-182-1853	88044	AN3CH4A	.BOLT, MACHINE UHE,UHH,UHV,UHX	EA	2
105	2	PAOZZ	5310-00-167-0753	88044	AN960PD10L	.WASHER, FLAT UHE,UHH,UHV,UHX	EA	2
105	3	PAOZZ	5310-00-167-0812	88044	AN960C10L	.WASHER, FLAT UHE,UHH,UHV,UHX	EA	2
105	4	PAOZZ	5310-00-844-3302	96906	MS21043-3	.NUT, PLAIN, EXTENDED UHE,UHH,UHV,UHX	EA	2
105	5	PAOZZ	1560-00-966-6101	97499	205-060-910-1	.FITTING, BEAM UHE,UHH,UHV,UHX	EA	1
105	6	PAOZZ	5305-00-059-3659	96906	MS51958-63	.SCREW, MACHINE UHE,UHH,UHV,UHX	EA	16
105	7	PAOOO	1560-00-069-6408	97499	205-060-909-29	.CHANNEL ASSY, FIREWALL UHE,UHH,UHV,UHX	EA	1
105	8	PAOZZ	5310-00-782-7094	96906	MS21048L3	.NUT, SELF-LOCKING, PL -ALTERNATE- UHE,UHH,UHV,UHX	EA	16
105	8	PAOZZ	5310-00-776-1935	96906	MS21048L3K	.NUT, SELF-LOCKING, ALTERNATE ITEM FOR PN MS21048L3 AT THIS LOCATION UHE,UHH,UHV,UHX	EA	16
105	10	XAOFZ		97499	205-060-909-27	.FIREWALL ASSEMBLY UHE,UHH,UHV,UHX	EA	1
105	11	MFOZZ	DELETED	97499	205-060-909-7	.SEAL, FIREWALL ASSY UHE,UHH,UHV,UHX	EA	1
105	12	PAOZZ	1560-00-267-0398	97499	204-060-816-31	.RING, FIREWALL UHE,UHH,UHV,UHX	EA	1
105	13	PAOZZ	5315-00-449-2945	76530	99836	.PIN, GROOVED, HEADLES UHE,UHH,UHV,UHX	EA	6
105	14	PAOZZ	5310-00-772-6549	76530	294119-06	.WASHER, FLAT UHE,UHH,UHV,UHX	EA	6
105	15	PAOZZ	5325-00-202-2691	76530	98292-2-200	.STUD, TURNLOCK FASTENER UHE,UHH,UHV,UHX	EA	2
105	16	PAOZZ	5325-00-599-8757	76530	98292-2-160	.STUD, TURNLOCK FASTENER UHE,UHH,UHV,UHX	EA	4
105	17	PAOOO	5325-00-432-9810	72794	RF5	.RECEPTACLE, TURNLOCK FASTENER UHE,UHH,UHV,UHX	EA	4
105	18	PAOZZ	5325-00-432-9964	72794	RF5-5	.EYELET, TURNLOCK UHE,UHH,UHV,UHX	EA	4
105	19	MFOZZ		97499	205-060-909-23	.GASKET UHE,UHH,UHV,UHX	EA	1
105	20	MFOZZ		97499	204-060-816-33	.GASKET UHE,UHH,UHV,UHX	EA	1
105	21	MFOZZ		97499	205-060-909-17	.GASKET UHE,UHH,UHV,UHX	EA	1

Figure 106 deleted

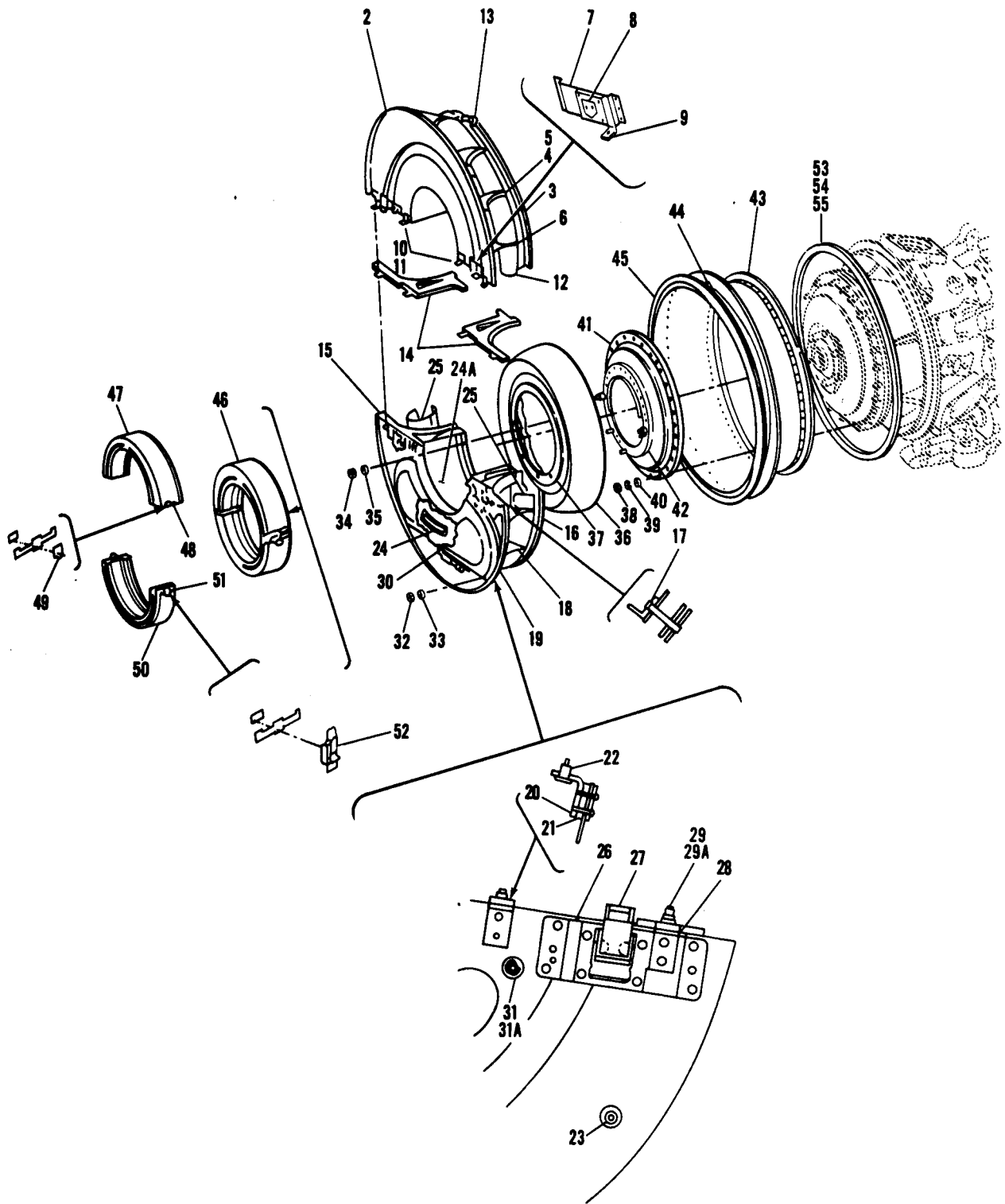

Figure 107. Particle Separator

SECTION II

TM55-1520-210-23P C8

(1) ILLUSTRATION		(2) SMR CODE	(3) NATIONAL STOCK NUMBER	(4) FSCM	(5) PART NUMBER	(6) DESCRIPTION USABLE ON CODE	(7) U/M	(8) QTY INC IN UNIT
(A) FIG. NO.	(B) ITEM NO.							
107		AFOFF	2945-00-109-4690	91547	1-010-500-07	PARTICLE SEPARATOR SEE FIG.95 FOR NHA UHB,UHC,UHM	EA	1
107		XDOFF	2945-00-109-4678	91547	1-010-500-08	PARTICLE SEPARATOR, SEE FIG.96 FOR NHA UHE,UHH,UHV,UHX	EA	1
107	2	PAOFF	2945-00-442-2544	91547	1-010-420-05	AIR FILTER ASSEMBLY REPLACES PN 1-010-420-04 USED WITH PN 1-010-380-04 LOWER AIR FILTER UHB,UHC,UHE,UHH,UHM,UHV,UHX	EA	1
107	3	XAOOO		91547	1-010-410-04	. . .FLANGE, SEPARATOR UHB,UHC,UHE,UHH,UHM,UHV,UHX	EA	1
107	4	PAOZZ	2945-00-442-2514	91547	1-010-111-01	. . .SUPPORT, INLET, AIR UHB,UHC,UHE,UHH,UHM,UHV,UHX	EA	5
107	5	PAFZZ	5320-00-177-1070	91547	1-300-509-01	. . .RIVET, SOLID UHB,UHC,UHE,UHH,UHM,UHV,UHX	LB	8
107	6	PAOZZ	2945-00-442-2543	91547	1-010-107-01	. . .SUPPORT, INLET, AIR UHB,UHC,UHE,UHH,UHM,UHV,UHX	EA	1
107	7	PAOOO	2945-00-442-2551	91547	1-010-580-02	. .BRACKET ASSY, SEPARATOR -RH. UHB,UHC,UHE,UHH,UHM,UHV,UHX	EA	1
107	7	PAOOO	2945-00-442-2542	91547	1-010-620-01	. .BRACKET ASSY, SEPARATOR -LH. UHB,UHC,UHE,UHH,UHM,UHV,UHX	EA	1
107	8	PAOZZ	5340-00-855-4391	88240	HS179286-2SS	. .STRIKE, CATCH UHB,UHC,UHE,UHH,UHM,UHV,UHX	EA	1
107	9	PAOZZ	5340-00-891-1764	91547	1-010-126-01	. .BRACKET, ANGLE UHB,UHC,UHE,UHH,UHM,UHV,UHX	EA	1
107	10	PAOZZ	5340-00-891-1764	91547	1-010-126-01	. .BRACKET, ANGLE SAND AND DUST SEPARATOR UHB,UHC,UHE,UHH,UHM,UHV,UHX	EA	2
107	11	PAOZZ	2945-00-917-7080	91547	1-010-192-01	. .SPACER, MOUNTING, SAND AND DUST SEPARATOR UHB,UHC,UHE,UHH,UHM,UHV,UHX	EA	2
107	12	PAOZZ	5340-00-855-4391	88240	HS179286-2SS	. .STRIKE, CATCH UHB,UHC,UHE,UHH,UHM,UHV,UHX	EA	2
107	13	PAOZZ	2945-00-917-7072	98003	HC83314-42LASS30 2	. .LATCH, AIR FILTER UHB,UHC,UHE,UHH,UHM,UHV,UHX	EA	1
107	14	PAOZZ	5330-00-455-9704	91547	1-010-530-03	.GASKET UHB,UHC,UHE,UHH,UHM,UHV,UHX	EA	2
107	15	PAOFF	2945-00-442-2539	91547	1-010-380-05	.AIR FILTER ASSY, LOW REPLACES PN 1-010-380-04. USED WITH PN 1-010-420-05 UHB,UHC,UHE,UHH,UHM,UHV,UHX	EA	1
107	16	XAOOO		91547	1-010-370-04	. .FILTER, AIR UHB,UHC,UHE,UHH,UHM,UHV,UHX	EA	1
107	17	PAFZZ	5320-00-177-1070	91547	1-300-509-01	. . .RIVET, SOLID UHB,UHC,UHE,UHH,UHM,UHV,UHX	LB	8
107	18	PAOZZ	2945-00-442-2514	91547	1-010-111-01	. . .SUPPORT, INLET, AIR UHB,UHC,UHE,UHH,UHM,UHV,UHX	EA	4
107	19	PAOZZ	2945-00-442-2543	91547	1-010-107-01	. . .SUPPORT, INLET, AIR UHB,UHC,UHE,UHH,UHM,UHV,UHX	EA	4
107	20	PAOZZ	5340-00-891-1764	91547	1-010-126-01	. .BRACKET, ANGLE UHB,UHC,UHE,UHH,UHM,UHV,UHX	EA	2
107	21	PAOZZ	2945-00-917-7080	91547	1-010-192-01	. .SPACER, MOUNTING, SAND AND DUST SEPARATOR UHB,UHC,UHE,UHH,UHM,UHV,UHX	EA	2
107	22	PAFZZ	5315-00-891-3499	91547	1-010-165-01	. .PIN, SPECIAL UHB,UHC,UHE,UHH,UHM,UHV,UHX	EA	2
107	23	PAOZZ	5307-00-458-2365	29372	KNNS1032MX8	. .STUD, LOCKED IN UHB,UHC,UHE,UHH,UHM,UHV,UHX	EA	6
107	24	PAOZZ	5330-00-456-6042	91547	1-010-206-02	. .GASKET UHB,UHC,UHE,UHH,UHM,UHV,UHX	EA	1
107	24A	MOOZZ		01414	AA8621-2D12	. .GASKET UHB,UHC,UHE,UHH,UHM,UHV,UHX	EA	2
107	25	PAOZZ	2945-00-917-7072	98003	HC83314-42LASS30 2	. .LATCH, AIR FILTER UHB,UHC,UHE,UHH,UHM,UHV,UHX	EA	2
107	26	PAOZZ	2945-00-442-2562	91547	1-010-570-02	. .LATCH ASSY, SAND AND DUST -RH UHB,UHC,UHE,UHH,UHM,UHV,UHX	EA	1
107	27	PAFFF	2945-00-442-2563	91547	1-010-610-01	. .LATCH ASSY, SAND AND DUST -LH UHB,UHC,UHE,UHH,UHM,UHV,UHX	EA	1
107	28	PAOZZ	2945-00-917-7072	98003	HC83314-42LASS30	. .LATCH, AIR FILTER UHB,UHC,UHE,UHH,UHM,UHV,UHX	EA	1
107	29	PAOZZ	5340-00-891-1764	91547	1-010-126-01	. .BRACKET, ANGLE UHB,UHC,UHE,UHH,UHM,UHV,UHX	EA	1
107	29A	PAFZZ	5315-00-891-3499	91547	1-010-165-01	. .PIN, SPECIAL UHB,UHC,UHE,UHH,UHM,UHV,UHX	EA	1
107	30	PAOFF	2945-00-442-2555	91547	1-300-499	.CLEANER, AIR, SAND AN UHB,UHC,UHE,UHH,UHM,UHV,UHX	EA	1
107	31	PAOZZ	2945-00-137-2346	18265	P11-4975	. .TUBE ASSEMBLY, OUTLI UHB,UHC,UHE,UHH,UHM,UHV,UHX	EA	6
107	31A	PAOZZ	2945-00-137-2345	18265	P11-4974	. .SLEEVE, FILTER, AIR I UHB,UHC,UHE,UHH,UHM,UHV,UHX	EA	6
107	32	PAOZZ	5310-00-807-1467	96906	MS21042-3	.NUT, SELF-LOCKING, EX WASHER, HEXAGON	EA	6

(1) ILLUSTRATION		(2)	(3)	(4)	(5)	(6)	(7)	(8)
(A) FIG. NO.	(B) ITEM NO.	SMR CODE	NATIONAL STOCK NUMBER	FSCM	PART NUMBER	DESCRIPTION USABLE ON CODE	U/M	QTY INC IN UNIT
107	33	PAOZZ	5310-00-167-0812	88044	AN960C10L UHH, UHV ..WASHER, FLAT UHH, UHV	EA	6
107	34	PAOZZ	5310-00-844-4872	96906	MS21043-4	..NUT, SELF-LOCKING, HEXAGON UHH, UHV	EA	5
107	35	PAOZZ	5310-00-515-7449	88044	AN960C416L	..WASHER, FLAT UHH, UHV	EA	5
107	36	PAOOO	2945-00-456-1910	91547	1-010-430-03	..DEFLECTOR ASSY UHH, UHV	EA	1
107	37	PAOZZ	2945-00-917-7076	91547	1-010-186-01	..GASKET, DEFECTOR ASSY UHH, UHV	EA	1
107	38	PAOZZ	5310-00-807-1468	96906	MS21042-4	..NUT, SELF-LOCKING, EX WASHER, HEXAGON UHH, UHV	EA	24
107	39	PAOZZ	5310-00-167-0835	88044	AN960-416L	..WASHER, FLAT UHH, UHV	EA	24
107	40	PAOZZ	5365-00-929-8476	91547	1-010-132-01	..SPACER, SLEEVE UHH, UHV	EA	24
107	41	PAOOO	2945-00-442-2558	91547	1-010-360-03	..RING ASSY, DEFLECTOR UHH, UHV	EA	1
107	42	PAFZZ	5315-00-891-3499	91547	1-010-165-01	..PIN, SPECIAL UHH, UHV	EA	2
107	43	PAOFF	2945-00-917-1847	91547	1-010-390-01	..FLANGE ASSY, MOUNTING UHH, UHV	EA	1
107	44	PAOZZ	5340-00-873-7928	91547	1-010-600-01	..BRACKET MOUNTING AS UHH, UHV	EA	1
107	45	PAOZZ	5330-00-852-6721	91547	1-010-138-01	..SEAL, RUBBER SPECIAL UHH, UHV	EA	1
107	46	AOOOO	1560-00-167-8113	91547	1-010-680-01	SCREEN ASSEMBLY, AIR SEE FIG. 95 FOR NHA UHH, UHV	EA	1
107	47	PBOOO	2995-00-110-4364	91547	1-010-660-01	..SCREEN, PARTICLE SEPARATOR UHH, UHV	EA	1
107	48	PAOOO	2995-00-110-4363	91547	1-010-650-01	..HOOK ASSY, SCREEN UHH, UHV	EA	2
107	49	PAOZZ	5340-00-865-4391	88240	HS179286-2SS	...STRIKE, CATCH UHH, UHV	EA	1
107	50	PBOOO	2995-00-110-4361	91547	1-010-670-01	..SCREEN, PARTICLE SEPARATOR UHH, UHV	EA	1
107	51	PAOOO	2995-00-110-4362	91547	1-010-640-01	..LATCH ASSEMBLY, SCREEN UHH, UHV	EA	2
107	52	PAOZZ	2945-00-917-7072	98003	HC83314-42LASS302	...LATCH ASSY, SCREEN UHH, UHV	EA	1
107	53	PAOZZ	5340-00-077-2121	94581	S4409-1950M	..COUPLING, CLAMP UHH, UHV	EA	1
107	54	PAOZZ	5315-00-223-6113	88044	AN614-1	..PIN, RETAINING UHH, UHV	EA	1
107	55	PAOZZ	5310-00-198-4735	72962	Z1200-048	..NUT, SELF-LOCKING, SL UHH, UHV	EA	1

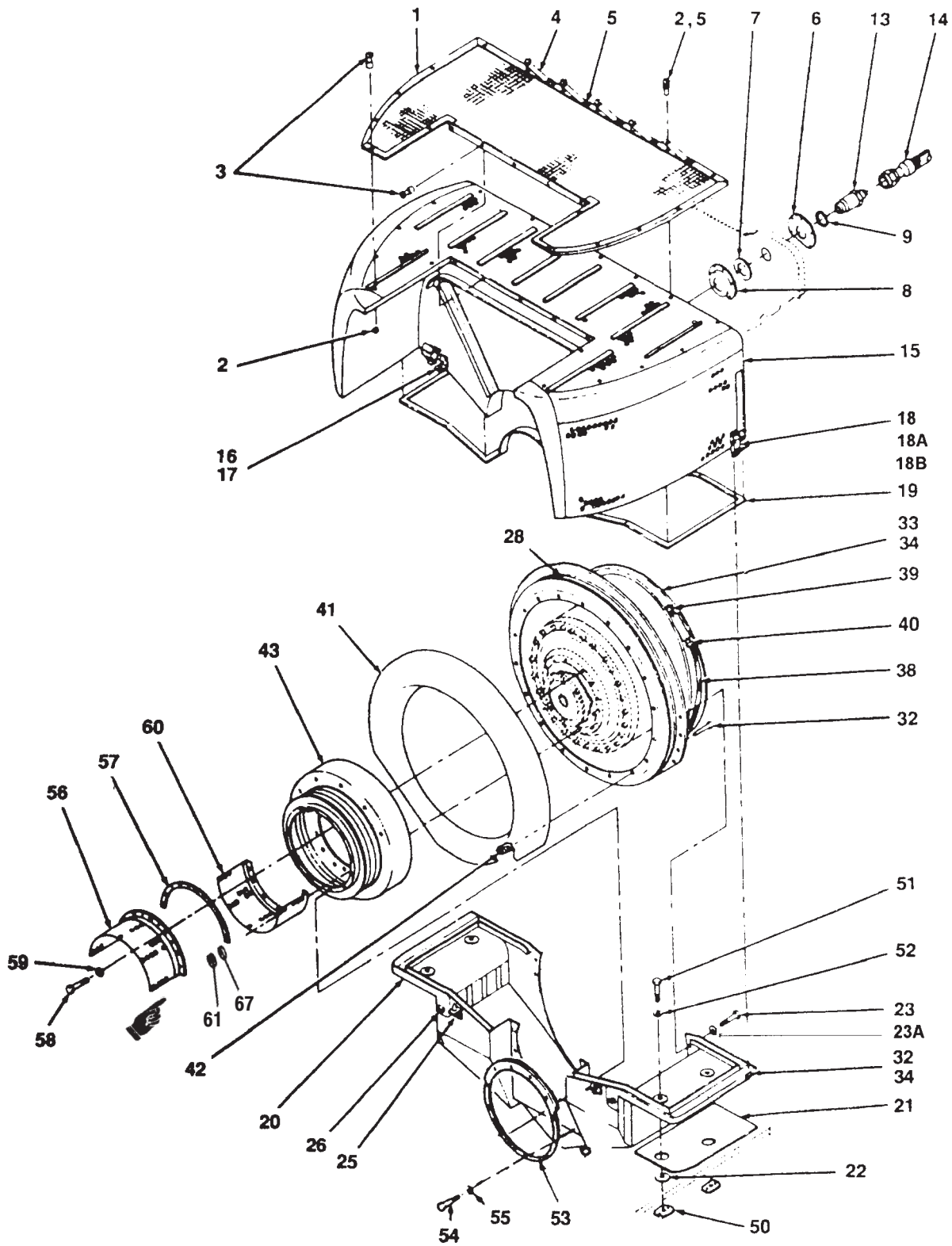

Figure 107A. Improved Particle Separator (Sheet 1 of 3)

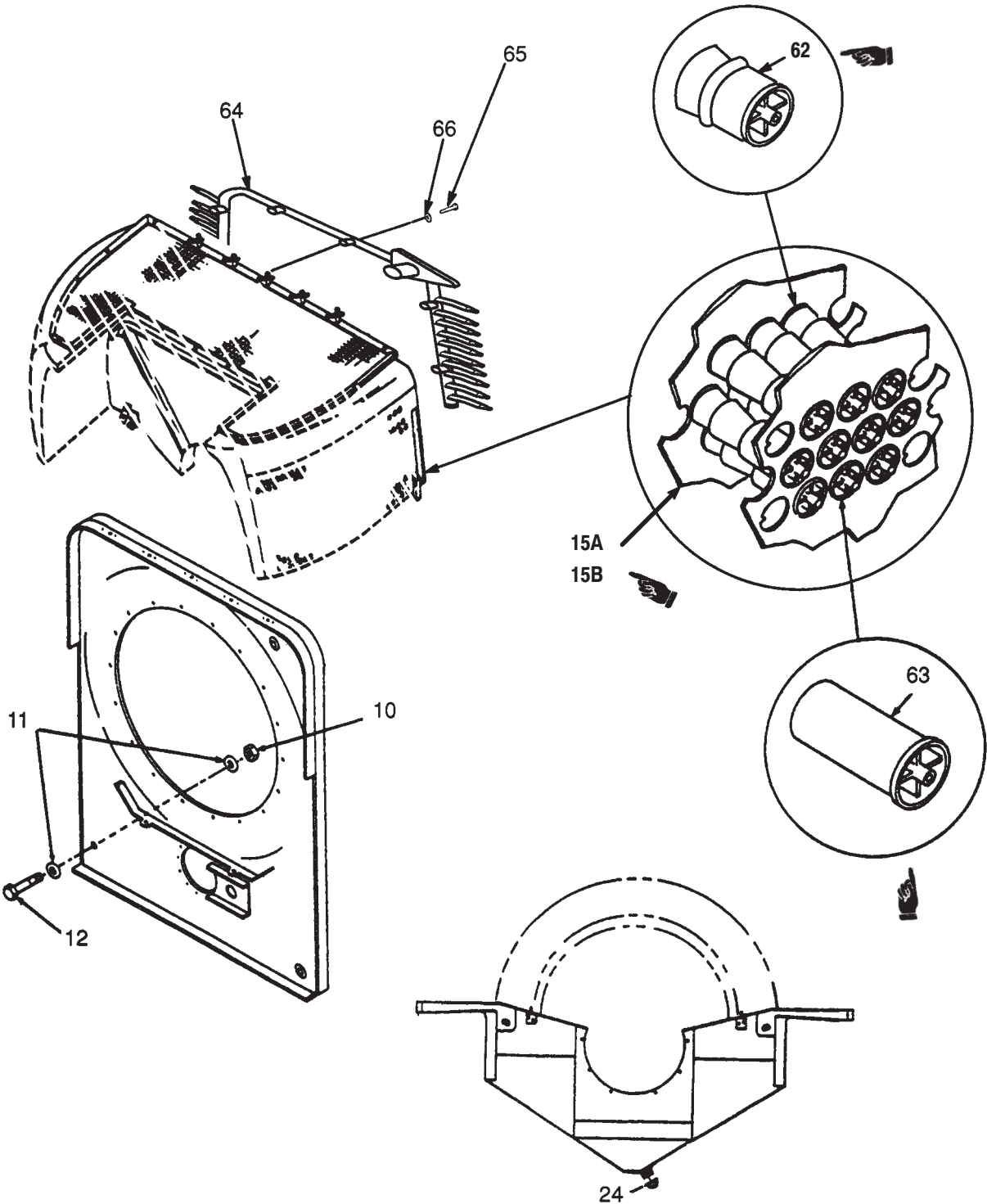

Figure 107A. Improved Particle Separator (Sheet 2 of 3)

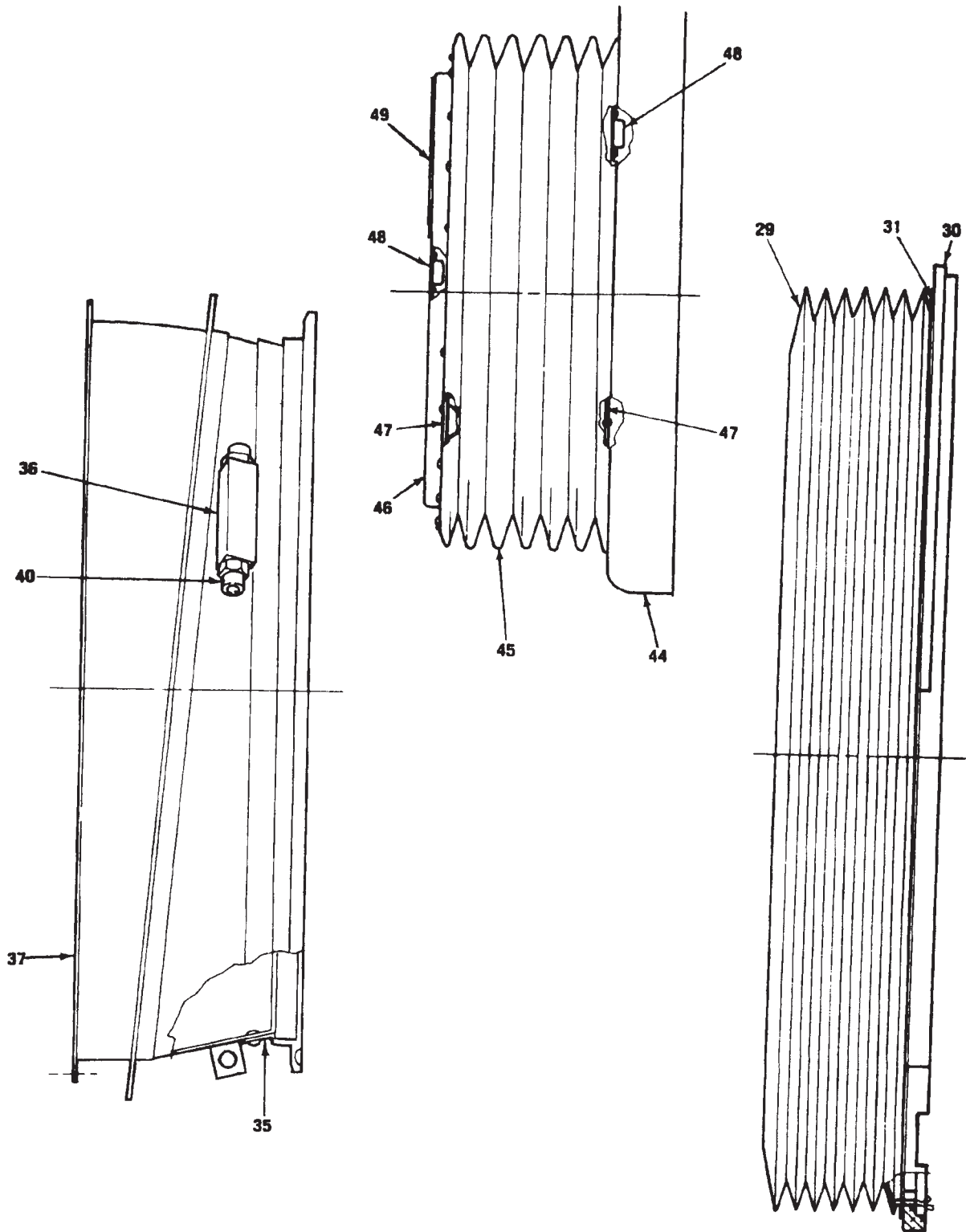

Figure 107A. Improved Particle Separator (Sheet 3 of 3)

(1) ILLUSTRATION		(2)	(3)	(4)	(5)	(6)	(7)	(8)
(A) FIG. NO.	(B) ITEM NO.	SMR CODE	NATIONAL STOCK NUMBER	FSCM	PART NUMBER	DESCRIPTION USABLE ON CODE	U/M	QTY INC IN UNIT
107A		XCFZZ		60047	CE00553-1	AIR CLEANER KIT, IMPROVED PARTICLE SEPARATOR, SEE FIG. 95 FOR NHA	EA	REF
107A	1	PAOOO	2945-01-318-1396	60047	CD00553-1D6A	..SCREEN ASSEMBLY, TOP	EA	1
107A	2	PAOZZ	5310-01-288-5588	60047	AA9500-2327A	..WASHER, SPLT	EA	22
107A	3	PAOZZ	5306-01-288-5580	60047	AA9500-D2325A	..FASTENER, OVAL HEAD STD	EA	17
107A	4	PAOZZ	5340-01-288-5593	60047	AA9500-D2806	..EJECTING BLADES	EA	5
107A	5	PAOZZ	5306-01-330-4092	60047	AA9500-D2837A	..FASTENER, OVAL HEAD STD	EA	5
107A	6	PAOZZ	2945-01-288-5559	60047	CB00553-1D503	..PLATE, BACKING	EA	1
107A	7	PAOZZ	2945-01-288-5560	60047	CB00553-1D502	..RING, SLIP	EA	1
107A	8	PAOZZ	4730-01-288-5581	60047	CB00553-1D501	..FLANGE, BULKHEAD	EA	1
107A	9	PAOZZ	5330-00-167-5173	81349	M932-48-2/908	..BOOS SEAL	EA	1
107A	10	PAOZZ	5310-00-297-8380	96906	MS20500-624	..NUT, SELF-LOCKING	EA	1
107A	11	PAOZZ	5310-00-167-0804	88044	AN960C616	..WASHER, FLAT	EA	2
107A	12	PAOZZ	5306-01-298-7337	88044	AN176C5A	..BOLT	EA	1
107A	13	PAOZZ	4730-01-302-2435	60047	CC00553-1D71A	..BULKHEAD FITTING	EA	1
107A	14	PAOZZ	4720-01-293-9304	60047	CC00553-1D5A	..HOSE BLEED AIR	EA	1
107A	15	PAOOO	2945-01-289-7521	60047	CE00553-1D3A	..AIR CLEANER, UPPER HALF ASSY	EA	1
107A	15A	PAOZZ	5340-01-369-2820	60047	CE-00553-1D322A	..PLATE, MOUNTING R/H	EA	1
107A	15B	PAOZZ	5340-01-370-2408	60047	CE-00553-1D332A	..PLATE, MOUNTING L/H	EA	1
107A	16	PAOZZ	2945-01-288-5562	60047	CC00553-1D335R	..RECEPTICLE, LOCATOR RH	EA	1
107A	17	PAOZZ	2945-01-288-5558	60047	CC00553-1D335L	..RECEPTICLE, LOCATOR LH	EA	1
107A	18	PAOZZ	5340-01-288-5584	60047	CB00553-1D928	..LATCH ASSEMBLY, TENSION	EA	4
107A	18A	PAOZZ	5315-00-223-6113	88044	AN416-1	...PIN, RETAINING	EA	2
107A	18B	MFOZZ		81996	1560-UH-1-760	...CABLE ASSEMBLY	EA	2
107A	19	MFOZZ		60047	AA9500-2317-0	..GASKET	EA	AR
107A	20	PAOOO	4310-01-313-6840	60047	CE00553-1D2A	..LOWER HALF ASSEMBLY	EA	1
107A	21	PAOZZ	5365-01-288-5594	60047	CC00553-1D52A	..MOUNTING PAD	EA	2
107A	22	PAOZZ	5310-01-288-5586	60047	CB00553-1D53A	..WASHER, MOUNTING PAD	EA	4
107A	23	PAOZZ	5306-00-150-9221	88044	AN3-3A	..BOLT, MACHINE ACFT	EA	18
107A	23A	PAOZZ	5310-00-167-0801	88044	AN960C19	..WASHER, FLAT	EA	18
107A	24	PAOOO	4820-01-288-5582	60047	CB00553-1D2321	..VALVE ASSEMBLY, DRAIN	EA	1
107A	25	PAOZZ	5340-01-302-6535	60047	CB00553-1D235	..LOCATOR ASSEMBLY	EA	2
107A	26	PAOZZ	5340-01-288-9575	60047	AA9500-D2835	..STRIKE	EA	4
107A	28	AOOOO		60047	CD00553-1D2136A	..BELLOWS ASSY, AFT	EA	1
107A	29	PAOZZ	1680-01-320-1317	60047	CD00553-1D124A	...BELLOWS, AFT	EA	1
107A	30	PAOZZ	1560-01-329-7384	60047	CD00553-1D2131A	...RING, SEAL LIP	EA	1
107A	31	PAOZZ	5340-01-328-4509	60047	CD00553-1D2132A	...RING, CLAMP AFT	EA	1
107A	32	PAOZZ	5305-00-983-6651	80205	NAS1351-3-8P	...SCREW, CAPTIVE SOCKET HEAD	EA	18
107A	33	PAOOO	1560-01-288-3548	60047	CD00553-1D2134A	...RING ASSEMBLY, ENGINE INTAKE	EA	1
107A	34	AOOOO		60047	CD00553-1D2137	...RING, INTAKE W/WASH BLOCK	EA	1
107A	35	PAOZZ		60047	AA9500-D2976ABRACKET, MOUNTING	EA	6
107A	36	PAOZZ	4730-01-431-1221	60047	CC-00553-1D363ANOZZLE, WASH	EA	3
107A	37	PAOZZ	1560-01-327-9341	60047	CD00553-1D21341AINTAKE RING	EA	1
107A	38	PAOZZ	4720-01-288-9570	60047	CC00553-1D361AHOSE, WASH	EA	2
107A	39	PAOZZ	4730-00-220-3975	80205	AN929A6JCAP, END	EA	2
107A	40	PAOZZ	4730-00-182-9021	96906	MS2439256FITTING	EA	6
107A	41	PAOZZ	1560-01-314-4708	60047	CD00553-1D2135A	...RING ASSEMBLY, LARGE INTAKE	EA	1
107A	42	PAOZZ	5310-00-728-7716	96906	MS21069L-3NUT PLATE	EA	18

(1) ILLUSTRATION		(2)	(3)	(4)	(5)	(6)	(7)	(8)
(A) FIG. NO.	(B) ITEM NO.	SMR CODE	NATIONAL STOCK NUMBER	FSCM	PART NUMBER	DESCRIPTION USABLE ON CODE	U/M	QTY INC IN UNIT
107A	43	AOOOO		60047	CE00553-1D4A	..SEAL ASSEMBLY, INNER UHH, UHV	EA	1
107A	44	PAOZZ	4940-01-330-9338	60047	CD-00553-1D41A	..PAN UHH, UHV	EA	1
107A	45	PAOZZ	1680-01-322-6435	60047	CD-00553-1D114A	..BELLOWS, INNER UHH, UHV	EA	1
107A	46	PAOZZ	1560-01-331-1080	60047	CD-00553-1D46A	..RING BELLOWS UHH, UHV	EA	1
107A	47	PAOZZ	1560-01-332-2502	60047	CC-00553-1D471A	..DOUBLER UHH, UHV	EA	1
107A	48	PAOZZ	5310-00-777-5791	96906	MS21059-L3	..NUTPLATE UHH, UHV	EA	16
107A	49	PAOZZ	1560-01-331-1079	60047	CC-00553-1D481A	..SPACER, DOUBLER RING UHH, UHV	EA	1
107A	50	PAOZZ	5310-01-291-8975	60047	CB00553-1D112A	..NUT PLATE ASSEMBLY UHH, UHV	EA	4
107A	51	PAOZZ	5306-00-050-1239	96906	MS90727-38	..SCREW CAPTIVE, HEX HEAD UHH, UHV	EA	4
107A	52	PAOZZ	5310-00-809-3078	96906	MS27183-11	..WASHER, FLAT UHH, UHV	EA	10
107A	53	PAOZZ	5330-01-301-1906	60047	CC00553-1D48A	..RING, SEAL LIP UHH, UHV	EA	1
107A	54	PAOZZ	5306-00-182-2058	88044	AN3H5A	..BOLT, MACHINE UHH, UHV	EA	10
107A	55	PAOZZ	5310-01-105-7241	88044	AN960JD10L	..WASHER, FLAT UHH, UHV	EA	10
107A	56	PAOZZ	5340-01-312-4928	60047	CD00553-1D441A	..CAN, UPPER HALF UHH, UHV	EA	1
107A	57	PAOZZ	5330-01-330-4193	60047	CC00553-1D49	..GASKET, CAN (DO NOT USE WITH PN 204-040-687-5) UHH, UHV	EA	1
107A	58	PAOZZ	5306-00-282-3314	88044	AN102808	..BOLT UHH, UHV	EA	6
107A	59	PAOZZ	5310-00-183-4406	88044	AN960PD10	..WASHER, FLAT UHH, UHV	EA	6
107A	60	PAOZZ	5340-01-292-0328	60047	CD00553-1D431A	..CAN, LOWER HALF UHH, UHV	EA	1
107A	61	PAOZZ	5310-00-807-1475	96906	MS21042L4	..NUT, SELF-LOCKING UHH, UHV	EA	5
107A	62	PAOZZ		60047	AC-8101-2008KT	..REPAIR KIT TUBE, EXIT UHH, UHV	EA	AR
107A	63	PAOZZ	2945-01-324-6328	60047	AC-8101-1008KT	..REPAIR KIT, TUBE UHH, UHV	EA	AR
107A	64	PAFFF		60047	CE-00553-1D356A	MANIFOLD ASSEMBLY UHH, UHV	EA	1
107A	65	PAFZZ		88044	AN33A	..BOLT UHH, UHV	EA	9
107A	66	PAFZZ		88044	AN960-10	..WASHER UHH, UHV	EA	9
107A	67	PAOZZ	5310-00-515-7449	88044	AN960C416L	..WASHER, FLAT UHH, UHV	EA	5

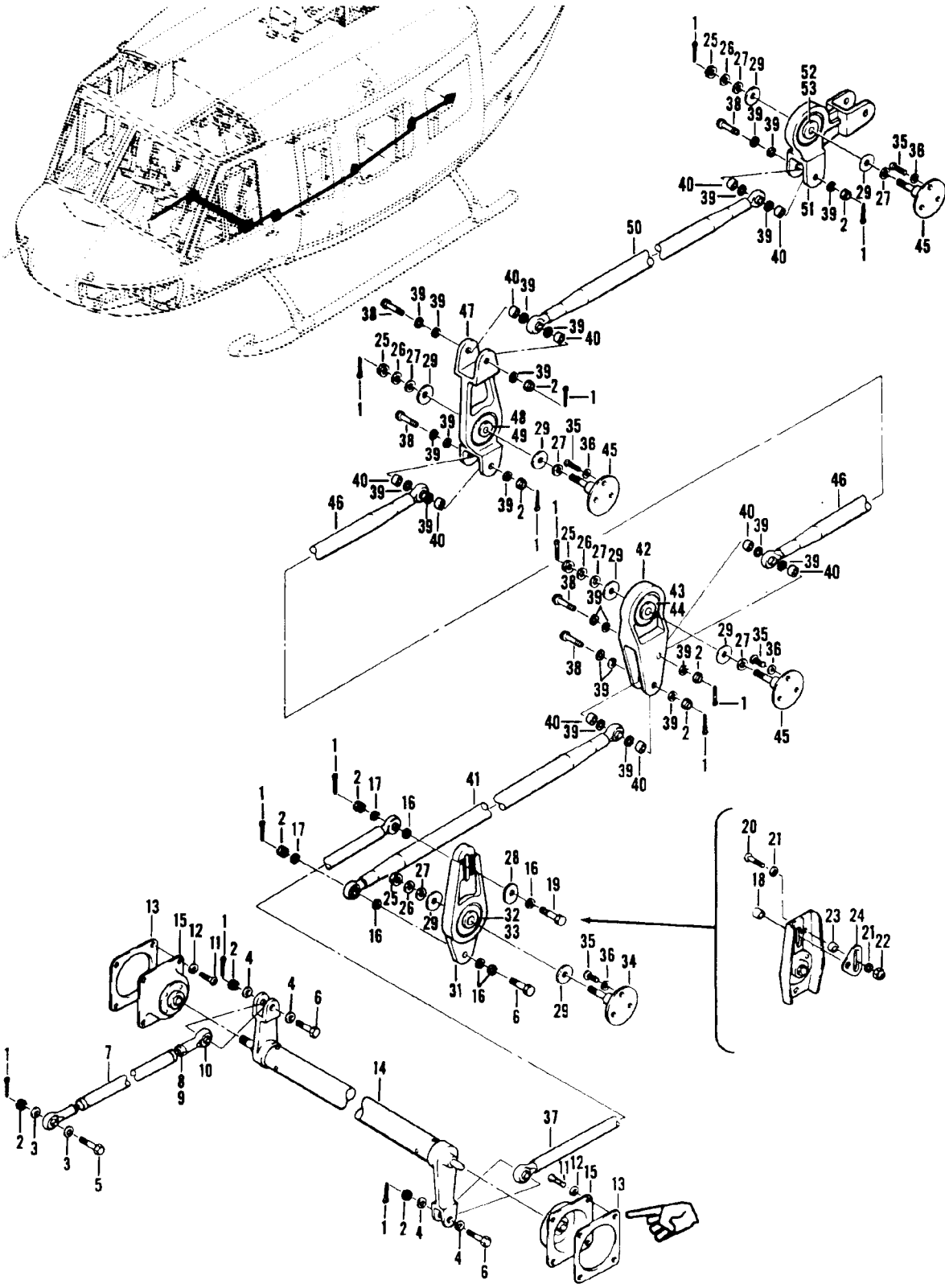

Figure 112. Control Installation, Power

(1) ILLUSTRATION		(2)	(3)	(4)	(5)	(6)	(7)	(8)
(A) FIG. NO.	(B) ITEM NO.	SMR CODE	NATIONAL STOCK NUMBER	FSCM	PART NUMBER	DESCRIPTION USABLE ON CODE	U/M	QTY INC IN UNIT
112		XCFZZ		97499	205-060-700-7	CONTROL INSTL, POWER LEVER USBL EFF 15490 & SUBSEQUENT SEE FIG. 7 FOR NHA UHH, UHV	EA	1
112	1	PAOZZ	5315-00-234-1854	96906	MS24665-153	.PIN, COTTER UHH, UHV	EA	14
112	2	PAOZZ	5310-00-285-2177	88044	AN320-3	.NUT, SLOTTED, HEXAGON ALTERNATE UHH, UHV	EA	10
112	2	PAOZZ	5310-00-167-1284	88044	AN310-3	.NUT, CASTELLATED, HEXAGON UHH, UHV	EA	10
112	3	PAOZZ	5310-00-167-0753	88044	AN960PD10L	.WASHER, FLAT UHH, UHV	EA	2
112	4	PAOZZ	5310-00-814-8313	80205	NAS1197-10L	.WASHER, FLAT UHH, UHV	EA	4
112	5	XDOZZ		88044	AN173H10	.BOLT, MACHINE UHH, UHV	EA	1
112	6	PAOZZ	5306-00-180-1784	88044	AN173-11	.BOLT, CLOSE TOLERANC UHH, UHV	EA	3
112	7	PAOOO	3040-00-939-7531	97499	204-061-716-7	.CONNECTING LINK, RIG UHH, UHV	EA	1
112	8	PAOZZ	5310-00-208-7589	88044	AN316-4R	.NUT, PLAIN, HEXAGON UHH, UHV	EA	1
112	9	PAOZZ	5310-00-187-2354	88044	AN960PD416	.WASHER, FLAT UHH, UHV	EA	1
112	10	PAOZZ	3120-00-915-6059	15860	ATNE3-16	.BEARING, ROD END UHH, UHV	EA	1
112	11	PAOZZ	5305-00-989-7434	96906	MS35207-263	.SCREW, MACHINE UHH, UHV	EA	8
112	12	PAOZZ	5310-00-167-0753	88044	AN960PD10L	.WASHER, FLAT UHH, UHV	EA	8
112	13	MFOZZ		97499	205-060-770-1	.SHIM, FLIGHT CONTROL UHH, UHV	EA	12
112	14	PAOZZ	1560-00-868-4843	97499	205-060-727-11	.TORQUE TUBE ASSY UHH, UHV	EA	1
112	15	PAOZZ	3130-00-963-1078	97499	205-060-730-1	.BEARING ASSEMBLY JACKSHAFT UHH, UHV	EA	2
112	16	PAOZZ	5310-00-183-4406	88044	AN960PD10	.WASHER, FLAT UHH, UHV	EA	5
112	17	PAOZZ	5310-00-167-0812	88044	AN960C10L	.WASHER, FLAT UHH, UHV	EA	2
112	18	PAOZZ	5365-00-337-2848	80205	NAS43DD3-10	.SPACER, SLEEVE UHH, UHV	EA	1
112	19	PAOZZ	5306-00-638-5817	88044	AN173H12	.BOLT, MACHINE UHH, UHV	EA	1
112	20	PAOZZ	5305-00-889-2999	96906	MS35206-217	.SCREW, MACHINE U/O PN 205-060-700-3 UHH, UHV	EA	1
112	21	PAOZZ	5310-00-550-5009	96906	MS15795-704	.WASHER, FLAT U/O PN 205-060-700-3 UHH, UHV	EA	2
112	22	PAOZZ	5310-00-807-1471	96906	MS21042L4	.NUT, SELF-LOCKING, EX WASHER, HEXAGON U/O PN 205-060-700-3 UHH, UHV	EA	1
112	23	PAOZZ	5365-00-811-2924	80205	NAS43DD10-14	.SPACER, SLEEVE U/O PN 205-060-700-3 UHH, UHV	EA	1
112	24	PAOZZ	1560-00-0830467	97499	205-060-771-1	.PLATE ADJUSTABLE BELLCRANK POWER LEVER CONTROL U/W PN 205-060-719-1 UHH, UHV	EA	1
112	25	PAOZZ	5310-00-176-8108	88044	AN320-4	.NUT, SLOTTED, HEXAGON UHH, UHV	EA	4
112	26	PAOZZ	5310-00-187-2354	88044	AN960PD416	.WASHER, FLAT UHH, UHV	EA	1
112	27	PAOZZ	5310-00-515-7449	88044	AN960C416L	.WASHER, FLAT UHH, UHV	EA	8
112	28	PAOZZ	5310-00-945-5726	97499	205-060-731-1	.WASHER, LOCK U/O PN 205-060-700-5 UHH, UHV	EA	1
112	29	PAOZZ	5310-00-167-0766	88044	AN970-4	.WASHER, FLAT U/O PN 205-060-700-5 & -7 UHH, UHV	EA	8
112	31	PAOOO	1560-00-923-4066	97499	205-060-719-1	.LEVER, POWER CONTROL UHH, UHV	EA	1
112	32	PAOZZ	3120-00-625-0123	97499	120-011-4A	.BUSHING, SLEEVE UHH, UHV	EA	1
112	33	PAOZZ	3110-00-023-6669	96906	MS27640-4	.BEARING, BALL, AIRFRAME UHH, UHV	EA	1
112	34	PAOZZ	1560-00-963-1080	97499	205-060-766-3	.MOUNT, BELLCRANK POWER LEVER UHH, UHV	EA	1
112	35	PAOZZ	5305-00-989-7435	96906	MS35207-264	.SCREW, MACHINE UHH, UHV	EA	12
112	36	PAOZZ	5310-00-183-4406	88044	AN960PD10	.WASHER, FLAT UHH, UHV	EA	12
112	37	PAOZZ	3040-00-952-9754	97499	205-060-734-9	.CONNECTING LINK, RIG UHH, UHV	EA	1
112	38	PAOZZ	5306-00-638-5817	88044	AN173H12	.BOLT, CLOSE TOLERANC UHH, UHV	EA	5
112	39	PAOZZ	5310-00-183-4406	88044	AN960PD10	.WASHER, FLAT UHH, UHV	EA	30
112	40	PAOZZ	5365-00-622-1810	80205	NAS43DD3-8	.SPACER, SLEEVE U/O PN 205-060-700-3 UHH, UHV	EA	10
112	41	PAOZZ	3040-00-952-7152	97499	205-060-729-19	.CONNECTING LINK, RIG UHH, UHV	EA	1
112	42	PAOZZ	1560-00-924-5745	97499	205-060-717-1	.LEVER, POWER CONTROL UHH, UHV	EA	1
112	43	PAOZZ	3120-00-625-0123	97499	120-011-4A	.BUSHING, SLEEVE UHH, UHV	EA	1
112	44	PAOZZ	3110-00-023-6669	96906	MS27640-4	.BEARING, BALL, AIRFRA UHH, UHV	EA	1

SECTION II

TM 55-1520-210-23P C30

(1) ILLUSTRATION		(2)	(3)	(4)	(5)	(6)	(7)	(8)
(A) FIG. NO.	(B) ITEM NO.	SMR CODE	NATIONAL STOCK NUMBER	FSCM	PART NUMBER	DESCRIPTION USABLE ON CODE	U/M	QTY INC IN UNIT
112	45	PAOZZ	1560-00-963-1079	97499	205-060-766-1	.MOUNT, BELLCRANK POWER LEVER UHH, UHV	EA	3
112	46	PAOZZ	3040-00-952-7153	97499	205-060-729-21	.CONNECTING LINK, RIG UHH, UHV	EA	1
112	47	PAOZZ	1560-00-924-5747	97499	205-060-718-1	.BELLCRANK ASSY UHH, UHV	EA	1
112	48	PAOZZ	3120-00-625-0123	97499	120-011-4A	..BUSHING, SLEEVE UHH, UHV	EA	1
112	49	PAOZZ	3110-00-023-6669	96906	MS27640-4	..BEARING, BALL, AIRFRA UHH, UHV	EA	1
112	50	PAOZZ	3040-00-952-7149	97499	205-060-729-23	.CONNECTING LINK, RIG UHH, UHV	EA	1
112	51	PAOOO	1560-00-924-5748	97499	205-060-720-1	.BELLCRANK ASSY UHH, UHV	EA	1
112	52	PAOZZ	3120-00-625-0123	97499	120-011-4A	..BUSHING, SLEEVE UHH, UHV	EA	1
112	53	PAOZZ	3110-00-023-6669	96906	MS27640-4	..BEARING, BALL, AIRFRA UHH, UHV	EA	1

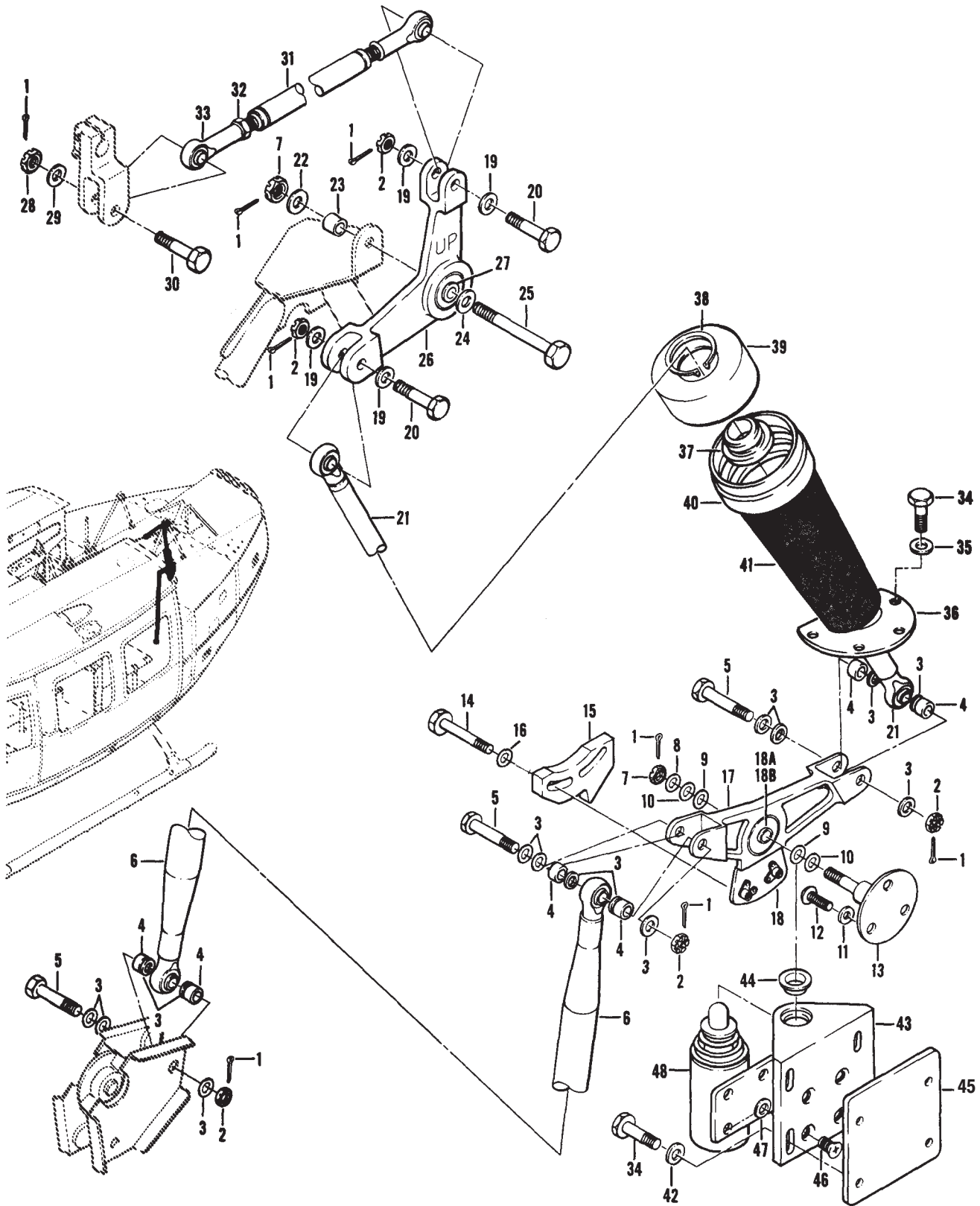

Figure 114. Control Installation

TM 55-1520-210-23P C30

SECTION II

(1) ILLUSTRATION		(2)	(3)	(4)	(5)	(6)	(7)	(8)
(A) FIG. NO.	(B) ITEM NO.	SMR CODE	NATIONAL STOCK NUMBER	FSCM	PART NUMBER	DESCRIPTION USABLE ON CODE	U/M	QTY INC IN UNIT
114		XCFZZ		97499	205-060-700-7	CONTROL INSTL, POWER LEVER USBL EFF 68-15490 & SUBSEQUENT SEE FIG. 7 FOR NHA UHH, UHV	EA	1
114	1	PAOZZ	5315-00-234-1854	96906	MS24665-153	.PIN, COTTER UHH, UHV	EA	7
114	2	PAOZZ	5310-00-285-2177	88044	AN320-3	.NUT, SLOTTED, HEXAGON ALTERNATE UHH, UHV	EA	5
114	2	PAOZZ	5310-00-167-1284	88044	AN310-3	.NUT, CASTELLATED, HEXAGON UHH, UHV	EA	5
114	3	PAOZZ	5310-00-183-4406	88044	AN960PD10	.WASHER, FLAT UHH, UHV	EA	15
114	4	PAOZZ	5365-00-622-1810	80205	NAS43DD3-8	.SPACER, SLEEVE U/O PN 205-060-700-3 UHH, UHV	EA	6
114	5	PAOZZ	5306-00-638-5817	88044	AN173H12	.BOLT, CLOSE TOLERANC UHH, UHV	EA	3
114	6	PAOZZ	3040-00-952-7150	97499	205-060-729-25	.CONNECTING LINK, RIG UHH, UHV	EA	1
114	7	PAOZZ	5310-00-176-8108	88044	AN320-4	.NUT, SLOTTED, HEXAGON UHH, UHV	EA	2
114	8	PAOZZ	5310-00-187-2354	88044	AN960PD416	.WASHER, FLAT U/O PN 205-060-700-3 UHH, UHV	EA	1
114	9	PAOZZ	5310-00-167-0766	88044	AN970-4	.WASHER, FLAT UHH, UHV	EA	2
114	10	PAOZZ	5310-00-205-8924	88044	AN960C416L	.WASHER, FLAT UHH, UHV	EA	2
114	11	PAOZZ	5310-00-183-4406	88044	AN960PD10	.WASHER, FLAT UHH, UHV	EA	3
114	12	PAOZZ	5305-00-989-7434	96906	MS35207-263	.SCREW, MACHINE UHH, UHV	EA	3
114	13	PAOZZ	1560-00-963-1079	97499	205-060-766-1	.MOUNT, BELLCRANK POWER LEVER UHH, UHV	EA	1
114	14	PAOZZ	5306-00-151-0785	88044	AN3-7A	.BOLT, MACHINE UHH, UHV	EA	2
114	15	PAOZZ	1560-00-873-2278	97499	204-060-795-5	.STOP, POWER LEVER CO UHH, UHV	EA	1
114	16	PAOZZ	5310-00-893-1703	97499	204-060-796-1	.WASHER, LOCK UHH, UHV	EA	2
114	17	PAOFF	1560-00-924-5757	97499	205-060-721-1	.BELLCRANK ASSY UHH, UHV	EA	1
114	18	PAOZZ	5310-00-728-7716	96906	MS21069L3	.NUT, SELF-LOCKING, PL UHH, UHV	EA	2
114	18A	PAFZZ	3110-00-023-6669	96906	MS27640-4	.BEARING, BALL, AIRFRAME UHH, UHV	EA	1
114	18B	PAFZZ	3120-00-625-0123	97499	120-011-4A	.BUSHING, SLEEVE UHH, UHV	EA	1
114	19	PAOZZ	5310-00-167-0818	88044	AN960-10	.WASHER, FLAT UHH, UHV	EA	4
114	20	PAOZZ	5306-00-180-1784	88044	AN173-11	.BOLT, CLOSE TOLERANCE UHH, UHV	EA	2
114	21	PAOZZ	3040-00-952-9755	97499	205-060-734-11	.CONNECTING LINK, RIG UHH, UHV	EA	1
114	22	PAOZZ	5310-00-167-0835	88044	AN960-416L	.WASHER, FLAT UHH, UHV	EA	1
114	23	PAOZZ	5365-00-304-7658	80205	NAS43HT4-32	.SPACER, SLEEVE UHH, UHV	EA	1
114	24	PAOZZ	5310-00-167-0766	88044	AN970-4	.WASHER, FLAT UHH, UHV	EA	1
114	25	PAOZZ	5306-00-151-0328	88044	AN174-24	.BOLT, CLOSE TOLERANCE UHH, UHV	EA	1
114	26	XDOOO		97499	204-060-743-5	.BELLCRANK ASSY, ROLLER STAKED CONTROL UHH, UHV	EA	1
114	27	XDOZZ		96906	MS27644-4	.BEARING, BALL AIRFRAME UHH, UHV	EA	1
114	28	PAOZZ	5310-00-264-1240	88044	AN320C3	.NUT, SLOTTED, HEXAGON UHH, UHV	EA	1
114	29	PAOZZ	5310-00-167-0812	88044	AN960C10L	.WASHER, FLAT UHH, UHV	EA	1
114	30	PAOZZ	5306-00-680-6546	80205	NAS1003-10	.BOLT, MACHINE UHH, UHV	EA	1
114	31	PAOOO	3040-00-952-7147	97499	205-060-733-9	.CONNECTING LINK, RIG UHH, UHV	EA	1
114	32	PAOZZ	5310-00-208-7589	88044	AN316-4R	.NUT, PLAIN, HEXAGON UHH, UHV	EA	2
114	33	PAOZZ	3110-00-232-3179	96906	MS21153-1	.BEARING, BALL ROD END UHH, UHV	EA	1
114	34	PAOZZ	5306-00-274-2119	88044	AN3-5A	.BOLT, MACHINE UHH, UHV	EA	9
114	35	PAOZZ	5310-00-167-0834	88044	AN960-10L	.WASHER, FLAT UHH, UHV	EA	5
114	36	PAOZZ	1560-00-400-5282	97499	205-060-722-5	.PLATE, HOUSING, POWER UHH, UHV	EA	1
114	37	PAOZZ	3120-00-708-2249	97499	204-060-769-1	.BEARING, SLEEVE UHH, UHV	SE	1
114	38	PAOZZ	5365-00-803-7302	96906	MS16624-1081	.RING, RETAINING UHH, UHV	EA	1
114	39	PAOZZ	1560-00-708-2253	97499	204-060-767-1	.RETAINING, BOOT CONTR UHH, UHV	EA	1
114	40	PAOZZ	4730-00-278-9105	88044	AN737RM82	.CLAMP, HOSE UHH, UHV	EA	1
114	41	PAOZZ	1560-00-420-0934	97499	205-060-735-1	.BOOT ASSEMBLY, POWER UHH, UHV	EA	1
114	42	PAOZZ	5310-00-167-0753	88044	AN960PD10L	.WASHER, FLAT UHH, UHV	EA	4

TM 55-1520-210-23P C30

SECTION II

(1) ILLUSTRATION		(2)	(3)	(4)	(5)	(6)	(7)	(8)
(A) FIG. NO.	(B) ITEM NO.	SMR CODE	NATIONAL STOCK NUMBER	FSCM	PART NUMBER	DESCRIPTION USABLE ON CODE	U/M	QTY INC IN UNIT
114	43	PAOZZ	1560-00-404-6016	97499	204-060-797-5	.SPACER, MOUNTING BAS UHH, UHV	EA	1
114	44	PAOZZ	3120-00-842-0674	97499	22-007B20-12-18	..BEARING, SLEEVE UHH, UHV	EA	1
114	45	PAOZZ	1560-00-963-1092	97499	205-060-772-1	.PLATE, STRUCTURAL, AL UHH, UHV	EA	1
114	46	PAOZZ	5305-00-088-9667	96906	MS24693C270	.SCREW, MACHINE UHH, UHV	EA	4
114	47	PAOZZ	5365-00-845-0189	97499	120-031-12-7	.SHIM NOT REQUIRED WHEN BRACKET PN 204-060-797-5 IS USED UHH, UHV	EA	4
114	48	PAOZZ	5945-00-400-8297	81823	A900	.SOLENOID, ELECTRICAL ALTERNATE UHH, UHV	EA	1
114	48	PAOZZ	5945-00-400-8297	07797	5447	.SOLENOID, ELECTRICAL UHH, UHV	EA	1

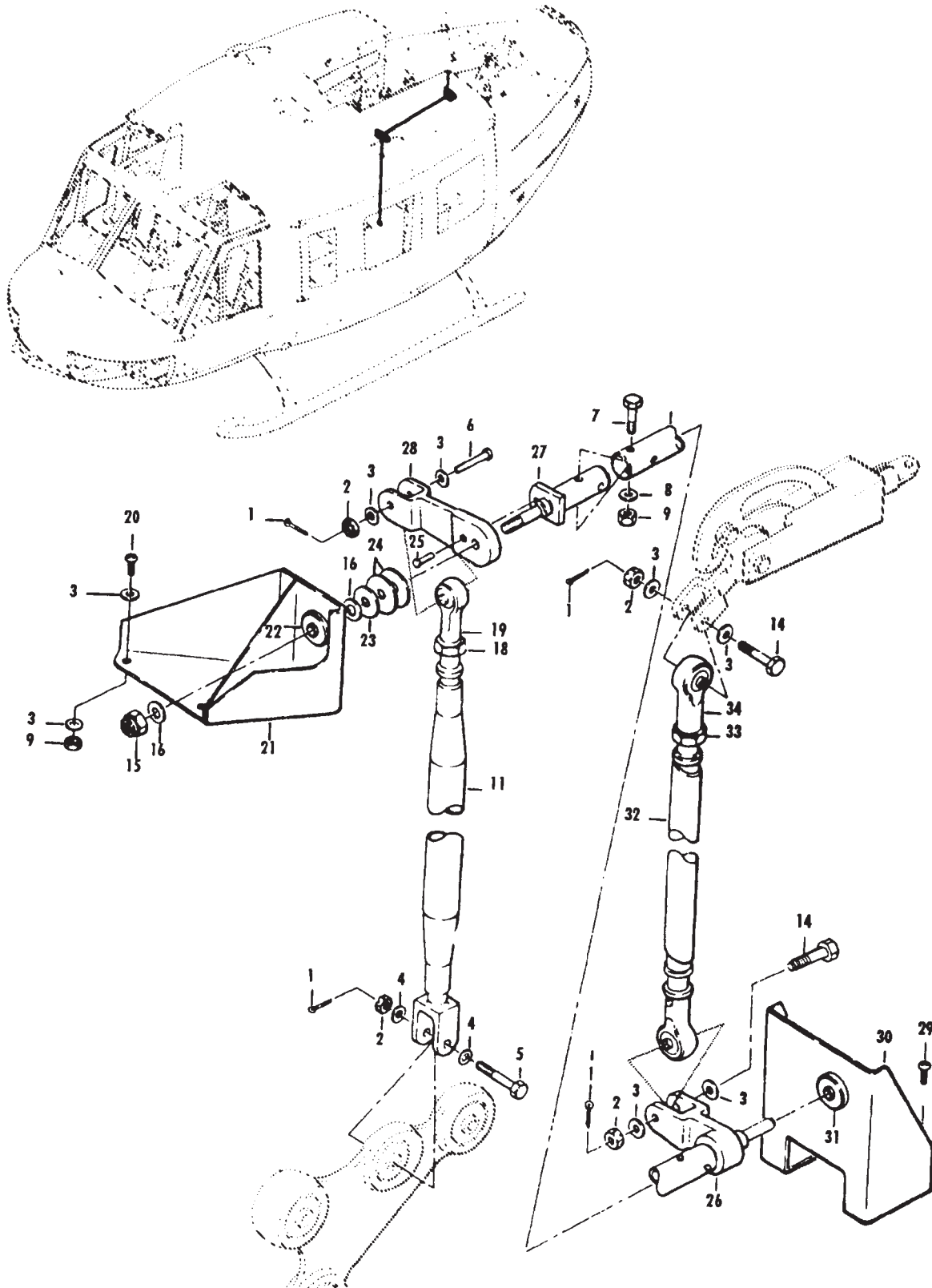

Figure 117. Compensator Installation

(583 blank)/584

TM 55-1520-210-23P C30

SECTION II

(1) ILLUSTRATION		(2)	(3)	(4)	(5)	(6)	(7)	(8)
(A) FIG. NO.	(B) ITEM NO.	SMR CODE	NATIONAL STOCK NUMBER	FSCM	PART NUMBER	DESCRIPTION USABLE ON CODE	U/M	QTY INC IN UNIT
117		XCFZZ		97499	205-060-701-5	COMPENSATOR INSTL DROOP USBL EFF 64-13492 & SUBSEQUENT SEE FIG. 7 FOR NHA UHH, UHV	EA	1
117	1	PAOZZ	5315-00-234-1854	96906	MS24665-153	.PIN, COTTER UHH, UHV	EA	4
117	2	PAOZZ	5310-00-285-2177	88044	AN320-3	.NUT, SLOTTED, HEXAGON UHH, UHV	EA	4
117	3	PAOZZ	5310-00-167-0753	88044	AN960PD10L	.WASHER, FLAT UHH, UHV	EA	12
117	4	PAOZZ	5310-00-183-4406	88044	AN960PD10	.WASHER, FLAT U/O PN 205-060-701-3 UHH, UHV	EA	2
117	5	PAOZZ	5306-00-638-5817	88044	AN173H12	.BOLT, CLOSE TOLERANCE UHH, UHV	EA	1
117	6	XDOZZ	5306-00-150-9083	88044	AN173H10	.BOLT, MACHINE UHH, UHV	EA	1
117	7	PAOZZ	5306-00-550-3405	88044	AN173H10A	.BOLT, CLOSE TOLERANCE UHH, UHV	EA	2
117	8	PAOZZ	5310-00-167-0801	88044	AN960C10	.WASHER, FLAT UHH, UHV	EA	2
117	9	PAOZZ	5310-00-807-1474	96906	MS21042L3	.NUT, SELF-LOCKING, EX WASHER, HEXAGON UHH, UHV	EA	5
117	11	PAOZZ	3040-00-792-1494	97499	205-060-702-1	.CONNECTING LINK, RIG UHH, UHV	EA	1
117	14	PAOZZ	5306-00-180-1784	88044	AN173-11	.BOLT, CLOSE TOLERANCE UHH, UHV	EA	2
117	15	PAOZZ	5310-00-807-1468	96906	MS21042-4	.NUT, SELF-LOCKING, EX WASHER, HEXAGON UHH, UHV	EA	1
117	16	PAOZZ	5310-00-141-1795	88044	AN960-416	.WASHER, FLAT UHH, UHV	EA	2
117	18	PAOZZ	5310-00-596-8422	88044	AN316-5R	.NUT, PLAIN, HEXAGON UHH, UHV	EA	1
117	19	PAOZZ	3110-00-232-3245	96906	MS21153-2	.BEARING, BALL, ROD END UHH, UHV	EA	1
117	20	PAOZZ	5305-00-925-9674	96906	MS26039-1-10	.SCREW, MACHINE UHH, UHV	EA	3
117	21	PAOOO	1560-00-967-7578	97499	205-060-716-1	.BRACKET, JACKSHAFT UHH, UHV	EA	1
117	22	PBOZZ	3110-00-198-1010	96906	MS20218-1	.BEARING, BALL, BELLCRANK UHH, UHV	EA	1
117	23	PAOZZ	5310-00-769-3412	97499	204-060-750-1	.WASHER, FLAT UHH, UHV	EA	1
117	24	PAOZZ	5365-00-708-2255	97499	204-060-751-1	.SHIM UHH, UHV	EA	2
117	25	PAOZZ	5315-00-715-5433	97499	204-060-752-5	.PIN, STRAIGHT, HEADED UHH, UHV	EA	1
117	26	PAOZZ	1560-00-968-4624	97499	205-060-710-1	.JACKSHAFT ASSY, DROOP UHH, UHV	EA	1
117	27	PAOZZ	1560-00-968-4688	97499	205-060-752-1	.FITTING, COMPENSATOR INSTL DROOP UHH, UHV	EA	1
117	28	PAOZZ	3040-00-181-3184	97499	205-060-751-3	.BELLCRANK, DROOP COMPENSATOR UHH, UHV	EA	1
117	29	PAOZZ	5305-00-990-6444	96906	MS35207-261	.SCREW, MACHINE UHH, UHV	EA	4
117	30	PAOOO	1560-00-967-7577	97499	205-060-715-1	.SUPPORT ASSY, DROOP UHH, UHV	EA	1
117	31	PBOZZ	3110-00-198-1010	96906	MS20218-1	.BEARING BALL, BELLCRANK UHH, UHV	EA	1
117	32	PAOOO	3040-00-967-7679	97499	205-060-712-1	.CONNECTING LINK, RIG UHH, UHV	EA	1
117	33	PAOZZ	5310-00-208-7589	88044	AN316-4R	.NUT, PLAIN, HEXAGON UHH, UHV	EA	1
117	34	PAOZZ	3110-00-232-3179	96906	MS21153-1	.BEARING, BALL, ROD END UHH, UHV	EA	1

585/(586 blank)

All Data on Pages 586 through 589 Deleted

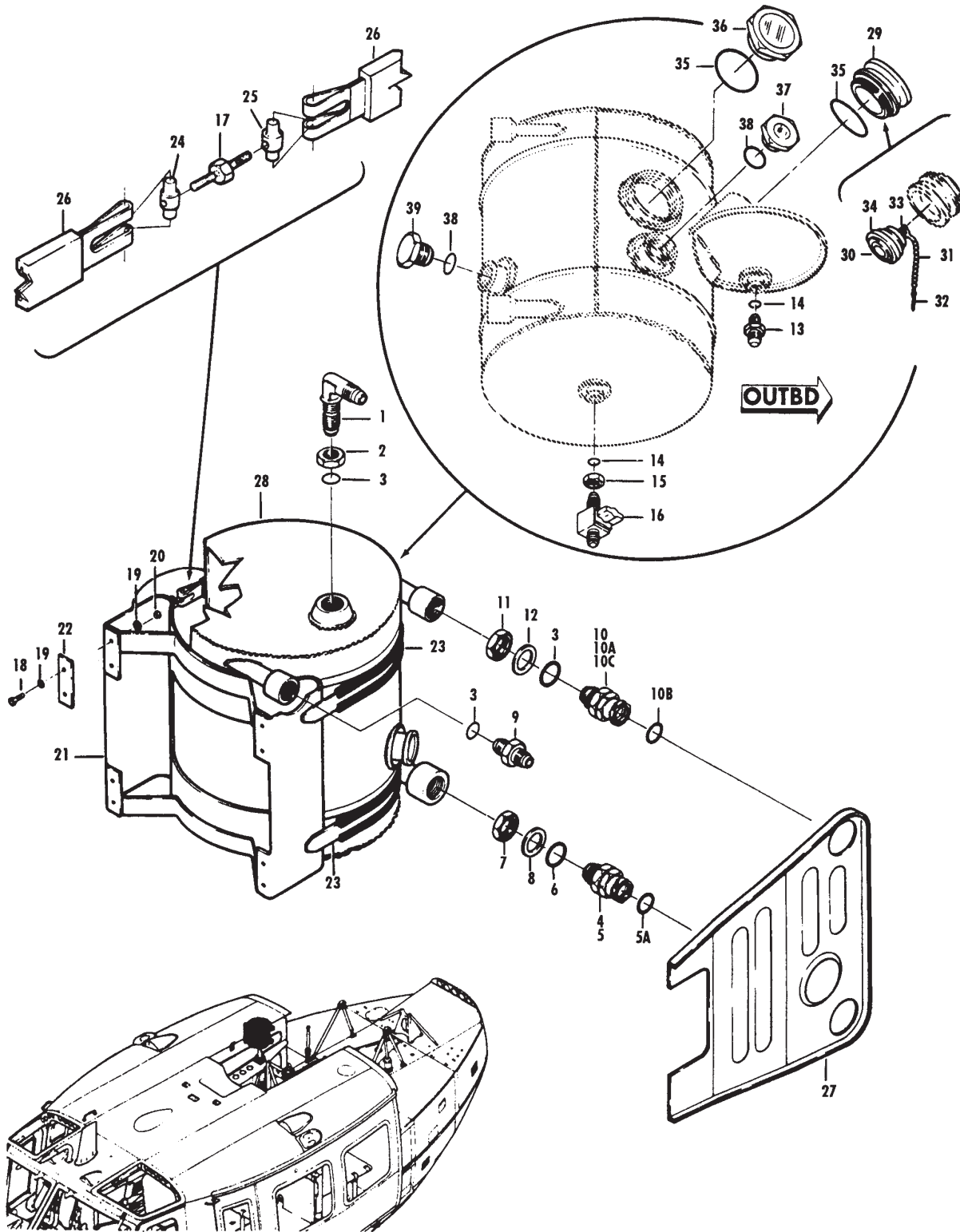

Figure 119. Oil System Installation

TM 55-1520-210-23P C30

SECTION II

(1) ILLUSTRATION		(2)	(3)	(4)	(5)	(6)	(7)	(8)
(A) FIG. NO.	(B) ITEM NO.	SMR CODE	NATIONAL STOCK NUMBER	FSCM	PART NUMBER	DESCRIPTION USABLE ON CODE	U/M	QTY INC IN UNIT
119		XCFZZ		97499	205-060-500-19	OIL SYSTEM INSTL USBL EFF 69-15000 THRU 71-20339 SEE FIG. 7 FOR NHA UHH, UHV	EA	1
119		XCFZZ		97499	205-060-500-23	OIL SYSTEM INSTL USBL EFF 72-21465 & SUBSEQUENT SEE FIG. 7 FOR NHA UHH, UHV	EA	1
119	1	PCOZZ	4730-00-805-4516	96906	MS24394-12	..ELBOW, TUBE UHH, UHV	EA	1
119	2	PBOZZ	5310-00-282-7831	96906	MS24400-12	..NUT, PLAIN, HEXAGON UHH, UHV	EA	1
119	3	PCOZZ	5330-00-835-8974	96906	MS29561-119	..PACKING, PREFORMED UHH, UHV	EA	3
119	4	XAOOO		97499	205-063-602-5	..COUPLING HALF, QUICK DISCONNECT USBL EFF 62-2106 THRU 71-20339 UHH, UHV	EA	1
119	5	PAOZZ	5330-01-029-8548	00624	22566-27	..PACKING, PREFORMED UHH, UHV	EA	1
119	5A	PAOZZ	5330-00-187-3635	00624	22566-213	..PACKING, PREFORMED UHH, UHV	EA	1
119	6	PBOZZ	5330-00-558-0364	80205	NAS617-16	..PACKING, PREFORMED UHH, UHV	EA	1
119	7	PBOZZ	5310-00-208-4134	88044	AN924-24D	..NUT, PLAIN, HEXAGON UHH, UHV	EA	1
119	8	PAOZZ	5310-00-052-6616	88044	AN960PD3016L	..WASHER, FLAT UHH, UHV	EA	1
119	9	PAOZZ	4730-00-684-6914	96906	MS24392D12	..NIPPLE, TUBE UHH, UHV	EA	1
119	10	XAOOO		97499	209-060-692-1	..COUPLING HALF, QUICK DISCONNECT USBL EFF 62-2106 THRU 71-20339 UHH, UHV	EA	1
119	10A	PAOZZ	5330-01-009-3606	00624	22566-23	..PACKING, PREFORMED UHH, UHV	EA	1
119	10B	PAOZZ	5330-00-166-1068	81349	M83248/1-116	..PACKING, PREFORMED UHH, UHV	EA	1
119	10C	PAOZZ	5330-01-013-8334	00624	22566-114	..PACKING UHH, UHV	EA	1
119	11	PAOZZ	5310-00-208-4135	88044	AN924-20D	..NUT, PLAIN, HEXAGON UHH, UHV	EA	1
119	12	PAOZZ	5310-00-641-9872	88044	AN960PD2616L	..WASHER, FLAT UHH, UHV	EA	1
119	13	PAOZZ	4730-00-803-5693	96906	MS24392-6	..NIPPLE, TUBE UHH, UHV	EA	1
119	14	PCOZZ	5330-00-576-9925	80205	NAS617-6	..PACKING, PREFORMED UHH, UHV	EA	2
119	15	PAOZZ	5310-00-282-7817	81352	AN924-6	..NUT, PLAIN, HEXAGON UHH, UHV	EA	1
119	16	PAOZZ	4810-00-546-4959	97499	212-040-232-1	..VALVE, BALL UHH, UHV	EA	1
119	17	PAOZZ	5340-00-637-8337	80205	NAS27-3-22	..TIE ROD, TENSIONING UHH, UHV	EA	2
119	18	PAOZZ	5306-00-151-0784	88044	AN3-10A	..BOLT, MACHINE UHH, UHV	EA	8
119	19	PAOZZ	5310-00-167-0753	88044	AN960PD10L	..WASHER, FLAT UHH, UHV	EA	16
119	20	PAOZZ	5310-00-807-1474	96906	MS21042L3	..NUT, SELF-LOCKING, EX WASHER, HEXAGON UHH, UHV	EA	8
119	21	PAOOO	1560-00-933-6457	97499	205-061-520-23	..SUPPORT ASSY, OIL UHH, UHV	EA	1
119	21	XAOZZ		97499	205-061-520-27	..SUPPORT UHH, UHV	EA	1
119	22	MFOZZ		97499	205-061-521-1	..BOLCK, RADIUS U/O PN 205-061-520-23 UHH, UHV	EA	4
119	23	MFOZZ		88044	AN8031-8-183	..NONMETALLIC CHANNEL UHH, UHV	FT	2
119	24	PBOZZ	1680-00-525-4454	80205	NAS25-3L	..PIN, SHOULDER, HEA UHH, UHV	EA	2
119	25	PBOZZ	1680-00-614-0313	80205	NAS25-3R	..PIN SHOULDER, HEA UHH, UHV	EA	2
119	26	MFOZZ		97499	205-060-540-19	..PAD, SUPPORT ASSY UHH, UHV	EA	1
119	26	MFOZZ		97499	205-061-520-13	..PAD, SUPPORT ASSY UHH, UHV	EA	2
119	27	PAOZZ	1560-00-033-6326	97499	205-061-536-1	..SUPPORT, OIL TANK UHH, UHV	EA	1
119	28	PAOFF	1560-00-070-7837	97499	205-060-538-69	..TANK, LUBRICATING OIL UHH, UHV	EA	1
119	29	PAODD	1560-00-409-6615	97499	205-060-539-3	..CAP AND ADAPTER, OIL UHH, UHV	EA	1
119	29	PAODD	1560-00-409-6615	99321	417-406	..CAP AND ADAPTER, OIL UHH, UHV	EA	REF
119	29	PAODD	1560-00-409-6615	99321	FC3514-5	..CAP AND ADAPTER, OIL UHH, UHV	EA	REF
119	30	XAOOO		99321	37990-1	..CAP, FILLER OPENING U/O PN FC3514-5 UHH, UHV	EA	1
119	30	XAOOO		99321	417-169	..CAP ASSEMBLY U/O PN 417-406 ONLY UHH, UHV	EA	1
119	31	XAOZZ		83646	3519-7BEAD CHAIN UHH, UHV	EA	1
119	32	XAOZZ	5315-00-234-1861	96906	MS24665-298PIN, COTTER UHH, UHV	EA	1
119	33	XAOZZ		83646	37013PIN, RETAINING UHH, UHV	EA	1
119	34	XDOZZ	5330-00-882-9149	96906	MS17413-131PACKING, PREFORMED U/O PN 37990-1 UHH, UHV	EA	1

SECTION II

TM 55-1520-210-23P C30

(1) ILLUSTRATION		(2)	(3)	(4)	(5)	(6)	(7)	(8)
(A) FIG. NO.	(B) ITEM NO.	SMR CODE	NATIONAL STOCK NUMBER	FSCM	PART NUMBER	DESCRIPTION USABLE ON CODE	U/M	QTY INC IN UNIT
119	34	PAOZZ	5330-00-618-2518	96906	MS29561-222PACKING, PREFORMED U/O PN 417-406 UHH, UHV	EA	1
119	34	PAOZZ	5330-00-166-1058	81349	M83248-1-110PACKING, PREFORMED UHH, UHV	EA	1
119	34	PAOZZ	5330-00-846-0502	96906	MS9241-010PACKING, PREFORMED UHH, UHV	EA	1
119	35	PCOZZ	5330-00-802-9462	80205	NAS617-28	..PACKING, PREFORMED UHH, UHV	EA	2
119	36	PAOZZ	6680-00-053-3961	97484	S21	..PLUG, SIGHT UHH, UHV	EA	1
119	37	PAOZZ	6680-00-053-3960	97484	S20	..PLUG, SIGHT UHH, UHV	EA	1
119	38	PBOZZ	5330-00-558-0364	80205	NAS617-16	..PACKING, PREFORMED UHH, UHV	EA	2
119	39	PBOZZ	4730-00-825-9397	88044	AN806S16	..PLUG, MACHINE THREAD UHH, UHV	EA	1

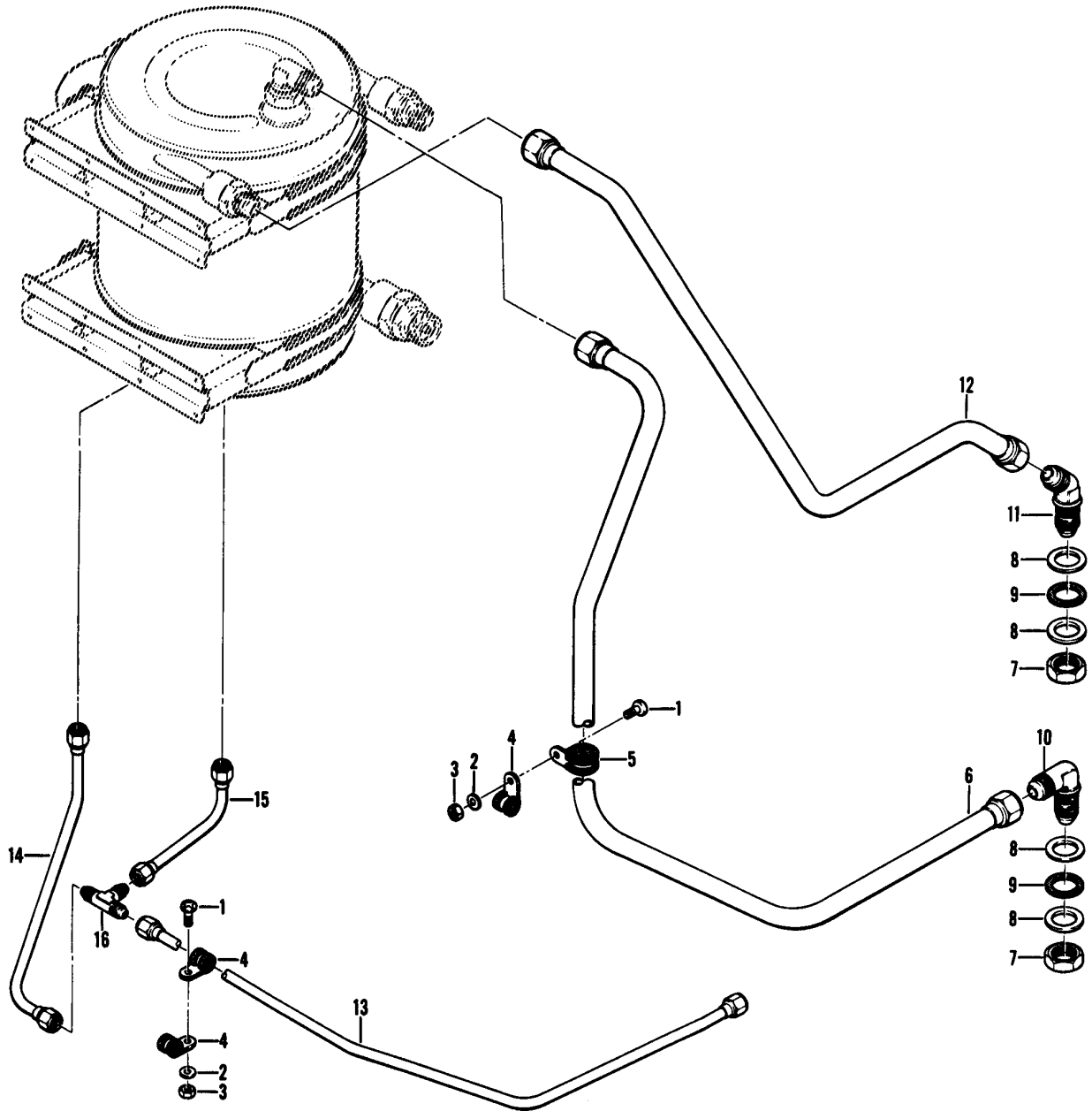

Figure 121. Oil System Installation

SECTION II

TM55-1520-210-23P C18

(1) ILLUSTRATION		(2)	(3)	(4)	(5)	(6)	(7)	(8)
(A) FIG. NO.	(B) ITEM NO.	SMR CODE	NATIONAL STOCK NUMBER	FSCM	PART NUMBER	DESCRIPTION	U/M	QTY INC IN UNIT
						USABLE ON CODE		
121		XCFZZ		97499	205-060-500-5	OIL SYSTEM INSTL USBL EFF 62-2106 THRU 62-12372 SEE FIG.7 FOR NHA UHE,UHH,UHV,UHX	EA	1
121		XCFZZ		97499	205-060-500-7	OIL SYSTEM INSTL USBL EFF 63-8739 THRU 63-13002 SEE FIG.7 FOR NHA UHE,UHH,UHV,UHX	EA	1
121		XCFZZ		97499	205-060-500-9	OIL SYSTEM INSTL USBL EFF 64-13492 THRU 64-13901 SEE FIG.7 FOR NHA UHE,UHH,UHV,UHX	EA	1
121		XCFZZ		97499	205-060-500-11	OIL SYSTEM INSTL USBL EFF 65-9565 THRU 65-12895 SEE FIG.7 FOR NHA UHE,UHH,UHV,UHX	EA	1
121		XCFZZ		97499	205-060-500-13	OIL SYSTEM INSTL USBL EFF 66-746 THRU 68-16342 SEE FIG.7 FOR NHA UHE,UHH,UHV,UHX	EA	1
121		XCFZZ		97499	205-060-500-17	OIL SYSTEM INSTL USBL EFF 68-16343 THRU 68-16625 SEE FIG.7 FOR NHA UHE,UHH,UHV,UHX	EA	1
121		XCFZZ		97499	205-060-500-19	OIL SYSTEM INSTL USBL EFF 69-15000 THRU 71-20339 SEE FIG.7 FOR NHA UHE,UHH,UHV,UHX	EA	1
121		XCFZZ		97499	205-060-500-23	OIL SYSTEM INSTL USBL EFF 72-21465 & SUBSEQUENT SEE FIG.7 FOR NHA UHE,UHW,UHV,UHX	EA	1
121	1	PAOZZ	5305-00-781-9057	96906	MS27039-1-08	.SCREW,MACHINE UHE,UHH,UHV,UHX	EA	2
121	2	PAOZZ	5310-00-167-0753	88044	AN960PD10L	.WASHER,FLAT UHE,UHH,UHV,UHX	EA	2
121	3	PAOZZ	5310-00-807-1474	96906	MS21042L3	.NUT,SELF-LOCKING,EX WASHER,HEXAGON UHE,UHH,UHV,UHX	EA	2
121	4	PAOZZ	5340-00-187-6023	96906	MS21122-6	.CLAMP,LOOP UHE,UHH,UHV,UHX	EA	3
121	5	PAOZZ	5340-00-993-5478	81996	EAB700D12	.CLAMP,LOOP UHE,UHH,UHV,UHX	EA	1
121	6	MFOZZ	4710-00-967-1811	97499	205-060-575-1	.TUBE ASSEMBLY,METAL UHE,UHH,UHV,UHX	EA	1
121	7	PAOZZ	5310-00-199-1028	88044	AN924-12D	.NUT,PLAIN,HEXAGON UHE,UHH,UHV,UHX	EA	2
121	8	PAOZZ	5310-00-797-5916	97499	140-009D69T109	.WASHER,FLAT UHE,UHH,UHV,UHX	EA	4
121	9	PAOZZ	5330-00-580-8601	97499	204-060-534-1	.GASKET UHE,UHH,UHV,UHX	EA	2
121	10	PAOZZ	4730-00-197-2919	96906	MS24394D12	.ELBOW,TUBE UHE,UHH,UHV,UHX	EA	1
121	11	PAOZZ	4730-00-231-3020	88044	AN837-12	ELBOW,TUBE UHE,UHH,UHV,UHX	EA	1
121	12	MFOZZ	DELETED	97499	205-060-594-1	.TUBE ASSEMBLY,METAL UHE,UHH,UHV,UHX	EA	1
121	13	MFOZZ	DELETED	97499	205-060-593-1	.TUBE ASSEMBLY,METAL UHE,UHH,UHV,UHX	EA	1
121	14	MFOZZ	DELETED	97499	205-060-592-1	.TUBE ASSEMBLY,METAL UHE,UHH,UHV,UHX	EA	1
121	15	MFOZZ	DELETED	97499	205-060-591-1	.TUBE ASSEMBLY,METAL UHE,UHH,UHV,UHX	EA	1
121	16	PAOZZ	4730-00-804-7943	96906	MS24402-6	.TEE,TUBE UHE,UHH,UHV,UHX	EA	1

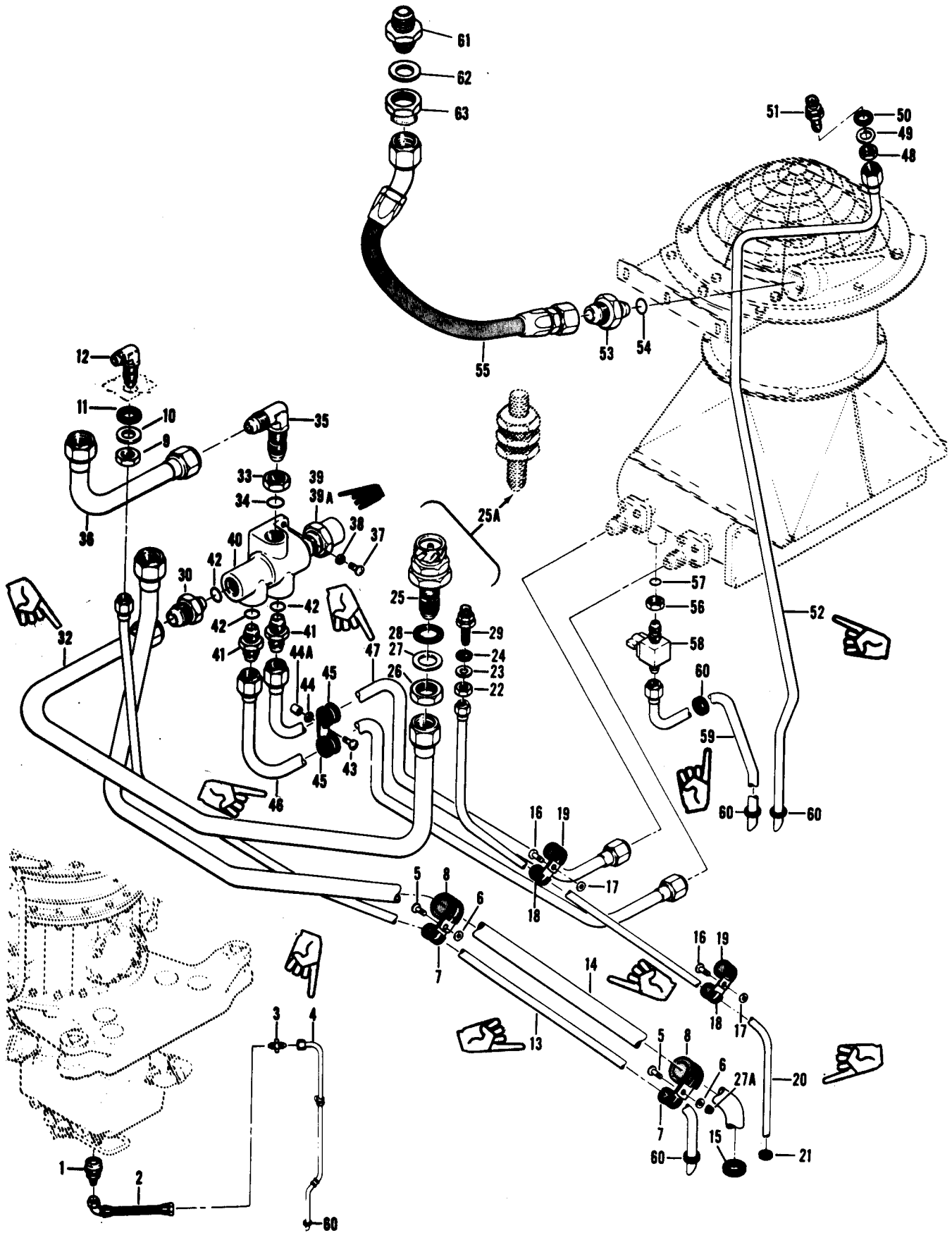

Figure 122. Oil System Installation

(1) ILLUSTRATION		(2)	(3)	(4)	(5)	(6)	(7)	(8)
(A) FIG. NO.	(B) ITEM NO.	SMR CODE	NATIONAL STOCK NUMBER	FSCM	PART NUMBER	DESCRIPTION USABLE ON CODE	U/M	QTY INC IN UNIT
122		XCFZZ		97499	205-060-500-19	OIL SYSTEM INSTL USBL EFF 69-15000 THRU 71-20339 SEE FIG. 7 FOR NHA UHH, UHV	EA	1
122		XCFZZ		97499	205-060-500-23	OIL SYSTEM INSTL USBL EFF 72-21465 & SUBSEQUENT SEE FIG. 7 FOR NHA UHH, UHV	EA	1
122	1	PAOZZ	4730-00-897-2530	00624	375504-6	.COUPLING HALF, QUICK DISCONNECT UHH, UHV	EA	1
122	2	MFOZZ		96906	MS8000G110B	.HOSE ASSY, NONMETALLIC UHH, UHV	EA	1
122	2	MFOZZ		96906	MS87028G110B	.HOSE ASSEMBLY UHH, UHV	EA	1
122	3	PAOZZ	4730-00-684-6916	96906	MS24392D6	.NIPPLE, TUBE UHH, UHV	EA	1
122	4	MFOZZ		97499	205-060-580-1	.TUBE ASSEMBLY, METAL UHH, UHV	EA	1
122	5	PAOZZ	5305-00-781-9057	96906	MS27039-1-08	.SCREW, MACHINE UHH, UHV	EA	2
122	6	PAOZZ	5310-00-167-0753	88044	AN960PD10L	.WASHER, FLAT UHH, UHV	EA	2
122	7	PAOZZ	5340-00-187-6023	96906	MS21122-6	.CLAMP, LOOP UHH, UHV	EA	2
122	8	PAOZZ	5340-00-151-5999	96906	MS21122-12	.CLAMP, LOOP UHH, UHV	EA	2
122	9	PAOZZ	5310-00-638-2605	96906	MS24400D6	.NUT, PLAIN, HEXAGON UHH, UHV	EA	1
122	10	PAOZZ	5310-00-187-2402	88044	AN960PD916	.WASHER, FLAT UHH, UHV	EA	1
122	11	PAOZZ	5330-00-678-5442	97499	204-060-534-3	.GASKET UHH, UHV	EA	1
122	12	PBOZZ	4730-00-684-6922	96906	MS24394D6	.ELBOW, TUBE UHH, UHV	EA	1
122	13	MFOZZ		97499	205-060-581-1	.TUBE ASSEMBLY, METAL UHH, UHV	EA	1
122	14	MFOZZ		97499	205-060-582-1	.TUBE ASSEMBLY, METAL UHH, UHV	EA	1
122	14A	MFOZZ		81996	UH-1-L0001-1	.TUBE ASSEMBLY, METAL, TWO PART ALT FOR 205-060-582-1 UHH, UHV	EA	1
122	14B	MFOZZ		81996	UH-1-L0001-2	.TUBE ASSEMBLY, METAL, TWO PART ALT USE WITH UH-1-LOO01-1 UHH, UHV	EA	1
122	15	PAOZZ	5325-00-263-6648	96906	MS35489-135	.GROMMET, NONMETALLIC UHH, UHV	EA	1
122	16	PAOZZ	5305-00-781-9057	96906	MS27039-1-08	.SCREW, MACHINE UHH, UHV	EA	2
122	17	PAOZZ	5310-00-167-0753	88044	AN960PD10L	.WASHER, FLAT UHH, UHV	EA	2
122	18	PAOZZ	5340-00-151-5997	96906	MS21122-4	.CLAMP, LOOP UHH, UHV	EA	2
122	19	PAOZZ	5340-00-187-6023	96906	MS21122-6	.CLAMP, LOOP UHH, UHV	EA	2
122	20	MFOZZ		97499	205-060-583-1	.TUBE ASSEMBLY, METAL UHH, UHV	EA	1
122	21	PAOZZ	5325-00-263-6632	96906	MS35489-6	.GROMMET, NONMETALLIC UHH, UHV	EA	1
122	22	PAOZZ	5310-00-282-7823	96906	MS24400D4	.NUT, PLAIN, HEXAGON UHH, UHV	EA	1
122	23	PAOZZ	5310-00-187-2401	88044	AN960PD716	.WASHER, FLAT UHH, UHV	EA	1
122	24	PAOZZ	5330-00-700-4477	97499	204-060-534-5	.GASKET UHH, UHV	EA	1
122	25	PAOZZ	4730-00-067-4808	00624	375200-12	.COUPLING HALF, QUICK DISCONNECT UHH, UHV	EA	1
122	25A	PAOZZ	4730-00-100-4344	97499	205-063-602-5	.COUPLING ASSEMBLY, Q DISCONNECT USBL EFF 72-21645 & SUBSEQUENT UHH, UHV	EA	1
122	26	PAOZZ	5310-00-199-1028	88044	AN924-12D	.NUT, PLAIN, HEXAGON UHH, UHV	EA	2
122	27	PAOZZ	5310-00-183-4397	88044	AN960PD1716	.WASHER, FLAT UHH, UHV	EA	4
122	27A	PAOZZ	5310-00-807-1474	96906	MS21042L3	.NUT, SELF-LOCKING UHH, UHV	EA	1
122	28	PAOZZ	5330-00-580-8601	97499	204-060-534-1	.GASKET UHH, UHV	EA	1
122	29	PAOZZ	4730-00-773-2612	00624	3752000-4	.COUPLING HALF, QUICK DISCONNECT USBL EFF 62-2106 THRU 71-20339 UHH, UHV	EA	1
122	30	PBOZZ	4730-00-805-5100	96906	MS24399D21	.REDUCER, TUBE UHH, UHV	EA	1
122	32	MFOZZ		97499	205-060-584-1	.TUBE ASSEMBLY, METAL UHH, UHV	EA	1
122	33	PAOZZ	5310-00-199-1028	88044	AN924-12D	.NUT, PLAIN, HEXAGON UHH, UHV	EA	1
122	34	PCOZZ	5330-00-846-0500	96906	MS9241-119	.PACKING, PREFORMED UHH, UHV	EA	1
122	35	PAOZZ	4730-00-197-2919	88044	AN833-12D	.ELBOW, TUBE UHH, UHV	EA	1
122	36	MOOZZ		97499	205-060-585-1	.TUBE ASSEMBLY, METAL UHH, UHV	EA	1
122	37	PAOZZ	5305-00-781-9057	96906	MS27039-1-08	.SCREW, MACHINE UHH, UHV	EA	2
122	38	PAOZZ	5310-00-183-4406	88044	AN960PD10	.WASHER, FLAT UHH, UHV	EA	2

SECTION II

TM 55-1520-210-23P C30

(1) ILLUSTRATION		(2)	(3)	(4)	(5)	(6)	(7)	(8)
(A) FIG. NO.	(B) ITEM NO.	SMR CODE	NATIONAL STOCK NUMBER	FSCM	PART NUMBER	DESCRIPTION USABLE ON CODE	U/M	QTY INC IN UNIT
122	39	PAOOO	6620-00-575-1427	97499	205-060-512-1	.THERMOSTAT, FLOW CONTROL UHH, UHV	EA	1
122	39A	PAOZZ	5330-00-205-9450	27462	8509467	..GASKET UHH, UHV	EA	1
122	40	PAOZZ	1560-00-221-5717	97499	205-060-537-3	.BODY, OIL COOLER THE OIL COOLER UHH, UHV	EA	1
122	41	PAOZZ	4730-00-866-1829	96906	MS24392D10	.NIPPLE, TUBE UHH, UHV	EA	2
122	42	PAOZZ	5330-00-584-0149	80205	NAS617-10	.PACKING, PREFORMED UHH, UHV	EA	3
122	43	PAOZZ	5305-00-948-4152	96906	MS27039-1-13	.SCREW, MACHINE UHH, UHV	EA	1
122	44	PAOZZ	5310-00-167-0753	88044	AN960PD10L	.WASHER, FLAT UHH, UHV	EA	1
122	44A	PAOZZ	5365-00-293-9800	80205	NAS43DD3-24	.SPACER, SLEEVE UHH, UHV	EA	1
122	45	PAOZZ	5340-00-151-6000	96906	MS21122-10	.CLAMP, LOOP UHH, UHV	EA	2
122	46	MFOZZ		97499	205-060-586-1	.TUBE ASSEMBLY, METAL UHH, UHV	EA	1
122	47	MFOZZ		97499	205-060-587-1	.TUBE ASSEMBLY, METAL UHH, UHV	EA	1
122	48	PAOZZ	5310-00-638-2605	96906	MS24400D6	.NUT, PLAIN, HEXAGON UHH, UHV	EA	1
122	49	PAOZZ	5310-00-187-2402	88044	AN960PD916	.WASHER, FLAT UHH, UHV	EA	2
122	50	PAOZZ	5330-00-678-5442	97499	204-060-534-3	.GASKET UHH, UHV	EA	1
122	51	PAOZZ	4730-00-839-0976	00624	375200-6	.COUPLING HALF, QUICK DISCONNECT UHH, UHV	EA	1
122	52	MFOZZ		97499	205-060-590-1	.TUBE ASSEMBLY, METAL UHH, UHV	EA	1
122	53	PAOZZ	4730-00-075-3715	97499	204-060-494-1	.REDUCER, TUBE UHH, UHV	EA	1
122	54	PAOZZ	5330-00-599-0981	02697	3-16S418-6	.PACKING, PREFORMED UHH, UHV	EA	1
122	55	PAOZZ	4720-00-918-0714	78570	S21812-1308W	.HOSE ASSEMBLY, METAL UHH, UHV	EA	1
122	56	PAOZZ	5310-00-638-2605	96906	MS24400D6	.NUT, PLAIN, HEXAGON UHH, UHV	EA	1
122	57	PCOZZ	5330-00-576-9925	80205	NAS617-6	.PACKING, PREFORMED UHH, UHV	EA	1
122	58	PAOZZ	4810-00-546-4959	97499	212-040-232-1	.VALVE, BALL UHH, UHV	EA	1
122	59	MFOZZ		97499	205-060-589-1	.TUBE ASSEMBLY, METAL UHH, UHV	EA	1
122	60	PAOZZ	5325-00-291-9366	96906	MS35489-11	.GROMMET, NONMETALLIC UHH, UHV	EA	5
122	61	PAOZZ	4730-00-277-6435	88044	AN832-12	.NIPPLE, TUBE UHH, UHV	EA	1
122	62	PAOZZ	5310-00-959-3580	97499	205-060-438-3	.WASHER, FLAT UHH, UHV	EA	1
122	63	PAOZZ	5310-00-282-7831	88044	AN924-12	.NUT, PLAIN UHH, UHV	EA	1

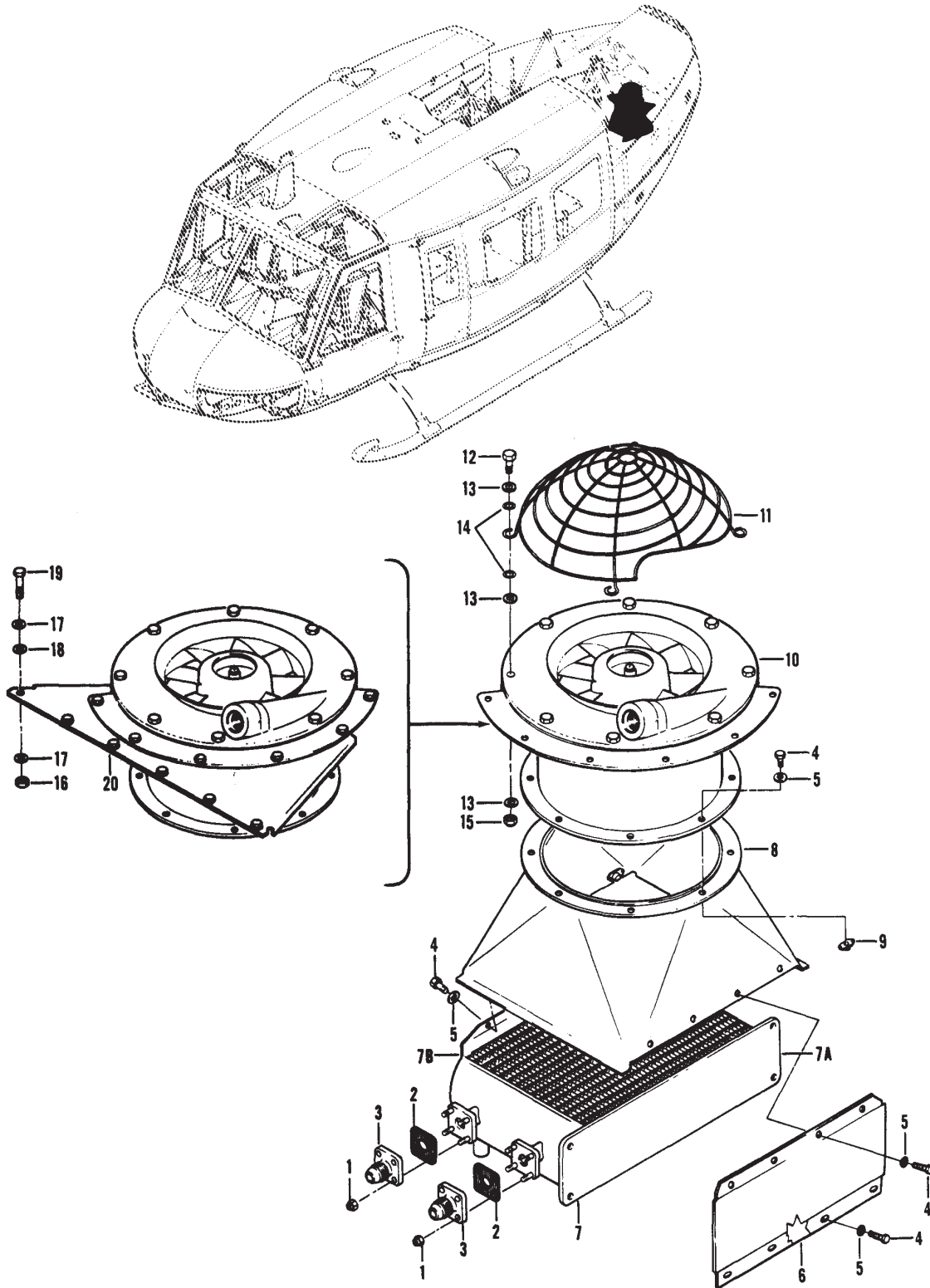

Figure 125. Oil System Installation

(1) ILLUSTRATION		(2)	(3)	(4)	(5)	(6)	(7)	(8)
(A) FIG. NO.	(B) ITEM NO.	SMR CODE	NATIONAL STOCK NUMBER	FSCM	PART NUMBER	DESCRIPTION USABLE ON CODE	U/M	QTY INC IN UNIT
125		XCFZZ		97499	205-060-500-19	OIL SYSTEM INSTL USBL EFF 69-15000 THRU 71-20339 SEE FIG. 7 FOR NHA UHH, UHV	EA	1
125		XCFZZ		97499	205-060-500-23	OIL SYSTEM INSTL USBL EFF 72-21465 & SUBSEQUENT SEE FIG. 7 FOR NHA UHH, UHV	EA	1
125	1	PAOZZ	5310-00-807-1474	96906	MS21042L3	.NUT, SELF-LOCKING, EX WASHER, HEXAGON UHH, UHV	EA	8
125	2	PAOZZ	5330-00-847-1120	97499	204-060-184-1	.GASKET UHH, UHV	EA	2
125	3	PAOZZ	4730-00-989-6074	96906	MS20760D10	.ADAPTER, STRAIGHT, TUBE TO BOSS UHH, UHV	EA	2
125	4	PAOZZ	5306-00-722-0393	88044	AN3-4A	.BOLT, MACHINE UHH, UHV	EA	24
125	5	PAOZZ	5310-00-167-0753	88044	AN960PD10L	.WASHER, FLAT UHH, UHV	EA	24
125	6	MFOZZ		97499	205-060-110-1	.FILLER, LAMINATED UHH, UHV	EA	2
125	7	PAOOO	2935-00-410-5884	97499	204-060-549-9	.COOLER, LUBRICATING UHH, UHV	EA	1
125	7A	MOOZZ		27462	8531804	.GASKET UHH, UHV	EA	2
125	7B	MOOZZ		27462	8531834	.GASKET UHH, UHV	EA	2
125	8	PAOOO	1560-00-956-9925	97499	205-060-595-1	.DUCT ASSEMBLY, OIL COOLER UHH, UHV	EA	1
125	9	PAOZZ	5310-00-734-1850	96906	MS21071L3	.NUT, SELF-LOCKING, PL UHH, UHV	EA	16
125	10	PAODD	2935-00-066-0300	97499	204-060-448	.TURBINE FAN, ENGINE UHH, UHV	EA	1
125	10	PAODD	2935-00-916-2528	60399	A20152-4	.TURBINE FAN, ENGINE SEE FIG. 127 FOR BREAKDOWN UHH, UHV	EA	1
125	10	PAODD	2935-00-939-8428	89513	132101-1	.TURBINE FAN, ENGINE SEE FIG. 126 FOR BREAKDOWN UHH, UHV	EA	1
125	11	PAOZZ	2935-00-066-0301	97499	204-060-592-1	.SCREEN ASSEMBLY UHH, UHV	EA	1
125	12	PAOZZ	5306-00-151-1422	88044	AN4-12A	.BOLT, MACHINE UHH, UHV	EA	4
125	13	PAOZZ	5310-00-187-2354	88044	AN960PD416	.WASHER, FLAT UHH, UHV	EA	12
125	14	PAOZZ	5325-00-263-6632	96906	MS35489-6	.GROMMET, NONMETALLIC UHH, UHV	EA	8
125	15	PAOZZ	5310-00-807-1475	96906	MS21042L4	.NUT, SELF-LOCKING, EX WASHER, HEXAGON UHH, UHV	EA	4
125	16	PAOZZ	5310-00-807-1474	96906	MS21042L3	.NUT, SELF-LOCKING, EX WASHER, HEXAGON UHH, UHV	EA	11
125	17	PAOZZ	5310-00-167-0753	88044	AN960PD10L	.WASHER, FLAT UHH, UHV	EA	V
125	18	PAOZZ	5310-00-183-4406	88044	AN960PD10	.WASHER, FLAT UHH, UHV	EA	V
125	19	PAOZZ	5306-00-722-0393	88044	AN3-4A	.BOLT, MACHINE UHH, UHV	EA	11
125	20	AOOOO		97499	205-060-509-3	.SUPPORT, OIL COOLER U/O PN 205-060-500-13, -17, -19 & -23 UHH, UHV	EA	1

613/(614 blank)

All Data on Pages 614 and 615 Deleted

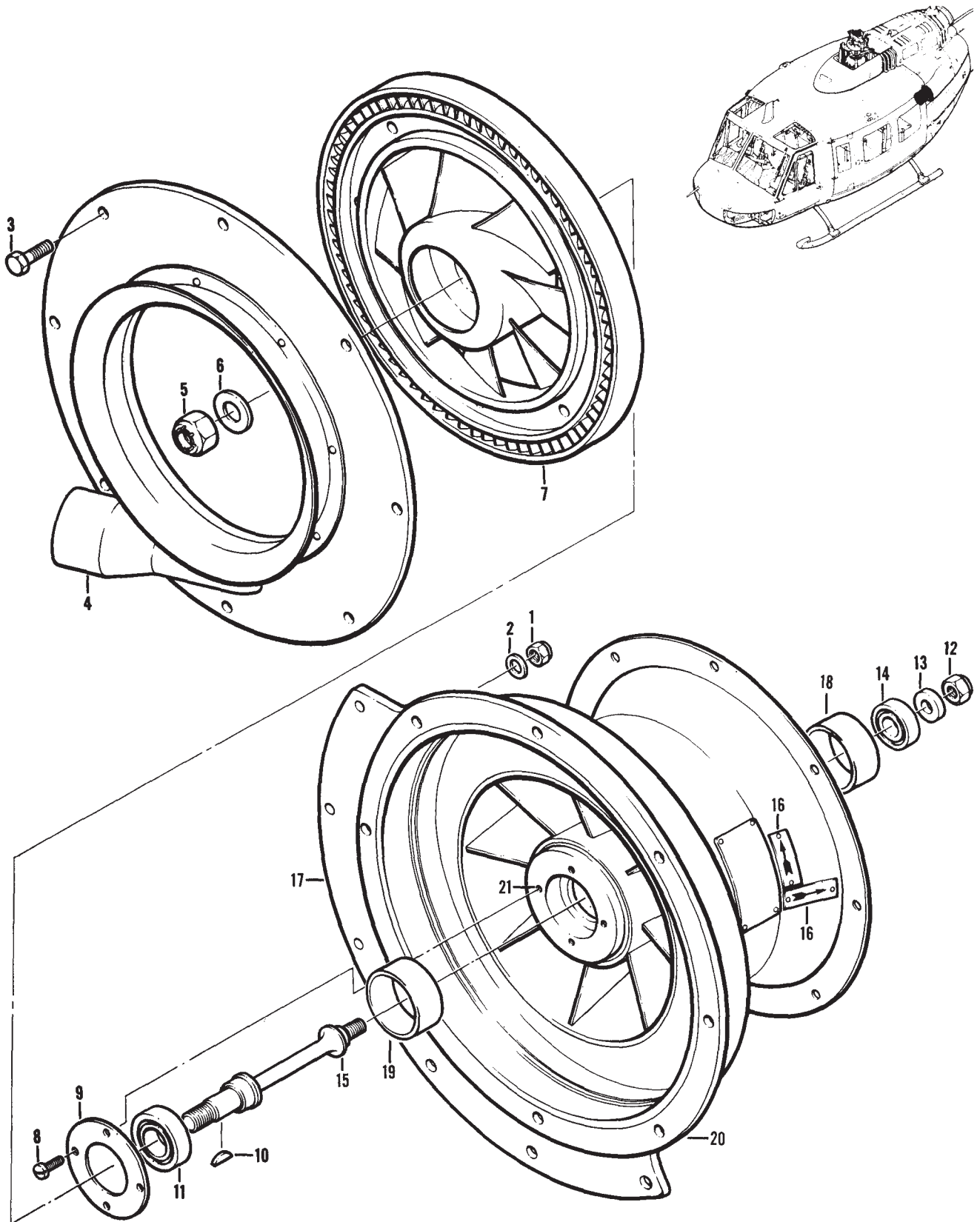

Figure 126. Turbine Fan, Engine

TM 55-1520-210-23P C30

SECTION II

(1) ILLUSTRATION		(2)	(3)	(4)	(5)	(6)	(7)	(8)
(A) FIG. NO.	(B) ITEM NO.	SMR CODE	NATIONAL STOCK NUMBER	FSCM	PART NUMBER	DESCRIPTION USABLE ON CODE	U/M	QTY INC IN UNIT
126		PAODD	2935-00-066-0300	89513	132101-1	TURBINE FAN, ENGINE SEE FIG. 124 & 13 FOR NHA UHH, UHV	EA	1
126	1	PAOZZ	5310-00-877-5796	96906	MS21044N4	.NUT, SELF-LOCKING UHH, UHV	EA	8
126	2	PAOZZ	5310-00-141-1795	88044	AN960-416	.WASHER, FLAT UHH, UHV	EA	8
126	3	PAOZZ	5306-00-515-8064	88044	AN4-7A	.BOLT, MACHINE UHH, UHV	EA	8
126	4	XAOZZ		89513	R3468-1	.COVER AND BELLMOUTH UHH, UHV	EA	1
126	5	PAOZZ	5310-00-088-0552	96906	MS21044N7	.NUT, SELF-LOCKING, HE UHH, UHV	EA	1
126	6	PAOZZ	5310-00-167-0822	88044	AN960-716	.WASHER, FLAT UHH, UHV	EA	1
126	7	PBOZZ	1560-00-968-4642	89513	R3466-1	.FAN AND TURBINE ASSEMBLY UHH, UHV	EA	1
126	8	PAOZZ	5305-00-150-9211	88044	AN502-10-10	.SCREW, MACHINE UHH, UHV	EA	1
126	9	PAOZZ	3110-00-953-0205	89513	R3648-1	.PLATE, RETAINING BEARING UHH, UHV	EA	1
126	10	PAOZZ	5315-00-616-5514	96906	MS35756-6	.KEY, WOODRUFF UHH, UHV	EA	1
126	11	PAOZZ	3110-01-019-4292	89513	J33C32	.BEARING, BALL, ANNULA UHH, UHV	EA	1
126	12	PAOZZ	5310-00-088-0553	96906	MS21044N5	.NUT, SELF-LOCKING HEXAGON UHH, UHV	EA	1
126	13	PAOZZ	5365-00-965-8541	89513	R2607-1	.WASHER, FLAT UHH, UHV	EA	1
126	14	PAOZZ	3110-01-018-8101	89513	H33C32	.BEARING, BALL, ANNULA UHH, UHV	EA	1
126	15	PAOZZ	1560-00-967-7670	89513	R3467-1	.SHAFT UHH, UHV	EA	1
126	16	PAOZZ	9905-00-954-1968	89513	R2297-1	.PLATE, DESIGNATION UHH, UHV	EA	2
126	17	XAOOD		89513	132102-1	.HOUSING ASSEMBLY, STATOR UHH, UHV	EA	1
126	18	PADZZ	3130-00-953-0208	89513	R3011-1	.LINER, BEARING, HOUSING REAR UHH, UHV	EA	1
126	19	PADZZ	3130-00-953-0206	89513	R2604-1	.LINER, BEARING, HOUSING FRONT UHH, UHV	EA	1
126	20	XAFZZ		89513	132103-1	.HOUSING ASSEMBLY-BRAZED UHH, UHV	EA	1
126	21	PAFZZ	5340-00-663-3267	00780	1191-3CNX570	.INSERT, SCREW THREAD UHH, UHV	EA	4

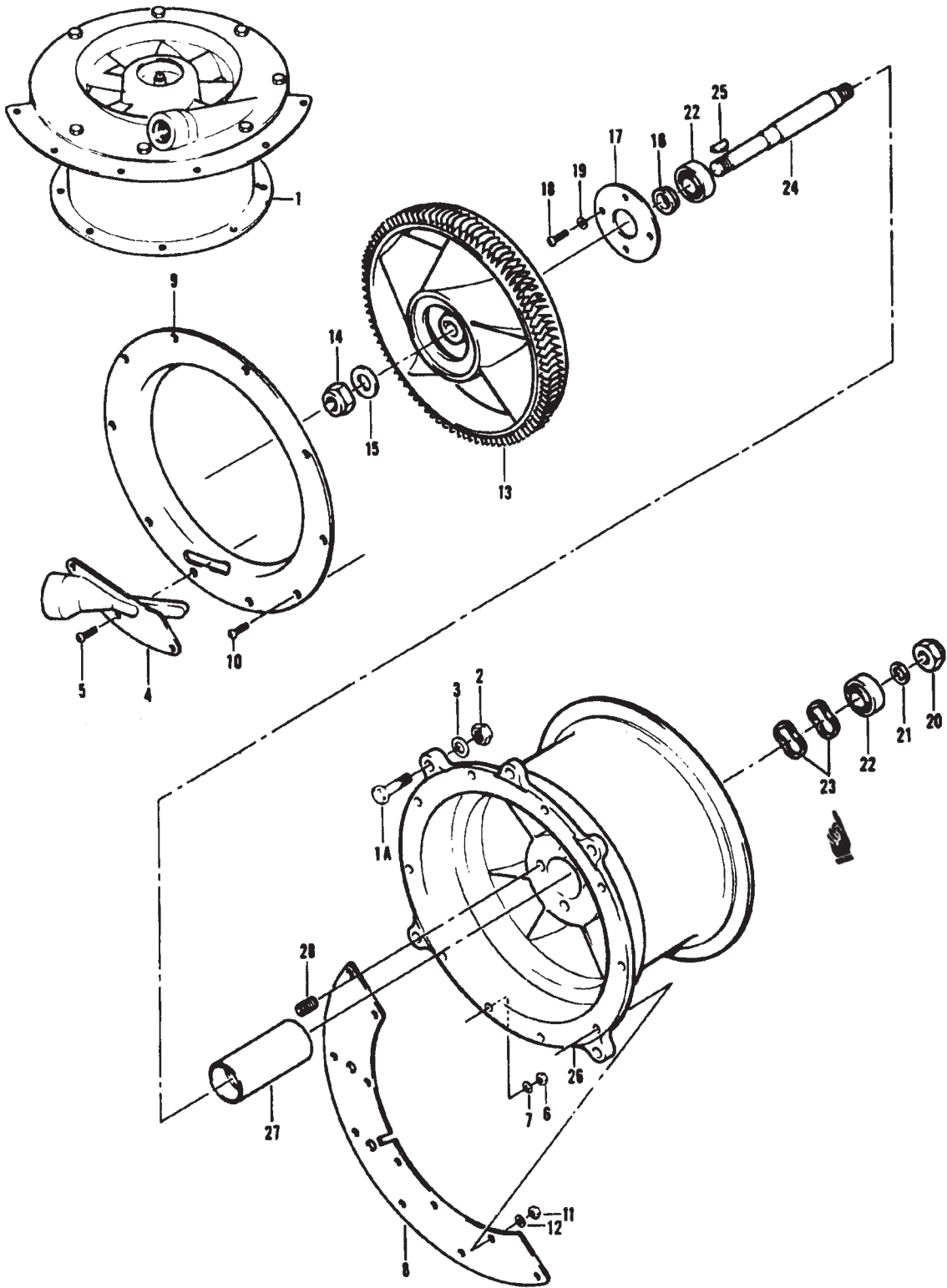

Figure 127. Turbine Fan, Engine

(1) ILLUSTRATION		(2)	(3)	(4)	(5)	(6)	(7)	(8)
(A) FIG. NO.	(B) ITEM NO.	SMR CODE	NATIONAL STOCK NUMBER	FSCM	PART NUMBER	DESCRIPTION USABLE ON CODE	U/M	QTY INC IN UNIT
127		PAODD	2935-00-066-0300	60399	A20152-3	TURBINE FAN, ENGINE SEE FIG. 124 & 125 FOR NHA UHH, UHV	EA	1
127	1	XAOFF		60399	A20153	..TURBINE FAN ASSY UHH, UHV	EA	1
127	1A	PAOZZ	5306-00-515-8064	88044	AN4-7A	..BOLT, MACHINE UHH, UHV	EA	6
127	2	PAOZZ	5310-00-877-5796	96906	MS21044N4	..NUT, SELF-LOCKING UHH, UHV	EA	6
127	3	PAOZZ	5310-00-141-1795	88044	AN960-416	..WASHER, FLAT UHH, UHV	EA	6
127	4	PAOZZ	2935-00-058-1129	60399	22285	..NOZZLE, TURBINE UHH, UHV	EA	1
127	5	PAOZZ	5305-00-984-6197	96906	MS35206-249	..SCREW, MACHINE UHH, UHV	EA	3
127	6	PAOZZ	5310-00-857-5564	96906	MS21045L08	..NUT, SELF-LOCKING, HE UHH, UHV	EA	3
127	7	PAOZZ	5310-00-515-8058	88044	AN960-8	..WASHER, FLAT UHH, UHV	EA	3
127	8	PAOZZ	2935-00-410-2465	60399	21898	..PLATE, MOUNTING TURBINE UHH, UHV	EA	1
127	9	PAOZZ	2935-00-437-7461	60399	21802	..INLET RING, TURBINE UHH, UHV	EA	1
127	10	PAOZZ	5305-00-984-6196	96906	MS35206-248	..SCREW, MACHINE UHH, UHV	EA	7
127	11	PAOZZ	5310-00-857-5564	96906	MS21045L08	..NUT, SELF-LOCKING, HE UHH, UHV	EA	7
127	12	PAOZZ	5310-00-515-8058	88044	AN960-8	..WASHER, FLAT UHH, UHV	EA	7
127	13	PAOZZ	2935-00-410-2463	60399	21794	..IMPELLER TURBINE UHH, UHV	EA	1
127	14	PAOZZ	5310-00-943-9897	96906	MS21083N9	..NUT, SELF-LOCKING UHH, UHV	EA	1
127	15	PAOZZ	5310-00-167-0824	88044	AN960-916	..WASHER, FLAT UHH, UHV	EA	1
127	16	PAOZZ	3120-00-115-1282	60399	21804	..BUSHING, SLEEVE UHH, UHV	EA	1
127	17	PBOZZ	3110-00-112-1316	60399	21803	..PLATE, RETAINING, BEARING UHH, UHV	EA	1
127	18	PAOZZ	5305-00-145-7011	88044	AN503-8-8	..SCREW, MACHINE UHH, UHV	EA	4
127	19	PAOZZ	5310-00-515-8058	88044	AN960-8	..WASHER, FLAT UHH, UHV	EA	4
127	20	PAOZZ	5310-00-943-9897	96906	MS21083N9	..NUT, SELF-LOCKING, HE UHH, UHV	EA	1
127	21	PAOZZ	5310-00-126-5085	60399	11115-71	..WASHER, FLAT UHH, UHV	EA	1
127	22	PAOZZ	3110-00-068-0079	21335	P203NPPFS50160	..BEARING, BALL, ANNULA UHH, UHV	EA	REF
127	22	PAOZZ	3110-00-068-0079	60399	15819-11	..BEARING, BALL, ANNULA UHH, UHV	EA	2
127	23	PAOZZ	4130-00-851-8110	92830	W1543-017	..SPRING, WASHER UHH, UHV	EA	2
127	24	PAOZZ	2935-00-055-1997	60399	21795	..SHAFT, SHOULDERED UHH, UHV	EA	1
127	25	PAOZZ	5315-00-616-5515	96906	MS35756-5	..KEY, WOODRUFF UHH, UHV	EA	1
127	26	PAODD	2935-00-176-3922	60399	A25647	..HOUSING ASSY, TURBINE UHH, UHV	EA	1
127	27	PBDZZ	3120-00-182-8490	60399	21801	..BUSHING, SLEEVE UHH, UHV	EA	1
127	28	PBDZZ	5340-00-990-9916	83324	SR162L	..INSERT, SCREW THR UHH, UHV	EA	4

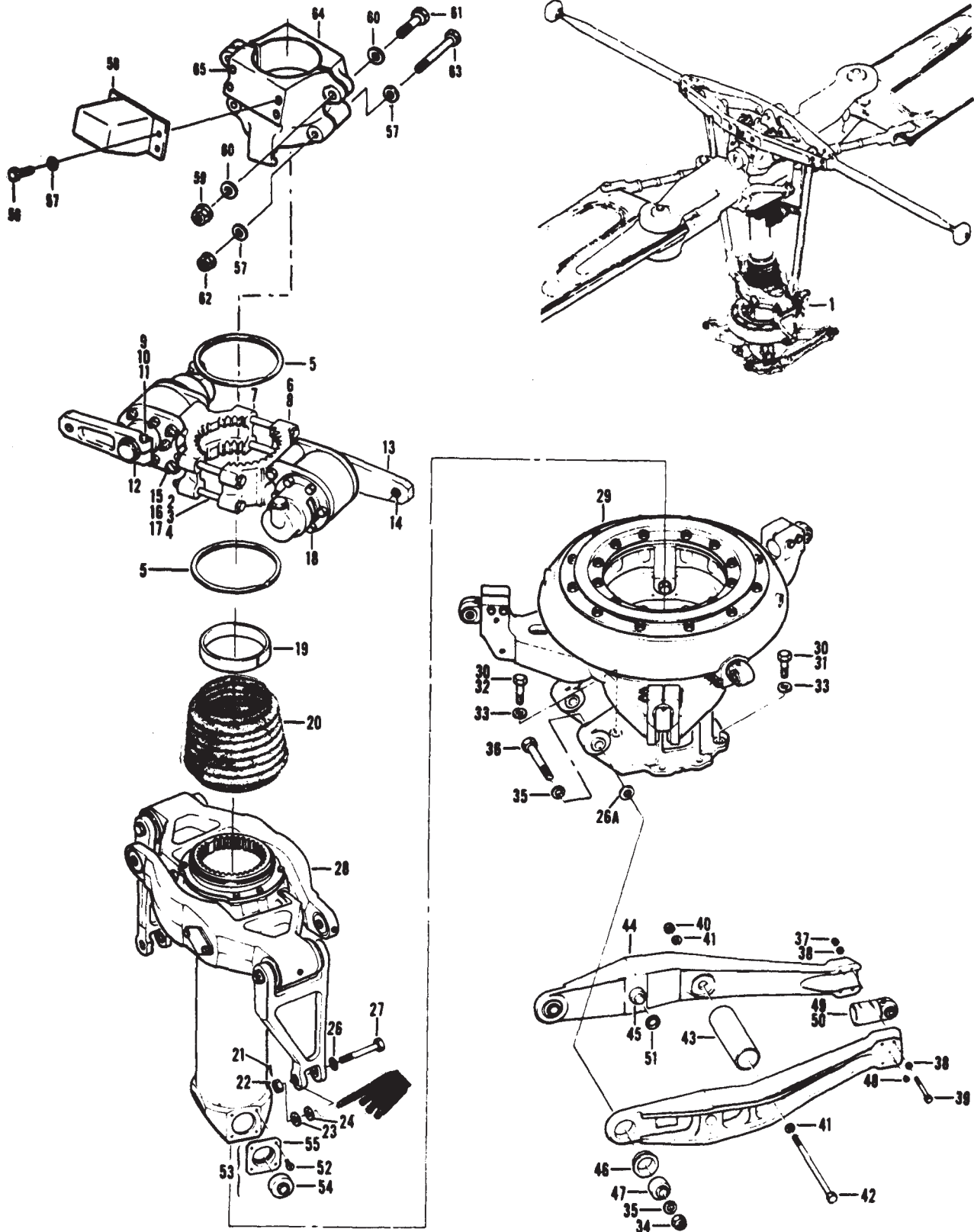

Figure 128. Pylon Installation

(1) ILLUSTRATION		(2)	(3)	(4)	(5)	(6)	(7)	(8)
(A) FIG. NO.	(B) ITEM NO.	SMR CODE	NATIONAL STOCK NUMBER	FSCM	PART NUMBER	DESCRIPTION USABLE ON CODE	U/M	QTY INC IN UNIT
128		XCFZZ		97499	205-200-003-17	PYLON INSTL USBL EFF 63-12956 THRU 72-21554 SEE FIG. 5 FOR NHA SEE FIG. 163 FOR BALANCE OF BREAKDOWN UHH, UHV	EA	1
128		XCFZZ		97499	205-200-003-55	PYLON INSTL USBL EFF 72-21555 & SUBSEQUENT SEE FIG. 5 FOR NHA SEE FIG. 163 FOR BALANCE OF BREAKDOWN UHH, UHV	EA	1
128	1	XCFZZ		97499	205-200-003-7	..PYLON ASSY U/O PN 205-200-003-5 UHH, UHV	EA	1
128	1	XCFZZ		97499	205-200-003-11	..PYLON ASSY U/O PN 205-200-003-9 & -13 UHH, UHV	EA	1
128	1	XCFZZ		97499	205-200-003-19	..PYLON ASSY U/O PN 205-200-003-17 UHH, UHV	EA	1
128	1	XCFZZ		97499	205-200-003-53	..PYLON ASSY U/O PN 205-200-003-55 UHH, UHV	EA	1
128	2	PAOZZ	5310-00-807-1475	96906	MS21042L4	..NUT, SELF-LOCKING, EX WASHER, HEXAGON UHH, UHV	EA	4
128	3	PAOZZ	5310-00-187-2354	88044	AN960PD416	..WASHER, FLAT UHH, UHV	EA	8
128	4	PAOZZ	5306-00-151-1405	88044	AN4-33A	..BOLT, MACHINE UHH, UHV	EA	4
128	5	PAOZZ	5365-00-912-8344	80756	RS387CD	..RING, RETAINING UHH, UHV	EA	2
128	6	PAOZZ	1615-00-925-4143	97499	204-010-922-9	..ADAPTER ASSEMBLY UHH, UHV	EA	1
128	7	XAOZZ		97499	204-010-922-5	..ADAPTER, STABILIZER UHH, UHV	EA	1
128	8	XAOZZ		97499	204-010-922-7	..ADAPTER, DAMPER UHH, UHV	EA	1
128	9	PAOZZ	5310-00-807-1474	96906	MS21042L3	..NUT, SELF-LOCKING, EX WASHER, HEXAGON UHH, UHV	EA	2
128	10	PAOZZ	5310-00-183-4406	88044	AN960PD10	..WASHER, FLAT UHH, UHV	EA	4
128	11	PAOZZ	5306-00-182-2006	88044	AN3H15A	..BOLT, MACHINE UHH, UHV	EA	2
128	12	PAOZZ	5365-00-804-2025	96906	MS16624	..RING, RETAINING UHH, UHV	EA	4
128	13	PAOFF	1680-00-830-9745	97499	204-011-313-1	..LEVER ASSEMBLY UHH, UHV	EA	2
128	14	PAFZZ	3120-00-690-1141	97499	22-006-15-34-16	..BUSHING, SLEEVE UHH, UHV	EA	1
128	15	PAOZZ	5310-00-807-1475	96906	MS21042L4	..NUT, SELF-LOCKING, EX WASHER, HEXAGON UHH, UHV	EA	4
128	16	PAOZZ	5310-00-187-2354	88044	AN960PD416	..WASHER, FLAT UHH, UHV	EA	8
128	17	PAOZZ	5306-00-151-1409	88044	AN4-27A	..BOLT, MACHINE UHH, UHV	EA	4
128	18	PAODD	1650-00-157-6843	92003	SGT520-6	..DAMPER ASSEMBLY, STABILIZER BAR SEE FIG. 146 FOR BREAK- DOWN UHH, UHV	EA	2
128	19	PAOZZ	1615-00-830-9727	97499	204-010-457-5	..SPACER, BOOT UHH, UHV	EA	1
128	20	PAOZZ	1615-00-419-5944	97499	204-011-462-1	..BOOT DUST AND MOISTURE SEAL UHH, UHV	EA	1
128	21	PAOZZ	5315-00-234-1856	96906	MS24665-155	..PIN, COTTER UHH, UHV	EA	2
128	22	PAOZZ	5310-00-167-1286	88044	AN310-5	..NUT, PLAIN UHH, UHV	EA	2
128	23	PAOZZ	5310-00-167-0836	88044	AN960-516L	..WASHER, FLAT UHH, UHV	EA	V
128	24	PAOZZ	5310-00-167-0820	88044	AN960-516	..WASHER, FLAT UHH, UHV	EA	2
128	26	PAOZZ	5310-00-595-7078	96906	MS20002C5	..WASHER, RECESSED UHH, UHV	EA	2
128	26A	PAOZZ	5365-00-483-2053	97499	120-008C24E16	..SHIM UHH, UHV	EA	2
128	27	KFOZZ		80205	NAS1305-30D	..BOLT, SHEAR (Part of Kit NSN 1615-00-225-5111) UHH, UHV	EA	2
128	28	PAODD	1615-00-454-8828	97499	204-011-401-11	..SCISSORS AND SLEEVE ASSEMBLY SEE FIG. 141 FOR BREAKDOWN UHH, UHV	EA	1
128	29	PAODD	1615-00-060-1062	97499	204-011-400-11	..SWASHPLATE, CONTROL ASSEMBLY SEE FIG. 143 FOR BREAKDOWN UHH, UHV	EA	1
128	30	PAOZZ	5306-00-182-2025	88044	AN5H6A	..BOLT, MACHINE UHH, UHV	EA	8
128	31	PAOZZ	5306-00-182-2025	88044	AN5H6A	..BOLT, MACHINE UHH, UHV	EA	6
128	32	PAOZZ	5306-00-180-2752	88044	AN5H13	..BOLT, MACHINE UHH, UHV	EA	2
128	33	PAOZZ	5310-00-187-2399	88044	AN960PD516	..WASHER, FLAT UHH, UHV	EA	8
128	34	PAOZZ	5310-00-857-5562	96906	MS21045L8	..NUT, SELF-LOCKING UHH, UHV	EA	2
128	35	PAOZZ	5310-00-167-0823	88044	AN960-816	..WASHER, FLAT UHH, UHV	EA	4
128	36	PAOZZ	5306-00-680-6011	88044	AN178-22A	..BOLT, CLOSE TOLERANCE UHH, UHV	EA	2
128	37	PAOZZ	5310-00-807-1475	96906	MS21042L4	..NUT, SELF-LOCKING, EX WASHER, HEXAGON UHH, UHV	EA	4
128	38	PAOZZ	5310-00-187-2354	88044	AN960PD416	..WASHER, FLAT UHH, UHV	EA	8
128	39	PAOZZ	5306-00-182-2038	88044	AN4H22A	..BOLT, MACHINE UHH, UHV	EA	4

SECTION II

TM 55-1520-210-23P C30

(1) ILLUSTRATION		(2)	(3)	(4)	(5)	(6)	(7)	(8)
(A) FIG. NO.	(B) ITEM NO.	SMR CODE	NATIONAL STOCK NUMBER	FSCM	PART NUMBER	DESCRIPTION USABLE ON CODE	U/M	QTY INC IN UNIT
128	40	PAOZZ	5310-00-807-1477	96906	MS21042L6	..NUT, SELF-LOCKING, EX WASHER, HEXAGON UHH, UHV	EA	1
128	41	PAOZZ	5310-00-187-2400	88044	AN960PD616	..WASHER, FLAT UHH, UHV	EA	2
128	42	PAOZZ	5306-01-014-4222	88044	AN6H55	..BOLT, MACHINE UHH, UHV	EA	1
128	43	PAOZZ	5365-00-731-8078	97499	204-011-447-1	..SPACER, SLEEVE UHH, UHV	EA	1
128	44	PAOFF	1615-00-471-5918	97499	212-010-403-5	..LEVER ASSY PLY UHH, UHV	EA	2
128	45	PAFZZ	5315-00-236-6884	97499	212-010-402-3	...PIN, SHOULDER UHH, UHV	EA	1
128	46	PAFZZ	3130-00-470-2770	97499	204-010-422-23	...LINER, BEARING U/O PN 212-010-403-5 UHH, UHV	EA	1
128	47	PAFZZ	3110-00-042-0440	96906	MS27641-8	...BEARING, BALL UHH, UHV	EA	1
128	48	PAFZZ	4730-01-077-4893	80205	NAS516-1	...FITTING, LUBRICATION UHH, UHV	EA	1
128	49	PAOZZ	1615-00-157-5729	84955	KSP9001-5	..TRUNNION ASSEMBLY UHH, UHV	EA	1
128	50	PAOZZ	1615-01-026-8349	50632	KSP9057	...SNUBBER, TRUNNION, ROTOR UHH, UHV	EA	2
128	51	PAOZZ	5365-00-838-4774	97499	120-008C28E20	..SHIM UHH, UHV	EA	2
128	52	PAOZZ	5305-00-150-9213	88044	AN502-10-6	..SCREW, MACHINE UHH, UHV	EA	8
128	53	PAOFF	3130-00-830-9756	97499	204-011-443-1	..BEARING UNIT, BALL UHH, UHV	EA	2
128	54	PAFZZ	3110-00-027-4028	96906	MS27641-10	...BEARING, BALL UHH, UHV	EA	1
128	55	PAFZZ	3110-00-830-9757	97499	204-011-443-3	...PLATE, RETAINING, BEARING UHH, UHV	EA	1
128	56	PAOZZ	5306-01-167-2399	80205	NAS6604H2	..BOLT USBL ON PN 204-012-101-137, -141 UHH, UHV	EA	8
128	57	PAOZZ	5310-00-141-1795	88044	AN960-416	..WASHER USBL ON PN 204-012-101-137, -141 UHH, UHV	EA	12
128	58	PAOZZ	5340-01-289-4683	97499	204-310-100-105	..SPRING USBL ON PN 204-012-101-137, -141 UHH, UHV	EA	2
128	59	PAOZZ	5310-00-807-1477	96906	MS21042L6	..NUT USBL ON PN 204-012-101-137, -141 UHH, UHV	EA	2
128	60	PAOZZ	5310-00-167-0821	88044	AN960-616	..WASHER USBL ON PN 204-012-101-137, -141 UHH, UHV	EA	4
128	61	PAOZZ	5306-01-213-5367	80205	NAS6606-16	..BOLT USBL ON PN 204-012-101-137, -141 UHH, UHV	EA	2
128	62	PAOZZ	5310-00-807-1475	96906	MS21042L4	..NUT USBL ON PN 204-012-101-137, -141 UHH, UHV	EA	2
128	63	PAOZZ	5306-01-170-3460	80205	NAS6604-36	..BOLT USBL ON PN 204-012-101-137, -141 UHH, UHV	EA	2
128	64	PAODD	3040-01-288-5595	97499	204-011-208-101	..SUPPORT USBL ON PN 204-012-101-137, -141 UHH, UHV	EA	2
128	65	PADZZ	5340-00-529-9262	96906	MS21209F4-15L	..INSERT, SCREW THREAD UHH, UHV	EA	4
128		AOODD		97499	204-040-009-15	..TRANSMISSION AND MAST ASSY U/O PN 204-200-003-7-11 & -19 SEE FIG. 150 FOR BREAKDOWN UHH, UHV	EA	1
128		AOODD		97499	204-040-009-21	..TRANSMISSION AND MAST ASSY U/O PN 204-040-009-23 & -31 SEE FIG. 150 FOR BREAKDOWN UHH, UHV	EA	1
128		AOODD		97499	204-040-009-33	..TRANSMISSION AND MAST ASSY U/O PN 204-040-009-39 SEE FIG. 150 FOR BREAKDOWN UHH, UHV	EA	1
128		AOODD		97499	205-040-001-7	..TRANSMISSION AND MAST ASSY U/O PN 205-200-003-7 SEE FIG. 150 FOR BREAKDOWN UHH, UHV	EA	1
128		AOODD		97499	205-040-001-13	..TRANSMISSION AND MAST ASSY U/O PN 205-200-003-11 & -19 SEE FIG. 150 FOR BREAKDOWN UHH, UHV	EA	1
128		XCFZZ		97499	204-075-019-1	..ELECTRICAL INSTL PYLON SEE FIG. 275 FOR BREAKDOWN UHH, UHV	EA	1
128		XCFZZ		97499	205-075-003-3	..ELECTRICAL INSTL PYLON U/O PN 205-200-003-7 & -11 SEE FIG. 276 FOR BREAKDOWN UHH, UHV	EA	1
128		XCFZZ		97499	205-075-003-5	..ELECTRICAL INSTL PYLON U/O PN 205-200-003-19 SEE FIG. 276 FOR BREAKDOWN UHH, UHV	EA	1
						Fig. 129 Not Used		

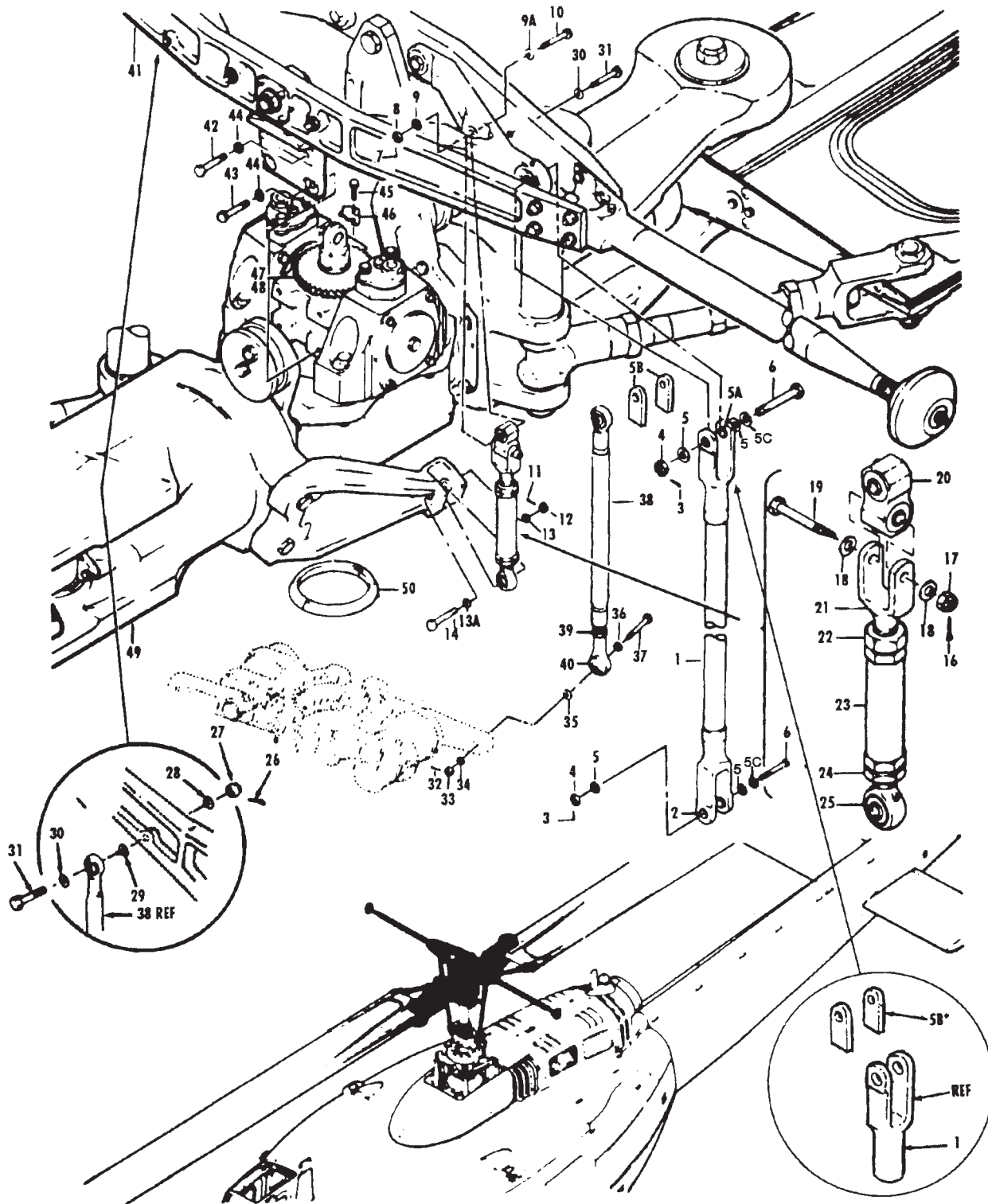

Figure 131. Pylon Assembly

(627 blank)/628

* For use in areas where environmental conditions accelerate the scissors control tube clevis wear.

(1) ILLUSTRATION		(2)	(3)	(4)	(5)	(6)	(7)	(8)
(A) FIG. NO.	(B) ITEM NO.	SMR CODE	NATIONAL STOCK NUMBER	FSCM	PART NUMBER	DESCRIPTION USABLE ON CODE	U/M	QTY INC IN UNIT
131		XCFZZ		97499	204-200-009-39	PYLON ASSY USBL EFF 63-8500 & SUBSEQUENT	UHH, UHV	EA 1
131		XCFZZ		97499	205-200-003-11	PYLON ASSY USBL EFF 63-8739 THRU 63-8859	UHH, UHV	EA 1
131		XCFZZ		97499	205-200-003-19	PYLON ASSY USBL EFF 12956 THRU 72-21554	UHH, UHV	EA 1
131		XCFZZ		97499	205-200-003-53	PYLON ASSY USBL EFF 72-21555 & SUBSEQUENT	UHH, UHV	EA 1
131	1	PAOOO	3040-00-497-3445	97499	212-010-404-1	.CONNECTING LINK, RIG	UHH, UHV	EA 2
131	2	PAFZZ	3120-00-840-2718	97499	204-010-413-41	..BUSHING, SLEEVE	UHH, UHV	EA 4
131	3	PAOZZ	5315-00-234-1856	96906	MS24665-155	..PIN, COTTER	UHH, UHV	EA 2
131	4	PAOZZ	5310-00-167-1286	88044	AN310-5	..NUT, CASTELLATED, HEX	UHH, UHV	EA 2
131	5	PAOZZ	5310-00-167-0820	88044	AN960-516	..WASHER, FLAT	UHH, UHV	EA 4
131	5A	MFOZZ		81996	5310-UH1-036-1	..BUMPER	UHH, UHV	EA 1
131	5B	MFOZZ		81996	DK-1	..PAD, ANTI CHAFFING	UHH, UHV	EA 2
131	5C	PAOZZ	5310-00-595-7078	96906	MS20002C5	..WASHER, RECESSED	UHH, UHV	EA 2
131	6	KFOZZ		80205	NAS1305-27D	..BOLT, SHEAR (Part of Kit NSN 1615-00-225-5111)	UHH, UHV	EA 2
131	7	PAOZZ	5315-00-234-1863	96906	MS24665-300	..PIN, COTTER	UHH, UHV	EA 1
131	8	PAOZZ	5310-00-582-6058	88044	AN310-6	..NUT, PLAIN, CASTELLATED	UHH, UHV	EA 1
131	9	PAOZZ	5310-00-167-0821	88044	AN960-616	..WASHER, FLAT	UHH, UHV	EA 1
131	9A	PAOZZ	5310-00-149-9146	96906	MS20002C6	..WASHER, RECESSED	UHH, UHV	EA 1
131	10	KFOZZ		80205	NAS1306-34D	..BOLT, SHEAR (Part of Kit NSN 1615-00-225-5111)	UHH, UHV	EA 1
131	11	PAOZZ	5315-00-234-1863	96906	MS24665-300	..PIN, COTTER	UHH, UHV	EA 2
131	12	PAOZZ	5310-00-582-6058	81352	AN310-6	..NUT, CASTELLATED, HEX U/W PITCH HORN PN 204-011-120-5	UHH, UHV	EA 2
131	13	PAOZZ	5310-00-167-0821	88044	AN960-616	..WASHER, FLAT	UHH, UHV	EA 2
131	13	PAOZZ	5310-00-167-0837	88044	AN960-616L	..WASHER, FLAT	UHH, UHV	EA V
131	13A	PAOZZ	5310-00-149-9146	96906	MS20002C6	..WASHER, RECESSED	UHH, UHV	EA AR
131	14	KFOZZ		80205	NAS1306-32D	..BOLT, SHEAR (Part of Kit NSN 1615-00-225-5111)	UHH, UHV	EA 2
131	15	AOOOZ		97499	204-011-127-1	..LINK ASSY, MAIN MIXING LEVER TO PITCH CONTROL	UHH, UHV	EA 2
131	16	PAOZZ	5315-00-234-1863	96906	MS24665-300	..PIN, COTTER	UHH, UHV	EA 1
131	17	PAOZZ	5310-00-582-6058	81352	AN310-6	..NUT, CASTELLATED, HEX	UHH, UHV	EA 1
131	18	PAOZZ	5310-00-167-0821	88044	AN960-616	..WASHER, FLAT	UHH, UHV	EA 2
131	18A	PAOZZ	5310-00-149-9146	96906	MS20002C6	..WASHER, RECESSED	UHH, UHV	EA 2
131	19	KFOZZ		80205	NAS1306-27D	..BOLT, SHEAR (Part of Kit NSN 1615-00-225-5111)	UHH, UHV	EA 1
131	20	PAOZZ	1615-00-829-6855	97499	204-011-128-1	..UNIVERSAL, CONTROL LEVER	UHH, UHV	EA 1
131	21	PAOZZ	5340-01-184-1317	97499	204-011-136-103	..CLEVIS, ROD END	UHH, UHV	EA 1
131	22	PAOZZ	5310-00-208-6797	80205	NAS509-10	..NUT, PLAIN, HEXAGON	UHH, UHV	EA 1
131	23	PAOZZ	5340-00-865-7927	97499	204-011-137-1	..TURNBUCKLE BODY	UHH, UHV	EA 1
131	24	PAOZZ	5310-00-576-8033	80205	NAS509L10	..NUT, PLAIN, HEXAGON	UHH, UHV	EA 1
131	25	PAOZZ	3120-00-839-0971	97499	204-011-119-1	..BEARING, PLAIN, ROD END	UHH, UHV	EA 1
131	26	PAOZZ	5315-00-815-1405	96906	MS24665-151	..PIN, COTTER	UHH, UHV	EA 1
131	27	PAOZZ	5310-00-167-1285	88044	AN310-4	..NUT, PLAIN	UHH, UHV	EA 1
131	28	PAOZZ	5310-00-187-2354	88044	AN960PD416	..WASHER, FLAT	UHH, UHV	EA 2
131	29	PAOZZ	5310-00-141-1795	88044	AN960-416	..WASHER, FLAT	UHH, UHV	EA 2
131	30	PAOZZ	5310-00-131-2667	97499	206-010-324-1	..WASHER, SPRING TENS	UHH, UHV	EA 1
131	31	PAOZZ	5306-00-151-0332	88044	AN174H20	..BOLT, CLOSE, TOLER	UHH, UHV	EA 1
131	32	PAOZZ	5315-00-815-1405	96906	MS24665-151	..PIN, COTTER	UHH, UHV	EA 1
131	33	PAOZZ	5310-00-167-1285	88044	AN310-4	..NUT, CASTELLATED, HEX	UHH, UHV	EA 1
131	34	PAOZZ	5310-00-187-2354	88044	AN960PD416	..WASHER, FLAT	UHH, UHV	EA 1
131	35	PAOZZ	5310-00-141-1795	88044	AN960-416	..WASHER, FLAT	UHH, UHV	EA 1

SECTION II

TM 55-1520-210-23P C30

(1) ILLUSTRATION		(2)	(3)	(4)	(5)	(6)	(7)	(8)
(A) FIG. NO.	(B) ITEM NO.	SMR CODE	NATIONAL STOCK NUMBER	FSCM	PART NUMBER	DESCRIPTION USABLE ON CODE	U/M	QTY INC IN UNIT
131	36	PAOZZ	5310-00-131-2667	97499	206-010-324-1	.WASHER, SPRING TENS UHH, UHV	EA	1
131	37	PAOZZ	5306-00-180-1739	88044	AN174-15	.BOLT, CLOSE TOLERANCE UHH, UHV	EA	1
131	38	PAOOO	1560-00-894-6542	97499	204-010-925-9	.TUBE ASSEMBLY, STABILIZER UHH, UHV	EA	2
131	39	PAOZZ	5310-00-167-1302	88044	AN316-7R	..NUT, PLAIN, HEXAGON UHH, UHV	EA	1
131	40	PAOZZ	3120-00-269-4453	97499	47-140-252-3	..BEARING, PLAIN ROD END UHH, UHV	EA	1
131	41	AFOFF		97499	204-011-326-7	.STABILIZER, ROTARY SEE FIG. 133 FOR BREAKDOWN UHH, UHV	EA	1
131	42	PAOZZ	5306-00-206-6270	88044	AN6H12A	.BOLT, MACHINE UHH, UHV	EA	4
131	43	PAOZZ	5306-00-206-6266	88044	AN6H7A	.BOLT, MACHINE UHH, UHV	EA	4
131	44	PAOZZ	5310-00-149-9146	96906	MS20002C6	.WASHER, RECESSED UHH, UHV	EA	8
131	45	PAOZZ	5306-00-182-1958	88044	AN4H10A	.BOLT, MACHINE UHH, UHV	EA	1
131	46	PAOZZ	1615-00-625-0039	97499	204-010-132-1	.LOCK, MAST NUT, PYLON UHH, UHV	EA	1
131	47	PAOZZ	5310-00-624-5116	97499	204-010-481-1	.NUT, MAST UHH, UHV	EA	1
131	48	PAOZZ	5310-00-076-9864	97499	204-010-128-1	.WASHER, RECESSED UHH, UHV	EA	1
131	49	AOOOO		97499	204-012-100-21	.HUB AND BLADE ASSY SEE FIG. 135 FOR BREAKDOWN UHH, UHV	EA	1
131	50	PAOZZ	1615-00-625-0038	97499	204-010-127-1	.CONE SET, TRUNNION UHH, UHV	EA	1

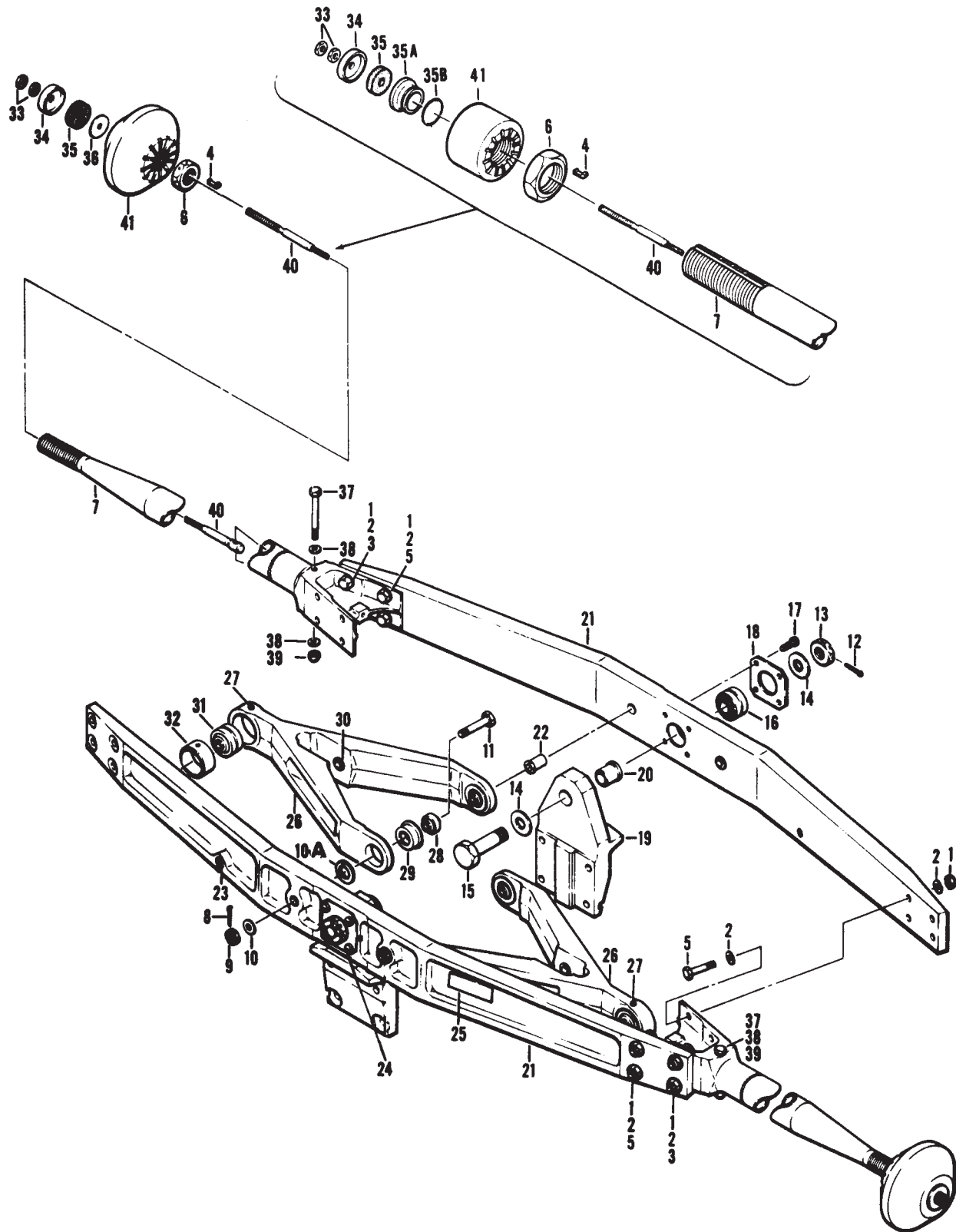

Figure 133. Stabilizer Bar Assembly

TM 55-1520-210-23P C30

SECTION II

(1) ILLUSTRATION		(2)	(3)	(4)	(5)	(6)	(7)	(8)
(A) FIG. NO.	(B) ITEM NO.	SMR CODE	NATIONAL STOCK NUMBER	FSCM	PART NUMBER	DESCRIPTION USABLE ON CODE	U/M	QTY INC IN UNIT
133		AFOFF	1615-00-689-6307	97499	204-011-326-7	STABILIZER, ROTARY SEE FIG. 131 FOR NHA	UHH, UHV	EA 1
133	1	PAFZZ	5310-00-807-1476	96906	MS21042L5	.NUT, SELF-LOCKING, EX WASHER HEXAGON	UHH, UHV	EA 16
133	2	PAFZZ	5310-00-167-0820	88044	AN960-516	.WASHER, FLAT	UHH, UHV	EA 32
133	3	PAFZZ	5306-00-144-4041	88044	AN175H10A	.BOLT, CLOSE TOLERANCE	UHH, UHV	EA 8
133	4	PAFZZ	5340-00-652-0429	80205	NAS559-5	.LOCK, ROD END U/O PN 204-011-326-7	UHH, UHV	EA 2
133	4	PAFZZ	5340-00-925-9797	80205	NAS559-9	.LOCK, ROD END U/O PN 212-010-311-101	UHH, UHV	EA 2
133	5	PAFZZ	5306-00-680-6306	88044	AN175-11A	.BOLT, CLOSE TOLERANCE	UHH, UHV	EA 8
133	6	PAFZZ	5310-00-298-9255	80205	NAS509-12	.NUT, PLAIN, HEXAGON U/O PN 204-011-326-7	UHH, UHV	EA 2
133	6	PAFZZ	5310-00-479-0204	80205	NAS509-24	.NUT U/O PN 212-010-311-101	UHH, UHV	EA 2
133	7	PAFZZ	1615-00-169-5085	97499	204-011-328-11	.TUBE ASSEMBLY, STABI U/O PN 204-011-326-7	UHH, UHV	EA 2
133	7	PAFZZ	1615-01-029-4913	97499	212-010-311-101	.STABILIZER TUBE, ROT RPLS PN 204-011-328-11	UHH, UHV	EA 2
133	8	PAFZZ	5315-00-234-1864	96906	MS24665-302	.PIN, COTTER	UHH, UHV	EA 4
133	9	PAFZZ	5310-00-176-8110	88044	AN320-6	.NUT, SLOTTED, HEX	UHH, UHV	EA 4
133	10	PAFZZ	5310-00-167-0821	88044	AN960-616	.WASHER, FLAT	UHH, UHV	EA V
133	10A	PAFZZ	5310-00-167-0837	88044	AN960-616L	.WASHER, FLAT	UHH, UHV	EA V
133	11	PAFZZ	5306-00-206-6405	80205	NAS464P6-20	.BOLT, SHEAR-ALTERNATE	UHH, UHV	EA 4
133	11	PAFZZ	5306-00-551-6811	80205	NAS464P6-21	.BOLT, SHEAR	UHH, UHV	EA 4
133	12	PAFZZ	5315-00-236-8359	96906	MS24665-370	.PIN, COTTER	UHH, UHV	EA 2
133	13	PAFZZ	5310-00-176-8114	88044	AN320-10	.NUT, SLOTTED, HEX	UHH, UHV	EA 2
133	14	PAFZZ	5310-00-167-0825	88044	AN960-1016	.WASHER, FLAT	UHH, UHV	EA 4
133	15	PAFZZ	5306-00-551-6992	80205	NAS464P10-27	.BOLT, SHEAR U/O PN 204-011-326-7	UHH, UHV	EA 2
133	16	PAFZZ	3110-00-716-8570	97499	204-011-310-1	.BEARING, BALL, DUPLEX	UHH, UHV	EA 2
133	17	PAFZZ	5305-00-882-2242	96906	MS35266-81	.SCREW, MACHINE	UHH, UHV	EA 8
133	18	PAFZZ	5330-00-893-0447	97499	204-011-308-1	.GASKET	UHH, UHV	EA 2
133	19	PAFFF	1560-00-830-9741	97499	204-011-304-1	.SUPPORT ASSEMBLY, ST BAR	UHH, UHV	EA 2
133	20	PAFZZ	3120-00-837-1829	97499	204-010-413-43	.BUSHING, SLEEVE	UHH, UHV	EA 1
133	21	PAFFF	1615-00-830-9743	97499	204-011-307-1	.CENTER FRAME ASSY	UHH, UHV	EA 2
133	22	PAFZZ	3120-00-837-1828	97499	204-010-413-45	.BUSHING, SLEEVE	UHH, UHV	EA 2
133	23	PAFZZ	3120-00-837-1827	97499	204-010-413-47	.BUSHING, SLEEVE	UHH, UHV	EA 1
133	24	PAFZZ	4730-01-077-4893	80205	NAS516-1	.FITTING, LUBRICATION	UHH, UHV	EA 1
133	25	PAFZZ	9905-00-060-2034	97499	100-024-1	.PLATE, IDENTIFICATION	UHH, UHV	EA 1
133	26	PAFFF	1615-00-830-9740	97499	204-011-301-1	.LEVER ASSEMBLY, STABILIZER BAR	UHH, UHV	EA 2
133	27	PAFZZ	4730-01-077-4893	80205	NAS516-1	.FITTING, LUBRICATION	UHH, UHV	EA 1
133	28	PAFZZ	3110-00-034-5257	96906	MS27641-6	.BEARING, BALL, AIRFRAME	UHH, UHV	EA 2
133	29	PAFZZ	3130-00-707-3534	97499	204-010-422-17	.LINER, BEARING HOUSING	UHH, UHV	EA 2
133	30	PAFZZ	3120-00-837-1830	97499	204-010-413-33	.BUSHING, SLEEVE	UHH, UHV	EA 2
133	31	PAFZZ	3110-00-460-5244	96906	MS28913-5C	.BEARING, ROLLER, AIRFRAME	UHH, UHV	EA 1
133	32	PAFZZ	3120-00-731-7967	97499	120-014-5A	.BUSHING, SLEEVE	UHH, UHV	EA 1
133	33	PAFZZ	5310-00-167-1345	88044	AN315-5R	.NUT, PLAIN, HEXAGON	UHH, UHV	EA 4
133	34	PAFZZ	5330-00-781-0991	97499	204-011-334-1	.RETAINER, PACKING	UHH, UHV	EA 2
133	35	PAFZZ	5365-00-935-8811	97499	204-011-333-1	.BUSHING, RUBBER	UHH, UHV	EA 2
133	35A	PAFZZ	5365-01-064-8136	97499	540-011-322-1	.BUSHING U/O PN 212-010-311-101	UHH, UHV	EA 2
133	35B	PAFZZ	5330-00-250-0228	96906	MS29513-119	.PACKING, PREFORMED U/O PN 212-010-311-101	UHH, UHV	EA 2
133	36	PAFZZ	5310-00-195-9875	97499	204-011-332-1	.WASHER, FLAT U/O PN 204-011-326-7	UHH, UHV	EA 2
133	37	PAFZZ	5306-00-638-5794	88044	AN174H23A	.BOLT, CLOSE TOLERANC	UHH, UHV	EA 2
133	38	PAFZZ	5330-00-739-6955	83259	600-742-1-4	.PACKING WITH RETAIN	UHH, UHV	EA 4
133	39	PAFZZ	5310-00-807-1475	96906	MS21042L4	.NUT, SELF-LOCKING, EX WASHER, HEXAGON	UHH, UHV	EA 2

SECTION II

TM 55-1520-210-23P C30

(1) ILLUSTRATION		(2)	(3)	(4)	(5)	(6)	(7)	(8)
(A) FIG. NO.	(B) ITEM NO.	SMR CODE	NATIONAL STOCK NUMBER	FSCM	PART NUMBER	DESCRIPTION USABLE ON CODE	U/M	QTY INC IN UNIT
133	40	PAFZZ	4010-00-764-8673	97499	204-011-329-1	.WIRE ROPE ASSEMBLY UHH, UHV	EA	2
133	41	PAFZZ	1615-00-829-6857	97499	204-011-303-7	.WEIGHT, ROTARY WING U/O PN 204-011-326-7 UHH, UHV	EA	2
133	41	PAFZZ	1615-01-064-7501	97499	212010-306-1	.WEIGHT U/O PN 212-010-311-101 UHH, UHV	EA	2

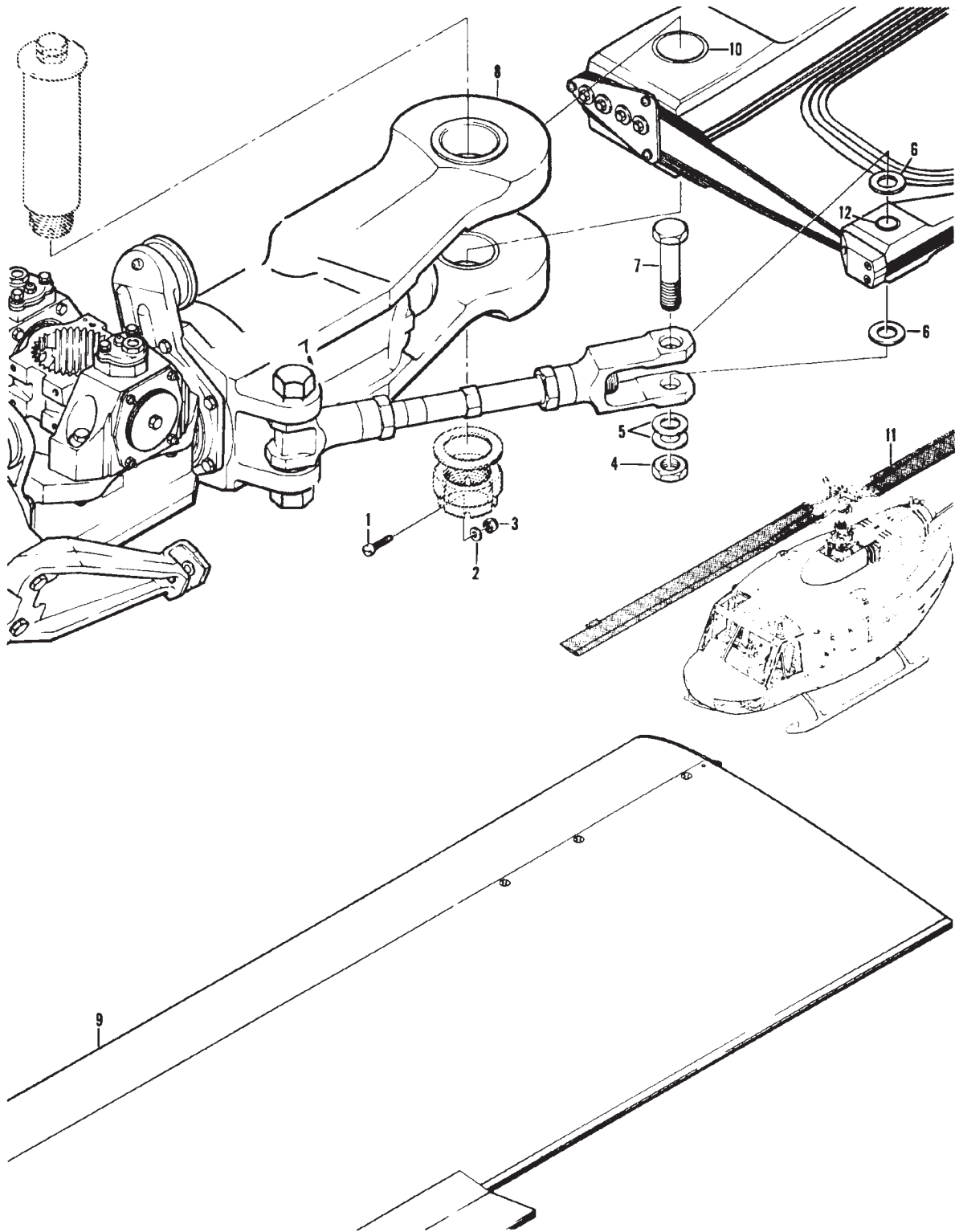

Figure 135. Hub and Blade Assembly (sheet 1 of 2)

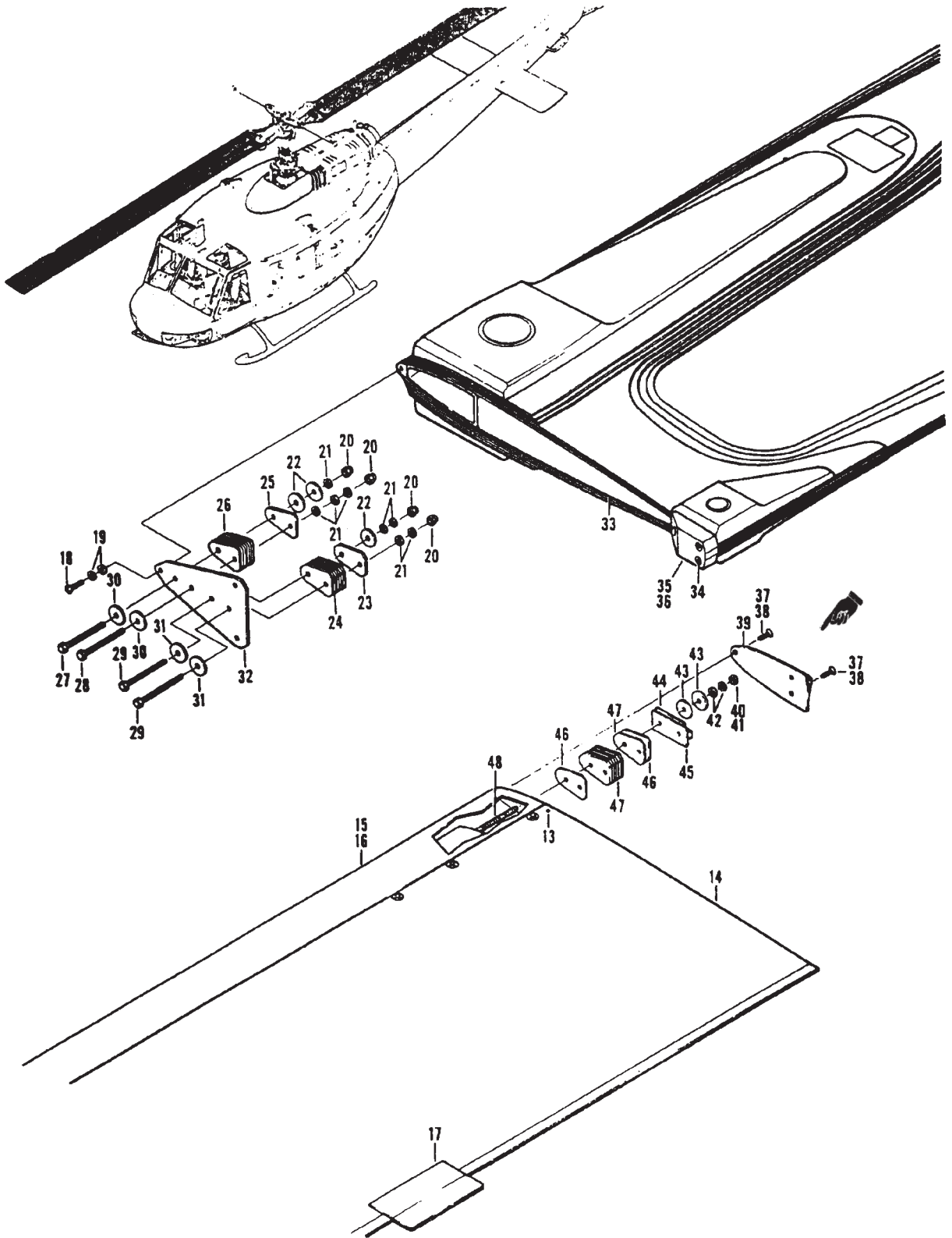

Figure 135. Hub and Blade Assembly (Sheet 2 of 2)

SECTION II

TM 55-1520-210-23P C30

(1) ILLUSTRATION		(2)	(3)	(4)	(5)	(6)	(7)	(8)
(A) FIG. NO.	(B) ITEM NO.	SMR CODE	NATIONAL STOCK NUMBER	FSCM	PART NUMBER	DESCRIPTION USABLE ON CODE	U/M	QTY INC IN UNIT
135		AOOO		97499	204-012-100-21	HUB AND BLADE ASSY SEE FIG. 131 FOR NHA UHH, UHV	EA	1
135	1	PAOZZ	5305-00-660-2625	88044	MS35265-47	..SCREW, MACHINE UHH, UHV	EA	3
135	2	PAOZZ	5310-00-515-8058	88044	AN960-8	..WASHER, FLAT UHH, UHV	EA	2
135	3	PAOZZ	5310-00-807-1473	96906	MS21042L08	..NUT, SELF-LOCKING, EX WASHER, HEXAGON UHH, UHV	EA	2
135	4	PAOZZ	5310-00-445-5338	96906	MS21245L14	..NUT, SELF-LOCKING, HE UHH, UHV	EA	2
135	5	PAOZZ	5310-00-167-0827	88044	AN960-1416	..WASHER, FLAT UHH, UHV	EA	4
135	6	PAOZZ	5365-00-856-4682	97499	120-008C58E29	..SHIM UHH, UHV	EA	2
135	7	PAOZZ	5306-00-829-6856	97499	204-011-166-1	..BOLT, CLOSE TOLERANCE UHH, UHV	EA	2
135	8	PAODD	1615-01-056-4550	97499	204-012-101-31	..HUB ASSY, M/R/H SEE FIG. 138 AND 140 FOR BREAKDOWN UHH, UHV	EA	1
135	8	PAODD	1615-01-261-0570	97499	204-012-101-137	..HUB, M/R/H SEE FIG. 138 AND 140 FOR BREAKDOWN UHH, UHV	EA	1
135	8	PAODD	1615-01-237-0512	97499	204-012-101-139	..HUB ASSY, M/R/H SEE FIG. 138 AND 140 FOR BREAKDOWN . UHH, UHV	EA	1
135	8	PAODD	1615-01-270-2982	97499	204-012-101-141	..HUB, M/R/H SEE FIG. 138 AND 140 FOR BREAKDOWN UHH, UHV	EA	1
135	9	PAODD	1615-01-092-1256	97499	204-011-250-113	..BLADE, ROTARY WING U/O PN 204-012-100-21 UHH, UHV	EA	2
135	10	PADZZ	3120-00-783-2836	97499	204-011-022-5	..BUSHING, SLEEVE UHH, UHV	EA	1
135	10	PADZZ	3120-00-783-2851	97499	204-011-022-7	..BUSHING, SLEEVE UHH, UHV	EA	V
135	10	PADZZ	3120-00-783-2832	97499	204-011-022-9	..BUSHING, SLEEVE UHH, UHV	EA	V
135	10	PADZZ	3120-00-789-2826	97499	204-011-022-11	..BUSHING, SLEEVE UHH, UHV	EA	V
135	10	PADZZ	3120-00-783-2830	97499	204-011-022-13	..BUSHING, SLEEVE UHH, UHV	EA	V
135	11	XDOZZ		97499	100-028-1	..PLATE, IDENTIFICATION UHH, UHV	EA	1
135	12	PADZZ	3120-00-783-2406	97499	204-011-023-3	..BUSHING, SLEEVE UHH, UHV	EA	1
135	12	PADZZ	3120-00-191-2509	97499	204-011-023-5	..BUSHING, SLEEVE UHH, UHV	EA	V
135	12	PADZZ	3120-00-191-2518	97499	204-011-023-7	..BUSHING, SLEEVE UHH, UHV	EA	V
135	12	PADZZ	3120-00-191-2524	97499	204-011-023-9	..BUSHING, SLEEVE UHH, UHV	EA	V
135	13	PADZZ	5305-00-253-5606	96906	MS21318-7	..SCREW, DRIVE UHH, UHV	EA	1
135	14	PADZZ	1615-00-984-5533	97499	204-011-042-9	..COVER, TIP END, ROTOR UHH, UHV	EA	1
145	15	PADZZ	1615-01-150-5286	97499	205-015-010-101	..STRIP, ABRASIVE, ROTOR UHH, UHV	EA	1
135	16	PADZZ	1615-00-941-8742	97499	204-011-005-25	..BLOCK, NOSE, MAIN ROTOR UHH, UHV	EA	1
135	17	PAFZZ	1615-01-143-7337	97499	204-011-039-107	..TAB ASSEMBLY, TRIM UHH, UHV	EA	1
135	18	PADZZ	5306-00-926-5667	80205	NAS11904P8L	..SCREW, SELF-LOCKING UHH, UHV	EA	3
135	19	PADZZ	5310-00-187-2354	88044	AN960PD416	..WASHER, FLAT UHH, UHV	EA	3
135	20	PADZZ	5310-00-807-1475	96906	MS21042L4	..NUT, SELF-LOCKING, EX WASHER, HEXAGON UHH, UHV	EA	4
135	21	PADZZ	5310-00-187-2354	88044	AN960PD416	..WASHER, FLAT UHH, UHV	EA	V
135	22	PADZZ	5310-00-167-0766	88044	AN970-4	..WASHER, FLAT UHH, UHV	EA	V
135	23	XDOZZ	1615-00-239-3807	97499	204-011-043-5	..RETAINER UHH, UHV	EA	V
135	24	PADZZ	1615-00-401-6192	97499	204-011-025-1	..WEIGHT, ROTARY WING UHH, UHV	EA	V
135	25	MDDZZ		97499	204-012-022-3	..PLATE, RETAINING UHH, UHV	EA	V
135	26	PADZZ	1615-00-401-6191	97499	204-012-021-1	..WEIGHT, ROTARY WING UHH, UHV	EA	V
135	27	XDOZZ	5306-00-431-1138	80205	NAS428-4-46	..BOLT, MACHINE UHH, UHV	EA	1
135	28	XDOZZ		80205	NAS428-4-24	..BOLT, MACHINE UHH, UHV	EA	1
135	29	PBOZZ	5306-00-286-1361	80205	NAS428-4-10	..BOLT, MACHINE UHH, UHV	EA	2
135	30	PAOZZ	1615-00-401-6188	97499	206-010-202-1	..WEIGHT, TIP END UHH, UHV	EA	13
135	31	PADZZ	5310-00-167-0766	88044	AN970-4	..WASHER, FLAT UHH, UHV	EA	4
135	32	PBDZZ	1615-00-401-6189	97499	204-012-016-1	..PLATE, ROTOR BLADE UHH, UHV	EA	1

SECTION II

TM55-1520-210-23P C16

(1) ILLUSTRATION		(2)	(3)	(5)	(6)	(6)	(7)	(8)
(A) FIG. NO.	(B) ITEM NO.	SMR CODE	NATIONAL STOCK NUMBER	FSCM	PART NUMBER	DESCRIPTION	U/M	QTY INC IN UNIT
						USABLE ON CODE		
135	33	PADZZ	1615-00-497-1959	97499	204-012-023-1	..INBOARD COVER, BLADE. UHE,UHH,UHV,UHX	EA	1
135	34	PADZZ	5305-00-889-2963	80205	NAS1190-3P10L	..SCREW, SELF-LOCKING UHE,UHH,UHV,UHX	EA	3
135	35	PADZZ	1615-00-497-1963	97499	204-012-027-3	..WEIGHT, ROTARY WING UHE,UHH,UHV,UHX	EA	V
135	35	PADZZ	1615-00-497-1964	97499	204-012-027-5	..WEIGHT, ROTARY WING. UHE,UHH,UHV,UHX	EA	V
135	35	PADZZ	1615-00-497-1965	97499	204-012-027-7	..WEIGHT, ROTARY WING. UHE,UHH,UHV,UHX	EA	V
135	35	PADZZ	1615-00-497-1966	97499	204-012-027-9	..WEIGHT, ROTARY WING UHE,UHH,UHV,UHX	EA	V
135	35	PADZZ	1615-00-497-1967	97499	204-012-027-11	..WEIGHT, ROTARY WIND UHE,UHH,UHV,UHX	EA	V
135	36	PADZZ	1615-00-497-1962	97499	204-012-027-1	..WEIGHT, ROTARY WING UHE,UHH,UHV,UHX	EA	V
135	36	PADZZ	1615-00-497-1968	97499	204-012-027-19	..WEIGHT, ROTARY WING UHE,UHH,UHV,UHX	EA	V
135	36	PADZZ	1615-00-497-1969	97499	204-012-027-21	..WEIGHT, ROTARY WING. UHE,UHH,UHV,UHX	EA	V
135	36	PADZZ		97499	204-012-027-115	..WEIGHT, ROTARY WING. UHE,UHH,UHV,UHX	EA	V
135	37	PBOZZ	5305-00-132-1746	80205	NAS1189-3P10	..SCREW, SELF-LOCKI UHE,UHH,UHV,UHX	EA	2
135	38	PBOZZ	5305-00-874-7055	02615	NK509-416R12	..SCREW, SELF-LOCKING UHE,UHH,UHV,UHX	EA	3
135	39	PAOZZ	1615-00-497-1960	97499	204-011-062-1	..TIP CAP, BLADE, ROTAR UHE,UHH,UHV,UHX	EA	1
135	40	PADZZ	5310-00-807-1475	96906	MS21042L4	..NUT, SELF-LOCKING, EX WASHER, HEXAGON. UHE,UHH,UHV,UHX	EA	2
135	41	PADZZ	5310-00-807-1469	96906	MS21042-5	..NUT, SELF-LOCKING, EX UHE,UHH,UHV,UHX	EA	4
135	42	PADZZ	5310-00-187-2354	88044	AN960PD416	..WASHER, FLAT. UHE,UHH,UHV,UHX	EA	V
135	42	PAOZZ		88044	AN960PD516	..WASHER, FLAT. UHE,UHH,UHV,UHX	EA	3
135	42	PAOZZ		88044	AN960C516	..WASHER, FLAT UHE,UHH,UHV,UHX	EA	5
135	43	PAOZZ	5310-00-167-0766		AN970-4	..WASHER, FLAT. UHE,UHH,UHV,UHX	EA	V
135	43	PAOZZ		88044	AN970-5	..WASHER, FLAT. UHE,UHH,UHV,UHX	EA	6
135	43	PAOZZ		97499	204-011-269-1	..WASHER, FLAT. UHE,UHH,UHV,UHX	EA	2
135	44	PADZZ	1615-00-141-0080	97499	204-011-268-3	..LOCK PLATE, RETAINER UHE,UHH,UHV,UHX	EA	V
135	45	PADZZ	1615-00-141-0079	97499	204-011-267-3	..RETAINER, WEIGHT, ROT. UHE,UHH,UHV,UHX	EA	V
135	46	PADZZ	1615-00-141-0078	97499	204-011-266-3	..RETAINER, BALLAST, RO. UHE,UHH,UHV,UHX	EA	V
135	47	PADZZ	1616-00-495-6558	97499	204-011-025-3	..WEIGHT, MAIN ROTOR B. UHE,UHH,UHV,UHX	EA	V
135	48	PADZZ	5307-00-495-6556	97499	540-011-023-3	..STUD, CONTINUOUS THR UHE,UHH,UHV,UHX	EA	2
135		PAODD	8145-00-691-5583	97499	204-011-250MUSC1	SHIPPING AND STORAG CONTAINER U/O PN 204-011-250-113 UHE,UHH,UHV,UHX	EA	1

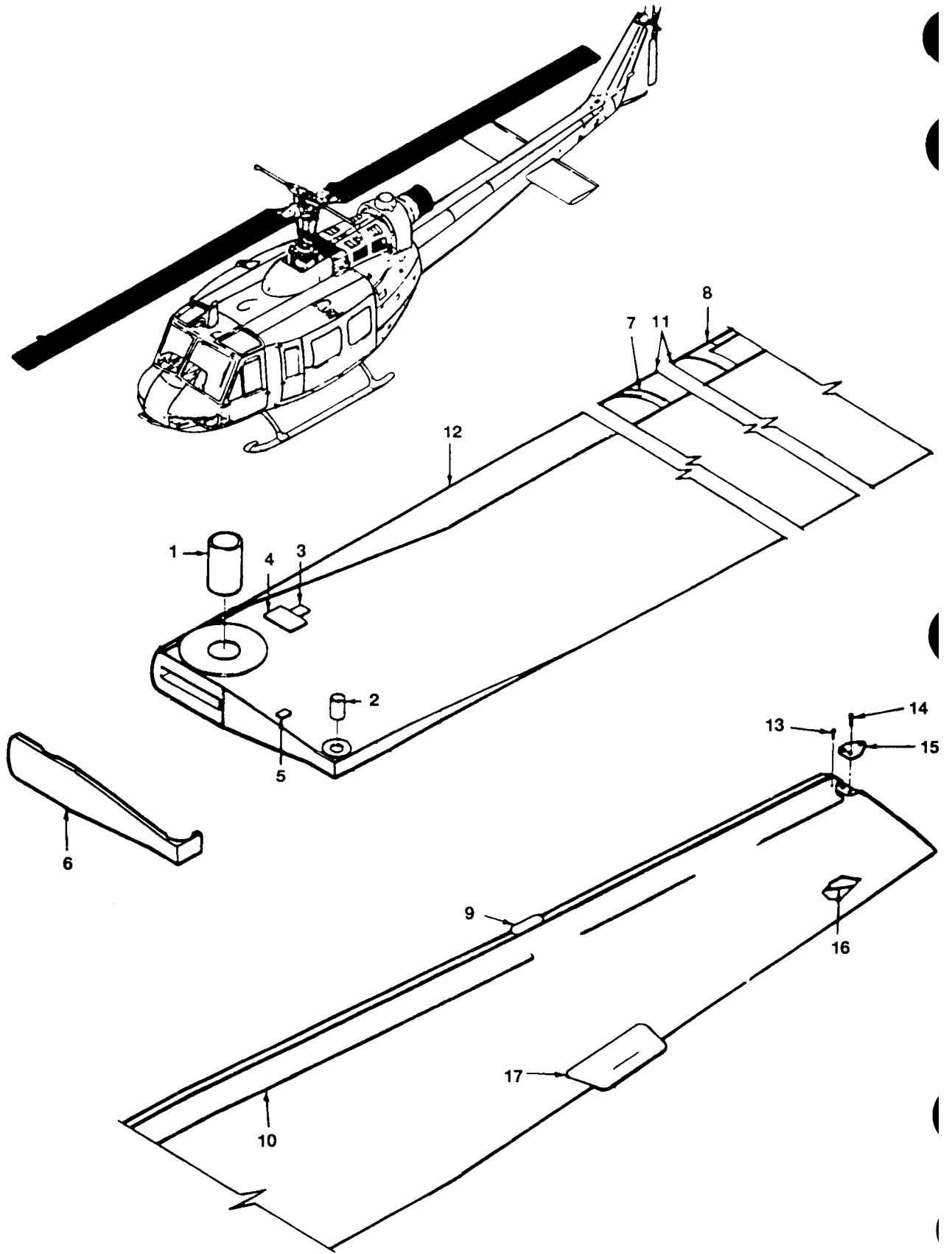

Figure 135A Composite Blade Assembly

TM 55-1520-210-23P C30

SECTION II

(1) ILLUSTRATION		(2)	(3)	(4)	(5)	(6)	(7)	(8)
(A) FIG. NO.	(B) ITEM NO.	SMR CODE	NATIONAL STOCK NUMBER	FSCM	PART NUMBER	DESCRIPTION USABLE ON CODE	U/M	QTY INC IN UNIT
135A		PAOFF	1615-01-281-7619	97499	205-015-150-101	BLADE, ROTARY WING CMBR, SEE FIG. 135 FOR NHA UHH, UHV	EA	2
135A	1	PBDZZ	3120-00-783-2836	97499	204-011-022-005	.BUSHING, SLEEVE UHH, UHV	EA	1
135A	2	PBDZZ	3120-00-783-2405	97499	204-011-023-003	.BUSHING, SLEEVE UHH, UHV	EA	1
135A	3	XDOZZ	9905-00-912-7144	97499	100-028-1	.PLATE, IDENTIFICATION UHH, UHV	EA	1
135A	4	MFFZZ		96906	MS27253-2	.PLATE UHH, UHV	EA	1
135A	5	PAFZZ	5305-00-725-5911	97499	100-024-1	.PLATE, IDENTIFICATION UHH, UHV	EA	1
135A	6	PAFFF	5340-01-289-4675	97499	205-015-128-101	.CAP-PLUG, PROTECTIVE UHH, UHV	EA	1
135A	7	PAFZZ	1615-01-304-0428	97499	205-015-161-101	.STRIP, LAMINATED CLO UHH, UHV	EA	1
135A	8	PAFFF	9320-01-289-4697	97499	205-015-158-101	.STRIP, LAMINATED CLO UHH, UHV	EA	1
135A	9	PAFFF	9320-01-289-4698	97499	205-015-159-101	.STRIP, LAMINATED CLO UHH, UHV	EA	1
135A	10	PAFFF	5345-01-289-4673	97499	205-015-116-109	.BAND, ABRASIVE UHH, UHV	EA	1
135A	11	PAFFF	5345-01-289-4672	97499	205-015-116-107	.BAND, ABRASIVE UHH, UHV	EA	1
135A	12	PAFFF	5345-01-289-4671	97499	205-015-116-105	.BAND, ABRASIVE UHH, UHV	EA	1
135A	13	PAFZZ	5305-00-253-5606	96906	MS21318-7	.SCREW, DRIVE UHH, UHV	EA	1
135A	14	PAFZZ	5305-00-637-6949	80205	NAS517-4-1	.SCREW, MACHINE UHH, UHV	EA	2
135A	15	PAFZZ	5340-01-296-6535	97499	205-015-122-101	.PAD EYE UHH, UHV	EA	1
135A	16	PAOFF	1560-01-289-4696	97499	205-015-156-101	..EROSION SHIELD UHH, UHV	EA	1
135A	17	PAOFF	1615-01-332-7637	97499	205-015-155-101	..TAB TRIM, ROTOR BLADE UHH, UHV	EA	1

647/(648 blank)

All Data on Pages 648 through 655 Deleted

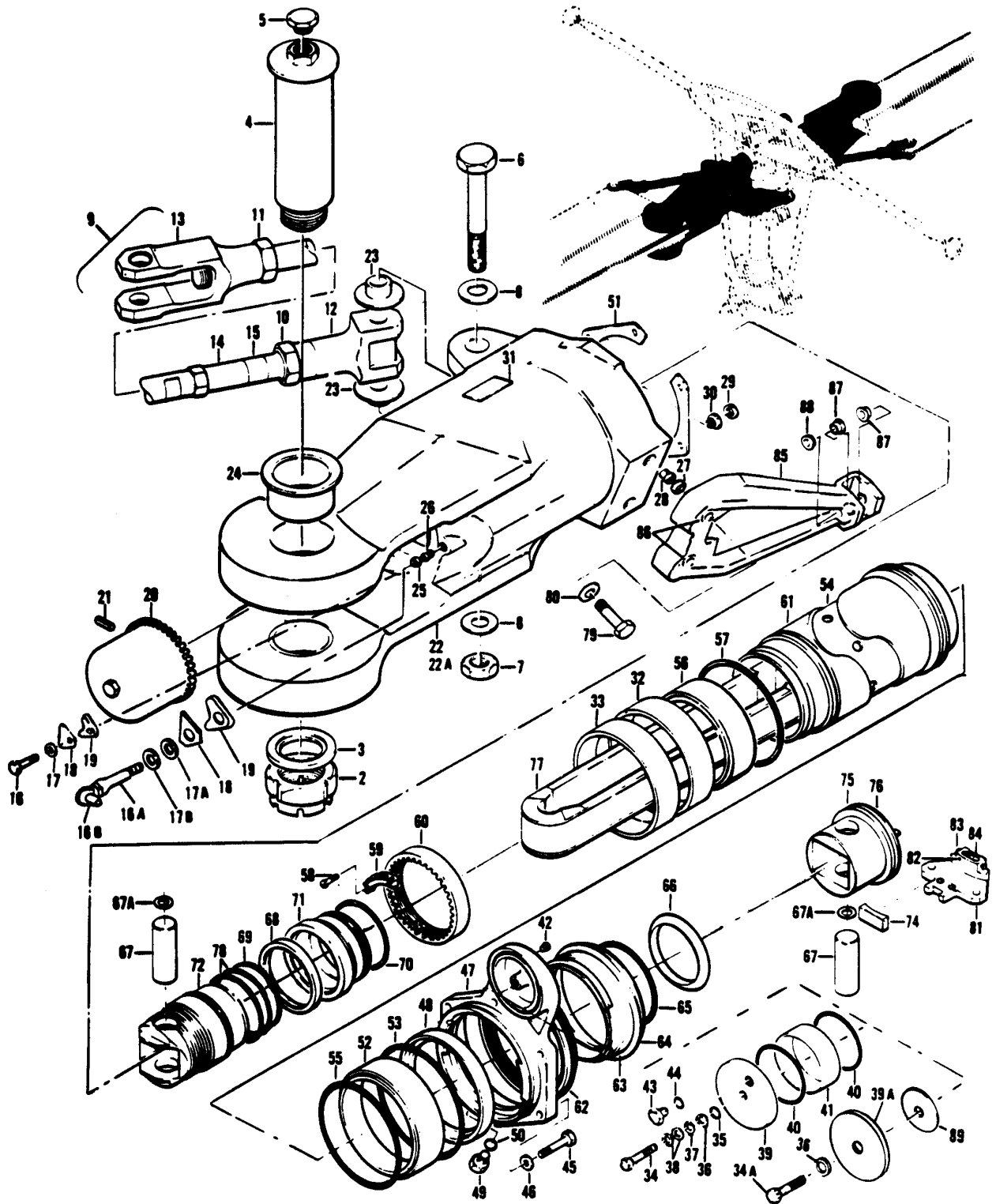

Figure 138. Hub Assembly, Main Rotor

SECTION II		C26		TMS5-1520-210-23P					
(1)	(2)	(3)	(4)	(5)	(6)		(7)	(8)	
ILLUSTRATION		NATIONAL			DESCRIPTION			QTY	
(a)	(b)	STOCK	FSCM	PART		USABLE ON CODE	U/M	INC	
FIG	ITEM	NUMBER	NUMBER	NUMBER				IN	
NO	NO							UNIT	
138		PAODD 1615-01-056-4550	97499	204-012-101-31	HUB ASSEMBLY,MAIN ROTOR SEE FIG.135 FOR NHA SEE FIG.140 FOR BALANCE OF BREAKDOWN	UHE,UHH,UHV,UHX	EA	1	
138		PAODD 1615-01-261-0570	97499	204-012-101-137	HUB,MAIN ROTOR SEE FIG.135 FOR NHA SEE FIG.140 FOR BALANCE OF BREAKDOWN	UHE,UHH,UHV,UHX	EA	1	
138		PAODD 1615-01-237-0512	97499	204-012-101-139	HUB ASSEMBLY	UHE,UHH,UHV,UHX	EA	1	
138		PAODD 1615-01-270-2982	97499	204-012-101-141	HUB ASSY,MAIN ROTOR SEE FIG.135 FOR NHA SEE FIG.140 FOR BALANCE OF BREAKDOWN	UHE,UHH,UHV,UHX	EA	1	
138	2	PAOZZ 5310-00-830-9737	97499	204-011-153-1	NUT,PLAIN,ROUND	UHE,UHH,UHV,UHX	EA	2	
138	3	PAOZZ 5310-00-839-0972	97499	204-011-152-1	WASHER,RECESSED	UHE,UHH,UHV,UHX	EA	2	
138	4	PAODD 1615-00-830-9736	97499	204-011-151-1	BOLT ASSEMBLY,MAIN	UHE,UHH,UHV,UHX	EA	2	
138	5	PAOZZ 5365-00-287-0106	88044	AN814-10L	PLUG,MACHINE THREAD	UHE,UHH,UHV,UHX	EA	2	
138	6	PAFZZ 5306-00-768-7506	97499	204-011-166-3	BOLT,SHEAR	UHE,UHH,UHV,UHX	EA	2	
138	7	PAFZZ	80205	NAS1022-A14	NUT,SELF-LOCKING HE	UHE,UHH,UHV,UHX	EA	2	
138	8	PAFZZ 5310-00-167-0827	88044	AN960-1416	WASHER,FLAT	UHE,UHH,UHV,UHX	EA	2	
138	9	PAOZZ 1560-00-830-9732	97499	204-011-140-1	DRAG BRACE ASSEMBLY	UHE,UHH,UHV,UHX	EA	2	
138	10	PAFZZ 1560-00-830-9734	97499	204-011-144-1	NUT,DRAG BRACE	UHE,UHH,UHV,UHX	EA	1	
138	11	PAFZZ 1560-00-830-9735	97499	204-011-144-3	NUT,DRAG BRACE	UHE,UHH,UHV,UHX	EA	1	
138	12	PAFZZ 1615-00-230-3886	97499	204-011-180-1	FITTING,DRAG BRACE	UHE,UHH,UHV,UHX	EA	1	
138	13	PAFZZ 5340-00-157-7846	97499	204-011-179-1	CLEVIS,ROD END	UHE,UHH,UHV,UHX	EA	1	
138	14	PAFFF 5306-00-830-9733	97499	204-011-143-1	ROD,THREADED END	UHE,UHH,UHV,UHX	EA	1	
138	15	PAFZZ 9905-00-115-0696	97499	204-011-146-3	PLATE,INSTRUCTION	UHE,UHH,UHV,UHX	EA	1	
138	16	PAFZZ 5306-00-292-8252	88044	AN4H7A	BOLT,MACHINE USBL ON 204-012-101-31,-137	UHE,UHH,UHV,UHX	EA	2	
138	16A	PAFZZ 5306-01-291-5093	97499	204-612-001-101	BOLT,MACHINE U/O PN 204-012-101-139,-141	UHE,UHH,UHV,UHX	EA	2	
138	16B	PAFZZ 4730-00-050-4207	96906	MS15001-4	FITTING U/O PN 204-012-101-139,141	UHE,UHH,UHV,UHX	EA	2	
138	17	PAFZZ 5310-00-141-1795	88044	AN960-416	WASHER,FLAT U/O PN 204-012-101-31,-137	UHE,UHH,UHV,UHX	EA	2	
138	17A	PAFZZ 5310-00-167-0835	88044	AN960-416L	WASHER,FLAT U/O PN 204-012-101-139,-141	UHE,UHH,UHV,UHX	EA	2	
138	17B	PAFZZ 5310-00-596-1766	96906	MS20002C4	WASHER,FLAT U/O PN 204-012-101-139,-141	UHE,UHH,UHV,UHX	EA	2	
138	18	PAFZZ 1560-00-758-3675	97499	204-011-149-11	CLAMP,HUB STRAP RETAINER	UHE,UHH,UHV,UHX	EA	2	
138	19	PAFZZ 1615-00-670-2959	97499	204-010-526-1	LOCK,STRAP RETAINER	UHE,UHH,UHV,UHX	EA	2	
138	20	PAFZZ 5310-00-474-9240	97499	204-011-116-1	NUT	UHE,UHH,UHV,UHX	EA	2	
138	21	PAFZZ 5315-00-142-2341	97499	204-011-158-3	KEY,MACHINE	UHE,UHH,UHV,UHX	EA	2	
138	22	PADDD 1615-00-057-1827	97499	204-011-121-5	GRIP ASSEMBLY,MAIN U/O 204-012-101-31,-137	UHE,UHH,UHV,UHX	EA	2	
138	22A	PADDD 1615-01-257-6237	97499	204-011-121-113	GRIP ASSEMBLY,MAIN U/O 204-112-101-139,-141	UHE,UHH,UHV,UHX	EA	2	
138	23	PADZZ 3120-00-848-6976	97499	204-010-413-27	BUSHING,SLEEVE	UHE,UHH,UHV,UHX	EA	2	
138	24	PADZZ 3120-00-848-6977	97499	204-010-413-29	BUSHING,SLEEVE	UHE,UHH,UHV,UHX	EA	2	
138	25	PADZZ 5365-00-682-5877	83324	RL28SB8	RING,LOCK,SERRATED	UHE,UHH,UHV,UHX	EA	1	
138	26	PADZZ 5340-00-200-2362	83324	RD206SB8	INSERT,SCREW THREAD	UHE,UHH,UHV,UHX	EA	1	
138	27	PADZZ 5365-00-382-6607	83324	RL38SB9	RING,LOCK,SERRATED	UHE,UHH,UHV,UHX	EA	2	
138	28	PADZZ 5340-00-710-9416	83324	RD208SB8	INSERT,SCREW THREAD	UHE,UHH,UHV,UHX	EA	2	
138	29	PBDZZ 5365-00-735-0196	83324	RL33SB9	RING,LOCK,SERRATED	UHE,UHH,UHV,UHX	EA	6	

SECTION II		C26			TMS5-1520-210-23P			
(1) ILLUSTRATION (a) FIG NO	(b) ITEM NO	(2) SMR CODE	(3) NATIONAL STOCK NUMBER	(4) FSCM	(5) PART NUMBER	(6) DESCRIPTION	USABLE ON CODE	(7) (8) QTY INC IN U/M UNIT
138	30	PADZZ	5340-00-286-2465		83324	RAD207SB9	INSERT, SCREW THREAD	UHE, UHH, UHV, UHX EA 6
138	31	PAFZZ	9905-00-060-2034	97499	100-024-1	PLATE, IDENTIFICATION	UHE, UHH, UHV, UHX EA 1	
138	32	PADZZ	3120-00-446-6376	97499	204-011-129-1	BUSHING, SLEEVE	UHE, UHH, UHV, UHX EA 1	
138	33	PADZZ	3130-00-898-0045	97499	204-011-130-1	LINER, BEARING HOUSING	UHE, UHH, UHV, UHX EA 1	
138	34	PAOZZ	5306-00-182-1963	88044	AN4H15A	BOLT, MACHINE U/O PN 204-012-101-31 AND -137	UHE, UHH, UHV, UHX EA 2	
138	34A	PAOZZ	5306-00-182-2016	88044	AN4H-5A	BOLT, MACHINE U/O PN 204-012-101-AND -141	UHE, UHH, UHV, UHX EA 2	
138	35	PAOZZ	5330-00-166-0969	81349	M83248/1-010	PACKING, PREFORMED	UHE, UHH, UHV, UHX EA 4	
138	36	PAOZZ	5310-00-187-2354	88044	AN960PD416	WASHER, FLAT U/O PN 204-012-101-31 AND -137	UHE, UHH, UHV, UHX EA 2	
138	37	PAOZZ	5310-00-167-0835	88044	AN960-416L	WASHER, FLAT U/O PN 204-012-101 AND -137	UHE, UHH, UHV, UHX EA 2	
138	38	PAOZZ	5310-00-582-5965	96906	MS35338-44	WASHER, LOCK U/O PN 204-012-101-31 AND -137	UHE, UHH, UHV, UHX EA 4	
138	39	PAOZZ	1615-00-624-6723	97499	204-010-507-1	COVER, OIL RESERVOIR U/O PN 204-012-101-31 AND -137	UHE, UHH, UHV, UHX EA 2	
138	39A	PAOZZ	5310-01-249-0489	97499	204-012-127-101	WASHER, SPRING TENSION U/O PN 204-012-101-139 AND -141	UHE, UHH, UHV, UHX EA 2	
138	40	PAOZZ	5330-00-165-1952	81349	M83248-1-234	PACKING, PREFORMED	UHE, UHH, UHV, UHX EA 4	
138	41	PAOZZ	1615-00-670-7590	97499	204-010-506-1	SIGHT GLASS, TRANSMI	UHE, UHH, UHV, UHX EA 2	
138	42	PAOZZ	4820-00-826-6465	96906	MS35670-2	VALVE, SAFETY RELIEF U/O PN 204-012-101-31 AND -137	UHE, UHH, UHV, UHX EA 2	
138	43	PBOZZ	5365-00-845-3502	96906	MS24391D6L	PLUG, MACHINE THREAD U/O PN 204-012-101-31 AND -137	UHE, UHH, UHV, UHX EA 2	
138	44	PAOZZ	5330-00-166-0990	81349	M83248-1-014	PACKING, PREFORMED U/O PN 204-012-101-31 AND -137	UHE, UHH, UHV, UHX EA 2	
138	45	XDFZZ	5306-00-182-2027	88044	AN5H10A	BOLT, MACHINE	UHE, UHH, UHV, UHX EA 12	
138	46	PAFZZ	5310-00-187-2399	88044	AN960PD516	WASHER, FLAT	UHE, UHH, UHV, UHX EA 12	
138	47	PAFFF	1615-01-041-7058	97499	204-011-125-5	PLATE, ASSEMBLY	UHE, UHH, UHV, UHX EA 2	
138	48	PADZZ	5365-00-446-6375	97499	204-011-126-1	RING, LOCK, KEYED	UHE, UHH, UHV, UHX EA 1	
138	49	PAOZZ	5365-00-124-3042	96906	MS24391DSL	PLUG, MACHINE THREAD	UHE, UHH, UHV, UHX EA 2	
138	50	PAOZZ	5330-00-166-0988	81349	M83248-1-013	PACKING-PREFORMED U/O PN 204-012-101-31 AND -137	UHE, UHH, UHV, UHX EA 2	
138	51	PADZZ	5365-00-758-3676	97499	204-011-162-1	SHIM	UHE, UHH, UHV, UHX EA 8	
138	52	PADDD	3110-00-446-7575	97499	204-011-111-1	BEARING, ROLLER NEED	UHE, UHH, UHV, UHX EA 2	
138	53	PADZZ	5330-00-167-5141	81349	M83248-1-258	PACKING, PREFORMED	UHE, UHH, UHV, UHX EA 2	
138	54	PADZZ	5365-00-446-6379	97499	204-011-160-1	SPACER, SLEEVE	UHE, UHH, UHV, UHX EA 2	
138	55	PADZZ	5330-00-005-0482	81349	M83248-1-160	PACKING, PREFORMED	UHE, UHH, UHV, UHX EA 2	
138	56	PADZZ	3110-00-474-9232	97499	204-011-112-1	BEARING, ROLLER, JOUR	UHE, UHH, UHV, UHX EA 2	
138	57	PADZZ	5330-00-165-1936	81349	M83248-1-159	PACKING, PREFORMED	UHE, UHH, UHV, UHX EA 2	
138	58	PADZZ	5305-00-271-7778	88044	AN503-8-10	SCREW, MACHINE	UHE, UHH, UHV, UHX EA 4	
138	59	PADZZ	1615-00-757-4857	97499	204-012-113-3	LOCKPLATE, MAIN ROTOR	UHE, UHH, UHV, UHX EA 2	
138	60	PADZZ	5310-00-142-2449	97499	204-012-106-1	NUT, PLAIN, INTERNAL	UHE, UHH, UHV, UHX EA 2	

TM 55-1520-210-23P C30

SECTION II

(1) ILLUSTRATION		(2)	(3)	(4)	(5)	(6)		(7)	(8)
(A) FIG. NO.	(B) ITEM NO.	SMR CODE	NATIONAL STOCK NUMBER	FSCM	PART NUMBER	DESCRIPTION	USABLE ON CODE	U/M	QTY INC IN UNIT
138	61	PADZZ	1615-00-898-0048	97499	204-011-159-1	.SPACER, MAIN ROTOR G	UHH, UHV	EA	2
138	62	PAFZZ	5330-00-753-4409	97499	204-011-131-107	.SEAL	UHH, UHV	EA	2
138	63	PAFZZ	1615-00-201-3782	97499	204-012-116-3	.SHIELD ASSEMBLY, MAIN	UHH, UHV	EA	1
138	64	PAFZZ	1615-00-865-7914	97499	204-012-118-1	.SHIELD, ROTARY WING	UHH, UHV	EA	1
138	65	PAFZZ	5330-00-165-1965	81349	M83248-1-248	.PACKING, PREFORMED	UHH, UHV	EA	2
138	66	PAFZZ	5365-00-446-6372	97499	204-011-123-1	.SPACER, RING	UHH, UHV	EA	2
138	67	PAFZZ	5315-00-834-1418	97499	204-012-104-5	.PIN, STRAIGHT, HEADLE	UHH, UHV	EA	2
138	67A	PAFZZ	5310-00-184-8976	88044	AN960PD816L	.WASHER, FLAT	UHH, UHV	EA	4
138	68	PAFZZ	5330-01-270-4972	97820	S32979-341G99	.PACKING, PREFORMED	UHH, UHV	EA	2
138	68	PAFZZ	5330-01-270-4972	97820	S32979-341G99	.PACKING, PREFORMED REPLACES PN S12561-341	UHH, UHV	EA	2
138	69	PAFZZ	5330-00-167-5160	81349	M83248-1-341	.PACKING, PREFORMED	UHH, UHV	EA	2
138	70	PAFZZ	5330-00-165-1956	81349	M83248-1-238	.PACKING, PREFORMED	UHH, UHV	EA	2
138	71	PAFZZ	1615-00-200-8060	97499	204-012-107-1	.SLEEVE, SEAL ROTOR	UHH, UHV	EA	2
138	72	PAFZZ	1615-00-200-7454	97499	204-012-103-1	.FITTING, HUB ASSY	UHH, UHV	EA	2
138	74	PAFZZ	1560-00-757-1469	97499	204-012-108-1	.STOP, INBOARD FITTING	UHH, UHV	EA	2
138	75	PAFZZ	1615-00-848-4888	97499	204-012-102-5	.FITTING, ASSEMBLY, RE	UHH, UHV	EA	2
138	76	PAFZZ	5330-00-165-1958	81349	M83248-1-240	.PACKING, PREFORMED	UHH, UHV	EA	2
138	77	PAFZZ	1615-01-063-4016	97499	204-012-122-5	.STRAP ASSEMBLY	UHH, UHV	EA	2
138	77	PAFZZ	3040-01-299-8100	97499	204-310-101-101	.STRAP ASSEMBLY ALTERNATE FOR PN 204-012-122-5, DO NOT IN-TERMIX -5, -101 STRAPS. USE -5 OR -101 IN PAIRS WHEN REPLACING STRAPS	UHH, UHV	EA	2
138	78	PAFZZ	5330-00-165-1955	81349	M83248-1-237	.PACKING, PREFORMED	UHH, UHV	EA	4
138	79	PAFZZ	5306-01-385-6139	80205	NAS6606H27	.BOLT, MACHINE	UHH, UHV	EA	4
138	80	PAFZZ	5310-00-167-0821	88044	AN960-616	.WASHER, FLAT	UHH, UHV	EA	4
138	81	PAFZZ	1560-00-200-7815	97499	204-012-105-1	.STOP ASSEMBLY, STAT U/O PN 204-012-101-31, -139	UHH, UHV	EA	2
138	82	PAFZZ	5315-00-845-9890	96906	MS16562-199	.PIN, SPRING	UHH, UHV	EA	1
138	83	PAFZZ	5306-00-795-9861	97499	204-012-110-1	.BOLT, SPECIAL	UHH, UHV	EA	1
138	84	PAFZZ	3020-00-225-5086	97499	204-012-109-1	.GEAR, WORM	UHH, UHV	EA	1
138	85	PAFDD	1615-00-085-3887	97499	204-011-120-5	.PITCH HORN ASSEMBLY ROTOR	UHH, UHV	EA	2
138	86	PADZZ	3120-00-837-1527	97499	204-010-170-5	.BUSHING, SLEEVE	UHH, UHV	EA	2
138	87	PADZZ	3120-00-839-5863	97499	204-010-170-7	.BUSHING, SLEEVE	UHH, UHV	EA	2
138	88	PADZZ	3120-00-984-5761	97499	204-010-170-9	.BUSHING, SLEEVE	UHH, UHV	EA	1
138	89	MOOZZ		81996	GRHB-2	.GASKET	UHH, UHV	EA	2

659/(660 blank)

All Data on Pages 660 through 665 Deleted

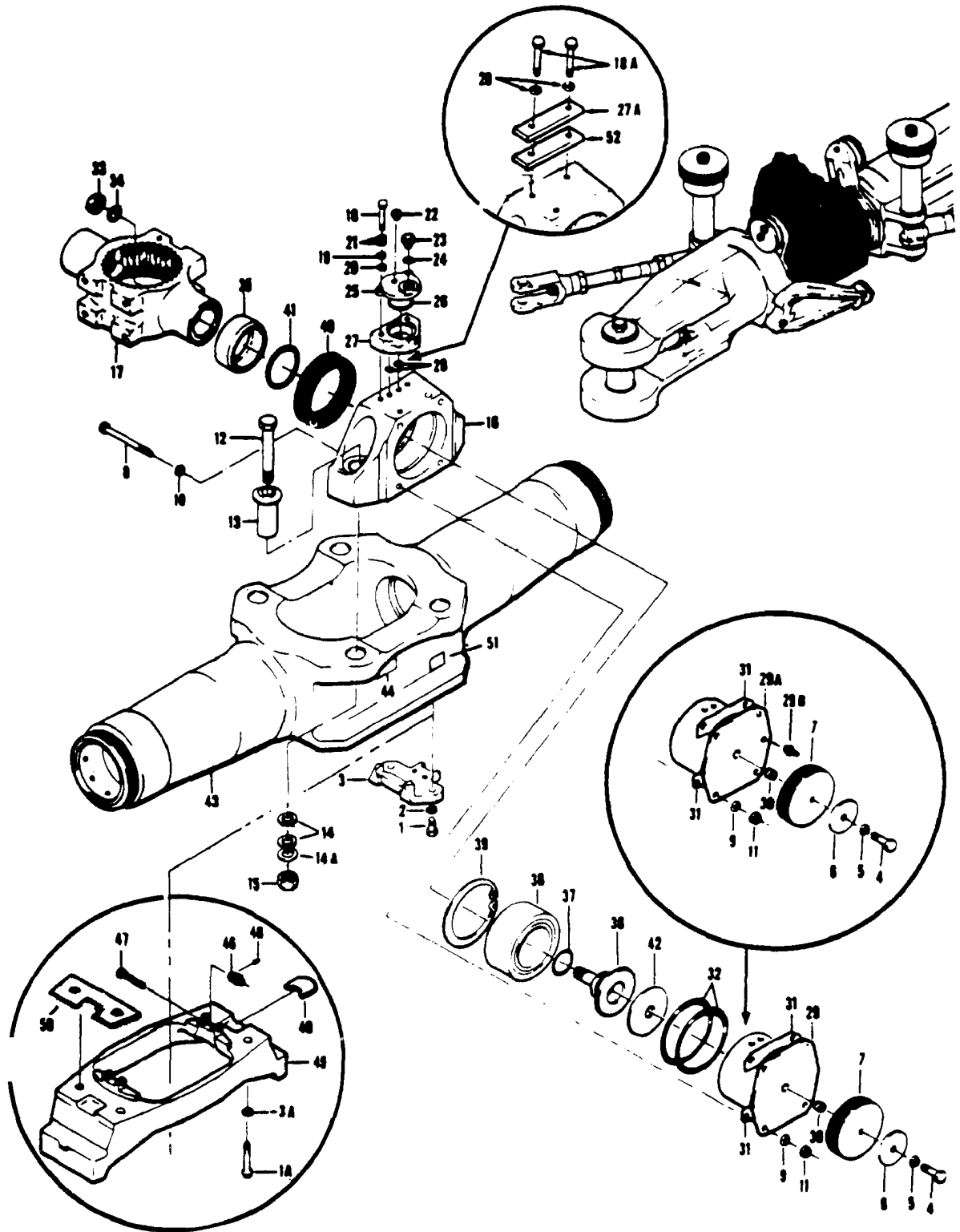

Figure 140. Hub Assembly, Main Rotor, Inboard Section

SECTION II		C26				TM55-1520-210-23P		
(1)	(2)	(3)	(4)	(5)	(6)	(7)	(8)	
ILLUSTRATION					DESCRIPTION		QTY	
(a) (b)	SMR	NATIONAL	FSCM	PART		USABLE ON CODE	INC	
FIG ITEM	CODE	STOCK		NUMBER			IN	
NO NO		NUMBER					UNIT	
140		PAODD 1615-01-056-4550	97499	204-012-101-31	HUB ASSEMBLY,MAIN R SEE FIG.135 FOR NHA SEE FIG.140 FOR BALANCE OF BREAKDOWN	UHH,UHV	EA 1	
140		PAODD 1615-01-261-0570	97499	204-012-101-137	HUB,MAIN ROTOR SEE FIG.135 FOR NHA SEE FIG.141 FOR BALANCE OF BREAKDOWN	UHH,UHV	EA 1	
140		PAODD 1615-01-237-0512	97499	204-012-101-139	HUB ASSEMBLY	UHH,UHV	EA 1	
140		PAODD 1615-01-270-2982	97499	204-012-101-141	HUB ASSY,MAIN ROTOR SEE FIG.135 FOR NHA SEE FIG.140 FOR BALANCE OF BREAKDOWN	UHH,UHV	EA 1	
140	1	PAFZZ 5306-00-638-5828	88044	AN6H6A	BOLT,MACHINE	UHH,UHV	EA 4	
140	1A	PAOZZ 5306-00-975-2073	96906	MS21250H06006	BOLT,MACHINE U/O PN 204-012-101-137,-141	UHH,UHV	EA 4	
140	2	PAFZZ 5310-00-187-2400	88044	AN960PD616	WASHER,FLAT	UHH,UHV	EA 4	
140	3	PAFZZ 1615-00-183-4422	97499	204-011-157-7	STATIC STOP MAIN	UHH,UHV	EA 2	
140	3A	PAFZZ 5310-01-291-6567	97499	140-007-25S30A4	WASHER	UHH,UHV	EA 4	
140	4	PAFZZ 5306-00-638-7511	88044	AN6H5	BOLT,MACHINE	UHH,UHV	EA 2	
140	4	PAFZZ 5306-00-616-1224	88044	AN6-6A	BOLT,MACHINE	UHH,UHV	EA V	
140	4	PAFZZ 5306-00-637-8591	88044	AN6H7	BOLT,MACHINE	UHH,UHV	EA V	
140	4	PAFZZ 5306-00-638-5775	88044	AN6H10	BOLT,MACHINE	UHH,UHV	EA V	
140	4	PAFZZ 5306-00-638-4834	88044	AN6H11	BOLT,MACHINE	UHH,UHV	EA V	
140	4	PAFZZ 5306-00-281-9995	88044	AN6H12	BOLT,MACHINE	UHH,UHV	EA V	
140	4	PAFZZ 5306-00-638-5760	88044	AN6H13	BOLT,MACHINE	UHH,UHV	EA V	
140	5	PAFZZ 5310-00-167-0821	88044	AN960-616	WASHER,FLAT	UHH,UHV	EA 5	
140	6	PAFZZ 5310-00-167-0768	96906	MS63040-6	WASHER,FLAT	UHH,UHV	EA V	
140	7	PAFZZ 1615-00-868-2754	97499	204-011-150-1	WEIGHT,MAIN ROTOR 16 MAX	UHH,UHV	EA V	
140	8	XBDZZ 5306-00-151-2614	88044	AN5-31A	BOLT,MACHINE	UHH,UHV	EA 8	
140	9	PAOZZ 5310-00-167-0836	88044	AN960-516L	WASHER,FLAT	UHH,UHV	EA 8	
140	10	PADZZ 5310-00-187-2399	88044	AN960PD0516	WASHER,FLAT	UHH,UHV	EA 8	
140	11	PADZZ 5310-00-807-1476	96906	MS21042L5	NUT,SELF-LOCKING,EX WASHER,HEXAGON	UHH,UHV	EA 8	
140	12	PADZZ 5300-01-300-0423	96906	MS14181-08044	BOLT,U/P PN 201-012-101-137,-141	UHH,UHV	EA 4	
140	12	PADZZ 5306-00-873-7844	97499	204-011-171-3	BOLT,U/O PN 204-012-101-31,-139	UHH,UHV	EA 4	
140	13	PADZZ 3120-00-954-6363	97499	204-011-135-3	BUSHING,SLEEVE	UHH,UHV	EA 4	
140	14	PAOZZ 5310-01-272-2436	97499	140-007-33S128-3	WASHER,FLAT	UHH,UHV	EA V	
140	14A	PADZZ 5310-00-306-3167	88044	AN960C-816L	WASHER,FLAT	UHH,UHV	EA 4	
140	15	PADZZ 5310-01-300-0426	96906	MS14182L08	NUT,SELF-LOCKING,E	UHH,UHV	EA 1	
140	16	PADZZ 5340-01-315-5767	97499	204-011-108-3	PILLOW BLOCK	UHH,UHV	EA 1	
140	17	PADZZ 1615-00-474-9224	97499	204-011-105-1	TRUNNION ASSEMBLY	UHH,UHV	EA 4	
140	18	PAOZZ 5306-00-182-1963	88044	AN4H15A	BOLT,MACHINE	UHH,UHV	EA 4	
140	18A	PAOZZ 5306-00-186-2014	8044	AN4H3A	BOLT,MACHINE	UHH,UHV	EA 4	
140	19	PAOZZ 5310-00-167-0835	88044	AN960-416L	WASHER,FLAT	UHH,UHV	EA 8	
140	20	PAOZZ 5310-00-187-2354	88044	AN960P0416	WASHER,FLAT	UHH,UHV	EA 8	
140	21	PAOZZ 5310-00-582-5965	96906	MS35338-44	WASHER,LOCK	UHH,UHV	EA 4	
140	22	PAOZZ 4820-00-826-6465	96906	MS35670-2	VALVE,SAFETY RELIEF	UHH,UHV	EA 2	
140	23	PAOZZ 5365-00-124-3042	96906	MS24391D5L	PLUG,MACHINE THREAD	UHH,UHV	EA 2	
140	24	PAOZZ 5330-00-584-0150	80205	NAS617-5	PACKING,PREFOMED	UHH,UHV	EA 2	
140	24	PAFZZ 5330-00-166-0988	81349	M83248-1-013	PACKING,PREFORMED U/O PN 204-012-101-31	UHH,UHV	EA 2	
140	25	PAOZZ 1615-00-633-0828	97499	204-010-529-1	COVER,MAIN ROTOR	UHH,UHV	EA 2	
140	26	PAOZZ 5330-00-618-2514	96906	MS29561-220	PACKING,PREFORMED	UHH,UHV	EA 2	
140	26	PAOZZ 5330-00-166-8411	81349	MS3248-1-220	PACKING,PREFORMED U/O PN 204-012-101-31	UHH,UHV	EA 2	
140	27	PAOZZ 1615-00-624-5151	97499	204-010-191-1	RESERVOIR,TRUNNION	UHH,UHV	EA 2	
140	27A	PAOZZ 5306-01-H75-8723	97499	204-012-12-101	PLATE	UHH,UHV	EA 2	
140	28	PAOZZ 5330-00-882-6874	96906	MS9241-011	PACKING,PREFORMED	UHH,UHV	EA 4	
140	28	PAOZZ 5330-00-166-0975	81349	MS3248-1-011	PACKING,PREFOMED U/O PN 204-012-101-31	UHH,UHV	EA 4	

SECTION II		C26			TMS5-1520-210-23P			
(1) ILLUSTRATION (a) FIG NO	(b) ITEM NO	(2) SMR CODE	(3) NATIONAL STOCK NUMBER	(4) FSCM	(5) PART NUMBER	(6) DESCRIPTION	(7) USABLE ON CODE	(8) QTY INC IN UNIT
140	29	PADDD	3130-00-474-9146	97499	204-011-122-1	LINER ASSEMBLY	UHH,UHV	EA 4
140	29A	PADDD	3130-01-258-1665	97499	204-011-122-105	LINER ASSEMBLY	UHH,UHV	EA 2
140	29B	PADDD	4730-01-077-4893	80205	NAS516-1A	FITTING	UHH,UHV	EA 2
140	30	PADZZ	5310-00-754-1817	91767	3591-6CNX-8	INSERT,SCREW THR	UHH,UHV	EA 1
140	31	PADZZ	5365-00-758-3674	97499	204-011-147-1	SHIM	UHH,UHV	EA 8
140	32	PADZZ	5330-00-725-0758	96906	MS29561-240	PACKING,PREFORMED	UHH,UHV	EA 4
140	32	PAPZZ	5330-00-165-1958	81349	M83248-1-240	PACKING,PREFORMED U/O PN 204-012-101-31	UHH,UHV	EA 4
140	33	PADZZ	5310-00-449-2378	6906	MS21245L8	NUT,SLEP-LOCKING,HE	UHH,UHV	EA 2
140	34	PADZZ	5310-00-167-0806	88044	AN960C816	WASHER,FLAT	UHH,UHV	EA 2
140	35	PADZZ	5365-00-446-6378	97499	204-011-148-1	SPACER,RING	UHH,UHV	EA 2
140	36	PADZZ	1615-00-898-0046	97499	204-011-134-1	LOCK,INNER RACE	UHH,UHV	EA 2
140	37	PADZZ	5330-00-059-7503	96906	MS9241-218	PACKING,PREFORMED	UHH,UHV	EA 2
140	37	XDFZZ		91349	M83248-1-218	PACKING,PREFORMED U/O PN 204-012-101-31	UHH,UHV	EA 2
140	38	PADZZ	3110-00-897-3803	97499	204-011-110-3	BEARING,ROLLER NEEDLE	UHH,UHV	EA 2
140	39	PADZZ	5365-00-664-8889	6906	MS16625-1346	RING,RETAINING	UHH,UHV	EA 2
140	40	PADZZ	5330-00-758-3672	97499	204-011-132-1	SEAL,PLAIN	UHH,UHV	EA 2
140	41	PADZZ	5330-00-691-6342	25184	035-1487	PACKING,PREFORMED	UHH,UHV	EA 2
140	41	PADZZ	5330-00-166-8395	81349	M83248-1-035	PACKING,PREFORMED U/O PN 204-012-101-31	UHH,UHV	EA 2
140	42	PADZZ	5310-00-446-6377	97499	204-011-133-1	WASHER,FLAT	UHH,UHV	EA 2
140	43	PADZZ	1615-00-474-9223	97499	204-011-102-1	YOKE ASSEMBLY,MAIN	UHH,UHV	EA 1
140	43	PADDD	1615-00-757-2905	97499	204-011-102-17	YOKE ASSEMBLY,MAIN	UHH,UHV	EA 1
140	44	PAOZZ	9905-00-060-2034	97499	100-024-1	PLATE,IDENTIFICATION	UHH,UHV	EA 2
140	45	PAODD	5315-01-291-7202	97499	204-011-207-105	PLATE ASSY U/O PN 204-012-101-137,-141	UHH,UHV	EA 1
140	46	PAOZZ	3020-01-318-6284	97499	204-012-109-001	GEAR,WORM U/O PN 204-011-207-105	UHH,UHV	EA 2
140	47	PAOZZ	5306-00-795-9861	97499	204-012-110-1	BOLT,MACHINE U/O PN 204-011-207-10	UHH,UHV	EA 2
140	48	PAOZZ	5315-00-845-9890	96906	MS16562-199	PIN,SPRING	UHH,UHV	EA 2
140	49	PAOZZ	5315-01-291-7202	97499	204-011-211-101	KEY,MACHINE U/O PN 204-012-101-137,-141	UHH,UHV	EA 2
140	50	PAOZZ	5365-01-287-5352	97499	204-011-213-101	SHIM U/O PN 204-012-101-137,-141	UHH,UHV	EA 2
140	51	XDOZZ	1680-00-532-2497	88044	AN7510-1	PLATE,IDENTIFICATION U/O PN 204-012-101-31 AND -137	UHH,UHV	EA 1
140	51	XDOZZ	9905-00-532-2497	96906	MS27253-1	PLATE,IDENTIFICATION U/O PN 205-704-087-105	UHH,UHV	EA 1
140	52	MOOZZ			GRHB-1	GASKET	UHH,UHV	EA 1

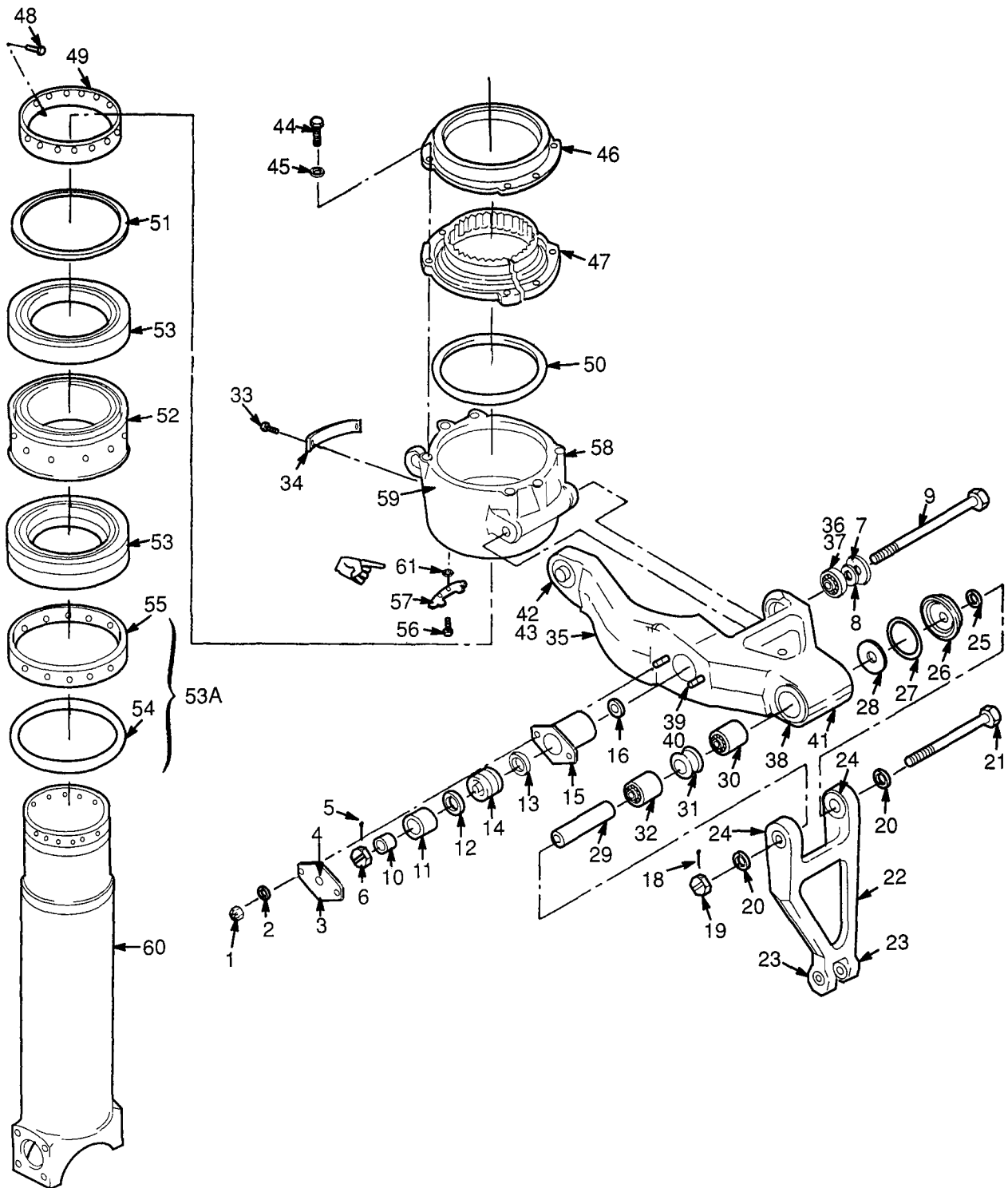

Figure 141. Scissors and Sleeve Assembly

(1) ILLUSTRATION		(2)	(3)	(4)	(5)	(6)	(7)	(8)
(A) FIG. NO.	(B) ITEM NO.	SMR CODE	NATIONAL STOCK NUMBER	FSCM	PART NUMBER	DESCRIPTION USABLE ON CODE	U/M	QTY INC IN UNIT
141		PAODD	1615-00-454-8828	97499	204-011-401-11	SCISSORS AND SLEEVE ASSEMBLY SEE FIG. 128 FOR NHA . UHH, UHV	EA	1
141	1	PAOZZ	5310-00-263-2862	96906	MS21045C3	.NUT, SELF-LOCKING, HE UHH, UHV	EA	4
141	2	PAOZZ	5310-00-183-4406	88044	AN960PD10	.WASHER, FLAT UHH, UHV	EA	4
141	3	PAOOO	1615-00-847-8365	97499	204-010-456-3	.COVER, ACCESS UHH, UHV	EA	2
141	4	PAFZZ	4730-01-077-4893	80205	NAS516-1A	..FITTING, LUBRICATION UHH, UHV	EA	1
141	5	PAOZZ	5315-00-234-1864	96906	MS24665-302	.PIN, COTTER UHH, UHV	EA	2
141	6	PAOZZ	5310-00-176-8112	88044	AN320-8	.NUT, PLAIN, SLOTTED, H UHH, UHV	EA	2
141	7	PAOZZ	5310-00-234-4240	97499	212-010-764-1	.WASHER, FLAT UHH, UHV	EA	2
141	8	PAOZZ	5310-00-167-0839	88044	AN960-816L	.WASHER, FLAT UHH, UHV	EA	V
141	8	PAOZZ	5310-00-167-0823	88044	AN960-816	.WASHER, FLAT UHH, UHV	EA	V
141	9	KFOZZ		80205	NAS464P8-90	.BOLT, SHEAR (Part of Kit NSN 1615-00-225-5111) UHH, UHV	EA	2
141	10	PAOZZ	5365-00-841-9950	80205	NAS43HT8-21	.SPACER, SLEEVE UHH, UHV	EA	2
141	11	PAOZZ	5365-00-838-1598	97499	204-010-455-3	.SPACER, SLEEVE UHH, UHV	EA	2
141	12	PAOZZ	5365-00-782-8511	97499	120-045-35-29	.SHIM UHH, UHV	EA	2
141	13	PAOZZ	5365-00-782-8511	97499	120-045-35-29	.SHIM UHH, UHV	EA	2
141	14	PAOZZ	3110-00-731-7977	97499	204-011-412-1	.BEARING, BALL, STACK UHH, UHV	SE	2
141	15	PAOZZ	3130-00-830-9726	97499	204-010-454-3	.LINER, BEARING HOUSING UHH, UHV	EA	2
141	16	PAOZZ	1615-01-143-7339	97499	204-011-448-103	.SPACER UHH, UHV	EA	2
141	18	PAOZZ	5315-00-234-1864	96906	MS24665-302	.PIN, COTTER UHH, UHV	EA	2
141	19	PAOZZ	5310-00-176-8112	88044	AN320-8	.NUT, PLAIN, SLOTTED, H UHH, UHV	EA	2
141	20	PAOZZ	5310-01-369-5701	80205	NAS1149D0863J	.WASHER, FLAT UHH, UHV	EA	4
141	21	KFOZZ		80205	NAS464P8-69	.BOLT, SHEAR (Part of Kit NSN 1615-00-225-5111) UHH, UHV	EA	2
141	22	PAOFF	1615-00-830-9750	97499	204-011-407-1	.LINK ASSY UHH, UHV	EA	2
141	23	PAFZZ	3120-00-847-2708	97499	22-007-19-27-18	..BUSHING, SLEEVE UHH, UHV	EA	2
141	24	PAFZZ	3120-00-847-3401	97499	22-010-31-35-48	..BUSHING, SLEEVE UHH, UHV	EA	2
141	25	PAOZZ	5365-00-842-0669	97499	120-045-27-17	.SHIM UHH, UHV	EA	V
141	26	PAOOO	1615-00-830-9751	97499	204-011-421-1	.HOUSING ASSEMBLY UHH, UHV	EA	2
141	27	PAOZZ	5330-00-839-5862	73680	71X6223	..SEAL, PLAIN ENCASED UHH, UHV	EA	1
141	28	PAOZZ	3120-00-839-5431	97499	204-011-420-1	.BEARING, WASHER, THRU UHH, UHV	EA	2
141	29	PAOZZ	3110-00-840-2716	97499	204-010-441-3	.RING, BEARING, INNER UHH, UHV	EA	2
141	30	PAOZZ	3110-00-840-8611	97499	204-011-419-1	.BEARING, ROLLER, JOUR UHH, UHV	EA	2
141	31	PAOZZ	5365-00-830-9752	97499	204-011-422-1	.SPACER, SLEEVE UHH, UHV	EA	2
141	32	PAOZZ	3110-00-840-8610	97499	204-011-418-1	.BEARING, ROLLER, JOUR UHH, UHV	EA	2
141	33	PAOZZ	5305-00-253-5606	96906	MS21318-7	.SCREW, DRIVE UHH, UHV	EA	2
141	34	PAOZZ	9905-00-118-5663	97499	100-037-1M	.PLATE, IDENTIFICATION UHH, UHV	EA	1
141	35	PAOFF	1615-00-938-9784	97499	204-011-406-13	.SCISSORS ASSEMBLY UHH, UHV	EA	2
141	36	PAFZZ	3120-00-759-3797	97499	204-011-456-1	..SLEEVE, BEARING ASSY UHH, UHV	EA	1
141	37	PAOZZ	3110-00-042-0440	96906	MS27641-8	..BEARING, BALL, AIRFRAME UHH, UHV	EA	1
141	38	PAFZZ	3130-00-898-0051	97499	204-011-413-1	..LINER, BEARING HOUSING UHH, UHV	EA	1
141	39	PAFZZ	5307-00-358-0297	96906	MS51989-104-10	..STUD, LOCKED IN UHH, UHV	EA	2
141	40	PAFZZ	5365-00-281-9224	83324	RL21SB6	..RING, LOCK, SERRATED UHH, UHV	EA	2

TM 55-1520-210-23P C30

SECTION II

(1) ILLUSTRATION		(2)	(3)	(4)	(5)	(6)		(7)	(8)
(A) FIG. NO.	(B) ITEM NO.	SMR CODE	NATIONAL STOCK NUMBER	FSCM	PART NUMBER	DESCRIPTION	USABLE ON CODE	U/M	QTY INC IN UNIT
141	41	PAFZZ	4730-01-077-4893	80205	NAS516-1	..FITTING, LUBRICATION	UHH, UHV	EA	2
141	42	PAFZZ	3110-00-460-5244	96906	MS28913-5C	..BEARING, ROLLER, AIRF	UHH, UHV	EA	1
141	43	PAFZZ	3120-00-731-7967	97499	120-013-5A	..BUSHING SLEEVE	UHH, UHV	EA	1
141	44	PAFZZ	5306-00-182-2016	88044	AN4H5A	..BOLT, MACHINE	UHH, UHV	EA	6
141	45	PAFZZ	5310-00-187-2354	88044	AN960PD416	..WASHER, FLAT	UHH, UHV	EA	6
141	46	PAFZZ	1615-00-649-8229	97499	204-010-445-1	..FLANGE, SCISSORS	UHH, UHV	EA	1
141	47	PAFZZ	1615-00-454-8780	97499	204-010-479-17	..PLATE SET	UHH, UHV	EA	1
141	48	PAFZZ	5315-00-860-9527	97499	204-011-453-1	..PIN	UHH, UHV	EA	1
141	49	PAFZZ	5310-00-649-8226	97499	204-010-420-1	..NUT, PLAIN, ROUND	UHH, UHV	EA	1
141	50	PAFZZ	5330-00-580-2008	97499	204-010-428-1	..SEAL, PLAIN ENCASED	UHH, UHV	EA	1
141	51	PAFZZ	5365-00-847-1132	97499	204-011-411-1	..SPACER, RING	UHH, UHV	EA	1
141	52	PAFZZ	5365-00-735-6554	97499	204-011-410-1	..SPACER SET, RING	UHH, UHV	EA	1
141	53	PAFDD	3110-00-855-9236	97499	204-011-409-1	..BEARING, BALL, STACK	UHH, UHV	EA	1
141	53A	AFFFF	1560-00-649-8228	97499	204-010-437-5	..NUT, PLAIN, ROUND	UHH, UHV	EA	1
141	54	PAFZZ	5330-00-580-2008	97499	204-010-428-1	..SEAL, PLAIN ENCASED	UHH, UHV	EA	1
141	55	PAFZZ	5310-00-788-0048	97499	204-010-437-7	..NUT, PLAIN, ROUND	UHH, UHV	EA	1
141	56	PAFZZ	5305-00-912-4818	96906	MS35276-261	..SCREW, MACHINE	UHH, UHV	EA	2
141	57	PAFZZ	1615-00-860-9508	97499	204-011-454-1	..LOCK, PLATE, SCISSORS	UHH, UHV	EA	1
141	58	PAFZZ	1615-00-970-1259	97499	204-011-405-9	..HUB ASSY, COLLECTIVE	UHH, UHV	EA	1
141	59	PAFZZ	4730-01-077-4893	80205	NAS516-1	..FITTING, LUBRICATION	UHH, UHV	EA	2
141	60	PAFZZ	1615-01-143-7338	97499	204-011-408-105	..SLEEVE, COLLECTIVE	UHH, UHV	EA	1
141	61	PAOZZ	5310-00-680-7296	80205	NAS620-10L	..WASHER, FLAT	UHH, UHV	EA	2

673/(674 blank)

All Data on Pages 674 through 677 Deleted

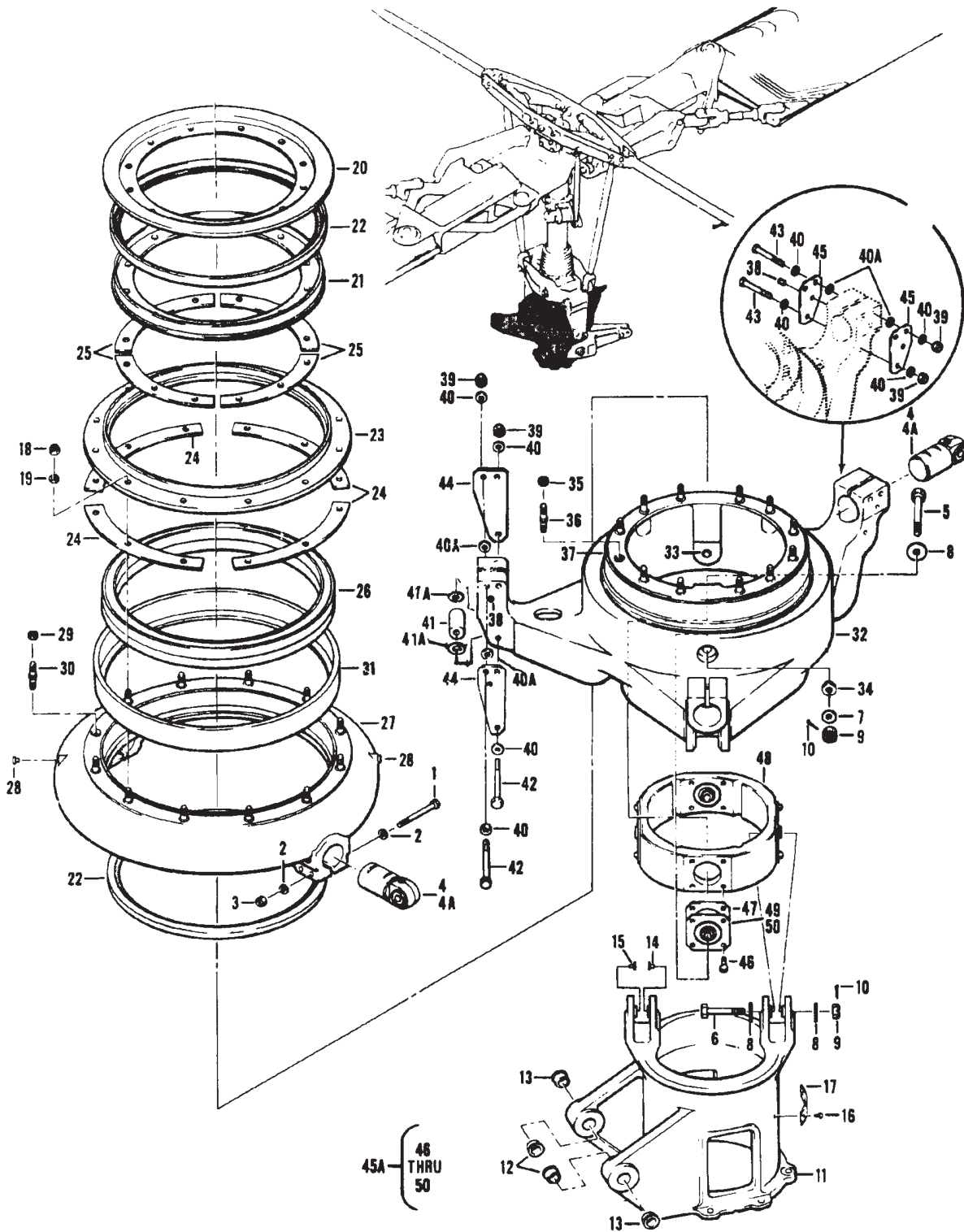

Figure 143. Swashplate Control Assembly

(1) ILLUSTRATION		(2)	(3)	(4)	(5)	(6)	(7)	(8)
(A) FIG. NO.	(B) ITEM NO.	SMR CODE	NATIONAL STOCK NUMBER	FSCM	PART NUMBER	DESCRIPTION USABLE ON CODE	U/M	QTY INC IN UNIT
143		PAODD	1615-00-060-1062	97499	204-011-400-11	SWASHPLATE, CONTROL ASSEMBLY SEE FIG. 128 FOR NHA	UHH, UHV	EA 1
143	1	PAOZZ	5306-00-182-2039	88044	AN4H23A	.BOLT, MACHINE	UHH, UHV	EA 4
143	2	PAOZZ	5310-00-187-2354	88044	AN960PD416	.WASHER FLAT	UHH, UHV	EA 8
143	3	PAOZZ	5310-00-807-1475	96906	MS21042L4	.NUT, SELF-LOCKING, EX WASHER, HEXAGON	UHH, UHV	EA 4
143	4	PAOZZ	1615-00-157-5729	84955	KSP9001-5	.TRUNNION ASSEMBLY	UHH, UHV	EA 5
143	4A	PAOZZ	1615-01-026-8349	50632	KSP9057	..SNUBBER, TRUNNION, ROTOR	UHH, UHV	EA 2
143	5	PADZZ	5306-00-530-0327	97499	204-011-463-1	.BOLT, SHEAR	UHH, UHV	EA 2
143	6	PADZZ	5306-00-488-7597	97499	204-011-461-1	.BOLT, SHEAR	UHH, UHV	EA 2
143	7	PADZZ	5310-00-167-0820	88044	AN960-516	.WASHER, FLAT	UHH, UHV	EA 2
143	8	PADZZ	5310-01-083-6496	97499	204-011-457-3	.WASHER, RECESSED	UHH, UHV	EA 6
143	9	PADZZ	5310-00-176-8109	88044	AN320-5	.NUT, PLAIN, SLOTTED	UHH, UHV	EA 4
143	10	PADZZ	5315-00-234-1854	96906	MS24665-153	.PIN, COTTER	UHH, UHV	EA 4
143	11	PADDD	1615-00-856-3919	97499	204-011-404-5	.SUPPORT ASSEMBLY, SWASHPLATE	UHH, UHV	EA 1
143	12	PAFZZ	3120-00-625-0062	97499	22-010-31-34-24	..BUSHING, SLEEVE	UHH, UHV	EA 2
143	13	PAFZZ	3120-00-690-8395	97499	204-010-413-15	..BUSHING, SLEEVE	UHH, UHV	EA 2
143	14	PAFZZ	3120-00-474-9147	97499	204-010-413-39	..BUSHING, SLEEVE	UHH, UHV	EA 2
143	15	PAFZZ	3120-00-446-6380	97499	204-010-413-31	..BUSHING, SLEEVE	UHH, UHV	EA 2
143	16	PAOZZ	5305-00-253-5606	96906	MS21318-13	..SCREW, DRIVE	UHH, UHV	EA 2
143	17	PAOZZ	9905-00-060-2034	97499	100-024-1	..PLATE, IDENTIFICATION	UHH, UHV	EA 1
143	18	PADZZ	5310-00-807-1475	96906	MS21042L4	.NUT, SELF-LOCKING, EX WASHER, HEXAGON	UHH, UHV	EA 24
143	19	PADZZ	5310-00-187-2354	88044	AN960PD416	.WASHER, FLAT	UHH, UHV	EA 24
143	20	PADZZ	3110-00-876-2410	97499	204-011-428-3	.PLATE, RETAINING, BEA	UHH, UHV	EA 1
143	21	PADZZ	3110-00-414-9175	97499	204-011-427-1	.CAP, INNER	UHH, UHV	EA 1
143	22	PADZZ	5330-00-446-6384	97499	204-011-429-1	.SEAL, RUBBER	UHH, UHV	EA 2
143	23	PADZZ	3110-00-830-8041	97499	204-011-426-1	.PLATE, RETAINING, BEA	UHH, UHV	EA 1
143	24	PADZZ	5365-00-446-6388	97499	204-011-444-1	.SHIM	UHH, UHV	EA 4
143	25	PADZZ	5365-00-446-6387	97499	204-011-431-1	.SHIM	UHH, UHV	EA 4
143	26	PADDD	3110-00-446-6386	97499	204-011-430-1	.BEARING, BALL, ANNULA	UHH, UHV	EA 1
143	27	PADDD	1615-00-474-9151	97499	204-011-403-1	.RING ASSEMBLY, OUTER	UHH, UHV	EA 1
143	28	PAFZZ	4730-01-077-4893	80205	NAS516-1	..FITTING, LUBRICATION	UHH, UHV	EA 4
143	29	PADZZ	5365-00-935-3668	96906	MS51990-105	..RING, LOCK, SERRATED	UHH, UHV	EA 12
143	30	PADZZ	5307-00-531-1414	83324	SF101-9SA11A	..STUD, PLAIN	UHH, UHV	EA 12
143	31	PADZZ	3130-00-474-9167	97499	204-011-425-1	..LINER	UHH, UHV	EA 1
143	32	PADDD	1615-00-060-1058	97499	204-011-402-13	.RING, SWASHPLATE U/O PN 204-011-400-11	UHH, UHV	EA 1
143	33	PADZZ	3120-00-446-6382	97499	204-010-413-35	..BUSHING, SLEEVE	UHH, UHV	EA 2
143	34	PADZZ	1615-00-474-9188	97499	204-010-413-37	..BUSHING	UHH, UHV	EA 4
143	35	PADZZ	5365-00-935-3668	96906	MS51990-105	..RING, LOCK, SERRATED	UHH, UHV	EA 12
143	36	PADZZ	5307-00-531-1414	83324	SF101-9SA11A	..STUD, PLAIN	UHH, UHV	EA 12
143	37	PADZZ	5365-00-474-9166	97499	204-011-423-1	..SPACER, SLEEVE	UHH, UHV	EA 1
143	38	PAFZZ	4730-01-077-4893	80205	NAS516-1	..FITTING, LUBRICATION	UHH, UHV	EA 3
143	39	PAOZZ	5310-00-807-1475	96906	MS21042L4	.NUT, SELF-LOCKING, EX WASHER, HEXAGON	UHH, UHV	EA 9
143	40	PAOZZ	5310-00-187-2354	88044	AN960PD416	.WASHER, FLAT	UHH, UHV	EA V
143	40A	PAOZZ	5310-00-184-9001	88044	AN960PD416L	.WASHER, FLAT	UHH, UHV	EA V
143	41	PAOZZ	5365-00-078-5878	97499	204-011-460-1	..SPACER, SLEEVE	UHH, UHV	EA 2
143	41A	PAOZZ	5310-00-167-0822	88044	AN960-716	.WASHER, FLAT	UHH, UHV	EA 2
143	42	PAOZZ	5306-00-182-2018	88044	AN4H24A	.BOLT, MACHINE	UHH, UHV	EA 6
143	43	PAOZZ	5306-00-182-2020	88044	AN4H26A	.BOLT, MACHINE	UHH, UHV	EA 3

SECTION II

TM 55-1520-210-23P C30

(1) ILLUSTRATION		(2)	(3)	(4)	(5)	(6)	(7)	(8)
(A) FIG. NO.	(B) ITEM NO.	SMR CODE	NATIONAL STOCK NUMBER	FSCM	PART NUMBER	DESCRIPTION USABLE ON CODE	U/M	QTY INC IN UNIT
143	44	MFOZZ		97499	204-011-458-1	..PLATE, SWASHPLATE UHH, UHV	EA	4
143	44	MFOZZ		97499	204-011-458-3	..PLATE, SWASHPLATE UHH, UHV	EA	4
143	45	MFOZZ		97499	204-011-458-5	..PLATE, SWASHPLATE UHH, UHV	EA	2
143	45	MFOZZ		97499	204-011-458-7	..PLATE, SWASHPLATE UHH, UHV	EA	2
143	45A	ADDDD	1560-00-847-8323	97499	204-010-404-1	..RING, ASSEMBLY UHH, UHV	EA	1
143	46	PADZZ	5305-00-150-9213	88044	AN502-10-6	..SCREW, MACHINE UHH, UHV	EA	16
143	47	PADZZ	5365-00-690-7600	97499	204-010-434-1	..SHIM UHH, UHV	EA	4
143	48	PADZZ	1615-00-649-8222	97499	204-010-404-3	..RING, SWASHPLATE SUP UHH, UHV	EA	1
143	49	PADDD	3130-00-649-8227	97499	204-010-433-1	..BEARING AND LINER ASSEMBLY UHH, UHV	EA	4
143	50	PADZZ	3110-00-023-7007	96906	MS27640-5	..BEARING, BALL, AIRFRA UHH, UHV	EA	1

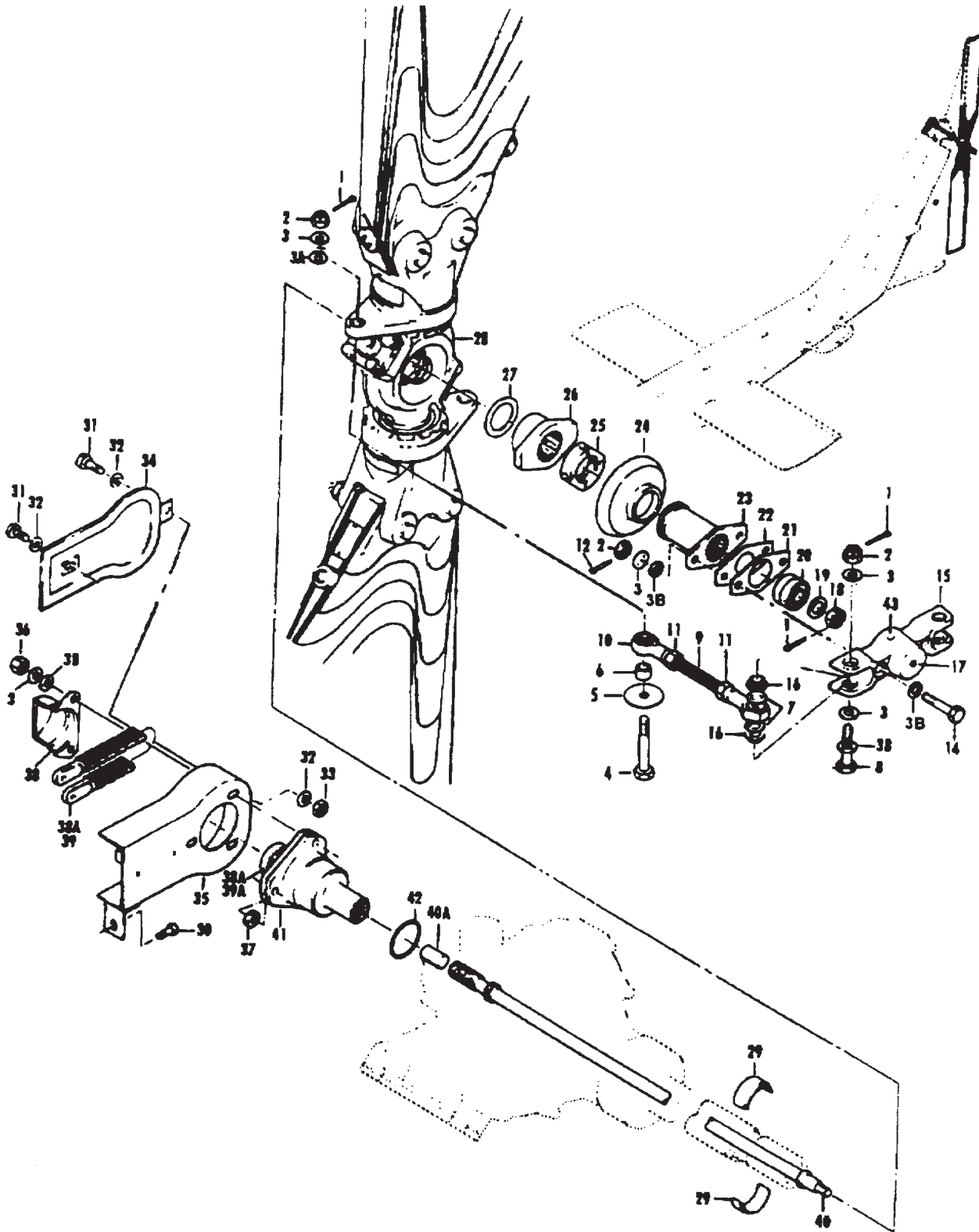

Figure 145. Tail Rotor Installation

TM 55-1520-210-23P C30

SECTION II

(1) ILLUSTRATION		(2)	(3)	(4)	(5)	(6)	(7)	(8)
(A) FIG. NO.	(B) ITEM NO.	SMR CODE	NATIONAL STOCK NUMBER	FSCM	PART NUMBER	DESCRIPTION USABLE ON CODE	U/M	QTY INC IN UNIT
145		XCFZZ		97499	204-011-700-21	ROTOR INSTL, TAIL USBL EFF 62-2106 THRU 72-21649 SEE FIG. 8 FOR NHA UHH, UHV	EA	1
145		XCFZZ		97499	204-011-700-25	ROTOR INSTL, TAIL USBL EFF 73-21661 & SUBSEQUENT SEE FIG. 8 FOR NHA UHH, UHV	EA	1
145	1	PAOZZ	5315-00-815-1405	96906	MS24665-151	.PIN, COTTER UHH, UHV	EA	5
145	2	PAOZZ	5310-00-167-1285	88044	AN310-4	.NUT, PLAIN UHH, UHV	EA	6
145	3	PAOZZ	5310-00-167-0835	88044	AN960-416L	.WASHER, FLAT UHH, UHV	EA	V
145	3A	PAOZZ	5310-00-209-0027	96906	MS20002-4	.WASHER, FLAT UHH, UHV	EA	2
145	3B	PAOZZ	5310-00-141-1795	88044	AN960-416	.WASHER, FLAT UHH, UHV	EA	V
145	4	PAOZZ	5306-00-115-1314	80205	NAS1304-19DM	.BOLT, MACHINE BLK ALT NAS6204-19D UHH, UHV	EA	2
145	5	PAOZZ	5310-00-226-5533	97499	204-010-793-3	.WASHER, FLAT UHH, UHV	EA	2
145	6	PAOZZ	5365-00-580-3641	80205	NAS43HT4-8	.SPACER, SLEEVE UHH, UHV	EA	2
145	7	MOOZZ		81996	1560UH1-711-1	.ANTI-CHAFFING WASHER UHH, UHV	EA	4
145	8	PAOZZ	5306-00-012-0493	80205	NAS1304-18DH	.BOLT, SHEAR UHH, UHV	EA	2
145	9	PAOOO	3040-00-157-5087	97499	204-011-762-11	.LINK ASSEMBLY, TR UHH, UHV	EA	2
145	10	PAOZZ	3120-00-980-0344	97499	204-011-763-1	.BEARING, PLAIN, ROD E UHH, UHV	EA	1
145	11	PAOZZ	5310-00-167-1345	88044	AN315-5R	.NUT, PLAIN, HEXAGON UHH, UHV	EA	2
145	12	PAOZZ	5315-00-815-1405	96906	MS24665-151	.PIN, COTTER UHH, UHV	EA	2
145	13	PAOZZ	5310-00-167-0835	88044	AN960-416L	.WASHER, FLAT UHH, UHV	EA	2
145	14	PAOZZ	5306-00-680-5284	80205	NAS1304-21D	.BOLT, MACHINE UHH, UHV	EA	2
145	15	PAOOO	1615-00-051-3646	97499	204-011-711-1	.CROSSHEAD ASSEMBLY UHH, UHV	EA	1
145	16	PAOZZ	1560-00-758-3671	97499	204-010-794-1	.BUSHING, CROSSHEAD, T UHH, UHV	EA	4
145	17	PAOZZ	4730-01-077-4893	80205	NAS516-1A	.FITTING, LUBRICATION UHH, UHV	EA	1
145	18	PAOZZ	5310-00-176-8109	88044	AN320-5	.NUT, PLAIN, SLOTTED UHH, UHV	EA	1
145	19	PAOZZ	5310-00-167-0820	88044	AN960-516	.WASHER, FLAT UHH, UHV	EA	1
145	20	PAODD	3110-00-135-0563	97499	204-011-769-1	.BEARING, BALL, ANNULA UHH, UHV	EA	1
145	21	PAOZZ	5365-00-584-2082	97499	204-010-713-1	.SHIM UHH, UHV	EA	1
145	22	PAOZZ	3110-00-973-3512	97499	204-010-721-3	.PLATE, RETAINING, BEA UHH, UHV	EA	1
145	23	PAOZZ	1615-00-859-6111	97499	204-010-720-3	.SLIDER, TAIL ROTOR UHH, UHV	EA	1
145	24	PAOZZ	1615-00-503-1896	97499	47-641-101-1	.BOOT, DUST AND MOIST SEAL UHH, UHV	EA	1
145	25	PAOZZ	5310-00-624-6714	97499	204-010-719-1	.NUT, PLAIN, ROUND UHH, UHV	EA	1
145	26	PAOZZ	1615-00-083-0468	97499	204-010-774-11	.STATIC STOP, T/R UHH, UHV	EA	1
145	27	PAOZZ	5365-00-950-9395	97499	120-007C49-41	.SHIM UHH, UHV	EA	1
145	28	XDOOO		97499	204-011-800-27	.HUB AND BLADE ASSY SEE FIG. 147 FOR BREAKDOWN UHH, UHV	EA	1
145	29	PAOZZ	1615-00-775-3846	97499	204-010-724-5	.CONE SET, TAIL ROTOR UHH, UHV	SE	1
145	30	XDOZZ	5305-00-925-7857	96906	MS27039-1-09	.SCREW, MACHINE UHH, UHV	EA	1
145	31	PAOZZ	5306-00-182-2057	88044	AN3H4A	.BOLT, MACHINE UHH, UHV	EA	2
145	32	PAOZZ	5310-00-167-0818	88044	AN960-10	.WASHER, FLAT UHH, UHV	EA	2
145	33	PAOZZ	5310-00-807-1474	96906	MS21042L3	.NUT, SELF-LOCKING, EX WASHER, HEXAGON UHH, UHV	EA	1
145	34	PAOZZ	1615-00-074-9014	97499	204-001-858-1	.COVER, ACCESS UHH, UHV	EA	1
145	35	PAOZZ	1615-00-234-7299	97499	205-001-745-1	.COVER, TAIL ROTOR UHH, UHV	EA	1
145	36	PAOZZ	5310-00-807-1475	96906	MS21042L4	.NUT, SELF-LOCKING, EX WASHER, HEXAGON UHH, UHV	EA	3

SECTION II

C13 TM55-1520-210-23P

(1) ILLUSTRATION		(2)	(3)	(4)	(5)	(6)	(7)	(8)
(A) FIG. NO.	(B) ITEM NO.	SMR CODE	NATIONAL STOCK NUMBER	FSCM	PART NUMBER	DESCRIPTION	UM	QTY INC IN UNIT
						USABLE ON CODE		
145	37	PAOZZ	5310-00-184-9001	88044	4960PD416L UHE, UHH, UHM, UHV, UHX		
145	37	PAOZZ	1615-01-016-1349	81996	1560-UH-1-754-1	.WASHER, FLAT UHE, UHH, UHM, UHV, UHX	EA	V
145	38	AOOZZ		81996	1560-UH-1-773-1	.GUARD, MECHANICAL DR UHE, UHH, UHM, UHV, UHX	EA	1
145	39	PAOZZ	3020-01-048-3468	81996	1560-UH-1-752-1	.CHAIN AND SPROCKET SPROCKET. UHE, UHH, UHM, UHV, UHX	EA	1
145	39A	PAOZZ	3020-01-048-3467	91996	1560-UH-1-753-1	.CHAIN, ROLLER UHE, UHH, UHM, UHV, UHX	EA	1
145	40	PAOOO	1615-00-886-5998	97499	204-010-742-9	.SPROCKET WHEEL UHE, UHH, UHM, UHV, UHX	EA	1
145	40A	PAOZZ	5330-00-151-0573	03938	00SHORT	.CONTROL TUBE, TAILR UHE, UHH, UHM, UHV, UHX	EA	1
145	41	AFOFF		97499	204-010-740-5	.. SEAL, SPECIAL UHE, UHH, UHM, UHV, UHX	EA	1
145	4 2	PAOZZ	5303-00-846-1956	96906	MS9241-224	.CONTROL ASSY SEE FIG. 149 FOR BREAKDOWN UHE, UHH, UHM, UHV, UHX	EA	1
145	4 3	PAOZZ	1615-01-079-6378	99866	KIT4016	.PACKING, PREFORMED UHE, UHH, UHM, UHV, UHX	EA	2
						.BALANCE ARM KIT UHE, UHH, UHM, UHV, UHX	EA	2

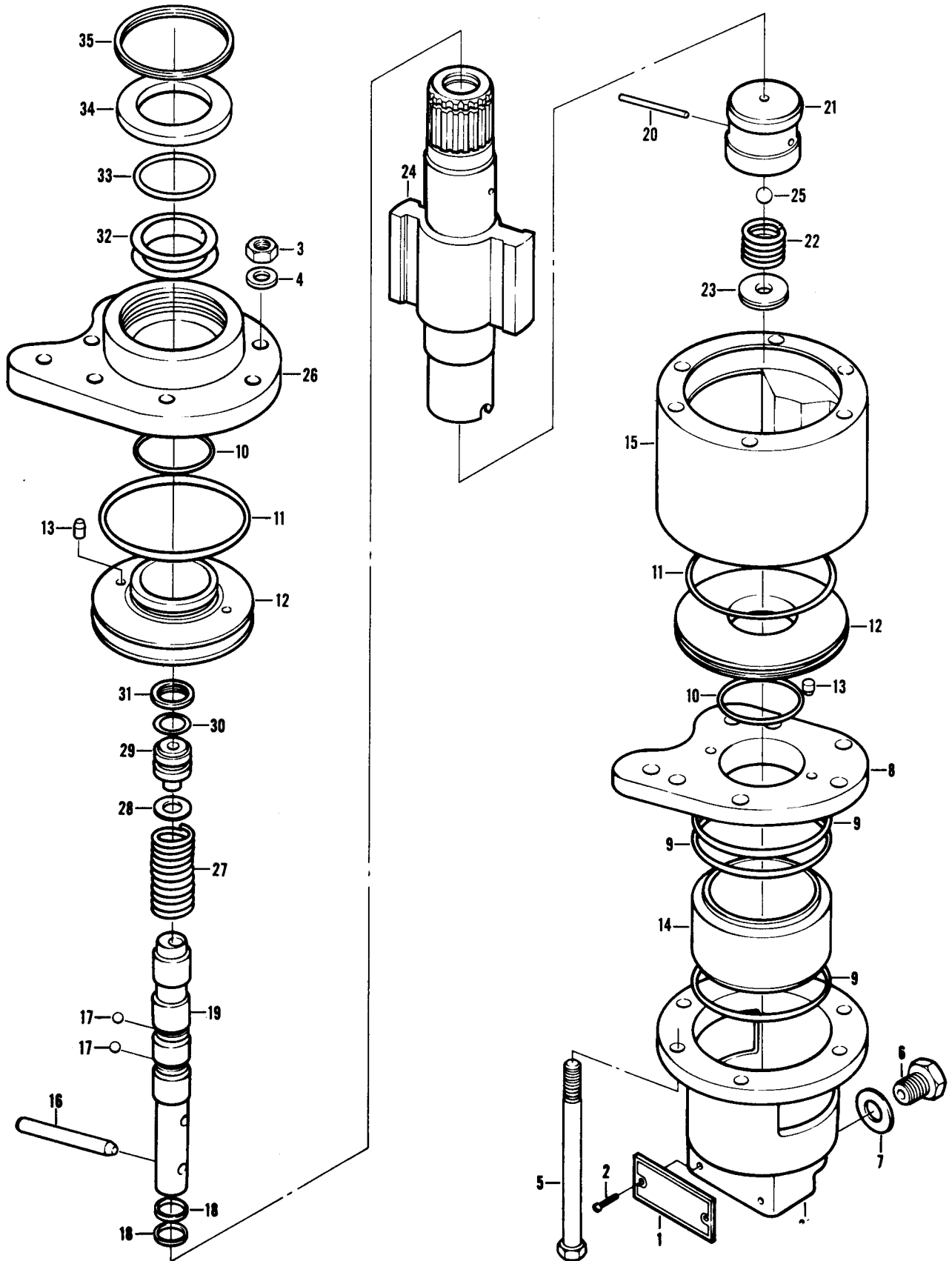

Figure 146. Damper Assembly, Stabilizer Bar

SECTION II		C26			TM55-1520-210-23P			
(1) ILLUSTRATION (a) FIG NO	(b) ITEM NO	(2) SMR CODE	(3) NATIONAL STOCK NUMBER	(4) FSCM	(5) PART NUMBER	(6) DESCRIPTION	(7) USABLE ON CODE U/M	(8) QTY INC IN UNIT
146		PAODD	1650-00-157-6843	92003	SGT520-6	DAMPER ASSEMBLY, STABILIZER BAR SEE FIG. 128 AND 130 FOR NHA UHB, UHC, UHE, UHH, UHM, UHV, UHX	EA	1
146	1	PADZZ	9905-00-491-7074	92003	SGT538-3	PLATE, IDENTIFICATION UHB, UHC, UHE, UHH, UHM, UHV, UHX	EA	1
146	2	PADZZ	5300-00-253-5606	96906	MS21318-7	SCREW, DRIVE UHB, UHC, UHE, UHH, UHM, UHV, UHX	EA	2
146	3	PADZZ	5310-00-061-7326	96906	MS21045-3	NUT, SELF-LOCKING HE UHB, UHC, UHE, UHH, UHM, UHV, UHX	EA	6
146	4	PADZZ	5310-00-167-0834	88044	AN960-10L	WASHER, FLAT UHB, UHC, UHE, UHH, UHM, UHV, UHX	EA	6
146	5	PADZZ	5306-00-150-9876	88044	AN3-27A	BOLT, MACHINE UHB, UHC, UHE, UHH, UHM, UHV, UHX	EA	6
146	6	PAOZZ	5365-00-726-4161	96906	MS24391D2L	PLUG, MACHINE THREAD UHB, UHC, UHE, UHH, UHM, UHV, UHX	EA	1
146	7	PAOZZ	5330-00-186-4945	96906	MS28777-2	GASKET UHB, UHC, UHE, UHH, UHM, UHV, UHX	EA	1
146	8	XADZZ		92003	SGT524-1	PLATE, SPECIAL UHB, UHC, UHE, UHH, UHM, UHV, UHX	EA	1
146	9	CDZZ	5330-00-808-7612	96906	MS28775-131	PACKING, PREFORMED UHB, UHC, UHE, UHH, UHM, UHV, UHX	EA	3
146	10	PCDZZ	5330-00-727-2637	96906	MS28775-023	PACKING, PREFORMED UHB, UHC, UHE, UHH, UHM, UHV, UHX	EA	2
146	11	PCDZZ	5330-00-720-2859	96906	MS28775-135	PACKING, PREFORMED UHB, UHC, UHE, UHH, UHM, UHV, UHX	EA	2
146	12	XADZZ		92003	SGT527-1	RETAINER, SPECIAL UHB, UHC, UHE, UHH, UHM, UHV, UHX	EA	2
146	13	XADZZ		92003	SGT537-3	PIN, SPECIAL UHB, UHC, UHE, UHH, UHM, UHV, UHX	EA	4
146	14	MDDZZ	1650-00-497-9447	92003	SGT528-1	WINDOW, OBSERVATION UHB, UHC, UHE, UHH, UHM, UHV, UHX	EA	1
146	15	XADDZZ		92003	SGT521-1	BARREL, SPECIAL UHB, UHC, UHE, UHH, UHM, UHV, UHX	EA	1
146	16	XADZZ		92003	SGT537-1	PIN, SPECIAL UHB, UHC, UHE, UHH, UHM, UHV, UHX	EA	1
146	17	PADZZ	3110-00-100-6147	96906	MS19059-44	BALL, BEARING UHB, UHC, UHE, UHH, UHM, UHV, UHX	EA	2
146	18	XADZZ		92003	SGT536-1	RING, RETAINING UHB, UHC, UHE, UHH, UHM, UHV, UHX	EA	2
146	19	XADZZ		92003	SGT526-1	SPOOL, SPECIAL UHB, UHC, UHE, UHH, UHM, UHV, UHX	EA	1
146	20	PAOZZ	5315-00-584-0257	96909	MS16562-198	PIN, SPRING UHB, UHC, UHE, UHH, UHM, UHV, UHX	EA	1
146	21	XADZZ		92003	SGT529-1	PISTON, SPECIAL UHB, UHC, UHE, UHH, UHM, UHV, UHX	EA	1
146	22	XADZZ		92003	SGT535-1	SPRING, HELICAL, COMP UHB, UHC, UHE, UHH, UHM, UHV, UHX	EA	1
146	23	XADZZ		920033	SGT531-1	RESTRICTOR, FLUID UHB, UHC, UHE, UHH, UHM, UHV, UHX	EA	1
146	24	XADZZ		92003	SGT522-2	WINGSSHAFT, SPECIAL UHB, UHC, UHE, UHH, UHM, UHV, UHX	EA	1
146	25	XADZZ		92003	7-32NYLONBALL	BALL, BEARING UHB, UHC, UHE, UHH, UHM, UHV, UHX	EA	1
146	26	XADZZ		92003	SGT523-1	PLATE, END, SPECIAL UHB, UHC, UHE, UHH, UHM, UHV, UHX	EA	1
146	27	XADZZ		92003	SGT534-1	SPRING, HELICAL, COMP UHB, UHC, UHE, UHH, UHM, UHV, UHX	EA	1
146	28	XADZZ		19315	SWAL1615-03MZ	WASHER, FLAT UHB, UHC, UHE, UHH, UHM, UHV, UHX	EA	1
146	29	XADZZ		92003	SGT532-1	SEAL, HELICAL UHB, UHC, UHE, UHH, UHM, UHV, UHX	EA	1
146	30	PCDZZ	5330-00-640-9613	88044	AN6227B7	PACKING, PREFORMED UHB, UHC, UHE, UHH, UHM, UHV, UHX	EA	1
146	31	XDDZZ		80756	RR50	RING, RETAINING UHB, UHC, UHE, UHH, UHM, UHV, UHX	EA	1
146	32	XADZZ		07322	KIN5213	HOLDERXCAP UHB, UHC, UHE, UHH, UHM, UHV, UHX	EA	1
146	33	PCDZZ	5330-00-584-1038	96906	MS28775-213	PACKING, PREFORMED UHB, UHC, UHE, UHH, UHM, UHV, UHX	EA	1
146	34	XADZZ		92003	SGT533-1	WASHER, FLAT UHB, UHC, UHE, UHH, UHM, UHV, UHX	EA	1
146	35	PADZZ	5365-00-812-9828	80756	RR156C	RING, RETAINING UHB, UHC, UHE, UHH, UHM, UHV, UHX	EA	1
146	36	XADZZ		92003	SGT525-1	RESERVOIR, SPECIAL UHB, UHC, UHE, UHH, UHM, UHV, UHX	EA	1

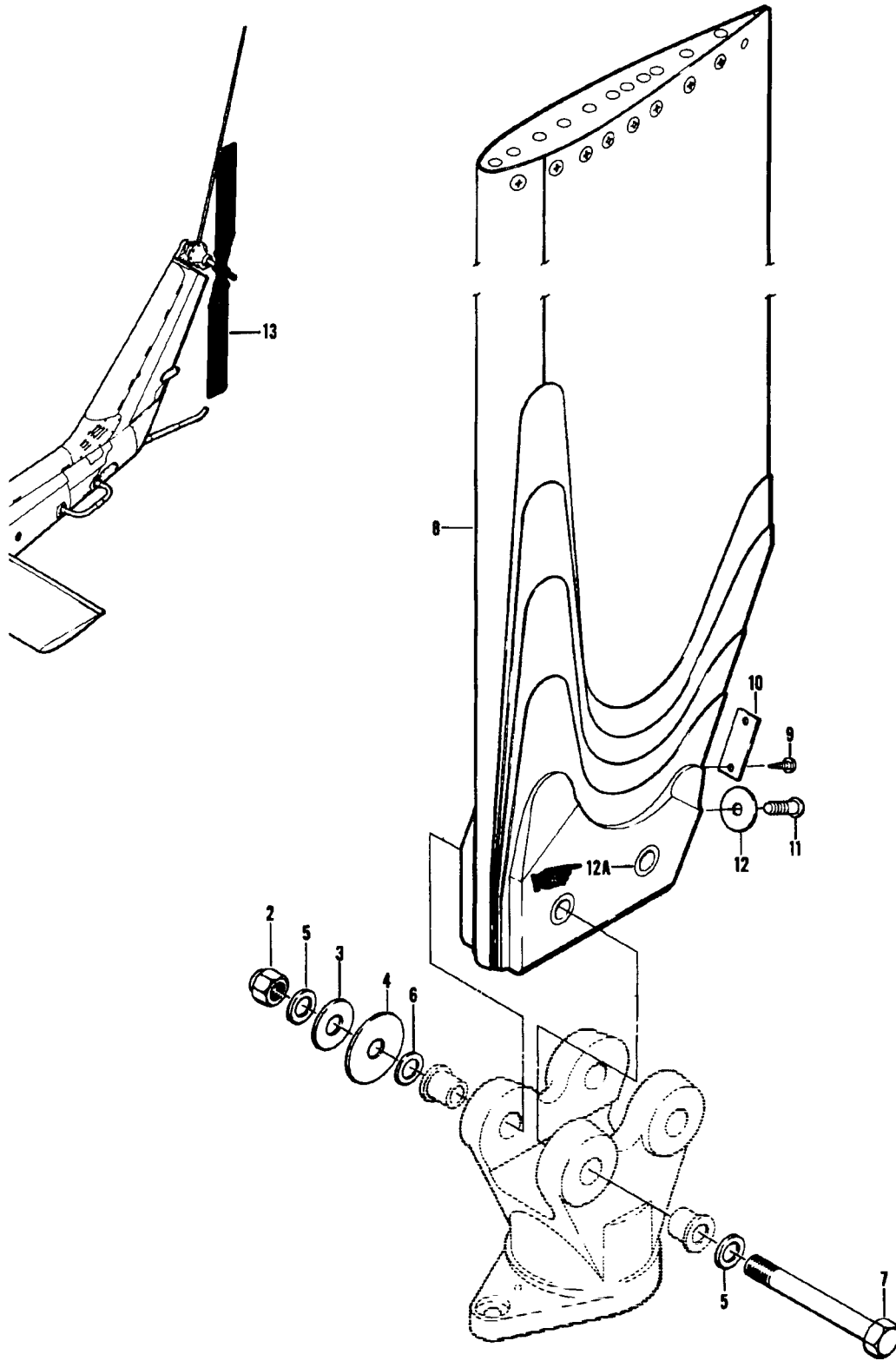

Figure 147. Hub and Blade Assembly, Tail Rotor

SECTION II		C26			TM55-1520-210-23P			
(1)	(2)	(3)	(4)	(5)	(6)	(7)	(8)	
ILLUSTRATION					DESCRIPTION		QTY	
(a)	(b)	NATIONAL					INC	
FIG	ITEM	STOCK	PART				IN	
NO	NO	NUMBER	NUMBER			USABLE OR CODE	UNIT	
147		X0000 1615-00-168-5645	97499	204-011-800-9	HUB AND BLADE ASSY, TAIL ROTOR SEE FIG 145 NMA	UHM	EA	1
147		X000Z	97499	204-011-800-27	HUB AND BLADE ASSY, TAIL ROTOR SEE FIG 145 FOR NMA	UHE, UHM, UHM, UHV, UHX	EA	1
147	2	PA0ZZ 5310-00-806-1831	96906	MS21040-7	NUT, SELF LOCKING, HK	UHE, UHM, UHM, UHV, UHX	EA	4
147	3	PA0ZZ 5310-00-987-6712	97499	204-011-708-1	WASHER, FLAT -MAX 8 EA	UHE, UHM, UHM, UHV, UHX	EA	V
147	4	PA0ZZ 5310-00-989-1778	97499	204-011-708-3	WASHER, FLAT -MAX 8 EA	UHE, UHM, UHM, UHV, UHX	EA	V
147	5	PA0ZZ 5310-00-167-0838	88044	AN960-716L	WASHER, FLAT -MAX 8 EA	UHE, UHM, UHM, UHV, UHX	EA	V
147	6	PA0ZZ 5310-00-167-0832	88044	AN960-716	WASHER, FLAT -MAX 16 EA	UHE, UHM, UHM, UHV, UHX	EA	V
147	7	PA0ZZ 5306-00-150-9954	88044	AN177H35	BOLT, CLOSE TOLERANCE--TO BALANCE HUB & BLADE ASSEMBLY PN 204-011-801-17 USE THE REQ'D AN177 BOLT TO ACCOMMODATE BALANCE WASHERS	UHE, UHM, UHM, UHV, UHX	EA	V
147	7	PA0ZZ 5306-01-216-4346	80205	NAS6607-40	BOLT, CLOSE TOLERANCE--TO BALANCE HUB & BLADE ASSEMBLY PN 204-011-801-121 USE THE REQ'D NAS6607 BOLT TO ACCOMMODATE BALANCE WASHERS (U/O PN 205-011-711-101)	UHE, UHM, UHM, UHV, UHX	EA	4
147	7				DELETED			
147	7				DELETED			
147	7				DELETED			
147	7				DELETED			
147	7				DELETED			
147	8	PA0FF 1615-00-472-7308	97499	204-011-702-15	BLADE, ROTARY, RUDDER		EA	2
147	8	PA0FF 1615-00-907-0842	97499	204-011-702-17	BLADE, ROTARY, RUDDER UHM		EA	2
147	9	PAFZZ 5305-00-954-5207	96906	MS24621-8	SCREW, TAPPING, THREA		EA	2
147	10	PAFZZ 9905-00-060-2034	97499	100-024-1	PLATE, IDENTIFICATION UHE,, UHM, UHM, UHV, UHX		EA	1
147	11	PAFZZ 5305-00-145-0960	96906	MS35206-338	SCREW, MACHINE--IF WEIGHTS ARE REQ'D USE MS35206-338 SCREWS WITH AN960C10 OR AN970-3 WASHERS, IF NOT REQ'D USE MS35206- 264 SCREWS		EA	2
147	11	PAFZZ 5305-00-984-6211	96906	MS35206-264	SCREW, MACHINE--IF WEIGHTS ARE REQ'D USE MS35206-338 SCREWS WITH AN960C10 OR AN970-3 WASHERS, IF NOT REQ USE MS35206-24 SCREWS		EA	2
147	12	PAFZZ 5310-00-167-0801	88044	AN960C10	WASHER, FLAT--OF WEIGHTS ARE REQ'D USE MS35206-338 SCREWS WITH AN960C10 OR AN970-3 WASHERS, IF NOT REQ'D USE MS35206- 264 SCREWS		EA	V
147	12	PAFZZ 5310-00-167-0765	88044	AN970-3	WASHER, FLAT--IF WEIGHTS ARE REQ'D USE MS35206-338 SCREWS WITH AN960C10 OR AN970-3 WASHERS, IF NOT REQ'D USE MS35206- 264 SCREWS		EA	V
147	12A	XADZZ	97499	204-011-755-7	BUSHING, T/R BLADE UHE, UN,, UHM, UHV, UHX		EA	2
147	13	PA0FF 1615-00-133-6872	97499	204-011-801-17	HUB ASSY, TAIL ROTOR SEE FIG.148 FOR BREAKDOWN REPLACED BY PN 204-011-801-121		EA	1
147	13	PA0FF	97499	204-011-801-121	HUB ASSY, TAIL ROTOR SEE FIG.148 FOR BREAKDOWN REPLACES PN 204-011-801-17		EA	1

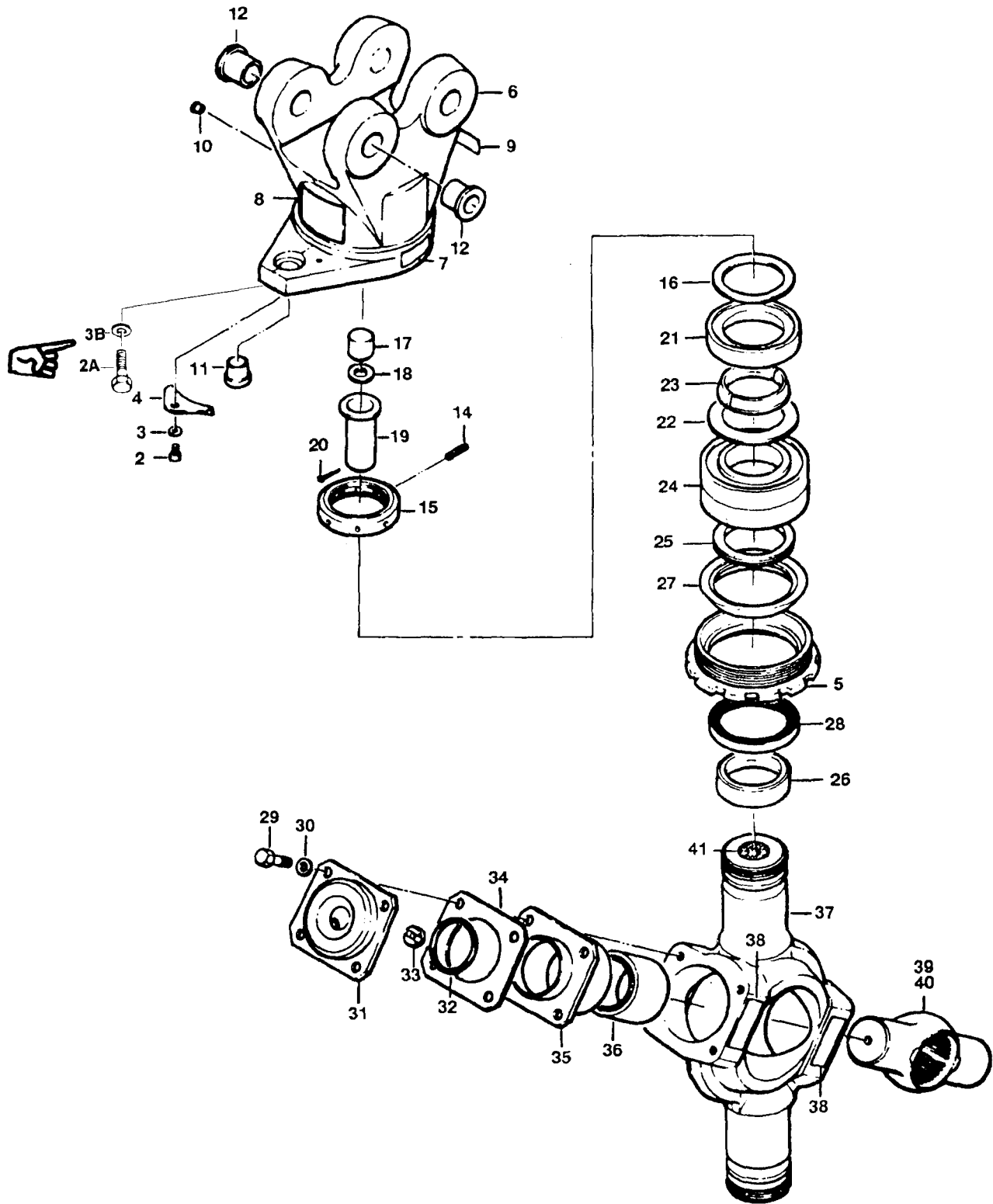

Figure 148. Hub Assembly, Tail Rotor

SECTION II

C26

TM55-1520-210-23P

(1) ILLUSTRATION (a) FIG NO	(2) ITEM NO	(3) SMR CODE	(4) NATIONAL STOCK NUMBER	(5) FSCM	(6) PART NUMBER	(7) DESCRIPTION	(8) USABLE ON CODE	(9) QTY INC IN U/M	(10) UNIT
148		AAOFF	1615-01-210-6453	97499	204-011-801-121	HUB ASSY, TAIL ROTOR	UHH, UHM, UHV	EA	1
148	2	PAFZZ	5305-00-150-9212	88044	AN502-10-8	SCREW, MACHINE USE WITH 204-011-728-19	UHH, UHM, UHV	EA	2
148	2A	PAFZZ	5305-00-150-9211	88044	AN502-10-10	SCREW, MACHINE USE WITH 205-011-711-101	UHH, UHM, UHV	EA	2
148	3	PAFZZ	5310-00-167-0834	88044	AN960-10L	WASHER, FLAT USE WITH PN 204-011-728-19	UHH, UHM, UHV	EA	2
148	3A	PAFZZ	5310-00-167-0818	88044	AN960-10	WASHER	UHH, UHM, UHV	EA	2
148	3B	PAFZZ	5310-00-167-0801	88044	AN960C10	WASHER USE WITH 205-011-711-101	UHH, UHM, UHV	EA	2
148	4	PAFZZ	1615-00-898-1688	97499	204-011-707-1	LOCKPLATE, GRIP NUT	UHH, UHM, UHV	EA	2
148	5	PAFZZ	5310-01-211-9578	97499	205-011-710-101	NUT, ASSEMBLY	UHH, UHM, UHV	EA	2
148	6	PAFZZ	1615-01-210-6454	97499	205-011-711-101	GRIP ASSY, STEEL	UHH, UHM, UHV	EA	2
148	7	PAFZZ	9905-00-118-5663	97499	100-037-1M	PLATE, IDENTIFICATION	UHH, UHM, UHV	EA	1
148	8	PAFZZ	9905-00-176-0564	97499	204-010-779-9	PLATE, INSTRUCTION	UHH, UHM, UHV	EA	1
148	9	XDFZZ		97499	204-010-779-11	PLATE, INSTRUCTION	UHH, UHM, UHV	EA	1
148	10	PAFZZ	4730-01-077-4893	80205	NAS516-1A	FITTING, LUBRICATION	UHH, UHM, UHV	EA	1
148	11	PAFZZ	3120-01-214-2912	97499	204-010-413-165	BUSHING, SLEEVE	UHH, UHM, UHV	EA	1
148	12	PAFZZ	3120-01-214-2911	97499	205-011-709-101	BUSHING, SLEEVE	UHH, UHM, UHV	EA	4
148	14	PAFZZ	5315-00-844-3958	96906	MS16562-26	PIN, SPRING	UHH, UHM, UHV	EA	4
148	15	PAFZZ	5310-00-115-9403	97499	204-011-723-1	NUT, PLAIN, ROUND	UHH, UHM, UHV	EA	2
148	16	PAFZZ	5365-00-120-1176	97499	120-006C60-45	SHIM	UHH, UHM, UHV	EA	4
148	17	PAFZZ	1615-00-113-6175	97499	204-011-726-1	PLUG, THRUST	UHH, UHM, UHV	EA	2
148	18	PAFZZ	5365-00-134-3373	97499	120-006C15-0	SHIM	UHH, UHM, UHV	EA	12
148	19	PAFFF	1615-00-113-6176	97499	204-011-725-1	SPRING ASSEMBLY, PRELOAD	UHH, UHM, UHV	EA	2
148	20	PAFZZ	5315-01-027-6616	96906	MS24665-132	PIN, COTTER	UHH, UHM, UHV	EA	1
148	21	PAFZZ	5365-00-111-5525	97499	204-011-721-1	SPACER, RING	UHH, UHM, UHV	EA	2
148	22	PAFZZ	5365-00-244-2736	97499	120-006C77-71	SHIM	UHH, UHM, UHV	EA	1
148	23	PAFZZ	1615-00-111-3622	97499	204-011-720-1	CONE SET, TAIL ROTOR	UHH, UHM, UHV	EA	2
148	24	PAFFF	3110-00-872-6968	97499	204-010-704-9	BEARING, BALL, DUPLEX	UHH, UHM, UHV	EA	2
148	25	PAFZZ	5365-00-937-4483	97499	120-004C54-45	SHIM	UHH, UHM, UHV	EA	8
148	26	PAFZZ	5365-00-113-6174	97499	204-011-732-1	RING, TAIL, ROTOR	UHH, UHM, UHV	EA	2
148	27	PAFZZ	5365-00-113-1416	97499	204-011-731-1	SPACER, SLEEVE	UHH, UHM, UHV	EA	2
148	28	PAFZZ	5330-00-178-9681	96879	BR200-140-3	SEAL, PLAIN ENCASED	UHH, UHM, UHV	EA	2
148	29	PAFZZ	5306-00-182-2056	88044	AN3H3A	BOLT, MACHINE	UHH, UHM, UHV	EA	8
148	30	PAFZZ	5310-00-167-0834	88044	AN960-10L	WASHER, FLAT	UHH, UHM, UHV	EA	8
148	31	PAFZZ	1615-00-780-2661	97499	204-010-788-1	CAP, ASSEMBLY, THRUST	UHH, UHM, UHV	EA	2
148	31	PAFZZ		97499	204-010-788-3	CAP, THRUST	UHH, UHM, UHV	EA	1
148	32	PAFZZ	5330-00-531-3714	96906	MS9021-216	PACKING, PREFORMED	UHH, UHM, UHV	EA	2
148	33	PAFZZ	5365-00-785-3625	97499	204-010-787-1	SPACER, SLEEVE	UHH, UHM, UHV	EA	2
148	34	PAFZZ	5365-00-785-3622	97499	204-010-789-1	SHIM	UHH, UHM, UHV	EA	2
148	35	PAFZZ	1615-00-785-3623	97499	204-010-786-1	HOUSING, TRUNNION	UHH, UHM, UHV	EA	2
148	36	PAFZZ	3110-00-784-0227	97499	204-010-783-1	BEARING, ROLLER, NEED	UHH, UHM, UHV	EA	2
148	37	PAFZZ	1615-00-111-3623	97499	204-011-722-5	YOKE ASSEMBLY, ROTOR	UHH, UHM, UHV	EA	1
148	38	PAFZZ	9905-00-060-2034	97499	100-024-1	PLATE, IDENTIFICATION	UHH, UHM, UHV	EA	2
148	39	PAFFF	1615-00-135-2550	97499	204-011-737-1	TRUNNION ASSY, TAIL	UHH, UHM, UHV	EA	1
148	40	PAFZZ	3110-00-443-1153	97499	204-011-736-1	RING, BEARING, INNER	UHH, UHM, UHV	EA	2
148	41	PAFZZ	6640-00-598-0804	86282	6 SHORTSUPERIOR	STOPPER, BOTTLE	UHH, UHM, UHV	EA	2

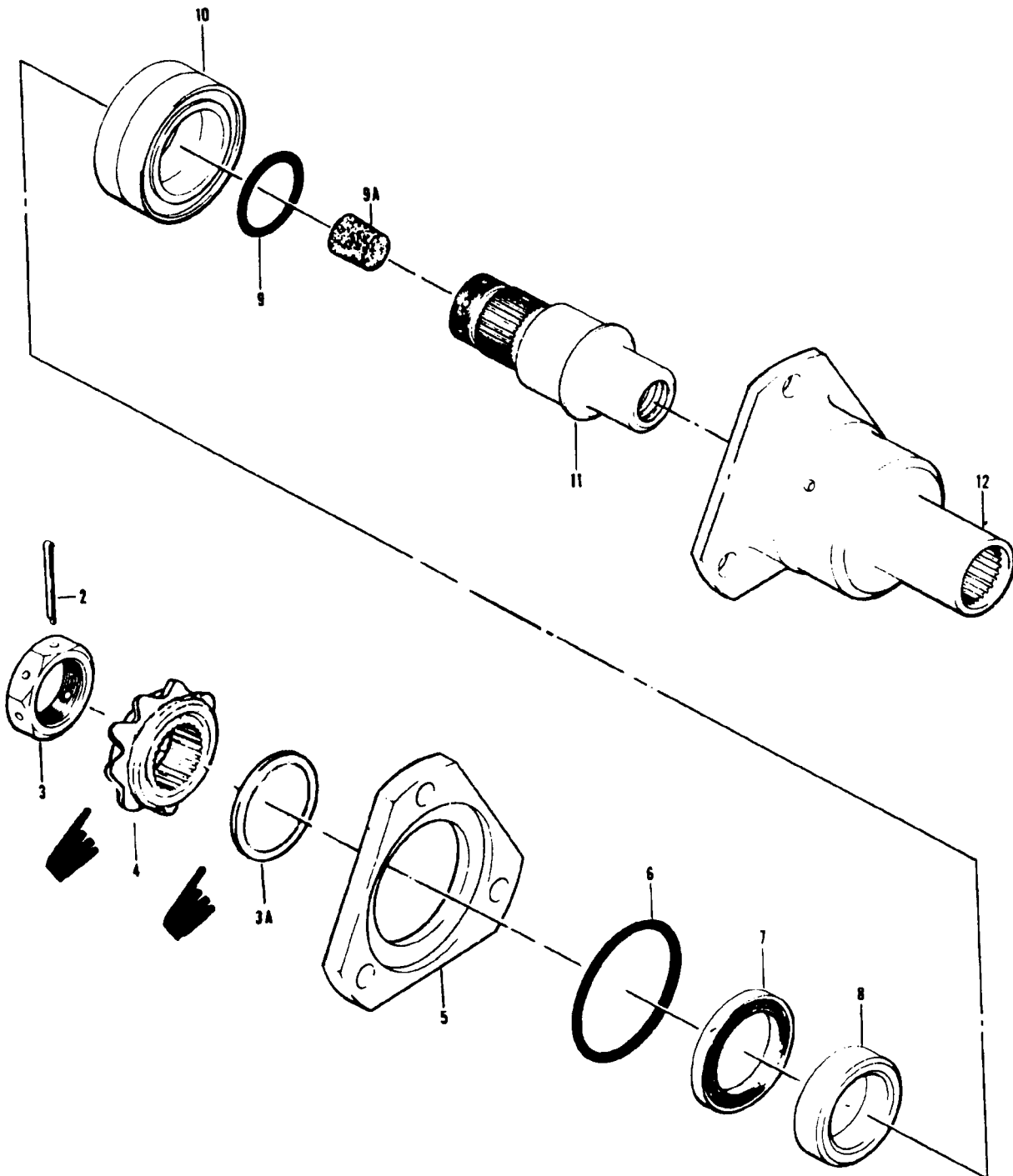

Figure 149. Control Assembly, Quill

TM 55-1520-210-23P C30

SECTION II

(1) ILLUSTRATION		(2)	(3)	(4)	(5)	(6)	(7)	(8)
(A) FIG. NO.	(B) ITEM NO.	SMR CODE	NATIONAL STOCK NUMBER	FSCM	PART NUMBER	DESCRIPTION USABLE ON CODE	U/M	QTY INC IN UNIT
149		AFOFF	1615-00-815-6683	97499	204-010-740-5	CONTROL ASSEMBLY, QU SEE FIG. 145 FOR NHA UHH, UHV	EA	1
149	2	PAOZZ	5315-00-682-1460	96906	MS24665-157	.PIN, COTTER UHH, UHV	EA	1
149	3	PAOZZ	5310-00-674-7233	97499	204-010-767-1	.NUT, PLAIN, HEXAGON ROTOR UHH, UHV	EA	1
149	3A	MFOZZ		81996	1560-UH1-990-1	.WASHER UHH, UHV	EA	1
149	4	PAOZZ	3020-01-048-3467	81996	1560-UH-1-573-1	.SPROCKET WHEEL UHH, UHV	EA	1
149	5	PAOZZ	3110-00-806-2439	97499	204-010-746-3	.PLATE, RETAINING, BEA UHH, UHV	EA	1
149	6	PAOZZ	5330-00-846-1956	96906	MS9241-224	.PACKING, PREFORMED UHH, UHV	EA	1
149	7	PAOZZ	5330-00-515-4742	73680	71X7062	.SEAL, PLAIN ENCAS UHH, UHV	EA	1
149	8	PAOZZ	5365-00-684-5818	97499	204-010-766-1	.SPACER, SLEEVE UHH, UHV	EA	1
149	9	PAOZZ	5330-00-542-1457	96906	MS29561-116	.PACKING, PREFORMED UHH, UHV	EA	1
149	9A	PAOZZ	8125-00-926-2056	22527	7-791Q	.STOPPER, BOTTLE SIZE NO. 5 UHH, UHV	EA	1
149	10	PAOZZ	3110-00-079-6387	97499	204-011-712-1	.BEARING, BALL, DUPLEX UHH, UHV	EA	1
149	11	PAOZZ	1615-00-691-2141	97499	204-010-765-1	.CONTROL NUT ASSY UHH, UHV	EA	1
149	12	PAOZZ	1615-00-815-6682	97499	204-010-775-3	.HOUSING, QUILL, TAIL UHH, UHV	EA	1

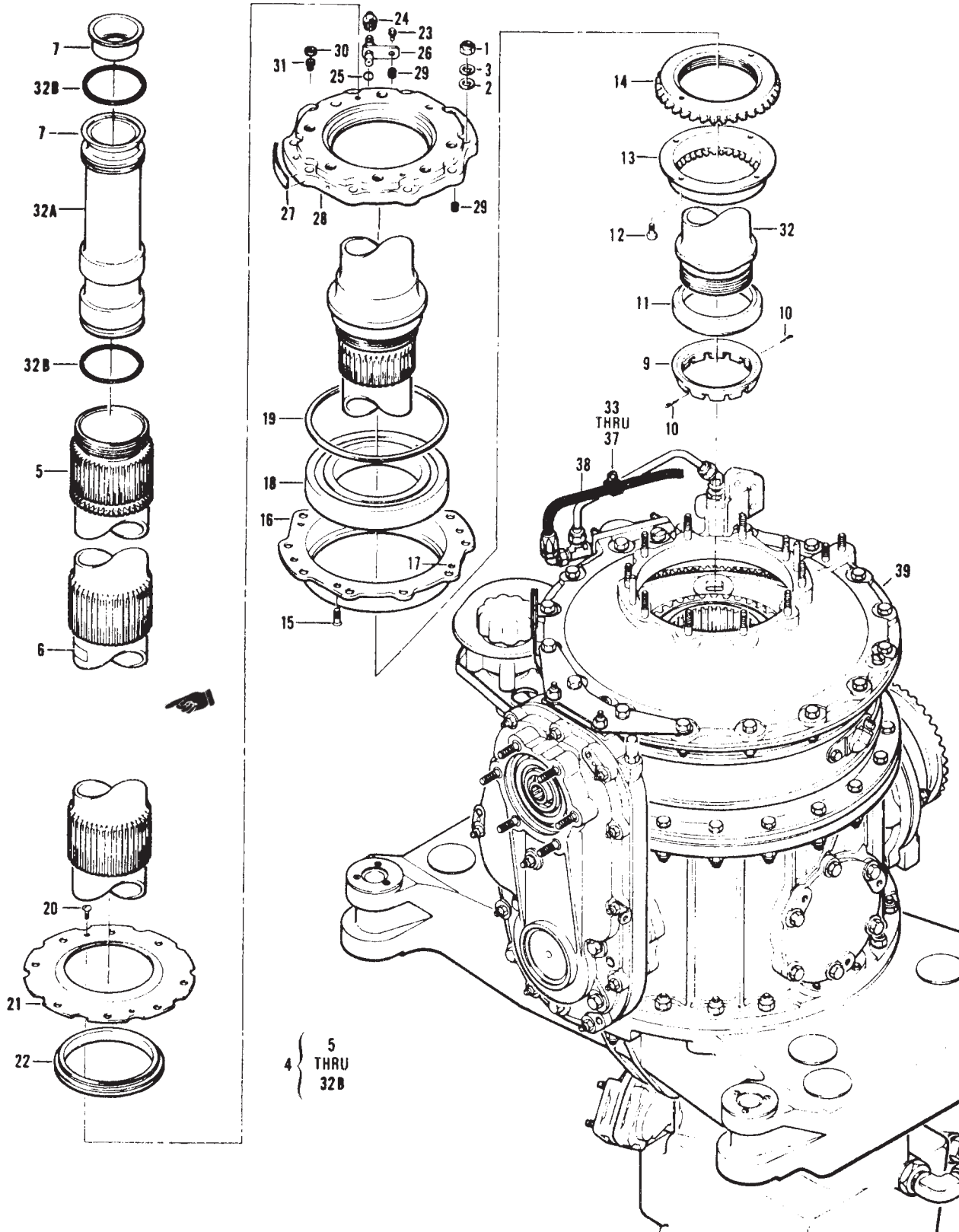

Figure 150. Transmission and Mast Assembly

TM 55-1520-210-23P C30

SECTION II

(1) ILLUSTRATION		(2)	(3)	(4)	(5)	(6)	(7)	(8)
(A) FIG. NO.	(B) ITEM NO.	SMR CODE	NATIONAL STOCK NUMBER	FSCM	PART NUMBER	DESCRIPTION USABLE ON CODE	U/M	QTY INC IN UNIT
150		AOODD		97499	205-040-001-7	TRANSMISSION AND ASSEMBLY USBL EFF 62-2106 THRU 62-12372 SEE FIG. 128 FOR NHA UHH, UHV	EA	1
150		AOODD		97499	205-040-001-13	TRANSMISSION AND MAST ASSY USBL EFF 63-8739 & SUBSEQUENT SEE FIG. 128 FOR NHA UHH, UHV	EA	1
150	1	PAOZZ	5310-00-807-1476	96906	MS21042L5	.NUT, SELF-LOCKING, EX WASHER, HEXAGON UHH, UHV	EA	10
150	2	PAOZZ	5310-00-825-4306	80205	NAS1197-516	.WASHER, FLAT UHH, UHV	EA	10
150	3	PAOZZ	5310-00-167-0836	88044	AN960-516L	.WASHER, FLAT UHH, UHV	EA	10
150	4	PAODD	1615-00-255-2896	97499	204-040-366-15	.MAST ASSEMBLY, TRANSMISSION UHH, UHV	EA	1
150	5	XAOODD		97499	204-011-450-7	..MAST ASSEMBLY UHH, UHV	EA	1
150	6	PAFZZ	9905-00-060-2034	97499	100-024-1	...PLATE, IDENTIFICATION UHH, UHV	EA	1
150	7	PAOZZ	5340-00-290-7229	99017	53	...CAP, PROTECTIVE, D UHH, UHV	EA	1
150	9	PADZZ	3110-00-069-7207	97499	204-040-309-1	..NUT UHH, UHV	EA	1
150	10	PADZZ	5315-00-234-1856	96906	MS24665-155	..PIN, COTTER UHH, UHV	EA	2
150	11	PADDZ	3110-00-765-2383	97499	204-040-270-5	..RING, BEARING, INNER UHH, UHV	EA	1
150	12	PADZZ	5306-00-145-6971	88044	AN503-8-6	..SCREW, MACHINE UHH, UHV	EA	2
150	13	PADZZ	1615-00-071-8760	97499	205-040-236-1	..LOCKWASHER, TRANSMISSION UHH, UHV	EA	1
150	14	PADZZ	5310-01-099-8545	97499	204-040-115-3	..NUT, SELF-LOCKING, SP UHH, UHV	EA	1
150	15	PADZZ	5305-00-957-7811	96906	MS24693S272	..SCREW, MACHINE UHH, UHV	EA	4
150	16	PADDD	3130-00-765-2389	97499	204-040-307-1	..LINER, BEARING HOUSI UHH, UHV	EA	1
150	17	PADZZ	5340-00-290-4476	96906	MS21206F1-10	...INSERT, SCREW THR UHH, UHV	EA	1
150	18	PADDD	3110-01-094-4412	97499	212-040-136-1	..BEARING, BALL, ANNULA UHH, UHV	EA	1
150	19	PADZZ	5365-00-505-2338	97499	120-006C213-198	..SHIM UHH, UHV	EA	1
150	20	PBFZZ	5305-00-889-2997	96906	MS35206-215	..SCREW, MACHINE UHH, UHV	EA	2
150	21	PAFZZ	3110-00-829-6843	97499	204-040-347-1	..PLATE, TRANSMISSION UHH, UHV	EA	1
150	22	PAFZZ	5330-00-875-7988	97499	204-040-244-1	..SEAL, PLAIN UHH, UHV	EA	1
150	23	PAOZZ	5305-00-150-9213	88044	AN502-10-6	..SCREW, MACHINE UHH, UHV	EA	1
150	24	PAOZZ	4730-00-698-4030	88044	AN929-4S	..CAP, TUBE UHH, UHV	EA	1
150	25	PAOZZ	5330-00-580-5937	96906	MS29561-008	..PACKING, PREFORMED UHH, UHV	EA	1
150	26	PAOZZ	1615-00-215-4301	97499	204-040-761-1	..JET, OIL SPRAY ASSEM UHH, UHV	EA	1
150	27	PAOZZ	9905-00-118-5663	97499	100-037-1M	..PLATE, IDENTIFICATION UHH, UHV	EA	1
150	28	PADDD	1615-00-070-6821	97499	204-040-349-9	..PLATE ASSEMBLY UHH, UHV	EA	1
150	29	PBDZZ	5340-00-597-3302	96906	MS124695	...INSERT, SCREW THREAD UHH, UHV	EA	5
150	30	PBDZZ	5365-00-735-0196	83324	RL33SB9	...RING, LOCK, SERRATED UHH, UHV	EA	8
150	31	PADZZ	5340-00-286-2465	83324	RAD207SB9	...INSERT, SCREW THREAD UHH, UHV	EA	8
150	32	PADZZ	5340-00-826-2055	99017	EC48	..CAP, PROTECTIVE, DUST U/O PN 204-040-366-11 UHH, UHV	EA	1
150	32	PADZZ	5340-00-223-7118	99017	SC3-1-2	..CAP, PROTECTIVE, DUST U/O PN 204-040-366-11 UHH, UHV	EA	1
150	32A	PADZZ	1615-01-106-9085	97499	209-010-090-1	..PLUG ASSEMBLY, MAST NOT USED WHEN MAST PN 204-040-366-15 IS INSTALLED USE-AFT-CM PL-W MWO 55-1500-219-30-9 . UHH, UHV	EA	1
150	32B	PAOZZ	5330-00-045-4559	96906	MS9241-233	..PACKING, PREFORMED UHH, UHV	EA	2
150	33	PAOZZ	5310-00-807-1474	96906	MS21042L3	.NUT, SELF-LOCKING, EX WASHER, HEXAGON U/O PN 204-040-009-33 & PN 205-040-001-13 UHH, UHV	EA	1
150	34	PAOZZ	5310-00-167-0753	88044	AN960PD10L	.WASHER, FLAT U/O PN 204-040-009-33 & PN 205-040-001-13 UHH, UHV	EA	1
150	35	PAOZZ	5305-00-989-7434	96906	MS35207-263	..SCREW, MACHINE U/O PN 204-040-009-33, -49, & PN 205-040-001-13 UHH, UHV	EA	1
150	36	PAOZZ	5340-00-151-5997	96906	MS21122-4	..CLAMP, LOOP U/O PN 204-040-009-33 & PN 205-040-001-13 UHH, UHV	EA	1
150	37	PAOZZ	5340-00-990-9301	81996	EAB700D7	..CLAMP, LOOP U/O PN 204-040-009-33 & -49 UHH, UHV	EA	1
150	38	XDOZZ	4720-00-727-2374	96906	MS87028E124C	..HOSE ASSEMBLY, NONME U/O PN 204-040-009-33, -49, & PN 205-040-001-7 UHH, UHV	EA	1
150	39	AOODD		97499	205-040-001-17	..TRANSMISSION ASSEMB SEE FIG. 153 FOR BREAKDOWN .. UHH, UHV	EA	1

697/(698 blank)

All Data on Pages 698 through 707 Deleted

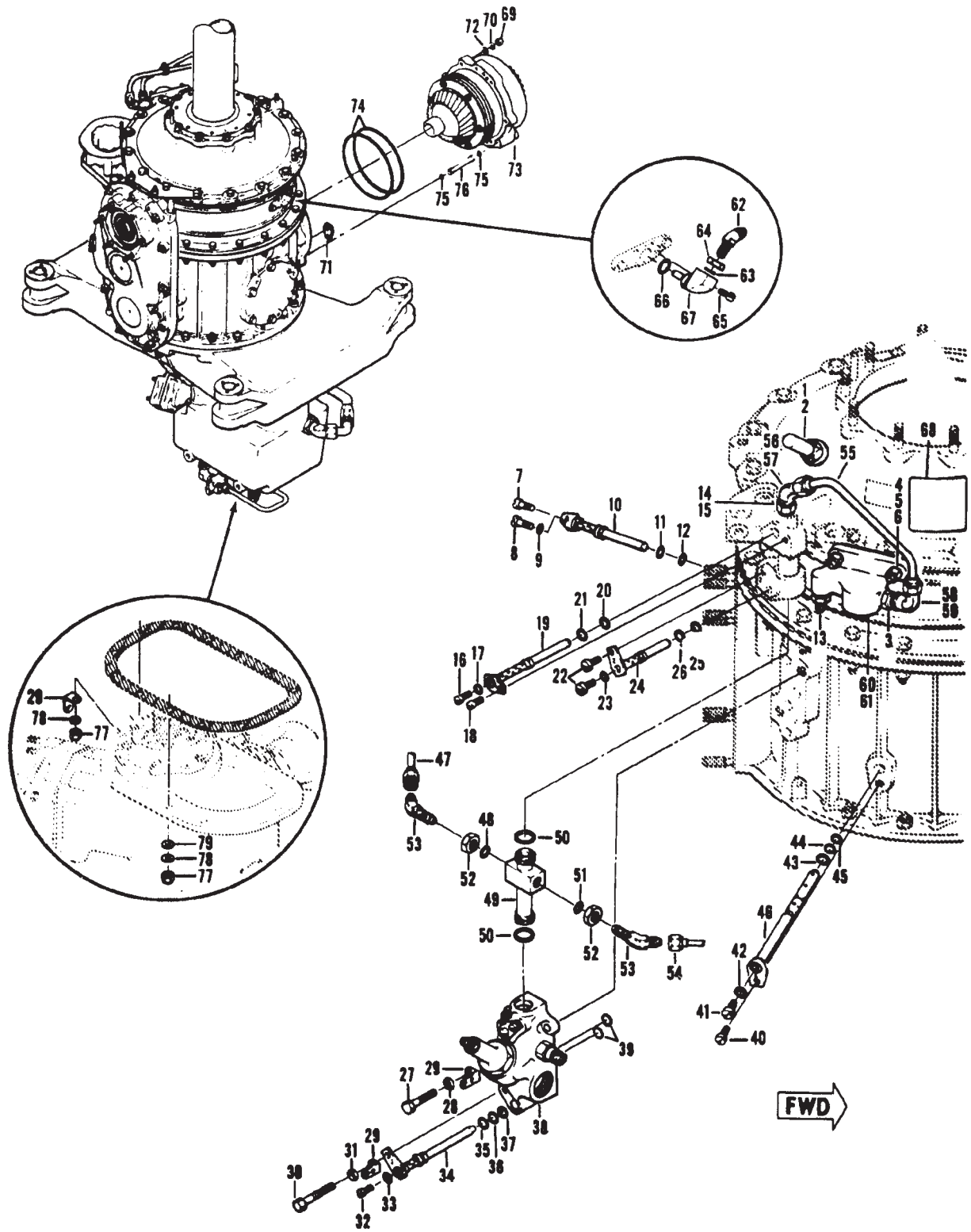

Figure 153. Transmission Assembly (Sheet 1 of 2)

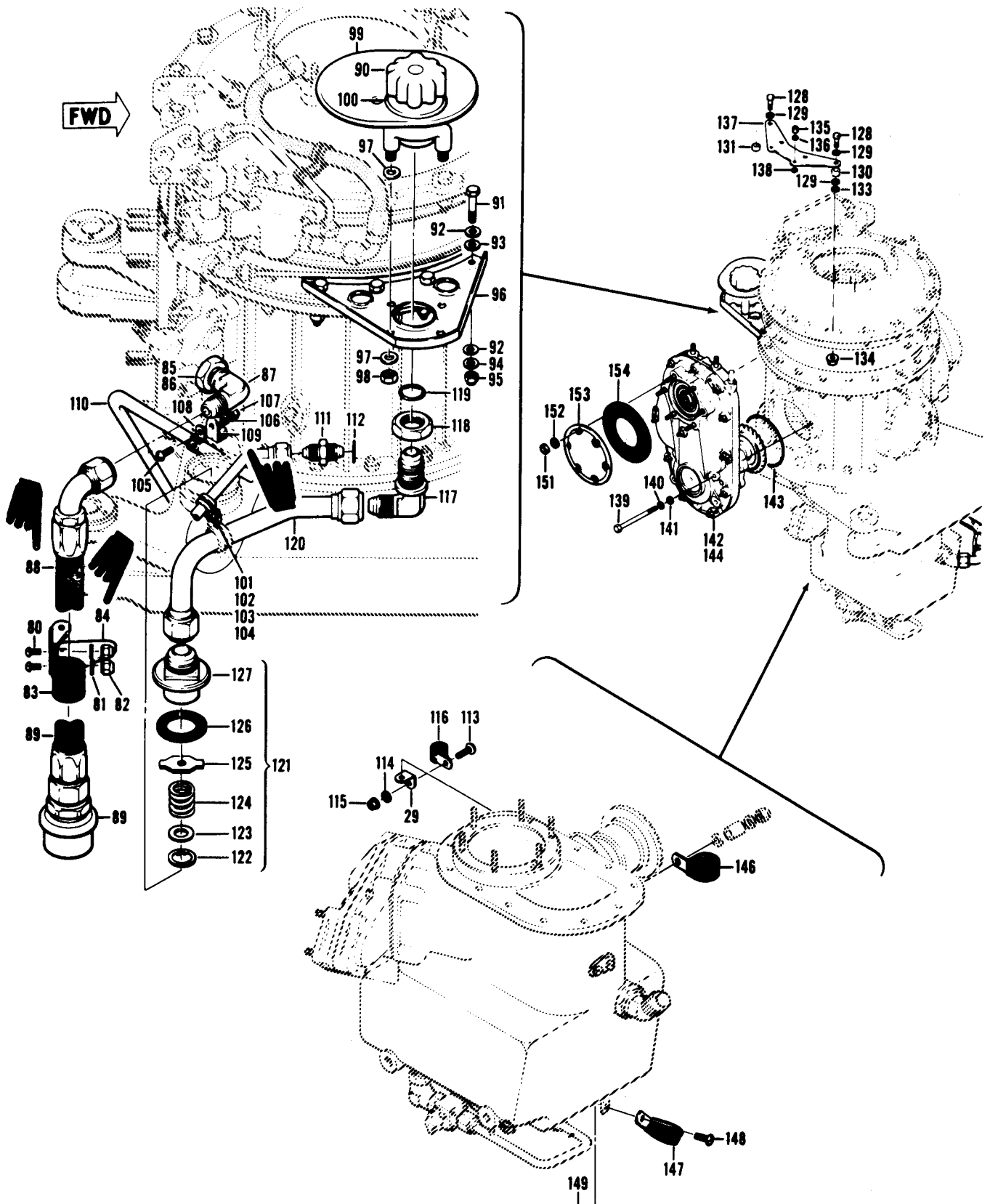

Figure 153. Transmission Assembly (Sheet 2 of 2)

SECTION II

TM 55-1520-210-23P C18

(1) ILLUSTRATION		(2)	(3)	(4)	(5)	(6)	(7)	(8)
(A) FIG. NO.	(B) ITEM NO.	SMR CODE	NATIONAL STOCK NUMBER	FSCM	PART NUMBER	DESCRIPTION	U/M	QTY INC IN UNIT
						USABLE ON CODE		
153		AOODD	1615-00-919-1351	97499	205-040-001-17	TRANSMISSION ASSY SEE FIG. 150 FOR NHA ASSEMBLE FROM COMPONENT PARTS ARE LISTED FOR REPLACEMENT PURPOSES ONLY UHE,UHH,UHV,UHX	EA	1
153	1	PAOZZ	4820-00-091-4720	97484	A800	.VALVE,AIR PRESSU UHE,UHH,UHV,UHX	EA	1
153	2	PAOZZ	5330-00-290-9402	88044	AN123026	.GASKET UHE,UHH,UHV,UHX	EA	1
153	3	PAOZZ	5310-00-282-7823	96906	MS24400D4	.NUT,PLAIN,HEXAGON UHE,UHH,UHV,UHX	EA	1
153	4	PAOZZ	5310-00-807-1475	96906	MS21042L4	.NUT,SELF-LOCKING,EX WASHER,HEXAGON UHE,UHH,UHV,UHX	EA	2
153	5	PAOZZ	5310-00-167-0835	88044	AN960-416L	.WASHER,FLAT UHE,UHH,UHV,UHX	EA	2
153	6	PAOZZ	5310-00-187-2354	88044	AN960PD416	.WASHER,FLAT UHE,UHH,UHV,UHX	EA	2
153	7	PAOZZ	5305-00-150-9520	88044	AN502-416-6	.SCREW,MACHINE UHE,UHH,UHV,UHX	EA	1
153	8	PAOZZ	5305-00-150-9213	88044	AN502-10-6	.SCREW,MACHINE UHE,UHH,UHV,UHX	EA	1
153	9	PAOZZ	5330-00-641-4432	25184	PRP110-3-16	.PACKING WITH RETAIN RETAINER UHE,UHH,UHV,UHX	EA	1
153	10	PAOZZ	1615-00-898-6883	97499	204-040-288-11	.JET LUBRICATOR, TRANSMISSION UHE,UHH,UHV,UHX	EA	1
153	11	PCOZZ	5330-00-882-6874	96906	MS9241-011	.PACKING,PREFORMED UHE,UHH,UHV,UHX	EA	1
153	12	PCOZZ	5330-00-846-0502	96906	MS9241-010	.PACKING,PREFORMED UHE,UHH,UHV,UHX	EA	1
153	13	PAOZZ	4730-00-834-9560	96906	MS24392D4	NIPPLE,TUBE UHE,UHH,UHV,UHX	EA	1
153	14	PAOZZ	5310-00-282-7823	96906	MS24400D4	.NUT,PLAIN,HEXAGON UHE,UHH,UHV,UHX	EA	1
153	15	PCOZZ	5330-00-531-2070	80205	NAS617-4	.PACKING,PREFORMED UHE,UHH,UHV,UHX	EA	1
153	16	PAOZZ	5305-00-150-9213	88044	AN502-10-6	.SCREW,MACHINE UHE,UHH,UHV,UHX	EA	1
153	17	PAOZZ	5330-00-641-4432	25184	PRP110-3-16	.PACKING WITH RETAIN RETAINER UHE,UHH,UHV,UHX	EA	1
153	18	PAOZZ	5305-00-150-9520	88044	AN502-416-6	.SCREW,MACHINE UHE,UHH,UHV,UHX	EA	1
153	19	PAOZZ	1615-00-898-6884	97499	204-040-261-13	.JET LUBRICATOR, TRANSMISSION UHE,UHH,UHV,UHX	EA	1
153	20	PCOZZ	5330-00-846-0502	96906	MS9241-010	.PACKING,PREFORMED UHE,UHH,UHV,UHX	EA	1
153	21	PCOZZ	5330-00-882-6874	96906	MS9241-011	.PACKING,PREFORMED UHE,UHH,UHV,UHX	EA	1
153	22	PAOZZ	5305-00-150-9213	88044	AN502-10-6	.SCREW,MACHINE UHE,UHH,UHV,UHX	EA	2
153	23	PAOZZ	5330-00-641-4432	25184	PRP110-3-16	.PACKING WITH RETAIN RETAINER UHE,UHH,UHV,UHX	EA	1
153	24	PAOZZ	1615-00-069-3312	97499	204-040-262-21	.JET LUBRICATOR, TRANSMISSION UHE,UHH,UHV,UHX	EA	1
153	25	PCOZZ	5330-00-846-0502	96906	MS9241-010	.PACKING,PREFORMED UHE,UHH,UHV,UHX	EA	1
153	26	PCOZZ	5330-00-882-6874	96906	MS9241-011	.PACKING,PREFORMED UHE,UHH,UHV,UHX	EA	1
153	27	PAOZZ	5306-00-182-2017	88044	AN4H6A	.BOLT,MACHINE UHE,UHH,UHV,UHX	EA	1
153	28	PAOZZ	5310-00-167-0835	88044	AN960-416L	.WASHER,FLAT UHE,UHH,UHV,UHX	EA	1
153	29	MFOZZ	DELETED	97499	20-032-2	.BRACKET,ANGLE UHE,UHH,UHV,UHX	EA	4
153	30	PAOZZ	5306-00-727-3131	96906	MS20073-04-21	.BOLT,MACHINE UHE,UHH,UHV,UHX	EA	1
153	31	PAOZZ	5310-00-167-0835	88044	AN960-416L	.WASHER,FLAT UHE,UHH,UHV,UHX	EA	1
153	32	PAOZZ	5305-00-150-9213	88044	AN502-10-6	.SCREW,MACHINE UHE,UHH,UHV,UHX	EA	1
153	33	PAOZZ	5330-00-641-4432	25184	PRP110-3-16	.PACKING WITH RETAIN UHE,UHH,UHV,UHX	EA	1
153	34	PAOZZ	1615-00-830-9763	97499	204-040-326-7	.JET LUBRICATOR, TRANSMISSION UHE,UHH,UHV,UHX	EA	1
153	35	PCOZZ	5330-00-882-6874	96906	MS9241-011	.PACKING,PREFORMED UHE,UHH,UHV,UHX	EA	1
153	36	PCOZZ	5330-00-846-0502	96906	MS9241-010	.PACKING,PREFORMED UHE,UHH,UHV,UHX	EA	1
153	37	PCOZZ	5330-00-580-5937	96906	MS29561-008	.PACKING,PREFORMED UHE,UHH,UHV,UHX	EA	1
153	38	AOOOO	1560-00-874-0861	97499	204-040-393-1	.MANIFOLD ASSEMBLY SEE FIG. 177 FOR BREAKDOWN UHE,UHH,UHV,UHX	EA	1
153	39	PCOZZ	5330-00-800-5180	96906	MS29561-015	.PACKING,PREFORMED UHE,UHH,UHV,UHX	EA	2
153	40	PAOZZ	5305-00-150-9520	88044	AN502-416-6	.SCREW,MACHINE UHE,UHH,UHV,UHX	EA	1

SECTION II

TM 55-1520-210-23P C18

(1) ILLUSTRATION		(2)	(3)	(4)	(5)	(6)	(7)	(8)
(A) FIG. NO.	(B) ITEM NO.	SMR CODE	NATIONAL STOCK NUMBER	FSCM	PART NUMBER	DESCRIPTION	J/M	QTY INC IN UNIT
						USABLE ON CODE		
153	41	PAOZZ	5305-00-150-9213	88044	AN502-10-6	.SCREW,MACHINE UHE,UHH,UHV,UHX	EA	1
153	42	PAOZZ	5330-00-641-4432	25184	PRP110-3-16	.PACKING WITH RETAIN RETAINER UHE,UHH,UHV,UHX	EA	1
153	43	PCOZZ	5330-00-882-6874	96906	MS9241-011	.PACKING,PREFORMED UHE,UHH,UHV,UHX	EA	1
153	44	PCOZZ	5330-00-846-0502	96906	MS9241-010	.PACKING,PREFORMED UHE,UHH,UHV,UHX	EA	1
153	45	PCOZZ	5330-00-580-5937	96906	MS29561-008	.PACKING,PREFORMED UHE,UHH,UHV,UHX	EA	1
153	46	PAOZZ	1615-00-787-4265	97499	204-040-327-1	.JET LUBRICATOR, TRANSMISSION UHE,UHH,UHV,UHX	EA	1
153	47	MFOZZ	DELETED	97499	204-040-723-1	.TUBE ASSEMBLY,METAL UHE,UHH,UHV,UHX	EA	1
153	48	PCOZZ	5330-00-531-2070	80205	NAS617-4	.PACKING,PREFORMED UHE,UHH,UHV,UHX	EA	1
153	49	PAOZZ	4730-00-740-3366	97499	204-040-398-1	.FITTING,OIL UHE,UHH,UHV,UHX	EA	1
153	50	XDOZZ	5330-00-585-1066	96906	MS29561-114	.PACKING,PREFORMED UHE,UHH,UHV,UHX	EA	2
153	51	PCOZZ	5330-00-531-2070	80205	NAS617-4	.PACKING,PREFORMED UHE,UHH,UHV,UHX	EA	1
153	52	PAOZZ	5310-00-282-7823	96906	MS24400D4	.NUT,PLAIN,HEXAGON UHE,UHH,UHV,UHX	EA	2
153	53	PAOZZ	4730-00-803-5049	96906	MS24396D4	.ELBOW,TUBE UHE,UHH,UHV,UHX	EA	2
153	54	MFOZZ	DELETED	97499	204-040-722-1	.TUBE ASSEMBLY,METAL UHE,UHH,UHV,UHX	EA	1
153	55	PAOZZ	4710-00-829-6848	97499	204-040-375-1	.TUBE ASSEMBLY,METAL UHE,UHH,UHV,UHX	EA	1
153	56	PAOZZ	4730-00-803-5049	96906	MS24396D4	.ELBOW,TUBE UHE,UHH,UHV,UHX	EA	1
153	57	PCOZZ	5330-00-531-2070	80205	NAS617-4	.PACKING,PREFORMED UHE,UHH,UHV,UHX	EA	1
153	58	PAOZZ	4730-00-725-4351	96906	MS24394D4	.ELBOW,TUBE UHE,UHH,UHV,UHX	EA	1
153	59	PCOZZ	5330-00-531-2070	80205	NAS617-4	.PACKING,PREFORMED UHE,UHH,UHV,UHX	EA	1
153	60	PAOZZ	1560-00-829-6846	97499	204-040-370-1	.MANIFOLD OIL PRESS UHE,UHH,UHV,UHX	EA	1
153	61	PAOZZ	5365-00-859-2739	97499	204-040-394-1	.SPACER,PLATE UHE,UHH,UHV,UHX	EA	1
153	62	PAOZZ	4730-00-803-5049	96906	MS24396D4	.ELBOW,TUBE UHE,UHH,UHV,UHX	EA	2
153	63	PCOZZ	5330-00-531-2070	80205	NAS617-4	.PACKING,PREFORMED UHE,UHH,UHV,UHX	EA	2
153	64	PAOZZ	5310-00-282-7823	96906	MS24400D4	.NUT,PLAIN,HEXAGON UHE,UHH,UHV,UHX	EA	2
153	65	PAOZZ	5305-00-150-9213	88044	AN502-10-6	.SCREW,MACHINE UHE,UHH,UHV,UHX	EA	2
153	66	PCOZZ	5330-00-702-4712	96906	MS29561-112	.PACKING,PREFORMED UHE,UHH,UHV,UHX	EA	2
153	67	PAOZZ	1615-00-475-2533	97499	205-040-135-1	.OIL JET ASSEMBLY,PL UHE,UHH,UHV,UHX	EA	2
153	68	MFOZZ	DELETED	96906	MS27253-2	.PLATE,IDENTIFICATIO UHE,UHH,UHV,UHX	EA	1
153	69	PAOZZ	5310-00-807-1477	96906	MS21042L6	.NUT,SELF-LOCKING,EX WASHER,HEXAGON UHE,UHH,UHV,UHX	EA	7
153	70	PAOZZ	5310-00-167-0837	88044	AN960-616L	.WASHER,FLAT UHE,UHH,UHV,UHX	EA	6
153	71	MFOZZ	DELETED	97499	204-040-732-1	.STRAP,SUPPORT UHE,UHH,UHV,UHX	EA	1
153	72	PAOZZ	5310-00-187-2395	88044	AN960PD616L	.WASHER,FLAT UHE,UHH,UHV,UHX	EA	7
153	73	PAODD	1615-00-134-3087	97499	205-040-263-3	.QUILL ASSY TRANSMIS SEE FIG. 166 FOR BREAKDOWN UHE,UHH,UHV,UHX	EA	1
153	73	PAODD	1615-01-112-5904	97499	205-040-263-111	.QUILL ASSEMBLY, TRAN UHE,UHH,UHV,UHX	EA	1
153	74	PCOZZ	5330-00-726-9307	96906	MS29561-260	.PACKING,PREFORM UHE,UHH,UHV,UHX	EA	2
153	75	PCOZZ	5330-00-585-1065	96906	MS29561-113	.PACKING,PREFORMED UHE,UHH,UHV,UHX	EA	2
153	76	PAOZZ	1615-00-830-9764	97499	204-040-341-1	.TUBE,OIL DRAIN, TRANSMISSION UHE,UHH,UHV,UHX	EA	1
153	77	PAOZZ	5310-00-807-1475	96906	MS21042L4	.NUT,SELF-LOCKING,EX WASHER,HEXAGON UHE,UHH,UHV,UHX	EA	13
153	78	PAOZZ	5310-00-187-2354	88044	AN90PD416	.WASHER,FLAT UHE,UHH,UHV,UHX	EA	12
153	79	PAOZZ	5310-00-167-0835	88044	AN960-416L	.WASHER,FLAT UHE,UHH,UHV,UHX	EA	13
153	80	PAOZZ	5305-00-989-7434	96906	MS35207-263	.SCREW,MACHINE UHE,UHH,UHV,UHX	EA	1
153	81	PAOZZ	5310-00-167-0753	88044	AN960PD10L	.WASHER,FLAT UHE,UHH,UHV,UHX	EA	1

SECTION II

TM 55-1520-210-23P C18

(1) ILLUSTRATION		(2)	(3)	(4)	(5)	(6)	(7)	(8)
(A) FIG. NO.	(B) ITEM NO.	SMR CODE	NATIONAL STOCK NUMBER	FSCM	PART NUMBER	DESCRIPTION	USABLE ON CODE	QTY INC IN UNIT
153	82	PAOZZ	5310-00-807-1474	96906	MS21042L3	.NUT,SELF-LOCKING,EX WASHER,HEXAGON	UHE,UHH,UHV,UHX	EA 1
153	83	PAOZZ	5340-00-020 0392		MS2104D15	.CLAMP,LOOP	UHE,UHH,UHV,UHX	EA 1
153	84	MFOZZ	DELETED	97499	205-040-154-3	.BRACKET	UHE,UHH,UHV,UHX	EA 1
153	85	PCOZZ	5330-00-835-8974	96906	MS29561-119	.PACKING,PREFORMED	UHE,UHH,UHV,UHX	EA 1
153	86	PAOZZ	5310-00-199-1028	88044	AN924-12D	.NUT,PLAIN,HEXAGON	UHE,UHH,UHV,UHX	EA 1
153	87	PAOZZ	4730-00-197-2919	96906	MS24394D12	.ELBOW,TUBE	UHE,UHH,UHV,UHX	EA 1
153	88	MFOZZ	DELETED	96906	MS87028K360C	.HOSE ASSEMBLY,NONME	UHE,UHH,UHV,UHX	EA 1
153	89	PAOZZ	4730-00-773-2621	00624	375504-12	.COUPLING HALF, QUICK DISCONNECT	UHE,UHH,UHV,UHX	EA 1
153	90	PAOZZ	1615-00-701-9935	78567	FC3731	.CAP ASSEMBLY.	UHE,UHH,UHV,UHX	EA 1
153	91	PAOZZ	5306-00-180-1489	88044	AN6-17A	.BOLT,MACHINE	UHE,UHH,UHV,UHX	EA 4
153	92	PAOZZ	5310-00-187-2395	88044	AN960PD616L	.WASHER,FLAT.	UHE,UHH,UHV,UHX	EA 4
153	93	PAOZZ	5310-00-187-2400	88044	AN960PD616	.WASHER,FLAT.	UHE,UHH,UHV,UHX	EA 4
153	94	PAOZZ	5310-00-167-0821	88044	AN960-616	.WASHER,FLAT.	UHE,UHH,UHV,UHX	EA 8
153	95	PAOZZ	5310-00-807-1477	96906	MS21042L6	.NUT,SELF-LOCKING,EX WASHER,HEXAGON	UHE,UHH,UHV,UHX	EA 4
153	96	PAOZZ	1560-00-682-2326	97499	204-040-731-3	.BRACKET ASSEMBLY	UHE,UHH,UHV,UHX	EA 1
153	97	PAOZZ	5310-00-187-2354	88044	AN960PD416	.WASHER,FLAT	UHE,UHH,UHV,UHX	EA 8
153	98	PAOZZ	5310-00-807-1475	96906	MS21042L4	.NUT,SELF-LOCKING,EX WASHER,HEXAGON	UHE,UHH,UHV,UHX	EA 4
153	99	PAOOO	1560-00-961-1345	97499	205-040-160-1	.FILLER ASSY,NECK, SCUPPER OIL,TRANSMISSION	UHE,UHH,UHV,UHX	EA 1
153	100	PAOZZ	1615-00-690-7294	78567	FC3662	.ADAPTER ASSEMBLY,FI	UHE,UHH,UHV,UHX	EA 1
153	101	PAOZZ	5305-00-989-7434	96906	MS35207-263	.SCREW,MACHINE	UHE,UHH,UHV,UHX	EA 1
153	102	PAOZZ	5310-00-167-0753	88044	AN960PD10L	.WASHER,FLAT.	UHE,UHH,UHV,UHX	EA 1
153	103	PAOZZ	5310-00-807-1474	96906	MS21042L3	.NUT,SELF-LOCKING,EX WASHER,HEXAGON	UHE,UHH,UHV,UHX	EA 1
153	104	PAOZZ	5340-00-187-6023	96906	MS21122-6	.CLAMP,LOOP	UHE,UHH,UHV,UHX	EA 1
153	105	PAOZZ	5305-00-989-7434	96906	MS35207-263	.SCREW,MACHINE	UHE,UHH,UHV,UHX	EA 1
153	106	PAOZZ	5310-00-167-0753	88044	AN960PD10L	.WASHER,FLAT	UHE,UHH,UHV,UHX	EA 1
153	107	PAOZZ	5310-00-807-1474	96906	MS21042L3	.NUT,SELF-LOCKING,EX WASHER,HEXAGON	UHE,UHH,UHV,UHX	EA 1
153	108	PAOZZ	5340-00-187-6023	96906	MS21122-6	.CLAMP,LOOP	UHE,UHH,UHV,UHX	EA 1
153	109	MFOZZ	DELETED	97499	205-040-131-1	.BRACKET,ANGLE	UHE,UHH,UHV,UHX	EA 1
153	110	MFOZZ	4710-00-075-3370	97499	205-040-163-1	.TUBE ASSEMBLY,METAL	UHE,UHH,UHV,UHX	EA 1
153	111	PAOZZ	4730-00-684-6916	96906	MS24392D6	.NIPPLE,TUBE	UHE,UHH,UHV,UHX	EA 1
153	112	PCOZZ	5330-00-576-9925	80205	NAS617-6	.PACKING,PREFORMED	UHE,UHH,UHV,UHX	EA 1
153	113	PAOZZ	5305-00-989-7434	96906	MS35207-263	.SCREW,MACHINE	UHE,UHH,UHV,UHX	EA 1
153	114	PAOZZ	5310-00-167-0753	88044	AN960PD10L	.WASHER,FLAT	UHE,UHH,UHV,UHX	EA 1
153	115	PAOZZ	5310-00-807-1474	96906	MS21042L3	.NUT,SELF-LOCKING,EX WASHER,HEXAGON.	UHE,UHH,UHV,UHX	EA 1
153	116	PAOZZ	5340-00-187-6023	96906	MS21122-6	.CLAMP,LOOP	UHE,UHH,UHV,UHX	EA 1
153	117	PAOZZ	4730-00-722-7216	96906	MS24394D16	.ELBOW,TUBE	UHE,UHH,UHV,UHX	EA 1
153	118	PAOZZ	5310-00-949-6143	88044	AN924-16D	.NUT,PLAIN,HEXAGON	UHE,UHH,UHV,UHX	EA 1
153	119	PBOZZ	5330-00-558-0364	80205	NAS617-16	.PACKING,PREFORMED	UHE,UHH,UHV,UHX	EA 1
153	120	PAOZZ	4710-00-958-1320	97499	205-040-162-1	.TUBE ASSEMBLY,METAL	UHE,UHH,UHV,UHX	EA 1
153	121	AOOOZ		97499	205-040-136-1	.CAP ASSEMBLY.	UHE,UHH,UHV,UHX	EA 1
153	122	PAOZZ	5365-00-983-2504	80756	RRT125	.RING,RETAINING	UHE,UHH,UHV,UHX	EA 1
153	123	PAOZZ	5310-00-187-2403	88044	AN960PD1016	.WASHER,FLAT.	UHE,UHH,UHV,UHX	EA 1

SECTION II

C13 TM 55-1520-210-23P

(1) ILLUSTRATION		(2)	(3)	(4)	(5)	(6)	(7)	(8)
(A) FIG. NO.	(B) ITEM NO.	SMR CODE	NATIONAL STOCK NUMBER	FSCM	PART NUMBER	DESCRIPTION	USABLE ON CODE	QTY INC IN UNIT
153	124	PAOZZ	5360-00-990-0002	97499	205-040-139-1	..SPRING,HELICAL,COMP	UHE,UHH,UHV,UHX	EA 1
153	125	PAOZZ	1615-00-992-6474	97499	205-040-138-1	..PLATE,OIL CAP	UHE,UHH,UHV,UHX	EA 1
153	126	PAOZZ	5330-00-987-1432	97499	205-040-140-1	..GASKET	UHE,UHH,UHV,UHX	EA 1
153	127	PAOZZ	1615-00-944-7287	97499	205-040-124-1	..ADAPTER,CAP ASSEMBL TRANSMISSION	UHE,UHH,UHV,UHX	EA 1
153	128	PAOZZ	5306-00-208-3639	88044	AN6-16A	..BOLT,MACHINE	UHE,UHH,UHV,UHX	EA 4
153	129	PAOZZ	5310-00-167-0837	88044	AN960-616L	..WASHER,FLAT	UHE,UHH,UHV,UHX	EA 11
153	130	PAOZZ	5365-00-580-4837	80205	NAS43HT6-28	..SPACER,SLEEVE	UHE,UHH,UHV,UHX	EA 3
153	131	PAOZZ	5365-00-950-6477	80205	NAS43HT6-26	..SPACER,SLEEVE	UHE,UHH,UHV,UHX	EA 1
153	133	PAOZZ	5310-00-187-2400	88044	AN960PD616	..WASHER,FLAT	UHE,UHH,UHV,UHX	EA 4
153	134	PAOZZ	5310-00-807-1477	96906	MS21042L6	..NUT,SELF-LOCKING,EX WASHER,HEXAGON	UHE,UHH,UHV,UHX	EA 4
153	135	PAOZZ	5310-00-807-1477	96906	MS21042L6	..NUT,SELF-LOCKING,EX WASHER,HEXAGON	UHE,UHH,UHV,UHX	EA 2
153	136	PAOZZ	5310-00-167-0821	88044	AN960-616	..WASHER,FLAT	UHE,UHH,UHV,UHX	EA 2
153	137	PAOZZ	1560-00-992-6471	97499	205-040-114-1	..BRACKET,GENERATOR	UHE,UHH,UHV,UHX	EA 1
153	138	PAOZZ	5365-00-989-2978	97499	120-037E24-13	..SHIM	UHE,UHH,UHV,UHX	EA 1
153	139	PAOZZ	5306-00-180-0313	88044	AN6-35A	..BOLT,MACHINE	UHE,UHH,UHV,UHX	EA 5
153	140	PAOZZ	5310-00-167-0821	88044	AN960-616	..WASHER,FLAT	UHE,UHH,UHV,UHX	EA 5
153	141	PAOZZ	5310-00-847-2719	80205	NAS1197-616	..WASHER,FLAT	UHE,UHH,UHV,UHX	EA 5
153	142	PAODD	1615-00-987-5152	97499	205-040-200-1	..QUILL ASSEMBLY, TRANSMISSION, SEE FIG 168 FOR BREAKDOWN UHE, UHH,UHV,UHX	EA 1	
153	142	PAODD	1615-01-080-2057	97499	205-040-205-1	..QUILL ASSEMBLY.	UHE,UHX	EA 1
153	143	PCOZZ	5330-00-726-1236	96906	MS2561-248	..PACKING,PREFORMED.	UHE,UHH,UHV,UHX	EA 1
153	144	PAOZZ	5305-00-725-3503	96906	MS51964-97	..SETSCREW	UHE,UHH,UHV,UHX	EA 1
153	146	MFOZZ		97499	205-040-156-3	..CLAMP,LOOP TRANSMISSION	UHE,UHH,UHV,UHX	EA 1
153	147	PAOZZ	5340-00-989-4572	81996	EAB700D15	..CLAMP,LOOP	UHE,UHH,UHV,UHX	EA 1
153	148	PAOZZ	5305-00-989-7434	96906	MS5207-263	..SCREW,MACHINE	UHE,UHH,UHV,UHX	EA 1
153	149	PAOZZ	5310-00-167-0753	88044	AN960PD10L	..WASHER,FLAT.	UHE,UHH,UHV,UHX	EA 1
153	150	PAOZZ	5310-00-807-1474	96906	MS21042L3	..NUT,SELF-LOCKING, EX WASHER,HEXAGON	UHE,UHH,UHV, UHX	EA 1
153	151	PAOZZ	5310-000-167-1346	88044	AN315-6R	..NUT,PLAIN,HEXAGON	UHE,UHH,UHV,UHX	EA 6
153	152	PAOZZ	5310-00-167-0804	88044	AN960C616	..WASHER,FLAT.	UHE,UHH,UHV,UHX	EA 6
153	153	PAOZZ	2995-00-313-1433	88044	AN100041	..COVER,ENGINE ACCESS	UHE,UHH,UHV,UHX	EA 1
153	154	PCOZZ	5330-00-023-7626	96906	MS9136-01	..GASKET	UHE,UHH,UHV,UHX	EA 1

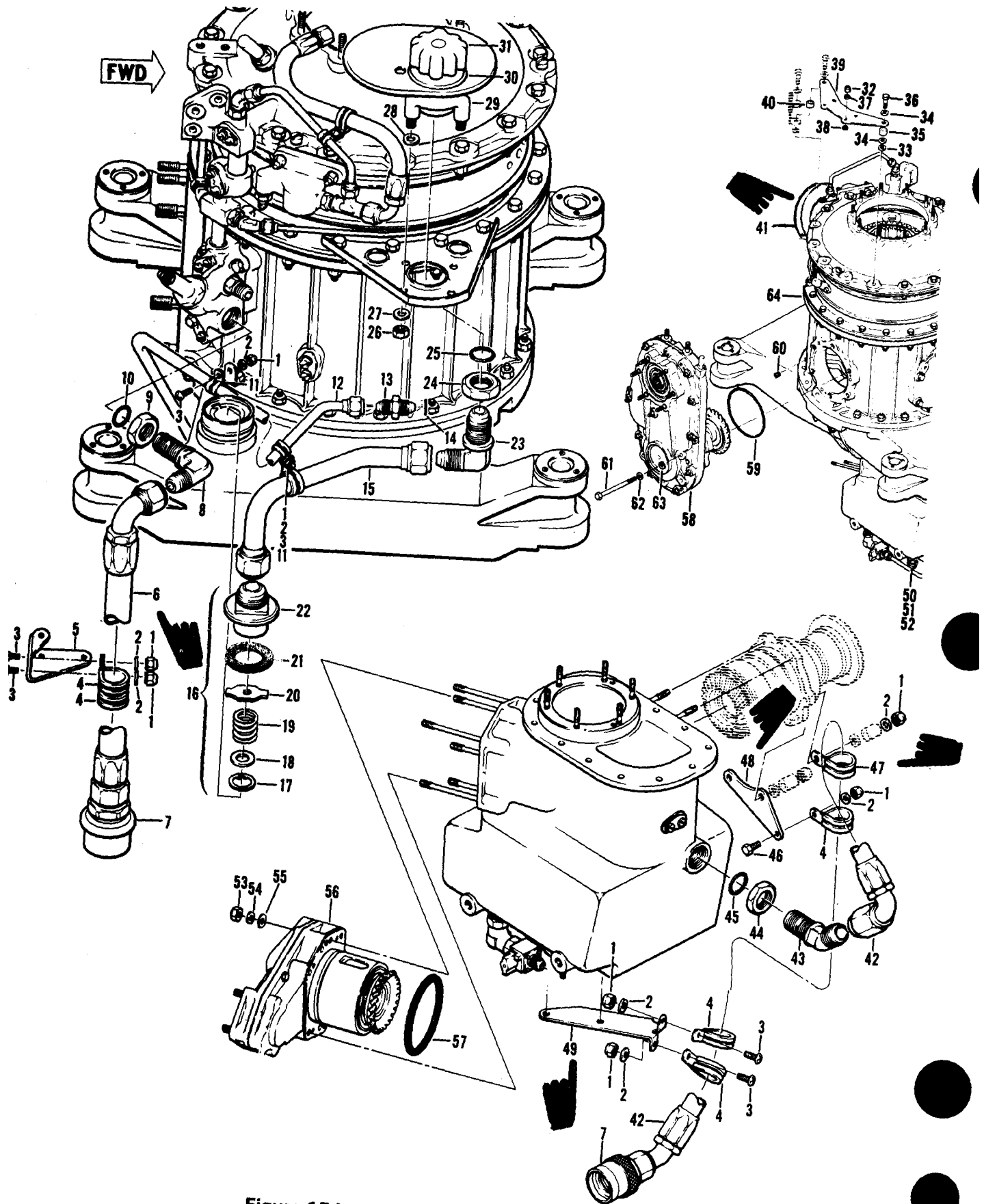

Figure 154. Transmission Assembly

SECTION II

TM 55-1520-210-23P C18

(1) ILLUSTRATION		(2) SMR CODE	(3) NATIONAL STOCK NUMBER	(4) FSCM	(5) PART NUMBER	(6) DESCRIPTION	(7) U/M	(8) QTY INC IN UNIT
(A) FIG. NO.	(B) ITEM NO.					USABLE ON CODE		
154		AOODD		97499	205-040-001-17	TRANSMISSION ASSEMB SEE FIG. 150 FOR NHA,ASSEMBLE FROM COMPONENT PARTS ARE LISTED FOR REPLACEMENT PURPOSES ONLY UHE,UHH,UHV,UHX	EA	1
154	1	PAOZZ	5310-00-807-1474	96906	MS21042L3	..NUT,SELF-LOCKING,EX WASHER,HEXAGON UHE,UHH,UHV,UHX	EA	7
154	2	PAOZZ	5310-00-167-0753	88044	AN960PD10L	..WASHER,FLAT UHE,UHH,UHV,UHX	EA	7
154	3	PAOZZ	5305-00-989-7434	96906	MS35207-263	..SCREW,MACHINE UHE,UHH,UHV,UHX	EA	6
154	4	PAOZZ	5340-00-256-7342	96906	MS21122-14	..CLAMP,LOOP UHE,UHH,UHV,UHX	EA	5
154	5	PAOZZ	1560-00-911-8599	97499	205-040-123-3	..BRACKET,HOSE SUPPOR UHE,UHH,UHV,UHX	EA	1
154	6	MFOZZ	DELETED	96906	MS87026K360C	..HOSE ASSEMBLY,NOME UHE,UHH,UHV,UHX	EA	1
154	7	PAOZZ	4730-00-773-2621	00624	375504-12	..COUPLING HALF,QUICK DISCONNECT UHE,UHH,UHV,UHX	EA	2
154	8	PAOZZ	4730-00-197-2919	96906	MS24394D12	..ELBOW,TUBE UHE,UHH,UHV,UHX	EA	1
154	9	PAOZZ	5310-00-199-1028	88044	AN924-12D	..NUT,PLAIN,HEXAGON UHE,UHH,UHV,UHX	EA	1
154	10	PCOZZ	5330-00-835-8974	96906	MS29561-119	..PACKING,PREFORMED UHE,UHH,UHV,UHX	EA	1
154	11	PAOZZ	5340-00-187-6023	96906	MS21122-6	..CLAMP,LOOP UHE,UHH,UHV,UHX	EA	2
154	12	MFOZZ		97499	205-040-163-1	..TUBE ASSEMBLY,METAL UHE,UHH,UHV,UHX	EA	1
154	13	PAOZZ	4730-00-684-6916	96906	MS24392D6	..NIPPLE,TUBE UHE,UHH,UHV,UHX	EA	1
154	14	PCOZZ	5330-00-576-9925	80205	NAS617-6	..PACKING,PREFORMED UHE,UHH,UHV,UHX	EA	1
154	15	PAOZZ	4710-00-958-1320	97499	205-040-162-1	..TUBE ASSEMBLY,METAL UHE,UHH,UHV,UHX	EA	1
154	16	AOOZZ		97499	205-040-136-1	..CAP ASSEMBLY, TRANSMISSION UHE,UHH,UHV,UHX	EA	1
154	17	PAOZZ	5365-00-983-2504	80756	RRT125	..RING,RETAINING UHE,UHH,UHV,UHX	EA	1
154	18	PAOZZ	5310-00-187-2403	88044	AN960PD1016	..WASHER,FLAT UHE,UHH,UHV,UHX	EA	1
154	19	PAOZZ	5360-00-990-0002	97499	205-040-139-1	..SPRING,HELICAL,COMP UHE,UHH,UHV,UHX	EA	1
154	20	PAOZZ	1615-00-992-6474	97499	205-040-138-1	..PLATE,OIL CAP TRANSMISSION UHE,UHH,UHV,UHX	EA	1
154	21	PAOZZ	5330-00-987-1432	97499	205-040-140-1	..GASKET UHE,UHH,UHV,UHX	EA	1
154	22	PAOZZ	1615-00-944-7287	97499	205-040-124-1	..ADAPTER,CAP ASSEMBL TRANSMISSION UHE,UHH,UHV,UHX	EA	1
154	23	PAOZZ	4730-00-722-7216	96906	MS24394D16	..ELBOW,TUBE UHE,UHH,UHV,UHX	EA	1
154	24	PAOZZ	5310-00-949-6143	88044	AN924-16D	..NUT,PLAIN,HEXAGON UHE,UHH,UHV,UHX	EA	1
154	25	PBOZZ	5330-00-558-0364	80205	NAS617-16	..PACKING,PREFORMED UHE,UHH,UHV,UHX	EA	1
154	26	PAOZZ	5310-00-807-1475	96906	MS21042L4	..NUT,SELF-LOCKING,EX WASHER,HEXAGON UHE,UHH,UHV,UHX	EA	4
154	27	PAOZZ	5310-00-187-2354	88044	AN960PD416	..WASHER,FLAT UHE,UHH,UHV,UHX	EA	4
154	28	PAOZZ	5310-00-844-5081	80205	NAS1197-416	..WASHER,FLAT UHE,UHH,UHV,UHX	EA	4
154	29	PAOOO	1560-00-961-1345	97499	205-040-160-1	..FILLER ASSEMBLY,NEC SCUPPER OIL,TRANSMISSION UHE,UHH,UHV,UHX	EA	1
154	30	PAOZZ	1615-00-690-7294	78567	FC3662	..ADAPTER ASSEMBLY, FI UHE,UHH,UHV,UHX	EA	1
154	31	PAOZZ	1615-00-701-9935	78567	FC3731	..CAP ASSEMBLY UHE,UHH,UHV,UHX	EA	1
154	32	PAOZZ	5310-00-807-1477	96906	MS21042L6	..NUT,SELF-LOCKING,EX WASHER,HEXAGON UHE,UHH,UHV,UHX	EA	6
154	33	PAOZZ	5310-00-847-2719	80205	NAS1197-616	..WASHER,FLAT UHE,UHH,UHV,UHX	EA	4
154	34	PAOZZ	5310-00-167-0837	88044	AN960-616L	..WASHER,FLAT UHE,UHH,UHV,UHX	EA	11
154	35	PAOZZ	5365-00-580-4837	80205	NAS43HT6-28	..SPACER,SLEEVE UHE,UHH,UHV,UHX	EA	3
154	36	PAOZZ	5306-00-208-3639	88044	AN6-16A	..BOLT,MACHINE UHE,UHH,UHV,UHX	EA	4
154	37	PAOZZ	5310-00-167-0821	88044	AN960-616	..WASHER,FLAT UHE,UHH,UHV,UHX	EA	1
154	38	PAOZZ	5365-00-989-2978	97499	120-037E24-13	..SHIM UHE,UHH,UHV,UHX	EA	1
154	39	PAOZZ	1560-00-992-6471	97499	205-040-114-1	..BRACKET,GENERATOR UHE,UHH,UHV,UHX	EA	1
154	40	PAOZZ	5365-00-950-6477	80205	NAS43HT6-26	..SPACER,SLEEVE UHE,UHH,UHV,UHX	EA	1
154	41	PAOZZ	1560-00-830-9725	97499	204-001-516-15	BRACKET,SPRING CYCL CONTROL SPRING UM	EA	1

SECTION II		C26			TMS5-1520-210-23P			
(1)	(2)	(3)	(4)	(5)	(6)	(7)	(8)	
ILLUSTRATION					DESCRIPTION		QTY	
(a)		NATIONAL		PART			INC	
FIG	ITEM	STOCK	PSCM	NUMBER		USABLE ON CODE	IN	
NO	NO	NUMBER					UNIT	
154	42	MFOZZ		96906	MS87028K322E140	HOSE ASSEMBLY	EA	1
154	43	PAOZZ	4730-00-197-2919	96906	MS24394D12	ELBOW,TUBE FN MS24396D12 IS ALTERNATE ELBOW	EA	1
154	43	PAOZZ	4730-00-803-5051	96906	MS24396D12	ELBOW,TUBE ALTERNATE FOR 90 DEG.ELBOW FN MS24394D12	EA	1
154	44	PAOZZ	5310-00-199-1028	88044	AB924-12D	NUT,PLAIN,HEXAGON	EA	1
154	45	PCOZZ	5330-00-835-8974	96906	MS29561-119	PACKING,PREFORMED	EA	1
154	46	PAOZZ	5306-00-722-0393	88044	AN3-4A	BOLT,MACHINE	EA	1
154	47	MFOZZ		97499	205-040-156-3	CLAMP,LOOP	EA	1
154	48	MFOZZ		97499	205-040-170-1	BRACKET,HOSE SUPPORT	EA	1
154	49	MFOZZ		97499	205-040-169-1	BRACKET,HOSE SUPPORT	EA	1
154	50	PAOZZ	4730-00-839-0976	00624	375200-6	COUPLING HALF,QUICK DISCONNECT	EA	1
154	51	PAOZZ	5310-00-638-2605	96906	MS24400D6	NUT,PLAIN,HEXAGON	EA	1
154	52	PCOZZ	5330-00-576-9925	80205	NAS617-6	PACKING,PREFORMED	EA	1
154	53	PAOZZ	5310-00-807-1476	96906	MS21042L5	NUT,SELF-LOCKING,EX WASHER,HEXAGON	EA	2
154	54	PAOZZ	5310-00-167-0836	88044	AN960-516L	WASHER,FLAT	EA	2
154	55	PAOZZ	5310-00-825-4306	80205	NAS1197-516	WASHER,FLAT	EA	2
154	56	PAODD	1615-00-829-6845	97499	204-040-367-1	QUILL ASSEMBLY,SEE FIG.169 FOR BREAKDOWN	EA	1
154	57	PCOZZ	5330-00-726-4153	96906	MS29561-237	PACKING,PREFORMED	EA	1
154	58	PAODD	1615-00-987-5152	97499	205-040-200-1	QUILL ASSEMBLY,TRANSMISSION,SEE FIG.168 FOR BREAKDOWN	EA	1
154	58	PAODD	1615-01-080-2057	97499	205-040-205-1	QUILL ASSEMBLY,TRANSMISSION SEE FIG.168 FOR BREAKDOWN	EA	1
154	59	PCOZZ	5330-00-726-1236	96906	MS29561-248	PACKING,PREFORMED	EA	1
154	60	PAOZZ	5305-00-725-3503	96906	MS51964-97	SETSCREW	EA	1
154	61	PAOZZ	5306-00-180-0313	88044	AN6-35A	BOLT,MACHINE	EA	5
154	62	PAOZZ	5310-00-167-0821	88044	AN960-616	WASHER,FLAT	EA	5
154	63	PAOZZ	5310-00-847-2719	80205	NAS1197-616	WASHER,FLAT	EA	5
154	64	PAODD	1680-00-183-0834	97499	204-040-016-5	TRANSMISSION ASSY,H SEE FIG.155,156, & 159 FOR BREAKDOWN	EA	1
154		PAODD	8145-00-701-9867	97499	204-030MUSC1	SHIPPING AND STORAGE CONTAINER	EA	1

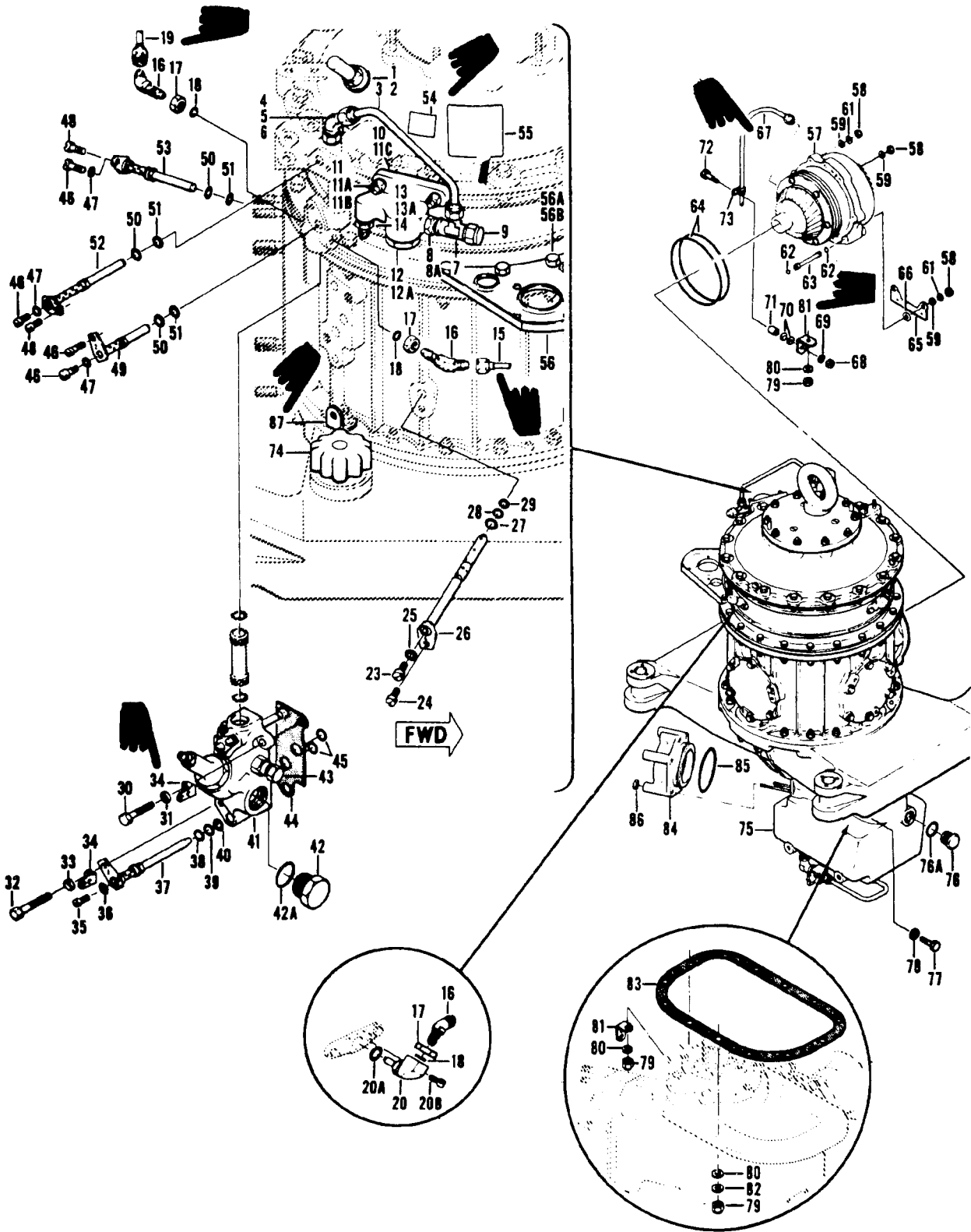

Figure 155. Transmission Assembly

SECTION II		C26			TM55-1520-210-23P			
(1)	(2)	(3)	(4)	(5)	(6)	(7)	(8)	
ILLUSTRATION					DESCRIPTION		QTY	
(a)	(b)	NATIONAL					INC	
FIG	ITEM	SNR	STOCK	PART		USABLE ON CODE	IN	
NO	NO	CODE	NUMBER	FROM			UNIT	
155		PAOZZ	1660-00-183-0834	97499	204-040-016-5	TRANSMISSION ASSY,SEE FIG.157 & 154 FOR NHA SEE FIG.156 & 159 FOR BALANCE OF BREAKDOWN	EA	1
155	1	PAOZZ	4820-00-091-4720	97484	A800	VALVE,AIR PRESS	EA	1
155	2	PAOZZ	5330-00-290-9402	88044	AN123026	GASKET	EA	1
155	3	PAOZZ	4710-00-829-6848	97499	204-040-375-1	TUBE ASSEMBLY,METAL	EA	1
155	4	PAOZZ	4730-00-803-5049	96906	MS24396D4	ELBOW,TUBE	EA	1
155	5	PAOZZ	5310-00-282-7823	96906	MS24400D4	NUT,PLAIN,HEXAGON	EA	1
155	6	PCOZZ	5330-00-531-2070	80205	NAS617-4	PACKING,PREFORMED	EA	1
155	7	PAOZZ	4730-00-720-4984	96906	MS24390D4	TEE,TUBE	EA	1
155	8	PAOZZ	5310-00-282-7823	96906	MS24400D4	NUT,PLAIN,HEXAGON	EA	1
155	8A	PCOZZ	5330-00-531-2070	80205	NAS617-4	PACKING,PREFORMED	EA	1
155	9	XDOZZ	4370-00-221-2115	88044	AN929-4	CAP,TUBE	EA	1
155	10	PAOZZ	1560-00-829-6846	97499	204-040-370-1	MANIFOLD,OIL PRESSURE	EA	1
155	11	PAOZZ	5310-00-807-1475	96906	MS21042L4	NUT,SELF-LOCKING,EX WASHER,HEXAGON	EA	2
155	11A	PAOZZ	5310-00-187-2354	88044	AN960PD416	WASHER,FLAT	EA	2
155	11B	PAOZZ	5310-00-167-0835	88044	AN960-416L	WASHER,FLAT	EA	2
155	11A	PAOZZ	5365-00-859-2739	97499	204-040-394-1	SPACER,PLATE	EA	1
155	12	PAOZZ	5365-00-278-8805	88044	AN814-12DL	PLUG,MACHINE THREAD	EA	1
155	12A	PCOZZ	5330-00-835-8974	96906	MS29561-119	PACKING,PREFORMED	EA	1
155	13	PAOZZ	4730-00-834-9560	96906	MS24392D4	NIPPLE,TUBE	EA	1
155	13A	PCOZZ	5330-00-531-2070	80205	NAS617-4	PACKING,PREFORMED	EA	1
155	14	XDOZZ	4730-00-221-2115	88044	AN929-4	CAP,TUBE	EA	1
155	15	WFOZZ	DELETED	97499	204-040-722-1	TUBE ASSEMBLY,METAL	EA	1
155	16	PAOZZ	4730-00-803-5049	96906	MS24396D4	ELBOW,TUBE	EA	4
155	17	PAOZZ	5310-00-282-7823	96906	MS24400D4	NUT,PLAIN,HEXAGON	EA	4
155	18	PCOZZ	5330-00-531-2070	80205	NAS617-4	PACKING,PREFORMED	EA	4
155	19	WFOZZ	DELETED	97499	204-040-723-1	TUBE ASSEMBLY,METAL	EA	1
155	20	PAOZZ	1615-00-475-2533	97499	205-040-135-1	OIL JET ASSEMBLY	EA	2
155	20A	PCOZZ	5330-00-702-4712	96906	MS29561-112	PACKING,PREFORMED	EA	2
155	20B	PAOZZ	5305-00-150-9213	88044	AN502-10-6	SCREW,MACHINE	EA	2
155	23	PAOZZ	5305-00-150-9213	88044	AN502-10-6	SCREW,MACHINE	EA	1
155	24	PAOZZ	5305-00-514-8005	96906	MS35266-79	SCREW,MACHINE	EA	1
155	25	PAOZZ	5330-00-641-4432	25184	PRP110-3-16	PACKING WITH RETAIN RETAINER	EA	1
155	26	PAOZZ	1615-00-787-4265	97499	204-040-327-1	JET LUBRICATOR,TRAN	EA	1
155	27	PCOZZ	5330-00-882-6874	96906	MS9241-011	PACKING,PREFORMED	EA	1
155	28	PCOZZ	5330-00-846-0502	96906	MS9241-010	PACKING,PREFORMED	EA	1
155	29	PCOZZ	5330-00-580-5937	96906	MS29561-008	PACKING,PREFORMED	EA	1
155	30	PAOZZ	5306-00-182-2017	88044	AN486A	BOLT,MACHINE	EA	1
155	31	PAOZZ	5310-00-187-2354	88044	AN960PD416	WASHER,FLAT	EA	1
155	32	PAOZZ	5306-00-727-3131	96906	MS20073-04-21	BOLT,MACHINE	EA	1
155	33	PAOZZ	5310-00-167-0835	88044	AN960-416L	WASHER,FLAT	EA	1
155	34	WFOZZ	DELETED	97499	20-032-2	BRACKET,ANGLE	EA	2

SECTION II		C18					TM55-1520-210-23P			
(1) ILLUSTRATION (a) FIG NO	(b) ITEM NO	(2) SNR CODE	(3) NATIONAL STOCK NUMBER	(4) FSCM	(5) PART NUMBER	(6) DESCRIPTION	USABLE ON CODE	(7) U/M	(8) QTY INC IN UNIT	
155	35	PAOZZ	5305-00-150-9213	88044	AM502-10-6	SCREW,MACHINE	UHB,UHC,UHE,UHH,UHM,UHV,UHX	EA	1	
155	36	PAOZZ	5330-00-641-4432	25184	PRP110-3-16	PACKING WITH RETAIN RETAINER	UHB,UHC,UHE,UHH,UHM,UHV,UHX	EA	1	
155	37	PAOZZ	1615-00-830-9763	97499	204-040-326-7	JET LUBRICATOR, TRANSMISSION	UHB,UHC,UHE,UHH,UHM,UHV,UHX	EA	1	
155	38	PCOZZ	5330-00-882-6874	96906	MS9241-011	PACKING,PREFORMED	UHB,UHC,UHE,UHH,UHM	EA	1	
155	39	PCOZZ	5330-00-846-0502	96906	MS9241-010	PACKING,PREFORMED	UHB,UHC,UHE,UHH,UHM,UHV,UHX	EA	1	
155	40	PCOZZ	5330-00-580-5937	96906	MS29561-008	PACKING,PREFORMED	UHB,UHC,UHE,UHH,UHM,UHV,UHX	EA	1	
155	41	AOOZZ	1560-00-874-0861	97499	204-040-393-1	MANIFOLD ASSEMBLY,SEE FIG.177 FOR BREAKDOWN	UHB,UHC,UHE,UHH,UHM,UHV,UHX	EA	1	
155	42	PAOZZ	5365-00-278-8805	88044	AM814-12DL	PLUG,MACHINE THREAD	UHB,UHC,UHE,UHH,UHM,UHV,UHX	EA	1	
155	42A	PCOZZ	5330-00-835-8974	96906	MS29561-119	PACKING,PREFORMED	UHB,UHC,UHE,UHH,UHM,UHV,UHX	EA	1	
155	43	XDOZZ		96906	MS25043-12C	COVER,ELECTRICAL	UHB,UHC,UHE,UHH,UHM,UHV,UHX	EA	1	
155	44	PAOZZ	5330-00-051-3157	97499	204-040-759-1	GASKET	UHB,UHC,UHE,UHH,UHM,UHV,UHX	EA	1	
155	45	PCOZZ	5330-00-852-4230	96906	MS9241-015	PACKING,PREFORMED	UHB,UHC,UHE,UHH,UHM,UHV,UHX	EA	2	
155	46	PAOZZ	5305-00-150-9213	88044	AM502-10-6	SCREW,MACHINE	UHB,UHC,UHE,UHH,UHM,UHV,UHX	EA	4	
155	47	PAOZZ	5330-00-641-4432	25184	PRP110-3-16	PACKING WITH RETAIN RETAINER	UHB,UHC,UHE,UHH,UHM,UHV,UHX	EA	3	
155	48	PAOZZ	5305-00-514-8005	96906	MS35266-79	SCREW,MACHINE	UHB,UHC,UHE,UHH,UHM,UHV,UHX	EA	2	
155	49	PAOZZ	1615-00-069-3312	97499	204-040-262-21	JET LUBRICATOR, TRANSMISSION	UHB,UHC,UHE,UHH,UHM,UHV,UHX	EA	1	
155	50	PCOZZ	5330-00-882-6874	96906	MS9241-011	PACKING,PREFORMED	UHB,UHC,UHE,UHH,UHM	EA	3	
155	51	PCOZZ	5330-00-846-0502	96906	MS9241-010	PACKING,PREFORMED	UHB,UHC,UHE,UHH,UHM,UHV,UHX	EA	3	
155	52	PAOZZ	1615-00-898-6884	97499	204-040-261-13	JET LUBRICATOR, TRANSMISSION	UHB,UHC,UHE,UHH,UHM,UHV,UHX	EA	1	
155	53	PAOZZ	1615-00-898-6883	97499	204-040-288-11	JET LUBRICATOR, TRANSMISSION	UHB,UHC,UHE,UHH,UHM,UHV,UHX	EA	1	
155	54	WFOZZ	DELETED	96906	MS27253-2	PLATE, IDENTIFICATION	UHB,UHC,UHE,UHH,UHM,UHV,UHX	EA	1	
155	55	WADZZ	9905-00-086-6780	97499	100-008-1	PLATE, IDENTIFICATION	UHB,UHC,UHE,UHH,UHM,UHV,UHX	EA	1	
155	56	WADFF	1560-00-682-2326	97499	204-040-731-3	BRACKET ASSEMBLY, TRANSMISSION	UHB,UHC,UHE,UHH,UHM,UHV,UHX	EA	1	
155	56A	PAOZZ	5306-00-180-1489	88044	AM6-17A	BOLT,MACHINE	UHB,UHC,UHE,UHH,UHM,UHV,UHX	EA	4	
155	56B	PAOZZ	5310-00-878-7199	80205	NAS1197-616L	WASHER,PLAT	UHB,UHC,UHE,UHH,UHM,UHV,UHX	EA	1	
155	57	WADDD	1615-00-134-3087	97499	205-040-263-3	QUILL ASSY TRANSMISSION,SEE FIG.166 FOR BREAKDOWN	UHB,UHC,UHE,UHH,UHM,UHV,UHX	EA	1	
155	57	ODD	1615-01-112-5904	97499	205-040-263-111	QUILL ASSEMBLY,TRAN,SEE FIG.166 FOR BREAKDOWN	UHB,UHC,UHE,UHH,UHM,UHV,UHX	EA	1	
155	58	PAOZZ	5310-00-807-1477	96906	MS21042L6	NUT, SELF-LOCKING,EX WASHER,HEXAGON	UHB,UHC,UHE,UHH,UHM,UHV,UHX	EA	7	
155	59	PAOZZ	5310-00-847-2719	80205	NAS1197-616	WASHER,PLAT	UHB,UHC,UHE,UHH,UHM,UHV,UHX	EA	7	
155	61	PAOZZ	5310-00-167-0837	88044	AM960-616L	WASHER,PLAT U/O PN 204-040-016-5	UHB,UHC,UHE,UHH,UHM,UHV,UHX	EA	7	
155	62	PCOZZ	5330-00-585-1065	96906	MS29561-113	PACKING,PREFORMED	UHB,UHC,UHE,UHH,UHM,UHV,UHX	EA	2	
155	63	PAOZZ	1615-00-830-9764	97499	204-040-341-1	TUBE,OIL, TRANSMISSION	UHB,UHC,UHE,UHH,UHM,UHV,UHX	EA	1	
155	64	PCOZZ	5330-00-726-9307	6906	MS29561-260	PACKING,PREFORMED	UHB,UHC,UHE,UHH,UHM,UHV,UHX	EA	2	
155	65	WOPZZ		97499	204-040-848-1	BRACKET,ANGLE U/O PN 204-040-016-5	UHB,UHC,UHE,UHH,UHM,UHV,UHX	EA	1	
155	66	PAOZZ	5310-00-187-2400	88044	AM960PD616	WASHER,PLAT U/O PN 204-040-016-5	UHB,UHC,UHE,UHH,UHM,UHV,UHX	EA	2	
155	67	WFOZZ	DELETED	97499	209-040-158-1	TUBE, TRANSMISSION,DRAIN	UHB,UHC,UHE,UHH,UHM,UHV,UHX	EA	1	
155	68	PAOZZ	5310-00-807-1474	96906	MS21042L3	NUT, SELF-LOCKING,EX WASHER,HEXAGON U/O PN 204-040-016-5	UHB,UHC,UHE,UHH,UHM,UHV,UHX	EA	1	
155	69	PAOZZ	5310-00-167-0753	88044	AM960PD10L	WASHER,PLAT U/O PN 204-040-016-5	UHB,UHC,UHE,UHH,UHM,UHV,UHX	EA	1	

(1) ILLUSTRATION		(2)	(3)	(4)	(5)	(6)	(7)	(8)
(A) FIG. NO.	(B) ITEM NO.	SMR CODE	NATIONAL STOCK NUMBER	FSCM	PART NUMBER	DESCRIPTION USABLE ON CODE	U/M	QTY INC IN UNIT
155	70	PAOZZ	5310-00-167-0834	88044	AN960-10L	.WASHER, FLAT U/O PN 204-040-016-5 UHH, UHV	EA	2
155	71	PAOZZ	5365-00-662-3098	80205	NAS43DD3-32	.SPACER, SLEEVE U/O PN 204-040-016-5 UHH, UHV	EA	1
155	72	XDOZZ	5305-00-954-0944	03538	N80P16022C6	.SCREW, MACHINE U/O PN 204-040-016-5 UHH, UHV	EA	1
155	73	PAOZZ	5340-00-151-5997	96906	MS21122-4	.CLAMP, LOOP U/O PN 204-040-016-5 UHH, UHV	EA	1
155	74	PAOZZ	1615-00-701-9935	78567	FC3731	.CAP ASSEMBLY UHH, UHV	EA	1
155	75	ADDDD		97499	204-040-365-31	.DRIVE AND SUMP ASSY SEE FIG. 164 FOR BREAKDOWN ... UHH, UHV	EA	1
155	76	PAOZZ	5365-00-278-8805	88044	AN814-12DL	.PLUG, MACHINE THREAD UHH, UHV	EA	1
155	76A	PCOZZ	5330-00-835-8974	96906	MS29561-119	.PACKING, PREFORMED UHH, UHV	EA	1
155	77	PADZZ	5305-00-720-9296	97499	204-010-224-1	.SETSCREW UHH, UHV	EA	1
155	78	PADZZ	5310-00-187-2400	88044	AN960PD616	.WASHER, FLAT UHH, UHV	EA	1
155	79	PAOZZ	5310-00-807-1475	96906	MS21042L4	.NUT, SELF-LOCKING, EX WASHER, HEXAGON UHH, UHV	EA	13
155	80	PAOZZ	5310-00-167-0835	88044	AN960-416L	.WASHER, FLAT UHH, UHV	EA	13
155	81	MFOZZ		97499	20-032-2	.BRACKET, ANGLE UHH, UHV	EA	2
155	82	PAOZZ	5310-00-187-2354	88044	AN960PD416	.WASHER, FLAT UHH, UHV	EA	11
155	83	PADZZ	5330-00-625-0117	97499	204-040-164-1	.GASKET UHH, UHV	EA	1
155	84	PAOZZ	5340-00-071-4499	97499	204-040-842-1	.PLUG, PROTECTIVE, DUS UHH, UHV	EA	1
155	85	PCOZZ	5330-00-726-4153	96906	MS29561-237	.PACKING, PREFORMED UHH, UHV	EA	1
155	86	PAOZZ	5310-00-167-1345	81352	AN315-5R	.NUT, PLAIN, HEXAGON UHH, UHV	EA	4
155	87	MFOZZ		97499	205-040-131-1	.BRACKET, ANGLE UHH, UHV	EA	1
155		PAOZZ		97499	204-040-018-1	.INSTALLATION KIT, UN TRANSMISSION C/O 4 EA AN960PD416 WASHER 12 EA AN960PD516 WASHER 9 EA AN960PD616 WASHER 1 EA MS29561-211 PACKING 1 EA MS29561-232 PACKING 1 EA MS29561- UHH, UHV	EA	1

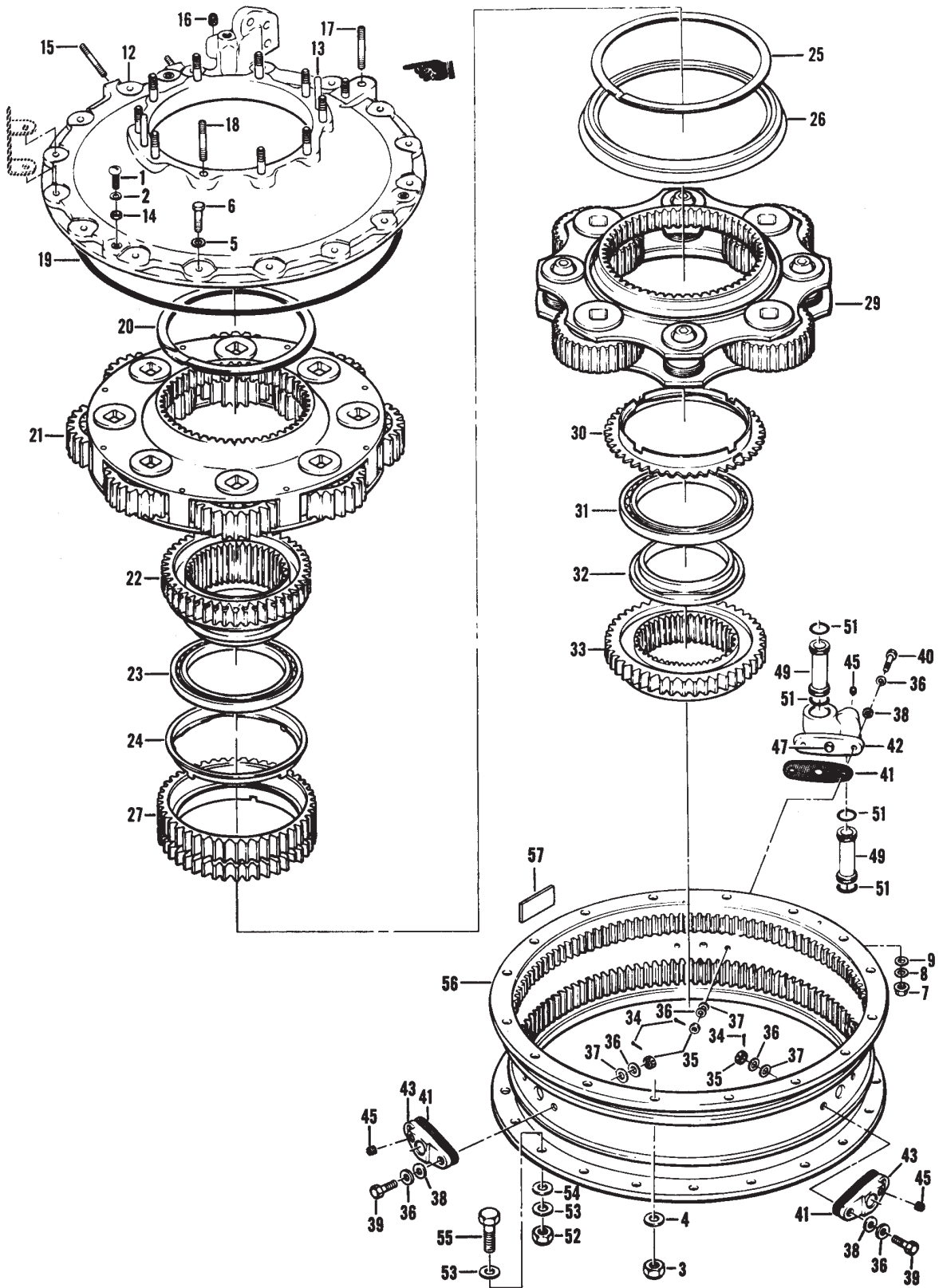

Figure 156. Transmission Assembly

TM 55-1520-210-23P C30

SECTION II

(1) ILLUSTRATION		(2)	(3)	(4)	(5)	(6)	(7)	(8)
(A) FIG. NO.	(B) ITEM NO.	SMR CODE	NATIONAL STOCK NUMBER	FSCM	PART NUMBER	DESCRIPTION USABLE ON CODE	U/M	QTY INC IN UNIT
156		PAODD	1680-00-183-0834	97499	204-040-016-5	TRANSMISSION ASSY, H SEE FIG. 152 & 154 FOR NHA SEE FIG. 155 & 159 FOR BALANCE OF BREAKDOWN UHH, UHV	EA	1
156	1	PADZZ	5305-00-880-5939	96906	MS35266-95	.SCREW, MACHINE UHH, UHV	EA	3
156	2	PADZZ	5310-00-184-8980	88044	AN960PD516L	.WASHER, FLAT UHH, UHV	EA	3
156	3	PADZZ	5310-00-807-1477	96906	MS21042L6	.NUT, SELF-LOCKING, EX WASHER, HEXAGON UHH, UHV	EA	14
156	4	PADZZ	5310-00-167-0837	88044	AN960-616L	.WASHER, FLAT UHH, UHV	EA	28
156	5	PADZZ	5310-00-187-2400	88044	AN960PD616	.WASHER, FLAT UHH, UHV	EA	14
156	6	PADZZ	5306-00-281-9995	88044	AN6H12	.BOLT, MACHINE UHH, UHV	EA	14
156	12	PADDD	1615-00-858-8397	97499	204-040-359-1	.CASE ASSEMBLY, TRANSMISSION UHH, UHV	EA	1
156	13	PAOZZ	5315-00-680-4171	80205	NAS607-4-20	.PIN, STRAIGHT, HEADLE UHH, UHV	EA	2
156	14	PADZZ	5310-00-474-0552	83324	REA054	.NUT, PLAIN SPLINE UHH, UHV	EA	3
156	15	PAOZZ	5307-00-262-6584	88044	AN125988	.STUD, PLAIN-STANDARD UHH, UHV	EA	2
156	15	PAOZZ	5307-00-264-2427	88044	AN125989	.STUD, PLAIN-0.003 IN. OVERSIZE UHH, UHV	EA	V
156	15	PBOZZ	5307-00-264-2421	88044	AN125990	.STUD, PLAIN-0.006 IN. OVERSIZE UHH, UHV	EA	V
156	15	PAOZZ	5307-00-206-9706	88044	AN125991	.STUD, PLAIN-0.009 IN. OVERSIZE UHH, UHV	EA	V
156	15	PAOZZ	5307-00-637-7224	88044	AN125992	.STUD, PLAIN-0.012 IN. OVERSIZE UHH, UHV	EA	V
156	16	PADZZ	5340-00-291-3484	96906	MS21208F4-15	.INSERT, SCREW THREAD UHH, UHV	EA	1
156	17	PAOZZ	5307-00-292-5857	88044	AN126324	.STUD, PLAIN-STANDARD UHH, UHV	EA	2
156	17	PAOZZ	5307-00-206-5466	88044	AN126325	.STUD, PLAIN-0.003 IN. OVERSIZE UHH, UHV	EA	V
156	17	PAOZZ	5307-00-264-2465	88044	AN126332	.STUD, PLAIN-0.006 IN. OVERSIZE UHH, UHV	EA	V
156	17	PAOZZ	5307-00-584-5250	88044	AN126327	.STUD, PLAIN-0.009 IN. OVERSIZE UHH, UHV	EA	V
156	17	PBOZZ	5307-00-637-7229	88044	AN126328	.STUD, PLAIN-0.012 IN. OVERSIZE UHH, UHV	EA	V
156	18	PAOZZ	5307-00-637-1655	88044	AN126366	.STUD, PLAIN-STANDARD UHH, UHV	EA	10
156	18	PAOZZ	5307-00-637-6448	88044	AN126367	.STUD, PLAIN-0.003 IN. OVERSIZE UHH, UHV	EA	V
156	18	PAOZZ	5307-00-637-6449	88044	AN126368	.STUD, PLAIN-0.006 IN. OVERSIZE UHH, UHV	EA	V
156	18	PBOZZ	5307-00-206-9713	88044	AN126369	.STUD, PLAIN-0.009 IN. OVERSIZE UHH, UHV	EA	V
156	18	PAOZZ	5307-00-559-0201	88044	AN126370	.STUD, PLAIN-0.012 IN. OVERSIZE UHH, UHV	EA	V
156	19	PADZZ	5330-00-625-0196	97499	204-040-219-1	.PACKING, PREFORMED UHH, UHV	EA	1
156	20	PADZZ	5340-00-714-5453	80756	RS625L	.RING, RETAINING UHH, UHV	EA	1
156	21	ADDDZ		97499	204-040-360-3	.PLANETARY ASSY RPL-BY PN 204-040-360-101 SEE FIG. 157 FOR BREAKDOWN UHH, UHV	EA	1
156	21	ADDDZ		97499	204-040-360-101	.PLANETARY ASSY RPLS-P/N 204-040-360-3 SEE FIG. 157 FOR BREAKDOWN UHH, UHV	EA	1
156	22	PADZZ	1615-00-859-6112	97499	204-040-117-3	.ADAPTER, MAST DRIVIN UHH, UHV	EA	1
156	23	PADDD	3110-00-691-2157	97499	204-040-135-1	.BEARING, BALL, AIRFRA UHH, UHV	EA	1
156	24	PADZZ	3130-00-898-6889	97499	204-040-337-1	.LINER, PLANETARY SUPPORT UHH, UHV	EA	1
156	25	PADZZ	5365-00-855-8945	80756	RS675L	.RING, RETAINING UHH, UHV	EA	1
156	27	PADZZ	3040-00-943-0836	97499	204-040-330-3	.GEARSHAFT, SPUR UHH, UHV	EA	1
156	29	ADDDZ		97499	204-040-784-1	.PLANETARY ASSY, LOW SEE FIG. 158 FOR BREAKDOWN RPL-BY PN 204-040-784-103 UHH, UHV	EA	1
156	29	ADDDZ		97499	204-040-784-103	PLANETARY ASSY, LOW RPLS-PN 204-040-784-1 SEE FIG. 158 FOR BREAKDOWN UHH, UHV	EA	1
156	30	PADZZ	1615-00-898-6890	97499	204-040-338-1	.LINER, BEARING SUPPO UHH, UHV	EA	1
156	31	PADDD	3110-00-691-2157	97499	204-040-135-1	.BEARING, BALL, AIRFRA UHH, UHV	EA	1
156	32	PADZZ	1615-00-691-2163	97499	204-040-257-1	.LINER, TRANSMISSION UHH, UHV	EA	1
156	33	PADZZ	3020-00-128-1634	97499	205-040-229-1	.GEAR, SPUR UHH, UHV	EA	1
156	34	PADZZ	5315-00-815-1405	96906	MS24665-151	.PIN, COTTER UHH, UHV	EA	6
156	35	PADZZ	5310-00-176-8108	88044	AN320-4	.NUT, PLAIN, SLOTTED, H UHH, UHV	EA	6
156	36	PAOZZ	5310-00-167-0835	88044	AN960-416L	.WASHER, FLAT UHH, UHV	EA	12
156	37	PADZZ	5310-00-187-2354	88044	AN960PD416	.WASHER, FLAT UHH, UHV	EA	6
156	38	PADZZ	5310-00-187-2354	88044	AN960PD416	.WASHER, FLAT UHH, UHV	EA	6

SECTION II

TM 55-1520-210-23P C30

(1) ILLUSTRATION		(2)	(3)	(4)	(5)	(6)	(7)	(8)
(A) FIG. NO.	(B) ITEM NO.	SMR CODE	NATIONAL STOCK NUMBER	FSCM	PART NUMBER	DESCRIPTION USABLE ON CODE	U/M	QTY INC IN UNIT
156	39	PADZZ	5306-00-144-3706	88044	AN4-7	.BOLT, MACHINE UHH, UHV	EA	2
156	40	XDDZZ	5306-00-144-3707	88044	AN4-10	.BOLT, MACHINE UHH, UHV	EA	2
156	41	PADZZ	5330-00-758-3687	97499	204-040-340-3	.GASKET UHH, UHV	EA	3
156	42	PADDD	1615-00-128-1663	97499	204-040-430-1	.HOUSING ASSY, NOZZLE UHH, UHV	EA	1
156	43	PADZZ	1615-00-888-3160	97499	205-040-134-1	.HOUSING ASSEMBLY UHH, UHV	EA	2
156	45	PBDZZ	5340-00-597-3302	96906	MS124695	..INSERT, SCREW THREAD UHH, UHV	EA	3
156	47	PADZZ	3120-00-135-2601	97499	204-040-431-1	..BUSHING, SLEEVE U/O PN 204-040-430-1 UHH, UHV	EA	1
156	49	PADZZ	1615-00-859-6114	97499	204-040-223-11	.TUBE, OIL TRANSFER UHH, UHV	EA	2
156	51	XDDZZ	5330-00-585-1066	96906	MS29561-114	.PACKING, PREFORMED UHH, UHV	EA	4
156	52	PADZZ	5310-00-807-1477	96906	MS21042L6	.NUT, SELF-LOCKING, EX WASHER, HEXAGON UHH, UHV	EA	20
156	53	PADZZ	5310-00-167-0837	88044	AN960-616L	.WASHER, FLAT UHH, UHV	EA	40
156	54	PADZZ	5310-00-187-2400	88044	AN960PD616	.WASHER, FLAT UHH, UHV	EA	20
156	55	PADZZ	5306-00-208-3639	88044	AN6-16A	.BOLT, MACHINE UHH, UHV	EA	16
156	56	PADDD	1615-00-893-3442	97499	204-040-331-5	.CASE, TRANSMISSION UHH, UHV	EA	1
156	57	PADZZ	9905-00-060-2034	97499	100-024-1	..PLATE, IDENTIFICATION UHH, UHV	EA	1

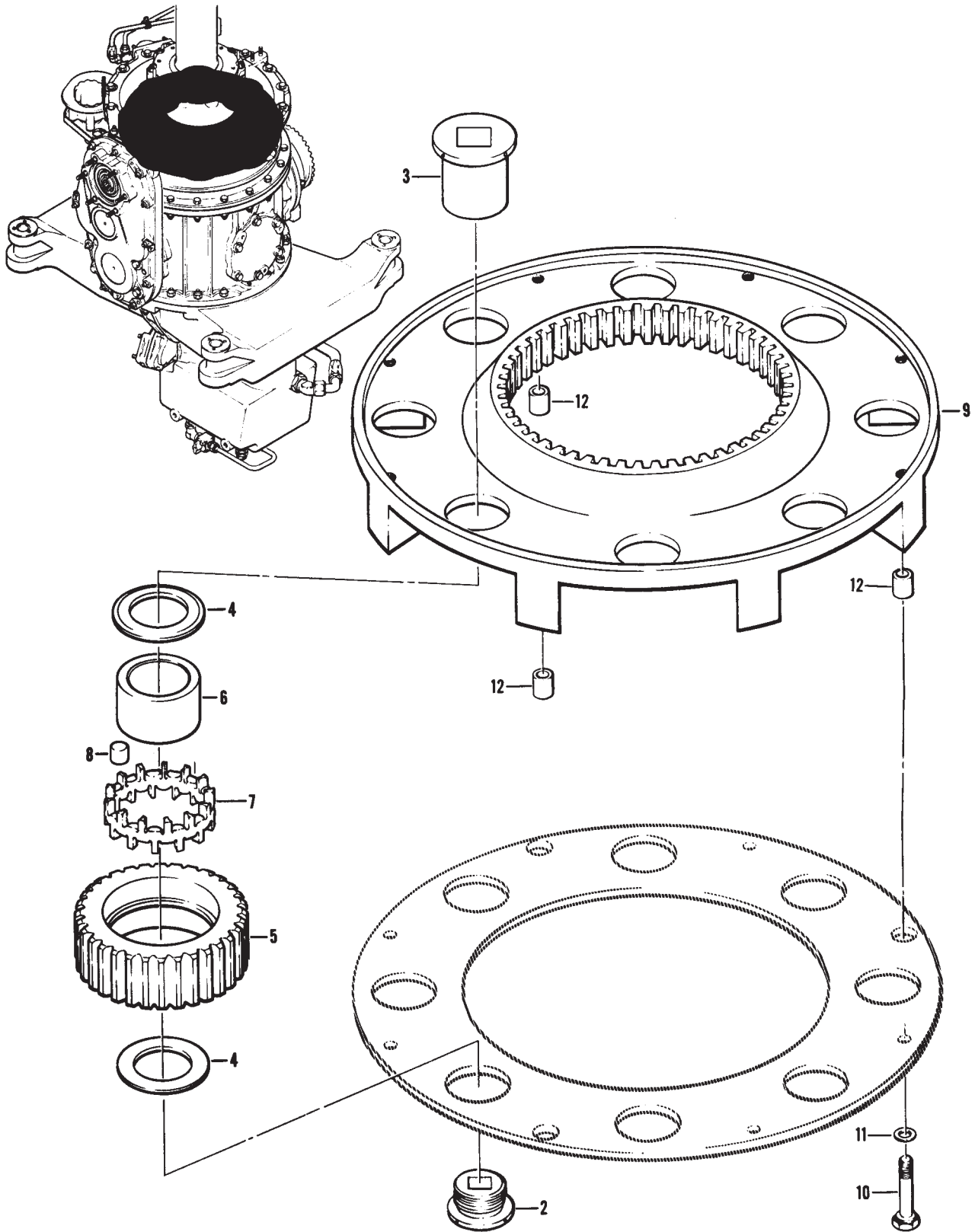

Figure 157. Planetary Assembly

TM 55-1520-210-23P C30

SECTION II

(1) ILLUSTRATION		(2)	(3)	(4)	(5)	(6)	(7)	(8)
(A) FIG. NO.	(B) ITEM NO.	SMR CODE	NATIONAL STOCK NUMBER	FSCM	PART NUMBER	DESCRIPTION USABLE ON CODE	U/M	QTY INC IN UNIT
157		ADDZ		97499	204-040-360-3	PLANETARY ASSY RPL-BY PN 204-040-360-101 SEE FIG. 156 FOR NHA UHH, UHV	EA	1
157		ADDZ		97499	204-040-360-101	PLANETARY ASSY RPLS-PN 204-040-360-3 SEE FIG. 156 FOR NHA ... UHH, UHV	EA	1
157	2	PADZZ	5310-00-624-5251	97499	204-040-131-1	.NUT, BEARING UHH, UHV	EA	8
157	3	PADZZ	1615-00-787-4273	97499	204-040-130-5	.SHAFT, SHOULDERED UHH, UHV	EA	8
157	4	PADZZ	3120-00-787-4257	97499	204-040-134-5	.WASHER, PLANETARY UHH, UHV	EA	16
157	5	PADZZ	3020-00-898-6886	97499	204-040-108-7	.GEAR, SPUR UHH, UHV	EA	8
157	6	PADZZ	3110-00-714-8791	97499	204-040-132-1	.RING, BEARING, INNER UHH, UHV	EA	8
157	7	PADZZ	3110-00-580-0706	97499	204-040-129-1	.RETAINER, ROLLER, BEA U/O PN 204-040-360-3 UHH, UHV	EA	8
157	7	PADZZ	3110-01-047-3773	97499	214-040-110-3	.RETAINER, ROLLER, BEA U/O PN 204-040-360-101 UHH, UHV	EA	8
157	8	PADDD	3110-00-807-7833	97499	204-040-725-1	.ROLLER SET, TRANSMISSION-ALTERNATE UHH, UHV	SE	8
157	8	PADDD	3110-01-203-7972	97499	204-040-725-3	.ROLLER SET, TRANSMISSION UHH, UHV	SE	8
157	9	PADDD	1615-00-874-0862	97499	204-040-397-1	.SPIDER ASSY, UPPER UHH, UHV	EA	1
157	10	PADZZ	5306-00-206-4911	88044	AN174H15A	..BOLT, CLOSE TOLERANCE UHH, UHV	EA	8
157	11	PADZZ	5310-00-141-1795	88044	AN960-416	..WASHER, FLAT UHH, UHV	EA	8
157	12	PADZZ	5365-00-896-6345	21178	L811A	..SPACER, SLEEVE UHH, UHV	EA	8

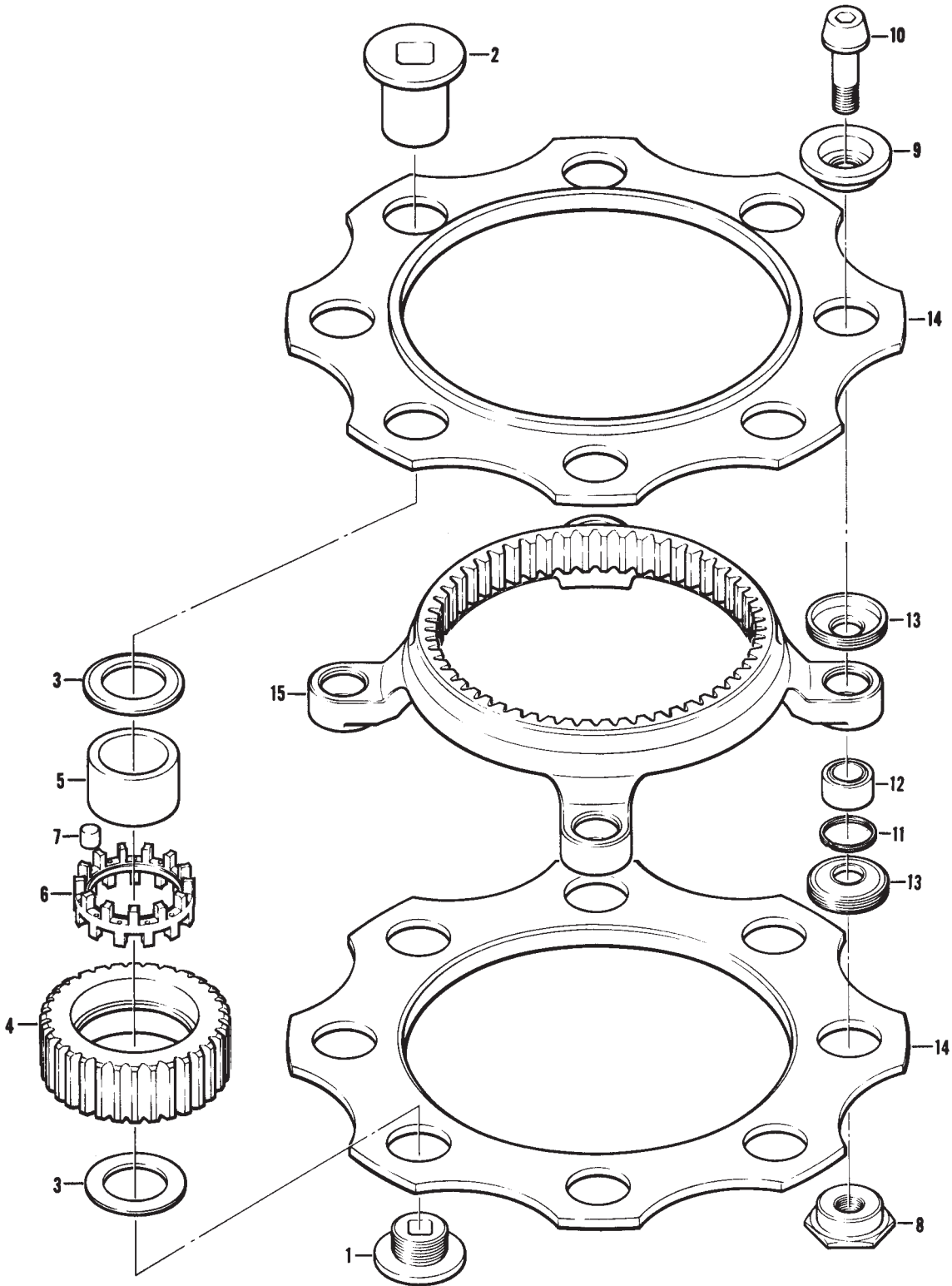

Figure 158. Lower Planetary Assembly

SECTION II

TM55-1520-210-23P C16

(1) ILLUSTRATION		(2)	(3)	(4)	(5)	(6)	(7)	(8)
(A) FIG. NO.	(B) ITEM NO.	SMR CODE	NATIONAL STOCK NUMBER	FSCM	PART NUMBER	DESCRIPTION	U/M	QTY INC IN UNIT
						USABLE ON CODE		
158		ADDDZ	1560-00-488-4922	97499	204-040-784-1	PLANETARY ASSY,LOW RPL-BY PN 204-040-784-103 SEE FIG. 156 FOR NHA UHE,UHH,UHM,UHV,UHX	E A	1
158		ADDDZ		97499	204-040-784-103	PLANETARY ASSY,LOW RPLS-PN 204-040-784-1 SEE FIG. 156 FOR NHA UHE,UHH,UHM,UHV,UHX	E A	1
158	1	PADZZ	5310-00-624-5251	97499	204-040-131-1	.NUT,BEARING UHE,UHH,UHM,UHV,UHX	E A	4
158	2	PADZZ	1615-00-787-4273	97499	204-040-130-5	.SHAFT,SHOULDERED UHE,UHH,UHM,UHV,UHX	E A	4
158	3	PADZZ	3120-00-787-4257	97499	204-040-134-5	.WASHER,PLANETARY PI UHE,UHH,UHM,UHV,UHX	E A	8
158	4	PADZZ	3020-00-898-6886	97499	204-040-108-7	.GEAR,SPUR UHE,UHH,UHM,UHV,UHX	E A	4
158	5	PADZZ	3110-00-714-8791	97499	204-040-132-1	.RING,BEARING,INNER UHE,UHH,UHM,UHV,UHX	E A	4
158	6	PADZZ	3110-00-580-0705	97499	204-040-133-1	.RETAINER,ROLLER,BEA RPL-BY PN 214-040-110-3 UHE,UHH,UHM,UHV,UHX	E A	4
158	6	PADZZ	3110-01-047-3773	97499	214-040-110-3	.RETAINER,ROLLER,BEA RPLS-PN 204-040-133-1 UHE,UHH,UHM,UHV,UHX	E A	4
158	7	PADDD	3110-00-807-7833	97499	204-040-725-1	.ROLLER SET, TRANSMISSION-ALTERNATE- UHE,UHH,UHM,UHV,UHX	S E	26
158	7	PADDD	3110-01-203-7972	97499	204-040-725-3	.ROLLER SET, TRANSMISSION UHE,UHH,UHM,UHV,UHX	S E	26
158	8	PADZZ	5310-00-916-2467	97499	20-040-788-1	.NUT,RETAINING UHE,UHH,UHM,UHV,UHX	E A	4
158	9	PADZZ	3120-00-915-6060	97499	204-040-790-1	.BUSHING,SLEEVE UHE,UHH,UHM,UHV,UHX	E A	4
158	10	PADZZ	5306-00-488-7461	97499	204-040-787-1	.BOLT,INTERNAL WRENC UHE,UHH,UHM,UHV,UHX	E A	4
158	11	PADZZ	5365-00-576-9619	80756	RRT112	.RING,RETAINING UHE,UHH,UHM,UHV,UHX	E A	1
158	12	PADZZ	3120-00-939-8220	97613	KWB9N	.BEARING,PLAIN,SELF- ALIGNING UHE,UHH,UHM,UHV,UHX	E A	4
158	13	PADZZ	1615-01-020-2012	97499	204-040-789-7	.RING,PLANETARY UHE,UHH,UHM,UHV,UHX	E A	8
158	14	PADZZ	3110-00-755-1181	97499	204-040-786-1	.PLATE,PILLOW BLOCK UHE,UHH,UHM,UHV,UHX	S E	1
158	15	PADZZ	1615-00-924-7749	97499	204-040-785-3	.SPIDER,LOWER,MAIN T UHE,UHH,UHM,UHV,UHX	E A	1

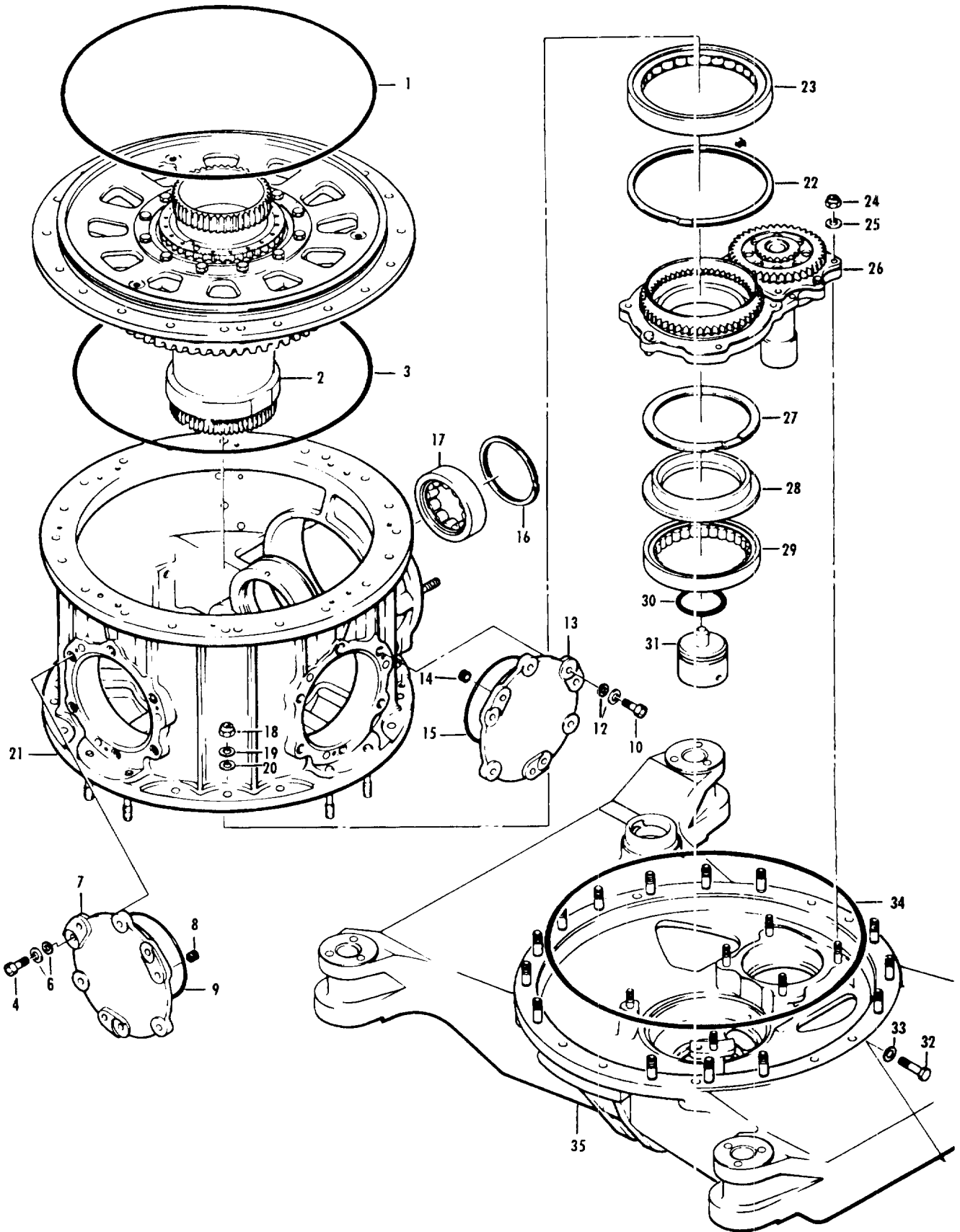

Figure 159 Transmission Assembly

SECTION II		C26			TM55-1520-210-23P			
(1) ILLUSTRATION (a) FIG NO	(b) ITEM NO	(2) SMR CODE	(3) NATIONAL STOCK NUMBER	(4) PSCM CODE	(5) PART NUMBER	(6) DESCRIPTION	(7) USABLE ON CODE	(8) QTY INC IN UNIT
159		PADDD	1680-00-183-0834	97499	204-040-016-5	TRANSMISSION ASSY,H SEE FIG. 152 & 154 FOR NHA SEE FIG. 155 &156 FOR BALANCE OF BREAKDOWN	UHH,UHM,UHV	EA 1
159	1	PADZZ	5330-00-625-0196	97499	204-040-219-1	PACKING,PREFORMED	UHH,UHM,UHV	EA 1
159	2	ADDDZ		97499	204-040-362-13	QUILL ASSEMBLY SEE FIG. 160 FOR BREAKDOWN	UHH,UHM,UHV	EA 1
159	3	PADZZ	5330-00-624-6899	97499	204-040-218-1	PACKING,PREFORMED	UHH,UHM,UHV	EA 1
159	4	PAOZZ	5306-00-208-3636	88044	AN6-10A	BOLT,MACHINE	UHH,UHM,UHV	EA 6
159	6	PAOZZ	5310-00-847-2719	80205	NAS1197-616	WASHER,FLAT	UHH,UHM,UHV	EA 12
159	7	PAOOO	1615-00-898-1684	97499	204-040-174-1	COVER ASSEMBLY,QUILL	UHH,UHM,UHV	EA 1
159	8	PAOZZ	5310-00-474-0552	83324	REA054	NUT,PLAIN SPLINE	UHH,UHM,UHV	EA 3
159	9	PADZZ	5330-00-726-1236	96906	MS29561-248	PACKING,PREFORMED	UHH,UHM,UHV	EA 1
159	10	PAOZZ	5306-00-208-3636	88044	AN6-10A	BOLT,MACHINE	UHH,UHM,UHV	EA 6
159	12	PAOZZ	5310-00-847-2719	80205	NAS1197-616	WASHER,FLAT	UHH,UHM,UHV	EA 12
159	13	PAOOO	1615-00-898-1684	97499	204-040-174-1	COVER,ASSEMBLY,QUILL	UHH,UHM,UHV	EA 1
159	14	PAOZZ	5310-00-474-0552	83324	REA054	NUT,PLAIN SPLINE	UHH,UHM,UHV	EA 3
159	15	PAOZZ	5330-00-726-1236	96906	MS29561-248	PACKING,PREFORMED	UHH,UHM,UHV	EA 1
159	16	PAOZZ	5365-00-714-5450	80756	RR354L	RING,RETAINING	UHH,UHM,UHV	EA 1
159	17	PADDD	3110-00-133-3378	97499	205-040-249-1	BEARING,ROLLER,CYLI	UHH,UHM,UHV	EA 1
159	18	PADZZ	5310-00-807-1477	96906	MS21042L6	NUT,SELF-LOCKING,EX WASHER,HEXAGON	UHH,UHM,UHV	EA 20
159	19	PADZZ	5310-00-167-0821	88044	AN960-616	WASHER,FLAT	UHH,UHM,UHV	EA 18
159	20	PADZZ	5310-00-187-2395	88044	AN960PD616L	WASHER,FLAT	UHH,UHM,UHV	EA 20
159	21	PADDD	1615-00-874-0857	97499	204-040-353-23	CASE ASSEMBLY,TRANSMISSION	UHH,UHM,UHV	EA 1
159	22	PADZZ	5365-00-714-5452	80756	RR650L	RING,RETAINING	UHH,UHM,UHV	EA 1
159	23	PADDD	3110-00-701-9880	97499	204-040-271-3	BEARING,ROLLER,JOUR	UHH,UHM,UHV	EA 1
159	24	PADZZ	5310-00-167-1285	88044	AN310-4	NUT,PLAIN	UHH,UHM,UHV	EA 6
159	25	PADZZ	5310-00-141-1795	88044	AN960-416	WASHER,FLAT	UHH,UHM,UHV	EA 6
159	26	ADDDZ		97499	204-040-213-9	QUILL ASSEMBLY ACCESSORY AND TAIL ROTOR DRIVE SEE FIG. 161 FOR BREAKDOWN	UHH,UHM,UHV	EA 1
159	27	PADZZ	5365-00-714-5451	80756	RR500L	RING,RETAINER	UHH,UHM,UHV	EA 1
159	28	PADZZ	1615-00-701-9884	97499	204-040-308-1	RING,CENTERING,TRANSMISSION	UHH,UHM,UHV	EA 1
159	29	PADDD	3110-00-691-2169	97499	204-040-270-3	BEARING,ROLLER,JOUR	UHH,UHM,UHV	EA 1
159	30	PADZZ	5330-00-702-4716	96906	MS29561-226	PACKING,PREFORMED	UHH,UHM,UHV	EA 1
159	31	PADZZ	1615-00-701-9879	97499	204-040-234-1	PLUG,OIL,TRANSMISSION	UHH,UHM,UHV	EA 1
159	32	PADZZ	5305-00-720-9296	97499	204-010-224-1	SETSCREW	UHH,UHM,UHV	EA 1
159	33	PADZZ	5310-00-187-2400	88044	AN960PD616	WASHER,FLAT	UHH,UHM,UHV	EA 1
159	34	PADZZ	5330-00-625-0196	97499	204-040-219-1	PACKING,PREFORMED	UHH,UHM,UHV	EA 1
159	35	PADDD	1615-00-996-7491	97499	204-040-354-9	CASE ASSEMBLY,TRANSMISSION,SEE FIG. 163 FOR BREAKDOWN	UHH,UHM,UHV	EA 1

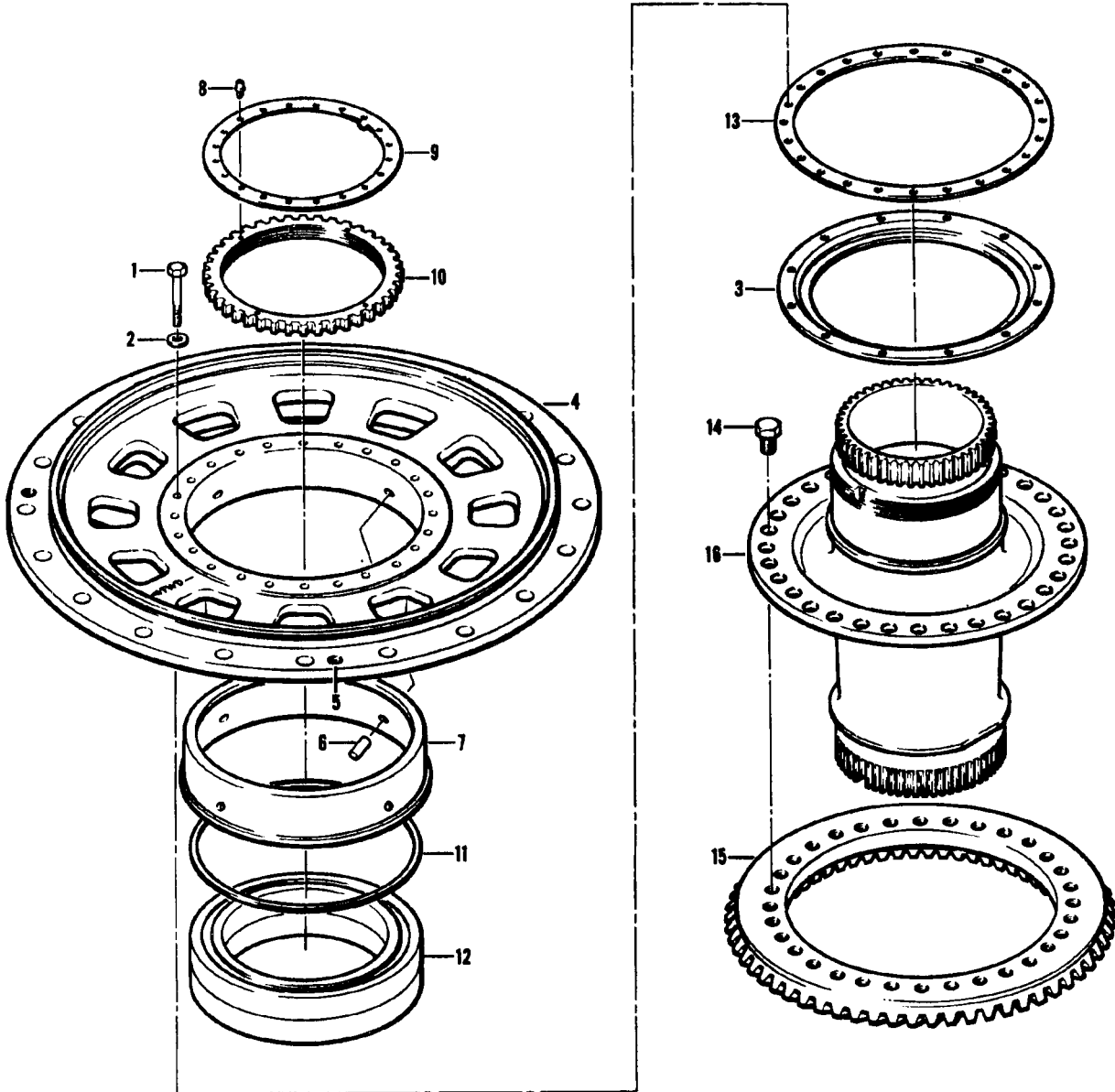

Figure 160. Quill Assembly

SECTION II

TM55-1520-210-23P C8

(1) ILLUSTRATION (A) FIG. NO.		(2) SMR CODE	(3) NATIONAL STOCK NUMBER	(4) FSCM	(5) PART NUMBER	(6) DESCRIPTION USABLE ON CODE	(7) U/M	(8) QTY INC IN UNIT
160		ADDDZ	1615-00-488-7628	97499	204-040-362-13	QUILL ASSEMBLY SEE FIG. 151 & 159 FOR NHA UHB,UHC,UHE,UHH,UHM,UHV,UHX	EA	1
160	1	PADZZ	5306-00-182-2008	88044	AN3H17A	.BOLT,MACHINE UHB,UHC,UHE,UHH,UHM,UHV,UHX	EA	2 4
160	2	PADZZ	5310-00-167-0834	88044	AN960-10L	.WASHER,FLAT UHB,UHC,UHE,UHH,UHM,UHV,UHX	EA	2 4
160	3	PADZZ	3110-00-061-5312	97499	204-040-357-5	.PLATE,RETAINING,BEA UHB,UHC,UHE,UHH,UHM,UHV,UHX	EA	1
160	4	PADDD	1615-00-874-0860	97499	204-040-386-1	.CASE ASSEMBLY UHB,UHC,UHE,UHH,UHM,UHV,UHX	EA	1
160	5	PADZZ	5310-00-474-0552	83324	REA054	..NUT,PLAIN SPLINE UHB,UHC,UHE,UHH,UHM,UHV,UHX	EA	3
160	6	PBDZZ	5315-00-060-2845	96906	MS24692-245P	..PIN,TAPERED,PLAIN UHB,UHC,UHE,UHH,UHM,UHV,UHX	EA	4
160	7	XBDZZ	3130-00-858-8405	97499	204-040-336-1	..LINER,BEARING HOUSI UHB,UHC,UHE,UHH,UHM,UHV,UHX	EA	1
160	8	PADZZ	5305-00-765-4465	97499	204-040-323-1	.SCREW,MACHINE UHB,UHC,UHE,UHH,UHM,UHV,UHX	EA	2
160	9	PADZZ	1615-00-624-5250	97499	204-040-123-1	.RING,LOCKING GEAR SHAFT-AFT UHB,UHC,UHE,UHH,UHM,UHV,UHX	EA	1
160	10	PADZZ	5310-00-713-8354	97499	204-040-122-1	.NUT,PLAIN,SPLINE UHB,UHC,UHE,UHH,UHM,UHV,UHX	EA	1
160	11	PADZZ	5365-00-758-3691	97499	204-040-350-1	.SHIM UHB,UHC,UHE,UHH,UHM,UHV,UHX	EA	1
160	12	PADDD	3110-00-133-3379	97499	205-040-245-1	.BEARING,BALL,DUPLEX UHB,UHC,UHE,UHH,UHM,UHV,UHX	EA	1
160	13	PADZZ	5365-00-758-1460	97499	204-040-348-3	.SHIM UHB,UHC,UHE,UHH,UHM,UHV,UHX	EA	1
160	14	PADZZ	5306-01-071-9150	97499	214-040-117-5	.BOLT,INPUT GEAR UHB,UHC,UHE,UHM,UHV,UHX,UHH	EA	3 2
160	15	PADZZ	3020-01-140-2760	97499	204-040-701-103	.GEAR,BEVEL UHB,UHC,UHE,UHH,UHM,UHV,UHX	EA	1
160	16	PADDD	1615-00-918-1912	97499	204-040-324-5	.SHAFT,MAIN GEAR UHB,UHC,UHE,UHH,UHM,UHV,UHX	EA	1

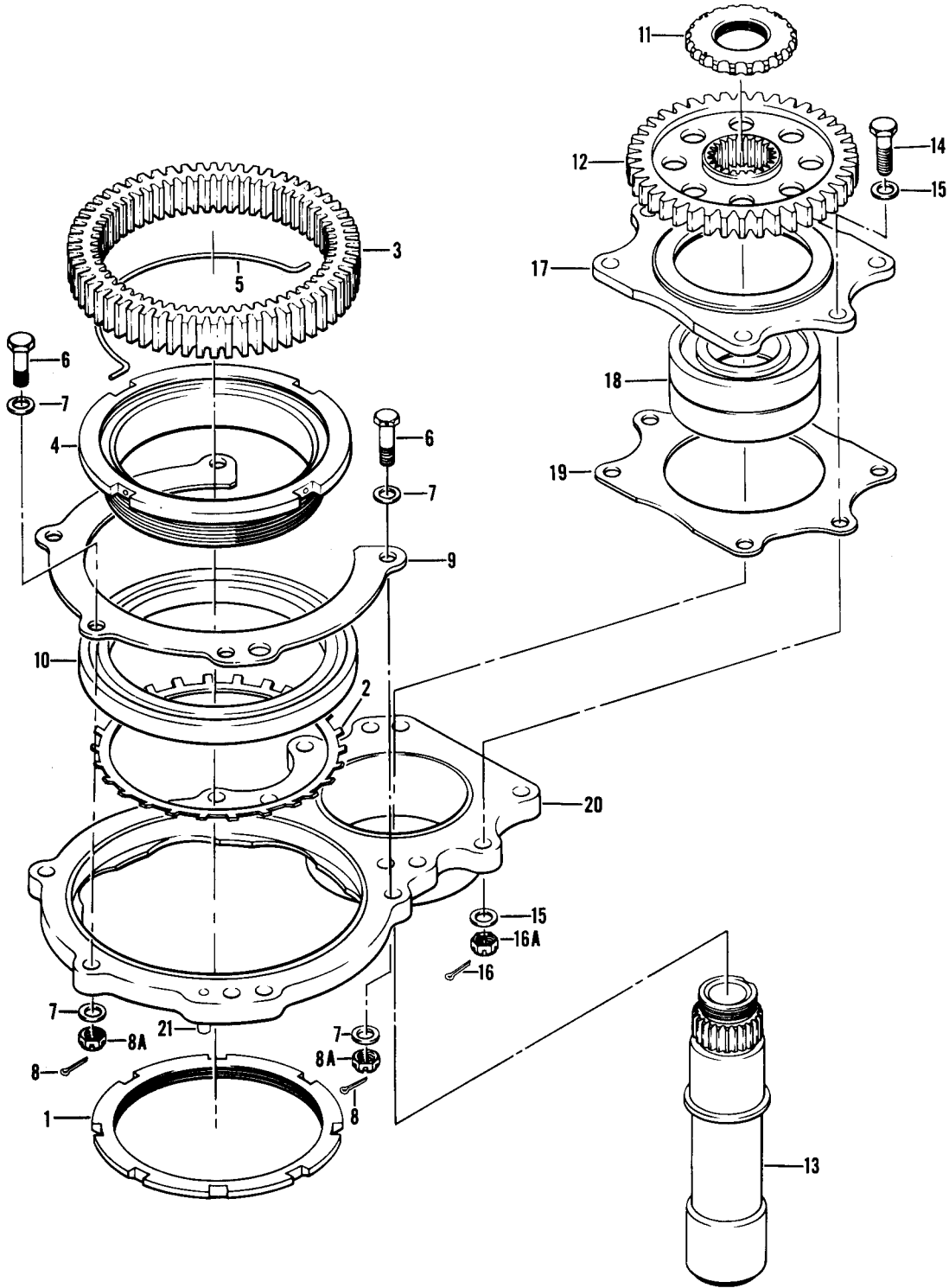

Figure 161. Quill Assembly, Offset Accessory and Tail Rotor Drive

SECTION II

TM55-1520-210-23P C8

(1) ILLUSTRATION		(2)	(3)	(4)	(5)	(6)	(7)	(8)
(A) FIG. NO.	(B) ITEM NO.	SMR CODE	NATIONAL STOCK NUMBER	FSCM	PART NUMBER	DESCRIPTION	USABLE ON CODE	QTY INC IN UNIT
161		ADDDZ	1560-00-488-4921	97499	204-040-213-9	QUILL ASSEMBLY ACCESSORY AND TAIL ROTOR DRIVE SEE FIG. 159 FOR NHA UHB,UHC,UHE,UHH,UHM,UHV,UHX		EA 1
161	1	PADZZ	5310-00-709-8602	97499	204-040-252-1	.NUT,PLAIN,ROUND UHB,UHC,UHE,UHH,UHM,UHV,UHX		EA 1
161	2	PADZZ	5310-00-710-9429	97499	204-040-253-1	.WASHER,KEY UHB,UHC,UHE,UHH,UHM,UHV,UHX		EA 1
161	3	PADZZ	3020-00-019-0293	97499	204-040-763-1	.GEAR,SPUR UHB,UHC,UHE,UHH,UHM,UHV,UHX		EA 1
161	4	PADZZ	1615-00-701-9940	97499	204-040-321-1	.SUPPORT,TRANSMISSIO. UHB,UHC,UHE,UHH,UHM,UHV,UHX		EA 1
161	5	PADZZ	5340-00-701-9941	97499	204-040-322-1	.RETAINER,DRIVING GEAR. UHB,UHC,UHE,UHH,UHM,UHV,UHX		EA 1
161	6	PADZZ	5306-00-182-1528	88044	AN4H10	.BOLT,MACHINE UHB,UHC,UHE,UHH,UHM,UHV,UHX		EA 3
161	7	PADZZ	5310-00-184-9001	88044	AN960PD416L	.WASHER,FLAT UHB,UHC,UHE,UHH,UHM,UHV,UHX		EA 6
161	8	PADZZ	5315-00-234-1856	96906	MS24665-155	.PIN,COTTER UHB,UHC,UHE,UHH,UHM,UHV,UHX		EA 3
161	8A	PADZZ	5310-00-167-1285	88044	AN310-4	.NUT,PLAIN UHB,UHC,UHE,UHH,UHM,UHV,UHX		EA 3
161	9	PADZZ	3110-00-708-2283	97499	204-040-251-1	.PLATE,RETAINING,BEA UHB,UHC,UHE,UHH,UHM,UHV,UHX		EA 1
161	10	PADDD	3110-00-691-2157	97499	204-040-135-1	.BEARING,BALL,AIRFRA UHB,UHC,UHE,UHH,UHM,UHV,UHX		EA 1
161	11	PADZZ	5310-00-709-8601	97499	204-040-186-1	.NUT,PLAIN,SPLINE UHB,UHC,UHE,UHH,UHM,UHV,UHX		EA 1
161	12	PADZZ	3020-00-019-0292	97499	204-040-762-1	.GEAR,SPUR UHB,UHC,UHE,UHH,UHM,UHV,UHX		EA 1
161	13	PADZZ	3040-00-787-4256	97499	204-040-121-5	.GEARSHAFT,SPUR UHB,UHC,UHE,UHH,UHM,UHV,UHX		EA 1
161	14	PADDD	5306-00-182-1529	88044	AN4H11	.BOLT,MACHINE UHB,UHC,UHE,UHH,UHM,UHV,UHX		EA 2
161	15	PADZZ	5310-00-184-9001	88044	AN960PD416L	.WASHER,FLAT UHB,UHC,UHE,UHH,UHM,UHV,UHX		EA 4
161	16	PADZZ	5315-00-234-1856	96906	MS24665-155	.PIN,COTTER UHB,UHC,UHE,UHH,UHM,UHV,UHX		EA 2
161	16A	PADZZ	5310-00-167-1285	88044	AN310-4	.NUT,PLAIN UHB,UHC,UHE,UHH,UHM,UHV,UHX		EA 2
161	17	PADZZ	3110-00-708-2281	97499	204-040-159-3	.PLATE,RETAINING,BEA UHB,UHC,UHE,UHH,UHM,UHV,UHX		EA 1
161	18	PADDD	3110-00-625-0114	97499	204-040-143-1	.BEARING,BALL,DUPLEX UHB,UHC,UHE,UHH,UHM,UHV,UHX		EA 1
161	19	PADZZ	5365-00-625-0138	97499	204-040-182-3	.SHIM,LAMINATED UHB,UHC,UHE,UHH,UHM,UHV,UHX		EA 1
161	20	PADDD	1615-00-784-0231	97499	204-040-250-9	.SLEEVE ASSEMBLY,TRANSMISSION UHB,UHC,UHE,UHH,UHM,UHV,UHX		EA 1
161	21	PADZZ	5315-00-241-2917	88044	AN122717	.PIN,STRAIGHT HEADLESS UHB,UHC,UHE,UHH,UHM,UHV,UHX		EA 1

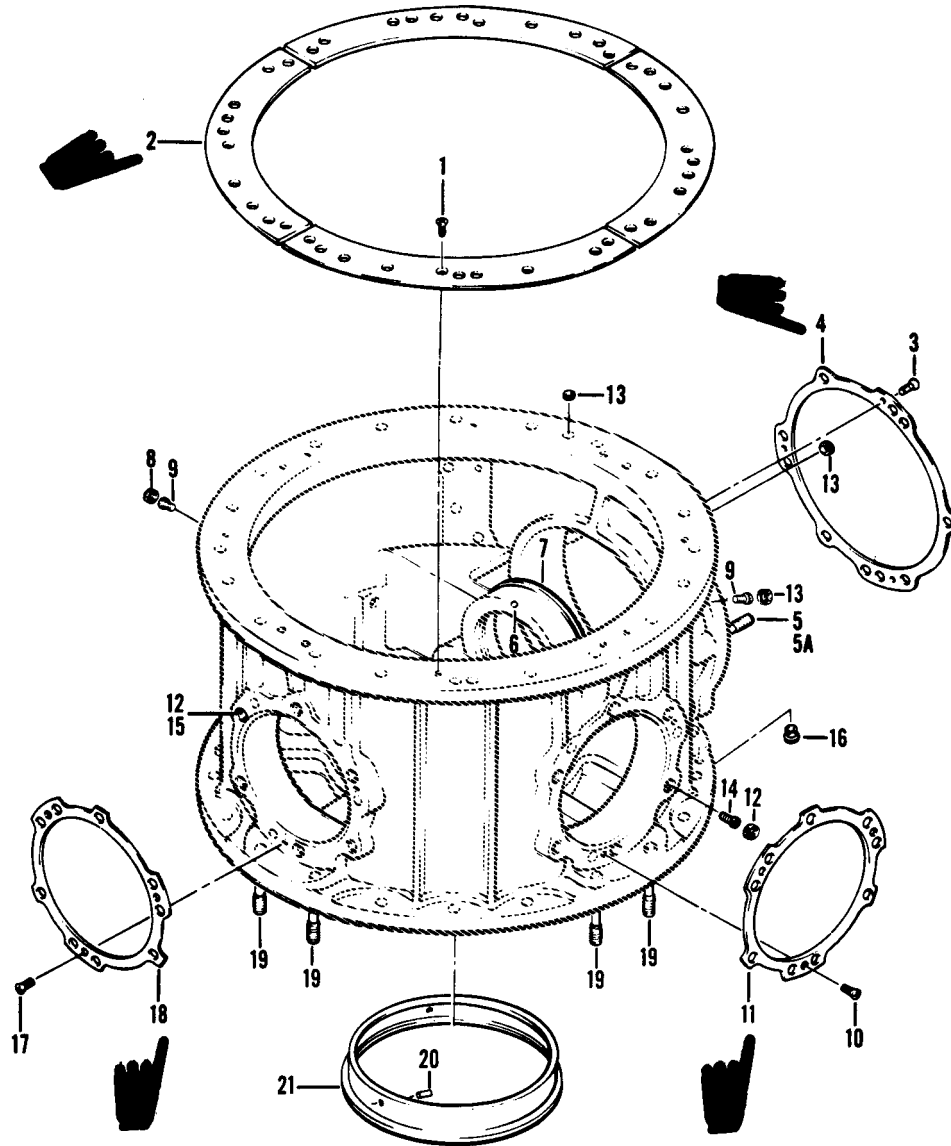

Figure 162. Case Assembly, Transmission

SECTION II

TM 55-1520-210-23P C18

(1) ILLUSTRATION		(2)	(3)	(4)	(5)	(6)	(7)	(8)
(A) FIG. NO.	(B) ITEM NO.	SMR CODE	NATIONAL STOCK NUMBER	FSCM	PART NUMBER	DESCRIPTION	USABLE ON CODE	QTY INC IN UNIT
162		PADDD	1615-00-874-0857	97499	204-040-353-23	CASE ASSEMBLY, TRANSMISSION SEE FIG 159 FOR NHA UHE,UHH,UHM,UHV,UHX	EA	1
162	1	PADZZ	5305-00-957-7817	96906	MS24693S26	.SCREW,MACHINE	UHE,UHH,UHM,UHV,UHX	EA 12
162	2	MDDZZ	DELETED	97499	204-040-353-11	.PLATE,TRANSMISSION	UHE,UHH,UHM,UHV,UHX	EA 1
162	3	PADZZ	5305-00-957-7815	96906	MS24693S4	.SCREW,MACHINE	UHE,UHH,UHM,UHV,UHX	EA 3
162	4	MDDZZ	DELETED	97499	204-040-353-13	.PLATE,TRANSMISSION INPUT QUILL SHIM	UHE,UHH,UHM,UHV,UHX	EA 1
162	5	PAOZZ	5307-00-893-6016	88044	AN126978	.STUD,PLAIN -STANDARD	UHE,UHH,UHM,UHV,UHX	EA 4
162	5	PAOZZ	5307-00-446-8857	97499	205-040-308-3	.STUD,PLAIN -STANDARD	UHE,UHH,UHM,UHV,UHX	EA 3
162	5	PAOZZ	5307-00-207-3506	88044	AN126979	.STUD,PLAIN -0.003 IN. OVERSIZE	UHE,UHH,UHM,UHV,UHX	EA V
162	5	PAOZZ	5307-00-415-1662	97499	205-040-308-5	.STUD,PLAIN -0.003 IN. OVERSIZE	UHE,UHH,UHM,UHV,UHX	EA V
162	5	PAOZZ	5307-00-208-0374	88044	AN126980	.STUD,PLAIN -0.006 IN. OVERSIZE	UHE,UHH,UHM,UHV,UHX	EA V
162	5	PAOZZ	5307-00-418-1284	97499	205-040-308-7	STUD,PLAIN -0.006 IN. OVERSIZE	UHE,UHH,UHM,UHV,UHX	EA V
162	5	PAOZZ	5307-00-840-7780	88044	AN126981	.STUD,PLAIN -0.009 IN. OVERSIZE	UHE,UHH,UHM,UHV,UHX	EA V
162	5	PAOZZ	5307-00-243-3647	97499	205-040-308-9	.STUD,PLAIN -0.009 IN. OVERSIZE	UHE,UHH,UHM,UHV,UHX	EA V
162	5	PAOZZ	5307-00-840-8614	88044	AN126982	.STUD,PLAIN -0.012 IN. OVERSIZE	UHE,UHH,UHM,UHV,UHX	EA V
162	5	PAOZZ	5307-00-446-8861	97499	205-040-308-11	.STUD,PLAIN -0.012 IN. OVERSIZE	UHE,UHH,UHM,UHV,UHX	EA V
162	5A	XBOZZ	5305-00-064-3724	80205	NAS1081C4A4N	.SETSCREW U/W PN 205-040-308 SERIES	UHE, UHH,UHM,UHV,UHX	EA 3
162	6	PBDZZ	5315-00-060-2824	96906	MS24692-173P	.PIN,TAPERED,PLAIN	UHE,UHH,UHM,UHV,UHX	EA 3
162	7	PADDA	3130-00-797-2435	97499	204-040-274-1	.LINER,BEARING HOUSI	UHE,UHH,UHM,UHV,UHX	EA 1
162	8	PADZZ	5365-00-682-5877	83324	RL28SB8	.RING,LOCK,SERRATED	UHE,UHH,UHM,UHV,UHX	EA 4
162	9	PADZZ	5340-00-290-5092	83324	RD206SB8L	.INSERT,SCREW THR	UHE,UHH,UHM,UHV,UHX	EA 4
162	10	PADZZ	5305-00-957-7815	96906	MS24693S4	.SCREW,MACHINE	UHE,UHH,UHM,UHV,UHX	EA 3
162	11	MDDZZ	DELETED	97499	204-040-353-15	.PLATE,TRANSMISSION GENERATOR QUILL	UHE,UHH,UHM,UHV,UHX	EA 1
162	12	PADZZ	5365-00-382-6607	83324	RL38SB9	.RING,LOCK,SERRATED	UHE,UHH,UHM,UHV,UHX	EA 12
162	13	PADZZ	5310-00-860-0639	83324	RZA11194	.WASHER,LOCK	UHE,UHH,UHM,UHV,UHX	EA 12
162	14	PADZZ	5340-00-531-7077	83324	RD208SB10L	.INSERT,SCREW THR	UHE,UHH,UHM,UHV,UHX	EA 6
162	15	PAOZZ	5340-00-531-7077	83324	RD208SB10L	.INSERT,SCREW THR	UHE,UHH,UHM,UHV,UHX	EA 6
162	16	PADZZ	5310-00-596-5477	83324	REA048	.NUT,PLAIN,SPLINE	UHE,UHH,UHM,UHV,UHX	EA 3
162	17	PADZZ	5305-00-957-7815	96906	MS24693S4	.SCREW,MACHINE	UHE,UHH,UHM,UHV,UHX	EA 3
162	18	MDDZZ	DELETED	97499	204-040-353-17	.PLATE,TRANSMISSION QUILL	UHE,UHH,UHM,UHV,UHX	EA 1
162	19	PADZZ	5307-00-893-6019	88044	AN126996	.STUD,PLAIN -STANDARD	UHE,UHH,UHM,UHV,UHX	EA 6
162	19	XDDZZ	5307-00-899-8871	88044	AN126997	.STUD,PLAIN -0.003 IN. OVERSIZE	UHE,UHH,UHM,UHV,UHX	EA V
162	19	XDDZZ	5307-00-893-6017	88044	AN126998	.STUD,PLAIN -0.006 IN. OVERSIZE	UHE,UHH,UHM,UHV,UHX	EA V
162	19	XDDZZ	5307-00-879-9546	88044	AN126999	.STUD,PLAIN -0.009 IN. OVERSIZE	UHE,UHH,UHM,UHV,UHX	EA V
162	19	XDDZZ	5307-00-823-8797	88044	AN127000	.STUD,PLAIN -0.012 IN. OVERSIZE	UHE,UHH,UHM,UHV,UHX	EA V

SECTION II

TM55-1520-210-23P C8

(1) ILLUSTRATION		(2) SMR CODE		(3) NATIONAL STOCK NUMBER	(4) FSCM	(5) PART NUMBER	(6) DESCRIPTION USABLE ON CODE	(7) UM	(8) QTY INC IN UNIT
(A) FIG. NO.	(B) ITEM NO.								
162	20	PADZZ		5315-00-869-4189	96906	MS24692-208P	.PIN,TAPERED,PLAI UHB,UHC,UHE,UHH,UHM,UHV,UHX	EA	3
162	21	PADZZ		3130-00-797-2433	97499	204-040-168-1	.LINER,BEARING HOUSI UHB,UHC,UHE,UHH,UHM,UHV, UHX	EA	1
PAGE 142 OF REPORT-NO. 5499-405 08-02-84									

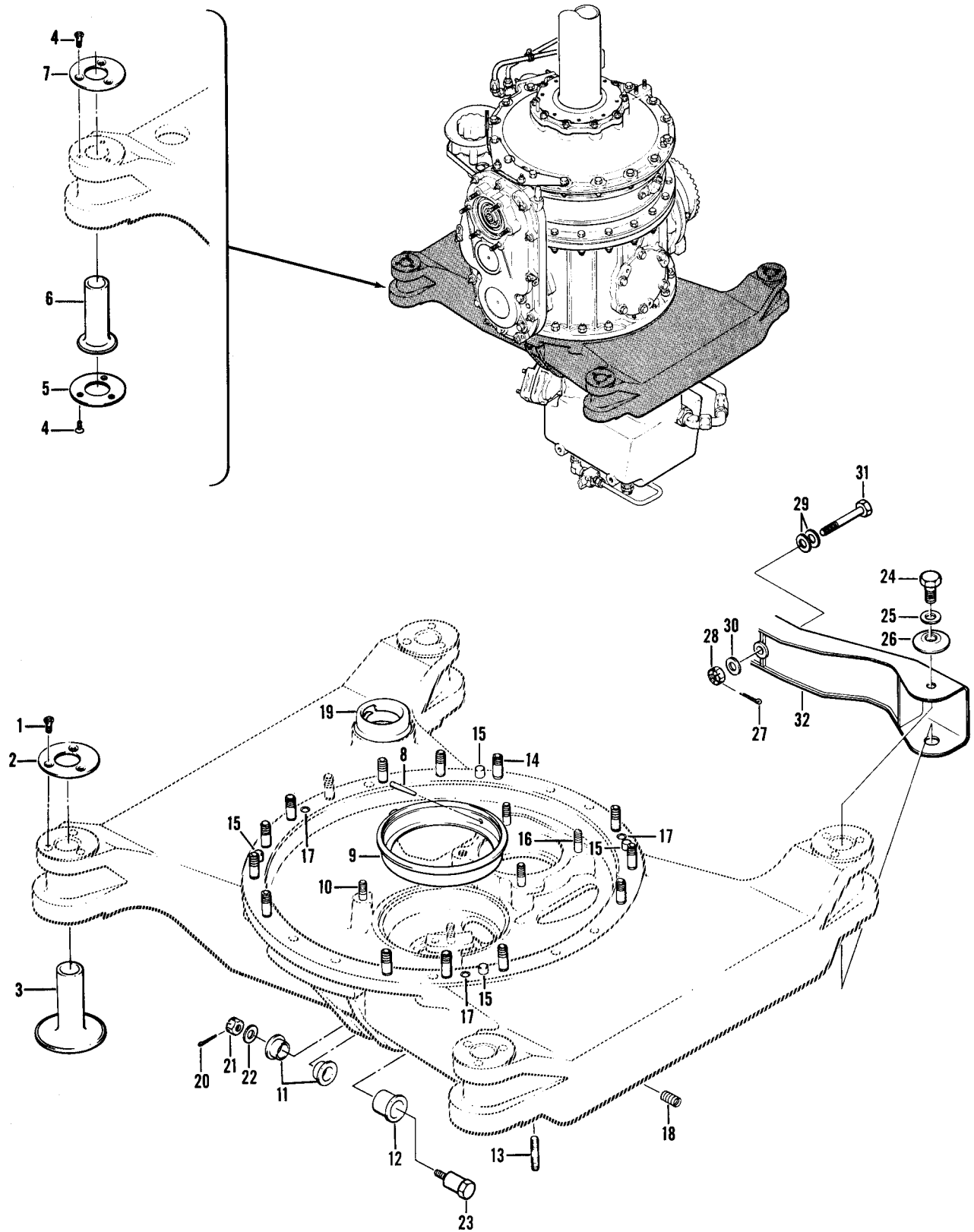

Figure 163. Case Assembly, Transmission

SECTION II

C26

TM55-1520-210-23P

(1) ILLUSTRATION (a) FIG NO	(2) (b) ITEM NO	(3) SNR CODE	(4) NATIONAL STOCK NUMBER	(5) FSCM PART NUMBER	(6) DESCRIPTION	(7) USABLE ON CODE	(8) QTY INC IN U/M UNIT
163		PADD	1615-00-996-7491	97499	204-040-354-9	CASE ASSEMBLY, TRANSMISSION SEE FIG. 159 FOR NHA	EA 1
163	1	PADZZ	5305-00-958-6373	96906	MS24693851	SCREW,MACHINE	EA 12
163	2	PADZZ	3110-00-691-2159	97499	204-040-236-1	PLATE,RETAINING,BEARING	EA 4
163	3	PADZZ	3120-00-624-5239	97499	204-040-235-1	BUSHING,SLEEVE	EA 4
163	4	PADZZ	5305-00-958-6373	96906	MS24693851	SCREW,MACHINE-ALTERNATIVE METHOD OF INSTALLATION	EA 24
163	5	PADZZ	3110-00-125-4105	97499	204-040-736-1	PLATE,RETAINING,BEARING-ALTERNATE METHOD OF INSTALLATION	EA 4
163	6	PADZZ	3120-00-127-2442	97499	204-040-735-1	BUSHING,SLEEVE ALTERNATE METHOD OF INSTALLATION	EA 4
163	7	PADZZ	3110-00-691-2159	97499	204-040-236-1	PLATE,RETAINING,BEARING-ALTERNATE METHOD OF INSTALLATION	EA 4
163	8	PBZZ	5315-00-060-2826	96906	MS24692-98P	PIN,TAPERED,PLAIN	EA 3
163	9	PADZZ	3130-00-797-1035	97499	204-040-166-3	LINER,BEARING	EA 1
163	10	XDDZ	5307-00-807-5022	88044	AN128436	STUD,PLAIN-STANDARD	EA 2
163	10	XDDZ	5307-00-206-7417	88044	AN128437	STUD,PLAIN-0.003 IN. OVERSIZE	EA V
163	10	PADZZ	5307-00-206-7418	88044	AN128438	STUD,PLAIN-0.006 IN. OVERSIZE	EA V
163	10	XBDZ	5307-00-823-8790	88044	AN128439	STUD,PLAIN-0.009 IN. OVERSIZE	EA V
163	10	XDDZ	5307-00-857-2394	88044	AN128440	STUD,PLAIN-0.012 IN. OVERSIZE	EA V
163	11	MFFZ	3120-00-625-0061	97499	22-012-35-28-34	BUSHING,SLEEVE	EA 2
163	12	MFFZ	3120-00-711-6196	97499	22-014-47-58-34	BUSHING,SLEEVE	EA 1
163	13	PADZZ	5307-00-264-2448	88044	AN126012	STUD,PLAIN,STANDARD	EA 13
163	13	PBZZ	5307-00-637-5233	88044	AN126019	STUD,PLAIN-0.003 IN. OVERSIZE	EA V
163	13	PADZZ	5307-00-637-5212	88044	AN126020	STUD,PLAIN-0.006 IN. OVERSIZE	EA V
163	13	PBZZ	5307-00-637-1642	88044	AN126021	STUD,PLAIN-0.009 IN. OVERSIZE	EA V
163	13	PBZZ	5307-00-579-0458	88044	AN126022	STUD,PLAIN-0.012 IN. OVERSIZE	EA V
163	14	XDDZ	5307-00-893-6015	88044	AN126966	STUD,PLAIN-STANDARD	EA 14
163	14	PADZZ	5307-00-893-6014	88044	AN126967	STUD,PLAIN-0.003 IN. OVERSIZE	EA V
163	14	XBDZ	5307-00-893-6013	88044	AN126968	STUD,PLAIN-0.006 IN. OVERSIZE	EA V
163	14	XDDZ	5307-00-879-9548	88044	AN126969	STUD,PLAIN-0.009 IN. OVERSIZE	EA V
163	14	XDDZ	5307-00-879-9547	88044	AN126970	STUD,PLAIN-0.012 IN. OVERSIZE	EA V
163	15	PADZZ	5315-01-022-7618	97499	212-040-198-1	PIN,STRAIGHT,HEADLESS	EA 4
163	16	XDDZ	5307-00-807-7610	88044	AN128448	STUD,PLAIN-STANDARD	EA 4
163	16	XDDZ	5307-00-811-5679	88044	AN128449	STUD,PLAIN-0.003 IN. OVERSIZE	EA V
163	16	XDDZ	5307-00-811-5680	88044	AN128450	STUD,PLAIN-0.006 IN. OVERSIZE	EA V
163	16	XDDZ	5307-00-879-9552	88044	AN128451	STUD,PLAIN-0.009 IN. OVERSIZE	EA V

SECTION II		C26		TMS5-1520-210-23P					
(1)	(2)	(3)	(4)	(5)	(6)	(7)	(8)		
ILLUSTRATION					DESCRIPTION		QTY		
(a)	(b)	NATIONAL					INC		
FIG	ITEM	SNR	STOCK	PART			IN		
NO	NO	CODE	NUMBER	FORM	NUMBER	USABLE OR CODE	U/M		
							UNIT		
163	16	XDOZZ	5307-00-879-9549	88044	AN128452	STUD,PLAIN-0.012 IN. OVERSIZE	UHE,UHH,UHM,UHV,UHX	EA	V
163	17	PAZZZ	5310-00-860-0639	83324	REAL1194	WASHER,LOCK	UHE,UHH,UHM,UHV,UHX	EA	3
163	18	PAZZZ	5340-00-291-3493	96906	MS21208F6-10	INSERT,SCREEN THREAD	UHE,UHH,UHM,UHV,UHX	EA	1
163	19	PAZZZ	1615-00-690-7294	78567	FC3662	ADAPTER ASSEMBLY	UHE,UHH,UHM,UHV,UHX	EA	1
163		XCFZZ		97499	205-200-003-5	PYLON INSTL SEE FIG.5 FOR NHA SEE FIG. 128 FOR BALANCE OF BREADDOWN	UHE,UHH,UHV,UHX	EA	1
163		XCFZZ		97499	205-200-003-9	PYLON INSTL SEE FIG.5. FOR NHA SEE FIG. 128 FOR BALANCE OF BREADDOWN	UHE,UHH,UHV,UHX	EA	1
163		XCFZZ		97499	205-200-003-13	PYLON INSTL SEE FIG.5 FOR NHA SEE FIG.128 FOR BALANCE OF BREADDOWN	UHE,UHH,UHV,UHX	EA	1
163		XCFZZ		97499	205-200-003-17	PYLON INSTL SEE FIG.5 FOR NHA SEE FIG.128 FOR BALANCE OF BREADDOWN	UHE,UHH,UHV,UHX	EA	1
163		XCFZZ		97499	205-200-003-55	PYLON INSTL SEE FIG.5 FOR NHA SEE FIG. 128 FOR BALANCE OF BREADDOWN	UHE,UHH,UHV,UHX	EA	1
163	20	PBOZZ	5315-00-236-8359	96906	MS24665-370	PIN,COTTER	UHE,UHH,UHM,UHV,UHX	EA	1
163	21	PAZZZ	5310-00-176-8113	88044	AN320-9	NUT,PLAIN,SLOTTED,H	UHE,UHH,UHM,UHV,UHX	EA	1
163	22	PAZZZ	5310-00-167-0824	88044	AN960-916	WASHER,FLAT	UHE,UHH,UHM,UHV,UHX	EA	1
163	23	PAZZZ	1615-00-998-0448	97499	204-040-815-1	BOLT ASSY	UHE,UHH,UHM,UHV,UHX	EA	1
163	24	PAZZZ	5306-00-886-1454	02615	NK9-11	BOLT,SELF-LOCKING	UHE,UHH,UHM,UHV,UHX	EA	4
163	25	PAZZZ	5310-00-167-0824	88044	AN960-916	WASHER,FLAT-MAX OF 2 EA	UHE,UHH,UHM,UHV,UHX	EA	4
163	26	PAZZZ	5310-00-076-9861	97499	204-030-913-3	WASHER,RECESSED	UHE,UHH,UHM,UHV,UHX	EA	4
163	27	PAZZZ	5315-00-236-8359	96906	MS24665-370	PIN,COTTER	UHE,UHH,UHM,UHV,UHX	EA	1
163	28	PAZZZ	5310-00-167-1290	88044	AN310-9	NUT,PLAIN,SLOTTED,H	UHE,UHH,UHM,UHV,UHX	EA	1
163	29	PAZZZ	5310-00-167-0824	88044	AN90-916	WASHER,FLAT	UHE,UHH,UHM,UHV,UHX	EA	V
163	30	PAZZZ	5310-00-167-0840	88044	AN960-916L	WASHER,FLAT	UHE,UHH,UHM,UHV,UHX	EA	4
163	31	PAZZZ	5306-00-151-1793	88044	AN179H42	BOLT,CLOSE TOLERANCE	UHE,UHH,UHM,UHV,UHX	EA	1
163	31	PAZZZ	5306-00-180-0408	88044	AN179-43	BOLT CLOSE ALT FOR PN AN179H42 WHEN 2 OR MORE WASHERS ARE REQ FOR EYE BOLT ALIGNMENT	UHE,UHH,UHM,UHV,UHX	EA	1
163	32	PAZZZ	1615-00-571-3675	97499	204-030-060-1	SUPPORT ASSEMBLY	UHE,UHH,UHM,UHV,UHX	EA	1

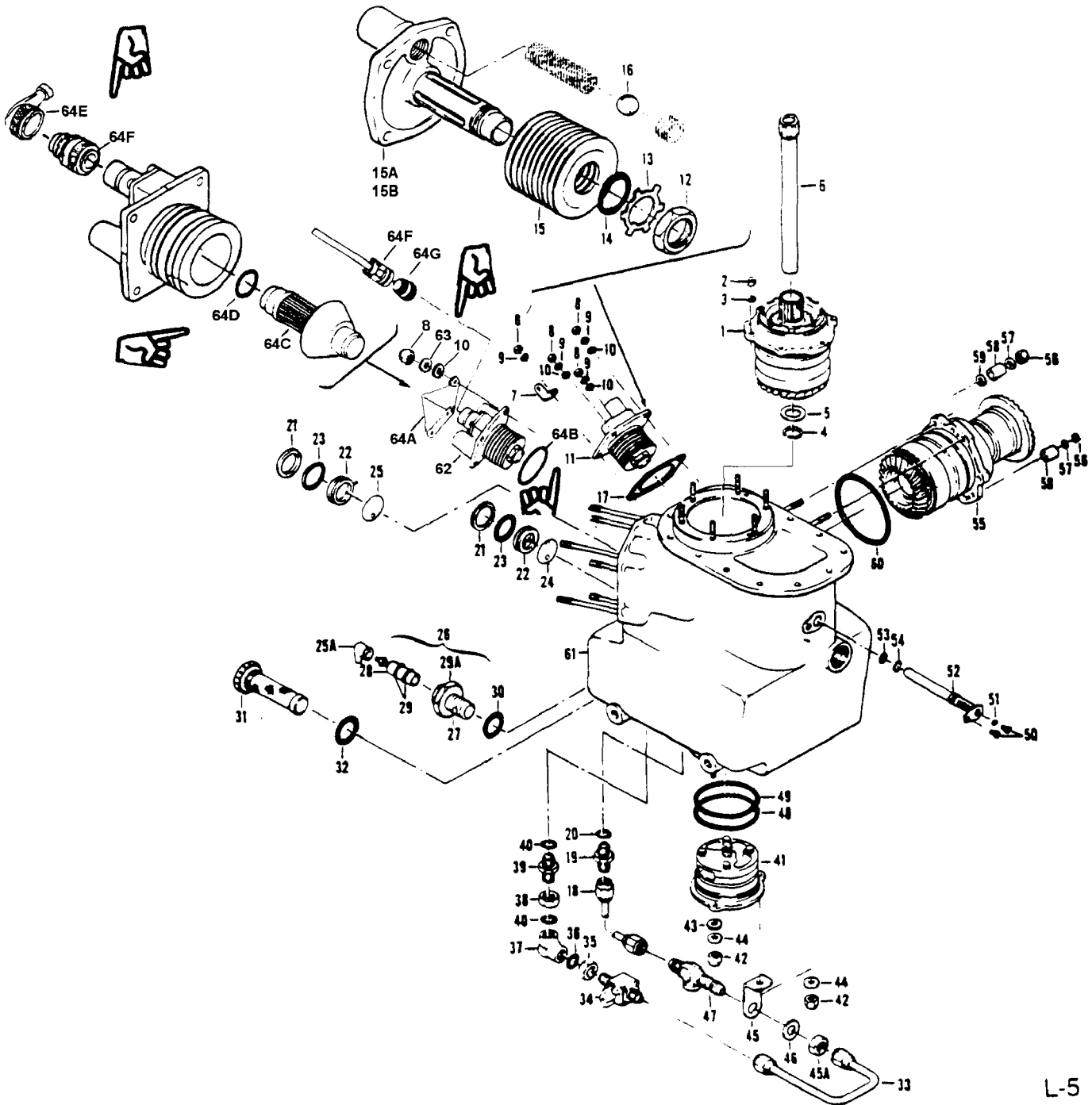

L-5

Figure 164. Drive and Sump Assembly (Sheet 1 of 2)

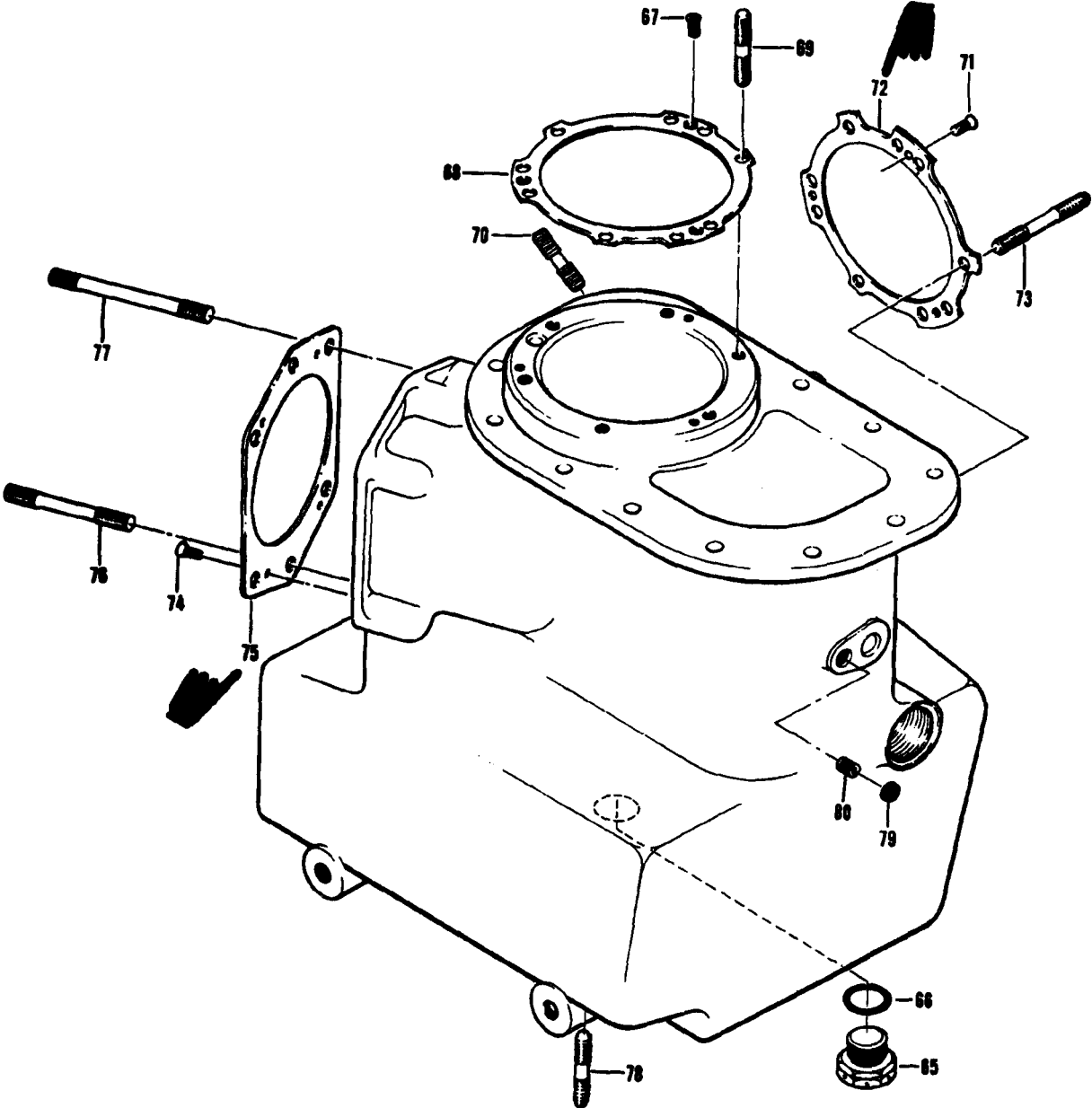

Figure 164. Drive and Sump Assembly
(Sheet 2 of 2)

(1) ILLUSTRATION (A) FIG. NO.	(2) ITEM NO. S M R	(3) NATIONAL STOCK NUMBER	(4) FSCM	(5) P A R T N U M B E R	(6) DESCRIPTION USABLE ON CODE	(7) UM	(8) QTY INC I N UNIT
164	36	PAOZZ 5330-00-576-9925	80205	NAS617-6	. PACKING, PREFORMED UHH, UHM, UHV	EA	1
164	37	PAOZZ 4730-00-278-3683	88044	AN939D6	.ELBOW,BOSS UHH, UHM, UHV	EA	1
164	38	PAOZZ 5310-00-638-2605	96906	MS24400D6	.NUT, PLAIN, HEXAGON UHH, UHM, UHV	EA	1
164	39	PAOZZ 4730-00-805-2221	96906	MS24393D6	. NIPPLE, TUBE UHH, UHM, UHV	EA	1
164	40	PAOZZ 5330-00-576-9925	80205	NAS617-6	. PACKING, PREFORMED UHH, UHM, UHV	EA	2
164	41	PAODD 4320-00-150-0309	97499	212-040-184-1	. PUMP, ROTARY SEE FIG. 172 FOR BREAKDOWN OF P/N GC2778 UHH,UHM, UHV	EA	1
164	41	PAODD 4320-00-150-0309	86329	GC2778	. PUMP, ROTARY SEE FIG. 172 FOR BREAKDOWN UHH,UHM, UHV	EA	1
164	42	PAOZZ 5310-00-807-1475	96906	MS21042L4	. NUT, SELF-LOCKING, EX WASHER, HEXAGON UHH, UHM, UHV	EA	3
164	43	PAOZZ 5310-00-184-9001	88044	AN960PD416L	.WASHER,FLAT UHH, UHM,UHV	EA	2
164	44	PAOZZ 5310-00-167-0835	88044	AN960-416L	.WASHER,FLAT UHH,UHM, UHV	EA	3
164	45	MFOZZ	97499	204-040-299-1	. BRACKET, ANGLE UHH, UHM, UHV	EA	1
164	45A	PAOZZ 5310-00-638-2605	88044	AN924-6D	.NUT, PLAIN, HEXAGON UHH, UHM, UHV	EA	1
164	46	PAOZZ 5310-00-187-2402	88044	AN960PD916	. WASHER, FLAT UHH, UHM, UHV	EA	1
164	47	PBOZZ 4730-00-725-3313	96906	MS24388D6	.TEE,TUBE TO BOSS UHH, UHM, UHV	EA	1
164	48	PAOZZ 5330-00-045-4559	96906	MS9241 -233	. PACKING, PREFORMED UHH,UHM,UHV	EA	1
164	49	PAOZZ 5330-00-803-9889	96906	MS29561 -232	. PACKING, PREFORMED UHH,UHM,UHV	EA	1
164	50	PAOZZ 5305-00-150-9213	88044	AN502-10-6	.SCREW, MACHINE UHH,UHM, UHV	EA	2
164	51	PAOZZ 5330-00-641-4432	25184	110-3-16	. PACKING WITH RETAIN UHH,UHM, UHV	EA	1
164	52	PAOZZ 1615-00-797-1032	97499	204-040-298-1	. JET,OIL UHH, UHM,UHV	EA	1
164	53	PAOZZ 5330-00-846-0502	96906	MS9241 -010	.PACKING, PERFORMED UHH, UHM, UHV	EA	1
164	54	PAOZZ 5330-00-882-6874	96906	MS9241-011	. PACKING, PREFORMED UHH, UHM, UHV	EA	1
164	55	PAODD 1615-00-795-0661	97499	204-040-207-13	. QUILL ASSEMBLY, TAIL SEE FIG. 171 FOR BREAKDOWN UHH, UHM,UHV	EA	1
164	56	PAOZZ 5310-00-807-1475	96906	MS21042L4	.NUT, SELF-LOCKING, EX WASHER, HEXAGON UHH, UHM,UHV	EA	6
164	57	PAOZZ 5310-00-167-0835	88044	AN960-416L	.WASHER,FLAT UHH, UHM,UHV	EA	6
164	58	PAOZZ 5365-00-729-4971	80205	NAS43-4-44	. SPACER, SLEEVE UHH, UHM, UHV	EA	6
164	59	PAOZZ 5310-00-187-2354	88044	AN960PD416	. WASHER,FLAT UHH,UHM, UHV	EA	6
164	60	PAOZZ 5330-00-726-41	96906	MS29561-237	. PACKING, PREFORMED UHH,UHM,UHV	EA	1
164	61	PADDD 1615-00-950-6840	97499	204-040-355-5	.CASE ASSEMBLY,TAIL UHH,UHV	EA	1
164	62	PAOZZ	97484	1D851	. DEBRIS MONITOR W/ODDS UHH,UHV	EA	1
164	63	PAOZZ 5310-00-140-0558	88044	AN960XC416L	.. WASHER W/ODDS UHH,UHV	EA	4
164	64A	MFOZZ	97424	106324	.. BRACKET M/F 205-040-123-3 W/ODDS UHH,UHV	EA	1
164	64B	PAOZZ 5330-00-166-8396	81349	M83248/1-037	.. PACKING W/ODDS UHH,UHV	EA	1
164	64C	PAOZZ	97484	A8858	.. SCAVENGE CUP/SCREEN ASSY W/ODDS UHH,UHV	EA	1
164	64D	PAOZZ 5330-00-166-0996	81349	M83248/1-019	.. PACKING W/ODDS UHH,UHV	EA	1
164	64E	PAOZZ	81349	M85049/55-08W	.. BACKSHELL W/ODDS UHH,UHV	EA	1
164	64F	PAOZZ 5935-01-105-8903	81349	M83723/86R0803N	.. CONNECTOR W/ODDS UHH,UHV	EA	1
164	64G	PAOZZ 5365-00-558-5197	96906	MS3420-3A	.. ADAPTER W/ODDS UHH,UHV	EA	1

SECTION II

C 2 5 TM-55-1520-210-23P-1

(1) ILLUSTRATION		(2)	(3)	(4)	(5)	(6)	(7)	(8)
(A) FIG. NO.	(B) ITEM NO.	S M R CODE	NATIONAL STOCK NUMBER	FSCM	PART NUMBER	DESCRIPTION USABLE ON CODE	U/M	QTY INC IN UNIT
164	65	PADZZ	5365-00-804-2162	96906	MS9015-09	. . PLUG, MACHINE THREADUHH,UHM,UHV	EA	1
164	66	PADZZ	5330-00-531-2068	80205	NAS617-8	. . PACKING, PREFORMEDUHH,UHM,UHV	EA	1
164	67	PADZZ	5305-00-957-7815	96906	MS24693S4	.. SCREW, MACHINE UHH, UHM, UHV	EA	3
164	68	MDDZZ		97499	204-040-355-11	. .PLATE, ROTOR DRIVE UHH, UHM, UHV	EA	1
164	69	XDDZZ	5307-00-807-5025	88044	AN128424	. . STUD, PLAIN-STANDARDUHH,UHM,UHV	EA	6
164	69	PADZZ	5307-00-844-9201	88044	AN128431	. . STUD, PLAIN-0.003 IN. OVERSIZEUHH,UHM,UHV	EA	V
164	69	XDDZZ	5307-00-844-9198	88044	AN128342	. . STUD, PLAIN-0.006 IN. OVERSIZE UHH,UHM,UHV	EA	V
164	69	XDDZZ	5307-00-846-1535	88044	AN128433	. . STUD, PLAIN 0.009 IN. OVERSIZEUHH,UHM,UHV	EA	V
164	69	XDDZZ	5307-00-879-9551	88044	AN128428	. . STUD, PLAIN-0012 IN. OVERSIZEUHH,UHM,UHV	EA	V
164	70	PAFZZ	5307-00-262-6583	88044	AN126000	.. STUD, PLAIN STANDARD UHH, UHM, UHV	EA	V

SECTION II

TM 55-1520-210-23P C18

(1) ILLUSTRATION		(2)	(3)	(4)	(5)	(6)	(7)	(8)
FIG. NO.	ITEM NO.	SMR CODE	NATIONAL STOCK NUMBER	FSCM	PART NUMBER	DESCRIPTION	U/M	QTY INC IN UNIT
164	70	PAFZZ	5307-00-262-6586	88044	AN126007	. .STUD, PLAIN -0.003 IN. OVERSIZE UHB, UHC, UHE, UHH, UHM, UHV, UHX	EA	V
164	70	PADDD	5307-00-978-8956	88044	AN126236	. .STUD, PLAIN -0.006 IN. OVERSIZE UHB, UHC, UHE, UHH, UHM, UHV, UHX	EA	V
164	70	PBFZZ	5307-00-264-2450	88044	AN126009	. .STUD, PLAIN -0.009 IN. OVERSIZE UHB, UHC, UHE, UHH, UHM, UHV, UHX	EA	V
164	70	PAFZZ	5307-00-559-0222	88044	AN126010	. .STUD, PLAIN -0.012 IN. OVERSIZE UHB, UHC, UHE, UHH, UHM, UHV, UHX	EA	V
164	71	PAOZZ	5305-00-957-7815	96906	MS24693S4	. .SCREW, MACHINE UHB, UHC, UHE, UHH, UHM, UHV, UHX	EA	3
164	72	MDDZZ	DELETED	97499	204-040-355-13	. .PLATE, ROTOR DRIVE UHB, UHC, UHE, UHH, UHM, UHV, UHX	EA	1
164	73	PBFZZ	5307-00-559-0218	88044	AN126078	. .STUD, PLAIN -STANDARD UHB, UHC, UHE, UHH, UHM, UHV, UHX	EA	6
164	73	PBFZZ	5307-00-205-7405	81352	AN126079	. .STUD, PLAIN -0.003 IN. OVERSIZE UHB, UHC, UHE, UHH, UHM, UHV, UHX	EA	V
164	73	PBDDD	5307-00-206-7406	88044	AN126080	. .STUD, PLAIN -0.006 IN. OVERSIZE UHB, UHC, UHE, UHH, UHM, UHV, UHX	EA	V
164	73	PAFZZ	5307-00-638-7825	88044	AN126081	. .STUD, PLAIN -0.009 IN. OVERSIZE UHB, UHC, UHE, UHH, UHM, UHV, UHX	EA	V
164	73	PAFZZ	5307-00-638-7823	88044	AN126082	. .STUD, PLAIN -0.012 IN. OVERSIZE UHB, UHC, UHE, UHH, UHM, UHV, UHX	EA	V
164	74	PAFZZ	5305-00-957-7815	96906	MS24693S4	. .SCREW, MACHINE UHB, UHC, UHM	EA	4
164	75	MDDZZ	DELETED	97499	204-040-355-15	. .PLATE, TRANSMISSION UHB, UHC, UHE, UHH, UHM, UHV, UHX	EA	1
164	76	PBFZZ	5307-00-998-3311	88044	AN126432	. .STUD, PLAIN -STANDARD UHB, UHC, UHE, UHH, UHM, UHV, UHX	EA	2
164	76	PBFZZ	5307-00-559-0199	88044	AN126433	. .STUD, PLAIN -0.003 IN. OVERSIZE UHB, UHC, UHE, UHH, UHM, UHV, UHX	EA	V
164	76	PAFZZ	5307-00-726-0240	88044	AN126434	. .STUD, PLAIN -0.005 IN. OVERSIZE UHB, UHC, UHE, UHH, UHM, UHV, UHX	EA	V
164	76	PAFZZ	5307-00-841-8571	88044	AN126435	. .STUD, PLAIN -0.009 IN. OVERSIZE UHB, UHC, UHE, UHH, UHM, UHV, UHX	EA	V
164	76	XBZZ	5307-00-841-8570	88044	AN126436	. .STUD, PLAIN -0.012 IN. OVERSIZE UHB, UHC, UHE, UHH, UHM, UHV, UHX	EA	V
164	77	PAFZZ	5307-00-726-0243	88044	AN126474	. .STUD, PLAIN -STANDARD UHB, UHC, UHE, UHH, UHM, UHV, UHX	EA	4
164	77	PAFZZ	5307-00-726-0241	88044	AN126475	. .STUD, PLAIN -0.003 IN. OVERSIZE UHB, UHC, UHE, UHH, UHM, UHV, UHX	EA	V
164	77	XDFZZ	5307-00-726-0244	88044	AN126475	. .STUD, PLAIN -0.006 IN. OVERSIZE UHB, UHC, UHE, UHH, UHM, UHV, UHX	EA	V
164	77	XDFZZ	5307-00-841-8569	88044	AN126477	. .STUD, PLAIN -0.009 IN. OVERSIZE UHB, UHC, UHE, UHH, UHM, UHV, UHX	EA	V
164	77	XDFZZ	5307-00-840-7777	88044	AN126478	. .STUD, PLAIN -0.012 IN. OVERSIZE UHB, UHC, UHE, UHH, UHM, UHV, UHX	EA	V
164	78	PAFZZ	5307-00-262-6583	88044	AN126000	. .STUD, PLAIN -STANDARD UHB, UHC, UHE, UHH, UHM, UHV, UHX	EA	3
164	78	PBFZZ	5307-00-206-5469	88044	AN126001	. .STUD, PLAIN -0.003 IN. OVERSIZE UHB, UHC, UHE, UHH, UHM, UHV, UHX	EA	V
164	78	PBFZZ	5307-00-206-5468	88044	AN126002	. .STUD, PLAIN -0.006 IN. OVERSIZE UHB, UHC, UHE, UHH, UHM, UHV, UHX	EA	V
164	78	PAFZZ	5307-00-550-0396	88044	AN126004	. .STUD, PLAIN -0.012 IN. OVERSIZE UHB, UHC, UHE, UHH, UHM, UHV, UHX	EA	V
164	79	PADZZ	5365-00-935-3668	96906	MS51990-105	. .RING, LOCK, SERRATED UHB, UHC, UHE, UHH, UHM, UHV, UHX	EA	1
164	80	PADZZ	5340-00-597-3309	83324	RD205SB7	. .INSERT, SCREW THR. UHB, UHC, UHE, UHH, UHM, UHV, UHX	EA	1

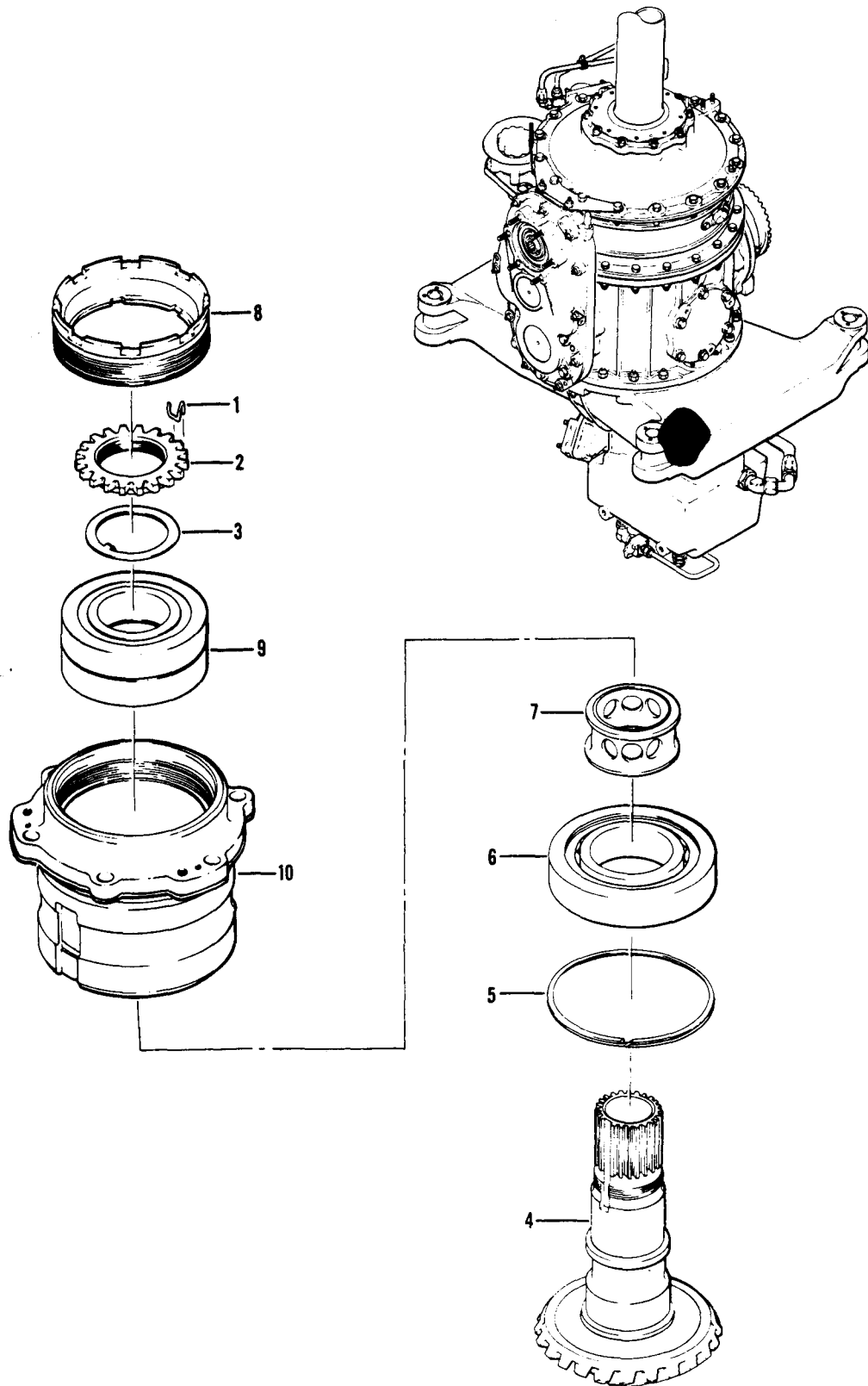

Figure 165. Quill Assembly, Tail Rotor

SECTION II

TM55-1520-210-23P

C8

(1) ILLUSTRATION		(2) SMR CODE	(3) NATIONAL STOCK NUMBER	(4) FSCM	(5) PART NUMBER	(6) DESCRIPTION USABLE ON CODE	(7) QTY INC IN UNIT	(8) QTY INC IN UNIT
(A) FIG. NO.	(B) ITEM NO.							
165		ADDDZ	1615-00-133-7364	97499	204-040-206-9	QUILL ASSY ROTOR SEE FIG. 164 FOR NHA UHB, UHC, UHE, UHH, UHM, UHV, UHX	EA	1
165	1	PADZZ	5340-00-439-8474	97499	204-040-231-1	.CLIP, RETAINER UHB, UHC, UHE, UHH, UHM, UHV, UHX	EA	1
165	2	PADZZ	5310-00-797-2438	97499	204-040-230-1	.NUT, PLAIN, SPLINE. UHB, UHC, UHE, UHH, UHM, UHV, UHX	EA	1
165	3	PADZZ	5310-00-796-9762	97499	204-040-232-1	.WASHER, KEY UHB, UHC, UHE, UHH, UHM, UHV, UHX	EA	1
165	4	PADZZ	3040-00-787-4263	97499	204-040-103-7	.GEARSHAFT, BEVEL UHB, UHC, UHE, UHH, UHM, UHV, UHX	EA	1
165	5	PADZZ	5365-00-805-5118	80756	RR314L	.RING, RETAINING UHB, UHC, UHE, UHH, UHM, UHV, UHX	EA	1
165	6	PADDD	3110-00-822-2130	97499	204-040-310-1	.BEARING, ROLLER CYLINDRICAL UHB, UHC, UHE, UHH, UHM, UHV, UHX	EA	1
165	7	PADZZ	3120-00-439-8473	97499	204-040-170-5	.BEARING, SLEEVE UHB, UHC, UHE, UHH, UHM, UHV, UHX	EA	1
165	8	PADZZ	5365-00-772-6135	97499	204-040-185-3	.RING, EXTERNALLY THR. UHB, UHC, UHE, UHH, UHM, UHV, UHX	EA	1
165	9	PADDD	3110-00-625-0114	97499	204-040-143-1	.BEARING, BALL, DUPLEX UHB, UHC, UHE, UHH, UHM, UHV, UHX	EA	1
165	10	PADZZ	1615-00-798-3643	97499	204-040-305-1	.SLEEVE ASSY, TAIL ROTOR UHB, UHC, UHE, UHH, UHM, UHV, UHX	EA	1

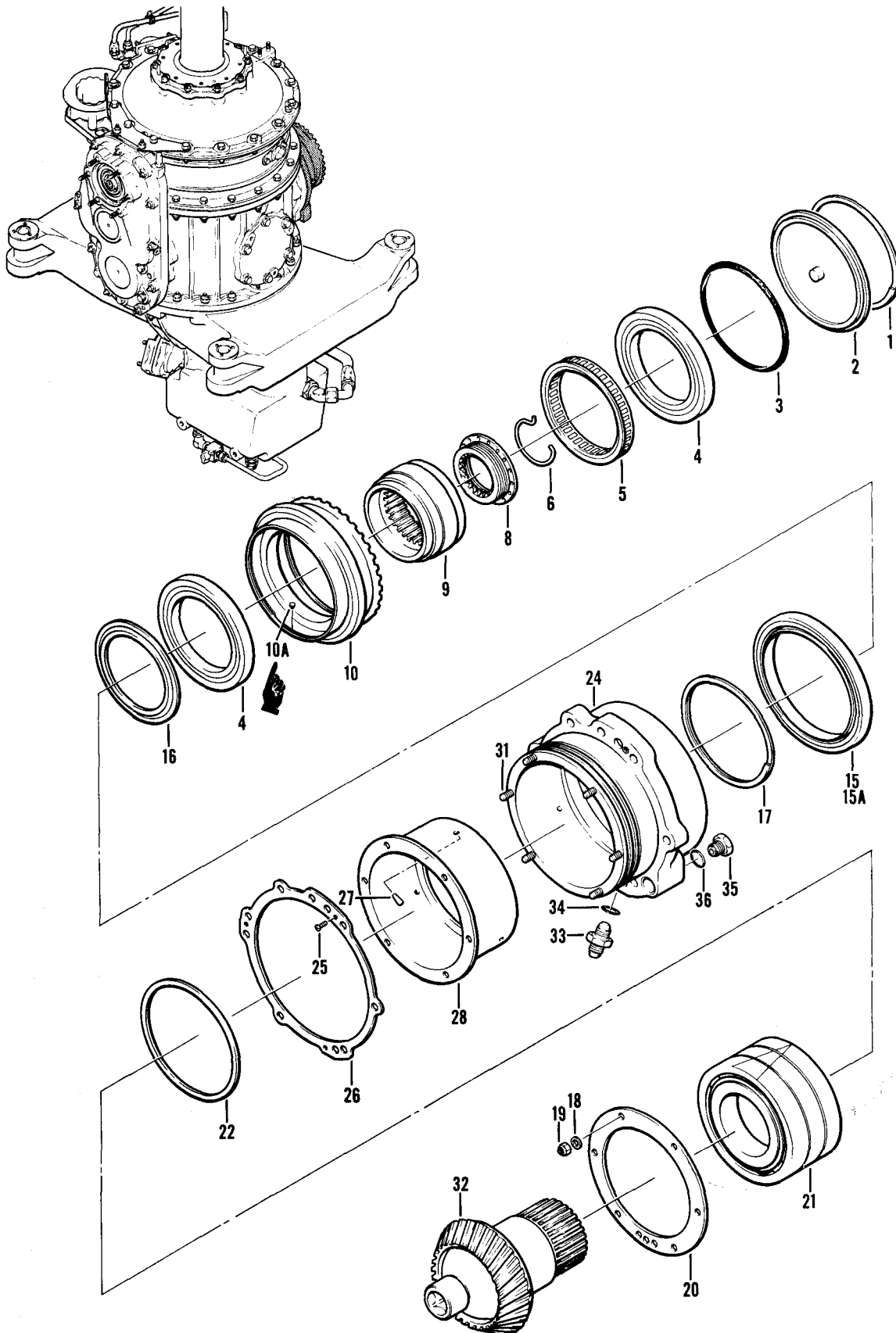

Figure 166. Quill Assembly, Transmission

TM 55-1520-210-23P C30

SECTION II

(1) ILLUSTRATION		(2)	(3)	(4)	(5)	(6)	(7)	(8)
(A) FIG. NO.	(B) ITEM NO.	SMR CODE	NATIONAL STOCK NUMBER	FSCM	PART NUMBER	DESCRIPTION USABLE ON CODE	U/M	QTY INC IN UNIT
166		PAODD	1615-00-134-3087	97499	205-040-263-3	QUILL ASSY TRANSMISSION UHH, UHV	EA	1
166		PAODD	1615-01-112-5904	97499	205-040-263-111	QUILL ASSEMBLY TRANSMISSION UHH, UHV	EA	1
166	1	PAOZZ	5365-00-712-1407	80756	RR511C	.RING, RETAINING UHH, UHV	EA	1
166	2	PAOZZ	1615-00-709-8628	97499	204-040-629-5	.CAP, GREASE UHH, UHV	EA	1
166	3	PAOZZ	5330-00-580-5801	97499	204-040-640-1	PACKING, PREFORMED UHH, UHV	EA	1
166	4	PADZZ	3110-00-199-7398	97499	205-040-242-1	.BEARING, BALL, ANNULA UHH, UHV	EA	2
166	5	PADZZ	1615-00-128-1644	99186	X134296	.CLUTCH, FREEWHEELING U/O PN 205-040-263-3 FOR ALTERNATE PART, USE PN 205-040-250-101 UHH, UHV	EA	1
166	5	PADZZ	1615-01-112-5903	97499	205-040-250-101	.CLUTCH, FREEWHEELING U/O PN 205-040-263-111 MAY BE USED AS AN ALTERNATE FOR PN X134296 UHH, UHV	EA	1
166	5	PADZZ		97499	205-040-250-103	.CLUTCH, FREEWHEELING U/O PN 205-040-263-111 UHH, UHV	EA	1
166	6	PAFZZ	5340-00-714-5446	97499	204-040-183-1	.CLIP, RETAINING UHH, UHV	EA	1
186	8	PAFZZ	1615-00-977-7079	97499	204-040-184-1	.NUT, SPLINED, TRANSMISSION UHH, UHV	EA	1
166	9	PADZZ	3110-00-765-4409	97499	204-040-190-101	.RING, BEARING, INNER UHH, UHV	EA	1
166	10	PADZZ	1615-01-115-8546	97499	205-040-232-101	.RACE, OUTER, FREEWHEEL UHH, UHV	EA	1
166	10A	PADZZ	5315-00-527-7516	97499	214-040-703-1	.PIN, SHOULDER, HEADLESS UHH, UHV	EA	3
166	15	PAFZZ	5330-00-614-5750	97499	214-040-821-1	.SEAL, PLAIN ENCASED UHH, UHV	EA	1
166	15A	PAFZZ	1615-00-614-5740	97499	214-040-833-1	.SLEEVE, WEAR, QUILLA UHH, UHV	EA	1
166	16	PAFZZ	1615-00-128-1660	97499	205-040-237-1	.DEFLECTOR, DIRT UHH, UHV	EA	1
166	17	PADZZ	5365-00-281-9867	80756	RR511	.RING, RETAINING UHH, UHV	EA	1
166	18	PADZZ	5310-00-141-1795	88044	AN960-416	.WASHER, FLAT UHH, UHV	EA	6
166	19	PADZZ	5310-00-167-1285	88044	AN310-4	NUT, PLAIN, CASTELLAT UHH, UHV	EA	6
166	20	PADZZ	3110-00-859-6113	97499	204-040-148-3	.PLATE, RETAINING, BEA UHH, UHV	EA	1
166	21	PADDD	3110-00-135-2603	97499	205-040-246-3	.BEARING, BALL, STACK UHH, UHV	EA	1
166	22	PADZZ	5365-00-582-4141	97499	204-040-175-1	.SHIM UHH, UHV	EA	1
166	24	PADDD	1615-00-128-1618	97499	205-040-256-7	.HOUSING, MAIN INPUT UHH, UHV	EA	1
166	25	PADZZ	5305-00-957-7815	96906	MS24693S4	.SCREW, MACHINE UHH, UHV	EA	3
166	26	MDDZZ		97499	205-040-256-5	.PLATE UHH, UHV	EA	1
166	27	XDDZZ	5315-00-060-2824	96906	MS24692-173P	.PIN, TAPERED, PLAIN UHH, UHV	EA	3
166	28	PBDZZ	3130-00-133-6455	97499	204-040-351-5	.LINER, BEARING HOUSING UHH, UHV	EA	1
166	31	PADZZ	5307-00-228-3022	29372	BH10	.STUD, PLAIN U/O PN 205-040-256-7 UHH, UHV	EA	6
166	32	PADZZ	1615-00-858-8394	97499	204-040-700-101	.PINION, MAIN INPUT, T UHH, UHV	EA	1
166	33	PAOZZ	4730-00-834-9560	96906	MS24392-D4	.NIPPLE, TUBE UHH, UHV	EA	1
166	34	PAOZZ	5330-00-531-2070	80205	NAS617-4	.PACKING, PREFORMED UHH, UHV	EA	1
166	35	PBOZZ	5365-00-845-3502	96906	MS24391D6L	.PLUG, MACHINE THREAD UHH, UHV	EA	1
166	36	PAOZZ	5330-00-576-9925	80205	NAS617-6	.PACKING, PREFORMED UHH, UHV	EA	1

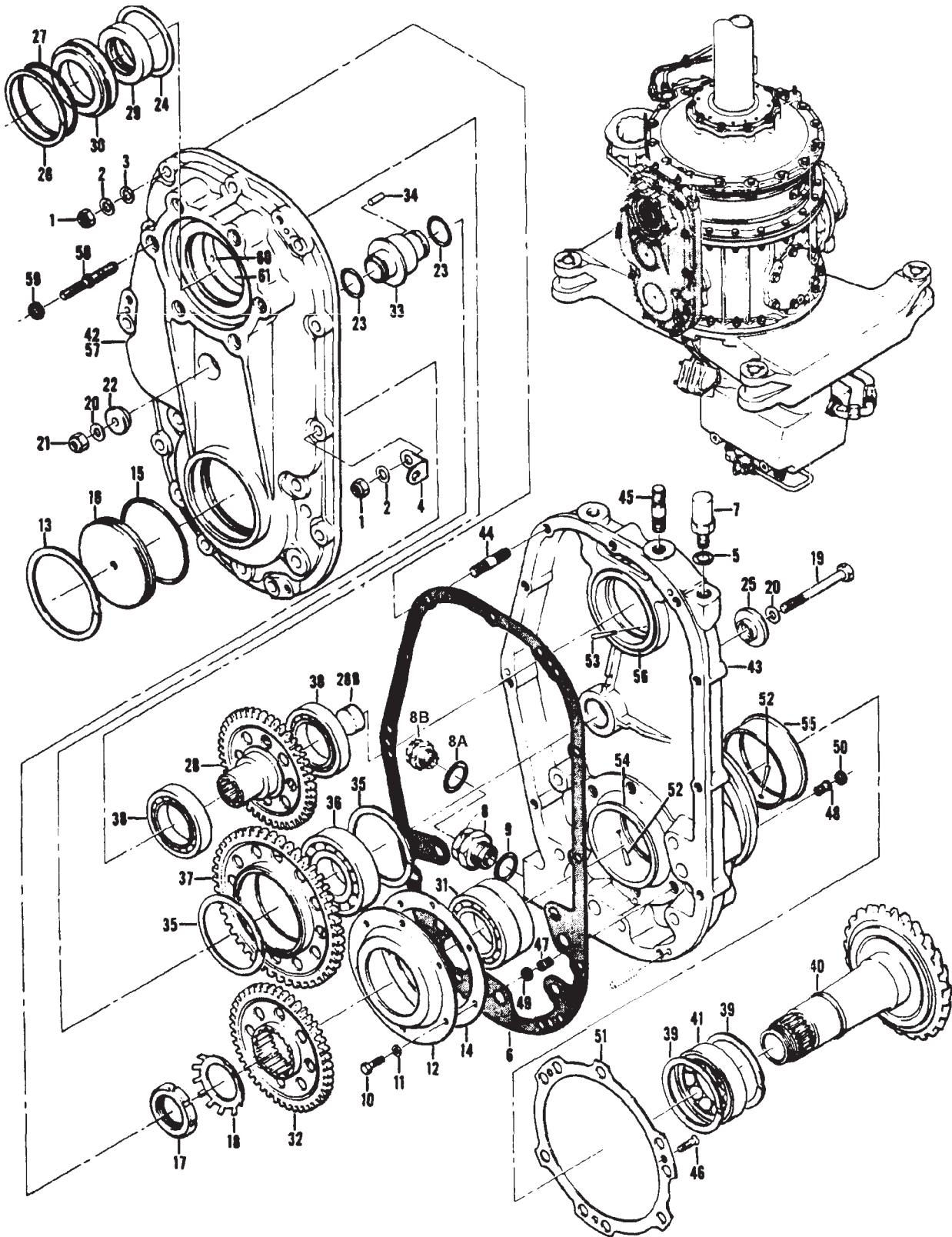

Figure 168. Quill Assembly, Transmission
(755 blank)/756

All Data on Page 757 Deleted

SECTION II

TM 55-1520-210-23P C30

(1) ILLUSTRATION		(2)	(3)	(4)	(5)	(6)	(7)	(8)
(A) FIG. NO.	(B) ITEM NO.	SMR CODE	NATIONAL STOCK NUMBER	FSCM	PART NUMBER	DESCRIPTION USABLE ON CODE	U/M	QTY INC IN UNIT
168		PAODD	1615-00-987-5152	97499	205-040-200-1	QUILL ASSEMBLY, TRANSMISSION, SEE FIG. 153 FOR NHA .. UHH, UHV	EA	1
168	1	PAOZZ	5310-00-807-1468	96906	MS21042-4	..NUT, SELF-LOCKING, EX WASHER, HEXAGON UHH, UHV	EA	11
168	2	PAOZZ	5310-00-167-0835	88044	AN960-416L	..WASHER, FLAT UHH, UHV	EA	11
168	3	PAOZZ	5310-00-187-2354	88044	AN960PD416	..WASHER, FLAT U/O PN 205-040-200-1 UHH, UHV	EA	10
168	4	XDOZZ		97499	20-032-3	..BRACKET, AIRCRAFT U/O PN 205-040-200-1 UHH, UHV	EA	1
168	5	PBOZZ	5330-01-371-4631	96906	MS35769-6	..GASKET U/O PN 205-040-200-1 UHH, UHV	EA	1
168	6	PADZZ	5330-00-757-7170	97499	205-040-115-1	..GASKET UHH, UHV	EA	1
168	7	PAOZZ	1615-00-649-8149	97484	A814	..BREATHER U/O PN 205-040-200-1 UHH, UHV	EA	1
168	8	PAOOO	4820-00-980-9551	97484	A722G	..COCK, DRAIN UHH, UHV	EA	1
168	8A	PCOZZ	5330-00-702-4712	96906	MS29561-112	..PACKING, PREFORMED UHH, UHV	EA	1
168	8B	PAOZZ	5365-00-555-8622	97484	A790	..PLUG, MACHINE THREAD, MAGNETIC UHH, UHV	EA	1
168	9	PAOZZ	5330-01-354-0242	96906	MS35769-18	..GASKET UHH, UHV	EA	1
168	10	PADZZ	5306-00-182-2057	88044	AN3H14A	..BOLT, MACHINE UHH, UHV	EA	6
168	11	PADZZ	5310-00-167-0818	88044	AN960-10	..WASHER, FLAT U/O PN 205-040-200-1 UHH, UHV	EA	6
168	12	PADZZ	1560-00-967-7658	97499	205-040-109-1	..RETAINER, BEVEL GEAR UHH, UHV	EA	1
168	13	PADZZ	5365-00-616-4993	80756	RR306C	..RING, RETAINING U/O PN 205-040-200-1 UHH, UHV	EA	1
168	14	PADZZ	5365-00-728-6062	97499	205-040-111-1	..SHIM UHH, UHV	EA	1
168	15	PCDZZ	5330-00-803-9889	96906	MS29561-232	..PACKING, PREFORMED UHH, UHV	EA	1
168	16	PADZZ	1615-00-070-7838	97499	205-040-121-1	..COVER, ACCESS UHH, UHV	EA	1
168	17	PADZZ	5310-00-985-0216	96906	MS172333	..NUT, PLAIN, ROUND UHH, UHV	EA	1
168	18	PADZZ	5310-00-978-6565	96906	MS172283	..WASHER, KEY UHH, UHV	EA	1
168	19	PADZZ	5306-00-182-2020	88044	ANH26A	..BOLT, MACHINE U/O PN 205-040-200-1 UHH, UHV	EA	1
168	20	PADZZ	5310-00-167-0835	88044	AN960-416L	..WASHER, FLAT U/O PN 205-040-200-1 UHH, UHV	EA	2
168	21	PADZZ	5310-00-807-1468	96906	MS21042-4	..NUT, SELF-LOCKING, EX U/O PN 205-040-200-1 UHH, UHV	EA	1
168	22	PADZZ	1615-00-077-8758	97499	205-040-110-3	..CAP, IDLER GEARSHAFT DRIVE U/O PN 205-040-200-1 UHH, UHV	EA	1
168	23	PCDZZ	5330-00-702-4711	96906	MS29561-117	..PACKING, PREFORMED U/O PN 205-040-200-1 UHH, UHV	EA	2
168	24	PADZZ	5365-00-728-7619	97499	205-040-113-1	..SHIM UHH, UHV	EA	1
168	25	PADZZ	1615-00-077-8762	97499	205-040-110-1	..CAP, IDLER GEARSHAFT DRIVE U/O PN 205-040-200-1 UHH, UHV	EA	1
168	26	PAFZZ	5365-00-282-1643	80756	RR256C	..RING, RETAINING U/O PN 205-040-200-1 UHH, UHV	EA	1
168	27	PCFZZ	5330-00-804-8662	96906	MS29561-142	..PACKING, PREFORMED U/O PN 205-040-200-1 UHH, UHV	EA	1
168	28	PADDD	3020-00-967-7659	97499	205-040-103-1	..GEAR, SPUR U/O PN 205-040-200-1 UHH, UHV	EA	1
168	28B	PADZZ	8125-00-461-1168	86282	17SHORT	..BOTTLE, STOPPER UHH, UHV	EA	1
168	29	PAFZZ	5330-00-795-1313	76680	450161H	..SEAL, PLAIN ENCASED U/O PN 205-040-200-1 UHH, UHV	EA	1
168	30	PAFZZ	5330-00-987-1431	97499	205-040-112-1	..RETAINER, PACKING UHH, UHV	EA	1
168	31	PADZZ	3110-00-052-9135	97499	205-040-106-1	..BEARING, BALL, DUPLEX UHH, UHV	EA	1
168	32	PADZZ	3020-00-967-7660	97499	205-040-101-1	..GEAR, SPUR U/O PN 205-040-200-1 UHH, UHV	EA	1
168	33	PADDD	1560-00-967-7657	97499	205-040-104-1	..SHAFT ASSEMBLY, IDLE U/O PN 205-040-200-1 UHH, UHV	EA	1
168	34	PADZZ	5315-00-241-2922	88044	AN122692	..PIN, STRAIGHT HEADLESS U/O PN 205-040-200-1 UHH, UHV	EA	1
168	35	PADZZ	5340-00-986-0023	80756	RR283L	..RETAINER U/O PN 205-040-200-1 UHH, UHV	EA	2
168	36	PADZZ	3110-00-987-6711	97499	205-040-107-1	..BEARING, BALL, ANNULA U/O PN 205-040-200-1 UHH, UHV	EA	1
168	37	PADZZ	3020-00-967-7668	97499	205-040-102-1	..GEAR, SPUR U/O PN 205-040-200-1 UHH, UHV	EA	1
168	38	PADZZ	3110-00-990-0008	97499	205-040-108-1	..BEARING, BALL, ANNULA UHH, UHV	EA	2
168	39	XDDZZ	5365-00-687-2831	80756	RR268L	..RING, RETAINING U/O PN 205-040-200-1 UHH, UHV	EA	2
168	40	PADZZ	3020-00-967-7661	97499	205-040-100-3	..GEAR, BEVEL UHH, UHV	EA	1
168	41	PADZZ	3110-00-891-9972	97499	205-040-105-1	..BEARING, ROLLER, CYLINDRICAL UHH, UHV	EA	1
168	42	PADDD	1615-00-070-7846	97499	205-040-125-1	..CADE SET, QUILL ASSY U/O PN 205-040-200-1 UHH, UHV	EA	1
168	43	XADDD		97499	205-040-125-3	..CASE ASSEMBLY U/O PN 205-040-125-1 UHH, UHV	EA	1

(1) ILLUSTRATION		(2)	(3)	(4)	(5)	(6)	(7)	(8)
(A) FIG. NO.	(B) ITEM NO.	SMR CODE	NATIONAL STOCK NUMBER	FSCM	PART NUMBER	DESCRIPTION USABLE ON CODE	U/M	QTY INC IN UNIT
168	44	PADZZ	5307-00-637-9970	88044	AN126018	...STUD, PLAIN -STANDARD UHH, UHV	EA	11
168	44	PBDZZ	5307-00-637-5233	88044	AN126019	...STUD, PLAIN -0.003 IN. OVERSIZE UHH, UHV	EA	V
168	44	PADZZ	5307-00-637-5212	88044	AN126020	...STUD, PLAIN -0.006 IN. OVERSIZE UHH, UHV	EA	V
168	44	PBDZZ	5307-00-637-1642	88044	AN126021	...STUD, PLAIN -0.009 IN. OVERSIZE UHH, UHV	EA	V
168	44	PBDZZ	5307-00-579-0458	88044	AN126022	...STUD, PLAIN -0.012 IN. OVERSIZE UHH, UHV	EA	V
168	45	XBDZZ		88044	AN126636	...STUD, PLAIN -STANDARD UHH, UHV	EA	2
168	45	XDDZZ		88044	AN126637	...STUD, PLAIN -0.003 IN. OVERSIZE UHH, UHV	EA	V
168	45	PADZZ	5307-00-950-9389	88044	AN126638	...STUD, PLAIN -0.006 IN. OVERSIZE UHH, UHV	EA	V
168	45	XDDZZ		88044	AN126639	...STUD, PLAIN -0.009 IN. OVERSIZE UHH, UHV	EA	V
168	45	XDDZZ		88044	AN126640	...STUD, PLAIN -0.012 IN. OVERSIZE UHH, UHV	EA	V
168	46	PADZZ	5305-00-957-7815	96906	MS24693S4	...SCREW, MACHINE UHH, UHV	EA	3
168	47	PADZZ	5340-00-597-3309	83324	RD205SB7	...INSERT, SCREW THR U/O PN 205-040-125-3 UHH, UHV	EA	6
168	48	PADZZ	5340-00-559-8030	83324	RAD107SB9	...INSERT, SCREW THR U/O PN 205-040-125-3 UHH, UHV	EA	1
168	49	PADZZ	5365-00-405-7576	96906	MS51990-105P	...RING, LOCK, SERRATED UHH, UHV	EA	6
168	50	PBDZZ	5365-00-735-0196	83324	RL33SB9	...RING, LOCK, SERRATED U/O PN 205-040-125-3 UHH, UHV	EA	2
168	51	MDDZZ		97499	205-040-125-11	...PLATE, SHIM U/O PN 205-040-125-3 UHH, UHV	EA	1
168	52	PADZZ	5315-00-983-9160	96906	MS24692-100P	...PIN, TAPPERED, PLAI U/O PN 205-040-125-3 UHH, UHV	EA	5
168	53	PADZZ	5315-00-062-4388	96906	MS24692-50P	...PIN, TAPPERED, PLAIN U/O PN 205-040-125-1 UHH, UHV	EA	2
168	54	PADZZ	3130-00-070-7839	97499	205-040-118-1	...LINER, BEARING HOUSI GENERATOR DRIVE UHH, UHV	EA	1
168	55	PADZZ	3120-00-068-7527	97499	205-040-119-1	...BUSHING, SLEEVE UHH, UHV	EA	1
168	56	PADZZ	5310-00-071-0907	97499	205-040-120-1	...WASHER, SHOULDERED U/O PN 205-040-125-3 UHH, UHV	EA	1
168	57	XADDD		97499	205-040-125-5	...CASE ASSEMBLY U/O PN 205-040-125-1 UHH, UHV	EA	1
168	58	PADZZ	5307-00-828-9957	83324	SFA121-12SA16-5A	...STUD, LOCKED IN U/O PN 205-040-125-5 UHH, UHV	EA	6
168	59	PBDZZ	5365-00-735-0196	83324	RL33SB9	...RING, LOCK, SERRATED U/O PN 205-040-125-5 UHH, UHV	EA	6
168	60	PADZZ	5315-00-062-4388	96906	MS24692-50P	...PIN, TAPPERED, PLAIN U/O PN 205-040-125-5 UHH, UHV	EA	2
168	61	PADZZ	5310-00-071-0907	97499	205-040-120-1	...WASHER, SHOULDERED U/O PN 205-040-125-5 UHH, UHV	EA	1

759/(760 blank)

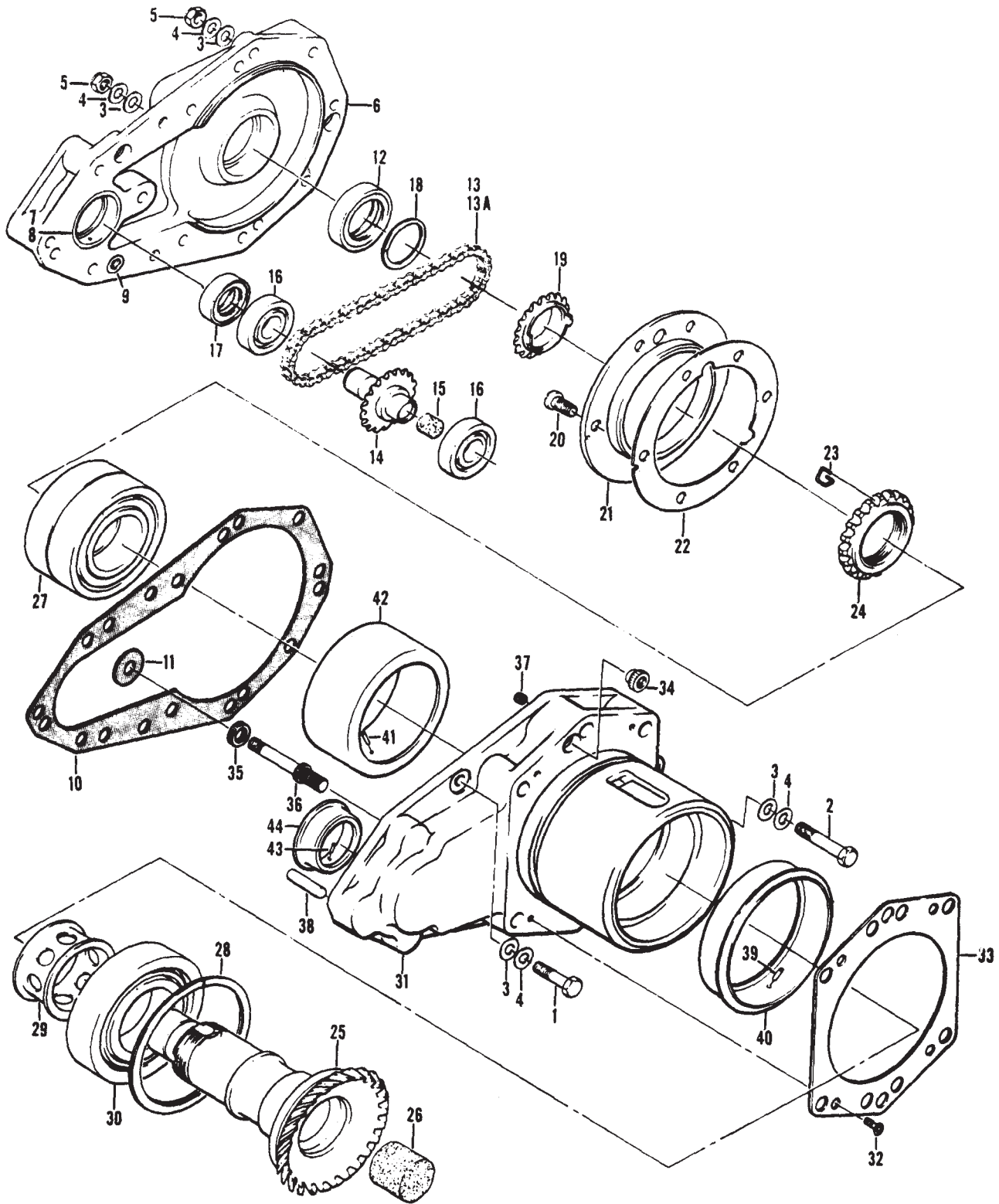

Figure 169. Quill Assembly, Accessory Drive

TM 55-1520-210-23P C30

SECTION II

(1) ILLUSTRATION		(2)	(3)	(4)	(5)	(6)	(7)	(8)
(A) FIG. NO.	(B) ITEM NO.	SMR CODE	NATIONAL STOCK NUMBER	FSCM	PART NUMBER	DESCRIPTION USABLE ON CODE	U/M	QTY INC IN UNIT
169		PAODD	1615-00-829-6845	97499	204-040-367-1	QUILL ASSEMBLY, ACCESSORY DRIVE SEE FIG. 152 & 154 FOR NHA ... UHH, UHV	EA	1
169	1	PADZZ	5306-00-151-1426	88044	AN4-6A	.BOLT, MACHINE UHH, UHV	EA	2
169	2	PADZZ	5306-00-182-1962	88044	AN4H14A	.BOLT, MACHINE UHH, UHV	EA	1
169	3	PADZZ	5310-00-187-2354	88044	AN960PD416	.WASHER, FLAT UHH, UHV	EA	6
169	4	PADZZ	5310-00-167-0835	88044	AN960-416L	.WASHER, FLAT UHH, UHV	EA	6
169	5	PADZZ	5310-00-807-1475	96906	MS21042L4	.NUT, SELF-LOCKING, EX WASHER, HEXAGON UHH, UHV	EA	3
169	6	PADDD	1615-00-795-0662	97499	204-040-334-9	.COVER ASSEMBLY, HYDR PUMP UHH, UHV	EA	1
169	7	PADZZ	5315-00-062-4388	96906	MS24692-50P	.PIN, TAPERED, PLAIN UHH, UHV	EA	1
169	8	XBDZZ	3120-00-769-2355	97499	204-040-791-1	.BUSHING, SLEEVE UHH, UHV	EA	1
169	9	PADZZ	5310-00-596-5477	83324	REA048	.NUT, PLAIN, SPLINE UHH, UHV	EA	3
169	10	PADZZ	5330-00-859-8062	97499	204-040-163-5	.GASKET UHH, UHV	EA	1
169	11	PADZZ	5330-00-625-0116	97499	204-040-163-3	.GASKET UHH, UHV	EA	1
169	12	PADZZ	5330-00-947-3205	76680	450120H	.SEAL, PLAIN ENCASED UHH, UHV	EA	1
169	13	PADDD	3020-00-691-0548	97499	204-001-736-5	.CHAIN, ROLLER UHH, UHV	EA	1
169	13A	PADZZ	3020-00-956-9872	72625	C4189CL18	.LINK, ROLLER CHAIN UHH, UHV	EA	1
169	14	PADDD	1615-00-898-6888	97499	204-040-333-1	.SPROCKET ASSEMBLY UHH, UHV	EA	1
169	15	PADZZ	6640-00-232-5985	22527	7-791Q	.STOPPER, BOTTLE UHH, UHV	EA	1
169	16	PADZZ	3110-00-814-7639	97499	204-040-145-1	.BEARING, BALL, ANNULA UHH, UHV	EA	2
169	17	PADZZ	5330-00-948-0919	76680	450007H	.SEAL, PLAIN, ENCASED UHH, UHV	EA	1
169	18	PADZZ	5365-00-830-5704	80756	RS100L	.RING, RETAINING UHH, UHV	EA	1
169	19	PADZZ	1615-00-625-0134	97499	204-040-112-1	.SPROCKET, HYDRAULIC UHH, UHV	EA	1
169	20	PADZZ	5305-00-150-9520	88044	AN502-416-6	.SCREW, MACHINE UHH, UHV	EA	6
169	21	PADZZ	3110-00-625-0133	97499	204-040-199-1	.RETAINING RING, PUMP UHH, UHV	EA	1
169	22	PADZZ	5365-00-625-0139	97499	204-040-192-1	.SHIM UHH, UHV	EA	1
169	23	PADZZ	5340-00-439-8474	97499	204-040-231-1	.CLIP, RETAINER UHH, UHV	EA	1
169	24	PADZZ	5310-00-797-2438	97499	204-040-230-1	.NUT, PLAIN, SPLINE UHH, UHV	EA	1
169	25	PADDD	3040-00-787-4262	97499	204-040-105-21	.PINION ASSEMBLY UHH, UHV	EA	1
169	26	PBDZZ	6640-00-232-5995	22527	7-791Q	.STOPPER, BOTTLE UHH, UHV	EA	1
169	27	PADDD	3110-00-625-0114	97499	204-040-143-1	.BEARING BALL DUPLEX UHH, UHV	EA	1
169	28	PADZZ	5365-00-805-5118	80756	RR314L	.RING, RETAINING UHH, UHV	EA	1
169	29	PADZZ	3120-00-439-8473	97499	204-040-170-5	.BEARING, SLEEVE UHH, UHV	EA	1
169	30	PADDD	3110-00-822-2130	97499	204-040-310-1	.BEARING, ROLLER, CYLI UHH, UHV	EA	1
169	31	PADDD	1615-00-875-7999	97499	204-040-306-11	.SLEEVE ASSEMBLY, ACCESSORY DRIVE UHH, UHV	EA	1
169	32	PADZZ	5305-00-957-7815	96906	MS24693S4	.SCREW MACHINE UHH, UHV	EA	4
169	33	MDDZZ		97499	204-040-306-9	.PLATE, TRANSMISSION UHH, UHV	EA	1
169	34	PADZZ	5310-00-596-5477	83324	REA048	.NUT, PLAIN, SPLINE UHH, UHV	EA	2
169	35	PADZZ	5365-00-935-3668	96906	MS51990-105	.RING, LOCK, SERRATED UHH, UHV	EA	4
169	36	PADZZ	5307-00-639-7774	83324	SF101-9SA28A	.STUD, LOCKED IN UHH, UHV	EA	4
169	37	PADZZ	5340-00-200-7224	96906	MS21208C4-10	.INSERT, SCREW THREAD UHH, UHV	EA	6
169	38	PADZZ	5315-00-721-4858	80205	NAS607-4-4	.PIN, STRAIGHT, HEADLESS UHH, UHV	EA	1
169	39	PBDZZ	5315-00-060-2826	96906	MS24692-98P	.PIN, TAPERED, PLAIN UHH, UHV	EA	3
169	40	PADZZ	3130-00-785-3624	97499	204-040-318-1	.LINER, BEARING, SLEEVE UHH, UHV	EA	1
169	41	PBDZZ	5315-00-060-2826	96906	MS24692-98P	.PIN, TAPERED, PLAIN UHH, UHV	EA	3
169	42	PADZZ	5365-00-893-0448	97499	204-040-316-1	.LINER, BEARING, SLEEVE UHH, UHV	EA	1
169	43	PADZZ	5315-00-062-4388	96906	MS24692-50P	.PIN, TAPERED, PLAIN UHH, UHV	EA	1
169	44	PADZZ	3130-00-895-9486	97499	204-040-317-1	.LINER, BEARING, SLEEVE UHH, UHV	EA	1

763/(764 blank)

All Data on Pages 764 through 769

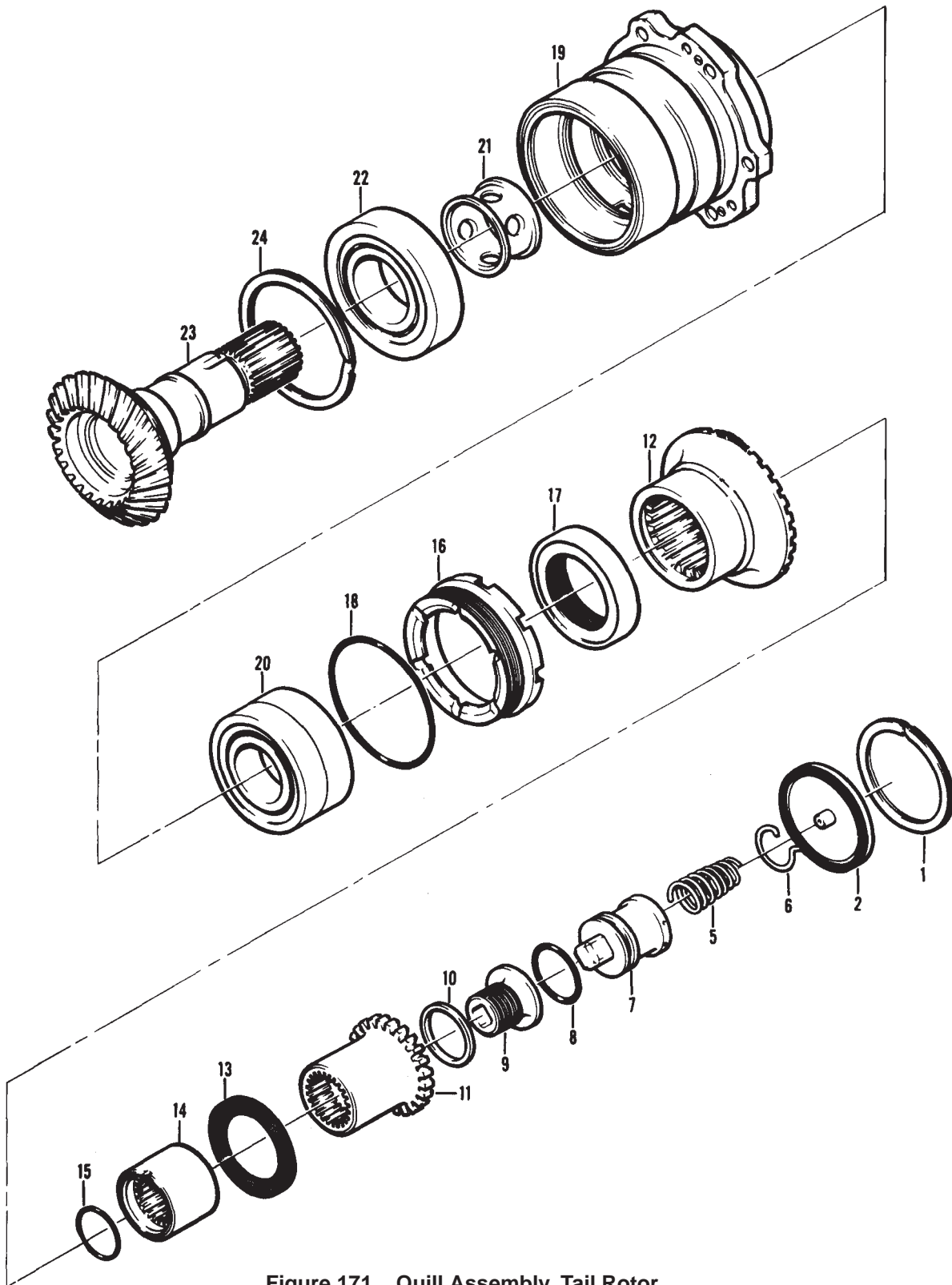

Figure 171. Quill Assembly, Tail Rotor

SECTION II		C26			TM55-1520-210-23P			
(1)	(2)	(3)	(4)	(5)	(6)	(7)	(8)	
ILLUSTRATION					DESCRIPTION		QTY	
(a)	(b)	NATIONAL		PART			INC	
FIG	ITEM	STOCK		NUMBER			IN	
NO	NO	NUMBER	FSCM			USABLE ON CODE	U/M	UNIT
171		PAODD 1615-00-795-0661	97499	204-040-207-13	QUILL ASSY, TAIL ROTOR SEE FIG.164 FOR NHA	UHH, UHM, UHV	EA	1
171	1	PAOZZ 5365-00-619-0523	80756	RRT237C	RING, RETAINING	UHH, UHM, UHV	EA	1
171	2	PAOZZ 1615-00-701-4144	97499	204-040-610-1	PLATE ASSEMBLY, TAIL	UHH, UHM, UHV	EA	1
171	5	PAOZZ 5360-00-701-5659	97499	204-040-608-1	SPRING, HELICAL, COMP	UHH, UHM, UHV	EA	1
171	6	PAOZZ 5365-00-770-9347	97499	204-040-609-1	RING, RETAINING	UHH, UHM, UHV	EA	1
171	7	PAOZZ 1615-00-701-4143	97499	204-040-607-1	RETAINER, HELICAL CO	UHH, UHM, UHV	EA	1
171	8	PAOZZ 5330-00-618-2513	96906	MS29561-216	PACKING, PREFORMED	UHH, UHM, UHV	EA	1
171	9	PAOZZ 1560-00-691-2113	97499	204-040-612-1	BOLT, RETAINING, COUP	UHH, UHM, UHV	EA	1
171	10	PAOZZ 5365-00-691-2112	97499	204-040-606-1	SPACER, RING	UHH, UHM, UHV	EA	1
171	11	PAOZZ 1615-00-791-6073	97499	204-040-603-7	COUPLING, MALE SPHER	UHH, UHM, UHV	EA	1
171	12	PAOZZ 1615-00-701-4142	97499	204-040-604-5	COUPLING DRIVESHAFT	UHH, UHM, UHV	EA	1
171	13	PAOZZ 5330-00-625-0132	97499	204-040-611-1	SEAL, PLAIN	UHH, UHM, UHV	EA	1
171	14	PAFZZ 5365-00-775-7744	97499	204-040-313-1	SPACER, SLEEVE	UHH, UHM, UHV	EA	1
171	15	PAFZZ 5330-00-803-9886	96906	MS29561-215	PACKING, PREFORMED	UHH, UHM, UHV	EA	1
171	16	PAFZZ 5365-00-772-6135	97499	204-040-185-3	RING, EXTERNALLY THR	UHH, UHM, UHV	EA	1
171	17	PAFZZ 5330-00-753-4432	76680	451858H60	SEAL, PLAIN ENCASED	UHH, UHM, UHV	EA	1
171	18	PAFZZ 5330-00-045-4559	96906	MS9241-233	PACKING, PREFORMED	UHH, UHM, UHV	EA	1
171	19	PAFDD 1615-00-798-3643	97499	204-040-305-1	SLEEVE ASSY, TAIL ROTOR	UHH, UHM, UHV	EA	1
171	20	PAOZZ 3110-00-625-0114	97499	204-040-143-1	BEARING, BALL, DUPLEX	UHH, UHM, UHV	EA	1
171	21	PAFZZ 3120-00-439-8473	97499	204-040-170-5	BEARING, SLEEVE	UHH, UHM, UHV	EA	1
171	22	PAFDD 3110-00-822-2130	97499	204-040-310-1	BEARING, ROLLER, CYLINDRICAL	UHH, UHM, UHV	EA	1
171	23	PAFDD 3040-00-792-6406	97499	204-040-104-13	GEARSHAFT, BEVEL	UHH, UHM, UHV	EA	1
171	24	PAFZZ 5365-00-805-5118	80756	RR314L	RING, RETAINING-ALTERNATE	UHH, UHV	EA	1
171	24	PAFZZ 5365-00-598-0991	80756	RR314	RING, RETAINING	UHH, UHV	EA	1

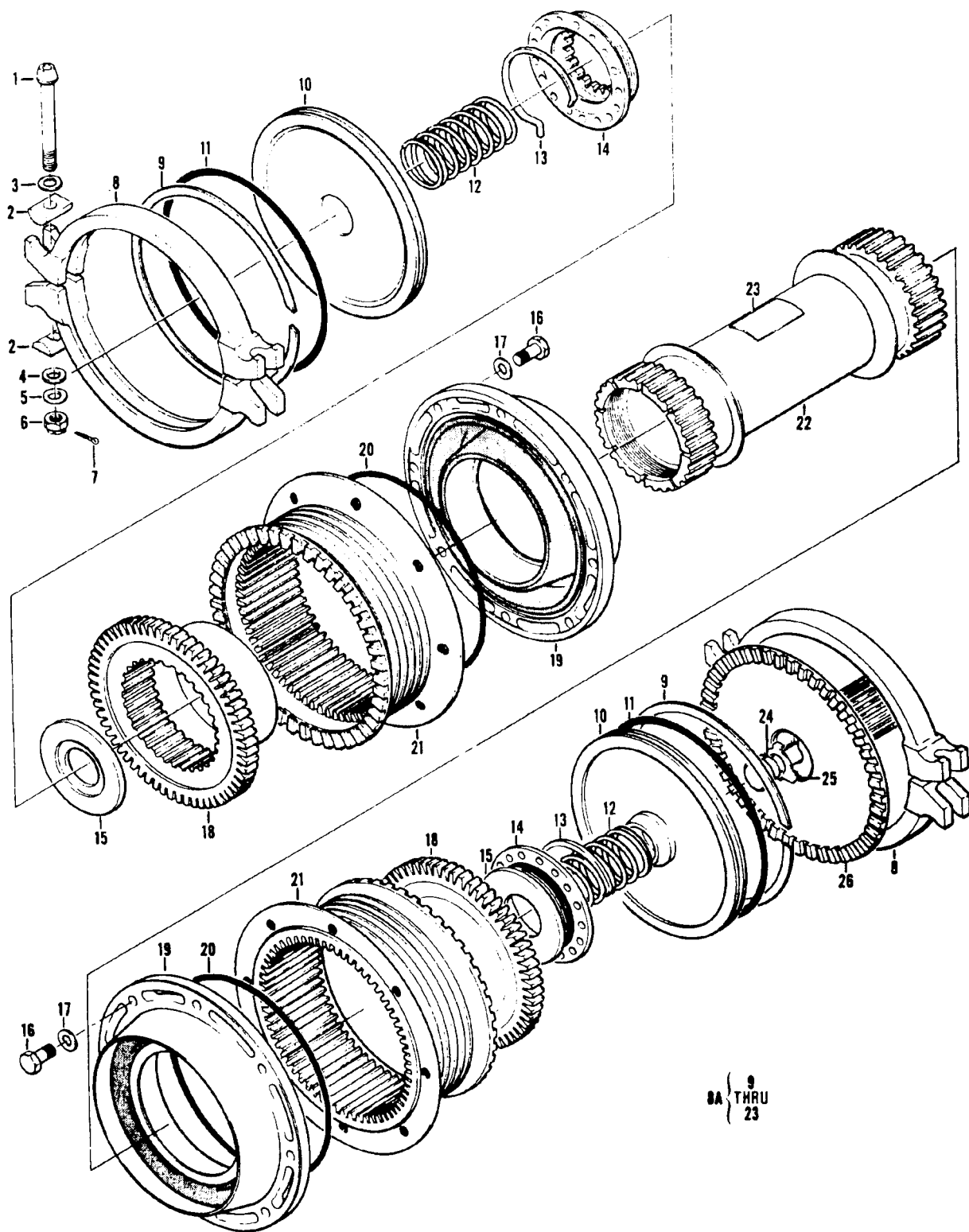

Figure 173. Drive Shaft Installation, Engine to Transmission

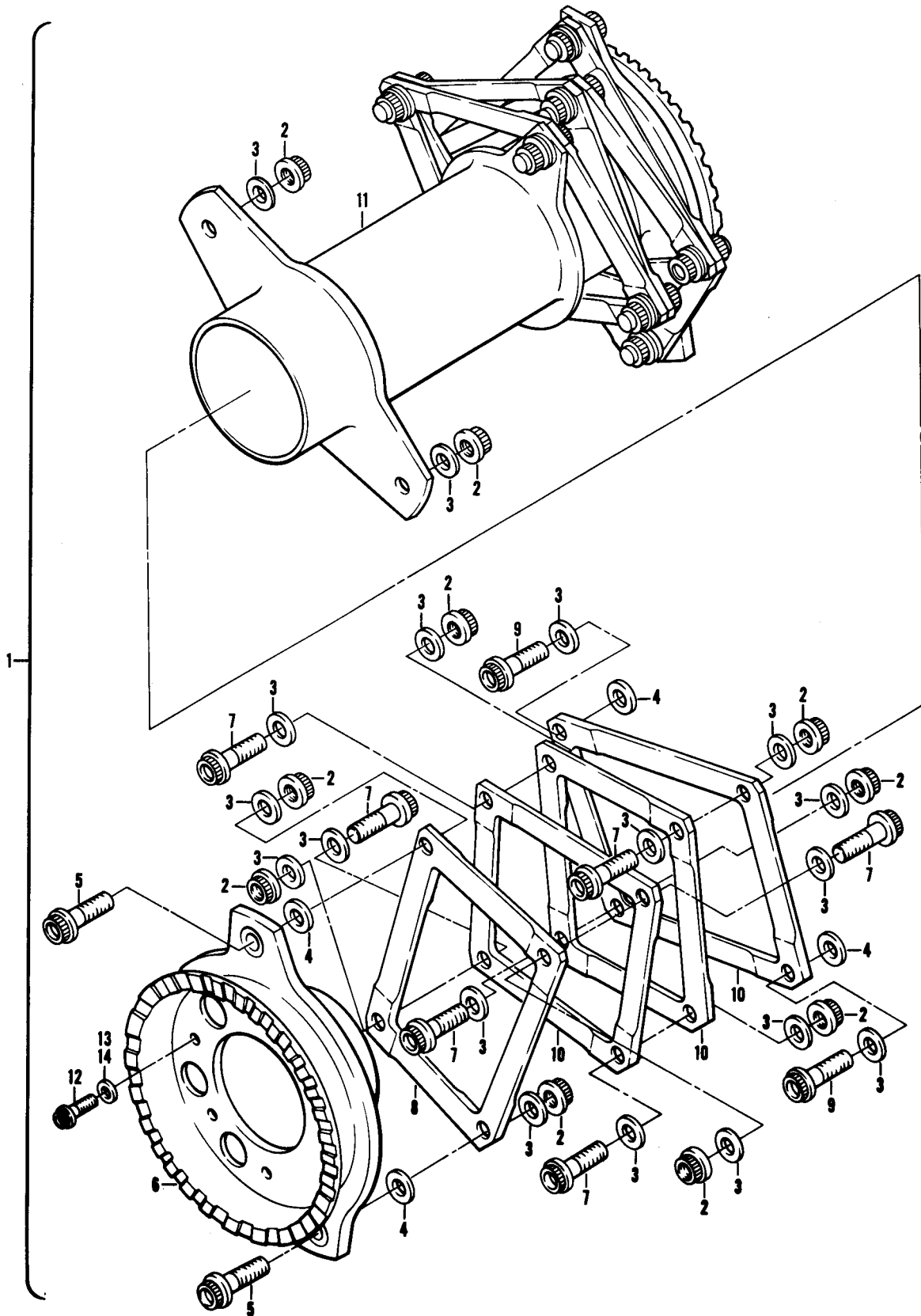

Figure 173A. Drive Shaft Installation

TM 55-1520-210-23P C30

SECTION II

(1) ILLUSTRATION		(2)	(3)	(4)	(5)	(6)	(7)	(8)
(A) FIG. NO.	(B) ITEM NO.	SMR CODE	NATIONAL STOCK NUMBER	FSCM	PART NUMBER	DESCRIPTION USABLE ON CODE	U/M	QTY INC IN UNIT
173A		XCFZZ		50632	SKCP2282	DRIVE SHAFT INSTL UHH, UHV	EA	1
173A	1	PAODD	1615-01-072-5670	50632	SKCP2281-103	.DRIVE, SHAFT, TRANSMI UHH, UHV	EA	1
173A	2	PADZZ	5310-01-097-8011	50632	SKCP2187-11	..NUT, SELF-LOCKING UHH, UHV	EA	20
173A	3	PADZZ	5310-01-042-2805	50632	SKCP2161-11	..WASHER, RECESSED UHH, UHV	EA	36
173A	4	PADZZ	5310-01-088-7446	50632	SKCP2315-11	..WASHER, FLAT UHH, UHV	EA	8
173A	5	PADZZ	5306-01-092-0212	50632	SKCP2314-13	..BOLT, SHEAR UHH, UHV	EA	4
173A	6	PADZZ	1615-01-036-4592	50632	SKCP2177-11	..FITTING, SHAFT END UHH, UHV	EA	2
173A	7	PADZZ	5306-01-088-6072	50632	SKCP2314-11	..BOLT, SHEAR UHH, UHV	EA	12
173A	8	PADZZ	1615-01-036-4594	50632	SKCP2175-11	..PLATE, OUTER UHH, UHV	EA	2
173A	9	PADZZ	5306-01-088-6071	50632	SKCP2314-15	..BOLT, SHEAR UHH, UHV	EA	4
173A	10	PADZZ	1615-01-036-4593	50632	SKCP2176-11	..PLATE, INNER UHH, UHV	EA	6
173A	11	PADZZ	1615-01-036-4591	50632	SKCP2178-11	..FITTING, INTERCONNEC UHH, UHV	EA	1
173A	12	PADZZ	5305-00-800-7211	80205	NAS603-11	..SCREW, MACHINE (MAX OF 4 TO BE USED FOR BALANCE) . UHH, UHV	EA	V
173A	13	PADZZ	5310-00-167-0818	88044	AN960-10	..WASHER, FLAT (MAX OF 16 TO BE USED FOR BALANCE) ... UHH, UHV	EA	V
173A	14	PADZZ	5310-00-167-0765	88044	AN970-3	..WASHER, FLAT UHH, UHV	EA	V

777/(778 BLANK)

All Data on Pages 778 through 781 Deleted

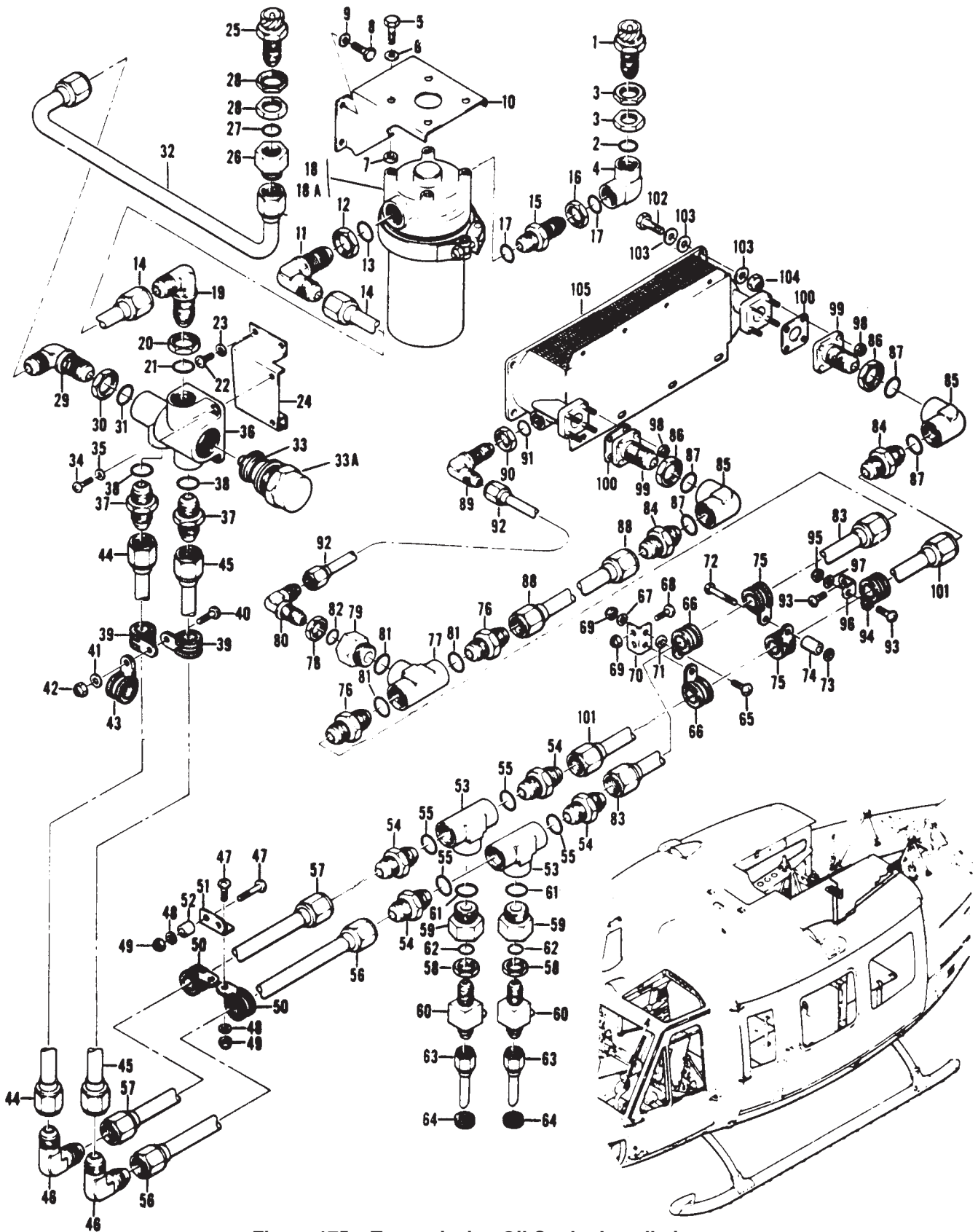

Figure 175. Transmission Oil Cooler Installation

(1) ILLUSTRATION		(2)	(3)	(4)	(5)	(6)	(7)	(8)
(A) FIG. NO.	(B) ITEM NO.	S M R CODE	NATIONAL STOCK NUMBER	FSCM	PART NUMBER	DESCRIPTION	USABLE ON CODE	QTY INC IN UNIT
175	81	PAOZZ	5330-00-584-0149	80205	NAS617-10	.PACKING,PREFORMED	UHH,UHV	EA 3
175	82	PAOZZ	5330-00-576-9925	80205	NAS617-6	.PACKING,PREFORMED	UHH,UHV	EA 1
175	83	MFOZZ		97499	205-040-146-1	.TUBE ASSEMBLY	UHH,UHV	EA 1
175	84	PAOZZ	4730-00-866-1829	96906	MS24392D10	.NIPPLE,TUBE	UHH,UHV	EA 2
175	85	PAOZZ	4730-00-277-2459	88044	AN939D10	.ELBOW,BOSS	UHH,UHV	EA 2
175	86	PBOZZ	5310-00-282-7834	88044	AN924-10D	.NUT,PLAIN,HEXAGON	UHH,UHV	EA 1
175	87	PAOZZ	5330-00-584-0149	80205	NAS617-10	.PACKING,PREFORMED	UHH,UHV	EA 4
175	88	MFOZZ		97499	205-040-145-1	.TUBE ASSEMBLY	UHH,UHV	EA 1
175	89	PBOZZ	4730-00-684-6922	96906	MS24394D6	.ELBOW,TUBE	UHH,UHV	EA 1
175	90	PAOZZ	5310-00-638-2605	96906	MS24400D6	.NUT,PLAIN,HEXAGON	UHH,UHV	EA 1
175	91	PAOZZ	5330-00-576-9925	80205	NAS617-6	.PACKING,PREFORMED	UHH,UHV	EA 1
175	92	MFOZZ		97499	205-040-150-1	.TUBE ASSEMBLY	UHH,UHV	EA 1
175	93	PAOZZ	5305-00-781-9057	96906	MS27039-1-08	.SCREW,MACHINE	UHH,UHV	EA 2
175	94	PAOZZ	5340-00-993-6244	81996	EAB700D10	.CLAMP,LOOP	UHH,UHV	EA 1
175	95	PAOZZ	5310-00-807-1474	96906	MS21042L3	.NUT,SELF-LOCKING,EX WASHER, HEXAGON	UHH,UHV	EA 1
175	96	PAOZZ	5340-00-598-8251	88044	AN743-12	.BRACKET,ANGLE	UHH,UHV	EA 1
175	97	PAOZZ	5310-00-167-0753	88044	AN960PD10L	.WASHER,FLAT	UHH,UHV	EA 1
175	98	PAOZZ	5310-00-807-1474	96906	MS21042L3	.NUT,SELF-LOCKING,EX WASHER, HEXAGON	UHH,UHV	EA 8
175	99	PAOZZ	4730-00-898-0007	97499	204-060-567-1	.ADAPTER,OIL COOLER	UHH,UHV	EA 2
175	100	PAOZZ	5330-00-847-1120	97499	204-060-184-1	.GASKET	UHH,UHV	EA 2
175	101	MFOZZ		97499	205-040-144-1	.TUBE ASSEMBLY	UHH,UHV	EA 1
175	102	PAOZZ	5306-00-150-9102	88044	AN5-7A	.BOLT,MACHINE	UHH,UHV	EA 4
175	103	PAOZZ	5310-00-187-2399	88044	AN960PD516	.WASHER,FLAT	UHH,UHV	EA 8
175	104	PAOZZ	5310-00-807-1476	96906	MS21042L5	.NUT,SELF-LOCKING,EX WASHER,HEXAGON	UHH,UHV	EA 4
175	105	PAODD	1615-00-133-6226	97499	204-040-724-3	.COOLER,OIL,TRANSMIS	UHH,UHV	EA 1

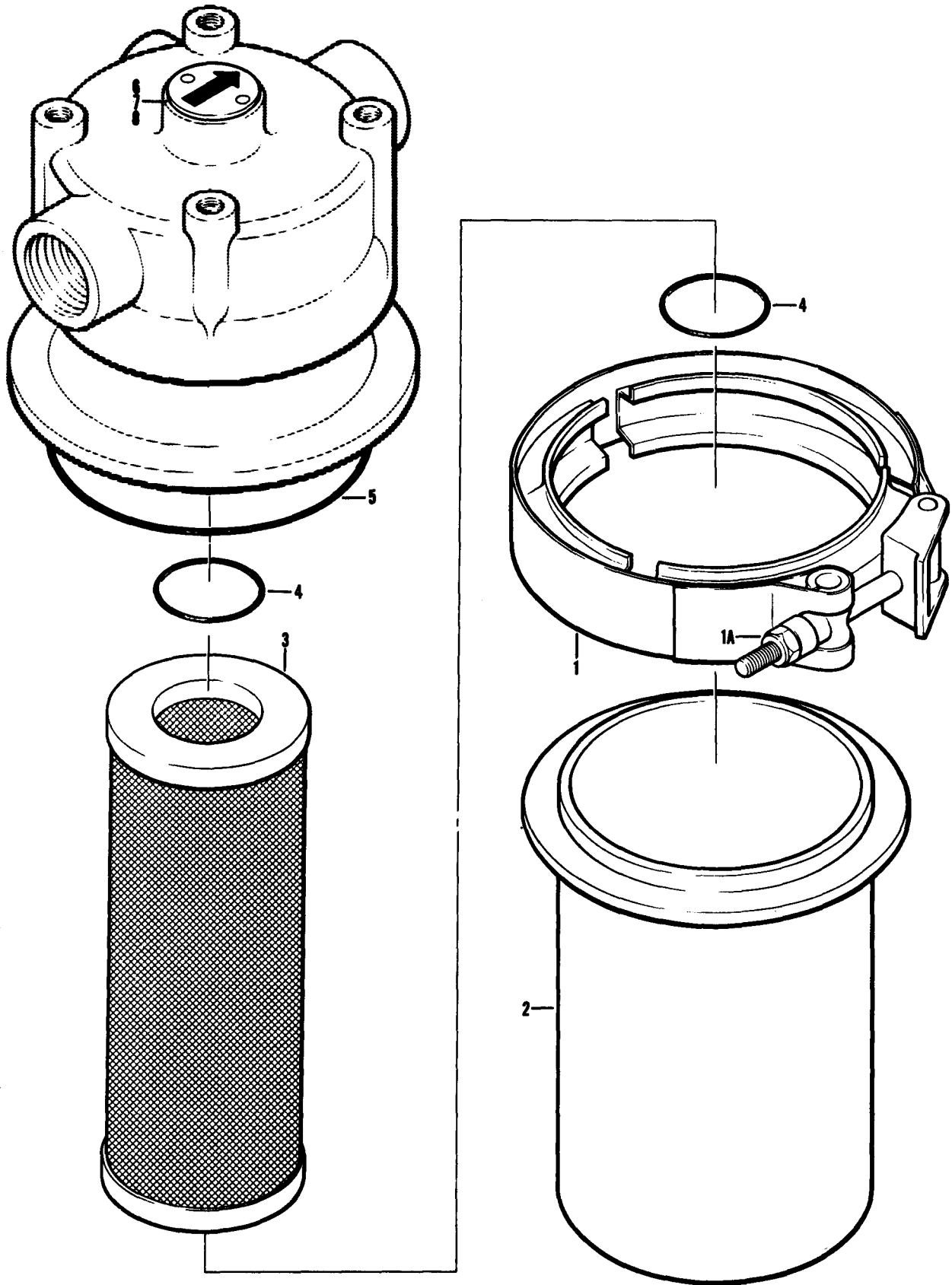

Figure 176. Filter Assembly

TM 55-1520-210-23P C30

SECTION II

(1) ILLUSTRATION		(2)	(3)	(4)	(5)	(6)	(7)	(8)
(A) FIG. NO.	(B) ITEM NO.	SMR CODE	NATIONAL STOCK NUMBER	FSCM	PART NUMBER	DESCRIPTION USABLE ON CODE	U/M	QTY INC IN UNIT
176A		XCOZZ		97484	2H908-1	FILTER, FLUID SEE FIGURE 175 FOR NHA UHH, UHV	EA	1
176A	1	PAOZZ	5330-00-165-1957	81349	M83248/1-239	.PACKING UHH, UHV	EA	1
176A	2	PAOZZ	5340-00-225-9053	98625	4562-350	.COUPLING UHH, UHV	EA	1
176A	3	PAOZZ	5310-00-059-9265	00624	MS21046C4	.NUT, SELF-LOCKING UHH, UHV	EA	1
176A	4	PAOZZ		97484	2H907-3	.FILTER BOWL UHH, UHV	EA	1
176A	5	PAOZZ	2945-01-319-0352	18350	ACB014F123Y1	.FILTER ELEMENT UHH, UHV	EA	1
176A	6	PAOZZ	4820-01-157-3171	98784	A161	.DRAIN VALVE UHH, UHV	EA	1
176A	7	PAOZZ	5330-00-020-0186	81349	M83248/1-906	.PACKING UHH, UHV	EA	1
176A	8	PAOZZ	5330-00-166-1060	81349	M83248/1-112	.PACKING UHH, UHV	EA	1
176A	9	PAOZZ		97484	2H908-2	.FILTER HEAD UHH, UHV	EA	1

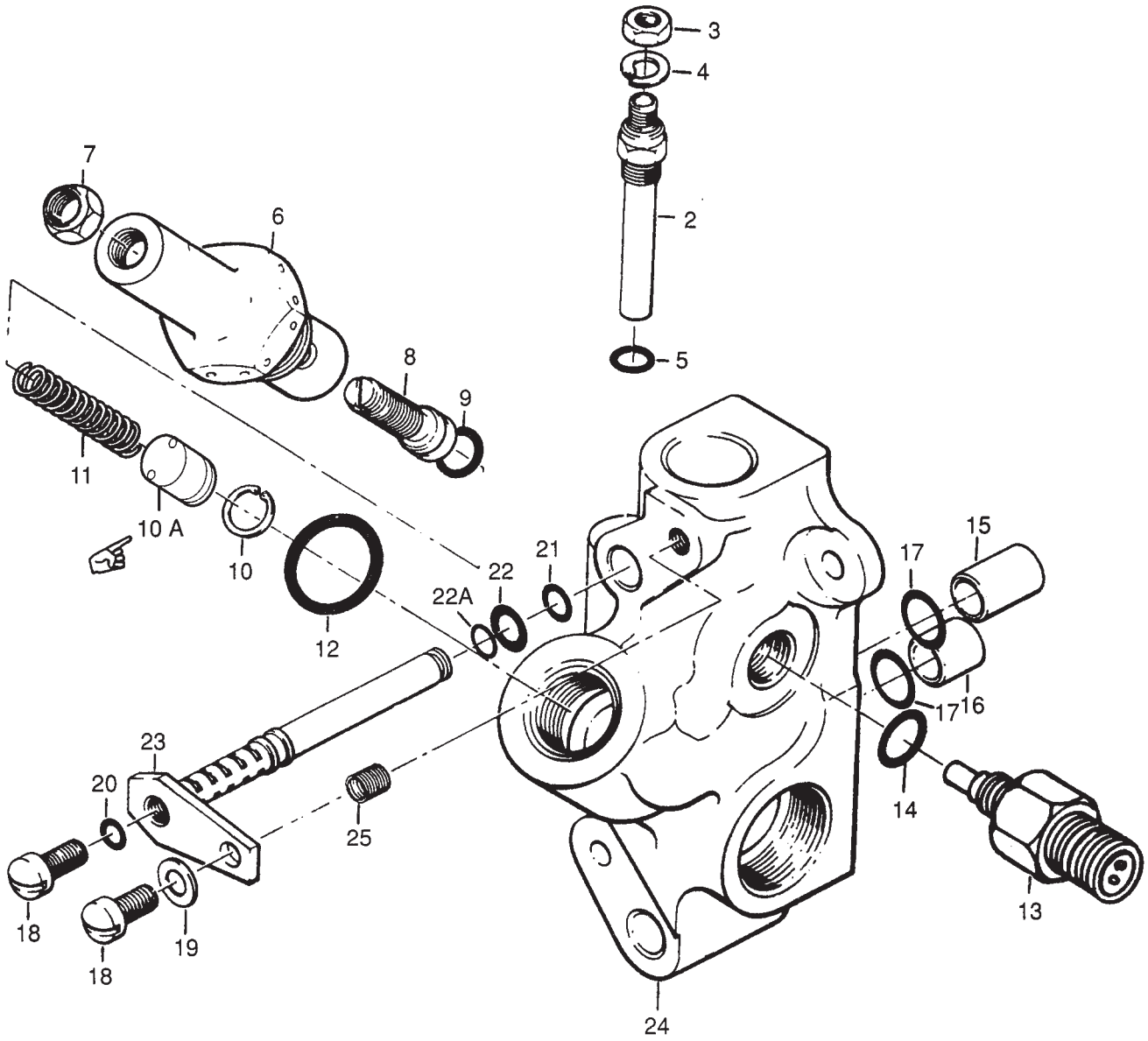

Figure 177. Manifold Assembly

TM 55-1520-210-23P C30

SECTION II

(1) ILLUSTRATION		(2)	(3)	(4)	(5)	(6)	(7)	(8)
(A) FIG. NO.	(B) ITEM NO.	SMR CODE	NATIONAL STOCK NUMBER	FSCM	PART NUMBER	DESCRIPTION USABLE ON CODE	U/M	QTY INC IN UNIT
177		AOOOO	1560-00-874-0861	97499	204-040-393-1	MANIFOLD ASSEMBLY SEE FIG. 151 AND 153 FOR NHA UHH, UHV	EA	1
177	2	PAOZZ	5930-01-141-4761	97896	975-0525-001	.SWITCH THERMOSTATIC UHH, UHV	EA	1
177	3	PAOZZ	5310-01-236-1685	96906	MS35649-265	.NUT, PLAIN, HEXAGON UHH, UHV	EA	1
177	4	PAOZZ	5310-00-045-4007	96906	MS35338-41	.WASHER, LOCK UHH, UHV	EA	1
177	5	PCOZZ	5330-00-579-7549	80205	NAS617-3	.PACKING, PREFORMED UHH, UHV	EA	1
177	6	PAOOO	4730-00-988-4533	97499	204-040-368-1	.FITTING, LUBRICANT, PRESSURE RELIEF UHH, UHV	EA	1
177	7	PAOZZ	5310-00-926-1851	96906	MS21083D6	.NUT, SELF-LOCKING, HE UHH, UHV	EA	1
177	8	XBOZZ	5305-00-143-2017	97499	204-040-389-1	.SET, SCREW UHH, UHV	EA	1
177	9	PCOZZ	5330-00-882-6874	96906	MS9241-011	.PACKING, PREFORMED UHH, UHV	EA	1
177	10	PAOZZ	5365-00-804-9743	96906	MS16625-1050	.RING, RETAINING UHH, UHV	EA	1
177	10A	PBOZZ	4820-00-413-1465	97499	204-040-391-1	.PLUNGER, VALVE UHH, UHV	EA	1
177	11	PAOZZ	5360-00-691-2158	97499	204-040-227-1	.SPRING, HELICAL, COMP UHH, UHV	EA	1
177	12	PCOZZ	5330-00-835-8974	96906	MS29561-119	.PACKING, PREFORMED UHH, UHV	EA	1
177	13	PAOZZ	6685-00-580-9651	96906	MS28034-3	.TRANSMITTER, TEMP ELECTRICAL RESISTANCE UHH, UHV	EA	1
177	14	PCOZZ	5330-00-531-2070	80205	NAS617-4	.PACKING, PREFORMED UHH, UHV	EA	1
177	15	PAOZZ	3120-00-670-5316	97499	21-008-12-16	.BUSHING, SLEEVE UHH, UHV	EA	1
177	16	PAOZZ	3120-00-625-0062	97499	21-008-12-24	.BUSHING, SLEEVE UHH, UHV	EA	1
177	17	PCOZZ	5330-00-800-5180	96906	MS29561-015	.PACKING, PREFORMED UHH, UHV	EA	2
177	18	PAOZZ	5305-00-150-9213	88044	AN502-10-6	.SCREW, MACHINE UHH, UHV	EA	2
177	19	PAOZZ	5310-00-167-0818	88044	AN960-10	.WASHER, FLAT UHH, UHV	EA	1
177	20	PAOZZ	5330-00-641-4432	25184	PRP110-3-16	.PACKING WITH RETAIN UHH, UHV	EA	1
177	21	PCOZZ	5330-00-846-0502	96906	MS9241-010	.PACKING, PREFORMED UHH, UHV	EA	1
177	22	PCOZZ	5330-00-882-6874	96906	MS9241-011	.PACKING, PREFORMED UHH, UHV	EA	1
177	22A	PAOZZ	5330-00-580-5937	96906	MS29561-008	.PACKING, PREFORMED UHH, UHV	EA	1
177	23	PAOZZ	1615-00-806-2196	97499	204-040-388-1	.JET LUBRICATOR, TRANSMISSION UHH, UHV	EA	1
177	24	PAOFF	1560-00-876-8761	97499	204-040-387-5	.MANIFOLD ASSY, OIL UHH, UHV	EA	1
177	25	PBFZZ	5340-00-986-2929	96906	MS124655	.INSERT, SCREW THREAD UHH, UHV	EA	1

789/(790 blank)

All Data on Pages 790 and 791 Deleted

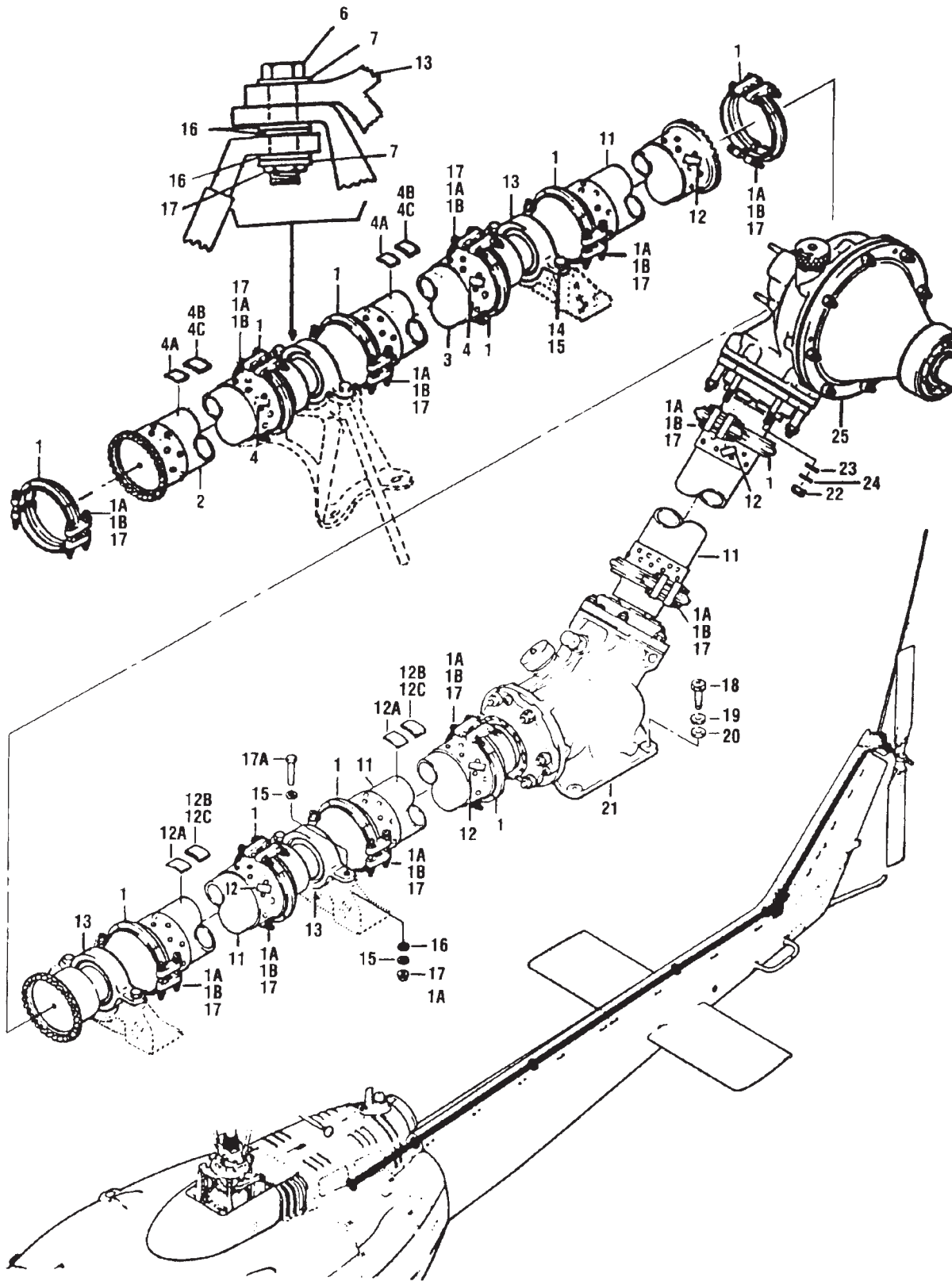

Figure 179. Shaft Installation, Tail Rotor Drive

TM 55-1520-210-23P C30

SECTION II

(1) ILLUSTRATION		(2)	(3)	(4)	(5)	(6)	(7)	(8)
(A) FIG. NO.	(B) ITEM NO.	SMR CODE	NATIONAL STOCK NUMBER	FSCM	PART NUMBER	DESCRIPTION USABLE ON CODE	U/M	QTY INC IN UNIT
179		XCFZZ		97499	205-040-003-3	SHAFT INSTL, TAIL ROTOR SEE FIG. 5 FOR NHA UHH, UHV	EA	1
179	1	PAOOO	3010-00-957-6866	97499	204-040-811-1	.CLAMP, COUPLING UHH, UHV	EA	4
179	1A	PAOZZ	5310-00-688-2069	72962	52Z1835-048	..NUT, SELF-LOCKING, EX - ALTERNATE FOR PN MS21042L4 UHH, UHV	EA	4
179	1A	PAOZZ	5310-00-702-5020	80539	FN1216-428	..NUT ALTERNATE FOR PN 52Z1835-048, ALTERNATE FOR PN MS21042L4 UHH, UHV	EA	4
179	1B	PAOZZ	5306-00-894-1067	96906	MS9089-24	..BOLT, MACHINE UHH, UHV	EA	4
179	2	PAODD	1615-01-008-2798	97499	204-040-620-7	.SHAFT ASSEMBLY, TAIL ROTOR UHH, UHV	EA	1
179	3	PAODD	1615-01-008-2797	97499	204-040-620-9	.SHAFT ASSEMBLY, TAIL ROTOR UHH, UHV	EA	1
179	4	PAOZZ	9905-00-060-2034	97499	100-024-1	..PLATE, IDENTIFICATION UHH, UHV	EA	1
179	4A	PADZZ	1615-01-058-3668	97499	204-040-621-3	..WEIGHT, DRIVE SHAFT UHH, UHV	EA	1
179	4B	PADZZ	1615-01-058-3669	97499	204-040-621-5	..WEIGHT, DRIVE SHAFT UHH, UHV	EA	16
179	4C	PADZZ	1615-01-058-3670	97499	204-040-621-7	..WEIGHT, DRIVE SHAFT UHH, UHV	EA	2
179	5	AOOOO		97499	204-040-600-11	.HANGER ASSEMBLY, DRIVE, SEE FIG. 180 FOR BREAKDOWN UHH, UHV	EA	1
179	6	PAOZZ	5306-00-151-1421	88044	AN4-13A	.BOLT, MACHINE UHH, UHV	EA	2
179	7	PAOZZ	5310-00-141-1795	88044	AN960-416	.WASHER, FLAT UHH, UHV	EA	V
179	8	PAOZZ	5310-00-844-5081	80205	NAS1197-416	.WASHER, FLAT UHH, UHV	EA	6
179	9	PAOZZ	5310-00-807-1475	96906	MS21042L4	.NUT, SELF-LOCKING, EX WASHER, HEXAGON UHH, UHV	EA	2
179		XCFZZ		97499	205-040-003-1	SHAFT INSTL, SEE FIG. 8 FOR NHA UHH, UHV	EA	1
179	11	PAODD	1615-01-008-2798	97499	204-040-620-7	.SHAFT ASSEMBLY, TAIL UHH, UHV	EA	4
179	12	PAOZZ	9905-00-060-2034	97499	100-024-1	..PLATE, IDENTIFICATION UHH, UHV	EA	2
179	12A	PADZZ	1615-01-058-3668	97499	204-040-621-3	..WEIGHT, DRIVE SHAFT UHH, UHV	EA	1
179	12B	PADZZ	1615-01-058-3669	97499	204-040-621-5	..WEIGHT, DRIVE SHAFT UHH, UHV	EA	16
179	12C	PADZZ	1615-01-058-3670	97499	204-040-621-7	..WEIGHT, DRIVE SHAFT UHH, UHV	EA	2
179	13	AOOOO		97499	204-040-600-11	.HANGER ASSEMBLY SEE FIG. 180 FOR BREAKDOWN UHH, UHV	EA	3
179	14	PAOZZ	5306-00-515-8064	88044	AN4-7A	.BOLT, MACHINE UHH, UHV	EA	2
179	15	PAOZZ	5310-00-167-0835	88044	AN960-416L	.WASHER, FLAT UHH, UHV	EA	V
179	16	PAOZZ	5310-00-844-5081	80205	NAS1197-416	.WASHER, FLAT UHH, UHV	EA	V
179	17	PAOZZ	5310-00-807-1475	96906	MS21042L4	.NUT, SELF-LOCKING, EX WASHER, HEXAGON ALTERNATE FOR PN 52Z1835-048 & PN FN1216-428 UHH, UHV	EA	4
179	17A	PAOZZ	5306-00-151-1424	88044	AN4-10A	.BOLT, MACHINE UHH, UHV	EA	4
179	18	PAOZZ	5306-00-182-1960	88044	AN4H-12A	.BOLT, MACHINE UHH, UHV	EA	4
179	19	PAOZZ	5310-00-167-0835	88044	AN960-416L	.WASHER, FLAT UHH, UHV	EA	4
179	20	PAOZZ	5310-00-804-6801	80205	NAS1197-416L	.WASHER, FLAT UHH, UHV	EA	4
179	21	PAODD	1615-00-918-2676	97499	204-040-003-37	.GEARBOX ASSEMBLY SEE FIG. 181 FOR BREAKDOWN UHH, UHV	EA	1
179	22	PAOZZ	5310-00-807-1476	96906	MS21042L5	.NUT, SELF-LOCKING, EX WASHER, HEXAGON UHH, UHV	EA	6
179	23	PAOZZ	5310-00-184-8980	88044	AN960PD516L	.WASHER, FLAT UHH, UHV	EA	6
179	24	PAOZZ	5310-00-167-0836	88044	AN960-516L	.WASHER, FLAT UHH, UHV	EA	6
179	25	PAODD	3040-00-918-2677	97499	204-040-012-13	.GEAR BOX ASSEMBLY, T, 90 DEGREE RPLS-1615-00-472-7305 & 1615-00-961-4426 SEE FIG. 184 FOR BREAKDOWN UHH, UHV	EA	1

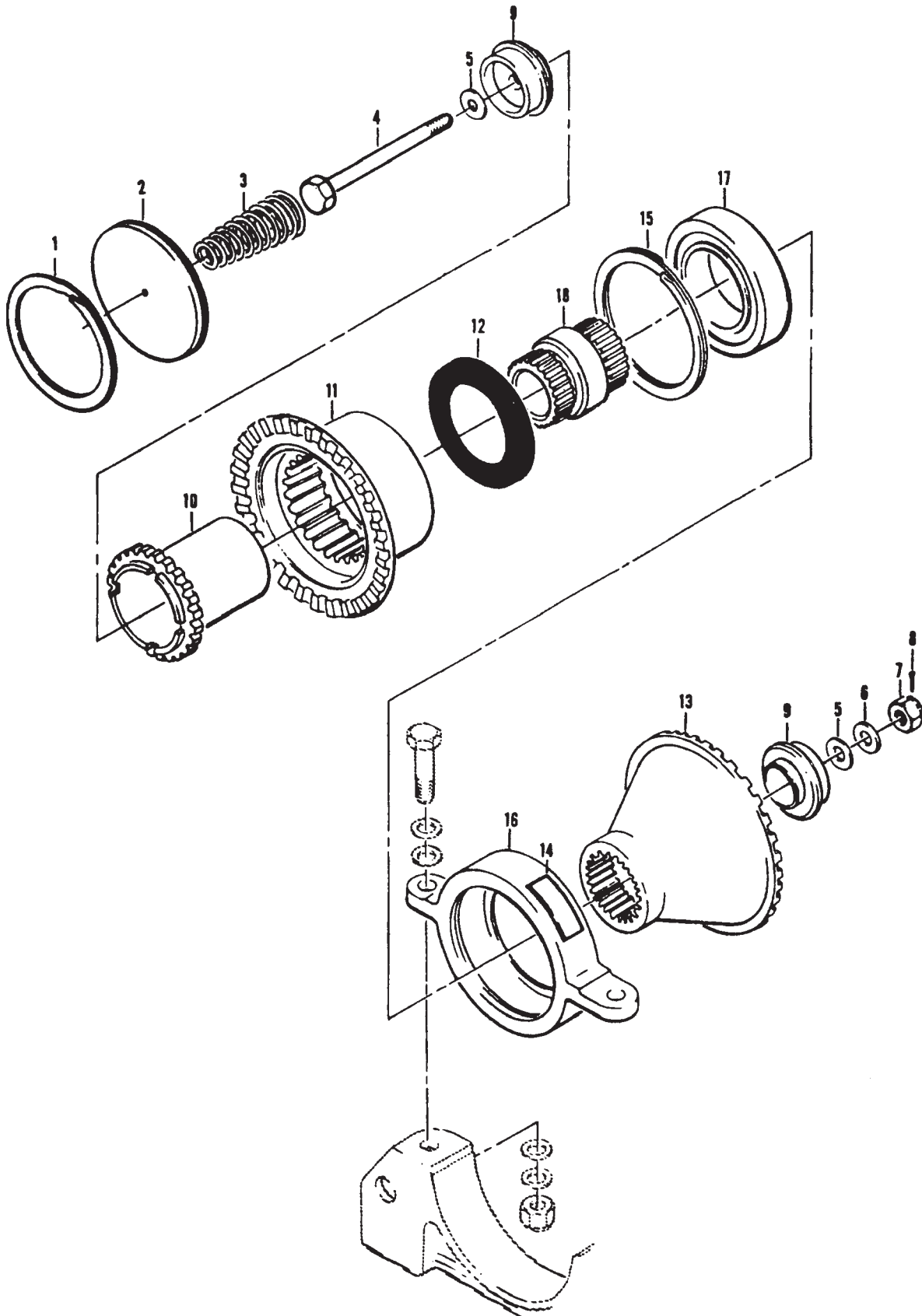

Figure 180. Hanger Assembly, Driveshaft

TM 55-1520-210-23P C30

SECTION II

(1) ILLUSTRATION		(2)	(3)	(4)	(5)	(6)	(7)	(8)
(A) FIG. NO.	(B) ITEM NO.	SMR CODE	NATIONAL STOCK NUMBER	FSCM	PART NUMBER	DESCRIPTION USABLE ON CODE	U/M	QTY INC IN UNIT
180		AOOOO	1615-01-056-5365	97499	204-040-600-11	HANGER ASSEMBLY, DRIVE SHAFT UHH, UHV	EA	1
180	1	PAOZZ	5365-00-619-0523	80756	RRT237C	.RING, RETAINING UHH, UHV	EA	1
180	2	PAOZZ	1615-00-701-4144	97499	204-040-610-1	.PLATE ASSEMBLY, TAIL UHH, UHV	EA	1
180	3	PAOZZ	5360-00-701-5659	97499	204-040-608-1	.SPRING, HELICAL, COMP UHH, UHV	EA	1
180	4	PBOZZ	5306-01-364-7685	88044	AN4-30	.BOLT, MACHINE UHH, UHV	EA	1
180	5	PAOZZ	5310-00-844-5081	80205	NAS1197-416	.WASHER, FLAT UHH, UHV	EA	2
180	6	PAOZZ	5310-00-167-0835	88044	AN960-416L	.WASHER, FLAT UHH, UHV	EA	1
180	7	PAOZZ	5310-00-167-1285	88044	AN310-4	.NUT, PLAIN, CASTELLAT UHH, UHV	EA	1
180	8	PAOZZ	5315-00-234-1856	96906	MS24665-155	.PIN, COTTER UHH, UHV	EA	1
180	9	PAOZZ	1615-00-448-9189	97499	204-040-615-5	.PLATE, RETAINING, TAIL UHH, UHV	EA	2
180	10	PAOZZ	1615-00-791-6073	97499	204-040-603-7	.COUPLING, MALE SPHER UHH, UHV	EA	1
180	11	PAOZZ	1615-00-701-4142	97499	204-040-604-5	.COUPLING, DRIVE SHAFT UHH, UHV	EA	1
180	12	PAOZZ	5330-00-625-0132	97499	204-040-611-1	.SEAL, PLAIN UHH, UHV	EA	1
180	13	PAOZZ	1615-00-765-2417	97499	204-040-614-3	.COUPLING, HANGER UHH, UHV	EA	1
180	14	PAOZZ	9905-00-060-2034	97499	100-024-1	.PLATE, IDENTIFICATION UHH, UHV	EA	1
180	15	PAOZZ	5365-00-768-2744	80756	RR244C	.RING, RETAINING UHH, UHV	EA	1
180	16	PAOFF	1615-01-021-6150	97499	204-040-617-17	.HANGER, DRIVE SHAFT UHH, UHV	EA	1
180	16	PAOFF	1615-00-765-2416	97499	204-040-617-5	.HANGER, DRIVE SHAFT UHH, UHV	EA	1
180	17	PAOZZ	3110-01-030-4306	97499	204-040-623-5	.BEARING, BALL, ANNULA - ALTERNATE UHH, UHV	EA	1
180	17	PAOZZ	3110-01-030-4306	21335	PAM9107NPPA2702	.BEARING, BALL, ANNULA UHH, UHV	EA	1
180	18	PAOZZ	1615-00-765-2408	97499	204-040-602-5	.SHAFT, SHOULDERED UHH, UHV	EA	1

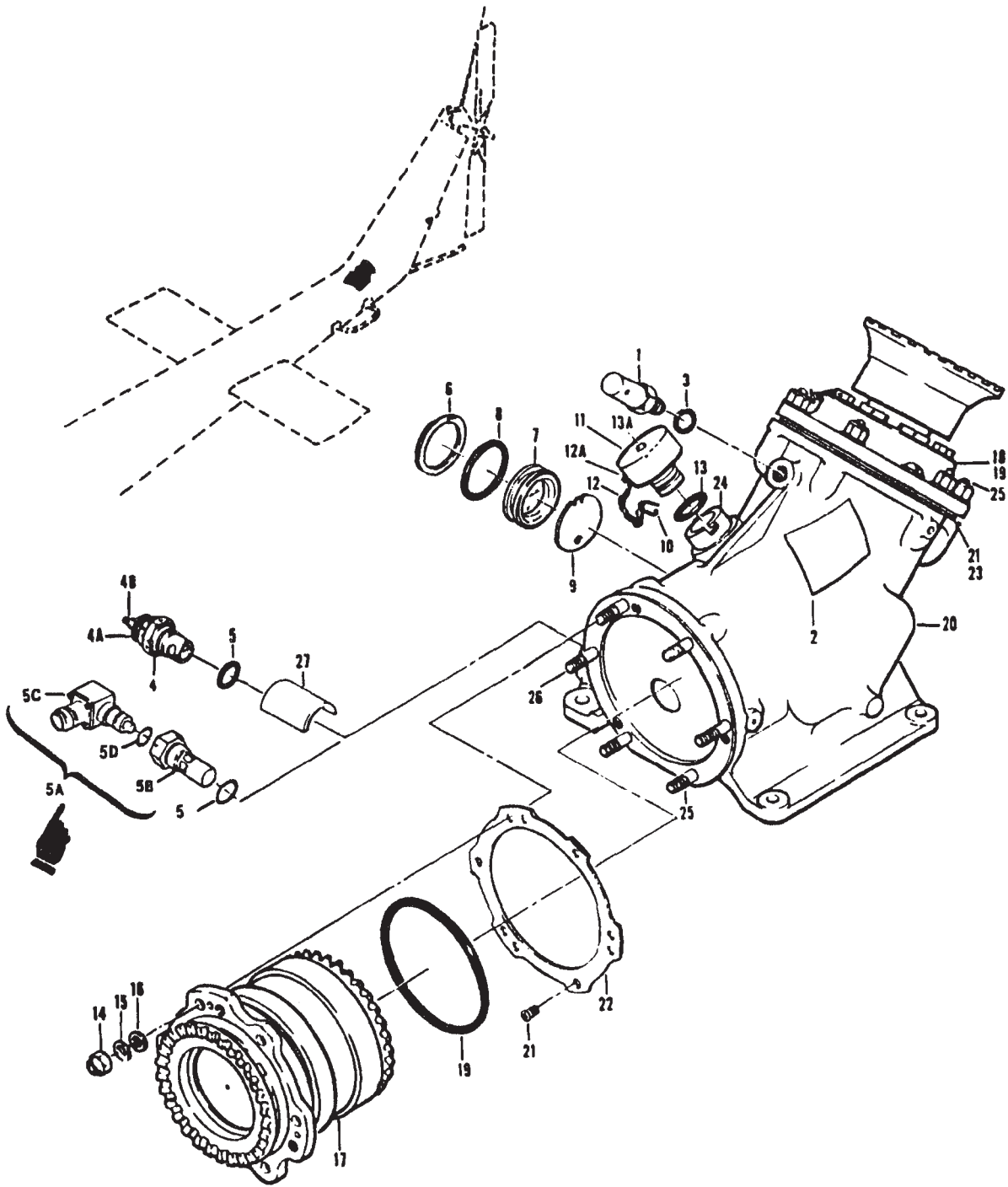

Figure 181. Gearbox Assembly 42 Degree

(1) ILLUSTRATION		(2)	(3)	(4)	(5)	(6)	(7)	(8)
(A) FIG. NO.	(B) ITEM NO.	SMR CODE	NATIONAL STOCK NUMBER	FSCM	PART NUMBER	DESCRIPTION USABLE ON CODE	U/M	QTY INC IN UNIT
181		PAODD	3110-00-918-2676	97499	204-040-003-37	GEARBOX ASSEMBLY, 42 DEGREE, SEE FIG. 178 & 179 FOR NHA UHH, UHV	EA	1
181	1	PAOZZ	1615-00-649-8149	97484	A814	.BREATHER UHH, UHV	EA	1
181	2	PADZZ	9905-00-532-2497	96906	MS27253-1	.PLATE, IDENTIFICATION UHH, UHV	EA	1
181	3	PBOZZ	5330-01-371-4631	96906	MS35769-6	.GASKET UHH, UHV	EA	1
181	4	PAOOO	1615-00-918-1893	97484	B752G	.CHIP DETECTOR, MAGNETIC-ALTERNATE UHH, UHV	EA	1
181	4	PAOOO	1615-00-918-1893	36540	VBC12	.CHIP DETECTOR, MAGNETIC UHH, UHV	EA	1
181	4A	PAOZZ	5330-00-882-6874	96906	MS9241-011	..PACKING, PREFORMED U/O PN B752G UHH, UHV	EA	2
181	4A	PAOZZ	5330-00-882-6874	96906	MS9241-011	..PACKING, PREFORMED U/O PN VBC12 W/O ODDS UHH, UHV	EA	1
181	4B	PAOZZ	5310-00-596-8007	72962	22NTM50	..NUT, SELF-LOCKING, HE UHH, UHV	EA	2
181	5	PAOZZ	5330-01-354-2531	96906	MS35769-11	..GASKET UHH, UHV	EA	2
181	5A	PAOOO		97484	1B833	.CHIP DETECTOR W/ODDS UHH, UHV	EA	1
181	5B	PAOZZ	4810-01-322-9745	97484	1B833V	.VALVE W/ODDS UHH, UHV	EA	1
181	5C	PAOZZ	1650-01-322-6652	97484	1B833P	.PROBE W/ODDS UHH, UHV	EA	1
181	5D	PAOZZ	5330-00-166-0975	81349	M83248/1-011	.PACKING W/ODDS UHH, UHV	EA	1
181	6	PAOZZ	5365-00-598-0814	80756	RRT 150C	.RING, RETAINING UHH, UHV	EA	1
181	7	PAOZZ	6680-00-765-2855	97499	204-040-514-1	.GLASS, LIQUID SIGHT INDICATOR UHH, UHV	EA	1
181	8	PAOZZ	5330-00-059-7503	96906	MS9241-218	.PACKING, PREFORMED UHH, UHV	EA	1
181	9	PAOZZ	6680-00-580-0724	97499	204-040-508-1	.INDICATOR, SIGHT, LIQUID UHH, UHV	EA	1
181	10	PBOZZ	5315-00-223-6112	88044	AN416-2	.PIN, RETAINING UHH, UHV	EA	1
181	11	PAOOO	1615-00-690-7602	97499	204-040-502-11	.CAP ASSEMBLY UHH, UHV	EA	1
181	12	MOOZZ		80020	NAF1088-1A4	.CHANI, WELDLESS UHH, UHV	FT	1
181	12A	PAOZZ	5315-00-135-9769	97499	204-040-502-5	.PIN UHH, UHV	EA	1
181	13	PAOZZ	5330-00-690-9594	96906	MS29561-210	.PACKING, PREFORMED UHH, UHV	EA	1
181	13A	PAOZZ	5365-00-432-3584	96906	MS16624-5019-1	..RING, RETAINING UHH, UHV	EA	1
181	14	PAFZZ	5310-00-807-1475	96906	MS21042L4	.NUT, SELF-LOCKING, EX WASHER, HEXAGON UHH, UHV	EA	12
181	15	PAFZZ	5310-00-167-0835	88044	AN960-416L	.WASHER, FLAT UHH, UHV	EA	12
181	16	PAFZZ	5310-00-804-6801	80205	NAS1197-416L	.WASHER, FLAT UHH, UHV	EA	12
181	17	PADDD	1615-00-760-3314	97499	204-040-003-33	.QUILL ASSY, GEARBOX 42° INPUT SEE FIGURE 182 FOR BREAKDOWN UHH, UHV	EA	1
181	18	PADDD	1615-00-760-3313	97499	204-040-003-35	.QUILL ASSY, GEARBOX 42° INPUT SEE FIGURE 182 FOR BREAKDOWN UHH, UHV	EA	1
181	19	PAFZZ	5330-00-726-4153	96906	MS29561-237	.PACKING, PREFORMED UHH, UHV	EA	2
181	20	PADDD	1615-00-735-6560	97499	204-040-513-1	.CASE ASSEMBLY, TAIL UHH, UHV	EA	1
181	21	PADZZ	5305-00-957-7815	96906	MS24693S4	..SCREW, MACHINE UHH, UHV	EA	6
181	22	MDDZZ		97499	204-040-513-11	..PLATE, CASE UHH, UHV	EA	1
181	23	MDDZZ		97499	204-040-513-13	..PLATE, CASE UHH, UHV	EA	1
181	24	PADZZ	1615-00-432-2493	97499	204-040-506-3	.ADAPTER, FILLER CAP UHH, UHV	EA	1
181	25	PAFZZ	5307-00-637-6438	88044	AN126024	..STUD, PLAIN-STANDARD U/O PN 204-040-513-1 UHH, UHV	EA	12
181	25	PAFZZ	5307-00-637-5231	88044	AN126025	..STUD, PLAIN-0.003 IN. OVERSIZE UHH, UHV	EA	V
181	25	PAFZZ	5307-00-637-5232	88044	AN126026	..STUD, PLAIN-0.006 IN. OVERSIZE UHH, UHV	EA	V
181	25	PAFZZ	5307-00-637-5226	88044	AN126027	..STUD, PLAIN-0.009 IN. OVERSIZE UHH, UHV	EA	V
181	25	PAFZZ	5307-00-559-0217	88044	AN126034	..STUD, PLAIN-0.012 IN. OVERSIZE UHH, UHV	EA	V
181	26	XDFZZ		88044	AN154757	..STUD, STEPPED -0.003 IN. OVERSIZE U/O PN 204-040-513-1 UHH, UHV	EA	1
181	26	XDFZZ		88044	AN154758	..STUD, STEPPED -0.006 IN. OVERSIZE U/O PN 204-040-513-1 UHH, UHV	EA	V
181	26	XDFZZ		88044	AN154759	..STUD, STEPPED -0.009 IN. OVERSIZE U/O PN 204-040-513-1 UHH, UHV	EA	V

SECTION II

TM 55-1520-210-23P C30

(1) ILLUSTRATION		(2)	(3)	(4)	(5)	(6)	(7)	(8)
(A) FIG. NO.	(B) ITEM NO.	SMR CODE	NATIONAL STOCK NUMBER	FSCM	PART NUMBER	DESCRIPTION USABLE ON CODE	U/M	QTY INC IN UNIT
181	26	XDFZZ		88044	AN154760	..STUD, STEPPED -0.0012 IN. OVERSIZE U/O PN 204-040-513-1 UHH, UHV	EA	V
181	27	PAOZZ	1560-00-765-6260	97499	204-001-752-1	..STRIP, CHAFING UHH, UHV	EA	1

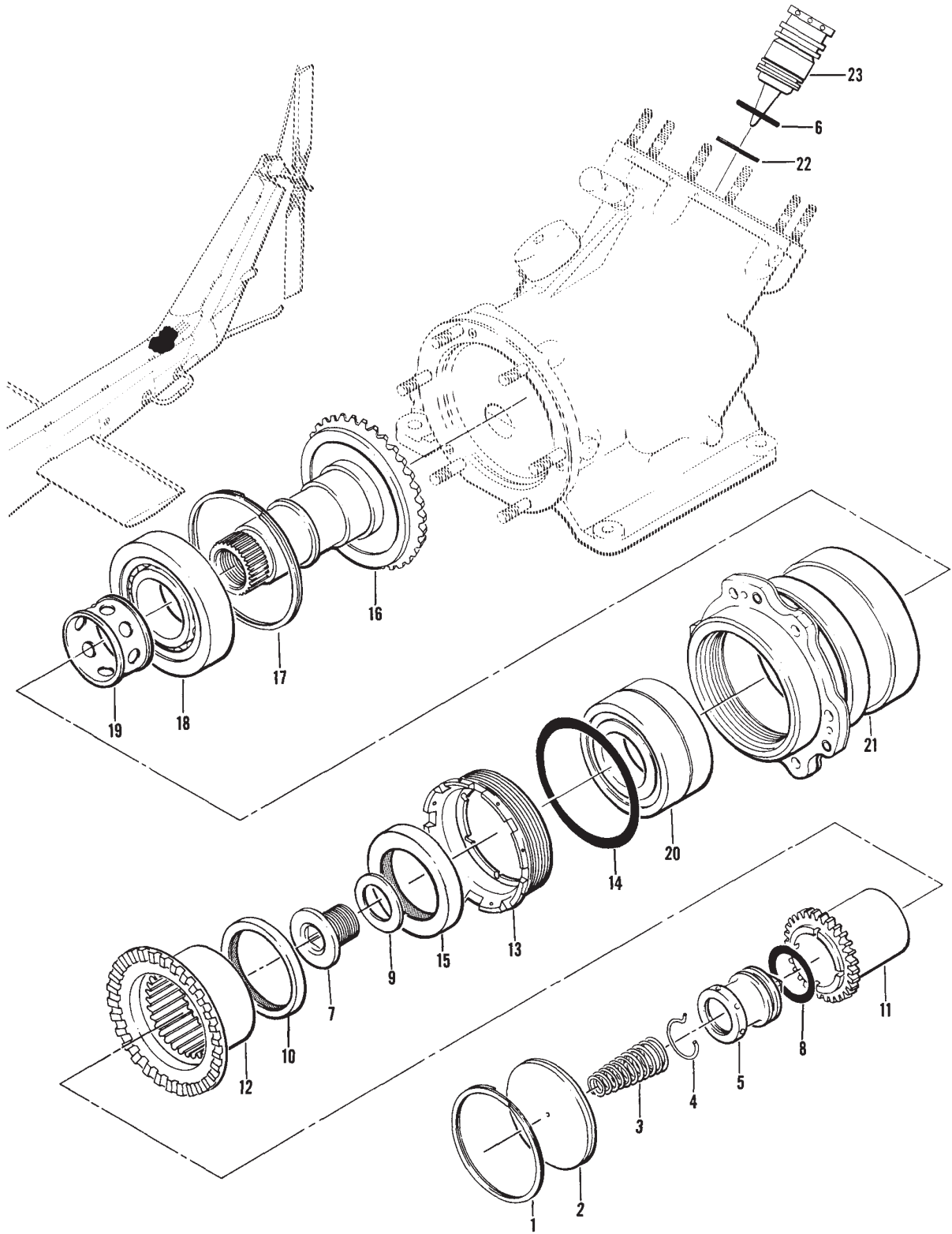

Figure 182. Quill Assembly, Gearbox, 42 Degree

SECTION II

C26

TM55-1520-210-23P

(1) ILLUSTRATION (a) FIG NO	(2) ITEM NO	(3) NATIONAL STOCK NUMBER	(4) FSCM	(5) PART NUMBER	(6) DESCRIPTION	USABLE ON CODE	(7) U/M	(8) QTY INC IN UNIT
182		PADDD 1615-00-760-3314	97499	204-040-003-33	QUILL ASSEMBLY,GEARBOX 42 DEGREE-INPUT,SEE FIG.181 FOR NHA	UHH,UHM,UHV	EA	1
182		PADDD 1615-00-760-3313	97499	204-040-003-35	QUILL ASSEMBLY,GEARBOX 42 DEGREE-OUTPUT,SEE FIG.181 FOR NHA	UHH,UHM,UHV	EA	1
182	1	PAOZZ 5365-00-619-0523	80756	RRT237C	RING,RETAINING	UHH,UHM,UHV	EA	1
182	2	PAOZZ 1615-00-701-4144	97499	204-040-610-1	PLATE ASSEMBLY,TAIL	UHH,UHM,UHV	EA	1
182	3	PAOZZ 5360-00-701-5659	97499	204-040-608-1	SPRING,HELICAL,COMP	UHH,UHM,UHV	EA	1
182	4	PAOZZ 5365-00-770-9347	97499	204-040-609-1	RING,RETAINING	UHH,UHM,UHV	EA	1
182	5	PAOZZ 1615-00-701-4143	97499	204-040-607-1	RETAINER,HELICAL COMPRESSION U/O PN 204-040-003-33	UHH,UHM,UHV	EA	1
182	5	PAOZZ 1615-00-765-2406	97499	204-040-607-3	RETAINER,HELICAL COMPRESSION U/O PN 204-040-003-35	UHH,UHM,UHV	EA	1
182	6	PAFZZ 5330-00-807-9638	96906	MS29561-023	PACKING,PREFORMED U/O PN 204-040-033-35	UHH,UHM,UHV	EA	1
182	7	PAOZZ 1560-00-691-2113	97499	204-040-612-1	BOLT,RETAINING,COUP	UHH,UHM,UHV	EA	1
182	8	PAOZZ 5330-00-618-2513	96906	MS29561-216	PACKING,PREFORMED	UHH,UHM,UHV	EA	1
182	9	PAOZZ 5365-00-691-2112	97499	204-040-606-1	SPACER,RING	UHH,UHM,UHV	EA	1
182	10	PAOZZ 5330-00-625-0132	97499	204-040-611-1	SEAL,PLAIN	UHH,UHM,UHV	EA	1
182	11	PAOZZ 1615-00-791-6073	97499	204-040-603-7	COUPLING,MALE SPHERICAL	UHH,UHM,UHV	A	1
182	12	PAOZZ 1615-00-701-4142	97499	204-040-604-5	COUPLING,DRIVE SAFT	UHH,UHM,UHV	EA	1
182	13	PAFZZ 5365-00-772-6135	97499	204-040-185-3	RING,EXTERNALLY THR	UHH,UHM,UHV	EA	1
182	14	PAFZZ 5330-00-045-4559	96906	MS9241-233	PACKING,PREFORMED	UHH,UHM,UHV	EA	1
182	15	PAFZZ 5330-00-753-4432	76680	451858H60	SEAL,PLAIN ENCASED	UHH,UHM,UHV	EA	1
182	16	PADZZ 3040-00-797-8576	97499	204-040-500-9	GEARSHAFT,BEVEL U/O PN 204-040-003-33	UHH,UHM,UHV	EA	1
182	16	PADZZ 3040-00-797-8573	97499	204-040-500-10	GEARSHAFT,BEVEL U/O PN 204-040-003-35	UHH,UHM,UHV	EA	1
182	17	PADZZ 5365-00-805-5118	80756	RR314L	RING,RETAINING	UHH,UHM,UHV	EA	1
182	18	PADDD 3110-00-822-2130	97499	204-040-310-1	BEARING,ROLLER,CYLINDRICAL	UHH,UHM,UHV	EA	1
182	19	PADZZ 3120-00-439-8473	97499	204-040-170-5	BEARING,SLEEVE	UHH,UHM,UHV	EA	1
182	20	PADZZ 3110-00-625-0114	97499	204-040-143-1	BEARING,BALL,DUPLX	UHH,UHM,UHV	EA	1
182	21	PADZZ 1615-00-798-3643	97499	204-040-305-1	SLEEVE ASSEMBLY,TAIL	UHH,UHM,UHV	EA	1
182	22	PADZZ 5365-00-714-5449	80756	RR118L	RING,RETAINING U/O PN 204-040-003-35	UHH,UHM,UHV	EA	1
182	23	PADZZ 1615-00-830-4286	97499	204-040-510-13	OIL COLLECTOR ASSEMBLY,U/O PN 204-040-003-35	UHH,UHM,UHV	EA	1

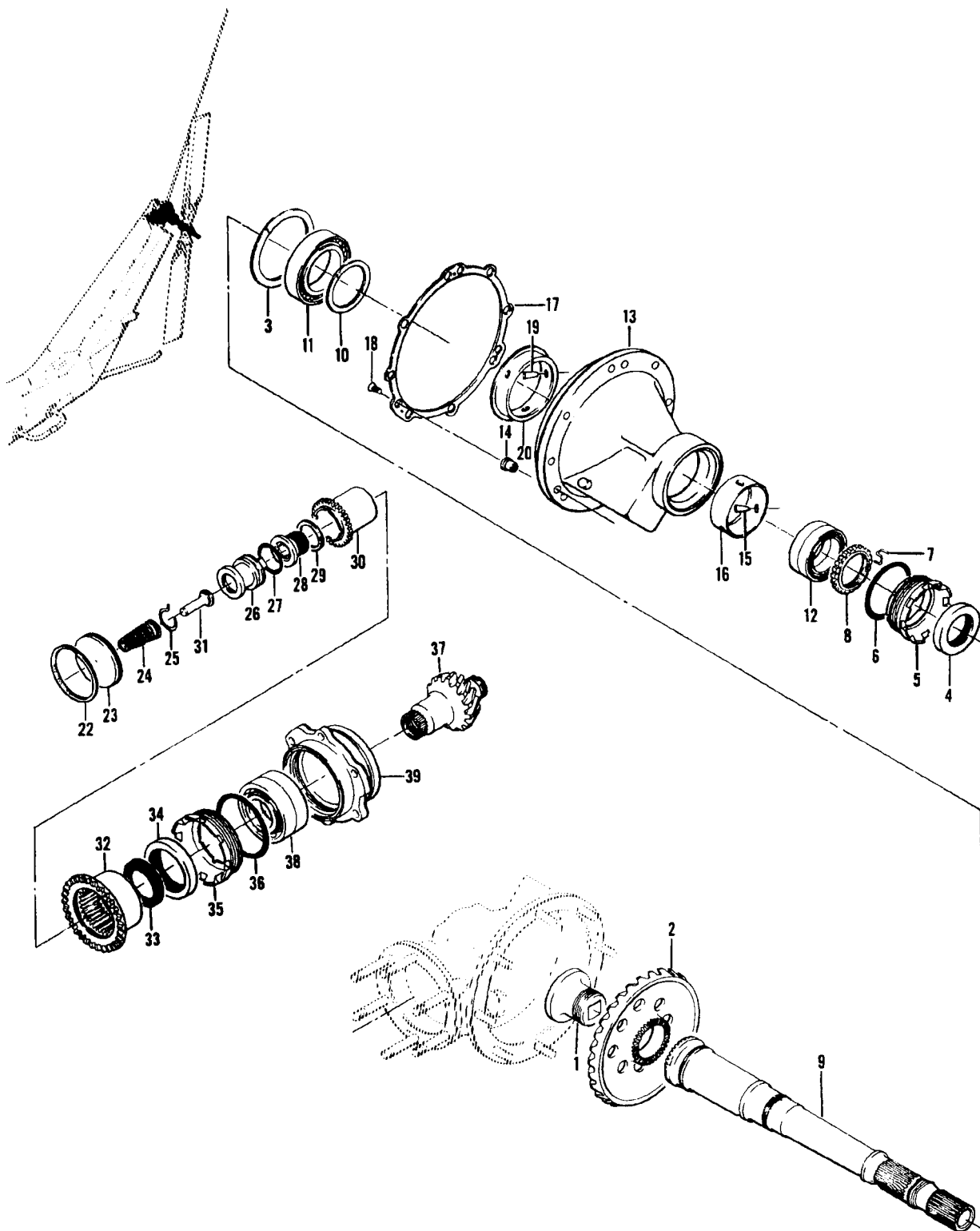

Figure 183. Quill Assembly, Tail

SECTION II		C26			TM55-1520-210-23P				
(1) ILLUSTRATION (a) FIG NO	(b) ITEM NO	(2) SMR CODE	(3) NATIONAL STOCK NUMBER	(4) FSCM	(5) PART NUMBER	(6) DESCRIPTION	USABLE ON CODE	(7) U/M	(8) QTY INC IN UNIT
183		ADDD	1615-00-974-7726	97499	204-040-012-9	QUILL ASSEMBLY, TAIL SEE FIG. 184 FOR NHA	UHH, UHM, UHV	EA	1
183	1	PADZZ	5306-00-625-4609	97499	204-040-405-1	BOLT, RETAINER	UHH, UHM, UHV	EA	1
183	2	PADZZ	3020-00-787-4267	97499	204-040-401-7	GEAR, BEVEL	UHH, UHM, UHV	EA	1
183	3	PADZZ	5365-00-598-0991	80756	RR314	RING, RETAINING	UHH, UHM, UHV	EA	1
183	4	PAFZZ	5330-00-795-1315	76680	450171J19	SEAL, PLAIN ENCASED	UHH, UHM, UHV	EA	1
183	5	PAFZZ	5365-00-981-3061	97499	204-040-427-3	NUT, BEARING RETAINING	UHH, UHM, UHV	EA	1
183	6	PAFZZ	5330-00-882-8058	96906	MS9241-235	PACKING, PREFORMED	UHH, UHM, UHV	EA	1
183	7	PADZZ	5340-00-649-8351	97499	204-040-413-1	CLIP, 90 DEGREE, GEAR	UHH, UHM, UHV	EA	1
183	8	PADZZ	5310-00-703-8272	97499	204-040-412-1	NUT, 90 DEGREE, GEAR	UHH, UHM, UHV	EA	1
183	9	PADZZ	1615-00-787-4268	97499	204-040-402-9	SHAFT, TAIL ROTOR	UHH, UHM, UHV	EA	1
183	10	PADZZ	5365-00-589-9981	80756	RS196	RING, RETAINING	UHH, UHM, UHV	EA	1
183	11	PAFZZ	3110-00-690-8929	97499	204-040-407-3	BEARING, ROLLER, CYLINDRICAL	UHH, UHM, UHV	EA	1
183	12	PADZZ	3110-00-088-3399	97499	204-040-424-1	BEARING, BALL, DUPLEX	UHH, UHM, UHV	EA	1
183	13	PADDD	1615-00-972-2736	97499	204-040-425-1	SLEEVE ASSEMBLY, TAIL	UHH, UHM, UHV	EA	1
183	14	PADZZ	5310-00-596-5477	83324	REA048	NUT, PLAIN, SPLINE	UHH, UHM, UHV	EA	3
183	15	PBDZZ	5315-00-060-8457	96906	MS24692-74P	PIN, TAPERED, PLAIN	UHH, UHM, UHV	EA	3
183	16	PADZZ	3130-00-990-0766	97499	204-040-426-1	LINER, BEARING HOUSING	UHH, UHM, UHV	EA	1
183	17	MDDZZ		97499	204-040-425-5	PLATE, SHIM	UHH, UHM, UHV	EA	1
183	18	PADZZ	5305-00-957-7815	96906	MS24693S4	SCREW, MACHINE	UHH, UHM, UHV	EA	3
183	19	PBDZZ	5315-00-060-2826	96906	MS24692-98P	PIN, TAPERED, PLAIN	UHH, UHM, UHV	EA	3
183	20	PADZZ	3130-00-858-8396	97499	204-040-416-1	LINER, BEARING HOUSING	UHH, UHM, UHV	EA	1
183	21	PBDD	1615-00-760-3315	97499	204-040-012-11	QUILL ASSEMBLY, GEAR BOX 90 DEGREE SEE FIG. 184 FOR NHA	UHH, UHM, UHV	EA	1
183	22	PAOZZ	5365-00-619-0523	80756	RRT237C	RING, RETAINING	UHH, UHM, UHV	EA	1
183	83	PAOZZ	1615-00-701-4144	97499	204-040-610-1	PLATE ASSEMBLY, TAIL	UHH, UHM, UHV	EA	1
183	24	PAOZZ	5360-00-701-5659	97499	204-040-608-1	SPRING, HELICAL, COMP	UHH, UHM, UHV	EA	1
183	25	PAOZZ	5365-00-770-9347	97499	204-040-609-1	RING, RETAINING	UHH, UHM, UHV	EA	1
183	26	PAOZZ	1615-00-701-4143	97499	204-040-607-1	RETAINER, HELICAL CO	UHH, UHM, UHV	EA	1
183	27	PAOZZ	5330-00-618-2513	96906	MS29561-216	PACKING, PREFORMED	UHH, UHM, UHV	EA	1
183	28	PAOZZ	1560-00-691-2113	97499	204-040-612-1	BOLT, RETAINING	UHH, UHM, UHV	EA	1
183	29	PAOZZ	5365-00-691-2112	97499	204-040-606-1	SPACER, RING	UHH, UHM, UHV	EA	1
183	30	PAOZZ	1615-00-791-6073	97499	204-040-603-7	COUPLING, MALE SPHERICAL	UHH, UHM, UHV	EA	1
183	31	PAOZZ	5315-00-778-2215	97499	204-040-422-1	PIN, SHOULDER, HEADED	UHH, UHM, UHV	EA	1
183	32	PAOZZ	1615-00-701-4142	97499	204-040-604-5	COUPLING DRIVESHAFT	UHH, UHM, UHV	EA	1
183	33	PAOZZ	5330-00-625-0132	97499	204-040-611-1	SEAL PLAIN	UHH, UHM, UHV	EA	1
183	34	PAFZZ	5330-00-753-4432	76680	451858H60	SEAL, PLAIN ENCASED	UHH, UHM, UHV	EA	1
183	35	PAFZZ	5365-00-772-6135	97499	204-040-185-3	RING, EXTERNALLY THR	UHH, UHM, UHV	EA	1
183	36	PAFZZ	5330-00-045-4559	96906	MS9241-233	PACKING, PREFORMED	UHH, UHM, UHV	EA	1
183	37	PADZZ	3040-00-787-4269	97499	204-040-400-9	GEARSHAFT, BEVEL	UHH, UHM, UHV	EA	1
183	38	PAOZZ	3110-00-625-0114	97499	204-040-143-1	BEARING, BALL, DUPLEX	UHH, UHM, UHV	EA	1
183	39	PADZZ	1615-00-898-1687	97499	204-040-423-1	SLEEVE ASSY, GEAR	UHH, UHM, UHV	EA	1

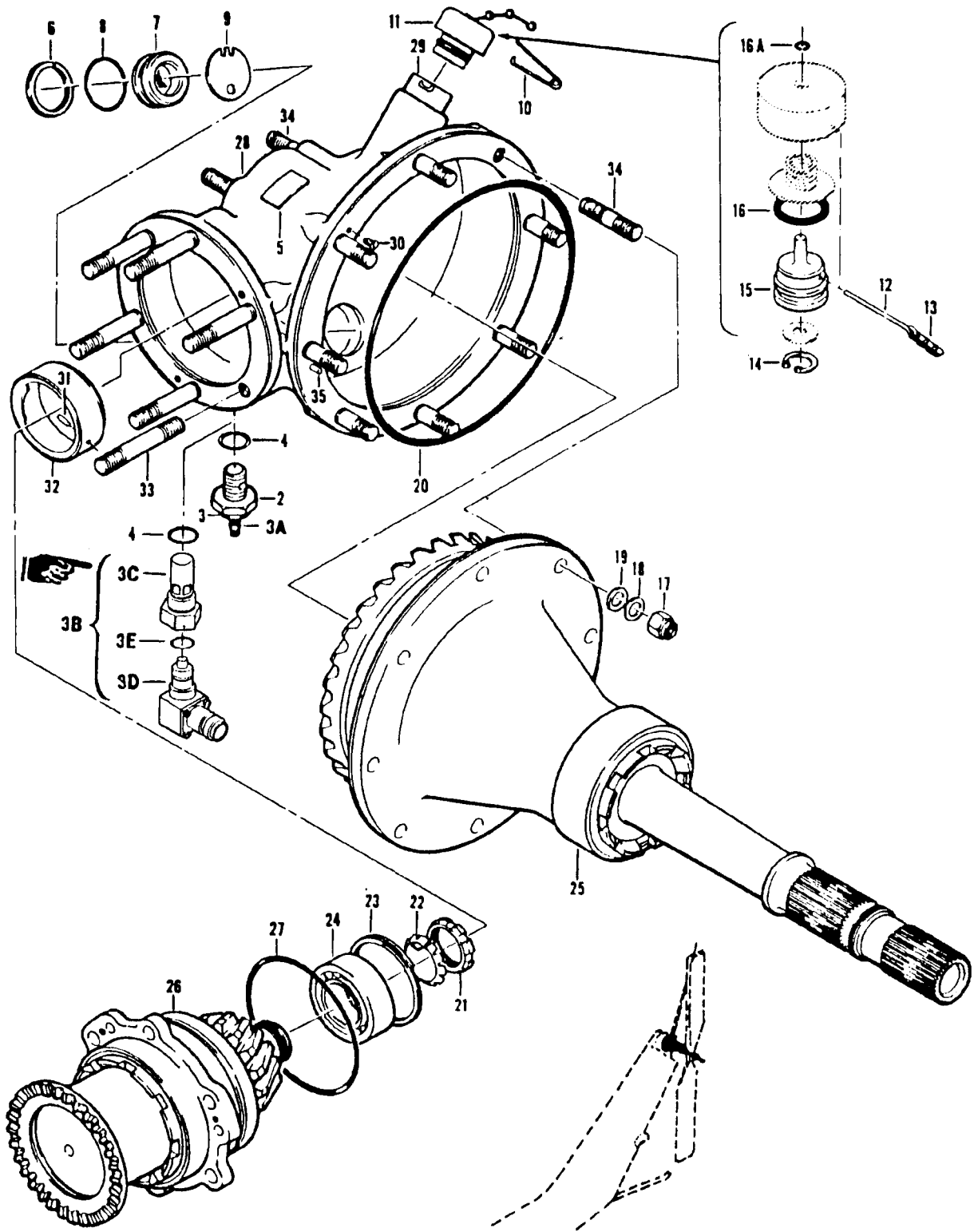

Figure 184. Gearbox Assembly, 90 Degree

TM 55-1520-210-23P C30

SECTION II

(1) ILLUSTRATION		(2)	(3)	(4)	(5)	(6)	(7)	(8)
(A) FIG. NO.	(B) ITEM NO.	SMR CODE	NATIONAL STOCK NUMBER	FSCM	PART NUMBER	DESCRIPTION USABLE ON CODE	U/M	QTY INC IN UNIT
184		PAODD	3040-00-918-2677	97499	204-040-012-13	GEAR BOX ASSEMBLY, T 90 DEGREE, SEE FIG. 178 AND 179 FOR NHA . UHH, UHV	EA	1
184	2	PAOOO	1615-00-918-1893	97484	B752G	.CHIP DETECTOR, MAGNETIC-ALTERNATE UHH, UHV	EA	1
184	2	PAOOO	1615-00-918-1893	36540	VBC12	.CHIP DETECTOR, MAGNETIC UHH, UHV	EA	1
184	3	PAOZZ	5330-00-882-6874	96906	MS9241-011	..PACKING, PREFORMED U/O PN B752G UHH, UHV	EA	2
184	3	PCOZZ	5330-00-882-6874	96906	MS9241-011	..PACKING, PREFORMED U/O PN VBC12 UHH, UHV	EA	1
184	3A	PAOZZ	5130-00-596-8007	72962	22NTM50	..NUT UHH, UHV	EA	2
184	3A	PAOZZ	5310-00-596-8007	72962	22NTM50	..NUT, SELF-LOCKING, HE U/O PN VBC12 UHH, UHV	EA	1
184	3A	PAOZZ	5310-00-596-8007	72962	22NTM50	..NUT, SELF-LOCKING, HE U/O PN B752G UHH, UHV	EA	2
184	3B	PAOOO		97484	1B833	.CHIP DETECTOR W/ODDS UHH, UHV	EA	1
184	3C	PAOZZ	4810-01-322-9745	97484	1B833V	..VALVE W/ODDS UHH, UHV	EA	1
184	3D	PAOZZ	1650-01-322-6652	97484	1B833P	..PROBE W/ODDS UHH, UHV	EA	1
184	3E	PAOZZ	5330-00-166-0975	81349	M83248/1-011	..PACKING W/ODDS UHH, UHV	EA	1
184	4	PAOZZ	5330-01-354-2531	96906	MS35769-11	.GASKET UHH, UHV	EA	2
184	5	PADZZ	9905-00-532-2497	96906	MS27253-1	.PLATE, IDENTIFICATION UHH, UHV	EA	1
184	6	PAOZZ	5365-00-598-0814	80756	RRT150C	.RING, RETAINING UHH, UHV	EA	1
184	7	PAOZZ	6680-00-765-2855	97499	204-040-514-1	.GLASS, LIQUID SIGHT UHH, UHV	EA	1
184	8	PAOZZ	5330-00-059-7503	96906	MS9241-218	.PACKING, PREFORMED UHH, UHV	EA	1
184	9	PAOZZ	1615-00-975-7131	97499	204-040-508-9	DISK, INDICATOR, OIL UHH, UHV	EA	1
184	10	PBOZZ	5315-00-223-6112	88044	AN416-2	.PIN, RETAINING UHH, UHV	EA	1
184	11	PAOOO	1615-00-690-7280	97499	204-040-502-9	.CAP ASSEMBLY, TAIL UHH, UHV	EA	1
184	12	PAOZZ	5315-00-135-9769	97499	204-040-502-5	..PIN UHH, UHV	EA	1
184	13	XDOZZ	4010-00-934-0295	80020	NAF1088-1A4	..CHAIN, WELDLESS UHH, UHV	EA	1
184	14	PAOZZ	5365-00-808-3957	96906	MS16625-1056	..RING, RETAINING UHH, UHV	EA	1
184	15	XAOZZ		97499	204-040-505-5	..PLUG UHH, UHV	EA	1
184	16	PAOZZ	5330-00-690-9594	96906	MS29561-210	..PACKING, PREFORMED UHH, UHV	EA	1
184	16A	PAOZZ	5365-00-432-3584	96906	MS16624-5018-1	..RING, RETAINING UHH, UHV	EA	1
184	17	PAFZZ	5310-00-807-1475	96906	MS21042L4	.NUT, SELF-LOCKING, EX WASHER, HEXAGON UHH, UHV	EA	8
184	18	PAFZZ	5310-00-167-0835	88044	AN960416L	.WASHER, FLAT UHH, UHV	EA	8
184	19	PAFZZ	5310-00-804-6801	80205	NAS1197-416L	.WASHER, FLAT UHH, UHV	EA	8
184	20	PAFZZ	5330-00-808-5796	96906	MS29561-259	.PACKING, PREFORMED UHH, UHV	EA	1
184	21	PAFZZ	5310-00-515-7592	96906	MS172241	.NUT, PLAIN, ROUND UHH, UHV	EA	1
184	22	PAFZZ	5310-00-619-6446	96906	MS172206	.WASHER, KEY UHH, UHV	EA	1
184	23	PAFZZ	5365-00-550-5176	80756	RR204	.RING, RETAINING UHH, UHV	EA	1
184	24	PADZZ	3110-00-690-8928	97499	204-040-406-1	.BEARING, ROLLER, CYLINDRICAL UHH, UHV	EA	1
184	25	ADFDD		97499	204-040-012-9	.QUILL ASSEMBLY, TAIL SEE FIG. 183 FOR BREAKDOWN UHH, UHV	EA	1
184	26	ADFDD		97499	204-040-012-11	.QUILL ASSEMBLY, GEAR BOX, SEE FIG. 183 FOR BREAKDOWN UHH, UHV	EA	1

SECTION II

TM 55-1520-210-23P C30

(1) ILLUSTRATION		(2)	(3)	(4)	(5)	(6)	(7)	(8)
(A) FIG. NO.	(B) ITEM NO.	SMR CODE	NATIONAL STOCK NUMBER	FSCM	PART NUMBER	DESCRIPTION USABLE ON CODE	U/M	QTY INC IN UNIT
184	27	PAFZZ	5330-00-726-4153	96906	MS29561-237	..PACKING, PREFORMED UHH, UHV	EA	1
184	28	PADDD	1615-00-739-4574	97499	204-040-418-13	..CASE ASSEMBLY, GEARBOX UHH, UHV	EA	1
184	29	PADZZ	1615-00-432-2493	97499	204-040-506-3	..ADAPTER, FILLER CAP UHH, UHV	EA	1
184	30	PADZZ	5305-00-957-7815	96906	MS24693S4	..SCREW, MACHINE UHH, UHV	EA	6
184	31	PADZZ	5315-00-062-4388	96906	MS24692-50P	..PIN, TAPERED, PLAIN UHH, UHV	EA	2
184	32	PADZZ	3130-00-797-6071	97499	204-040-417-1	..LINER, BEARING HOUSING UHH, UHV	EA	1
184	33	PAFZZ	5307-00-637-5217	88044	AN126420	..STUD, PLAIN-STANDARD UHH, UHV	EA	6
184	33	PAFZZ	5307-00-271-7060	88044	AN126421	..STUD, PLAIN-0.003 IN. OVERSIZE UHH, UHV	EA	V
184	33	PAFZZ	5307-00-530-9125	88044	AN126422	..STUD, PLAIN-0.006 IN. OVERSIZE UHH, UHV	EA	V
184	33	PAFZZ	5307-00-271-7062	88044	AN126423	..STUD, PLAIN-0.009 IN. OVERSIZE UHH, UHV	EA	V
184	33	PAFZZ	5307-00-550-3631	88044	AN126424	..STUD, PLAIN-0.012 IN. OVERSIZE UHH, UHV	EA	V
184	34	PAFZZ	5307-00-637-9970	88044	AN126018	..STUD, PLAIN-STANDARD UHH, UHV	EA	11
184	34	PAFZZ	5307-00-637-5233	88044	AN126019	..STUD, PLAIN-0.003 IN. OVERSIZE UHH, UHV	EA	V
184	34	PAFZZ	5307-00-637-5212	88044	AN126020	..STUD, PLAIN-0.006 IN. OVERSIZE UHH, UHV	EA	V
184	34	PAFZZ	5307-00-637-1642	88044	AN126021	..STUD, PLAIN-0.009 IN. OVERSIZE UHH, UHV	EA	V
184	34	PAFZZ	5307-00-579-0458	88044	AN126022	..STUD, PLAIN-0.012 IN. OVERSIZE UHH, UHV	EA	V
184	35	PBDZZ	5315-00-241-2921	88044	AN122693	..PIN, STRAIGHT HEADLESS UHH, UHV	EA	1

SECTION II

TM55-1520-210-23P C8

(1) ILLUSTRATION		(2) SMR CODE	(3) NATIONAL STOCK NUMBER	(4) FSCM	(5) PART NUMBER	(6) DESCRIPTION	(7) U/M	(8) QTY INC IN UNIT
(A) FIG. NO.	(B) ITEM NO.					USABLE ON CODE		
184	33	PAFZZ	5307-00-637-5217	88044	AN126420	. .STUD,PLAIN -STANDARD.UHB,UHC,UHE,UHH,UHM,UHV,UHX	EA	6
184	33	PAFZZ	5307-00-271-7060	88044	AN126421	. .STUD,PLAIN -0.003 IN. OVERSIZEUHB,UHC,UHE,UHH,UHM,UHV,UHX	EA	V
184	33	PAFZZ	5307-00-530-9125	88044	AN126422	. .STUD,PLAIN -0.006 IN. OVERSIZEUHB,UHC,UHE,UHH,UHM,UHV,UHX	EA	V
184	33	PAFZZ	5307-00-271-7062	88044	AN126423	. .STUD,PLAIN -0.009 IN. OVERSIZEUHB,UHC,UHE,UHH,UHM,UHV,UHX	EA	V
184	33	PAFZZ	5307-00-550-3631	88044	AN126424	. .STUD,PLAIN -0.012 IN. OVERSIZEUHB,UHC,UHE,UHH,UHM,UHV,UHX	EA	V
184	34	PAFZZ	5307-00-637-9970	88044	AN126018	. .STUD,PLAIN -STANDARD.UHB,UHC,UHE,UHH,UHM,UHV,UHX	EA	11
184	34	PAFZZ	5307-00-637-5233	88044	AN126019	. .STUD,PLAIN -0.003 IN. OVERSIZEUHB,UHC,UHE,UHH,UHM,UHV,UHX	EA	V
184	34	PAFZZ	5307-00-637-5212	88044	AN 126020	. .STUD,PLAIN -0.006 IN. OVERSIZEUHB,UHC,UHE,UHH,UHM,UHV,UHX	EA	V
184	34	PAFZZ	5307-00-637-1642	88044	AN 126021	. .STUD,PLAIN -0.009 IN. OVERSIZEUHB,UHC,UHE,UHH,UHM,UHV,UHX	EA	V
184	34	PAFZZ	5307-00-579-0458	88044	AN 126022	. .STUD,PLAIN -0.012 IN. OVERSIZEUHB,UHC,UHE,UHH,UHM,UHV,UHX	EA	V
184	35	PBDZZ	5315-00-241-2921	88044	AN122693	. .PIN,STRAGHT HEADLESS.UHB,UHC,UHE,UHH,UHM,UHV,UHX	EA	1

Pages 808 and 809 deleted

By Order of the Secretary of the Army:

Official:

E. C. MEYER
General, United States Army
Chief Of Staff

J. C. PENNINGTON
Major General, United States Army
The Adjutant General

DISTRIBUTION:

To be distributed in accordance with DA Form 12-31, Organizational Maintenance Requirements for UH-1B, UH-1C/M, UH-1D/H, and EH-1H aircraft.

These are the instructions for sending an electronic 2028

The following format must be used if submitting an electronic 2028. The subject line must be exactly the same and all fields must be included; however, only the following fields are mandatory: 13, 4, 5, 6, 7, 8, 9, 10, 13, 15, 16, 17, and 27.

From: "Whoever" whoever@avma27.army.mil
To: 2028@redstone.army.mil
Subject DA Form 2028

1. **From:** Joe Smith
2. **Unit:** home
3. **Address:** 4300 Park
4. **City:** Hometown
5. **St:** MO
6. **Zip:** 77777
7. **Date Sent:** 19-OCT-93
8. **Pub no:** 55-2840-229-23
9. **Pub Title:** TM
10. **Publication Date:** 04-JUL-85
11. **Change Number:** 7
12. **Submitter Rank:** MSG
13. **Submitter FName:** Joe
14. **Submitter MName:** T
15. **Submitter LName:** Smith
16. **Submitter Phone:** 123-123-1234
17. **Problem:** 1
18. **Page:** 2
19. **Paragraph:** 3
20. **Line:** 4
21. **NSN:** 5
22. **Reference:** 6
23. **Figure:** 7
24. **Table:** 8
25. **Item:** 9
26. **Total:** 123
27. **Text:**

This is the text for the problem below line 27.



THEN ... JOT DOWN THE DOPE ABOUT IT ON THIS FORM, CAREFULLY TEAR IT OUT, FOLD IT AND DROP IT IN THE MAIL!

SOMETHING WRONG WITH THIS PUBLICATION?

FROM: (PRINT YOUR UNIT'S COMPLETE ADDRESS)

PFC John DOE
CO 4 3rd Engineer Bn
Ft. Leonardwood, MD 63108

DATE SENT

10 January 1999

PUBLICATION NUMBER
TM 55-1520-210-230-1

PUBLICATION DATE
30 December 1998

PUBLICATION TITLE
Operator's manual UH-1 Helicopter

BE EXACT PIN-POINT WHERE IT IS

IN THIS SPACE, TELL WHAT IS WRONG AND WHAT SHOULD BE DONE ABOUT IT:

PAGE NO	PARA-GRAPH	FIGURE NO	TABLE NO
6	2-1 a		
B1		4-3	

In line 6 of paragraph 2-1a the manual states the engine has 6 cylinders. The engine on my set only has 4 cylinders. Change the manual to show 4 cylinders.

Callout 16 in figure 4-3 is pointed at a bolt. In key to figure 4-3, item 16 is called a shim. Please correct one or the other

PRINTED NAME, GRADE OR TITLE, AND TELEPHONE NUMBER

JOHN DOE, PFC (268) 317-7111

SIGN HERE

JOHN DOE *John Doe*

FILL IN YOUR
UNITS ADDRESS

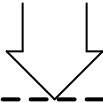

FOLD BACK

DEPARTMENT OF THE ARMY

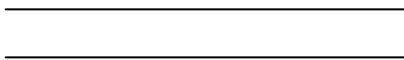

OFFICIAL BUSINESS

COMMANDER
U.S. ARMY AVIATION AND MISSILE COMMAND
ATTN: AMSAM-MMC-MA-NP
REDSTONE ARSENAL, AL 358985230

TEAR ALONG PERFORATED LINE



SOMETHING WRONG WITH THIS PUBLICATION?

THEN ...JOT DOWN THE DOPE ABOUT IT ON THIS FORM, CAREFULLY TEAR IT OUT, FOLD IT AND DROP IT IN THE MAIL!

FROM: (PRINT YOUR UNIT'S COMPLETE ADDRESS)

DATE SENT

PUBLICATION NUMBER

PUBLICATION DATE

PUBLICATION TITLE

BE EXACT PIN-POINT WHERE IT IS

IN THIS SPACE, TELL WHAT IS WRONG AND WHAT SHOULD BE DONE ABOUT IT:

PAGE NO

PARA-GRAPH

FIGURE NO

TABLE NO

PRINTED NAME, GRADE OR TITLE, AND TELEPHONE NUMBER

SIGN HERE

FILL IN YOUR
UNITS ADDRESS

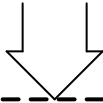

FOLD BACK

DEPARTMENT OF THE ARMY

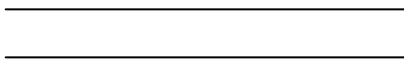

OFFICIAL BUSINESS

COMMANDER
U.S. ARMY AVIATION AND MISSILE COMMAND
ATTN: AMSAM-MMC-MA-NP
REDSTONE ARSENAL, AL 358985230

TEAR ALONG PERFORATED LINE

The Metric System and Equivalents

Linear Measure

1 centimeter = 10 millimeters = .39 inch
 1 decimeter = 10 centimeters = 3.94 inches
 1 meter = 10 decimeters = 39.37 inches
 1 dekameter = 10 meters = 32.8 feet
 1 hectometer = 10 dekameters = 328.08 feet
 1 kilometer = 10 hectometers = 3,280.8 feet

Weights

1 centigram = 10 milligrams = .15 grain
 1 decigram = 10 centigrams = 1.54 grains
 1 gram = 10 decigrams = .035 ounce
 1 decagram = 10 grams = .35 ounce
 1 hectogram = 10 decagrams = 3.52 ounces
 1 kilogram = 10 hectograms = 2.2 pounds
 1 quintal = 100 kilograms = 220.46 pounds
 1 metric ton = 10 quintals = 1.1 short tons

Liquid Measure

1 centiliter = 10 milliliters = .34 fl. ounce
 1 deciliter = 10 centiliters = 3.38 fl. ounces
 1 liter = 10 deciliters = 33.81 fl. ounces
 1 dekaliter = 10 liters = 2.64 gallons
 1 hectoliter = 10 dekaliters = 26.42 gallons
 1 kiloliter = 10 hectoliters = 264.18 gallons

Square Measure

1 sq. centimeter = 100 sq. millimeters = .155 sq. inch
 1 sq. decimeter = 100 sq. centimeters = 15.5 sq. inches
 1 sq. meter (centare) = 100 sq. decimeters = 10.76 sq. feet
 1 sq. dekameter (are) = 100 sq. meters = 1,076.4 sq. feet
 1 sq. hectometer (hectare) = 100 sq. dekameters = 2.47 acres
 1 sq. kilometer = 100 sq. hectometers = .386 sq. mile

Cubic Measure

1 cu. centimeter = 1000 cu. millimeters = .06 cu. inch
 1 cu. decimeter = 1000 cu. centimeters = 61.02 cu. inches
 1 cu. meter = 1000 cu. decimeters = 35.31 cu. feet

Approximate Conversion Factors

To change	To	Multiply by	To change	To	Multiply by
inches	centimeters	2.540	ounce-inches	Newton-meters	.007062
feet	meters	.305	centimeters	inches	.394
yards	meters	.914	meters	feet	3.280
miles	kilometers	1.609	meters	yards	1.094
square inches	square centimeters	6.451	kilometers	miles	.621
square feet	square meters	.093	square centimeters	square inches	.155
square yards	square meters	.836	square meters	square feet	10.764
square miles	square kilometers	2.590	square meters	square yards	1.196
acres	square hectometers	.405	square kilometers	square miles	.386
cubic feet	cubic meters	.028	square hectometers	acres	2.471
cubic yards	cubic meters	.765	cubic meters	cubic feet	35.315
fluid ounces	milliliters	29.573	cubic meters	cubic yards	1.308
pints	liters	.473	milliliters	fluid ounces	.034
quarts	liters	.946	liters	pints	2.113
gallons	liters	3.785	liters	quarts	1.057
ounces	grams	28.349	liters	gallons	.264
pounds	kilograms	.454	grams	ounces	.035
short tons	metric tons	.907	kilograms	pounds	2.205
pound-feet	Newton-meters	1.356	metric tons	short tons	1.102
pound-inches	Newton-meters	.11296			

Temperature (Exact)

F	Fahrenheit temperature	5/9 (after subtracting 32)	Celsius temperature	°C
---	------------------------	----------------------------	---------------------	----

PIN: 014879-030