

(1) FIGURE & INDEX NUMBER	(2) PART NUMBER	(3) DESCRIPTION	(4) UNIT PER ASSY	(5) USABLE ON CODE
188 -	204-030-853-119	DOOR ASSY, CREW LH (SEE FIG. 187 FOR NHA)...	REF	
	204-030-853-120	DOOR ASSY, CREW LH (SEE FIG. 187 FOR NHA)...	REF	
	204-030-500-3	..LATCH INSTL, CREW DOOR LH.....	1	
	204-030-500-4	..LATCH INSTL, CREW DOOR RH.....	1	
- 1	NAS561P2-6	..PIN.....	2	
- 2	204-030-499-1	..ROLLER ASSY.....	2	
- 3	MS16562-3	..PIN.....	1	
- 4	204-030-501-1	..ROLLER.....	1	
- 5	AN121604	..PIN.....	2	
- 6	204-030-890-1	..SPRING.....	1	
- 7	204-030-893-1	..PIN.....	1	
- 8	204-030-483-1	..ROD ASSY.....	1	
- 9	AP133	..HANDLE (80477).....	1	
- 10	AN505-8R8	..SCREW.....	2	
- 11	07-1000	..ESCUTCHEON (20293).....	1	
- 12	H481-1	..LATCH ASSY, LH (83014).....	1	
	204-030-490-1	..LATCH ASSY, LH (ALT).....	1	
	2465-1	..LATCH ASSY, LH (24617) (ALT).....	1	
	H481-2	..LATCH ASSY, RH (83014).....	1	
	204-030-490-2	..LATCH ASSY, RH (ALT).....	1	
	2465-2	..LATCH ASSY, RH (24617) (ALT).....	1	
- 13	MS24694-5	..SCREW (AP).....	9	
- 14	MS16624-1062	..RING.....	1	
- 15	104207-1	..HANDLE, LH (83014).....	1	
	104207-2	..HANDLE, RH (83014).....	1	
- 16	MS171505	..SPRING PIN.....	1	
- 17	MS171500	..SPRING PIN.....	1	
- 18	MS24665-148	..COTTER PIN.....	1	
- 19	MS20392-1C25	..PIN.....	2	
- 20	HSP139-3-812	..BUSHING (83014).....	1	
- 21	103788-1	..SPRING (83014).....	1	
- 22	MS24665-148	..COTTER PIN.....	1	
- 23	MS20392-1C39	..PIN.....	1	
- 24	103774-1	..CATCH, PRELATCH (83014).....	1	
- 25	MS24665-134	..COTTER PIN.....	2	
- 26	MS20392-7C45	..PIN.....	2	
- 27	MS171436	..SPRING PIN.....	1	
- 28	103778-1	..FORK ROLLER (83014).....	1	
- 29	MS24665-148	..COTTER PIN.....	2	
- 30	MS20392-1C9	..PIN.....	2	
- 31	104212-5	..LINK (83014).....	2	
- 32	104209-1	..BOLT (83014).....	1	
- 33	104841-1	..WASHER (83014).....	2	
- 34	MS24665-18	..COTTER PIN.....	1	
- 35	AN960C4	..WASHER.....	2	
- 36	104218-1	..PIN (83014).....	2	
- 37	104213-1	..SPRING (83014).....	1	
- 38	104217-2	..JACKSHAFT, RH (83014).....	1	
	104217-1	..JACKSHAFT, LH (83014).....	1	
- 39	MS20392-2C29	..PIN.....	1	
- 40	104214-1	..LINK ASSY (83014).....	1	
- 41	104212-3	..LINK (83014).....	2	
- 42	104212-1	..LINK (83014).....	2	
- 43	104215-1	..TERMINAL ROD (83014).....	1	
- 44	MS24665-148	..COTTER PIN.....	2	
- 45	MS20392-1C25	..PIN.....	1	
- 46	AN502-10-6	..SCREW.....	1	
- 47	104293-1	..SPACER (83014).....	1	
- 48	104210-1	..ARM (83014).....	1	
- 49	104208-1	..SPINDLE (83014).....	1	
- 50	104206-1	..SUPPORT LH (83014).....	1	
	104206-2	..SUPPORT RH (83014).....	1	
- 51	AN121655	..PIN.....	1	
- 52	204-030-481-1	..PUSH ROD ASSY.....	1	
- 53	204-030-483-3	..ROD ASSY.....	1	
- 54	MS21042L06	..NUT.....	1	
- 55	NAS1197-6L	..WASHER.....	1	
- 56	NAS1197-8L	..WASHER.....	1	
- 57	204-030-861-1	..BOLT.....	1	

(1) FIGURE & INDEX NUMBER	(2) PART NUMBER	(3) DESCRIPTION	(4) UNIT PER ASSY	(5) USABLE ON CODE
188 - 58	204-030-482-1	..BELLCRANK ASSY LH.....	1	
	204-030-482-2	..BELLCRANK ASSY RH.....	1	
- 59	204-030-482-3	...BELLCRANK.....	1	
- 60	8584810-16-12	...BUSHING (WHEN EXHAUSTED USE.....	1	
	22-004810-16-12	22-004810-16-12)		
		...BUSHING (USE 8584810-16-12 UNTIL.....	1	
		EXHAUSTED)		

(1) FIGURE & INDEX NUMBER	(2) PART NUMBER	(3) DESCRIPTION	(4) UNIT PER ASSY	(5) USABLE ON CODE
188 - 58	204-030-482-1	..BELLCRANK ASSY LH.....	1	
	204-030-482-2	..BELLCRANK ASSY RH.....	1	
- 59	204-030-482-3	...BELLCRANK.....	1	
- 60	85B4810-16-12	...BUSHING (WHEN EXHAUSTED USE.....	1	
		22-004810-16-12)		
	22-004810-16-12	...BUSHING (USE 85B4810-16-12 UNTIL.....	1	
		EXHAUSTED)		

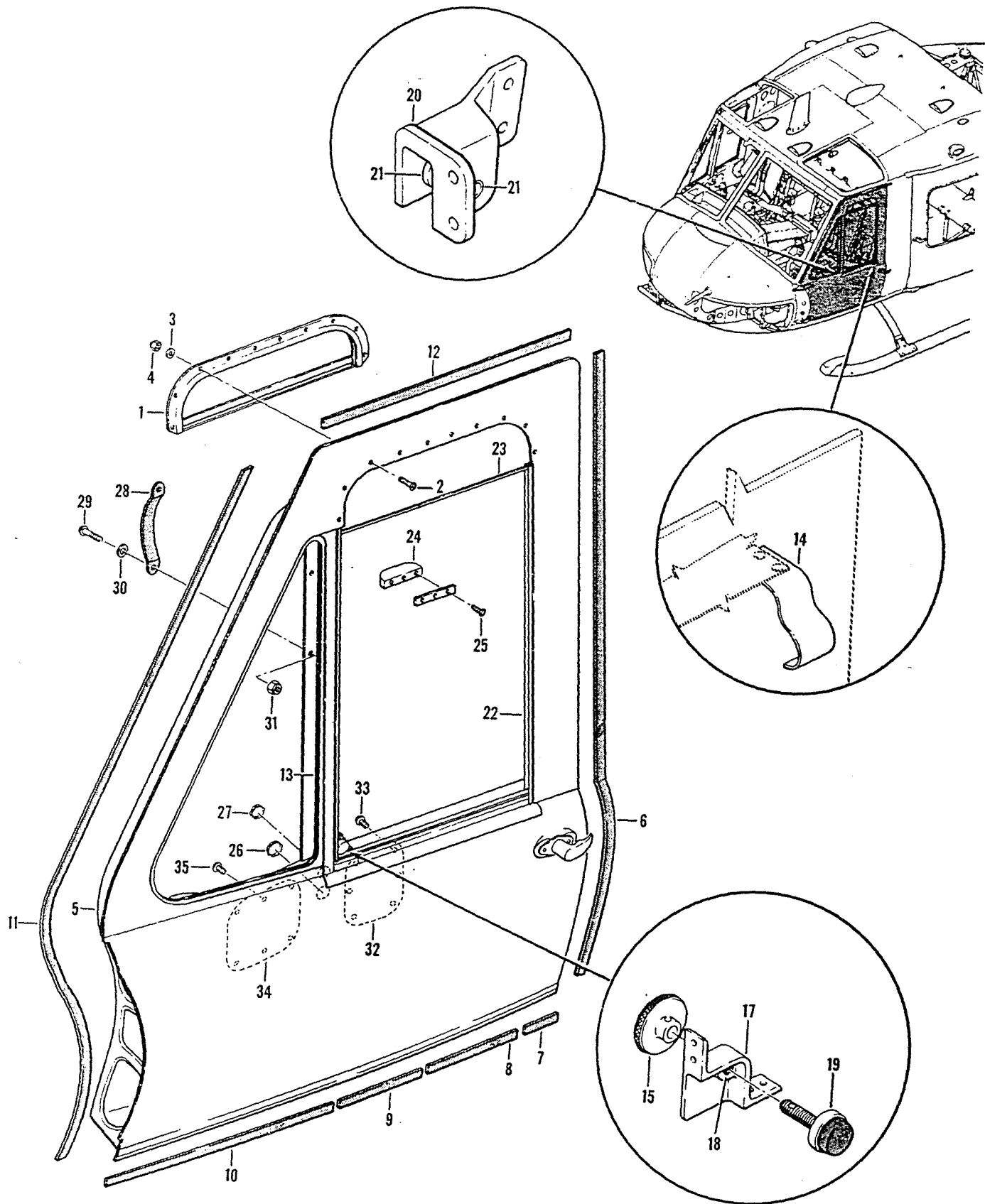

Figure 189. Door Assembly, Crew Window Assembly, Left-Hand and Right-Hand

(1) FIGURE & INDEX NUMBER	(2) PART NUMBER	(3) DESCRIPTION	(4) UNIT PER ASSY	(5) USABLE ON CODE
189 -	204-030-853-119	DOOR ASSY, CREW LH (SEE FIG. 187 AND 188 FOR BALANCE OF BREAKDOWN) (SEE FIG. 187 FOR NHA)	REF	
	204-030-853-120	DOOR ASSY, CREW RH (SEE FIG. 187 AND 188 FOR BALANCE OF BREAKDOWN) (SEE FIG. 187 FOR NHA)	REF	
- 1	204-030-770-1	..WINDOW ASSY, DOOR LH.....	1	
- 2	204-030-770-2	..WINDOW ASSY, DOOR RH.....	1	
- 3	MS35206-228	..SCREW (AP).....	10	
- 4	AN960-PD6	..WASHER (AP).....	10	
- 5	MS21042L06	..NUT (AP).....	10	
- 6	204-030-853-125	..DOOR ASSY, CREW LH.....	1	
- 7	204-030-853-126	..DOOR ASSY, CREW RH.....	1	
- 8	204-030-853-073	..SEAL (NOTE 1).....	1	
- 9	204-030-853-111	..SEAL (NOTE 1).....	1	
- 10	204-030-853-113	..SEAL (NOTE 1).....	1	
- 11	204-030-853-115	..SEAL (NOTE 1).....	1	
- 12	204-030-853-117	..SEAL (NOTE 1).....	1	
- 13	204-030-853-83	..SEAL (NOTE 1).....	1	
- 14	204-030-853-85	..SEAL (NOTE 1).....	1	
- 15	204-030-459-1	..WINDOW ASSY, LH.....	1	
- 16	204-030-459-2	..WINDOW ASSY, RH.....	1	
- 17	204-030-797-1	..SPRING.....	1	
- 18	214-030-748-1	..STOP ASSY.....	1	
- 19	214-030-749-1	..KNOB.....	1	
- 20	DELETED			
- 21	204-030-984-1	...FITTING ASSY.....	1	
- 22	22NC2-058	...NUT.....	1	
- 23	214-030-747-1	...SCREW.....	1	
- 24	204-030-940-1	..SUPPORT INSTL, LH.....	1	
- 25	204-030-940-2	..SUPPORT INSTL, RH.....	1	
- 26	204-030-939-5	..SUPPORT ASSY, LH.....	1	
- 27	204-030-939-2	..SUPPORT ASSY, RH.....	1	
- 28	858489-13-12BUSHING (WHEN EXHAUSTED USE 22-00489-13-12)	2	
- 29	22-00489-13-12BUSHING (USE 858489-13-12 UNTIL EXHAUSTED)	2	
- 30	204-030-799-1	..WINDOW ASSY.....	1	
- 31	204-030-799-3	..WINDOW ASSY.....	1	
- 32	204-030-692-11	..HANDLE.....	1	
- 33	MS35206-230	..SCREW (AP).....	2	
- 34	100-046S48A1	..PLUG BUTTON.....	1	
- 35	100-046S40B1	..PLUG BUTTON.....	1	
- 36	90-040-5	..HANDLE.....	1	
- 37	AN525-10R9	..SCREW (AP).....	2	
- 38	AN970-3	..WASHER (AP).....	2	
- 39	NAS679A3	..NUT (AP).....	2	
- 40	204-030-853-69	..DOOR.....	1	
- 41	MS35206-226	..SCREW (AP).....	6	
- 42	204-030-853-67	..DOOR.....	1	
- 43	MS35206-241	..SCREW (AP).....	6	
		NOTE 1: MAKE SEALS FROM 110-023-6 BULK. SOLD IN 1 FOOT INCREMENTS.		

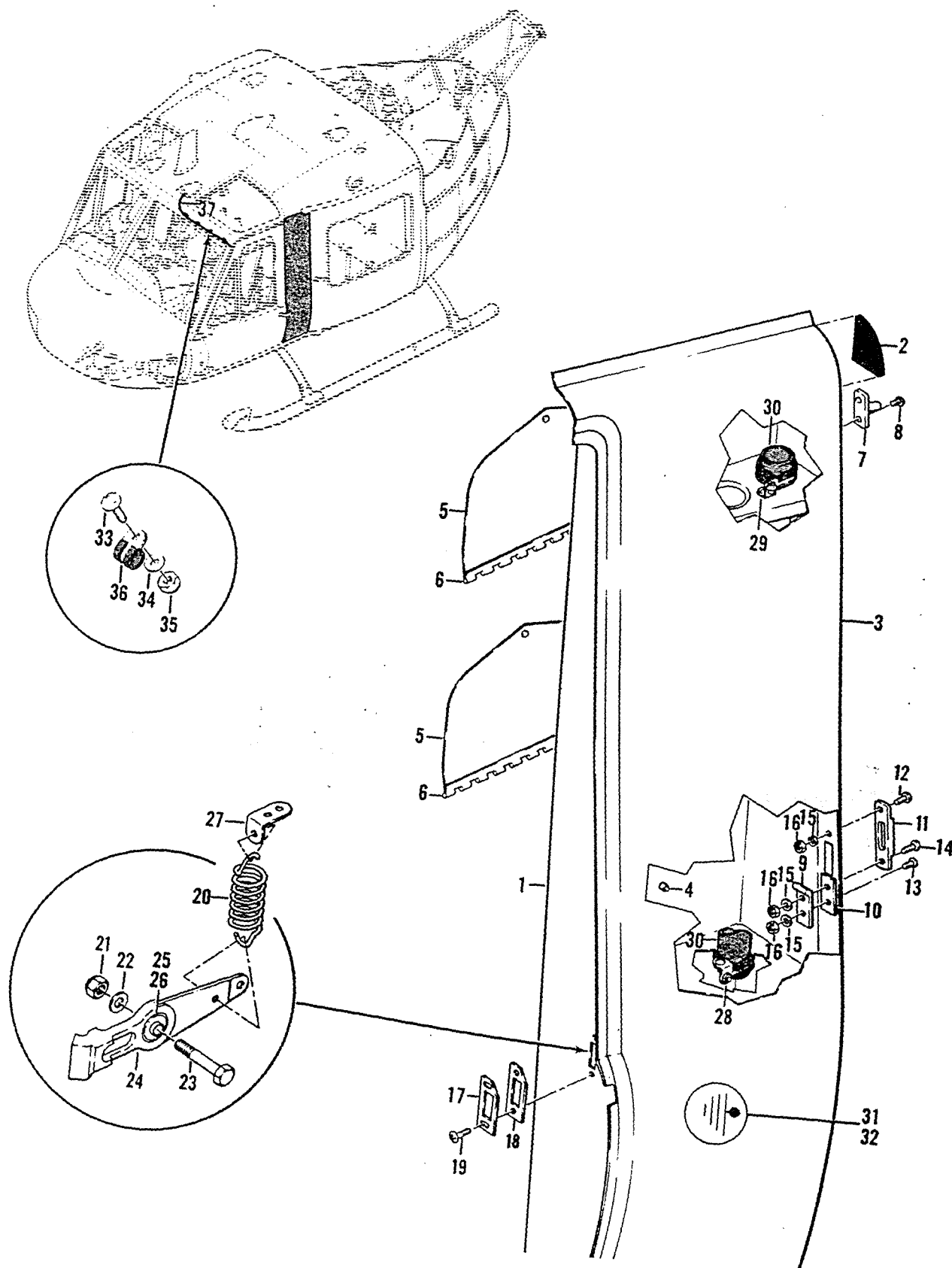

Figure 190. Post Installation, Door Left-Hand and Right-Hand

(1) FIGURE & INDEX NUMBER	(2) PART NUMBER	(3) DESCRIPTION	(4) UNIT PER ASSY	(5) USABLE ON CODE
190 -	204-031-003-17	FUSELAGE ASSY, FWD SECTION (SEE FIG. 183,... 184, 186, 187, 192, 193, 195, 199 AND 213 FOR BALANCE OF BREAKDOWN) (SEE FIG. 183 FOR NHA)	REF	A
	204-031-003-29	FUSELAGE ASSY, FWD SECTION (SEE FIG. 183,... 184, 186, 187, 192, 193, 195, 199 AND 213 FOR BALANCE OF BREAKDOWN) (SEE FIG. 183 FOR NHA)	REF	B
	204-031-003-25	FUSELAGE ASSY, FWD SECTION (SEE FIG. 183,... 184, 186, 187, 192, 193, 195, 199 AND 213 FOR BALANCE OF BREAKDOWN) (SEE FIG. 183 FOR NHA)	REF	C
	204-031-003-45	FUSELAGE ASSY, FWD SECTION (SEE FIG. 183,... 184, 186, 187, 192, 193, 195, 199 AND 213 FOR BALANCE OF BREAKDOWN) (SEE FIG. 183 FOR NHA)	REF	D
	204-031-003-43	FUSELAGE ASSY, FWD SECTION (SEE FIG. 183,... 184, 186, 187, 192, 193, 195, 199 AND 213 FOR BALANCE OF BREAKDOWN) (SEE FIG. 183 FOR NHA)	REF	E
	204-031-668-85	..POST INSTL LH.....	1	F
	204-031-668-86	..POST INSTL RH.....	1	F
- 1	204-031-668-87	..POST ASSY LH.....	1	F
	204-031-668-88	..POST ASSY RH.....	1	F
- 2	204-030-971-3	..SEAL.....	2	
- 3	204-030-668-145	..SEAL (LH, MFBHC 110-009-1)	1	
	204-030-668-146	..SEAL (RH, MFBHC 110-009-1)	1	
- 4	AN227-26BM8	..FASTENER RH.....	4	
	MS21042L08	..NUT RH.....	4	
	NAS43-3-12	..SPACER RH.....	4	
	AN960P08	..WASHER RH.....	4	
- 5	204-031-668-7	..DOOR ASSY.....	2	
- 6	204-031-668-41	..HINGE.....	1	
- 7	204-031-247-1	..PIN LH.....	1	
	204-031-247-2	..PIN RH.....	1	
- 8	MS24694-7	..SCREW (AP).....	2	
- 9	204-030-824-3	..PLATE LH.....	1	
	204-030-824-4	..PLATE RH.....	1	
- 10	204-030-986-5	..PLATE, BACKING.....	1	
	204-030-975-1	..SHIM.....	1	
- 11	204-031-237-1	..GUIDE, STRIKER.....	1	
- 12	AN525-10R11	..SCREW (AP).....	1	
- 13	AN525-10R12	..SCREW (AP).....	1	
- 14	AN525-10R16	..SCREW (AP).....	1	
- 15	AN960-10L	..WASHER (AP).....	3	
- 16	NAS679A3	..NUT (AP).....	3	
- 17	204-030-726-3	..PLATE LH (WHEN EXHAUSTED USE 100-060-3).. EXHAUSTED)	1	F
	100-060-3	..PLATE LH (USE 204-030-726-3 UNTIL..... EXHAUSTED)	1	
	204-030-726-4	..PLATE RH (WHEN EXHAUSTED USE 100-060-4).. EXHAUSTED)	1	F
	100-060-4	..PLATE RH (USE 204-030-726-4 UNTIL..... EXHAUSTED)	1	
- 18	204-030-986-3	..PLATE LH (WHEN EXHAUSTED USE 100-060-1).. EXHAUSTED)	1	F
	100-060-1	..PLATE LH (USE 204-030-986-3 UNTIL..... EXHAUSTED)	1	
	204-030-986-4	..PLATE RH (WHEN EXHAUSTED USE 100-060-2).. EXHAUSTED)	1	F
	100-060-2	..PLATE RH (USE 204-030-986-4 UNTIL..... EXHAUSTED)	1	
- 19	AN525-10R7	..SCREW.....	2	
- 20	204-030-731-1	..SPRING (WHEN EXHAUSTED USE 120-061-1).. EXHAUSTED)	1	
	120-061-1	..SPRING (USE 204-030-731-1 UNTIL..... EXHAUSTED)	1	
	204-030-504-1	..STRIKER ASSY.....	1	
- 21	NAS679A3	..NUT (AP).....	1	
- 22	AN960-10L	..WASHER (AP).....	1	
- 23	AN3-6A	..BOLT (AP).....	1	
- 24	204-030-504-3	..STRIKER.....	1	
- 25	AN200KS3L	..BFARING.....	1	
- 26	23S2-3LS	..SLEEVE (WHEN EXHAUSTED USE 120-001-3LS).. EXHAUSTED)	1	

(1) FIGURE & INDEX NUMBER	(2) PART NUMBER	(3) DESCRIPTION	(4) UNIT PER ASSY	(5) USABLE ON CODE
190 -	120-011-3LSSLEEVE (USE 23S2-3LS UNTIL EXHAUSTED)...	1	
- 27	AN743-13	...BRACKET.....	1	
- 28	AN743-12	...BRACKET.....	2	
	NAS679A3	...NUT.....	2	
	AN960PD10L	...WASHER.....	2	
	MS35207-263	...SCREW.....	1	
	MS35207-264	...SCREW.....	1	
	MS21919WDG22	...CLAMP.....	2	
- 29	AN743-12	...BRACKET.....	1	
	NAS679A3	...NUT.....	2	
	AN960PD10L	...WASHER.....	2	
	MS35207-263	...SCREW.....	2	
	MS21919WDG22	...CLAMP.....	1	
- 30	70-004A5F55Z1	...HOSE.....	1	
- 31	MS90298-2	...RECEPTACLE.....	1	
- 32	68840854	...DECAL (80058).....	1	
	204-030-399-5	..TUBE INSTL LH.....	1	
	204-030-399-6	..TUBE INSTL RH.....	1	
- 33	AN525D10R8	...SCREW.....	4	
- 34	AN960PD10L	...WASHER.....	4	
- 35	MS21083D3	...NUT.....	4	
- 36	MS21919DG6	...CLAMP.....	4	
- 37	204-030-399-7	..TUBE.....	1	
		CODING EXPLANATION		
		CODE SERIAL NUMBERS		
		A 63-13141 THRU 63-13142		
		B 63-13143 THRU 63-13165		
		C 64-15476 THRU 65-7924		
		D 65-7925 THRU 65-7938		
		E 65-7939 THRU 66-1222		
		F 63-13141 THRU 66-1222		

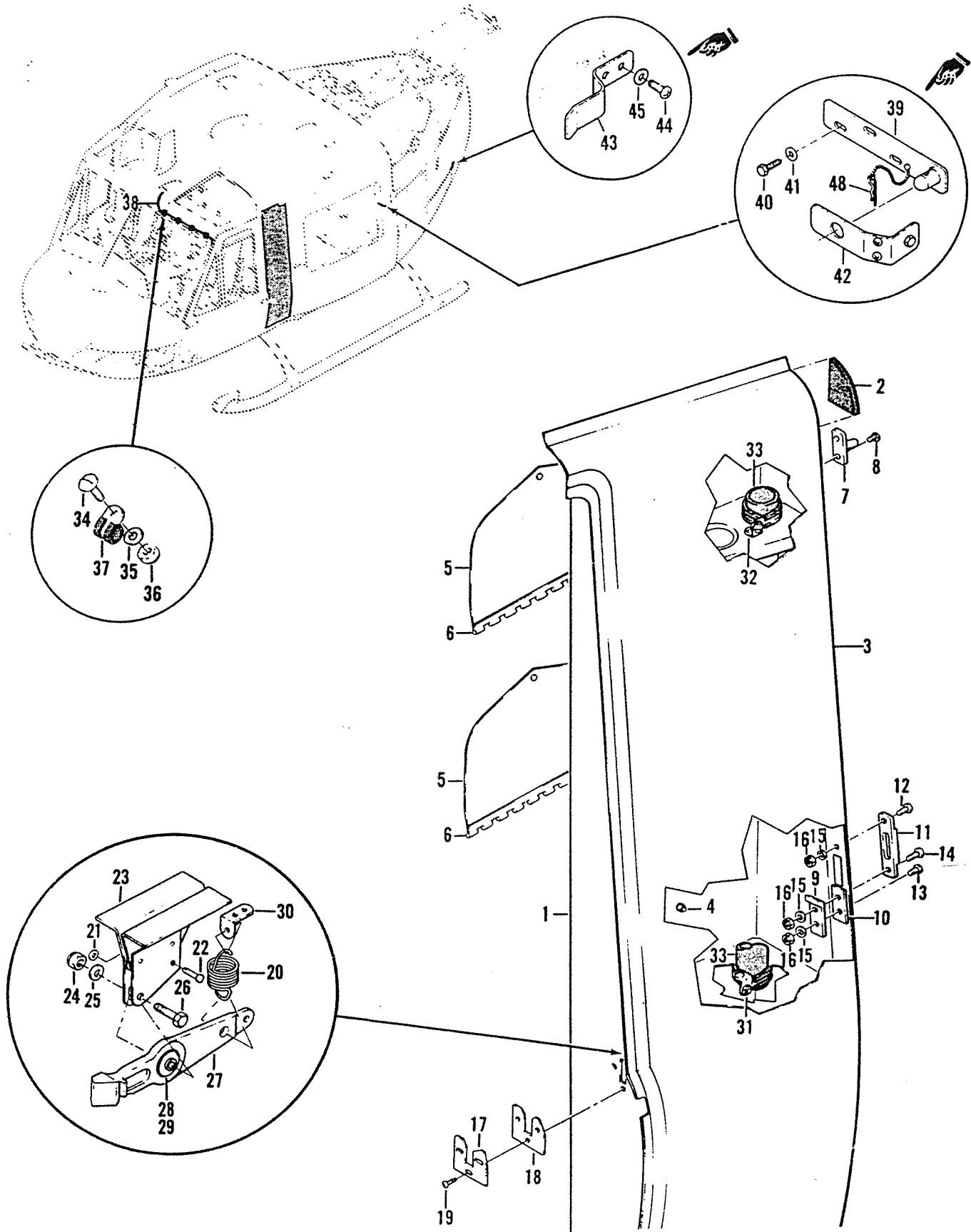

Figure 191. Post Installation, Door Left-Hand and Right-Hand

1 FIGURE & INDEX NUMBER	2 PART NUMBER	3 DESCRIPTION	4 UNIT PER ASSY	5 USABLE ON CODE
191 -	204-031-003-49	FUSELAGE ASSY, FWD SECTION (SEE FIG. 183,... 184, 186, 187, 192, 193, 195, 199 AND 213 FOR BALANCE OF BREAKDOWN) (SEE FIG. 183 FOR NHA)	PEF	A
	204-031-003-51	FUSELAGE ASSY, FWD SECTION (SEE FIG. 183,... 184, 186, 187, 192, 193, 195, 199 AND 213 FOR BALANCE OF BREAKDOWN) (SEE FIG. 183 FOR NHA)	REF	B
	204-031-668-153	..POST INSTL LH.....	1	A
	204-031-668-161	..POST INSTL LH.....	1	B
	204-031-668-154	..POST INSTL RH.....	1	A
	204-031-668-162	..POST INSTL RH.....	1	B
- 1	204-031-668-155	..POST ASSY LH.....	1	A
	204-031-668-163	..POST ASSY LH.....	1	B
	204-031-668-156	..POST ASSY RH.....	1	A
	204-031-668-164	..POST ASSY RH.....	1	B
- 2	204-030-971-3	..SEAL.....	2	
- 3	204-030-668-145	..SEAL, LH (MF RHC STD 110-009-1).....	1	
	204-030-668-146	..SEAL, RH (MF RHC STD 110-009-1).....	1	
- 4	AN227-268M8	..FASTENER RH.....	4	
	MS21042L08	..NUT RH.....	4	
	NAS43-3-12	..SPACER RH.....	4	
	AN960PD8	..WASHER RH.....	4	
- 5	204-031-668-7	..DOOR ASSY.....	2	
- 6	204-031-668-41	..HINGE.....	1	
- 7	204-031-247-1	..PIN LH.....	1	
	204-031-247-2	..PIN RH.....	1	
- 8	MS24694-7	..SCREW (AP).....	2	
- 9	204-030-824-3	..PLATE LH.....	1	
	204-030-824-4	..PLATE RH.....	1	
- 10	204-030-986-5	..PLATE, BACKING.....	1	
	204-030-975-1	..SHIM.....	1	
- 11	204-031-237-1	..GUIDE, STRIKER.....	1	
- 12	AN525-10R11	..SCREW (AP).....	1	
- 13	AN525-10R12	..SCREW (AP).....	1	
- 14	AN525-10R16	..SCREW (AP).....	1	
- 15	AN960-10L	..WASHER (AP).....	3	
- 16	NAS679A3	..NUT (AP).....	3	
- 17	204-031-200-1	..PLATE, LH.....	1	C
	204-031-200-2	..PLATE, RH.....	1	C
- 18	204-031-200-3	..PLATE, LH.....	1	C
	204-031-200-4	..PLATE, RH.....	1	C
- 19	MS27039-1-07	..SCREW (AP).....	3	
	204-031-198-3	..STRIKER INSTL, LH.....	1	C
	204-031-198-4	..STRIKER INSTL, RH.....	1	C
- 20	204-030-731-1	..SPRING (WHEN EXHAUSTED USE 120-061-1).....	1	
	120-061-1	..SPRING (USE 204-030-731-1 UNTIL..... EXHAUSTED)	1	
- 21	AN960-6	..WASHER.....	1	
- 22	AN121605	..PIN.....	1	
- 23	204-031-198-7	..BRACKET ASSY, LH.....	1	C
	204-031-198-8	..BRACKET ASSY, RH.....	1	C
	204-030-504-1	..STRIKER ASSY.....	1	
- 24	NAS679A3	..NUT (AP).....	1	
- 25	AN960-10L	..WASHER (AP).....	1	
- 26	AN3-6A	..BOLT (AP).....	1	
- 27	204-030-504-3	..STRIKER.....	1	
- 28	AN200KS3L	..BEARING.....	1	
- 29	120-011-3LS	..SLFEEV.....	1	
- 30	AN743-13	..BRACKET.....	1	
- 31	AN743-12	..BRACKET.....	2	
	NAS679A3	..NUT.....	2	
	AN960PD10L	..WASHER.....	2	
	MS35207-263	..SCREW.....	1	
	MS35207-264	..SCREW.....	1	
	MS21919WNG22	..CLAMP.....	2	
- 32	AN743-12	..BRACKET.....	1	
	NAS679A3	..NUT.....	2	
	AN960PD10L	..WASHER.....	2	

(1) FIGURE & INDEX NUMBER	(2) PART NUMBER	(3) DESCRIPTION	(4) UNIT PER ASSY	(5) USABLE ON CODE
191 - - 33 - 34 - 35 - 36 - 37 - 38 - 39 -40 -41 -42 -43 -44 -45 -46 -47 -48	MS35207-263 MS21919WOG22 70-004A5F55Z1 204-030-399-005 204-030-399-006 AN525D10R9 AN960PD10L MS20364D1032 MS21919D66 204-030-399-007 204-032-259-3 204-032-259-4 AN4-7A AN960-416L 204-032-259-17 204-032-259-18 AN4-4A AN960-416L MS21075L3 MS21075L4 204-032-259-29 MS27039-1-10 AN960-10L MS90298-2 68B40854 3-97397	...SCREW..... ...CLAMP..... ...HOSE..... ..TUBE INSTL, LH..... ..TUBE INSTL, RH..... ..SCREW..... ..WASHER..... ..NUT..... ...CLAMP..... ..TUBE..... ..BAYONET ASSY, LH..... ..BAYONET ASSY, RH..... ..BOLT (AP)..... ..WASHER..... ..STRAP, LH..... ..STRAP, RH..... ..BOLT..... ..WASHER..... ..NUTPLATE..... ..NUTPLATE..... ..STRAP ASSY..... ..SCREW (AP)..... ..WASHER (AP)..... ..RECEPTACLE (ALTERNATE)..... ..DECAL..... ..PIN.....	2 1 1 1 1 4 4 4 4 1 1 1 6 6 1 1 2 2 2 1 2 2 2 2 2 2 1	
		CODING EXPLANATION CODE SERIAL NUMBERS A 66-1223 THRU 66-1224 B 66-1225 AND SUBSEQUENT C 66-1223 AND SUBSEQUENT		

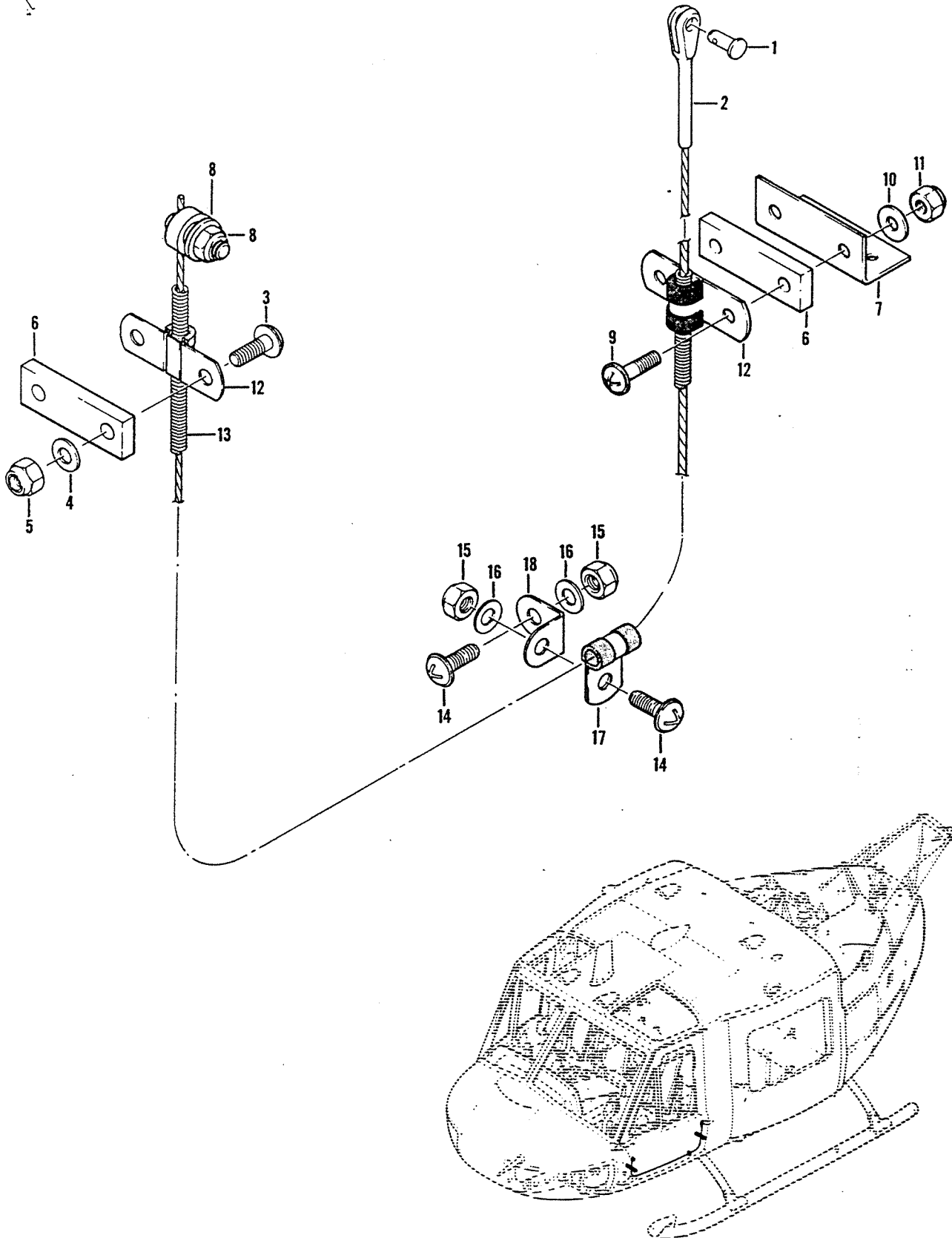

Figure 192. Cable Installation, Striker Ejection, Left-Hand and Right-Hand

(1) FIGURE & INDEX NUMBER	(2) PART NUMBER	(3) DESCRIPTION	(4) UNIT PER ASSY	(5) USABLE ON CODE
192 -	204-031-003-17	FUSELAGE ASSY, FWD (SEE FIG. 183, 184, 186, 187, 190, 193, 195, 199 AND 213 FOR BALANCE OF BREAKDOWN) (SEE FIG. 183 FOR NHA)	REF	A
	204-031-003-29	FUSELAGE ASSY, FWD (SEE FIG. 183, 184, 186, 187, 190, 193, 195, 199 AND 213 FOR BALANCE OF BREAKDOWN) (SEE FIG. 183 FOR NHA)	REF	B
	204-031-003-25	FUSELAGE ASSY, FWD (SEE FIG. 183, 184, 186, 187, 190, 193, 195, 199 AND 213 FOR BALANCE OF BREAKDOWN) (SEE FIG. 183 FOR NHA)	REF	C
	204-031-003-45	FUSELAGE ASSY, FWD (SEE FIG. 183, 184, 186, 187, 190, 193, 195, 199 AND 213 FOR BALANCE OF BREAKDOWN) (SEE FIG. 183 FOR NHA)	REF	D
	204-031-003-43	FUSELAGE ASSY, FWD (SEE FIG. 183, 184, 186, 187, 190, 193, 195, 199 AND 213 FOR BALANCE OF BREAKDOWN) (SEE FIG. 183 FOR NHA)	REF	E
	204-031-003-49	FUSELAGE ASSY, FWD (SEE FIG. 183, 184, 186, 187, 191, 193, 195, 199 AND 213 FOR BALANCE OF BREAKDOWN) (SEE FIG. 183 FOR NHA)	REF	F
	204-031-003-51	FUSELAGE ASSY, FWD (SEE FIG. 183, 184, 186, 187, 191, 193, 195 199 AND 213 FOR BALANCE OF BREAKDOWN) (SEE FIG. 183 FOR NHA)	REF	G
	204-030-737-3	.CABLE INSTL, LH STRIKER EJECTION.....	1	
	204-030-737-4	.CABLE INSTL, RH STRIKER EJECTION.....	1	
- 1	MS20392-2-7	..PIN.....	1	
- 2	204-030-736-1	..CABLE ASSY.....	1	
- 3	AN525-10R7	..SCREW.....	2	
- 4	AN960PD10L	..WASHER.....	2	
- 5	NAS679A3	..NUT.....	2	
- 6	204-030-738-1	..SPACER.....	2	
- 7	204-030-737-3	..BRACKET.....	1	
	204-030-846-1	..SWIVEL ASSY.....	1	
- 8	MS20364C1032	..NUT.....	1	
	3A665-5-32	..SWIVEL (77910).....	1	
- 9	AN525-10R7	..SCREW.....	2	
- 10	AN960PD10L	..WASHER.....	2	
- 11	NAS679A3	..NUT.....	2	
- 12	750-3-2-8	..CLAMP (83930).....	2	
- 13	64T00	..TUBE, FLEXIBLE (77910).....	1	
- 14	AN525-10R7	..SCREW.....	2	
- 15	NAS679A3	..NUT.....	2	
- 16	AN960PD10L	..WASHER.....	2	
- 17	MS21919DG3	..CLAMP.....	1	
- 18	AN743-12	..BRACKET.....	1	
		CODING EXPLANATION		
		CODE SERIAL NUMBERS		
		A 63-13141 THRU 63-13142		
		B 63-13143 THRU 63-13165		
		C 64-15476 THRU 65-7924		
		D 65-7925 THRU 65-7938		
		E 65-7939 THRU 66-1222		
		F 66-1223 THRU 66-1224		
		G 66-1225 AND SUBSEQUENT		

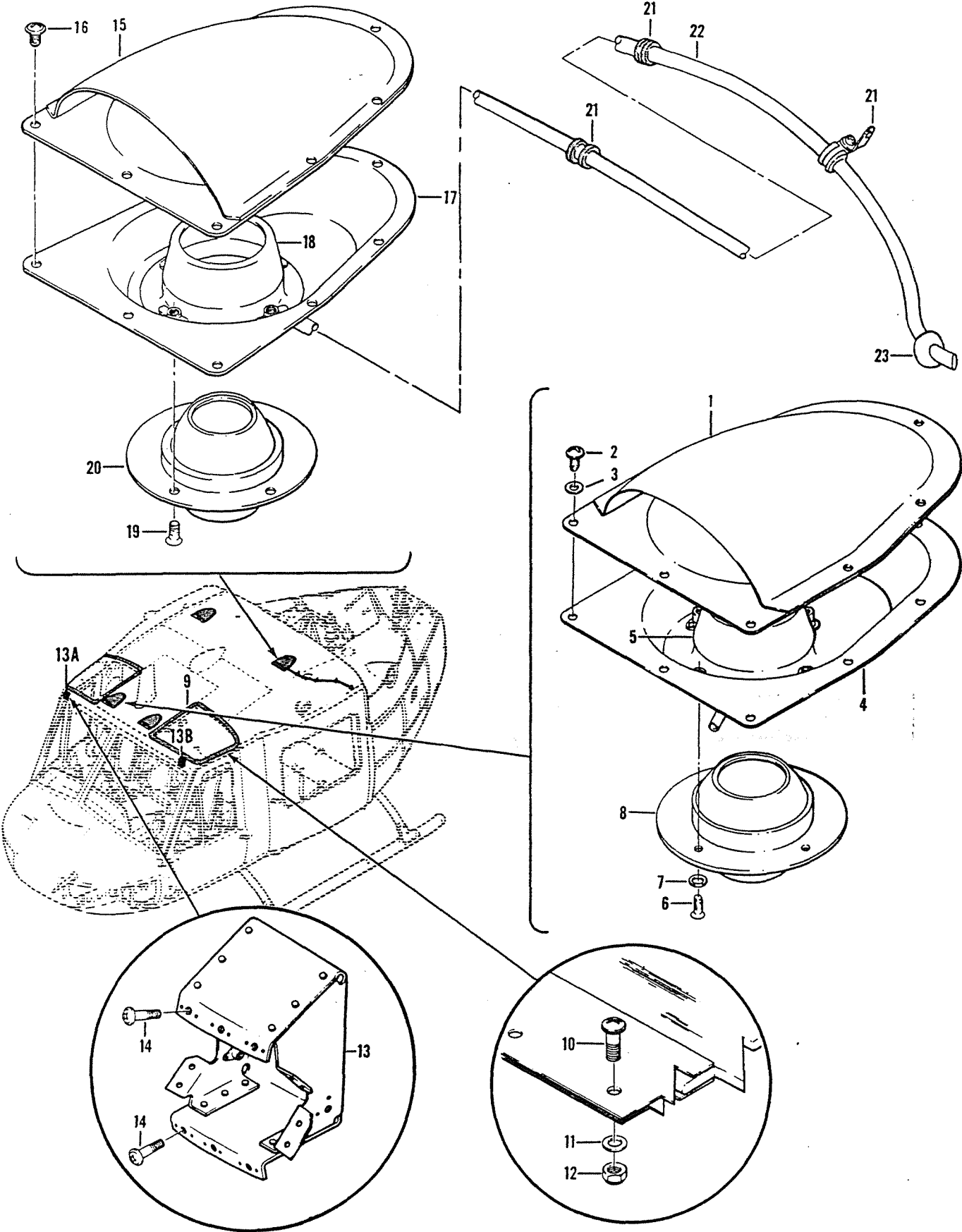

Figure 193. Roof Installation, Cabin

(1) FIGURE & INDEX NUMBER	(2) PART NUMBER	(3) DESCRIPTION	(4) UNIT PER ASSY	(5) USABLE ON CODE
193 -	204-031-003-17	FUSELAGE ASSY, FWD (SEE FIG. 183 FOR NHA)... (SEE FIG. 183,184,186,187,190,192,195,199 AND 213 FOR BALANCE OF BREAKDOWN)	REF	A
	204-031-003-29	FUSELAGE ASSY, FWD (SEE FIG. 183 FOR NHA)... (SEE FIG. 183,184,186,187,190,192,195,199 AND 213 FOR BALANCE OF BREAKDOWN)	REF	B
	204-031-003-25	FUSELAGE ASSY, FWD (SEE FIG. 183 FOR NHA)... (SEE FIG. 183,184,186,187,190,192,195,199 AND 213 FOR BALANCE OF BREAKDOWN)	REF	C
	204-031-003-45	FUSELAGE ASSY, FWD (SEE FIG. 183 FOR NHA)... (SEE FIG. 183,184,186,187,190,192,195,199 AND 213 FOR BALANCE OF BREAKDOWN)	REF	D
	204-031-003-43	FUSELAGE ASSY, FWD (SEE FIG. 183 FOR NHA)... (SEE FIG. 183,184,186,187,190,192,195,199 AND 213 FOR BALANCE OF BREAKDOWN)	REF	E
	204-031-003-49	FUSELAGE ASSY, FWD (SEE FIG. 183 FOR NHA)... (SEE FIG. 183,184,186,187,191,192,195,199 AND 213 FOR BALANCE OF BREAKDOWN)	REF	F
	204-031-003-51	FUSELAGE ASSY, FWD (SEE FIG. 183 FOR NHA)... (SEE FIG. 183,184,186,187,191,192,195,199 AND 213 FOR BALANCE OF BREAKDOWN)	REF	G
	204-031-615-9	.ROOF INSTL, CABIN (SEE FIG. 194 FOR BALANCE OF BREAKDOWN)	1	A
	204-031-615-17	.ROOF INSTL, CABIN (SEE FIG. 194 FOR BALANCE OF BREAKDOWN)	1	H
	204-031-615-43	.ROOF INSTL, CABIN (SEE FIG. 194 FOR BALANCE OF BREAKDOWN)	1	G
	204-030-620-11	..VENT INSTL, CABIN AIR LH.....	1	
	204-030-620-12	..VENT INSTL, CABIN AIR RH.....	1	
- 1	204-031-240-1	...SCOOP ASSY, CABIN AIR.....	1	
- 2	AN525-10R7	...SCREW.....	8	
- 3	AN960PD10L	...WASHER.....	8	
- 4	204-030-620-3	...PAN ASSY, CABIN AIR LH.....	1	
	204-030-620-4	...PAN ASSY, CABIN AIR RH.....	1	
- 5	47-369-035-1OUTLET,BAFFLE.....	1	
	204-072-465-1	...VALVE ASSY.....	1	
- 6	AN525-8R7	...SCREW (AP).....	4	
- 7	AN960PD8L	...WASHER (AP).....	4	
- 8	AN565B6H6SCREW, SET.....	2	
	204-072-463-1BUTTERFLY.....	1	
	204-072-199-1SPRING.....	1	
	204-072-462-1BALL.....	1	
	204-072-464-1SOCKET.....	1	
	204-030-673-1	..WINDOW INSTL, CABIN ROOF LH.....	1	J
	204-030-673-47	..WINDOW INSTL, CABIN ROOF LH.....	1	K
	204-030-673-21	..WINDOW INSTL, CABIN ROOF RH.....	1	J
	204-030-673-49	..WINDOW INSTL, CABIN ROOF RH.....	1	K
- 9	204-030-673-3	...WINDOW ASSY LH (REPLACE WITH..... 204-030-673-43)	1	
	204-030-673-43	...WINDOW ASSY LH (REPLACES 204-030-673-3)..	1	
	204-030-673-23	...WINDOW ASSY RH (REPLACE WITH..... 204-030-673-45)	1	
	204-030-673-45	...WINDOW ASSY RH (REPLACES 204-030-673-23)..	1	
- 10	AN525D10R6	...SCREW, LH SIDE (AP).....	54	
	AN525D10R6	...SCREW, RH SIDE (AP).....	49	
- 11	AN960PD10L	...WASHER, LH SIDE (AP).....	54	
	AN960PD10L	...WASHER, RH SIDE (AP).....	49	
- 12	MS2108303	...NUT, LH SIDE (AP).....	54	
	MS2108303	...NUT, RH SIDE (AP).....	49	
- 13	204-030-465-1	..BRACKET INSTL, WIPER RH.....	1	
	204-030-465-2	..BRACKET INSTL, WIPER LH.....	1	G
- 13A	204-030-465-25	...BRACKET, WIPER R.H.....	1	
- 13B	204-030-465-26	...BRACKET, WIPER L.H.....	1	
- 14	AN525-10R8	...SCREW.....	6	
	204-030-477-13	..VENT INSTL, CABIN AIR LH.....	1	
	204-030-477-14	..VENT INSTL, CABIN AIR RH.....	1	
- 15	204-031-240-1	...SCOOP ASSY, CABIN AIR.....	1	
- 16	AN525-10R8	...SCREW (AP).....	8	
- 17	47-369-036-3	...PAN ASSY,CABIN AIR LH.....	1	

(1) FIGURE & INDEX NUMBER	(2) PART NUMBER	(3) DESCRIPTION	(4) UNIT PER ASSY	(5) USABLE ON CODE
193 - 17	47-369-036-4	...PAN ASSY,CABIN AIR RH.....	1	
- 18	47-369-035-1OUTLET,BAFFLE.....	1	
	204-072-465-1	...VALVE ASSY.....	1	
- 19	AN525-832R9	...SCREW (AP).....	4	
- 20	AN565B6H6	...SCREW, SET.....	2	
	204-072-463-1	...BUTTERFLY.....	1	
	204-072-462-1	...BALL.....	1	
	204-072-464-001	...SOCKET.....	1	
- 21	NAS679A3	...NUT.....	6	
	MS21919DG6	...CLAMP.....	3	
	AN743-12	...BRACKET.....	3	
	AN3-3A	...BOLT.....	6	
- 22	204-030-477-9	...TUBE.....	1	
- 23	MS35489-11	...GROMMET.....	1	
		CODING EXPLANATION		
		CODE SERIAL NUMBERS		
		A 63-13141 THRU 63-13142		
		B 63-13143 THRU 63-13165		
		C 64-15476 THRU 65-7924		
		D 65-7925 THRU 65-7938		
		E 65-7939 THRU 66-1222		
		F 66-1223 THRU 66-1224		
		G 66-1225 AND SUBSEQUENT		
		H 63-13143 THRU 66-1224		
		J 63-13141 THRU 65-7965		
		K 66-1211 AND SUBSEQUENT		

Section II
Group Assembly Parts List

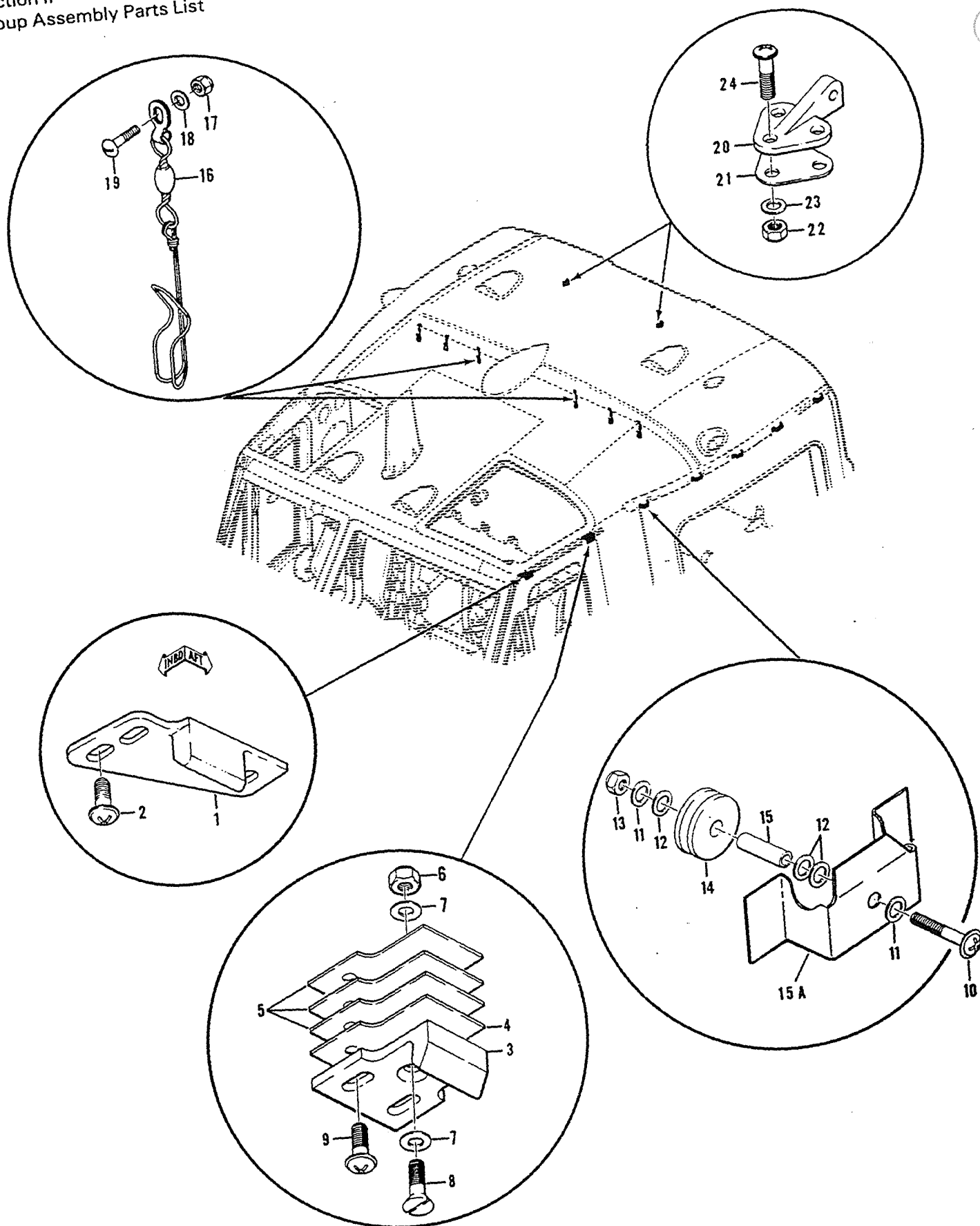

Figure 194. Roof Assembly, Cabin

(1) FIGURE & INDEX NUMBER	(2) PART NUMBER	(3) DESCRIPTION	(4) UNIT PER ASSY	(5) USABLE ON CODE
194 -	204-031-615-9	ROOF INSTL, CABIN (SEE FIG. 193 FOR NHA).... (SEE FIG. 193 FOR BALANCE OF BREAKDOWN)	REF	A
	204-031-615-17	ROOF INSTL, CABIN (SEE FIG. 193 FOR NHA).... (SEE FIG. 193 FOR BALANCE OF BREAKDOWN)	REF	B
	204-031-615-43	ROOF INSTL, CABIN (SEE FIG. 193 FOR NHA).... (SEE FIG. 193 FOR BALANCE OF BREAKDOWN)	REF	C
	204-031-615-11	..ROOF ASSY, CABIN.....	1	A
	204-031-615-19	..ROOF ASSY, CABIN.....	1	B
	204-031-615-45	..ROOF ASSY, CABIN.....	1	C
	204-030-619-125	..LONGERON INSTL LH.....	1	
	204-030-619-127	..LONGERON INSTL RH.....	1	
- 1	204-030-480-2	..STRIKER LH.....	1	
	204-030-480-1	..STRIKER RH.....	1	
- 2	AN525-10R9	..SCREW (AP).....	3	
- 3	204-030-798-5	..PLATE, STRIKER.....	1	
- 4	204-030-986-9	..PLATE, BACKING (WHEN EXHAUSTED USE 100-061-9)	1	
	100-061-9	..PLATE, BACKING (USE 204-030-986-9 UNTIL... EXHAUSTED)	1	
- 5	204-030-986-11	..PLATE, BACKING.....	1	
- 6	NAS679A3	..NUT (AP).....	1	
- 7	AN960PD10L	..WASHER (AP).....	2	
- 8	MS24694-55	..SCREW (AP).....	1	
- 9	AN525-10R12	..SCREW (AP).....	2	
- 10	AN525-10R18	..SCREW.....	6	
- 11	AN960PD516L	..WASHER.....	12	
- 12	AN960PD516	..WASHER.....	18	
- 13	NAS679A3	..NUT.....	6	
- 14	204-030-788-1	..ROLLER.....	6	
- 15	NAS75-3-023	..BUSHING.....	6	
- 15A	204-030-619-69	..BRACKET, SUPPORT, LH AND RH.....	10	
	204-031-618-1	..FRAME INSTL, STRUCTURE.....	1	A
	204-031-618-5	..FRAME INSTL, STRUCTURE.....	1	D
- 16	205-070-515-1	..HOOK ASSY.....	6	
- 17	MS21042L06	..NUT (AP).....	2	
- 18	AN960-6	..WASHER (AP).....	6	
- 19	MS35206-227	..SCREW (AP).....	6	
	204-031-622-1	..PANEL INSTL.....	1	
- 20	204-060-942-1	..FITTING LH.....	1	
	204-060-942-2	..FITTING RH.....	1	
- 21	204-060-857-3	..SHIM.....	2	
- 22	NAS679A3	..NUT.....	6	
- 23	AN960PD10	..WASHER.....	5	
- 24	AN525-10R14	..SCREW.....	5	
CODING EXPLANATION				
CODE SERIAL NUMBERS				
A 63-13141 THRU 63-13142				
B 63-13143 THRU 64-1274				
C 66-1225 AND SUBSEQUENT				
D 63-13143 AND SUBSEQUENT				

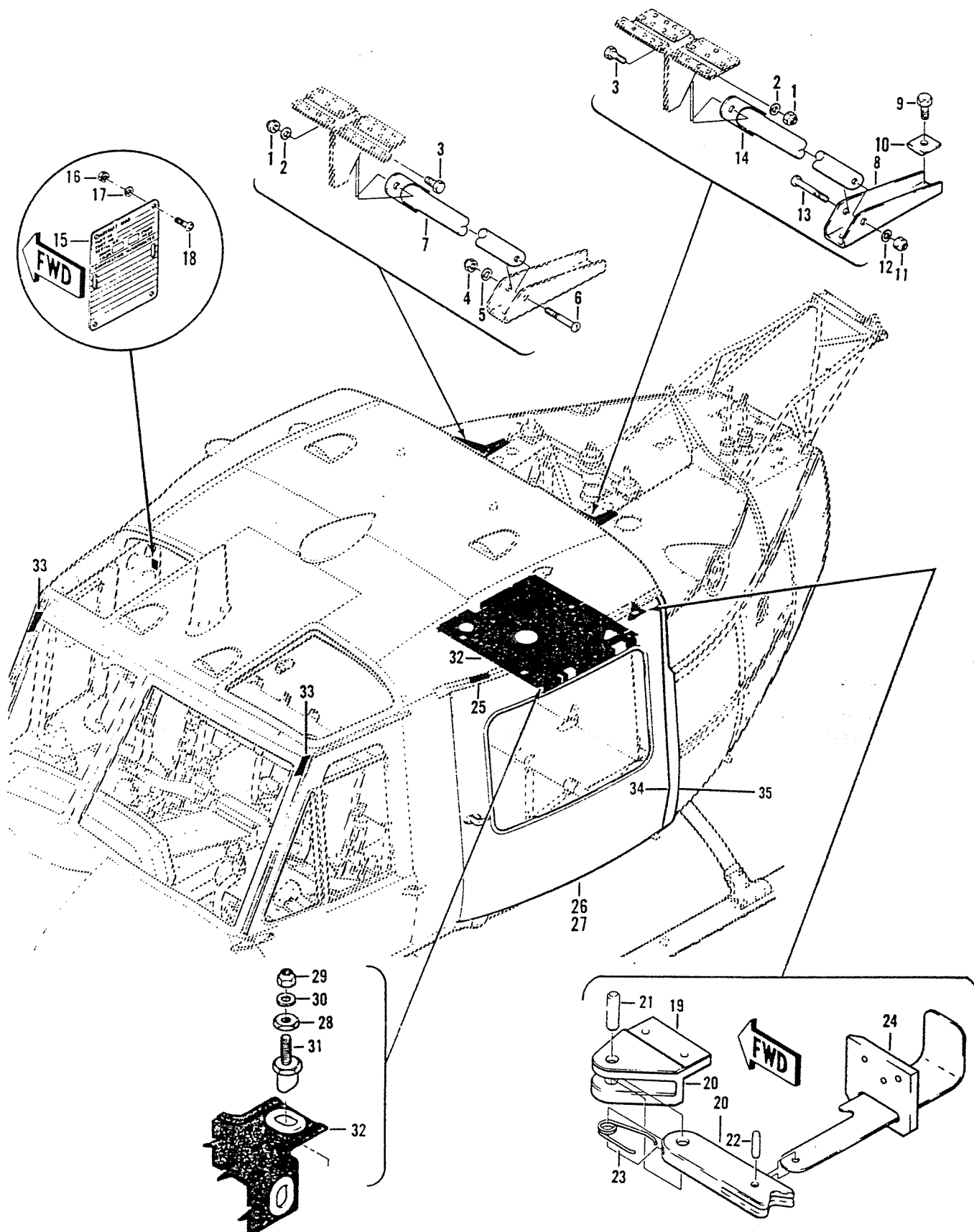

Figure 195. Fuselage Assembly, Pylon Support, Cargo Door Stop, Baffle Assembly and Crew Door Post Splice

(1) FIGURE & INDEX NUMBER	(2) PART NUMBER	(3) DESCRIPTION	(4) UNIT PER ASSY	(5) USABLE ON CODE
195 -	204-031-003-17	FUSELAGE ASSY, FWD (SEE FIG. 183 FOR NHA)... (SEE FIG. 183,184,186,187,190,192,193,199 AND 213 FOR BALANCE OF BREAKDOWN)	REF	A
	204-031-003-29	FUSELAGE ASSY, FWD (SEE FIG. 183 FOR NHA)... (SEE FIG. 183,184,186,187,190,192,193,199 AND 213 FOR BALANCE OF BREAKDOWN)	REF	B
	204-031-003-25	FUSELAGE ASSY, FWD (SEE FIG. 183 FOR NHA)... (SEE FIG. 183,184,186,187,190,192,193,199 AND 213 FOR BALANCE OF BREAKDOWN)	REF	C
	204-031-003-45	FUSELAGE ASSY, FWD (SEE FIG. 183 FOR NHA)... (SEE FIG. 183,184,186 213 FOR BALANCE OF BREAKDOWN)	REF	D
	204-031-003-43	FUSELAGE ASSY, FWD (SEE FIG. 183 FOR NHA)... (SEE FIG. 183,184,186,187,190,192,193,199 AND 213 FOR BALANCE OF BREAKDOWN)	REF	E
	204-031-003-49	FUSELAGE ASSY, FWD (SEE FIG. 183 FOR NHA)... (SEE FIG. 183,184,186,187,191,192,193,199 AND 213 FOR BALANCE OF BREAKDOWN)	REF	F
	204-031-003-51	FUSELAGE ASSY, FWD (SEE FIG. 183 FOR NHA)... (SEE FIG. 183,184,186,187,191,192,193,199 AND 213 FOR BALANCE OF BREAKDOWN)	REF	G
- 1	MS21042L4	.NUT.....	2	
- 2	AN960PD416L	.WASHER.....	2	
- 3	AN4-5A	.BOLT.....	2	
- 4	MS21042L4	.NUT.....	1	
- 5	AN960PD416L	.WASHER.....	1	
- 6	AN525-416R24	.SCREW.....	1	
- 7	204-030-897-15	.BRACE ASSY, PYLON SUPPORT RH.....	1	
	204-030-093-1	.SUPPORT INSTL, PYLON.....	1	A
	204-030-093-5	.SUPPORT INSTL, PYLON.....	1	H
- 8	204-030-093-3	..BRACKET (WHEN EXHAUSTED USE..... 204-030-093-11)	1	A
	204-030-093-11	..BRACKET (USE 204-030-093-3 UNTIL..... EXHAUSTED)	1	A
	204-030-093-7	..BRACKET (WHEN EXHAUSTED USE 204-030-093-9)	1	H
	204-030-093-9	..BRACKET (USE 204-030-093-7 UNTIL..... EXHAUSTED)	1	H
- 9	AN4-6A	..BOLT (AP).....	3	
- 10	204-030-919-39	..BLOCK, RADIUS (AP).....	3	
- 11	MS21042L4	..NUT.....	1	
- 12	AN960PD416L	..WASHER.....	1	
- 13	AN525-416R24	..SCREW.....	1	
- 14	204-030-092-1	..BRACE ASSY.....	1	
- 15	AN7510-2	.PLATE, IDENTIFICATION.....	1	
- 16	AN340-3	.NUT (AP).....	4	
- 17	AN936A3	.WASHER (AP).....	4	
- 18	AN515-3R3	.SCREW (AP).....	4	
	204-030-353-7	.STOP INSTL, DOOR LH.....	1	
	204-030-353-8	.STOP INSTL, DOOR RH.....	1	
- 19	204-030-353-9	..SHIM, LH.....	1	
	204-030-353-10	..SHIM, RH.....	1	
- 20	204-030-353-3	..STOP ASSY LH.....	1	
	204-030-353-4	..STOP ASSY RH.....	1	
- 21	52-028-125-0.375	...PIN, ROLL (72962).....	1	
- 22	52-040-187-0.500	...PIN, ROLL (72962).....	1	
- 23	61-785-139-1	...SPRING.....	1	
- 24	204-030-968-3	..GUIDE.....	1	
- 25	204-030-982-3	.DECAL-ARROW.....	6	
	204-030-992-3	.DECAL STA 120.....	2	
	204-030-992-5	.DECAL STA 100.....	2	
	204-030-992-7	.DECAL STA 80.....	2	
- 26	204-030-669-149	.DOOR ASSY, CARGO LH (SEE FIG. 196 AND 197.. FOR BALANCE OF BREAKDOWN)	1	
- 27	204-030-669-150	.DOOR ASSY, CARGO RH (SEE FIG. 196 AND 197.. FOR BALANCE OF BREAKDOWN)	1	
	204-031-155-1	.BAFFLE, OIL COOLER AIR DEFLECTOR.....	1	
- 28	AN150407	..NUT, CHECK.....	14	
- 29	NAS679A3	..NUT.....	14	
- 30	AN960PD10L	..WASHER.....	14	

(1) FIGURE & INDEX NUMBER	(2) PART NUMBER	(3) DESCRIPTION	(4) UNIT PER ASSY	(5) USABLE ON CODE	(6)
195 - 31 - 32 - 33	XX78328 204-031-155-45 204-030-619-145 204-030-619-146 204-030-619-147 204-030-619-148 204-030-619-149 204-030-619-150 204-030-619-151 204-030-619-152 204-030-619-153 204-030-619-155 204-030-619-156 205-030-619-11 205-030-619-12 - 34 204-031-003-23 - 35 204-031-707-49	..STUD (61864)..... ..BAFFLE ASSY..... ...SKIN, LH..... ...SKIN, RH..... ...DOUBLE, LH..... ...DOUBLE, RH..... ...BRACKET, LH..... ...BRACKET, RH..... ...CLIP, LH..... ...CLIP, RH..... ...FILLER..... ...CLIP, LH..... ...CLIP, RH..... ...SPLICE, DOOR POST, LH..... ...SPLICE, DOOR POST, RH..... ..SEAL, FUSELAGE TO DOOR, LH AND RH (MF..... EXTRUSION RUBBER P/N 110-032-1, FSN 5340-949-8281) ..SEAL HOLDER (LH AND RH) (MAKE FROM BELL STD 40-091)	24 1 1 1 1 1 1 1 1 1 2 1 1 1 1 1 2		
		CODING EXPLANATION CODE SERIAL NUMBERS A 63-13141 THRU 63-13142 B 63-13143 THRU 63-13165 C 64-15476 THRU 65-7924 D 65-7925 THRU 65-7938 E 65-7939 THRU 66-1222 F 66-1223 THRU 66-1224 G 66-1225 AND SUBSEQUENT H 63-13143 AND SUBSEQUENT			

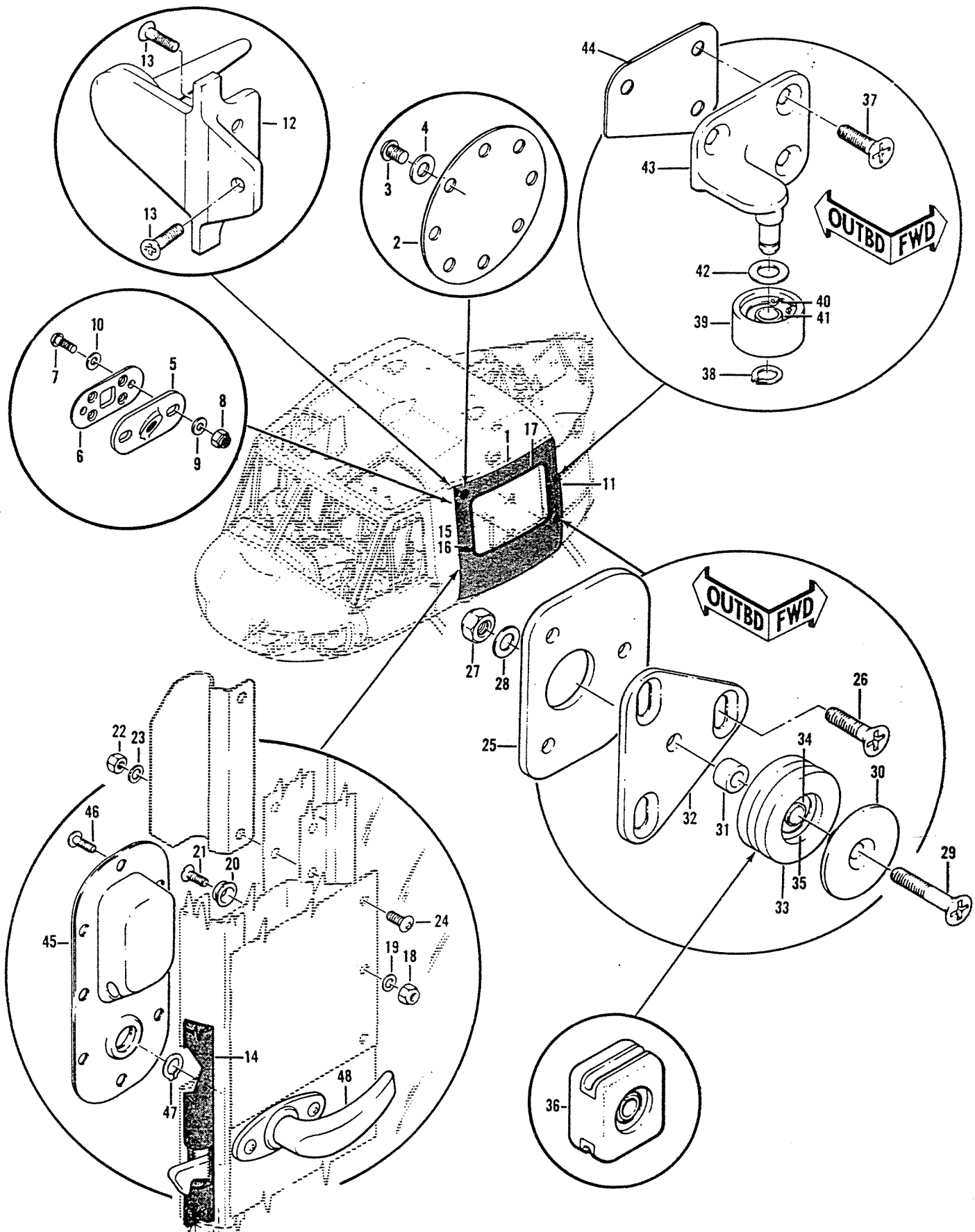

Figure 196. Door Assembly, Cargo, Left-Hand and Right-Hand

(1) FIGURE & INDEX NUMBER	(2) PART NUMBER	(3) DESCRIPTION	(4) UNIT PER ASSY	(5) USABLE ON CODE
196 -	204-030-669-149	DOOR ASSY, CARGO LH (SEE FIG. 195 FOR NHA)..	REF	
- 1	204-030-669-150	DOOR ASSY, CARGO RH (SEE FIG. 195 FOR NHA)..	REF	
- 2	204-030-669-161	DOOR ASSY, LH.....	1	
- 3	204-030-669-162	DOOR ASSY, RH.....	1	
- 4	204-030-669-117	COVER.....	1	
- 5	MS24694-50	SCREW (AP).....	8	
- 6	AN960PD10L	WASHER (AP).....	8	
- 7	204-031-248-1	FITTING.....	1	
- 8	204-031-248-3	FITTING.....	1	
- 9	AN525-10R11	SCREW (AP).....	2	
- 10	NAS1021A10	NUT (AP).....	2	
- 11	AN960PD10	WASHER (AP).....	2	
- 12	AN960PD10L	WASHER (AP).....	2	
- 13	204-030-669-53	SEAL (MF RUBBER SHEET MIL-R-6855, CLASS 1, GRADE 40, NSN 9320-241-9741)	1	
- 14	204-031-221-1	FITTING ASSY.....	1	
- 15	AN509-10R7	SCREW (AP).....	3	
- 16	204-030-669-135	SEAL, LH (REPLACE BY 204-030-699-145).....	1	
- 17	204-030-669-145	SEAL, LH (MF 110-022-1).....	1	
- 18	204-030-669-136	SEAL, RH (REPLACE BY 204-030-699-146).....	1	
- 19	204-030-669-146	SEAL, RH (MF 110-022-1).....	1	
- 20	204-030-979-1	DECAL, PULL.....	1	
- 21	204-030-982-1	DECAL, ARROW.....	1	
- 22	204-031-340-1	WINDOW ASSY.....	1	
- 23	MS20364-632	NUT (AP).....	14	
- 24	AN960PD6L	WASHER (AP).....	14	
- 25	AN227-98	FASTENER (AP).....	14	
- 26	MS24693-27	SCREW (AP).....	14	
- 27	MS20364D1032	NUT (AP).....	32	
- 28	AN960PD10L	WASHER (AP).....	32	
- 29	AN525D10R6	SCREW (AP).....	32	
- 30	204-030-873-1	PLATE.....	1	
- 31	204-030-695-11	BRACKET ASSY (WHEN EXHAUSTED USE 204-030-004-1)	1	
- 32	204-030-004-1	BRACKET ASSY (USE 204-030-695-11 UNTIL EXHAUSTED)	1	
- 33	204-031-382-1	BRACKET ASSY (USE 204-030-004-1 UNTIL EXHAUSTED)	1	
- 34	MS24694C52	SCREW (AP).....	3	
- 35	AN310-3	NUT (USBL ON 204-030-695-11).....	1	
- 36	MS21042L4	NUT (USBL ON 204-030-004-1, 204-031-382-1).....	1	
- 37	AN960-10	WASHER (USBL ON 204-030-695-11).....	1	
- 38	AN960-416	WASHER (USBL ON 204-030-004-1, 204-031-382-1).....	1	
- 39	NAS333CP11	BOLT (USBL ON 204-030-695-11).....	1	
- 40	AN525-416R18	SCREW (USBL ON 204-030-004-1).....	1	
- 41	MS24694S106	SCREW (USBL ON 204-031-382-1).....	1	
- 42	204-030-227-1	RETAINER (USBL ON 204-030-695-11).....	1	
- 43	110-150-1	RETAINER (USBL ON 204-031-382-1).....	1	
- 44	NAS43-3-12	SPACER (USBL ON 204-030-695-11).....	1	
- 45	NAS43HT4-7	SPACER (USBL ON 204-030-004-1).....	1	
- 46	204-030-695-7	BRACKET (USBL ON 204-030-695-11).....	1	
- 47	204-030-695-13	BRACKET (USBL ON 204-030-004-1, 204-031-382-1).....	1	
- 48	204-030-527-1	ROLLER ASSY (USBL ON 204-030-695-11).....	1	
- 49	204-030-527-3	ROLLER (USBL ON 204-030-527-1).....	1	
- 50	AN200K53L	BEARING (USBL ON 204-030-527-1).....	1	
- 51	NAS50-62	RING RETAINING (USBL ON 204-030-527-1).....	1	
- 52	204-030-720-1	SLIDE ASSY (USBL ON 204-030-004-1).....	1	
- 53	120-127-1	SLIDE (USBL ON 204-031-382-1).....	1	
- 54	204-030-696-7	BRACKET ASSY LH.....	1	
- 55	204-030-696-8	BRACKET ASSY RH.....	1	
- 56	MS24694C52	SCREW (AP).....	3	
- 57	MS16624-1018	RING, RETAINING.....	1	
- 58	204-030-698-1	ROLLER ASSY.....	1	
- 59	204-030-698-3	ROLLER.....	1	
- 60	NAS50-62	RING, RETAINING.....	1	
- 61	AN200K3L	BEARING.....	1	
- 62	AN960-10L	WASHER.....	1	

(1) FIGURE & INDEX NUMBER	(2) PART NUMBER	(3) DESCRIPTION	(4) UNIT PER ASSY	(5) USABLE ON CODE
196 - 43 - 44 - 45 - 46 - 47 - 48	204-030-786-3	..FITTING, LH.....	1	
	204-030-786-4	..FITTING, RH.....	1	
	204-030-669-49	..SHIM (MF 2024 ALUMINUM ALLOY 0.032 THICK).	AR	
	204-031-888-1	.PAN ASSY (WHEN EXHAUSTED USE 204-032-888-7)	1	
	204-032-888-7	.PAN ASSY (USE 204-031-888-1 UNTIL.....	1	
		EXHAUSTED)		
	MS24694-5	.SCREW (AP).....	8	
	MS16624-1018	.RING, SNAP.....	1	
	204-031-892-1	.LATCH INSTL, CARGO DOOR LH (SEE FIG. 198...	1	
	204-031-892-2	.LATCH INSTL, CARGO DOOR RH (SEE FIG. 198... FOR DETAIL BREAKDOWN)	1	

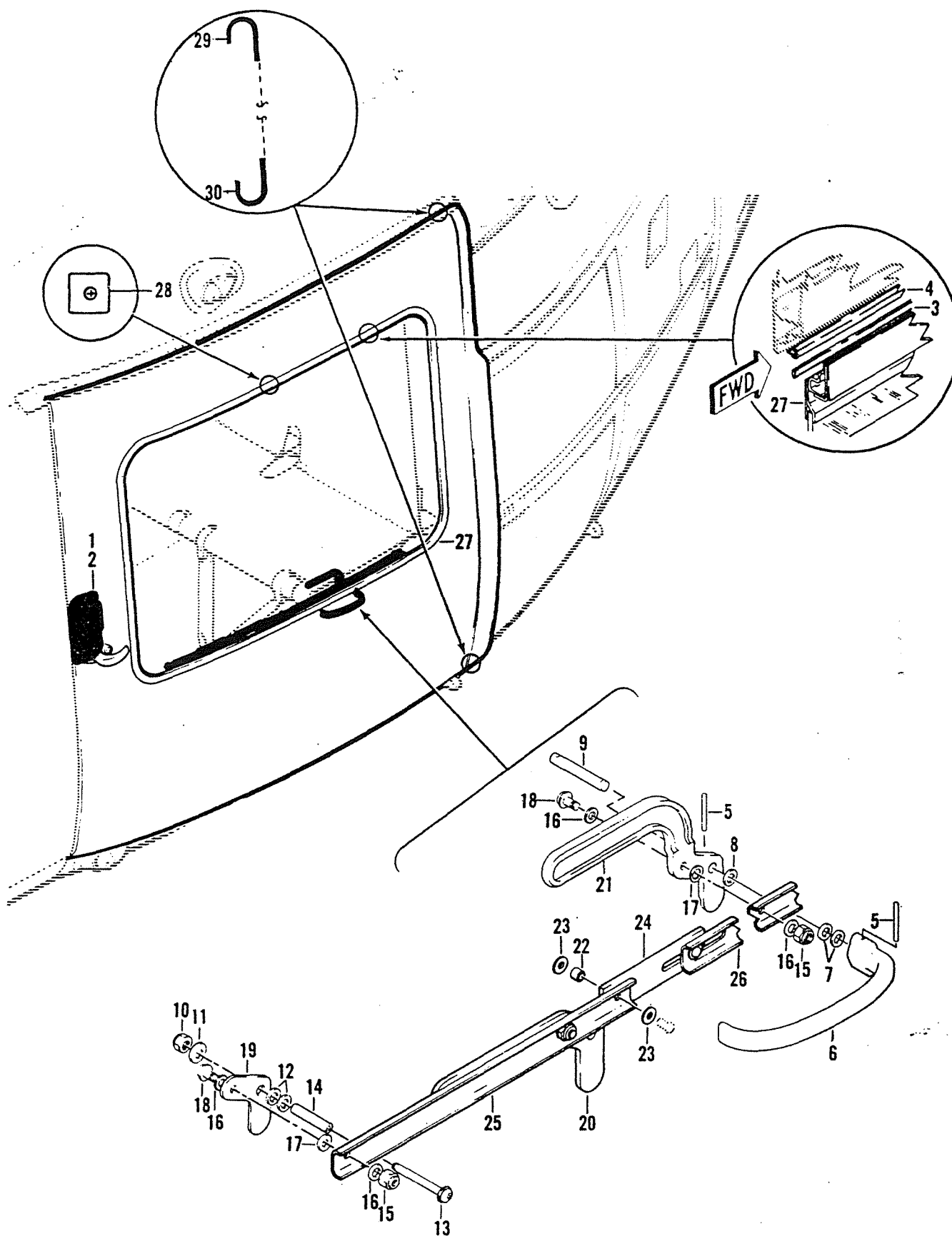

Figure 197. Jettisonable Window, Cargo Door

(1) FIGURE & INDEX NUMBER	(2) PART NUMBER	(3) DESCRIPTION	(4) UNIT PER ASSY	(5) USABLE ON CODE
197 -	204-030-669-149	DOOR ASSY, LH (SEE FIG. 195 FOR NHA).....	REF	
	204-030-669-150	DOOR ASSY, RH (SEE FIG. 195 FOR NHA).....	REF	
- 1	204-031-341-1	.PAN ASSY, LH.....	1	
	204-031-341-2	.PAN ASSY, RH.....	1	
- 2	MS24694-5	.SCREW (AP).....	8	
- 3	204-961-097-15	.SEAL (MF 110-071-1).....	1	
- 4	204-961-097-17	.SEAL, BULB (MF 110-019-1).....	1	
	204-031-340-1	.WINDOW ASSY.....	2	
- 5	MS35678-19	..PIN.....	2	
- 6	70-035-1	..HANDLE.....	1	
- 7	AN960-516L	..WASHER.....	2	
- 8	AN960-516	..WASHER.....	1	
- 9	205-030-520-1	..SPINDLE.....	1	
- 10	90-003-3	..NUT.....	4	
- 11	AN960PD10	..WASHER.....	4	
- 12	AN960-516L	..WASHER.....	8	
- 13	MS27039-1-19	..SCREW.....	4	
	204-031-340-7	..LATCH ASSY.....	1	
- 14	205-030-543-17	..SPACER.....	4	
- 15	MS21042L3	..NUT.....	5	
- 16	AN960PD10L	..WASHER.....	5	
- 17	AN960PD10	..WASHER.....	5	
- 18	MS27039-1-09	..SCREW.....	5	
- 19	205-030-543-11	..PLATE.....	3	
- 20	204-031-342-1	..HANDLE.....	1	
- 21	205-030-542-3	..HANDLE.....	1	
- 22	NAS42HT4-14	..SPACER.....	2	
- 23	140-001-1	..WASHER.....	4	
- 24	204-031-343-1	..LINK.....	1	
- 25	204-031-340-27	..CHANNEL.....	1	
- 26	204-031-340-25	..CHANNEL.....	1	
- 27	204-031-340-5	.GLASS ASSY.....	1	
- 28	MS27980-78	.STUD, CURTAIN.....	14	
- 29	204-030-669-17	TRACK, UPPER LH SKIN.....	1	
	204-030-669-18	TRACK, UPPER RH SKIN.....	1	
- 30	204-030-669-15	TRACK, LOWER LH SKIN.....	1	
	204-030-669-16	TRACK, LOWER RH SKIN.....	1	

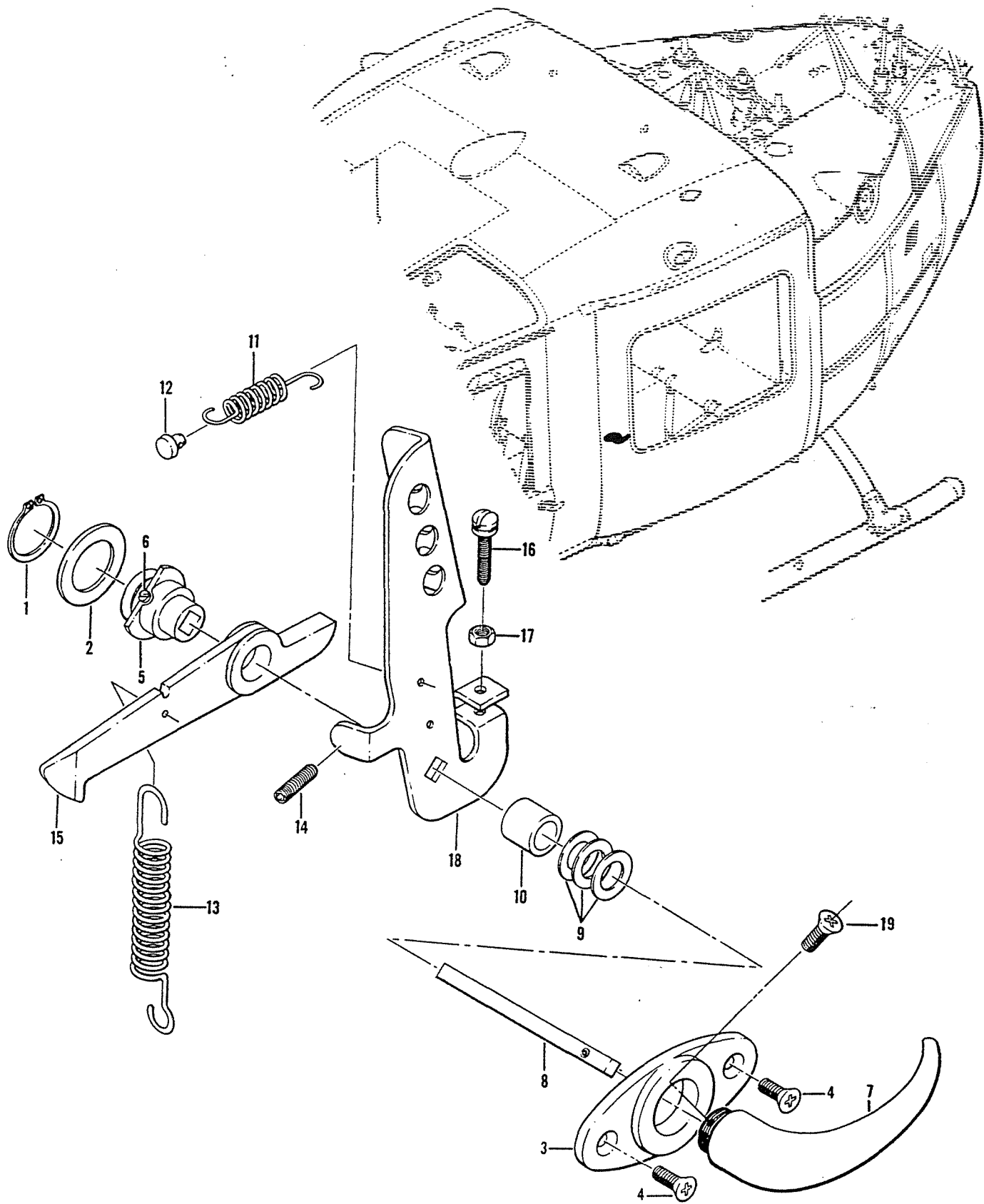

Figure 198. Latch Installation, Cargo Door, Left-Hand and Right-Hand

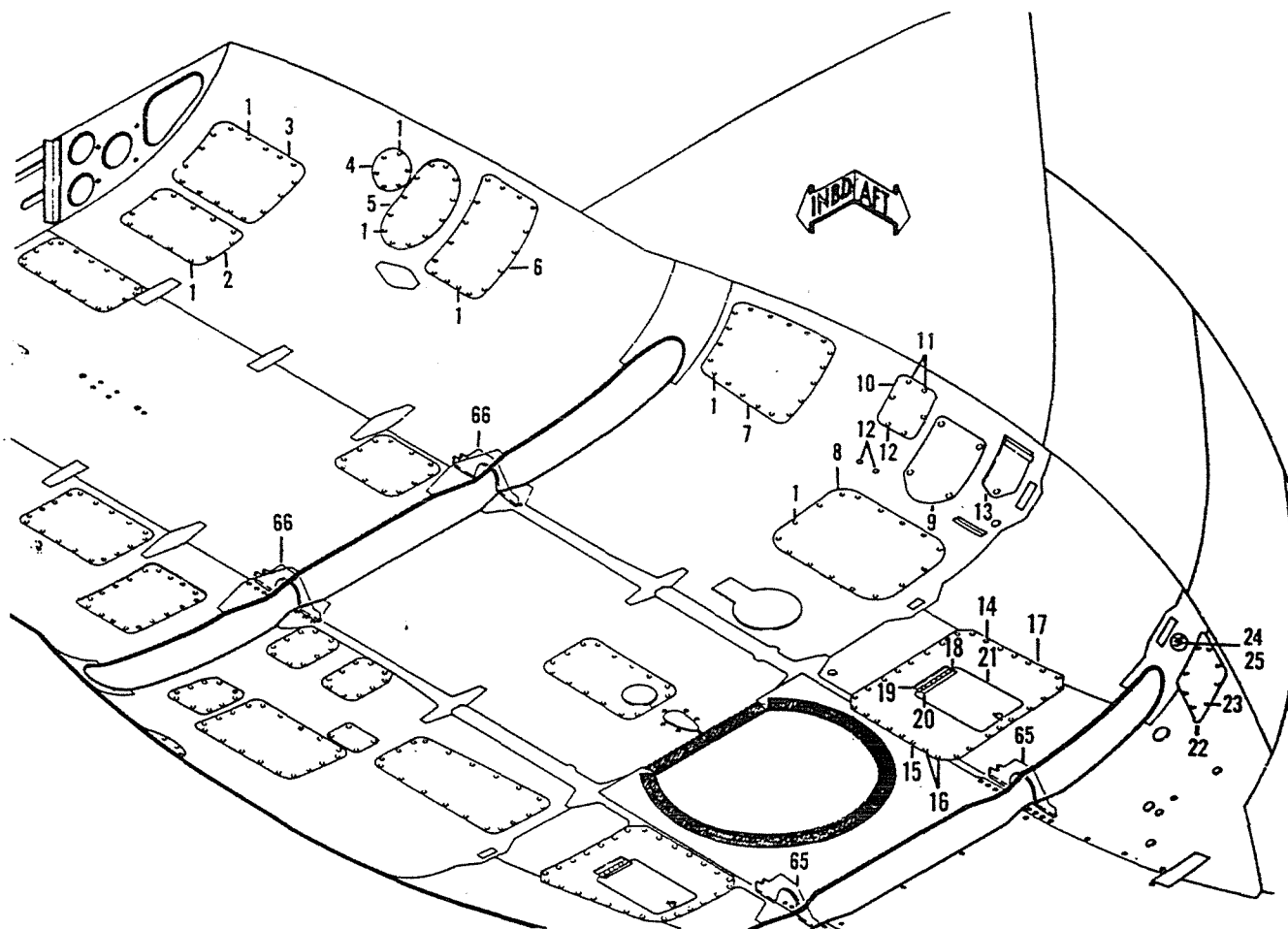

Figure 199. Fuselage Assembly (Skin Installation, Left-Hand and Right-Hand)
(Sheet 1 of 2)

(1) FIGURE & INDEX NUMBER	(2) PART NUMBER	(3) DESCRIPTION	(4) UNIT PER ASSY	(5) USABLE ON CODE
198 -	204-031-892-1	LATCH INSTL, CARGO DOOR LH (SEE FIG. 196 FOR NHA)	REF	
	204-031-892-2	LATCH INSTL, CARGO DOOR RH (SEE FIG. 196 FOR NHA)	REF	
- 1	MS16624-1062	.RING.....	1	
- 2	XW36	.WASHER (80477).....	1	
- 3	AR75-500	.ESCUTCHEON (80477).....	1	
- 4	MS35190-252	.SCREW (AP).....	2	
	204-031-252-1	.BUSHING ASSY.....	1	
- 5	204-031-252-3	.BUSHING.....	1	
- 6	AN565BC6H3	.SET SCREW.....	1	
- 7	AR34 TYPE 1	.HANDLE (80477).....	1	
- 8	204-031-892-3	.SPINDLE.....	1	
- 9	AN960PD616L	.WASHER.....	3	
- 10	NAS43HT-6-30	.SPACER.....	1	
- 11	204-030-890-1	.SPRING.....	1	
- 12	204-030-893-1	.PIN.....	1	
- 13	47-385-165-3	.SPRING.....	1	
- 14	AN565F1032H9	.SET SCREW.....	1	
- 15	204-031-254-1	.HOOK ASSY.....	1	
- 16	MS35206-248	.SCREW.....	1	
- 17	AN340-8	.NUT.....	1	
- 18	204-031-253-1	.HANDLE LH.....	1	
	204-031-253-2	.HANDLE RH.....	1	
- 19	MS51959-30	.SCREW, MACHINE.....	1	

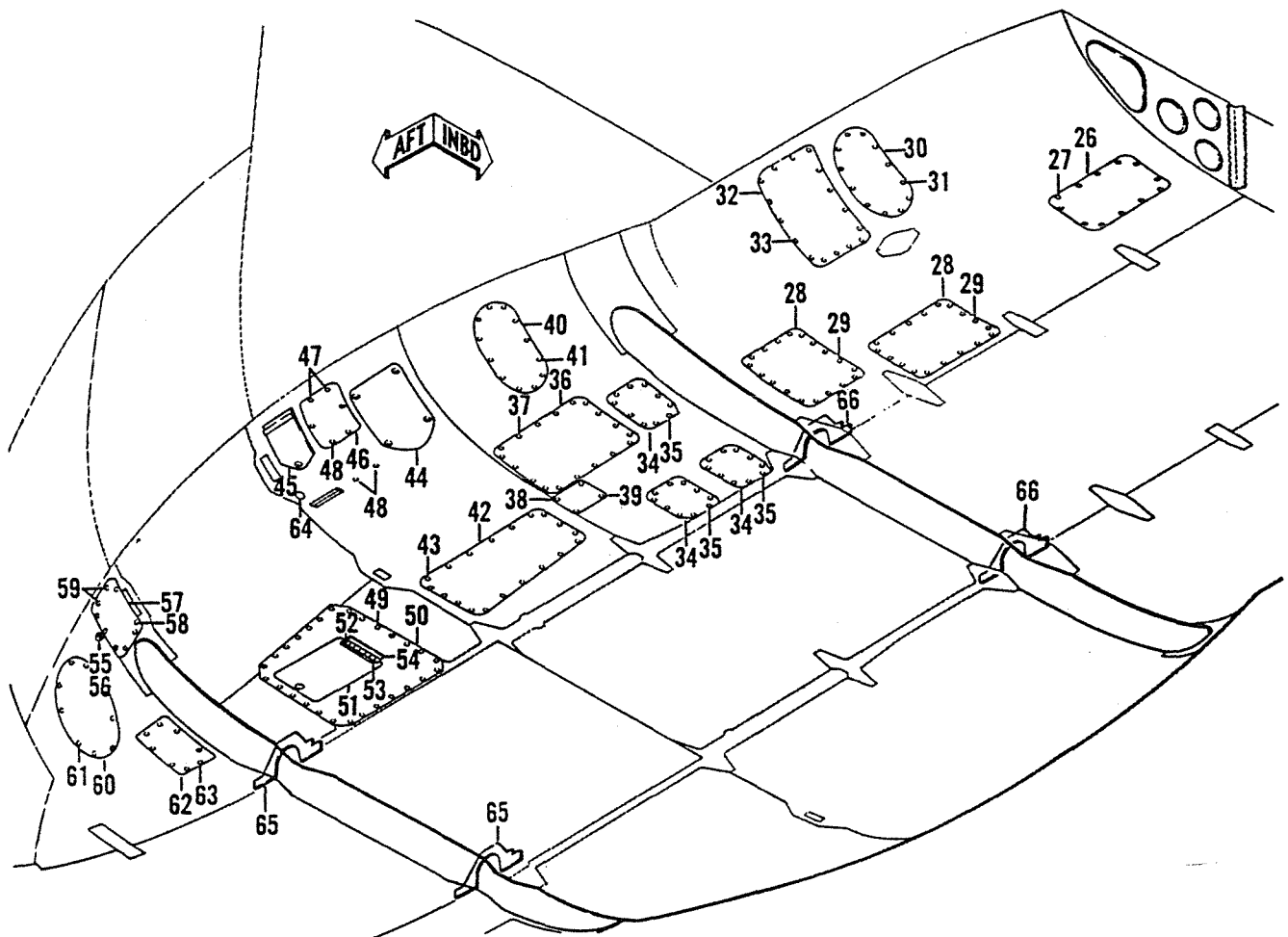

Figure 199. Fuselage Assembly (Skin Installation, Left-Hand and Right-Hand)
(Sheet 2 of 2)

Section II
Group Assembly Parts List

T.O. 1H-1(U)F-4

(1) FIGURE & INDEX NUMBER	(2) PART NUMBER	(3) DESCRIPTION	(4) UNIT PER ASSY	(5) USABLE ON CODE
199 -	204-031-003-17	FUSELAGE ASSY, FWD (SEE FIG. 183 FOR NHA)... (SFF FIG. 183,184,186,187,190,192,193,195 AND 213 FOR BALANCE OF BREAKDOWN)	REF	A
	204-031-003-29	FUSELAGE ASSY, FWD (SEE FIG. 183 FOR NHA)... (SEE FIG. 183,184,186,187,190,192,193,195 AND 213 FOR BALANCE OF BREAKDOWN)	REF	B
	204-031-003-25	FUSELAGE ASSY, FWD (SEE FIG. 183 FOR NHA)... (SEE FIG. 183,184,186,187,190,192,193,195 AND 213 FOR BALANCE OF BREAKDOWN)	REF	C
	204-031-003-45	FUSELAGE ASSY, FWD (SEE FIG. 183 FOR NHA)... (SEE FIG. 183,184,186,187,190,192,193,195 AND 213 FOR BALANCE OF BREAKDOWN)	REF	D
	204-031-003-43	FUSELAGE ASSY, FWD (SEE FIG. 183 FOR NHA)... (SEE FIG. 183,184,186,187,190,192,193,195 AND 213 FOR BALANCE OF BREAKDOWN)	REF	E
	204-031-003-49	FUSELAGE ASSY, FWD (SEE FIG. 183 FOR NHA)... (SEE FIG. 183,184,186,187,191,192,193,195 AND 213 FOR BALANCE OF BREAKDOWN)	REF	F
	204-031-003-51	FUSELAGE ASSY, FWD (SEE FIG. 183 FOR NHA)... (SEE FIG. 183,184,186,187,191,192,193,195 AND 213 FOR BALANCE OF BREAKDOWN)	REF	G
	204-031-006-65	.FUSELAGE ASSY, STRUCTURE (SEE FIG. 204 THRU 212 FOR BALANCE OF BREAKDOWN)	1	A
	204-031-006-93	.FUSELAGE ASSY, STRUCTURE (SEE FIG. 204 THRU 212 FOR BALANCE OF BREAKDOWN)	1	B
	204-031-006-81	.FUSELAGE ASSY, STRUCTURE (SEE FIG. 204 THRU 212 FOR BALANCE OF BREAKDOWN)	1	H
	204-031-006-125	.FUSELAGE ASSY, STRUCTURE (SEE FIG. 204 THRU 212 FOR BALANCE OF BREAKDOWN)	1	J
	204-031-006-139	.FUSELAGE ASSY, STRUCTURE (SEE FIG. 204 THRU 212 FOR BALANCE OF BREAKDOWN)	1	K
	204-031-006-153	.FUSELAGE ASSY, STRUCTURE (SEE FIG. 204 THRU 212 FOR BALANCE OF BREAKDOWN)	1	G
	204-031-006-67	..BEAM ASSY, LH (SEE FIG. 200 THRU 203 FOR.. BALANCE OF BREAKDOWN)	1	A
	204-031-006-95	..BEAM ASSY, LH (SEE FIG. 200 THRU 203 FOR.. BALANCE OF BREAKDOWN)	1	B
	204-031-006-83	..BEAM ASSY, LH (SEE FIG. 200 THRU 203 FOR.. BALANCE OF BREAKDOWN)	1	H
	204-031-006-127	..BEAM ASSY, LH (SEE FIG. 200 THRU 203 FOR.. BALANCE OF BREAKDOWN)	1	J
	204-031-006-141	..BEAM ASSY, LH (SEE FIG. 200 THRU 203 FOR.. BALANCE OF BREAKDOWN)	1	K
	204-031-006-155	..BEAM ASSY, LH (SEE FIG. 200 THRU 203 FOR.. BALANCE OF BREAKDOWN)	1	G
	204-031-006-69	..BEAM ASSY, RH (SEE FIG. 200 THRU 203 FOR.. BALANCE OF BREAKDOWN)	1	L
	204-031-006-85	..BEAM ASSY, RH (SEE FIG. 200 THRU 203 FOR.. BALANCE OF BREAKDOWN)	1	H
	204-031-006-129	..BEAM ASSY, RH (SEE FIG. 200 THRU 203 FOR.. BALANCE OF BREAKDOWN)	1	M
	204-031-006-157	..BEAM ASSY, RH (SEE FIG. 200 THRU 203 FOR.. BALANCE OF BREAKDOWN)	1	G
	204-031-102-9	...SKIN INSTL, LH.....	1	
- 1	AN525-10R7SCREW.....	97	
- 2	204-031-102-35DOOR.....	1	
- 3	204-031-102-37DOOR.....	1	
- 4	204-031-102-39DOOR.....	1	
- 5	204-031-102-41DOOR.....	1	
- 6	204-031-102-45DOOR.....	1	
- 7	204-031-102-43DOOR.....	1	
- 8	204-030-021-27DOOR ASSY.....	1	
- 9	204-030-021-19COVER ASSY.....	1	
- 10	204-030-021-11COVER.....	1	
- 11	AN509-10R7SCREW (AP).....	2	
- 12	AN525-10R7SCREW (AP).....	6	
- 13	204-030-021-23COVER ASSY.....	1	
- 14	AN525-10R7SCREW (AP).....	23	
- 15	AN525-10R12SCREW (AP).....	6	

(1) FIGURE & INDEX NUMBER	(2) PART NUMBER	(3) DESCRIPTION	(4) UNIT PER ASSY	(5) USABLE ON CODE
199 - 16	AN525-10R11SCREW (AP).....	2	
	204-031-102-111DOOR ASSY (WHEN EXHAUSTED USE..... 204-031-102-29)	1	N
	204-031-102-29DOOR ASSY (USE 204-031-102-111 UNTIL..... EXHAUSTED)	1	
- 17	204-031-102-31DOOR (USBL ON 204-031-102-111).....	1	
- 18	AN253-2-440PIN, HINGE.....	1	
- 19	204-031-103-85HINGE, HALF.....	1	
- 20	204-031-103-87HINGE, HALF.....	1	
- 20	204-031-103-95SHIM.....	1	
- 21	204-031-102-113DOOR.....	1	
- 21	204-031-102-33DOOR (USBL ON 204-031-102-29).....	1	
- 22	204-031-102-91COVER.....	1	
- 23	AN525-10R8SCREW (AP).....	8	
- 24	AN3117-1RECEPTACLE.....	1	
- 24	MS90298-2RECEPTACLE..... (ALTERNATE PART)	1	
- 25	68B40854DECAL (80058).....	1	
	204-031-103-1SKIN INSTL, RH.....	1	L
	204-031-103-9SKIN INSTL, RH.....	1	P
- 26	204-031-103-47DOOR.....	1	
- 27	AN525-10R7SCREW (AP).....	12	
- 28	204-031-103-41DOOR.....	2	
- 29	AN525-10R7SCREW (AP).....	18	
- 30	204-031-103-45DOOR.....	1	
- 31	AN525-10R7SCREW (AP).....	12	
- 32	204-031-103-43DOOR.....	1	
- 33	AN525-10R7SCREW (AP).....	16	
- 34	204-031-103-39DOOR.....	3	
- 35	AN525-10R7SCREW (AP).....	10	
- 36	204-031-103-35DOOR.....	1	
- 37	AN525-10R7SCREW (AP).....	18	
- 38	204-031-103-97DOOR.....	1	
- 39	AN525-10R7SCREW (AP).....	4	
- 40	204-031-103DOOR.....	1	
- 41	AN525-10R7SCREW (AP).....	12	
- 42	204-031-103-37DOOR.....	1	
- 43	AN525-10R7SCREW (AP).....	19	
- 44	204-030-021-21COVER ASSY.....	1	
- 45	204-030-021-25COVER ASSY.....	1	
- 46	204-030-021-13COVER.....	1	
- 47	AN509-10R7SCREW (AP).....	2	
- 48	AN525-10R7SCREW (AP).....	6	
	204-031-103-53DOOR ASSY.....	1	
- 49	AN525-10R7SCREW (AP).....	27	
- 50	204-031-103-51DOOR.....	1	
- 51	204-031-103-49DOOR.....	1	
- 52	AN253-2-440PIN, HINGE.....	1	
- 53	204-031-103-85HINGE, HALF.....	1	
- 54	204-031-103-87HINGE, HALF.....	1	
- 54	204-031-103-95SHIM.....	1	
- 55	AN3117-1RECEPTACLE.....	1	
- 55	MS90298-1RECEPTACLE.....	1	L
- 56	68B40854DECAL (80058).....	1	
- 57	204-031-103-55COVER.....	1	
- 58	AN525-10R7SCREW.....	7	
- 59	AN509-10R7SCREW.....	2	
- 60	204-031-103-59COVER.....	1	
- 61	AN525-10R7SCREW.....	9	
- 62	204-031-103-57COVER.....	1	
- 63	AN525-10R8SCREW.....	8	
- 64	SS48172K2215PLUG, BUTTON (83058) (USBL ON..... 204-031-103-9)	1	
	204-030-163-389BEAM ASSY, LH.....	1	L
	204-030-163-451BEAM ASSY, LH.....	1	H
	204-030-163-493BEAM ASSY, LH.....	1	Q
- 65	204-031-105-9FITTING, LH, REAR SUPPORT LANDING GEAR..	1	Q
- 65	204-031-105-11FITTING, RH, REAR SUPPORT LANDING GEAR..	1	Q
	204-030-164-343BEAM ASSY, RH.....	REF	L

(1) FIGURE & INDEX NUMBER	(2) PART NUMBER	(3) DESCRIPTION	(4) UNIT PER ASSY	(5) USABLE ON CODE
199 - - 66	204-030-164-363 204-030-164-383 204-030-104-3	...BEAM ASSY, RH..... ...BEAM ASSY, RH.....FITTING, FRONT SUPPORT LANDING GEAR..... CODING EXPLANATION CODE SERIAL NUMBERS A 63-13141 THRU 63-13142 B 63-13143 THRU 63-13165 C 64-15476 THRU 65-7924 D 65-7925 THRU 65-7938 E 65-7939 THRU 66-1222 F 66-1223 THRU 66-1224 G 66-1225 AND SUBSEQUENT H 64-15476 THRU 64-15501 J 65-7911 THRU 65-7924 K 65-7925 THRU 66-1224 L 63-13141 THRU 63-13165 M 65-7911 THRU 66-1224 N 63-13141 THRU 64-15478 P 64-15476 AND SUBSEQUENT Q 65-7911 AND SUBSEQUENT	REF REF 2	H Q

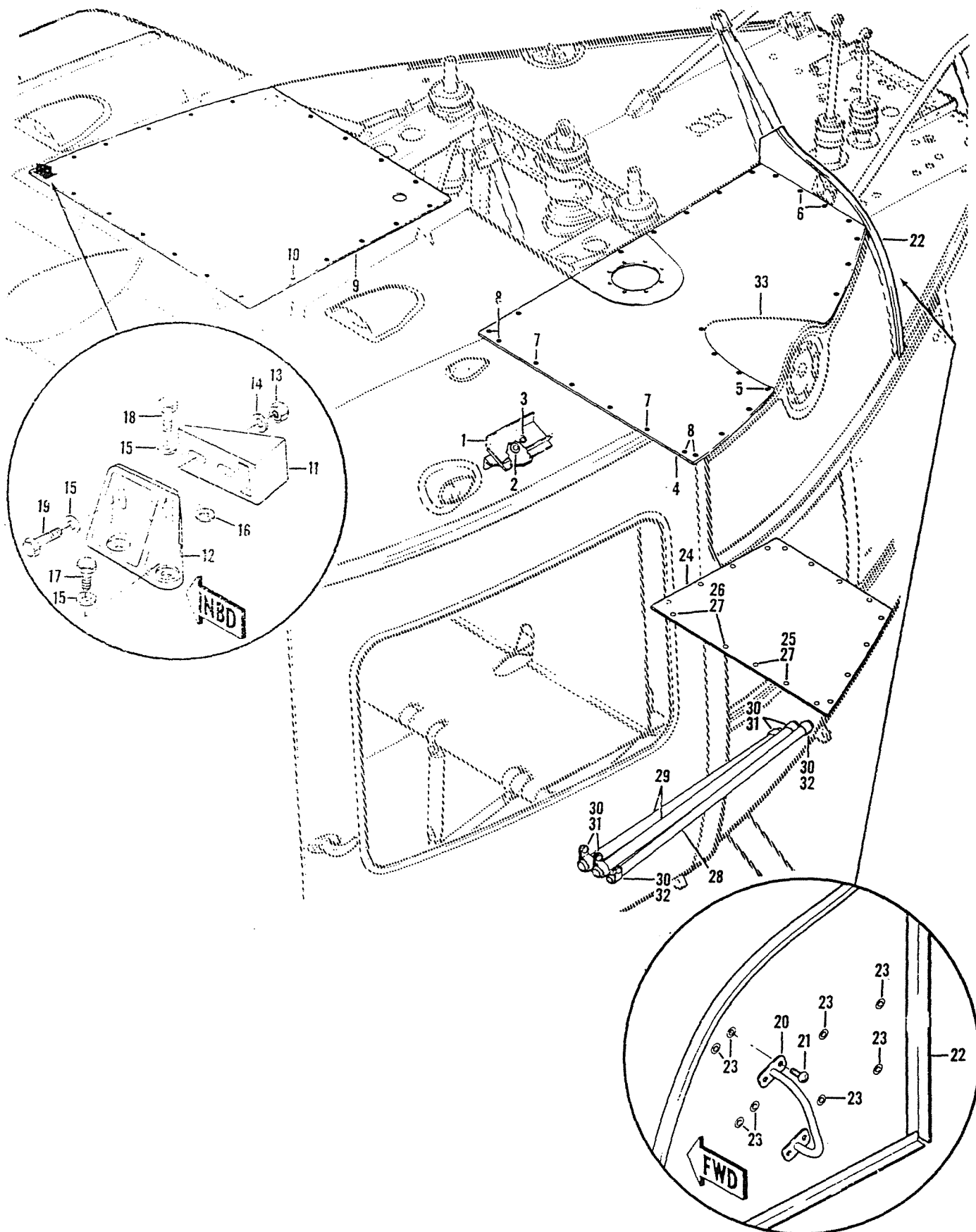

Figure 200. Fuselage Assembly (Beam and Floor)

(1) FIGURE & INDEX NUMBER	(2) PART NUMBER	(3) DESCRIPTION	(4) UNIT PER ASSY	(5) USABLE ON CODE
200 -	204-031-006-67	BEAM ASSY, LH (SEE FIG. 199 FOR NHA) (SEE... FIGS. 199,201,202,203 FOR BALANCE OF BREAKDOWN)	REF	A
	204-031-006-95	BEAM ASSY, LH (SEE FIG. 199 FOR NHA) (SEE... FIGS. 199,201,202,203 FOR BALANCE OF BREAKDOWN)	REF	B
	204-031-006-83	BEAM ASSY, LH (SEE FIG. 199 FOR NHA) (SEE... FIGS. 199,201,202,203 FOR BALANCE OF BREAKDOWN)	REF	C
	204-031-006-127	BEAM ASSY, LH (SEE FIG. 199 FOR NHA) (SEE... FIGS. 199,201,202,203 FOR BALANCE OF BREAKDOWN)	REF	D
	204-031-006-141	BEAM ASSY, LH (SEE FIG. 199 FOR NHA) (SEE... FIGS. 199,201,202,203 FOR BALANCE OF BREAKDOWN)	REF	E
	204-031-006-155	BEAM ASSY, LH (SEE FIG. 199 FOR NHA) (SEE... FIGS. 199,201,202,203 FOR BALANCE OF BREAKDOWN)	REF	F
	204-031-006-69	BEAM ASSY, RH (SEE FIG. 199 FOR NHA) (SEE... FIGS. 199,201,202,203 FOR BALANCE OF BREAKDOWN)	REF	G
	204-031-006-85	BEAM ASSY, RH (SEE FIG. 199 FOR NHA) (SEE... FIGS. 199,201,202,203 FOR BALANCE OF BREAKDOWN)	REF	C
	204-031-006-129	BEAM ASSY, RH (SEE FIG. 199 FOR NHA) (SEE... FIGS. 199,201,202,203 FOR BALANCE OF BREAKDOWN)	REF	H
	204-031-006-157	BEAM ASSY, RH (SEE FIG. 199 FOR NHA) (SEE... FIGS. 199,201,202,203 FOR BALANCE OF BREAKDOWN)	REF	F
- 1	204-030-164-343	..BEAM ASSY, RH.....	1	G
	204-030-164-363	..BEAM ASSY, RH.....	1	C
	204-030-164-383	..BEAM ASSY, RH.....	1	J
- 2	22-006-15-10-16	..PUSHING.....	1	
- 3	22-006-15-14-16	..PUSHING.....	1	
	SS48143K2215	..PLUG, BUTTON (83058).....	1	
	204-030-071-1	..COVER INSTL, LH.....	1	A
	204-030-071-13	..COVER INSTL, LH.....	1	K
- 4	204-030-071-15	..COVER ASSY (OBS AFTER COMP WITH T.O..... 1H-1(U)-572)	1	
	204-030-071-33	..COVER ASSY (USBL AFTER COMP WITH T.O..... 1H-1(U)-572)	1	
- 5	AN525-10R7	..SCREW (AP).....	12	
	NAS1474A3	..NUT, CAP (AP).....	12	
	NAS698A3	..NUT PLATE (AP).....	12	
- 6	AN525-10R8	..SCREW (AP).....	12	
- 7	AN525-10R8	..SCREW (AP).....	4	
- 8	AN525-10R9	..SCREW (AP).....	4	
	204-030-062-1	..PANEL INSTL, RH.....	1	
- 9	204-030-062-17	..PANEL ASSY (USBL AFTER COMP WITH T.O..... 1H-1(U)-572)	1	
- 10	AN525-10-8	..SCREW (AP).....	19	
- 11	204-060-931-3	..FITTING ASSY.....	1	
- 12	204-060-932-2	..FITTING ASSY.....	1	
- 13	NAS679A3	..NUT (AP).....	2	
- 14	AN960-10	..WASHER (AP).....	2	
- 15	AN960PD10L	..WASHER (AP).....	5	
- 16	35Z3-24-6-62	..WASHER (AP).....	1	
- 17	AN3-4A	..BOLT (AP).....	2	
- 18	AN3-5A	..BOLT (AP).....	1	
- 19	AN3-10A	..BOLT (AP).....	2	
	204-030-080-1	..PANEL INSTL, LH.....	1	A
	204-030-080-49	..PANEL INSTL, LH.....	1	K
	204-030-080-3	..PANEL.....	1	
- 20	205-030-493-1	..HANDLE.....	1	
- 21	AN525-10-7	..SCREW (AP).....	4	
- 22	204-030-070-1	..PANEL.....	1	

(1) FIGURE & INDEX NUMBER	(2) PART NUMBER	(3) DESCRIPTION	(4) UNIT PER ASSY	(5) USABLE ON CODE
200 - 23	495G1032-08INSERT (82831).....	8	
	204-030-199-19	.SHELF INSTL, LH.....	1	
- 24	204-030-047-1	..PANEL ASSY.....	1	
- 25	AN525-10R7	..SCREW (AP).....	15	
- 26	AN525-10R8	..SCREW (AP).....	2	
- 27	AN960-10L	..WASHER (AP).....	17	
	204-030-141-15	.CONDUIT INSTL.....	1	
- 28	204-030-141-17	..CONDUIT.....	1	
- 29	204-030-141-5	..CONDUIT.....	2	
- 30	NAS679A3	..NUT (AP).....	6	
	AN960PDI0L	..WASHER (AP).....	6	
	MS35207-262	..SCREW (AP).....	6	
- 31	MS21919DG16	..CLAMP (AP).....	4	
- 32	MS21919DG12	..CLAMP (AP).....	2	
- 33	204-030-074-1	.FAIRING ASSY (OBS AFTER COMP WITH T.O..... 1H-1(U)F-572)	1	
	204-030-074-13	.FAIRING ASSY (USBL AFTER COMP WITH T.O..... 1H-1(U)F-572)	1	
		CODING EXPLANATION		
		CODE SERIAL NUMBERS		
		A 63-13141 THRU 63-13142		
		B 63-13143 THRU 63-13165		
		C 64-15476 THRU 64-15501		
		D 65-7911 THRU 65-7924		
		E 65-7925 THRU 66-1224		
		F 66-1225 AND SUBSEQUENT		
		G 63-13141 THRU 63-13165		
		H 65-7911 THRU 66-1224		
		J 65-7911 AND SUBSEQUENT		
		K 63-13143 AND SUBSEQUENT		

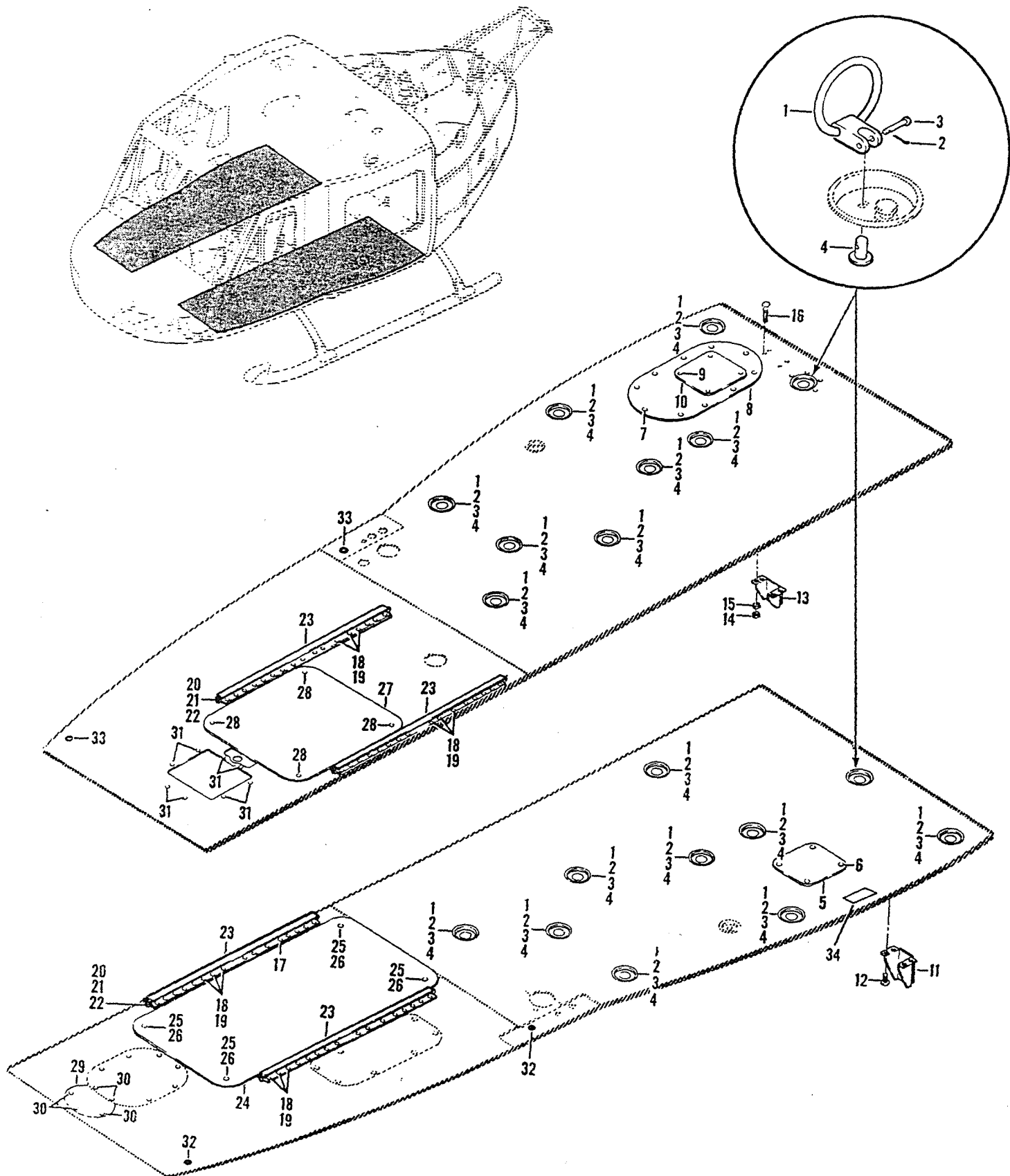

Figure 201. Fuselage Assembly (Floor Installation, Left-Hand and Right-Hand)

(1) FIGURE & INDEX NUMBER	(2) PART NUMBER	(3) DESCRIPTION	(4) UNIT PER ASSY	(5) USABLE ON CODE
201 -	204-031-006-67	BEAM ASSY, LH (SEE FIG. 199 FOR NHA) (SEE... FIGS. 199,200,202,203 FOR BALANCE OF BREAKDOWN)	REF	A
	204-031-006-95	BEAM ASSY, LH (SEE FIG. 199 FOR NHA) (SEE... FIGS. 199,200,202,203 FOR BALANCE OF BREAKDOWN)	REF	B
	204-031-006-83	BEAM ASSY, LH (SEE FIG. 199 FOR NHA) (SEE... FIGS. 199,200,202,203 FOR BALANCE OF BREAKDOWN)	REF	C
	204-031-006-127	BEAM ASSY, LH (SEE FIG. 199 FOR NHA) (SEE... FIGS. 199,200,202,203 FOR BALANCE OF BREAKDOWN)	REF	D
	204-031-006-141	BEAM ASSY, LH (SEE FIG. 199 FOR NHA) (SEE... FIGS. 199,200,202,203 FOR BALANCE OF BREAKDOWN)	REF	E
	204-031-006-155	BEAM ASSY, LH (SEE FIG. 199 FOR NHA) (SEE... FIGS. 199,200,202,203 FOR BALANCE OF BREAKDOWN)	REF	F
	204-031-006-69	BEAM ASSY, RH (SEE FIG. 199 FOR NHA) (SEE... FIGS. 199,200,202,203 FOR BALANCE OF BREAKDOWN)	REF	G
	204-031-006-85	BEAM ASSY, RH (SEE FIG. 199 FOR NHA) (SEE... FIGS. 199,200,202,203 FOR BALANCE OF BREAKDOWN)	REF	C
	204-031-006-129	BEAM ASSY, RH (SEE FIG. 199 FOR NHA) (SEE... FIGS. 199,200,202,203 FOR BALANCE OF BREAKDOWN)	REF	H
	204-031-006-157	BEAM ASSY, RH (SEE FIG. 199 FOR NHA) (SEE... FIGS. 199,200,202,203 FOR BALANCE OF BREAKDOWN)	REF	F
	204-031-321-113	..FLOOR INSTL LH.....	1	
	204-031-320-133	..FLOOR INSTL RH.....	1	
	204-031-321-67	..FLOOR ASSY, LH.....	1	
	204-031-320-57	..FLOOR ASSY, RH.....	1	
- 1	FDA1886	...RING ASSY, LH (98313).....	10	
	FDA1886	...RING ASSY, RH (98313).....	9	
- 2	MS24665-150	...PIN, COTTER LH.....	10	
	MS24665-150	...PIN, COTTER RH.....	9	
- 3	MS20392-1C17	...PIN LH.....	10	
	MS20392-1C17	...PIN RH.....	9	
- 4	204-031-352-1	...STUD LH.....	10	
	204-031-352-1	...STUD RH.....	9	
- 5	204-031-323-7	...COVER LH.....	1	
- 6	AN525-10R7	...SCREW (AP).....	6	
	204-031-323-13	..DOOR ASSY RH.....	1	
- 7	AN525-10R7	..SCREW (AP).....	10	
- 8	204-031-323-7	..COVER RH.....	1	
- 9	AN525-10R7	..SCREW (AP).....	6	
	204-031-323-15	..DOOR ASSY.....	1	
- 10	204-031-323-3	..DOOR.....	1	
	204-031-028-1	..SUPPORT INSTL LH.....	1	
- 11	204-031-028-3	..SUPPORT.....	1	
- 12	AN525-10R6	..SCREW (AP).....	4	
	204-031-030-1	..SUPPORT INSTL RH.....	1	
- 13	204-031-030-3	..SUPPORT.....	1	
- 14	NAS679A3	..NUT (AP).....	4	
- 15	AN960-10L	..WASHER (AP).....	4	
- 16	AN525-10R14	..SCREW (AP).....	4	
	204-070-098-1	..TRACK ASSY.....	2	
- 17	NAS221-10	..SCREW LH (AP).....	1	
- 18	NAS221-11	..SCREW LH (AP).....	61	
	NAS221-11	..SCREW RH (AP).....	62	
- 19	AN960PD10L	..WASHER.....	62	
- 20	NAS679A3	..NUT.....	1	
- 21	AN960PD10L	..WASHER.....	2	
- 22	AN3-4A	..BOLT.....	1	
- 23	204-070-098-3	..TRACK.....	2	
- 24	204-031-327-1	..DOOR ASSY LH.....	1	
- 25	AN525-416R8	..SCREW (AP).....	6	

(1) FIGURE & INDEX NUMBER	(2) PART NUMBER	(3) DESCRIPTION	(4) UNIT PER ASSY	(5) USABLE ON CODE
201 - 26 - 27 - 28 - 29 - 30 - 31 - 32 - 33 - 34	AN960PD416L 204-030-325-1 AN525-416R8 204-030-337-3 AN525-10R8 AN525-10R8 MS25489-6 MS25489-6 204-030-146-1	..WASHER (AP)..... ..DOOR ASSY RH..... ..SCREW (AP)..... ..DOOR LH..... ..SCREW (AP)..... ..SCREW RH..... ..GROMMET LH..... ..GROMMET RH..... ..PLATE, LEVELING (LP FROM BHC)..... CODING EXPLANATION CODE SERIAL NUMBERS A 63-13141 THRU 63-13142 B 63-13143 THRU 63-13165 C 64-15476 THRU 64-15501 D 65-7911 THRU 65-7924 E 65-7925 THRU 66-1224 F 66-1225 AND SUBSEQUENT G 63-13141 THRU 63-13165 H 65-7911 THRU 66-1224	6 1 4 1 5 8 1 2 1	

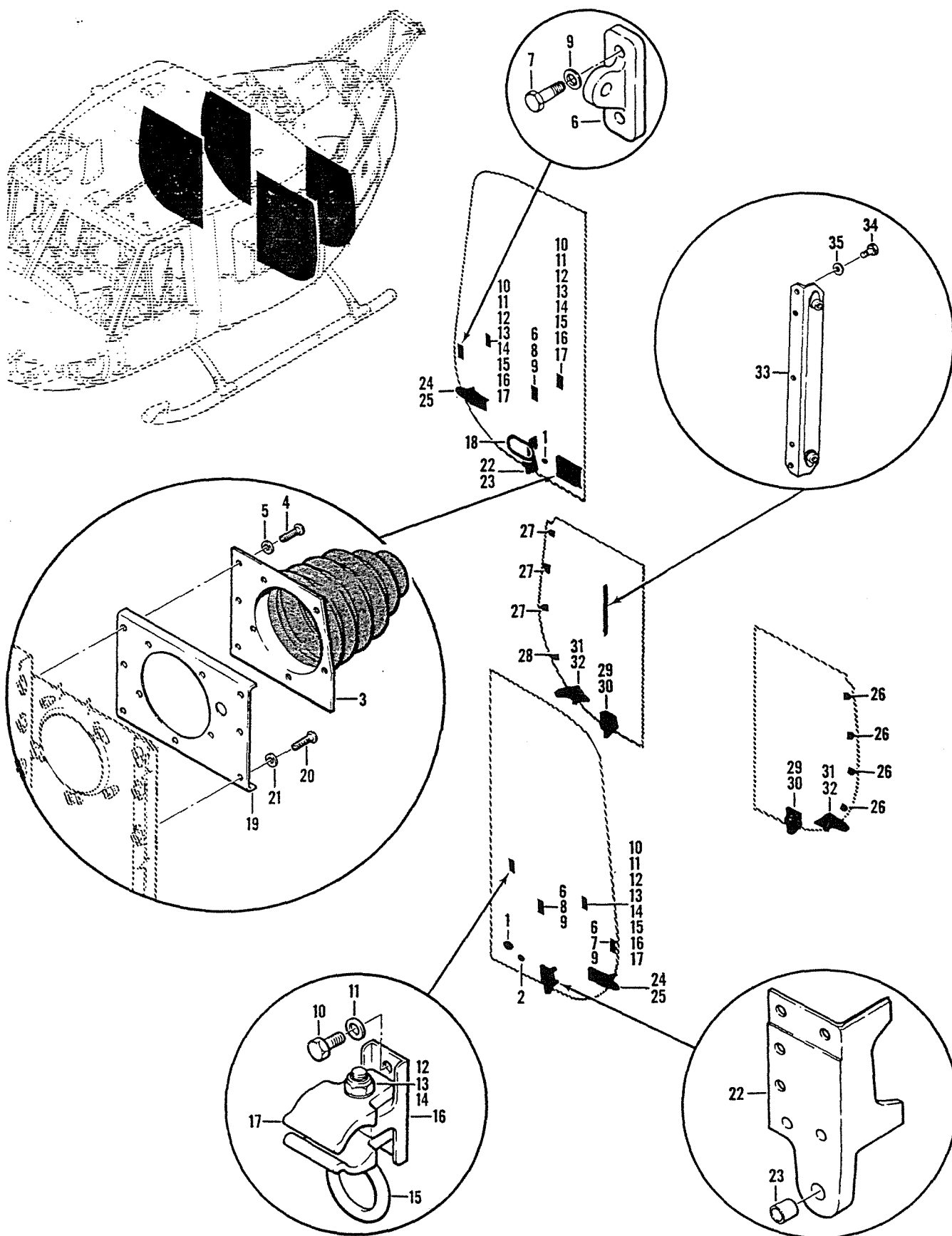

Figure 202. Fuselage Assembly (Bulkhead Installation)

(1) FIGURE & INDEX NUMBER	(2) PART NUMBER	(3) DESCRIPTION	(4) UNIT PER ASSY	(5) USABLE ON CODE
202 -	204-031-006-67	BEAM ASSY, LH (SEE FIG. 199, 200, 201 AND... 203 FOR BALANCE OF BREAKDOWN) (SEE FIG. 199 FOR NHA)	REF	A
	204-031-006-095	BEAM ASSY, LH (SEE FIG. 199, 200, 201 AND... 203 FOR BALANCE OF BREAKDOWN) (SEE FIG. 199 FOR NHA)	REF	B
	204-031-006-83	BEAM ASSY, LH (SEE FIG. 199, 200, 201 AND... 203 FOR BALANCE OF BREAKDOWN) (SEE FIG. 199 FOR NHA)	REF	C
	204-031-006-127	BEAM ASSY, LH (SEE FIG. 199, 200, 201 AND... 203 FOR BALANCE OF BREAKDOWN) (SEE FIG. 199 FOR NHA)	REF	D
	204-031-006-141	BEAM ASSY, LH (SEE FIG. 199, 200, 201 AND... 203 FOR BALANCE OF BREAKDOWN) (SEE FIG. 199 FOR NHA)	REF	E
	204-031-006-155	BEAM ASSY, LH (SEE FIG. 199, 200, 201 AND... 203 FOR BALANCE OF BREAKDOWN) (SEE FIG. 199 FOR NHA)	REF	F
	204-031-006-69	BEAM ASSY, RH (SEE FIG. 199, 200, 201 AND... 203 FOR BALANCE OF BREAKDOWN) (SEE FIG. 199 FOR NHA)	REF	G
	204-031-006-085	BEAM ASSY, RH (SEE FIG. 199, 200, 201 AND... 203 FOR BALANCE OF BREAKDOWN) (SEE FIG. 199 FOR NHA)	REF	C
	204-031-006-129	BEAM ASSY, RH (SEE FIG. 199, 200, 201 AND... 203 FOR BALANCE OF BREAKDOWN) (SEE FIG. 199 FOR NHA)	REF	H
	204-031-006-157	BEAM ASSY, RH (SEE FIG. 199, 200, 201 AND... 203 FOR BALANCE OF BREAKDOWN) (SEE FIG. 199 FOR NHA)	REF	F
	204-031-706-5	..BULKHEAD INSTL LH.....	1	G
	204-031-706-51	..BULKHEAD INSTL LH.....	1	J
	204-031-707-5	..BULKHEAD INSTL RH.....	1	G
	204-031-707-51	..BULKHEAD INSTL RH.....	1	J
- 1	SS51334K2215	..PLUG, BUTTON (83058).....	1	
- 2	SS48143K2215	..PLUG, BUTTON LH (83058).....	1	
- 3	BE223-1	..BOOT, CONTROL TUBE RH (98776) (BHT..... SPECIFICATION CONTROL DRAWING 204-031-196-11)	1	
	4872	..BOOT, CONTROL TUBE RH (99135) (ALT).....	1	
- 4	AN525-10R7	..SCREW (AP).....	8	
- 5	AN960PD10L	..WASHER (AP).....	8	
- 6	204-070-547-1	..FITTING.....	2	
- 7	AN4-7A	..BOLT (AP).....	2	
- 8	AN4-5A	..BOLT (AP).....	2	
- 9	AN960PD416L	..WASHER (AP).....	4	
	ACA2429	..RING-CLAMP ASSY (76912).....	2	
- 10	AN4-4A	..BOLT (AP).....	2	
- 11	AN960PD416	..WASHER (AP).....	2	
	AC200322	..RING ASSY (76912).....	1	
- 12	MS20365-524	..NUT (AP).....	1	
- 13	AN960-516	..WASHER (AP).....	1	
- 14	AC1613	..BOLT, EYE (76912).....	1	
- 15	AC1611	..RING (76912).....	1	
- 16	AC200448	..BRACKET ASSY (76912).....	1	
- 17	AC1610	..JAW, CLAMP (76912).....	2	
	204-031-706-7	..BULKHEAD ASSY LH.....	1	G
	204-031-706-53	..BULKHEAD ASSY LH.....	1	J
	204-031-707-7	..BULKHEAD ASSY RH.....	1	G
	204-031-707-53	..BULKHEAD ASSY RH.....	1	J
- 18	204-031-707-37	..SEAL RH.....	1	
- 19	204-031-707-35	..RETAINER RH.....	1	
- 20	AN525-10R8	..SCREW (AP).....	3	
- 21	AN960PD10L	..WASHER (AP).....	3	
- 22	204-031-227-5	..FITTING ASSY LH.....	1	
	204-031-214-5	..FITTING ASSY RH.....	1	
- 23	7587-10-14BUSHING (WHEN EXHAUSTED USE..... 21-007-10-14)	1	
	21-007-10-14BUSHING (USE 7587-10-17 UNTIL EXHAUSTED)	1	

(1) FIGURE & INDEX NUMBER	(2) PART NUMBER	(3) DESCRIPTION	(4) UNIT PER ASSY	(5) USABLE ON CODE
202 - 24	204-031-263-1	...FITTING ASSY LH.....	1	
- 25	204-031-263-2	...FITTING ASSY RH.....	1	
	75B7-10-14BUSHING (WHEN EXHAUSTED USE..... 21-007-10-14)	1	
	21-007-10-14BUSHING (USE 75B7-10-14 UNTIL EXHAUSTED)	1	
	204-031-709-5	.BULKHEAD INSTL LH.....	1	
	204-031-709-23	.BULKHEAD INSTL RH.....	1	
	204-031-709-35	.BULKHEAD ASSY LH.....	1	
	204-031-709-53	.BULKHEAD ASSY RH.....	1	
- 26	204-030-763-1	...FITTING, HINGE LH.....	4	
- 27	204-030-763-1	...FITTING, HINGE RH.....	3	
- 28	204-030-763-3	...FITTING, HINGE RH.....	1	
- 29	204-031-216-3	...FITTING ASSY LH.....	1	
	204-031-218-1	...FITTING ASSY RH.....	1	
- 30	75B7-10-14BUSHING (WHEN EXHAUSTED USE..... 21-007-10-14)	1	
	21-007-10-14BUSHING (USE 75B7-10-14 UNTIL EXHAUSTED)	1	
- 31	204-031-264-1	...FITTING ASSY LH.....	1	
	204-031-217-3	...FITTING ASSY RH.....	1	
- 32	75B7-10-14BUSHING (WHEN EXHAUSTED USE..... 21-007-10-14)	1	
	21-007-10-14BUSHING (USE 75B7-10-14 UNTIL EXHAUSTED)	1	
- 33	204-031-709-61	...SUPPORT ASSY RH.....	1	
- 34	AN3-3	...BOLT (AP).....	5	
- 35	AN960PD10	...WASHER (AP).....	5	
		CODING EXPLANATION		
		CODE SERIAL NUMBERS		
		A 63-13141 THRU 63-13142		
		B 63-13143 THRU 63-13165		
		C 64-15476 THRU 64-15501		
		D 65-7911 THRU 65-7924		
		E 65-7925 THRU 66-1224		
		F 66-1225 AND SUBSEQUENT		
		G 63-13141 THRU 63-13165		
		H 65-7911 THRU 66-1224		
		J 64-15476 AND SUBSEQUENT		

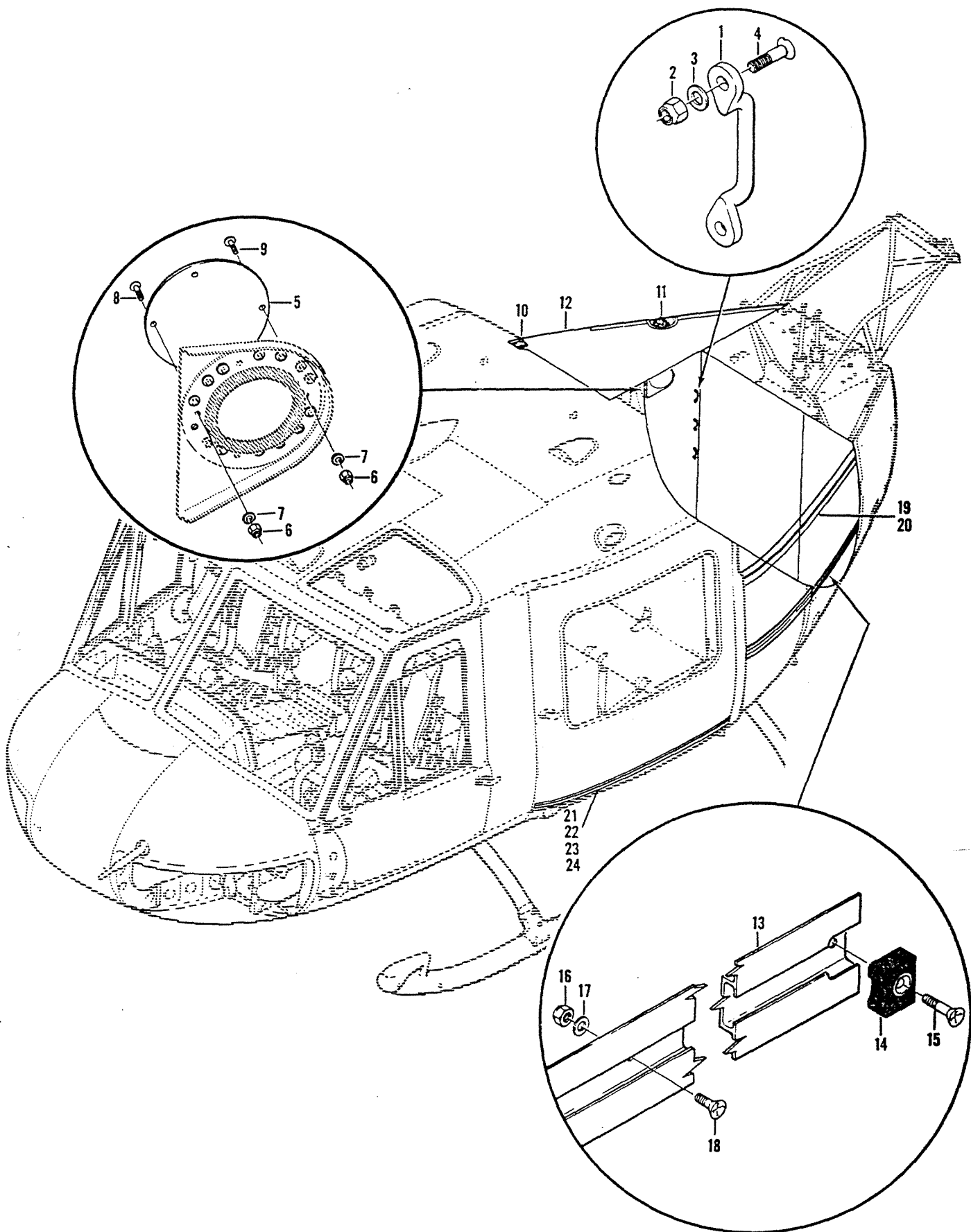

Figure 203. Fuselage Assembly (Bulkhead Deck and Track Installation)

(1) FIGURE & INDEX NUMBER	(2) PART NUMBER	(3) DESCRIPTION	(4) UNIT PER ASSY	(5) USABLE ON CODE
203 -	204-031-006-67	BEAM ASSY, LH (SEE FIG. 199 FOR NHA) (SEE... FIG. 199 THRU 202 FOR BALANCE OF BREAKDOWN)	REF	A
	204-031-006-95	BEAM ASSY, LH (SEE FIG. 199 FOR NHA) (SEE... FIG. 199 THRU 202 FOR BALANCE OF BREAKDOWN)	REF	B
	204-031-006-83	BEAM ASSY, LH (SEE FIG. 199 FOR NHA) (SEE... FIG. 199 THRU 202 FOR BALANCE OF BREAKDOWN)	REF	C
	204-031-006-69	BEAM ASSY, LH (SEE FIG. 199 FOR NHA) (SEE... FIG. 199 THRU 202 FOR BALANCE OF BREAKDOWN)	REF	D
	204-031-006-85	BEAM ASSY, LH (SEE FIG. 199 FOR NHA) (SEE... FIG. 199 THRU 202 FOR BALANCE OF BREAKDOWN)	REF	E
	204-031-006-155	BEAM ASSY, LH (SEE FIG. 199 FOR NHA) (SEE... FIG. 199 THRU 202 FOR BALANCE OF BREAKDOWN)	REF	F
	204-031-006-069	BEAM ASSY, RH (SEE FIG. 199 FOR NHA) (SEE... FIG. 199 THRU 202 FOR BALANCE OF BREAKDOWN)	REF	G
	204-031-006-085	BEAM ASSY, RH (SEE FIG. 199 FOR NHA) (SEE... FIG. 199 THRU 202 FOR BALANCE OF BREAKDOWN)	REF	C
	204-031-006-129	BEAM ASSY, RH (SEE FIG. 199 FOR NHA) (SEE... FIG. 199 THRU 202 FOR BALANCE OF BREAKDOWN)	REF	H
	204-031-006-157	BEAM ASSY, RH (SEE FIG. 199 FOR NHA) (SEE... FIG. 199 THRU 202 FOR BALANCE OF BREAKDOWN)	REF	F
	204-030-711-393	..BULKHEAD INSTL RH.....	1	
	204-030-711-395	..BULKHEAD ASSY RH.....	1	
- 1	662R1-1-1-4	..LOOP, FOOTMAN (76786).....	3	
- 2	NAS679A3	..NUT (AP).....	2	
- 3	AN960PD10L	..WASHER (AP).....	2	
- 4	MS35191-271	..SCREW (AP).....	2	
- 5	204-030-711-285	..PLATE, COVER RH.....	1	
- 6	MS21042L08	..NUT (AP).....	4	
- 7	AN960PD8L	..WASHER (AP).....	4	
- 8	MS35206-242	..SCREW (AP).....	1	
- 9	MS35206-243	..SCREW (AP).....	3	
	204-030-066-11	..DECK INSTL RH.....	1	
- 10	204-030-094-1	..FITTING.....	1	
	MS21042L4	..NUT.....	2	
	AN960PD416	..WASHER.....	2	
	AN4-7A	..BOLT.....	4	
- 11	204-030-099-1	..FITTING.....	1	
	MS21042L4	..NUT.....	4	
	AN960PD416	..WASHER.....	4	
	AN4-7A	..BOLT.....	4	
- 12	204-030-066-73	..PANEL ASSY.....	1	
	204-030-294-15	..TRACK INSTL LH.....	1	
	204-030-294-16	..TRACK INSTL RH.....	1	
- 13	204-030-293-5	..TRACK LH.....	1	
	204-030-293-6	..TRACK RH.....	1	
- 14	204-030-226-1	..STOP ASSY.....	1	
- 15	MS24694-57	..SCREW (AP).....	1	
- 16	NAS679A3	..NUT.....	1	
- 17	AN960PD10L	..WASHER.....	1	
- 18	MS24694-52	..SCREW.....	1	
- 19	204-030-065-1	..TRACK LH.....	1	
- 20	204-030-194-9	..TRACK RH.....	1	
- 21	204-031-385-13	..TRACK LH.....	1	
- 22	204-031-385-5	..GUIDE (71984) (BOND WITH A4000 ADHESIVE, ... NSN 8040-936-4672 OR ALT PROSEAL 584, NSN 8040-964-6757) (MAKE GUIDE FROM NSN 8305-262-1672)	1	
- 23	204-031-385-14	..TRACK RH.....	1	
- 24	204-031-385-7	..GUIDE (71984) (BOND WITH A4000 ADHESIVE ... NSN 8040-936-4672 OR ALT PROSEAL 584, NSN 8040-964-6757) (MAKE GUIDE FROM NSN 8305-262-1672)	1	
CODING EXPLANATION				
CODE SERIAL NUMBERS				
A 63-13141 THRU 63-13142				

(1) FIGURE & INDEX NUMBER	(2) PART NUMBER	(3) DESCRIPTION	(4) UNIT PER ASSY	(5) USABLE ON CODE
203 -		B 63-13143 THRU 63-13165 C 64-15476 THRU 64-15501 D 65-7911 THRU 65-7924 E 65-7925 THRU 66-1224 F 66-1225 AND SUBSEQUENT G 63-13141 THRU 63-13165 H 65-7911 THRU 66-1224		

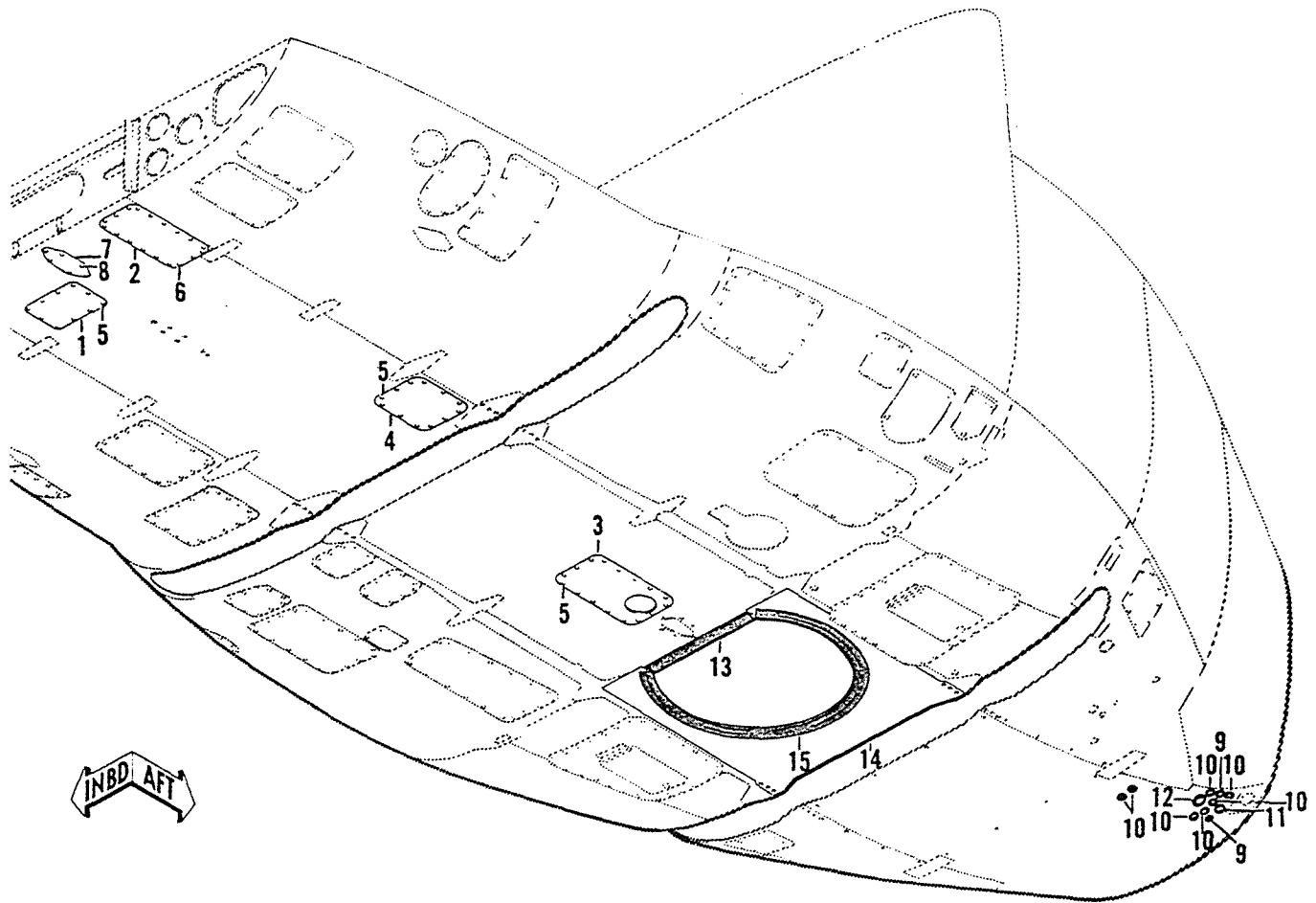

Figure 204. Fuselage Assembly (Skin Installation, Center)

(1) FIGURE & INDEX NUMBER	(2) PART NUMBER	(3) DESCRIPTION	(4) UNIT PER ASSY	(5) USABLE ON CODE
204 -	204-031-006-65	FUSELAGE ASSY, STRUCTURE (SEE FIG. 199 FOR.. NHA) (SEE FIGS. 199,205 THRU 212 FOR BALANCE OF BREAKDOWN)	REF	A
	204-031-006-93	FUSELAGE ASSY, STRUCTURE (SEE FIG. 199 FOR.. NHA) (SEE FIGS. 199,205 THRU 212 FOR BALANCE OF BREAKDOWN)	REF	B
	204-031-006-81	FUSELAGE ASSY, STRUCTURE (SEE FIG. 199 FOR.. NHA) (SEE FIGS. 199,205 THRU 212 FOR BALANCE OF BREAKDOWN)	REF	C
	204-031-006-125	FUSELAGE ASSY, STRUCTURE (SEE FIG. 199 FOR.. NHA) (SEE FIGS. 199,205 THRU 212 FOR BALANCE OF BREAKDOWN)	REF	D
	204-031-006-139	FUSELAGE ASSY, STRUCTURE (SEE FIG. 199 FOR.. NHA) (SEE FIGS. 199,205 THRU 212 FOR BALANCE OF BREAKDOWN)	REF	E
	204-031-006-153	FUSELAGE ASSY, STRUCTURE (SEE FIG. 199 FOR.. NHA) (SEE FIGS. 199,205 THRU 212 FOR BALANCE OF BREAKDOWN)	REF	F
	204-031-104-9	..SKIN INSTL.....	1	G
	204-031-104-13	..SKIN INSTL.....	1	H
	204-031-104-127	..SKIN INSTL.....	1	F
- 1	204-031-104-71	..DOOR.....	1	
- 2	204-031-104-69	..DOOR.....	1	
- 3	204-031-258-1	..DOOR ASSY.....	1	
- 4	204-031-104-73	..DOOR.....	1	
- 5	AN525-10R7	..SCREW (AP).....	37	
- 6	AN525-10R6	..SCREW (AP).....	18	
- 7	204-031-251-1	..PLATE, COVER.....	1	J
- 8	MS35206-230	..SCREW (AP).....	6	
- 9	MS35489-6	..GROMMET.....	2	
- 10	MS35489-11	..GROMMET.....	7	
- 11	MS35489-20	..GROMMET.....	1	
- 12	MS35489-23	..GROMMET.....	1	
- 13	204-031-104-75	..BUMPER.....	1	
- 14	204-030-772-39	..PANEL ASSY.....	1	
- 15	204-030-772-25	..BUMPER.....	1	
CODING EXPLANATION				
CODE SERIAL NUMBERS				
A 63-13141 THRU 63-13142				
B 63-13143 THRU 63-13165				
C 64-15476 THRU 64-15501				
D 65-7911 THRU 65-7924				
E 65-7925 THRU 66-1224				
F 66-1225 AND SUBSEQUENT				
G 63-13141 THRU 63-13165				
H 64-15476 THRU 66-1224				
J 63-13141 THRU 66-1224				

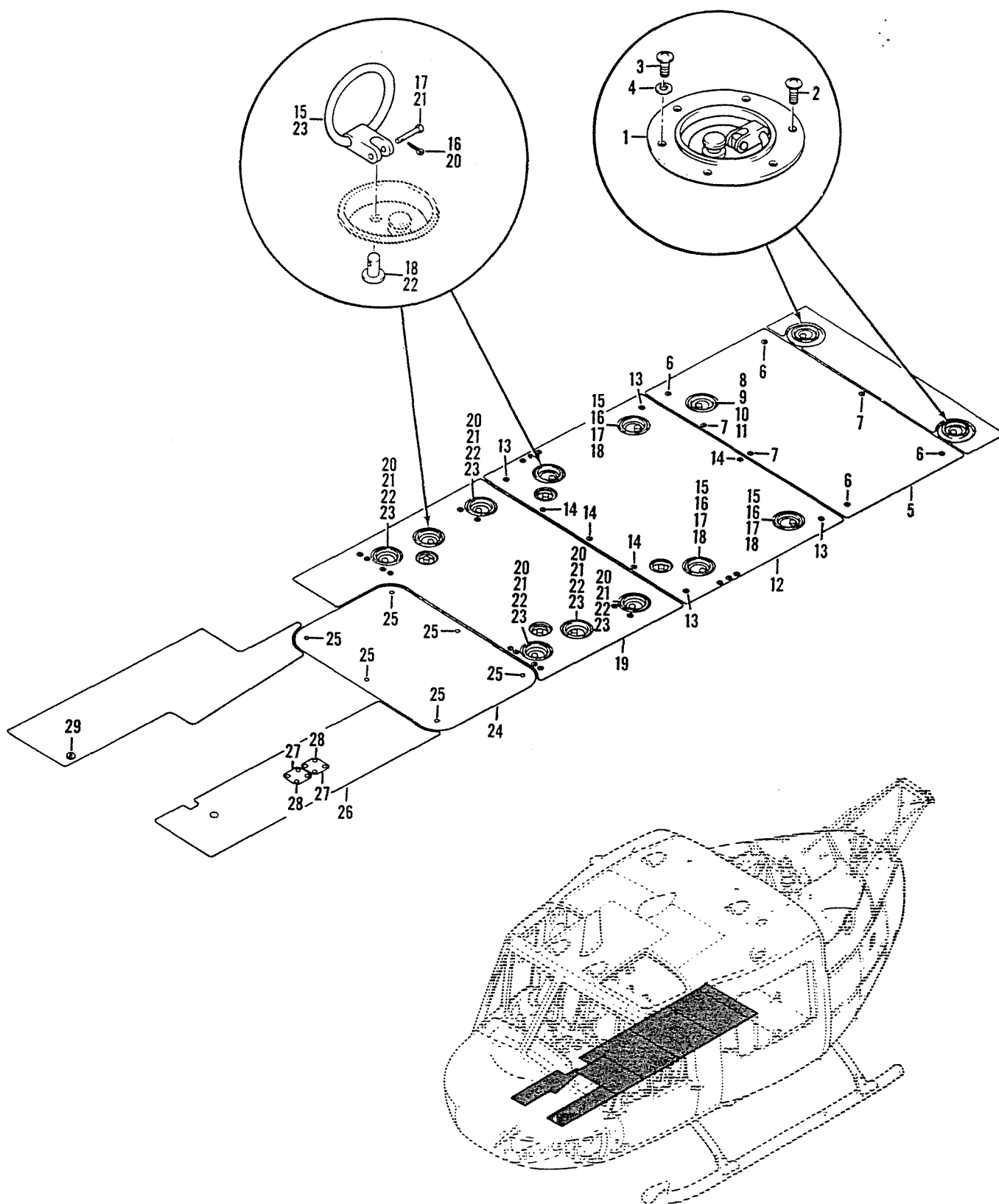

Figure 205. Fuselage Assembly (Floor Installation, Center)

(1) FIGURE & INDEX NUMBER	(2) PART NUMBER	(3) DESCRIPTION	(4) UNIT PER ASSY	(5) USABLE ON CODE
205 -	204-031-006-65	FUSELAGE ASSY, STRUCTURE (SEE FIG. 199 FOR.. NHA) (SEE FIG. 199,204,206 THRU 212 FOR BALANCE OF BREAKDOWN)	REF	A
	204-031-006-93	FUSELAGE ASSY, STRUCTURE (SEE FIG. 199 FOR.. NHA) (SEE FIG. 199,204,206 THRU 212 FOR BALANCE OF BREAKDOWN)	REF	B
	204-031-006-81	FUSELAGE ASSY, STRUCTURE (SEE FIG. 199 FOR.. NHA) (SEE FIG. 199,204,206 THRU 212 FOR BALANCE OF BREAKDOWN)	REF	C
	204-031-006-125	FUSELAGE ASSY, STRUCTURE (SEE FIG. 199 FOR.. NHA) (SEE FIG. 199,204,206 THRU 212 FOR BALANCE OF BREAKDOWN)	REF	D
	204-031-006-139	FUSELAGE ASSY, STRUCTURE (SEE FIG. 199 FOR.. NHA) (SEE FIG. 119,204,206 THRU 212 FOR BALANCE OF BREAKDOWN)	REF	E
	204-031-006-153	FUSELAGE ASSY, STRUCTURE (SEE FIG. 199 FOR.. NHA) (SEE FIG. 199,204,206 THRU 212 FOR BALANCE OF BREAKDOWN)	REF	F
	204-031-334-9	..FITTING INSTL.....	1	
	204-031-334-10	..FITTING INSTL.....	1	
- 1	FDC1885M4	..FITTING (98313).....	1	
- 2	AN525-10R7	..SCREW (AP).....	4	
- 3	AN525-10R8	..SCREW (AP).....	2	
- 4	AN960PD10L	..WASHER (AP).....	2	
	204-031-322-27	..FLOOR INSTL, CENTER.....	1	
- 5	204-031-223-15	..DOOR ASSY.....	1	
- 6	MS24694-145	..SCREW (AP).....	4	
- 7	AN525-416R8	..SCREW (AP).....	3	
- 8	MS24665-148	..PIN, COTTER.....	1	
- 9	MS20392-1C17	..PIN.....	1	
- 10	204-031-352-1	..STUD.....	1	
- 11	FDA1886	..RING ASSY (98313).....	1	
- 12	204-031-203-41	..DOOR ASSY.....	1	
- 13	MS24694S146	..SCREW (AP).....	4	
- 14	AN525-416R8	..SCREW (AP).....	4	
- 15	FDA1886	..RING ASSY (98313).....	4	
- 16	MS24665-148	..PIN, COTTER.....	4	
- 17	MS20392-1C17	..PIN.....	4	
- 18	204-031-352-1	..STUD.....	4	
- 19	204-031-286-3	..PANEL ASSY.....	1	
- 20	MS24665-148	..PIN, COTTER.....	6	
- 21	MS20392-1C17	..PIN.....	6	
- 22	204-031-352-1	..STUD.....	6	
- 23	FDA1886	..RING ASSY (98313).....	6	
- 24	204-030-328-1	..DOOR ASSY.....	1	
	204-030-328-9	..DOOR ASSY (ALT).....	1	
- 25	AN525-416R8	..SCREW (AP).....	6	
- 26	204-031-322-21	..PANEL ASSY.....	1	
- 27	204-031-322-59	..COVER.....	2	
- 28	MS21042L06	..NUT (AP).....	4	
	AN960PD6L	..WASHER (AP).....	4	
	MS35206-229	..SCREW (AP).....	4	
- 29	MS35489-33	..GROMMET.....	1	
CODING EXPLANATION				
CODE SERIAL NUMBERS				
A 63-13141 THRU 63-13142				
B 63-13143 THRU 63-13165				
C 64-15476 THRU 64-15501				
D 65-7911 THRU 65-7924				
E 65-7925 THRU 66-1224				
F 66-1225 AND SUBSEQUENT				

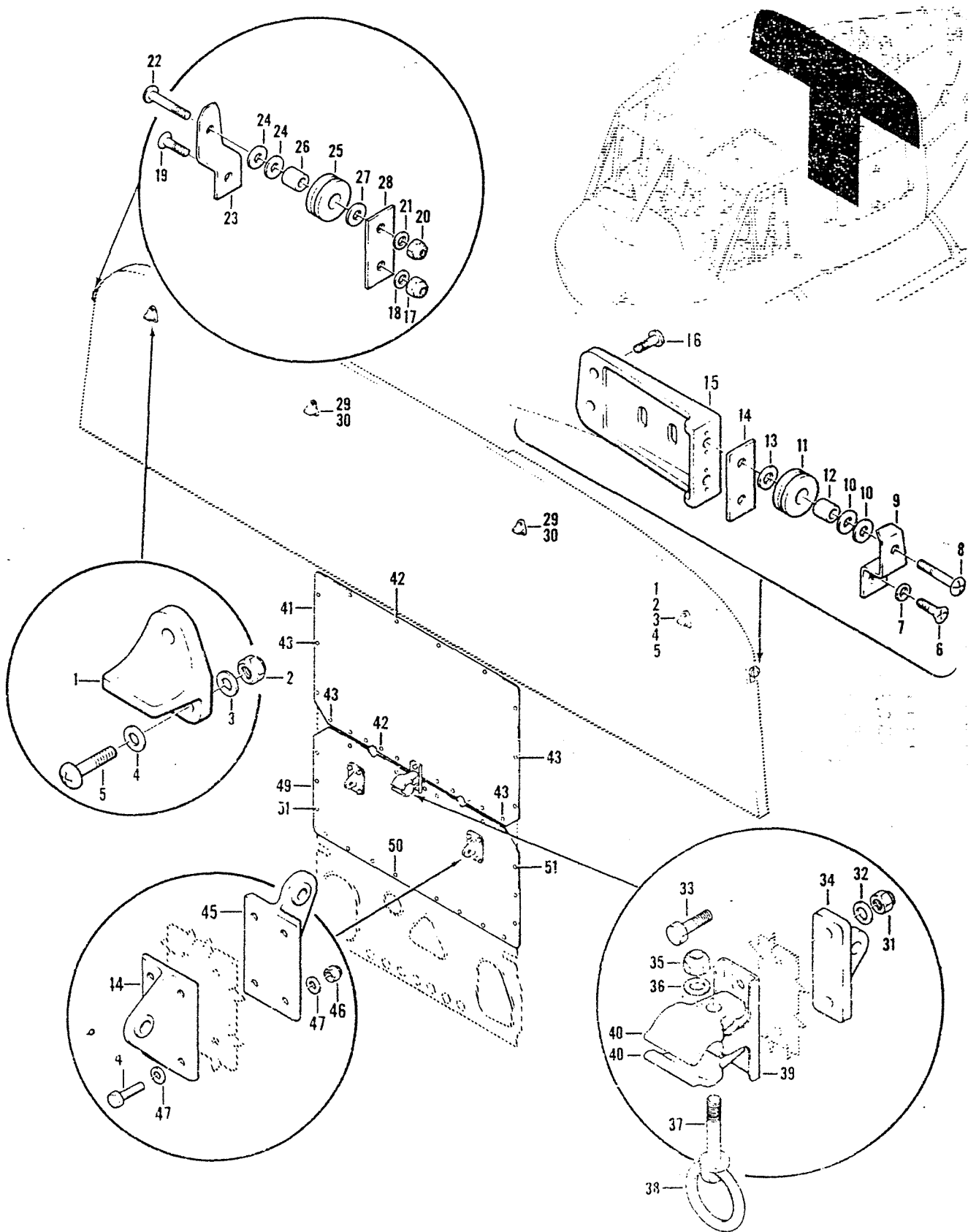

Figure 206. Fuselage Assembly (Bulkhead Installation)

(1) FIGURE & INDEX NUMBER	(2) PART NUMBER	(3) DESCRIPTION	(4) UNIT PER ASSY	(5) USABLE ON CODE
206 -	204-031-006-065	FUSELAGE ASSY, STRUCTURE (SEE FIG. 199 FOR.. NHA) (SEE FIG. 199,204,205 AND 207 THRU 212 FOR BALANCE OF BREAKDOWN)	REF	A
	204-031-006-093	FUSELAGE ASSY, STRUCTURE (SEE FIG. 199 FOR.. NHA) (SEE FIG. 199,204,205 AND 207 THRU 212 FOR BALANCE OF BREAKDOWN)	REF	B
	204-031-006-091	FUSELAGE ASSY, STRUCTURE (SEE FIG. 199 FOR.. NHA) (SEE FIG. 199,204,205 AND 207 THRU 212 FOR BALANCE OF BREAKDOWN)	REF	C
	204-031-006-125	FUSELAGE ASSY, STRUCTURE (SEE FIG. 199 FOR.. NHA) (SEE FIG. 199,204,205 AND 207 THRU 212 FOR BALANCE OF BREAKDOWN)	REF	D
	204-031-006-139	FUSELAGE ASSY, STRUCTURE (SEE FIG. 199 FOR.. NHA) (SEE FIG. 199,204,205 AND 207 THRU 212 FOR BALANCE OF BREAKDOWN)	REF	E
	204-031-006-153	FUSELAGE ASSY, STRUCTURE (SEE FIG. 199 FOR.. NHA) (SEE FIG. 199,204,205 AND 207 THRU 212 FOR BALANCE OF BREAKDOWN)	REF	F
	204-031-708-015	..BULKHEAD INSTL.....	1	G
	204-031-708-167	..BULKHEAD INSTL.....	1	H
	204-031-708-017	..BULKHEAD ASSY.....	1	G
	204-031-708-025	..BULKHEAD ASSY.....	1	H
- 1	204-030-185-001	...FITTING.....	2	
- 2	NAS679A3	...NUT (AP).....	4	
- 3	AN960PD10L	...WASHER (AP).....	4	
- 4	140-002-2	...WASHER (AP).....	4	
- 5	NAS221-17	...SCREW (AP).....	4	
- 6	MS24694-48	...SCREW.....	1	
- 7	AN960PD10L	...WASHER.....	1	
- 8	AN525-10R32	...SCREW.....	1	
- 9	204-031-708-089	..BRACKET.....	1	
- 10	AN960PD516	..WASHER.....	2	
- 11	204-030-788-001	..ROLLER.....	1	
- 12	NAS75-3-020	..BUSHING.....	1	
- 13	AN960PD516L	..WASHER.....	1	
- 14	204-031-708-131	..BRACKET.....	1	
- 15	204-031-069-001	..FITTING ASSY.....	1	
- 16	AN525-10R6	..SCREW (AP).....	2	
- 17	NAS679A3	..NUT.....	1	
- 18	AN960PD10L	..WASHER.....	1	
- 19	MS24694-47	..SCREW.....	1	
- 20	NAS679A3	..NUT.....	1	
- 21	AN960PD10	..WASHER.....	1	
- 22	AN525-10R32	..SCREW.....	1	
- 23	204-031-708-090	..BRACKET.....	1	
- 24	AN960PD516	..WASHER.....	1	
- 25	204-030-788-001	..ROLLER.....	1	
- 26	NAS75-3-020	..BUSHING.....	1	
- 27	AN960PD516L	..WASHER.....	1	
- 28	204-031-708-131	..BRACKET.....	1	
- 29	204-030-185-001	..FITTING.....	2	
- 30	NAS221-10	..SCREW (AP).....	1	
- 30	140-002-2	..WASHER (AP).....	2	
	NAS221-12	..SCREW (AP).....	1	
	ACA2429	..RING-CLAMP ASSY (76912).....	1	
- 31	MS21042L-4	..NUT (AP).....	2	
- 32	NAS1197-416	..WASHER (AP).....	2	
- 33	AN4-6	..BOLT (AP).....	2	
- 34	204-030-351-001	..FITTING (AP).....	1	
	AC200322	..RING ASSY (76912).....	1	
- 35	AN365-524	..NUT (AP).....	1	
- 36	AN960-516	..WASHER (AP).....	1	
- 37	AC1613	..BOLT, EYE (76912).....	1	
- 38	AC1611	..RING (76912).....	1	
- 39	AC200448	..BRACKET ASSY (76912).....	1	
- 40	AC1610	..JAW, CLAMP (76912).....	2	
- 41	204-030-872-027	..DOOR ASSY (MF 204-030-872-1).....	1	
	MIL-R-6130	..SEAL (TYPE II, GRADE 9).....	1	
- 42	AN525-10R10	..SCREW (AP).....	12	

(1) FIGURE & INDEX NUMBER	(2) PART NUMBER	(3) DESCRIPTION	(4) UNIT PER ASSY	(5) USABLE ON CODE
206 - 43 - 44 - 45 - 46 - 47 - 48 - 49 - 50 - 51	AN525-10R11 204-070-486-1 204-030-954-1 NAS679A3 AN960PD10L AN3-10A 204-031-953-1 204-031-953-003 AN525-10R9 AN525-10R9	..SCREW (AP)..... ..FITTING..... ..FITTING ASSY..... ..NUT (AP)..... ..WASHER (AP)..... ..BOLT (AP)..... ..DOOR ASSY..... ..DOOR ASSY (REPLACES 204-031- 953-001 FOR NEW SPARES) ..SCREW (AP)..... ..SCREW (AP).....	8 2 2 8 16 8 1 1 14 6	
		CODING EXPLANATION CODE SERIAL NUMBERS A 63-13141 THRU 63-13142 B 63-13143 THRU 63-13165 C 64-15476 THRU 64-15501 D 65-7911 THRU 65-7924 F 65-7925 THRU 66-1224 F 66-1225 AND SUBSEQUENT G 63-13141 THRU 63-13165 H 64-15476 AND SUBSEQUENT		

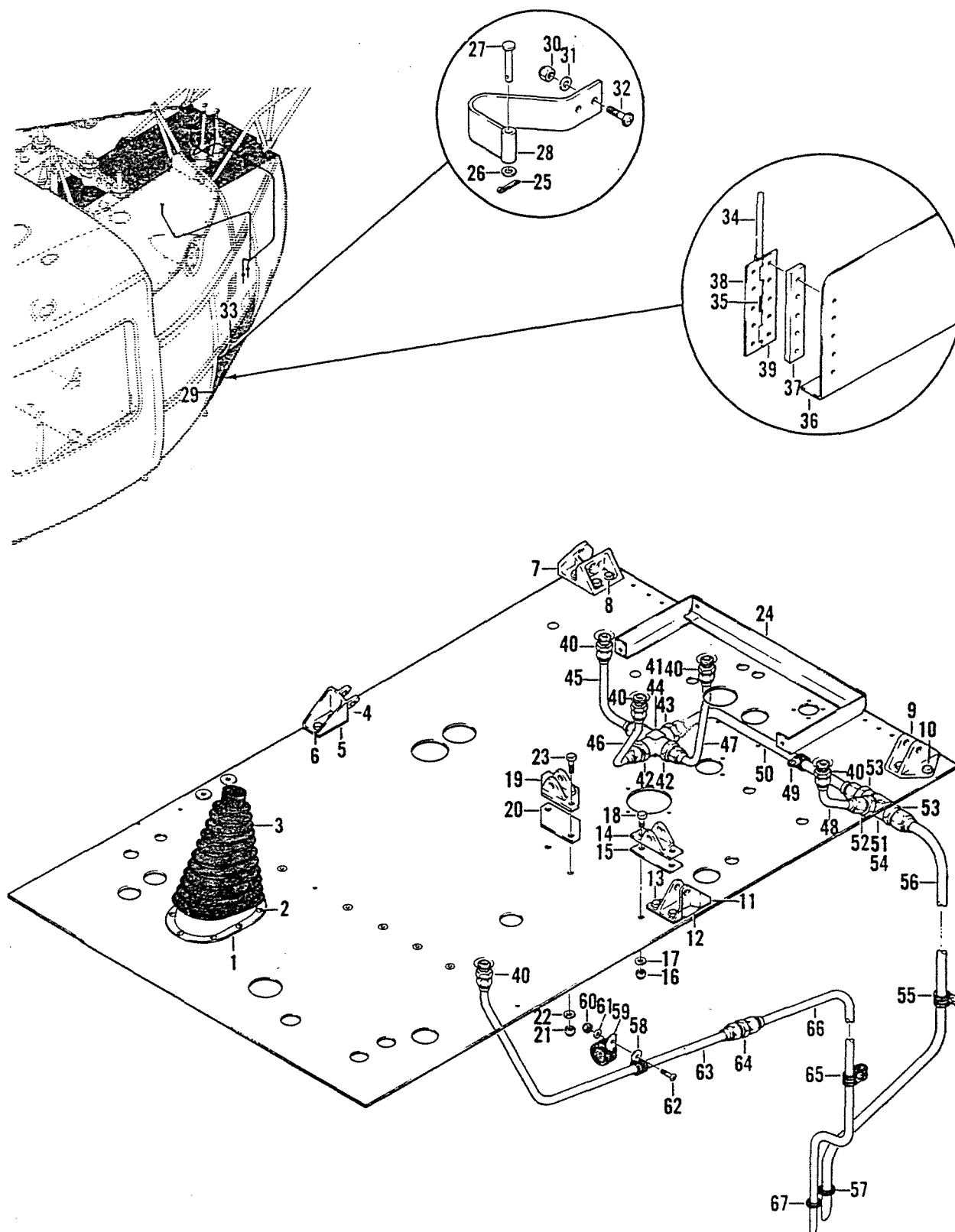

Figure 207. Fuselage Assembly (Panel Door and Drain Installation)

(1) FIGURE & INDEX NUMBER	(2) PART NUMBER	(3) DESCRIPTION	(4) UNIT PER ASSY	(5) USABLE ON CODE
207 -	204-031-006-065	FUSELAGE ASSY, STRUCTURE (SEE FIG. 199 FOR.. NHA) (SEE FIG. 199,204,205 AND 207 THRU 212 FOR BALANCE OF BREAKDOWN)	REF	A
	204-031-006-093	FUSELAGE ASSY, STRUCTURE (SEE FIG. 199 FOR.. NHA) (SEE FIG. 199,205,206 AND 208 THRU 212 FOR BALANCE OF BREAKDOWN)	REF	B
	204-031-006-081	FUSELAGE ASSY, STRUCTURE (SEE FIG. 199 FOR.. NHA) (SEE FIG. 199,205,206 AND 208 THRU 212 FOR BALANCE OF BREAKDOWN)	REF	C
	204-031-006-125	FUSELAGE ASSY, STRUCTURE (SEE FIG. 199 FOR.. NHA) (SEE FIG. 199,205,206 AND 208 THRU 212 FOR BALANCE OF BREAKDOWN)	REF	D
	204-031-006-139	FUSELAGE ASSY, STRUCTURE (SEE FIG. 199 FOR.. NHA) (SEE FIG. 199,205,206 AND 208 THRU 212 FOR BALANCE OF BREAKDOWN)	REF	E
	204-031-006-153	FUSELAGE ASSY, STRUCTURE (SEE FIG. 199 FOR.. NHA) (SEE FIG. 199,205,206 AND 208 THRU 212 FOR BALANCE OF BREAKDOWN)	REF	F
- 1	204-030-077-001	..PANEL INSTL.....	1	
- 2	204-031-224-001	..RETAINER.....	1	
- 3	AN525-10R8	..SCREW (AP).....	8	
	RE222-1	..ROOT (98776) (RHT SPECIFICATION CONTROL... DRAWING 204-030-196-1)	1	
	4867-1	..BOOT (99135) (ALT).....	1	
- 4	204-062-175-001	..FITTING.....	1	
- 5	204-062-181-003	..SHIM.....	1	
- 6	MS21042L4	..NUT (AP).....	2	
	AN960PD416	..WASHER (AP).....	2	
	AN4-7	..BOLT (AP).....	2	
- 7	204-062-179-001	..FITTING.....	1	
- 8	MS21042L4	..NUT (AP).....	4	
	AN960PD416	..WASHER (AP).....	AR	
	AN4-7	..BOLT (AP).....	4	
- 9	204-062-177-001	..FITTING.....	1	
- 10	MS21042L4	..NUT (AP).....	3	
	AN960PD416	..WASHER (AP).....	3	
	AN4-6	..BOLT (AP).....	3	
- 11	204-062-173-001	..FITTING.....	1	
- 12	204-062-183-001	..SHIM.....	1	
- 13	MS21042L4	..NUT (AP).....	3	
	AN960PD416	..WASHER (AP).....	3	
	AN4-7	..BOLT (AP).....	3	
- 14	204-062-169-001	..FITTING.....	1	
- 15	204-062-181-001	..SHIM.....	1	
- 16	MS21042L4	..NUT (AP).....	2	
- 17	AN960PD416	..WASHER (AP).....	2	
- 18	AN4-7	..BOLT (AP).....	2	
- 19	204-062-171-001	..FITTING.....	1	
- 20	204-062-185-001	..SHIM.....	1	
- 21	MS21042L4	..NUT (AP).....	2	
- 22	AN960PD416	..WASHER (AP).....	2	
- 23	AN4-7	..BOLT (AP).....	2	
- 24	204-030-077-003	..PANEL ASSY.....	1	
	204-030-348-049	..DOOR ASSY LH.....	1	
	204-030-348-051	..DOOR ASSY RH.....	1	
- 25	MS24665-152	..PIN (AP).....	2	
- 26	AN960PD10L	..WASHER (AP).....	2	
- 27	MS20392-2C41	..PIN (AP).....	2	
- 28	204-030-285-001	..HINGE ASSY LH.....	1	
	204-030-285-002	..HINGE ASSY RH.....	1	
- 29	204-030-286-001	..HINGE ASSY LH.....	1	
	204-030-286-002	..HINGE ASSY RH.....	1	
- 30	NAS67943	..NUT (AP).....	4	
- 31	AN960PD10	..WASHER (AP).....	4	
- 32	MS24694-55	..SCREW (AP).....	4	
- 33	204-030-348-053	..DOOR ASSY LH.....	1	
	204-030-348-055	..DOOR ASSY RH.....	1	
	M4000-6-5	..LATCH (93014) (WHEN EXHAUSTED USE..... H605S063A123)	2	

(1) FIGURE & INDEX NUMBER	(2) PART NUMBER	(3) DESCRIPTION	(4) UNIT PER ASSY	(5) USABLE ON CODE
207 -	H605S063A123	...LATCH (83014) (USE M4000-6-5 UNTIL..... EXHAUSTFD)	2	
- 34	AN253-2-275	...PIN, HINGE.....	1	
- 35	61-310-086-15	...SPRING.....	1	
- 36	204-030-348-029	...DOOR, INNER LH.....	1	
	204-030-348-030	...DOOR, INNER RH.....	1	
- 37	204-030-377-001	...SPACER.....	1	
- 38	204-030-348-011	...HINGE.....	1	
- 39	204-030-348-015	...HINGE.....	1	
	204-030-039-001	..DRAIN INSTL.....	1	
- 40	MS21900D6	..ADAPTER.....	5	
	NAS617-6	..PACKING.....	5	
- 41	AN937D8	..CROSS.....	1	
- 42	AN919-12D	..REDUCER.....	3	
- 43	AN815-8D	..UNION.....	1	
- 44	NAS617-8	..PACKING.....	4	
- 45	204-030-040-001	..TUBE ASSY.....	1	
- 46	204-030-041-001	..TUBE ASSY.....	1	
- 47	204-030-042-001	..TUBE ASSY.....	1	
- 48	204-030-043-001	..TUBE ASSY.....	1	
- 49	MS21919DG8	..CLAMP.....	1	
	NAS679A3	..NUT.....	1	
	AN960PD10L	..WASHER.....	1	
	MS35207-261	..SCREW.....	1	
- 50	204-030-044-001	..TUBE ASSY.....	1	
- 51	AN938D8	..TEE.....	1	
- 52	AN919-12D	..REDUCER.....	1	
- 53	AN815-8D	..UNION.....	2	
- 54	NAS617-8	..PACKING.....	3	
- 55	MS21919DG8	..CLAMP.....	1	
	NAS679A3	..NUT.....	1	
	AN960PD10L	..WASHER.....	1	
	NAS43DD3-32	..SPACER.....	1	
	AN743-12	..BRACKET.....	1	
	MS35207-267	..SCREW.....	1	
- 56	204-030-045-001	..TUBE ASSY.....	1	
- 57	MS35489-14	..GROMMET.....	1	
- 58	MS21919DG6	..CLAMP.....	1	
- 59	MS21919DG16	..CLAMP.....	1	
- 60	NAS679A3	..NUT.....	1	
- 61	AN960PD10L	..WASHER.....	1	
- 62	MS35207-262	..SCREW.....	1	
- 63	204-031-056-001	..TUBE ASSY.....	1	
- 64	AN815-6D	..UNION.....	1	
- 65	NAS679A3	..NUT.....	1	
	AN960PD10L	..WASHER.....	1	
	MS35207-262	..SCREW.....	1	
	MS21919DG6	..CLAMP.....	2	
- 66	204-031-057-001	..TUBE ASSY.....	1	
- 67	MS35489-11	..GROMMET.....	1	
CODING EXPLANATION				
CODE SERIAL NUMBERS				
A 63-13141 THRU 63-13142				
B 63-13143 THRU 63-13165				
C 64-15476 THRU 64-15501				
D 65-7911 THRU 65-7924				
E 65-7925 THRU 66-1224				
F 66-1225 AND SUBSEQUENT				

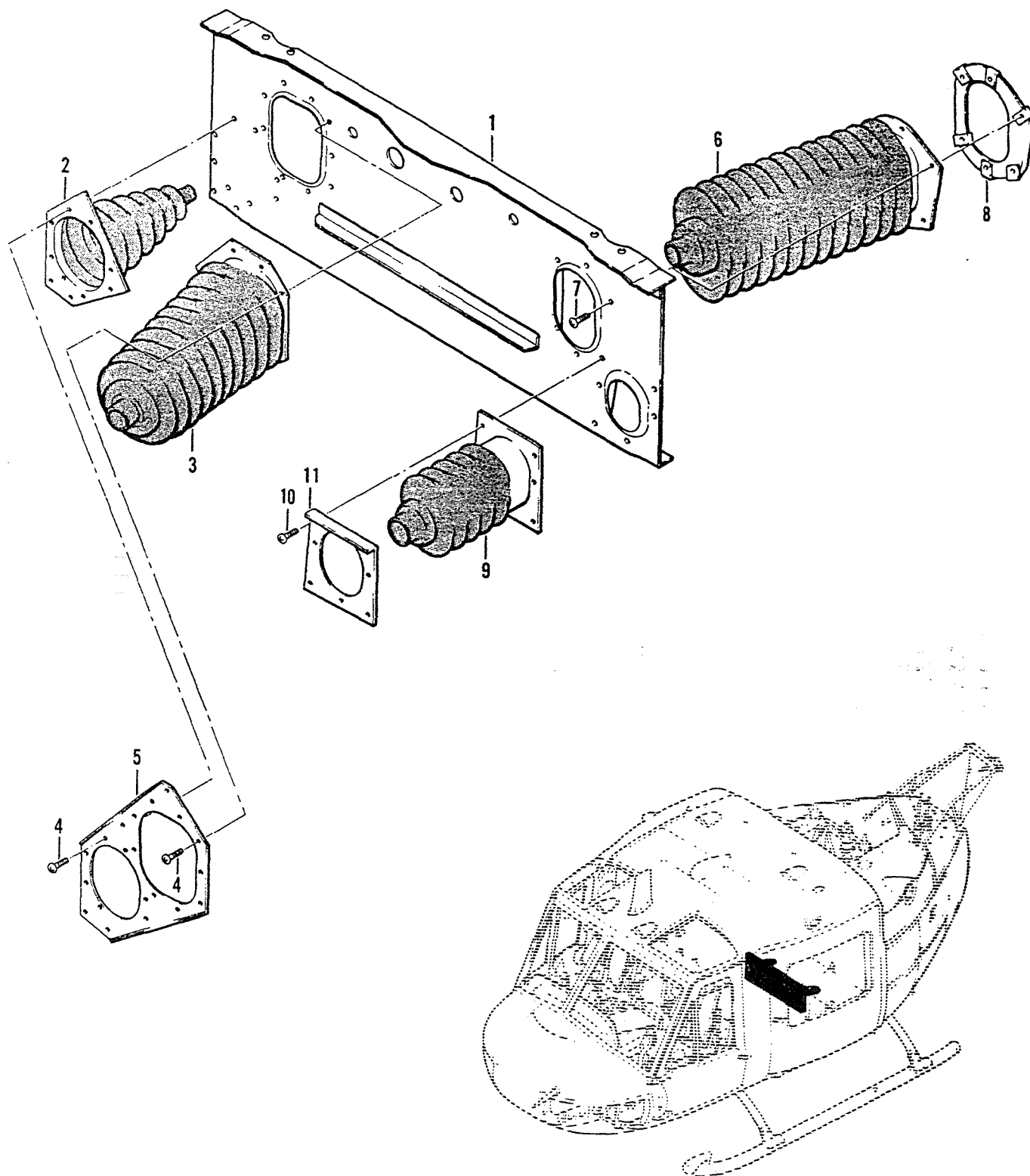

Figure 208. Fuselage Assembly (Bulkhead Installation)

(1) FIGURE & INDEX NUMBER	(2) PART NUMBER	(3) DESCRIPTION	(4) UNIT PER ASSY	(5) USABLE ON CODE
208 -	204-031-006-65	FUSELAGE ASSY, STRUCTURE (SEE FIG. 199 FOR.. NHA) (SEE FIG. 199, 204 THRU 207 AND 209 THRU 212 FOR BALANCE OF BREAKDOWN)	REF	A
	204-031-006-93	FUSELAGE ASSY, STRUCTURE (SEE FIG. 199 FOR.. NHA) (SEE FIG. 199, 204 THRU 207 AND 209 THRU 212 FOR BALANCE OF BREAKDOWN)	REF	B
	204-031-006-81	FUSELAGE ASSY, STRUCTURE (SEE FIG. 199 FOR.. NHA) (SEE FIG. 199, 204 THRU 207 AND 209 THRU 212 FOR BALANCE OF BREAKDOWN)	REF	C
	204-031-006-125	FUSELAGE ASSY, STRUCTURE (SEE FIG. 199 FOR.. NHA) (SEE FIG. 199, 204 THRU 207 AND 209 THRU 212 FOR BALANCE OF BREAKDOWN)	REF	D
	204-031-006-139	FUSELAGE ASSY, STRUCTURE (SEE FIG. 199 FOR.. NHA) (SEE FIG. 199, 204 THRU 207 AND 209 THRU 212 FOR BALANCE OF BREAKDOWN)	REF	E
	204-031-006-153	FUSELAGE ASSY, STRUCTURE (SEE FIG. 199 FOR.. NHA) (SEE FIG. 199, 204 THRU 207 AND 209 THRU 212 FOR BALANCE OF BREAKDOWN)	REF	F
	204-030-707-55	..BULKHEAD INSTL.....	1	G
	204-030-707-63	..BULKHEAD INSTL.....	1	H
- 1	204-030-707-57	..BULKHEAD ASSY.....	1	G
	204-030-707-65	..BULKHEAD ASSY.....	1	H
- 2	BE222-9	..BOOT (98776) (BHT SPECIFICATION CONTROL... DRAWING 204-030-196-9)	1	
	4867-9	..BOOT (99135) (ALT).....	1	
- 3	BE222-15	..BOOT (98776) (BHT SPECIFICATION CONTROL... DRAWING 204-030-196-15)	1	
	4867-15	..BOOT (99135) (ALT).....	1	
- 4	MS35206-244	..SCREW (AP).....	21	
- 5	204-030-386-1	..RETAINER (AP).....	1	
- 6	BE222-13	..BOOT (98776) (BHT SPECIFICATION CONTROL... DRAWING 204-030-196-13)	1	
	4867-13	..BOOT (99135) (ALT).....	1	
- 7	AN530-8R10	..SCREW (AP).....	6	
	204-030-384-1	..RETAINER ASSY (AP).....	1	
- 8	NAS395-17-3	..NUT.....	6	
- 9	BE222-5	..BOOT (98776) (BHT SPECIFICATION CONTROL... DRAWING 204-030-196-5)	1	
	4867-5	..BOOT (99135) (ALT).....	1	
- 10	MS35206-244	..SCREW (AP).....	6	
- 11	204-030-383-1	..RETAINER (AP).....	1	
CODING EXPLANATION				
CODE SERIAL NUMBERS				
A 63-13141 THRU 63-13142				
B 63-13143 THRU 63-13165				
C 64-15476 THRU 64-15501				
D 65-7911 THRU 65-7924				
E 65-7925 THRU 66-1224				
F 66-1225 AND SUBSEQUENT				
G 63-13141 THRU 63-13165				
H 64-15476 AND SUBSEQUENT				

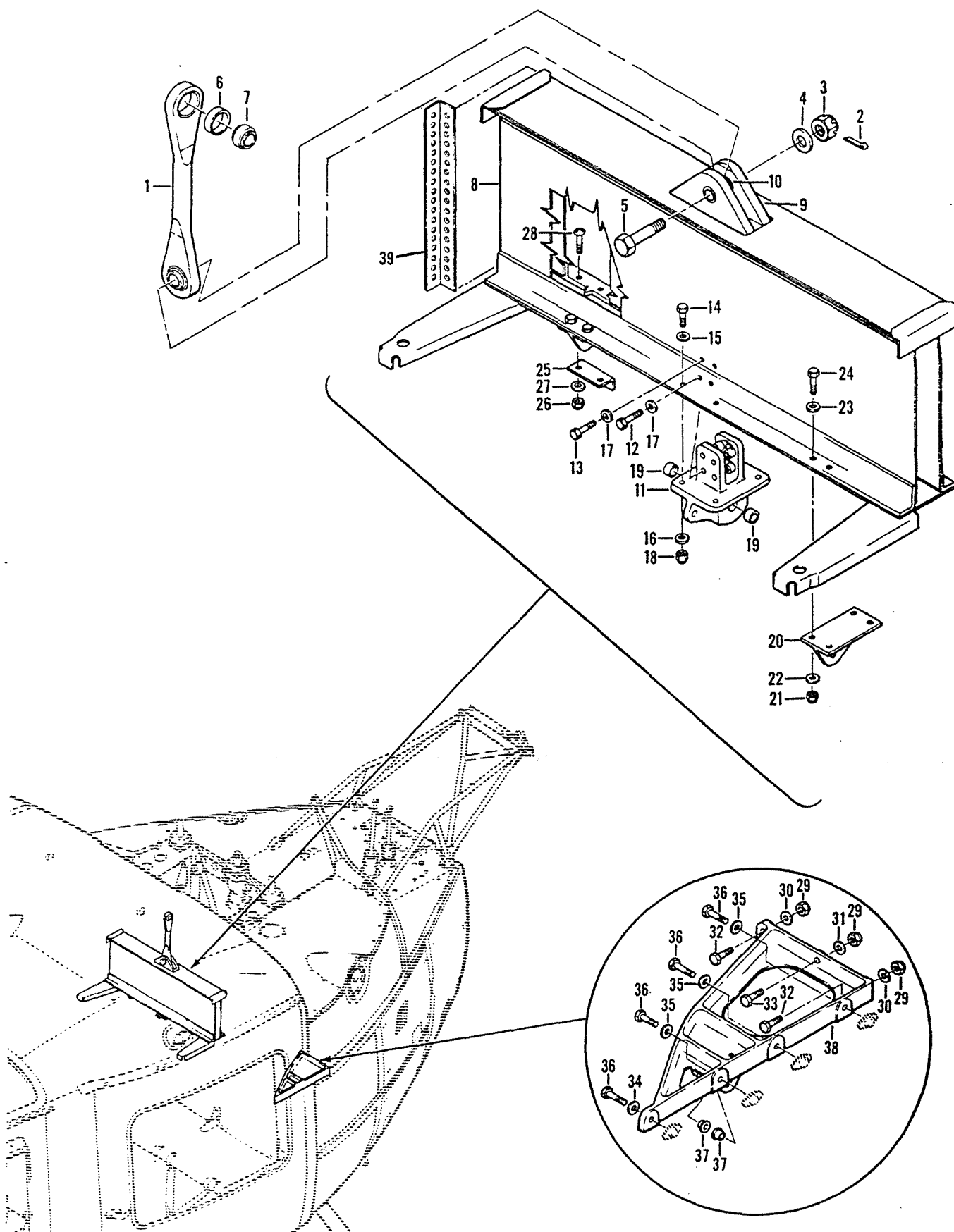
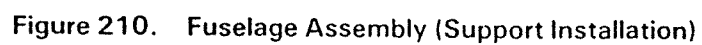

Figure 209. Fuselage Assembly (Support and Beam)

(1) FIGURE & INDEX NUMBER	(2) PART NUMBER	(3) DESCRIPTION	(4) UNIT PER ASSY	(5) USABLE ON CODE
209 -	204-031-006-65	FUSELAGE ASSY, STRUCTURE (SEE FIG. 199 FOR.. NHA) (SEE FIG. 199,204 THRU 208 AND 210 THRU 212 FOR BALANCE OF BREAKDOWN)	REF	A
	204-031-006-93	FUSELAGE ASSY, STRUCTURE (SEE FIG. 199 FOR.. NHA) (SEE FIG. 199,204 THRU 208 AND 210 THRU 212 FOR BALANCE OF BREAKDOWN)	REF	B
	204-031-006-81	FUSELAGE ASSY, STRUCTURE (SEE FIG. 199 FOR.. NHA) (SEE FIG. 199,204 THRU 208 AND 210 THRU 212 FOR BALANCE OF BREAKDOWN)	REF	C
	204-031-006-125	FUSELAGE ASSY, STRUCTURE (SEE FIG. 199 FOR.. NHA) (SEE FIG. 199,204 THRU 208 AND 210 THRU 212 FOR BALANCE OF BREAKDOWN)	REF	D
	204-031-006-139	FUSELAGE ASSY, STRUCTURE (SEE FIG. 199 FOR.. NHA) (SEE FIG. 199,204 THRU 208 AND 210 THRU 212 FOR BALANCE OF BREAKDOWN)	REF	E
	204-031-006-153	FUSELAGE ASSY, STRUCTURE (SEE FIG. 199 FOR.. NHA) (SEE FIG. 199,204 THRU 208 AND 210 THRU 212 FOR BALANCE OF BREAKDOWN)	REF	F
- 1	204-030-987-1	..LINK ASSY (WHEN EXHAUSTED USE..... 209-030-357-1)	1	
	204-030-987-5	..LINK ASSY (WHEN EXHAUSTED USE..... 209-030-357-1)	1	
	209-030-357-1	..LINK ASSY (ALT).....	1	
- 2	MS24665-370	..PIN, COTTER (AP).....	1	
- 3	AN310-9	..NUT (AP).....	1	
- 4	AN960-916	..WASHER (AP).....	1	
- 5	NAS1309-22D	..BOLT (AP).....	1	
- 6	204-030-909-11	..BUSHING.....	2	
- 7	RSS9	..BEARING (81376).....	2	
	204-030-845-61	..BEAM INSTL.....	1	G
	204-030-845-99	..BEAM INSTL.....	1	H
	204-030-845-9	..BEAM ASSY (FOR REPLACEMENT USE..... 68E35677-10)	1	G
	204-030-845-101	..BEAM ASSY (FOR REPLACEMENT USE..... 68E35677-10)	1	H
	68E35677-10	..BEAM ASSY (98752) (REPLACES 204-030-845-9. AND -101)	1	
- 8	204-030-845-11	...BEAM ASSY.....	1	G
	204-030-845-103	...BEAM ASSY.....	1	H
	68E35677	...BEAM ASSY (98752).....	1	
- 9	204-030-108-1FITTING ASSY (WHEN EXHAUSTED USE..... 205-031-025-1)	1	
	205-031-025-1FITTING ASSY (USE 204-030- 108-1 UNTIL.. EXHAUSTED)	1	
- 10	85811-35-28-26BUSHING (WHEN EXHAUSTED USE..... 22-011-35-28-26)	2	
	22-011-35-28-26BUSHING (USE 85811-35-28-26 UNTIL..... EXHAUSTED)	2	
- 11	204-030-841-5FITTING ASSY.....	1	
- 12	AN174-7A	...BOLT (AP).....	4	
- 13	AN174-6A	...BOLT (AP).....	4	
- 14	AN173-6A	...BOLT (AP).....	4	
- 15	AN960PD10	...WASHER (AP).....	4	
- 16	AN960PD10L	...WASHER (AP).....	4	
- 17	AN960PD416L	...WASHER (AP).....	8	
- 18	NAS679A3	...NUT (AP).....	4	
- 19	75810-15-5-11BUSHING (WHEN EXHAUSTED USE..... 21-010-15-5-11)	2	
	21-010-15-5-11BUSHING (USE 75810-15-5-11 UNTIL..... EXHAUSTED)	2	
- 20	204-031-211-1	...FITTING.....	2	
- 21	NAS679A3	...NUT (AP).....	4	
- 22	AN960PD10	...WASHER (AP).....	4	
- 23	AN960PD10L	...WASHER (AP).....	4	
- 24	AN173-6A	...BOLT (AP).....	4	
- 25	204-030-845-45	...BRACKET.....	1	
- 26	NAS679A3	...NUT (AP).....	2	
- 27	AN960PD10L	...WASHER (AP).....	2	
- 28	AN525-10R9	...SCREW (AP).....	2	



(1) FIGURE & INDEX NUMBER	(2) PART NUMBER	(3) DESCRIPTION	(4) UNIT PER ASSY	(5) USABLE ON CODE
209 -	204-031-731-1	.SUPPORT INSTL, BELLCRANK.....	1	J
	204-031-731-3	.SUPPORT ASSY.....	1	J
- 29	NAS679A3	.NUT (AP).....	3	
- 30	AN960PD10	.WASHER (AP).....	2	
- 31	AN960PD10L	.WASHER (AP).....	1	
- 32	AN3-6A	.BOLT (AP).....	2	
- 33	AN3-5A	.BOLT (AP).....	1	
	NAS1474A3	.NUT, CAP (AP).....	4	
- 34	AN960PD10L	.WASHER (AP).....	1	
- 35	AN960PD10	.WASHER (AP).....	3	
- 36	AN3-7A	.BOLT (AP).....	4	
- 37	22-007-19-19-18	.BUSHING.....	2	
- 38	204-031-731-5	.SUPPORT.....	1	J
- 39	204-030-163-41	.STIFFENER, BEAM AFT LH.....	1	
	204-030-163-42	.STIFFENER, BEAM FRONT LH.....	1	
	204-030-164-305	.STIFFENER, BEAM AFT, RH.....	1	
	204-030-164-306	.STIFFENER, BEAM FRONT RH.....	1	
		CODING EXPLANATION		
		CODE SERIAL NUMBERS		
		A 63-13141 THRU 63-13142		
		B 63-13143 THRU 63-13165		
		C 64-15476 THRU 64-15501		
		D 65-7911 THRU 65-7924		
		E 65-7925 THRU 66-1224		
		F 66-1225 AND SUBSEQUENT		
		G 63-13141 THRU 66-1234		
		H 66-1235 AND SUBSEQUENT		
		J 65-7911 AND SUBSEQUENT		



(1) FIGURE & INDEX NUMBER	(2) PART NUMBER	(3) DESCRIPTION	(4) UNIT PER ASSY	(5) USABLE ON CODE
210 -	204-031-006-65	FUSELAGE ASSY, STRUCTURE (SEE FIG. 199 FOR.. NHA) (SEE FIG. 199,204 THRU 209,211 AND 212 FOR BALANCE OF BREAKDOWN)	REF	A
	204-031-006-93	FUSELAGE ASSY, STRUCTURE (SEE FIG. 199 FOR.. NHA) (SEE FIG. 199,204 THRU 209,211 AND 212 FOR BALANCE OF BREAKDOWN)	REF	B
	204-031-006-81	FUSELAGE ASSY, STRUCTURE (SEE FIG. 199 FOR.. NHA) (SEE FIG. 199,204 THRU 209,211 AND 212 FOR BALANCE OF BREAKDOWN)	REF	C
	204-031-006-125	FUSELAGE ASSY, STRUCTURE (SEE FIG. 199 FOR.. NHA) (SEE FIG. 199,204 THRU 209,211 AND 212 FOR BALANCE OF BREAKDOWN)	REF	D
	204-031-006-139	FUSELAGE ASSY, STRUCTURE (SEE FIG. 199 FOR.. NHA) (SEE FIG. 199,204 THRU 209,211 AND 212 FOR BALANCE OF BREAKDOWN)	REF	E
	204-031-006-153	FUSELAGE ASSY, STRUCTURE (SEE FIG. 199 FOR.. NHA) (SEE FIG. 199,204 THRU 209,211 AND 212 FOR BALANCE OF BREAKDOWN)	REF	F
	204-031-919-7	..SUPPORT INSTL.....	1	
	204-031-244-5	..BOLT ASSY.....	1	
- 1	AN320-9	..NUT (AP).....	1	
- 2	204-031-243-1	..WASHER (AP).....	1	
- 3	204-030-909-11	..BUSHING.....	1	
- 4	RSS9	..BEARING (81376).....	1	
- 5	204-031-244-7	..BOLT.....	1	
- 6	204-031-255-1	..WASHER (WHEN EXHAUSTED USE 140-011-1).....	1	
	140-011-1	..WASHER (USE 204-031-255-1 UNTIL EXHAUSTED)	1	
- 7	J8071-1	..BOOT (76005) (BHT SPECIFICATION CONTROL... DRAWING 204-030-922-3)	1	
- 8	204-031-927-5	..MOUNT, PYLON ISOLATION.....	1	
- 9	AN4H7A	..BOLT (AP).....	4	
- 10	AN960PD416L	..WASHER (AP).....	4	
- 11	204-030-931-5	..PLATE (WHEN EXHAUSTED USE 100-055-5).....	2	
	100-055-5	..PLATE (USE 204-030-931-5 UNTIL EXHAUSTED).	2	
	204-031-246-9	..FITTING ASSY.....	1	
- 12	AN3H12A	..BOLT (AP).....	8	
- 13	AN960PD10	..WASHER (AP).....	8	
- 14	MS124736	..INSERT.....	4	
- 15	204-031-246-11	..FITTING.....	1	
- 16	MS21042L4	..NUT.....	2	
- 17	AN960-416L	..WASHER.....	2	
- 18	AN4-11A	..BOLT.....	2	
	204-031-928-5	..MOUNT ASSY.....	4	
- 19	AN175-10A	..BOLT (AP).....	12	
- 20	AN175-11A	..BOLT (AP).....	4	
- 21	AN960-516L	..WASHER (AP).....	16	
	204-030-930-13	..BUSHING ASSY, PYLON MOUNT (WHEN EXHAUSTED USE 204-030-930-19)	2	
	204-030-930-19	..BUSHING ASSY, PYLON MOUNT (USE..... 204-030-930-13 UNTIL EXHAUSTED)	2	
- 22	204-030-930-15	..BUSHING (USBL ON 204-030-930-13).....	1	
- 23	204-030-930-5	..WASHER (USBL ON 204-030-930-13).....	1	
- 24	204-030-930-7	..WASHER (USBL ON 204-030-930-13).....	1	
- 25	J8071-1	..BOOT (76005) (BHT SPECIFICATION CONTROL... DRAWING 204-030-922-3)	2	
- 26	204-031-927-7	..MOUNT, PYLON ISOLATION.....	1	
- 27	204-030-362-7	..BOLT, PYLON ISOLATION MOUNT.....	1	
- 28	204-030-931-3	..PLATE, FILLER PYLON INSTL (WHEN EXHAUSTED. USE 100-055-5)	2	
	100-055-5	..PLATE (USE 204-030-931-3 UNTIL EXHAUSTED).	2	
- 29	204-031-920-1	..DAMPER.....	2	
- 30	MS21042L4	..NUT (AP).....	2	
- 31	AN960-416L	..WASHER (AP).....	2	
- 32	AN4-11A	..BOLT (AP).....	2	
- 33	204-031-275-1	..FITTING ASSY.....	1	
- 34	204-031-275-2	..FITTING ASSY.....	1	
- 35	NAS679A3	..NUT (AP).....	6	
- 36	AN960PD10L	..WASHER (AP).....	12	
- 37	AN525-10R10	..SCREW (AP).....	6	

Section II
Group Assembly Parts List

T.O. 1H-1(U)F-4

(1) FIGURE & INDEX NUMBER	(2) PART NUMBER	(3) DESCRIPTION	(4) UNIT PER ASSY	(5) USABLE ON CODE
210 - 38	LS4	...BEARING (73134).....	1	
- 39	204-031-361-3	..ANGLE ASSY.....	1	
- 40	8586-15-18-16	...BUSHING (WHEN EXHAUSTED USE..... 22-006-15-18-16)	2	
	22-006-15-18-16	...BUSHING (USE 8586-15-18-16 UNTIL..... EXHAUSTED)	2	
- 41	204-031-361-19	..SUPPORT ASSY.....	1	
- 42	8586-15-18-16	...BUSHING (WHEN EXHAUSTED USE..... 22-006-15-18-16)	1	
	22-006-15-18-16	...BUSHING (USE 8586-15-18-16 UNTIL..... EXHAUSTED)	1	
- 43	204-031-359-1	..SUPPORT ASSY.....	1	
- 44	8586-15-18-16	...BUSHING (WHEN EXHAUSTED USE..... 22-006-15-18-16)	1	
	22-006-15-18-16	...BUSHING (USE 8586-15-18-16 UNTIL..... EXHAUSTED)	1	
- 45	204-030-931-1	..PLATE (WHEN EXHAUSTED USE 100-055-1).....	2	
- 45	100-055-1	..PLATE (USE 204-030-931-1 UNTIL EXHAUSTED).....	2	
- 46	204-030-358-1	..SUPPORT ASSY.....	1	
- 47	204-030-358-2	..SUPPORT ASSY.....	1	
- 48	8586-15-17-16	...BUSHING (WHEN EXHAUSTED USE..... 22-006-15-17-16)	2	
	22-006-15-17-16	...BUSHING (USE 8586-15-17-16 UNTIL..... EXHAUSTED)	2	
- 49	204-030-360-1	..SUPPORT ASSY.....	1	
- 50	204-030-360-2	..SUPPORT ASSY.....	1	
- 51	8586-15-17-16	...BUSHING (WHEN EXHAUSTED USE..... 22-006-15-17-16)	2	
	22-006-15-17-16	...BUSHING (USE 8586-15-17-16 UNTIL..... EXHAUSTED)	2	
- 52	204-030-076-1	..FITTING, HOIST ATTACH.....	1	
- 53	MS20365D624	..NUT (WHEN EXHAUSTED USE MS21042L6).....	1	
	MS21042L6	..NUT (USE MS20365D624 UNTIL EXHAUSTED).....	1	
- 54	AN960PD616	..WASHER.....	1	
- 55	AN46C-7A	..BOLT, EYE.....	1	
- 56	NAS679A3	..NUT.....	2	
- 57	AN960PD10	..WASHER.....	2	
- 58	AN525-10R8	..SCREW.....	2	
- 59	AN960PD416	..WASHER.....	5	
- 60	AN4-5A	..BOLT.....	5	
- 61	204-030-919-39	..BLOCK, RADIUS.....	3	
- 62	204-030-919-38	..CHANNEL (WHEN EXHAUSTED USE..... 204-031-919-84)	1	
	204-031-919-84	..CHANNEL (USE 204-030-919-38 UNTIL..... EXHAUSTED)	1	
- 63	MS21042L4	..NUT (AP).....	3	
- 64	AN960PD416	..WASHER (AP).....	3	
- 65	AN4-6A	..BOLT (AP).....	3	
- 66	204-030-061-1	..SUPPORT ASSY.....	1	
- 67	NK9-11	..BOLT (02615).....	4	
- 68	204-030-913-3	..WASHER.....	4	
- 69	AN960-916	..WASHER.....	4	
- 70	AN179-42	..BOLT.....	1	
- 71	AN960-916	..WASHER.....	2	
- 72	FL2NE4753-098	..NUT (72962).....	1	
- 73	MS24665-374	..PIN, COTTER.....	1	
- 74	205-030-919-39	SHIM.....	4	
CODING EXPLANATION				
CODE SERIAL NUMBERS				
A 63-13141 THRU 63-13142				
B 63-13143 THRU 63-13165				
C 64-15476 THRU 64-15501				
D 65-7911 THRU 65-7924				

(1) FIGURE & INDEX NUMBER	(2) PART NUMBER	(3) DESCRIPTION	(4) UNIT PER ASSY	(5) USABLE ON CODE
210 -		E 65-7925 THRU 66-1224 F 66-1225 AND SUBSEQUENT		

T.O. 1H-1(U)F-4

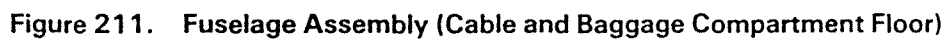

(1) FIGURE & INDEX NUMBER	(2) PART NUMBER	(3) DESCRIPTION	(4) UNIT PER ASSY	(5) USABLE ON CODE
211 -	204-031-006-65	FUSELAGE ASSY, STRUCTURE (SEE FIG. 199 FOR.. NHA) (SEE FIG. 199,204 THRU 210 AND 212 FOR BALANCE OF BREAKDOWN)	REF	A
	204-031-006-93	FUSELAGE ASSY, STRUCTURE (SEE FIG. 199 FOR.. NHA) (SEE FIG. 199,204 THRU 210 AND 212 FOR BALANCE OF BREAKDOWN)	REF	B
	204-031-006-81	FUSELAGE ASSY, STRUCTURE (SEE FIG. 199 FOR.. NHA) (SEE FIG. 199, 204 THRU 210 AND 212 FOR BALANCE OF BREAKDOWN)	REF	C
	204-031-006-125	FUSELAGE ASSY, STRUCTURE (SEE FIG. 199 FOR.. NHA) (SEE FIG. 199,204 THRU 210 AND 212 FOR BALANCE OF BREAKDOWN)	REF	D
	204-031-006-139	FUSELAGE ASSY, STRUCTURE (SEE FIG. 199 FOR.. NHA) (SEE FIG. 199,204 THRU 210 AND 212 FOR BALANCE OF BREAKDOWN)	REF	E
	204-031-006-153	FUSELAGE ASSY, STRUCTURE (SEE FIG. 199 FOR.. NHA) (SEE FIG. 199,204 THRU 210 AND 212 FOR BALANCE OF BREAKDOWN)	REF	F
	204-030-349-7	..CABLE INSTL.....	1	
- 1	204-030-349-9	..CABLE ASSY.....	1	
- 2	AN364-524	..NUT (AP).....	2	
- 3	AN960-516L	..WASHER (AP).....	2	
- 4	AN5-10A	..BOLT (AP).....	2	
	204-031-212-1	..CABLE INSTL.....	2	
- 5	204-031-212-3	..CABLE ASSY.....	1	
- 6	MS21042L5	..NUT (AP).....	2	
- 7	AN960-516L	..WASHER (AP).....	1	
- 8	AN960C516	..WASHER (AP).....	1	
- 9	AN5-6A	..BOLT (AP).....	1	
- 10	AN5-10A	..BOLT (AP).....	1	
- 11	204-031-222-1	..CLEVIS.....	1	
- 12	NAS577-6A	..NUT.....	1	
	204-031-204-49	..FLOOR INSTL, BAGGAGE COMPARTMENT.....	1	A
	204-031-204-55	..FLOOR INSTL, BAGGAGE COMPARTMENT.....	1	G
	204-031-204-95	..FLOOR INSTL, BAGGAGE COMPARTMENT.....	1	F
- 13	662R1-1 1/4	..LOOP, FOOTMAN (76736) (USBL ON.....	9	
	204-031-204-49)	..NUT (USBL ON 204-031-204-49) (AP).....	5	
- 14	NAS679A3	..WASHER (USBL ON 204-031-204-49) (AP).....	5	
- 15	AN960PD10L	..SCREW (USBL ON 204-031-204-49) (AP).....	5	
- 16	AN510-10R15	..SCREW (USBL ON 204-031-204-49) (AP).....	13	
- 17	AN510-10R9	..SCREW (USBL ON 204-031-204-49).....	9	
- 18	AN525-10R7	..FLOOR ASSY (USBL ON 204-031-204-49).....	1	
- 19	204-031-204-19	..LOOP, FOOTMAN (76736) (USBL ON.....	2	
- 20	662R1-1 1/4	204-031-204-19)		
	204-031-204-19)	..NUT (USBL ON 204-031-204-19) (AP).....	4	
- 21	NAS679A3	..WASHER (USBL ON 204-031-204-19) (AP).....	4	
- 22	AN960PD10L	..SCREW (USBL ON 204-031-204-19) (AP).....	4	
- 23	AN510-10R9	..FLOOR ASSY (USBL ON 204-031-204-55).....	1	G
- 24	204-031-204-53	..FLOOR ASSY.....	1	F
- 25	204-031-204-97	..SCREW (USBL ON 204-031-204-55) (AP).....	21	
	AN525-10R7	..BULKHEAD INSTL.....	1	H
	204-030-069-1	..BULKHEAD INSTL.....	1	J
	204-030-069-19	..PIN.....	1	
- 26	NAS1354DS7S15	..PIN.....	1	
- 27	NAS1354DS7S16	..FITTING, LWR LH TAIL BOOM TO FUSELAGE.....	1	
- 28	204-030-815-3	ATTACHMENT		
- 29	204-030-848-3	..FITTING, LWR RH TAIL BOOM TO FUSELAGE.....	1	
	204-030-079-3	ATTACHMENT		
- 30	204-030-079-3	..FITTING, UPPER LH TAIL BOOM TO FUSELAGE...	1	
	204-030-085-1	ATTACHMENT		
- 31	204-030-085-1	..FITTING, UPPER RH TAIL BOOM TO FUSELAGE...	1	
		ATTACHMENT		
		CODING EXPLANATION		
		CODE SERIAL NUMBERS		
		A 63-13141 THRU 63-13142		

(1) FIGURE & INDEX NUMBER	(2) PART NUMBER	(3) DESCRIPTION	(4) UNIT PER ASSY	(5) USABLE ON CODE
211 -		B 63-13143 THRU 63-13165 C 64-15476 THRU 64-15501 D 65-7911 THRU 65-7924 E 65-7925 THRU 66-1224 F 66-1225 AND SUBSEQUENT G 63-13143 THRU 66-1224 H 63-13141 THRU 63-13165 J 64-15476 AND SUBSEQUENT		

Section II
Group Assembly Parts List

T.O. 1H-1(U)F-4

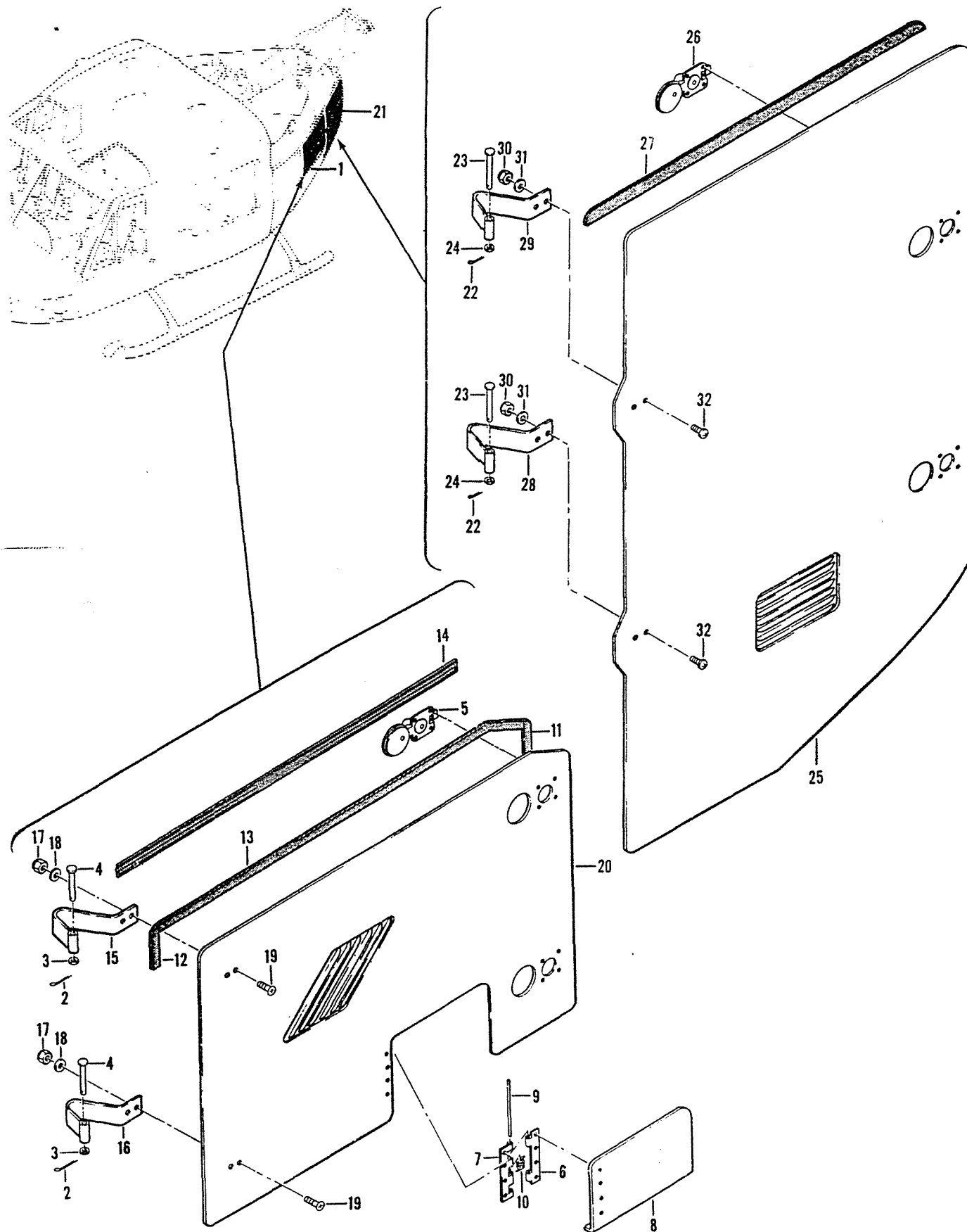

Figure 212. Fuselage Assembly (Door Assembly Equipment)

(1) FIGURE & INDEX NUMBER	(2) PART NUMBER	(3) DESCRIPTION	(4) UNIT PER ASSY	(5) USABLE ON CODE
212 -	204-031-006-65	FUSELAGE ASSY, STRUCTURE (SEE FIG. 199 FOR.. NHA) (SEE FIG. 199,204 THRU 211 FOR BALANCE OF BREAKDOWN)	REF	A
	204-031-006-93	FUSELAGE ASSY, STRUCTURE (SEE FIG. 199 FOR.. NHA) (SEE FIG. 199,204 THRU 211 FOR BALANCE OF BREAKDOWN)	REF	B
	204-031-006-81	FUSELAGE ASSY, STRUCTURE (SEE FIG. 199 FOR.. NHA) (SEE FIG. 199,204 THRU 211 FOR BALANCE OF BREAKDOWN)	REF	C
	204-031-006-125	FUSELAGE ASSY, STRUCTURE (SEE FIG. 199 FOR.. NHA) (SEE FIG. 199,204 THRU 211 FOR BALANCE OF BREAKDOWN)	REF	D
	204-031-006-139	FUSELAGE ASSY, STRUCTURE (SEE FIG. 199 FOR.. NHA) (SEE FIG. 199,204 THRU 211 FOR BALANCE OF BREAKDOWN)	REF	E
	204-031-006-153	FUSELAGE ASSY, STRUCTURE (SEE FIG. 199 FOR.. NHA) (SEE FIG. 199,204 THRU 211 FOR BALANCE OF BREAKDOWN)	REF	F
- 1	204-030-287-71	..DOOR ASSY, EQUIPMENT LH (REPLACED BY..... 204-030-287-85)	1	
	204-030-287-85	..DOOR ASSY, EQUIPMENT LH (REPLACES..... 204-030-287-71)	1	
	204-030-287-72	..DOOR ASSY, EQUIPMENT RH.....	1	
- 2	MS24665-132	..PIN, COTTER (AP).....	2	
- 3	AN960PD10L	..WASHER (AP).....	2	
- 4	MS20392-2C41	..PIN (AP).....	2	
- 5	M4000-6-5	..LATCH (83014) (WHEN EXHAUSTED USE..... H605S063A123)	2	
	H605S063A123	..LATCH (83014) (USE M4000-6-5 UNTIL..... EXHAUSTED)	2	
- 6	204-030-287-13	..HINGE, HALF.....	1	
- 7	204-030-287-15	..HINGE, HALF.....	1	
- 8	204-030-287-53	..DOOR, INNER LH (MF 0.025" 2024T3 ALALY)...	1	
	204-040-287-54	..DOOR, INNER RH (MF 0.025" 2024T3 ALALY)...	1	
- 9	AN253-2-290	..PIN, HINGE.....	1	
- 10	61-310-086-15	..SPRING.....	1	
- 11	204-030-287-55	..STRIP (MF 9320-827-0584).....	1	
- 12	204-030-287-57	..STRIP (USBL ON 204-287-71 AND -72) (MF..... 9320-152-6115)	1	
	204-030-287-91	..STRIP (USBL ON 204-030-287-83) (MF..... 9320-827-0584)	1	
- 13	204-030-287-59	..STRIP (USBL ON 204-030-287-71 AND -72) (MF 9320-152-6115)	1	
	204-030-287-89	..STRIP (USBL ON 204-030-287-83) (MF..... 9320-827-0584)	1	
- 14	204-030-287-87	..STRIP (USBL ON 204-030-287-83) (MF P/N.... 110-023-1, FSN 9320-827-0584)	1	
- 15	204-030-283-1	..HINGE ASSY, LH.....	1	
	204-030-283-2	..HINGE ASSY, RH.....	1	
- 16	204-030-284-1	..HINGE ASSY, LH.....	1	
	204-030-284-2	..HINGE ASSY, RH.....	1	
- 17	AN364-1032	..NUT (AP).....	4	
- 18	AN960PD10	..WASHER (AP).....	4	
- 19	MS24694-55	..SCREW (AP).....	4	
- 20	204-030-287-73	..DOOR SUB ASSY LH.....	1	
	204-030-287-74	..DOOR SUB ASSY RH.....	1	
- 21	204-031-347-1	..DOOR ASSY, LH.....	1	
	204-031-347-5	..DOOR ASSY, RH.....	1	
- 22	MS24665-2-2	..PIN, COTTER (AP).....	2	
- 23	MS20392-2C41	..PIN (AP).....	2	
- 24	AN960PD10L	..WASHER (AP).....	2	
- 25	204-031-347-3	..DOOR ASSY, LH.....	1	
	204-031-347-7	..DOOR ASSY, RH.....	1	
- 26	M4000-12-5	..LATCH (83014) (WHEN EXHAUSTED USE..... H605S080A140)	2	
	H605S080A140	..LATCH (83014) (USE M4000-12-5 UNTIL..... EXHAUSTED)	2	
- 27	204-031-347-25	..SEAL (MF 9320-827-0584).....	1	
- 28	204-030-363-1	..HINGE ASSY, LH.....	1	

(1) FIGURE & INDEX NUMBER	(2) PART NUMBER	(3) DESCRIPTION	(4) UNIT PER ASSY	(5) USABLE ON CODE
212 - - 29 - 30 - 31 - 32	204-030-363-2 204-030-346-1 204-030-346-2 NAS679A3 AN960PD10 AN525-10R11	..HINGE ASSY, RH..... ..HINGE ASSY, LH..... ..HINGE ASSY, RH..... ..NUT (AP)..... ..WASHER (AP)..... ..SCREW (AP)..... CODING EXPLANATION CODE SERIAL NUMBERS A 63-13141 THRU 63-13142 B 63-13143 THRU 63-13165 C 64-15476 THRU 64-15501 D 65-7911 THRU 65-7924 E 65-7925 THRU 66-1224 F 66-1225 AND SUBSEQUENT	1 1 1 2 2 2	

H-1(U)F-4

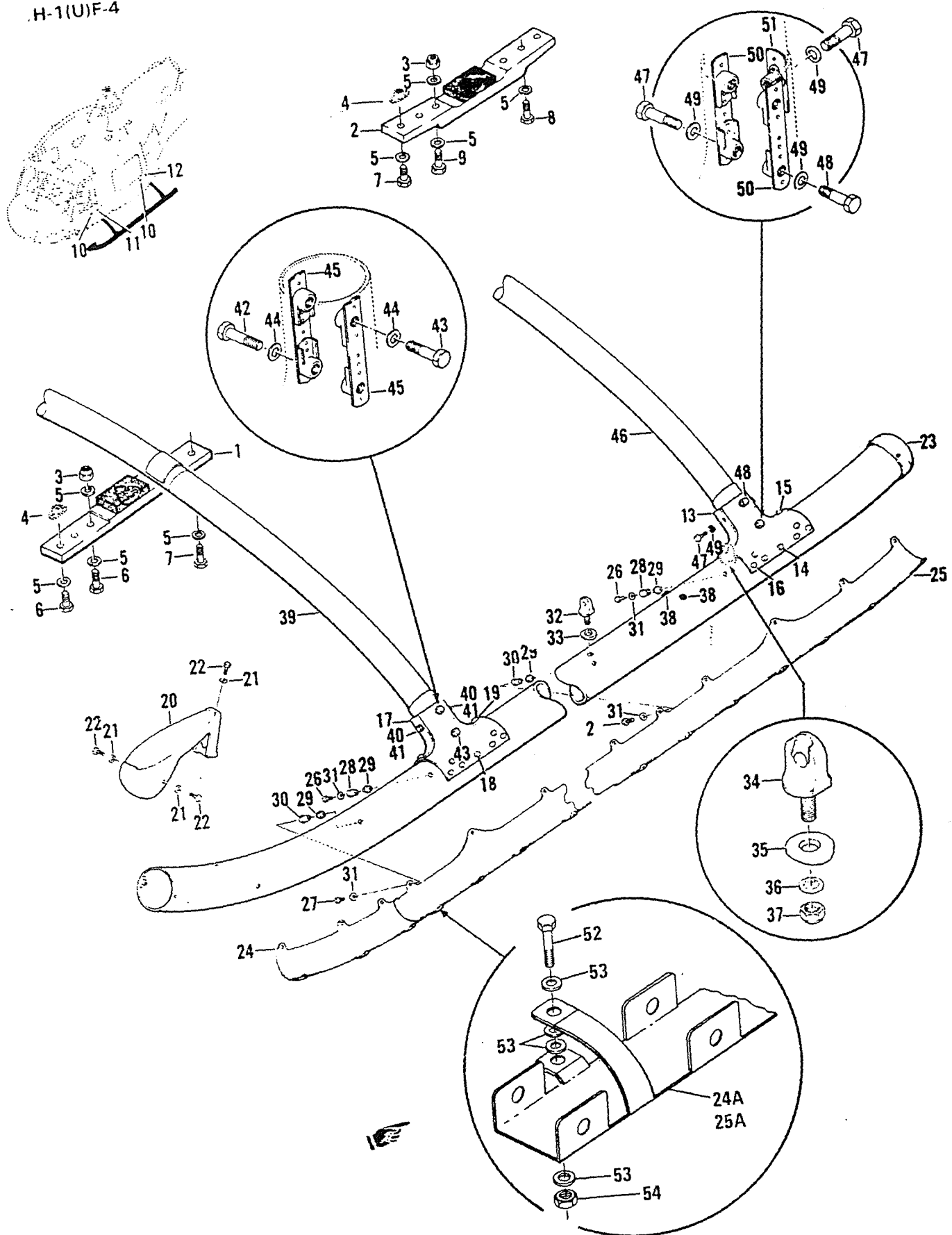

Figure 213. Landing Gear Assembly

(1) FIGURE & INDEX NUMBER	(2) PART NUMBER	(3) DESCRIPTION	(4) UNIT PER ASSY	(5) USABLE ON CODE
213 -	204-031-003-17	FUSELAGE ASSY, FWD (SEE FIG. 183 FOR NHA)... (SEE FIG. 183,184,186,187,190,192,193,195 AND 199 FOR BALANCE OF BREAKDOWN)	REF	A
	204-031-003-29	FUSELAGE ASSY, FWD (SEE FIG. 183 FOR NHA)... (SEE FIG. 183,184,186,187,190,192,193,195 AND 199 FOR BALANCE OF BREAKDOWN)	REF	B
	204-031-003-25	FUSELAGE ASSY, FWD (SEE FIG. 183 FOR NHA)... (SEE FIG. 183,184,186,187,190,192,193,195 AND 199 FOR BALANCE OF BREAKDOWN)	REF	C
	204-031-003-45	FUSELAGE ASSY, FWD (SEE FIG. 183 FOR NHA)... (SEE FIG. 183,184,186,187,190,192,193,195 AND 199 FOR BALANCE OF BREAKDOWN)	REF	D
	204-031-003-43	FUSELAGE ASSY, FWD (SEE FIG. 183 FOR NHA)... (SEE FIG. 183,184,186,187,190,192,193,195 AND 199 FOR BALANCE OF BREAKDOWN)	REF	E
	204-031-003-49	FUSELAGE ASSY, FWD (SEE FIG. 183 FOR NHA)... (SEE FIG. 183,184,186,187,191,192,193,195 AND 199 FOR BALANCE OF BREAKDOWN)	REF	F
	204-031-003-51	FUSELAGE ASSY, FWD (SEE FIG. 183 FOR NHA)... (SEE FIG. 183,184,186,187,191,192,193,195 AND FOR BALANCE OF BREAKDOWN)	REF	G
- 1	204-030-291-15	.CAP ASSY, LANDING GEAR LH, FWD.....	1	
	204-030-291-12	.CAP ASSY, LANDING GEAR RH, FWD (WHEN..... EXHAUSTED USE 204-030-291-16)	1	H
	204-030-291-16	.CAP ASSY, LANDING GEAR RH, FWD (USE..... 204-030-291-12 UNTIL EXHAUSTED)	1	
- 2	204-031-292-9	.CAP ASSY, LANDING GEAR LH, AFT.....	1	
	204-031-292-10	.CAP ASSY, LANDING GEAR RH, AFT.....	1	
- 3	MS21042L4	.NUT (AP).....	8	
- 4	MS21069L4	.NUT PLATE (AP).....	2	
- 5	AN960PD416L	.WASHER (AP).....	32	
- 6	AN174-11A	.BOLT (USBL ON 204-031-003-17 AND -29) (AP).	6	
	AN174-10A	.BOLT (USBL ON 204-031-003-25, -43 AND -45). (AP)	6	
- 7	AN174-11A	.BOLT (AP).....	10	
- 8	AN174-11A	.BOLT (USBL ON 204-031-003-17 AND -29) (AP).	4	
	AN174-13A	.BOLT (USBL ON 203-031-003-25, -43 AND -45). (AP)	4	
- 9	AN174-15A	.BOLT (USBL ON 204-031-003-17 AND -29) (AP).	4	
	AN174-16A	.BOLT (USBL ON 204-031-003-29, -43 AND -45). (AP)	4	
- 10	AN174-4A	.BOLT (USBL ON 204-031-003-17 AND -29).....	4	
	AN174-7A	.BOLT (USBL ON 204-031-003-25, -43 AND -45).	4	
	AN960PD416L	.WASHER.....	4	
- 11	AN174-4A	.BOLT (USBL ON 204-031-003-17 AND -29).....	4	
- 12	AN174-6A	.BOLT (USBL ON 204-031-003-25, -43) AND -45)	2	
	AN960PD416L	.WASHER.....	2	
	204-050-152-19	.SKID ASSY, LANDING GEAR.....	1	J
	204-050-152-87	.SKID ASSY, LANDING GEAR (WHEN EXHAUSTED USE 204-050-152-111)	1	K
	204-050-152-111	.SKID ASSY, LANDING GEAR (USE 204-050-152-87 UNTIL EXHAUSTED)	1	
	204-050-152-75	.TUBE ASSY, SKID LANDING, LH (WHEN..... EXHAUSTED USE 204-050-152-91)	1	
	204-050-152-91	.TUBE ASSY, SKID LANDING, LH (USE..... 204-050-152-75 UNTIL EXHAUSTED)	1	
	204-050-152-76	.TUBE ASSY, SKID LANDING, RH (WHEN..... EXHAUSTED USE 204-050-152-92)	1	
	204-050-152-92	.TUBE ASSY, SKID LANDING, RH (USE 204-..... 050-152-76 UNTIL EXHAUSTED)	1	
- 13	204-050-152-83	...SADDLE ASSY.....	1	
- 14	OSRC10C	...RIVET (29666).....	11	
- 15	OSRC10E	...RIVET (29666).....	2	
- 16	OSR10F	...RIVET (29666).....	1	
- 17	204-050-152-85	...SADDLE ASSY.....	1	
- 18	OSR10A	...RIVET (29666).....	12	
- 19	OSR10C	...RIVET (29666).....	2	
- 20	204-050-149-1	...STEP.....	1	
- 21	AN960PD10L	...WASHER (AP).....	3	

(1) FIGURE & INDEX NUMBER	(2) PART NUMBER	(3) DESCRIPTION	(4) UNIT PER ASSY	(5) USABLE ON CODE
213 - 22 - 23 - 24 - 24A - 25 - 25A - 26 - 27 - 28 - 29 - 30 - 31 - 32 - 33 - 34 - 35 - 36 - 37 - 38 - 39 - 40 - 41 - 42 - 43 - 44 - 45 - 46 - 47 - 48 - 49 - 50 - 51 - 52 - 53 - 54	AN3-5A 204-050-227-1 204-050-174-5 204-050-174-6 204-050-241-3 204-050-241-4 204-050-174-3 204-050-174-4 204-050-241-5 204-050-241-6 AN3-5A AN3-4A BN330-1032-3 2R1350-2 B8341-1032 BN330-1032-2 2R1350 AN960-10L 204-050-142-1 204-050-139-1 204-050-143-3 204-050-205-5 NAS1197-8 NAS1021A8 711 709 204-050-152-103 AN4-7A AN960PD416 AN6-10A AN6-7A AN960PD616L 204-050-151-5 204-050-152-55 AN6-10A AN6-7A AN960PD616L 204-050-151-5 204-050-223-1 AN4-6A 960-C4 MS21044N4	...BOLT (AP)..... ...CAP..... ...SHOE ASSY, LANDING GEAR LH..... ...SHOE ASSY, LANDING GEAR RH..... ...SHOE ASSY, LANDING GEAR LH (ALTERNATE)..... ...SHOE ASSY, LANDING GEAR RH (ALTERNATE)..... ...SHOE ASSY, LANDING GEAR LH..... ...SHOE ASSY, LANDING GEAR RH..... ...SHOE ASSY, LANDING GEAR LH (ALTERNATE)..... ...SHOE ASSY, LANDING GEAR RH (ALTERNATE)..... ...BOLT (AP)..... ...BOLT (AP)..... ...SLFEVE (73197) (AP)..... ...RIVNUT (03481) (ALT) (AP)..... ...EXPANDER, LANDING GEAR (73197) (USE WITH. PART NUMBER BN330-1032-2 AND -3) (AP) ...SLEEVE (73197) (AP)..... ...RIVNUT (03481) (AP)..... ...WASHER (AP)..... ...EYEBOLT..... ...WASHER..... ...EYEBOLT..... ...WASHER (AP)..... ...WASHER (AP)..... ...NUT (AP)..... ...PLUG (70485)..... ...PLUG (70485)..... ...TUBE ASSY, CROSS..... ...BOLT (AP)..... ...WASHER (AP)..... ...BOLT (AP)..... ...BOLT (AP)..... ...WASHER (AP)..... ...NUTPLATE ASSY..... ...TUBE ASSY, CROSS..... ...BOLT (AP)..... ...BOLT (AP)..... ...WASHER (AP)..... ...NUTPLATE ASSY..... ...NUTPLATE ASSY..... ...BOLT (USE WITH PART NUMBERS 204-050-241- 3, -4, -5 AND -6) ...WASHER..... ...NUT.....	3 1 1 1 1 1 1 1 1 1 2 34 2 2 36 34 34 36 1 1 1 1 1 1 1 1 2 2 1 4 4 4 6 10 4 1 4 6 10 4 4 8 32 8	J L
		CODING EXPLANATION CODE SERIAL NUMBERS A 63-13141 THRU 63-13142 B 63-13143 THRU 63-13165 C 64-15476 THRU 65-7924 D 65-7925 THRU 65-7938 E 65-7939 THRU 66-1222 F 66-1223 THRU 66-1224 G 66-1225 AND SUBSEQUENT H 63-13141 THRU 63-13154 J 63-13141 THRU 63-13165 K 64-15476 THRU 65-7938 L 64-15476 AND SUBSEQUENT		

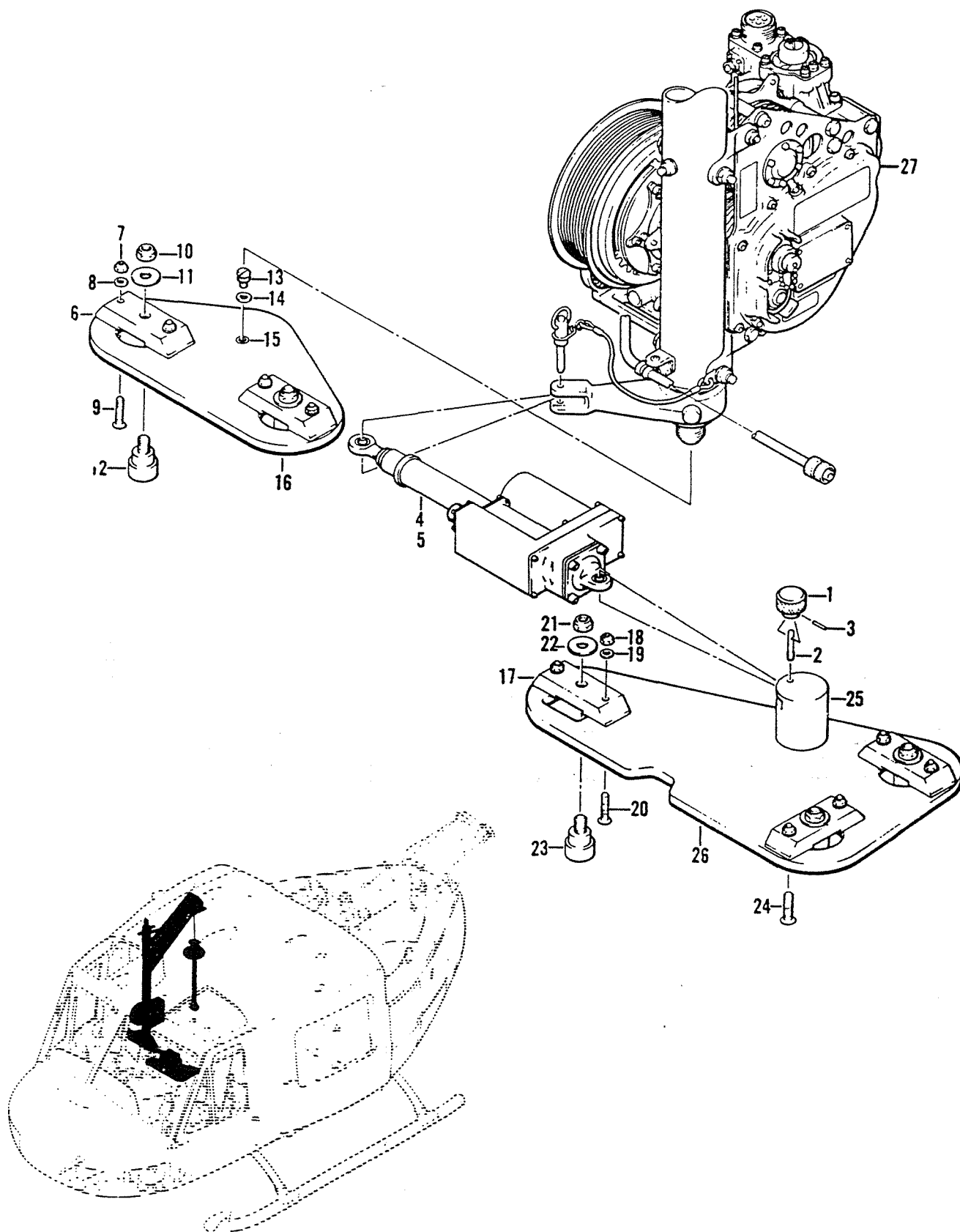

Figure 214. Hoist Kit, Internal Rescue

(1) FIGURE & INDEX NUMBER	(2) PART NUMBER	(3) DESCRIPTION	(4) UNIT PER ASSY	(5) USABLE ON CODE
214 -	204-200-021-19	SECTION ASSY, HELICOPTER FWD (SEE FIGS. 58, 60, 62, 64, 65, 66, 67, 75, 77, 78, 79, 80, 81, 83, 88, 97, 105, 106, 109, 117, 127, 128, 129, 136, 152, 155 AND 183 FOR BALANCE OF BREAKDOWN)	REF	A
	205-706-030-31	..HOIST KIT, INTERNAL RESCUE.....	1	A
	205-072-233-1	..KNOB ASSY.....	1	A
- 1	205-072-233-3	..KNOB.....	1	A
- 2	205-072-233-5	..STUD.....	1	A
- 3	MS171500	..PIN, SPRING.....	1	
- 4	WE2834-1	..ACTUATOR (93697) (BHT SPECIFICATION..... CONTROL DRAWING 205-072-262-3) (SEE FIG. 215 FOR DETAIL BREAKDOWN)	1	A
- 5	MS27039-1-2	..SCREW.....	1	
	AN960PD10L	..WASHER.....	1	
	204-072-282-1	..PLATE ASSY.....	1	A
- 6	205-072-239-1	..FITTING.....	2	A
- 7	MS21042L5	..NUT (AP).....	4	
- 8	AN960PD516L	..WASHER (AP).....	4	
- 9	MS24694-159	..SCREW (AP).....	4	
- 10	NAS679A7	..NUT (AP).....	2	
- 11	205-072-240-1	..WASHER (AP).....	2	A
- 12	FDC2650M19	..ADAPTER (98313) (AP).....	2	A
- 13	VBP6922A	..STUD (98313).....	1	A
- 14	AN960-616L	..WASHER.....	1	
- 15	204-072-283-1	..BUSHING.....	1	A
- 16	204-072-282-3	..PLATE.....	1	A
	204-072-284-1	..PLATE ASSY.....	1	A
- 17	205-072-239-1	..FITTING.....	3	A
- 18	MS21042L5	..NUT (AP).....	6	
- 19	AN960PD516L	..WASHER (AP).....	6	
- 20	MS24694-159	..SCREW (AP).....	6	
- 21	NAS679A7	..NUT (AP).....	3	
- 22	205-072-240-1	..WASHER (AP).....	3	A
- 23	FDC2560M19	..ADAPTER (98313) (AP).....	3	A
- 24	MS24694-188	..SCREW.....	2	
- 25	204-072-285-1	..FITTING.....	1	A
- 26	204-072-284-5	..PLATE.....	1	A
- 27	212-070-343-1	..HOIST ASSY, INTERNAL.....	1	A
		CODING EXPLANATION		
		CODE SERIAL NUMBERS		
		A 66-1225 AND SUBSEQUENT		

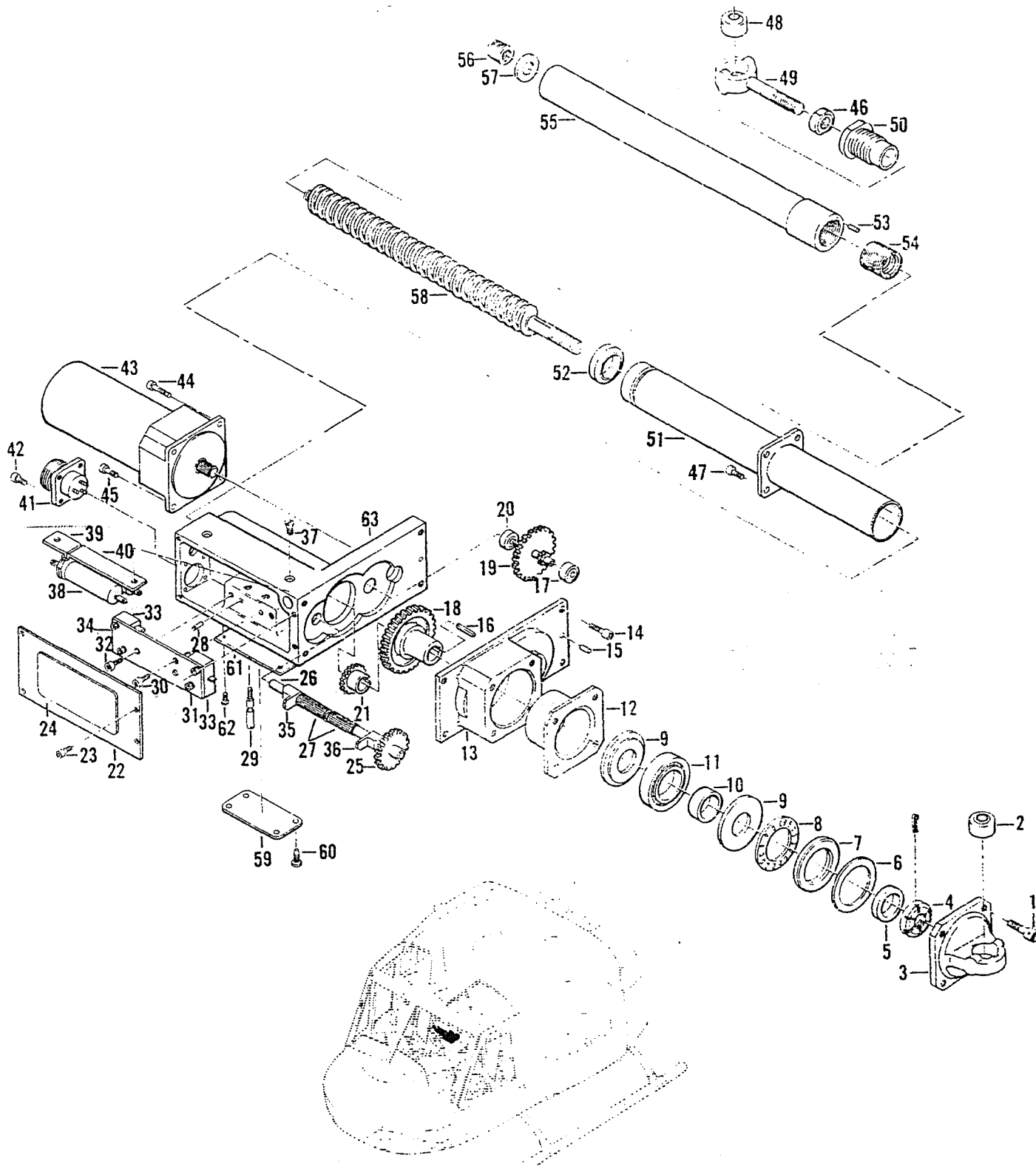

Figure 215. Actuator Installation

(1) FIGURE & INDEX NUMBER	(2) PART NUMBER	(3) DESCRIPTION	(4) UNIT PER ASSY	(5) USABLE ON CODE
215 -	WE2834-1	ACTUATOR INSTL (93697) (BHT SPECIFICATION... CONTROL DRAWING 205-072-262-3) (SEE FIG. 214 FOR NHA)	REF	A
	WE2833	..ACTUATOR ASSY (93697).....	1	A
	WA2837	..TRUNNION ASSY, END (93697).....	1	A
- 1	WA1136-8	..SCREW (93697) (AP).....	4	A
- 2	WA2576	..BEARING (93697) (VENDOR P/N KAHR KLS4-5). (97613)	1	A
- 3	WB2828	..TRUNNION, END (93697).....	1	A
- 4	WA2838	..NUT, RETAINER (93697).....	1	A
- 5	WA2927	..SPACER, END (93697).....	2	A
- 6	WA2819	..SHIM (93697).....	4	A
- 7	WA2929	..RACE (93697).....	2	A
- 8	WA2894	..BEARING (93697) (VENDOR P/N..... NJ16262)(32828)	2	A
- 9	WA2928	..WASHER, THRUST (93697).....	2	A
- 10	WA2926	..SPACER (93697).....	1	A
- 11	WA134-41	..BEARING (93697) (VENDOR P/N 1905S)(38443)..	1	A
- 12	WB2825	..LINER, BEARING (93697).....	1	A
- 13	WD2829	..HOUSING, COVER (93697).....	1	A
- 14	WA1136-13	..SCREW (93697) (AP).....	4	A
- 15	WA131-33	..PIN, DOWELL (93697) (AP).....	1	A
- 16	WA1047-6	..KEY (93697).....	1	A
- 17	WA134-27	..BEARING (93697) (VENDOR P/N R3FF)(38443)..	1	A
- 18	WB2845	..GEAR, MAIN DRIVE (93697).....	1	A
- 19	WB2846	..GEAR AND PINION (93697).....	1	A
- 20	WA134-27	..BEARING (93697) (VENDOR P/N R3FF)(38443)..	1	A
- 21	WA2836	..GEAR, SCREW (93697).....	1	A
- 22	WA2857	..COVER, SWITCH BOX (93697).....	1	A
- 23	WA1136-20	..SCREW (93697) (AP).....	4	A
- 24	WA2858	..PLATE (93697).....	1	A
	WA2852	..GEAR AND ROD ASSY (93697).....	1	A
- 25	WA2832	..GEAR (93697).....	1	A
- 26	WA2849	..ROD (93697).....	1	A
- 27	WA2618	..GEAR, ACTUATOR (93697).....	2	A
- 28	WA1130-6	..PIN, ROLL (93697) (VENDOR P/N..... 79-012-062-0500) ESNA)	2	A
- 29	WA2854	..SCREW, ADJUSTMENT (93697).....	2	A
- 30	WA1136-13	..SCREW (93697).....	2	A
	WA2856	..SWITCH ASSY, LIMIT (93697).....	1	A
- 31	AN515-4-10	..SCREW.....	4	A
- 31	AN341-4	..NUT.....	4	A
- 31	AN936A4	..WASHER.....	4	A
- 32	WA1136-40	..SCREW (93697).....	1	A
- 33	V3-15	..SWITCH, MICRO (91929).....	2	A
- 34	WA2855	..BRACKET (93697).....	1	A
- 35	WA2853-1	..ACTUATOR, RETRACT (93697).....	1	A
- 36	WA2853-2	..ACTUATOR, EXTEND (93697).....	1	A
- 37	WA1138-19	..SCREW (93697).....	2	A
	WA2950	..FILTER ASSY, RADIO (93697).....	1	A
- 38	WA2996	..FILTER (93697) (VENDOR P/N..... 2905090)(90012)	2	A
	WA2995	..BRACKET ASSY (93697).....	1	A
- 39	WA2993	..BRACKET (93697).....	1	A
- 40	WA2994	..BRACKET (93697).....	1	A
- 41	MS3102E14S7P	..CONNECTOR.....	1	A
- 42	WA1136-20	..SCREW (93697) (AP).....	4	A
- 43	WD2951	..MOTOR (93697) (VENDOR P/N..... 20D1090-28)(90012)	1	A
- 44	WA1136-56	..SCREW (93697) (AP).....	3	A
- 45	WA1136-63	..SCREW (93697) (AP).....	1	A
- 46	WA2603	..NUT (93697).....	1	A
	WA2594	..TRUNNION ASSY (93697).....	1	A
- 47	WA1136-62	..SCREW (93697) (AP).....	4	A
- 48	WA2576	..BEARING (93697) (VENDOR P/N KAHR KLS4-5). (97613)	1	A
- 49	WA2595	..TRUNNION (93697).....	1	A
- 50	WA2826	..BUSHING (93697).....	1	A
- 51	WB2843	..TUBE ASSY (93697).....	1	A

(1) FIGURE & INDEX NUMBER	(2) PART NUMBER	(3) DESCRIPTION	(4) UNIT PER ASSY	(5) USABLE ON CODE
215 - 52 - 53 - 54 - 55 - 56 - 57 - 58 - 59 - 60 - 61 - 62 - 63	WA2848 WB2844 WA131-28 WB2818 WB2827 WA2835 WA2621 WA2839 WB2817 WA2862 WA1273-2 WA2859 WA1273-3 WE2822	...BUSHING (93697)..... ..TUBE ASSY, EXTENSION (93697)..... ...PIN, DOWELL (93697)..... ...NUT (93697)..... ...TUBE (93697)..... ..SCREW ASSY (93697)..... ...NUT (93697)..... ...WASHER (93697)..... ...SCREW (93697)..... ..NAMEPLATE (93697)..... ..SCREW (93697) (AP)..... ..PLATE, INSTRUCTIONS (93697)..... ..SCREW (93697) (AP)..... ..HOUSING, MAIN (93697).....	1 1 1 1 1 1 1 1 1 1 4 1 2 1	A A A A A A A A A A A A A A
		CODING EXPLANATION CODE SERIAL NUMBERS A 66-1225 AND SUBSEQUENT		

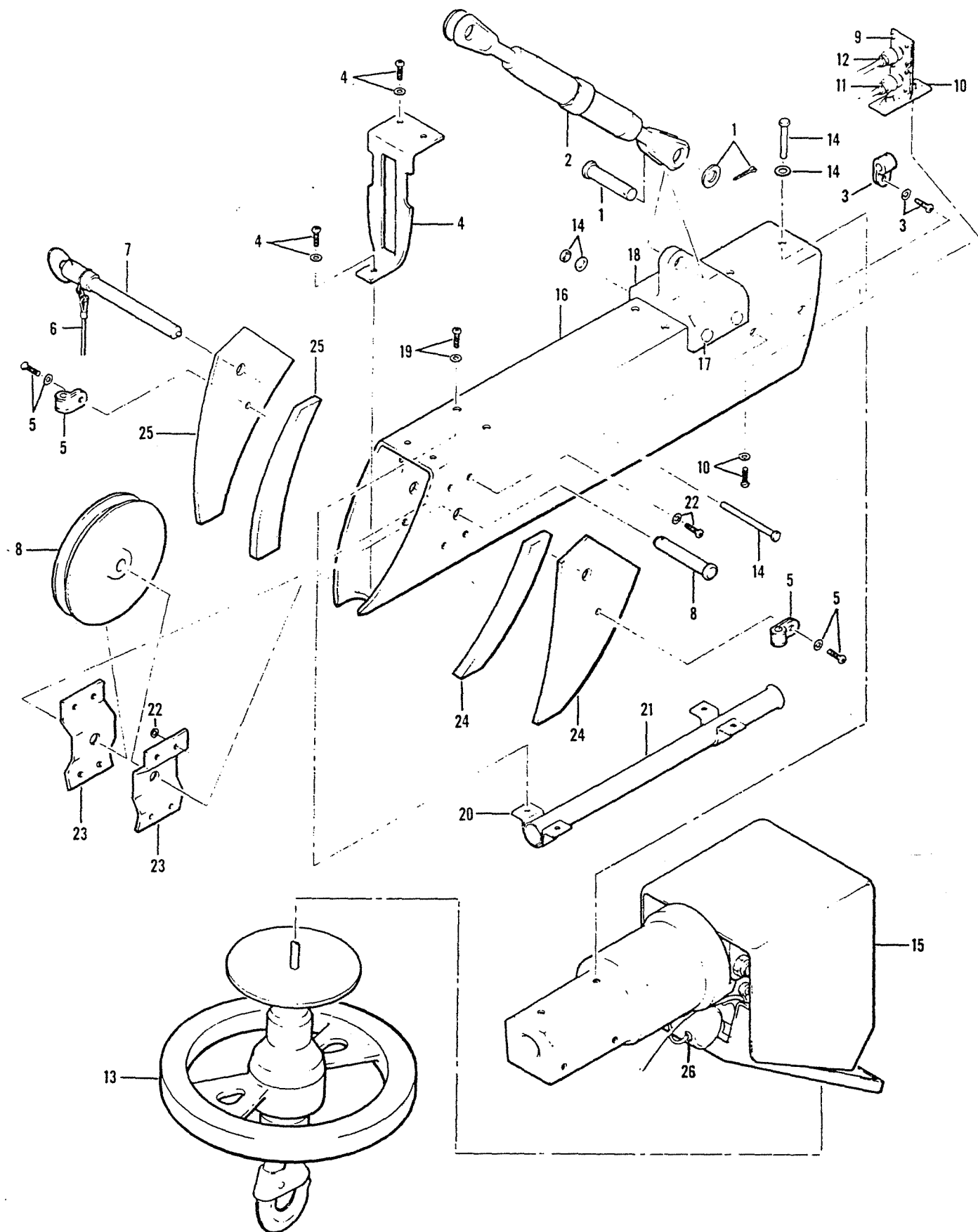
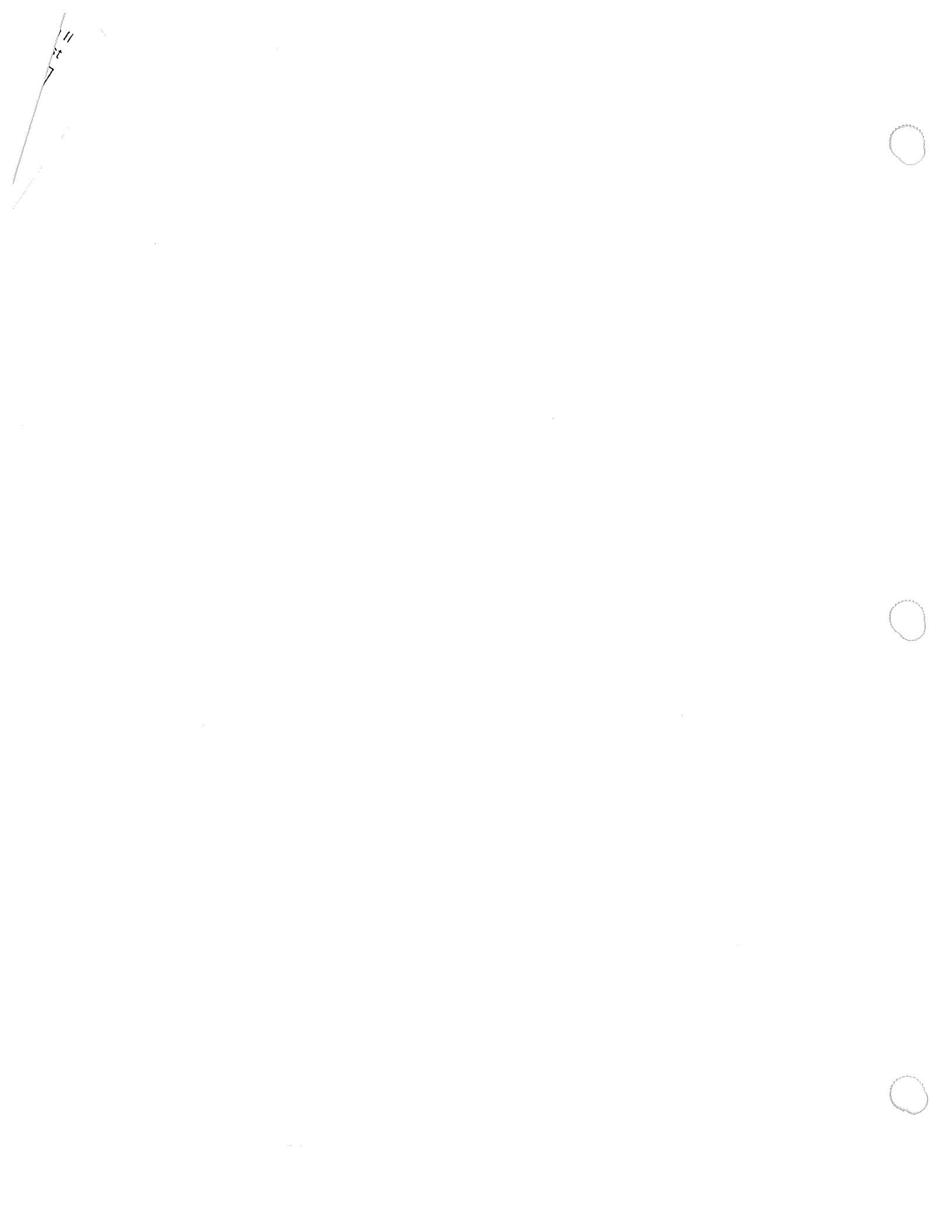

Figure 216. Internal Hoist Assembly

(1) FIGURE & INDEX NUMBER	(2) PART NUMBER	(3) DESCRIPTION	(4) UNIT PER ASSY	(5) USABLE ON CODE
216 -	7842852-10	HOIST ASSY, INTERNAL (98752) (SEE FIG. 218.. FOR BALANCE OF BREAKDOWN)	1	
- 1	MS24665-302	.PIN, COTTER.....	2	
	AN960PD716L	.WASHER.....	2	
	MS20392-6C25	.PIN.....	2	
- 2	205-072-237-1	.CLIP.....	2	
	MS21252-9LL	.CLEVIS END.....	1	
	MS21252-9RL	.CLEVIS END.....	1	
	205-072-234-1	.TURNBUCKLE.....	1	
- 3	MS21042L3	.NUT.....	1	
	AN960PD10L	.WASHER.....	1	
	MS27039-1-07	.SCREW.....	1	
	MS21919DG3	.CLAMP.....	1	
- 4	MS27039-1-08	.SCREW.....	3	
	AN960PD10L	.WASHER.....	3	
	212-070-352-1	.COVER.....	1	
- 5	MS21042L3	.NUT.....	2	
	AN960PD10L	.WASHER.....	2	
	MS27039-1-08	.SCREW.....	2	
	MS21919DG4	.CLAMP.....	2	
	MS21919DG3	.CLAMP.....	1	
	205-072-230-1	.PIN ASSY.....	1	
- 6	LW1023-1-B	.LANYARD ASSY (R3014).....	1	
- 7	NAS13580C7C35	.PIN.....	1	
- 8	MS20221A2	.PULLEY.....	1	
	MS24665-304	.PIN.....	1	
	AN960PD816L	.WASHER.....	1	
	MS20392-7C73	.PIN.....	1	
- 9	MS21042L04	.NUT.....	8	
	AN960PD4L	.WASHER.....	8	
	MS35206-213	.SCREW.....	8	
- 10	212-070-351-1	.BRACKET ASSY.....	1	
	MS27039-1-07	.SCREW.....	2	
	AN960PD10L	.WASHER.....	2	
- 11	212-075-542-1	.CABLE ASSY.....	1	
	MS3120F8-33S	.CONNECTOR.....	1	
	MS3126F12-10PW	.CONNECTOR.....	1	
	MS25036-103	.TERMINAL.....	1	
	PC06E8-4S(SR)	.CONNECTOR (77820).....	1	
	120-063-1	.SPLICE CAP.....	1	
	130-005-5-76	.INSUL TUBING.....	1	
	130-005-5-96	.INSUL TUBING.....	1	
- 12	212-075-542-3	.CABLE ASSY.....	1	
	MS3106R14S7S	.CONNECTOR.....	1	
	MS3126F14-12P	.CONNECTOR.....	1	
	PT00CE8-4S(SR)	.CONNECTOR (77820).....	1	
	130-005-6-104	.INSUL TUBING.....	1	
	130-005-7-60	.INSUL TUBING.....	1	
- 13	BL7370-1	.HOOK ASSY (08484) (BHT SPECIFICATION..... CONTROL DRAWING 205-072-261-5) (SEE FIG. 217 FOR DETAIL BREAKDOWN)	1	
- 14	MS21042L4	.NUT.....	2	
	AN960PD416	.WASHER.....	6	
	AN4-31A	.BOLT.....	2	
	AN4-24A	.BOLT.....	2	
- 15	212-070-361-1	.ROOM HEAD ASSY (08484) (VENDOR P/N BL21200)	1	
- 16	212-070-344-1	.ROOM ASSY.....	1	
- 17	MS21042L4	.NUT.....	2	
	AN960PD416	.WASHER.....	2	
	AN4-31A	.BOLT.....	2	
- 18	212-070-346-1	.FITTING.....	1	
- 19	MS27039-1-07	.SCREW.....	4	
	AN960PD10L	.WASHER.....	4	
- 20	212-070-350-1	.BRACKET.....	1	
- 21	212-070-348-1	.GUARD ASSY.....	1	
- 22	MS21042L3	.NUT.....	8	
	AN960PD10	.WASHER.....	8	
	MS27039-1-08	.SCREW.....	8	
- 23	212-070-345-1	.BRACKET.....	2	



(1) FIGURE & INDEX NUMBER	(2) PART NUMBER	(3) DESCRIPTION	(4) UNIT PER ASSY	(5) USABLE ON CODE
216 - 24 - 25 - 26	212-070-347-1 212-070-365-1 212-070-347-2 212-070-365-2 BL13800-2	..SUPPORT..... ..SPACER..... ..SUPPORT..... ..SPACER..... ..TRACTION SHEAVE ASSY (08484).....	1 1 1 1 1	

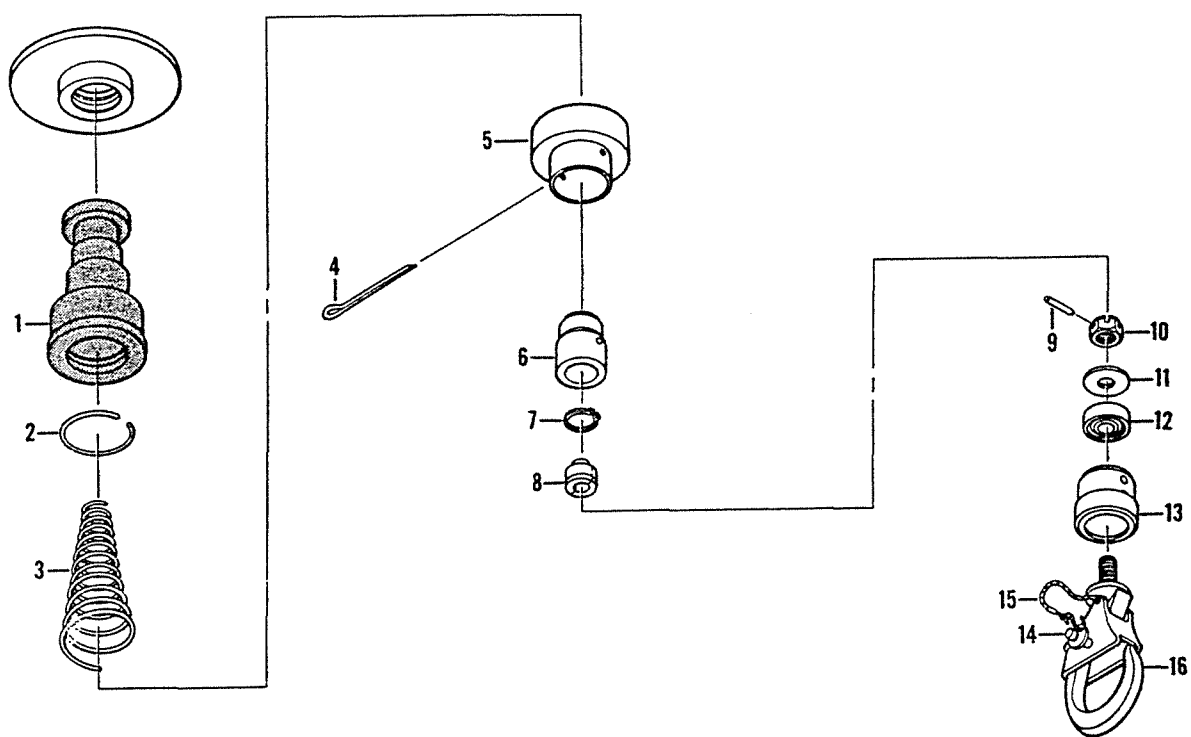

Figure 217 Hook Assembly

(1) FIGURE & INDEX NUMBER	(2) PART NUMBER	(3) DESCRIPTION	(4) UNIT PER ASSY	(5) USABLE ON CODE
217 - - 1 - 2 - 3 - 4 - 5 - 6 - 6 - 7 - 8 - 9 - 10 - 11 - 12 - 13 - 14 - 15 - 16	BL7370-1 BL6304 Y1126-5-1 BL6382 MS24665-309 BL6303-2 8028976 BL7025 8028961-01 BL4718 BL4708-1 MS171499 AN310C7 BL7016 MS20201KP8A BL7014 Y1223-1-1 BL8062 BL7298-1	HOOK ASSY (08484) (SEE FIG. 216 FOR NHA).... .BOOT (08484)..... .BOOT RETAINING RING (08484)..... .SPRING (08484)..... .COTTER PIN..... .HANDWHEEL (08484) (OBS AFTER COMPLIANCE.... WITH TCTO 13C1-29-510) .HUB (98752) (USBL AFTER COMPLIANCE WITH.... TCTO 13C1-29-510) .COLLAR RETAINER (08484) (OBS AFTER..... COMPLIANCE WITH TCTO 13C1-29-510) .COLLAR RETAINER (98752) (USBL AFTER..... COMPLIANCE WITH TCTO 13C1-29-510) .SNAP RING (08484)..... .COLLAR, SPLIT (08484)..... .PIN..... .NUT..... .SPACER (08484)..... .BEARING..... .COLLAR (08484)..... .PIN (08484)..... .LANYARD (08484)..... .HOOK (08484).....	REF 1 1 1 1 1 1 1 1 1 1 1 1 1 1 1 1 1 1	

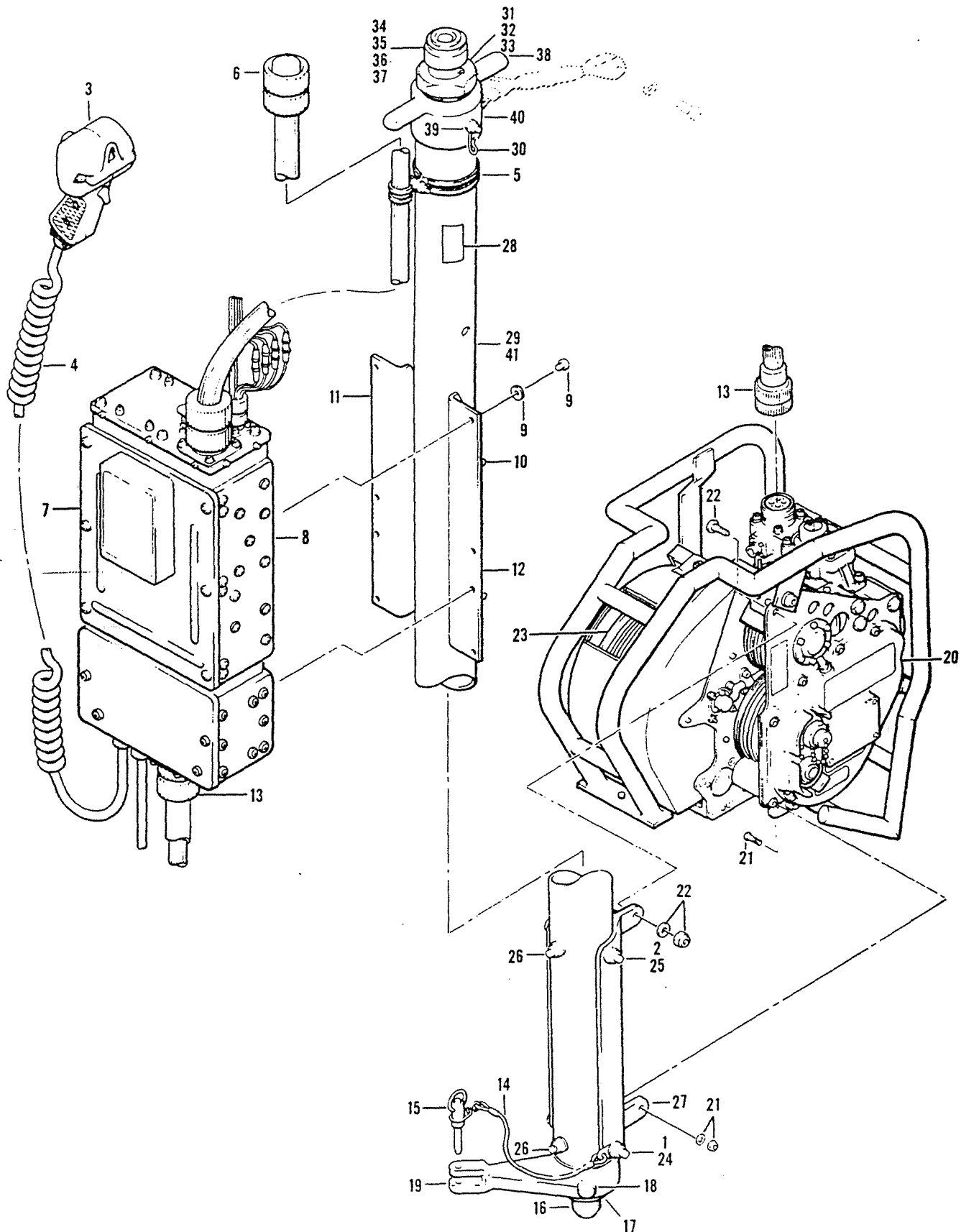

Figure 218. Internal Hoist Assembly

(1) FIGURE & INDEX NUMBER	(2) PART NUMBER	(3) DESCRIPTION	(4) UNIT PER ASSY	(5) USABLE ON CODE
218 -	7842852-10	HOIST ASSY, INTERNAL (98752) (SEE FIG. 216.. FOR BALANCE OF BREAKDOWN)	1	
- 1	205-072-274-3	.BRACKET.....	1	
	MS21042L3	.NUT.....	1	
	AN960PD10L	.WASHER.....	1	
	MS27039-1-06	.SCREW.....	1	
	MS21919DG3	.CLAMP.....	1	
- 2	205-072-274-3	.BRACKET.....	1	
	MS21042L3	.NUT.....	1	
	AN960PD10L	.WASHER.....	1	
	MS27039-1-06	.SCREW.....	1	
	MS21919DG3	.CLAMP.....	1	
- 3	BL8430	.PENDANT (08484) (BHT SPECIFICATION CONTROL. DRAWING 205-072-260-5)	1	
- 4	212-075-543-1	.CABLE ASSY.....	1	
	212-075-545-1	.STRAIN RELIEF.....	1	
	MS3126E12-10P	.CONNECTOR.....	1	
	MS3126E12-10S	.CONNECTOR.....	1	
	CO10LLF(10-20)0415	.CABLE.....	AR	
- 5	MS21042L3	.NUT.....	1	
	AN960PD10L	.WASHER.....	1	
	MS27039-1-07	.SCREW.....	1	
	MS21919DG11	.CLAMP.....	1	
	MS21919DG48	.CLAMP.....	1	
- 6	7842850-10	.CABLE ASSY (98752).....	1	
- 7	212-070-360-1	.PLACARD.....	1	
- 8	7842748-10	.CONTROL ROX (98752).....	1	
- 9	NAS1190-4P8L	.SCREW (AP).....	6	
	AN960PD416L	.WASHER (AP).....	6	
- 10	MS21042L3	.NUT.....	2	
	AN960PD10L	.WASHER.....	2	
	AN3-33A	.BOLT.....	2	
- 11	212-070-364-1	.SUPPORT.....	1	
- 12	212-070-364-2	.SUPPORT.....	1	
- 13	205-075-438-23	.CABLE ASSY.....	1	
	MS25065-16	.FERRULE.....	2	
	MS25066-23	.NUT.....	2	
	CA3106E28A16P	.PLUG (71468).....	1	
	CA3106E28A16S	.PLUG (71468).....	1	
	85T4-7-2	.INSUL TUBE.....	12	
	85T4-375-2	.INSUL TUBING.....	6	
	205-072-221-1	.PIN ASSY.....	1	
- 14	205-072-221-3	.LANYARD.....	1	
- 15	NAS1354C7C1	.PIN.....	1	
- 16	212-070-369-1	.ADAPTER.....	1	
- 17	MS171664	.PIN.....	1	
	205-072-231-1	.SUPPORT.....	1	
- 18	NAS1291C7M	.NUT.....	1	
	AN960PD716	.WASHER.....	1	
	AN7C36A	.BOLT.....	1	
- 19	205-072-217-1	.LEVER.....	1	
- 20	BL8300-35	.HOIST (08484) (BHT SPECIFICATION CONTROL... DRAWING 212-070-362-1)	1	
- 21	MS21043L4	.NUT (AP).....	2	
	AN960PD416L	.WASHER (AP).....	2	
	AN4-6A	.BOLT (AP).....	2	
	120-032E32-8	.SHIP (AP).....	2	
- 22	MS21043L4	.NUT (AP).....	2	
	AN960PD416L	.WASHER (AP).....	2	
	AN525-416R12	.SCREW (AP).....	2	
- 23	BL8827	.CABLE ASSY (08484).....	1	
- 24	MS21043L6	.NUT.....	1	
	AN960PD616L	.WASHER.....	1	
	AN6C37A	.BOLT.....	1	
- 25	MS21043L6	.NUT.....	1	
	AN960PD616L	.WASHER.....	1	
	AN6C36A	.BOLT.....	1	
- 26	MS21043L6	.NUT.....	1	
	AN960PD616L	.WASHER.....	1	

(1) FIGURE & INDEX NUMBER	(2) PART NUMBER	(3) DESCRIPTION	(4) UNIT PER ASSY	(5) USABLE ON CODE
218 -	AN25-56A	..BOLT.....	1	
- 27	212-070-359-1	..BRACKET.....	1	
- 28	100-024-1M	..NAMEPLATE.....	1	
- 29	212-070-357-1	..POST ASSY.....	1	
- 30	205-072-269-3	..CLIP.....	1	
- 31	212-070-355-1	..NUT.....	1	
- 32	212-070-370-1	..BUSHING.....	1	
- 33	212-070-367-1	..NUT.....	1	
- 34	NAS1224-2	..BOLT.....	1	
	AN960-416L	..WASHER.....	1	
- 35	212-070-366-1	..RETAINER.....	1	
- 36	212-070-369-1	..ADAPTER.....	1	
- 37	212-070-356-3	..SUPPORT.....	1	
- 38	205-070-022-1	..NUT.....	1	
- 39	MS21042L4	..NUT.....	1	
	AN960PD416L	..WASHER.....	1	
	AN4-35A	..BOLT.....	1	
- 40	205-070-010-1	..FITTING.....	1	
- 41	205-072-215-1	..POST.....	1	

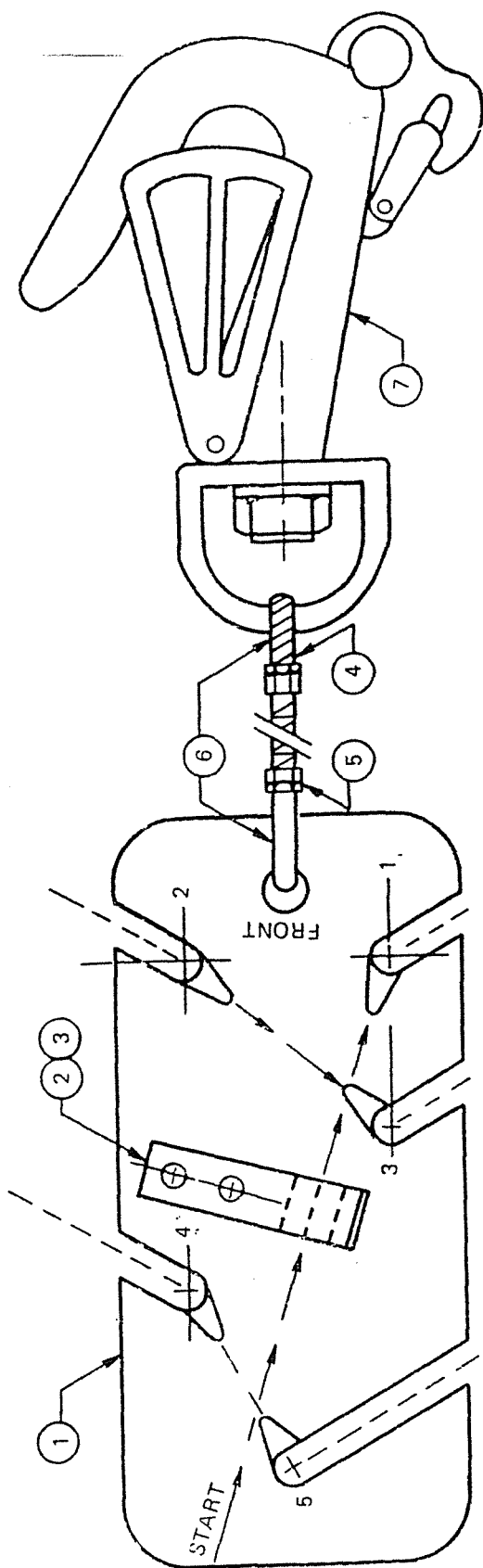

Figure 218A. Rescue Hoist Cable Quick Splice Assembly

FIGURE & INDEX NUMBER	PART NUMBER	DESCRIPTION							UNITS PER ASSY	USABLE ON CODE
		1	2	3	4	5	6	7		
218A-	8429796-10	ASSEMBLY, HOIST CABLE								
- 1	8429797-01	QUICK SPLICE (98752)							1	
- 2	8429798-01	PLATE, SPLICE (98752)							1	
- 3	MS20604M5W6	RETAINER, CABLE (98752)							2	
- 4	MIL-W-83140	RIVET							AR	
- 5	MS16843-2	CABLE, RESCUE HOIST							2	
- 6	AN100-6	(3/16 DIA)							2	
- 7	MS18027-2A	CLAMP, CABLE							1	
		THIMBLE								
		HOOK ASSY								

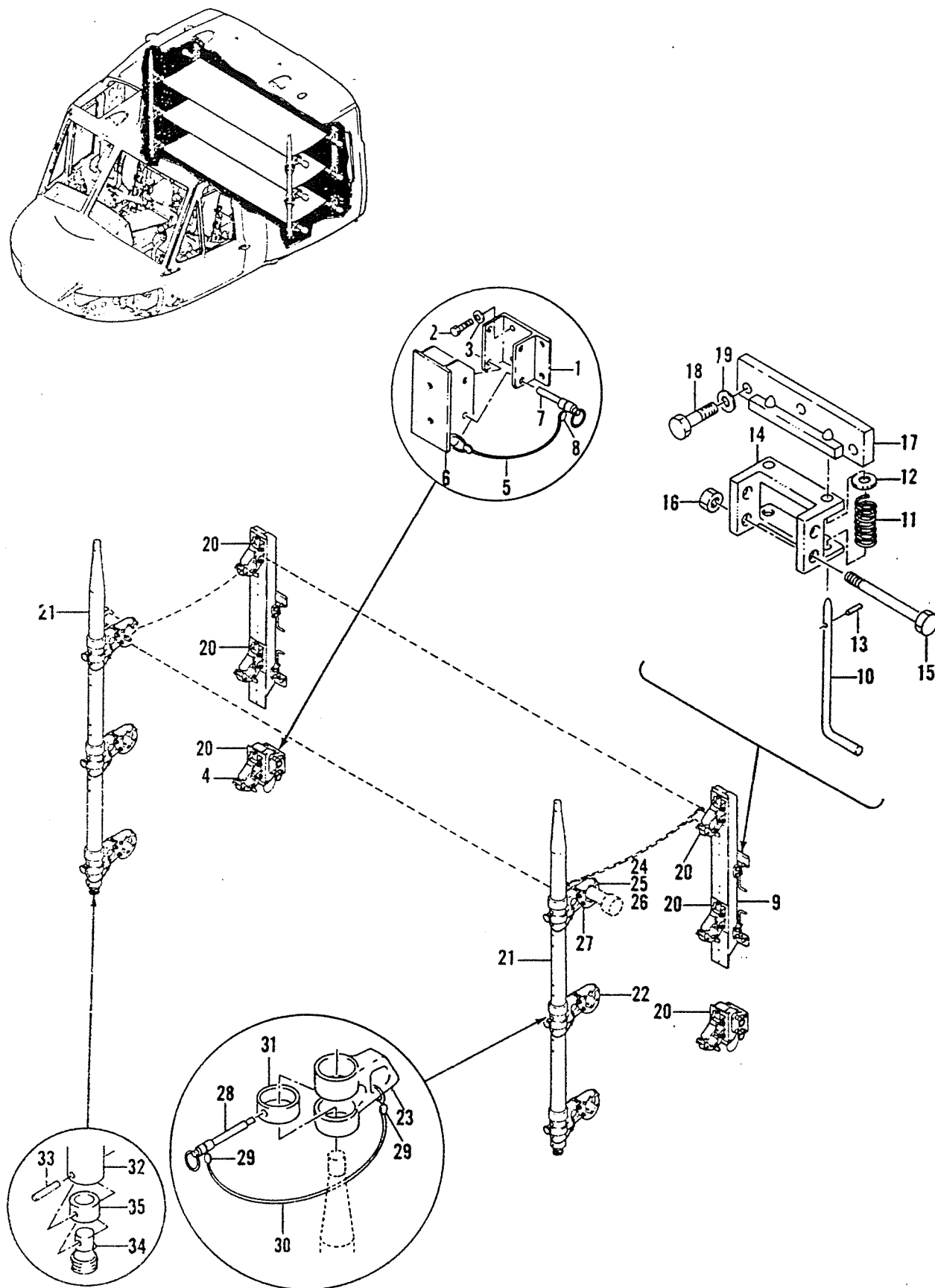

Figure 219. Litter Installation

(1) FIGURE & INDEX NUMBER	(2) PART NUMBER	(3) DESCRIPTION	(4) UNIT PER ASSY	(5) USABLE ON CODE
219 -	204-070-090-1	LITTER INSTL.....	1	
- 1	204-072-081-1	.BRACKET.....	1	
- 2	AN4-6A	.BOLT, MACHINE (AP).....	8	
- 3	AN960PD416L	.WASHER, FLAT (AP).....	8	
- 4	204-070-090-3	.LITTER TRACK ASSY.....	2	
- 5	204-070-090-11	..ROPE, WIRE.....	1	
- 6	204-070-080-1	..LITTER TRACK, LWR.....	1	
- 7	NAS1354DS7S25	..PIN, QUICK RELEASE.....	2	
- 8	RA2610-2	..SWAGING SLEEVE, WIRE ROPE (01976).....	2	
- 9	204-070-086-1	.LITTER TRACK ASSY.....	2	
- 10	204-070-082-1	..PIN, LITTER TRACK ASSY.....	4	
- 11	204-070-083-1	..SPRING, HELICAL, EXTENSION.....	4	
- 12	AN960PD416	..WASHER, FLAT.....	4	
- 13	MS16562-194	..PIN SPRING.....	4	
- 14	204-070-085-1	..BRACKET, LITTER TRACK.....	2	
- 15	AN4-30A	..BOLT, MACHINE.....	4	
- 16	MS21045L4	..NUT, SELF-LOCKING, EXTENDED WASHER,..... HEXAGON	4	
- 17	204-070-084-1	.BRACKET, BULKHEAD.....	4	
- 18	AN4-7A	.BOLT, MACHINE (AP).....	12	
- 19	AN960PD416L	.WASHER, FLAT (AP).....	12	
- 20	FDC3835-30	.BRACKET ASSY (98313).....	6	
- 21	204-070-090-7	.SUPPORT ASSY.....	2	
- 22	204-070-090-5	..BRACKET ASSY.....	3	
- 23	204-070-088-1	...BRACKET, LITTER SUPPORT.....	1	
- 24	AN23-26	...BOLT, CLEVIS.....	2	
- 25	AN960PD10L	...WASHER, FLAT.....	2	
- 26	MS21042L3	...NUT, SELF-LOCKING, EXTENDED WASHER,..... HEXAGON	2	
- 27	FDC3835-31	...BRACKET ASSY (98313).....	1	
- 28	NAS1354DS7S20	...PIN, QUICK RELEASE.....	1	
- 29	RA2610-2	...SWAGING SLEEVE, WIRE ROPE (01976).....	2	
- 30	204-070-090-11	...ROPE, WIRE.....	2	
- 31	204-070-089-1	...SPACER, SLEEVE.....	1	
- 32	204-070-094-1	...STANCHION ASSY, LITTER.....	1	
- 33	MS16562-261	...PIN, SPRING.....	1	
- 34	MS22034-2	...FITTING ASSY.....	1	
- 35	204-070-091-1	...SPACER, SLEEVE.....	1	

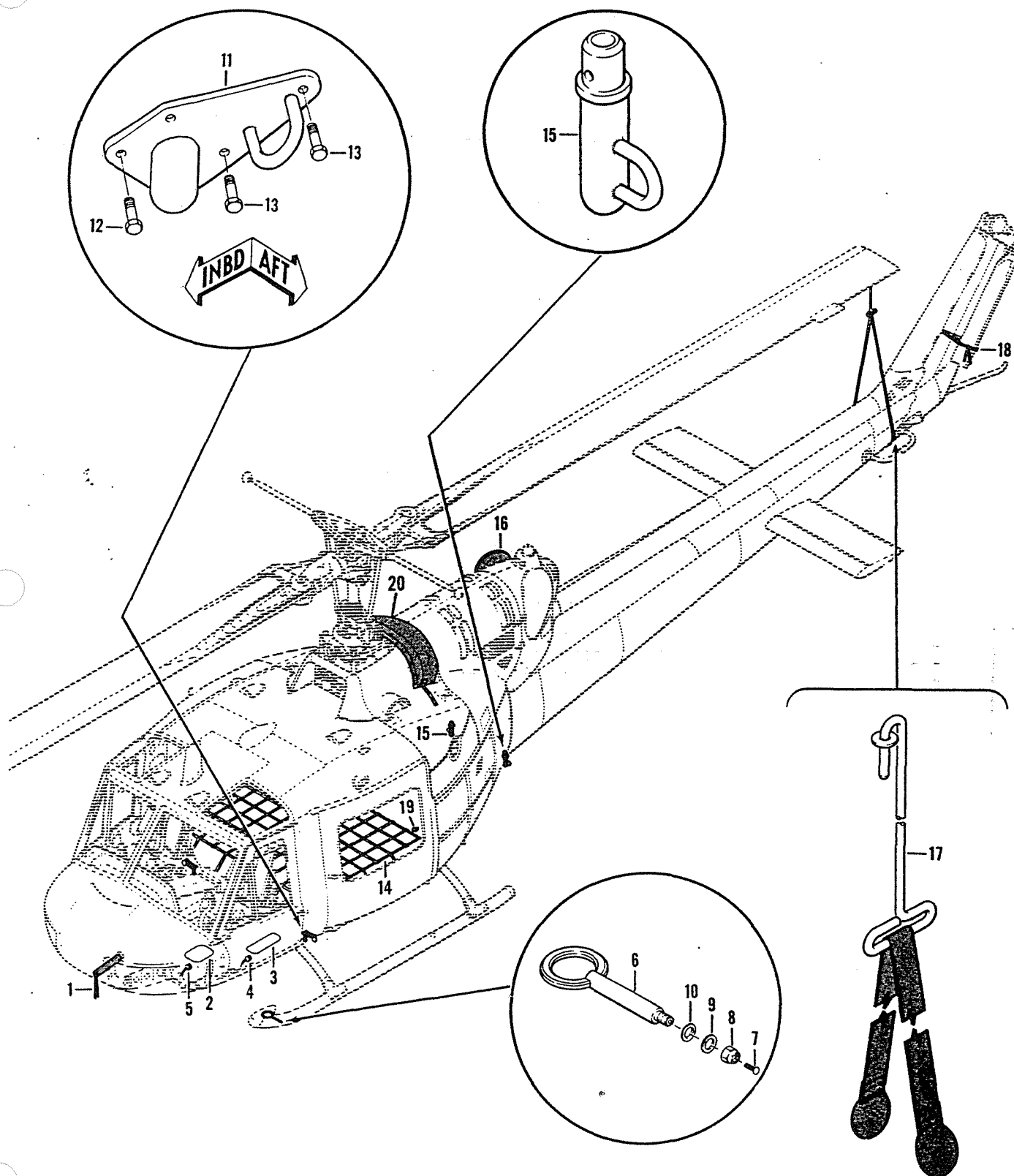

Figure 220. Loose Equipment, Packaged

(1) FIGURE & INDEX NUMBER	(2) PART NUMBER	(3) DESCRIPTION	(4) UNIT PER ASSY	(5) USABLE ON CODE
220 -	204-072-095-1	LOOSE EQUIPMENT, PACKAGED.....	1	A
	204-072-095-7	LOOSE EQUIPMENT, PACKAGED.....	1	B
	204-070-470-1	.COVER ASSY, PITOT TUBE.....	1	
- 1	204-070-470-3	..COVER.....	1	
	204-070-495-1	..STENCIL.....	2	
- 2	204-031-321-53	..DOOR.....	1	
- 3	204-031-321-55	..DOOR.....	1	
- 4	204-075-426-7	.CABLE ASSY, SHORTING PLUG.....	1	
	MS3106A18-1P	..PLUG.....	1	
- 5	204-075-939-15	.CABLE ASSY, SHORTING PLUG.....	1	
	MS3108R20-27P	..SHORTING PLUG.....	1	
- 6	204-050-104-1	.FITTING ASSY, TOW.....	2	
- 7	AN535-2-4	..SCREW, DRIVE.....	1	
- 8	AN364-624	..NUT.....	2	
- 9	AN960PD616L	..WASHER.....	2	
- 10	AN960PD1016L	..WASHER.....	2	
	204-030-182-9	.FITTING INSTL LH.....	1	
	204-030-182-10	.FITTING INSTL RH.....	1	
- 11	204-030-182-1	..FITTING ASSY LH.....	1	
	204-030-182-2	..FITTING ASSY RH.....	1	
- 12	AN3-5A	..BOLT.....	3	
- 13	AN3-6A	..BOLT.....	2	
- 14	204-070-536-1	.TIEDOWN ASSY, CARGO.....	1	
- 15	204-030-123-3	.FITTING ASSY.....	2	
- 16	204-070-464-1	.COVER ASSY, ENG EXHAUST.....	1	
	204-070-485-1	..STENCIL.....	4	
- 17	130-013-3	.TIEDOWN ASSY.....	1	
- 18	204-070-450-19	.TIEDOWN ASSY.....	1	
	204-070-485-1	..STENCIL.....	4	
- 19	205-070-725-5	.RING, SAFETY BELT.....	6	
- 20	204-070-469-9	.COVER ASSY, FWD COWLING.....	1	
CODING EXPLANATION				
CODE SERIAL NUMBERS				
A 63-13141 THRU 65-7924				
B 65-7925 AND SUBSEQUENT				

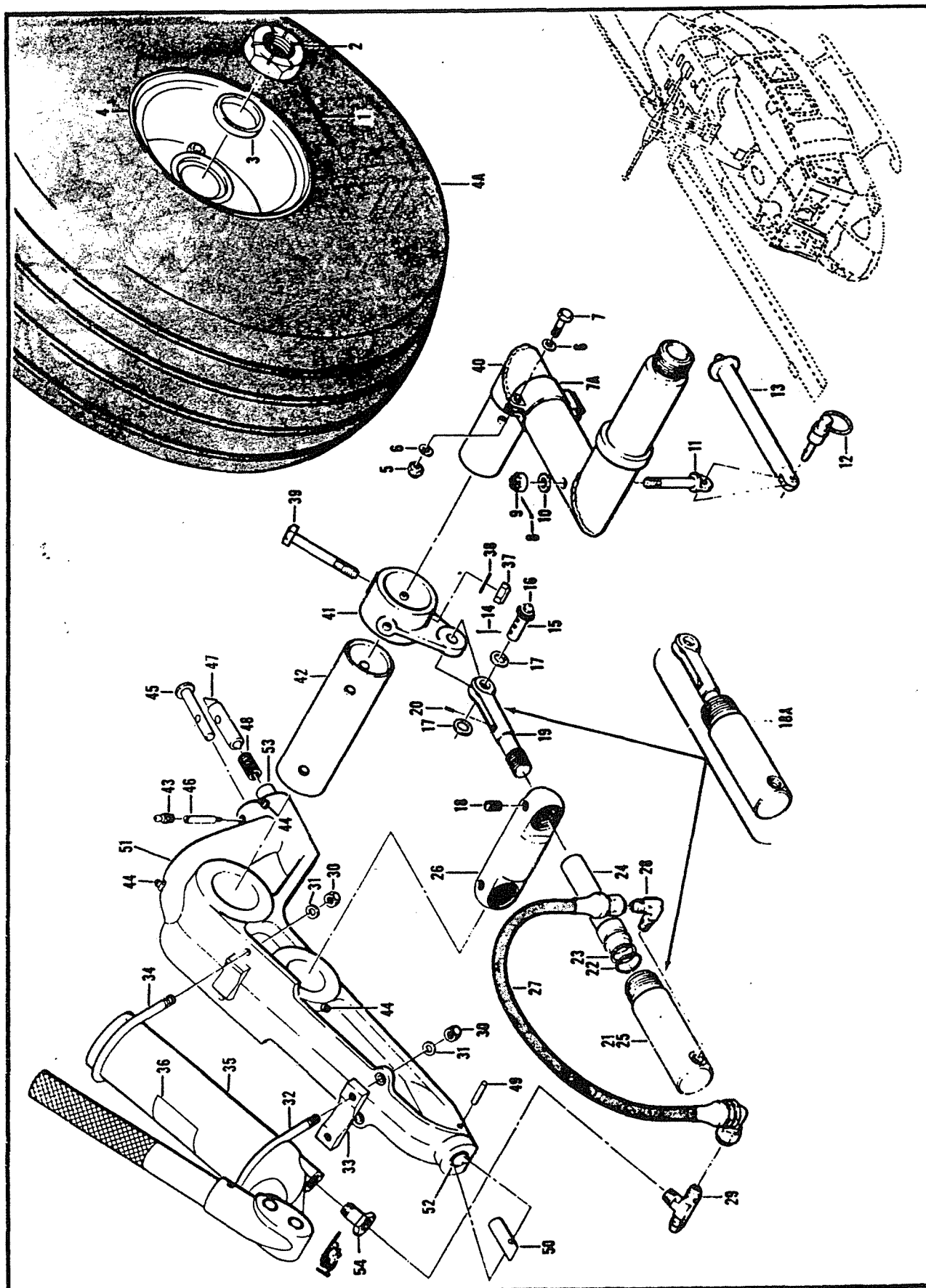

Figure 221. Ground Handling Kit

(1) FIGURE & INDEX NUMBER	(2) PART NUMBER	(3) DESCRIPTION	(4) UNIT PER ASSY	(5) USABLE ON CODE
221 —	204-050-200-5	GROUND HANDLING KIT	2	
— 1	MS24665-446	. PIN, COTTER	2	
— 2	AN320-20	. NUT	2	
— 3	204-050-165-1	. RETAINER	2	
— 4	204-050-200-11	. WHEEL ASSY	2	
— 4	40-76-1	. WHEEL (33269) (FOR BREAKDOWN	1	
— 4	3-1076	. SEE FIGURE 225)		
— 4A	MIL-T-5014 700X6	. WHEEL (ALTERNATE) (97153)/	1	
— 4A	MIL-T-5041 700X6 6 PLY	. (FOR BREAKDOWN SEE FIGURE 224)		
— 4A	MIL-T-5014	. TUBE	1	
— 4A	MIL-T-5041	. TIRE	1	
— 4A	MIL-T-5041	. TUBE, TYPE III (6.00-6) (ALTERNATE)	1	
— 4A	MIL-T-5041	. TIRE, TYPE III (6.00-6 8 PLY) (C262003-02081)	1	
— 5	204-050-230-1	. (71379) (ALTERNATE-REF. T.O. 1H-1(U)N-2-1)		
— 5	NAS679A3	. SUPPORT INSTL	1	
— 6	AN960-10	. NUT	2	
— 7	AN3-6A	. WASHER	4	
— 7A	204-050-228-1	. BOLT	2	
— 8	MS24665-153	. CLAMP ASSY	2	
— 9	AN310C4	. PIN, COTTER	2	
— 10	AN960C416	. NUT	2	
— 11	AN438C20	. WASHER	2	
— 12	BLC3R05N	. BOLT, EYE	2	
— 12	LB3CR0-500N	. PIN, BALL-LOCK (84256)	2	
— 13	204-050-231-1	. (ALTERNATE PART)		
— 13	204-050-231-3	. PIN (83014)	2	
— 14	MS24665-300	. ROD, SUPPORT	1	
— 15	204-050-200-13	. ROD, SUPPORT	1	
— 16	204-050-162-1	. PIN, COTTER	2	
— 17	MS15001-4	. PIN ASSY	2	
— 18	AN960-616L	. PIN	1	
— 18A	AN565D624H6	. FITTING	1	
— 19	204-050-155-5	. WASHER	2	
— 20	204-050-170-1	. SET SCREW	2	
— 21	AN565E1032H12	. RAM ASSY	2	
— 21	BU09548	. CLEVIS ASSY	1	
— 21	CB1003-38-02	. SET SCREW	1	
— 22	KC1013	. RAM ASSY (77428)	1	
— 23	330618	. RAM ASSY (26953)	1	
— 24	330656	. (ALTERNATE PART)		
— 25	330617	. REPAIR KIT (26953)	1	
— 26	330575	. PACKING, PREFORMED (77428)	1	
— 27	204-050-161-1	. BACK-UP RING (83187)	1	
— 27	129241	. PISTON (83187)	1	
— 27	AE1004696E0120	. CYLINDER (83187)	1	
— 28	MS20822-4-4	. TRUNNION	1	
— 29	MS20825-6	. HOSE ASSY (98441)	2	
— 30	NAS679A4	. (ALTERNATE PART)		
— 31	AN960-416L	. HOSE ASSY (00624)	2	
— 32	330570	. ELBOW	2	
— 33	AL355	. TEE	1	
— 34	330571	. NUT	4	
— 35	BU0953B	. WASHER	4	
— 35	JS953	. U-BOLT (09986)	1	
— 35	HP9902-41-10	. SPACER (09986)	1	
— 35	KH9000	. U-BOLT (09986)	1	
— 36	204-050-226-13	. PUMP (09986)	1	
— 37	NAS679A6	. REPAIR KIT, PUMP ASSY (77428)	1	
— 38	AN960-616L	. PUMP, HYDRAULIC (26953)	1	
— 39	204-050-167-1	. (ALTERNATE PART)		
— 40	205-050-158-11	. REPAIR KIT, PUMP ASSY (26953)	1	
— 40	205-050-158-12	. DECAL	1	
— 41	204-050-160-1	. NUT	4	
— 42	204-050-159-1	. WASHER	4	
— 43	MS15001-2	. BOLT	4	
— 44	MS15002-1	. AXLE, LH	1	
— 45	204-050-163-1	. AXLE, RH	1	
— 46	204-050-154-1	. ARM	2	
— 47	204-050-164-1	. SLEEVE	1	
— 48	204-050-133-1	. FITTING	1	
— 49	MS9048-142	. FITTING	3	
— 50	204-050-134-3	. FITTING	1	
— 51	204-050-157-7	. PIN	1	
— 52	204-050-157-5	. PIN	1	
— 53	204-050-166-3	. PIN	1	
— 54	AN912-2	. SPRING	1	
— 54	AN912-2	. PIN	1	
— 54	AN912-2	. CRADLE ASSY	1	
— 54	AN912-2	. BUSHING	1	
— 54	AN912-2	. BUSHING	1	
— 54	AN912-2	. BUSHING, REDUCER	1	

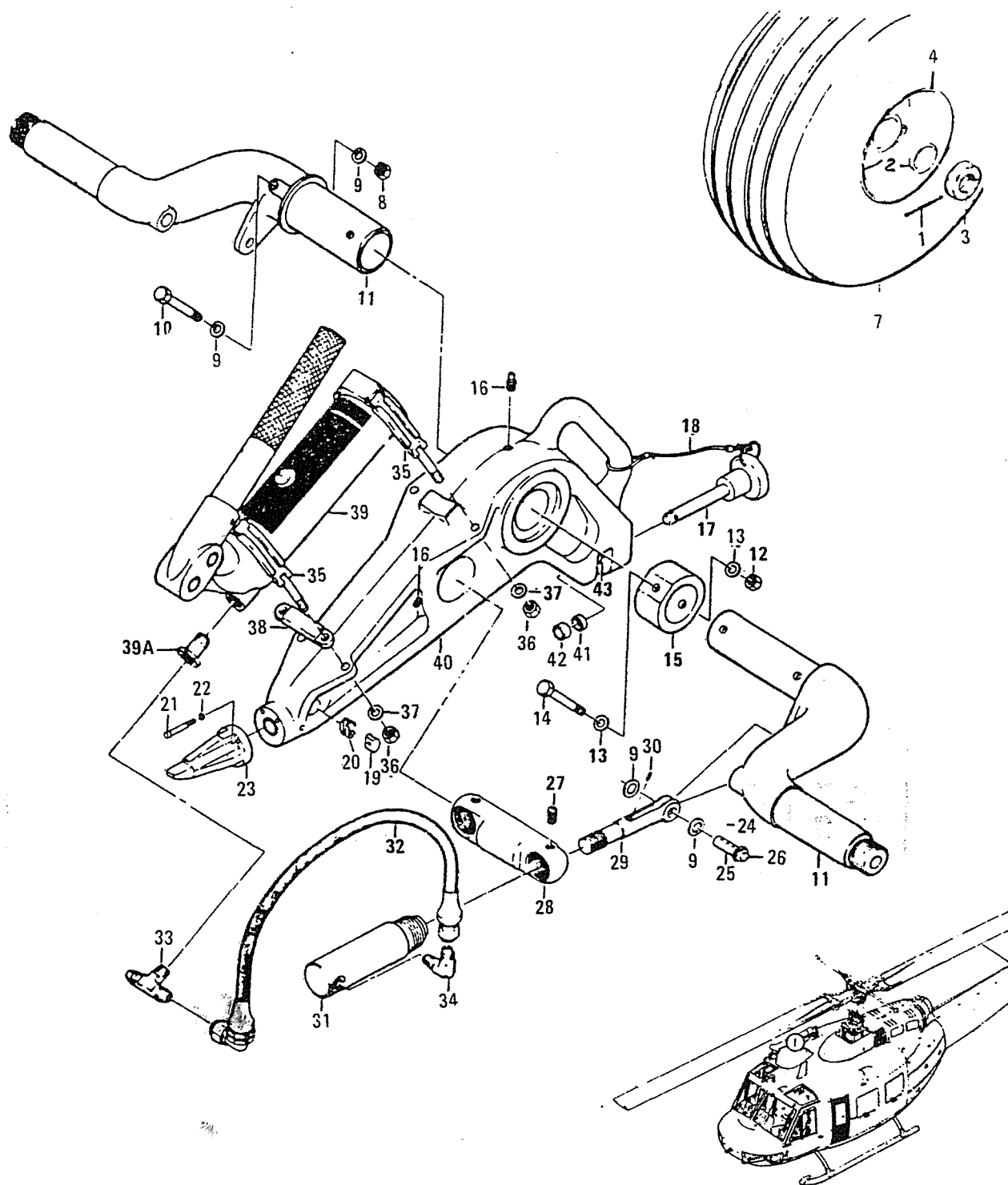

Figure 221A. Heavy Duty Ground Handling Gear Assembly

(1) FIGURE & INDEX NUMBER	(2) PART NUMBER	(3) DESCRIPTION	(4) UNIT PER ASSY	(5) USABLE ON CODE
221A-	214-706-104-101	GROUND HANDLING GEAR ASSEMBLY, HEAVY DUTY	2	PBOZZ
- 1	MS24665-426	. PIN, COTTER	2	PAOZZ
- 2	204-050-165-1	. SPACER, RING	2	PAOZZ
- 3	AN320-20	. NUT, PLAIN, SLOTTED	2	PAOZZ
- 4	214-050-002-1	. WHEEL ASSEMBLY	2	A0000
- 5	40-117A	. WHEEL ASSEMBLY (33269)(SEE FIG 221B FOR BREAKDOWN)	1	PAOOO
- 6	MS26535-2	. TIRE, PNEUMATIC	1	PAOZZ
- 7	ZZ-I-550	. TUBE, INNER (81348)	1	PAOZZ
- 8	MS21042L6	. NUT	1	PAOZZ
- 9	AN960-616L	. WASHER	6	PAOZZ
- 10	MS21250-06030	. BOLT	1	PAOZZ
- 11	214-050-022-1	. AXLE	1	PBOZZ
	214-050-022-3	. AXLE	1	PBOZZ
- 12	MS21042L5	. NUT	1	PAOZZ
- 13	AN960-516L	. WASHER	2	PAOZZ
- 14	LWB22-5-34	. BOLT (13690)	1	PAOZZ
- 15	214-050-014-1	. RETAINER	1	PBOZZ
- 16	MS15002-1	. FITTING, LUBRICATION	2	PAOZZ
- 17	NAS1338C3C24D	. PIN, QUICK RELEASE	1	PAOZZ
- 18	MIL-W-5424	. LANYARD - 7x7, 1/16 IN. DIA. C.R.S. CABLE, P/N 57P891390-41 (77751), NSN 4010-00-985-4661	1	MOOZZ
- 18A	214-706-104-13	. LANYARD (ALTERNATE)	1	MOOZZ
- 19	MS51844-1	. SWAGING SLEEVE	2	PAOZZ
- 20	NAS577-4A	. NUT	2	PAOZZ
- 21	NAS578-4B	. RETAINER, NUT	2	PAOZZ
- 22	MS20004H26	. BOLT	2	PAOZZ
- 23	140-007-17S14D5	. WASHER (97499)	2	PAOZZ
- 24	209-050-129-101	. ADAPTER, SUPPORT	1	XDOZZ
- 25	MS24665-283	. PIN, COTTER	2	PAOZZ
- 26	204-050-200-13	. PIN ASSEMBLY	2	PAOOO
- 27	MS15001-4	. FITTING, LUBRICATION	1	PAOZZ
- 28	MS51964-34	. SETSCREW	2	PAOZZ
- 29	214-050-012-1	. TRUNNION	2	PAOZZ
- 30	204-050-170-1	. CLEVIS ASSEMBLY	2	PAOOO
- 31	MS51964-55	. SETSCREW	1	PAOZZ
	BUO955	. RAM ASSEMBLY (77428)	2	
	KC1013	. PARTS KIT, RAM REPAIR (26953)	1	PAFZZ
- 32	129241	. HOSE ASSEMBLY (98441)	2	PAOZZ
	AE1004696E0120	. HOSE ASSEMBLY (00624) - ALTERNATE	2	PAOZZ
- 33	MS20825-6	. TEE	1	PAOZZ
- 34	MS20822-4-4	. ELBOW	2	PAOZZ
- 35	NH1003676-20	. CLAMP ASSEMBLY (93625)	2	PBOOO
- 36	MS103C428	. NUT	4	PAOZZ
- 37	AN960C416	. WASHER	4	PAOZZ
- 38	ALS-57	. SPACER (09986)	1	XDOZZ
- 39	1730AH1G000	. PUMP, HYDRAULIC (81996)	1	PAOFF
	BUO953B	. PUMP, HYDRAULIC (77428) - SEE FIGURE 221C FOR COMPONENT BREAKDOWN	1	PAOFF
- 39A	AN912-2	. BUSHING, REDUCER	1	PAOZZ
- 40	214-050-011-101	. CRADLE ASSEMBLY	1	PBOFF
- 41	214-050-011-5	. BUSHING	1	MFFZZ
- 42	214-050-011-7	. BUSHING	1	MFFZZ
- 43	214-050-011-9	. BUSHING	1	MFFZZ

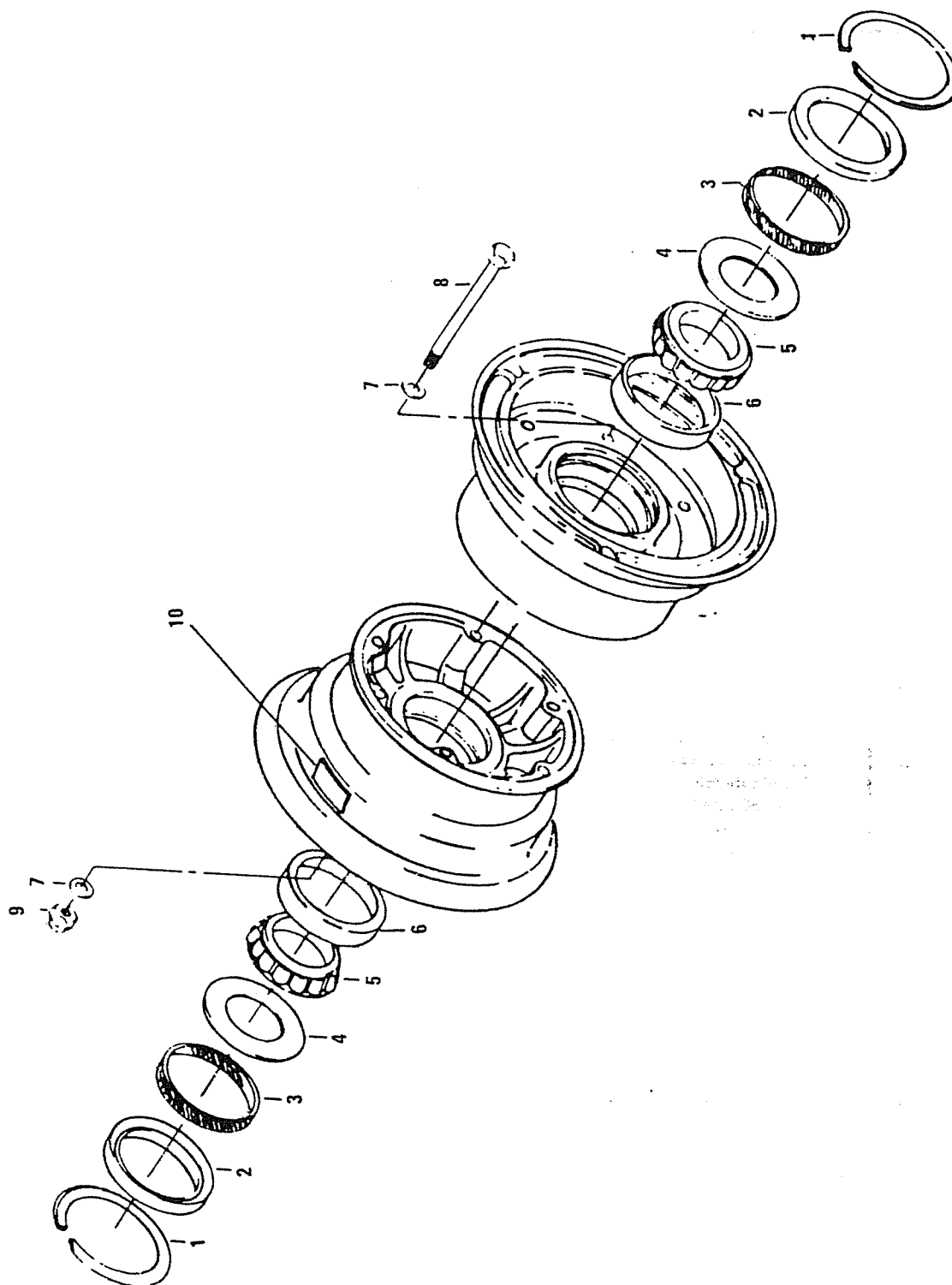

Figure 221B. Wheel Assembly, Heavy Duty Ground Handling Gear

(1) FIGURE & INDEX NUMBER	(2) PART NUMBER	(3) DESCRIPTION	(4) UNIT PER ASSY	(5) USABLE ON CODE
221B-	40-117A	WHEEL ASSEMBLY (33269)(SEE FIG 221A FOR NHA)	REF	PAOCO
- 1	155-1	. RING, RETAINING (33269)	2	PAOZZ
- 2	153-3	. RING, GREASE SEAL (33269)	2	PAOZZ
- 3	154-13	. FELT, GREASE SEAL (33269)	2	PAOZZ
- 4	A39070	. RING, GREASE SEAL (33269)	2	PAOZZ
- 5	13889	. BEARING (60038)	2	PAOZZ
- 6	13836	. CUP, BEARING (60038)	2	PAOZZ
- 7	AN960PD516	. WASHER	12	PAOZZ
- 8	AN5-35A	. BOLT	6	PAOZZ
- 9	MS21045-5	. NUT	6	PAOZZ
- 10	166-64	. NAMEPLATE (33269)	1	XDOZZ

T.O. 1H-1(U)F-4



(1) FIGURE & INDEX NUMBER	(2) PART NUMBER	(3) DESCRIPTION	(4) UNIT PER ASSY	(5) USABLE ON CODE
221C	BU09538	PUMP, HYDRAULIC (77428) - SEE FIGURE 221A FOR NHA	REF	PAOFF
1	330633	HANDLE ASSY (77428)	1	PAFZZ
2	330640	PIN, GROOVED HEAD (77428)	2	PBFZZ
3	330174	SCREW, MACHINE (77428)	2	PBOZZ
4	330175	WASHER, NONMETAL (77428)	1	PAOZZ
5	330584	PISTON, PUMP (77428)	1	PBFZZ
6	330641	RING, EXTERNALLY THREADED (77428)	1	PAFZZ
7	330613	RETAINER, PACKING (77428)	1	PBFZZ
8	330614	RETAINER, PACKING (77428)	1	PBFZZ
9	330615	RING, EXTERNALLY THREADED (77428)	1	PBFZZ
10	27665	SCREW, DRIVE (77428)	1	PAOZZ
11	330453	KNOB (77428)	1	PBFZZ
12	330457	SCREW (77428)	1	PAOZZ
13	330364	SPRING, HELICAL TORSION (77428)	1	PAOZZ
14	330449	VALVE, RELEASE (77428)	1	PBFZZ
15	330385	NUT, PLAIN (77428)	1	PBOZZ
16	330579	TANK ASSEMBLY (77428)	1	PBFZZ
17	330573	TIE ROD (77428)	1	PBFZZ
18	330498	VALVE BODY (77428)	1	PBFZZ
19	330072	SPRING, HELICAL COMPRESSION (77428)	1	PBFZZ
20	330379	CONE, OVERLOAD, PUMP (77428)	1	XDFZZ
20A	J5953	PARTS KIT, REPAIR (77428)	1	PAFZZ
21	3309935	RING (77428)	2	KFFZZ
22	330580	PACKING (77428)	3	KFFZZ
23	330581	PACKING (77428)	1	KFFZZ
24	210271	SCREEN (77428)	2	KFFZZ
25	330638	SPRING (77428)	1	KFFZZ
26	203201	BALL (77428)	2	KFFZZ
27	209914	SPRING (77428)	1	KFFZZ
28	203197	BALL (77428)	1	KFFZZ
29	330390	SEAL (77428)	1	KFFZZ
30	330616	FILTER, SCREW (77428)	1	KFFZZ
31	330635	SCREW (77428)	1	KFFZZ
32	330490	GASKET (77428)	1	KFFZZ
33	213143	PACKING (77428)	1	KFFZZ
34	330402	WASHER (77428)	1	KFFZZ
35	330333	SPRING (77428)	1	KFFZZ
36	330389	SEAL (77428)	1	KFFZZ

Section II
Group Assembly Parts List

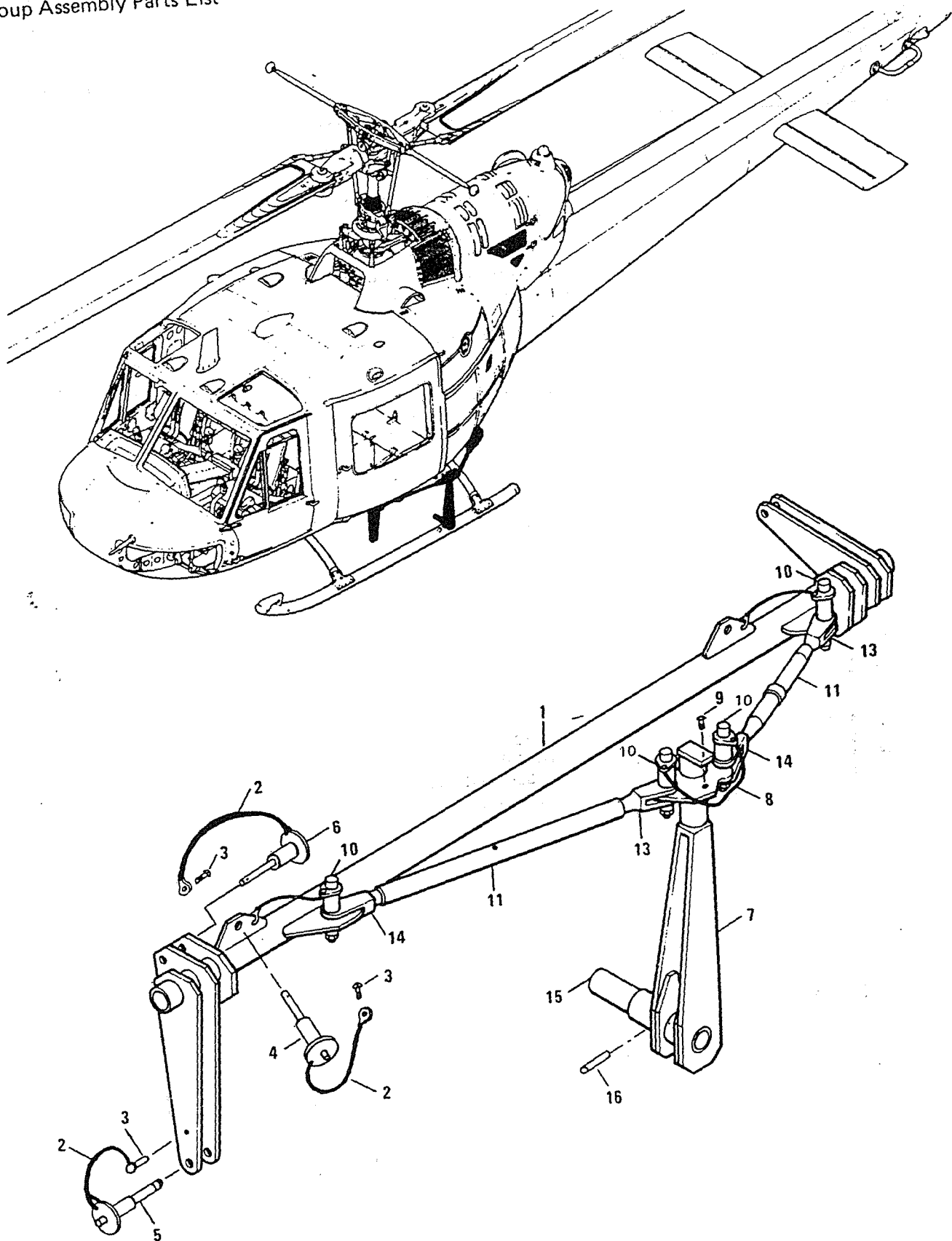

Figure 222. Kit Installation. Ground Handling Gear. Air Transportability

(1) FIGURE & INDEX NUMBER	(2) PART NUMBER	(3) DESCRIPTION	(4) UNIT PER ASSY	(5) USABLE ON CODE
222 - - 1 - 1 - 1 - 2 - 3 - 4 - 5 - 6 - 7 - 8 - 9 - 10 - 11 - 12 - 13 - 14 - 15 - 16	1560-UH-1-715-1 1560-UH1-715-3 1560-UH1-716-1 1560-UH1-715-4 1560-UH1-716-2 NAF1088-1-6 AN535-4-4 MS17984-608 MS17984-511 MS17984-410 1560-UH1-717-1 NAF1088-1-6 AN535-4-5 MS17984-608 1560-UH1-718-1 MS21251-88L MS21252-8RL MS21252-8LL 1560-UH1-719-1 MS16562-52	KIT INSTALLATION, GROUND HANDLING (81996)... GEAR, AIR TRANSPORTABILITY KIT ASSY, L.H. (SHOWN) BAR ASSY KIT ASSY, R.H. (OPPOSITE) BAR ASSY SAFETY CHAIN DRIVE SCREW PIN, QUICK RELEASE PIN, QUICK RELEASE PIN, QUICK RELEASE POST ASSY SAFETY CHAIN DRIVE SCREW PIN, QUICK RELEASE BARREL TURNBUCKLE BODY CLEVIS END CLEVIS END AXLE PIN, SPRING	REF 1 1 1 1 6 6 2 2 2 1 2 1 4 1 1 2 2 1 1	PAFTDU PAFTDU PADDDDS PAFTDU PADDDU PAOZZN PAOZZN PAOZZN PAOZZN PAOZZN PAOZZN PAOZZN PAOZZN PAOZZN PAOZZN PAOZZN PAOZZN PAOZZN PAOZZN PADDDU

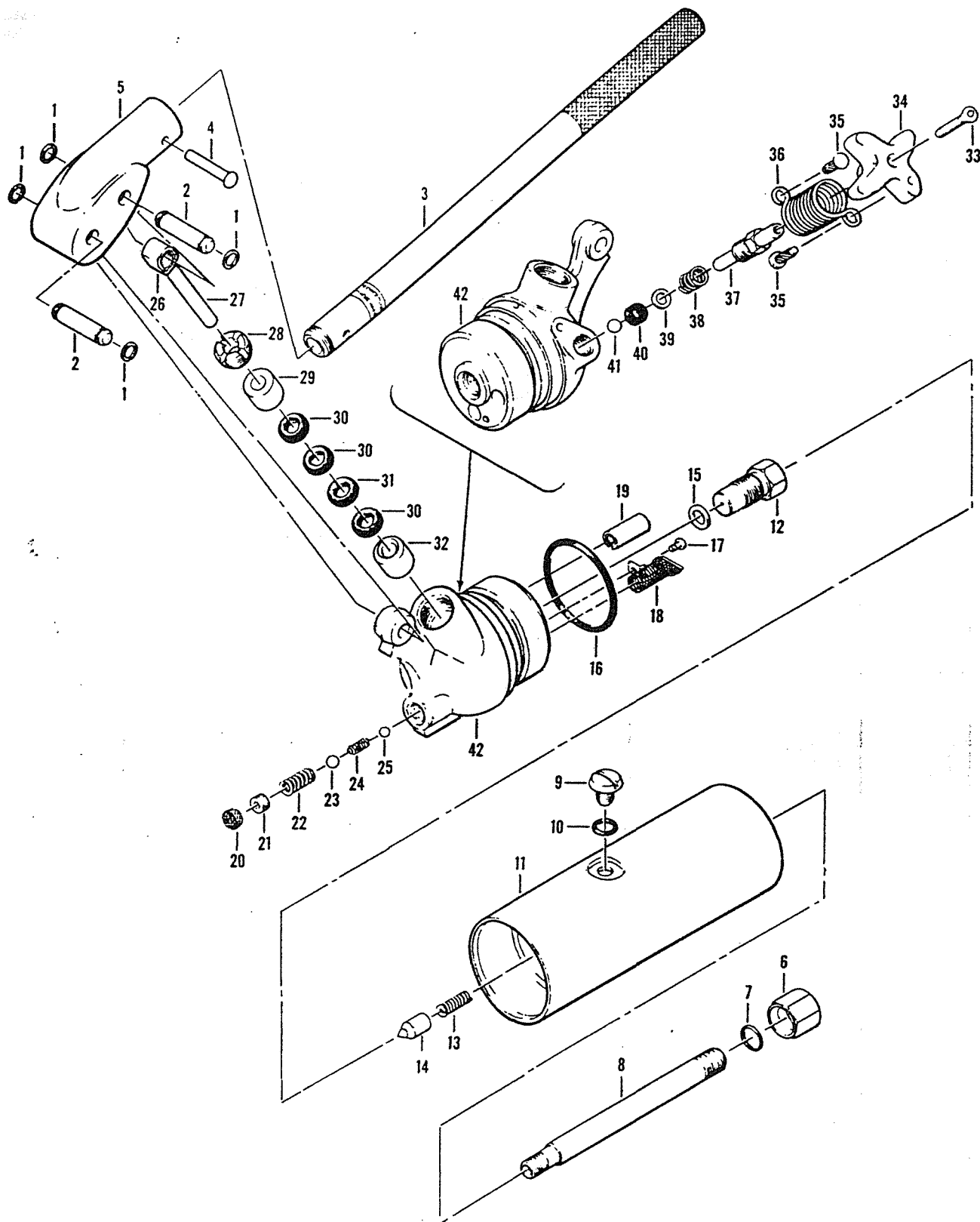

Figure 223. Ground Handling Gear Pump Assembly

(1) FIGURE & INDEX NUMBER	(2) PART NUMBER	(3) DESCRIPTION	(4) UNIT PER ASSY	(5) USABLE ON CODE
223 -	BU953B	PUMP ASSY, GROUND HANDLING GEAR (77428) (SEE FIG. 221 FOR NHA)	REF	
- 1	309935	.RING, RETAINING (77428).....	4	
- 2	330640	.PIN (77428).....	2	
	330633	.HANDLE ASSY (77428).....	1	
- 3	330585	..HANDLE (77428).....	1	
- 4	330634	..RIVET (77428) (AP).....	1	
- 5	330642	..SOCKET (77428).....	1	
- 6	330385	.NUT (77428).....	1	
- 7	330389	.PACKING, PREFORMED (77428) (KIT).....	1	
- 8	330573	.ROD, CENTER (77428).....	1	
- 9	330174	.SCREW, FILLER HOLE (77428).....	1	
- 10	330175	.WASHER (77428).....	1	
- 11	330579	.TANK, OIL (77428).....	1	
- 12	330498	.VALVE BODY, OVERLOAD (77428).....	1	
- 13	330072	.SPRING, OVERLOAD (77428).....	1	
- 14	330379	.CONE (77428).....	1	
- 15	330490	.GASKET (77428) (KIT).....	1	
- 16	330390	.PACKING, PREFORMED (77428) (KIT).....	1	
- 17	330635	.SCREW (77428) (KIT).....	1	
- 18	330616	.SCREEN, PUMP INTAKE (77428) (KIT).....	1	
- 19	330351	.MAGNETIC ASSY (77428).....	1	
- 20	210271	.SCREEN (77428) (KIT).....	1	
- 21	330615	.SCREW, HOLLOW LOCK (77428).....	1	
- 22	330638	.SPRING (77428) (KIT).....	1	
- 23	203201	.BALL (77428) (KIT).....	1	
- 24	209914	.SPRING (77428) (KIT).....	1	
- 25	203197	.BALL (77428) (KIT).....	1	
- 26	330639	.CLIP (77428).....	1	
- 27	330584	.PISTON (77428).....	1	
- 28	330641	.NUT, PACKING (77428).....	1	
- 29	330613	.PACKING, V-SUPPORT (77428).....	1	
- 30	330580	.PACKING, LEATHER VEE (77428) (KIT).....	3	
- 31	330581	.PACKING, RUBBER VEE (77428) (KIT).....	1	
- 32	330614	.PACKING (77428).....	1	
- 33	330457	.SCREW (77428).....	1	
- 34	330453	.KNOB (77428).....	1	
- 35	27665	.SCREW, DRIVE (77428).....	2	
- 36	330364	.SPRING, TORSION (77428).....	1	
- 37	330449	.VALVE, RELEASE (77428).....	1	
- 38	330333	.SPRING (77428) (KIT).....	1	
- 39	330402	.WASHER (77428) (KIT).....	1	
- 40	213143	.PACKING, PREFORMED (77428) (KIT).....	1	
- 41	203201	.BALL (77428) (KIT).....	1	
- 42	330622	.BASE, PUMP (77428).....	1	
	JS953	KIT, REPAIR (77428).....	1	

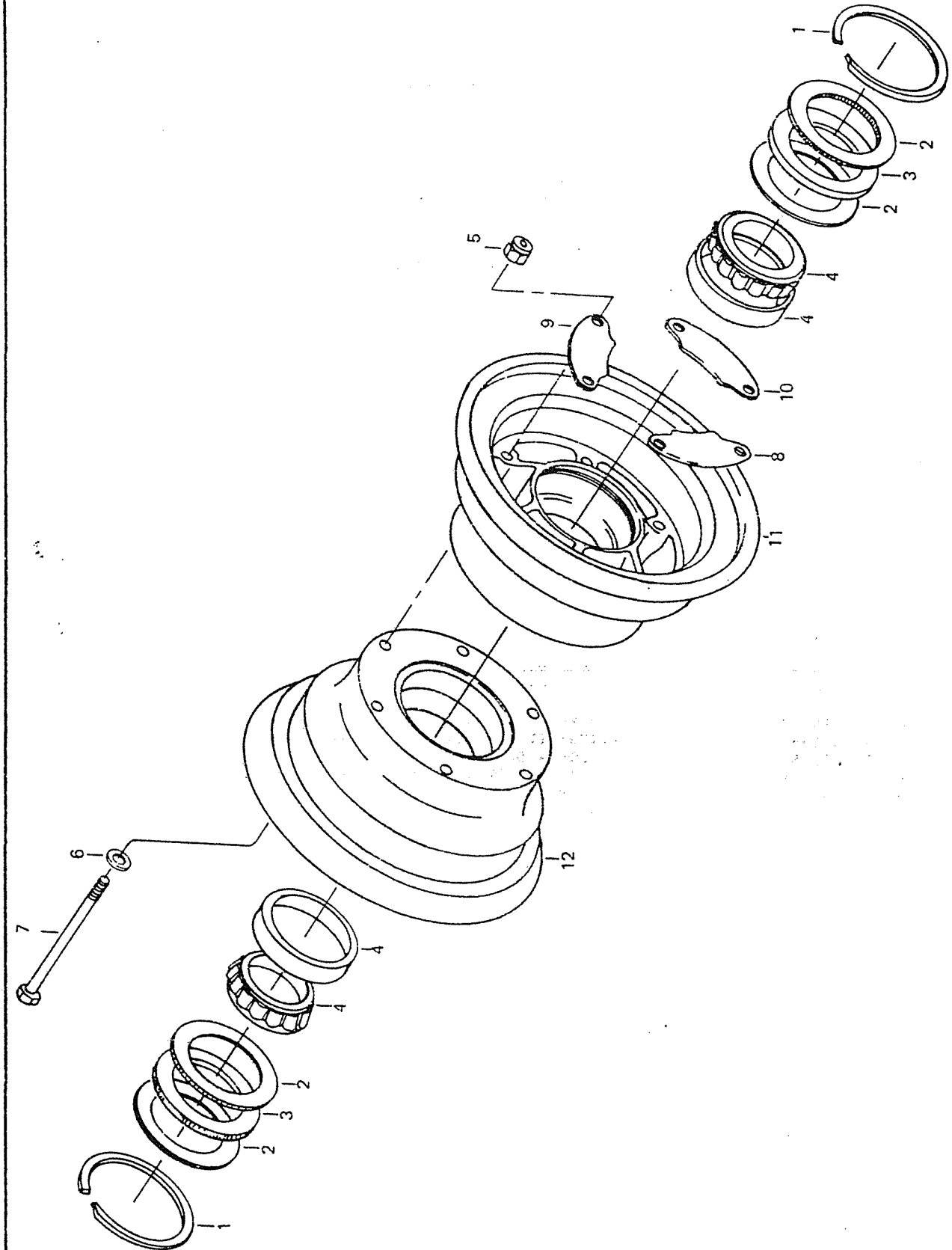

Figure 224. Wheel Assembly

(1) FIGURE & INDEX NUMBER	(2) PART NUMBER	(3) DESCRIPTION	(4) UNIT PER ASSY	(5) USABLE ON CODE
224 - - 1 - 2 - 3 - 4 - 5 - 6 - 7 - 8 - 9 - 10 - 11 - 12	3-1076 A85-113 A56-162 277-51 13889 MS20365-428 AN960-416 AN4-35A 50-141 50-142 50-143 300-133 300-134	WHEEL ASSY (97153) (SEE FIG. 174 FOR NHA RING, LOCK (97153) RETAINER, FELT (97153) FELT (97153) BEARING CONE (60038) NUT, SELF LOCKING WASHER BOLT PLATE, INSTRUCTION (97153) PLATE, IDENTIFICATION (97153) PLATE, IDENTIFICATION (97153) WHEEL HALF ASSY, OUTER (97153) WHEEL HALF ASSY, INNER (97153)	REF 2 2 2 2 6 12 6 1 1 1 1 1	

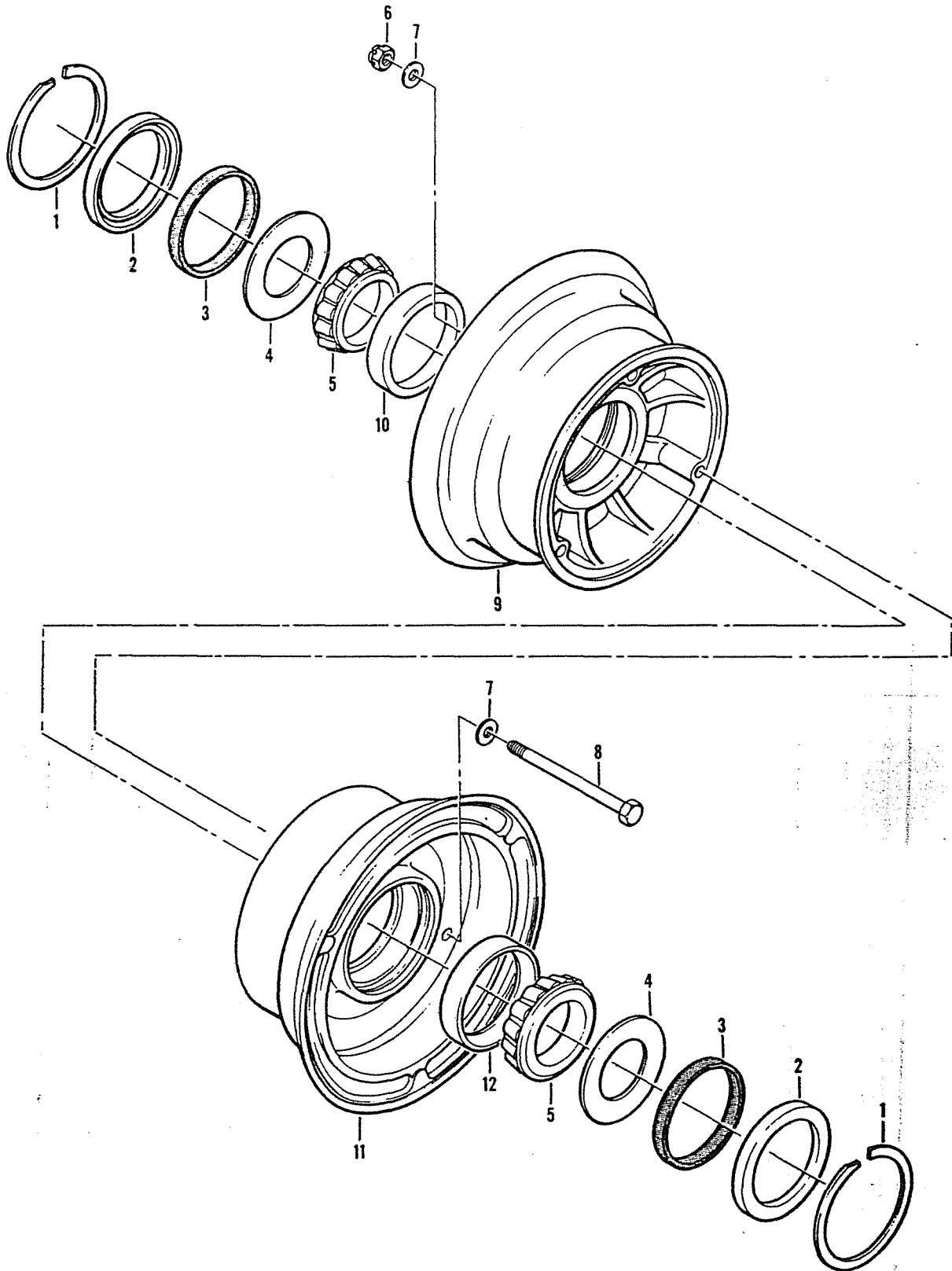

Figure 225. Wheel Assembly

(1) FIGURE & INDEX NUMBER	(2) PART NUMBER	(3) DESCRIPTION	(4) UNIT PER ASSY	(5) USABLE ON CODE
225 -	40-76-1	WHEEL ASSY (33269) (SEE FIG. 221 FOR NHA)	REF	
- 1	3023	. RING, SNAP (33269)	2	
- 2	153-15	. RING, GREASE SEAL (33269)	2	
- 3	154-13	. FELT, GREASE SEAL (33269)	2	
- 4	A39070	. RING, GREASE SEAL (33269)	2	
- 5	13889	. BEARING, CONE (33269)	2	
- 6	AN365-428	. NUT	3	
- 7	AN960-416	. WASHER	6	
- 8	AN4-35A	. BOLT	3	
- 9	162-27-1	. WHEEL HALF ASSY, OUTER (33269)	1	
- 10	13836	. BEARING CUP (33269)	1	
- 11	161-30-1	. WHEEL HALF ASSY, INTER (33269)	1	
- 12	13836	. BEARING CUP (33269)	1	

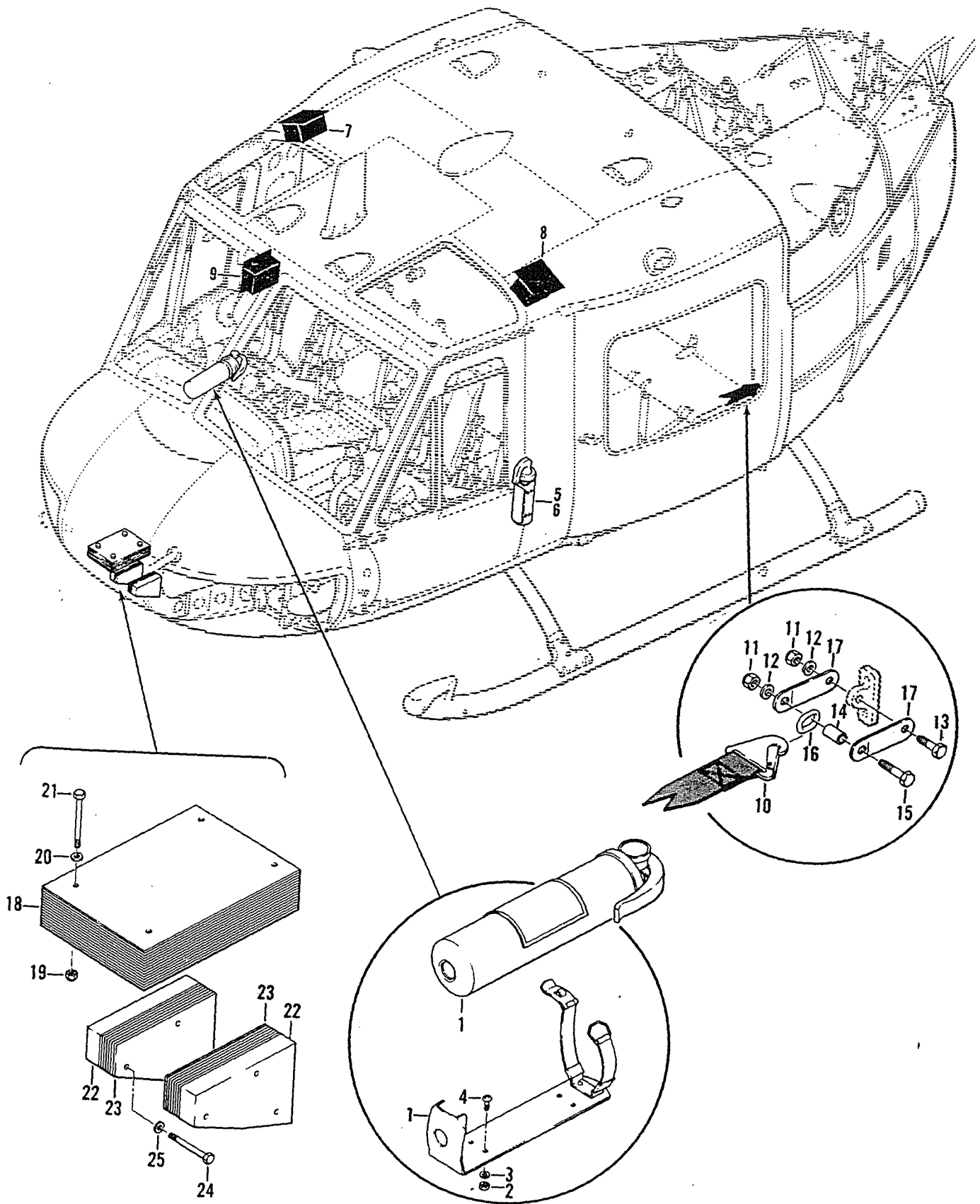

Figure 226. Loose Equipment, Installed

(1) FIGURE & INDEX NUMBER	(2) PART NUMBER	(3) DESCRIPTION	(4) UNIT PER ASSY	(5) USABLE ON CODE
226 -	204-072-095-3	LOOSE EQUIPMENT INSTL, INSTALLED.....	1	A
	204-072-095-5	LOOSE EQUIPMENT INSTL, INSTALLED.....	1	B
	204-072-329-1	..EXTINGUISHER INSTL, FIRE.....	1	
- 1	A20-1/4	..EXTINGUISHER, FIRE (GAFE) (01317).....	1	
- 2	MS21042L08	..NUT (AP).....	4	
- 3	AN960PD8L	..WASHER (AP).....	4	
- 4	MS35206-243	..SCREW (AP).....	4	
	204-072-330-1	..EXTINGUISHER INSTL, FIRE.....	1	
- 5	A20-1/4	..EXTINGUISHER, FIRE (GAFE) (01317).....	1	
	AN960PD8L	..WASHER (AP).....	4	
	AN960PD8	..WASHER (AP).....	8	
	MS35206-245	..SCREW (AP).....	4	
- 6	MS21042L08	..NUT (AP).....	4	
	204-070-495-1	..KIT INSTL, FIRST AID.....	1	
- 7	AERNO 45-7600	..KIT, FIRST AID (GFE) (80058).....	1	
	204-070-495-2	..KIT INSTL, FIRST AID.....	1	
- 8	AERNO 45-7600	..KIT, FIRST AID (GFE) (80058).....	1	
	204-072-331-1	..KIT INSTL, FIRST AID.....	1	
- 9	AERNO 45-7600	..KIT, FIRST AID (GFE) (80058).....	1	
	204-072-729-1	..BELT INSTL, SAFETY.....	1	
- 10	56E589	..BELT ASSY (99238).....	AR	
- 11	MS21042L5	..NUT (AP).....	12	
- 12	AN960C516L	..WASHER (AP).....	12	
- 13	AN5-10A	..BOLT (AP).....	6	
- 14	NAS43-5-44	..SPACER (AP).....	6	
- 15	AN5-12A	..BOLT (AP).....	6	
- 16	204-070-595-5	..RING (AP).....	6	
- 17	204-070-054-1	..LINK (AP).....	12	
	204-031-071-1	..BALLAST INSTL.....	1	A
- 18	204-031-071-3	..BALLAST.....	AR	
- 19	NAS679A3	..NUT (AP).....	4	
- 20	AN960-10	..WASHER (AP).....	4	
- 21	AN3-27A	..BOLT (AP).....	4	
	204-031-065-1	..BALLAST INSTL.....	1	B
- 22	204-031-065-3	..BALLAST.....	2	
- 23	204-031-065-5	..BALLAST.....	14	
- 24	AN4-22A	..BOLT (AP).....	6	
- 25	AN960C416L	..WASHER (AP).....	6	
CODING EXPLANATION				
CODE SERIAL NUMBERS				
A 63-13141 THRU 63-13142				
B 63-13143 AND SUBSEQUENT				

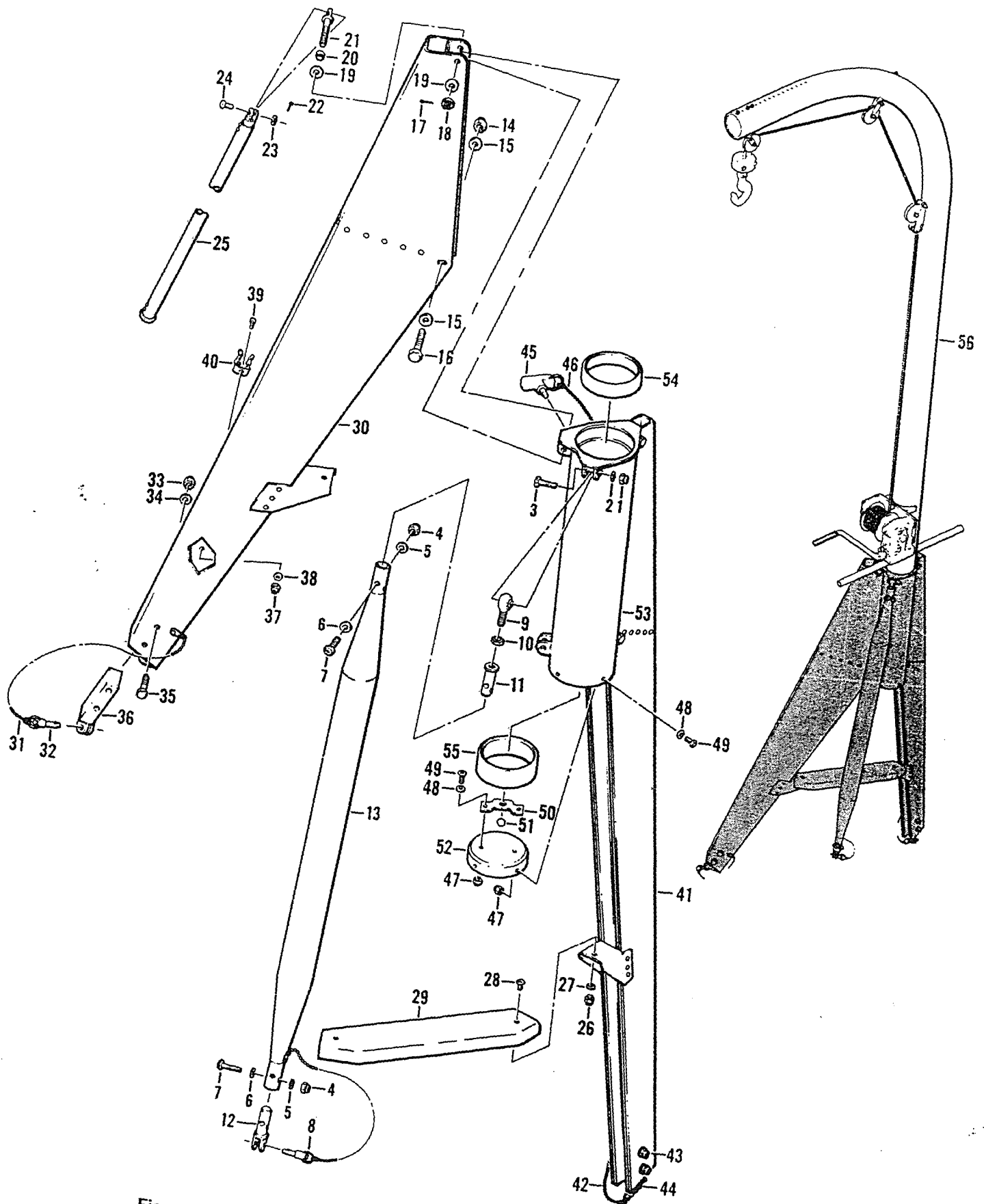

Figure 227. Aircraft Special Tools and Ground Support Equipment

(1) FIGURE & INDEX NUMBER	(2) PART NUMBER	(3) DESCRIPTION	(4) UNIT PER ASSY	(5) USABLE ON CODE
227 -	T101460	HOIST ASSY (SEE FIG. 228 FOR BALANCE OF..... BREAKDOWN)	1	
- 1	MS21042L4	..NUT.....	1	
- 2	AN960-416L	..WASHER.....	1	
- 3	AN4-12A	..BOLT.....	1	
	204-072-315-1	..LEG ASSY.....	1	
- 4	MS21042L4	..NUT.....	4	
- 5	AN960-416	..WASHER.....	4	
- 6	AN960-416L	..WASHER.....	4	
- 7	AN525-416R20	..SCREW.....	4	
- 8	NAS1455-00-7	..CHAIN.....	1	
	NAS1356DS7S09	..PIN.....	1	
- 9	HMX4FG	..ROD END (73134).....	1	
- 10	MS25082-5	..NUT.....	1	
- 11	204-072-320-1	..FITTING.....	1	
- 12	204-072-319-1	..FITTING.....	1	
- 13	204-072-315-3	..LEG.....	1	
- 14	MS21042L6	..NUT.....	4	
- 15	AN960PD616	..WASHER.....	8	
- 16	AN6-22A	..BOLT.....	4	
- 17	MS24665-285	..PIN, COTTER.....	1	
- 18	AN320-6	..NUT.....	1	
- 19	AN960PD616	..WASHER.....	2	
- 20	NAS42HT6-12	..SPACER.....	1	
- 21	AN46-23	..BOLT.....	1	
- 22	MS24665-132	..PIN, COTTER.....	1	
- 23	AN960-10L	..WASHER.....	1	
- 24	MS20392-2C19	..PIN.....	1	
- 25	204-070-873-1	..ROD ASSY.....	1	
- 26	NAS679C3M	..NUT.....	2	
- 27	AN960-10L	..WASHER.....	2	
- 28	AN525-10R7	..SCREW.....	2	
- 29	204-072-316-1	..STEP.....	1	
	204-072-313-1	..LEG ASSY.....	1	
- 30	204-072-313-3	..LEG ASSY.....	1	
- 31	25C10-1A7-00	..CHAIN.....	1	
- 32	B611RD	..PIN (84256).....	1	
	LB6S-R-1-100D	..PIN (83014) (ALT).....	1	
	NAS1356D-S7S11	..PIN (ALT).....	1	
- 33	MS21042L6	..NUT.....	2	
- 34	AN960PD416L	..WASHER.....	2	
- 35	AN4-20A	..BOLT.....	2	
- 36	204-072-317-1	..FITTING.....	1	
- 37	MS21042L08	..NUT.....	1	
- 38	AN960PD8	..WASHER.....	1	
- 39	MS35206-243	..SCREW.....	1	
- 40	225L	..CLIP (97084).....	1	
	204-072-314-1	..LEG ASSY.....	1	
- 41	204-072-314-3	..LEG ASSY.....	1	
- 42	25C10-1A7-00	..CHAIN.....	1	
	B611RD	..PIN (84256).....	1	
- 43	MS21042L4	..NUT.....	2	
	AN960PD416L	..WASHER.....	2	
	AN4-20A	..BOLT.....	2	
- 44	204-072-318-1	..FITTING.....	1	
- 45	NAS1334C2C06	..PIN.....	1	
- 46	25C10-1A7-00	..CHAIN.....	1	
	204-072-312-1	..HUB ASSY.....	1	
- 47	NAS679A3	..NUT.....	6	
- 48	AN960PD10	..WASHER.....	6	
- 49	MS25207-265	..SCREW.....	6	
- 50	204-070-848-3	..RETAINER.....	1	
- 51	AAF216-2-32	..BALL (88042).....	1	
- 52	204-070-336-1	..PLATE, HUB.....	1	
	204-072-311-1	..HUB ASSY.....	1	
- 53	204-072-311-3	..HUB ASSY.....	1	
- 54	204-070-335-1	..BEARING.....	1	
- 55	204-070-335-3	..BEARING.....	1	
- 56	204-072-310-1	..TUBE ASSY, HOIST (SEE FIG. 228 FOR DETAIL..	1	

(1) FIGURE & INDEX NUMBER	(2) PART NUMBER	(3) DESCRIPTION	(4) UNIT PER ASSY	(5) USABLE ON CODE
227 -		BREAKDOWN)		

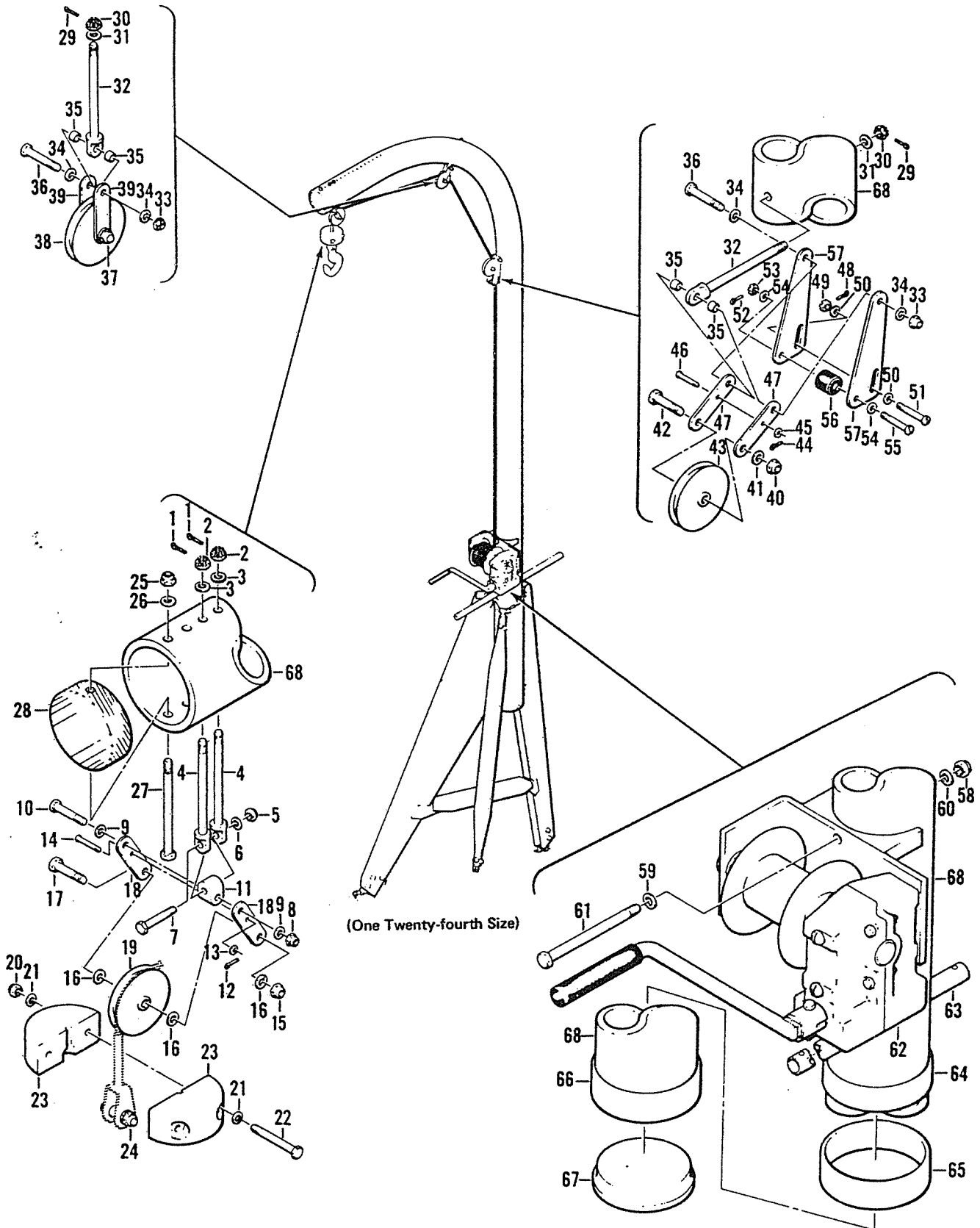

Figure 228. Tube Assembly, Maintenance Hoist

(1) FIGURE & INDEX NUMBER	(2) PART NUMBER	(3) DESCRIPTION	(4) UNIT PER ASSY	(5) USABLE ON CODE
228 -	204-072-310-1	TUBE ASSY, MAINTENANCE HOIST (SEE FIG. 227.. FOR NHA)	REF	
- 1	MS24665-153	.PIN, COTTER.....	2	
- 2	AN310-5	.NUT.....	2	
- 3	AN960PD516	.WASHER.....	2	
- 4	AN44-43	.BOLT.....	2	
- 5	MS21042L4	.NUT.....	1	
- 6	AN960-416	.WASHER.....	1	
- 7	AN4-15A	.BOLT.....	1	
- 8	MS21042L4	.NUT.....	1	
- 9	AN960PD416	.WASHER.....	2	
- 10	AN4-14A	.BOLT.....	1	
- 11	204-070-334-1	.JOINT, UNIVERSAL.....	1	
- 12	MS24665-151	.PIN, COTTER.....	1	
- 13	AN960PD4	.WASHER.....	1	
- 14	MS20392-1C33	.PIN.....	1	
- 15	MS21042L5	.NUT.....	1	
- 16	AN960PD516	.WASHER.....	3	
- 17	AN5-13A	.BOLT.....	1	
- 18	204-070-285-5	.ARM.....	2	
- 19	AN221-A1	.PULLEY.....	1	
- 20	MS21042L4	.NUT.....	2	
- 21	AN960-416L	.WASHER.....	4	
- 22	AN4-23A	.BOLT.....	2	
- 23	47-739-144-1	.WEIGHT.....	2	
- 24	MS21042L5	.NUT.....	1	
	AN960-516	.WASHER.....	2	
	NAS43-5-36	.SPACER.....	1	
	AN5-13A	.BOLT.....	1	
- 25	MS21042L5	.NUT.....	1	
- 26	AN960PD516	.WASHER.....	1	
- 27	AN5-43A	.BOLT.....	1	
- 28	204-070-342-1	.PLUG.....	1	
- 29	MS24665-153	.PIN, COTTER.....	2	
- 30	AN310-5	.NUT.....	2	
- 31	AN960PD516	.WASHER.....	2	
- 32	AN44-43	.BOLT.....	2	
- 33	MS21042L4	.NUT.....	2	
- 34	AN960PD416	.WASHER.....	4	
- 35	NAS43-4-14	.SPACER.....	4	
- 36	AN4-15A	.BOLT.....	2	
- 37	MS21042L5	.NUT.....	1	
	AN960PD516	.WASHER.....	1	
	AN5-12A	.BOLT.....	1	
- 38	AN221A1	.PULLEY.....	1	
- 39	204-070-285-7	.ARM.....	2	
- 40	MS21042L5	.NUT.....	1	
- 41	AN960PD516	.WASHER.....	1	
- 42	AN5-12A	.BOLT.....	1	
- 43	AN221A1	.PULLEY.....	1	
- 44	MS24665-151	.PIN, COTTER.....	1	
- 45	AN960PD4	.WASHER.....	1	
- 46	MS20392-1C29	.PIN.....	1	
- 47	204-070-285-5	.ARM.....	2	
- 48	MS24665-151	.PIN, COTTER.....	1	
- 49	AN320-3	.NUT.....	1	
- 50	AN960-10	.WASHER.....	2	
- 51	AN23-23	.BOLT, CLEVIS.....	1	
	204-070-855-1	.GUIDE ASSY, CABLE.....	1	
- 52	AN381-2-8	.PIN, COTTER.....	1	
- 53	AN320-3	.NUT.....	1	
- 54	AN960-10	.WASHER.....	2	
- 55	AN23-23	.BOLT, CLEVIS.....	1	
- 56	204-070-854-1	.ROLLER, ASSY.....	1	
- 57	204-070-855-7	.PLATE.....	2	
- 58	MS21042L6	.NUT.....	2	
- 59	AN960-616	.WASHER.....	2	
- 60	AN960PD616	.WASHER.....	2	
- 61	AN6-50A	.BOLT.....	2	



(1) FIGURE & INDEX NUMBER	(2) PART NUMBER	(3) DESCRIPTION	(4) UNIT PER ASSY	(5) USABLE ON CODE
228 - 62	SW100-3BA1	.WINCH ASSY (06550) (SEE FIG. 229 FOR DETAIL BREAKDOWN)	1	
- 63	204-070-847-13	.HANDLE.....	1	
- 64	204-072-310-3	.TUBE ASSY.....	1	
- 65	204-072-310-11	..BEARING.....	1	
- 65	204-072-310-9	..BEARING.....	1	
- 66	204-072-310-7	..BEARING.....	1	
- 67	204-070-878-1	..PLUG.....	1	
- 68	204-072-310-5	..TUBE.....	1	

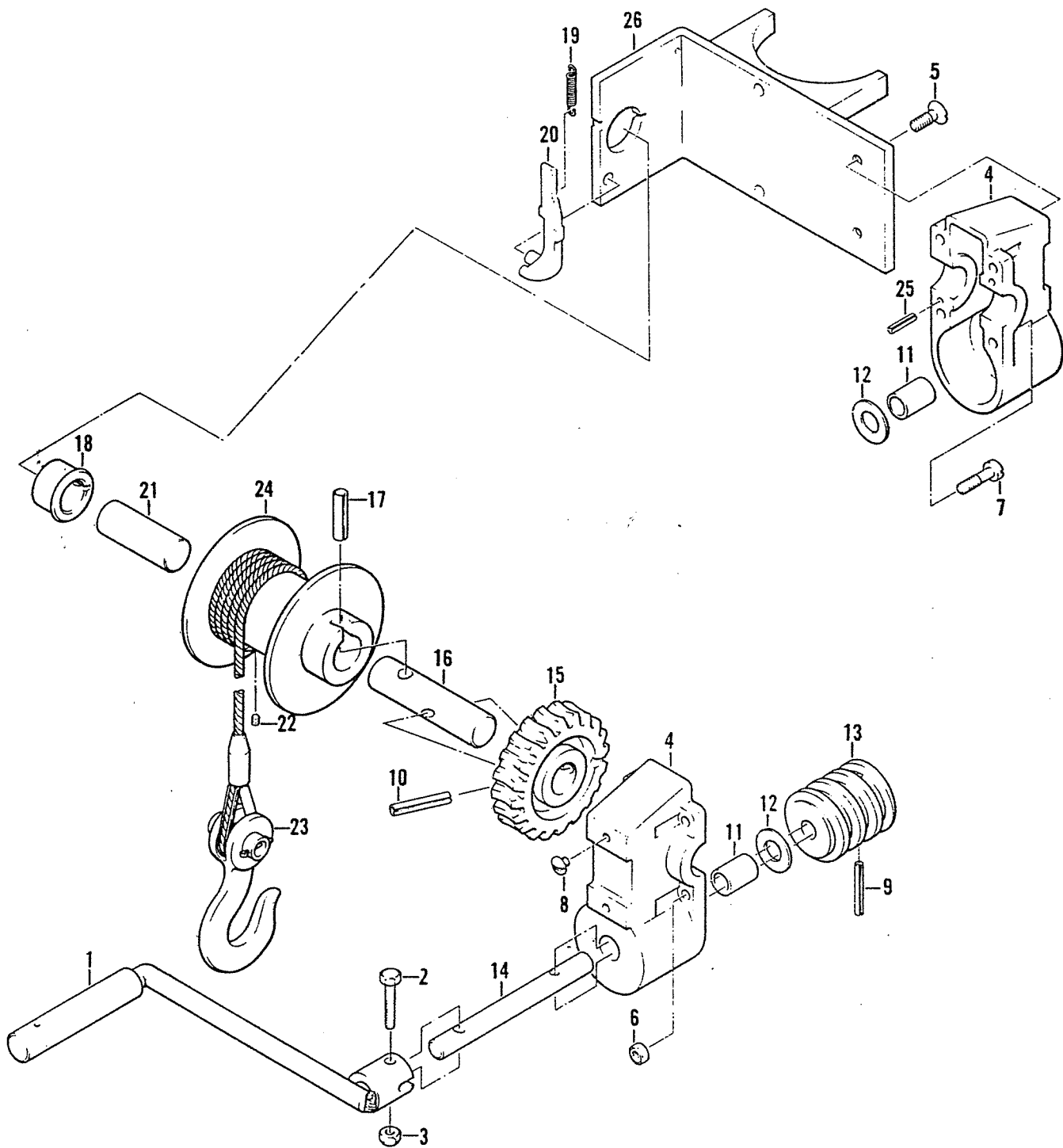

Figure 229. Special Tools and Ground Support Equipment Wench Assembly,
Maintenance Hoist

(1) FIGURE & INDEX NUMBER	(2) PART NUMBER	(3) DESCRIPTION	(4) UNIT PER ASSY	(5) USABLE ON CODE
229 -	SW100-38A1	WINCH ASSY (06550) (SEE FIG. 228 FOR NHA)...	REF	
- 1	EW128A	.HANDLE ASSY (06550).....	1	
- 2	MS20034-10	.BOLT (AP).....	1	
- 3	MS20500-428	.NUT (AP).....	1	
- 4	EW1	.HOUSING (06550).....	2	
- 5	AN505-616-14	.BOLT, FRAME (AP).....	2	
- 6	AN335-5	.NUT (AP).....	4	
- 7	AN500-516-20	.BOLT, HOUSING (AP).....	4	
- 8	3/8NCX3/8LG	.CAPSCREW (06550).....	2	
- 9	MS171596	.PIN, WORM DRIVE.....	1	
- 10	MS171720	.PIN, WORM GEAR SHAFT.....	1	
- 11	5/8X3/4X1-1/8	.BEARING, WORM (06550).....	2	
- 12	3/4X1-1/4X1/16	.BEARING, THRUST (06550).....	1	
- 13	EW5	.WORM (06550).....	1	
- 14	EW7	.SHAFT, WORM (06550).....	1	
- 15	EW6	.GEAR, WORM (06550).....	1	
- 16	EW8	.SHAFT, WORM GEAR (06550).....	1	
- 17	MS171720	.PIN, DRUM DRIVE.....	1	
- 18	EW9	.BEARING, DRUM SHAFT (06550).....	1	
- 19	5/16X.032X1-1/2	.SPRING, DRUM KEEPER (06550).....	1	
- 20	EW10	.DRUM KEEPER (06550).....	1	
- 21	EW4W	.SHAFT, DRUM (06550).....	1	
- 22	MS51963-64	.SETSCREW.....	1	
- 23	EW30	.HOOK AND CABLE ASSY (06550).....	1	
- 23	205-072-308-1	.WIRE ASSY.....	1	
	47-739-144-1	.WEIGHT.....	2	
	AN4H23A	.BOLT.....	2	
	AN960-416L	.WASHER.....	4	
	MS21042L5	.NUT.....	2	
	70-029-1	.HOOK.....	1	
	AN5H13	.BOLT.....	1	
	NAS43HT5-36	.SPACER SLEEVE.....	1	
	AN960-516	.WASHER.....	2	
	NAS679A5	.NUT.....	1	
- 24	EW3-3W	.DRUM (06550).....	1	
- 25	MS171592	.DOWEL, HOUSING.....	4	
- 26	EW2-38A	.FRAME (06550).....	1	

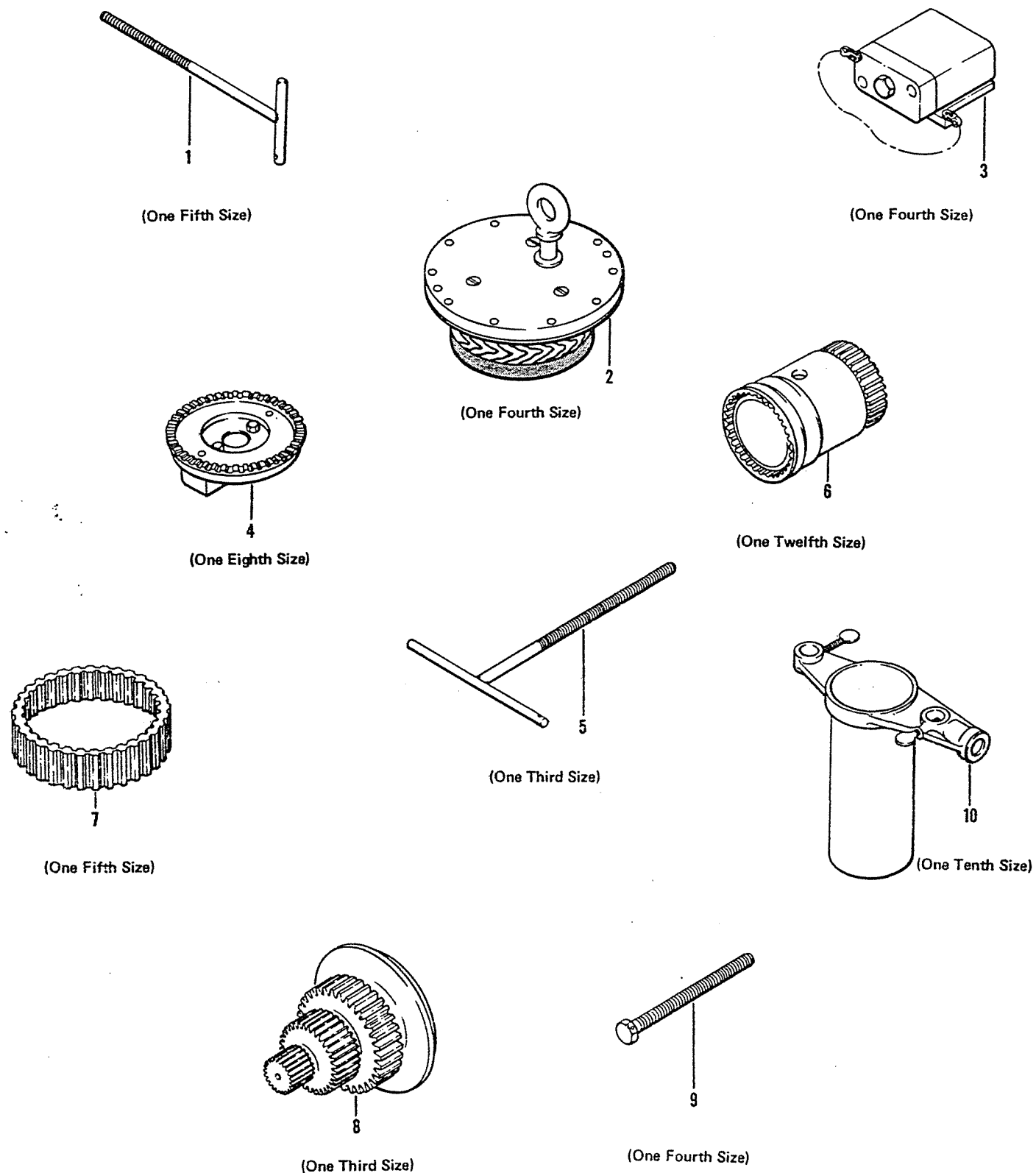

Figure 230. Transmission Assembly Special Tools and Ground Support Equipment

(1) FIGURE & INDEX NUMBER	(2) PART NUMBER	(3) DESCRIPTION	(4) UNIT PER ASSY	(5) USABLE ON CODE
230 - 1 - 2 - 3 - 4 - 5 - 6 - 7 - 8 - 9 - 10	T101338 204-040-929-25 204-040-929-29 T101440 T101420 T100929 SWE12650 SWE12225 T101306 T101308 SWE124330	TRANS ASSY SPECIAL TOOLS JACK SCREW SET..... COVER AND LIFT PLATE (WHEN EXHAUSTED USE.... 204-040-929-29) COVER AND LIFT PLATE (USE 204-040-929-25.... UNTIL EXHAUSTED) JACK SET..... FIXTURE, HOLDING..... JACK SCREW SET..... SOCKET (87641)..... ADAPTER (87641)..... WRENCH, SPLINE..... JACK SCREW SET..... PLATE, ANCHOR (87641).....	1 1 1 1 1 1 1 1 1 1 1	

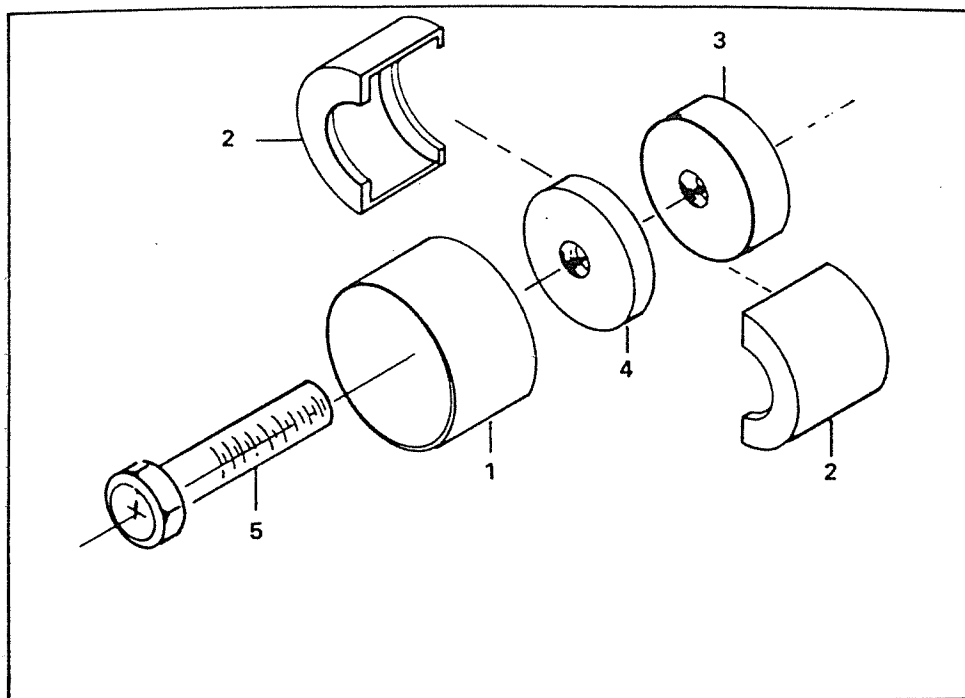

Figure 230A. Main Transmission Input Quill Special Tool

(1) FIGURE & INDEX NUMBER	(2) PART NUMBER	(3) DESCRIPTION	(4) UNIT PER ASSY	(5) USABLE ON CODE
230A-	8523800-10	TOOL ASSEMBLY, INPUT QUILL SEAL WEAR		
-1	8523798-01	SLEEVE (98752)	1	
-2	8523796-01	CLAMP HALF (98752)	2	
-3	8523797-01	REACTION BLOCK (98752)	1	
-4	8523799-01	NUT (98752)	1	
-5	NAS568-95	BOLT	1	

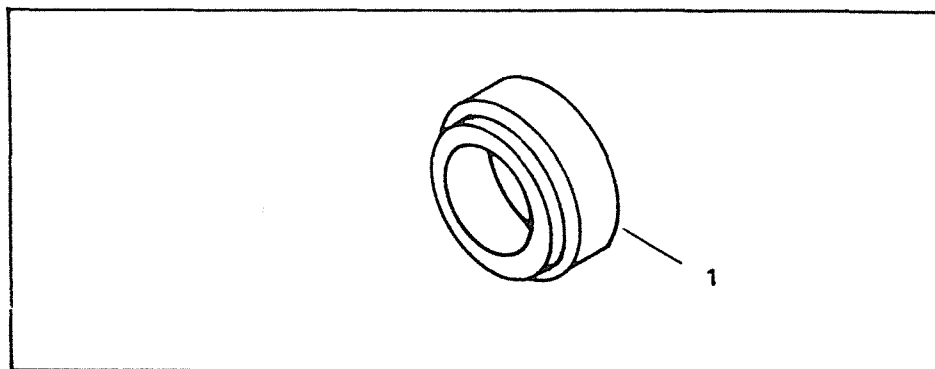

Figure 230B. Main Transmission Input Quill Special Tool

(1) FIGURE & INDEX NUMBER	(2) PART NUMBER	(3) DESCRIPTION	(4) UNIT PER ASSY	(5) USABLE ON CODE
	8523801-01	TOOL, INSTALLATION, INPUT QUILL SEAL AND WEAR SLEEVE	1	

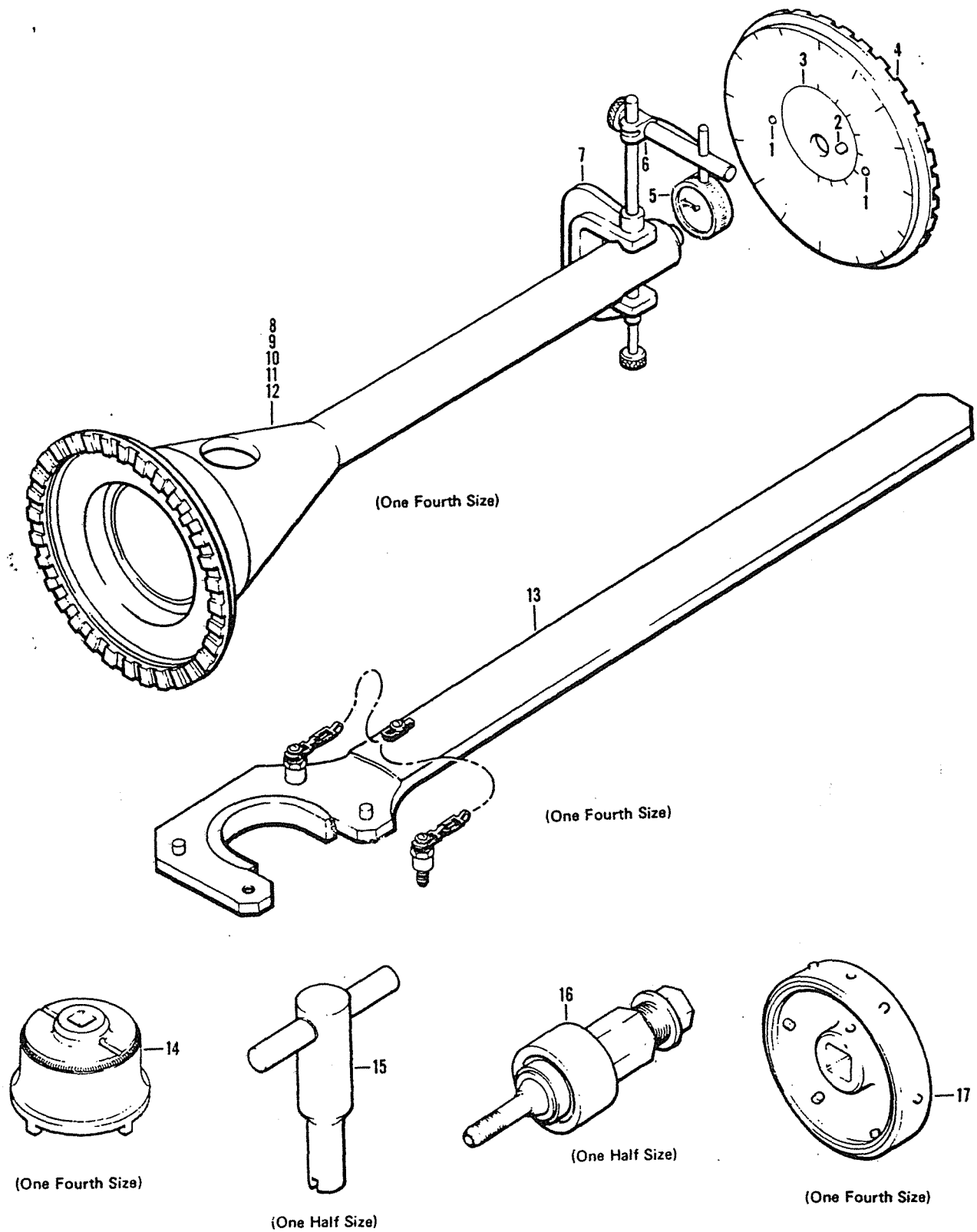

Figure 231. Engine and Transmission Special Tools and Ground Support Equipment

(1) FIGURE & INDEX NUMBER	(2) PART NUMBER	(3) DESCRIPTION	(4) UNIT PER ASSY	(5) USABLE ON CODE
231 -	T101463	AIRFRAME, ENG AND TRANS SPECIAL TOOLS		
- 1	T101419-5	DRIVE SHAFT ALIGNING, TRANS TO ENG.....	1	
- 2	AN525-10-6	..TARGET ASSY.....	1	
- 3	T101419-9	..SCREW.....	2	
- 4	AN122706	..PLATE ASSY.....	1	
- 5	T101419-15	..PIN, DOWELL.....	1	
- 6	T101419-17	..PLATE.....	1	
- 7	1968	..PLATE.....	1	
- 8	196K	..INDICATOR, DIAL (57163).....	1	
- 9	196G	..SLEEVE, COMP (57163).....	1	
- 10	T101463-3	..CLAMP (57163).....	1	
- 11	MS24665-283	..PLUNGER ASSY.....	1	
- 12	AN960-616	..PIN, COTTER.....	1	
- 13	T101419-21	..WASHER.....	1	
- 14	T101463-7	..SPRING.....	1	
- 15	T101463-5	..PLUNGER.....	1	
- 16	T101464	..HOUSING ASSY.....	1	
- 17	T101465	FIXTURE, HOLDING.....	1	
- 18	XW20509	WRENCH.....	1	
- 19	BH120-1032M2	WRENCH, WINDSHIELD WIPER (70255).....	1	
- 20	T101456	BLIND NUT TOOL (73197).....	1	
- 21		WRENCH, MAST BEARING NUT.....	1	

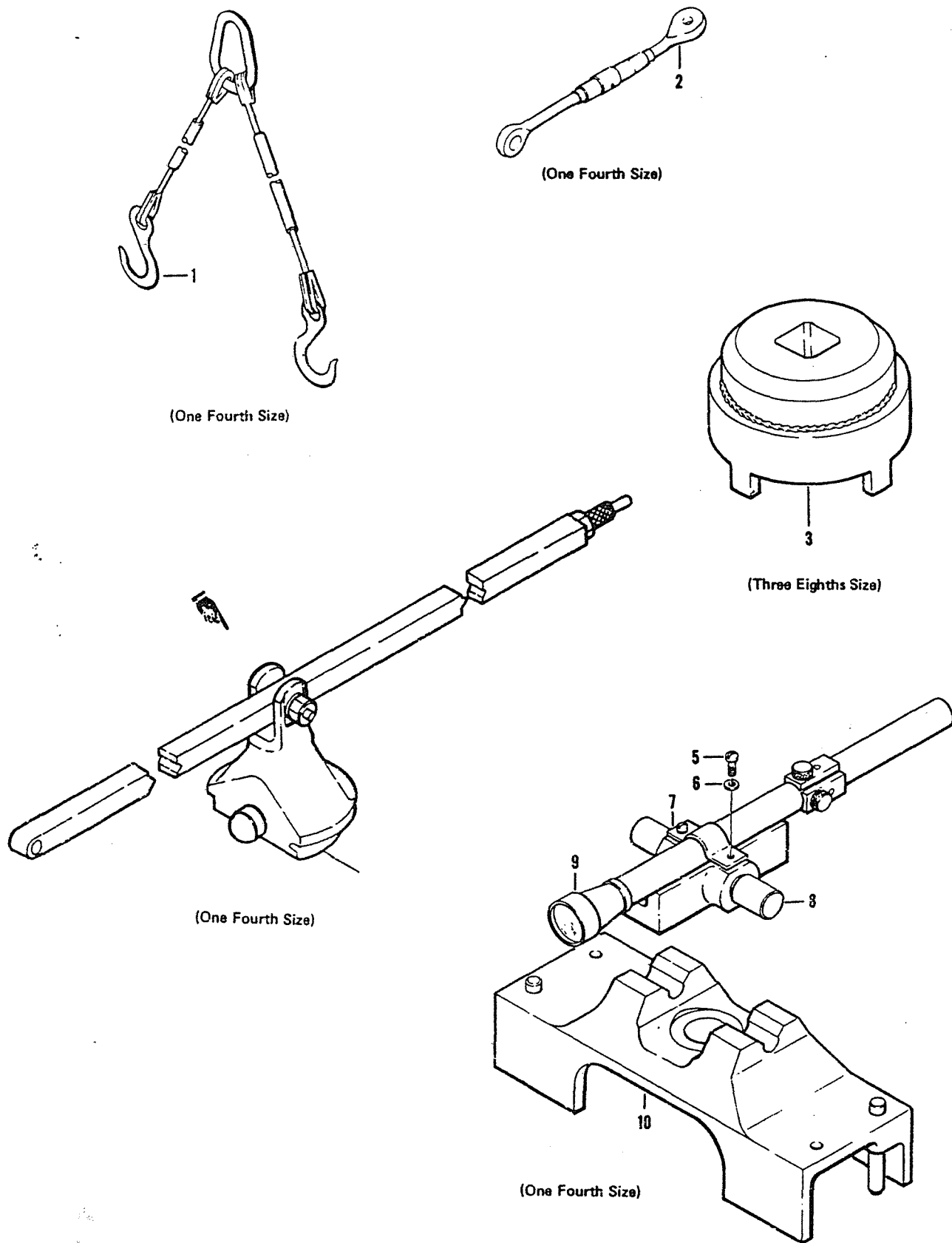

Figure 232. Main Rotor Special Tools and Ground Support Equipment
(Sheet 1 of 2)

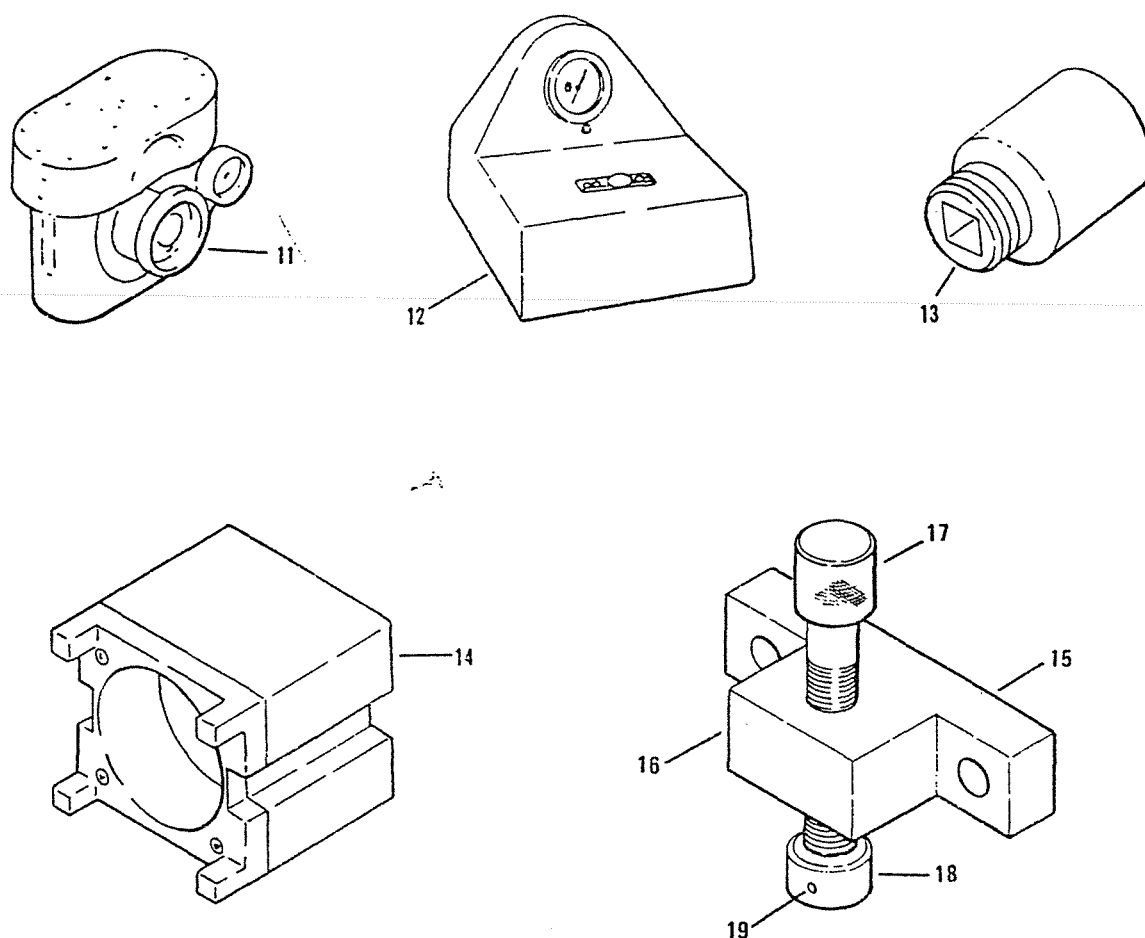

Figure 232. Main Rotor Special Tools and Ground Support Equipment
(Sheet 2 of 2)

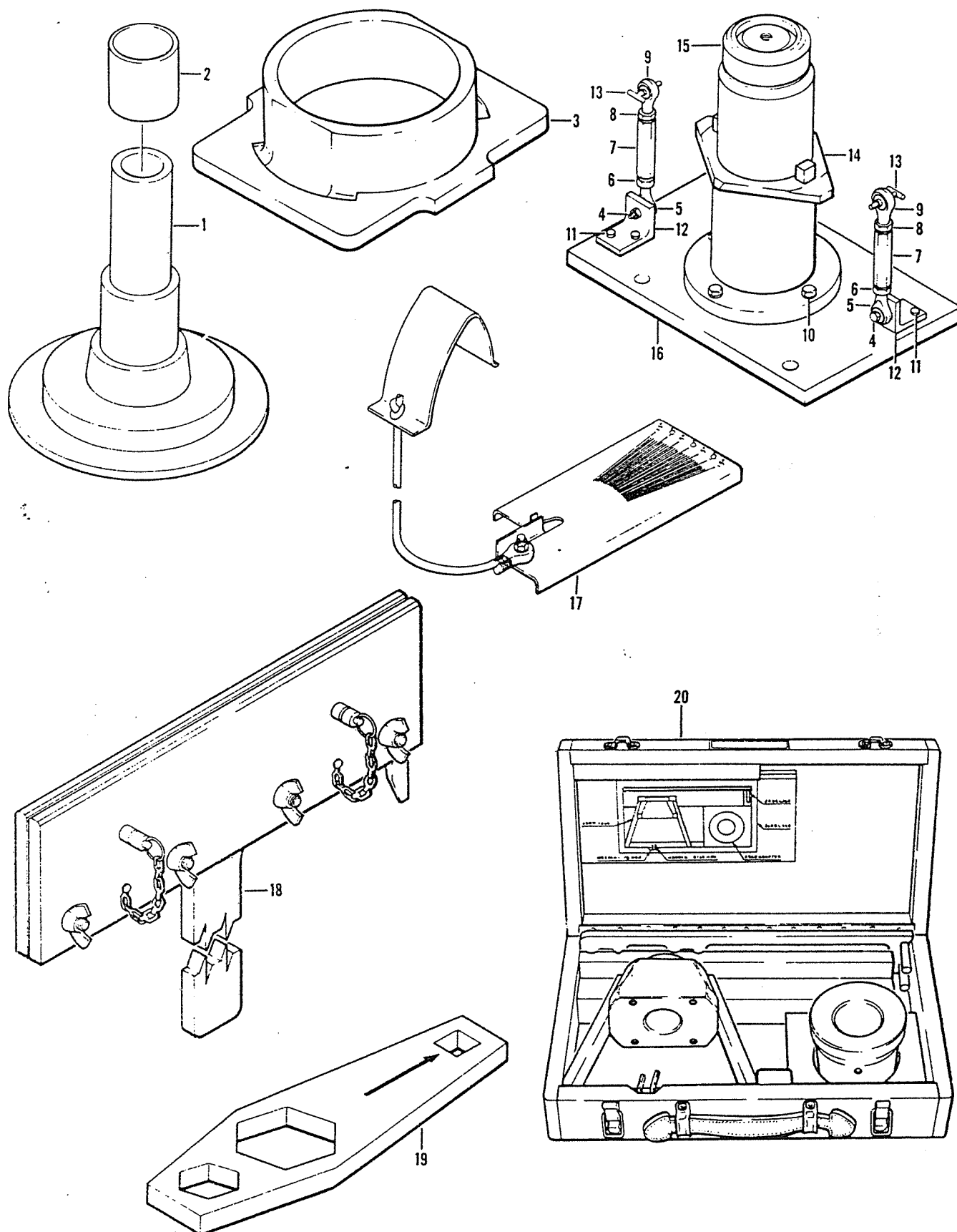
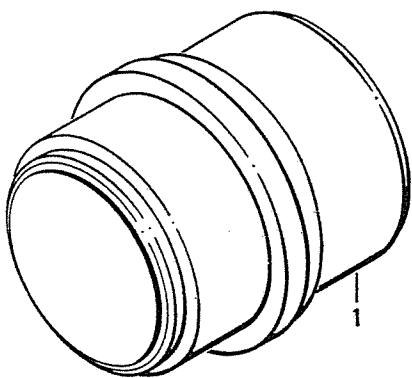
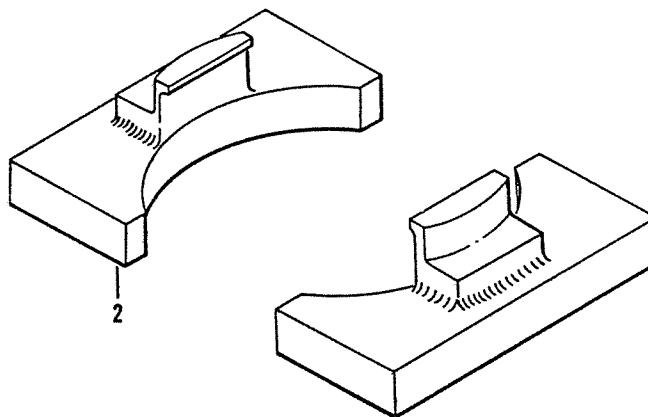

Figure 233. Main Rotor System Special Tools and Ground Support Equipment

2-765



(One Fourth Size)



(One Third Size)

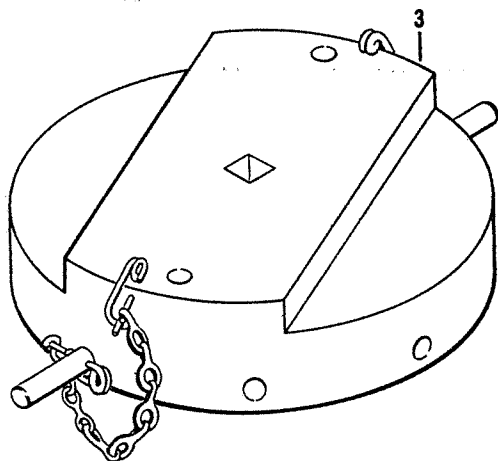

(One Fourth Size)

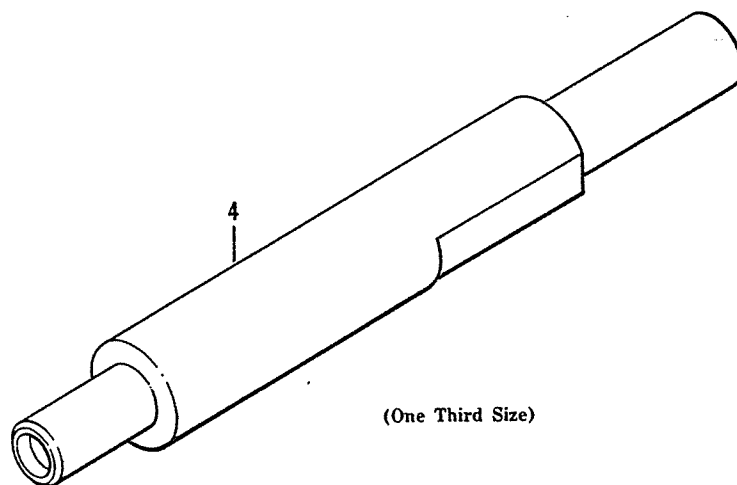

(One Third Size)

Figure 234. Scissors and Sleeve Special Tools and Ground Support Equipment

(1) FIGURE & INDEX NUMBER	(2) PART NUMBER	(3) DESCRIPTION	(4) UNIT PER ASSY	(5) USABLE ON CODE
234 - 1	T101382	SCISSORS AND SLEEVE SPECIAL TOOLS		
- 2	T101369	RAM, ADAPTER.....	1	
- 3	T101392	SUPPORT.....	1	
- 4	T101424	WRENCH, SCISSORS AND SLEEVE.....	1	
		BAR, HOLDING.....	1	

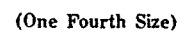
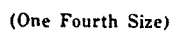
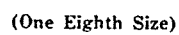

2-768

2-769

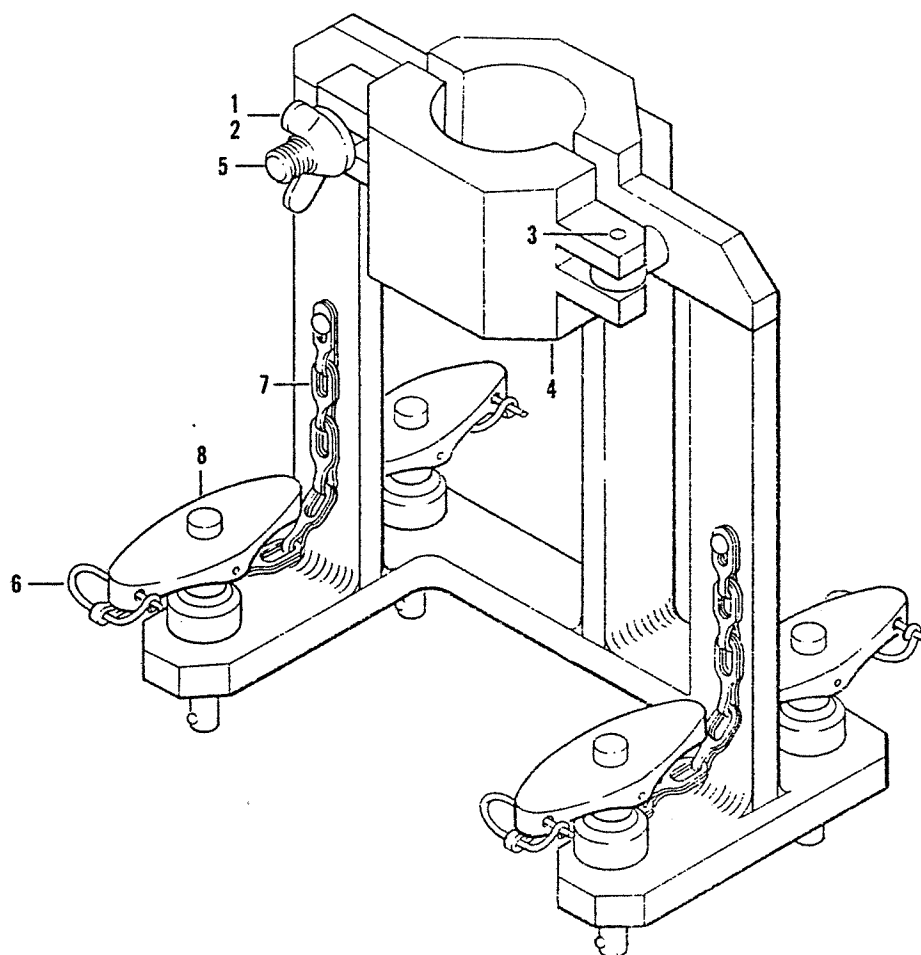

Figure 236. Flight Controls Special Tools

(1) FIGURE & INDEX NUMBER	(2) PART NUMBER	(3) DESCRIPTION	(4) UNIT PER ASSY	(5) USABLE ON CODE
236 - - 1 - 2 - 3 - 4 - 5 - 6 - 7 - 8	T101330 AN350-4 AN960-416 MS171530 T101330-9 T101330-13 MS29523-1 NAF1088-1-3 50454	FLIGHT CONTROLS SPECIAL TOOLS FIXTURE RIGGING..... .NUT, WING..... .WASHER..... .ROLL PIN..... .CLAMP..... .EYEBOLT..... .HOOK..... .CHAIN (80020)..... .PIN, BALL LOCK (81240).....	1 1 1 2 1 1 4 4 4	

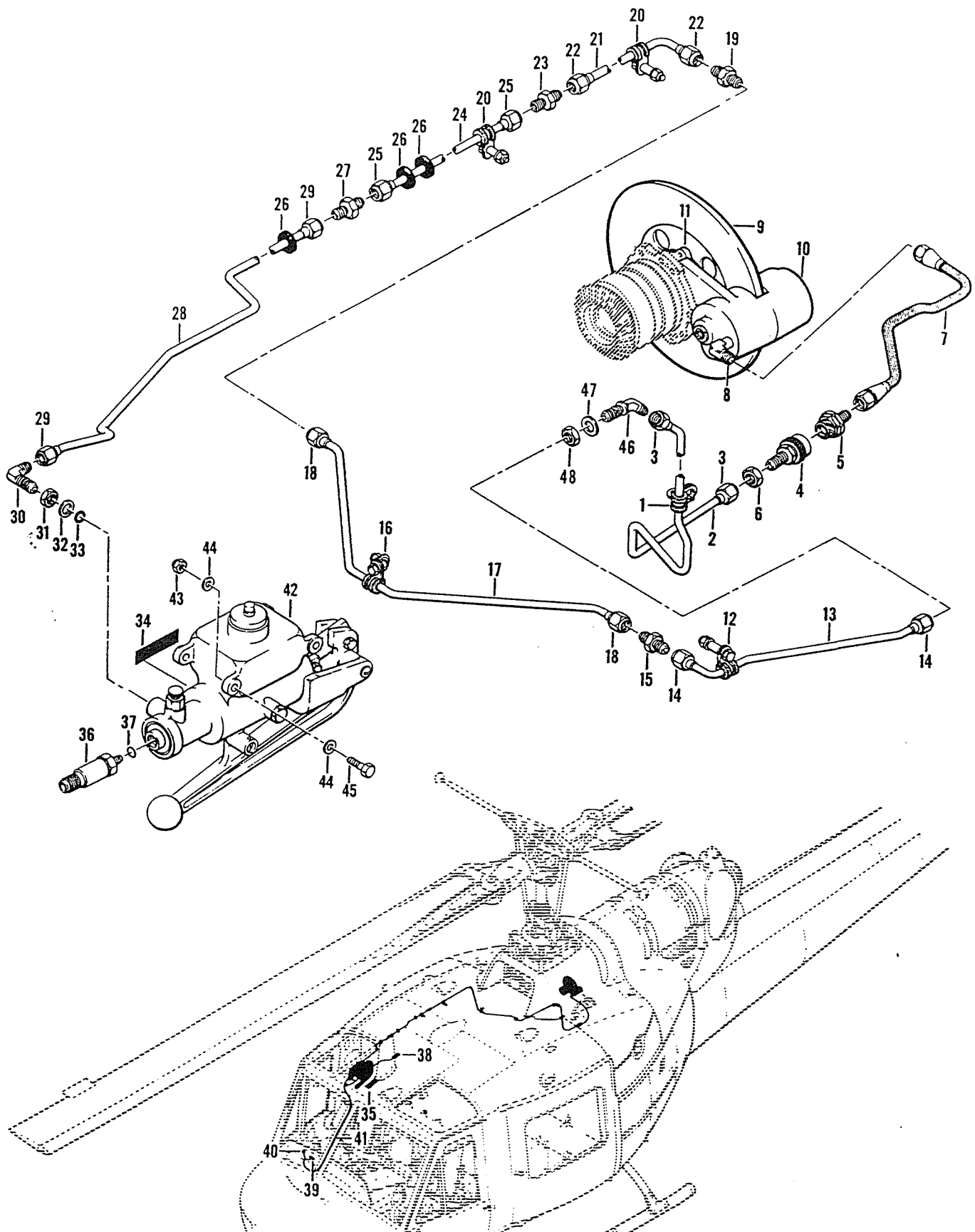

Figure 237. Rotor Brake Kit Installation

(1) FIGURE & INDEX NUMBER	(2) PART NUMBER	(3) DESCRIPTION	(4) UNIT PER ASSY	(5) USABLE ON CODE
237 -	204-704-009-1	ROTOR BRAKE INSTL KIT.....	1	
- 1	AN743-12	.BRACKET.....	1	
	AN525-10R7	.SCREW.....	2	
	AN960PD10L	.WASHER.....	2	
	MS21919DG5	.CLAMP.....	1	
	NAS679A3	.NUT.....	2	
- 2	204-076-395-1	.TUBE ASSY.....	1	
- 3	MS21921D5	.NUT.....	2	
	MS21922-5	.SLEEVE.....	2	
- 4	375213-5	.COUPLING HALF (00624).....	1	
- 5	375508-5	.COUPLING HALF (00624).....	1	
- 6	AN924-5D	.NUT.....	1	
- 7	T666035-5-0200	.HOSE ASSY (00624).....	1	
	R9800DD5-0200	.HOSE ASSY (50599) (ALT).....	1	
- 8	MS21908D5	.ELBOW (DETAIL OF TRANS).....	1	
	MS28773-05	.RING (DETAIL OF TRANS).....	1	
	MS28778-5	.PACKING, PREFORMED (DETAIL OF TRANS).....	1	
	AN6289D5	.NUT (DETAIL OF TRANS).....	1	
	AN4H5A	.BOLT (DETAIL OF TRANS).....	4	
	AN960-416L	.WASHER (DETAIL OF TRANS).....	4	
- 9	9430518	.DISC BRAKE (73842) (DETAIL OF TRANSMISSION).....	1	
- 10	9450101	.BRAKE ASSY (73842) (DETAIL OF TRANSMISSION).....	1	
- 11	204-040-734-1	.FLANGE (DETAIL OF TRANS).....	1	
- 12	NAS679A3	.NUT.....	1	
	NAS43DD3-40	.SPACER.....	1	
	MS21919DG5	.CLAMP.....	1	
	AN960PD10L	.WASHER.....	2	
	AN3-10A	.BOLT.....	1	
- 13	204-076-310-1	.TUBE ASSY (USBL ON UH-1F/TH-1F).....	1	
	7031415	.TUBE ASSY (80058) (USBL ON UH-1P).....	1	
- 14	MS21921D5	.NUT.....	2	
	MS21922-5	.SLEEVE.....	2	
- 15	MS21902D5	.UNION.....	1	
- 16	AN743-12	.BRACKET.....	1	
	AN525-10R6	.SCREW.....	1	
	AN525-10R11	.SCREW.....	1	
	AN960PD10L	.WASHER.....	4	
	MS21919DG5	.CLAMP.....	1	
	NAS43DD3-20	.SPACER.....	1	
	NAS679A3	.NUT.....	2	
- 17	204-076-309-1	.TUBE ASSY (USBL ON UH-1F/TH-1F).....	1	
	7031414	.TUBE ASSY (80058) (USBL ON UH-1P).....	1	
- 18	MS21921D5	.NUT.....	2	
	MS21922-5	.SLEEVE.....	2	
- 19	MS21902D5	.UNION.....	1	
- 20	NAS679A3	.NUT.....	2	
	NAS43DD3-40	.SPACER.....	2	
	MS21919DG5	.CLAMP.....	2	
	AN960PD10L	.WASHER.....	4	
	AN3-10A	.BOLT.....	2	
- 21	204-076-311-1	.TUBE ASSY (USBL ON UH-1F/TH-1F).....	1	
	7031413	.TUBE ASSY (80058) (USBL ON UH-1P).....	1	
- 22	MS21921D5	.NUT.....	2	
	MS21922-5	.SLEEVE.....	2	
- 23	MS21902D5	.UNION.....	1	
- 24	204-076-338-1	.TUBE ASSY.....	1	
- 25	MS21921D5	.NUT.....	2	
	MS21922-5	.SLEEVE.....	2	
- 26	MS35489-118	.GROMMET.....	3	
- 27	MS21902D5	.UNION.....	1	
- 28	204-076-337-1	.TUBE ASSY.....	1	
- 29	MS21921D5	.NUT.....	2	
	MS21922-5	.SLEEVE.....	2	
- 30	MS21908D5	.ELBOW.....	1	
- 31	AN6289D5	.NUT.....	1	
- 32	MS28773-05	.RING.....	1	
- 33	MS28778-5	.PACKING, PREFORMED.....	1	
- 34	204-076-336-3	.DECAL.....	1	
- 35	204-072-658-1	.DECAL.....	1	



100-100000
100-100000
100-100000
100-100000
100-100000

(1) FIGURE & INDEX NUMBER	(2) PART NUMBER	(3) DESCRIPTION	(4) UNIT PER ASSY	(5) USABLE ON CODE
237 - 36	7G37	.SWITCH (09049).....	1	
- 37	MS28778-4	.PACKING, PREFORMED.....	1	
	204-961-042-1	.ELECTRICAL INSTL, ROTOR BRAKE.....	1	
- 38	MS25244-5	.CIRCUIT BREAKER.....	1	
	204-075-289-301	.PLATE, IDENT.....	1	
- 39	MS35206-228	.SCREW.....	2	
	204-075-705-11	.INDICATOR, WARNING LIGHT.....	1	
- 40	MS25089-40	.SWITCH.....	1	
- 41	204-175-905-1	.CABLE ASSY.....	1	
	MS25036-149	.TERMINAL.....	1	
	MS25036-102	.TERMINAL.....	5	
	MS25036-103	.TERMINAL.....	2	
	MS25183A10SL3S	.CONNECTOR.....	1	
	85T4-7-2	.TUBING, INSUL.....	AR	
- 42	204-076-036-3	.CYLINDER ASSY, MASTER (SEE FIG. 238 FOR.... DETAIL BREAKDOWN) (WHEN EXHAUSTED USE 204-076-036-5)	1	
	204-076-036-5	.CYLINDER ASSY, MASTER (SEE FIG. 238 FOR.... DETAIL BREAKDOWN) (USE 204-076-036-3 UNTIL EXHAUSTED)	1	
- 43	MS21042L4	.NUT (AP).....	4	
- 44	AN960PD416	.WASHER (AP).....	8	
- 45	AN4-7A	.BOLT (AP).....	4	
- 46	MS21907D5	.ELBOW.....	1	
- 47	AN960PD816	.WASHER.....	1	
- 48	AN924-5D	.NUT.....	1	

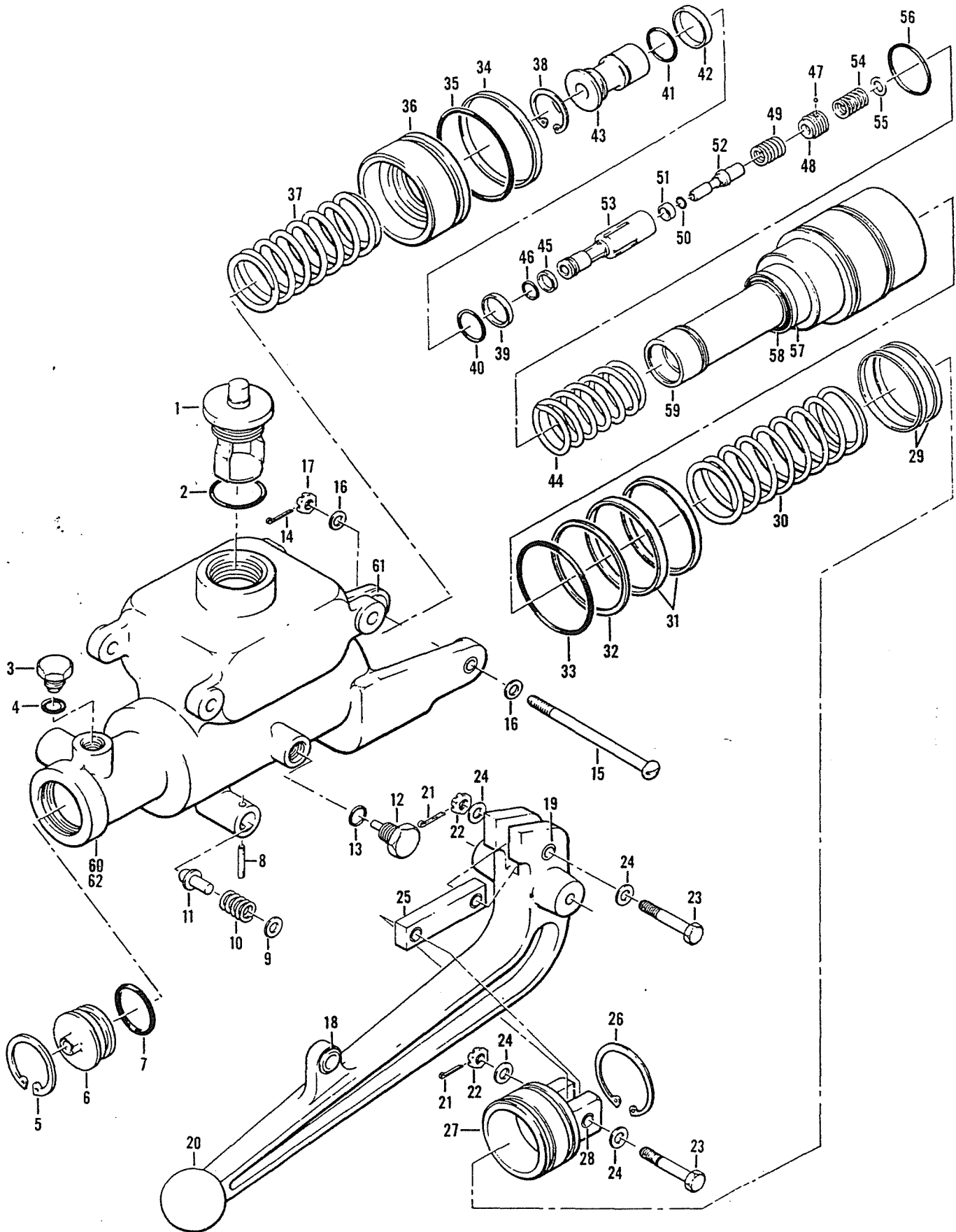

Figure 238. Cylinder Assembly, Master

(1) FIGURE & INDEX NUMBER	(2) PART NUMBER	(3) DESCRIPTION	(4) UNIT PER ASSY	(5) USABLE ON CODE
238 -	204-076-036-3	CYLINDER ASSY, MASTER (SEE FIG. 237 FOR NHA)	REF	
	204-076-036-5	(WHEN EXHAUSTED USE 204-076-036-5) CYLINDER ASSY, MASTER (SEE FIG. 237 FOR NHA) (USE 204-076-036-3 UNTIL EXHAUSTED)	REF	
- 1	204-076-290-3	.PLUG, FILL.....	1	
- 2	MS28778-16	.PACKING.....	1	
- 3	AN814-4D	.PLUG.....	1	
- 4	MS28778-4	.PACKING.....	1	
- 5	NAS669-143	.RING, RETAINER.....	1	
- 6	204-076-294-3	.PLUG.....	1	
- 7	AN6227-20	.PACKING.....	1	
- 8	MS16562-37	.PIN.....	1	
- 9	AN960PD10	.WASHER.....	1	
- 10	204-076-285-1	.SPRING.....	1	
- 11	204-076-286-1	.PIN.....	1	
- 12	204-076-303-1	.STOP.....	1	
- 13	MS28778-4	.PACKING.....	1	
	204-076-301-1	.HANDLE ASSY.....	1	
- 14	MS24665-153	.PIN (AP).....	1	
- 15	AN24-66	.BOLT (AP).....	1	
- 16	AN960PD416	.WASHER (AP).....	2	
- 17	AN320C4	.NUT (AP).....	1	
- 18	204-076-287-1	.BUSHING.....	1	
- 19	21-00687-5-11	.BUSHING.....	2	
- 20	204-076-301-3	.HANDLE.....	1	
- 21	MS24665-153	.PIN.....	2	
- 22	AN320C4	.NUT.....	2	
- 23	AN24-26	.BOLT.....	2	
- 24	AN960PD416	.WASHER.....	4	
- 25	204-076-291-1	.LINK ASSY.....	1	
- 26	NAS669-212	.RING, RETAINER.....	1	
- 27	204-076-293-1	.PLUG ASSY.....	1	
- 28	21-006-7-5-10	.BUSHING.....	2	
- 29	S11718-225	.RING, GLYD (97820).....	2	
- 30	204-076-279-1	.SPRING (USBL ON 204-076-036-3).....	1	
	209-076-374-1	.SPRING (USBL ON 204-076-036-5).....	1	
- 31	S11718-228	.RING, GLYD (97820).....	2	
- 32	MS28774-330	.RING, BACK-UP.....	1	
- 33	AN6227-33	.PACKING.....	1	
- 34	S11718-228	.RING, GLYD (97820).....	1	
- 35	AN6230-5	.GASKET.....	1	
- 36	204-076-288-1	.PISTON.....	1	
- 37	204-076-278-1	.SPRING.....	1	
- 38	NAS669-112P	.RING, RETAINER.....	1	
- 39	S11718-18	.RING, GLYD (97820).....	1	
- 40	MS28775-017	.PACKING.....	1	
	204-076-296-5	.SLEEVE ASSY.....	1	
- 41	AN6227-15	.PACKING.....	1	
- 42	204-076-297-1	.COLLAR.....	1	
- 43	204-076-296-7	.SLEEVE.....	1	
- 44	204-076-280-3	.SPRING.....	1	
- 45	S11718-11	.RING, GLYD (97820) (USBL ON 204-076-036-3).....	1	
- 46	AN6227-5	.PACKING (USBL ON 204-076-306-3).....	1	
	AN6227-6	.PACKING (USBL ON 204-076-036-5).....	1	
	47-691-116-1	.RETAINER ASSY.....	1	
- 47	S4011	.PELLET (03038).....	1	
- 48	47-691-116-	.RETAINER.....	1	
- 49	204-076-283-3	.SPRING.....	1	
	204-076-325-1	.POPPET.....	1	
- 50	AN6227-3	.PACKING.....	1	
- 51	204-076-326-1	.COLLAR.....	1	
- 52	204-076-325-3	.POPPET.....	1	
- 53	204-076-289-1	.POPPET (USBL ON 204-076-036-3).....	1	
	204-076-289-3	.POPPET (USBL ON 204-076-036-5).....	1	
- 54	204-076-283-3	.SPRING.....	1	
- 55	AN960PD8	.WASHER.....	3	
- 56	AN6227-20	.PACKING.....	1	
	204-076-315-1	.PISTON.....	1	
- 57	204-076-298-1	.COLLAR.....	1	

13/



(1) FIGURE & INDEX NUMBER	(2) PART NUMBER	(3) DESCRIPTION	(4) UNIT PER ASSY	(5) USABLE ON CODE
238 - 58 - 59 - 60 - 61 - 62	AN6227-22 204-076-315-3 204-076-305-1 22-006815-26-24 100-024-1	..PACKING..... ..PISTON..... ..HOUSING ASSY..... ..BUSHING..... ..NAMEPLATE.....	1 1 1 2 1	

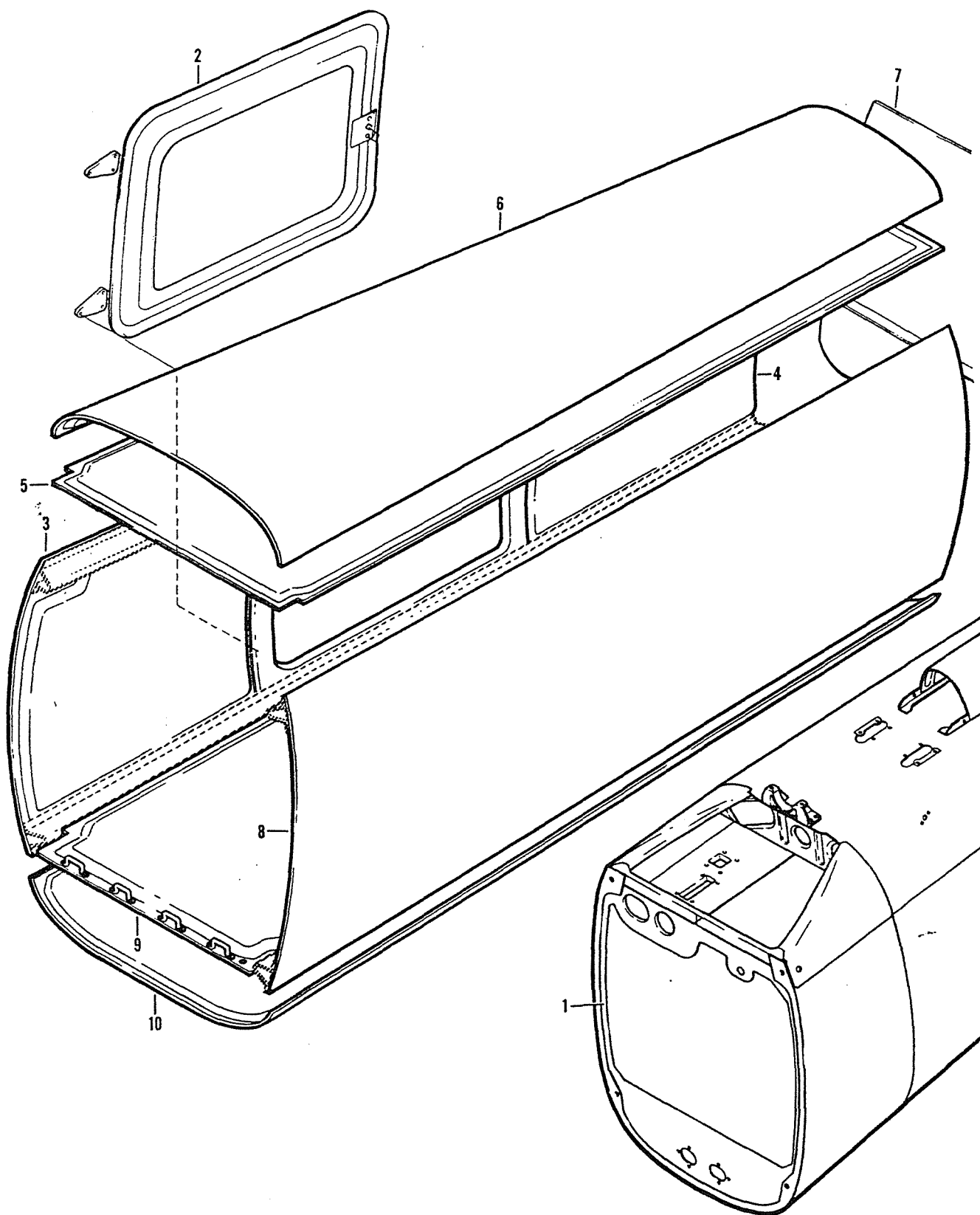

Figure 239. Panel Locations, Baggage Compartment

(1) FIGURE & INDEX NUMBER	(2) PART NUMBER	(3) DESCRIPTION	(4) UNIT PER ASSY	(5) USABLE ON CODE
239 - 1 - 2 - 3 - 4 - 5 - 6 - 7 - 8 - 9 - 10	204-032-807-21 204-032-843-13 204-032-840-7 204-032-841-7 204-032-830-7 204-032-838-7 204-032-835-15 204-032-839-15 204-032-831-7 204-032-836-11	PANEL-BULKHEAD, STATION 195.03..... DOOR-BAGGAGE COMPARTMENT T/B..... PANEL-RIGHT HAND FWD..... PANEL-RIGHT HAND AFT..... PANEL-UPPER HORIZ, TAIL BOOM..... PANEL-UPPER TAIL BOOM..... PANEL-BLK HD TAIL BOOM..... PANEL-LEFT HAND TAIL BOOM..... FLOOR TAIL BOOM..... PANEL-LWR TAIL BOOM.....	1 1 1 1 1 1 1 1 1 1	

Section II
Group Assembly Parts List

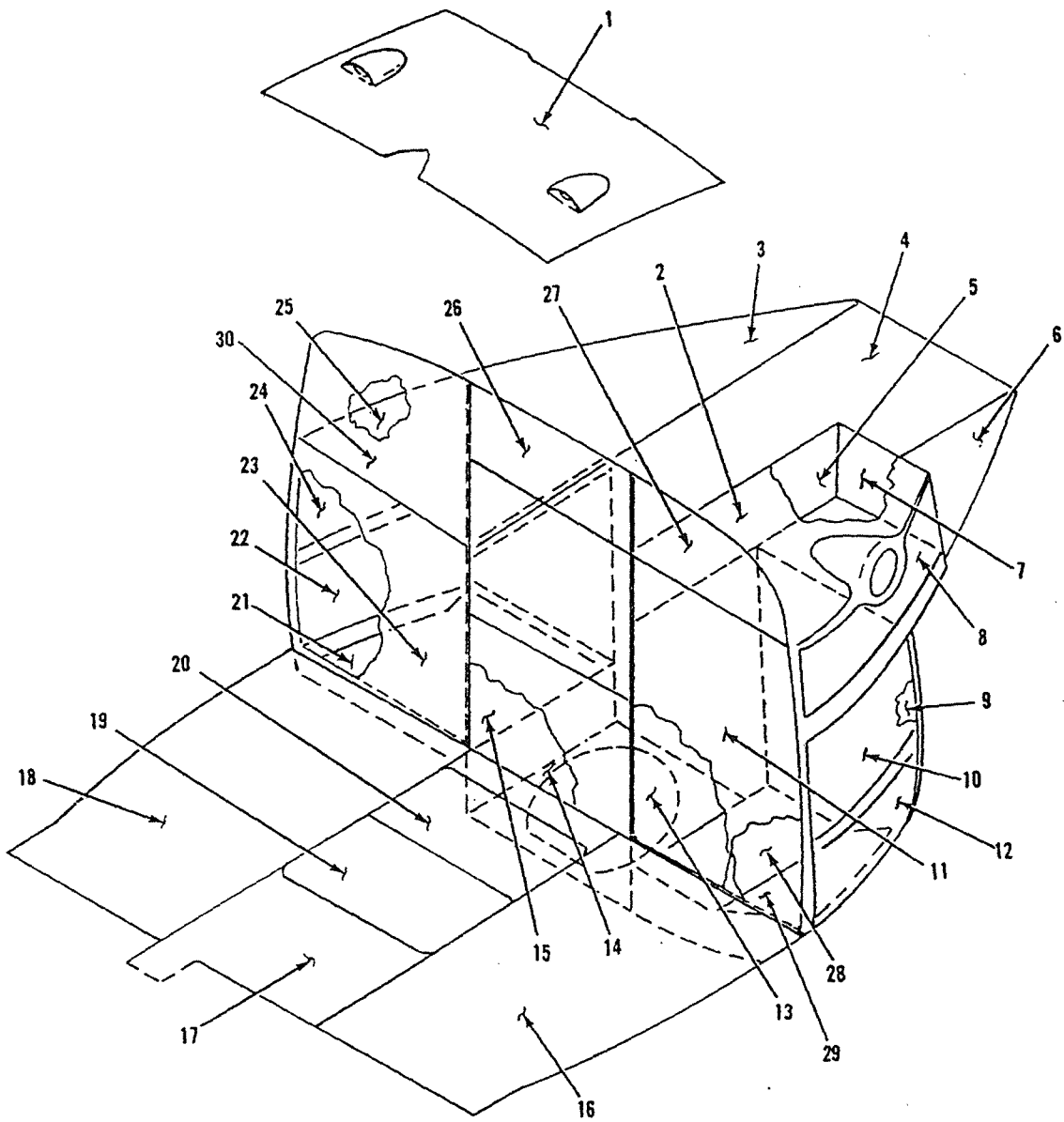

Figure 240. Panel Assembly, Honeycomb

(1) FIGURE & INDEX NUMBER	(2) PART NUMBER	(3) DESCRIPTION	(4) UNIT PER ASSY	(5) USABLE ON CODE
240 - 1	204-031-622-3	PANEL-ROOF WORK DECK.....	1	
	204-060-942-1	.HINGE FTG (AP).....	1	
	204-060-942-2	.HINGE FTG (AP).....	1	
	NAS698A3	.NUT PLATE (AP).....	4	
	NAS697A3	.NUT PLATE (AP).....	12	
	AN960PD10	.WASHER (AP).....	6	
	MS27039-1-14	.SCREW (AP).....	6	
	NAS679A3	.NUT (AP).....	6	
	MS20470AD4	.RIVET (AP).....	AR	
	MS20470AD3	.RIVET (AP).....	AR	
	MS20426AD4	.RIVET (AP).....	AR	
	SL2-103375	.INSERT (AP) (97393).....	6	
	- 2	204-030-071-33	UPPER L.H. FUEL CELL, AFT BULKHEAD (SEE FIG. 200 FOR NHA)	1
	- 3	204-030-066-73	DECK ASSEMBLY ENGINE R/H.....	1
		204-030-099-1	.FITTING (AP).....	1
		204-030-094-1	.FITTING (AP).....	1
		NAS679A4	.NUT (AP).....	2
		NAS1067A4	.NUT PLATE (AP).....	2
	- 4	NAS1068A3	.NUT PLATE (AP).....	2
		NAS679A4	.NUT (AP).....	6
		AN960PD416	.WASHER (AP).....	6
		AN4-7A	.BOLT (AP).....	8
		MS20615M4	.RIVET (AP).....	AR
	- 5	MS20601AD4	.RIVET (AP).....	AR
		MS20600M4	.RIVET (AP).....	AR
		MS20600AD4	.RIVET (AP).....	AR
		MS20470AD4	.RIVET (AP).....	AR
		MS20427M3	.RIVET (AP).....	AR
	- 6	MS20426AD4	.RIVET (AP).....	AR
		MS20426AD3	.RIVET (AP).....	AR
		80-005-2-8	.INSERT (AP).....	8
		80-005-3-8	.INSERT (AP).....	2
		204-030-077-3	PANEL, ENGINE DECK CENTER.....	1
	- 7	204-030-397-1	.FITTING (AP).....	5
		NAS1068A3	.NUT PLATE (AP).....	4
		NAS696A3	.NUT PLATE (AP).....	1
		NAS697A3	.NUT PLATE (AP).....	5
		NAS698A08	.NUT PLATE (AP).....	8
	- 8	495GF1032-08	.INSERT (AP) (29372).....	19
		495G832-08	.INSERT (AP) (29372).....	3
		S101D12-08	.SLEEVE (29372) (AP).....	6
		MS20427M4	.RIVET (AP).....	AR
		MS20615M4	.RIVET (AP).....	AR
	- 9	MS20470AD4	.RIVET (AP).....	AR
		MS20470AD3	.RIVET (AP).....	AR
		MS20427M3	.RIVET (AP).....	AR
		MS20426AD4	.RIVET (AP).....	AR
		MS20426AD3	.RIVET (AP).....	AR
	- 10	NAS1055-6-5	.RIVET (AP).....	1
		NAS1054-6-5	.RIVET (AP).....	1
		NAS1055-6-4	.RIVET (AP).....	1
		NAS1054-6-4	.RIVET (AP).....	2
		AN4-7	.BOLT (AP).....	13
	- 11	AN4-6	.BOLT (AP).....	3
		MS27039-1-28	.SCREW (AP).....	8
		NAS679A4	.NUT (AP).....	16
		AN960PD416	.WASHER (AP).....	16
		NAS528-A6	.RIVET COLLAR (AP).....	5
	- 12	204-030-063-3	PANEL, L.H. PYLON SUPPORT ASSY.....	1
		MS20470B4	.RIVET (AP).....	AR
		80-004-2-8	.INSERT (AP).....	1
		204-030-067-3	PANEL, WORK DECK AND FUEL CELL, L.H.....	1
		S101D12-08	.SLEEVE (AP) (29372).....	3
	- 13	495GF1032-08	.INSERT (AP) (29372).....	7
		NAS1068A3	.NUT PLATE (AP).....	4
		MS20615M4	.RIVET (AP).....	AR
		MS20470AD4	.RIVET (AP).....	AR
		MS20427M4	.RIVET (AP).....	AR

Section II
Group Assembly Parts List

T.O. 1H-1(U)F-4

(1) FIGURE & INDEX NUMBER	(2) PART NUMBER	(3) DESCRIPTION	(4) UNIT PER ASSY	(5) USABLE ON CODE
240 -	MS20427M3	.RIVET (AP).....	AR	
- 7	MS20426AD4	.RIVET (AP).....	AR	
- 8	204-030-070-1	UPPER L.H. FUEL CELL BULKHEAD (SEE FIG. 200. FOR NHA)	1	
- 9	204-030-068-13	PANEL UPPER OUT BOARD FUEL CELL L.H.....	1	
- 9	204-030-075-1	PANEL, STA 149 AFT FUEL CELL L.H.....	1	
- 9	140-001-1	.WASHER (AP).....	9	
- 9	MS20470-8-4	.RIVET (AP).....	AR	
- 9	204-030-075-33	PANEL, STA 149 AFT FUEL CELL L.H.....	1	
- 9	140-001-1	.WASHER (AP).....	9	
- 9	MS20470-8-4	.RIVET (AP).....	AR	
- 9	204-030-081-1	PANEL, STA 149 AFT FUEL CELL R.H.....	1	
- 10	495GF1032-08	.INSERT (AP) (29372).....	9	
- 10	204-030-191-25	PANEL, UPPER OUT BOARD FUEL CELL L.H.....	1	
- 11	140-001-1	.WASHER (AP).....	70	
- 11	MS20470B4	.RIVET (AP).....	AR	
- 11	MS20470B3	.RIVET (AP).....	AR	
- 11	MS20426B4	.RIVET (AP).....	AR	
- 11	204-031-178-5	PANEL-FUEL CELL L.H. STA 123.....	1	
- 12	204-030-175-21	PANEL-LOWER OUT BOARD L.H. SIDE.....	1	
- 12	140-001-1	.WASHER (AP).....	98	
- 12	AN470B4	.RIVET (AP).....	AR	
- 13	204-030-169-139	PANEL-INBOARD FUEL CELL L.H.....	1	
- 13	AN20470B4	.RIVET (AP).....	AR	
- 14	204-030-772-39	PANEL-CENTER, LOWER SKIN.....	1	
- 14	SL242950A	.INSERT (AP) (97393).....	2	
- 14	204-030-772-25	.BUMPER (AP).....	1	
- 15	204-031-170-103	PANEL-INBOARD FUEL CELL R.H.....	1	
- 15	MS20470B4	.RIVET (AP).....	AR	
- 15	80-004-2-8	.INSERT (AP).....	5	
- 15	140-001-1	.WASHER (AP).....	24	
- 16	204-031-321-67	FLOOR L.H. FWD FUSELAGE.....	1	
- 17	204-031-286-3	PANEL-CENTER DECK, STA 66-83.....	1	
- 18	204-031-320-57	FLOOR R.H. FWD FUSELAGE.....	1	
- 18	204-031-320-151	FLOOR R.H. FWD FUSELAGE.....	1	
- 19	204-031-203-41	DOOR ACCESS-CENTER STA 83-103.....	1	
- 20	204-031-223-15	DOOR ACCESS-STATION 103-117.94.....	1	
- 21	204-031-974-47	PANEL-LOWER, R.H. FUEL CELL.....	1	
- 21	MS20470B4	.RIVET (AP).....	AR	
- 21	MS20470DD6	.RIVET (AP).....	AR	
- 21	140-001-5	.WASHER (AP).....	AR	
- 21	140-001-1	.WASHER (AP).....	AR	
- 22	204-031-176-25	PANEL-R.H. SIDE, LOWER.....	1	
- 22	140-001-1	.WASHER (AP).....	AR	
- 22	SL2-10350A	.INSERT (AP) (97393).....	1	
- 22	MS20470B-4	.RIVET (AP).....	AR	
- 23	204-031-277-3	PANEL-FUEL CELL, R.H. STA 123-0.....	1	
- 23	SL1194	.INSERT (AP) (97393).....	20	
- 24	204-030-191-26	PANEL-UPPER-OUTER FUEL CELL R.H.....	1	
- 24	140-001-1	.WASHER (AP).....	70	
- 24	MS20470B4	.RIVET (AP).....	AR	
- 24	MS20470B3	.RIVET (AP).....	AR	
- 24	MS20426B4	.RIVET (AP).....	AR	
- 25	204-030-062-17	PANEL-WORK DECK, FUEL CELL COVER (SEE FIG... 200 FOR NHA)	1	
- 26	204-031-282-3	PANEL-CENTER UPPER STA 123-0.....	1	
- 26	1557	.INSERT (29372).....	2	
- 27	204-030-087-1	PANEL-STATION 123 L.H. UPPER.....	1	
- 27	MS20426AD3	.RIVET (AP).....	AR	
- 27	NAS1068A08	.NUT PLATE (AP).....	2	
- 27	S1940-428-08	.SLEEVE (AP) (97393).....	3	
- 27	1557	.INSERT (AP) (29372).....	1	
- 27	495GE1032-08	.INSERT (AP) (29372).....	1	
- 27	495GF1032-08	.INSERT (AP) (29372).....	2	
- 28	204-031-172-55	PANEL-LOWER FUEL CELL, LH, INBOARD.....	1	
- 28	AN470B-4	.RIVET (AP).....	AR	
- 28	AN470B-5	.RIVET (AP).....	AR	
- 28	140-001-1	.WASHER (AP).....	AR	
- 29	204-031-172-37	PANEL-LOWER FUEL CELL, LH, OUTBOARD.....	AR	

(1) FIGURE & INDEX NUMBER	(2) PART NUMBER	(3) DESCRIPTION	(4) UNIT PER ASSY	(5) USABLE ON CODE
240 -	204-031-172-31	.DOUBLER (AP).....	1	
	AN470B4	.RIVET (AP).....	AR	
	AN470B5	.RIVET (AP).....	AR	
	140-001-1	.WASHER (AP).....	AR	
- 30	204-031-280-005	PANEL- RH, UPPER STA 123.0	1	
	MS20470AD5	.RIVET (AP).....	AR	
	MS20470AD4	.RIVET (AP).....	AR	
	MS20426AD3	.RIVET (AP).....	AR	
	NAS1068A08	.NUT PLATE (AP).....	2	
	L555	.INSERT, SELF LOCKING (AP) (29372).....	2	
	L557	.INSERT, SELF LOCKING (AP) (29372).....	1	
	495GF1032-08	.INSERT, FLOATING (AP) (29372).....	1	
	495GF1032-08	.INSERT (AP) (29372).....	8	
	SL2-2069-3-4F	.INSERT (AP) (9,373).....	4	

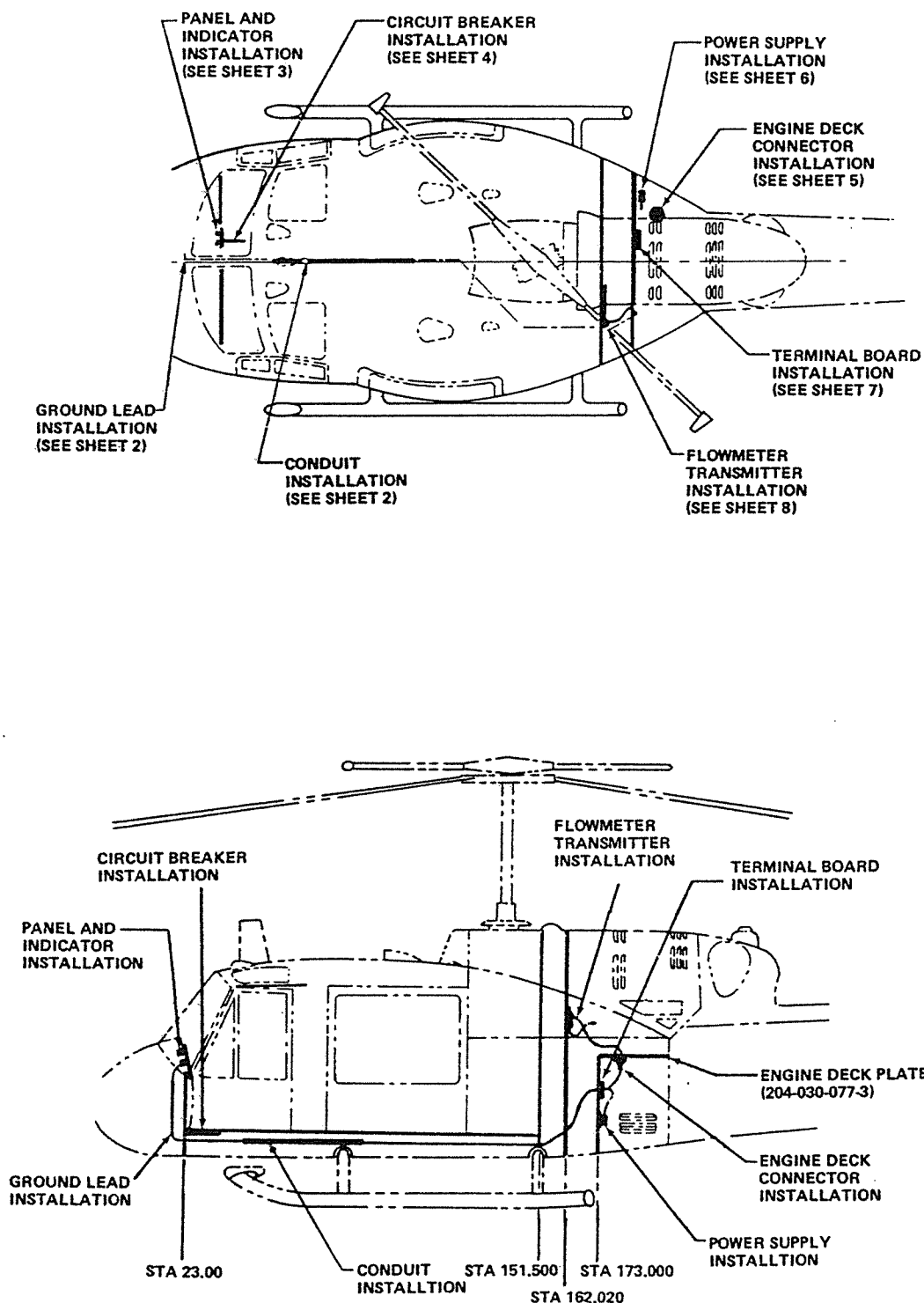

Figure 241. Fuel Flow Monitoring System (Sheet 1 of 8)

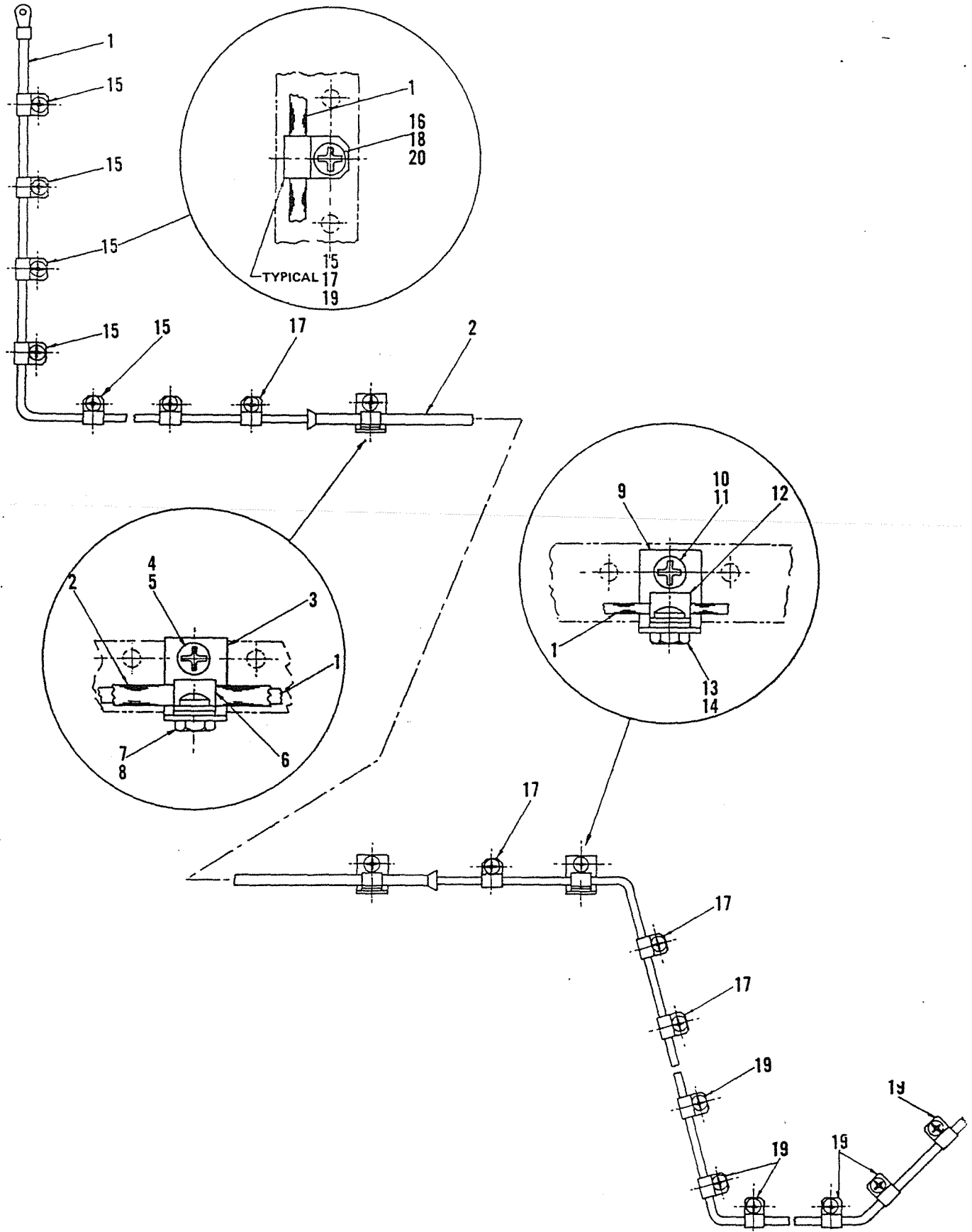

Figure 241. Fuel Flow Monitoring System (Sheet 2 of 8)

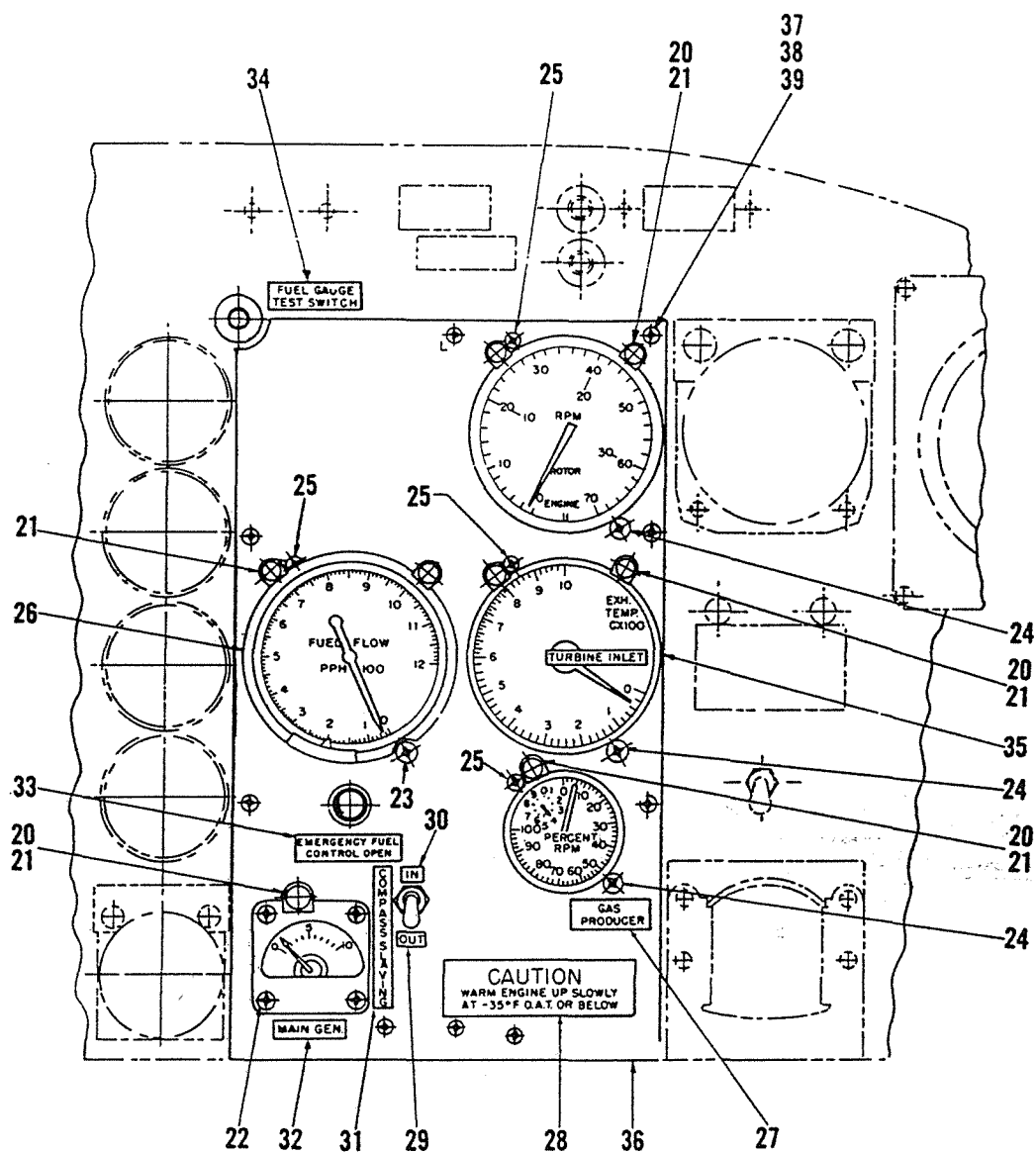

Figure 241. Fuel Flow Monitoring System (Sheet 3 of 8)

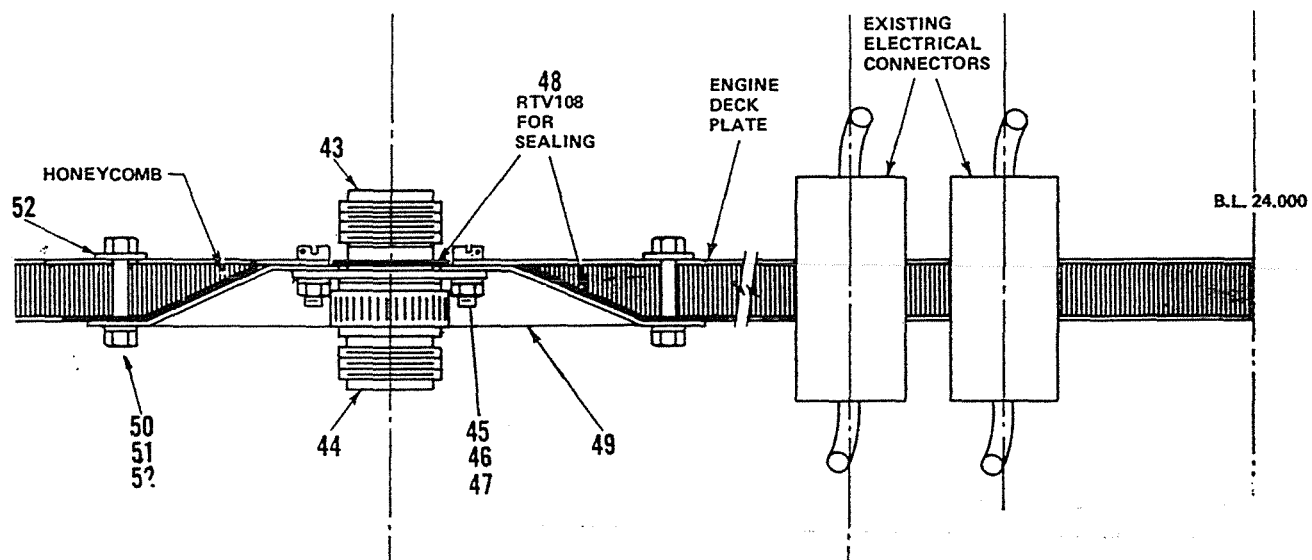

Figure 241. Fuel Flow Monitoring System (Sheet 5 of 8)

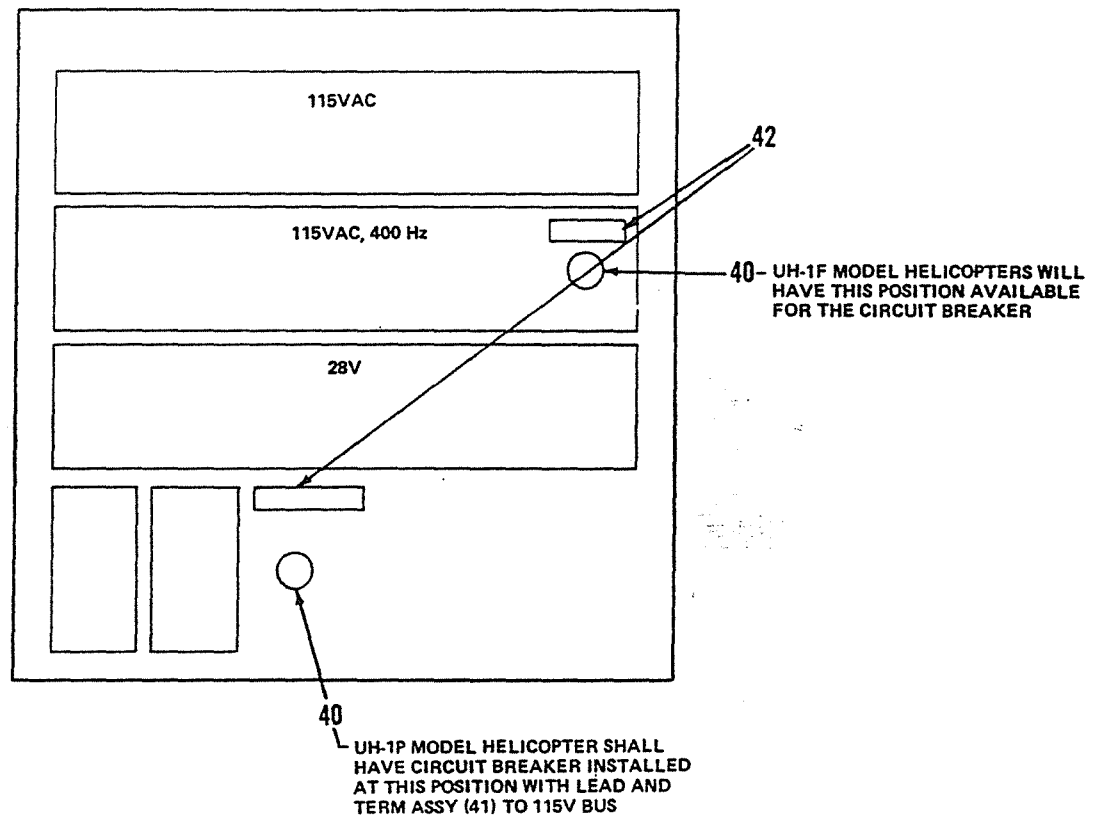

Figure 241. Fuel Flow Monitoring System (Sheet 4 of 8)

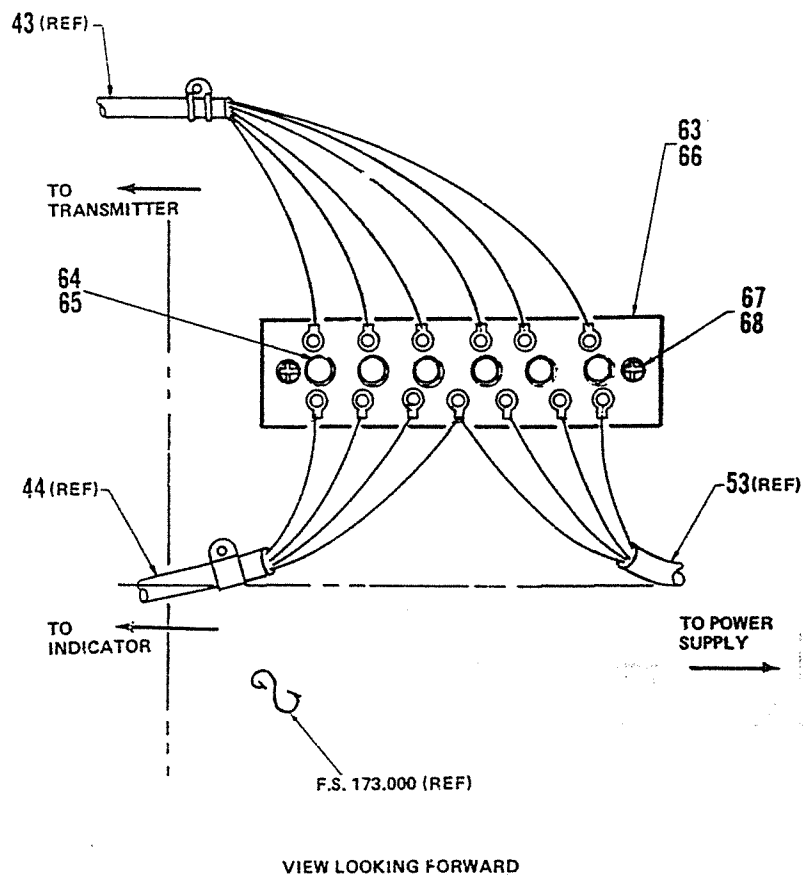

Figure 241. Fuel Flow Monitoring System (Sheet 7 of 8)



Section II
Group Assembly Parts List

T.O. 1H-1(U)F-4

(1) FIGURE & INDEX NUMBER	(2) PART NUMBER	(3) DESCRIPTION	(4) UNIT PER ASSY	(5) USABLE ON CODE
241 -	4115W10G700	FUEL FLOW MONITORING SYSTEM (97424) (USBL... AFTER COMPLIANCE WITH T.O. 1H-1(U)-549)	1	
- 1	4945W13G700	.LEAD AND TERM ASSY (97424).....	1	
- 2	2580W11P001	.CONDUIT (97424).....	1	
- 3	1695W80P001	.BRACKET (97424).....	2	
- 4	N80P16008C	.SCREW (97424) (AP).....	2	
- 5	MS21043-3	.NUT (AP).....	2	
- 6	MS21919DG4	.CLAMP, CABLE.....	2	
- 7	N80P16008C	.SCREW (97424) (AP).....	2	
- 8	MS21043-3	.NUT (AP).....	2	
- 9	1695W80P001	.BRACKET (97424).....	1	
- 10	N80P16008C	.SCREW (97424) (AP).....	1	
- 11	MS21043-3	.NUT (AP).....	1	
- 12	MS21919DF4	.CLAMP, CABLE.....	1	
- 13	N80P16008C	.SCREW (97424) (AP).....	1	
- 14	MS21043-3	.NUT (AP).....	1	
- 15	2343K11P033	.CLAMP, CABLE (97424).....	10	
- 16	N80P16008C	.SCREW (97424) (AP).....	1	
- 16	MS21043-3	.NUT (AP).....	1	
- 17	2343K11P037	.CLAMP, CABLE (97424).....	10	
- 18	N80P16008C	.SCREW (97424) (AP).....	1	
- 18	MS21043-3	.NUT (AP).....	1	
- 19	2343K11P039	.CLAMP, CABLE (97424).....	20	
- 20	N80P16008C	.SCREW (97424) (AP).....	1	
- 20	MS21043-3	.NUT (AP).....	1	
- 21	4868K33P001	.LAMP (97424).....	8	
- 21	4880W12P001	.LAMPHOLDER (97424).....	8	
- 22	N80P15012C17	.SCREW (97424).....	4	
- 23	6570W12P001	.SCREW (97424).....	1	
- 24	6574W13P001	.SCREW (97424).....	3	
- 25	N83P15012Y	.SCREW (97424).....	4	
- 26	8DJ69GBZ2	.INDICATOR, RATE OF FUEL FLOW (GFE) (97424)...	1	
- 27	2955W16P005	.DECAL (97424).....	1	
- 28	2955W16P009	.DECAL (97424).....	1	
- 29	2955W16P003	.DECAL (97424).....	1	
- 30	2955W16P004	.DECAL (97424).....	1	
- 31	2955W16P002	.DECAL (97424).....	1	
- 32	2955W16P001	.DECAL (97424).....	1	
- 33	2955W16P007	.DECAL (97424).....	1	
- 34	2955W16P008	.DECAL (97424).....	1	
- 35	2955W16P006	.DECAL (97424).....	1	
- 36	5559W21P001	.PANEL (97424).....	1	
- 37	N80P15010C17	.SCREW (97424) (AP).....	6	
- 38	NAS679C08	.NUT (AP).....	6	
- 39	AN960C81	.WASHER (AP).....	6	
- 40	MS22073-2	.BREAKER, CIRCUIT.....	1	
- 41	4945W12G702	.LEAD AND TERM ASSY (97424) (UH-1P).....	1	
- 42	2955W15P001	.DECAL (97424).....	1	
- 43	1953W11G700	.CABLE AND PLUG ASSY (97424).....	1	
	MS24266R148-7SN	.CONNECTOR (GFE).....	1	
	MS27291-3	.CLAMP, CABLE (GFE).....	1	
- 44	1953W12G700	.CABLE AND PLUG ASSY (97424).....	1	
- 45	5483075P005	.SCREW (97424) (AP).....	4	
- 46	5422W12P002	.NUT (97424) (AP).....	4	
- 47	8900W26P002	.WASHER (97424) (AP).....	4	
- 48	RTV108	.SEALANT (01139).....	AR	
- 49	1695W74P001	.BRACKET (97424).....	1	
- 50	N170P9012C	.SCREW (97424) (AP).....	6	
- 51	NAS679C04	.NUT (AP).....	6	
- 52	AN960C4L	.WASHER (AP).....	12	
- 53	1953W14G700	.CABLE AND PLUG ASSY (97424).....	1	
- 54	MS21919F6	.CLAMP, CABLE.....	6	
- 55	N80P16008C	.SCREW (97424) (AP).....	1	
- 56	MS21043-3	.NUT (AP).....	1	
- 57	5670W44P001	.PLATE (97424).....	1	
- 58	N170P16010C	.SCREW (97424) (AP).....	4	
- 59	MS21043-3	.NUT (AP).....	4	
- 60	AN960C10L	.WASHER (AP).....	4	
- 61	8TJ88GAH1	.SUPPLY, POWER (GFE) (24446).....	1	

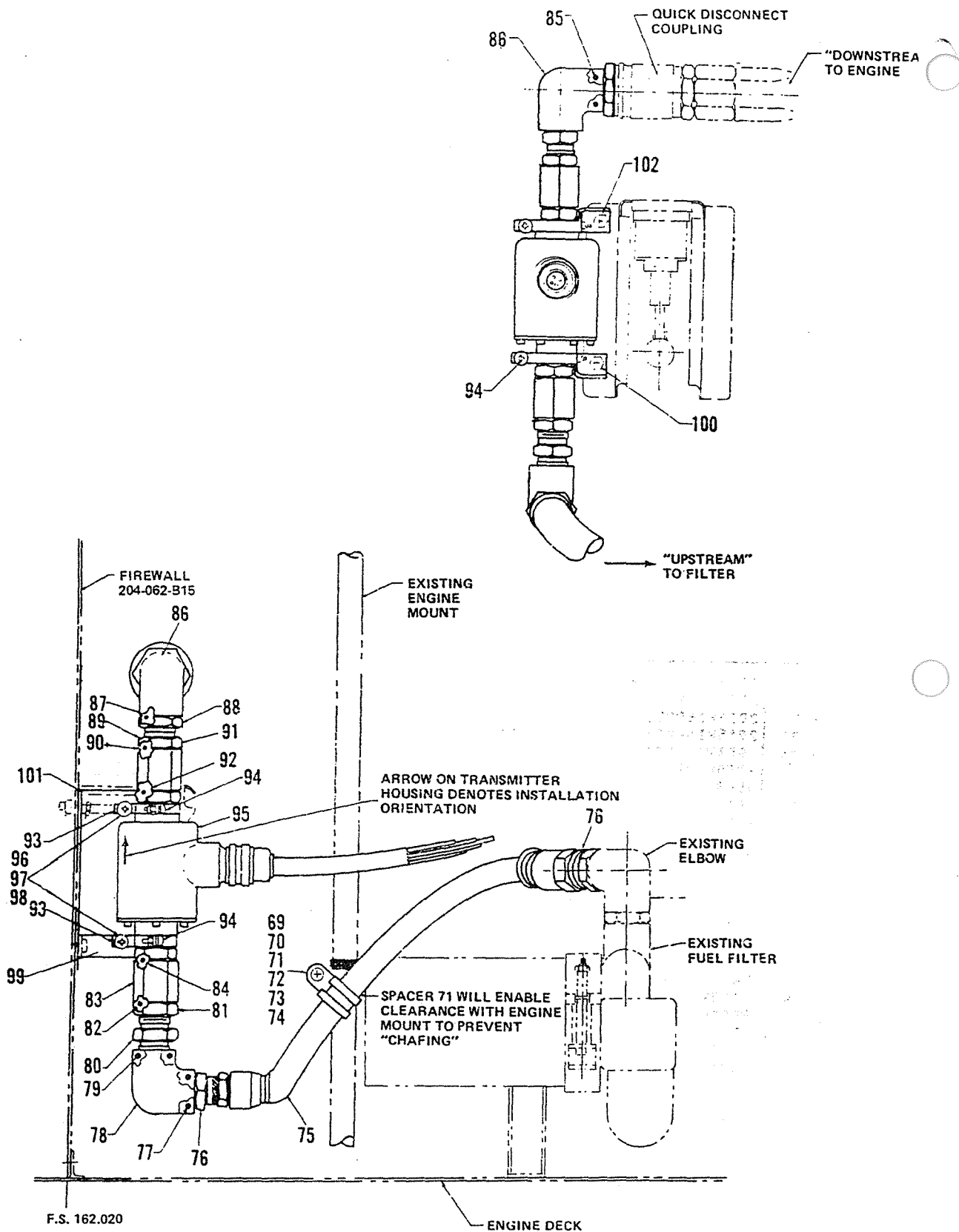

Figure 241. Fuel Flow Monitoring System (Sheet 8 of 8)

(1) FIGURE & INDEX NUMBER	(2) PART NUMBER	(3) DESCRIPTION	(4) UNIT PER ASSY	(5) USABLE ON CODE
241 - 62	N84P13008C	.SCREW (97424) (AP).....	4	
- 63	MS18029-6S6	.COVER.....	1	
- 64	5436K72P018	.NUT (97424).....	6	
- 65	AN960C81	.WASHER.....	6	
- 66	MS27212-6-6	.TERMINAL BOARD.....	1	
- 67	N80P9006C	.SCREW (97424) (AP).....	2	
- 68	5436K73P001	.NUT (97424) (AP).....	2	
- 69	MS21919WDG12	.CLAMP, HOSE.....	1	
- 70	N80P16024C17	.SCREW (97424).....	1	
- 70	NAS679C3	.NUT.....	1	
- 71	7834W40P001	.SPACER (97424).....	1	
- 72	N80P16024C17	.SCREW (97424).....	1	
- 72	NAS679C3	.NUT.....	1	
- 73	MS21919WDG13	.CLAMP, HOSE.....	1	
- 74	N80P16024C17	.SCREW (97424) (AP).....	1	
- 74	MS21043-3	.NUT (AP).....	1	
- 75	4289W10P001	.HOSE (97424).....	1	
- 76	AN815-10D	.FITTING.....	2	
- 77	MS29512-10	.PACKING, PREFORMED.....	1	
- 78	AN939D10	.FITTING.....	1	
- 79	MS29512-10	.PACKING, PREFORMED.....	1	
- 80	AN832-10D	.FITTING.....	1	
- 81	AN924-10D	.NUT.....	1	
- 82	MS29512-10	.PACKING, PREFORMED.....	1	
- 83	MS21915D10-8	.BUSHING.....	1	
- 84	MS29512-08	.PACKING, PREFORMED.....	1	
- 85	MS29512-10	.PACKING, PREFORMED.....	1	
- 86	AN939D10	.FITTING.....	1	
- 87	MS29512-10	.PACKING, PREFORMED.....	1	
- 88	AN832-10D	.FITTING.....	1	
- 89	AN924-10D	.NUT.....	1	
- 90	MS29512-10	.PACKING, PREFORMED.....	1	
- 91	MS21915D10-8	.BUSHING.....	1	
- 92	MS29512-08	.PACKING, PREFORMED.....	1	
- 93	2341W39P001	.BRACKET (97424).....	2	
- 94	N80P16012C17	.SCREW (97424) (AP).....	1	
- 94	MS21043-3	.NUT (AP).....	1	
- 95	TRU31AA1	.TRANSMITTER (GFE) (07878).....	1	
- 96	N80P16012C17	.SCREW (97424).....	2	
- 97	AN960C10L	.WASHER.....	2	
- 98	MS21043-3	.NUT.....	2	
- 99	1695W73P001	.BRACKET (97424).....	1	
-100	6560W10P011	.SCREW (97424) (AP).....	1	
-100	AN960C10L	.WASHER (AP).....	1	
-101	1695W73P002	.BRACKET (97424).....	1	
-102	6560W10P011	.SCREW (97424) (AP).....	1	
-102	AN960C10L	.WASHER (AP).....	1	
NOTE ALL ITEMS ON THIS FIGURE USABLE AFTER COMPLIANCE WITH T.O. 1H-1(U)-549.				

SECRET

ALL INFORMATION CONTAINED
HEREIN IS UNCLASSIFIED
DATE 06-09-87 BY SP-6 BTJ/KJS

SECRET

the 1990s, the number of people in the world who are illiterate has increased from 1.2 billion to 1.5 billion. The number of illiterate people in the world is projected to reach 1.7 billion by the year 2015. The number of illiterate people in the world is projected to reach 1.7 billion by the year 2015. The number of illiterate people in the world is projected to reach 1.7 billion by the year 2015.

Illustrated
Parts Breakdown

**UH-1F
HELICOPTER**

**SECTION III
NUMERICAL INDEX**

PART NUMBER	FIGURE AND INDEX NUMBER	QTY. PER ART	SMR CODE
A-700 AAP	178 - 21	1	PAOZZ
A-7635A-6	29 - 2	1	PA OZZ
AA-60321R	114 - 49	1	PA FDD
AAF216-2-32	227 - 51	1	PA OZZ
AB701	84 - 22	2	XA
	96 - 40		
ACA2429	202 -	3	PA OZZ
	206 -		
ACA3902-1	64 -	1	PB FBZ
ACA3903-3	64 -	1	PA OZZ
AC1610	202 - 17	4	XB FZZ
	206 - 40		
AC1611	202 - 15	2	XA ZZZ
	206 - 38		
AC1613	202 - 14	2	XA ZZZ
	206 - 37		
AC200322	202 -	2	XB FZZ
	206 -		
AC200448	202 - 16	2	XB FZZ
	206 - 39		
AC7681F895	112 - 53	1	PA OZZ
AERNO 45-7600	226 - 7	3	PA OZZ
	226 - 8		
	226 - 9		
AE10D4696E0120	221 - 27	2	
AE1004696E0120	221A- 32	2	PAOZZ
AE100749M0190	124 - 5	2	PA OZZ
AE93531J	32 - 7	1	PA OZZ
AE93532J	32 - 8	1	PA OZZ
AE95977M	124 - 41	2	PA OZZ
AJA8000270	125 - 71	1	PAFFF
AJA8000271	124 - 83	1	PAFFF
ALS-57	221A- 38	1	XDOZZ
ALS161	61 - 12	2	
ALS55	221 - 33	1	PA OZZ
ALS68	61 - 20	2	
	61 - 42		
AL1007-10-05	61 - 16	2	
AL1007-15-21	61 - 41	2	
AL1007-17-00	61 - 23	2	
	61 - 45		
AL1007-18-00	61 - 24	2	
	61 - 46		
AL1007-20-06	61 - 18	2	
AL1018-10-9	61 - 11	2	
AL1018-11-00	61 -	1	PA OZZ
AL1018-12-00	61 -	1	PA OZZ
AL1018-13-00	61 - 6	1	
AL1018-14-00	61 - 9	1	
AL1018-15-00	61 - 25	1	
AL1018-15-03	61 - 34	2	
AL1018-15-04	61 - 36	2	
AL1018-15-05	61 - 35	2	
AL1018-15-06	61 - 37	2	
AL1018-15-11	61 - 27	4	
AL1018-15-12	61 - 33	4	
AL1018-15-13	61 - 32	4	
AL1018-15-14	61 - 26	4	
AL1018-16-00	61 - 43	1	
AL1018-20-00	61 -	1	
AL1018-21-00	61 - 21	1	
AL1018-25-00	61 -	1	
AL1018-25-12	61 -	2	
AL1018-5	60 - 1	1	PB FFF
	61 -		
AL1018-8-00	61 -	1	
AL1018-8-01	61 - 4	1	
AL1018-9-00	61 - 10	2	
AL1040-11-00	61 - 1	1	PA OZZ
AL1040-12-00	61 - 8	1	PA OZZ

PART NUMBER	FIGURE AND INDEX NUMBER	QTY. PER ART	SMR CODE
AL2031-20-05	61 - 19	2	
AM3209/ASN	138 -	1	PA OZZ
AM3209ASN	139 -	1	PA OZZ
AM3969AR	148 - 8	1	PA OZZ
AN100-6	218A - 6	2	PA OFF
AN121604	188 - 5	2	PA OZZ
AN121605	191 - 22	1	PA OZZ
AN121652	101 - 56	2	PA OZZ
AN121655	188 - 51	1	PA OZZ
AN121669	11 - 11	1	PA OZZ
AN122706	231 - 2	1	PA OZZ
AN122709	101 - 3	1	PA OZZ
AN122716	178 - 108	2	PA OZZ
AN123034	30 - 9	1	PA OZZ
AN123038	30 - 17	1	PA OZZ
AN123876	43 - 30	2	PA OZZ
AN125421	17A - 29	10	PA OZZ
AN150-16L	68 - 24	2	PA OZZ
AN150407	195 - 28	14	PA OZZ
AN150408	132 - 63	2	PA OZZ
AN155-16S	81 - 41	1	PA OZZ
AN155F8L	134 - 9	1	
AN155F8S	134 - 10	1	PA OZZ
AN165H8LS	134 - 8	2	PA OZZ
AN165H8RS	134 - 7	2	PA OZZ
AN173-10	106 - 4	4	PA OZZ
	107 - 3		
	108 -		
	108 -		
AN173-11	98 - 8	15	PA OZZ
	98 - 12		
	106 - 23		
	106 - 51		
	106 -		
	106 - 74		
	106 -		
	107 - 4		
	107 -		
	107 -		
	108 -		
	108 -		
	108 -		
AN173-12	106 - 5	2	PA OZZ
	108 -		
AN173-13A	101 - 51	5	PA OZZ
	107 - 24		
AN173-14	106 - 87	1	PA OZZ
AN173-14A	106 -	4	PA OZZ
AN173-6A	209 - 14	8	PA OZZ
	209 - 24		
AN173-7	106 - 22	4	PA OZZ
	106 - 36		
	106 - 49		
AN174-10	108 -	1	PA OZZ
AN174-10A	88 - 4	12	PA OZZ
	98 - 42		
	213 -		
AN174-11A	98 - 26	26	PA OZZ
	105 - 49		
	107 - 5		
	213 - 6		
	213 - 7		
	213 - 8		
AN174-12A	80 - 9	6	PA OZZ
	90 - 54		
AN174-13	32 -	1	PA OZZ
AN174-13A	80 - 13	6	PA OZZ
	80 - 16		
	213 -		
AN174-14	83 -	7	PA OZZ
	93 - 25		

PART NUMBER	FIGURE AND INDEX NUMBER	QTY PER ART	SMR CODE
AN174-14A	94 - 20	4	PA OZZ
AN174-15	102 - 14		
	49 - 23		
	3 - 39		
	49 - 32	10	PA OZZ
	87 - 19		
	92 - 11		
	213 - 9		
AN174-15A	94 - 37	4	PA OZZ
AN174-16A	213 -	6	PA OZZ
AN174-17	86 - 8	7	PA OZZ
	86 - 18		
	87 - 44		
	92 - 6		
	92 - 20	3	PA OZZ
AN174-17A	105 - 61		
AN174-20	102 - 26		
	3 - 33		
	49 - 5	60	PA OZZ
	49 - 38		
	51 - 5		
	51 - 22		
	51 - 30		
	83 -		
	83 -		
	84 -		
	84 -		
	86 - 4		
	86 - 22		
	86 - 32		
	87 - 24		
	87 - 38		
	88 - 1		
	90 - 8		
	90 - 22		
	90 - 24		
	90 - 29		
	90 - 41		
	91 - 10		
	91 - 16		
	93 - 4		
	93 - 26		
	94 -		
	94 - 21		
	97 - 6		
	97 - 10		
	97 - 25		
	97 - 29		
	102 - 10		
	105 - 16		
	105 - 29	1	PA OZZ
AN174-20A	102 - 20		
AN174-21A	87 - 12		
AN174-22	85 - 21		
AN174-23A	3A - 28	2	PA OZZ
	38 - 37	6	PA OZZ
AN174-25	87 - 9	4	PA OZZ
	87 - 4		
	106 - 31		
	106 - 43		
	106 - 58	1	PA OZZ
AN174-27	91 - 12		
AN174-30	83 -		
AN174-33	88 - 41		
	96 - 13	2	PA OZZ
AN174-34	51 - 43		
AN174-4A	213 - 10		
	213 - 11		
AN174-54	90 - 45	1	PA OZZ
AN174-57	49 - 47	1	PA OZZ
AN174-6A	62 - 19	14	PA OZZ

PART NUMBER	FIGURE AND INDEX NUMBER	QTY PER ART	SMR CODE
AN174-60	209 - 13	1	PA OZZ
AN174-7A	213 - 12		
	49 - 13		
	62 - 20		
	90 - 4	27	PA OZZ
	98 - 25		
	98 - 29		
	209 - 12		
	213 -	17	PA OZZ
AN174H14A	3A - 25		
	3B - 36		
	91 - 2		
AN175-10A	3A - 25	40	PA OZZ
	3B - 3		
	210 - 19		
	3B-5		
AN175-11A	105 - 53	8	PA OZZ
	210 - 20	5	PA OZZ
AN175-12A	80 - 35	4	PA OZZ
AN175-14	50 - 5	2	PA OZZ
AN175-16	51 - 34	5	PA OZZ
	93 - 37		
	94 -		
	97 - 15		
	102 - 48		
AN175-20	51 - 26	5	PA OZZ
	87 - 57		
	105 - 4		
	105 - 12		
AN175-21	51 - 9	4	PA OZZ
	93 - 10		
	94 - 7		
	97 - 34		
AN175-7A	62 - 40	2	PA OZZ
AN175-74	105 - 41	1	PA OZZ
AN175H5A	31 - 7	4	PA OZZ
AN176-13	80 - 23	2	PA OZZ
AN176-16A	80 - 19	2	PA OZZ
AN176-23	83 - 6	4	PA OZZ
AN177-22	82 - 69	2	PA OZZ
AN177-35A	41 -	2	PA OZZ
AN177-36A	41 -	8	PA OZZ
	42 - 7	2	PA OZZ
AN177-37A	41 -		
AN177-40A	41 -		
AN178-15	80 - 6		
AN178-22A	7 - 20	1	PA OZZ
AN179-42	210 - 70	1	PA OZZ
AN200KP4	92 - 15	1	PA OZZ
AN200KP5	88 - 45	8	PA OZZ
	88 - 54		
	90 - 17		
	90 - 20		
	190 - 25		
AN200KS3L	191 - 28	6	PA OZZ
	196 - 34		
	196 - 41		
	7 - 37		
AN200K3L	104 - 30	1	PA OZZ
AN201KP10A	107 - 26	4	PA OZZ
AN201KP3A	107 - 29	16	PA OZZ
	32 - 85		
	49 - 20		
	49 - 25		
	49 - 57		
	49 - 65		
	51 - 53		
	90 - 46		
	90 - 58		
	92 - 16		
	99 - 27		
	101 -		
AN201KP5A	99 - 31	2	PA OZZ
	101 -		

PART NUMBER	FIGURE AND INDEX NUMBER	QTY PER ART	SMR CODE
AN201KP6A	101 - 8	6	PA OZZ
AN2047084	108 - 28		
AN2060SP3	240 -	AR	PA OZZ
	97 - 37	1	PA OZZ
AN2060SP4	108 - 3		
	49 - 17	55	PA OZZ
	49 - 40		
	49 - 49		
	51 - 11		
	51 - 36		
	51 - 45		
	52 - 6		
	84 - 15		
	85 - 24		
	85 - 27		
	86 - 9		
	86 - 25		
	87 - 25		
	87 - 32		
	87 -		
	88 - 48		
	90 - 16		
	90 - 36		
	90 - 50		
	91 - 28		
	91 - 35		
	92 - 24		
	92 - 28		
	93 - 14		
	94 - 11		
	97 - 16		
	97 - 35		
	98 - 34		
AN2060SP5	105 - 62		PA OZZ
	49 - 19	4	
	51 - 46		
AN207DPP3	105 - 43		
AN207DPP4	107 - 32	1	PA OZZ
AN21-13	107 - 7	1	PA OZZ
AN21-14	108 - 23	4	PA OZZ
AN218P4	132 -	1	PA OZZ
	106 - 26	3	PA OZZ
	106 - 38		
	106 - 53		
AN220KS4	87 -	1	PA OZZ
AN221-A1	228 - 19	1	PA OZZ
AN221A1	228 - 38	2	PA OZZ
	228 - 43		
AN227-10-10	10 -	10	PA OZZ
	17 -		
	19 -		
AN227-1086	60 - 12	1	PA OZZ
AN227-11	88 - 3	2	PA OZZ
AN227-12	88 -	2	PA OZZ
AN227-13	88 -	2	PA OZZ
AN227-14	88 -	4	PA OZZ
AN227-158S	135 - 33	2	PA OZZ
	136 - 41		
AN227-168	135 -	2	PA OZZ
	136 -		
AN227-228	19 -	1	PA OZZ
AN227-228M8	135 - 32	2	PA OZZ
	136 - 40		
AN227-268M8	190 - 4	8	PA OZZ
	191 - 4		
AN227-6	65 - 13	1	PA OZZ
AN227-68	78 - 2	201	PA OZZ
	78 - 5		
	78 - 8		
	78 - 11		
	78 - 13		
AN227-7	65 -	1	PA OZZ
AN227-78	78 -	201	PA OZZ

PART NUMBER	FIGURE AND INDEX NUMBER	QTY PER ART	SMR CODE
	78 -		
	78 -		
	78 -		
	78 -		
AN227-88	78 - 14	33	PA OZZ
	135 - 8		
	196 - 20		
AN227-88	136 - 8	2	PA OZZ
AN227-98	78 -	15	PA OZZ
AN23-11	50 - 20	1	PA OZZ
AN23-15	108 - 8	1	PA OZZ
AN23-17	107 -	1	PA OZZ
AN23-18	183 - 4	2	PA OZZ
AN23-19	132 -	1	PA OZZ
AN23-20	132 -	1	PA OZZ
AN23-23	228 - 51	2	PA OZZ
	228 - 55		
AN23-26	219 - 24	2	PA OZZ
AN23-29	83 -	8	PA OZZ
	96 - 9		
AN24-11	60 -	1	PA OZZ
AN24-15	81 - 11	1	PA OZZ
AN24-16	56 - 32	6	PA OZZ
	60 -		
AN24-18	81 - 12	1	PA OZZ
AN24-26	238 - 23	2	PA OZZ
AN24-30A	88 - 36	2	PA OFF
	96 - 32		
AN24-66	238 - 15	1	PA OZZ
AN25-20	50 -	1	PA OZZ
AN25-21	50 - 29	1	PA OZZ
AN25-24	50 - 30	1	PA OZZ
AN25-56A	218 -	1	PA OZZ
AN253-2-275	207 - 34	1	PA OZZ
AN253-2-290	212 - 9	1	PA OZZ
AN253-2-440	199 - 18	3	PA OZZ
	199 - 52		
AN2552-3A	179 - 29	1	PA OZZ
AN28-23	82 - 4	1	PA OZZ
AN28-34	81 - 53	1	PA OZZ
AN3-10A	65 - 38	14	PA OZZ
	200 - 19		
	206 - 48		
	237 -		
	237 -		
AN3-11A	27 - 2	6	PA OZZ
	76 - 27		
	185 - 19		
AN3-12A	109 -	2	PA OZZ
	109 -		
AN3-13A	132 - 40	4	PA OZZ
	132 - 47		
	133 - 32		
	133 - 37		
AN3-14A	65 - 10	15	PA OZZ
	65 - 16		
	126 - 66		
	132 - 41		
	133 - 31		
	133 - 36		
AN3-15A	7 -	15	PA OZZ
	64 - 6		
	65 - 22		
	79 - 4		
AN3-16A	64 - 5	14	PA OZZ
	83 -		
	126 - 11		
	96 - 4		
AN3-20A	119 - 23	7	PA OZZ
	126 - 71		
AN3-21A	126 - 18	4	PA OZZ
AN3-22A	68 - 48	2	PA OZZ
	132 - 45		
AN3-24A	60 - 21	1	PA OZZ

PART NUMBER	FIGURE AND INDEX NUMBER	QTY. PER ART	SMR CODE
AN3-26A	67 - 8 68 - 49 132 - 46	4	PA OZZ
AN3-27A	226 - 21	4	PA OZZ
AN3-3	202 - 34	5	PA OZZ
AN3-3A	11 - 5 31 - 26 31 - 31 37 - 7 37 - 27 38 - 4 57 - 26 67 - 32 88 - 55 119 - 17 125 - 128 - 44 128 - 129 - 46 130 - 6 170 - 37 180 - 23 193 -	98	PA OZZ
AN3-30A	112 -	2	PA OZZ
AN3-33A	218 -	2	PA OZZ
AN3-35A	112 - 40 112 - 62	4	PA OZZ
AN3-36A	128 - 129 -	2	PA OZZ
AN3-4A	10 - 10A 17A - 9 41 - 40 60 - 96 - 19 106 - 106 - 107 - 11 121 - 8 121 - 14 178 - 178 - 39 200 - 17 201 - 22 213 - 27	43	PA OZZ
AN3-5A	16 - 23 18 - 11 23 - 23 - 42 33 - 4 60 - 5 68 - 46 84 - 17 96 - 34 107 - 45 112 - 126 - 75 128 - 129 - 182 - 184 - 33 200 - 18 209 - 33 213 - 22 213 - 26 220 - 12	63	PA OZZ
AN3-6A	60 - 6 60 - 20 82 - 20 82 - 34 109 - 126 - 79 170 - 35	34	PA OZZ

PART NUMBER	FIGURE AND INDEX NUMBER	QTY. PER ART	SMR CODE
AN3-7A	190 - 23 191 - 26 209 - 32 220 - 13 221 - 7 33 - 5 65 - 55 107 - 38 209 - 36 22 - 31 22 - 35 41 - 38 23 - 68 20 - 17A - 175 20 - 4	9	PA OZZ
AN3-97397	22 - 31 22 - 35	4	PA OZZ
AN3CH3A	41 - 38	1	PA OZZ
AN3C3	23 - 68	AR	PA OZZ
AN3C3A	20 -	8	PA OZZ
AN3C4A	17A - 175 20 - 4	12	PA OZZ
AN3C5A	23 - 23 -	1	PA OZZ
AN3C6A	20 - 20 - 18 20 - 25	8	PA OZZ
AN3C7A	23 -	1	PA OZZ
AN3H11A	37 - 12	4	PA OZZ
AN3H12A	210 - 12	8	PA OZZ
AN3H21A	37 - 9	1	PA OZZ
AN3H3A	42 - 11 43 - 28	16	PA OZZ
AN3H4A	37 - 31 61 - 38	8	PA OZZ
AN3H5A	61 - 3	8	PA OZZ
AN3022-1	163 - 12	1	PA OZZ
AN3022-2	156 - 11 167 - 10	2	PA OZZ
AN3022-6	135 - 4 136 - 4	2	PA OZZ
AN3033-12	153 - 35 173 - 65 174 - 61	3	PA OZZ
AN3033-13	153 - 17 173 - 67 174 - 63	3	PA OZZ
AN3042-1	153 - 38	1	PA OZZ
AN3042-2	153 - 20	1	PA OZZ
AN3053-8	100 - 40	1	PA OZZ
AN3054-8	100 - 41	1	PA OZZ
AN3057-16A	152 - 18	4	PA OZZ
AN3057-4A	53 - 12	1	PA OZZ
AN3063-16	152 - 19	4	PA OZZ
AN3064-8	100 - 38	1	PA OZZ
AN3066-16	152 - 17	4	PA OZZ
AN3066-8	100 - 39	1	PA OZZ
AN3099-7	153 - 27	2	PA OZZ
AN310-3	98 - 7 98 - 10 196 - 27	4	PA OZZ
AN310-4	48 - 5 81 - 38 87 - 17 87 - 22 87 - 36 92 - 4 92 - 9 92 - 18	18	PA OZZ
AN310-5	2 - 9 31B - 2 228 - 2 228 - 30	8	PA OZZ
AN310-6	80 - 25	2	PA OZZ
AN310-7	82 - 67	2	PA OZZ
AN310-8	80 - 4	1	PA OZZ
AN310-9	209 - 3	1	PA OZZ
AN310C12	80 - 42	1	PA OZZ
AN310C4	221 - 49	2	PA OZZ

PART NUMBER	FIGURE AND INDEX NUMBER	QTY. PER ART	SMR CODE
AN310C7	217 - 10	1	PA OZZ
AN3100A10SL4P	53 - 13	1	PA UZZ
AN3110-5	53 - 29	1	PA OZZ
AN3111-2	53 - 14	2	PA OZZ
AN3115-1	156 -	1	PA OZZ
AN3116-2	69 - 44	1	PA OZZ
	70 - 33		
	161 -		
AN3117-1	199 - 24	2	PA OZZ
	199 - 55		
AN315-3R	82 - 55	1	PA OZZ
AN315-4R	21 - 10	2	PA OZZ
	81 - 26		
AN315-5R	3A - 29	6	PA OZZ
	3B - 33		
	41 - 11		
AN315-6L	233 - 6	1	PA OZZ
AN315-6R	233 - 8	1	PA OZZ
AN3155-25-100	162 - 18	1	PA OZZ
AN3155-25-50	162 - 16A	1	PA OZZ
AN3155-25-75	162 - 17	1	PA OZZ
AN3155-50-25	162 - 16	1	PA OZZ
AN3155-50-50	162 - 19	1	PA OZZ
AN316-4	132 - 18	2	PA OZZ
AN316-4R	68 - 10	11	PA OZZ
	68 - 18		
	68 - 31		
	106 - 11		
	108 - 46		
	108 - 52		
	172 - 19		
AN316-5R	106 - 75	4	PA OZZ
	108 - 9		
AN316-7R	3 - 40	15	PA OZZ
	83 - 25		
	87 - 20		
	87 - 58		
	90 - 25A		
	90 - 31		
	90 - 43A		
	93 - 27		
	94 -		
	102 - 16		
	105 - 21		
	105 - 34		
AN316C4R	23 - 5	7	PA OZZ
	23 - 6		
	23 - 9		
	23 - 11		
	23 - 12		
	23 - 17		
	23 - 18		
AN3167-1	179 - 35	1	PA OZZ
AN3168-2	108 - 42	1	PA OZZ
AN3177-1	173 - 69	2	PA OZZ
	174 - 64		
AN3177-3	153 - 27	2	PA OZZ
AN3177-9	153 - 30A	3	PA OZZ
	173 - 69A		
AN320-1	108 - 21	4	PA OZZ
	132 - 64		
AN320-20	221 - 2	4	PA OZZ
	221A - 3		
AN320-3	106 - 2	33	PA OZZ
	106 - 20		
	106 - 34		
	106 - 47		
	106 -		
	106 - 74		
	106 -		
	106 - 85		

PART NUMBER	FIGURE AND INDEX NUMBER	QTY. PER ART	SMR CODE
	107 -		
	107 -		
	107 -		
	107 -		
	108 -		
	108 - 5		
	108 -		
	108 -		
	108 -		
	108 -		
	132 -		
	132 -		
	183 - 2		
	228 - 49		
	228 - 53		
AN320-4	33 - 11	14	PA UZZ
	56 - 31		
	57 - 39		
	81 - 9		
	101 - 35		
	106 - 28		
	106 - 40		
	106 - 55		
	107 - 35		
	108 -		
AN320-5	41 - 23	7	PA OZZ
	90 - 11		
	99 - 7		
	101 - 27		
AN320-6	227 - 18	1	PA OZZ
AN320-8	82 - 2	1	PA OZZ
AN320-9	210 - 1	1	PA OZZ
AN320C4	238 - 17	3	PA OZZ
	238 - 22		
AN3203V30	71 - 28	1	PA OZZ
AN335-10	5 - 12	2	PA OZZ
	6 - 31		
AN335-4	233 - 4	2	PA OZZ
AN335-5	6 - 17	12	PA OZZ
	229 - 6		
AN335-6	6 - 1	26	PA OZZ
	6 - 23		
AN340-3	195 - 16	4	PA OZZ
AN340-4	127 - 4	4	PA OZZ
AN340-5	16 - 15	6	PA OZZ
	141 - 15		
AN340-8	88 - 22	6	PA OZZ
	100 - 30		
	104 - 25		
	198 - 17		
AN340C3	56 -	4	PA OZZ
AN341-10	173 -	6	PA OZZ
	174 -		
	176 -		
	177 -		
	181 -		
	182 -		
AN341-4	167 - 29	6	PA OZZ
	215 - 31		
AN341-6	159 - 8	3	PA OZZ
	160 - 8		
	167 - 7		
AN3420-12	182 -	1	PA OZZ
AN3420-4	165 -	9	PA OZZ
	165 -		
	166 -		
	166 -		
	175 -		
AN3420-6	82 - 37	20	PA OZZ

PART NUMBER	FIGURE AND INDEX NUMBER	QTY. PER ART	SMR CODE
	165 -		
	165 -		
	166 -		
	166 -		
	175 -		
	175 -		
AN3420-8	82 - 38	1	PA OZZ
AN345-416	39 - 8	1	PA OZZ
AN350-4	236 - 1	1	PA OZZ
AN351-4R6	88 - 12	1	PA OZZ
AN363-428	184 - 19	1	PA OZZ
AN364-1032	65 - 8	12	PA OZZ
	212 - 17		
AN364-524	211 - 2	2	PA OZZ
AN364-624	220 - 8	2	PA OZZ
AN365-428	225 - 6	3	PA OZZ
AN365-524	206 - 35	1	PA OZZ
AN381-2-14	2 - 8	4	PA OZZ
AN381-2-8	97 - 3	3	PA OZZ
	228 - 52		
AN385-30P4	47 - 19	3	
AN385-40P3	47 - 17	3	
AN4-10	81 - 40	4	PA OZZ
AN4-10A	23 -	46	PA OZZ
	23 -		
	45 - 8		
	84 -		
	87 - 51		
	94 - 40		
	102 - 4		
	124 - 61		
AN4-11A	171 - 33	5	PA OZZ
	210 - 18		
	210 - 32		
AN4-12A	51 - 15	16	PA OZZ
	91 - 41		
	121 - 19		
	171 - 38		
	184 - 23		
	227 - 3		
AN4-13A	65 - 62	2	PA OZZ
AN4-14A	65 - 26	7	PA OZZ
	65 - 34		
	228 - 10		
AN4-15A	65 - 46	4	PA OZZ
	228 - 7		
	228 - 36		
AN4-16A	65 - 31	5	PA OZZ
	124 - 18		
AN4-17A	23 - 24	8	PA OZZ
	23 -		
AN4-20A	227 - 35	4	PA OZZ
	227 -		
AN4-21A	91 - 25	14	PA OZZ
	91 - 29		
	91 - 33		
	94 - 41		
	102 - 23		
AN4-22A	7 - 23	22	PA OZZ
	98 - 15		
	98 - 19		
	99 - 2		
	226 - 24		
AN4-23A	84 - 32	14	PA OZZ
	90 - 39		
	91 - 8		
	228 - 22		
AN4-24A	216 -	2	PA OZZ
AN4-25	104 - 6	2	PA OZZ
AN4-27A	7 -	2	PA OZZ

PART NUMBER	FIGURE AND INDEX NUMBER	QTY. PER ART	SMR CODE
AN4-3A	125 -	4	PA OZZ
	171 - 32		
	171 - 42		
AN4-30	48 - 8	1	PA OZZ
AN4-30A	219 - 15	4	PA OZZ
AN4-31	48 - 8	1	PA OZZ
AN4-31A	216 -	4	PA OZZ
	216 -		
AN4-34A	7 - 3	6	PA OZZ
	112 - 52		
AN4-35A	218 -	8	PA OZZ
	224 - 7		
	225 - 8		
AN4-4A	30 - 3	25	PA OZZ
	81 - 55		
	178 -		
	178 -		
	178 - 42		
	191 - 42		
	202 - 10		
AN4-42A	52 - 3	4	PA OZZ
AN4-5	57 - 20	4	PA OZZ
AN4-5A	23 - 48	26	PA OZZ
	23 - 52		
	80 - 29		
	81 - 16		
	117 - 9		
	124 - 6		
	171 - 37		
	195 - 3		
	202 - 8		
	210 - 60		
AN4-6	206 - 33	8	PA OZZ
	207 -		
	240 -		
AN4-6A	18 - 3	89	PA OZZ
	31 - 4		
	50 - 9		
	51 - 51		
	60 - 24		
	81 - 19		
	91 - 21		
	125 - 36		
	139 -		
	145 - 53		
	145 - 56		
	146 -		
	146 -		
	147 -		
	147 -		
	175 -		
	176 -		
	177 -		
	179 -		
	195 - 9		
	210 - 65		
	213 - 52		
	218 -		
	219 - 2		
AN4-7	207 -	26	PA OZZ
	207 -		
	207 -		
	207 - 18		
	207 - 23		
	240 -		
AN4-7A	23 - 29	112	PA OZZ
	49 - 55		
	49 - 63		
	50 - 35		
	83 - 14		
	93 - 19		
	94 - 16		
	122 - 1		

PART NUMBER	FIGURE AND INDEX NUMBER	QTY. PER ART	SMR CODE
	191 - 40		
	202 - 7		
	203 -		
	203 -		
	213 - 40		
	219 - 18		
	237 - 45		
	240 -		
AN4C10A	5 -	6	PA OZZ
AN4H10A	4 - 1	2	PA OZZ
	124 - 63		
AN4H11A	45 -	4	PA OZZ
AN4H15A	4A- 31	4	PA OZZ
	48- 11		
AN4H17A	61 - 31	8	PA OZZ
AN4H23A	229 -	2	PA OZZ
AN4H35A	124 - 55	2	PA OZZ
AN4H5A	31B - 18		
	237 -	20	PA OZZ
AN4H6A	125 - 37	1	PA OZZ
AN4H7A	4A- 13	4	PA OZZ
	210 - 9		
AN4044-1	114 - 12	1	PA OZZ
AN4045-1	32 - 76	2	PA OZZ
	34 - 54		
AN4047-1	9 - 27	1	PA OZZ
AN416-2	45 - 14	5	PA OZZ
	45 - 28		
AN42BC14A	82 - 26	1	PA OZZ
AN42BC3	23 -	2	PA OZZ
AN42B11A	185 - 16	1	PA OZZ
AN42B3	23 - 43	1	PA OZZ
	23 -		
AN42B3A	68 - 11	5	PA OZZ
	68 - 23		
	68 - 30		
AN42B4A	23 -	10	PA OZZ
	23 -		
	68 - 4		
	72 - 61		
	73 - 78		
	184 - 7		
	184 -		
AN42B5	22 -	1	PA OZZ
AN43-13A	65 - 52	1	PA OZZ
AN43-14A	65 - 41	1	PA OZZ
AN43-21	61 - 15	2	PA OZZ
AN43BC20	221 - 11	2	PA OZZ
AN43B11A	172 - 26	2	PA OZZ
AN43B4A	81 - 5	2	PA OZZ
AN43B7A	172 - 23	2	PA OZZ
AN44-43	228 - 4	4	PA OZZ
	228 - 32		
AN45-13A	62 - 37	2	PA OZZ
AN46-14A	62 - 48	7	PA OZZ
	62 - 55		
AN46-20A	62 - 72	2	PA OZZ
AN46-23	227 - 21	1	PA OZZ
AN46C-7A	210 - 55	1	PA OZZ
AN470B-4	240 -	AR	PA OZZ
AN470B-5	240 -	AR	PA OZZ
AN470B4	240 -	AR	PA OZZ
	240 -		
AN470B5	240 -	AR	PA OZZ
AN486-4	68 - 9	6	PA OZZ
	68 - 17		
	132 - 19		
	132 - 62		
AN490HT6P	23 -	7	PA OZZ
	23 -		
	23 -		
	23 - 10		

	23 -		
	23 -		
	23 -		
AN490HT8P	106 - 9	1	PA OZZ
AN5-C10A	60 - 34	2	PA OZZ
AN5-10A	211 - 4	10	PA OZZ
	211 - 10		
	226 - 13		
AN5-12A	226 - 15	8	PA OZZ
	228 -		
	228 - 42		
AN5-13A	228 - 17	2	PA OZZ
	228 -		
AN5-31A	48- 9	8	PA OZZ
AN5-35A	221B- 8	6	PA OZZ
AN5-43A	228 - 27	1	PA OZZ
AN5-6A	121 - 5	6	PA OZZ
	211 - 9		
AN5H10A	4A- 42	12	PA OZZ
AN5H13	229 -	1	PA OZZ
AN5H13A	7 - 42	2	PA OZZ
AN5H4A	34 - 55	8	PA OZZ
AN5H6A	7 - 41	6	PA OZZ
AN500-516-20	229 - 7	4	PA OZZ
AN500-8-4	25 - 17	1	PA OZZ
AN500A4-7	165 -	12	PA OZZ
	166 -		
	167 - 69		
	173 -		
	173 -		
	174 -		
	175 -		
	175 -		
	181 -		
AN500A5-8	16 - 18	4	PA OZZ
AN500A8-6	8 - 7	2	PA OZZ
AN501AD10-12	32 - 91	6	PA OZZ
	34 - 42		
AN501A10-5	8 - 19	1	PA OZZ
AN502-10-4	43 - 2	2	PA OZZ
AN502-10-6	7 - 35	11	PA OZZ
	188 - 46		
AN502-416-12	3A - 7	17	PA OZZ
	3B - 17		
AN502-416-6	4A- 70	4	PA OZZ
AN503-8-10	4A- 55	4	PA OZZ
AN503-8-12	4 - 13	2	PA OZZ
AN505-5-18	88 - 18	2	PA OZZ
AN505-5-5	88 - 31	1	PA OZZ
AN505-616-14	229 - 5	2	PA OZZ
AN505-8R15	56 - 43	2	PA OZZ
AN505-8R8	188 - 10	2	PA OZZ
AN505B4R10	100 - 13	2	PA OZZ
AN507-440R5	46 - 23	3	PA OZZ
AN507-440R5	47 - 41	3	PA OZZ
AN507B1024R10	100 - 10	2	PA OZZ
AN507B440R6	69 - 4	6	PA OZZ
	71 - 44		
AN507B440R7	70 - 3	2	PA OZZ
AN507B632R14	71 - 32	4	PA OZZ
AN507B632R16	69 - 17	4	PA OZZ
	70 - 45		
AN507B632R18	69 - 32	15	PA OZZ
	70 - 13		
	70 - 41		
	70 - 50		
	72 - 24		
	72 - 30		
	72 - 34		
	73 - 26		
	73 - 29		
	73 - 58		
AN507B632R20	69 - 23	18	PA OZZ

PART NUMBER	FIGURE AND INDEX NUMBER	QTY. PER ART	SMR CODE
	165 -		
	165 -		
	166 -		
	166 -		
	175 -		
	175 -		
AN3420-8	82 - 38	1	PA OZZ
AN345-416	39 - 8	1	PA OZZ
AN350-4	236 - 1	1	PA OZZ
AN351-428	88 - 12	1	PA OZZ
AN363-428	184 - 19	1	PA OZZ
AN364-1032	65 - 8	12	PA OZZ
	212 - 17		
AN364-524	211 - 2	2	PA OZZ
AN364-624	220 - 8	2	PA OZZ
AN365-428	225 - 6	3	PA OZZ
AN365-524	206 - 35	1	PA OZZ
AN381-2-14	2 - 8	4	PA OZZ
AN381-2-8	97 - 3	3	PA OZZ
	228 - 52		
AN385-30P4	47 - 19	3	
AN385-40P3	47 - 17	3	
AN4-10	81 - 40	4	PA OZZ
AN4-10A	23 -	46	PA OZZ
	23 -		
	45 - 8		
	84 -		
	87 - 51		
	94 - 40		
	102 - 4		
	124 - 61		
AN4-11A	171 - 33	5	PA OZZ
	210 - 18		
	210 - 32		
AN4-12A	51 - 15	16	PA OZZ
	91 - 41		
	121 - 19		
	171 - 38		
	184 - 23		
	227 - 3		
AN4-13A	65 - 62	2	PA OZZ
AN4-14A	65 - 26	7	PA OZZ
	65 - 34		
	228 - 10		
AN4-15A	65 - 46	4	PA OZZ
	228 - 7		
	228 - 36		
AN4-16A	65 - 31	5	PA OZZ
	124 - 18		
AN4-17A	23 - 24	8	PA OZZ
	23 -		
AN4-20A	227 - 35	4	PA OZZ
	227 -		
AN4-21A	91 - 25	14	PA OZZ
	91 - 29		
	91 - 33		
	94 - 41		
	102 - 23		
AN4-22A	7 - 23	22	PA OZZ
	98 - 15		
	98 - 19		
	99 - 2		
	226 - 24		
AN4-23A	84 - 32	14	PA OZZ
	90 - 39		
	91 - 8		
	228 - 22		
AN4-24A	216 -	2	PA OZZ
AN4-25	104 - 6	2	PA OZZ
AN4-27A	7 -	2	PA OZZ

PART NUMBER	FIGURE AND INDEX NUMBER	QTY. PER ART	SMR CODE
AN4-3A	125 -	4	PA OZZ
	171 - 32		
	171 - 42		
AN4-30	48 - 8	1	PA OZZ
AN4-30A	219 - 15	4	PA OZZ
AN4-31	48 - 8	1	PA OZZ
AN4-31A	216 -	4	PA OZZ
	216 -		
AN4-34A	7 - 3	6	PA OZZ
	112 - 52		
AN4-35A	218 -	8	PA OZZ
	224 - 7		
	225 - 8		
AN4-4A	30 - 3	25	PA OZZ
	81 - 55		
	178 -		
	178 -		
	178 - 42		
	191 - 42		
	202 - 10		
AN4-42A	52 - 3	4	PA OZZ
AN4-5	57 - 20	4	PA OZZ
AN4-5A	23 - 48	26	PA OZZ
	23 - 52		
	80 - 29		
	81 - 16		
	117 - 9		
	124 - 6		
	171 - 37		
	195 - 3		
	202 - 8		
	210 - 60		
AN4-6	206 - 33	8	PA OZZ
	207 -		
	240 -		
AN4-6A	18 - 3	89	PA OZZ
	31 - 4		
	50 - 9		
	51 - 51		
	60 - 24		
	81 - 19		
	91 - 21		
	125 - 36		
	139 -		
	145 - 53		
	145 - 56		
	146 -		
	146 -		
	147 -		
	147 -		
	175 -		
	176 -		
	177 -		
	179 -		
	195 - 9		
	210 - 65		
	213 - 52		
	218 -		
	219 - 2		
AN4-7	207 -	26	PA OZZ
	207 -		
	207 -		
	207 - 18		
	207 - 23		
	240 -		
AN4-7A	23 - 29	112	PA OZZ
	49 - 55		
	49 - 63		
	50 - 35		
	83 - 14		
	93 - 19		
	94 - 16		
	122 - 1		

PART NUMBER	FIGURE AND INDEX NUMBER	QTY. PER ART	SMR CODE
	191 - 40		
	202 - 7		
	203 -		
	203 -		
	213 - 40		
	219 - 18		
	237 - 45		
	240 -		
AN4C10A	5 -	6	PA OZZ
AN4H10A	4 - 1	2	PA OZZ
	124 - 63		
AN4H11A	45 -	4	PA OZZ
AN4H15A	4A- 31	4	PA OZZ
	48- 11		
AN4H17A	61 - 31	8	PA OZZ
AN4H23A	229 -	2	PA OZZ
AN4H35A	124 - 55	2	PA OZZ
AN4H5A	318 - 18		
	237 -	20	PA OZZ
AN4H6A	125 - 37	1	PA OZZ
AN4H7A	4A- 13	4	PA OZZ
	210 - 9		
AN4044-1	114 - 12	1	PA OZZ
AN4045-1	32 - 76	2	PA OZZ
	34 - 54		
AN4047-1	9 - 27	1	PA OZZ
AN416-2	45 - 14	5	PA OZZ
	45 - 28		
AN428C14A	82 - 26	1	PA OZZ
AN428C3	23 -	2	PA OZZ
AN42811A	185 - 16	1	PA OZZ
AN4283	23 - 43	1	PA OZZ
	23 -		
AN4283A	68 - 11	5	PA OZZ
	68 - 23		
	68 - 30		
AN4284A	23 -	10	PA OZZ
	23 -		
	68 - 4		
	72 - 61		
	73 - 78		
	184 - 7		
	184 -		
AN4285	22 -	1	PA OZZ
AN43-13A	65 - 52	1	PA OZZ
AN43-14A	65 - 41	1	PA OZZ
AN43-21	61 - 15	2	PA OZZ
AN43BC20	221 - 11	2	PA OZZ
AN43B11A	172 - 26	2	PA OZZ
AN43B4A	81 - 5	2	PA OZZ
AN43B7A	172 - 23	2	PA OZZ
AN44-43	228 - 4	4	PA OZZ
	228 - 32		
AN45-13A	62 - 37	2	PA OZZ
AN46-14A	62 - 48	7	PA OZZ
	62 - 55		
AN46-20A	62 - 72	2	PA OZZ
AN46-23	227 - 21	1	PA OZZ
AN46C-7A	210 - 55	1	PA OZZ
AN4708-4	240 -	AR	PA OZZ
AN4708-5	240 -	AR	PA OZZ
AN47084	240 -	AR	PA OZZ
	240 -		
AN47085	240 -	AR	PA OZZ
AN486-4	68 - 9	6	PA OZZ
	68 - 17		
	132 - 19		
	132 - 62		
AN490HT6P	23 -	7	PA OZZ
	23 -		
	23 -		
	23 - 10		

PART NUMBER	FIGURE AND INDEX NUMBER	QTY. PER ART	SMR CODE
	23 -		
	23 -		
	23 -		
AN490HT8P	106 - 9	1	PA OZZ
AN5-C10A	60 - 34	2	PA OZZ
AN5-10A	211 - 4	10	PA OZZ
	211 - 10		
	226 - 13		
AN5-12A	226 - 15	8	PA OZZ
	228 -		
	228 - 42		
AN5-13A	228 - 17	2	PA OZZ
	228 -		
AN5-31A	48- 9	8	PA OZZ
AN5-35A	221B- 8	6	PA OZZ
AN5-43A	228 - 27	1	PA OZZ
AN5-6A	121 - 5	6	PA OZZ
	211 - 9		
AN5H10A	4A- 42	12	PA OZZ
AN5H13	229 -	1	PA OZZ
AN5H13A	7 - 42	2	PA OZZ
AN5H4A	34 - 55	8	PA OZZ
AN5H6A	7 - 41	6	PA OZZ
AN500-516-20	229 - 7	4	PA OZZ
AN500-8-4	25 - 17	1	PA OZZ
AN500A4-7	165 -	12	PA OZZ
	166 -		
	167 - 69		
	173 -		
	173 -		
	174 -		
	175 -		
	175 -		
	181 -		
AN500A5-8	16 - 18	4	PA OZZ
AN500A8-6	8 - 7	2	PA OZZ
AN501AD10-12	32 - 91	6	PA OZZ
	34 - 42		
AN501A10-5	8 - 19	1	PA OZZ
AN502-10-6	7 - 35	11	PA OZZ
	188 - 46		
AN502-10-8	43 - 2	2	PA OZZ
AN502-416-12	3A - 7	17	PA OZZ
	3B - 17		
AN502-416-6	4A- 70	4	PA OZZ
AN503-8-10	4A- 55	4	PA OZZ
AN503-8-12	4 - 13	2	PA OZZ
AN505-5-18	88 - 18	2	PA OZZ
AN505-5-5	88 - 31	1	PA OZZ
AN505-616-14	229 - 5	2	PA OZZ
AN505-8R15	56 - 43	2	PA OZZ
AN505-8R8	188 - 10	2	PA OZZ
AN50584R10	100 - 13	2	PA OZZ
AN507-440R5	46 - 23	3	PA OZZ
AN507-440R5	47 - 41	3	PA OZZ
AN507B1024R10	100 - 10	2	PA OZZ
AN507B440R6	69 - 4	6	PA OZZ
	71 - 44		
AN507B440R7	70 - 3	2	PA OZZ
AN507B632R14	71 - 32	4	PA OZZ
AN507B632R16	69 - 17	4	PA OZZ
	70 - 45		
AN507B632R18	69 - 32	15	PA OZZ
	70 - 13		
	70 - 41		
	70 - 50		
	72 - 24		
	72 - 30		
	72 - 34		
	73 - 26		
	73 - 29		
	73 - 58		
AN507B632R20	69 - 23	18	PA OZZ

PART NUMBER	FIGURE AND INDEX NUMBER	QTY. PER ART	SMR CODE
	69 - 27		
	70 - 24		
	70 - 29		
	72 - 41		
	72 - 46		
	72 - 51		
	73 - 63		
	73 - 69		
AN507B632R22	69 - 13	2	PA OZZ
AN507B832R8	100 - 9	1	PA OZZ
AN507C440-6	167 - 31	2	PA OZZ
AN509-10R7	11 - 10	18	PA OZZ
	196 - 13		
	199 - 11		
	199 - 47		
	199 - 59		
AN509-8R6	10 - 28	1	PA OZZ
AN510-10R15	211 - 16	5	PA OZZ
AN510-10R9	211 - 17	17	PA OZZ
	211 - 23		
AN510PB10R12	69 -	5	PA OZZ
	70 -		
	71 -		
	72 -		
	73 -		
AN515-3R3	195 - 18	4	PA OZZ
AN515-4-10	215 - 31	4	PA OZZ
AN515-4R10	174 -	6	PA OZZ
AN515-5R12	141 - 19	2	PA OZZ
AN515C3R4	56 -	4	PA OZZ
AN520-10-10	232 - 5	2	PA OZZ
AN520-10-6	65 - 3	4	PA OZZ
AN520-10R18	137 -	18	PA OZZ
	138 -		
	139 - 2		
AN520-10R22	132 -	1	PA OZZ
AN520-10R6	34 - 11	2	PA OZZ
AN520-10R8	7 - 48	3	PA OZZ
	9 - 4		
	118 - 38		
	146 -		
AN520C10R8	54 - 14	2	PA OZZ
AN520C6R12	54 - 25	3	PA OZZ
AN520C8R6	125 -	4	PA OZZ
	125 -		
AN525-10-6	231 - 1	2	PA OZZ
AN525-10-7	200 - 21	4	PA OZZ
AN525-10-8	200 - 10	19	PA OZZ
AN525-10R10	96 - 15	76	PA OZZ
	98 -		
	104 - 2		
	105 - 67		
	128 - 3		
	184 - 35		
	185 - 3		
	185 - 10		
	206 - 42		
	210 - 37		
AN525-10R11	22 - 42	34	PA OZZ
	81 - 22		
	105 - 71		
	116 - 4		
	127 -		
	127 -		
	190 - 12		
	191 - 12		
	196 - 7		
	199 - 16		
	206 - 43		
	212 - 32		
	237 -		

PART NUMBER	FIGURE AND INDEX NUMBER	QTY. PER ART	SMR CODE
AN525-10R12	96 - 27	34	PA OZZ
	127 -		
	127 -		
	127 -		
	128 -		
	130 -		
	187 - 2		
	187 - 13		
	187 - 24		
	187 - 33		
	190 - 13		
	191 - 13		
	194 - 9		
	199 - 15		
AN525-10R14	62 - 27	18	PA OZZ
	194 - 24		
	201 - 16		
AN525-10R16	39 - 6	22	PA OZZ
	39 - 21		
	109 - 45		
	112 - 6		
	112 -		
	119 -		
	132 -		
	190 - 14		
	191 - 14		
AN525-10R18	56 - 13	29	PA OZZ
	127 - 50		
	194 - 10		
AN525-10R20	112 -	1	PA OZZ
AN525-10R22	62 - 32	20	PA OZZ
	62 - 85		
	63 - 3		
	109 - 25		
AN525-10R24	62 - 15	35	PA OZZ
	62 -		
	63 - 7		
	63 - 16		
	63 - 26		
	63 - 32		
AN525-10R26	50 - 38	4	PA OZZ
	82 - 17		
AN525-10R28	57 - 33	1	PA OZZ
AN525-10R30	82 - 10	3	PA OZZ
	109 -		
	109 -		
AN525-10R32	206 - 8	2	PA OZZ
	206 - 22		
AN525-10R6	11 - 7	78	PA OZZ
	19 - 14		
	39 - 50		
	56 - 8		
	56 - 16		
	56 - 44		
	56 - 47		
	56 - 65		
	75 - 10		
	109 -		
	112 -		
	127 - 42		
	201 - 12		
	204 - 6		
	206 - 16		
	237 -		
AN525-10R7	17A - 174	884	PA OZZ
	18 - 12		
	18 - 26		
	19 -		
	20 - 1		
	21 - 4		
	22 - 1		
	31 - 26		

PART NUMBER	FIGURE AND INDEX NUMBER	QTY. PER ART	SMR CODE
AN525-10R8	56 - 24	200	PA OZZ
	57 - 5		
	57 - 26		
	57 - 45		
	79 - 9		
	81 - 4		
	104 - 17		
	190 - 19		
	192 - 3		
	192 - 9		
	192 - 14		
	193 - 2		
	199 - 1		
	199 - 12		
	199 - 14		
	199 - 27		
	199 - 29		
	199 - 31		
	199 - 33		
	199 - 35		
	199 - 37		
	199 - 39		
	199 - 41		
	199 - 43		
	199 - 48		
	199 - 49		
	199 - 58		
	199 - 61		
	200 - 5		
	200 - 25		
	201 - 6		
	201 - 7		
	201 - 9		
	202 - 4		
	204 - 5		
	205 - 2		
	211 - 18		
	211 - 25		
	227 - 28		
	237 -		
	11 - 4		
	21 - 14		
	23 - 60		
	23 - 62		
	40 - 5		
	56 - 25		
	56 - 66		
	57 - 48		
	62 - 12		
	88 - 2		
	97 - 2		
	98 - 2		
	116 -		
	116 -		
	116 -		
	121 - 11		
	127 -		
	127 -		
	127 -		
	127 -		
	132 - 67		
	132 - 71		
	193 - 14		
	193 - 16		
	199 - 23		
	199 - 63		
	200 - 6		
	200 - 7		
	200 - 26		
	201 - 30		
	201 - 31		

PART NUMBER	FIGURE AND INDEX NUMBER	QTY. PER ART	SMR CODE
AN525-10R9	202 - 20	59	PA OZZ
	205 - 3		
	206 - 51		
	207 - 2		
	210 - 58		
	19 - 24		
	41 - 37		
	62 - 2		
	68 - 22		
	74 - 11		
AN525-416R11	183 - 19	2	PA OZZ
	184 - 11		
	189 - 29		
	194 - 2		
	200 - 8		
	206 - 50		
	209 - 28		
	79 - 8		
	218 -		
	196 -		
AN525-416R12	227 - 7	4	PA OZZ
	62 - 23		
	62 -		
	62 - 43		
	62 -		
	62 -		
	62 -		
	62 -		
	62 -		
	62 -		
AN525-416R20	63 - 10	16	PA OZZ
	63 - 19		
	63 - 23		
	63 - 35		
	195 - 6		
	195 - 13		
	201 - 25		
	201 - 28		
	205 - 7		
	205 - 14		
AN525-416R22	205 - 25	23	PA OZZ
	193 - 6		
	56 - 26		
	40 -		
	99 - 13		
	101 - 31		
	183 - 10		
	104 - 37		
	56 - 58		
	66 - 11		
AN525-8R7	19 - 22	41	PA OZZ
	19 - 32		
	56 - 55		
	108 - 62		
	193 - 19		
	186 - 2		
	186 -		
	186 - 8		
	193 - 10		
	193 -		
AN525-8R8	196 - 24	129	PA OZZ
	184 - 4		
	184 -		
	190 - 33		
	191 - 34		
	186 - 11		
	22 - 10		
	22 - 16		
	74 - 12		
	208 - 7		
AN525-8R10	62 - 80	98	PA OZZ
	88 - 14		
	88 - 16		
	113 - 20		
	4		
	4		
	4		
	4		
	4		
	4		
AN525-8R18	202 - 20	2	PA OZZ
	205 - 3		
	206 - 51		
	207 - 2		
	210 - 58		
	19 - 24		
	41 - 37		
	62 - 2		
	68 - 22		
	74 - 11		
AN525-416R18	183 - 19	1	PA OZZ
	184 - 11		
	189 - 29		
	194 - 2		
	200 - 8		
	206 - 50		
	209 - 28		
	79 - 8		
	218 -		
	196 -		
AN525-416R20	227 - 7	4	PA OZZ
	62 - 23		
	62 -		
	62 - 43		
	62 -		
	62 -		
	62 -		
	62 -		
	62 -		
	62 -		
AN525-416R22	63 - 10	16	PA OZZ
	63 - 19		
	63 - 23		
	63 - 35		
	195 - 6		
	195 - 13		
	201 - 25		
	201 - 28		
	205 - 7		
	205 - 14		
AN525-8R7	205 - 25	4	PA OZZ
	193 - 6		
	56 - 26		
	40 -		
	99 - 13		
	101 - 31		
	183 - 10		
	104 - 37		
	56 - 58		
	66 - 11		
AN525-8R8	19 - 22	41	PA OZZ
	19 - 32		
	56 - 55		
	108 - 62		
	193 - 19		
	186 - 2		
	186 -		
	186 - 8		
	193 - 10		
	193 -		
AN525-8R10	196 - 24	129	PA OZZ
	184 - 4		
	184 -		
	190 - 33		
	191 - 34		
	186 - 11		
	22 - 10		
	22 - 16		
	74 - 12		
	208 - 7		
AN525-8R18	62 - 80	98	PA OZZ
	88 - 14		
	88 - 16		
	113 - 20		
	4		
	4		
	4		
	4		
	4		
	4		
AN525-4R6	202 - 20	2	PA OZZ
	205 - 3		
	206 - 51		
	207 - 2		
	210 - 58		
	19 - 24		
	41 - 37		
	62 - 2		
	68 - 22		
	74 - 11		
AN525-00-2	183 - 19	1	PA OZZ
	184 - 11		
	189 - 29		
	194 - 2		
	200 - 8		
	206 - 50		
	209 - 28		
	79 - 8		
	218 -		
	196 -		

PART NUMBER	FIGURE AND INDEX NUMBER	QTY. PER ART	SMR CODE
AN535-2-2	5 - 7	4	PA OZZ
AN535-2-4	220 - 7	1	PA OZZ
AN535-4-4	222 - 3	6	PA OZZN
AN535-4-5	222 - 9	1	PA OZZN
AN54583-4	5 - 4	4	PA OZZ
AN54586-4	5 - 29	1	PA OZZ
AN5534-2	175 - 49	1	PA OZZ
AN5538-1	165 -	11	PA OZZ
	166 -		
	175 -		
AN5538-2	165 -	7	PA OZZ
	166 -		
AN565A428H14	101 - 20	2	PA OZZ
AN565A6H4	162 - 8	4	PA OZZ
	163 - 6		
	163 - 19		
	164 -		
AN565BC6H3	198 - 6	1	PA OZZ
AN565B6H6	193 - 8	8	PA OZZ
	193 - 20		
AN565D62446	221 - 18	2	PA OZZ
AN565E1032H12	221 - 20	2	PA OZZ
AN565F1032H9	198 - 14	1	PA OZZ
AN565F8-H14	104 - 27	1	PA OZZ
AN565F8H10	100 - 32	1	PA OZZ
AN5800-1	72 - 57	2	PA OZZ
	73 - 74		
AN5813-1	75 - 4	1	PA OZZ
AN5823-1	68 - 1	2	PA OZZ
AN6-10A	48- 3	16	PA OZZ
	213 - 42		
	213 - 47		
AN6-11A	48- 3	2	PA OZZ
	5 -		
AN6-12A	48- 3	1	PA OZZ
AN6-13A	48- 3	1	PA OZZ
AN6-22A	227 - 16	4	PA OZZ
AN6-5A	48- 3	1	PA OZZ
AN6-50A	228 - 61	2	PA OZZ
AN6-55A	7 - 28	1	PA OZZ
AN6-6A	48- 3	1	PA OZZ
AN6-7A	48- 3	24	PA OZZ
	213 - 43		
	213 - 48		
AN6C10A	5 - 10	2	PA OZZ
AN6C36A	218 -	1	PA OZZ
AN6C37A	218 -	1	PA OZZ
AN6H12A	3 - 44	4	PA OZZ
AN6H22A	4A- 81	4	PA OZZ
AN6H6A	48- 1	8	PA OZZ
	35 - 53		
AN6H7A	3 - 45	4	PA OZZ
AN6227-10	100 - 44	1	PA OZZ
AN6227-15	238 - 41	1	PA OZZ
AN6227-16	112 - 46	2	PA OZZ
AN6227-20	238 - 7	2	PA OZZ
	238 - 56		
AN6227-22	238 - 58	1	PA OZZ
AN6227-3	238 - 50	1	PA OZZ
AN6227-33	238 - 33	1	PA OZZ
AN6227-5	238 - 46	1	PA OZZ
AN6227-6	114 - 34	6	PA OZZ
	116 - 40		
	238 -		
AN6227-7	114 - 35	3	PA OZZ
	116 - 41		
AN6227B21	111 - 2	1	PA OZZ
AN6227B23	111 - 9	1	PA OZZ
AN6230-5	238 - 35	1	PA OZZ
AN6237-1	109 -	1	PA OZZ
AN6240-1	109 - 3	1	PA OZZ
AN6289D12	109 - 39	6	PA OZZ

PART NUMBER	FIGURE AND INDEX NUMBER	QTY. PER ART	SMR CODE
	111 - 4		
	114 -		
AN6289D4	109 - 11	4	PA OZZ
	114 -		
	114 - 24		
	116 - 28		
AN6289D5	114 - 16	4	PA OZZ
	116 - 32		
	237 -		
	237 - 31		
AN6289D6	109 - 15	6	PA OZZ
	112 - 21		
	112 - 23		
	112 - 30		
AN6289D8	109 - 30	1	PA OZZ
AN6289S4	115 - 16	1	PA OZZ
AN6290-4	75 - 18	15	PA OZZ
	76 - 3		
	76 - 14		
	76 - 17		
	76 - 22		
AN7C36A	218 -	1	PA OZZ
AN735-14	23 -	1	PA OZZ
AN735-20	104 - 19	1	PA OZZ
AN735-34	129 -	7	PA OZZ
	132 -		
	132 -		
AN735-48	128 - 6	1	PA OZZ
AN735D24	96 - 23	6	PA OZZ
	132 - 48		
	132 -		
	132 -		
	133 -		
	133 -		
AN735D26	93 - 40	3	PA OZZ
	94 - 30		
	102 - 38		
AN735D27	93 - 39	3	PA OZZ
	94 - 29		
	102 - 37		
AN735D32	128 -	22	PA OZZ
	128 -		
	128 - 50		
	128 -		
	128 -		
	128 -		
	129 -		
	129 -		
	129 -		
	129 - 56		
	130 -		
	132 -		
	132 -		
	133 -		
	133 -		
AN735D34	128 -	2	PA OZZ
AN735D40	128 -	19	PA OZZ
	128 -		
	128 -		
	132 -		
	132 -		
	132 -		
	132 -		
	132 -		
	133 - 7		
	133 -		
	133 -		
AN735D43	133 -	1	PA OZZ
AN735D43	128 -	31	PA OZZ
	128 -		
	128 -		
	128 -		
	128 -		
	128 -		

PART NUMBER	FIGURE AND INDEX NUMBER	QTY. PER ART	SMR CODE
	129 - 9		
	129 -		
	129 -		
	129 -		
	129 -		
	129 -		
	129 -		
	132 -		
	132 -		
	132 -		
	133 -		
AN735064	130 -	3	PA OZZ
	130 - 29		
	130 -		
AN737TW26	17A - 150	2	PA OZZ
AN737TW30	172 -	3	PA OZZ
	172 -		
	172 -		
AN737TW34	97 - 21	1	PA OZZ
AN737TW44	93 - 6	4	PA OZZ
	94 - 3		
	105 - 24		
AN737TW48	17A - 80	6	PA OZZ
	17A - 92		
	17A - 101		
AN737TW66	86 - 13	1	PA OZZ
AN737TW82	108 - 54	4	PA OZZ
AN742D4	184 -	2	PA OZZ
AN743-10	146 -	1	PA OZZ
AN743-12	11 - 6	393	PA OZZ
	24 - 35		
	24 -		
	30 - 37		
	39 -		
	53 -		
	53 -		
	54 -		
	54 -		
	54 - 16		
	60 - 8		
	67 - 19		
	82 - 14		
	112 - 5		
	116 -		
	125A - 14		
	127 - 20		
	127 - 36		
	127 - 56		
	128 - 12		
	128 - 24		
	128 - 25		
	128 - 49		
	128 - 59		
	128 - 76		
	129 -		
	129 - 25		
	129 - 50		
	129 -		
	130 -		
	130 - 28		
	130 -		
	130 - 34		
	130 - 41		
	130 - 43		
	132 - 1		
	132 -		
	132 -		
	132 -		
	132 -		
	132 -		
	133 - 6		
	133 - 8		
	133 - 9		
	133 - 13		

PART NUMBER	FIGURE AND INDEX NUMBER	QTY. PER ART	SMR CODE
	133 - 18		
	133 - 19		
	135 - 15		
	135 -		
	135 -		
	135 -		
	136 - 11		
	137 - 5		
	137 - 11		
	137 - 25		
	138 -		
	138 -		
	138 -		
	139 -		
	139 -		
	140 - 18		
	145 - 8		
	145 - 17		
	145 - 24		
	145 - 47		
	145 -		
	146 -		
	146 - 9		
	146 - 14		
	146 - 18		
	146 - 26		
	146 - 34		
	146 -		
	146 -		
	147 -		
	147 - 14		
	147 -		
	147 -		
	147 -		
	148 - 16		
	150 - 3		
	151 - 7		
	152 -		
	171 - 23		
	171 - 56		
	173 - 5		
	173 - 9		
	173 - 25		
	173 - 47		
	173 - 48		
	174 - 5		
	174 - 7		
	174 - 11		
	174 - 22		
	174 - 42		
	174 - 43		
	175 - 1		
	176 - 10		
	176 - 24		
	177 - 12		
	180 - 4		
	180 - 10		
	181 - 2		
	182 - 2		
	190 - 28		
	190 - 29		
	191 - 31		
	191 - 32		
	192 - 18		
	193 -		
	207 -		
	237 - 1		
	237 - 16		
AN743-13	34 - 62	26	PA OZZ
	132 - 2		
	145 - 7		
	165 - 1		
	166 - 1		

PART NUMBER	FIGURE AND INDEX NUMBER	QTY. PER ART	SMR CODE
	173 - 8		
	174 - 44		
	174 - 46		
	176 - 11		
	177 - 13		
	190 - 27		
	191 - 30		
AN743-6	120 -	1	PA OZZ
AN743P12	107 - 9	2	PA OZZ
AN7510-1	48- 42	1	PA OZZ
AN7510-2	56 - 10	2	PA OZZ
	195 - 15		
AN763-12	120 -	4	PA OZZ
	120 - 19		
	120 -		
AN763-16	37 - 16	4	PA OZZ
	37 - 32		
	126 - 20		
AN783D8	118 - 28	1	PA OZZ
AN8008D0	125A- 5	3	PA OZZ
AN8011-1A	66 - 1	1	PA OZZ
AN8013D1	119 - 62	9	PA OZZ
	125A- 4		
AN804D4	77 -	1	PA OZZ
AN814-10L	4A- 4	2	PA OZZ
AN814-12D	124 - 15	1	PA OZZ
AN814-2DL	7 - 11	3	PA OZZ
	34 - 45		
AN814-4CL	36 - 1	1	PA OZZ
AN814-4D	126 - 1	2	PA OZZ
	238 - 3		
AN814-4DL	111 - 13	4	PA OZZ
	124 - 1		
	124 - 43		
AN814-5DL	4A- 44	6	PA OZZ
	48- 16		
	32 - 54		
AN814-6DL	4A- 40	2	PA OZZ
AN814-8	37 - 28	1	PA OZZ
AN814-8D	124 - 29	2	PA OZZ
AN814-8DL	111 -	1	PA OZZ
AN815-10	126 - 27	1	PA OZZ
AN815-10D	32 - 6	4	PA OZZ
	126 - 6		
	241 - 76		
AN815-12D	117 - 1	1	PA OZZ
AN815-16D	30 - 6	3	PA OZZ
	30 - 29		
AN815-20D	124 - 12	3	PA OZZ
	119 - 3		
	119 - 13		
	119 - 39		
AN815-4	32 - 34	2	PA OZZ
	32 - 73		
AN815-4D	34 - 16	23	PA OZZ
	39 - 44		
	75 - 17		
	76 - 2		
	76 - 13		
	76 - 19		
	77 - 11		
	77 - 26		
	77 - 29		
	119 - 53		
	119 - 72		
	124 - 46		
	125A- 13		
	126 - 38		
	127 - 22		
AN815-6D	118 - 1	5	PA OZZ
	125A- 38		
	207 - 64		
AN815-8D	117 - 6	5	PA OZZ

PART NUMBER	FIGURE AND INDEX NUMBER	QTY. PER ART	SMR CODE
	207 - 43		
	207 - 53		
AN816-4D	76 - 18	2	PA OZZ
	77 - 3		
AN818-12D	127 - 33	5	PA OZZ
	127 - 58		
AN818-16	30 - 14	6	PA OZZ
	30 - 27		
AN818-4D	30 - 39		
	75 - 7	40	PA OZZ
	75 - 11		
	75 - 13		
	75 - 23		
	76 - 4		
	76 - 7		
	76 - 11		
	76 - 12		
	77 - 6		
	77 - 10		
	77 - 12		
	77 - 15		
	77 - 18		
	77 - 25		
	77 - 28		
	77 - 31		
	127 -		
	127 -		
AN818-6D	127 - 54	7	PA OZZ
	127 -		
AN818-8D	127 - 61	6	PA OZZ
	127 - 29		
AN819-4Z	127 - 32	20	PA OZZ
	75 -		
	75 -		
	75 -		
	75 -		
	76 -		
	76 -		
	76 -		
	76 -		
AN821-12D	120 - 7	1	PA OZZ
AN824-4D	75 - 12	5	PA OZZ
	76 - 6		
	77 - 7		
AN824-6D	119 - 91		
	118 - 7	2	PA OZZ
AN827-4D	125A- 19	1	PA OZZ
AN832-10D	118 - 13	4	PA OZZ
	35 - 30		
	126 - 61		
	241 - 80		
	241 - 88		
AN832-12	120 - 38	1	PA OZZ
AN832-12D	30 - 10	6	PA OZZ
	118 -		
	120 -		
	125 - 10		
	127 - 34		
AN832-16	120 - 41	1	PA OZZ
AN832-16D	125 - 26	1	PA OZZ
AN832-4	32 - 31	1	PA OZZ
AN832-4D	75 - 3	5	PA OZZ
	77 -		
	77 - 16		
	126 - 52		
AN832-6D	127 - 27		
AN832-8D	127 - 38	1	PA OZZ
AN833-10D	118 - 25	1	PA OZZ
AN833-12D	126 - 25	1	PA OZZ
AN833-16D	117 - 3	1	PA OZZ
	30 - 19	3	PA OZZ

PART NUMBER	FIGURE AND INDEX NUMBER	QTY. PER ART	SMR CODE
AN833-20D	120 - 30	3	PA OZZ
AN833-20D	120 - 33		
AN833-20D	119 - 6		
AN833-4	120 - 30	3	PA OZZ
	120 - 33		
	119 - 6		
AN833-40	119 - 40	3	PA OZZ
	119 - 47		
	32 - 28		
	32 - 67	12	PA OZZ
	119 - 86		
	76 - 15		
	77 -	3	PA OZZ
	77 -		
	119 -		
	119 -	3	PA OZZ
	125A- 11		
	126 - 40		
AN833-60	118 -	4	PA OZZ
AN833-80	120 - 52		
	34 - 37		
	35 - 15	1	PA OZZ
	35 - 19		
	118 - 55		
AN834-40	75 - 16	3	PA OZZ
AN837-4	32 - 62		
	32 - 70		
	34 - 49	5	PA OZZ
AN837-4D	75 - 22		
	76 - 8		
	76 - 20	1	PA OZZ
	119 -		
	36 - 6		
AN837-4J	118 - 19	1	PA OZZ
AN837-6D	118 - 63		
AN837-8D	17A - 99		
AN848-16D	118 - 32	1	PA OZZ
AN893-12D	35 - 27		
AN893-31D	119 - 12		
AN893-6D	125 - 23A	1	PA OZZ
AN894D16-12	153 -		
AN899-1	174 -		
AN901-6A	17A - 135	2	PA OZZ
AN912-2	221 - 54		
	221A- 39A		
AN919-12D	207 - 42	4	PA OZZ
	207 - 52		
	32 - 47		
AN919-2	125 - 11	2	PA OZZ
AN919-20D	35 - 28		
AN919-22D	32 - 49		
AN919-6	126 - 53	2	PA OZZ
AN919-6D	125A- 37		
	17A - 140		
AN919D14	32 - 4	7	PA OZZ
AN924-10D	35 - 31		
	126 - 22		
	126 - 58	1	PA OZZ
	241 - 81		
	241 - 89		
AN924-12	120 - 36	13	PA OZZ
AN924-12D	30 - 8		
	39 - 47		
	117 - 4	1	PA OZZ
	118 - 22		
	118 - 46		
	119 - 48	1	PA OZZ
	120 - 3		
	120 - 13		
	120 - 22	1	PA OZZ
	125 - 8		
	127 - 16		
	127 - 57	2	PA OZZ
AN924-16	17A - 98		

PART NUMBER	FIGURE AND INDEX NUMBER	QTY. PER ART	SMR CODE
AN924-16D	120 - 39	12	PA OZZ
	17A - 139		
	30 - 16		
	30 - 20	1	PA OZZ
	35 - 36		
	120 - 31		
	124 - 39	9	PA OZZ
	125 - 24		
	128 - 1		
AN924-4	129 - 1	1	PA OZZ
	32 - 24		
	32 - 30		
	32 - 63	1	PA OZZ
	32 - 68		
	34 - 6		
	34 - 48	40	PA OZZ
	35 - 2		
	36 - 9		
AN924-4C	36 - 4	1	PA OZZ
AN924-4D	17A - 188		
	34 - 5		
	75 - 14	1	PA OZZ
	75 - 20		
	76 - 10		
	76 - 16	1	PA OZZ
	76 - 26		
	77 - 4		
	77 - 13	1	PA OZZ
	77 -		
	77 - 19		
	77 - 32	1	PA OZZ
	114 - 22		
	114 - 41		
	114 - 43	6	PA OZZ
	116 - 18		
	116 - 25		
	116 - 34	1	PA OZZ
	119 - 56		
	119 - 57		
	119 - 79	1	PA OZZ
	119 - 82		
	119 - 88		
	125A- 12	16	PA OZZ
	125A- 26		
	125A- 34		
	126 - 48	6	PA OZZ
	127 - 12		
	127 - 53		
AN924-50	114 - 13	1	PA OZZ
	116 - 17		
	116 - 30		
	237 - 6	16	PA OZZ
	237 - 48		
	7 - 50		
AN924-6D	114 - 48	1	PA OZZ
	118 - 3		
	118 - 8		
	118 - 17	1	PA OZZ
	118 - 29		
	119 - 35		
	120 - 47	13	PA OZZ
	120 -		
	125A- 30		
	126 - 45	1	PA OZZ
	127 - 18		
	127 - 60		
AN924-8D	34 - 35	1	PA OZZ
	35 - 13		
	35 - 16		
	37 - 34	1	PA OZZ
	118 -		
	118 - 27		
	118 - 52	1	PA OZZ

PART NUMBER	FIGURE AND INDEX NUMBER	QTY. PER ART	SMR CODE
AN929-4	124 - 25	6	PA OZZ
	127 - 14		
	75 - 2		
	76 - 5		
	77 -		
AN929-4C	77 -	1	PA OZZ
	125A- 20		
	8 - 20		
	17A - 87		
	67 - 29		
AN929-4D	56 -	4	PA OZZ
AN93182S9			
AN935-3			

PART NUMBER	FIGURE AND INDEX NUMBER	QTY. PER ART	SMR CODE

PART NUMBER	FIGURE AND INDEX NUMBER	QTY. PER ART	SMR CODE
AN935-416	233 -	2	PA OZZ
AN935-5	16 - 17	4	PA OZZ
AN935-6	75 - 5	4	PA OZZ
AN935-616	233 -	4	PA OZZ
AN935-816	233 - 10	4	PA OZZ
AN9358L	16 - 24	1	PA OZZ
AN936-A10	153 -	2	PA OZZ
AN936A10	170 - 48	1	PA OZZ
	232 - 6		
AN936A10B	72 - 69	3	PA OZZ
	73 - 84		
AN936A3	195 - 17	4	PA OZZ
AN936A4	127 - 3	8	PA OZZ
	215 - 31		
AN936A6	25 - 4	28	PA OZZ
	25 - 20		
	137 - 34		
	138 -		
	139 -		
	141 - 16		
	141 - 20		
	167 - 42		
	167 - 48		
	175 - 22		
AN936A8	25 - 18	4	PA OZZ
AN936R10	140 - 12	5	PA OZZ
	174 -		
	177 -		
	181 -		
	182 -		
AN9368416	39 - 9	1	PA OZZ
AN93686	156 - 8	24	PA OZZ
	157 - 7		
	157 - 24		
	158 - 10		
	159 - 9		
	160 - 9		
	162 - 12		
	163 - 10		
	163 - 28		
	164 - 7		
	167 - 8		
	167 - 18		
	167 - 61		
	167 - 66		
AN936C8	71 - 13	1	PA OZZ
AN937-6	32 - 50	1	PA OZZ
AN93704	114 - 27	1	PA OZZ
AN93705	114 - 19	1	PA OZZ
AN93708	207 - 41	1	PA OZZ
AN938-10D	35 - 29	1	PA OZZ
AN938-4	32 - 69	1	PA OZZ
AN938-40	39 - 42	1	PA OZZ
AN938D20	119 - 7	1	PA OZZ
AN938D4	109 - 8	3	PA OZZ
	119 - 73		
	126 - 55		
AN938D6	112 - 32	2	PA OZZ
	125A- 40		
AN938D8	207 - 51	1	PA OZZ
AN939-16	120 - 40	1	PA OZZ
AN939-16D	35 - 39	1	PA OZZ
AN939-4	32 - 32	1	PA OZZ
AN939D10	126 - 60	3	PA OZZ
	241 - 78		
	241 - 86		
AN939D12	109 - 36	1	PA OZZ
AN939D20	119 - 38	1	PA OZZ
AN939D4	114 - 28	2	PA OZZ
	118 - 61		
AN939D5	114 - 20	1	PA OZZ
AN939D8	109 - 34	1	PA OZZ
AN941-4	36 - 12	1	PA OZZ
AN941D16	34 - 33	1	PA OZZ

PART NUMBER	FIGURE AND INDEX NUMBER	QTY. PER ART	SMR CODE
AN941D8	34 - 65	2	PA OZZ
	118 - 67		
AN951RE83N	106 - 12	2	PA OZZ
	108 - 47		
AN960-C8	108 - 63	4	PA OZZ
AN960-P010L	170 - 18	4	PA OZZ
AN960-PD6	189 - 3	10	PA OZZ
AN960PD816L	4A - 63A	8	
AN960-10	10 - 43	106	PA OZZ
	11 - 12		
	17 - 32		
	19 - 13		
	23 -		
	23 -		
	23 - 41		
	23 -		
	23 -		
	42 - 4		
	42 - 14		
	43 - 3A		
	50 - 19		
	150 -		
	150 -		
	150 -		
	150 -		
	151 -		
	151 -		
	151 -		
	151 -		
	151 -		
	184 - 6		
	184 -		
	185 - 18		
	196 - 28		
	200 - 14		
	221 - 6		
	226 - 20		
	228 - 50		
	228 - 54		
AN960-10L	17A - 179	324	PA OZZ
	20 -		
	23 -		
	23 -		
	23 -		
	23 -		
	23 - 61		
	23 -		
	27 - 3		
	31 - 30		
	32 - 36		
	42 - 12		
	43 - 3		
	43 - 29		
	65 - 9		
	65 - 15		
	65 - 21		
	65 - 37		
	65 - 54		
	68 - 21		
	79 - 5		
	81 - 29		
	82 - 11		
	82 - 22		
	82 - 27		
	82 - 35		
	98 - 6		
	98 - 11		
	107 -		
	108 - 6		
	154 - 58		
	154 -		
	155 - 61		
	161 - 41		
	183 - 3		

PART NUMBER	FIGURE AND INDEX NUMBER	QTY. PER ART	SMR CODE
	183 - 12		
	185 - 24		
	190 - 15		
	190 - 22		
	191 - 15		
	191 - 25		
	191 - 45		
	196 - 42		
	200 - 27		
	201 - 15		
	213 - 31		
	227 - 23		
	227 - 27		
AN960-1016	3A - 3	7	PA OZZ
	3B - 14		
	6 - 32		
AN960-1416	4 - 8	8	PA OZZ
	4A - 6		
AN960-1616L	100 - 2	2	PA OZZ
AN960-1716L	120 - 37	2	PA OZZ
AN960-2116L	120 - 28	2	PA OZZ
AN960-4	17 - 11	6	PA OZZ
	127 - 2		
AN960-416	3 - 30	145	PA OZZ
	3 - 38		
	4A - 14		
	9 - 16		
	10 - 44		
	17 - 33		
	23 - 47		
	23 - 51		
	33 - 7		
	33 - 12		
	35 - 45D		
	41 - 3		
	41 - 16		
	49 - 12		
	49 - 46		
	51 - 28		
	51 - 42		
	52 - 2		
	61 - 14		
	61 - 29		
	65 - 29		
	65 - 40		
	65 - 45		
	80 - 8		
	80 - 17		
	80 - 30		
	82 - 30		
	83 -		
	85 - 8		
	90 - 45		
	91 - 24		
	92 - 10		
	98 - 14		
	98 - 18		
	99 - 4		
	99 - 16		
	101 - 7		
	101 - 36		
	101 - 42		
	105 - 27		
	122 - 3		
	150 -		
	151 - 23		
	184 - 20		
	196 -		
	224 - 6		
	225 - 7		
	227 - 5		
	228 - 6		

PART NUMBER	FIGURE AND INDEX NUMBER	QTY. PER ART	SMR CODE
AN960-416L	236 - 2	203	PA OZZ
	4A - 34		
	4B - 13		
	17A - 12		
	17A - 15		
	17A - 18		
	41 - 17		
	45 - 7		
	45 -		
	46 - 2		
	48 - 6		
	61 - 30		
	65 - 25		
	65 - 30		
	65 - 33		
	65 - 51		
	65 - 61		
	91 - 29		
	91 - 33		
	191 - 41		
	191 - 42		
	210 - 17		
	210 - 31		
	218 -		
	221 - 31		
	227 - 2		
	227 - 6		
	228 - 21		
	229 -		
	237 -		
AN960-516	2 - 10	92	PA OZZ
	3 - 4		
	3A - 23		
	3B - 2		
	6 - 19		
	7 - 16B		
	31R - 4		
	41 - 24		
	80 - 37		
	87 - 56		
	93 - 36		
	94 -		
	99 - 8		
	101 - 28		
	102 - 47		
	105 - 11		
	105 - 40		
	197 - 8		
	202 - 13		
	206 - 36		
	228 -		
	229 -		
AN960-516L	2 - 11	62	PA OZZ
	4B - 10		
	7 - 16A		
	8 - 2		
	31B - 5		
	45 -		
	185 - 20		
	197 - 7		
	197 - 12		
	210 - 21		
	211 - 3		
	211 - 7		
	221A - 13		
AN960-6	132 -	55	PA OZZ
	132 -		
	141 - 12		
	144 - 34		
	150 -		
	191 - 21		
	194 - 18		
AN960-616	3 - 9	128	PA OZZ
	3 - 13		
	3B - 10		

PART NUMBER	FIGURE AND INDEX NUMBER	QTY. PER ART	SMR CODE
	3 - 17 3 - 3A - 12 3A - 14 3B - 12		

PART NUMBER	FIGURE AND INDEX NUMBER	QTY. PER ART	SMR CODE
	3B - 13 4A - 82 4B - 4 5 -		

PART NUMBER	FIGURE AND INDEX NUMBER	QTY. PER ART	SMR CODE
AN960-616L	6 - 3	6	PA OZZ
	6 -		
	6 - 15		
	6 - 24		
	6 - 28		
	9 - 25		
	35 - 48		
	56 -		
	56 -		
	80 - 20		
AN960-716	80 - 24	21	PA OZZ
	228 - 59		
	231 - 9		
	3 -		
	3A - 14		
	3B - 10A		
	214 - 14		
	221 - 17		
	221 - 38		
	221A - 9		
AN960-716L	41 -	44	PA OZZ
	56 -		
	56 -		
	82 - 68		
	122 - 6		
	41 -		
	42 - 8		
	82 - 66		
	119 -		
	119 - 80		
AN960-8	119 - 85	2	PA OZZ
	4 - 12		
	187 - 6		
	187 - 17		
	187 -		
	187 - 37		
	48 - 23		
	48 - 33		
	7 - 19		
	80 - 5		
AN960-916	209 - 4	7	PA OZZ
	210 - 69		
	210 - 71		
	156 - 6		
	157 - 17		
	159 - 4		
	160 - 4		
	162 - 6		
	163 - 3		
	167 - 4		
AN960B6	56 - 38	18	PA OZZ
	71 - 60B		
	20 -		
	20 - 16		
	22 -		
	17A - 176		
	17B - 102		
	20 - 3		
	20 -		
	20 -		
AN960B616	20 - 17	96	PA OZZ
	20 - 28		
	22 -		
	22 - 41		
	23 -		
	23 - 69		
	57 - 32		
	68 - 7		
	68 - 16		
	68 - 26		
AN960C08	68 - 51	12	PA OZZ
	107 - 12		
	107 - 28		
	119 -		
AN960C10		6	PA OZZ
AN960C10L		1	PA OZZ

PART NUMBER	FIGURE AND INDEX NUMBER	QTY. PER ART	SMR CODE
AN960C1216	241 - 60	1	PA OZZ
	241 - 97		
	241 - 100		
	241 - 102		
	80 - 41		
	188 - 35		
	241 - 52		
	5 -		
	5 - 27		
	80 - 14		
AN960C4	106 -	8	PA OZZ
	150 -		
	151 - 24		
	172 - 12		
	221 - 10		
	221A - 37		
	30 - 4		
	226 - 25		
	211 - 8		
	60 -		
AN960C4L	60 - 37	15	PA OZZ
	226 - 12		
	5 - 18		
	35 - 54		
	17A - 35		
	17A - 182		
	241 - 39		
	241 - 65		
	5 - 11		
	81 - 52		
AN960C416	82 - 3	4	PA OZZ
	40 - 4		
	39 -		
	53 -		
	53 -		
	69 -		
	70 -		
	71 -		
	72 -		
	73 -		
AN960C516	96 - 16	2	PA OZZ
	104 - 3		
	120 -		
	124 -		
	137 -		
	137 - 20		
	138 -		
	139 -		
	140 - 14		
	145 - 46		
AN960C516L	146 -	202	PA OZZ
	147 -		
	147 -		
	152 -		
	154 -		
	155 -		
	168 - 30		
	169 - 23		
	170 - 50		
	173 -		
AN960C616	173 -	8	PA OZZ
	174 -		
	174 -		
	174 -		
	175 -		
	176 -		
	176 -		
	177 -		
	177 -		
	178 -		
AN960C8	178 -	1	PA OZZ
	178 -		
	178 -		
	178 -		
	178 -		
	178 -		
	178 -		
	178 -		
	178 -		
	178 -		
AN960C8L	178 -	2	PA OZZ
	178 -		
	178 -		
	178 -		
	178 -		
	178 -		
	178 -		
	178 -		
	178 -		
	178 -		
AN960C81	178 -	161	PA OZZ
	178 -		
	178 -		
	178 -		
	178 -		
	178 -		
	178 -		
	178 -		
	178 -		
	178 -		
AN960C816	178 -	12	PA OZZ
	178 -		
	178 -		
	178 -		
	178 -		
	178 -		
	178 -		
	178 -		
	178 -		
	178 -		
AN960D10	178 -	4	PA OZZ
	178 -		
	178 -		
	178 -		
	178 -		
	178 -		
	178 -		
	178 -		
	178 -		
	178 -		
AN960D10L	178 -	2	PA OZZ
	178 -		
	178 -		
	178 -		
	178 -		
	178 -		
	178 -		
	178 -		
	178 -		
	178 -		

PART NUMBER	FIGURE AND INDEX NUMBER	QTY. PER ART	SMR CODE
AN96004L	179 -	12	PA OZZ
	179 -		
	180 -		
	180 -		
	180 - 13		
	181 -		
	181 -		
	181 -		
	182 -		
	182 -		
AN9600416	167 - 22	6	PA OZZ
	167 - 68		
	145 - 52		
AN9600416L	146 -	15	PA OZZ
	147 -		
	39 - 10		
	175 -		
	176 -		
AN96006L	177 -	41	PA OZZ
	178 -		
	179 -		
	100 - 19		
	146 -		
	147 -		
	153 - 30		
	156 - 10		
	157 - 5		
	157 - 22		
AN960PD10	158 - 8	AR	PA OZZ
	159 - 7		
	160 - 7		
	162 - 10		
	163 - 8		
	163 - 26		
	164 - 5		
	167 - 6		
	167 - 40		
	167 - 60		
	175 - 25		
	178 -		
	7 -		
	12 - 16		
	16 - 22		
	17A - 155		
	19 -		
	39 - 51		
	41 - 41		
	50 - 37		
	56 - 14		
	56 -		
	56 -		
	60 -		
	60 -		
	62 - 3		
	62 - 84		
	63 - 2		
	63 - 6		
	63 - 15		
	63 - 25		
	63 - 31		
	64 - 4		
	67 - 33		
	68 - 12		
	81 - 21		
	83 -		
	83 -		
	84 - 18		
	84 - 20		
	88 -		
	88 - 56		
	96 - 3		
	96 - 8		

PART NUMBER	FIGURE AND INDEX NUMBER	QTY. PER ART	SMR CODE
AN960PD10L	96 - 26	AR	PA OZZ
	96 - 35		
	96 - 38		
	100 - 5		
	101 - 49		
	105 - 68		
	105 - 70		
	106 - 7		
	106 - 24		
	106 -		
	106 - 72		
	106 - 79		
	107 -		
	107 - 13		
	107 - 16		
	107 - 22		
	108 - 37		
	108 -		
	108 -		
	109 -		
	109 -		
	109 - 23		
	109 - 43		
	109 - 44		
	112 - 2		
	112 -		
	112 -		
	112 -		
	112 - 37		
	112 - 60		
	112 -		
	116 - 2		
	116 -		
	116 -		
	120 -		
	120 -		
	121 - 6		
	121 - 15		
	125 -		
	126 - 16		
	126 - 64		
	126 - 68		
	126 - 73		
	126 - 78		
	132 -		
	132 -		
	145 - 11		
	146 - 4		
	184 - 34		
	184 - 36		
	185 - 2		
	185 - 9		
	194 - 23		
	196 - 9		
	197 - 11		
	197 - 17		
	202 - 35		
	206 - 21		
	207 - 31		
	209 - 15		
	209 - 22		
	209 - 30		
	209 - 35		
	210 - 13		
	210 - 57		
	212 - 18		
	212 - 31		
	216 -		
	227 - 48		
	238 - 9		
	240 -		
AN960PD10L	9 - 3	AR	PA OZZ

PART NUMBER	FIGURE AND INDEX NUMBER	QTY. PER ART	SMR CODE
	10 - 14		
	10 -		
	11 - 2		
	16 - 3		
	17 -		
	17A - 8		
	17A - 10		
	17A - 28		
	17A - 50		
	17A - 163		
	18 - 10		
	18 -		
	18 - 18		
	18 - 27		
	19 -		
	21 - 8		
	24 -		
	24 - 33		
	24 -		
	24 -		
	24 -		
	24 -		
	24 -		
	24 -		
	30 - 24		
	30 - 32		
	32 - 10		
	32 - 15		
	32 - 19		
	32 - 41		
	32 - 57		
	32 -		
	33 - 3		
	34 -		
	34 - 10		
	34 - 21		
	34 -		
	34 - 58		
	35 - 10		
	35 - 23		
	37 - 2		
	37 - 8		
	37 - 13		
	37 - 26		
	38 - 3		
	39 -		
	39 -		
	39 -		
	39 -		
	39 -		
	39 -		
	41 - 39		
	53 -		
	53 -		
	53 -		
	53 -		
	53 -		
	54 -		
	54 -		
	54 -		
	54 -		
	54 - 12		
	56 - 27		
	57 - 6		
	57 - 17		
	57 - 27		
	60 -		
	60 - 7		
	60 - 11		
	60 - 19		
	62 - 11		
	62 - 14		
	62 - 26		

PART NUMBER	FIGURE AND INDEX NUMBER	QTY. PER ART	SMR CODE
	62 - 31		
	62 -		
	66 - 13		
	66 - 17		
	67 - 3		
	67 - 6		
	67 - 9		
	67 - 14		
	68 - 3		
	68 - 29		
	68 - 36		
	68 - 40		
	68 - 42		
	68 - 50		
	69 - 38		
	72 - 59		
	73 - 76		
	74 - 10		
	76 - 28		
	77 -		
	77 -		
	77 -		
	77 -		
	77 -		
	78 - 17		
	81 - 3		
	81 - 49		
	82 - 18		
	82 - 52		
	93 -		
	94 -		
	98 - 3		
	102 -		
	106 - 3		
	106 - 21		
	106 - 35		
	106 - 48		
	106 -		
	106 - 74		
	106 - 80		
	106 -		
	106 - 86		
	107 -		
	107 - 46		
	108 -		
	108 -		
	108 -		
	108 -		
	116 -		
	116 -		
	118 -		
	118 -		
	118 -		
	118 - 37		
	119 -		
	119 - 18		
	119 - 22		
	119 -		
	119 -		
	119 -		
	119 -		
	119 -		
	119 -		
	120 -		
	120 -		
	120 - 18		
	120 -		
	120 -		
	121 - 7		
	121 - 12		

PART NUMBER	FIGURE AND INDEX NUMBER	QTY. PER ART	SMR CODE
	177 -		
	177 -		
	178 -		
	179 - 23		
	179 - 31		
	179 -		
	180 -		
	180 -		
	180 -		
	180 -		
	180 - 8		
	180 - 19		
	180 - 22		
	180 -		
	180 - 29		
	180 - 39		
	180 - 52		
	181 -		
	181 -		
	182 -		
	182 -		
	182 -		
	182 -		
	183 - 18		
	184 - 3		
	184 - 10		
	186 - 3		
	186 -		
	186 - 9		
	187 - 3		
	187 - 14		
	187 - 25		
	187 - 34		
	190 -		
	190 -		
	190 - 34		
	191 -		
	191 -		
	191 - 35		
	192 - 4		
	192 - 10		
	192 - 16		
	193 - 3		
	193 - 11		
	193 -		
	194 - 7		
	195 - 30		
	196 - 4		
	196 - 10		
	196 - 23		
	197 - 16		
	200 - 15		
	200 -		
	201 - 19		
	201 - 21		
	202 - 5		
	202 - 21		
	203 - 3		
	203 - 17		
	205 - 4		
	206 - 3		
	206 - 7		
	206 - 18		
	206 - 47		
	207 - 26		
	207 -		
	207 -		
	207 - 61		
	207 -		
	209 - 16		
	209 - 23		

PART NUMBER	FIGURE AND INDEX NUMBER	QTY. PER ART	SMR CODE
	209 - 27		
	209 - 31		
	209 - 34		
	210 - 36		
	211 - 15		
	211 - 22		
	212 - 3		
	212 - 24		
	213 - 21		
	214 -		
	216 -		
	216 -		
	216 -		
	216 -		
	216 -		
	218 -		
	218 -		
	218 -		
	219 - 25		
	237 -		
	237 -		
	237 -		
	237 -		
AN960PD10L	7 - 48	7	
	148 - 18		
AN960PD1016L	220 - 10	2	PA OZZ
AN960PD106	107 -	2	PA OZZ
AN960PD1216	37 - 37	4	PA OZZ
	127 - 15		
AN960PD1216L	35 - 17	14	PA OZZ
	118 -		
	118 -		
	118 - 53		
	124 - 26		
	124 - 66		
AN960PD1416L	126 - 23	2	PA OZZ
AN960PD1716	127 - 17	4	PA OZZ
	127 - 35		
AN960PD1716L	39 - 48	13	PA OZZ
	118 -		
	119 - 49		
	120 - 5		
	120 - 14		
	120 -		
	125 - 9		
AN960PD2	100 - 34	6	PA OZZ
	104 - 23		
AN960PD2116	30 - 21	5	PA OZZ
	120 - 32		
	128 -		
	129 -		
AN960PD2116L	119 - 30	5	PA OZZ
	124 - 40		
	125 - 25		
AN960PD2616	119 - 41	1	PA OZZ
AN960PD2616L	119 - 9	2	PA OZZ
AN960PD3	74 -	2	PA OZZ
AN960PD3L	10 -	150	PA OZZ
	159 - 19		
AN960PD4	19 - 38	27	PA OZZ
	32 - 78		
	32 -		
	106 - 14		
	228 - 13		
	228 - 45		
AN960PD4L	10 -	297	PA OZZ
	19 - 37		
	39 -		
	53 - 2		
	53 - 18		

PART NUMBER	FIGURE AND INDEX NUMBER	QTY. PER ART	SMR CODE
AN960PD416	54 - 2	589	PA 0ZZ
	135 -		
	135 - 21		
	135 - 64		
	136 - 18		
	136 - 46		
	141 - 8		
	144 - 5		
	144 - 19		
	144 - 31		
	153 - 2		
	153 - 43		
	154 - 7		
	155 - 7		
	165 -		
	166 -		
	167 - 53		
	168 - 4		
	168 - 11		
	168 - 21		
	169 - 4		
	169 - 14		
	171 - 69		
	173 -		
	173 -		
	173 - 57		
	173 -		
	174 -		
	174 -		
	174 -		
	174 - 53		
	174 -		
	175 -		
	175 -		
	175 -		
	175 -		
	176 - 4		
	177 - 4		
	179 - 7		
	181 -		
	181 - 22		
	181 - 30		
	182 - 21		
	216 -		
	3 - 31		
	3 - 36		
	4A- 33		
	4A- 71		
	4B- 14		
	7 - 3		
	7 -		
	7 - 22		
	10 - 17		
	16 - 6		
	16 - 13		
	18 - 2		
	18 - 7		
	21 - 11		
	31 - 3		
	41 - 4		
	41 - 9		
	41 - 44		
	45 - 6		
	48 - 7		
	49 - 4		
	49 - 31		
	49 - 54		
	49 - 61		
	50 - 7		
	50 - 33		

PART NUMBER	FIGURE AND INDEX NUMBER	QTY. PER ART	SMR CODE
	51 - 4		
	51 - 14		
	51 - 21		
	51 - 29		
	51 - 50		
	60 -		
	60 -		
	62 - 18		
	62 - 22		
	62 -		
	62 - 42		
	62 -		
	62 -		
	63 - 9		
	63 - 18		
	63 - 22		
	63 - 34		
	81 - 10		
	81 - 15		
	83 - 12		
	83 -		
	83 -		
	84 -		
	84 -		
	84 -		
	84 - 28		
	85 - 34		
	86 - 3		
	86 - 7		
	86 - 17		
	86 - 21		
	86 - 31		
	87 - 7		
	87 - 18		
	87 - 37		
	87 - 49		
	88 - 1		
	88 - 5		
	88 - 35		
	90 - 3		
	90 - 7		
	90 - 22		
	90 - 24		
	90 - 29		
	90 - 41		
	90 - 52		
	91 - 2		
	91 - 10		
	91 - 12		
	91 - 15		
	91 - 20		
	91 - 39		
	93 - 3		
	93 - 18		
	93 - 24		
	93 - 31		
	94 -		
	94 - 15		
	94 -		
	94 -		
	94 - 33		
	94 - 36		
	94 - 39		
	94 - 48		
	96 - 31		
	97 - 5		
	97 - 9		
	97 - 24		
	97 - 28		
	98 - 24		

PART NUMBER	FIGURE AND INDEX NUMBER	QTY. PER ART	SMR CODE
AN960PD416L	98 - 28	472	PA 0ZZ
	98 - 40		
	102 - 3		
	102 - 9		
	102 - 13		
	102 - 19		
	102 - 22		
	102 - 25		
	102 - 28		
	102 - 44		
	105 - 15		
	105 - 23		
	105 - 47		
	105 - 60		
	106 -		
	106 -		
	107 -		
	107 - 36		
	108 -		
	108 - 17		
	108 - 18		
	108 -		
	112 - 49		
	121 - 18		
	124 - 56		
	124 - 62		
	124 - 77		
	145 - 55		
	146 -		
	147 -		
	171 - 31		
	171 - 36		
	171 - 41		
	202 - 11		
	203 -		
	203 -		
	207 -		
	207 -		
	207 -		
	207 -		
	207 - 17		
	207 - 22		
	210 - 59		
	210 - 64		
	213 - 41		
	216 -		
	216 -		
	219 - 12		
	228 - 9		
	228 - 34		
	237 - 44		
	238 - 16		
	238 - 24		
	240 -		
	240 -		
	23 - 23		
	23 - 28		
	23 -		
	23 -		
	23 -		
	31B - 19		
	32 -		
	37 - 21		
	37 - 24		
	57 - 21		
	57 - 40		
	81 - 7		
	81 - 18		
	81 - 56		
	90 - 28A		
	91 - 4		
	93 - 24A		

PART NUMBER	FIGURE AND INDEX NUMBER	QTY. PER ART	SMR CODE
AN960PD516	94 -	163	PA 0ZZ
	102 -		
	106 - 30		
	106 - 42		
	106 - 57		
	106 - 64		
	107 - 37		
	117 - 10		
	124 - 7		
	124 - 19		
	124 - 78		
	124 - 81		
	125 -		
	125 - 40		
	125 - 63		
	125 - 68		
	139 -		
	170 - 22		
	172 - 22		
	172 - 25		
	178 -		
	178 -		
	195 - 2		
	195 - 5		
	195 - 12		
	201 - 26		
	202 - 9		
	209 - 17		
	210 - 10		
	213 - 5		
	213 -		
	213 -		
	218 -		
	218 -		
	218 -		
	218 -		
	219 - 3		
	219 - 19		
	227 - 34		
	227 -		
	4A- 43		
	4B- 8		
	7 - 43		
	31 - 6		
	34 - 56		
	51 - 8		
	51 - 25		
	51 - 33		
	62 - 36		
	62 - 39		
	62 - 58		
	62 - 66		
	88 - 50		
	90 - 10		
	93 - 33		
	94 -		
	94 - 45		
	97 - 14		
	97 -		
	102 - 31		
	102 - 42		
	105 - 3		
	105 - 51		
	105 - 57		
	114 - 11		
	115 - 3		
	121 - 4		
	128 - 38		
	129 - 40		
	131 - 10		
	132 -		

PART NUMBER	FIGURE AND INDEX NUMBER	QTY. PER ART	SMR CODE
AN960PD516L	185 - 21	68	PA OZZ
	194 - 12		
	206 - 10		
	206 - 24		
	221B - 7		
	228 - 3		
	228 - 16		
	228 - 26		
	228 - 31		
	228 -		
	228 - 41		
	8 - 3		
	41 - 24		
	128 - 42		
	129 - 44		
	131 - 12		
	131 - 14		
	132 -		
	134 - 16		
	134 - 19		
	194 - 11		
AN960PD6	206 - 13	33	PA OZZ
	206 - 27		
	214 - 8		
	214 - 19		
	16 - 16		
	19 - 6		
AN960PD6L	19 - 9	165	PA OZZ
	107 - 53		
	108 - 22		
	108 - 32		
	141 - 17		
	24 - 46		
	67 - 22		
	67 - 27		
	130 -		
	139 -		
AN960PD616	141 - 18	50	PA OZZ
	153 - 15		
	153 - 23		
	153 - 29		
	153 - 41		
	168 - 43		
	170 - 31		
	173 - 71		
	174 - 66		
	175 - 18		
	175 -		
	175 -		
	196 - 19		
	205 -		
	3 - 46		
	48 - 2		
	7 - 26		
	62 - 47		
AN960PD616L	62 - 54	55	PA OZZ
	62 - 62		
	62 - 70		
	62 - 77		
	85 - 3		
	106 - 29		
	106 - 41		
	106 - 56		
	162 - 14		
	210 - 54		

PART NUMBER	FIGURE AND INDEX NUMBER	QTY. PER ART	SMR CODE
AN960PD716	220 - 9	25	PA OZZ
	75 - 15		
	75 - 21		
	76 - 9		
	114 -		
	114 - 44		
	116 - 19		
	116 - 26		
	116 -		
	119 -		
	119 -		
	119 -		
	126 - 39		
	126 - 54		
AN960PD716L	127 - 13	14	PA OZZ
	127 - 28		
	218 -		
	77 -		
	77 -		
	77 -		
	77 -		
	118 - 59		
	125A- 28		
	125A- 35		
AN960PD8	126 - 36	71	PA OZZ
	126 - 49		
	216 -		
	17A - 116		
	19 - 21		
	99 - 12		
	100 - 12		
	101 - 30		
	190 -		
	191 -		
AN960PD8L	226 -	233	PA OZZ
	227 - 38		
	238 - 55		
	56 - 28		
	62 - 81		
	66 - 10		
	104 - 36		
	119 - 60		
	125A- 3		
	128 -		
	139 -		
	139 -		
	139 -		
	168 - 38		
	169 - 33		
	170 - 27		
	171 - 26		
	173 -		
AN960PD816	173 -	3	PA OZZ
	174 -		
	174 -		
	175 -		
	175 -		
	179 - 27		
	180 - 35		
	181 -		
	193 - 7		
	203 - 7		
AN960PD816L	226 - 3	1	PA OZZ
	226 -		
	116 -		
	116 -		
AN960PD916	237 - 47	6	PA OZZ
	216 -		
	118 - 18		
	127 - 19		
AN960PD916L	127 - 39	6	PA OZZ
	118 -		
	125A- 31		

PART NUMBER	FIGURE AND INDEX NUMBER	QTY. PER ART	SMR CODE
AN960P10L	120 - 48	2	PA OZZ
AN961-6	70 - 55		PA OZZ
	53 - 21	155	PA OZZ
	69 - 6		
	70 - 6		
	71 - 47		
	135 - 46		
	135 - 62		
	136 - 50		
	153 - 6		
	153 - 47		
	154 - 10		
	155 - 10		
	168 - 7		
	168 - 14		
	168 - 25		
	169 - 7		
	169 - 18		
	171 - 73		
	173 - 61		
	173 -		
	174 - 57		
	174 -		
	175 -		
	176 - 7		
	177 - 7		
	179 - 4		
	181 - 25		
	181 - 33		
	182 - 23		
AN961-616	171 - 34C	8	
AN961-616T	171 - 39C	2	
AN970-3	42 - 3	AR	PA OZZ
	42 - 15		
	67 - 15		
	108 - 38		
	112 - 38		
	112 - 59		
	189 - 30		
AN970-4	87 - 3	6	PA OZZ
	112 - 51		
AN970-5	20 - 22	2	PA OZZ
AN970-6	48 - 5	16	PA OZZ
AR133	188 - 9	1	PA OZZ
AR26-2	16 - 14	1	PA OZZ
AR34 TYPE 1	198 - 7	1	PA OZZ
AR75-500	198 - 3	1	PA OZZ
ASA4580	174 - 4	1	PA OZZ
ASU16A	170 -	2	PA OZZ
	171 -		
AS909ARA48	139 -	1	PA OZZ
AT1108ARC	137 -	3	PA OZZ
	138 - 1		
	139 - 1		
AT741A	139 - 52	1	PA OZZ
AT741B/A	150 - 22	1	PA OZZ
AT983ARN	139 -	1	PA OZZ
AV1681716C	119 - 20	1	PA OZZ
AV16817480	126 - 21	1	PA OZZ
AW31-2T10	153 - 57	1	PA OZZ
AW5T15	40 - 22	6	
	40 - 25		
A1600	70 - 11	3	PA OZZ
	72 - 32		
	73 - 27		
A20-1/4	226 - 1	2	PA OZZ
	226 - 5		
A26D70	128 -	2	PA FDD
	129 -		
A278	174 -	1	PA OZZ
A3 1-2 T9	18 - 21	3	PA OZZ
A3 1/2T5	74 - 4	1	PA OZZ
A3 1/2T7	74 - 3	19	PA OZZ

PART NUMBER	FIGURE AND INDEX NUMBER	QTY. PER ART	SMR CODE
A38153-001	74 - 3	3	PA OZZ
	128 - 43		PA OZZ
	129 - 45		
	131 - 5		
A39070	225 - 4	4	PA OZZ
	2218 - 4		
A3934	25 - 6	AR	PA OZZ
A4253-1	25 - 5	1	PA OZZ
A440-1	124 - 35	1	PA OZZ
A440-2	124 - 37	2	PA OZZ
A5T10	40 - 13	4	PA OZZ
A5T11	24 - 9	6	PA OZZ
	40 - 14		
A5T15	24 - 6	2	PA OZZ
	24 - 11		
A5T16	24 - 3	12	PA OZZ
	24 - 12		
A5T17	24 - 5	2	PA OZZ
	24 - 10		
A5T19	24 - 4	4	PA OZZ
	40 - 16A		
A5T20	40 - 16	1	PA OZZ
A5T26	40 - 15	1	PA OZZ
A5T27	40 - 7	1	PA OZZ
A5T5	24 - 2	3	PA OZZ
A5395C	175 - 23	1	PA OZZ
A56-162	224 - 2	2	
A6509	64 - 7	1	PA OZZ
A6511	64 - 8	1	PA OZZ
A6569-10	65 - 18	1	PA OZZ
A6569-20	65 - 18	1	PA OZZ
A6745-24	71 - 11	2	PA OZZ
A6747-4	100 - 16	1	PA OZZ
A6750-1-24	71 - 15	6	PA OZZ
A6815-24	70 - 10	17	PA OZZ
	70 - 18		
	72 - 37		
	72 - 52		
	73 - 34		
	73 - 44		
	73 - 71		
	100 - 16		
A7079A24	25 - 11	2	PA OZZ
A75	31 - 10	1	PA OZZ
A7632	25 - 10	1	PA OZZ
A7634	25 - 1	1	PA OZZ
A7635A	25 - 2	1	PA OZZ
A7641	25 - 19	1	PA OZZ
A7738-1	25 - 15	1	PA OZZ
A7941	25 - 7	1	PA OZZ
A7942	25 -	1	PA OZZ
A8B160	17A - 13	20	PA OZZ
	17A - 16		
	17A - 19		
A80-AAU8A	72 - 43	1	PA OZZ
A80AAU8A	69 - 20	3	PA FDD
	70 - 22		
	73 - 66		
A80MA	73 -	1	
A814	45 - 12	1	PA OZZ
A85-113	224 - 1	2	
A865C	31 - 8	1	PA OZZ
A865D	31 -	1	PA OZZ
A8966-1	25 - 8	1	PA OZZ
A900	107 -	1	PA OZZ
88341-1032	213 - 29	36	PA OZZ
8E16XZ336-90	34 -	1	
8E222-1	207 - 3	1	PA OZZ
8E222-13	208 - 6	1	PA OZZ
8E222-15	208 - 3	1	PA OZZ
8E222-5	208 - 9	1	PA OZZ
8E222-9	208 - 2	1	PA OZZ
8E223-1	202 - 3	1	PA OZZ
8E4XY234	34 -	1	PA OZZ
8E4YZ150	36 - 3	1	PA OZZ

PART NUMBER	FIGURE AND INDEX NUMBER	QTY PER ART	SMR CODE
BH120-1032M2	231 - 16	1	PA OZZ
BL-16498	35 -	1	PA OZZ
BLC3R05N	221 - 12	2	PA OZZ
BL5BA14S	65 - 48	1	PA OZZ
BL538A14S	65 - 11	1	PA OZZ
BL53TA9S	65 - 1	2	PA OZZ
	65 - 56		
BL13800-2	216 - 26	1	PA OZZ
BL21200	216 - 15	1	PA OZZ
BL4708-1	217 - 8	1	PA OZZ
BL4718	217 - 7	1	PA OZZ
BL6303-2	217 - 5	1	PA OZZ
BL6304	217 - 1	1	PA OZZ
BL6382	217 - 3	1	PA OZZ
BL7014	217 - 13	1	PA OZZ
BL7016	217 - 11	1	PA OZZ
BL7025	217 - 6	1	PA OZZ
BL7298-1	217 - 16	1	PA OZZ
BL7370-1	216 - 13	2	PA OZZ
	217		
BL8062	271 - 15	1	PA OZZ
BL8300-35	218 - 20	1	PA FDD
BL8430	218 - 3	1	PA FFF
BL8827	218 - 23	1	
BN330-1032-2	213 - 30	34	PA OZZ
BN330-1032-3	213 - 28	2	PA OZZ
BRTL420PHSPTD	137 - 29	2	PA OZZ
	138 - 19		
BR1174	88 - 28	1	XA ZZZ
BR200-140-3	43 - 26	2	PA OZZ
BR4R	87 - 26	1	PA OZZ
		3	
BS51338KQ100	168 - 45	3	PA OZZ
BS51338P5001	73 - 54	1	
BT06M14S6P	24 - 27	1	PA OZZ
BT10	100 - 24	1	PA OZZ
BUO953B	221A - 39	1	PAOFF
	221C -		
BUO954B	221 - 21	2	PA OZZ
BUO955	221A - 31	2	
BU953B	221 - 35		PA FFF
	223 -		
BYL89135	30 - 1	1	PA OZZ
B323	178 -	4	PA OZZ
B409RD	23 - 38	4	PA OZZ
B54100	101 - 11	1	PA OZZ
B54122	101 -	1	PA OZZ
B54522	91 -	3	PA OZZ
	98 - 32		
	99 - 26		
	101 - 64		
B611RD	227 - 32	2	PA OZZ
	227 -		
B6602A1	70 - 15	3	PA OZZ
	72 - 31		
	73 - 31		
B6611	69 - 14	2	PA OZZ
	70 - 42		
B6618	69 - 9	16	PA OZZ
	69 - 19		
	69 - 24		
	69 - 29		
	70 - 26		
	70 - 31		
	70 - 37		
	70 - 47		
	72 - 20		
	72 - 36		
	72 - 42		
	72 - 47		
	73 - 22		
	73 - 22		
	73 - 65		
	73 - 70		

PART NUMBER	FIGURE AND INDEX NUMBER	QTY PER ART	SMR CODE
B6622	71 - 27	2	PA OZZ
B752G	45 - 32	1	PA OZZ
B7633-10	25 - 9	1	PA OZZ
B7639-4	25 - 22	1	PA OZZ
B7640-1	25 - 13	1	PA OZZ
C-3436A-ARN300	142 - 21	1	PA FDD
CABLE	150 - 13	3	
	150 - 16		
	151 - 20		
CAOOKE10S3S	175 -	1	PA OZZ
CAOOKE14S6S	175 -	1	PA OZZ
CA20312-2866	175 -	1	PA OZZ
CA2631-2865	39 - 28	1	PA OZZ
CA3106E28A16P	218 -	1	PA OZZ
CB1003-38-02	221 -	1	PA OZZ
CB210014	72 - 62	2	PA OZZ
	73 - 79		
CL258J180UP3	141 - 22	2	PA OZZ
CL632-2	156 - 15	22	PA OZZ
	157 - 27		
	159 - 16		
	160 - 14		
	162 - 21		
	163 - 16		
	163 - 34		
	164 - 18		
	167 - 15		
CM23544	164 - 15	1	
CN1072/AJN	54 -	1	PA FDD
CP5381EE105K	170 - 40	6	PA OZZ
	180 - 27		
CR27958105A1	178 - 1	1	PA OZZ
CR3243-5-4	52 - 12	6	
CS1384	88 - 23	1	XA ZZZ
CS259	88 - 26	1	XA ZZZ
CS3108A12551P	39 - 26	1	PA OZZ
CV265/ARN30A	146 - 52	2	PA FDD
	179 - 36		
CV265ARN30A	147 - 41	1	PA FDD
CYW10	144 - 9	AR	PA OZZ
	144 - 23	AR	
C010LLF(10-20)0415	218 -	AR	PA OZZ
C100E2-39	100 - 26	4	PA OZZ
	104 - 7		
C10058/A	143 -	1	PA FDD
C138	6 - 36	1	PA OZZ
C1611A-AIC	135 - 9	2	PA FDD
	136 - 9		
C1611A-AIC	142 - 17	2	PA FDD
C1611AAIC	143 - 21	2	XB FZZ
C1763ARN21A	143 - 19	1	PA FDD
C2A126	141 - 34	2	PA OZZ
C3436AARN30D	143 - 24	1	PA FDD
C4189	85 - 13	1	PA OZZ
C88C59	128 - 4	2	PA FDD
	129 - 13		
DASS-20A-1	3A - 20	1	PA OZZN
DB00-0-01-3-67	121 - 16	1	PA OZZ
DCJ-S19678-3	135 - 26	3	PA OZZ
	144 - 8		
	144 - 22		
DCJS19678-3	136 - 23	1	PA OZZ
DC37S	135 - 27	4	PA OZZ
	136 - 24		
	144 - 7		
	144 - 21		
DMN4 4	54 - 26	1	AF FFF
DMN4 - 4.1	54 - 27	2	PA FDD
DMN4 - 4.2	54 - 28	1	PA OZZ
DPA24C2-33S2	147 - 18	1	PA OZZ
DP J59C10-34SA	150 - 17	2	PA OZZ

PART NUMBER	FIGURE AND INDEX NUMBER	QTY PER ART	SMR CODE
D1173/AJN	151 - 16		
DT309/AJN	54 - 24	1	AF FFF
DW4	54 - 1	1	PA FDD
	86 - 10	6	PA OZZ
	86 - 23		
	87 - 28		
	87 -		
	92 - 25		
DW4K	105 - 64		
	49 - 43	2	PA OZZ
DW4K2	105 -		
DW5	101 - 39	1	PA OZZ
	51 - 12	6	PA OZZ
	51 - 37		
	93 - 15		
	94 - 12		
	97 - 18		
	97 - 39		
DW6	83 - 15	2	PA OZZ
D6810A	153 - 9	2	PA OZZ
07235-1-125	178 - 38	1	PA OZZ
07235-1-70	178 - 37	1	PA OZZ
EB080	48- 22	4	PA OZZ
EW1	229 - 4	2	XA
EW10	229 - 20	1	PA OZZ
EW128A	229 - 1	1	PA OZZ
EW2-38A	229 - 26	1	PA OZZ
EW3-3W	229 - 24	1	PA OZZ
EW30	229 - 23	1	
EW4W	229 - 21	1	PA OZZ
EW5	229 - 13	1	PA OZZ
EW6	229 - 15	1	PA OZZ
EW7	229 - 14	1	PA OZZ
EW8	229 - 16	1	PA OZZ
EW9	229 - 18	1	PA OZZ
EX9029BHC1	121 -	1	PA OZZ
FA7349	174 -	1	PA OZZ
FC3500-286	125 - 48	1	PA OZZ
FDA1886	201 - 1	30	PA OZZ
	201 -		
	205 - 11		
	205 - 15		
	205 - 23		
FDC1885M4	205 - 1	1	PA OZZ
FDC2560M19	214 - 23	3	PA OZZ
FDC2650M19	214 - 12	2	PA OZZ
FDC3835-30	219 - 20	6	PA OZZ
FDC3835-31	219 - 27	1	PA OZZ
FSN1680-083-7011	66 - 15	1	PA OZZ
FYLD243-002	130 - 18	1	PA OZZ
FYLD317-30	130 - 16	1	PA OZZ
FYLD4060-30	131 - 16	1	PA OZZ
F02A125V1A	27 - 4	1	PA OZZ
F02A125V8A	27 - 5	2	PA OZZ
F12NE4753-098	210 - 72	1	PA OZZ
F66555-4	75 -	2	PA OZZ
F66826-4	75 -	2	PA OZZ
F74070-2	125 - 30	1	PA OZZ
F8300-114	124 -	1	XA ZZZ
GA4414	37 - 30	1	PA OZZ
GE4580	173 - 2	2	PA OZZ
	173 - 4		
GH3 1-2	18 -	3	PA OZZ
GH3 1/2	74 - 2	10	PA OZZ
GH31-2	153 - 58	1	PA OZZ
GH5	24 - 7	43	PA OZZ
	24 - 13		
	40 - 8		
	40 - 17		
	40 -		
	40 -		
GP8750-6	39 - 41	1	PA OZZ
GPP1250-1	112 - 16	1	PA OZZ

PART NUMBER	FIGURE AND INDEX NUMBER	QTY PER ART	SMR CODE
GS02-10SL4P-001	113 - 7	1	XA ZZZ
GWA182-4	224 -	12	PA OZZ
	224 -		
G47200	4A- 39	4	PA OZZ
	48- 15		
G6250-4	173 -	2	PA FDD
	174 -		
G8385-1	173 -	2	PA OFF
	174 -		
G8400A8-24	24 - 47	1	PA OFF
	25 -	REF	
G8400A8-24S	24 -	1	PA OFF
	25 -	REF	
HD45	88 - 32	1	XA-ZZZ
HMX4FG	227 - 9	1	MF FZZ
HP9902-41-10	221 - 35	1	
HS8Y-6SSG	80 -	2	PA OZZ
HSP139-3-812	188 - 20	1	PA OZZ
H550726K2215	56 - 1	4	PA OZZ
HS51400	64 - 9	2	PA OZZ
H157/AIC	135 - 35	1	PA OZZ
H157AIC	136 - 43	1	PA OZZ
H20078	100 - 36	3	PA OZZ
	104 - 34		
H38K1042	10 - 23	2	PA OZZ
	17 - 2		
H38K613	10 - 27	12	PA OZZ
	17 - 6		
H38K614	10 - 22	3	PA OZZ
	17 - 1		
H4050S125	19 - 35	1	PA OZZ
H481-1	188 - 12	1	AF FFF
H481-2	188 -	1	PA OZZ
H5000-064-091	17 - 13	1	XA
H5000-2--032-051	24 - 17	1	PA OZZ
H605S063A123	207 -	4	PA OZZ
	212 -		
H605S063A163	183 -	2	PA OZZ
H605S063C163	183 -	2	PA OZZ
H605S080A140	212 -	2	PA OZZ
H788-1	11 - 13	1	PA OZZ
ID351/ARN	73 -	1	PA OZZ
ID387(1)/ARN	70 - 16	2	PA OZZ
	73 - 42		
ID453-ARN	72 - 38	1	PA FDD
IN2071	167 -	2	PA OZZ
IN253	178 - 18	1	PA OZZ
IRA 4210-099	66-19	1	PA OZZ
JAN1190R	171 -	4	PA OZZ
JN14-1600B	174 - 72	4	PA OZZ
	177 - 10		
	181 - 39		
	182 - 25		
JS953	221 - 35	2	PA OZZ
	223 -		
J5227-10	6 - 21	4	PA OZZ
J5227-6	5 - 9	1	PA OZZ
J5953	221C- 20A	1	PAFZZ
J8071-1	210 - 7	9	PA OZZ
	210 - 25		
K-4-12	80 - 2	2	PA OZZ
KAHR KLS4-5	215 - 2	1	XB FZZ
	215 - 48		
KA59-83	137 -	3	PA OZZ
	138 -		
	146 -		
KC1013	221 -	2	PA OZZ
	221A- 31		
KC19-73	54 - 21	1	PA OZZ
KC59-125	54 - 20	10	PA OZZ

PART NUMBER	FIGURE AND INDEX NUMBER	QTY. PER ART	SMR CODE
KC59-126	137 - 17		
	139 - 29		
	139 - 31		
	145 - 19		
	146 - 12		
	147 - 17		
	147 - 20		
	147 - 22		
	145 - 18	3	PA OZZ
	146 - 11		
	147 - 21		
KC59-127	139 -	2	PA OZZ
	146 - 31		
KD59-76	139 - 30	1	PA OZZ
KG59-12	139 - 57	1	PA OZZ
KG99-02	139 - 55	1	PA OZZ
KH9000	221 - 35	1	PA OZZ
KNNS1032MX8	178 - 87	6	PA OZZ
KS8G-12S	80 - 34	1	PA OZZ
KS8G6S	35 - 50	2	PA OZZ
	80 -		
KS8Y-6SS	80 -	2	PA OZZ
KSP6099-1	95 -	1	PA OZZ
	103 -		
KSP9001-5	7 - 24	5	PA OZZ
KSP9046-1	95 -	2	PA OZZ
	103 -		
KSP9046-5	95 -	1	PA OZZ
KS89-08	139 - 27	2	PA OZZ
K26-1000-9	60 - 29	1	PA OZZ
LB3CRO-500N	221 - 12	2	PA OZZ
LB6S-R-1-1000	227 -	1	PA OZZ
LS4	210 - 38	1	PA OZZ
LWB22-534	221A- 14	1	PA OZZ
LW1023-1-8	216 - 6	1	PA OZZ
L2540	107 -	1	PA OZZ
L4T4	65 -	1	PA OZZ
L5T4	65 -	2	PA OZZ
	65 -		
L9T4	65 -	1	PA OZZ
MB-6	34 -	1	PA FDD
MIL-C-5041 (6 PLY)	221 - 4A	1	PA OZZ
MIL-H-27267-12	112 - 7	AR	PA OZZ
	115 - 7		
MIL-H-27267-4	17A - 136	AR	PA OZZ
	114 -		
	114 -		
	115 - 5		
	116 -		
MIL-H-27267-5	116 - -8	AR	PA OZZ
MIL-H-27267-6	115 - 6	1	PA OZZ
MIL-R-6130	206 -	1	PA OZZ
MIL-R-6855	172 - 9	AR	PA OZZ
	172 - 10		
	172 - 35		
MIL-T-5014 (6.00X6)	221 - 4A	1	PA OZZ
MIL-T-5014 (7.00X6)	221 - 4A	1	PA OZZ
MIL-T-5041	221 - 4A	1	PA OZZ
MIL-T-5041 (8 PLY)	221 - 4A	1	PA OZZ
MIL-W-5424	221A- 18	1	MO OZZ
MIL-W-83140	218A - 4	AR	PA OFF
MILA27229	69 - 20	4	PA OLD
	70 - 22		
	72 - 43		
	73 - 66		
MP1501	168 - 47	17	PA OZZ
	171 - 58		
	178 - 11		
MP1502	168 - 48	1	PA OZZ
MP498	84 -	2	PA FDD
	91 -		
MP498-3	84 -	2	PA FDD
	91 -		

PART NUMBER	FIGURE AND INDEX NUMBER	QTY. PER ART	SMR CODE
MS103C428	221A- 36	2	PA OZZ
MS122079	100 - 46	1	PA OZZ
MS122119	104 - 33	1	PA OZZ
MS122199	100 - 48	2	PA OZZ
	104 - 32		
MS122240	100 - 47	2	PA OZZ
MS124695	8 - 24	5	PA OZZ
MS124696	33 - 19	1	PA OZZ
MS124736	210 - 14	4	PA OZZ
MS15001-1	31A- 14	1	PA OZZ
MS15001-2	221 - 43	1	PA OZZ
MS15001-4	95 - 8	7	PA OZZ
	95 - 15		
	103 - 14		
	103 - 17		
	221 - 16		
MS15002-1	221A- 26	4	
	221 - 44	2	PA OZZ
	221A- 16		
MS15570-303	153 - 32	1	PA OZZ
MS15795-704	53 - 28	2	PA OZZ
MS16562-194	219 - 13	4	PA OZZ
MS16562-26	43 - 13	4	PA OZZ
MS16562-261	219 - 33	1	PA OZZ
MS16562-3	188 - 3	1	PA OZZ
MS16562-33	134 - 21	2	PA OZZ
MS16562-37	56 - 39	2	PA OZZ
	238 - 8		
MS16562-52	222 - 16	1	PA DDDU
MS16562-6	134 - 20	4	PA OZZ
MS16624-1018	196 - 38	4	PA OZZ
	196 - 47		
MS16624-1062	188 - 14	4	PA OZZ
	198 - 1		
MS16624-1087	7 - 6	2	PA OZZ
MS16628-1050	100 - 42	1	PA OZZ
MS16843-2	218A - 5	2	PA OFF
MS171436	188 - 27	1	PA OZZ
MS171440	101 - 53	1	PA OZZ
MS171462	4A- 78	1	PA OZZ
MS171495	85 - 40	2	PA OZZ
MS171498	85 - 9	1	PA OZZ
MS171499	217 - 9	1	PA OZZ
MS171500	198 - 17	3	PA OZZ
	214 - 3		
MS171503	104 - 15	2	PA OZZ
MS171505	188 - 16	1	PA OZZ
MS171530	236 - 3	2	PA OZZ
MS171572	99 - 22	1	PA OZZ
MS171592	56 - 34	5	PA OZZ
	229 - 25		
MS171596	229 - 9	1	PA OZZ
MS171598	100 - 1	1	PA OZZ
MS17160-17	57 - 42	1	PA OZZ
MS171664	218 - 17	1	PA OZZ
MS171720	229 - 10	2	PA OZZ
	229 - 17		
MS172212	31A- 8	1	PA OZZ
MS172247	31A- 7	1	PA OZZ
MS17286-6	38-9	4	
MS17286-10	38-13	2	
MS17313-1	69 -	2	PA OZZ
	70 -		
MS17406-2	182 - 14	1	PA OZZ
MS17825-3	83 -	8	PA OZZ
	96 - 7		
MS17825-4	3 - 29	87	PA OZZ
	3 - 35		
	41 - 2		
	41 - 8		
	41 - 14		
	49 - 3		
	49 - 11		
	49 - 30		
	49 - 36		

PART NUMBER	FIGURE AND INDEX NUMBER	QTY. PER ART	SMR CODE
	49 - 45		
	51 - 3		
	51 - 20		
	51 - 27		
	51 - 41		
	83 -		
	83 -		
	83 -		
	83 -		
	84 -		
	84 -		
	84 -		
	85 - 19		
	86 - 2		
	86 - 6		
	86 - 16		
	86 - 20		
	86 - 30		
	87 - 2		
	87 - 42		
	88 - 1		
	88 - 39		
	90 - 6		
	90 - 22		
	90 - 24		
	90 - 28A		
	90 - 29		
	90 - 41		
	90 - 45		
	91 - 3		
	91 - 10		
	91 - 12		
	91 - 14		
	93 - 2		
	93 - 23		
	94 -		
	94 -		
	96 - 11		
	97 - 4		
	97 - 8		
	97 - 23		
	97 - 27		
	102 - 8		
	102 - 12		
	105 - 14		
	105 - 26		
	105 - 59		
MS17825-5	3 - 3	21	PA OZZ
	7 - 15		
	50 - 3		
	51 - 7		
	51 - 24		
	51 - 32		
	87 - 55		
	93 - 8		
	93 - 35		
	94 - 5		
	94 -		
	97 - 13		
	97 - 32		
	102 - 46		
	105 - 2		
	105 - 10		
	105 - 39		
MS17825-6	3 - 3	11	PA OZZ
	3 - 12		
	3 - 16		
	83 - 6		
	85 - 2		
MS17826-10	3A - 2	2	PA OZZN
MS17826-3	50 - 18	1	PA OZZ
MS17826-4	85 - 7	3	PA OZZ

PART NUMBER	FIGURE AND INDEX NUMBER	QTY PER ART	SMR CODE
MS17826-5	85 - 33	6	PA OZZ
	50 - 26		
	88 - 51		
MS17826-6	3A - 11	4	PA OZZN
MS17984-307	62 - 8	1	PA OZZ
MS17984-410	222 - 6	2	PA OZZN
MS17984-511	222 - 5	2	PA OZZN
MS17984-608	222 - 4	6	PA OZZN
	222 - 10		
MS18027-2A	218A - 7	1	PA OFF
MS18029-1L2	174 -	4	PA OZZ
	177 -		
	181 - 27		
	182 - 17		
MS18029-1S-10	173 - 59	1	PA OZZ
MS18029-1S-11	71 - 45	1	PA OZZ
MS18029-1S-2	69 - 7	2	PA OZZ
	70 - 7		
MS18029-1S-4	154 - 11	4	PA OZZ
	155 - 11		
MS18029-1S-7	153 - 45	1	PA OZZ
MS18029-1S-9	179 - 2	1	PA OZZ
MS18029-1S1	153 - 4	4	PA OZZ
	175 -		
	181 - 19		
MS18029-1S10	174 - 55	1	PA OZZ
MS18029-1S12	168 - 23	2	PA OZZ
	169 - 16		
MS18029-1S16	171 - 71	1	PA OZZ
MS18029-1S7	168 - 18	2	PA OZZ
	169 - 11		
MS18029-2S5	135 - 60	4	PA OZZ
	136 - 48		
MS18029-2S6	135 - 44	1	PA OZZ
MS18029-6S6	241 - 63	1	PA OZZ
MS18071-12	178 -	1	PA OZZ
MS20002-6	3 -	8	PA OZZ
MS20002C5	2 - 13	4	PA OZZ
	7 - 16		
	31B - 7		
MS20002C6	56 -	3	PA OZZ
MS20002C7	56 -	1	PA OZZ
MS20004H26	221A - 21	2	PA OZZ
MS20034-10	229 - 2	1	PA OZZ
MS20073-03-04	42 - 6	4	PA OZZ
	42 - 17		
MS20073-03-06	42 -	AR	PA OZZ
	42 -		
MS20074-04-11	233 -	2	PA OZZ
MS20074-06-07	233 - 12	4	PA OZZ
MS20074-06-11	6 - 29	8	PA OZZ
MS20074-06-30	6 - 16	4	PA OZZ
MS20074-08-12	233 - 10	4	PA OZZ
MS20074-12	6 - 25	8	PA OZZ
MS20074-14	6 - 2	18	PA OZZ
MS20201KP10A	38 - 28	2	PA OZZN
MS20201KP6A	104 - 41	1	PA OZZ
MS20201KP8A	217 - 12	2	PA OZZ
	7 - 32		
MS20218-1	33 - 26	3	PA OZZ
	107 - 51		
	108 - 30		
MS20219A2	81 - 35	4	PA OZZ
MS20220-2	50 - 1	4	PA OZZ
	50 - 25		
MS20221A2	216 - 8	1	PA OZZ
MS20230B2	78 - 3	8	PA OZZ
	78 - 6		
MS20230B20	135 - 34	2	PA OZZ
	136 - 42		
MS20230B4	78 - 9	6	PA OZZ
MS20253-1-082	10J - 33	1	PA OZZ

PART NUMBER	FIGURE AND INDEX NUMBER	QTY. PER ART	SMR CODE
MS20253-2-10350	40 - 19	1	MF FZZ
MS20253-2-225	153 - 53	1	PA OZZ
MS20253-2-2450	154 - 15	4	PA OZZ
	155 - 15	1	
MS20253-2-7885	40 -	1	PA OZZ
MS20253-2-7950	40 - 18		MF FZZ
MS20253P2-538	17 - 16	4	PA OZZ
	19 - 29		
MS20257HP2-7200	40 - 21	2	PA OZZ
	40 - 24		

PART NUMBER	FIGURE AND INDEX NUMBER	QTY. PER ART	SMR CODE
MS20257XP2-385	40 - 26	1	XA
MS20341-10	72 - 65	4	PA OZZ
	73 - 82		
	140 - 10		
	170 - 49		
MS20341-6	156 - 9	9	PA OZZ
	157 - 6		

PART NUMBER	FIGURE AND INDEX NUMBER	QTY. PER ART	SMR CODE
MS20253P1-82	104 - 14	2	PA OZZ
MS20253P2-294	104 - 22		
	24 - 18	1	PA OZZ
	157 - 23		
	158 - 9		
	162 - 11		
	163 - 9		
	163 - 27		
	164 - 6		
	167 - 41		
MS20341-65	167 - 59	1	PA OZZ
MS20364-1032	68 - 20	14	PA OZZ
	101 - 48		
	106 - 65		
MS20364-428	99 - 5	5	PA OZZ
	99 - 15		
	101 - 6		
	101 - 41		
MS20364-632	196 - 18	14	PA OZZ
MS20364-832	99 - 11	2	PA OZZ
	101 - 29		
MS20364C1032	192 - 8	1	PA OZZ
MS20364D1032	186 - 10	112	PA OZZ
	191 - 36		
	196 - 22		
MS20365-428	224 - 5	6	
MS20365-524	202 - 12	1	PA OZZ
MS20365D624	210 - 53	1	PA OZZ
MS20392-1C11	32 - 79	3	PA OZZ
	32 -		
MS20392-1C15	10 - 4	2	PA OZZ
	10 - 7		
MS20392-1C17	32 - 80	30	PA OZZ
	201 - 3		
	201 -		
	205 - 9		
	205 - 17		
	205 - 21		
MS20392-1C19	17 - 10	4	PA OZZ
	49 - 7		
MS20392-1C25	188 - 19	6	PA OZZ
	188 - 45		
MS20392-1C29	228 - 46	1	PA OZZ
	228 - 14		
MS20392-1C39	188 - 23	1	PA OZZ
MS20392-1C9	188 - 30	2	PA OZZ
MS20392-2-11	132 -	2	PA OZZ
MS20392-2-7	184 - 9	3	PA OZZ
	192 - 1		
MS20392-2C11	61 - 17	11	PA OZZ
	61 - 40		
	132 - 57		
	132 -		
	134 - 5		
	185 - 23		
MS20392-2C13	68 - 6	6	PA OZZ
	68 - 15		
	68 - 27		
MS20392-2C15	134 - 6	2	PA OZZ
	184 - 26		
MS20392-2C19	81 - 30	2	PA OZZ
	227 - 24		
MS20392-2C21	61 -	2	PA OZZ
MS20392-2C25	10 - 15	6	PA OZZ
	16 - 4		
	84 - 21		
	96 - 37		
MS20392-2C29	188 - 39	1	PA OZZ
MS20392-2C35	49 - 9	3	PA OZZ
	50 - 23		
MS20392-2C37	50 - 23	1	PA OZZ
MS20392-2C39	21 - 6	1	PA OZZ
MS20392-2C41	207 - 27	10	PA OZZ

PART NUMBER	FIGURE AND INDEX NUMBER	QTY. PER ART	SMR CODE
	212 - 4		
	212 - 23		
MS20392-2C43	50 - 12	2	PA OZZ
MS20392-2C45	188 - 26	2	PA OZZ
MS20392-3C45	82 - 60	1	PA OZZ
MS20392-3C59	94 -	1	PA OZZ
MS20392-3C89	10 - 18	2	PA OZZ
	16 - 10		
MS20392-6C25	216 -	2	PA OZZ
MS20392-7C73	216 -	1	PA OZZ
MS20426AD3	240 -	AR	PA OZZ
	240 -		
	240 -		
	240 -		
MS20426AD3-3	17A - 108	20	PA OZZ
MS20426AD3-5	17B - 36	24	PA OZZ
	17B - 90		
MS20426AD3-6	10 - 49	50	PA OZZ
	17 - 38		
MS20426AD4	240 -	AR	PA OZZ
	240 -		
	240 -		
	240 -		
MS20426AD4-5	17B - 12	8	PA OZZ
	17B - 93		
MS20426AD4-8	17B - 19	8	PA OZZ
	17B - 29		
	17B - 60		
	17B - 78		
MS20426AD5-10	17B - 107	10	PA OZZ
MS20426B4	240 -	AR	PA OZZ
	240 -		
MS20427F3-2	17A - 39	6	PA OZZ
MS20427F3-4	17A - 103	72	PA OZZ
	17A - 146		
MS20427F4-5	17B - 5	4	PA OZZ
	17B - 51		
MS20427M3	240 -	AR	PA OZZ
	240 -		
	240 -		
	240 -		
MS20427M4	240 -	AR	PA OZZ
	240 -		
MS20470-B-4	240 -	AR	PA OZZ
	240 -		
	240 -		
MS20470AD2-3	17A - 107	1	PA OZZ
MS20470AD2-4	17A - 21	40	PA OZZ
	17A - 44		
	17A - 121		
MS20470AD2-5	17A - 43	2	PA OZZ
MS20470AD2-6	17A - 61	26	PA OZZ
	17A - 118		
MS20470AD3	240 -	AR	PA OZZ
	240 -		
MS20470AD3-4	17A - 23	26	PA OZZ
	17B - 10		
	17B - 88		
MS20470AD3-5	17A - 71	AR	PA OZZ
MS20470AD4	240 -	AR	PA OZZ
	240 -		
	240 -		
	240 -		
	240 -		
MS20470AD4-10	17B - 17	18	PA OZZ
	17B - 27		
	17B - 40		
	17B - 58		
	17B - 67		
	17B - 71		
	17B - 76		
	17B - 85		
MS20470AD4-4	17B - 15	22	PA OZZ
	17B - 38		
	17B - 56		
	17B - 74		
	24 - 8C		
MS20470AD4-5	17A - 52	98	PA OZZ
	17A - 54		
	17A - 57		
	150 - 24		
MS20470AD4-6	17B - 16	12	PA OZZ
	17B - 57		
	17B - 75		

PART NUMBER	FIGURE AND INDEX NUMBER	QTY. PER ART	SMR CODE
MS20470AD4-7	17B - 21	16	PA OZZ
	17B - 31		
	17B - 62		
	17B - 80		
MS20470AD5	240 -	1	PA OZZ
MS20470AD5-5	17A - 111	16	PA OZZ
MS20470AD5-6	17A - 113	6	PA OZZ
MS20470A2-4	122 -	40	PA OZZ
	122 -		
MS20470A4-19	106 - 90	1	PA OZZ
MS20470A5-5	17A - 69	32	PA OZZ
MS20470B-4	240 -	AR	PA OZZ
MS20470B3	240 -	AR	PA OZZ
	240 -		
MS20470B4	240 -	AR	PA OZZ
	240 -		
	240 -		
	240 -		
	240 -		
MS20470DD6	240 -	AR	PA OZZ
MS20500-1032	23 - 70	AR	PA OZZ
	31A - 12		
MS20500-428	5 - 5	7	PA OZZ
	229 - 3		
MS20500-624	5 - 17	12	PA OZZ
MS20600AD4	240 -	AR	PA OZZ
MS20604MSW6	218A - 3	2	
MS20600AD4W3	17A - 68	7	PA OZZ
MS20600M4	240 -	AR	PA OZZ
MS20601AD4	240 -	AR	PA OZZ
MS20613-3C4	17A - 185	4	PA OZZ
MS20613-4C10	17A - 196	79	PA OZZ
MS20613-4C6	17A - 168	7	PA OZZ
MS20615M4	240 -	AR	PA OZZ
	240 -		
	240 -		
MS20664C2	184 - 15	2	PA OZZ
MS20664C4	50 - 16	4	PA OZZ
	50 - 21		
MS20756D12	120 - 16	1	PA OZZ
MS20756D16	126 - 14	2	PA OZZ
MS20760D12	120 -	2	PA OZZ
	120 -		
MS20762D12	120 - 20	1	PA OZZ
MS20819-120	127 -	2	PA OZZ
	127 -		
MS20819-16	30 - 15	6	PA OZZ
	30 - 28		
	30 - 40		
MS20819-40	77 -	20	PA OZZ
	77 -		
	77 -		
	77 -		
	77 -		
	77 -		
	77 -		
	77 -		
	127 -		
	127 -		
MS20819-42	127 -	1	PA OZZ
	17A - 143		
	17A - 158		
MS20819-60	127 -	6	PA OZZ
	127 -		
MS20819-80	118 - 65	6	PA OZZ
	127 -		
MS20822-4-4	221 - 28	3	PA OZZ
	221A - 34		
MS20822-40	76 - 21	1	PA OZZ
MS20825-6	221 - 29	2	PA OZZ
	221A - 33		
MS20995C32	122 - 8	AR	PA OZZ
MS2104-2L3	42 - 2	4	PA OZZ
	42 - 13		
MS21040-7	41 -	4	PA OZZ

PART NUMBER	FIGURE AND INDEX NUMBER	QTY PER ART	SMR CODE
MS21042-3	42 - 10	56	PA OZZ
	7 - 5		
	10 - 42		
	17 - 31		
	17A - 51		
	17A - 78		
	17A - 84		
	17A - 94		
	17A - 132		
	17A - 154		
	17B - 101		
	89 - 2		
MS21042-4	45 - 5	2	PA OZZ
MS21042-5	115 - 4	4	PA OZZ
MS21042L-4	206 - 31	2	PA OZZ
MS21042L04	19 - 36	200	PA OZZ
	37 - 38		
	53 - 1		
	53 - 17		
	54 - 1		
	69 - 3		
	70 - 2		
	71 - 43		
	106 - 13		
	135 - 19		
	135 - 20		
	135 - 63		
	136 - 17		
	136 - 47		
	138 - 16		
	141 - 7		
	144 - 4		
	144 - 18		
	144 - 30		
	152 - 31		
	154 - 6		
	155 - 6		
	159 - 18		
	165 - 7		
	166 - 8		
	167 - 21		
	167 - 52		
	167 - 67		
	168 - 3		
	168 - 10		
	168 - 20		
	169 - 3		
	169 - 13		
	171 - 68		
	173 - 31		
	173 - 32		
	173 - 56		
	174 - 28		
	174 -		
	174 - 52		
	174 -		
	175 - 27		
	175 - 30		
	175 - 45		
	175 - 50		
	176 - 3		
	177 - 3		
	179 - 6		
	181 - 16		
	181 - 21		
	181 - 29		
	182 - 20		
	216 - 9		
MS21042L06	19 - 5	340	PA OZZ
	53 - 20		
	67 - 21		
	67 - 26		
	69 - 5		

PART NUMBER	FIGURE AND INDEX NUMBER	QTY. PER ART	SMR CODE
MS21042L08	70 - 5	89	PA OZZ
	71 - 46		
	100 - 18		
	177 - 6		
	178 - 8		
	179 - 3		
	181 - 24		
	181 - 32		
	182 - 22		
	188 - 54		
	189 - 4		
	194 - 17		
	205 - 28		
	19 - 20		
	66 - 9		
	119 - 59		
	128 - 66		
	170 - 26		
	171 - 25		
	175 - 48		
	179 - 26		
	180 - 34		
	181 - 14		
	183 - 8		
	187 - 5		
	187 - 16		
	187 - 27		
	187 - 36		
	190 -		
	191 -		
	203 - 6		
	226 - 2		
	226 - 6		
	227 - 37		
MS21042L3	118 - 36	59	PA OZZ
	124 - 3		
	124 - 4		
	124 - 21		
	124 - 30		
	124 - 71		
	124 - 72		
	124 - 74		
	125 - 5		
	125 - 13		
	125 -		
	125 - 52		
	126 - 33		
	126 - 43		
	126 - 56		
	172 - 1		
	172 -		
	172 - 7		
	172 - 15		
	172 - 30		
	197 - 15		
	216 - 3		
	216 - 5		
	216 - 22		
	218 -		
	218 -		
	218 - 5		
	218 - 10		
	219 - 26		
MS21042L4	38-39	378	PA OZZ
	7 - 3		
	7 - 10		
	7 - 21		
	9 - 17		
	18 - 6		
	21 - 12		
	23 - 22		
	23 - 27		
	23 - 31		
	23 - 34		
	23 - 36		

PART NUMBER	FIGURE AND INDEX NUMBER	QTY. PER ART	SMR CODE
	23 - 46		
	23 - 50		
	31 - 2		
	32 - 2		
	32 - 84		
	37 - 20		
	39 - 7		
	41 - 45		
	46 - 1		
	49 - 21		
	49 - 52		
	49 - 60		
	50 - 6		
	50 - 32		
	51 - 13		
	51 - 48		
	52 - 1		
	60 - 4		
	60 - 16		
	62 - 17		
	62 - 34		
	62 - 41		
	62 - 52		
	62 - 68		
	63 - 8		
	63 - 17		
	63 - 21		
	63 - 33		
	80 - 7		
	80 - 31		
	81 - 6		
	81 - 14		
	81 - 17		
	83 - 11		
	84 - 27		
	87 - 6		
	87 - 10		
	87 - 48		
	90 - 1		
	90 - 51		
	91 - 18		
	91 - 23		
	91 - 29		
	91 - 33		
	91 - 38		
	93 - 16		
	93 - 30		
	94 - 13		
	94 - 25		
	94 - 35		
	94 - 38		
	94 - 47		
	98 - 13		
	98 - 17		
	98 - 22		
	98 - 30		
	98 - 39		
	102 - 1		
	102 - 18		
	102 - 21		
	102 - 24		
	102 - 27		
	102 - 43		
	104 - 4		
	105 - 46		
	106 - 63		
	106 - 83		
	108 - 16		
	112 - 48		
	121 - 17		
	125 - 57		
	145 - 51		

PART NUMBER	FIGURE AND INDEX NUMBER	QTY. PER ART	SMR CODE
MS21042L5	145 - 54	86	PA OZZ
	146 - 62		
	146 - 63		
	147 - 50		
	147 - 52		
	170 - 21		
	171 - 30		
	171 - 35		
	171 - 40		
	172 - 21		
	172 - 24		
	175 - 55		
	176 - 27		
	177 - 30		
	178 - 6		
	178 - 15		
	179 - 41		
	195 - 1		
	195 - 4		
	195 - 11		
	196 -		
	203 -		
	203 -		
	207 - 6		
	207 - 8		
	207 - 10		
	207 - 13		
	207 - 16		
	207 - 21		
	210 - 16		
	210 - 30		
	210 - 63		
	213 - 3		
	216 - 14		
	216 - 17		
	218 - 39		
	227 - 1		
	227 - 4		
	227 - 43		
	228 - 5		
	228 - 8		
	228 - 20		
	228 - 33		
	237 - 43		
	38-1		
	8 - 1		
	20 - 21		
	45 - 23		
	62 - 38		
	62 - 57		
	62 - 65		
	80 - 38		
	93 - 32		
	94 - 26		
	94 - 44		
	102 - 30		
	102 - 41		
	105 - 50		
	105 - 56		
	114 - 10		
	121 - 3		
	211 - 6		
	214 - 7		
	221A- 12		
	214 - 18		
	226 - 11		
	228 - 15		
	228 - 24		
	228 - 25		
	228 - 37		
	228 - 40		
	229 -		
	5 - 16		
	7 - 25		
MS21042L6		21	PA OZZ

PART NUMBER	FIGURE AND INDEX NUMBER	QTY. PER ART	SMR CODE
MS21043-08	9 - 26	169	PA OZZ
	35 - 47		
	62 - 61		
	62 - 69		
	62 - 76		
	80 - 21		
	132 - 82		
	210 -		
	221A- 8		
	227 - 14		
	227 - 33		
	228 - 58		
	17A - 34		
	17A - 183		
MS21043-3	17A - 177	106	PA OZZ
	20 - 2		
	20 - 8		
	20 -		
	20 - 15		
	20 - 26		
	22 - 5		
	23 - 1		
	23 - 2		
	23 - 3		
	23 - 67		
	54 - 11		
	71 - 34		
	241 - 5		
MS21043-4 MS21043L4	241 - 8	1	PA OZZ PA OZZ
	241 - 11		
	241 - 14		
	241 - 16		
	241 - 18		
	241 - 20		
	241 - 56		
	241 - 59		
	241 - 74		
	241 - 94		
	241 - 98		
	80 - 15		
	80 - 18		
	218 - 21		
MS21043L6	218 - 22	3	PA OZZ
	218 - 24		
	218 - 25		
	218 - 26		
	10 - 48		
	17 - 37		
	150 -		
	65 - 14		
	65 - 20		
	65 - 36		
	65 - 53		
	150 -		
	150 -		
	150 -		
MS21044N04 MS21044N06 MS21044N3	150 -	6	PA OZZ PA OZZ
	151 -		
	151 -		
	151 -		
	151 -		
	151 -		
	151 -		
	151 -		
	151 -		
	151 -		
	151 -		
	151 -		
	151 -		
	151 -		
MS21044N4	10 - 45	52	PA OZZ
	17 - 34		
	61 - 28		
	65 - 24		
	65 - 28		
	65 - 32		
	65 - 39		
	65 - 44		
	65 - 50		

PART NUMBER	FIGURE AND INDEX NUMBER	QTY PER ART	SMR CODE
	65 - 60		
	122 - 2		
	150 -		
	151 - 25		
	213 - 54		
MS21044N5	122 - 14	1	PA OZZ
MS21044N7	122 - 5	1	PA OZZ
MS21045-5	221B- 9	6	PA OZZ
MS21045C08	17A - 164	10	PA OZZ
	17A - 2		
	17A - 4		
MS21045C3	61 - 2	17	PA OZZ
MS21045L4	61 - 13	4	PA OZZ
	219 - 16		
MS21059-08	17A - 40	3	PA OZZ
MS21060L3	17B - 37	12	PA OZZ
	17B - 91		
MS21069L4	213 - 4	2	PA OZZ
MS21070-3	17A - 104	36	PA OZZ
	17A - 147		
MS21075L3	191 - 42	2	PA OZZ
MS21075L4	191 - 42	1	PA OZZ
MS21083D3	186 - 4	160	PA OZZ
	186 -		
	190 - 35		
	193 - 12		
	193 -		
MS21209F4-20	101 - 17	2	PA OZZ
MS21245L14	4 - 7	4	PA OZZ
	4A - 5		
MS21245L8	4B - 32	2	PA OZZ
MS21250-06030	221A - 10	1	PA OZZ
MS21251-B8L	222 - 12	1	PA OZZN
MS21251B2S	61 -	4	PA OZZ
MS21252-2LS	61 - 7	1	PA OZZ
MS21252-2RS	61 -	1	PA OZZ
MS21252-2S	61 -	1	PA OZZ
MS21252-8LL	222 - 14	2	PA OZZN
MS21252-8RL	222 - 13	2	PA OZZN
MS21252-9LL	216 -	1	PA OZZ
MS21252-9RL	216 -	1	PA OZZ
MS21260L4LH	50 - 16	1	PA OZZ
MS21900D6	207 - 40	5	PA OZZ
MS21902-6S	115 - 13	1	PA OZZ
MS21902D12	112 - 9	1	PA OZZ
MS21902D4	109 - 6	5	PA OZZ
	111 - 14		
	114 - 38		
	116 - 13		
MS21902D5	114 - 14	8	PA OZZ
	114 - 39		
	116 - 12		
	237 - 15		
	237 - 19		
	237 - 23		
	237 - 27		
MS21902D6	112 - 33	2	PA OZZ
	112 - 41		
MS21905D4	109 - 27	1	PA OZZ
MS21907-4	115 - 15	1	PA OZZ
MS21907D12	114 - 9	1	PA OZZ
MS21907D4	114 - 8	1	PA OZZ
MS21907D5	237 - 46	1	PA OZZ
MS21908-80	37 - 35	2	PA OZZ
MS21908D4	114 -	3	PA OZZ
	116 - 27		
MS21908D5	116 - 31	4	PA OZZ
	237 - 8		
	237 - 30		
MS21910D12	111 - 3	1	PA OZZ
MS21910D6	112 - 20	1	PA OZZ
MS21911D4	116 - 20	1	PA OZZ
MS21912D4	114 - 45	2	PA OZZ

PART NUMBER	FIGURE AND INDEX NUMBER	QTY PER ART	SMR CODE
MS21912D5	116 -	1	PA OZZ
MS21912D6	109 - 14	2	PA OZZ
	112 - 26		
MS21914-4	114 - 42	1	PA OZZ
MS21914-8D	37 - 38	1	PA OZZ
MS21915D10-8	241 - 83	2	PA OZZ
	241 - 91		
MS21916-J6-4	115 - 8	1	PA OZZ
MS21916-16-12S	115 - 9	1	PA OZZ
MS21916D5-4	114 - 29	2	PA OZZ
	116 - 21		
MS21916D6-4	109 - 4	6	PA OZZ
	111 - 11		
	112 - 18		
	114 - 4		
	114 - 30		
MS21916D6-5	112 - 42	3	PA OZZ
	114 - 21		
MS21916D8-6	109 - 33	1	PA OZZ
MS21919-F9	135 -	2	PA OZZ
	136 -		
MS21919DF4	241 - 12	1	PA OZZ
MS21919DG10	118 - 40	33	PA OZZ
	150 - 1		
	150 - 5		
	150 - 8		
	150 - 10		
	151 - 1		
	151 - 4		
	151 - 9		
	151 - 13		
MS21919DG11	218 -	1	PA OZZ
MS21919DG12	32 - 12	36	PA OZZ
	32 - 17		
	32 - 21		
	32 - 39		
	32 - 43		
	32 - 59		
	34 - 1		
	34 - 13		
	35 - 20		
	112 - 3		
	118 -		
	118 -		
	120 -		
	120 -		
	120 - 11		
	125 -		
	126 -		
	127 -		
	127 -		
	127 -		
	127 -		
	200 - 32		
MS21919DG13	119 -	1	PA OZZ
MS21919DG14	118 - 39	2	PA OZZ
	126 -		
MS21919DG15	32 - 44	10	PA OZZ
	34 - 23		
	34 - 60		
	77 -		
	125 -		
	126 -		
MS21919DG16	17A - 79	26	PA OZZ
	17A - 95		
	30 - 26		
	30 - 35		
	77 - 21		
	82 - 50		
	118 -		

PART NUMBER	FIGURE AND INDEX NUMBER	QTY PER ART	SMR CODE
MS21919DG17 MS21919DG18 MS21919DG2	119 -		
	119 -		
	120 -		
	200 - 31		
	207 - 59		
	32 - 22	1	PA OZZ
	60 -	1	PA OZZ
	53 -	46	PA OZZ
	53 -		
	53 -		
MS21919DG20 MS21919DG24	152 - 5		
	165 - 4		
	166 - 3		
	173 - 10		
	174 - 12		
	175 - 4		
	176 - 13		
	177 - 16		
	182 - 3		
	119 -	1	PA OZZ
MS21919DG26	32 - 13	8	PA OZZ
	32 - 45		
	34 - 24		
	35 - 21		
	132 -		
	132 - 50		
	133 -		
	133 -		
	37 - 5	3	PA OZZ
	125 -		
MS21919DG28	126 -		
	100 - 8	3	PA OZZ
MS21919DG3	125 -		
	125 -		
	9 - 7	180	PA OZZ
	54 -		
	54 -		
	54 - 15		
	67 - 18		
	132 -		
	132 -		
	135 - 54		
	136 - 13		
	136 - 34		
	137 - 12		
	138 - 5		
	139 - 7		
	139 - 16		
	145 - 16		
	146 - 8		
	146 - 19		
	146 - 28		
	147 - 6		
	147 - 15		
	152 - 6		
	152 -		
	173 - 11		
	173 - 27		
	173 - 49		
	174 - 13		
	174 - 24		
	174 - 47		
	175 - 5		
	175 -		
	175 -		
	175 - 67		
	176 - 14		
	177 - 17		
	181 - 4		
	192 - 17		
	216 -		

PART NUMBER	FIGURE AND INDEX NUMBER	QTY PER ART	SMR CODE
MS21919DG32	216 -		
	218 -		
	218 -		
	130 -	2	PA OZZ
MS21919DG34	130 - 30		
	124 -	6	PA OZZ
	124 -		
	128 - 51		
MS21919DG4	128 -		
	129 -		
	129 - 57		
	7 - 48	137	PA OZZ
	53 -		
	54 -		
	60 -		
	75 - 1		
	76 - 1		
	77 - 5		
	77 - 8		
	77 -		
	77 -		
	77 - 17		
	77 - 20		
	77 - 22		
	77 -		
	77 - 30		
	78 - 15		
	109 -		
	109 -		
	109 - 26		
	116 -		
	116 -		
	119 -		
	119 -		
	119 - 76		
	119 -		
	119 - 92		
	125A - 14		
	125A - 16		
	125A - 17		
	125A - 21		
	126 - 74		
	127 -		
	127 -		
	127 -		
	127 -		
	127 - 45		
	127 -		
	127 -		
	130 -		
	130 -		
	135 - 16		
	136 - 12		
	137 - 6		
	138 - 22		
	139 - 17		
	152 -		
	152 - 7		
	165 - 5		
	166 - 4		
	173 - 12		
	173 - 26		
	173 -		
	173 - 50		
	174 - 23		
	174 -		
	175 - 6		
	177 - 21		
	180 -		
	180 -		
	180 - 11		
	181 - 5		
	216 -		

PART NUMBER	FIGURE AND INDEX NUMBER	QTY. PER ART	SMR CODE
MS219190G40	241 - 6 77 - 128 - 5 128 - 70 128 - 128 - 129 - 14	12	PA OZZ

PART NUMBER	FIGURE AND INDEX NUMBER	QTY PER ART	SMR CODE
MS219190G43 MS219190G48	132 - 132 - 133 - 133 - 128 - 129 -	1 5	PA OZZ PA OZZ



PART NUMBER	FIGURE AND INDEX NUMBER	QTY. PER ART	SMR CODE
MS21919DG5	132 -	13	PA OZZ
	218 -		
	77 - 1		
	116 - 3		
	116 -		
	116 -		
	116 -		
	237 -		
	237 -		
	237 -		
MS21919DG56 MS21919DG6	237 -	1 54	PA OZZ PA OZZ
	125 -		
	82 - 49		
	88 - 57		
	96 - 17		
	96 - 24		
	104 - 18		
	112 -		
	112 -		
	116 -		
MS21919DG64 MS21919DG7	118 -	1 2	PA OZZ PA GZZ
	118 -		
	118 -		
	119 -		
	119 -		
	119 -		
	119 -		
	120 -		
	126 -		
	127 -		
MS21919DG8	127 -	24	PA OZZ
	127 -		
	127 - 46		
	127 -		
	190 - 36		
	191 - 37		
	193 -		
	207 - 58		
	207 -		
	130 - 32		
MS21919DG9	7 - 48	2	PA OZZ
	77 -		
	32 - 60		
	118 -		
	126 -		
	127 -		
	150 - 6		
	151 - 2		
	151 - 5		
	151 - 10		
MS21919F6 MS21919G6 MS21919H10 MS21919H11 MS21919H14 MS21919H15 MS21919H17 MS21919H2	151 - 14	6 1 1 2 2 1 2 2	PA OZZ PA OZZ PA OZZ PA OZZ PA OZZ PA OZZ PA OZZ PA OZZ
	207 - 49		
	207 - 55		
	34 -		
	34 - 12		
	241 - 54		
	82 - 15		
	34 - 61		
	32 -		
	24 -		
MS21919H23 MS21919H3	34 - 40	2 2 2 2 2 2 2 2 2 16	PA OZZ PA OZZ PA OZZ PA OZZ PA OZZ PA OZZ PA OZZ PA OZZ PA OZZ PA UZZ
	39 -		
	39 -		
	39 -		
	34 -		
	119 -		
	24 -		
	24 -		
	24 -		
	24 -		

PART NUMBER	FIGURE AND INDEX NUMBER	QTY. PER ART	SMR CODE
MS21919H4	39 -	4	PA OZZ
	32 - 38		
	39 -		
	39 -		
	24 -		
	24 - 37		
	24 -		
	24 -		
	39 -		
	39 -		
MS21919H5	35 - 7	1 9	PA OZZ PA OZZ
	39 -		
	39 -		
	32 -		
	137 - 24		
	138 - 15		
	139 - 19		
	146 - 36		
	147 - 9		
	152 - 10		
MS21919H7 MS21919H8	166 -	2 50	PA OZZ PA OZZ
	171 - 57		
	173 - 17		
	174 - 16		
	175 - 12		
	176 - 19		
	177 - 22		
	152 - 11		
	154 - 3		
	155 - 3		
MS21919H9 MS21919WDG10	161 - 33	48	PA OZZ
	173 - 18		
	173 -		
	174 - 18		
	176 - 20		
	177 - 23		
	9 - 6		
	39 -		
	39 -		
	124 -		
MS21919WDG11	144 - 2	46	PA OZZ
	145 - 5		
	145 - 9		
	145 - 23		
	146 - 2		
	147 - 10		
	154 - 2		
	154 - 51		
	154 - 52		
	155 - 2		
MS21919WDG12	155 - 54	50	PA OZZ
	161 - 34		
	173 - 19		
	173 - 23		
	175 - 13		
	177 - 24		
	241 - 69		
	138 - 14		
	139 - 20		
	152 - 12		
MS21919WDG13	161 - 35	6	PA OZZ
	173 - 52		
	175 - 10		
	175 - 14		
	175 -		
	176 - 21		
	177 - 25		
	182 - 7		
	241 - 73		
	137 - 13		
MS21919WDG14	144 - 3	6	PA OZZ
	173 - 20		
	177 - 26		

PART NUMBER	FIGURE AND INDEX NUMBER	QTY. PER ART	SMR CODE
MS21919WDG15	171 - 22	9	PA OZZ
	171 - 66		
	174 - 19		
MS21919WDG16	154 - 53	34	PA OZZ
	155 - 55		
	174 - 20		
	174 - 49		
	176 - 22		
	176 - 26		
	177 - 27		
MS21919WDG17	39 -	5	PA OZZ
	175 -		
	175 -		
	175 -		
	175 -		
MS21919WDG18	165 -	7	PA OZZ
	165 - 6		
	166 -		
	172 - 4		
	173 - 21		
MS21919WDG19	144 -	2	PA OZZ
MS21919WDG20	172 - 2	4	PA OZZ
	172 -		
	177 - 28		
MS21919WDG22	171 - 49	9	PA OZZ
	190 -		
	190 -		
	191 -		
	191 -		
MS21919WDG3	175 -	1	PA OZZ
MS21919WDG4	9 - 5	5	PA OZZ
	173 - 13		
MS21919WDG5	100 - 7	70	PA OZZ
	135 -		
	135 - 39		
	135 -		
	135 -		
	135 - 56		
	136 - 15		
	137 - 22		
	145 - 22		
	145 -		
	145 -		
	146 -		
	146 -		
	147 -		
	147 -		
	173 - 14		
	174 - 14		
	175 - 7		
	175 -		
	176 - 15		
	177 - 18		
	177 -		
	180 -		
	180 -		
	181 - 6		
	182 - 4		
MS21919WDG6	135 - 55	49	PA OZZ
	136 - 14		
	139 - 8		
	139 - 18		
	145 -		
	146 -		
	147 - 7		
	166 - 5		
	173 - 15		
	174 - 15		
	175 - 8		
	176 - 16		
	177 - 19		
MS21919WDG7	171 - 48	50	PA OZZ
	173 - 16		

PART NUMBER	FIGURE AND INDEX NUMBER	QTY. PER ART	SMR CODE
	173 - 51		
	175 - 9		
	176 - 17		
	176 - 25		
	177 - 20		
MS21919WDG8	54 -	54	PA OZZ
	124 -		
	137 - 14		
	137 - 23		
	140 -		
	140 - 9		
	140 - 17		
	144 -		
	148 - 15		
	152 - 8		
	166 - 6		
	172 - 8		
	174 - 48		
	181 - 7		
	182 - 5		
MS21919WDG9	145 - 47	48	PA OZZ
	146 - 20		
	146 -		
	146 -		
	147 - 8		
	147 - 16		
	147 -		
	147 -		
	152 - 9		
	165 - 3		
	174 - 17		
	175 - 11		
	175 - 66		
	176 - 18		
	182 - 6		
MS21921D5	237 - 3	12	PA OZZ
	237 - 14		
	237 - 18		
	237 - 22		
	237 - 25		
	237 - 29		
MS21922-5	237 -	12	PA OZZ
	237 -		
	237 -		
	237 -		
	237 -		
	237 -		
MS21924D12	109 - 40	1	PA OZZ
MS21924D4	109 - 10	4	PA OZZ
	114 - 23		
MS21924D5	114 - 15	3	PA OZZ
MS21924D6	112 - 31	5	PA OZZ
	114 -		
MS21937-6H	112 - 45	1	PA OZZ
MS21938-6H	112 - 47	1	PA OZZ
MS21959-6H	112 - 44	1	PA OZZ
MS21983-1	170 - 32	4	PA OZZ
	180 - 20		
MS22034-1	62 - 29	8	PA OZZ
	65 - 63		
MS22034-2	219 - 34	1	PA OZZ
MS22073-1	155 - 63	36	PA OZZ
	161 - 6		
	168 -		
	169 - 35		
	171 -		
	178 -		
MS22073-1 1-2	169 - 36	2	PA OZZ
MS22073-1-1.5	168 -	1	PA OZZ
MS22073-2	180 - 32	3	PA OZZ
	241 - 40		
MS24149D1	170 - 45	12	PA OZZ
	171 - 24		

PART NUMBER	FIGURE AND INDEX NUMBER	QTY. PER ART	SMR CODE
MS24166D1	175 - 36	5	PA OZZ
	179 - 25		
	179 - 25A		
	179 - 25B		
	180 - 33		
MS24171-D1 MS24171D1	170 - 36	2	PA OZZ
	180 - 17		
	181 - 13		
	178 - 12		
	171 - 29		
MS24266R148-7SN MS24266R22855S	171 - 39	4	PA OZZ
	178 - 13		
	178 - 41		
	241 -		
	150 - 18		
MS24332-1 MS24333-10 MS24393D10 MS24397-D2	151 - 18	1	PA OZZ
	71 - 29		
	17A - 145		
	35 - 30		
	112 - 18		
MS24398-4-3 MS24497-5 MS24524-23	32 - 25	1	PA OZZ
	172 - 36		
	157 - 9		
	167 - 32		
	82 - 58		
MS24655-151 MS24658-21A MS24658-22G MS24660-23G MS24665-130	26 - 3	2	PA OZZ
	158 - 5		
	167 - 33		
	32 - 77		
	32 - 82		
MS24665-132	17 - 9	7	PA OZZ
	212 - 2		
	227 - 22		
	33 - 10		
	188 - 25		
MS24665-134 MS24665-148	16 - 12	31	PA OZZ
	49 - 6		
	50 - 11		
	184 - 25		
	188 - 18		
MS24665-149 MS24665-150	188 - 22	2	PA OZZ
	188 - 29		
	188 - 44		
	205 - 8		
	205 - 16		
MS24665-151	205 - 20	37	PA OZZ
	84 - 19		
	96 - 36		
	68 - 8		
	68 - 25		
MS24665-151	98 - 5	138	PA OZZ
	98 - 9		
	128 - 37		
	129 - 39		
	131 - 9		
MS24665-151	132 - 77	138	PA OZZ
	201 - 2		
	201 -		
	3 - 28		
	3 - 34		
MS24665-151	8 - 4	138	PA OZZ
	41 - 15		
	49 - 2		
	49 - 8		
	49 - 10		
MS24665-151	49 - 29	138	PA OZZ
	49 - 44		
	50 - 17		
	50 - 22		
	51 - 2		
MS24665-151	51 - 19	138	PA OZZ
	51 - 19		
	51 - 19		
	51 - 19		
	51 - 19		

PART NUMBER	FIGURE AND INDEX NUMBER	QTY. PER ART	SMR CODE
	51 - 39		
	51 - 40		
	56 - 30		
	81 - 8		
	82 - 48		
	83 - 2		
	83 - 5		
	83 - 18		
	83 - 20		
	83 - 21		
	84 - 2		
	84 - 6		
	84 - 7		
	85 - 6		
	85 - 18		
	85 - 32		
	86 - 1		
	86 - 5		
	86 - 15		
	86 - 19		
	86 - 29		
	87 - 1		
	87 - 35		
	87 - 41		
	88 - 1		
	88 - 38		
	88 - 49		
	90 - 5		
	90 - 22		
	90 - 24		
	90 - 28A		
	90 - 29		
	90 - 41		
	90 - 45		
	91 - 5		
	91 - 10		
	91 - 12		
	91 - 13		
	92 - 17		
	93 - 1		
	93 - 7		
	93 - 22		
	94 - 1		
	94 - 4		
	94 - 19		
	96 - 6		
	96 - 10		
	97 - 7		
	97 - 12		
	97 - 22		
	97 - 26		
	97 - 31		
	101 - 14		
	101 - 34		
	101 - 55		
	102 - 7		
	102 - 11		
	102 - 45		
	105 - 13		
	105 - 25		
	105 - 58		
	132 - 15		
	132 - 54		
	132 -		
	132 - 58		
	132 - 60		
	134 - 4		
	134 - 18		
	228 - 12		
	228 - 44		
	228 - 48		
	228 - 48		
	228 - 48		
	228 - 48		
	228 - 48		

PART NUMBER	FIGURE AND INDEX NUMBER	QTY PER ART	SMR CODE
MS24665-152	3 - 2 7 - 14 10 - 13 16 - 2 21 - 7 41 - 1 41 - 7 41 - 22 50 - 2 50 - 28 87 - 54 93 - 34 94 - 27 99 - 6 101 - 26 106 - 1 106 - 19 106 - 33 106 - 46 106 - 70 106 - 74 106 - 78 106 - 84 107 - 2 107 - 8 107 - 57 107 - 58 108 - 2 108 - 4 108 - 15 108 - 43 108 - 44 108 - 48 108 - 49 207 - 25	53	PA OZZ
MS24665-153	10 - 16 16 - 5 48 - 4 51 - 6 51 - 23 51 - 31 80 - 39 81 - 36 82 - 61 85 - 1 105 - 1 105 - 9 105 - 38 106 - 27 106 - 39 106 - 54 107 - 34 108 - 14 221 - 8 228 - 1 228 - 29 238 - 14 238 - 21	40	PA OZZ
MS24665-154	31B - 1	REF	
MS24665-155	81 - 46	2	PA OZZ
MS24665-157	44 - 1	1	PA OZZ
MS24665-170	10 - 3 10 - 6	2	PA OZZ
MS24665-18	188 - 34	1	PA OZZ
MS24665-183	82 - 72	1	PA OZZ
MS24665-2-2	212 - 22	2	PA OZZ
MS24665-20	132 -	1	PA OZZ
MS24665-210	57 - 41	2	PA OZZ
MS24665-229	3 - 15	1	PA OZZ
MS24665-230	80 - 26	2	PA OZZ
MS24665-283	231 - 8	3	PA OZZ
MS24665-285	227 - 17	1	PA OZZ

PART NUMBER	FIGURE AND INDEX NUMBER	QTY PER ART	SMR CODE
MS24665-298	81 - 28	1	PA OZZ
MS24665-300	3 - 7 3A - 10 36 - 8 3 - 11 83 - 6 221 - 14	19	PA OZZ
MS24665-301	80 - 3 82 - 65	3	PA OZZ
MS24665-302	81 - 51 82 - 1 216 - 1	4	PA OZZ
MS24665-304	216 -	1	PA OZZ
MS24665-309	217 - 4	1	PA OZZ
MS24665-370	3A - 1 3B-12	5	PA OZZ
MS24665-374	209 - 2 80 - 43 210 - 73	2	PA OZZ
MS24665-426	221A - 1	2	PA OZZ
MS24665-446	221 - 1	1	PA OZZ
MS24665-5	108 - 20	4	PA OZZ
MS24693-24	164 - 13	1	PA OZZ
MS24693-26	153 - 18 153 - 36 156 - 12 157 - 19 164 - 9 167 - 12 167 - 13 167 - 44 167 - 65 173 - 66 173 - 68 174 - 62 175 - 21	40	PA OZZ
MS24693-27	163 - 13 196 - 21	16	PA OZZ
MS24693-270	148 - 2	6	PA OZZ
MS24693-28	135 - 3 136 - 3 139 - 156 -	24	PA OZZ
	156 - 14 157 - 2 159 - 10 160 - 10 162 - 13 163 - 11 163 - 29 164 - 8 167 - 9 167 - 43 167 - 62		
MS24693-29	157 - 25 158 - 11	2	PA OZZ
MS24693-4	152 - 32	6	PA OZZ
MS24693-50	104 - 11	4	PA OZZ
MS24693BB52	71 -	8	PA OZZ
MS24693S271	8 - 12	4	PA OZZ
MS24693S30	153 - 174 -	2	PA OZZ
MS24693S4	47 - 14	3	PA OZZ
MS24694-145	205 - 6	4	PA OZZ
MS24694-159	214 - 9 214 - 20	10	PA OZZ
MS24694-188	214 - 24	2	PA OZZ
MS24694-274	54 -	24	PA OZZ
MS24694-3	17 - 7	6	PA OZZ
MS24694-4	56 - 56	1	PA OZZ
MS24694-46	107 - 47	4	PA OZZ
MS24694-47	206 - 19	1	PA OZZ
MS24694-48	23 - 54 206 - 6	2	PA OZZ
MS24694-5	188 - 13	42	PA OZZ

PART NUMBER	FIGURE AND INDEX NUMBER	QTY. PER ART	SMR CODE
MS24694-50 MS24694-C52	196 - 46		
	197 - 2		
	196 - 3	8	PA OZZ
	196 - 26	14	PA OZZ
	196 - 37		
MS24694-53 MS24694-55	203 - 18		
	56 -	16	PA OZZ
	56 -	34	PA OZZ
	194 - 8		
	207 - 32		
MS24694-57 MS24694-7	212 - 19		
	203 - 15	1	PA OZZ
	190 - 8	8	PA OZZ
	191 - 8		
	80 - 32	2	PA OZZ
MS24694S106 MS24694S146 MS24694S49	196 -	1	PA OZZ
	205 - 13	4	PA OZZ
	56 - 22	17	PA OZZ
	124 - 52	4	PA OZZ
	150 - 23	6	PA OZZ
MS24963-29 MS25002-1 MS25002-12	160 - 11	2	PA OZZ
	159 - 11	6	PA OZZ
	163 - 30		
	163 - 14	2	PA OZZ
	163 -		
MS25002-2 MS25010-3A	156 - 3	32	PA OZZ
	157 - 1		
	157 - 13		
	158 - 1		
	159 - 5		
MS25010B11A-327 MS25010B11A327	160 - 5		
	162 - 3		
	163 - 4		
	163 - 23		
	164 - 2		
MS25021-15 MS25022-15 MS25025-1 MS25026-1	167 - 1		
	167 - 26		
	26 - 5	1	PA OZZ
	167 - 56	2	PA OZZ
	173 - 53	4	PA OZZ
MS25027-1 MS25028-2 MS25028-3	173 -	4	PA OZZ
	71 - 35	1	PA OZZ
	108 - 41	2	PA OZZ
	179 - 34		
	67 - 20	8	PA OZZ
MS25032D1 MS25036-1	67 - 25		
	156 - 13	2	PA OZZ
	164 - 14		
	157 - 18	2	PA OZZ
	167 - 11		
MS25036-10 MS25036-101 MS25036-102	171 - 34	1	PA OZZ
	144 -	16	PA OZZ
	161 -		
	173 -		
	174 -		
MS25036-103	179 -		
	161 -	1	PA OZZ
	124 - 64	1	PA OZZ
	124 - 70	18	PA OZZ
	124 - 73		
MS25036-105 MS25036-11	237 -		
	124 -	11	PA OZZ
	124 -		
	216 -		
	237 -		
	172 -	2	PA OZZ
	154 -	11	PA OZZ
	155 -		
	171 -		

PART NUMBER	FIGURE AND INDEX NUMBER	QTY. PER ART	SMR CODE
MS25036-12	181 -		
	154 -	18	PA OZZ
	155 -		
	161 -		
	162 -		
MS25036-135	170 -		
	180 -		
	181 -		
	172 -	4	PA OZZ
	172 -		
MS25036-136	172 -	6	PA OZZ
	172 -		
	171 -	3	PA OZZ
	172 -	3	PA OZZ
	237 -		
MS25036-149	154 -	5	PA OZZ
	156 -		
	156 -		
	154 -	1	PA OZZ
	154 -	6	PA OZZ
MS25036-15	155 -		
	161 -		
	9 -	1075	PA OZZ
	53 -		
	67 -		
MS25036-18	69 -		
	69 -		
	70 -		
	100 -		
	100 -		
MS25036-19	135 -		
	135 -		
	135 -		
	135 -		
	136 -		
MS25036-2	136 -		
	137 -		
	137 -		
	138 -		
	139 -		
	139 -		
	139 -		
	139 -		
	139 -		
	140 -		
	140 -		
	141 -		
	144 -		
	144 -		
	144 -		
	144 -		
	144 -		
	144 -		
	144 -		
	145 -		
	146 -		
	147 -		
	152 -		
	154 -		
	155 -		
	156 -		
	156 -		
	156 -		
	161 -		
	161 -		
	162 -		
	162 -		
	162 -		
	162 -		
	162 -		

T.O. 1H-1(U)F-4

PART NUMBER	FIGURE AND INDEX NUMBER	QTY. PER ART	SMR CODE
	162 -		
	164 - 11		
	165 -		
	165 -		
	166 -		
	166 -		
	166 -		
	166 -		
	167 -		
	167 -		
	167 -		
	167 -		
	167 -		
	167 -		
	167 -		
	168 -		
	168 -		
	168 -		
	169 -		
	169 -		
	169 -		
	169 -		
	170 -		
	171 -		
	171 -		
	173 -		
	173 -		
	173 -		
	173 -		
	173 -		
	173 -		
	173 -		
	173 -		
	174 -		
	174 -		
	174 -		
	174 -		
	174 -		
	174 -		
	174 -		
	174 -		
	174 -		
	175 -		
	175 -		
	179 -		
	179 -		
	180 -		
	181 -		
	182 -		
MS25036-20	182 -	3	PA OZZ
MS25036-22	154 -	7	PA OZZ
	155 -		
	161 -		
	182 -		
MS25036-23	39 -	7	PA OZZ
	169 -		
	175 -		
	179 -		
MS25036-25	155 -	16	PA OZZ
	169 -		
	175 -		
	175 -		
	179 -		
MS25036-26	39 -	3	PA OZZ
	179 -		
MS25036-27	174 -	11	PA OZZ
	179 -		
MS25036-3	9 -	225	PA OZZ
	53 -		
	69 -		
	69 -		
	70 -		
	100 -		

PART NUMBER	FIGURE AND INDEX NUMBER	QTY. PER ART	SMR CODE
	137 -		
	138 -		
	139 -		
	139 -		
	139 -		
	139 -		
	140 -		
	140 -		
	144 -		
	144 -		
	144 -		
	144 -		
	145 -		
	145 -		
	146 -		
	146 -		
	147 -		
	147 -		
	152 -		
	152 -		
	154 -		
	155 -		
	156 -		
	156 -		
	156 -		
	162 -		
	164 -		
	165 -		
	165 -		
	166 -		
	166 -		
	166 -		
	167 -		
	167 -		
	167 -		
	168 -		
	169 -		
	169 -		
	170 -		
	173 -		
	173 -		
	173 -		
	173 -		
	173 -		
	173 -		
	173 -		
	174 -		
	174 -		
	174 -		
	174 -		
	174 -		
	174 -		
	174 -		
	174 -		
	175 -		
	175 -		
	175 -		
	175 -		
	175 -		
	175 -		
	175 -		
	175 -		
	175 -		
	175 -		
	179 -		
	179 -		
	180 -		
	180 -		
	181 -		
	182 -		
MS25036-33	155 -	1	PA OZZ

PART NUMBER	FIGURE AND INDEX NUMBER	QTY. PER ART	SMR CODE
MS25036-45	135 -	21	PA OZZ
	135 -		
	136 -		
MS25036-48	69 -	80	PA UZZ
	70 -		
	154 -		
	155 -		
	156 -		
	156 -		
	162 -		
	164 -		
	167 -		
	167 -		
	167 -		
MS25036-49	135 -	310	PA OZZ
	136 -		
	137 -		
	138 -		
	139 -		
	139 -		
	140 -		
	140 -		
	141 - 38		
	144 -		
	144 -		
	144 -		
	144 -		
	152 -		
	154 -		
	155 -		
	156 -		
	156 -		
	156 -		
	156 -		
	161 -		
	161 -		
	162 -		
	162 -		
	162 -		
	162 -		
	164 -		
	165 -		
	165 -		
	165 -		
	166 -		
	166 -		
	166 -		
	167 -		
	168 -		
	169 -		
	169 -		
	170 -		
	171 -		
	175 -		
	179 -		
	180 -		
	182 -		
MS25036-5	179 -	3	PA OZZ
	179 -		
MS25036-53	154 -	12	PA OZZ
	155 -		
	156 -		
	161 -		
	162 -		
	162 -		
MS25036-56	154 -	12	PA OZZ
	155 -		
	156 -		
	161 -		

PART NUMBER	FIGURE AND INDEX NUMBER	QTY. PER ART	SMR CODE
	162 -		
	162 -		
MS25036-6	144 -	2	PA UZZ
	161 -		
MS25036-7	154 -	10	PA OZZ
	155 -		
	156 -		
	167 -		
	173 -		
	174 -		
	179 -		
MS25036-8	72 -	16	PA OZZ
	144 -		
	144 -		
	145 -		
	161 -		
	170 -		
	173 -		
	174 -		
	179 -		
	180 -		
MS25038-4	9 -	2	PA OZZ
	34 - 53		
MS25039-1	137 - 35	6	FA OZZ
	138 - 24		
	139 - 53		
MS25041-3	69 - 41	2	PA OZZ
	70 - 58		
MS25041-4	72 -	3	PA OZZ
	73 - 3		
MS25041-8	72 - 55	1	PA OZZ
MS25042-10C	168 - 52	2	PA OZZ
MS25042-14	179 - 1	2	PA OZZ
MS25042-14C	168 - 50	3	PA OZZ
MS25065-16	218 -	2	PA OZZ
MS25066-23	218 -	2	PA OZZ
MS25068-23	159 - 13	1	PA OZZ
MS25069-1495	67 -	9	PA OZZ
	67 -		
	153 - 63		
MS25081-4	104 - 10	1	PA OZZ
MS25082-5	227 - 10	1	PA OZZ
MS25082-8	167 -	2	PA OZZ
MS25089-3C	72 - 3	2	PA OZZ
	73 - 5		
MS25089-4AR	89 - 6	2	PA OZZ
	89 - 7		
MS25089-4C	71 - 3	3	PA OZZ
	181 - 10		
	237 - 40		
MS25089-4G	159 - 14	1	PA OZZ
MS25089-5AR	88 -	2	PA OZZ
	89 - 5		
MS25103-31	163 - 21	1	PA OZZ
MS25105-21	157 - 10	1	PA OZZ
MS25125-4	163 - 31	1	PA OZZ
MS25167P2A	73 -	1	PA OZZ
MS25171-1S	9 - 8	2	PA OZZ
	179 - 32		
MS25171-2S	39 - 35	3	PA OZZ
MS25171-3S	178 - 16	11	PA OZZ
	178 - 17		
	178 - 23		
	178 - 40		
	179 - 33		
MS25171-4S	171 - 28	8	PA OZZ
MS25181-1	100 -	22	PA OZZ
	139 -		
	144 -		

PART NUMBER	FIGURE AND INDEX NUMBER	QTY. PER ART	SMR CODE
MS25181-2	139 -	1	PA OZZ
MS25182-2	172 -	2	PA OZZ
	172 -		
MS25183A10SL35	237 -	1	PA OZZ
MS25189-13	39 -	3	PA OZZ
MS25201-4	158 - 4	2	PA OZZ
	167 - 38		
MS25207-265	227 - 49	6	PA OZZ
MS25216-1	174 - 68	1	PA OZZ
MS25216-2	153 - 33	3	PA OZZ
	173 - 698		
MS25219-14	53 -	2	PA OZZ
MS25224-3	167 - 73	1	PA OZZ
MS25226-2-2	141 - 10	15	PA OZZ
	153 - 49		
	154 - 12		
	155 - 12		
	168 - 16		
	169 - 9		
	179 - 9		
MS25226-2-3	71 - 50	2	PA OZZ
	144 - 35		
MS25226-2-4	71 - 49	2	PA OZZ
MS25226-2-5	168 - 17	4	PA OZZ
	169 - 10		
	173 - 62		
	174 - 58		
MS25226-2-8	144 - 36	1	PA OZZ
MS25227-1	53 - 24	70	PA OZZ
	69 - 8		
	70 - 4		
	71 - 48		
	135 - 48		
	135 - 66		
	136 - 51		
	141 -		
	144 -		
	153 - 7		
	153 - 48		
	154 - 13		
	155 - 13		
	168 - 8		
	168 - 15		
	168 - 26		
	169 - 8		
	169 - 19		
	171 - 74		
	173 - 63		
	173 -		
	174 - 59		
	174 -		
	175 -		
	176 - 8		
	177 - 8		
	179 - 10		
	181 - 26		
	181 - 34		
MS25227-1A	182 - 24	2	PA OZZ
MS25231-313	71 - 8	5	PA OZZ
	153 - 13		
	153 - 64		
MS25232-307	153 - 24	4	PA OZZ
	153 - 65		
MS25235-R311	153 - 66	1	PA OZZ
MS25235-311	153 - 31	1	PA OZZ
MS25235R311	153 - 25	1	PA OZZ
MS25237-327	69 -	10	PA OZZ
	70 -		
	72 -		
	73 -		
	153 - 67		
MS25241-4581	174 - 2	1	PA OZZ
MS25244-10	154 - 18	18	PA OZZ

PART NUMBER	FIGURE AND INDEX NUMBER	QTY PER ART	SMR CODE
	155 - 18		
	161 - 2		
MS25244-15	26 - 7	6	PA OZZ
	28 - 3		
	154 - 17		
	155 - 17		
	161 - 3		
MS25244-20	161 - 4	1	PA OZZ
MS25244-25	154 - 20	5	PA OZZ
	155 - 19		
	161 - 5		
MS25244-35	154 - 19	1	PA OZZ
MS25244-5	154 - 16	43	PA OZZ
	154 -		
	155 - 16		
	161 - 1		
	171 - 59		
	237 - 38		
MS25251-16	175 -	AR	PA OZZ
MS25274-2	39 -	8	PA OZZ
	168 - 53		
	168 - 55		
	168 - 58		
MS25281-2	19 - 17	2	PA OZZ
MS25309-7512	153 - 19	2	PA OZZ
	153 - 37		
MS2532102	139 - 43	2	PA OZZ
MS25322-4	139 - 48	2	PA OZZ
MS2532901	139 - 44	2	PA OZZ
MS25330-1	139 - 49	2	PA OZZ
MS25358-2	153 - 21	3	PA OZZ
MS25358-4	153 - 26	1	PA OZZ
MS25489-6	201 - 32	3	PA OZZ
	201 - 33		
MS26517-2	132 - 21	3	PA OZZ
	132 -		
	132 -		
MS26535-2	221A - 6	1	PA OZZ
MS27039-0806	10 - 24	22	PA OZZ
	17 - 3		
MS27039-0809	10 - 25	8	PA OZZ
	17 - 4		
MS27039-0811	10 -	8	PA OZZ
	17 -		
MS27039-0812	10 -	4	PA OZZ
	17 -		
MS27039-1-06	18 - 14	13	PA OZZ
	18 - 19		
	218 -		
	218 -		
MS27039-1-07	11 - 1	110	PA OZZ
	17A - 7		
	17A - 27		
	17A - 49		
	17A - 162		
	57 - 16		
	124 -		
	124 -		
	124 -		
	125 - 23		
	125 - 54		
	126 -		
	191 - 19		
	216 -		
	216 -		
	216 - 19		
	218 -		
MS27039-1-08	124 -	17	PA OZZ
	125 -		
	172 -		
	172 -		
	216 - 4		
	216 -		
	216 -		

PART NUMBER	FIGURE AND INDEX NUMBER	QTY. PER ART	SMR CODE
MS27039-1-09	125 - 34A	11	PA OZZ
	197 - 18		
MS27039-1-10	125 - 22	17	PA OZZ
	126 -		
	126 -		
	129 - 3		
	172 - 17		
	191 - 44		
MS27039-1-11	125 -	2	PA OZZ
MS27039-1-12	124 - 24	4	PA OZZ
MS27039-1-13	172 - 28	6	PA OZZ
MS27039-1-14	124 -	7	PA OZZ
	240 -		
MS27039-1-16	172 - 32	4	PA OZZ
MS27039-1-19	197 - 13	4	PA OZZ
MS27039-1-22	214 - 5	1	PA OZZ
MS27039-1-28	240 -	8	PA OZZ
MS27039-1-29	125 -	1	PA OZZ
MS27039-4-10	125 - 2	60	PA OZZ
	125 - 14		
	125 - 42		
	125 - 61		
	125 - 67		
MS27039-4-11	124 - 76	64	PA OZZ
	124 - 80		
	125 - 49		
	125 - 59		
MS27040-12	6 -	4	PA OZZ
MS27053-4C	17A - 137	1	PA OZZ
MS27060-4C	17A - 138	1	PA OZZ
MS27212-1-1	153 -	4	PA OZZ
	175 -		
	181 -		
MS27212-1-10	173 -	2	PA OZZ
	174 -		
MS27212-1-11	71 - 42	2	PA OZZ
	144 - 29		
MS27212-1-12	168 - 19	2	PA OZZ
	169 - 12		
MS27212-1-14	141 - 6	2	PA OZZ
MS27212-1-16	171 - 67	1	PA OZZ
MS27212-1-2	53 - 23	10	PA OZZ
	69 - 2		
	70 - 1		
	168 - 2		
	173 - 64		
	174 -		
	176 -		
	177 -		
	181 -		
	182 - 18		
MS27212-1-4	154 - 5	4	PA OZZ
	155 - 5		
MS27212-1-5	135 - 67	4	PA OZZ
	136 - 52		
MS27212-1-6	135 - 49	1	PA OZZ
MS27212-1-7	153 -	3	PA OZZ
	168 - 9		
	169 - 2		
MS27212-1-9	179 - 5	1	PA OZZ
MS27212-6-6	241 - 66	1	PA OZZ
MS27261KSP4	87 -	1	PA OZZ
MS27291-3	241 -	1	PA OZZ
MS27391-12C	112 -	1	PA OZZ
MS27381-4C	114 -	4	PA OZZ
	116 -		
MS27381-5C	114 -	4	PA OZZ
	116 -		
MS27381-6C	115 -	2	PA OZZ
MS27382-12C	112 -	3	PA OZZ
	115 -		
MS27384-4C	115 -	1	PA OZZ

PART NUMBER	FIGURE AND INDEX NUMBER	QTY. PER ART	SMR CODE
MS27385-4C	115 -	1	PA OZZ
MS27433-300	178 - 21	1	PA OZZ
MS27641-10	7 -	1	PA OZZ
MS27641-5	105 - 54	2	PA OZZ
MS27641-6	3A - 16	5	
	85 - 15		PA OZZ
MS27641-8	7 - 32	5	PA OZZ
	87 - 14		
	99 - 29		
	101 -		
MS27642-47	57 - 24	1	PA OZZ
MS27643-4	91 - 31	1	PA OZZ
MS27975-4	23 -	13	PA OZZ
	23 -		
	23 -		
	23 -		
	23 -		
	23 -		
	23 -		
	68 - 32		
MS27976-4	172 - 18	7	PA OZZ
	23 -		
	23 - 7		
	23 - 8		
	23 -		
	23 - 13		
	23 - 16		
	23 - 19		
MS28005-1	125A - 7	1	PA FDD
MS27980-78	197 - 28	14	PA OZZ
MS27977-66B	19 - 10	1	
MS28005-3	119 - 63	1	PA FDD
MS28009-2	71 - 18	3	PA OZZ
MS28010-2	71 - 4	1	PA FDD
MS28028-1	68 - 44	1	PA OZZ
MS28034-3	35 - 26	2	PA OZZ
	119 - 10		
MS28042-1	71 - 19	8	PA OZZ
MS28042-1A	71 - 19	8	PA OZZ
MS28042-2	71 - 63	3	PA OZZ
MS28773-05	237 -	2	PA OZZ
	237 - 32		
MS28774-135	112 - 56	1	PA OZZ
MS28774-17	113 - 16	5	XA ZZZ
MS28774-19	113 - 12	1	XA ZZZ
MS28774-330	238 - 32	1	PA OZZ
MS28775-017	113 - 15	6	XA ZZZ
	128 - 14		
	129 -		
	238 - 40		
MS28775-019	113 - 11	1	XA ZZZ
MS28775-135	112 - 55	1	PA OZZ
MS28775-212	112 - 54	1	PA OZZ
MS28775-235	31 - 20	2	PA OZZ
MS28777-12	109 - 37	4	PA OZZ
	111 - 6		
	114 -		
MS28777-2	7 -	1	PA OZZ
MS28777-4	109 - 12	4	PA OZZ
	114 -		
	114 - 25		
	116 -		
MS28777-5	114 - 17	2	PA OZZ
	116 -		
MS28777-6	109 - 16	6	PA OZZ
	112 - 22		
	112 - 24		
	112 - 29		
MS28777-8	109 - 31	1	PA OZZ
MS28778-12	109 - 38	5	PA OZZ

PART NUMBER	FIGURE AND INDEX NUMBER	QTY. PER ART	SMR CODE
MS28778-16	111 - 5		
	114 -		
	115 - 12	2	PA OZZ
MS28778-4	238 - 2		
	109 -	30	PA OZZ
	109 - 9		
	111 - 15		
	111 - 16		
	112 - 17		
	114 -		
	114 - 26		
	114 - 36		
	115 - 10		
	116 - 10		
	116 - 22		
	116 -		
	237 - 37		
	238 - 4		
	238 - 13		
MS28778-5	114 -	16	PA OZZ
	114 - 18		
	114 - 37		
	116 - 11		
	116 -		
	237 -		
	237 - 33		
MS28778-6	109 - 5	21	PA OZZ
	109 - 17		
	111 - 12		
	112 - 19		
	112 - 25		
	112 - 28		
	112 - 34		
	112 - 43		
	114 -		
	115 - 11		
MS28778-8	37 - 33	4	PA OZZ
	109 - 32		
	111 -		
MS28782-9	115 - 17	1	PA OZZ
MS28890-5	114 - 2	1	PA OZZ
MS28892-6	115 - 14	1	PA OZZ
MS28913-5C	38-31	1	
MS29512-02	34 - 46	1	PA OZZ
MS29512-03	32 - 26	2	PA OZZ
	32 - 48		
MS29512-04	32 - 27	32	PA OZZ
	32 - 33		
	32 - 71		
	32 - 74		
	36 - 10		
	124 - 2		
	124 - 44		
	125A - 12		
	126 - 2		
	126 - 4		
	126 - 42		
MS29512-06	126 - 51	17	PA OZZ
	32 - 51		
	125A - 39		
	126 - 47		
MS29512-08	124 - 11	7	PA OZZ
	124 - 28		
	124 - 68		
	241 - 84		
	241 - 92		
MS29512-10	17A - 141	22	PA OZZ
	32 - 5		
	126 - 7		
	126 - 32		
	126 - 59		

PART NUMBER	FIGURE AND INDEX NUMBER	QTY PER ART	SMR CODE
	241 - 77		
	241 - 79		
	241 - 82		
	241 - 85		
	241 - 87		
	241 - 90		
MS29512-12	124 - 16	13	PA OZZ
	124 - 38		
MS29512-16	125 - 65		
	124 - 13	5	PA OZZ
	124 - 42		
MS29512-4	125 - 24A	2	PA OZZ
	32 - 64		
	124 - 47		
MS29512-5	32 - 55	1	PA OZZ
MS29512-6	124 - 64A	1	
MS29513-024	123 - 4	2	PA OZZ
MS29513-030	124 - 36	2	PA OZZ
MS29513-10	124 - 59	2	PA OZZ
MS29513-113	124 - 57	2	PA OZZ
MS29513-115	126 - 30	1	PA OZZ
MS29513-119	38-35B	2	
MS29513-131	125 - 31	1	PA OZZ
MS29513-215	124 - 8	6	PA OZZ
	124 - 20		
MS29513-216	125 - 38	1	PA OZZ
MS29513-221	125 - 39	1	PA OZZ
MS29513-225	125 - 3	3	PA OZZ
	125 - 70		
MS29513-237	7 -	1	PA OZZ
	123 - 5		
	125 - 15		
MS29513-24	7 -	2	PA OZZ
MS29513-243	125 - 51	1	PA OZZ
MS29513-255	125 - 44	2	PA OZZ
	125 - 66		
MS29513-270	124 - 48	2	PA OZZ
MS29523-1	236 - 6	4	PA OZZ
	125A - 23	1	PA OZZ
MS29561-008	8 - 21	1	PA OZZ
MS29561-010	4A - 32	2	PA OZZ
MS29561-011	48 - 21	8	PA OZZ
	45 - 33		
MS29561-023	46 - 27	1	PA OZZ
MS29561-024	7 -	4	PA OZZ
	7 -		
MS29561-116	44 - 8	1	PA OZZ
MS29561-205	47 - 6	1	PA OZZ
MS29561-210	45 - 17	2	PA OZZ
	45 - 31		
MS29561-216	46 - 9	2	PA OZZ
	47 - 27		
MS29561-218	48 - 37	5	PA OZZ
	31 - 14		
	45 - 19		
	45 - 25		
MS29561-220	48 - 19	2	PA OZZ
MS29561-224	41 - 49	1	PA OZZ
MS29561-233	46 - 16	2	PA OZZ
	47 - 35		
MS29561-234	4A - 37	4	PA OZZ
MS29561-237	4A - 69	8	PA OZZ
	7 -		
	7 -		
	46 - 30		
	47 - 41		
MS29561-238	4A - 66	2	PA OZZ
MS29561-240	4A - 75	4	PA OZZ
	48 - 31		
MS29561-248	4A - 61	2	PA OZZ
MS29561-258	4A - 50	2	PA OZZ
MS29561-259	47 - 42	1	PA OZZ
MS29561-325	57 - 37	1	PA OZZ

PART NUMBER	FIGURE AND INDEX NUMBER	QTY. PER ART	SMR CODE
MS29561-341	4A- 65	2	PA OZZ
MS3057-10A	145 - 32	9	PA OZZ
	146 - 41		
	147 - 32		
	173 -		
	174 -		

PART NUMBER	FIGURE AND INDEX NUMBER	QTY. PER ART	SMR CODE
MS3057-12A	181 - 8		
	104 - 20	11	PA OZZ
	137 - 31		
	138 -		
	145 - 33		



PART NUMBER	FIGURE AND INDEX NUMBER	QTY. PER ART	SMR CODE
MS3057-16A	146 - 42	8	PA OZZ
	147 - 33		
	168 - 28		
	169 - 21		
	182 -		
	165 - 24		
	175 - 34		
	180 - 15		
	175 - 32		
	24 - 28		
MS3057-20A	9 - 9	1	PA OZZ
MS3057-3A	39 - 3	4	PA OZZ
MS3057-4A	152 - 13	24	PA OZZ
MS3057-6A	156 -	34	PA OZZ
	165 - 9		
	165 - 18		
	166 - 10		
	166 - 19		
	175 - 15		
	175 - 35		
	175 - 42		
	175 - 46		
	24 - 29		
	82 - 39		
	156 -		
	165 - 10		
	165 - 19		
	165 - 23		
	166 - 11		
	166 - 20		
	173 - 29		
	173 - 33		
	173 - 35		
MS3057-8A	173 - 38	6	PA OZZ
	174 - 26		
	174 - 29		
	174 - 30		
	174 - 33		
	175 - 39		
	175 - 41		
	175 - 59		
	179 - 11		
	54 - 23		
MS3100A16S1P	82 - 40	1	PA OZZ
	145 - 31		
	146 - 40		
	147 - 31		
	179 - 12		
	54 - 22		
	173 - 37		
	174 - 32		
	175 -		
	175 - 29		
MS3100R14S-7S	175 -	1	PA OZZ
MS3100R18-1S	181 - 9	1	PA OZZ
MS3100R24-7S	169 - 30	1	PA OZZ
MS3100R32-6S	167 - 25	1	PA OZZ
MS3102A20-27P	215 - 41	1	PA OZZ
MS3102E14S7P	165 - 11	7	PA OZZ
MS3106A10SL-3S	165 - 20	6	PA OZZ
MS3106A10SL3S	166 - 12		
	9 - 14		
	152 - 14		
	152 - 27		
	166 - 21		
	175 -		
	175 -		
	9 - 13		
	165 - 12		
	165 - 26		
MS3106A10SL4S	175 -	1	PA OZZ
MS3106A12S-3S	175 -	1	PA OZZ
MS3106A12S3S	9 - 13	1	PA OZZ
MS3106A14S-2S	165 - 12	5	PA OZZ
MS3106A14S-5S	165 - 26	2	PA OZZ
	175 -		

PART NUMBER	FIGURE AND INDEX NUMBER	QTY. PER ART	SMR CODE
MS3106A14S-7S	152 - 15	3	PA OZZ
MS3106A14S2S	165 - 21	9	PA OZZ
	165 - 22		
	166 - 13		
	166 - 23		
	175 -		
	175 -		
	175 - 60		
	179 - 13		
	179 - 14		
	175 -		
MS3106A14S2SX	82 - 41	1	PA OZZ
MS3106A14S5S	166 - 22	2	PA OZZ
MS3106A14S7P	173 -	2	PA OZZ
MS3106A14S7S	174 -		
MS3106A14S9S	145 - 34	3	PA OZZ
MS3106A16S1S	146 - 43	3	PA OZZ
	147 -		
	82 - 42		
	179 - 15		
	220 -		
	145 - 35		
	146 - 44		
	147 -		
	145 - 36		
	146 - 45		
MS3106A20-27S	147 - 34	2	PA OZZ
MS3106A20-27SC	168 -	2	PA OZZ
	169 -		
	137 - 26		
	138 - 17		
	165 - 27		
	39 - 4		
	24 - 25		
	39 - 5		
	39 - 32		
	156 -		
MS3106A22-14S	156 -	1	PA OZZ
	174 - 73		
	156 -		
	216 -		
	175 - 47		
	144 - 37		
	139 - 21		
	144 -		
	182 - 11		
	170 - 53		
MS3106R14S5S	180 - 16	4	PA OZZ
MS3106R14S7S	139 - 24	2	PA OZZ
MS3106R18-1P	39 - 34	1	PA OZZ
MS3106R20-27P	175 -	1	PA OZZ
MS3106R22-14S	9 - 12	2	PA OZZ
MS3106R22-5P	173 -	2	PA OZZ
MS3106R22-6S	174 -		
MS3106R24-20S	174 -		
MS3108B14S-5S	173 -	4	PA OZZ
	174 -		
	174 -		
	181 -		
	145 - 37		
	146 - 46		
	147 - 35		
	24 - 26		
	39 - 23		
	165 - 13		
MS3108B18-10S	166 - 14	5	PA OZZ
MS3108B20-29SC	175 -		
MS3108R10SL3S	175 - 15	1	PA OZZ
	173 -		
	39 - 25		
	39 - 24		
	174 -		
	175 -		
	175 -		
	173 -		
	39 - 25		
	39 - 24		
MS3108R14S-5S	174 -	1	PA OZZ
MS3108R14S2S			
MS3108R14S2SX			
MS3108R14S5S			

PART NUMBER	FIGURE AND INDEX NUMBER	QTY. PER ART	SMR CODE
MS3108R16S1S	39 - 27	1	PA OZZ
MS3108R20-27P	220 -		
MS3108R20-27S	191 -	1	PA OZZ
MS3108A22-14P	104 -	1	PA OZZ
MS3108R24-7S	179 - 16	1	PA OZZ
MS3108814S9S	173 -	1	PA OZZ
MS3110E14-19S	173 - 24	3	PA OZZ
	174 - 21		
	175 - 28		
MS3110E16-26S	162 -	3	PA OZZ
	173 - 30		
	174 - 27		
MS3110E20-27S	173 - 36	2	PA OZZ
	174 - 31		
MS3112E20-39P	167 -	1	PA OZZ
MS3116E14-19P	88 - 58	1	PA OZZ
MS3116E14-19S	165 - 25	3	PA OZZ
	166 - 25		
	166 - 26		
MS3116E16-26P	69 - 43	1	PA OZZ
MS3116E16-26S	140 - 19	2	PA OZZ
	148 - 20		
MS3116E16-26SW	140 - 20	2	PA OZZ
	148 - 21		
MS3116E18-32S	140 - 21	1	PA OZZ
MS3116E8-4S	179 - 17	1	PA OZZ
MS3119E14-5	39 - 37	1	PA OZZ
MS3120E14-19S	173 -	3	PA OZZ
	174 -		
	175 -		
MS3120E16-26S	162 -	3	PA OZZ
	173 -		
	174 -		
MS3120F10-6S	135 - 28	2	PA OZZ
	136 - 25		
MS3120F18-32S	162 -	1	PA OZZ
MS3120F8-33S	216 -	1	PA OZZ
MS3122E12-10P	167 - 71	1	PA OZZ
MS3122E20-39P	167 -	1	PA OZZ
MS3126E10-26SW	146 - 37	1	PA OZZ
MS3126E12-10P	218 -	1	PA OZZ
MS3126E12-10S	169 - 31	2	PA OZZ
	218 -		
MS3126E14-19P	9 - 10	2	PA OZZ
	88 - 58		
MS3126E14-19S	165 -	3	PA OZZ
	166 -		
	166 -		
MS3126E14-5P	39 - 40	1	PA OZZ
MS3126E14-5S	39 - 31	2	PA OZZ
	144 -		
MS3126E16-26P	69 -	2	PA OZZ
	100 - 37		
MS3126E16-26S	139 - 59	5	PA OZZ
	140 -		
	144 -		
	144 -		
	146 - 38		
MS3126E16-26SW	140 -	2	PA OZZ
	144 -		
MS3126E18-32S	140 -	2	PA OZZ
	144 - 15		
MS3126E20-39S	174 - 70	1	PA OZZ
MS3126E20-41P	144 -	1	PA OZZ
MS3126F10-6P	135 - 42	2	PA OZZ
	136 - 27		
MS3126F12-10PW	216 -	1	PA OZZ
MS3126F14-12P	216 -	1	PA OZZ
MS3126F18-32P	69 -	1	PA OZZ
MS31326F18-32P	70 - 34	1	PA OZZ
MS3181-14C	168 - 51	1	PA OZZ
MS34665-151	49 - 35	1	PA OZZ

PART NUMBER	FIGURE AND INDEX NUMBER	QTY. PER ART	SMR CODE
MS35058-21	100 - 15	2	PA OZZ
	100 - 23		
MS35058-22	71 - 41	3	PA OZZ
	73 - 39		
	73 - 52		
MS35058-23	100 - 17	6	PA OZZ
	157 - 8		
	159 - 12		
	163 - 32		
	167 - 34		
	167 - 35		
MS35058-30	167 -	1	PA OZZ
MS35059-22	167 - 63	1	PA OZZ
MS35059-23	163 -	3	PA OZZ
	167 - 36		
	167 - 37		
MS35107-273	180 -	2	PA OZZ
MS35190-252	199 - 4	2	PA OZZ
MS35191-271	69 - 39	8	PA OZZ
	70 - 56		
	203 - 4		
MS35191-273	107 - 17	1	PA OZZ
MS35206-205	88 - 29	1	PA OZZ
MS35206-213	216 -	8	PA OZZ
MS35206-214	127 - 1	26	PA OZZ
	135 - 22		
	135 - 47		
	135 - 65		
	136 - 19		
	136 - 45		
	141 - 9		
	144 - 6		
	144 - 20		
MS35206-215	53 - 19	65	PA OZZ
	153 - 3		
	153 - 44		
	154 - 8		
	155 - 8		
	159 - 20		
	167 - 24		
	167 - 54		
	168 - 5		
	168 - 12		
	168 - 22		
	169 - 5		
	169 - 15		
	171 - 70		
	173 - 56		
	173 -		
	174 - 54		
	174 -		
	175 -		
	176 - 5		
	177 - 5		
	179 - 8		
	181 -		
	181 - 23		
	181 - 31		
	182 - 19		
MS35206-216	10 - 47	38	PA OZZ
	17 - 36		
	144 - 32		
	165 -		
	166 -		
	167 - 70		
	173 -		
	173 -		
	174 -		
	175 -		
	175 -		

10

PART NUMBER	FIGURE AND INDEX NUMBER	QTY. PER ART	SMR CODE
	129 - 23		
	129 -		
	129 - 27		
	129 - 28		
	129 - 33		
	129 -		
	129 - 51		
	129 - 54		
	129 - 55		
	129 - 60		
	130 -		
	130 -		
	130 -		
	130 - 26		
	130 -		
	130 -		
	130 -		
	130 - 37		
	130 - 47		
	131 - 4		
	132 -		
	132 -		
	132 -		
	132 -		
	132 -		
	132 -		
	132 -		
	132 -		
	132 -		
	132 -		
	132 -		
	132 -		
	132 -		
	132 -		
	132 -		
	133 - 1		
	133 -		
	133 - 12		
	133 -		
	133 - 15		
	133 -		
	133 - 25		
	133 - 28		
	133 - 38		
	174 -		
	177 -		
	181 -		
	182 -		
	207 -		
MS35207-262	17A -178	62	PA QZZ
	20 -		
	35 - 11		
	54 -		
	66 - 14		
	78 - 16		
	93 -		
	94 -		
	102 -		
	109 - 29		
	128 -		
	129 - 61		
	130 -		
	130 -		
	130 - 27		
	131 - 7		
	132 -		
	132 -		
	132 -		
	133 -		
	134 - 13		
	180 - 40		

PART NUMBER	FIGURE AND INDEX NUMBER	QTY. PER ART	SMR CODE
MS35207-263	200 -	1301	PA 022
	207 - 62		
	207 -		
	23 - 57		
	24 -		
	24 - 32		
	24 -		
	24 -		
	24 -		
	24 -		
	24 -		
	30 - 25		
	30 - 38		
	34 - 22		
	39 - 1		
	39 -		
	39 -		
	39 -		
	39 -		
	39 -		
	39 -		
	53 - 6		
	53 -		
	53 -		
	53 -		
	53 - 10		
	53 - 11		
	53 -		
	54 -		
	54 -		
	54 -		
	54 - 17		
	60 -		
	60 - 26		
	61 - 5		
	67 - 7		
	67 - 16		
	68 - 37		
	68 - 43		
	72 - 60		
	73 - 77		
	77 -		
	77 -		
	77 -		
	77 -		
	116 -		
	118 -		
	118 -		
	118 -		
	119 -		
	119 -		
	119 -		
	119 -		
	119 -		
	120 -		
	120 -		
	120 -		
	120 -		
	125A - 14		
	128 - 11		
	128 -		
	128 - 80		
	129 - 6		
	129 -		
	130 - 2		
	130 -		
	130 -		
	130 -		
	130 - 38		
	130 -		
	131 - 17		

PART NUMBER	FIGURE AND INDEX NUMBER	QTY. PER ART	SMR CODE
	132 -		
	132 -		
	132 - 81		
	132 -		
	133 -		
	133 -		
	133 - 20		
	134 - 24		
	135 - 14		
	135 -		
	135 - 30		
	135 -		
	135 -		
	135 -		
	135 - 53		
	136 -		
	136 -		
	136 - 31		
	136 - 38		
	137 - 4		
	137 -		
	137 - 21		
	138 -		
	138 -		
	138 -		
	138 -		
	138 -		
	138 -		
	138 -		
	139 -		
	139 -		
	139 - 12		
	139 - 13		
	139 - 14		
	139 -		
	140 -		
	140 - 7		
	140 - 16		
	140 - 23		
	141 - 2		
	144 -		
	145 -		
	145 - 14		
	145 - 21		
	145 -		
	145 -		
	145 -		
	145 - 46		
	145 - 47		
	145 -		
	146 - 7		
	146 -		
	146 - 17		
	146 -		
	146 -		
	146 -		
	146 -		
	146 - 54		
	146 -		
	146 -		
	146 -		
	146 -		
	147 - 1		
	147 - 2		
	147 - 3		
	147 - 4		
	147 - 11		
	147 -		
	147 -		
	147 - 43		

PART NUMBER	FIGURE AND INDEX NUMBER	QTY. PER ART	SMR CODE
	147 -		
	147 -		
	147 -		
	147 -		
	148 - 3		
	148 - 17		
	150 - 2		
	150 - 4		
	150 - 7		
	150 - 9		
	151 - 3		
	151 - 6		
	151 - 8		
	151 - 15		
	152 -		
	152 - 3		
	152 -		
	152 -		
	152 - 28		
	153 - 12		
	154 -		
	154 - 50		
	154 - 59		
	154 -		
	155 -		
	155 - 53		
	155 - 62		
	161 - 32		
	161 - 42		
	165 -		
	165 -		
	165 -		
	166 -		
	166 -		
	166 -		
	166 -		
	168 - 31		
	169 - 24		
	170 - 39		
	170 - 44		
	171 - 20		
	171 - 47		
	171 - 53		
	172 -		
	173 -		
	173 -		
	173 -		
	173 -		
	173 -		
	173 -		
	173 -		
	174 -		
	174 -		
	174 -		
	174 -		
	174 -		
	174 -		
	174 -		
	174 -		
	174 -		
	175 -		
	175 -		
	175 -		
	175 -		
	175 -		

PART NUMBER	FIGURE AND INDEX NUMBER	QTY. PER ART	SMR CODE
MS35207-264	175 -	64	PA OZZ
	176 -		
	176 -		
	176 -		
	176 -		
	176 -		
	177 -		
	177 -		
	177 -		
	177 -		
	177 -		
	178 -		
	178 - 43		
	179 -		
	179 - 24		
	179 - 40		
	179 -		
	180 -		
	180 -		
	180 -		
	180 -		
	180 -		
	180 -		
	180 - 9		
	180 - 14		
	181 -		
	181 -		
	181 -		
	182 -		
	182 -		
	182 -		
	190 -		
	190 -		
	191 -		
	191 -		
	32 - 11		
	32 - 16		
	32 - 20		
	32 - 42		
	67 - 4		
	68 - 39		
	100 - 6		
	108 - 36		
	128 -		
	128 -		
	129 - 31		
	139 -		
	154 - 1		
	155 - 1		
	168 - 35		
	169 - 28		
	170 - 19		
	170 - 51		
	173 -		
	173 -		
	174 -		
	176 -		
	177 -		
	180 - 18		
	181 -		
	182 -		
	190 -		
	191 -		
MS35207-265	54 - 13	64	PA OZZ
	81 - 48		
	82 - 54		
	118 -		
	119 -		
	119 -		
	125A- 16		
	128 - 10		

PART NUMBER	FIGURE AND INDEX NUMBER	QTY. PER ART	SMR CODE
MS35207-266	128 -	9	PA OZZ
	128 - 36		
	129 - 35		
	130 -		
	132 -		
	132 -		
	133 - 24		
	140 - 8		
	145 - 3		
	145 - 13		
MS35207-267	146 - 6	53	PA OZZ
	153 - 52		
	171 - 19		
	173 -		
	173 -		
	173 -		
	174 -		
	174 -		
	180 -		
	180 - 51		
MS35207-268	183 - 13	10	PA OZZ
	77 -		
	125A- 17		
	128 - 73		
	140 - 15		
	171 - 64		
	24 -		
	24 -		
	30 - 36		
	39 - 16		
MS35207-269	60 -	19	PA OZZ
	77 -		
	119 -		
	132 -		
	132 -		
	132 - 11		
	133 - 2		
	139 - 15		
	146 - 27		
	147 - 5		
MS35207-270	152 -	2	PA OZZ
	171 - 54		
	174 -		
	174 -		
	175 -		
	175 -		
	175 -		
	175 -		
	177 -		
	179 - 30		
MS35207-273	207 -	2	PA OZZ
	77 -		
	150 - 11		
	151 - 12		
	176 -		
	77 -		
	130 - 39		
	132 -		
	133 -		
	165 -		
MS35207-274	166 -	2	PA OZZ
	170 - 41		
	174 -		
	174 -		
	177 -		
	180 - 30		
	24 - 34		
	174 -		
	128 -		
	129 - 19		
MS35207-277	170 - 23	2	PA OZZ

PART NUMBER	FIGURE AND INDEX NUMBER	QTY. PER ART	SMR CODE
MS35207-279	170 - 24	2	PA OZZ
MS35214-09	72 - 45	1	PA OZZ
MS35214-109	69 - 22	13	PA OZZ
	69 - 28		
	70 - 17		
	70 - 23		
	70 - 28		
	72 - 40		
	72 - 50		
	73 - 43		
	73 - 62		
	73 - 67		
MS35214-14	69 -	36	PA OZZ
	69 -		
	69 -		
	69 -		
	69 -		
	70 -		
	70 -		
	70 -		
	70 -		
	70 -		
	71 -		
	72 -		
	72 -		
	72 -		
	72 -		
	73 -		
	73 -		
	73 -		
MS35214-25	71 - 10	18	PA OZZ
	72 - 2		
	73 - 2		
	157 - 16		
	159 - 3		
	160 - 3		
	163 - 22		
	167 - 3		
MS35214-26	156 - 5	8	PA OZZ
	162 - 5		
	163 - 2		
MS35214-29	70 - 21	14	PA OZZ
	71 - 31		
	72 -		
	73 -		
MS35214-30	69 - 18	10	PA OZZ
	70 - 46		
	72 - 72		
	73 - 86		
MS35214-31	69 - 33	29	PA OZZ
	70 - 9		
	70 - 12		
	70 - 40		
	70 - 51		
	72 - 23		
	72 - 29		
	72 - 35		
	73 - 25		
	73 - 28		
	73 - 33		
	73 - 57		
MS35214-32	69 - 12	2	PA OZZ
MS35214-57	72 - 26	4	PA OZZ
MS35215-26	73 - 85	2	PA OZZ
MS35215-56	68 - 5	6	PA OZZ
	72 - 70		
	72 - 71		
MS35215-57	73 - 60	4	PA OZZ
MS35265-14	138 -	2	PA OZZ
MS35265-15	167 - 23	2	PA OZZ
	167 - 55		

PART NUMBER	FIGURE AND INDEX NUMBER	QTY. PER ART	SMR CODE
MS35265-17	39 -	5	PA OZZ
	53 - 4		
	54 - 4		
MS35265-30	175 -	2	PA OZZ
	175 -		
MS35265-45	14 - 11	2	PA OZZ
	16 - 25		
MS35265-47	125A- 2	3	PA OZZ
MS35266-62	31A- 11	3	PA OZZ
MS35266-64	122 - 9	4	PA OZZ
MS35266-70	89 - 1	1	PA OZZ
MS35333-104	167 - 30	2	PA OZZ
MS35333-37	138 -	6	PA OZZ
	139 -		
MS35333-39	61 - 39	12	PA OZZ
	139 -		
MS35336-1	100 - 14	2	PA OZZ
MS35337-45	6 - 18	8	PA OZZ
MS35337-46	6 - 4	42	PA OZZ
	6 - 7		
	6 - 14		
	6 - 22		
	6 - 27		
MS35337-50	6 - 30	1	PA OZZ
MS35338-103	171 - 348	16	
	171 - 398		
MS35338-25	5 - 25	6	PA OZZ
MS35338-27	5 - 26	12	PA OZZ
MS35338-31	5 - 14	1	PA OZZ
MS35338-43	72 -	9	PA OZZ
	73 -		
	88 - 10		
MS35338-44	4A- 35	8	PA OZZ
	4B- 12		
MS35426-14	172 - 11	4	PA OZZ
MS35478-1683	53 -	1	PA OZZ
MS35489-11	127 - 62	14	PA OZZ
	153 - 55		
	193 - 23		
	204 - 10		
	207 - 67		
MS35489-118	24 - 45	4	PA OZZ
	237 - 26		
MS35489-13	67 - 34	30	PA OZZ
	138 - 6		
	139 - 11		
	176 - 29		
	177 - 33		
	181 - 36		
	182 - 12		
MS35489-134	54 - 19	3	PA OZZ
	181 - 37		
	182 - 13		
MS35489-135	127 - 59	2	PA OZZ
MS35489-14	152 - 23	5	PA OZZ
	207 - 57		
MS35489-15	146 - 29	2	PA OZZ
	147 - 25		
MS35489-16	152 - 24	2	PA OZZ
MS35489-17	153 - 56	9	PA OZZ
	173 - 44		
	174 - 39		
	175 - 52		
MS35489-175	139 - 47	1	PA OZZ
MS35489-2	173 - 41	4	PA OZZ
	174 - 36		
	176 - 28		
	177 - 32		
MS35489-20	74 - 16	14	PA OZZ
	176 - 30		
	177 - 34		
	204 - 11		
MS35489-22	74 - 17	1	PA OZZ

PART NUMBER	FIGURE AND INDEX NUMBER	QTY PER ART	SMR CODE	PART NUMBER	FIGURE AND INDEX NUMBER	QTY PER ART	SMR CODE
MS35489-23	154 - 4	6	PA OZZ	MS8001G130A	115 -	1	PA OZZ
	155 - 4			MS8001K270D-000	115 -	1	PA OZZ
	173 - 45			MS83797/1-ER	34 -	1	PA OZZ
	174 - 40			MS87018-12	7 - 47A	1	
	175 - 51			MS87019-12	7 - 47A	1	
MS35489-33	204 - 12			MS90298-1	199 - 55	1	PA OZZ
MS35489-4	205 - 29	1	PA OZZ	MS90298-2	190 - 31	8	PA OZZ
	53 - 16	34	PA OZZ		191 - 46		
	74 - 15				199 - 24		
	132 - 78			MS9048-106	232 - 19	1	X
	152 - 21			MS9048-142	221 - 49	1	PA OZZ
	153 - 54			MS9089-24	2 -	8	PA OZZ
	165 - 28				45 -		
	166 - 27			MS9135-01	115 - 2	1	PA OZZ
	173 - 42			MS9200-08	124 - 65	1	PA OZZ
	173 - 54			MS9241-224	44 - 5	1	PA OZZ
	174 - 37			MS9489-07	178 - 9	10	PA OZZ
	174 -				178 - 55		
	181 - 35			MS9556-14	17A - 83	1	PA OZZ
MS35489-5	139 - 58	13	PA OZZ	MS9557-04	178 - 8	10	PA OZZ
	145 - 15			MS9596-027	178 - 54	1	PA OZZ
	146 - 10			MT-4708/ARC 164(v)	17A - 133	1	PA OZZ
	146 - 30				140 - 24	1	PA OZZ
	147 - 24				148 - 14		
	173 - 43			MT1174/ARN30A	146 -	2	PA FDD
	174 - 38				179 - 39		
MS35489-6	116 - 36	31	PA OZZ	MT1174ARN30A	147 -	1	
	121 - 20			MT1175/ARN30	147 -	1	PA FDD
	127 - 55			MT1955ARA50	148 - 7	1	PA FDD
	135 - 17			MT3809/APX72	150 - 20	2	PA FDD
	136 - 44				151 - 26		
	137 - 7			MT4681/A	139 - 41	1	PA FDD
	138 - 23			MW471	88 - 30	1	XA ZZZ
	139 - 56			MX9577/A	139 -	1	PA OZZ
	152 - 22			M2000-6-11	183 - 5	2	PA OZZ
	175 - 61			M27426-31590	48 - 15	1	PA OZZ
	184 - 12			M4000-12-5	212 - 26	2	PA OZZ
	204 - 9			M4000-6-5	207 -	4	PA OZZ
MS35489-63	53 - 25	1	PA OZZ		212 - 5		
MS35489-78	175 - 53	3	PA OZZ	M5086-2-02-9	172 -	AR	PA OZZ
	175 -				172 -		
MS35489-8	138 - 7	4	PA OZZ	M58085-2	24 -	1	PA FDD
	139 - 10			M792313-2	135 -	10	PA OZZ
MS35489-85	130 - 19	1	PA OZZ		136 -		
MS35489-9	96 - 20	2	PA OZZ	M83723/13R1405W	28 - 10	2	PA OZZ
	100 - 27			M83723/15N14R	28 - 11	2	PA OZZ
MS35606-215	8 - 16	2	PA OZZ	M83723/19R1506N	28 - 12	1	PA OZZ
MS35649-262	138 - 10	6	PA OZZ	M83723/35N15R	28 - 13	1	PA OZZ
	139 -			M83769/5M190A00	124 -	2	PA OZZ
MS35650-3385T	171 - 34A	16		M83796/1J116M00	126 - 26	1	PA OZZ
	171 - 39A			M83796/1J290800	126 -	1	PA OZZ
MS35678-19	197 - 5	2	PA OZZ	M83796/1K110C00	125 - 6	1	PA OZZ
MS35756-6	122 - 13	2	PA OZZ	M83796/1K174A00	125 - 7	1	PA OZZ
	35 - 45F			M83796/1K232C	7 - 47A	1	
MS35769-11	45 - 34	1	PA OZZ		7 - 47A	1	
MS35769-6	45 - 13	1	PA OZZ	M83797/1-KR	34 -	1	PA OZZ
MS35769-8	34 - 50	3	PA OZZ	M83798-3-4	34 -	1	PA OZZ
	36 - 2			M83798/1-4	34 -	1	
	36 - 5			M83798/1-12	7 - 47A	1	
MS51021-31	56 - 33	1	PA OZZ	M83798/2-12	7 - 47A	1	
MS51844-1	221A- 18A	2	PA OZZ	M8805-55-001	137 -	4	PA OZZ
MS51957-16	19 - 39	4	PA OZZ		138 -		
MS51957-44	17A - 181	161	PA OZZ	NAF1088-1-3	139 -		
MS51958-63	17A - 1	13	PA OZZ	NAF1088-1-6	236 - 7	4	PA OZZ
	17A - 3				222 - 2	8	PA OZZN
	17A - 106				222 - 8		
MS51959-30	198 - 19	1	PA OZZ	NAS1021A10	196 - 8	2	PA OZZ
MS51960-83	150 - 21	5	PA OZZ	NAS1021A8	7 - 18	4	PA OZZ
MS51963-64	229 - 22	1	PA OZZ		213 - 37		
MS51964-55	221A- 30	1	PA OZZ	NAS1021D3	184 - 2	108	PA OZZ
MS51964-94	221A- 27	2	PA OZZ		184 -		
MS75009-35	69 - 36	2	PA OZZ	NAS1021E06	168 - 42	6	PA OZZ
	70 - 53			NAS1033A3	10 - 10	2	PA OZZ
MS8001E164C	115 -	1	PA OZZ		10 - 12		
				NAS1054-6-4	240 -	2	PA OZZ

PART NUMBER	FIGURE AND INDEX NUMBER	QTY PER ART	SMR CODE
NAS1054-6-5	240 -	1	PA 0ZZ
NAS1055-6-4	240 -	1	PA 0ZZ
NAS1055-6-5	240 -	1	PA 0ZZ
NAS1067A4	240 -	2	PA 0ZZ
NAS1068A08	240 -	4	PA 0ZZ

PART NUMBER	FIGURE AND INDEX NUMBER	QTY PER ART	SMR CODE
NAS1068A3	240 - 57 - 8 57 - 19 240 -	46	PA 0ZZ

PART NUMBER	FIGURE AND INDEX NUMBER	QTY PER ART	SMR CODE
	57 - 19		
	240 -		
	240 -		
	240 -		
NAS1190-4P8L	218 - 9	6	PA OZZ
NAS1197-10L	50 - 24	21	PA OZZ
	60 - 27		
	72 - 67		
	72 - 68		
	73 - 83		
	106 - 50		
	106 - 71		
NAS1197-416	49 - 22	167	PA OZZ
	49 - 37		
	49 - 53		
	49 - 62		
	50 - 8		
	50 - 34		
	51 - 49		
	81 - 39		
	83 -		
	83 - 13		
	84 - 29		
	84 - 33		
	85 - 20		
	87 - 8		
	87 - 11		
	87 - 23		
	87 - 43		
	87 - 50		
	88 - 40		
	90 - 2		
	90 - 40		
	90 - 53		
	91 - 9		
	91 - 19		
	91 - 40		
	92 - 5		
	92 - 19		
	93 - 17		
	94 - 14		
	96 - 12		
	98 - 23		
	98 - 27		
	98 - 41		
	102 - 2		
	104 - 5		
	105 - 48		
	184 - 21		
	206 - 32		
NAS1197-416L	45 - 11	19	PA OZZ
	46 - 3		
	60 - 25		
	184 - 22		
NAS1197-516	50 - 4	15	PA OZZ
	50 - 27		
	93 - 9		
	94 - 6		
	97 - 33		
	105 - 52		
NAS1197-516L	45 -	6	PA OZZ
NAS1197-6L	188 - 55	1	PA OZZ
NAS1197-616	83 - 6	8	PA OZZ
NAS1197-8	100 - 31	5	PA OZZ
	104 - 26		
	213 - 36		
NAS1197-8L	188 - 56	1	PA OZZ
NAS1218125	60 - 22	1	PA OZZ
NAS1224-2	218 - 34	1	PA OZZ
NAS1288-6	35 - 46	1	PA OZZ
NAS1291-6	56 - 2	6	PA OZZ
	56 - 6		
NAS1291-7	56 - 4	2	PA OZZ

	56 - 7		
NAS1291C7M	218 - 18	1	PA OZZ
NAS1304-180	41 - 10	1	PA OZZ
NAS1304-190	41 - 6	1	PA OZZ
NAS1304-210	41 - 18	2	PA OZZ
NAS1305-240	93 -	3	PA OZZ
	94 -		
	102 - 48		
NAS1305-260	3 - 5	2	PA OZZ
NAS1305-300	7 - 17	2	PA OZZ
NAS1306-270	3 - 18	1	PA OZZ
NAS1306-310	3 - 14	1	PA OZZ
NAS1306-320	3 -	1	PA OZZ
NAS1306-340	3 - 10	1	PA OZZ
NAS1309-220	209 - 5	1	PA OZZ
NAS1329A08K75	56 - 61	4	PA OZZ
NAS1329A3K80	56 - 59	1	PA OZZ
NAS1329S08K75	56 - 60	1	PA OZZ
NAS132953-280	56 - 13A	2	
NAS1330S08K106	56 - 54	4	PA OZZ
	56 - 57		
NAS1334C2C06	227 - 45	1	PA OZZ
NAS1338C324D	221A - 17	1	PA OZZ
NAS1352-08LL10P	17A - 11	20	PA OZZ
	17A - 14		
	17A - 17		
NAS1354C7C12	218 - 15	1	PA OZZ
NAS1354DS7S09	23 -	4	PA OZZ
NAS1354DS7S15	211 - 26	1	PA OZZ
NAS1354DS7S16	211 - 27	1	PA OZZ
NAS1354DS7S20	219 - 28	1	PA OZZ
NAS1354DS7S25	219 - 7	2	PA OZZ
NAS13560-7S11	227 -	1	PA OZZ
NAS1356DS7S08	227 -	1	PA OZZ
NAS1358DC7C35	216 - 7	1	PA OZZ
NAS1398B4-3	17B - 97	17	PA OZZ
NAS1399C4-2	17B - 5	4	PA OZZ
	17B - 51		
NAS1352C08-10	17A - 32	14	PA OZZ
NAS1352C08-6	17A - 36	8	PA OZZ
NAS1352C08-8	17A - 165	18	PA OZZ
NAS1455-00-7	227 - 8	1	PA OZZ
NAS1455A00-4	45 - 16	2	PA OZZ
	45 - 30		
NAS1474A3	200 -	24	PA OZZ
	209 -		
NAS1523-AA3F	125 -	1	PA OZZ
NAS1523AA3F	124 - 23	7	PA OZZ
	124 - 34		
NAS1523AA4F	125 - 60	4	PA OZZ
NAS220-16	187 - 7	8	PA OZZ
	187 - 18		
	187 -		
	187 - 38		
NAS221-10	201 - 17	2	PA OZZ
	206 - 30		
NAS221-11	201 - 18	123	PA OZZ
	201 -		
NAS221-12	206 -	1	PA OZZ
NAS221-16	57 - 36	2	PA OZZ
NAS221-17	206 - 5	4	PA OZZ
NAS221-22	57 - 35	2	PA OZZ
NAS25-3KL	117 - 12	1	PA OZZ
NAS25-3KR	117 - 14	1	PA OZZ
NAS27-3-18	117 - 8	1	PA OZZ
NAS3106-14-13	5 - 19	4	PA OZZ
NAS322-11-210	33 - 14	1	PA OZZ
NAS322R11-210	33 -	1	PA OZZ
NAS333CP11	196 - 29	1	PA OZZ
NAS356-64-550	68 - 19	1	PA OZZ
NAS356-64-820	68 - 14	1	PA OZZ
NAS356-84-1700	68 - 33	1	PA OZZ
NAS356-84-1980	68 - 34	1	PA OZZ
NAS395-17-3	208 - 8	6	PA OZZ
NAS420D12-26	62 - 71	2	PA OZZ
NAS420D4-8	33 - 24	1	PA OZZ

PART NUMBER	FIGURE AND INDEX NUMBER	QTY. PER ART	SMR CODE
NAS42HT4-14	197 - 22	2	PA OZZ
NAS42HT6-12	227 - 20	1	PA OZZ
NAS427K9	81 - 37	4	PA OZZ
NAS428K3-11	82 - 56	1	PA OZZ
NAS428K4-10	39 - 11	1	PA OZZ
	81 - 25		
NAS43-3-12	190 -	10	PA OZZ
	191 -		
	196 - 31		
NAS43-3-19	130 -	2	PA OZZ
	130 - 15		
NAS43-3-208	128 -	2	PA OZZ
	129 -		
NAS43-4-14	228 - 35	4	PA OZZ
NAS43-4-29	184 - 24	1	PA OZZ
NAS43-5-36	228 -	1	PA OZZ
NAS43-5-44	226 - 14	6	PA OZZ
NAS43-5-60	132 - 66	1	PA OZZ
NAS4300-0-14	106 - 15	1	PA OZZ
NAS4300-3-16	112 -	2	PA OZZ
	127 -		
NAS4300-3-23	109 - 24	2	PA OZZ
NAS4300-3-48	112 - 4	1	PA OZZ
NAS4300-3-54	112 - 39	4	PA OZZ
	112 - 61		
NAS4300-4-64	112 - 50	2	PA OZZ
NAS43001-24	174 -	6	PA OZZ
NAS43001-7	138 -	2	PA OZZ
NAS43003-10	106 - 6	1	PA OZZ
NAS43003-12	54 - 18	1	PA OZZ
NAS43003-140	132 -	2	PA OZZ
	133 -		
NAS43003-16	30 - 34	21	PA OZZ
	39 -		
	118 - 11		
	119 -		
	127 -		
	127 -		
	127 -		
	127 -		
	127 -		
	133 -		
	173 -		
	173 -		
	174 -		
NAS43003-18	145 - 4	1	PA OZZ
NAS43003-20	82 - 53	15	PA OZZ
	125A- 17		
	128 - 34		
	128 -		
	129 - 37		
	130 -		
	133 -		
	171 - 65		
	173 -		
	237 -		
NAS43003-24	77 -	9	PA OZZ
	124 -		
	130 -		
	132 -		
	174 -		
NAS43003-28	127 - 44	14	PA OZZ
	152 -		
	174 -		
	174 -		
	175 -		
	175 -		
NAS43003-32	24 -	32	PA OZZ
	24 -		
	30 - 33		
	39 -		
	39 -		
	39 -		
	77 -		
	119 -		

PART NUMBER	FIGURE AND INDEX NUMBER	QTY. PER ART	SMR CODE
	119 -		
	128 - 71		
	132 -		
	133 - 4		
	146 -		
	147 -		
	171 - 55		
	173 - 22		
	175 -		
	207 -		
NAS43003-40	132 -	5	PA OZZ
	237 -		
	237 -		
NAS43003-43	126 - 69	1	PA OZZ
NAS43003-48	37 - 10	8	PA OZZ
	67 - 10		
	77 -		
	119 -		
	125A- 16		
	171 - 21		
	174 -		
NAS43003-51	125 -	1	PA OZZ
NAS43003-54	132 -	1	PA OZZ
NAS43003-56	109 -	2	PA OZZ
	109 -		
NAS43003-58	174 -	2	PA OZZ
NAS43003-64	165 -	16	PA OZZ
	166 -		
	170 - 42		
	176 -		
	177 -		
	180 - 31		
	180 -		
NAS43003-72	130 - 40	1	PA OZZ
NAS43003-78	77 -	1	PA OZZ
NAS43003-8	82 - 12	4	PA OZZ
	126 - 12		
	127 - 43		
NAS43003-80	24 - 36	2	PA OZZ
	174 - 10		
NAS43003-96	128 -	4	PA OZZ
	129 -		
NAS43004-12A	71 - 20	4	PA OZZ
NAS43004-13	106 - 44	2	PA OZZ
	106 - 59		
NAS43004-23	82 - 59	2	PA OZZ
NAS43004-28	10 - 20	2	PA OZZ
	16 - 8		
NAS43004-38	10 - 19	2	PA OZZ
	16 - 7		
NAS43004-6	71 - 21	6	PA OZZ
NAS43004-87	10 - 21	2	PA OZZ
	16 - 9		
NAS43006-77	108 - 26	1	PA OZZ
NAS43008-20	101 - 13	1	PA OZZ
NAS43HT-6-30	198 - 10	1	PA OZZ
NAS43HT3-48	185 - 22	1	PA OZZ
NAS43HT4-108	81 - 43	1	PA OZZ
NAS43HT4-60	21 - 5	1	PA OZZ
NAS43HT4-7	196 -	1	PA OZZ
NAS43HT5-36	229 -	1	PA OZZ
NAS451-46	168 - 57	1	PA OZZ
NAS464-10-27	3A - 4	4	PA OZZN
	3B-15		
NAS464-4-18	85 - 35	2	PA OZZ
NAS464-5-17	88 - 52	8	PA OZZ
	90 - 9		
NAS464-6-20	3A - 13	4	PA OZZN
NAS464-6A13	62 - 78	2	PA OZZ
NAS464-6A23	62 - 63	3	PA OZZ
NAS464P6-24	3B-11	4	
NAS487-1S	71 - 36A	4	PA OZZ
NAS487-13	69 - 16	6	PA OZZ
	70 - 44		
	72 - 66		

PART NUMBER	FIGURE AND INDEX NUMBER	QTY PER ART	SMR CODE
NAS487-15	73 - 81 69 - 11 69 - 21 69 - 26 69 - 31 70 - 70 - 14 70 - 70 - 70 - 25 70 - 30 70 - 39 70 - 49 71 - 30 72 - 22 72 - 28 72 - 33 72 - 39 72 - 44 72 - 49 72 - 54 73 - 24 73 - 30 73 - 73 - 73 - 56 73 - 64 73 - 68 73 - 73	103	PA OZZ
NAS50-150	111 - 7	1	PA OZZ
NAS50-62	196 - 35 196 - 40	4	PA OZZ
NAS509-10	3 - 23	1	PA OZZ
NAS509-12	3A - 34 3B - 6	4	PA OZZ
NAS509-14	95 - 5 103 - 5	2	PA OZZ
NAS509-24	3B-6A	2	
NAS509-4	33 - 6	1	PA OZZ
NAS509-9	95 - 2 103 - 2	9	PA OZZ
NAS509L10	3 - 25	1	PA OZZ
NAS516-1	3 - 21 3A - 19 3A - 40 3B - 24 3B - 27 7 - 33 41 - 21 43 - 9 98 - 43	12	PA OZZ
NAS517-4-9	132 - 23	2	PA OZZ
NAS521-16-29	128 - 18	1	PA OZZ
NAS521-24-10	129 - 17 128 - 28 129 - 29 132 - 29	4	PA OZZ
NAS521-24-13	132 - 87 133 - 14	1	PA OZZ
NAS521-24-16	128 - 16	1	PA OZZ
NAS521-24-29	130 - 23	1	PA OZZ
NAS521-24-8	240 -	5	PA OZZ
NAS521-32-18	126 - 28	1	PA OZZ
NAS528-A6	96 - 28	1	PA OZZ
NAS551-10D	95 - 1	2	PA OZZ
NAS557-8C	103 - 1		
NAS559-4	3A - 35 3B - 4	4	PA OZZ
NAS559-5	95 - 4 103 - 4	2	PA OZZ
NAS559-6	3B-4A	2	
NAS559-9	188 - 1	2	PA OZZ
NAS561P2-6	37 - 9	1	PA OZZ
NAS563-73	230A- 5	1	
NAS568	221A- 19	2	PA OZZ
NAS577-4A	211 - 12	1	PA OZZ
NAS577-6A	221A- 20	2	PA OZZ
NAS578-4B	60 - 32	4	PA OZZ
NAS603-10	33 - 21	1	PA OZZ
NAS607-1-2P			

PART NUMBER	FIGURE AND INDEX NUMBER	QTY PER ART	SMR CODE
NAS6079C08	71 - 60A	6	PA OZZ
NAS617-10	34 - 28	5	PA OZZ
	35 - 32		
NAS617-12	9 - 23	5	PA OZZ
	117 - 2		
	117 - 5		
	118 - 47		
	118 - 50		
NAS617-16	34 - 32	4	PA OZZ
	35 - 37		
NAS617-20	37 - 40	7	PA OZZ
	119 - 4		
	119 - 8		
	119 - 11		
	119 - 14		
	119 - 37		
NAS617-28	117 - 22	1	PA OZZ
NAS617-4	9 - 19	21	PA UZZ
	9 - 21		
	34 - 7		
	34 - 17		
	35 - 3		
	35 - 33		
	35 - 42		
	39 - 43		
	39 - 45		
	39 - 53		
	118 - 60		
	119 -		
	119 -		
	119 -		
	119 - 69		
	119 - 74		
NAS617-5	4A- 45	4	PA OZZ
	48- 17		
	31 - 11		
NAS617-6	4A- 41	11	PA OZZ
	7 - 51		
	118 -		
	118 - 4		
	118 - 31		
	119 -		
	120 -		
	207 -		
NAS617-8	31 - 9	17	PA OZZ
	34 - 36		
	34 - 66		
	35 - 14		
	37 - 29		
	117 - 7		
	118 - 30		
	118 - 43		
	118 - 68		
	207 - 44		
	207 - 54		
NAS623-3-3	10 - 41	12	PA OZZ
	17 - 30		
NAS623-3-4	10 -	12	PA UZZ
	17 -		
NAS623-3-5	10 -	12	PA UZZ
	17 -		
NAS623-3-6	10 -	6	PA OZZ
	17 -		
NAS626-20	56 -	6	PA OZZ
	56 - 3		
	56 -		
NAS627-21	56 -	2	PA OZZ
	56 -		
NAS6607-50	42 - 7	4	
NAS669-112P	238 - 38	1	PA OZZ
NAS669-143	238 - 5	1	PA OZZ
NAS669-212	238 - 26	1	PA OZZ
NAS669-347	48- 39	2	PA OZZ
NAS670-81	108 - 55	2	PA OZZ
NAS679A04	153 - 1	8	PA OZZ

PART NUMBER	FIGURE AND INDEX NUMBER	QTY. PER ART	SMR CODE
NAS679A06	153 - 42	4	PA 0ZZ
	153 - 5		
NAS679A08	153 - 46	2	PA 0ZZ
NAS679A3	4 - 11		
	7 - 48	2089	PA 0ZZ
	9 - 2		
	10 - 34		
	11 - 8		
	16 - 21		
	17 - 25		
	17A - 180		
	18 - 9		
	18 - 17		
	19 - 12		
	19 - 18		
	19 - 23		
	20 - 5		
	22 - 40		
	23 - 14		
	23 - 15		
	23 - 40		
	23 - 44		
	23 - 53		
	24 - 30		
	24 - 31		
	24 - 38		
	24 - 39		
	24 - 40		
	24 - 41		
	24 - 42		
	24 - 43		
	24 - 44		
	30 - 23		
	30 - 31		
	32 - 9		
	32 - 14		
	32 - 18		
	32 - 35		
	32 - 40		
	32 - 56		
	32 - 89		
	33 - 2		
	34 -		
	34 - 9		
	34 - 20		
	34 -		
	34 - 57		
	35 - 9		
	35 - 22		
	37 - 1		
	38 - 2		
	39 - 13		
	39 - 15		
	39 - 17		
	39 - 18		
	39 - 19		
	39 - 20		
	40 - 3		
	41 - 42		
	50 - 36		
	53 - 7		
	53 - 8		
	53 - 9		
	53 - 26		
	54 - 7		
	54 - 8		
	54 - 9		
	54 - 10		
	56 - 18		
	56 - 21		
	57 - 31		
	60 - 2		
	60 - 10		
	60 - 13		

PART NUMBER	FIGURE AND INDEX NUMBER	QTY PER ART	SMR CODE
	60 - 14		
	60 - 18		
	62 - 10		
	62 - 51		
	63 - 1		
	63 - 5		
	63 - 14		
	63 - 24		
	63 - 30		
	64 - 3		
	66 - 12		
	66 - 16		
	67 - 5		
	67 - 13		
	67 -		
	68 - 2		
	68 - 13		
	68 - 28		
	68 - 35		
	68 - 41		
	69 - 1		
	69 - 37		
	70 - 36		
	70 - 54		
	71 - 1		
	72 - 58		
	72 - 73		
	73 - 41		
	73 - 75		
	74 - 9		
	75 -		
	75 - 9		
	76 -		
	77 -		
	77 -		
	77 -		
	77 -		
	77 - 23		
	77 -		
	77 -		
	78 - 18		
	81 - 2		
	81 - 20		
	82 - 13		
	82 - 16		
	82 - 21		
	82 - 28		
	82 - 33		
	82 - 51		
	83 - 4		
	93 - 38		
	94 - 28		
	96 - 2		
	96 - 18		
	96 - 25		
	100 - 4		
	102 - 36		
	104 - 16		
	104 - 28		
	105 - 69		
	106 - 61		
	106 - 82		
	107 - 15		
	109 - 1		
	109 - 19		
	109 - 22		
	109 - 42		
	112 - 1		
	112 - 11		
	112 - 14		
	112 - 36		
	112 - 58		

PART NUMBER	FIGURE AND INDEX NUMBER	QTY. PER ART	SMR CODE
	116 - 1		
	116 - 9		
	116 - 14		
	116 - 23		
	116 - 33		
	118 - 10		
	118 - 20		
	118 - 23		
	118 - 34		
	119 - 1		
	119 - 21		
	119 - 31		
	119 - 32		
	119 - 42		
	119 - 54		
	119 - 66		
	119 - 70		
	119 - 75		
	119 - 89		
	120 - 1		
	120 - 8		
	120 - 10		
	120 - 17		
	120 - 23		
	120 - 24		
	120 - 34		
	120 - 44		
	125A- 14		
	125A - 16		
	125A - 17		
	126 - 9		
	126 - 15		
	126 - 63		
	126 - 67		
	126 - 72		
	126 - 77		
	127 -		
	127 - 23		
	127 - 24		
	127 - 25		
	127 - 31		
	127 -		
	127 - 40		
	127 - 48		
	127 - 51		
	127 - 52		
	127 -		
	128 - 7		
	128 -		
	128 - 20		
	128 -		
	128 -		
	128 - 27		
	128 - 29		
	128 - 31		
	128 - 33		
	128 - 48		
	128 -		
	128 - 54		
	128 - 56		
	128 - 58		
	128 -		
	128 - 60		
	128 - 63		
	128 - 64		
	128 - 68		
	128 - 69		
	128 - 75		
	128 -		
	128 - 77		
	129 - 8		
	129 - 12		
	129 -		

PART NUMBER	FIGURE AND INDEX NUMBER	QTY. PER ART	SMR CODE
	129 -		
	129 -		
	129 -		
	129 -		
	129 -		
	129 -		
	129 -		
	129 - 32		
	129 -		
	129 - 38		
	129 -		
	129 -		
	129 -		
	129 -		
	129 - 63		
	129 -		
	130 - 4		
	130 - 11		
	130 - 13		
	130 - 14		
	130 - 20		
	130 - 22		
	130 - 24		
	130 -		
	130 - 33		
	130 -		
	130 - 35		
	130 -		
	131 - 2		
	132 -		
	132 -		
	132 - 4		
	132 - 5		
	132 - 7		
	132 - 9		
	132 - 20		
	132 - 22		
	132 - 24		
	132 - 27		
	132 - 28		
	132 - 30		
	132 - 31		
	132 -		
	132 - 32		
	132 - 38		
	132 - 43		
	132 -		
	132 - 49		
	132 -		
	132 - 51		
	132 - 75		
	132 - 76		
	132 - 86		
	132 - 88		
	132 - 89		
	132 - 91		
	133 - 5		
	133 -		
	133 -		
	133 -		
	133 -		
	133 -		
	133 -		
	133 -		
	133 -		
	133 -		
	133 -		
	133 -		
	133 - 29		
	133 - 34		
	133 -		
	134 - 11		
	134 - 25		
	135 - 12		

PART NUMBER	FIGURE AND INDEX NUMBER	QTY. PER ART	SMR CODE
	135 - 18		
	135 - 38		
	135 - 40		
	135 - 41		
	135 - 51		
	136 - 10		
	136 -		
	136 - 30		
	137 - 2		
	137 - 8		
	137 - 10		
	137 - 18		
	138 - 2		
	138 - 3		
	138 - 4		
	138 - 11		
	138 - 12		
	138 - 13		
	138 - 20		
	138 - 21		
	139 -		
	139 - 4		
	139 - 5		
	139 - 6		
	139 -		
	139 -		
	139 -		
	139 - 61		
	140 - 1		
	140 - 5		
	140 - 11		
	144 - 1		
	145 - 1		
	145 - 6		
	145 - 10		
	145 - 20		
	145 - 26		
	145 - 30		
	145 - 39		
	145 - 46		
	145 - 47		
	145 - 57		
	146 - 1		
	146 - 3		
	146 - 13		
	146 - 16		
	146 - 21		
	146 - 25		
	146 - 33		
	146 - 39		
	146 - 48		
	146 - 57		
	146 - 58		
	146 - 64		
	146 - 65		
	147 -		
	147 -		
	147 -		
	147 -		
	147 - 13		
	147 - 30		
	147 - 37		
	147 - 46		
	147 - 47		
	147 - 53		
	147 - 54		
	148 - 5		
	148 - 19		
	152 - 1		
	152 - 2		
	152 - 4		
	152 - 25		

PART NUMBER	FIGURE AND INDEX NUMBER	QTY. PER ART	SMR CODE
	152 - 26		
	153 - 10		
	154 - 14		
	154 - 48		
	154 - 57		
	154 -		
	155 - 14		
	155 - 51		
	155 - 60		
	161 - 30		
	161 - 40		
	165 -		
	165 - 2		
	165 - 8		
	166 -		
	166 - 2		
	166 - 7		
	166 - 9		
	168 - 29		
	168 - 33		
	169 - 22		
	169 - 26		
	170 - 17		
	170 - 33		
	170 - 47		
	171 - 8		
	171 - 13		
	171 - 17		
	171 - 45		
	171 - 50		
	171 - 51		
	171 - 63		
	173 -		
	173 - 6		
	173 - 7		
	173 -		
	173 -		
	173 - 34		
	173 - 39		
	173 - 40		
	173 - 46		
	173 -		
	174 -		
	174 - 6		
	174 -		
	174 - 8		
	174 - 9		
	174 -		
	174 -		
	174 -		
	174 - 34		
	174 - 35		
	174 - 41		
	174 -		
	174 -		
	174 -		
	174 - 45		
	174 -		
	174 - 71		
	175 -		
	175 - 2		
	175 - 3		
	175 - 43		
	175 - 57		
	175 - 62		
	175 - 63		
	175 - 64		
	175 - 65		
	175 -		
	175 - 68		
	176 - 1		

PART NUMBER	FIGURE AND INDEX NUMBER	QTY. PER ART	SMR CODE
	176 - 9		
	176 -		
	176 -		
	176 - 12		
	176 - 23		
	176 -		
	177 - 1		
	177 - 9		
	177 - 11		
	177 -		
	177 -		
	177 - 14		
	177 - 15		
	177 - 29		
	177 - 31		
	178 - 4		
	178 - 19		
	178 - 22		
	178 -		
	179 - 20		
	179 - 22		
	179 - 42		
	180 - 1		
	180 - 2		
	180 - 3		
	180 -		
	180 - 5		
	180 - 6		
	180 - 7		
	180 - 12		
	180 - 21		
	180 - 26		
	180 - 28		
	180 - 38		
	180 - 53		
	181 - 1		
	181 -		
	181 - 3		
	181 - 18		
	181 - 38		
	182 - 1		
	182 -		
	182 - 8		
	182 - 9		
	182 - 10		
	182 - 15		
	183 - 17		
	184 - 5		
	184 -		
	184 -		
	184 - 37		
	185 - 1		
	185 - 8		
	185 - 14		
	185 -		
	187 - 4		
	187 - 15		
	187 - 26		
	187 - 35		
	189 - 31		
	190 - 16		
	190 - 21		
	190 -		
	191 - 16		
	191 - 24		
	191 -		
	191 -		
	192 - 5		
	192 - 11		
	192 - 15		
	193 - 21		
	194 - 6		
	194 - 13		

PART NUMBER	FIGURE AND INDEX NUMBER	QTY. PER ART	SMR CODE
	194 - 22		
	195 - 29		
	200 - 13		
	200 - 30		
	201 - 14		
	201 - 20		
	203 - 2		
	203 - 16		
	206 - 2		
	206 - 17		
	206 - 20		
	206 - 46		
	207 - 30		
	207 -		
	207 -		
	207 - 60		
	207 - 65		
	209 - 18		
	209 - 21		
	209 - 26		
	209 - 29		
	210 - 35		
	210 - 56		
	211 - 14		
	211 - 21		
	212 - 30		
	221 - 5		
	226 - 19		
	227 - 47		
	237 -		
	237 - 12		
	237 -		
	237 - 20		
NAS679A4	3A - 26	72	PA OZZ
	221 - 30		
	240 -		PA OZZ
	240 -		
NAS679A5	3A - 22	16	
	4B - 7		PA OZZ
	229 -		
NAS679A6	221 - 37	4	PA OZZ
NAS679A7	214 - 10	5	PA OZZ
	214 - 21		
NAS679C04	241 - 51	6	PA OZZ
NAS679C08	125 - 18	6	PA OZZ
	125 - 19		
	241 - 38		
NAS679C3	241 - 70	1	PA OZZ
	241 - 72		
NAS679C3M	60 -	8	PA OZZ
	227 - 26		
NAS679C5M	60 -	2	PA OZZ
NAS686A3K	17A - 109	20	
	57 - 29		PA OZZ
NAS696A3	240 -	1	PA OZZ
NAS697A3	240 -	12	PA OZZ
	240 -		
NAS698A08	240 -	8	PA OZZ
NAS698A3	200 -	12	PA OZZ
	240 -		
NAS75-3-020	206 - 12	2	PA OZZ
	206 - 26		
NAS75-3-023	194 - 15	6	PA OZZ
N.11003676-20	221A - 35	2	PB OOO
NJ16262	215 - 8	2	X8 FZZ
NK509-416R12	4 - 15	6	
NK9-11	210 - 67	4	PA OZZ
NO. 5 SHORT	44 - 11	1	PA OZZ
NO. 75	5 -	1	PA OZZ
NOSE	60 - 30	1	
NP104401-1	186 -	1	PA OZZ

PART NUMBER	FIGURE AND INDEX NUMBER	QTY. PER ART	SMR CODE
NP104401-2	186 -	1	PA OZZ
N170P16010C	241 - 58	4	PA OZZ
N170P9012C	241 - 50	6	PA OZZ
N25	88 - 25	1	PA OZZ
N4215S2-1157M	17B - 117	1	PA OZZ
N80P15010C17	71 - 60	12	PA OZZ
	241 - 37		
N80P15012C17	71 - 36	4	PA OZZ
	241 - 22		
N80P16008C	241 - 4	52	PA OZZ
	241 - 7		
	241 - 10		
	241 - 13		
	241 - 16		
	241 - 18		
	241 - 20		
	241 - 55		
N80P16012C17	241 - 94	4	PA OZZ
	241 - 96		
N80P16024C17	241 - 70	3	PA OZZ
	241 - 72		
	241 - 74		
N80P9006C	241 - 67	2	PA OZZ
N83P15012Y	241 - 25	4	PA OZZ
N83P150124	71 - 53	4	PA OZZ
N84P13008C	241 - 62	4	PA OZZ
OSRC10C	213 - 14	11	PA OZZ
OSRC10E	213 - 15	2	PA OZZ
OSR10A	213 - 18	12	PA OZZ
OSR10C	213 - 19	2	PA OZZ
OSR10F	213 - 16	1	PA OZZ
PA3 1-2 38	142 -	12	PA OZZ
	143 -		
PB06E14-19S	139 - 25	1	PA OZZ
PC06E8-4S(SR)	216 -	1	PA OZZ
PC170A	165 - 15	1	PA OZZ
	166 - 16		
PC170B	165 - 14	1	PA OZZ
	166 - 15		
PC200F	165 - 16	1	PA OZZ
	166 - 17		
PC3 1-2	142 -	172	PA OZZ
	142 -		
	142 -		
	142 -		
	142 -		
	142 -		
	142 -		
	143 -		
	143 -		
	143 -		
	143 -		
	143 -		
	143 -		
	143 -		
	143 - 17		
	156 -		
	156 -		
	157 - 11		
	157 - 26		
	158 - 12		
	159 - 15		
	159 - 21		
	160 - 13		
	160 - 16		
	160 - 18		
	162 -		
	162 -		
	163 -		
	163 -		
	163 -		

PART NUMBER	FIGURE AND INDEX NUMBER	QTY. PER ART	SMR CODE
	164 -		
	167 - 14		
	167 - 45		
	167 - 74		
PDG190	76 - 25	1	PA OZZ
PD2501	232 - 11	1	PE OZZ
PD2659	232 - 13	1	PE OZZ
PD2660	232 - 14	1	PE OZZ
PD5080	232 - 12	1	PE OZZ
PF3 1-2 38	142 -	160	PA UZZ
	142 -		
	142 -		
	142 -		
	142 -		
	142 -		
	143 -		
	143 -		
	143 -		
	143 -		
	143 -		
	143 -		
	143 -		
	143 -		
	143 -		
	156 -		
	156 -		
	157 -		
	157 -		
	158 -		
	159 -		
	159 -		
	160 -		
	160 -		
	160 -		
	162 -		
	162 -		
	163 - 15		
	163 - 33		
	163 -		
	164 - 17		
	167 -		
	167 -		
	167 -		
	141 - 14	1	PA OZZ
PJ36S-0	146 -	1	PA FDD
PP2792/ARN30	179 - 38	1	PA FDD
PP2792/ARN30D	147 -	1	PA FDD
PRG3 1/2	74 - 7	1	
PSK16644-01	17 - 39	1	PA OZZ
	17A -		
PSK16670-01	17A - 198	1	PA OZZ
PSK16671-01	17A - 173	1	PA OZZ
PSK16699-02	17A - 25	1	PA OFF
PSK16729-01	17A - 133	1	PA OZZ
PSK16729-02	17A - 117	1	PA OZZ
PSK16730-01	17A - 160	1	PA OFF
PSK16731-01	17A - 74	1	PA OZZ
PSK16732-01	17A - 70	1	PA OZZ
PSK16763-01	17A - 48	1	PA OZZ
PSK16763-02	17A - 67	1	PA OZZ
PSK16814-01	17A - 87	1	PA OZZ
PSK16814-02	17A - 90	1	PA OZZ
PSK16819-01	17A - 91	1	PA OZZ
PSK17102-01	17A -	REF	PA OZZ
PSK17131-01	168 - 59	1	PA FDD
PSK17168-01	17A - 159	2	
	168 -		
PS3 1-2	142 - 1	172	XC
	142 - 3		PA OZZ
	142 - 5		
	142 - 7		
	142 - 9		
	142 - 11		
	142 - 13		
	142 - 15		
	143 - 1		

PART NUMBER	FIGURE AND INDEX NUMBER	QTY. PER ART	SMR CODE
	143 - 3		
	143 - 5		
	143 - 7		
	143 - 9		
	143 - 11		
	143 - 13		
	143 - 15		
	143 -		
	156 - 16		
	156 - 19		
	157 -		
	157 -		
	158 -		
	159 -		
	159 -		
	160 -		
	160 -		
	160 -		
	162 - 20		
	162 - 24		
	163 -		
	163 -		
	163 - 36		
	164 -		
	167 -		
	167 -		
	167 -		
PT00CE8-4S(SR)	216 -	1	PA OZZ
PT06E8-25	39 - 29	1	PA OZZ
PT06E20-27P	96 - 21	2	
PV3044-10	115 -	REF	XC
PV3044-8	114 -	1	PA OZZ
	115 - 1		
PV3044-8A	114 - 49	1	PA OZZ
	115 - 1	1	PA OZZ
P1-94	88 - 27	1	PA OZZ
P11-4751	178 - 103	2	PA OZZ
P13-389	126 - 8	1	PA OZZ
P5-533	127 - 30	1	PA OZZ
Q4681	174 -	1	PA OZZ
RAD2075B9	4A- 29	14	PA OZZ
	8 - 26		
RA2500-2	184 - 16	1	PA OZZ
RA2500-4	50 - 21	1	PA OZZ
RA2610-2	219 - 8	4	PA OZZ
	219 - 29		
RCR32G151JS	141 - 37	1	PA OZZ
RC16W3	139 -	7	PA OZZ
RC18W8	139 -	8	PA OZZ
RC20GF101J	141 - 27	5	PA OZZ
RC20GF102J	139 - 50	1	PA OZZ
KC20GF121J	141 - 30	2	PA OZZ
RC20GF151J	141 - 25	3	PA OZZ
RC20GF221J	141 - 32	1	PA OZZ
RC20GF272J	141 - 28	1	PA OZZ
RC20GF330J	141 - 29	1	PA OZZ
RC20GF331J	141 - 33	1	PA OZZ
RC20GF560J	141 - 23	2	PA OZZ
RC20GF680J	141 - 26	2	
RC20GF820J	141 - 24	3	PA OZZ
RC32GF151J	141 - 13	1	PA OZZ
RC32GF221J	141 - 31	1	PA OZZ
RC60	69 - 25	4	PA FDD
	70 - 27		
	72 - 48		
	73 - 61		
RD206S88	4A- 25	1	PA DZZ
RD208S88	4A- 27	2	PA DZZ
REA048	47 - 16	3	
REP4HL6	233 - 5	1	PA OZZ
REP4HL6-4	233 -	1	PA OZZ
REP4M6	233 - 9	1	PA OZZ
RE357	106 - 10	4	PA OZZ
	107 - 59		
	108 - 12		
RE4HL6	233 -	1	PA OZZ

PART NUMBER	FIGURE AND INDEX NUMBER	QTY. PER ART	SMR CODE
RE4M6	233 - 9	1	PA OZZ
RF3 1/2	74 - 6	9	PA OZZ
RF5	23 - 64	7	PA OZZ
	24 - 14		
RG12240D	124 - 60	2	PA OZZ
RG4	10 -	1	PA OZZ
RL28S88	4A- 24	1	PA OZZ
RL33S89	4A- 28	14	PA OZZ
	8 - 25		
RL38S89	4A- 26	2	PA OZZ
RNF100	179 -	AR	XB FZZ
RRT150C	31 - 12	3	XB FZZ
	45 - 18		
	45 - 24		
RRT237C	46 - 4	3	XB FZZ
	47 - 21		
	48 - 1		
RR118	46 - 26	1	XB FZZ
RR118L	46 - 26	1	XB FZZ
RR244C	48 - 15	1	PA OZZ
RR262	91 -	2	PA OZZ
	98 - 31		
RR262C	99 - 25	1	PA OZZ
RR314	47 - 3	1	PA OZZ
RR314L	46 - 19	1	PA OZZ
RR343C	31 - 19	2	PA OZZ
RR62C	101 - 37	1	PA OZZ
RR90	80 - 12	2	PA OZZ
RSS14	86 - 11	1	PA OZZ
RSS9	209 - 7	3	PA OZZ
	210 - 4		
RS105-6	22 - 33	8	PA OZZ
	22 - 37		
RS106C	101 - 10	1	PA OZZ
RS196	47 - 11	1	PA OZZ
RS2A00810000F	178 -	1	PA OZZ
RS387CD	7 - 4	2	PA OZZ
RS68	85 - 49	2	PA OZZ
RT-1145/ARC 164(v)	140 - 25	1	PA OZZ
	148 - 13		
RTV108	241 - 48	AR	PA OZZ
RT1159/A	139 -	1	PA FDD
RW20G911	170 - 43	2	PA OZZ
	180 - 25		
RW22V511	180 - 50	2	PA OZZ
RW22V6R8	153 - 51	1	PA OZZ
RX35V240	69 - 40	2	PA OZZ
	70 - 57		
RY4LA283L01	156 -	1	PA OZZ
R1021/ARN30	146 -	1	PA FDD
R1021/ARN30D	179 - 37	1	PA FDD
R1021ARN300	147 -	1	PA FDD
R2297-1	122 - 17	2	PA OZZ
R2607-1	122 - 15	1	PA OZZ
R3FF	215 - 17	2	XB FZZ
	215 - 20		
R3393-3	122 - 19	1	PA OZZ
R3466-5	122 - 7	1	PA DDD
R3467-1	122 - 12	1	PA OZZ
R3468-2	122 - 4	1	PA DDD
R3648-1	122 - 10	1	PA OZZ
R4G	17 -	1	PA OZZ
R460M15	84 - 31	2	PA FDD
	91 - 7		
R460M15-11	84 -	2	PA FDD
	91 -		
R460M15-3	84 -	2	PA FDD
	91 -		
R5	23 - 55	13	PA OZZ
	56 - 9		
R844ARN58	139 - 51	1	PA OZZ
R9800-4-0170	116 - 24	1	PA OZZ
R9800-4-0190	114 - 7	1	PA OZZ
R9800-5-0130	114 - 1	1	PA OZZ

PART NUMBER	FIGURE AND INDEX NUMBER	QTY. PER ART	SMR CODE
R9800-5-0180	116 - 29	1	PA OZZ
R9800D05-0200	237 -	1	PA OZZ
R9805-12-0240	112 - 8	1	PA OZZ
R9806-4-0120	114 - 3	1	PA OZZ
SBG6S	35 - 50	1	PA OZZ
SBS16ATC322M	31A - 15	1	PA OZZ
SGT220-1	87 -	1	PA FDD
SGT520-4	7 - 9		PA FDD
SKEL406	62 - 50	4	PA OZZ
SL1194	240 -	20	PA OZZ
SL2-103375	240 -	6	PA OZZ
SL2-10350A	240 -	1	PA OZZ
SL2-2069-3-4P	240 -	4	PA OZZ
SL2052-4-4	17A - 76	2	PA OZZ
SL242950A	240 -	2	PA OZZ
SP4220-2	82 - 77	1	PA FDD
SP4405-1	82 - 77A	1	PA FDD
SP8086-1	221 -	1	
SR4B	71 - 17	1	PA FDD
SR6A	71 - 12	1	PA FDD
SS48143K2215	200 -	3	PA OZZ
	202 - 2		
SS48172K2215	184 - 18	4	PA OZZ
	199 - 64		
SS50705	168 - 56	2	PA OZZ
SS50890K2215	184 - 8	1	PA OZZ
SS51076K2215	57 - 9	1	PA OZZ
SS51334K2215	202 - 1	1	PA OZZ
STANDOFF	150 - 12	8	
	151 - 11		
STD119-1	6 - 6	2	MF FZZ
STD405-13	89 - 14	2	PA OZZ
STD405-14	89 - 19	1	PA OZZ
STD405-15	89 - 20	1	PA OZZ
STD854-7	89 - 10	2	PA OZZ
STD887-5	89 - 11	2	PA OZZ
STD890-7	89 - 15	2	PA OZZ
STD890-8	89 - 21	1	PA OZZ
STD933-6	89 - 23	2	PA OZZ
STU2474	32 -	1	
SWE12225	230 - 7	1	PE OZZ
SWE124330	230 - 10	1	PE OZZ
SWE12650	230 - 6	1	PE OZZ
SW100-38A1	228 - 62	1	
	229 -		
SW87	88 - 21	1	XA
S10-330	56 - 138	2	
S10A139-130	37 - 17	1	PA OZZ
S101012-08	240 -	9	PA OZZ
	240 -		
S11154-3ATS	49 - 68	6	PA OZZ
S11154-3CTS	81 - 59	1	PA OZZ
S11154-8ATS	50 - 14	2	PA OZZ
S11154-8CTS	50 - 13	2	PA OZZ
S11718-11	238 - 45	1	PA OZZ
S11718-18	238 - 39	1	PA OZZ
S11718-225	238 - 29	2	PA OZZ
S11718-228	238 - 31	3	PA OZZ
	238 - 34		
S12561-341	4A - 64	2	PA OZZ
S15KA	69 - 10	4	PA OFF
	70 - 38		
	72 - 21		
	73 - 23		
S1940-428-08	240 -	3	PA OZZ
S21704-1500W000	36 - 3	1	PA OZZ
S21704-3000W	32 -	1	PA OZZ
S21804-2308W000	34 - 47	1	PA OZZ
S32979-341G99	4A-64A	2	PAOZZ
S34716-3312W270	34 - 41	1	PA OZZ
S4011	238 - 47	1	PA OZZ
TAIL	42 -	REF	XC
TRUJ1AA1	241 - 95	1	PA FDD
TRU80A	119 - 50	1	PA FDD
TYPE A2	145 - 48	3	PA FDD

PART NUMBER	FIGURE AND INDEX NUMBER	QTY PER ART	SMR CODE
	146 - 59		
	147 - 48		
TYPE A-20	66 - 19	1	PA OZZ
TYPE GEU5/A	9 - 24	1	PA FDD
TYPE GEU7/A	32 - 75	1	PA FDD
TYPE J8	70 - 43	1	PA FDD
TYPE M-2	179 - 19	1	PA OZZ
TYPE MB6	9 - 15	1	PA FDD
TYPE MC1	148 - 25	2	PA FDD
	170 - 25		
TYPE MD1	148 - 22	2	PA FDD
	170 - 20		
TYPE RYU1A	179 - 21	3	PA OZZ
	179 - 21A		
TYPE S3A	145 - 50	3	PA FDD
	146 - 61		
	147 - 51		
TYPE TRU20/A	9 - 22	2	PA OZZ
	39 - 46		
TYPE TRU66/A	39 -	1	PA FDD
T100220	232 - 1	2	
T100929	230 - 5	1	PE OZZ
T101306	230 - 8	1	PE OZZ
T101307	235 - 5	1	PE OZZ
T101308	230 - 9	1	PE OZZ
T101330	236 -	1	XB FZZ
T101330-13	236 - 5	1	PE OZZ
T101330-9	236 - 4	1	MD OZZ
T101338	230 - 1	1	XB FZZ
T101356	233 -	1	XB FZZ
T101356-11	233 - 11	2	MF FZZ
T101356-23	233 - 7	1	MF FZZ
T101356-25	233 - 13	2	MD OZZ
T101356-3	233 - 15	1	XB FZZ
T101356-5	233 - 14	1	XB FZZ
T101356-7	233 -	2	XB FZZ
T101356-9	233 - 16	1	XB FZZ
T101358	233 - 19	1	PE OZZ
T101360-11	232 -	1	PE OZZ
T101360-5	232 - 8	1	PE OZZ
T101360-7	232 - 7	1	PE OZZ
T101369	234 - 2	1	PE OZZ
T101382	234 - 1	1	PE OZZ
T101392	234 - 3	1	PE OZZ
T101400	232 - 10	1	PE OZZ
T101401	232 -	1	PE OZZ
T101402	232 - 2	2	PE OZZ
T101407	235 - 3	1	PE OZZ
T101412	235 - 4	1	PE OZZ
T101414	232 - 3	1	PE OZZ
T101417	233 - 17	1	PE OZZ
T101419-15	231 - 3	1	PE OZZ
T101419-17	231 - 4	1	PE OZZ
T101419-21	231 - 10	1	PE OZZ
T101419-5	231 -	1	PE OZZ
T101419-9	231 -	1	PE OZZ
T101420	230 - 4	1	PE OZZ
T101421	233 - 3	1	PE OZZ
T101422	233 - 18	1	PE OZZ
T101424	234 - 4	1	PE OZZ
T101440	230 - 3	1	PE OZZ
T101451	232 - 9	1	PE OZZ
T101456	231 - 17	1	PE OZZ
T101460	227 -	1	PE FFF
T101463	231 -	1	PE OZZ
T101463-3	231 -	1	PE OZZ
T101463-5	231 - 12	1	XB FZZ
T101463-7	231 - 11	1	MF FZZ
T101464	231 - 13	1	PE OZZ
T101465	231 - 14	1	PE OZZ
T101485	233 -	1	PE OZZ
T101497	232 -	1	PE OZZ
T101525	233 -	1	PE OZZ
T101559	232 - 4	1	

PART NUMBER	FIGURE AND INDEX NUMBER	QTY. PER ART	SMR CODE
T37	61 - 22	2	
T666035-5-0200	61 - 44		
UG1185U	237 - 7	1	PA OZZ
	150 - 15	2	PA OZZ
UG201AU	151 - 17		
	137 - 15	2	PA OZZ
	147 - 19		
UG536A/U	139 - 28	1	PA UZZ
UG598/U	150 - 14	1	PA OZZ
UG598U	151 - 19	1	PA OZZ
UG88CU	147 -	1	PA OZZ
US104	88 - 9	1	XA ZZZ
US218	88 - 20	1	XB FZZ
U12-075-550SH	21 - 1	1	PA OZZ
U3290S2-175SS	30 - 2	2	PA OZZ
U92A-U	135 - 59	1	PA OZZ
U92AU	136 - 36	1	PA OZZ
U94A-U	135 - 43	2	PA OZZ
U94AU	136 - 28	2	PA OZZ
VBP537B	22 - 32	4	PA OZZ
	22 - 36		
VBP6922A	214 - 13	1	PA OZZ
VHC83314-42	178 - 52	1	PA OZZ
VHC83314-42-LA-SS302	178 - 20	4	PA OZZ
	178 - 30		
	178 - 94		
VHS179286-2SS	178 - 6	5	PA OZZ
	178 - 13		
	178 - 61		
	178 - 79		
VT276	17A - 89	AR	PA OZZ
V3-15	215 - 33	2	XB FZZ
WA1047-6	215 - 16	1	XB FZZ
WA1130-6	215 - 28	2	XB FZZ
WA1136-13	215 - 14	6	XB FZZ
	215 - 30		
WA1136-20	215 - 23	8	XB FZZ
	215 - 42		
WA1136-40	215 - 32	1	PA OZZ
WA1136-56	215 - 44	3	XB FZZ
WA1136-62	215 - 47	4	XB FZZ
WA1136-63	215 - 45	1	XB FZZ
WA1136-8	215 - 1	4	XB FZZ
WA1138-19	215 - 37	2	XB FZZ
WA1273-2	215 - 60	4	XB FZZ
WA1273-3	215 - 62	2	XB FZZ
WA131-28	215 - 53	1	XB FZZ
WA131-33	215 - 15	1	XB FZZ
WA134-27	215 - 17	2	XB FZZ
	215 - 20		
WA134-41	215 - 11	1	XB FZZ
WA2576	215 - 2	2	XB FZZ
	215 - 48		
WA2594	215 -	1	XB FZZ
WA2595	215 - 49	1	XB FZZ
WA2603	215 - 46	1	XB FZZ
WA2618	215 - 27	2	XB FZZ
WA2621	215 - 56	1	XB FZZ
WA2819	215 - 6	4	XB FZZ
WA2826	215 - 50	1	XB FZZ
WA2832	215 - 25	1	XB FZZ
WA2835	215 -	1	XB FZZ
WA2836	215 - 21	1	XB FZZ
WA2837	215 -	1	XB FZZ
WA2838	215 - 4	1	XB FZZ
WA2839	215 - 57	1	XB FZZ
WA2848	215 - 52	1	XB FZZ
WA2849	215 - 26	1	XB FZZ
WA2852	215 -	1	XB FZZ
WA2853-1	215 - 35	1	XB FZZ
WA2853-2	215 - 36	1	XB FZZ
WA2854	215 - 29	2	XB FZZ
WA2855	215 - 34	1	XB FZZ
WA2856	215 -	1	XB FZZ
WA2857	215 - 22	1	XB FZZ

PART NUMBER	FIGURE AND INDEX NUMBER	QTY. PER ART	SMR CODE
WA2858	215 - 24	1	XB FZZ
WA2859	215 - 61	1	XB FZZ
WA2862	215 - 59	1	XB FZZ
WA2894	215 - 8	2	XB FZZ
WA2926	215 - 10	1	XB FZZ
WA2927	215 - 5	2	XB FZZ
WA2928	215 - 9	2	XB FZZ
WA2929	215 - 7	2	XB FZZ
WA2950	215 -	1	XB FZZ
WA2993	215 - 39	1	XB FZZ
WA2994	215 - 40	1	XB FZZ
WA2995	215 -	1	XB FZZ
WA2996	215 - 38	2	XB FZZ
WB2817	215 - 58	1	XB FZZ
WB2818	215 - 54	1	XB FZZ
WB2825	215 - 12	1	XB FZZ
WB2827	215 - 55	1	XB FZZ
WB2828	215 - 3	1	XB FZZ
WB2843	215 - 51	1	XB FZZ
WB2844	215 -	1	XB FZZ
WB2845	215 - 18	1	XB FZZ
WB2846	215 - 19	1	XB FZZ
WD2829	215 - 13	1	XB FZZ
WD2951	215 - 43	1	XB FZZ
WE2822	215 - 63	1	XB FZZ
WE2833	215 -	1	
WE2834-1	214 - 4	1	
	215 -	REF	
W20538-100	152 - 30	9	PA OZZ
	159 - 17		
XS99522K2215	5 -	2	PA GZZ
XW20257H14	79 - 1	1	PA OZZ
XW20500-1-2000-2	79 - 2	1	PA OZZ
XW20509	231 - 15	1	PA OZZ
XW20537-1	157 - 20	1	PA OZZ
XW20571-369R64	79 - 3	1	PA FDD
XW20765-1	158 - 6	1	PA OZZ
XW20973H-14	79 - 1A	1	PA OZZ
XW21174-369L64	79 -	1	PA FDD
XW21174-369R64	79 -	1	PA FDD
XW36	198 - 2	1	PA OZZ
XX78328	195 - 31	24	PA OZZ
X200-3	40 - 9	1	PA OZZ
X646A	100 - 25	1	PA OZZ
X649	88 - 19	1	PA OZZ
X916	88 - 15	1	PA OZZ
X917	88 - 13	1	PA OZZ
X918	88 - 11	1	PA OZZ
X942-2	88 - 17	1	PA OZZ
YAEV2CRS1	39 -	2	PA OZZ
YAE18-N29	54 -	6	PA OZZ
YBM4CL	39 -	3	PA OZZ
YE1620	137 - 30	28	PA OZZ
	139 -		
	144 - 10		
	144 - 24		
Y1126-5-1	217 - 2	1	PA OZZ
Y1223-1-1	217 - 14	1	PA OZZ
0106176-0	60 - 17	1	PA FDD
ZZ-1550	221A - 7	1	PA OZZ
01905-102	34 -	1	
025-0467-000	181 - 11	1	PA OZZ
025-0484-000	181 - 12	2	PA OZZ
025-0498-000	180 - 24	2	PA OZZ
025-0510-000	181 - 17	1	PA OZZ
0301237	50 - 21	1	PA OZZ
0301245	50 - 16	2	PA OZZ
031-0728-000	175 -	35	PA OZZ
031-0728-004	175 -	1	PA OZZ
031-0728-005	175 -	1	PA OZZ
033-526-0861-002	71 - 7	1	PA OZZ
035-1487	48 - 41	2	PA OZZ
04843	66 - 19	2	PA OZZ
05-0423-02	137 -	3	PA OZZ

PART NUMBER	FIGURE AND INDEX NUMBER	QTY. PER ART	SMR CODE
	138 -		
	139 - 22		
07-1000	188 - 11	1	PA OZZ
07495	66 - 19	2	PA OZZ
1-010-107-01	178 - 98	4	PA OZZ
1-010-111-01	178 - 99	4	PA OZZ
1-010-126-01	178 - 18	7	PA OZZ
	178 - 28		
	178 - 41		
	178 - 59		
	178 - 73		
	178 - 77		
1-010-153-01	169 - 54	1	PA OZZ
1-010-165-01	178 - 66	4	PA OZZ
	178 - 68		
	178 - 72		
	178 - 84		
1-010-173-02	178 - 47	2	PA OZZ
1-010-174-02	178 - 46	1	PA OZZ
1-010-186-01	178 - 104	1	PA OZZ
1-010-192-01	178 - 25	4	PA OZZ
	178 - 35		
	178 - 69		
1-010-193-02	178 - 22	3	PA OZZ
	178 - 32		
	178 - 65		
1-010-201-01	178 - 42	4	PA OZZ
	178 - 70		
1-010-204-01	178 - 24	4	PA OZZ
	178 - 34		
	178 - 64		
	178 - 82		
1-010-205-01	178 - 23	4	PA OZZ
	178 - 33		
	178 - 63		
	178 - 81		
1-010-205-02	178 - 14	4	PA OZZ
	178 - 95		
1-010-206-02	178 - 86	1	PA OZZ
1-010-213-02	178 - 7	2	PA OZZ
	178 - 53		
1-010-219-02	178 - 48	2	PA OZZ
1-010-223-01	178 - 4	1	PA OZZ
1-010-224-01	178 - 3	1	PA OZZ
1-010-225-01	178 - 50	1	PA OZZ
1-010-226-01	178 - 49	1	PA OZZ
1-010-239-01	17A - 197	2	MF FZZ
	20 - 7		
1-010-247-01	178 - 116	1	PA OZZ
1-010-248-01	178 - 109	1	PA OZZ
1-010-249-01	178 - 111	1	PA OZZ
1-010-252-01	17A - 148	1	PA OZZ
1-010-253-01	178 - 11	8	PA OZZ
	178 - 89		
1-010-254-01	178 - 92	1	PA OZZ
1-010-254-02	178 - 44	1	PA OZZ
1-010-254-03	178 - 43	1	PA OZZ
1-010-255-01	178 - 119	1	PA OZZ
1-010-256-01	178 - 105	1	PA OZZ
1-010-257-01	17A - 194	1	PA OZZ
1-010-258-01	17A - 192	1	PA OZZ
1-010-261-01	178 - 1	1	PA OZZ
1-010-262-01	178 - 2	2	PA OZZ
1-010-264-01	17A - 105	1	PA OZZ
1-010-272-01	17A - 191	1	PA OZZ
1-010-273-01	17A - 190	1	PA OZZ
1-010-274-01	17A - 193	1	PA OZZ
1-010-281-01	178 - 115	1	PA OZZ
1-010-282-01	178 - 113	1	PA OZZ
1-010-283-01	178 - 114	1	PA OZZ
1-010-284-01	178 - 112	1	PA OZZ
1-010-287-01	17A - 173	1	PA OZZ
1-010-288-01	17A - 171	1	PA OZZ
1-010-289-01	17A - 170	1	PA OZZ
1-010-291-01	17A - 169	1	PA OZZ
1-010-293-01	17A - 114	1	PA OZZ
1-010-294-01	17A - 108	1	PA OZZ
1-010-295-01	178 - 110	1	PA OZZ
1-010-298-01	17A - 72	1	PA OZZ
1-010-299-01	17A - 73	1	PA OZZ
1-010-304-01	17A - 31	1	PA OZZ
1-010-316-01	17A - 47	1	PA OZZ
1-010-317-01	17A - 46	1	PA OZZ
1-010-323-01	17A - 48	1	PA OZZ
1-010-324-01	17A - 6	2	PA OZZ
	17A - 38		
1-010-331-01	17A - 115	2	PA OZZ
1-010-338-01	17A - 53	1	PA OZZ
1-010-346-01	17A - 128	1	PA OZZ
1-010-347-01	17A - 88	1	PA OZZ

PART NUMBER	FIGURE AND INDEX NUMBER	QTY. PER ART	SMR CODE
1-010-349-01	17A - 127	1	PA OZZ
1-010-354-01	17A - 102	1	PA OZZ
1-010-355-01	17A - 97	1	PA OZZ
1-010-356-01	17A - 96	1	PA OZZ
1-010-358-01	17A - 186	2	PA OZZ
1-010-368-01	17A - 59	1	PA OZZ
1-010-369-01	17A - 60	1	PA OZZ
1-010-370-04	178 - 96	1	PA OZZ
1-010-372-01	17A - 55	1	PA OZZ
1-010-373-01	17A - 56	1	PA OZZ
1-010-375-01	17A - 65	1	PA OZZ
1-010-380-07	178 - 55	1	PA OZZ
1-010-382-01	17A - 189	1	PA OZZ
1-010-384-01	17A - 144	1	PA OZZ
1-010-385-01	178 - 39	1	PA OZZ
1-010-386-01	17A - 184	1	PA OZZ
1-010-387-01	17A - 159	1	PA OZZ
1-010-391-01	17A - 70	1	PA OZZ
1-010-392-01	17A - 172	1	PA OZZ
1-010-393-01	17A - 166	1	PA OZZ
1-010-394-01	17A - 112	1	PA OZZ
1-010-398-01	17A - 129	1	PA OZZ
1-010-401-01	118 - 64	1	MF FZZ
1-010-402-01	17A - 110	2	PA OZZ
1-010-403-01	17A - 24	1	PA OZZ
1-010-404-01	17A - 41	1	PA OZZ
1-010-405-01	17A - 5	1	PA OZZ
1-010-406-01	17A - 66	1	PA OZZ
1-010-410-05	178 - 45	1	PA OZZ
1-010-413-01	17A - 100	1	PA OZZ
1-010-416-01	17A - 82	1	PA OZZ
1-010-417-01	17A - 81	1	PA OZZ
1-010-418-01	17A - 62	1	PA OZZ
1-010-419-01	17A - 122	1	PA OZZ
1-010-420-06	178 - 9	1	PA OZZ
1-010-421-01	17A - 126	1	PA OZZ
1-010-422-01	17A - 64	1	PA OZZ
1-010-423-01	17A - 119	1	PA OZZ
1-010-424-01	17A - 125	1	PA OZZ
1-010-425-01	17A - 124	1	PA OZZ
1-010-425-02	17A - 63	1	PA OZZ
1-010-425-03	17A - 120	1	PA OZZ
1-010-426-01	17A - 123	1	PA OZZ
1-010-500-11	17A - 149	1	PA OZZ
	178 -		
1-010-530-03	178 - 45	2	PA OZZ
1-010-570-02	178 - 16	1	PA OZZ
1-010-580-02	178 - 57	1	PA OZZ
1-010-610-01	178 - 26	1	PA OZZ
1-010-620-01	178 - 75	1	PA OZZ
1-010-640-01	178 - 50	1	PA OZZ
1-010-650-01	178 - 4	2	PA OZZ
1-010-660-01	178 -	1	PA OZZ
1-010-660-02	178 -	1	PA OZZ
1-010-670-02	178 - 47	1	PA OZZ
1-010-720-01	17A - 195	2	PA OFF
	20 - 11		
1-010-730-01	178 - 118	1	PA OZZ
1-010-740-01	178 - 105	1	PA OZZ
1-010-750-01	17A - 145	1	PA OZZ
1-010-760-01	17A - 102	2	PA OZZ
	31 - 28		
1-010-770-01	178 - 103	1	PA OZZ
1-010-780-01	178 - 120	1	PA OZZ
1-010-800-01	17A - 167	1	PA OZZ
1-010-810-01	17A - 22	1	PA OZZ
1-010-830-01	178 - 111	1	PA OZZ
1-010-840-01	17A - 20	1	PA OZZ
1-010-850-01	17A - 30	1	PA OZZ
1-010-880-01	17A - 33	1	PA OZZ
1-010-890-01	17A - 45	1	PA OZZ
1-010-900-01	17A - 37	1	PA OZZ
1-010-910-01	11 -	2	PA OFF
	17A - 26		
1-010-920-01	17A - 42	1	PA OZZ
1-010-990-02	17A - 117	1	PA OZZ
1-011-010-01	17A - 58	1	PA OZZ
1-011-070-01	17A - 156	1	PA OZZ
1-011-080-01	17A - 141	1	PA OZZ
1-300-499-01	178 - 100	1	PA OZZ
1-300-499-02	17C - 100	1	PA OZZ
1-300-551-01	17U - 106	10	PA OZZ
1-300-554-01	118 - 56	1	MF FZZ
1-300-557-01	118 - 51	1	MF FZZ
1-300-558-01	17A - 135	1	PA OZZ
1-300-561-01	17A - 151	1	PA OZZ
1-300-561-02	17A - 152	1	PA OZZ
1-309-10	125 -	2	PA OZZ
	125 -		

PART NUMBER	FIGURE AND INDEX NUMBER	QTY. PER ART	SMR CODE
1-390-10	125 -	1	PA OZZ
1-890-1	125 - 33	1	PA OZZ
1-891-1	125 - 32	1	PA OZZ
1-892-1	125 - 34	1	PA OZZ
101003/ARC	140 - 24	1	PA FDD
1N2071	141 - 35	10	PA OZZ
	171 -		
1U1025	112 - 57	1	PA OBL
	113 -		
10-002-1	172 -	4	PA OZZ
	172 -		
	172 -		
10-003-4	37 - 4	1	PA OZZ
10-101033-11	9 - 11	30	PA OZZ
	88 - 58		
	96 - 22		
10-279-1	89 - 8	1	PA OZZ
10-291-1	89 - 3	1	PA OZZ
10W4-3L	101 - 50	4	PA OZZ
100-006-2	48 - 14	1	PA OZZ
100-009-1	58 - 5	1	PA OZZ
100-016-1	9 - 20	6	PA OZZ
	39 - 52		
	119 - 51		
	119 - 65		
	125A-9		
100-024-1	2 - 4	12	PA OZZ
	38-25		
	4A- 30		
	4A- 87		
	7 - 34		
	8 - 29		
	31B - 23		
	43 - 36		
	48 - 14		
100-024-1M	238 - 62	2	PA OZZ
	82 - 45		
	218 - 28		
100-037-1	8 - 27	1	PA OZZ
100-037-1M	43 - 6	1	PA OZZ
100-046S40B1	189 - 27	1	PA OZZ
100-046S48A1	189 - 26	1	PA OZZ
100-047-6-6	124 - 32	2	PA OZZ
100-055-1	210 - 45	2	PA OZZ
100-055-5	210 -	4	PA OZZ
	210 -		
100-060-1	190 -	1	PA OZZ
100-060-2	190 -	1	PA OZZ
100-060-3	190 -	1	PA OZZ
100-060-4	190 -	1	PA OZZ
100-061-9	194 -	1	PA OZZ
100-064-11	130 -	1	PA OZZ
100-064-9	128 -	1	PA OZZ
100585-7	95 - 17	2	XA ZZZ
	103 - 16		
1025-10-1	113 - 4	1	XA ZZZ
1025-10-2	113 - 5	1	XA ZZZ
1025-11	113 - 3	1	XA ZZZ
1025-12	113 - 1	1	XA ZZZ
1025-13	113 - 2	1	XA ZZZ
1025-14	113 - 19	1	XA ZZZ
1025-16	113 - 8	1	XA ZZZ
1025-17	113 - 10	1	XA ZZZ
1025-18	113 - 9	1	XA ZZZ
1025-2	113 - 18	1	XA ZZZ
1025-3	113 -	1	XA ZZZ
1025-4	113 - 13	1	XA ZZZ
1025-5	113 - 14	1	XA ZZZ
1025-6	113 - 17	1	XA ZZZ
1025-7	113 -	1	XA ZZZ
1025-8	113 -	1	XA ZZZ
1025-9	113 - 6	1	XA ZZZ
103774-1	188 - 24	1	PA OZZ

PART NUMBER	FIGURE AND INDEX NUMBER	QTY PER ART	SMR CODE
103778-1	188 - 28	1	
103788-1	188 - 21	1	PA OZZ
104206-1	188 - 50	1	PA OZZ
104206-2	188 -	1	PA OZZ
104207-1	188 - 15	1	PA OZZ
104207-2	188 -	1	PA OZZ
104208-1	188 - 49	1	PA OZZ
104209-1	188 - 32	1	PA OZZ
104210-1	188 - 48	1	PA OZZ
104212-1	188 - 42	2	PA OZZ
104212-3	188 - 41	2	PA OZZ
104212-5	188 - 31	2	PA OZZ
104213-1	188 - 37	1	PA OZZ
104214-1	188 - 40	1	PA OZZ
104215-1	188 - 43	1	PA OZZ
104217-1	188 -	1	PA OZZ
104217-2	188 - 38	1	PA OZZ
104218-1	188 - 36	2	PA OZZ
104293-1	188 - 47	1	PA OZZ
104841-1	188 - 33	2	PA OZZ
105875	95 -	2	XA ZZZ
	103 -		
108377-0274	32 - 90	1	PA OZZ
1089968	70 - 8	2	
	73 - 32		
118001-1	5 - 1	14	PA OZZ
118001-2	5 - 2	4	PA OZZ
110-150-1	196 - 30	1	PA OZZ
110-166-1	159 -	1	PA OZZ
115171	123 - 9	2	PA OZZ
120-00-8C24R16	7 - 52	2	
120-004C54-45	43 - 23	8	PA OZZ
120-006C15-0	43 - 17	12	PA OZZ
120-006C16E6	107 - 21	3	PA OZZ
120-006C60-45	43 - 15	4	PA OZZ
120-006C77-71	43 - 20	4	PA OZZ
120-007C16E6	107 - 23	1	PA OZZ
120-007C49-41	41 - 32	1	PA OZZ
120-008C14E7	107 -	2	PA OZZ
120-008C16E6	107 - 30	1	PA OZZ
120-008C28E20	7 - 36	2	PA OZZ
120-008C58E29	4 - 9	4	PA OZZ
120-011-3LS	190 -	4	PA OZZ
	191 - 29		
120-011-4A	92 -	1	PA OZZ
120-012-3A	104 -	1	PA OZZ
120-012-4A	49 -	12	PA OZZ
	49 -		
	49 -		
	51 -		
	90 -		
	92 -		
	99 -		
	101 -		
120-012-4S	49 -	2	PA OZZ
	90 -		
120-012-5A	99 -	4	PA OZZ
	101 -		
	105 -		
120-012-6A	85 -	3	PA OZZ
120-012-8A	87 -	4	PA OZZ
	99 -		
	101 -		
120-013-3A	97 -	1	PA OZZ



PART NUMBER	FIGURE AND INDEX NUMBER	QTY. PER ART	SMR CODE
120-013-4A	49 -	47	PA OZZ
	49 -		
	49 -		
	52 -		
	84 -		
	85 -		
	85 -		
	86 - 26		
	87 -		
	87 -		
	87 -		
	88 - 48		
	90 -		
	90 -		
	90 -		
	91 -		
	91 -		
	91 -		
	92 -		
	92 -		
	93 - 12		
	93 -		
	94 -		
	97 -		
	97 -		
	98 -		
	105 -		
120-013-5A	49 -	3	PA OZZ
	105 -		
120-014-5A	38 - 32	1	PA OZZN
120-015-4KA	49 -	7	PA OZZ
	86 -		
	87 -		
	87 -		
	92 -		
	105 -		
120-015-5A	93 -	4	PA OZZ
	94 -		
	97 -		
	97 -		
120-015-6A	83 - 16	2	PA OZZ
120-030-32-24	50 - 15	2	PA OZZ
120-031-12-7	107 -	4	PA OZZ
120-032E213-198	8 - 15	1	PA OZZ
120-032E32-8	218 -	2	PA OZZ
120-034-14-10	88 - 53	8	PA OZZ
	90 - 12		
120-037E55-44	101 -	1	PA OZZ
120-038E16-8	23 -	4	PA OZZ
120-047-16-9	81 -	1	
120-047-20-14	99 -	2	PA OZZ
	101 -		
120-048-16-10	99 -	1	PA OZZ
120-048-24-10	101 -	1	PA OZZ
120-049-20-12	56 -	1	PA OZZ
120-050-20	124 - 69	2	PA OZZ
120-050-3	148 - 10	1	PA OZZ
120-059-1	56 -	8	PA OZZ
120-061-1	190 -	4	PA OZZ
	191 -		
120-063-1	216 -	1	PA OZZ
120-127-1	196 - 36	1	PA OZZ
120-151-4-8	47 - 13A	3	PA OZZ
120-152-5-6	47 - 40	3	PA OZZ
120-152-5-8	46 - 31	6	PA OZZ
	46 - 32		
124001-400300	76 -	2	MF FZZ
124003-400180	75 -	6	PA OZZ
	76 -		
124003-400260	77 -	1	PA OZZ
126221	123 - 8	4	PA OZZ
1287100	54 -	1	PA FDD
129241	221 - 27	4	PA OZZ
	221A 32		

PART NUMBER	FIGURE AND INDEX NUMBER	QTY. PER ART	SMR CODE
13AT66	100 - 22	3	PA OZZ
	104 - 8		
130-001-1-1	168 -	3	XB FZZ
	169 -		
	171 - 75		
130-001-1-12	173 - 55	2	PA OZZ
	174 - 51		
130-001-1-14	70 -	1	MF FZZ
130-001-1-15	153 - 8	1	XB FZZ
130-001-1-16	153 -	1	XB FZZ
130-001-1-19	141 -	1	MF FZZ
130-001-1-20	141 -	1	MF FZZ
130-001-1-22	135 -	3	XB FZZ
	136 -		
130-001-1-23	135 -	3	XB FZZ
	136 -		
130-001-1-25	168 -	1	XB FZZ
130-001-1-26	144 -	1	XB FZZ
130-001-1-27	175 -	1	XB FZZ
130-001-1-28	176 - 2	2	XB FZZ
	177 - 2		
130-001-1-29	168 -	2	XB FZZ
	169 -		
130-001-1-31	181 - 20	1	XB FZZ
130-001-1-33	135 -	1	PA OZZ
130-001-1-36	181 - 28	2	XB FZZ
	182 -		
130-001-1-41	173 -	2	XB FZZ
	174 - 60		
130-001-1-44	53 -	1	PA OZZ
130-001-1-9	153 - 50	1	XB FZZ
130-001-2-1	153 -	4	MF FZZ
	175 -		
	181 -		
130-001-2-10	173 -	2	XB FZZ
	174 -		
130-001-2-11	144 -	1	XB FZZ
130-001-2-12	168 -	2	XB FZZ
	169 -		
130-001-2-14	141 -	2	MF FZZ
130-001-2-16	171 -	1	PA OZZ
130-001-2-2	53 -	9	PA OZZ
	70 -		
	168 -		
	173 -		
	174 -		
	176 -		
	177 -		
	181 -		
	182 -		
130-001-2-5	135 -	4	XB FZZ
	136 -		
130-001-2-6	135 -	1	PA OZZ
130-001-2-7	153 -	3	XB FZZ
	168 -		
	169 -		
130-005-5-76	216 -	1	PA OZZ
130-005-5-96	216 -	1	PA OZZ
130-005-6-104	216 -	1	PA OZZ
130-005-7-2	139 -	8	PA OZZ
	139 -		
	139 -		
	147 -		
	147 -		
130-005-7-60	216 -	1	PA OZZ
130-005-9-2	139 -	2	PA OZZ
130-013-3	220 - 17	1	PA OZZ
13000004-0300	76 -	2	MF FZZ
13000103-0180	75 -	6	
	76 -		
13000103-0260	77 -	1	PA OZZ
133098	7 -	2	PA OZZ
	7 -		
133363	123 -	REF	PA OZZ

PART NUMBER	FIGURE AND INDEX NUMBER	QTY PER ART	SMR CODE
133444	126 - 76	2	
	7 - 46	REF	PA OFF
136712-01-01	7 -		
	72 - 25	2	PA FDD
	73 - 59		
137201	7 -	1	PA OZZ
13836	225 - 10	10	PA OZZ
	225 - 12		
13889	221B - 6		PA OZZ
	224 - 4	10	
139240	225 - 5	1	PA OZZ
139243	221B - 5	1	PA OZZ
139250	123 -	1	PA OZZ
140-001-1	123 - 7	284	PA OZZ
	7 -		
	197 - 23		
	240 -		
	240 -		
	240 -		
	240 -		
	240 -		
	240 -		
	240 -		
140-001-5	240 -	AR	PA OZZ
140-001-9	240 -	8	PA OZZ
140-002-2	240 -	6	PA OZZ
	183 - 6		
	206 - 4		
	206 - 30		
140-007-17S14D5	221A-22	2	PA OZZ
140-007-25S36B4	38-11A	2	
140-007-41S38C4	38-14A	4	
140-011-1	210 -	1	PA OZZ
14050	140 - 2	5	PA OZZ
	144 - 16		
	145 - 27		
	146 - 22		
	147 - 26		
1406-555Q	137 - 27	3	PA OZZ
	138 - 18		
	139 - 23		
1406H90	137 - 28	3	PA OZZ
	138 -		
	139 -		
142552-01-01	170 - 16	2	PA FDD
	171 - 7		
14320	140 - 3	1	PA OZZ
14321	145 - 28	3	PA OZZ
	146 - 23		
	147 - 27		
14602-1J-1C	69 - 15	1	PA OZZ
15PA137	107-44A	1	PA OZZ
15-0007-43	153 -	2	
150-15-120	110 -	1	PA OZZ
150-15-80	110 - 14	1	PA OZZ
150-22-12	110 -	1	PA OZZ
150-22-8	110 - 12	1	PA OZZ
150-26-12C	110 -	1	PA OZZ
150-26-8C	110 - 15	1	PA OZZ
1500106X0035R2	179 - 18	1	PA OZZ
15082-3	112 -	1	PA OZZ
15148	112 - 16	1	PA OZZ
1516UH-1-1004	3 - 22	2	PA OZZ
153-3	221B - 2		PA OZZ
153-15	225 - 2	2	PA OZZ
154-13	221B - 3	4	PA OZZ
	225 - 3		
154-13	221B - 3	2	PA OZZ
155-1	221B - 1	2	PA OZZ
155-17-120	110 -	1	PA OZZ
155-17-80	110 - 13	1	PA OZZ
155-25A-120	110 -	1	PA OZZ
155-25A-80	110 - 8	1	PA OZZ
155-258-120	110 -	1	PA OZZ
155-258-80	110 - 7	1	PA OZZ

PART NUMBER	FIGURE AND INDEX NUMBER	QTY PER ART	SMR CODE
155-32-80	110 - 5	1	PA OZZ
155-37A-12	110 -	1	PA OZZ
155-37A-8	110 - 11	1	PA OZZ
155-37B-12	110 -	1	PA OZZ
155-250-16C	110 -	2	PA OZZ
155-250-8C	110 - 6	1	PA OZZ
155-32-120	110 -	1	PA OZZ
155-37B-8	110 - 9	1	PA OZZ
155-37C-12	110 -	1	PA OZZ
155-37C-8	110 - 10	1	PA OZZ
1555	240 -	4	PA OZZ
1557	240 -	2	PA OZZ
	240 -		
	240 -		
1560-UH-1-715-1	222 - 1	REF	PA FLL
1560-UH-1-752-1	41 - 47	1	PA OZZ
1560-UH-1-753-1	44 - 3	1	PA OZZ
1560-UH-1-754-1	41 -	1	PA OZZ
1560-UH-1-755-1	50 -	1	PA OZZ
1560-UH1-715-3	222 -	1	PA FTDU
1560-UH1-715-4	222 - 1	1	PA FTDU
1560-UH1-716-1	222 - 1	1	PA DDO5
1560-UH1-716-2	222 - 1	1	PA DDOU
1560-UH1-717-1	222 - 7	1	PA OZZN
1560-UH1-718-1	222 - 11	1	PA OZZN
1560-UH1-719-1	222 - 15	1	PA OZZN
158-100	145 - 38	3	PA OZZ
	146 - 47		
	147 - 36		
15800-1	122 -	1	PA FDD
158001-1	121 - 13	1	PA FDD
158051-1	122 - 18	1	PA OZZ
1589-1F	178 -	1	PA OZZ
159-1487	4A - 54	2	PA OZZ
15912	145 - 29	3	PA OZZ
	146 - 24		
	147 - 28		
159871	71 - 58	1	PA FDD
160-1487	4A - 52	2	PA OZZ
1604-129	95 -	1	PA OZZ
1604-129V	95 - 16	3	PA OZZ
	95 -		
	103 - 15		
161-30-1	225 - 11	1	PA OZZ
16115	144 - 14	4	PA OZZ
	145 - 25		
	146 - 15		
	147 - 23		
	3 - 22	2	PA OZZ
1615UH1-100-1	225 - 9	1	PA OZZ
162-27-1	144 -	1	PA OZZ
16210	54 -	1	PA FDD
163-000001	165 - 17	2	PA OZZ
165-61-1008	166 - 18		
	221B - 10	1	XD OZZ
166-64	87 -	1	PA FDD
1660-17	87 -	1	PA FDD
1660-5			
	87 -		
1660-9		1	PA FDD
1695W73P001	241 - 99	1	PA OZZ
1695W73P002	241 - 101	1	PA OZZ
1695W74P001	241 - 49	1	PA OZZ
1695W80P001	241 - 3	2	MF FZZ
	241 - 9		
1704-1004-1	171 - 11	1	PA OZZ
1730AH1G000	221A - 39	1	PA OFF
1783867-1	72 - 27	2	PA FLL
	73 - 55		
1783867-1	139 - 40	2	PA OZZ
	170 - 29		
18-1C	62 - 7	2	
19055	215 - 11	1	XB FZZ
1953W11G700	241 - 43	1	MF FZZ
1953W12G700	241 - 44	1	MF FZZ
1953W14G700	241 - 53	1	MF FZZ
196B	231 - 5	1	PA OZZ
196G	231 - 7	1	PA OZZ

PART NUMBER	FIGURE AND INDEX NUMBER	QTY PER ART	SMR CODE
196K	231 - 6	1	PA OZZ
2-060-204-01	17A - 86	2	PA OZZ
2-161-109-01	17A - 85	1	PA OZZ
2-216(S4)B-6)	30 - 5	2	PA OZZ
2CH27005	32 - 1	1	
2H8J5	132 - 69	2	PA OZZ

PART NUMBER	FIGURE AND INDEX NUMBER	QTY PER ART	SMR CODE
2P828T	132 - 73	1	
2PB744T	53 - 15	3	PA OZZ
	100 -		
	104 -		
2PB744T2	100 -	3	PA OZZ

PART NUMBER	FIGURE AND INDEX NUMBER	QTY. PER ART	SMR CODE
2R1350	213 -	34	PA OZZ
2R1350-2	213 -	2	PA OZZ
20-005B11-11-14	10 - 36	2	PA OZZ
	17 - 24		
20-006-15-12-16	83 - 7	2	PA OZZ
20-006-15-15-16	87 - 33	2	PA OZZ
20-008-23-7-20	85 - 38	1	PA OZZ
20-032-1	34 - 25	43	PA OZZ
	54 -		
	77 -		
	77 - 9		
	77 - 14		
	77 - 27		
	124 -		
	127 - 47		
	128 -		
	128 -		
	129 -		
	129 -		
	130 -		
	135 - 58		
	136 - 33		
	138 -		
	139 -		
	139 -		
	147 -		
	172 - 3		
20-036-8-24	72 -	1	PA OZZ
20-037-4-5	91 -	12	PA OZZ
	98 -		
20-037-4-7	98 -	8	PA OZZ
	99 -		
20-057-10S29D	38-15	2	
20-077-3A2B	155 - 59	1	XB FZZ
20-077-4A2B	154 - 56	2	XB FZZ
	155 - 58		
20-077-6A2C	161 - 39	1	PA OZZ
20-077-7A2C	161 - 38	1	PA OZZ
20-077-8A2D	154 - 55	5	XB FZZ
	155 - 57		
	161 - 37		
20D1090-28	215 - 43	1	XB FZZ
203197	221C- 28	2	KF FZZ
203201	223 - 25		PA OZZ
	221C- 26	2	KF FZZ
	223 - 23		PA OZZ
204-001-006-1	223 - 41		
	83 - 23	33	PA OZZ
	84 - 3		
	84 - 8		
	86 - 14		
	86 - 33		
	87 -		
	87 -		
	90 -		
	90 -		
	90 -		
	90 -		
	91 -		
	91 -		
	93 -		
	93 -		
	94 -		
	94 -		
	97 -		
	97 -		
	102 -		
204-001-006-3	105 - 18		
	105 - 31		
204-001-007-1	105 - 20	2	XA ZZZ
	105 - 33		

PART NUMBER	FIGURE AND INDEX NUMBER	QTY. PER ART	SMR CODE
	83 - 26	4	PA OZZ
	90 - 25		
	90 - 43		
	105 - 35		
204-001-011-13	90 -	1	PA OZZ
204-001-011-17	97 -	1	PA OZZ
204-001-012-1	83 -	1	PA OFF
204-001-012-13	90 -	1	PA OFF
204-001-012-21	83 - 22	1	XA
204-001-012-27	90 -	1	XA ZZZ
204-001-012-29	90 -	1	PA OFF
204-001-012-31	90 -	1	XA ZZZ
204-001-014-7	83 - 17	4	PA OFF
204-001-016-13	90 -	1	PA OFF
204-001-016-5	93 -	2	PA OFF
	94 -		
204-001-018-21	93 - 278	2	XA ZZZ
	94 -		
204-001-018-27	93 -	2	PA FFF
	94 -		
204-001-018-43	102 -	1	PA FFF
204-001-018-45	102 -	1	XA ZZZ
204-001-019-7	91 -	1	PA FFF
204-001-027-17	84 - 5	1	PA FFF
204-001-027-19	86 -	1	PA OZZ
204-001-027-23	97 -	1	PA OFF
204-001-027-5	91 -	1	PA OFF
204-001-032-1	90 - 32	1	XA ZZZ
204-001-036-1	84 - 11	3	XA
	90 - 33		
204-001-038-1	84 - 10	2	XA
	90 - 30		
204-001-042-1	84 -	2	XA
	90 - 35		
204-001-042-3	84 - 16	1	XA
204-001-044-5	90 -	1	XB FZZ
204-001-044-9	84 -	1	XA
204-001-045-5	90 - 28	2	PA OZZ
	91 - 1		
204-001-045-9	84 -	1	PA OZZ
204-001-046-1	83 -	1	PA OFF
204-001-046-5	84 - 1	1	PA OFF
204-001-047-1	90 -	1	PA OZZ
204-001-048-3	84 - 13	2	XA
	90 - 34		
204-001-050-1	91 - 6	1	PA OZZ
204-001-053-1	105 - 5	1	XA ZZZ
204-001-054-1	105 - 6	2	PA OZZ
204-001-058-1	93 - 26A	1	PA OZZ
204-001-061-17	97 -	1	XC
	102 -	REF	
204-001-061-23	97 -	1	XC
	102 -	REF	
204-001-061-31	97 -	1	XC
	102 -	REF	
204-001-062-15	88 -	1	XC
	90 -		
	91 -		
	93 -		
	94 -		
204-001-062-21	88 -	2	XC
	90 -		
	91 -		
	93 -		
	94 -		
204-001-063-1	84 - 12	1	XA
204-001-064-1	3 - 41	5	PA OZZ
	93 - 27A		
	94 - 22		
	102 - 15		
204-001-064-3	3 - 42	11	XA
	83 - 19		

Section III
Numerical Index

T.O. 1H-1(U)F-4

PART NUMBER	FIGURE AND INDEX NUMBER	QTY PER ART	SMR CODE
204-001-065-3	91 -	1	XC
	49 -	1	
	50 -	REF	
204-001-067-1	105 -	1	XC
204-001-067-3	51 -	1	PA OFF
204-001-068-1	96 -	1	PA OFF
204-001-070-1	49 - 1	1	PA OBZ
204-001-070-5	51 - 18	1	PA OBZ
204-001-070-9	51 - 1	1	PA OBZ
204-001-072-1	105 -	1	PA OBZ
204-001-072-3	105 - 30	1	PA OZZ
204-001-072-7	51 - 38	1	PA OBZ
204-001-073-1	87 -	1	PA OBZ
204-001-073-3	87 -	1	XA ZZZ
204-001-075-1	83 -	1	XC
	84 -		
	86 -		
	97 -		
204-001-102-1	102 -	1	PA OBZ
204-001-102-3	102 - 6	1	XA ZZZ
204-001-109-1	98 - 37	1	PA OBZ
204-001-142-5	101 - 1	1	PA OZZ
204-001-148-1	97 -	1	PA OBZ
204-001-148-3	97 - 41	1	XA ZZZ
204-001-156-1	100 - 3	5	PA OZZ
204-001-168-1	101 - 9	1	PA OZZ
204-001-178-11	99 -	1	PA OZZ
204-001-178-13	99 - 33	1	XA ZZZ
204-001-184-1	99 -	1	PA OZZ
204-001-184-3	99 - 24	1	XA ZZZ
204-001-185-5	98 -	1	PA OBZ
204-001-185-7	98 - 36	1	XA ZZZ
204-001-188-1	99 - 23	1	XA ZZZ
204-001-190-1	99 - 1	1	PA OZZ
204-001-193-1	99 - 21	2	PA OZZ
	101 - 47		
204-001-194-3	101 - 65	1	PA OZZ
204-001-195-1	101 -	1	PA OZZ
204-001-195-5	101 - 62	1	XA ZZZ
204-001-201-1	104 - 40	1	PA OZZ
204-001-205-1	104 - 43	1	PA OFF
204-001-206-3	104 - 42	1	PA OZZ
204-001-209-1	101 -	1	PA OBZ
204-001-209-3	101 - 12	1	XA ZZZ
204-001-212-1	101 - 25	1	PA OZZ
204-001-213-1	101 - 38	1	PA OZZ
204-001-215-7	101 - 15	1	PA OBZ
204-001-217-35	97 - 1	1	PA OBZ
204-001-217-41	97 -	1	PA OBZ
204-001-222-1	101 - 24	1	PA OZZ
204-001-224-1	101 - 63	2	PA OZZ
204-001-225-3	101 -	1	PA OBZ
204-001-225-7	101 -	1	PA OZZ
204-001-230-1	99 - 17	2	PA OZZ
	101 - 43		
204-001-234-1	101 - 54	1	PA OZZ
204-001-236-1	101 - 57	1	PA OZZ
204-001-243-11	100 - 50	1	XA ZZZ
204-001-243-9	100 -	1	PA OZZ
204-001-248-1	100 - 49	1	PA OZZ
204-001-250-1	100 - 45	1	MF FZZ
204-001-250MUSC 3	5 -	1	
204-001-251-1	100 - 43	1	PA OZZ
204-001-255-1	101 - 16	1	XA ZZZ
204-001-256-1	101 - 58	2	PA OZZ
204-001-256-5	101 -	2	PA OZZ
204-001-257-1	101 - 18	1	XA ZZZ
204-001-258-1	99 - 9	2	PA OZZ
	101 - 32		
204-001-259-5	93 - 21	1	AF FFF
	99 -		

PART NUMBER	FIGURE AND INDEX NUMBER	QTY PER ART	SMR CODE
204-001-267-1	99 - 20	1	PA OBZ
	101 - 46		
204-001-268-17	104 - 1	1	PA OFF
204-001-270-1	101 - 4	1	PA OBZ
204-001-271-1	104 - 38	1	PA OZZ
204-001-273-1	100 - 35	3	PA OZZ
	104 - 24		
204-001-274-1	101 - 66	2	PA OZZ
204-001-275-5	101 - 2	1	PA OZZ
204-001-293-1	104 - 21	1	MF FZZ
204-001-295-1	99 - 14	1	PA OZZ
204-001-295-3	101 - 40	1	PA OBZ
204-001-295-5	101 -	1	AF FFF
204-001-298-1	100 - 21	1	PA OZZ
204-001-326-11	91 - 32	1	PA OBZ
204-001-326-9	91 -	1	PA OFF
204-001-328-43	96 - 14	1	PA OBZ
204-001-328-47	88 -	2	PA OBZ
204-001-330-3	91 - 22	2	XA ZZZ
	98 - 33		
204-001-330-5	91 -	3	PA OBZ
	98 -		
204-001-332-1	91 -	1	PA OZZ
204-001-332-3	91 - 30	1	XA ZZZ
204-001-333-1	90 -	1	XA ZZZ
204-001-333-3	90 - 18	1	XA ZZZ
204-001-334-13	96 -	1	PA OFF
204-001-336-3	90 -	1	PA OFF
204-001-337-3	88 - 46	2	XB FZZ
	90 - 13		
204-001-338-3	88 - 33	2	XB FZZ
	96 - 33		
204-001-340-1	94 -	1	PA OBZ
204-001-340-3	94 - 49	1	XA ZZZ
204-001-341-1	102 -	1	PA FFF
204-001-341-3	102 - 35	1	XA ZZZ
204-001-342-7	96 - 29	1	XB FZZ
204-001-343-1	92 -	1	PA OBZ
204-001-343-3	92 - 1	1	XA ZZZ
204-001-344-1	94 - 43	3	PA OZZ
	102 - 32		
204-001-345-1	88 - 43	4	PA OZZ
	90 - 19		
204-001-346-1	88 - 44	2	PA OZZ
	90 - 21		
204-001-347-1	94 - 46	9	PA OZZ
	102 - 29		
204-001-350-1	93 -	1	PA OBZ
204-001-350-2	94 -	1	PA OBZ
204-001-350-3	93 - 20	1	XA ZZZ
204-001-350-4	94 - 17	1	XA ZZZ
204-001-351-1	92 -	1	PA OBZ
204-001-351-3	92 - 26	1	XA ZZZ
204-001-352-5	92 -	1	PA OBZ
204-001-352-7	92 - 21	1	XA ZZZ
204-001-353-1	92 -	2	PA OBZ
204-001-353-3	92 - 12	1	XA ZZZ
204-001-354-1	92 -	2	PA OBZ
204-001-354-3	92 - 7	1	XA ZZZ
204-001-355-3	91 - 37	1	AF FFF
	92 -		
204-001-356-1	91 -	1	PA OBZ
204-001-356-3	91 - 36	1	XA ZZZ
204-001-357-1	90 -	1	PA OZZ
204-001-357-3	90 - 14	1	XA ZZZ
204-001-357-5	88 -	1	XB FZZ
204-001-357-7	88 - 47	1	XA ZZZ
204-001-358-1	91 -	1	PA OBZ
204-001-358-3	91 - 27	1	XA ZZZ
204-001-359-1	91 -	1	PA OBZ
204-001-362-1	88	1	XB FZZ
204-001-362-3	88 42	1	XA ZZZ

PART NUMBER	FIGURE AND INDEX NUMBER	QTY. PER ART	SMR CODE
204-001-363-17	88 -	1	AF FFF
204-001-364-1	88 - 37	1	PA OZZ
204-001-373-1	93 -	2	PA OBZ
	94 -		
204-001-373-3	93 - 11	2	XA ZZZ
	94 - 8		
204-001-376-1	84 - 31	3	PA FDD
	84 -		
	91 - 7		
	91 -		
204-001-376-3	84 -	4	PA FDD
	84 -		
	84 -		
	90 - 38		
	91 -		
	91 -		
	91 -		
204-001-379-1	104 - 9	1	MF FZZ
204-001-514-1	90 -	1	PA OZZ
204-001-514-3	90 - 55	1	XA ZZZ
204-001-515-1	94 - 34	1	PA OZZ
204-001-559-1	90 -	1	PA OZZ
204-001-559-3	90 - 47	1	XA ZZZ
204-001-600-13	98 -	1	PA OFF
	100 -		
	101 -		
204-001-600-7	98 - 38	1	PA OFF
	100 -		
	101 -		
204-001-601-1	101 - 52	1	PA OZZ
204-001-601-5	101 -	1	PA OZZ
204-001-602-1	98 - 4	1	PA OBZ
204-001-603-1	97 -	1	PA OBZ
204-001-603-3	97 - 20	1	XA ZZZ
204-001-605-1	98 - 1	1	PA OBZ
204-001-606-1	101 - 5	4	PA OZZ
	104 - 39		
204-001-610-13	97 - 42	1	XC
	98 -		
204-001-610-19	97 -	1	XC
	98 -		
204-001-612-1	104 -	1	PA OFF
204-001-614-3	104 - 12	1	MD OZZ
204-001-614-5	104 -	1	MD OZZ
204-001-616-1	101 -	1	XA ZZZ
204-001-617-1	101 -	1	PA OBZ
204-001-619-1	104 - 29	1	PA OZZ
204-001-620-1	104 -	1	PA OFF
204-001-620-3	104 -	1	PA OFF
204-001-621-5	104 -	1	PA OZZ
204-001-621-7	104 - 13	1	XA ZZZ
204-001-621-9	104 -	1	PA OZZ
204-001-622-3	101 - 22	1	PA OZZ
204-001-622-5	101 - 21	1	PA OZZ
204-001-623-1	98 -	1	PA OBZ
204-001-628-1	100 -	1	XB FZZ
204-001-628-3	100 - 28	1	XA ZZZ
204-001-629-1	100 - 29	1	XA ZZZ
204-001-630-1	100 -	1	
204-001-661-1	104 -	1	PA OBZ
204-001-663-1	101 -	1	PA OBZ
204-001-700-1	83 - 10	2	PA OZZ
204-001-701-1	84 -	3	PA OZZ
	85 -		
204-001-701-3	85 - 17	1	XA ZZZ
204-001-702-5	83 - 1	2	PA OZZ
	96 - 5		
204-001-702-6	83 -	2	PA OZZ
	96 -		
204-001-705-9	83 - 3	4	PA OZZ
	96 - 1		

PART NUMBER	FIGURE AND INDEX NUMBER	QTY. PER ART	SMR CODE
204-001-710-5	85 -	2	PA OZZ
204-001-710-6	85 -	2	PA OZZ
204-001-710-7	85 - 39	1	XA ZZZ
204-001-712-1	85 - 12	2	PA OZZ
204-001-717-1	85 - 4	1	PA OZZ
204-001-719-1	87 -	1	PA OBZ
204-001-719-3	87 - 34	1	XA ZZZ
204-001-724-5	86 - 28	1	PA OFF
204-001-726-11	87 -	1	AF FFF
204-001-729-1	85 - 37	2	PA OZZ
204-001-736-1	85 -	1	PA OZZ
204-001-736-3	85 -	1	XA ZZZ
204-001-757-5	83 -	4	PA OZZ
204-001-757-7	83 - 9	1	XA
204-001-760-1	85 -	1	PA OZZ
204-001-760-3	85 - 31	1	XA ZZZ
204-001-762-13	84 - 30	1	AF FFF
	85 -	REF	
204-001-762-15	84 -	1	AF FFF
	85 -	REF	
204-001-762-17	85 -	1	AF FFF
204-001-763-43	41 - 48	1	PA OBZ
204-001-764-1	85 - 48	1	PA OZZ
204-001-765-1	85 - 47	1	PA OZZ
204-001-766-1	85 - 41	2	PA OZZ
204-001-767-1	95 -	1	XA ZZZ
204-001-768-1	85 - 42	1	PA OZZ
204-001-768-2	85 - 43	1	PA OZZ
204-001-769-5	85 - 45	2	PA OZZ
204-001-770-1	85 - 46	1	PA OZZ
204-001-771-1	85 -	1	PA OZZ
204-001-773-1	85 - 14	1	XA ZZZ
204-001-774-1	85 - 50	1	PA OZZ
204-001-779-5	49 -	1	PA OBZ
204-001-779-7	49 - 48	1	XA
204-001-784-1	49 -	2	PA OBZ
204-001-784-3	49 - 33	1	XA
204-001-785-1	49 - 67	1	PA OZZ
204-001-793-3	49 - 64	2	XA
	51 - 52		
204-001-793-5	49 -	5	PA OBZ
	51 -		
204-001-794-1	50 - 16	1	XA
204-001-795-3	49 - 56	1	XA
204-001-795-5	49 -	1	PA OBZ
204-001-799-1	87 -	2	PA OZZ
204-001-799-3	97 - 16	1	XA ZZZ
204-001-800-1	49 -	1	PA OBZ
204-001-800-3	49 - 39	1	PA OBZ
204-001-801-1	87 - 5	2	PA OZZ
204-001-802-3	87 -	1	PA OBZ
204-001-803-1	87 - 21	1	PA OZZ
204-001-808-3	85 - 10	1	PA OZZ
204-001-809-1	85 -	1	PA OZZ
204-001-809-3	85 - 26	1	XA ZZZ
204-001-810-11	85 - 52	1	XA ZZZ
204-001-810-9	85 -	1	PA OZZ
204-001-811-1	87 -	1	XA ZZZ
204-001-813-1	87 -	1	PA OBZ
204-001-813-3	87 - 47	1	XA ZZZ
204-001-814-1	87 -	1	PA OZZ
204-001-814-3	87 - 53	1	XA ZZZ
204-001-820-1	50 - 40	1	PA OZZ
204-001-821-1	50 - 39	1	PA OZZ
204-001-825-1	50 - 31	1	PA OZZ
204-001-825-3	50 -	1	PA OZZ
204-001-828-1	86 -	1	PA OZZ
204-001-828-3	86 - 27	1	XA ZZZ
204-001-832-1	87 -	1	PA OZZ
204-001-832-3	87 - 30	1	XA ZZZ
204-001-844-1	49 -	1	PA OBZ

PART NUMBER	FIGURE AND INDEX NUMBER	QTY. PER ART	SMR CODE
204-001-844-3	49 - 14	1	XA
204-001-850-1	84 -	2	XA
	96 -		
204-001-850-3	84 - 23	2	XA
	96 - 39		
204-001-851-1	84 -	2	XA
	96 -		
204-001-851-3	84 - 26	2	XA
	96 - 42		
204-001-851-5	84 - 25	2	XA
	96 - 43		
204-001-852-1	84 -	2	PA 08Z
	96 -		
204-001-853-1	84 - 24	2	PA 0ZZ
	96 - 41		
204-001-854-1	49 -	1	PA 08Z
204-001-854-2	49 -	1	PA 08Z
204-001-854-3	49 - 24	2	XA
	49 - 27		
204-001-855-5	86 -	1	PA 08Z
204-001-855-7	86 - 12	1	XA ZZZ
204-001-856-1	50 - 40	1	PA 0ZZ
204-001-857-1	85 - 44	2	PA 0ZZ
204-001-857-3	85 - 36	2	PA 0ZZ
204-001-858-1	41 - 43	1	PA 08Z
204-001-937-5	52 -	1	PA 08Z
204-001-937-7	52 - 5	1	XA
204-001-942-1	105 -	1	PA 08Z
204-001-942-3	105 - 66	1	PA 0ZZ
204-001-945-1	105 -	1	PA 0ZZ
204-001-954-1	105 - 45	1	PA 08Z
204-001-957-1	105 -	1	PA 0ZZ
204-001-958-1	87 -	2	PA 08Z
	105 - 22		
204-001-959-1	105 - 7	1	XA ZZZ
204-001-960-1	105 - 8	2	PA 0ZZ
204-001-961-1	105 -	1	AF FFF
204-001-961-3	105 - 17	1	AF FFF
204-001-963-1	105 - 37	1	PA 08Z
204-001-964-3	52 - 4	8	PA 0ZZ
204-001-965-1	51 -	1	PA 08Z
204-001-965-3	51 - 16	1	XA
204-001-966-1	51 -	1	PA 08Z
204-001-966-3	51 - 10	1	XB ZZZ
204-001-967-1	51 -	1	PA 08Z
204-001-967-3	51 - 35	1	XA
204-001-968-1	51 -	1	PA 08Z
204-001-968-3	51 - 44	1	XA
204-007MUSC1	5 - 6	2	XB FZZ
	5 - 31		
204-010-127-1	4 - 5	1	PA 0ZZ
204-010-128-1	4 - 4	1	PA 0ZZ
204-010-132-1	4 - 2	1	PA 0ZZ
204-010-170-5	4A- 84	2	PA 0ZZ
204-010-170-7	4A- 85	2	PA 0ZZ
204-010-170-9	4A- 86	1	PA 0ZZ
204-010-191-1	4B- 20	2	PA 0ZZ
204-010-413-165	43 - 10	1	
204-010-413-27	4A- 20	2	PA 0ZZ
204-010-413-29	4A- 21	2	PA 0ZZ
204-010-413-41	3 - 6	4	PA 0ZZ
204-010-413-33	3B - 30	2	PA 0OZN
204-010-413-43	3A - 6	2	PA 0OZN
	3B - 20		
204-010-413-45	3A - 41	4	PA 0OZN
	3B - 22		
204-010-413-47	3A - 42	2	PA 0OZN
	3B - 23		
204-010-413-51	42 - 9	12	PA 0ZZ
	43 - 11		
204-010-413-55	43 - 10	1	PA 0ZZ
204-010-422-013	7 - 31	1	PA 0ZZ
204-010-422-019	7 - 31	1	PA 0ZZ
204-010-422-023	7 - 31	1	PA 0ZZ

PART NUMBER	FIGURE AND INDEX NUMBER	QTY PER ART	SMR CODE
204-010-422-17	3A - 17	2	PA 0OZN
204-010-422-19	7 - 31	1	PA 0ZZ
204-010-422-21	3B - 29	2	PA 0OZN
204-010-457-5	7 - 12	1	PA 0ZZ
204-010-481-1	4 - 3	1	PA 0ZZ
204-010-506-5	4A- 38	2	PA 0ZZ
204-010-507-1	4A- 36	2	PA 0ZZ
204-010-526-1	4A- 16	2	PA 0ZZ
204-010-529-1	4B- 18	2	PA 0ZZ
204-010-704-9	43 - 22	2	PA 0ZZ
204-010-713-1	41 - 26	1	PA 0ZZ
204-010-719-1	41 - 30	1	PA 0ZZ
204-010-720-3	41 - 28	1	PA 0ZZ
204-010-721-3	41 - 27	1	PA 0ZZ
204-010-724-5	41 - 36	1	PA 08Z
204-010-740-5	41 - 50	1	PA OFF
	44 -		
204-010-742-9	41 - 51	1	PA 0ZZ
204-010-746-3	44 - 4	1	PA 0ZZ
204-010-747-3	41 - 46	1	PA 08Z
204-010-765-1	44 -	1	
204-010-765-3	44 - 10	1	
204-010-766-1	44 - 7	1	PA 0ZZ
204-010-767-1	44 - 2	1	PA 0ZZ
204-010-774-11	41 - 31	1	PA 0ZZ
204-010-775-3	44 - 12	1	PA 0ZZ
204-010-777-15	41 - 13	1	XA
204-010-779-11	43 - 8	1	
204-010-779-9	43 - 7	1	
204-010-783-1	43 - 34	2	
204-010-786-1	43 - 33	2	
204-010-787-1	43 - 31	2	
204-010-788-1	43 - 27	2	
204-010-789-1	43 - 32	2	
204-010-793-3	41 - 5	1	PA 0ZZ
204-010-794-1	41 - 20	4	PA 0ZZ
204-010-922-5	7 - 1	1	PA 08Z
204-010-922-7	7 - 2	1	PA 08Z
204-010-922-9	7 - 2	1	PA 08Z
204-010-925-9	3 - 27	2	PA FDD
204-010-937-7	7 - 9	2	PA ODD
204-011-039-1	4 - 14	1	PA 0ZZ
204-011-052-5	4 - 16	1	XB FZZ
	4 -	1	
204-011-062-1	6 -	1	
204-011-101MUSC1	6 -	1	
204-011-101MUSC5	6 -	1	
204-011-101MUSC7	6 - 34	1	
204-011-102-17	4B- 43	1	PA 0ZZ
204-011-105-1	4B- 27	1	PA 0ZZ
204-011-108-3	4B- 26	2	PA 0ZZ
204-011-110-3	4B- 38	2	PA 0ZZ
204-011-111-1	4A- 49	2	PA 0ZZ
204-011-112-1	4A- 53	2	PA 0ZZ
204-011-116-1	4A- 17	2	PA 0ZZ
204-011-118-1	3 - 20	2	XA
204-011-119-1	3 - 26	1	PA 0ZZ
204-011-120-5	4A- 83	2	PA OFF
204-011-121-5	4A- 19	2	PA 0ZZ
204-011-122-1	4B- 28	2	PA 0ZZ
204-011-123-1	4A- 62	2	PA 0ZZ
204-011-125-1	4A- 46	2	PA 0ZZ
204-011-126-1	4A- 47	1	PA 0ZZ
204-011-127-1	3 -	2	PA OFF
204-011-128-1	3 -	1	PA 0ZZ
204-011-128-5	3 - 19	1	XA
204-011-129-1	4A- 22	1	PA 0ZZ
204-011-130-1	4A- 23	1	PA 0ZZ
204-011-131-5	4A- 59	2	PA 0ZZ
204-011-132-1	4B- 40	2	PA 0ZZ

PART NUMBER	FIGURE AND INDEX NUMBER	QTY. PER ART	SMR CODE
204-011-133-1	48- 35	2	PA DZZ
204-011-134-1	48- 36	2	PA DZZ
204-011-135-3	48- 25	4	PA DZZ
204-011-136-1	3 - 22	1	PA DZZ
204-011-136-103	3 - 22	2	PA OZZ

PART NUMBER	FIGURE AND INDEX NUMBER	QTY PER ART	SMR CODE
204-011-137-1	3 - 24	1	XA
204-011-140-1	4A-	2	AF FFF
204-011-143-1	4A- 10	1	PA DZZ
204-011-144-1	4A- 8	1	PA DZZ



PART NUMBER	FIGURE AND INDEX NUMBER	QTY PER ART	SMR CODE
204-011-144-3	4A- 9	1	PA OZZ
204-011-147-1	4B- 30	8	PA OZZ
204-011-148-1	4B- 34	2	PA OZZ
204-011-149-1	4A- 15	2	PA OZZ
204-011-150-1	4B- 6	16	PA OZZ
204-011-151-1	4A- 3	2	PA OZZ
204-011-152-1	4A- 2	2	PA OZZ
204-011-153-1	4A- 1	2	PA OZZ
204-011-158-3	4A- 18	2	PA OZZ
204-011-159-1	4A- 58	2	PA DZZ
204-011-160-1	4A- 51	2	PA DZZ
204-011-161-1	4A- 72	2	PA OZZ
204-011-162-1	4A- 48	8	PA OZZ
204-011-166-1	4- 10	2	PA OZZ
204-011-166-3	4A- 7	2	PA OZZ
204-011-171-3	4B- 24	4	PA OZZ
204-011-179-1	4A- 12	1	PA OZZ
204-011-180-1	4A- 11	1	PA OZZ
204-011-250-113	4- 6	2	PA OZZ
204-011-250-5	4- 6	2	PA OZZ
204-011-250MUSC1	5- 1	1	PA OZZ
204-011-250MUSC5	5- 3	1	PA OZZ
204-011-301-1	3A- 15	2	PA OZON
204-011-303-7	3A- 33	4	PA OZON
	3B- 41		
204-011-304-1	3A- 5	4	PA OZON
	3B- 19		
204-011-307-1	3A- 39	4	PA OZON
	3B- 21		
204-011-308-1	3A- 8	4	PA OZON
	3B- 18		
204-011-310-1	3A- 9	4	PA OZON
	3B- 16		
204-011-313-1	7-	2	PA OZZ
204-011-313-3	7- 9	1	XA
	3B-		
204-011-326-1	3- 43	REF	AF FFF
204-011-326-7	3- 43	1	PA OZON
204-011-328-11	3A- 36	4	PA OZON
	3B- 7		
204-011-329-1	3A- 37	2	PA OZON
204-011-332-1	3A- 32	4	PA OZON
	3B- 36		
204-011-333-1	3A- 31	4	
	3B- 35		
204-011-334-1	3A- 30	4	
	3B- 34		
	7-	2	PA OZZ
204-011-313-1	7- 7	1	XA
204-011-326-1	3- 43	1	AF FFF
204-011-326-7	3A-	REF	
204-011-326-13	3B-	REF	
204-011-329-1	3B-40	2	
204-011-400-11	7-	1	PA OFF
204-011-400-9	7- 40	1	PA OFF
204-011-401-11	7-	1	PA OFF
204-011-401-9	7- 39	1	PA OFF
204-011-438-001	7- 28		PA OZZ
204-011-438-003	7- 29		PA OZZ
204-011-438-1	7-	2	PA FFF
204-011-442-1	3- 1	2	PA OFF
204-011-443-1	7-	2	PA OZZ
204-011-443-3	7- 38	1	XA
204-011-446-003	7- 30	1	PA OZZ
204-011-447-1	7- 27	1	PA OZZ
204-011-450-1	8- 28	1	PA OZZ
204-011-450-7	8-	1	PA OZZ
204-011-462-1	7- 13	1	PA OZZ
204-011-700-13	41-	1	AF FFF
204-011-700-15	41-	1	AF FFF
204-011-700-19	41-	1	AF FFF
204-011-700-9	42-	1	AF FFF
204-011-701-15	41- 33	2	AF FFF
	42-		
204-011-702-15	41- 34	4	PA OFF
	42- 1		
204-011-707-1	43- 1	2	PA OZZ
204-011-708-1	41-	6	PA OZZ
204-011-708-3	41-	6	PA OZZ

PART NUMBER	FIGURE AND INDEX NUMBER	QTY PER ART	SMR CODE
204-011-711-1	41-	1	PA OFF
204-011-711-3	41- 19	1	XA
204-011-712-1	44- 9	1	PA OZZ
204-011-720-1	43- 21	2	PA OZZ
204-011-721-1	43- 19	2	PA OZZ
204-011-722-5	43- 35	1	PA OZZ
204-011-723-1	43- 14	2	PA OZZ
204-011-725-1	43- 18	2	PA OZZ
204-011-726-1	43- 16	2	PA OZZ
204-011-728-19	43- 5	2	PA OZZ
204-011-729-1	43- 12	1	PA OZZ
204-011-730-1	43- 4	2	PA OZZ
204-011-731-1	43- 25	2	PA OZZ
204-011-732-1	43- 24	2	PA OZZ
204-011-736-1	43- 38	2	PA OZZ
204-011-737-1	43- 37	1	PA OZZ
204-011-755-1	41-	2	PA OZZ
204-011-755-3	41-	2	PA OZZ
204-011-755-5	41-	2	PA OZZ
204-011-761-3	41- 25	1	PA OZZ
204-011-762-11	41-	2	PA OZZ
204-011-763-001	41- 12A	1	PA OZZ
204-011-764-001	41- 12	1	PA OZZ
204-011-769-1	41-	1	PA OZZ
204-011-801-17	41-	1	PA ODD
	43-	REF	
204-011-801-121	41- 35	1	
	42- 18	1	
	43-	REF	
204-011-801-5	41- 35	1	PA OFF
	43-	REF	
204-011-801-9	41-	1	PA ODD
	42- 18	REF	
	43-		
204-012-100-3	4-	1	AF FFF
204-012-101-19	4- 18	1	PA FDD
	4A-		
	4B-		
204-012-101-31	4- 18	REF	PA FDD
	4A-		
	4B-		
204-012-101-5	4- 17	1	PA FDD
204-012-102-5	4A- 74	2	PA OZZ
204-012-103-1	4A- 68	2	PA OZZ
204-012-104-5	4A- 63	4	PA OZZ
204-012-105-1	4A- 77	2	PA OZZ
204-012-106-1	4A- 57	2	PA OZZ
204-012-107-1	4A- 67	2	PA OZZ
204-012-108-1	4A- 73	2	PA OZZ
204-012-109-1	4A- 80	1	PA OZZ
204-012-110-1	4A- 79	1	PA OZZ
204-012-112-3	4A- 76	2	PA OZZ
204-012-113-3	4A- 56	2	PA OZZ
204-012-116-1	4A- 60	2	PA OZZ
204-012-116-3	4A- 60	2	PA OZZ
204-012-122-5	4A-	2	PA OZZ
204-030-004-1	196-	1	AF FFF
204-030-010-1	186- 5	1	MF FZZ
204-030-021-11	199- 10	1	PA OZZ
204-030-021-13	199- 46	1	PA OZZ
204-030-021-19	199- 9	1	PA OZZ
204-030-021-21	199- 44	1	PA OZZ
204-030-021-23	199- 13	1	PA OZZ
204-030-021-25	199- 45	1	PA OZZ
204-030-021-27	199- 8	1	PA OZZ
204-030-025-103A	184-38	1	XBDDD
204-030-025-105	184-	1	XC
204-030-025-107	184-	1	XC
	185-	REF	
204-030-025-113	184-	1	XC
204-030-025-115	184-	1	XC
	185-		
204-030-025-117A	184-38	1	XBDDD
204-030-025-127	184-	1	XC
204-030-025-129	184-	1	XC
	185-	REF	
204-030-025-131	185-	1	MF FZZ

PART NUMBER	FIGURE AND INDEX NUMBER	QTY. PER ART	SMR CODE
204-030-025-41	185 - 7	1	MF FZZ
204-030-025-59	184 -	1	XC
204-030-025-61	184 - 38	1	XC
	185 -	REF	
204-030-025-75	184 -	1	XC
204-030-025-77	184 -	1	XC
	185 -	REF	
204-030-025-83	184 -	1	XC
204-030-025-85	184 -	1	XC
	185 -	REF	
204-030-039-1	207 -	1	XC
204-030-040-1	207 - 45	1	MF FZZ
204-030-041-1	207 - 46	1	MF FZZ
204-030-042-1	207 - 47	1	MF FZZ
204-030-043-1	207 - 48	1	MF FZZ
204-030-044-1	207 - 50	1	MF FZZ
204-030-045-1	207 - 56	1	MF FZZ
204-030-047-1	200 - 24	1	XB FZZ
204-030-052-3	185 -	2	PA OZZ
	185 -		
204-030-061-1	210 - 66	1	PA OZZ
204-030-062-1	200 -	1	XC
204-030-062-17	200 -	2	PA OZZ
	240 - 25		
204-030-063-3	240 - 5	1	PA OFF
204-030-065-1	203 - 19	1	PA OFF
204-030-066-11	203 -	1	XC
204-030-066-73	17A - 75	3	
	203 - 12		PA OZZ
	240 - 3		
204-030-067-3	240 - 6	1	PA OFF
204-030-068-13	240 - 8	1	PA OFF
204-030-069-1	211 -	1	XC
204-030-069-19	211 -	1	XC
204-030-070-1	200 - 22	2	PA FFF
	240 - 7		
204-030-071-1	200 -	1	XC
204-030-071-13	200 -	1	XC
204-030-071-15	200 - 4	1	XB FZZ
204-030-071-33	200 -	2	XB FZZ
	240 - 2		
204-030-074-1	200 - 33	1	PA OZZ
204-030-074-13	200 -	1	PA OZZ
204-030-075-1	240 - 9	1	PA OFF
204-030-075-33	240 - 9	1	PA OFF
204-030-076-1	210 - 52	1	PA OZZ
204-030-077-1	207 -	1	XC
204-030-077-3	207 - 24	2	XB FZZ
	240 - 4		
204-030-079-3	211 - 30	1	PA OZZ
204-030-080-1	200 -	1	XC
204-030-080-3	200 -	1	XB FZZ
204-030-080-49	200 -	1	XC
204-030-081-1	240 - 9	1	PA OFF
204-030-085-1	211 - 31	1	PA OZZ
204-030-087-1	240 - 27	1	PA OFF
204-030-092-1	195 - 14	1	PA OFF
204-030-093-1	195 -	1	XC
204-030-093-11	195 -	1	PA OZZ
204-030-093-3	195 - 8	1	PA OZZ
204-030-093-5	195 -	1	XC
204-030-093-7	195 -	1	PA OZZ
204-030-093-9	195 -	1	PA OZZ
204-030-094-1	203 - 10	2	PA OZZ
	240 -		
204-030-099-1	203 - 11	2	PA OZZ
	240 -		
204-030-104-3	199 - 66	2	PA OZZ
204-030-108-1	209 - 9	1	XB FZZ
204-030-123-3	220 - 15	2	PA OZZ
204-030-141-15	200 -	1	XC
204-030-141-17	200 - 28	1	MF FZZ
204-030-141-5	200 - 29	2	MF FZZ

PART NUMBER	FIGURE AND INDEX NUMBER	QTY. PER ART	SMR CODE
204-030-146-1	201 - 34	1	PA OZZ
204-030-163-389	199 -	1	XB FZZ
204-030-163-41	209 - 39	1	PA OZZ
204-030-163-42	209 -	1	PA OZZ
204-030-163-451	199 -	1	XB FZZ
204-030-163-493	199 -	1	XB FZZ
204-030-164-305	209 -	1	PA OZZ
204-030-164-306	209 -	1	PA OZZ
204-030-164-343	199 -	REF	XB FZZ
	200 - 1		
204-030-164-363	199 -	REF	XB FZZ
	200 -		
204-030-164-383	199 -	REF	XB FZZ
	200 -		
204-030-169-139	240 - 13	1	PA OFF
204-030-175-21	240 - 12	1	PA OFF
204-030-182-1	220 - 11	1	PA OZZ
204-030-182-10	220 -	1	XC
204-030-182-2	220 -	1	PA OZZ
204-030-182-9	220 -	1	XC
204-030-185-1	206 - 1	4	XB FZZ
	206 - 29		
204-030-191-25	240 - 10	1	PA OFF
204-030-191-26	240 - 24	1	PA OFF
204-030-194-9	203 - 20	1	PA OFF
204-030-196-1	207 - 3	1	PA OZZ
204-030-196-13	208 - 6	1	PA OZZ
204-030-196-15	208 - 3	1	PA OZZ
204-030-196-5	208 - 9	1	PA OZZ
204-030-196-9	208 - 2	1	PA OZZ
204-030-199-19	200 -	1	XC
204-030-220-1	196 - 36	1	PA OZZ
204-030-226-1	203 - 14	1	PA OZZ
204-030-227-1	196 - 30	1	PA OZZ
204-030-283-1	212 - 15	1	PA OZZ
204-030-283-2	212 -	1	PA OZZ
204-030-284-1	212 - 16	1	PA OZZ
204-030-284-2	212 -	1	PA OZZ
204-030-285-1	207 - 28	1	PA OZZ
204-030-285-2	207 -	1	PA OZZ
204-030-286-1	207 - 29	1	PA OZZ
204-030-286-2	207 -	1	PA OZZ
204-030-287-13	212 - 6	1	MF FZZ
204-030-287-15	212 - 7	1	MF FZZ
204-030-287-53	212 - 8	1	MF FZZ
204-030-287-55	212 - 11	1	MF FZZ
204-030-287-57	212 - 12	1	MF FZZ
204-030-287-59	212 - 13	1	MF FZZ
204-030-287-71	212 - 1	1	XB FZZ
204-030-287-72	212 -	1	PB FFF
204-030-287-73	212 - 20	1	XB FZZ
204-030-287-74	212 -	1	XB FZZ
204-030-287-85	212 -	1	PB FFF
204-030-287-87	212 - 14	1	MF FZZ
204-030-287-89	212 -	1	MF FZZ
204-030-287-91	212 -	1	MF FZZ
204-030-291-12	213 -	1	PA OZZ
204-030-291-15	213 - 1	1	PA OZZ
204-030-291-16	213 -	1	PA OZZ
204-030-293-5	203 - 13	1	PA OZZ
204-030-293-6	203 -	1	PA OZZ
204-030-294-15	203 -	1	XC
204-030-294-16	203 -	1	XC
204-030-325-1	201 - 27	1	PA OZZ
204-030-328-1	205 - 24	1	PA OZZ
204-030-328-9	205 -	1	PA OZZ
204-030-337-3	201 - 29	1	PA OZZ
204-030-346-1	212 - 29	1	PA OZZ
204-030-346-2	212 -	1	PA OZZ
204-030-348-11	207 - 38	1	MF FZZ
204-030-348-15	207 - 39	1	MF FZZ
204-030-348-29	207 - 36	1	XA ZZZ
204-030-348-30	207 -	1	XA ZZZ

PART NUMBER	FIGURE AND INDEX NUMBER	QTY PER ART	SMR CODE
204-030-348-49	207 -	1	PA OZZ
204-030-348-51	207 -	1	PA OZZ
204-030-348-53	207 - 33	1	PA OZZ
204-030-348-55	207 -	1	PA OZZ
204-030-349-7	211 -	1	XC
204-030-349-9	211 - 1	1	MF FZZ
204-030-351-1	206 - 34	1	PA OZZ
204-030-353-10	195 -	1	PA OZZ
204-030-353-3	195 - 20	1	PA OFF
204-030-353-4	195 -	1	PA OFF
204-030-353-7	195 -	1	XC
204-030-353-8	195 -	1	XC
204-030-353-9	195 - 19	1	PA OZZ
204-030-358-1	210 - 46	1	PA OZZ
204-030-358-2	210 - 47	1	PA OZZ
204-030-360-1	210 - 49	1	PA OZZ
204-030-360-2	210 - 50	1	PA OZZ
204-030-362-7	210 - 27	1	PA OZZ
204-030-363-1	212 - 28	1	PA OZZ
204-030-363-2	212 -	1	PA OZZ
204-030-377-1	207 - 37	1	PA OZZ
204-030-383-1	208 - 11	1	PA OZZ
204-030-384-1	208 -	1	PA OZZ
204-030-386-1	208 - 5	1	PA OZZ
204-030-397-1	240 -	5	PA OZZ
204-030-399-5	190 -	2	MF FZZ
	191 -		
204-030-399-6	190 -	2	MF FZZ
	191 -		
204-030-399-7	190 - 37	4	PA OZZ
	191 - 38		
204-030-424-1	56 - 11	8	MF FZZ
204-030-437-1	40 - 9	1	PA OZZ
204-030-437-3	40 -	2	PA OZZ
	40 -		
204-030-448-9	52 - 10	1	PA OZZ
204-030-459-1	189 - 13	1	PA OZZ
204-030-459-2	189 -	1	PA OZZ
204-030-465-1	193 - 13	1	XC
204-030-465-2	193 -	1	XC
204-030-465-25	193 - 13A	1	PA OZZ
204-030-465-26	193 - 13B	1	PA OZZ
204-030-477-13	193 -	1	XC
204-030-477-14	193 -	1	XC
204-030-477-9	193 - 22	1	MF FZZ
204-030-480-1	194 -	1	PA OZZ
204-030-480-2	194 - 1	1	PA OZZ
204-030-481-1	188 - 52	1	PA OFF
204-030-482-1	188 - 58	1	PA OZZ
204-030-482-2	188 -	1	PA OZZ
204-030-482-3	188 - 59	1	XA
204-030-483-1	188 - 8	1	PA OZZ
204-030-483-3	188 - 53	1	PA OZZ
204-030-490-1	188 -	1	AF FFF
204-030-490-2	188 -	1	AF FFF
204-030-499-1	188 - 2	2	PA OFF
204-030-500-3	188 -	1	XC
204-030-500-4	188 -	1	XC
204-030-501-1	56 - 40	3	XA
	188 - 4		
204-030-504-1	190 -	4	PA OFF
	191 -		
204-030-504-3	190 - 24	4	XA
	191 - 27		
204-030-526-1	183 - 9	10	PA OZZ
	185 - 15		
204-030-527-1	196 -	1	PA OFF
204-030-527-3	196 - 33	1	XA
204-030-619-125	194 -	1	XC
204-030-619-127	194 -	1	XC
204-030-619-145	195 - 33	1	XA
204-030-619-146	195 -	1	XA
204-030-619-147	195 -	1	XA
204-030-619-148	195 -	1	XA

PART NUMBER	FIGURE AND INDEX NUMBER	QTY PER ART	SMR CODE
204-030-619-149	195 -	1	XA
204-030-619-150	195 -	1	XA
204-030-619-151	195 -	1	PA OZZ
204-030-619-152	195 -	1	PA OZZ
204-030-619-153	195 -	2	XA
204-030-619-155	195 -	1	PA OZZ
204-030-619-156	195 -	1	PA OZZ
204-030-619-69	194 - 15A	10	PA OZZ
204-030-620-11	193 -	1	XC
204-030-620-12	193 -	1	XC
204-030-620-3	193 - 4	1	PA OZZ
204-030-620-4	193 -	1	PA OZZ
204-030-646-33	183 - 11	1	PA OZZ
204-030-646-34	183 -	1	PA OZZ
204-030-646-5	183 - 7	2	PB OZZ
204-030-646-53	183 -	1	XC
204-030-646-55	183 - 1	1	PA OZZ
204-030-646-57	183 - 14	1	MF FZZ
204-030-646-73	183 -	1	XC
204-030-646-75	183 -	1	PA OFF
204-030-647-11	185 -	1	XC
204-030-647-12	185 -	1	XC
204-030-647-9	185 - 17	1	PA OZZ
204-030-657-19	184 - 1	1	PA OZZ
204-030-657-20	184 -	1	PA OZZ
204-030-657-29	184 -	1	XC
204-030-657-30	184 -	1	XC
204-030-664-35	184 -	1	XC
204-030-666-27	186 -	1	XC
204-030-666-31	186 - 1	1	PA OZZ
204-030-666-32	186 - 7	1	PA OZZ
204-030-666-33	186 -	1	XC
204-030-666-35	186 -	1	XC
204-030-666-37	186 -	1	PA OZZ
204-030-666-43	186 -	1	PAOFF
204-030-668-145	190-3	1	MFFZZ
	191-3		
204-030-668-146	190 - 3	2	MFFZZ
204-030-669-117	196 - 2	1	PA OZZ
204-030-669-135	196 - 14	1	PA OZZ
204-030-669-136	196 -	1	PA OZZ
204-030-669-145	196 -	1	PA OZZ
204-030-669-146	196 -	1	PA OZZ
204-030-669-149	195 - 26	1	PA OZZ
	196 -		
	197 -		
204-030-669-15	197 - 30	1	PB FBZ
204-030-669-150	195 - 27	1	PA OFF
	196 -		
	197 -		
204-030-669-16	197 -	1	PB FBZ
204-030-669-161	196 - 1	1	XA
204-030-669-162	196 -	1	XA
204-030-669-17	197 - 29	1	PB FBZ
204-030-669-18	197 -	1	PB FBZ
204-030-669-49	196 - 44	AR	MF FZZ
204-030-669-53	196 - 11	1	PA OZZ
204-030-673-1	193 -	1	AF FFF
204-030-673-21	193 -	1	AF FFF
204-030-673-23	193 -	1	PA OZZ
204-030-673-3	193 - 9	1	PA OZZ
204-030-673-43	193 -	1	PA OZZ
204-030-673-45	193 -	1	PA OZZ
204-030-673-47	193 -	1	AF FFF
204-030-673-49	193 -	1	AF FFF
204-030-692-11	189 - 24	1	PA OFF
204-030-695-11	196 -	1	AF FFF
204-030-695-13	196 -	1	PA OZZ
204-030-695-7	196 - 32	1	PA OZZ
204-030-696-7	196 -	1	AF FFF
204-030-696-8	196 -	1	AF FFF
204-030-698-1	196 -	1	PA OFF
204-030-698-3	196 - 39	1	PA OZZ
204-030-707-55	208 -	1	XC
204-030-707-57	208 - 1	1	XB FZZ

PART NUMBER	FIGURE AND INDEX NUMBER	QTY. PER ART	SMR CODE
204-030-707-63	208 -	1	XC
204-030-707-65	208 -	1	XB FZZ
204-030-711-285	203 - 5	1	PA OZZ
204-030-711-393	203 -	1	XC
204-030-711-395	203 -	1	XB FZZ
204-030-725-1	184 -	1	XC
204-030-725-2	184 -	1	XC
204-030-725-25	184 -	1	AF FFF
204-030-725-27	184 - 17	1	MF FZZ
204-030-725-29	184 - 14	1	MF FZZ
204-030-725-7	184 - 13	1	PA OZZ
204-030-726-3	190 - 17	1	PA OZZ
204-030-726-4	190 -	1	PA OZZ
204-030-731-1	190 - 20	4	PA OZZ
	191 - 20		
204-030-736-1	192 - 2	1	PA OZZ
204-030-737-3	192 -	2	XC
	192 - 7		
204-030-737-4	192 -	1	XC
204-030-738-1	192 - 6	2	XB FZZ
204-030-763-1	202 - 26	7	XB FZZ
	202 - 27		
204-030-763-3	202 - 28	1	XB FZZ
204-030-768-1	40 -	1	XC
204-030-768-3	40 - 27	1	PB FBZ
204-030-770-1	189 - 1	1	PA OZZ
204-030-770-2	189 -	1	PA OZZ
204-030-772-25	204 - 15	2	PA OZZ
	240 -		
204-030-772-39	204 - 14	3	PA OZZ
	240 - 14		
204-030-786-3	196 - 43	1	PA OZZ
204-030-786-4	196 -	1	PA OZZ
204-030-788-1	194 - 14	14	PA OZZ
	206 - 11		
	206 - 25		
204-030-789-3	184 -	1	XC
204-030-789-4	184 -	1	XC
204-030-790-1	184 - 29	1	PA OZZ
204-030-790-11	184 - 29	1	PA OZZ
204-030-790-13	184 - 30	1	PA OZZ
204-030-790-3	184 - 30	1	PA OZZ
204-030-791-1	184 - 31	1	PA OZZ
204-030-792-3	184 - 27	1	XB OZZ
204-030-792-4	184 -	1	XB OZZ
204-030-792-5	184 -	1	PA OZZ
204-030-792-6	184 -	1	PA OZZ
204-030-793-3	184 - 32	1	XB FZZ
204-030-797-1	189 - 14	1	XB FZZ
204-030-798-5	194 - 3	1	PA OZZ
204-030-799-1	189 - 22	1	PA OZZ
204-030-799-3	189 - 23	1	XA
204-030-813-21	57 - 10	1	MF FZZ
204-030-813-23	40 -	1	MF FZZ
204-030-813-25	57 - 12	1	MF FZZ
204-030-813-27	40 -	1	PB FBZ
204-030-813-33	40 - 20	1	
204-030-813-5	40 -	9	PA OZZ
	40 -		
204-030-813-63	40 -	1	
204-030-813-65	40 - 23	1	PB FBZ
204-030-813-73	40 -	1	XC
204-030-814-33	57 -	1	XC
204-030-814-39	57 - 4	1	PA OZZ
204-030-814-45	57 - 25	1	PA OZZ
204-030-814-47	57 -	1	XC
204-030-814-49	57 -	1	XC
204-030-814-51	57 -	1	XC
204-030-814-53	57 - 7	1	PA OZZ
204-030-814-55	57 - 18	1	PA OZZ
204-030-814-59	57 - 28	1	PA OZZ
204-030-815-3	211 - 28	1	PA OZZ
204-030-818-7	45 - 9	8	PA OBZ
204-030-818-101	45 - 9	8	PA OBZ

PART NUMBER	FIGURE AND INDEX NUMBER	QTY. PER ART	SMR CODE
	56 - 12		
204-030-819-19	57 -	2	XC
204-030-819-21	57 -	1	PA OZZ
204-030-819-23	57 - 23	1	XA
204-030-820-1	56 - 24A	1	PA OZZ
204-030-820-2	56 - 24B	1	PA OZZ
204-030-824-3	190 - 9	2	PA OZZ
	191 - 9		
204-030-824-4	190 -	2	PA OZZ
	191 -		
204-030-825-11	40 -	1	PA OZZ
204-030-828-9	57 - 44	1	PA OZZ
204-030-829-15	40 - 10	1	PA OZZ
204-030-829-23	40 - 1	2	MF FZZ
204-030-829-27	40 - 11	1	PA OZZ
204-030-829-33	40 -	1	XC
204-030-829-35	40 - 2	1	PA OFF
204-030-829-39	40 -	5	PA OZZ
204-030-834-21	40 - 12	1	PA OFF
204-030-841-5	209 - 11	1	PA OZZ
204-030-845-101	209 -	1	PA FOD
204-030-845-103	209 -	1	XA
204-030-845-11	209 - 8	1	XB FZZ
204-030-845-45	209 - 25	1	MF FZZ
204-030-845-61	209 -	1	XC
204-030-845-9	209 -	1	AF FFF
204-030-845-99	209 -	1	XC
204-030-846-1	192 -	1	PA
204-030-848-3	211 - 29	1	PA
204-030-851-1	56 - 24C	1	PA OZZ
204-030-851-2	56 - 24D	1	PA OZZ
204-030-853-111	189 - 7	1	MF FZZ
204-030-853-113	189 - 8	1	MF FZZ
204-030-853-115	189 - 9	1	MF FZZ
204-030-853-117	189 - 10	1	MF FZZ
204-030-853-119	187 -	1	PB FFF
	188 -		
	189 -		
204-030-853-120	187 -	3	PB FFF
	188 -		
	189 -		
204-030-853-125	189 - 5	1	XA ZZZ
204-030-853-126	189 -	1	XA ZZZ
204-030-853-67	189 - 34	1	PA OZZ
204-030-853-69	189 - 32	1	PA OZZ
204-030-853-73	189 - 6	1	MF FZZ
204-030-853-83	189 - 11	1	MF FZZ
204-030-853-85	189 - 12	1	MF FZZ
204-030-858-43	52 - 8	1	PA OBZ
204-030-858-44	52 - 9	1	PA OBZ
204-030-858-49	52 -	1	XC
204-030-860-3	40 - 6	1	PA OZZ
204-030-861-1	188 - 57	1	PA OZZ
204-030-868-1	57 - 22	2	PA OZZ
204-030-872-27	206 - 41	1	PA OZZ
204-030-873-1	196 - 25	1	PA OZZ
204-030-890-1	188 - 6	3	PA OZZ
	198 - 11		
204-030-893-1	188 - 7	3	PA OZZ
	198 - 12		
204-030-897-15	195 - 7	1	PA OZZ
204-030-909-11	209 - 6	3	XB FZZ
	210 - 3		
204-030-913-3	210 - 68	4	PA OZZ
204-030-919-38	210 - 62	1	MF FZZ
204-030-919-39	195 - 10	4	PA OZZ
	210 - 61		
204-030-922-3	210 - 7	3	PA OZZ
	210 - 25		
204-030-930-13	210 -	2	PA OZZ
204-030-930-15	210 - 22	1	XA
204-030-930-19	210 -	2	PA OZZ
204-030-930-5	210 - 23	1	XA

PART NUMBER	FIGURE AND INDEX NUMBER	QTY. PER ART	SMR CODE
204-030-930-7	210 - 24	1	XA ZZZ
204-030-931-1	210 - 45	2	PA OZZ
204-030-931-3	210 - 28	2	PA OZZ
204-030-931-5	210 - 11	2	PA OZZ
204-030-939-2	189 -	1	PA OFF
204-030-939-5	189 - 20	1	PA OFF
204-030-940-1	189 -	1	AF FFF
204-030-940-2	189 -	1	AF FFF
204-030-946-1	57 - 34	1	PA OZZ
204-030-947-1	57 -	1	
204-030-947-3	57 - 30	1	PB FFF
204-030-954-1	206 - 45	2	PA OZZ
204-030-968-3	195 - 24	1	PB OZZ
204-030-971-3	190 - 2	4	MF FZZ
	191 - 2		
204-030-975-1	190 -	4	MF FZZ
	191 -		
204-030-979-1	196 - 15	1	MD DZZ
204-030-982-1	196 - 16	1	MD DZZ
204-030-982-3	195 - 25	6	MD DZZ
204-030-984-1	189 - 17	1	PB FFF
204-030-986-11	194 - 5	3	PA OZZ
204-030-986-3	190 - 18	1	PA OZZ
204-030-986-4	190 -	1	PA OZZ
204-030-986-5	190 - 10	4	PA OZZ
	191 - 10		
204-030-986-9	194 - 4	1	PA OZZ
204-030-987-1	209 - 1	1	PA OFF
204-030-987-5	209 -	1	PA OFF
204-030-989-3	183 - 16	2	PB OZZ
204-030-990-1	183 - 15	2	PB OZZ
204-030-992-3	195 -	2	PD DZZ
204-030-992-5	195 -	2	PD DZZ
204-030-992-7	195 -	2	MD DZZ
204-031-003-13	187 - 44	1	MF FZZ
204-031-003-14	187 -	1	MF FZZ
204-031-003-17	183 -	1	XC
	184 -	REF	
	186 -		
	187 -		
	190 -		
	192 -		
	193 -		
	195 -		
	199 -		
	213 -		
204-031-003-23	195 - 34	2	XC
204-031-003-25	183 -	1	XC
	184 -	REF	
	186 -		
	187 -		
	190 -		
	192 -		
	193 -		
	195 -		
	199 -		
	213 -		
204-031-003-29	183 -	1	XC
	184 -		
	186 -		
	187 -		
	190 -		
	192 -		
	193 -		
	195 -		
	199 -		
	213 -		
204-031-003-43	183 -	1	XC
	184 -		
	186 -		
	187 -		
	190 -		
	192 -		

PART NUMBER	FIGURE AND INDEX NUMBER	QTY. PER ART	SMR CODE
	193 -		
	195 -		
	199 -		
204-031-003-45	213 -	1	XC
	183 -		
	184 -		
	186 -		
	187 -		
	190 -		
	192 -		
	193 -		
	195 -		
	199 -		
204-031-003-49	213 -	1	XC
	183 -		
	184 -		
	186 -		
	187 -		
	191 -		
	192 -		
	193 -		
	195 -		
	199 -		
204-031-003-51	213 -	1	XC
	183 -		
	184 -		
	186 -		
	187 -		
	191 -		
	192 -		
	193 -		
	195 -		
	199 -		
204-031-005-5	213 -	25	XC
204-031-005-7	185 -	1	PA OZZ
204-031-006-125	185 -	1	XB FZZ
	199 -		
	204 -		
	205 -		
	206 -		
	207 -		
	208 -		
	209 -		
	210 -		
	211 -		
	212 -		
204-031-006-127	199 -	1	XB FZZ
	200 -		
	201 -		
	202 -		
204-031-006-129	203 -	1	XB FZZ
	199 -		
	200 -		
	201 -		
	202 -		
204-031-006-139	203 -	1	XB FZZ
	199 -		
	204 -		
	205 -		
	206 -		
	207 -		
	208 -		
	209 -		
	210 -		
	211 -		
	212 -		
204-031-006-141	199 -	1	XB FZZ
	200 -		
	201 -		
	202 -		
	203 -		
204-031-006-153	199 -	1	XB FZZ
	204 -		

PART NUMBER	FIGURE AND INDEX NUMBER	QTY. PER ART	SMR CODE
204-031-006-155	205 -	1	XB FZZ
	206 -		
	207 -		
	208 -		
	209 -		
	210 -		
	211 -		
	212 -		
	199 -		
	200 -		
204-031-006-157	201 -	1	XB FZZ
	202 -		
	203 -		
	199 -		
	200 -		
204-031-006-65	201 -	1	XB FZZ
	202 -		
	203 -		
	199 -		
	204 -		
	205 -		
	206 -		
	207 -		
	208 -		
	209 -		
204-031-006-67	210 -	1	XB FZZ
	211 -		
	212 -		
	199 -		
	200 -		
	201 -		
	202 -		
	203 -		
	199 -		
	200 -		
204-031-006-69	201 -	1	XB FZZ
	202 -		
	203 -		
	199 -		
	200 -		
204-031-006-81	201 -	1	XB FZZ
	202 -		
	203 -		
	199 -		
	204 -		
	205 -		
	206 -		
	207 -		
	208 -		
	209 -		
204-031-006-83	210 -	1	XB FZZ
	211 -		
	212 -		
	199 -		
	200 -		
	201 -		
	202 -		
	203 -		
	199 -		
	200 -		
204-031-006-85	201 -	1	XB FZZ
	202 -		
	203 -		
	199 -		
	200 -		
204-031-006-93	201 -	1	XB FZZ
	202 -		
	203 -		
	199 -		
	204 -		
	205 -		
	206 -		
	207 -		
	208 -		
	209 -		
204-031-006-95	210 -	1	XB FZZ
	211 -		
	212 -		
	199 -		
	200 -		
	201 -		
	202 -		
	203 -		
	199 -		
	200 -		

PART NUMBER	FIGURE AND INDEX NUMBER	QTY. PER ART	SMR CODE
204-031-028-1	201 -	1	XC
204-031-028-3	201 - 11	1	PA OZZ
204-031-030-1	201 -	1	XC
204-031-030-3	201 - 13	1	PA OZZ
204-031-034-1	187 - 43	2	PA OZZ
204-031-056-1	207 - 63	1	MF FZZ
204-031-057-1	207 - 66	1	MF FZZ
204-031-065-1	226 -	1	XC
204-031-065-3	226 - 22	2	PA OZZ
204-031-065-5	226 - 23	14	PA OZZ
204-031-069-1	206 - 15	1	PA OZZ
204-031-071-1	226 -	1	XC
204-031-071-3	226 - 18	AR	MF FZZ
204-031-072-1	52 - 11	1	XA
204-031-102-111	199 -	1	MF FZZ
204-031-102-113	199 - 21	1	PA OZZ
204-031-102-29	199 -	1	MF FZZ
204-031-102-31	199 - 17	1	PA OZZ
204-031-102-33	199 - 21	1	PA OZZ
204-031-102-35	199 - 2	1	PA OZZ
204-031-102-37	199 - 3	1	PA OZZ
204-031-102-39	199 - 4	1	PA OZZ
204-031-102-41	199 - 5	1	PA OZZ
204-031-102-43	199 - 7	1	PA OZZ
204-031-102-45	199 - 6	1	PA OZZ
204-031-102-9	199 -	1	XC
204-031-102-91	199 - 22	1	PA OZZ
204-031-103-1	199 -	1	XC
204-031-103-101	199 - 40	1	PA OZZ
204-031-103-35	199 - 36	1	PA OZZ
204-031-103-37	199 - 42	1	PA OZZ
204-031-103-39	199 - 34	3	PA OZZ
204-031-103-41	199 - 28	2	PA OZZ
204-031-103-43	199 - 32	1	PA OZZ
204-031-103-45	199 - 30	1	PA OZZ
204-031-103-47	199 - 26	1	PA OZZ
204-031-103-49	199 - 51	1	PA OZZ
204-031-103-51	199 - 50	1	PA OZZ
204-031-103-53	199 -	1	AF FFF
204-031-103-55	199 - 57	1	PA OZZ
204-031-103-57	199 - 62	1	PA OZZ
204-031-103-59	199 - 60	1	PA OZZ
204-031-103-85	199 - 19	3	XA ZZZ
	199 - 53		
204-031-103-87	199 - 20	3	XA ZZZ
	199 - 54		
204-031-103-9	199 -	1	XC
204-031-103-95	199 - 20	3	PA OZZ
	199 - 54		
204-031-103-97	199 - 38	1	PA OZZ
204-031-104-127	204 -	1	XC
204-031-104-13	204 -	1	XC
204-031-104-69	204 - 2	1	PA OZZ
204-031-104-71	204 - 1	1	PA OZZ
204-031-104-73	204 - 4	1	PA OZZ
204-031-104-75	204 - 13	1	PA OZZ
204-031-104-9	204 -	1	XC
204-031-105-11	199 - 65	1	PA OZZ
204-031-105-9	199 - 65	1	PA OZZ
204-031-155-1	195 -	1	PA FFF
204-031-155-45	17A - 45	2	
	195 - 32	1	PA FFF
204-031-157-1	139 - 60	1	PA OZZ
204-031-170-103	240 - 15	1	PA OFF
204-031-172-31	240 -	1	XC
204-031-172-37	240 - 29	AR	PA OFF
204-031-172-55	240 - 28	1	PA OFF
204-031-176-25	240 - 22	1	PA OFF
204-031-178-5	240 - 11	1	PA OFF
204-031-184-1	187 - 45	1	PA OZZ
204-031-196-1	202 - 3	1	PA OZZ
204-031-198-3	191 -	1	XC
204-031-198-4	191 -	1	XC

PART NUMBER	FIGURE AND INDEX NUMBER	QTY. PER ART	SMR CODE
204-031-198-7	191 - 23	1	PA OZZ
204-031-198-8	191 -	1	PA OZZ
204-031-200-1	191 - 17	1	PA OZZ
204-031-200-2	191 -	1	PA OZZ
204-031-200-3	191 - 18	1	PA OZZ
204-031-200-4	191 -	1	PA OZZ
204-031-203-41	205 - 12	2	PA OZZ
	240 - 19		
204-031-204-19	211 - 19	1	XB FZZ
204-031-204-49	211 -	1	XC
204-031-204-53	211 - 24	1	PA FFF
204-031-204-55	211 -	1	XC
204-031-204-95	211 -	1	XC
204-031-204-97	211 -	1	XB FZZ
204-031-211-1	209 - 20	2	PA OZZ
204-031-212-1	211 -	2	XC
204-031-212-3	211 - 5	1	PA OZZ
204-031-214-5	202 -	1	XB FZZ
204-031-216-3	202 - 29	1	XB FZZ
204-031-217-3	202 -	1	XB FZZ
204-031-218-1	202 -	1	XB FZZ
204-031-221-1	196 - 12	1	PA OZZ
204-031-222-1	211 - 11	1	PA OZZ
204-031-223-15	205 - 5	2	AF FFF
	240 - 20		
204-031-224-1	207 - 1	1	PA OZZ
204-031-227-5	202 - 22	1	XB FZZ
204-031-237-1	190 - 11	4	PA OZZ
	191 - 11		
204-031-240-1	193 - 1	4	XC
	193 - 15		
204-031-243-1	210 - 2	1	PA OZZ
204-031-244-5	210 -	1	PA OZZ
204-031-244-7	210 - 5	1	PA OZZ
204-031-246-11	210 - 15	1	XA ZZZ
204-031-246-9	210 -	1	PA OZZ
204-031-247-1	190 - 7	2	PA UZZ
	191 - 7		
204-031-247-2	190 -	3	PA OZZ
	191 -		
204-031-248-1	196 - 5	1	PA OZZ
204-031-248-3	196 - 6	1	PA OZZ
204-031-251-1	204 - 7	1	PA OZZ
204-031-252-1	198 -	1	PA OZZ
204-031-252-3	198 - 5	1	XA ZZZ
204-031-253-1	198 - 18	1	PA OZZ
204-031-253-2	198 -	1	PA OZZ
204-031-254-1	198 - 15	1	PA OZZ
204-031-255-1	210 - 6	1	PA OZZ
204-031-258-1	204 - 3	1	PA OZZ
204-031-263-1	202 - 24	1	XB FZZ
204-031-263-2	202 -	1	XB FZZ
204-031-264-1	202 - 31	1	XB FZZ
204-031-275-1	210 - 33	1	PA OZZ
204-031-275-2	210 - 34	1	PA OZZ
204-031-277-3	240 - 23	1	PA OFF
204-031-280-005	240 - 30	AR	PA OFF
204-031-282-3	240 - 26	1	XB FZZ
204-031-286-3	205 - 19	2	PA OFF
	240 - 17		
204-031-292-10	213 -	1	PA OZZ
204-031-292-9	213 - 2	1	PA OZZ
204-031-320-133	201 -	1	XC
204-031-320-151	240 - 18	1	XB FZZ
204-031-320-57	201 -	2	PA OFF
	240 - 18		
204-031-321-113	201 -	1	XC
204-031-321-53	220 - 2	1	PA OZZ
204-031-321-55	220 - 3	1	PA OZZ
204-031-321-67	201 -	3	PA OFF
	240 - 16		
204-031-322-21	205 - 26	1	PA OZZ
204-031-322-27	205 -	1	XC

PART NUMBER	FIGURE AND INDEX NUMBER	QTY. PER ART	SMR CODE
204-031-322-59	205 - 27	2	PA OZZ
204-031-323-13	201 -	1	AF FFF
204-031-323-15	201 -	1	AF FFF
204-031-323-3	201 - 10	1	PA OZZ
204-031-323-7	201 - 5	2	MF FZZ
	201 - 8		
204-031-327-1	201 - 24	1	PA OZZ
204-031-334-10	205 -	1	XC
204-031-334-9	205 -	1	XC
204-031-339-1	172 - 13	4	MF FZZ
204-031-340-1	196 - 17	4	PA OZZ
	197 -		
204-031-340-25	197 - 26	1	PA OZZ
204-031-340-27	197 - 25	1	PA OZZ
204-031-340-5	197 - 27	1	PA OZZ
204-031-340-7	197 -	1	PA OFF
204-031-341-1	197 - 1	1	PA OZZ
204-031-341-2	197 -	1	PA OZZ
204-031-342-1	197 - 20	1	PA OZZ
204-031-343-1	197 - 24	1	PA OZZ
204-031-347-1	212 - 21	1	PA OFF
204-031-347-25	212 - 27	1	MF FZZ
204-031-347-3	212 - 25	1	XA ZZZ
204-031-347-5	212 -	1	PA OFF
204-031-347-7	212 -	1	XA ZZZ
204-031-352-1	201 - 4	30	MF FZZ
	201 -		
	205 - 10		
	205 - 18		
	205 - 22		
204-031-359-1	210 - 43	1	PA OZZ
204-031-361-19	210 - 41	1	PA OZZ
204-031-361-3	210 - 39	1	PA OZZ
204-031-382-1	196 -	1	AF FFF
204-031-385-13	203 - 21	1	PA OZZ
204-031-385-14	203 - 23	1	PA OZZ
204-031-385-5	203 - 22	1	MF FZZ
204-031-385-7	203 - 24	1	MF FZZ
204-031-467-10	185 -	1	XA ZZZ
204-031-467-11	185 -	1	PA OZZ
204-031-467-12	185 -	1	PA OZZ
204-031-467-7	185 -	1	PA FFF
204-031-467-8	185 -	1	PA FFF
204-031-467-9	185 - 11	1	XA ZZZ
204-031-468-1	187 - 1	1	PA OFF
204-031-468-2	187 - 12	1	PA OFF
204-031-615-11	194 -	1	XC
204-031-615-17	193 -	1	XC
	194 -		
204-031-615-19	194 -	1	XC
204-031-615-43	193 -	1	XC
	194 -		
204-031-615-45	194 -	1	XC
204-031-615-9	193 -	1	XC
	194 -		
204-031-618-1	194 -	1	XC
204-031-618-5	194 -	1	XC
204-031-622-1	194 -	1	XA ZZZ
204-031-622-3	240 - 1	1	PA OFF
204-031-658-1	187 - 23	1	PA OFF
204-031-658-2	187 - 32	1	PA OFF
204-031-668-153	191 -	1	XC
204-031-668-154	191 -	1	XC
204-031-668-155	191 - 1	1	PA OZZ
204-031-668-156	191 -	1	PA OZZ
204-031-668-161	191 -	1	XC
204-031-668-162	191 -	1	XC
204-031-668-163	191 -	1	PA OZZ
204-031-668-164	191 -	1	PA OZZ
204-031-668-41	190 - 6	4	MF FZZ
	191 - 6		

PART NUMBER	FIGURE AND INDEX NUMBER	QTY. PER ART	SMR CODE
204-031-668-7	190 - 5	4	PA OZZ
	191 - 5		
204-031-668-85	190 -	1	XC
204-031-668-86	190 -	1	XC
204-031-668-87	190 - 1	1	PA OFF
204-031-668-88	190 -	1	PA OFF
204-031-706-5	202 -	1	XC
204-031-706-51	202 -	1	XC
204-031-706-53	202 -	1	XB FZZ
204-031-706-7	202 -	1	XB FZZ
204-031-707-35	202 - 19	1	MF FZZ
204-031-707-37	202 - 18	1	MF FZZ
204-031-707-49	195 - 35	2	PA OZZ
204-031-707-5	202 -	1	XC
204-031-707-51	202 -	1	XC
204-031-707-53	202 -	1	XB FZZ
204-031-707-7	202 -	1	XB FZZ
204-031-708-131	206 - 14	2	PA OZZ
	206 - 28		
204-031-708-15	206 -	1	XC
204-031-708-167	206 -	1	XC
204-031-708-17	206 -	1	XB FZZ
204-031-708-25	206 -	1	XB FZZ
204-031-708-89	206 - 9	1	PA OZZ
204-031-708-90	206 - 23	1	PA OZZ
204-031-709-23	202 -	1	XC
204-031-709-35	202 -	1	XB FZZ
204-031-709-5	202 -	1	XC
204-031-709-53	202 -	1	XB FZZ
204-031-709-61	202 - 33	1	MF FZZ
204-031-731-1	209 -	1	XC
204-031-731-2	209 -	1	PA OZZ
204-031-731-5	209 - 38	1	XA ZZZ
204-031-762-1	187 - 8	4	PA OZZ
	187 - 19		
	187 - 28		
	187 - 39		
204-031-762-2	187 - 9	4	PA OZZ
	187 - 20		
	187 - 29		
	187 - 40		
204-031-762-5	187 - 10	7	PA OZZ
	187 - 21		
	187 - 30		
	187 - 41		
204-031-806-1	57 - 38	2	PA OZZ
204-031-837-10	185 -	1	XA ZZZ
204-031-837-11	185 -	1	PA FFF
204-031-837-12	185 -	1	PA FFF
204-031-837-7	185 -	1	PA FFF
204-031-837-8	185 -	1	PA FFF
204-031-837-9	185 - 4	1	PA FFF
204-031-888-1	196 - 45	1	XB FZZ
204-031-892-1	196 - 48	1	XC
	198 -		
204-031-892-2	196 -	1	XC
	198 -		
204-031-892-3	198 - 8	1	PA OZZ
204-031-919-7	210 -	1	XC
204-031-919-84	210 -	1	PA OZZ
204-031-920-1	210 - 29	2	PA OZZ
204-031-927-5	210 - 8	1	PA OZZ
204-031-927-7	210 - 26	1	PA OZZ
204-031-928-5	210 -	4	AF FFF
204-031-953-1	206 - 49	1	PA OZZ

PART NUMBER	FIGURE AND INDEX NUMBER	QTY. PER ART	SMR CODE
204 031 953 003	206 - 49	1	
204 031 974 47	240 - 21	1	PA OFF
204 032 259 17	191 - 42	1	PA OZZ
204 032 259 18	191 - 42	1	PA OZZ
204 032 259 29	191 - 43	2	PA OZZ
204 032 259 3	191 - 39	1	PA OZZ
204 032 259 4	191 - 39	1	PA OZZ
204 032 414 1	56 - 68	2	PA OZZ
204 032 416 1	56 - 64	1	PA OZZ
204 032 416 2	56 - 67	1	PA OZZ
204-032-800-17	56 -	2	MF FZZ
204-032-800-5	56 -	1	PA FDD
	57 -		
204-032-802-13	56 -	1	XB FZZ
204-032-802-3	56 -	1	XB FZZ
204-032-803-1	56 -	1	XC
204-032-803-3	56 -	1	XB FZZ
204-032-804-1	56 -	1	XC
204-032-804-15	56 -	1	XC
204-032-804-17	56 -	1	XB FZZ
204-032-804-3	56 -	1	XB FZZ
204-032-805-1	56 -	1	XC
204-032-805-3	56 -	1	XB FZZ
204-032-806-51	57 -	1	XB FZZ
204-032-806-52	57 -	1	XB FZZ
204-032-806-53	57 -	1	XB FZZ
204-032-806-54	57 -	1	XB FZZ
204-032-806-75	56 -	1	XB FZZ
204-032-806-76	56 -	1	XB FZZ
204-032-806-78	56 -	1	XB FZZ
204-032-806-79	56 -	1	XB FZZ
204-032-807-21	239 - 1	1	PA OFF
204-032-808-1	56 -	1	XC
204-032-808-3	56 -	1	XB FZZ
204-032-809-1	56 -	1	XC
204-032-809-3	56 -	1	XB FZZ
204-032-809-31	56 -	1	XC
204-032-809-7	56 -	1	XB FZZ
204-032-810-1	57 -	1	XC
204-032-810-3	57 -	1	PA FDD
204-032-811-1	56 -	1	XC
204-032-811-3	56 - 74	1	MF FZZ
204-032-814-1	57 -	1	XC
204-032-815-10	57 -	1	PA OZZ
204-032-815-9	57 - 43	1	PA OZZ
204-032-817-1	57 -	1	XC
204-032-817-3	57 - 13	1	XB FZZ
204-032-817-5	57 - 14	1	XB FZZ
204-032-823-1	56 - 53	1	PA OZZ
204-032-823-3	56 - 52	1	PA OZZ
204-032-824-1	56 -	1	XC
204-032-825-1	56 -	1	XB FZZ
204-032-825-3	56 - 36	1	PA OZZ
204-032-826-1	56 - 35	1	PA OZZ
204-032-830-1	56 -	1	XC
204-032-830-3	56 -	1	XB FZZ
204-032-830-7	239 - 5	1	PA OFF
204-032-831-1	56 -	1	XC
204-032-831-27	56 -	1	XC
204-032-831-7	56 - 19	2	PA OZZ
	239 - 9		
204-032-832-1	56 -	1	XC
204-032-832-3	56 - 62	1	PA OZZ
204-032-832-5	56 - 63	1	MF FZZ
204-032-835-15	239 - 7	1	PA OFF
204-032-836-11	239 - 10	1	PA OFF

PART NUMBER	FIGURE AND INDEX NUMBER	QTY. PER ART	SMR CODE
204-032-842-1	56 -	1	XC
204-032-843-11	56 -	1	XC
204-032-843-13	239 - 2	1	PA OFF
204-032-843-25	56 - 51	1	PA OZZ
204-032-843-5	56 - 50	1	XB FZZ
204-032-843-7	56 -	1	XC
204-032-843-9	56 -	1	PA OZZ
204-032-846-1	57 -	1	XC
204-032-846-3	57 - 1	1	XB FZZ
204-032-846-5	57 - 2	1	XB FZZ
204-032-847-1	57 - 11	1	MF FZZ
204-032-847-3	40 -	1	XA
204-032-849-13	56 - 70	1	MF FZZ
204-032-849-14	56 - 72	1	MF FZZ
204-032-849-15	56 - 71	2	MF FZZ
	56 - 73		
204-032-849-3	56 -	1	XC
204-032-849-4	56 -	1	XC
204-032-854-1	56 -	1	PA OZZ
204-032-854-3	56 - 41	1	PA OZZ
204-032-857-1	56 -	1	AF FFF
204-032-857-3	56 - 15	1	PA OZZ
204-032-888-7	196 -	1	XC
204-040-003-23	45 - 10	1	PA FDD
	46 -		
204-040-003-33	46 -	1	PA FDD
204-040-003-35	46 -	1	PA FDD
204-040-003-37	45 -	1	PA FDD
	46 -		
204-040-009-43	7 -	1	AF FFF
204-040-009-77	7 - 45	REF	
204-040-012-11	47 -	1	PA FDD
204-040-012-13	45 -	1	PA FDD
	47 -		
204-040-012-7	45 - 22	1	PA FDD
	47 -		
204-040-012-9	47 -	1	PA FDD
204-040-013-1	45 -	1	XC
204-040-013-3	2 -	1	XC
204-040-013-5	45 -	1	XC
204-040-014-1	31 -	1	XC
204-040-115-1	8 - 9	1	PA OZZ
204-040-136-7	8 - 14	1	PA OZZ
204-040-143-1	46 - 22	2	PA OZZ
	47 - 37		
204-040-170-5	46 - 21	1	PA OZZ
204-040-183-1	318 - 13	2	PA OZZ
204-040-184-1	318 - 14	2	PA OZZ
204-040-185-3	46 - 15	2	PA OZZ
	47 - 34		
204-040-244-1	8 - 18	1	PA DZZ
204-040-270-5	8 - 6	1	PA DZZ
204-040-287-54	212 -	1	MF FZZ
204-040-305-1	46 -	1	PA OZZ
204-040-305-17	46 - 24	1	PA OZZ
204-040-305-5	46 - 25	1	PA OZZ
204-040-307-1	8 - 13	1	PA DZZ
204-040-309-1	8 - 5	1	PA DZZ
204-040-310-1	46 - 20	1	PA OZZ
204-040-347-1	8 - 17	1	PA DZZ
204-040-349-9	8 - 23	1	PA DZZ
204-040-366-15	7 - 44	1	PA FDD
	8 -		
204-040-366-9	7 - 44	1	PA FDD
	8 -		
204-040-376-1	9 - 18	1	PA OZZ
204-040-376-3	9 -	1	PA OZZ
204-040-400-7	47 - 36	1	
204-040-401-5	47 - 2	1	
204-040-402-7	47 - 9	1	
204-040-405-1	47 - 1	1	
204-040-407-3	47 - 12	1	

PART NUMBER	FIGURE AND INDEX NUMBER	QTY. PER ART	SMR CODE
204-040-412-1	47 - 8	1	PA OZZ
204-040-413-1	47 - 7	1	
204-040-416-1	47 - 20	1	
204-040-422-1	47 - 24	1	
204-040-423-1	47 - 38	1	
204-040-423-5	47 - 39	1	
204-040-424-1	47 - 10	1	
204-040-425-1	47 - 13	1	
204-040-425-3	47 - 18	1	
204-040-425-5	47 - 15	1	
204-040-427-1	47 - 4	1	
204-040-500-10	46 - 18	1	PA OZZ
204-040-500-7	46 - 18	1	PA OZZ
204-040-500-8	46 - 18	1	PA OZZ
204-040-500-9	46 - 18	1	PA OZZ
204-040-502-11	45 - 15	1	PA OZZ
204-040-502-9	45 - 29	1	PA OZZ
204-040-508-1	31 - 15	3	PA OZZ
	45 - 21		
	45 - 27		
204-040-508-3	111 - 10	1	PA OZZ
204-040-510-11	46 - 29	1	PA OZZ
204-040-510-13	46 -	1	PA OZZ
204-040-510-15	46 - 28	1	PA OZZ
204-040-514-1	31 - 13	4	PA OZZ
	45 - 20		
	45 - 26		
	111 - 8		
204-040-600-11	45 -	4	PA OFF
	48 -		
204-040-600-7	45 - 4	4	PA OFF
	48 -		
204-040-600-9	45 -	4	PA OFF
	48 -		
204-040-602-3	48 - 18	1	PA OZZ
204-040-602-5	48 - 18	1	PA OZZ
204-040-603-5	47 - 30	2	PA OZZ
	48 - 10		
204-040-603-7	46 - 13	2	PA OZZ
	48 - 10		
204-040-604-5	46 - 14	3	PA OZZ
	47 - 31		
	48 - 11		
204-040-606-1	46 - 11	2	PA OZZ
	47 - 29		
204-040-607-1	46 - 8	2	PA DZZ
	47 - 26		
204-040-607-3	46 - 8	1	PA DZZ
204-040-608-1	46 - 6	3	PA DZZ
	47 - 23		
	48 - 3		
204-040-609-1	46 - 7	2	PA DZZ
	47 - 25		
204-040-610-1	46 - 5	3	PA DZZ
	47 - 22		
	48 - 2		
204-040-611-1	46 - 12	3	PA OZZ
	47 - 32		
	48 - 12		
204-040-612-1	46 - 10	2	PA DZZ
	47 - 28		
204-040-614-3	48 - 13	1	PA OZZ
204-040-615-3	48 - 17	1	PA OZZ
204-040-616-1	48 - 9	2	PA OZZ
204-040-616-5	48 - 9	2	PA OZZ
204-040-617-15	48 - 16	1	PA OZZ
204-040-617-17	48 - 16	1	PA OZZ
204-040-617-5	48 - 16	1	PA OZZ
204-040-620-3	2 - 1	2	PA FFO
	45 - 2		
204-040-620-5	45 - 3	1	PA FDD



PART NUMBER	FIGURE AND INDEX NUMBER	QTY. PER ART	SMR CODE
204-060-528-1	117 - 17	1	XA ZZZ
204-060-533-1	119 - 24	2	PA OZZ
204-060-534-11	39 - 36	5	PA OZZ
204-060-534-13	119 - 28	4	PA OZZ
	120 - 29		

PART NUMBER	FIGURE AND INDEX NUMBER	QTY. PER ART	SMR CODE





2



PART NUMBER	FIGURE AND INDEX NUMBER	QTY PER ART	SMR CODE
204-040-620-7	2 - 1	2	PA FFO
	45 - 2		
204-040-620-9	45 -	1	PA FDD
204-040-621-5	2 - 3	7	XA FZZ
204-040-621-7	2 - 2	1	XA FZZ
204-040-623-3	48 - 17	1	PA OZZ
204-040-623-5	48 -	1	PA OZZ
204-040-624-1	2 - 14	4	PA OZZ
	31B - 3		
204-040-630-5	31A - 5	1	PA OZZ
	31B - 26		
204-040-631-1	31A - 2	1	PA OZZ
	31B - 24		
204-040-634-3	31A - 3	1	PA OZZ
	31B - 25		
204-040-640-1	31B - 10	2	PA OZZ
204-040-685-1	31B - 12	2	PA OZZ
204-040-686-5	31B - 22	1	PA OZZ
204-040-687-5	31B - 16	2	PA OZZ
204-040-690-1	31B - 15	2	PA OZZ
204-040-691-3	31B - 21	2	PA OZZ
204-040-716-5	2 - 15	2	PA OZZ
	31B - 8		
204-040-717-1	2 - 12	8	PA OZZ
	31B - 6		
204-040-734-1	237 - 11	1	PA OZZ
204-040-741-1	120 - 6	1	PA OZZ
204-040-758-1	120 - 2	1	PA OZZ
204-040-760-11	123 - 6	1	PA OZZ
204-040-760-13	123 - 3	1	PA OZZ
204-040-760-15	123 - 1	1	PA OZZ
204-040-760-3	7 -	1	
204-040-760-5	126 - 76	1	PA OFF
204-040-761-1	8 - 22	1	PA OZZ
204-040-767-1	31 - 5	1	PA OFF
204-040-768-1	31A - 1	1	PA OZZ
204-040-773-1	31A - 4	1	PA OZZ
204-040-774-1	31 - 1	1	PA OZZ
204-040-777-1	31 - 18	1	PA OZZ
204-040-779-1	31 - 23	1	PA OZZ
204-040-780-1	31 - 22	1	PA OZZ
204-040-781-1	31 - 16	1	PA OZZ
204-040-809-1	2 -	2	XA
204-040-809-3	45 -	2	XC
204-040-811-1	2 -	12	PA OZZ
	45 -		
204-040-849-101	31A - 6	1	PA OZZ
204-040-850-101	31A - 13	1	PA OZZ
204-040-851-101	31A - 10	1	
204-040-852-101	31 - 15A	1	
	31A -		
204-040-853-101	31A - 9	1	PA OZZ
204-040-929-25	230 - 2	1	PA OZZ
204-040-929-29	230 -	1	PA OZZ
204-050-104-1	220 - 6	2	PA OZZ
204-050-133-1	221 - 48	1	PA OZZ
204-050-134-3	221 - 50	1	PA OZZ
204-050-139-1	213 - 33	1	PA OZZ
204-050-142-1	213 - 32	1	PA OZZ
204-050-143-3	213 - 34	1	PA OZZ
204-050-149-1	213 - 20	1	PA OZZ
204-050-151-5	213 - 45	16	PA OZZ
	213 - 50		
204-050-152-103	213 - 39	1	PA OFF
204-050-152-111	213 -	1	AF FFF
204-050-152-19	213 -	1	AF FFF
204-050-152-55	213 - 46	1	PA OFF
204-050-152-75	213 -	1	PA OFF
204-050-152-76	213 -	1	PA OFF
204-050-152-83	213 - 13	1	PA OFF
204-050-152-85	213 - 17	1	PA OFF
204-050-152-87	213 -	1	AF FFF
204-050-152-91	213 -	1	PA OFF
204-050-152-92	213 -	1	PA OFF
204-050-154-1	221 - 46	1	XB FZZ
204-050-155-5	221 - 18A	2	XB FZZ
204-050-157-5	221 - 52	1	PA OZZ
204-050-157-7	221 - 51	1	PA OFF
204-050-159-1	221 - 42	2	MR FZZ

PART NUMBER	FIGURE AND INDEX NUMBER	QTY PER ART	SMR CODE
204-050-160-1	221 - 41	2	XB FZZ
204-050-161-1	221 - 26	1	XB FZZ
204-050-162-1	221 - 15	1	XB FZZ
204-050-163-1	221 - 45	1	PA OZZ
204-050-164-1	221 - 47	1	PA OZZ
204-050-165-1	221 - 3	4	MF FZZ
	221A - 2		PA OZZ
204-050-166-3	221 - 53	1	PA OZZ
204-050-167-1	221 - 39	4	XB FZZ
204-050-170-1	221 - 19	4	PA OZZ
	221A - 29		PA OZZ
204-050-174-3	213 - 25	1	PA OFF
204-050-174-4	213 -	1	PA OFF
204-050-174-5	213 - 24	1	PA OFF
204-050-174-6	213 -	1	PA OFF
204-050-200-11	221 -	2	AF FFF
204-050-200-13	221 -	4	XB FZZ
	221A - 25		PA OZZ
204-050-200-5	221 -	2	AF FFF
204-050-205-5	213 - 35	1	PA OZZ
204-050-223-1	213 - 51	4	PA OZZ
204-050-226-13	221 - 36	1	PA OZZ
204-050-227-1	213 - 23	1	PA OZZ
204-050-228-1	221 - 7A	2	PA OZZ
204-050-230-1	221 -	1	
204-050-231-1	221 - 13	1	PA OZZ
204-050-231-3	221 - 13	1	PA OZZ
204-050-241-3	213 - 24A	1	PA OZZ
204-050-241-4	213 - 24A	1	PA OZZ
204-050-241-5	213 - 25A	1	PA OZZ
204-050-241-6	213 - 25A	1	PA OZZ
204-060-020-109	127 - 21	1	MF FZZ
204-060-020-175	127 - 37	1	MF FZZ
204-060-020-177	127 -	1	MF FZZ
204-060-020-179	127 - 26	1	MF FZZ
204-060-020-75	127 -	1	MF FZZ
204-060-020-79	127 -	1	MF FZZ
204-060-020-83	127 -	1	MF FZZ
204-060-031-7	34 - 8	2	PA OZZ
	35 - 4		
204-060-039-1	126 - 41	1	PA OZZ
204-060-056-1	36 - 11	2	PA OZZ
	119 - 84		
204-060-086-1	30 - 22	1	PA OZZ
204-060-087-1	124 -	1	PA OZZ
204-060-108-1	118 - 58	4	
	126 - 35		PA OZZ
204-060-117-1	30 - 30	1	PA OZZ
204-060-156-1	21 - 2	1	MF FZZ
204-060-220-39	18 - 15	1	XA
204-060-220-41	18 - 16	1	XA
204-060-220-5	18 - 13	1	PA OZZ
204-060-220-57	18 - 24	1	PA OFF
204-060-220-59	18 - 23	1	PA OFF
204-060-220-61	18 - 22	1	PA OZZ
204-060-220-7	17A - 133	2	
	18 -		PA OFF
204-060-220-9	18 - 20	1	PA OFF
204-060-279-1	11 - 16	1	PA OZZ
204-060-281-1	11 - 17	1	PA OZZ
204-060-282-1	11 - 14	1	PA OZZ
204-060-285-1	11 - 9	1	PA OZZ
204-060-285-2	11 -	1	PA OZZ
204-060-286-1	11 - 15	1	PA OZZ
204-060-292-1	11 - 3	1	PA OFF
204-060-292-13	11 - 18	1	PA OZZ
204-060-292-2	11 -	1	PA OFF
204-060-318-1	11 -	2	PA OFF
	17A - 10		
	17A - 161		
204-060-445-1	30 - 12	1	PA OZZ
204-060-453-1	30 - 18	1	PA OZZ
204-060-454-7	30 -	1	XC
204-060-494-1	120 - 42	1	PA OZZ
204-060-494-7	120 -	1	PA OZZ
204-060-495-1	124 - 45	1	PA OZZ

PART NUMBER	FIGURE AND INDEX NUMBER	QTY. PER ART	SMR CODE
204-060-534-15	119 - 45	2	PA OZZ
204-060-534-17	126 - 24	1	PA OZZ
204-060-534-3	125A- 32	1	PA OZZ
204-060-534-5	118 - 57	15	PA OZZ
	119 -		
	119 - 81		
	119 - 87		
	125A- 27		
	125A- 36		
	126 - 37		
204-060-534-7	126 - 50		
	35 - 18	4	PA OZZ
	118 -		
	118 - 54		
204-060-569-1	30 - 13	1	PA OZZ
204-060-592-1	121 - 16	2	PA OZZ
	121 -		
204-060-604-1	124 - 49	2	PA OZZ
204-060-604-5	124 - 51	2	PA OZZ
204-060-628-1	125 -	4	PA OZZ
	125 -		
204-060-654-1	124 -	1	PA OZZ
204-060-657-1	127 - 30	1	PA OZZ
204-060-670-1	35 - 41	2	PA OZZ
	119 - 68		
204-060-671-1	119 - 58	2	PA OZZ
	125A- 1		
204-060-671-3	119 -	2	PA OZZ
	125A- 1		
204-060-705-11	106 - 68	1	XA ZZZ
204-060-705-13	106 -	1	PA OZZ
204-060-705-15	106 -	1	PA OZZ
204-060-705-17	106 -	1	PA OFF
204-060-705-3	106 - 66	1	PA OZZ
204-060-705-5	106 - 67	1	PA OZZ
204-060-705-9	106 -	1	PA OFF
204-060-712-1	106 - 60	4	PA OZZ
	106 - 81		
204-060-719-37	106 - 32	1	PA OZZ
204-060-719-39	106 - 45	1	PA OZZ
204-060-719-45	106 - 18	1	PA OZZ
204-060-731-1	106 - 37	1	PA OZZ
204-060-732-1	106 - 52	1	PA OZZ
204-060-740-19	106 -	1	PA OFF
204-060-740-21	106 - 8	1	XA ZZZ
204-060-747-1	106 - 76	1	PA OZZ
204-060-753-25	106 - 73	1	PA OZZ
204-060-762-3	108 - 13	1	PA OZZ
204-060-767-1	108 - 56	2	PA OZZ
204-060-769-1	108 - 57	2	PA OZZ
204-060-775-1	107 - 55	1	PA OZZ
204-060-776-1	108 - 59	1	PA OZZ
204-060-776-5	108 - 58	1	PA OZZ
204-060-784-1	107 - 18	1	PA OZZ
204-060-785-1	107 - 27	1	PA OZZ
204-060-796-1	107 -	3	PA OZZ
	107 -		
204-060-797-1	107 -	1	PA OZZ
204-060-797-3	107 -	1	XA ZZZ
204-060-799-1	106 - 62	5	PA OZZ
204-060-807-1	20 - 10	1	PA OZZ
204-060-808-5	19 - 26	2	PA OZZ
204-060-829-3	16 - 20	1	PA OZZ
204-060-829-5	16 - 19	1	PA OZZ
204-060-830-101	10 - 1	1	PA OFF
204-060-830-27	10 - 9	2	PA OZZ
204-060-830-29	10 - 11	2	PA OZZ
204-060-830-31	10 - 8	2	PA OZZ
204-060-839-1	16 - 11	1	PA OZZ

PART NUMBER	FIGURE AND INDEX NUMBER	QTY. PER ART	SMR CODE
204-060-857-3	194 - 21	2	PA OZZ
204-060-869-1	17 - 17	3	PA OZZ
	19 -		
204-060-881-199	19 - 33	1	PA OZZ
204-060-882-110	19 - 11	1	PA OZZ
204-060-882-111	19 - 28	1	PA OZZ
204-060-882-112	19 -	1	PA OZZ
204-060-882-113	19 - 15	1	MF FZZ
204-060-882-114	19 -	1	MF FZZ
204-060-882-115	19 - 16	1	MF FZZ
204-060-882-116	19 - 31	1	XA
204-060-882-29	19 - 27	1	PA OZZ
204-060-882-319	19 - 30	1	MF FZZ
204-060-887-1	24 - 19	1	PA OZZ
204-060-927-1	20 -	11	PA OZZ
	20 -		
	20 - 27		
204-060-931-3	200 - 11	1	PA OZZ
204-060-932-2	200 - 12	1	PA OZZ
204-060-934-1	20 - 14	1	PA OZZ
204-060-934-3	20 -	1	PA OZZ
204-060-934-5	20 - 23	1	PA OZZ
204-060-936-1	20 - 13	2	PA OZZ
	20 -		
204-060-936-3	20 - 24	1	PA OZZ
204-060-942-1	194 - 20	2	PA OZZ
	240 -		
204-060-942-2	194 -	2	PA OZZ
	240 -		
204-060-943-1	10 - 2	1	PA OZZ
204-060-943-2	10 - 5	1	PA OZZ
204-060-944-1	23 - 39	2	PA OZZ
204-060-948-1	19 -	2	PA OZZ
204-060-948-3	19 - 25	1	XA
204-060-951-1	17 - 12	2	PA OZZ
204-060-956-1	19 - 4	3	PA OZZ
	135 - 29		
	136 - 37		
204-060-957-3	19 - 34	1	PA OZZ
204-060-963-3	20 - 19	1	PA OZZ
204-060-964-1	20 - 20	2	PA OZZ
204-060-965-2	20 - 9	1	PA OZZ
204-060-975-1	57 - 49	2	PA OZZ
204-060-976-1	119 - 5	7	PA OZZ
	119 - 36		
	119 - 44		
204-061-606-1	125 - 20	1	PA OZZ
204-061-634-1	124 - 54	2	PA OZZ
204-061-708-1	106 - 25	1	PA OZZ
204-061-712-7	106 - 89	1	PA OZZ
204-061-714-1	106 - 88	1	PA OZZ
204-061-714-3	106 - 91	1	PA OZZ
204-061-716-1	106 -	1	PA OZZ
204-061-716-3	106 -	1	PA OZZ
204-061-717-1	106 -	2	PA OZZ
	108 - 53		
204-061-717-3	108 - 51	1	PA OZZ

PART NUMBER	FIGURE AND INDEX NUMBER	QTY. PER ART	SMR CODE
204-061-830-1	17 - 15	1	PA OZZ
204-061-831-1	17 - 8	1	PA OZZ
204-061-842-1	10 - 26	5	PA OZZ
	17 - 5		
204-061-849-1	10 -	1	PA OZZ
204-061-849-2	17 -	1	PA OZZ
204-061-850-1	10 -	1	PA OZZ
204-061-850-2	17 -	1	PA OZZ
204-061-875-35	10 - 31	1	PA OZZ
204-061-875-5	10 -	1	PA OFF
204-061-875-53	10 - 32	1	PA OZZ
204-061-875-55	10 - 33	1	PA OZZ
204-061-875-7	10 - 30	1	XA
204-061-876-1	17 - 20	1	PA OFF
204-061-876-35	17 - 21	1	PA OZZ
204-061-876-37	17 - 22	1	PA OZZ
204-061-876-39	17 - 23	1	PA OZZ
204-061-879-1	17 - 19	1	PA GZZ
204-061-879-3	17 - 18	1	PA OZZ
204-061-881-1	10 -	1	PA OFF
204-061-881-13	16 -	2	PA OFF
	17 -		
	17A - 48		
204-061-881-19	10 - 29	1	XA
204-061-881-21	17 - 14	1	XA
204-061-881-49	10 - 35	1	PA OZZ
204-061-881-5	16 - 1	2	PA OFF
	17 -		
	17A - 48		
204-061-881-7	17 -	2	PA OZZ
	17A - 48		
204-061-881-9	10 -	1	PA OFF
204-062-001-7	31 -	1	AF FFF
	32 -		
	34 -		
	35 -		
	36 -		
	37 -		
204-062-001-9	31 -	1	AF FFF
	32 -		
	34 -		
	35 -		
	36 -		
	37 -		
204-062-100-1	80 -	1	XC
204-062-100-3	80 -	1	XC
204-062-155-1	80 -	1	PA OZZ
204-062-155-3	80 - 1	1	XA ZZZ
204-062-156-1	35 - 49	1	PA OZZ
204-062-157-11	80 -	1	XA ZZZ
204-062-157-13	80 -	1	XA ZZZ
204-062-157-7	80 - 10	1	XA ZZZ
204-062-157-9	80 -	1	PA FFF
204-062-159-1	35 - 52	1	PA OZZ
204-062-161-1	35 -	1	PA OZZ
204-062-161-3	35 - 51	1	XA
204-062-161-5	35 -	1	PA OZZ
204-062-161-7	35 - 51	1	XA
204-062-163-1	80 -	1	PA OZZ
204-062-163-3	80 - 27	1	XA ZZZ
204-062-165-1	80 -	1	PA OZZ
204-062-165-3	80 - 33	1	XA ZZZ
204-062-165-5	80 -	1	PA OZZ
204-062-165-7	80 -	1	XA ZZZ
204-062-166-1	80 - 36	2	MF FZZ
204-062-167-1	80 - 22	1	PA OZZ
204-062-169-1	207 - 14	1	PA OZZ
204-062-171-1	207 - 19	1	PA OZZ
204-062-173-1	207 - 11	1	PA OZZ
204-062-175-1	207 - 4	1	PA OZZ
204-062-177-1	207 - 9	1	PA OZZ
204-062-179-1	207 - 7	1	PA OZZ

PART NUMBER	FIGURE AND INDEX NUMBER	QTY. PER ART	SMR CODE
204-062-181-1	207 - 15	1	PA OZZ
204-062-181-3	207 - 5	1	PA OZZ
204-062-183-1	207 - 12	1	PA OZZ
204-062-184-1	80 - 28	1	XA ZZZ
204-062-185-1	207 - 20	1	PA OZZ
204-062-186-1	80 - 11	2	PA OZZ
204-062-187-1	80 - 40	1	PA OZZ
204-062-203-1	32 - 93	1	PA OZZ
204-062-207-1	32 -	1	
204-062-213-21	18 - 28	1	PA OZZ
204-062-213-5	18 - 25	1	PA OFF
204-062-214-1	35 - 12	1	PA OZZ
204-062-302-1	36 - 13	1	PA OZZ
204-062-412-1	34 - 43	1	PA OZZ
204-062-413-1	32 - 92	1	PA OZZ
	34 - 44		
204-062-414-1	30 - 1	1	PA OZZ
204-062-500-1	117 -	1	XC
	118 -		
	119 -		
	120 -		
	121 -		
204-062-500-3	117 -	1	XC
	118 -		
	119 -		
	120 -		
	121 -		
204-062-501-1	37 - 11	1	PA OZZ
204-062-505-33	117 - 18	1	PA OFF
204-062-505-51	117 -	1	PA OFF
204-062-505-53	117 - 16	1	XA ZZZ
204-062-506-1	117 - 24	1	PA OFF
204-062-507-1	117 -	1	PA OZZ
204-062-507-13	117 - 15	2	PA OZZ
204-062-507-3	117 -	1	PA OZZ
204-062-507-5	117 - 11	1	XA ZZZ
204-062-507-7	117 - 13	1	XA ZZZ
204-062-509-1	118 - 48	1	MF FZZ
204-062-520-1	119 - 20	1	PA OZZ
204-062-520-3	126 - 21	1	PA OZZ
204-062-522-1	37 - 14	2	PA OZZ
204-062-523-1	37 - 15	1	PA OZZ
204-062-524-1	37 - 19	1	PA OZZ
204-062-525-1	121 - 1	1	PA OZZ
204-062-525-3	121 - 2	1	PA OZZ
204-062-526-5	37 - 18	1	PA OZZ
204-062-529-11	37 - 25	1	PA OZZ
204-062-530-1	117 - 19	1	PA OZZ
204-062-531-1	119 - 46	2	PA OZZ
204-062-532-1	37 - 22	1	PA OZZ
204-062-533-1	37 - 23	1	PA OZZ
204-062-538-1	39 - 49	1	PA OZZ
204-062-540-1	121 - 13	1	PA FDD
204-062-541-1	121 - 10	1	PA OZZ
204-062-542-1	39 - 41	1	PA OZZ
	39 -		
204-062-542-3	126 - 3	2	PA OZZ
204-062-543-1	119 - 16	1	PA OZZ
204-062-544-1	119 - 19	2	PA OZZ
204-062-546-1	120 -	1	PA OZZ
204-062-548-1	118 - 21	1	PA OZZ
204-062-549-1	120 - 35	1	MF FZZ
204-062-550-1	120 - 21	1	PA OZZ
204-062-551-1	118 - 24	1	PA OZZ
204-062-552-1	120 - 25	1	PA OZZ
204-062-556-1	119 - 15	1	PA OZZ
204-062-557-1	118 - 26	1	PA OZZ
204-062-558-1	118 - 35	1	MF FZZ
204-062-559-1	119 - 33	1	MF FZZ
204-062-562-1	119 - 78	1	MF FZZ
204-062-564-1	119 - 55	1	MF FZZ
204-062-565-1	119 - 83	1	MF FZZ

PART NUMBER	FIGURE AND INDEX NUMBER	QTY PER ART	SMR CODE
204-062-567-1	120 - 51	1	PA OZZ
204-062-569-1	120 - 50	1	MF FZZ
204-062-570-1	119 - 71	1	MF FZZ
204-062-571-1	119 - 52	1	MF FZZ
204-062-572-1	118 - 12	1	MF FZZ
204-062-574-1	118 - 6	1	MF FZZ
204-062-575-1	118 - 2	1	MF FZZ
204-062-576-1	119 - 2	1	PA OZZ
204-062-577-1	120 - 12	1	PA OZZ
204-062-578-1	120 - 9	1	PA OZZ
204-062-579-1	117 - 23	1	PA OZZ
204-062-580-1	119 - 90	1	MF FZZ
204-062-581-1	119 - 93	1	MF FZZ
204-062-585-9	119 - 25	1	PA OZZ
204-062-586-1	34 - 31	5	PA OZZ
	35 - 38		
	119 - 27		
	120 - 27		
204-062-587-1	118 - 14	1	MF FZZ
204-062-588-1	118 - 9	1	MF FZZ
204-062-589-1	34 - 27	1	PA OZZ
204-062-590-1	119 - 29	1	PA OZZ
204-062-592-1	120 - 46	1	MF FZZ
204-062-593-1	120 - 45	1	MF FZZ
204-062-600-1	125A-	REF	PA OZZ
204-062-600-3	125A-	REF	PA OZZ
204-062-600-5	125A-	REF	PA OZZ
204-062-601-1	127 -	1	MF FZZ
204-062-602-1	127 -	1	MF FZZ
204-062-603-1	127 -	1	MF FZZ
204-062-605-1	127 -	1	MF FZZ
204-062-610-3	71 - 14	1	PA FDD
204-062-613-1	125 - 30	1	PA OZZ
204-062-614-1	125A- 22	1	PA OZZ
204-062-615-3	125 - 58	1	PA OZZ
204-062-626-1	124 - 14	1	PA OZZ
204-062-627-1	124 - 17	1	PA OZZ
204-062-628-1	125 - 50	1	PA OZZ
204-062-629-1	125 - 43	2	PA OZZ
	125 - 62		
204-062-631-1	126 - 13	1	PA OZZ
204-062-632-1	125A- 33	1	PA OZZ
204-062-633-1	125A- 29	1	PA OZZ
204-062-634-1	125A- 25	1	PA OZZ
204-062-635-1	125A- 41	1	PA OZZ
204-062-636-1	125A- 24	1	PA OZZ
204-062-638-1	125A- 18	1	PA OZZ
204-062-642-1	126 - 5	1	PA OZZ
204-062-643-1	125 - 21	1	PA OZZ
204-062-648-1	125A- 15	1	PA OZZ
204-062-653-1	127 -	1	XC
204-062-653-3	127 -	1	XC
204-062-654-1	127 -	1	MF FZZ
204-062-657-1	126 - 62	1	PA OZZ
204-062-659-1	125 - 12	2	MF FZZ
204-062-660-15	124 -	1	PA OZZ
204-062-660-19	124 - 75	1	PA OZZ
204-062-664-1	125 -	1	MF FZZ
204-062-664-3	125 -	1	MF FZZ
204-062-672-1	125 - 27	1	PA OZZ
204-062-673-1	126 - 31	1	PA OZZ
204-062-676-1	125 - 64	1	PA OZZ
204-062-679-1	124 - 27	10	MF FZZ
	124 - 33		
204-062-684-1	124 - 9	1	MF FZZ
204-062-685-1	125 - 71	1	PA FFF
204-062-685-3	124 - 83	1	PA FFF
204-062-686-1	125 - 17	1	PA OZZ
204-062-688-1	124 - 5	2	PA OZZ
204-062-689-1	124 - 10	1	PA OZZ
204-062-692-1	125 - 53	1	PA OZZ
204-062-696-1	125 - 41	1	PA OZZ

PART NUMBER	FIGURE AND INDEX NUMBER	QTY PER ART	SMR CODE
204-062-700-1	106 -	1	XC
	107 -		
	108 -		
204-062-700-3	106 -	1	XC
	107 -		
	108 -		
204-062-701-1	108 -	1	PA OFF
204-062-701-3	108 -	1	PA OFF
204-062-701-5	108 - 50	1	XA ZZZ
204-062-714-1	32 -	1	PA OZZ
204-062-1			
204-062-715-1	32 - 83	1	PA OZZ
204-062-716-1	32 -	1	PA OFF
	33 -		
204-062-716-3	33 -	1	PA OZZ
204-062-716-5	33 -	1	PA OZZ
204-062-717-1	33 - 22	2	PA OZZ
204-062-718-1	33 -	1	XA
204-062-718-3	33 - 25	1	XA
204-062-719-1	33 - 9	1	PA OZZ
204-062-720-1	33 - 1	1	PA OZZ
204-062-721-1	33 - 18	1	XA
204-062-722-3	33 - 15	1	XA
204-062-723-3	33 - 16	1	XA
204-062-725-1	33 - 17	2	PA OZZ
204-062-726-1	33 - 8	1	PA OZZ
204-062-727-1	32 - 88	1	PA OZZ
204-062-728-1	33 -	1	XA
204-062-728-3	33 - 20	1	XA
204-062-730-1	33 - 13	1	PA OZZ
204-062-731-1	33 - 23	2	PA OZZ
204-062-732-1	108 -	1	PA OZZ
204-062-732-3	108 -	1	XA ZZZ
204-062-732-5	108 -	1	XA ZZZ
204-062-733-1	107 - 10	1	PA OZZ
204-062-735-1	106 - 77	1	PA OZZ
204-062-736-5	107 -	1	PA OZZ
204-062-736-7	107 - 6	1	XA ZZZ
204-062-738-5	107 -	1	PA OZZ
204-062-738-7	107 - 33	1	XA ZZZ
204-062-739-1	108 - 39	1	PA OZZ
204-062-740-1	107 -	1	PA OZZ
204-062-743-1	108 - 61	1	PA OZZ
204-062-743-3	108 - 60	1	PA OZZ
204-062-744-5	108 - 29	1	PA OZZ
204-062-745-1	108 - 19	1	PA OZZ
204-062-745-5	108 -	1	PA OZZ
204-062-746-3	108 -	1	AF FFF
204-062-746-5	108 -	1	AF FFF
204-062-747-1	108 -	1	PA OFF
204-062-747-19	106 - 69	1	PA OZZ
204-062-747-5	108 - 45	1	PA OFF
204-062-748-11	107 - 14	1	PA OZZ
204-062-748-5	107 -	1	PA OFF
204-062-750-1	107 - 19	1	PA OZZ
204-062-750-3	107 -	1	PA OZZ
204-062-752-1	107 - 41	1	PA OZZ
204-062-765-1	32 - 87	1	PA OZZ
204-062-767-3	32 - 81	1	PA OZZ
204-062-769-1	108 - 24	1	PA OZZ
204-062-769-3	108 - 25	1	PA OZZ
204-062-776-3	107 - 20	1	PA OZZ
204-062-776-5	107 -	1	PA OZZ
204-062-777-1	108 - 27	1	PA OZZ
204-062-781-1	108 - 35	1	PA OZZ
204-062-780-1	32 - 86	1	XA ZZZ
204-062-781-3	32 -	1	PA OZZ
204-062-781-5	107 - 31	1	PA OZZ
204-062-782-1	108 - 1	1	PA OZZ
204-062-783-5	108 -	1	PA OZZ
204-062-783-9	108 - 10	1	PA OZZ
204-062-784-1	107 - 56	1	PA OZZ
204-062-788-3			

PART NUMBER	FIGURE AND INDEX NUMBER	QTY PER ART	SMR CODE
204-062-789-1	107 - 42	1	PA OZZ
204-062-790-11	108 - 11	1	PA OZZ
204-062-790-5	108 -	1	PA OZZ
204-062-790-9	108 -	1	XA ZZZ
204-062-791-1	107 - 25	1	PA OZZ
204-062-793-1	107 - 39	1	PA OZZ
204-062-795-1	108 - 7	1	PA OZZ
204-062-796-1	107 - 43	1	PA OZZ
204-062-796-3	107 -	1	PA OZZ
204-062-797-5	107 - 40	1	PA OZZ
204-062-799-3	107 -	1	PA UZZ
204-062-800-5	10 -	1	XC
	18 -		
	19 -		
	20 -		
	21 -		
	22 -		
	23 -		
	24 -		
204-062-800-7	10 -	1	XC
	18 -		
	19 -		
	20 -		
	21 -		
	22 -		
	23 -		
	24 -		
204-062-806-1	31 - 25	1	PA UZZ
204-062-808-1	31 - 29	1	PA OZZ
204-062-815-107	20 - 6	1	PB FFF
204-062-815-119	17A - 173	2	
	20 - 6		PA UFF
204-062-815-93	20 - 12	1	MF FZZ
204-062-816-1	22 -	1	AF FFF
204-062-816-125	22 - 15	1	
204-062-816-127	22 - 28	1	XA
204-062-816-157	22 - 25	1	XA
204-062-816-17	22 - 12	1	
204-062-816-179	22 -	1	AF FFF
204-062-816-181	22 -	1	AF FFF
204-062-816-19	22 -	1	
204-062-816-69	22 - 27	1	
204-062-816-7	22 -	1	AF FFF
204-062-816-9	22 - 4	1	PA OBL
204-062-816-93	22 - 29	1	XA
204-062-817-1	23 -	1	PB FBL
204-062-817-27	23 - 66	1	PA OZZ
204-062-817-3	23 - 63	1	XA ZZZ
204-062-817-35	23 - 65	1	PA OZZ
204-062-818-1	21 - 3	1	PA OBL
204-062-819-1	23 - 37	1	PA FFF
204-062-820-1	23 -	1	AF FFF
204-062-820-3	23 - 58	1	PA OBL
204-062-820-5	23 - 59	1	PA OBL
204-062-823-1	31 - 27	1	PA OBL
204-062-824-1	22 -	1	XC
204-062-824-3	22 - 30	1	PA OBL
204-062-824-5	22 - 34	1	PA OBL
204-062-825-1	23 -	1	PA OBL
204-062-825-13	23 -	1	XA ZZZ
204-062-825-15	23 -	1	XA ZZZ
204-062-825-17	23 - 4	1	XA ZZZ
204-062-825-21	23 -	1	MF FZZ
204-062-825-23	23 -	1	XA ZZZ
204-062-825-25	23 -	1	PA OBL
204-062-825-27	23 -	1	XA ZZZ
204-062-825-29	23 -	1	XA ZZZ
204-062-825-31	23 -	1	PA OBL
204-062-825-33	23 -	1	XA ZZZ
204-062-825-35	23 -	1	MF ZZZ

PART NUMBER	FIGURE AND INDEX NUMBER	QTY PER ART	SMR CODE
204-062-825-37	23 -	1	PA OBL
204-062-825-39	23 -	1	XA ZZZ
204-062-825-41	23 -	1	XA ZZZ
204-062-825-43	23 -	1	PA OBL
204-062-825-45	23 -	1	XA ZZZ
204-062-825-47	23 -	1	XA ZZZ
204-062-825-5	23 -	1	PA OBL
204-062-825-7	23 -	1	PA OBL
204-062-825-9	23 -	1	XA ZZZ
204-062-828-1	23 - 33	1	PA OZZ
204-062-828-3	23 - 35	1	PA OZZ
204-062-829-1	23 - 30	1	PA OZZ
204-062-829-3	23 - 26	1	PA OZZ
204-062-829-5	23 - 25	1	PA OZZ
204-062-830-1	23 -	4	PA OZZ
204-062-831-1	23 - 56	1	PA OZZ
204-062-832-1	23 - 45	1	PA UZZ
204-062-833-1	23 - 49	1	PA OZZ
204-062-834-1	19 -	2	PA OZZ
204-062-834-3	19 -	1	XA
204-062-835-1	21 - 13	1	PA OZZ
204-062-836-1	18 - 1	2	PA OZZ
204-062-838-1	22 - 38	2	PA UZZ
	22 - 39		
204-062-839-3	18 - 5	2	PA UZZ
204-062-840-1	10 -	1	XC
204-062-840-2	16 -	1	XC
204-062-840-3	10 -	1	XC
204-062-840-4	16 -	1	XC
204-062-841-1	21 - 9	1	PA OZZ
204-062-844-1	23 - 20	8	PA OZZ
	23 - 32		
204-062-882-115	19 - 1	1	PA OFF
204-062-882-117	19 -	1	PA OFF
204-062-882-129	17A - 70	2	
	19 - 2		PA OFF
204-062-882-131	19 -	1	PA OFF
204-062-883-3	24 - 1	1	PA OBL
204-062-883-5	24 -	1	PA OFF
204-062-883-61	24 - 20	1	XA ZZZ
204-062-883-63	24 - 21	1	XA ZZZ
204-062-883-65	24 - 8D	1	PA OZZ
204-062-883-66	24 - 8D	1	PA OZZ
204-062-883-7	24 - 16	1	PA OFF
204-062-883-75	24 - 8E	1	PA OZZ
204-062-883-77	24 - 8F	1	PA OZZ
204-062-883-9	24 -	1	PA OFF
204-062-884-1	24 - 15	1	PA OZZ
204-062-886-1	22 - 24	1	PA OZZ
204-062-904-3	38 -	1	XC
204-062-904-4	38 -	1	XC
204-062-956-1	19 -	1	PA OBL
204-062-957-1	18 - 4	2	PA OZZ
204-063-002-1	34 - 30	1	PA OZZ
	35 - 34		
204-063-005-1	32 - 7	1	PA OZZ
204-063-006-1	32 - 8	1	PA OZZ
204-070-005-5	64 -	1	AF FFF
204-070-005-7	64 -	1	AF FFF
204-070-008-21	67 - 1	1	PA OZZ
204-070-010-9	68 - 45	1	PA OFF
204-070-011-1	64 - 1	1	XB FZZ
204-070-011-3	64 - 2	1	XB FZZ
204-070-012-3	75 -	1	XC
	76 -		
204-070-012-9	77 -	1	XC
204-070-014-1	71 - 40	1	MD OZZ
204-070-018-1	73 - 46	1	MD OZZ
204-070-019-1	73 - 47	1	MD OZZ
204-070-020-1	73 - 48	1	MD OZZ

PART NUMBER	FIGURE AND INDEX NUMBER	QTY. PER ART	SMR CODE
204-070-021-1	73 - 51	1	MD OZZ
204-070-022-3	64 -	1	XC
204-070-023-	65 -	1	
204-070-024-1	73 - 53	1	MD OZZ
204-070-026-3	82 - 64	1	PA OZZ
204-070-027-1	82 - 19	2	PA OZZ
204-070-028-1	82 - 62	1	PA OZZ
204-070-033-1	82 - 57	1	PA OZZ
204-070-037-5	82 - 36	1	MF FZZ
204-070-040-1	82 - 47	1	PA OZZ
204-070-041-1	82 - 43	1	PA OZZ
204-070-043-3	68 - 47	1	PA OZZ
204-070-044-3	68 -	1	PA OZZ
204-070-047-1	186 - 6	1	PA OZZ
204-070-048-1	130 -	3	PA OZZ
	130 - 42		
	130 -		
204-070-050-1	128 -	2	PA OZZ
	129 - 24		
204-070-051-1	128 -	2	PA OZZ
	129 - 21		
204-070-054-1	226 - 17	12	MF FZZ
204-070-058-1	128 - 2	1	PA OZZ
	129 - 2		
204-070-059-3	129 - 4	1	PA OZZ
204-070-075-1	134 - 23	1	PA OZZ
204-070-080-1	219 - 6	1	PA OZZ
204-070-082-1	219 - 10	4	PA OZZ
204-070-083-1	219 - 11	4	PA OZZ
204-070-084-1	219 - 17	4	PA OZZ
204-070-085-1	219 - 14	2	PA OZZ
204-070-086-1	219 - 9	2	PA OZZ
204-070-088-1	219 - 23	1	PA OZZ
204-070-089-1	219 - 31	1	PA OZZ
204-070-090-1	219 -	1	XC
204-070-090-11	219 - 5	3	PA OZZ
	219 - 30		
204-070-090-3	219 - 4	2	PA OZZ
204-070-090-5	219 - 22	3	PA OZZ
204-070-090-7	219 - 21	2	PA OZZ
204-070-091-1	219 - 35	1	PA OZZ
204-070-093-1	133 - 16	1	PA OZZ
204-070-094-1	219 - 32	1	PA OZZ
204-070-098-1	201 -	2	XB FZZ
204-070-098-3	201 - 23	2	XB FZZ
204-070-107-13	75 - 8	1	PA OZZ
204-070-110-153	76 -	2	MF FZZ
204-070-110-155	76 -	2	MF FZZ
204-070-110-3	75 -	1	MF FZZ
204-070-110-65	76 -	1	MF FZZ
204-070-110-67	76 -	1	MF FZZ
204-070-110-7	75 -	1	MF FZZ
204-070-110-71	75 -	1	MF FZZ
204-070-127-1	184 - 40	1	PA OZZ
204-070-130-5	74 - 8	1	PA OZZ
204-070-130-6	74 -	1	PA OZZ
204-070-134-11	75 -	1	MF FZZ
204-070-135-1	68 -	1	XC
204-070-140-11	66 -	1	XC
204-070-140-13	66 - 6	1	PA OZZ
204-070-140-9	66 - 7	1	PA OZZ
204-070-143-3	72 -	2	PA OZZ
	73 -		
204-070-144-1	73 - 49	1	MD OZZ
204-070-145-1	71 - 2	1	MD OZZ
204-070-146-1	72 - 4	2	MD OZZ
	73 - 6		
204-070-148-1	71 - 6	1	MD OZZ
204-070-150-1	71 - 22	1	MD OZZ
204-070-152-1	71 - 24	2	MD OZZ
204-070-169-13	128 -	1	XC

PART NUMBER	FIGURE AND INDEX NUMBER	QTY. PER ART	SMR CODE
	130 -		
	132 -		
204-070-169-19	128 -	1	XC
	130 -		
	132 -		
204-070-169-27	128 -	1	XC
	130 -		
	132 -		
204-070-173-1	131 - 15	1	PA OZZ
204-070-174-1	131 - 13	1	PA OZZ
204-070-175-1	131 - 1	1	PA OZZ
204-070-176-1	131 - 11	1	PA OZZ
204-070-177-1	131 - 8	1	PA OZZ
204-070-179-7	130 - 46	1	PA OZZ
	131 -		
204-070-181-5	128 -	2	PA OZZ
	129 -		
204-070-181-7	128 -	1	PA OZZ
204-070-183-1	128 - 41	2	PA OZZ
	129 - 43		
204-070-184-1	128 - 40	2	PA OZZ
	129 - 42		
204-070-185-1	128 - 46	2	XA ZZZ
	129 - 48		
204-070-186-1	128 - 39	2	PA OZZ
	129 - 41		
204-070-190-1	130 - 12	2	XA ZZZ
204-070-193-1	128 -	2	XA ZZZ
	129 -		
204-070-204-1	132 - 14	1	PA OZZ
204-070-209-1	132 - 13	4	PA OZZ
204-070-215-1	81 - 42	1	PA OZZ
204-070-216-1	81 - 27	1	PA OZZ
204-070-221-1	132 - 33	1	PA OZZ
204-070-228-1	123 - 53	2	PA OZZ
	129 - 64		
204-070-230-1	132 - 85	1	PA OZZ
204-070-234-1	134 - 22	1	PA OZZ
204-070-240-1	134 - 17	2	XB FZZ
204-070-244-1	132 -	1	PA OZZ
204-070-244-3	132 - 61	1	XA ZZZ
204-070-245-1	132 -	1	PA OZZ
204-070-245-3	132 - 56	1	XA ZZZ
204-070-246-1	74 - 14	1	
204-070-254-3	66 -	1	XA
204-070-255-1	66 - 3	1	MF FZZ
204-070-255-5	66 - 4	1	MF FZZ
204-070-270-1	132 -	1	PA OZZ
204-070-270-3	132 - 55	1	XA ZZZ
204-070-272-1	74 - 13	1	PA OZZ
204-070-273-1	132 - 53	2	PA OZZ
	133 - 17		
204-070-274-1	132 -	1	PA OZZ
204-070-275-1	132 - 59	1	PA OZZ
204-070-276-1	132 - 79	1	PA OZZ
204-070-285-5	228 - 18	4	MF FZZ
	228 - 47		
204-070-285-7	228 - 39	2	MF FZZ
204-070-296-1	68 - 38	2	PA OZZ
204-070-309-3	132 - 16	1	PA OZZ
204-070-311-1	132 -	1	PA OZZ
204-070-313-5	132 -	1	PA OZZ
204-070-313-7	132 - 17	1	PA OZZ
204-070-334-1	228 - 11	1	MF FZZ
204-070-335-1	227 - 54	1	PA OZZ
204-070-335-3	227 - 55	1	PA OZZ
204-070-336-1	227 - 52	1	MF FZZ
204-070-342-1	228 - 28	1	PA OZZ
204-070-370-5	132 - 93	1	PA OZZ

Section III
Numerical Index

T.O. 1H-1(U)F-4

PART NUMBER	FIGURE AND INDEX NUMBER	QTY. PER ART	SMR CODE
204-070-449-1	133 - 22	1	PA OZZ
204-070-450-19	220 - 19	1	MF FZZ
204-070-458-1	81 - 57	1	PA OZZ
204-070-464-1	220 - 16	1	PA OZZ
204-070-469-9	220 - 20	1	PA OZZ
204-070-470-1	220 -	1	PA OZZ
204-070-470-3	220 - 1	1	XA ZZZ
204-070-471-3	62 - 4	1	MF FZZ
204-070-476-1	72 - 63	1	PA OZZ
204-070-482-1	128 - 43	3	PA OZZ
	129 - 45		
	131 - 5		
204-070-485-1	220 -	10	MF FZZ
	220 -		
	220 -		
204-070-486-1	206 - 44	2	PA OZZ
204-070-493-1	134 - 28	1	XB FZZ
204-070-494-1	134 - 29	1	XB FZZ
204-070-495-1	226 -	1	XC
204-070-495-2	226 -	1	XC
204-070-521-41	78 - 4	1	PA OZZ
204-070-521-61	78 - 1	1	PA OZZ
204-070-521-85	78 - 7	1	PA OZZ
204-070-522-19	78 - 12	1	PA OZZ
204-070-522-3	78 - 10	1	PA OZZ
204-070-523-33	78 -	1	XC
204-070-529-7	81 -	1	XC
204-070-533-1	81 - 54	1	PA OZZ
204-070-536-1	220 - 14	1	MF FZZ
204-070-537-105	74 -	1	XB FZZ
204-070-537-107	74 -	1	XB FZZ
204-070-537-111	74 -	1	PA OZZ
204-070-537-127	74 -	1	AF FFF
204-070-537-129	74 -	1	XB FZZ
204-070-537-53	74 -	1	PA OZZ
204-070-537-55	74 - 1	1	XA
204-070-537-57	74 -	1	XB FZZ
204-070-537-59	74 - 5	1	XB FZZ
204-070-537-69	74 -	1	XB FZZ
204-070-537-71	74 -	1	XB FZZ
204-070-540-1	128 - 21	2	PA OFF
	129 - 20		
204-070-546-1	58 - 21	6	MD OZZ
	58 - 27		
	59 - 9		
204-070-547-1	202 - 6	2	PA OZZ
	58 - 28		
	59 - 14		
204-070-549-1	58 - 29	2	MD OZZ
	59 - 15		
204-070-550-1	58 - 22	2	MD OZZ
	59 - 10		
204-070-551-1	58 - 30	2	MD OZZ
204-070-581-1	132 - 65	1	PA OZZ
204-070-582-1	132 -	1	PA OZZ
204-070-583-1	132 - 68	1	XA ZZZ
204-070-584-1	132 -	1	PA OZZ
204-070-585-1	132 - 72	1	XA ZZZ
204-070-589-1	134 - 15	1	PA OZZ
204-070-591-3	132 - 94	1	PA OZZ
	134 -		
204-070-593-1	60 - 28	1	PA OZZ
204-070-593-5	60 -	1	PA OZZ
204-070-595-5	226 - 16	6	MF FZZ
204-070-596-1	60 - 9	2	PB OZZ
204-070-597-1	60 - 23	1	PA OZZ

PART NUMBER	FIGURE AND INDEX NUMBER	QTY. PER ART	SMR CODE
204-070-607-1	78 - 19	1	XA ZZZ
204-070-607-5	78 - 20	1	XA ZZZ
204-070-699-1	72 - 56	1	MD OFF
204-070-704-31	67 -	1	XC
	68 -		
	69 -		
	74 -		
204-070-704-33	67 -	1	XC
	68 -		
	69 -		
	74 -		
204-070-704-39	67 -	1	XC
	68 -		
	69 -		
	74 -		
204-070-704-49	67 -	1	XC
	68 -		
	69 -		
	74 -		
204-070-704-51	67 -	1	XC
	68 -		
	69 -		
	74 -		
204-070-704-59	67 -	1	XC
	68 -		
	70 -		
	74 -		
204-070-723-1	62 - 1	1	PA OFF
204-070-781-1	13 - 5	1	MD OZZ
	184 - 39		
204-070-812-1	58 - 18	1	MF FZZ
204-070-812-3	59 - 7	1	MF FZZ
204-070-845-1	58 - 52	2	MF FZZ
204-070-847-13	228 - 63	1	PA OZZ
204-070-848-3	227 - 50	1	MF FZZ
204-070-854-1	228 - 56	1	MF FZZ
204-070-855-1	228 -	1	MF FZZ
204-070-855-7	228 - 57	2	MF FZZ
204-070-873-1	227 - 25	1	PA OZZ
204-070-878-1	228 - 67	1	PA OZZ
204-070-903-1	79 -	1	XC
204-070-903-2	79 -	1	XC
204-070-904-1	79 - 6	1	PA OZZ
204-070-905-3	79 -	1	XC
204-070-905-7	79 -	1	XC
204-070-907-1	79 - 3	2	PA OFF
	79 -		
204-070-907-2	79 -	1	PA FDD
204-070-907-3	79 - 2	1	PA OZZ
204-070-907-5	79 - 1	1	PA OZZ
204-070-907-7	157 - 20	1	PA OZZ
204-070-907-9	158 - 6	1	PA OZZ
204-070-972-1	82 - 23	2	PA OZZ
	82 - 31		
204-070-972-2	82 - 24	2	PA OZZ
	82 - 32		

PART NUMBER	FIGURE AND INDEX NUMBER	QTY. PER ART	SMR CODE
204-070-989-1	81 -	1	PA OZZ
204-070-990-1	81 - 33	1	XA ZZZ
204-070-991-1	81 -	1	PA OBZ
204-070-992-1	81 - 23	1	XA ZZZ
204-070-993-1	81 -	1	PA OZZ
204-070-993-3	81 - 30	1	PA OZZ
204-070-994-1	81 - 31	1	XA ZZZ
204-070-995-1	81 - 47	1	PA OZZ
204-070-996-1	81 - 50	1	PA OZZ
204-070-997-1	81 - 44	2	PA OZZ
204-070-998-1	81 - 45	1	PA OZZ
204-070-999-1	81 - 1	1	PA OZZ
204-072-002-1	82 - 44	1	PA OZZ
204-072-003-1	82 - 46	1	PA OZZ
204-072-004-1	82 - 74	1	PA OZZ
204-072-005-1	82 - 73	2	PA OZZ
204-072-006-1	82 - 75	1	PA OZZ
204-072-023-1	67 - 2	1	PA OZZ
204-072-023-19	67 -	1	PA OZZ
204-072-024-1	81 - 60	1	PB FFF
	82		
204-072-037-1	64 -	1	PA OBZ
204-072-037-3	64 -	1	PA OBZ
204-072-040-1	66 -	1	XC
204-072-040-2	66 -	1	XC
204-072-053-1	67 - 30	1	MF FZZ
204-072-054-1	72 - 64	2	PA OZZ
	73 - 80		
204-072-055-1	67 - 31	2	MF FZZ
204-072-056-1	68 -	1	XC
204-072-081-1	219 - 1	1	
204-072-095-1	220 -	1	XC
204-072-095-3	226 -	1	XC
204-072-095-5	226 -	1	XC
204-072-095-7	220 -	1	XC
204-072-096-1	129 -	1	XC
	133 -		
204-072-175-1	69 -	1	AF FFF
	71 -		
	72 -		
204-072-175-3	69 -	1	AF FFF
	71 -		
	72 -		
204-072-175-5	69 -	1	AF FFF
	71 -		
	72 -		
204-072-175-7	69 -	1	AF FFF
	71 -		
	72 -		
204-072-175-9	69 -	1	AF FFF
	71 -		
	72 -		
204-072-176-1	69 - 45	1	XB FZZ
204-072-176-11	69 -	1	XB FZZ
204-072-176-15	69 -	1	XB FZZ
204-072-176-19	69 -	1	XB FZZ
204-072-176-9	69 -	1	XB FZZ
204-072-178-1	69 - 35	2	MD DZZ
	70 - 52		
204-072-180-1	71 - 23	1	MD DZZ
204-072-181-1	71 - 25	1	MD DZZ
204-072-182-1	71 - 26	1	MD DZZ
204-072-199-1	193 -	1	XA ZZZ
204-072-279-1	77 -	1	MF FZZ
204-072-282-1	214 -	1	
204-072-282-3	214 - 16	1	XA ZZZ
204-072-283-1	214 - 15	1	XA ZZZ
204-072-284-1	214 -	1	XA ZZZ
204-072-284-5	214 - 26	1	XA ZZZ

PART NUMBER	FIGURE AND INDEX NUMBER	QTY. PER ART	SMR CODE
204-072-285-1	214 - 25	1	XA ZZZ
204-072-286-1	77 -	1	PA OZZ
204-072-287-1	77 -	1	MF FZZ
204-072-310-1	227 - 56	1	MF FZZ
	228 -		
204-072-310-11	228 - 64	1	PA OZZ
204-072-310-3	228 -	1	PA OZZ
204-072-310-5	228 - 68	1	XC
204-072-310-7	228 - 66	1	PA OZZ
204-072-310-9	228 - 65	1	PA OZZ
204-072-311-1	227 -	1	MF FZZ
204-072-311-3	227 - 53	1	MF FZZ
204-072-312-1	227 -	1	MF FZZ
204-072-313-1	227 -	1	MF FZZ
204-072-313-3	227 - 30	1	MF FZZ
204-072-314-1	227 -	1	MF FZZ
204-072-314-3	227 - 41	1	MF FZZ
204-072-315-1	227 -	1	MF FZZ
204-072-315-3	227 - 13	1	PA OZZ
204-072-316-1	227 - 29	1	MF FZZ
204-072-317-1	227 - 36	1	MF FZZ
204-072-318-1	227 - 44	1	MF FZZ
204-072-319-1	227 - 12	1	MF FZZ
204-072-320-1	227 - 11	1	MF FZZ
204-072-322-9	70 - 35	1	XA
204-072-323-1	70 -	1	XC
	71 -		
	73 -		
204-072-329-1	226 -	1	XC
204-072-330-1	226 -	1	XC
204-072-331-1	226 -	1	XC
204-072-356-1	78 -	1	PA OZZ
204-072-420-5	128 - 85	2	PA OBZ
	130 - 9		
204-072-421-1	132 - 26	1	PA OZZ
204-072-422-1	132 - 12	2	PA OZZ
204-072-423-1	132 - 33	2	PA OZZ
204-072-424-1	128 - 32	2	PA OZZ
	129 - 34		
204-072-425-1	132 - 92	1	PA OZZ
204-072-427-1	128 - 47	1	XA ZZZ
	129 - 49		
204-072-428-1	132 - 84	1	PA OZZ
204-072-429-1	128 - 55	2	PA OZZ
	129 - 59		
204-072-429-5	128 - 62	2	PA OZZ
	129 - 53		
204-072-430-1	128 - 67	2	PA OZZ
204-072-431-1	131 - 19	1	PA OZZ
204-072-431-15	131 -	1	PA OZZ
204-072-432-1	132 - 36	2	PA OZZ
	133 - 39		
204-072-432-3	132 -	2	PA UZZ
	133 -		
204-072-433-1	134 -	1	PA OBZ
204-072-434-1	134 - 27	2	PA OZZ
204-072-435-1	134 - 1	1	PA OBZ
204-072-450-11	132 - 37	2	PA OZZ
	133 - 33		
204-072-450-2	132 - 42	2	PA OZZ
	133 - 27		
204-072-451-1	128 - 22	1	PA OZZ
204-072-452-1	128 - 19	1	PA OZZ
204-072-454-1	130 - 44	1	PA OZZ
204-072-455-1	130 -	1	PA OZZ
204-072-456-1	130 - 31	1	PA OZZ
204-072-456-3	130 - 31	1	PA OZZ
204-072-457-1	128 - 30	2	PA OZZ
	129 - 30		
204-072-458-1	132 - 3	2	PA OZZ

PART NUMBER	FIGURE AND INDEX NUMBER	QTY. PER ART	SMR CODE
204-072-462-1	133 - 11		
	193 -	4	XA ZZZ
204-072-463-1	193 -	4	XA ZZZ
	193 -		
204-072-464-1	193 -	4	XA ZZZ
	193 -		
204-072-465-1	128 - 79	12	PA OZZ
	130 - 1		
	132 - 80		
	193 -		
	193 -		
204-072-470-5	128 - 15	1	PA OZZ
204-072-471-1	128 -	2	PA OZZ
	129 - 18		
204-072-472-1	128 -	1	PA OZZ
204-072-473-1	130 -	1	PA OZZ
204-072-476-1	128 - 4	2	PA FDD
	128 -		
	129 - 13		
	129 -		
204-072-603-1	55 - 8	6	PA OZZ
204-072-610-1	55 - 18	1	MD OZZ
204-072-610-3	55 - 19	1	MD OZZ
204-072-610-5	55 - 17	1	MD OZZ
204-072-613-1	13 - 2	7	MD OZZ
204-072-619-1	13 - 3	1	MD OZZ
204-072-620-1	13 - 6	4	MD OZZ
204-072-622-1	13 - 1	1	MD OZZ
204-072-623-1	13 - 7	2	MD OZZ
204-072-625-1	13 - 8	1	MD OZZ
204-072-648-1	13 - 4	6	MD OZZ
204-072-658-1	237 - 35	1	MD OZZ

PART NUMBER	FIGURE AND INDEX NUMBER	QTY. PER ART	SMR CODE
204-072-674-1	55 - 14	1	MD OZZ
204-072-689-1	55 - 15	1	MD OZZ
204-072-707-11	62 - 60	3	PA OZZ
204-072-707-39	62 - 86	1	PA OZZ
204-072-707-41	62 -	1	PA FFF
204-072-707-43	62 - 82	1	PA UZZ
204-072-707-49	62 - 49	4	PA OZZ
204-072-707-5	62 - 88	1	PA OZZ
204-072-707-7	62 - 91	1	
204-072-707-9	62 - 89	2	PA OZZ
204-072-708-1	62 - 79	1	PA OZZ
	63 -		
204-072-708-3	63 - 12	2	XB FZZ
204-072-708-5	63 - 27	4	MF FZZ
204-072-708-7	63 - 36	2	MF FZZ
204-072-709-3	62 - 28	1	PA OZZ
204-072-709-7	62 -	4	PA OZZ
204-072-710-1	62 -	1	PA OZZ
204-072-710-3	62 - 45	1	XA
204-072-711-1	63 - 11	4	PA OZZ
204-072-712-1	63 - 28	8	PA OZZ
204-072-713-1	63 - 4	2	PA OZZ
204-072-714-1	63 - 37	4	PA OZZ
204-072-715-1	63 - 13	2	PA OZZ
204-072-716-1	62 - 9	4	PA OZZ
204-072-719-1	62 - 73	2	
204-072-721-1	62 - 44	2	PA OZZ
204-072-722-1	60 -	1	XC
204-072-722-3	60 -	1	XC
204-072-722-5	60 -	1	XC
204-072-722-7	60 -	1	XC
204-072-724-1	63 - 20	2	PA OZZ
204-072-725-1	63 - 29	2	PA OZZ
204-072-727-1	62 -	4	PA OZZ
204-072-727-11	62 - 6	1	MF FZZ
204-072-727-3	62 - 5	1	XB FZZ
204-072-728-1	58 -	1	XC
	59 -		
204-072-728-3	55 -	1	XC
204-072-728-5	13 -	1	XC
204-072-728-9	58 -	1	XC
	59 -		
	184 -		
204-072-729-1	226 -	1	XC
204-072-733-5	125 - 47	1	PA OZZ
204-072-741-1	55 - 13	4	MD OZZ

PART NUMBER	FIGURE AND INDEX NUMBER	QTY. PER ART	SMR CODE
204-072-746-1	132 -	2	PA 0ZZ

PART NUMBER	FIGURE AND INDEX NUMBER	QTY. PER ART	SMR CODE
204-072-746-3	133 - 26	2	PA 0ZZ
204-072-747-1	13 - 10	1	MD 0ZZ



PART NUMBER	FIGURE AND INDEX NUMBER	QTY PER ART	SMR CODE
204-072-754-1	13 - 9	1	MD OZZ
204-072-755-1	62 - 34		
204-072-757-1	62 - 90	1	MD OZZ
204-072-758-1	62 - 87	1	PA OZZ
204-072-762-1	62 - 24	1	XA
204-072-763-1	62 - 33	12	PA OZZ
	62 - 59		
	62 - 74		
204-072-763-3	62 - 75	2	PA OZZ
204-072-765-1	55 - 16	1	MD OZZ
204-072-770-1	55 - 9	2	MD OZZ
204-072-774-1	13 - 11	1	MF FZZ
204-072-797-3	73 - 36	1	MD OZZ
204-072-798-1	73 - 40	1	MD OZZ
204-072-798-3	73 - 37	1	MD OZZ
204-072-798-5	73 - 38	1	MD OZZ
204-072-799-1	58 - 54	1	MF FZZ
204-072-826-1	62 - 16	4	PA OZZ
204-072-827-3	82 - 76	2	MF FZZ
204-072-829-1	77 -	1	MF FZZ
204-072-830-1	77 -	1	MF FZZ
204-072-831-1	77 -	1	MF FZZ
204-072-832-1	77 -	1	MF FZZ
204-072-833-1	77 -	1	MF FZZ
204-072-834-1	73 - 35	1	MD OZZ
204-072-835-1	59 - 56	1	MF FZZ
204-072-842-1	73 - 4	1	MD OZZ
204-072-900-5	81 - 60	1	PS FFF
	82 -		
204-072-901-1	82 - 71	1	PA OZZ
204-072-902-3	82 - 8	1	XA
204-072-902-5	82 -	1	PA OBZ
204-072-904-1	82 - 29	1	MF FZZ
204-072-905-3	82 - 70	1	PA OZZ
204-072-906-1	82 - 77	1	PA FDD
204-072-926-3	79 - 7	1	PA OZZ
204-072-926-4	79 -	1	PA OZZ
204-072-928-1	82 - 62A	1	PA OZZ
204-075-019-1	7 -	1	
	9 -		
204-075-053-1	152 -	1	XC
	153 -		
	154 -		
	164 -		
	165 -		
	167 -		
	168 -		
	170 -		
	173 -		
	175 -		
	176 -		

PART NUMBER	FIGURE AND INDEX NUMBER	QTY PER ART	SMR CODE
204-075-054-1	178 - 181 - 135 - 137 - 140 - 141 - 145 -	1	XC
204-075-055-1	53 -	1	XC
204-075-055-3	54 -	1	XC
204-075-055-5	53 -	1	XC
204-075-059-3	24 -	1	XC
204-075-060-1	39 -	1	XC
204-075-060-3	39 -	1	XC
204-075-060-5	39 -	1	XC
204-075-064-1	135 - 138 - 141 - 146 -	1	XC
204-075-064-3	135 - 138 - 141 - 146 -	1	XC
204-075-064-5	135 - 138 - 141 - 146 -	1	XC
204-075-065-1	152 - 153 - 154 - 164 - 166 - 167 - 168 - 171 - 174 - 175 - 177 - 178 - 180 - 181 -	1	XC
204-075-065-3	152 - 153 - 154 - 164 - 166 - 167 - 168 - 171 - 174 - 175 - 177 - 178 - 180 - 181 -	1	XC
204-075-065-5	152 - 153 - 154 - 164 - 166 - 167 - 168 - 171 - 174 - 175 - 177 - 178 - 180 - 181 -	1	XC
204-075-065-7	152 - 153 - 154 -	1	XC

PART NUMBER	FIGURE AND INDEX NUMBER	QTY. PER ART	SMR CODE
204-075-065-9	164 -	1	XC
	166 -		
	167 -		
	168 -		
	171 -		
	174 -		
	175 -		
	177 -		
	178 -		
	180 -		
	181 -		
	152 -		
	153 -		
	154 -		
	164 -		
	166 -		
	167 -		
	168 -		
	171 -		
	174 -		
204-075-086-1	175 -	1	XC
	177 -		
	178 -		
	180 -		
	181 -		
	136 -		
	139 -		
204-075-087-1	141 -	1	XC
	147 -		
	148 -		
	152 -		
	153 -		
	155 -		
	164 -		
	166 -		
	167 -		
	169 -		
204-075-108-29	171 -	1	PA OZZ
	174 -		
	175 -		
	177 -		
	178 -		
	180 -		
	182 -		
	168 -		
	168 -		
	168 -		
204-075-108-31	168 -	1	PA OZZ
	168 -		
	168 -		
	168 -		
	168 -		
	180 -		
	128 -		
	128 -		
	129 -		
	129 -		
204-075-108-33	153 -	1	MF FZZ
	153 -		
	153 -		
	153 -		
	153 -		
	153 -		
	153 -		
	153 -		
	153 -		
	153 -		
204-075-108-35	153 -	1	PA OZZ
	153 -		
	153 -		
	153 -		
	153 -		
	153 -		
	153 -		
	153 -		
	153 -		
	153 -		
204-075-120-1	178 -	1	PA OZZ
	178 -		
	178 -		
	178 -		
	178 -		
	178 -		
	178 -		
	178 -		
	178 -		
	178 -		
204-075-143-7	153 -	4	PA OZZ
	173 -		
	174 -		
	175 -		
	175 -		
	175 -		
	175 -		
	175 -		
	175 -		
	175 -		
204-075-144-11	180 -	1	MD DZZ
	180 -		
	180 -		
	180 -		
	180 -		
	180 -		
	180 -		
	180 -		
	180 -		
	180 -		
204-075-144-5	180 -	1	MD DZZ
	180 -		
	180 -		
	180 -		
	180 -		
	180 -		
	180 -		
	180 -		
	180 -		
	180 -		
204-075-144-7	180 -	1	MD DZZ
	180 -		
	180 -		
	180 -		
	180 -		
	180 -		
	180 -		
	180 -		
	180 -		
	180 -		
204-075-144-9	180 -	1	MD DZZ
	180 -		
	180 -		
	180 -		
	180 -		
	180 -		
	180 -		
	180 -		
	180 -		
	180 -		
204-075-145-5	180 -	1	MD DZZ
	180 -		
	180 -		
	180 -		
	180 -		
	180 -		
	180 -		
	180 -		
	180 -		
	180 -		
204-075-146-1	180 -	1	MD DZZ
	180 -		
	180 -		
	180 -		
	180 -		
	180 -		
	180 -		
	180 -		
	180 -		
	180 -		
204-075-151-1	180 -	1	MD DZZ
	180 -		
	180 -		
	180 -		
	180 -		
	180 -		
	180 -		
	180 -		
	180 -		
	180 -		

PART NUMBER	FIGURE AND INDEX NUMBER	QTY. PER ART	SMR CODE
204-075-162-77	180 - 44	1	MD OZZ
204-075-162-91	180 - 45	1	MD OZZ
204-075-162-93	180 - 46	1	MD OZZ
204-075-162-95	180 - 47	1	MD OZZ
204-075-163-1	168 - 49	1	XB FZZ
204-075-164-25	168 - 39	1	XB FZZ
204-075-164-3	168 - 40	1	XB FZZ
204-075-164-5	168 - 41	1	XB FZZ
204-075-165-1	175 - 40	1	MF FZZ
204-075-165-3	173 - 73	4	MF FZZ
	174 - 69		
	176 - 31		
204-075-173-33	172 -	1	AF FFF
204-075-173-39	172 -	1	PA OZZ
204-075-187-1	171 - 43	1	PA OZZ
204-075-197-101	178 - 30	1	MD OZZ
204-075-197-105	178 - 31	1	MD OZZ
204-075-197-113	179 - 45	1	MD OZZ
204-075-197-117	148 - 24	2	MD OZZ
	170 - 2		
204-075-197-121	170 - 1	2	MD OZZ
	171 - 1		
204-075-197-123	170 - 11	1	MD OZZ
204-075-197-125	170 - 14	2	MD OZZ
	180 -		
204-075-197-127	170 - 12	1	MD OZZ
204-075-197-129	170 - 4	2	MD OZZ
	180 -		
204-075-197-131	170 - 6	2	MD OZZ
	180 -		
204-075-197-133	170 - 8	2	MD OZZ
	180 -		
204-075-197-135	170 - 9	2	MD OZZ
	180 -		
204-075-197-149	175 - 58	1	MD OZZ
204-075-197-151	175 - 38	1	MD OZZ
204-075-197-153	179 - 46	1	MD OZZ
204-075-197-155	180 -	1	MD OZZ
204-075-197-157	171 - 4	1	MD OZZ
204-075-197-159	171 - 3	1	MD OZZ
204-075-197-161	171 - 2	1	MD OZZ
204-075-197-165	179 - 47	1	MD OZZ
204-075-197-185	178 - 32	1	MD OZZ
204-075-197-197	178 - 35	1	MD OZZ
204-075-197-199	178 - 36	1	MD OZZ
204-075-197-201	178 - 33	1	MD OZZ
204-075-197-203	180 - 54	1	MD OZZ
204-075-197-205	182 - 16	1	MD OZZ
204-075-197-31	178 - 24	1	MD OZZ
204-075-197-37	178 - 25	1	MD OZZ
204-075-197-41	148 - 27	2	MD OZZ
	170 - 5		
204-075-197-45	170 - 15	2	MD OZZ
	171 - 5		
204-075-197-49	178 - 26	1	MD OZZ
204-075-197-51	170 - 7	1	MD OZZ
204-075-197-53	179 - 43	1	MD OZZ
204-075-197-55	178 - 34	1	MD OZZ
204-075-197-59	170 - 10	1	MD OZZ
204-075-197-61	170 - 13	2	MD OZZ
	180 -		
204-075-197-67	168 - 36	2	MD OZZ
	169 - 29		
204-075-197-73	181 - 15	1	MD OZZ
204-075-197-91	178 - 27	1	MD OZZ
204-075-197-93	179 - 44	1	MD OZZ
204-075-197-95	178 - 28	1	MD OZZ
204-075-197-99	178 - 29	1	MD OZZ
204-075-206-1	163 -	1	XB FZZ
204-075-207-3	163 - 20	1	PA OZZ
204-075-209-9	157 -	1	XB FZZ

PART NUMBER	FIGURE AND INDEX NUMBER	QTY. PER ART	SMR CODE
204-075-222-1	167 -	1	XB FZZ
204-075-225-1	164 -	1	XB FZZ
204-075-232-3	163 - 1	1	PA OZZ
204-075-235-1	157 - 15	1	PA OZZ
204-075-236-5	167 -	1	XA ZZZ
204-075-236-7	167 - 16	1	XA ZZZ
204-075-242-3	167 - 19	6	XB FZZ
	167 - 72		
204-075-242-7	167 - 49	3	PA OZZ
204-075-243-1	167 - 20	1	XA ZZZ
204-075-244-1	156 -	1	XA ZZZ
204-075-244-3	156 - 17	1	XA ZZZ
204-075-252-1	163 -	1	XA ZZZ
204-075-252-3	163 - 17	1	XA ZZZ
204-075-254-11	157 - 14	2	PA OZZ
	158 - 2		
204-075-254-15	159 - 1	11	PA OZZ
	160 - 1		
	162 - 7		
204-075-254-23	164 - 1	1	PA OZZ
204-075-254-39	163 - 18	1	PA OZZ
204-075-254-43	163 -	1	PA OZZ
204-075-254-7	163 - 5	1	PA OZZ
204-075-255-1	157 -	1	XA ZZZ
204-075-255-3	157 - 28	1	PA OZZ
204-075-266-1	142 -	3	PA OZZ
	143 -		
	160 - 17		
204-075-266-11	142 - 16	2	XA ZZZ
	143 - 16		
204-075-266-17	142 -	4	PA OZZ
	143 -		
204-075-266-19	142 - 12	4	XA ZZZ
	143 - 12		
204-075-266-25	142 -	8	PA OZZ
	142 -		
	143 -		
204-075-266-27	142 - 8	5	XA ZZZ
	143 - 8		
204-075-266-3	142 - 4	2	XA ZZZ
	143 - 4		
	163 -		
204-075-266-33	142 -	5	PA OZZ
	143 -		
204-075-266-35	142 - 2	5	XA ZZZ
	143 - 2		
	163 - 37		
204-075-266-37	142 -	3	PA OZZ
	143 -		
204-075-266-39	142 - 10	3	XA ZZZ
	143 - 10		
204-075-266-41	142 -	2	PA OZZ
	143 -		
204-075-266-43	142 - 6	2	XA ZZZ
	143 - 6		
204-075-266-45	142 -	3	PA OZZ
	143 -		
204-075-266-47	142 - 14	3	PA OZZ
	143 - 14		
204-075-266-5	143 -	1	PA OZZ
204-075-266-7	143 - 18	1	XA ZZZ
204-075-266-9	142 -		MF FZZ
	143 -		
	160 - 15		
204-075-280-3	167 - 2	1	PA OZZ
204-075-283-1	164 - 3	1	PA OZZ
204-075-284-1	164 - 16	1	PA OZZ
204-075-284-3	164 - 19	1	XA ZZZ
204-075-286-1	163 -	1	XA ZZZ
204-075-286-3	163 - 35	1	XA ZZZ
204-075-289-1	154 - 21	52	XB FZZ

PART NUMBER	FIGURE AND INDEX NUMBER	QTY. PER ART	SMR CODE
	154 -		
	154 - 26		
	155 - 20		
	161 - 7		
	169 - 46		
204-075-289-107	161 - 25	1	XB FZZ
204-075-289-139	155 - 28	1	MF FZZ
204-075-289-141	155 - 27	1	MF FZZ
204-075-289-143	155 - 26	1	MF FZZ
204-075-289-173	155 -	2	MF FZZ
	155 - 37		
204-075-289-175	155 - 33	1	MF FZZ
204-075-289-19	154 - 31	1	XB FZZ
204-075-289-191	169 - 39	2	MD OZZ
204-075-289-209	169 - 51	1	XB FZZ
204-075-289-21	154 - 38	2	XB FZZ
	155 - 41		
204-075-289-211	169 - 49	1	MD OZZ
204-075-289-213	169 - 48	1	MD OZZ
204-075-289-215	169 - 41	1	MD OZZ
204-075-289-217	169 - 38	2	MD OZZ
204-075-289-219	169 - 37	2	MD OZZ
204-075-289-225	169 - 50	1	MD OZZ
204-075-289-229	169 - 43	1	MD OZZ
204-075-289-23	154 - 29	2	XB FZZ
	155 - 31		
204-075-289-25	154 - 28	2	XB FZZ
	155 - 30		
204-075-289-263	154 - 30	2	XB FZZ
	155 - 32		
204-075-289-265	154 - 22	2	XB FZZ
	155 - 21		
204-075-289-269	154 - 24	2	XB FZZ
	155 - 24		
204-075-289-27	154 - 27	2	XB FZZ
	155 - 29		
204-075-289-289	154 - 35	2	XB FZZ
	155 - 38		
204-075-289-29	161 - 14	1	XB FZZ
204-075-289-301	237 -	1	XB FZZ
204-075-289-307	154 - 42	2	XB FZZ
	155 - 45		
204-075-289-309	154 - 43	2	XB FZZ
	155 - 46		
204-075-289-31	154 - 39	2	XB FZZ
	155 - 42		
204-075-289-311	154 - 37	2	XB FZZ
	155 - 40		
204-075-289-321	171 - 62	1	MF FZZ
204-075-289-323	171 - 61	1	MF FZZ
204-075-289-325	171 - 60	1	MF FZZ
204-075-289-327	161 - 28	1	XB FZZ
204-075-289-329	161 - 27	1	XB FZZ
204-075-289-33	161 - 13	1	XB FZZ
204-075-289-35	161 - 12	1	XB FZZ
204-075-289-361	161 - 8	1	XB FZZ
204-075-289-37	161 - 11	1	XB FZZ
204-075-289-39	161 - 10	1	XB FZZ
204-075-289-41	161 - 9	1	XB FZZ
204-075-289-417	155 - 22	2	XB FZZ
	169 - 40		
204-075-289-43	154 - 25	3	XB FZZ
	154 - 34		
	155 - 25		
204-075-289-439	155 - 36	1	XB FZZ
204-075-289-441	155 - 35	1	XB FZZ
204-075-289-445	169 - 45	1	XB FZZ
204-075-289-447	169 - 52	1	XB FZZ
204-075-289-449	169 - 44	1	XB FZZ
204-075-289-45	154 - 36	2	XB FZZ
	155 - 39		

PART NUMBER	FIGURE AND INDEX NUMBER	QTY. PER ART	SMR CODE
204-075-289-451	169 - 42	1	XB FZZ
204-075-289-457	169 - 47	1	XB FZZ
204-075-289-459	155 - 34	1	XB FZZ
204-075-289-47	161 - 20	1	XB FZZ
204-075-289-49	154 - 33	1	XB FZZ
204-075-289-51	154 - 32	1	XB FZZ
204-075-289-53	161 - 21	1	XB FZZ
204-075-289-55	161 - 19	1	XB FZZ
204-075-289-57	161 - 18	1	XB FZZ
204-075-289-59	161 - 17	1	XB FZZ
204-075-289-61	161 - 16	1	XB FZZ
204-075-289-65	161 - 15	1	XB FZZ
204-075-289-67	161 - 29	1	XB FZZ
204-075-289-69	154 - 40	2	XB FZZ
	155 - 43		
204-075-289-7	154 - 23	2	XB FZZ
	155 - 23		
204-075-289-71	154 - 41	2	XB FZZ
	155 - 44		
204-075-289-73	154 - 44	2	XB FZZ
	155 - 47		
204-075-289-75	154 - 45	2	XB FZZ
	155 - 48		
204-075-289-77	154 - 46	2	XB FZZ
	155 - 49		
204-075-289-81	154 - 47	2	XB FZZ
	155 - 50		
204-075-289-87	161 - 26	1	XB FZZ
204-075-289-89	161 - 24	1	XB FZZ
204-075-289-91	161 - 23	1	XB FZZ
204-075-289-93	161 - 22	1	XB FZZ
204-075-290-1	156 - 4	1	PA OZZ
204-075-293-1	159 -	1	XA ZZZ
204-075-293-3	159 - 22	1	XA ZZZ
204-075-296-1	162 -	1	XA ZZZ
204-075-296-3	162 - 22	1	XA ZZZ
204-075-297-1	162 - 4	1	PA OZZ
204-075-333-39	141 - 1	1	PA OZZ
204-075-339-5	135 - 2	2	
	136 - 2		
204-075-340-17	135 - 5	2	PA OZZ
	136 - 5		
204-075-342-33	54 - 29	1	MD DZZ
204-075-350-5	145 - 43	3	PA OBZ
	146 - 53		
	147 - 42		
204-075-351-3	145 - 44	3	MD DZZ
	146 - 55		
	147 - 44		
204-075-352-1	73 - 50	1	MD DZZ
204-075-363-1	145 - 38	3	PA OBZ
	146 - 47		
	147 - 36		
204-075-363-1 (ALT)	145 -	1	PA OBZ
	146 -		
	147 -		
204-075-364-1	162 - 15	1	PA OZZ
204-075-369-109	138 -	2	MD DZZ
	170 - 3		
204-075-369-113	145 - 42	3	MD DZZ
	146 - 51		
	147 - 40		
204-075-369-155	142 -	2	MD DZZ
	143 - 25		
204-075-369-157	145 - 40	3	MD DZZ
	146 - 49		
	147 - 38		
204-075-369-169	142 -	1	MD DZZ
204-075-369-175	148 - 1	1	MD DZZ

PART NUMBER	FIGURE AND INDEX NUMBER	QTY. PER ART	SMR CODE
204-075-369-177	142 -	2	MD DZZ
	143 -		
204-075-369-217	148 - 11	1	MD DZZ
204-075-369-219	143 - 20	1	MD DZZ
204-075-369-221	139 - 35	1	MD DZZ
204-075-369-223	139 - 36	1	MD DZZ
204-075-369-225	139 - 37	1	MD DZZ
204-075-369-227	148 - 12	1	MD DZZ
204-075-369-229	139 - 38	1	MD DZZ
204-075-369-231	139 - 34	1	MD DZZ
204-075-369-233	139 - 33	1	MD DZZ
204-075-369-65	142 - 22	1	MD DZZ
204-075-369-73	142 - 20	1	MD DZZ
204-075-369-75	135 - 1	6	MD DZZ
	136 - 1		
	142 - 18		
	143 - 22		
204-075-369-89	145 - 41	3	MD DZZ
	146 - 50		
	147 - 39		
204-075-369-9	137 - 32	4	MD DZZ
	139 - 39		
204-075-369-93	145 - 45	3	MD DZZ
	146 - 56		
	147 - 45		
204-075-369-95	145 - 49	3	MD DZZ
	146 - 60		
	147 - 49		
204-075-369-99	146 - 69	2	MF FZZ
	147 - 58		
204-075-378-1	141 - 36	1	XA ZZZ
204-075-379-1	141 -	1	PA OBZ
204-075-391-1	178 -	1	XC
	179 -		
204-075-391-7	148 -	1	XC
204-075-406-15	173 -	2	MF FZZ
	174 -		
204-075-406-17	173 -	2	MF FZZ
	174 -		
204-075-406-19	173 -	2	MF FZZ
	174 -		
204-075-407-13	152 -	1	MF FZZ
204-075-407-5	152 -	1	MF FZZ
204-075-410-11	168 -	1	MF FZZ
204-075-410-3	168 - 46	1	MF FZZ
204-075-410-7	167 -	1	MF FZZ
204-075-412-3	168 -	2	MF FZZ
	169 -		
204-075-414-7	164 -	1	MF FZZ
204-075-414-9	152 - 16	1	MF FZZ
204-075-415-15	175 -	1	MF FZZ
204-075-421-3	9 - 1	1	AF FFF
204-075-423-9	175 -	1	MF FZZ
204-075-426-7	220 - 4	1	MF FZZ
204-075-427-11	67 - 11	1	MF FZZ
204-075-427-17	67 - 12	1	MF FZZ
204-075-427-9	173 -	2	MF FZZ
	174 -		
204-075-429-1	165 -	1	MF FZZ
204-075-447-3	181 -	1	MF FZZ
204-075-447-7	152 -	3	MF FZZ
	173 - 28		
	174 - 25		
204-075-455-11	135 - 36	1	MF FZZ
204-075-455-13	135 - 37	2	MF FZZ
	136 - 26		
204-075-464-5	135 - 50	4	MF FZZ
	136 - 29		
204-075-470-1	145 -	3	MF FZZ
	146 -		

PART NUMBER	FIGURE AND INDEX NUMBER	QTY. PER ART	SMR CODE
204-075-483-1	147 -		
204-075-483-3	137 -	1	MF FZZ
204-075-484-1	138 -	1	MF FZZ
204-075-486-1	54 - 5	1	MF FZZ
204-075-506-1	54 - 6	1	MF FZZ
	141 -	1	XC
	142 -		
	144 -		
204-075-507-1	140 -	1	XC
204-075-507-3	170 -	1	XC
204-075-512-1	178 -	1	XC
	179 -		
204-075-512-3	145 -	1	XC
204-075-515-1	171 -	1	XC
204-075-515-3	138 -	1	XC
204-075-515-5	171 -	1	XC
204-075-515-7	171 -	1	XC
204-075-516-1	141 -	1	XC
	142 -		
	144 -		
204-075-516-3	141 -	1	XC
	142 -		
	144 -		
204-075-516-5	141 -	1	XC
	143 -		
	144 -		
204-075-517-1	178 -	1	XC
	179 -		
204-075-517-3	146 -	1	XC
204-075-517-5	178 -	1	XC
	179 -		
204-075-517-7	178 -	1	XC
	179 -		
204-075-519-1	152 -	2	PA OZZ
204-075-520-1	152 - 33	1	XA ZZZ
204-075-525-1	180 -	1	XC
204-075-530-1	171 - 16	2	MF FZZ
204-075-532-3	141 -	1	PA OZZ
204-075-532-5	139 -	2	XA ZZZ
204-075-544-1	163 -	1	XB FZZ
204-075-544-3	163 -	1	XB FZZ
204-075-545-1	163 - 24	1	PA OZZ
204-075-546-5	167 -	1	XB FZZ
204-075-546-7	167 -	1	XB FZZ
204-075-546-9	167 -	1	XB FZZ
204-075-547-5	167 - 27	1	PA OZZ
204-075-547-7	167 -	1	PA OZZ
204-075-548-1	141 -	1	PA OZZ
204-075-549-1	141 - 4	1	MD OZZ
204-075-550-1	141 - 5	1	MD OZZ
204-075-550-5	141 -	1	MD OZZ
204-075-557-1	167 -	1	XA ZZZ
204-075-557-3	167 - 46	1	XA ZZZ
204-075-557-5	167 -	1	XA ZZZ
204-075-557-7	167 -	1	XA ZZZ
204-075-560-1	178 -	1	XC
	179 -		
204-075-560-3	147 -	1	XA ZZZ
204-075-564-1	167 -	1	XA ZZZ
204-075-564-3	167 -	1	XA ZZZ
204-075-565-1	167 -	1	PA OZZ
204-075-566-1	171 -	1	XC
204-075-567-1	172 -	4	PA OZZ
204-075-567-11	172 - 14	4	PA OZZ
204-075-567-5	172 - 20	1	PA OZZ
204-075-595-1	139 - 45	1	PA OZZ
204-075-597-1	148 - 9	1	PA OZZ
204-075-607-1	154 -	1	XC
	161 -		
204-075-607-3	154 -	1	AF FFF
	156 -		

PART NUMBER	FIGURE AND INDEX NUMBER	QTY. PER ART	SMR CODE
	157 -		
	159 -		
204-075-608-1	154 -	1	XC
	161 -		
204-075-608-11	154 -	1	XC
	161 -		
204-075-608-13	161 -	1	XC
	162 -		
	163 -		
204-075-608-15	155 -	1	XC
	161 -		
204-075-608-17	155 -	1	XC
	156 -		
	158 -		
	160 -		
204-075-608-19	161 -	1	XC
	162 -		
	163 -		
204-075-608-3	154 -	1	AF FFF
	156 -		
	157 -		
	159 -		
204-075-608-7	154 -	1	XC
	161 -		
204-075-615-1	169 -	1	XC
204-075-615-3	169 -	1	AF FFF
204-075-635-1	167 -	1	XA ZZZ
204-075-635-3	167 -	1	XA ZZZ
204-075-636-1	167 -	1	XB FZZ
204-075-637-1	171 -	1	XA ZZZ
204-075-638-3	171 - 44	1	PA OZZ
204-075-640-1	169 - 53	3	PA OZZ
204-075-640-3	169 - 54	1	PA OZZ
204-075-641-1	169 - 34	1	PA OZZ
204-075-702-1	156 -	1	PA OZZ
204-075-704-1	159 -	1	PA OZZ
204-075-705-11	237 -	1	PA OZZ
204-075-705-17	72 -	2	PA OZZ
	73 - 1		
204-075-705-3	71 - 9	1	PA OZZ
204-075-705-31	169 - 1	1	PA OZZ
204-075-705-5	72 - 1	1	PA OZZ
204-075-705-71	168 - 1	1	PA OZZ
	168 - 59	1	PA OZZ
204-075-707-5	162 -	1	XB FZZ
204-075-718-1	160 -	1	PA OFF
204-075-736-1	159 - 2	1	PA OZZ
204-075-737-1	159 -	1	PA OZZ
204-075-747-1	160 - 12	1	PA OZZ
204-075-749-1	160 - 2	1	PA OZZ
204-075-796-1	157 -	1	XA ZZZ
204-075-796-3	157 - 12	1	XA ZZZ
204-075-797-1	157 - 3	1	XA ZZZ
204-075-811-1	157 -	2	PA OFF
	158 - 14		
204-075-813-1	156 - 18	1	XB FZZ
204-075-813-2	162 - 23	1	XB FZZ
204-075-819-1	158 -	1	PA OFF
204-075-833-1	158 - 3	1	PA OZZ
204-075-834-1	158 -	1	PA OZZ
204-075-834-3	158 - 13	1	XA ZZZ
204-075-857-1	167 -	1	AF FFF
204-075-858-1	167 -	1	PA OZZ
204-075-858-3	167 - 75	1	PA OZZ
204-075-859-1	167 - 57	1	PA OZZ
204-075-860-1	167 - 76	1	XA ZZZ
204-075-861-1	178 - 2	1	PA OZZ
204-075-900-3	180 -	1	MF FZZ

Section III
Numerical Index

T.O. 1H-1(U)F-4

PART NUMBER	FIGURE AND INDEX NUMBER	QTY. PER ART	SMR CODE
204-075-900-5	82 -	1	MF FZZ
204-075-904-9	181 -	1	MF FZZ
204-075-939-15	220 - 5	1	MF FZZ
204-075-939-7	175 -	1	MF FZZ
204-075-949-7	166 -	1	MF FZZ
204-075-978-13	139 -	1	MF FZZ
204-075-978-15	139 -	1	MF FZZ
204-075-978-17	139 -	1	MF FZZ
204-075-978-19	139 - 3	1	MF FZZ
204-075-978-21	147 -	1	MF FZZ
204-075-978-23	139 -	2	PA OZZ
	147 -		
204-075-978-3	137 -	1	MF FZZ
204-075-978-9	145 -	3	MF FZZ
	146 -		
	147 -		
204-075-979-1	140 -	1	MF FZZ
204-075-996-5	137 - 1	2	MF FZZ
	144 - 17		
204-075-997-1	144 -	1	MF FZZ
204-075-997-13	135 - 11	1	MF FZZ
204-075-997-15	144 -	1	MF FZZ
204-075-997-17	144 -	1	MF FZZ
204-075-997-19	136 - 16	1	MF FZZ
204-075-997-3	144 -	1	MF FZZ
204-075-997-5	135 - 10	1	MF FZZ
204-075-997-7	144 - 28	1	MF FZZ
204-075-999-1	145 -	1	MF FZZ
204-075-999-3	145 -	3	MF FZZ
	146 -		
	147 -		
204-075-999-5	144 -	1	MF FZZ
204-075-999-7	140 -	1	MF FZZ
204-076-018-21	111 - 18	1	XA ZZZ
204-076-018-25	109 - 41	1	PA OZZ
	111 -		
204-076-027-11	109 -	1	XC
	112 -		
	114 -		
	116 -		
204-076-031-1	109 - 20	1	PA OZZ
204-076-036-3	237 - 42	1	PA OFF
	238 -		
204-076-036-5	237 -	1	PA OFF
	238 -		
204-076-053-5	87 -	1	PA FDD
204-076-055-1	114 -	1	PA FDD
	116 - 37		
204-076-055-11	114 - 31	2	PA FDD
	114 -		
	116 -		
204-076-057-1	112 - 16	1	PA OZZ
	112 -		
204-076-064-11	102 -	1	
	103 -		
204-076-064-17	95 - 9	1	PA FDD
204-076-064-19	95 -	1	PA FDD
	103 - 8		
204-076-064-7	93 - 29	1	AF FFF
	95 -		
204-076-064-9	94 - 24	1	AF FFF
	95 -		
204-076-067-1	109 -	REF	XC
	112 -		
	114 -		
	116 -		
204-076-070-1	93 -	1	PA DZZ
	95 -		
204-076-070-3	94 -	1	PA DZZ
	95 -		
204-076-070-5	102 -	1	

PART NUMBER	FIGURE AND INDEX NUMBER	QTY. PER ART	SMR CODE
204-076-070-7	103 -		
	95 -	1	PA FDD
	103 -		
204-076-071-1	112 - 35	1	PA OZZ
204-076-141-1	109 -	1	PA OZZ
	111 -		
204-076-141-3	111 - 19	1	XA ZZZ
204-076-162-1	95 - 12	2	PA DZZ
	103 - 10		
204-076-168-1	95 - 13	2	PA DZZ
	103 - 11		
204-076-171-1	95 - 14	2	PA OZZ
	103 - 13		
204-076-174-1	114 - 32	3	PA OZZ
	116 - 38		
204-076-175-1	114 - 33	3	PA OZZ
	116 - 39		
204-076-178-1	111 - 17	1	XA ZZZ
204-076-178-3	111 -	1	XA ZZZ
204-076-191-11	116 - 15	1	MF FZZ
204-076-191-13	116 - 16	1	MF FZZ
204-076-191-81	112 - 15	1	MF FZZ
204-076-191-83	109 - 21	1	MF FZZ
204-076-191-87	116 - 6	1	MF FZZ
204-076-191-89	116 - 5	1	MF FZZ
204-076-191-93	114 - 40	1	MF FZZ
204-076-191-97	116 - 35	1	MF FZZ
204-076-192-1	103 - 18	1	PA DZZ
204-076-201-1	95 - 10	1	PA DZZ
204-076-201-3	95 -	2	PA DZZ
	103 - 9		
204-076-201-5	95 -	2	PA DZZ
	103 -		
204-076-202-1	95 - 11	2	PA DZZ
	103 - 12		
204-076-202-7	95 -	1	PA DZZ
204-076-205-1	109 - 46	1	PA DZZ
204-076-206-1	112 - 12	1	MF FZZ
204-076-207-1	114 - 47	1	MF FZZ
204-076-208-1	114 - 46	1	MF FZZ
204-076-209-1	112 - 10	1	MF FZZ
204-076-210-1	109 - 13	1	PA DZZ
204-076-211-1	112 - 27	1	MF FZZ
204-076-212-1	112 - 13	1	MF FZZ
204-076-213-1	109 - 2	1	MF FZZ
204-076-214-1	109 - 18	1	MF FZZ
204-076-245-11	103 - 7	1	MD DZZ
204-076-245-7	95 - 7	1	MD DZZ
204-076-245-9	95 -	1	MD DZZ
204-076-267-1	95 - 6	1	PA OBZ
204-076-267-3	95 -	1	PA OBZ
204-076-267-5	103 - 6	1	PA OBZ
204-076-268-1	95 - 3	2	PA OZZ
	103 - 3		
204-076-268-101	95 - 3	2	PA OZZ
	103 - 3		
204-076-278-1	238 - 37	1	PA OZZ
204-076-279-1	238 - 30	1	PA OZZ
204-076-280-3	238 - 44	1	PA OZZ
204-076-283-3	238 - 49	2	PA OZZ
	238 - 54		
204-076-285-1	238 - 10	1	PA OZZ
204-076-286-1	238 - 11	1	PA OZZ
204-076-287-1	238 - 18	1	PA OZZ
204-076-288-1	238 - 16	1	PA OZZ
204-076-289-1	238 - 53	1	PA OZZ
204-076-289-3	238 -	1	
204-076-290-3	238 - 1	1	PA OZZ
204-076-291-1	238 - 25	1	PA OZZ
204-076-293-1	238 - 27	1	PA OZZ
204-076-294-3	238 - 6	1	PA OZZ
204-076-296-5	238 -	1	PA OZZ
204-076-296-7	238 - 43	1	PA OZZ

PART NUMBER	FIGURE AND INDEX NUMBER	QTY. PER ART	SMR CODE
204-076-297-1	238 - 42	1	PA OZZ
204-076-298-1	238 - 57	1	PA OZZ
204-076-301-1	238 -	1	PA OZZ
204-076-301-3	238 - 20	1	PA OZZ
204-076-303-1	238 - 12	1	PA OZZ
204-076-305-1	238 - 60	1	PA OZZ
204-076-309-1	237 - 17	1	PA OZZ
204-076-310-1	237 - 13	1	PA OZZ
204-076-311-1	237 - 21	1	PA OZZ
204-076-315-1	238 -	1	PA OZZ
204-076-315-3	238 - 59	1	PA OZZ
204-076-319-1	95 -	1	MD OZZ
204-076-319-3	95 -	1	MD OZZ
204-076-319-5	103 -	1	MD OZZ
204-076-325-1	238 -	1	PA OZZ
204-076-325-3	238 - 52	1	PA OZZ
204-076-326-1	238 - 51	1	PA OZZ
204-076-336-3	237 - 34	1	MD OZZ
204-076-337-1	237 - 28	1	PA OZZ
204-076-338-1	237 - 24	1	PA OZZ
204-076-395-1	237 - 2	1	MF FZZ
204-076-410-1	93 - 41	3	PA OZZ
	94 - 31		
	102 - 39		
204-076-412-1	93 - 42	3	PA OZZ
	94 - 32		
	102 - 40		
204-076-504-1	112 -	1	PA OBZ
204-078-521-11	172 - 5	1	AF FFF
204-078-521-13	172 - 6	1	AF FFF
204-096MUSC1	5 - 28	1	XB FZZ
204-098MUSC1	5 -	2	AF FFF
	6 - 35		
204-160DP1	5 - 20	4	MF FZZ
204-162DP1	5 - 21	2	MF FZZ
204-162DP3	5 - 22	1	MF FZZ
204-163DP1	5 - 15	2	MF FZZ
204-164DP1	5 - 30	2	MF FZZ
204-1666-5	36 -	1	AF FFF
204-175-400-3	53 - 5	1	AF FFF
204-175-400-5	53 -	1	AF FFF
204-175-403-11	179 -	1	MF FZZ
204-175-403-13	39 - 2	1	MF FZZ
204-175-403-15	179 -	1	MF FZZ
204-175-403-17	174 - 50	1	MF FZZ
204-175-403-19	179 -	1	MF FZZ
204-175-403-23	24 - 24	1	MF FZZ
204-175-403-3	175 -	1	MF FZZ
204-175-403-5	175 -	1	MF FZZ
204-175-403-7	175 -	1	MF FZZ
204-175-403-9	175 -	1	MF FZZ
204-175-404-15	39 - 22	1	MF FZZ
204-175-404-17	175 -	1	MF FZZ
204-175-404-19	39 - 33	1	MF FZZ
204-175-404-21	175 -	1	MF FZZ
204-175-404-5	175 -	1	MF FZZ
204-175-404-9	175 -	1	PA OZZ
204-175-405-1	162 - 2	1	MF FZZ
204-175-405-3	156 - 2	1	MF FZZ
204-175-405-5	156 - 1	1	XB FZZ
204-175-405-7	156 -	1	MF FZZ
204-175-405-9	156 -	1	XB FZZ
204-175-406-11	162 - 1	1	MF FZZ
204-175-406-5	161 - 36	1	MF FZZ
204-175-406-7	69 - 42	1	MF FZZ
204-175-407-1	175 - 44	1	MF FZZ
204-175-407-11	165 -	2	MF FZZ
	166 -		
204-175-407-13	165 -	2	MF FZZ
	166 -		
204-175-407-3	175 -	1	MF FZZ

PART NUMBER	FIGURE AND INDEX NUMBER	QTY. PER ART	SMR CODE
204-175-407-7	175 -	1	MF FZZ
204-175-407-9	175 -	1	MF FZZ
204-175-408-13	104 -	1	AF FFF
204-175-408-15	167 - 51	1	MF FZZ
204-175-408-17	173 -	3	MF FZZ
	174 -		
204-175-408-19	100 -	1	MF FZZ
204-175-408-9	173 -	1	MF FZZ
204-175-409-1	168 - 27	1	MF FZZ
204-175-409-11	168 -	2	MF FZZ
	169 - 20		
204-175-409-13	174 -	1	MF FZZ
204-175-409-5	154 - 54	1	MF FZZ
204-175-409-7	154 -	1	MF FZZ
204-175-409-9	174 -	1	MF FZZ
204-175-410-13	173 -	1	MF FZZ
204-175-410-5	173 -	2	MF FZZ
	174 -		
204-175-410-7	173 -	2	MF FZZ
	174 -		
204-175-410-9	174 -	1	MF FZZ
204-175-412-7	171 -	1	MF FZZ
204-175-413-1	174 -	1	MF FZZ
204-175-413-3	167 -	1	MF FZZ
204-175-413-5	174 -	1	MF FZZ
	177 -		
	181 -		
204-175-413-7	167 -	1	MF FZZ
204-175-416-1	162 -	1	MF FZZ
204-175-416-3	162 -	1	MF FZZ
204-175-416-5	161 -	1	MF FZZ
204-175-417-1	166 -	1	MF FZZ
204-175-417-3	177 - 35	1	MF FZZ
204-175-417-5	166 - 24	1	MF FZZ
204-175-437-5	124 -	1	PA OZZ
204-175-437-7	124 -	1	PA OZZ
204-175-439-1	167 -	1	MF FZZ
204-175-439-3	174 -	1	MF FZZ
	177 -		
	181 -		
	182 -		
204-175-439-5	69 -	1	MF FZZ
204-175-439-7	70 - 32	1	MF FZZ
204-175-440-1	162 -	1	MF FZZ
204-175-440-3	39 - 39	1	MF FZZ
204-175-440-5	162 -	1	MF FZZ
204-175-443-1	156 -	1	MF FZZ
204-175-443-3	156 -	1	MF FZZ
204-175-443-5	155 - 56	1	MF FZZ
204-175-445-1	169 -	1	MF FZZ
204-175-445-3	167 -	1	MF FZZ
204-175-446-1	162 -	1	MF FZZ
204-175-446-3	169 - 56	1	MF FZZ
204-175-447-3	182 -	1	MF FZZ
204-175-447-5	180 -	1	MF FZZ
204-175-456-1	146 -	1	MF FZZ
204-175-456-3	144 -	1	MF FZZ
204-175-456-5	138 - 9	1	MF FZZ
204-175-456-7	147 -	1	MF FZZ
204-175-457-1	138 -	2	MF FZZ
	146 -		
204-175-457-3	144 -	1	MF FZZ
204-175-457-5	146 -	1	MF FZZ
204-175-473-1	144 -	1	MF FZZ
204-175-473-3	139 -	1	MF FZZ
	147 -		
204-175-473-5	139 -	1	MF FZZ
204-175-473-7	139 -	1	MF FZZ
204-175-475-1	139 - 32	1	MF FZZ
204-175-475-3	144 -	1	MF FZZ
204-175-478-1	144 -	1	MF FZZ

Section III
Numerical Index

T.O. 1H-1(U)F-4

PART NUMBER	FIGURE AND INDEX NUMBER	QTY. PER ART	SMR CODE
204-175-473-3	139 -	1	MF FZZ
204-175-479-1	144 -	1	MF FZZ
204-175-905-1	237 - 41	1	MF FZZ
204-200-021-1	58 -	1	XC
	60 -		
	62 -		
	64 -		
	66 -		
	67 -		
	75 -		
	78 -		
	79 -		
	80 -		
	81 -		
	83 -		
	88 -		
	97 -		
	105 -		
	106 -		
	109 -		
	117 -		
	127 -		
	128 -		
	135 -		
	152 -		
204-200-021-11	183 -	1	XC
	58 -		
	60 -		
	62 -		
	64 -		
	66 -		
	67 -		
	75 -		
	77 -		
	78 -		
	79 -		
	80 -		
	81 -		
	83 -		
	88 -		
	97 -		
	105 -		
	106 -		
	109 -		
	117 -		
	127 -		
	128 -		
	135 -		
	152 -		
204-200-021-13	183 -	1	XC
	58 -		
	60 -		
	62 -		
	64 -		
	66 -		
	67 -		
	75 -		
	77 -		
	78 -		
	79 -		
	80 -		
	81 -		
	83 -		
	88 -		
	97 -		
	105 -		
	106 -		
	109 -		
	117 -		
	127 -		
	128 -		

PART NUMBER	FIGURE AND INDEX NUMBER	QTY. PER ART	SMR CODE
204-200-021-15	135 -	1	XC
	152 -		
	183 -		
	58 -		
	60 -		
	62 -		
	64 -		
	66 -		
	67 -		
	75 -		
	77 -		
	78 -		
	79 -		
	80 -		
	81 -		
	83 -		
	88 -		
	97 -		
	105 -		
	106 -		
	109 -		
	117 -		
	127 -		
	128 -		
	135 -		
	152 -		
204-200-021-17	183 -	1	XC
	58 -		
	60 -		
	62 -		
	64 -		
	66 -		
	67 -		
	75 -		
	77 -		
	78 -		
	79 -		
	80 -		
	81 -		
	83 -		
	88 -		
	97 -		
	105 -		
	106 -		
	109 -		
	117 -		
	127 -		
	128 -		
	135 -		
	152 -		
204-200-021-19	183 -	1	MF FZZ
	58 -		
	60 -		
	62 -		
	64 -		
	65 -		
	66 -		
	67 -		
	75 -		
	77 -		
	78 -		
	79 -		
	80 -		
	81 -		
	83 -		
	88 -		
	97 -		
	105 -		
	106 -		
	109 -		
	117 -		

PART NUMBER	FIGURE AND INDEX NUMBER	QTY. PER ART	SMR CODE
204-200-021-3	127 -	1	XC
	128 -		
	129 -		
	136 -		
	152 -		
	155 -		
	183 -		
	214 -		
	58 -		
	60 -		
	62 -		
	64 -		
	66 -		
	67 -		
	75 -		
	78 -		
	79 -		
	80 -		
	81 -		
	83 -		
	88 -		
	97 -		
204-200-021-5	105 -	1	XC
	106 -		
	109 -		
	117 -		
	127 -		
	128 -		
	135 -		
	152 -		
	183 -		
	58 -		
	60 -		
	62 -		
	64 -		
	66 -		
	67 -		
	75 -		
	78 -		
	79 -		
	80 -		
	81 -		
	83 -		
	88 -		
	97 -		
204-200-021-7	105 -	1	XC
	106 -		
	109 -		
	117 -		
	127 -		
	128 -		
	135 -		
	152 -		
	183 -		
	58 -		
	60 -		
	62 -		
	64 -		
	66 -		
	67 -		
	75 -		
	78 -		
	79 -		
	80 -		
	81 -		
	83 -		
	88 -		
	97 -		
	105 -		
	106 -		
	109 -		

PART NUMBER	FIGURE AND INDEX NUMBER	QTY. PER ART	SMR CODE
204-200-022-1	117 -	1	XC
	127 -		
	128 -		
	135 -		
	152 -		
	183 -		
	40 -		
	41 -		
	45 -		
	49 -		
204-200-022-3	51 -	1	XC
	52 -		
	53 -		
	54 -		
	55 -		
	56 -		
	40 -		
	41 -		
	45 -		
	49 -		
204-200-022-5	51 -	1	XC
	52 -		
	53 -		
	54 -		
	55 -		
	56 -		
	40 -		
	41 -		
	45 -		
	49 -		
204-200-023-5	51 -	1	XC
	52 -		
204-200-023-7	53 -	6	AF FFF
	54 -		
	55 -		
	56 -		
	2 -	1	XC
	3 -		
	4 -	1	XC
	7 -		
	10 -	1	XC
	11 -		
	13 -		
	30 -		
	31 -		
	38 -		
	39 -	1	XC
	10 -		
	11 -		
	13 -		
	30 -		
	31 -		
	38 -		
	39 -		
	10 -	1	XC
	11 -		
	13 -		
	30 -		
	31 -		
	38 -		
	39 -		
	6 -		
	6 -	33	XB FZZ
	13 -		
	6 -	10	MF FZZ
	26 -		
	6 -	20	PA OZZ
	8 -		
	5 -	8	XB FZZ
	13 -		
	5 -	1	PA OZZ
	7 -		
	7 -	2	PA OZZ
	123 -		

PART NUMBER	FIGURE AND INDEX NUMBER	QTY PER ART	SMR CODE
204-310-101-101	4A - 76	2	PA OZZ
204-363-500-101	34 - 38	1	PA OZZ
204-363-501-101	34 - 38A	1	PA OZZ
204-363-502-101	34 - 29	1	PA OZZ
	35 - 35		
204-363-503-101	37 - 42	1	PA OZZ
204-363-504-101	37 - 41	1	PA OZZ
204-704-009-1	237 -	1	XC
204-704-045-1	172 -	1	
204-704-066-1	124 -	1	AF FFF
	125 -		
	126 -		
204-704-085-101	31A -	1	XC
204-706-001-25	96 -	1	XC
	104 -		
204-961-042-1	237 -	1	XC
204-961-096-1	172 -	1	
204-961-096-27	172 - 34	1	MF FZZ
204-961-096-29	172 - 33	1	MF FZZ
204-961-096-31	172 - 27	2	MF FZZ
204-961-097-15	197 - 3	1	PA OZZ
204-961-097-17	197 - 4	1	PA OZZ
205-001-046-1	89 -	REF	
	96 -		
205-001-126-101	94 - 43	1	PA OZZ
	102 - 32		
205-001-127-101	94 - 46	3	PA OZZ
	102 - 29		
205-001-706-13	50 -	2	PA OZZ
205-001-706-15	50 - 16	1	XA
205-001-709-1	50 -	1	PA OZZ
205-001-709-3	50 - 10	1	XA
205-001-720-1	50 -	2	PA OZZ
205-001-720-3	50 - 21	1	XA
205-001-776-1	50 - 40	1	PA OZZ
205-011-709-101	42 - 9	12	
	43 - 11		
205-011-710-101	43 - 4	2	
205-011-711-101	43 - 5	2	
205-040-004-5	2 - 6	2	PA OFF
	318 -		
205-040-004-7	318 - 1	1	PA OFF
205-030-493-1	200 - 20	1	PA OZZ
205-030-520-1	197 - 9	1	PA OZZ
205-030-542-3	197 - 21	1	PA OZZ
205-030-543-11	197 - 19	3	PA OZZ
205-030-543-17	197 - 14	4	PA OZZ
205-030-619-11	195 -	1	PA OZZ
205-030-619-12	195 -	1	PA OZZ
205-030-812-5	57 -	1	PA OZZ
205-030-812-7	57 -	1	PA OZZ
205-030-814-1	57 -	1	PA OZZ
205-030-814-17	57 - 15	1	PA OZZ
205-030-816-17	57 -	1	XB FZZ
205-030-816-7	57 -	1	XB FZZ
205-030-817-7	57 -	1	XB FZZ
205-030-817-9	57 -	1	XB FZZ
205-030-846-47	57 -	1	XB FZZ
205-030-846-49	57 -	1	XB FZZ
205-030-899-49	57 - 46	1	PA OZZ
205-030-899-51	57 - 47	2	PA OZZ
205-030-899-89	57 -	1	XB FZZ
205-030-919-39	210 - 74	4	MF FZZ
205-031-025-1	209 -	1	PA OFF
205-040-004-21	2 - 7	1	PA FDD
205-040-004-7	2 - 7	1	PA FDD
205-040-175-1	318 - 11	2	PA OZZ
205-040-176-101	318 - 20	2	PA OZZ
205-040-176-7	318 - 20	2	PA OZZ
205-040-178-1	318 - 17	2	PA OZZ
205-040-186-1	318 - 9	2	PA OZZ
205-040-236-1	8 - 8	1	PA OFF
205-050-158-11	221 - 40	2	PA OFF
205-050-158-12	221 - 40	2	PA OFF
205-060-606-3	124 - 60	2	PA OZZ
25-060-611-3	126 - 8	1	PA OZZ

PART NUMBER	FIGURE AND INDEX NUMBER	QTY PER ART	SMR CODE
205-060-611-3 (ALT)	126 -	1	PA OZZ
205-060-616-1	126 - 19	2	PA OZZ
205-060-647-1	124 - 58	2	PA OZZ
205-060-771-1	106 - 17	1	PA OZZ
205-060-772-1	107 - 49	1	PA OZZ
205-060-821-1	18 - 8	1	PA OZZ
205-063-601-13	124 - 41	2	PA OZZ
205-063-622-1	125 - 35	1	PA OZZ
205-070-010-1	218 - 40	1	PA OZZ
205-070-022-1	218 - 38	1	PA OZZ
205-070-107-1	66 - 5	1	PA OZZ
205-070-108-1	66 -	1	
205-070-412-1	128 - 86	6	PA OZZ
	130 - 10		
205-070-416-11	130 - 8	1	PA OZZ
205-070-416-9	128 - 84	1	PA OZZ
205-070-467-1	128 - 82	1	PA OZZ
205-070-471-1	130 - 5	1	PA OZZ
205-070-515-1	194 - 16	6	PA OZZ
205-070-725-11	62 - 56	3	PA OZZ
205-070-725-3	62 - 64	2	PA OZZ
205-070-725-5	220 - 19	6	PA OZZ
205-070-730-3	65 - 19	1	PA OZZ
205-070-749-1	60 - 3	1	
205-070-836-1	58 - 19	2	MO OZZ
205-070-923-3	81 - 58	2	PA OZZ
205-070-927-1	82 - 63	1	PA OZZ
205-070-944-1	82 -	1	PA OZZ
205-070-944-3	82 - 5	1	XA
205-072-215-1	218 - 41	1	PA OZZ
205-072-217-1	218 - 19	1	PA OZZ
205-072-221-1	218 -	1	PA OZZ
205-072-221-3	218 - 14	1	MF FZZ
205-072-230-1	216 -	1	PA OZZ
205-072-231-1	218 -	1	PA OZZ
205-072-233-1	214 -	1	
205-072-233-3	214 - 1	1	PA OZZ
205-072-233-5	214 - 2	1	PA OZZ
205-072-234-1	216 -	1	PA OZZ
205-072-237-1	216 - 2	2	MF FZZ
205-072-239-1	214 - 6	4	PA OZZ
	214 - 17		
205-072-240-1	214 - 11	5	PA OZZ
	214 - 22		
205-072-260-5	218 - 3	1	PA FFF
205-072-261-5	216 - 13	1	PA OZZ
205-072-262-3	214 - 4	1	
	215 -		
205-072-269-3	218 - 30	1	PA OZZ
205-072-274-3	218 - 1	2	PA OZZ
	218 - 2		
205-072-308-1	229 - 23	1	AF FFF
205-074-026-1	71 - 7	1	PA OZZ
205-075-135-13	172 -	1	AF FFF
205-075-136-11	171 - 6	1	MO OZZ
205-075-137-7	178 - 14	1	AF FFF
205-075-149-1	169 - 55	1	PA OZZ
205-075-201-3	159 -	1	PA OFF
205-075-229-1	167 - 50	1	XA ZZZ
205-075-229-3	167 -	1	XA ZZZ
205-075-357-1	139 - 42	1	MF FZZ
205-075-388-1	171 - 12	1	PA FDD
205-075-411-3	170 - 52	1	AF FFF
205-075-438-23	218 - 13	1	AF FFF
205-076-034-5	112 -	1	PA OZZ
205-076-038-7	103 -	1	PA OZZ
205-076-044-3	112 -	2	PA OZZ
	112 -		
205-076-099-7	95 -	1	PA FDD
	103 -		
205-076-386-1	95 - 18	4	PA OZZ
	103 - 19		
205-706-030-31	214 -	1	
206-010-324-1	3 - 32	3	PA OZZ
	3 - 37		

PART NUMBER	FIGURE AND INDEX NUMBER	QTY. PER ART	SMR CODE
206-040-102-3	31 - 21	1	PA 0ZZ
206-040-108-3	31 - 24	1	PA 0ZZ
206-060-658-1	34 - 64	1	PA 0ZZ

PART NUMBER	FIGURE AND INDEX NUMBER	QTY. PER ART	SMR CODE
206-062-660-1	125 - 48	1	PA 0ZZ
206-075-063-1	135 - 23	4	PA 0ZZ
	136 - 20		



PART NUMBER	FIGURE AND INDEX NUMBER	QTY PER ART	SWR CODE
	144 -		
	144 -		
206-075-063-3	144 - 13	2	XA ZZZ
	144 - 27		
209-030-357-1	209 -	1	PA OFF
209-050-129-101	221A- 23	1	XD OZZ
209-060-655-3	124 - 35	1	PA OZZ
209-060-655-5	124 - 37	2	PA OZZ
209-060-656-1	126 - 46	1	PA OZZ
209-060-664-1	124 - 79	8	PA OZZ
	124 - 82		
209-060-664-15	125 - 4	11	PA OZZ
	125 - 16		
	125 - 69		
209-076-374-1	238 -	1	
209914	223 - 24	2	PA OZZ
	221C- 27		KF FZZ
21-005-5-5-5	185 -	2	PA OZZ
	185 -		
21-00586-8	132 -	1	PA OZZ
21-006-7-5-10	238 - 28	2	PA OZZ
21-006-8-12	56 -	2	PA OZZ
	56 - 48		
21-00687.5-20.5	102 -	3	PA OZZ
21-00687.5-25	102 -	1	PA OZZ
21-00687-5-11	238 - 19	2	PA OZZ
21-00687-5-20-5	94 -	2	PA OZZ
21-007-10-14	202 -	8	PA OZZ
	202 -		
	202 -		
	202 -		
21-010-15.5-12-5			
21-010-15.5-29.5	82 -	1	PA OZZ
	82 -	1	PA OZZ
21-010-15.5-8			
21-010-15-5-11	82 -	2	PA OZZ
21-022839-47	209 -	2	PA OZZ
21EN51-6	101 -	1	PA OZZ
21002-2	107 - 44	1	PA OZZ
21002-3	110 - 3	1	PA OZZ
	110 -	1	PA OZZ
210271	223 - 20	3	PA OZZ
211	221C- 24		KF FZZ
	3B-26		
212-010-300-1	3-43	1	
	3B-	REF	
212-010-302-1	85 - 5	4	PA OZZ
	3B-118		
212-010-303-1	85 - 11	4	
212-010-304-1	38 - 15	2	PA OOZN
212-010-306-1	38-41A	2	
212-010-310-1	3B-42	4	PA OOZN
212-010-311-101	3A- 36	2	PA OZZ
	3B- 7A	2	PA OZZ
212-010-402-003	7 - 30	1	
212-010-403-003	7 - 29	1	
212-010-403-005	7 - 28	2	
212-010-404-1	3 - 1	1	PA OFF
212-040-136-1	8 -	1	PA OZZ
212-040-600-5	45 -	4	PA OFF
	48 -		
212-040-614-1	48 - 13	1	PA OZZ
212-060-602-1	124 - 67	1	PA OZZ
212-070-343-1	214 - 27	1	PA OZZ
212-070-344-1	216 - 16	1	PA OZZ
212-070-345-1	216 - 23	2	PA OZZ
212-070-346-1	216 - 18	1	PA OZZ
212-070-347-1	216 - 24	1	PA OZZ
212-070-347-2	216 - 25	1	PA OZZ
212-070-348-1	216 - 21	1	PA OZZ
212-070-350-1	216 - 20	1	PA OZZ
212-070-351-1	216 - 10	1	PA OZZ
212-070-352-1	216 -	1	PA OZZ
212-070-355-1	218 - 31	1	PA OZZ
212-070-356-3	218 - 37	1	PA OZZ
212-070-357-1	218 - 29	1	PA OZZ
212-070-359-1	218 - 27	1	PA OZZ
212-070-360-1	218 - 7	1	PA OZZ
212-070-361-1	216 - 15	1	PA OZZ
212-070-362-1	218 - 20	1	PA OZZ
212-070-364-1	218 - 11	1	PA OZZ
212-070-364-2	218 - 12	1	PA OZZ

PART NUMBER	FIGURE AND INDEX NUMBER	QTY PER ART	SWR CODE
212-070-365-1	216 -	1	PA OZZ
212-070-365-2	216 -	1	PA OZZ
212-070-366-1	218 - 35	1	PA OZZ
212-070-367-1	218 - 33	1	PA OZZ
212-070-369-1	218 - 16	2	PA OZZ
	218 - 36		
212-070-370-1	218 - 32	1	PA OZZ
212-075-542-1	216 - 11	1	PA OZZ
212-075-542-3	216 - 12	1	PA OZZ
212-075-543-1	218 - 4	1	PA OZZ
212-075-545-1	218 -	1	PA OZZ
213143	223 - 40	2	KF FZZ
	221C- 33		PA OZZ
214-030-747-1	189 - 19	1	PB FFF
214-030-748-1	189 -	1	AF FFF
214-030-749-1	189 - 15		X8 FZZ
214-050-002-1	221A- 4	2	AO OOO
214-050-011-101	221A- 40	1	PB OFF
214-050-011-5	221A- 41	1	MF FZZ
214-050-011-7	221A- 42	1	MF FZZ
214-050-011-9	221A- 43	1	MF FZZ
214-050-012-1	221A- 28	2	PA OZZ
214-050-014-1	221A- 15	1	PB OZZ
214-050-022-1	221A- 11	1	PB OZZ
214-050-022-3	221A- 11	1	PB OZZ
214-066-005-1	125 - 45	1	PA OZZ
214-066-015-1	125 - 46	1	PA OZZ
214-16	10 -	2	PA OZZ
214-706-104-101	221A-	2	PB OZZ
214-706-104-13	221A- 1B	1	MO OZZ
21548-4-1-6	17 -		
	128 - 13	2	PA OZZ
2156	129 - 15		
21638	6 - 37	1	PA OZZ
217-100A	88 - 24	1	
21756	71 - 16	2	PA FDD
	140 - 28	4	PA FDD
	146 - 66		
22-004810-16-12	147 - 55		
22-00489-13-12	188 -	1	PA OZZ
22-005-11-12-14	189 -	2	PA OZZ
	185 -	2	PA OZZ
22-006-15-10-16	185 -		
22-006-15-11-16	200 - 2	1	PA OZZ
22-006-15-13-16	92 -	4	PA OZZ
22-006-15-14-16	86 -	2	PA OZZ
22-006-15-15-16	200 - 3	1	PA OZZ
	49 -	10	PA OZZ
	87 -		
	92 -		
22-006-15-17-16	105 -		
	210 -	4	PA OZZ
22-006-15-18-16	210 -		
	210 -	4	PA OZZ
	210 -		
22-006-15-19-16	210 -		
	49 -	6	PA OZZ
22-006-15-22-16	92 -		
	85 -	12	PA OZZ
	85 -		
22-006-15-23-16	92 -		
	83 -	48	PA OZZ
	84 -		
	84 -		
	86 -		
	87 -		
	87 -		
	90 -		
	90 -		
	90 -		
	90 -		
	91 -		
	91 -		
	93 -		
	93 -		
	94 -		

PART NUMBER	FIGURE AND INDEX NUMBER	QTY. PER ART	SMR CODE
	94 -		
	97 -		
	97 -		
	102 -		
	105 -		
	105 -		
22-006-15-30-16	87 -	2	PA OZZ
22-006-15-32-16	51 -	2	PA OZZ
22-006-15-34-16	7 - 8	1	PA OZZ
22-006-16-10-16	134 -	4	PA OZZ
22-006815-26-24	238 - 61	2	PA OZZ
22-006816-16-16	81 -	1	PA OZZ
22-006816-22-16	81 -	1	PA OZZ
22-006816-25-16	81 -	2	PA OZZ
22-007-19-19-18	51 -	10	PA OZZ
	93 -		
	94 -		
	102 -		
	209 - 37		
22-007-19-5-18	57 - 3	2	PA OZZ
22-007820-12-8	107 -	1	PA OZZ
22-008-23-22-20	85 -	4	PA OZZ
	85 -		
22-008823-19-20	83 -	2	PA OZZ
22-009-15-32-22	49 -	2	PA OZZ
22-009-15-37-22	49 -	4	PA OZZ
	90 -		
22-011-35-28-26	209 -	2	PA OZZ
22-012-19-40-28	105 -	2	PA OZZ
22-012831-26-28	85 -	2	PA OZZ
22-015-43-15-36	87 -	2	PA OZZ
22K1-02	62 - 25	16	PA OZZ
	62 - 83		
22K1-048	62 - 21	6	PA OZZ
	62 - 67		
22K1-054	62 - 35	2	PA OZZ
22K1-064	62 - 46	7	PA OZZ
	62 - 53		
22K2-02	62 - 13	12	PA OZZ
	62 - 30		
22K2-048	88 - 34	2	PA OZZ
	96 - 30		
22K2-82	104 - 35	1	PA OZZ
22NC2-058	189 - 18	1	PA OZZ
2232SET12	70 - 20	1	PA FDD
	72 - 53		
	73 - 72		
22366	140 - 4	1	PA OZZ
22448	147 - 29	1	PA OZZ
22466	19 -	35	PA OZZ
	19 -		
	19 -		
	19 -		
225L	227 - 40	1	PA OZZ
22500-14	110 - 4	1	PA OZZ
22500-19	110 -	1	PA OZZ
22502-16	110 - 16	1	PA OZZ
22502-22	110 -	1	PA OZZ
22529-16	110 - 17	1	PA OZZ
22529-28	110 -	1	PA OZZ
227-28-5A	176 - 7	1	PA OZZ
235-4A	51 - 54	1	PA OZZ
2352-3LS	190 - 26	1	PA OZZ
2352-4A	92 - 13	1	PA OZZ
2353-3A	104 - 31	1	PA OZZ
2353-4A	49 - 26	12	PA OZZ
	49 - 58		
	49 - 66		
	90 - 57		
	92 - 14		
	99 - 28		
	101 - 60		
2353-4S	49 - 28	2	PA OZZ
	90 - 56		

PART NUMBER	FIGURE AND INDEX NUMBER	QTY PER ART	SMR CODE
2353-5A	99 - 32	4	PA OZZ
	101 - 61		
	105 - 55		
2353-6A	85 - 16	3	PA OZZ
2353-8A	87 - 15	4	PA OZZ
	99 - 30		
	101 - 59		
2354-3A	97 - 38	1	PA OZZ
2354-4A	49 - 16	47	PA OZZ
	49 - 41		
	49 - 50		
	52 - 7		
	84 - 14		
	85 - 25		
	85 - 28		
	86 - 26		
	87 - 27		
	87 - 31		
	87 - 46		
	88 - 48		
	90 - 15		
	90 - 37		
	90 - 49		
	91 -		
	91 - 31A		
	91 - 34		
	92 - 22		
	92 - 27		
	94 - 9		
	97 - 17		
	97 - 36		
	98 - 35		
	105 - 63		
2354-5A	49 - 18	3	PA OZZ
	105 - 44		
2355-5A	3A - 21	1	PA OZZ
2356-4KA	49 - 42	6	PA OZZ
	86 - 24		
	87 - 29		
	87 - 45		
	92 - 23		
	105 - 65		
2356-5A	93 - 13	6	PA OZZ
	94 - 10		
	97 - 19		
	97 - 40		
2356-6A	83 - 16	2	PA OZZ
2308038-1	148 - 23	1	
2337	233 - 1	1	PA OZZ
2341W39P001	241 - 93	2	PA OZZ
2343K11P033	241 - 15	10	PA OZZ
2343K11P037	241 - 17	10	PA OZZ
2343K11P039	241 - 19	20	PA OZZ
2353	56 - 42	1	PA OZZ
2380	2 - 5	11	PA OZZ
	45 -		
2380-5	2 -	4	PA OZZ
2465-1	188 -	1	PA OZZ
2465-2	188 -	1	PA OZZ
2467	233 - 2	1	PA OZZ
249-100-2	169 - 1	1	PA OZZ
249-422-1	168 - 60	1	PA OZZ
249-422-10	168 - 69	1	PA OZZ
249-422-11	168 - 70	1	PA OZZ
249-422-12	168 - 71	1	PA OZZ
249-422-13	168 - 72	1	PA OZZ
249-422-14	168 - 73	1	PA OZZ
249-422-15	168 - 74	1	PA OZZ
249-422-17	168 - 75	1	PA OZZ
249-422-2	168 - 61	1	PA OZZ
249-422-3	168 - 62	1	PA OZZ
249-422-4	168 - 63	1	PA OZZ
249-422-5	168 - 64	1	PA OZZ
249-422-6	168 - 65	1	PA OZZ
249-422-7	168 - 66	1	PA OZZ
249-422-8	168 - 67	1	PA OZZ
249-422-9	168 - 68	1	PA OZZ

PART NUMBER	FIGURE AND INDEX NUMBER	QTY. PER ART	SMR CODE
24980	140 - 29	2	MF FZZ
	146 - 68		
25C10-1A-25	56 - 29	1	PA OZZ
25C10-1A7-00	227 - 31	3	PA OZZ
	227 - 42		
	227 - 46		
25C10-1A8	5 -	1	MF FZZ
25C10-2-4	127 - 5	4	PA OZZ
250-215-10	126 - 29	1	PA OZZ
2580W11P001	241 - 2	1	MF FZZ
26-20SSKH	168 -	1	PA OZZ
26-20SSKHJ	168 -	1	PA OZZ
2632T8TT	124 - 10	1	PA OZZ
27665	223 - 35	2	PA OZZ
27665	221C- 10	1	PA OZZ
2769	235 - 1	1	XC
277-51	224 - 3	2	PA OZZ
2905090	215 - 38	2	XB FZZ
294-21623	38 - 5	1	PA OZZ
294119-06	22 - 7	11	PA OZZ
	22 - 13		
	22 -		
2955W15P001	241 - 42	1	MD OZZ
2955W16P001	71 - 37	2	MD OZZ
	241 - 32		
2955W16P002	241 - 31	1	MD OZZ
2955W16P003	71 - 38	2	MD OZZ
	241 - 29		
2955W16P004	71 - 39	2	MD OZZ
	241 - 30		
2955W16P005	71 - 55	2	MD OZZ
	241 - 27		
2955W16P006	71 - 58A	2	MD OZZ
	241 - 35		
2955W16P007	71 - 57	2	MD OZZ
	241 - 33		
2955W16P008	241 - 34	1	MD OZZ
2955W16P009	71 - 56	2	MD OZZ
	241 - 28		
3-1076	221 - 4	1	PA OZZ
3-12(S418-6)	30 -	1	PA OZZ
3-12(77-545)	30 - 11	1	PA OZZ
3-16(S418-6)	30 -	1	PA OZZ
3-16(77-545)	30 - 7	1	PA OZZ
3-16S418-6	120 -	3	PA OZZ
3-16177-5451	120 - 43	3	PA OZZ
3-4452-6	118 -	5	PA OZZ
	118 -		
	119 -		
	120 -		
3-97397	191 - 48	1	PA OZZ
3/4X1-1/4X1/16	229 - 12	2	PA OZZ
3/8-10X1.00.0	5 -	1	PA OZZ
3/8NCX3/8LG	229 - 8	2	PA OZZ
3A665-1-16	132 -	1	PA OZZ
3A665-5-32	192 -	1	PA OZZ
30-001-101-1	172 -	1	XC
30-006-4-26	169 -	1	PA OZZ
30-006-6-26	169 -	3	PA OZZ
30-008-1	127 -	3	PA OZZ
30-008-2	127 -	1	PA OZZ
30-053-1	82 -	2	PA OZZ
	82 -		
30-053-2	82 -	2	PA OZZ
	82 -		
30-1131-1	28 - 1	2	AF FFF
	28 - 5		
	29 -		
300-133	221 - 11	1	PA OZZ
300-134	224 - 12	1	PA OZZ
3000-16-120	110 -	1	PA OZZ
3000-16-80	110 - 18	1	PA OZZ
3023	225 - 1	2	PA OZZ

PART NUMBER	FIGURE AND INDEX NUMBER	QTY. PER ART	SMR CODE
3055-S11-120	109 - 35	2	PA OZZ
	110 -		
3055-S11-80	109 - 28	2	PA OZZ
	110 -		
309935	223 - 1	4	PA OZZ
31-2354	137 - 16	4	PA OZZ
	138 - 8		
	139 - 9		
	146 - 32		
31-3240-1	29 - 6	1	PA OZZ
31-3727-1	29 - 5	1	AF FFF
31-3728-1	29 - 3	1	AF FFF
31-3729-1	29 - 1	1	AF FFF
31-3799-1	29 - 4	1	AF FFF
313895	112 -	1	PA OZZ
320440	154 -	6	PA OZZ
	155 -		
	156 -		
	162 -		
	179 -		
321055	156 -	8	PA OZZ
	162 -		
32251-2	25 - 23	1	PA OZZ
3295	178 - 5	1	PA OZZ
33-001-101-1	172 -	1	XC
330072	221C- 19	2	PB FZZ
	223 - 13		PA OZZ
330174	221C- 3	3	PB OZZ
	223 - 9		PA OZZ
330175	221C- 4	2	PA OZZ
	223 - 10		
330333	221C- 35	2	KF FZZ
	223 - 38		PA OZZ
330351	223 - 19	1	PA OZZ
330364	221C- 13	2	PA OZZ
	223 - 36		
330379	221C- 20	2	PA FZZ
	223 - 14		PA OZZ
330385	221C- 15	2	PB OZZ
	223 - 6		PA OZZ
330389	221C- 36	2	KF FZZ
	223 - 7		PA OZZ
330390	221C- 29	2	KF FZZ
	223 - 16		PA OZZ
330402	221C- 34	2	KF FZZ
	223 - 39		PA OZZ
330449	221C- 14	2	PB FZZ
	223 - 37		PA OZZ
330453	221C- 11	2	PA OZZ
	223 - 34		
330457	221C- 12	2	PA OZZ
	223 - 33		
330490	221C- 32	2	KF FZZ
	223 - 15		PA OZZ
330498	221C- 18	2	PB FZZ
	223 - 12		PA OZZ
330570	221 - 32	1	PA OZZ
330571	221 - 34	1	PA OZZ
330573	221C- 17	2	PB FZZ
	223 - 8		PA OZZ
330575	221 - 25	1	PA OZZ
330579	221C- 16	2	PB FZZ
330580	221C- 22	6	KF FZZ
	223 - 30		
330581	221C- 23	2	KF FZZ
	223 - 31		PA OZZ
330584	221C- 5	2	PB FZZ
	223 - 27		PA OZZ
330585	223 - 3	1	PA OZZ

PART NUMBER	FIGURE AND INDEX NUMBER	QTY PER ART	SMR CODE
4868K33P001	71 - 34A	16	PA OZZ
4872	241 - 21		
4880W12P001	202 - 1	1	PA OZZ
	71 - 348	8	PA OZZ
	241 - 21		
4945W12G702	241 - 41	1	MF FZZ
4945W13G700	241 - 1	1	MF FZZ
495G832-08	240 -	3	PA OZZ
495GE1032-08	240 -	1	PA OZZ
	240 -		
495GF1032-08	240 -	28	PA OZZ
	240 -		
	240 -		
	240 -		
495G1032-08	200 - 23	8	PA OZZ
5/16X.032X1-1/2	229 - 19	1	PA OZZ
5/8X3/4X1-1/8	229 - 11	2	PA OZZ
5ET1-S	167 -	1	PA OZZ
5L2FF	134 - 14	1	PA OZZ
5PA3	108 - 40	1	PA OZZ
5S3-1	135 - 25	6	PA OZZ
	136 - 22		
	144 - 11		
	144 - 25		
5S5-5	135 - 24	8	PA OZZ
	136 - 21		
	144 - 12		
	144 - 26		
50-004-1A	49 -	6	PA OZZ
50-004-5A	50 - 14	2	PA OZZ
50-004-5C	50 - 13	2	PA OZZ
50-007A5	74 - 4	1	PA OZZ
50-007A7	74 - 3	10	PA OZZ
	74 - 3		
50-008RF2	74 - 6	9	PA OZZ
50-009-2	74 - 2	10	PA OZZ
50-141	224 - 8	1	PA OZZ
50-142	224 - 9	1	PA OZZ
50-143	244 - 10	1	PA OZZ
50239-1	179 -	1	PA OZZ
50454	236 - 8	4	PA OZZ
50674	178 - 3	4	PA OZZ
50727	26 - 6	1	PA OZZ
	168 -		
5100-43-9	110 - 2	1	PA OZZ
5100-44-8	110 - 1	2	PA OZZ
5101-56-0F	35 - 45E	1	
52-028-125-0.375	195 - 21	1	PA OFF
52-040-187-0.500	195 - 22	1	PA OFF
52Z1835-048	2 -	4	PA OZZ
	45 -		
522-0854-003	139 - 54	1	PA OZZ
52657	112 -	1	PA OZZ
52657-4	112 -	1	PA OZZ
540-011-332-1	38-35A	2	
540-011-477-3	8 - 31	1	
540264-3-1	108 - 13	1	PA DZZ
541380-2-1	107 - 1	1	PA DZZ
541380-3-1	107 -	1	PA DZZ
5422W12P002	241 - 46	4	PA OZZ
5436K72P018	241 - 64	6	PA OZZ
5436K73P001	241 - 68	2	PA OZZ
5447	107 -	1	PA OZZ
5483075P005	241 - 45	4	PA OZZ
55A	8 - 30	1	PA OZZ
55347	45 - 1	10	PA OZZ
555	40 - 28	1	PA OZZ
5559W21P001	71 - 59	2	MF FZZ
	241 - 36		
	65 - 19		
56E589	226 - 10	AR	PA OZZ
5670W44P001	241 - 57	1	PA OZZ
570677	60 - 15	1	PA OZZ
60-2694-1	27 - 1	1	PA FDO

PART NUMBER	FIGURE AND INDEX NUMBER	QTY PER ART	SMR CODE
600-742-1-4	3A - 27	8	PA OZZN
	38 - 38		
6001T21G01	35 - 45	1	PA OZZ
6003-1	45 -	1	
6003-101	65 - 43	1	
6003-102	65 -	1	
6003-105	65 - 4	1	
6003-107	65 - 5	1	
6003-109	65 - 2	1	
6003-141	65 - 49	1	
6003-145	65 - 58	1	
6003-147	65 - 57	1	
6003-201	65 -	1	
6003-203	65 -	1	
6003-301	65 - 12	1	
6003-303	65 - 6	1	
6003-305	65 - 42	1	
6003-307	65 - 35	1	
6003-309	65 - 27	2	
6003-401	65 - 47	1	
6003-403	65 -	1	
6003-405	65 - 7	2	
6003-5	65 - 23	1	
6003-53	65 - 59	2	
6003-7	65 - 64	1	
6003-9	65 -	1	
601-8	37 - 36	AR	PA OZZ
601182-8D0110	37 -	1	PA OZZ
61-310-086-15	207 - 35	4	PA OZZ
	212 - 10		
61-785-139-1	195 - 23	1	PA OZZ
620359	54 -	1	PA FDO
620783	54 -	1	PA FDO
622-0507-001	139 -	1	PA FDO
622-1678-002	139 -	1	PA OZZ
622-1782-001	139 - 41	1	PA FDO
622-2360-002	143 -	1	PA FDO
6272	111 - 1	1	PA OZZ
64F00	192 - 13	1	PA OZZ
65-0136-7	72 -	2	PA OZZ
	73 -		
653278	146 -	1	PA OZZ
6560W10P011	241 - 100	2	PA OZZ
	241 - 102		
6570W12P001	71 - 51	2	PA OZZ
	241 - 23		
6574W13P001	71 - 52	2	PA OZZ
	241 - 24		
662R1-1 1-4	56 - 17	24	PA OZZ
	56 - 20		
662R1-1 1/4	211 - 13	11	PA OZZ
	211 - 20		
662R1-1-1-4	203 - 1	3	PA OZZ
66306-4-0180	75 - 19	2	PA OZZ
666-112	168 - 32	2	PA OZZ
	169 - 25		
666-4	75 -	AR	PA OZZ
666002-4-0300	76 - 24	2	MF FZZ
666125-12-0240	112 -	1	PA OZZ
666306-4-0180	76 - 23	4	PA OZZ
666306-4-0260	77 - 2	1	PA OZZ
68834130-01	167 - 28	1	PA OZZ
68840854	190 - 32	9	PA OZZ
	191 - 47		
	199 - 25		
	199 - 56		
68C34932-10	104 -	1	PA OZZ
68E35677	209 -	1	PA OZZ
68E35677-10	209 -	1	PA FDO
688-100	72 - 1	1	PA OZZ
689-100	71 - 9	1	PA OZZ
69032260	104 -	1	PA OFF