

TECHNICAL MANUAL

**AVIATION UNIT AND
INTERMEDIATE MAINTENANCE
REPAIR PARTS AND SPECIAL TOOLS LIST
(INCLUDING DEPOT MAINTENANCE
REPAIR PARTS AND SPECIAL TOOLS)
FOR
HELICOPTER, ATTACK**

NSN 1520-01-168-4259	AH-1P (PROD)
1520-01-192-2478	AH-1E (ECAS)
1520-01-168-4260	AH-1F (MC)

"Approved for public release; distribution is unlimited."

This manual together with TM 55-1520-236-23P-2 and TM 55-1520-236-23P-3 supersedes TM 55-1520-236-23P-1, 16 April 1985, TM 55-1520-236-23P-2, 16 April 1985 and TM 55-1520-239-23P, 16 November 1983, including all changes.

HEADQUARTERS, DEPARTMENT OF THE ARMY

2 APRIL 1987

CHANGE

NO. 14

HEADQUARTERS
DEPARTMENT OF THE ARMY
WASHINGTON, D.C., 21 July 1997

Aviation Unit and Intermediate Maintenance
Repair Parts and Special Tools List
(Including Depot Maintenance Repair Parts and Special Tools)

for

HELICOPTER, ATTACK

NSN	1520-01-168-4259	AH-1P	(PROD)
	1520-01-192-2478	AH-1E	(ECAS)
	1520-01-168-4260	AH-1F	(MC)

DISTRIBUTION STATEMENT A: Approved for public release; distribution is unlimited.

TM 55-1520-236-23P-1, dated 2 April 1987, is changed as follows:

1. Remove and insert pages as indicated below. New or changed text material is indicated by a vertical bar in the margin. An illustration change is indicated by a miniature pointing hand.

Remove pages

i through viii
3-7 and Figure 4
4-5 through 4-8
5-1 and 5-2
Figure 28
Figure 29 (Sheet 1 of 2) and
Figure 29 (Sheet 2 of 2)
29-1 and 29-2
29-5 and 29-6
29A-1 and 29A-2
31-1 and Figure 32
32-1 and Figure 33
36-1 through 36-3
46-7 and 46-8
51-3

Figure 52 (Sheet 5 of 6) and
Figure 52 (Sheet 6 of 6)

Insert pages

i through viii
3-7 and Figure 4
4-5 through 4-8
5-1 and 5-2
Figure 28
Figure 29 (Sheet 1 of 2) and
Figure 29 (Sheet 2 of 2)
29-1 and 29-2
29-5 and 29-6
29A-1 and 29A-2
31-1 and Figure 32
32-1 and Figure 33
36-1 through 36-3
46-7 and 46-8
51-3 and Figure 51A
51A-1

Figure 52 (Sheet 5 of 6) and
Figure 52 (Sheet 6 of 6)

Remove pages

52A-1 through 52A-4
57-1 and 57-2
58-1 and 58-2
58-5 and Figure 58A
58A-1 and 58A-2
61-1 and 61-2
62-1 and 62-2
65-1 and 65-2
65-3 and Figure 66
66-1 and 66-2
67-1 and 67-2
Figure 68
68-3 and Figure 69
69-3 and Figure 70
70-1 and 70-2
71-3 through 71-6
72-1 and Figure 72A
76-1 and Figure 77
77-1 and Figure 78
80-1 and 80-2
81-1 and 81-2
83-1 and 83-2
87-1 and 87-2
87-3 and Figure 88
89-1 and 89-2
91-1 and Figure 92
92-1 and 92-2
Figure 93 (Sheet 9 of 10) and
Figure 93 (Sheet 10 of 10)
93-1 and 93-2
93-19 and 93-20

Insert pages

52A-1 through 52A-4
57-1 and 57-2
58-1 and 58-2
58-5 and Figure 58A
58A-1 and 58A-2
61-1 and 61-2
62-1 and 62-2
65-1 and 65-2
65-3 and Figure 66
66-1 and 66-2
67-1 and 67-2
Figure 68
68-3 and Figure 69
69-3 and Figure 70
70-1 through 70-3
71-3 through 71-6
72-1 and Figure 72A
76-1 and Figure 77
77-1 and Figure 78
80-1 and 80-2
81-1 and 81-2
83-1 and 83-2
87-1 and 87-2
87-3 and Figure 88
89-1 and 89-2
91-1 and Figure 92
92-1 and 92-2
Figure 93 (Sheet 9 of 10) and
Figure 93 (Sheet 10 of 10)
93-1 and 93-2
93-19 and 93-20

2. Retain these sheets in front of manual for reference purposes.

By Order of the Secretary of the Army:

Official:



JOEL B. HUDSON

*Administrative Assistant to the
Secretary of the Army*

03571

DENNIS J. REIMER
*General, United States Army
Chief of Staff*

DISTRIBUTION:

To be distributed in accordance with DA Form 12-31-E, block no. 1154, requirements for TM 55-1520-236-23P-1.

URGENT

TM 55-1520-236-23P-1
C 13

CHANGE

NO. 13

HEADQUARTERS
DEPARTMENT OF THE ARMY
WASHINGTON, D.C., 3 May 1996

Aviation Unit and Intermediate Maintenance
Repair Parts and Special Tools List
(Including Depot Maintenance Repair Parts and Special Tools)
for

HELICOPTER, ATTACK

NSN	1520-01-16-4259	AH-1P	(PROD)
	1520-01-192-2478	AH-1E	(ECAS)
	1520-01-168-4260	AH-1F	(MC)

DISTRIBUTION STATEMENT A: Approved for public release; distribution is unlimited

TM 55-1520-236-23P-1, 2 April 1987, is changed as follows:

1. Remove and insert pages as indicated below. New or changed text material is indicated by a vertical bar in the margin. An illustration change is indicated by a miniature pointing hand.

Remove pages

53A-1 and 53A-2
53B-1/(53B-2 Blank)

Insert pages

53A-1 and 53A-2
53B-1/(53B-2 Blank)
(Blank) Figure 91

2. Retain this sheet in front of manual for reference purposes.

By Order of the Secretary of the Army:

Official:

JOEL B. HUDSON

Administrative Assistant to the
Secretary of the Army
01867

DENNIS J. REIMER
General, United States Army
Chief of Staff

DISTRIBUTION:

To be distributed in accordance with DA Form 12-31-E, block no. 1154, requirements for
TM 55-1520-236-23P-1.

CHANGE

NO. 12

HEADQUARTERS
DEPARTMENT OF THE ARMY
WASHINGTON, D. C., 15 December 1994

Aviation Unit, and Intermediate Maintenance
Repair Parts and Special Tools List
(Including Depot Maintenance Repair Parts and Special Tools)
for

HELICOPTER, ATTACK

NSN 1520-01-168-4259	AH-1P (PROD)
1520-01-192-2478	AH-1E (ECAS)
1520-01-168-4260	AH-1F (MC)

DISTRIBUTION STATEMENT A: Approved for public release; distribution is unlimited

TM 55-1520-236-23P-1, 2 April 1987, is changed as follows:

1. Remove and insert pages as indicated below. New or changed text material is indicated by a vertical bar in the margin. An illustration change is indicated by a miniature pointing hand.

Remove pages

iii and iv
vii/(viii blank)

58-1 and 58-2
Figure 71 (1 of 4) and Figure 71 (2 of 4)
71-1 and 71-2

71-7 and 71-8
Figure 81

81-1 and 81-2

81-3 and 81-4
87-3 and Figure 88
88-1 and 88-2
89-3 and Figure 90
90-3 and 90-4

Insert pages

iii and iv
vii and viii
Figure 53A
53A-1 and 53A-2
Figure 53B
53B-1/(53B-2 blank)
Figure 53C
53C-1/(53C-2 blank)
Figure 53D
53D-1/(53D-2 blank)
58-1 and 58-2
Figure 71 (1 of 4) and Figure 71 (2 of 4)
71-1 and 71-2
71-2A and 71-2B
71-7 and 71-8
Figure 81
81-1 and 81-2
81-2A/(81-2B blank)
81-3 and 81-4
87-3 and Figure 88
88-1 and 88-2
89-3 and Figure 90
90-3 and 90-4

2. Retain this sheet in front of manual for reference purposes.

By Order of the Secretary of the Army:

Official:

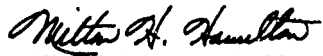

MILTON H. HAMILTON

*Administrative Assistant to the
Secretary of the Army*

07663

GORDON R. SULLIVAN
*General, United States Army
Chief of Staff*

DISTRIBUTION:

To be distributed in accordance with DA Form 12-31-E, block no. 1154, requirements for
TM 55-1520-236-23P-1.

CHANGE

NO. 11

HEADQUARTERS
DEPARTMENT OF THE ARMY
WASHINGTON, D.C., 15 July 1993

AVIATION UNIT AND
INTERMEDIATE MAINTENANCE
REPAIR PARTS AND SPECIAL TOOLS LIST
(INCLUDING DEPOT MAINTENANCE
REPAIR PARTS AND SPECIAL TOOLS)
FOR
HELICOPTER, ATTACK

NSN 1520-01-168-4259	AH-1P (PROD)
1520-01-192-2478	AH-1E (ECAS)
1520-01-168-4260	AH-1F (MC)

DISTRIBUTION STATEMENT A: Approved for public release; distribution is unlimited.

TM 55-1520-236-23P-1, 2 April 1987, is changed as follows:

1. Remove and insert pages as indicated below. New or changed text material is indicated by a vertical bar in the margin. An illustration change is indicated by a miniature pointing hand.

Remove pages

i through iv
vii/(viii blank)
7 and 8
Figure 52 (Sheet 1 of 6
and Sheet 2 of 6)
52-1 and 52-2

Insert pages

i through iv
vii and viii
7 and 8
Figure 52 (Sheet 1 of 6
and Sheet 2 of 6)
52-1 and 52-2

2. Retain this sheet in front of manual for reference purposes.

By Order of the Secretary of the Army:

Official:

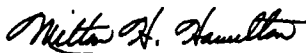
MILTON H. HAMILTON
Administrative Assistant to the
Secretary of the Army

04633

GORDON R. SULLIVAN
General, United States Army
Chief of Staff

DISTRIBUTION:

To be distributed in accordance with DA Form 12-31-E, block no. 1154, requirements for TM 55-1520-236-23P-1.

URGENT

NOTICE: THIS CHANGE HAS BEEN PRINTED AND DISTRIBUTED OUT OF SEQUENCE. IT SHOULD BE INSERTED IN THE MANUAL AND USED. UPON RECEIPT OF THE EARLIER SEQUENCED CHANGE ENSURE A MORE CURRENT CHANGE PAGE IS NOT REPLACED WITH A LESS CURRENT PAGE.

TM 55-1520-236-23P-1
C 10

CHANGE }
NO. 10 }

HEADQUARTERS
DEPARTMENT OF THE ARMY
WASHINGTON, D.C. 11 March 1992

AVIATION UNIT AND
INTERMEDIATE MAINTENANCE
REPAIR PARTS AND SPECIAL TOOLS LIST
(INCLUDING DEPOT MAINTENANCE
REPAIR PARTS AND SPECIAL TOOLS)
FOR
HELICOPTER, ATTACK

NSN 1520-01-168-4259	AH-1P (PROD)
1520-01-192-2478	AH-1E (ECAS)
1520-01-168-4260	AH-1F (MC)

TM 55-1520-236-23P-1, 2 April 1987, is changed as follows:

1. Remove and insert pages as indicated below. New or changed text material is indicated by a vertical bar in the margin. An illustration change is indicated by a miniature pointing hand.

Remove pages

87-1 through Figure 88

Insert pages

87-1 through Figure 88

2. Retain this sheet in front of manual for reference purposes.

By Order of the Secretary of the Army:

GORDON R. SULLIVAN
General, United States Army
Chief of Staff

Official:

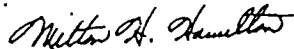

MILTON H. HAMILTON
Administrative Assistant to the
Secretary of the Army

00723

DISTRIBUTION:

To be distributed in accordance with DA Form 12-31-E, block no. 1154, AVUM and AVIM maintenance requirements for TM 55-1520-236-23P-1.

URGENT

CHANGE }
NO. 9 }

HEADQUARTERS
DEPARTMENT OF THE ARMY
WASHINGTON, D.C. 28 February 1992

AVIATION UNIT AND
INTERMEDIATE MAINTENANCE
REPAIR PARTS AND SPECIAL TOOLS LIST
(INCLUDING DEPOT MAINTENANCE
REPAIR PARTS AND SPECIAL TOOLS)
FOR
HELICOPTER, ATTACK

NSN 1520-01-168-4259	AH-1P (PROD)
1520-01-192-2478	AH-1E (ECAS)
1520-01-168-4260	AH-1F (MC)

TM 55-1520-236-23P-1, 2 April 1987, is changed as follows:

1. Remove and insert pages as indicated below. New or changed text material is indicated by a vertical bar in the margin. An illustration change is indicated by a miniature pointing hand.

Remove pages

Figure 7 (Sheet 1 of 2) and
Figure 7 (Sheet 2 of 2)
45-1 and 45-2
Figure 62 (Sheet 3 of 4)
through 62-4
Figure 65 (Sheet 1 of 2) and
Figure 65 (Sheet 2 of 2)
65-3 through 66-2
Figure 71 (Sheet 1 of 4) and
Figure 71 (Sheet 2 of 4)
71-1 and 71-2
87-1 and 87-2

Insert pages

Figure 7 (Sheet 1 of 2) and
Figure 7 (Sheet 2 of 2)
45-1 and 45-2
Figure 62 (Sheet 3 of 4
through 62-4
Figure 65 (Sheet 1 of 2) and
Figure 65 (Sheet 2 of 2)
65-3 through 66-2
Figure 71 (Sheet 1 of 4) and
Figure 71 (Sheet 2 of 4)
71-1 and 71-2
87-1 and 87-2

2. Retain this sheet in front of manual for reference purposes.

By Order of the Secretary of the Army:

Official:

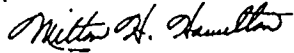

MILTON H. HAMILTON
*Administrative Assistant to the
Secretary of the Army*

02169

GORDON R. SULLIVAN
*General, United States Army
Chief of Staff*

DISTRIBUTION:

To be distributed in accordance with DA Form 12-31-E, block no. 1154, AVUM and AVIM maintenance requirements for TM 55-1520-236-23P-1.

CHANGE }
NO. 8 }

HEADQUARTERS
DEPARTMENT OF THE ARMY
WASHINGTON, D.C., 31 January 1992

AVIATION UNIT AND
INTERMEDIATE MAINTENANCE
REPAIR PARTS AND SPECIAL TOOLS LIST
(INCLUDING DEPOT MAINTENANCE
REPAIR PARTS AND SPECIAL TOOLS)
FOR
HELICOPTER, ATTACK

NSN 1520-01-168-4259	AH-1P (PROD)
1520-01-192-2478	AH-1E (ECAS)
1520-01-168-4260	AH-1F (MC)

TM 55-1520-236-23P-1, 2 April 1987, is changed as follows:

1. Remove and insert pages as indicated below. New or changed text material is indicated by a vertical bar in the margin. An illustration change is indicated by a miniature pointing hand.

Remove pages

4-5 and 4-6
Figure 52B (Sheet 2 of 3)
and Figure 52B (Sheet 3 of 3)
52B-3 through Figure 52C
62-1 and 62-2
69-1 and 69-2

Insert pages

4-5 and 4-6
Figure 52B (Sheet 2 of 3)
and Figure 52B (Sheet 3 of 3)
52B-3 through Figure 52C
62-1 and 62-2
69-1 and 69-2

2. Retain this sheet in front of manual for reference purposes.

By Order of the Secretary of the Army:

Official:

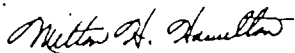

MILTON H. HAMILTON
Administrative Assistant to the
Secretary of the Army

01315

GORDON R. SULLIVAN
General, United States Army
Chief of Staff

DISTRIBUTION:

To be distributed in accordance with DA Form 12-31-E, block no. 1154, AVUM and AVIM maintenance requirements for TM 55-1520-236-23P-1.

CHANGE }
NO. 7 }

HEADQUARTERS
DEPARTMENT OF THE ARMY
WASHINGTON, D.C., 8 January 1991

AVIATION UNIT AND
INTERMEDIATE MAINTENANCE
REPAIR PARTS AND SPECIAL TOOLS LIST
(INCLUDING DEPOT MAINTENANCE
REPAIR PARTS AND SPECIAL TOOLS)
FOR
HELICOPTER, ATTACK

NSN 1520-01-168-4259	AH-1P (PROD)
1520-01-192-2478	AH-1E (ECAS)
1520-01-168-4260	AH-1F (MC)

TM 55-1520-236-23P-1, 2 April 1987, is changed as follows:

1. Remove and insert pages as indicated below. New or changed text material is indicated by a vertical bar in the margin. An illustration change is indicated by a miniature pointing hand.

Remove pages

3-7 and Figure 4
4-1 through 4-16
Figure 4A (1 of 2) and
Figure 4A (2 of 2)
4A-3
Figure 7 (1 of 2) and
Figure 7 (2 of 2)
Figure 29 (1 of 2) and
Figure 29 (2 of 2)
29-1 and 29-2
Figure 37 (1 of 2) and
Figure 37 (2 of 2)
37-1 and 37-2
Figure 38 (1 of 2) and
Figure 38 (2 of 2)
38-1 through Figure 39
40-3 and Figure 41

41-1 through 41-4
Figure 45 (1 of 2) and
Figure 45 (2 of 2)
45-1 and 45-2
51-1 through Figure 52
(1 of 5)
Figure 52 (1 of 5) through
Figure 52 (5 of 5)
52-1 through 52-10
Figure 52A

Insert pages

3-7 and Figure 4
4-1 through 4-8
Figure 4A (1 of 2) and
Figure 4A (2 of 2)
4A-3
Figure 7 (1 of 2) and
Figure 7 (2 of 2)
Figure 29 (1 of 2) and
Figure 29 (2 of 2)
29-1 and 29-2
Figure 37 (1 of 2) and
Figure 37 (2 of 2)
37-1 and 37-2
Figure 38 (1 of 2) and
Figure 28 (2 of 2)
38-1 through Figure 39
40-3
Figure 41 (1 of 2) and
Figure 41 (2 of 2)
41-1 through 41-3
Figure 45 (1 of 2) and
Figure 45 (2 of 2)
45-1 and 45-2
51-1 through 51-3

Figure 52 (1 of 6) through
Figure 52 (6 of 6)
52-1 through 52-10
Figure 52A (1 of 3) through
Figure 52A (3 of 3)

Remove pages

52A-1 through Figure 52B
(1 of 3)

Figure 53 (2 of 3) and
Figure 53 (3 of 3)
57-3 and Figure 58 (1 of 3)
58-1 through Figure 58A
Figure 62 (1 of 4) and
Figure 62 (2 of 4)
62-1 through 62-6
Figure 63 (1 of 5)
63-1 and 63-2
Figure 68
83-3 and Figure 84
84-1 and 84-2
Figure 86A
89-1 and 89-2
91-1 and Figure 92
92-1 and 92-2

Insert pages

52A-1 through 52A-4

Figure 52B (1 of 3)
Figure 53 (2 of 3) and
Figure 53 (3 of 3)
57-3 and Figure 58 (1 of 3)
58-1 through Figure 58A
Figure 62 (1 of 4) and
Figure 62 (2 of 4)
62-1 through 62-4
Figure 63 (1 of 5)
63-1 and 63-2
Figure 68
83-3 and Figure 84
84-1 and 84-2
Figure 86A
89-1 and 89-2
91-1 and Figure 92
92-1 and 92-2

2. Retain this sheet in front of manual for reference purposes.

By Order of the Secretary of the Army:

Official:

THOMAS F. SIKORA
Brigadier General, United States Army
The Adjutant General

CARLE E. VUONO
General, United States Army
Chief of Staff

DISTRIBUTION:

To be distributed in accordance with DA Form 12-31, AVUM and AVIM Maintenance requirements for AH-1P/E and AH-1F Helicopter, Attack.

CHANGE }
NO. 6 }

HEADQUARTERS
DEPARTMENT OF THE ARMY
WASHINGTON, D.C., 15 December 1990

AVIATION UNIT AND
INTERMEDIATE MAINTENANCE
REPAIR PARTS AND SPECIAL TOOLS LIST
(INCLUDING DEPOT MAINTENANCE
REPAIR PARTS AND SPECIAL TOOLS)
FOR
HELICOPTER, ATTACK

NSN 1520-01-168-4259 AH-1P (PROD)
1520-01-192-2478 AH-1E (ECAS)
1520-01-168-4260 AH-1F (MC)

TM 55-1520-236-23P-1, 2 April 1987, is changed as follows:

1. Remove and insert pages as indicated below. New or changed text material is indicated by a vertical bar in the margin. An illustration change is indicated by a miniature pointing hand.

Remove pages

Figure 62 (3 of 4) and
Figure 62 (4 of 4)
62-1 through 62-6
Figure 65 (1 of 2) and
Figure 65 (2 of 2)
65-1 and 65-2
65-3 and Figure 66

Insert pages

Figure 62 (3 of 4) and
Figure 62 (4 of 4)
62-1 through 62-4
Figure 65 (1 of 2) and
Figure 65 (2 of 2)
65-1 and 65-2
65-3 and Figure 66

2. Retain this sheet in front of manual for reference purposes.

By Order of the Secretary of the Army:

Official:

THOMAS F. SIKORA
Brigadier General, United States Army
The Adjutant General

CARLE E. VUONO
General, United States Army
Chief of Staff

DISTRIBUTION:

To be distributed in accordance with DA Form 12-31, AVUM and AVIM Maintenance requirements for AH-1P/E and AH-1F Helicopter, Attack.

CHANGE }
NO. 5 }

HEADQUARTERS
DEPARTMENT OF THE ARMY
WASHINGTON, D.C., 31 July 1990

AVIATION UNIT AND
INTERMEDIATE MAINTENANCE
REPAIR PARTS AND SPECIAL TOOLS LIST
(INCLUDING DEPOT MAINTENANCE
REPAIR PARTS AND SPECIAL TOOLS)
FOR
HELICOPTER, ATTACK

NSN 1520-01-168-4259 AH-1P (PROD)
1520-01-192-2478 AH-1E (ECAS)
1520-01-168-4260 AH-1F (MC)

TM 55-1520-236-23P-1, 2 April 1987, is changed as follows:

1. Remove and insert pages as indicated below. New or changed text material is indicated by a vertical bar in the margin. An illustration change is indicated by a miniature pointing hand.

Remove pages

Figure 2
2-1 through 2-6
4A-3 and Figure 5
5-1 through 5-7
14-3 and Figure 15
15-1 through 15-8
Figure 16A
16A-1 through 16A-4
16A-5 and Figure 17
Figure 21
21-1 through 21-4
Figure 28
28-1 through 28-5
30-3 and Figure 31
31-1 and Figure 32
Figure 45 (1 of 2) and
Figure 45 (2 of 2)
45-1 through 45-10
Figure 47 (2 of 3) and
Figure 47 (3 of 3)
47-1 through 47-10
Figure 48

48-1 through 48-4
Figure 63 (1 of 4) through
Figure 63 (4 of 4)
63-1 through 63-4
Figure 64

Insert pages

Figure 2
2-1 through 2-4
4A-3 through Figure 5 (2 of 2)
5-1 through 5-6
14-3 and Figure 15
15-1 through 15-6
Figure 16A
16A-1 through 16A-4
16A-5 and Figure 17
Figure 21
21-1 through 21-4
Figure 28
28-1 through 28-4
30-3 and Figure 31
31-1 and Figure 32
Figure 45 (1 of 2) and
Figure 45 (2 of 2)
45-1 through 45-8
Figure 47 (2 of 3) and
Figure 47 (3 of 3)
47-1 through 47-7/47-8
Figure 48 (1 of 2) and
Figure 48 (2 of 2)
48-1 through 48-3/48-4
Figure 63 (1 of 5) through
Figure 63 (5 of 5)
63-1 through 63-4
63-5 and Figure 64

2. Retain this sheet in front of manual for reference purposes.

By Order of the Secretary of the Army:

CARL E. VUONO
General, United States Army
Chief of Staff

Official:

WILLIAM J. MEEHAN II
Brigadier General, United States Army
The Adjutant General

DISTRIBUTION:

To be distributed in accordance with DA Form 12-31, AVUM and AVIM Maintenance requirements for AH-1P/E and AH-1F Helicopter, Attack.

CHANGE }
NO. 4 }

HEADQUARTERS
DEPARTMENT OF THE ARMY
WASHINGTON, D.C., 21 November 1988

Aviation Unit and Intermediate Maintenance
Repair Parts and Special Tools List
(Including Depot Maintenance Repair Parts and Special Tools)
for

HELICOPTER, ATTACK

NSN 1520-01-168-4259 AH-1P (PROD)
1520-01-192-2478 AH-1E (ECAS)
1520-01-168-4260 AH-1F (MC)

TM 55-1520-236-23P-1, 2 April 1987, is changed as follows:

1. Remove and insert pages as indicated below. New or changes text material is indicated by a vertical bar in the margin. An illustration change is indicated by a miniature pointing hand.

Remove pages

iii through vi
2-5 and 2-6
Figure 35A (1 of 2) and Figure (2 of 2)
43-3 and Figure 44
51-1 and 51-2
Figure 56 (1 of 2) and Figure 56 (2 of 2)
Figure 68
86-1 and 86-2
Figure 86A
86A-1 and Figure 87
Figure 93A (7 of 10) through Figure
93A (10 of 10)
102-1 and 102-2

Figure 103

Insert pages

iii through vi
2-5 and 2-6
Figure 35A (1 of 2) and Figure (2 of 2)
43 and Figure 44
51-1 and 51-2
Figure 56 (1 of 2) and Figure 56 (2 of 2)
Figure 68
86-1 and 86-2
Figure 86A
86A-1 and Figure 87
Figure 93A (7 of 10) through Figure
93A (10 of 10)
102-1 and 102-2
Figure 102A
102A-1 and Figure 103

2. Retain this sheet in front of manual for reference purposes.

By Order of the Secretary of the Army:

CARL E. VUONO
General, United States Army
Chief of Staff

Official:

WILLIAM J. MEEHAN II
Brigadier General, United States Army
The Adjutant General

DISTRIBUTION:

To be distributed in accordance with DA Form 12-31, AVUM and AVIM Maintenance requirements for AH-1P/E and AH-1F Helicopter, Attack.

CHANGE }
 No. 3 }

HEADQUARTERS
 DEPARTMENT OF THE ARMY
 WASHINGTON, D.C., 24 May 1988

AVIATION UNIT AND
 INTERMEDIATE MAINTENANCE
 REPAIR PARTS AND SPECIAL TOOLS LIST
 (INCLUDING DEPOT MAINTENANCE
 REPAIR PARTS AND SPECIAL TOOLS)
 FOR
 HELICOPTER, ATTACK

NSN 1520-01-168-4259 AH-1P (PROD)
 1520-01-192-2478 AH-1E (ECAS)
 1520-01-168-4260 AH-1F (MC)

TM 55-1520-236-23P-1, 2 April 1987, is changed as follows:

1. Remove and insert pages as indicated below. New or changed text material is indicated by a vertical bar in the margin. An illustration change is indicated by a miniature pointing hand.

Remove pages

i thru iv
 5 and 6
 3-7 and Figure 4
 4-11 thru 4-14
 21-1 thru 21-6
 Figure 29 (1 of 2) and Figure 29
 (2 of 2)
 35-5 and 35-6
 37-1 thru 37-4
 39-1 thru 39-4
 Figure 40
 Figure 51
 51-1 and 51-2
 52-1 thru 52-14
 57-3 thru 58-6
 58-7 and Figure 58A
 65-1 thru 65-4
 Figure 66
 71-7 and 71-8
 76-1 and 76-2
 Figure 77
 86-1 and 86-2
 - - -
 Figure 87
 Figure 93 (7 of 10) and Figure 93
 (8 of 10)
 Figure 93A (1 of 10) and Figure 93A
 (2 of 10)
 Figure 93A (5 of 10) thru Figure 93A
 (8 of 10)

Insert pages

i thru iv
 5 and 6
 3-7 and Figure 4
 4-11 thru 4-14
 21-1 thru 21-6
 Figure 29 (1 of 2) and Figure 29
 (2 of 2)
 35-5 and 35-6
 37-1 thru 37-3
 39-1 and 39-2
 39-3 and Figure 40
 Figure 51
 51-1 and 51-2
 52-1 thru 52-10
 57-3 thru 58-4
 58-5 and Figure 58A
 65-1 and 65-2
 65-3 and Figure 66
 71-7 and 71-8
 76-1 and Figure 77
 - - -
 86-1 and 86-2
 Figure 86A
 86A-1 and Figure 87
 Figure 93 (7 of 10) and Figure 93
 (8 of 10)
 Figure 93A (1 of 10) and Figure 93A
 (2 of 10)
 Figure 93A (5 of 10) thru Figure 93A
 (8 of 10)

2. Retain this sheet in front of manual for reference purposes.

By Order of the Secretary of the Army:

Official:

CARL E. VUONO
General, United States Army
Chief of Staff

R. L. DILWORTH
Brigadier General, United States Army
The Adjutant General

DISTRIBUTION:

To be distributed in accordance with DA Form 12-31, AVUM and AVIM requirements for AH-1P/E and AH-1F Helicopter, Attack.

URGENT

TM 55-1520-236-23P-1
C 2

CHANGE }
NO. 2 }

HEADQUARTERS
DEPARTMENT OF THE ARMY
WASHINGTON, D.C., 5 January 1988

AVIATION UNIT AND
INTERMEDIATE MAINTENANCE
REPAIR PARTS AND SPECIAL TOOLS LIST
(INCLUDING DEPOT MAINTENANCE
REPAIR PARTS AND SPECIAL TOOLS)
FOR
HELICOPTER, ATTACK

NSN 1520-01-168-4259 AH-1P (PROD)
1520-01-192-2478 AH-1E (ECAS)
1520-01-168-4260 AH-1F (MC)

TM 55-1520-236-23P-1, 2 April 1987 is changed as follows:

1. Remove and insert pages as indicated below. New or changed text material is indicated by a vertical bar in the margin. An illustration change is indicated by a miniature pointing hand.

Remove pages

Fig 63, 1 of 4 and 2 of 4
63-1 and 63-2

Insert pages

Fig 63, 1 of 4 and 2 of 4
63-1 and 63-2

2. Retain this sheet in front of manual for reference purposes.

By Order of the Secretary of the Army:

Official:

CARL E. VUONO
General, United States Army
Chief of Staff

R. L. DILWORTH
Brigadier General, United States Army
The Adjutant General

DISTRIBUTION:

To be distributed in accordance with DA Form 12-31, AVUM and AVIM requirements for AH-1P/E, and AH-1F Helicopter, Attack.

URGENT

URGENT

TM 55-1520-236-23P-1

C 1

CHANGE }
NO. 1 }

HEADQUARTERS
DEPARTMENT OF THE ARMY
WASHINGTON, D.C., 20 October 1987

AVIATION UNIT AND
INTERMEDIATE MAINTENANCE
REPAIR PARTS AND SPECIAL TOOLS LIST
(INCLUDING DEPOT MAINTENANCE
REPAIR PARTS AND SPECIAL TOOLS)
FOR
HELICOPTER, ATTACK

NSN 1520-01-168-4259 AH-1P (PROD)
1520-01-192-2478 AH-1E (ECAS)
1520-01-168-4260 AH-1F (MC)

TM 55-1520-236-23P-1, 2 April 1987 is changed as follows:

1. Remove and insert pages as indicated below. New or changed text material is indicated by a vertical bar in the margin. An illustration change is indicated by a miniature pointing hand.

Remove pages

Fig 63 (1 of 4 and 2 of 4)
63-1 and 63-2

Insert pages

Fig 63 (1 of 4 and 2 of 4)
63-1 and 63-2

2. Retain this sheet in front of manual for reference purposes.

By Order of the Secretary of the Army:

CARL E. VUONO
General, United States Army
Chief of Staff

Official:

R. L. DILWORTH
Brigadier General, United States Army
The Adjutant General

DISTRIBUTION:

To be distributed in accordance with DA Form 12-31, AVUM and AVIM requirements for AH-1P/E, and AH-1F Helicopter, Attack.

URGENT

TECHNICAL MANUAL

NO. 55-1520-236-23P-1

HEADQUARTERS
DEPARTMENT OF THE ARMY
WASHINGTON, D.C., 2 April 1987AVIATION UNIT AND INTERMEDIATE MAINTENANCE
REPAIR PARTS AND SPECIAL TOOLS LIST
(INCLUDING DEPOT MAINTENANCE REPAIR PARTS AND SPECIAL TOOLS)
FOR
HELICOPTER, ATTACKNSN 1520-01-168-4259 AH-1P (PROD)
1520-01-192-2478 AH-1E (ECAS)
1520-01-168-4260 AH-1F (MC)

(Current as of 2 April 1987)

REPORTING ERRORS AND RECOMMENDING IMPROVEMENTS

You can help improve this manual. If you find any mistakes, or if you know of a way to improve these procedures, please let us know. Mail your letter or DA Form 2028 (Recommended Changes to Publications and Blank Forms), or DA Form 2028-2 located in the back of this manual directly to: Commander, US Army Aviation and Troop Command, ATTN: AMSAT-I-MP, 4300 Goodfellow Blvd., St. Louis, MO 63120-1798. You may also submit your recommended changes by E-mail directly to <daf2028@dmh1.stl.army.mil>. A reply will be furnished directly to you. Instructions for sending an electronic 2028 may be found at the back of this manual immediately preceding the hard copy 2028.

NOTE:

This manual is printed in three volumes as follows:

TM 55-1520-236-23P-1, consisting of Table of Contents, Section I and Section II (Functional Groups 02 through 07).

TM 55-1520-236-23P-2, consisting of Table of Contents, Section II (Functional Groups 08 through 19, 50, and 60) and Section III.

TM 55-1520-236-23P-3, consisting of Table of Contents, and Section IV.

TABLE OF CONTENTS

SECTION DESCRIPTION	PAGE	ILLUSTRATION FIGURE
I. INTRODUCTION		
Exploded View of AH-1 P/E/F Helicopter	9	1
II. REPAIR PARTS		
FUNCTIONAL GROUP 02 AIRFRAME		
Helicopter Assembly	2-1	2
Forward Section Assembly	3-1	3
Fuselage Assembly	4-1	4
Wire Strike Components	4A-1	4A
Nose Installation	5-1	5
Fairing Installation	6-1	6
Canopy Installation	7-1	7
Door Installation, Gunner.	8-1	8
Door Installation, Pilot	9-1	9
Faking Installation	10-1	10
Skin Installation	11-1	11
Panel Installation	12-1	12
Door and Access Panel Installations	13-1	13
Skin Installation	14-1	14
Beam Installation, LH	15-1	15
Beam Installation, LH	15A-1	15A
Beam Installation, RH	16-1	16
Beam Installation, RH	16A-1	16A
Step and Console Installation	17-1	17
Panel Installation	18-1	18
Cowl Support and Engine Deck Installation	19-1	19
Vent and Drain Installation	20-1	20
Heel Rest Installation	21-1	21
Heel Rest and Floor Installation	21A-1	21A
Bulkhead Installation	22-1	22
Panel Installation	23-1	23
Support Installation	24-1	24
Bulkhead Installation	25-1	25
Bulkhead Installation	25A-1	25A
Web and Guard Installation	26-1	26
Bulkhead Installation	27-1	27
Floor and Bulkhead Installation	28-1	28
Support Installation	29-1	29
Pylon Damper Assembly	29A-1	29A
Support Installation	30-1	30
Closure Installation	31-1	31
Arm Rest and Helmet Hook Installation	32-1	32
Fairing Installation	33-1	33
Fairing Installation	34-1	34
Wing Installation	35-1	35

TABLE OF CONTENTS (Cont)

SECTION DESCRIPTION	PAGE	ILLUSTRATION FIGURE
Wing Installation	35A-1	35A
Gunner Seat Armor Installation	36-1	36
Pilot Seat and Armor Installation	37-1	37
Transmission Cowl Installation	38-1	38
Engine Cowl Installation.	39-1	39
Fairing Assembly, Center.	40-1	40
Baffle Assembly, Air.	41-1	41
Fairing and Tail Pipe Installation.	42-1	42
Engine Mount Installation.	43-1	43
Aft Section Assembly.	44-1	44
Tail Boom Installation.	45-1	45
Fin Installation.	46-1	46
Bulkhead Installation.	47-1	47
Support and Longeron Installation.	48-1	48
Spar Installation	49-1	49
Rib Installation.	50-1	50
 FUNCTIONAL GROUP 03 ALIGHTING GEAR		
Landing Gear Assembly	51-1	51
Skid Shoes-Standard, Heavy Duty	51A-1	51A
 FUNCTIONAL GROUP 04 POWER PLANT INSTALLATION (See TM 55-2840-247-23P for Engine Breakdown)		
Engine and Cowl Installation	52-1	52
Particle Separator	52A-1	52A
Suppressor System Installation, IR	52B-1	52B
Kit, Exhaust, Suppression	52C-1	52C
Oil System Installation	53-1	53
Oil System installation (MWO 1-1520-236-50-30)	53A-1	53A
Unit Assembly, Engine Oil Filter (MWO 1-1520-236-50-30)	53B-1	53B
Engine External Oil Filter (MWO 1-1520-236-50-30)	53C-1	53C
Oil Separator Lubriclone (MWO 1-1520-236-50-30)	53D-1	53D
Fan Installation	54-1	54
Turbine Fan Assembly	55-1	55
Controls Installation, Power Plant	56-1	56
Controls Installation, Droop Compensator	57-1	57
Engine Assembly	58-1	58
Starter-Generator	58A-1	58A
End Bell Assembly	58B-1	58B
Starter-Generator	58C-1	58C
Actuator, Linear.	59-1	59
Actuator, Linear	61-1	61
Actuator, Linear	61A-1	61A
 FUNCTIONAL GROUP 05 ROTORS		
Pylon Installation	62-1	62
Blade Assembly, Main Rotor	63-1	63
Blade Assembly, Main Rotor	64-1	64
Hub Assembly, Main Rotor	65-1	65
Scissor and Sleeve Assembly	66-1	66
Swashplate and Support Assembly	67-1	67

TABLE OF CONTENTS (Cont)

SECTION DESCRIPTION	PAGE	ILLUSTRATION FIGURE
Tail Rotor Installation	68-1	68
Hub Assembly, Tail Rotor	69-1	69
FUNCTIONAL GROUP 06 DRIVE TRAIN		
Transmission and Mast Assembly	70-1	70
Transmission Assembly	71-1	71
Valve Installation	71A-1	71A
Quill Assembly, Fan Drive	72-1	72
Quill Assembly, Alternator	72A-1	72A
Upper Planetary Assembly	73-1	73
Lower Planetary Assembly	74-1	74
Quill Assembly	75-1	75
Case Assembly..	76-1	76
Quill Assembly	77-1	77
Case Assembly	78-1	78
Manifold Assembly	79-1	79
Quill Assembly	80-1	80
Drive and Sump Assembly	81-1	81
Quill Assembly	82-1	82
Quill Assembly	83-1	83
Quill Assembly	84-1	84
Case Assembly..	85-1	85
Driveshaft Installation, Engine to Transmission	86-1	86
Short Shaft Assembly	86A-1	86A
Driveshaft Installation, Tail Rotor	87-1	87
Gearbox Assembly, 42 Degree, Tail Rotor Drive	88-1	88
Quill Assembly, 42 Degree Gearbox	89-1	89
Gearbox Assembly, 90 Degree, Tail Rotor Drive	90-1	90
Quill Assembly, 90 Degree Gearbox	91-1	91
Oil System Installation, Transmission	92-1	92
FUNCTIONAL GROUP 07 HYDRAULIC SYSTEM		
Hydraulic System Installation	93-1	93
Hydraulic System Installation	93A-1	93A
Valve Assembly	94-1	94
Reservoir Assembly	95-1	95
Valve, Solenoid	96-1	96
Module Assembly	97-1	97
Solenoid Valve	97A-1	97A
Hydraulic System Installation, Armament	98-1	98
Cylinder Assembly	99-1	99
Servo Cylinder	100-1	100
Cylinder and Support Assembly	101-1	101
Servo Actuator	102-1	102
Servovalve	102A-1	102A
Filter, Fluid Pressure	103-1	103
Servo Cylinder Assembly	104-1	104
Servo Cylinder Assembly	105-1	105

TABLE OF CONTENTS (Cont)

SECTION DESCRIPTION	PAGE	ILLUSTRATION FIGURE
FUNCTIONAL GROUP 08 INSTRUMENTS SYSTEMS		
Tubing Installation, Instrument	106-1	106
Panel and Glareshield Installation, Gunners	107-1	107
Fire and Master Caution Switch	107A-1	107A
Panel and Glareshield installation, Pilots	108-1	108
Indicating Panel	108A-1	108A
Standby Compass Installation	109-1	109
FUNCTIONAL GROUP 09 ELECTRICAL SYSTEM		
Electrical Installation, Forward Section	110-1	110
Electrical Installation, Forward Section	110A-1	110A
Electrical Installation, Gunner's	111-1	111
Panel Assembly, Gunners Miscellaneous.	112-1	112
Panel Assembly, Annunciator	112A-1	112A
Electrical Installation, Pilot's Section	113-1	113
Electrical Installation, Pilot's Section	113A-1	113A
Control Panel Assembly	114-1	114
Panel Assembly, Indicating Light	114A-1	114A
Panel Subassembly, Indicating Light		
Circuit Card, Indicating Light	114C-1	114C
Control Panel Assembly	115-1	115
Panel Assembly, Circuit Breaker	116-1	116
Panel Assembly, Circuit Breaker	116A-1	116A
Panel Assembly, Circuit Breaker	117-1	117
Circuit Card Assembly, Night Lighting	117A-1	117A
Electrical Installation, Aft Compartment	118-1	118
Electrical Installation, Aft Compartment	118A-1	118A
Electrical Installation, Pylon	119-1	119
Electrical Installation, Wing	120-1	120
Electrical Installation, Engine	121-1	121
Electrical installation, Armament	122-1	122
Electrical Installation, Armament	122A-1	122A
Electrical Installation, Aft Section	123-1	123
Support Installation	124-1	124
Harness Assembly, Forward Section	125-1	125
Harness Assembly, Forward Section	125A-1	125A
Harness Assembly, Pilot's Section	126-1	126
Harness Assembly, Engine Electrical	127-1	127
Harness Assembly, Armament Electrical	128-1	128
Harness Assembly, Armament Electrical	128A-1	128A
Equipment Installation	128B-1	128B
FUNCTIONAL GROUP 10 FUEL SYSTEM		
Fuel System Installation	129-1	129
Filter Assembly, Cap and Adapter Assembly.	130-1	130
Receiver, Refueling	131-1	131
Deleted		131A
Deleted		132
Deleted		133
Fuel Pump Cartridge	133A-1	133A

TABLE OF CONTENTS (Cont)

SECTION DESCRIPTION	PAGE	ILLUSTRATION FIGURE
FUNCTIONAL GROUP 11 FLIGHT CONTROL SYSTEM		
Controls installation, Directional System	134-1	134
Controls installation, Anti-Torque	135-1	135
Controls Installation, Collective	136-1	136
Controls Installation, Longitudinal Cyclic	137-1	137
Controls Installation, Lateral Cyclic	138-1	138
Controls Installation, Elevator, Forward	139-1	139
Controls Installation, Elevator, Aft	140-1	140
Elevator Installation	141-1	141
Stick Assembly, Gunner's Cyclic	142-1	142
Stick Assembly, Pilot's Cyclic	143-1	143
Grip Assembly	143A-1	143A
Stick Assembly, Gunner's Collective	144-1	144
Stick Assembly, Pilot's Collective	145-1	145
Brake Assembly, Magnetic	146-1	146
FUNCTIONAL GROUP 12 UTILITY SYSTEMS		
Miscellaneous Installations	147-1	147
Mirror, Thermometer and AshTray installation	148-1	148
Fire Detection Installation	149-1	149
FUNCTIONAL GROUP 13 ENVIRONMENTAL CONTROL SYSTEMS		
Air Distribution Installation	150-1	150
Valve, Pressure, Air	150A-1	150A
Valve Assembly, Air Distribution	150B-1	150B
Valve Assembly, Air Distribution	150C-1	150C
Environmental Control Unit	151-1	151
Turbine Assembly, Cooling	152-1	152
Valve Assembly	153-1	153
Valve Assembly	154-1	154
Avionics Cooling Installation, Tail Boom	155-1	155
Fan, Vaneaxial	156-1	156
Motor Assembly, DC	157-1	157
Avionics Cooling Installation, Forward	158-1	158
FUNCTIONAL GROUP 16 MISSION EQUIPMENT		
Servo Control Unit Assembly	159-1	159
Wiring Assembly, Printed, A2 Standby	160-1	160
Wiring Assembly, Printed, A1 Power	161-1	161
Wiring Assembly, Printed, A3 Port	162-1	162
Resolver Assembly	163-1	163
Weapon's Subsystem Installation	164-1	164
Weapon's Subsystem Installation	164A-1	164A
Pylon Installation, Outboard, LH and RH	165-1	165
Rack Assembly, Outboard, LH and RH	165A-1	165A
Actuator Assembly, Armament, LH and RH	166-1	166
Pylon Installation, Inboard, LH and RH	167-1	167

TABLE OF CONTENTS (Cont)

SECTION DESCRIPTION	PAGE	ILLUSTRATION FIGURE
Rack Assembly	167A-1	167A
Ejector Assembly	167B-1	167B
Rack Assembly, inboard, RH and LH	167C-1	167C
Rack Assembly, External Ejector	168-1	168
Receiver Installation	168A-1	168A
Hub and Mount Installation	168B-1	168B
M130 Chaff Dispenser Installation	168C-1	168C
Connector Bracket Installation	168D-1	168D
Pilot Dispenser Switch Installation	168E-1	168E
Microswitch/Test Installation	168F-1	168F
Cable Routing	168G-1	168G
Gunnery Dispenser Switch Installation	168H-1	168H
Gunnery Switch Assembly	168I-1	168I
Window Installation, Gearbox Fairing	168J-1	168J
Circuit Breaker Box installation	168K-1	168K
M130 Electronic Module Installation	168L-1	168L
M130 Electronic Module Installation	168M-1	168M
Chaff Dispenser	168N-1	168N
AIM-I Installation	168O-1	168O
Switch/Relay Installation	168P-1	168P
Switch/Relay Assembly	168Q-1	168Q
Cable Routing	168R-1	168R
IR Laser Installation	168S-1	168S
 FUNCTIONAL GROUP 17 EMERGENCY EQUIPMENT		
Emergency Equipment Installation	169-1	169
Canopy Removal System Installation	170-1	170
 FUNCTIONAL GROUP 18 FM COMMUNICATIONS		
Radio Communication Upgrade	171-1	171
Battery Box Installation	172-1	172
IFM ARN-89 Installation	173-1	173
IFM Bypass Assembly	174-1	174
Doubler, Cable Feedthru	175-1	175
Aft Disconnect Bracket	176-1	176
Fairing Installation	177-1	177
Fairing Assembly	178-1	178
Cable Routing	179-1	179
Cable Routing	180-1	180
Switch Assembly Installation	181-1	181
 FUNCTIONAL GROUP 19 COUNTERMEASURES (CM) EQUIPMENT		
AN/AVR-2 Laser Detection Set	182-1	182
Sensor and Fairing Installation	183-1	183
Comparator Installation	184-1	184
Cable Routing and Clamping stations	185-1	185

TABLE OF CONTENTS (Cont)

SECTION DESCRIPTION	PAGE	ILLUSTRATION FIGURE
FUNCTIONAL GROUP 50 KITS AND QUICK CHANGE ASSEMBLIES	KITS-1	
FUNCTIONAL GROUP 60 BULK MATERIALS	BULK-1	
III FUNCTIONAL GROUP 80 SPECIAL TOOLS, TEST AND SUPPORT EQUIPMENT		
Airframe Tools	A1-1	A1
Flyaway Items	F1-1	F1
Ground Support Items	G1-1	G1
IV NATIONAL STOCK NUMBER AND PART NUMBER INDEX	1-1	
Supplementary National Stock No. and Part No. Index C1	1-506	
Part No. Supplemental Index C2	1-511	
Supplementary National Stock No. and Part No. Index C5	1-547	
Part No. Supplemental index C7	1-551	
National Stock No. Supplemental Index C7	1-589	
National Stock No. Supplemental Index C10	1-602A	
Supplemental National Stock No. and Part No. Index C8	1-603	
Supplemental National Stock No. and Part No. Index C8	1-625	
Supplemental National Stock No. and Part No. Index C10	1-639	
Supplemental National Stock No. and Part No. Index C11	1-641	
Supplemental National Stock No. and Part No. Index C12	1-643	
Supplemental National Stock No. and Part No. Index C12	1-655	

Section I. INTRODUCTION

1. Scope. This manual lists repair parts; special tools; test, measurement, and diagnostic equipment (TMDE); and other support equipment required for operation and performance of Aviation Unit Maintenance (AVUM), Aviation Intermediate Maintenance (AVIM), and Depot Maintenance of the Helicopter, Attack, AH-1P, AH-1E, AH-1F. It authorizes the requisitioning and issue of spares and repair parts as indicated by the source and maintenance codes.

2. General. This Repair Parts and Special Tools List is divided into the following sections:

a. Section II - Repair Parts Lists. A list of repair parts authorized for use in the performance of maintenance. The list also includes parts which must be removed for replacement of the authorized parts. This section is arranged by functional group, usually in disassembly order, and listed in figure and item sequence. Items are indented when required to indicate the relationship to the next higher assembly. The illustrations in this section will appear immediately preceding each figure of text. Items which are not assigned SMR codes appear for informational purposes only and are not to be requisitioned.

b. Section III - Special Tools List. A list of special tools, TMDE, and support equipment authorized for the performance of maintenance. This section, which is arranged in figure and item number sequence contains Airframe Tools (figure numbers prefixed A), Flyaway Items (figure numbers prefixed F), and Ground Support Items (figure numbers prefixed G). The illustrations will appear immediately following the text portion of each group.

c. Section IV - National Stock Number and Part Number Index. A list, in ascending National Item Identification Number (NIIN) sequence, of all national stock numbers appearing in the listings, followed by a list, in alphameric sequence, of all part numbers appearing in the listings. National stock number and part numbers are cross-referenced to each illustration figure and item number appearance.

3. Explanation of Columns. The following provides an explanation of columns found in the tabular listings:

a. Item Number. The number used to identify each item called out in the illustration.

b. Source, Maintenance, and Recoverability Codes (SMR).

(1) Source Code. The Source codes are assigned to support items to indicate the manner of acquiring support items for maintenance, repair, or overhaul of end items. Source codes are entered in the first and second positions of the Uniform SMR code format as follows:

Code	Definition
PA	Item procured and stocked for anticipated or known usage.
PB	Item procured and stocked for insurance purposes because essentiality dictates that a minimum quantity be available in the supply systems.

Code	Definition
PC	Item procured and stocked and which otherwise would be coded PA except that it is deteriorative in nature.
PD	Support item, excluding support equipment, procured for initial issue or outfitting and stocked only for subsequent or additional initial issues or outfittings. Not subject to automatic replenishment.
PE	Support equipment procured and stocked for initial issue or outfitting to specific maintenance repair activities.
PF	Support equipment which will not be stocked but which will be centrally procured on demand.
PG	Item procured and stocked to provide for sustained support for the life of the equipment. It is applied to an item peculiar to the equipment which, because of probable discontinuance or shutdown of production facilities, would prove uneconomical to reproduce at a later time.
KD	An item of a depot overhaul/repair kit and not purchased separately. Depot kit defined as a kit that provides items required at the time of overhaul or repair.
KF	An item of a maintenance kit and not purchased separately. Maintenance kit defined as a kit that provides an item that can be replaced at Aviation Unit Maintenance (AVUM) or Aviation Intermediate Maintenance (AVIM) levels.
KB	Item included in both a depot overhaul/repair kit and a maintenance kit.
MO	Item to be manufactured or fabricated at Aviation Unit Maintenance (AVUM) level.
MF	Item to be manufactured or fabricated at Aviation Intermediate Maintenance (AVIM) level.
MD	Item to be manufactured or fabricated at the Depot Maintenance level.
AO	Item to be assembled at Aviation Unit Maintenance (AVUM) level.
AF	Item to be assembled at Aviation Intermediate (AVIM) level.
AD	Item to be assembled at Depot Maintenance level.
XA	Item is not procured or stocked because the requirements for the item will result in the replacement of the next higher assembly.
XB	Item is not procured or stocked. If not available through salvage, requisition.
xc	Installation drawing, diagram, instruction sheet, field source drawing, that is identified by manufacturer's part number.
XD	A support item that is not stocked. When required, item will be procured through normal supply channels.

NOTE

Cannibalization or salvage may be used as a source of supply for any items source coded above except those coded XA, XC, or XD, and airframe support items as restricted by AR 700-42.

(2) Maintenance Code. Maintenance codes are assigned to indicate the levels of maintenance authorized to use and repair support items. The maintenance codes are entered in the third and fourth positions of the Uniform SMR code format as follows:

(a) The maintenance code entered in the third position will indicate the lowest maintenance level authorized to remove, replace, and use the support item. The maintenance code entered in the third position will indicate one of the following levels of maintenance:

Code	Application/Explanation
0	Support item is removed, replaced, used at the Aviation Unit Maintenance (AVUM) level.
F	Support item is removed, replaced, used at the Aviation Intermediate Maintenance (AVIM) level.
D	Support items that are removed, replaced, used at Depot, mobile depot, specialized repair activity only.

(b) The maintenance code entered in the fourth position indicates whether the item is to be repaired and identifies the lowest maintenance level with the capability to perform complete repair (i.e., all authorized maintenance functions). This position will contain one of the following maintenance codes:

Code	Application/Explanation
0	The lowest maintenance level capable of complete repair of the support item is the Aviation Unit Maintenance (AVUM) level.
F	The lowest maintenance level capable of complete repair of the support item is the Aviation Intermediate Maintenance (AVIM) level.
D	The lowest maintenance level capable of complete repair of the support item is the Depot level, performed by depot, mobile depot, or specialized repair activity.
L	Repair restricted to designated specialized repair activity.
Z	Nonreparable. No repair is authorized.
B	No repair is authorized. The item may be reconditioned by adjusting, lubricating, etc., at the user level. No parts or special tools are procured for the maintenance of this item.

(3) Recoverability Code. Recoverability codes are assigned to support items to indicate the disposition action on unserviceable items. The recoverability code is entered in the fifth position of the Uniform SMR code format as follows:

Code	Definition
Z	Nonreparable item. When unserviceable, condemn and dispose at the level indicated in position 3.
0	Reparable item. When uneconomically reparable, condemn and dispose at Aviation Unit Maintenance (AVUM) level.
F	Reparable item. When uneconomically reparable, condemn and dispose at Aviation Intermediate Maintenance (AVIM) level.
D	Reparable item. When beyond lower level repair capability, return to Depot. Condemnation and disposal not authorized below depot level.
L	Reparable item. Repair, condemnation, and disposal not authorized below depot/specialized repair activity level.
A	Item requires special handling or condemnation procedures because of specific reasons (i.e., precious metal content, high dollar value, critical material or hazardous material). Refer to appropriate manuals/directives for specific instructions.

c. Federal Supply Code for Manufacturer (FSCM). The FSCM is a 5-digit numeric code listed in SB 708-42 which is used to identify the manufacturer, distributor, or Government agency, etc.

NOTE

When a stock numbered item is requisitioned, the repair part received may have a different part number than the part being replaced.

d. Part Number. Indicates the primary number used by the manufacturer (individual, company, firm, corporation, or Government activity), which controls the design and characteristics of the item by means of its engineering drawings, specifications, standards, and inspection requirements, to identify an item or range of items.

e. Description. Indicates the Federal item name and any additional description required to identify the item. This column will also contain the Basis of Issue (BOI) for Special Tools, Ground Support, and Flyaway Equipment.

f. Quantity. Indicates the quantity of the item required for one assembly only, including instances when similar assemblies are broken down together. A "V" appearing in this column in lieu of a quantity indicates that no specific quantity is applicable (e.g., shims, spacers, etc.). When parts are shown as attaching two or more items, the quantity of these parts are those necessary to attach only one of the items.

4. Explanation of Columns (Section IV).

a. National Stock Number (NSN) Index.

(1) Stock Number Column. This column lists the NSN by National Item Identification Number (NIIN) sequence. The NIIN consists of the last nine digits of the NSN (i.e., 5305-01-674-1467). When using this column to locate an item, ignore the first 4 digits of the NSN. However, the complete NSN should be used when ordering items by stock number.

(2) Figure Column. This column lists the number of the figure where the item is identified/located. The figures are in numerical order in Section II and Section III.

(3) Item Column. The item number identifies the item associated with the figure listed in the adjacent figure column. This item is also identified by the NSN listed on the same line.

b. Part Number Index. Part numbers in this index are listed by part number in ascending alphanumeric sequence (i.e., vertical arrangement of letter and number combination which places the first letter or digit of each group in order A through Z, following by the numbers 0 through 9 and each following letter or digit in like order).

(1) FSCM Column. The Federal Supply Code for Manufacturer (FSCM) is a 5-digit numeric code used to identify the manufacturer, distributor, or Government agency, etc., that supplies the item.

(2) Part Number Column. Indicates the primary number used by the manufacturer (individual, firm, corporation, or Government activity), which controls the design and characteristics of the item by means of its engineering drawings, specifications, standards, and inspection requirements to identify an item or range of

(3) Stock Number Column. This column lists the NSN for the associated part number and manufacturer identified in the part number and FSCM columns to the left.

(4) Figure Column. This column lists the number of the figure where the item is identified/located in Section II and Section III.

(5) Item Column. The item number is that number assigned to the item as it appears in the figure referenced in the adjacent figure number column.

5. Special Information.

a. Usable On Code. The usable on code appears in the left-hand corner of the Description column heading. Usable on codes are shown as "UOC: ..." in the Description Column (justified left) on the first line applicable item description/nomenclature. Uncoded items are applicable to all models. Identification of the usable on codes used in the RPSTL are:

Code	Used On
A2S	AH-IP(PROD)
A3S	AH-IF(MC)
A4S	AH-IE(ECAS)
T1S	TAH-1S

b. Fabrication Instructions. Bulk materials required to manufacture items are listed in the Bulk Material Functional Group of this RPSTL. Part numbers for bulk materials are also referenced in the description column of the line item entry for the item to be manufactured/fabricated. Detailed fabrication instructions for items source coded to be manufactured or fabricated are found in TM 55-1520-236-23.

Assembly Instructions. Detailed assembly instructions for items source code to be assembled from component spare/repair parts are found in TM 55-1520-236-23. Items that make up the assembly are listed immediately following the assembly item entry or reference is made to an applicable figure.

d. Kits. Line item entries for repair parts kits appear in a group in Section II (see table of contents).

e. Index Numbers. Items which have the word BULK in the figure column will have an index number shown in the item number column. This index number is a cross-reference between the National Stock Number/Part Number Index and the bulk material list in Section II.

Associated Publications. The publications listed below pertain to AH-1S (PROD), (ECAS), (MC) and its components:

Publication and Short Title

TM 11-1520-236-23 - Organizational Maintenance Manual: Electronic Equipment Configuration Army Model AH-1S (PROD) Helicopter

TM 11-1520-236-20P - Organizational Maintenance Repair Parts and Special Tools List: Installation Items for Electronic Equipment on AH-1S (PROD) Helicopter

TM 11-1520-236-34 - DS, GS, and Depot Maintenance Manual: Electronic Configuration Army Model AH-1S (PROD) Helicopter

TM 11-1520-236-34P - DS, GS, and Depot Maintenance Repair Parts and Special Tools Lists: Installation Items for Electronic Equipment on AH-1S (PROD) Helicopter

TM 55-1520-236-10 - Operator's Manual: Army Model AH-1S (PROD), (ECAS), (MC) Helicopter

TM 55-1520-236-23 - AVUM, AVIM Manual: Army Model AH-1S (PROD), (ECAS), (MC) Helicopter

TM 55-2840-247-23P - AVUM, AVIM Repair Parts and Special Tools List (Including Depot Maintenance Repair Parts and Special Tools): Engine, Aircraft, Turbine (Lycoming T53-L-703)

6. How to Locate Repair Parts.

a. When National Stock Number or Part Number is Unknown:

(1) First. Using the table of contents, determine the assembly group within which the repair part belongs. This is necessary since illustrations are prepared for assembly groups, and listings are divided into the same groups.

(2) Second. Find the illustration covering the assembly group to which the repair part belongs.

(3) Third. Identify the repair part on the illustration and note the illustration figure and item number of the repair part.

(4) Fourth. Using the Repair Parts Listing, find the figure and item number noted on the illustration.

b. When National Stock Number or Part Number is Known:

(1) First. Using the National Stock Number and part Number Index, find the pertinent National stock number or part number. This index is in ascending National Item Identification Number (NIIN) sequence followed by a list of part number in ascending alpharneric squence, cross-referenced to the illustration figure number and item number.

(2) Second. After finding the figure and item number, locate the figure and item number in the repair parts list.

7. Abbreviations (Mnemonic Codes).

Abbreviation	Explanation
AN	Air Force-Navy
ANPT	Aeronautical national taper pipe thread
APLTO	Applicable to
AWG	American wire gage
BE	Bale
BKDN	Breakdown
BRKDOWN	Breakdown into
BT	Bottle
BTU	British thermal unit(s)
BX	Box
CC	Cubic centimeter(s)
CFM	Cubic feet per minute
CFS	Cubic feet per second
CI	Cubic inch
CM	Countermeasures
CN	Can
CNSWTH	Consolidated with
C/O	Consists of (component of)
CP	Candle power
CRES	Corrosion resistant steel
CW	Continuous wave(s)
DEG	Degree(s)
DR	Drum
FMC	Federal manufacturer's code
GL	Gallon
GPH	Gallons per hour
INTRCH	Interchangeable with
KC	Kilocycle(s)
KT	Kit
KW	Kilowatt(s)

Abbreviation	Explanation
LH	Left-hand
MIN	Minimum
MSUP	Maintenance supplies
MWO	Modification work order
NAS	National aircraft standard
NC	American national course thread
NEF	American ntional extra fine thread
NF	American national fine thread
NHA	Next higher assembly
NS	American national special thread
O/A	Over-all
OBS-AFT-CMPL-W	Obsolete after compliance with
OBS-BY	Obsolete by
OBSKTS	Obsoletes
OC	Piece
PG	Package
PK	Pack
PROM	Plus of minus
PT	Pint
RH	Right-hand
RMKS	Remarks
RO	Roll
RPL-BY	Replaced by
RPSL	Replaces
SE	Set
SF	Square foot
SI	Square inch
SL	spool
SPEC	Specification(s)
SX	Stick
TRNSTO	Transfer to
TU	Tube
U/O	Used on
USBL EFF	Usable effectivity
USE-AFT-CMPL-W	Usable after compliance with
U/W	Used with
W	Watt(s)
W	Wide, width
W/	With
WHEN EXHTD RQTN	When exhausted requisition next higher assembly
NHA	
W/O	Without

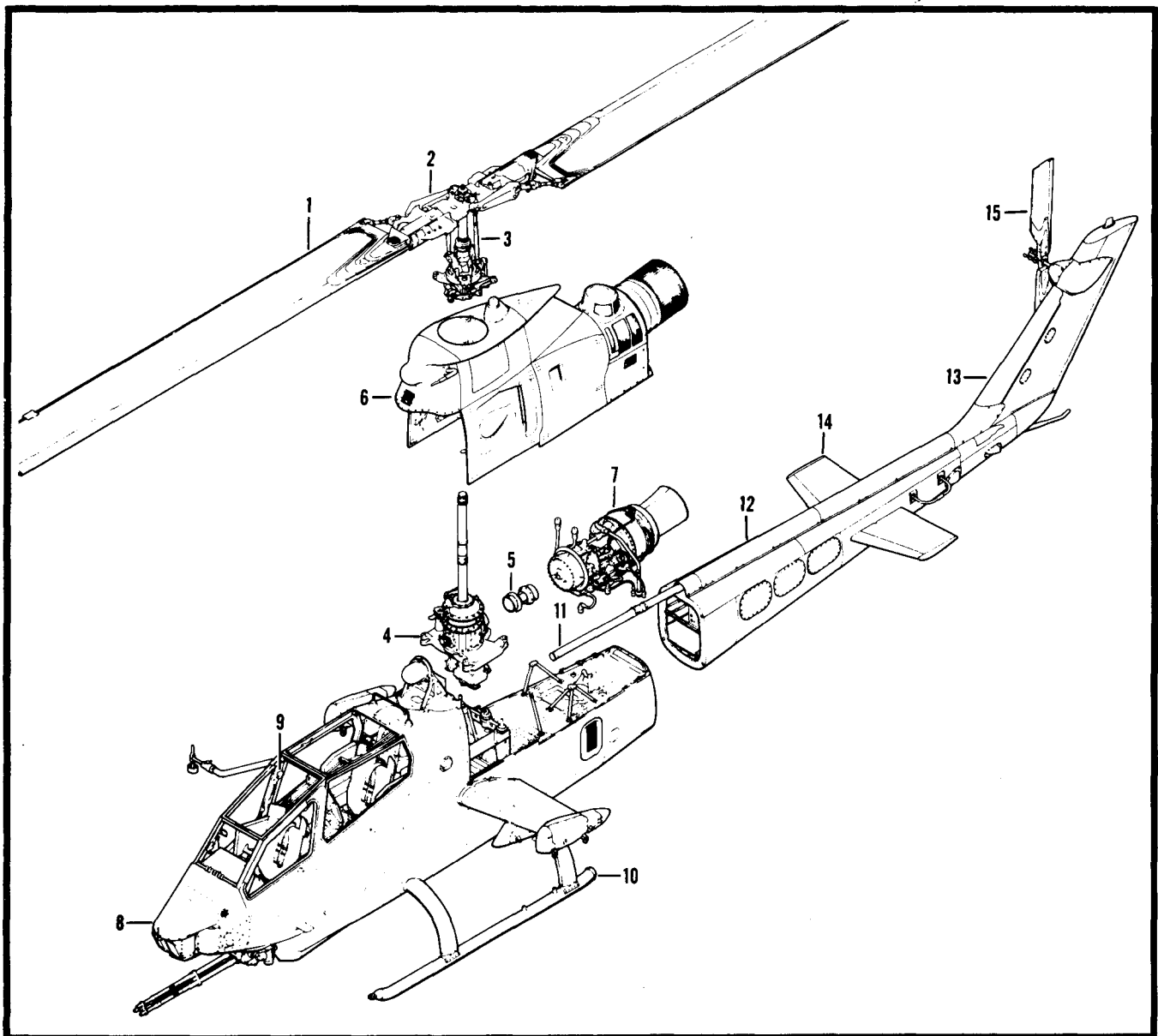

Figure 1. Exploded View of AH-1P/E/F Helicopter

Index No.	Figure Title	Figure No.
1	Blade Assembly, Main Rotor	64
2	Hub Assembly	65
3	Pylon Installation	62
4	Transmission Assembly	71
5	Driveshaft Assembly, Engine to Transmission.	86
6	Engine Cowl Installation	39
7	Engine Assembly	58
8	Fuselage Assembly	4
9	Canopy Removal System	170
10	Landing Gear	51
11	Driveshaft, Tail Rotor	87
12	Tailboom Installation	45
13	Fin Installation	46
14	Elevator Installation	141
15	Tail Rotor Installation	68

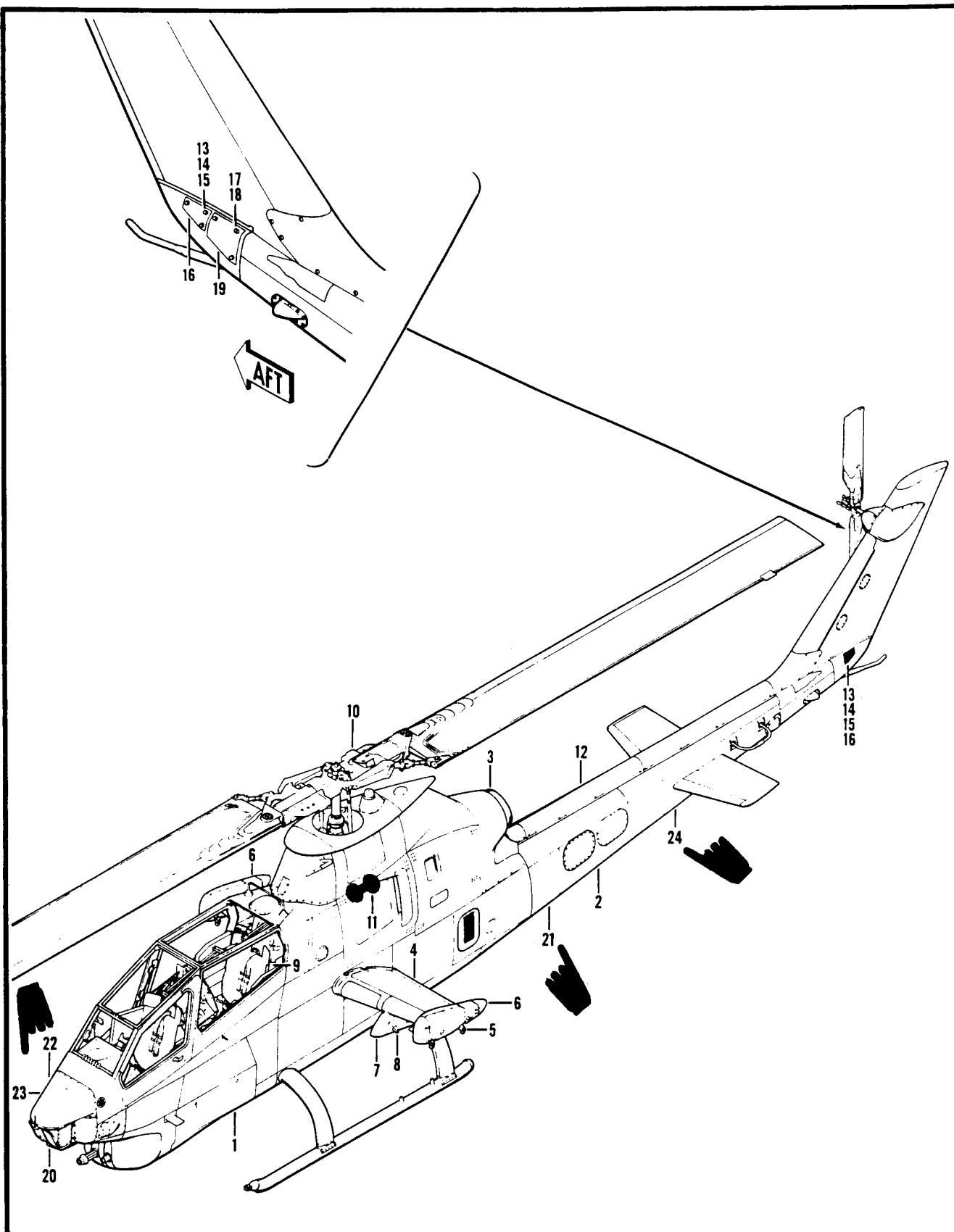

Figure 2. Helicopter Assembly

SECTION II (1) ITEM NO	II (2) SMR CODE	(3) FSCM	TM55-1520-236-23P (4) PART NUMBER	C5 (5) DESCRIPTION AND USABLE ON CODE (UOC)	SECTION II (6) QTY
				GROUP 02 AIRFRAME FIGURE 2. HELICOPTER ASSEMBLY	
	XCDZZ	97499	209-900-007-3	HELICOPTER ASSY USBL EFF 76-22567 THRU 76-22713 UOC A2S,T1S	1
	XCDZZ	97499	209-900-007-7	HELICOPTER ASSY USBL EFF 77-22729 THRU 77-22762 UOC A2S,T1S	1
	XCFZZ	97499	209-900-010-3	HELICOPTER ASSY USBL EFF 77-22763 THRU 78-23092 UOC A4S,T1S	1
	XCDZZ	97499	209-961-315-105	HELICOPTER ASSY,MOD USBL EFF 66-15248 THRU 71-21052 UOC A3S,T1S	1
	XCDZZ	97499	209-900-016-3	HELICOPTER ASSY USBL EFF 78-23093 THRU 78-23125 UOC A3S,T1S	1
	XCDZZ	97499	209-900-016-103	HELICOPTER ASSY USBL EFF 79-23187 AND SUB UOC A3S,T1S	1
1	XCFZZ	97499	209-200-009-1	.FWD SECTION ASSY USBL EFF 76-22567 THRU 76-22713 SEE FIG.3 FOR BREAKDOWN UOC A2S,T1S	1
1	XCFZZ	97499	209-200-009-3	.FWD SECTION ASSY USBL EFF 77-22729 THRU 77-22762 SEE FIG.3 FOR BREAKDOWN UOC A2S,T1S	1
1	XCFZZ	97499	209-200-009-7	.FWD SECTION ASSY USBL EFF 78-23093 THRU 78-23125 SEE FIG.4 FOR BREAKDOWN UOC A3S,T1S	1
1	XCFZZ	97499	209-200-009-101	.FWD SECTION ASSY USBL EFF 79-23187 AND SUB SEE FIG.3 FOR BREAKDOWN UOC A3S,T1S	1
2	XCFZZ	97499	209-200-010-1	.AFT SECTION ASSY USBL EFF 76-22567 THRU 77-22762 SEE FIG.44 FOR BREAKDOWN UOC A2S,T1S	1
2	XCFZZ	97499	209-200-010-3	.AFT SECTION ASSY USBL EFF 77-23763 THRU 78-23092 SEE FIG.44 FOR BREAKDOWN UOC A4S,T1S	1
2	XCFZZ	97499	209-200-002-15	.AFT SECTION ASSY USBL EFF 66-15248 THRU 71-21052 SEE FIG.44 FOR BREAKDOWN UOC A3S,T1S	1
2	XCFZZ	97499	209-200-010-5	.AFT SECTION ASSY USBL EFF 78-23093 AND SUB SEE FIG.44 FOR BREAKDOWN UOC A3S,T1S	1
3	XCOZZ	97499	209-060-007-1	.POWER PLANT INSTL SEE FIG.52 FOR BREAKDOWN UOC A2S,T1S	1
3	XCOZZ	97499	209-060-007-5	.POWER PLANT INSTL SEE FIG.52 FOR BREAKDOWN UOC A4S,T1S	1
3	XCOZZ	97499	209-060-001-19	.POWER PLANT INSTL USBL EFF 66-15248 THRU 71-21052 SEE FIG.52 FOR BREAKDOWN UOC A3S,T1S	1
3	XCOZZ	97499	209-060-007-101	.POWER PLANT INSTL USBL EFF 78-23093 THRU 78-23125 SEE FIG.52 FOR BREAKDOWN UOC A3S,T1S	1
3	XCOZZ	97499	209-060-007-105	.POWER PLANT INSTL USBL EFF 79-23187 THRU 79-23238 SEE FIG.52 FOR BREAKDOWN UOC A3S,T1S	1
3	XCOZZ	97499	209-060-007-107	.POWER PLANT INSTL USBL EFF 79-23239 AND SUB SEE FIG.52 FOR BREAKDOWN UOC A3S,T1S	1
4	XCFZZ	97499	209-020-003-9	.WING INSTL,LH USBL EFF 76-22567 THRU 76-22713 SEE	1

SECTION II (1) ITEM NO	(2) SMR CODE	(3) FSCM	TM55-1520-236-23P (4) PART NUMBER	C5 (5) DESCRIPTION AND USABLE ON CODE (UOC)	SECTION II (6) QTY
				FIG.35 FOR BREAKDOWN UOC A2S,T1S	
4	XCFZZ	97499	209-020-003-11	.WING INSTL,LH USBL EFF 77-22729 THRU 77-22672 SEE FIG.35A FOR BREAKDOWN UOC A2S,T1S	1
4	XCFZZ	97499	209-020-003-15	.WING INSTL,LH USBL EFF 77-22763 THUR 78-23125 SEE FIG.35A FOR BREAKDOWN UOC A3S,A4S,T1S	1
4	XCFZZ	97499	209-020-003-103	.WING INSTL,LH USBL EFF 79-23187 AND SUB SEE FIG.35A FOR BREAKDOWN UOC A3S,T1S	1
4	XCFZZ	97499	209-020-003-10	.WING INSTL,RH USBL EFF 76-22567 THRU 76-22713 SEE FIG.35 FOR BREAKDOWN UOC A2S,T1S	1
4	XCFZZ	97499	209-020-003-12	.WING INSTL,RH USBL EFF 77-22729 THRU 77-22762 SEE FIG.35 FOR BREAKDOWN UOC A2S,T1S	1
4	XCFZZ	97499	209-020-003-16	.WING INSTL,RH USBL EFF 77-22763 THRU 78-23125 SEE FIG.35A FOR BREAKDOWN UOC A3S,T1S	1
4	XCFZZ	97499	209-020-003-104	.WING INSTL,RH USBL EFF 79-23187 AND SUB SEE FIG.35A FOR BREAKDOWN UOC A3S,T1S	1
5	XCFZZ	97499	209-071-147-1	.PYLON INSTL,LH USBL EFF 76-22567 THRU 77-22762 SEE FIG.165 FOR BREAKDOWN UOC A2S,T1S	1
5	XCFZZ	97499	209-071-147-3	.PYLON INSTL,LH USBL EFF 77-22763 AND SUB SEE FIG.165 FOR BREAKDOWN UOC A3S,A4S,T1S	1
5	XCOZZ	97499	209-071-147-2	.PYLON INSTL,RH USBL EFF 76-22567 THRU 77-22762 SEE FIG.165 FOR BREAKDOWN UOC A2S,T1S	1
5	XCOZZ	97499	209-071-147-4	.PYLON INSTL,RH USBL EFF 77-22763 AND SUB SEE FIG.165 FOR BREAKDOWN UOC A3S,A4S,T1S	1
6	XCOZZ	97499	209-071-245-3	.FAIRING INSTL,LHUSBL EFF 76-22567 THRU 77-22762 SEE FIG.34 FOR BREAKDOWN UOC A2S,T1S	1
6	XCRZZ	97499	209-071-245-9	.FAIRING INSTL,LH USBL EFF 77-22763 AND SUB SEE FIG.34 FOR BREAKDOWN UOC A3S,A4S,T1S	1
6	XCFZZ	97499	209-071-245-4	.FAIRING INSTL,RH USBL EFF 76-22567 THRU 77-22762 SEE FIG.34 FOR BREAKDOWN UOC A2S,T1S	1
6	XCFZZ	97499	209-071-245-10	.FAIRING INSTL,RH USBL EFF 77-22763 AND SUB SEE FIG.34 FOR BREAKDOWN UOC A2S,A4S,T1S	1
7	XCOZZ	97499	209-071-035-3	.FAIRING INSTL,LH USBL EFF 76-22567 THRU 77-22762 SEE FIG.33 FOR BREAKDOWN UOC A2S,T1S	1
7	XCOZZ	97499	209-071-035-5	.FAIRING INSTL,LH USBL EFF 77-22763 AND SUB SEE FIG.33 FOR BREAKDOWN UOC A3S,A4S,T1S	1
7	XCOZZ	97499	209-071-035-4	.FAIRING INSTL,RH USBL 76-22567 THRU 77-22762 SEE FIG.33 FOR BREAKDOWN UOC A2S,T1S	1
7	XCOZZ	97499	209-071-035-6	.FAIRING INSTL,RH USBL EFF 77-22763 AND SUB SEE	1

SECTION II (1) ITEM NO	(2) SMR CODE	(3) FSCM	TM55-1520-236-23P (4) PART NUMBER	C5 (5) DESCRIPTION AND USABLE ON CODE (UOC)	SECTION II (6) QTY
				FIG.33 FOR BREAKDOWN UOC A3S,A4S,T1S	
8	XCOZZ	97499	209-071-001-43	.PYLON INSTL,LH USBL EFF 76-22567 THRU 77-22762 SEE FIG.167 FOR BREAKDOWN UOC A2S,T1S	1
8	XCOZZ	97499	209-071-001-45	.PYLON INSTL,LH USBL EFF 77-22763 AND SUB SEE FIG.167 BREAKDOWN UOC A3S,A4S,T1S	1
8	XCOZZ	97499	209-071-001-44	.PYLON INSTL,RH USBL EFF 76-2267 THRU 77-22762 SEE FIG.167 FOR BREAKDOWN UOC A2S,T1S	1
8	XCOZZ	97499	209-071-001-46	.PYLON INSTL,RH USBL EFF 77-22763 AND SUB SEE FIG.167 FOR BREAKDOWN UOC A3S,A4S,T1S	1
9	XCOZZ	97499	209-070-001-11	.LOOSE EQUIPMENT SEE FIG.F1 FOR BREAKDOWN UOC A2S,T1S	1
9	XCOZZ	97499	209-070-001-13	.LOOSE EQUIPMENT SEE FIG.F1 FOR BREAKDOWN UOC A4S,T1S	1
9	XCOZZ	97499	209-070-001-101	.LOOSE EQUIPMENT SEE FIG.F1 FOR BREAKDOWN UOC A3S,T1S	1
10	XCFZZ	97499	209-200-003-21	.PYLON INSTL USBL EFF 76-22567 THRU 76-22713 SEE FIG.62 FOR BREAKDOWN UOC A2S,T1S	1
10	XCFZZ	97499	209-200-003-131	.PYLON INSTL USBL EFF 77-22729 THUR 77-22762 SEE FIG.62 FOR BREAKDOWN UOC T2S,T1S	1
10	XCFZZ	97499	209-961-258-105	.PYLON INSTL USBL EFF 66-15248 THRU 71-21052 SEE FIG.62 FOR BREAKDOWN UOC A3S,T1S	1
10	XCFZZ	97499	209-200-003-25	.PYLON INSTL USBL EFF 77-22763 AND SUB SEE FIG.62 FOR BREAKDOWN UOC A3S,A4S,T1S	1
11	XCOZZ	97499	205-040-004-19	.DRIVESHAFT ASSY RBY 209-040-011-101	1
11	XCFZZ	97499	209-040-011-101	.DRIVESHAFT INSTL RPLS 205-040-004-19 UOC A2S	1
12	XCOZZ	97499	209-040-013-11	.DRIVESHAFT INSTL SEE FIG.87 FOR BREAKDOWN	1
12	XCOZZ	97499	209-040-013-9	.DRIVESHAFT INST. SEE FIG.87 FOR BREAKDOWN	1
13	XCOZZ	97499	209-033-838-1	.BALLAST INSTL USBL EFF 76-22567 THRU 77-22762,78 -23093 AND SUB UOC A2S,A3S,T1S	1
13	XCOZZ	97499	209-033-838-101	.BALLAST INSTL USBL EFF 77-22763 THRU 78-23092 UOC A4S,T1S	1
14 UOC A4S,T1S	PAOZZ	88044	AN4H15	..BOLT,MACHINE U/O PN 209-033-838-101	6
15	PAOZZ	88044	AN960PD416	..WASHER,FLAT	6
16	PAOZZ	97499	209-033-839-1	..BALLAST TAILBOOM U/O PN 209-033-838-1 UOC A2S,A3S,T1S	1
16	PBOZZ	97499	209-033-839-101	..BALLAST,TAILBOOM U/O PN 209-033-838-101 UOC A4S,T1S	1
16	PAOZZ	97499	209-033-840-1	..BALLAST,TAILBOOM U/O PN 209-033-838-1 UOC A2S,A3S,T1S	1
16	PBOZZ	97499	209-033-840-101	..BALLAST,TAILBOOM U/O PN 209-033-838-101 UOC A4S,T1S	1

SECTION II (1) ITEM NO	(2) SMR CODE	(3) FSCM	TM55-1520-236-23P (4) PART NUMBER	C5 (5) DESCRIPTION AND USABLE ON CODE (UOC)	SECTION II (6) QTY
17	XDOZZ	88044	AN4-14	..BOLT,MACHINE U/O PN 209-033-838-101 UOC A4S,T1S	4
18	PAOZZ	88044	AN960-416L	..WASHER,FLAT U/O PN 209-033-838-101 UOC A4S,T1S	4
19	PAOZZ	97499	209-033-841-1	..BALLAST,TAILBOOM U/O PN 209-033-838-101 UOC A4S,T1S	1
20	XCFZZ	97499	209-071-149-1	.WEAPON SYSTEM USBL EFF 76-22567 THRU 77-23092 SEE FIG.164 FOR BREAKDOWN UOC A2S,A4S,T1S	1
20	XCFZZ	97499	209-071-149-101	.WEAPON SUBSYSTEM USBL EFF 78-23093 AND SUB SEE FIG.164 FOR BREAKDOWN UOC A3S,T1S	1
21	XCFZZ	97499	209-530-056-111	.MOD-AIR FRAME USABLE AFTER COMPL.WITH MWO.55-1520- 236-50-10 SEE FIG.5 FOR BREAKDOWN UOC A3S	1
22	XCFZZ	97499	209-573-404-101	.MOD.INSTL.AIR DIST.USABLE AFTER COMPL.WITH MWO.55-1520-236-50-10 SEE FIG.150 FOR BREAKDOWN UOC A3S	1
23	XCFZZ	97499	209-575-066-105	.MOD.EQUIP.INSTL.USBLE AFTER COMPL. WITH MWO 55 -1520-236-50-10 SEE FIG.122A FOR BREAKDOWN UOC A3S	1
24	XCFZZ	97499	209-575-067-105	.MOD EQUIP.INSTL.USABLE AFTER COMPL.WITH MWO.55 -1520-236-50-10 SE FIG.123 FOR BREAKDOWN UOC A3S	1

END OF FIGURE

PAGES 2-5 AND 2-6 HAVE BEEN DELETED.

SECTION II (1) ITEM NO	(2) SMR CODE	(3) FSCM	TM55-1520-236-23P (4) PART NUMBER	C4 (5) DESCRIPTION AND USABLE ON CODE (UOC)	(6) QTY
				THRU 71-21052 SEE FIG.62 FOR BREAKDOWN UOC:A3S	
10	XCFZZ	97499	209-200-003-25	.PYLON INSTL USBL EFF 77-22763 AND SUB SEE FIG.62 FOR BREAKDOWN UOC:A3S,A4S	1
11	XCFZZ	97499	205-040-004-19	.DRIVESHAFT ASSY RPL-BY 209-040-011 101 SEE FIG.86 FOR BREAKDOWN UOC:A2S,A3S,A4S	1
11	XCFZZ	97499	209-040-011-101	.DRIVESHAFT INSTL RPLS 205-040-004- 19 SEE FIG.86A FOR BREAKDOWN	1
12	XCOZZ	97499	209-040-013-11	.DRIVESHAFT INSTL SEE FIG.87 FOR BREAKDOWN UOC:A2S,A3S,A4S	1
12	XCOZZ	97499	209-040-013-9	.DRIVESHAFT INST. SEE FIG.87 FOR BREAKDOWN UOC:A2S,A3S,A4S	1
13	XCOZZ	97499	209-033-838-1	.BALLAST INSTL USBL EFF 76-22567 THRU 77-22762,78-23093 AND SUB UOC:A2S,A3S	1
13	XCOZZ	97499	209-033-838-101	.BALLAST INSTL USBL EFF 77-22763 UOC:A4S	1
14	PAOZZ	88044	AN4-13	..BOLT,MACHINE U/O PN 209-033-838-1 UOC:A2S,A3S	6
14	PAOZZ	88044	AN4H15	..BOLT,MACHINE U/O PM 209-033-838- 101 UOC:A4S	6
15	PAOZZ	88044	AN960PD416	..WASHER,FLAT UOC:A2S,A3S,A4S	6
16	PAOZZ	97499	209-033-839-1	..BALLAST,TAILBOOM U/O PN 209-033- 838-1 UOC:A2S,A3S	1
16	XCOZZ	97499	209-033-838-101	..BALLAST,TAILBOOM U/O PN 209-033- 838-101 UOC:A4S	1
16	PAOZZ	97499	209-033-840-1	..BALLAST,TAILBOOM U/O PN 209-033- 838-1 UOC:A2S,A3S	1
16	XCOZZ	97499	209-033-840-101	..BALLAST,TAILBOOM U/O PN 209-033- 838-101 UOC:A4S	1
17	XDOZZ	88044	AN4-14	..BOLT,MANCHINE U/O PN 209-033-838- 101 UOC:A4S	4
18	PAOZZ	88044	AN960-416L	..WASHER,FLAT U/O PN 209-033-838- 101 UOC:A4S	4
19	PAOZZ	97499	209-033-841-1	..BALLAST,TAILBOOM U/O PN 209-033- 838-101 UOC:A4S	1
20	XCFZZ	97499	209-071-149-1	.WEAPON SUB SYSTEM USBL EFF 76-22567 THRU 77-23092	1

SECTION II					
(1)	(2)	(3)	(4)	(5)	(6)
ITEM	SMR		PART		
NO	CODE	FSCM	NUMBER	DESCRIPTION AND USABLE ON CODE (UOC)	QTY
20	XCFZZ	97499	209-071-149-101	SEE FIG.164 FOR BREAKDOWN UOC:A2S,A4S .WEAPON SUBSYSTEM USBL EFF 78- 23093 AND SUB SEE FIG.164 FOR BREAKDOWN UOC:A3S END OF FIGURE	1

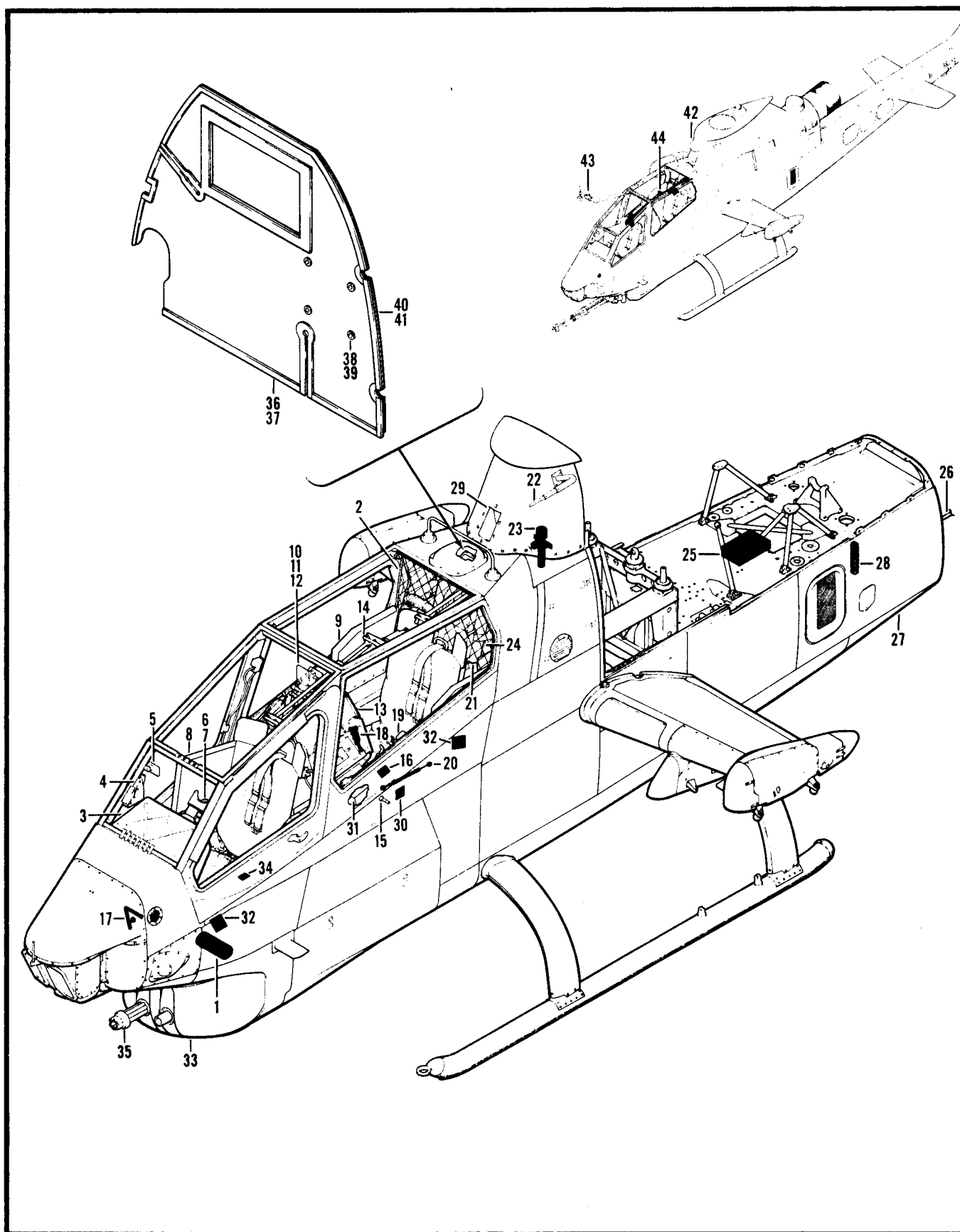

Figure 3. Forward Section Assembly

SECTION II (1) ITEM NO	(2) SMR CODE	(3) FSCM	TM55-1520-236-23P (4) PART NUMBER	(5) DESCRIPTION AND USABLE ON CODE (UOC)	(6) QTY
				GROUP 02 AIRFRAME	
				FIGURE 3. FORWARD SECTION ASSEMBLY	
	XCFZZ	97499	209-200-009-1	FWD SECTION ASSY USBL EFF 76-22567 THRU 76-22713 SEE FIG.2 FOR NHA UOC:A2S	1
	XCFZZ	97499	209-200-009-3	FWD SECTION ASSY USBL EFF 77-22729 THRU 77-22762 SEE FIG.2 FOR NHA UOC:A2S	1
	XCFZZ	97499	209-200-009-5	FWD SECTION ASSY USBL EFF 77-22763 THRU 78-23092 SEE FIG.2 FOR NHA UOC:A4S	1
	XCFZZ	97499	209-200-009-7	FWD SECTION ASSY USBL EFF 78-23093 THRU 78-23125 SEE FIG.2 FOR NHA UOC:A3S	1
	XCFZZ	97499	209-200-009-101	FWD SECTION ASSY USBL EFF 79-23187 AND SUB SEE FIG.2 FOR NHA UOC:A3S	1
1	XCOZZ	97499	209-072-051-1	.FIRE EXTINGUISHER SEE FIG.169 FOR BREAKDOWN UOC:A2S,A3S,A4S	1
2	PAOZZ	97499	209-072-101-1	.NET ASSEMBLY,STOWAG SEE FIG.147 FOR BREAKDOWN UOC:A2S,A3S,A4S	1
3	XCFZZ	97499	209-075-628-1	.PNL AND GLARESHIELD USBL EFF 76 22567 THRU 77-22762 SEE FIG.107 FOR BREAKDOWN UOC:A2S	1
3	XCFZZ	97499	209-075-628-3	.PNL AND GLARESHIELD USBL EFF 77- 22763 THRU 77-23092 SEE FIG.107 FOR BREAKDOWN UOC:A4S	1
3	XCFZZ	97499	209-075-628-101	.PNL AND GLARESHIELD USBL EFF 78- 23093 THRU 78-23111 SEE FIG.107 FOR BREAKDOWN UOC:A3S	1
3	XCFZZ	97499	209-075-628-107	.PNL AND GLARESHIELD USBL EFF 78- 23112 AND SUB SEE FIG.107 FOR BREAKDOWN UOC:A3S	1
4	XCFZZ	97499	209-075-647-1	.COMPASS INSTL SEE FIG.109 FOR BREAKDOWN	1

SECTION II (1) ITEM NO	(2) SMR CODE	(3) FSCM	TM55-1520-236-23P (4) PART NUMBER	(5) DESCRIPTION AND USABLE ON CODE (UOC)	(6) QTY
5	XCFZZ	97499	209-070-190-101	UOC:A2S,A3S,A4S .MIRROR INSTL SEE FIG 148 FOR BREAKDOWN	1
6	XCFZZ	97499	209-072-531-1	UOC:A2S,A3S,A4S .MAP CASE INSTL SEE FIG.147 FOR BREAKDOWN	1
7	XCFZZ	97499	209-072-533-3	UOC:A2S,A3S,A4S .ARM REST INSTL SEE FIG.32 FOR BREAKDOWN	1
8	XCFZZ	97499	209-070-747-101	UOC:A2S,A3S,A4S .SEAT AND ARMOR INST SEE FIG 36 BREAKDOWN	1
9	XCOZZ	97499	209-070-746-103	UOC:A2S,A3S,A4S .SEAT AND ARMOR INST SEE FIG.37 FOR BREAKDOWN	1
10	XCFZZ	97499	209-071-298-1	UOC:A2S,A3S,A4S .SIGHT INSTL, FIXED USBL EFF 76- 22567 THRU 77-23092 SEE TM9-1090-203-34P-2 FOR BREAKDOWN	1
10	XCFZZ	97499	209-071-357-1	UOC:A2S,A4S .HUD AND MOUNT INSTL USBL EFF 78 23093 THRU 78-23125 SEE FIG.168B FOR BREAKDOWN	1
10	XCFZZ	97499	209-071-357-101	UOC:A3S .HUD AND MOUNT INSTL USBL EFF 66 15248 THRU 71-21052 AND 79-23187 AND SUB SEE FIG.168B FOR BREAKDOWN	1
11	PAOZZ	88044	AN4-10A	UOC:A3S .BOLT,MACHINE U/O PN 209-071-298-1	3
12	PAOZZ	88044	AN960C416L	UOC:A2S,A4S ..WASHER,FLAT U/P PN 209-071-298-1	15
13	XCOZZ	97499	209-075-643-1	UOC:A2S,A4S .PNL AND GLARESHIELD USBL EFF 76- 22567 THRU 77-22762 SEE FIG.108 FOR BREAKDOWN	1
13	XCOZZ	97499	209-075-643-9	UOC:A2S .PNL AND GLARESHIELD USBL EFF 77- 22763 THRU 77-23092 SEE FIG.108 FOR BREAKDOWN	1
13	XCOZZ	97499	209-075-643-13	UOC:A4S .PNL AND GLARESHIELD USBL EFF 78- 23093 THRU 78-23111 SEE FIG.108 FOR BREAKDOWN	1
13	XCOZZ	97499	209-075-643-105	UOC:A3S .PNL AND GLARESHIELD USBL EFF 78- 23112 AND SUB	1

SECTION II (1) ITEM NO	(2) SMR CODE	(3) FSCM	TM55-1520-236-23P (4) PART NUMBER	(5) DESCRIPTION AND USABLE ON CODE (UOC)	(6) QTY
14	XCFZZ	97499	209-070-191-1	SEE FIG.108 FOR BREAKDOWN UOC:A3S .HOOK INSTL,HELMET SEE FIG.32 FOR BREAKDOWN UOC:A2S,A3S,A4S	1
15	XCFZZ	97499	209-075-630-1	.THERMOMETER INSTL SEE FIG.148 FOR BREAKDOWN UOC:A2S	1
15	XCOZZ	97499	209-075-630-101	.THERMOMETER INSTL SEE FIG.148 FOR BREAKDOWN UOC:A3S,A4S	1
16	XCFZZ	97499	209-072-100-1	.ASH TRAY INSTL USBL EFF 76-22567 THRU 78-23111 SEE FIG.148 FOR BREAKDOWN UOC:A2S,A3S,A4S	1
16	XCFZZ	97499	209-072-100-101	.ASH TRAY INSTL U/O PN 209-200-009- 101 SEE FIG 148 FOR BREAKDOWN UOC:A3S	1
17	XCFZZ	97499	209-001-016-1	.CONTROLS INSTL SEE FIG.134 FOR BREAKDOWN UOC:A2S,A3S,A4S	1
18	XCFZZ	97499	209-001-002-11	.CONTROL INSTL SEE FIG.137 FOR BREAKDOWN UOC:A3S	1
18	XCFZZ	97499	209-001-018-1	.CONTROL INSTL USBL EFF 78-23093 AND SUB SEE FIG.137 FOR BREAKDOWN UOC:A2S,A3S,A4S	1
18	XCFZZ	97499	209-001-001-3	.CONTROL INST USBL EFF 66-15248 THRU 71-21052 SEE FIG.136 FOR BREAKDOWN UOC:A3S	1
19	XCFZZ	97499	209-001-017-1	.CONTROL INSTL USBL EFF 76-22567 THRU 78-23092 SEE FIG.136 FOR BREAKDOWN UOC:A2S,A4S	1
19	XCFZZ	97499	209-001-017-101	.CONTROL INSTL USBL EFF 78-23093 AND SUB SEE FIG.136 UOC:A3S	1
20	XCFZZ	97499	209-001-003-13	.CONTROL INSTL SEE FIG.138 FOR BREAKDOWN UOC:A3S	1
20	XCFZZ	97499	209-001-019-1	.CONTROL INSTL USBL EFF 78-23093 AND SUB SEE FIG.138 FOR BREAKDOWN UOC:A2S,A3S,A4S	1
21	XCOZZ	97499	209-072-050-1	.STOWAGE PROVISIONS, SEE FIG.169 FOR BREAKDOWN UOC:A2S,A3S,A4S	1
22	XCFZZ	97499	209-075-631-1	.TUBING INSTL USBL EFF 76-22567	1

SECTION II (1) ITEM NO	(2) SMR CODE	(3) FSCM	TM55-1520-236-23P (4) PART NUMBER	(5) DESCRIPTION AND USABLE ON CODE (UOC)	(6) QTY
22	XCFZZ	97499	209-075-631-101	THRU 76-22713 SEE FIG.106 FOR BREAKDOWN UOC:A2S .TUBING INSTL USBL EFF 77-22729 AND SUB SEE FIG.106 FOR BREAKDOWN UOC:A2S,A4S	1
23	XCFZZ	97499	209-076-005-1	.HYDRAULIC SYSTEM USBL EFF 76- 22567 THRU 77-22762 SEE FIG.93 FOR BREAKDOWN UOC:A2S	1
23	XCFZZ	97499	209-076-005-3	.HYDRAULIC SYSTEM USBL EFF 77- 22763 THRU 77-23092 SEE FIG.93A FOR BREAKDOWN UOC:A4S	1
23	XCFZZ	97499	209-076-005-101	.HYDRAULIC SYSTEM USBL EFF 78- 23093 AND SUB SEE FIG.93A FOR BREAKDOWN UOC:A3S	1
23	XCFZZ	97499	209-076-001-15	.HYDRAULIC SYS.INSTL USBL EFF 66- 15248 THRU 71-21052 SEE FIG.93A FOR BREAKDOWN UOC: A3S	1
24	XCOZZ	97499	209-070-121-1	.FIRST AID KIT INSTL SEE FIG.169 FOR BREAKDOWN UOC:A2S,A4S	1
24	XCOZZ	97499	209-070-051-101	.FIRST AID KIT INSTL SEE FIG.169 FOR BREAKDOWN UOC:A3S	1
25	XCFZZ	97499	209-040-200-5	.OIL SYSTEM INSTL SEE FIG.92 FOR BREAKDOWN UOC:A2S,A3S,A4S	1
26	XCFZZ	97499	209-001-020-1	.CONTROLS INSTL USBL EFF 78-23093 AND SUB SEE FIG.139FOR BREAKDOWN UOC:A2S,A3S,A4S	1
26	XCFZZ	97499	209-001-005-1	.CONTROL INSTL SEE FIG.139 FOR BREAKDOWN UOC:A3S	1
27	XCFZZ	97499	209-033-002-1	.FUSELAGE ASSY SEE FIG.4 FOR BREAKDOWN UOC:A2S	1
27	XCFZZ	97499	209-030-002-35	.FUSELAGE ASSY SEE FIG.4 FOR BREAKDOWN UOC:A3S	1
27	XCFZZ	97499	209-033-002-3	.FUSELAGE ASSY SEE FIG.4 FOR BREAKDOWN UOC:A4S	1
27	XCFZZ	97499	209-033-002-101	.FUSELAGE ASSY USBL EFF 78-23093 THRU 78-23125	1

SECTION II (1) ITEM NO	(2) SMR CODE	(3) FSCM	TM55-1520-236-23P (4) PART NUMBER	(5) DESCRIPTION AND USABLE ON CODE (UOC)	(6) QTY
27	XCFZZ	97499	209-033-002-103	SEE FIG.4 FOR BREAKDOWN UOC:A3S .FUSELAGE ASSY USBL EFF 79-23187 AND SUB SEE FIG.4 FOR BREAKDOWN UOC:A3S	1
27	XCFZZ	97499	209-961-505-103	.FUSELAGE ASSY,MOD USBL EFF 66- 15248 THRU 71-21052 SEE FIG.4 FOR BREAKDOWN UOC:A3S	1
28	XCFZZ	97499	209-075-057-1	.ELECTRICAL INSTL USBL EFF 76- 22567 THRU 77-22762 SEE FIG.110 FOR BREAKDOWN UOC:A2S	1
28	XCFZZ	97499	209-075-069-1	.ELECTRICAL INSTL USBL EFF 77- 22763 THRU 77-23092 SEE FIG.110A FOR BREAKDOWN UOC:A4S	1
28	XCFZZ	97499	209-075-094-101	.ELECTRICAL INSTL USBL EFF 77- 23093 AND SUB SEE FIG.110A FOR BREAKDOWN UOC:A3S	1
28	XCFZZ	97499	209-075-094-103	.ELECTRICAL INSTL USBL EFF 66- 15248 THRU 71-21052 SEE FIG 110A FOR BREAKDOWN UOC:A3S	1
29	XCFZZ	97499	209-073-402-1	.AIR DISTR INSTL USBL EFF 76-22567 THRU 76-22713,66-15248 THRU 71-21052 SEE FIG.150 FOR BREAKDOWN UOC:A2S,A3S	1
29	XCFZZ	97499	209-073-402-3	.AIR DISTR INSTL USBL EFF 77-22729 THRU 77-22762 SEE FIG.150 FOR BREAKDOWN UOC:A2S,A4S	1
29	XCFZZ	97499	209-073-402-101	.AIR DISTR INSTL USBL EFF 78-23093 THRU 78-23125 SEE FIG.150 FOR BREAKDOWN UOC:A3S	1
29	XCFZZ	97499	209-073-402-103	.AIR DISTR INSTL USBL EFF 79-23187 AND SUB SEE FIG.150 FOR BREAKDOWN UOC:A3S	1
30	XCFZZ	97499	209-070-748-1	.HOLDER INSTL SEE FIG.147 FOR BREAKDOWN UOC:A2S,A3S,A4S	1
31	XCFZZ	97499	209-073-503-1	.AVIONICS COOLING SEE FIG.158 FOR BREAKDOWN UOC:A2S,A3S,A4S	1

SECTION II (1) ITEM NO	(2) SMR CODE	(3) FSCM	TM55-1520-236-23P (4) PART NUMBER	(5) DESCRIPTION AND USABLE ON CODE (UOC)	(6) QTY
32	XCFZZ	97499	209-072-522-1	.BAG INSTL,STOWAGE SEE FIG.147 FOR BREAKDOWN UOC:A2S,A3S,A4S	1
33	XCFZZ	97499	209-071-150-1	.WEAPON SUBSYSTEM SEE FIG.164 FOR BREAKDOWN UOC:A2S	1
33	XCFZZ	97499	209-071-324-1	.WEAPON SYSTEM INSTL SEE FIG.164A FOR BREAKDOWN UOC:A4S	1
33	XCFZZ	97499	209-071-324-105	.WEAPON SYSTEM INSTL SEE FIG.164A FOR BREAKDOWN UOC:A3S	1
34	XCOZZ	97499	209-070-127-101	.ASH TRAY INSTL SEE FIG 148 FOR BREAKDOWN UOC:A2S,A3S,A4S	1
35	XCFZZ	97499	209-075-056-1	.EQUIPMENT INSTL SEE FIG.122 FOR BREAKDOWN UOC:A2S	1
35	XCFZZ	97499	209-075-079-1	.EQUIPMENT INSTL SEE FIG.122A FOR BREAKDOWN UOC:A4S	1
35	XCOZZ	97499	209-075-095-101	.EQUIPMENT INSTL SEE FIG.122A FOR BREAKDOWN UOC:A3S	1
36	XCFZZ	97499	209-070-599-1	.BLANKET,SOUNDPROOF USBL EFF 76- 22567 THRU 78-23092 UOC:A2S,A4S	1
36	XCFZZ	97499	209-070-599-101	.BLANKET,SOUNDPROOF USBL EFF 78- 23093 AND SUB UOC:A3S	1
37	PAOOO	97499	209-070-599-3	..SOUND CONTROLLING B USBL EFF 76- 22567 THRU 78-23092 UOC:A2S,A4S	1
37	PAOOO	974999	209-070-599-103	..SOUND CONTROLLING B USBL EFF 78- 23093 AND SUB UOC:A3S	1
38	PAOZZ	96906	MS20230GB2	...EYELET,METALLIC U/O PN 209-070- 599-3 UOC:A2S,A4S	4
39	PAOZZ	96906	MS20230WB2	...WASHER GROMMET U/O PN 209-070- 599-103 UOC:A3S	4
40	XDDZZ	97499	50-029-8C	...PILE UOC:A2S,A3S,A4S	V
41	XDDZZ	97499	50-029-7C530	..HOOK U/O PN 209-070-599-1 UOC:A2S,A4S	2
42	XCOFF	97499	209-071-359-1	.RECEIVER INSTL SEE FIG.168A FOR BREAKDOWN UOC:A3S	1
43	XCOFF	97499	209-071-363-101	.SENSOR INSTL SEE TM9-1270-219-13 AND P FOR BREAKDOWN UOC:A3S	1

SECTION 11

(1)	(2)	(3)	(4)	(5)	(6)
ITEM	SMR	FSCM	PART		
NO.	CODE		NUMBER	DESCRIPTION AND USABLE ON CODES (UOC)	QTY
	XCFZZ	97499	209-071-301-1	.HELMET SIGHT SYSTEM SEE FIG.164 FOR BREAKDOWN UOC ;A2S,A3S,A4S	1

END OF FIGURE

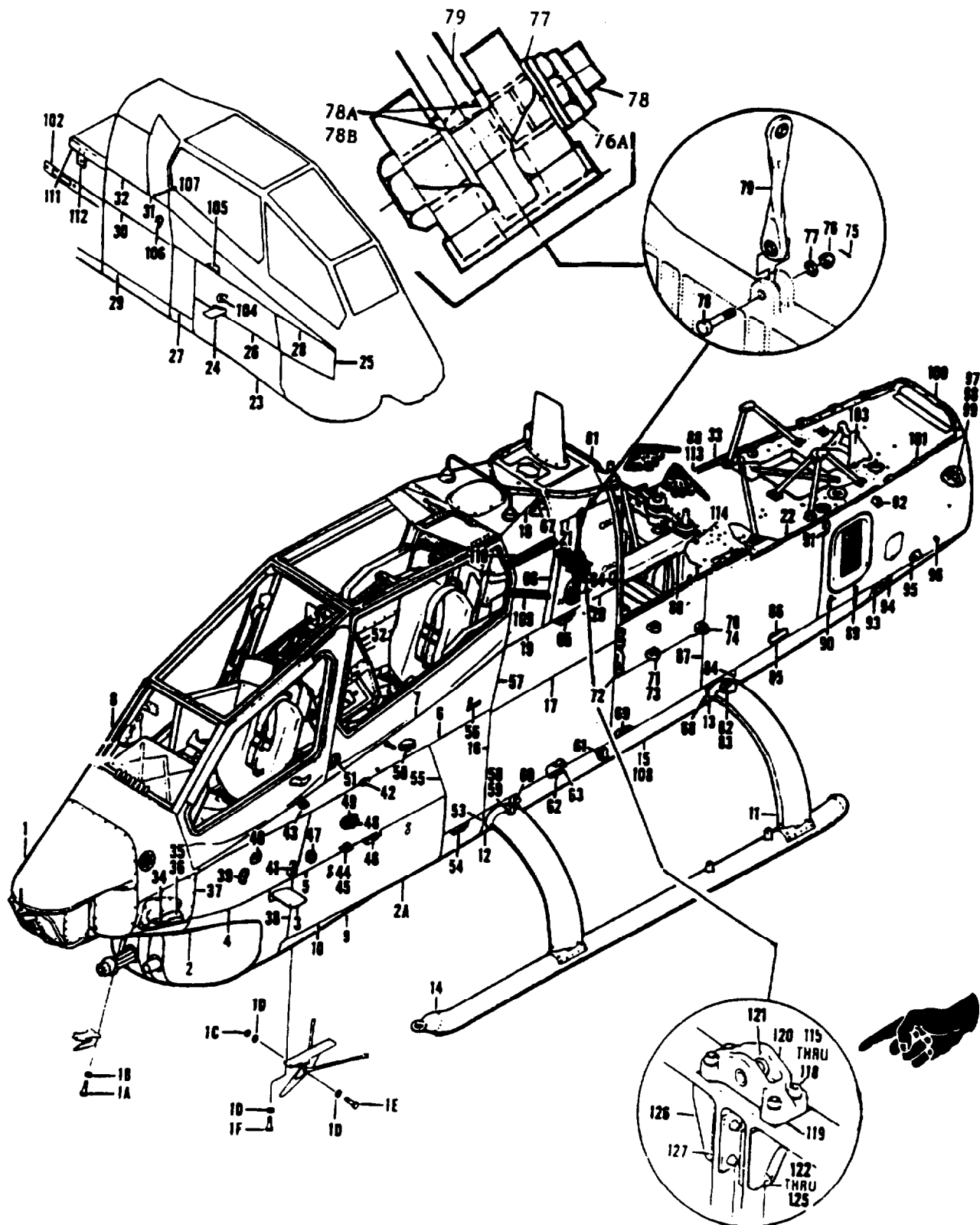

Figure 4. Fuselage Assembly

SECTION II		(2)	(3)	(4)	TM55-1520-236-23P	C 7	(7)	(8)
(1)					(5)	(6)		
ILLUSTRATION						DESCRIPTION		QTY
(a)	(b)		NATIONAL		PART			INC
FIG	ITEM	SMR	STOCK		NUMBER		USABLE ON CODE U/M	IN
NO	NO	CODE	NUMBER	FSCM				UNIT
GROUP 02 AIRFRAME								
4		XCFZZ		97499	209-033-002-1	FUSELAGE ASSY SEE FIG.3 FOR NHA	EA	1
4		XCFZZ		97499	209-033-002-3	FUSELAGE ASSY SEE FIG.3 FOR NHA	EA	1
4		XCFZZ		97499	209-030-002-35	FUSELAGE ASS SEE FIG.3 FOR NHA	EA	1
4		XCFZZ		97499	209-033-002-101	FUSELAGE ASSY SEE FIG.3 FOR NHA	EA	1
4		XCFZZ		97499	209-033-002-103	FUSELAGE ASSY SEE FIG.3 FOR NHA	EA	1
4		XCFZZ		97499	209-961-505-103	FUSELAGE ASS,MOD USBL EFF 66-15248 THRU 71-21052 SEE FIG.3 FOR NHA	EA	1
4		XCODD		97499	209-530-076-101	MOD,FUS USE-AFT-CMPL-W-MWO-55-1520-236-50-12 SEE FIG.52 FOR NHA	EA	REF
4	1	XCFZZ		97499	209-033-005-1	.NOSE INSTL USBL EFF 76-22567 THRU 77-22762 SEE FIG.5 FOR BREAKDOWN	EA	1
4	1	XCFZZ		97499	209-033-005-3	.NOSE INSTL USBL EFF 77-22763 THRU 78-23092 SEE FIG.5 FOR BREAKDOWN	EA	1
4	1	XCFZZ		97499	209-033-005-101	.NOSE INSTL USBL EFF 78-23093 AND SUB SEE FIG.5 FOR BREAKDOWN	EA	1
4	1A	PAOZZ	5306-01-054-9237	80205	NAS6204-6	.BOLT,SHEAR	EA	2
4	1A	PAOZZ	5306-01-058-8403	80205	NAS6204-7H	.BOLT,SHEAR	EA	2
4	1B	PAOZZ	5310-00-167-0835	88044	AN960-416L	.WASHER,FLAT	EA	4
4	1C	PAOZZ	5310-00-807-1474	96906	MS21042L3	.NUT,SELF-LOCKING,EX	EA	1
4	1D	PAOZZ	5310-00-167-0834	88044	AN960-10L	.WASHER,FLAT	EA	6
4	1E	PAOZZ	5306-01-165-7532	80205	NAS6203P19	.BOLT,SHEAR	EA	1
4	1F	PAOZZ	5306-01-172-5560	80205	NAS6203P6	.BOLT,SHEAR	EA	4
4	2	XCFZZ		97499	209-033-145-101	.FAIRING INSTL USBL EFF 76-22567 THRU 77-22762 SEE FIG.6 FOR BREAKDOWN	EA	1
4	2	XCFZZ		97499	209-033-276-1	.FAIRING INSTL USBL EFF 77-22763 AND SUB SEE FIG.6 FOR BREAKDOWN	EA	1
4	2A	XCOZZ		97499	209-961-518-101	.AIRFRAME WIRESTRIKE USBL EFF 78-23093 AND SUB SEE FIG.5 FOR BREAKDOWN	EA	1
4	3	XCFZZ		97499	209-030-261-37	.STEP INSTL SEE FIG. 6 FOR BREAKDOWN	EA	1
4	4	XCDZF	1560-01-028-6843	97499	209-033-201-1	.PANEL ASSEMBLY,FUSE USBL EFF 78-23093 AND SUB SEE FIG.6 FOR BREAKDOWN	EA	1
4	5	XCDZZ		97499	209-033-202-3	.PANEL INSTL,LH SEE FIG.6 FOR BREAKDOWN	EA	1
4	5	XCDZZ		97499	209-030-215-1	.PANEL INSTL,LH SEE FIG.6 FOR BREAKDOWN	EA	1
4	6	XCDZZ		97499	209-033-203-3	.PANEL INSTL,LH USBL EFF 78-23093 AND SUB SEE FIG.6 FOR BREAKDOWN	EA	1
4	7	XCFZZ		97499	209-033-141-1	.SKIN INSTL SEE FIG. 6 FOR BREAKDOWN	EA	1
4	8	XCOZZ		97499	209-033-500-1	.CANOPY INSTL USBL EFF 76-22567 THRU 77-23092 SEE FIG.7 FOR BREAKDOWN	EA	1
4	8	XCDZZ		97499	209-033-500-121	.CANOPY INSTL USBL EFF 78-23093 THRU 78-23125 SEE FIG. 7 FOR BREAKDOWN	EA	1
4	8	XCDZZ		97499	209-033-500-125	.CANOPY INSTL USBL EFF 66-15248 THRU 71-21052,79-23187 AND SUB SEE FIG.7 FOR BREAKDOWN	EA	1
4	9	XCFZZ		97499	209-031-203-93	.FAIRING INSTL USBL EFF 76-22567 THRU 77-22762 SEE FIG.6 FOR BREAKDOWN	EA	1
4	9	XCFZZ		97499	209-031-203-151	.FAIRING INSTL USBL EFF 77-22763 THRU 77-23092 SEE FIG.6 FOR BREAKDOWN	EA	1
4	9	XCFZZ		97499	209-031-203-163	.FAIRING INSTL USBL EFF 78-23093 AND SUB SEE FIG.6 FOR BREAKDOWN	EA	1
4	9	XCOZZ		97499	209-961-196-101	.FLOOR MODIFICATION SEE FIG.6 FOR BREAKDOWN	EA	1
4	10	XCFZZ		97499	209-030-216-115	.DOOR INSTL,LH SEE FIG. 6 FOR BREAKDOWN	EA	1

SECTION II		(2)	(3)	(4)	TM55-1520-236-23P	C 7	(7)	(8)
(1)	ILLUSTRATION				(5)	(6)		QTY
(a)	(b)		NATIONAL		PART	DESCRIPTION		INC
FIG	ITEM	SMR	STOCK	FSCM	NUMBER		USABLE ON CODE U/M	IN
NO	NO	CODE	NUMBER					UNIT
4	11	XCDZZ		97499	209-050-003-63	.FAIRING INSTL SEE FIG.10 FOR BREAKDOWN	EA	1
4	12	XCFZZ		97499	209-033-190-1	.COVER CROSS TUBE SEE FIG. 10 FOR BREAKDOWN	EA	1
4	13	XCFZZ		97499	209-033-190-3	.COVER,CROSS TUBE SEE FIG.10 FOR BREAKDOWN	EA	1
4	14	AOOOO		97499	209-050-002-49	.LANDING GEAR ASSY SEE FIG. 51 FOR BREAKDOWN	EA	1
4	14	XCOZZ		97499	209-961-515-101	.LANDING GEAR ASSY SEE FIG.51 FOR BREAKDOWN	EA	1
4	15	XCDZZ		97499	209-033-150-1	.SKIN INSTL,LOWER USBL EFF 76-22567 THRU 77-22762 SEE FIG. 11 FOR BREAKDOWN	EA	1
4	15	XCDZZ		97499	209-033-150-131	.SKIN INSTL,LOWER USBL EFF 77-22763 THRU 77-23092 SEE FIG.11 FOR BREAKDOWN	EA	1
4	15	XCDZZ		97499	209-033-150-137	.SKIN INSTL,LOWER USBL EFF 78-23093 AND SUB SEE FIG.11 FOR BREAKDOWN	EA	1
4	16	XCFZZ		97499	209-033-127-1	.PANEL INSTL,LH USBL EFF 76-22567 THRU 77-22762 SEE FIG.12 FOR BREAKDOWN	EA	1
4	16	XCDZZ		97499	209-961-249-103	.PANEL INSTL,MID RH SEE FIG.12 FOR BREAKDOWN	EA	1
4	16	XCDZZ		97499	209-961-249-101	.PANEL INSTL,MOD LH SEE FIG.12 FOR BREAKDOWN	EA	1
4	16	XCDZZ		97499	209-033-127-5	.PANEL INSTL,LH USBL EFF 77-22763 AND SUB SEE FIG.12 FOR BREAKDOWN	EA	1
4	17	XCFZZ		97499	209-033-139-1	.PANEL INSTL USBL EFF 76-22567 THRU 78-23092 SEE FIG.12 FOR BREAKDOWN	EA	1
4	17	XCFZZ		97499	209-030-125-141	.PANEL INSTL,LH USBL EFF 66-15248 THRU 71-21052 SEE FIG.12 FOR BREAKDOWN	EA	1
4	17	XCFZZ		97499	209-030-125-143	.PANEL INSTL,RH USBL EFF 66-15248 THRU 71-21052 SEE FIG.12 FOR BREAKDOWN	EA	1
4	17	XCFZZ		97499	209-033-139-101	.PANEL INSTL USBL EFF 78-23093 AND SUB SEE FIG.12 FOR BREAKDOWN	EA	1
4	18	XCDZZ		97499	209-033-525-1	.SKIN INSTL,UPPER USBL EFF 76-22567 THRU 78-23092 SEE FIG.14 FOR BREAKDOWN	EA	1
4	18	XCDZZ		97499	209-033-525-101	.SKIN INSTL,UPPER USBL EFF 78-23093 AND SUB,66-15248 THRU 71-21052 SEE FIG.14 FOR BREAKDOWN	EA	1
4	19	XCDZZ		97499	209-033-525-3	.SKIN INSTL,LH USBL EFF 76-22567 THRU 78-23092 SEE FIG.14 FOR BREAKDOWN	EA	1
4	19	XCDZZ		97499	209-033-525-105	.SKIN INSTL,LH USBL EFF 78-23093 AND SUB,66-15248 THRU 71- 21052 SEE FIG.14 FOR NHA	EA	1
4	20	XCFZZ		97499	209-033-137-1	.ACCESS PANEL INSTL SEE FIG.13 FOR BREAKDOWN USBL EFF 78-23093 AND SUB	EA	1
4	20	XCOZZ		97499	209-031-285-1	.DOOR INSTL USBL EFF 66-15248 THRU 71-21052 SEE FIG.13 FOR BREAKDOWN	EA	1
4	21	XCDZZ		97499	209-033-125-1	.PANEL INSTL USBL EFF 76-22567 THRU 77-23092 SEE FIG.12 FOR BREAKDOWN	EA	1
4	21	XCDZZ		97499	209-033-125-101	.PANEL INSTL SEE FIG 12 FOR BREAKDOWN	EA	1
4	22	XCDZZ		97499	209-033-115-1	.BEAM INSTL,LH SIDE USBL EFF 76-22567 THRU 77-22762 SEE FIG.15 FOR BREAKDOWN	EA	1
4	22	XCDZZ		97499	209-033-115-3	.BEAM INSTL,LH SIDE USBL EFF 77-22763 THRU 77-23092 SEE FIG.15 FOR BREAKDOWN	EA	1
4	22	XCDZZ		97499	209-033-115-101	.BEAM INSTL,LH SIDE USBL EFF 78-23093 AND SUB SEE FIG. 15 FOR BREAKDOWN	EA	1
4	22	XCDZZ		97499	209-030-115-11	.BEAM INSTL,LH USBL EFF 66-15248 THRU 71-21052 SEE FIG.15A FOR BREAKDOWN	EA	1
4	23	XCFZZ		97499	209-030-216-116	.DOOR INSTL,RH SEE FIG.6 FOR BREAKDOWN	EA	1
4	24	XCFZZ		97499	209-030-260-5	.STEP INSTL,PILOT SEE FIG.17 FOR BREAKDOWN	EA	1
4	25	PAOFF	1560-01-029-0024	97499	209-033-204-1	.PANEL ASSEMBLY,FUSE SEE FIG.6 FOR BREAKDOWN	EA	1

SECTION II				TM55-1520-236-23P		C 7			
(1)	(2)	(3)	(4)	(5)	(6)	(7)	(8)		
ILLUSTRATION	ITEM	SMR	NATIONAL	PART	DESCRIPTION	USABLE ON CODE	U/M	QTY	INC
FIG NO	NO	CODE	STOCK NUMBER	FSCM NUMBER				IN	UNIT
4	26	XCDZZ		97499	209-033-205-3	.PANEL INSTL,RH USBL EFF 78-23093 AND SUB SEE FIG.6 FOR BREAKDOWN	EA	1	
4	26	XCDZZ		97499	209-030-215-179	.PANEL,INSTL,RH SEE FIG.6 FOR BREAKDOWN	EA	1	
4	27	XCDZZ		97499	209-033-206-3	.PANEL INSTL,RH SEE FIG.6 FOR BREAKDOWN USBL EFF 78-23093 AND SUB	EA	1	
4	28	XCFZZ		97499	209-033-141-3	.SKIN INSTL,RH SEE FIG.6 FOR BREAKDOWN	EA	1	
4	29	XCFZZ		97499	209-031-265-7	.PANEL INSTL SEE FIG.18 FOR BREAKDOWN	EA	1	
4	30	XCFZZ		97499	209-033-140-1	.PANEL INSTL SEE FIG.18 FOR BREAKDOWN A3S USBL EFF IS 78-23093 AND SUB	EA	1	
4	31	XCDZZ		97499	209-033-525-4	.SKIN INSTL,RH USBL EFF 76-22567 THRU 78-23092 SEE FIG.14 FOR BREAKDOWN	EA	1	
4	31	XCDZZ		97499	209-033-525-103	.SKIN INSTL,RH USBL EFF 78-23093 AND SUB,66-15248 THRU 71- 21-052 SEE FIG.14 FOR BREAKDOWN	EA	1	
4	32	XCFZZ		97499	209-033-138-1	.DOOR INSTL SEE FIG. 13 FOR BREAKDOWN	EA	1	
4	33	XCDZZ		97499	209-033-116-1	.BEAM INSTL,RH USBL EFF 76-22567 THRU 77-22762 SEE FIG.16 FOR BREAKDOWN	EA	1	
4	33	XCDZZ		97499	209-033-116-3	.BEAM INSTL,RH USBL EFF 77-22763 THRU 77-23092 SEE FIG.16 FOR BREAKDOWN	EA	1	
4	33	XCDZZ		97499	209-033-116-101	.BEAM INSTL,RH USBL EFF 78-23093 AND SUB SEE FIG.16 FOR BREAKDOWN	EA	1	
4	33	XCDZZ		97499	209-030-116-17	.BEAM INSTL,RH USBL EFF 66-15248 THRU 71-21052 SEE FIG.16A FOR BREAKDOWN	EA	1	
4	34	XCFZZ		97499	209-031-268-1	.HEEL REST INSTL, GUNNERS USBL EFF 76-22567 THRU 77-22762 SEE FIG.21 FOR BREAKDOWN	EA	1	
4	34	XCFZZ		97499	209-031-268-101	.HEEL REST INSTL, GUNNERS USBL EFF 77-22763 AND SUB SEE FIG.21 FOR BREAKDOWN	EA	1	
4	34	XCFZZ		97499	209-030-316-3	.HEEL REST INSTL USBL EFF 66-15245 THRU 71-21052 SEE FIG.21A FOR BREAKDOWN	EA	1	
4	34	XCFZZ		97499	209-030-316-1	.HEEL REST INSTL USBL EFF 66-15248 THRU 71-21052 SEE FIG.21A FOR BREAKDOWN	EA	1	
4	35	XCDZZ		97499	209-031-273-55	.FLOOR INSTL USBL EFF 76-2267 THRU 77-22762 SEE FIG.21 FOR BREAKDOWN	EA	1	
4	35	XCFZZ		97499	209-033-275-1	.FLOOR INSTL USBL EFF 77-22763 AND SUB SEE FIG.21 FOR BREAKDOWN	EA	1	
4	36	XCDZZ		97499	209-033-144-1	.SHEAR PANEL INSTL SEE FIG.21 FOR BREAKDOWN	EA	1	
4	36	XCDZZ		97499	209-033-144-3	.SHEAR PANEL INSTL SEE FIG.21 FOR BREAKDOWN	EA	1	
4	36A	XCFZZ		97499	209-961-510-101	.MOD BULKHEAD INSTL SEE FIG.21A FOR BREAKDOWN	EA	1	
4	37	XCFZZ		97499	209-033-102-1	.BULKHEAD INSTL SEE FIG.21 FOR BREAKDOWN	EA	1	
4	38	XCDZZ		97499	209-033-103-1	.BULKHEAD INSTL USBL EFF 76-22567 THRU 77-22762 SEE FIG.22 FOR BREAKDOWN	EA	1	
4	38	XCFZZ		97499	209-033-103-3	.BULKHEAD INSTL USBL EFF 77-22763 THRU 78-23092 SEE FIG.22 FOR BREAKDOWN	EA	1	
4	38	XCFZZ		97499	209-033-103-105	.BULKHEAD INSTL USBL EFF 78-23093 AND SUB SEE FIG.22 FOR BREAKDOWN	EA	1	
4	38	XCFZZ		97499	209-033-103-101	.BULKHEAD INSTL SEE FIG.22 FOR BREAKDOWN	EA	1	
4	39	XCFZZ		97499	209-033-143-1	.PANEL INSTL SEE FIG.23 FOR BREAKDOWN	EA	1	
4	39A	XCDZZ		97499	209-030-201-89	.GUNNERS FLOOR INSTL SEE FIG.21A FOR BREAKDOWN	EA	1	
4	39A	XCDZZ		97499	209-961-506-101	.GUNNERS FLOOR MOD USBL EFF 66-15248 THRU 71-21052 SEE FIG 21A FOR BREAKDOWN	EA	1	
4	40	XCFZZ		97499	209-033-142-1	.PANEL INSTL USBL EFF 76-22567 THRU 77-22762 SEE FIG.23 FOR BREAKDOWN	EA	1	
4	40	XCFZZ		97499	209-033-142-7	.PANEL INSTL USBL EFF 7-22763 AND SUB	EA	1	

SECTION II (1) ILLUSTRATION (a) FIG NO	(2) (b) ITEM NO	(3) SMR CODE	(4) NATIONAL STOCK NUMBER	TM55-1520-236-23P (5) PART NUMBER	C 7 (6) DESCRIPTION	(7) USABLE ON CODE U/M	(8) QTY INC IN UNIT
					SEE FIG.23 FOR BREAKDOWN		
4	41	XCFZZ		97499 209-030-330-1	.GUARD INSTL SEE FIG.26 FOR BREAKDOWN	EA	1
4	42	XCDZZ		97499 209-033-146-1	.CONSOLE INSTL USBL EFF 76-22567 THRU 77-22732 SEE FIG.23 FOR BREAKDOWN	EA	1
4	42	XCDZZ		97499 209-033-146-101	.CONSOLE INSTL USBL EFF 77-22733 THRU 77-22762 SEE FIG.23 FOR BREAKDOWN	EA	1
4	42	XCFZZ		97499 209-033-146-3	.CONSOLE INSTL SUBL EFF 77-22763 THRU 78-23092 SEE FIG.23 FOR BREAKDOWN	EA	1
4	42	XCFZZ		97499 209-033-146-103	.CONSOLE INSTL USBL EFF 78-23093 AND SUB SEE FIG.23 FOR BREAKDOWN	EA	1
4	42	XCFZZ		97499 209-033-146-105	.CONSOLE INSTL USBL EFF 66-15248 THRU 71-21052 SEE FIG.23 FOR BREAKDOWN	EA	1
4	43	XCDZZ		97499 209-033-505-1	.CANOPY REMOVAL SYS SEE FIG.170 FOR BREAKDOWN	EA	1
4	43	XCFZZ		97499 209-033-505-101	.CANOPY REMOVAL SYS USBL EFF 78-23093 THRU 79-23186,SEE FIG. 170 FOR BREAKDOWN	EA	1
4	43	XCFZZ		97499 209-033-505-103	.CANOPY REMOVAL SYS USBL EFF 66-15248 THRU 71-21052 AND 79- 23187 AND SUB SEE FIG. 170 FOR BREAKDOWN	EA	1
4	44	XCFZZ		97499 209-030-304-2	.STRIKER PLATE INSTL USBL EFF 66-15248 THRU 71-21052 SEE FIG.21A FOR BREAKDOWN	EA	1
4	44	XCFZZ		97499 209-030-304-7	.STRIKER PLATE INSTL SEE FIG.21 FOR BREAKDOWN	EA	1
4	45	XCFZZ		97499 209-030-304-1	.STRIKER PLATE INSTL USBL EFF 66-15248 THRU 71-21052 SEE FIG.21A FOR BREAKDOWN	EA	1
4	45	XCFZZ		97499 209-030-304-9	.STRIKER PLATE INSTL SEE FIG.21 FOR BREAKDOWN	EA	1
4	46	XCFZZ		97499 209-033-118-1	.COVER INSTL SEE FIG.21 FOR BREAKDOWN	EA	1
4	46	XCFZZ		97499 209-030-217-5	.COVER INSTL SEE FIG.21A FOR BREAKDOWN	EA	1
4	47	XCFZZ		97499 209-030-236-25	.WEB INSTL,CANTED SEE FIG.26 FOR BREAKDOWN	EA	1
4	47	XCFZZ		97499 209-030-263-1	.FILLERS,FUEL CELL SEE FIG.25A FOR BREAKDOWN USBL EFF 66- 15248 THRU 71-21052	EA	1
4	48	XCDZZ		97499 209-033-117-1	.FLOOR INSTL SEE FIG.23 FOR BREAKDOWN	EA	1
4	49	XCFZZ		97499 209-030-315-5	.HELL REST,INSTL, PILOTS SEE FIG.23 FOR BREAKDOWN	EA	1
4	50	XCFZZ		97499 209-033-189-1	.SUPPORT INSTL SEE FIG.24 FOR BREAKDOWN	EA	1
4	50	XCFZZ		97499 209-033-189-101	.SUPPORT INSTL SEE FIG.24 FOR BREAKDOWN	EA	1
4	51	XCDZZ		97499 209-033-231-1	.PANEL INSTL SEE FIG.23 FOR BREAKDOWN	EA	1
4	52	XCFZZ		97499 209-033-230-101	.CONSOLE IINSTL SEE FIG.24 FOR BREAKDOWN	EA	1
4	52	XCFZZ		97499 209-033-230-3	.CONSOLE INSTL SEE FIG.24 FOR BREAKDOWN	EA	1
4	53	XCDZZ		97499 209-033-228-1	.BULKHEAD INSTL SEE FIG.25 FOR BREAKDOWN	EA	1
4	54	XCFZZ		97499 209-030-215-5	.WEB INSTL USBL EFF 76-22567 THRU 77-22762 SEE FIG.25 FOR BREAKDOWN	EA	1
4	54	XCFZZ		97499 209-030-212-3	.WEB INSTL USBL EFF 77-22763 AND SUB SEE FIG.25 FOR BREAKDOWN	EA	1
4	54	XCDZZ		97499 209-030-212-1	.WEB INSTL SEE FIG.25A FOR BREAKDOWN, USBL EFF 66-15248 THRU 71-21052	EA	1
4	54	XCFZZ		97499 209-961-512-101	.SHEAR PNL INSTL MOD USBL EFF 66-15248 THRU 71-21052 SEE FIG.21A FOR BREAKDOWN	EA	1
4	55	XCFZZ		97499 209-033-104-1	.BULKHEAD INSTL USBL EFF 76-22567 THRU 77-22762 SEE FIG.25 FOR BREAKDOWN	EA	1
4	55	XCFZZ		97499 209-033-104-3	.BULKHEAD INSTL USBL EFF 77-22763 AND SUB SEE FIG.25 FOR BREAKDOWN	EA	1
4	56	XCFZZ		97499 209-031-194-1	.SUPPORT INSTL SEE FIG.23 FOR BREAKDOWN USBL EFF 78-23093 AND SUB	EA	1
4	56	XCFZZ		97499 209-030-194-3	.SUPPORT INSTL USBL EFF 66-15248 THRU 71-21052	EA	1

SECTION II

TM 55-1520-236-23P C7

(1) ILLUSTRATION		(2) SMR CODE	(3) NATIONAL STOCK NUMBER	(4) FSCM	(5) PART NUMBER	(6) DESCRIPTION USABLE ON CODE	(7) U/M	(8) QTY INC IN UNIT
(A) FIG. NO.	(B) ITEM NO.							
4	57	XCDZZ		97499	209-033-105-1	SEE FIG.23 FOR BREAKDOWN BULKHEAD INSTL USBL EFF 76-22567 THRU 77-22762 SEE FIG.25 FOR BREAKDOWN	EA	1
4	57	XCFZZ		97499	209-033-105-5	BULKHEAD INSTL USBL EFF 77-22763 THRU 77-23092 SEE FIG.25 FOR BREAKDOWN	EA	1
4	57	XCFZZ		97499	209-033-105-101	BULKHEAD INSTL USBL EFF 78-23093 AND SUB SEE FIG.25 FOR BREAKDOWN	EA	1
4	57	XCDZZ		97499	209-961-226-101	BULKHEAD INSTL, MOD SEE FIG.25A FOR BREAKDOWN	EA	1
4	58	XCFZZ		97499	209-030-233-13	SUPPORT INSTL SEE FIG.30 FOR BREAKDOWN	EA	1
4	59	XCFZZ		97499	209-030-233-17	SUPPORT INSTL SEE FIG.30 FOR BREAKDOWN	EA	1
4	60	XCDZZ		97499	209-033-106-1	BULKHEAD INSTL USBL EFF 76-22567 THRU 77-22762 SEE FIG.30 FOR BREAKDOWN	EA	1
4	60	XCFZZ		97499	209-033-106-5	BULKHEAD INSTL SEE FIG.30 FOR BREAKDOWN	EA	1
4	61	XCFZZ		97499	209-030-295-11	VENT AND DRAIN INST USBL EFF 76-22567 THRU 78-23092.66- 15248 THRU 71-21052 SEE FIG.20 FOR BREAKDOWN	EA	1
4	61	XCFZZ		97499	209-030-295-101	VENT AND DRAIN INST USBL EFF 78-23093 AND SUB SEE FIG.20 FOR BREAKDOWN	EA	1
4	62	XCDZZ		97499	209-033-119-1	PANEL INSTL USBL EFF 76-22567 THRU 77-22762 SEE FIG.25 FOR BREAKDOWN	EA	1
4	62	XCFZZ		97499	209-033-119-7	PANEL INSTL USBL EFF 77-22763 AND SUB SEE FIG.25 FOR BREAKDOWN	EA	1
4	62	XCOZZ		97499	209-961-509-107	MOD. FLOOR SEE FIG.25A FOR BREAKDOWN USBL EFF 66-15248 THRU 71-21052.	EA	1
4	63	XCFZZ		91499	209-030-263-1	FILLER INSTL SEE FIG.25 FOR BREAKDOWN	EA	1
4	64	XCFZZ		97499	209-031-306-5	.DRAIN INSTL SEE FIG.20 FOR BREAKDOWN	EA	1
4	64	XCFZZ		97499	209-030-306-1	.DRAIN INSTL USBL EFF 66-15246 THRU 71-21052 SEE FIG.20 FOR BREAKDOWN	EA	1
4	65	XCFZZ		97499	209-033-123-1	PANEL INSTL USBL EFF 76-22567 THRU 77-22762 SEE FIG.23 FOR BREAKDOWN	EA	1
4	65	XCDZZ		97499	209-033-123-7	PANEL INSTL USBL EFF 77-22763 THRU 78-23092 SEE FIG.23 FOR BREAKDOWN	EA	1
4	65	XCFZZ		97499	209-033-123-103	PANEL INSTL USBL EFF 78-23093 AND SUB SEE FIG.23 FOR BREAKDOWN	EA	1
4	65	XCFZZ		97499	209-030-208-75	PANEL INSTL USBL EFF 66-15248 THRU 71-21052 SEE FIG.23 FOR BREAKDOWN	EA	1
4	66	XCDZZ		97499	209-033-101-1	BULKHEAD INSTL USBL EFF 76-22567 THRU 77-22762 SEE FIG.27 FOR BREAKDOWN.	EA	1
4	66	XCFZZ		97499	209-033-107-3	BULKHEAD INSTL USBL EFF 77-22763 THRU 77-23092 SEE FIG.27 FOR BREAKDOWN	EA	1
4	66	XCFZZ		97499	209-033-107-101	BULKHEAD INSTL USBL EFF 78-23093 AND SUB SEE FIG.27 FOR BREAKDOWN	EA	1
4	67	XCFZZ		97499	209-033-524-1	BRACKET INSTL SEE FIG.27 FOR BREAKDOWN	EA	1
4	67	XCFZZ		97499	209-033-524-101	BRACKET INSTL USBL EFF 78-23093 AND SUB SEE FIG.27 FOR BREAKDOWN	EA	1
4	68	XCDZZ		97499	209-033-110-1	BULKHEAD INSTL USBL EFF 16-22567 THRU 77-22762 SEE FIG.25 FOR BREAKDOWN	EA	1
4	68	XCDZZ		97499	209-033-110-9	BULKHEAD INSTL USBL EFF 77-22763 THRU 77-23092 SEE FIG.25 FOR BREAKDOWN	EA	1
4	68	XCDZZ		97499	209-033-110-101	BULKHEAD INSTL USBL EFF 78-23093 AND SUB SEE FIG.25 AND 25A FOR BREAKDOWN	EA	1
4	68	XCDZZ		97499	209-030-108-7	BULKHEAD INSTL USBL EFF 78-23093 AND SUB SEE FIG.25A FOR BREAKDOWN	EA	1
4	69	XCFZZ		97499	209-033-120-1	PANEL INSTL USBL EFF 76-22567 THRU 77-22752 SEE FIG.25 FOR BREAKDOWN	EA	1

SECTION II		(2)	(3)	(4)	TM55-1520-236-23P	C 8	(7)	(8)
(1)	ILLUSTRATION				(5)	(6)		QTY
FIG	(a)	ITEM	SMR	NATIONAL	PART	DESCRIPTION	USABLE ON CODE	U/M
NO	NO	NO	CODE	STOCK	NUMBER			INC
				NUMBER				IN
								UNIT
4	69	XCDZZ		97499	209-033-120-1	.PANEL INSTL USB EFF 77-22763 THRU 71-23092 SEE FIG.25 FOR BREAKDOWN	EA	1
4	69	XCOZZ		97499	209-033-120-101	.PANEL INSTL USBL EFF 78-23093 AND SUB SEE FIG.25 FOR BREAKDOWN	EA	1
4	69	XCOZZ		97499	209-961-509-105	.FLOOR MODIFICATION SEE FIG.25A FOR BREAKDOWN USBL EFF 66-15248 THRU 71-21052	EA	1
4	70	PSDOD	1660-01-094-5763	97499	209-030-142-10	.FITTING ASSEMBLY,RE SEE FIG.29 FOR BREAKDOWN	EA	1
4	71	PBDDO	1560-01-027-3617	97499	209-033-156-1	.LIFT BEAM ASSEMBLY SEE FIG.29 FOR BREAKDOWN	EA	1
4	72	PBDDO	1660-01-02S-0242	97499	209-030-140-16	.FITTING,WING SUPPORT SEE FIG.29 FOR BREAKDOWN	EA	1
4	73	XCFZZ		97499	209-030-267-9	.SUPPORTING INSTL USBL EFF 76-22567 THRU 77-2762 SEE FIG.29 FOR BREAKDOWN	EA	1
4	73	XCFZZ		97499	209-30-267-13	.SUPPORT INSTL USBL EFF 77-22763 ANOSUB SEE FIG.29 FOR BREAKDOWN	EA	1
4	74	XCFZZ		97499	209-030-253-3	.SUPPORT INSTL USBL EFF 76-22567 THRU 77-22762 SEE FIG.29 FOR BREAKDOWN	EA	1
4	74	XCFZZ		97499	209-030-253-5	.SUPPORT INSTL USBL EFF 77-22763 AND SUB SEE FIG.29 FOR BREAKDOWN	EA	1
4	75	PAOZZ	5315-00-200-4645	96906	MS24665-426	.PIN,COTTER	EA	1
4	76	PAOZZ	2310-00-505-2721	96906	MS17825-12	.NUT,SELF-LOCKING,SL	EA	1
4	76A	XDOZZ		80205	NAS1022A12	.NUT,SELF-LOCKING	EA	1
4	77	PAOZZ	5310-00-167-0826	88044	AN960-1216	.WASHER,FLAT	EA	1
4	78	PAOZZ	5306-01-165-0951	97499	209-033-296-105	.BOLT SHEAR,SLEEVE	EA	1
4	78	PAOZZ	53016-01-189-5346	97499	209-033-298-103	.BOLT ASSEMBLY,LINK USBL EFF AH 4-1F 66-15248 THRU 71-21052	EA	1
4	78A	PAOZZ	5310-00-167-0609	88044	AN960C1216	.WASHER,FLAT USBL EFF AH-1F 66-15248 THRU 71-21052	EA	4
4	78B	PAOZZ	5310-00-595-6607	88044	AN960C1216L	.WASHER,FLAT USBL EFF AH-1F 66-15248 THRU 71-21052	EA	4
4	79	PAODD	3040-01-012-5768	97499	212-030-104-5	.LINK ASSEMBLY,LIFT SEE FIG.29 FOR BREAKDOWN	EA	1
4	80	XCDZZ		97499	209-030-121-141	.SUPPORT INST USBL EFF 66-15248 THRU 71-21052 SEE FIG.29 FOR BREAKDOWN	EA	1
4	80	XCDZZ		97499	209-033-148-1	.SUPPORT INSTL SEE FIG.29 FOR BREAKDOWN	EA	1
4	80	XCDZZ		97499	209-033-148-111	.SUPPORT INSTL USBL EFF 77-22763 AND SUB SEE FIG.29 FOR BREAKDOWN	EA	1
4	81	XCDZZ		97499	209-033-108-1	.BULKHEAD INSTL SEE FIG.27 FOR BREAKDOWN	EA	1
4	81	XCDZZ		97499	209-033-108-3	.BULKHEAD INSTL SEE FIG.27 FOR BREAKDOWN	EA	1
4	81	XCDZZ		97499	209-033-108-101	.BULKHEAD INSTL USBL EFF 78-23093 AND SUB SEE FIG.27 FOR BREAKDOWN	EA	1
4	82	XCDZZ		97499	209-030-234-1	.SUPPORT INSTL SEE FIG.30 FOR BREAKDOWN	EA	1
4	83	XCDZZ		97499	209-030-234-2	.SUPPORT INSTL SEE FIG.30 FOR BREAKDOWN	EA	1
4	84	XCDZZ		97499	209-033-111-1	.BULKHEAD INSTL SEE FIG.26 FOR BREAKDOWN	EA	1
4	85	XCDZZ		97499	209-033-121-1	.PANEL INSTL SEE FIG. 26 FOR BREAKDOWN	EA	1
4	86	XCFZZ		97499	209-030-264-37	.COVER INSTL SEE FIG.28 FOR BREAKDOWN	EA	1
4	87	XCDZZ		97499	209-033-109-1	.BULKHEAD INSTL USBL EFF 76-2256 THRU 77-22762 SEE FIG.25 FOR BREAKDOWN	EA	1
4	87	XCDZZ		97499	209-033-109-101	.BULKHEAD INSTL USBL EFF 77-22763 AND SUB SEE FIG.25 FOR BREAKDOWN	EA	1
4	88	XCDZZ		97499	209-033-124-1	.DECK INSTL,ENGINE USBL EFF 76-22567 THRU 77-22762 SEE FIG.19 FOR BREAKDOWN	EA	1
4	88	XCDZZ		97499	209-033-124-3	.DECK INSTL,ENGINE USBL EFF 77-22763 THRU 76-23092 SEE FIG.19 FOR BREAKDOWN	EA	1
4	88	XCDZZ		97499	209-033-124-101	.DECK INSTL,ENGINE USBL EFF 76-23093 AND SUB SEE FIG.19 FOR BREAKDOWN	EA	1
4	88	XCOZZ		97499	209-030-209-119	.DECK INSTL,ENGINE USBL EFF 66-15248 THRU 7121052	EA	1

SECTION II

TM 55-1520-236-23P C 7

(1) ILLUSTRATION		(2)	(3)	(4)	(5)	(6)	(7)	(8)
(A) FIG. NO.	(B) ITEM NO.	SMR CODE	NATIONAL STOCK NUMBER	FSCM	PART NUMBER	DESCRIPTION USABLE ON CODE	U/M	QTY INC IN UNIT
4	89	XCFZZ	5305-00-944-5929 5310-00-167-0753 1560-01-036-3273	97499	209-030-313-29	SEE FIG.19 FOR BREAKDOWN DRAIN INSTL SEE FIG.28 FOR BREAKDOWN	EA	1
4	90	XCFZZ		97499	209-033-269-1	DRAIN INSTL SEE FIG.20 FOR BREAKDOWN USBL EFF 78-23093 AND, SUB	EA	1
4	90	XCFZZ		97499	209-030-294-3	DRAIN INSTL USBL EFF 66-15248 THRU 71-21052 SEE FIG.20 FOR BREAKDOWN	EA	1
4	91	XCDZZ		97499	209-033-112-1	BULKHEAD INSTL USBL EFF 76-22567 THRU 78-23092 SEE FIG.27 FOR BREAKDOWN	EA	1
4	91	XCDZZ		97499	209-033-112-101	BULKHEAD INSTL USBL EFF 78-23093 AND SUB SEE FIG.27 FOR BREAKDOWN	EA	1
4	92	XCDZZ		97499	209-033-113-1	.BULKHEAD INSTL SEE FIG.27 FOR BREAKDOWN	EA	1
4	92	XCDZZ		97499	209-033-278-1	.BULKHEAD INSTL SEE FIG.27 FOR BREAKDOWN	EA	1
4	92	XCDZZ		97499	209-033-278-101	.BULKHEAD INSTL SEE FIG.27 FOR BREAKDOWN	EA	1
4	93	XCDZZ		97499	209-033-252-1	.BULKHEAD INSTL SEE FIG.28 FOR BREAKDOWN	EA	1
4	93	XCDZZ		97499	209-030-232-49	.BULKHEAD INST USBL EFF 66-15248 THRU 71-21052 SEE FIG.28 FOR BREAKDOWN	EA	1
4	94	XCFZZ		97499	209-033-122-1	.FLOOR INSTL SEE FIG.28 FOR BREAKDOWN	EA	1
4	94	XCDZZ		91499	209-033-277-1	.FLOOR INSTL USBL EFF 77-22753 THRU 77-23092 SEE FIG.28 FOR BREAKDOWN	EA	1
4	94	XCDZZ		97499	209-033-277-105	.FLOOR INSTL USBL EFF 78-23093 AND SUB SEE FIG.28 FOR BREAKDOWN	EA	1
4	95	XCFZZ		97499	209-030-165-5	.SUPPORT INSTL, BATTERY, SEE FIG.28 FOR BREAKDOWN	EA	1
4	96	XCFZZ		97499	209-030-128-3	.VENT INSTL, BATTERY SEE FIG.27 FOR BREAKDOWN	EA	1
4	97	PAOZZ		96906	MS27039-1-07	.SCREW, MACHINE	EA	11
4	98	PAOZZ		88044	AN960PD10L	.WASHER, FLAT	EA	11
4	99	PAFZZ		97499	209-033-243-1	.SUPPORT, STRUCTURAL USBL EFF 76-22567 THRU 76-23092	EA	1
4	99	MFFZZ		97499	209-033-243-101	.SUPPORT, STRUCTURAL USBL EFF 78-23093 AND SUB	EA	1
4	100	XCDZZ		97499	209-033-114-1	.BULKHEAD INSTL SEE FIG.27 FOR BREAKDOWN	EA	1
4	101	XCFZZ		97499	209-030-136-77	.SUPPORT INSTL COWL SEE FIG 19 FOR BREAK- USBL EFF 78-23093 AND SUB	EA	1
4	101	XCFZZ		97499	209-030-136-69	SUPPORT INSTL COWL SEE FIG.19 FOR BREAKDOWN USBL EFF 66-16246 THRU 71-21062	EA	1
4	102	XCFZZ		97499	209-030-136-79	SUPPORT INSTL COWL SEE FIG 19 FOR BREAKDOWN USBL EFF 78-23093 AND SUB	EA	1
4	102	XCFZZ		97499	209-030-136-71	SUPPORT INSTL COWL USBL EFF 66-15248 THRU 71-21052 SEE FIG.19 FOR BREAKDOWN	EA	1
4	102	XDFZZ		97499	209-030-136-101	.SUPPORT U/O PN 209-530-076-101	EA	1
4	103	XCDZZ		97499	209-033-151-3	.SUPPORT INSTL SEE FIG.19 FOR BREAKDOWN	EA	1
4	103A	XCOZZ		97499	209-030-381-1	.BRACE INSTL USBL EFF 66-15246 THRU 71-21052 SEE FIG.19 FOR BREAKDOWN	EA	1
4	104	XCFZZ		97499	209-030-273-1	.CABLE INSTL SEE FIG 17 FOR BREAKDOWN	EA	1
4	105	XCDZZ		97499	209-033-147-1	.CONSOLE INSTL SEE FIG.17 FOR BREAKDOWN	EA	1
4	105	XCDZZ		97499	209-033-147-103	.CONSOLE INSTL USBL EFF 78-23093 THRU 78-23125 SEE FIG.17 FOR BREAKDOWN	EA	1
4	105	XCDZZ		97499	209-033-147-107	.CONSOLE INSTL USBL EFF 79-23187 AND SUB SEE FIG.17 FOR BREAKDOWN	EA	1
4	105	XCOZZ		97499	209-033-147-101	.CONSOLE INSTL USBL EFF 66-15246 THRU 71-21062 SEE FIG.17 FOR BREAKDOWN	EA	1
4	106	XCFZZ		97499	209-030-271-3	.PANEL INSTL SEE FIG.17 FOR BREAKDOWN	EA	1
4	107	XCFZZ		97499	209-030-303-1	.RECEPTACLE INSTL SEE FIG.17 FOR BREAKDOWN	EA	1

(1) ILLUSTRATION		(2)	(3)	(4)	(5)	(6)	(7)	(8)
(A) FIG. NO.	(B) ITEM NO.	SMR CODE	NATIONAL STOCK NUMBER	FSCM	PART NUMBER	DESCRIPTION	U/M	QTY INC IN UNIT
4	108	XCFZZ	5325-00-975-0345	97499	209-033-281-103	DOPPLER INSTL USBL EFF 78-23093 AND SUB SEE FIG.25 FOR BREAKDOWN	EA	1
4	108A	XCFZZ		97499	299-033-281-101	SUPPORT INSTL SEE FIG.25A FOR BREAKDOWN USBL EFF 66-15248 THRU 71-21052	EA	1
4	109	XCFZZ		97499	209-033-302-101	SUPPORT INSTL SEE FIG.12 FOR BREAKDOWN	EA	1
4	110	XCFZZ		97499	209-033-303-101	SUPPORT INSTL SEE FIG.12 FOR BREAKDOWN	EA	1
4	111	XDFFF		97499	209-530-076-107	SUPPPORT ASSY U/O PN 209-530-076-101	EA	1
4	112	XDFZZ		97499	209-033-148-121	.. BRACKET	EA	1
4	113	PAFFF		97499	209-033-152-105	PANEL ASSEMBLY U/O PN 209-530-076-101	EA	1
4	114	PAFZZ		97393	SL2-2069-3-6P	.. INSERT, PANEL	EA	1
4	115	PAOZZ		96906	MS21042L6	NUT, SELF-LOCKING, EX		4
4	110	PAOZZ		88044	AN960C616	WASHER, FLAT		8
4	117	PAOZZ		96906	MS20002C6	.WASHER, RECESSED		4
4	118	PAOZZ		96906	MS20006-30	.BOLT, INTERNAL WRENC		4
4	119	PAFZZ		97499	209-961-317-59	SHIM..		2
4	120	PBOFF		97499	209-030-323-1	SUPPORT, LINK ATTACH		1
4	121	MFFZZ		97499	209-030-141-15	.. BUSHING, SLEEVE		2
4	122	PAOZZ		96906	MS21042L4	.NUT, SELF-LOCKING, EX		8
4	123	PAOZZ		88044	AN960C416L	.WASHER, FLAT		8
4	124	PAOZZ		96906	MS20002C4	.WASHER, RECESSED		8
4	125	PAOZZ		96906	MS20004H16	BOLT, INTERNAL WRENC		8
4	126	PBOZZ		97499	209-030-324-1	SUPPORT, LINK ATTACH		4
4	127	MFFZZ		97499	209-030-322-1	.SHIM		4
END OF FIGURE								

Pages 4-9 through 4-16 have been deleted.

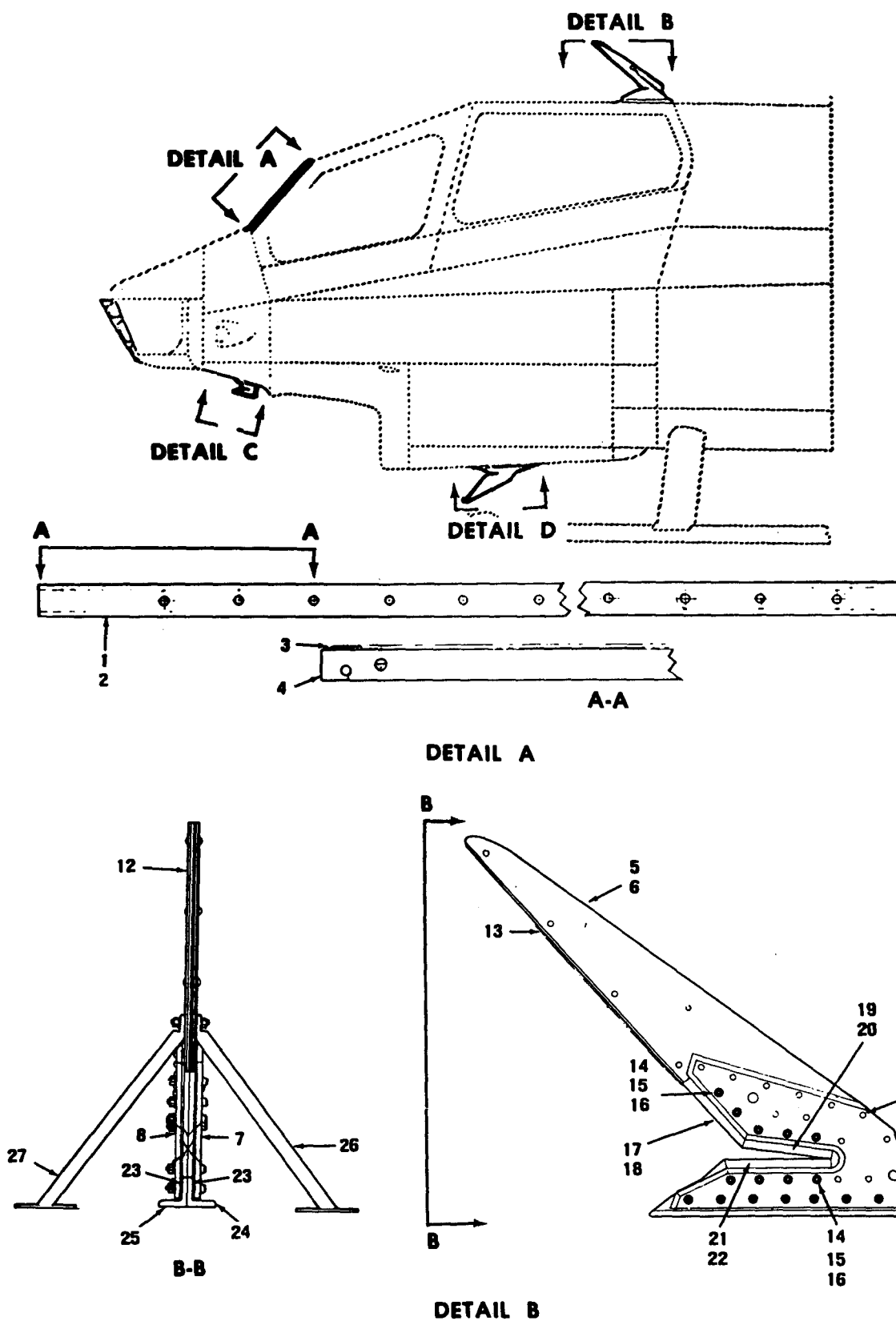

Figure 4A. Wire Strike Components (Sheet 1 of 2)

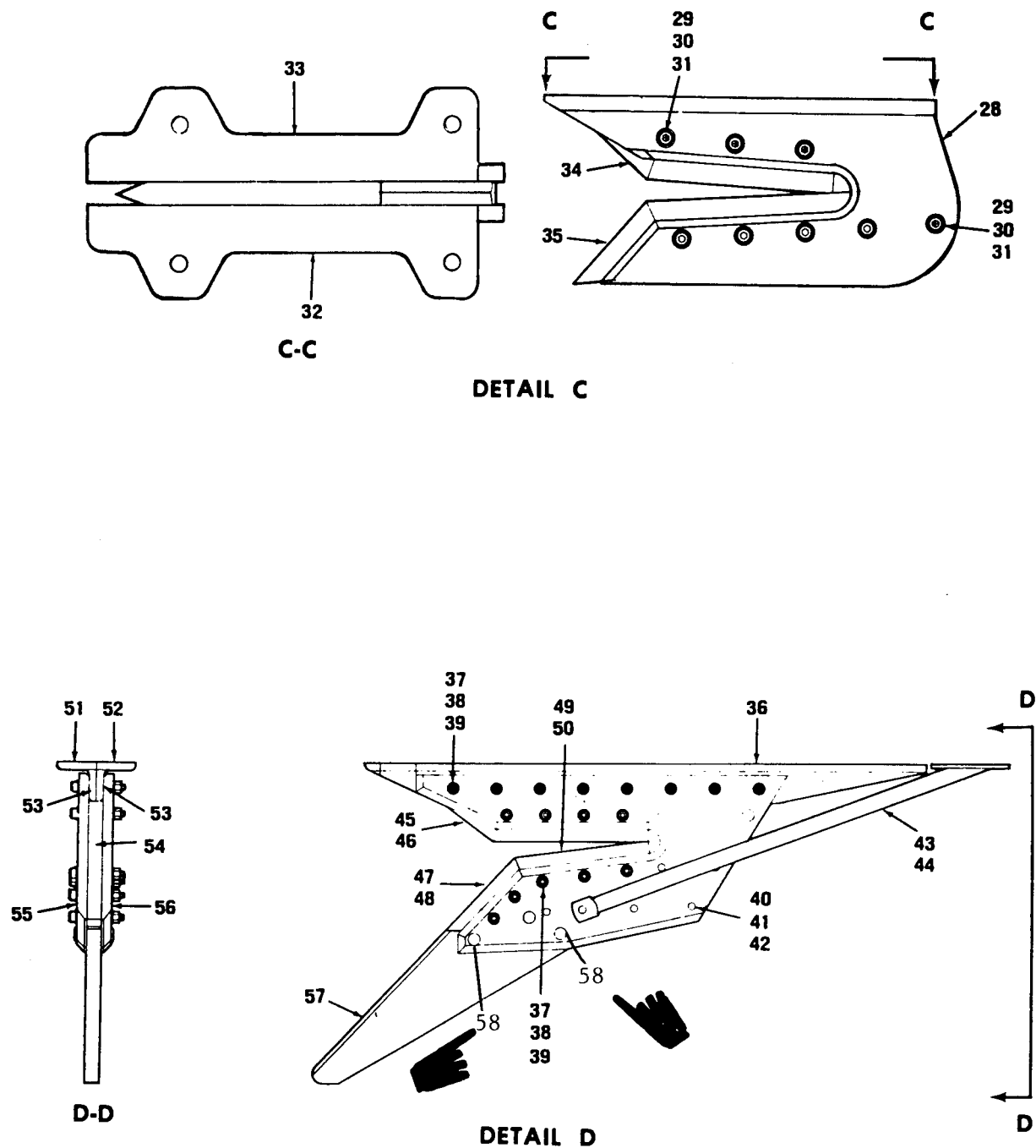

Figure 4A. Wire Strike Components (Sheet 2 of 2)

SECTION II (1) ITEM NO	(2) SMR CODE	(3) FSCM	TM55-1520-236-23P (4) PART NUMBER	(5) DESCRIPTION AND USABLE ON CODE (UOC)	(6) QTY
GROUP 02 AIRFRAME					
FIGURE 4A. WIRE STRIKE COMPONENTS					
WIRE STRIKE COMPONENTS					
1	XDOZZ	35951	366-83014-1	.CHANNEL UOC:A2S,A3S,A4S	1
2	PBOZZ	35951	366-83015-1	..INSERT ASSEMBLY UOC:A2S,A3S,A4S	1
3	XAOZZ	35951	366-83015-3	..SAWBLADE UOC:A2S,A3S,A4S	1
4	XAOZZ	35951	366-83015-5	..FILLER STRIP UOC:A2S,A3S,A4S	2
5	PBOOO	35951	366-83013-1	..CUTTER ASSEMBLY UOC:A2S,A3S,A4S	1
6	XAOOO	35951	366-83013-3	..CUTTER UOC:A2S,A3S,A4S	1
7	XDOZZ	35951	364-83012-1	..CHEEKPLATE -LH UOC:A2S,A3S,A4S	1
8	XDOZZ	35951	364-83012-2	..CHEEKPLATE -RH UOC:A2S,A3S,A4S	1
9	PAOZZ	80205	NAS528A4	..COLLAR,GROOVED PIN- UOC:A2S,A3S,A4S	12
10	PAOZZ	80205	NAS1054-4-15	..PIN-RIVET,GROOVED UOC:A2S,A3S,A4S	12
11	PAOZZ	96906	MS27183-4	..WASHER,FLAT UOC:A2S,A3S,A4S	V
11	PAOZZ	88044	AN960-4L	..WASHER,FLAT UOC:A2S,A3S,A4S	V
12	PBOZZ	35951	366-83008-1	..DEFLECTOR,CUTTER UOC:A2S,A3S,A4S	1
13	PBOZZ	35951	366-83011-1	..BLADE,POWER HACKSAW UOC:A2S,A3S,A4S	1
14	PAOZZ	35951	990-00026-3	..SCREW,CAP,SOCKET HE UOC:A2S,A3S,A4S	18
15	PAOZZ	80205	NAS620-8	..WASHER,FLAT UOC:A2S,A3S,A4S	V
15	PAOZZ	80205	NAS620-8L	..WASHER,FLAT UOC:A2S,A3S,A4S	V
16	PAOZZ	96906	MS21042L08	..NUT,SELF-LOCKING,EX UOC:A2S,A3S,A4S	8
17	PBOZZ	35951	365-83017-5	..BLADE,STRIKE UOC:A2S,A3S,A4S	1
18	MOOZZ	35951	365-83024-11	...SHIM UOC:A2S,A3S,A4S	V
19	PBOZZ	35951	365-83006-3	..BLADE,CUTTER ASSY UOC:A2S,A3S,A4S	1
20	MOOZZ	35951	365-83024-3	...SPACER,PLATE UOC:A2S,A3S,A4S	V
21	PBOZZ	35951	366-83007-5	..BLADE,CUTTER ASSY UOC:A2S,A3S,A4S	1

SECTION II (1) ITEM NO	(2) SMR CODE	(3) FSCM	TM55-1520-236-23P (4) PART NUMBER	(5) DESCRIPTION AND USABLE ON CODE (UOC)	(6) QTY
22	MOOZZ	35951	364-83021-5	...SHIM UOC:A2S,A3S,A4S	V
23	MOOZZ	35951	366-83029-3	...SHIM UOC:A2S,A3S,A4S	V
24	XDOZZ	35951	366-83009-1	..ANGLE -LH UOC:A2S,A3S,A4S	1
25	XDOZZ	35951	366-83009-2	..ANGLE -RH UOC:A2S,A3S,A4S	1
26	PBOZZ	35951	366-83010-1	..STRUT ASSEMBLY -LH UOC:A2S,A3S,A4S	1
27	PBOZZ	35951	366-83010-2	..STRUT ASSEMBLY -RH UOC:A2S,A3S,A4S	1
28	PBOOO	35951	366-83018-1	.CUTTER ASSEMBLY UOC:A2S,A3S,A4S	1
29	PAOZZ	35951	990-00026-3	..SCREW,CAP, SOCKET HE UOC:A2S,A3S,A4S	8
30	PAOZZ	80205	NAS620-8	..WASHER,FLAT UOC:A2S,A3S,A4S	V
30	PAOZZ	80205	NAS620-8L	..WASHER,FLAT UOC:A2S,A3S,A4S	V
31	PAOZZ	96906	MS21042L08	..NUT,SELF-LOCKING,EX UOC:A2S,A3S,A4S	8
32	XDOZZ	35951	366-83006-1	..CHEEKPLATE -LH UOC:A2S,A3S,A4S	1
33	XDOZZ	35951	366-83006-2	..CHEEKPLATE -RH UOC:A2S,A3S,A4S	1
34	PBOZZ	35951	366-83007-1	..BLADE,CUTTER ASSY UOC:A2S,A3S,A4S	1
35	PBOZZ	35951	366-83007-3	..BLADE,CUTTER ASSY UOC:A2S,A3S,A4S	1
36	PB000	35951	366-83022-1	.CUTTER ASSEMBLY UOC:A2S,A3S,A3S	1
37	PAOZZ	35951	990-00026-3	..SCREW,CAP, SOCKET HE UOC:A2S,A3S,A4S	17
38	PAOZZ	80205	NAS620-8	..WASHER,FLAT UOC:A2S,A3S,A4S	V
38	PAOZZ	80205	NAS620-8L	..WASHER,FLAT UOC:A2S,A3S,A4S	V
39	PAOZZ	96906	MS21042L08	..NUT,SELF-LOCKING,EX UOC:A2S,A3S,A4S	17
40	PAOZZ	80205	NAS1054-4-15	..PIN-RIVET,GROOVED UOC:A2S,A3S,A4S	7
41	PAOZZ	80205	NAS528A4	..COLLAR,GROOVED PIN- UOC:A2S,A3S,A4S	7
42	PAOZZ	96906	MS27183-4	..WASHER,FLAT UOC:A2S,A3S,A4S	V
42	PAOZZ	88044	AN960-4L	..WASHER,FLAT UOC:A2S,A3S,A4S	V
43	XDOZZ	35951	366-83023-1	..STRUT -LH UOC:A2S,A3S,A4S	1
44	XDOZZ	35951	366-83023-2	..STRUT -RH UOC:A2S,A3S,A4S	1

SECTION II (1) ITEM NO	(2) SMR CODE	(3) FSCM	TM55-1520-236-23P (4) PART NUMBER	C-7 (5) DESCRIPTION AND USABLE ON CODE (UOC)	(6) QTY
45	PBOZZ	35951	366-83007-11	..BLADE,CUTTER ASSY UOC:A2S,A3S,A4S	1
46	MOOZZ	35951	366-83019-7	...SHIM UOC:A2S,A3S,A4S	V
47	PBOZZ	35951	366-83007-7	..BLADE,CUTTER ASSY UOC:A2S,A3S,A4S	1
48	MOOZZ	35951	366-83019-3	...SHIM UOC:A2S,A3S,A4S	V
49	PBOZZ	35951	366-83007-9	..BLADE,CUTTER ASSY UOC:A2S,A3S,A4S	1
50	MOOZZ	35951	366-83019-5	...SHIM UOC:A2S,A3S,A4S	V
51	XDOZZ	35951	366-83020-1	..ANGLE -LH UOC:A2S,A3S,A4S	1
52	XDOZZ	35951	366-83020-2	..ANGLE -RH UOC:A2S,A3S,A4S	1
53	MOOZZ	35951	366-83029-1	..SHIM UOC:A2S,A3S,A4S	V
54	XDOZZ	35951	366-83017-1	..DEFLECTOR,CUTTER UOC:A2S,A3S,A4S	1
55	XDOZZ	35951	366-83012-1	..CHEEKPLATE -LH UOC:A2S,A3S,A4S	1
56	XDOZZ	35951	366-83012-2	..CHEEKPLATE -RH UOC:A2S,A3S,A4S	1
57	PAOZZ	35951	366-83016-1	..BREAKAWAY TIP-LOW C UOC:A2S,A3S,A4S	1
58	PAOZZ	96906	MS20470AD4-18	...RIVET,SOLID	2

END OF FIGURE

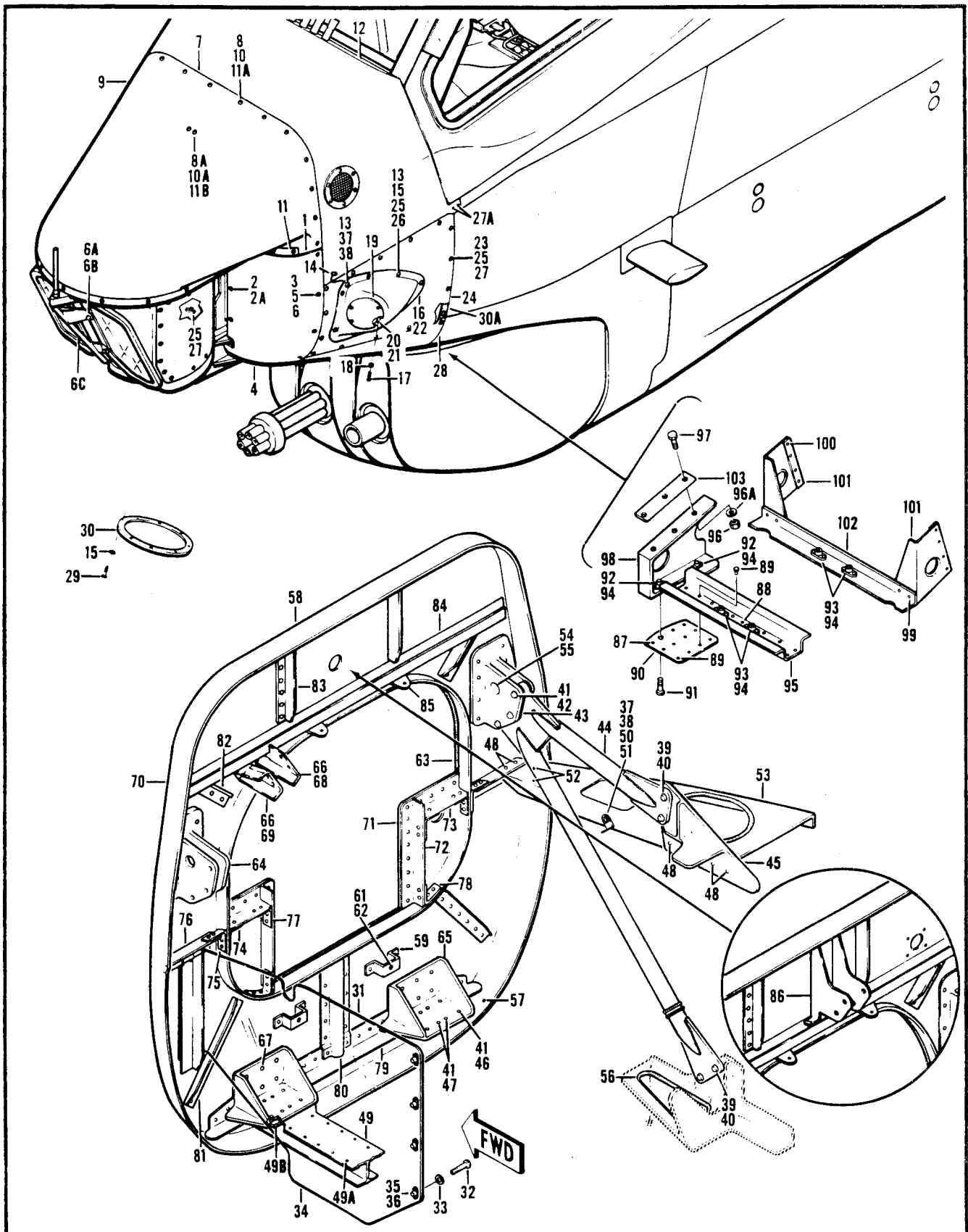
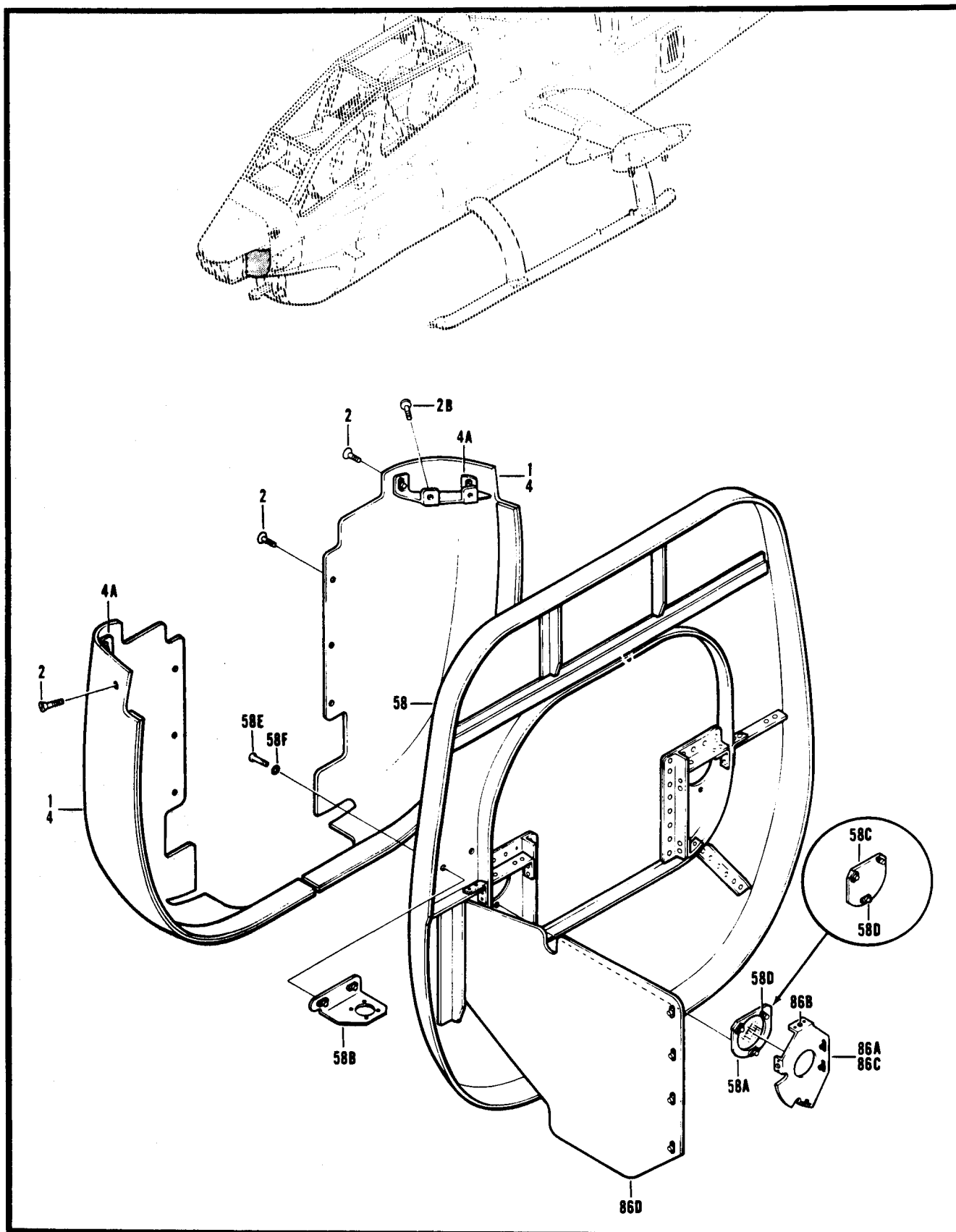

Figure 5. Nose Installation (Sheet 1 of 2)



SECTION II

TM55-1520-236-23P C5

SECTION II

(1)	(2)	(3)	(4)	(5)	(6)
ITEM NO.	SMR CODE	FSCM	PART NUMBER	DESCRIPTION AND USABLE ON CODE (UOC)	QTY
				GROUP 02 AIRFRAME FIGURE 5. NOSE INSTALLATION	
	XCFZZ	97499	209-033-005-1	NOSE INSTL SEE FIG.4 FOR NHA UOC A2S, T1S	1
	XCFZZ	97499	209-033-005-101	NOSE INSTL USBL EFF 78-23093 AND SUB SEE FIG.4 FOR NHA UOC A3S, T1S	1
	XCFZZ	97499	209-003-005-3	NOSE INSTL SEE FIG.4 FOR NHA UOC A4S, T1S	1
	XCFZZ	97499	209-530-056-101	MOD-AIRFRAME, C-NITE USABLE AFTER COMPL. WITH MOD. 55 -1520-236-50-10 UOC A3S	1
1	XCFZZ	97499	209-033-241-1	.FAIRING INSTL, LH	1
1	XCFZZ	97499	209-033-241-2	.FAIRING INSTL, RH	1
1	XCFFF	97499	209-033-365-101	.FAIRING INSTALLATIO USBL AFTER COMPL. WITH MWO. 55 -1520-236-50-10 UOC A3S	1
1	XCFFF	97499	209-033-365-102	.FAIRING INSTALLATIO USBL AFTER COMPL. WITH MWO. 55 -1520-236-50-10 UOC A3A	1
2	PAFZZ	96906	MS24693S271	..SCREW USBL AFTER COMPL. WITH MWO. 55-1520-236-50 -10 UOC A3S	5
2	PAOZZ	96906	MS16995-27	..SCREW, CAP, SOCKET HE	3
2A	PAOZZ	88044	AN960PD8	..WASHER, FLAT	3
2B	PAFZZ	96906	MS27039-1-08	..SCREW, MACHINE USABLE AFTER COMPL. WITH MWO. 55 -1520-236-50-14 UOC A3S	2
3	PAOZZ	96906	MS27039-1-07	..SCREW, MACHINE	9
4	PBOFF	97499	209-033-241-3	..FAIRING, FUSELAGE, AI U/O PN 209-033-241-1	1
4	PBOFF	97499	209-033-241-4	..FAIRING, FUSELAGE, AI U/O PN 209-033-241-2	1
4	PAFFF	97499	209-033-365-103	..FAIRING ASSEMBLY U/O PN 209-033-365-101 UOC A3S	1
4	PAFFF	97499	209-033-365-104	..FAIRING ASSEMBLY U/O PN 209-033-365-102 UOC A3S	1
4A	XDFZZ	97499	209-033-365-106	..BRACKET ASSY U/O PN 209-033-365-102 UOC A3S	V
5	PAFZZ	96906	MS20426AD3-4	..RIVET, SOLID	7
6	PAFZZ	96906	MS21069L3	..NUT, SELF-LOCKING, PL	2
6A	PAOZZ	80205	NAS1352-06-14P	..SCREW, CAP, SOCKET HE RIGHT SIDE	2
6A	PAOZZ	80205	NAS1352-06-16P	..SCREW, CAP, SOCKET HE LEFT SIDE	4
6B	PAOZZ	97499	140-009D10S36	..WASHER, FLAT	1
6C	PAOZZ	97499	209-033-291-101	..DEFLECTOR, WITE STRI UOC A3S, T1S	1
7	XCFZZ	987499	209-033-240-1	..FAIRING INSTL	25
8	PAOZZ	97499	MS27039-1-07	..SCREW, MACHINE	4
8A	PADZZ	96906	AN960-10L	..WASHER, FLAT	1
9	PAOFF	88044	209-033-240-3	..FAIRING, FUSELAGE, AI	
		97499			

(1)	(2)	(3)	(4)	(5)	(6)
ITEM NO.	SMR CODE	FSCM	PART NUMBER	DESCRIPTION AND USABLE ON CODE (UOC)	QTY
10	PAFZZ	96906	MS20426AD3-4	..RIVET, SOLID	V
10A	PAOZZ	96906	MS21042L3	..NUT, SELF-LOCKING, EX	2
11	PAFZZ	96906	MS21069L3	..NUT, SELF-LOCKING, PL	4
11A	PAFZZ	96906	MS21075L3	..NUT, SELF-LOCKING, PL	14
11B	PAOZZ	96906	MS27039-1-09	..SCREW, MACHINE	2
12	XDDZZ	97499	209-033-055-15	..SKIN, UPPER	1
13	PAOZZ	96906	MS27039-1-06	..SCREW, MACHINE	2
14	PAOZZ	97499	30-033-5-4C	WIRE ROPE ASSEMBLY	2
15	PAOZZ	88044	AN960PD10L	..WASHER, FLAT	13
16	PAOFF	97499	209-033-244-1	..FAIRING ASSEMBLY, NO LH	1
16	PAOFF	97499	209-033-244-2	..FAIRING ASSEMBLY, NO RH	1
17	PAOZZ	96906	MS35206-227	..SCREW, MACHINE	4
18	PAOZZ	88044	AN960PD6	..WASHER, FLAT	4
19	MFZZ	97499	209-033-244-17	..COVER, ACCESS	1
20	PAFZZ	96906	MS20426AD3-4	..RIVET, SOLID	V
21	PAFZZ	96906	MS21075L06	..NUT, SELF-LOCKING, PL	4
22	XAOFF	97499	209-033-244-15	..FAIRING U/O PN 209-033-244-1	1
22	XAOFF	97499	209-033-244-16	..FAIRING U/O PN 209-033-244-2	1
23	PAOZZ	96906	MS27039-1-09	..SCREW, MACHINE	30
24	MFOZZ	97499	209-033-005-21	..PANEL, NOSE, FUSELAGE LH	1
24	MFOZZ	97499	209-033-005-29	..PANEL, NOSE, FUSELAGE RH	1
25	PAFZZ	96906	MS20426AD3-4	..RIVET, SOLID	V
26	PAFZZ	96906	MS21059L3	..NUT, SELF-LOCKING, PL	13
27	PAFZZ	96906	MS21075L3	..NUT, SELF-LOCKING PL	30
27A	PAFZZ	96906	MS20470AD4-5	..RIVET, SOLID	V
28	XDDZZ	97499	209-033-005-33	..SKIN, LOWER	1
29	PAOZZ	96906	MS27039-1-08	..SCREW, MACHINE	13
29A	PAOZZ	88044	AN525-416R12	..SCREW, MACHINE USBL AFTER COMP WITH MWO 55-1520-236-50-3	4
30	MFOZZ	97499	209-033-005-35	..COVER, ACCESS	1
30A	MFOZZ	97499	110-070-31-0540	..EXTRUSION, RUBBER	2
31	XCFZZ	97499	209-030-403-7	..SHIELD INSTL USBL EFF 78-23093 AND SUB	1
31	XCFZZ	97499	209-030-403-101	..SHIELD INSTL USBL EFF 66-15248 THRU 71-21052 UOC A3S, T1S	1
32	PAOZZ	96906	MS27039-1-09	..SCREW, MACHINE	8
33	PAOZZ	88044	AN960PD10L	..WASHER, FLAT	8
34	XDFZZ	97499	209-030-403-37	..SHIELD	1
34	XDFZZ	97499	209-030-403-39	..SHIELD	1
35	PAFZZ	96906	MS20426AD3-3	..RIVET, SOLID	V
36	PAFZZ	96906	MS21075L3	..NUT, SELF-LOCKING, PL	8

SECTION II (1) ITEM NO	(2) SMR CODE	(3) FSCM	TM55-1520-236-23P (4) PART NUMBER	C5 (5) DESCRIPTION AND USABLE ON CODE (UOC)	(6) QTY
37	PAFZZ	96906	MS21042L3	.NUT,SELF-LOCKING,EX	4
38	PAOZZ	88044	AN960PD10	.WASHER,FLAT	4
39	PAFZZ	73197	HL86PBW5	.COLLAR,PIN-RIVET USBL EFF 78-23093 AND SUB	8
40	PAFZZ	73197	HL20PB6-4	.PIN-RIVET,THREAD	8
41	PAFZZ	73197	HL86PBW6	.COLLAR,PIN-RIVET,TH 66-15248 THRU 71-21052 QTY IS 14	22
42	PAFZZ	73197	HL20PB6-11	.PIN-RIVET,THREADED	6
43	PAFZZ	97499	209-033-005-25	.SHIM	4
44	PAFZZ	97499	209-030-388-1	.STRUT ASSEMBLY,SIG	2
45	XDDZZ	97499	209-031-289-1	.SUPPORT,LH	1
45	XDDZZ	97499	209-031-289-2	.SUPPORT,RH	1
46	PAFZZ	73197	HL20PB5-5	.PIN-RIVET,THREAD USBL EFF 78-23093 AND SUB	8
47	PAFZZ	73197	HL20PB-6-7	.PIN-RIVET,THREADED USBL EFF 78-23093 AND SUB	8
48	PAFZZ	96906	MS20470AD5-5	.RIVET,SOLID	V
49	XADZZ	97499	209-033-005-23	.SUPPORT,LH USBL EFF 78-23093 AND SUB	1
49	XADZZ	97499	209-033-005-24	.SUPPORT,RH USBL EFF 78-23093 AND SUB	1
49A	PAFZZ	96906	MS20426AD5-5	.RIVET,SOLID	V
49B	XDFZZ	97499	20-042-2-16	.RADIUS BLOCK	4
50	PAOZZ	96906	MS27039-1-10	.SCREW,MACHINE	2
51	PAOZZ	88044	AN743-12	.BRACKET,ANGLE	2
52	PAFZZ	96906	MS20426AD4-5	.RIVET,SOLID	V
53	XDDZZ	97499	209-033-197-1	.FRAME,LH	1
53	XDDZZ	97499	209-033-197-3	.FRAME,RH	1
54	PAOZZ	80205	NAS578-5A	.RETAINER,NUT AND	2
55	PAOZZ	80205	NAS577-5A	.NUT,SELF-LOCKING	2
56	MOOZZ	97499	60-003-5N48	.GROMMET	2
57	PAFZZ	11815	CR3243-4-4	.RIVET,BLIND	V
58	PBDZZ	97499	209-033-101-1	.BULKHEAD ASSEMBLY,F U/O PN 209-033-005-1 UOC:A2S,T1S	1
58	PBDDD	97499	209-033-101-5	.BULKHEAD,AIRFRAME U/O PN 209-033-005-3 UOC A3S,A4S,T1S	1
58	PBDDD	97499	209-033-101-101	.BULKHEAD ASSEMBLY OBS AFTER COMPL.WITH MWO.55-1520-236-50-10 UOC A3S,T1S	1
58	PBDDD	97499	209-530-056-151	.BULKHEAD ASSY USBL AFTER COMPL WITH MWO.55-1520-236-50-10 UOC A3S	1
58A	XDFZZ	97499	209-530-056-103	..SCREEN ASSY USBL AFTER COMPL WITH MWO.55-1520-236-50-10 UOC A3S	2
58B	XDFZZ	97499	209-530-056-105	..SUPPORT ASSY UOC A3S	1
58C	XDFFF	97499	209-530-056-107	..COVER ASSY UOC A3S	2

SECTION II (1) ITEM NO	(2) SMR CODE	(3) FSCM	TM55-1520-236-23P (4) PART NUMBER	C5 (5) DESCRIPTION AND USABLE ON CODE (UOC)	SECTION II (6) QTY
58D	PAFZZ	96906	MS21075L08	...NUT,SELF-LOCKING,PL UOC A3S	3
58E	PAFZZ	96906	MS27039-1-08	..SCREW,MACHINE UOC A3S	2
58F	PAFZZ	88044	AN960JD10L	..WASHER,FLAT UOC A3S	2
59	PBFZZ	97499	209-033-101-3	..BRACKET,BULKHEAD U/O PN 209-033-101-1	2
59	PBDZZ	97499	209-033-101-7	..BRACKET,BULKHEAD U/O PN 209-033-101-5 UOC A3S,A4S,T1S	2
60	XAFZZ	97499	209-033-101-47	...BRACKET U/O PN 209-033-101-3	1
60	XDDZZ	97499	209-033-101-55	...BRACKET U/O PN 209-033-101-7	1
61	PAFZZ	96906	MS20426AD3-4	...RIVET,SOLID U/O PN 209-033-101-3	V
61	PADZZ	96906	MS20426AD4-4	...RIVET,SOLID U/O PN 209-033-101-7	V
62	PAFZZ	96906	MS21075L06	...NUT,SELF-LOCKING,PL U/O PN 209-033-101-3	1
62	PAFZZ	96906	MS21059L5	...NUT,SELF-LOCKING,PL U/O PN 209-033-101-7	1
63	MFFZZ	97499	209-033-101-49	..SEAL	1
64	PBDZZ	97499	209-031-287-3	..SUPPORT,LH	1
64	PBDZZ	97499	209-031-287-4	..SUPPORT,RH	1
65	PBDZZ	97499	209-031-288-1	..SUPPORT,LH	1
65	PBDZZ	97499	209-031-288-2	..SUPPORT,RH	1
66	PADZZ	96906	MS20470AD4-4	..RIVET,SOLID	V
67	PADZZ	96906	MS20470AD5-4	..RIVET,SOLID	V
68	XDDZZ	97499	209-033-101-51	..BRACKET U/O PN 209-033-101-1 AND -5	1
69	XDDZZ	97499	209-033-101-53	..BRACKET U/O PN 209-033-101-1 AND -5	1
70	XDDZZ	97499	209-033-101-15	..BULKHEAD U/O PN 209-033-101-1 AND -5	1
70	XDDZZ	97499	209-033-101-115	..BULKHEAD U/O PN 209-033-101-101 UOC A3S,T1S	1
71	XDDZZ	97499	209-033-101-17	..WEB	2
72	XDDZZ	97499	209-033-101-23	..STIFFENER,LH	1
72	XDDZZ	97499	209-033-101-24	..STIFFENER,RH	1
73	XDDZZ	97499	209-033-101-25	..STIFFENER	2
74	XDDZZ	97499	209-033-101-31	..CLIP	2
75	XDDZZ	97499	209-033-101-33	..CLIP,LH	1
75	XDDZZ	97499	209-033-101-34	..CLIP,RH	1
76	XDDZZ	97499	209-033-101-35	..CLIP,LH	1
76	XDDZZ	97499	209-033-101-36	..CLIP,RH	1
77	XDDZZ	97499	209-033-101-27	..CLIP	2
78	XDDZZ	97499	209-033-101-29	..CLIP	2
79	XDDZZ	97499	209-033-101-19	..SUPPORT	1

SECTION II (1) ITEM NO	(2) SMR CODE	(3) FSCM	TM55-1520-236-23P (4) PART NUMBER	C5 (5) DESCRIPTION AND USABLE ON CODE (UOC)	SECTION II (6) QTY
80	XDDZZ	97499	209-033-101-21	..STIFFENER	1
81	XDDZZ	97499	209-033-101-37	..STIFFENER	2
82	XDDZZ	97499	209-033-101-39	..STIFFENER,LH	1
82	XDDZZ	97499	209-033-101-40	..STIFFENER,RH	1
83	XDDZZ	97499	209-033-101-41	..STIFFENER	2
84	XDDZZ	97499	209-033-101-43	..STIFFENER U/O PN 209-033-101-1 AND -5 UOC A2S,A4S,T1S	1
84	XDDZZ	97499	209-033-101-117	..STIFFENER U/O PN 209-033-101-101 UOC A3S,T1S	1
85	XDDZZ	97499	209-033-101-45	..BRACKET	2
86	XDDZZ	97499	209-033-101-119	..BRACKET U/O PN 209-033-101-101 UOC A3S,T1S	1
86A	XDFFF	97499	209-530-056-195	.COVER ASSY USBL AFTER COMPL.WITH MWO.55-1520-236 -50-10 UOC A3S	1
86B	PAFZZ	96906	MS21086L08	..NUTPLATE USBL AFTER COMPL.WITH MWO.55-1520-236 -50-10 UOC A3S	5
86C	XDFZZ	97499	209-530-056-179	..COVER USBL AFTER COMP,WITH MWO55-1520-236-50 -10 UOC A3S	1
86D	XDFZZ	97499	209-530-056-181	..SHIELD USBL AFTER COMPL.WITH MWO050-1520-236-50 -10 UOC A3S	1
87	PAFZZ	96906	MS20426AD4-7	.RIVET,SOLID	6
88	PAFZZ	96906	MS20426AD4-5	.RIVET,SOLID	10
89	PAFZZ	96906	MS20470AD4-5	.RIVET,SOLID	26
	XCOZZ	97499	209-961-518-101	AIRFRAME WIRESTRIKE SEE FIG.4 FOR NHA	1
90	XDFZZ	97499	209-961-518-111	.DOUBLER	2
91	PAOZZ	96906	MS27039C4-12	.SCREW,MACHINE	4
92	PAFZZ	96906	MS20426AD3-7	.RIVET,SOLID	8
93	PAFZZ	96906	MS20426AD3-5	.RIVET,SOLID	8
94	PAOZZ	96906	MS21059L4	.NUT,SELF-LOCKING,PL	8
95	XDFZZ	97499	209-961-518-119	.STIFFENER	1
96	PAFZZ	96906	MS21042L3	.NUT,SELF-LOCKING,EX	6
96A	PAFZZ	88044	AN960PD10L	.WASHER,FLAT	6
97	PAFZZ	80205	NAS6203L6	.BOLT,SHEAR	6
98	PBFZZ	97499	209-033-290-101	.FITTING USBL EFF 78-23093 AND SUB	1
98	PBFZZ	97499	209-033-290-103	.FITTING USBL EFF 66-15248 THRU 71-21052 UOC A3S,T1S	1
98	PBFZZ	97499	209-033-290-102	.FITTING USBL EFF 78-23093 AND SUB	1
98	PBFZZ	97499	209-033-290-104	.FITTING USBL EFF 66-15248 THRU 71-21052 UOC A3S,T1S	1
99	PAFZZ	96906	MS20615-4MP4	.RIVET,SOLID	4

SECTION II (1) ITEM NO	(2) SMR CODE	(3) FSCM	TM55-1520-236-23P (4) PART NUMBER	C5 (5) DESCRIPTION AND USABLE ON CODE (UOC)	SECTION II (6) QTY
100	PAFZZ	96906	MS20470AD4-6	.RIVET,SOLID	8
101	XDFZZ	97499	209-961-518-113	.GUSSET	1
101	XDFZZ	97499	209-961-518-114	.GUSSET	1
102	XDFZZ	97499	209-961-518-115	STIFFENER	1
103	XDFZZ	97499	20-042-20-2B	RADIUS BLOCK	2
END OF FIGURE					

PAGE 5-7 HAS BEEN DELETED.

SECTION II (1) ITEM NO	(2) SMR CODE	(3) FSCM	TM55-1520-236-23P (4) PART NUMBER	(5) DESCRIPTION AND USABLE ON CODE (UOC)	(6) QTY
98	PBFZZ	97499	209-033-290-104	UOC:A2S,A3S,A4S .FITTING USBL EFF 66-15248 THRU 71-21052	1
99	PAFZZ	96906	MS20615-4MP4	UOC:A3S .RIVET,SOLID	4
100	PAFZZ	96906	MS20470AD4-6	UOC: A2S,A3S,A4S .RIVET,SOLID	8
101	XDFZZ	97499	209-961-518-113	UOC:A2S,A3S,A4S .GUSSET	1
101	XDFZZ	97499	209-961-518-114	UOC:A2S,A3S,A4S .GUSSET	1
102	XDFZZ	97499	209-961-518-115	UOC:A2S,A3S,A4S STIFFENER	1
103	XDFZZ	97499	20-042-20-2B	UOC:A2S,A3S,A4S RADIUS BLOCK	2
END OF FIGURE					

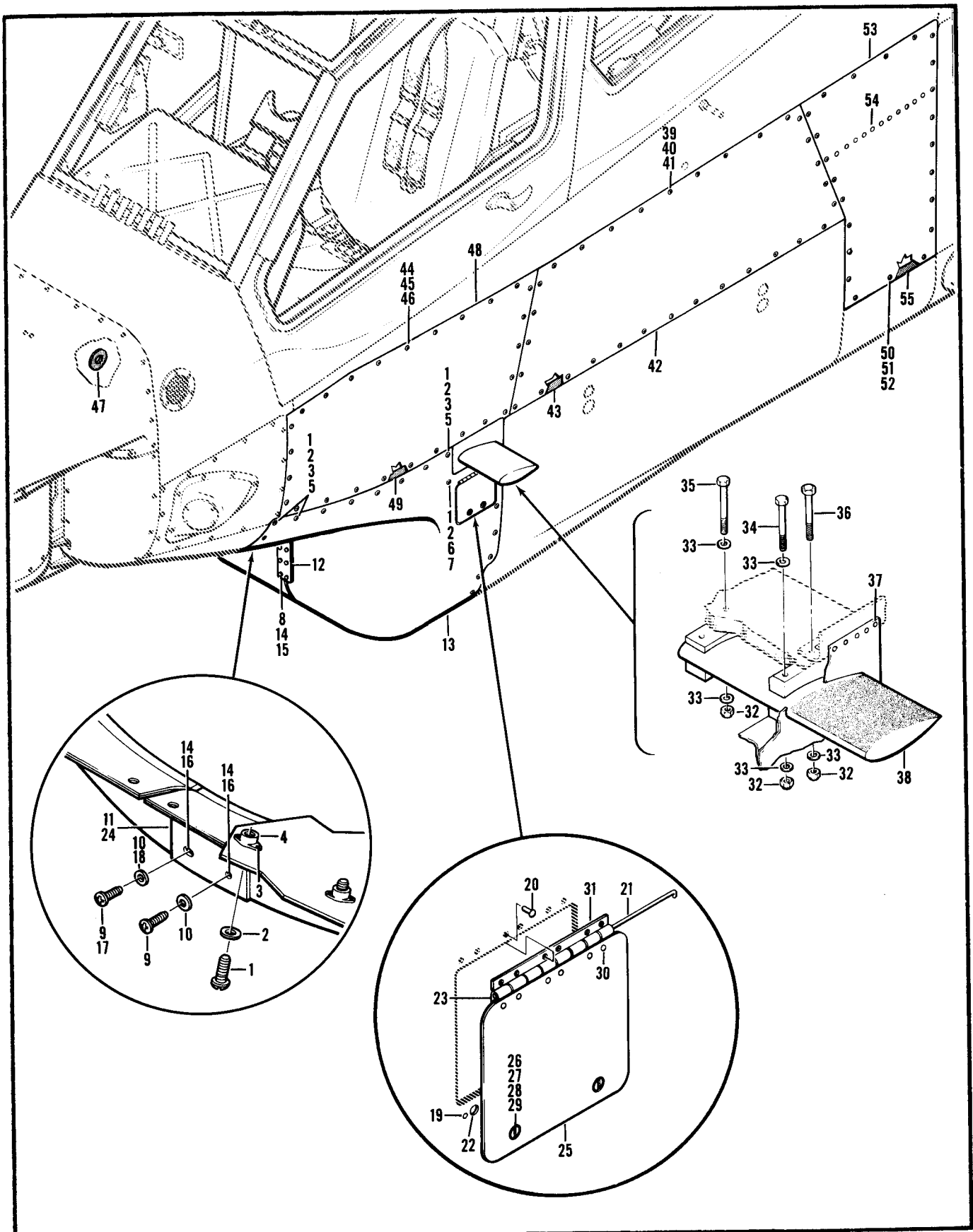

Figure 6. Fairing Installation (Sheet 1 of 2)

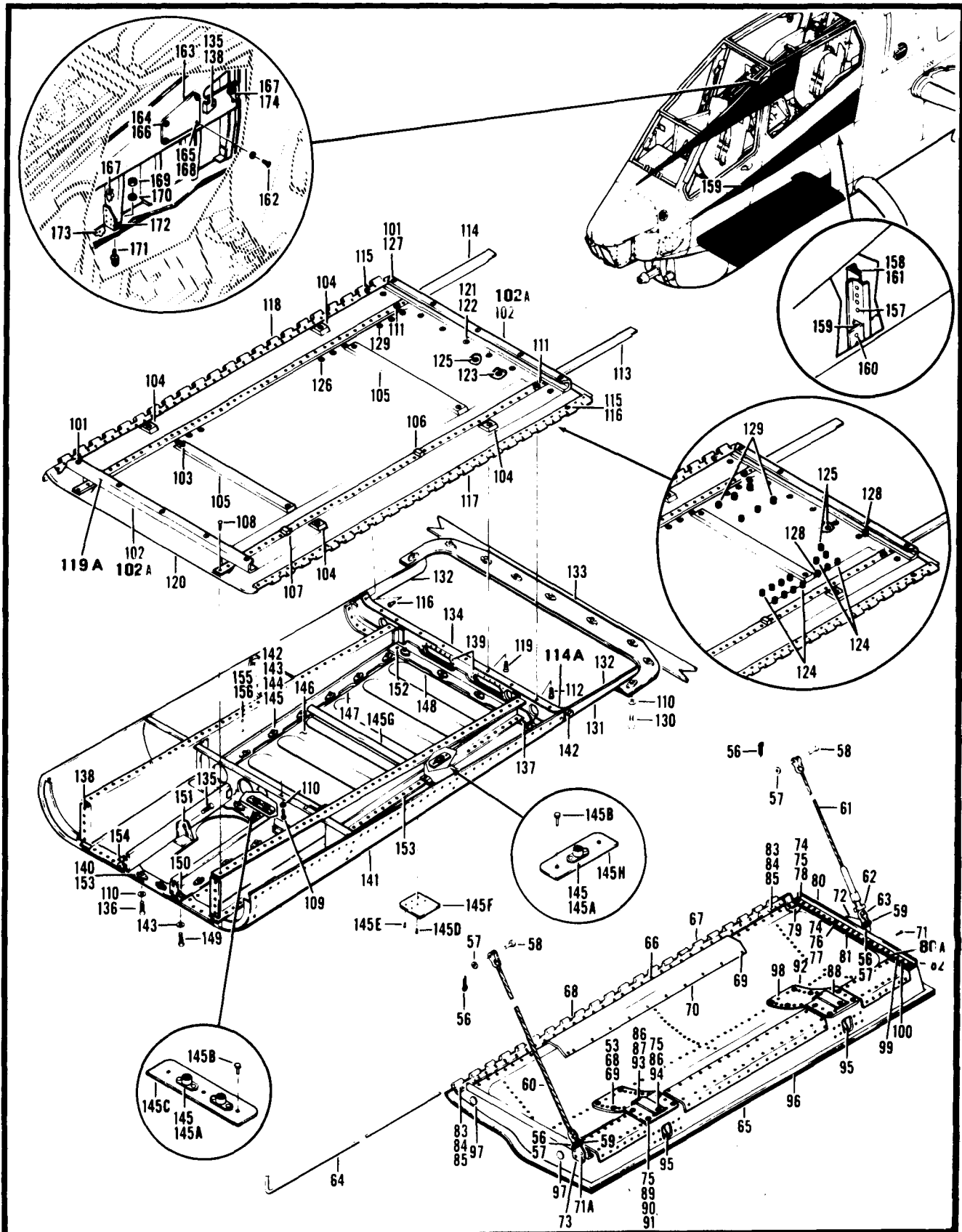

Figure 6. Fairing Installation (Sheet 2 of 2)

SECTION II (1) ITEM NO	(2) SMR CODE	(3) FSCM	TM55-1520-236-23P (4) PART NUMBER	(5) DESCRIPTION AND USABLE ON CODE (UOC)	(6) QTY
GROUP 02 AIRFRAME					
FIGURE 6. FAIRING INSTALLATION					
	XCFZZ	97499	209-033-145-101	FAIRING SEE FIG.4 FOR NHA UOC:A2S	1
	XCFZZ	97499	209-033-276-1	FAIRING INSTL SEE FIG.4 FOR NHA UOC:A3S,A4S	1
1	PAOZZ	96906	MS27039-1-08	.SCREW, MACHINE UOC:A2S,A3S,A4S	57
2	PAOZZ	88044	AN960PD10L	.WASHER,FLAT 57 EA U/O PN 209-033-145-101, 67 EA U/O PN 209-033-276-1 UOC:A2S,A3S,A4S	67
3	PAFZZ	96906	MS20426AD3-4	.RIVET,SOLID UOC:A2S,A3S,A4S	V
4	PAFZZ	96906	MS21075L3	.NUT,SELF-LOCKING,PL 49 EA U/O PN 209-033-145-101, 48 EA U/O PN 209-033-276-1 UOC:A2S,A3S,A4S	49
5	PAFZZ	96906	MS21086L3	.NUT,SELF-LOCKING,PL UOC:A2S,A3S,A4S	7
6	PAFZZ	96906	MS20426B3-3	.RIVET,SOLID U/O PN 209-033-276-1 UOC:A3S,A4S	V
7	PAFZZ	96906	MS21061L3	.NUT,SELF-LOCKING,PL UOC:A2S,A3S,A4S	1
8	PAOZZ	96906	MS27039-1-09	.SCREW,MACHINE U/O PN 209-033-276-1 UOC:A3S,A4S	10
9	PAOZZ	96906	MS27039-0808	.SCREW,MACHINE 2 EA U/O PN 209-033-145-101, 4 EA U/O PN 209-033-276-1 UOC:A2S,A3S,A4S	4
10	PAOZZ	88044	AN960PD8	.WASHER,FLAT 2 EA U/O PN 209-033-145-101, 4 EA U/O PN 209-033-276-1 UOC:A2S,A3S,A4S	4
11	MOOZZ	97499	209-033-276-15	.SPLICE U/O PN 209-033-276-1 UOC:A3S,A4S	1
12	MOOZZ	97499	209-033-276-39	.SPLICE, U/O PN 209-033-276-1 UOC:A3S,A4S	1
13	PAOFF	97499	209-033-145-103	.FAIRING,FUSELAGE,AI U/O PN 209-033-145-101 UOC:A2S	1
13	PAOFF	97499	209-033-145-105	.FAIRING,FUSELAGE,AI U/O PN 209-033-145-101 UOC:A2S	1
13	PAOFF	97499	209-033-276-3	.FAIRING ASSEMBLY,TU U/O PN 209-033-276-1 UOC:A3S,A4S	1
13	PAOFF	97499	209-033-276-5	.FAIRING ASSEMBLY,TU U/O PN 209-033-276-1 UOC:A3S,A4S	1
14	PAFZZ	96906	MS20426AD3-4	.RIVET,SOLID UOC:A2S,A3S,A4S	V
15	PAFZZ	96906	MS21059L3	.NUT,SELF-LOCKING,PL U/O PN 209-	5

SECTION II (1) ITEM NO	(2) SMR CODE	(3) FSCM	TM55-1520-236-23P (4) PART NUMBER	(5) DESCRIPTION AND USABLE ON CODE (UOC)	(6) QTY
16	PAFZZ	96906	MS21059L08	033-276-3AND -5 UOC:A3S,A4S ..NUT,SELF-LOCKING,PL	2
17	PAOZZ	96906	MS27039-0808	UOC:A2S,A3S,A4S ..SCREW,MACHINE U/O PN 209-033-145-103	2
18	PAOZZ	88044	AN960PD8	UOC:A2S ..WASHER,FLAT U/O PN 209-033-145-103	2
19	PAFZZ	96906	MS20426AD4-5	UOC:A2S ..RIVET,SOLID U/O PN 209-033-276-3AND -5	V
20	PAFZZ	96906	MS20470AD3-4	UOC:A3S,A4S ..RIVET,SOLID U/O PN 209-033-276-3AND -5	V
21	MOOZZ	96906	MS20253P1-394	UOC:A3S,A4S ..PIN,HINGE U/O PN 209-033-276-3AND -5	1
22	PAFZZ	71286	244-16D	UOC:A3S,A4S ..RECEPTACLE,TURNLOCK U/O PN 209-033-276-3 AND -5	2
23	MFFZZ	97499	209-033-276-25	UOC:A3S,A4S ..HINGE HALF U/O PN 209-033-276-3AND -5	1
24	MOOZZ	97499	209-033-145-33	UOC:A3S,A4S ..SPLICE,FAIRING U/O PN 209-033-145-103	1
25	PBOFF	97499	209-033-276-11	UOC:A2S ..DOOR,ACCESS U/O PN 209-033-276-3AND -5	1
26	PAFZZ	97499	50-037-1	UOC:A3S,A4S ..RING,RETAINING	2
27	XDFZZ	97499	50-019-5	UOC:A3S,A4S ..STUD	2
28	PAFZZ	71286	4002SW	UOC:A3S,A4S ..WASHER,SPLIT	2
29	PAFZZ	71286	4002N	UOC:A3S,A4S ..EYELET,TURNLOCK FAS	2
30	PAFZZ	96906	MS20426AD3-4	UOC:A3S,A4S ..RIVET,SOLID	V
31	MFFZZ	97499	209-033-276-25	UOC:A3S,A4S ..HINGE HALF	1
	XCFZZ	97499	209-030-261-37	UOC:A3S,A4S STEP INSTL SEE FIG.4 FOR NHA	1
32	PAOZZ	96906	MS21042L4	UOC:A2S,A3S,A4S ..NUT,SELF-LOCKING,EX	4
33	PAOZZ	88044	AN960PD416	UOC:A2S,A3S,A4S ..WASHER,FLAT	7
34	PAOZZ	88044	AN4-23A	UOC:A2S,A3S,A4S ..BOLT,MACHINE	2
35	PAOZZ	88044	AN4-21A	UOC:A2S,A3S,A4S ..BOLT,MACHINE	1

SECTION II (1) ITEM NO	(2) SMR CODE	(3) FSCM	TM55-1520-236-23P (4) PART NUMBER	(5) DESCRIPTION AND USABLE ON CODE (UOC)	(6) QTY
36	PAOZZ	88044	AN4-24A	UOC:A2S,A3S,A4S .BOLT,MACHINE	1
37	PAFZZ	96906	MS20426AD4-3	UOC:A2S,A3S,A4S .RIVET,SOLID	V
37	PAFZZ	96906	MS20426B4-4	UOC:A2S,A3S,A4S .RIVET,SOLID	V
38	PAOZZ	97499	209-030-261-41	UOC:A2S,A3S,A4S .STEP,GUNNERS STATIO	1
	XCDZZ	97499	209-033-202-3	UOC:A2S,A3S,A4S PANEL INSTL,LH USBL EFF 78-23093 AND SUB SEE FIG.4 FOR NHA	1
	XCDZZ	97499	209-033-205-3	UOC:A2S,A3S,A4S PANEL INSTL,RH USBL EFF 78-23093 AND SUB SEE FIG.4 FOR NHA	1
	XCDZZ	97499	209-030-215-179	UOC:A2S,A3S,A4S PANEL,INSTL,RH SEE FIG.4 FOR NHA	1
	XCDZZ	97499	209-030-215-1	UOC:A3S PANEL INSTL,LH SEE FIG.4 FOR NHA	1
39	PAFZZ	96906	MS20426AD3-4	UOC: A3S .RIVET,SOLID	V
40	PAFZZ	96906	MS21075L3	UOC:A2S,A3S,A4S .NUT,SELF-LOCKING,PL U/O PN 209- 033-202-3	31
40	PAFZZ	96906	MS21075L3	UOC:A2S,A3S,A4S .NUT,SELF-LOCKING,PL 33 EA U/O PN 209-033-205-3	33
				31 EA U/O PN 209-033- 202-3	
41	PAOZZ	96906	MS27039-1-08	UOC:A2S,A3S,A4S .SCREW,MACHINE U/O PN 209-033-202-3	31
41	PAOZZ	96906	MS27039-1-08	UOC:A2S,A3S,A4S .SCREW,MACHINE 33 EA U/O PN 209- 033-205-3	33
				31 EA U/O PN 209-033-202-3	
41	PAOZZ	96906	MS24694S50	UOC:A2S,A3S,A4S .SCREW,MACHINE	82
42	PBOFF	97499	209-033-202-1	UOC:A3S .PANEL ASSEMBLY,FUSE U/O PN 209- 033-202-3	1
42	PAOOO	97499	209-030-215-7	UOC:A2S,A3S,A4S .PANEL ASSEMBLY,LEFT	1
42	PBOFF	97499	209-033-205-1	UOC:A3S .PANEL ASSEMBLY,FUSE U/O PN 209- 033-205-3	1
				USBL EFF 78-23093 AND SUB	
42	PAOOO	97499	209-030-215-19	UOC:A2S,A3S,A4S .PANEL ASSEMBLY,AIRC	1
43	MOOZZ	97499	110-070-31-1170	UOC:A3S .SEAL U/O PN 209-033-202-1	1
43	MOOZZ	97499	110-070-31-1210	UOC:A2S,A3S,A4S .SEAL U/O PN 209-033-205-1	1

SECTION II (1) ITEM NO	(2) SMR CODE	(3) FSCM	TM55-1520-236-23P (4) PART NUMBER	(5) DESCRIPTION AND USABLE ON CODE (UOC)	(6) QTY
	XCDZF	97499	209-033-201-1	UOC:A2S,A3S,A4S PANEL ASSEMBLY,FUSE USBL EFF 78-23093 AND SUB	1
	XCOZF	97499	209-033-204-3	UOC:A2S,A3S,A4S PANEL ASSY SEE FIG.4 FOR NHA	1
	XCOZF	97499	209-033-204-3	UOC:A2S,A3S,A4S PANEL ASSY SEE FIG.4 FOR NHA	1
44	PAOZZ	96906	MS27039-1-08	UOC:A2S,A3S,A4S .SCREW,MACHINE 26 EA U/O PN 209-033-201-1	26
				24 EA U/O PN 209-033-204-1	
45	PAFZZ	96906	MS20426AD3-4	UOC:A2S,A3S,A4S .RIVET,SOLID	V
46	PAFZZ	96906	MS21075L3	UOC:A2S,A3S,A4S .NUT,SELF-LOCKING,PL 26 EA U/O PN 209-033-201-1	26
				24 EA U/O PN 209-033-204-1	
47	PAFZZ	97499	60-004-1	UOC:A2S,A3S,A4S .BUTTON,PLUG U/O PN 209-033-204-1	1
48	PBOFF	97499	209-033-201-3	UOC:A2S,A3S,A4S .PANEL ASSEMBLY,FUSE U/O PN 209-033-201-1	1
				USBL EFF 78-23093 AND SUB	
48	PAOOO	97499	209-030-215-5	UOC:A2S,A3S,A4S .PANEL ASSEMBLY,OUTE	1
48	PBOFF	97499	209-033-204-3	UOC:A3S .PANEL ASSY U/O PN 209-033-204-1	1
				USBL EFF 78-23093 AND SUB	
48	PAOOO	97499	209-030-215-13	UOC:A2S,A3S,A4S .PANEL ASSEMBLY,OUTE	1
49	MOOZZ	97499	110-070-31-970	UOC:A3S ..SEAL U/O PN 209-033-201-3	1
49	MOOZZ	97499	110-070-31-0740	UOC:A2S,A3S,A4S ..EXTRUSION,RUBBER	1
49	MOOZZ	97499	110-070-31-1150	UOC:A3S ..SEAL U/O PN 209-033-204-3	1
	XCDZZ	97499	209-033-203-2	UOC:A2S,A3S,A4S PANEL INSTL,LH USBL EFF 78-23093 AND SUB SEE FIG.4 FOR NHA	1
	XCDZZ	97499	209-033-206-3	UOC:A2S,A3S,A4S PANEL INSTL,RH SEE FIG.4 FOR NHA	1
				USBL EFF 78-23093 AND SUB	
50	PAOZZ	96906	MS27039-1-08	UOC:A2S,A3S,A4S .SCREW,MACHINE 25 EA U/O PN 209-033-203-3	25
				22 EA U/O PN 209-033-206-3	
51	PAFZZ	96906	MS20426AD3-4	UOC:A2S,A3S,A4S .RIVET,SOLID	V

SECTION II (1) ITEM NO	(2) SMR CODE	(3) FSCM	TM55-1520-236-23P (4) PART NUMBER	(5) DESCRIPTION AND USABLE ON CODE (UOC)	(6) QTY
52	PAFZZ	96906	MS21075L3	UOC:A2S,A3S,A4S .NUT,SELF-LOCKING,PL 25 EA U/O PN 209-033-203-3 22 EA U/O PN 209-033- 206-3	25
53	PBOFF	97499	209-033-203-1	UOC:A2S,A3S,A4S .PANEL ASSEMBLY,FUSE U/O PN 209- 033-203-3 USBL EFF 78-23093 AND SUB	1
53	PAOOO	97499	209-030-215-9	UOC:A2S,A3S,A4S .PANEL ASSEMBLY,CUTE UOC:A3S	1
53	PBOFF	97499	209-033-206-1	.PANEL,STRUCTURAL,AI U/O PN 209- 033-206-3 USBL EFF 78-23093 AND SUB	1
53	PAOOO	97499	209-030-215-181	UOC:A2S,A3S,A4S .PANEL,FUSELAGE UOC:A3S	1
54	PAFZZ	96906	MS20470AD5-4	..RIVET,SOLID UOC:A2S,A3S,A4S	V
55	MOOZZ	97499	110-070-31-0710	..SEAL U/O PN 209-033-203-1 UOC:A2S,A3S,A4S	1
55	MOOZZ	97499	110-070-31-0740	..SEAL U/O PN 209-033-206-1 USBL EFF 78-23093 AND SUB UOC:A2S,A3S,A4S	1
55	MOOZZ	97499	110-070-31-0970	..SEAL UOC:A3S	1
	XCFZZ	97499	209-030-216-115	DOOR INSTL,LH SEE FIG.4 FOR NHA UOC:A2S,A3S,A4S	1
	XCFZZ	97499	209-030-216-116	DOOR INSTL,RH SEE FIG.4 FOR NHA UOC:A2S,A3S,A4S	1
56	XDOZZ	96906	MS24665-132	.PIN,COTTER UOC:A2S,A3S,A4S	4
57	PAOZZ	88044	AN960PD10	.WASHER,FLAT UOC:A2S,A3S,A4S	4
58	PAOZZ	96906	MS20392-2C11	.PIN,STRAIGHT,HEA UOC:A2S,A3S,A4S	2
59	PAOZZ	88044	AN121656	.PIN,STRAIGHT,HEA UOC:A2S,A3S,A4S	2
60	PAOZZ	97499	209-030-178-5	.WIRE ROPE ASSEMBLY UOC:A2S,A3S,A4S	1
61	PAOZZ	97499	209-030-337-5	.WIRE ROPE ASSEMBLY UOC:A2S,A3S,A4S	1
62	PAOZZ	96906	MS35650-3254	..NUT,PLAIN,HEXAGON UOC:A2S,A3S,A4S	1
63	PAOZZ	97499	209-030-338-1	..CLEVIS,ROD END U/O PN 209-030- 337-5 UOC:A2S,A3S,A4S	1
64	MOOZZ	97499	209-030-216-89	.PIN,STRAIGHT,HEADLE	2

SECTION II (1) ITEM NO	(2) SMR CODE	(3) FSCM	TM55-1520-236-23P (4) PART NUMBER	(5) DESCRIPTION AND USABLE ON CODE (UOC)	(6) QTY
65	PAOFF	97499	209-030-216-117	UOC:A2S,A3S,A4S .DOOR,ACCESS U/O PN 209-030-216-115	1
65	PAOFF	97499	209-030-216-118	UOC:A2S,A3S,A4S .DOOR,ACCESS U/O PN 209-030-216-116	1
66	PAFZZ	96906	MS20426AD5-4	UOC:A2S,A3S,A4S ..RIVET,SOLID	V
67	MFFZZ	97499	209-030-216-57	UOC:A2S,A3S,A4S ..HINGE HALF	1
68	MFFZZ	97499	209-030-216-69	UOC:A2S,A3S,A4S ..FILLER,ACCESS DOOR	1
69	PAFZZ	11815	CR3243-4-4	UOC:A2S,A3S,A4S ..RIVET,BLIND	V
70	PAFZZ	97499	209-030-377-1	UOC:A2S,A3S,A4S ..SEAL,DOOR U/O PN 209-030-216-117	1
70	PAFZZ	97499	209-030-377-2	UOC:A2S,A3S,A4S ..SEAL,DOOR U/O PN 209-030-216-118	1
71	PAFZZ	73197	HL21PB5-2	UOC:A2S,A3S,A4S ..PIN-RIVET,THREADED	4
71	PAFZZ	73197	HL86PBW5	UOC:A2S,A3S,A4S ..COLLAR,PIN-RIVET	4
71A	PAFZZ	80205	NAS1200-6-7	UOC:A2S,A3S,A4S ..RIVET,SOLID	V
72	MFFZZ	97499	209-030-216-87	UOC:A2S,A3S,A4S ..FITTING,ATTACHMENT, U/O PN 209-030-216-117	1
72	MFFZZ	97499	209-030-216-88	UOC:A2S,A3S,A4S ..FITTING,ATTACHMENT, U/O PN 209-030-216-118	1
73	MFFZZ	97499	209-030-216-43	UOC:A2S,A3S,A4S ..FITTING,ATTACHMENT U/O PN 209-030-216-117	1
73	MFFZZ	97499	209-030-216-44	UOC:A2S,A3S,A4S ..FITTING,ATTACHMENT U/O PN 209-030-216-118	1
74	PAOZZ	96906	MS24694S7	UOC:A2S,A3S,A4S ..SCREW,MACHINE	8
75	PAFZZ	84256	224-306	UOC:A2S,A3S,A4S ..RIVET,BLIND	44
76	PAFZZ	96906	MS20426AD3-3	UOC:A2S,A3S,A4S ..RIVET,SOLID	V
77	PAFZA	96906	MS21047L08	UOC:A2S,A3S,A4S ..NUT,SELF-LOCKING,PL	4
78	PAFZZ	96906	MS21051L08	UOC:A2S,A3S,A4S ..NUT,SELF-LOCKING,PL	4
79	MFFZZ	97499	209-030-216-111	UOC:A2S,A3S,A4S ..FILLER,ACCESS DOOR	4
80	PAFZZ	97499	209-030-377-3	UOC:A2S,A3S,A4S ..RUB STRIP ASSY,DOOR	2
80A	PAOZZ	97499	209-030-216-53	UOC:A2S,A3S,A4S ..PLASTIC STRIP	1
81	MFFZZ	97499	209-030-216-141	UOC:A2S,A3S,A4S ..SHIM	6

SECTION II (1) ITEM NO	(2) SMR CODE	(3) FSCM	TM55-1520-236-23P (4) PART NUMBER	(5) DESCRIPTION AND USABLE ON CODE (UOC)	(6) QTY
82	PAFZZ	97499	209-030-216-51	UOC:A2S,A3S,A4S ..GUIDE,ACCESS DOOR	2
83	PAFZZ	96906	MS20426AD4-4	UOC:A2S,A3S,A4S ..RIVET,SOLID	V
84	PAFZZ	96906	MS20470AD4-4	UOC:A2S,A3S,A4S ..RIVET,SOLID	V
85	PAFZZ	97499	209-030-305-1	UOC:A2S,A3S,A4S ..FITTING,DOOR	1
85	PAFZZ	97499	209-030-305-2	UOC:A2S,A3S,A4S ..FITTING,DOOR	1
86	PAOZZ	96906	MS24694S6	UOC:A2S,A3S,A4S ..SCREW,MACHINE	2
87	PAFZZ	96906	MS21069LC8K	UOC:A2S,A3S,A4S ..NUT,SELF-LOCKING,PL	6
88	PAOZZ	97499	209-030-377-5	UOC:A2S,A3S,A4S ..STRIP ASSEMBLY,DOOR	2
89	PAOZZ	96906	MS27039-1-06	UOC:A2S,A3S,A4S ..SCREW,MACHINE	16
90	PAFZZ	96906	MS21069L3K	UOC:A2S,A3S,A4S ..NUT,SELF-LOCKING,PL	4
91	PAFZZ	96906	MS21073L3K	UOC:A2S,A3S,A4S ..NUT,SELF-LOCKING,PL	12
92	MFOZZ	97499	209-030-216-119	UOC:A2S,A3S,A4S ..COVER,ACCESS	2
93	PAFZZ	96906	MS20426AD3-3	UOC:A2S,A3S,A4S ..RIVET,SOLID	V
94	PAFZZ	96906	MS21069L08K	UOC:A2S,A3S,A4S ..NUT,SELF-LOCKING,PL	1
95	PAFZZ	83014	H134K852	UOC:A2S,A3S,A4S ..CATCH,FLUSH	2
96	PAOZZ	97499	209-030-216-71	UOC:A2S,A3S,A4S ..RUBBER STRIP	1
97	XDOZZ	83058	HS50726K2215	UOC:A2S,A3S,A4S ..BUTTON,PLUG	6
98	PAFZZ	11815	CR3242-4-4	UOC:A2S,A3S,A4S ..RIVET,BLIND	V
99	PAFZZ	96906	MS20601AD4W4	UOC:A2S,A3S,A4S ..RIVET,BLIND	V
100	PAFZZ	96906	MS20601AD5W4	UOC:A2S,A3S,A4S ..RIVET,BLIND	V
	XCFZZ	97499	209-031-203-93	UOC:A2S FAIRING INSTL USBL EFF 76-22567 THRU 77-22762 SEE FIG.4 FOR NHA	1
	XCFZZ	97499	209-031-203-151	UOC:A2S FAIRING INSTL USBL EFF 77-22763 THRU 78-23092 SEE FIG.4 FOR NHA	1
	XCFZZ	97499	209-031-203-163	UOC:A2S,A4S FAIRING INSTL USBL EFF 78-23093 AND SUB SEE FIG.4 FOR NHA	1
	XCOZZ	97499	209-961-196-101	UOC:A3S FLOOR MODIFICATION USBL EFF 66- 15248 THRU 71-21052 SEE FIG. 4 FOR	1

SECTION II (1) ITEM NO	(2) SMR CODE	(3) FSCM	TM55-1520-236-23P (4) PART NUMBER	(5) DESCRIPTION AND USABLE ON CODE (UOC)	(6) QTY
				NHA	
101	PAOZZ	96906	MS24693S272	UOC:A3S	
				.SCREW,MACHINE	10
102	PAOZZ	97499	209-030-224-19	UOC:A2S,A3S,A4S	
				.TRACK ASSEMBLY,FUSE	2
102A	MOOZZ	97499	209-030-224-13	UOC:A2S,A3S,A4S	
				..STRIP,RUB	1
103	PAOZZ	96906	MS24693S272	UOC:A2S,A3S,A4S	
				.SCREW,MACHINE	8
104	PAOZZ	97499	209-031-203-59	UOC:A2S,A3S,A4S	
				.RUB STRIP,FAIRING USBL EFF 78-23093 AND SUB	4
104	PAOZZ	97499	209-030-203-41	UOC:A3S	
				.PLASTIC STRIP	4
105	PAOZZ	97499	209-031-203-61	UOC:A3S	
				.RUB STRIP,FAIRING USBL EFF 78-23093 AND SUB	2
105	PAOZZ	97499	209-030-203-63	UOC:A3S	
				.PLASTIC STRIP	2
106	MFFZZ	97499	209-030-242-3	UOC:A3S	
				.SHIM ASSY	1
107	MFFZZ	97499	209-030-242-5	UOC:A2S,A3S,A4S	
				.SHIM ASSY	1
108	PAFZZ	96906	MS20470AD5-4	UOC:A2S,A3S,A4S	
				.RIVET,SOLID	V
109	PAOZZ	96906	MS27039-1-07	UOC:A2S,A3S,A4S	
				.SCREW,MACHINE	5
110	PAOZZ	88044	AN960PD10L	UOC:A2S,A3S,A4S	
				.WASHER,FLAT	25
111	PADZZ	73197	HL86PBW5	UOC:A2S,A3S,A4S	
				.COLLAR,PIN-RIVET	2
112	PADZZ	73197	HL21PB-5-12	UOC:A2S,A3S,A4S	
				.PIN-RIVET,THREADED	2
113	XDDZZ	97499	209-030-226-1	UOC:A2S,A3S,A4S	
				.SPLICE PLATE AMMUNITION FLOOR	1
114	XDDZZ	97499	209-030-226-3	UOC:A2S,A3S,A4S	
				.SPLICE PLATE AMMUNITION FLOOR	1
114A	XDDZZ	97499	209-030-225-1	UOC:A2S,A3S,A4S	
				.SPACER	2
115	PAFZZ	80205	NAS528A5	UOC:A3S	
				.COLLAR,GROOVED PIN-	2
116	XDFZZ	80205	NAS1054-5-4	UOC:A2S,A3S,A4S	
				.PIN-RIVET,GROOVED	2
117	MFFZZ	97499	209-031-203-63	UOC:A2S,A3S,A4S	
				.HINGE,HALF USBL EFF 78-23093 AND SUB	1
117	MFFZZ	97499	209-030-203-45	UOC:A3S	
				.HINGE HALF	1
118	MFFZZ	97499	209-031-203-64	UOC:A3S	
				.HINGE,HALF USBL EFF 78-23093 AND 1 SUB	
				UOC:A3S	

SECTION II (1) ITEM NO	(2) SMR CODE	(3) FSCM	TM55-1520-236-23P (4) PART NUMBER	(5) DESCRIPTION AND USABLE ON CODE (UOC)	(6) QTY
118	MFFZZ	97499	209-030-203-46	.HINGE HALF UOC:A3S	1
119	PAOZZ	96906	MS27039-1-10	.SCREW,MACHINE USBL EFF 78-23093 AND SUB UOC:A2S,A3S,A4S	7
119	PAOZZ	96906	MS27039-1-12	.SCREW,MACHINE UOC:A3S	7
119A	XDDZZ	97499	209-961-196-117	.DOUBLER UOC:A3S	1
120	PBDD	97499	209-030-219-13	.FLOOR,AIRCRAFT U/O PN 209-031-203- 93 AND -151 UOC:A2S,A4S	1
120	PBFDD	97499	209-030-219-103	.FLOOR,AIRCRAFT U/O PN 209-031-203- 163 UOC:A3S	1
121	PAFZZ	97499	80-013-P3D2-0	..FASTENER,PANEL POTT UOC:A2S,A3S,A4S	7
122	PAFZZ	97499	80-013-S3D12-0	..FASTENER,PANEL POTT UOC:A2S,A3S,A4S	7
123	PAFZZ	97499	80-005-1B10	..INSERT,SCREW THREAD 18 EA U/O PN 209-030-219-13,6 EA U/O 209-030-219- 103 UOC:A2S,A3S,A4S	18
124	XDFZZ	97499	80-005-7B10	..FASTENER,PANEL U/O PN 209-030 219-103 UOC:A2S,A3S,A4S	12
125	PAFZZ	97499	80-005-2B10	..INSERT,SCREW THREAD 33 EA U/O PN 209-030-219-13, 34 U/O 209-030-219- 103 UOC:A2S,A3S,A4S	34
126	PAFZZ	97499	80-005-2C10	..FASTENER,PANEL POTT UOC:A2S,A3S,A4S	20
127	PAFZZ	97499	80-005-2F10	..INSERT,SCREW THREAD UOC:A2S,A3S,A4S	7
128	PAFZZ	97499	80-004-2-10	..FASTENER,PANEL,POTT U/O PN 209- 030-209-103 UOC:A2S,A3S,A4S	2
129	PAFZZ	97499	80-005-7B12	..FASTENER,PANEL UOC:A2S,A3S,A4S	8
130	PAOZZ	80205	NAS6603-1	.BOLT,SHEAR UOC:A2S,A3S,A4S	16
131	PAOFF	97499	209-031-203-5	.FAIRING,FUSELAGE,AI UOC:A2S,A3S,A4S	1
132	PAOZZ	97499	209-031-203-77	..GASTET UOC:A2S,A3S,A4S	2
133	PAOZZ	97499	209-031-203-31	..GASKET UOC:A2S,A3S,A4S	1
134	PAOZZ	97499	209-031-203-41	..GASKET UOC:A2S,A3S,A4S	1
135	PAOZZ	96906	MS27039-1-09	.SCREW,MACHINE UOC:A2S,A3S,A4S	4
136	PAOZZ	96906	MS27039-1-04	.SCREW,MACHINE	4

SECTION II (1) ITEM NO	(2) SMR CODE	(3) FSCM	TM55-1520-236-23P (4) PART NUMBER	(5) DESCRIPTION AND USABLE ON CODE (UOC)	(6) QTY
137	PADZZ	11815	CR3243-4-4	UOC :A2S,A4S .RIVET,BLIND	V
138	PADZZ	96906	MS20470AD4-4	VOC:A2S,A3S,A4S .RIVET,SOLID	V
139	PAFZZ	96906	MS20470AD3-4	VOC:A2S,A3S,A4S .RIVET,SOLID	V
140	PAFZZ	96906	MS21069L3K	UOC:A2S,A3S,A4S .NUT,SELF-LOCKING,PL	2
141	XAFZZ	97499	209-031-203-105	UOC:A2S,A3S,A4S .FRAME ASSY U/O PN 209-031-203-93	1
141	XAFZZ	97499	209-031-203-153	UOC:A2S .FRAME ASSY U/O PN 209-031-203-151	1
141	XAFZZ	97499	209-031-203-165	UOC:A4S .FRAME ASSY U/O PN 209-031-203-163	1
142	PAOZZ	80205	NAS6603-1	UOC:A3S ..BOLT,SHEAR	20
143	PAOZZ	88044	AN960PD10L	UOC:A2S,A3S,A4S ..WASHER,FLAT	30
144	PAFZZ	96906	MS20426AD3-4	UOC:A2S,A3S,A4S ..RIVET,SOLID	V
145	PAFZZ	96906	MS21069L3	UOC:A2S,A3S,A4S ..NUT,SELF-LOCKING,PL	39
145A	PAFZZ	96906	MS20426AD3-5	UOC:A2S,A3S,A4S ..RIVET,SOLID	8
145B	PAFZZ	96906	MS20426AD4-5	UOC:A2S,A3S,A4S ..RIVET,SOLID	10
145C	XDFZZ	97499	209-961-518-121	UOC:A2S,A3S,A4S ..RADIUS BLOCK	1
145D	PAFZZ	96906	MS20470AD5-7	UOC:A2S,A3S,A4S ..RIVET,SOLID	4
145E	PAFZZ	96906	MS20470AD5-5	UOC:A2S,A3S,A4S ..RIVET,SOLID	20
145F	XDFZZ	97499	209-961-518-125	UOC:A2S,A3S,A4S ..DOUBLER	2
145G	XDFZZ	97499	209-961-518-117	UOC:A2S,A3S,A4S ..STIFFENER	1
145H	XDFZZ	97499	209-961-518-123	UOC:A2S,A3S,A4S ..RADIUS BLOCK	2
146	PAOFF	97499	209-031-203-7	UOC:A2S,A3S,A4S ..COVER ACCESS	1
147	PAOZZ	97499	209-031-203-29	UOC:A2S,A3S,A4S ..GASKET	2
148	PAOZZ	97499	209-031-203-39	UOC:A2S,A3S,A4S ..GASKET	2
149	PAOZZ	96906	MS27039-1-04	UOC:A2S,A3S,A4S ..SCREW,MACHINE	10
150	PAFZZ	96906	MS21086L3	UOC:A2S,A3S,A4S ..NUT,SELF-LOCKING,PL	4
151	PAFZZ	96906	MS21075L3	UOC:A2S,A3S,A4S ..NUT,SELF-LOCKING,PL	4
152	PADZZ	9606	MS20426AD4-4	UOC:A2S,A3S A4S ..RIVET,SOLID	V

SECTION II (1) ITEM NO	(2) SMR CODE	(3) FSCM	TM55-1520-236-23P (4) PART NUMBER	(5) DESCRIPTION AND USABLE ON CODE (UOC)	(6) QTY
153	PADZZ	96906	MS20470AD4-4	UOC:A2S,A3S,A4S .RIVET,SOLID	V
154	PADZZ	96906	MS20470AD5-4	UOC:A2S,A3S,A4S .RIVET,SOLID	V
155	PADZZ	96906	MS20426AD5-5	UOC:A2S,A3S,A4S .RIVET,SOLID U/O PN 209-031-203-153,-165	V
156	PAFZZ	96906	MS21075L08	UOC:A2S,A3S,A4S .NUT,SELF-LOCKING,PL U/O PN 209-031-203-153,-165	2
	XCFZZ	97499	209-033-141-1	UOC:A2S,A3S,A4S SKIN INSTL SEE FIG.4 FOR NHA	1
157	PAFZZ	96906	MS20426AD3-3	UOC:A2S,A3S,A4S .RIVET,SOLID	V
158	PAFZZ	96906	MS20426AD5-4	UOC:A2S,A3S,A4S .RIVET,SOLID	V
159	PAFZZ	96906	MS20470AD4-4	UOC:A2S,A3S,A4S .RIVET,SOLID	V
160	PAFZZ	96906	MS20470AD3-3	UOC:A2S,A3S,A4S .RIVET,SOLID	4
161	PAFZZ	96906	MS21059L3	UOC:A2S,A3S,A4S .NUT,SELF-LOCKING,PL	5
	XCFZZ	97499	209-033-141-3	UOC:A2S,A3S,A4S SKIN INSTL,RH SEE FIG.4 FOR NHA	1
162	PAOZZ	96906	MS27039-0806	UOC:A2S,A3S,A4S .SCREW,MACHINE	4
163	PAFZZ	97499	209-033-141-97	UOC:A2S,A3S,A4S .COVER,ACCESS	1
164	PAFZZ	96906	MS20426AD3-3	UOC:A2S,A3S,A4S .RIVET,SOLID	V
165	PAFZZ	96906	MS21055L08	UOC:A2S,A3S,A4S .NUT,SELF-LOCKING,PL	1
166	PAFZZ	96906	MS21061L08	UOC:A2S,A3S,A4S .NUT,SELF-LOCKING,PL	3
167	PAFZZ	96906	MS21059L3	UOC:A2S,A3S,A4S .NUT,SELF-LOCKING,PL	3
168	PAFZZ	96906	MS21061L3	UOC:A2S,A3S,A4S .NUT,SELF-LOCKING,PL	2
169	PAOZZ	96906	MS21042L4	UOC:A2S,A3S,A4S .NUT,SELF-LOCKING,EX	1
170	PAOZZ	88044	AN960PD416	UOC:A2S,A3S,A4S .WASHER,FLAT	1
171	PAOZZ	88044	AN43B6	UOC:A2S,A3S,A4S .BOLT,EYE	1
172	PAFZZ	96906	MS20470AD4-4	UOC:A2S,A3S,A4S .RIVET,SOLID	V
173	PAFZZ	96906	MS20470AD3-4	UOC:A2S,A3S,A4S .RIVET,SOLID	4
174	PAFZZ	96906	MS20426AD4-3	UOC:A2S,A3S,A4S .RIVET,SOLID	4

END OF FIGURE

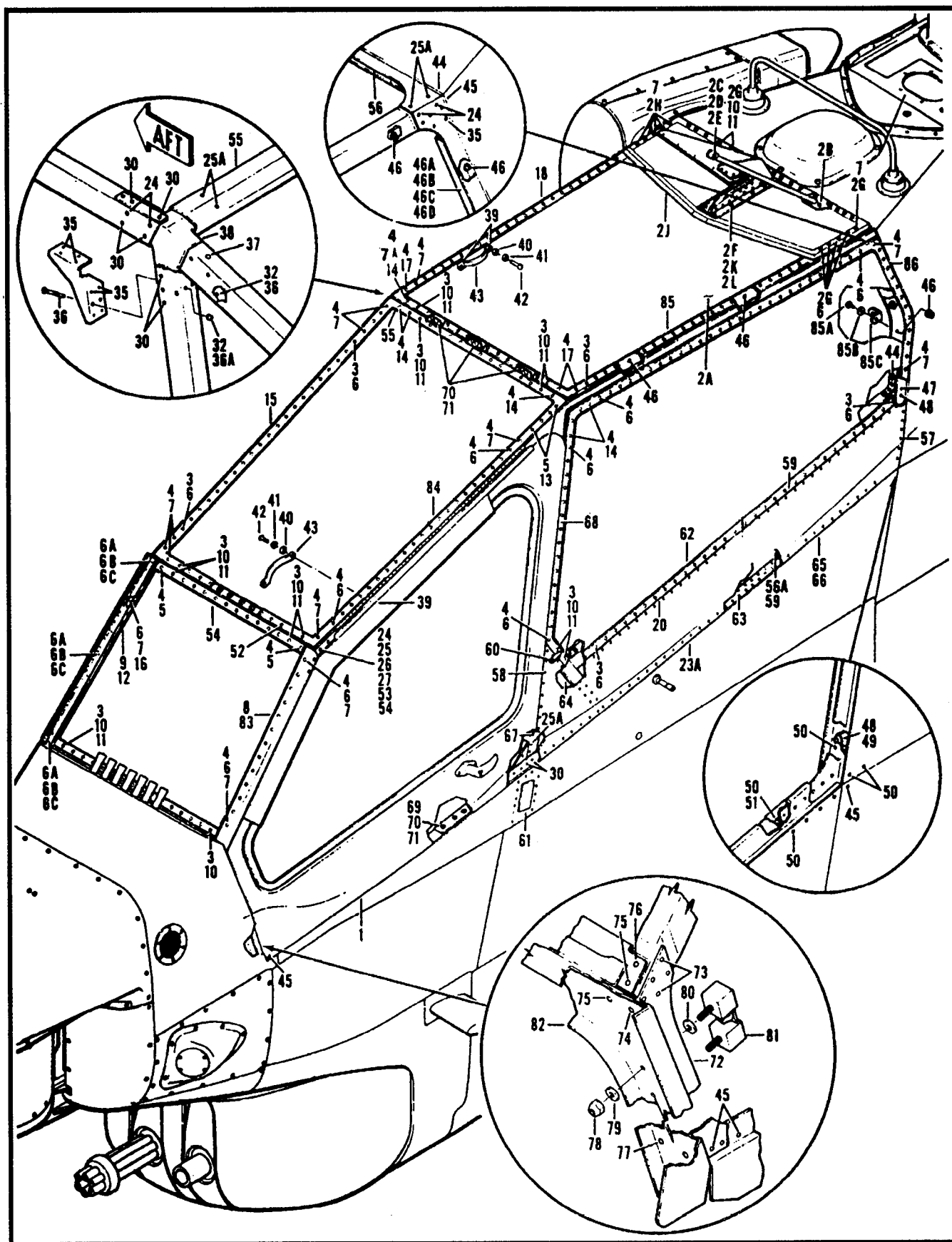

Figure 7. Canopy Installation (Sheet 1 of 2)

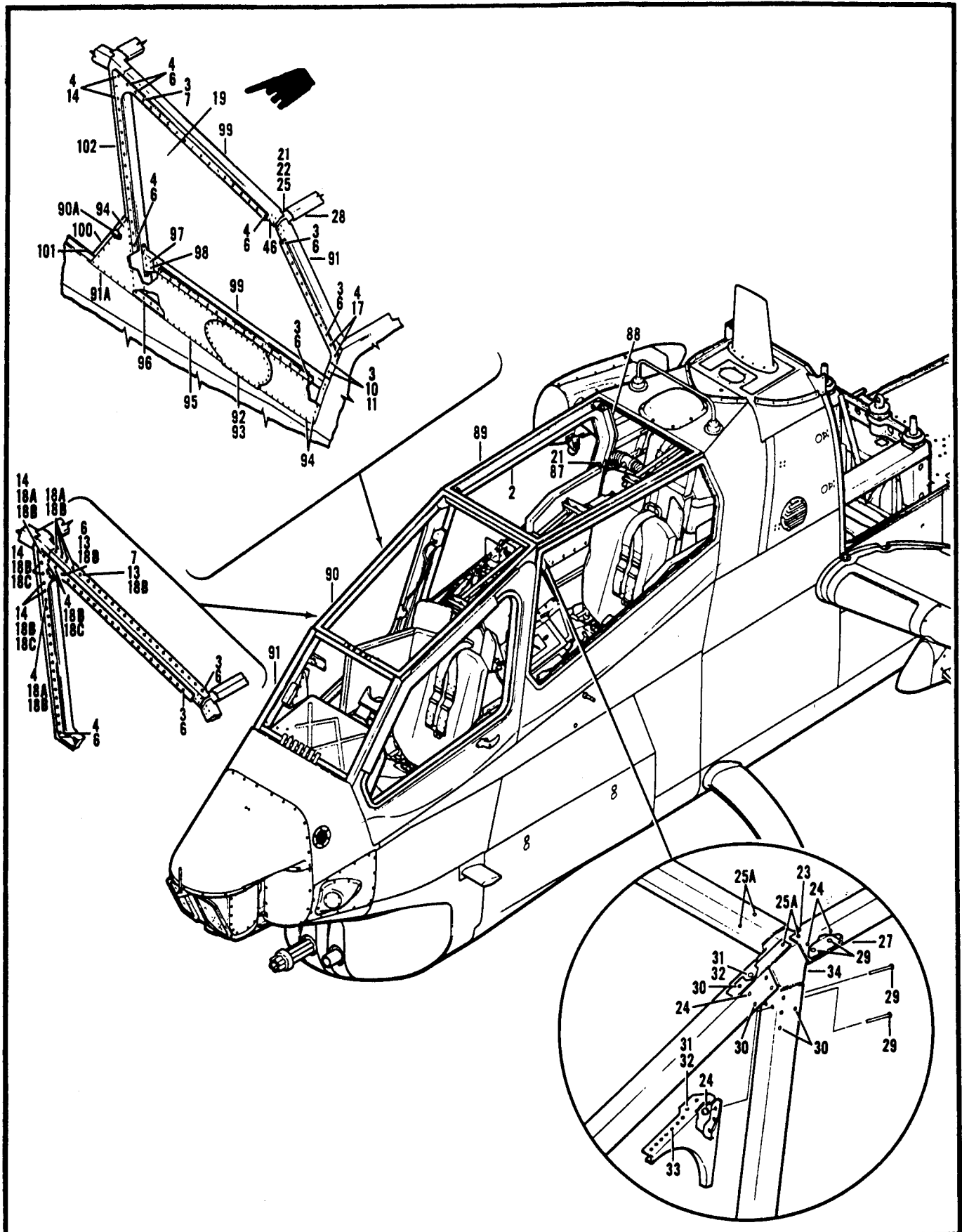

Figure 7. Canopy Installation (Sheet 2 of 2)

SECTION II (1) ITEM NO	(2) SMR CODE	(3) FSCM	TM55-1520-236-23P (4) PART NUMBER	(5) DESCRIPTION AND USABLE ON CODE (UOC)	(6) QTY
				GROUP 02 AIRFRAME	
	XCDZZ	97499	209-033-500-1	FIGURE 7. CANOPY INSTALLATION CANOPY INSTL USBL EFF 76-22567 THRU 78-23092 SEE FIG.4 FOR NHA UOC:A2S,A4S	1
	XCDZZ	97499	209-033-500-121	CANOPY INSTL USBL EFF 78-23093 THRU 78-23125 SEE FIG.4 FOR NHA UOC:A3S	1
	XCDZZ	97499	209-033-500-125	CANOPY INSTL USBL EFF 79-23187 AND SUB, 66-15248 THRU 71-21052 SEE FIG.4 FOR NHA UOC:A3S	1
1	XCFZZ	97499	209-033-501-1	.DOOR INSTL,GUNNER USBL EFF 76- 22567 THRU 78-23125 SEE FIG.8 FOR BREAKDOWN UOC:A2S,A3S,A4S	1
1	XCFZZ	97499	209-033-501-101	.DOOR INSTL,GUNNER USBL EFF 79- 23187 AND SUB SEE FIG.8 FOR BREAKDOWN USBL EFF 66-15248 THRU 71-21052 UOC:A3S	1
2	XCFZZ	97499	209-033-501-3	.DOOR INSTL,PILOT USBL EFF 76- 22567 THRU 78-23125 SEE FIG.9 FOR BREAKDOWN UOC:A2S,A3S,A4S	1
2	XCFZZ	97499	209-033-501-103	.DOOR INSTL,PILOT USBL EFF 79- 23187 AND SUB SEE FIG.9 FOR BREAKDOWN USBL EFF 66-15248 THRU 71-21052 UOC:A3S	1
2A	XCDZZ	97499	209-033-504-1	.CANOPY,TRANSPARENCY U/O PN 209- 033-500-1 UOC:A2S,A4S	1
2A	XCDZZ	97499	209-033-504-101	.CANOPY,TRANSPARENCY U/O PN 209- 033-500-121- AND -125 UOC:A3S	1
2B	PAOZZ	96906	MS27039-1-09	..SCREW,MACHINE U/O PN 209-033-504- 101 UOC:A2S,A3S	4
2C	PAFZZ	96906	MS21042L4	..NUT,SELF-LOCKING,EX U/O P/N 209- 033-504-101 UOC:A2S,A3S,A4S	1
2D	PAFZZ	88044	AN960-416L	..WASHER,FLAT U/O P/N 209-033-504- 101	1

SECTION II (1) ITEM NO	(2) SMR CODE	(3) FSCM	TM55-1520-236-23P (4) PART NUMBER	(5) DESCRIPTION AND USABLE ON CODE (UOC)	(6) QTY
2E	PAOZZ	80205	NAS6604-9	UOC:A2S,A3S,A4S ..BOLT,SHEAR U/O PN 209-033-504-101	1
2F	PAOZZ	96906	MS27039-1-11	UOC:A2S,A3S,A4S. ..SCREW,MACHINE U/O PN 209-033-504-101	8
2G	PAOZZ	96906	MS27039-1-20	UOC:A2S,A3S,A4S ..SCREW,MACHINE U/O PN 209-033-504-101	22
2H	PAFZZ	96906	MS27039-1-22	UOC:A2S,A3S,A4S ..SCREW,MACHINE U/O P/N 209-033-504-101	5
2J	PAOFF	97499	209-033-293-101	UOC:A2S,A3S,A4S ..PANEL ASSY U/O P/N 209-033-504-101	1
2K	PAFZZ	97499	80-013-P3D2-9	UOC:A3S ..FASTENER,PANEL U/O PN 209-033-504-101	12
2L	PAFZZ	97499	80-013S3D08-9	UOC:A3S ..FASTENER,PANEL POTT U/O PN 209-033-504-101	12
3	PAOZZ	96906	MS27039-1-12	UOC:A3S ..SCREW,MACHINE 205 EA U/O 209-033-504-101	212
4	PAOZZ	96906	MS27039-1-14	208 EA U/O 209-033-504-1 UOC:A2S,A3S,A4S ..SCREW,MACHINE 158 EA U/O 209-033-504-1X149 EA U/O 209-033-504-101	154
5	PAFZZ	80205	NAS1330H3K216L	UOC:A2S,A3S,A4S ..NUT,SELF-LOCKING,BL	7
6	PAFZZ	97499	110-044-1	UOC:A2,A3S,A4S ..NUT,PLAIN,BLIND RIV	218
6A	PAOZZ	96906	MS21042L3	UOC:A2S,A3S,A4S ..NUT,SELF-LOCKING,EX U/O PN 209-033-504-101	3
6B	PAOZZ	88044	AN960-10L	UOC:A2S,A3S,A4S ..WASHER,FLAT U/O PN 209-033-504-101	3
6C	PAOZZ	96906	MS27039-1-14	UOC,A2S,A3S,A4S ..SCREW,MACHINE U/O PN 209-033-504-101	3
7	PAFZZ	97499	110-044-3	UOC:A2S,A3S,A4S ..NUT,PLAIN,BLIND RIV	79
7A	PAOZZ	96906	MS24694S56	UOC:A2S,A3S,A4S ..SCREW,MACHINE U/O PN 209-033-504-101	13
8	XDDZZ	97499	209-033-504-57	UOC:A2S,A3S,A4S ..FAIRING	1
9	XDDZZ	97499	209-033-504-58	UOC:A2S,A3S,A4S ..FAIRING	1
10	PAFZZ	96906	MS20426AD3-5	UOC:A2S,A3S,A4S ..RIVET,SOLID	V
				UOC:A2S,A3S,A4S	

SECTION II (1) ITEM NO	(2) SMR CODE	(3) FSCM	TM55-1520-236-23P (4) PART NUMBER	(5) DESCRIPTION AND USABLE ON CODE (UOC)	(6) QTY
11	PAFZZ	96906	MS21059L3	..NUT,SELF-LOCKING,PL UOC:A2S,A3S,A4S	92
12	PAOOO	97499	209-033-504-15	..WINDSHIELD PANEL,AI UOC:A2S,A3S,A4S	1
13	PAOZZ	96906	MS27039-1-16	..SCREW,MACHINE 4 EA U/O PN 209-033-504-1, 6 EA U/O PN 209-033-504-101 UOC:A2S,A3S,A4S	6
14	PAFZZ	80205	NAS1330H3K166L	..NUT,SELF-LOCKING,BL UOC:A2S,A3S,A4S	13
15	PAOOO	97499	209-033-504-17	..WINDSHIELD PANEL,AI UOC:A2S,A3S,A4S	1
16	PAOZZ	96906	MS27039-1-11	..SCREW,MACHINE USE ON 209-033-504-1 UOC:A2S,A3S,A4S	17
17	PAFZZ	80205	NAS1330H3K266L	..NUT,SELF-LOCKING,BL UOC:A2S,A3S,A4S	1
18	PAOOO	97499	209-033-504-19	..WINDOW PANEL,AIRCRA UOC:A2S,A3S,A4S	1
18A	PAOZZ	96906	MS27039-1-18	..SCREW,MACHINE U/O PN 209-033-504-101 UOC:A2S,A3S,A4S	6
18B	PAOZZ	88044	AN960PD10	..WASHER,FLAT U/O PN 209-033-504-101 UOC:A2S,A3S,A4S	12
18C	PAOZZ	96906	MS27039-1-30	..SCREW,MACHINE U/O PN 209-033-504-101 UOC:A2S,A3S,A4S	4
19	PAOOO	97499	209-033-504-21	..WINDOW PANEL,AIRCRA U/O PN 209-033-504-1 UOC:A2S,A3S,A4S	1
19	PAOOF	97499	209-033-504-103	..WINDSHIELD PANEL,AI U/O PN 209-033-504-101 UOC:A3S	1
20	PAOOO	97499	209-033-504-23	..WINDOW PANEL,AIRCRA UOC:A2S,A3S,A4S	1
21	PADZZ	96906	MS20426AD5-4	.RIVET,SOLID UOC:A2S,A3S,A4S	V
22	PADZZ	96906	MS20470AD4-4	.RIVET,SOLID UOC:A2S,A3S,A4S	V
23	PADZZ	96906	MS20470AD5-4	.RIVET,SOLID UOC:A2S,A3S,A4S	V
23A	XDDZZ	97499	209-033-500-3	.CANOPY ASSY U/O PN 209-033-500-1 UOC:A2S,A3S,A4S	1
23A	PBDDD	97499	209-033-500-123	.CANOPY ASSEMBLY U/O PN 209-033-500-121 AND -125 UOC:A3S	1
24	XDDZZ	96906	MS90354S0602	..FASTENER UOC:A2S,A3S,A4S	46
25	ZDDZZ	73197	BB371-5-3	..BOLT ASSY UOC:A2S,A3S,A4S	21
25A	PADZZ	80205	NAS1739MW5-4	..RIVET,BLIND	V

SECTION II (1) ITEM NO	(2) SMR CODE	(3) FSCM	TM55-1520-236-23P (4) PART NUMBER	(5) DESCRIPTION AND USABLE ON CODE (UOC)	(6) QTY
26	XDDZZ	73197	BB371-5-4	UOC:A2S,A3S,A4S ..BLIND RIVET ASSEMBL	3
27	XDDZZ	97499	209-033-523-1	UOC:A2S,A3S,A4S ..FITTING,CANOPY LH CORNER-UPPER FWO	1
28	XDDZZ	97499	209-033-523-3	UOC:A2S,A3S,A4S ..FITTING,CANOPY RH CORNER-UPPER FWO	1
29	XDDZZ	96906	MS90354S0502	UOC:A2S,A3S,A4S ..RIVET,BLIND	54
30	PADZZ	80205	NAS1738MW5-4	UOC:A2S,A3S,A4S ..RIVET,BLIND	V
31	PADZZ	73197	HL20PB6-4	UOC:A2S,A3S,A4S ..PIN-RIVET,THREAD	6
32	PADZZ	73197	HL1087PBW-6	UOC:A2S,A3S,A4S ..COLLAR,PIN-RIVET,TH	6
33	PADZZ	80205	NAS1738B4-4	UOC:A2S,A3S,A4S ..RIVET,BLIND	V
34	XDDZZ	97499	209-033-522-1	UOC:A2S,A3S,A4S ..FITTING,CANOPY LH CORNER-UPPER AFT	1
35	XDDZZ	96906	MS90354S0503	UOC:A2S,A3S,A4S ..RIVET,BLIND	10
36	PADZZ	97499	100-048-5-4	UOC:A2S,A3S,A4S ..PIN-RIVET,THREADED	4
36A	PADZZ	73197	HL86PBW5	UOC:A2S,A3S,A4S ..COLLAR,PIN-RIVET	4
37	PADZZ	96906	MS90353S0603	UOC:A2S,A3S,A4S ..RIVET,BLIND	2
38	XDDZZ	97499	209-033-522-3	UOC:A2S,A3S,A4S ..FITTING,CORNER-UP	1
39	PAFZZ	97499	110-044-1	UOC:A2S,A3S,A4S ..NUT,PLAIN,BLIND RIV	4
40	PAOZZ	80205	NAS43DD3-22	UOC:A2S,A3S,A4S ..SPACER,SLEEVE	4
41	PAOZZ	88044	AN970-3	UOC:A2S,A3S,A4S ..WASHER,FLAT	4
42	PAOZZ	96906	MS27039-1-12	UOC:A2S,A3S,A4S ..SCREW,MACHINE	4
43	PAOZZ	81996	90-040A-3	UOC:A2S,A3S,A4S ..HANDLE,LEATHER	2
44	PADZZ	80205	NAS1738MW4-4	UOC:A2S,A3S,A4S ..RIVET,BLIND	V
45	PADZZ	96906	MS20426AD5-4	UOC:A2S,A3S,A4S ..RIVET,SOLID	V
46	XDDZZ	80205	NAS1329H3K80L	UOC:A2S,A3S,A4S ..NUT,SELF-LOCKING,BL 3 EA U/O PN 209-033-500-3, 8 EA U/O PNM 209-033- 500-123	8
46A	XDDZZ	96906	MS90354S0605	UOC:A2S,A3S,A4S ..FASTENER	4

SECTION II (1) ITEM NO	(2) SMR CODE	(3) FSCM	TM55-1520-236-23P (4) PART NUMBER	(5) DESCRIPTION AND USABLE ON CODE (UOC)	(6) QTY
46B	XDDZZ	96906	MS90354S0504	..RIVET,BLIND UOC:A2S,A3S,A4S	2
46C	XDDZZ	96906	MS90354S0604	..FASTENER UOC:A2S,A3S,A4S	4
46D	PADZZ	96906	MS90353S0603	..RIVET,BLIND UOC:A2S,A3S,A4S	2
47	XDDZZ	80205	NAS1739B5-4	..RIVET,BLIND UOC:A2S,A3S,A4S	V
48	PADZZ	96906	MS20470AD4-4	..RIVET,SOLID UOC:A2S,A3S,A4S	V
49	PADZZ	88044	AN743-13	..BRACKET,ANGLE UOC:A2S,A3S,A4S	4
50	PADZZ	96906	MS20470AD5-4	..RIVET,SOLID UOC:A2S,A3S,A4S	V
51	XDDZZ	97499	209-033-500-109	..CLIP UOC:A2S,A3S,A4S	1
52	PADZZ	96906	MS20427M5C4	..RIVET,SOLID UOC:A2S,A3S,A4S	V
53	XDDZZ	97499	209-033-500-107	..FILLER UOC:A2S,A3S,A4S	2
54	XDDZZ	97499	209-033-500-77	..FRAME,FWD, TOP UOC:A2S,A3S,A4S	1
55	XDDZZ	97499	209-033-500-73	..FRAME, TOP UOC:A2S,A3S,A4S	1
56	XDDZZ	97499	209-033-500-67	..FRAME,AFT, TOP UOC:A2S,A3S,A4S	1
56A	XCDZZ	97499	209-033-526-1	..PANEL INSTL,LH UOC:A2S,A3S,A4S	1
57	PADZZ	96906	MS20470AD4-4	...RIVET,SOLID UOC:A2S,A3S,A4S	V
58	PADZZ	11815	CR3243-4-3	...RIVET,BLIND UOC:A2S,A3S,A4S	V
59	PADDD	97499	209-033-526-3	...PANEL,CANOPY UOC:A2S,A3S,A4S	1
60	XDDZZ	97499	209-033-500-115	..CLIP UOC:A2S,A3S,A4S	1
61	XDDZZ	97499	209-033-500-117	..PLATE UOC:A2S,A3S,A4S	2
62	XDDZZ	97499	209-033-500-43	..FRAME,AFT, LOWER UOC:A2S,A3S,A4S	1
63	XDDZZ	97499	209-033-500-105	..FRAME UOC:A2S,A3S,A4S	1
64	XDDZZ	97499	209-033-500-37	..FRAME UOC:A2S,A3S,A4S	1
65	XDDZZ	97499	209-033-500-113	..STIFFENER UOC:A2S,A3S,A4S	1
66	XDDZZ	97499	209-033-500-111	..FILLER UOC:A2S,A3S,A4S	1
67	PAFZZ	11815	CR3242-4-4	..RIVET,BLIND UOC:A2S,A3S,A4S	V
68	XDDZZ	97499	209-033-500-23	..POST UOC:A2S,A3S,A4S	1

SECTION II (1) ITEM NO	(2) SMR CODE	(3) FSCM	TM55-1520-236-23P (4) PART NUMBER	(5) DESCRIPTION AND USABLE ON CODE (UOC)	(6) QTY
69	PAOZZ	96906	MS27039-1-07	..SCREW,MACHINE UOC:A2S,A3S,A4S	8
70	PAFZZ	96906	MS20426AD3-4	..RIVET,SOLID UOC:A2S,A3S,A4S	V
71	PAFZZ	96906	MS21059L3	..NUT,SELF-LOCKING,PL 8 EA U/O PN 209-033-500-3 UOC:A2S,A3S,A4S	11
72	XCDZZ	97499	209-033-520-1	..FRAME INSTL UOC:A2S,A3S,A4S	1
73	XDDZZ	80205	NAS1739B5-4	...RIVET,BLIND UOC:A2S,A3S,A4S	V
74	PADZZ	96906	MS20470AD4-4	...RIVET,SOLID UOC:A2S,A3S,A4S	V
75	PADZZ	80205	NAS1738MW5-4	...RIVET,BLIND UOC:A2S,A3S,A4S	V
76	PADZZ	80205	NAS1739MW5-4	...RIVET,BLIND UOC:A2S,A3S,A4S	V
77	PADZZ	96906	MS20470AD5-4	...RIVET,SOLID UOC:A2S,A3S,A4S	V
78	PAOZZ	96906	MS35649-282	..NUT,PLAIN,HEXAGON UOC:A2S,A3S,A4S	22
79	PAOZZ	96906	MS35338-42	...WASHER,LOCK UOC:A2S,A3S,A4S	22
80	PAOZZ	96906	MS35333-38	...WASHER,LOCK UOC:A2S,A3S,A4S	22
81	PAOZZ	97499	214-075-213-3	...MOUNT,RESILIENT UOC:A2S,A3S,A4S	11
82	XDDZZ	97499	209-033-520-3	...FRAME ASSY UOC:A2S,A3S,A4S	1
83	XDDZZ	97499	209-033-500-35	..FRAME,FWD UOC:A2S,A3S,A4S	1
84	XDDZZ	97499	209-033-500-31	..FRAME,FWD,UPPER UOC:A2S,A3S,A4S	1
85	XDDZZ	97499	209-033-500-27	..FRAME,AFT,UPPER UOC:A2S,A3S,A4S	1
85A	PAOZZ	96906	MS27039-1-09	..SCREW,MACHINE UOC:A2S,A3S,A4S	2
85B	PAOZZ	88044	AN960PD10L	..WASHER,FLAT UOC:A2S,A3S,A4S	2
85C	PADZZ	88044	AN743-12	..BRACKET,ANGLE UOC:A2S,A3S,A4S	2
86	XDDZZ	97499	209-033-500-19	..FRAME,AFT,CENTER UOC:A2S,A3S,A4S	1
87	XDDZZ	97499	209-033-500-119	..ANGLE UOC:A2S,A3S,A4S	1
88	XDDZZ	97499	209-033-500-21	..FRAME,AFT,CANTED UOC:A2S,A3S,A4S	1
89	XDDZZ	97499	209-033-500-29	..FRAME,AFT,UPPER UOC:A2S,A3S,A4S	1
90	XDDZZ	97499	209-033-500-33	..FRAME,FWD,UPPER UOC:A2S,A3S,A4S	1
90A	XDDZZ	97499	209-033-500-116	..CLIP	1

SECTION II (1) ITEM NO	(2) SMR CODE	(3) FSCM	TM55-1520-236-23P (4) PART NUMBER	(5) DESCRIPTION AND USABLE ON CODE (UOC)	(6) QTY
91	XDDZZ	97499	209-033-500-36	UOC:A2S,A3S,A4S ..FRAME,FWD	1
91A	XCDZZ	97499	209-033-527-1	UOC:A2S,A3S,A4S ..PANEL INSTL,RH	1
92	PAFZZ	96906	MS20470AD4-3	UOC:A2S,A3S,A4S ...RIVET,SOLID	V
93	PBFZZ	97499	209-033-508-1	UOC:A2S,A3S,A4S ...COVER,PANEL,CANOPY	1
94	PADZZ	11815	CR3243-4-3	UOC:A2S,A3S,A4S ...RIVET,BLIND	V
95	PBDZZ	97499	209-033-527-3	UOC:A2S,A3S,A4S ...PANEL,CANOPY	1
96	PAFZZ	11815	CR3243-4-4	UOC:A2S,A3S,A4S ..RIVET,BLIND	V
97	PADZZ	11815	CR3243-5-4	UOC:A2S,A3S,A4S ..RIVET,BLIND	V
98	XDDZZ	97499	209-033-500-65	UOC:A2S,A3S,A4S ..BRACKET	1
99	XDDZZ	97499	209-033-500-81	UOC:A2S,A3S,A4S ..FRAME,FWD,LOWER	1
100	XDDZZ	97499	209-033-500-39	UOC:A2S,A3S,A4S ..FRAME	1
101	MFFZZ	97499	209-033-500-103	UOC:A2S,A3S,A4S ..GUSSET	1
102	XDDZZ	97499	209-033-500-25	UOC:A2S,A3S,A4S ..POST	1
END OF FIGURE					

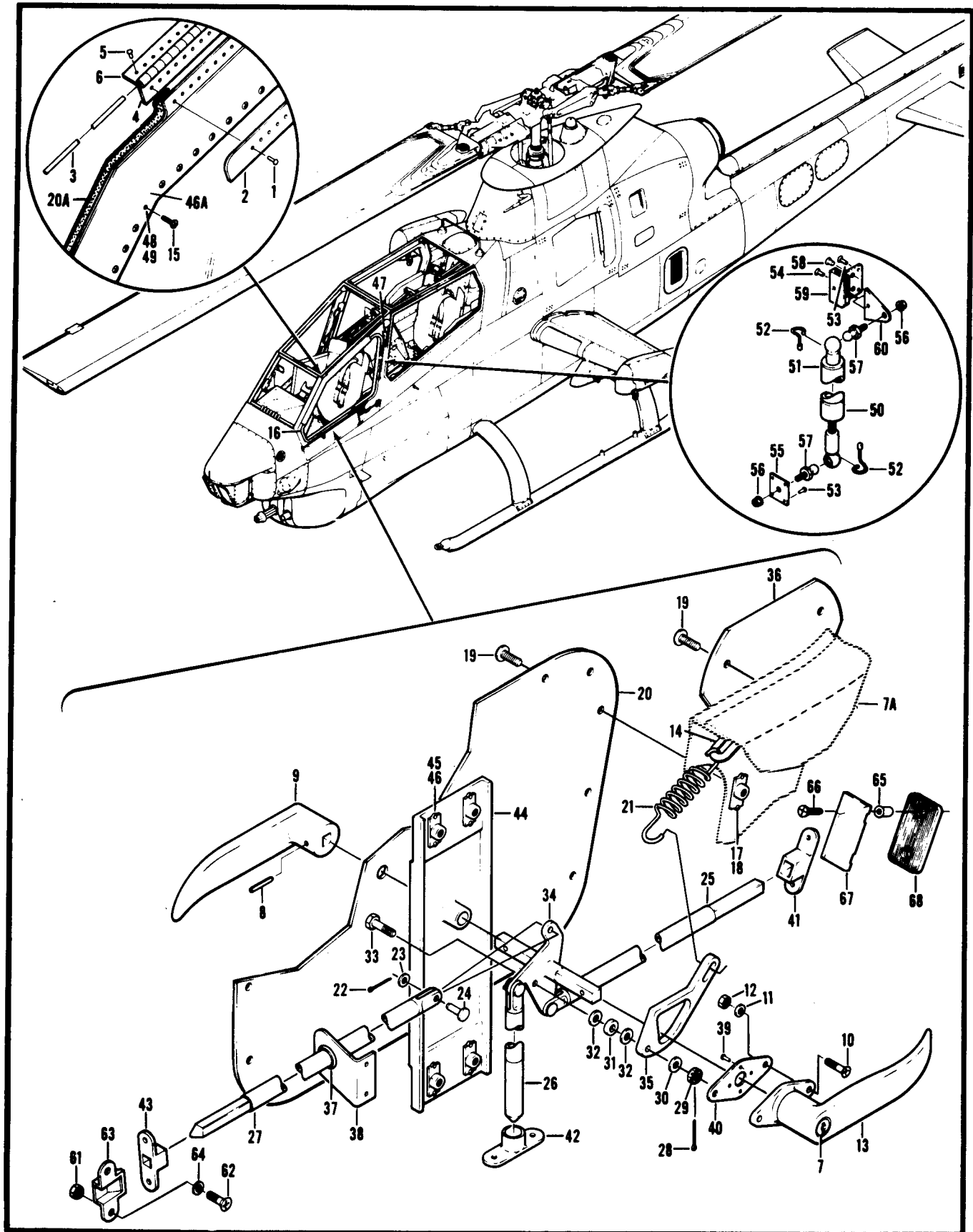

Figure 8. Door Installation, Gunner

SECTION II (1) ITEM NO	(2) SMR CODE	(3) FSCM	TM55-1520-236-23P (4) PART NUMBER	(5) DESCRIPTION AND USABLE ON CODE (UOC)	(6) QTY
GROUP 02 AIRFRAME					
FIGURE 8. DOOR INSTALLATION,GUNNER					
	XCFZZ	97499	209-033-501-1	DOOR INSTL,GUNNER USBL EFF 76- 22567 THRU 78-23125 SEE FIG.7 FOR NHA UOC:A2S,A3S,A4S	1
	XCFZZ	97499	209-033-501-101	DOOR INSTL.GUNNER USBL EFF 79 23187 AND SUB,66-15248 THRU 71 21052 SEE FIG.7 FOR NHA UOC:A3S	1
1	PAFZZ	96906	MS20470AD4-4	.RIVET,SOLID UOC:A2S,A3S,A4S	V
2	MFFZZ	97499	209-033-501-15	.SHIELD,DOOR UOC:A2S,A3S,A4S	1
3	MOOZZ	96906	MS20253P4-2830	.ROD,STRAIGHT UOC:A2S,A3S,A4S	1
4	MFFZZ	96906	MS20001PY8-2850	.LEAF,BUTT HINGE UOC:A2S,A3S,A4S	1
5	PAFZZ	11815	CR3242-4-4	.RIVET,BLIND UOC:A2S,A3S,A4S	V
6	MFFZZ	96906	MS20001PX8-2750	.LEAF,BUTT HINGE UOC:A2S,A3S,A4S	1
7	PAOZZ	97499	70-057-3	.LOCKING MECHANISM UOC:A2S,A3S,A4S	1
7A	PBODD	97499	209-033-503-103	.DOOR ASSEMBLY,GUNNE UOC:A2S,A3S,A4S	1
8	PAOZZ	96906	MS171560	..PIN,SPRING UOC:A2S,A3S,A4S	1
9	PAOZZ	97499	90-082-1B	..HANDLE,DOOR UOC:A2S,A3S,A4S	1
10	PAOZZ	96906	MS35190-253	..SCREW,MACHINE UOC:A2S,A3S,A4S	2
11	PAOZZ	88044	AN960PD8L	..WASHER,FLAT UOC:A2S,A3S,A4S	2
12	PAOZZ	96906	MS21042L08	..NUT,SELF-LOCKING,EX UOC:A2S,A3S,A4S	2
13	PAOZZ	97499	70-057-1	..HANDLE ASSEMBLY,KEY UOC:A2S,A3S,A4S	1
14	MFFZZ	97499	209-033-503-53	..CLIP,DOOR UOC:A2S,A3S,A4S	1
15	PAOZZ	96906	MS27039-1-10	..SCREW,MACHINE UOC:A2S,A3S,A4S	77
16	PAOOO	97499	209-033-504-25	..WINDOW PANEL,AIRCRA UOC:A2S,A3S,A4S	1
17	PAFZZ	96906	MS20426AD3-4	..RIVET,SOLID UOC:A2S,A3S,A4S	V
18	PAFZZ	96906	MS21059L3	..NUT,SELF-LOCKING,PL UOC:A2S,A3S,A4S	25
19	PAOZZ	96906	MS27039-1-07	..SCREW,MACHINE UOC:A2S,A3S,A4S	26

SECTION II (1) ITEM NO	(2) SMR CODE	(3) FSCM	TM55-1520-236-23P (4) PART NUMBER	(5) DESCRIPTION AND USABLE ON CODE (UOC)	(6) QTY
20	MFOZZ	97499	209-033-503-49	..DOOR UOC:A2S,A3S,A4S	1
20A	MOOZZ	97499	209-033-503-71	..SEAL,RUBBER UOC:A2S,A3S,A4S	1
21	PAOZZ	97499	209-033-516-1	..SPRING,HELICAL,EXTE UOC:A2S,A3S,A4S	1
22	XDOZZ	96906	MS24665-132	..PIN,COTTER UOC:A2S,A3S,A4S	3
23	PAFZZ	88044	AN960PD4L	..WASHER,FLAT UOC:A2S,A3S,A4S	3
24	PAOZZ	96906	MS20392-1C11	..PIN,STRAIGHT,HEA UOC:A2S,A3S,A4S	3
25	PAOZZ	97499	209-033-519-5	..ROD ASSEMBLY,DOOR L UOC:A2S,A3S,A4S	1
26	PAOZZ	97499	209-033-517-5	..ROD ASSEMBLY,DOOR L UOC:A2S,A3S,A4S	1
27	PAOFF	97499	209-033-519-1	..ROD ASSEMBLY,DOOR L UOC:A2S,A3S,A4S	1
28	PAOZZ	96906	MS24665-134	..PIN,COTTER UOC:A2S,A3S,A43S	1
29	PAOZZ	88044	AN310C3	..NUT,PLAIN,CASTELLAT UOC:A2S,A3S,A4S	1
30	PAOZZ	88044	AN960PD10L	..WASHER,FLAT UOC:A2S,A3S,A4S	1
31	PAOZZ	88044	AN960XC10L	..WASHER,FLAT UOC:A2S,A3S,A4S	1
32	PAOZZ	88044	AN960PD10	..WASHER,FLAT UOC:A2S,A3S,A4S	2
33	PAOZZ	88044	AN23-12	..BOLT,CLEVIS UOC:A2S,A3S,A4S	1
34	PAOZZ	97499	209-033-518-101	..LEVER,DOOR LATCH UOC:A2S,A3S,A4S	1
35	PAOZZ	97499	209-033-511-1	..TOGGLE PLATE,DOOR L UOC:A2S,A3S,A4S	1
36	PAOZZ	97499	209-033-503-57	..COVER,ACCESS UOC:A2S,A3S,A4S	3
37	PAOZZ	97820	S11154-6CY	..GROMMET, NONMETALLIC UOC:A2S,A3S,A4S	1
38	PBFZZ	97499	209-033-502-33	..BRACKET,ANGLE UOC:A2S,A3S,A4S	1
39	PAFZZ	96906	MS20470AD4-4	..RIVET,SOLID UOC:A2S,A3S,A4S	V
40	MFFZZ	97499	209-033-503-51	..DOUBLER UOC:A2S,A3S,A4S	1
41	PAFZZ	97499	209-033-515-3	..GUIDE,DOOR LATCH UOC:A2S,A3S,A4S	1
42	PAFZZ	97499	209-033-515-5	..GUIDE,DOOR LATCH UOC:A2S,A3S,A4S	1
43	PAFZZ	97499	209-033-515-1	..GUIDE,DOOR LATCH UOC:A2S,A3S,A4S	1
44	PAOFF	97499	209-033-509-1	..SPACER ASSEMBLY,DOO UOC:A2S,A3S,A4	1

SECTION II (1) ITEM NO	(2) SMR CODE	(3) FSCM	TM55-1520-236-23P (4) PART NUMBER	(5) DESCRIPTION AND USABLE ON CODE (UOC)	(6) QTY
45	PAFZZ	96906	MS20426AD3-4	...RIVET,SOLID UOC:A2S,A3S,A4S	V
46	PAFZZ	96906	MS21075L3	...NUT,SELF-LOCKING,PL UOC:A2S,A3S,A4S	5
46A	PBFFF	97499	209-033-503-3	..FRAME,DOOR ASSEMBLY UOC:A2S,A3S,A4S	1
47	MDDZZ	97499	209-033-503-29	...STIFFENER UOC:A2S,A3S,A4S	1
48	PAFZZ	96906	MS20426AD3-4	...RIVET,SOLID UOC:A2S,A3S,A4S	V
49	PAFZZ	96906	MS21059L3	...NUT,SELF-LOCKING,PL UOC:A2S,A3S,A4S	77
50	XCFZZ	97499	209-033-506-3	.COUNTERPOISE INSTL UOC:A2S,A3S,A4S	1
51	PAOZZ	55787	FC22-P3-70	..HOLDER,DOOR UOC:A2S,A3S,A4S	1
52	PAOZZ	55787	A9036	...RING,RETAINING UOC:A2S,A3S,A4S	2
53	PAFZZ	11815	CR3243-4-4	..RIVET,BLIND UOC:A2S,A3S,A4S	5
54	PAFZZ	11815	CR3242-4-4	..RIVET,BLIND UOC:A2S,A3S,A4S	2
55	MFFZZ	97499	209-033-506-19	..DOUBLER UOC:A2S,A3S,A4S	1
56	PAOZZ	96906	MS21042L5	..NUT,SELF-LOCKING,EX UOC:A2S,A3S,A4S	2
57	PAFZZ	97499	209-033-507-1	..FITTING,DOOR UOC:A2S,A3S,A4S	2
58	PAOZZ	80205	NAS1330H06K201L	..NUT,SELF-LOCKING,BL UOC:A2S,A3S,A4S	2
59	PAFZZ	97499	209-033-537-101	..FITTING,CLEVIS UOC:A2S,A3S,A4S	1
60	PAFZZ	97499	209-033-506-17	..PLATE,STRUCTURAL,AI UOC:A2S,A3S,A4S	1
61	PAOZZ	96906	MS35649-262	.NUT,PLAIN,HEXAGON UOC:A2S,A3S,A4S	2
62	PAOZZ	80205	NAS1189-06P6	.SCREW,SELF-LOCKING UOC:A2S,A3S,A4S	2
63	PAOZZ	97499	209-033-513-1	.STRIKE,CATCH UOC:A2S,A3S,A4S	1
64	PAOZZ	97499	120-009C16-5	.SHIM UOC:A2S,A3S,A4S	2
65	PAFZZ	97499	110-044-3	.NUT,PLAIN,BLIND RIV UOC:A2S,A3S,A4S	2
66	PAOZZ	96906	MS27039-1-08	.SCREW,MACHINE UOC:A2S,A3S,A4S	1
67	PAOZZ	97499	209-033-512-3	.STRIKE,CATCH UOC:A2S,A3S,A4S	1
68	PAOZZ	97499	209-033-514-1	.PLATE,DOOR LATCH UOC:A2S,A3S,A4S	1

END OF FIGURE

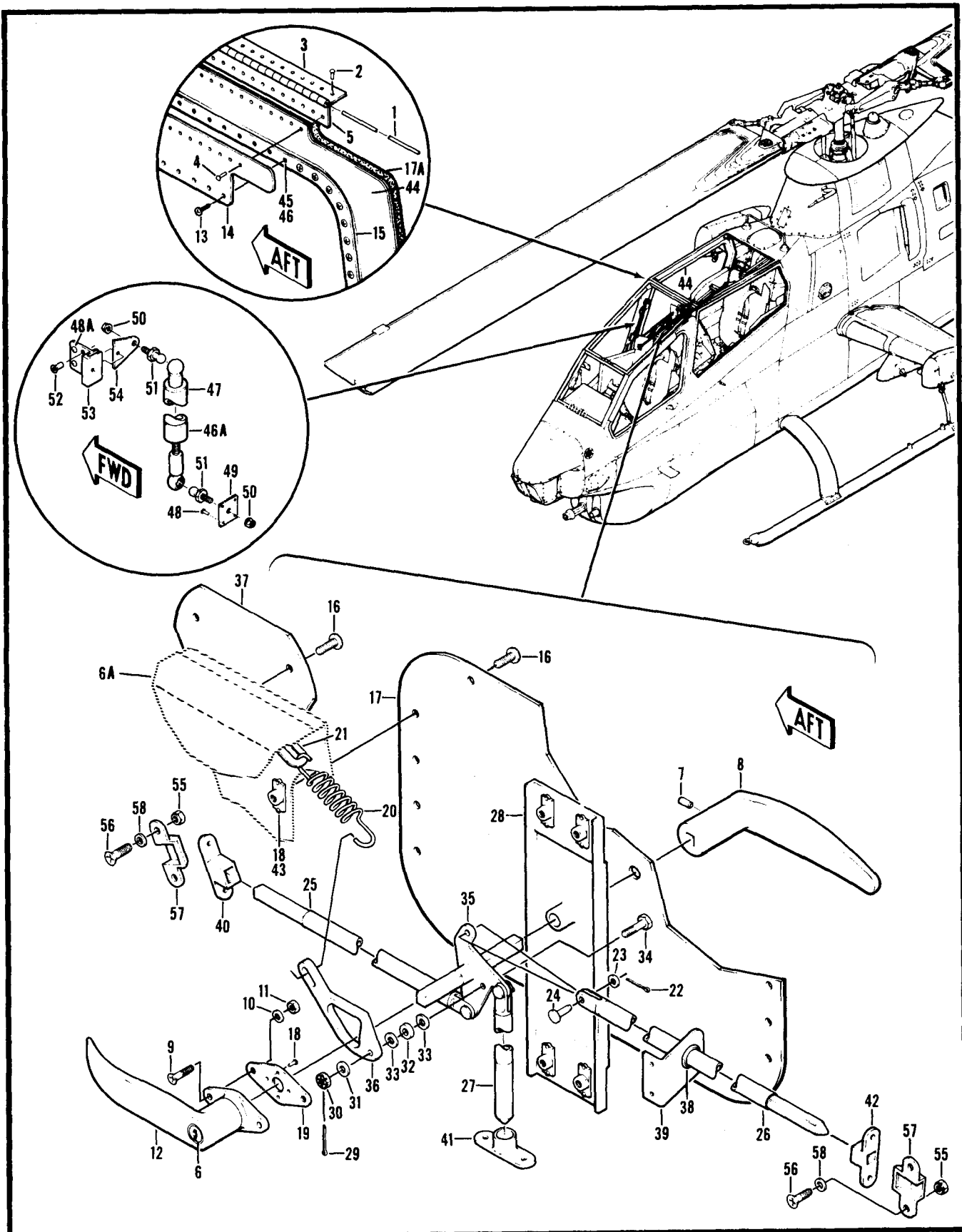

Figure 9. Door Installation, Pilot

SECTION II (1) ITEM NO	(2) SMR CODE	(3) FSCM	TM55-1520-236-23P (4) PART NUMBER	(5) DESCRIPTION AND USABLE ON CODE (UOC)	(6) QTY
GROUP 02 AIRFRAME					
FIGURE 9. DOOR INSTALLATION, PILOT					
	XCFZZ	97499	209-033-501-3	DOOR INSTL,PILOT USBL EFF 76-22567 THRU 78-23125 SEE FIG.7 FOR NHA UOC:A2S,A3S,A4S	1
	XCFZZ	97499	209-033-501-103	DOOR INSTL,PILOT USBL EFF 79-23187 AND SUB, 66-15248 THRU 71-21052 SEE FIG.7 FOR NHA UOC:A3S	1
1	MOOZZ	96906	MS20253P4-3630	.ROD,STRAIGHT UOC:A2S,A3S,A4S	1
2	PAFZZ	11815	CR3242-4-4	.RIVET,BLIND UOC:A2S,A3S,A4S	V
3	MFFZZ	96906	MS20001PX8-3600	.LEAF,BUTT HING UOC:A2S,A3S,A4S	1
4	PAFZZ	96906	MS20470AD4-4	.RIVET,SOLID UOC:A2S,A3S,A4S	V
5	MFFZZ	96906	MS20001PY8-3650	.LEAF,BUTT HING UOC:A2S,A3S,A4S	1
6	PAOZZ	97499	70-057-3	.LOCKING MECHANISM UOC:A2S,A3S,A4S	1
6A	PBODD	97499	209-033-502-103	.DOOR ASSEMBLY,AIRCR UOC:A2S,A3S,A4S	1
7	PAOZZ	96906	MS171560	..PIN,SPRING UOC:A2S,A3S,A4S	1
8	PAOZZ	97499	90-082-1B	..HANDLE,DOOR UOC:A2S,A3S,A4S	1
9	PAOZZ	96906	MS35190-253	..SCREW,MACHINE UOC:A2S,A3S,A4S	2
10	PAOZZ	88044	AN960PD8L	..WASHER,FLAT UOC:A2S,A3S,A4S	2
11	PAOZZ	96906	MS21042L08	..NUT,SEL-LOCKING,EX UOC:A2S,A3S,A4S	2
12	PAOZZ	97499	70-057-1	..HANDLE ASSEMBLY,KEY UOC:A2S,A3S,A4S	1
13	PAOZZ	96906	MS27039-1-10	..SCREW,MACHINE UOC:A2S,A3S,A4S	99
14	PBOZZ	97499	209-033-502-23	..COVER,DOOR ASSEMBLY UOC:A2S,A3S,A4S	1
15	PAOOO	97499	209-033-504-27	..WINDOW PANEL,AIRCRA UOC:A2S,A3S,A4S	1
16	PAOZZ	96906	MS27039-1-07	..SCREW,MACHINE UOC:A2S,A3S,A4S	31
17	MFOZZ	97499	209-033-502-25	..DOOR,PILOT UOC:A2S,A3S,A4S	1
17A	MOOZZ	97499	209-033-502-67	..SEAL,RUBBER UOC:A2S,A3S,A4S	1
18	PAFZZ	96906	MS20426AD3-4	..RIVET,SOLID UOC:A2S,A3S,A4S	V

SECTION II (1) ITEM NO	(2) SMR CODE	(3) FSCM	TM55-1520-236-23P (4) PART NUMBER	(5) DESCRIPTION AND USABLE ON CODE (UOC)	(6) QTY
19	MFFZZ	97499	209-033-502-27	..DOUBLER,DOOR ASSY UOC:A2S,A3S,A4S	1
20	PAOZZ	97499	209-033-516-1	..SPRING,HELICAL,EXTE UOC:A2S,A3S,A4S	1
21	MFFZZ	97499	209-033-502-29	..CLIP,DOOR UOC:A2S,A3S,A4S	1
22	XDOZZ	96906	MS24665-132	..PIN,COTTER UOC:A2S,A3S,A4S	3
23	PAFZZ	88044	AN960PD4L	..WASHER,FLAT UOC:A2S,A3S,A4S	3
24	PAOZZ	96906	MS20392-1C11	..PIN,STRAIGHT,HEA UOC:A2S,A3S,A4S	3
25	PAOZZ	97499	209-033-519-9	..ROD ASSEMBLY,DOOR L UOC:A2S,A3S,A4S	1
26	PAOZZ	97499	209-033-519-7	..ROD ASSEMBLY,DOOR L UOC:A2S,A3S,A4S	1
27	PAOZZ	97499	209-033-517-5	..ROD ASSEMBLY,DOOR L UOC:A2S,A3S,A4S	1
28	PAOFF	97499	209-033-509-1	..SPACER ASSEMBLY,DOO UOC:A2S,A3S,A4S	1
29	PAOZZ	96906	MS24665-134	..PIN,COTTER UOC:A2S,A3S,A4S	1
30	PAOZZ	88044	AN310C3	..NUT,PLAIN,CASTELLAT UOC:A2S,A3S,A4S	1
31	PAOZZ	88044	AN960PD10L	..WASHER,FLAT UOC:A2S,A3S,A4S	1
32	PAOZZ	88044	AN960XC10L	..WASHER,FLAT UOC:A2S,A3S,A4S	1
33	PAOZZ	88044	AN960PD10	..WASHER,FLAT UOC:A2S,A3S,A4S	2
34	PAOZZ	88044	AN23-12	..BOLT,CLEVIS UOC:A2S,A3S,A4S	1
35	PAOZZ	97499	209-033-518-103	..LEVER,DOOR LATCH UOC:A2S,A3S,A4S	1
36	PAOZZ	97499	209-033-511-1	..TOGGLE PLATE,DOOR L UOC:A2S,A3S,A4S	1
37	PAOZZ	97499	209-033-502-31	..COVER,ACCESS UOC:A2S,A3S,A4S	4
38	PAOZZ	97820	S11154-6CY	..GROMMET, NONMETALLIC UOC:A2S,A3S,A4S	2
39	PBFZZ	97499	209-033-502-33	..BRACKET,ANGLE UOC:A2S,A3S,A4S	2
40	PAFZZ	97499	209-033-515-3	..GUIDE,DOOR LATCH UOC:A2S,A3S,A4S	1
41	PAFZZ	97499	209-033-515-5	..GUIDE,DOOR LATCH UOC:A2S,A3S,A4S	1
42	PAFZZ	97499	209-033-515-7	..GUIDE,DOOR LATCH UOC:A2S,A3S,A4S	1
43	PAFZZ	96906	MS21059L3	..NUT,SELF-LOCKING,PL UOC:A2S,A3S,A4S	26
44	PBFFF	97499	209-033-502-3	..FRAME,DOOR UOC:A2S,A3S,A4S	1

SECTION II (1) ITEM NO	(2) SMR CODE	(3) FSCM	TM55-1520-236-23P (4) PART NUMBER	(5) DESCRIPTION AND USABLE ON CODE (UOC)	(6) QTY
45	PAFZZ	96906	MS20426AD3-4	...RIVET,SOLID UOC:A2S,A3S,A4S	V
46	PAFZZ	96906	MS21059L3	...NUT,SELF-LOCKING,PL UOC:A2S,A3S,A4S	99
46A	XCFZZ	97499	209-033-506-1	.COUNTERPOISE INSTL UOC:A2S,A3S,A4S	1
47	PAOZZ	55787	FC22-P3-70	..HOLDER,DOOR UOC:A2S,A3S,A4S	1
47	PAOZZ	55787	A9036	...RING,RETAINING UOC:A2S,A3S,A4S	1
48	PAFZZ	11815	CR3243-4-4	..RIVET,BLIND UOC:A2S,A3S,A4S	5
48A	PAFZZ	11815	CR3242-4-4	..RIVET,BLIND UOC:A2S,A3S,A4S	2
49	MFFZZ	97499	209-033-506-19	..DOUBLER UOC:A2S,A3S,A4S	1
50	PAOZZ	96906	MS21042L5	..NUT,SELF-LOCKING,EX UOC:A2S,A3S,A4S	2
51	PAFZZ	97499	209-033-507-1	..FITTING,DOOR UOC:A2S,A3S,A4S	2
52	PAOZZ	80205	NAS1330H06K201L	..NUT,SELF-LOCKING,BL UOC:A2S,A3S,A4S	2
53	PAFZZ	97499	209-033-537-101	..FITTING,CLEVIS UOC:A2S,A3S,A4S	1
54	PAFZZ	97499	209-033-506-17	..PLATE,STRUCTURAL,AI UOC:A2S,A3S,A4S	1
55	PAOZZ	96906	MS35649-262	.NUT,PLAIN,HEXAGON UOC:A2S,A3S,A4S	4
56	PAOZZ	80205	NAS1189-06P6	.SCREW,SELF-LOCKING UOC:A2S,A3S,A4S	4
57	PAOZZ	97499	209-033-528-1	.STRIKE,CATCH UOC:A2S,A3S,A4S	2
58	PAOZZ	97499	120-009C16-5	.SHIM UOC:A2S,A3S,A4S	4

END OF FIGURE

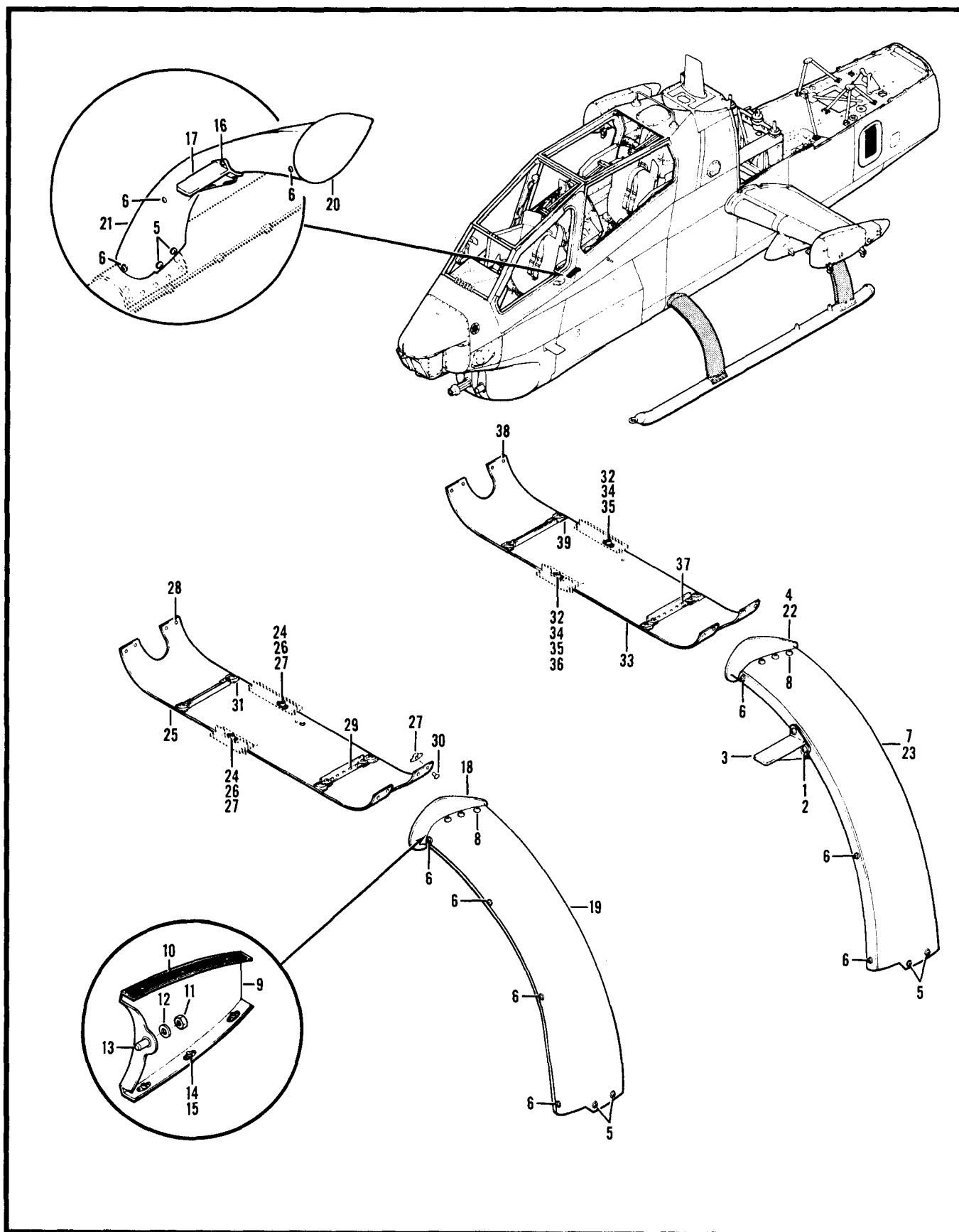

SECTION II (1) ITEM NO	(2) SMR CODE	(3) FSCM	TM55-1520-236-23P (4) PART NUMBER	(5) DESCRIPTION AND USABLE ON CODE (UOC)	(6) QTY
GROUP 02 AIRFRAME					
FIGURE 10. FAIRING INSTALLATION					
	XCOZZ	97499	209-050-003-63	FAIRING INSTL SEE FIG.4 FOR NHA UOC:A2S,A3S,A4S	1
1	PAOZZ	96906	MS27039C4-18	.SCREW,MACHINE UOC:A2S,A3S,A4S	4
2	PAOZZ	88044	AN960PD416L	.WASHER,FLAT UOC:A2S,A3S,A4S	6
3	PAOZZ	97499	209-050-122-2	.STEP,COCKPIT UOC:A2S,A3S,A4S	1
4	PAOZZ	97499	209-050-119-7	.SEAL,FAIRING,LANDIN UOC:A2S,A3S,A4S	1
5	PAOZZ	96906	MS27039-1-08	.SCREW,MACHINE UOC:A2S,A3S,A4S	16
6	PAOZZ	96906	MS27039-1-16	.SCREW,MACHINE UOC:A2S,A3S,A4S	13
7	PAOOO	97499	209-050-003-65	.FAIRING ASSY,LANDIN UOC:A2S,A3S,A4S	1
8	PAOZZ	96906	MS27039-1-06	.SCREW,MACHINE UOC:A2S,A3S,A4S	24
9	PAOZZ	97499	209-050-003-67	.BULKHEAD ASSEMBLY,A UOC:A2S,A3S,A4S	4
10	MOOZZ	97499	209-050-003-61	..TAPE UOC:A2S,A3S,A4S	2
11	PAFZZ	96906	MS21042L3	..NUT,SELF-LOCKING,EX UOC:A2S,A3S,A4S	1
12	PAOZZ	88044	AN960PD10L	..WASHER,FLAT UOC:A2S,A3S,A4S	1
13	PAFZZ	97499	209-050-311-101	..STUD,WELDING UOC:A2S,A3S,A4S	1
14	PAFZZ	96906	MS20426AD3-3	..RIVET,SOLID UOC:A2S,A3S,A4S	V
15	PAFZZ	96906	MS21075L3	..NUT,SELF-LOCKING,PL UOC:A2S,A3S,A4S	6
16	PAOZZ	96906	MS27039-4-16	.SCREW,MACHINE UOC:A2S,A3S,A4S	2
17	PAOZZ	97499	209-050-122-3	.STEP,COCKPIT UOC:A2S,A3S,A4S	2
18	PAOZZ	97499	209-050-119-5	.SEAL,FAIRING,LANDIN UOC:A2S,A3S,A4S	1
19	PAOOO	97499	209-050-003-57	.FAIRING ASSY,LANDIN UOC:A2S,A3S,A4S	1
20	PAOZZ	97499	209-050-119-6	.SEAL,FAIRING,LANDIN UOC:A2S,A3S,A4S	1
21	PAOOO	97499	209-050-003-58	.FAIRING ASSY,LANDIN UOC:A2S,A3S,A4S	1
22	PAOZZ	97499	209-050-119-8	.SEAL,FAIRING,LANDIN UOC:A2S,A3S,A4S	1
23	PAOOO	97499	209-050-003-66	.FAIRING ASSY,LANDIN UOC:A2S,A3S,A4S	1

SECTION II (1) ITEM NO	(2) SMR CODE	(3) FSCM	TM55-1520-236-23P (4) PART NUMBER	(5) DESCRIPTION AND USABLE ON CODE (UOC)	(6) QTY
	XCFZZ	97499	209-033-190-1	COVER,CROSS TUBE SEE FIG.4 FOR NHA UOC:A2S,A3S,A4S	1
24	PAOZZ	96906	MS27039-1-06	.SCREW,MACHINE UOC:A2S,A3S,A4S	26
25	PAOZZ	97499	209-033-190-5	.COVER,ACCESS UOC:A2S,A3S,A4S	1
26	PAFZZ	96906	MS20426AD3-4	.RIVET,SOLID UOC:A2S,A3S,A4S	V
27	PAFZZ	96906	MS21075L3	.NUT,SELF-LOCKING,PL UOC:A2S,A3S,A4S	34
28	PAFZZ	96906	MS21049L3K	.NUT,SELF-LOCKING,PL UOC:A2S,A3S,A4S	4
29	PAFZZ	96906	MS20426AD4-4	.RIVET,SOLID UOC:A2S,A3S,A4S	V
30	PAOZZ	96906	MS24694S46	.SCREW,MACHINE UOC:A2S,A3S,A4S	8
31	PAOZZ	97499	209-033-190-19	.CLIP,STIFFENER UOC:A2S,A3S,A4S	4
	XCFZZ	97499	209-033-190-3	COVER,CROSS TUBE SEE FIG.4 FOR NHA UOC:A2S,A3S,A4S	1
32	PAOZZ	96906	MS27039-1-06	.SCREW,MACHINE UOC:A2S,A3S,A4S	22
33	PBOZZ	97499	209-033-190-7	.COVER,ACCESS UOC:A2S,A3S,A4S	1
34	PAFZZ	96906	MS20426AD3-4	.RIVET,SOLID UOC:A2S,A3S,A4S	V
35	PAFZZ	96906	MS21075L3	.NUT,SELF-LOCKING,PL UOC:A2S,A3S,A4S	25
36	PAFZZ	96906	MS21059L3	.NUT,SELF-LOCKING,PL UOC:A2S,A3S,A4S	5
37	PAFZZ	96906	MS20426AD4-4	.RIVET,SOLID UOC:A2S,A3S,A4S	V
38	PAOZZ	96906	MS24694S46	.SCREW,MACHINE UOC:A2S,A3S,A4S	8
39	PBOZZ	97499	209-033-190-19	.CLIP,STIFFENER UOC:A2S,A3S,A4S	4

END OF FIGURE

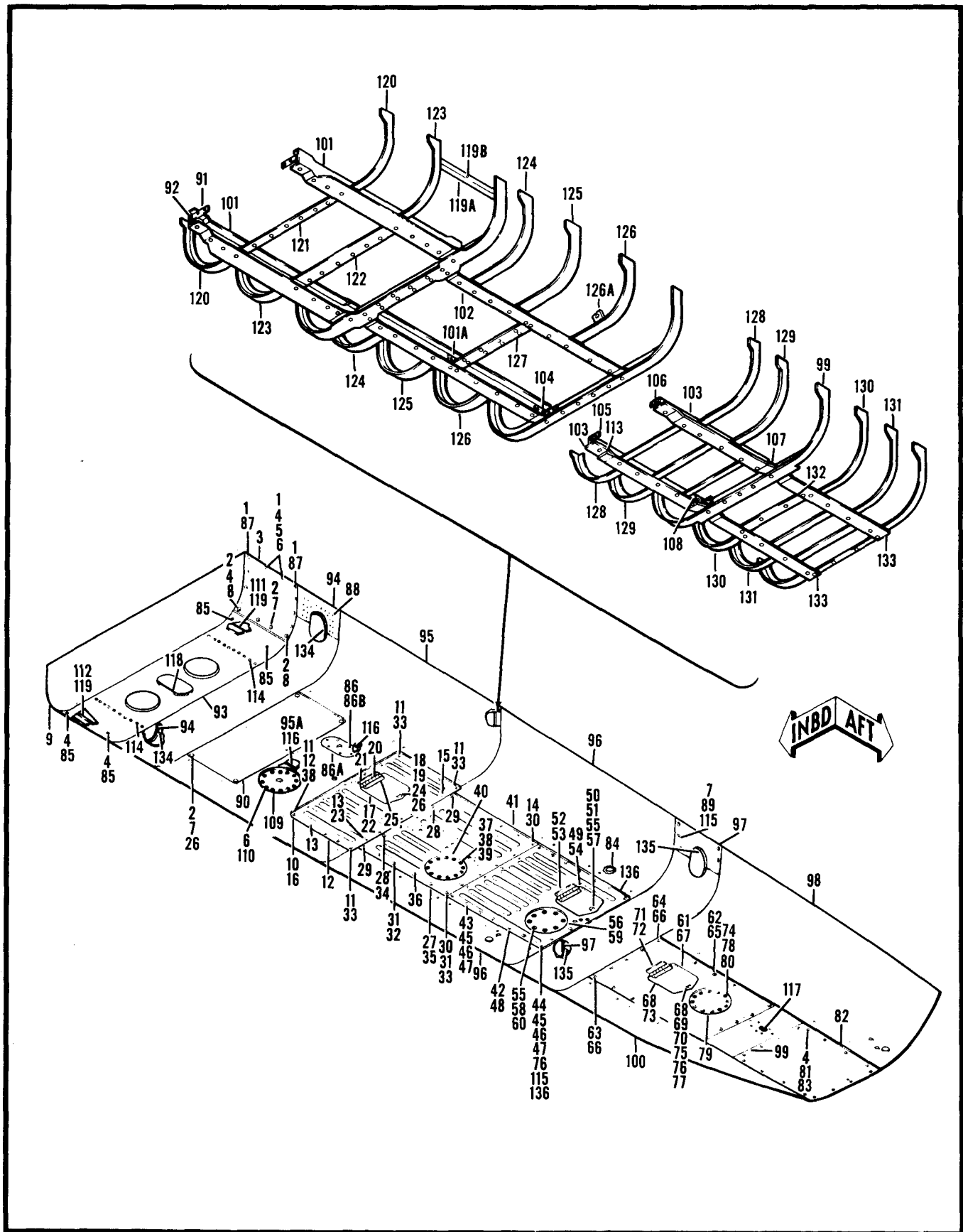

Figure 11. Skin Installation

SECTION II (1) ITEM NO	(2) SMR CODE	(3) FSCM	TM55-1520-236-23P (4) PART NUMBER	(5) DESCRIPTION AND USABLE ON CODE (UOC)	(6) QTY
GROUP 02 AIRFRAME					
FIGURE 11. SKIN INSTALLATION					
	XCOZZ	97499	209-033-150-1	SKIN INSTL, LOOWER SEE FIG.4 FOR NHA UOC:A2S	1
	XCOZZ	97499	209-033-150-131	SKIN INSTL, LOWER SEE FIG.4 FOR NHA UOC:A4S	1
	XCOZZ	97499	209-033-150-137	SKIN INSTL, LOWER SEE FIG.4 FOR NHA UOC:A3S	1
1	PAOZZ	96906	MS27039-0808	.SCREW, MACHINE UOC:A2S,A3S,A4S	8
2	PAOZZ	96906	MS27039-1-08	.SCREW, MACHINE UOC:A2S,A3S,A4S	40
3	MFOZZ	97499	209-033-150-61	.COVER, ACCESS UOC:A2S,A3S,A4S	1
4	PAFZZ	96906	MS20426AD3-4	.RIVET, SOLID UOC:A2S,A3S,A4S	V
5	PAFZZ	96906	MS20470AD4-4	.RIVET, SOLID UOC:A2S,A3S,A4S	8
6	PAFZZ	96906	MS21059L08	.NUT, SELF-LOCKING, PL 4 EA U/O PN 209-033-150-1,-131 UOC:A2S,A3S,A4S	16
7	PAFZZ	96906	MS21059L3	.NUT, SELF-LOCKING, PL UOC:A2S,A3S,A4S	44
8	PAFZZ	96906	MS21055L3	.NUT, SELF-LOCKING, PL UOC:A2S,A3S,A4S	4
9	MFOZZ	97499	209-033-150-62	.COVER, ACCESS UOC:A2S,A3S,A4S	1
10	XCDZZ	97499	209-033-191-1	.DOOR INSTL UOC:A2S,A3S,A4S	1
11	PAOZZ	96906	MS27039-1-07	.SCREW, MACHINE UOC:A2S,A3S,A4S	4
12	PAFZZ	96906	MS20426AD3-4	.RIVET, SOLID UOC:A2S,A3S,A4S	V
13	PAFZZ	96906	MS21075L3	.NUT, SELF-LOCKING, PL UOC:A2S,A3S,A4S	16
14	PAFZZ	97499	90-070-3-2	.NUT, SELF-LOCKING, PL UOC:A2S,A3S,A4S	4
15	PAFZZ	96906	MS21062L3	.NUT, SELF-LOCKING, PL UOC:A2S,A3S,A4S	2
16	PBOFF	97499	209-033-191-3	.COVER, ACCESS UOC:A2S,A3S,A4S	1
17	XAFZZ	97499	209-033-191-5	.DOOR ASSY UOC:A2S,A3S,A4S	1
18	PAOZZ	72794	A5T8	.STUD, TURNLOCK FA UOC:A2S,A3S,A4S	1
19	PAFZZ	72794	GH5	.EYELET, TURNLOCK FAS UOC:A2S,A3S,A4S	1
20	PAFZZ	96906	MS20470AD4-4	.RIVET, SOLID UOC:A2S,A3S,A4S	V
21	MFFZZ	97499	209-033-191-21	.HINGE	1

SECTION II (1) ITEM NO	(2) SMR CODE	(3) FSCM	TM55-1520-236-23P (4) PART NUMBER	(5) DESCRIPTION AND USABLE ON CODE (UOC)	(6) QTY
22	MFFZZ	97499	209-033-191-15	UOC:A2S,A3S,A4S ...DOOR,ACCESS	1
23	PAFZZ	96906	MS20426AD3-4	UOC:A2S,A3S,A4S ...RIVET,SOLID	V
24	PAFZZ	96906	MS20426AD4-4	UOC:A2S,A3S,A4S ...RIVET,SOLID	2
25	PAFZZ	96906	MS20470AD4-5	UOC:A2S,A3S,A4S ...RIVET,SOLID	V
26	PLAFZZ	72794	R5	UOC:A2S,A3S,A4S ...RECEPTACLE,TURNL	1
27	XCDD	97499	209-033-192-1	UOC:A2S,A3S,A4S .DOOR INSTL U/O PN 209-033-150-1 ANO-131	1
27	XCDZZ	97499	209-033-192-101	UOC:A2S,A4S .DOOR INSTL U/O PN 209-033-150-137	1
28	PLAOZZ	96906	MS27039-1-06	UOC:A3S ..SCREW,MACHINE	16
29	PAOZZ	96906	MS27039-1-07	UOC:A2S,A3S,A4S ..SCREW,MACHINE	2
30	PAOZZ	96906	MS27039-1-10	UOC:A2S,A3S,A4S ..SCREW,MACHINE	2
31	PAFZZ	96906	MS20426AD3-4	UOC:A2S,A3S,A4S ..RIVET,SOLID	V
32	PAFZZ	96906	MS21075L3	UOC:A2S,A3S,A4S ..NUT,SELF-LOCKING,PL 14 EA U/O PN 209-192-1,16 EA U/O PN 209-033- 192-101	16
33	PAFZZ	97499	90-070-3-2	UOC:A2S,A3S,A4S ..NUT,SELF-LOCKING,PL	4
34	PAFZZ	96906	MS21062L3	UOC:A2S,A3S,A4S ..NUT,SELF-LOCKING,PL U/O PN 209- 033-192-1	2
35	XAFZZ	97499	209-033-192-5	UOC:A2S,A3S,A4S ..DOOR ASSY U/O PN 209-033-192-1	1
35	PBOFF	97499	209-033-192-103	UOC:A2S A4S ..COVER,ACCESS U/O PN 209-333-192 101	1
36	PBOFF	97499	209-033-192-15	UOC:A3S ...COVER,ACCESS U/O PN 209-033-192- 5	1
36	XAFZF	97499	209-033-192-117	UOC:A2S,A4S ...COVER,ACCESS U/O PN 209-033-192- 103	1
37	PAFZZ	96906	MS20470AD4-4	UOC:A3S ...RIVET,SOLID	V
38	PAFZZ	96906	MS21059L08	UOC:A2S,A3S,A4S ...NUT,SELF-LOCKING,PL U/O PN 209- 033-192-103	12
39	PAOZZ	96906	MS27039-0810	UOC:A3S ...SREW,MACHINE U/O PN 209-033- 192-103	12
				UOC:A3S	

SECTION II (1) ITEM NO	(2) SMR CODE	(3) FSCM	TM55-1520-236-23P (4) PART NUMBER	(5) DESCRIPTION AND USABLE ON CODE (UOC)	(6) QTY
40	PBOZZ	97499	209-033-192-121	...COVER,ACCESS U/O PN 209-033-192-103 UOC :A3S	1
41	XDDZZ	97499	209-033-192-123	...DOUBLER U/O PN 209-033-192-103 UOC:A2S,A3S	1
42	XCDZZ	97499	209-033-193-1	.DOOR INSTL U/O PN 209-033-150-1 AND -131 NOTE: DOPPLER INSTL, PN 209-077 -206-101 U/O PN 209-033-150-137, SEE TM11-1520-236-23P FORBKWN UOC:A2S,A4S	1
43	PAOZZ	96906	MS27039-1-06	..SCREW,MACHINE UOC :A2S,A4S	18
44	PAOZZ	96906	MS27039-1-07	..SCREW,MACHINE UOC :A2S,A4S	4
45	PAFZZ	96906	MS20426AD3-4	..RIVET,SOLID UOC :A2S,A4S	V
46	PAFZZ	96906	MS21059L3	..NUT,SELF-LOCKING,PL UOC:A2S,A4S	18
47	PAFZZ	97499	90-070-3-2	..NUT,SELF-LOCKING,PL UOC :A2S,A4S	4
48	PBOFF	97499	209-033-193-3	..COVER,ACCESS UOC :A2S,A4S	1
49	XAFFF	97499	209-033-193-5	...DOOR ASSY UOC :A2S,A4S	1
50	PAOZZ	72794	A5T5STUD,TURNLOCK FASTE UOC :A2S,A4S	1
51	PAFZZ	72794	GH5EYELET,TURNLOCK FAS UOC :A2S,A4S	1
52	PAFZZ	96906	MS20470AD4-4RIVET,SOLID UOC:A2S,A4S	V
53	MFFZZ	97499	209-033-193-21HINGE UOC :A2S,A4S	1
54	MFFZZ	97499	209-033-193-17DOOR,ACCESS UOC :A2S,A4S	1
55	PAFZZ	96906	MS20426AD3-4	...RIVET,SOLID UOC :A2S,A4S	V
56	PAFZZ	96906	MS20470AD4-5	...RIVET,SOLID UOC :A2S,A4S	V
57	PAFZZ	72794	R5	...RECEPTACLE,TURNL UOC :A2S,A4S	1
58	PAOZZ	96906	MS35218-42	...SCREW,MACHINE UOC :A2S,A4S	12
59	MFOZZ	97499	209-033-193-25	...COVER,ACCESS UOC :A2S,A4S	1
60	PAFZZ	96906	MS21059L08	...NUT,SELF-LOCKING,PL UOC :A2S,A4S	12
61	XCDZZ	97499	209-033-194-1	.DOOR,INSTL UOC :A2S,A3S,A4S	1
62	PAOZZ	96906	MS27039-1-06	..SCREW,MACHINE UOC :A2S,A3S,A4S	16
63	PAOZZ	96906	MS27039-1-07	..SCREW,MACHINE UOC :A2S,A3S,A4S	4

SECTION II (1) ITEM NO	(2) SMR CODE	(3) FSCM	TM55-1520-236-23P (4) PART NUMBER	(5) DESCRIPTION AND USABLE ON CODE (UOC)	(6) QTY
64	PAFZZ	96906	MS20426AD3-4	..RIVET,SOLID UOC :A2S,A3S,A4S	V
65	PAFZZ	96906	MS21059L3	..NUT,SELF-LOCKING,PL UOC :A2S,A3S,A4S	16
66	XDFZZ	80539	M13641-02-2	..NUTPLATE UOC :A2S,A3S,A4S	4
67	PBOFF	97499	209-033-194-3	..COVER,ACCESS UOC :A2S,A3S,A4S	1
68	XAFFF	97499	209-033-194-5	...DOOR ASSY UOC :A2S,A3S,A4S	1
69	PAOZZ	72794	A5T8STUD,TURNLOCK FA UOC :A2S,A3S,A4S	1
70	PAFZZ	72794	GH5EYELET,TURNLOCK FAS UOC :A2S,A3S,A4S	1
71	PAFZZ	96906	MS20470AD4-4RIVET,SOLID UOC :A2S,A3S,A4S	V
72	MFFZZ	97499	209-033-194-21HINGE UOC :A2S,A3S,A4S	1
73	MFFZZ	97499	209-033-194-17	...DOOR,ACCESS UOC :A2S,A3S,A4S	1
74	PAFZZ	96906	MS20426AD3-4	...RIVET,SOLID UOC :A2S,A3S,A4S	V
75	PAFZZ	96906	MS20426AD4-4	...RIVET,SOLID UOC :A2S,A3S,A4S	V
76	PAFZZ	96906	MS20470AD4-6	...RIVET,SOLID UOC :A2S,A3S,A4S	V
77	PAFZZ	72794	R5	...RECEPTACLE,TURNL UOC :A2S,A3S,A4S	1
78	PAOZZ	96906	MS35218-42	...SCREW,MACHINE UOC :A2S,A3S,A4S	12
79	MFOZZ	97499	209-033-194-29	...COVER,ACCESS UOC :A2S,A3S,A4S	1
80	PAFZZ	96906	MS21059L08	...NUT,SELF-LOCKING,PL UOC :A2S,A3S,A4S	12
81	PAOZZ	96906	MS27039-1-06	.SCREW,MACHINE UOC :A2S,A3S,A4S	16
82	PBOFF	97499	209-033-150-85	.COVER,ACCESS UOC :A2S,A3S,A4S	1
83	PAFZZ	96906	MS21075L3	.NUT,SELF-LOCKING,PL UOC :A2S,A3S,A4S	20
84	MOOZZ	97499	60-003-1N16	.GROMMET UOC :A2S,A3S,A4S	1
85	PAFZZ	96906	MS21069L3	.NUT,SELF-LOCKING,PL UOC :A2S,A3S,A4S	4
86	PAFZZ	96906	MS21059L06	.NUT,SELF-LOCKING,PL UOC :A2S,A3S,A4S	6
86A	PAOZZ	96906	MS24693S28	.SCREW,MACHINE UOC :A2S,A3S,A4S	6
86B	MFOZF	97499	209-033-150-151	.COVER,ACCESS UOC :A2S,A3S,A4S	1
87	PAFZZ	96906	MS21055L08	.NUT,SELF-LOCKING,PL UOC :A2S,A3S,A4S	4

SECTION II (1) ITEM NO	(2) SMR CODE	(3) FSCM	TM55-1520-236-23P (4) PART NUMBER	(5) DESCRIPTION AND USABLE ON CODE (UOC)	(6) QTY
88	PAFZZ	96906	MS20426AD4-4	.RIVET,SOLID UOC :A2S,A3S,A4S	V
89	PAOZZ	96906	MS27039-4-11	.SCREW,MACHINE UOC :A2S,A3S,A4S	8
90	MFOZZ	97499	209-033-150-123	.DOOR USBL EFF 76-22567 THRU 76- 22713 UOC:A2S	1
90	MFOZZ	97499	209-033-150-121	.DOOR USBL EFF 77-22729 AND SUB UOC :A2S,A3S,A4S	1
91	XADZZ	97499	209-033-150-127	.CLIP UOC :A2S,A3S,A4S	2
92	XADZZ	97499	120-098-07F07	.SHIM UOC :A2S,A3S,A4S	2
93	XBDZZ	97499	209-033-150-133	.SKIN U/O PN 209-033-150-131 AND - 137 UOC :A3S,A4S	1
94	XDDZZ	97499	209-033-150-65	.SKIN UOC :A2S,A3S,A4S	1
94	XDDZZ	97499	209-033-150-66	.SKIN UOC :A2S,A3S,A4S	1
95	XDDZZ	97499	209-033-150-87	.SKIN U/O PN 209-033-150-1 AND -131 UOC :A2S,A4S	1
95	XDDZZ	97499	209-033-150-145	.SKIN U/O PN 209-033-150-137 UOC :A3S	1
95A	XDDZZ	97499	209-033-150-143	.DOUBLER U/O PN 209-033-150-137 UOC :A3S	1
96	XDDZZ	97499	209-033-150-89	.SKIN,LH UOC :A2S,A3S,A4S	1
96	XDDZZ	97499	209-033-150-90	.SKIN,RH UOC :A2S,A3S,A4S	1
97	XDDZZ	97499	209-033-150-49	.SKIN,LH UOC :A2S,A3S,A4S	1
97	XDDZZ	97499	209-033-150-50	.SKIN,RH UOC :A2S,A3S,A4S	1
98	XDDZZ	97499	209-033-150-63	.SKIN UOC :A2S,A3S,A4S	1
99	XDDZZ	97499	209-033-150-79	.SKIN UOC :A2S,A3S,A4S	1
100	XDDZ	97499	209-033-150-67	.SKIN UOC :A2S,A3S,A4S	1
101	XDDZZ	97499	209-033-150-119	.INTERCOSTAL,LH UOC :A2S,A3S,A4S	1
101	XDDZ	97499	209-033-150-120	.INTERCOSTAL,RH UOC :A2S,A3S,A4S	1
101A	XDDZZ	97499	209-033-150-101	.CLIP UOC :A2S,A3S,A4S	4
102	XDDZZ	97499	209-033-150-59	.INTERCOSTAL,LH U/O PN 209-033-150- 1 AND -131 UOC :A2S,A4S	1
102	XDDZZ	97499	209-033-150-139	.INTERCOSTAL,RH U/O PN 209-033-150- 137 UOC :A3S	1

SECTION II (1) ITEM NO	(2) SMR CODE	(3) FSCM	TM55-1520-236-23P (4) PART NUMBER	(5) DESCRIPTION AND USABLE ON CODE (UOC)	(6) QTY
102	XDDZZ	97499	209-033-150-60	.INTERCOSTAL U/O PN 209-033-150-1 AND -131 UOC :A2S,A4S	1
102	XDDZZ	97499	209-033-150-140	.INTERCOSTAL U/O PN 209-033-150-137 UOC :A3S	1
103	XDDZZ	97499	209-033-150-57	.INTERCOSTAL UOC :A2S,A3S,A4S	1
103	XDDZZ	97499	209-033-150-113	.INTERCOSTAL UOC :A2S,A3S,A4S	1
104	XDDZZ	97499	209-033-150-99	.CLIP UOC :A2S,A3S,A4S	2
105	XDDZZ	97499	209-033-150-97	.CLIP UOC :A2S,A3S,A4S	1
106	XDDZZ	97499	209-033-150-115	.CLIP UOC :A2S,A3S,A4S	1
107	XDDZZ	97499	209-033-150-95	.STIFFENER UOC :A2S,A3S,A4S	1
108	XDDZZ	97499	209-033-150-93	.CLIP UOC :A2S,A3S,A4S	1
109	PBOZZ	97499	209-033-192-121	.COVER,ACCESS U/O PN 209-033-150-137 UOC :A3S	1
110	PAOZZ	96906	MS27039-0810	.SCREW,MACHINE U/O PN 209-033-150-137 UOC :A3S	12
111	MFFZZ	97499	20-031-8-16	.FILLER UOC :A2S,A3S,A4S	2
112	MFFZZ	97499	20-031-26-20	.FILLER UOC :A2S,A3S,A4S	2
113	MFFZZ	97499	20-031-12-24	.FILLER UOC :A2S,A3S,A4S	3
114	PADZZ	73197	HL1087PBW-6	.COLLAR,PIN-RIVET,TH UOC :A2S,A3S,A4S	14
114	PADZZ	73197	HL21PB-6-5	.PIN-RIVET,THREAD UOC :A2S,A3S,A4S	2
115	PAFZZ	96906	MS21086L4	.NUT,SELF-LOCKING,PL UOC :A2S,A3S,A4S	4
116	XDDZZ	97499	209-033-150-107	.DOUBLER UOC :A2S,A3S,A4S	1
116	XDDZZ	97499	209-033-150-109	.DOUBLER UOC :A2S,A3S,A4S	1
117	XDDZZ	97499	209-033-150-81	.DOUBLER UOC :A2S,A3S,A4S	1
118	XDDZZ	97499	209-033-150-91	.SUPPORT UOC :A2S,A3S,A4S	1
119	XDDZZ	97499	209-033-150-43	.STIFFENER,LH UOC :A2S,A3S,A4S	1
119	XDDZZ	97499	209-033-150-44	.STIFFENER,RH UOC :A2S,A3,A4S	1
119A	XDDZZ	97499	209-033-150-149	.SUPPORT UOC :A2S,A3S,A4S	1
119B	PAFZZ	97499	90-002-1	.NUT,SELF-LOCKING PL	1

SECTION II (1) ITEM NO	(2) SMR CODE	(3) FSCM	TM55-1520-236-23P (4) PART NUMBER	(5) DESCRIPTION AND USABLE ON CODE (UOC)	(6) QTY
120	XDDZZ	97499	209-033-150-15	UOC :A2S,A3S,A4S .STIFFENER,LH	1
120	XDDZZ	97499	209-033-150-16	UOC :A2S,A3S,A4S .STIFFENER,RH	1
121	XDDZZ	97499	209-033-150-117	UOC :A2S,A3S,A4S .STIFFENER	1
122	XDDZZ	97499	209-033-150-125	UOC :A2S,A3S,A4S .STIFFENER	1
123	XDDZZ	97499	209-033-150-17	UOC :A2S,A3S,A4S .STIFFENER,LH	1
123	XDDZZ	97499	209-033-150-18	UOC :A2S,A3S,A4S .STIFFENER,RH	1
124	XDDZZ	97499	209-033-150-19	UOC :A2S,A3S,A4S .STIFFENER,LH	1
124	XDDZZ	97499	209-033-150-20	UOC :A2S,A3S,A4S .STIFFENER,RH	1
125	XDDZZ	97499	209-033-150-21	UOC :A2S,A3S,A4S .STIFFENER,LH	1
125	XDDZZ	97499	209-033-150-22	UOC :A2S,A3S,A4S .STIFFENER,RH	1
126	XDDZZ	97499	209-033-150-23	UOC :A2S,A3S,A4S .STIFFENER,LH	1
126	XDDZZ	97499	209-033-150-24	UOC :A2S,A3S,A4S .STIFFENER,RH	1
126A	PBOZZ	97499	209-033-807-121	UOC :A2S,A3S,A4S .BRACKET,CABLE	1
127	XDDZZ	97499	209-033-150-47	UOC :A2S,A3S,A4S .STIFFENER U/O PN 209-033-150-1 AND -131	1
127	XDDZZ	97499	209-033-150-141	UOC :A2S,A4S .STIFFENER U/O PN 209-033-150-137	1
128	XDDZZ	97499	209-033-150-25	UOC :A3S .STIFFENER	1
128	XDDZZ	97499	209-033-150-39	UOC :A2S,A3S,A4S .STIFFENER	1
129	XDDZZ	97499	209-033-150-27	UOC :A2S,A3S,A4S .STIFFENER	1
129	XDDZZ	97499	209-033-150-37	UOC :A2S,A3S,A4S .STIFFENER	1
130	XDDZZ	97499	209-033-150-29	UOC :A2S,A3S,A4S .STIFFENER	1
130	XDDZZ	97499	209-033-150-35	UOC :A2S,A3S,A4S .STIFFENER	1
131	XDDZZ	97499	209-033-150-31	UOC :A2S,A3S,A4S .STIFFENER	1
131	XDDZZ	97499	209-033-150-33	UOC :A2S,A3S,A4S .STIFFENER	1
132	XDDZZ	97499	209-033-150-69	UOC :A2S,A3S,A4S .SUPPORT	1
133	XDDZZ	97499	209-033-150-71	UOC :A2S,A3S,A4S .SUPPORT	1

SECTION II (1) ITEM NO	(2) SMR CODE	(3) FSCM	TM55-1520-236-23P (4) PART NUMBER	(5) DESCRIPTION AND USABLE ON CODE (UOC)	(6) QTY
133	XDDZZ	97499	209-033-150-73	.SUPPORT UOC :A2S,A3S,A4S	1
134	XDDZZ	97499	209-033-150-53	.DOUBLER,LH UOC :A2S,A3S,A4S	1
134	XDDZZ	97499	209-033-150-54	.DOUBLER,RH UOC :A2S,A3S,A4S	1
135	XDDZZ	97499	209-033-150-51	.DOUBLER,LH UOC :A2S,A3S,A4S	1
135	XDDZZ	97499	209-033-150-52	.DOUBLER,RH UOC :A2S,A3S,A4S	1
136	PADZZ	80205	NAS529-5-5	.PIN-RIVET,GROOVED UOC :A2S,A3S,A4S	2
136	PADZZ	73197	HS15-5	.COLLAR,GROOVED PIN- UOC :A2S,A3S,A4S	2

END OF FIGURE

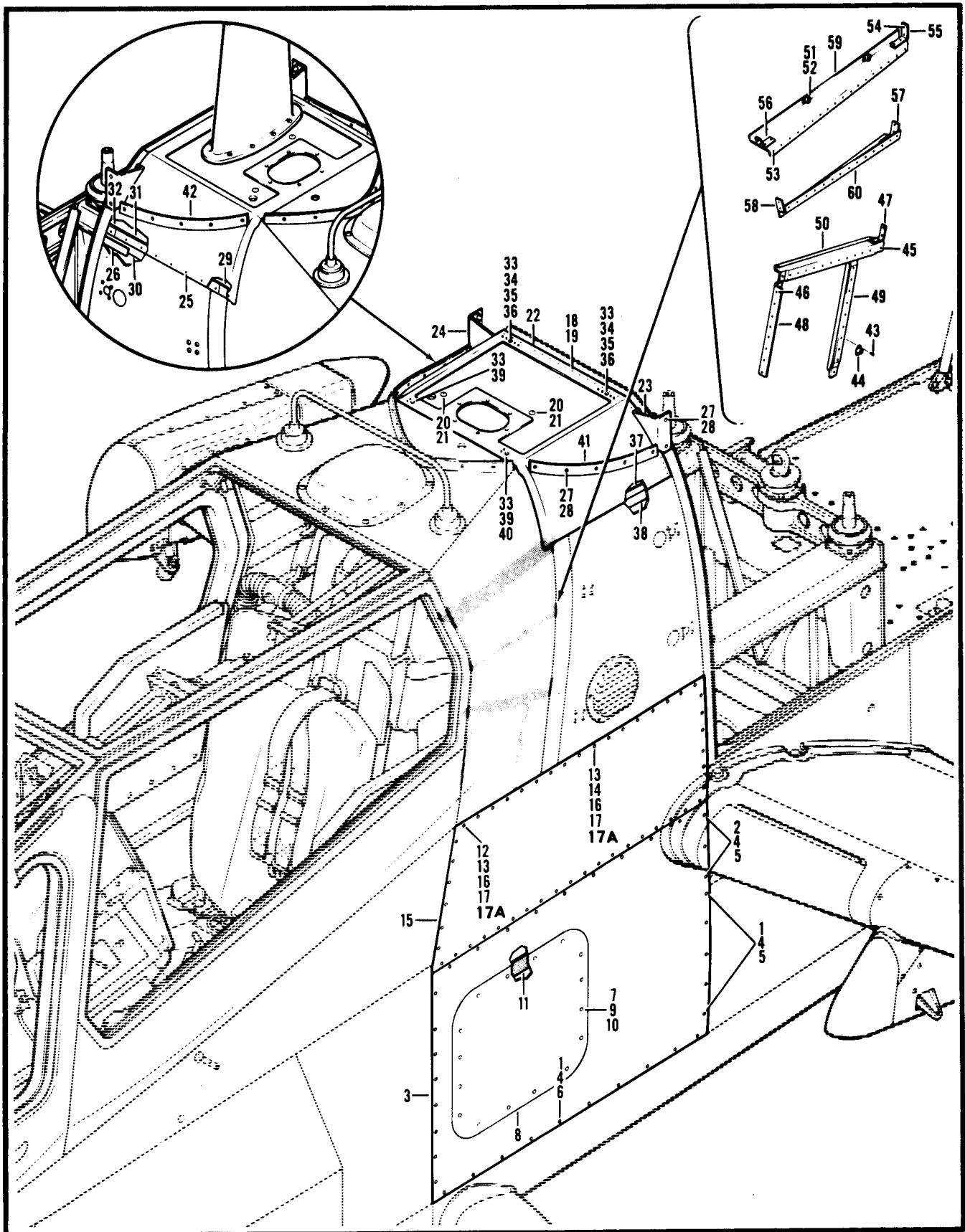

Figure 12. Panel Installation

SECTION II (1) ITEM NO	(2) SMR CODE	(3) FSCM	TM55-1520-236-23P (4) PART NUMBER	(5) DESCRIPTION AND USABLE ON CODE (UOC)	(6) QTY
GROUP 02 AIRFRAME					
FIGURE 12. PANEL INSTALLATION					
	XCFZZ	97499	209-033-127-1	PANEL INSTL,LH SEE FIG.4 FOR NHA UOC :A2S	1
	XCFZZ	97499	209-033-127-5	PANEL INSTL,LH SEE FIG.4 FOR NHA UOC :A3S,A4S	1
	XCDZZ	97499	209-961-249-101	PANEL INSTL,MOD LH SEE FIG.4 FOR NHA UOC :A3S	1
	XCDZZ	97499	209-961-249-103	PANEL INSTL,MOD RH SEE FIG.4 FOR NHA UOC :A3S	1
1	PBOZZ	97499	209-033-127-101	PANEL,STRUCTURAL,AI USBL EFF 66- 15248 THRU 71-21052 UOC :A3S	1
1	PAOZZ	96906	MS27039-1-09	.SCREW,MACHINE UOC :A2S,A3S,A4S	32
2	PAOZZ	96906	MS27039-1-13	.SCREW,MACHINE UOC :A2S,A3S,A4S	3
3	PBOFF	97499	209-033-127-3	.COVER,ACCESS U/O PN 209-033-127-1. UOC:A2S	1
3	PBOFF	97499	209-033-127-7	.PANEL ASSEMBLY U/O PN 209-033-127- 5 UOC:A3S,A4S	1
4	PAFZZ	96906	MS20426AD3-3	.RIVET,SOLID UOC :A2S,A3S,A4S	V
5	PAFZZ	80205	NAS1473A3	.NUT,SELF-LOCKING,PL UOC :A2S,A3S,A4S	8
6	PAFZZ	96906	MS21075L3	.NUT,SELF-LOCKING,PL UOC :A2S,A3S,A4S	27
7	PAFZZ	71286	80R01-1-1AA	.RECEPTACLE,TURNLOCK UOC :A2S,A3S,A4S	16
	XCFZZ	97499	209-030-125-141	PANEL INSTL,LH SEE FIG.4 FOR NHA UOC :A3S	1
8	PAOFF	97499	209-033-127-9	.COVER,ACCESS UOC:A3S,A4S	1
9	PAFZZ	81205	BACR12AB2A	..PUSH ON NUT UOC:A2S,A3S,A4S	16
10	PAFZZ	71286	80S06-1-1AA	..STUD,FASTENER UOC:A2S,A3S,A4S	16
11	MOOZZ	97499	209-033-127-21	..SEAL UOC:A3S,A4S	1
11	MOOZZ	97499	209-031-265	..SEAL USBL EFF 66-15248 THRU 71- 21052 UOC:A3S	1
	XCFZZ	97499	209-033-139-1	PANEL INSTL SEE FIG.4 FOR NHA UOC:A2S,A4S	1
	XCFZZ	97499	209-033-139-101	PANEL INSTL USBL EFF 78-23093 AND SUB SEE FIG.4 FOR NHA UOC:A3S	1

SECTION II (1) ITEM NO	(2) SMR CODE	(3) FSCM	TM55-1520-236-23P (4) PART NUMBER	(5) DESCRIPTION AND USABLE ON CODE (UOC)	(6) QTY
	XCFZZ	97499	209-030-125-143	PANEL INSTL,RH USBL EFF 66-15248 THRU 71-21052 SEE FIG.4 FOR NHA UOC:A3S	1
12	PAOZZ	96906	MS27039-1-12	.SCREW,MACHINE UOC :A2S,A3S,A4S	1
13	PAOZZ	88044	AN960PD10L	.WASHER,FLAT UOC :A2S,A3S,A4S	49
14	PAOZZ	96906	MS27039-1-10	.SCREW,MACHINE UOC :A2S,A3S,A4S	48
15	PBOFF	97499	209-033-139-3	.PANEL,STRUCTURAL,AI UOC :A2S,A3S,A4S	1
16	PAFZZ	96906	MS20426AD3-4	.RIVET,SOLID UOC :A2S,A3S,A4S	V
17	PAFZZ	80205	NAS1473A3	.NUT,SELF-LOCKING,PL UOC :A2S,A3S,A4S	49
17A	PAFZZ	96906	MS15795-704	.WASHER,FLAT UOC :A3S	V
	XCDZZ	97499	209-033-125-1	PANEL INSTL USBL EFF 76-22567 THRU 78-23092 SEE FIG.4 FOR NHA UOC :A2S,A4S	1
	XCDZZ	97499	209-033-125-101	PANEL INSTL SEE FIG.4 FOR NHA UOC :A2S,A3S	1
18	PAFZZ	96906	MS20470AD4-4	.RIVET,SOLID UOC :A2S,A3S,A4S	V
19	PAFZZ	97499	209-033-125-5	.PANEL,PYLON SUPPORT UOC :A2S,A3S,A4S	1
20	PAFZZ	29372	P196F1032-04	..FASTNER,PLUG UOC :A2S,A3S,A4S	2
21	PAFZZ	29372	S196F10-2	..FASTENER,PANEL UOC :A2S,A3S,A4S	2
22	XAFZZ	97499	209-033-125-3	..PANEL ASSY UOC :A2S,A3S,A4S	1
23	PAFFF	97499	209-033-125-25	.BRACKET,PANEL,PYLON UOC :A2S,A3S,A4S	1
24	PAFFF	97499	209-033-125-26	.BRACKET,PANEL,PYLON UOC :A2S,A3S,A4S	1
25	PAFZZ	11815	CR3243-4-4	.RIVET,BLIND UOC :A2S,A3S,A4S	V
26	PAFZZ	97499	209-030-213-71	.HINGE,PYLON,SUPPORT UOC:A2S,A3S,A4S	1
27	PAFZZ	96906	MS20470AD3-4	.RIVET,SOLID UOC:A2S,A3S,A4S	V
28	PAFZZ	96906	MS21075L3	.NUT,SELF-LOCKING,PL UOC A2S,A3S,A4S	14
29	XDDZZ	97499	209-033-125-31	.FILLER UOC :A2S,A3S,A4S	1
30	XDDZZ	97499	209-033-125-27	.STIFFENER UOC :A2S,A3S,A4S	1
31	XDDZZ	97499	209-033-125-29	.SPACER UOC :A2S,A3S,A4S	1
32	XDDZZ	97499	209-033-125-19	.FILLER UOC :A2S,A3S,A4S	1

SECTION II (1) ITEM NO	(2) SMR CODE	(3) FSCM	TM55-1520-236-23P (4) PART NUMBER	(5) DESCRIPTION AND USABLE ON CODE (UOC)	(6) QTY
33	PAFZZ	96906	MS20426AD3-4	.RIVET,SOLID U/O PN 209-033-125-101 UOC :A2S,A3S,A4S	V
34	PAFZZ	96906	MS21059L3	.NUT,SELF-LOCKING,PL U/O PN 209- 033-125-101 UOC :A3S	2
35	PADZZ	96906	MS20426AD4-4	.RIVET,SOLID U/O PN 209-033-125-101 UOC :A2S,A3S,A4S	V
36	XDDZZ	97499	209-033-125-117	.BLOCK U/O PN 209-033-125-101 UOC :A3S	2
37	XDDZZ	97499	209-033-125-21	.SPACER UOC :A2S,A3S,A4S	1
38	XDDZZ	97499	209-033-125-23	.STIFFENER UOC :A2S,A3S,A4S	1
39	PAFZZ	97499	90-070-3-2	.NUT,SELF-LOCKING,PL U/O PN 209- 033-125-101 UOC :A3S	2
40	PAFZZ	11815	CR2662-3-5	.RIVET,BLIND UOC :A2S,A3S,A4S	V
41	XDDZZ	97499	209-033-125-35	.SUPPORT UOC :A2S,A3S,A4S	1
42	XDDZZ	97499	209-033-125-36	.SUPPORT UOC :A2S,A3S,A4S	1
	XCFZZ	97499	209-033-302-101	.SUPPORT INSTL SEE FIG.4 FOR NHA UOC :A3S	1
43	PAFZZ	96906	MS20426AD3-3	.RIVET,SOLID UOC :A3S	V
44	PAFZZ	96906	MS21075L3	.NUT,SELF-LOCKING,PL UOC :A3S	4
45	PAFZZ	96906	MS20470AD4-4	.RIVET,SOLID UOC :A3S	V
46	PAFZZ	80205	NAS1738B4-4	.RIVET,BLIND UOC :A3S	V
47	XDDZZ	97499	209-033-302-119	.CLIP UOC :A3S	1
48	XDDZ	97499	209-033-302-123	.CLIP UOC :A3S	1
49	XDDZZ	97499	209-033-302-121	.FRAME UOC :A3S	1
50	XDDZZ	97499	209-033-302-117	.STIFFENER UOC :A3S	1
	XCFZZ	97499	209-033-303-101	.SUPPORT INSTL SEE FIG.4 FOR NHA UOC :A3S	1
51	PAFZZ	96906	MS20426AD3-3	.RIVET,SOLID UOC :A3S	V
52	PAFZZ	96906	MS21075L3	.NUT,SELF-LOCKING,PL UOC :A3S	4
53	PAFZZ	96906	MS20470AD4-4	.RIVET,SOLID UOC :A3S	V
54	PAFZZ	80205	NAS1738B4-4	.RIVET,BLIND UOC :A3S	V
55	XDDZZ	97499	209-033-303-117	.CLIP UOC:A3S	1

SECTION II					
(1)	(2)	(3)	(4)	(5)	(6)
ITEM	SMR		PART		
NO	CODE	FSCM	NUMBER	DESCRIPTION AND USABLE ON CODE (UOC)	QTY
56	XDDZZ	97499	209-033-303-119	.CLIP	1
				UOC :A3S	
57	XDDZZ	97499	209-033-303-123	.CLIP	1
				UOC :A3S	
58	XDDZZ	97499	209-033-303-125	.CLIP	1
				UOC:A3S	
59	XDDZZ	97499	209-033-303-115	.SUPPORT	1
				UOC :A3S	
60	XDDZZ	97499	209-033-303-121	.SUPPORT	1
				UOC :A3S,A4S	
END OF FIGURE					

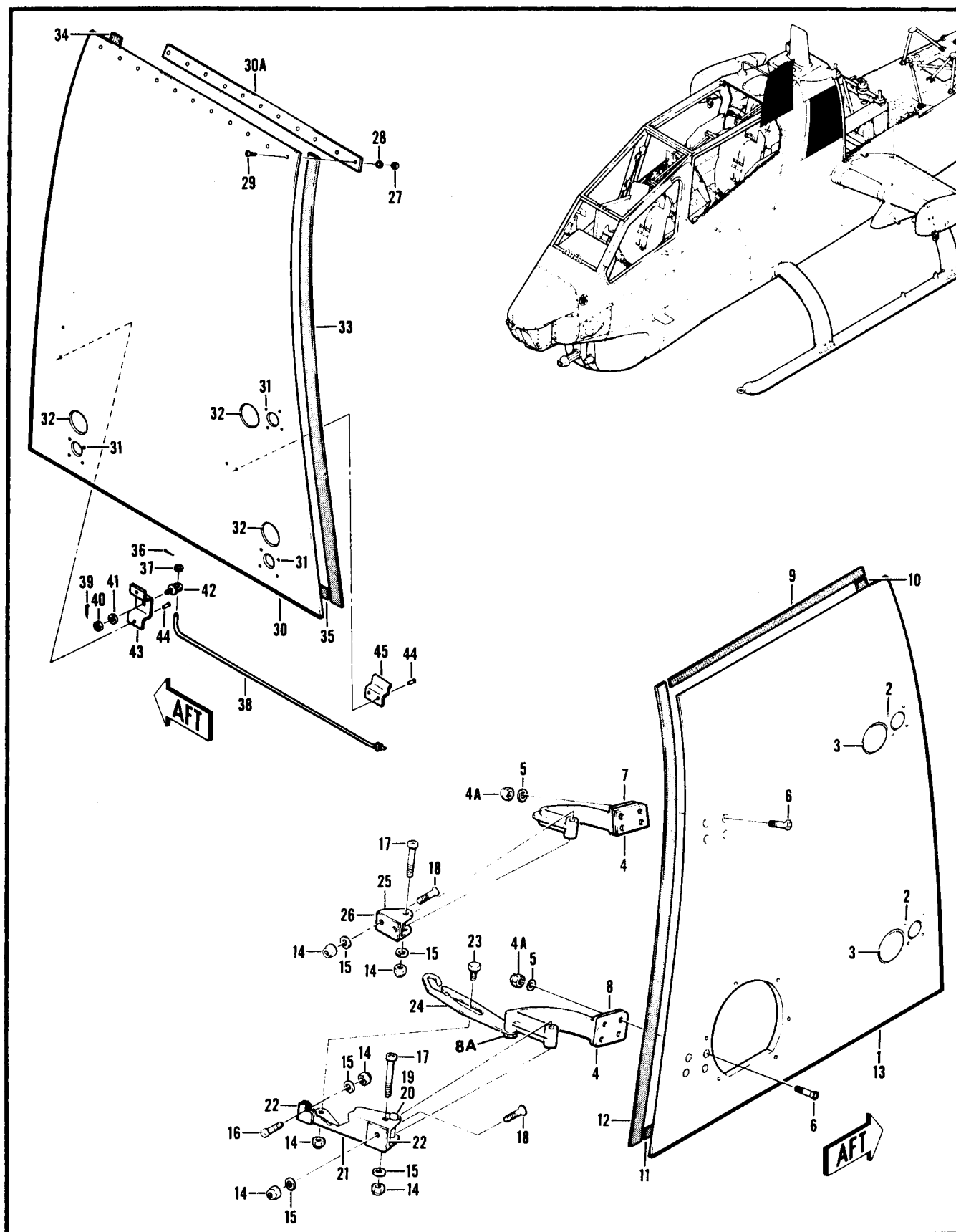

Figure 13. Door and Access Panel Installations

SECTION II (1) ITEM NO	(2) SMR CODE	(3) FSCM	TM55-1520-236-23P (4) PART NUMBER	(5) DESCRIPTION AND USABLE ON CODE (UOC)	(6) QTY
GROUP 02 AIRFRAME					
FIGURE 13. DOOR AND ACCESS PANEL IN STALLATIONS					
	XCFZZ	97499	209-033-137-1	ACCESS PANEL INSTL USBL EFF 78-23093 AND SUB SEE FIG.4 FOR NHA UOC :A2S,A3S,A4S	1
	XCOZZ	97499	209-031-285-1	DOOR INSTL USBL EFF 66-15248 THRU 71-21052 SEE FIG.4 FOR NHA UOC :A3S	1
1	PAOFF	97499	209-033-137-3	.DOOR,ACCESS UOC :A2S,A3S,A4S	1
1	PAOFF	97499	209-031-285-3	.DOOR,ACCESS USBL EFF 66-15248 THRU 71-21052 UOC :A3S	1
2	PAFZZ	96906	MS20470AD4-4	..RIVET,SOLID UOC :A2S,A3S,A4S	V
3	PAFZZ	97499	90-057-1	..CATCH,FLUSH UOC :A2S,A3S,A4S	2
3	PAFZZ	83014	H605S050C188	..CATCH,FLUSH UOC :A3S	1
4	PAOZZ	97499	209-030-684-5	..SHIM UOC :A2S,A3S,A4S	2
4A	PAOZZ	96906	MS21042L3	..NUT,SELF-LOCKING,EX UOC :A2S,A3S,A4S	8
5	PAOZZ	88044	AN960PD10L	..WASHER,FLAT UOC :A2S,A3S,A4S	8
6	PAOZZ	96906	MS27039-1-14	..SCREW,MACHINE UOC :A2S,A3S,A4S	8
6	PAOZZ	96906	MS24694A59	..SCREW,MACHINE USBL EFF 66-15248 THRU 71-21052 UOC :A3S	8
7	PAOZZ	97499	209-030-288-5	..HINGE,UPPER,ACCESS UOC :A2S,A3S,A4S	1
8	PAOZZ	97499	209-030-287-9	..HINGE ASSEMBLY,DOOR UOC :A2S,A3S,A4S	1
8A	PAFZZ	96906	MS21209F1-20	...INSERT,SCREW THREAD UOC :A2S,A3S,A4S	1
9	MOOZZ	97499	209-033-137-19	..SEAL UOC :A2S,A3S,A4S	1
9	PBOZZ	97499	209-030-366-25	..SEAL,DOOR USBL EFF 66-15248 THUR 71-21052 UOC :A3S	1
10	MOOZZ	97499	209-033-137-21	..SEAL UOC :A2S,A3S,A4S	1
10	PBOZZ	97499	209-031-285-31	..SEAL,NONMETALLIC ST USBL EFF 66-15248 THRU 71-21052 UOC :A3S	1
11	MOOZZ	97499	209-033-137-25	..SEAL	1

SECTION II (1) ITEM NO	(2) SMR CODE	(3) FSCM	TM55-1520-236-23P (4) PART NUMBER	(5) DESCRIPTION AND USABLE ON CODE (UOC)	(6) QTY
11	PBOZZ	97499	209-031-285-29	UOC :A2S,A3S,A4S ..SEAL, NONMETALLIC ST USBL EFF 66- 15248 THRU 71-2105	1
12	MOOZZ	97499	209-033-137-23	UOC :A3S ..SEAL	1
12	PBOZZ	97499	209-031-285-27	UOC:A2S,A3S,A4S ..SEAL, NONMETALLIC ST USBL EFF 66- 15248 THRU 71-21052	1
13	XAFZZ	97499	209-033-137-5	UOC :A3S ..PANEL ASSY	1
14	PAOZZ	96906	MS21042L3	UOC :A2S,A3S,A4S .NUT, SELF-LOCKING, EX	14
15	PAOZZ	88044	AN960PD10L	UOC :A2S,A3S,A4S .WASHER, FLAT	6
16	PAOZZ	96906	MS27039-1-10	UOC :A2S,A3S,A4S .SCREW, MACHINE	1
17	PAOZZ	96906	MS27039-1-25	UOC :A2S,A3S,A4S .SCREW, MACHINE	2
18	PAOZZ	96906	MS24694S50	UOC :A2S,A3S,A4S .SCREW, MACHINE	3
19	PAOZZ	96906	MS24665-153	UOC :A2S,A3S,A4S .PIN, COTTER	1
20	PAOZZ	96906	MS20392-2C41	UOC :A2S,A3S,A4S .PIN, STRAIGHT, HEA	1
21	PAOZZ	97499	209-030-289-3	UOC :A2S,A3S,A4S .SUPPORT, HINGE, ACCESS	1
22	PAOZZ	97499	209-030-684-9	UOC :A2S,A3S,A4S .SHIM	2
23	PAOZZ	97499	205-030-016-1	UOC :A2S,A3S,A4S .BOLT, SHOULDER	1
24	PAOZZ	9749	205-030-303-1	UOC :A2S,A3S,A4S .LATCH, SNAPSLIDE FAS	1
25	PAOZZ	97499	209-030-290-3	UOC :A2S,A3S,A4S .SUPPORT, HINGE, ACCESS	1
26	PAOZZ	97499	209-030-684-7	UOC :A2S,A3S,A4S .SHIM	1
	XCFZZ	97499	209-033-138-1	UOC :A2S,A3S,A4S .DOOR INSTL SEE FIG.4 FOR NHA	1
27	PAOZZ	96906	MS21042-08	UOC :A2S,A3S,A4S .NUT, SELF-LOCKING, EX	11
28	PAOZZ	88044	AN960C8	UOC :A2S,A3S,A4S .WASHER, FLAT	11
29	PAOZZ	96906	MS27039-0809	UOC :A2S,A3S,A4S .SCREW, MACHINE	11
30	PBOFF	97499	209-033-138-3	UOC :A2S,A3S,A4S .DOOR, ACCESS	1
30A	MFFZZ	97499	209-033-138-29	UOC :A2S,A3S,A4S ..SPACER, PLATE	1
31	PAFZZ	96906	MS20470AD4-4	UOC :A2S,A3S,A4S ..RIVET, SOLID	V
32	PAFZZ	97499	90-057-1	UOC :A2S,A3S,A4S ..CATCH, FLUSH	3

SECTION II (1) ITEM NO	(2) SMR CODE	(3) FSCM	TM55-1520-236-23P (4) PART NUMBER	(5) DESCRIPTION AND USABLE ON CODE (UOC)	(6) QTY
33	MOOZZ	97499	209-033-138-27	UOC :A2S,A3S,A4S ..SEAL,PLAIN	1
34	MOOZZ	97499	209-033-138-23	UOC :A2S,A3S,A4S ..SEAL,PLAIN	1
35	MOOZZ	97499	209-033-138-25	UOC:A2S,A3S,A4S ..SEAL,PLAIN	1
36	PAOZZ	96906	MS24665-208	UOC :A2S,A3S,A4S ..PIN,COTTER	1
37	PAOZZ	88044	AN960PD10	UOC :A2S,A3S,A4S ..WASHER,FLAT	1
38	PAOZZ	97499	209-030-275-1	UOC :A2S,A3S,A4S ..SUPPORT ASSEMBLY,AC	1
39	XDOZZ	96906	MS24665-132	UOC :A2S,A3S,A4S ..PIN,COTTER	1
40	PAOZZ	88044	AN310C3	UOC :A2S,A3S,A4S ..NUT,PLAIN,CASTELLAT	1
41	PAOZZ	88044	AN960C10L	UOC :A2S,A3S,A4S ..WASHER,FLAT	1
42	PAOZZ	88044	AN42BC3	UOC :A2S,A3S,A4S ..BOLT,EYE	1
43	MFFZZ	97499	209-033-138-15	UOC :A2S,A3S,A4S ..SUPPORT	1
44	PAFZZ	96906	MS20470B4-4	UOC :A2S,A3S,A4S ..RIVET,SOLID	V
45	MFFZZ	97499	209-033-138-31	UOC :A2S,A3S,A4S ..CLIP,SPRING TENSION	1

END OF FIGURE

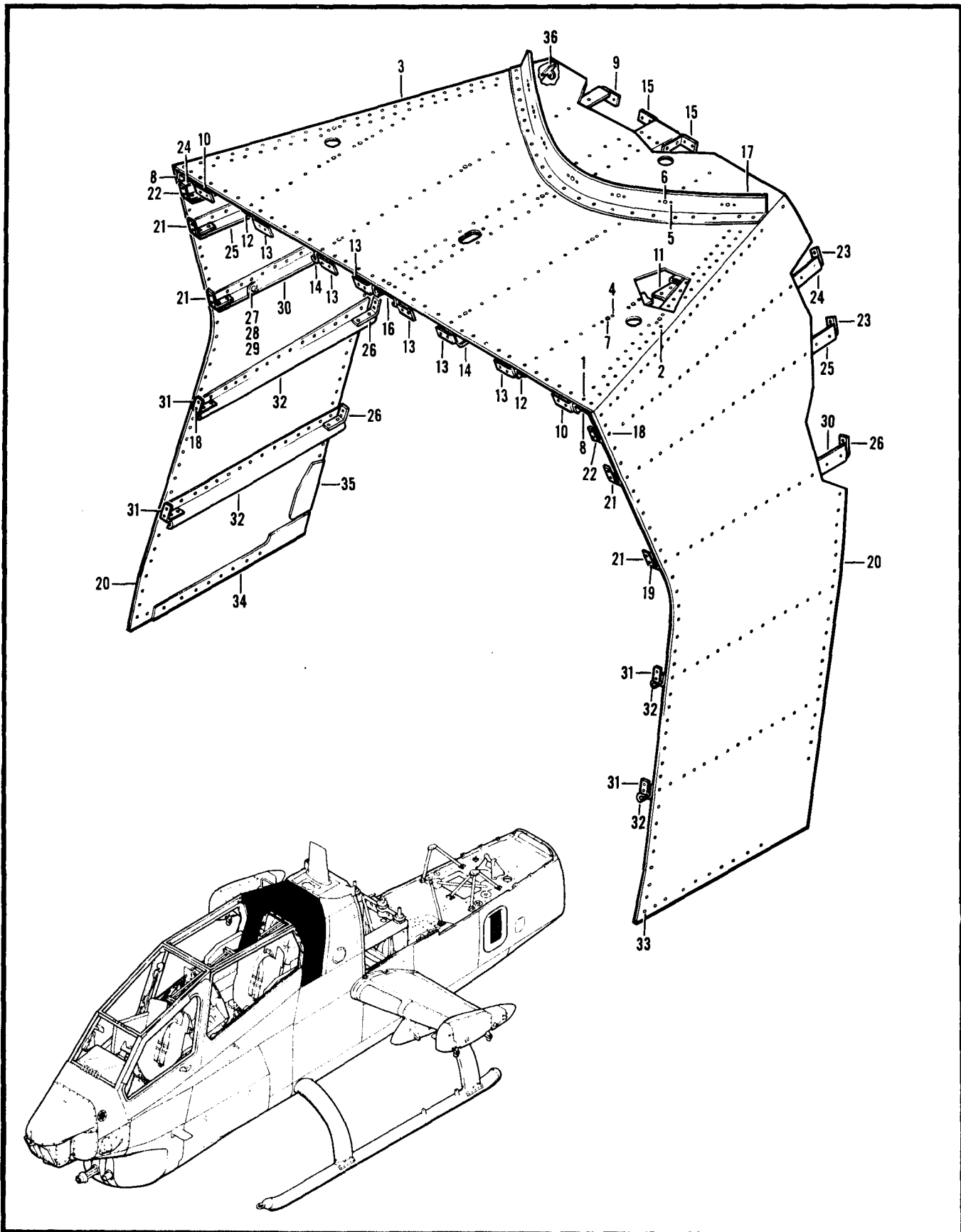

Figure 14. Skin Installation

SECTION II (1) ITEM NO	(2) SMR CODE	(3) FSCM	TM55-1520-236-23P (4) PART NUMBER	(5) DESCRIPTION AND USABLE ON CODE (UOC)	(6) QTY
GROUP 02 AIRFRAME					
FIGURE 14. SKIN INSTALLATION					
	XCOZZ	97499	209-033-525-1	SKIN INSTL UPPER USBL EFF 76-22567 THRU 78-23092 SEE FIG.4 FR NHA UOC :A2S,A4S	1
	XCOZZ	97499	209-033-525-101	SKIN INSTL,UPPER USBL EFF 78-23093 AND SUB,66-15248 THRU 71-21052 SEE FIG.4 FOR NHA UOC :A3S	1
1	PADZZ	96906	MS20470AD4-4	.RIVET,SOLID UOC :A2S,A3S,A4S	V
2	PAFZZ	96906	MS20426AD4-4	.RIVET,SOLID UOC :A2S,A3S,A4S	V
3	XDDZZ	97499	209-033-525-15	.SKIN,UPPER UOC :A2S,A3S,A4S	1
4	XDDZZ	97499	110-103	.RIVET UOC :A2S,A3S,A4S	V
5	PAFZZ	96906	MS20426AD3-3	.RIVET,SOLID UOC :A2S,A3S,A4S	V
6	PAFZZ	96906	MS21059L3	.NUT,SELF-LOCKING,PL UOC :A2S,A3S,A4S	15
7	PAFZZ	96906	MS21075L3	.NUT,SELF-LOCKING,PL UOC :A2S,A3S,A4S	6
8	XDDZZ	97499	209-033-525-19	.CHANNEL,LH U/O PN 209-033-525-1 UOC :A2S,A3S,A4S	1
8	XDDZZ	97499	209-033-525-117	.CHANNEL,LH U/O PN 209-033-525-101. UOC :A3S	1
8	XDDZZ	97499	209-033-525-20	.CHANNEL,RH U/O PN 209-033-525-1 UOC :A2S,A4S	1
8	XDDZZ	97499	209-033-525-118	.CHANNEL,RH U/O PN 209-033-525-101. UOC :A3S	1
9	XDDZZ	97499	209-033-525-45	.CLIP,LH UOC :A2S,A3S,A4S	1
9	XDDZZ	97499	209-033-525-46	.CLIP,RH UOC :A2S,A3S,A4S	1
10	XDDZZ	97499	209-033-525-55	.CLIP,LH UOC :A2S,A3S,A4S	1
10	XDDZZ	97499	209-033-525-56	.CLIP,RH UOC :A2S,A3S,A4S	1
11	XDDZZ	97499	209-033-525-23	.CLIP,LH UOC :A2S,A3S,A4S	1
11	XDDZZ	97499	209-033-525-24	.CLIP,RH UOC :A2S,A3S,A4S	1
12	XDDZZ	97499	209-033-525-21	.STIFFENER,LH UOC :A2S,A3S,A4S	1
12	XDDZZ	97499	209-033-525-22	.STIFFENER,RH UOC :A2S,A3S,A4S	1
13	XDDZZ	97499	209-033-525-43	.CLIP,LH UOC :A2S,A3S,A4S	3

SECTION II (1) ITEM NO	(2) SMR CODE	(3) FSCM	TM55-1520-236-23P (4) PART NUMBER	(5) DESCRIPTION AND USABLE ON CODE (UOC)	(6) QTY
13	XDDZZ	97499	209-033-525-44	.CLIP,RH UOC :A2S,A3S,A4S	3
14	XDDZZ	97499	209-033-525-25	.STRINGER,LH UOC :A2S,A3S,A4S	1
14	XDDZZ	97499	209-033-525-26	.STRINGER,RH UOC :A2S,A3S,A4S	1
15	XDDZZ	97499	209-033-525-57	.CLIP,LH UOC :A2S,A3S,A4S	1
15	XDDZZ	97499	209-033-525-58	.CLIP,RH UOC :A2S,A3S,A4S	1
16	XDDZZ	97499	209-033-525-27	.CHANNEL UOC :A2S,A3S,A4S	1
17	XDDZZ	97499	209-033-525-53	.SUPPORT UOC :A2S,A3S,A4S	1
	XCOZZ	97499	209-033-525-3	SKIN INSTL,LH USBL EFF 76-22567 THRU 78-23092 SEE FIG.4 FOR NHA UOC :A2S,A3S,A4S	1
	XCOZZ	97499	209-033-525-105	SKIN INSTL,LH USBL EFF 78-23093 ND SUB,66-15248 THRU 71-21052 SEE FIG.4 FOR NHA UOC :A3S	1
	XCOZZ	97499	209-033-525-4	SKIN INSTL,RH USBL EFF 76-22567 THRU 78-23092 SEE FIG.4 FOR NHA UOC :A2S,A4S	1
	XCOZZ	97499	209-033-525-103	SKIN INSTL,RH USBL EFF 78-23093 AND SUB,66-15248 THRU 71-21052 SEE FIG.4 FOR NHA UOC :A3S	1
18	PADZZ	96906	MS20470AD4-4	.RIVET,SOLID UOC :A2S,A3S,A4S	V
19	PAFZZ	80205	NAS1738B4-4	.RIVET,BLIND U/O PN 209-033-525-3 AND -105 UOC :A2S,A3S,A4S	V
20	XDDZZ	97499	209-033-525-17	.SKIN,SIDE U/O PN 209-033-525-3 AND -105 UOC :A2S,A3S,A4S	1
20	XDDZZ	97499	209-033-525-18	.SKIN,SIDE U/O PN 209-033-525-4 AND -103 UOC :A2S,A3S,A4S	1
21	XDDZZ	97499	209-033-525-49	.CLIP U/O PN 209-033-525-3 UOC :A2S,A4S	2
21	XDDZZ	97499	209-033-525-50	.CLIP U/O PN 209-033-525-4 AND -103 UOC :A2S,A3S,A4S	3
22	XDDZZ	97499	209-033-525-61	.CLIP U/O PN 209-033-525-3 UOC:A2S,A4S	1
22	XDDZZ	97499	209-033-525-62	.CLIP U/O PN 209-033-525-4 AND -103 UOC:A2S,A3S,A4S	1
23	XDDZZ	97499	209-033-525-59	.CLIP 2 EA U/O PN 209-033-525-3,1 EA U/O PN 209-033-525-105 UOC:A2S,A3S,A4S	2

SECTION II (1) ITEM NO	(2) SMR CODE	(3) FSCM	TM55-1520-236-23P (4) PART NUMBER	(5) DESCRIPTION AND USABLE ON CODE (UOC)	(6) QTY
23	XDDZZ	97499	209-033-525-60	.CLIP U/O PN 209-033-525-4 AND -103 UOC:A2S,A3S,A4S	2
24	XDDZZ	97499	209-033-525-37	.STRINGER U/O PN 209-033-525-3 AND -105 UOC:A2S,A3S,A4S	1
24	XDDZZ	97499	209-033-525-38	.STRINGER U/O PN 209-033-525-4 AND -103 UOC:A2S,A3S,A4S	1
25	XDDZZ	97499	209-033-525-35	.STRINGER U/O PN 209-033-525-3 UOC:A2S,A4S	1
25	XDDZZ	97499	209-033-525-36	.STRINGER U/O PN 209-033-525-4 AND -103 UOC :A2S,A3S,A4S	1
26	XDDZZ	97499	209-033-525-51	.CLIP U/O PN 209-033-525-3,-4,AND - 103 UOC :A2S,A3S,A4S	3
27	PAOZZ	96906	MS21042L3	.NUT,SELF-LOCKING,EX U/O PN 209- 033-525-103 UOC :A2S,A3S,A4S	4
28	PAOZZ	88044	AN960PD10	.WASHER,FLAT U/O PN 209-033-525-103 UOC :A3S	4
29	PAFZZ	96906	MS27977-25B	.STUD,SNAP FASTENER U/O PN 209-033- 525-103 UOC :A2S,A3S,A4S	4
30	XDDZZ	97499	209-033-525-33	.STRINGER U/O PN 209-033-525-3 UOC :A2S,A4S	1
30	XDDZZ	97499	209-033-525-34	.STRINGER U/O PN 209-033-525-4 UOC :A2S,A4S	1
30	XDDZZ	97499	209-033-525-121	.STRINGER U/O PN 209-033-525-103 UOC :A3S	1
31	XDDZZ	97499	209-033-525-47	.CLIP U/O PN 209-033-525-3,-4 UOC :A2S,A4S	2
32	XDDZZ	97499	209-033-525-29	.STRINGER U/O PN 209-033-525-3 UOC :A2S,A4S	2
32	XDDZZ	97499	209-033-525-30	.STRINGER U/O PN 209-033-525-4 UOC :A2S,A3S,A4S	2
32	XDDZZ	97499	209-033-525-119	.STRINGER U/O PN 209-033-525-103 UOC:A3S	1
33	PADZZ	96906	MS20470AD5-4	.RIVET,SOLID UOC :A2S,A3S,A4S	V
34	XDDZZ	97499	209-033-525-39	.FILLER U/O PN 209-033-525-3,-4 AND -103 UOC :A2S,A3S,A4S	1
34	XDDZZ	97499	209-033-525-123	.FILLER U/O PN 209-033-525-105 UOC :A3S	1
35	XDDZZ	97499	209-033-525-41	.FILLER U/O PN 209-033-525-4 AND - 103 UOC :A2S,A3S,A4S	1
36	XDDZZ	97499	20-067-1	.BRACKET,ANGLE U/O PN 209-033-525- 4 AND -103 UOC :A2S,A3S,A4S	2

END OF FIGURE

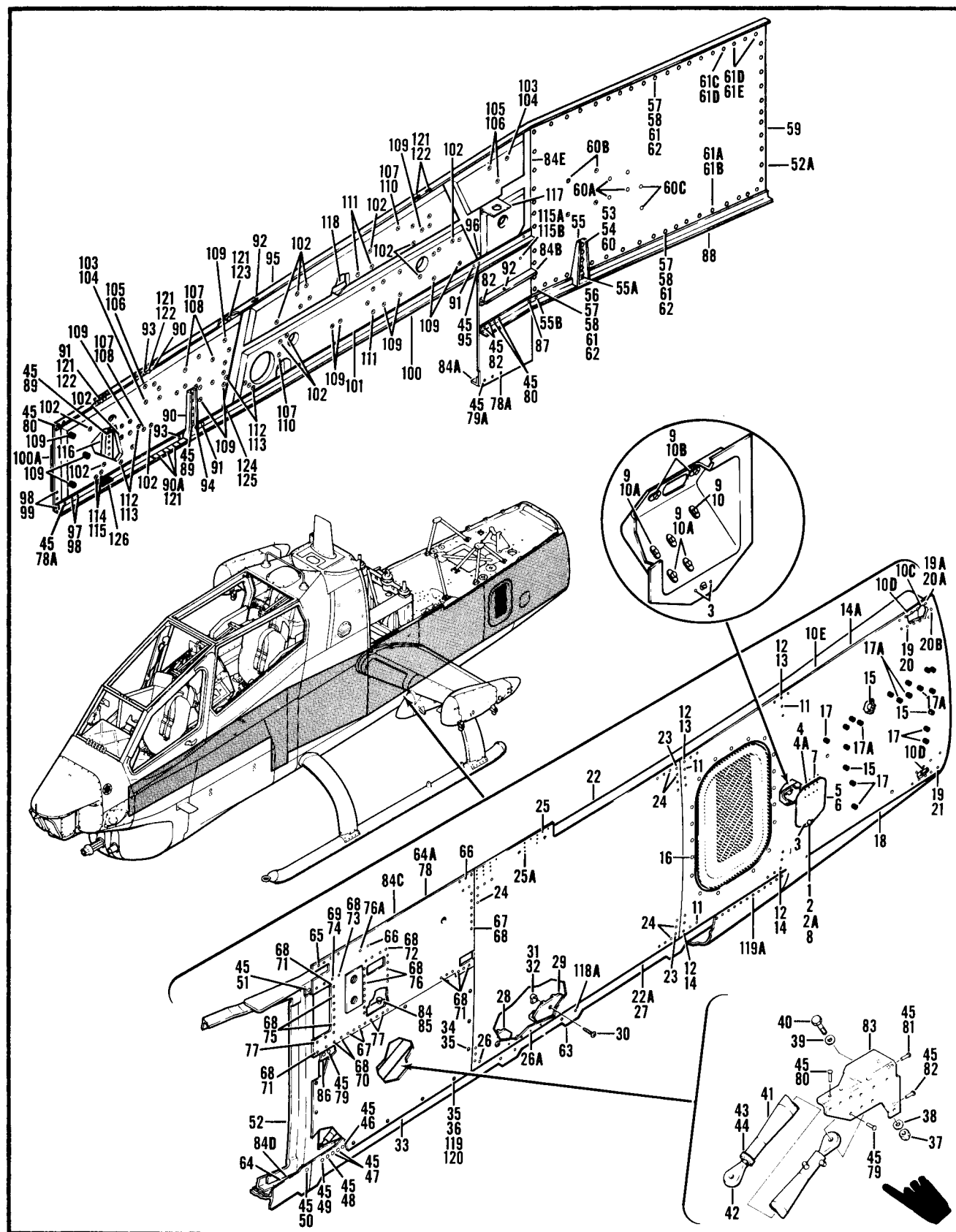

Figure 15. Beam Installation, LH

SECTION II (1) ITEM NO	(2) SMR CODE	C5 (3) FSCM	TM55-1520-236-23P (4) PART NUMBER	(5) DESCRIPTION AND USABLE ON CODE (UOC)	(6) QTY
				GROUP 02 AIRFRAME FIGURE 15. BEAM INSTALLATION,LH	
	XCOZZ	97499	209-033-115-1	BEAM INSTL,LH SIDE USBL EFF 76-22567 THRU 77-22762 SEE FIG.4 FOR NHA UOC A2S,T1S	1
	XCOZZ	97499	209-033-115-3	BEAM INSTL,LH SIDE USBL EFF 77-22763 THRU 78-23092 SEE FIG.4 FOR NHA UOC A4S,T1S	1
	XCOZZ	97499	209-033-115-101	BEAM INSTL,LH SIDE USBL EFF 78-23093 AND SUB SEE FIG.4 FOR NHA UOC A3S,T1S	1
1	XCFZZ	97499	209-030-139-41	.DOOR INSTL U/O PN 209-033-115-1 UOC A2S,T1S	1
1	XCFZZ	97499	209-030-139-101	.DOOR INSTL U/O PN 209-033-115-3 AND -101 UOC A3S,A4S,T1S	1
2	PAFZZ	72794	GH5	..EYELET,TURNLOCK FAS	1
2A	PAFZZ	72794	A5T20	..STUD,TURNLOCK FA	1
3	PAFZZ	96906	MS20426AD4-3	..RIVET,SOLID	V
4	MFFZZ	97499	209-030-139-17	..HINGE,HALF	1
4A	MFFZZ	97499	209-030-139-43	..FILLER	1
5	MFOZZ	97499	209-030-139-3	..DOOR,ACCESS	1
5A	XDOZZ	97499	209-030-139-33	..SUPPORT	1
6	MFOZZ	97499	209-030-139-19	..GASKET	1
7	PAFZZ	96906	MS20470AD4-4	..RIVET,SOLID	V
8	PAFZZ	72794	RF5	..RECEPTACLE,TURNLOCK	1
9	PAFZZ	96906	MS20426AD3-3	..RIVET,SOLID	V
10	PAFZZ	96906	MS21069L3	..NUT,SELF-LOCKING,PL	1
10A	PAFZZ	96906	MS21075L06	..NUT,SELF-LOCKING, PL U/O PN 209-030-139-101 UOC A3S,A4S,T1S	4
10B	PAFZZ	96906	MS21059L3	..NUT,SELF-LOCKING, PL	2
10C	MDDZZ	97499	120-098-13B30	.SHIM	1
10D	MDDZZ	97499	120-098-35D54	.SHIM,LAMINTED	2
10E	XCFZZ	97499	209-033-131-1	.PANEL INSTL U/O PN 209-033-115-1 AND -3 UOC A2S,A4S,T1S	1
10E	XCFZZ	97499	209-033-131-101	.PANEL INSTL U/O PN 209-033-115-101 UOC A3S,T1S	1
11	PADZZ	96906	MS20470AD5-4	..RIVET,SOLID	V
12	PAFZZ	80205	NAS528A5	..COLLAR,GROOVED PIN-	4
13	PADZZ	80205	NAS529-5-4	..PIN-RIVET,GROOVED	2
14	PADZZ	80205	NAS529-5-5	..PIN-RIVET,GROOVED	2
14A	PBFFF	97499	209-033-131-5	..PANEL,STRUCTURAL,AI U/O PN 209-033-131-1 UOC A2S,A4S,T1S	1
14A	PAFZZ	97499	209-033-131-103	..PANEL,STRUCTURAL,AI U/O PN 209-033-131-101 UOC A3S,T1S	1
15	PAFZZ	97499	80-005-2-8	...INSERT,PANEL FASTEN	11
16	PAFZZ	97393	SL2-2069-3-6P	...INSERT,PANEL FASTEN	19

SECTION II (1) ITEM NO	(2) SMR CODE	C5 (3) FSCM	TM55-1520-236-23P (4) PART NUMBER	(5) DESCRIPTION AND USABLE ON CODE (UOC)	(6) QTY
17	PAFZZ	29372	495SE1032-08-1	...INSERT,SCREW THREAD 5 EA U/O PN 209-033-131-5, 4 EA U/O PN 209-033-131-103	5
17A	PAFZZ	29372	495GF632-08	...INSERT,PANEL FASTEN U/O PN 209-033-131-103 UOC A3S,T1S	5
18	XADZZ	97499	209-033-131-3	..PANEL,ASSY	1
19	PADZZ	73197	HL86PBW6	..COLLAR,PIN-RIVET,TH	18
19A	PADZZ	80205	NAS528A6	..COLLAR,GROOVED PIN-	1
20	PADZZ	73197	HL20PB-6-8	..PIN-RIVET,THREADED	9
20A	PADZZ	80205	NAS529-6-8	..PIN-RIVET,GROOVED	1
20B	PADZZ	96906	MS20470AD4-6	..RIVET,SOLID	V
21	PADZZ	73197	HL20PB-6-6	..FASTENER ASSEMBL	9
22	PBDZZ	97499	209-033-199-1	.CAP,MAIN BEAM	1
22A	XCFZZ	97499	209-033-129-1	.PANEL INSTL	1
23	PADZZ	96906	MS20470AD6-4	..RIVET,SLID	V
24	PADZZ	96906	MS20470AD5-4	..RIVET,SOLID	V
25	PADZZ	96906	MS20470AD4-4	..RIVET,SOLID	V
25A	PADZZ	96906	MS20426AD4-4	..RIVET,SOLID	11
26	PADZZ	96906	MS20470DD6-4	..RIVET,SOLID	V
26A	PADZZ	96906	MS20426DD6-4	..RIVET,SOLID	22
27	PAFZZ	97499	209-033-129-3	..PANEL,STRUCTURAL,AI	1
28	PBDZZ	97499	209-030-255-1	..FITTING,AFT LANDING	1
29	PBFZZ	97499	209-030-347-1	..FITTING,AFT LANDING	1
30	PAOZZ	96906	MS27039-4-15	..SCREW,MACHINE	2
31	PADZZ	96906	MS20426AD3-4	..RIVET,SOLID	V
32	PAFZZ	80539	M14640H-048	..NUT,SELF-LOCKING,PL	2
33	PAOOO	97499	209-033-162-1	.COVER,ACCESS	1
34	XDOZZ	72794	A5T13	..STUD,TURNLOCK FA	10
35	PAOZZ	72794	GH5	..EYELET,TURNLOCK FAS	14
36	PAOZZ	72794	A5T26	..STUD,TURNLOCL FASTE	4
37	PADZZ	96906	MS21042L5	.NUT,SELF-LOCKING,EX	2
38	PAFZZ	88044	AN960PD516	.WASHER,FLAT	2
39	PAFZZ	88044	AN960PD516L	.WASHER,FLAT	2
40	PAFZZ	80205	NAS6605-14	.BOLT,SHEAR	2
41	PAFFF	97499	209-030-180-17	.BRACE,DIAGONAL,FUSE	1
42	PAFZZ	97499	209-030-181-5	..CONNECTOR,ROD END	1
43	PAFZZ	88044	AN316-10R	..NUT,PLAIN,HEXAGON	1
44	PAFZZ	88044	AN960-1016L	..WASHER,FLAT	1
45	PADZZ	73197	HL86PBW6	.COLLAR,PIN-RIVET,TH	107
46	PADZZ	73197	HL21PB6-6	.3PIN,RIVET,THREADED	1

SECTION II (1) ITEM NO	(2) SMR CODE	C5 (3) FSCM	TM55-1520-236-23P (4) PART NUMBER	(5) DESCRIPTION AND USABLE ON CODE (UOC)	(6) QTY
47	PADZZ	73197	HL21PB6-7	.PIN-RIVET,THREAD	2
48	PADZZ	73197	HL21PB6-8	.PIN-RIVET,THREAD	1
49	PADZZ	73197	HL21PB-6-9	.PIN-RIVET,THREADED	1
50	PADZZ	73197	HL21PB6-14	.PIN-RIVET,THREADED	1
51	PADZZ	73197	HL21PB-6-10	.PIN-RIVET,THREADED	1
52	PBDZZ	97499	209-030-143-1	.FITTING,BEAM SPLICE	1
52A	XCDZZ	97499	209-033-135-1	.PANEL INSTL U/O PN 209-033-115-1 UOC A2S,T1S	1
52A	XCDZZ	97499	209-033-135-7	.PANEL INSTL U/O PN 209-033-115-3 UOC A4S,T1S	1
52A	XCDZZ	97499	209-033-135-101	.PANEL INSTL U/O PN 209-033-115-101 UOC A3S,T1S	1
53	PAFZZ	80205	NAS6604H3	..BOLT,SHEAR	4
54	PAFZZ	97499	140-007-17-16A3	..WASHER,RECESSED	4
55	PBDZZ	97499	209-030-241-3	..FITTING,PANEL,MAIN	1
55A	PADZZ	96906	MS20426AD5-4	..RIVET,SOLID	V
55B	PADZZ	96906	MS20470AD5-4	..RIVET,SOLID	V
56	PAFZZ	80539	M14640H02	..NUT,SELF-LOCKING PL	2
57	PAFZZ	96906	MS27039-1-10	..SCREW,MACHINE	56
58	PAFZZ	88044	AN960-10L	..WASHER,FLAT	68
59	PBFFF	97499	209-033-135-5	..PANEL,MAIN BEAN U/O PN 209-033-135-1 UOC A2S,T1S	1
59	PBFFF	97499	209-033-135-9	..PANEL ASSEMBLY,MAIN U/O PN 209-033-135-7 UOC A4S,T1S	1
59	PBFFF	97499	209-033-135-103	..PANEL,STRUCTUAL,AI U/O PN 209-033-135-101 UOC A3S,T1S	1
60	PAFZZ	97499	80-007-12-4	...INSERT,SCREW THREAD	4
60A	PAFZZ	97499	80-005-2-10	...INSERT,SCREW THREAD U/O PN 209-033-135-9 AND -103 UOC A3S,A4S,T1S	4
60B	PAFZZ	97499	80-005-3-12	...NUT,SELF-LOCKING,SP U/O PN 209-033-135-9 AND -103 UOC A3S,A4S,T1S	4
60C	PAFZZ	97499	80-005-7-10	..INSERT,SCREW THREAD UOC A3S,T1S	2
61	PAFZZ	96906	MS20426AD3-4	..RIVET,SOLID	V
61A	PADZZ	73197	HL32PB-6-8	..PIN-RIVET,THREADED	5
61B	PADZZ	73197	HL73W6	..COLLAR,PIN-RIVET,TH	5
61C	PAFZZ	73197	HL32PB-8-8	..PIN-RIVET,THREADED	1
61D	PADZZ	73197	HL73W8	..COLLAR,PIN-RIVET,TH	4
61E	PAFZZ	73197	HL32PB8-10	..PIN-RIVET,THREADED	3
62	PAFZZ	80205	NAS1473A3	..NUT,SELF-LOCKING,PL	54
63	PBDZZ	97499	209-033-195-1	..CAP,MAIN BEAM	1

SECTION II (1) ITEM NO	(2) SMR CODE	C5 (3) FSCM	TM55-1520-236-23P (4) PART NUMBER	(5) DESCRIPTION AND USABLE ON CODE (UOC)	(6) QTY
64	PBDZZ	97499	209-033-195-5	.CAP,MAIN BEAM	1
64A	XCDZZ	97499	209-033-163-1	.PANEL INSTALLATION	1
65	PADZZ	96906	MS20470DD5-4	..RIVET,SOLID	V
66	PADZZ	96906	MS20470AD4-4	..RIVET,SOLID	V
67	PADZZ	96906	MS20470DD6-4	..RIVET,SOLID	V
68	PADZZ	73197	HL86PBW6	..COLLAR,PIN-RIVET,TH	37
69	PADZZ	73197	HL86PBW8	..COLLAR,PIN-RIVET	2
70	PADZZ	73197	HL21PB-6-3	..PIN-RIVET,THREADED	5
71	PADZZ	73197	HL21PB6-7	..PIN-RIVET,THREAD	9
72	PADZZ	73197	HL21PB-6-12	..PIN-RIVET,THREADED	4
73	PADZZ	73197	HL21PB8-8	..PIN-RIVET,THREADED	1
74	PADZZ	73197	HL21PB8-9	..PIN-RIVET,THREADED	1
75	PADZZ	73197	HL20PB6-4	..PIN-RIVET,THREAD	1
76	PADZZ	73197	HL20PB6-9	..PIN-RIVET,THREAD	18
76A	PADZZ	96906	MS20426AD4-5	..RIVET, SOLID	V
77	PADZZ	96906	MS20426DD6-4	..RIVET,SOLID	V
78	PBDDD	97499	209-033-163-9	..PANEL,MAIN BEAM	1
78A	PADZZ	73197	HL20PB-6-3	.PIN-RIVET,THREADED	8
79	PADZZ	73197	HL21PB-6-4	.PIN-RIVET,THREADED	6
79A	PADZZ	73197	HL20PB6-5	.PIN-RIVET,THREADED	22
80	PADZZ	73197	HL20PB6-4	.PIN-RIVET,THREAD	36
81	PADZZ	73197	HL20PB-6-7	.PIN-RIVET,THREADED	2
82	PADZZ	73197	HL20PB6-6	.FASTENER ASSEMBL	11
83	PADZZ	97499	209-030-183-1	.FITTING,DIAGONAL BR	1
84	PADZZ	73197	HL20PB8-8	.PIN-RIVET,THREAD	2
84A	XDDZZ	97499	209-033-245-1	.SUPPORT	1
84B	XDDZZ	97499	209-033-246-1	.SUPPORT	1
84C	PBDZZ	97499	209-033-247-1	.FILLER,MAIN BEAM	1
84D	PBDZZ	97499	209-033-247-3	.FILLER,MAIN BEAM	1
84E	XDDZZ	97499	209-033-247-5	.FILLER	1
86	PBDZZ	97499	209-030-182-1	.CHANNEL,MAIN BEAM	1
87	PADZZ	73197	HL20PB6-8	.PIN-RIVET,THREADED	1
88	PBDZZ	97499	209-030-159-5	.CAP,MAIN BEAM	1
89	PADZZ	73197	HL20PB6-12	.PIN-RIVET,THREAD	12
90	PBDZZ	97499	209-031-187-1	.FITTING,AFT,SUPPORT	1
90A	XDDZZ	97499	20-042-5-15	.BLOCK,RADIUS	3
91	PADZZ	96906	MS20470DD6-4	.RIVET,SOLID	V
92	PADZZ	96906	MS20470AD5-4	.RIVET,SOLID	V

SECTION II (1) ITEM NO	(2) SMR CODE	(3) FSCM	TM55-1520-236-23P (4) PART NUMBER	(5) DESCRIPTION AND USABLE ON CODE (UOC)	(6) QTY
93	PADZZ	96906	MS20426AD5-4	.RIVET,SOLID	V
94	PADZZ	96906	MS20426DD6-4	.RIVET,SOLID	V
95	PBDZZ	97499	209-033-196-1	.CAP,MAIN BEAM	1
96	PADZZ	73197	HL20PB6-9	.PIN-RIVET,THREAD	2
97	PADZZ	73197	HL20PB5-3	.PIN-RIVET,THREADED	3
98	PADZZ	73197	HL86PBW-5	.COLLAR,PIN-RIVET	6
99	PADZZ	73197	HL20PB5-4	.PIN-RIVET,THREADED	3
100	XDDZZ	97499	209-030-158-7	.CAP	1
100A	XDDZZ	97499	209-033-115-17	.STRAP	1
101	PBDDD	97499	209-033-133-1	.PANEL,STRUCTURAL,AI U/O PN 209-033-115-1 UOC A2S,T1S	1
101	PBDDD	97499	209-033-133-5	.PANEL,STRUCTURAL,AI U/O PN 209-033-115-3 UOC A4S,T1S	1
101	PBDDD	97499	209-033-133-101	.PANEL,STRUCTURAL,AI U/O PN 209-033-115-101 UOC A3S,T1S	1
102	PAFZZ	29372	495SE1032-08-1	..INSERT,SCREW THREAD 17 EA U/O PN 209-033-133-1, 18 EA U/O 209-033-133-5 16 EA U/O PN 209-033-133 -101	18
103	PAFZZ	97499	80-011S12F08-9	..INSERT,PANEL FASTEN	2
104	PAFZZ	29372	P191F12-1	..INSERT,PANEL FASTEN	2
105	PAFZZ	97499	80-013-S4F1-9	..INSERT,PANEL FASTEN	8
106	PAFZZ	29372	P196F428-08	..INSERT,PANEL FASTEN	8
107	PAFZZ	97499	80-013S3F08-9	..INSERT,PANEL FASTEN 9 EA U/O PN 209-033-133-1, 5 EA U/O PN 209-033-133-5 AND -101	9
108	PAFZZ	29372	P196F10-1	..PLUG,FLOOR,PILOTS	4
109	PAFZZ	97499	80-005-2-8	..INSERT,PANEL FASTEN 24 EA U/O PN 209-033-133-1, 18 EA U/O 209-033-133-5 20 EA U/O PN 209-033-133 -101	24
110	XDFZZ	97499	80-013P3F0-9	..FASTENER,PANEL POTT 4 EA U/O PN 209-033-133-1, 1 EA U/O PN 209-033-133-5 AND -101	4
111	PAFZZ	29372	495GF632-08	..INSERT,PANEL FASTEN 2 EA U/O PN 209-033-133-1, 4 EA U/O PN 209-033-133-5 6 EA U/O PN 209-033-133 -101 4 EACH U/O PN 209-033-133-5	6
111	PAFZZ	97393	SL2052-3-4	..INSERT,PANEL FASTEN INTRCH PN 80-005-7-8	REF
112	PAFZZ	97499	80-011S8F08-9	..INSERT,PANEL FASTEN	11
113	PAFZZ	97499	80-011P8F0-9	..INSERT,PANEL FASTEN	11
114	XDFZZ	97499	80-011S5F08-9	..GROMMET,SLEEVE	2
115	XDFZZ	97499	80-011P5F1-9	..GROMMET,PLUG	2
115A	PAFZZ	96906	MS20426AD3-4	..RIVET,SOLID	2
115B	PAFZZ	96906	MS21069L3	..NUT,SELF-LOCKING,PL	1
116	PBDZZ	97499	209-030-251-2	.FITTING,FORWARD TUR	1
117	MDDZZ	97499	209-030-333-3	.BRACKET,WIRE BUNDLE	1
118	PBDZZ	97499	209-030-156-3	.SUPPORT,FLOOR,PILOT	1

SECTION II (1) ITEM NO	(2) SMR CODE	(3) FSCM	TM55-1520-236-23P (4) PART NUMBER	(5) DESCRIPTION AND USABLE ON CODE (UOC)	(6) QTY
118A	PADZZ	96906	MS20426AD4-4	.RIVET,SOLID	13
119	PADZZ	96906	MS20470AD4-4	.RIVET,SOLID	V
119A	XDDZZ	97499	140-001-1	.WASHER,FLAT	V
119A	XDDZZ	18876	11072478	.WASHER,FLAT	V
119A	PADZZ	97499	140-001-5	.WASHER,FLAT	V
120	PAFZZ	72794	R5	.RECEPTACLE,TURNL	14
121	PADZZ	96906	MS20426AD3-3	.RIVET,SOLID	V
122	PAFZZ	96906	MS21059L3	.NUT,SELF-LOCKING,PL	6
123	PADZZ	96906	MS21073L3	.NUT,SELF-LOCKING,PL	1
124	PAFZZ	80205	NAS528A5	.COLLAR,GROOVED PIN-	1
125	PAFZZ	80205	NAS529-5-7	.PIN-RIVET,GROOVED	1
126	MDDZZ	97499	120-098-10B20	.SHIM	1

END OF FIGURE

PAGES 15-7 AND 15-8 HAVE BEEN DELETED

SECTION II (1) ITEM NO	(2) SMR CODE	(3) FSCM	TM55-1520-236-23P (4) PART NUMBER	(5) DESCRIPTION AND USABLE ON CODE (UOC)	(6) QTY
99	PADZZ	73197	HL20PB5-4	.PIN-RIVET,THREADED UOC:A2S,A3S,A4S	3
100	XDDZZ	97499	209-030-158-7	.CAP UOC:A2S,A3S,A4S	1
100A	XDDZZ	97499	209-033-115-17	.STRAP UOC:A2S,A3S,A4S	1
101	PBDDD	97499	209-033-133-1	.PANEL,STRUCTURAL,AI U/O PN 209- 033-115-1 UOC:A2S	1
101	PBDDD	97499	209-033-133-5	.PANEL,STRUCTURAL,AI U/O PN 209- 033-115-3 UOC:A4S	1
101	PBDDD	97499	209-033-133-101	.PANEL,STRUCTURAL,AI U/O PN 209- 033-115-101 UOC:A3S	1
102	PAFZZ	29372	495SE1032-08-1	..INSERT,SCREW THREAD 17 EA U/O PN 209-033-133-1, 18 EA U/O 209-033- 133-5 16 EA U/O PN 209-033- 133-101 UOC:A2S,A3S,A4S	18
103	PAFZZ	97499	80-011S12F08-9	..GROMMET,SLEEVE UOC:A2S,A3S,A4S	2
104	PAFZZ	29372	P191F12-1	..GROMMET,PLUG UOC:A2S,A3S,A4S	2
105	PAFZZ	97499	80-013-S4F1-9	..FASTENER,PANEL POTT UOC:A2S,A3S,A4S	8
106	PAFZZ	29372	P196F428-08	..FASTENER,PANEL POTT UOC:A2S,A3S,A4S	8
107	PAFSS	97499	80-013S3F08-9	..FASTENER,PANEL POTT 9 EA U/O PN 209-033-133-1, 5 EA U/O PN 209-033- 133-5 AND -101 UOC:A2S,A3S,A4S	9
108	PAFZZ	29372	P196F10-1	..PLUG,FLOOR,PILOTS UOC:A2S,A3S,A4S	4
109	PAFZZ	97499	80-005-2-8	..EYELET,METALLIC 24 EA U/O PN 209- 033-133-1, 18 EA U/O 209-033-133-5 20 EA U/O PN 209-033-133-101 UOC:A2S,A3S,A4S	24
110	XDFZZ	97499	80-013P3F0-9	..FASTENER,PANEL POTT 4 EA U/O PN 209-033-133-1, 1 EA U/O PN 209-033- 133-5 AND -101 UOC:A2S,A3S,A4S	4
111	PAFZZ	29372	495GF632-08	..FASTENER,PANEL 2 EA U/O PN 209- 033-133-1, 4 EA U/O PN 209-033-133- 5 6 EA U/O PN 209-033-133- 101 4 EACH U/O PN 209-033-133-5 UOC:A2S,A3S,A4S	6
111	PAFZZ	97393	SL2052-3-4	..EYELET,METALLIC INTRCH PN 80-005- 7-8 UOC:A2S,A3S,A4S	REF
112	PAFZZ	97499	80-011S8F08-9	..GROMMET,SLEEVE	11

SECTION II (1) ITEM NO	(2) SMR CODE	(3) FSCM	TM55-1520-236-23P (4) PART NUMBER	(5) DESCRIPTION AND USABLE ON CODE (UOC)	(6) QTY
113	PAFZZ	97499	80-011P8F0-9	UOC:A2S,A3S,A4S .GROMMET, PLUG	11
114	XDFZZ	97499	80-011S5F08-9	UOC:A2S,A3S,A4S .GROMMET, SLEEVE	2
115	XDFZZ	97499	80-011P5F1-9	UOC:A2S,A3S,A4S .GROMMET, PLUG	2
115A	PAFZZ	96906	MS20426AD3-4	UOC:A2S,A3S,A4S .RIVET, SOLID	2
115B	PAFZZ	96906	MS21069L3	UOC:A2S,A3S,A4S .NUT, SELF-LOCKING, PL	1
116	PBDZZ	97499	209-030-251-2	UOC:A2S,A3S,A4S .FITTING, FORWARD TUR	1
117	MDDZZ	97499	209-030-333-3	UOC:A2S,A3S,A4S .BRACKET, WIRE BUNDLE	1
118	PBDZZ	97499	209-030-156-3	UOC: A2S,A3S,A4S .SUPPORT, FLOOR, PILOT	1
118A	PADZZ	96906	MS20426AD4-4	UOC:A2S,A3S,A4S .RIVET, SOLID	13
119	PADZZ	96906	MS20470AD4-4	UOC:A2S,A3S,A4S .RIVET, SOLID	V
119A	XDDZZ	97499	140-001-1	UOC:A2S,A3S,A4S .WASHER, FLAT	V
119A	XDDZZ	18876	11072478	UOC:A2S,A3S,A4S .WASHER, FLAT	V
119A	PADZZ	97499	140-001-5	UOC:A2S,A3S,A4S .WASHER, FLAT	V
120	PAFZZ	72794	R5	UOC:A2S,A3S,A4S .RECEPTACLE, TURNL	14
121	PADZZ	96906	MS20426AD3-3	UOC:A2S,A3S,A4S .RIVET, SOLID	V
122	PAFZZ	96906	MS21059L3	UOC:A2S,A3S,A4S .NUT, SELF-LOCKING, PL	6
123	PADZZ	96906	MS21073L3	UOC:A2S,A3S,A4S .NUT, SELF-LOCKING, PL	1
124	PAFZZ	80205	NAS528A5	UOC:A2S,A3S,A4S .COLLAR, GROOVED PIN-	1
125	PAFZZ	80205	NAS529-5-7	UOC:A2S,A3S,A4S .PIN-RIVET, GROOVED	1
126	MDDZZ	97499	120-098-10B20	UOC:A2S,A3S,A4S .SHIM	1

END OF FIGURE

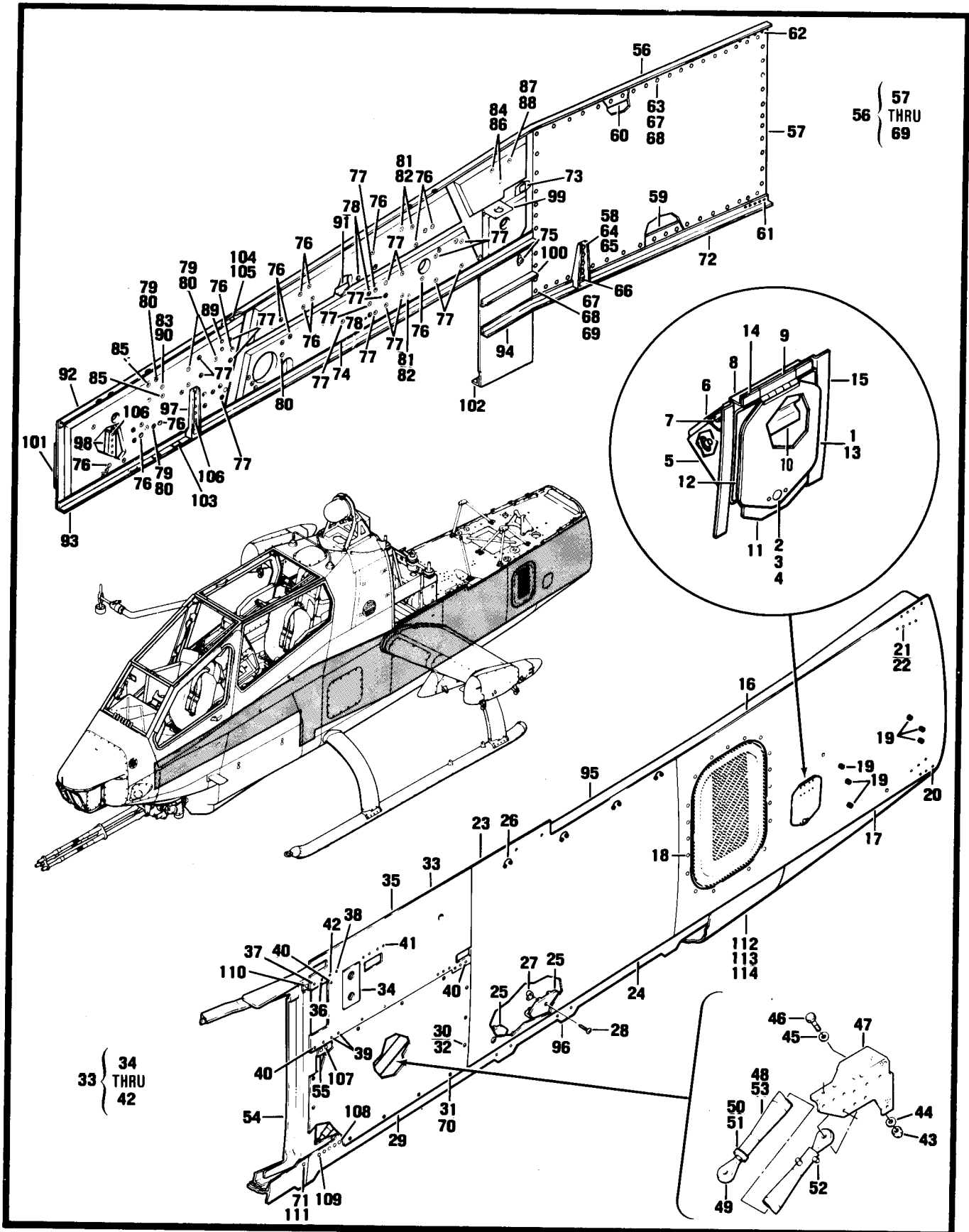

Figure 15A. Beam Installation - LH

SECTION II (1) ITEM NO	(2) SMR CODE	(3) FSCM	TM55-1520-236-23P (4) PART NUMBER	(5) DESCRIPTION AND USABLE ON CODE (UOC)	(6) QTY
GROUP 02 AIRFRAME					
FIGURE 15A. BEAM INSTALLATION - LH					
	XCDZZ	97499	209-030-115-11	BEAM INSTL,LH USBL EFF 66-15248 THRU 71-21052 SEE FIG.4 FOR NHA UOC:A3S	1
1	XCFZZ	97499	209-030-139-1	.DOOR UOC:A3S	1
2	PAFZZ	72794	GH5	..EYELET,TURNLOCK FAS UOC:A3S	1
3	PAFZZ	72794	RF5	..RECEPTACLE,TURNLOCK UOC:A3S	1
4	PAFZZ	72794	A5T14	..STUD, TURNLOCK UOC:A3S	1
5	MFFZZ	97499	209-030-139-23	..SIDE UOC:A3S	1
6	MFFZZ	97499	209-030-139-21	..TOP UOC:A3S	1
7	PAFZZ	96906	MS21069L3	..NUT,SELF-LOCKING,PL UOC:A3S	2
8	MFFZZ	97499	209-030-139-7	..ANGLE UOC:A3S	1
9	MFFZZ	97499	209-030-139-17	..HINGE UOC:A3S	1
10	MFFZZ	97499	209-030-139-25	..STIFFENER UOC:A3S	1
11	MFFZZ	97499	209-030-139-5	..ANGLE UOC:A3S	1
12	MFOZZ	97499	209-030-139-19	..GASKET UOC:A3S	1
13	MFOZZ	97499	209-030-139-3	..DOOR UOC:A3S	1
14	MFFZZ	97499	209-030-139-15	..FILLER UOC:A3S	2
15	MFFZZ	97499	209-030-139-11	..ANGLE UOC:A3S	1
15	MFFZZ	97499	209-030-139-12	..ANGLE UOC:A3S	1
16	XCFZZ	97499	209-030-117-47	.PANEL INSTL UOC:A3S	1
17	PBFFF	97499	209-033-131-103	..PANEL,STRUCTURAL,AI UOC:A3S	1
18	PAFZZ	97499	80-004-2-12	...FASTENER,PANEL UOC:A3S	19
19	PAFZZ	29372	495SE1032-08-1	...INSERT,SCREW,THREAD UOC:A3S	6
20	PAFZZ	73197	HL20PB5-7	..PIN-RIVET,THREAD UOC:A3S	6
21	PAFZZ	73197	HL20PB6-8	..PIN-RIVET,THREADED UOC:A3S	8

SECTION II (1) ITEM NO	(2) SMR CODE	(3) FSCM	TM55-1520-236-23P (4) PART NUMBER	(5) DESCRIPTION AND USABLE ON CODE (UOC)	(6) QTY
22	PAFZZ	73197	HL1087PBW-6	..COLLAR,PIN-RIVET,TH UOC:A3S	8
23	XCDZZ	97499	209-030-119-1	..PANEL INSTL UOC:A3S	1
24	PBFDL	97499	209-033-129-3	..PANEL,STRUCTURAL,AI UOC:A3S	1
25	PBDZZ	97499	209-030-255-1	..FITTING,AFT LANDING UOC:A3S	2
26	PADZZ	88044	AN960PD3L	..WASHER,FLAT UOC:A3S	8
27	PAFZZ	80539	M14640H-048	..NUT,SELF-LOCKING,PL UOC:A3S	2
28	PADZZ	88044	AN525-416-12	..SCREW,MACHINE UOC:A3S	2
29	PAOOO	97499	209-033-162-1	..COVER,ACCESS UOC:A3S	1
30	PAOZZ	72794	A5T14	..STUD, TURNLOCK UOC:A3S	4
31	PAOZZ	72794	A5T21	..STUD,TURNLOCK FASTE UOC:A3S	4
32	PAOZZ	72794	GH5	..EYELET,TURNLOCK FAS UOC:A3S	14
33	XCFZZ	97499	209-961-188-1	..PANEL MAKE FROM 209-030-137-31 UOC:A3S	1
33	XCFZZ	97499	209-030-137-31	..PANEL UOC:A3S	1
34	PAFZZ	97499	209-961-188-15	..DOUBLER,FUSELAGE UOC:A3S	1
35	PBDZZ	97499	209-030-137-33	..PANEL ASSY,MAIN BEA UOC:A3S	1
36	PADZZ	73197	BB351-8-10	..RIVET,BLIND UOC:A3S	1
37	PADZZ	73197	BB351-8-12	..RIVET,BLIND UOC:A3S	1
38	PAFZZ	73197	HL20PB6-9	..PIN-RIVET,THREAD UOC:A3S	19
39	PBFZZ	73197	HL21PB-6-3	..PIN-RIVET,THREADED UOC:A3S	5
40	PBFZZ	73197	HL21PB6-7	..PIN-RIVET,THREAD UOC:A3S	9
41	PBFZZ	73197	HL21PB6-12	..PIN-RIVET,THREADED UOC:A3S	4
42	PBFZZ	73197	HL21PB8-9	..PIN-RIVET,THREADED UOC:A3S	1
43	PAFZZ	96906	MS21042L5	..NUT,SELF-LOCKING,EX UOC:A3S	2
44	PAFZZ	88044	AN960PD516	..WASHER,FLAT UOC:A3S	2
45	PAFZZ	88044	AN960PD516L	..WASHER,FLAT UOC:A3S	2
46	PAFZZ	80205	NAS1305-14H	..BOLT,SHEAR UOC:A3S	2

SECTION II (1) ITEM NO	(2) SMR CODE	(3) FSCM	TM55-1520-236-23P (4) PART NUMBER	(5) DESCRIPTION AND USABLE ON CODE (UOC)	(6) QTY
47	PADZZ	97499	209-030-183-1	.FITTING,DIAGONAL BR UOC:A3S	1
48	PAFFF	97499	209-030-180-17	.BRACE,DIAGONAL,FUSE UOC:A3S	1
49	PAFZZ	97499	209-030-181-5	..CONNECTOR,ROD END UOC:A3S	1
50	PAFZZ	88044	AN316-10R	..NUT,PLAIN,HEXAGON UOC:A3S	1
51	PAFZZ	88044	AN960-1016L	..WASHER,FLAT UOC:A3S	1
52	PBFZZ	73197	HL20PB6-15	..PIN-RIVET,THREADED UOC:A3S	1
53	XCOZZ	97499	205-030-159-1	..STENCIL UOC:A3S	4
54	PBDZZ	97499	209-030-143-1	.FITTING,BEAM SPLICE UOC:A3S	1
55	PBDZZ	97499	209-030-182-1	.CHANNEL,MAIN BEAM UOC:A3S	1
56	XCFZZ	97499	209-030-138-5	.PANEL UOC:A3S	1
57	PBFFF	97499	209-033-135-103	..PANEL,STRUCTURAL,AI UOC:A3S	1
58	PAFZZ	97499	80-005-2-10	...INSERT,SCREW THREAD UOC:A3S	4
59	XDFZZ	97499	209-030-138-37	..PLATE UOC:A3S	1
60	XDFZZ	97499	209-030-138-39	..PLATE UOC:A3S	1
61	PAFZZ	73197	HL20PB6-8	..PIN-RIVET,THREADED UOC:A3S	5
62	PAFZZ	73197	HL20PB8-8	..PIN-RIVET,THREAD UOC:A3S	1
63	PAFZZ	80205	NAS1473A3	..NUT,SELF-LOCKING,PL UOC:A3S	55
64	PAFZZ	88044	AN4-5A	..BOLT,MACHINE UOC:A3S	4
65	PAFZZ	88044	AN960-416L	..WASHER,FLAT UOC:A3S	4
66	PBDZZ	97499	209-030-241-3	..FITTING,PANEL,MAIN UOC:A3S	1
67	PAFZZ	96906	MS27039-1-10	..SCREW,MACHINE UOC:A3S	56
68	PAFZZ	88044	AN960PD10L	..WASHER,FLAT UOC:A3S	68
69	PAFZZ	56878	M14640H02	..NUT,SELF-LOCKING PL UOC:A3S	1
70	PAFZZ	72794	R5	.RECEPTACLE,TURNL UOC:A3S	14
71	XDDZZ	97499	209-030-115-19	.BLOCK,BEAM INSTALLA UOC:A3S	2
72	XDDZZ	97499	209-030-161-13	.CAP,MAIN BEAM UOC:A3S	1

SECTION II (1) ITEM NO	(2) SMR CODE	(3) FSCM	TM55-1520-236-23P (4) PART NUMBER	(5) DESCRIPTION AND USABLE ON CODE (UOC)	(6) QTY
73	XDDZZ	97499	209-030-115-33	.BLOCK,FILLER UOC:A3S	1
74	PBDDD	97499	209-033-133-105	.PANEL,STRUCTURAL,AI UOC:A3S	1
75	PAFZZ	96906	MS21075L3	..NUT,SELF-LOCKING,PL UOC:A3S	1
76	PAFZZ	29372	495SE1032-08-1	..INSERT,SCREW THREAD UOC:A3S	19
77	PAFZZ	97499	80-005-2-8	..EYELET,METALLIC UOC:A3S	11
78	PAFZZ	29372	495GF632-08	..FASTENER,PANEL UOC:A3S	4
79	PAFZZ	97499	80-013P3F1-9	..FASTENER,PANEL POTT UOC:A3S	4
80	PAFZZ	97499	80-013S3F08-9	..FASTENER,PANEL POTT UOC:A3S	5
81	PAFZZ	97499	80-013S3F08-9	..FASTENER,PANEL POTT UOC:A3S	11
82	PAFZZ	29372	P196F10-1	..PLUG,FLOOR,PILOTS UOC:A3S	10
83	PAFZZ	29372	P196F10-2	...FASTENER PLUG UOC:A3S	2
84	PAFZZ	29372	S196F25-2	..FASTENER,SLEEVE UOC:A3S	1
85	PAFZZ	29372	S196F25-3	..FASTENER SLEEVE UOC:A3S	3
86	PAFZZ	29372	P196F428-08	..FASTENER,PANEL POTT UOC:A3S	4
87	PAFZZ	29372	S192F25-08	..FASTENER SLEEVE UOC:A3S	2
88	PAFZZ	97499	80-011-P11F1-9	..GROMMET,PLUG UOC:A3S	2
89	XDFZZ	29372	404G440-08	..SPACER,SLEEVE UOC:A3S	2
90	PAFZZ	97499	80-013S3D08-9	..FASTENER,PANEL POTT UOC:A3S	1
91	PBDZZ	97499	209-030-156-3	.SUPPORT,FLOOR,PILOT UOC:A3S	1
92	XDDZZ	97499	209-030-157-1	.CAP,MAIN BEAM,UPPER UOC:A3S	1
93	XDDZZ	97499	209-030-158-3	.CAP,MAIN BEAM,LOWER UOC:A3S	1
94	PBDZZ	97499	209-030-159-5	.CAP,MAIN BEAM UOC:A3S	1
95	XDDZZ	97499	209-030-160-5	.CAP,MAIN BEAM,UPPER UOC:A3S	1
96	XDDZZ	97499	209-030-161-27	.CAP,MAIN BEAM UOC:A3S	1
97	PBDZZ	97499	209-030-187-3	.FITTING,TURRET SUPP UOC:A3S	1
98	PBDZZ	97499	209-030-251-2	.FITTING,FORWARD TUR UOC:A3S	1

SECTION II (1) ITEM NO	(2) SMR CODE	(3) FSCM	TM55-1520-236-23P (4) PART NUMBER	(5) DESCRIPTION AND USABLE ON CODE (UOC)	(6) QTY
99	MDDZZ	97499	209-030-333-3	.BRACKET UOC:A3S	1
100	XDDZZ	97499	209-030-115-15	.SUPPORT,BEAM UOC:A3S	1
101	XDDZZ	97499	209-030-115-21	.STRAP,BEAM,FUSELAGE UOC:A3S	1
102	XDDZZ	97499	209-030-115-23	.SUPPORT UOC:A3S	1
103	XDDZZ	97499	209-030-115-25	.BLOCK,RADIUS UOC:A3S	3
104	PAFZZ	96906	MS21069L3	.NUT,SELF-LOCKING,PL UOC:A3S	6
105	PAFZZ	96906	MS21073L3	.NUT,SELF-LOCKING,PL UOC:A3S	1
106	PAFZZ	73197	HL20PB6-12	.PIN-RIVET,THREAD UOC:A3S	12
107	PBFZZ	73197	HL21PB-6-4	.PIN-RIVET,THREADED UOC:A3S	4
108	PAFZZ	73197	HL21PB6-6	.PIN,RIVET,THREADED UOC:A3S	1
109	PAFZZ	73197	HL21PB-6-9	.PIN-RIVET,THREADED UOC:A3S	1
110	PAFZZ	73197	HL21PB-6-10	.PIN-RIVET,THREADED UOC:A3S	1
111	PAFZZ	73197	HL21PB6-14	.PIN-RIVET,THREADED UOC:A3S	1
112	XDDZZ	89954	113B4619P3	.WASHER,FLAT UOC:A3S	V
113	PADZZ	18876	11072478	.WASHER,FLAT UOC:A3S	V
114	PADZZ	97499	140-001-5	.WASHER,FLAT UOC:A3S	V

END OF FIGURE

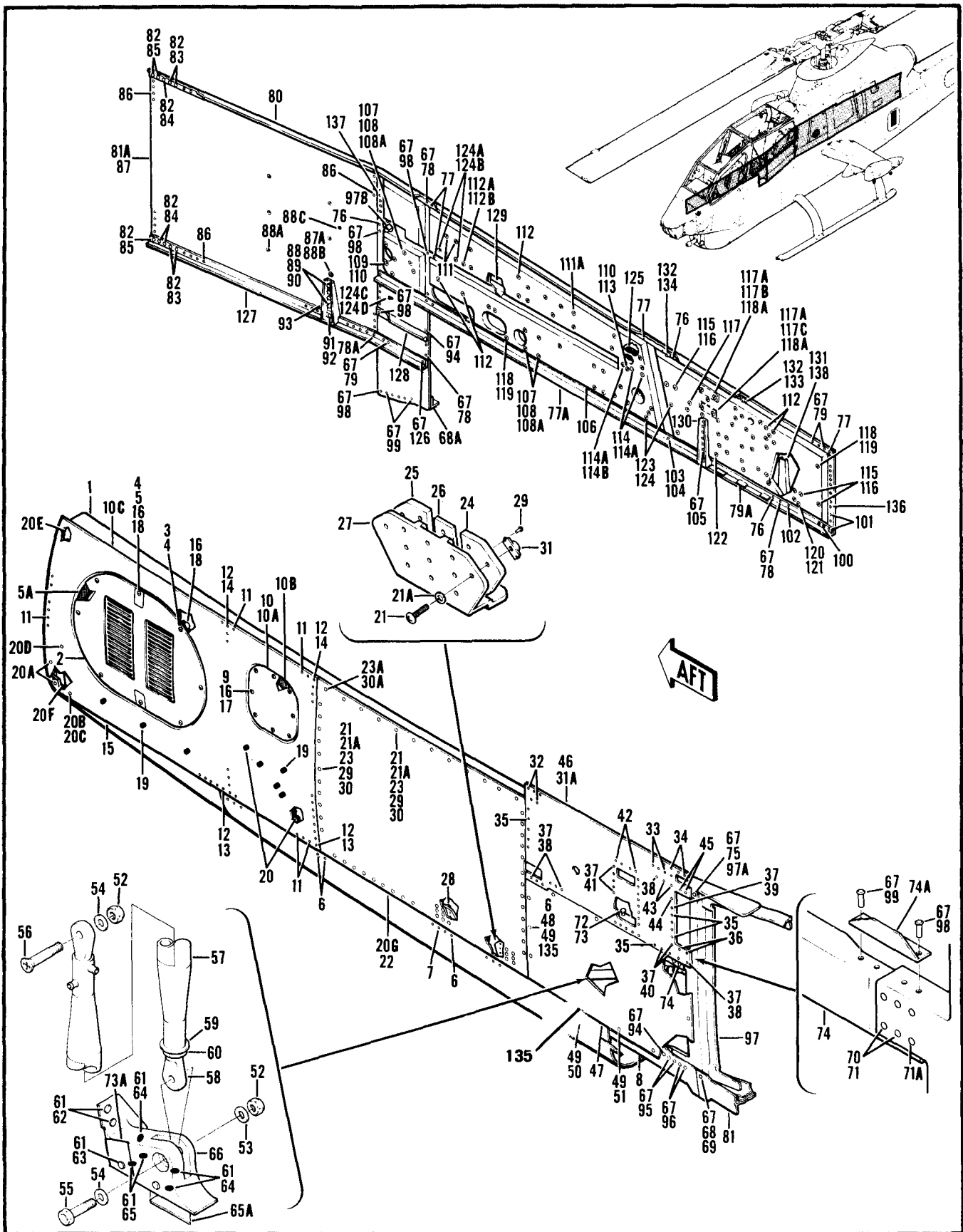

Figure 16. Beam Installation, RH

SECTION II (1) ITEM NO	(2) SMR CODE	(3) FSCM	TM55-1520-236-23P (4) PART NUMBER	(5) DESCRIPTION AND USABLE ON CODE (UOC)	(6) QTY
GROUP 02 AIRFRAME					
FIGURE 16. BEAM INSTALLATION, RH					
	XCDZZ	97499	209-033-116-1	BEAM INSTL,RH USBL EFF 76-22567 THRU 77-22762 SEE FIG.4 FOR NHA UOC:A2S	1
	XCDZZ	97499	209-033-116-3	BEAM INST,RH USBL EFF 77-22763 THRU 78-23092 SEE FIG.4 FOR NHA UOC:A4S	1
	XCDZZ	97499	209-033-116-101	BEAM INSTL, RH USBL EFF 78-23093 AND SUB SEE FIG.4 FOR NHA UOC:A3S	1
1	PBDZZ	97499	209-033-199-3	.CAP,MAIN BEAM UOC:A2S,A3S,A4S	1
2	PAOFF	97499	209-030-239-3	.COVER,ACCESS UOC:A2S,A3S,A4S	1
3	PAOZZ	72794	A5T14	..STUD, TURNLOCK UOC:A2S,A3S,A4S	6
4	PAOZZ	72794	GH5	..EYELET,TURNLOCK FAS UOC:A2S,A3S,A4S	8
5	PAOZZ	72794	A5T27	..STUD,TURNLOCK FA UOC:A2S,A3S,A4S	2
5A	MOOZZ	97499	110-070-32-0810	..SEAL UOC:A2S,A3S,A4S	1
6	PAFZZ	96906	MS20470AD4-4	.RIVET,SOLID UOC:A2S,A3S,A4S	V
7	PADZZ	11815	CR3243-4-5	.RIVET,BLIND UOC:A2S,A3S,A4S	V
8	PBDZZ	97499	209-033-195-3	.CAP,MAIN BEAM UOC:A2S,A3S,A4S	1
9	PAOZZ	96906	MS27039-1-07	.SCREW,MACHINE UOC:A2S,A3S,A4S	8
10	AFOFF	97499	209-033-157-21	.DOOR ASSY UOC:A2S,A3S,A4S	1
10A	MFOZZ	97499	209-033-157-115	..DOOR UOC:A2S,A3S,A4S	1
10B	MOOZZ	97499	110-070-32-0460	..SEAL UOC:A2S,A3S,A4S	1
10C	XCDZZ	97499	209-033-130-1	.PANEL INSTL UOC:A2S,A3S,A4S	1
11	PAFZZ	96906	MS20470AD5-5	..RIVET,SOLID UOC:A2S,A3S,A4S	V
12	PAFZZ	80205	NAS528A5	..COLLAR,GROOVED PIN UOC:A2S,A3S,A4S	4
13	PAFZZ	80205	NAS529-5-6	..PIN-RIVET,GROOVED UOC:A2S,A3S,A4S	2
14	PAFZZ	80205	NAS529-5-5	..PIN-RIVET,GROOVED UOC:A2S,A3S,A4S	2

SECTION II (1) ITEM NO	(2) SMR CODE	(3) FSCM	TM55-1520-236-23P (4) PART NUMBER	(5) DESCRIPTION AND USABLE ON CODE (UOC)	(6) QTY
15	PBFFF	97499	209-033-130-5	.. PANEL, STRUCTURAL, AI UOC: A2S, A3S, A4S	1
16	PAFZZ	96906	MS20426AD3-4	.. RIVET, SOLID UOC: A2S, A3S, A4S	V
17	PAFZZ	96906	MS21075L3	.. NUT, SELF-LOCKING, PL UOC: A2S, A3S, A4S	8
18	PAFZZ	72794	RF5	.. RECEPTACLE, TURNLOCK UOC: A2S, A3S, A4S	8
19	PAFZZ	29372	495SE1032-08-1	.. INSERT, SCREW THREAD UOC: A2S, A3S, A4S	5
20	PAFZZ	97499	80-005-2-8	.. EYELET, METALLIC UOC: A2S, A3S, A4S	5
20A	PADZZ	96906	MS20470AD4-3	.. RIVET, SOLID UOC: A2S, A3S, A4S	V
20B	PAOZZ	80205	NAS528A6	.. COLLAR, GROOVED PIN UOC: A2S, A3S, A4S	1
20C	PADZZ	80205	NAS529-6-8	.. PIN-RIVET, GROOVED UOC: A2S, A3S, A4S	1
20D	PADZZ	73197	HL73W6	.. COLLAR, PIN-RIVET, TH UOC: A2S, A3S, A4S	17
20E	MDDZZ	97499	120-098-13B30	.. SHIM UOC: A2S, A3S, A4S	1
20F	MDDZZ	97499	120-098-36D54	.. SHIM UOC: A2S, A3S, A4S	2
20G	XCDZZ	97499	209-033-128-1	.. PANEL INSTL UOC: A2S, A3S, A4S	1
21	PAOZZ	96906	MS27039-1-15	.. SCREW, MACHINE UOC: A2S, A3S, A4S	70
21A	PAOZZ	88044	AN960PD10L	.. WASHER, FLAT UOC: A2S, A3S, A4S	70
22	PBODL	97499	209-033-128-5	.. PANEL, MAIN BEAM UOC: A2S, A3S, A4S	1
23	MFFZZ	97499	209-030-314-1	.. SPACER UOC: A2S, A3S, A4S	75
23A	MFFZZ	97499	209-030-314-7	.. SPACER UOC: A2S, A3S, A4S	2
24	MFFZZ	97499	209-030-334-1	.. SPACER UOC: A2S, A3S, A4S	2
25	MFFZZ	97499	209-030-334-2	.. SPACER UOC: A2S, A3S, A4S	2
26	MFFZZ	97499	209-030-334-3	.. SPACER UOC: A2S, A3S, A4S	2
27	PBDZZ	97499	209-030-255-1	.. FITTING, AFT LANDING UOC: A2S, A3S, A4S	1
28	PBFZZ	97499	209-030-347-3	.. FITTING, AFT LANDING UOC: A2S, A3S, A4S	1
29	PAFZZ	96906	MS20426AD3-5	.. RIVET, SOLID UOC: A2S, A3S, A4S	V
30	PAFZZ	80205	NAS1473A3	.. NUT, SELF-LOCKING, PL UOC: A2S, A3S, A4S	48
30A	PAFZZ	80539	14650H02	.. NUT, SELF-LOCKING, PL UOC: A2S, A3S, A4S	1

SECTION II (1) ITEM NO	(2) SMR CODE	(3) FSCM	TM55-1520-236-23P (4) PART NUMBER	(5) DESCRIPTION AND USABLE ON CODE (UOC)	(6) QTY
31	PAFZZ	96906	MS21075L3	..NUT,SELF-LOCKING,PL UOC:A2S,A3S,A4S	22
31A	XCDZZ	97499	209-033-163-3	..PANEL INSTL UOC:A2S,A3S,A4S	1
32	PADZZ	96906	MS20470AD4-4	..RIVET,SOLID UOC:A2S,A3S,A4S	V
33	PADZZ	96906	MS20426AD4-4	..RIVET,SOLID UOC:A2S,A3S,A4S	V
34	PADZZ	96906	MS20470DD5-4	..RIVET,SOLID UOC:A2S,A3S,A4S	V
35	PADZZ	96906	MS20470DD6-4	..RIVET,SOLID UOC:A2S,A3S,A4S	V
36	PADZZ	96906	MS20426DD6-5	..RIVET,SOLID UOC:A2S,A3S,A4S	V
37	PADZZ	73197	HL1087PBW-6	..COLLAR,PIN-RIVET,TH UOC:A2S,A3S,A4S	37
38	PADZZ	73197	HL21PB6-7	..PIN-RIVET,THREAD UOC:A2S,A3S,A4S	8
39	PADZZ	73197	HL20PB6-4	..PIN-RIVET,THREAD UOC:A2S,A3S,A4S	1
40	PADZZ	73197	HL21PB-6-3	..PIN-RIVET,THREADED UOC:A2S,A3S,A4S	3
41	PADZZ	73197	HL20PB6-9	..PIN-RIVET,THREAD UOC:A2S,A3S,A4S	18
42	PADZZ	73197	HL21PB-6-11	..PIN-RIVET,THREADED UOC:A2S,A3S,A4S	4
43	PADZZ	73197	HL21PB6-8	..PIN-RIVET,THREAD UOC:A2S,A3S,A4S	2
44	PADZZ	73197	HL21PB6-6	..PIN,RIVET,THREADED UOC:A2S,A3S,A4S	1
45	PADZZ	96906	MS90353-0609	..RIVET,BLIND UOC:A2S,A3S,A4S	2
46	PBDDD	97499	209-033-163-11	..PANEL,MAIN BEAM UOC:A2S,A3S,A4S	1
47	PAOOO	97499	209-033-162-3	..COVER,ACCESS UOC:A2S,A3S,A4S	1
48	PAOZZ	72794	A5T13	..STUD,TURNLOCK FA UOC:A2S,A3S,A4S	10
49	PAOZZ	72794	GH5	..EYELET,TURNLOCK FAS UOC:A2S,A3S,A4S	14
50	PAOZZ	72794	A5T26	..STUD,TURNLOCK FASTE UOC:A2S,A3S,A4S	2
51	PAOZZ	72794	A5T26	..STUD,TURNLOCK FASTE UOC:A2S,A3S,A4S	2
52	PAOZZ	96906	MS21042L6	..NUT,SELF-LOCKING,EX UOC:A2S,A3S,A4S	2
53	PAOZZ	88044	AN960PD616	..WASHER,FLAT UOC:A2S,A3S,A4S	1
54	PAOZZ	88044	AN960PD616L	..WASHER,FLAT UOC:A2S,A3S,A4S	2
55	XDFZZ	80205	NAS1306-10	..BOLT,SHEAR UOC:A2S,A3S,A4S	1

SECTION II (1) ITEM NO	(2) SMR CODE	(3) FSCM	TM55-1520-236-23P (4) PART NUMBER	(5) DESCRIPTION AND USABLE ON CODE (UOC)	(6) QTY
56	PAFZZ	80205	NAS336CPA20	.SCREW,CLOSE TOLERAN UOC:A2S,A3S,A4S	1
57	PAFFF	97499	209-031-180-1	.BRACE,DIAGONAL UOC:A2S,A3S,A4S	1
58	PAFZZ	97499	209-031-181-3	..BOLT,EYE UOC:A2S,A3S,A4S	1
59	PAFZZ	88044	AN960-1216L	..WASHER,FLAT UOC:A2S,A3S,A4S	1
60	PAFZZ	88044	AN316-12R	..NUT,PLAIN,HEXAGON UOC:A2S,A3S,A4S	1
61	PADZZ	73197	HL73W6	.COLLAR,PIN-RIVET,TH UOC:A2S,A3S,A4S	9
62	PADZZ	73197	HL32PB-6-6	.PIN-RIVET,THREADED UOC:A2S,A3S,A4S	3
63	PADZZ	73197	HL32PB-6-7	.PIN-RIVET,THREADED UOC:A2S,A3S,A4S	2
64	PADZZ	73197	HL32PB-6-7	.PIN-RIVET,THREADED UOC:A2S,A3S,A4S	2
65	PADZZ	73197	HL32PB-6-8	.PIN-RIVET,THREADED UOC:A2S,A3S,A4S	2
65A	XDDZZ	97499	209-033-116-19	.FILLER UOC:A2S,A3S,A4S	1
66	PBDZZ	97499	209-030-417-3	.FITTING,DIAGONAL ST UOC:A2S,A3S,A4S	1
67	PADZZ	73197	HL1087PBW-6	.COLLAR,PIN-RIVET,TH UOC:A2S,A3S,A4S	83
68	PADZZ	73197	HL21PB-6-11	.PIN-RIVET,THREADED UOC:A2S,A3S,A4S	1
68A	XDDZZ	97499	209-033-245-3	.SUPPORT UOC:A2S,A3S,A4S	1
69	PBDZZ	97499	209-033-247-3	.FILLER,MAIN BEAM UOC:A2S,A3S,A4S	1
70	PADZZ	80205	NAS528A8	.COLLAR,GROOVED PIN UOC:A2S,A3S,A4S	2
71	PADZZ	80205	NAS525-8-5	.PIN-RIVET,GROOVED UOC:A2S,A3S,A4S	2
71A	PADZZ	96906	MS90353-S0605	.RIVET,BLIND UOC:A2S,A3S,A4S	1
72	PADZZ	73197	HL86PBW8	.COLLAR,PIN-RIVET UOC:A2S,A3S,A4S	2
73	PADZZ	73197	HL20PB8-8	.PIN-RIVET,THREAD UOC:A2S,A3S,A4S	2
73A	MDDZZ	97499	120-098-16D30	.SHIM UOC:A2S,A3S,A4S	1
74	PBDZZ	97499	209-030-182-5	.CHANNEL,MAIN BEAM UOC:A2S,A3S,A4S	1
74A	XDDZZ	97499	209-033-245-5	.CLIP UOC:A2S,A3S,A4S	1
75	PADZZ	73197	HL21PB-6-10	.PIN-RIVET,THREADED UOC:A2S,A3S,A4S	1
76	PADZZ	96906	MS20426DD6-5	.RIVET,SOLID UOC:A2S,A3S,A4S	V

SECTION II (1) ITEM NO	(2) SMR CODE	(3) FSCM	TM55-1520-236-23P (4) PART NUMBER	(5) DESCRIPTION AND USABLE ON CODE (UOC)	(6) QTY
77	PADZZ	96906	MS20470AD5-4	.RIVET,SOLID UOC:A2S,A3S,A4S	V
77A	XDDZZ	97499	209-030-158-8	.CAP UOC:A2S,A3S,A4S	1
78	PADZZ	73197	HL20PB6-5	.PIN-RIVET,THREADED UOC:A2S,A3S,A4S	12
78A	PADZZ	73197	HL20PB6-8	.PIN-RIVET,THREADED UOC:A2S,A3S,A4S	1
79	PADZZ	73197	HL20PB6-4	.PIN-RIVET,THREAD UOC:A2S,A3S,A4S	33
79A	XDDZZ	97499	20-042-5-15	.BLOCK,RADIUS UOC:A2S,A3S,A4S	3
80	PBDZZ	97499	209-033-196-3	.CAP,MAIN BEAM UOC:A2S,A3S,A4S	1
81	PBDZZ	97499	209-033-195-7	.CAP,MAIN BEAM UOC:A2S,A3S,A4S	1
81A	XCDZZ	97499	209-033-134-1	.PANEL INSTL U/O PN 209-033-116-1 AND -3 UOC:A2S,A4S	1
81A	XCDZZ	97499	209-033-134-105	.PANEL INSTL U/O PN 209-033-116-101 UOC:A3S	1
82	PADZZ	73197	HL73W6	..COLLAR,PIN-RIVET,TH UOC:A2S,A3S,A4S	10
83	PADZZ	73197	HL32PB-6-6	..PIN-RIVET,THREADED UOC:A2S,A3S,A4S	4
84	PADZZ	73197	HL32PB-6-7	..PIN-RIVET,THREADED UOC:A2S,A3S,A4S	3
85	PADZZ	73197	HL32PB-6-8	..PIN-RIVET,THREADED UOC:A2S,A3S,A4S	3
86	PADZZ	96906	MS20470AD5-4	..RIVET,SOLID UOC:A2S,A3S,A4S	V
87	PBFZZ	97499	209-033-134-5	..PANEL,STRUCTURAL,AI U/O PN 209- 033-134-1 UOC:A2S,A4S	1
87	PBDZZ	63288	209-033-134-107	..PANEL,STRUCTURAL,AI U/O PN 209- 033-134-105 UOC:A3S	1
87A	PAFZZ	97499	80-005-2C12	...FASTENER,PANEL POTT U/O PN 209- 033-134-5 UOC:A2S,A4S	1
88	PADZZ	97499	80-007-12-4	...INSERT,SCREW THREAD UOC:A2S,A3S,A4S	4
88A	PAFZZ	97499	80-005-2-12	...FASTENER,PANEL UOC:A2S,A3S,A4S	5
88B	PADZZ	97499	80-004-2C12	...FASTENER,PANEL POTT U/O PN 209- 033-134-107 UOC:A3S	1
88C	PAFZZ	97499	80-004-2-12	...FASTENER,PANEL UOC:A2S,A3S,A4S	1
89	PADZZ	80205	NAS1304-3H	..BOLT,SHEAR UOC:A2S,A3S,A4S	4
90	PADZZ	88044	AN960-416L	..WASHER,FLAT	4

SECTION II (1) ITEM NO	(2) SMR CODE	(3) FSCM	TM55-1520-236-23P (4) PART NUMBER	(5) DESCRIPTION AND USABLE ON CODE (UOC)	(6) QTY
91	PADZZ	96906	MS20426AD5-4	UOC:A2S,A3S,A4S ..RIVET,SOLID	V
92	XDDZZ	18876	11072478	UOC:A2S,A3S,A4S ..WASHER,FLAT	V
93	PBDZZ	97499	209-030-240-1	UOC:A2S,A3S,A4S ..FITTING,PANEL,MAIN	1
94	PADZZ	73197	HL21PB6-5	UOC:A2S,A3S,A4S ..PIN-RIVET,THREAD	1
95	PADZZ	73197	HL21PB6-6	UOC:A2S,A3S,A4S ..PIN,RIVET,THREADED	2
96	PADZZ	73197	HL21PB6-7	UOC:A2S,A3S,A4S ..PIN-RIVET,THREAD	2
97	PBDZZ	97499	209-030-143-5	UOC:A2S,A3S,A4S .FITTING,BEAM SPLICE	1
97A	PBDZZ	97499	209-033-247-1	UOC:A2S,A3S,A4S .FILLER,MAIN BEAM	1
97B	XDDZZ	97499	209-033-247-5	UOC:A2S,A3S,A4S .FILLER	1
98	PADZZ	73197	HL20PB6-6	UOC:A2S,A3S,A4S .FASTENER ASSEMBL	8
99	PADZZ	73197	HL20PB-6-3	UOC:A2S,A3S,A4S .PIN-RIVET,THREADED	9
100	PADZZ	73197	HL86PBW5	UOC:A2S,A3S,A4S .COLLAR,PIN-RIVET	5
101	PADZZ	73197	HL20PB5-4	UOC:A2S,A3S,A4S .PIN-RIVET,THREADED	3
102	PADZZ	73197	HL20PB5-3	UOC:A2S,A3S,A4S .PIN-RIVET,THREADED	2
103	PADZZ	80205	NAS529-5-7	UOC:A2S,A3S,A4S .PIN-RIVET,GROOVED	1
104	PADZZ	80205	NAS528A5	UOC:A2S,A3S,A4S .COLLAR,GROOVED PIN-	1
105	PADZZ	73197	HL20PB6-12	UOC:A2S,A3S,A4S .PIN-RIVET,THREAD	10
106	PBDDD	97499	209-033-132-1	UOC:A2S,A3S,A4S .PANEL,STRUCTURAL,AI U/O PN 209-033-116-1	1
106	PBDDD	97499	209-033-132-5	UOC:A2S .PANEL,STRUCTURAL,AI U/O PN 209-033-116-3 AND -101	1
107	PAFZZ	29372	P196F428-08	UOC:A3S,A4S ..FASTENER,PANEL	30
108	PAFZZ	97499	80-013S4F1-9	UOC:A2S,A3S,A4S ..FASTENER,PANEL POTT	25
108A	PAFZZ	97499	80-013S4F2-9	UOC:A2S,A3S,A4S ..FASTENER,PANEL POTT	5
109	XDFZZ	97499	80-011P12F1-0	UOC:A2S,A3S,A4S ..FASTENER,PANEL	1
110	XDFZZ	97499	80-011S12F08-0	UOC:A2S,A3S,A4S ..GROMMET,METALLIC	2
111	PAFZZ	97499	80-004-1-8	UOC:A2S,A3S,A4S ..INSERT,SCREW THR	4

SECTION II (1) ITEM NO	(2) SMR CODE	(3) FSCM	TM55-1520-236-23P (4) PART NUMBER	(5) DESCRIPTION AND USABLE ON CODE (UOC)	(6) QTY
111A	PAFZZ	29372	495GF632-08	UOC:A2S,A3S,A4S ..FASTENER,PANEL	6
112	PAFZZ	29372	495SE1032-08-1	UOC:A2S,A3S,A4S ..INSERT,SCREW THREAD	23
112A	PAFZZ	29372	P196F6-1	UOC:A2S,A3S,A4S ..FASTENER,PANEL POTT	2
112B	PAFZZ	97499	80-013S1D08-9	UOC:A2S,A3S,A4S ..FASTENER,PANEL POTT	2
113	PAFZZ	97499	80-011P12F0-0	UOC:A2S,A3S,A4S ..FASTENER,PANEL	1
114	XDFZZ	97499	80-013P3F0-9	UOC:A2S,A3S,A4S ..FASTENER,PANEL	3
114	PAFZZ	97499	80-011-P7F0-0	UOC:A2S,A3S,A4S ..GROMMET, PLUG	2
114A	PAFZZ	97499	80-011-S7F08-0	UOC:A2S,A3S,A4S ..FASTENER, PANEL	3
114B	PAFZZ	97499	80-011-P7C0-0	UOC:A2S,A3S,A4S ..GROMMET, PLUG	1
115	PAFZZ	97499	80-013S3F08-9	UOC:A2S,A3S,A4S ..FASTENER,PANEL POTT	7
116	PAFZZ	97499	80-013P3F1-9	UOC:A2S,A3S,A4S ..FASTENER, PANEL POTT	7
117	PAFZZ	97499	80-005-2-8	UOC:A2S,A3S,A4S ..EYELET,METALLIC	2
117A	PAFZZ	29372	S196F428-10	UOC:A2S,A3S,A4S ..FASTENER,PANEL	4
117B	MFFZZ	97499	209-033-132-101	UOC:A2S,A3S,A4S ..DOUBLER	1
117C	MFFZZ	97499	209-033-132-103	UOC:A2S,A3S,A4S ..DOUBLER	1
118	PAFZZ	97499	80-011S10F08-0	UOC:A2S,A3S,A4S ..GROMMET,METALLIC	3
118A	PAFZZ	97499	80-013P4F0-9	UOC:A2S,A3S,A4S ..FASTENER,PANEL POTT	4
119	PAFZZ	97499	80-011P10F1-0	UOC:A2S,A3S,A4S ..GROMMET, PLUG	3
120	PAFZZ	97499	80-011P5F1-0	UOC:A2S,A3S,A4S ..GROMMET, PLUG	2
121	PAFZZ	97499	80-011S5F08-0	UOC:A2S,A3S,A4S ..GROMMET,SLEEVE	2
122	PAFZZ	97499	80-004-6-8	UOC:A2S,A3S,A4S ..FASTENER,PANEL,POTT	4
123	PAFZZ	97499	80-011S8F08-0	UOC:A2S,A3S,A4S ..GROMMET,SLEEVE	12
124	PAFZZ	97499	80-011P8F0-0	UOC:A2S,A3S,A4S ..GROMMET, PLUG	12
124A	PAFZZ	29372	P196F6-0	UOC:A2S,A3S,A4S ..FASTENER,PANEL	2
124B	PAFZZ	29372	S196D632-08	UOC:A2S,A3S,A4S ..SLEEVE,PANEL FASTEN	2
124C	PAFZZ	96906	MS20426AD3-4	UOC:A2S,A3S,A4S ..RIVET,SOLID	2

SECTION II (1) ITEM NO	(2) SMR CODE	(3) FSCM	TM55-1520-236-23P (4) PART NUMBER	(5) DESCRIPTION AND USABLE ON CODE (UOC)	(6) QTY
124D	PAFZZ	96906	MS21069L3	UOC:A2S,A3S,A4S .NUT,SELF-LOCKING,PL	1
125	MOOZZ	97499	209-001-747-1	UOC:A2S,A3S,A4S .SEAL,ANTITORQUE	1
126	PADZZ	73197	HL20PB-6-7	UOC:A2S,A3S,A4S .PIN-RIVET,THREADED	1
127	PBDZZ	97499	209-030-159-7	UOC:A2S,A3S,A4S .CAP,MAIN BEAM	1
128	PBDZZ	97499	209-033-246-3	UOC:A2S,A3S,A4S .SUPPORT,STRUCTURAL	1
129	PBDZZ	97499	209-030-156-4	UOC:A2S,A3S,A4S .SUPPORT,FLOOR,AIRCR	1
130	PBDZZ	97499	209-031-187-1	UOC:A2S,A3S,A4S .FITTING,AFT,SUPPORT	1
131	PBDZZ	97499	209-030-251-1	UOC:A2S,A3S,A4S .FITTING,FORWARD TUR	1
132	PADZZ	96906	MS20426AD3-4	UOC:A2S,A3S,A4S .RIVET,SOLID	V
133	PAFZZ	96906	MS21069L3	UOC:A2S,A3S,A4S .NUT,SELF-LOCKING,PL	1
134	PAFZZ	96906	MS21073L3	UOC:A2S,A3S,A4S .NUT,SELF-LOCKING,PL	1
135	PAFZZ	72794	R5	UOC:A2S,A3S,A4S .RECEPTACLE,TURNL	14
136	PADZZ	96906	MS20426AD5-6	UOC:A2S,A3S,A4S .RIVET,SOLID	1
137	PADZZ	96906	MS20470DD6-4	UOC:A2S,A3S,A4S .RIVET,SOLID	V
138	MDDZZ	97499	120-098-10B20	UOC:A2S,A3S,A4S .SHIM	1
END OF FIGURE					

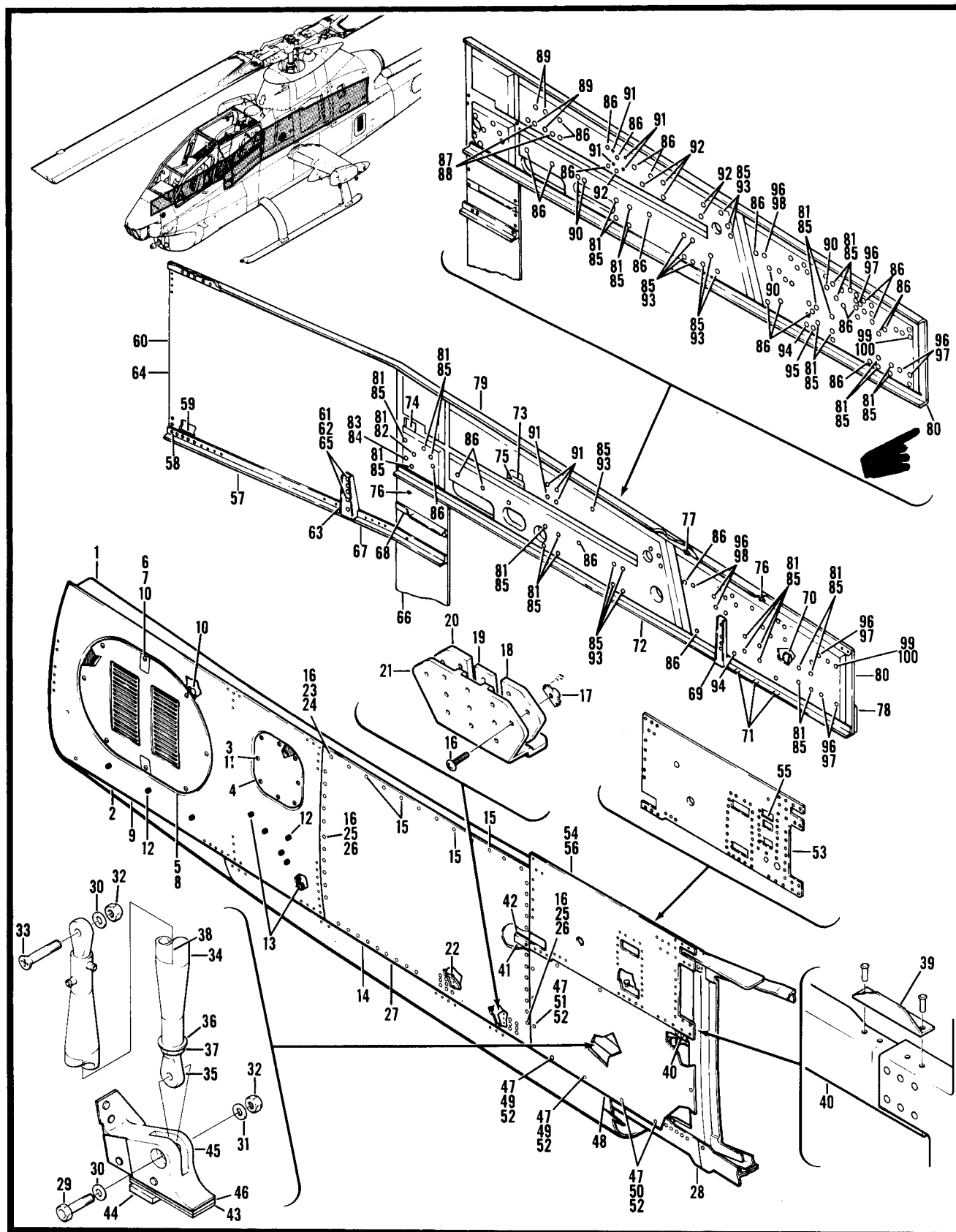

Figure 16A. Beam Installation - RH

SECTION II (1) ITEM NO	(2) SMR CODE	(3) FSCM	TM55-1520-236-23P (4) PART NUMBER	(5) DESCRIPTION AND USABLE ON CODE (UOC)	(6) QTY
				GROUP 02 AIRFRAME FIGURE 16A. BEAM INSTALLATION, RH	
	XCDZZ	97499	209-030-116-17	BEAM INSTL,RH USBL EFF 66-15248 THRU 71-21052 SEE FIG. 4 FOR NHA UOC:A3S, T1S	1
1	XDDZZ	97499	209-030-160-9	.CAP,MAIN BEAM UOC:A3S,T1S	1
2	XCDZZ	97499	209-961-513-101	.PANEL INSTL,MOD UOC A3S, T1S	1
2	XCDZZ	97499	209-030-118-63	.PANEL INSTALLATION UOC A3S, T1S	1
3	PAOZZ	96906	MS27039-1-09	..SCREW,MACHINE UOC A3S, T1S	8
4	PBOZZ	97499	209-030-118-73	..COVER, ACCESS UOC A3S, T1S	1
5	PBOFF	97499	209-030-239-1	..COVER,ACCESS UOC A3S, T1S	1
6	XDFZZ	72794	A5T13	...STUD,TURNLOCK FA UOC A3S, T1S	8
7	PAFZZ	72794	GH5	...EYELET,TURNLOCK FAS UOC A3S, T1S	8
8	MOOZZ	97499	110-070-32-0810	...SEAL UOC A3S, T1S	1
9	PBFFF	97499	209-033-130-5	..PANEL,STRUCTURAL,AI UOC A3S, T1S	1
10	PAOZZ	72794	RF5	...RECEPTACLE,TURNLOCK UOC A3S, T1S	8
11	PAFZZ	96906	MS21075L3	...NUT,SELF-LOCKING,PL UOC A3S, T1S	8
12	PAFZZ	97499	80-004-2-8	...INSERT,SCREW THREAD UOC A3S, T1S	31
13	PAFZZ	97499	80-005-2-8	...INSERT,PANEL FASTEN UOC A3S, T1S	6
14	XCFZZ	97499	209-030-120-27	.PANEL UOC A3S, T1S	1
15	PAOZZ	88044	AN960PD3L	..WASHER,FLAT UOC A3S, T1S	8
17	PAFZZ	96906	MS21075L3	..NUT,SELF-LOCKING,PL UOC A3S, T1S	22
18	MFFZZ	97499	209-030-334-1	..SPACER UOC A3S, T1S	2
19	MFFZZ	97499	209-030-334-2	..SPACER UOC A3S, T1S	2
20	MFFZZ	97499	209-030-334-3	..SPACER UOC A3S, T1S	2
21	PBDZZ	97499	209-030-255-1	..FITTING,AFT LANDING UOC A3S, T1S	1
22	PBDZZ	97499	209-030-347-3	..FITTING,AFT LANDING UOC A3S, T1S	1
23	PAFZZ	80539	M14640H02	..NUT,SELF-LOCKING PL UOC A3S, T1S	1
24	MFFZZ	97499	209-030-314-3	..SPACER UOC A3S, T1S	3

SECTION II (1) ITEM NO	(2) SMR CODE	(3) FSCM	TM55-1520-236-23P (4) PART NUMBER	(5) DESCRIPTION AND USABLE ON CODE (UOC)	(6) QTY
25	PAFZZ	80205	NAS1473A3	. .NUT,SELF-LOCKING,PL UOC A3S, T1S	47
26	MFFZZ	97499	209-030-314-1	. .SPACER UOC A3S, T1S	77
27	PAOFF	97499	209-033-128-5	. .PANEL,MAIN BEAM UOC A3S, T1S	1
28	PBDZZ	97499	209-030-161-29	.CAP,MAIN BEAM UOC A3S, T1S	1
29	XDFZZ	80205	NAS1306-10	.BOLT UOC A3S, T1S	1
30	PAFZZ	88044	AN960PD616L	.WASHER,FLAT UOC A3S, T1S	2
31	PAFZZ	88044	AN960PD616	.WASHER,FLAT UOC A3S, T1S	1
32	PAOZZ	96906	MS21042L6	.NUT,SELF-LOCKING,EX UOC A3S, T1S	2
33	PAFZZ	80205	NAS336CPA20	.SCREW,CLOSE TOLERAN UOC A3S, T1S	1
34	PAFFF	97499	209-031-180-1	.BRACE,DIAGONAL UOC A3S, T1S	1
35	PAFZZ	97499	209-031-181-3	. .BOLT,EYE UOC A3S, T1S	1
36	PAFZZ	88044	AN960-1216L	. .WASHER,FLAT UOC A3S, T1S	1
37	PAFZZ	88044	AN316-12R	. .NUT,PLAIN,HEXAGON UOC A3S, T1S	1
38	XCFZZ	97499	31-012-6A	. .DECAL UOC A3S, T1S	4
39	XDDZZ	97499	209-030-116-27	.ANGLE UOC A3S, T1S	1
40	PBDZZ	97499	209-030-182-5	.CHANNEL.MAIN BEAM UOC A3S, T1S	1
41	XDDZZ	97499	209-030-116-29	.FILLER UOC A3S, T1S	1
42	XDDZZ	97499	209-030-116-35	.SHIM UOC A3S, T1S	1
43	PBDZZ	97499	209-030-420-1	.SPACER,PLATE UOC A3S, T1S	1
44	PBDZZ	97499	209-961-317-41	.SHIM UOC A3S, T1S	1
45	PBDZZ	97499	209-030-417-1	.FITTING,DIAGONAL ST UOC A3S, T1S	1
46	MDDZZ	97499	120-098-10D38	.SHIM UOC A3S, T1S	V
47	PAFZZ	72794	R5	.RECEPTACLE,TURNL UOC A3S, T1S	14
48	PAOOO	97499	209-033-162-3	.COVER,ACCESS UOC A3S, T1S	1
	XAOZZ	97499	209-033-162-16	.PANEL UOC A3S, T1S	1

SECTION II (1) ITEM NO	(2) SMR CODE	(3) FSCM	TM55-1520-236-23P (4) PART NUMBER	(5) DESCRIPTION AND USABLE ON CODE (UOC)	(6) QTY
49	XDOZZ	97499	50-005A25	..STUD TURNLOCK FASTE UOC A2S,T1S	2
50	PAOZZ	72794	A5T23	..STUD,TURNLOCK FA UOC A3S,T1S	2
51	XDOZZ	72794	A5T13	..STUD,TURNLOCK FA UOC A3S,T1S	10
52	PAOZZ	72794	GH5	..EYELET,TURNLOCK FAS UOC A3S,T1S	14
53	XCDZZ	97499	209-961-188-2	.PANEL UOC A3S,T1S	1
54	XCDZZ	97499	209-030-137-32	.PANEL UOC A3S,T1S	1
55	PADXX	97499	209-961-188-15	.DOUBLER,FUSELAGE UOC A3S,T1S	1
56	PBDZZ	97499	209-030-137-34	..PANEL,FUELAGE,AIRC UOC A3S,T1S	1
57	PBDZZ	97499	209-030-161-15	.CAP MAIN BEAM LOWER UOC A3S,T1S	1
58	PBDZZ	97499	209-030-116-23	.BLOCK SUPPORT,BEAM UOC A3S,T1S	2
59	PBDZZ	97499	209-030-143-3	.FITTING,BEAM SPLICE UOC:A3S,T1S	1
60	XCFZZ	97499	209-030-130-5	.PANEL UOC:A3S,T1S	1
61	PADZZ	88044	AN4-5A	..BOLT,MACHINE UOC A3S,T1S	4
62	PADZZ	88044	AN960-416L	..WASHER,FLAT UOC A3S,T1S	4
63	PBDZZ	97499	209-030-240-1	..FITTING,PANEL,MAIN UOC A3S,T1S	1
64	PADZZ	63288	209-033-134-107	..PANEL,STRUCTURAL,AI UOC A3S,T1S	1
65	PADZZ	97499	80-007-12-4	...INSERT,SCREW THREAD UOC A3S,T1S	4
66	XDDZZ	97499	209-030-116-31	.SUPPORT UOC A3S,T1S	1
67	PBDZZ	97499	209-030-159-7	.CAP,MAIN BEAM UOC A3S,T1S	1
68	PBDZZ	97499	209-030-116-19	.SUPPORT,BEAM,RIGHT UOC A3S,T1S	1
69	PBDZZ	97499	209-030-187-3	.FITTING,TURRET SUPP UOC A3S,T1S	1
70	PBDZZ	97499	209-030-251-1	.FITTING,FORWARD TUR UOC A3S,T1S	1
71	XDDZZ	97499	209-030-116-33	.BLOCK,RADIUS UOC A3S,T1S	3
72	PBDZZ	97499	209-030-158-4	.CAP,MAIN BEAM LOWER UOC A3S,T1S	1
73	PBDZZ	97499	209-030-156-4	.SUPPORT,FLOOR,AIRCR UOC A3S,T1S	1

SECTION II (1) ITEM NO	(2) SMR CODE	(3) FSCM	TM55-1520-236-23P (4) PART NUMBER	(5) DESCRIPTION AND USABLE ON CODE (UOC)	(6) QTY
74	XDDZZ	97499	209-030-115-33	.FILLER BLOCK UOC A3S,T1S	1
75	MFOZZ	97499	209-001-747-1	.SEAL ANTI TORQUE UOC A3S,T1S	1
76	PAFZZ	96906	MS21069L3	.NUT SELF-LOCKING PL UOC A3S,T1S	2
77	PAFZZ	96906	MS21073L3	.NUT SELF-LOCKING PL UOC A3S,T1S	1
78	XDDZZ	97499	209-030-116-25	.STRAP UOC A3S,T1S	1
79	PBDZZ	97499	209-030-157-3	.CAP,MAIN BEAM,UPPER UOC A3S,T1S	1
80	XCDZZ	97499	209-961-507-103	.MODIFICATION,PANEL UOC A3S,T1S	1
80	PBDZZ	97499	209-030-129-207	.PANEL,FUSELAGE,AIRC UOC A3S,T1S	1
80	XDFFF	97499	209-530-056-161	.PANEL ASSY USBL AFTER COMPL. WITH MWO.55-1520-236 -50-10 UOC A3S	1
81	PAFZZ	29372	S196F25-3	..FASTENER SLEEVE UOC A3S,T1S	20
82	PAFZZ	29372	P196D428-08	..PLUG,FLOOR,PILOTS UOC A3S,T1S	1
83	PAFZZ	29372	S192F25-08	..FASTENER SLEEVE UOC A3S,T1S	1
84	PAFZZ	29372	P192F25-3	..PLUG,MAIN BEAM PAN UOC A3S,T1S	1
85	PBFZZ	29372	P196F428-08	..INSERT PANEL FASTEN UOC A3S,T1S	33
86	PAFZZ	97499	80-004-2-8	..INSERT,SCREW THREAD UOC A3S,T1S	31
87	PAFZZ	29372	P196F6-0	..INSERT,PANEL FASTEN UOC A3S,T1S	2
88	PAFZZ	97499	80-013S1D08-9	..FASTENER,PANEL POTT UOC A3S,T1S	2
89	PADZZ	97499	80-004-1-6	..INSERT SCREW THR UOC A3S,T1S	4
90	PAFZZ	97499	80-005-2-8	..INSERT,PANEL FASTEN UOC A3S,T1S	6
91	PAFZZ	97499	80-004-1-6	..INSERT,PANEL FASTEN UOC A3S,T1S	6
92	PAFZZ	29372	495GF632-08	..INSERT,PANEL FASTEN UOC A3S,T1S	8
93	PAFZZ	29372	S196F25-2	..FASTENER,SLEEVE UOC A3S,T1S	14
94	XDFZZ	29372	404S440-08-3	..FASTENER,PANEL UOC A3S,T1S	4
95	PAFZZ	97499	80-004-6-8	..INSERT,PANEL FASTEN UOC A3S,T1S	4
96	PAFZZ	29372	S196F1032-08	..INSERT,PANEL FASTEN UOC A3S,T1S	9

SECTION II (1) ITEM NO	(2) SMR CODE	(3) FSCM	TM55-1520-236-23P (4) PART NUMBER	(5) DESCRIPTION AND USABLE ON CODE (UOC)	(6) QTY
97	PAFZZ	29372	P196F10-2	..INSERT,PANEL FASTEN UOC A3S,T1S	5
98	PAFZZ	29372	P196F10-1	..PLUG,FLOOR,PILOTS UOC A3S,T1S	4
99	XDFZZ	29372	S192F10-08	..SLEEVE UOC A3S,T1S	1
100	XDFZZ	29372	P192F10-1	..INSERT,PANEL FASTEN UOC A3S,T1S	1
END OF FIGURE					

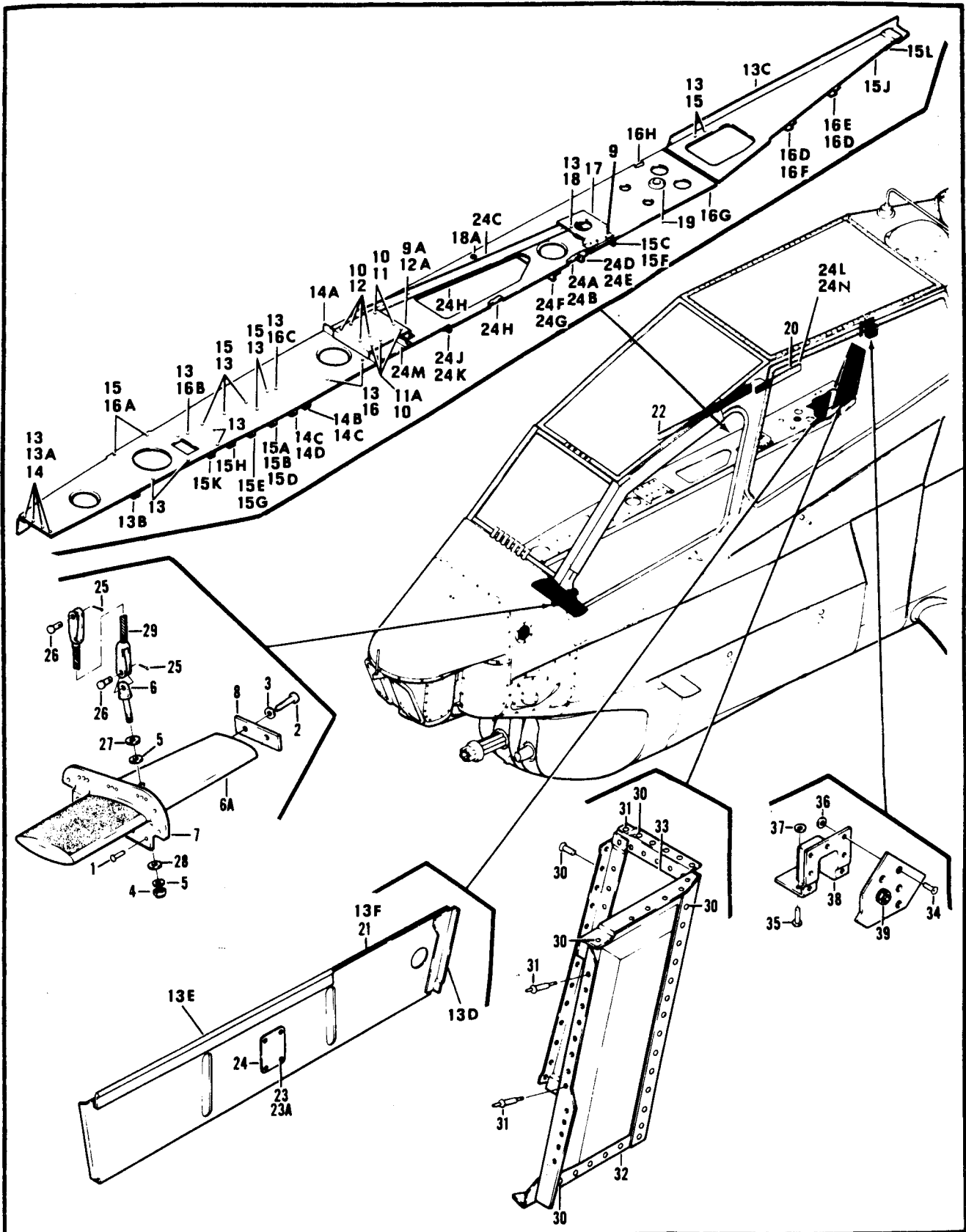

Figure 17. Step and Console Installation

SECTION II (1) ITEM NO	(2) SMR CODE	(3) FSCM	TM55-1520-236-23P (4) PART NUMBER	(5) DESCRIPTION AND USABLE ON CODE (UOC)	(6) QTY
GROUP 02 AIRFRAME					
FIGURE 17. STEP AND CONSOLE INSTALLATION					
	XCFZZ	97499	209-030-260-5	STEP INSTL,PILOT SEE FIG.4 FOR NHA	1
1	PAFZZ	96906	MS20426AD4-3	UOC:A2S,A3S,A4S .RIVET,SOLID	V
2	PAOZZ	96906	MS27039C1-14	UOC:A2S,A3S,A4S .SCREW MACHINE	2
3	PAOZZ	88044	AN960PD10L	UOC:A2S,A3S,A4S .WASHER,FLAT	2
4	PAOZZ	96906	MS21042L4	UOC:A2S,A3S,A4S .NUT,SELF-LOCKING,EX	1
5	PAOZZ	80205	NAS1197-416L	UOC:A2S,A3S,A4S .WASHER,FLAT	2
6	PAOZZ	88044	AN43BC13A	UOC:A2S,A3S,A4S .BOLT,EYE	1
6A	PAOZZ	97499	209-030-362-1	UOC:A2S,A3S,A4S .STEP PILOTS STATION	1
7	PAFZZ	96906	MS21209F1-15	UOC:A2S,A3S,A4S ..INSERT,SCREW THREAD	2
8	MFOZZ	97499	209-030-260-37	UOC:A2S,A3S,A4S .SHIM	1
	XCOZZ	97499	209-033-147-1	UOC:A2S,A3S,A4S CONSOLE INSTL USBL EFF 76-22567 THRU 78-23092 SEE FIG.4 FOR NHA	1
	XCOZZ	97499	209-033-147-103	UOC:A2S,A4S CONSOLE INSTL USBL EFF 78-23093 THRU 78-23125 SEE FIG.4 FOR NHA	1
	XCOZZ	97499	209-033-147-107	UOC:A3S CONSOLE INSTL USBL EFF 79-23187 AND SUB SEE FIGURE 4 FOR NHA	1
	XCOZZ	97499	209-033-147-101	UOC:A3S CONSOLE INSTL USBL EFF 66-15248 THRU 71-21052 SEE FIG 4 FOR NHA	1
9	PAFZZ	96906	MS20470AD4-4	UOC:A3S .RIVET,SOLID	V
9A	XDFFF	97499	209-033-147-3	UOC:A2S,A3S,A4S .BRACKET ASSY	1
10	PAFZZ	96906	MS20426AD3-4	UOC:A2S,A3S,A4S ..RIVET,SOLID	V
11	PAFZZ	96906	MS21075L3	UOC:A2S,A3S,A4S ..NUT,SELF-LOCKING,PL	2
11A	PAFZZ	96906	MS21075L06	UOC:A2S,A3S,A4S ..NUT,SELF-LOCKING,PL	3
12	PAFZZ	96906	MS21075L08	UOC:A2S,A3S,A4S ..NUT,SELF-LOCKING,PL	4

SECTION II (1) ITEM NO	(2) SMR CODE	(3) FSCM	TM55-1520-236-23P (4) PART NUMBER	(5) DESCRIPTION AND USABLE ON CODE (UOC)	(6) QTY
12A	XAFZZ	97499	209-033-147-91	UOC:A2S,A3S,A4S .BRACKET	1
13	PAFZZ	96906	MS20426AD3-5	UOC:A2S,A3S,A4S .RIVET,SOLID	V
13A	PAFZZ	96906	MS20426AD4-4	UOC:A2S,A3S,A4S .RIVET,SOLID	V
13B	XDDZZ	97499	209-033-147-55	UOC:A2S,A3S,A4S .STIFFENER USBL EFF 66-15248 THRU 71-21052	1
13C	XDDZZ	97499	209-033-147-15	UOC:A3S .SUPPORT USBL EFF 66-15248 THRU 71- 21052	1
13D	XDDZZ	97499	209-033-147-119	UOC:A3S .CLIP USBL EFF 66-15248 THRU 71- 21052	1
13E	XDDZZ	97499	209-033-147-67	UOC:A3S .FILLER USBL EFF 66-15243 THRU 71- 21052	1
13E	XDDZZ	97499	209-033-147-69	UOC:A3S .FILLER USBL EFF 66-15248 THRU 71- 21052	1
13F	XDDZZ	97499	209-033-147-65	UOC:A3S .FILLER USBL EFF 66-15248 THRU 71- 21052	1
14	PAFZZ	96906	MS21075L3	UOC:A3S .NUT,SELF-LOCKING,PL	4
14A	XDDZZ	97499	209-033-147-17	UOC:A2S,A3S,A4S .STIFFENER USBL EFF 66-15248 THRU 71-21052	1
14B	XDDZZ	97499	209-033-147-89	UOC:A3S .STIFFENER USBL EFF 66-15248 THRU 71-21052	1
14C	XDDZZ	97499	20-031-12-12	UOC:A3S .FILLER,BLOCK USBL EFF 56-15248 THRU 71-21052	2
14D	XDDZZ	97499	209-033-147-21	UOC:A3S .STIFFENER USBL EFF 66-15248 THRU 71-21052	1
15	PAFZZ	96906	MS21059L3	UOC:A3S .NUT,SELF-LOCKING,PL	13
15A	XDDZZ	97499	209-033-147-117	UOC:A2S,A3S,A4S .STIFFENER USBL EFF 66-15248 THRU 71-21052	1
15B	XDDZZ	97499	209-033-147-31	UOC:A3S .RADIUS BLOCK USBL EFF 66-15248 THRU 71-21052	6
15C	XDDZZ	97499	209-033-147-81	UOC:A3S .STIFFENER USBL EFF 66-15243 THRU 71-21052	1
15D	XDDZZ	97499	20-031-11-12	UOC:A3S .FILLER BLOCK USBL EFF 66-15248 THRU 71-21052	1

SECTION II (1) ITEM NO	(2) SMR CODE	(3) FSCM	TM55-1520-236-23P (4) PART NUMBER	(5) DESCRIPTION AND USABLE ON CODE (UOC)	(6) QTY
15E	XDDZZ	97499	209-033-147-33	UOC:A3S .STIFFENER USBL EFF 66-15248 THRU 71-21052	1
15F	XDDZZ	97499	20-031-9-10	UOC:A3S .FILLER,BLOCK USBL EFF 66-15248 THRU 71-21052	2
15G	XDDZZ	97499	20-031-8-12	UOC:A3S .FILLER,BLOCK USBL EFF 66-15248 THRU 71-21052	1
15H	XDDZZ	97499	209-033-147-35	UOC:A3S .STIFFENER USBL EFF 66-15248 THRU 71-21052	1
15J	XDDZZ	97499	209-033-147-41	UOC:A3S .WEB USBL EFF 66-15248 THRU 71- 21052	1
15K	XDDZZ	97499	209-033-147-51	UOC:A3S .STIFFENER USBL EFF 66-15248 THRU 71-21052	1
15L	XDDZZ	97499	20-031-9-12	UOC:A3S .FILLER,BLOCK,BULKHE USBL EFF 66- 15248 THRU 71-21052	2
16	PAFZZ	96906	MS21075L04	UOC:A3S .NUT,SELF-LOCKING,PL	2
16A	PAFZZ	84256	224-306	UOC:A2S,A3S,A4S .RIVET,BLIND INT RCH PN 1204-0306	8
16B	PAFZZ	96906	MS21071L06	UOC:A2S,A3S,A4S .NUT,SELF-LOCKING,PL	1
16C	PAFZZ	96906	MS21059L06	UOC:A2S,A3S,A4S .NUT,SELF-LOCKING,PL	1
16D	XDDZZ	97499	20-031-10-12	UOC:A2S,A3S,A4S .FILLER BLOCK USBL EFF 66-15248 THRU 71-21052	2
16E	XDDZZ	97499	209-033-147-39	UOC:A3S .STIFFENER USBL EFF 66-15248 THRU 71-21052	1
16F	XDDZZ	97499	209-033-147-37	UOC:A3S .STIFFENER USBL EFF 66-15248 THRU 71-21052	1
16G	XDDZZ	97499	209-033-147-105	UOC:A3S .WEB USBL EFF 66-15248 THRU 71- 21052	1
16H	XDDZZ	97499	209-033-147-43	UOC:A3S .SPLICE USBL EFF 66-15248 THRU 71- 21052	1
17	XDFZZ	97499	209-033-147-45	UOC:A3S .BRACKET	1
18	PAFZZ	96906	MS21047L06	UOC:A2S,A3S,A4S .NUT,SELF-LOCKING,PL	3
18A	PAOZZ	96906	MS35489-4	UOC:A2S,A3S,A4S .GROMMET,NONMETALLIC	1
19	PAOZZ	96906	MS35489-20	UOC:A2S,A3S .GROMMET,NONMETALLIC	1

SECTION II (1) ITEM NO	(2) SMR CODE	(3) FSCM	TM55-1520-236-23P (4) PART NUMBER	(5) DESCRIPTION AND USABLE ON CODE (UOC)	(6) QTY
19	PAOZZ	88044	AN931-16-30	UOC:A2S,A3S,A4S .GROMMET, NONMETALLIC USBL EFF 66-15248 TJRI 71-21052	1
20	MOOZZ	97499	110-045-30	UOC:A3S .RECEPTACLE	1
21	MOOZZ	97499	110-045-93	UOC:A2S,A3S,A4S .RECEPTACLE	1
22	MOOZZ	97499	110-045-65	UOC:A2S,A3S,A4S .RECEPTACLE	1
23	PAOZZ	96906	MS24621-3	UOC:A2S,A3S,A4S .SCREW, TAPPING, TH U/O PN 209-033-147-1 AND -103	4
23A	PAFZZ	96906	MS20604B3W-4	UOC:A2S,A3S,A4S .RIVET, BLIND U/O PN 209-033-147-107	V
24	PADZZ	96906	MS27253-2	UOC:A3S .PLATE, IDENTIFICATIO	1
24A	XDDZZ	97499	209-033-147-87	UOC:A2S,A3S,A4S .STIFFENER USBL EFF 66-15243 THRU 71-21052	1
24B	XDDZZ	97499	209-033-147-88	UOC:A3S .STIFFENER USBL EFF 66-15243 THRU 71-21052	1
24C	XDDZZ	97499	209-033-147-85	UOC:A3S .STIFFENER USBL EFF 66-15248 THRU 71-21052	1
24D	XDDZZ	97499	209-033-147-83	UOC:A3S .STIFFENER USBL EFF 66-15248 THRU 71-21052	1
24E	XDDZZ	97499	209-033-147-79	UOC:A3S .WEB USBL EFF 66-15248 THRU 71-21052	1
24F	XDDZZ	97499	209-033-147-49	UOC:A3S .SUPPORT USBL EFF 66-15248 THRU 71-21052	1
24G	XDDZZ	97499	209-033-147-63	UOC:A3S .STIFFENER USBL EFF 66-15248 THRU 71-21052	1
24H	XDDZZ	97499	209-033-147-19	UOC:A3S .STIFFENER USBL EFF 66-15243 THRU 71-21052	1
24J	XDDZZ	97499	209-033-147-71	UOC:A3S .STIFFENER USBL EFF 66-15248 THRU 71-21052	1
24K	XDDZZ	97499	20-031-11-10	UOC:A3S .FILLER USBL EFF 66-15248 THRU 71-21052	1
24L	XDDZZ	97499	209-033-147-53	UOC:A3S .FILLER USBL EFF 66-15248 THRU 71-21052	1
24M	XDDZZ	97499	209-030-147-57	UOC:A3S .STIFFENER USBL EFF 66-15248 THRU 71-21052	1

SECTION II (1) ITEM NO	(2) SMR CODE	(3) FSCM	TM55-1520-236-23P (4) PART NUMBER	(5) DESCRIPTION AND USABLE ON CODE (UOC)	(6) QTY
24N	XDDZZ	97499	209-033-147-73	UOC:A3S .CLIP USBL EFF 66-15248 THRU 71- 21052	1
	XCFZZ	97499	209-030-273-1	UOC:A3S .CABLE INSTL SEE FIG.4 FOR NHA	1
25	PAOZZ	96906	MS24665-208	UOC:A2S,A3S,A4S .PIN,COTTER	2
26	PAOZZ	96906	MS20392-2C13	UOC:A2S,A3S,A4S .PIN,STRAIGHT,HEADED	2
27	PAOZZ	88044	AN960PD416L	UOC:A2S,A3S,A4S .WASHER,FLAT	4
28	PAOZZ	88044	AN960PD416	UOC:A2S,A3S,A4S .WASHER,FLAT	4
29	PAOZZ	97499	209-030-273-3	UOC:A2S,A3S,A4S .WIRE ROPE ASSEMBLY	1
	XCFZZ	97499	209-030-271-3	UOC:A2S,A3S,A4S .PANEL INSTL SEE FIG,4 FOR NHA	1
30	PADZZ	96906	MS20426AD4-4	UOC:A2S,A3S,A4S .RIVET,SOLID	V
31	PADZZ	96906	MS20470AD4-4	UOC:A2S,A3S,A4S .RIVET,SOLID	V
32	PBDZZ	97499	209-030-270-1	UOC:A2S,A3S,A4S .PANEL ASSEMBLY, SUPP	1
33	PBDZZ	97499	209-030-269-1	UOC:A2S,A3S,A4S .PANEL ASSEMBLY,AIRC	1
	XCFZZ	97499	209-030-303-1	UOC:A2S,A3S,A4S .RECEPTACLE INSTL SEE FIG.4 FOR NHA	1
34	PAFZZ	96906	MS20426B3-4	UOC:A2S,A3S,A4S .RIVET,SOLID	V
35	PAFZZ	96906	MS20470B4-7	UOC:A2S,A3S,A4S .RIVET SOLID	V
36	PAFZZ	96906	MS15795-704	UOC:A2S,A3S,A4S .WASHER,FLAT	7
37	XDFZZ	70168	6513235	UOC:A2S,A3S,A4S .WASHER,FLAT	2
38	PAFZZ	97499	209-030-303-3	UOC:A2S,A3S,A4S .COVER,ELECTRICAL RE	1
39	PAOZZ	96906	MS90298-2	UOC:A2S,A3S,A4S .CONNECTOR,RECEPTACL	1

END OF FIGURE

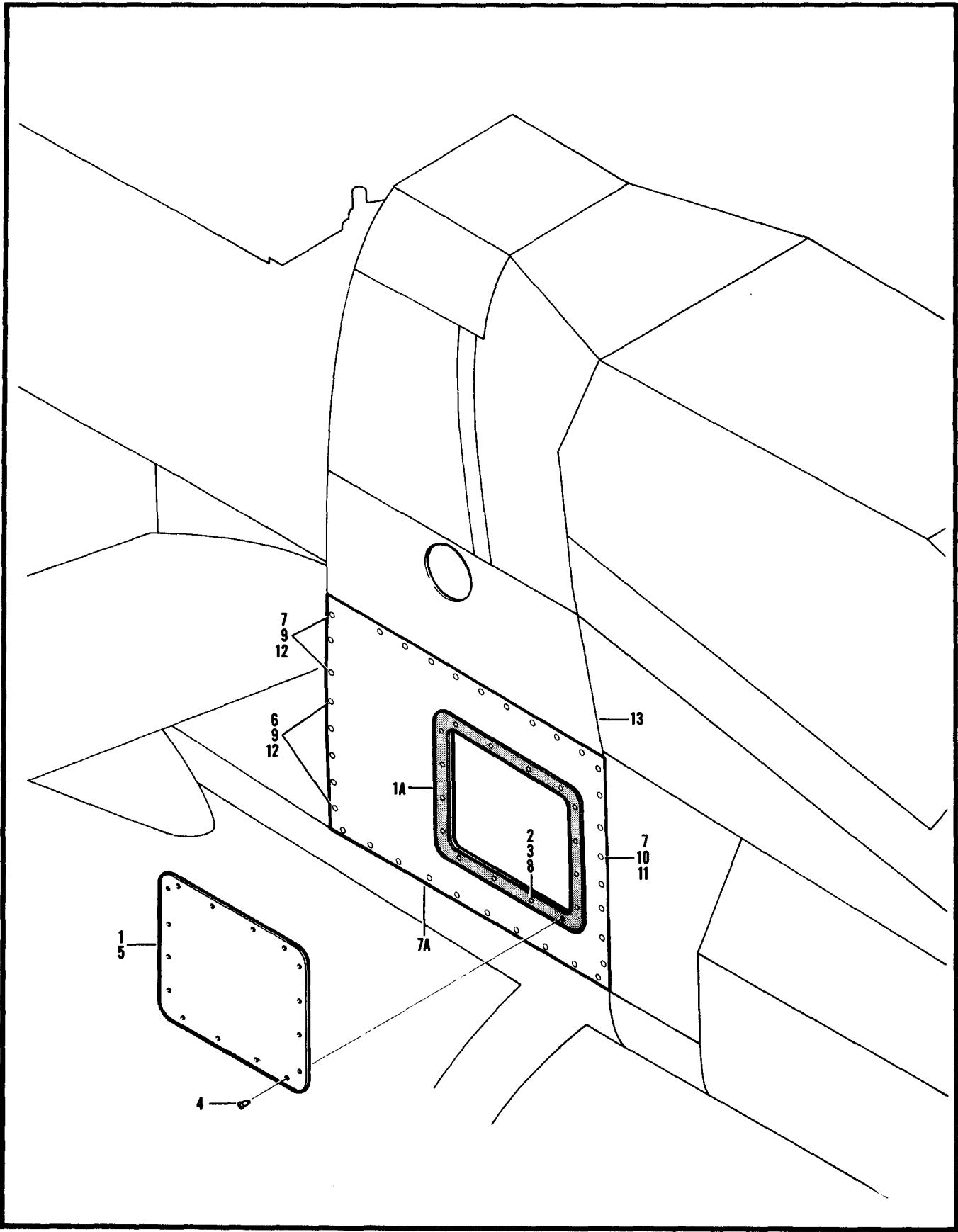

Figure 18. Panel Installation

SECTION II (1) ITEM NO	(2) SMR CODE	(3) FSCM	TM55-1520-236-23P (4) PART NUMBER	(5) DESCRIPTION AND USABLE ON CODE (UOC)	(6) QTY
GROUP 02 AIRFRAME					
FIGURE 18 PANEL INSTALLATION					
	XCFZZ	97499	209-031-265-7	PANEL INST SEE FIG 4 FOR NHA UOC:A2S,A3S,A4S	1
1	PBOFF	97499	209-031-265-5	.COVER ACCESS UOC:A2S,A3S,A4S	1
1A	MOOZZ	97499	209-031-265-27	..SEAL USBL EFF 78-23093 AND SUB UOC:A2S,A3S,A4S	1
2	PAFZZ	96906	MS20426AD3-4	..RIVET,SOLID UOC:A2S,A3S,A4S	V
3	PAFZZ	81205	BACR12AB2A	..PUSH ON NUT UOC:A2S,A3S,A4S	16
4	PAFZZ	71286	80S06-1-1AA	..STUD,FASTENER UOC:A2S,A3S,A4S	16
5	PBOZZ	97499	209-031-266-3	..COVER,ACCESS UOC:A2S,A3S,A4S	1
6	PAOZZ	96906	MS27039-1-09	.SCREW,MACHINE UOC:A2S,A3S,A4S	5
7	PAOZZ	96906	MS27039-1-13	.SCREW,MACHINE UOC:A2S,A3S,A4S	30
7A	PBOFF	97499	209-031-265-9	.PANEL,STRUCTURAL,AI UOC:A2S,A3S,A4S	1
8	PAFZZ	96906	MS20426AD3-4	..RIVET,SOLID UOC:A2S,A3S,A4S	V
9	PAFZZ	71286	80R01-1-1AA	..RECEPTACLE,TURNLOCK UOC:A2S,A3S,A4S	16
10	PAFZZ	96906	MS20426AD3-4	.RIVET,SOLID UOC:A2S,A3S,A4S	V
11	PAFZZ	96906	MS21075L3	.NUT,SELF-LOCKING,PL UOC:A2S,A3S,A4S	27
12	PAFZZ	80205	NAS1473A3	.NUT,SELF-LOCKING,PL UOC:A2S,A3S,A4S	8
	XCFZZ	97499	209-033-140-1	PANEL ISNTL USBL EFF 78-23093 AND SUB SEE FIG.4 FOR NHA UOC:A2S,A3S,A4S	1
13	XDDDD	97499	209-033-140-3	.PANEL ASSY,BONDED UOC:A2S,A3S,A4S	1
END OF FIGURE					

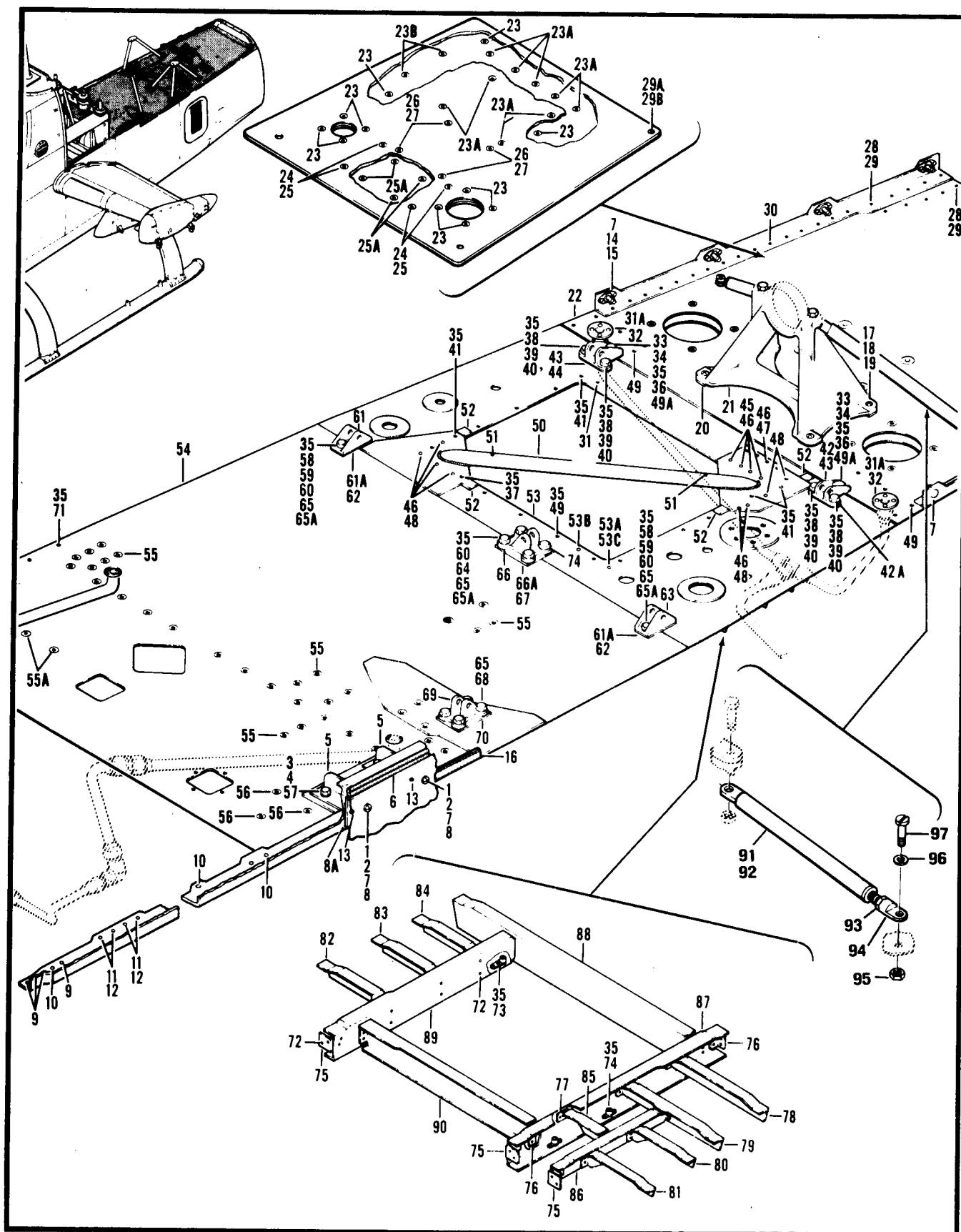

Figure 19. Cowl Support and Engine Deck Installation

SECTION II (1) ITEM NO	(2) SMR CODE	(3) FSCM	TM55-1520-236-23P (4) PART NUMBER	(5) DESCRIPTION AND USABLE ON CODE (UOC)	(6) QTY
				GROUP 02 AIRFRAME	
				FIGURE 19. COWL SUPPORT AND ENGINE DECK INSTALLATION	
	XCFZZ	97499	209-030-136-77	SUPPORT INSTL,COWL USBL EFF 78- 23093 AND SUB	1
	XCFZZ	97499	209-030-136-69	SEE FIG.4 FOR NHA UOC:A2S,A3S,A4S SUPPORT INSTL,COWL USBL EFF 66- SEE FIG.4 FOR NHA	1
	XCFZZ	97499	209-030-136-79	UOC:A2S,A3S,A4S SUPPORT INSTL,COWL USBL EFF 78- 23093 AND SUB	1
	XCFZZ	97499	209-030-136-71	SEE FIG.4 FOR NHA UOC:A2S,A3S,A4S SUPPORT INSTL,COWL USBL EFF 66- 15248 THRU 71-21052 SEE FIG.4 FOR NHA	1
1	PAOZZ	96906	MS27039-5-13	UOC:A3S .SCREW,MACHINE U/O PN 209-030-136- 77	2
2	PAOZZ	88044	AN960PD516L	UOC:A2S,A3S,A4S .WASHER,FLAT U/O PN 209-030-136-77	2
3	PAOZZ	88044	AN174-4A	UOC:A2S,A3S,A4S .BOLT,MACHINE U/O PN 209-030-136-77	2
4	PAOZZ	88044	AN960PD416L	UOC:A2S,A3S,A4S .WASHER,FLAT U/O PN 209-030-136-77	2
5	PAOZZ	97499	209-030-188-3	UOC:A2S:A3S,A4S .FITTING,SUPPORT,MAI U/O PN 209- 030-136-69,-77	2
6	PAOZZ	97499	209-030-136-21	UOC:A2S:A3S,A4S .SEAL,NONMETALLIC ST	1
7	PAFZZ	96906	MS20426AD4-4	UOC:A2S:A3S,A4S .RIVET,SOLID	V
8	PAFZZ	96906	MS21042L5	UOC:A2S:A3S,A4S .NUT,SLEF-LOCKING ,EX U/O PN 209- 030-136-77	2
8A	PAOZZ	96906	MS27039-1-08	.SCREW,MACHINE UOC:A2S:A3S,A4S	1
9	PADZZ	73197	HL20PB6-5	.PIN-RIVET,THREADED UOC:A2S:A3S,A4S	4
10	PADZZ	73197	HL20PB6-6	.FASTENER ASSEMBL UOC:A2S:A3S,A4S	3
11	PAFZZ	73197	HL20PB-6-11	.PIN-RIVET,THREADED INTRCH PN HL20PB6-11	4
11	PAFZZ	73197	HL20PB6-11	UOC:A2S:A3S,A4S .PIN-RIVET,THREADED INTRCH PN 100- 048-6-11 UOC:A2S:A3S,A4S	REF

SECTION II (1) ITEM NO	(2) SMR CODE	(3) FSCM	TM55-1520-236-23P (4) PART NUMBER	(5) DESCRIPTION AND USABLE ON CODE (UOC)	(6) QTY
12	PAFZZ	73197	HL1087PBW-6	.COLLAR,PIN-RIVET,TH UOC:A2S,A3S,A4S	4
13	PADZZ	73197	HL20PB6-8	.PIN-RIVET,THREADED UOC:A2S,A3S,A4S	2
14	PAFZZ	72794	RF5-5	.EYELET,TURNLOCK UOC:A2S,A3S,A4S	8
15	PAFZZ	72794	RF5	.RECEPTACLE,TURNLOCK UOC:A2S,A3S,A4S	4
16	PAOZZ	97499	209-030-136-23	.SEAL,NONMETALLIC ST UOC:A2S,A3S,A4S	1
	XCFZZ	97499	209-033-151-3	.SUPPORT INSTL SEE FIG.4 FOR NHA UOC:A2S,A3S,A4S	1
17	PAFZZ	96906	MS21042L4	.NUT,SELF-LOCKING,EX UOC:A2S,A3S,A4S	4
18	PAFZZ	88044	AN960PD416	.WASHER,FLAT UOC:A2S,A3S,A4S	8
19	PAFZZ	96906	MS27039-4-28	.SCREW,MACHINE UOC:A2S,A3S,A4S	4
20	PAFZZ	97499	205-030-424-1	.SHIM UOC:A2S,A3S,A4S	4
21	PAFZZ	97499	209-033-265-1	.SUPPORT,BEARING HAN UOC:A2S,A3S,A4S	1
21	PAFZZ	97499	209-033-265-101	.SUPPORT,BEARING HAN UOC:A2S,A3S,A4S	1
	XCDZZ	97499	209-033-124-1	DECK INSTL,ENGINE USBL EFF 76- 22567 THRU 77-22762 SEE FIG 4 FOR NHA UOC:A2S	1
	XCDZZ	97499	209-033-124-3	DECK INSTL ENGINE USBL EFF 77- 22763 THRU 78-23092 SEE FIG 4 FOR NHA UOC:A4S	1
	XCDZZ	97499	209-033-124-101	DECK INSTL ENGINE USBL EFF 78- 23093 AND SUB SEE FIG 4 FOR NHA UOC:A3S	1
	XCDZZ	97499	209-030-209-119	DECK INSTL ENGINE USBL EFF 66- 15248 THRU 71-21052 SEE FIG 4 FOR NHA UOC:A3S	1
22	PADDD	97499	209-033-207-1	.PANEL ASSEMBLY ENGI U/O PN 209- 033-124-1 UOC:A2S	1
22	PADD	97499	209-033-207-3	.PANEL,STRUCTURAL AI U/O PN 209- 033-124-3 UOC:A4S	1
22	PADDL	97499	209-033-207-101	.PANEL STRUCTURAL,AI U/O PN 209- 033-124-101 UOC:A3S	1
22	PADDL	97499	209-030-209-157	.PANEL,ENGINE DECK USBL EFF 66- 15248 THRU 71-21052 UOC:A3S	1

SECTION II (1) ITEM NO	(2) SMR CODE	(3) FSCM	TM55-1520-236-23P (4) PART NUMBER	(5) DESCRIPTION AND USABLE ON CODE (UOC)	(6) QTY
23	PAFZZ	97393	SL2-2069-3-6P	..FASTENER,PANEL 9 EA. U/O PN 209-033-207-1,8 EA. U/O 209-033-207-101 UOC:A2S,A3S,A4S	9
23A	PAFZZ	97499	80-005-2-12	..FASTENER,PANEL 5 EA U/O PN 209-033-207-3,9 EA. U/O PN 209-033-207-101 UOC:A2S,A3S,A4S	9
23B	PAFZZ	97499	80-004-7-12	..FASTENER,PANEL POTT UOC:A2S,A3S,A4S	2
24	PAFZZ	97499	80-011-S11F12-9	..GROMMET, SLEEVE UOC:A2S,A3S,A4S	4
25	PAFZZ	97499	80-011-P11F1-9	..GROMMET, PLUG UOC:A2S,A3S,A4S	4
25A	PAFZZ	97396	SL2052-08-6	..INSERT,SCREW THREAD UOC:A2S,A3S,A4S	4
26	PAFZZ	97499	80-011S14F12-9	..GROMMET, SLEEVE INTRCH PN S192F31-12 UOC:A2S,A3S,A4S	4
27	PAFZZ	97499	80-011P14F2-9	..GROMMET, PLUG INTRCH PN P192F31-2 UOC:A2S,A3S,A4S	4
28	PAFZZ	73197	HL20PB-6-6	.FASTENER ASSEMBL INTRCH PN HL20PB6-6 UOC:A2S,A3S,A4S	19
28	PAFZZ	73197	HL20PB6-6	.FASTENER ASEMBL INTRCH PN 100-048-6-6 UOC:A2S,A3S,A4S	REF
29	PAFZZ	73197	HL1087PBW-6	.COLLAR,PIN-RIVET,TH INTRCH PN HL 86W6 UOC:A2S,A3S,A4S	19
29A	PAFZZ	80205	NAS529-6-6	.PIN-RIVETT,GROOVED UOC:A2S,A3S,A4S	1
29B	PAFZZ	80205	NAS528A6	.COLLAR,GROOVED PIN- UOC:A2S,A3S,A4S	1
30	PAFZZ	96906	MS20470AD5-3	.RIVET,SOLID UOC:A2S,A3S,A4S	V
31	PAFZZ	80205	NAS1738MW5-4	.RIVET,BLINDS UOC:A2S,A3S,A4S	V
31A	PAFZZ	80205	NAS1738MW4-5	.RIVET,BLIND UOC:A2S,A3S,A4S	V
32	PAOZZ	97499	209-030-293-1	.FITTING,DRAIN UOC:A2S,A3S,A4S	2
33	PAFZZ	80205	NAS625-10	.BOLT SHEAR USE 1 AN960-5169AND 1 140-007-21-1706 WASHERS WITH THIS BOLT UOC:A2S,A3S,A4S	2
33	PAFZZ	80205	NAS625-12	.BOLT SHEAR USE 1 140-007-21-17D6 WASHER WITH THIS BOLT UOC:A2S,A3S,A4S	2
33	PAOZZ	80205	NAS625-14	.BOLT SHEAR USE 1 140-004-21-17D6 WASHER WITH THIS BOLT UOC:A2S,A3S,A4S	2

SECTION II (1) ITEM NO	(2) SMR CODE	(3) FSCM	TM55-1520-236-23P (4) PART NUMBER	(5) DESCRIPTION AND USABLE ON CODE (UOC)	(6) QTY
34	PAFZZ	97499	140-007-21-17D6	.SPACER,SLEEVE UOC:A2S,A3S,A4S	2
35	PAFZZ	96906	MS20426AD3-3	.RIVET SOLID UOC:A2S,A3S,A4S	V
36	PAFZZ	96906	MS21086L5	.NUT SELF-LOCKING PL UOC:A2S,A3S,A4S	2
37	PAFZZ	96906	MS21062L3	.NUT SELF-LOCKING PL UOC:A2S,A3S, A4S,	1
38	PAFZZ	97499	140-007-17-17A4	.WASHER RECESSED UOC:A2S,A3S,A4S	4
39	PAFZZ	96906	MS21086L4	.NUT SLEF-LOCKING PL UOC:A2S,A3S,A4S	4
40	PAFZZ	88044	AN4-11A	.BOLT MACHINE USE 1 140-007-17 17A4 WASHER WITH THIS BCLT UOC:A2S,A3S,A4S	4
40	PAFZZ	88044	AN4-12A	.BOLT,MACHINE USE 1 140-007-17 17A4 WASHER WITH THIS BCLT UOC:A2S,A3S,A4S	4
40	PAFZZ	88044	AN4-13A	.BOLT,MACHINE USE 1 140-007-17 17A4 WASHER WITH THIS BOLT UOC:A2S,A3S,A4S	4
41	PAFZZ	96906	MS21076L3	.NUT SELF-LOCKING PL UOC:A2S,A3S,A4S	4
42	PAFZZ	97499	209-062-129-1	.FITTING, ENGINE MOUN U/C PN 209- 033-124-1 UOC:A2S	1
42	PAFZZ	97499	209-062-129-101	.FITTING ENGINE MOUN U/C PN 209- 033-124-3 AND -101 UOC:A3S,A4S	1
42A	PAFZZ	97499	209-060-130-1	.SHIM UOC:A2S,A3S,A4S	2
43	PAFZZ	97499	209-060-130-3	.SHIM UOC:A2S,A3S,A4S	2
44	PAFZZ	97499	209-062-129-2	.FITTING ENGINE MOUNT UOC:A2S,A3S,A4S	1
45	PAFZZ	73197	HL32PB-6-3	.PIN-RIVET THREADED INTRCH PN 100- 049-6-3 UOC:A2S,A3S,A4S	REF
46	PADZZ	73197	HL73W6	.COLLAR PIN-RIVET TH UOC:A2S,A3S,A4S	16
47	PAFZZ	73197	HL32PB-6-4	.PIN-RIVET THREADED UOC:A2S,A3S,A4S	4
48	PAFZZ	73197	HL33PB-6-3	.PIN RIVET THREADED UOC:A2S,A3S,A4S	8
49	PAFZZ	96906	MS21060L3	.NUT SELF-LOCKING PL UOC:A2S,A3S,A4S	24
49A	PAFZZ	88044	AN960-516	.WASHER FLAT UOC:A2S,A3S,A4S	4
50	PBDZZ	97499	209-033-149-1	.BRACE ASSEMBLY,ENGI USBL EFF 76- 22567 THRU 76-22610 AND 77-22729 AND SUB USBL EFF 78-23093 AND SUB	1

SECTION II (1) ITEM NO	(2) SMR CODE	(3) FSCM	TM55-1520-236-23P (4) PART NUMBER	(5) DESCRIPTION AND USABLE ON CODE (UOC)	(6) QTY
50	PBDZZ	97499	209-030-209-5	UOC:A2S,A3S,A4S .BRACE ASSEMBLY ENGI USBL EFF 76- 22692 THRU 76-22713 USBL EFF 66-15248 THRU 71-21052 UOC:A2S,A3S	1
51	PADZZ	96906	MS20600AD4W3	..RIVET BLIND UOC:A2S,A3S,A4S	V
52	XDDZZ	97499	209-033-124-47	.FILLER UOC:A2S,A3S,A4S	4
52	XDDZZ	97499	209-030-209-87	.FILLER UOC:A3S	4
53	PBFZZ	97499	209-033-154-1	.SKIN,CENTER,ENGINE USBL EFF 78- 23093 AND SUB UOC:A2S,A3S,A4S	1
53A	PAFZZ	80205	NAS1738MW6-5	.RIVET,BLIND UOC:A2S,A3S,A4S	V
53B	PAFZZ	80205	NAS1739MW5-4	.RIVET BLIND UOC:A2S,A3S,A4S	V
53C	PADZZ	80205	NAS1739MW6-4	.RIVET BLIND UOC:A2S,A3S,A4S	V
54	PAFDL	97499	209-033-152-1	.PANEL ASSEMBLY ENGI USBL EFF 78- 23093 AND SUB UOC:A2S,A3S,A4S	1
54	PAFDL	97499	209-030-209-171	.PANEL ENGINE DECK USBL EFF 66 15248 THRU 71-21052 UOC:A3S	1
55	PAFZZ	97393	SL2-2069-3-6P	..FASTENER PANEL UOC:A2S,A3S,A4S	43
55A	PAFZZ	97499	80-005-2-12	..FASTENER PANEL UOC:A2S,A3S,A4S	2
56	PAFZZ	97499	80-004-1-12	..FASTENER PANEL POTT UOC:A2S,A3S,A4S	3
57	PAFZZ	97499	80-007-12-4	..INSERT SCREW THREAD UOC:A2S,A3S,A4S	6
58	PAFZZ	96906	MS21250H04010	.BOLT SHEAR USE 1 AN960-416L AND 1 140-007-16-17C4 WASHERS WITH THIS BOLT UOC:A2S,A3S,A4S	4
58	PAFZZ	80205	NAS624H12	.BOLT SHEAR USE 1 AN960-416L AND 1 140-007-16-17C4 WASHERS WITH THIS BOLT UOC:A2S,A3S,A4S	4
58	PAFZZ	80205	NAS624-14	.BOLT SHEAR USE 1 AN960-416 AND 1 140-007-16-17C4 WASHER WITH THIS BOLT UOC:A2S,A3S,A4S	4
58	PAFZZ	80205	NAS624-16	.BOLT SHEAR USE 1 AN960-416 1 AN960-416L AND 1 140-007-16-17C4 WASHERS USE FOR DIM 1.134-1.224, USE 1 AN960-416 AND 1 140-007-16 USE 17C4 WASHERS FOR DIM 1.225- UOC:A2S,A3S,A4S	4

SECTION II (1) ITEM NO	(2) SMR CODE	(3) FSCM	TM55-1520-236-23P (4) PART NUMBER	(5) DESCRIPTION AND USABLE ON CODE (UOC)	(6) QTY
				1.315	
59	PAFZZ	97499	140-007-16-17C4	UOC:A2S,A3S,A4S .WASHER RECESSED	4
60	PAFZZ	80205	NAS1474C4	UOC:A2S,A3S,A4S .NUT SELF-LOCKIN PL	6
61	PAFZZ	97499	209-062-130-2	UOC:A2S,A3S,A4S .FITTING ENGINE MOUN	1
61A	PAFZZ	97499	209-060-115-3	UOC:A2S,A3S,A4S .SHIM	2
62	PAFZZ	97499	209-060-115-7	UOC:A2S,A3S,A4S .SHIM	2
63	PAFZZ	97499	209-062-130-1	UOC:A2S,A3S,A4S .FITTING ENGINE MOUN U/O PN 209- 033-124-1	1
63	PAFZZ	97499	209-062-130-101	UOC:A2S .FITTING ENGINE MOUNT U/P PN 209 033-124-3 AND -101	1
64	PAFZZ	80205	NAS1304-10H	UOC:A3S,A4S .BOLT,SHEAR USE 2 AN960-416 WASHERS FOR DIM .868-.952	4
64	PAFZZ	80205	NAS1304-11DH	UOC:A2S,A3S,A4S .BOLT SHEAR USE 1 AN960-416L AND 1 AN960-416 WASHERS WITH THIS BOLT	4
64	PAFZZ	80205	NAS6604-13	UOC:A2S,A3S,A4S .BOLT,SHEAR USE 2 AN960-416 WASHER WITH THIS BOLT	4
64	XDFZZ	80205	NAS1304-14	UOC:A2S,A3S,A4S .BOLT,SHEAR USE 1 AN960-416L AND 1 AN960-416 WASHERS WITH THIS BOLT	4
64	PAFZZ	80205	NAS6604-16	UOC:A2S,A3S,A4S .BOLT,SHEAR USE 2 AN960-416 WASHERS WITH THIS BOLT	4
65	PAFZZ	88044	AN960-416	UOC:A2S,A3S,A4S .WASHER,FLAT	46
65A	PAFZZ	88044	AN960-416L	UOC:A2S,A3S,A4S .WASHER,FLAT	6
66	PAFZZ	97499	209-062-123-1	UOC:A2S,A3S,A4S .FITTING,ENGINE MOUN U/O PN 209- 033-124-1	1
66	PAFZZ	974999	209-062-123-101	UOC:A2S .FITTING,ENGINE MOUN U/O PN 209- 033-124-3 AND -101	1
66A	PAFZZ	97499	209-060-115-5	UOC:A3S,A4S .SHIM	1
67	PAFZZ	97499	209-060-115-9	UOC:A2S,A3S,A4S .SHIM	1
68	PAFZZ	80205	NAS1304-7H	UOC:A2S,A3S,A4S .BOLT,SHEAR USE 1 AN960-416 WASHER WITH THIS BOLT	4
68	PAFZZ	80205	NAS6604-8	UOC:A2S,A3S,A4S .BOLT,SHEAR USE 1 AN960-416 WASHER WITH THIS BOLT	4

SECTION II (1) ITEM NO	(2) SMR CODE	(3) FSCM	TM55-1520-236-23P (4) PART NUMBER	(5) DESCRIPTION AND USABLE ON CODE (UOC)	(6) QTY
68	PAFZZ	80205	NAS1304-10H	UOC:A2S,A3S,A4S .BOLT,SHEAR USE 1 WITH THIS BOLT	4
69	PAFZZ	97499	209-062-128-1	UOC:A2S,A3S,A4S .FITTING,ENGINE MOUN	1
69	PAOZZ	97499	209-060-124-1	UOC:A2S,A3S,A4S .BRACKET,MOUNT,ENGIN U/O PN 209- 030-209-119	1
70	PAFZZ	97499	209-060-115-1	UOC:A3S .SHIM	2
71	PAFZZ	80205	NAS1473A3	UOC:A2S,A3S,A4S .NUT,SELF-LOCKING,PL	1
72	PAFZZ	96906	MS20470AD4-3	UOC:A2S,A3S,A4S .RIVET,SOLID	V
73	PAFZZ	96906	MS21061L4	UOC:A2S,A3S,A4S .NUT,SELF-LOCKING,PL	1
74	PAFZZ	96906	MS21075L4	UOC:A2S,A3S,A4S .NUT,SELF-LOCKING,PL	9
75	XDDZZ	97499	209-033-124-39	UOC:A2S,A3S,A4S .CLIP	3
75	XDDZZ	97499	209-030-209-61	UOC:A2S,A3S,A4S .CLIP	3
76	XDDZZ	97499	209-033-124-41	UOC:A3S .CLIP	2
76	XDDZZ	97499	209-030-209-93	UOC:A2S,A3S,A4S .CLIP	2
77	XDDZZ	97499	209-033-124-43	UOC:A3S .CLIP	1
77	XDDZZ	97499	209-030-209-63	UOC:A2S,A3S,A4S .CLIP	1
78	XDDZZ	97499	209-033-124-37	UOC:A3S .STIFFENER	1
78	XDDZZ	97499	209-030-209-59	UOC:A2S,A3S,A4S .STIFFENER	1
79	XDDZZ	97499	209-033-124-35	UOC:A3S .STIFFENER	1
79	XDDZZ	97499	209-030-209-57	UOC:A2S,A3S,A4S .STIFFENER	1
80	XDDZZ	97499	209-033-124-33	UOC:A3S .STIFFENER	1
80	ADDZZ	97499	209-030-209-55	UOC:A2S,A3S,A4S .STIFFENER	1
81	XDDZZ	97499	209-033-124-29	UOC:A3S .STIFFENER	
81	XDDZZ	97499	209-030-209-51	UOC:A2S,A3S,A4S .STIFFENER	1
82	XDDZZ	97499	209-033-124-23	UOC:A3S .STIFFENER	1
82	XDDZZ	97499	209-030-209-45	UOC:A2S,A3S,A4S .STIFFENER	1
83	XDDZZ	97499	209-033-124-25	UOC:A3S .STIFFENER	1

SECTION II (1) ITEM NO	(2) SMR CODE	(3) FSCM	TM55-1520-236-23P (4) PART NUMBER	(5) DESCRIPTION AND USABLE ON CODE (UOC)	(6) QTY
83	XDDZZ	97499	209-030-209-47	UOC:A2S,A3S,A4S .STIFFENER UOC:A3S	1
84	XDDZZ	97499	209-033-124-27	.STIFFENER UOC:A2S,A3S,A4S .STIFFENER UOC:A3S	1
84	XDDZZ	97499	209-030-209-49	.STIFFENER UOC:A3S	1
85	XDDZZ	97499	209-033-124-31	.STIFFENER UOC:A2S,A3S,A4S .STIFFENER UOC:A3S	1
85	XDDZZ	97499	209-030-209-53	.STIFFENER UOC:A3S	1
86	XDDZZ	97499	209-033-124-45	.STIFFENER UOC:A2S,A3S,A4S	1
86	XDDZZ	97499	209-030-209-75	.CLIP UOC:A3S	2
87	XDDZZ	97499	209-033-124-17	.FRAME UOC:A2S,A3S,A4S	1
87	XDDZZ	97499	209-030-209-101	.FRAME UOC:A3S	1
88	XDDZZ	97499	209-033-124-21	.FRAME UOC:A2S,A3S,A4S	1
88	XDDZZ	97499	209-030-209-41	.FRAME,WORK DECK UOC:A3S	1
89	XDDZZ	97499	209-033-124-15	.FRAME UOC:A2S,A3S,A4S	1
89	XDDZZ	97499	209-030-209-103	.FRAME UOC:A3S	1
90	XDDZZ	97499	209-033-124-19	.FRAME UOC:A2S,A3S,A4S	1
90	XDDZZ	97499	209-030-209-43	.FRAME UOC:A3S	1
	XCOZZ	97499	209-030-381-1	BRACE INSTL USBL EFF 6-15248 THRU 71-21052 SEE FIG.4 FOR NHA UOC:A3S	1
91	PAOOO	97499	209-030-381-3	.SUPPORT ASSEMBLY,BE UOC:A3S	2
92	PAOZZ	97499	209-030-381-5	.SUPPORT,BEARING HAN UOC:A3S	1
93	PAOZZ	88044	AN316-6R	.NUT,PLAIN,HEXAGON UOC:A3S	1
94	PAOZZ	97499	209-030-383-1	.CONNECTOR,ROD END UOC:A3S	1
95	PAOZZ	96906	MS21042L4	.NUT,SELF-LOCKING,EX UOC:A3S	2
96	PAOZZ	88044	AN960PD416	.WASHER FLAT UOC:A3S	4
97	PAOZZ	96906	MS27039-4-17	.SCREW,MACHINE UOC:A3S	2
END OF FIGURE					

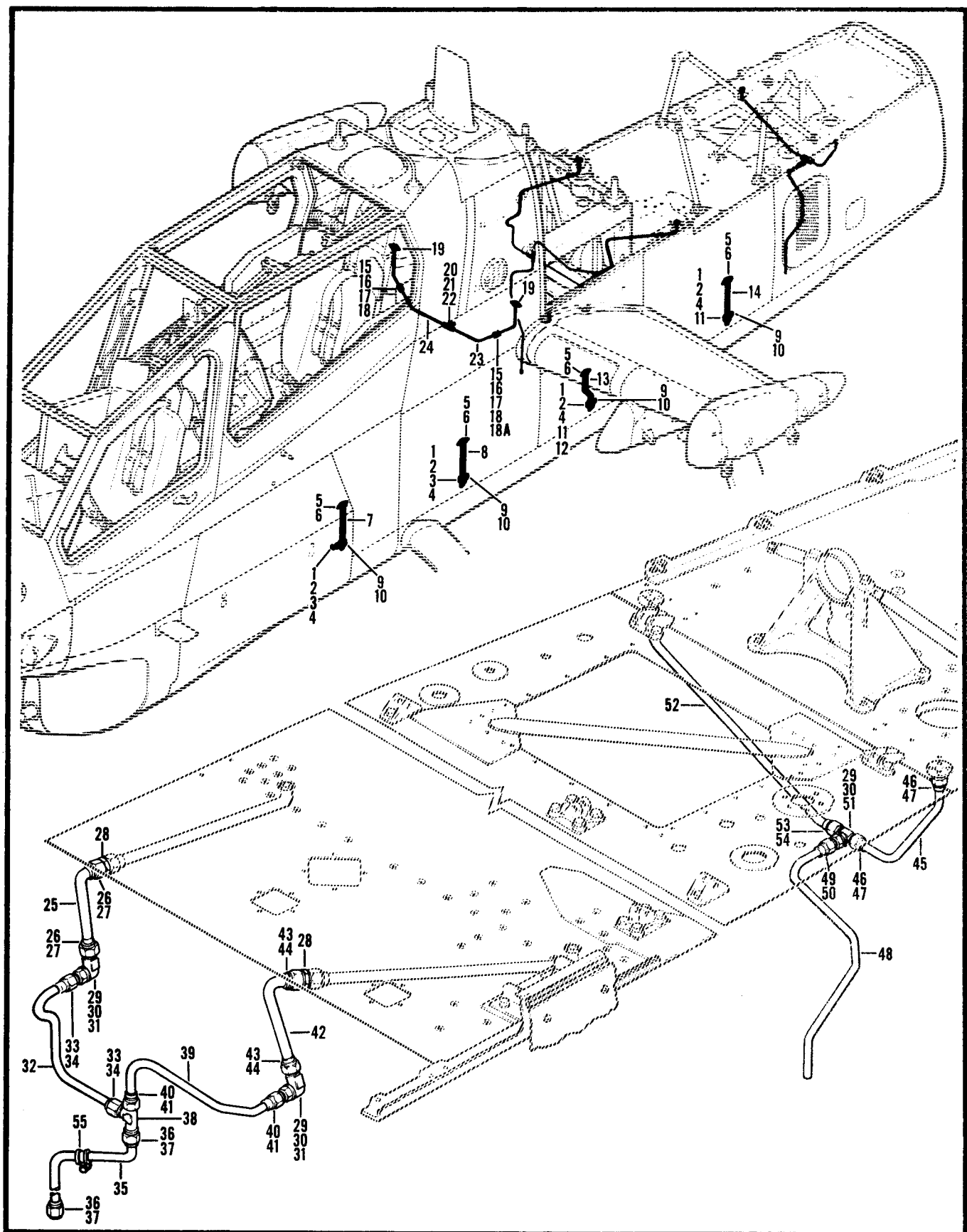

Figure 20. Vent and Drain Installation

SECTION II		TM55-1520-236-23P			
(1)	(2)	(3)	(4)	(5)	(6)
ITEM	SMR		PART		
NO	CODE	FSCM	NUMBER	DESCRIPTION AND USABLE ON CODE (UOC)	QTY
GROUP 02 AIRFRAME					
FIGURE 20. VENT AND DRAIN INSTALLATION					
	XCFZZ	97499	209-030-295-11	VENT AND DRAIN INST USBL EFF 76-22567 THRU 78-23092,66-15248 THRU 71-21052 SEE FIG.4 FOR NHA UOC:A2S,A3S,A4S	1
	XCFZZ	97499	209-030-295-101	VENTS AND DRAIN INST USBL EFF 78-23093 AND SUB SEE FIG.4 FOR NHA UOC:A3S	1
1	PAFZZ	96906	MS21042L3	.NUT,SELF-LOCKING,EX UOC:A2S,A3S,A4S	4
2	PAOZZ	88044	AN960PD10L	.WASHER,FLAT UOC:A2S,A3S,A4S	4
3	PAOZZ	96906	MS27039-1-08	.SCREW,MACHINE UOC:A2S,A3S,A4S	2
4	PAOZZ	96906	MS21122-8	.CLAMP LOOP UOC:A2S,A3S,A4S	5
5	PAFZZ	96906	MS20470AD5-5	.RIVET,SOLID UOC:A2S,A3S,A4S	V
6	XDFZZ	18876	11072478	.WASHER,FLAT UOC:A2S,A3S,A4S	6
7	PAFZZ	97499	209-030-295-13	.TUBE ASSEMBLY,FUEL UOC:A2S,A3S,A4S	1
8	PAFZZ	97499	209-030-295-15	.TUBE ASSEMBLY,FUEL UOC:A2S,A3S,A4S	1
9	PAFZZ	96906	MS20426AD4-4	.RIVET,SOLID UOC:A2S,A3S,A4S	V
10	PAFZZ	88044	AN743-13	.BRACKET,ABGLE 3EA U/O PN 209-030-295-101 UOC:A2S,A3S,A4S	4
11	PAOZZ	96906	MS27039-1-13	.SCREW,MACHINE 1 EA U/O PN 209-030-295-101 UOC:A2S,A3S,A4S	2
11	PAOZZ	96906	MS27039-1-14	.SCREW,MACHINE U/O PN 209-030-295-101 UOC:A3S	1
12	PAFZZ	80205	NAS43DD3-24	.SPACER,SLEEVE 1 EA U/O PN 209-030-295-101 UOC:A2S,A3S,A4S	2
12	PAOZZ	80205	NAS43DD3-32	.SPACER,SLEEVE U/O PN 209-030-295-101 UOC:A3S	1
13	PAFZZ	97499	209-030-295-17	.TUBE ASSEMBLY,FUEL U/O PN 2096-030-295-11 UOC:A2S,A3S,A4S	1
13	PAFZZ	97499	209-030-295-105	.TUBE ASSEMBLY,DRAIN U/O PN 209-030-295-101 UOC:A3S	1

SECTION II (1) ITEM NO	(2) SMR CODE	(3) FSCM	TM55-1520-236-23P (4) PART NUMBER	(5) DESCRIPTION AND USABLE ON CODE (UOC)	(6) QTY
14	PAFZZ	97499	209-030-295-19	.TUBE ASSEMBLY,FUEL UOC:A2S,A3S,A4S	1
	XCFZZ	97499	209-031-306-5	DRAIN INSTL USBL EFF 78-23093 AND SUB SEE FIG.4 FOR NHA UOC:A2S,A3S,A4S	1
	XCFZZ	97499	209-030-306-1	DRAIN INSTL USBL EFF 66-15248 THRU 71-21052 SEE FIG.4 FOR NHA UOC:A3S	1
15	PAOZZ	96906	MS21042L3	.NUT,SELF-LOCKING,EX UOC:A2S,A3S,A4S	2
16	PAOZZ	88044	AN960PD10L	.WASHER,FLAT UOC:A2S,A3S,A4S	2
17	PAOZZ	96906	MS27039-1-09	.SCREW,MACHINE U/O PN 209-030-306-1 UOC:A3S	2
17	PAOZZ	96906	MS27039-1-11	.SCREW,MACHINE U/O PN 209-031-306-5 UOC:A2S,A3S,A4S	2
18	PAOZZ	96906	MS21122-6	.CLAMP,LOOP UOC:A2S,A3S,A4S	2
18A	SPACER,:	80205	NAS43DD3-14	.SPACER,SLEEVE UOC:A2S,A3S,A4S	2
19	PAFZZ	96906	MS20470AD5-5	.RIVET,SOLID UOC:A2S,A3S,A4S	V
20	PAOZZ	96906	MS24400D6	.NUT,PLAIN,HEXAGON UOC:A2S,A3S,A4S	1
21	PAOZZ	88044	AN960PD916	.WASHER,FLAT UOC:A2S,A3S,A4S	1
22	PAOZZ	96906	MS24395D6	.TEE,TUBE UOC:A2S,A3S,A4S	1
23	PAOZZ	97499	209-030-306-3	.TUBE ASSEMBLY,METAL U/O PN 209- 030-306-1 UOC:A3S	1
23	PAOZZ	97499	209-031-306-7	.TUBE ASSEMBLY U/O PN 209-031-306-5 UOC:A2S,A3S,A4S	1
24	PAOZZ	97499	209-030-306-4	.TUBE ASSEMBLY,METAL U/O PN 209- 030-306-1 UOC:A3S	1
24	PAOZZ	97499	209-031-306-8	.TUBE ASSEMBLY U/O PN 209-031-306-5 UOC:A2S,A3S,A4S	1
	XCFZZ	97499	209-030-294-3	DRAIN INSTL USBL EFF 66-15248 THRU 71-21052 SEE FIG.4 FOR NHA UOC:A3S	1
	XCFZZ	97499	209-033-269-1	DRAIN INSTL USBL EFF 78-23093 AND SUB SEE FIG.4 FOR NHA UOC:A2S,A3S,A4S	1
25	MFOZZ	97499	209-030-312-1	.TUBE ASSY,METAL UOC:A2S,A3S,A4S	1
26	PAFZZ	96906	MS20819-6J	.SLEEVE,FLARED,TUBE UOC:A2S,A3S,A4S	1

SECTION II (1) ITEM NO	(2) SMR CODE	(3) FSCM	TM55-1520-236-23P (4) PART NUMBER	(5) DESCRIPTION AND USABLE ON CODE (UOC)	(6) QTY
27	PAFZZ	88044	AN818-6D	..NUT,TUBE COUPLING UOC:A2S,A3S,A4S	2
28	PAOZZ	96906	MS24392D6	.NIPPLE,TUBE UOC:A2S,A3S,A4S	2
29	PAOZZ	96906	MS24400D6	.NUT,PLAIN,HEXAGON UOC:A2S,A3S,A4S	3
30	PAOZZ	88044	AN960PD916	.WASHER,FLAT UOC:A2S,A3S,A4S	5
31	PAOZZ	96906	MS24394D6	.ELBOW,TUBE UOC:A2S,A3S,A4S	2
32	MFOZZ	97499	209-033-267-1	.TUBE ASSY,DECK UOC:A2S,A3S,A4S	1
33	PAFZZ	96906	MS20819-6J	..SLEEVE,FLARED,TUBE UOC:A2S,A3S,A4S	1
34	PAFZZ	88044	AN818-6D	..NUT,TUBE COUPLING UOC:A2S,A3S,A4S	2
35	MFOZZ	97499	209-033-268-1	.TUBE ASSY,DECK UOC:A2S,A3S,A4S	1
36	PAFZZ	96906	MS20819-6J	..SLEEVE,FLARED TUBE UOC:A2S,A3S,A4S	2
37	PAFZZ	88044	AN818-6D	..NUT,TUBE COUPLING UOC:A2S,A3S,A4S	2
38	PAOZZ	96906	MS24402D6	.TEE,TUBE UOC:A2S,A3S,A4S	1
39	MFOZZ	97499	209-033-266-1	.TUBE ASSY,DECK UOC:A2S,A3S,A4S	1
40	PAFZZ	96906	MS20819-6J	..SLEEVE,FLARED TUBE UOC:A2S,A3S,A4S	2
41	PAFZZ	88044	AN818-6D	..NUT,TUBE COUPLING UOC:A2S,A3S,A4S	2
42	MFOZZ	97499	209-030-311-1	.TUBE ASSY,METAL UOC:A2S,A3S,A4S	1
43	PAFZZ	96906	MS20819-6J	..SLEEVE,FLARED TUBE UOC:A2S,A3S,A4S	2
44	PAFZZ	88044	AN818-6D	..NUT,TUBE COUPLING UOC:A2S,A3S,A4S	2
45	MFOZZ	97499	209-030-662-1	.TUBE ASSY,METAL UOC:A2S,A3S,A4S	1
46	PAFZZ	96906	MS20819-6J	..SLEEVE,FLARED TUBE UOC:A2S,A3S,A4S	2
47	PAFZZ	88044	AN818-6D	..NUT,TUBE COUPLING UOC:A2S,A3S,A4S	2
48	MFOZZ	97499	209-030-727-101	.TUBE ASSY UOC:A2S,A3S,A4S	1
49	PAFZZ	96906	MS20819-6J	..SLEEVE,FLARED TUBE UOC:A2S,A3S,A4S	2
50	PAFZZ	88044	AN818-6D	..NUT,TUBE COUPLING UOC:A2S,A3S,A4S	1
51	PAOZZ	96906	MS24395D6	.TEE,TUBE UOC:A2S,A3S,A4S	1
52	MFOZZ	97499	209-030-661-1	.TUBE ASSY,METAL UOC:A2S,A3S,A4S	1

SECTION II (1) ITEM NO	(2) SMR CODE	(3) FSCM	TM55-1520-236-23P (4) PART NUMBER	(5) DESCRIPTION AND USABLE ON CODE (UOC)	(6) QTY
53	PAFZZ	96906	MS20819-6J	. . SLEEVE, FLARED, TUBE UOC: A2S, A3S, A4S	2
54	PAFZZ	88044	AN818-6D	. . NUT, TUBE COUPLING UOC: A2S, A3S, A4S	2
55	PAOZZ	96906	MS21122-6	. CLAMP, LOOP UOC: A2S, A3S, A4S	1
END OF FIGURE					

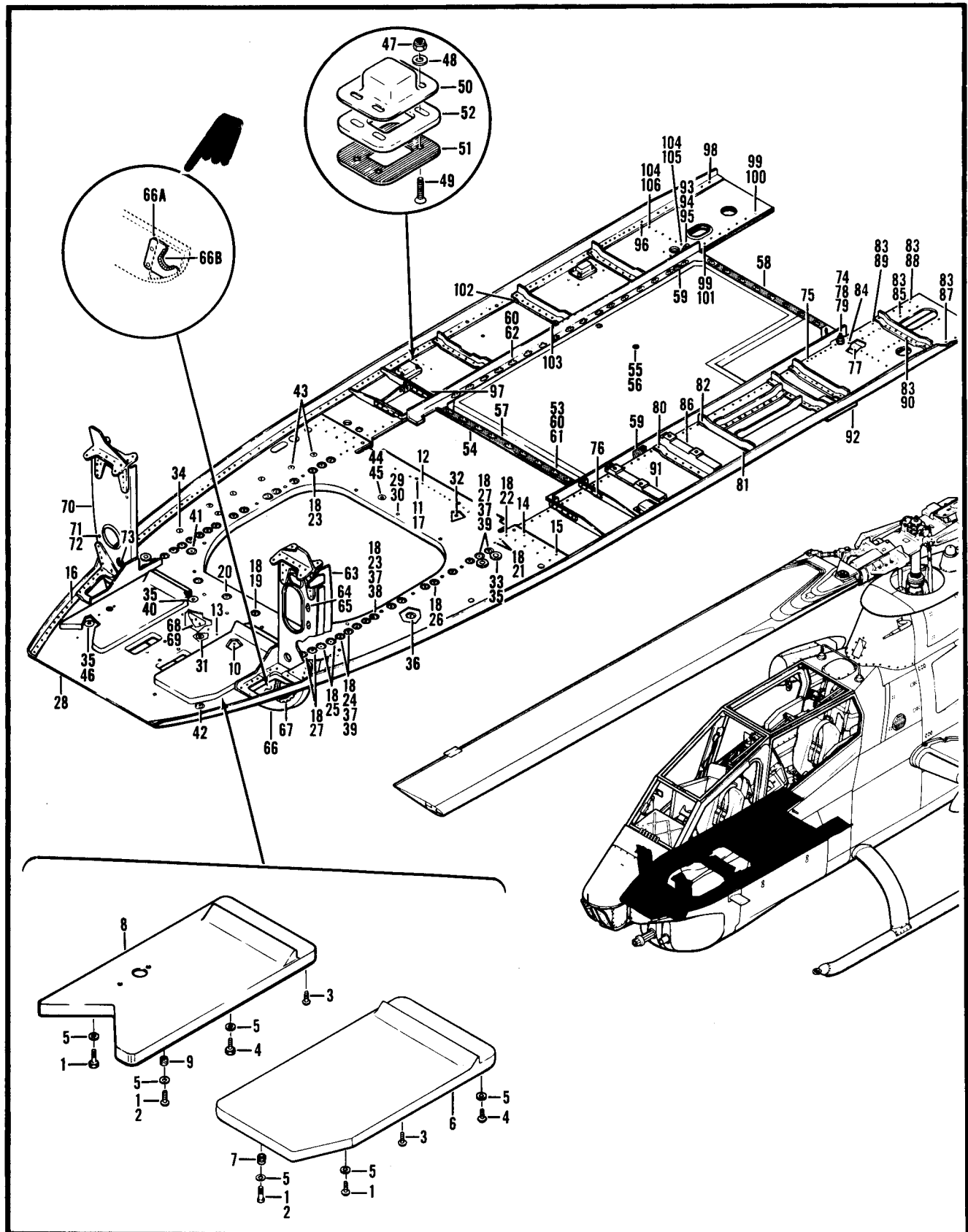

Figure 21. Heel Rest Installation

SECTION II (1) ITEM NO	(2) SMR CODE	(3) FSCM	TM55-1520-236-23P (4) PART NUMBER	(5) DESCRIPTION AND USABLE ON CODE (UOC)	(6) QTY
				GROUP 02 AIRFRAME FIGURE 21.HEEL REST INSTALLATION	
	XCFZZ	97499	209-031-268-1	HEEL REST INSTL. GUNNERS USBL EFF 76-22567 THRU 77-22762 SEE FIG.4 FOR NHA UOC A2S,T1S	1
	XCFZZ	97499	209-031-268-101	HEEL REST INSTL. GUNNERS USBL EFF 77-22763 AND SUB SEE FIG.4 FOR NHA UOC A2S,A4S,T1S	1
1	PAOZZ	88044	AN3CH7A	.BOLT MACHINE 4 EA. U/O PN 209-031-268-1 2 EA. U/O PN 209-031-268-101	4
2	PAOZZ	96906	MS24694S57	.SCREW,MACHINE U/O PN 209-031-268-101 UOC. A3S,A4S,T1S	2
3	PAOZZ	96906	MS24694S60	.SCREW,MACHINE	2
4	PAOZZ	96906	MS27039-1-18	.SCREW,MACHINE	2
5	PAOZZ	88044	AN960-10L	.WASHER,FLAT 6 EA. U/O PN 209-031-268-1 4 EA. U/O PN 209-031-268-101	6
6	PAOZZ	97499	209-031-267-1	.HEEL REST ASSEMBLY	1
7	PAFZZ	80205	NAS1394-3L	.INSERT,SCREW THREAD	4
8	PAOZZ	97499	209-031-267-3	.HEEL REST ASSEMBLY	1
9	PAFZZ	80205	NAS1394-3L	. .INSERT,SCREW THREAD	4
	XCDZZ	97499	209-031-273-55	FLOOR INSTL USBL EFF 76-22567 THRU 77-22762 SEE FIG.4 FOR NHA UOC A2S,T1S	1
	XCFZZ	97499	209-033-275-1	FLOOR INSTL USBL EFF 77-22763 AND SUB SEE FIG.4 FOR NHA UOC A2S,A4S,T1S	1
10	PADZZ	96906	MS20426AD4-4	.RIVET,SOLID	V
11	PAFZZ	96906	MS20426AD3-4	.RIVET,SOLID U/O PN 209-031-273-55	V
12	PAFZZ	96906	MS20426AD5-4	.RIVET,SOLID U/O PN 209-031-273-55	V
13	PADZZ	96906	MS20470AD4-4	.RIVET,SOLID	V
14	PADZZ	96906	MS20470AD5-4	.RIVET,SOLID	V
15	PADZZ	96906	MS20470DD6-5	.RIVET,SOLID	V
2	PAFZZ	96906	MS27039-1-15	. .SCREW,MACHINE UOC A3S,T1S	47
16	PADZZ	80205	NAS1738MW4-4	.RIVET,BLIND	V
17	PAFZZ	96906	MS21058L3	.NUT,SELF-LOCKING,PL U/O PN 209-031-273-55	2
18	PADZZ	73197	HL86PBW6	.COLLAR,PIN-RIVET,TH	46
18	PADZZ	73197	HL86PBW6	.COLLAR,PIN-RIVET,TH	REF
19	PAFZZ	73197	HL21PB6-14	.PIN-RIVET,THREADED	2
20	PADZZ	73197	HL20PB-6-14	.PIN-RIVET	4
20	PAFZZ	73197	HL20PB6-14	.PIN-RIVET,THREAD	REF
21	PAOZZ	73197	HL20PB-6-5	.PIN-RIVET,THREADED	4
22	PAFZZ	73197	HL20PB6-10	.PIN-RIVET,THREAD	2
23	PAFZZ	73197	HL21PB6-16	.PIN-RIVET,THREADED	12
24	PAFZZ	73197	HL20PB-6-16	.PIN-RIVET,THREAD	4

SECTION II (1) ITEM NO	(2) SMR CODE	(3) FSCM	TM55-1520-236-23P (4) PART NUMBER	(5) DESCRIPTION AND USABLE ON CODE (UOC)	(6) QTY
25	PADZZ	73197	HL20PB6-15	.PIN-RIVET,THREADED	4
26	PAFZZ	73197	HL21PB-6-17	.PIN-RIVET,THREADED	6
27	PADZZ	73197	HL20PB-6-17	.PIN-RIVET,THREADED	8
28	XDDZZ	97499	209-031-273-57	.FLOOR ASSY U/O PN 209-031-273-55 UOC A2S,T1S	1
28	PBDZZ	97499	209-033-275-3	.FLOOR ASSY U/O PN 209-031-275-1 UOC A3S,A4S,T1S	1
29	PAOZZ	97499	209-031-363-1	..PIN,ALIGNMENT 2 EA U/O PN 209-031-273-57, 3 EA U/ O PN 209-033-275-3	3
30	PAFZZ	97499	80-007-12-4	..INSERT,SCREW THREAD 2 EA U/O PN 209-031-273-57, 3 EA U/O PN 209-033-275-3	3
31	PAOZZ	97499	80-004-1D8	..FASTENER,PANEL POTT U/O PN 209-031-273-57	4
32	PAFZZ	97499	80-004-2C12	..INSERT,PANEL FASTEN 5 EA U/O PN 209-031-273-57, 2 EA U/O PN 209-033-275-3	5
33	PAFZZ	97499	80-011S11F12-0	..GROMMET,SLEEV	2
34	PAFZZ	97499	80-004-2D12	..FASTENER,PANEL POTT 1 EA U/O PN 209-031-273-57, 5 EA U/O PN 209-033-275-3	5
34	PAOZZ	97499	80-0442D12	..FASTENER,PANEL POTT INTRCH 80-004-2D12	REF
35	PAFZZ	97499	80-011P11D2-0	..GROMMET,PLUG 8 EA U/O PN 209-031-273-57, 7 EA U /O PN 209-033-275-3	8
36	PAFZZ	97499	80-005-2C12	..INSERT,PANEL FASTEN 3 EA U/O PN 209-031-273-57, 5 EA U/O PN 209-033-275-3	5
37	PAFZZ	97499	80-011S10F12-0	..GROMMET,SLEEVE	40
38	PAFZZ	97499	80-011P10C2-0	..GROMMET,PLUG	20
39	PAFZZ	97499	80-011-P10D2-0	..GROMMET,METALLIC 16 EA U/O PN 209-031-273-57, 20 EA U/O PN 209-033-275-3	20
40	PAFZZ	97499	80-011S11D12-0	..GROMMET,SLEEVE	4
41	PAFZZ	97499	80-011P11C2-0	..GROMMET,PLUG U/O PN 209-033-275-3 UOC A3S,A4S,T1S	2
42	PAFZZ	97499	80-004-2D8	..FASTENER,PANEL POTT	1
43	PAFZZ	97499	80-005-2D12	..INSERT,SCREW THREAD 1 EA U/O PN 209-031-273-57, 2 EA U/O PN 209-033-275-3	2
44	PAFZZ	97499	80-013P3D2-9	..INSERT,PANEL FASTEN U/O PN 209-031-273-57	2
45	PAFZZ	29372	S196D1032-12	..FASTENER,PANEL POTT U/O PN 209-031-273-57	2
4G	PAFZZ	97499	80-011S11F08-0	..GROMMET,SLEEVE	2
	XCFZZ	97499	209-030-304-7	STRIKER PLATE INSTL SEE FIG.4 FOR NHA UOC A4S,T1S	1
	XCFZZ	97499	209-030-304-9	STRIKER PLATE INSTL SEE FIG.4 NHA	1
47	PAOZZ	96906	MS21042L08	.NUT,SELF-LOCKING,EX	8
48	PAOZZ	43999	2W18-8L	.WASHER,FLAT	8
49	PAOZZ	96906	MS24694S6	.SCREW,MACHINE	8
50	PAOZZ	97499	209-030-304-19	.COVER PLATE	2
51	PAOZZ	97499	209-030-304-21	.STRIKE,CATCH	2
52	PAOZZ	97499	209-030-304-23	.STRIKE,CATCH	2

SECTION II (1) ITEM NO	(2) SMR CODE	(3) FSCM	TM55-1520-236-23P (4) PART NUMBER	(5) DESCRIPTION AND USABLE ON CODE (UOC)	(6) QTY
	XCFZZ	97499	209-033-118-1	COVER INSTL SEE FIG. 4 FOR NHA	1
53	PAOZZ	96906	MS27039-1-09	.SCREW,MACHINE	52
54	PBOFF	97499	209-033-118-5	.COVER,ACCESS	1
55	XDFZZ	29372	P102F4-1	..FASTENER,PANEL	2
56	PAFZZ	97499	80-011S9F04-0	..INSERT,PANEL FASTEN	2
57	MOOZZ	97499	110-070-31-0200	.SEAL	1
58	MOOZZ	97499	110-070-31-0178	.SEAL	1
59	MOOZZ	97499	110-070-31-0365	.SEAL	2
60	PAFZZ	96906	MS20426AD3-4	.RIVET,SOLID	V
61	PAFZZ	96906	MS21070L3	.NUT,SELF-LOCKING,PL	18
62	PAFZZ	96906	MS21070L3K	.NUT,SELF-LOCKING,PL	34
	XCFZZ	97499	209-033-102-1	BULKHEAD INSTL SEE FIG.4 FOR NHA	1
63	XADZZ	97499	209-033-102-3	.BULKHEAD ASSY-LH	1
64	PAFZZ	96906	MS20426AD3-5	..RIVET,SOLID	4
65	PAFZZ	96906	MS21069L3	..NUT,SELF-LOCKING,PL	2
66	XADZZ	97499	209-033-102-7	.BULKHEAD ASSY,LOWER	1
66A	PAOZZ	97499	209-530-056-215	..COVER,LH USBL AFTER COMPL.WITH MWO.55-1520-236-50-10 UOC A3S	1
66A	PAOZZ	97499	209-530-056-217	..COVER,RH USBL AFTER COMPL.WITH MWO.55-1520-236-50-10 UOC A3S	1
66B	MOOZZ	97499	60-003-1N18	..GROMMET USBL AFTER COMPL.WITH MWO.55-1520-236-50-10 UOC A3S	2
67	MOOZZ	97499	60-003-4N40	..GROMMET	2
68	PAFZZ	96906	MS20426AD4-5	..RIVET,SOLID	V
69	XDDZZ	97499	209-033-271-1	..PLATE-STANDOFF	1
70	XADZZ	97499	209-033-102-5	.BULKHEAD ASSY-RH	1
71	PAFZZ	96906	MS20426AD3-5	..RIVET,SOLID	2
72	PAFZZ	96906	MS21069L3	..NUT,SELF-LOCKING,PL	1
73	MOOZZ	97499	209-001-746-3	..GASKET	1
	XCDZZ	97499	209-033-144-1	SHEAR PANEL INST SEE FIG.4 NHA	1
74	PAOZZ	96906	MS21042L4	.NUT,SELF-LOCKING,EX	1
75	PAFZZ	96906	MS20470AD4-4	.RIVET,SOLID	V
76	PAFZZ	96906	MS20470AD5-4	.RIVET,SOLID	V
77	PAFZZ	96906	MS20470DD6-4	.RIVET,SOLID	V
78	PAOZZ	88044	AN960PD416L	.WASHER,FLAT	1
79	PAOZZ	97499	209-030-246-3	.BOLT,EYE	1
80	PAOZZ	11815	CR3243-4-4	.RIVET,BLIND	V
81	XDDZZ	97499	20-031-8-12	.FILLER BLOCK	5

SECTION II (1) ITEM NO	(2) SMR CODE	(3) FSCM	TM55-1520-236-23P (4) PART NUMBER	(5) DESCRIPTION AND USABLE ON CODE (UOC)	(6) QTY
82	XDDZZ	97499	20-031-12-12	.FILLER BLOCK	5
83	PADZZ	73197	HL86PBW6	.COLLAR,PIN-RIVET,TH	44
84	PADZZ	73197	HL21PB-6-4	.PIN-RIVET,THREADED	1
85	PADZZ	73197	HL20PB-6-3	.PIN-RIVET,THREADED	18
86	PBFZZ	97499	209-031-286-5	.SUPPORT,VERTICAL GY	1
87	PADZZ	73197	HL20PB6-4	.PIN-RIVET,THREAD	12
88	PADZZ	73197	HL20PB-6-5	.PIN-RIVET,THREADED	10
89	PADZZ	73197	HL20PB6-6	.FASTENER ASSEMBL	1
90	PADZZ	73197	HL20PB-6-7	.PIN-RIVET,THREADED	2
91	PBFZZ	97499	209-031-286-4	.SUPPORT,VERTICAL GY	1
92	XDDZZ	97499	209-033-144-71	.DOUBLER	1
	XCDZZ	97499	209-033-144-3	SHEAR PANEL INST SEE FIG.4 FOR NHA	1
93	PAOZZ	96906	MS21042L4	.NUT,SELF-LOCKING,EX	1
94	PAOZZ	88044	AN960PD416L	.WASHER,FLAT	1
95	PAOZZ	97499	209-030-246-3	.BOLT,EYE	1
96	PADZZ	96906	MS20470AD4-4	.RIVET,SOLID	V
97	PADZZ	96906	MS20470AD5-4	.RIVET,SOLID	V
98	PADZZ	96906	MS20470DD6-4	.RIVET,SOLID	V
99	PADZZ	80205	NAS528A6	.COLLAR,GROOVED PIN-	8
100	PADZZ	96906	MS27039-1-08	.SCREW,MACHINE	6
101	PADZZ	80205	NAS529-6-5	.PIN-RIVET,GROOVED	2
102	XDDZZ	97499	20-031-8-12	.FILLER BLOCK	5
103	XDDZZ	97499	20-031-12-12	.BOLT,MACHINE	5
104	PADZZ	73197	HL86PBW6	.COLLAR,PIN-RIVET,TH	6
105	PADZZ	73197	HL21PB-6-4	.PIN-RIVET,THREADED	1
106	PADZZ	73197	HL20PB6-4	.PIN-RIVET,THREAD	5
END OF FIGURE					

SECTION II (1) ITEM NO	(2) SMR CODE	(3) FSCM	TM55-1520-236-23P (4) PART NUMBER	(5) DESCRIPTION AND USABLE ON CODE (UOC)	(6) QTY
	XCDZZ	97499	209-033-144-1	UOC:A2S,A3S,A4S SHEAR PANEL INST SEE FIG.4 FOR NHA	1
74	PAOZZ	96906	MS21042L4	UOC:A2S,A3S,A4S .NUT,SELF-LOCKING,EX	1
75	PAFZZ	96906	MS20470AD4-4	UOC:A2S,A3,A4S .RIVET,SOLID	V
76	PAFZZ	96906	MS20470AD5-4	UOC:A2S,A3S,A4S .RIVET,SOLID	V
77	PAFZZ	96906	MS20470DD6-4	UOC:A2S,A3S,A4S .RIVET,SOLID	V
78	PAOZZ	88044	AN960PD416L	UOC:A2S,A3S,A4S .WASHER,FLAT	1
79	PAOZZ	97499	209-030-246-3	UOC:A2S,A3S,A4S .BOLT,EYE	1
80	PAOZZ	11815	CR3243-4-4	UOC:A2S,A3S,A4S .RIVET,BLIND	V
81	XDDZZ	97499	20-031-8-12	UOC:A2S,A3S,A4S .FILLER BLOCK	5
82	XDDZZ	97499	20-031-12-12	UOC:A2S,A3S,A4S .FILLER BLOCK	5
83	PADZZ	73197	HL1087PBW-6	UOC:A2S,A3S,A4S .COLLAR,PIN-RIVET,TH	44
84	PADZZ	73197	HL21PB-6-4	UOC:A2S,A3S,A4S .PIN-RIVET,THREADED	1
85	PADZZ	73197	HL20PB-6-3	UOC:A2S,A3S,A4S .PIN-RIVET,THREADED	18
86	PBFZZ	97499	209-031-286-5	UOC:A2S,A3S,A4S .SUPPORT,VERTICAL GY	1
87	PADZZ	73197	HL20PB6-4	UOC:A2S,A3S,A4S .PIN-RIVET,THREAD	12
88	PADZZ	73197	HL20PB-6-5	UOC:A2S,A3S,A4S .PIN-RIVET,THREADED	10
89	PADZZ	73197	HL20PB6-6	UOS:A2S,A3S,A4S .FASTENER ASSEMBL	1
90	PADZZ	73197	HL20PB-6-7	UOC:A2C,A3S,A4S .PIN-RIVET,THREADED	2
91	PBFZZ	97499	209-031-286-4	UOC:A2S,A3S,A4S .SUPPORT,VERTIVAL GY	1
92	XDDZZ	97499	209-033-144-71	UOC:A2S,A3S,A4S .DOUBLER	1
	XCDZZ	97499	209-033-144-3	UOC:A2S,A3S,A4S SHEAR PANEL INST SEE FIG.4 FOR NHA	1
93	PAOZZ	96906	MS21042L4	UOC:A2S,A3S,A4S .NUT,SELF-LOCKING,EX	1
94	PAOZZ	88044	AN960PD416L	UOC:A2S,A3S,A4S .WASHER,FLAT	1
95	PAOZZ	97499	209-030-246-3	UOC:A2S,A3S,A4S .BOLT,EYE	1
96	PADZZ	96906	MS20470AD4-4	UOC:A2S,A3S,A4S .RIVET,SOLID	V
97	PADZZ	96906	MS20470AD5-4	UOC:A2S,A3S,A4S .RIVET,SOLID	V

SECTION II (1) ITEM NO	(2) SMR CODE	(3) FSCM	TM55-1520-236-23P (4) PART NUMBER	(5) DESCRIPTION AND USABLE ON CODE (UOC)	(6) QTY
98	PADZZ	96906	MS20470DD6-4	.RIVET,SOLID UOC:A2S,A3S,A4S	V
99	PADZZ	80205	NAS528A6	.COLLAR,GROOVED PIN- UOC:A2S,A3S,A4S	8
100	PADZZ	96906	MS27039-1-08	.SCREW,MACHINE UOC:A2S,A3S,A4S	6
101	PADZZ	80205	NAS529-6-5	.PIN-RIVET,GROOVED UOC:A2S,A3S,A4S	2
102	XDDZZ	97499	20-031-8-12	.FILLER BLOCK UOC:A2S,A3S,A4S	5
103	XDDZZ	97499	20-031-12-12	.BOLT,MACHINE UOC:A2S,A3S,A4S	5
104	PADZZ	73197	HL1087PBW-6	.COLLAR,PIN-RIVET,TH UOC:A2S,A3S,A4S	6
105	PADZZ	73197	HL21PB-6-4	.PIN-RIVET,THREADED UOC:A2S,A3S,A4S	1
106	PADZZ	73197	HL20PB6-4	.PIN-RIVET,THREAD UOC:A2S,A3S,A4S	5
END OF FIGURE					

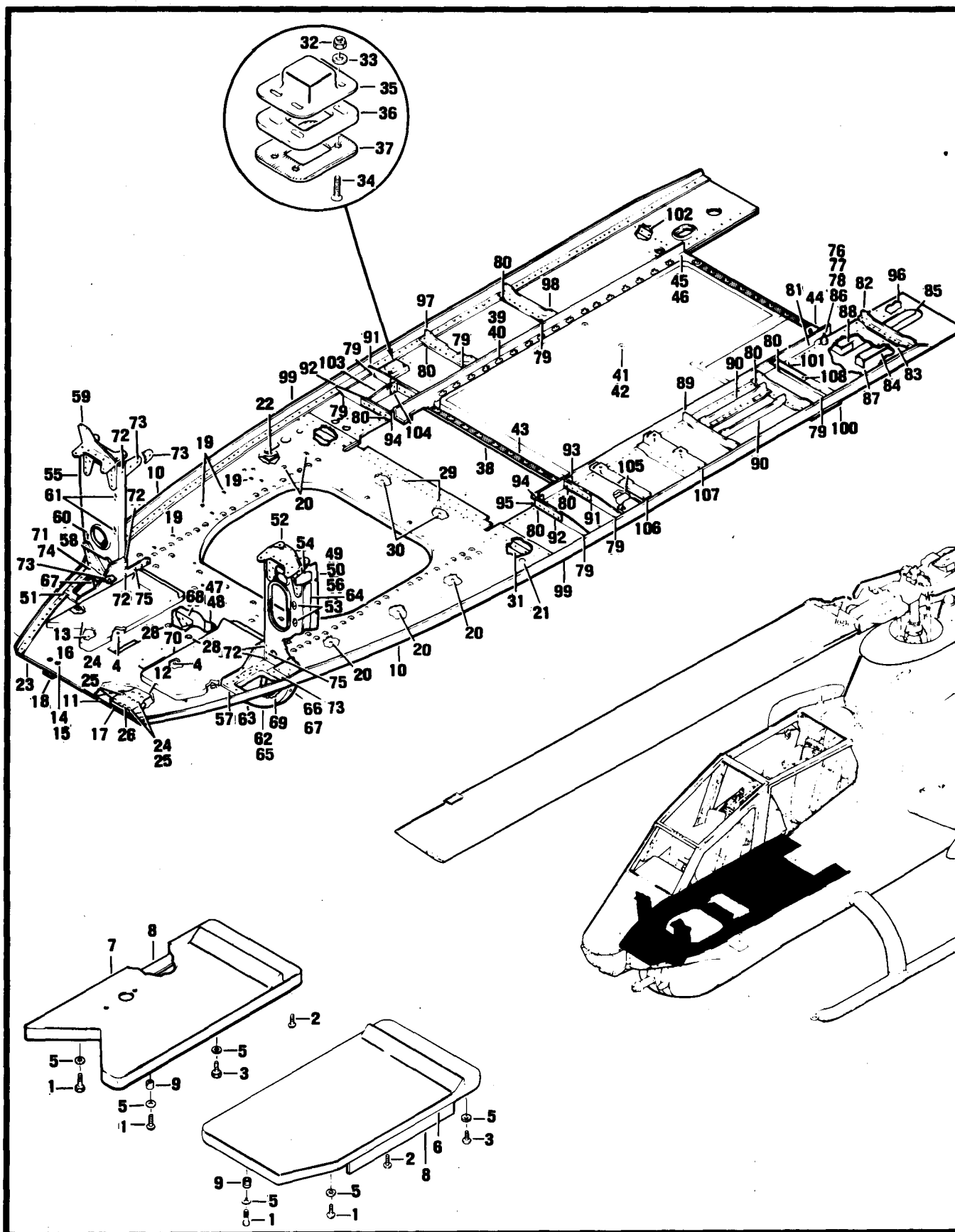

Figure 21 A. Heel Rest and Floor installations

SECTION II (1) ITEM NO	(2) SMR CODE	(3) FSCM	TM55-1520-236-23P (4) PART NUMBER	(5) DESCRIPTION AND USABLE ON CODE (UOC)	(6) QTY
GROUP 02 AIRFRAME					
FIGURE 21A. HEEL REST AND FLOOR INSTALLATIONS					
	XCFZZ	97499	209-030-316-1	HEEL REST INSTL USBL EFF 66-15248 THRU 71-21052 SEE FIG.4 FOR NHA UOC:A3S	1
	XCFZZ	97499	209-030-316-3	HEEL REST INSTL USBL EFF 66-15248 THRU 71-21052 SEE FIG.4 FOR NHA UOC:A3S	1
1	PAOZZ	88044	AN3C7A	.BOLT,MACHINE UOC:A3S	2
2	PAOZZ	96906	MS24694S60	.SCREW,MACHINE UOC:A3S	2
3	PAOZZ	96906	MS27039-1-18	.SCREW,MACHINE UOC:A3S	4
4	PAOZZ	96906	MS27039-1-15	.SCREW,MACHINE UOC:A3S	2
5	PAOZZ	88044	AN960-10L	.WASHER,FLAT UOC:A3S	8
6	XCOZZ	97499	209-961-506-103	.HEEL REST,MOD LH UOC:A3S	1
6	PBOZZ	97499	209-030-353-1	.HEEL REST ASSY UOC:A3S	1
7	XCOZZ	97499	209-961-506-105	.HEEL REST MOD RH UOC:A3S	1
7	PBOZZ	97499	209-030-353-3	.HEEL REST ASSY UOC:A3S	1
8	XDDZZ	97499	209-961-506-117	.SUPPORT UOC:A3S	2
9	PAFZZ	96906	MS51830A201L	.INSERT,SCREW THREAD UOC:A3S	4
	XCDZZ	97499	209-961-506-101	.GUNNERS FLOOR MOD ESBL EFF 66- 15248 THRU 71-21052 SEE FIG.4 FOR NHA UOC:A3S	1
	XCDZZ	97499	209-030-201-89	GUNNERS FLOOR INSTL SEE FIG.4 FOR NHA UOC:A3S	1
10	XDDZZ	97499	209-031-270-101	.CAP UOC:A3S	1
10	XDDZZ	97499	209-031-270-102	.CAP UOC:A3S	1
11	XDDZZ	97499	209-961-506-121	.SHIM UOC:A3S	2
12	XDDZZ	97499	209-961-506-115	.SUPPORT UOC:A3S	1
12	XDDZZ	97499	209-961-506-116	.SUPPORT UOC:A3S	1
13	PAFZZ	96906	MS21075L4	.NUT,SELF-LOCKING,PL UOC:A3S	1

SECTION II (1) ITEM NO	(2) SMR CODE	(3) FSCM	TM55-1520-236-23P (4) PART NUMBER	(5) DESCRIPTION AND USABLE ON CODE (UOC)	(6) QTY
14	PAFZZ	97499	80-011P7F2-0	.FASTENER,PANEL UOC:A3S	21
15	PAFZZ	97499	80-011-S7D08-0	.GROMMET,METALLIC UOC:A3S	21
16	PAFZZ	88044	AN4-12A	.BOLT,MACHINE UOC:A3S	1
17	XDDZZ	97499	209-961-506-119	.FILLER UOC:A3S	2
18	XDDZZ	97499	20-042-2-16	.RADIUS BLOCK UOC:A3S	4
19	PAFZZ	97499	80-004-2C12	.FASTENER,PANEL POTT UOC:A3S	6
20	PAFZZ	97499	80-005-2C12	.FASTENER,PANEL POTT UOC:A3S	7
21	PBOZZ	97499	100-046S48A1	.BUTTON,PLUG UOC:A3S	1
22	XDDZZ	97499	209-961-506-123	.DOUBLER UOC:A3S	1
23	PBDDD	97499	209-030-201-95	.FLOOR,AIRCRAFT UOC:A3S	1
24	PAFZZ	97499	100-048-5-13	.PIN-RIVET,THREADED UOC:A3S	8
25	PAFZZ	73197	HL86PBW5	.COLLAR,PIN-RIVET UOC:A3S	4
26	PAFZZ	73197	HL20PB6-15	.PIN-RIVET,THREADED UOC:A3S	8
28	PAFZZ	97499	80-004-1C8	.FASTENER,PANEL UOC:A3S	2
29	PAFZZ	96906	MS21073L3	.NUT,SELF-LOCKING,PL UOC:A3S	2
30	PBFZZ	97499	209-030-331-1	.PIN,GUIDE UOC:A3S	3
31	XDDZZ	97499	209-030-201-99	.SHIM UOC:A3S	1
	XCFZZ	97499	209-030-304-1	STRIKER PLATE INSTL SEE FIG.4 FOR NHA UOC:A3S	1
	XCFZZ	97499	209-030-304-2	STRIKER PLATE INSTL SEE FIG.4 FOR NHA UOC:A3S	1
32	PAOZZ	96906	MS21042L08	.NUT,SELF-LOCKING,EX UOC:A3S	8
33	PAOZZ	88044	AN960PD8L	.WASHER,FLAT UOC:A3S	8
34	PAOZZ	96906	MS24694S6	.SCREW,MACHINE UOC:A3S	8
35	PAOZZ	97499	209-030-304-19	.COVER PLATE UOC:A3S	2
36	PAOZZ	97499	209-030-304-17	.STRIKE,CATCH UOC:A3S	2
37	PAOZZ	97499	209-030-304-15	.STRIKE,CATCH UOC:A3S	2

SECTION II (1) ITEM NO	(2) SMR CODE	(3) FSCM	TM55-1520-236-23P (4) PART NUMBER	(5) DESCRIPTION AND USABLE ON CODE (UOC)	(6) QTY
	XCFZZ	97499	209-030-217-5	COVER INSTL SEE FIG.4 FOR NHA UOC:A3S	1
38	PBOFF	97499	209-033-118-5	.COVER,ACCESS UOC:A3S	1
39	PAOZZ	96906	MS27039-1-09	.SCREW,MACHINE UOC:A3S	52
40	PAFZZ	96906	MS21069L3	.NUT,SELF-LOCKING,PL UOC:A3S	18
41	PAFZZ	29372	P101C18-1	.FASTENER,PANEL UOC:A3S	2
42	PAFZZ	29372	S101F18-04	.FASTENER,PANEL UOC:A3S	2
43	MOOZZ	97499	209-030-217-25	.GASKET UOC:A3S	1
44	XDFZZ	97499	20-031-14-16	.FILLER UOC:A3S	2
45	XAFZZ	97499	209-030-217-9	.SUPPORT UOC:A3S	1
46	XAFZZ	97499	209-030-217-10	.SUPPORT UOC:A3S	1
	XCFZZ	97499	209-961-510-101	MOD BULKHEAD INSTL SEE FIG.4 FOR NHA UOC:A3S	1
47	MFFZZ	97499	209-961-510-115	.SUPPORT UOC:A3S	1
48	MFFZZ	97499	209-961-510-116	.SUPPORT UOC:A3S	1
49	XADZZ	97499	209-033-102-3	.BULKHEAD ASSY,LH UOC:A3S	1
50	XDFZZ	97499	209-033-102-31	..WEB UOC:A3S	1
51	XDFZZ	97499	209-031-310-1	..SUPPORT UOC:A3S	1
52	XDDZZ	97499	209-033-238-3	...FITTING UOC:A3S	1
53	PAFZZ	96906	MS21069L3	..NUT,SELF-LOCKING,PL UOC:A3S	2
54	XDDZZ	97499	209-033-102-25	.FILLER UOC:A3S	2
55	XADZZ	97499	209-033-102-5	.BULKHEAD ASSY,RH UOC:A3S	1
56	XDFZZ	97499	209-033-102-16	..WEB UOC:A3S	1
57	XDFZZ	97499	209-031-310-2	..SUPPORT UOC:A3S	1
58	MOOZZ	97499	209-001-746-3	..SEAL UOC:A3S	1
59	XDFZZ	97499	209-033-238-4	..FITTING UOC:A3S	1
60	PAFZZ	96906	MS21069L3	..NUT,SELF-LOCKING,PL UOC:A3S	1
61	PAFZZ	96906	MS21075L06	..NUT,SELF-LOCKING,PL	2

SECTION II (1) ITEM NO	(2) SMR CODE	(3) FSCM	TM55-1520-236-23P (4) PART NUMBER	(5) DESCRIPTION AND USABLE ON CODE (UOC)	(6) QTY
62	XADZZ	97499	209-033-102-7	UOC:A3S .BULKHEAD ASSY,LOWER	1
63	XDDZZ	97499	209-033-102-17	UOC:A3S ..BULKHEAD	1
64	XDFZZ	97499	209-033-102-27	UOC:A3S ..STRAP	2
65	XDFZZ	97499	209-033-102-21	UOC:A3S ..STIFFENER	1
66	XDDZZ	97499	209-033-239-1	UOC:A3S ..FITTING	1
67	XDDZZ	97499	209-033-239-2	UOC:A3S ..FITTING	1
68	XDDZZ	97499	209-033-271-1	UOC:A3S ..PLATE,STANDOFF	1
69	MOOZZ	97499	60-003-4N40	UOC:A3S ..GROMMET,EDGING	2
70	XDFZZ	97499	209-033-102-19	UOC:A3S ..CLIP	1
71	XDFZZ	73197	HL21PB5-6	UOC:A3S .PIN-RIVET,THREADED	4
72	PBFZZ	73197	HL21PB6-5	UOC:A3S .PIN-RIVET,THREAD	8
73	PAFZZ	73197	HL21PB-8-12	UOC:A3S .PIN-RIVET,THREADED	2
74	PAFZZ	73197	HL86PBW5	UOC:A3S .COLLAR,PIN-RIVET	8
75	PAFZZ	73197	HL220-6-4	UOC:A3S .PIN-RIVET,THREADED	4
	XCFZZ	97499	209-961-512-101	UOC:A3S SHEAR PNL INSTL MOD USBL EFF 66- 15248 THRU 71-21052 SEE FIG.4 FOR NHA	1
	XCFZZ	97499	209-961-512-103	UOC:A3S SHEAR PNL INSTL MOD SEE FIG.4 FOR NHA	1
76	PAOZZ	96906	MS21042L4	UOC:A3S .NUT,SELF-LOCKING,EX	1
77	PAOZZ	88044	AN960PD416L	UOC:A3S .WASHER,FLAT	1
78	PAOZZ	97499	209-030-246-3	UOC:A3S .BOLT,EYE	1
79	XDDZZ	97499	20-031-8-12	UOC:A3S .FILLER BLOCK	9
80	XDDZZ	97499	20-031-12-12	UOC:A3S .FILLER BLOCK	9
81	XDDZZ	97499	209-030-211-12	UOC:A3S .WEB U/O PN 209-961-512-103	1
81	XDDZZ	97499	209-030-211-75	UOC:A3S .WEB U/O PN 209-961-512-101	1
82	XDDZZ	97499	209-030-211-37	UOC:A3S .STIFFENER U/O PN 209-961-512-101 UOC:A3S	1

SECTION II (1) ITEM NO	(2) SMR CODE	(3) FSCM	TM55-1520-236-23P (4) PART NUMBER	(5) DESCRIPTION AND USABLE ON CODE (UOC)	(6) QTY
83	XDDZZ	97499	209-030-211-39	.FILLER U/O PN 209-961-512-101 UOC:A3S	1
84	XDDZZ	97499	209-030-211-35	.STIFFENER U/O PN 209-961-512-101 UOC:A3S	1
85	XDDZZ	97499	209-030-211-33	.STIFFENER U/O PN 209-961-512-101 UOC:A3S	1
86	XDDZZ	97499	209-030-211-29	.RADIUS BLOCK UOC:A3S	1
87	XDDZZ	97499	209-030-211-41	.CLIP U/O PN 209-961-512-101 UOC:A3S	1
88	XDDZZ	97499	209-030-211-42	.CLIP U/O PN 209-961-512-101 UOC:A3S	1
89	XDDZZ	97499	209-961-512-115	.STIFFENER U/O PN 209-961-512-101 UOC:A3S	2
89	XDDZZ	97499	209-961-512-116	.STIFFENER U/O PN 209-961-512-101 UOC:A3S	1
90	XDDZZ	97499	209-961-512-117	.STIFFENER U/O PN 209-961-512-101 UOC:A3S	2
91	XDDZZ	97499	209-030-211-23	.STIFFENER U/O PN 209-961-512-101 UOC:A3S	1
91	XDDZZ	97499	209-030-211-24	.STIFFENER U/O PN 209-961-512-103 UOC:A3S	1
92	XDDZZ	97499	209-030-211-21	.STIFFENER U/O PN 209-961-512-101 UOC:A3S	1
92	XDDZZ	97499	209-030-211-22	.STIFFENER U/O PN 209-961-512-103 UOC:A3S	1
93	XDDZZ	97499	209-030-211-27	.CLIP UOC:A3S	1
94	XDDZZ	97499	209-030-211-25	.RADIUS BLOCK UOC:A3S	2
95	XDDZZ	97499	209-030-211-19	.CLIP UOC:A3S	1
96	XDDZZ	97499	209-030-211-13	.DOUBLER U/O PN 209-961-512-101 UOC:A3S	1
97	XDDZZ	97499	209-030-211-59	.STIFFENER U/O PN 209-961-512-103 UOC:A3S	1
98	XDDZZ	97499	209-030-211-32	.STIFFENER U/P PN 209-961-512-103 UOC:A3S	2
99	XDDZZ	97499	209-030-211-53	.CAP U/O PN 209-961-512-101 UOC:A3S	1
99	XDDZZ	97499	209-030-211-10	.CAP U/O PN 209-961-512-103 UOC:A3S	1
100	XDDZZ	97499	209-030-211-57	.DOUBLER U/O PN 209-961-512-101 UOC:A3S	1
101	XDDZZ	97499	209-030-211-77	.SHIM U/O PN 209-961-512-101 UOC:A3S	1
102	XDDZZ	97499	209-030-211-119	.DOUBLER UOC:A3S	1
103	XDDZZ	97499	209-033-144-59	.STIFFENER U/O PN 209-961-512-103 UOC:A3S	1
104	XDDZZ	97499	209-033-144-61	.CLIP U/O PN 209-961-512-103 UOC:A3S	1

SECTION II					
(1)	(2)	(3)	(4)	(5)	(6)
ITEM	SMR		PART		
NO	CODE	FSCM	NUMBER	DESCRIPTION AND USABLE ON CODE (UOC)	QTY
105	XDDZZ	97499	209-033-144-17	.DOUBLER UOC:A3S	1
106	PBFZZ	97499	209-031-286-4	.SUPPORT,VERTICAL GY U/O PN 209- 961-512-101 UOC:A3S	1
107	PBFZZ	97499	209-031-286-5	.SUPPORT,VERTICAL GY U/O PN 209- 961-512-101 UOC:A3S	1
108	PAFZZ	96906	MS21059L3	.NUT,SELF-LOCKING,PL U/O PN 209- 961-512-101 UOC:A3S	4
END OF FIGURE					

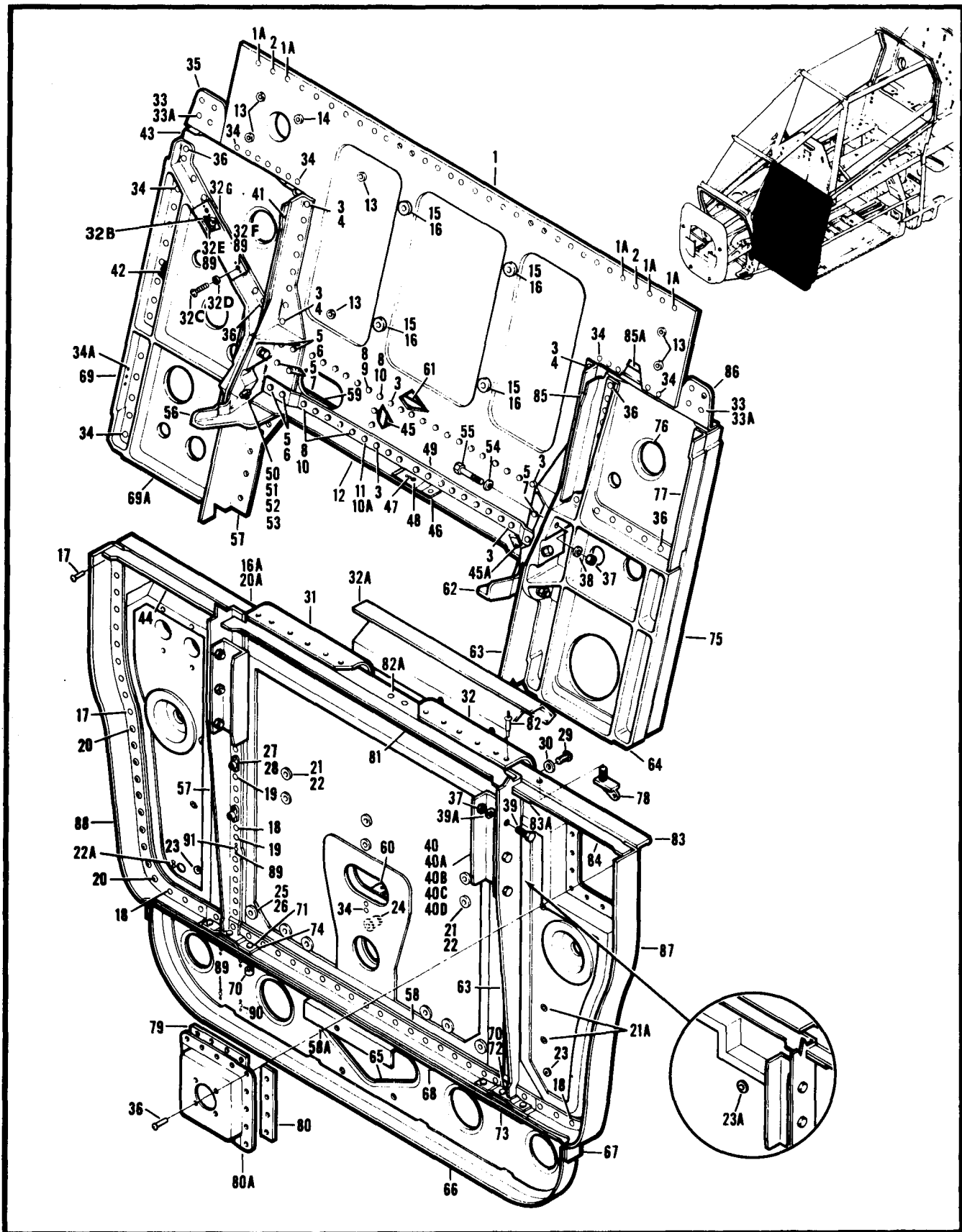

Figure 22. Bulkhead Installation

SECTION II (1) ITEM NO	(2) SMR CODE	(3) FSCM	TM55-1520-236-23P (4) PART NUMBER	(5) DESCRIPTION AND USABLE ON CODE (UOC)	(6) QTY
GROUP 02 AIRFRAME					
FIGURE 22. BULKHEAD INSTALLATION					
	XCFZZ	97499	209-033-103-1	BULKHEAD INSTL SEE FIG.4 FOR NHA UOC:A2S	1
	XCFZZ	97499	209-033-103-3	BULKHEAD INSTL SEE FIG.4 FOR NHA UOC:A4S	1
	XCFZZ	97499	209-033-103-105	BULKHEAD INSTL SEE FIG.4 FOR NHA UOC:A3S	1
	XCFZZ	97499	209-033-103-101	BULKHEAD INSTL SEE FIG.4 FOR NHA UOC:A3S	1
1	XCDZZ	97499	209-033-232-1	.PANEL INSTL UOC:A2S,A3S,A4S	1
1A	PADZZ	96906	MS20470AD4-4	..RIVET,SOLID UOC:A2S,A3S,A4S	V
2	PADZZ	96906	MS20426AD4-4	..RIVER,SOLID UOC:A2S,A3S,A4S	V
3	PADZZ	96906	MS20470AD5-6	..RIVET,SOLID UOC:A2S,A3S,A4S	V
4	PADZZ	88044	AN960PD8	..WASHER,FLAT UOC:A2S,A3S,A4S	16
5	PADZZ	80205	NAS528A6	..COLLAR,GROOVED PIN UOC:A2S,A3S,A4S	12
6	PADZZ	73197	HS52PB6-4	..PIN-RIVET,GROOVED UOC:A2S,A3S,A4S	8
7	PADZZ	80205	NAS529-6-2	..PIN-RIVET,GROOVED UOC:A2S,A3S,A4S	4
8	PADZZ	80205	NAS528A5	..COLLAR,GROOVED PIN UOC:A2S,A3S,A4S	15
9	PADZZ	80205	NAS529-5-3	..PIN-RIVET,GROOVED UOC:A2S,A3S,A4S	8
10	XDDZZ	80205	NAS1054-5-4	..PIN-RIVET,GROOVED UOC:A2S,A3S,A4S	6
10A	PADZZ	80205	NAS529-5-5	..PIN-RIVET,GRROVED UOC:A2S,A3S,A4S	1
11	PADZZ	88044	AN960C8	..WASHER,FLAT UOC:A2S,A3S,A4S	1
12	PBDZZ	97499	209-033-232-5	..PANEL,STRUCTURAL,AI UOC:A2S,A3S,A4S	1
13	PAFZZ	97499	80-005-2-8	...EYELET,METALLIC UOC:A2S,A3S,A4S	9
14	PAFZZ	29372	495SE1032-08-1	...INSERT,SCREW THREAD UOC:A2S,A3S,A4S	1
15	PAFZZ	29372	P196F428-08	...FASTENER,PANEL UOC:A2S,A3S,A4S	4
16	PAFZZ	29372	S196F25-0	...SPACER,SLEEVE UOC:A2S,A3S,A4S	4
16A	XCDZZ	97499	209-033-233-1	.PANEL INSTL U/O PN 209-033-103-1 UOC:A2S	1
16A	XCFZZ	97499	209-033-233-7	.PANEL INSTL U/O PN 209-033-103-3 AND -105	1

SECTION II (1) ITEM NO	(2) SMR CODE	(3) FSCM	TM55-1520-236-23P (4) PART NUMBER	(5) DESCRIPTION AND USABLE ON CODE (UOC)	(6) QTY
17	PADZZ	96906	MS20470AD4-4	UOC:A3S,A4S ..RIVET,SOLID	V
18	PADZZ	96906	MS20470AD5-5	UOC:A2S,A3S,A4S ..RIVET,SOLID	V
19	PADZZ	96906	MS20426AD5-4	UOC:A2S,A3S,A4S ..RIVET,SOLID	V
20	PADZZ	11815	CR3243-4-4	UOC:A2S,A3S,A4S ..RIVET,BLIND	V
20A	PBDZZ	97499	209-033-233-5	UOC:A2S,A3S,A4S ..PANEL,STRUCTURAL,AI U/O PN 209-033-233-1	1
20A	PBDZZ	97499	209-033-233-11	UOC:A2S ..PANEL,STRUCTURAL,AI U/O PN 209-033-233-7	1
21	PAFZZ	29372	P196F10-1	UOC:A3S,A4S ...PLUG,FLOOR,PILOTS	6
21A	PAFZZ	97499	80-004-3-8	UOC:A2S,A3S,A4S ...INSERT,MOLDED-IN U/O PN 209-033-233-11	4
22	PAFZZ	29372	S196F1032-08	UOC:A2S,A3S,A4S ...FASTENER,PANEL	6
22A	PAFZZ	97499	80-004-7-8	UOC:A2S,A3S,A4S ...FASTENER,PANEL,POTT U/O PN 209-033-233-11	2
23	PAFZZ	29372	495SE1032-08-1	UOC:A2S,A3S,A4S ...INSERT,SCREW THREAD 16 EA U/O PN 209-033-233-5,15 EA U/O PN 209-033-233-11	16
23A	PAFZZ	97499	80-005-1-8	UOC:A2S,A3S,A4S ...INSERT,SCREW THREAD U/O PN 209-033-233-11	1
24	PAFZZ	97499	80-005-2-8	UOC:A2S,A3S,A4S ...EYELET,METALLIC	1
25	PAFZZ	29372	P196F428-08	UOC:A2S,A3S,A4S ...FASTENER,PANEL	6
26	PAFZZ	29372	S196F25-1	UOC:A2S,A3S,A4S ...FASTENER SLEEVE	6
27	PAFZZ	96906	MS20426AD3-4	UOC:A2S,A3S,A4S ..RIVET,SOLID	V
28	PAFZZ	96906	MS21059L06	UOC:A2S,A3S,A4S ..NUT,SELF-LOCKING,PL	2
29	PADZZ	96906	MS27039-1-06	UOC:A2S,A3S,A4S ..SCREW,MACHINE 4 EA U/O PN 209-033-103-1,3 EA U/O PN 209-033-103-3 AND -105	4
30	PADZZ	88044	AN960-10L	UOC:A2S,A3S,A4S ..WASHER,FLAT 4 EA U/O PN 209-033-103-1,3 EA U/O PN 209-033-103-3 AND -105	4
31	MFFZZ	97499	209-030-327-4	UOC:A2S,A3S,A4S ..CHAFING STRIP U/O PN 209-033-103-1	1
				UOC:A2S	

SECTION II (1) ITEM NO	(2) SMR CODE	(3) FSCM	TM55-1520-236-23P (4) PART NUMBER	(5) DESCRIPTION AND USABLE ON CODE (UOC)	(6) QTY
32	MFFZZ	97499	209-030-327-3	.CHAFING STRIP U/O PN 209-033-103-1 UOC:A2S	1
32A	PBOZZ	97499	209-031-364-1	.STRIP,CHAFING U/O PN 209-033-103-3 AND -105 UOC:A3S,A4S	1
32B	XDDZZ	97499	209-033-103-103	.SUPPORT ASSY UOC:A3S	1
32C	PAFZZ	96906	MS35206-229	.SCREW,MACHINE UOC:A2S,A3S,A4S	2
32D	PAOZZ	88044	AN960PD6L	.WASHER,FLAT UOC:A2S,A3S,A4S	2
32E	PAFZZ	96906	MS21069L06	.NUT,SELF-LOCKING,PL UOC:A2S,A3S,A4S	2
32F	PAOZZ	96906	MS21059L04	.NUT,SELF-LOCKING,PL UOC:A2S,A3S,A4S	2
32G	MFFZZ	97499	209-033-103-65	.SUPPORT UOC:A2S,A3S,A4S	1
33	PADZZ	73197	HL20PB5-4	.PIN-RIVET,THREADED UOC:A2S,A3S,A4S	8
33A	PADZZ	73197	HL86PBW5	.COLLAR,PIN-RIVET UOC:A2S,A3S,A4S	8
34	PAFZZ	96906	MS20470AD4-4	.RIVET,SOLID UOC:A2S,A3S,A4S	V
34A	PAFZZ	96906	MS20426AD4-3	.RIVET,SOLID UOC:A2S,A3S,A4S	V
35	XDDZZ	97499	209-033-103-16	.ANGLE UOC:A2S,A3S,A4S	1
36	PADZZ	96906	MS20470AD5-4	.RIVET,SOLID UOC:A2S,A3S,A4S	V
37	PAFZZ	96906	MS21042L4	.NUT,SELF-LOCKING,EX 10 EA U/O PN 209-033-103-1, 4 EA U/O PN 209-033-103-3 AND-105 UOC:A2S,A3S,A4S	10
38	PAFZZ	88044	AN960PD416	.WASHER,FLAT UOC:A2S,A3S,A4S	2
39	PAFZZ	88044	AN4-5A	.BOLT,MACHINE U/O PN 209-033-103-1 UOC:A2S,A3S,A4S	6
39A	PAFZZ	88044	AN960-416	.WASHER,FLAT U/O PN 209-033-103-1 UOC:A2S,A3S,A4S	6
40	XDFZZ	97499	209-030-326-1	.CHANNEL,BULKHEAD U/O PN 209-033-103-1 UOC:A2S	2
40	MFFZZ	97499	209-033-103-69	.BRACKET INSTL U/O PN 209-033-103-3 UOC:A2S,A3S,A4S	1
40	XCFZZ	97499	209-033-285-101	.BRACKET INSTL U/O PN 209-033-103-105 UOC:A2S,A3S,A4S	1
40A	PAFZZ	96906	MS20426AD4-3	.RIVET,SOLID UOC:A2S,A3S,A4S	V
40B	PAFZZ	96906	MS20470AD4-4	.RIVET,SOLID UOC:A2S,A3S,A4S	V
40C	PAFZZ	96906	MS21075L08	.NUT,SELF-LOCKING,PL	2

SECTION II (1) ITEM NO	(2) SMR CODE	(3) FSCM	TM55-1520-236-23P (4) PART NUMBER	(5) DESCRIPTION AND USABLE ON CODE (UOC)	(6) QTY
40D	PBFZZ	97499	209-033-285-115	UOC:A2S,A3S,A4S .BRACKET,ELECTRICAL	1
41	XDDZZ	97499	209-033-103-32	UOC:A2S,A3S,A4S .FILLER	1
42	XDDZZ	97499	209-033-103-21	UOC:A2S,A3S,A4S .ANGLE	1
43	XDDZZ	97499	209-033-103-61	UOC:A2S,A3S,A4S .WEB	1
44	XDDZZ	97499	209-033-103-53	UOC:A2S,A3S,A4S .ANGLE	1
45	XDDZZ	97499	209-033-103-23	UOC:A2S,A3S,A4S .STIFFENER	1
45A	XDFZZ	97499	20-031-17-12	UOC:A2S,A3S,A4S .BLOCK,FILLER	2
46	PBDZZ	97499	209-030-869-1	UOC:A2S,A3S,A4S .BRACKET,FUSELAGE	1
47	PAFZZ	96906	MS20470AD3-3	UOC:A2S,A3S,A4S .RIVET,SOLID	2
48	PAFZZ	96906	MS21071L3	UOC:A2S,A3S,A4S .NUT,SELF-LOCKING,PL	1
49	XDDZZ	97499	209-033-103-27	UOC:A2S,A3S,A4S .SUPPORT	1
50	PAFZZ	96906	MS21042L5	UOC:A2S,A3S,A4S .NUT,SELF-LOCKING,EX	2
51	PAFZZ	88044	AN960PD516L	UOC:A2S,A3S,A4S .WASHER,FLAT	2
52	PAFZZ	88044	AN960PD516	UOC:A2S,A3S,A4S .WASHER,FLAT	2
53	PAFZZ	88044	AN5-12A	UOC:A2S,A3S,A4S .BOLT,MACHINE	2
54	PAFZZ	88044	AN960PD416L	UOC:A2S,A3S,A4S .WASHER,FLAT	4
55	PAFZZ	88044	AN4H11	UOC:A2S,A3S,A4S .BOLT,MACHINE	2
56	PBDZZ	97499	209-030-191-2	UOC:A2S,A3S,A4S .FITTING,PANEL ASSEM USBL EFF 78-23093 AND SUB	1
57	PBDZZ	97499	209-030-283-4	UOC:A2S,A3S,A4S .SUPPORT,BULKHEAD U/O PN 209-033-103-1	1
57	PBDZZ	97499	209-030-283-6	UOC:A2S .SUPPORT,BULKHEAD U/O PN 209-033-103-3 AND -105 USBL EFF 78-23093 AND SUB	1
58	XDDZZ	97499	209-033-103-37	UOC:A3S,A4S .SUPPORT	1
58A	XDFZZ	97499	209-075-533-1	UOC:A2S,A3S,A4S .TAB,GROUND U/O PN 209-033-103-1	1
59	XDDZZ	97499	209-033-103-29	UOC:A2S .SUPPORT	1
60	PAFZZ	88044	AN743-13	UOC:A2S,A3S,A4S .BRACKET,ANGLE	1

SECTION II (1) ITEM NO	(2) SMR CODE	(3) FSCM	TM55-1520-236-23P (4) PART NUMBER	(5) DESCRIPTION AND USABLE ON CODE (UOC)	(6) QTY
61	XDDZZ	97499	209-033-103-25	UOC:A2S,A3S,A4S .SUPPORT	1
62	PBDZZ	97499	209-030-191-1	UOC:A2S,A3S,A4S .FITTING,PANEL ASSEM USBL EFF 78- 23093 AND SUB	1
63	PBDZZ	97499	209-030-283-3	UOC:A2S,A3S,A4S .SUPPORT,BULKHEAD U/O PN 209-033- 103-1	1
63	PBDZZ	97499	209-030-283-5	UOC:A2S .SUPPORT,BULKHEAD U/O PN 209-033- 103-3 AND -105 USBL EFF 78-23093 AND SUB	1
64	PBDZZ	97499	209-030-189-5	UOC:A3S,A4S .FITTING,BULKHEAD USBL EFF 78- 23093 AND SUB	1
65	XDDZZ	97499	209-033-103-35	UOC:A2S,A3S,A4S .FRAME	1
66	XDDZZ	97499	209-033-103-47	UOC:A2S,A3S,A4S .ANGLE	1
67	XDDZZ	97499	209-033-103-45	UOC:A2S,A3S,A4S .FILLER	2
68	XDDZZ	97499	209-033-103-39	UOC:A2S,A3S,A4S .ANGLE	1
69	PBDZZ	97499	209-030-190-3	UOC:A2S,A3S,A4S .FITTING,BULKHEAD USBL EFF 78- 23093 AND SUB	1
69A	PAOZZ	97499	120-098-07B80	UOC:A2S,A3S,A4S .SHIM	2
70	PADZZ	80205	NAS528A5	UOC:A2S,A3S,A4S .COLLAR,GROOVED PIN-	14
71	PADZZ	80205	NAS529-5-6	UOC:A2S,A3S,A4S .PIN-RIVET,GROOVED	12
72	PADZZ	80205	NAS529-5-7	UOC:A2S,A3S,A4S .PIN-RIVET,GROOVED	2
73	XDDZZ	97499	209-033-103-43	UOC:A2S,A3S,A4S .FILLER	2
74	XDDZZ	97499	209-033-103-41	UOC:A2S,A3S,A4S .FILLER	2
75	XDDZZ	97499	209-033-103-19	UOC:A2S,A3S,A4S .ANGLE	1
76	XDDZZ	97499	209-033-103-63	UOC:A2S,A3S,A4S .WEB	1
77	XDDZZ	97499	209-033-103-17	UOC:A2S,A3S,A4S .ANGLE	1
78	PADZZ	97499	209-030-246-1	UOC:A2S,A3S,A4S .BOLT,EYE	2
79	XDDZZ	97499	209-033-103-59	UOC:A2S,A3S,A4S .FILLER	1
80	XDDZZ	97499	209-033-103-57	UOC:A2S,A3S,A4S .FILLER	1
80A	XDFZZ	97499	209-032-198-1	UOC:A2S,A3S,A4S .BRACKET,CONNECTOR	1

SECTION II (1) ITEM NO	(2) SMR CODE	(3) FSCM	TM55-1520-236-23P (4) PART NUMBER	(5) DESCRIPTION AND USABLE ON CODE (UOC)	(6) QTY
81	XDDZZ	97499	209-033-103-49	UOC:A2S,A3S,A4S .SUPPORT	1
82	PADZZ	80205	NAS1738B5-5	UOC:A2S,A3S,A4S .RIVET,BLIND	V
82A	PAFZZ	96906	MS20426AD5-4	UOC:A2S,A3S,A4S .RIVET,SOLID	V
83	XDDZZ	97499	209-033-103-51	UOC:A2S,A3S,A4S .SUPPORT USBL EFF 78-23093 AND SUB	1
83A	XDFZZ	97499	20-042-11-7	UOC:A2S,A3S,A4S .BLOCK,RADIUS	2
84	XDDZZ	97499	209-033-103-55	UOC:A2S,A3S,A4S .ANGLE	1
85	XDDZZ	97499	209-033-103-31	UOC:A2S,A3S,A4S .FILLER	1
85A	XDFZZ	97499	20-031-13-10	UOC:A2S,A3S,A4S .BLOCK,FILLER	2
86	XDDZZ	97499	209-033-103-15	UOC:A2S,A3S,A4S .ANGLE	1
87	XDDZZ	97499	209-033-103-33	UOC:A2S,A3S,A4S .FRAME	1
88	XDDZZ	97499	209-033-103-34	UOC:A2S,A3S,A4S .FRAME	1
89	PAFZZ	96906	MS20426AD3-4	UOC:A2S,A3S,A4S .RIVET,SOLID	V
90	PAFZZ	96906	MS21069L08	UOC:A2S,A3S,A4S .NUT,SELF-LOCKING,PL	4
91	PAFZZ	96906	MS21059L3	UOC:A2S,A3S,A4S .NUT,SELF-LOCKING,PL	2
END OF FIGURE					

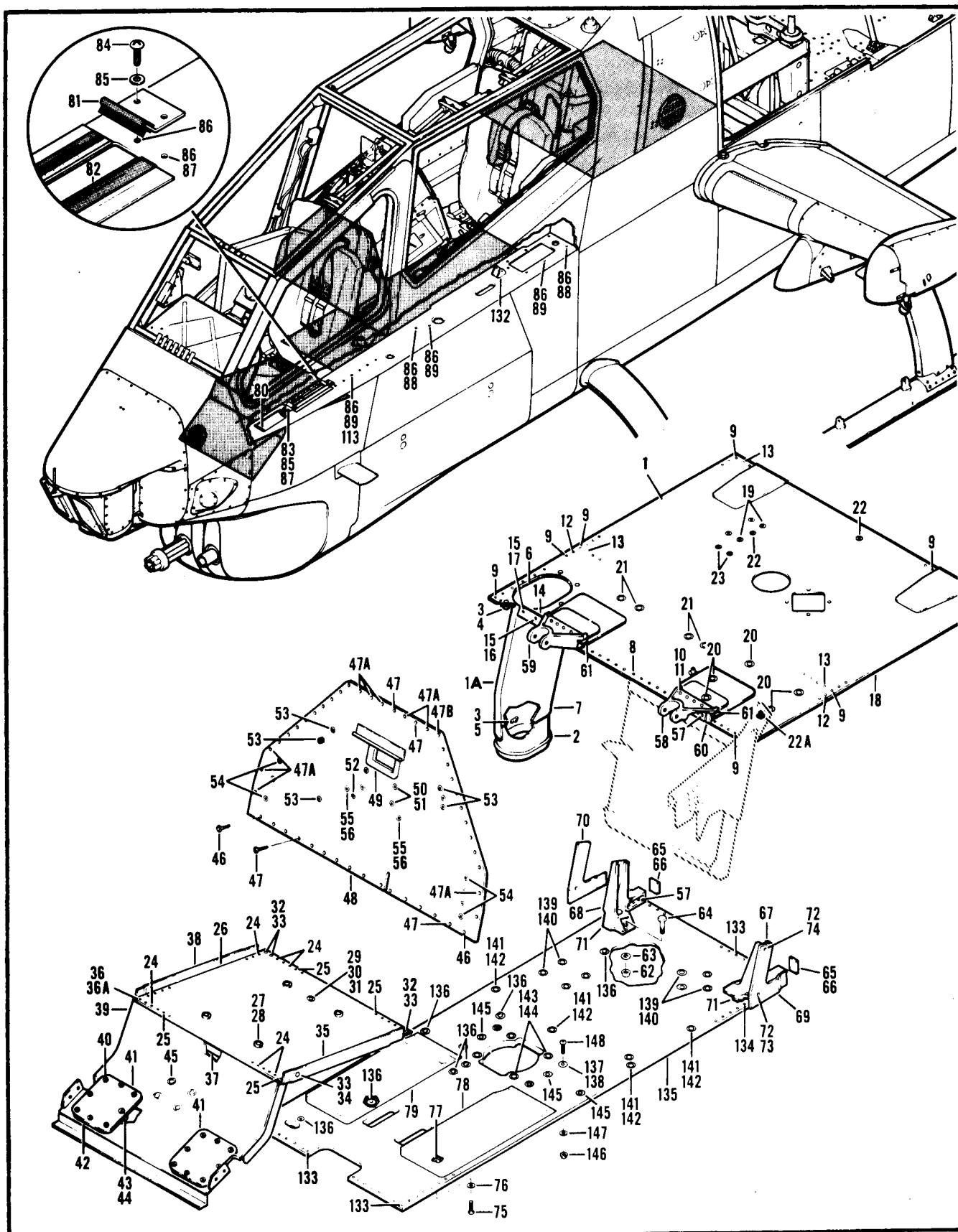

Figure 23. Panel Installation (Sheet 1 of 2)

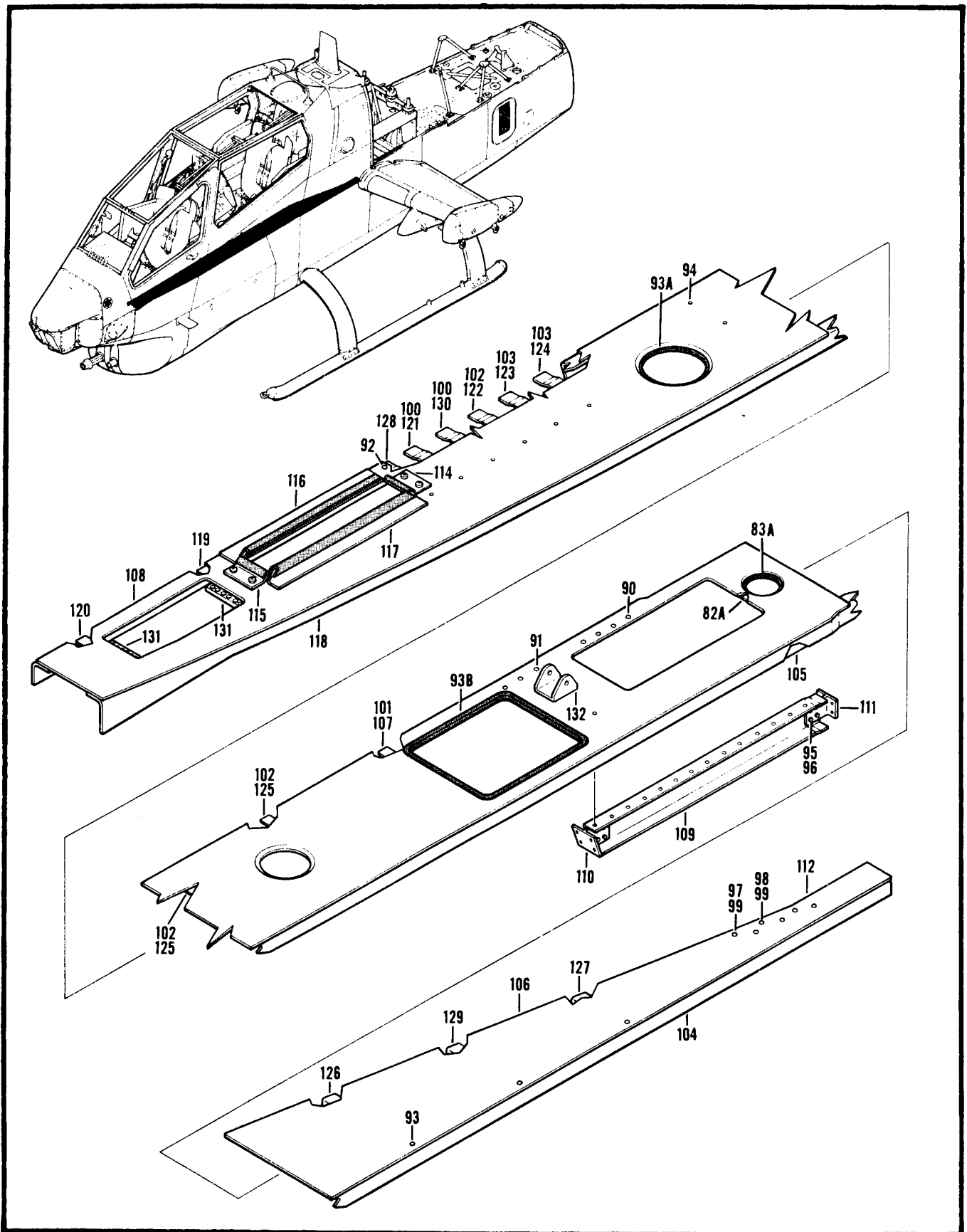

Figure 23. Panel Installation (Sheet 2 of 2)

SECTION II (1) ITEM NO	(2) SMR CODE	(3) FSCM	TM55-1520-236-23P (4) PART NUMBER	(5) DESCRIPTION AND USABLE ON CODE (UOC)	(6) QTY
				GROUP 02 AIRFRAME	
				FIGURE 23. PANEL INSTALLATION	
	XCFZZ	97499	209-033-123-1	PANEL INSTL USBL EFF 76-22567 THRU 77-22762 SEE FIG.4 FOR NHA UOC:A2S	1
	XCFZZ	97499	209-033-123-7	PANEL INSTL USBL EFF 77-22763 THRU 78-23092 SEE FIG.4 FOR NHA UOC:A4S	1
	XCFZZ	97499	209-033-123-103	PANEL INSTL USBL EFF 78-23093 AND SUB SEE FIG.4 FOR NHA UOC:A3S	1
	XCFZZ	97499	209-030-208-75	PANEL INSTL USBL EFF 66-15248 THRU 71-21052 SEE FIG.4 FOR NHA UOC:A3S	1
1	XDDDD	97499	209-961-317-109	.PANEL USBL EFF 66-15248 THRU 71- 21052 UOC:A3S	1
1A	PAOZZ	97499	209-070-546-13	.INSULATION SLEEVING UOC:A2S,A3S,A4S	1
2	PAOFF	97499	209-070-546-1	.DUCT ASSY,DISTRIBUT UOC:A2S,A3S,A4S	1
3	PAFZZ	96906	MS20426B3-3	..RIVET,SOLID UOC:A2S,A3S,A4S	V
4	PAFZZ	96906	MS21069L3	..NUT,SELF-LOCKING,PL UOC:A2S,A3S,A4S	5
5	PAFZZ	96906	MS21075L3	..NUT,SELF-LOCKING,PL UOC:A2S,A3S,A4S	2
6	PAFZZ	97499	209-070-546-7	..GASKET UOC:A2S,A3S,A4S	1
7	PAOZZ	97499	209-070-546-11	..INSULATION SLEEVING UOC:A2S,A3S,A4S	1
8	PAFZZ	96906	MS20470AD4-4	.RIVET,SOLID UOC:A2S,A3S,A4S	V
9	PADZZ	96906	MS20470AD5-4	.RIVET,SOLID UOC:A2S,A3S,A4S	V
10	PADZZ	73197	HS52PB6-4	.PIN-RIVET,GROOVED UOC:A2S,A3S,A4S	10
10	PADZZ	80205	NAS1054-6-4	.PIN-RIVET,GROOVED UOC:A3S	10
11	PADZZ	80205	NAS528A6	.COLLAR,GROOVED PIN- UOC:A2S,A3S,A4S	10
11	PAFZZ	80205	NAS179-6	.COLLAR,GROOVED PIN- UOC:A3S	10
12	PADZZ	80205	NAS1738B5-5	.RIVET,BLIND UOC:A2S,A3S,A4S	V
13	PADZZ	96906	MS20470AD4-4	.RIVET,SOLID	V

SECTION II (1) ITEM NO	(2) SMR CODE	(3) FSCM	TM55-1520-236-23P (4) PART NUMBER	(5) DESCRIPTION AND USABLE ON CODE (UOC)	(6) QTY
14	MFFZZ	97499	209-033-123-29	UOC:A2S,A3S,A4S .CLIP	1
14	XDDZZ	97499	209-961-505-121	UOC:A2S,A3S,A4S .CLIP	1
14	XDDZZ	97499	209-961-505-125	UOC:A3S .CLIP	1
14	XDDZZ	97499	209-961-505-123	UOC:A3S .FILLER	1
15	PAFZZ	96906	MS20426AD3-4	UOC:A3S .RIVET,SOLID	V
16	PAFZZ	96906	MS21061L3	UOC:A2S,A3S,A4S .NUT,SELF-LOCKING,PL	1
17	PAFZZ	96906	MS21075L3	UOC:A2S,A3S,A4S .NUT,SELF-LOCKING,PL	1
18	PBDDD	97499	209-033-123-5	UOC:A2S,A3S,A4S .PANEL,STRUCTURAL,AI U/C PN 209-033-123-1	1
18	PBDDD	97499	209-033-123-9	UOC:A2S .PANEL,STRUCTURAL,AI U/C PN 209-033-123-7	1
18	PBDDD	97499	209-033-123-101	UOC:A4S .PANEL, STRUCTURAL,AI U/C PN 209-033-123-103 AND 209-030-208-75	1
19	PAFZZ	97499	80-005-3D12	UOC:A3S ..INSERT,SCREW THREAD	4
20	PAFZZ	97499	80-005-2D12	UOC:A2S,A3S,A4S ..INSERT,SCREW THREAD 5 EA U/O PN 209-033-123-5, 4 EA U/O PN 209-033-123-101	5
21	PAFZZ	97499	80-005-2-12	UOC:A2S,A3S,A4S ..FASTENER,PANEL	5
22	PAFZZ	97499	80-004-2-12	UOC:A2S,A3S,A4S ..FASTENER,PANEL	4
22A	XDOZZ	97499	80-005-7D12	UOC:A2S,A3S,A4S ..FASTENER,PANEL POTT U/O PN 209-033-123-101	2
23	PAFZZ	97499	80-005-6-12	UOC:A2S,A3S,A4S ..INSERT,SCREW THREAD	2
	XCFZZ	97499	209-033-142-1	UOC:A2S,A3S,A4S PANEL INSLT USBL EFF 76-22567 THRU 77-22762 SEE FIG.4 FOR NHA	1
	XCFZZ	97499	209-033-142-7	UOC:A2S PANEL INSTL USBL EFF 77-22763 AND SUB SEE FIG.4 FOR NHA	1
24	PAFZZ	96906	MS20470AD5-12	UOC:A3S,A4S .RIVET,SOLID	V
25	PAFZZ	96906	MS20426AD5-6	UOC:A2S,A3S,A4S .RIVET,SOLID	V
26	PBDDD	97499	209-033-142-3	UOC:A2S,A3S,A4S .PANEL ASSEMBLY,SEAT U/O PN 209-	1

SECTION II (1) ITEM NO	(2) SMR CODE	(3) FSCM	TM55-1520-236-23P (4) PART NUMBER	(5) DESCRIPTION AND USABLE ON CODE (UOC)	(6) QTY
26	PBDDD	97499	209-033-142-9	033-142-1 UOC:A2S .PANEL,STRUCTURAL,AI U/O PN 209- 033-142-7	1
27	PAFZZ	29372	P196F428-08	UOC:A3S,A4S ..FASTENER,PANEL	4
27	PAFZZ	29372	P196F428-08	UOC:A2S,A3S,A4S ..FASTENER,PANEL INTRCH PR 80- 013P4F08-9	REF
28	PAFZZ	97499	80-013S4F2-9	UOC:A2S,A3S,A4S ..FASTENER,PANEL POTT	4
29	XDFZZ	97499	80-013P3F2-9	UOC:A2S,A3S,A4S ..FASTENER PLUG U/O PN209-033-142-9	1
30	PAFZZ	97499	80-013S3F08-9	UOC:A2S,A3S,A4S ..FASTENER,PANEL POTT U/O PN 209- 033-142-9	1
31	PAOZZ	88044	AN42BC3	UOC:A2S,A3S,A4S ..BOLT, EYE U/O PN209-033-142-9	1
32	PAFZZ	73197	HL86PBW5	UOC:A2S,A3S,A4S .COLLAR,PIN-RIVET	11
33	PAFZZ	73197	HL20PB-5-9	UOC:A2S,A3S,A4S .PIN-RIVET,THREAD	3
34	PAFZZ	73197	HL20PB-5-11	UOC:A2S,A3S,A4S .PIN-RIVET,THREADED	3
35	XDDZZ	97499	209-033-142-17	UOC:A2S,A3S,A4S .SUPPORT	1
36	PAFZZ	80205	NAS528A6	UOC:A2S,A3S,A4S .COLLAR,GROOVED PIN-	4
36A	PADZZ	80205	NAS529-6-5	UOC:A2S,A3S,A4S .PIN-RIVET,GROOVED	4
37	XDDZZ	97499	209-033-142-15	UOC:A2S,A3S,A4S .SUPPORT	1
38	XDDZZ	97499	209-033-142-18	UOC:A2S,A3S,A4S .SUPPORT	1
	XCFZZ	97499	209-033-143-1	UOC:A2S,A3S,A4S PANEL INSTL USBL EFF 78-23093 AND SUB SEE FIG.4 FOR NHA	1
39	PBFFF	97499	209-033-143-3	UOC:A2S,A3S,A4S .PANEL ASSEMBLY,FLOO	1
40	PAOZZ	96906	MS27039-1-07	UOC:A2S,A3S,A4S ..SCREW,MACHINE	16
41	PAOZZ	97499	209-030-193-13	UOC:A2S,A3S,A4S ..COVER,ACCESS	2
42	MOOZZ	97499	209-030-193-29	UOC:A2S,A3S,A4S ..SEAL	2
43	PAFZZ	96906	MS20426AD3-4	UOC:A2S,A3S,A4S ..RIVET,SOLID	V
44	PAFZZ	96906	MS21075L3	UOC:A2S,A3S,A4S ..NUT,SELF-LOCKING,PL	16
45	PAFZZ	97499	80-005-2B8	UOC:A2S,A3S,A4S ..INSERT,SCREW THREAD	4

SECTION II (1) ITEM NO	(2) SMR CODE	(3) FSCM	TM55-1520-236-23P (4) PART NUMBER	(5) DESCRIPTION AND USABLE ON CODE (UOC)	(6) QTY
	XCFZZ	97499	209-033-231-1	UOC:A2S,A3S,A4S PANEL INSTL SEE FIG.4 FOR NHA	1
46	PAOZZ	96906	MS24694S49	UOC:A2S,A3S,A4S .SCREW,MACHINE	2
47	PAOZZ	96906	MS27039-1-07	UOC:A2S,A3S,A4S .SCREW,MACHINE	26
47A	PAOZZ	96906	MS27039-1-08	UOC:A2S,A3S,A4S .SCREW,MACHINE	9
47B	PAOZZ	96906	MS27039-1-10	UOC:A2S,A3S,A4S .SCREW,MACHINE	1
48	PBOFF	97499	209-033-231-5	UOC:A2S,A3S,A4S .PANEL ASSEMBLY,BULK	1
49	PAFZZ	97499	209-033-261-1	UOC:A2S,A3S,A4S .INSERT,BULKHEAD	2
50	PAFZZ	97499	80-013P3F1-9	UOC:A2S,A3S,A4S ..FASTENER,PANEL POTT INTRCH PN P196F10-1	4
50	PAFZZ	29372	P196F10-1	UOC:A2S,A3S,A4S ..PLUG,FLOOR,PILOTS INTRCH PN 80- 013P3F1-9	REF
51	PAFZZ	97499	80-013S3F08-9	UOC:A2S,A3S,A4S ..FASTENER,PANEL POTT	4
52	PAFZZ	97499	80-004-3D8	UOC:A2S,A3S,A4S ..FASTENER,PANEL POTT	2
53	PAFZZ	97499	80-005-2-8	UOC:A2S,A3S,A4S ..EYELET,METALLIC	8
54	PAFZZ	29372	495SF1032-08-5	UOC:A2S,A3S,A4S ..FASTENER,PANEL POTT	7
55	XDFZZ	97499	80-013-P4F08-9	UOC:A2S,A3S,A4S ..FASTENER,PANEL POTT	2
56	PAFZZ	97499	80-013-S4F2-9	UOC:A2S,A3S,A4S ..FASTENER,PANEL POTT	2
	XCFZZ	97499	209-031-194-1	UOC:A2S,A3S,A4S SUPPORT INSTL USBL EFF 78-23093 AND SUB SEE FIG.4 FOR NHA	1
	XCFZZ	97499	209-030-194-3	UOC:A2S,A3S,A4S SUPPORT INSTL USBL EFF 66-15248 THRU 71-21052 SEE FIG.4 FOR NHA	1
57	PAFZZ	96906	MS20470AD5-4	UOC:A3S .RIVET,SOLID	V
58	PAFZZ	97499	209-030-163-1	UOC:A2S,A3S,A4S .FITTING,UPPER SUPPO	1
59	PAFZZ	97499	209-031-163-1	UOC:A2S,A3S,A4S .FITTING,UPPER	1
60	XDFZZ	97499	209-030-252-5	UOC:A2S,A3S,A4S .SHIM	2
61	PAFZZ	97499	209-030-252-7	UOC:A2S,A3S,A4S .SHIM	2
62	PAFZZ	96906	MS21042L4	UOC:A2S,A3S,A4S .NUT,SELF-LOCKING,EX	2

SECTION II (1) ITEM NO	(2) SMR CODE	(3) FSCM	TM55-1520-236-23P (4) PART NUMBER	(5) DESCRIPTION AND USABLE ON CODE (UOC)	(6) QTY
63	PAFZZ	88044	AN960PD416L	UOC:A2S,A3S,A4S .WASHER,FLAT	2
64	PAFZZ	88044	AN4H10A	UOC:A2S,A3S,A4S .BOLT,MACHINE	2
65	PAFZZ	96906	MS20470DD6-4	UOC:A2S,A3S,A4S .RIVET,SOLID	V
66	PAFZZ	97499	209-030-252-9	UOC:A2S,A3S,A4S .SHIM	2
67	PAFZZ	97499	209-030-162-1	UOC:A2S,A3S,A4S .FITTING,PILOT SEAT	1
68	PAFZZ	97499	209-030-162-2	UOC:A2S,A3S,A4S .FITTING,PILOT SEAT	1
69	PAFZZ	97499	209-030-252-1	UOC:A2S,A3S,A4S .SEAT SHIM,PILOT SUP	1
70	PAFZZ	97499	209-030-252-2	UOC:A2S,A3S,A4S .SEAT SHIM,PILOT SUP	1
71	PAFZZ	97499	209-030-252-3	UOC:A2S,A3S,A4S .SHIM	2
72	PAFZZ	96906	MS20426AD3-3	UOC:A2S,A3S,A4S .RIVET,SOLID	V
73	PAFZZ	96906	MS21069L4	UOC:A2S,A3S,A4S .NUT,SELF-LOCKING,PL	2
74	PAFZZ	96906	MS21073L4	UOC:A2S,A3S,A4S .NUT,SELF-LOCKING,PL	1
	XCFZZ	97499	209-030-315-5	UOC:A2S,A3S,A4S HEEL REST,INSTL, PILOTS SEE FIG.4 FOR NHA	1
75	PAOZZ	96906	MS27039-1-14	UOC:A2S,A3S,A4S .SCREW,MACHINE	8
76	PAOZZ	88044	AN960-10L	UOC:A2S,A3S,A4S .WASHER,FLAT	8
77	PAFZZ	97393	SL2052-3-4	UOC:A2S,A3S,A4S .EYELET,METALLIC	4
78	PBOZZ	97499	209-030-354-1	UOC:A2S,A3S,A4S .HEEL REST ASSEMBLY	1
79	PAOZZ	97499	209-030-354-2	UOC:A2S,A3S,A4S .HEEL REST ASSY	1
	XCOZZ	97499	209-033-146-1	UOC:A2S,A3S,A4S CONSOLE INSTL USBL EFF 76-22567 THRU 77-22732	1
	XCOZZ	97499	209-033-146-101	SEE FIG.4 FOR NHA UOC:A2S CONSOLE USBL EFF 77-22733 THRU 77- 22762	1
	XCOZZ	97499	209-033-146-3	SEE FIG.4 FOR NHA UOC:A2S CONSOLE INSTL USBL EFF 77-22763 THRU 78-23092	1
	XCFZZ	97499	209-033-146-103	SEE FIG.4 FOR NHA UOC:A4S CONSOLE INSTL USBL EFF 78-23093 AND SUB	1

SECTION II (1) ITEM NO	(2) SMR CODE	(3) FSCM	TM55-1520-236-23P (4) PART NUMBER	(5) DESCRIPTION AND USABLE ON CODE (UOC)	(6) QTY
	XCFZZ	97499	209-033-146-105	SEE FIG.4 FOR NHA UOC:A3S CONSOLE INSTL USBL EFF 66-15248 THRU 71-21052 SEE FIG.4 FOR NHA UOC:A3S	1
80	MFFZZ	97499	110-045-6	.FASTENER,RECEIPTACLE 1 EA U/O PN 209-033-146-3,-103,AND -105 UOC:A2S,A3S,A4S	2
81	MOOZZ	97499	209-033-146-45	.BRUSH U/O PN 209-033-146-1 UOC:A2S	2
81	MOOZZ	97499	209-033-146-125	.BRUSH U/O PN 209-033-146-3, -101 AND -103 UOC:A2S,A3S,A4S	2
82	MOOZZ	97499	209-033-146-43	.BRUSH UOC:A2S,A3S,A4S	2
82A	ZDDAA	97499	209-033-146-115	.DOUBLER UOC:A2S,A3S,A4S	1
83	XDOZZ	96906	MS27039DD1-05	.SCREW,MACHINE UOC:A2S,A3S,A4S	2
83A	MOOZZ	97499	60-003-2N25	.GROMMET, PLASTIC UOC:A2S,A3S,A4S	1
84	PAOZZ	96906	MS27039DD1-07	.SCREW,MACHINE UOC:A2S,A3S,A4S	2
85	PAOZZ	88044	AN960PD10L	.WASHER,FLAT UOC:A2S,A3S,A4S	4
86	PAFZZ	96906	MS20426AD3-4	.RIVET,SOLID UOC:A2S,A3S,A4S	V
87	PAFZZ	96906	MS21075L3	.NUT,SELF-LOCKING,PL UOC:A2S,A3S,A4S	3
88	PAFZZ	96906	MS21061L3	.NUT,SELF-LOCKING,PL UOC:A2S,A3S,A4S	4
89	PAFZZ	96906	MS21059L3	.NUT,SELF-LOCKING,PL UOC:A2S,A3S,A4S	13
90	PAFZZ	96906	MS20426AD4-3	.RIVET,SOLID UOC:A2S,A3S,A4S	V
91	PAFZZ	96906	MS20470AD4-3	.RIVET,SOLID UOC:A2S,A3S,A4S	V
92	PAFZZ	96906	MS20470AD5-4	.RIVET,SOLID UOC:A2S,A3S,A4S	V
93	PAFZZ	96906	MS20470DD6-4	.RIVET,SOLID UOC:A2S,A3S,A4S	V
93A	MOOZZ	97499	60-003-1N45	.GROMMET,PLASTIC UOC:A2S,A3S,A4S	1
93B	MOOZZ	97499	60-003-2N50	.GROMMET,PLASTIC U/O PN 209-033- 146-101 UOC:A3S	2
94	PAFZZ	96906	MS21059L08	.NUT,SELF-LOCKING,PL UOC:A2S,A3S,A4S	2
95	PAFZZ	80205	NAS529-5-3	.PIN-RIVET,GROOVED UOC:A2S,A3S,A4S	4
96	PAFZZ	80205	NAS528A5	.COLLAR,GROOVED PIN-	4

SECTION II (1) ITEM NO	(2) SMR CODE	(3) FSCM	TM55-1520-236-23P (4) PART NUMBER	(5) DESCRIPTION AND USABLE ON CODE (UOC)	(6) QTY
97	PAFZZ	80205	NAS529-6-9	UOC:A2S,A3S,A4S .PIN-RIVET,GROOVED	1
98	PAOZZ	80205	NAS529-6-8	UOC:A2S,A3S,A4S .PIN-RIVET,GROOVED	5
99	PARZZ	80205	NAS528A6	UOC:A2S,A3S,A4S .COLLAR,GROOVED PIN-	6
100	XDDZZ	97499	20-031-8-12	UOC:A2S,A3S,A4S .BLOCK,FILLER	2
101	XDDZZ	97499	20-031-10-8	UOC:A2S,A3S,A4S .BLOCK,FILLER	1
102	XDDZZ	97499	20-031-10-12	UOC:A2S,A3S,A4S .BLOCK,FILLER	3
103	XDDZZ	97499	20-031-12-12	UOC:A2S,A3S,A4S .BLOCK,FILLER	2
104	XDDZZ	97499	209-033-146-17	UOC:A2S,A3S,A4S .SUPPORT	1
105	XDDZZ	97499	209-033-146-19	UOC:A2S,A3S,A4S .SPLICE	1
106	XDDZZ	97499	209-033-146-21	UOC:A2S,A3S,A4S .WEB	1
107	XDDZZ	97499	209-033-146-23	UOC:A2S,A3S,A4S .STIFFENER	1
108	XDDZZ	97499	209-033-146-25	UOC:A2S,A3S,A4S .WEB U/O PN 209-033-146-1	1
108	XDDZZ	97499	209-033-146-51	UOC:A2S .WEB U/O PN 209-033-146-3	1
108	XDDZZ	97499	209-033-146-117	UOC:A4S .WEB U/O PN 209-033-146-101 AND - 103	1
108	XDDZZ	97499	209-033-146-129	UOC:A2S,A3S .WEB U/O PN 209-033-146-103	1
109	XDDZZ	97499	209-033-146-27	UOC:A3S .SUPPORT	1
110	XDDZZ	97499	209-033-146-29	UOC:A2S,A3S,A4S .CLIP	1
111	XDDZZ	97499	209-033-146-31	UOC:A2S,A3S,A4S .CLIP	1
112	XDDZZ	97499	209-033-146-33	UOC:A2S,A3S,A4S .FILLER	1
113	PAFZZ	97499	20-042-11-8	UOC:A2S,A3S,A4S .RADIUS BLOCK,AIRFRA	6
114	XDDZZ	97499	209-033-146-35	UOC:A2S,A3S,A4S .SUPPORT U/O PN 209-033-146-1	1
114	XDDZZ	97499	209-033-146-121	UOC:A2S .SUPPORT U/O PN 209-033-146-3, - 101 AND -103	1
115	XDDZZ	97499	209-033-146-37	UOC:A2S,A3S,A4S .SUPPORT U/O PN 209-033-146-1	13
115	XDDZZ	97499	209-033-146-123	UOC:A2S .SUPPORT U/O PN 209-033-146-3, - 101 AND -103	1
				UOC:A2S,A3S,A4S	

SECTION II (1) (2) (3) TM55-1520-236-23P ITEM SMR (4) NO CODE FSCM PART NUMBER				(5)	(6)
				DESCRIPTION AND USABLE ON CODE (UOC)	QTY
116	XDDZZ	97499	209-033-146-39	.SUPPORT U/O PN 209-033-146-1 UOC:A2S	1
116	XDDZZ	97499	209-033-146-119	.SUPPORT U/O PN 209-033-146-3, - 101 AND -103 UOC:A2S,A4S	1
117	XDDZZ	97499	209-033-146-41	.SUPPORT UOC:A2S,A3S,A4S	1
118	XDDZZ	97499	209-033-146-15	.SUPPORT U/O PN 209-033-146-1 AND - 101 UOC:A2S	1
118	XDDZZ	97499	209-033-146-47	.SUPPORT U/O PN 209-033-146-3 AND - 103 UOC:A3S,A4S	1
119	XDDZZ	97499	209-033-185-1	.STIFFENER UOC:A2S,A3S,A4S	1
120	XDDZZ	97499	209-033-146-49	.STIFFENER U/O PN 209-033-146-3 AND -103 UOC:A3S,A4S	1
120	XDDZZ	97499	209-033-185-3	.STIFFENER U/O PN 209-033-146-1, - 101 AND -103 UOC:A2S,A3S	1
121	XDDZZ	97499	209-033-185-5	.STIFFENER UOC:A2S,A3S,A4S	1
122	XDDZZ	97499	209-033-185-7	.STIFFENER UOC:A2S,A3S,A4S	1
123	XDDZZ	97499	209-033-185-9	.STIFFENER UOC:A2S,A3S,A4S	1
124	XDDZZ	97499	209-033-185-11	.STIFFENER UOC:A2S,A3S,A4S	1
125	XDDZZ	97499	209-033-185-13	.STIFFENER UOC:A2S,A3S,A4S	2
126	XDDZZ	97499	209-033-185-15	.STIFFENER UOC:A2S,A3S,A4S	1
127	XDDZZ	97499	209-033-185-17	.STIFFENER UOC:A2S,A3S,A4S	1
128	XDDZZ	97499	209-033-185-19	.STIFFENER UOC:A2S,A3S,A4S	1
129	XDDZZ	97499	209-033-185-21	.STIFFENER VOC:A2S,A3S,A4S	1
130	XDDZZ	97499	209-033-185-23	.STIFFENER UOC:A2S,A3S,A4S	1
131	MFFZZ	97499	110-045-7	.RECETACLE,TURNLOCK U/C PN 209- 033-146-3,-103,AND -105 UOC:A3C,A4S	1
132	XDFZZ	97499	209-033-237-1	.FITTING UOC:A2S,A3S,A4S	1
	XCOZZ	97499	209-033-117-1	.FLOOR INSTL SEE FIG.4 FOR NHA UOC:A2S	1
133	PAOZZ	96906	MS20470AD5-6	.RIVET, SOLID UOC:A2S,A3S,A4S	V
134	PADZZ	96906	MS20426AD5-6	.RIVET, SOLID UOC:A2S,A3S,A4S	V

SECTION II (1) ITEM NO	(2) SMR CODE	(3) FSCM	TM55-1520-236-23P (4) PART NUMBER	(5) DESCRIPTION AND USABLE ON CODE (UOC)	(6) QTY
135	PBFDD	97499	209-033-117-5	.PANEL ASSEMBLY PILOTS FLOOR UOC:A2S,A3S,A4S	1
136	PAFZZ	29372	495SE1032-08-1	..INSERT,SCREW THREAD UOC:A2S,A3S,A4S	7
137	XDFZZ	97499	80-011P12D1-0	..GROMMET,PLUG INTRCH PN P101D12-1 UOC:A2S,A3S,A4S	6
137	XDFZZ	29372	P101D12-1	..PLUG INTRCH PN 80-011P12D1-0 UOC:A2S,A3S,A4S	REF
138	PAFZZ	97499	80-011S12D08-0	..GROMMET,SLEEVE UOC:A2S,A3S,A4S	6
139	PAFZZ	29372	P196F428-08	..FASTENER,PANEL UOC:A2S,A3S,A4S	8
139	PAFZZ	29372	P196F428-08	..FASTENER,PANEL INTRCH PN 80-013P4F08-9 UOC:A2S,A3S,A4S	REF
140	PAFZZ	97499	80-013S4F1-9	..FASTENER,PANEL POTT UOC:A2S,A3S,A4S	8
141	PAFZZ	97499	80-013P3D1-9	..FASTENER,PANEL POTT UOC:A2S,A3S,A4S	5
142	PAFZZ	97499	80-013S3D08-9	..FASTENER,PANEL POTT UOC:A2S,A3S,A4S	5
143	PAFZZ	97499	80-011P12F1-9	..GROMMET,PLUG UOC:A2S,A3S,A4S	4
144	PAFZZ	97499	80-011S12F08-9	..GROMMET,SLEEVE UOC:A2S,A3S,A4S	4
145	PAFZZ	97499	80-005-2-8	..EYELET,METALLIC UOC:A2S,A3S,A4S	3
146	PAOZZ	96906	MS21083N4	.NUT,SELF-LOCKING,HE UOC:A2S,A3S,A4S	4
147	PAOZZ	88044	AN960PD416L	.WASHER,FLAT UOC:A2S,A3S,A4S	4
148	PAOZZ	88044	AN525-416R14	.SCREW,MACHINE UOC:A2S,A3S,A4S	4

END OF FIGURE

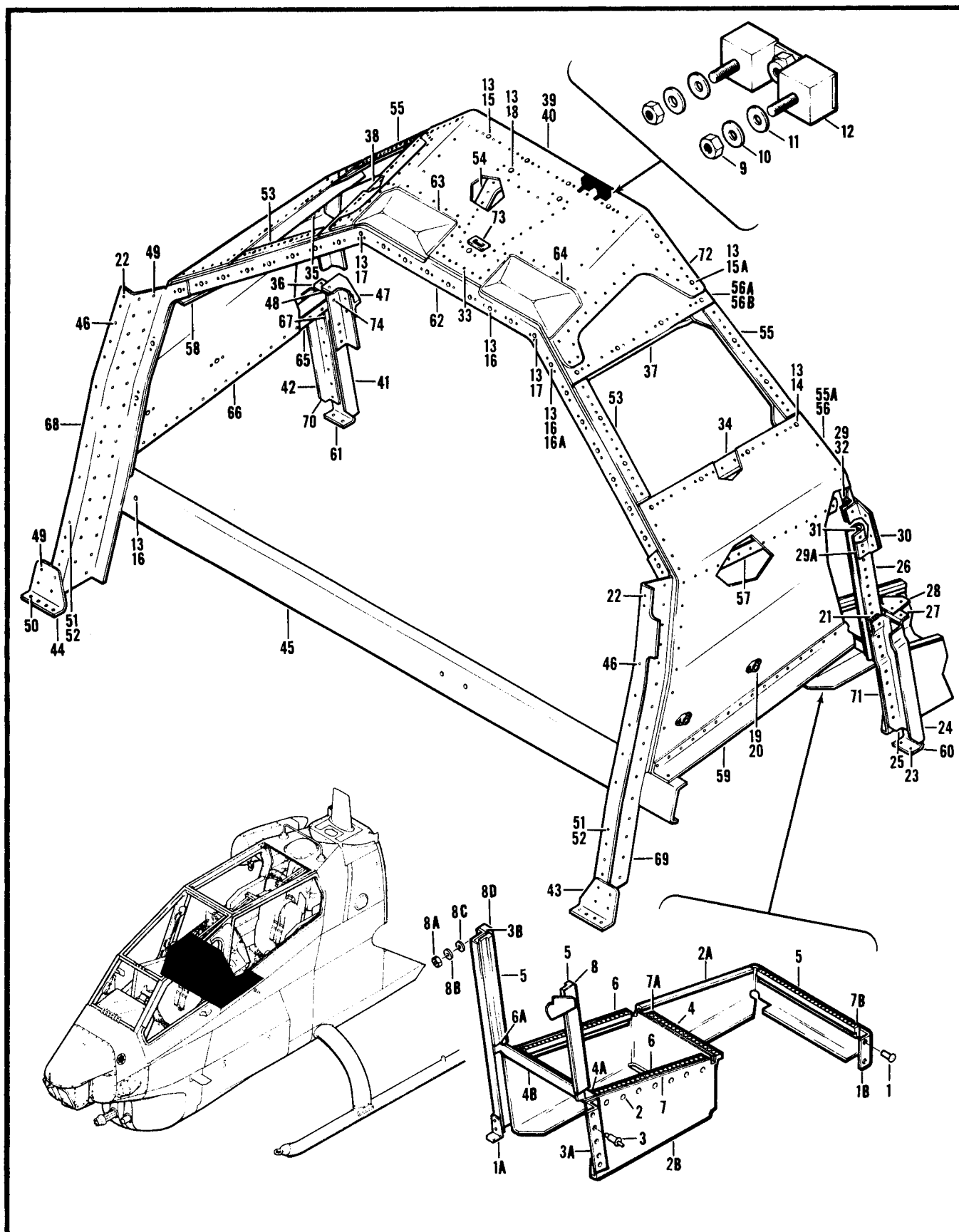

Figure 24. Support Installation

SECTION II (1) ITEM NO	(2) SMR CODE	(3) FSCM	TM55-1520-236-23P (4) PART NUMBER	(5) DESCRIPTION AND USABLE ON CODE (UOC)	(6) QTY
GROUP 02 AIRFRAME					
FIGURE 24. SUPPORT INSTALLATION					
	XCFZZ	97499	209-033-189-1	SUPPORT INST SEE FIG.4 FOR NHA UOC:A2S	1
	XCFZZ	97499	209-033-189-101	SUPPORT INST SEE FIG.4 FOR NHA UOC:A3S,A4S	1
1	PAFZZ	96906	MS20426AD4-4	.RIVET,SOLID UOC:A2S,A3S,A4S	V
1A	MFFZZ	97499	209-033-189-15	.CLIP UOC:A2S,A3S,A4S	1
1B	MFFZZ	97499	209-033-189-23	.CLIP UOC:A2S,A3S,A4S	1
2	PAFZZ	96906	MS20470AD4-4	.RIVET,SOLID UOC:A2S,A3S,A4S	V
2A	MFFZZ	97499	209-033-189-19	.SUPPORT UOC:A2S,A3S,A4S	1
2B	MFFZZ	97499	209-033-189-21	.SUPPORT UOC:A2S,A3S,A4S	1
3	PAFZZ	11815	CR3243-4-4	.RIVET,BLIND UOC:A2S,A3S,A4S	V
3A	MFFZZ	97499	209-033-189-25	.SUPPORT UOC:A2S,A3S,A4S	1
3B	MFFZZ	97499	209-033-189-27	.SUPPORT UOC:A2S,A3S,A4S	1
4	MFFZZ	97499	110-045-13	.RECEPTACLE UOC:A2S,A3S,A4S	1
4A	MFFZZ	97499	209-033-189-33	.STIFFENER UOC:A2S	1
4B	MFFZZ	97499	209-033-189-117	.STIFFENER UOC:A3S,A4S	1
5	MFFZZ	97499	110-045-18	.FASTENER,RECEPTACLE UOC:A2S,A3S,A4S	3
6	MFFZZ	97499	110-045-20	.FASTENER,RECEPTACLE UOC:A2S,A3S,A4S	1
6A	MFFZZ	97499	209-033-189-17	.SHIM U/O PN 209-033-189-1 UOC:A2S,A3S,A4S	1
7	MOOZZ	97499	120-098-06D74	.SHIM UOC:A2S,A3S,A4S	1
7A	MFFZZ	97499	209-033-189-29	.SHIM UOC:A2S,A3S,A4S	1
7B	MFFZZ	97499	209-033-189-31	.SHIM UOC:A2S,A3S,A4S	1
8	MOOZZ	97499	120-098-05D67	.SHIM UOC:A2S,A3S,A4S	1
8A	PAOZZ	96906	MS35649-282	.NUT,PLAIN,HEXAGON UOC:A2S,A3S,A4S	2
8B	PAOZZ	96906	MS35338-42	.WASHER,LOCK UOC:A2S,A3S,A4S	2
8C	PAOZZ	96906	MS35333-38	.WASHER,LOCK UOC:A2S,A3S,A4S	2

SECTION II (1) ITEM NO	(2) SMR CODE	(3) FSCM	TM55-1520-236-23P (4) PART NUMBER	(5) DESCRIPTION AND USABLE ON CODE (UOC)	(6) QTY
8D	PAOZZ	97499	214-075-213-3	.MOUNT, RESILIENT UOC: A2S, A3S, A4S	1
	XCFZZ	97499	209-033-230-101	CONSOLE INST SEE FIG.4 FOR NHA UOC: A2S	1
	XCFZZ	97499	209-033-230-3	CONSOLE INST SEE FIG.4 FOR NHA UOC: A3S, A4S	1
9	PAOZZ	96906	MS35649-282	.NUT, PLAIN, HEXAGON UOC: A2S, A3S, A4S	22
10	PAOZZ	96906	MS35338-42	.WASHER, LOCK UOC: A2S, A3S, A4S	22
11	PAOZZ	96906	MS35333-38	.WASHER, LOCK UOC: A2S, A3S, A4S	22
12	PAOZZ	97499	214-075-213-3	.MOUNT, RESILIENT UOC: A2S, A3S, A4S	11
13	PAFZZ	96906	MS20426AD3-4	.RIVET, SOLID UOC: A2S, A3S, A4S	V
14	PAFZZ	96906	MS21061L08	.NUT, SELF-LOCKING, PL UOC: A2S	8
15	PAOZZ	96906	MS21059L08	.NUT, SELF-LOCKING, PL UOC: A2S, A3S, A4S	22
15A	PAFZZ	96906	MS21075L08	.NUT, SELF-LOCKING, PL UOC: A2S, A3S, A4S	2
16	PAOZZ	96906	MS21059L3	.NUT, SELF-LOCKING, PL UOC: A2S	44
16A	PAFZZ	96906	MS21061L3	.NUT, SELF-LOCKING, PL UOC: A2S, A3S, A4S	2
17	PAOZZ	97499	90-070-3-4	.NUT, SELF-LOCKING, PL UOC: A2S, A3S, A4S	2
18	PAOZZ	80205	NAS1870-4-2	.NUT, SELF-LOCKING, PL UOC: A2S, A3S, A4S	3
19	PAFZZ	84256	224-306	.RIVET, BLIND UOC: A2S	8
20	PAFZZ	96906	MS21059L06	.NUT, SELF-LOCKING, PL UOC: A2S, A3S, A4S	4
21	MOOZZ	97499	120-098-06E06	.SHIM UOC: A2S	1
22	PAFZZ	80205	NAS1738MW4-4	.RIVET, BLIND UOC: A2S, A3S, A4S	V
23	PAFZZ	96906	MS20470AD4-3	.RIVET, SOLID UOC: A2S, A3S, A4S	V
24	XDDZZ	97499	209-033-230-49	.FORMER UOC: A2S, A3S, A4S	1
25	XDDZZ	97499	209-033-230-51	.SUPPORT UOC: A2S, A3S, A4S	1
26	XDDZZ	97499	209-033-230-37	.FRAME UOC: A2S, A3S, A4S	1
27	XDDZZ	97499	209-033-230-57	.CLIP UOC: A2S, A3S, A4S	1
28	XDDZZ	97499	209-033-230-73	.CLIP UOC: A2S, A3S, A4S	1
29	PAFZZ	96906	MS20613-4C3	.RIVET, SOLID UOC: A2S, A3S, A4S	V

SECTION II (1) ITEM NO	(2) SMR CODE	(3) FSCM	TM55-1520-236-23P (4) PART NUMBER	(5) DESCRIPTION AND USABLE ON CODE (UOC)	(6) QTY
29A	XDDZZ	97499	209-033-230-45	.SPLICE UOC:A2S,A3S,A4S	1
30	XDDZZ	97499	209-033-230-47	.SPLICE UOC:A2S,A3S,A4S	1
31	XDDZZ	97499	209-033-270-1	.FILLER UOC:A2S,A3S,A4S	1
32	XDDZZ	97499	209-033-230-69	.FILLER UOC:A2S,A3S,A4S	1
33	PAFZZ	96906	MS20426AD4-4	.RIVET, SOLID UOC:A2S,A3S,A4S	V
34	XDDZZ	97499	209-033-230-65	.STIFFENER UOC:A2S,A3S,A4S	1
35	XDDZZ	97499	209-033-230-66	.STIFFENER UOC:A2S,A3S,A4S	1
36	XDDZZ	97499	209-033-230-123	.CLIP UOC:A2S,A3S,A4S	1
37	XDDZZ	97499	209-033-230-63	.STIFFENER UOC:A2S,A3S,A4S	1
38	XDDZZ	97499	209-033-230-64	.STIFFENER UOC:A2S,A3S,A4S	1
39	XDDZZ	97499	209-033-230-61	.DOUBLER U/O PN 209-033-230-101 UOC:A2S,A3S,A4S	1
40	XDDZZ	97499	209-033-230-83	.DOUBLER U/O PN 209-033-230-3 UOC:A3S,A4S	1
41	XDDZZ	97499	209-033-230-53	.SUPPORT UOC:A2S,A3S,A4S	1
42	XDDZZ	97499	209-033-230-55	.FORMER UOC:A2S,A3S,A4S	1
43	XDDZZ	97499	209-033-230-27	.CLIP UOC:A2S,A3S,A4S	1
44	XDDZZ	97499	209-033-230-28	.CLIP UOC:A2S,A3S,A4S	1
45	XDDZZ	97499	209-033-230-29	.STIFFENER UOC:A2S,A3S,A4S	1
46	PAFZZ	11815	CR3243-4-4	.RIVET, BLIND UOC:A2S,A3S,A4S	V
47	XDDZZ	97499	209-033-230-125	.CLIP UOC:A2S,A3S,A4S	1
48	XDDZZ	97499	209-033-230-129	.FILLER UOC:A2S,A3S,A4S	1
49	PAFZZ	80205	NAS1738MW5-4	.RIVET, BLIND UOC:A2S	V
50	PAFZZ	96906	MS20615-4MP3	.RIVET, SOLID UOC:A2S,A3S,A4S	V
51	PADZZ	73197	HL20PB-5-3	.PIN-RIVET, THREADED UOC:A2S,A3S,A4S	8
52	PAFZZ	73197	HL86PBW5	.COLLAR, PIN-RIVET UOC:A2S,A3S,A4S	8
53	XDDZZ	97499	209-033-230-21	.FILLER UOC:A2S,A3S,A4S	2
54	XDDZZ	97499	209-033-230-77	.STIFFENER UOC:A2S,A3S,A4S	1

SECTION II		TM55-1520-236-23P			
(1)	(2)	(3)	(4)	(5)	(6)
ITEM	SMR		PART		
NO	CODE	FSCM	NUMBER	DESCRIPTION AND USABLE ON CODE (UOC)	QTY
55	XDDZZ	97499	209-033-230-23	.FILLER UOC:A2S,A3S,A4S	2
55A	XDDZZ	97499	209-033-230-19	.SKIN U/O PN 209-033-230-101 UOC:A2S	1
56	XDDZZ	97499	209-033-230-15	.SKIN U/O PN 209-033-230-3 UOC:A3S,A4S	1
56A	XDDZZ	97499	209-033-230-17	.SKIN U/O PN 209-033-230-101 UOC:A2S	1
56B	XDDZZ	97499	209-033-230-81	.SKIN U/O PN 209-033-230-3 UOC:A3S,A4S	1
57	XDDZZ	97499	209-033-230-67	.STIFFENER UOC:A2S,A3S,A4S	1
58	XDDZZ	97499	209-033-230-68	.STIFFENER UOC:A2S,A3S,A4S	1
59	XDDZZ	97499	209-033-230-31	.STIFFENER UOC:A2S,A3S,A4S	1
60	XDDZZ	97499	209-033-230-25	.CLIP UOC:A2S,A3S,A4S	1
61	XDDZZ	97499	209-033-230-26	.CLIP UOC:A2S,A3S,A4S	1
62	XDDZZ	97499	209-033-230-41	.FRAME UOC:A2S,A3S,A4S	1
63	XDDZZ	97499	209-033-230-43	.COVER UOC:A2S,A3S,A4S	1
64	XDDZZ	97499	209-033-230-44	.COVER UOC:A2S,A3S,A4S	1
65	XDDZZ	97499	209-033-230-33	.STIFFENER UOC:A2S,A3S,A4S	1
66	XDDZZ	97499	209-033-230-85	.SKIN U/O PN 209-033-230-3 UOC:A3S,A4S	1
67	XDDZZ	97499	20-042-19-5	.RADIUS BLOCK UOC:A2S,A3S,A4S	1
68	XDDZZ	97499	209-033-230-117	.SUPPORT,FWD UOC:A2S,A3S,A4S	1
69	XDDZZ	97499	209-033-230-118	.SUPPORT,FWD UOC:A2S,A3S,A4S	1
70	XDDZZ	97499	209-033-230-119	.SUPPORT,AFT UOC:A2S,A3S,A4S	1
71	XDDZZ	97499	209-033-230-120	.SUPPORT,AFT UOC:A2S,A3S,A4S	1
72	XDDZZ	97499	209-033-230-127	.FRAME UOC:A2S,A3S,A4S	1
73	MOOZZ	97499	60-003-3N14	.GROMMET UOC:A3S,A4S	1
74	PAFZZ	73197	HL20PB5-5	.PIN-RIVET,THREAD UOC:A2S,A3S,A4S	1

END OF FIGURE

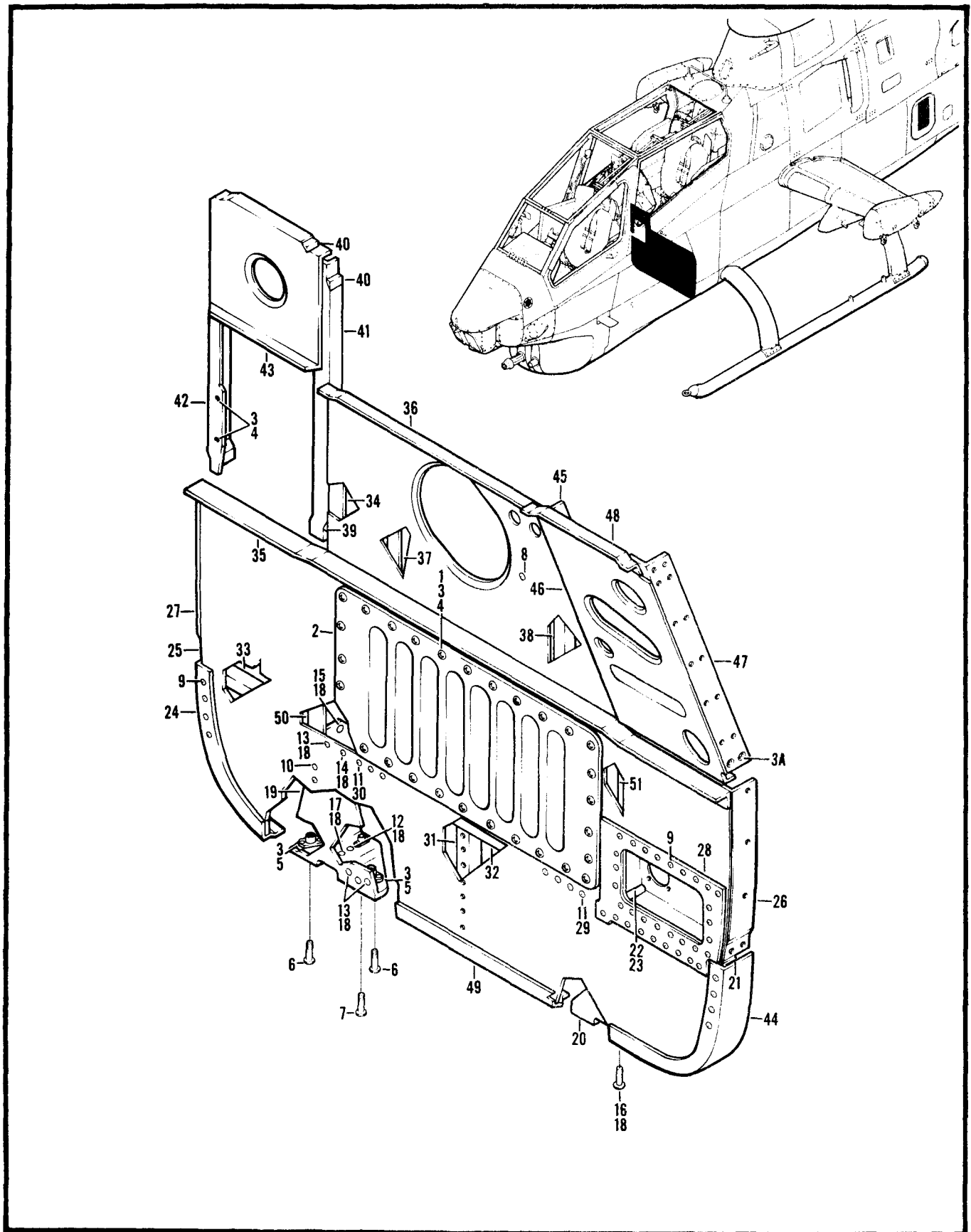
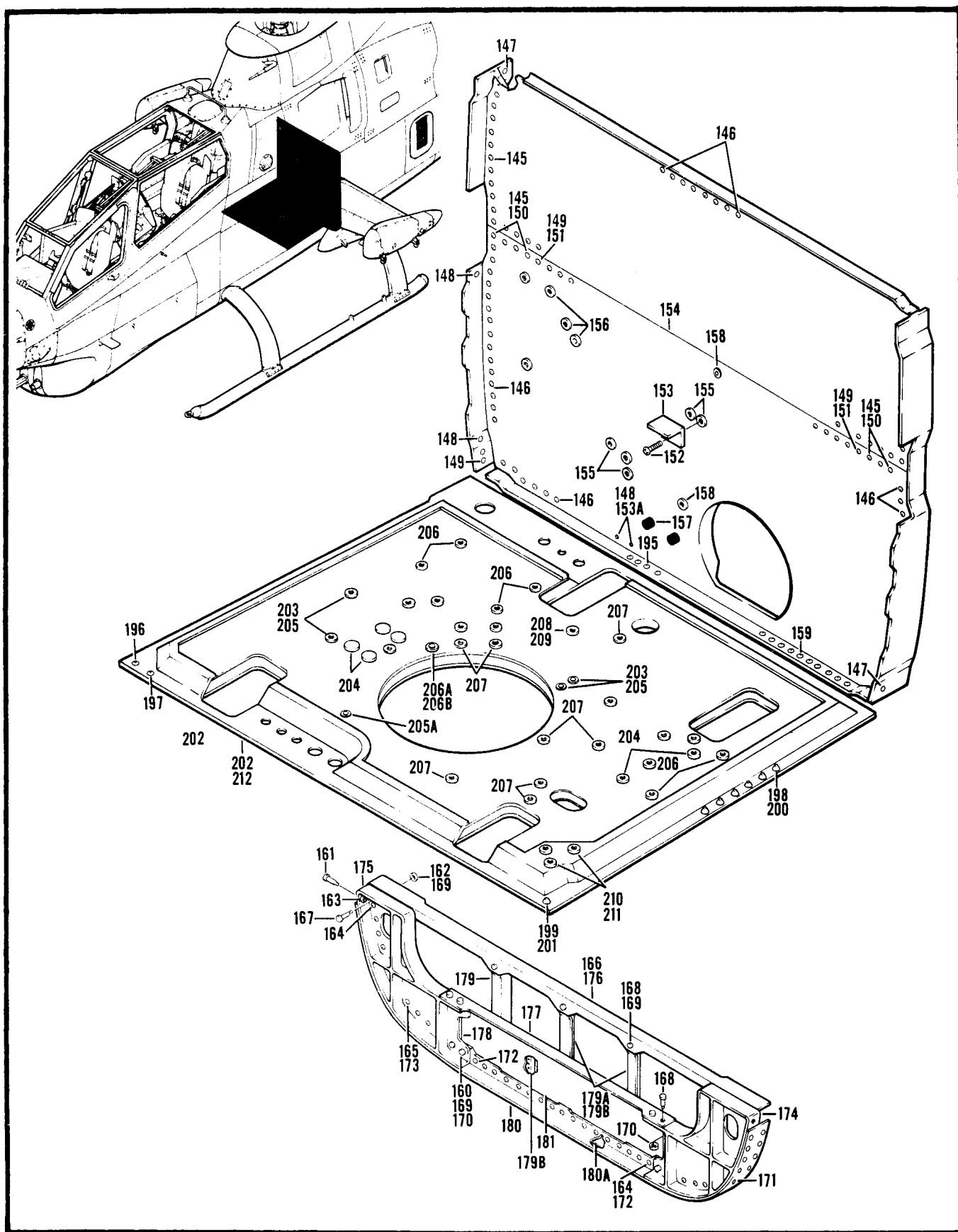

Figure 25. Bulkhead Installation (Sheet 1 of 4)



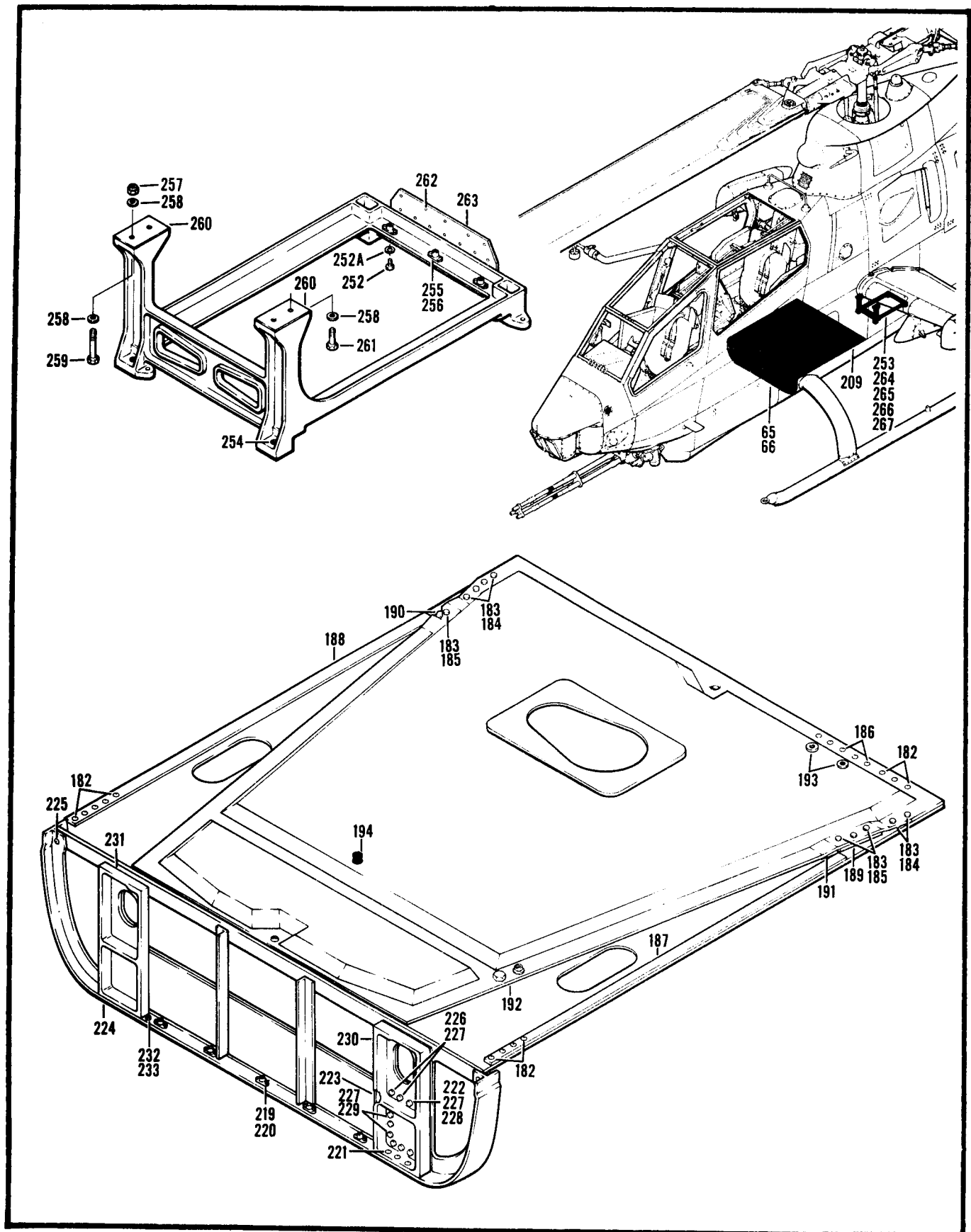

Figure 25. Bulkhead Installation (Sheet 4 of 4)

SECTION II (1) ITEM NO	(2) SMR CODE	(3) FSCM	TM55-1520-236-23P (4) PART NUMBER	(5) DESCRIPTION AND USABLE ON CODE (UOC)	(6) QTY
GROUP 02 AIRFRAME					
FIGURE 25. BULKHEAD INSTALLATION					
	XCFZZ	97499	209-033-104-1	BULKHEAD INSTL SEE FIG.4 FOR NHA UOC:A2S	1
	XCFZZ	97499	209-033-104-3	BULKHEAD INSTL SEE FIG.4 FOR NHA UOC:A3S,A4S	1
1	PAOZZ	96906	MS27039-1-06	.SCREW,MACHINE UOC:A2S,A3S,A4S	30
2	PBOZZ	97499	209-033-104-43	.COVER,ACCESS UOC:A2S,A3S,A4S	1
3	PAFZZ	96906	MS20426AD3-3	.RIVET,SOLID UOC:A2S,A3S,A4S	V
3A	PAFZZ	96906	MS20426AD5-4	.RIVET,SOLID UOC:A2S,A3S,A4S	V
4	PAFZZ	96906	MS21075L3	.NUT,SELF-LOCKING,PL UOC:A2S,A3S,A4S	32
5	PADZZ	96906	MS21076L4	.NUT,SELF-LOCKING,PL UOC:A2S,A3S,A4S	3
6	PAOZZ	96906	MS27039-4-12	.SCREW,MACHINE UOC:A2S,A3S,A4S	2
7	PAOZZ	96906	MS27039-4-20	.SCREW,MACHINE UOC:A2S,A3S,A4S	1
8	PADZZ	96906	MS20426AD4-4	.RIVET,SOLID UOC:A2S,A3S,A4S	1
9	PADZZ	96906	MS20470AD4-4	.RIVET,SOLID UOC:A2S,A3S,A4S	V
10	PADZZ	96906	MS20470AD5-4	.RIVET,SOLID UOC:A2S,A3S,A4S	V
11	PADZZ	96906	MS20470DD6-4	.RIVET-SOLID UOC:A2S,A3S,A4S	V
12	PADZZ	73197	HL21PB6-16	.PIN-RIVET,THREADED UOC:A2S,A3S,A4S	1
13	PADZZ	73197	HL20PB6-4	.PIN-RIVET,THREAD UOC:A2S,A3S,A4S	7
14	PADZZ	73197	HL20PB-6-5	.PIN-RIVET,THREADED UOC:A2S,A3S,A4S	7
15	PADZZ	73197	HL20PB-6-6	.FASTENER ASSMBL UOC:A2S,A3S,A4S	5
16	XDDZZ	97499	100-048-6-12	.PIN-RIVET,THREADED UOC:A2S,A3S,A4S	1
17	PADZZ	73197	HL20PB6-15	.PIN-RIVET,THREADED UOC:A2S,A3S,A4S	1
18	PADZZ	73197	HL1087PBW-6	.COLLAR,PIN-RIVET,TH UOC:A2S,A3S,A4S	22
19	PADZZ	97499	209-030-227-3	.FITTING,JACK BACKUP UOC:A2S,A3S,A4S	1
20	PBDZZ	97499	209-030-228-1	.FITTING,LEFT UOC:A2S,A3S,A4S	1
21	XDDZZ	97499	209-033-104-31	.STIFFENER UOC:A2S,A3S,A4S	1

SECTION II (1) ITEM NO	(2) SMR CODE	(3) FSCM	TM55-1520-236-23P (4) PART NUMBER	(5) DESCRIPTION AND USABLE ON CODE (UOC)	(6) QTY
22	PBOZZ	97499	209-033-104-67	.BRACKET,BULKHEAD U/O PN 209-033-104-1 UOC:A2S	1
23	PBFZZ	97499	209-033-104-69	.BRACKET,BULKHEAD U/O PN 209-033-104-3 UOC:A4S	1
23	PBFZZ	97499	209-033-288-101	.BRACKET,BULKHEAD U/O PN 209033-104-3 UOC:A3S	1
24	XDDZZ	97499	209-033-104-21	.FORMER UOC:A2S,A3S,A4S	1
25	XDDZZ	97499	209-033-104-15	.WEB UOC:A2S,A3S,A4S	1
26	XDDZZ	97499	209-033-104-29	.FORMER UOC:A2S,A3S,A4S	1
27	XDDZZ	97499	209-033-104-30	.FORMER UOC:A2S,A3S,A4S	1
28	XDDZZ	97499	209-033-104-63	.DOUBLER UOC:A2S,A3S,A4S	1
29	XDDZZ	97499	20-031-10-12	.BLOCK,FILLER UOC:A2S,A3S,A4S	1
30	XDDZZ	97499	20-031-11-12	.BLOCK,FILLER UOC:A2S,A3S,A4S	1
31	XDDZZ	97499	209-033-104-27	.STIFFENER UOC:A2S,A3S,A4S	1
32	XDDZZ	97499	209-033-104-35	.STIFFENER UOC:A2S,A3S,A4S	1
33	XDDZZ	97499	209-033-104-33	.STIFFENER UOC:A2S,A3S,A4S	1
34	XDDZZ	97499	209-033-104-39	.STIFFENER UOC:A2S,A3S,A4S	1
35	XDDZZ	97499	209-033-104-47	.STIFFENER UOC:A2S,A3S,A4S	1
36	XDDZZ	97499	209-033-104-49	.STIFFENER UOC:A2S,A3S,A4S	1
37	XDDZZ	97499	209-033-104-41	.DOUBLER UOC:A2S,A3S,A4S	1
38	XDDZZ	97499	209-033-104-45	.STIFFENER UOC:A2S,A3S,A4S	1
39	XDDZZ	97499	20-031-12-12	.BLOCK,FILLER UOC:A2S,A3S,A4S	2
40	PBDZZ	97499	20-031-9-12	.FILLER,BLOCK,BULKHE UOC:A2S,A3S,A4S	4
41	XDDZZ	97499	209-033-104-51	.STIFFENER UOC:A2S,A3S,A4S	1
42	XDDZZ	97499	209-033-104-53	.FORMER UOC:A2S,A3S,A4S	1
43	XDDZZ	97499	209-033-104-17	.WEB UOC:A2S,A3S,A4S	1
44	XDDZZ	97499	209-033-104-23	.FORMER UOC:A2S,A3S,A4S	1
45	XDDZZ	97499	209-033-104-55	.STIFFENER	1

SECTION II (1) ITEM NO	(2) SMR CODE	(3) FSCM	TM55-1520-236-23P (4) PART NUMBER	(5) DESCRIPTION AND USABLE ON CODE (UOC)	(6) QTY
46	XDDZZ	97499	209-033-104-19	UOC:A2S,A3S,A4S .WEB	1
47	XDDZZ	97499	209-033-104-57	UOC:A2S,A3S,A4S .FORMER	1
48	XDDZZ	97499	209-033-104-65	UOC:A2S,A3S,A4S .STIFFENER	1
49	XDDZZ	97499	209-033-104-25	UOC:A2S,A3S,A4S .FORMER	1
50	XDDZZ	97499	209-033-104-59	UOC:A2S,A3S,A4S .FILLER	1
51	XDDZZ	97499	209-033-104-37	UOC:A2S,A3S,A4S .STIFFENER	1
	XCFZZ	97499	209-033-105-1	UOC:A2S,A3S,A4S BULKHEAD INSTL SEE FIG.4 FOR NHA	1
	XCFZZ	97499	209-033-105-5	UOC:A2S,A3S,A4S BULKHEAD INSTL SEE FIG.4 FOR NHA	1
	XCFZZ	97499	209-033-105-101	UOC:A4S BULKHEAD INSTL USBL EFF 78-23093 AND SUB SEE FIG.4 FOR NHA	1
52	PADZZ	96906	MS20470AD5-4	UOC:A3S .RIVET,SOLID	V
53	PADZZ	96906	MS20470AD4-4	UOC:A2S,A3S,A4S .RIVET,SOLID	V
54	PADZZ	96906	MS20426AD4-4	UOC:A2S,A3S,A4S .RIVET,SOLID	V
55	PAFZZ	96906	MS20426AD3-5	UOC:A2S,A3S,A4S .RIVET,SOLID	V
56	PAFZZ	80205	NAS1474A4	UOC:A2S,A3S,A4S .NUT,SELF-LOCKING,PL	2
57	PAFZZ	80205	NAS1474A3	UOC:A2S,A3S,A4S .NUT,SELF-LOCKING,PL	2
58	XDDZZ	97499	30-015-8	UOC:A2S,A3S,A4S .COLLAR,PIN-RIVET	6
59	PADZZ	73197	HL1087PBW-6	UOC:A2S,A3S,A4S .COLLAR,PIN-RIVET,TH	36
60	PADZZ	88044	AN960C416	UOC:A2S,A3S,A4S .WASHER,FLAT	6
61	PADZZ	73197	HL20PB8-15	UOC:A2S,A3S,A4S .PIN-RIVET,THREADED	4
62	PADZZ	73197	HL20PB-6-5	UOC:A2S,A3S,A4S .PIN-RIVET,THREADED	4
63	PBDZZ	97499	209-033-105-91	UOC:A2S,A3S,A4S .RADIUS,BLOCK,BULKHE	1
64	PBDZZ	97499	209-033-105-65	UOC:A2S,A3S,A4S .RADIUS,BLOCK,BULKHE	1
65	MDDZZ	97499	120-098-10F10	UOC:A2S,A3S,A4S .SHIM	4
66	PAFZZ	96906	MS21059L04	UOC:A2S,A3S,A4S .NUT,SELF-LOCKING,PL	2
66A	PAFZZ	96906	MS21059L06	UOC:A2S,A3S,A4S .NUT,SELF-LOCKING,PL 4 EA U/O PN 209-033-105-1, 6 EA U/O PN 209-033-	6

SECTION II (1) ITEM NO	(2) SMR CODE	(3) FSCM	TM55-1520-236-23P (4) PART NUMBER	(5) DESCRIPTION AND USABLE ON CODE (UOC)	(6) QTY
67	PADZZ	96906	MS20470DD6-5	105-5 AND -101 UOC:A2S,A3S,A4S .RIVET,SOLID	V
68	PADZZ	73197	HL20PB6-4	UOC:A2S,A3S,A4S .PIN-RIVET,THREAD	12
69	PADZZ	73197	HL20PB-6-3	UOC:A2S,A3S,A4S .PIN-RIVET,THREADED	12
70	PADZZ	73197	HL20PB-6-7	UOC:A2S,A3S,A4S .PIN-RIVET,THREADED	4
71	PADZZ	73197	HL20PB-6-6	UOC:A2S,A3S,A4S .FASTENER ASSEMBL	4
72	PAFZZ	96906	MS21059L3	UOC:A2S,A3S,A4S .NUT,SELF-LOCKING,PL	4
73	PADZZ	73197	HL86PBW10	UOC:A2S,A3S,A4S .COLLAR,PIN-RIVET,TH	2
74	XADZZ	97499	209-033-105-3	UOC:A2S,A3S,A4S .BULKHEAD ASSY U/O PN 209-033-105-1	1
74	XDDZZ	97499	209-033-105-7	UOC:A2S .BULKHEAD ASSY U/O PN 209-033-105-5 AND -101	1
75	PAFZZ	96906	MS20426AD3-4	UOC:A3S,A4S .RIVET,SOLID	V
76	PBDDD	97499	209-033-218-1	UOC:A2S,A3S,A4S .PANEL,STRUCTURAL,AI	1
76A	PAFZZ	97499	80-004-1-8	UOC:A2S,A3S,A4S .INSERT,SCREW THR	6
77	PAFZZ	97393	SL2-2069-3-6P	UOC:A2S,A3S,A4S .FASTENER,PANEL	2
77A	PAFZZ	29372	495SE1032-08-1	UOC:A2S,A3S,A4S .INSERT,SCREW THREAD	2
78	PAFZZ	97499	80-007-12-4	UOC:A2S,A3S,A4S .INSERT,SCREW THREAD	6
79	PAFZZ	97499	80-005-2-12	UOC:A2S,A3S,A4S .FASTENER,PANEL	4
79A	PAOZZ	97499	80-011-P5D0-0	UOC:A2S,A3S,A4S .FASTENER,PANEL	13
79B	PAOZZ	97499	80-011S5012-0	UOC:A2S,A3S,A4S .FASTENER,PANEL	13
80	PBFDD	97499	209-033-220-1	UOC:A2S,A3S,A4S .PANEL,STRUCTURAL,AI	1
81	PAFZZ	97499	80-007-12-4	UOC:A2S,A3S,A4S .INSERT,SCREW THREAD	4
82	PBDZZ	97499	209-030-197-1	UOC:A2S,A3S,A4S .FITTING,INBOARD	2
83	PBDZZ	97499	209-033-105-51	UOC:A2S,A3S,A4S .ATTACHMENT,BULKHEAD	1
84	PBDZZ	97499	209-033-105-43	UOC:A2S,A3S,A4S .ATTACHMENT,BULKHEAD	1
85	PADZZ	96906	MS20470AD4-6	UOC:A2S,A3S,A4S .RIVET,SOLID	V
86	PADZZ	96906	MS20470DD6-4	UOC:A2S,A3S,A4S .RIVET,SOLID	V

SECTION II (1) ITEM NO	(2) SMR CODE	(3) FSCM	TM55-1520-236-23P (4) PART NUMBER	(5) DESCRIPTION AND USABLE ON CODE (UOC)	(6) QTY
86A	PAFZZ	96906	MS21059L04	UOC:A2S,A3S,A4S ..NUT,SELF-LOCKING,PL U/O PN 209- 033-105-7	2
87	PBDZZ	97499	209-030-198-1	UOC:A2S,A3S,A4S ..FITTING,AIRCRAFT	1
88	PBDZZ	97499	209-030-198-2	UOC:A2S,A3S,A4S ..FITTING,AIRCRAFT	1
89	PBDZZ	97499	209-030-198-3	UOC:A2S,A3S,A4S ..FITTING,AIRCRAFT	1
90	PBDZZ	97499	209-030-198-4	UOC:A2S,A3S,A4S ..FITTING,AIRCRAFT	1
91	PAFZZ	96906	MS20426AD4-4	UOC:A2S,A3S,A4S ..RIVET,SOLID	V
92	PADZZ	96906	MS20426AD5-4	UOC:A2S,A3S,A4S ..RIVET,SOLID	V
93	XDDZZ	97499	209-033-105-17	UOC:A2S,A3S,A4S ..FORMER	1
94	XDDZZ	97499	209-033-105-23	UOC:A2S,A3S,A4S ..ATTACHMENT	1
95	XDDZZ	97499	209-033-105-15	UOC:A2S,A3S,A4S ..FORMER	1
96	XDDZZ	97499	209-033-105-25	UOC:A2S,A3S,A4S ..ATTACHMENT	1
96A	XDDZZ	97499	209-033-105-27	UOC:A2S,A3S,A4S ..ATTACHMENT	1
97	XDDZZ	97499	209-033-105-29	UOC:A2S,A3S,A4S ..ATTACHMENT	1
98	XDDZZ	97499	209-033-105-93	UOC:A2S,A3S,A4S ..WEB	1
99	XDDZZ	97499	209-033-105-71	UOC:A2S,A3S,A4S ..DOUBLER	1
100	XDDZZ	97499	209-033-105-31	UOC:A2S,A3S,A4S ..ATTACHMENT	1
101	XDDZZ	97499	209-033-105-39	UOC:A2S,A3S,A4S ..ATTACHMENT	1
102	XDDZZ	97499	209-033-105-45	UOC:A2S,A3S,A4S ..ATTACHMENT	1
103	PADZZ	11815	CR3243-5-2	UOC:A2S,A3S,A4S ..RIVET,BLIND	4
104	PADZZ	11815	CR3243-5-3	UOC:A2S,A3S,A4S ..RIVET,BLIND	2
105	PADZZ	73197	HL20PB-10-18	UOC:A2S,A3S,A4S ..PIN-RIVET,THREADED	2
106	PAOZZ	96906	MS27039-0806	UOC:A2S,A3S,A4S ..SCREW,MACHINE	6
107	PAOZZ	88044	AN960PD8L	UOC:A2S,A3S,A4S ..WASHER,FLAT	6
108	XDDZZ	97499	140-001-1	UOC:A2S,A3S,A4S ..WASHER,FLAT	V
109	XDDZZ	18876	11072478	UOC:A2S,A3S,A4S ..WASHER,FLAT	V

SECTION II (1) ITEM NO	(2) SMR CODE	(3) FSCM	TM55-1520-236-23P (4) PART NUMBER	(5) DESCRIPTION AND USABLE ON CODE (UOC)	(6) QTY
110	PADZZ	97499	140-001-5	.WASHER,FLAT UOC:A2S,A3S,A4S	V
111	XDDZZ	97499	20-031-8-14	.FILLER UOC:A2S,A3S,A4S	2
112	XDDZZ	97499	20-031-8-26	.FILLER UOC:A2S,A3S,A4S	1
112A	XDDZZ	97499	20-031-9-14	.FILLER BLOCK UOC:A2S,A3S,A4S	1
113	XDDZZ	97499	20-031-9-34	.FILLER UOC:A2S,A3S,A4S	2
114	XDDZZ	97499	20-031-10-26	.FILLER UOC:A2S,A3S,A4S	2
115	PADZZ	73197	HL20PB8-8	.PIN-RIVET,THREAD UOC:A2S,A3S,A4S	2
116	XDDZZ	97499	209-033-105-19	.SPLICE UOC:A2S,A3S,A4S	1
117	XDDZZ	97499	209-033-105-21	.SPLICE UOC:A2S,A3S,A4S	1
118	XDDZZ	97499	209-033-105-33	.ATTACHMENT UOC:A2S,A3S,A4S	1
119	XDDZZ	97499	209-033-105-41	.ATTACHMENT UOC:A2S,A3S,A4S	1
120	XDDZZ	97499	209-033-105-47	.ATTACHMENT UOC:A2S,A3S,A4S	1
121	XDDZZ	97499	209-033-105-49	.ATTACHMENT UOC:A2S,A3S,A4S	1
122	XDDZZ	97499	209-033-105-53	.ATTACHMENT UOC:A2S,A3S,A4S	1
123	XDDZZ	97499	209-033-105-54	.ATTACHMENT UOC:A2S,A3S,A4S	1
124	XDDZZ	97499	209-033-105-55	.ATTACHMENT UOC:A2S,A3S,A4S	1
125	XDDZZ	97499	209-033-105-57	.ATTACHMENT UOC:A2S,A3S,A4S	1
126	XDDZZ	97499	209-033-105-59	.SPLICE UOC:A2S,A3S,A4S	1
127	XDDZZ	97499	209-033-105-61	.FILLER UOC:A2S,A3S,A4S	4
128	XDDZZ	97499	209-033-105-67	.FILLER UOC:A2S,A3S,A4S	2
129	XDDZZ	97499	209-033-105-73	.DOUBLER UOC:A2S,A3S,A4S	1
130	XDDZZ	97499	209-033-105-75	.ATTACHMENT UOC:A2S,A3S,A4S	1
131	XDDZZ	97499	209-033-105-79	.SPLICE UOC:A2S,A3S,A4S	1
132	XDDZZ	97499	209-033-105-81	.FILLER UOC:A2S,A3S,A4S	1
133	XDDZZ	97499	209-033-105-83	.WEB U/O PN 209-033-105-1 UOC:A2S	1
134	XDDZZ	97499	209-033-105-99	.WEB U/O PN 209-033-105-5 UOC:A4S	1

SECTION II (1) ITEM NO	(2) SMR CODE	(3) FSCM	TM55-1520-236-23P (4) PART NUMBER	(5) DESCRIPTION AND USABLE ON CODE (UOC)	(6) QTY
134	XDDZZ	97499	209-033-105-115	.WEB U/O PN 209-033-105-101 UOC:A3S	1
135	XDDZZ	97499	209-033-105-85	.ATTACHMENT UOC:A2S,A3S,A4S	1
136	XDDZZ	97499	209-033-105-87	.STIFFENER UOC:A2S,A3S,A4S	2
137	XDDZZ	97499	209-033-105-89	.SUPPORT UOC:A2S,A3S,A4S	1
138	XDDZZ	97499	209-033-105-95	.DOUBLER UOC:A2S,A3S,A4S	1
139	XDDZZ	97499	209-033-105-97	.SUPPORT UOC:A2S,A3S,A4S	1
140	XDDZZ	97499	209-030-196-3	.FITTING,AIRCRAFT UOC:A2S,A3S,A4S	1
141	XDDZZ	97499	209-030-196-4	.FITTING,AIRCRAFT UOC:A2S,A3S,A4S	1
142	PAOZZ	97499	209-031-269-1	.COVER,ACCESS UOC:A2S,A3S,A4S	1
143	PBDZZ	97499	209-033-105-63	.RADUIS BLOCK,BULKHE UOC:A2S,A3S,A4S	1
144	PBDZZ	97499	209-033-105-69	.RADIUS BLOCK,BULKHE UOC:A2S,A3S,A4S	1
144A	PBOZZ	97499	209-075-749-51	.BRACKET,ELECTRICAL U/O PN 209-033- 105-5 AND -101 UOC:A3S,A4S	1
	XCDZZ	97499	209-033-109-1	BULKHEAD INSTL SEE FIG.4 FOR NHA UOC:A2S	1
	XCDZZ	97499	209-033-109-101	BULKHEAD INSTL SEE FIG.4 FOR NHA UOC:A3S,A4S	1
145	PADZZ	96906	MS20470DD6-4	.RIVET,SOLID UOC:A2S,A3S,A4S	V
146	PADZZ	96906	MS20470AD5-4	.RIVET,SOLID UOC:A2S,A3S,A4S	V
147	PADZZ	96906	MS20426AD6-4	.RIVET,SOLID UOC:A2S,A3S,A4S	V
148	PAFZZ	96906	MS20426AD3-3	.RIVET,SOLID UOC:A2S,A3S,A4S	V
149	PADZZ	96906	MS20426AD5-4	.RIVET,SOLID UOC:A2S,A3S,A4S	V
150	PADZZ	97499	140-001-5	.WASHER,FLAT UOC:A2S,A3S,A4S	7
151	XDDZZ	18876	11072478	.WASHER,FLAT UOC:A2S,A3S,A4S	32
152	PAOZZ	96906	MS27039-1-10	.SCREW,MACHINE UOC:A2S,A3S,A4S	2
153	XDDZZ	97499	209-033-109-35	.BRACKET UOC:A2S,A3S,A4S	1
153A	PAFZZ	80205	NAS1474C4	.NUT,SELF-LOCKING,PL UOC:A2S,A3S,A4S	2
154	PADZZ	97499	209-033-251-1	.PANEL,STRUCTURAL,AI U/O PN 209- 033-109-1 UOC:A2S	1

SECTION II (1) ITEM NO	(2) SMR CODE	(3) FSCM	TM55-1520-236-23P (4) PART NUMBER	(5) DESCRIPTION AND USABLE ON CODE (UOC)	(6) QTY
154	PBDZZ	97499	209-033-251-101	.PANEL,STRUCTURAL,AI U/O PN 209-033-109-101 UOC:A3S,A4S	1
155	PAFZZ	97499	80-005-2-12	..FASTENER,PANEL UOC:A2S,A3S,A4S	5
156	PAFZZ	97499	80-005-3-12	..NUT,SELF-LOCKING,SP UOC:A2S,A3S,A4S	5
157	PAFZZ	97499	80-007-12-4	..INSERT,SCREW THREAD UOC:A2S,A3S,A4S	2
158	PAFZZ	97393	SL2-2069-3-6P	..FASTENER,PANEL UOC:A2S,A3S,A4S	2
159	PAFZZ	96906	MS20470AD4-4	.RIVET,SOLID UOC:A2S,A3S,A4S	V
	XCDZZ	97499	209-033-110-1	BULKHEAD INSTL SEE FIG.4 FOR NHA UOC:A2S	1
	XCDZZ	97499	209-033-110-9	BULKHEAD INSTL SEE FIG.4 FOR NHA UOC:A4S	1
	XCDZZ	97499	209-033-110-101	BULKHEAD INSTL SEE FIG.4 FOR NHA UOC:A3S	1
160	PADZZ	80205	NAS1054-6-4	.PIN-RIVET,GROOVED UOC:A2S,A3S,A4S	4
161	PADZZ	80205	NAS529-5-5	.PIN-RIVET,GROOVED UOC:A2S,A3S,A4S	3
162	PADZZ	80205	NAS528A6	.COLLAR,GROOVED PIN- UOC:A2S,A3S,A4S	4
163	PADZZ	80205	NAS528A5	.COLLAR,GROOVED PIN- UOC:A2S,A3S,A4S	3
164	PADZZ	96906	MS20470AD4-3	.RIVET,SOLID UOC:A2S,A3S,A4S	V
165	PADZZ	96906	MS20470AD5-4	.RIVET,SOLID UOC:A2S,A3S,A4S	V
166	PBDZZ	97499	209-033-110-3	.BULKHEAD ASSEMBLY U/O PN 209-033-110-1 UOC:A2S	1
166	PBDDD	97499	209-033-110-11	.BULKHEAD,AIRFRAME U/O PN 209-033-110-9 UOC:A4S	1
166	XDDDD	97499	209-033-110-103	.BULKHEAD ASSEMBLY U/O PN 209-033-110-101 UOC:A3S	1
167	PADZZ	80205	NAS529-6-3	..PIN-RIVET,GROOVED UOC:A2S,A3S,A4S	10
168	PADZZ	80205	NAS529-6-2	..PIN-RIVET,GROOVED UOC:A2S,A3S,A4S	3
169	PADZZ	80205	NAS528A6	..COLLAR,GROOVED PIN- UOC:A2S,A3S,A4S	17
170	PADZZ	80205	NAS1054-6-4	..PIN-RIVET,GROOVED UOC:A2S,A3S,A4S	4
171	PADZZ	80205	NAS1097AD4-5	..RIVET,SOLID UOC:A2S,A3S,A4S	V
172	PADZZ	96906	MS20470AD4-3	..RIVET,SOLID UOC:A2S,A3S,A4S	V

SECTION II (1) ITEM NO	(2) SMR CODE	(3)	TM55-1520-236-23P (4) PART NUMBER	(5)	(6)
	FSCM			DESCRIPTION AND USABLE ON CODE (UOC)	QTY
173	PADZZ	96906	MS20470AD5-4	..RIVET,SOLID UOC:A2S,A3S,A4S	V
174	XDDZZ	97499	209-033-224-1	..FITTING UOC:A2S,A3S,A4S	1
175	XDDZZ	97499	209-033-224-2	..FITTING UOC:A2S,A3S,A4S	1
176	XDDZZ	97499	209-033-110-25	..STIFFENER UOC:A2S,A3S,A4S	1
177	XDDZZ	97499	209-033-110-29	..STIFFENER U/O PN 209-033-110-3 AND -11 UOC:A2S,A4S	1
177	XDDZZ	97499	209-033-110-119	..STIFFENER U/O PN 209-033-110-103 UOC:A3S	1
178	XDDZZ	97499	209-033-110-23	..FILLER U/O PN 209-033-110-3 AND - 11 UOC:A2S,A4S	2
178	XDDZZ	97499	209-033-110-121	..FILLER U/O PN 209-033-110-103 UOC:A3S	2
179	XDDZZ	97499	209-033-110-22	..STIFFENER U/O PN 209-033-110-3 AND -11 UOC:A2S,A4S	1
179	XDDZZ	97499	209-033-110-124	..STIFFENER U/O PN 209-033-110-103 UOC:A3S	1
179A	XDDZZ	97499	209-033-110-21	..STIFFENER U/O PN 209-033-110-3 AND -11 UOC:A2S,A4S	2
179A	XDDZZ	97499	209-033-110-123	..STIFFENER U/O PN 209-033-110-103 UOC:A3S	2
179B	XDDZZ	97499	209-033-110-127	..STIFFENER U/O PN 209-033-110-103 UOC:A3S	2
180	XDDZZ	97499	209-033-110-17	..CAP U/O PN 209-033-110-3 AND -11 UOC:A4S	1
180	XDDZZ	97499	209-033-110-117	..CAP U/O PN 209-033-110-103 UOC:A3S	1
180A	XDDZZ	97499	209-033-110-129	..FILLER U/O PN 209-033-110-103 UOC:A3S	1
181	XDDZZ	97499	209-033-110-15	..WEB UOC:A2S,A3S,A4S	1
	XCDZZ	97499	209-033-119-1	PANEL,INSTL SEE FIG.4 FOR NHA UOC:A2S	1
	XCDZZ	97499	209-033-119-7	PANEL INSTL SEE FIG.4 FOR NHA UOC:A3S,A4S	1
182	PADZZ	96906	MS20470AD5-5	.RIVET,SOLID UOC:A2S,A3S,A4S	V
183	PADZZ	73197	HL1087PBW-6	.COLLAR,PIN-RIVET,TH UOC:A2S,A3S,A4S	10
184	PADZZ	73197	HL20PB-6-6	.FASTENER ASSEMBL UOC:A2S,A3S,A4S	6
185	PADZZ	73197	HL20PB-6-5	.PIN-RIVET,THREADED UOC:A2S,A3S,A4S	4
186	PADZZ	96906	MS20426AD5-6	.RIVET,SOLID UOC:A2S,A3S,A4S	V

SECTION II (1) ITEM NO	(2) SMR CODE	(3) FSCM	TM55-1520-236-23P (4) PART NUMBER	(5) DESCRIPTION AND USABLE ON CODE (UOC)	(6) QTY
187	XDDZZ	97499	209-033-119-23	.SPACER UOC:A2S,A3S,A4S	1
188	XDDZZ	97499	209-033-119-25	.SPACER UOC:A2S,A3S,A4S	1
189	XDDZZ	97499	209-033-119-29	.BLOCK,FILLER UOC:A2S,A3S,A4S	1
190	XDDZZ	97499	209-033-119-31	.BLOCK,FILLER UOC:A2S,A3S,A4S	1
191	XDDZZ	97499	20-031-10-18	.BLOCK,FILLER UOC:A2S,A3S,A4S	2
192	PBDDD	97499	209-033-119-5	.PANEL,STRUCTURAL,AI U/O PN 209-033-119-1 UOC:A2S	1
192	PADDD	97499	209-033-119-9	.PANEL,STRUCTURAL,AI U/O PN 209-033-119-7 UOC:A3S,A4S	1
193	PAFZZ	97499	80-007-12-4	..INSERT,SCREW THREAD UOC:A2S,A3S,A4S	4
194	PAFZZ	97499	80-005-2-12	..FASTENER,PANEL UOC:A2S,A3S,A4S	4
	XCFZZ	97499	209-030-120-1	PANEL INSTL SEE FIG.4 FOR NHA UOC:A2S	1
	XCDZZ	97499	209-033-120-7	PANEL INSTL SEE FIG.4 FOR NHA UOC:A4S	1
	XCDZZ	97499	209-033-120-101	PANEL INSTL USBL EFF 78-23093 AND SUB SEE FIG.4 FOR NHA UOC:A3S	1
195	PADZZ	96906	MS20426AD4-4	.RIVET,SOLID UOC:A2S,A3S,A4S	V
196	PADZZ	96906	MS20470DD6-4	.RIVET,SOLID UOC:A2S,A3S,A4S	V
197	PADZZ	96906	MS20470AD4-4	.RIVET,SOLID UOC:A2S,A3S,A4S	V
198	PADZZ	97499	100-048-5-4	.PIN-RIVET,THREADED UOC:A2S,A3S,A4S	6
199	PADZZ	73197	HL20PB-6-6	.FASTENER ASSEMBL UOC:A2S,A3S,A4S	1
200	PADZZ	73197	HL86PBW5	.COLLAR,PIN-RIVET UOC:A2S,A3S,A4S	6
201	PADZZ	73197	HL86W6	.COLLAR,PIN-RIVET,TH UOC:A2S,A3S,A4S	1
202	PBDDL	97499	209-033-120-5	.PANEL,STRUCTURAL,AI U/O PN 209-033-120-1 UOC:A2S	1
202	PBDDL	97499	209-033-120-9	.PANEL,STRUCTURAL,AI U/O PN 209-033-120-7 UOC:A4S	1
202	PBDDL	97499	209-033-120-103	.PANEL,STRUCTURAL,AI U/O PN 209-033-120-101 UOC:A3S	1
203	PADZZ	29372	P196D428-0	.FASTENER,PANEL 4 EA U/O PN 209-033-120-5,-9	7

SECTION II (1) ITEM NO	(2) SMR CODE	(3) FSCM	TM55-1520-236-23P (4) PART NUMBER	(5) DESCRIPTION AND USABLE ON CODE (UOC)	(6) QTY
204	PADZZ	97499	80-007-12-4	7 EA U/O PN 209-033-120-103 UOC:A2S,A3S,A4S ..INSERT,SCREW THREAD	7
205	PADZZ	97499	80-013S4F12-9	UOC:A2S,A3S,A4S ..FASTENER,PANEL POTT 4EA U/O PN 209-033-120-5,-9 7EA U/O PN 209-033- 120-103	7
205A	PADZZ	97499	80-005-6-12	UOC:A2S,A3S,A4S ..INSERT,SCREW THREAD U/O 209-033- 120-103	2
206	PADZZ	97499	80-005-7-12	UOC:A2S,A3S,A4S ..INSERT,SCREW THREAD	8
206A	PAFZZ	97499	80-011P12D0-9	UOC:A2S,A3S,A4S ..FASTENER,PANEL U/O PN 209-033- 120-103	1
206B	PAFZZ	29372	S192F25-12	UOC:A2S,A3S,A4S ..GROMMET,SLEEVE,M U/O PN 209-033- 120-103	1
207	PADZZ	97393	SL2-2069-3-6P	UOC:A3S ..FASTENER,PANEL 14EA U/O PN 209- 033-120-5 AND 16EA U/O PN 209-033- 120-9 19 EA U/O PN 209-033-120- 103	19
208	PADZZ	97499	80-013P3D0-9	UOC:A2S,A3S,A4S ..FASTENER,PANEL 2 EA U/O PN 209- 033-120-9, 3 EA U/O PN 209-033-120- 103	3
209	PAFZZ	97499	80-013S3D12-9	UOC:A2S,A3S,A4S ..FASTENER,PANEL POTT 2 EA U/O PN 209-033-120-9, 3 EA U/O PN 209-033 120-103	3
210	XDFZZ	97499	80-013P3F2-9	UOC:A2S,A3S,A4S ..FASTENER PLUG	3
211	PADZZ	97499	80-013S3F12-9	UOC:A2S,A3S,A4S ..FASTENER,PANEL POTT	3
212	XADZZ	97499	209-033-120-3	UOC:A2S,A3S,A4S ..PANEL ASSY,BOND	1
	XCFZZ	97499	209-030-263-7	UOC:A2S,A3S,A4S FILLER INSTL SEE FIG.4 FOR NHA	1
213	PAFZZ	97499	209-030-263-37	UOC:A2S,A3S,A4S ..FILLER,FUEL CELL CA	1
214	PAFZZ	97499	209-030-263-41	UOC:A2S,A3S,A4S ..FILLER,FUEL CELL CA	1
215	PAFZZ	97499	209-030-263-25	UOC:A2S,A3S,A4S ..FILLER,FUEL CELL CA	1
216	PAFZZ	97499	209-030-263-39	UOC:A2S,A3S,A4S ..FILLER,FUEL CELL CA	1
217	PAFZZ	97499	209-030-263-33	UOC:A2S,A3S,A4S ..FILLER,FUEL CELL CA	1
218	PAFZZ	97499	209-030-263-5	UOC:A2S,A3S,A4S ..FILLER,FUEL CELL CA	1

SECTION II (1) ITEM NO	(2) SMR CODE	(3) FSCM	TM55-1520-236-23P (4) PART NUMBER	(5) DESCRIPTION AND USABLE ON CODE (UOC)	(6) QTY
	XCDZZ	97499	209-033-228-1	UOC:A2S,A3S,A4S BULKHEAD INSTL SEE FIG.4 FOR NHA	1
219	PAFZZ	96906	MS20426AD3-4	UOC:A2S,A3S,A4S .RIVET,SOLID	V
220	PAFZZ	96906	MS21075L3	UOC:A2S,A3S,A4S .NUT,SELF-LOCKING,PL	5
221	PADZZ	96906	MS20426AD5-4	UOC:A2S,A3S,A4S .RIVET,SOLID	V
222	PBDZZ	97499	20-031-9-12	UOC:A2S,A3S,A4S .FILLER,BLOCK,BULKHE	4
223	XDDZZ	97499	120-098-10B43	UOC:A2S,A3S,A4S .SHIM	2
224	XDDZZ	97499	209-033-228-3	UOC:A2S,A3S,A4S .BULKHEAD ASSY	1
225	PADZZ	96906	MS20470AD5-4	UOC:A2S,A3S,A4S .RIVET,SOLID	V
226	PADZZ	80205	NAS529-5-5	UOC:A2S,A3S,A4S .PIN-RIVET,GROOVED	10
227	PADZZ	80205	NAS528A5	UOC:A2S,A3S,A4S .COLLAR,GROOVED PIN-	20
228	PADZZ	80205	NAS529-5-6	UOC:A2S,A3S,A4S .PIN-RIVET,GROOVED	2
229	XDDZZ	80205	NAS1054-5-4	UOC:A2S,A3S,A4S .PIN-RIVET,GROOVED	8
230	PBDZZ	97499	209-030-169-3	UOC:A2S,A3S,A4S .SUPPORT,BULKHEAD	1
231	PBDZZ	97499	209-030-169-4	UOC:A2S,A3S,A4S .SUPPORT,BULKHEAD	1
232	PADZZ	73197	HL19PB-6-5	UOC:A2S,A3S,A4S .PIN-RIVET,THREADED	2
233	PAFZZ	73197	HL94W6	UOC:A2S,A3S,A4S .COLLAR,PIN-RIVET,TH	2
	XCFZZ	97499	209-030-212-5	UOC:A2S,A3S,A4S WEB INSTL SEE FIG.4 FOR NHA	1
	XCFZZ	97499	209-030-212-3	UOC:A2S WEB INSTL USBL EFF 77-22763 AND SUB SEE FIG.4 FOR NHA	1
234	PAFZZ	96906	MS20426AD3-4	UOC:A3S,A4S .RIVET,SOLID	V
235	PAFZZ	96906	MS20470AD5-4	UOC:A2S,A3S,A4S .RIVET,SOLID	V
236	PAFZZ	96906	MS20470DD6-4	UOC:A2S,A3S,A4S .RIVET,SOLID	V
237	PAFZZ	96906	MS20470AD4-4	UOC:A2S,A3S,A4S .RIVET,SOLID	V
238	PAFZZ	73197	HL20PB-6-3	UOC:A2S,A3S,A4S .PIN-RIVET,THREADED	10
238	PAFZZ	73197	HL1087PBW-6	UOC:A2S,A3S,A4S .COLLAR,PIN-RIVET,TH	10
239	PAFZZ	73197	HL20PB6-4	UOC:A2S,A3S,A4S .PIN-RIVET,THREAD	4
				UOC:A2S,A3S,A4S	

SECTION II (1) ITEM NO	(2) SMR CODE	(3) FSCM	TM55-1520-236-23P (4) PART NUMBER	(5) DESCRIPTION AND USABLE ON CODE (UOC)	(6) QTY
239	PAFZZ	73197	HL1087PBW-6	.COLLAR,PIN-RIVET,TH UOC:A2S,A3S,A4S	4
240	PAFZZ	96906	MS21075L3	.NUT,SELF-LOCKING,PL UOC:A2S,A3S,A4S	4
241	PAFZZ	73197	HL20PB6-5	.PIN-RIVET,THREADED UOC:A2S,A3S,A4S	4
241	PAFZZ	73197	HL1087PBW-6	.COLLAR,PIN-RIVET,TH UOC:A2S,A3S,A4S	4
242	XDDZZ	97499	209-030-212-33	.CLIP UOC:A2S,A3S,A4S	1
243	XDDZZ	97499	209-030-212-39	.STIFFENER UOC:A2S,A3S,A4S	1
244	XDDZZ	97499	209-030-212-27	.STIFFENER UOC:A2S,A3S,A4S	1
244	XDDZZ	97499	209-030-212-28	.STIFFENER UOC:A2S,A3S,A4S	1
245	XDDZZ	97499	209-030-212-25	.STIFFENER UOC:A2S,A3S,A4S	1
246	XDDZZ	97499	209-030-212-31	.CLIP UOC:A2S,A3S,A4S	1
247	XDDZZ	97499	209-030-212-37	.STIFFENER UOC:A2S,A3S,A4S	1
248	XDDZZ	97499	209-030-212-41	.DOUBLER UOC:A2S,A3S,A4S	1
249	XDDZZ	97499	209-030-212-43	.STIFFENER UOC:A2S,A3S,A4S	2
250	XDDZZ	97499	20-031-10-14	.BLOCK,FILLER UOC:A2S,A3S,A4S	4
251	XDDZZ	97499	209-030-212-45	.WEB U/O PN 209-030-212-5 UOC:A2S	1
251	XDDZZ	97499	209-030-212-15	.WEB U/O PN 209-030-212-3 UOC:A3S,A4S	1
251A	XDDZZ	97499	209-030-212-47	.DOUBLER U/O PN 209-030-212-5 UOC:A2S	1
	XCFZZ	97499	209-033-281-103	DOPPLER INSTL USBL EFF 78-23093 AND SUB SEE FIG.4 FOR NHA UOC:A3S	1
252	PAOZZ	96906	MS27039-1-09	.SCREW,MACHINE UOC:A3S	3
252A	PAOZZ	88044	AN960-10L	.WASHER,FLAT UOC:A3S	3
253	PAFFF	97499	209-033-282-101	.SUPPORT,DOPPLER INS UOC:A3S	1
254	PAFZZ	96906	MS124696	..INSERT,SCREW THREAD UOC:A3S	4
255	PAFZZ	96906	MS20426AD3-4	..RIVET,SOLID UOC:A3S	V
256	PAFZZ	96906	MS21059L3	..NUT,SELF-LOCKING,PL UOC:A3S	
257	PAOZZ	96906	MS21042L4	.NUT,SELF-LOCKING,EX UOC:A3S	1
258	PAFZZ	88044	AN960PD416	.WASHER,FLAT	5

SECTION II (1) ITEM NO	(2) SMR CODE	(3) FSCM	TM55-1520-236-23P (4) PART NUMBER	(5) DESCRIPTION AND USABLE ON CODE (UOC)	(6) QTY
259	XDOZZ	80205	NAS1304-17DH	UOC:A3S .BOLT,HEXAGON HEA	1
260	MFFZZ	97499	209-033-281-117	UOC:A3S .SHIM	4
261	PAOZZ	80205	NAS1304-7H	UOC:A3S .BOLT,SHEAR	3
262	PAFZZ	96906	MS20470AD5-4	UOC:A3S .RIVET,SOLID	V
263	XDFZZ	97499	209-033-281-119	UOC:A3S .SUPPORT	1
264	MFOZZ	97499	209-077-006-703	UOC:A3S .COVER,PLATE USED WHEN DOPPLER AN/ ASN-128 NOT INSTALLED	1
265	PAOZZ	88044	AN960PD6L	UOC:A3S .WASHER,FLAT U/W PN 209-077-006-703	8
266	PAOZZ	96906	MS21042L06	UOC:A3S .NUT,SELF-LOCKING,EX U/W PN 209- 077-006-703	8
267	PAOZZ	96906	MS35206-231	UOC:A3S .SCREW,MACHINE U/W PN 209-077-006- 703	8
UOC:A3S					
END OF FIGURE					

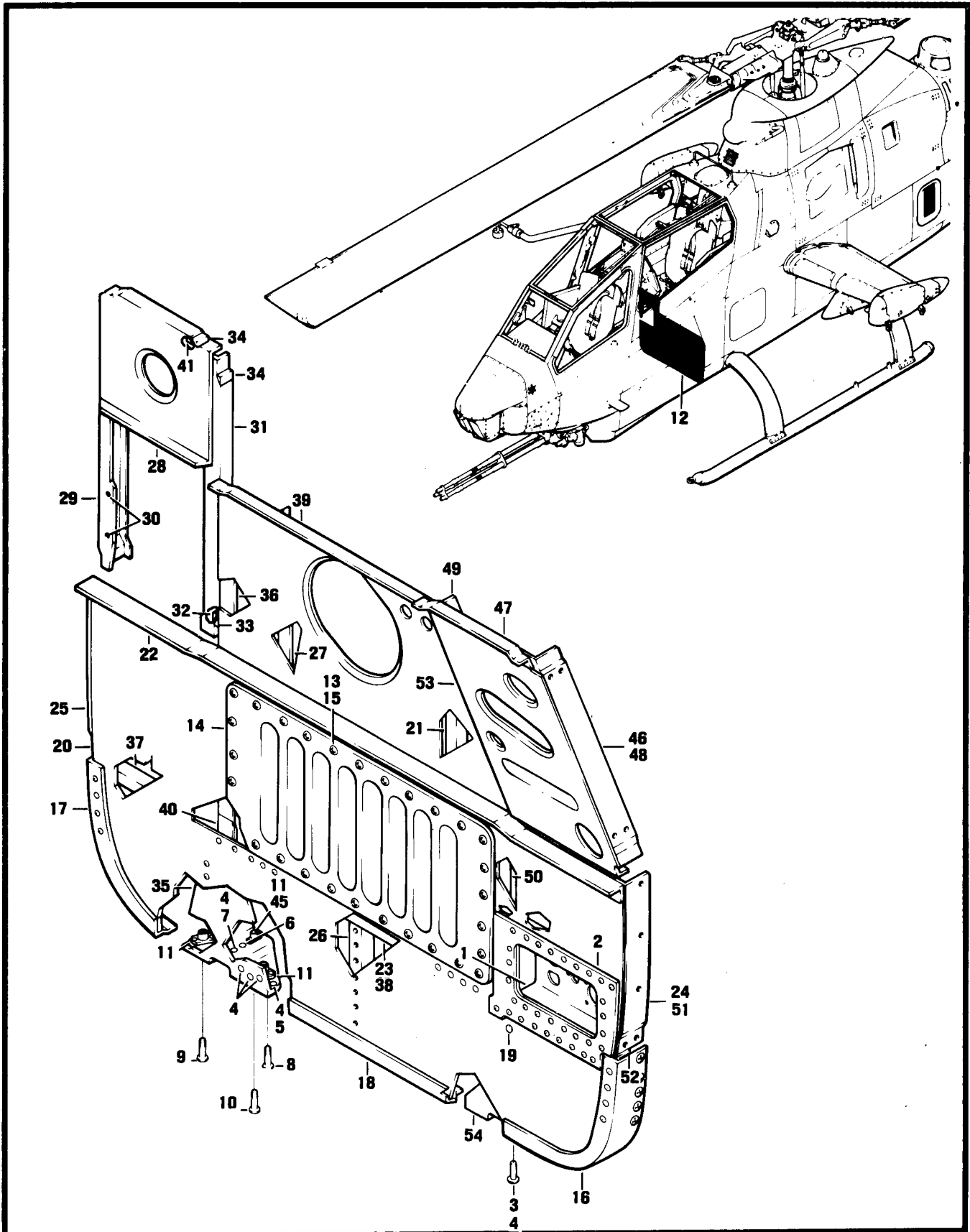

FIGURE 25A. Bulkhead Installation (Sheet 1 of 4)

SECTION II

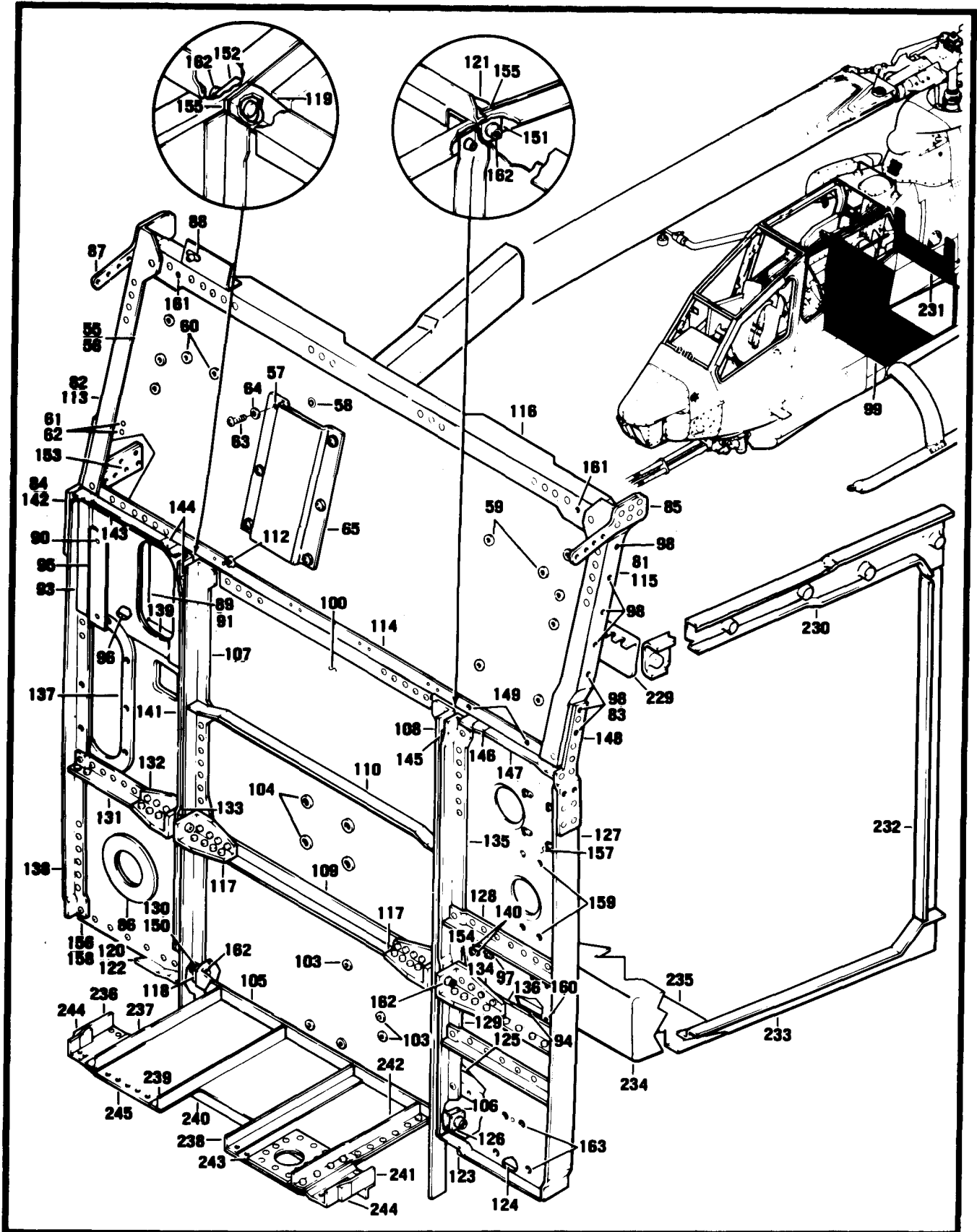

FIGURE 25A. Bulkhead Installation (Sheet 2 of 4)

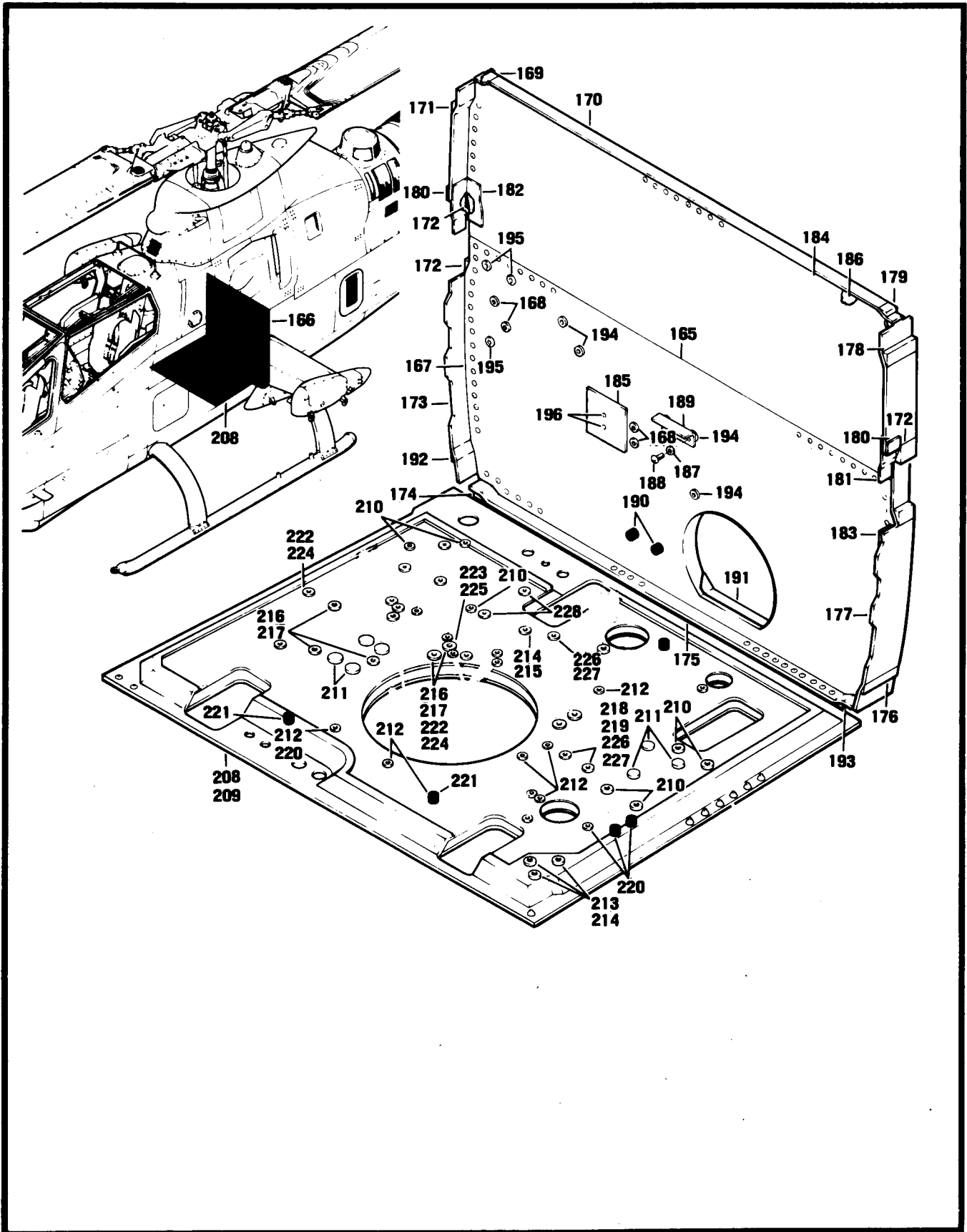

FIGURE 25A. Bulkhead Installation (Sheet 3 of 4)

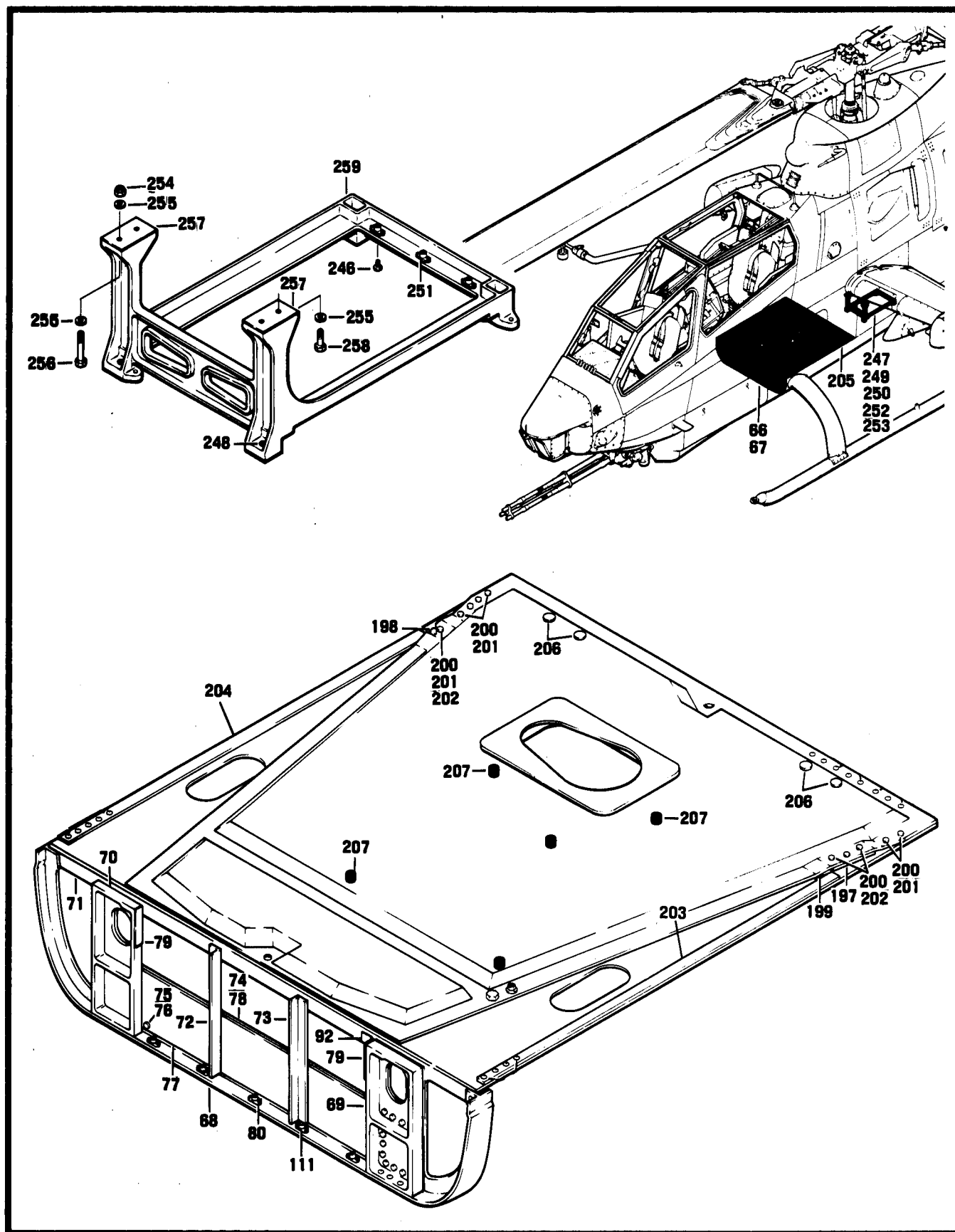

FIGURE 25A. Bulkhead Installation (Sheet 4 of 4)

SECTION II (1) ITEM NO	(2) SMR CODE	(3) FSCM	TM55-1520-236-23P (4) PART NUMBER	(5) DESCRIPTION AND USABLE ON CODE (UOC)	(6) QTY
GROUP 02 AIRFRAME					
FIGURE 25A. BULKHEAD INSTALLATION					
	XCFZZ	97499	209-961-227-101	BULKHEAD INSTL,MOD UOC:A3S	1
	XCFZZ	97499	209-030-103-159	BULKHEAD INSTL UOC:A3S	1
1	PBFZZ	97499	209-033-288-101	.BRACKET,BULKHEAD UOC:A3S	1
2	XDDZZ	97499	209-961-227-15	.DOUBLER UOC:A3S	1
3	PADZZ	73197	HL32PB6-12	.PIN-RIVET,THREADED UOC:A3S	1
4	PADZZ	73197	HL73W6	.COLLAR,PIN-RIVET,TH UOC:A3S	6
5	PADZZ	73197	HL32PB-6-5	.PIN-RIVET,THREADED UOC:A3S	4
6	PADZZ	73197	HL21-6-16	.PIN-RIVET,THREADED UOC:A3S	1
7	PADZZ	73197	HL32PB6-15	.PIN-RIVET,THREADED UOC:A3S	1
8	PAOZZ	96906	MS27039C4-14	.SCREW,MACHINE UOC:A3S	1
9	PAOZZ	96906	MS27039C4-12	.SCREW,MACHINE UOC:A3S	1
10	PAOZZ	96906	MS27039C4-18	.SCREW,MACHINE UOC:A3S	1
11	PAFZZ	96906	MS21069L4	.NUT,SELF-LOCKING,PL UOC:A3S	3
12	XDDDD	97499	209-030-103-161	.BULKHEAD ASSY,FUSEL UOC:A3S	1
13	PAOZZ	96906	MS27039-1-06	.SCREW,MACHINE UOC:A3S	30
14	XDOZZ	97499	209-030-103-43	.DOOR UOC:A3S	1
15	PAFZZ	96906	MS21069L3	.NUT,SELF-LOCKING,PL UOC:A3S	30
16	XDDZZ	97499	209-030-103-177	.FORMER UOC:A3S	1
17	XDDZZ	97499	209-030-103-179	.FORMER UOC:A3S	1
18	XDDZZ	97499	209-030-103-181	.FORMER UOC:A3S	1
19	PBFZZ	97499	100-046S28A1	.BUTTON,PLUG UOC:A3S	1
20	XDDZZ	97499	209-030-103-163	.WEB UOC:A3S	1
21	XDDZZ	97499	209-030-103-51	.STIFFENER UOC:A3S	1
22	XDDZZ	97499	209-030-103-79	.STIFFENER UOC:A3S	1

SECTION II (1) ITEM NO	(2) SMR CODE	(3) FSCM	TM55-1520-236-23P (4) PART NUMBER	(5) DESCRIPTION AND USABLE ON CODE (UOC)	(6) QTY
23	XDDZZ	97499	209-030-103-87	..STIFFENER UOC:A3S	1
24	XDDZZ	97499	209-030-103-105	..FORMER UOC:A3S	1
25	XDDZZ	97499	209-030-103-106	..FORMER UOC:A3S	1
26	XDDZZ	97499	209-030-103-99	..STIFFENER UOC:A3S	1
27	XDDZZ	97499	209-030-103-167	..DOUBLER UOC:A3S	1
28	XDDZZ	97499	209-030-103-15	.WEB UOC:A3S	1
29	XDDZZ	97499	209-030-103-123	.FORMER UOC:A3S	1
30	PAFZZ	96906	MS21069L3K	.NUT,SELF-LOCKING,PL UOC:A3S	2
31	XDDZZ	97499	209-030-103-93	.STIFFENER UOC:A3S	1
32	XDDZZ	97499	209-030-103-71	.FILLER UOC:A3S	1
33	XDDZZ	97499	20-031-12-12	.FILLER,BLOCK UOC:A3S	3
34	XDDZZ	97499	20-031-9-12	.FILLER,BLOCK,BULKHE UOC:A3S	9
35	PADZZ	97499	209-030-227-3	.FITTING,JACK BACKUP UOC:A3S	1
36	XDDZZ	97499	209-030-103-91	.STIFFENER UOC:A3S	1
37	XDDZZ	97499	209-030-103-47	.STIFFENER UOC:A3S	1
38	XDDZZ	97499	20-031-10-12	.FILLER UOC:A3S	2
39	XDDZZ	97499	209-030-103-103	.STIFFENER UOC:A3S	1
40	XDDZZ	97499	209-030-103-101	.FILLER UOC:A3S	1
41	XDDZZ	97499	20-031-11-12	.FILLER UOC:A3S	2
46	XDDZZ	97499	209-033-104-57	.FORMER UOC:A3S	1
47	XDDZZ	97499	209-033-104-65	.STIFFENER UOC:A3S	1
48	XDDZZ	97499	209-030-103-121	.CHANNEL UOC:A3S	1
49	XDDZZ	97499	209-033-104-55	.STIFFENER UOC:A3S	1
50	XDDZZ	97499	209-030-103-89	.STIFFENER UOC:A3S	1
51	XDDZZ	97499	209-033-104-29	.FORMER UOC:A3S	1
52	XDDZZ	97499	209-030-103-49	.STIFFENER UOC:A3S	1

SECTION II (1) ITEM NO	(2) SMR CODE	(3) FSCM	TM55-1520-236-23P (4) PART NUMBER	(5) DESCRIPTION AND USABLE ON CODE (UOC)	(6) QTY
53	XDDZZ	97499	209-033-104-19	.WEB UOC:A3S	1
54	PBDZZ	97499	209-030-228-1	.FITTING,LEFT UOC:A3S	1
	XCDZZ	97499	209-961-226-101	BULKHEAD INSTL,MOD SEE FIG.4 FOR NHA UOC:A3S	1
	XCDZZ	97499	209-030-104-11	BULKHEAD INSTL UOC:A3S	1
55	PBDDD	97499	209-033-218-1	.PANEL,STRUCTURAL,AI UOC:A3S	1
56	XADZZ	97499	209-033-218-3	.PANEL ASSY,BONDED UOC:A3S	1
57	PAFZZ	97499	80-004-1-8	..INSERT,SCREW THR UOC:A3S	6
58	PAFZZ	97393	SL2-2069-3-08P1	..INSERT,SCREW THREAD UOC:A3S	2
59	PAFZZ	97499	80-004-2-12	..FASTERNER,PANEL UOC:A3S	2
60	PAFZZ	97499	80-005-2-12	..FASTENER,PANEL UOC:A3S	2
61	PAFZZ	97499	80-011S5D12-0	..FASTENER,PANEL UOC:A3S	2
62	PAFZZ	97499	80-011-P5D0-0	..FASTENER,PANEL UOC:A3S	13
63	PAOZZ	96906	MS27039-0806	.SCREW,MACHINE UOC:A3S	6
64	PAOZZ	88044	AN960PD8L	.WASHER,FLAT UOC:A3S	6
65	PBOZZ	97499	209-031-269-1	.COVER,ACCESS UOC:A3S	1
66	XCDZZ	97499	209-033-288-1	.BULKHEAD INSTL UOC:A3S	1
67	XDDZZ	97499	209-033-228-3	..BULKHEAD ASSY UOC:A3S	1
68	XDDZZ	97499	209-033-228-15	...FORMER UOC:A3S	1
69	PBDZZ	97499	209-030-169-3	...SUPPORT,BULKHEAD UOC:A3S	1
70	PBDZZ	97499	209-030-169-4	...SUPPORT,BULKHEAD UOC:A3S	1
71	XDDZZ	97499	209-033-228-23	...ATTACHMENT UOC:A3S	1
72	XDDZZ	97499	209-033-228-25	...STIFFENER UOC:A3S	1
73	XDDZZ	97499	209-033-228-19	...STIFFENER UOC:A3S	1
74	XDDZZ	97499	209-033-288-21	...STIFFENER UOC:A3S	1
75	PADZZ	73197	HL19PB-6-5	...PIN-RIVET,THREADED UOC:A3S	2
76	PADZZ	73197	HL94W-6	...DOLLAR,PIN-RIVET,TH	2

SECTION II (1) ITEM NO	(2) SMR CODE	(3) FSCM	TM55-1520-236-23P (4) PART NUMBER	(5) DESCRIPTION AND USABLE ON CODE (UOC)	(6) QTY
77	XDDZZ	97499	209-033-228-17	UOC:A3S ...WEB	1
78	PBDZZ	97499	20-031-9-12	UOC:A3S ..FILLER,BLOCK,BULKHE	9
79	XDDZZ	97499	120-098-10B43	UOC:A3S ..SHIM	2
80	PAFZZ	96906	MS21075L3	UOC:A3S ..NUT,SELF-LOCKING,PL	5
81	XDDZZ	97499	209-033-105-15	UOC:A3S .FORMER	1
82	XDDZZ	97499	209-033-105-17	UOC:A3S .FORMER	1
83	XDDZZ	97499	209-033-105-19	UOC:A3S .SPLICE	1
84	XDDZZ	97499	209-033-105-21	UOC:A3S .SPLICE	1
85	XDDZZ	97499	209-033-105-59	UOC:A3S .SPLICE	1
86	XDDZZ	97499	209-033-105-71	UOC:A3S .DOUBLER	1
87	XDDZZ	97499	209-033-105-79	UOC:A3S .SPLICE	1
88	PAFZZ	96906	MS21075L3	UOC:A3S .NUT,SELF-LOCKING,PL	1
89	XDDZZ	97499	209-033-105-97	UOC:A3S .SUPPORT	1
90	PAFZZ	96906	MS21061L04	UOC:A3S .NUT,SELF-LOCKING,PL	2
91	XDDZZ	97499	209-961-226-117	UOC:A3S .FILLER	1
92	XDDZZ	97499	209-961-226-123	UOC:A3S .FILLER	2
93	XDDZZ	97499	209-961-226-115	UOC:A3S .DOUBLER	1
94	XDDZZ	97499	209-075-749-51	UOC:A3S .BRACKET,ELECTRICAL	1
95	XDDZZ	97499	209-961-226-119	UOC:A3S .BRACKET	1
96	XDDZZ	97499	209-961-226-121	UOC:A3S .SUPPORT	1
97	PAFZZ	96906	MS21059L3	UOC:A3S .NUT,SELF-LOCKING,PL	1
98	PAFZZ	80205	NAS1473A3	UOC:A3S .NUT,SELF-LOCKING,PL	7
99	XDDZZ	97499	209-030-104-5	UOC:A3S .BULKHEAD ASSY,AIRFR	1
100	PBFDD	97499	209-033-220-1	UOC:A3S ..PANEL,STRUCTURAL,AI	1
103	PAFZZ	97393	SL2-2069-3-6P	UOC:A3S ...FASTENER,PANEL	3
104	PAFZZ	97393	SL1194-4-12	UOC:A3S ...INSERT,SCREW THREAD	4

SECTION II (1) ITEM NO	(2) SMR CODE	(3) FSCM	TM55-1520-236-23P (4) PART NUMBER	(5) DESCRIPTION AND USABLE ON CODE (UOC)	(6) QTY
105	XDDZZ	97499	209-030-104-57	UOC:A3S ..ATTACHMENT	1
106	PBDZZ	97499	209-030-198-2	UOC:A3S ..FITTING,AIRCRAFT	2
107	XDDZZ	97499	209-030-104-117	UOC:A3S ..ATTACHMENT	1
108	XDDZZ	97499	209-030-104-115	UOC:A3S ..ATTACHMENT	1
109	XDDZZ	97499	209-030-104-77	UOC:A3S ..ATTACHMENT	1
110	XDDZZ	97499	209-030-104-113	UOC:A3S ..ATTACHMENT	1
111	PAFZZ	96906	MS21061L3	UOC:A3S ..NUT,SELF-LOCKING,PL	1
112	PAFZZ	96906	MS15795-704	UOC:A3S ..WASHER,FLAT	16
113	XDDZZ	97499	209-030-104-21	UOC:A3S ..FORMER	1
114	XDDZZ	97499	209-030-104-19	UOC:A3S ..ATTACHMENT	1
115	XDDZZ	97499	209-030-104-17	UOC:A2S ..FORMER	1
116	XDDZZ	97499	209-030-104-111	UOC:A3S ..ATTACHMENT	1
117	PBDZZ	97499	209-030-197-1	UOC:A3S ..FITTING,INBOARD	2
118	PBDZZ	97499	209-030-198-1	UOC:A3S ..FITTING,AIRCRAFT	1
119	PBDZZ	97499	209-030-198-4	UOC:A3S ..FITTING,AIRCRAFT	1
120	XDDZZ	97499	209-030-104-59	UOC:A3S ..ATTACHMENT	1
121	PBDZZ	97499	209-030-198-3	UOC:A3S ..FITTING,AIRCRAFT	1
122	XDDZZ	97499	209-030-104-91	UOC:A3S ..FILLER	1
123	XDDZZ	97499	209-030-104-89	UOC:A3S ..FILLER	1
124	XDDZZ	97499	209-030-104-55	UOC:A3S ..ATTACHMENT	1
125	XDDZZ	97499	209-030-104-53	UOC:A3S ..SUPPORT	1
126	XDDZZ	97499	209-030-104-99	UOC:A3S ..RADIUS BLOCK	1
127	XDDZZ	97499	209-030-104-43	UOC:A3S ..ATTACHMENT	1
128	XDDZZ	97499	209-030-104-125	UOC:A3S ..STIFFENER	2
129	XDDZZ	97499	209-030-104-127	UOC:A3S ..ATTACHMENT	1
130	XDDZZ	97499	209-030-104-49	UOC:A3S ..ATTACHMENT	1

SECTION II (1) ITEM NO	(2) SMR CODE	(3) FSCM	TM55-1520-236-23P (4) PART NUMBER	(5) DESCRIPTION AND USABLE ON CODE (UOC)	(6) QTY
131	XDDZZ	97499	209-030-104-76	UOC:A3S .ATTACHMENT	1
132	XDDZZ	97499	209-030-196-4	UOC:A3S .FITTING,AIRCRAFT	1
133	XDDZZ	97499	20-031-8-14	UOC:A3S .FILLER BLOCK	2
134	XDDZZ	97499	209-030-196-3	UOC:A3S .FITTING,AIRCRAFT	1
135	XDDZZ	97499	209-030-104-105	UOC:A3S .ATTACHMENT	1
136	XDDZZ	97499	209-030-104-75	UOC:A3S .ATTACHMENT	1
137	XDDZZ	97499	209-030-104-83	UOC:A3S .DOUBLER	1
138	XDDZZ	97499	209-030-104-41	UOC:A3S .ATTACHMENT	1
139	XDDZZ	97499	209-030-104-123	UOC:A3S .DOUBLER	1
140	PAFZZ	96906	MS21059L06	UOC:A3S .NUT,SELF-LOCKING,PL	6
141	XDDZZ	97499	209-030-104-107	UOC:A3S .ATTACHMENT	1
142	XDDZZ	97499	209-030-104-29	UOC:A3S .SPLICE	1
143	PBDZZ	97499	209-030-104-23	UOC:A3S .ATTACHMENT,BULKHEAD	1
144	XDDZZ	97499	209-030-104-93	UOC:A3S .FILLER	2
145	XDDZZ	97499	209-030-104-121	UOC:A3S .FILLER BLOCK	1
146	XDDZZ	97499	209-030-104-95	UOC:A3S .FILLER	1
147	PBDZZ	97499	209-030-104-25	UOC:A3S .ATTACHMENT,BULKHEAD	1
148	XDDZZ	97499	209-030-104-27	UOC:A3S .SPLICE	1
149	PAFZZ	80205	NAS1474A3	UOC:A3S .NUT,SELF-LOCKING,PL	2
150	XDDZZ	97499	209-030-104-100	UOC:A3S .RADIUS BLOCK	1
151	XDDZZ	97499	209-030-104-101	UOC:A3S .RADIUS BLOCK	1
152	XDDZZ	97499	209-030-104-103	UOC:A3S .RADIUS BLOCK	1
153	XDDZZ	97499	209-030-104-87	UOC:A3S .FILLER	1
154	XDDZZ	97499	209-030-104-69	UOC:A3S .FILLER	2
155	XDDZZ	97499	209-030-104-133	UOC:A3S .SHIM	4
156	XDDZZ	97499	209-030-104-137	UOC:A3S .SUPPORT	1

SECTION II (1) ITEM NO	(2) SMR CODE	(3) FSCM	TM55-1520-236-23P (4) PART NUMBER	(5) DESCRIPTION AND USABLE ON CODE (UOC)	(6) QTY
157	XDDZZ	97499	209-030-104-139	UOC:A3S .WEB	1
158	XDDZZ	97499	209-030-104-135	UOC:A3S .WEB	1
159	PAFZZ	96906	MS21059L04	UOC:A3S .NUT,SELF-LOCKING,PL	6
160	PAFZZ	96906	MS21075L08	UOC:A3S .NUT,SELF-LOCKING,PL	8
161	PAFZZ	80205	NAS1474A4	UOC:A3S .NUT,SELF-LOCKING,PL	4
162	PAOZZ	88044	AN960C416	UOC:A3S .WASHER,FLAT	12
163	PAFZZ	96906	MS21069L3	UOC:A3S .NUT,SELF-LOCKING,PL	4
	XCDZZ	97499	209-030-108-7	UOC:A3S BULKHEAD INSTL USBL EFF 78-23093 AND SUB SEE FIG.4 FOR NHA	1
164	XDDZZ	97499	209-033-251-101	UOC:A3S .PANEL ASSY,BULKHEAD	1
165	XDDDL	97499	209-030-108-73	UOC:A3S .BULKHEAD ASSY,FUSEL	1
167	PBDDD	97499	209-030-108-93	UOC:A3S ..PANEL ASSY,BULKHEAD	1
168	PAFZZ	97393	SL2-2069-3-6P	UOC:A3S ..FASTENER,PANEL	8
169	XDDZZ	97499	20-031-10-16	UOC:A3S ..FILLER,BLOCK	1
170	XDDZZ	97499	209-030-108-27	UOC:A3S ..ANGLE	1
171	XDDZZ	97499	20-031-10-29	UOC:A3S ..FILLER BLOCK,BULKHE	1
172	XDDZZ	97499	20-031-8-13	UOC:A3S ..BLOCK,FILLER	3
173	XDDZZ	97499	209-030-108-41	UOC:A3S ..TEE	1
174	XDDZZ	97499	209-030-108-19	UOC:A3S ..SPACER	1
175	XDDZZ	97499	209-030-108-25	UOC:A3S ..TEE	1
176	XDDZZ	97499	20-031-10-25	UOC:A3S ..BLOCK,FILLER	1
177	XDDZZ	97499	209-030-108-29	UOC:A3S ..TEE	1
178	XDDZZ	97499	20-031-15-29	UOC:A3S ..BLOCK,FILLER	1
179	XDDZZ	97499	20-031-15-16	UOC:A3S ..BLOCK,FILLER	1
180	XDDZZ	97499	209-030-108-33	UOC:A3S ..SPACER	2
181	XDDZZ	97499	209-030-108-39	UOC:A3S ..ANGLE	1

SECTION II (1) ITEM NO	(2) SMR CODE	(3) FSCM	TM55-1520-236-23P (4) PART NUMBER	(5) DESCRIPTION AND USABLE ON CODE (UOC)	(6) QTY
182	XDDZZ	97499	209-030-108-40	..ANGLE UOC:A3S	1
183	XDDZZ	97499	209-030-108-35	..FILLER UOC:A3S	1
184	XDDZZ	97499	209-030-108-21	..DOUBLER UOC:A3S	1
185	XDDZZ	97499	209-961-511-115	..DOUBLER UOC:A3S	1
186	XDDZZ	97499	209-030-108-23	..DOUBLER UOC:A3S	2
187	PAOZZ	88044	AN960PD10L	..WASHER,FLAT UOC:A3S	2
188	PAOZZ	96906	MS27039-1-10	..SCREW,MACHINE UOC:A3S	2
189	XDDZZ	97499	209-033-109-35	..BRACKET UOC:A3S	1
190	PAFZZ	29372	1484	..FASTENER,PANEL UOC:A3S	2
191	XDDZZ	97499	209-030-378-7	..SPACER UOC:A3S	1
192	XDDZZ	97499	20-031-13-32	..BLOCK,FILLER UOC:A3S	1
193	XDDZZ	97499	20-031-10-21	..BLOCK,FILLER UOC:A3S	1
194	PAFZZ	97499	80-005-2-12	..FASTENER,PANEL UOC:A3S	2
195	PAFZZ	97499	80-005-3-12	..NUT,SELF-LOCKING,SP UOC:A3S	3
196	PAFZZ	97499	80-005-3B12	..FASTENER,PANEL POTT UOC:A3S	2
	XCDZZ	97499	209-033-110-101	BULKHEAD INSTL SEE FIG.4 FOR NHA UOC:A3S	1
197	XDDZZ	97499	209-033-119-29	..BLOCK,FILLER UOC:A3S	1
198	XDDZZ	97499	209-033-119-31	..BLOCK,FILLER UOC:A3S	1
199	XDDZZ	97499	20-031-10-18	..BLOCK,FILLER UOC:A3S	2
200	PADZZ	73197	HL86PBW6	..COLLAR,PIN-RIVET,TH UOC:A3S	10
201	PADZZ	73197	HL20PB6-6	..FASTENER ASSEMBL UOC:A3S	6
202	PADZZ	73197	HL20PB6-5	..PIN-RIVET,THREADED UOC:A3S	4
203	XDDZZ	97499	209-033-119-23	..SPACER UOC:A3S	1
204	XDDZZ	97499	209-033-119-25	..SPACER UOC:A3S	1
205	PBDDD	97499	209-033-119-9	..PANEL,STRUCTURAL,AI UOC:A3S	1
206	PAFZZ	97393	SL1194-4-12	..INSERT,SCREW THREAD UOC:A3S	4

SECTION II (1) ITEM NO	(2) SMR CODE	(3) FSCM	TM55-1520-236-23P (4) PART NUMBER	(5) DESCRIPTION AND USABLE ON CODE (UOC)	(6) QTY
207	PAFZZ	97393	SL2052-3-6	..FASTENER,PANEL UOC:A3S	3
	XCDZZ	97499	209-961-509-105	FLOOR MODIFICATION SEE FIG.4 FOR NHA USBL EFF IS 66-15248 THRU 71- 21052 UOC:A3S	1
	XCDZZ	97499	209-961-509-107	MOD,FLOOR USBL EFF 66-15248 THRU 71-21052 SEE FIG.4 FOR NHA UOC:A3S	1
	XCDZZ	97499	209-030-205-59	PANEL INSTL UOC:A3S	1
208	PBDDL	97499	209-033-120-103	.PANEL,STRUCTURAL,AI SPARES REPLACEMENT FOR 209-030-205-61 UOC:A3S	1
209	XADZZ	97499	209-033-120-3	..PANEL ASSY,BONED UOC:A3S	1
210	PAFZZ	97499	80-005-7-12	..INSERT,SCREW THREAD UOC:A3S	8
211	PAFZZ	97393	SL3149-4-12	..INSERT,SCREW THREAD USE ON P/N 209-033-120-103 UOC:A3S	7
212	PAFZZ	97393	SL2-2069-3-6P	..FASTENER,PANEL USE 17EA ON 209- 033-120-103,USE 8EA ON 209-030-205- 61 UOC:A3S	17
213	PAFZZ	29372	P196D10-1	..FASTENER,PANEL USE ON 209-030- 205-61 UOC:A3S	3
214	PAFZZ	29372	S196F1032-12	..FASTENER,PANEL USE 3EA ON 209- 033-120-103,USE 7EA ON 209-030-205- 61 UOC:A3S	7
215	PAFZZ	29372	P196F10-1	..PLUG,FLOOR,PILOTS USE ON 209-030- 205-61 UOC:A3S	4
216	PAFZZ	29372	P196D25-1	..FASTENER, PLUG USE 8EA ON 209- 033-120-103,USE 4EA ON 209-030-205- 61 UOC:A3S	8
217	PAFZZ	29372	S196F428-12	..FASTENER,SPACER USE 8EA ON 209- 033-120-103,USE 4EA ON 209-030-205- 61 UOC:A3S	8
218	PAFZZ	29372	S196D1032-12	..FASTENER,PANEL POTT USE ON 209- 033-120-103 UOC:A3S	3
219	PAFZZ	29372	P196D10-0	..FASTENER,PANEL USE ON 209-030- 120-103 UOC:A3S	3
220	PAFZZ	97393	SL2-2069-3-6P	.FASTENER,PANEL USE ON 209-961-509- 105 UOC:A3S	11

SECTION II (1) ITEM NO	(2) SMR CODE	(3) FSCM	TM55-1520-236-23P (4) PART NUMBER	(5) DESCRIPTION AND USABLE ON CODE (UOC)	(6) QTY
221	PBFZZ	97499	80-004-6-12	.INSERT UOC:A3S	2
222	PAFZZ	97499	80-013P4D1-9	.FASTENER,PANEL POTT USE ON 209- 961-509-105 UOC:A3S	6
223	PAFZZ	97499	80-011P12D1-9	.FASTENER,PANEL UOC:A3S	1
224	PAFZZ	97499	80-013S4F12-9	.FASTENER,PANEL POTT USE ON 209- 961-509-105 UOC:A3S	6
225	PAFZZ	97499	80-011S12F12-9	.GROMMET,SLEEVE UOC:A3S	1
226	PAFZZ	97393	SL196D832-0	.FASTENER,PANEL USE ON 209-961-509- 105 UOC:A3S	3
227	PAFZZ	29372	S196D1032-12	.FASTENER,PANEL POTT USE ON 209- 961-509-105 UOC:A3S	3
228	PAFZZ	97499	80-005-7-12	.INSERT,SCREW THREAD USE ON 209- 961-509-105 UOC:A3S	4
	XCFZZ	97499	209-030-263-1	FILLERS,FUEL CELL SEE FIG.4 FOR NHA USBL EFF 66-15248 THRU 71-21052 UOC:A3S	1
229	PAFZZ	97499	209-030-263-37	.FILLER,FUEL CELL CA UOC:A3S	1
230	PAFZZ	97499	209-030-263-41	.FILLER,FUEL CELL CA UOC:A3S	1
231	PAFZZ	97499	209-030-263-35	.FILLER,FUEL CELL CA UOC:A3S	1
232	PAFZZ	97499	209-030-263-25	.FILLER,FUEL CELL CA UOC:A3S	1
233	PAFZZ	97499	209-030-263-39	.FILLER,FUEL CELL CA UOC:A3S	1
234	PAFZZ	97499	209-030-263-33	.FILLER,FUEL CELL CA UOC:A3S	1
235	PAFZZ	97499	209-030-263-5	.FILLER,FUEL CELL CA UOC:A3S	1
	XCDZZ	97499	209-030-212-1	WEB INSTL SEE FIG.4 FOR NHA USBL EFF 66-15248 THRU 71-21052 UOC:A3S	1
236	XDDZZ	97499	209-030-212-33	.CLIP UOC:A3S	1
237	XDDZZ	97499	209-030-212-39	.STIFFENER UOC:A3S	1
238	XDDZZ	97499	209-030-212-27	.STIFFENER UOC:A3S	1
239	XDDZZ	97499	209-030-212-28	.STIFFENER UOC:A3S	1
240	XDDZZ	97499	209-030-212-25	.STIFFENER UOC:A3S	1
241	XDDZZ	97499	209-030-212-31	.STIFFENER	1

SECTION II (1) ITEM NO	(2) SMR CODE	(3) FSCM	TM55-1520-236-23P (4) PART NUMBER	(5) DESCRIPTION AND USABLE ON CODE (UOC)	(6) QTY
242	XDDZZ	97499	209-030-212-37	UOC:A3S .STIFFENER	1
243	XDDZZ	97499	209-030-212-41	UOC:A3S .DOUBLER	1
244	XDDZZ	97499	20-031-10-14	UOC:A3S .FILLER BLOCK	1
245	XDDZZ	97499	209-030-212-15	UOC:A3S .WEB	1
	XCFZZ	97499	209-033-281-101	UOC:A3S SUPPORT INSTL SEE FIG.4 FOR NHA USBL EFF 66-15248 THRU 71-21052	1
246	PAOZZ	96906	MS27039-1-06	UOC:A3S .SCREW,MACHINE	3
247	PAFFF	97499	209-033-282-101	UOC:A3S .SUPPORT,DOPPLER INS	1
248	PAFZZ	96906	MS124696	UOC:A3S ..INSERT,SCREW THREAD	4
249	PAOZZ	96906	MS35206-231	UOC:A3S ..SCREW,MACHINE USE WHEN DOPPLER NOT USED	8
250	PAOZZ	88044	AN960PD6L	UOC:A3S ..WASHER,FLAT USE WHEN DOPPLER NOT USED	8
251	PAFZZ	96906	MS21059L3	UOC:A3S ..NUT,SELF-LOCKING,PL	3
252	PAOZZ	96906	MS21042L06	UOC:A3S ..NUT,SELF-LOCKING,EX USE WHEN DOPPLER NOT USED	8
253	MFOZZ	97499	209-077-006-703	UOC:A3S ..COVER PLATE USE WHEN DOPPLER NOT USED	1
254	PAOZZ	96906	MS21042L4	UOC:A3S .NUT,SELF-LOCKING,EX	1
255	PAOZZ	88044	AN960PD416	UOC:A3S .WASHER,FLAT	5
256	PAOZZ	80205	NAS1304-17DH	UOC:A3S .BOLT,HEXAGON HEA	1
257	MFFZZ	97499	209-033-281-117	UOC:A3S .SHIM	3
258	PAOZZ	80205	NAS1304-7H	UOC:A3S .BOLT,SHEAR	3
259	XDDZZ	97499	209-033-281-119	UOC:A3S .SUPPORT	1
END OF FIGURE					

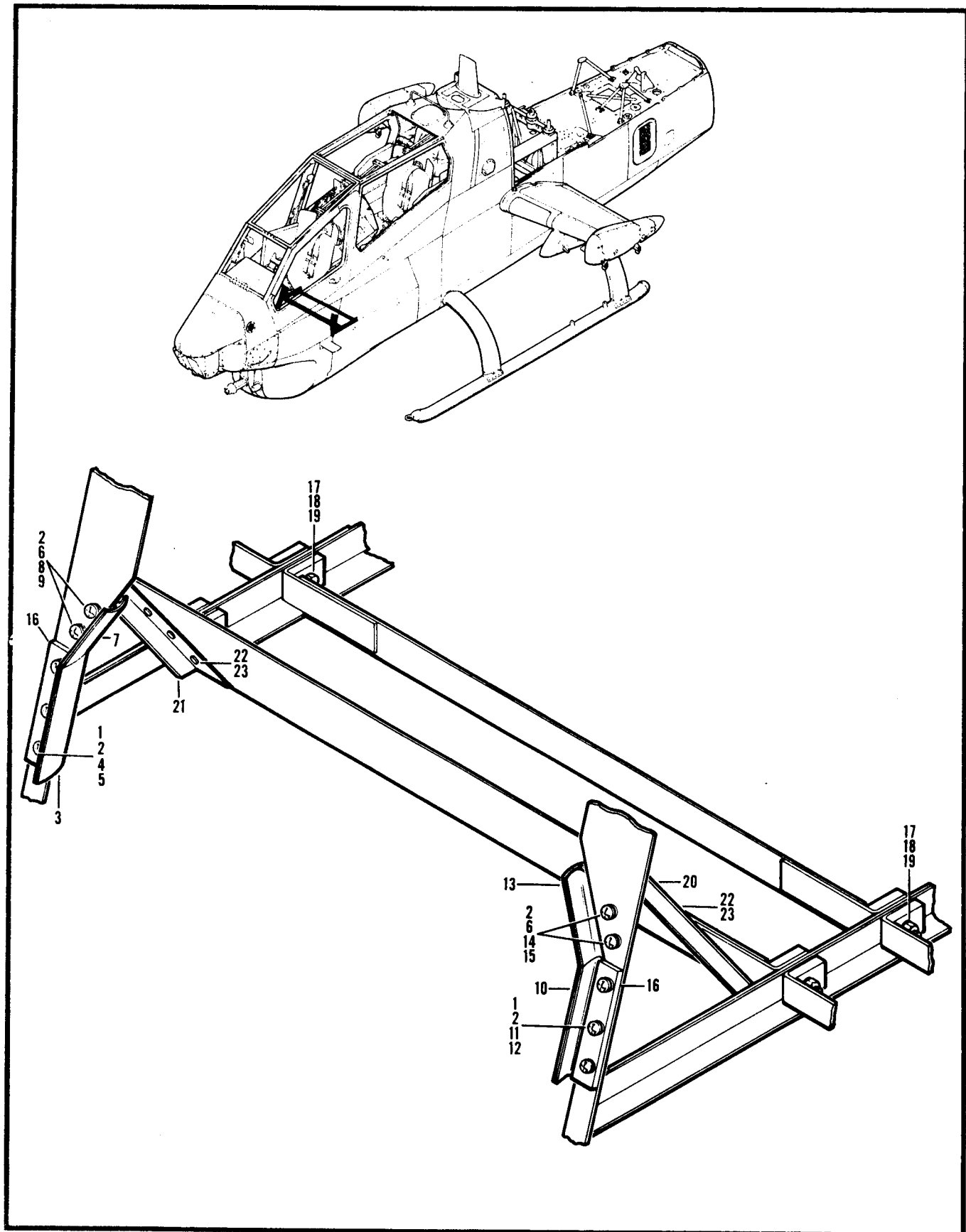

SECTION II		TM55-1520-236-23P			
(1)	(2)	(3)	(4)	(5)	(6)
ITEM	SMR		PART		
NO	CODE	FSCM	NUMBER	DESCRIPTION AND USABLE ON CODE (UOC)	QTY
GROUP 02 AIRFRAME					
FIGURE 26. WEB AND GUARD INSTALLATION					
	XCFZZ	97499	209-030-330-1	GUARD INSTL SEE FIG.4 FOR NHA	1
1	PAOZZ	96906	MS27039-0810	UOC:A2S,A3S,A4S	6
2	PAOZZ	88044	AN960PD8L	.SCREW,MACHINE	10
3	PBFFF	97499	209-030-328-1	UOC:A2S,A3S,A4S	1
4	PAFZZ	96906	MS20426AD3-3	.WASHER,FLAT	V
5	PAFZZ	96906	MS21042L08	UOC:A2S,A3S,A4S	3
6	PAOZZ	88044	AN525-832R8	.GUARD,AMMUNITION CH	4
7	PBFFF	97499	209-030-328-3	UOC:A2S,A3S,A4S	1
8	PAFZZ	96906	MS20426AD3-3	.RIVET,SOLID	V
9	PAFZZ	96906	MS21042L08	UOC:A2S,A3S,A4S	2
10	PBFFF	97499	209-030-328-2	.NUT,SELF-LOCKING,EX	1
11	PAFZZ	96906	MS20426AD3-3	UOC:A2S,A3S,A4S	V
12	PAFZZ	96906	MS21042L08	.GUARD,AMMUNITION CH	3
13	PBFFF	97499	209-030-328-4	UOC:A2S,A3S,A4S	1
14	PAFZZ	96906	MS20426AD3-3	.RIVET,SOLID	V
15	PAFZZ	96906	MS21042L08	UOC:A2S,A3S,A4S	2
16	MFFZZ	97499	209-030-332-1	.NUT,SELF-LOCKING,EX	2
	XCFZZ	97499	209-030-236-25	UOC:A2S,A3S,A4S	1
17	PAFZZ	96906	MS21042L4	.RADIUS,BULKHEAD	4
18	PAFZZ	88044	AN960PD416L	UOC:A2S,A3S,A4S	4
19	PAFZZ	88044	AN4-13	.WASHER,FLAT	4
20	XDDZZ	97499	209-030-236-27	UOC:A2S,A3S,A4S	1
21	XDDZZ	97499	209-030-236-28	.BOLT,MACHINE	1
22	XDDZZ	97499	100-048-5-11	UOC:A2S,A3S,A4S	6

SECTION II					
(1)	(2)	(3)	(4)	(5)	(6)
ITEM	SMR		PART		
NO	CODE	FSCM	NUMBER	DESCRIPTION AND USABLE ON CODE (UOC)	QTY
			TM55-1520-236-23P		
23	PADZZ	73197	HL86PBW5	UOC:A2S,A3S,A4S .COLLAR,PIN-RIVET UOC:A2S,A3S,A4S	6
				END OF FIGURE	

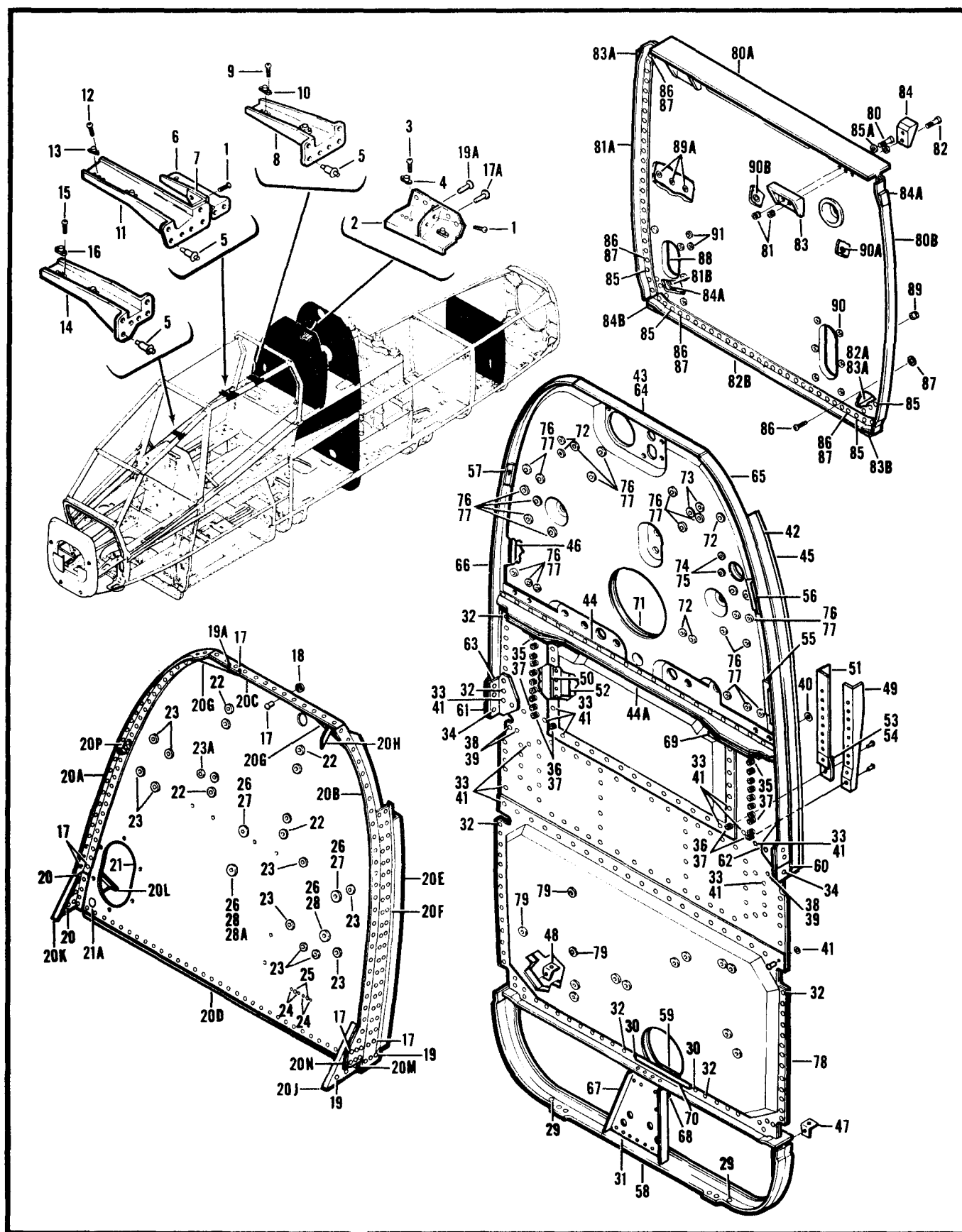

Figure 27. Bulkhead Installation (Sheet 1 of 2)

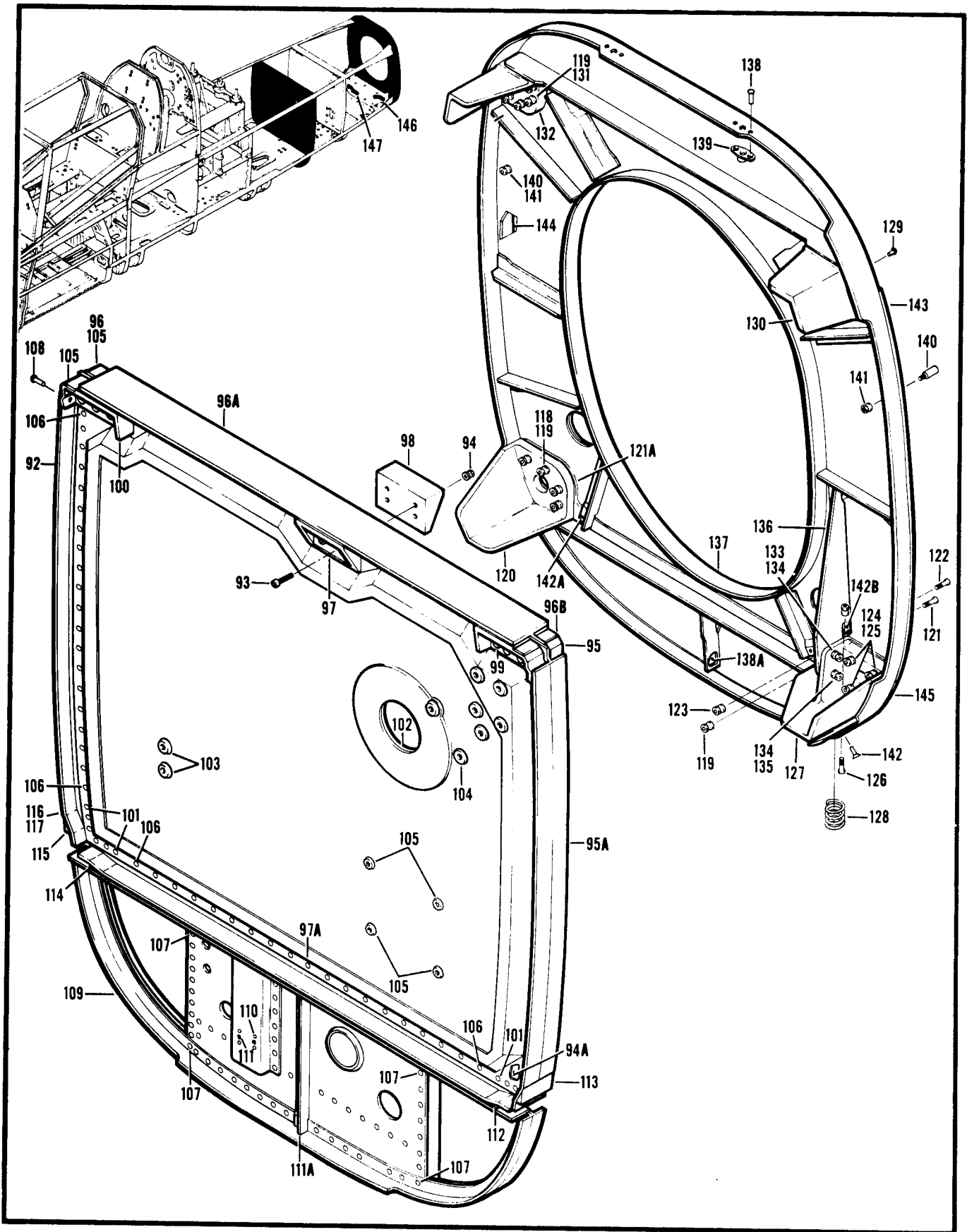

Figure 27. Bulkhead Installation (Sheet 2 of 2)

SECTION II (1) ITEM NO	(2) SMR CODE	(3) FSCM	TM55-1520-236-23P (4) PART NUMBER	(5) DESCRIPTION AND USABLE ON CODE (UOC)	(6) QTY
GROUP 02 AIRFRAME					
FIGURE 27. BULKHEAD INSTALLATION					
	XCFZZ	97499	209-033-524-1	BRACKET INST SEE FIG.4 FOR NHA UOC:A2S,S,A4S	1
	XCFZZ	97499	209-033-524-101	BRACKET INST USBL EFF 78-23093 AND SUB,SEE FIG.4 FOR NHA UOC:A3S	1
1	PAFZZ	96906	MS20470AD4-4	.RIVET,SOLID UOC:A2S,A3S,A4S	V
1	PBFZZ	97499	209-033-532-1	.BRACKET ASSEMBLY,HE U/OPN 209- 033-524-1 UOC:A2S,A4S	1
2	PBFZZ	97499	209-033-532-101	.BRACKET, COCKPIT U/O PN 209-033- 524-101 UOC:A3S	1
3	PAFZZ	11815	CR2662-3-3	.RIVET,BLIND UOC:A2S,A3S,A4S	V
4	PAFZZ	96906	MS21059L3	.NUT, SELF-LOCKING,PL UOC:A2S,A3S,A4S	2
5	PAFZZ	80205	NAS1738B5-5	.RIVET, BLIND UOC: A2S,A3S, A4S	V
6	XDFZZ	97499	209-033-524-15	.BRACKET UOC: A2S, A3S, A4S	1
7	MFZZ	97499	209-033-524-17	.BRACKET, ANGLE UOC: A2S, A3S, A4S	1
8	XDFZZ	97499	209-033-531-1	.BRACKET ASSY UOC: A2S, A3S, A4S	1
9	PAFZZ	84256	224-306	.RIVET, BLIND UOC: A2S, A3S, A4S	V
10	PAFZZ	96906	MS21059L3	.NUT,SELF-LOCKING,PL UOC:A2S,A3S, A4S	2
11	PBFZZ	97499	209-033-534-1	.BRACKET ASSEMBLY,HE UOC: A2S, A3S, A4S	1
12	PAFZZ	84256	224-306	.RIVET, BLIND UOC:A2S,A3S, A4S	V
13	PAFZZ	96906	MS21059L3	.NUT, SELF-LOCKING,PL UOC:A2S, A3S, A4S	4
14	PBFZZ	97499	209-033-533-1	.BRACKET ASSEMBLY,HE UOC: A2S, A3S, A4S	1
15	PAFZZ	84256	224-306	.RIVET, BLIND UOC: A2S,A3S,A4S	V
16	PAFZZ	96906	MS21059L3	.NUT, SELF-LOCKING, PL UOC: A2S, A3S, A4S	2
	XCDZZ	97499	209-033-107-1	BULKHEAD INST USBL EFF 76-22567 THRU 77-22762 SEE FIG.4 FOR NHA UOC: A2S	1
	XCFZZ	97499	209-033-107-3	BULKHEAD INST USBL EFF 77-22763 THRU 78-23092 SEE FIG. FOR NHA UOC: A4S	1
	XCFZZ	97499	209-033-107-101	BULKHEAD INSTUSBL EFF 78-23093	1

SECTION II (1) ITEM NO	(2) SMR CODE	(3) FSCM	TM55-1520-236-23P (4) PART NUMBER	(5) DESCRIPTION AND USABLE ON CODE (UOC)	(6) QTY
				AND SUB SEE FIG.4 FOR NHA UOC: A3S	
17	PADZZ	96906	MS20470AD4-6	.RIVET, SOLID UOC: A2S, A3S, A4S	V
17A	PADZZ0	05693	CR3243-4-6	.RIVET, BLIND UOC: A2S, A3S, A4S	5
18	XDDZZ	97499	140-001-1	.WASHER, FLAT UOC: A2S, A3S, A4S	65
19	PADZZ	96906	MS20470AD5-4	.RIVET, SOLID UOC: A2S, A3S, A4S	V
19A	PADZZ	80205	NAS1097AD4-5	.RIVET, SOLID UOC: A2S, A3S, A4S	V
20	PADZZ	96906	MS20426AD4-4	.RIVET, SOLID UOC: A2S, A3S, A4S	V
20A	XDDZZ	97499	209-033-107-15	.CAP UOC: A2S, A3S, A4S	1
20B	XDDZZ	97499	209-033-107-17	.CAP UOC: A2S, A3S, A4S	1
20C	XDDZZ	97499	209-033-107-19	.STIFFENER U/O PN 209-033-107-1 AND -3 UOC: A2S, A4S	1
20C	XDDZZ	97499	209-033-107-117	.STIFFENER U/O PN 209-033-107-101 UOC: A3S	1
20D	XDDZZ	97499	209-033-107-21	.STIFFENER UOC: A2S, A3S, A4S	1
20E	XDDZZ	97499	209-033-107-23	.CLOSURE UOC: A2S, A3S, A4S	1
20F	XDDZZ	97499	209-033-107-25	.SKIN SIDE UOC: A2S, A3S, A4S	1
20G	XDDZZ	97499	209-033-107-27	.GUSSET U/O PN 209-033-107-1 AND -3 UOC: A2S, A4S	2
20G	XDDZZ	97499	209-033-107-119	.GUSSET U/O PN 209-033-107-101 UOC: A3S	2
20H	XDDZZ	97499	209-033-107-29	.CLIP U/O PN 209-033-107 AND -3 UOC: A2S, A4S	1
20H	XDDZZ	97499	209-033-107-121	.CLIP U/O PN 209-033-107-101 UOC: A3S	1
20J	XDDZZ	97499	209-033-107-31	.STIFFENER UOC: A2S, A3S, A4S	1
20K	XDDZZ	97499	209-033-107-33	.STIFFENER UOC: A2S, A3S, A4S	1
20L	XDDZZ	97499	209-033-107-35	.STIFFENER UOC: A2S, A3S, A4S	1
20M	XDDZZ	97499	209-033-107-37	.FILLER UOC: A2S, A3S, A4S	1
20N	XDDZZ	97499	209-033-107-39	.FILLER UOC: A2S, A3S, A4S	1
20P	PAFZZ	88044	AN743-13	.BRACKET, ANGLE UOC: A2S, A3S, A4S	2
21	PBDZZ	97499	209-033-260-1	.PANEL, STRUCTURAL, AI U/O PN 209-033-107-1 UOC: A2S	1

SECTION II (1) ITEM NO	(2) SMR CODE	(3) FSCM	TM55-1520-236-23P (4) PART NUMBER	(5) DESCRIPTION AND USABLE ON CODE (UOC)	(6) QTY
21	PBDZZ	97499	209-033-260-5	.PANEL ASSEMBLY, BULK U/O PN 209-033-107-3 UOC:A4S	1
21	PBDZZ	97499	209-033-306-101	.PANEL, STRUCTURAL, AI U/O PN 209-033-107-101 UOC: A2S, A3S	1
21A	PADZZ	57771	D2587	..BUTTON, PLUG UOC: A2S, A3S, A4S	1
22	PBFZZ	97393	SL2052-08-4	..INSERT, SCREW THREAD UOC: A2S, A3S, A4S	8
23	PAFZZ	97499	80-005-2-8	..EYELET, METALLIC 10 EA U/O PN 209-033-260-1, 13 EA U/O PN 209-033-260-5 6 EA U/O PN 209-033-306-101 UOC: A2S, A3S, A4S	13
23A	PAFZZ	97393	SL2-2069-3-08P1	..INSERT, SCREW THREAD UOC: A2S, A3S, A4S	2
24	PAFZZ	96906	MS20426AD3-5	..RIVET, SOLID U/O PN 209-033-260-1 ;-5 UOC: A2S, A4S	V
25	PAFZZ	96906	MS21059L3	..NUT, SELF-LOCKING, PL U/O PN 2098-033-260-1,-5 UOC:A2S, A4S	2
26	PAFZZ	97499	80-011S12F08-9	..GROMMET, SLEEVE UOC:A2S,A3S,A4S	4
27	XDFZZ	97499	80-011P12F3-9	..GROMMET, PLUG UOC:A2S,A3S,A4S	2
28	PAFZZ	97499	80-011P12F2-9	..GROMMET, PLUG UOC:A2S,A3S,A4S	2
28A	PAFZZ	97499	80-011P12F1-9	..GROMMET, PLUG U/O PN 209-033-306-101 UOC: A2S, A3S,A4S	2
	XCDZZ	97499	209-033-108-1	BULKHEAD INSTSEE FIG. 4 FOR NHA UOC: A2S	1
	XCDZZ	97499	209-033-108-3	BULKHEAD, INST SEE FIG. 4 FOR NHA UOC: A4S	1
	XCDZZ	97499	209-033-108-101	BULKHEAD INST USBL EFF 78-23093 AND SUB SEE FIG.4 FOR NHA UOC: A3S	1
29	PADZZ	96906	MS20426AD4-4	.RIVET, SOLID UOC: A2S, A3S, A4S	V
30	PADZZ	96906	MS20426AD5-4	.RIVET, SOLID UOC: A2S, A3S, A4S	V
31	PADZZ	96906	MS20470AD4-4	.RIVET, SOLID UOC: A2S, A3S, A4S	V
32	PADZZ	96906	MS20470AD5-4	.RIVET, SOLID UOC: A2S, A3S, A4S	V
33	PADZZ	96906	MS20470DD6-4	.RIVET, SOLID UOC: A2S, A3S, A4S	V
34	PADZZ	96906	MS20426DD6-4	.RIVET, SOLID UOC: A2S, A3S, A4S	V
35	PADZZ	73197	HL20PB6-2	.PIN-RIVET, THREAD UOC: A2S, A3S,A4S	16

SECTION II (1) ITEM NO	(2) SMR CODE	(3) FSCM	TM55-1520-236-23P (4) PART NUMBER	(5) DESCRIPTION AND USABLE ON CODE (UOC)	(6) QTY
36	PADZZ	73197	HL20PB-6-6	.FASTENER ASSEMBL UOC: A2S, A3S, A4S	6
37	PADZZ	73197	HL1087PBW-6	.COLLAR, PIN-RIVET, TH UOC:A2S,A3S,A4S	22
38	PADZZ	73197	HL20PB8-6	.PIN-RIVET,THREADED UOC:A2S,A3S,A4S	4
39	PBDZZ	97499	30-015-8	.COLLAR,PIN-RIVET UOC:A2S,A3S,A4S	4
40	PBDZZ	18876	11072478	.WASHER, FLAT UOC: A2S, A3S, A4S	151
41	PADZZ	97499	140-001-5	.WASHER FLAT UOC: A2S, A3S, A4S	116
42	PADZZ	97499	209-030-107-57	.SEAL, BULKHEAD UOC: A2S, A3S, A4S	2
43	XDDZZ	97499	209-033-108-117	.SUPPORT U/OPN 209-033-108-101 UOC: A3S	1
44	XDDZZ	97499	209-033-108-15	.SUPPORT UOC:A2S,A3S,A4S	1
44A	XADZZ	97499	209-033-108-59	.SUPPORT UOC: A2S, A3S, A4S	1
45	ADDZZ	97499	209-033-108-17	.FRAME UOC:A2S,A3S,A4S	1
46	XDDZZ	97499	209-033-108-18	.FRAME UOC:A2S,A3S,A4S	1
47	XDDZZ	97499	209-033-108-19	.CLIP UOC: A2S, A3S, A4S	2
48	XDDZZ	97499	209-033-108-20	.CLIP UOC: A2S, A3S, A4S	2
49	XDDZZ	97499	209-033-108-21	.SUPPORT UOC: A2S, A3S, A4S	1
50	XDDZZ	97499	209-033-108-22	.SUPPORT UOC: A2S, A3S, A4S	1
51	XDDZZ	97499	209-033-108-23	.SUPPORT UOC: A2S, A3S, A4S	1
52	XDDZZ	97499	209-033-108-24	.SUPPORT UOC: A2S, A3S, A4S	1
53	XDDZZ	97499	209-033-108-25	.FILLER UOC: A2S, A3S, A4S	2
54	XDDZZ	97499	209-033-108-26	.FILLER UOC: A2S, A3S, A4S	2
55	XDDZZ	97499	209-033-108-29	.CLIP UOC: A2S, A3S, A4S	1
56	XDDZZ	97499	209-033-108-31	.CLIP UOC: A2S, A3S, A4S	1
57	XDDZZ	97499	209-033-108-33	.CLIP UOC: A2S, A3S, A4S	1
58	XDDZZ	97499	209-033-108-35	.SUPPORT UOC: A2S, A3S, A4S	1
59	XDDZZ	97499	209-033-108-37	.SUPORT UOC: A2S, A3S, A4S	1
60	XDDZZ	97499	209-033-108-39	.FILLER UOC: A2S, A3S, A4S	1

SECTION II (1) ITEM NO	(2) SMR CODE	(3) FSCM	TM55-1520-236-23P (4) PART NUMBER	(5) DESCRIPTION AND USABLE ON CODE (UOC)	(6) QTY
61	XDDZZ	97499	209-033-108-41	.FILLER UOC: A2S, A3S, A4S	1
62	XDDZZ	97499	209-033-108-43	.CLIP UOC: A2S, A3S, A4S	1
63	XDDZZ	97499	209-033-108-44	.CLIP UOC: A2S, A3S, A4S	1
64	XDDZZ	97499	209-033-108-45	.SUPPORT U/O PN 209-033-108-1 AND - 3 UOC: A2S, A4S	1
65	XDDZZ	97499	209-033-108-47	.FRAME UOC: A2S, A3S, A4S	1
66	XDDZZ	97499	209-033-108-49	.FRAME UOC: A2S, A3S, A4S	1
67	XDDZZ	97499	209-033-108-51	.BRACKET UOC: A2S, A3S, A4S	1
68	XDDZZ	97499	209-033-108-53	.SUPPORT UOC: A2S, A3S, A4S	1
69	XDDZZ	97499	209-033-108-57	.FILLER UOC: A2S, A3S, A4S	8
70	XDDZZ	97499	209-030-378-5	.SPACER UOC: A2S, A3S, A4S	1
71	XDDZZ	97499	209-033-253-1	.PANEL ASSY, BULKHEAD U/O PN 209- 033-108-1 UOC: A2S	1
71	PBFZZ	97499	209-033-253-5	.PANEL, STRUCTURAL, AI U/O PN 209- 033-108-3 AND -101 UOC: A3S, A4S	1
72	PAFZZ	29372	495SE1032-08-1	..INSERT, SCREW THREAD 4 EA U/O PN 209-033-253-1, 11 EA U/OPN 209-033- 253-5 UOC: A2S, A3S, A4S	11
73	PAFZZ	97499	80-005-2-8	..EYELET, METALLIC UOC: A2S, A3S, A4S	2
74	PAFZZ	97499	80-011S10F08-0	..GROMMET, METALLIC UOC: A2S, A3S, A4S	2
75	PAFZZ	97499	80-011P10F1-0	..GROMMET, PLUG UOC: A2S, A3S, A4S	2
76	PAFZZ	97499	80-011S14F08-0	..GROMMET, SLEEVE UOC: A2S, A3S, A4S	24
77	XDFZZ	97499	80-011P14F1-0	..GROMMET, PLUG UOC: A2S, A3S, A4S	24
78	PADDL	97499	209-033-254-1	.PANEL, STRUCTURAL, AI U/O PN 209- 033-108-1 UOC: A2S	1
78	PBDDL	97499	209-033-254-5	.PANEL, STRUCTURAL, AI U/O PN 209- 033-108-3 AND -101 UOC: A3S, A4S	1
79	PAFZZ	97499	80-005-2-12	.FASTENER, PANEL 14 EA U/O PN 209-033-254-1 UOC: A2S, A3S, A4S	18
	XCDZZ	97499	209-033-113-1	BULKHEAD INST SEE FIG.4 FOR NHA UOC: A2S	1

SECTION II (1) ITEM NO	(2) SMR CODE	(3) FSCM	TM55-1520-236-23P (4) PART NUMBER	(5) DESCRIPTION AND USABLE ON CODE (UOC)	(6) QTY
	XCDZZ	97499	209-033-278-1	BULKHEADINST SEE FIG.4 FOR NHA UOC: A4S	1
	XCDZZ	97499	209-033-278-101	BULKHEAD INST SEE FIG.4 FOR NHA UOC: A3S	1
80	PADZZ	73197	HL20PB6-4	.PIN-RIVET, THREAD UOC: A2S, A3S, A4S	8
80A	XDDZZ	97499	209-033-278-17	.CAP UOC: A3S, A4S	1
80B	XDDZZ	97499	209-033-278-19	.CAP UOC: A3S, A4S	1
81	PADZZ	73197	HL1087PBW-6	.COLLAR, PIN-RIVET, TH UOC: A2S, A3S,A4S	12
81A	XDDZZ	97499	209-033-278-21	.CAP UOC: A3S, A4S	1
81B	XDDZZ	97499	209-033-278-23	.GUSSET UOC: A3S, A4S	1
82	PADZZ	73197	HL20PB6-6	.FASTENER ASSEMBL UOC: A2S, A3S, A4S	4
82A	XDDZZ	97499	209-033-278-25	.GUSSET UOC: A3S, A4S	1
82B	XDDZZ	97499	209-033-278-15	.CAP UOC: A3S, A4S	1
83	PBDZZ	97499	209-030-153-1	.SUPPORT, ENGINE MOUN UOC: A2S, A3S, A4S	2
83A	XDDZZ	97499	20-031-10-12	.BLOCK, FILLER UOC: A2S, A3S, A4S	2
83B	XDDZZ	97499	20-031-10-37	.BLOCK, FILLER UOC: A2S, A3S, A4S	1
84	PBDZZ	97499	209-030-192-1	.FITTING, ENGINE MOUN UOC: A2S, A3S, A4S	2
84A	XDDZZ	97499	20-031-13-12	.BLOCK,FILLER UOC: A2S, A3S, A4S	2
84B	XDDZZ	97499	20-031-13-37	.BLOCK, FILLER UOC: A2S, A3S, A4S	1
85	PADZZ	96906	MS20470AD5-5	.RIVET, SOLID UOC: A2S, A3S, A4S	V
85A	PADZZ	73197	HL1087PBW-6	.COLLAR,PIN RIVET, TH UOC: A2S, A3S, A4S	12
86	PADZZ	96906	MS20470AD4-6	.RIVET,SOLID UOC: A2S, A3S, A4S	V
87	XDDZZ	97499	140-001-1	.WASHER, FLAT U/O PN 209-033-113-1 UOC: A2S, A3S, A4S	61
88	PBDDD	97499	209-033-256-1	.PANELASSEMBLY, BULK U/O PN 209-033-113-1 UOC: A2S	1
88	PBDZZ	97499	209-033-279-1	.PANEL, STRUCTURAL,AI U/O PN 209-033-278-1 UOC: A3S, A4S	1
88	PBDZZ	97499	209-033-279-101	.PANEL, STRUCTURAL,AI U/O PN 209-033-278-101 UOC: A3S	1
89	PAFZZ	97499	80-005-2-6	..INSERT, SCREWTHREAD	35

SECTION II (1) ITEM NO	(2) SMR CODE	(3) FSCM	TM55-1520-236-23P (4) PART NUMBER	(5) DESCRIPTION AND USABLE ON CODE (UOC)	(6) QTY
89A	XDFZZ	97499	80-004-2-6	..INSERT, SCREW THREAD UOC: A3S, A4S	15
90	XDFZZ	97499	80-005-2B-6	..FASTENER,PANEL POTT UOC: A2S, A3S, A4S	10
90A	PAFZZ	97499	80-005-1-6	..INSERT, SCREW THREAD UOC: A3S, A4S	4
90B	PAFZZ	97499	80-005-7-6	..INSERT, SCREW THREAD UOC: A3S, A4S	2
91	PAFZZ	29372	495SF428-06-2	..FASTENER, PANEL UOC: A2S, A3S, A4S	2
	XCDZZ	97499	209-033-112-1	BULKHEAD INST USBL EFF 76-22567 THRU 77-23092 SEE FIG.4 FOR NHA UOC: A2S, A4S	1
	XCDZZ	97499	209-033-112-101	BULKHEAD INST USBL EFF 78-23093 AND SUB SEE FIG. 4 FOR NHA UOC: A3S	1
92	PBDDL	97499	209-033-112-5	..BULKHEAD, UPPER, FUSE U/OPN 209- 033-112-1 UOC: A2S, A4S	1
92	PBDZZ	97499	209-033-112-103	..BULKHEAD, UPPER FUSE U/O PN 209- 033-112-101 UOC: A3S	1
93	PAFZZ	73197	HL20PB-6-7	..PIN-RIVE, THREADED UOC: A2S, A3S, A4S	20
94	PAFZZ	73197	HL1087PBW-6	..COLLAR, PIN-RIVET, TH UOC: A2S, A3S, A4S	20
94A	XDDZZ	97499	209-033-112-27	..GUSSET UOC: A2S, A3S, A4S	2
95	PBDZZ	97499	209-030-150-3	..SUPPORT, ENGINE MOUN VOC: A2S, A3S, A4S	1
95A	XDDZZ	97499	209-033-112-33	..SUPPORT UOC: A2S, A3S, A4S	1
95A	XDDZZ	97499	209-033-112-34	..SUPPORT UOC: A2S, A3S, A4S	1
96	PBDZZ	97499	209-030-150-4	..SUPPORT, ENGINE MOUN UOC: A2S, A3S, A4S	1
96A	XDDZZ	97499	209-033-112-35	..SUPPORT UOC: A2S, A3S, A4S	1
96B	XDDZZ	97499	209-033-112-39	..SPACER UOC: A2S, A3S, A4S	2
97	PBDZZ	97499	209-030-153-1	..SUPPORT, ENGINE MOUN UOC: A2S, A3S, A4S	1
97A	XDDZZ	97499	209-033-112-41	..SUPPORT UOC: A2S, A3S, A4S	1
98	PBDZZ	97499	209-030-153-3	..SUPPORT, ENGINE MOUN UOC: A2S, A3S, A4S	1
99	PBDZZ	97499	209-030-150-1	..SUPPORT, ENGINE MOUN UOC: A2S, A3S, A4S	1
100	PBDZZ	97499	209-030-150-2	..SUPPORT, ENGINE MOUN UOC:A2S,A3S,A4S	1
101	PAFZZ	97499	110-050D5-5	..RIVET, SOLID	V

SECTION II (1) ITEM NO	(2) SMR CODE	(3) FSCM	TM55-1520-236-23P (4) PART NUMBER	(5) DESCRIPTION AND USABLE ON CODE (UOC)	(6) QTY
101	XDDZZ	18876	11072478	UOC:A2S,A3S,A4S ..WASHER, FLAT	V
102	PBDZZ	97499	209-033-249-1	UOC: A2S, A3S, A4S ..PANEL, BULKHEAD U/O PN 209-033 112-5	1
102	PBDDD	97499	209-033-249-101	UOC: A2S, A4S ..PANEL, STRUCTURAL, AI U/O PN 209- 033-112-103	1
103	PADZZ	97499	80-004-3-12	UOC: A3S ...FASTENER, PANEL, P	2
104	PADZZ	97499	80-007-12-3	UOC: A2S, A3S, A4S ..NUT,PLAIN,BLIND RIV	7
105	PADZZ	97499	80-005-2-8	UOC:A2S,A3S,A4S ...EYELET, METALLIC U/O PN 209-033 249-101	4
106	PADZZ	96906	MS20470AD5-4	UOC: A3S .RIVET, SOLID	V
107	PADZZ	96906	MS20470AD4-6	UOC:A2S, A3S,A4S .RIVET,SOLID	V
108	PADZZ	96906	MS20470AD6-10	UOC:A2S,A3S,A4S .RIVET, SOLID	V
109	PBDDD	97499	209-033-112-3	UOC: A2S, A3S, A4S .BULKHEAD, LOWER, FUSE	1
110	PAFZZ	96906	MS20426AD3-4	UOC: A2S, A3S, A4S .RIVET, SOLID	V
111	PAFZZ	96906	MS21059L3	UOC: A2S, A3S, A4S ..NUT, SELF-LOCKING, PL	2
111A	XDDZZ	97499	209-033-112-49	UOC: A2S, A3S, A4S ..SUPPORT	1
112	PAFZZ	97499	20-031-14-29	UOC: A2S, A3S, A4S .FILLER BLOCK, BULKHE	1
113	PAFZZ	97499	20-031-14-32	UOC: A2S, A3S, A4S .FILLER BLOCK, BULKHE	1
114	PAFZZ	97499	20-031-10-29	UOC: A2S, A3S, A4S .FILLER BLOCK, BULKHE	1
115	PAFZZ	97499	20-031-10-32	UOC: A2S, A3S, A4S .FILLER BLOCK, BULKHE	1
116	PADZZ	96906	MS20426AD6-4	UOC: A2S, A3S, A4S .RIVET, SOLID	V
117	PADZZ	96906	MS20426AD5-5	UOC: A2S, A3S, A4S .RIVET, SOLID	V
	XCDZZ	97499	209-033-114-1	UOC: A2S, A3S, A4S .BULKHEAD ASSY SEE FIG. 4 FOR NHA	1
118	PADZZ	80205	NAS525-5-9	UOC: A2S, A3S, A4S .PIN RIVET, GROOVED	4
119	PADZZ	80205	NAS528A5	UOC: A2S, A3S, A4S .COLLAR, GROOVED PIN-	15
120	PBDZZ	97499	209-033-272-1	UOC: A2S, A3S, A4S .FITTING, TAILBOOM	1
121	PADZZ	80205	NAS525-5-5	UOC: A2S, A3S, A4S .PIN-RIVET,GROOVED	3
				UOC:A2S,A3S,A4S	

SECTION II (1) ITEM NO	(2) SMR CODE	(3) FSCM	TM55-1520-236-23P (4) PART NUMBER	(5) DESCRIPTION AND USABLE ON CODE (UOC)	(6) QTY
121A	PAOZZ	97499	120-098-34E55	.SHIM UOC: A2S, A3S, A4S	4
122	PADZZ	80205	NAS525-6-8	.PIN-RIVET, GROOVED UOC: A2S, A3S, A4S	2
123	PADZZ	73197	HL73W6	.COLLAR, PIN-RIVET, TH UOC: A2S, A3S, A4S	1
124	PADZZ	80205	NAS528A6	.COLLAR, GROOVED PIN- UOC: A2S, A3S, A4S	5
125	PADZZ	80205	NAS1055-6-13	.PIN-RIVET, GROOVED UOC: A2S, A3S, A4S	3
126	PADZZ	73197	HL32PB-6-5	.PIN-RIVET, THREADED UOC: A2S, A3S, A4S	1
127	PBDDD	97499	209-033-158-5	.FITTING ASSEMBLY, TA UOC: A2S, A3S, A4S	1
128	PAFZZ	96906	MS124665	..INSERT, SCREW THREAD UOC: A2S, A3S, A4S	1
129	PADZZ	80205	NAS525-5-14	.PIN-RIVET, GROOVED UOC: A2S, A3S, A4S	4
130	PBDZZ	97499	209-033-273-1	.FITTING, TAILBOOM UOC: A2S, A3S, A4S	1
131	PADZZ	80205	NAS1055-5-13	.PIN-RIVE, GROOVED UOC:A2S,A3S,A4S	4
132	PBDZZ	97499	209-033-274-1	.FITTING, TAILBOOM UOC: A2S, A3S, A4S	1
133	XDDZZ	73197	HL32PB-8-6	.PIN-RIVET, THREADED UOC: A2S,A3S, A4S	1
134	PADZZ	73197	HL73W8	.COLLAR, PIN-RIVET, TH UOC: A2S, A3S, A4S	2
135	PADZZ	73197	HL32PB-8-7	.PIN-RIVET, THREADED UOC: A2S, A3S, A4S	1
136	XDDZZ	97499	209-033-155-1	.FITTING UOC: A2S, A3S, A4S	1
137	PBDDD	97499	209-033-114-3	.BULKHEAD ASSEMBLY,T UOC: A2S, A3S, A4S	1
138	PAFZZ	96906	MS20426AD4-3	..RIVET, SOLID UOC: A2S, A3S, A4S	V
138A	PAFZZ	96906	MS20615-5MP6	..RIVET, SOLID UOC: A2S, A3S, A4S	V
139	PAFZZ	97499	50-008RF5	..RECEPTACLE, TURNLOCK UOC: A2S, A3S, A4S	2
140	XDFZZ	97499	100-085-8-4-12	..PIN-RIVET, THREADED UOC: A2S, A3S, A4S	2
141	PAFZZ	73197	HL94W8	..COLLAR, PIN-RIVET, TH UOC: A2S, A3S, A4S	2
142	PAFZZ	96906	MS20426AD4-4	.RIVET, SOLID UOC: A2S,A3S, A4S	V
142A	PAFZZ	96906	MS20615-5MP6	.RIVET, SOLID UOC: A2S, A3S, A4S	V
142B	PAFZZ	96906	MS20615-6MP6	.RIVET, SOLID UOC: A2S, A3S, A4S	V
143	MFFZZ	97499	209-033-114-39	.SEAL UOC: A2S,A3S,A4S	1

SECTION II					
(1)	(2)	(3)	(4)	(5)	(6)
ITEM	SMR		PART		
NO	CODE	FSCM	NUMBER	DESCRIPTION AND USABLE ON CODE (UOC)	QTY
144	MFFZZ	97499	209-033-114-40	.SEAL	1
				UOC: A2S, A3S, A4S	
145	MFFZZ	97499	209-033-114-41	.SEAL	1
				UOC: A2S, A3S, A4S	
	XCFZZ	97499	209-030-128-3	VENT INSTL,BATTERY SEE FIG. 4 FOR	1
				NHA	
				UOC: A2S, A3S, A4S	
146	MOOZZ	97499	209-030-128-33	.VENT, TUBE	1
				UOC: A2S, A3S, A4S	
147	MOOZZ	97499	209-030-128-17	.VENT, TUBE	1
				UOC: A2S, A3S, A4S	
				END OF FIGURE	

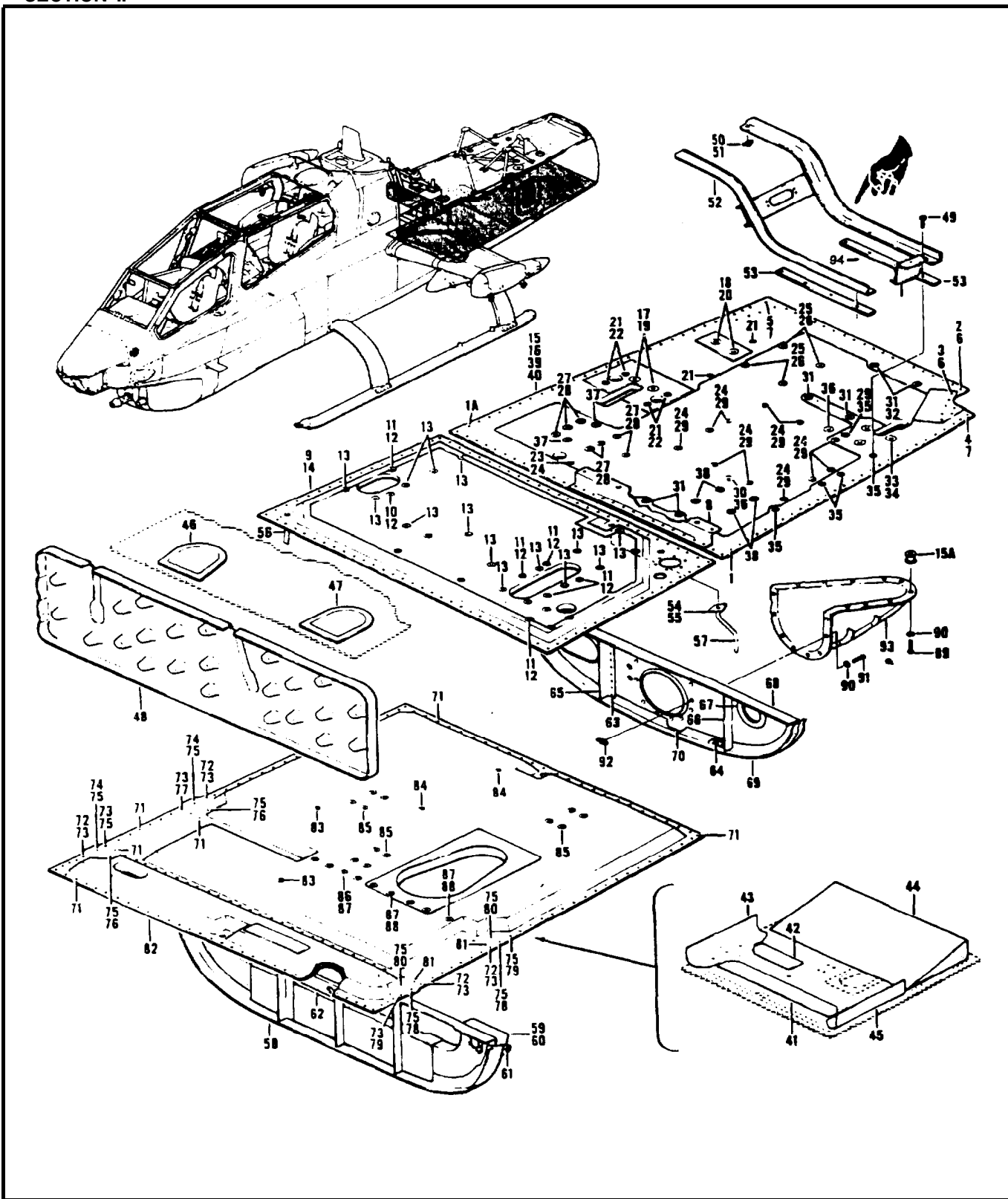

Figure 28. Floor and Bulkhead Installation

SECTION II (1) ITEM NO	(2) SMR CODE	(3) FSCM	TM55-1520-236-23P (4) PART NUMBER	(5) DESCRIPTION AND USABLE ON CODE (UOC)	(6) QTY
				GROUP 02 AIRFRAME FIGURE 28. FLOOR AND BULKHEAD INSTL.	
	XCFZZ	97499	209-033-122-1	FLOOR INST SEE FIG. 4 FOR NHA UOC A2S	1
	XCDZZ	97499	209-033-277-1	FLOORINST SEE FIG. 4 FOR NHA UOC A4S	1
	XCDZZ	97499	209-033-277-105	FLOOR INST USBL EFF 78-23093 AND SUB SEE FIG.4 FOR NHA UOC A3S, T1S	1
1	PADZZ	96906	MS20470AD4-4	.RIVET, SOLID	V
1A	XDDZZ	97499	140-001-1	.WASHER, RIVET U/OPN 209-033-122-1 UOC A2S,T1S	49
2	PADZZ	73197	HL20PB-5-6	.PIN-RIVET,THREADED	1
3	PADZZ	73197	HL20PB5-5	.PIN-RIVET, THREAD	7
4	PADZZ	73197	HL20PB-6-5	.PIN-RIVET, THREADED	3
5	PADZZ	73197	HL20PB6-8	.PIN RIVET, THREADED INRCH PN, 100-048-6-8	REF
6	PADZZ	73197	HL86PBW5	.COLLAR, PIN-RIVET	8
7	PADZZ	73197	HL86W6	.COLLAR, PIN-RIVET, TH	12
8	XDDZZ	97499	209-030-335-1	.PLATE, GROUNDING U/O 209-033-122-1 UOC A2S, T1S	1
8	PBDZZ	97499	209-030-335-101	.BRACKE, DOUBLE ANGL U/O PN 209-033-277-1 UOC A4S,T1S	1
8	PBDZZ	97499	209-033-284-101	.TERMINAL STRIP, GROU U/O PN 209--033-277-105 UOC:A3S,T1S	1
9	PBDDD	97499	209-033-122-5	.PANEL ASSEMBLY, FLOO U/O PN 209-033-122-1 UOC:A2S,T1S	1
9	PBDDD	97499	209-033-277-5	.FLOOR, AIRCRAFT U/OPN 209-033-277-1 UOC:A42,T1S	1
9	PBDDD	97499	209-033-277-107	.FLOOR, AIRCRAFT U/O PN 209-033-277-105 UOC A3S, T1S	1
10	PADZZ	97499	80-013P3F1-9	..INSERT, PANEL FASTEN	1
11	XDDZZ	97499	80-013P3F2-9	..INSERT, PANEL FASTEN 9 EA U/O 209-033-277-5	9
12	PADZZ	97499	80-013S3D08-9	..INSERT, PANEL FASTEN 10 EA U/O PN 209-033-277-5	10
13	PADZZ	97499	80-005-2-8	..INSERT, PANEL FASTEN	19
14	XADZZ	97499	209-033-122-9	..PANEL ASSY,BOND U/O PN 209-033-122-5 UOC:A2S,T1S	1
14	XADZZ	97499	209-033-277-9	..PANEL ASSY, BOND U/O PN 209-033-277-5 AND -107 UOC:A3S,A4S,T1S	1
15	PBDDD	97499	209-033-122-3	.PANEL ASSEMBLY, FLOOU/OPN209-033-122-1 UOC:A2S	1
15	XDFZZ	97499	209-530-056-149	.PANEL ASSY USBL AFTER COMPL.WITH MWO.55-1520-236 -50-10 UOC:A3S	1
15A	PAFZZ	97499	80-005-2-12	.INSERT, PANEL FASTEN UOC:A3S	10
16	PBDDD	97499	209-033-277-3	.FLOOR, AIRCRAFT U/O PN 209-033-277-1 UOC:A3S,T1S	1
16	PBDDD	97499	209-033-277-109	.FLOOR, AIRCRAFT U/O PN 209-033-277-1 UOC:A3S,T1S	1

SECTION II (1) ITEM NO	(2) SMR CODE	(3) FSCM	TM55-1520-236-23P (4) PART NUMBER	(5) DESCRIPTION AND USABLE ON CODE (UOC)	(6) QTY
17	XDDZZ	97499	80-011P12F3-9	..GROMMET, PLUG	2
18	PADZZ	97499	80-013P4F0-9	..INSERT, PANEL FASTEN	2
19	PADZZ	97499	80-01S12F12-9	..INSERT, PANEL FASTEN	2
20	XDDZZ	97499	80-013S4F14-9	..FASTENER,PANEL POTT	2
21	PADZZ	97499	80-004-2D12	..FASTENER, PANEL POTT 2 EA U/O PN 209-033-122-3,6 EA U/O 209-033-277-3, -109	6
22	PADZZ	97499	80-004-2D14	..FASTENER, PANEL POTT U/O PN 209-033-122-3 UOC:A2S,T1S	4
23	PADZZ	97499	80-004-2B8	..INSERT, SCREW THREAD U/O PN 209-033-122-3 UOC:A2S,T1S	1
24	PADZZ	97499	80-004-2-12	..INSERT, PANEL FASTEN U/O PN 209-033-277-3 UOC:A4S,T1S	13
25	PADZZ	97499	80-005-2B12	..INSERT, SCREW THREAD U/O PN 209-033-122-3 UOC:A2S,T1S	4
26	PADZZ	97499	80-005-3-12	..NUT, SELF-LOCKING,SP U/O PN 209-033-277-32	4
27	PADZZ	97499	80-005-2-12	..INSERT, PANEL FASTEN	6
28	PADZZ	97499	80-005-6-12	..INSERT,SCREW THREAD U/O PN 209-033-277-3	4
29	PADZZ	97499	80-004-2B12	..FASTENER,PANEL POTT U/O PN 209-033-122-3 UOC:A2S,T1S	12
30	PADZZ	97499	80-004-4-12	..FASTENER, PANEL U/OPN 209-033-277-3	2
31	PADZZ	97499	80-005-2C12	..INSERT, PANEL FASTEN	6
32	PADZZ	29372	495SF1032-06-3	..INSERT,PANEL FASTEN U/OPN 209-033-277-3	2
33	PADZZ	97499	80-013P4F1-9	..INSERT, PANEL FASTEN	3
34	PADZZ	97499	80-013S4D12-9	..INSERT, PANEL FASTEN	3
35	PADZZ	97499	80-004-2C12	..INSERT, PANEL FASTEN	4
36	PADZZ	97499	80-004-4B12	..INSERT, PANEL FASTEN U/O PN 209-033-122-3 UOC:A2S,T1S	2
37	PADZZ	97393	SL2052-08-6	..INSERT, SCREWTHREAD U/OPN 209-033-277-3	2
38	PADZZ	97499	80-005-7-12	..INSERT, SCREW THREAD U/O PN 209-033-277-3	4
39	XADZZ	97499	209-033-122-7	..PANEL ASS, BOND U/O PN 209-033-122-3 UOC A2S,T1S	1
40	XADZZ	97499	209-033-277-7	..PANEL ASSY, BOND U/O PN 209-033-277-3 AND -109 UOC A3S,A4S,T1S	1
	XCFZZ	97499	209-030-264-37	COVER INSTL SEE FIG.4 FOR NHA	1
41	PAFZZ	97499	209-030-264-45	.COVER,FUEL CELL CAV	1
42	PAFZZ	97499	209-030-264-15	.COVER, FUEL CELL CAV	1
43	PAFZZ	97499	209-030-264-31	.COVER, ACCESS	1
44	PAFZZ	97499	209-030-264-39	.WEDGE ASSY, FUEL TAN	1
45	PAFZZ	97499	209-030-264-13	.COVER, FUEL CELL CAV	1
46	PAFZZ	97499	209-030-264-27	.COVER,FUEL CELL	1
47	PBFZZ	97499	209-030-264-25	.COVER, FUEL CELL	1
48	PAFZZ	97499	209-030-264-23	.COVER,FUEL CELL	1

SECTION II (1) ITEM NO	(2) SMR CODE	(3) FSCM	TM55-1520-236-23P (4) PART NUMBER	(5) DESCRIPTION AND USABLE ON CODE (UOC)	(6) QTY
	XCFZZ	97499	209-030-165-5	SUPPORT INSTL SEE FIG.4 FOR NHA	1
49	PAOZZ	96906	MS24694S50	.SCREW, MACHINE	10
50	PAFZZ	96906	MS20426AD3-3	.RIVET-SOLID	V
51	PAFZZ	96906	MS21069L3	.NUT,SELF-LOCKING,PL	2
52	PBOZZ	97499	209-030-165-7	.SUPPORT, ASSY BATTER	1
53	XBFZZ	97499	209-030-165-19	.SHIM SUPPORT	2
	XCFZZ	97499	209-030-313-29	DRAIN INSTL SEE FIG.4 FOR NHA	1
54	PAFZZ	96906	MS20470AD4-4	.RIVET-SOLID	V
55	PAFZZ	89954	113B4619P3	.WASHER,FLAT	2
56	PAFZZ	97499	209-030-313-15	.TUBE ASSEMBLY, FUEL	1
57	PBFZZ	97499	209-030-313-13	.TUBE ASSEMBLY, FUEL	1
	XCDZZ	97499	209-033-111-1	BULKHEAD INST SEE FIG.4 FOR NHA	1
58	PBDZZ	97499	209-033-111-3	.BULKHEAD ASSEMBLY	1
59	XADZZ	97499	209-033-226-1	..FITTING	1
60	XADZZ	97499	209-033-225-1	..SUPPORT ASSY	1
61	PAFZZ	97499	22-006B15-13-16	...BUSHING, SLEEVE	2
62	MFFZZ	97499	209-033-111-31	.SUPPORT	1
	XCDZZ	97499	209-033-262-1	BULKHEAD INST USBL EFF 78-023093 AND SUB SEE FIG.4 FOR NHA UOC A3S,T1S	1
	XCDZZ	97499	209-030-232-49	BULKHEAD INST USBL EFF 66-15248 THRU 71-21052 SEE FIG.4 FOR NHA UOC A3S,T1S	1
63	PADZZ	96906	MS20470AD4-6	.RIVET-SOLID	V
64	PADZZ	96906	MS20426AD4-4	.RIVET,SOLID	V
65	XDDZZ	97499	209-033-262-27	.STIFFENER	1
66	XDDZZ	97499	209-033-262-19	.STIFFENER	1
67	XDDZZ	97499	209-033-262-15	.DOUBLER	1
68	XDDZZ	97499	209-033-262-21	.CAP	1
69	XDDZZ	97499	209-033-262-23	.CAP	1
70	XDDZZ	97499	209-033-262-17	.WEB OBS AFTER COMPL. WITH MWO. 55-1520-236-50-10	1
70	XDDZZ	97499	209-530-056-147	.WEB USBL AFTER COMPL.WITH NWO.55-1520-236-50-10 UOC A3S	1
	XCDZZ	97499	209-033-121-1	PANEL INST SEE FIG.4 FOR NHA	1
71	PADZZ	96906	MS20470AD5-5	.RIVET,SOLID	V
72	PADZZ	73197	HL20PB-5-9	.PIN-RIVET,THREAD	4
73	PADZZ	73197	HL86PBW5	.COLLAR, PIN-RIVET	8
74	PADZZ	73197	HL20PB-8-13	.PIN-RIVET,THREAD	2
75	PADZZ	73197	HL86PBW8	.COLLAR,PIN-RIVET	8
76	PADZZ	73197	HL20PB8-11	.PIN-RIVET,THREAD	2

SECTION II (1) ITEM NO	(2) SMR CODE	(3) FSCM	TM55-1520-236-23P (4) PART NUMBER	C5 (5) DESCRIPTION AND USABLE ON CODE (UOC)	(6) QTY
77	PADZZ	73197	HL20PB-5-10	.PIN-RIVET,THREADED	2
78	PADZZ	73197	HL20PB8-12	.PIN-RIVET,THREADED	2
79	PADZZ	73197	HL20PB5-8	.PIN-RIVET, THREAD	2
80	XDDZZ	73197	HL20PB8-10	.PIN-RIVET,THREADED	2
81	PADZZ	96906	MS20426AD5-4	.RIVET,SOLID	V
82	PADDD	97499	209-033-121-5	.PANEL,STRUCTURAL,AI	1
83	PAFZZ	97499	80-005-2-12	..INSERT,PANEL FASTEN	2
84	PAFZZ	97393	SL2-2069-3-6P	..INSET,PANEL FASTEN	2
85	PAFZZ	97499	80-007-12-4	..INSET,SCREW THREAD	12
86	PAFZZ	97499	80-011P7F1-0	..INSERT,PANEL FASTEN	5
87	PAFZZ	97499	80-011P7F3-0	..INSERT,PANEL FASTEN	4
88	PAFZZ	97499	80-011S7F12-0	..INSERT,PANEL FASTEN	9
89	PAFZZ	96906	MS27039-1-08	.SCREW USBL AFTER COMPL.WITH MWO.55-1520-236-50-10 UOC A3S	8
90	PAFZZ	88044	AN960JD10L	.WASHER USBL AFTER COMPL.WITH MWO.55-1520-236-50 -10 UOC A3S	17
91	PAOZZ	96906	MS27039-1-06	.SCREW,MACHINE UOC A3S	8
92	PAFZZ	96906	MS21059L3	.NUT,SELF-LOCKING,PL UOC A3S	2
93	XDFZZ	97499	209-033-364-101	.SHIELD UOC A3S	1

END OF FIGURE

PAGE 28-5 HAS BEEN DELETED

SECTION II (1) ITEM NO	(2) SMR CODE	(3) FSCM	TM55-1520-236-23P (4) PART NUMBER	(5) DESCRIPTION AND USABLE ON CODE (UOC)	(6) QTY
70	XDDZZ	97499	209-033-262-17	.WEB UOC:A2S,A3S,A4S	1
	XCDZZ	97499	209-033-121-1	PANEL INST SEE FIG.4 FOR NHA UOC:A2S,A3S,A4S	1
71	PADZZ	96906	MS20470AD5-5	.RIVET, SOLID UOC:A2S,A3S,A4S	V
72	PADZZ	73197	HL20PB-5-9	.PIN-RIVET, THREAD UOC: A2S, A3S, A4S	4
73	PADZZ	73197	HL86PBW5	.COLLAR, PIN-RIVET UOC:A2S,A3S,A4S	8
74	PADZZ	73197	HL20PB-8-13	.PIN-RIVET, THREAD UOC:A2S,A3S,A4S	2
75	PADZZ	73197	HL86PBW8	.COLLAR,PIN-RIVET UOC:A2S,A3S,A4S	8
76	PADZZ	73197	HL20PB8-11	.PIN-RIVET, THREAD UOC:A2S,A3S,A4S	2
77	PADZZ	73197	HL20PB-5-10	.PIN-RIVET, THREADED UOC:A2S,A3S,A4S	2
78	PADZZ	73197	HL20PB8-12	.PIN-RIVET, THREADED UOC:A2S,A3S,A4S	2
79	PADZZ	73197	HL20PB5-8	.PIN-RIVET, THREAD UOC:A2S,A3S,A4S	2
80	XDDZZ	73197	HL20PB8-10	.PIN-RIVET, THREADED UOC:A2S,A3S,A4S	2
81	PADZZ	96906	MS20426AD5-4	.RIVET, SOLID UOC:A2S,A3S,A4S	V
82	PADDL	97499	209-033-121-5	.PANEL, STRUCTURAL, AI UOC:A2S,A3S,A4S	1
83	PAFZZ	97499	80-005-2-12	..FASTENER, PANEL UOC:A2S,A3S,A4S	2
84	PAFZZ	97393	SL2-2069-3-6P	..FASTENER,PANEL UOC:A2S,A3S,A4S	2
85	PAFZZ	97499	80-007-12-4	..INSERT,SCREW THREAD UOC:A2S,A3S,A4S	12
86	PAFZZ	97499	80-011P7F1-0	..GROMMET, PLUG UOC: A2S, A3S, A4S	5
87	PAFZZ	97499	80-011P7F3-0	..GROMMET, PLUG UOC: A2S, A3S, A4S	4
88	PAFZZ	97499	80-011S7F12-0	..GROMMET, SLEEVE UOC:A2S,A3S,A4S	9

END OF FIGURE

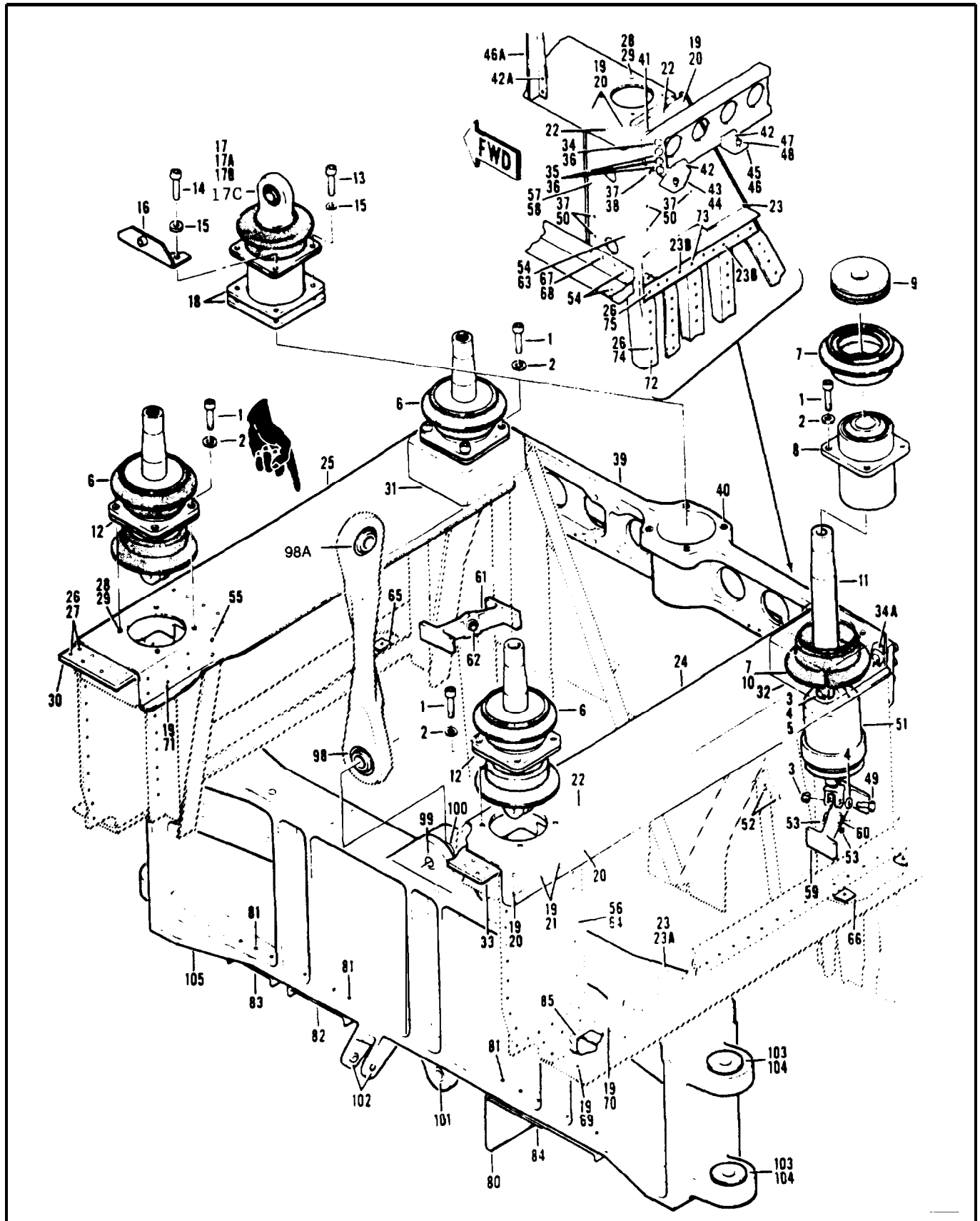

Figure 29. Support Installation (Sheet 1 of 2)

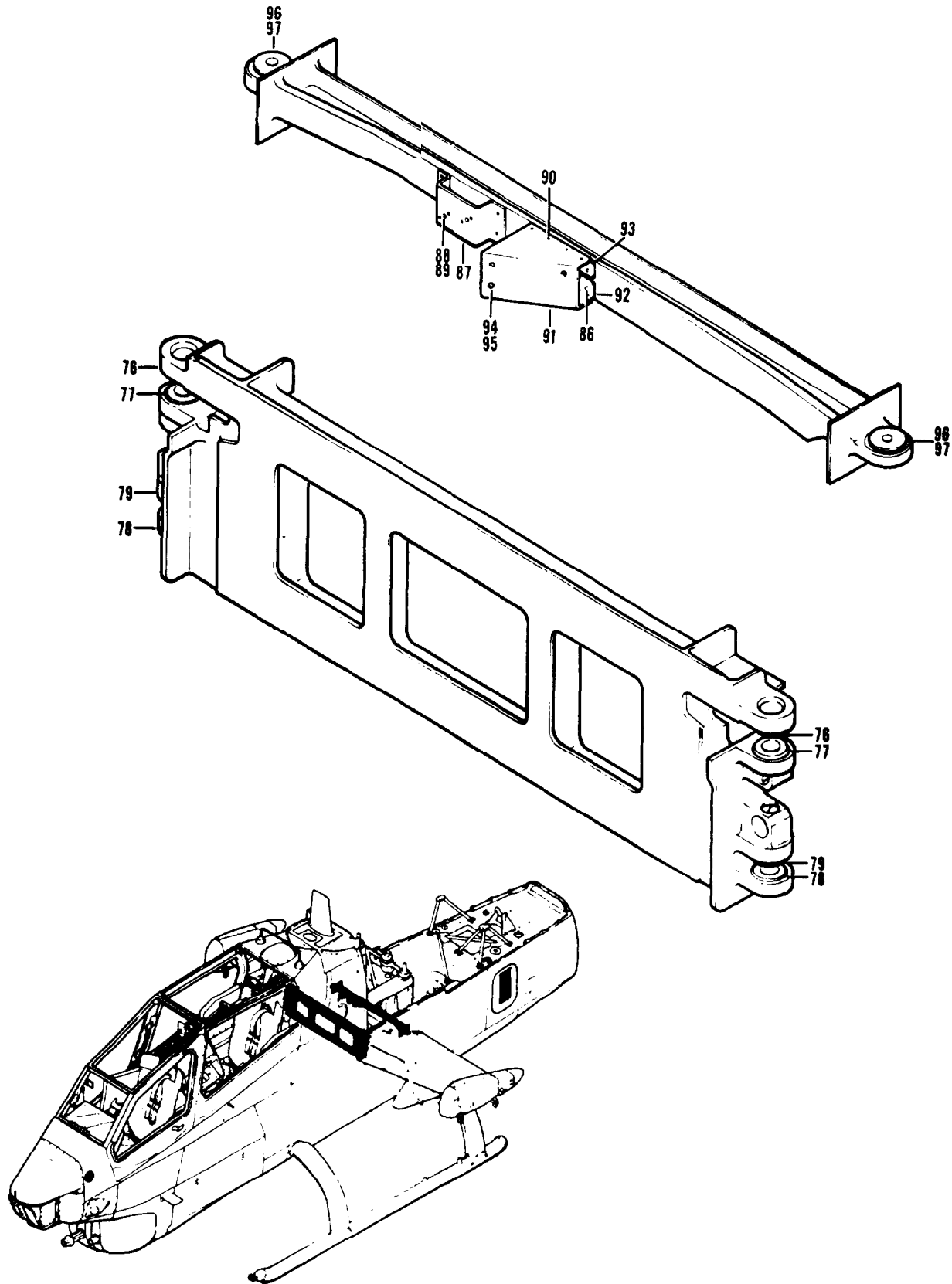

Figure 29 Support Installation (Sheet 2 of 2)

SECTION II		TM 55-1520-236-23P C14			
(1) ITEM NO	(2) SMR CODE	(3) FSCM	(4) PART NUMBER	(5) DESCRIPTION AND USABLE ON CODES (UOC)	(6) QTY
				GROUP 02 AIRFRAME	
				FIGURE 29. SUPPORT INSTALLATION	
	XCDZZ	97499	209-033-148-1	SUPPORT INST SEE FIG. 4 FOR NHA	1
				UOC:A2S	
	XCDZZ	97499	209-033-148-111	SUPPORT INST USBL EFF 77-22763 AND SUB	1
				SEE FIG.4 FOR NHA	
				UOC:A3S, A4S	
	XCDZZ	97499	209-030-121-141	SUPPORT INST USBL EFF 66-15248 THRU	1
				71-21052 SEE FIG. 4 FOR NHA	
				UOC:A3S	
1	PAOZZ	96906	MS20005H16	. BOLT, INTERNAL WR	16
				UOC:A2S, A3S, A4S	
2	PAOZZ	97499	140-007-21-18C4	. WASHER, RECESSED	16
				UOC:A2S, A3S, A4S	
3	PAOZZ	96906	MS21042L4	. NUT, SELF-LOCKING, EX	4
				UOC:A2S, A3S, A4S	
4	PAOZZ	88044	AN960PD416L	. WASHER, FLAT	4
				UOC:A2S, A3S, A4S	
5	PAOZZ	88044	AN4-11A	. BOLT, MACHINE	2
				UOC:A2S, A3S, A4S	
6	AFOFF	97499	204-031-928-9	. MOUNT ASSY	4
				UOC:A2S, A3S, A4S	
7	PAOZZ	97499	204-030-922-3	. . BOOT, DUST AND MOIST	2
				UOC:A2S, A3S, A4S	
8	PAOZZ	97499	204-031-927-7	. . MOUNT, RESILIENT	1
				UOC:A2S, A3S, A4S	
9	PAOZZ	97499	204-030-930-19	. . BUSHING ASSEMBLY PY	2
				UOC:A2S, A3S, A4S	
10	PAOZZ	97499	212-030-199-1	. . BUSHING ASSY, PYLON	1
				UOC:A2S, A3S, A4S	
11	PAOZZ	97499	212-030-096-1	. . BOLT, SPECIAL	1
				UOC:A2S, A3S, A4S	
12	PAOZZ	97499	100-055-1	. SPACER, PLATE	4
				UOC:A2S, A3S, A4S	
13	PAOZZ	96906	MS20004H6	. BOLT, INTERNAL WR 2 EA U/O PN 209-033-148-1 4 EA U/O PN 209-033-148-111	4
				UOC:A2S, A3S, A4S	
14	PAOZZ	96906	MS20004H8	. BOLT, INTERNAL WRENC U/O PN 209-033-148-1	2
				UOC:A2S	
15	PAOZZ	97499	140-007-16-16D5	WASHER, RECESSED	4
				UOC:A2S, A3S, A4S	
16	PBOZZ	97499	209-031-353-1	. iBRACKET, SENSOR MOUN U/O PN 209-033-148-1	1
				UOC:A2S, A3S, A4S	
17	PAOFF	76005	J12292-1	. MOUNT, IDLER, PYLON	1
				UOC:A2S, A3S, A4S	
17A	PAOZZ	76005	J12315-2	. . BOOT, DUST AND MOIST	1
				UOC:A2S, A3S, A4S	

SECTION II			TM 55-1520-236-23P C7			
(1)	(2)	(3)	(4)	(5)	(6)	
ITEM	SMR		PART			
NO	CODE	FSCM	NUMBER	DESCRIPTION AND USABLE ON CODES (UOC)	QTY	
17B	PAFZZ	02758	HSBG9SS	..BEARING, PLAIN, SELF- UOC:A2S,A3S,A4S	1	
17C	PAFZZ	16440	Y16440-3-83	..BUSHING, SLEEVE UOC:A2S,A3S,A4S,TIS	1	
18	PAOZZ	97499	109-055-5	.PIATE UOC:A2S,A3S,A4S	2	
19	PAOZZ	73197	HL 73W6	.COLLAR, PIN-RIVET UOC:A2S, A3S, A4S	160	
20	PAOZZ	73197	HL 32P8-6-7	.PIN-RIVET, THREADED UOC:A2S, A3S, A4S	42	
21	PAOZZ	73197	HL 32PB-6-5	.PIN-RIVET, THREADED UOC:A2S,A3S,A4S	32	
22	PAFZZ	96906	MS20470DD6-5	.RIVET, SOLID UOC:A2S,A3S,A4S	V	
23	PAOZZ	73197	ML 20P8-5-10	.PIN-RIVET, THREADED UOC:A2S,A3S,A4S	8	
23A	PAOZZ	73197	HL 86PBW5	.COLLAR, PIN-RIVET UOC:A2S,A3S,A4S	8	
23B	PAOZZ	80205	NAS1738MW6-5	.RIVET, BLIND UOC:A2S,A3S,A4S	2	
24	PBOZZ	97499	209-033-148-37	.SUPPORT, STRUCTURAL UOC:A2S,A3S,A45	1	
25	PBDZZ	97499	209-033-149-38	.SUPPORT, STRUCTURAL UOC:A2S,A3S,A4S	1	
26	PAOZZ	73197	HL 73W8	.COLLAR, PIN-RIVET UOC:A2S,A3S,A4S	52	
27	PAOZZ	73197	HL 32PB-8-8	.PIN-RIVET, THREADED UOC:A2S,A3S,A4S	16	
28	PAFZZ	96906	MS20426AD4-3	.RIVET, SOLID UOC:A2S,A3S,A4S	V	
29	PAFZZ	80205	NAS1778-5	.NUT, SELF-LOCKING, PL UOC:A2S,A3S,A4S	16	
30	PBDZZ	97499	209-032-109-3	.FITTING, PYLON SUPPO UOC:A2S,A3S,A4S	1	
31	PBDZZ	97499	209-033-184-3	.FITTING, PYLON SUPPO UOC:A2S,A3S,A4S	1	
32	PBOZZ	97499	209-033-184-1	.FITTING, PYLON SUPPO UOC:A2S,A3S,A4S	1	
33	PBDZZ	97499	209-032-109-1	.FITTING, PYLON SUPPO UOC:A2S,A3S,A45	1	
34	PAFZZ	80205	NAS1304-22H	.BOLT, SHEAR UOC:A2S,A3S,A4S	2	
34A	PAFZZ	97499	20-042-5-9	.RADIUS BLOCK, AIRFRA UOC:A2S,A3S,A4S	2	
35	PAFZZ	80205	NAS1304-17H	.BOLT, SHEAR UOC:A2S,A3S,A4S	6	
36	PAFZZ	88044	ANC60PD416	.WASHER, FLAT UOC:A2S,A3S,A4S	e	
37	PAFZZ	96906	MS2042AD3-4	.RIVET, SOLID UOC:A2S,A3S,A45	V	
38	PAFZZ	96906	MS21075L4	.NUT, SELF-LOCKING, PL UOC:A2S,A3S,A45	8	
39	PAFFF	97499	209-031-344-9	.FITTING, SUPPORT, PYL UOC:A2S,A3S,A4S	1	

SECTION II (1) ITEM NO	(2) SMR CODE	(3) FSCM	TM55-1520-236-23P (4) PART NUMBER	(5) DESCRIPTION AND USABLE ON CODE (UOC)	(6) QTY
40	PAFZZ	96906	MS124736	..INSERT,SCREW THREAD UOC:A2S,A3S,A4S	4
41	XAFZZ	97499	209-030-300-1	.SHIM UOC:A2S,A3S,A4S	2
42	PADZZ	96906	MS20470AD4-4	.RIVET,SOLID UOC:A2S,A3S,A4S	V
42A	PADZZ	96906	MS20470AD5-4	.RIVET,SOLID UOC:A2S,A3S,A4S	V
43	PBFZZ	97499	209-033-148-81	.BRACKET,ANGLE UOC:A2S,A3S,A4S	1
44	PAFZZ	97499	209-033-148-82	.BRACKET,ANGLE UOC:A2S,A3S,A4S	1
45	PBFZZ	97499	209-033-148-85	.BRACKET,ANGLE UOC:A2S,A3S,A4S	1
46	PAFZZ	97499	209-033-148-89	.BRACKET,ANGLE UOC:A2S,A3S,A4S	1
46A	XDDZZ	97499	209-033-148-113	.BRACKET UOC:A2S,A3S,A4S	1
47	PAOZZ	72794	A5T19	.STUD, TURNLOCK F UOC:A2S,A3S,A4S	4
48	PAOZZ	72794	GH5	.EYELET,TURNLOCK FAS UOC:A2S,A3S,A4S	4
49	PAFZZ	88044	AN4-10A	.BOLT,MACHINE UOC:A2S,A3S,A4S	2
50	PAFZZ	96906	MS21075L3	.NUT,SELF-LOCKING,PL UOC:A2S,A3S,A4S	7
51	PAOFF	92003	SGT1270-1	.DAMPER ASSEMBLY,TRA SEE FIG.29A FOR BREAKDOWN UOC:A2S,A3S,A4S	2
52	PAFZZ	97499	20-008-24-16-20	.BUSHING,SLEEVE UOC:A2S,A3S,A4S	2
53	PAFZZ	97499	20-008-24-20-20	.BUSHING,SLEEVE UOC:A2S,A3S,A4S	2
54	PADZZ	73197	HL32PB-6-6	.PIN-RIVET,THREADED UOC:A2S,A3S,A4S	28
55	PADZZ	96906	MS90354S0606	.RIVET,BLIND UOC:A2S,A3S,A4S	4
56	PADZZ	80205	NAS528A6	.COLLAR,GROOVED PIN- UOC:A2S,A3S,A4S	38
57	PADZZ	80205	NAS529-5-3	.PIN-RIVET,GROOVED UOC:A2S,A3S,A4S	25
58	PADZZ	80205	NAS528A5	.COLLAR,GROOVED PIN- UOC:A2S,A3S,A4S	38
59	PAFFF	97499	209-030-244-5	.DAMPER,SHIMMY UOC:A2S,A3S,A4S	1
60	PAFZZ	97499	214-030-216-1	..BEARING,PLAIN,SELF- UOC:A2S,A3S,A4S	1
61	PAFFF	97499	209-030-244-6	.FITTING,DAMPER MOUN UOC:A2S,A3S,A4S	1
62	PAFZZ	97499	214-030-216-1	..BEARING,PLAIN,SELF- UOC:A2S,A3S,A4S	1
63	PADZZ	80205	NAS529-5-5	.PIN-RIVET,GROOVED	12

SECTION II (1) ITEM NO	(2) SMR CODE	(3) FSCM	TM55-1520-236-23P (4) PART NUMBER	(5) DESCRIPTION AND USABLE ON CODE (UOC)	(6) QTY
64	PADZZ	80205	NAS529-6-3	UOC:A2S,A3S,A4S .PIN-RIVET,GROOVED	30
65	XDDZZ	97499	20-031-10-14	UOC:A2S,A3S,A4S .BLOCK,FILLER	6
66	XDDZZ	97499	20-031-14-14	UOC:A2S,A3S,A4S .BLOCK,FILLER	6
67	PADZZ	73197	HL32PB-5-3	UOC:A2S,A3S,A4S .PIN-RIVET,THREADED	4
68	PADZZ	73197	HL73W5	UOC:A2S,A3S,A4S .COLLAR,PIN-RIVET,TH	4
69	PADZZ	73197	HL32PB-6-2	UOC:A2S,A3S,A4S .PIN-RIVET,THREADED	4
70	PADZZ	73197	HL32PB-6-3	UOC:A2S,A3S,A4S .PIN-RIVET,THREADED	4
71	PADZZ	73197	HL32PB-6-4	UOC:A2S,A3S,A4S .PIN-RIVET,THREADED	36
72	PADZZ	73197	HL32PB-8-4	UOC:A2S,A3S,A4S .PIN-RIVET,THREADED	24
73	PADZZ	73197	HL32PB-8-5	UOC:A2S,A3S,A4S .PIN-RIVET,THREADED	2
74	XDDZZ	73197	HL32PB8-6	UOC:A2S,A3S,A4S .PIN-RIVET,THREADED	8
75	PADZZ	73197	HL32PB-8-7	UOC:A2S,A3S,A4S .PIN-RIVET,THREADED	2
	PBDDD	97499	209-030-140-15	UOC:A2S,A3S,A4S FITTING,WING SUPPOR SEE FIG.4 FOR NHA	1
76	PADZZ	97499	209-032-167-7	UOC:A2S,A3S,A4S .BUSHING,SLEEVE	2
77	PADZZ	97499	209-032-167-9	UOC:A2S,A3S,A4S .BUSHING,SLEEVE	2
78	PADZZ	97499	209-032-167-5	UOC:A2S,A3S,A4S .BUSHING,SLEEVE	2
79	PADZZ	97499	209-032-167-3	UOC:A2S,A3S,A4S .BUSHING,SLEEVE	2
	XCFZZ	97499	209-030-267-9	UOC:A2S,A3S,A4S SUPPORT INSTL USBL EFF 76-22567 THRU 77-22762 SEE FIG.4 FOR NHA	1
	XCFZZ	97499	209-030-267-13	UOC:A2S SUPPORT INSTL USBL EFF 77-22763 AND SUB SEE FIG.4 FOR NHA	1
80	PBFFF	97499	209-030-267-39	UOC:A3S,A4S .SUPPORT ASSEMBLY,LI U/O PN 209- 030-267-13	1
81	PAFZZ	96906	MS20470AD5-6	UOC:A3S,A4S .RIVET,SOLID	V
82	MFFZZ	97499	209-030-267-17	UOC:A2S,A3S,A4S .SUPPORT	1
83	MFFZZ	97499	209-030-267-29	UOC:A2S,A3S,A4S .SUPPORT	1
84	MFFZZ	97499	209-030-267-35	UOC:A2S,A3S,A4S .RADIUS BLOCK	1

SECTION II				TM 55-1520-236-23P C14	
(1) ITEM No	(2) SMR CODE	(3) FSCM	(4) PART NUMBER	(5) DESCRIPTION AND USABLE ON CODES (UOC)	(6) QTY
85	XDDZZ	97499	209-030-267-21	UOC:A2S, A3S, A4S .GUSSET U/O PN 209-030-267-13	1
	XCFZZ	97499	209-030-253-3	UOC:A3S, A4S SUPPORT INSTL USBL EFF 76-22567 THRU 77-22762 SEE FIG.4 FOR NHA	1
	XCFZZ	97499	209-030-253-5	UOC:A2S, A3S, A4S SUPPORT INSTL USBL EFF 77-22763 AND SUB SEE FIG.4 FOR NHA	1
	PBDDD	97499	209-030-142-101	UOC:A3S, A4S FITTING ASSEMBLY, RE SEE FIG.4 FOR NHA	1
86	PAFZZ	96906	MS20470AD5-4	UOC:A2S, A3S, A4S RIVET, SOLID U/O PN 209-030-253-3	V
87	PAFFF	97499	209-030-253-27	UOC:A2S, A3S, A4S .SUPPORT, FLIGHT CONT	1
88	PAFZZ	96906	MS20426AD3-4	UOC:A2S,A3S,A4S RIVET, SOLID	V
89	PAFZZ	96906	MS21059L3	UOC:A3S,A4S NUT, SELF-LOCKING, PL	2
90	PAFZZ	96906	MS20470AD4-6	UOC:A2S,A3S,A4S .RIVET, SOLID U/O PN 209-030-253-3	V
91	PAFFF	97499	209-030-253-19	UOC:A2S,A3S,A4S .SUPPORT, FLIGHT CONT UK) PN 209-030- 253-3	1
92	MFFZZ	97499	209-030-253-21	UOC:A2S CLIP U/O PN 209-030-253-3	1
93	MFFZZ	97499	209-030-253-23	UOC:A2S CLIP U/O PN 209-030-253-3	1
94	PAFZZ	96906	MS20426AD3-4	UOC:A2S .RIVET, SOLID U/O PN 209-030-253-3	V
95	PAFZZ	96906	MS21075L4	UOC:A2S,A3S,A4S NUT, SELF-LOCKING, PL U/O PN 209-030- 253-3	3
96	PAFZZ	97499	209-030-319-1	UOC:A2S,A3S,A4S .BUSHING, SLEEVE	4
97	PADZZ	97499	120-006C56-19	UOC:A2S,A3S,A4S .SHIM	4
	PAODD	97499	212-030-104-5	UOC:A2S,A3S,A4S LINK ASSEMBLY, LIFT SEE FIG.4 FOR NHA	1
98	PADZZ	97499	209-031-351-1	UOC:A2S,A3S,A4S BEARING, PLAIN, SELF-	2
	PBDDD	97499	209-033-156-1	UOC:A2S,A3S,A4S LIFT BEAM ASSEMBLY SEE FIG.4 FOR NHA	1
98A	PAOOO	97499	212-030-104-5	UOC:A2S,A3S,A4S LINK ASSEMBLY LIFT	1
99	PADZZ	97499	21-016-28-25	UOC:A3S .BUSHING, SLEEVE	1
100	PADZZ	97499	20-014-48-24-34	UOC:A2S,A3S,A4S .BUSHING, SLEEVE	2
101	PADZZ	97499	21-010-15-5-14	UOC:A2S,A3S,A4S .BUSHING, SLEEVE	2
				UOC:A2S.A3S.A4S	

SECTION II		TM55-1520-236-23P			
(1) ITEM NO	(2) SMR CODE	(3) FSCM	(4) PART NUMBER	(5) DESCRIPTION AND USABLE ON CODES (UOC)	(6) QTY
102	PADZZ	97499	22-006-15-20-16	.BUSHING, SLEEVE UOC:A2S,A3S,A4S	2
103	XDOZZ	97499	120-008056-27	.SHIM UOC:A2S,A3S,A4S	8
104	PBOZZ	97499	209-032-167-1	.BUSHING, SLEEVE UOC:A2S,A3S,A4S	8
105	XADZZ	97499	209-033-156-15	.LIFT BEAM UOC:A2S,A3S,A4S	1
	PAFZZ	92003	SGT1270-1RK	PARTS KIT, CAMPER AS SEE GROUP 50 FOR COMPONENTS UOC:A2S,A3S,A4S	1

END OF FIGURE

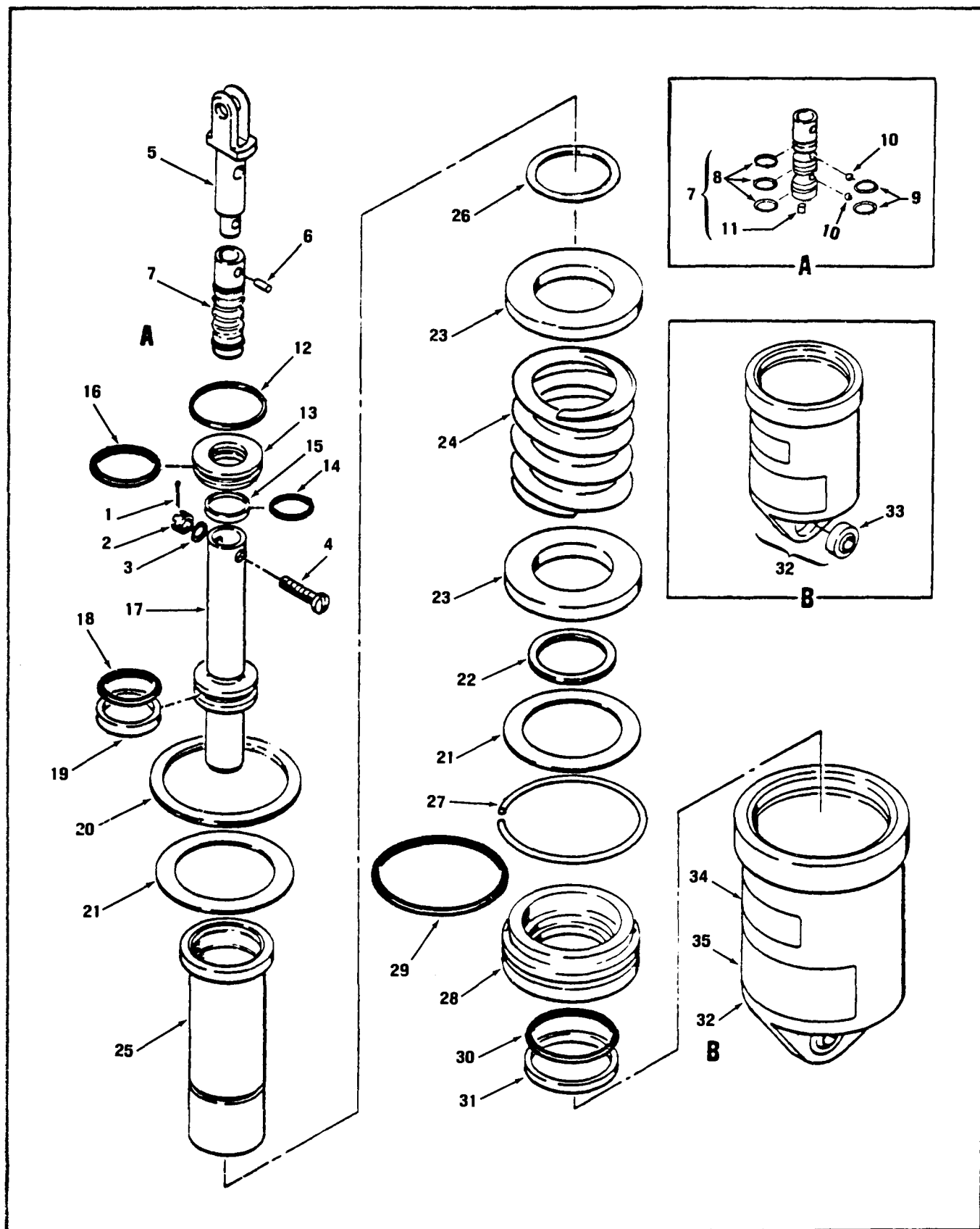
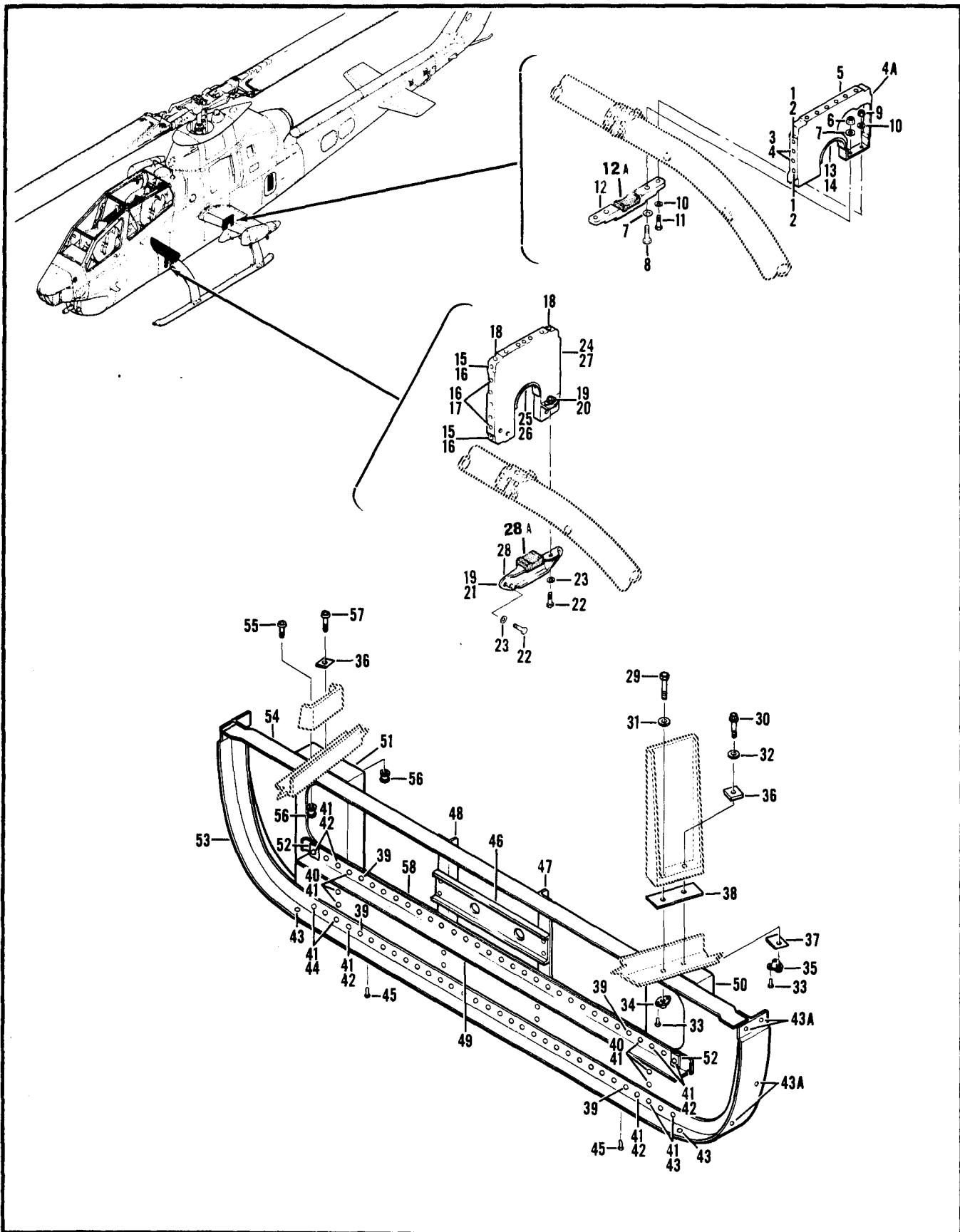

Figure 29A. Pylon Damper Assembly

SECTION II		TM 55-1520-236-23P C14			
(1) ITEM NO	(2) SMR CODE	(3) FSCM	PART NUMBER	(5) DESCRIPTION AND USABLE ON CODES (UOC)	(6) QTY
				GROUP 02 AIRFRAME	
				FIGURE 29A. PYLON DAMPER ASSEMBLY	
	PAOFF	92003	SGT1270-1	DAMPER ASSEMBLY, TRA SEE FIG.29 FOR NHA	2
1	XDFZZ	96906	MS24665-132	UOC:A2S,A3S,A4S PIN, COTTER	1
2	PAFZZ	88044	AN320-3	UOC:A2S,A3S,A4S NUT, PLAIN, SLOTTED, H	1
3	PAFZZ	88044	AN960-10	UOC:A2S,A3S,A4S WASHER, FLAT	1
4	PAFZZ	92003	SGT1266-1	UOC:A2S,A3S,A4S BOLT	1
5	PBFZZ	92003	SGT1253-1	UOC:A2S,A3S,A4S CLEVIS, ROD END	1
6	PAFZZ	96906	MS16555-625	UOC:A2S,A3S,A4S PIN, STRAIGHT, HEADLE	1
7	XBFZZ	92003	SGT1273-1	UOC:A2S,A3S,A4S SPOOL ASSEMBLY	1
8	PAFZZ	96906	MS28775-011	UOC:A2S,A3S,A4S PACKING, PREFORMED	3
9	PBFZZ	92003	SGT1263-1	UOC:A2S,A3S,A4S RING, RETAINING	2
10	PAFZZ	96906	MS190-59-2406	UOC:A2S,A3S,A4S BALL, BEARING	3
11	XDFZZ	92555	125001	UOC:A2S,A3S,A4S PLUG	1
12	PAFZZ	80756	RRT-106-S	UOC:A2S,A3S,A4S RING, RETAINING	1
13	PBFZZ	92003	SGT1258-1	UOC:A2S,A3S,A4S ENDCAP, DAMPER	1
14	PCFZZ	96906	MS28775-015	UOC:A2S,A3S,A4S PACKING, PREFORMED	1
15	PAFZZ	09257	S12604-015	UOC:A2S,A3S,A4S RETAINER, PACKING	1
16	PCFZZ	96906	MS28775-021	UOC:A2S,A3S,A4S PACKING, PREFORMED	1
17	PBFZZ	92003	SGT1252-1	UOC:A2S,A3S,A4S PISTON, DAMPER	1
18	PCFZZ	96906	MS28775-020	UOC:A2S,A3S,A4S PACKING, PREFORMED	1
19	PAFZZ	09257	S12603-020	UOC:A2S,A3S,A4S RETAINER, PACKING	1
20	PAFZZ	80756	RRT212C	UOC:A2S,A3S,A4S RING, RETAINING	1
21	PAFZZ	92003	SGT1282-1	UOC:A2S,A3S,A4S SPACER, RING 0.060 INCH THICK	3
21	PAFZZ	92003	SGT1282-2	UOC:A2S,A3S,A4S SHIM 0.040 INCH THICK	2
21	KFFZZ	92003	SGT1282-3	UOC:A2S,A3S,A4S SHIM 0.035 INCH THICK	2

SECTION II			TM 55-1520-236-23P			
(1)	(2)	(3)	(4)	(5)	(6)	
ITEM	SMR		PART			
NO	CODE	FSCM	NUMBER	DESCRIPTION AND USABLE ON CODES (UOC)	QTY	
				UOC:A2S,A3S,A4S		
21	KFFZZ	92003	SGT1282-4	.SHIM 0.030 INCH THICK	2	
				UOC:A2S,A3S,A4S		
21	KFFZZ	92003	SGT1282-5	.SHIM 0.025 INCH THICK	2	
				UOC:A2S,A3S,A4S		
21	KFFZZ	92003	SGT1282-6	.SHIM 0.020 INCH THICK	2	
				UOC:A2S,A3S,A4S		
21	KFFZZ	92003	SGT1282-7	.SHIM 0.015 INCH THICK	2	
				UOC:A2S,A3S,A4S		
22	PAFZZ	80756	RST118S	.KING, RETAINING	1	
				UOC:A2S,A3S,A4S		
23	XDFZZ	92003	SGT1272-1	.SPRING, SEAT	2	
				UOC:A2S,A3S,A4S		
24	PAFZZ	92003	SGT1277-1	.SPRING, HELICAC, COMP	1	
				UOC:A2S,A3S,A4S		
25	XAFZZ	92003	SGT1254-1	.BARREL	1	
				UOC:A2S,A3S,A4S		
26	PAFZZ	92003	SGT1281-1	.SPACER, RING 0.070 INCH THICK	1	
				UOC:A2S,A3S,A4S		
26	PAFZZ	92003	SGT1281-2	.SPACER, RING 0.050 INCH THICK	1	
				UOC:42S,A3S,A4S		
26	KFFZZ	92003	SGT1281-3	.SHIM 0.040 INCH THICK	1	
				UOC:A2S,A3S,A4S		
26	KFFZZ	92003	SGT1281-4	.SHIM 0.035 INCH THICK	1	
				UOC:A2S,A3S,A4S		
26	KFFZZ	92003	SGT1281-5	.SHIM 0.030 INCH THICK	1	
				UOC:A2S,A3S,A4S		
26	KFFZZ	92003	SGT1281-6	.SHIM 0.025 INCH THICK	1	
				UOC:A2S,A3S,A4S		
27	XDFZZ	92003	SGT1275-1	.RING, RETAINING	1	
				UOC:A2S,A3S,A4S		
28	XBFZZ	92003	SGT1276-1	.RETAINER	1	
				UOC:A2S,A3S,A4S		
29	PCFZZ	96906	MS28775-135	.PACKING, PREFORME	1	
				UOC:A2S,A3S,A4S		
30	PCFZZ	96906	MS28775-025	.PACKING, PREFORME	1	
				UOC:A2S,A3S,A4S		
31	PAFZZ	97820	S12604-025	.RETAINER, PACKING	1	
				UOC:A2S,A3S,A4S		
32	PAFZZ	92003	SGT1271-1	.BODY ASSEMBLY	1	
				UOC:A2S,A3S,A4S		
33	PAFZZ	97499	214-030-216-1	..BEARING, PLAIN, SELF-	1	
				UOC:A2S,A3S,A4S		
34	XDFZZ	92003	SGT1279-1	.NAME PLATE	1	
				UOC:A2S,A3S,A4S		
35	XDFZZ	92003	SGT1268-1	.PLATE, INSTRUCTION	1	
				UOC:A2S,A3S,A4S		

END OF FIGURE



SECTION II (1) ITEM NO	(2) SMR CODE	(3) FSCM	TM55-1520-236-23P (4) PART NUMBER	(5) DESCRIPTION AND USABLE ON CODE (UOC)	(6) QTY
				GROUP 02 AIRFRAME	
	XCDZZ	97499	209-030-234-1	FIGURE 30. SUPPORT INSTALLATION SUPPORT INSTL SEE FIG.4 FOR NHA UOC:A2S,A3S,A4S	1
	XCDZZ	97499	209-030-234-2	SUPPORT INSTL SEE FIG.4 FOR NHA UOC:A2S,A4S	1
1	PADZZ	73197	HL20PB6-6	.FASTENER ASSEMBL UOC:A2S,A3S,A4S	4
2	PADZZ	73197	HL1087PBW-6	.COLLAR,PIN-RIVET,TH UOC:A2S,A3S,A4S	4
3	PADZZ	73197	HL20PB6-5	.PIN-RIVER,THREADED UOC:A2S,A3S,A4S	6
4	PADZZ	73197	HL1087PBW-6	.COLLAR,PIN-RIVET,TH UOC:A2S,A3S,A4S	6
4	PADZZ	73197	HL1087PBW-6	.COLLAR,PIN-RIVET,TH UOC:A2S,A3S,A4S	6
4A	PAFZZ	96906	MS20470DD6-4	.RIVET,SOLID UOC:A2S,A3S,A4S	V
5	PADZZ	97499	209-030-235-1	.SUPPORT,LANDING GEA UOC:A2S,A3S,A4S	1
6	PAOZZ	96906	MS21042L5	.NUT,SELF-LOCKING,EX UOC:A2S,A3S,A4S	2
7	PAOZZ	88044	AN960PD516	.WASHER,FLAT UOC:A2S,A3S,A4S	4
8	PAOZZ	88044	AN5-13A	.BOLT,MACHINE UOC:A2S,A3S,A4S	2
9	PAOZZ	96906	MS21042L4	.NUT,SELF-LOCKING,EX UOC:A2S,A3S,A4S	2
10	PAOZZ	88044	AN960PD416	.WASHER,FLAT UOC:A2S,A3S,A4S	4
11	PAOZZ	88044	AN4-10A	.BOLT,MACHINE UOC:A2S,A3S,A4S	2
12	PAOOO	97499	209-030-375-1	.SUPPORT,LANDING GEA UOC:A2S,A3S,A4S	1
12A	PAOZZ	97499	209-030-230-3	.BUMPER,RUBBER UOC:A2S,A3S,A4S	1
13	PAFZZ	96906	MS20427M4-4	.RIVET,SOLID UOC:A2S,A3S,A4S	V
14	PBFZZ	97499	209-030-200-3	.SPACER,SLEEVE UOC:A2S,A3S,A4S	1
	XCFZZ	97499	209-030-233-13	.SUPPORT INSTL SEE FIG.4 FOR NHA UOC:A2S,A3S,A4S	1
	XCFZZ	97499	209-030-233-17	.SUPPORT INSTL SEE FIG.4 FOR NHA UOC:A2S,A3S,A4S	1
15	PADZZ	80205	NAS529-5-7	.PIN-RIVET,GROOVED UOC:A2S,A3S,A4S	4
16	PADZZ	80205	NAS528A5	.COLLAR,GROOVED PIN UOC:A2S,A3S,A4S	14
17	XDDZZ	80205	NAS529-5-5	.PIN-RIVET,GROOVED UOC:A2S,A3S,A4S	10
18	PADZZ	96906	MS20470AD5-5	.RIVET,SOLID UOC:A2S,A3S,A4S	V

SECTION II (1) ITEM NO	(2) SMR CODE	(3) FSCM	TM55-1520-236-23P (4) PART NUMBER	(5) DESCRIPTION AND USABLE ON CODE (UOC)	(6) QTY
19	PAFZZ	96906	MS20426AD3-5	.RIVET,SOLID UOC:A2S,A3S,A4S	V
20	PAFZZ	96906	MS21061L4	.NUT,SELF-LOCKING,PL UOC:A2S,A3S,A4S	1
21	PAFZZ	96906	MS21069L4	.NUT,SELF-LOCKING,PL UOC:A2S,A3S,A4S	4
22	PAOZZ	88044	AN4-5A	.BOLT,MACHINE UOC:A2S,A3S,A4S	5
23	PAOZZ	88044	AN960PD416	.WASHER,FLAT UOC:A2S,A3S,A4S	5
24	MDDZZ	97499	209-030-233-15	.SUPPORT ASSY U/O PN 209-030-233-13 UOC:A2S,A3S,A4S	1
24	MDDZZ	97499	209-030-233-19	.SUPPORT ASSY USE ON PN 209-030-233-17 UOC:A2S,A4S	1
25	PAFZZ	96906	MS20427M4-11	.RIVET,SOLID UOC:A2S,A3S,A4S	V
26	PBFZZ	97499	209-030-200-3	.SPACER,SLEEVE UOC:A2S,A3S,A4S	1
27	PBDZZ	97499	209-030-302-3	.SUPPORT,LANDING GEA UOC:A2S,A3S,A4S	1
27	PADZZ	97499	209-030-302-4	.SUPPORT,LANDING GEA UOC:A2S,A3S,A4S	1
28	PAOOO	97499	209-030-374-1	.SUPPORT,LANDING GEA UOC:A2S,A3S,A4S	1
28A	PAOZZ	97499	209-030-230-5	.BUMPER LANDING GEAR UOC:A2S,A3S,A4S	1
	XCDZZ	97499	209-033-106-1	BULKHEAD INST USBL EFF 76-22567 THRU 77-22762 SEE FIG.4 FOR NHA UOC:A2S	1
	XCFZZ	97499	209-033-106-5	BULKHEAD INST SEE FIG.4 FOR NHA UOC:A3S,A4S	1
29	PADZZ	80205	NAS1304-9H	.BOLT,SHEAR UOC:A2S,A3S,A4S	1
30	XDDZZ	80205	NAS624-18	.BOLT,SHEAR UOC:A2S,A3S,A4S	1
31	PADZZ	88044	AN960-416L	.WASHER,FLAT UOC:A2S,A3S,A4S	1
32	PADZZ	97499	140-007-16-16C4	.WASHER,RECESSED UOC:A2S,A3S,A4S	V
33	PADZZ	96906	MS20426AD3-3	.RIVET,SOLID UOC:A2S,A3S,A4S	V
34	PADZZ	96906	MS21069L4	.NUT,SELF-LOCKING,PL UOC:A2S,A3S,A4S	1
35	PADZZ	96906	MS21073L4	.NUT,SELF-LOCKING,PL UOC:A2S,A3S,A4S	1
36	PBDZZ	97499	209-033-106-27	.RADIUS BLOCK,BULKHE UOC:A2S,A3S,A4S	2
37	PBDZZ	97499	209-033-106-29	.RADIUS BLOCK,BULKHE UOC:A2S,A3S,A4S	2
38	PBDZZ	97499	209-033-106-25	.SHIM UOC:A2S,A3S,A4S	1

SECTION II (1) ITEM NO	(2) SMR CODE	(3) FSCM	TM55-1520-236-23P (4) PART NUMBER	(5) DESCRIPTION AND USABLE ON CODE (UOC)	(6) QTY
39	PADZZ	96906	MS20470AD5-4	.RIVET,SOLID UOC:A2S,A3S,A4S	V
40	PADZZ	80205	NAS529-5-3	.PIN-RIVET,GROOVED UOC:A2S,A3S,A4S	12
41	PADZZ	80205	NAS528A5	.COLLAR,GROOVED PIN UOC:A2S,A3S,A4S	26
42	PADZZ	80205	NAS529-5-5	.PIN-RIVET,GROOVED UOC:A2S,A3S,A4S	8
43	PADZZ	96906	MS20426AD4-4	.RIVET,SOLID UOC:A2S,A3S,A4S	V
43A	PADZZ	80205	NAS1097AD4-5	.RIVET,SOLID UOC:A2S,A3S,A4S	V
44	XDDZZ	80205	NAS1054-5-4	.PIN-RIVET,GROOVED UOC:A2S,A3S,A4S	6
45	PADZZ	96906	MS20470AD4-5	.RIVET,SOLID UOC:A2S,A3S,A4S	V
46	MFFZZ	97499	209-033-106-37	.SUPPORT U/O PN 209-033-106-1 UOC:A2S	1
47	XDDZZ	97499	209-033-106-21	.STIFFENER UOC:A2S,A3S,A4S	1
48	XDDZZ	97499	209-033-106-22	.STIFFENER UOC:A2S,A3S,A4S	1
50	PBDZZ	97499	209-030-170-5	.SUPPORT,STRUCTURAL UOC:A2S,A3S,A4S	1
51	PBDZZ	97499	209-030-170-3	.SUPPORT,BULKHEAD BA UOC:A2S,A3S,A4S	1
52	XDDZZ	97499	20-031-8-12	.FILLER BLOCK UOC:A2S,A3S,A4S	4
53	XDDZZ	97499	209-033-106-35	.CAP UOC:A2S,A3S,A4S	1
54	XDDZZ	97499	209-033-106-17	.CAP UOC:A2S,A3S,A4S	1
55	PADZZ	73197	HL32PB8-10	.PIN-RIVET,THREADED UOC:A2S,A3S,A4S	1
56	PADZZ	73197	HL73W8	.COLLAR,PIN-RIVET,TH UOC:A2S,A3S,A4S	2
57	PADZZ	73197	HL32PB-8-17	.PIN RIVET,THREADED UOC:A2S,A3S,A4S	1
58	XDDZZ	97499	209-033-106-23	.WEB UOC:A2S,A3S,A4S	1

END OF FIGURE

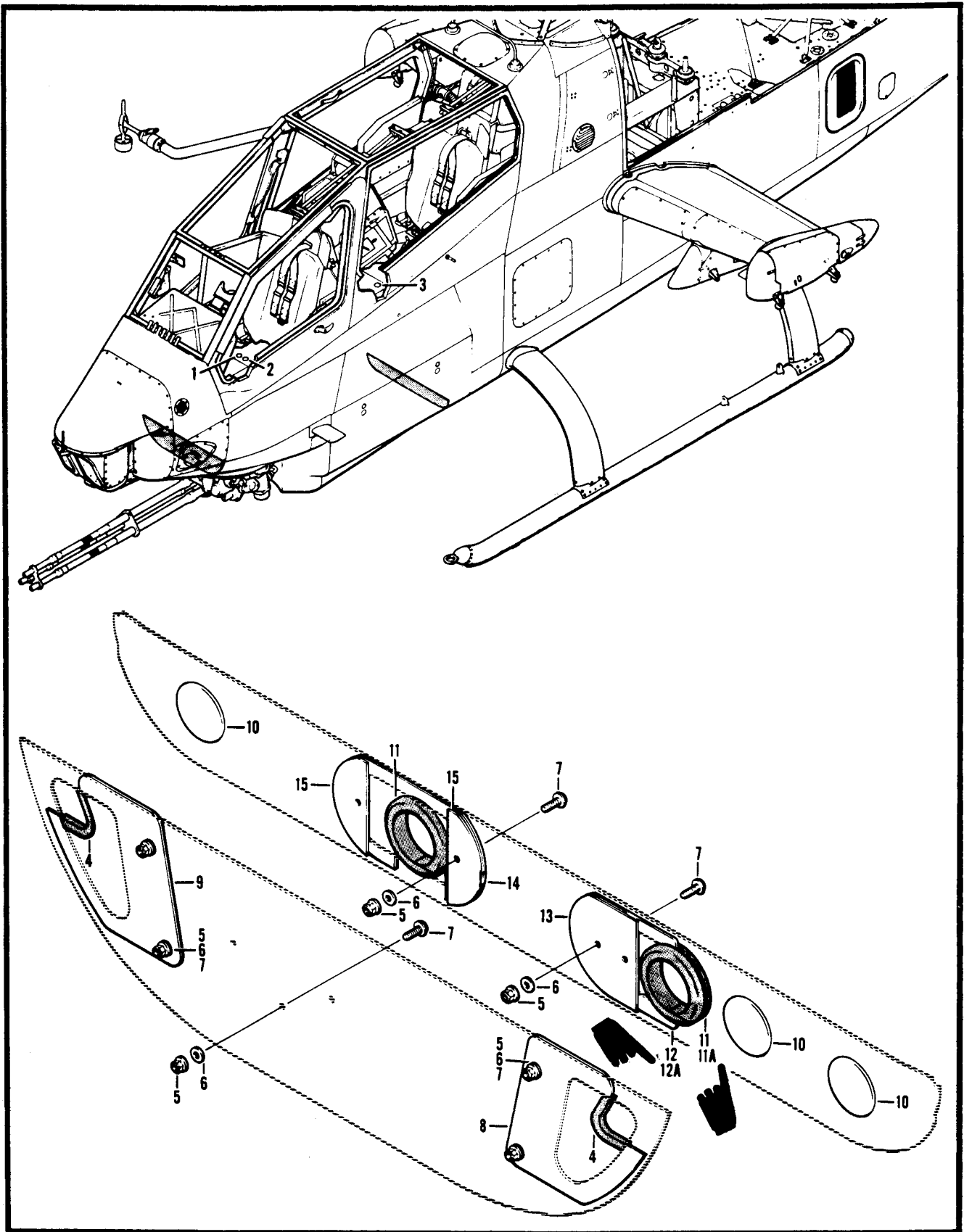

Figure 31. Closure Installation

(1)	(2)	(3)	(4)	(5)	(6)
ITEM NO.	SMR CODE	FSCM	PART NUMBER	DESCRIPTION AND USABLE ON CODE (UOC)	QTY
				GROUP 02 AIRFRAME FIGURE 31. CLOSURE INSTALLATION	
	XCOZZ	97499	209-033-287-101	CLOSURE INSTL, CABIN SEE FIG, 122A FOR NHA UOC A3S, T1S	1
1	PBOZZ	80205	NAS451-18	.BUTTON, PLUG UOC A3S, T1S	1
2	PBOZZ	83058	SS51026K2220	.BUTTON, PLUG UOC A3S, T1S	1
3	PAOZZ	77272	VS15601-32-2	.BUTTON, PLUG UOC A3S, T1S	1
4	MOOZZ	97499	60-003-1N9	.GROMMET UOC A3S, T1S	2
5	PAOZZ	96906	MS21042L3	.NUT, SELF-LOCKING, EX UOC A3S, T1S	11
6	PAOZZ	88044	AN960-10L	.WASHER, FLAT UOC A3S, T1S	11
7	PAOZZ	96906	MS27039-1-08	.SCREW, MACHINE UOC A3S, T1S	11
8	XDOZZ	97499	209-033-287-123	.COVER UOC A3S, T1S	1
9	XDFZZ	97499	209-033-287-125	.COVER UOC A3S, T1S	1
10	XDOZZ	61864	SS48132K1110	.BUTTON, PLUG UOC A3S, T1S	3
11	PAOZZ	96906	MS35489-27	.GROMMET, NONMETALLIC UOC A3S, T1S	2
11A	MOOZZ	97499	60-003-1N16	.GROMMET, PLASTIC UOC A3S	2
12	XDOZZ	97499	209-033-287-115	.COVER UOC A3S, T1S	1
12A	PAOZZ	97499	209-530-056-213	.COVER UOC A3S	1
13	XDOZZ	97499	209-033-287-119	.CLAMP UOC A3S, T1S	1
14	XDOZZ	97499	209-033-287-117	.COVER UOC A3S, T1S	1
15	XDOZZ	97499	209-033-287-121	.CLAMP UOC A3S, T1S	2

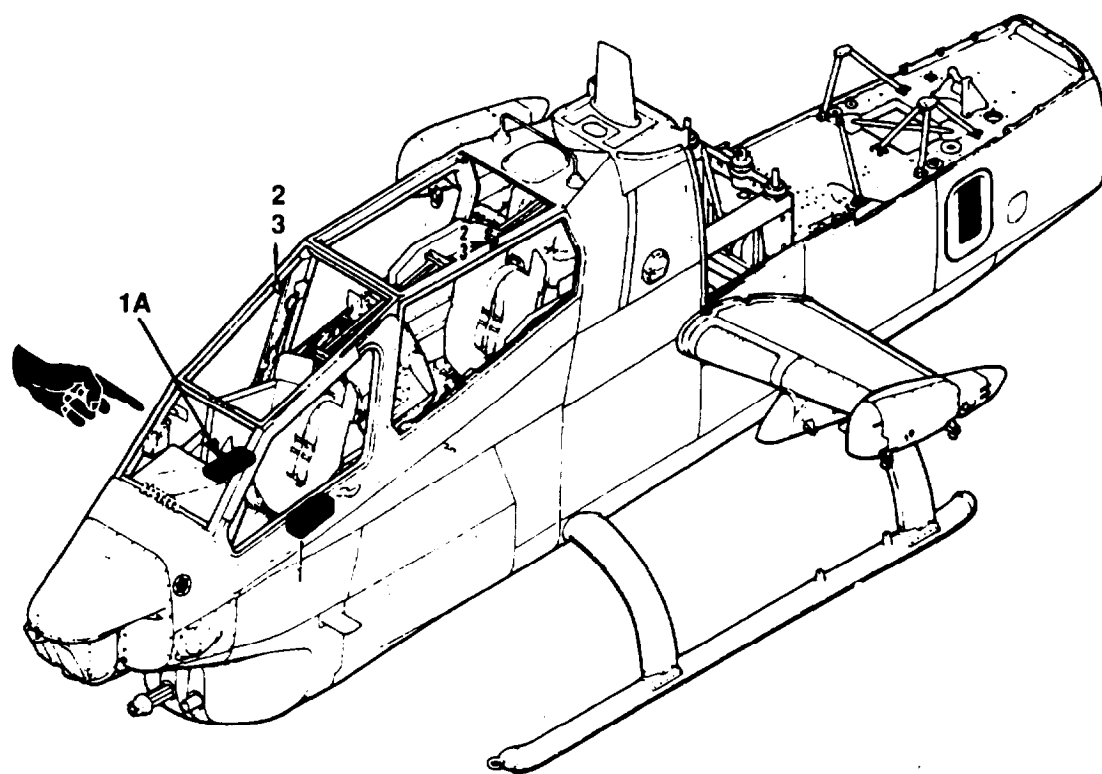

Figure 32. Arm Rest and Helmet Hook Installation

SECTION II

TM 55-1520-236-23P C14

(1) ITEM NO	(2) SMR CODE	(3) FSCM	(4) PART NUMBER	(5) DESCRIPTION AND USABLE ON CODES (UOC)	(6) QTY
GROUP 02 AIRFRAME					
FIGURE 32. ARM REST AND HELMET HOOK INSTALLATION					
	XCFZZ	97499	209-072-533-3	ARM REST INSTL SEE FIG.3 FOR NHA UOC:A2S,A3S,A4S	1
1	PAOZZ	97499	209-072-532-3	.ARM REST, ASSEMBLY, G UOC:A2S,A3S,A4S	1
1 A	PAOZZ	97499	209-072-532-5	.ARM REST, ASSEMBLY, G UOC:A2S,A3S,A4S	1
	XCFZZ	97499	209-070-191-1	HOOK INSTL, HELMET SEE FIG.3 FOR NHA UOC:A2S,A3S,A4S	1
2	PAFZZ	80205	NAS1738MW4-2	.RIVET, BLIND UOC:A2S,A3S,A4S	4
3	MFFZZ	97499	209-070-119-1	HOOK UOC:A2S,A3S,A4S	2

END OF FIGURE

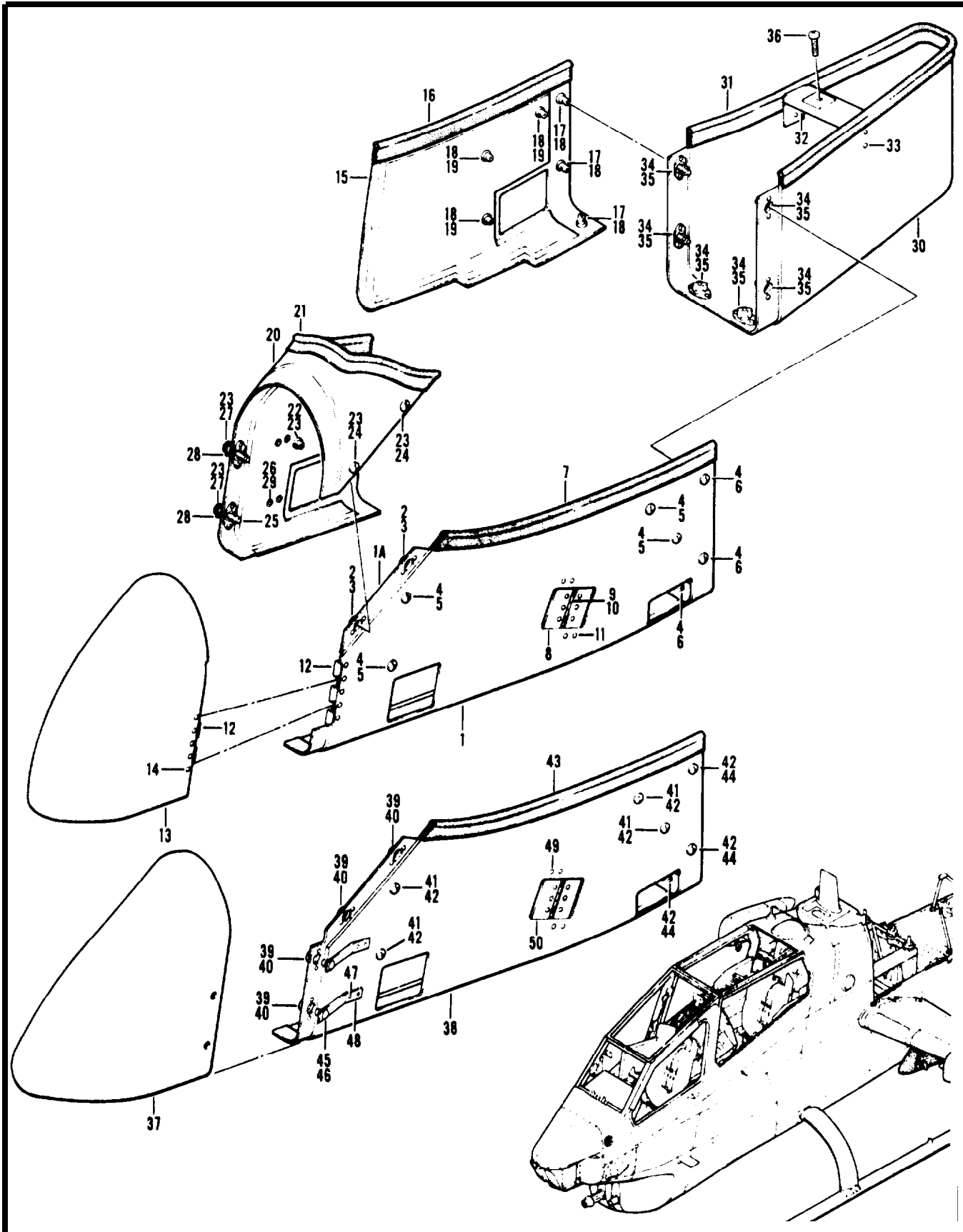

Figure 33. Fairing Installation

SECTION II (1) ITEM NO	(2) SMR CODE	(3) FSCM	TM55-1520-236-23P (4) PART NUMBER	(5) DESCRIPTION AND USABLE ON CODE (UOC)	(6) QTY
GROUP 02 AIRFRAME					
FIGURE 33. FAIRING INSTALLATION					
	XCOZZ	97499	209-071-035-3	FAIRING INSTAL L/H SEE FIG.2 FOR NHA UOC:A2S	1
	XCOZZ	97499	209-071-035-4	FAIRING INSTATIONRH SEE FIG.2 FOR NHA UOC:A2S	1
	XCOZZ	97499	209-071-035-5	FAIRING INSTL,LH SEE FIG.2 FOR NHA. UOC:A3S,A4S	1
	XCOZZ	97499	209-071-035-6	FAIRING INSTL.R/H SEE FIG.2 FOR NHA UOC:A3S,A4S	1
1	PAOFF	97499	209-071-038-47	.FAIRING,PYLON,AIRC R LH U/O PN 209-071-035-3 UOC:A2S	1
1	PAOFF	97499	209-071-038-48	.FAIRING ASSY,PYLON RH U/O PN 209- 071-035-4 UOC:A2S	1
1A	XAOZZ	97499	209-071-038-49	..PANEL ASSY,PYLON,LH UOC:A2S	1
1A	XAOZZ	97499	209-071-038-50	..PANEL ASSY,PYLON,RH UOC:A2S	1
2	PAFZZ	72794	R3 1-2	...RECEPTACLE,TURNL UOC:A2S	2
3	PAFZZ	96906	MS20426AD3-5	...RIVET,SOLID UOC:A2S	V
4	PAFZZ	72794	GH3 1/2	...EYELET,TURNLOCK FAS UOC:A2S	7
5	PAFZZ	72794	A3 1-2T20	...STUD,TURNLOCK FASTE UOC:A2S	4
6	PAFZZ	72794	A3 5T12	...STUD, TURNLOCK FA UOC:A2S	3
7	MFFZZ	97499	209-071-038-37	...NONMETALLIC SPECIAL UOC:A2S	1
8	PAFFF	97499	209-071-047-17	...DOOR,ACCESS UOC:A2S	1
9	MFFZZ	96906	MS20253P2-300	...PIN,STRAIGHT UOC:A2S	1
10	XAFZZ	84830	LT018C2R	...SPRING UOC:A2S	2
11	PAFZZ	96906	MS20426AD4-5	...RIVET,SOLID UOC:A2S	V
12	MFFZZ	97499	209-071-038-25	..HINGE ASSY UOC:A2S	1
13	PAOFF	97499	209-071-036-5	..FAIRING ASSY,NOSE LH UOC:A2S	1
13	PAOFF	97499	209-071-036-6	..FAIRNG ASSEMBLY,NO RH UOC:A2S	1
14	PAFZZ	96906	MS20426AD3-5	...RIVET,SOLID UOC:A2S	V

SECTION II (1) ITEM NO	(2) SMR CODE	(3) FSCM	TM55-1520-236-23P (4) PART NUMBER	(5) DESCRIPTION AND USABLE ON CODE (UOC)	(6) QTY
15	PAOFF	97499	209-071-039-31	.FAIRING,PYLON,AIRCR LH U/O PN 209-071-035-3 AND -5 UOC:A2S,A3S,A4S	1
15	PAOFF	97499	209-071-039-32	.FAIRING, PYLON ,AIRCR RH U/O PN 209-071-035-4 AND -6 UOC:A2S,A3S,A4S	1
16	MFFZZ	97499	209-071-038-37	..NONMETALLIC SPECIAL UOC:A2S,A3S,A4S	1
17	PAFZZ	72794	A3 5T12	..STUD,TURNLOCK FA UOC:A2S,A3S,A4S	3
18	PAOZZ	72794	GH3 1/2	..EYELET,TURNLOCK FAS UOC:A2S,A3S,A4S	6
19	PAFZZ	72794	A3 1-2T20	..STUD,TURNLOCK FASTE UOC:A2S,A3S,A4S	3
20	PAOFF	97499	209-071-046-35	.FAIRING ASSY,PYLON LH U/O PN 209- 071-035-3- AND -5 UOC:A2S,A3S,A4S	1
20	PAOFF	97499	209-071-046-36	.FAIRING ASSY,PYLON RH U/O PN 209- 071-035-4 AND -6 UOC:A2S,A3S,A4S	1
21	MOOZZ	97499	209-071-038-37	..NONMETALLIC SPECIAL UOC:A2S,A3S,A4S	1
22	PAFZZ	72794	A3 1-2T20	..STUD,TURNLOCK FASTE UOC:A2S,A3S,A4S	3
23	PAFZZ	72794	GH3 1/2	..EYELET,TURNLOCK FAS UOC:A2S,A3S,A4S	7
24	PAFZZ	72794	A3 1-2T12	..STUD,TUNRLOCK FA UOC:A2S,A3S,A4S	2
25	PAFZZ	72794	R3 1-2	..RECEPTACLE,TURNL UOC:A2S,A3S,A4S	2
26	PAFZZ	96906	MS20470AD3-4	..RIVET,SOLID UOC:A2S,A3S,A4S	V
27	PAFZZ	A1997	238-102-057	..STUD,TURNLOCK FASTE UOC:A2S,A3S,A4S	2
28	PAFZZ	72794	X159SS	..EJECTOR SPRING,TURN UOC:A2S,A3S,A4S	2
29	PAFZZ	96906	MS15795-704	..WASHER,FLAT UOC:A2S,A3S,A4S	V
30	PAOOF	97499	209-071-037-5	.AFTERBODY ASSEMBLY, U/O PN 209- 071-035-3 AND -5 UOC:A2S,A3S,A4S	1
30	PAOFF	97499	209-071-037-6	.AFTERBODY ASSEMBLY, U/O PN 209- 071-035-4 AND -6 UOC:A2S,A3D,A4S	1
31	XDOZZ	97499	209-071-037-25	..SEAL,RUBBER SPECIAL UOC:A2S,A3S,A4S	1
32	MFFZZ	97499	209-071-037-19	..BRACKET ASSY,LH UOC:A2S,A3S,A4S	1
32	MFFZZ	97499	209-071-037-20	..BRACKET ASSY,RH UOC:A2S,A3S,A4S	1
33	PAFZZ	96906	MS20426AD4-5	..RIVET,SOLID UOC:A2S,A3S,A4S	V

SECTION II (1) ITEM NO	(2) SMR CODE	(3) FSCM	TM55-1520-236-23P (4) PART NUMBER	(5) DESCRIPTION AND USABLE ON CODE (UOC)	(6) QTY
34	PAFZZ	96906	MS20426AD3-5	..RIVET,SOLID UOC:A2S,A3S,A4S	V
35	PAFZZ	72794	R3 1-2	..RECEPTACLE,TURNL UOC:A2S,A3S,A4S	6
36	PAOZZ	96906	MS27039-4-09	.SCREW,MACHINE UOC:A2S,A3S,A4S	1
37	PAOZZ	97499	209-071-343-1	.FAIRING,PYLON,AIRCR U/O PN 209-071-035-5 UOC:A3S,A4S	1
37	PBOZZ	97499	209-071-343-2	.FAIRING,PYLON,AIRCR U/O PN 209-071-035-6 UOC:A2S,A3S,A4S	1
38	PAOFF	97499	209-071-345-1	.FAIRING,PYLON,AIRCR U/O PN 209-071-035-5 UOC:A3S,A4S	1
38	PAOFF	97499	209-071-345-2	.FAIRING,PYLON,AIRCR U/O PN 209-071-035-6 UOC:A3S,A4S	1
39	PAFZZ	96906	MS20426AD3-4	..RIVET,SOLID UOC:A3S,A4S	V
40	PAFZZ	72794	R3 1-2	..RECEPTACLE,TURNL UOC:A2S	4
41	PAFZZ	72794	A3 1-2T20	..STUD,TURNLOCK FASTE UOC:A3S,A4S	4
42	PD	72794	GH3 1/2	..EYELET,TURNLOCK FAS UOC:A2S,A3S,A4S	4
43	MOOZZ	97499	209-071-345-25	..EDGING UOC:A3S,A4S	1
44	PAFZZ	72794	A3 5T12	..STUD,TURNLOCK FA UOC:A3S,A4S	3
45	PAFZZ	A1997	238-102-057	..STUD,TURNLOCK FASTE UOC:A3S,A4S	2
46	PAFZZ	96906	MS15795-704	..WASHER,FLAT UOC:A3S,A4S	V
47	PAFZZ	96906	MS20470AD3-4	.RIVET,SOLID UOC:A3S,A4S	V
48	PAFZZ	97499	50-010-3	..EJECTOR SPRING,TURN UOC:A3S,A4S	2
49	PAFZZ	96906	MS20426AD4-5	..RIVET,SOLID UOC:A3S,A4S	V
50	PAFFF	97499	209-071-047-17	..DOOR,ACCESS UOC:A3S,A4S	1

END OF FIGURE

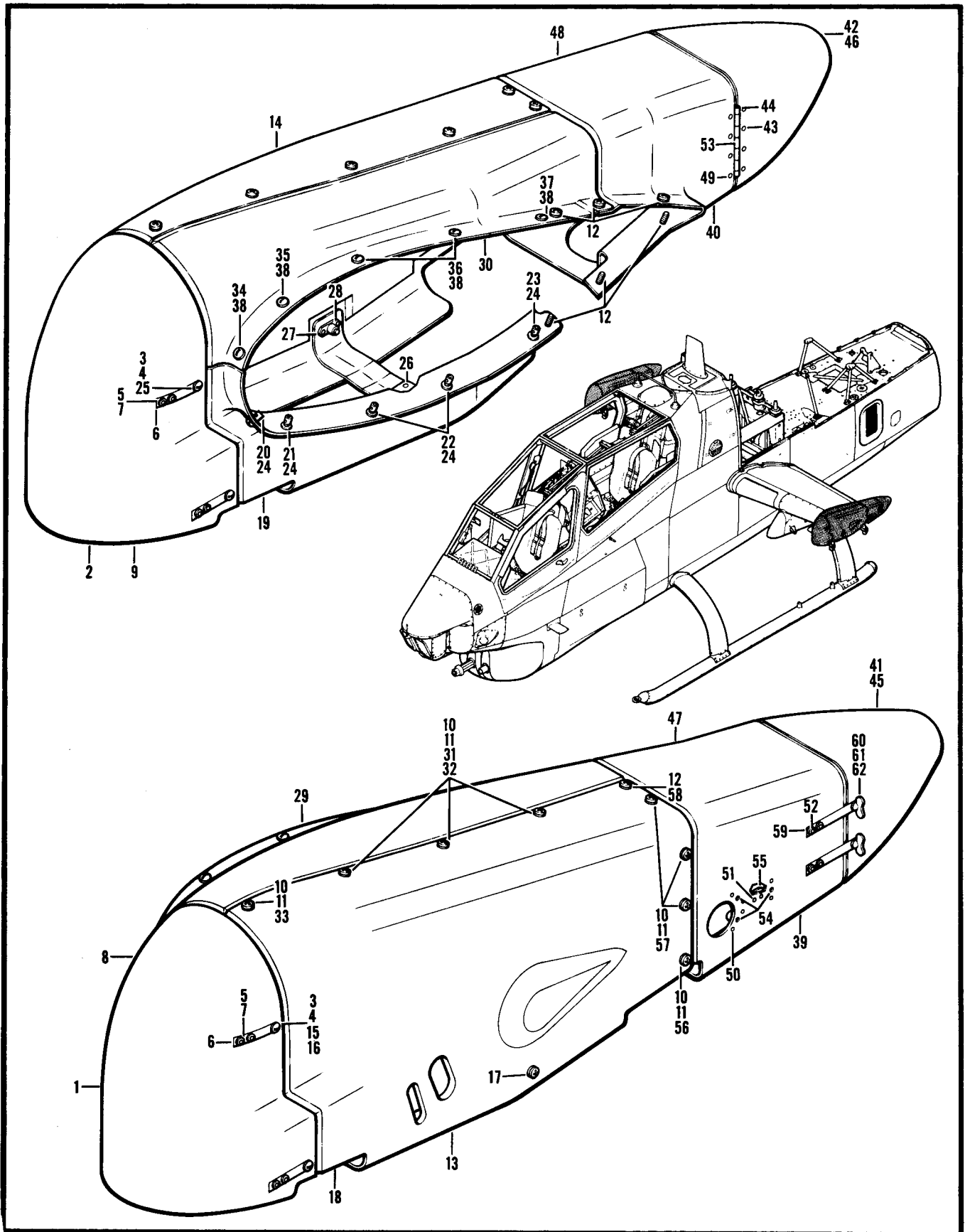

Figure 34. Fairing Installation

SECTION II (1) ITEM NO	(2) SMR CODE	(3) FSCM	TM55-1520-236-23P (4) PART NUMBER	(5) DESCRIPTION AND USABLE ON CODE (UOC)	(6) QTY
GROUP 02 AIRFRAME					
FIGURE 34. FAIRING INSTALLATION					
	XCOZZ	97499	209-071-245-3	FAIRING INST.LH SEE FIG.2 FOR NHA UOC:A2S	1
	XCOZZ	97499	209-071-245-9	FAIRING INST.LH SEE FIG.2 FOR NHA UOC:A3S,A4S	1
	XCOZZ	97499	209-071-245-4	FAIRING INSTAL RH SEE FIG.2 FOR NHA UOC:A2S	1
	XCFZZ	97499	209-071-245-10	FAIRING INST.RH SEE FIG.2 FOR NHA. UOC:A3S,A4S	1
1	PAOFF	97499	209-071-231-3	.FAIRING,PYLON,AIRCR U/O PN 209- 071-245-3 UOC:A2S	1
1	PAOFF	97499	209-071-344-1	.FAIRING,PYLON,AIRCR U/O PN 209- 071-245-9 UOC:A3S,A4S	1
2	PAOFF	97499	209-071-231-4	.FAIRING,PYLON,AIRCR U/O PN 209- 071-245-4 UOC:A2S	1
2	PAOFF	97499	209-071-344-2	.FAIRING,PYLON,AIRCR U/O PN 209- 071-245-10 UOC:A3S,A4S	1
3	PAOZZ	72794	A3.5T18	..STUD,TURNLOCK FASTE U/O PN 209 071-231-3 AND -4 UOC:A2S	4
3	PAOZZ	97499	50-007A21	..STUD,TURNLOCK FASTE U/O PN 209- 071-344-1,-2 UOC:A3S,A4S	4
4	PAFZZ	72794	GH3 1/2	..EYELET,TURNLOCK FAS UOC:A2S	4
5	PAFZZ	96906	MS15795-704	..WASHER,FLAT UOC:A2S,A3S,A4S	8
6	PAFZZ	72794	X159SS	..EJECTOR SPRING,TURN UOC:A2S	4
7	PAFZZ	96906	MS20470AD3-4	..RIVET,SOLID UOC:A2S,A3S,A4S	V
8	XAFZZ	97499	209-071-231-25	..FAIRING,LH U/O PN 209-071-231-3 UOC:A2S	1
8	XAFZZ	97499	209-071-344-5	..FAIRING,LH U/O PN 209-071-344-1 UOC:A3S,A4S	1
9	XAFZZ	97499	209-071-231-26	..FAIRING,RH U/O PN 209-071-231-4 UOC:A2S	1
9	XAFZZ	97499	209-071-344-6	..FAIRING,RH U/O PN 209-071-344-2 UOC:A3S,A4S	1
10	PAOZZ	96906	MS27039-1-09	.SCREW,MACHINE UOC:A2S	8
11	PAOZZ	88044	AN960PD10L	.WASHER,FLAT UOC:A2S,A3S,A4S	16
12	PAOZZ	96906	MS27039-1-10	.SCREW,MACHINE UOC:A2S,A3S,A4S	7

SECTION II (1) ITEM NO	(2) SMR CODE	(3) FSCM	TM55-1520-236-23P (4) PART NUMBER	(5) DESCRIPTION AND USABLE ON CODE (UOC)	(6) QTY
13	PAOFF	97499	209-071-232-5	.FAIRING,PYLON,AIRCR UOC:A2S,A3S,A4S	1
14	PAOFF	97499	209-071-232-6	.FAIRING,PYLON,AIRCR UOC:A2S,A3S,A4S	1
15	PAFZZ	96906	MS20426AD3-4	..RIVET,SOLID UOC:A2S,A3S,A4S	V
16	PAOZZ	97499	50-008RF2	..RECEPTACLE,TURNLOCK UOC:A2S,A3S,A4S	2
17	PAOZZ	96906	MS27039-1-08	.SCREW,MACHINE UOC:A2S,A3S,A4S	1
18	PAOFF	97499	209-071-230-5	.FAIRING,PYLON,AIRCR UOC:A2S,A3S,A4S	1
19	PAOFF	97499	209-071-230-6	.FAIRING,PYLON,AIRCR UOC:A2S,A3S,A4S	1
20	PAFZZ	97499	50-007A21	..STUD,TURNLOCK FASTE VOC:A2S,A3S,A4S	1
21	PAFZZ	A1997	238-102-057	..STUD,TURNLOCK FASTE UOC:A2S,A3S,A4S	1
22	PAFZZ	97499	50-007A22	..STUD,TURNLOCK FA UOC:A2S,A3S,A4S	2
23	PAFZZ	72794	A3 1-2T20	..STUD,TURNLOCK FASTE UOC:A2S,A3S,A4S	1
24	PAFZZ	72794	GH3 1/2	..EYELET,TURNLOCK FAS UOC:A2S,A3D,A4S	5
25	PAOZZ	97499	50-008RF2	..RECEPTACLE,TURNLOCK UOC:A2S,A3S,A4S	2
26	PAFZZ	97499	110-050D4-5	..RIVET,SOLID UOC:A2S,A3S,A4S	4
27	PAFZZ	96906	MS21059L3	..NUT,SELF-LOCKING,PL UOC:A2S,A3S,A4S	1
28	PAFZZ	96906	MS20426AD3-4	..RIVET,SOLID UOC:A2S,A3S,A4S	V
29	PAOFF	97499	209-071-234-1	.FAIRING,PYLON,AIRCR UOC:A2S,A3S,A4S	1
30	PAOFF	97499	209-071-234-2	.FAIRING,PYLON,AIRCR UOC:A2S,A3S,A4S	1
31	PAFZZ	96906	MS20426AD3-4	..RIVET,SOLID UDC:A2S,A3S,A4S	V
32	PAFZZ	96906	MS21069L3	..NUT,SELF-LOCKING,PL UOC:A2S,A3S,A4S	3
33	PAFZZ	96906	MS21073L3	..NUT,SELF-LOCKING,PL UOC:A2S,A3S,A4S	1
34	PAFZZ	72794	A3 1-2T35	..STUD,TURNLOCK FASTE UOC:A2S,A3S,A4S	1
35	PAFZZ	97499	50-007A21	..STUD,TURNLOCK FASTE UOC:A2S,A3S,A4S	1
36	PAFZZ	72794	A3 1-2T27	..STUD,TURNLOCK FA UOC:A2S,A3S,A4S	2
37	PAOZZ	72794	A3 1-2T20	..STUD,TURNLOCK FASTE UOC:A2S,A3S,A4S	1
38	PAFZZ	97499	50-009-2	..EYELET,TURNLOCK FAS UOC:A2S,A3S,A4S	5

SECTION II (1) ITEM NO	(2) SMR CODE	(3) FSCM	TM55-1520-236-23P (4) PART NUMBER	(5) DESCRIPTION AND USABLE ON CODE (UOC)	(6) QTY
39	PAOFF	97499	209-071-229-11	.FAIRING,PYLON,AIRCR UOC:A2S,A3S,A4S	1
40	PAOFF	97499	209-071-229-12	.FAIRING,PYLON,AIRCR UOC:A2S,A3S,A4S	1
41	PAOFF	97499	209-071-229-15	..DOOR,ACCESS UOC:A2S,A3S,A4S	1
42	PAOFF	97499	209-071-229-16	..DOOR,ACCESS UOC:A2S,A3S,A4S	1
43	AFFZZ	97499	110-050D4-6	...RIVET UOC:A2S,A3S,A4S	4
44	MFFZZ	97499	209-071-229-49	...HINGE HALF UOC:A2S,A3S,A4S	1
45	XCOZZ	97499	209-071-229-41	...DOOR,LH UOC:A2S,A3S,A4S	1
46	XCFZZ	97499	209-071-229-42	...DOOR,RH UOC:A2S,A3S,A4S	1
47	XCOZZ	97499	209-071-229-13	..FAIRING ASSY,LH UOC:A2S,A3S,A4S	1
48	XCOFF	97499	209-071-229-14	..FAIRING ASSY,RH UOC:A2S,A3S,A4S	1
49	AFFZZ	97499	110-050D4-6	...RIVET UOC:A2S,A3S,A4S	4
50	PAFZZ	96906	MS20426AD3-4	...RIVET,SOLID UOC:A2S,A3S,A4S	V
51	PAFZZ	96906	MS20426AD4-4	...RIVET,SOLID UOC:A2S,A3S,A4S	V
52	PAFZZ	96906	MS20470AD3-3	...RIVET,SOLID UOC:A2S,A3S,A4S	V
53	XCOZZ	97499	209-071-229-47	...HINGE HALF UOC:A2S,A3S,A4S	1
54	PAFZZ	96906	MS21075L06	...NUT,SELF-LOCKING,PL UOC:A2S,A3S,A4S	3
55	PAFZZ	88044	AN743-13	...BRACKET,ANGLE UOC:A2S,A3S,A4S	1
56	PAFZZ	96906	MS21071L3	...NUT,SELF-LOCKING,PL UOC:A2S,A3S,A4S	1
57	PAFZZ	96906	MS21069L3	...NUT,SELF-LOCKING,PL A2S,A3S,A4S	3
58	PAFZZ	96906	MS21073L3	...NUT,SELF-LOCKING,PL UOC:A2S,A3S,A4S	1
59	PAFZZ	72794	X159SS	...EJECTOR SPRING,TURN UOC:A2S,A3S,A4S	2
60	XDOZZ	72794	AW3-1-2T20	...STUD,TURNLOCK FASTE UOC:A2S,A3S,A4S	2
61	PAFZZ	72794	GH3 1/2	...EYELET,TURNLOCK FAS UOC:A2S,A3S,A4S	2
62	PAOZZ	97499	50-008RF2	...RECEPTACLE,TURNLOCK UOC:A2S,A3S,A4S	2

END OF FIGURE

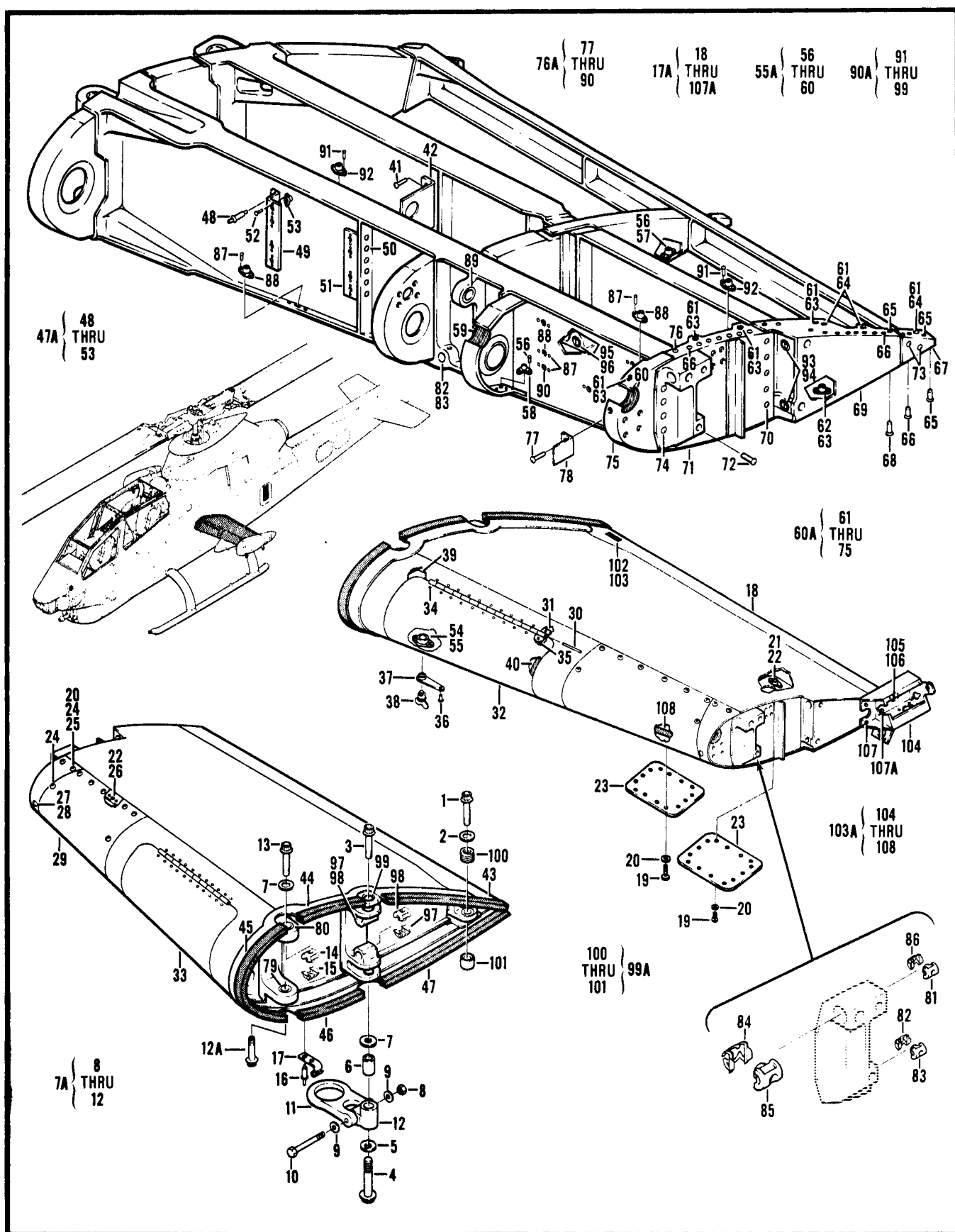

Figure 35. Wing Installation

SECTION II (1) ITEM NO	(2) SMR CODE	(3) FSCM	TM55-1520-236-23P (4) PART NUMBER	(5) DESCRIPTION AND USABLE ON CODE (UOC)	(6) QTY
GROUP 02 AIRFRAME					
FIGURE 35. WING INSTALLATION					
	XCFZZ	97499	209-020-003-9	WING INSTL USBL EFF 76-22567 THRU 76-22713 SEE FIG.2 FOR NHA UOC:A2S	1
	XCFZZ	97499	209-020-003-10	WING INSTL,RH USBL EFF 76-22567 THRU 76-22713 SEE FIG.2 FOR NHA UOC:A2S	1
1	PAOZZ	80205	NAS626-20	.BOLT,SHEAR UOC:A2S	1
2	PAOZZ	97499	140-007-24-22D5	.WASHER,RECESSED UOC:A2S	1
3	PAOZZ	80205	NAS630-38	.BOLT,SHEAR UOC:A2S	1
4	PAOZZ	96906	MS21250-10060	.BOLT,SHEAR UOC:A2S	1
5	PAOZZ	88044	AN960-1016	.WASHER,FLAT UOC:A2S	1
6	PAOZZ	80205	NAS75-10-109	.BUSHING,SLEEVE UOC:A2S	1
7	PAOZZ	96906	MS20002C10	.WASHER,COUNTERSUNK UOC:A2S	4
7A	AOZZ	97499	209-031-371-1	.FITTING ASSY SEE FIG.35A NHA UOC:A2S	1
8	PAOZZ	96906	MS21042L5	..NUT,SELF-LOCKING UOC:A2S	1
9	PAOZZ	88044	AN960C516	..WASHER,FLAT UOC:A2S	2
10	PAOZZ	88044	AN5-22A	..BOLT,MACHINE UOC:A2S	1
11	PAOZZ	97499	204-031-393-1	..SHACKLE UOC:A2S	1
12	PAOZZ	97499	209-031-370-1	..FITTING,TIEDOWN UOC:A2S	1
12A	PAOZZ	80205	NAS630-50	.BOLT,SHEAR UOC:A2S	1
13	PAOZZ	80205	NAS630-52	.BOLT,SHEAR UOC:A2S	2
14	PAOZZ	80205	NAS577-10A	.NUT,BARREL UOC:A2S	2
15	PAOZZ	80205	NAS578-10A	.RETAINER UOC:A2S	2
16	PAFZZ	11815	CR3243-4-4	.RIVET,BLIND UOC:A2S	V
17	PAFZZ	97499	209-031-372-1	.CLIP,SPRING TENSION UOC:A2S	1
17A	XCFZZ	97499	209-020-004-9	.WING ASSY,LH UOC:A2S	1

SECTION II (1) ITEM NO	(2) SMR CODE	(3) FSCM	TM55-1520-236-23P (4) PART NUMBER	(5) DESCRIPTION AND USABLE ON CODE (UOC)	(6) QTY
17A	XCFZZ	97499	209-020-004-10	.WING ASSY,RH UOC:A2S	1
18	XCOZZ	97499	209-020-001-121	..WING ASSY,LH UOC:A2S	1
18	XCPZZ	97499	209-020-001-122	..WING ASSY,RH UOC:A2S	1
19	PAOZZ	96906	MS27039-1-08	...SCREW MACHINE UOC:A2S	28
20	PAOZZ	88044	AN960PD10L	...WASHER,FLAT UOC:A2S	31
21	PAFZZ	96906	MS21075L3	...NUT, SELF-LOCKING UOC:A2S	28
22	PAFZZ	96906	MS20426AD3-4	...RIVET,SOLID UOC:A2S	V
23	PBOZZ	97499	209-020-001-111	...COVER,ACCESS UOC:A2S	2
23	PBOZZ	97499	209-020-001-112	...COVER,ACCESS UOC:A2S	2
24	PAOZZ	96906	MS24694S54	...SCREW,MACHINE UOC:A2S	13
25	PAFZZ	96906	MS21042L3	...NUT, SELF-LOCKING UOC:A2S	3
26	PAFZZ	96906	MS21086L3	...NUT, SELF-LOCKING UOC:A2S	10
27	PAOZZ	96906	MS24694S48	...SCREW,MACHINE UOC:A2S	16
28	PAFZZ	96906	MS21049L3	...NUT, SELF-LOCKING UOC:A2S	4
29	MFOZZ	97499	209-020-001-47	...COVER,ACCESS,LH UOC:A2S	1
29	MFOZZ	97499	209-020-001-48	...COVER,ACCESS,RH UOC:A2S	1
30	MOOZZ	97499	209-020-001-77	...PIN,HINGE UOC:A2S	1
31	XDFZZ	97499	209-020-001-81	...HINGE,HALF UOC:A2S	1
32	MFOZZ	97499	209-020-001-67	...COVER ASSY,LH UOC:A2S	1
32	MFOZZ	97499	209-020-001-68	...COVER ASSY,RH UDC:A2S	1
33	MFFZZ	97499	209-020-001-69COVER,LH UOC:A2S	1
33	MFFZZ	97499	209-020-001-70COVER,RH UOC:A2S	1
34	PAFZZ	96906	MS20426AD3-4	...RIVET,SOLID UOC:A2S	V
35	MFFZZ	97499	209-020-001-79	...HINGE,HALF UOC:A2S	1
36	PADZZ	96906	MS20470AD4-4	...RIVET,SOLID UOC:A2S	V
37	PAFZZ	71286	40G2-1	...GROMMET UOC:A2S	2

SECTION II (1) ITEM NO	(2) SMR CODE	(3) FSCM	TM55-1520-236-23P (4) PART NUMBER	(5) DESCRIPTION AND USABLE ON CODE (UOC)	(6) QTY
38	PAOZZ	71286	4002-5W	...STUD ASSY UOC:A2S	2
39	XDFZZ	97499	209-020-001-83	...DOUBLER UOC:A2S	1
40	MOOZZ	97499	209-020-001-75	...SEAL UOC:A2S	1
41	PADZZ	96906	MS20470AD5-4	...RIVET,SOLID UOC:A2S	V
42	XDFZZ	97499	209-020-001-101	...CLIP,LH UOC:A2S	1
42	XDFZZ	97499	209-020-001-102	...CLIP,RH UOC:A2S	1
43	MOOZZ	97499	209-020-001-29	...BUMPER UOC:A2S	1
44	MOOZZ	97499	209-020-001-31	...BUMPER UOC:A2S	1
45	MOOZZ	97499	209-020-001-33	...BUMPER UOC:A2S	1
46	MOOZZ	97499	209-020-001-35	...BUMPER UOC:A2S	1
47	MOOZZ	97499	209-020-001-37	...BUMPER UOC:A2S	1
47A	XCOZZ	97499	209-020-107-1	...BRACKET INSTL,LH UOC:A2S	1
47A	XCOZZ	97499	209-020-107-2	...BRACKET INSTL,RH UOC:A2S	1
48	PAFZZ	96906	MS20600AD4W4	...RIVET,BLIND UOC:A2S	V
49	MFFZZ	97499	209-020-107-17	...BRACKET,LH UOC:A2S	1
49	MFFZZ	97499	209-020-107-18	...BRACKET,RH UOC:A2S	1
50	PAFZZ	96906	MS20470AD4-4	...RIVET,SOLID UOC:A2S	V
51	MFFZZ	97499	209-020-107-15	...BRACKET,LH UOC:A2S	1
51	MFFZZ	97499	209-020-107-16	...BRACKET,RH UOC:A2S	1
52	PAFZZ	96906	MS20426AD3-4	...RIVET,SOLID UOC:A2S	V
53	PAFZZ	96906	MS21069L3	...NUT,SELF-LOCKING UOC:A2S	8
54	PAFZZ	96906	MS20426AD4-4	...RIVET,SOLID UOC:A2S	V
55	PAOZZ	71286	214-16	...RECEPTACLE,TURNLOCK UOC:A2S	2
55A	XADZZ	97499	209-020-105-3	...RIB INSTL,LH UOC:A2S	1
55A	XADZZ	97499	209-020-105-4	...RIB ISNTL,RH UOC:A2S	1
56	PAFZZ	96906	MS20426AD3-4	...RIVER,SOLID UOC:A2S	V

SECTION II (1) ITEM NO	(2) SMR CODE	(3) FSCM	TM55-1520-236-23P (4) PART NUMBER	(5) DESCRIPTION AND USABLE ON CODE (UOC)	(6) QTY
57	PAFZZ	96906	MS21075L4	...NUT,SELF-LOCKING UOC:A2S	1
58	PAFZZ	96906	MS21057L3	...NUT,SELF-LOCKING,PL UOC:A2S	1
59	PAOZZ	03296	NMCG51HA	...GROMMET,PLASTIC UOC:A2S	V
60	PAFZZ	96906	MS35489-23	...GROMMET,RUBBER UOC:A2S	1
60A	XCOZZ	97499	209-020-106-27	...RIB INSTL,LH UOC:A2S	1
60A	XCOZZ	97499	209-020-106-28	...RIB INSTL,LH UOC:A2S	1
61	PADZZ	96906	MS20426AD3-4	...RIVET,SOLID UOC:A2S	V
62	PAFZZ	96906	MS20426AD5-4	...RIVET,SOLID UOC:A2S	V
63	PAFZZ	72794	R3 1-2	...RECEPTACLE UOC:A2S	10
64	PAFZZ	96906	MS21075L3	...NUT,SELF-LOCKING UOC:A2S	6
65	PADZZ	11815	CR3242-4-5	...RIVET,BLIND UOC:A2S	V
66	PADZZ	11815	CR3242-5-6	...RIVET,BLIND UOC:A2S	V
67	PBDZZ	97499	209-020-106-6	...RIB,WING UOC:A2S	1
68	PADZZ	96906	MS20427M5C5	...RIVET,SOLID UOC:A2S	V
69	PBDZZ	97499	209-020-114-5	...RIB,LH UOC:A2S	1
69	PBDZZ	97499	209-020-114-6	...RIB,WING UOC:A2S	1
70	PADZZ	11815	CR3553-5-4	...RIVET,BLIND UOC:A2S	5
71	PBDZZ	97499	209-020-113-7	...RIB,LH UOC:A2S	1
71	PBDZZ	97499	209-020-113-8	...RIB,WING UOC:A2S	1
72	PADZZ	11815	CR3553-6-4	...RIVET,BLIND UOC:A2S	4
73	PADZZ	11815	CR2249-4-4	...RIVET,BLIND UOC:A2S	V
74	PADZZ	96906	MS20470AD5-6	...RIVET,SOLID UOC:A2S	V
75	PBDZZ	97499	209-020-106-29	...RIB,LH UOC:A2S	1
75	PBDZZ	97499	209-020-106-30	...RIB,WING UOC:A2S	1
76	PADZZ	11815	CR3242-5-4	...RIVET,BLIND UOC:A2S	V
76A	XADZZ	97499	209-020-101-29	...SPAR ASSY,LH UOC:A2S	1

SECTION II (1) ITEM NO	(2) SMR CODE	(3) FSCM	TM55-1520-236-23P (4) PART NUMBER	(5) DESCRIPTION AND USABLE ON CODE (UOC)	(6) QTY
76A	XADZZ	97499	209-020-101-30	...SPAR ASSY,RH UOC:A2S	1
77	PAFZZ	96906	MS20470AD4-4	...RIVET,SOLID UOC:A2S	V
78	XDZZ	97499	209-020-101-21	...CLIP UOC:A2S	1
79	PAFZZ	97499	209-032-166-1	...BUSHING UOC:A2S	1
80	PAFZZ	97499	209-032-166-3	...BUSHING UOC:A2S	1
81	PAOZZ	80205	NAS577-4A	...NUT,SELF-LOCKING UOC:A2S	1
82	PAOZZ	80205	NAS578-5A	...RETAINER UOC:A2S	5
83	PAOZZ	80205	NAS577-5A	...NUT,SELF-LOCKING UOC:A2S	5
84	PAOZZ	80205	NAS578-7A	...RETAINER UOC:A2S	1
85	PAOZZ	80205	NAS577-7A	...NUT,SELF-LOCKING UOC:A2S	1
86	PAOZZ	80205	NAS578-4A	...RETAINER UOC:A2S	1
87	PAFZZ	96906	MS20426AD3-4	...RIVET,SOLID UOC:A2S	V
88	PAFZZ	96906	MS21075L3	...NUT,SELF-LOCKING UOC:A2S	10
89	PAFZZ	97499	21-008-12-16	...BUSHING,SLEEVE UOC:A2S	1
90	PAFZZ	96906	MS21069L3	...NUT,SELF-LOCKING UOC:A2S	2
90A	XADZZ	97499	209-020-102-19	...SPAR ASSY,LH UOC:A2S	1
90A	XADZZ	97499	209-020-102-20	...SPAR ASSY,RH UOC:A2S	1
91	PAFZZ	96906	MS20426AD3-4	...RIVET,SOLID UOC:A2S	V
92	PAFZZ	96906	MS21069L3	...NUT,SELF-LOCKING UOC:A2S	6
93	PAOZZ	80205	NAS578-6A	...RETAINER UOC:A2S	2
94	PAOZZ	80205	NAS577-6A	...NUT,SELF-LOCKING UOC:A2S	2
95	PAOZZ	80205	NAS578-5A	...RETAINER UOC:A2S	4
96	PAOZZ	80205	NAS577-5A	...NUT-SELF-LOCKING UOC:A2S	4
97	PAOZZ	80205	NAS578-10A	...RETAINER UOC:A2A	2
98	PAOZZ	80205	NAS577-10A	...NUT,SELF-LOCKING UOC:A2S	2
99	PAFZZ	97499	209-032-166-5	...BUSHING UOC:A2S	4

SECTION II (1) ITEM NO	(2) SMR CODE	(3) FSCM	TM55-1520-236-23P (4) PART NUMBER	(5) DESCRIPTION AND USABLE ON CODE (UOC)	(6) QTY
99A	XADZZ	97499	209-020-103-5	...SPAR ASSY,LH UOC:A2S	1
99A	XADZZ	97499	209-020-103-6	...SPAR ASSY,RH UOC:A2S	1
100	PAFZZ	96906	MS21209F6-15	...INSERT UOC:A2S	1
101	PAFZZ	97499	21-009-11-12	...BUSHING,SLEEVE UOC:A2S	1
102	PAFZZ	96906	MS20470AD3-4	...RIVET,SOLID UOC:A2S	V
103	PAOZZ	97499	100-024-1	...PLATE,IDENT UOC:A2S	1
103A	XCFZZ	97499	209-023-120-1	..BRACKET ASSY,LH SEE FIG.35A FOR NHA UOC:A2S	1
103A	XCFZZ	97499	209-023-120-2	..BRACKET INSTL,RH SEE FIG.35A FOR NHA UOC:A2S	1
104	PBFFF	97499	209-023-120-5	...BRACKET ASSY,LH UOC:A2S,A3S,A4S	1
104	PBFFF	97499	209-023-120-6	...BRACKET,WING TIP DI UOC:A2S,A3S,A4S	1
105	PAFZZ	97499	110-103-3	...RIVET,BLIND INTRCH PN 1204-0306 UOC:A2S,A3S,A4S	2
105	PAFZZ	84256	224-306	...RIVET,BLIND INTRCHG PN 110-103- 3 UOC:A2S,A3S,A4S	REF
106	PAFZZ	96906	MS21047L3	...NUT,SELF-LOCKING UOC:A2S,A3S,A4S	1
107	PAFZZ	80205	NAS1738B5-5	...RIVET,BLIND UOC:A2S,A3S,A4S	V
107A	PAFZZ	11815	CR2251-5-5	...RIVET,BLIND UOC:A2S,A3S,A4S	2
108	XCFZZ	97499	209-075-058-1	..EQUIPMENT INSTL,LH SEE FIG.120 FOR BREAKDOWN UOC:A2S	1
108	XCFZZ	97499	209-075-058-3	..EQUIPMENT INSTL,RH SEE FIG.120 FOR BREAKDOWN UOC:A2S	1

END OF FIGURE

SECTION II			TM55-1520-236-23P		
(1)	(2)	(3)	(4)	(5)	(6)
ITEM	SMR		PART		
NO	CODE	FSCM	NUMBER	DESCRIPTION AND USABLE ON CODE (UOC)	QTY
76A	XADZZ	97499	209-020-101-30	SPAR ASSY,RH UOC:A2S	1
77	PAFZZ	96906	MS20470AD4-4	RIVET,SOLID UOC:A2S	V
78	XDZZ	97499	209-020-101-21	CLIP UOC:A2S	1
79	PAFZZ	97499	209-032-166-1	BUSHING UOC:A2S	1
80	PAFZZ	97499	209-032-166-3	BUSHING UOC:A2S	1
81	PAOZZ	80205	NAS577-4A	NUT,SELF-LOCKING UOC:A2S	1
82	PAOZZ	80205	NAS578-5A	RETAINER UOC:A2S	5
83	PAOZZ	80205	NAS577-5A	NUT,SELF-LOCKING UOC:A2S	5
84	PAOZZ	80205	NAS578-7A	RETAINER UOC:A2S	1
85	PAOZZ	80205	NAS577-7A	NUT,SELF-LOCKING UOC:A2S	1
86	PAOZZ	80205	NAS578-4A	RETAINER UOC:A2S	1
87	PAFZZ	96906	MS20426AD3-4	RIVET,SOLID UOC:A2S	V
88	PAFZZ	96906	MS21075L3	NUT,SELF-LOCKING UOC:A2S	10
89	PAFZZ	97499	21-008-12-16	BUSHING,SLEEVE UOC:A2S	1
90	PAFZZ	96906	MS21069L3	NUT,SELF-LOCKING UOC:A2S	2
90A	XADZZ	97499	209-020-102-19	SPAR ASSY,LH UOC:A2S	1
90A	XADZZ	97499	209-020-102-20	SPAR ASSY,RH UOC:A2S	1
91	PAFZZ	96906	MS20426AD3-4	RIVET,SOLID UOC:A2S	V
92	PAFZZ	96906	MS21069L3	NUT,SELF-LOCKING UOC:A2S	6
93	PAOZZ	80205	NAS578-6A	RETAINER UOC:A2S	2
94	PAOZZ	80205	NAS577-6A	NUT,SELF-LOCKING UOC:A2S	2
95	PAOZZ	80205	NAS578-5A	RETAINER UOC:A2S	4
96	PAOZZ	80205	NAS577-5A	NUT-SELF-LOCKING UOC:A2S	4
97	PAOZZ	80205	NAS578-10A	RETAINER UOC:A2A	2
98	PAOZZ	80205	NAS577-10A	NUT,SELF-LOCKING UOC:A2S	2
99	PAFZZ	97499	209-032-166-5	BUSHING UOC:A2S	4

SECTION II					
(1)	(2)	(3)	(4)	(5)	(6)
ITEM	SMR		PART		
NO	CODE	FSCM	NUMBER	DESCRIPTION AND USABLE ON CODE (UOC)	QTY
99A	XADZZ	97499	209-020-103-5	SPAR ASSY,LH UOC:A2S	1
99A	XADZZ	97499	209-020-103-6	SPAR ASSY,RH UOC:A2S	1
100	PAFZZ	96906	MS21209F6-15	INSERT UOC:A2S	1
101	PAFZZ	97499	21-009-11-12	BUSHING,SLEEVE UOC:A2S	1
102	PAFZZ	96906	MS20470AD3-4	RIVET,SOLID UOC:A2S	V
103	PAOZZ	97499	100-024-1	PLATE,IDENT UOC:A2S	1
103A	XCFZZ	97499	209-023-120-1	BRACKET ASSY,LH SEE FIG.35A FOR NHA UOC:A2S	1
103A	XCFZZ	97499	209-023-120-2	BRACKET INSTL,RH SEE FIG.35A FOR NHA UOC:A2S	1
104	PBFFF	97499	209-023-120-5	BRACKET ASSY,LH UOC:A2S,A3S,A4S	1
104	PBFFF	97499	209-023-120-6	BRACKET,WING TIP DI UOC:A2S,A3S,A4S	1
105	PAFZZ	97499	110-103-3	RIVET,BLIND INTRCH PN 1204-0306 UOC:A2S,A3S,A4S	2
105	PAFZZ	84256	224-306	RIVET,BLIND INTRCHG PN 110-103- 3 UOC:A2S,A3S,A4S	REF
106	PAFZZ	96906	MS21047L3	NUT,SELF-LOCKING UOC:A2S,A3S,A4S	1
107	PAFZZ	80205	NAS1738B5-5	RIVET,BLIND UOC:A2S,A3S,A4S	V
107A	PAFZZ	11815	CR2251-5-5	RIVET,BLIND UOC:A2S,A3S,A4S	2
108	XCFZZ	97499	209-075-058-1	EQUIPMENT INSTL,LH SEE FIG.120 FOR BREAKDOWN UOC:A2S	1
108	XCFZZ	97499	209-075-058-3	EQUIPMENT INSTL,RH SEE FIG.120 FOR BREAKDOWN UOC:A2S	1
END OF FIGURE					

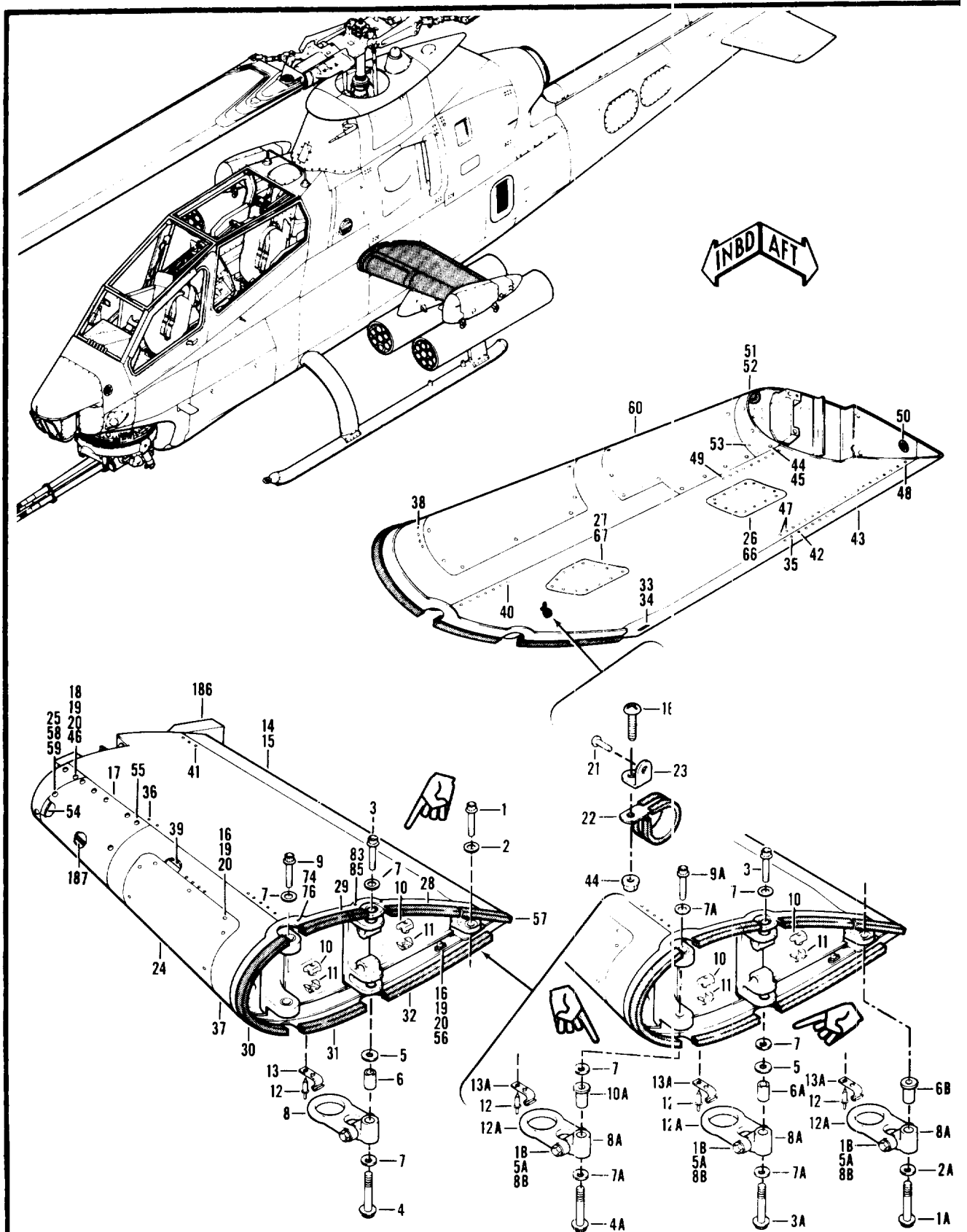

Figure 35A. Wing Installation (Sheet 2 of 2)

SECTION II (1) ITEM NO	(2) SMR CODE	(3) FSCM	TM55-1520-236-23P (4) PART NUMBER	(5) DESCRIPTION AND USABLE ON CODE (UOC)	(6) QTY
GROUP 02 AIRFRAME					
FIGURE 35A. WING INSTALLATION					
	XCOZZ	97499	209-020-003-11	WING INSTAL.LH SEE FIG.2 FOR NHA UOC:A2S	1
	XCOZZ	97499	209-020-003-15	WING INST.LH SEE FIG.2 FOR NHA UOC:A3S,A4S	1
	XCOZZ	97499	209-020-003-103	WING INST.LH SEE FIG.2 FOR NHA UOC:A3S	1
	XCOZZ	97499	209-020-003-12	WING INST.RH SEE FIG.2 FOR NHA UOC:A2S	1
	XCFZZ	97499	209-020-003-16	WING INSTL,RH USBL EFF 77-22763 THRU 78-23125 SEE FIG.2 FOR NHA UOC:A3S,A4S	1
	XCOZZ	97499	209-020-003-104	WING INST.RH SEE FIG 2 FOR NHA UOC:A3S	1
1	PAOZZ	80205	NAS626-20	.BOLT,SHEAR UOC:A3S,A4S	1
1A	PAOZZ	80205	NAS626-44	.BOLT,SHEAR U/O PN 209-020-003-103, -104 UOC:A3S,A4S	1
1B	PAOZZ	80205	NAS1305-30D	.BOLT,SHEAR U/O PN 209-020-003-103, -104 UOC:A3S	3
2	PAOZZ	97499	140-007-24-22D5	.WASHER,RECESSED U/O P/N 209-020- 003-11,-15,-12,-16 UOC:A3S,A4S	1
2A	PAOZZ	97499	140-007-25-39E6	.WASHER,FLAT U/O PN 209-020-003- 103,-104 UOC:A3S,A4S	1
3	PAOZZ	80205	NAS630-38	.BOLT,SHEAR UOC:A3S,A4S	1
3A	PAOZZ	80205	NAS630-62	.BOLT,SHEAR U/O P/N 209-020-003- 103,-104 UOC:A3S	1
4	XDOZZ	80205	NAS630-60	.BOLT,SHEAR U/O P/N 209-020-003-11, -15,-12,-16 UOC:A3S,A4S	1
4A	PAOZZ	80205	NAS630-78	.BOLT,SHEAR U/O PN 209-020-003-103, -104 UOC:A3S	1
5	PAOZZ	88044	AN960-1016	.WASHER,FLAT UOC:A3S,A4S	1
5A	PAOZZ	88044	AN960-516L	.WASHER,FLAT U/O P/N 209-020-003- 103,-104 UOC:A3S,A4S	6
6	PAOZZ	80205	NAS75-10-109	.BUSHING,SLEEVE U/O P/N 209-020- 003-11,-15,-12,-16 UOC:A3S,A4S	1
6A	XDOZZ	97499	21-013-20-41	.BUSHING,SLEEVE U/U PN 209-020-003-	1

SECTION II (1) ITEM NO	(2) SMR CODE	(3) FSCM	TM55-1520-236-23P (4) PART NUMBER	(5) DESCRIPTION AND USABLE ON CODE (UOC)	(6) QTY
6B	PAOZZ	97499	209-033-308-101	103,-104 UOC:A3S,A4S .BUSHING,SLEEVE U/O PN 209-020-003-103,-104	1
7	PAOZZ	96906	MS20002C10	UOC:A3S .WASHER,COUNTERSUNK 4 EA U/O PN 209-020-003-11,-15,-12,-16, AND 1 EA U/O PN 209-020-003-103,-104	4
7A	PAOZZ	97499	140-007-40-34E6	UOC:A3S,A4S .WASHER,RECESSED U/O P/N 209-020-003-103,-104	4
8	AOOO	97499	209-031-371-1	UOC:A3S,A4S .FITTING ASSY U/O PN 209-020-003-11,-15, -12 AND -16 SEE FIG.35 FOR BREAKDOWN	1
8A	PAOZZ	97499	209-031-370-1	UOC:A3S,A4S .FITTING,TIEDOWN U/O PN 209-020-003-103 AND -104	3
8B	PAOZZ	96906	MS21042L5	UOC:A3S .NUT,SELF-LOCKING U/O PN 209-020-003-103,-104	3
9	PAOZZ	80205	NAS630-52	UOC:A3S .BOLT,SHEAR U/O PN 209-020-003-11,-15,-12 AND -16	2
9A	PAOZZ	80205	NAS630-54	UOC:A2S,A3S,A4S .BOLT,SHEAR U/O PN 209-020-003-103,-104	1
10	PAOZZ	80205	NAS577-10A	UOC:A3S .NUT,SELF-LOCKING,BA	2
10A	PAOZZ	97499	209-033-309-101	UOC:A3S,A4S .BUSHING,SLEEVE U/O PN 209-020-003-103 AND -104	1
11	PAOZZ	80205	NAS578-10A	UOC:A3S .RETAINER,NUT AND	2
12	PAFZZ	11815	CR3243-4-4	UOC:A3S,A4S .RIVET,BLIND	V
12A	PAOZZ	97499	209-033-301-101	UOC:A3S,A4S .SHACKLE U/O PN 209-020-003-103 AND -104	3
13	PAOZZ	97499	209-031-372-1	UOC:A3S .CLIP,SPRING TENSION U/O PN 209-020-003-11,-15,-12 AND -16	1
13A	PAOZZ	97499	209-020-121-101	UOC:A3S,A4S .CLIP,SPRING U/O PN 209-020-003-103 AND -104	3
14	XCFZZ	97499	209-020-004-11	UOC:A3S .WING ASSY,LH U/O PN 209-020-003-11	1
14	XCFZZ	97499	209-020-004-15	UOC:A2S .WING ASSY,LH U/O PN 209-020-003-15 AND -103	1
14	XCFZZ	97499	209-020-004-12	UOC:A3S,A4S .WING ASSY,RH U/O PN 209-020-003-12	1

SECTION II (1) ITEM NO	(2) SMR CODE	(3) FSCM	TM55-1520-236-23P (4) PART NUMBER	(5) DESCRIPTION AND USABLE ON CODE (UOC)	(6) QTY
14	XCFZZ	97499	209-020-004-16	UOC:A2S .WING ASSY,RH U/O PN 209-020-003- 16 AND -104	1
15	PAODD	97499	209-023-001-1	UOC:A3S,A4S ..WING ASSEMBLY,AIRCR	1
15	PAODD	97499	209-023-001-2	UOC:A3S,A4S ..WING ASSEMBLY,AIRCR	1
16	PAOZZ	96906	MS27039-1-06	UOC:A3S,A4S ...SCREW,MACHINE	16
17	PAOZZ	97499	209-023-001-33	UOC:A3S,A4S ...COVER,ACCESS	1
17	PAOZZ	97499	209-023-001-34	UOC:A3S,A4S ...COVER,ACCESS	1
18	PBFZZ	97499	209-023-106-21	UOC:A3S,A4S ...BLOCK,WING U/O PN 209-023-001-1, -2	1
19	PAFZZ	96906	MS20426AD3-3	UOC:A3S,A4S ...RIVET,SOLID	V
20	PAFZZ	96906	MS21059L3	UOC:A3S,A4S ...NUT,SELF-LOCKING,PL	65
21	PAFZZ	96906	MS20470AD4-4	UOC:A3S,A4S ...RIVET,SOLID	V
22	PAOZZ	96906	MS21122-16	UOC:A3S,A4S ...CLAMP,LOOP	1
23	PAFZZ	88044	AN743-13	UOC:A3S,A4S ...BRACKET,ANGLE	1
24	PAOZZ	97499	209-023-001-35	UOC:A3S,A4S ...COVER,ACCESS	1
24	PAOZZ	97499	209-023-001-36	UOC:A3S,A4S ...COVER,ACCESS	1
25	PAOZZ	96906	MS27039-1-10	UOC:A3S,A4S ...SCREW,MACHINE	42
26	MFOZZ	97499	209-023-001-69	UOC:A3S,A4S ...DOOR INSPECTION,LH	1
26	MFOZZ	97499	209-023-001-70	UOC:A3S,A4S ...DOOR INSPECTION,RH	1
27	MFOZZ	97499	209-023-001-71	UOC:A3S,A4S ...DOOR INSPECTION,LH	1
27	MFOZZ	97499	209-023-001-72	UOC:A3S,A4S ...DOOR INSPECTION,RH	1
28	MOOZZ	97499	209-023-001-51	UOC:A3S,A4S ...BUMPER,RUBBER	1
29	MOOZZ	97499	209-023-001-53	UOC:A3S,A4S ...BUMPER,RUBBER	1
30	MOOZZ	97499	209-023-001-55	UOC:A3S,A4S ...BUMPER,RUBBER	1
31	MOOZZ	97499	209-023-001-57	UOC:A3S,A4S ...BUMPER,RUBBER	1
32	MOOZZ	97499	209-023-001-59	UOC:A3S,A4S ...BUMPER,RUBBER	1
33	PAFZZ	96906	MS20470AD3-3	UOC:A3S,A4S ...RIVET,SOLID	2

SECTION II (1) ITEM NO	(2) SMR CODE	(3) FSCM	TM55-1520-236-23P (4) PART NUMBER	(5) DESCRIPTION AND USABLE ON CODE (UOC)	(6) QTY
34	PAFZZ	97499	100-024-1	UOC:A3S,A4S ...PLATE,IDENTIFICATIO	1
35	XDDZZ	11815	CR3242-4-4	UOC:A3S,A4S ...RIVET,BLIND	V
36	XDDZZ	80205	NAS1739B5-4	UOC:A3S,A4S ...RIVET,BLIND	V
37	XADZZ	97499	209-023-001-17	UOC:A3S,A4S ...FAIRING ASSY,LH	1
37	XADZZ	97499	209-023-001-18	UOC:A3S,A4S ...FAIRING ASSY,RH	1
38	PAFZZ	96906	MS20470AD4-3	UOC:A3S,A4S ...RIVET,SOLID	V
39	XDFZZ	97499	209-023-001-37	UOC:A3S,A4S ...DOUBLER,WING,LH	1
39	XDFZZ	97499	209-023-001-38	UOC:A3S,A4S ...DOUBLER,WING,RH	1
40	XDDZZ	96906	MS20615-5MP5	UOC:A3S,A4S ...RIVET,SOLID	V
41	PADZZ	80205	NAS1738B5-5	UOC:A3S,A4S ...RIVET,BLIND	V
42	PAOZZ	80205	NAS1303-5	UOC:A3S,A4S ...BOLT,SHEAR	1
43	XDDZZ	97499	209-023-001-29	UOC:A3S,A4S ...FAIRING,WING,LH	1
43	XADZZ	97499	209-023-001-30	UOC:A3S,A4S ...FAIRING,WING,RH	1
44	PAOZZ	96906	MS21042L3	UOC:A3S,A4S ...NUT,SELF-LOCKING,EX	3
45	PAOZZ	96906	MS27039-1-09	UOC:A3S,A4S ...SCREW,MACHINE	2
46	PAOZZ	96906	MS27039-1-08	UOC:A3S,A4S ...SCREW,MACHINE	1
47	PAFZZ	96906	MS20426AD5-4	UOC:A3S,A4S ...RIVET,SOLID	V
48	PAFZZ	96906	MS20470AD5-3	UOC:A3S,A4S ...RIVET,SOLID	V
49	PADZZ	96906	MS20427M5C4	UOC:A3S,A4S ...RIVET,SOLID	V
50	XDOZZ	97499	60-003-1N18	UOC:A3S,A4S ...GROMMET	1
51	XADZZ	97499	209-023-001-19	UOC:A3S,A4S ...SKIN ASSY,WING,LH	1
51	XADZZ	97499	209-023-001-20	UOC:A3S,A4S ...SKIN ASSY,WING,RH	1
52	PAFZZ	96906	MS20426AD3-3	UOC:A3S,A4S ...RIVET,SOLID	V
53	PAFZZ	96906	MS20470AD4-3	UOC:A3S,A4S ...RIVET,SOLID	V
54	XDDZZ	97499	209-023-001-39	UOC:A3S,A4S ...DOUBLER,WING,LH	1
54	XDDZZ	97499	209-023-001-40	UOC:A3S,A4S ...DOUBLER,WING RH	1

SECTION II (1) ITEM NO	(2) SMR CODE	(3) FSCM	TM55-1520-236-23P (4) PART NUMBER	(5) DESCRIPTION AND USABLE ON CODE (UOC)	(6) QTY
55	XDFZZ	80539	M13641-02-2	UOC:A3S,A4S ...NUTPLATE	2
56	PAOZZ	96906	MS27039-1-07	UOC:A3S,A4S ...SCREW,MACHINE	13
57	MFFZZ	97499	209-023-001-75	UOC:A3S,A4S ...BUMPER,RUBBER	1
58	PAFZZ	80205	NAS1097AD3-4	UOC:A3S,A4S ...RIVET,SOLID	V
59	PAFZZ	80205	NAS1870-3-4	UOC:A3S,A4S ...NUT,SELF-LOCKING,PL	4
60	XDDZZ	97499	209-023-001-41	UOC:A3S,A4S ...DOUBLER,WING,LH	1
60	XDDZZ	97499	209-023-001-42	UOC:A3S,A4S ...DOUBLER,WING,RH	1
61	PADZZ	96906	MS20470DD6-4	UOC:A3S,A4S ...RIVET,SOLID	V
62	XDOZZ	80205	NAS1303-5	UOC:A3S,A4S ...BOLT,SHEAR U/O PN 209-023-001-1, -2	1
63	PAOZZ	80205	NAS1303-8	UOC:A3S,A4S ...BOLT,SHEAR U/O PN 209-023-001-1, -2	2
64	PAOZZ	88044	AN960PD10	UOC:A3S,A4S ...WASHER,FLAT U/O PN 209-023-001- 1,-2	3
65	XDDZZ	97499	209-023-001-65	UOC:A3S,A4S ...BRACKET,WING,LH	1
65	XDDZZ	97499	209-023-001-66	UOC:A3S,A4S ...BRACKET,WING,RH	1
66	XDFZZ	97499	209-023-001-67	UOC:A3S,A4S ...DOUBLER,WING,LH	1
66	XDFZZ	97499	209-023-001-68	UOC:A3S,A4S ...DOUBLER,WING,RH	1
67	XDFZZ	97499	209-023-001-73	UOC:A3S,A4S ...DOUBLER,WING,LH	1
67	XDFZZ	97499	209-023-001-74	UOC:A3S,A4S ...DOUBLER,WING,RH	1
68	PAOZZ	97499	120-098-20B100	UOC:A3S,A4S ...SHIM	V
69	XCDZZ	97499	209-023-104-1	UOC:A3S,A4S ...RIB INSTL,LH	1
69	XCDZZ	97499	209-023-104-2	UOC:A3S,A4S ...RIB INSTL,RH	1
70	PADZZ	96906	MS20470AD4-4	UOC:A3S,A4S ...RIVET,SOLID	V
71	PBDZZ	97499	209-023-104-25	UOC:A3S,A4S ...RIB,WING	1
71	PBDZZ	97499	209-023-104-26	UOC:A3S,A4S ...RIB,WING	1
72	PADZZ	80205	NAS1054-6-4	UOC:A3S,A4S ...PIN-RIVET,GROOVED	4

SECTION II (1) ITEM NO	(2) SMR CODE	(3) FSCM	TM55-1520-236-23P (4) PART NUMBER	(5) DESCRIPTION AND USABLE ON CODE (UOC)	(6) QTY
73	PADZZ	80205	NAS529-6-5	...PIN,RIVET,GROOVED UOC:A3S,A4S	2
74	PADZZ	73197	HL20PB-6-5	...PIN-RIVET,THREADED UOC:A3S,A4S	1
75	PADZZ	80205	NAS528A6	...COLLAR,GROOVED PIN- UOC:A3S,A4S	34
76	PADZZ	73197	HL1087PBW-6	...COLLAR,PIN-RIVET,TH UOC:A3S,A4S	1
77	PADZZ	80205	NAS529-5-3	...PIN-RIVET,GROOVED UOC:A3S,A4S	9
78	PADZZ	80205	NAS528A5	...COLLAR,GROOVED PIN- UOC:A3S,A4S	39
79	XDDZZ	97499	209-023-104-21	...STIFFENER,WING,LH UOC:A3S,A4S	1
79	XDDZZ	97499	209-023-104-22	...STIFFENER,WING,RH UOC:A3S,A4S	1
80	PBDZZ	97499	209-023-104-23	...RIB,WING UOC:A3S,A4S	1
80	PBDZZ	97499	209-023-104-24	...RIB,WING UOC:A3S,A4S	1
81	PADZZ	80205	NAS529-8-4	...PIN,RIVET,GROOVED UOC:A3S,A4S	2
82	PADZZ	80205	NAS529-8-6	...PIN-RIVET,GROOVED UOC:A3S,A4S	3
83	PADZZ	73197	HL20P88-6	...PIN-RIVET,THREADED UOC:A3S,A4S	2
84	PADZZ	80205	NAS528A8	...COLLAR,GROOVED PIN- UOC:A3S,A4S	10
85	PADZZ	73197	HL86PBW8	...COLLAR,PIN-RIVET UOC:A3S,A4S	7
86	PADZZ	80205	NAS529-5-4	...PIN-RIVET,GROOVED UOC:A3S,A4S	24
87	PAFZZ	97499	110-044-1	...NUT,PLAIN,BLIND RIV INTRCH PN PR3 1-2 UOC:A3S,A4S	3
87	PAFZZ	72794	PR3 1-2	...RECEPTACLE,TURNLOCK INTRCH PN 110-044-1 UOC:A3S,A4S	REF
88	XDDZZ	97499	209-023-104-17	...STIFFENER,WING,LH UOC:A3S,A4S	1
88	XDDZZ	97499	209-023-104-18	...STIFFENER,WING,RH UOC:A3S,A4S	1
89	PBDZZ	97499	209-023-104-19	...RIB,WING UOC:A3S,A4S	1
89	PBDZZ	97499	209-023-104-20	...RIB,WING UOC:A3S,A4S	1
90	PADZZ	80205	NAS529-5-5	...PIN-RIVET,GROOVED UOC:A3S,A4S	6
91	PADZZ	80205	NAS529-6-3	...PIN-RIVET,GROOVED UOC:A3S,A4S	28
92	PADZZ	73197	HL20PB8-5	...PIN-RIVET,THREADED UOC:A3S,A4S	1

SECTION II (1) ITEM NO	(2) SMR CODE	(3) FSCM	TM55-1520-236-23P (4) PART NUMBER	(5) DESCRIPTION AND USABLE ON CODE (UOC)	(6) QTY
93	PADZZ	96906	MS20470AD5-3	...RIVET,SOLID UOC:A3S,A4S	V
94	PBDZZ	97499	209-023-104-15	...RIB,WING UOC:A3S,A4S	1
94	PBDZZ	97499	209-023-104-16	...RIB,WING UOC:A3S,A4S	1
95	XCDZZ	97499	209-023-105-1	...RIB,INSTL,LH UOC:A3S,A4S	1
95	XCDZZ	97499	209-023-105-2	...RIB,INSTL,RH UOC:A3S,A4S	1
96	PADZZ	96906	MS20470AD4-4	...RIVET,SOLID UOC:A3S,A4S	V
97	PADZZ	11815	CR3243-4-3	...RIVET,BLIND UOC:A3S,A4S	V
98	PADZZ	97499	100-048-5-4	...PIN-RIVET,THREADED UOC:A3S,A4S	2
98A	PAFZZ	73197	HL20PB6-10	...PIN-RIVET,THREAD UOC:A3S,A4S	2
98B	PAFZZ	73197	HL1087PBW-6	...COLLAR,PIN-RIVET,TH UOC:A3S,A4S	2
99	PAFZZ	73197	HL20PB5-5	...PIN-RIVET,THREAD UOC:A3S,A4S	1
100	PADZZ	96906	MS20470AD5-5	...RIVET,SOLID UOC:A3S,A4S	V
101	XDDZZ	97499	209-023-105-17	...RIB,LH UOC:A3S,A4S	1
101	XDDZZ	97499	209-023-105-18	...RIB,RH UOC:A3S,A4S	1
102	MOOZZ	97499	60-003-1N16	...GROMMET,PLASTIC UOC:A3S,A4S	1
103	XDDZZ	97499	209-023-105-23	...CLIP,LH UOC:A3S,A4S	1
103	XDDZZ	97499	209-023-105-24	...CLIP,RH UOC:A3S,A4S	1
104	PADZZ	80205	NAS529-5-4	...PIN-RIVET,GROOVED UOC:A3S,A4S	4
105	PADZZ	80205	NAS528A5	...COLLAR,GROOVED PIN- UOC:A3S,A4S	3
106	PADZZ	80205	NAS1054-6-4	...PIN-RIVET,GROOVED UOC:A3S,A4S	7
106A	PAOZZ	80205	NAS525-6-4	...PIN-RIVET,GROOVED UOC:A3S,A4S	1
107	PADZZ	80205	NAS528A6	...COLLAR,GROOVED PIN- UOC:A3S,A4S	10
108	XDDZZ	96906	MS20615-5MP5	...RIVET,SOLID UOC:A3S,A4S	V
109	XDDZZ	96906	MS20615-5MP3	...RIVET,SOLID UOC:A3S,A4S	V
110	PADZZ	96906	MS20427M5C4	...RIVET,SOLID UOC:A3S,A4S	V
111	XDDZZ	97499	209-023-105-15	...RIB,LH UOC:A3S,A4S	1

SECTION II (1) ITEM NO	(2) SMR CODE	(3) FSCM	TM55-1520-236-23P (4) PART NUMBER	(5) DESCRIPTION AND USABLE ON CODE (UOC)	(6) QTY
111	XDDZZ	97499	209-023-105-16	...RIB,RH UOC:A3S,A4S	1
112	XDDZZ	97499	209-023-115-1	...BRACKET,WING UOC:A3S,A4S	1
113	XDDZZ	97499	209-023-105-31	...CLIP,LH UOC:A3S,A4S	1
113	XDDZZ	97499	209-023-105-32	...CLIP,RH UOC:A3S,A4S	1
114	PADZZ	80205	NAS529-6-5	...PIN-RIVET,GROOVED UOC:A3S,A4S	2
115	PBFZZ	73197	HL20PB5-7	...PIN-RIVET,THREAD UOC:A3S,A4S	5
116	PAFZZ	73197	HL20PB5-10	...PIN-RIVET,THREADED UOC:A3S,A4S	6
117	PAFZZ	73197	HL86PBW5	...COLLAR,PIN-RIVET UOC:A3S,A4S	14
118	XDDZZ	97499	209-023-105-29	...CLIP,LH UOC:A3S,A4S	1
118	XDDZZ	97499	209-023-105-30	...CLIP,RH UOC:A3S,A4S	1
119	PADZZ	81349	M7885/7-5-03	...RIVET,BLIND UOC:A3S,A4S	V
120	XDDZZ	97499	209-023-113-1	...RIB,LH UOC:A3S,A4S	1
120	XDDZZ	97499	209-023-113-2	...RIB,RH UOC:A3S,A4S	1
121	PADZZ	11815	CR3242-4-4	...RIVET,BLIND UOC:A3S,A4S	V
122	XDDZZ	97499	209-023-105-25	...CLIP,LH UOC:A3S,A4S	1
122	XDDZZ	97499	209-023-105-26	...CLIP,RH UOC:A3S,A4S	1
123	MOOZZ	97499	60-003-1N12	...GROMMET,PLASTIC UOC:A3S,A4S	1
124	XDDZZ	97499	209-023-105-19	...RIB,LH UOC:A3S,A4S	1
124	XDDZZ	97499	209-023-105-20	...RIB,RH UOC:A3S,A4S	1
125	PAFZZ	96906	MS20426AD3-3	...RIVET,SOLID UOC:A3S,A4S	V
125A	PAOZZ	96906	MS20426AD4-6	...RIVET,SOLID UOC:A3S,A4S	V
126	PAFZZ	80205	NAS1870-3-4	...NUT,SELF-LOCKING,PL UOC:A3S,A4S	1
127	XDDZZ	80205	NAS1054-5-6	...PIN-RIVET,GROOVED UOC:A3S,A4S	4
128	XDDZZ	97499	209-023-105-27	...CLIP,LH UOC:A3S,A4S	1
128	XDDZZ	97499	209-023-105-28	...CLIP,RH UOC:A3S,A4S	1
129	XDDZZ	97499	209-023-105-21	...RIB,LH UOC:A3S,A4S	1

SECTION II (1) ITEM NO	(2) SMR CODE	(3) FSCM	TM55-1520-236-23P (4) PART NUMBER	(5) DESCRIPTION AND USABLE ON CODE (UOC)	(6) QTY
129	XDDZZ	97499	209-023-105-22	...RIB,RH UOC:A3S,A4S	1
130	PAFZZ	96906	MS21059L4	...NUT,SELF-LOCKING,PL UOC:A3S,A4S	1
131	XCDZZ	97499	209-023-106-1	...RIB,INSTL,LH UOC:A3S,A4S	1
131	XCDZZ	97499	209-023-106-2	...RIB,INSTL,RH UOC:A3S,A4S	1
132	PADZZ	81349	M7885/7-5-03	...RIVET,BLIND UOC:A3S,A4S	V
133	PADZZ	96906	MS20470AD5-3	...RIVET,SOLID UOC:A3S,A4S	V
134	PAFZZ	96906	MS20426AD3-3	...RIVET,SOLID UOC:A3S,A4S	V
135	PAFZZ	72794	R3 1-2	...RECEPTACLE,TURNL UOC:A3S,A4S	10
136	XDDZZ	97499	209-023-106-19	...RIB,LH UOC:A3S,A4S	1
136	XDDZZ	97499	209-023-106-20	...RIB,RH UOC:A3S,A4S	1
137	PAFZZ	96906	MS21059L3	...NUT,SELF-LOCKING,PL UOC:A3S,A4S	6
138	PADZZ	73197	HL21PB-5-7	...PIN-RIVET,THREADED INTRCH PN HL21PB5-7 UOC:A3S,A4S	6
138	XDDZZ	73197	HL21PB5-7	...PIN,RIVET INTRCH PN 100-047-5-7 UOC:A3S,A4S	REF
139	PADZZ	73197	HL21PB-5-8	...PIN-RIVET,THREADED INTRCH PN HL21PB5-8 UOC:A3S,A4S	3
139	XDDZZ	73197	HL21PB5-8	...PIN-RIVET,THREADED INTRCH PN 100-047-5-8 UOC:A3S,A4S	REF
140	PADZZ	73197	HL86PBW5	...COLLAR,PIN-RIVET UOC:A3S,A4S	9
141	XDDZZ	97499	209-023-112-1	...RIB,WING,LH UOC:A3S,A4S	1
141	XDDZZ	97499	209-023-112-2	...RIB,RH UOC:A3S,A4S	1
142	PADZZ	80205	NAS1738MW5-4	...RIVET,BLIND UOC:A3S,A4S	V
143	PADZZ	80205	NAS529-5-4	...PIN-RIVET,GROOVED UOC:A3S,A4S	4
144	PADZZ	80205	NAS529-5-5	...PIN-RIVET,GROOVED UOC:A3S,A4S	2
145	PADZZ	80205	NAS528A5	...COLLAR,GROOVED PIN- UOC:A3S,A4S	6
146	PBFZZ	96906	MS20427M5C4	...RIVET,SOLID UOC:A3S,A4S	V
147	XDDZZ	97499	209-023-111-1	...RIB ASSY,LH UOC:A3S,A4S	1
147	XDDZZ	97499	209-023-111-2	...RIB ASSY,RH	1

SECTION II (1) ITEM NO	(2) SMR CODE	(3) FSCM	TM55-1520-236-23P (4) PART NUMBER	(5) DESCRIPTION AND USABLE ON CODE (UOC)	(6) QTY
148	PAFZZ	96906	MS20426AD3-3	UOC:A3S,A4SRIVET,SOLID	V
149	PAFZZ	96906	MS20426AD3-3	UOC:A3S,A4SRIVET,SOLID	V
150	MOOZZ	97499	60-003-1N9	UOC:A3S,A4SGROMMET,PLASTIC	1
151	PBFZZ	97499	209-023-106-21	UOC:A3S,A4SBLOCK,WING	1
152	XDDZZ	97499	209-023-106-17	UOC:A3S,A4SRIB,LH	1
152	XDDZZ	97499	209-023-106-18	UOC:A3S,A4SRIB,RH	1
153	XADZZ	97499	209-023-101-1	UOC:A3S,A4S ...SPAR ASSY,FWD,LH	1
153	XADZZ	97499	209-023-101-2	UOC:A3S,A4S ...SPAR ASSY,FWD,RH	1
154	PAFZZ	97499	209-032-166-1	UOC:A3S,A4SBUSHING,SLEEVE	1
155	PAFZZ	97499	209-032-166-3	UOC:A3S,A4SBUSHING,SLEEVE	1
156	PAFZZ	84256	224-306	UOC:A3S,A4SRIVET,BLIND INTRCH PN 1204-0306	V
156	PAFZZ	84256	224-306	UOC:A3S,A4SRIVET,BLIND INTRCH PN 110-103-3	REF
157	PAFZZ	96906	MS21075L3	UOC:A3S,A4SNUT,SELF-LOCKING,PL	10
158	PAFZZ	80205	NAS1195DD3XH	UOC:A3S,A4SNUT SPACER,PLATE	32
158A	MOOZZ	97499	120-098-16A360	UOC:A3S,A4SSHIM	1
159	XDDZZ	97499	20-031-9-26	UOC:A3S,A4SBLOCK,FILLER	1
160	XDDZZ	97499	20-031-15-26	UOC:A3S,A4SBLOCK,FILLER	1
161	PAFZZ	97499	21-008-12-16	UOC:A3S,A4SBUSHING,SLEEVE	1
162	XDDZZ	97499	20-031-11-24	UOC:A3S,A4SBLOCK,FILLER	2
163	PAFZZ	96906	MS20426AD3-3	UOC:A3S,A4SRIVET,SOLID	V
164	PAFZZ	96906	MS21059L3	UOC:A3S,A4SNUT,SELF-LOCKING,PL	3
165	PAFZZ	96906	MS21061L3	UOC:A3S,A4SNUT,SELF-LOCKING,PL	1
166	PAOZZ	80205	NAS578-5A	UOC:A3S,A4SRETAINER,NUT AND	5
167	PAOZZ	80205	NAS577-5A	UOC:A3S,A4SNUT,SELF-LOCKING	5
168	PAOZZ	80205	NAS577-4A	UOC:A3S,A4SNUT,SELF-LOCKING,BA	1
169	PAOZZ	80205	NAS578-4A	UOC:A3S,A4SRETAINER,NUT AND	1

SECTION II (1) ITEM NO	(2) SMR CODE	(3) FSCM	TM55-1520-236-23P (4) PART NUMBER	(5) DESCRIPTION AND USABLE ON CODE (UOC)	(6) QTY
170	PAOZZ	80205	NAS577-5A	UOC:A3S,A4S ...NUT,SELF-LOCKING	5
171	PAOZZ	80205	NAS578-7A	UOC:A3S,A4S ...RETAINER,NUT AND	1
172	XAFZZ	97499	209-023-102-1	UOC:A3S,A4S ...SPAR ASSY,MID,LH	1
172	XAFZZ	97499	209-023-102-2	UOC:A3S,A4S ...SPAR ASSY,MID,RH	1
173	PAOZZ	80205	NAS578-10A	UOC:A3S,A4S ...RETAINER,NUT AND	2
174	PAOZZ	80205	NAS577-10A	UOC:A3S,A4S ...NUT,SELF-LOCKING,BA	2
175	PAFZZ	97499	209-032-166-5	UOC:A3S,A4S ...BUSHING,SLEEVE	4
176	PAFZZ	96906	MS20426AD3-4	UOC:A3S,A4S ...RIVET,SOLID	V
177	PAFZZ	96906	MS21059L3	UOC:A3S,A4S ...NUT,SELF-LOCKING,PL	7
178	PAOZZ	80205	NAS578-5A	UOC:A3S,A4S ...RETAINER,NUT AND	4
179	PAOZZ	80205	NAS577-5A	UOC:A3S,A4S ...NUT,SELF-LOCKING	4
180	PAFZZ	96906	MS21061L3	UOC:A3S,A4S ...NUT,SELF-LOCKING,PL	2
181	PAOZZ	80205	NAS578-6A	UOC:A3S,A4S ...RETAINER,NUT AND	2
182	PAOZZ	80205	NAS577-6A	UOC:A3S,A4S ...NUT,SELF-LOCKING,BA	2
183	XADZZ	97499	209-023-103-1	UOC:A3S,A4S ...SPAR ASSY,AFT,LH	1
183	XADZZ	97499	209-023-103-2	UOC:A3S,A4S ...SPAR ASSY,AFT,RH	1
184	PAFZZ	97499	21-009-11-12	UOC:A3S,A4S ...BUSHING,SLEEVE	1
185	PAFZZ	96906	MS21209F6-15	UOC:A3S,A4S ...INSERT,SCREW THREAD	1
186	XCFZZ	97499	209-023-120-1	UOC:A3S,A4S ..BRACKET INSTL,LH SEE FIG.35 FOR BREAKDOWN	1
186	XCFZZ	97499	209-023-120-2	UOC:A2S,A3S,A4S ..BRACKET INSTL,RH SEE FIG.35 FOR BREAKDOWN	1
187	XCFZZ	97499	209-075-058-105	UOC:A3S,A4S ..EQUIPMENT INSTL,LH USBL EFF 77- 22729 THRU 77-22762 SEE FIG.120 FOR BREAKDOWN	1
187	XCFZZ	97499	209-075-188-1	UOC:A2S ..EQUIPMENT INSTL,LH USBL EFF 77- 22763 THRU 77-23092 SEE FIG.120 FOR BREAKDOWN UOC:A4S	1

SECTION II					
(1)	(2)	(3)	(4)	(5)	(6)
ITEM	SMR		PART		
NO	CODE	FSCM	NUMBER	DESCRIPTION AND USABLE ON CODE (UOC)	QTY
187	XCFZZ	97499	209-175-188-101	..EQUIPMENT INSTL,LH USBL EFF 78- 23093 AND SUB SEE FIG.120 FOR BREAKDOWN UOC:A3S	1
187	XCFZZ	97499	209-075-058-107	..EQUIPMENT INSTL,RH USBL EFF 77- 22729 THRU 77-22762 SEE FIG.120 FOR BREAKDOWN UOC:A2S	1
187	XCFZZ	97499	209-075-188-3	..EQUIPMENT INSTL,RH USBL EFF 77- 22763 THRU 77-23092 SEE FIG.120 FOR BREAKDOWN UOC:A4S	1
187	XCFZZ	97499	209-175-188-103	..EQUIPMENT INSTL,RH USBL EFF 78- 23093 AND SUB SEE FIG.120 FOR BREAKDOWN UOC:A3S	1
187	XCFZZ	97499	209-175-188-105	..EQUIPMENT INSTL,LH SEE FIG.120 FOR BREAKDOWN UOC:A3S	1
187	XCFZZ	97499	209-175-188-107	..EQUIPMENT INSTL,RH SEE FIG.120 FOR BREAKDOWN UOC:A3S	1

END OF FIGURE

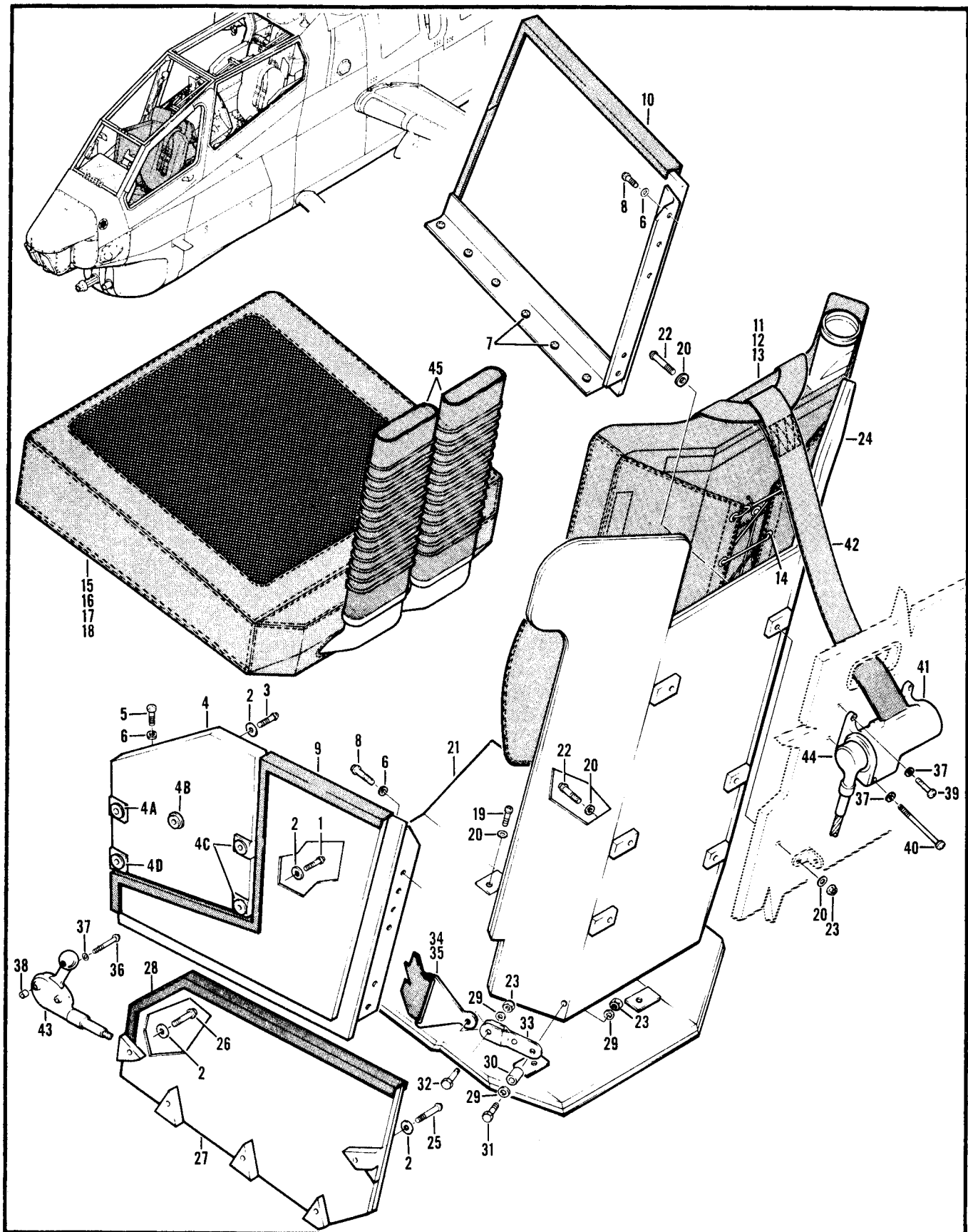

Figure 36. Gunner Seat and Armor Installation

SECTION II

TM 55-1520-236-23P C14

(1) ITEM NO	(2) SMR CODE	(3) FSCM	PART NUMBER	(5) DESCRIPTION AND USABLE ON CODES (UOC)	(6) QTY
GROUP 02 AIRFRAME					
FIGURE 36. GUNNER SEAT AND ARMOR INSTALLATION					
	XCFZZ	97499	209-070-747-101	SEAT AND ARMOR INST SEE FIG.3 FOR NHA	1
1	PAOZZ	96906	MS27039-1-21	UOC:A2S,A3S,A4S SCREW, MACHINE	2
2	PAOZZ	88044	AN970-3	UOC:A2S,A3S,A4S WASHER, FLAT	14
3	PAOZZ	96906	MS27039-1-22	UOC:A2S,A3S,A4S SCREW, MACHINE	2
4	PAOZZ	97499	209-070-744-101	UOC:A2S,A3S,A4S ARMOR, AIRCRAFT, SMAL	1
4A	XDFZZ	44197	188715-3	UOC:A2S,A3S,A4S SPACER, ARMOR, GUNNER	1
4B	PAOZZ	44197	189014-1	UOC:A2S,A3S,A4S BUSHING, SLEEVE	1
4C	XDFZZ	44197	188715-5	UOC:A2S,A3S,A4S SPACER, ARMOR, GUNNER	2
4D	XDFZZ	44197	188715-1	UOC:A2S,A3S,A4S SPACER, ARMOR, GUNNER	1
5	PAOZZ	96906	MS27039-1-10	UOC:A2S,A3S,A4S SCREW, MACHINE	6
6	PAOZZ	88044	AN960PD10	UOC:A2S,A3S,A4S WASHER, FLAT	17
7	PAOZZ	96906	MS24694S52	UOC:A2S,A3S,A4S SCREW, MACHINE	6
8	PAOZZ	96906	MS27039-1-07	UOC:A2S,A3S,A4S SCREW, MACHINE	11
9	PAOZZ	97499	209-070-745-105	UOC:A2S,A3S,A4S ARMOR, SIDE PANEL	1
10	PAOZZ	97499	209-370-758	UOC:A2S,A3S,A4S ARMOR, AIRCRAFT, SMAL	1
11	A0000	97499	209-070-704-51	UOC:A2S,A3S,A4S CUSHION ASSY	1
12	PAOZZ	97499	209-070-704-3	UOC:A2S,A3S,A4S CUSHION ASSY, SEAT	1
13	PA000	97499	209-070-704-53	UOC:A2S,A3S,A4S COVER ASSEMBLY, SEAT	1
14	PAOZZ	96906	MS20230BS10	UOC:A2S,A3S,A4S GROMMET, METALLIC	18
15	AOOZZ	97499	209-070-734-49	UOC:A2S,A3S,A4S CUSHION ASSY, BOTTOM	1
16	PAOZZ	97499	209-070-734-3	UOC:A2S,A3S,A4S CUSHION, SEAT, AIRCRA	1
17	PA000	97499	209-070-734-51	UOC:A2S,A3S,A4S COVER, CUSHION, AIRCR	1
18	PAOZZ	96906	MS20230BS10	UOC:A2S,A3S,A4S GROMMET, METALLIC	16

SECTION II				TM 55-1520-236-23P		
(1)	(2)	(3)	(4)	(5)	(6)	
ITEM	SMR	FSCM	PART	DESCRIPTION AND USABLE ON CODES (UOC)	QTY	
NO	CODE		NUMBER			
19	PAOZZ	96906	MS27039-4-23	.SCREW, MACHINE UOC:A2S,A3S,A4S	4	
23	PAOZZ	88044	AN970-4	.WASHER, FLAT UOC:A2S,A3S,A4S	10	
21	PAOZZ	97499	209-370-756	.SEAT BOTTOM ASSY UOC:A2S,A3S,A4S	1	
22	PAOZZ	96906	MS27039-4-25	.SCREW, MACHINE UOC:A2S,A3S,A4S	6	
23	PAOZZ	96906	MS21042L4	.NUT, SELF-LOCKING, EX UOC:A2S,A3S,A4S	4	
24	PAOZZ	97499	209-370-755	.SEAT BACK ASSY UOC:A2S,A3S,A4S	1	
25	PAOZZ	96906	MS27039-1-25	.SCREW, MACHINE UOC:A2S,A3S,A4S	8	
26	PAOZZ	96906	MS27039-1-24	.SCREW (MACHINE UOC:A2S,A3S,A4S	2	
27	PAOZZ	97499	209-070-716-101	.ARMOR, SMALL ARMS LH UOC:A2S,A3S,A4S	1	
27	PAOZZ	97499	209-070-716-102	.ARMOR, SMALL ARMS RH UOC:A2S,A3S,A4S	1	
28	MOOZZ	44197	155129-3	..NONMETALLIC CHANNEL UOC:A2S,A3S,A4S	1	
29	PAOZZ	88044	AN960-416L	.WASHER, FLAT UOC:A2S,A3S,A4S	6	
33	PAOZZ	80205	NAS43HT4-9	.SPACER, SLEEVE UOC:A2S,A3S,A4S	2	
31	PAOZZ	88044	AN4-14A	.BOLT, MACHINE UOC:A2S,A3S,A4S	2	
32	PAOZZ	88044	AN4-6A	.BOLT, MACHINE UOC:A2S,A3S,A4S	2	
33	PAOZZ	97499	209-070-727-1	.LINK, SEAT BELT UOC:A2S,A3S,A4S	2	
34	PAOOO	98750	54H19651	.BELT, AIRCRAFT SAFET UOC:A2S,A3S,A4S	1	
35	PAOZZ	07878	62B4407	..SPRING, LAP BELT, WEB UOC:A2S,A3S,A4S	2	
36	PAOZZ	96906	MS27039-1-18	.SCREW, MACHINE UOC:A2S,A3S,A4S	2	
37	PAOZZ	88044	AN960-10L	.WASHER, FLAT UOC:A2S,A3S,A4S	6	
38	PAOZZ	80205	NAS43DD3-10	.SPACER, SLEEVE UOC:A2S,A3S,A4S	2	
39	PAFZZ	96906	MS27039-1-14	.SCREW, MACHINE UOC:A2S,A3S,A4S	3	
43	PAOZZ	96906	MS27039-1-43	.SCREW, MACHINE UOC:A2S,A3S,A4S	1	
41	AOOOZ	97499	110-106-1	.REEL, SHLD HARNESS UOC:A2S,A3S,A4S	1	
42	PAOZZ	45402	0101949-1	..HARNESS, AIRCRAFT SA UOC:A2S,A3S,A4S	1	
43	PAOZZ	45402	0101939-15	..CONTROL, INERTIAL RE UOC:A2S,A3S,A4S	1	

SECTION II

TM 55-1520-236-23P C14

(1) ITEM NO	(2) SMR CODE	(3) FSCM	(4) PART NUMBER	(5) DESCRIPTION AND USABLE ON CODES (UOC)	(6) QTY
44	PAOZZ	45402	0101711-01	REEL ASSY, INERTIA L UOC:A2S,A3S,A4S	1
45	PAOZZ	97499	209-070-706-1	HOSE, AIR DUCT UOC:A2S,A3S,A4S	2

END OF FIGURE

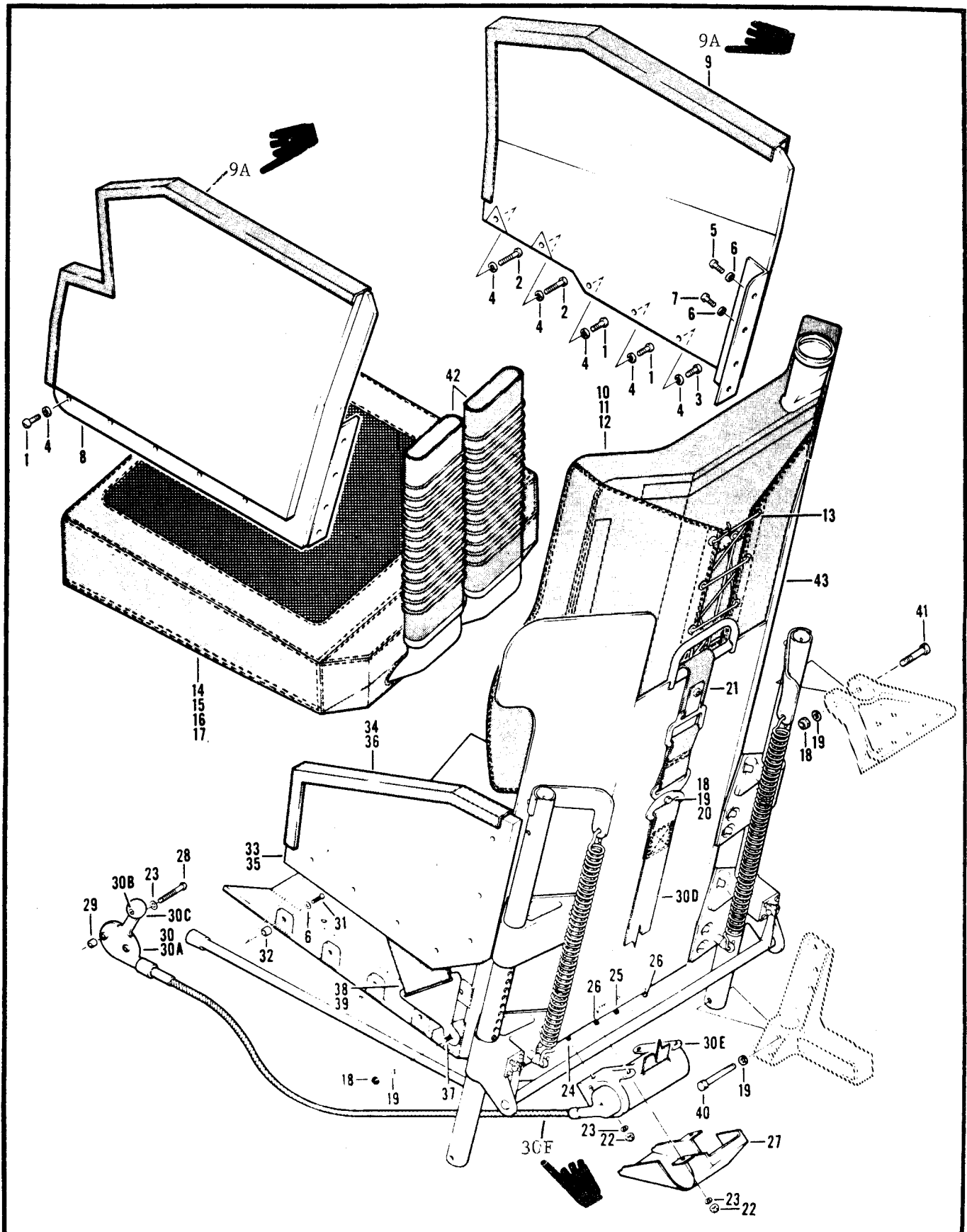

Figure 37 Pilot Seat and Armor Installation (Sheet 1 of 2)

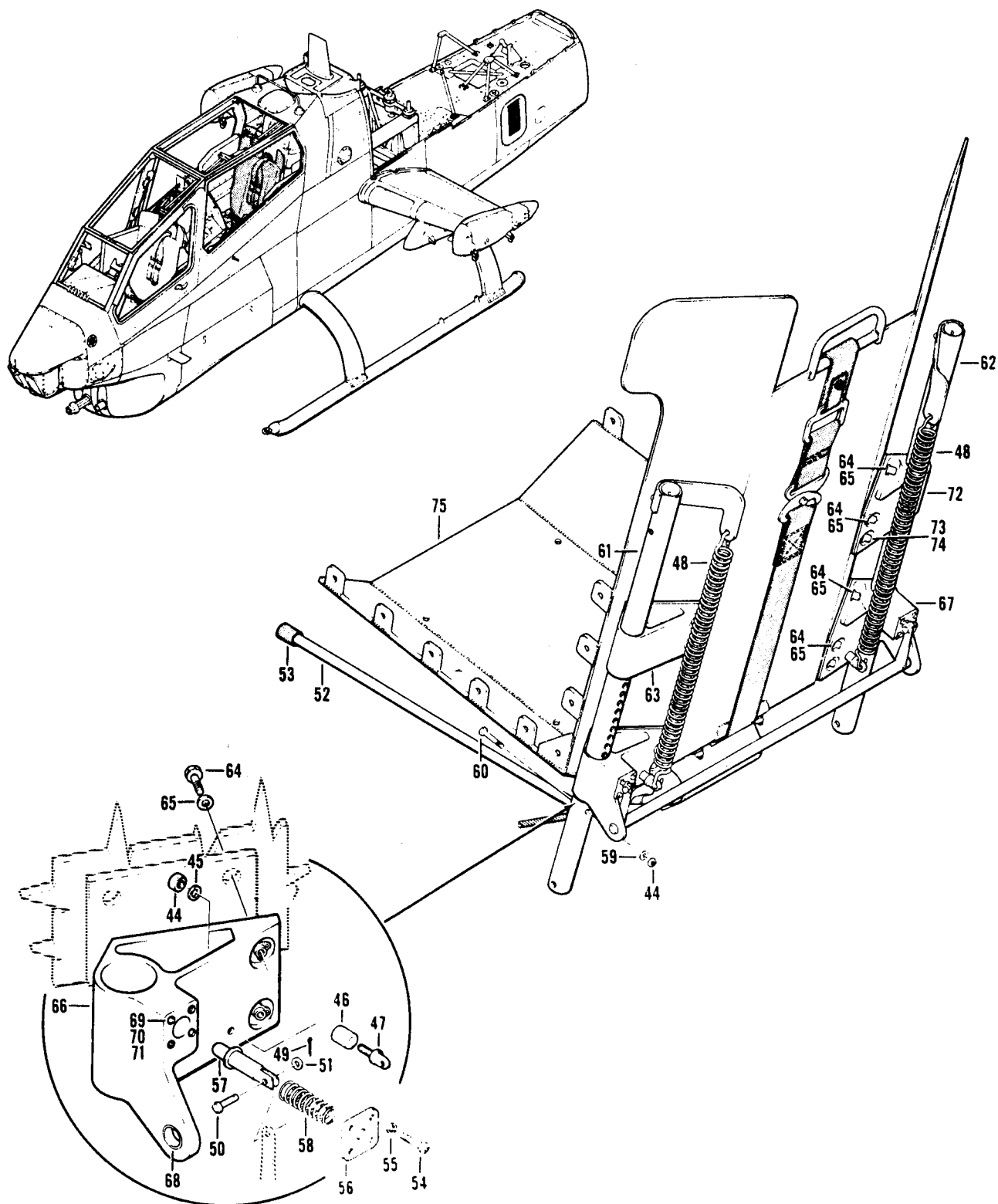

Figure 37. Pilot Seat and Armor Installation (Sheet 2 of 2)

SECTION II (1) ITEM NO	(2) SMR CODE	(3) FSCM	TM55-1520-236-23P (4) PART NUMBER	C7 (5) DESCRIPTION AND USABLE ON CODE (UOC)	(6) QTY
GROUP: 02 AIRFRAME FIGURE 37. SEAT AND ARMOR INSTL.					
	XCOZZ	97499	209-070-746-103	SEAT AND ARMOR INST SEE FIG.3 FOR NHA	1
1	PAOZZ	96906	MS27039-1-12	.SCREW,MACHINE	7
2	PAOZZ	96906	MS27039-1-21	.SCREW,MACHINE	2
3	PAOZZ	96906	MS27039-1-12	.SCREW,MACHINE	1
4	PAOZZ	88044	AN970-3	.WASHER,FLAT	10
5	PAOZZ	96906	MS27039-4-10	.SCREW,MACHINE	16
6	PAOZZ	88044	AN960PD416	.WASHER,FLAT	36
7	PAOZZ	96906	MS27039-4-08	.SCREW,MACHINE	6
8	PBOZZ	97499	209-070-742-105	.ARMOR,AIRCRAFT,SML	1
8	PBOZZ	97499	209-070-742-101	.ARMOR,AIRCRAFT,SMAL	1
8	PBOZZ	97499	209-070-742-109	.ARMOR,AIRCRAFT,SML	1
9	PAOZZ	97499	209-070-742-107	.ARMOR,AIRCRAFT,SML	1
9	PAOZZ	97499	209-070-742-103	.ARMOR,AIRCRAFT,SMAL	1
9	PAOZZ	97499	209-070-742-111	.ARMOR,AIRCRAFT,SML	1
9A	MOOZZ	44197	155129-2	.CHANNEL,RUBBER	1
10	AOOOO	97499	209-070-704-51	.CUSHION ASSY,SEAT	1
11	PAOOO	97499	209-070-704-3	..CUSHION ASSY,SEAT	1
12	PAOOO	97499	209-070-704-53	..COVER ASSEMBLY,SEAT	1
13	PAOZZ	96906	MS20230BS10	...GROMMET,METALLIC	18
14	AOOOZ	97499	209-070-705-59	.CUSHION ASSY	1
15	PAOZZ	97499	209-070-705-3	..CUSHION,AIRCRAFT SE	1
16	PAOOO	97499	209-070-705-61	..COVER,ASSY,CUSHION	1
17	PAOZZ	96906	MS20230BS10	...GROMMET,METALLIC	16
18	PAOZZ	96906	MS21042L4	.NUT,SELF-LOCKING,EX	5
19	PAOZZ	88044	AN960-416L	.WASHER,FLAT	7
20	PAOZZ	88044	AN4-6A	.BOLT,MACHINE	1
21	PAOZZ	80049	57D677	.HARNES,SA	1
22	PAOZZ	96906	MS21042L3	.NUT,SELF-LOCKING,EX	4
23	PAOZZ	88044	AN960-10L	.WASHER,FLAT	6
24	XDOZZ	96906	MS27039-1-47	.SCREW,MACHINE	1
25	PAOZZ	96906	MS27039-1-17	.SCREW,MACHINE	1
26	PAOZZ	96906	MS27039-1-19	.SCREW,MACHINE	2
27	PAOZZ	97499	209-072-053-1	.COVER,INERTIA REEL	1
28	PAOZZ	80205	NAS603-22P	.SCREW,MACHINE	2
29	PAOZZ	80205	NAS43DD3-20	.SPACER,SLEEVE	2
30	AOOOZ	45402	0106176-0	.REEL,SHOULDER HARNE	1
30A	PAOOO	45402	0101389-09	..CONTROL,INERTIAL RE	1
30B	PAOZZ	96906	MS24694S54	...SCREW,MACHINE	1

SECTION II (1) ITEM NO	(2) SMR CODE	(3) FSCM	TM55-1520-236-23P (4) PART NUMBER	C7 (5) DESCRIPTION AND USABLE ON CODE (UOC)	(6) QTY
30C	PAOZZ	80205	NAS121B125	...KNOB	1
30D	PAOZZ	45402	0101238-01	..STRAP ASSY,REEL	1
30E	PAOZZ	45402	0101385-01	..REEL ASSY,INERTIA L	1
30F	PAOZZ	45402	0101280-50	...CABLE, CONTROL INERT UOC A2S, A3S,A4S	1
31	PAOZZ	96906	MS27039-4-11	.SCREW,MACHINE U/O PN 209-070-746-1	14
32	PAOZZ	80205	NAS42HT8-16	.SPACER,SLEEVE U/O PN 209-070-746-1	14
33	PAOOO	97499	209-070-717-101	.ARMOR,AIRCRAFT,SMAL	1
33	PAOOO	97499	209-070-717-103	.ARMOR,AIRCRAFT,SML SOURCE CONTROL DRAWING	1
34	MOOZZ	44197	155129-1	..NONMETALLIC CHANNEL	1
35	PAOOO	97499	209-070-717-102	.ARMOR,AIRCRAFT,SMAL	1
35	PAOOO	97499	209-070-717-104	.ARMOR AIRCRAFT,SML	1
36	MOOZZ	44197	155129-1	.NONMETALLIC CHANNEL	1
37	PAOZZ	88044	AN4-12A	.BOLT,MACHINE	2
38	PAOOO	98750	54H19651	.BELT,AIRCRAFT SAFET	1
39	PAOZZ	07878	62B4407	..SPRING,LAP BELT,WEB	2
40	PAOZZ	88044	AN4-24A	.BOLT,MACHINE	2
41	PAOZZ	88044	AN4-22A	.BOLT,MACHINE	2
42	PAOZZ	97499	209-070-706-1	.HOSE,AIR DUCT	2
43	PAOFF	97499	209-070-702-101	.SEAT ASSY,PILOTS	1
44	PAOZZ	96906	MS21042L3	..NUT,SELF-LOCKING,EX	4
45	PAOZZ	88044	AN960PD10L	..WASHER,FLAT	2
46	PAOZZ	80205	NAS43DD3-24	..SPACER,SLEEVE	2
47	PAOZZ	88044	AN42B7	..BOLT,EYE	2
48	PAOZZ	97499	209-070-713-1	..SPRING,HELICAL,EXTE	2
49	XDOZZ	96906	MS24665-132	..PIN,COTTER	2
50	PAOZZ	96906	MS20392-1C13	..PIN,STRAIGHT,HEA	2
51	PAOZZ	88044	AN960-4L	..WASHER,FLAT	2
52	PAOZZ	97499	209-070-709-9	..HANDLE,SEAT,AIRCRAF	1
53	PAOZZ	77969	9109S	..BUMPER,RUBBER	1
54	PAOZZ	96906	MS27039-0805	..SCREW,MACHINE	8
55	PAOZZ	88044	AN960-8L	..WASHER,FLAT	8
56	MFFZZ	97499	209-070-712-1	..PLATE,RETAINER	2
57	PAOZZ	97499	209-070-710-1	..PIN,SEAT ADJUSTMENT	2
58	PAOZZ	96906	MS24585-1408	..SPRING,HELICAL,COMP	2
59	PAOZZ	88044	AN960-10L	..WASHER,FLAT	2
60	PAOZZ	88044	AN3-14A	..BOLT,MACHINE	2
61	PBOZZ	97499	209-070-714-1	..TUBE AND BRACKET,AR	1
62	PAOZZ	97499	209-070-714-7	..TUBE,SEAT SUPPORT	1
63	XAFZZ	97499	209-070-702-115	..SEAT ASSY,BUCKET	1

SECTION II (1) ITEM NO	(2) SMR CODE	(3) FSCM	TM55-1520-236-23P (4) PART NUMBER	(5) DESCRIPTION AND USABLE ON CODE (UOC)	(6) QTY
64	PAOZZ	88044	AN4-14A	...BOLT,MACHINE	16
65	PAOZZ	88044	AN960-416L	...WASHER,FLAT	16
66	PAOFF	97499	209-070-707-5	...FITTING ASSY,SEAT	1
67	PAOFF	97499	209-070-707-6	...FITTING ASSY,SEAT	1
68	PAFZZ	97499	21-012B19-5-6BEARING,SLEEVE	1
69	PAFZZ	96906	MS21209C0820INSERT,SCREW THREAD	4
70	PAFZZ	96906	MS20426AD3-3RIVET,SOLID	V
71	PAFZZ	96906	MS21073L4NUT,SELF-LOCKING,PL	4
72	PAOFF	97499	209-070-708-5	...FITTING ASSY,SEAT	2
73	PAFZZ	96906	MS20426AD3-3RIVET,SOLID	V
74	PAFZZ	96906	MS21073L4NUT,SELF-LOCKING,PL	4
75	XAFZZ	97499	209-070-711-101	...SEAT,BUCKET ASSY REPLACED BY 209-070-711-103	1
75	XAFZZ	97499	209-070-711-103	...SEAT,BUCKET ASSY. REPLACES 209-070-711-101 UOC:A2S,A4S,A3S	1

END OF FIGURE

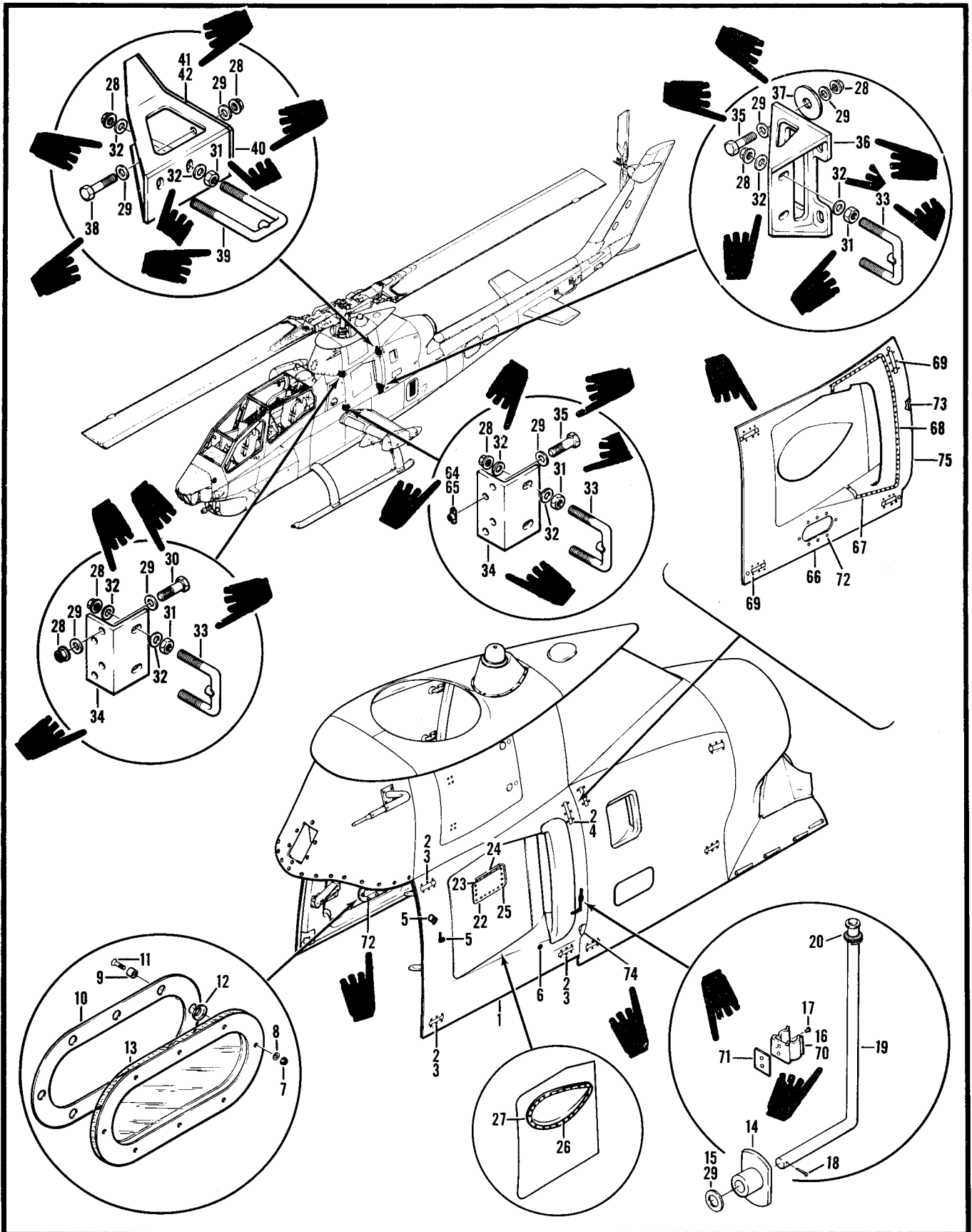

Figure 38. Transmission Cowl Installation (Sheet 1 of 2)

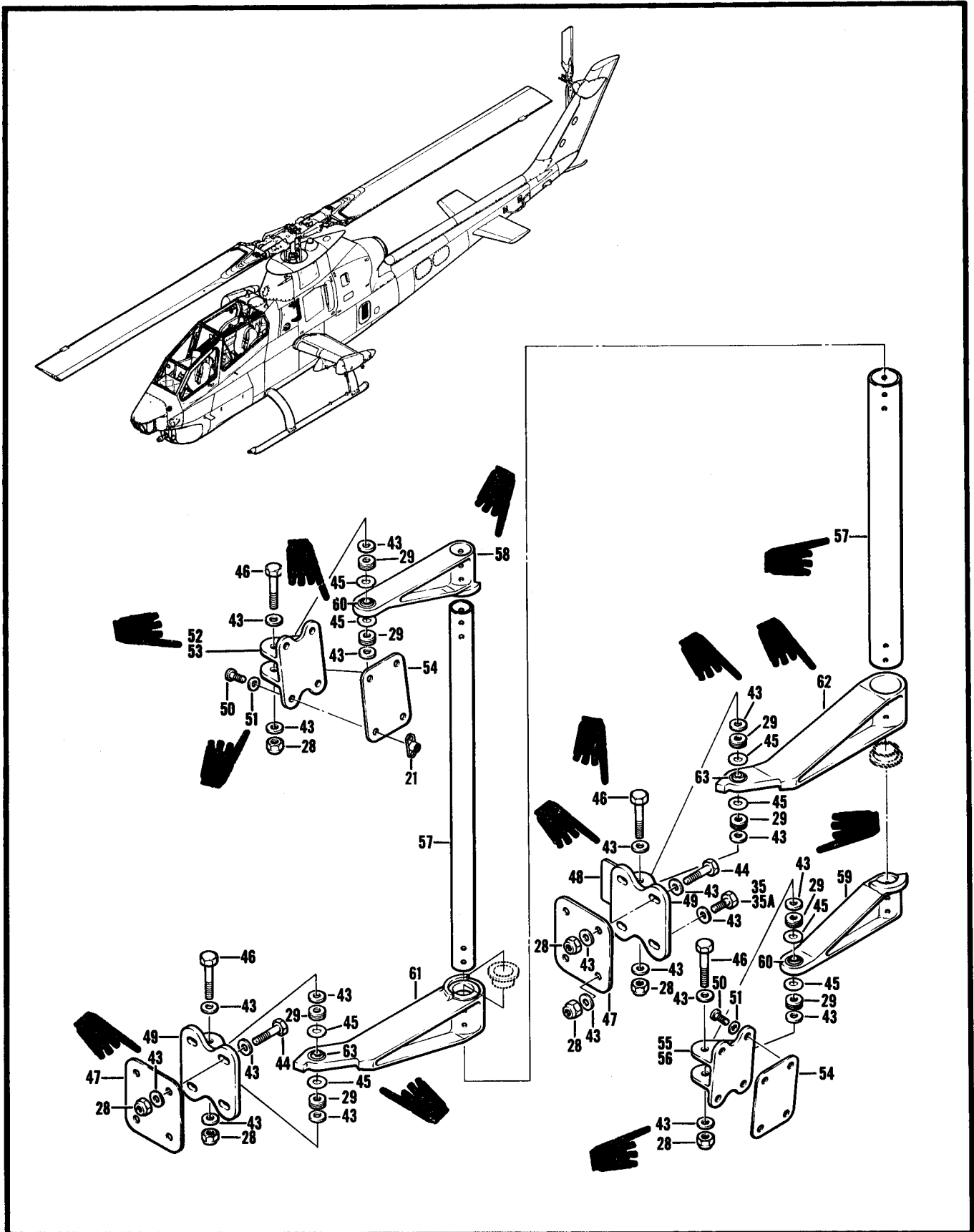

Figure 38. Transmission Cowl Installation (Sheet 2 of 2)

SECTION II (1) ILLUSTRATION (a) (b) FIG ITEM NO NO		(2) SMR CODE	TM55-1520-236-23P (3) NATIONAL STOCK NUMBER	C7 (4) FSCM	(5) PART NUMBER	(6) DESCRIPTION USABLE ON CODE	(7) U/M	(8) QTY INC IN UNIT
GROUP 02 AIRFRAME								
38		XCOZZ		97499	209-060-808-215	COWL INSTL L/H SEE FIG.52 FOR NHA	EA	1
38		XCOZZ		97499	209-060-808-233	COWL INSTL,L/H SEE FIG.52 FOR NHA	EA	1
38		XCOZZ		97499	209-060-808-193	COWL INSTL,LH USBL EFF 66-15248 THRU 71-21052 SEE FIG.52 FOR NHA	EA	1
38		XCOZZ		97499	209-060-808-145	COWL INSL L/H USBL EFF 78-23093 AND SUB SEE FIG.52 FOR NHA OBSOLETE-AFT-CMPL-W-MWO-55-1520-236-50-12	EA	1
38		XDOFF		97499	209-060-806-101	COWL-XMSN ASSY OF ,LH USE-AFT-CMPL-W-MWO-55-1520-236-50-12 SEE FIG.52 FOR NHA	EA	REF
38		XCOZZ		97499	209-060-808-216	COWL INSTL,R/H SEEFIG.52 FOR NHA	EA	1
38		XCOZZ		97499	209-060-808-237	COWL INSTL,R/H SEE FIG.52 FOR NHA	EA	1
38		XCOZZ		97499	209-060-808-148	COWLINSTL TRANS,RH USBL EFF 66-15248 THRU 71-21052 SEE FIG. 52 FOR NHA	EA	1
38		XCOZZ		97499	209-060-808-146	COWL INSL RH USBL EFF 78-23093 AND SUB SEE FIG.52 FOR NHA OBSOLETE-AFT-CMPL-W-MWO-55-1520-236-50-12	EA	1
38		XDOFF		97499	209-060-806-102	COWL-XMSN ASSY ,RH USE-AFT-CMPL-W-MWO-55-1520-236-50-12 SEE FIG.52 FOR NHA	EA	REF
38	1	PBODD	1560-01-022-7226	97499	209-060-808-217	.COWL ASSEMBLY,TRANS U/O PN 209-060-808-215	EA	1
38	1	PAODD	1560-01-076-5327	97499	209-060-808-143	.COWL ASSEMBLY U/O PN 209-060-808-145 AND -233	EA	1
38	1	PBODD	1560-01-022-7225	97499	209-060-808-218	.COWL ASSEMBLY,TRANS U/O PN 209-060-808-216	EA	1
38	1	PAODD	1560-01-076-5328	97499	209-060-808-144	.COWL ASSEMBLY U/O PN 209-060-808-146 AND -237	EA	1
38	2	PAOZZ	5305-00-088-9666	96906	MS24693C51	..SCREW,MACHINE	EA	24
38	3	PAFZZ	5340-00-989-0750	83014	H38K847	..CATCH,FLUSH U/O PN 209-060-808-217 AND -218	EA	3
38	3	PAOZZ	5340-01-086-1463	97499	90-005-9R	..LATCH U/O PN 209-060-808-143 AND -144	EA	3
38	4	PAFZZ	5340-00-078-0314	83014	H905-1	..CATCH,FLUSH U/O PN 209-060-808-217 AND -218	EA	1
38	4	PAOZZ	5340-01-083-1730	97499	90-080-1	..CATCH,FLUSH U/O PN 209-060-808-143 AND -144	EA	1
38	5	PAFZZ	5340-00-721-8182	88044	AN743-13	..BRACKET,ABLE	EA	2
38	6	PAOZZ	5325-00-543-2902	96906	MS35489-134	..GROMMET,NONMETALLIC	EA	1
38	7	PAOZZ	5310-00-807-1473	96906	MS21042L08	..NUT,SELF-LOCKING,EX U/O PN 209-060-808-144 AND -218	EA	8
38	8	PAOZZ	5310-00-184-9002	43999	2W18-8L	..WASHER,FLAT U/O PN 209-060-808-144 AND -218	EA	16
38	9	PAOZZ	5365-00-900-3344	97499	209-060-808-101	..BUSHING,RUBBER U/O PN 209-060-808-144 AND -218	EA	8
38	10	PBOZZ	5330-00-779-4472	97499	209-060-808-175	..SEAL,RUBBER SPECIAL U/O PN 209-060-808-144 AND -218	EA	1
38	11	PAOZZ	5305-00-057-0493	96906	MS24694S9	..SCREW,MACHINE U/O PN 209-060-808-144 AND -218	EA	16
38	12	PAOZZ	5310-00-400-8464	80205	NAS1169DD8L	..WASHER,FINISHING U/O PN 209-060-808-144 AND -218	EA	8
38	13	PAOZZ	1560-00-841-9426	97499	209-060-808-99	..WINDOW,OBSERVATION U/O PN 209-060-808-144 AND -218	EA	1
38	14	PAFZZ	1560-00-133-8190	97499	209-060-895-1	..RECEPTACLE,STANDOFF	EA	1
38	15	PAOZZ	5310-00-187-2354	88044	AN960PD416	..WASHER,FLAT	EA	1
38	16	PAFZZ	5340-00-063-5983	81349	M24066-2-317	..CLIP,SPRING TENSION	EA	1
38	17	PAFZZ	5320-00-117-6815	96906	MS20470AD3-4	..RIVET,SOLID	EA	V
38	18	PAOZZ	5315-00-828-8190	96906	MS24665-69	..PIN,COTTER	EA	1
38	19	PAOOO	1560-00-877-6526	97499	209-060-894-1	..STANDOFF ASSEMBLY,C U/O PN 209-060-808-144, -217 AND -218	EA	1
38	19	PAOOO	1560-01-076-5330	97499	209-060-894-101	..STANDOFF ASSEMBLY,C U/O PN 209-060-808-143	EA	1
38	20	MFOZZ	1560-00-848-5032	97499	209-060-894-5	...WIPER RUBBER BOWL	EA	1
38	21	PAFZZ	5310-00-772-3720	96906	MS21075L3	..NUT,SELF-LOCKING,PL	EA	8
38	22	PBOFF	1560-00-482-6474	97499	209-060-884-1	..DOOR,ACCESS U/O PN 209-060-808-217	EA	1
38	22	PBOFF	1560-01-084-5453	97499	209-060-884-101	..DOOR,ACCESS U/O PN 209-060-808-144	EA	1

SECTION II (1) ILLUSTRATION (a) FIG NO	(b) ITEM NO	(2) SMR CODE	TM55-1520-236-23P (3) NATIONAL STOCK NUMBER	(4) FSCM	(5) PART NUMBER	(6) DESCRIPTION	USABLE ON CODE	(7) U/M	(8) QTY INC IN UNIT
38	23	MFFZZ	5315-00-463-7434	96906	MS20253P2-425	. . .PIN,HINGE		EA	1
38	24	PAFZZ	5360-00-964-6473	97499	120-128-1	. . .SPRING,HELICAL,TORS		EA	1
38	25	PAFZZ	5320-00-117-6938	96906	MS20426AD3-4	. . .RIVET,SOLID		EA	V
38	26	PAOZZ	5320-00-117-6826	96906	MS20470AD4-4	. .RIVET,SOLID U/O PN 209-060-808-143		EA	V
38	27	PAFZZ	1560-01-048-5831	97499	209-060-816-101	. . FAIRING,TRANSMISSIO U/O PN 209-060-808-143		EA	1
38	28	PAOZZ		96906	MS21042L4	.NUT		HD	12
38	29	PAOZZ		88044	AN960JD416	.WASHER		EA	48
38	30	PAOZZ	5306-00-151-1424	88044	AN4-10A	.BOLT,MACHINE U/O PN 209-060-808-215,-233,-193,-145,-216,-237,-148 AND -146		EA	4
38	31	PAOZZ	5310-00-167-1344	88044	AN315-4R	.NUT,PLAIN,HEXAGON U/O PN 209-060-808-215,-233,-193,-145,-216,-237,-148 AND -146		EA	8
38	32	PAOZZ	5310-00-809-4058	96906	MS27183-10	.WASHER,FLAT U/O PN 209-060-808-215,-233,-193,-145,-216,237,-148 AND ,146		EA	24
38	33	PAOZZ	5306-00-182-9250	97499	209-060-844-23	.BOLT,U U/O PN 209-060-808-215,-233,-193-145,-216,-237,-148 AND -146		EA	3
38	34	PAOZZ	5340-00-799-0537	97499	209-060-842-5	.BRACKET,ANGLE U/O PN 209-060-808-215,-233,-193,-145,-216-237,-148 AND -146		EA	2
38	35	PAOZZ	5306-00-151-1426	88044	AN4-6A	.BOLT,MACHINE U/O PN 209-060-808-215,-233,-193,-145,-216-237,-148 AND -146		EA	9
38	35A	PAOZZ		80205	NAS6604-6	.BOLT U/O PN 209-060-806-101 AND -102		HD	2
38	36	PAOZZ	1560-00-774-8440	97499	209-060-841-3	.BRACKET,COML,TRANS U/O PN 209-060-808-215,-233,-193,-145,-216,-237,-148 AND -146		EA	1
38	37	PAOZZ	5365-00-067-9743	97499	120-038-28-8	.SHIM U/O PN 209-060-808-215,-233,-193,-145,-216,-237,-148 AND -146		EA	4
38	38	PAOZZ	5306-00-515-8064	88044	AN4-7A	.BOLT,MACHINE U/O PN 209-060-808-215,-233,-193,-145,-216-237,-148 AND -146		EA	5
38	39	PAOZZ	5306-00-182-9254	97499	209-060-844-25	.BOLT,U U/O PN 209-060-808-215,-233,-193,-145,-216,-237,-148 AND -146		EA	1
38	40	PAOZZ	5365-01-019-3060	97499	209-060-808-121	.SHIM U/O PN 209-060-808-215,-233,-193,-145,-216,-237,-148 AND -146		EA	1
38	41	PAOZZ	1560-00-018-6447	97499	209-060-840-3	.BRACKET,TRANSMISSIO U/O PN 209-060-808-215,-233,-193 AND -145		EA	1
38	42	PAOZZ	1560-00-016-1195	97499	209-060-840-4	.BRACKET,TRANSMISSIO U/O PN 209-060-808-216,-237,-148 AND -146		EA	1
38	43	PAOZZ		88044	AN960JD416L	.WASHER		EA	8
38	44	PAOZZ	5306-00-151-1423	88044	AN4-11A	.BOLT,MACHINE U/O PN 209-060-808-215,-233,-193,-145,-216,-237,-148 AND -146		EA	6
38	44	PAOZZ		80205	NAS6604-11	.BOLT U/O PN 209-060-806-101 AND -102		EA	6
38	45	PAOZZ		97499	120-035-32-09	.SHIM-LAMINATED		EA	8
38	46	PAOZZ	5306-00-151-1419	88044	AN4-15A	.BOLT,MACHINE U/O PN 209-060-808-215,-233,-193,-145,-216,-237,-148 AND-146		EA	4
38	46	PAOZZ		80205	NAS6604-15	.BOLT U/O PN 209-060-806-101 AND -102		EA	4
38	47	PAOZZ		97499	209-060-837-3	.SHIM		EA	1
38	48	MFOZZ		97499	209-060-802-1	.SPACER, M/F 9535-00-232-0378		EA	1
38	49	PAOZZ		97499	209-060-836-5	.FITTING		EA	1
38	50	PAOZZ		96906	MS27039-1-11	.SCREW		HD	8
38	51	PAOZZ	5310-00-167-0753	88044	AN960PD10L	.WASHER,FLAT U/O PN 209-060-808-215,-233,-193,-145,-216,-237,-148 AND -146		EA	8
38	51	PAOZZ		88044	AN960JD10L	.WASHER U/O PN 209-060-806-101 AND -102		HD	8
38	52	PAOZZ		97499	209-060-834-3	.FITTING		EA	1

SECTION II (1) ILLUSTRATION (a) (b) FIG NO ITEM		(2) SMR CODE	TM55-1520-236-23P (3) NATIONAL STOCK NUMBER	C7 (4) FSCM	(5) PART NUMBER	(6) DESCRIPTION	USABLE ON CODE	(7) U/M	(8) QTY INC IN UNIT
38	53	PAOZZ		97499	209-060-834-4	.FITTING		EA	1
38	54	PAOZZ		97499	209-060-837-1	.SHIM		EA	4
38	55	PAOZZ		97499	209-060-835-3	.FITTING		EA	1
38	56	PAOZZ		97499	209-060-835-4	.FITTING		EA	1
38	57	PAOFF	1560-00-984-5415	97499	209-060-808-5	.TORQUE TUBE ASSEMBL U/O PN 209-060-808-215,-233,-193,-145,-216,-237,-148 AND -146		EA	1
38	58	XADZZ		97499	209-060-838-7	.TORQUE HINGE,TRANS U/O PN 209-060-808-215,-233,-193,-145,-216,-237,-148 AND -146		EA	1
38	59	XADZZ		97499	209-060-838-8	.TORQUE HINGE,TRANS U/O PN 209-060-808-215,-233,-193,-145,-216,-237,-148 AND -146		EA	1
38	60	PAFZZ	3120-00-661-6372	75174	PB810-4	...BEARING,SLEEVE U/O PN 209-060-808-215,-233,-193,-145,-216,-237,-148 AND -146		EA	1
38	61	XADZZ		97499	209-060-839-13	.FITTING ASSY U/O PN 209-060-808-215,-233,-193,145,-216,-237,-148 AND -146		EA	1
38	62	XADZZ		97499	209-060-839-14	.FITTING ASSY U/O PN 209-060-808-215,-233,-193,-145,-216,-237,-148 AND -146		EA	1
38	63	PAFZZ	3120-00-661-6372	75174	PB810-4	...BEARING,SLEEVE U/O PN 209-060-808-215,-233,-193,-145,-216,-237,-148 AND -146		EA	1
38	64	PAFZZ	5320-00-117-6816	96906	MS20470AD3-5	.RIVET,SOLID U/O PN 209-060-808-215,-233,-193,-145,-216,-237,-148 AND -146		EA	V
38	65	PAFZ	5310-00-994-7209	80205	NAS1474A4	.NUT,SELF-LOCKING,PL U/O PN 209-060-808-215,-233,-193,-145,-216,-237,-148 AND -146		EA	4
38	66	XCFZZ		97499	209-961-486-111	.INSTL AID U/O PN 209-060-806-101		EA	1
38	66	XCFZZ		97499	209-961-486-112	.INSTL AID U/O PN 209-060-806-102		EA	1
38	67	PAFZZ	5320-00-800-6275	80205	NAS1738B4-2	.RIVET,BLIND U/O PN 209-060-806-101 AND -102		EA	78
38	68	PBFZZ		97499	209-060-235-105	.FAIRING ASSY ,LH U/O PN 209-060-806-101		EA	1
38	68	PBFZZ		97499	209-060-235-106	.FAIRING ASSY ,RH U/O PN 209-060-806-102		EA	1
38	69	PAOZZ		88044	AN525-8R8	.SCREW U/O PN 209-060-806-101 AND -102		HD	24
38	70	PAOZZ		80205	NAS1464-026-05C	.CLIP U/O PN 209-060-806-101 AND -102		EA	1
38	71	MFOZZ		97499	209-060-808-173	.SHIM U/O PN 209-060-806-101 AND -102 MAKE FROM NSN 9535-00-232-0583		EA	1
38	72	PAOZZ		97499	140-001-1	.WASHER U/O PN 209-060-806-101, 9 EA U/O PN 209-060-806-102		HD	16
38	73	XDOOO		97499	209-060-806-103	.SEAL PANEL U/O PN 209-060-806-101		EA	1
38	73	XDOOO		97499	209-060-806-104	.SEAL PANEL U/O PN 209-060-806-102		EA	1
38	74	XDFZZ		97499	209-060-806-105	.CLOSEOUT U/O PN 209-060-806-101		EA	1
38	74	XDFZZ		97499	209-060-806-106	.CLOSEOUT U/O PN 209-060-806-102		EA	1
38	75	XDFZZ		97499	209-060-806-133	.COWL PANEL ,LH U/O PN 209-060-806-101		EA	1
38	75	XDFZZ		97499	209-060-806-134	.COWL PANEL ,RH U/O PN 209-060-806-102		EA	1

END OF FIGURE

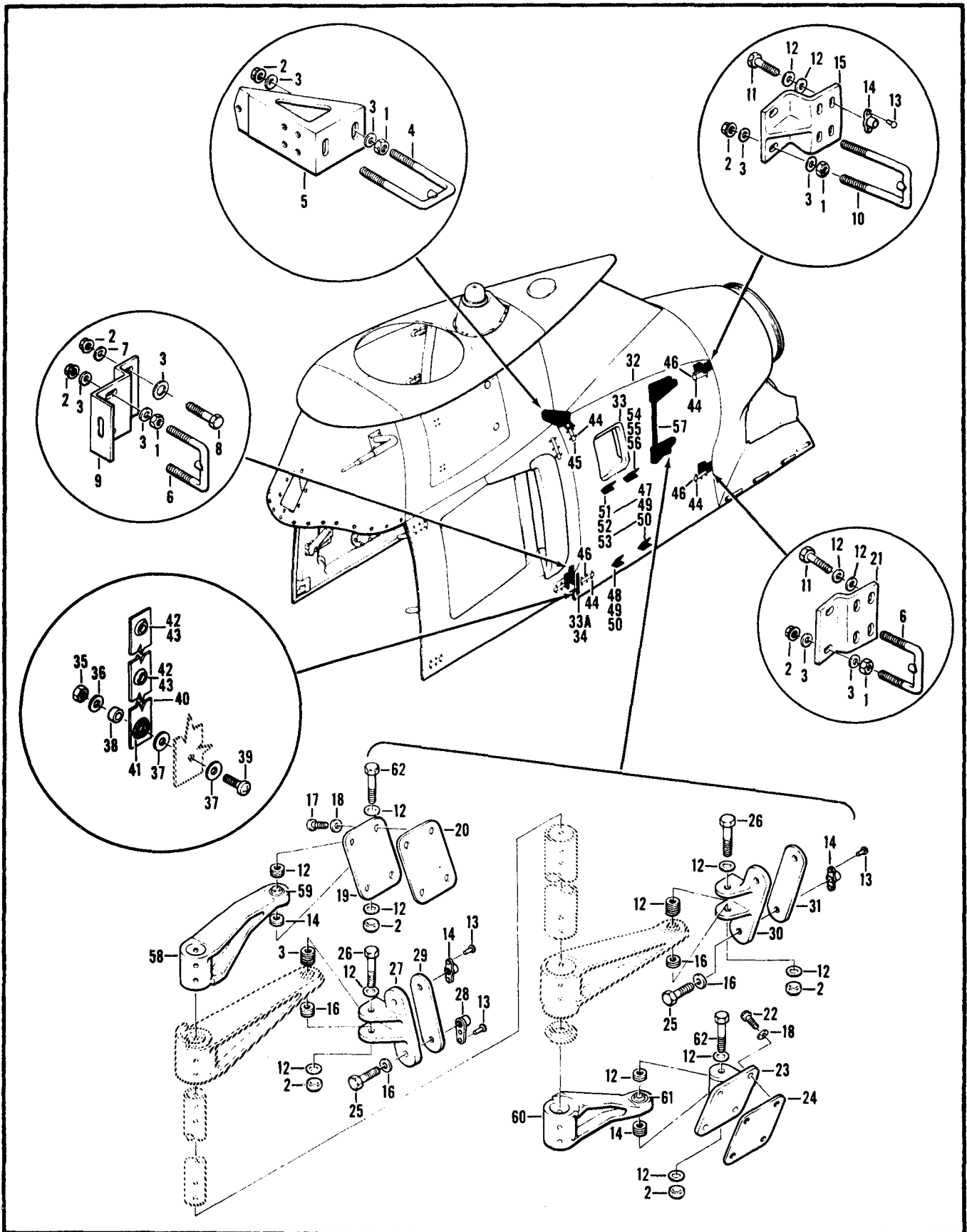

Figure 39. Engine Cowl Installation

SECTION II (1) ITEM NO	(2) SMR CODE	(3) FSCM	TM55-1520-236-23P (4) PART NUMBER	C3 (5) DESCRIPTION AND USABLE ON CODE (UOC)	(6) QTY
				GROUP: 02 AIRFRAME	
				FIGURE 39. ENGINE COWL INSTL.	
	XCOZZ	97409	209-060-809-57	COWL INSTL, ENG, LH USBL EFF 66-15248 THRU 71-21052 SEE FIG.52 FOR NHA	1
	XCOZZ	97499	209-060-809-149	COWL INSTL, ENG, LH USBL EFF 78-23093 AND SUB SEE FIG.52 FOR NHA UOC:A3S,T1S	1
	XCOZZ	97499	209-060-809-58	COWL INSTL, ENG RH USBL EFF 66-15248 THRU 71-21052 SEE FIG.52 FOR NHA	1
	XCDZZ	97499	209-060-809-150	COWL INSTL, ENG, RH USBL EFF 78-23093 AND SUB SEE FIG.52 FOR NHA UOC:A3S,T1S	1
1	PAOZZ	88044	AN315-4R	.NUT,PLAIN,HEXAGON	8
2	PAOZZ	96906	MS21042L4	.NUT,SELF-LOCKING	10
3	PAOZZ	96906	MS27183-10	.WASHER,FLAT	18
4	PAOZZ	97499	209-060-844-25	.BOLT,U	1
5	PAOZZ	97499	209-060-890-1	.FITTING,COWL,LH	1
5	PAOZZ	97499	209-060-890-2	.FITTING,COWL,RH	1
6	PAOZZ	97499	209-060-844-31	.BOLT,U	1
7	PAOZZ	88044	AN960C416	.WASHER,FLAT	2
8	PAOZZ	88044	AN4-12A	.BOLT,MACHINE	2
9	PAOZZ	97499	209-060-833-3	.FITTING,COWL	1
10	PAOZZ	97499	209-060-844-27	.BOLT,U	1
11	PAOZZ	88044	AN4-6A	.BOLT,MACHINE	8
12	PAOZZ	88044	AN960PD416	.WASHER,FLAT	42
13	PAFZZ	96906	MS20426AD3-4	.RIVET,SOLID	V
14	PAFZZ	96906	MS21075L4	.NUT,SELF-LOCKING	10
15	PAOZZ	97499	209-060-891-1	.FITTING,LATCH,UPPER	1
16	PAOZZ	88044	AN960PD416L	.WASHER,FLAT	20
17	PAOZZ	96906	MS27039-1-10	.SCREW,MACHINE	4
18	PAOZZ	88044	AN960PD10	.WASHER,FLAT	8
19	PBOZZ	97499	209-060-830-3	.HINGE,ACCESS DOOR, LH	1
19	PBOZZ	97499	209-060-830-4	.HINGE,ACCESS DOOR, RH	1
20	PAOZZ	97499	209-060-849-7	.SHIM	1
21	PAOZZ	97499	209-060-829-1	.FITTING, ENGINE COWL	1
22	PAOZZ	96906	MS27039-1-11	.SCREW,MACHINE	4
23	PBOZZ	97499	209-060-831-3	.FITTING,HINGE,LOWER LH	1
23	PBOZZ	97499	209-060-831-4	.FITTING,HINGE,LOWER RH	1
24	PAOZZ	97499	209-060-849-5	.SHIM	1
25	PAOZZ	88044	AN4-7A	.BOLT,MACHINE	4
26	PAOZZ	88044	AN4-14A	.BOLT,MACHINE	2
27	PAOZZ	97499	209-060-825-1	.LEAF,HINGE,COWLING LH	1

SECTION II (1) ITEM NO	(2) SMR CODE	(3) FSCM	TM55-1520-236-23P (4) PART NUMBER	(5) DESCRIPTION AND USABLE ON CODE (UOC)	(6) QTY
27	PAOZZ	97499	209-060-825-2	.LEAF,HINGE,COWLING RH	1
28	PAFZZ	96906	MS21061-4K	.NUT,SELF-LOCKING	2
29	PAOZZ	97499	209-060-849-9	.SHIM	1
30	PAOZZ	97499	209-060-826-1	.LEAF,HINGE,COWLING LH	1
30	PAOZZ	97499	209-060-826-2	.LEAF,HINGE,COWLING RH	1
31	PAOZZ	97499	209-060-849-11	.SHIM	1
32	PAODD	97499	209-060-809-147	.COWLING	1
32	PAODD	97499	209-060-809-148	.COWLING	1
33	PAFZZ	97499	209-060-809-9	..AIR SCOOP ASSY,LH	1
33	PAFZZ	97499	209-060-809-10	..AIR SCOOP ASSY, RH	1
33A	PAFZZ	80205	NAS1330H08K106L	..NUT,PLAIN,BLINDRIVE	1
34	PAOZZ	96906	MS27977-17B	..FASTENER	1
35	PAOZZ	96906	MS21042L3	..NUT,SELF-LOCKING	1
36	PAOZZ	97499	140-001-5	..WASHER,FLAT	1
37	PAOZZ	88044	AN960PD10L	..WASHER,FLAT	2
38	PAOZZ	80205	NAS528A6	..COLLAR,PIN-RIVET	1
39	PAOZZ	96906	MS27039-1-09	..SCREW,MACHINE	1
40	MFOZZ	97499	249-060-899-5	..STRAP ASSY	1
41	PAFZZ	96906	MS20230B2	...GROMMET,METALLIC	1
42	PAFZZ	96906	MS27977-1B	...SOCKET,SNAP FAST	1
43	PAFZZ	96906	MS27977-3N	...CLINCH PLATE	2
44	PAOZZ	96906	MS24693C51	..SCREW,MACHINE	24
45	PAOZZ	97499	90-080-1	..CATCH,FLUSH	1
46	PAOZZ	97499	90-005-9R	..LATCH	3
47	PAFZZ	97499	209-060-155-1	..BRACKET ASSY	1
48	PAOOO	97499	209-060-155-7	..BRACKET ASSY	1
49	PAOZZ	96906	MS20426AD3-4	...RIVET,SOLID	14
50	PAOZZ	96906	MS21075L4	...NUT,SELF-LOCKING	2
51	PAOFF	97499	209-060-157-5	..BRACKET,ARMOR MOUNT	1
52	PAOZZ	96906	MS20426AD3-4	...RIVET,SOLID	14
53	PAOZZ	96906	MS21075L4	...NUT,SELF-LOCKING	2
54	PAOOO	97499	209-060-157-7	..BRACKET ASSY	1
55	PAOZZ	96906	MS20426AD3-4	...RIVET,SOLID	14
56	PAOZZ	96906	MS21075L4	...NUT,SELF-LOCKING	2
57	PAOFF	97499	209-060-809-13	.TORQUE BAR ASSY	1
58	XADZZ	97499	209-060-828-5	..LINK ASSEMBLY,LH	1
59	PAFZZ	75174	PB810-5	...BEARING,SLEEVE REPLACED BY SS-810-5	1
59	PAFZZ	16286	SS-810-5	...BEARING,SLEEVE REPLACES PB810-5	1

SECTION II					
(1)	(2)	(3)	(4)	(5)	(6)
ITEM	SMR		PART		
NO	CODE	FSCM	NUMBER	DESCRIPTION AND USABLE ON CODE (UOC)	QTY
60	XADZZ	97499	209-060-828-6	..LINK ASSEMBLY,RH	1
61	PAFZZ	75174	PB810-5	...BEARING,SLEEVE REPLACED BY SS-810-5	1
61	PAFZZ	16286	SS-810-5	...BEARING,SLEEVE REPLACES PB810-5 UOC:A2S	1
62	PAOZZ	88044	AN4-13A	.BOLT,MACHINE	2
END OF FIGURE					

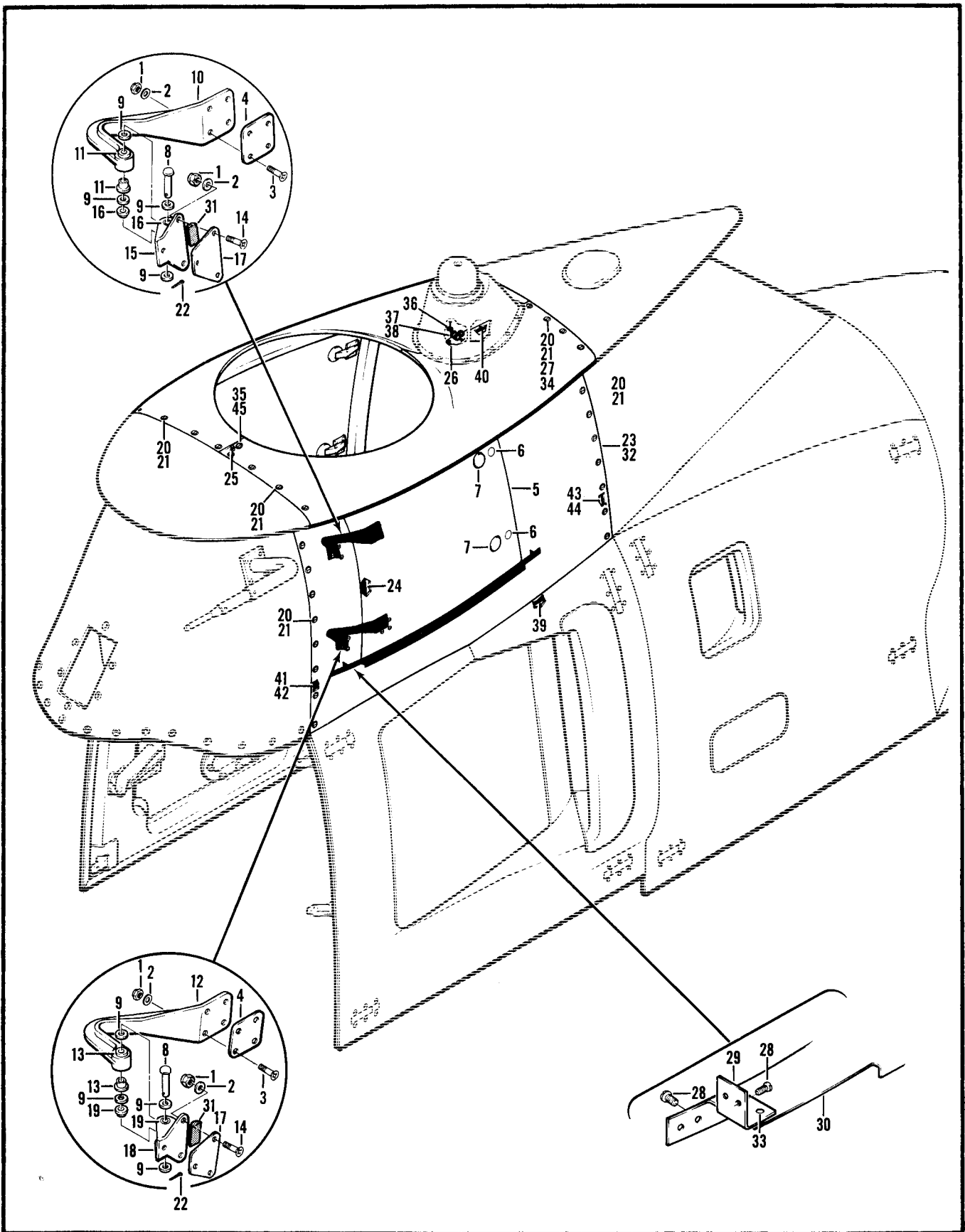

Figure 40. Fairing Assembly, Center

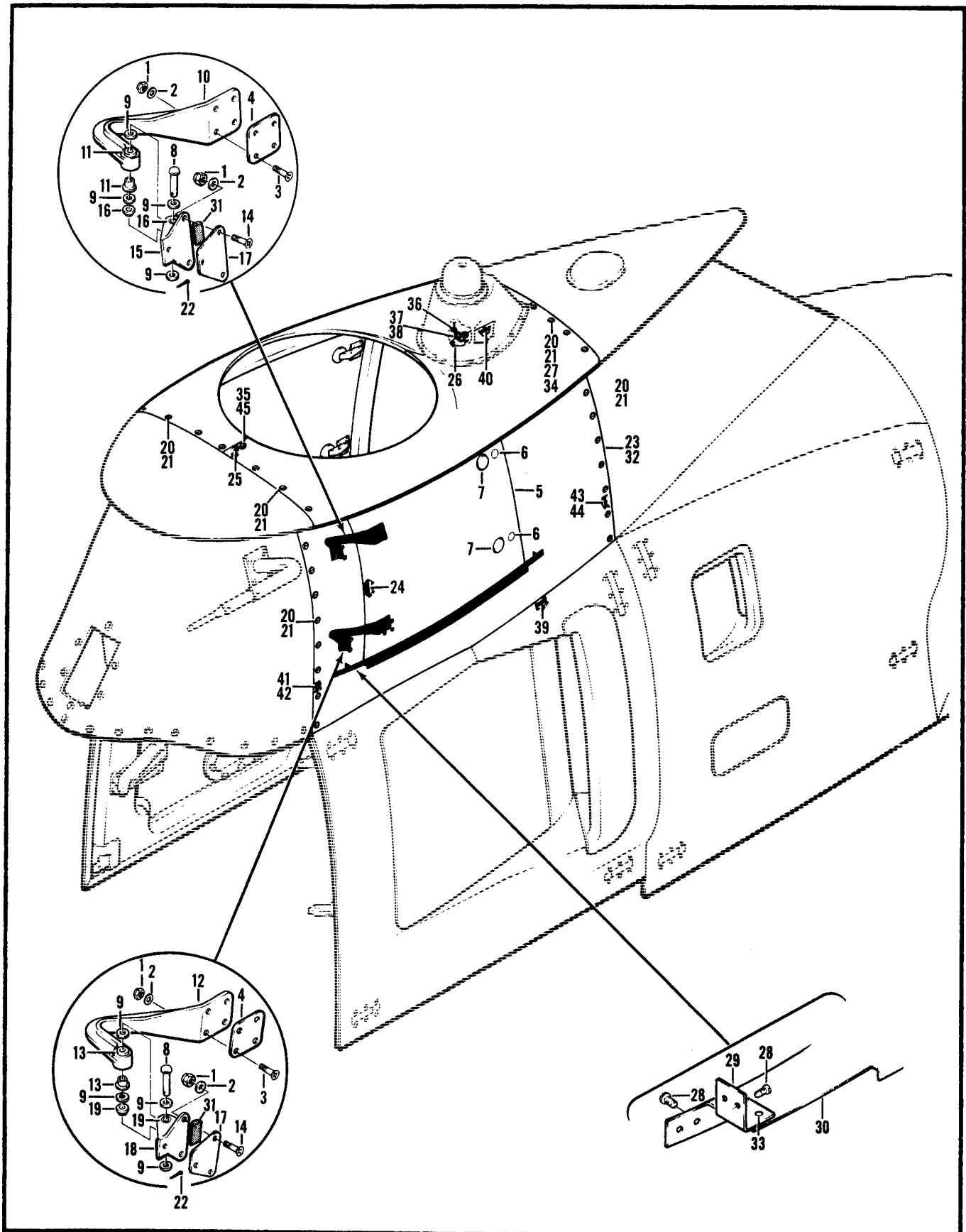
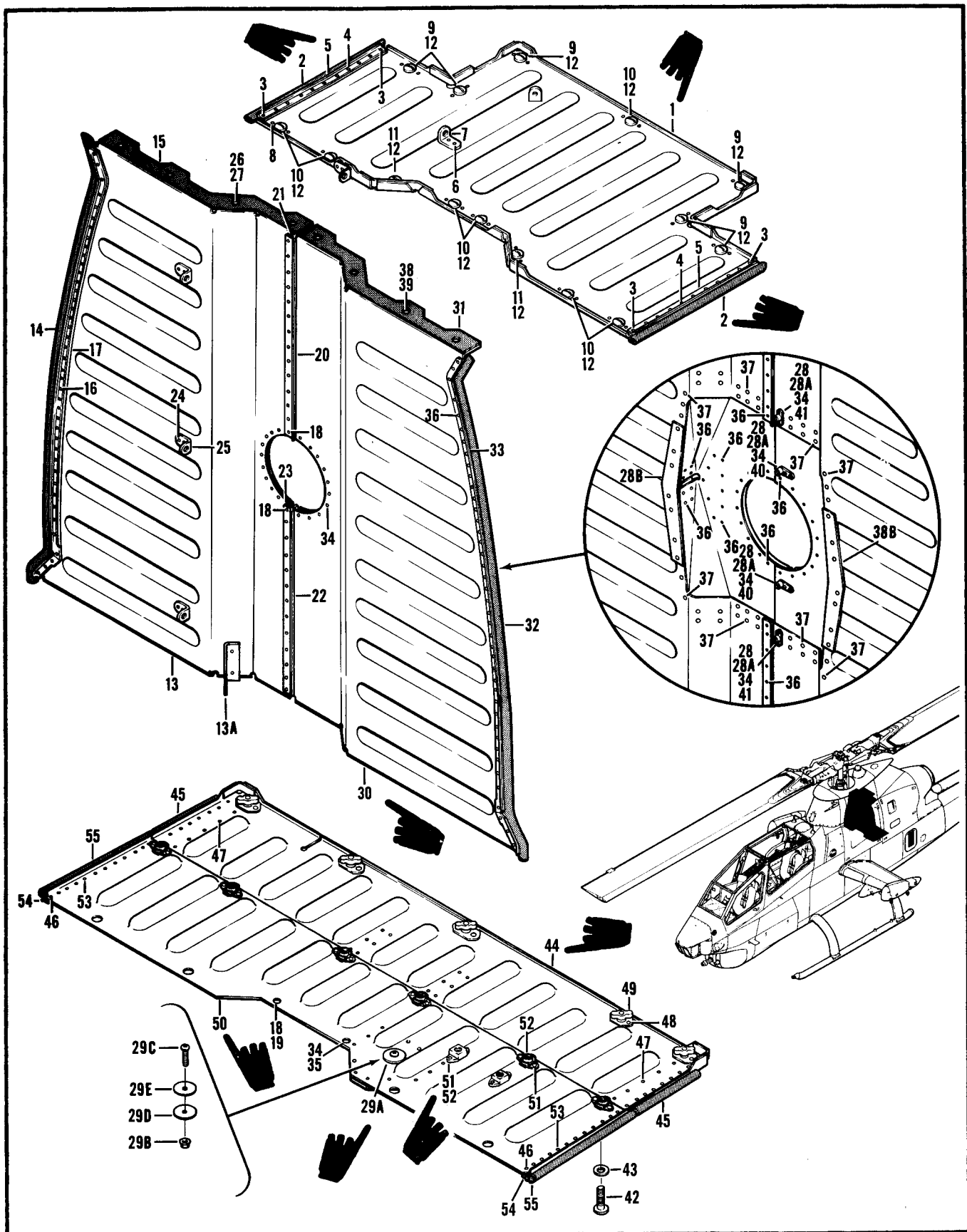

Figure 40. Fairing Assembly, Center

SECTION II (1) ITEM NO	(2) SMR CODE	(3) FSCM	TM55-1520-236-23P (4) PART NUMBER	(5) DESCRIPTION AND USABLE ON CODE (UOC)	(6) QTY
GROUP 02 AIRFRAME					
FIGURE 40. FAIRING ASSEMBLY, CENTER					
	PAOFF	97499	209-060-811-95	FAIRING,PYLON,AIRCR SEE FIG.52 FOR NHA UOC:A2S,A3S,A4S	1
	PAOFF	97499	209-060-811-96	FAIRING ASSY,CENTER SEE FIG.52 FOR NHA UOC:A2S,A3S,A4S	1
1	PAOZZ	96906	MS21042L3	.NUT,SELF-LOCKING UOC:A2S,A3S,A4S	14
2	PAOZZ	88044	AN960PD10	.WASHER,FLAT UOC:A2S,A3S,A4S	14
3	PAOZZ	96906	MS24694S58	.SCREW,MACHINE UOC:A2S,A3S,A4S	8
4	PAOZZ	97499	209-060-849-15	.SHIM UOC:A2S,A3S,A4S	2
5	PAOFF	97499	209-060-882-1	.DOOR,ACCESS,LH UOC:A2S,A3S,A4S	1
5	PAOFF	97499	209-060-882-2	.DOOR ACCESS,RH UOC:A2S,A3S,A4S	1
6	PAFZZ	96906	MS20426AD4-3	.RIVET,SOLID UOC:A2S,A3S,A4S	V
7	PAFZZ	83014	H605S050A150	.CATCH UOC:A2S,A3S,A4S	2
8	PAOZZ	96906	MS20392-2C33	.PIN,STRAIGHT,HEADED UOC:A2S,A3S,A4S	2
9	PAOZZ	88044	AN960PD10L	.WASHER,FLAT UOC:A2S,A3S,A4S	8
10	PAOFF	97499	209-060-855-1	.HINGE,DOOR,LH UOC:A2S,A3S,A4S	1
10	PAOFF	97499	209-060-855-2	.HINGE,DOOR,RH UOC:A2S,A3S,A4S	1
11	PAFZZ	80205	NAS77-3-023	..BUSHING,SLEEVE UOC:A2S,A3S,A4S	2
12	PAOFF	97499	209-060-893-1	.LEAF,BUTT HINGE,LH UOC:A2S,A3S,A4S	1
12	PAOFF	97499	209-060-893-2	.LEAF,BUTT HINGE,RH UOC:A2S,A3S,A4S	1
13	PAFZZ	80205	NAS77-3-023	..BUSHING,SLEEVE UOC:A2S,A3S,A4S	2
14	PAOZZ	96906	MS24694S56	.SCREW,MACHINE UOC:A2S,A3S,A4S	6
15	PAOFF	97499	209-060-853-1	.FITTING ASSY,LH UOC:A2S,A3S,A4S	1
15	PAOFF	97499	209-060-853-2	.FITTING ASSY,RH UOC:A2S,A3S,A4S	1
16	PAFZZ	80205	NAS77-3-009	..BUSHING,SLEEVE UOC:A2S,A3S,A4S	2
17	PAOZZ	97499	209-060-849-13	.SHIM UOC:A2S,A3S,A4S	2

SECTION II (1) ITEM NO	(2) SMR CODE	(3) FSCM	TM55-1520-236-23P (4) PART NUMBER	(5) DESCRIPTION AND USABLE ON CODE (UOC)	(6) QTY
18	PAOFF	97499	209-060-852-1	.BRACKET ASSY,LH UOC:A2S,A3S,A4S	1
18	PAOFF	97499	209-060-852-2	.BRACKET ASSY,RH UOC:A2S,A3S,A4S	1
19	PAFZZ	80205	NAS77-3-009	..BUSHING,SLEEVE UOC:A2S,A3S,A4S	2
20	PAOZZ	80063	SM-B-652267	.WASHER,FLAT UOC:A2S,A3S,A4S	23
21	PAOZZ	97499	60-005-2	.GROMMET,METALLIC UOC:A2S,A3S,A4S	23
22	PAOZZ	96906	MS24665-134	.PIN,COTTER UOC:A2S,A3S,A4S	2
23	XAOZZ	97499	209-060-811-97	.FITTING ASSY,LH UOC:A2S,A3S,A4S	1
23	XAOZZ	97499	209-060-811-98	.FITTING ASSY,RH UOC:A2S,A3S,A4S	1
24	MFFZZ	97499	209-060-811-91	..SEAL,PYLON FAIRING UOC:A2S,A3S,A4S	1
25	MFFZZ	97499	209-060-811-51	..SEAL UOC:A2S,A3S,A4S	1
26	MOOZZ	97499	120-055-3-4	..STRAP,GROUND UOC:A2S,A3S,A4S	1
27	PAFZZ	96906	MS20426AD4-4	..RIVET,SOLID UOC:A2S,A3S,A4S	V
28	PAOZZ	96906	MS27039-1-05	..SCREW,MACHINE UOC:A2S,A3S,A4S	8
29	MFFZZ	97499	209-060-811-75	..CLIP UOC:A2S,A3S,A4S	2
30	XBFZZ	97499	209-060-811-73	..STEP,LH UOC:A2S,A3S,A4S	1
30	XBFZZ	97499	209-060-811-74	..STEP,RH UOC:A2S,A3S,A4S	1
31	MOOZZ	97499	209-060-811-77	..BUMPER UOC:A2S,A3S,A4S	2
32	XAOFF	97499	209-060-811-79	..PANEL ASSY,PYLON,LH UOC:A2S,A3S,A4S	1
32	XAOFF	97499	209-060-811-80	..PANEL ASSY,PYLON,RH UOC:A2S,A3S,A4S	1
33	PAFZZ	96906	MS20470AD4-4	..RIVET,SOLID UOC:A2S,A3S,A4S	V
34	PAFZZ	96906	MS21059-3K	..NUT,SELF-LOCKING UOC:A2S,A3S,A4S	7
35	PAFZZ	96906	MS21075L3	..NUT,SELF-LOCKING UOC:1S2,A3S,A4S	2
36	PAOZZ	96906	MS35489-91	.GROMMET,RUBBER UOC:A2S,A3S,A4S	1
37	PAFZZ	88044	AN508-10-6	.SCREW,MACHINE UOC:A2S,A3S,A4S	1
38	PAFZZ	96906	MS25281F3	.CLAMP,LOOP UOC:A2S,A3S,A4S	1
39	PAFZZ	97499	209-060-811-39	.SEAL,PYLON FAIRING UOC:A2S,A3S,A4S	1

SECTION II (1) ITEM NO	(2) SMR CODE	(3) FSCM	TM55-1520-236-23P (4) PART NUMBER	(5) DESCRIPTION AND USABLE ON CODE (UOC)	(6) QTY
40	MOOZZ	97499	209-060-811-41	.SEAL UOC:A2S,A3S,A4S	1
41	MOOZZ	97499	209-060-811-65	.SEAL UOC:A2S,A3S,A4S	1
42	MOOZZ	97499	209-060-811-67	.SEAL UOC:A2S,A3S,A4S	1
43	MOOZZ	97499	209-060-811-69	.SEAL UOC:A2S,A3S,A4S	1
44	MOOZZ	97499	209-060-811-71	.SEAL UOC:A2S,A3S,A4S	1
45	PAFZ	96906	MS20426AD3-4	.RIVET, SOLID UOC:A2S,A3S,A4S	V
END OF FIGURE					



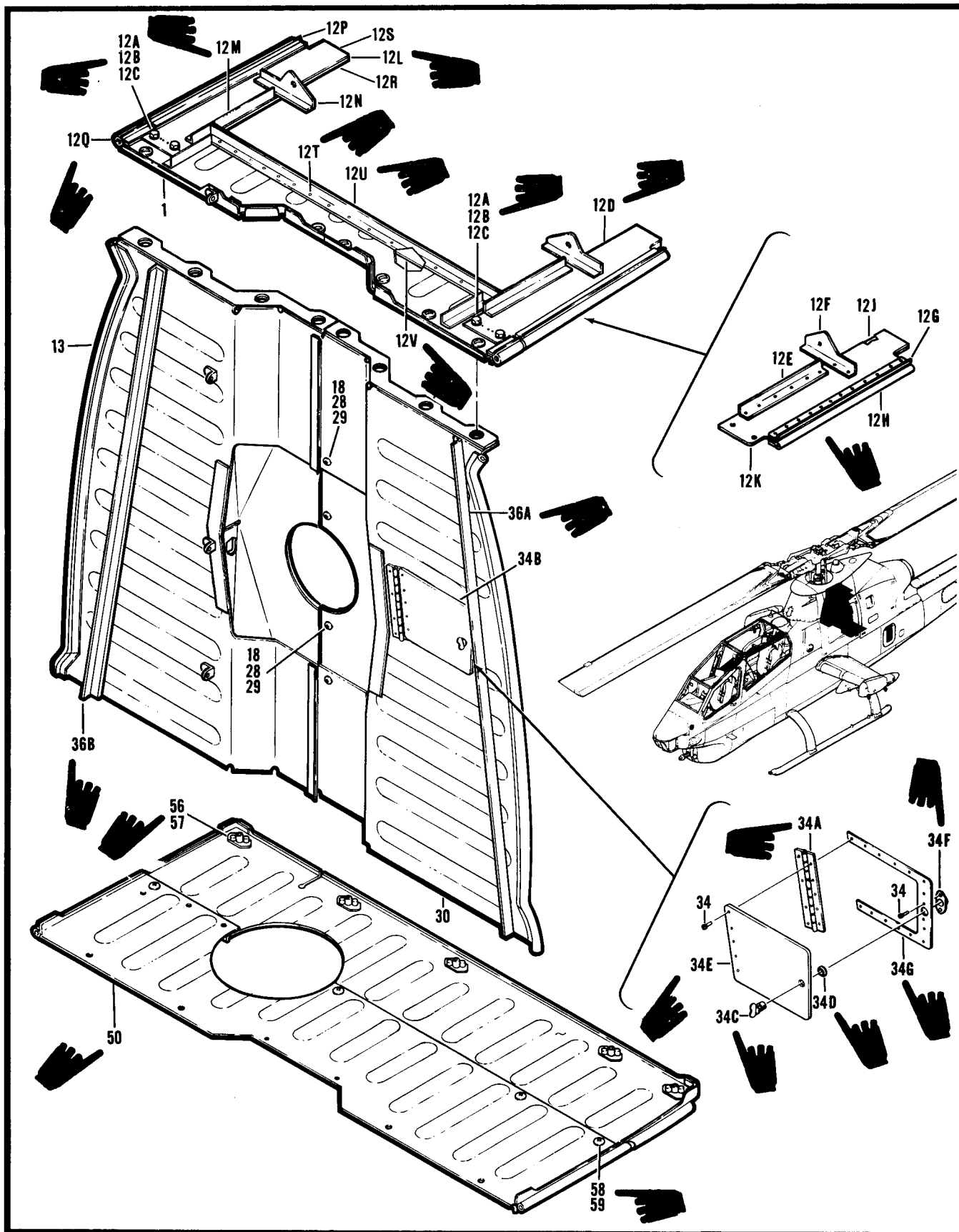

Figure 41. Baffle Assembly, Air (Sheet 2 of 2)

SECTION II		(2)	(3)	(4)	TM55-1520-236-23P	C 7			(7)	(8)
(1)					(5)	(6)				
ILLUSTRATION						DESCRIPTION				QTY
(a)	(b)		NATIONAL		PART					INC
FIG	ITEM	SMR	STOCK		NUMBER					IN
NO	NO	CODE	NUMBER	FSCM			USABLE	ON CODE	U/M	UNIT
GROUP 02 AIRFRAME										
41		A0000		97499	209-060-200-123	BAFFLE ASSY,AIR SEE FIG.52 FOR NHA			EA	1
41		A0000		97499	209-060-200-129	BAFFLE ASSY,AIR SEE FIG.52 FOR NHA			EA	1
41		XCOZZ		97499	209-961-372-101	BAFFLE ASSY,MOD SEE FIG.52 FOR NHA			EA	1
41		A0000		97499	209-060-200-119	BAFFLE ASSY,AIR SEE FIG.52 FOR NHA			EA	1
41		XCODD		97499	209-961-377-121	MOD,INDUCT BAFFLE SEE FIG.52 FOR NHA USE-APT-CMPLW=MWO-55-1520-236-50-12			EA	REF
41	1	PA000	1560-00-984-5648	97499	209-060-200-3	.PANEL ASSEMBLY,AIR U/O PN 209-060-200-123,-129,-119 AND 209-961-372-101			EA	1
41	1	XCOFF		97499	209-060-200-197	.MOD-TOP PANEL U/O PN 209-961-377-121			EA	1
41	2	MOOZZ	5330-00-986-6281	97499	209-060-200-17	..SEAL,NONMETALLIC SP U/O PN 209-060-200-3			EA	V
41	3	PAFZZ	5320-00-117-6938	96906	MS20426AD3-4	..RIVET,SOLID			EA	V
41	4	PAFZZ	5320-00-117-6815	96906	MS20470AD3-4	..RIVET,SOLID			EA	V
41	5	XDFZZ		97499	209-060-200-15	..DOUBLER,LH U/O PN 209-060-200-3			EA	1
41	5	XDFZZ		97499	209-060-200-16	..DOUBLER,RH U/O PN 209-060-200-3			EA	1
41	6	PAFZZ	5320-00-754-0822	96906	MS20470AD4-5	..RIVET,SOLID			EA	V
41	7	PAFZZ	5340-00-514-1339	88044	AN743Z13	..BRACKET,ANGLE			EA	3
41	8	PAFZZ	5320-00-117-6950	96906	MS20426AD4-5	..RIVET,SOLID			EA	V
41	9	PAFZZ	5325-00-281-1552	72794	A5T20	..STUD,TURNLOCK FA			EA	6
41	10	PAFZZ	5325-00-770-9340	72794	A5T14	..STUD, TURNLOCK			EA	7
41	11	PAFZZ	5325-00-281-1922	72794	A5T17	..STUD,TURNLOCK FA			EA	2
41	12	PAFZZ	5325-00-141-4002	72794	GH5	..EYELET,TURNLOCK FAS			EA	15
41	12A	PAFZZ	5306-01-055-3789	80205	NAS6203-2	..BOLT,SHEAR U/O PN 209-060-200-197			EA	4
41	12B	PAFZZ	5310-00-183-4406	88044	AN960PDI0	..WASHER,PLAT U/O PN 209-060-200-197			EA	4
41	12C	PAFZZ	5310-00-778-9480	96906	MS21061L3	..NUT,SELF-LOCKING,PL U/O PN 209-060-200-197			EA	4
41	12D	PAFFF		97499	209-060-257-101	..STRAP ASSY U/O PN 209-060-200-197			EA	1
41	12E	XDFZZ		97499	209-060-257-113	...ANGLE			EA	1
41	12F	PAFZZ		97499	209-060-257-107	...ANGLE			EA	1
41	12G	XDFZZ		97499	209-060-257-105	...STIFFNER			EA	1
41	12H	MFFZZ		97499	209-060-257-111	...SEAL MAKE FROM NSN 9320-00-241-9751			EA	1
41	12J	MFFZZ		97499	209-060-257-109	...PAD M/F 9320-00-813-3127			EA	1
41	12K	XDFZZ		97499	209-060-257-103	...STRAP,LH			EA	1
41	12L	PBFFF		97499	209-060-257-102	..STRAP ASSY U/O PN 209-060-200-197			EA	1
41	12M	XDFZZ		97499	209-060-257-114	...ANGLE			EA	1
41	12N	XDFZZ		97499	209-060-257-108	...ANGLE			EA	1
41	12P	XDFZZ		97499	209-060-257-105	...STIFFENER			EA	1
41	12Q	MFFZZ		97499	209-060-257-111	...SEAL MAKE FROM NSN 9320-00-241-9751			EA	1
41	12R	MFFZZ		97499	209-060-257-109	...PAD M/F 9320-00-813-3127			EA	1
41	12S	PAFZZ		97499	209-060-257-104	...STRAP,RH			EA	1
41	12T	PAFZZ	5320-01-004-7011	96906	MS20470AD3-3-5	..RIVET,SOLID U/O PN 209-060-200-197			EA	9
41	12U	XDFZZ		97499	209-060-243-101	..STIFFENER U/O PN 209-060-243-101			EA	1
41	12V	MFFZZ		97499	209-961-377-109	..PAD M/F 9320-00-813-3127			EA	1
41	13	PAOFF	1560-01-106-9113	97499	209-060-200-131	.PANEL ASSY,AIR INDU U/O PN 209-060-200-129			EA	1
41	13A	MFFZZ		97499	209-075-333-1	..BRACKET			EA	1

SECTION II		(2)	(3)	(4)	TM55-1520-236-23P	C 7			(7)	(8)
(1)					(5)	(6)				
ILLUSTRATION						DESCRIPTION				
(a)	(b)		NATIONAL		PART					
FIG	ITEM	SMR	STOCK	FSCM	NUMBER		USABLE	ON CODE	U/M	QTY
NO	NO	CODE	NUMBER							INC
										IN
										UNIT
41	14	MOOZZ	5330-00-986-6284	97499	209-060-200-29	..SEAL,NONMETALLIC SP			EA	V
41	15	MOOZZ	9320-00-986-6278	97499	209-060-200-19	..RUBBER STRIP			EA	1
41	16	PAFZZ	5320-00-117-6815	96906	MS20470AD3-4	..RIVET,SOLID			EA	V
41	17	XDFZZ		97499	209-060-200-35	..DOUBLER			EA	1
41	18	PAFZZ	5320-00-117-6938	96906	MS20426AD3-4	..RIVET,SOLID			EA	V
41	19	PAFZZ	5310-00-772-3720	96906	MS21075L3	..NUT,SELF-LOCKING,PL			EA	1
41	20	XDFZZ		97499	209-060-200-151	..CLIP,UPPER			EA	1
41	21	XDFZZ		97499	209-060-200-153	..SPACER,UPPER			EA	1
41	22	XDFZZ		97499	209-060-200-147	..CLIP,LOWER			EA	1
41	23	XDFZZ		97499	209-060-200-149	..SPACER,LOWER			EA	1
41	24	PAFZZ	5320-00-754-0822	96906	MS20470AD4-5	..RIVET,SOLID			EA	V
41	25	PAFZZ	5340-00-514-1339	88044	AN743213	..BRACKET,ANGLE			EA	3
41	26	PAFZZ	5320-00-117-6950	96906	MS20426AD4-5	..RIVET,SOLID			EA	V
41	27	PAFZZ	5325-00-298-7026	72794	R5	..RECEPTACLE,TURNL			EA	6
41	28	PAOZZ	5310-00-167-0753	88044	AN960PDI0L	..WASHER,FLAT			EA	4
41	29	PAFZZ	5310-00-778-9480	96906	MS21061L3	..NUT,SELF-LOCKING,PL			EA	4
41	29A	KCFZZ		97499	204-060-224-1	..PLUG INSTALLTION U/O PN 209-060-200-123,-129,-119 AND 209-961-372-101			EA	1
41	29B	PAOZZ	5310-00-807-1474	96906	MS21042L3	..NUT,SELF-LOCKING,EX			EA	1
41	29C	PAOZZ	5305-00-912-7307	96906	MS27039-1-06	..SCREW,MACHINE			EA	1
41	29D	MFOZZ		97499	204-060-224-9	..PLATE			EA	1
41	29E	PAOZZ	1560-00-181-5130	97499	204-060-224-3	..PLUG ASSEMBLY BAFFL			EA	1
41	30	PROFF	1560-00-728-8129	97499	209-060-200-13	..PANEL ASSY,ACCESS U/O PN 209-060-200-123			EA	1
41	30	PAOFF	1560-01-106-9114	97499	209-060-200-135	..PANEL,ACCESS,AIR IN U/O PN 209-060-200-129			EA	1
41	30	KCDD		97499	209-060-200-169	..MOD-PANEL ACC U/O PN 209-961-377-121			EA	1
41	31	MOOZZ	9320-00-986-6280	97499	209-060-200-21	..RUBBER STRIP			EA	V
41	32	MOOZZ	5330-00-986-6284	97499	209-060-200-29	..SEAL,NONMETALLIC SP			EA	V
41	33	XAFZZ		97499	209-060-200-36	..DOUBLER			EA	1
41	34	PAFZZ	5320-00-117-6938	96906	MS20426AD3-4	..RIVET,SOLID			EA	V
41	34A	MFFZZ		96906	MS20257P2-385	..HINGE,BUTT U/O PN 209-060-200-169 M/F 5340-00-250-4970			EA	1
41	34B	XDFFF		97499	209-961-377-113	..DOOR ASSY U/O PN 209-060-200-169			EA	1
41	34C	PAFZZ		72794	AW3-1-2T15	...STUD,TURNLOCK			EA	1
41	34D	PAFZZ	5325-00-281-4969	97499	50-009-2	...GROMMET			EA	1
41	34E	XAFZZ		97499	209-961-377-117	...DOOR			EA	1
41	34F	PAFZZ	5325-00-298-7027	97499	50-008RF2	..RECEPTACLE,TURNLOCK U/O PN 209-060-200-169			EA	1
41	34G	XDFZZ		97499	209-961-377-115	..DOUBLER U/O PN 209-060-200-169			EA	1
41	35	PAFZZ	5310-00-772-3720	96906	MS21075L3	..NUT,SELF-LOCKING,PL			EA	1
41	36	PAFZZ	5320-00-117-6815	96906	MS20470AD3-4	..RIVET,SOLID			EA	V
41	36A	XDFZZ		97499	209-961-377-111	..STIFFNER U/O PN 209-060-200-169			EA	1
41	36B	XDFZZ		97499	209-961-377-112	..STIFFNER U/O PN 209-060-200-169			EA	1
41	37	PAFZZ	5320-00-117-6826	96906	MS20470AD4-4	..RIVET,SOLID U/O PN 209-060-200-135			EA	V
41	38	PAFZZ	5320-00-117-6950	96906	MS20426AD4-5	..RIVET,SOLID			EA	V
41	39	PAFZZ	5325-00-298-7026	72794	R5	..RECEPTACLE,TURNL			EA	6

SECTION II		(2)	(3)	(4)	TM55-1520-236-23P		C 7		(7)	(8)
(1)	ILLUSTRATION				(5)		(6)	DESCRIPTION		QTY
FIG	(a)	(b)	NATIONAL		PART					INC
NO	ITEM	NO	STOCK	FSCM	NUMBER				USABLE ON CODE	U/M
			NUMBER							UNIT
41	40	PAFZZ	5305-00-944-5929	96906	MS27039-1-07			.SCREW,MACHINE U/O PN 209-060-200-129	EA	2
41	41	PAFZZ	5305-00-781-9057	96906	MS27039-1-08			.SCREW,MACHINE U/O PN 209-060-200-129	EA	2
41	42	PAOZZ	5305-00-925-7857	96906	MS27039-1-09			.SCREW,MACHINE	EA	8
41	43	PAOZZ	5310-00-167-0753	88044	AN960PDI0L			.WASHER,FLAT	EA	8
41	44	PAOFF	1560-00-728-8130	97499	209-060-200-93			.FLOOR,BAFFLE,AIR IN U/O PN 209-060-200-119/-123/-129, 209-961-372-101	EA	1
41	45	MOOZZ	9320-00-727-4444	97499	209-060-200-101			.RUBBER STRIP	EA	V
41	46	PAFZZ	5320-00-117-6938	96906	MS20426AD3-4			.RIVET,SOLID	EA	V
41	47	PAFZZ	5320-00-117-6815	96906	MS20470AD3-4			.RIVET,SOLID	EA	V
41	48	PAFZZ	5320-00-117-6950	96906	MS20426AD4-5			.RIVET,SOLID	EA	V
41	49	PAFZZ	5325-00-298-7026	72794	R5			.RECEPTACLE,TURNL	EA	5
41	50	PAOFF	1560-01-139-4549	97499	209-060-200-127			.FLOOR ASSEMBLY U/O PN 209-060-200-119,-123,-129, 209-961-372-101	EA	1
41	50	XCOFF		97499	209-060-200-177			.MOD-FLOOR PANEL U/O PN 209-961-377-121	EA	1
41	51	PAFZZ	5320-00-117-6938	96906	MS20426AD3-4			.RIVET,SOLID U/O PN 209-060-200-127	EA	V
41	52	PAFZZ	5310-00-772-3720	96906	MS21075L3			.NUT,SELF-LOCKING,PL U/O PN 209-060-200-127	EA	8
41	53	PAFZZ	5320-00-117-6815	96906	MS20470AD3-4			.RIVET,SOLID	EA	V
41	54	XDFZZ		97499	209-060-200-99			.DOUBLER,LH	EA	1
41	54	XDFZZ		97499	209-060-200-100			.DOUBLER,RH	EA	1
41	55	MOOZZ	9320-00-727-4452	97499	209-060-200-103			.RUBBER STRIP	EA	2
41	56	PAFZZ		97499	50-005W26			.STUD,TRUNLOCK U/O PN 209-060-200-177	EA	2
41	57	PAFZZ	5325-00-342-8530	97499	50-009-5			.FASTENER,GROMMET U/O PN 209-060-200-177	EA	2
41	58	PAFZZ	5305-00-180-3322	88044	AN525-10R6			.SCREW,MACHINE U/O PN 209-060-200-177	EA	5
41	59	PAFZZ	5310-00-777-5792	96906	MS21059L3K			.NUT,SELF-LOCKING,PL U/O PN 209-060-200-177	EA	5
END OF FIGURE										

SECTION II (1) ITEM NO	(2) SMR CODE	(3) FSCM	TM55-1520-236-23P (4) PART NUMBER	(5) DESCRIPTION AND USABLE ON CODE (UOC)	(6) QTY
GROUP 02 AIRFRAME					
FIGURE 42. FAIRING AND TAIL PIPE IN STALLATION					
	PAODD	97499	209-060-807-13	FAIRING ASSY,PYLON SEE FIG.52 FOR NHA UOC:A2S,A3S,A4S	1
1	PAOZZ	97499	209-060-845-1	.FAIRING ASSY UOC:A2S,A3S,A4S	1
2	XADZZ	97499	209-060-807-11	.FAIRING,PYLON UOC:A2S,A3S,A4S	1
3	PAOZZ	96906	MS35489-114	.GROMMET, NONMETALLIC UOC:A2S,A3S,A4S	1
4	PAOZZ	97499	209-060-807-63	.SPACER, FAIRING, AFT UOC:A2S,A3S,A4S	8
5	PAOZZ	97499	209-060-807-67	.SEAL, NONMETALLIC ST UOC:A2S,A3S,A4S	2
6	PAOZZ	97499	209-060-807-65	.SEAL, NONMETALLIC ST UOC:A2S,A3S,A4S	7
7	PAOZZ	97499	209-060-807-69	.SEAL, NONMETALLIC ST UOC:A2S,A3S,A4S	2
8	PAFZZ	96906	MS20426AD3-4	.RIVET, SOLID UOC:A2S,A3S,A4S	V
9	PAFZZ	96906	MS21059-3K	.NUT, SELF-LOCKING UOC:A2S,A3S,A4S	20
10	PAFZZ	96906	MS20427M3-4	.RIVET, SOLID UOC:A2S,A3S,A4S	V
11	PBFFF	97499	209-060-902-3	.FIREWALL ASSY, UPPER UOC:A2S,A3S,A4S	1
12	MOOZZ	97499	209-060-902-99	.CHAFING STRIP UOC:A2S,A3S,A4S	1
13	MFFZZ	97499	209-060-902-49	.GASKET UOC:A2S,A3S,A4S	2
14	MFOZZ	97499	209-060-902-51	.GASKET UOC:A2S,A3S,A4S	2
15	MFFZZ	97499	209-060-902-57	.CLIP UOC:A2S,A3S,A4S	1
16	MFFZZ	97499	209-060-902-58	.CLIP UOC:A2S,A3S,A4S	1
17	MFFZZ	97499	209-060-902-59	.CLIP UOC:A2S,A3S,A4S	1
18	MFFZZ	97499	209-060-902-60	.CLIP UOC:A2S,A3S,A4S	1
19	MFFZZ	97499	209-060-902-61	.CLIP UOC:A2S,A3S,A4S	1
20	MFFZZ	97499	209-060-902-62	.CLIP UOC:A2S,A3S,A4S	1
21	PBFZZ	97499	209-075-255-3	.BRACKET, MOUNTING UOC:A2S,A3S,A4S	1
22	PAFZZ	96906	MS20426AD3-4	.RIVET, SOLID UOC:A2S,A3S,A4S	V

SECTION II (1) ITEM NO	(2) SMR CODE	(3) FSCM	TM55-1520-236-23P (4) PART NUMBER	(5) DESCRIPTION AND USABLE ON CODE (UOC)	(6) QTY
23	PAFZZ	96906	MS21059L3	..NUT,SELF-LOCKING UOC:A2S,A3S,A4S	4
24	PAFZZ	96906	MS20470AD5-4	..RIVET,SOLID UOC:A2S,A3S,A4S	V
25	PAFZZ	96906	MS20615-3M4	..RIVET,SOLID UOC:A2S,A3S,A4S	V
26	PAFZZ	96906	MS20615-4M4	..RIVET,SOLID UOC:A2S,A3S,A4S	V
	PBFFF	97499	209-060-810-7	..FAIRING,TAIPIPE SEE FIG.52 FOR NHA UOC:A2S,A4S	1
27	PAFZZ	72794	A5T23	.STUD,TURNLOCK FA UOC:A2S,A4S	2
28	PAFZZ	97499	204-030-437-3	.SPRING,FLAT UOC:A2S,A4S	10
29	PAFZZ	72794	GH5	.EYELET,TURNLOCK UOC:A2S,A4S	10
30	PAFZZ	72794	A5T18	.STUD,TURNLOCK UOC:A2S,A4S	4
32	PAOZZ	72794	A5T27	.FASTENER UOC:A2S,A4S	2
33	MFOZZ	97499	209-060-810-111	.GASKET UOC:A2S,A4S	2
34	PAFZZ	97499	209-060-810-75	.SCREEN,FAIRING UOC:A2S,A4S	1
35	PBOFF	97499	209-060-810-17	.FIREWALL ASSY UOC:A2S,A4S	1
36	MFFZZ	97499	209-060-810-13	..SEAL,PLAIN UOC:A2S,A4S	1
37	MFFZZ	97499	209-060-810-39	..SEAL UOC:A2S,A4S	2
38	PAFZZ	96906	MS20615-3M5	..RIVET,SOLID UOC:A2S,A4S	V
39	MFOZZ	97499	209-060-810-113	.GASKET UOC:A2S,A4S	2
40	PAFZZ	72794	RF5	.RECEPTACLE,TURNLOCK UOC:A2S,A4S	1
41	MFFZZ	96906	MS20253-2-190	.PIN,STRAIGHT UOC:A2S,A4S	1
42	MFFZZ	97499	209-060-810-85	.DOOR ASSY UOC:A2S,A4S	1
43	MFFZZ	97499	209-060-810-101	..HINGE HALF UOC:A2S,A4S	1
44	MFOZZ	97499	209-060-810-115	..SEAL UOC:A2S,A4S	1
45	PAFZZ	72794	A5T14	..STUD,TURNLOCK, UOC:A2S,A4S	1
46	PAFZZ	96906	MS20426AD3-4	..RIVET,SOLID UOC:A2S,A4S	V
47	MFFZZ	97499	209-060-810-101	.HINGE HALF UOC:A2S,A4S	1
48	PAOZZ	61864	SS-48143-K2915	.BUTTON,PLUG UOC:A2S,A4S	3

SECTION II (1) ITEM NO	(2) SMR CODE	(3) FSCM	TM55-1520-236-23P (4) PART NUMBER	(5) DESCRIPTION AND USABLE ON CODE (UOC)	(6) QTY
49	PAOZZ	97499	209-060-810-131	.PLATE UOC:A2S,A4S	3
50	PBOZZ	97499	209-060-810-121	.BRACKET,FAIRING UOC:A2S,A4S	1
51	MFFZZ	97499	209-060-810-127	.CLIP UOC:A2S,A4S	1
52	MFFZZ	97499	209-060-810-129	.CLIP UOC:A2S,A4S	1
53	MFFZZ	97499	209-060-810-130	.CLIP,RH UOC:A2S,A4S	1
54	PAOZZ	97499	209-060-810-135	.SHIM UOC:A2S,A4S	3
55	PBOZZ	97499	209-060-810-133	.BRACKET,FAIRING UOC:A2S,A4S	1
56	PBOZZ	97499	209-060-810-134	.BRACKET,FAIRING UOC:A2S,A4S	1
57	PAOZZ	88044	AN960PD10L	.WASHER,FLAT UOC:A2S,A4S	2
58	PBOZZ	97499	209-060-857-3	.PLATE,STRUCTURAL,AI UOC:A2S,A4S	1
59	PAOFF	97499	209-060-856-1	.LATCH,FAIRING,TAILP INTRCH PN 209- 060-856-5 UOC:A2S,A4S	1
59	PAOFF	97499	209-060-856-5	.LATCH,FAIRING,TAILP INTRCH PN 209- 060-856-1 UOC:A2S,A4S	REF
60	PAFZZ	96906	MS21069L3	..NUT,SELF-LOCKING UOC:A2S,A4S	2
61	PAFZZ	96906	MS20426AD3-4	..RIVET,SOLID UOC:A2S,A4S	V
62	PBFZZ	97499	209-060-810-79	.RETAINER,FAIRING UOC:A2S,A4S	1
63	PBFZZ	97499	209-060-810-80	.RETAINER,FAIRING UOC:A2S,A4S	1
64	PBFZZ	97499	209-060-810-77	.RETAINER,FAIRING UOC:A2S,A4S	1
65	PBFZZ	97499	209-060-810-78	.RETAINER,FAIRING UOC:A2S,A4S	1
66	PAFZZ	96906	MS20426AD3-3	.RIVET,SOLID UOC:A2S,A4S	V
67	PAFZZ	96906	MS20426AD4-4	.RIVET,SOLID UOC:A2S,A4S	V
68	PAFZZ	96906	MS20427M3-3	.RIVET,SOLID UOC:A2S,A4S	V
69	PAFZZ	96906	MS20470AD3-4	.RIVET,SOLID UOC:A2S,A4S	V
70	PAFZZ	96906	MS20470AD4-3	.RIVET,SOLID UOC:A2S,A4S	V
71	PAOZZ	96906	MS27039C1-11	.SCREW,MACHINE UOC:A2S,A4S	2
72	PAFZZ	96906	MS15795-704	.WASHER,FLAT UOC:A2S,A4S	1

SECTION II					
(1)	(2)	(3)	(4)	(5)	(6)
ITEM	SMR		PART		
NO	CODE	FSCM	NUMBER	DESCRIPTION AND USABLE ON CODE (UOC)	QTY
73	XDOZZ	96906	MS24665-132	.PIN,COTTER UOC:A2S,A4S	1
74	PAOZZ	96906	MS20392-1C37	.PIN,STRAIGHT UOC:A2S,A4S	1
75	PAOZZ	96906	MS27039-4-11	.SCREW,MACHINE UOC:A2S,A4S	3
76	PAOZZ	96906	MS27183-10	.WASHER,FLAT UOC:A2S,A4S	3
77	PAOZZ	97499	209-060-803-1	.BRACKET ASSY UOC:A2S,A4S	3
78	PAFZZ	96906	MS21069L4	..NUT,SELF-LOCKING UOC:A2S,A4S	1
79	PAFZZ	96906	MS20426AD3-4	..RIVET,SOLID UOC:A2S,A4S	2
80	PBFZZ	97499	209-060-813-5	.BRACKET,COWLING LAT UOC:A2S,A4S	1
81	PAOZZ	97499	209-060-857-1	..PLATE,STRUCTURAL UOC:A2S,A4S	1
END OF FIGURE					

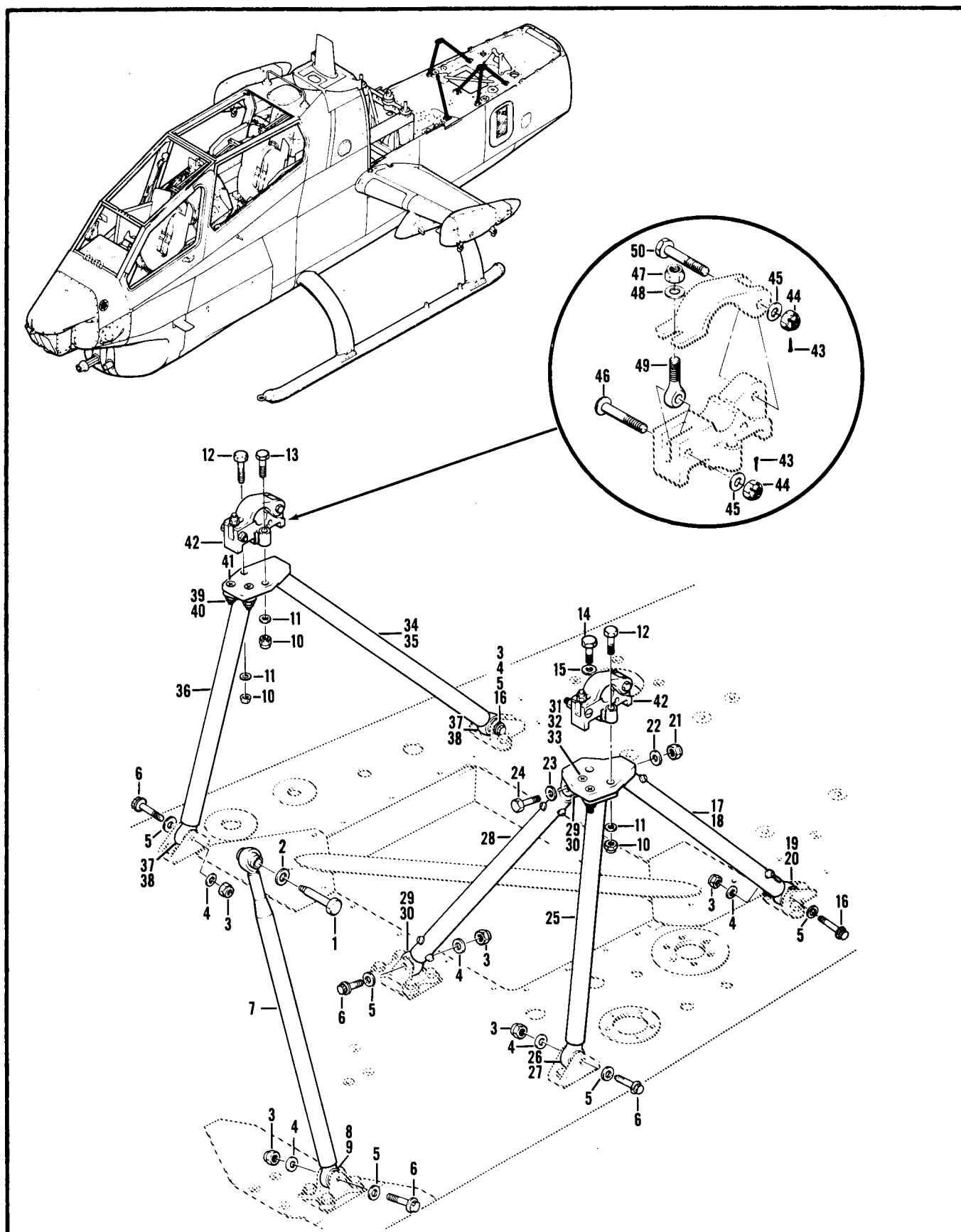

Figure 43. Engine Mount Installation

SECTION II (1) ITEM NO	(2) SMR CODE	(3) FSCM	TM55-1520-236-23P (4) PART NUMBER	(5) DESCRIPTION AND USABLE ON CODE (UOC)	(6) QTY
				GROUP 02 AIRFRAME	
				FIGURE 43. ENGINE MOUNT INSTALLATION	
	XCOZZ	97499	209-062-119-3	MOUNT INSTL SEE FIG.52 FOR NHA UOC:A2S	1
	XOCZZ	97499	209-062-119-101	MOUNT INSTL USBL EFF 78-23093 AND SUB SEE FIG.52 FOR NHA UOC:A3S,A4S	1
	XCOZZ	97499	209-062-119-103	MOUNT INSTL USBL EFF 66-15248 THRU 71-21052 SEE FIG.52 FOR NHA UOC:A3S	1
1	PAOZZ	97499	209-060-116-1	.BOLT,SHOULDER UOC:A2S,A3S,A4S	1
2	PAOZZ	88044	AN960C616L	.WASHER,FLAT UOC:A2S,A3S,A4S	1
3	PAOZZ	96906	MS21042L5	.NUT,SELF-LOCKING UOC:A2S,A3S,A4S	6
4	PAOZZ	88044	AN960-516L	.WASHER,FLAT UOC:A2S,A3S,A4S	6
5	PAOZZ	96906	MS20002C5	.WASHER,RECESSED UOC:A2S,A3S,A4S	6
6	PAOZZ	96906	MS21250-05016	.BOLT,SHEAR UOC:A2S,A3S,A4S	4
7	PAOOO	97499	209-062-122-1	.LEG ASSY,ENGINE UOC:A2S,A3S,A4S	1
8	XAOZZ	97499	209-062-127-103	..BEARING,ROD END UOC:A2S,A3S,A4S	1
9	PAOZZ	06710	VTA03921	...BEARING,PLAIN,SPHER UOC:A2S,A3S,A4S	1
10	PAOZZ	96906	MS21042L4	.NUT,SELF-LOCKING UOC:A2S,A3S,A4S	3
11	PAOZZ	88044	AN960-416L	.WASHER,FLAT UOC:A2S,A3S,A4S	3
12	PAOZZ	80205	NAS6604-20	.BOLT,SHEAR UOC:A2S,A3S,A4S	2
13	XDOZZ	80205	NAS1304-15	.BOLT,SHEAR UOC:A2S,A3S,A4S	1
14	PAOZZ	80205	NAS1304-9H	.BOLT,SHEAR UOC:A2S,A3S,A4S	1
15	PAOZZ	88044	AN960-416	.WASHER,FLAT UOC:A2S,A3S,A4S	1
16	PAOZZ	96906	MS21250-05020	.BOLT,SHEAR UOC:A2S,A3S,A4S	2
17	PAOOO	97499	209-062-120-101	.MOUNT ASSY,ENGINE U/O PN 209-062- 119-101 UOC:A2S,A3S,A4S	1
18	XAOZZ	97499	209-062-126-101	..LEG ASSY,ENGINE UOC:A2S,A3S,A4S	1

SECTION II (1) ITEM NO	(2) SMR CODE	(3) FSCM	TM55-1520-236-23P (4) PART NUMBER	(5) DESCRIPTION AND USABLE ON CODE (UOC)	(6) QTY
19	XAOZZ	97499	209-062-127-103	...BEARING,ROD END UOC:A2S,A3S,A4S	1
20	PAOZZ	09710	VTA03921	...BEARING,PLAIN SPHER UOC:A2S,A3S,A4S	1
21	PAOZZ	96906	MS21042L5	..NUT,SELF-LOCKING UOC:A2S,A3S,A4S	1
22	PAOZZ	88044	AN960-516L	..WASHER,FLAT UOC:A2S,A3S,A4S	1
23	PAOZZ	97499	140-007-21-21C4	..WASHER,RECESSED UOC:A2S,A3S,A4S	1
24	PAOZZ	96906	MS21250-05018	..BOLT,SHEAR UOC:A2S,A3S,A4S	1
25	XAOZZ	97499	209-062-126-103	..LEG ASSY,ENGINE UOC:A2S,A3S,A4S	1
26	XAOZZ	97499	209-062-127-101	...BEARING,ROD END UOC:A2S,A3S,A4S	1
27	PAOZZ	06710	VTA03921	...BEARING,PLAIN SPHER UOC:A2S,A3S,A4S	1
28	PAOOO	97499	209-062-124-101	..LEG ASSY,ENGINE U/O PN 209-062- 120-101 UOC:A2S,A3S,A4S	1
29	XAOOO	97499	209-062-127-103	...BEARING,ROD END UOC:A2S,A3S,A4S	2
30	PAOZZ	06710	VTA03921	...BEARING,PLAIN SPHER UOC:A2S,A3S,A4S	2
31	PAOZZ	96906	MS21042L4	..NUT,SELF-LOCKING UOC:A2S,A3S,A4S	2
32	PAOZZ	88044	AN960-416L	..WASHER,FLAT UOC:A2S,A3S,A4S	2
33	PAOZZ	96906	MS24694S104	..SCREW,MACHINE U/O PN 209-062-120- 5 UOC:A2S,A3S,A4S	2
33	XDOZZ	80205	NAS1204-9	..SCREW,MACHINE U/O PN 209-062-120- 101 UOC:A2S,A3S,A4S	2
34	PAOOO	97499	209-062-120-7	.MOUNT ASSY,ENGINE UOC:A2S,A3S,A4S	1
35	XAOZZ	97499	209-062-126-1	..LEG ASSY,ENGINE USBL EFF 76- 22567 THRU 77-22762 UOC:A2S	1
35	XAOZZ	97499	209-062-126-101	..LEG ASSY,ENGINE USBL EFF 77- 22763 AND SUB UOC:A2S,A3S,A4S	1
36	XAOZZ	97499	209-062-126-5	..LEG ASSY,ENGINE USBL EFF 76- 22567 THRU 77-22762 UOC:A2S	1
36	XAOZZ	97499	209-062-126-103	..LEG ASSY,ENGINE USBL EFF 77- 22763 AND SUB UOC:A2S,A3S,A4S	1
37	XAOZZ	97499	209-062-127-101	...BEARING,ROD END UOC:A2S,A3S,A4S	1
38	PAOZZ	06710	VTA03921	...BEARING,PLAIN,SPHER	1

SECTION II (1) ITEM NO	(2) SMR CODE	(3) FSCM	TM55-1520-236-23P (4) PART NUMBER	(5) DESCRIPTION AND USABLE ON CODE (UOC)	(6) QTY
39	PAOZZ	96906	MS21042L4	UOC:A2S,A3S,A4S ..NUT,SELF-LOCKING	2
40	PAOZZ	88044	AN960-416L	UOC:A2S,A3S,A4S ..WASHER,FLAT	2
41	PAOZZ	96906	MS24694S104	UOC:A2S,A3S,A4S ..SCREW,MACHINE	2
42	PAOOO	97499	204-060-102-11	UOC:A2S,A3S,A4S ..SUPPORT,STRUCTURAL	2
43	PAOZZ	96906	MS24665-153	UOC:A2S,A3S,A4S ..PIN,COTTER	2
44	PAOZZ	88044	AN310-4	UOC:A2S,A3S,A4S ..NUT,PLAIN	2
45	PAOZZ	88044	AN960-416L	UOC:A2S,A3S,A4S ..WASHER,FLAT	2
46	PAOZZ	88044	AN24-19	UOC:A2S,A3S,A4S ..BOLT,CLEVIS	1
47	PAOZZ	96906	MS21042L4	UOC:A2S,A3S,A4S ..NUT,SELF-LOCKING	1
48	PAOZZ	88044	AN960-416L	UOC:A2S,A3S,A4S ..WASHER,FLAT	1
49	PAOZZ	97499	204-060-123-1	UOC:A2S,A3S,A4S ..BOLT,EYE	1
50	XDOZZ	88044	AN174-12	UOC:A2S,A3S,A4S ..BOLT,CLOSE TOLERANC	1
END OF FIGURE					

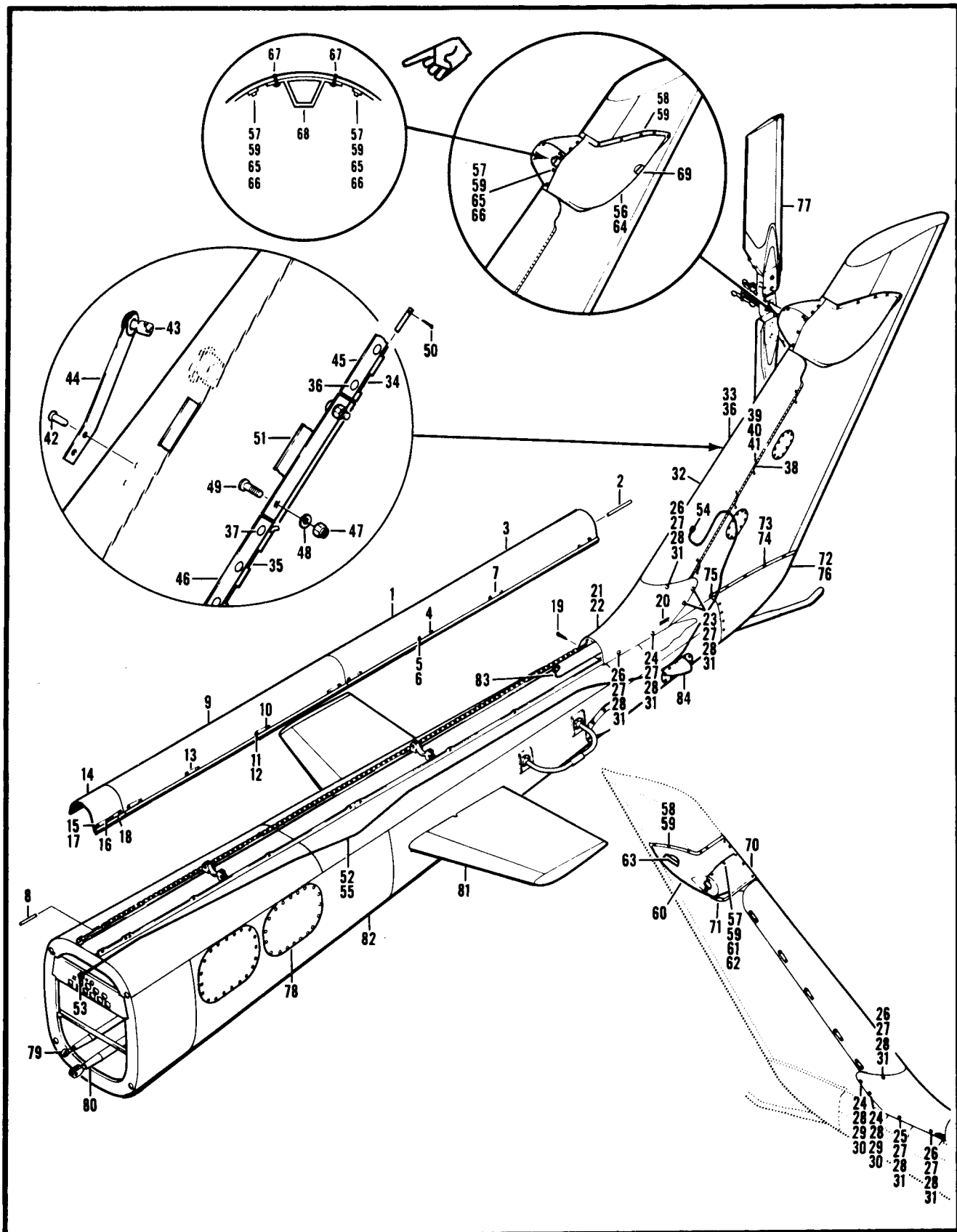

Figure 44. Aft Section Assembly

SECTION II (1) ITEM NO	(2) SMR CODE	(3) FSCM	TM55-1520-236-23P (4) PART NUMBER	(5) DESCRIPTION AND USABLE ON CODE (UOC)	(6) QTY
GROUP 02 AIRFRAME					
FIGURE 44. AFT SECTION ASSEMBLY					
	XCFZZ	97499	209-200-010-1	AFT SECTION ASSY SEE FIG.2 FOR NHA UOC:A2S	1
	XCFZZ	97499	209-200-010-3	AFT SECTION ASSY SEE FIG.2 FOR NHA UOC:A4S	1
	XCFZZ	97499	209-200-002-15	AFT SECTION ASSY USBL EFF 66-15248 THRU 71-21052 SEE FIG.2 FOR NHA UOC:A3S	1
	XCFZZ	97499	209-200-010-5	AFT SECTION ASSY USBL EFF 78-23093 AND SUB SEE FIG.2 FOR NHA UOC:A3S	1
1	XCFZZ	97499	205-031-813-7	.COVER INSTL USBL EFF 66-15248 THRU 71-21052 UOC:A3S	1
1	XCFZZ	97499	209-033-819-1	.COVER INSTL USBL EFF 78-23093 AND SUB UOC:A2S,A3S,A4S	1
2	MFFZZ	96906	MS20253P2-8100	..PIN,HINGE U/O PN 205-031-813-7 UOC:A3S	1
2	MFFZZ	96906	MS20253P2-7890	..PIN,HINGE U/O PN 209-033-819-1 UOC:A2S,A3S,A4S	1
3	PAOFF	97499	205-031-813-5	..DOOR,ACCESS U/O PN 205-031-813-7 UOC:A3S	1
3	PAOFF	97499	209-033-819-9	..DOOR,ACCESS U/O PN 209-033-819-1 UOC:A2S,A3S,A4S	1
4	PAFZZ	96906	MS20426AD4-4	...RIVET,SOLID UOC:A2S,A3S,A4S	V
5	PAOZZ	72794	A5T15	...STUD,TURNLOCK FA UOC:A2S,A3S,A4S	V
6	PAOZZ	72794	GH5	...EYELET,TURNLOCK FAS UOC:A2S,A3S,A4S	4
7	PAFZZ	97499	50-010-5	...BLADE,EJECTING UOC:A2S,A3S,A4S	4
8	MFFZZ	96906	MS20253P2-6990	..PIN,HINGE U/O PN 209-033-819-1 UOC:A2S,A3S,A4S	1
9	PAOFF	97499	209-033-819-11	..DOOR,ACCESS UOC:A2S,A3S,A4S	1
10	PAFZZ	96906	MS20426AD4-4	...RIVET,SOLID UOC:A2S,A3S,A4S	V
11	PAOZZ	72794	A5T17	...STUD,TURNLOCK FA UOC:A2S,A3S,A4S	4
12	PAOZZ	72794	GH5	...EYELET,TURNLOCK FAS UOC:A2S,A3S,A4S	4
13	PAFZZ	97499	50-010-5	...BLADE,EJECTING UOC:A2S,A3S,A4S	4
14	PAOFF	97499	209-033-819-13	..COVER,ACCESS UOC:A2S,A3S,A4S	1

SECTION II (1) ITEM NO	(2) SMR CODE	(3) FSCM	TM55-1520-236-23P (4) PART NUMBER	(5) DESCRIPTION AND USABLE ON CODE (UOC)	(6) QTY
15	PAOZ	72794	A5T17	...STUD,TURNLOCK FA UOC:A2S,A3S,A4S	4
16	PAFZZ	96906	MS20426AD4-4	...RIVET,SOLID UOC:A2S,A3S,A4S	V
17	PAOZZ	72794	GH5	...EYELET,TURNLOCK FAS UOC:A2S,A3S,A4S	4
18	PAFZZ	97499	50-010-5	...BLADE,EJECTING UOC:A2S,A3S,A4S	4
19	PAOZZ	96906	MS24665-69	..PIN,COTTER UOC:A2S,A3S,A4S	2
20	XCOZZ	97499	209-072-610-3	.MARKING INSTL U/O PN 209-200-010-1 UOC:A2S	1
20	XCOZZ	97499	209-072-610-111	.MARKING INSTL U/O PN209-200-010-3 UOC:A4S	1
20	XCOZZ	97499	209-072-610-113	.MARKING INSTL U/O PN 209-200-010-5 UOC:A3S	1
21	XCFZZ	97499	209-031-814-1	.COVER INSTL U/O PN 209-200-010-3 5 UOC:A2S,A3S,A4S	1
22	PAOFF	97499	209-031-814-101	..COVER,ACCESS U/O PN 209-961-817-19 UOC:A3S	1
22	PAOFF	97499	209-031-814-3	..COVER ASSY,TAILBOOM U/O PN 209-031-814-1 UOC:A3S,A3S,A4S	1
23	PAFZZ	72794	A5T26	...STUD,TURNLOCK FASTE UOC:A2S,A3S,A4S	2
24	PAFZZ	72794	A5T13	...STUD,TURNLOCK FA UOC:A2S,A3S,A4S	3
25	PAFZZ	72794	A5T19	...STUD, TURNLOCK F UOC:A2S,A3S,A4S	1
26	PAFZZ	72794	A5T11	...STUD,TURNLOCK FA UOC:A2S,A3S,A4S	4
27	PAFZZ	96906	MS20426AD4-4	...RIVET,SOLID UOC:A2S,A3S,A4S	V
28	PAFZZ	72794	GH5	...EYELET,TURNLOCK FA UOC:A2S,A3S,A4S	10
29	PAFZZ	96906	MS20426AD4-4	..RIVET,SOLID UOC:A2S,A3S,A4S	V
30	PAFZZ	72794	1-90B	..LOCKSPRING,TURNL UOC:A2S,A3S,A4S	2
31	PAFZZ	72794	RF5	..RECEPTACLE,TURNLOCK UOC:A2S,A3S,A4S	8
32	XCFZZ	97499	209-077-011-1	.AVIONICS INSTL U/O PN 209-200-010-1 AND -3 SEE TM11-1520-236-34P FOR BREAKDOWN UOC:A2S,A4S	1
32	XCFZZ	97499	209-077-007-101	.AVIONICS INSTL U/O PN 209-200-010-5	1

SECTION II (1) ITEM NO	(2) SMR CODE	(3) FSCM	TM55-1520-236-23P (4) PART NUMBER	(5) DESCRIPTION AND USABLE ON CODE (UOC)	(6) QTY
				SEE TM11-1520-236-34P FOR BREAKDOWN UOC:A3S	
33	XCFZZ	97499	209-077-202-1	..ANTENNA INSTL UOC:A2S,A3S,A4S	1
34	MFOZZ	97499	209-077-202-23	...PIN,HINGE UOC:A2S,A3S,A4S	1
35	MOOZZ	97499	209-077-202-25	...PIN,HINGE UOC:A2S,A3S,A4S	1
36	PAOFF	97499	209-077-202-3	...LEADING EDGE AND AN UOC:A2S,A3S,A4S	1
37	PAFZZ	96906	MS20470AD4-6	...RIVET,SOLID UOC:A2S,A3S,A4S	V
38	PAOZZ	81349	M8413/8-A05AA	...LEAD,ELECTRICAL UOC:A2S,A3S,A4S	4
39	PAOZZ	96906	MS21042L06	...NUT,SELF-LOCKING,EX UOC:A2S,A3S,A4S	4
40	PAOZZ	88044	AN960D6L	...WASHER,FLAT UOC:A2S,A3S,A4S	12
41	PAOZZ	96906	MS35206-228	...SCREW,MACHINE UOC:A2S,A3S,A4S	4
42	PAFZZ	96906	MS20426B4-4	...RIVET,SOLID UOC:A2S,A3S,A4S	V
43	PAFZZ	71286	40S5-7	...STUD ASSEMBLY,TURNL UOC:A2S,A3S,A4S	5
44	PAOZZ	97499	50-011-1	...EJECTOR SPRING,TURN UOC:A2S,A3S,A4S	5
45	MFFZZ	97499	209-077-202-19	...HINGE HALF UOC:A2S,A3S,A4S	1
46	MFFZZ	97499	209-077-202-21	...HINGE HALF UOC:A2S,A3S,A4S	1
47	PAOZZ	96906	MS21042L3	...NUT,SELF-LOCKING,EX UOC:A2S,A3S,A4S	2
48	PAOZZ	88044	AN960PD10L	...WASHER,FLAT UOC:A2S,A3S,A4S	2
49	PAOZZ	96906	MS27039-1-08	...SCREW,MACHINE UOC:A2S,A3S,A4S	2
50	XDOZZ	96906	MS24665-132	...PIN,COTTER UOC:A2S,A3S,A4S	1
51	MFFZZ	97499	209-077-202-17	...RETAINER UOC:A2S,A3S,A4S	1
52	XCFZZ	97499	209-077-042-17	..CABLE ASSY UOC:A2S,A3S,A4S	1
53	PAOZZ	81349	M39012/19-0013	...CONNECTOR,RECEPTACL UOC:A2S,A3S,A4S	1
54	PAOZZ	97499	30-085-5	...CONNECTOR,PLUG,ELEC UOC:A2S,A3S,A4S	1
55	PAOZZ	81349	M17/28-RG58	...CABLE,RADIO FREQUEN UOC:A2S,A3S,A4S	V
56	XCFZZ	97499	209-031-818-9	.COVER INSTL,90DEG UOC:A2S,A3S,A4S	1
57	PAOZZ	96906	MS27039-1-06	..SCREW,MACHINE	16

SECTION II (1) ITEM NO	(2) SMR CODE	(3) FSCM	TM55-1520-236-23P (4) PART NUMBER	(5) DESCRIPTION AND USABLE ON CODE (UOC)	(6) QTY
58	PAOZZ	96906	MS27039-1-04	UOC:A2S,A3S,A4S ..SCREW,MACHINE	16
59	PAOZZ	88044	AN960PD10L	UOC:A2S,A3S,A4S ..WASHER,FLAT	32
60	PAOFF	97499	209-031-818-55	UOC:A2S,A3S,A4S ..COVER ASSEMBLY,TAIL	1
61	PAFZZ	96906	MS20426AD3-4	UOC:A2S,A3S,A4S ...RIVET,SOLID	1
62	PAFZZ	96906	MS21069L3	UOC:A2S,A3S,A4S ...NUT,SELF-LOCKING,PL	7
63	MOOZZ	97499	209-031-818-53	UOC:A2S,A3S,A4S ...STRIP,CHAFING	1
64	PAOFF	97499	209-031-818-11	UOC:A2S,A3S,A4S ..COVER ASSEMBLY,TAIL	1
65	PAFZZ	96906	MS20426AD3-3	UOC:A2S,A3S,A4S ...RIVET,SOLID	V
66	PAFZZ	96906	MS21069L3	UOC:A2S,A3S,A4S ...NUT,SELF-LOCKING,PL	5
67	PAFZZ	96906	MS20426AD4-4	UOC:A2S,A3S,A4S ...RIVET,SOLID	V
68	PAFZZ	97499	209-031-886-1	UOC:A2S,A3S,A4S ...PAD ASSEMBLY,ISOLAT	1
69	MOOZZ	97499	209-031-818-47	UOC:A2S,A3S,A4S ...STRIP,CHAFING	1
70	PAOFF	97499	209-031-818-13	UOC:A2S,A3S,A4S ..COVER ASSEMBLY,TAIL	1
71	MOOZZ	97499	209-031-818-51	UOC:A2S,A3S,A4S ...STRIP,CHAFING	1
72	XCFZZ	97499	204-031-096-1	UOC:A2S,A3S,A4S .FAIRING INSTL,LOWER	1
73	PAOZZ	96906	MS27039-0806	UOC:A2S,A3S,A4S ..SCREW,MACHINE	18
74	PAOZZ	97499	140-009E11H24	UOC:A2S,A3S,A4S ..WASHER,FLAT	8
75	PAOZZ	88044	AN525-832R8	UOC:A2S,A3S,A4S ..SCREW,MACHINE	2
76	PAOZZ	97499	204-031-096-3	UOC:A2S,A3S,A4S .FAIRING ASSEMBLY,LO	1
77	XCFZZ	97499	209-012-700-1	UOC:A2S,A3S,A4S .TAIL ROTOR INSTL SEE FIG.63 FOR BREAKDOWN	1
78	XCOZZ	97499	209-073-505-1	UOC:A2S,A3S,A4S .AVIONICS COOLING SEE FIG. 155 FOR BREAKDOWN	1
78	XCOZZ	97499	209-073-531-101	UOC:A2S .AVIONICS COOLING SEE FIG. 155 FOR BREAKDOWN	1
78	XCFZZ	97499	209-073-507-101	UOC:A4S .AVIONICS,COOLING USBL EFF 78- 23093 AND SUB SEE FIG. 155 FOR BREAKDOWN	1
				UOC:A3S	

SECTION II (1) ITEM NO	(2) SMR CODE	(3) FSCM	TM55-1520-236-23P (4) PART NUMBER	(5) DESCRIPTION AND USABLE ON CODE (UOC)	(6) QTY
78	XCFZZ	97499	209-073-507-105	.AVIONICS COOLING USBL EFF 66-15248 THRU 71-21052 SEE FIG.155 FOR BREAKDOWN UOC:A3S	1
79	XCFZZ	97499	209-961-088-101	.CONTROLS INSTL USBL EFF 66-15248 THRU 71-21052 SEE FIG.135 FOR BREAKDOWN UOC:A3S	1
79	XCFZZ	97499	209-001-016-3	.CONTROLS INSTL USBL EFF 78-23093 AND SUB SEE FIG.135 FOR BREAKDOWN UOC:A2S,A3S,A4S	1
80	XCOZZ	97499	209-001-005-3	.CONTROLS INSTL USBL EFF 66-15248 THRU 71-21052 SEE FIG.140 FOR BREAKDOWN UOC:A3S	1
80	XCOZZ	97499	209-001-020-3	.CONTROLS INSTL USBL EFF 78-23093 AND SUB SEE FIG.140 FOR BREAKDOWN UOC:A2S,A3S,A4S	1
81	XCFZZ	97499	209-020-800-9	.ELEVATOR INSTL SEE FIG.141 FOR BREAKDOWN UOC:A2S,A3S,A4S	1
82	XCFZZ	97499	209-033-800-1	.TAILBOOM INSTL USBL EFF 76-22567 THRU 76-22610 SEE FIG. 45 FOR BREAKDOWN UOC:A2S	1
82	XCDZZ	97499	209-033-800-83	.TAILBOOM INSTL USBL EFF 76-22692 THRU 77-22762 SEE FIG.45 FOR BREAKDOWN UOC:A2S	1
82	XCOZZ	97499	209-033-800-79	.TAILBOOM INSTL SEE FIG.45 FOR BREAKDOWN UOC:A4S	1
82	XCOZZ	97499	209-033-800-107	.TAILBOOM INSTL USBL EFF 78-23093 AND SUB SEE FIG. 45 FOR BREAKDOWN UOC:A3S	1
82	XCOZZ	97499	209-030-802-15	.TAILBOOM INSTL USBL EFF 66-15248 THRU 71-21052 SEE FIG.45 FOR BREAKDOWN UOC:A3S	1
83	XCOZZ	97499	209-040-013-13	.DRIVESHAFT INSTL SEE FIG.87 FOR BREAKDOWN UOC:A2S,A3S,A4S	1
83	XCOZZ	97499	209-040-013-7	.DRIVESHAFT INSTAL SEE FIG.87 FOR BREAKDOWN UOC:A2S,A3S,A4S	1
84	XCFZZ	97499	209-075-059-1	.ELECTRICAL INSTL SEE FIG.123 FOR BREAKDOWN UOC:A2S	1
84	XCOZZ	97499	209-075-059-3	.ELECTRICAL INSTL SEE FIG.123 FOR BREAKDOWN UOC:A4S	1

SECTION II					
(1)	(2)	(3)	(4)	(5)	(6)
ITEM	SMR		PART		
NO	CODE	FSCM	NUMBER	DESCRIPTION AND USABLE ON CODE (UOC)	QTY
84	XCOZZ	97499	209-175-116-103	.ELECTRICAL INSTL USBL EFF 66-15248 THRU 71-21052 SEE FIG.123 FOR BREAKDOWN UOC:A3S	1
84	XCOZZ	97499	209-175-116-101	.ELECTRICAL INSTL USBL EFF 78-23093 AND SUB SEE FIG.123 FOR BREAKDOWN UOC:A3S	1
END OF FIGURE					

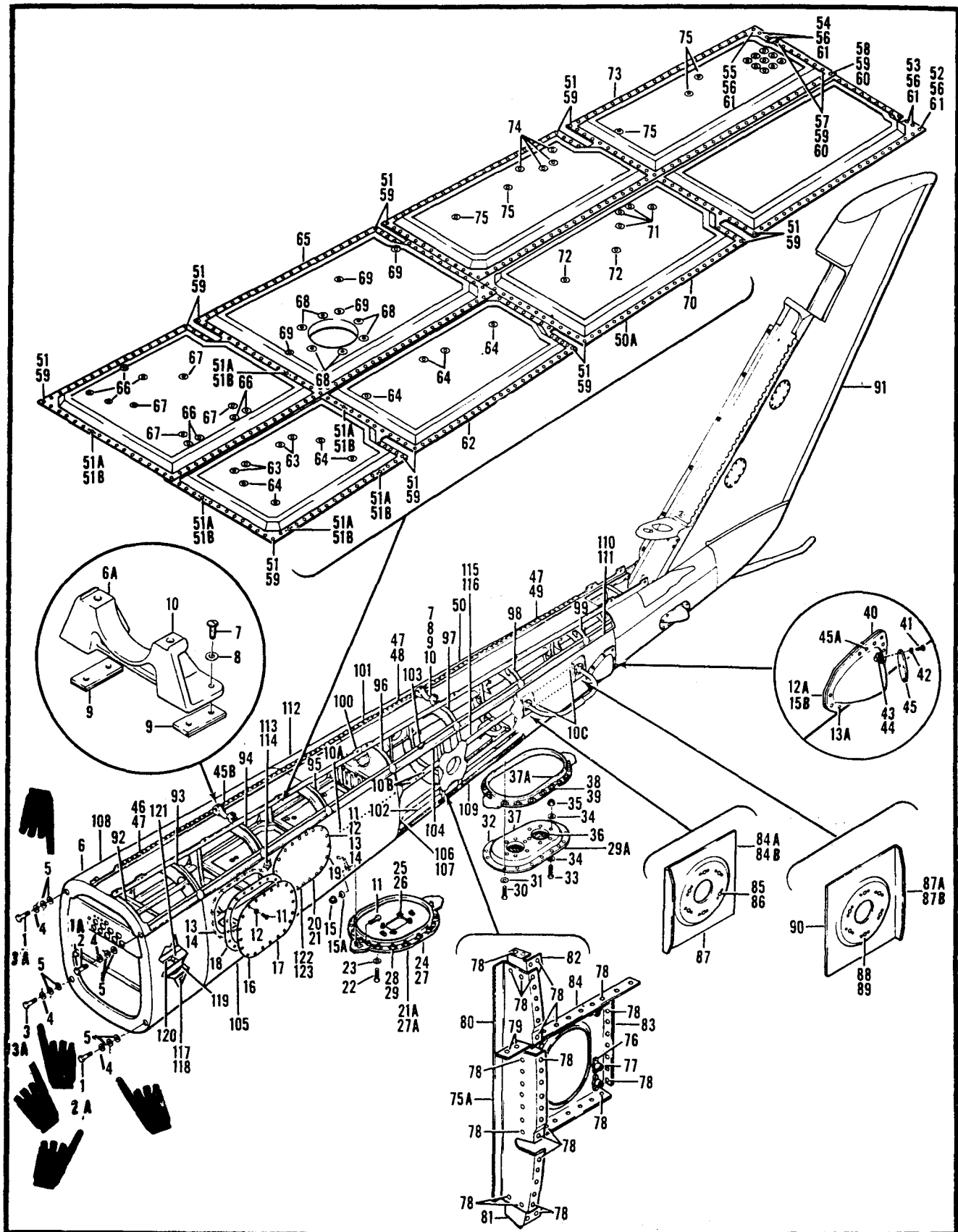

Figure 45. Tailboom Installation (Sheet 1 of 2)

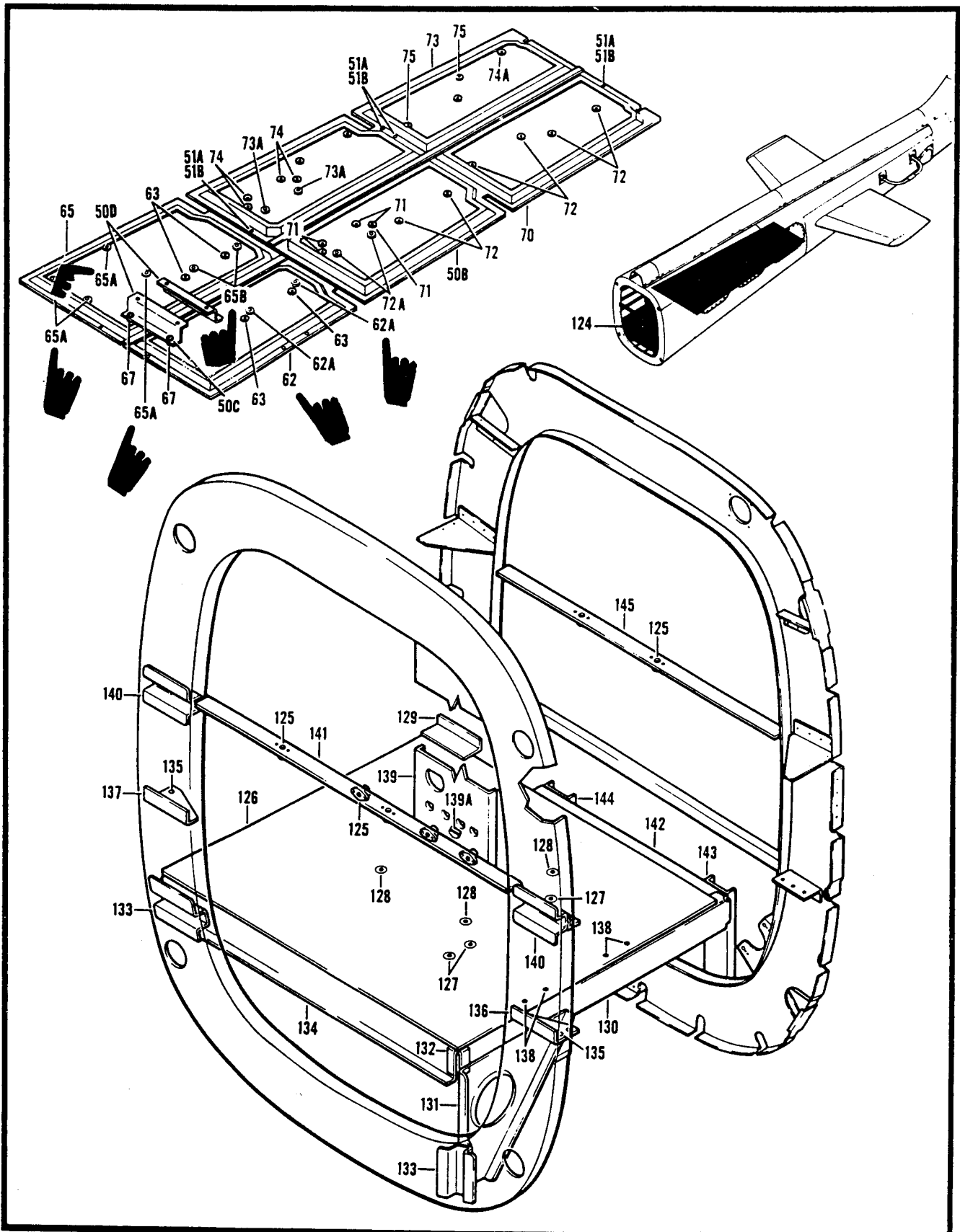

Figure 45. Tailboom Installation (Sheet 2 of 2)

SECTION II (1) ITEM NO	(2) SMR CODE	(3) FSCM	TM55-1520-236-23P (4) PART NUMBER	C9 (5) DESCRIPTION AND USABLE ON CODE (UOC)	(6) QTY
				GROUP 02 AIRFRAME FIGURE 45. TAILBOOM INSTALLATION	
	XCFZZ	97499	209-033-800-1	TAILBOOM INSTL USBL EFF 76-22567 THRU 76-22610 SEE FIG.44 FOR NHA UOC A2S. T1S	1
	XCFZZ	97499	209-033-800-83	TAILBOOM INSTL USBL EFF 76-22692 THRU 77-22762 SEE FIG.44 FOR NHA UOC A2S. T1S	1
	XCOZZ	97499	209-033-800-79	TAILBOOM INSTL SEE FIG.44 FOR NHA UOC A4S. T1S	1
	XCOZZ	97499	209-030-802-15	TAILBOOM INSTL USBL EFF 66-15248 HRU 71-21052 SEE FIG.44 FOR NHA UOC A3S. T1S	1
	XCOZZ	97499	209-033-800-109	TAILBOOM INSTL USBL EFF 78-23093 AND SUB SEE FIG.44 FOR NHA UOC A3S. T1S	1
1	PAOZZ	96906	MS21250-08026	.BOLT,SHEAR U/O PN 209-033-800-1,-79,-83,AND -109	2
1A	PROZZ	80205	NAS628-26	.BOLT,SHEAR U/O PN 209-030-802-15 UOC A3S,T1S	1
2	PAOZZ	96906	MS21250-08030	.BOLT,SHEAR U/O PN 209-033-800-1,-79,-83,AND -109	1
2A	PAOZZ	80205	NAS628-30	.BOLT,SHEAR U/O ON 209-030-802-15 UOC A3S,T1S	1
3	PAOZZ	96906	MS21250H08024	.BOLT,SHEAR U/O PN 209-033-800-1, -79, -83,AND -109	1
3A	PAOZZ	80205	NAS628-20	.BOLT,SHEAR U/O PN 209-030-802-15 UOC A3S, T1S	1
4	PAOZZ	97499	140-007-33-27E6	.WASHER,RECESSED	4
5	PAOZZ	96906	MS20002-8	.WASHER,FLAT	8
6	PAODD	97499	209-033-800-85	.TAILBOOM ASSEMBLY U/O PN 209-033-800-1 AND -83 UOC A2S, T1S	1
6	PAODD	97499	209-033-800-81	.TAILBOOM ASSEMBLY UOC A4S, T1S	1
6	PAODD	97499	209-033-800-109	.TAILBOOM ASSEMBLY UOC A3S,T1S	1
6A	XCDZZ	97499	209-033-818-1	..FITTING INSTL	2
7	PADZZ	96906	MS27039-1-16	...SCREW,MACHINE	4
8	PAOZZ	88044	AN960PD10L	...WASHER,FLAT	4
9	PAOZZ	54878	120-059-3	...SHIM	2
10	PAOZZ	97499	209-033-818-3	...SUPPORT,BEARING HAN	1
10A	PAFZZ	96906	MS20470AD5-4	..RIVET,SOLID	V
10B	PAFZZ	96906	MS20470DD6-4	..RIVET,SOLID	V
10C	PADZZ	98996	RV200-4-4	..RIVET,BLIND	V
11	PADZZ	96906	MS27039-1-09	..SCREW,MACHINE	48
12	PAOZZ	88044	AN960PD10L	..WASHER,FLAT	47
12A	PAFZZ	96906	MS20426AD4-4	..RIVET,SOLID	V
13	PAFZZ	96906	MS20426AD3-5	..RIVET,SOLID	V
13A	PAFZZ	11815	CR3243-4-4	..RIVET,BLIND	2
14	PAFZZ	96906	MS21059L3	..NUT,SELF-LOCKING,PL U/O PN 209-033-800-3 AND -85.	49

SECTION II (1) ITEM NO	(2) SMR CODE	(3) FSCM	TM55-1520-236-23P (4) PART NUMBER	(5) DESCRIPTION AND USABLE ON CODE (UOC)	(6) QTY
14	PAFZZ	96906	MS21059L3	..NUT,SELF-LOCKING,PL U/O PN 209-033-800-81	74
15	PAOZZ	96906	MS21042L3	..NUT,SELF-LOCKING EX	1
15A	PAOZZ	88044	AN960PD10	..WASHER,FLAT	1
15B	PBDZZ	97499	209-033-836-21	..DOUBLER,LH	1
15B	XDDZZ	97499	209-033-836-22	..DOUBLER,RH	1
16	XAFZZ	97499	209-033-800-5	..DOOR ASSY,FWD	1
17	PAOZZ	97499	209-033-800-73	...COVER,ACCESS	1
18	MOOZZ	97499	209-033-800-77	...SEAL,FWD	1
19	XAFZZ	97499	209-033-800-7	..DOOR ASSY, AFT	1
20	MOOZZ	97499	209-033-800-65	...SEAL	1
21	PAOZZ	97499	209-033-800-75	...COVER,ACCESS	1
21A	XCFZZ	97499	209-033-823-3	..DOOR INSTL	1
22	PAOZZ	96906	MS27039-1-08	...SCREW,MACHINE	18
23	PAOZZ	88044	AN960PD10L	...WASHER,FLAT	18
24	XAFZZ	97499	209-033-823-11	...DOOR ASSY	1
25	PAFZZ	96906	MS20426AD3-5	...RIVET,SOLID	V
26	PAFZZ	96906	MS21059L06	...NUT,SELF-LOCKING,PL	6
27	PBOZZ	97499	209-033-823-19	...COVER,ACCESS	1
27A	XCFZZ	97499	209-033-823-9	..DOUBLER INSTL	1
28	PAFZZ	96906	MS20426AD3-3	...RIVET,SOLID	V
29	PAFZZ	96906	MS21059L3	...NUT,SELF-LOCKING,PL	18
29A	XCFZZ	97499	209-033-823-1	..DOOR INSTL	1
30	PAOZZ	96906	MS27039-1-08	...SCREW,MACHINE	16
31	PAOZZ	88044	AN960PD10L	...WASHER,FLAT	16
32	AFOZZ	97499	209-033-823-5	...DOOR ASSY	1
33	PAOZZ	96906	MS27039-1-09	...SCREW,MACHINE	12
34	PAOZZ	88044	AN960PD10L	...WASHER,FLAT	24
35	PAOZZ	96906	MS21042L3	...NUT,SELF-LOCKING,EX	12
36	PAOZZ	97499	205-072-412-1	...SCREEN ASSY,MIXING	2
37	PBOZZ	97499	209-033-823-15	...COVER,ACCESS	1
37A	XCFZZ	97499	209-033-823-7	..DOUBLER INSTL	1
38	PAFZZ	96906	MS20426AD3-3	...RIVET,SOLID	V
39	PAFZZ	96906	MS21059L3	...NUT,SELF-LOCKING,PL	16
40	PAOFF	97499	209-033-836-1	..FAIRING ASSEMBLY,TA LH	1
40	PAOFF	97499	209-033-836-2	..FAIRING ASSEMBLY,TA RH	1
41	PAOFF	96906	MS35206-227	...SCREW,MACHINE	4
42	PAOZZ	88044	AN960PD6	...WASHER,FLAT	4
43	PAFZZ	96906	MS20426AD3-4	...RIVET,SOLID	V

SECTION II (1) ITEM NO	(2) SMR CODE	(3) FSCM	TM55-1520-236-23P (4) PART NUMBER	(5) DESCRIPTION AND USABLE ON CODE (UOC)	(6) QTY
44	PAFZZ	96906	MS21075L06	...NUT,SELF-LOCKING,PL	4
45	MFFZZ	97499	209-033-244-17	...COVER,ACCESS	1
45A	PAFZZ	96906	MS20470AD4-4	..RIVET,SOLID	V
45B	XCFZZ	97499	209-033-819-7	..HINGE INSTL	1
46	MFFZZ	96906	MS20257HP2-6370	...LEAF,BUTT HINGE	1
47	PAFZZ	96906	MS20470AD3-4	...RIVET,SOLID	V
48	MFFZZ	97499	204-030-840-1	...HINGE HALF,LOWER	1
49	PAFZZ	96906	MS20257HP2-7200	...LEAF,BUTT HINGE	1
50	PAFZZ	96906	MS20600AD4W4	..RIVET,BLIND	V
50A	XCDZZ	97499	209-033-835-71	..SHELF INSTL U/O PN 209-033-800-85 AND -81 UOC A2S,A4S,T1S	1
50A	XCDZZ	97499	209-033-835-101	..SHELF INSTL U/O PN 209-033-800-109 UOC A3S,T1S	1
50B	PAOZZ	96906	MS27039-1-06	...SCREW,MACHINE U/O PN 209-033-835-101 UOC A3S,T1S	4
50C	PBOZZ	97499	209-033-835-131	...SUPPORT, STRUCTURAL U/O PN 209-033-835-101 UOC A3S,T1S	2
50D	PAFZZ	96906	MS21059L4	...NUT,SELF-LOCKING,PL	2
51	PAFZZ	11815	CR3243-4-4	...RIVET,BLIND	V
51A	PAFZZ	96906	MS20426AD3-5	...RIVET,SOLID	V
51B	PAFZZ	96906	MS21070L3	...NUT,SELF-LOCKING,PL 6 EA U/O PN 209-033-835-71 AND 7 EA. U/O PN 209-033-835-101	7
52	PAFZZ	73197	HL20PB-5-3	...PIN-RIVET,THREADED	1
53	PAFZZ	73197	HL20PB-5-2	...PIN-RIVET,THREADED	2
54	PAFZZ	73197	HL20PB-5-5	...PIN-RIVET,THREAD	2
55	PAFZZ	73197	HL20PB-5-5	...PIN,RIVET,THREAD	1
56	XDFZZ	18876	11072478	...WASHER,FLAT	6
57	PAFZZ	80205	NAS529-4-3	...PIN-RIVET,GROOVED 7 EA U/O PN 209-033-835-71 AND 6 EA U/O PN 209-033-835-101	7
58	XDFZZ	80205	NAS1054-4-4	...PIN-RIVET,GROOVED	1
59	PADZZ	88044	AN960PD6	...WASHER,FLAT 402 EA U/O PN 209-033-835-71, 318 EA U/O PN 209-033-835-101	402
60	PAFZZ	80205	NAS528A4	...COLLAR,GROOVED PIN-	8
61	PAFZZ	73197	HL86PBW5	...COLLAR,PIN-RIVET	6
62	PBFDD	97499	209-033-835-103	...PANEL,STRUCTURAL,AI OBS AFTER COMPL.WITH MWO.55- 1520-236-50-10 UOC A3S,T1S	1
62	XDFFF	97499	209-530-056-153	...PANEL ASSY USBL AFTER COMPL.WITH NWO.55-1520 -236-50-10 UOC A3S	1
62A	PAFZZ	97499	80-005-3-8	...NUT,SELF-LOCKING,SP U/O PN 209-530-056-153 UOC A3S	2
63	PAFZZ	97499	80-005-2-8	...INSERT,PANEL FASTEN U/O PN 209-033-835-103	4
64	PAFZZ	97393	SL2052-4-4	...NUT,SELF-LOCKING,SP	8

SECTION II (1) ITEM NO	(2) SMR CODE	(3) FSCM	TM55-1520-236-23P (4) PART NUMBER	(5) DESCRIPTION AND USABLE ON CODE (UOC)	(6) QTY
65	PBFFF	97499	209-033-835-5	...PANEL ASSEMBLY,SHEL U/O PN 209-033-835-71 UOC A2S,A4S,T1S	1
65	PBFDD	97499	209-033-835-105	...PANEL,STRUCTURAL,AI OBS AFTER COMPL.WITH MWO.55- 1520-236-50-10 UOC A3S,T1S	1
65	XDFFF	97499	209-530-056-159	...PANEL ASSY USBL AFTER COMPL.WITH MWO.55-1520 -236-50-10 UOC A3S	1
65A	PAFZZ	97499	80-005-2-8	...INSERT,PANEL FASTEN U/O PN 209-530-056-159 UOC A3S	4
65B	PAFZZ	97499	80-005-3-8	...NUT,SELF-LOCKING,SP U/O PN 209-530-056-159 UOC A3S	2
66	PAFZZ	97393	SL2052-08-4	...INSERT,SCREW THREAD U/O PN 209-033-835-5	8
67	PAFZZ	97499	80-005-2-8	...INSERT,PANEL FASTEN	4
68	PAFZZ	97499	80-005-2B8	...INSERT,SCREW THREAD U/O PN 209-033-835-5 UOC A2S,A4S,T1S	6
69	PAFZZ	97393	SL2052-4-4	...NUT,SELF-LOCKING,SP U/O PN 209-033-835-5	4
70	PBFFF	97499	209-033-835-73	...PANEL,STRUCTURAL,AI U/O PN 209-033-835-71 UOC A2S,A4S,T1S	1
70	PBFDD	97499	209-033-835-107	...PANEL,STRUCTURAL,AI OBS AFTER COMPL.WITH MWO.55- 1520-236-50-10 UOC A3S,T1S	1
70	XDFFF	97499	209-530-056-155	...PANEL ASSY USBL AFTER COMP.WITH MWO.55-1520-236- 50-10 UOC A3S	1
71	PAFZZ	97393	SL2052-06-4	...FASTENER,PANEL,POTT U/O PN 209-033-835-73,-107.	4
72	PAFZZ	97393	SL2052-4-4	...NUT,SELF-LOCKING,SP 2 EA U/O PN 209-033-835-73 AND 6 EA U/O PN 209-033-835-107	6
72A	PAFZZ	97499	80-005-3-8	...NUT,SELF-LOCKING,SP U/O PN 209-530-056-155 UOC A3S	2
73	PBFFF	97499	209-033-835-75	...PANEL,STRUCTURAL,AI U/O PN 209-033-835-71 UOC A2S,A4S,T1S	1
73	PBFDD	97499	209-033-835-109	...PANEL,STRUCTURAL,AI OBS AFTER COMPL.WITH MWO.55- 1520-236-50-10 UOC A3S,T1S	1
73	XDFFF	97499	209-530-056-157	...PANEL ASSY USBL AFTER COMP. WITH MWO.55-1520 -236-50-10 UOC A3S	1
73A	PAFZZ	97499	80-005-3-8	...NUT,SELF-LOCKING,SP U/O PN 209-530-056-157 UOC A3S	2
74	PAFZZ	29372	495GF632-08	...INSERT,PANEL FASTEN U/O PN 209-033-835-75 AND - 109	4
74A	PAFZZ	97499	80-005-3B6	...INSERT,SCREW THREAD U/O PN 209-033-835-109 UOC A3S,T1S	1
75	PAFZZ	97393	SL2052-4-4	...NUT,SELF-LOCKING,SP 2 EA U/O PN 209-033-835-75 AND 5 EA U/O PN 209-033-835-109	5
75A	XCOZZ	97499	209-033-809-1	..BRACKET INSTL	1
75A	XCDZZ	97499	209-033-809-2	..BRACKET INSTL	1
76	PAFZZ	96906	MS20426AD3-4	...RIVET,SOLID	V
77	PAFZZ	96906	MS21075L4	...NUT,SELF-LOCKING,PL	1

SECTION II (1) ITEM NO	(2) SMR CODE	(3) FSCM	TM55-1520-236-23P (4) PART NUMBER	(5) DESCRIPTION AND USABLE ON CODE (UOC)	(6) QTY
78	PADZZ	96906	MS20470AD4-4	...RIVET,SOLID	V
79	PADZZ	96906	MS20470AD5-4	...RIVET,SOLID	V
80	PBOZZ	97499	209-033-809-15	...FRAME,ELEVATOR SUPP	1
80	PBDZZ	97499	209-033-809-16	...FRAME,ELEVATOR SUPP	1
81	MDDZZ	97499	209-033-809-17	...BRACKET,LH	1
81	MDDZZ	97499	209-033-809-18	...BRACKET,RH	1
82	MDDZZ	97499	209-033-809-19	...BRACKET,LH	1
82	MDDZZ	97499	209-033-809-20	...BRACKET,RH	1
83	PADZZ	97499	209-033-809-21	...BRACKET,ELEVATOR SU	1
83	PADZZ	97499	209-033-809-22	...BRACKET,ELEVATOR SU	1
84	MDDZZ	97499	209-033-809-23	...DOUBLER,TAILBOOM	1
84A	XADZZ	97499	209-033-800-9	..CHANNEL ASSY, LH	1
84B	XADZZ	97499	209-033-800-10	..CHANNEL ASSY, RH	1
85	PAFZZ	96906	MS20426AD3-4	...RIVET,SOLID	6
86	PAFZZ	96906	MS21059L3	...NUT,SELF-LOCKING,PL	6
87	MDDZZ	97499	209-033-800-41	...CHANNEL,TAILBOOM,LH	1
87	MDDZZ	97499	209-033-800-42	...CHANNEL,TAILBOOM,RH	1
87A	XADZZ	97499	209-033-800-11	..CHANNEL ASSY, LH	1
87B	XADZZ	97499	209-033-800-12	..CHANNEL ASSY, RH	1
88	PAFZZ	96906	MS20426AD3-4	...RIVET,SOLID	6
89	PAFZZ	96906	MS21059L3	...NUT,SELF-LOCKING,PL	6
90	MDDZZ	97499	209-033-800-59	...CHANNEL,TAILBOOM,LH	1
90	MDDZZ	97499	209-033-800-60	...CHANNEL,TAILBOOM,RH	1
91	XCDZZ	97499	209-031-801-59	..FIN INSTL SEE FIG. 46 FOR BREAKDOWN UOC A2S,T1S	1
91	XCOZZ	97499	209-031-801-103	..FIN INSTL USBL EFF 77-22763 THRU 77-23092 SEE FIG.46 FOR BREAKDOWN UOC A4S,T1S	1
91	XCOZZ	97499	209-031-801-107	..FIN INSTL SEE FIG.46 FOR BREAKDOWN UOC A3S,T1S	1
92	XCOZZ	97499	209-033-801-1	..BULKHEAD INSTL SEE FIG.47 FOR BREAKDOWN UOC A2S,A4S,T1S	1
92	XCOZZ	97499	209-033-801-101	..BULKHEAD INSTL SEE FIG.47 FOR BREAKDOWN UOC A3S,T1S	1
93	XCDZZ	97499	209-033-802-1	..BULKHEAD INSTL SEE FIG.47 FOR BREAKDOWN UOC A2S,A4S,T1S	1
93	XCDZZ	97499	209-033-802-101	..BULKHEAD INSTL SEE FIG.47 BREAKDOWN UOC A3S,T1S	1
94	XCDZZ	97499	209-033-803-1	..BULKHEAD INSTL SEE FIG.47 FOR BREAKDOWN UOC A2S,A4S,T1S	1
94	XCDZZ	97499	209-033-803-101	..BULKHEAD INSTL USBL EFF 78-23093 AND SUB SEE FIG.47 FOR BREAKDOWN UOC A3S,T1S	1

SECTION II (1) ITEM NO	(2) SMR CODE	(3) FSCM	TM55-1520-236-23P (4) PART NUMBER	(5) DESCRIPTION AND USABLE ON CODE (UOC)	(6) QTY
95	XCDZZ	97499	209-033-804-1	..BULKHEAD INSTL USBL EFF 76-22567 THRU 77-22762 SEE FIG. 47 FOR BREAKDOWN UOC A2S,T1S	1
95	XCDZZ	97499	209-033-804-5	..BULKHEAD INSTL USBL EFF 77-22763 THRU 77-23092 SEE FIG.47 FOR BREAKDOWN UOC A4S,T1S	1
95	XCDZZ	97499	209-033-804-101	..BULKHEAD INSTL SEE FIG.47 FOR BREAKDOWN UOC A3S,T1S	1
96	XCDZZ	97499	209-033-805-1	..BULKHEAD INSTL SEE FIG. 47 FOR BREAKDOWN UOC A2S,T1S	1
96	XCDZZ	97499	209-033-805-7	..BULKHEAD INSTL SEE FIG.47 FOR BREAKDOWN UOC A4S,T1S	1
96	XCOZZ	97499	209-033-805-101	..BULKHEAD INSTL SEE FIG.47 FOR BREAKDOWN UOC A3S,T1S	1
97	XCDZZ	97499	209-033-806-1	..BULKHEAD INSTL SEE FIG.47 FOR BREAKDOWN	1
98	XCDZZ	97499	209-033-807-3	..BULKHEAD INSTL SEE FIG.47 FOR BREAKDOWN	1
99	XCDZZ	97499	209-033-807-1	..BULKHEAD INSTL SEE FIG.47 FOR BREAKDOWN UOC A2S,A4S,T1S	1
99	XCDZZ	97499	209-033-807-123	..BULKHEAD INSTL SEE FIG.47 FOR BREAKDOWN UOC A3S,T1S	1
100	XCDZZ	97499	209-033-808-105	..SUPPORT INSTL SEE FIG.48 FOR BREAKDOWN	1
101	XCDZZ	97499	209-033-808-107	..SUPPORT INSTL SEE FIG.48 FOR BREAKDOWN	1
102	XCDZZ	97499	209-033-810-1	..LONGERON ENSTL SEE FIG.48 FOR BREAKDOWN	1
103	XCDZZ	97499	209-033-810-3	..LONGERON INSTL SEE FIG.48 FOR BREAKDOWN	1
104	XCDZZ	97499	209-033-811-1	..LONGERON INSTL SEE FIG.48 FOR BREAKDOWN UOC A2S,T1S	1
104	XCDZZ	97499	209-033-811-5	..LONGERON INSTL SEE FIG.48 FOR BREAKDOWN UOC A3S,A4S,T1S	1
104	XCDZZ	97499	209-033-811-3	..LONGERON INSTL SEE FIG.48 FOR BREAKDOWN	1
105	XDDZZ	97499	209-033-800-15	..SKIN BOTTOM FWD U/O PN 209-033-800-81 AND -85 UOC A2S,A4S,T1S	1
105	XDDZZ	97499	209-033-800-117	..SKIN BOTTOM FWD U/O PN 209-033-800-109 UOC A3S,T1S	1
106	XDDZZ	97499	209-033-800-17	..SKIN SIDE,FWD U/O PN 209-033-800-85 UOC A2S,T1S	1
106	XDDZZ	97499	209-033-800-91	..SKIN SIDE,FWD U/O PN 209-033-800-81 AND -109 UOC A3S,A4S,T1S	1
107	XDDZZ	97499	209-033-800-19	..SKIN,SIDE,FWD	1
108	XDDZZ	97499	209-033-800-21	..SKIN,TOP,FWD	1
109	XDDZZ	97499	209-033-800-23	..SKIN,BOTTOM,AFT	1
110	XDDZZ	97499	209-033-800-25	..SKIN,SIDE,AFT	1
111	XDDZZ	97499	209-033-800-26	..SKIN,SIDE,AFT	1
112	XDDZZ	97499	209-033-800-27	..SKIN,TOP,AFT	1
113	XDDZZ	97499	209-033-800-29	..DOUBLER,FWD U/O PN 209-033-800-85 UOC A2S,T1S	1
113	XDDZZ	97499	209-033-800-89	..DOUBLER,FWD U/O PN 209-033-800-81 AND -109 UOC A3S,A4S,T1S	1

SECTION II (1) ITEM NO	(2) SMR CODE	(3) FSCM	TM55-1520-236-23P (4) PART NUMBER	(5) DESCRIPTION AND USABLE ON CODE (UOC)	(6) QTY
114	XDDZZ	97499	209-033-800-31	..DOUBLER,FWD UOC A2S,T1S	1
115	XDDZZ	97499	209-033-800-33	..DOUBLER,AFT	1
116	XDDZZ	97499	209-033-800-34	..DOUBLER,AFT	1
117	XDDZZ	97499	209-033-800-35	..DOUBLER,FWD	1
118	XDDZZ	97499	209-033-800-36	..DOUBLER,FWD	1
119	XDDZZ	97499	209-033-800-37	..DOUBLER	4
120	XDDZZ	97499	209-033-800-39	..DOUBLER	2
121	XDDZZ	97499	209-033-800-63	..DOUBLER U/O PN 209-033-800-81 AND -85 UOC A2S,A4S,T1S	1
121	XDDZZ	97499	209-033-800-115	..DOUBLER U/O PN 209-033-800-109 UOC A3S,T1S	1
122	PBOOO	97499	209-033-800-97	..COVER,ACCESS U/O PN 209-033-800-81 AND -109 UOC A3S,A4S,T1S	1
123	MOOZZ	97499	209-033-800-95	...SEAL UOC A3S,A4S,T1S	1
124	XCDZZ	97499	209-033-846-101	..SHELF INSTL U/O PN 209-033-800-109 UOC A3S,T1S	1
125	PAFZZ	96906	MS21059L3	...NUT,SELF-LOCKING,PL UOC A3S,T1S	10
126	PBDDD	97499	209-033-846-103	...PANEL,STRUCTURAL,AI UOC A3S,T1S	1
127	PAFZZ	97499	80-005-1-8INSERT,SCREW THREAD UOC A3S,T1S	4
128	PAFZZ	97499	80-005-2-8INSERT,PANEL FASTEN UOC A3S,T1S	4
129	XDDZZ	97499	209-033-846-145	...CLIP UOC A3S,T1S	1
130	XDDZZ	97499	209-033-846-133	...SUPPORT UOC A3S,T1S	1
131	XDDZZ	97499	209-033-846-135	...GUSSET UOC A3S,T1S	1
132	XDDZZ	97499	209-033-846-137	...CLIP UOC A3S,T1S	1
133	MFFZZ	97499	209-033-846-121	...BRACKET UOC A3S,T1S	2
134	MFFZZ	97499	209-033-846-123	...SUPPORT UOC A3S,T1S	1
135	PADZZ	73197	HL20PB-5-2	...PIN-RIVET,THREADED UOC A3S,T1S	4
136	XDDZZ	97499	209-033-812-7	...STIFFENER UOC A3S,T1S	1
137	XDDZZ	97499	209-033-812-8	...STIFFENER UOC A3S,T1S	1
138	PAFZZ	96906	MS21059L08	...NUT,SELF-LOCKING,PL UOC A3S,T1S	4
139	MFFZZ	97499	209-033-846-117	...BRACKET UOC A35,T1S	1

SECTION II (1) ITEM NO	(2) SMR CODE	(3) FSCM	TM55-1520-236-23P (4) PART NUMBER	(5) DESCRIPTION AND USABLE ON CODE (UOC)	(6) QTY
139A	XDDZZ	97499	209-033-846-149	...CLIP UOC A3S,T1S	1
140	MFFZZ	97499	209-033-846-119	...BRACKET UOC A3S,T1S	2
141	MFFFF	97499	209-033-846-147	...SUPPORT UOC A3S,T1S	1
142	XDDZZ	97499	209-033-846-125	...SUPPORT UOC A3S,T1S	1
143	XDDZZ	97499	209-033-846-127	...CHANNEL UOC A3S,T1S	1
144	XDDZZ	97499	209-033-846-129	...CHANNEL UOC A3S,T1S	1
145	MFFZZ	97499	209-033-846-131	...SUPPORT UOC A3S,T1S	1
END OF FIGURE					
PAGES 45-9 AND 45-10 HAVE BEEN DELETED					

SECTION II (1) ITEM NO	(2) SMR CODE	(3) FSCM	TM55-1520-236-23P (4) PART NUMBER	(5) DESCRIPTION AND USABLE ON CODE (UOC)	(6) QTY
108	XDDZZ	97499	209-033-800-21	..SKIN, TOP, FWD UOC:A2S,A3S,A4S	1
109	XDDZZ	97499	209-033-800-23	..SKIN, BOTTOM, AFT UOC:A2S,A3S,A4S	1
110	XDDZZ	97499	209-033-800-25	..SKIN, SIDE, AFT UOC:A2S,A3S,A4S	1
111	XDDZZ	97499	209-033-800-26	..SKIN, SIDE, AFT UOC:A2S,A3S,A4S	1
112	XDDZZ	97499	209-033-800-27	..SKIN, TOP, AFT UOC:A2S,A3S,A4S	1
113	XDDZZ	97499	209-033-800-29	..DOUBLER, FWD U/O PN 209-033-800-85 UOC:A2S	1
113	XDDZZ	97499	209-033-800-89	..DOUBLER, FWD U/O PN 209-033-800-81 AND -109 UOC:A3S,A4S	1
114	XDDZZ	97499	209-033-800-31	..DOUBLER, FWD UOC:A2S	1
115	XDDZZ	97499	209-033-800-33	..DOUBLER, AFT UOC:A2S,A3S,A4S	1
116	XDDZZ	97499	209-033-800-34	..DOUBLER, AFT UOC:A2S,A3S,A4S	1
117	XDDZZ	97499	209-033-800-35	..DOUBLER, FWD UOC:A2S,A3S,A4S	1
118	XDDZZ	97499	209-033-800-36	..DOUBLER, FWD UOC:A2S,A3S,A4S	1
119	XDDZZ	97499	209-033-800-37	..DOUBLER UOC:A2S,A3S,A4S	4
120	XDDZZ	97499	209-033-800-39	..DOUBLER UOC:A2S,A3S,A4S	2
121	XDDZZ	97499	209-033-800-63	..DOUBLER U/O PN 209-033-800-81 AND -85 UOC:A2S,A4S	1
121	XDDZZ	97499	209-033-800-115	..DOUBLER U/O PN 209-033-800-109 UOC:A3S	1
122	PBOOO	97499	209-033-800-97	..COVER, ACCESS U/O PN 209-033-800-81 AND -109 UOC:A3S,A4S	1
123	MOOZZ	97499	209-033-800-95	..SEAL UOC:A3S,A4S	1
124	XCDZZ	97499	209-033-846-101	..SHELF INSTL U/O PN 209-033-800-109 UOC:A3S	1
125	PAFZZ	96906	MS21059L3	...NUT, SELF-LOCKING, PL UOC:A3S	10
126	PBDDD	97499	209-033-846-103	...PANEL, STRUCTURAL, AI UOC:A3S	1
127	PAFZZ	97499	80-005-1-8INSERT, SCREW THREAD UOC:A3S	4
128	PAFZZ	97499	80-005-2-8EYELET, METALLIC UOC:A3S	4
129	XDDZZ	97499	209-033-846-145	...CLIP UOC:A3S	1

SECTION II (1) ITEM NO	(2) SMR CODE	(3) FSCM	TM55-1520-236-23P (4) PART NUMBER	(5) DESCRIPTION AND USABLE ON CODE (UOC)	(6) QTY
130	XDDZZ	97499	209-033-846-133	...SUPPORT UOC:A3S	1
131	XDDZZ	97499	209-033-846-135	...GUSSET UOC:A3S	1
132	XDDZZ	97499	209-033-846-137	...CLIP UOC:A3S	1
133	MFFZZ	97499	209-033-846-121	...BRACKET UOC:A3S	2
134	MFFZZ	97499	209-033-846-123	...SUPPORT UOC:A3S	1
135	PAOZZ	73197	HL20PB-5-2	...PIN-RIVET, THREADED UOC:A3S	4
136	XDDZZ	97499	209-033-812-7	...STIFFENER UOC:A3S	1
137	XDDZZ	97499	209-033-812-8	...STIFFENER UOC:A3S	1
138	PAFZZ	96906	MS21059L08	...NUT, SELF-LOCKING, PL UOC:A3S	4
139	MFFZZ	97499	209-033-846-117	...BRACKET UOC:A3S	1
139A	XDDZZ	97499	209-033-846-149	...CLIP UOC:A3S	1
140	MFFZZ	97499	209-033-846-119	...BRACKET UOC:A3S	2
141	MFFFF	97499	209-033-846-147	...SUPPORT UOC:A3S	1
142	XDDZZ	97499	209-033-846-125	...SUPPORT UOC:A3S	1
143	XDDZZ	97499	209-033-846-127	...CHANNEL UOC:A3S	1
144	XDDZZ	97499	209-033-846-129	...CHANNEL UOC:A3S	1
145	MFFZZ	97499	209-033-846-131	...SUPPORT UOC:A3S	1

END OF FIGURE

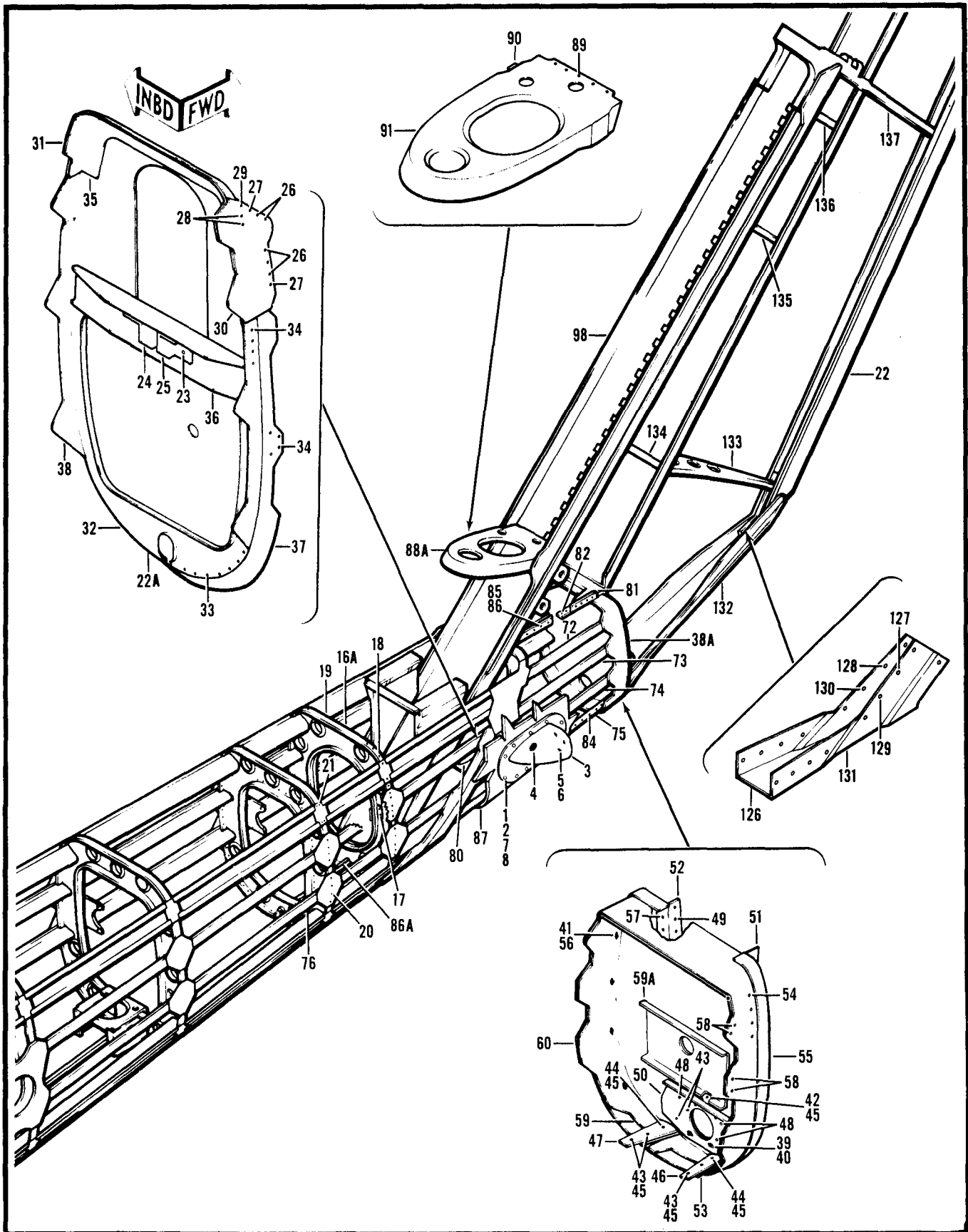

Figure 46. Fin Installation (Sheet 1 of 2)

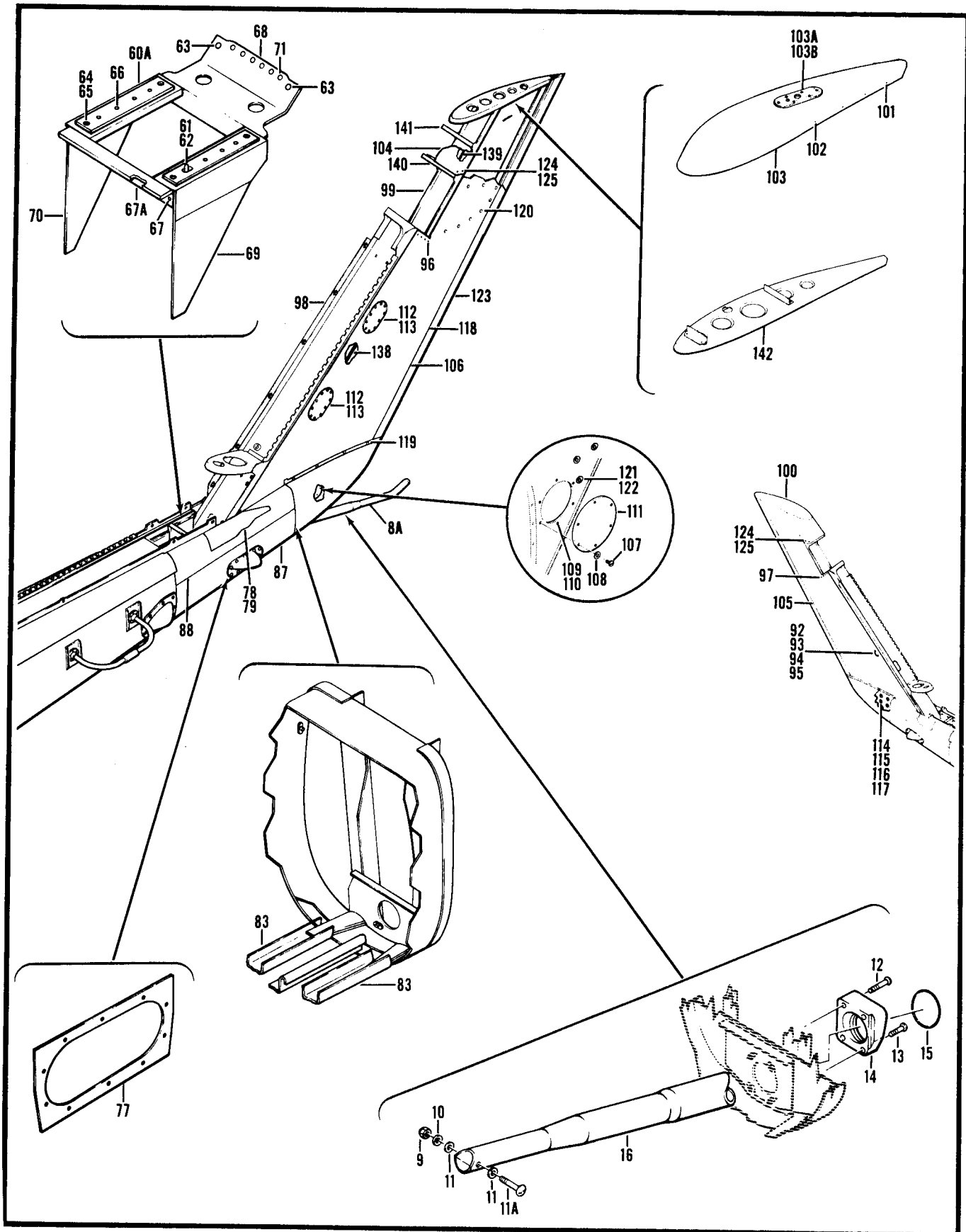

Figure 46. Fin Installation (Sheet 2 of 2)

SECTION II (1) ITEM NO	(2) SMR CODE	(3) FSCM	TM55-1520-236-23P (4) PART NUMBER	(5) DESCRIPTION AND USABLE ON CODE (UOC)	(6) QTY
GROUP 02 AIRFRAME					
FIGURE 46. FIN INSTALLATION					
	XCDZZ	97499	209-031-801-59	FIN INSTL SEE FIG.45 FOR NHA UOC:A2S	1
	XCDZZ	97499	209-031-801-103	FIN INSTL SEE FIG.45 FOR NHA UOC:A4S	1
	XCDZZ	97499	209-031-801-107	FIN INSTL SE FIG.45 FOR NHA UOC:A3S	1
1	PAOZZ	96906	MS27039-1-07	.SCREW,MACHINE UOC:A2S,A3S,A4S	20
2	PAOZZ	88044	AN960PD10L	.WASHER,FLAT UOC:A2S,A3S,A4S	20
3	PAOOO	97499	209-030-872-101	.FAIRING ASSEMBLY,TA UOC:A2S,A3S,A4S	1
3	PAOOO	97499	209-030-872-102	.FAIRING ASSEMBLY,TA UOC:A2S,A3S,A4S	1
4	PAOZZ	96906	MS35489-9	.GROMMENT,NONMETALLIC UOC:A2S,A3S,A4S	1
5	PAOZZ	96906	MS20426B2-3	.RIVET,SOLID UOC:A2S,A3S,A4S	V
6	PAOZZ	96906	MS21069L04	.NUT,SELF-LOCKING,PL UOC:A2S,A3S,A4S	3
7	PAFZZ	96906	MS20426AD3-4	.RIVET,SOLID UOC:A2S,A3S,A4S	V
8	PAFZZ	96906	MS21069L3	.NUT,SELF-LOCKING,PL UOC:A2S,A3S,A4S	20
8A	XCFZZ	97499	204-030-947-17	.SKID INSTL U/O PN 209-031-801-59 UOC:A2S	1
8A	XCDZZ	97499	204-030-947-101	.SKID INSTL U/O PN 209-031-801-103 AND -107 UOC:A3S,A4S	1
9	PAOZZ	96906	MS21042L4	.NUT,SELF-LOCKING,EX UOC:A2S,A3S,A4S	1
10	PAOZZ	88044	AN960PD416	.WASHER,FLAT UOC:A2S,A3S,A4S	1
11	PAOZZ	88044	AN960PD416L	.WASHER,FLAT UOC:A2S,A3S,A4S	5
11A	PAOZZ	88044	AN4-16A	.BOLT,MACHINE UOC:A2S,A3S,A4S	1
12	XDOZZ	80205	NAS221-22	.SCREW,MACHINE ATERNATE PN AN525-10R22 UOC:A2S,A3S,A4S	2
12	PAOZZ	96906	MS27039-1-22	.SCREW,MACHINE ALTERNATIVE PN NAS221-22 UOC:A2S,A3S,A4S	REF
13	PAOZZ	80205	NAS221-16	.SCREW,MACHINE ALTERNATE PN AN525-10R16 UOC:A2S,A3S,A4S	2
13	PAOZZ	96906	MS27039-1-16	.SCREW,MACHINE ALTERNATE PN NAS221-16	REF

SECTION II (1) ITEM NO	(2) SMR CODE	(3) FSCM	TM55-1520-236-23P (4) PART NUMBER	(5) DESCRIPTION AND USABLE ON CODE (UOC)	(6) QTY
14	PAOZZ	97499	204-031-099-1	UOC:A2S,A3S,A4S ..BLOCK,SUPPORT,BOOM	1
15	PCOZZ	96906	MS29561-325	UOC:A2S,A3S,A4S ..PACKING PREFORME	1
16	PAOOO	97499	204-030-947-19	UOC:A2S,A3S,A4S ..TUBE ASSEMBLY,SKID U/O PN 2-4- 030-947-17	1
16	PAOOO	97499	204-030-947-103	UOC:A2S ..TUBE ASSEMBLY,SKID U/O PN 204- 030-947-101	1
16A	XCDZZ	97499	209-030-837-11	UOC:A3S,A4S ..BULKHEAD INSTL	1
17	PADZZ	96906	MS20470AD4-4	UOC:A2S,A3S,A4S ..RIVET,SOLID	V
18	PADZZ	96906	MS20470AD5-4	UOC:A2S,A3S,A4S ..RIVET,SOLID	V
19	PBDZZ	97499	209-030-837-13S	UOC:A2S,A3S,A4S ..BULKHEAD ASSEMBLY,F	1
20	PAFZZ	96906	MS20470AD5-4	UOC:A2S,A3S,A4S ..RIVET,SOLID	V
21	PADZZ	80205	NAS1738MW5-4	UOC:A2S,A3S,A4S ..RIVET,BLIND	V
22	XDDZZ	97499	209-031-801-61	UOC:A2S,A3S,A4S ..FIN ASSY	1
22	XDDZZ	97499	209-031-801-105	UOC:A2S ..FIN ASSY	1
22	XDDZZ	97499	209-031-801-109	UOC:A4S ..FIN ASSY	1
22A	XCFZZ	97499	209-031-839-5	UOC:A3S ..BULKHEAD	1
23	PADZZ	96906	MS20470AD5-4	UOC:A2S,A3S,A4S ..RIVET,SOLID	V
24	XDDZZ	97499	204-030-948-3	UOC:A2S,A3S,A4S ..FITTING,TAILBOOM SK	1
25	XDDZZ	97499	204-030-948-4	UOC:A2S,A3S,A4S ..FITTING,TAILBOOM SK	1
26	PADZZ	80205	NAS1738B5-5	UOC:A2S,A3S,A4S ..RIVET,BLIND	V
27	XDDZZ	11815	CR3243-6-5	UOC:A2S,A3S,A4S ..RIVET,BLIND	V
28	PADZZ	11815	CR3553-5-5	UOC:A2S,A3S,A4S ..RIVET,BLIND	V
29	XDDZZ	11815	CR3553-6-5	UOC:A2S,A3S,A4S ..RIVET,BLIND	V
30	XDDZZ	97499	209-031-839-23	UOC:A2S,A3S,A4S ..DOUBLER	1
31	XDDZZ	97499	209-031-839-24	UOC:A2S,A3S,A4S ..DOUBLER	1
32	XDDZZ	97499	209-031-839-3	UOC:A2S,A3S,A4S ..BULKHEAD ASSY	1
33	PADZZ	96906	MS20470AD4-4	UOC:A2S,A3S,A4S ..RIVET,SOLID	V

SECTION II (1) ITEM NO	(2) SMR CODE	(3) FSCM	TM55-1520-236-23P (4) PART NUMBER	(5) DESCRIPTION AND USABLE ON CODE (UOC)	(6) QTY
34	PADZZ	96906	MS20470AD5-4	UOC:A2S,A3S,A4S ...RIVET,SOLID	V
35	XDDZZ	97499	209-031-839-19	UOC:A2S,A3S,A4S ...STIFFENER	1
36	XDDZZ	97499	209-031-839-25	UOC:A2S,A3S,A4S ...SUPPORT	1
37	XDDZZ	97499	209-031-839-17	UOC:A2S,A3S,A4S ...BULKHEAD, FORWARD	1
38	XDDZZ	97499	209-031-839-15	UOC:A2S,A3S,A4S ...BULKHEAD,AFT	1
38A	XCDZZ	97499	209-030-838-3	UOC:A2S,A3S,A4S ..BULKHEAD INSTL	1
38A	XCDZZ	97499	209-030-838-101	UOC:A2S ..BULKHEAD INSTL	1
39	PAFZZ	96906	MS20426AD3-4	UOC:A3S,A4S ...RIVET,SOLID	V
40	PAFZZ	96906	MS21069L3	UOC:A2S,A3S,A4S ...NUT, SELF-LOCKING, PL	4
41	PAFZZ	96906	MS21069L08K	UOC:A2S,A3S,A4S ...NUT, SELF-LOCKING, PL	10
42	PADZZ	80205	NAS529-6-3	UOC:A2S,A3S,A4S ...PIN-RIVET, GROOVED	2
43	PADZZ	73197	HS52PB6-4	UOC:A2S,A3S,A4S ...PIN-RIVET, GROOVED	8
44	PADZZ	80205	NAS529-6-5	UOC:A2S,A3S,A4S ...PIN-RIVET, GROOVED	2
45	PADZZ	80205	NAS528A6	UOC:A2S,A3S,A4S ...COLLAR, GROOVED PIN-	12
46	PBDZZ	97499	209-033-848-103	UOC:A2S,A3S,A4S ...FITTING, TAIL BOOM S	1
47	PBOZZ	97499	209-033-849-103	UOC:A2S,A3S,A4S ...FITTING, TAILBOOM	1
48	PADZZ	96906	MS20470AD4-5	UOC:A2S,A3S,A4S ...RIVET, SOLID	V
49	PADZZ	96906	MS20470DD6-5	UOC:A2S,A3S,A4S ...RIVET, SOLID	V
51	PBDZZ	97499	209-030-838-15S	UOC:A2S,A3S,A4S ...SUPPORT, BULKHEAD IN	1
52	PBDZZ	97499	209-030-838-17S	UOC:A2S,A3S,A4S ...SUPPORT, BULKHEAD IN	1
53	XDDZZ	97499	209-030-838-21	UOC:A2S,A3S,A4S ...FILLER	2
54	PADZZ	96906	MS20470AD5-4	UOC:A2S,A3S,A4S ...RIVET, SOLID	V
55	MDDZZ	97499	209-030-838-19	UOC:A2S,A3S,A4S ...STRIP	1
56	PADZZ	84256	224-306	UOC:A2S,A3S,A4S ...RIVET, BLIND	20
57	PADZZ	11815	CR3243-5-5	UOC:A2S,A3S,A4S ...RIVET, BLIND	V
58	PADZZ	11815	CR3553-5-5	UOC:A2S,A3S,A4S ...RIVET, BLIND	V

SECTION II (1) ITEM NO	(2) SMR CODE	(3) FSCM	TM55-1520-236-23P (4) PART NUMBER	(5) DESCRIPTION AND USABLE ON CODE (UOC)	(6) QTY
59	PADZZ	97499	209-030-838-11S	UOC:A2S,A3S,A4S ...FRAME,BULKHEAD	1
59	XDDZZ	97499	209-030-838-11S	UOC:A2S ...FRAME,BULKHEAD	1
59A	XDDZZ	97499	209-030-838-121	UOC:A3S,A4S ...DOUBLER	1
60	PBDZZ	97499	209-030-838-9S	UOC:A3S,A4S ...BULKHEAD INSTALLATI	1
60	XDDZZ	97499	209-030-838-123	UOC:A2S ...BULKHEAD	1
60A	XCDZZ	97499	209-030-858-9	UOC:A3S,A4S ..SUPPORT INSTL	1
60A	XCDZZ	97499	209-030-858-101	UOC:A2S ..SUPPORT INSTL	1
61	XDFZZ	97499	100-085-5-4-9	UOC:A3S,A4S ...PIN-RIVET,THREADED ALTERNATE PN HL35PB5-4-9	1
61	XDFZZ	73197	HL35PB5-4-9	UOC:A2S,A3S,A4S ...PIN-RIVET,THREADED ALTERNATE PN 100-085-5-4-9	REF
62	PADZZ	73197	HL94W-5	UOC:A2S,A3S,A4S ...COLLAR,PIN-RIVET,TH ALTERNATE PN HL94W5	1
62	PADZZ	73197	HL94W-5	UOC:A2S,A3S,A4S ...COLLAR,PIN-RIVET,TH ALTERNATE PN 30-055-5	REF
63	XDDZZ	96906	MS90354S0508	UOC:A2S,A3S,A4S ...RIVET,BLIND	2
64	PAFZZ	96906	MS20426AD3-4	UOC:A2S,A3S,A4S ...RIVET,SOLID	V
65	PAFZZ	96906	MS21086L4	UOC:A2S,A3S,A4S ...NUT,SELF-LOCKING,PL	4
66	PADZZ	96906	MS20470AD5-4	UOC:A2S,A3S,A4S ...RIVET,SOLID	V
67	PADZZ	96906	MS20470DD6-6	UOC:A2S,A3S,A4S ...RIVET,SOLID U/O PN 209-030-858-9	V
67	PADZZ	96906	MS20615-6MP5	UOC:A2S ...RIVET,SOLID U/O PN 209-030-858- 101	V
67A	XDDZZ	97499	209-030-858-5	UOC:A3S,A4S ...STIFFENER	1
68	XDDZZ	97499	209-031-857-1	UOC:A2S,A3S,A4S ...SUPPORT,FIN SPAR	1
69	XDDZZ	97499	205-031-831-5	UOC:A2S,A3S,A4S ...SUPPORT,TAIL BOOM	1
70	XDDZZ	97499	205-031-832-5	UOC:A2S,A3S,A4S ...SUPPORT,TAIL BOOM	1
71	PADZZ	11815	CR3243-5-5	UOC:A2S,A3S,A4S ...RIVET,BLIND	V
72	XDDZZ	97499	209-031-801-15	UOC:A2S,A3S,A4S ..STRINGER,LH	1
				UOC:A2S,A3S,A4S	

SECTION II (1) ITEM NO	(2) SMR CODE	(3) FSCM	TM55-1520-236-23P (4) PART NUMBER	(5) DESCRIPTION AND USABLE ON CODE (UOC)	(6) QTY
72	XDDZZ	97499	209-031-801-16	..STRINGER,RH UOC:A2S,A3S,A4S	1
73	XDDZZ	97499	209-031-801-17	..STRINGER,LH UOC:A2S,A3S,A4S	1
73	XDDZZ	97499	209-031-801-18	..STRINGER,RH UOC:A2S,A3S,A4S	1
74	XDDZZ	97499	209-031-801-19	..STRINGER,LH UOC:A2S,A3S,A4S	1
74	XDDZZ	97499	209-031-801-20	..STRINGER,RH UOC:A2S,A3S,A4S	1
75	XDDZZ	97499	209-031-801-21	..STRINGER,LH UOC:A2S,A3S,A4S	1
75	XDDZZ	97499	209-031-801-22	..STRINGER,RH UOC:A2S,A3S,A4S	1
76	XDDZZ	97499	209-031-801-65	..STRINGER UOC:A2S,A3S,A4S	1
77	XDDZZ	97499	209-031-801-27	..DOUBLER,LH UOC:A2S,A3S,A4S	1
77	XDDZZ	97499	209-031-801-28	..DOUBLER,RH UOC:A2S,A3S,A4S	1
78	PADZZ	11815	CR3243-4-4	..RIVET,BLIND UOC:A2S,A3S,A4S	V
79	XDDZZ	97499	209-031-801-29	..DOUBLER UOC:A2S,A3S,A4S	1
80	XDDZZ	97499	209-031-801-35	..STIFFENER,LH UOC:A2S,A3S,A4S	2
80	XDDZZ	97499	209-031-801-36	..STIFFENER,RH UOC:A2S,A3S,A4S	2
81	XDDZZ	97499	209-031-801-31	..STIFFENER,LH UOC:A2S,A3S,A4S	1
81	XDDZZ	97499	209-031-801-32	..STIFFENER,RH UOC:A2S,A3S,A4S	1
82	PADZZ	96906	MS20615-6MP5	..RIVET,SOLID UOC:A2S,A3S,A4S	V
83	XDDZZ	97499	209-031-801-33	..STIFFENER,LH UOC:A2S,A3S,A4S	1
83	XDDZZ	97499	209-031-801-47	..STIFFENER,RH UOC:A2S,A3S,A4S	1
84	PADZZ	96906	MS20470AD4-4	..RIVET,SOLID UOC:A2S,A3S,A4S	V
85	PADZZ	96906	MS20470AD5-4	..RIVET,SOLID UOC:A2S,A3S,A4S	V
86	PADZZ	11815	CR3243-5-4	..RIVET,BLIND UOC:A2S,A3S,A4S	V
86A	XDDZZ	97499	209-031-801-63	..ANGLE UOC:A2S,A3S,A4S	1
87	XDDZZ	97499	209-031-801-39	..SKIN UOC:A2S,A3S,A4S	1
88	XDDZZ	97499	209-031-801-41	..SKIN UOC:A2S,A3S,A4S	1
88A	XCDZZ	97499	209-031-858-1	..RIB INSTALLATION UOC:A2S,A3S,A4S	1

SECTION II (1) ITEM NO	(2) SMR CODE	(3) FSCM	TM55-1520-236-23P (4) PART NUMBER	(5) DESCRIPTION AND USABLE ON CODE (UOC)	(6) QTY
89	PADZZ	96906	MS20470AD4-5	...RIVET,SOLID UOC:A2S,A3S,A4S	V
90	XDDZZ	97499	209-031-858-119	...FILLER,LH UOC:A2S,A3S,A4S	1
90	XDDZZ	97499	209-031-858-120	...FILLER,RH UOC:A2S,A3S,A4S	1
91	PBDZZ	97499	209-031-858-13	...RIB,VERTICAL FIN UOC:A2S,A3S,A4S	1
92	PAOZZ	96906	MS21042L3	..NUT,SELF-LOCKING,EX UOC:A2S,A3S,A4S	2
93	PAOZZ	88044	AN960-10L	..WASHER,FLAT UOC:A2S,A3S,A4S	2
94	PAOZZ	96906	MS35190-276	..SCREW,MACHINE UOC:A2S,A3S,A4S	2
95	PAOZZ	97499	90-009-4	..LOOP,STRAP FASTENER UOC:A2S,A3S,A4S	1
96	PADZZ	80205	NAS1738MW6-5	..RIVET,BLIND UOC:A2S,A3S,A4S	V
97	PADZZ	96906	MS20470DD6-6	..RIVET,SOLID UOC:A2S,A3S,A4S	V
98	XCDZZ	97499	209-031-840-107	..SPAR INSTL SEE FIG.49 FOR BREAKDOWN UOC:A2S,A3S,A4S	1
99	XCDZZ	97499	209-031-815-13	..SPAR INSTL SEE FIG.49 FOR BREAKDOWN UOC:A2S,A3S,A4S	1
100	XCFZZ	97499	209-031-833-7	..FAIRING INSTL U/O PN 209-031-801- 61 AND -105 UOC:A2S,A4S	1
100	XCFZZ	97499	209-033-825-101	..FAIRING INSTL U/O PN 209-031-801- 109 UOC:A3S	1
101	PAOZZ	96906	MS27039C1-06	...SCREW,MACHINE U/O PN 209-033- 825-101 UOC:A3S	14
101	PAFZZ	11815	CR3243-4-5	...RIVET,BLIND U/O PN 209-031-833-7 UOC:A2S,A4S	16
102	PAFZZ	88044	AN960PD6	...WASHER,FLAT U/O PN 209-031-833-7 UOC:A2S,A4S	16
102	PAOZZ	88044	AN960PD10L	...WASHER,FLAT U/O PN 209-031-825- 101 UOC:A3S	14
103	PAOZZ	97499	209-031-833-19	...FAIRING,FIN TIP U/O PN 209-031- 833-7 UOC:A2S,A4S	1
103	PBOFF	97499	209-033-825-103	...FAIRING ASSEMBLY,TA U/O PN 209- 033-825-101 UOC:A3S	1
103A	PAFZZ	96906	MS20426AD3-4RIVET,SOLID U/O PN 209-033-825- 103 UOC:A3S	V
103B	PAFZZ	96906	MS21076L06NUT,SELF-LOCKING,PL U/O PN 209-	6

SECTION II

TM 55-1520-236-23P C14

(1) ITEM NO	(2) SMR CODE	(3) FSCM	(4) PART NUMBER	(5) DESCRIPTION AND USABLE ON CODES (UOC)	(6) QTY
				033-825-103 UOC:A3S	
104	XDDZZ	97499	209-031-801-37	SKIN	1
105	PAOFF	97499	209-031-890-9	. . PANEL ASSEMBLY, FIN U/O PN 209-031-801-61 UOC:A2S	1
105	PAOFF	97499	209-031-890-139	PANEL ASSY, RH UOC:A3S,A4S	1
106	PAOFF	97499	209-031-890-147	PANEL ASSEMBLY, FIN UOC:A2S,A3S,A4S	1
107	PAOZZ	96906	MS27039-1-06	SCREW, MACHINE U/O PN 209-031-890-11 UOC:A2S,A3S,A4S	6
108	PAOZZ	88044	AN960PD10L	... WASHER, FLAT U/O PN 209-031-890-11 UOC:A2S,A3S,A4S	6
109	PAFZZ	96906	MS20426AD3-4	... RIVET, SOLID UOC:A2S,A3S,A4S	V
110	PAFZZ	96906	MS21075L3	NUT, SELF-LOCKING, PL U/O PN 209-031- 890-11 UOC:A2S,A3S,A4S	6
111	MFFZZ	97499	209-031-890-83	COVER, ACCESS U/O PN 209-031-890-11 UOC:A2S,A3S,A4S	1
112	PAOZZ	96906	MS24694S49	... SCREW, MACHINE U/O PN 209-031-890-11 UOC:A2S,A3S,A4S	20
113	MFFZZ	97499	209-031-890-113	COVER, ACCESS U/O PN 209-031-890-11 UOC:A2S,A3S,A4S	2
114	PAFZZ	97499	80-004-1-6	FASTENER, PANEL UOC:A2S,A3S,A4S	4
115	PAFZZ	97499	80-004-2-5	FASTENER, PANEL, POTT UOC:A2S,A3S,A4S	8
116	PAFZZ	97499	80-013-P4F06-9	FASTENER, PANEL UOC:A2S,A3S,A4S	7
117	PAFZZ	97499	80-013S4D0-9	FASTENER, PANEL POTT UOC:A2S,A3S,A4S	3
118	XAOFF	97499	209-031-890-7	PANEL ASSY, LH UOC:A2S,A3S,A4S	1
119	PAFZZ	97499	80-004-1-6	FASTENER, PANEL INTRCH PN 495SE 832-06-1	4
119	PAFZZ	29372	495SE832-06-1	FASTENER, PANEL INTRCH PN 80- 004-1-6	REF
120	PAFZZ	97499	80-004-2-5	FASTENER, PANEL, POTT INTRCH PN 495SE1032-05-01 UOC:A2S,A3S,A4S	8
120	PAFZZ	29372	495SE1032-05-1	FASTENER, PANEL, POTT INTRCH PN 80-004-2-5	REF

SECTION II			TM55-1520-236-23P			
(1)	(2)	(3)	(4)	(5)	(6)	
ITEM	SMR		PART			
NO	CODE	FSCM	NUMBER	DESCRIPTION AND USABLE ON CODES (UOC)	QTY	
				UOC:A2S,A3S,A4S		
121	PAFZZ	29372	P196F428-06 FASTENER, PANEL	3	
				UOC:A2S,A3S,A4S		
122	PAFZZ	97499	80-01354D0-9 FASTENER, PANEL POTT	3	
				UOC:A2S,A3S,A4S		
123	XDDZZ	97499	209-031-801-45	..TRAILING EDGE	1	
				UOC:A2S,A3S,A4S		
124	PAFZZ	96906	MS204264D4-4	..RIVET, SOLID	V	
				UOC:A2S,A3S,A4S		
125	PAFZZ	96906	MS21059L3K	..NUT, SELF-LOCKING, PL	4	
				UOC:A2S,A3S,A4S		
126	XCDZZ	97499	204-031-097-5	. . SUPPORT INSTL	1	
				UOC:A2S,A3S,A4S		
127	PADZZ	96906	MS20426AD4-4	. . . RIVET, SOLID	V	
				UOC:A2S,A3S,A4S		
128	PADZZ	11815	CR3243-4-4	. . . RIVET, BLIND	V	
				UOC:A2S,A3S,A4S		
129	PADZZ	96906	MS20470AD4-4	. . . RIVET, SOLID	V	
				UOC:A2S,A3S,A4S		
130	PAOZZ	11815	CR3242-4-4	. . . RIVET, BLIND	V	
				UOC:A2S,A3S,A4S		
131	XDDZZ	97499	204-031-097-3S	. . . SUPPORT, TRAILING ED	1	
				UOC:A2S,A3S,A4S		
132	XCDZZ	97499	209-030-847-11	. . SUPPORT INSTL SEE FIG. 50 FOR BREAKDOWN	1	
				UOC:A2S,A3S,A4S		
133	XCDZZ	97499	204-031-086-11	. . RIB INSTL SEE FIG. 50 FOR BREAKDOWN	1	
				UOC:42S,A3S,A4S		
134	XCDZZ	97499	209-031-859-1	. . RIB INSTL SEE FIG. 50 FOR BREAKDOWN	1	
				UOC:A2S,A3S,A4S		
135	XDDZZ	97499	209-031-837-1	. . BRACKET INSTL SEE FIG. 50 FOR BREAKDOWN	1	
				UOC:A2S,A3S,A4S		
136	XCDZZ	97499	209-031-8361	. . RIB INSTL SEE FIG. 50 FOR BREAKDOWN	1	
				UOC:A2S,A3S,A4S		
137	XCDZZ	97499	209-031-825-1	. . RIB INSTL SEE FIG. 50 FOR BREAKDOWN	1	
				UOC:A2S,A3S,A4S		
138	XCFZZ	97499	209-031-812-3	. . CONDUIT INSTL SEE FIG. 50 FOR BREAKDOWN	1	
				UOC:A2S		
138	XCFZZ	97499	209-031-812-7	. . CONDUIT INSTL SEE FIG. 50 FOR BREAKDOWN	1	
				UOC:A3S,A4S		
139	XCFZZ	97499	209-033-845-101	. . CONDUIT INSTL SEE FIG. 50 FOR BREAKDOWN	1	
				UOC:A3S,A4S		
139	XCFZZ	97499	209-031-812-1	. . CONDUIT INSTL SEE FIG. 50 FOR BREAKDOWN	1	

SECTION II					
(1)	(2)	(3)	(4)	(5)	(6)
ITEM	SMR		PART		
NO	CODE	FSCM	NUMBER	DESCRIPTION AND USABLE ON CODE (UOC)	QTY
140	XCDZZ	97499	209-031-860-1	UOC:A2S ..RIB INSTL SEE FIG.50 FOR BREAKDOWN	1
141	XCDZZ	97499	209-031-861-1	UOC:A2S,A3S,A4S ..RIB INSTL SEE FIG.50 FOR BREAKDOWN	1
142	XCDZZ	97499	209-031-862-3	UOC:A2S,A3S,A4S ..RIB INSTL SEE FIG.50 FOR BREAKDOWN	1
142	XCDZZ	97499	209-031-862-101	UOC:A2S,A4S ..RIB INSTL SEE FIG. 50 FOR BREAKDOWN UOC:A3S	1
END OF FIGURE					

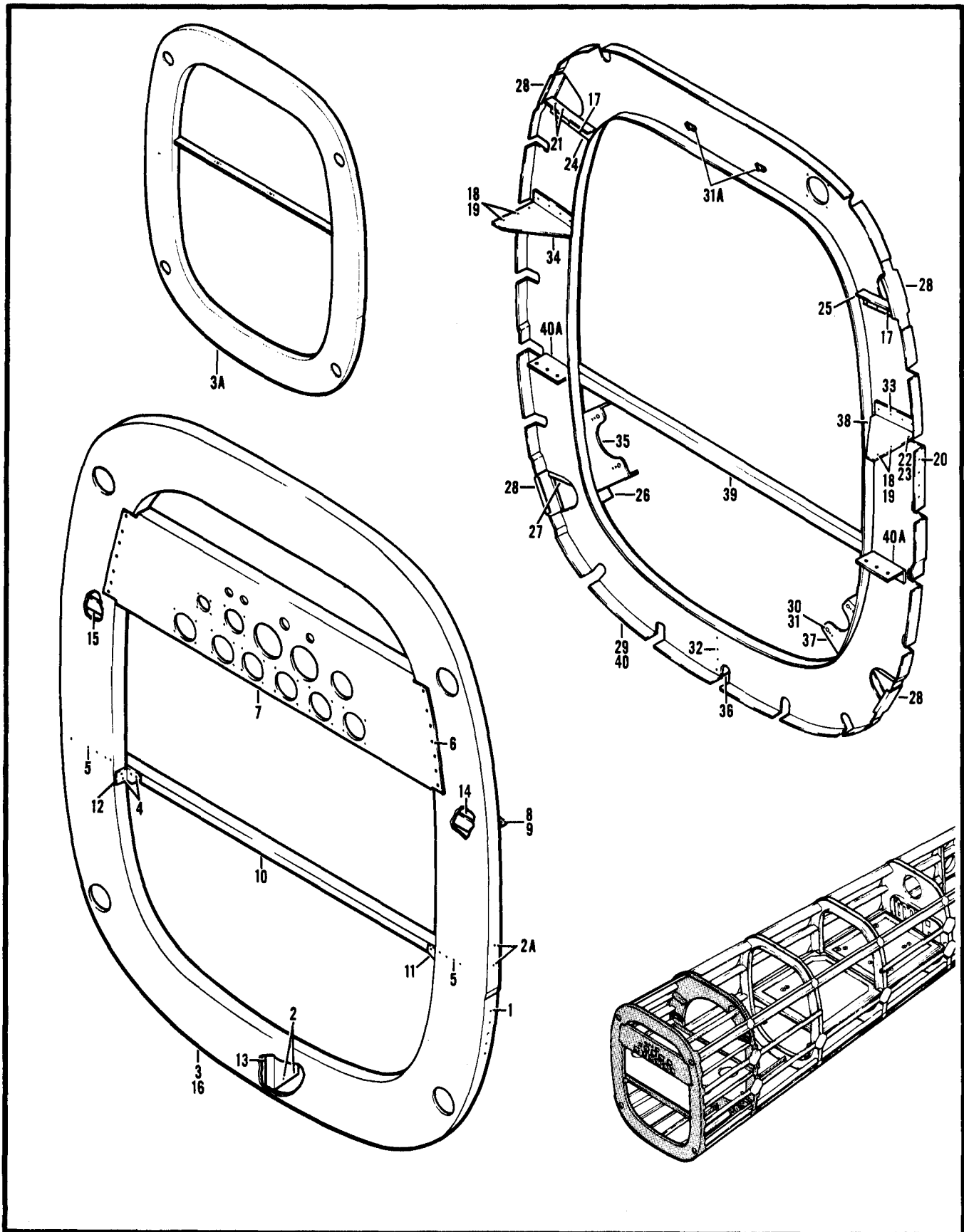

Figure 47. Bulkhead Installation (Sheet 1 of 3)

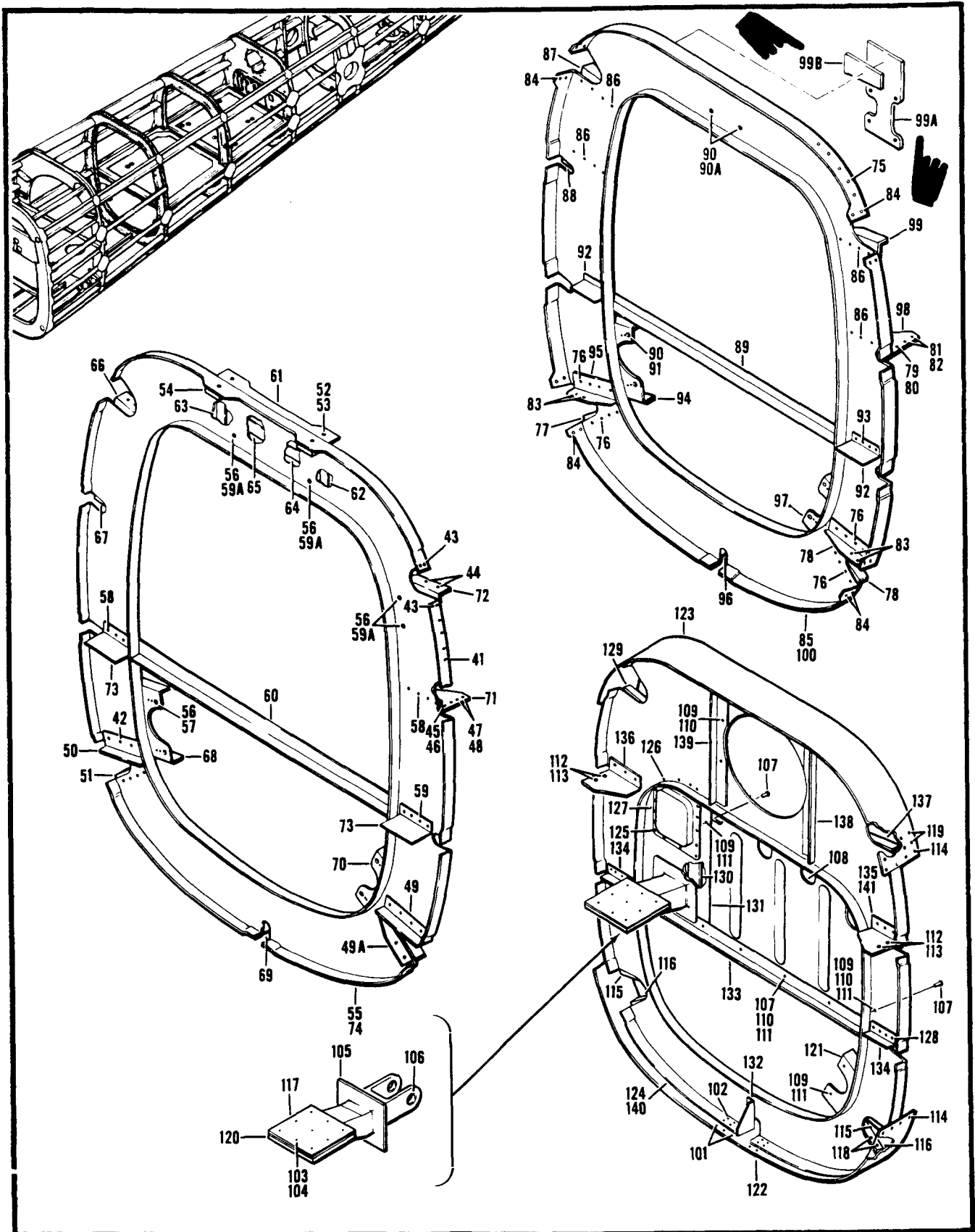

Figure 47. Bulkhead Installation (Sheet 2 of 3)

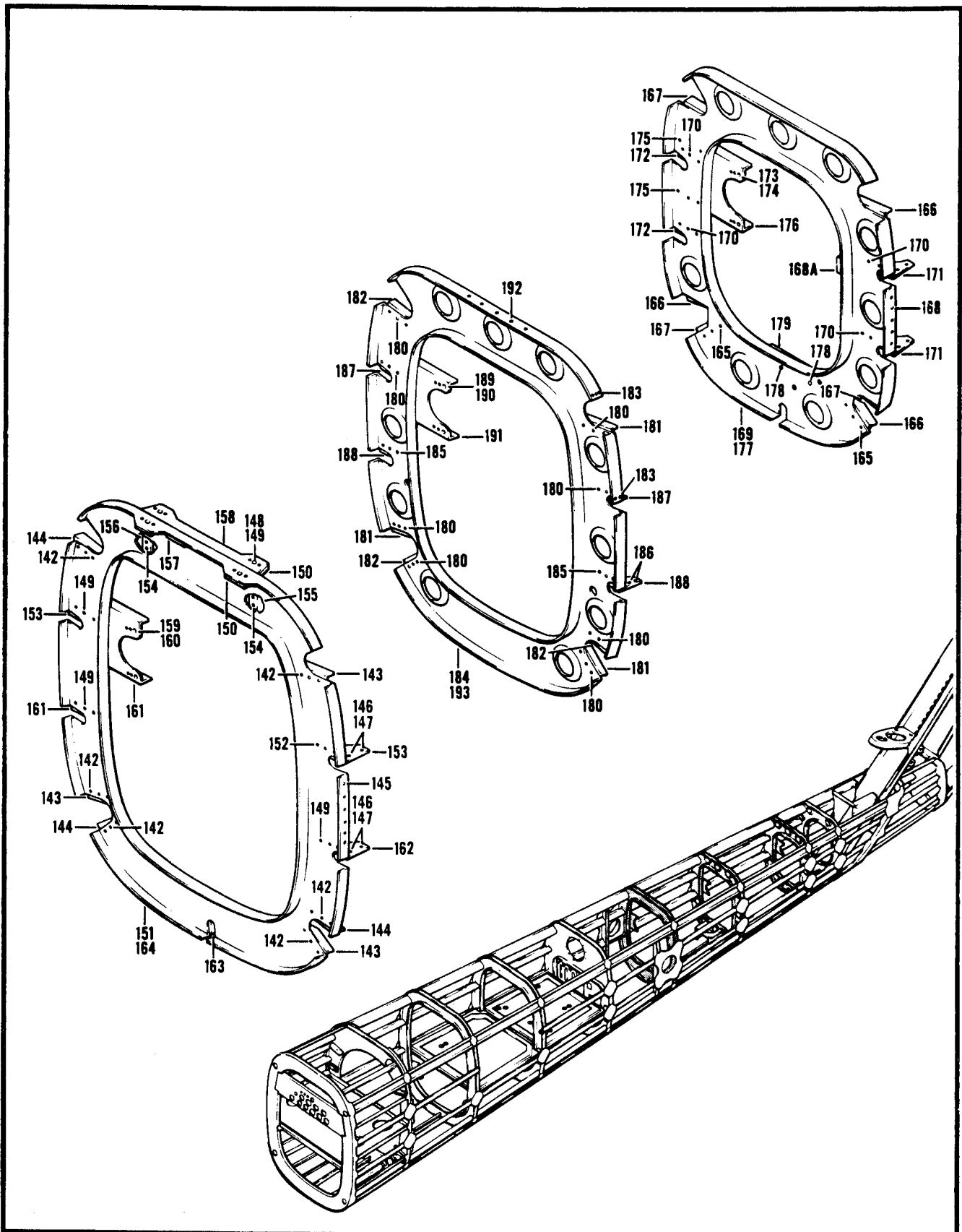

Figure 47. Bulkhead Installation (Sheet 3 of 3)

SECTION II (1) ITEM NO	(2) SMR CODE	(3) FSCM	TM55-1520-236-23P (4) PART NUMBER	C5 (5) DESCRIPTION AND USABLE ON CODE (UOC)	(6) QTY
				GROUP 02 AIRFRAME FIGURE 47. BULKHEAD INSTALLATION	
	XCDZZ	87499	209-033-801-1	BULKHEAD INSTL SEE FIG. 45 FOR NHA UOC A2S,A4S,T1S	1
	XCDZZ	97499	209-033-801-101	BULKHEAD INSTL SEE FIG.45 FOR NHA UOC: A3S,T1S	1
1	PADZZ	96906	MS20470AD4-4	.RIVET,SOLID	V
2	PADZZ	96906	MS20470AD5-4	.RIVET SOLID	V
2A	PAFZZ	80205	NAS1738B4-5	.RIVET,BLIND U/O PN 209-033-801-101 UOC A3S,T1S	V
3	XDDZZ	97499	209-033-801-3	.BULKHEAD ASSY U/O PN 209-033-801-1 UOC A2S,A4S,T1S	1
3A	XDDZZ	97499	209-033-801-103	.BULKHEAD ASSY U/O PN 209-033-801-101 UOC A3S,T1S	1
4	PADZZ	96906	MS20470AD4-4	..RIVET,SOLID	V
5	PADZZ	96906	MS20470AD5-4	..RIVET,SOLID	V
6	PADZZ	96906	MS20426AD4-4	..RIVET,SOLID U/O PN 209-033-801-3 UOC A2S,A4S,T1S	V
7	XDDZZ	97499	209-033-801-41	..BRACKET U/O PN 209-033-801-3 UOC A2S,A4S,T1S	1
8	PAFZZ	73197	HL20PB-5-2	..PIN-RIVET,THREADED	4
9	PADZZ	73197	HL86PBW5	..COLLAR,PIN-RIVET	4
10	XDDZZ	97499	209-033-801-19	..SUPPORT U/O PN 209-033-801-3 UOC A2S,A4S,T1S	1
11	XDDZZ	97499	209-033-801-21	..CLIP U/O PN 209-033-801-3 UOC A2S,A4S,T1S	1
12	XDDZZ	97499	209-033-801-22	..CLIP U/O PN 209-033-801-3 UOC A2S,A4S,T1S	1
13	XDDZZ	97499	209-033-812-25	..STIFFENER	1
14	XDDZZ	97499	209-033-812-37	..STIFFENER	1
15	XDDZZ	97499	209-033-812-38	..STIFFENER	1
16	XDDZZ	97499	209-033-801-15	..FRAME	1
	XCDZZ	97499	209-033-802-1	BULKHEAD INSTALLATI SEE FIG.45 FOR NHA UOC A2S,A4S,T1S	1
	XCDZZ	97499	209-033-802-101	BULKHEAD INSTL SEE FIG.45 FOR NHA UOC A3S,T1S	1
17	PADZZ	96906	MS20470AD5-4	.RIVET,SOLID	V
18	PADZZ	73197	HL20PB6-2	.PIN-RIVET,THREAD 4EA U/O PN 209-033-802-1 AND 8EA U/O PN 209-033-802-101	8
19	PADZZ	73197	HL86PBW6	.COLLAR,PIN-RIVET TH 4EA U/O PN 209-033-802-1 AND 8EA U/O PN 209-033-802-101	8
20	PADZZ	96906	MS20615-4MP4	.RIVET,SOLID	20
21	XDDZZ	96906	MS20615-5MP	.RIVET,SOLID	V
22	PAFZZ	73197	HL20PB-5-2	.PIN-RIVET THREADED 2EA U/O PN 209-033-802-1 AND 4EA U/O PN 209-033-802-101	4
23	PADZZ	73197	HL86PBW5	.COLLAR PIN-RIVET 2EA U/O PN 209-033-802-1 AND 4EA U/O PN 209-033-802-101	4

SECTION II (1) ITEM NO	(2) SMR CODE	(3) FSCM	TM55-1520-236-23P (4) PART NUMBER	(5) DESCRIPTION AND USABLE ON CODE (UOC)	(6) QTY
24	XDDZZ	97499	209-033-812-115	.STIFFENER	2
25	XDDZZ	97499	209-033-812-116	.STIFFENER	2
26	XDDZZ	97499	209-033-812-21	.STIFFENER	1
27	XDZZ	97499	209-033-812-23	.STIFFENER	1
28	XDDZZ	97499	209-033-802-21	.CLIP	4
29	XDDZZ	97499	209-033-802-3	.BULKHEAD ASSY U/O PN 209-033-802-1 UOC A2S,A4S,T1S	1
29	XDDZZ	97499	209-033-802-103	.BULKHEAD ASSY U/O PN 209-033-802-101 UOC A3S,T1S	1
30	PAFZZ	96906	MS20426AD3-4	..RIVET,SOLID	V
31	PAFZZ	96906	MS21061L3K	..NUT,SELF-LOCKING,PL	4
31A	PAFZZ	96906	MS21059L3	..NUT,SELF-LOCKING,PL	2
32	PADZZ	96906	MS20470AD4-4	..RIVET,SOLID	V
33	PADZZ	96906	MS20615-4MP4	..RIVET,SOLID	8
34	XDDZZ	97499	209-033-812-2	..STIFFENER 1EA U/O PN 209-033-802-3 AND 2EA U/O PN 209-033-802-103	1
35	XDDZZ	97499	209-033-802-19	..BRACKET	1
36	XDDZZ	97499	209-033-812-3	..STIFFENER	1
37	XDDZZ	97499	209-033-802-17	..BRACKET	1
38	XDDZZ	97499	209-033-812-1	..STIFFENER 1EA U/O PN 209-033-802-3 AND 2EA U/O PN 209-033-802-103	2
39	XDDZZ	97499	209-033-802-23	..SUPPORT	1
40	XDDZZ	97499	209-033-802-15	..FRAME	1
40A	XDDZZ	97499	209-033-802-25	..BRACKET SUPPORT U/O PN 209-033-802-3 UOC A2S,T1S	2
	XCDZZ	97499	209-033-803-1	BULKHEAD INSTL SEE FIG.45 FOR NHA UOC A2S,A4S,T1S	1
	XCDZZ	97499	209-033-803-101	BULKHEAD INSTL SEE FIG.45 FOR NHA UOC A3S,T1S	1
41	PADZZ	96906	MS20470AD4-4	.RIVET,SOLID	V
42	PADZZ	96906	MS20470AD5-4	.RIVET,SOLID	V
43	PADZZ	96906	MS20615-4MP4	.RIVET,SOLID	V
44	PADZZ	96906	MS20615-5MP4	.RIVET,SOLID	V
45	PAFZZ	73197	HL20PB-5-2	.PIN-RIVET,THREADED	1
46	PADZZ	73197	HL86PBW5	.COLLAR,PIN-RIVET	1
47	XDDZZ	73197	HL20PB6-2	.PIN-RIVET,THREAD	2
48	PADZZ	73197	HL86PBW6	.COLLAR,PIN-RIVET,TH	2
49	XDDZZ	97499	209-033-812-5	.STIFFENER	1
49A	XDDZZ	97499	209-033-812-39	.STIFFENER	1
50	XDDZZ	97499	209-033-812-15	.STIFFENER	1
51	XDDZZ	97499	209-033-812-6	.STIFFENER	1

SECTION II (1) ITEM NO	(2) SMR CODE	(3) FSCM	TM55-1520-236-23P (4) PART NUMBER	(5) DESCRIPTION AND USABLE ON CODE (UOC)	(6) QTY
52	PAFZZ	96906	MS20426AD3-4	.RIVET,SOLID	8
53	PAFZZ	96906	MS21059L3	.NUT,SELF-LOCKING,PL	4
54	XDDZZ	97499	20-042-4-8	.RADIUS BLOCK	4
55	XDDZZ	97499	209-033-803-3	.BULKHEAD ASSY U/O PN 209-033-803-1 UOC A2S,A4S,T1S	1
55	XDDZZ	97499	209-033-803-103	.BULKHEAD ASSY U/O PN 209-033-803-101 UOC A3S,T1S	1
56	PAFZZ	96906	MS20426AD3-4	..RIVET,SOLID	V
57	PAFZZ	96906	MS21061L3K	..NUT,SELF-LOCKING,PL	4
58	PADZZ	96906	MS20470AD4-4	..RIVET,SOLID	V
59	PADZZ	96906	MS20470AD5-4	..RIVET,SOLID	V
59A	PAFZZ	96906	MS21059L3	..NUT,SELF-LOCKING,PL U/O PN 209-033-803-103 UOC A3S,T1S	V
60	XDDZZ	97499	209-033-803-19	..SUPPORT	1
61	XDDZZ	97499	209-033-803-17	..SUPPORT	1
62	XDDZZ	97499	209-033-812-9	..STIFFENER	1
63	XDDZZ	97499	209-033-812-10	..STIFFENER	1
64	XDDZZ	97499	209-033-803-29	..BRACKET U/O PN 209-033-803 UOC A2S,A4S,T1S	1
65	XDDZZ	97499	209-033-803-27	..BRACKET	1
66	XDDZZ	97499	209-033-812-12	..STIFFENER	1
67	XDDZZ	97499	209-033-812-8	..STIFFENER	1
68	XDDZZ	87499	209-033-803-23	..BRACKET	1
69	XDDZZ	97499	209-033-812-3	..STIFFENER	1
70	XDDZZ	97499	209-033-803-21	..BRACKET	1
71	XDDZZ	97499	209-033-812-13	..STIFFENER	1
72	XDDZZ	97499	209-033-812-11	..STIFFENER	1
73	XDDZZ	97499	209-033-803-31	..BRACKET	2
74	XDDZZ	97499	209-033-803-15	..BULKHEAD	1
	XCDZZ	97499	209-033-804-1	BULKHEAD INSTL SEE FIG.47 FOR NHA UOC A2S,T1S	1
	XCDZZ	97499	209-033-804-5	BULKHEAD INSTL SEE FIG.45 FOR NHA UOC A4S,T1S	1
	XCDZZ	97499	209-033-804-101	BULKHEAD INSTL USBL EFF 78-23093 AND SUB SEE FIG.45 FOR NHA UOC A3S,T1S	1
75	PADZZ	96906	MS20470AD4-3	.RIVET,SOLID	V
76	PADZZ	96906	MS20470AD5-4	.RIVET,SOLID	V
77	XDDZZ	97499	209-033-812-39	.STIFFENER	1
78	XDDZZ	97499	209-033-812-5	.STIFFENER 1EA U/O PN 209-033-804-1 AND 2EA U/O PN 209-033-804-5,-101	2
78	XDDZZ	97499	209-033-812-40	.STIFFENER U/O PN 209-033-804-1 UOC A2S,T1S	1

SECTION II (1) ITEM NO	(2) SMR CODE	(3) FSCM	TM55-1520-236-23P (4) PART NUMBER	(5) DESCRIPTION AND USABLE ON CODE (UOC)	(6) QTY
79	PAFZZ	73197	HL20PB-5-2	.PIN-RIVET,THREADED 5EA U/O PN 209-033-804-5,-101 AND 6EA U/O PN 209-033-804-1	6
80	PADZZ	73197	HL86PBW5	.COLLAR, PIN-RIVET 5EA U/O PN 209-033-804-5,-101 AND 6 EA U/O PN 209-033-804-1	6
81	XDDZZ	73197	HL20PB6-2	.PIN,RIVET,THREAD 2EA U/O PN 209-033-804-5,-101 AND 4EA U/O PN 209-033-804-1	4
82	PADZZ	73197	HL86PBW6	.COLLAR,PIN-RIVET,TH 2EA U/O PN 209-033-804-5,-101 AND 4EA U/O PN 209-033-804-1	4
83	PADZZZ	96906	MS20615-5MP8	.RIVET,SOLID	V
84	XDDZZ	96906	MS20615-4MP8	.RIVET,SOLID	V
85	XDDZZ	97499	209-033-804-3	.BULKHEAD ASSY U/O PN 209-033-804-1 UOC A2S,T1S	1
85	XDDZZ	97499	209-033-804-7	.BULKHEAD ASSY U/O PN 209-033-804-5 UOC A4S,T1S	1
85	XDDZZ	97499	209-033-804-103	.BULKHEAD ASSY U/O PN 209-033-804-101 UOC A3S,T1S	1
86	PADZZ	96906	MS20470AD5-4	..RIVET,SOLID	V
87	XDDZZ	97499	209-033-812-12	..STIFFENER	1
88	XDDZZ	97499	209-033-812-8	..STIFFENER	1
89	XDDZZ	97499	209-033-804-21	..SUPPORT	1
90	PAFZZ	96906	MS20426AD3-4	..RIVET,SOLID	V
90A	PAFZZ	96906	MS21059L3	..NUT,SELF-LOCKING, PL U/O PN 209-033-804-103 UOC A3S,T1S	V
91	PAFZZ	96906	MS21061L3K	..NUT,SELF-LOCKING,PL	4
92	XDDZZ	97499	209-033-804-25	..BRACKET,SUPPORT	2
93	PADZZ	96906	MS20470AD4-3	..RIVET,SOLID	V
94	XDDZZ	97499	209-033-804-19	..BRACKET	1
95	XDDZZ	97499	209-033-812-15	..STIFFENER	1
96	XDDZZ	97499	209-033-812-3	..STIFFENER U/O PN 209-033-804-3 UOC A2S,T1S	1
97	XDDZZ	97499	209-033-804-17	..BRACKET	1
98	XDDZZ	97499	209-033-812-7	..STIFFENER U/O PN 209-033-804-3 UOC A2S,T1S	1
99	XDDZZ	97499	209-033-812-11	..STIFFENER	1
99A	XDFZZ	97499	209-530-056-201	BRACKET USBL AFTER COMPL WITH MWO.55-1520-236-50- 10 UOC A3S	1
99B	PAOZZ	97499	209-530-056-203	..SPACER USBL AFTER COMPL.WITH MWO.55-1520-236-50- 10 UOC A3S	1
100	XDDZZ	97499	209-033-804-15	..BULKHEAD INSTL U/O PN 209-033-804-3 UOC A2S,T1S	1
100	XADZZ	97499	209-033-804-27	..BULKHEAD INSTL U/O PN 209-033-804-7 AND -103 UOC A3S,A4S,T1S	1
	XCDZZ	97499	209-033-805-1	BULKHEAD INSTL SEE FIG.45 FOR NHA UOC A2S,T1S	1

SECTION II (1) ITEM NO	(2) SMR CODE	(3) FSCM	TM55-1520-236-23P (4) PART NUMBER	(5) DESCRIPTION AND USABLE ON CODE (UOC)	(6) QTY
	XCDZZ	97499	209-033-805-7	BULKHEAD INSTL SEE FIG.45 FOR NHA UOC A4S,T1S	1
	XCDZZ	97499	209-033-805-101	BULKHEAD INSTL SEE FIG. 45 FOR NHA UOC A3S,T1S	1
101	PADZZ	96906	MS20470AD4-4	.RIVET,SOLID	V
102	PADZZ	96906	MS20470AD5-4	.RIVET,SOLID	V
103	PADZZ	73197	HL20PB-6-9	.PIN-RIVET,THREAD	9
104	PADZZ	73197	HL86PBW6	.COLLAR,PIN,RIVET,TH	9
105	XDDZZ	97499	209-033-837-1	.SUPPORT ASSEMBLY,AN	1
106	PBFZZ	97499	20-006-15-8-16	.BUSHING,SLEEVE	2
107	PAOZZ	96906	MS27039-1-07	.SCREW,MACHINE 10 EA U/O PN 209-033-805-1-7 AND 11EA U/O PN 209-033-805-101	11
108	PAOZZ	97499	209-033-821-1	.COVER,BULKHEAD U/O PN 209-033-805-1 AND -7 UOC A2S, A4S, T1S	1
108	PBOZZ	97499	209-033-821-101	.COVER,ACCESS U/O PN 209-033-805-101 UOC A3S,T1S	1
109	PAFZZ	96906	MS20426AD3-4	.RIVET,SOLID	V
110	PAFZZ	96906	MS21059L3	.NUT,SELF-LOCKING,PL 15EA U/O PN 209-033-805-1,-7 AND 16EA U/O PN 209-033-805-101	16
111	PAFZZ	96906	MS21061L3	.NUT,SELF-LOCKING,PL	5
112	PADZZ	73197	HL20PB-5-3	.PIN-RIVET,THREADED	4
113	PADZZ	73197	HL86PBW5	.COLLAR,PIN-RIVET	4
114	XDDZZ	96906	MS20615-4MP8	.RIVET,SOLID	V
115	XDDZZ	97499	209-033-812-29	.STIFFENER	2
116	XDDZZ	97499	209-033-812-30	.STIFFENER	2
117	XDDZZ	97499	209-033-805-25	.DOUBLER	1
118	XDDZZ	96906	MS20615-5MP8	.RIVET,SOLID	V
119	PAFZZ	11815	CR3243-4-4	.RIVET,BLIND	V
120	XDDZZ	97499	209-033-805-51	.SHIM	1
121	XDDZZ	97499	209-033-805-53	.BRACKET	1
122	XDDZZ	97499	209-033-805-35	.STRAP	1
123	XDDZZ	97499	209-033-805-39	.STRAP	1
124	XDDDD	97499	209-033-805-5	.BULKHEAD ASSY U/O PN 209-033-805-1 UOC A2S,T1S	1
124	XDDZZ	97499	209-033-805-9	.BULKHEAD ASSY U/O PN 209-033-805-7 UOC A4S,T1S	1
124	XDDDD	97499	209-033-805-103	.BULKHEAD ASSY U/O PN 209-033-805-101 UOC A3S,T1S	1
125	PAFZZ	96906	MS20470AD3-4	..RIVET,SOLID	V
126	PAFZZ	96906	MS20470AD4-4	..RIVET,SOLID	V
127	PAFZZ	97499	209-033-822-1	..COVER,BULKHEAD OPEN	1
128	PADZZ	96906	MS20470AD5-4	..RIVET,SOLID	V

SECTION II (1) ITEM NO	(2) SMR CODE	(3) FSCM	TM55-1520-236-23P (4) PART NUMBER	(5) DESCRIPTION AND USABLE ON CODE (UOC)	(6) QTY
129	XDDZZ	97499	209-033-805-47	..STIFFENER	1
130	XDDZZ	97499	209-033-805-49	..STIFFENER	1
131	XDDZZ	97499	209-033-805-43	..WEB	1
132	XDDZZ	97499	209-033-812-27	..STIFFENER	1
133	XDDZZ	97499	209-033-805-23	..SUPPORT	1
134	XDDZZ	97499	209-033-805-29	..CLIP	2
135	XDDZZ	97499	209-033-812-31	..STIFFENER U/O PN 209-033-805-5 UOC A2S,T1S	1
136	XDDZZ	97499	209-033-812-32	..STIFFENER	1
137	XDDZZ	97499	209-033-805-45	..STIFFENER	1
138	XDDZZ	97499	209-033-805-37	..STIFFENER	1
139	XDDZZ	97499	209-033-805-38	..STIFFENER	1
140	XDDZZ	97499	209-033-805-41	..BULKHEAD U/O PN 209-033-805-5 UOC A2S,T1S	1
140	XADZZ	97499	209-033-805-55	..BULKHEAD U/O PN 209-033-805-9 AND -103 UOC A3S,A4S,T1S	1
141	XDDZZ	97499	209-033-805-57	..CLIP U/O PN 209-033-805-9 AND -103 UOC A3S,A4S,T1S	1
	XCDZZ	97499	209-033-806-1	BULKHEAD INSTL SEE FIG. 45 FOR NHA	1
142	PADZZ	96906	MS20470AD5-4	.RIVET,SOLID	V
143	XDDZZ	97499	209-033-812-30	.STIFFENER	3
144	XDDZZ	97499	209-033-812-29	.STIFFENER	3
145	PADZZ	96906	MS20470AD4-4	.RIVET,SOLID	V
146	PAFZZ	73197	HL20PB-5-2	.PIN-RIVET,THREADED	8
147	PADZZ	73197	HL86PBW5	.COLLAR,PIN-RIVET	8
148	PAFZZ	96906	MS20426AD3-4	.RIVET,SOLID	8
149	PAFZZ	96906	MS21059L3	.NUT,SELF-LOCKING,PL	4
150	XDDZZ	97499	20-042-17-8	.BLOCK,RADIUS	4
151	XDDZZ	97499	209-033-806-3	.BULKHEAD ASSY	1
152	PADZZ	96906	MS20470AD5-4	..RIVET,SOLID	V
153	XDDZZ	97499	209-033-812-31	..STIFFENER	2
154	PADZZ	96906	MS20470AD4-4	..RIVET,SOLID	V
155	XDDZZ	97499	209-033-812-35	..STIFFENER	1
156	XDDZZ	97499	209-033-812-36	..STIFFENER	1
157	XDDZZ	97499	209-033-806-19	..STIFFENER	1
158	XDDZZ	97499	209-033-806-21	..STIFFENER	1
159	PAFZZ	96906	MS20426AD3-4	..RIVET,SOLID	V
160	PAFZZ	96906	MS21061L3	..NUT,SELF-LOCKING,PL	2
161	XDDZZ	97499	209-033-806-17	..BRACKET	1
162	XDDZZ	97499	209-033-812-32	..STIFFENER	2

SECTION II (1) ITEM NO	(2) SMR CODE	(3) FSCM	TM55-1520-236-23P (4) PART NUMBER	(5) DESCRIPTION AND USABLE ON CODE (UOC)	(6) QTY
163	XDDZZ	97499	209-033-812-28	..STIFFENER	1
164	XDDZZ	97499	209-033-806-15	..BULKHEAD	1
	XCDZZ	97499	209-033-807-1	BULKHEAD INSTL SEE FIG.45 FOR NHA UOC A2S,A4S,T1S	1
	XCDZZ	97499	209-033-807-123	BULKHEAD INSTL SEE FIG.45 FOR NHA UOC A3S,T1S	1
165	PADZZ	96906	MS20470AD5-4	.RIVET,SOLID	V
166	XDDZZ	97499	209-033-812-18	.STIFFENER	3
167	XDDZZ	97499	209-033-812-17	.STIFFENER	3
168	PADZZ	96906	MS20470AD4-4	.RIVET,SOLID	V
168A	PBOZZ	97499	209-033-807-121	.BRACKET CABLE UOC A3S,T1S	1
169	XDDZZ	97499	209-033-807-5	.BULKHEAD ASSY	1
170	PADZZ	96906	MS20470AD5-4	..RIVET,SOLID	V
171	XDDZZ	97499	209-033-812-31	..STIFFENER	2
172	XDDZZ	97499	209-033-812-32	..STIFFENER	2
173	PAFZZ	96906	MS20426AD3-4	..RIVET,SOLID	4
174	PAFZZ	96906	MS21061L3	..NUT,SELF-LOCKING,PL	2
175	PADZZ	96906	MS20470AD4-4	..RIVET,SOLID	V
176	XDDZZ	97499	209-033-807-19	..BRACKET	1
177	XDDZZ	97499	209-033-807-15	.BULKHEAD	1
178	XDDZZ	96906	MS20426AD4-5	..RIVET,SOLID	V
179	XDDZZ	97499	209-033-271-1	..PLATE STANDOFF	1
	XCDZZ	97499	209-033-807-3	BULKHEAD INSTL SEE FIG.45 FOR NHA	1
180	PADZZ	96906	MS20470AD5-4	.RIVET,SOLID	V
181	XDDZZ	97499	209-033-812-18	.STIFFENER	3
182	XDDZZ	97499	209-033-812-17	.STIFFENER	3
183	PADZZ	96906	MS20470AD4-4	.RIVET,SOLID	V
184	XDDZZ	97499	209-033-807-7	.BULKHEAD ASSY	1
185	PADZZ	96906	MS20470AD5-4	..RIVET,SOLID	V
186	XDFZZ	96906	MS20615-5MP5	..RIVET,SOLID	V
187	XDDZZ	97499	209-033-812-31	..STIFFENER	2
188	XDDZZ	97499	209-033-812-32	..STIFFENER	2
189	PAFZZ	96906	MS20426AD3-4	..RIVET,SOLID	4
190	PAFZZ	96906	MS21061L3	..NUT,SELF-LOCKING PL	2
191	XDDZZ	97499	209-033-807-21	..BRACKET	1
192	PADZZ	96906	MS20470AD4-4	..RIVET,SOLID	V
193	XDDZZ	97499	209-033-807-17	..BULKHEAD	1

END OF FIGURE

PAGES 47-8,47-9,47-10 HAVE BEEN DELETED.

SECTION II (1) ITEM NO	(2) SMR CODE	(3) FSCM	TM55-1520-236-23P (4) PART NUMBER	(5) DESCRIPTION AND USABLE ON CODE (UOC)	(6) QTY
157	XDDZZ	97499	209-033-806-19	..STIFFENER UOC:A2S,A3S,A4S	1
158	XDDZZ	97499	209-033-806-21	..STIFFENER UOC:A2S,A3S,A4S	1
159	PAFZZ	96906	MS20426AD3-4	..RIVET,SOLID UOC:A2S,A3S,A4S	V
160	PAFZZ	96906	MS21061L3	..NUT,SELF-LOCKING,PL UOC:A2S,A3S,A4S	2
161	XDDZZ	97499	209-033-806-17	..BRACKET UOC:A2S,A3S,A4S	1
162	XDDZZ	97499	209-033-812-32	..STIFFENER UOC:A2S,A3S,A4S	2
163	XDDZZ	97499	209-033-812-28	..STIFFENER UOC:A2S,A3S,A4S	1
164	XDDZZ	97499	209-033-806-15	..BULKHEAD UOC:A2S,A3S,A4S	1
	XCDZZ	97499	209-033-807-1	BULKHEAD INSTL SEE FIG.45 FOR NHA UOC:A2S,A4S	1
	XCDZZ	97499	209-033-807-123	BULKHEAD INSTL SEE FIG.45 FOR NHA UOC:A3S	1
165	PADZZ	96906	MS20470AD5-4	..RIVET,SOLID UOC:A2S,A3S,A4S	V
166	XDDZZ	97499	209-033-812-18	..STIFFENER UOC:A2S,A3S,A4S	3
167	XDDZZ	97499	209-033-812-17	..STIFFENER UOC:A2S,A3S,A4S	3
168	PADZZ	96906	MS20470AD4-4	..RIVET,SOLID UOC:A2S,A3S,A4S	V
168A	PBOZZ	97499	209-033-807-121	..BRACKET,CABLE UOC:A3S	1
169	XDDZZ	97499	209-033-807-5	..BULKHEAD ASSY UOC:A2S,A3S,A4S	1
170	PADZZ	96906	MS20470AD5-4	..RIVET,SOLID UOC:A2S,A3S,A4S	V
171	XDDZZ	97499	209-033-812-31	..STIFFENER UOC:A2S,A3S,A4S	2
172	XDDZZ	97499	209-033-812-32	..STIFFENER UOC:A2S,A3S,A4S	2
173	PAFZZ	96906	MS20426AD3-4	..RIVET,SOLID UOC:A2S,A3S,A4S	4
174	PAFZZ	96906	MS21061L3	..NUT,SELF-LOCKING,PL UOC:A2S,A3S,A4S	2
175	PADZZ	96906	MS20470AD4-4	..RIVET,SOLID UOC:A2S,A3S,A4S	V
176	XDDZZ	97499	209-033-807-19	..BRACKET UOC:A2S,A3S,A4S	1
177	XDDZZ	97499	209-033-807-15	..BULKHEAD UOC:A2S,A3S,A4S	1
178	XDDZZ	96906	MS20426AD4-5	..RIVET,SOLID UOC:A2S,A3S,A4S	V
179	XDDZZ	97499	209-033-271-1	..PLATE STANDOFF, UOC:A2S,A3S,A4S	1

SECTION II (1) ITEM NO	(2) SMR CODE	(3) FSCM	TM55-1520-236-23P (4) PART NUMBER	(5) DESCRIPTION AND USABLE ON CODE (UOC)	(6) QTY
	XCDZZ	97499	209-033-807-3	BULKHEAD INSTL SEE FIG.45 FOR NHA UOC:A2S,A3S,A4S	1
180	PADZZ	96906	MS20470AD5-4	.RIVET,SOLID UOC:A2S,A3S,A4S	V
181	XDDZZ	97499	209-033-812-18	.STIFFENER UOC:A2S,A3S,A4S	3
182	XDDZZ	97499	209-033-812-17	.STIFFENER UOC:A2S,A3S,A4S	3
183	PADZZ	96906	MS20470AD4-4	.RIVET,SOLID UOC:A2S,A3S,A4S	V
184	XDDZZ	97499	209-033-807-7	.BULKHEAD ASSY UOC:A2S,A3S,A4S	1
185	PADZZ	96906	MS20470AD5-4	.RIVET,SOLID UOC:A2S,A3S,A4S	V
186	XDFZZ	96906	MS20615-5MP5	.RIVET,SOLID UOC:A2S,A4S	V
187	XDDZZ	97499	209-033-812-31	.STIFFENER UOC:A2S,A3S,A4S	2
188	XDDZZ	97499	209-033-812-32	.STIFFENER UOC:A2S,A3S,A4S	2
189	PAFZZ	96906	MS20426AD3-4	.RIVET,SOLID UOC:A2S,A3S,A4S	4
190	PAFZZ	96906	MS21061L3	.NUT,SELF-LOCKING,PL UOC:A2S,A3S,A4S	2
191	XDDZZ	97499	209-033-807-21	.BRACKET UOC:A2S,A3S,A4S	1
192	PADZZ	96906	MS20470AD4-4	.RIVET,SOLID UOC:A2S,A3S,A4S	V
193	XDDZZ	97499	209-033-807-17	.BULKHEAD UOC:A2S,A3S,A4S	1

END OF FIGURE

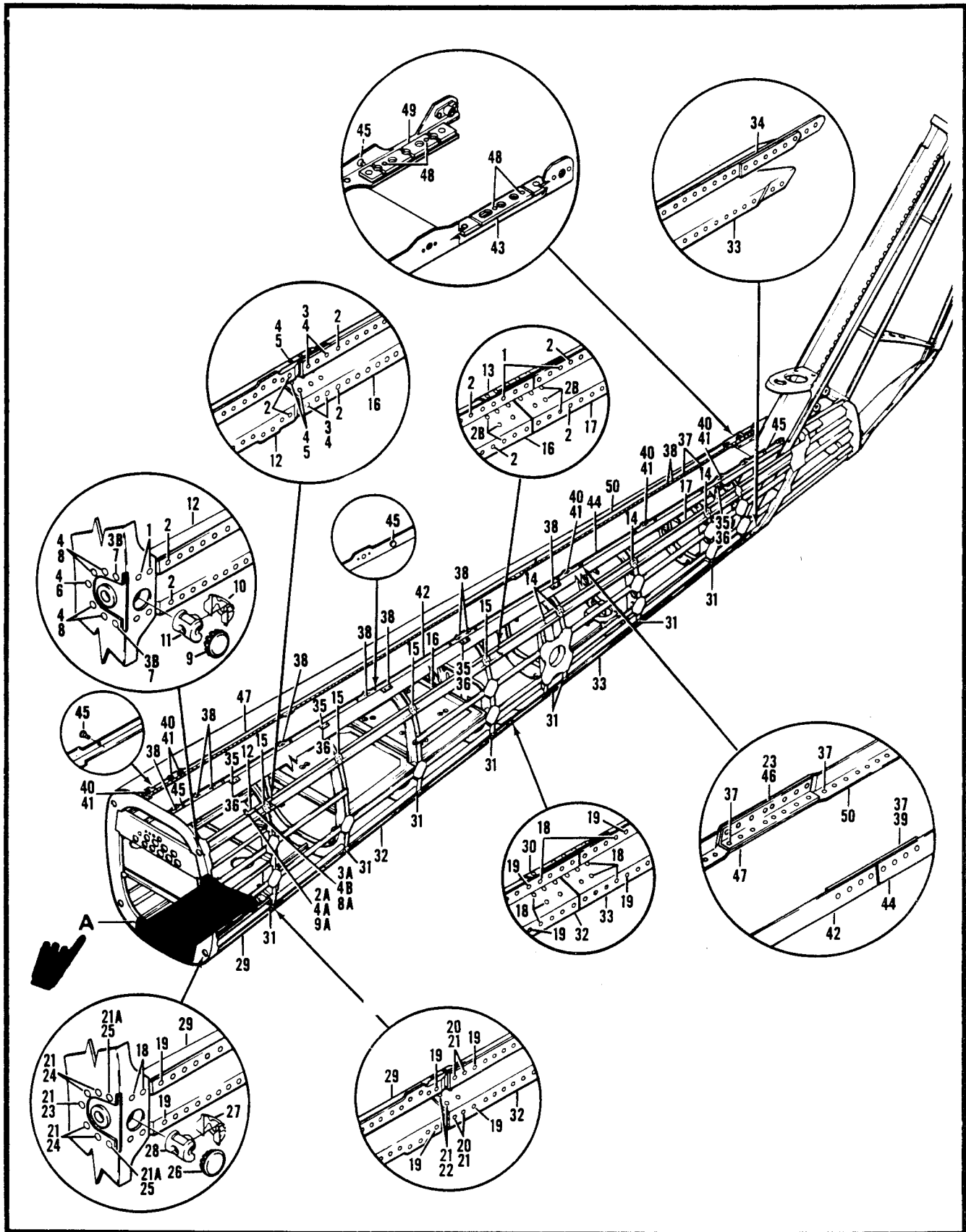

Figure 48. Support and Longeron Installation (Sheet 1 of 2)

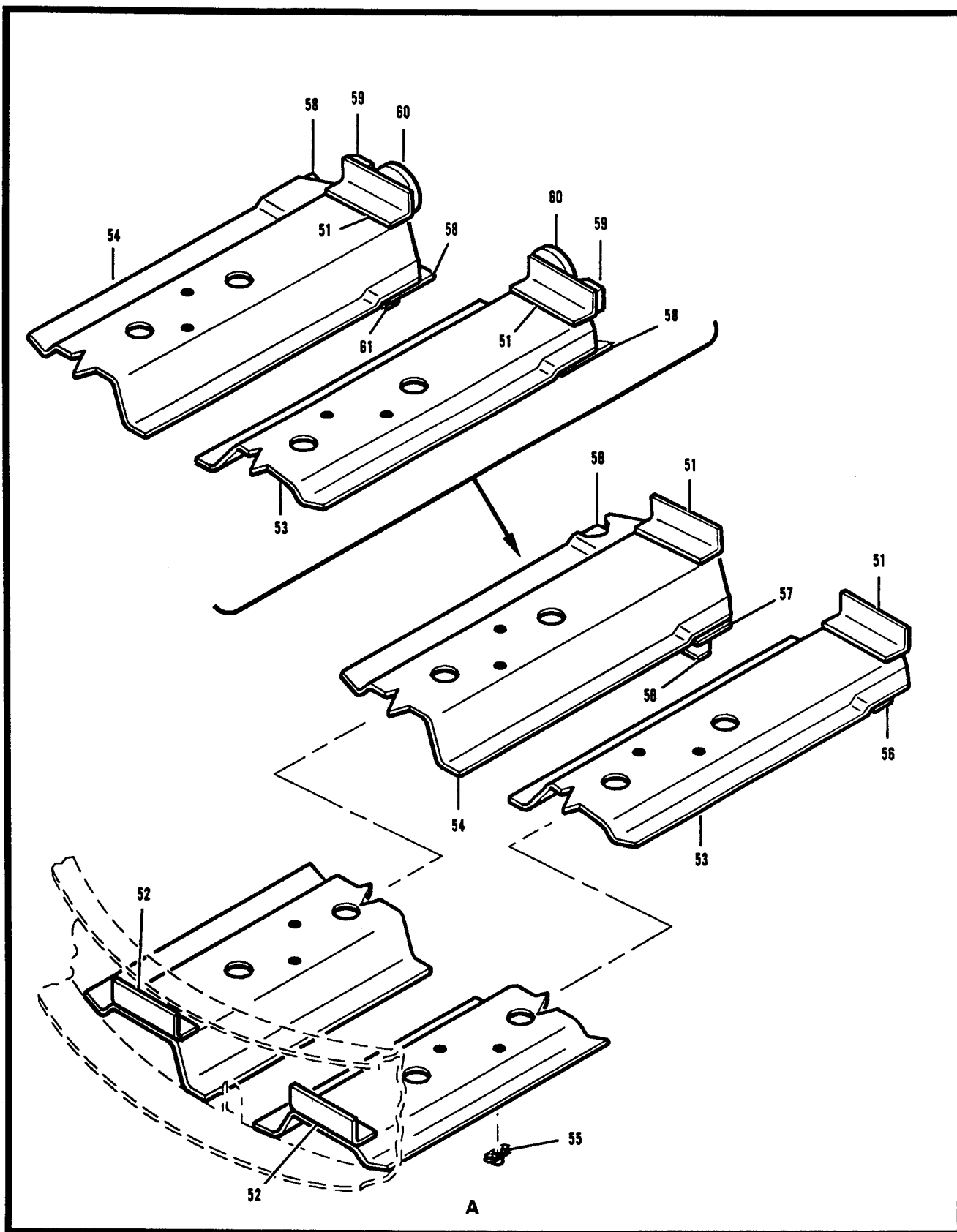

Figure 46. Support and Longeron Installation Sheet 2 of 2)

SECTION II (1) ITEM NO	(2) SMR CODE	(3) FSCM	TM55-1520-236-23P (4) PART NUMBER	(5) DESCRIPTION AND USABLE ON CODE (UOC)	(6) QTY
				GROUP 02 AIRFRAME FIGURE 48. SUPPORT AND LONGERON INSTL.	
	XCDZZ	97499	209-033-811-1	LONGERON INSTL SEE FIG.45 FOR NHA UOC A2S,T1S	1
	XCDZZ	97499	209-033-811-5	LONGERON INSTL SEE FIG.45 FOR NHA UOC A3S,A4S,T1S	1
	XCDZZ	97499	209-033-811-3	LONGERON INSTL SEE FIG.45 FOR NHA	1
1	PADZZ	96906	MS20470AD5-4	.RIVET,SOLID	V
2	PADZZ	96906	MS20470AD4-3	.RIVET,SOLID	V
2A	PAFZZ	98996	RV200-4-4	.RIVET,BLIND	2
2B	PADZZ	73197	HL20PB-5-2	.PIN-RIVET,THREADED U/O PN 209-033-811-1 AND -5	20
3	PADZZ	73197	HL20PB-5-4	.PIN,RIVET,THREADED U/O PN 209-033-811-1	6
3	PADZZ	97499	100-048-5-4	.PIN-RIVET,THREADED U/O PN 209-033-811-3	12
3A	PAFZZ	96906	MS21042L08	.NUT,SELF-LOCKING,EX	1
3B	PADZZ	73197	HL94W-5	.COLLAR,PIN-RIVET,TH	7
4	PADZZ	73197	HL86PBW5	.COLLAR,PIN-RIVET U/O PN 209-033-811-1 AND -5	50
4	PADZZ	73197	HL86PBW5	.COLLAR,PIN-RIVET U/O PN 209-033-811-3	36
4A	PAOZZ	88044	AN960PD6L	.WASHER,FLAT	2
4B	PAOZZ	43999	2W18-8L	.WASHER,FLAT	1
5	PADZZ	73197	HL20PB-5-3	.PIN-RIVET,THREADED U/O PN 209-033-811-1	24
5	PADZZ	73197	HL20PB-5-3	.PIN-RIVET,THREADED U/O PN 209-033-811-3	24
6	XDDZZ	97499	100-076-5-3	.PIN-RIVET,THREADED	1
7	XDDZZ	97499	100-076-5-5	.PIN-RIVET,THREADED	2
8	XDDZZ	97499	100-076-5-4	.PIN	4
8A	PAFZZ	96906	MS27977-30B	.STUD,SNAP FASTENER	1
9	PAOZZ	83058	SS48155K2220	.BUTTON,PLUG	1
9A	PAFZZ	97499	204-060-975-1	.BUMPER,NONMETALLIC	1
10	PAOZZ	80205	NAS578-8A	.RETAINER,NUT AND	1
11	PAOZZ	80205	NAS577-8A	.NUT,SELF-LOCKING,BA	1
12	XADZZ	97499	209-033-815-1	.FITTING U/O PN 209-033-811-1 AND -5	1
12	XADZZ	97499	209-033-816-1	.FITTING U/O PN 209-033-811-3	1
13	XDDZZ	97499	209-033-811-23	.SPLICE U/O PN 209-033-811-1 AND -5	1
13	XDDZZ	97499	209-033-811-25	.SPLICE U/O PN 209-033-811-3	1
14	PADZZ	11815	CR3243-4-4	.RIVET,BLIND	V
15	PADZZ	11815	CR3243-5-4	.RIVET,BLIND	V
16	XDDZZ	97499	209-033-811-15	.LONGERON,FORWARD U/O PN 209-033-811-1 UOC A2S,T1S	1
16	XDDZZ	97499	209-033-811-17	.LONGERON,FORWARD U/O PN 209-033-811-3	1
16	XDDZZ	97499	209-033-811-27	.LONGERON,FORWARD U/O PN 209-033-811-5 UOC A3S,A4S,T1S	1
17	XDDZZ	97499	209-033-811-19	.LONGERON,AFT U/O PN 209-033-811-1 AND -5	1

SECTION II (1) ITEM NO	(2) SMR CODE	(3) FSCM	TM55-1520-236-23P (4) PART NUMBER	(5) DESCRIPTION AND USABLE ON CODE (UOC)	(6) QTY
17	XDDZZ	97499	209-033-811-21	.LONGERON,AFT U/O PN 209-033-811-3	1
	XCDZZ	97499	209-033-810-1	.LONGERON INSTL SEE FIG.45 FOR NHA	1
	XCDZZ	97499	209-033-810-3	.LONGERON INSTL SEE FIG.45 FOR NHA	1
18	PADZZ	96906	MS20470AD5-4	.RIVET,SOLID	V
19	PADZZ	96906	MS20470AD4-3	.RIVET,SOLID	V
20	PADZZ	97499	100-048-5-4	.PIN-RIVET,THREADED	12
21	PADZZ	73197	HL86PBW5	.COLLAR,PIN-RIVET	36
21A	PADZZ	73197	HL94W-5	.COLLAR,PIN-RIVET,TH	47
22	PADZZ	73197	HL20PB-5-3	.PIN-RIVET,THREADED	24
23	XDDZZ	97499	100-076-5-3	.PIN-RIVET,THREADED	1
24	XDDZZ	97499	100-076-5-4	.PIN	4
25	XDDZZ	97499	100-076-5-5	.PIN-RIVET,THREADED	2
26	PAOZZ	83058	SS48155K2220	.BUTTON,PLUG	1
27	PAOZZ	80205	NAS578-8A	.RETAINER,NUT AND	1
28	PAOZZ	80205	NAS577-8A	.NUT,SELF-LOCKING,BA	1
29	XADZZ	97499	209-033-813-1	.FITTING U/O PN 209-033-810-1	1
29	XADZZ	97499	209-033-814-1	.FITTING U/O PN 209-033-810-3	1
30	XDDZZ	97499	209-033-810-23	.SPLICE U/O PN 209-033-810-1	1
30	XDDZZ	97499	209-033-810-24	.SPLICE U/O PN 209-033-810-3	1
31	PADZZ	11815	CR3243-4-4	.RIVET,BLIND	V
32	XDDZZ	97499	209-033-810-15	.LONGERON,FORWARD U/O PN 209-033-810-1	1
32	XDDZZ	97499	209-033-810-17	.LONGERON,FORWARD U/O PN 209-033-810-3	1
33	XDDZZ	97499	209-033-810-19	.LONGERON,AFT U/O PN 209-033-810-1	1
33	XDDZZ	97499	209-033-810-20	.LONGERON,AFT U/O PN 209-033-810-3	1
34	XDDZZ	97499	209-033-810-21	.FILLER	1
	XCDZZ	97499	209-033-808-105	SUPPORT INSTL SEE FIG. 45 FOR NHA	1
	XCDZZ	97499	209-033-808-107	SUPPORT INSTL SEE FIG. 45 FOR NHA	1
35	PAFZZ	96906	MS20600AD4W4	.RIVET,BLIND U/O PN 209-033-808-105	V
36	PAFZZ	97499	120-069-1	.PLASTIC STRIP U/O PN 209-033-808-105	7
37	PAFZZ	96906	MS20470AD4-6	.RIVET,SOLID	V
38	PAFZZ	96906	MS20470AD5-4	.RIVET,SOLID	V
39	XDDZZ	97499	209-033-808-23	.SPLICE U/O PN 209-033-808-105	1
40	PAFZZ	96906	MS20426AD4-4	.RIVET,SOLID	V
41	PAFZZ	97499	50-008RF5	.RECEPTACLE,TURNLOCK	9
42	XDZZ	97499	209-033-808-121	.SUPPORT U/O PN 209-033-808-105	1
43	XDDZZ	97499	120-060-4	.SHIM U/O PN 209-033-808-105	1
44	XDDZZ	97499	209-033-808-125	.SUPPORT U/O PN 209-033-808-105	1
45	PAFZZ	97499	110-162-1	.BUMPER,NONMETALLIC	14

SECTION II (1) ITEM NO	(2) SMR CODE	(3) FSCM	TM55-1520-236-23P (4) PART NUMBER	C5 (5) DESCRIPTION AND USABLE ON CODE (UOC)	SECTION II (6) QTY
46	XDDZZ	97499	209-033-808-25	.SPLICE U/O PN 209-033-808-107	1
47	XDDZZ	97499	209-033-808-123	.SUPPORT U/O PN 209-033-107	1
48	PAFZZ	11815	CR3242-4-2	.RIVET,BLIND	V
49	PAFZZ	97499	120-060-1	.SHIM U/O PN 209-033-808-107	1
50	XDDZZ	97499	209-033-808-127	.SUPPORT U/O PN 209-033-808-107	1
51	XDFZZ	97499	209-530-056-171	.CLIP USBL AFTER COMPL. WITH MWO .55-1520-236-50-10 UOC A3S	2
52	XDFZZ	97499	209-530-056-173	.CLIP USBL AFTER COMPL. WITH MWO .55-1520-236-50-10 UOC A3S	2
53	XDFZZ	97499	209-530-056-163	.SUPPORT ASSY USBL AFTER COMPL. WITH MWO .55-1520 -236-50-10 UOC A3S	1
54	XDFZZ	97499	209-530-056-165	.SUPPORT ASSY USBL AFTER COMPL. WITH MWO .55-1520 -236-50-10 UOC A3S	1
55	PAFZZ	96906	MS21059L06	.NUTPLATE USBAL AFTER COMPL. WITH MWO. 55-1520-236 -50-10 UOC A3S	4
56	XDFZZ	97499	209-530-056-175	.SHIM USBL AFTER COMPL. WITH MWO .55-1520-26-50-10 UOC A3S	4
57	XDFZZ	97499	206-530-056-177	.SHIM USBL AFTER COMPL. WITH MWO .55-1520-26-50-10 UOC A3S	1
58	PAOZZ	97499	209-530-056-209	.SPACER USBL AFTER COMPL. WITH MWO .55-1520-236-50 -10 UOC A3S	4
59	PAOZZ	97499	209-530-056-207	.SPACER USBL AFTER COMPL. WITH MWO .55-1520-236-50 -10 UOC A3S	2
60	PAOZZ	97499	209-530-056-205	.SPACER USBL AFTER COMPL. WITH MWO .55-1520-236-50 -10 UOC A3S	2
61	PAOZZ	97499	209-530-056-211	.SPACER USBL AFTER COMPL. WITH MWO .55-1520-236-50 UOC A3S	1

END OF FIGURE

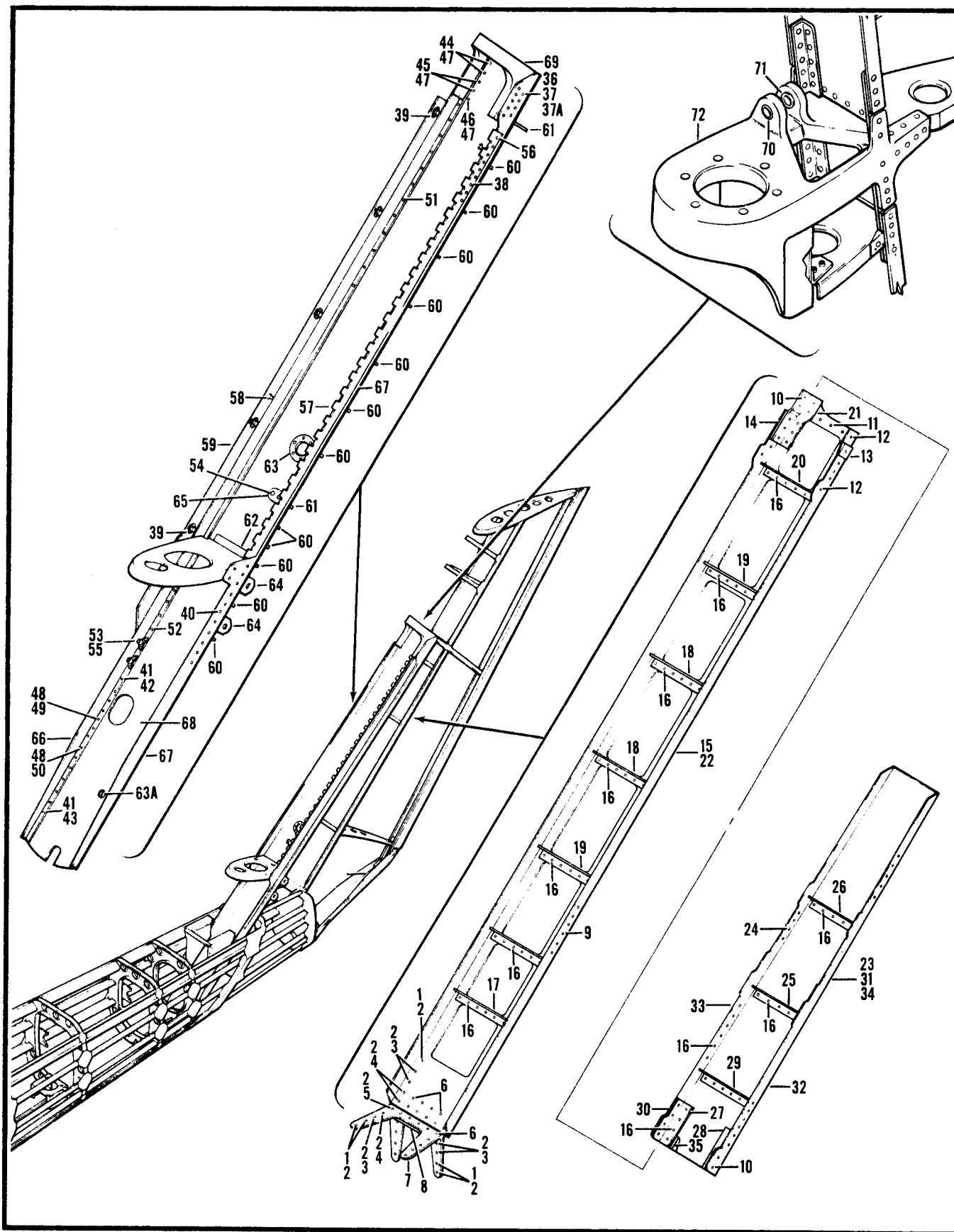

Figure 49. Spar installation

SECTION II (1) ITEM NO	(2) SMR CODE	(3) FSCM	TM55-1520-236-23P (4) PART NUMBER	(5) DESCRIPTION AND USABLE ON CODE (UOC)	(6) QTY
GROUP 02 AIRFRAME					
FIGURE 49. SPAR INSTALLATION					
	XCDZZ	97499	209-031-815-13	SPAR INSTL SEE FIG.46 FOR NHA UOC:A2S,A3S,A4S	1
1	PADZZ	80205	NAS529-6-5	.PIN-RIVET,GROOVED UOC:A2S,A3S,A4S	10
2	PADZZ	80205	NAS528A6	.COLLAR,GROOVED PIN- UOC:A2S,A3S,A4S	30
3	PADZZ	80205	NAS529-6-6	.PIN-RIVET,GROOVED UOC:A2S,A3S,A4S	10
4	XDDZZ	80205	NAS1054-6-7	.PIN-RIVET UOC:A2S,A3S,A4S	8
5	XDDZZ	80205	NAS529-6-9	.PIN-RIVET,GROOVED UOC:A2S,A3S,A4S	2
6	PADZZ	96906	MS20470AD4-4	.RIVET,SOLID UOC:A2S,A3S,A4S	V
7	PBOZZ	97499	204-031-082-3	.FITTING,SPAR,BOOM UOC:A2S,A3S,A4S	1
8	XDDZZ	97499	209-031-815-35	.FILLER UOC:A2S,A3S,A4S	1
9	XDDZZ	11815	CR3553-4-4	.RIVET,BLIND UOC:A2S,A3S,A4S	V
10	PADZZ	96906	MS20470DD6-5	.RIVET,SOLID UOC:A2S,A3S,A4S	V
11	PADZZ	96906	MS20470AD5-5	.RIVET,SOLID UOC:A2S,A3S,A4S	V
12	XDDZZ	80205	NAS1738M6-4	.RIVET,BLIND UOC:A2S,A3S,A4S	V
13	XDDZZ	97499	20-031-13-16	.BLOCK,FILLER UOC:A2S,A3S,A4S	1
14	XDDZZ	97499	209-031-815-37	.SHIM UOC:A2S,A3S,A4S	1
15	XDDZZ	97499	209-031-815-5	.SPAR ASSY UOC:A2S,A3S,A4S	1
16	PADZZ	96906	MS20470AD4-4	.RIVET,SOLID UOC:A2S,A3S,A4S	V
17	XDDZZ	97499	209-031-815-39	.STIFFENER UOC:A2S,A3S,A4S	1
18	XDDZZ	97499	209-031-815-43	.STIFFENER UOC:A2S,A3S,A4S	1
19	XDDZZ	97499	209-031-815-25	.STIFFENER UOC:A2S,A3S,A4S	3
20	XDDZZ	97499	209-031-815-41	.SUPPORT UOC:A2S,A3S,A4S	1
21	XDDZZ	97499	209-031-815-23	.STIFFENER UOC:A2S,A3S,A4S	1
22	XDDZZ	97499	209-031-815-9	.SPAR ASSY UOC:A2S,A3S,A4S	1
23	XDDZZ	97499	209-031-815-45	.SPAR ASSY UOC:A2S,A3S,A4S	1

SECTION II (1) ITEM NO	(2) SMR CODE	(3) FSCM	TM55-1520-236-23P (4) PART NUMBER	(5) DESCRIPTION AND USABLE ON CODE (UOC)	(6) QTY
24	PADZZ	96906	MS20426AD4-4	..RIVET,SOLID UOC:A2S,A3S,A4S	V
25	XDDZZ	97499	209-031-815-19	..STIFFENER UOC:A2S,A3S,A4S	1
26	XDDZZ	97499	209-031-815-21	..STIFFENER UOC:A2S,A3S,A4S	1
27	XDDZZ	97499	209-031-815-60	..SPLICE UOC:A2S,A3S,A4S	1
28	XDDZZ	97499	209-031-815-59	..SPLICE UOC:A2S,A3S,A4S	1
29	XDDZZ	97499	209-031-815-49	..STIFFENER UOC:A2S,A3S,A4S	1
30	XDDZZ	97499	209-031-815-51	..SHIM UOC:A2S,A3S,A4S	2
31	XDDZZ	97499	209-031-815-47	..SPAR CAP ASSY UOC:A2S,A3S,A4S	1
32	XDDZZ	97499	209-031-815-53	...CAP UOC:A2S,A3S,A4S	1
33	XDDZZ	97499	209-031-815-54	...CAP UOC:A2S,A3S,A4S	1
34	XDDZZ	97499	209-031-815-57	...SPAR UOC:A2S,A3S,A4S	1
35	XDDZZ	97499	209-031-815-61	.FILLER UOC:A2S,A3S,A4S	1
	XDDZZ	97499	209-031-840-107	STIFFENER SEE FIG.46 FOR NHA UOC:A2S,A3S,A4S	1
36	PAFZZ	96906	MS20427M4C4	.RIVET,SOLID UOC:A2S,A3S,A4S	9
37	PADZZ	96906	MS20470DD6-5	.RIVET,SOLID UOC:A2S,A3S,A4S	V
37A	PAFZZ	73197	HL20PB-6-7	.PIN-RIVET,THREADED UOC:A2S,A3S,A4S	9
38	PAFZZ	96906	MS20470AD4-4	.RIVET,SOLID UOC:A2S,S3S,S4S	V
39	PAFZZ	71286	214-16	.RECEPTACLE,TURNLOCK UOC:A2S,A3S,A4S	5
40	PAFZZ	96906	MS20426AD4-4	.RIVET,SOLID UOC:A2S,A3S,A4S	V
41	PADZZ	73197	HS15-5	.COLLAR,GROOVED PIN- UOC:A2S,A3S,A4S	26
42	PADZZ	80205	NAS529-5-7	.PIN-RIVET,GROOVED UOC:A2S,A3S,A4S	20
43	XDDZZ	80205	NAS529-5-4	.PIN-RIVET,GROOVED UOC:A2S,A3S,A4S	4
44	PADZZ	73197	HL20PB5-5	.PIN-RIVET,THREAD UOC:A2S,A3S,A4S	6
45	PADZZ	73197	HL20PB-5-6	.PIN-RIVET,THREADED UOC:A2S,A3S,A4S	4
46	PADZZ	73197	HL20PB5-8	.PIN-RIVET,THREAD UOC:A2S,A3S,A4S	2
47	PADZZ	73197	HL86PBW5	.COLAR,PIN-RIVET UOC:A2S,A3S,A4S	12

SECTION II (1) ITEM NO	(2) SMR CODE	(3) FSCM	TM55-1520-236-23P (4) PART NUMBER	(5) DESCRIPTION AND USABLE ON CODE (UOC)	(6) QTY
48	PADZZ	80205	NAS528A6	.COLLAR,GROOVED PIN- UOC:A2S,A3S,A4S	22
49	PADZZ	80205	NAS529-6-5	.PIN-RIVET,GROOVED UOC:A2S,A3S,A4S	8
50	PADZZ	80205	NAS529-6-5	.PIN-RIVET,GROOVED UOC:A2S,A3S,A4S	14
51	PADZZ	96906	MS20470AD5-4	.RIVET,SOLID UOC:A2S,A3S,A4S	V
51	PADZZ	96906	MS20615-5MP4	.RIVET,SOLID UOC:A2S,A3S,A4S	V
52	XDDZZ	80205	NAS525-5-7	.PIN-RIVET,GROOVED UOC:A2S,A3S,A4S	2
53	PAFZZ	96906	MS20426AD3-4	.RIVET,SOLID UOC:A2S,A3S,A4S	V
54	PAFZZ	96906	MS20600AD4W5	.RIVET,BLIND UOC:A2S,A3S,A4S	2
55	PAFZZ	96906	MS21073L4	.NUT,SELF-LOCKING,PL UOC:A2S,A3S,A4S	4
56	PADZZ	96906	MS20615-4MP4	.RIVET,SOLID UOC:A2S,A3S,A4S	V
57	MFFZZ	97499	209-031-840-27	.HINGE UOC:A2S,A3S,A4S	1
58	PAOZZ	97499	110-162-1	.BUMPER,RUBBER UOC:A2S,A3S,A4S	5
59	XDDZZ	97499	209-031-840-119	.SUPPORT UOC:A2S,A3S,A4S	1
60	XDDZZ	97499	209-031-840-23	.STIFFENER UOC:A2S,A3S,A4S	12
61	XDDZZ	97499	209-031-840-19	.STIFFENER UOC:A2S,A3S,A4S	2
62	XDDZZ	97499	209-031-840-29	.STIFFENER UOC:A2S,A3S,A4S	1
63	XDDZZ	97499	209-031-840-33	.DOUBLER UOC:A2S,A3S,A4S	1
63A	XDDZZ	97499	209-031-840-117	.DOUBLER UOC:A2S,A3S,A4S	1
64	XDDZZ	97499	209-031-840-25	.BRACKET UOC:A2S,A3S,A4S	2
65	PAFZZ	88044	AN743-13	.BRACKET,ANGLE UOC:A2S,A3S,A4S	1
66	XDDZZ	97499	209-031-850-1	.CAP UOC:A2S,A3S,A4S	1
67	XDDZZ	97499	209-033-842-101	.CAP UOC:A2S,A3S,A4S	1
68	XDDZZ	97499	209-031-840-115	.WEB UOC:A2S,A3S,A4S	1
69	PBOZZ	97499	209-031-820-3	.FITTING,SUPPORT UOC:A2S,A3S,A4S	1
70	PBDZZ	977499	21-009B13-5-12	..BUSHING,SLEEVE UOC:A2S,A3S,A4S	1
71	PAFZZ	97499	22-007B19-28-18	..BUSHING,SLEEVE UOC:A2S,A3S,A4S	1

SECTION II					
(1)	(2)	(3)	(4)	(5)	(6)
ITEM	SMR		PART		
NO	CODE	FSCM	NUMBER	DESCRIPTION AND USABLE ON CODE (UOC)	QTY
72	XDDZZ	97499	209-031-820-1	..FITTING UOC:A2S,A3S,A4S	1
END OF FIGURE					

SECTION II (1) ITEM NO	(2) SMR CODE	(3) FSCM	TM55-1520-236-23P (4) PART NUMBER	(5) DESCRIPTION AND USABLE ON CODE (UOC)	(6) QTY
GROUP 02 AIRFRAME					
FIGURE 50. RIB INSTALLATION					
	XCDZZ	97499	209-031-825-1	RIB INSTL SEE FIG.46 FOR NHA	1
1	PADZZ	96906	MS20470AD4-4	UOC:A2S,A3S,A4S .RIVET,SOLID	V
2	PADZZ	80205	NAS1738B4-4	UOC:A2S,A3S,A4S .RIVET,BLIND	V
3	PADZZ	96906	MS20470AD5-4	UOC:A2S,A3S,A4S .RIVET,SOLID	V
4	PADZZ	11815	CR3243-5-4	UOC:A2S,A3S,A4S .RIVET,BLIND	V
5	XDDZZ	97499	20-031-8-12	UOC:A2S,A3S,A4S .BLOCK,FILLER	1
6	XDDZZ	97499	209-031-825-23	UOC:A2S,A3S,A4S .SHIM	1
7	XDDZZ	97499	209-031-825-17	UOC:A2S,A3S,A4S .CLIP	1
8	XDDZZ	97499	209-031-825-19	UOC:A2S,A3S,A4S .SHIM	1
9	XDDZZ	97499	209-031-825-15	UOC:A2S,A3S,A4S .RIB	1
	XCDZZ	97499	209-031-836-1	UOC:A2S,A3S,A4S RIB INSTL SEE FIG.46 FOR NHA	1
10	PADZZ	96906	MS20470DD6-6	UOC:A2S,A3S,A4S .RIVET,SOLID	V
11	XDDZZ	11815	CR3553-6-5	UOC:A2S,A3S,A4S .RIVET,BLIND	V
12	PADZZ	96906	MS20470AD4-3	UOC:A2S,A3S,A4S .RIVET,SOLID	V
13	XDDZZ	97499	209-031-835-1	UOC:A2S,A3S,A4S .FITTING	1
14	XDDZZ	97499	209-031-835-2	UOC:A2S,A3S,A4S .FITTING	1
15	XDDZZ	97499	209-031-836-3	UOC:A2S,A3S,A4S .RIB	1
	XDDZZ	97499	209-031-837-1	UOC:A2S,A3S,A4S BRACKET INSTL SEE FIG.46 FOR NHA	1
16	PAFZZ	96906	MS20426AD3-3	UOC:A2S,A3S,A4S .RIVET,SOLID	V
17	PAFZZ	96906	MS21069L3	UOC:A2S,A3S,A4S .NUT,SELF-LOCKING,PL	2
18	PADZZ	96906	MS20470AD4-4	UOC:A2S,A3S,A4S .RIVET,SOLID	V
19	XDDZZ	97499	209-031-837-7	UOC:A2S,A3S,A4S .BRACKET	1
	XCDZZ	97499	209-031-859-1	UOC:A2S,A3S,A4S RIB INSTL SEE FIG.46 FOR NHA	1
20	PADZZ	96906	MS20426AD3-4	UOC:A2S,A3S,A4S .RIVET,SOLID	V

SECTION II (1) ITEM NO	(2) SMR CODE	(3) FSCM	TM55-1520-236-23P (4) PART NUMBER	(5) DESCRIPTION AND USABLE ON CODE (UOC)	(6) QTY
21	PAFZZ	96906	MS21069L3	.NUT, SELF-LOCKING, PL UOC: A2S, A3S, A4S	2
22	PADZZ	96906	MS20470AD4-4	.RIVET, SOLID UOC: A2S, A3S, A4S	V
23	PADZZ	11815	CR3243-4-5	.RIVET, BLIND UOC: A2S, A3S, A4S	8
24	XDDZZ	97499	209-031-859-7	.SUPPORT UOC: A2S, A3S, A4S	1
25	XDDZZ	97499	209-031-859-5	.RIB UOC: A2S, A3S, A4S	1
	XCDZZ	97499	209-031-860-1	RIB INSTL SEE FIG. 46 FOR NHA UOC: A2S, A3S, A4S	1
26	XDDZZ	11815	CR3553-4-4	.RIVET, BLIND UOC: A2S, A3S, A4S	V
27	PADZZ	80205	NAS1738MW5-4	.RIVET, BLIND UOC: A2S, A3S, A4S	V
28	XDDZZ	97499	209-031-860-11	.CLIP UOC: A2S, A3S, A4S	1
29	PADZZ	96906	MS20470AD4-4	.RIVET, SOLID UOC: A2S, A3S, A4S3	V
30	PADZZ	96906	MS20470AD5-4	.RIVET, SOLID UOC: A2S, A3S, A4S	V
31	XDDZZ	97499	209-031-860-12	.CLIP UOC: A2S, A3S, A4S	1
32	PADZZ	96906	MS20426AD4-4	.RIVET, SOLID UOC: A2S, A3S, A4S	V
33	XDDZZ	97499	209-031-860-9	.RIB UOC: A2S, A3S, A4S	1
	XCDZZ	97499	209-031-861-1	RIB INSTL SEE FIG. 46 FOR NHA UOC: A2S, A3S, A4S	1
34	PADZZ	96906	MS20470AD4-4	.RIVET, SOLID UOC: A2S, A3S, A4S	V
35	XDDZZ	97499	209-031-861-11	.DOUBLER UOC: A2S, A3S, A4S	1
36	PADZZ	11815	CR3243-4-4	.RIVET, BLIND UOC: A2S, A3S, A4S	V
37	XDDZZ	97499	209-031-861-9	.RIB UOC: A2S, A3S, A4S	1
	XCDZZ	97499	209-031-862-3	RIB INSTL SEE FIG. 46 FOR NHA UOC: A2S, A4S	1
	XCDZZ	97499	209-031-862-101	RIB INSTL SEE FIG. 46 FOR NHA UOC: A3S	1
38	PADZZ	96906	MS20470AD4-4	.RIVET, SOLID UOC: A2S, A3S, A4S	V
39	XDDZZ	97499	209-031-862-17	.CLIP UOC: A2S, A3S, A4S	1
40	PADZZ	11815	CR3242-4-4	.RIVET, BLIND UOC: A2S, A3S, A4S	V
41	PADZZ	96906	MS20426AD4-3	.RIVET, SOLID UOC: A2S, A3S, A4S	V
42	PAFZZ	11815	CR2662-3-3	.RIVET, BLIND UOC: A2S, A3S, A4S	V

SECTION II (1) ITEM NO	(2) SMR CODE	(3) FSCM	TM55-1520-236-23P (4) PART NUMBER	(5) DESCRIPTION AND USABLE ON CODE (UOC)	(6) QTY
43	PAFZZ	96906	MS21059L3	.NUT,SELF-LOCKING,PL U/O PN 209-031-862-101 UOC:A3S	14
44	XDDZZ	97499	209-031-862-115	.RIB U/O PN 209-031-862-101 UOC:A3S	1
44	XDDZZ	97499	209-031-862-19	.RIB U/O PN 209-031-862-3 UOC:A2S,A3S,A4S	1
	XCDZZ	97499	204-031-086-11	RIB INSTL SEE FIG.46 FOR NHA UOC:A2S,A3S,A4S	1
45	PADZZ	96906	MS20470AD4-4	.RIVET,SOLID UOC:A2S,A3S,A4S	V
46	PADZZ	11815	CR3243-4-4	.RIVET,BLIND UOC:A2S,A3S,A4S	V
47	XDDZZ	97499	204-031-086-9	.CLIP UOC:A2S,A3S,A4S	1
48	PBDZZ	97499	204-031-086-3S	.RIB,VERTICAL STABIL UOC:A2S,A3S,A4S	1
	XCDZZ	97499	209-030-847-11	SUPPORT INSTL SEE FIG.46 FOR NHA UOC:A2S,A3S,A4S	1
49	PADZZ	96906	MS20470AD4-4	.RIVET,SOLID UOC:A2S,A3S,A4S	V
50	PADZZ	11815	CR3243-4-5	.RIVET,BLIND UOC:A2S,A3S,A4S	37
51	PADZZ	96906	MS20470AD5-4	.RIVET,SOLID UOC:A2S,A3S,A4S	V
52	XDDZZ	97499	209-030-847-9	.STRAP UOC:A2S,A3S,A4S	2
53	XDDZZ	97499	209-030-847-7	.WEB UOC:A2S,A3S,A4S	1
54	PADZZ	97499	209-030-847-3S	.SUPPORT,TRAILING ED UOC:A2S,A3S,A4S	1
55	XDDZZ	97499	209-030-847-5	.SUPPORT,TRAILING ED UOC:A2S,A3S,A4S	1
	XCFZZ	97499	209-031-812-1	CONDUIT INSTL SEE FIG.46 FOR NHA UOC:A2S	1
56	PAOZZ	96906	MS35207-261	.SCREW,MACHINE UOC:A2S	2
57	PAOZZ	96906	MS21042L3	.NUT,SELF-LOCKNIG,EX UOC:A2S	2
58	PAOZZ	96906	MS25281R8	.CLAMP,LOOP UOC:A2S	2
59	PAFZZ	96906	MS20470AD4-3	.RIVET,SOLID UOC:A2S	V
60	PAFZZ	88044	AN743Z13	.BRACKET,ANGLE UOC:A2S	2
61	MOOZZ	97499	209-031-812-11	.TUBE,INSULATION UOC:A2S	1
62	PAOZZ	96906	MS35489-14	.GROMMET,NONMETALLIC UOC:A2S	1
	XCFZZ	97499	209-031-812-3	CONDUIT INSTL SEE FIG.46 FOR NHA UOC:A2S	1
	XCFZZ	97499	209-031-812-7	CONDUIT INSTL SEE FIG.46 FOR NHA	

SECTION II (1) ITEM NO	(2) SMR CODE	(3) FSCM	TM55-1520-236-23P (4) PART NUMBER	(5) DESCRIPTION AND USABLE ON CODE (UOC)	(6) QTY
63	PAOZZ	96906	MS35207-261	UOC:A3S,A4S .SCREW,MACHINE	3
64	PAOZZ	96906	MS21042L3	UOC:A2S,A3S,A4S .NUT,SELF-LOCKING,EX	3
65	PAOZZ	96906	MS25281R8	UOC:A2S,A3S,A4S .CLAMP,LOOP U/O PN 209-031-812-3	3
66	PAOZZ	96906	MS25281R10	UOC:A2S .CLAMP,LOOP U/O PN 209-031-812-7	2
67	PAFZZ	96906	MS20470AD4-3	UOC:A3S,A4S .RIVET,SOLID	V
68	PAFZZ	96906	MS20470AD3-4	UOC:A2S,A3S,A4S .RIVET,SOLID U/O PN 209-031-815-7	4
69	PAFZZ	88044	AN743Z13	UOC:A3S,A4S .BRACKET,ANGLE	2
70	MOOZZ	97499	209-031-812-13	UOC:A2S,A3S,A4S .TUBE,INSULATION U/O PN 209-031-812-3	1
71	MOOZZ	97499	209-031-812-15	UOC:A2S .TUBING,INSULATION U/O PN 209-031-812-7	1
72	PAOZZ	96906	MS35489-14	UOC:A3S,A4S .GROMMET,NONMETALLIC	2
	XCFZZ	97499	209-033-845-101	UOC:A2S,A3S,A4S CONDUIT INSTL SEE FIG.46 FOR NHA	1
73	PAOZZ	96906	MS27039-1-08	UOC:A3S,A4S .SCREW,MACHINE	4
74	PAOZZ	96906	MS27039-1-06	UOC:A3S,A4S .SCREW,MACHINE	2
75	PAFZZ	88044	AN960PD10L	UOC:A3S,A4S .WASHER,FLAT	8
76	PAOZZ	96906	MS21919WDG19	UOC:A3S,A4S .CLAMP,LOOP	7
77	PAFZZ	96906	MS20470AD4-3	UOC:A3S,A4S .RIVET,SOLID	V
78	PAOZZ	96906	MS27039-1-11	UOC:A3S,A4S .SCREW,MACHINE	2
79	PAOZZ	80205	NAS43DD3-20	UOC:A3S,A4S .SPACER,SLEEVE	2
80	PAOZZ	96906	MS21122-8	UOC:A3S,A4S .CLAMP,LOOP	5
81	PAOZZ	96906	MS21042L3	UOC:A3S,A4S .NUT,SELF-LOCKING,EX	3
82	PAFZZ	11815	CR3242-4-4	UOC:A3S,A4S .RIVET,BLIND	4
83	PAFZZ	88044	AN743-13	UOC:A3S,A4S . ,BRACKET,ANGLE	3
84	MOOZZ	97499	130-011-8N480	UOC:A3S,A4S .TUBE,NONMETALLIC	1
85	PAOZZ	05593	CFF-32-1-0800	UOC:A3S,A4S .CONDUIT,NONMETALLIC	1

END OF FIGURE

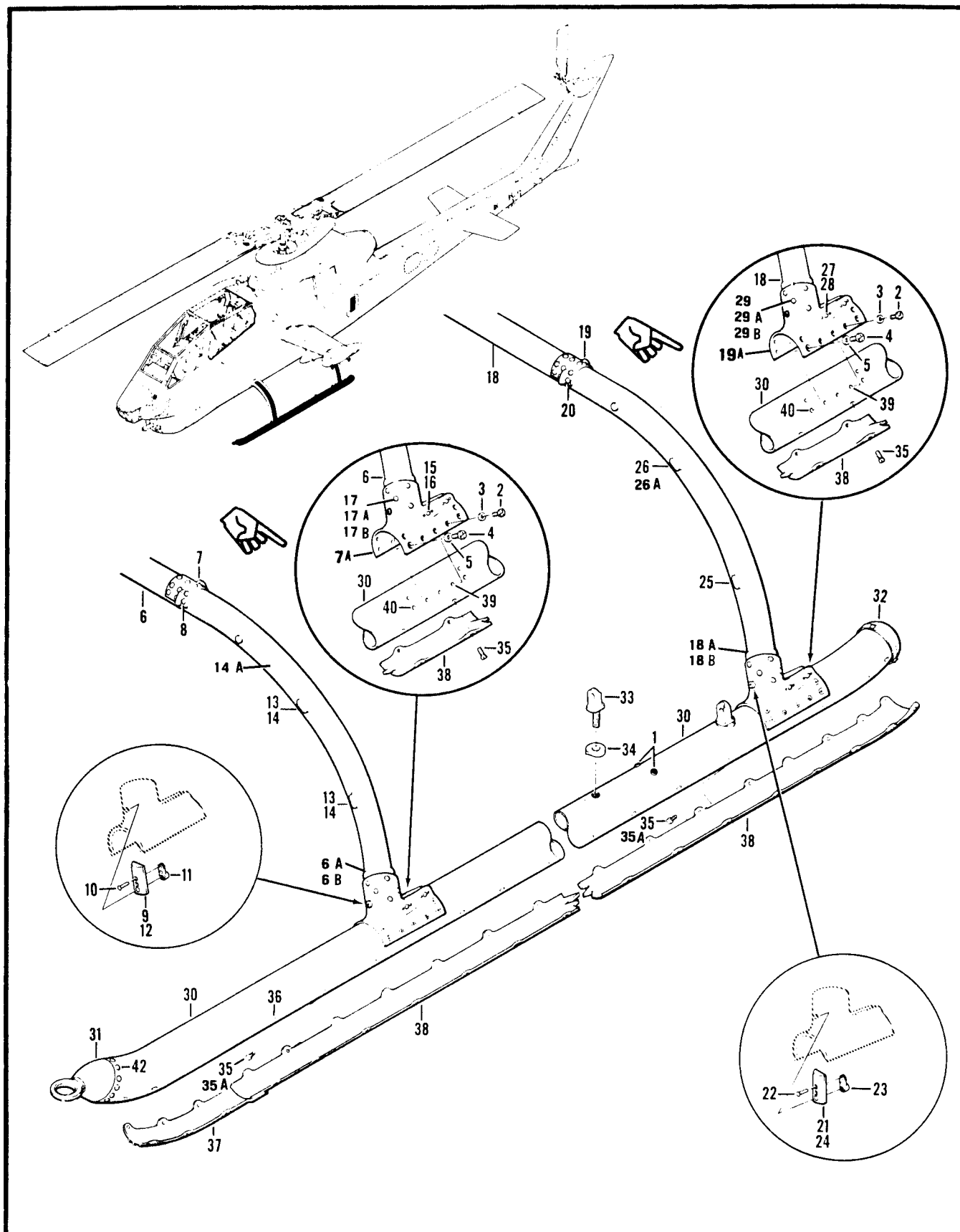

Figure 51. Landing Gear Assembly

SECTION II (1) ITEM NO	(2) SMR CODE	(3) FSCM	TM55-1520-236-23P (4) PART NUMBER	(5) DESCRIPTION AND USABLE ON CODE (UOC)	(6) QTY
GROUP 03 ALIGHTING GEAR					
FIGURE 51. LANDING GEAR ASSEMBLY					
	AOOOO	97499	209-050-002-49	LANDING GEAR ASSY SEE FIG.4 FOR NHA UOC:A2S,A3S,A4S	1
	XCOZZ	97499	209-961-515-101	LANDING GEAR ASSY SEE FIG.4 FOR NHA UOC:T1S	1
1	PAOZZ	70485	709-26012	.BUMPER,RUBBER UOC:A2S,A3S,A4S	4
2	PAOZZ	96906	MS27039-4-12	.SCREW,MACHINE UOC:A2S,A3S,A4S	24
3	PAOZZ	88044	AN960-416	.WASHER,FLAT UOC:A2S,A3S,A4S	24
4	PAOZZ	96906	MS27039-5-14	.SCREW,MACHINE UOC:A2S,A3S,A4S	32
5	PAOZZ	88044	AN960-516	.WASHER,FLAT UOC:A2S,A3S,A4S	32
6	PAOFF	97499	209-050-002-45	.CROSS TUBE ASSY,LAN UOC:A2S,A3S,A4S	1
6	PAOFF	63288	209-050-005-103	.CROSSTUBE ASSY, LAND UOC:T1S	1
6A	PBOFF	97499	209-050-130-103	..SLEEVE,ASSY, LANDING UOC:T1S	2
6B	PAFZZ	96906	MS21059L4	..NUT,SELF-LOCKING,PL UOC:T1S	12
7	XDFZZ	97499	209-050-114-5	..RETAINER, LANDING GE UOC:A2S,A3S,A4S	2
7A	PBDZZ	97499	209-050-116-1	..SADDLE,CROSS TUBE ..RIVET,BLIND	2
8	PAFZZ	80205	NAS1399MW5-6	UOC:A2S,A3S,A4S ..NUTPLATE,ASSY	24
9	AFFFF	97499	209-050-117-1	UOC:A2S,A3S,A4S ..RIVET,SOLID	2
10	PAFZZ	96906	MS20426AD3-4	UOC:A2S,A3S,A4S ...NUT,SELF-LOCKING.PL	V
11	PAFZZ	80205	NAS682A3	UOC:A2S,A3S,A4S ...PLATE,RADIUS, SKID	1
12	PAFZZ	97499	209-050-117-3	UOC:A2S,A3S,A4S ..NUT,SELF-LOCKING,BL	1
13	PAFZZ	03481	2R1395-3	UOC:A2S,A3S,A4S ..NUT,SELF-LOCKING	5
14	XDFZZ	03481	2R1397-2	UOC:A2S,A3S,A4S ..NUT,SELF-LOCKING,BL RH SIDE OF	2
14A	PAFZZ	80205	NAS133CH4K271L	ACFT UOC:T1S	2
15	PAFZZ	96906	MS20426AD3-5	..RIVET,SOLID UOC:A2S,A3S,A4S	V
16	PAFZZ	96906	MS21075L3	..NUT,SELF-LOCKING,PL UOC:A2S,A3S,A4S	8
17	PAFZZ	96906	MS90353-0606	..RIVET,BLIND UOC:A2S,A3S,A4S	22
17A	PAOZZ	97499	140-009D17H32	..WASHER,FLAT	24

SECTION II (1) ITEM NO	(2) SMR CODE	(3) FSCM	TM55-1520-236-23P (4) PART NUMBER	(5) DESCRIPTION AND USABLE ON CODE (UOC)	(6) QTY
17B	PAOZZ	80205	NAS6204-8	UOC:T1S ..BOLT,SHEAR	24
18	PAOFF	97499	209-050-002-41	UOC:T1S ..CROSS TUBE ASSY,LAN	1
18	PAOFF	63288	209-050-005-101	UOC:A2S,A3S,A4S ..CROSSTUBE ASSY,LAND	1
18A	PBOFF	97499	209-050-130-101	UOC:T1S ..SLEEVE ASSY,LANDING	1
18B	PAFZZ	96906	MS21059L4	UOC:T1S ..NUT,SELF-LOCKING,PL	12
19	XDFZZ	97499	209-050-114-5	UOC:T1S ..RETAINER,LANDING GE	2
19A	PBFZZ	97499	209-050-116-1	UOC:A2S,A3S,A4S ..SADDLE,CROSS TUBE	2
20	PAFZZ	80205	NAS1399MW5-8	..RIVET,BLIND UOC:A2S,A3S,A4S	24
21	AFFFF	97499	209-050-117-1	..NUTPLATE ASSY UOC:A2S,A3S,A4S	2
22	PAFZZ	96906	MS20426AD3-4	..RIVET,SOLID UOC:A2S,A3S,A4S	V
23	PAFZZ	80205	NAS682A3	..NUT,SELF-LOCKING,PL UOC:A2S,A3S,A4S	1
24	PAFZZ	97499	209-050-117-3	..PLATE,RADIUS,SKID UOC:A2S,A3S,A4S	1
25	PAFZZ	03481	2R1395-6	..RIVNUT UOC:A2S,A3S,A4S	4
26	PAFZZ	03481	2R1397-4	..NUT,SELF-LOCKING,BL UOC:A2S,A3S,A4S	4
26A	PAFZZ	80205	NAS1330H4K391L	..NUT,SELF-LOCKING,BL UOC:T1S	4
27	PAFZZ	96906	MS20426AD3-5	..RIVET,SOLID UOC:A2S,A3S,A4S	V
28	PAFZZ	96906	MS21075L3	..NUT,SELF-LOCKING,PL UOC:A2S,A3S,A4S	8
29	PAFZZ	96906	MS90353-0608	..RIVET,BLIND UOC:A2S,A3S,A4S	22
29A	PAOZZ	80205	NAS6204-10	..BOLT,SHEAR UOC:T1S	24
29B	PAOZZ	97499	140-009D17H32	..WASHER,FLAT UOC:T1S	24
30	PAOFF	97499	209-050-002-51	..SKID TUBE ASSEMBLY LH UOC:A2S,A3S,A4S	1
30	PAOFF	97499	209-050-002-52	..SKID TUBE ASSEMBLY RH UOC:A2S,A3S,A4S	1
31	PAOZZ	97499	209-050-123-1	..FITTING,TOW RING UOC:AS2,A3S,A4S	1
32	PAFZZ	97499	204-050-227-1	..CAP,SKID TUBE UOC:A2S,A3S,A4S	1
33	PAOZZ	97499	204-050-143-3	..BOLT,EYE UOC:A2S,A3S,A4S	2
34	PAOZZ	97499	204-050-205-5	..WASHER,CONCAVE UOC:A2S,A3S,A4S	2
35	PAOZZ	96906	MS27039C1-09	..SCREW,MACHINE	42

SECTION II			TM 55-1520-236-23P		
(1)	(2)	(3)	(4)	(5)	(6)
ITEM	SMR		PART		
NO	CODE	FSCM	NUMBER	DESCRIPTION AND USABLE ON CODES (UOC)	QTY
35A	PAOZZ	88044	AN960C10L	UOC:A2S,A3S,A4S ..WASHER, FLAT	84
36	PAFZZ	03481	2 R 1 3 5 0	UOC:T1S ..NUT, PLAIN, BLIND RIV	42
36	PAFZZ	05476	2R1395	UOC:A2S,A3S,A4S ..NUT, SELF-LOCKING, BL	42
37	PAOZZ	97499	209-050-109-3	UOC:A2S,A3S,A4S ..SKID SHOE, LANDING	1
37	PBOZZ	63288	209-050-109-103	UOC:A2S,A3S,A4S ..SHOE ASSY, SKID	1
37	PBOZZ	63288	209-050-109-103	UOC:T1S ..SHOE ASSY, SKID	1
38	PAOZZ	97499	209-050-109-1	UOC:T1S ..SKID SHOE, LANDING G	1
38	PBOZZ	63288	209-050-109-101	UOC:A2S,A3S,A4S ..SHOE ASSY, SKID	1
38	PBOZZ	63288	209-050-109-101	UOC:T1S ..SHOE ASSY, SKID	1
39	PAFZZ	03481	2R1503	UOC:T1S ..NUT, SELF-LOCKING	12
40	PAFZZ	03481	2R1502	UOC:A2S,A3S,A4S ..NUT, SELF-LOCKING	16
42	PAFZZ	11815	CR3552-6-4	UOC:A2S,A3S,A4S ..RIVET, BLIND	12
				UOC:A2S,A3S,A4S	

END OF FIGURE

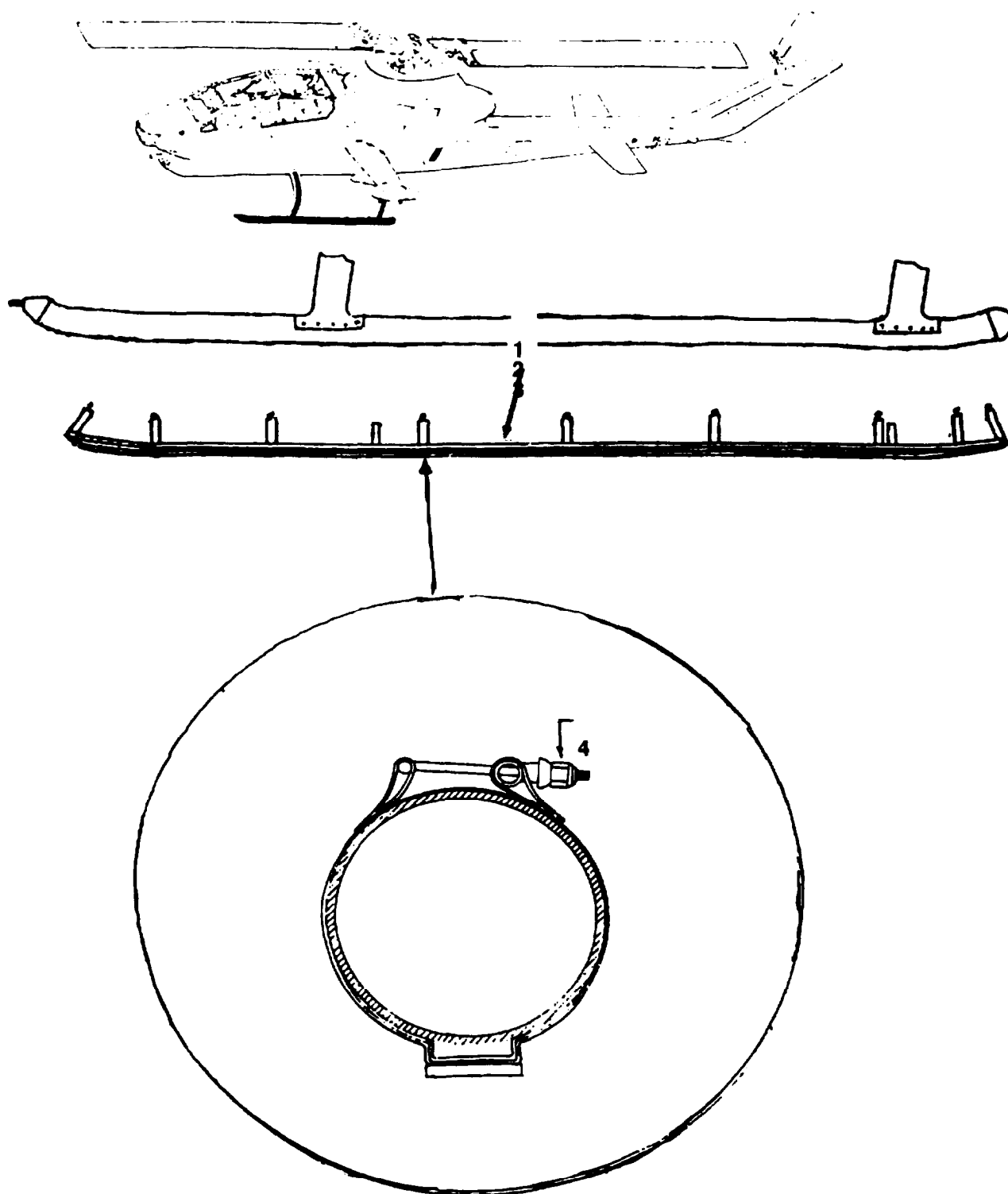

Figure 51A. Skid Shoes - Standard, Heavy Duty

(1) ITEM NO	(2) SMR CODE	(3) FSCM	(4) PART NUMBER	(5) DESCRIPTION AND USABLE ON CODES (UOC)	(6) QTY
1	PAOZZ	8V160	209-249-0949	KIT, SKID SHOE, HEAVY DUTY ALL	1
2	PAOOO	8V160	209-249-0949-LH	SKID SHOE, HEAVY DUTY, LEFT HAND ALL	1
3	PAOOO	BV160	209-249-0949-RH	SKID SHOE, HEAVY DUTY, RIGHT HAND ALL	1
4	PAOZZ	88044	AN365-428	NUT, SELF LOCKING, HEXAGON ALL	18
END OF FIGURE					

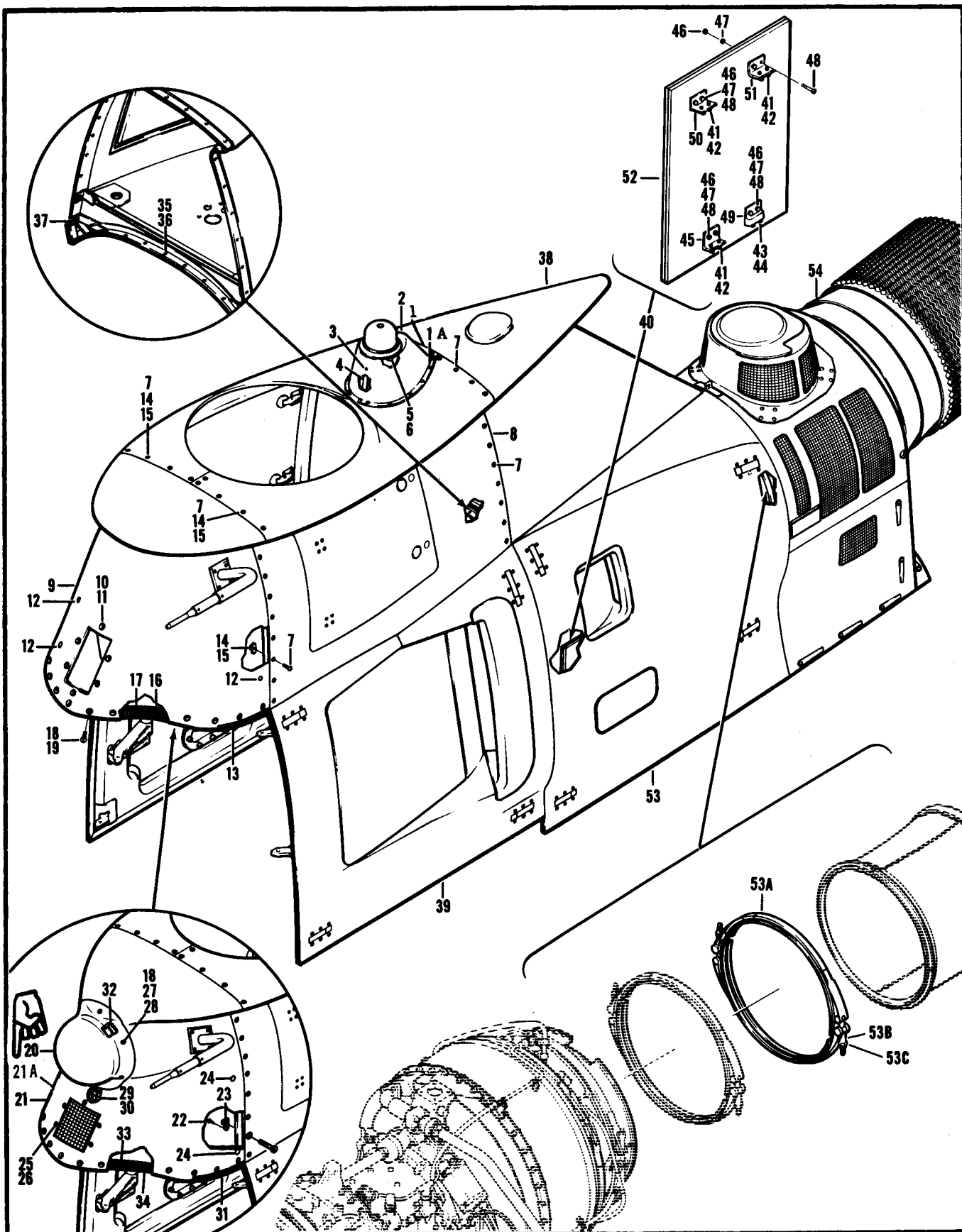

Figure 52. Engine and Cowl Installation (Sheet 1 of 6)

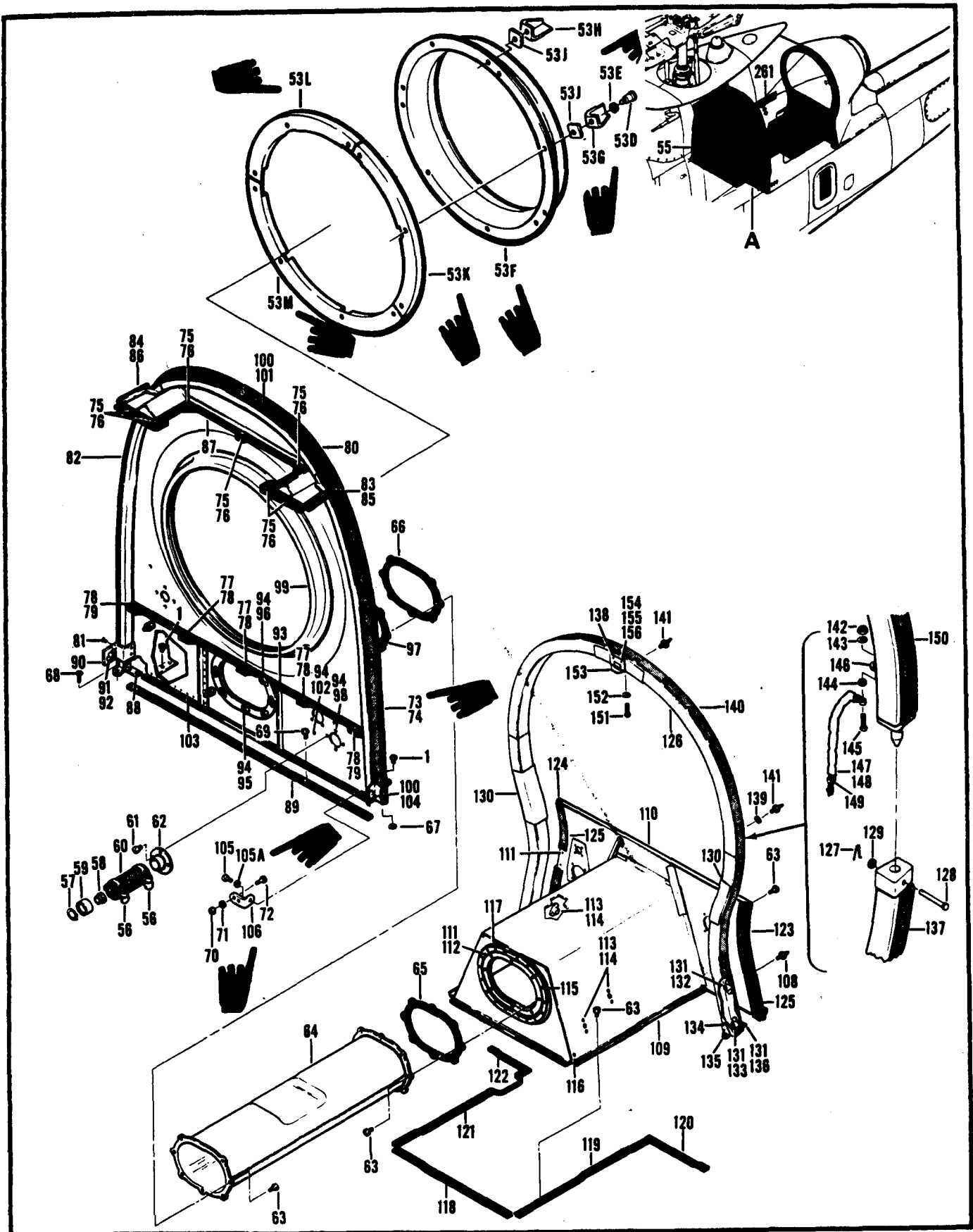

Figure 52. Engine and Cowl Installation (Sheet 2 of 6)

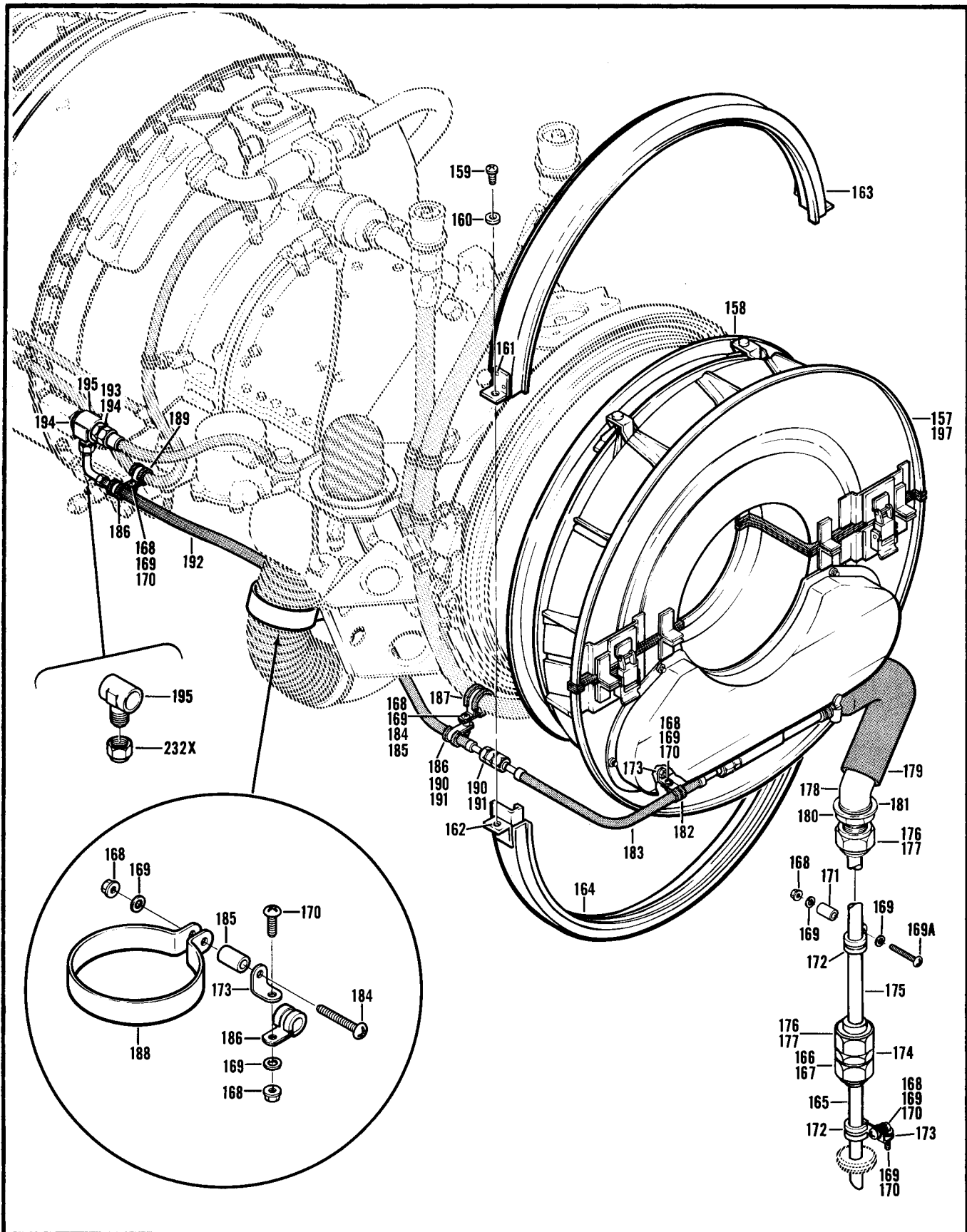

Figure 52. Engine and Cowl Installation (Sheet 3 of 6)

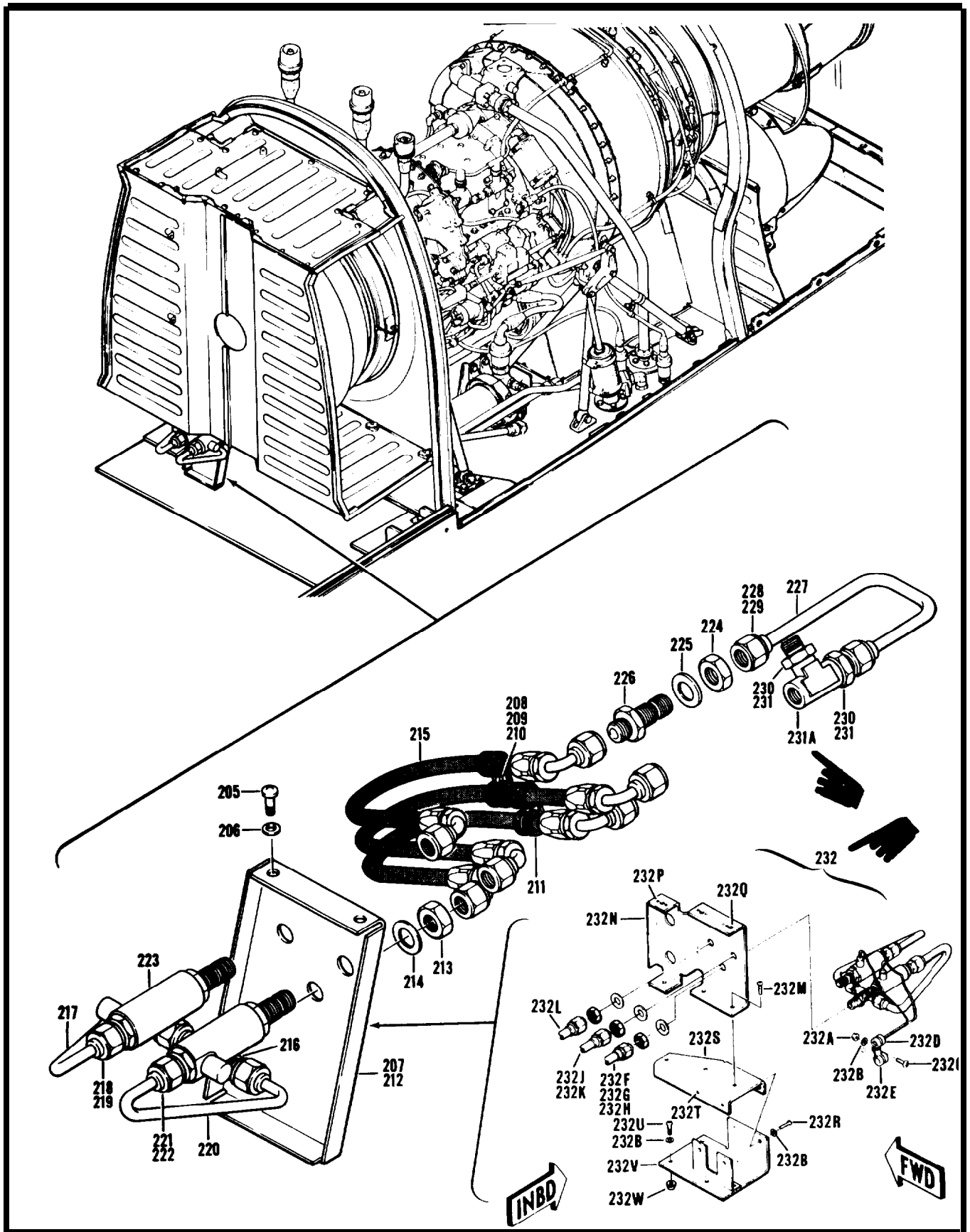

Figure 52. Engine and Cowl Installation (Sheet 5 of 6)

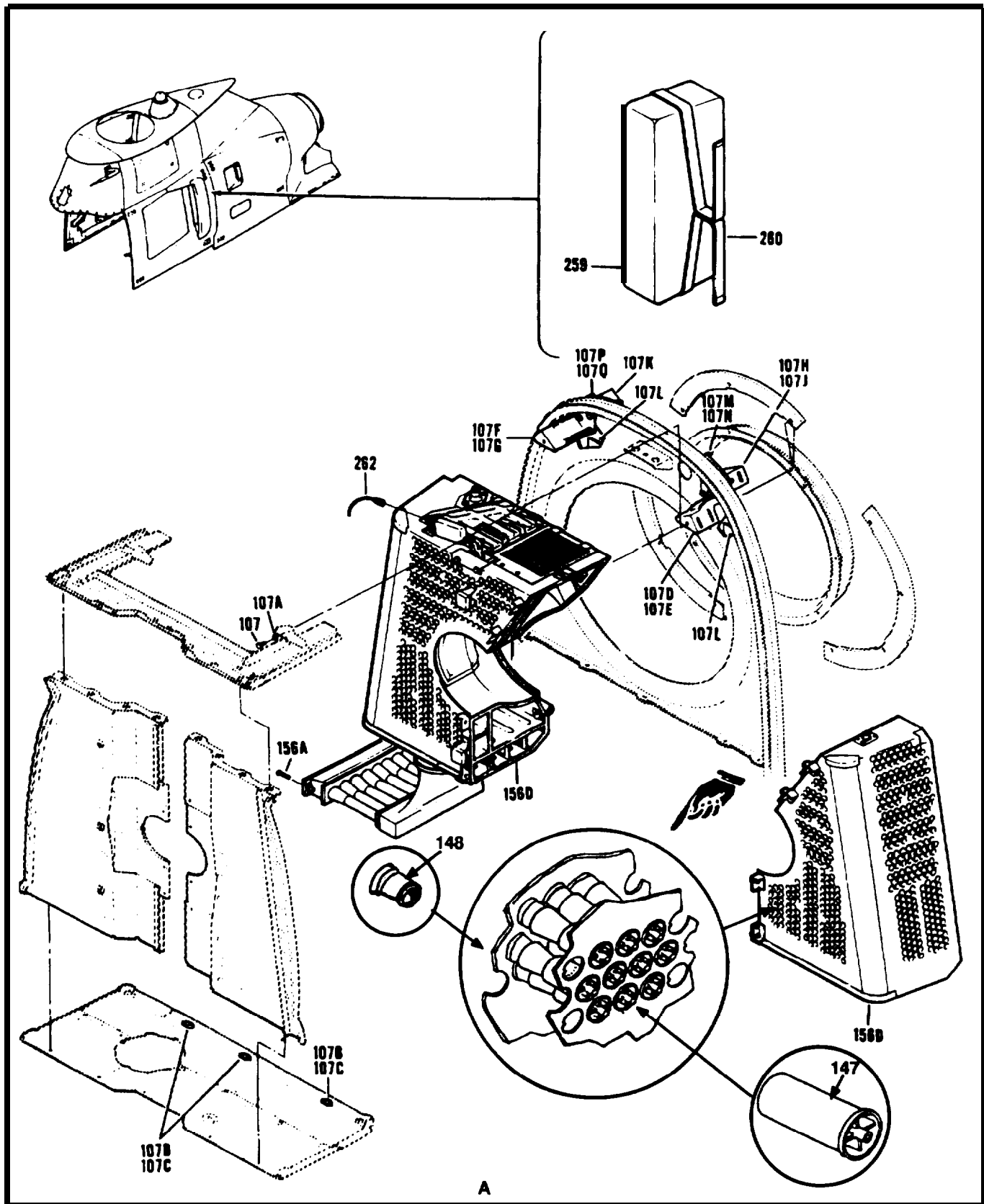

Figure 52. Engine and Cowl Installation (Sheet 6 of 6)

SECTION II		(2)	(3)	(4)	TM55-1520-236-23P	(6)	(7)	(8)
(1)					(5)	DESCRIPTION		QTY
FIG	ITEM	SMR	NATIONAL		PART		USABLE ON CODE	INC
NO	NO	CODE	STOCK	FSCM	NUMBER		U/M	IN
			NUMBER					UNIT
GROUP 04 POWER PLANT INSTALLATION								
52		XCOZZ		97499	209-060-007-1	POWER PLANT INSTL SEE FIG.2 FOR NHA	EA	1
52		XCOZZ		97499	209-060-007-5	POWER PLANT INSTL SEE FIG.2 FOR NHA	EA	1
52		XCOZZ		97499	209-060-001-19	POWER PLANT INST USBL EFF 66-15248 THRU 71-21052 SEE FIG.2 FOR NHA	EA	1
52		XCOZZ		97499	209-060-007-101	POWER PLANT INSTL USBL EFF 78-23093 THRU 78-23125 SEE FIG.2 FOR NHA	EA	1
52		XCOZZ		97499	209-060-007-105	POWER PLANT INST USBL EFF 79-23187 THRU 79-23238 SEE FIG.2 FOR NHA	EA	1
52		XCOZZ		97499	209-060-007-107	POWER PLANT INSTL USBL EFF 79-23239 AND SUB SEE FIG.2 FOR NHA	EA	1
52		XCFZZ	1560-01-293-6972	97499	209-704-219-109	KIT.PARTICLE SEPARA USE-AFT-CMPL W/MWO-55-1520-236-50-12	EA	1
52	1	PAOZZ	5305-00-925-7856	96906	MS27039-1-05	.SCREW,MACHINE	EA	24
52	1A	PAFZZ		29372	DI08SF39500-1	.INSERT,PANEL FASTEN A2S A3S A4S	EA	10
52	2	PAOFF	1560-00-044-2931	97499	209-060-812-17	.SUPPORT ASSY LIGHT	EA	1
52	3	XDFZZ		96905	MS20600AD4-3	..RIVET,BLIND	EA	2
52	4	PAOZZ	6150-00-163-1231	97499	120-055-1-16	..BUS,CONDUCTOR	EA	1
52	5	PAFZZ	5320-00-655-4757	96906	MS20426A3-4	..RIVET,SOLID	EA	10
52	6	PAOZZ	5310-00-777-5776	96906	MS21059-06	..NUT,SELF-LOCKING,PL	EA	5
52	7	PAOZZ	5305-00-958-3409	96906	MS24694S52	.SCREW,MACHINE	EA	61
52	8	PAOFF	1560-00-238-4775	97499	209-060-811-95	.FAIRING,PYLON,AIRCR SEE FIG.40 FOR BREAKDOWN	EA	1
52	8	PAOFF	1560-00-238-4776	97499	209-060-811-96	.FAIRING ASSY,CENTER SEE FIG.40 FOR BREAKDOWN	EA	1
52	9	PBODD	1560-01-036-4966	97499	209-061-801-7	.FAIRING,PYLON,AIRCR U/O PN 209-060-007-1-AND -5 U/O PN 209-060-007-1	EA	1
52	10	PAFZZ	5325-00-972-3357	29372	P102C10-1	..INSERT,PANEL FASTEN	EA	5
52	11	PAFZZ	5325-01-034-6913	97499	80-011S10F04-0	..GROMMET,SLEEVE	EA	5
52	12	PAFZZ	5320-00-831-0225	97499	80-004-2-5	..INSERT,PANEL FASTEN	EA	3
52	13	MOOZZ		97499	110-076-2-57-0	..EXTRUSION,RUBBER	EA	1
52	14	PAFZZ	5320-00-117-6938	96906	MS20426AD3-4	..RIVET,SOLID	EA	V
52	15	PAFZZ	5310-00-777-5792	96906	MS21059L3K	..NUT,SELF-LOCKING,PL	EA	20
52	16	MOOZZ		97499	209-061-801-33	..SEAL	EA	2
52	17	MOOZZ		97499	209-061-801-31	..SEAL	EA	1
52	18	PAOZZ	5305-00-944-5929	96906	MS27039-1-07	.SCREW,MACHINE 17 EA U/O PN 209-060-007-1,5,22EA U/O PN 209-060-007-101,-105	EA	22
52	19	PAOZZ	5310-00-167-0834	88044	AN960-10L	.WASHER,FLAT	EA	17
52	20	PAOZZ	1560-01-076-5842	97499	209-061-802-103	.COVER,PYLON FAIRING U/O PN 209-060-007-101,-105 AND-107	EA	1
52	21	PAOFF	1560-01-073-4856	97499	209-061-803-101	.FAIRING,PYLON,AIR CR U/O PN 209-060-007-101,-105 AND-107	EA	1
52	21A	XDOFF		0BU42	07-12100-1	.FAIRING ASSY,MODIFIED FWD U/O 07-12000-1,SEE FIGURE 183 FOR BREAKDOWN	EA	1
52	22	PAFZZ	5320-00-117-6938	96906	MS20426AD3-4	..RIVET,SOLID	LB	V
52	23	PAOZZ	5310-00-777-5792	96906	MS21059L3K	..NUT,SELF-LOCKING,PL	EA	20
52	24	PAFZZ	5325-00-831-0225	97393	SL2-2069-3-1P	..INSERT,PANEL FASTEN	EA	5
52	25	PAFZZ	5325-00-972-3357	29372	P102C10-1	..INSERT,PANEL FASTEN	EA	5
52	26	PAFZZ	5325-01-034-6913	97499	80-011S10F04-0	..GROMMET,SLEEVE	EA	5
52	27	PAFZZ	5325-00-073-5284	29372	P196F1032-04	..INSERT,PANEL FASTEN	EA	5
52	28	PAFZZ	5325-01-087-4108	97499	80-013S3D0-9	..FASTENER,SLEEVE	EA	5
52	29	PAFZZ	5325-01-085-4287	97499	80-011P10F0-9	..FASTENER,PLUG	EA	2
52	30	PAFZ	5325-01-087-4107	97499	80-011S10F04-9	..FASTENER,SLEEVE	EA	2
52	31	MOOZZ		97499	110-076-1-57-0	..EXTRUSION	EA	1

SECTION II		(2)	(3)	(4)	TM55-1520-236-23P (5)	(6)	(7)	(8)
ILLUSTRATION						DESCRIPTION		QTY
(a)	(b)		NATIONAL		PART			INC
FIG	ITEM	SMR	STOCK	FSCM	NUMBER		USABLE ON CODE U/M	IN
NO	NO	CODE	NUMBER					UNIT
52	32	MOOZZ		97499	110-004-13-0269	..EXTRUSION,RUBBER	EA	1
52	33	MOOZZ		97499	209-061-803-131	..SEAL	EA	1
52	34	MOOZZ		97499	209-061-803-133	..SEAL	EA	2
52	35	PAOZZ	5305-00-899-1964	96906	MS27039C1-07	.SCREW,MACHINE	EA	9
52	36	PAOZZ	5310-00-167-0812	88044	AN960C10L	.WASHER,FLAT	EA	9
52	37	PAOZZ	5306-00-145-7053	88044	AN3C3	.BOLT,MACHINE	EA	2
52	38	PAODD	1560-00-179-6229	97499	209-060-807-13	.FAIRING ASSY,PYLON SEE FIG.42 FOR BREAKDOWN	EA	1
52	39	XCOZZ		97499	209-060-808-215	.COWL INSTL,LH SEE FIG.38 FOR BREAKDOWN	EA	1
52	39	XCOZZ		97499	209-060-808-233	.COWL INSTL,LH SEE FIG.38 FOR BREAKDOWN	EA	1
52	39	XCOZZ		97499	209-060-808-145	.COWL INSTL,LH USBL EFF 78-23093 AND SUB OBSOLETE-AFT-CMPL-W/MWO 55-1520-236-50-12 SEE FIG.38 FOR BREAKDOWN	EA	1
52	39	XDOFF		97499	209-060-806-101	.COWL-SMSN ASSY OF U/O PN 209-704-219-109 SEE FIG. 38 FOR BREAKDOWN	EA	1
52	39	XCOZZ		97499	209-060-808-216	.COWL INSTL,RH SEE FIG.38 FOR BREAKDOWN	EA	1
52	39	XCOZZ		97499	209-060-806-237	.COWL INSTL,RH SEE FIG.38 FOR BREAKDOWN	EA	1
52	39	XCOZZ		97499	209-060-808-146	.COWL INSTL,RH USBL EFF 78-23093 AND SUB SEE FIG. 38 FOR BREAKDOWN OBSOLETE-AFT-CMPL-W/MWO 55-1520-236-50-12	EA	1
52	39	XDOFF		97499	209-060-806-102	.COWL-XMSN ASSY OF SEE FIG.38 FOR BREAKDOWN U/O PN 209-704-219-109	EA	1
52	39	XCOZZ		97499	209-060-808-193	.COWL INSTL,LH USBL EFF 66-15248 THRU 71-21052 SEE FIG.38 FOR BREAKDOWN	EA	1
52	39	XCOZZ		97499	209-060-808-148	.COWL INSTL TRANS,RH USBL EFF 66-15248 THRU 71-21052 SEE FIG.38 FOR BREAKDOWN	EA	1
52	40	XCOZZ		97499	209-060-150-3	.ARMOR INSTL,LH	EA	1
52	40	XCOZZ		97499	209-060-150-4	.ARMOR INSTL,RH	EA	1
52	41	PAOZZ	5306-00-151-1427	88044	AN4-5A	..BOLT,MACHINE	EA	6
52	42	PAOZZ	5310-00-187-2354	88044	AN960PD416	..WASHER,FLAT	EA	6
52	43	PAOZZ	5306-00-180-2778	88044	AN4CH4A	..BOLT,MACHINE	EA	2
52	44	PAOZZ	5310-00-531-9515	88044	AN960C416	..WASHER,FLAT	EA	2
52	45	PBOZZ	5340-00-491-0717	97499	209-060-158-7	..BRACKET,ANGLE	EA	1
52	45	PBOZZ	5340-00-491-0716	97499	209-060-158-8	..BRACKET,ANGLE	EA	1
52	46	PAOZZ	5310-00-807-1475	96906	MS21042L4	..NUT,SELF-LOCKING,EX	EA	8
52	47	PAOZZ	5310-00-141-1795	88044	AN960-416	..WASHER,FLAT	EA	8
52	48	PAOZZ	5306-00-151-1421	88044	AN4-13A	..BOLT,MACHINE	EA	8
52	49	PAOZZ	5340-00-103-9498	97499	209-060-156-3	..BRACKET,ARMOR	EA	1
52	49	PAOZZ	5340-00-103-9497	97499	209-060-156-4	..BRACKET,ARMOR	EA	1
52	50	PBOZZ	5340-00-491-0715	97499	209-060-159-7	..BRACKET,ANGLE	EA	1
52	50	PAOZZ	5340-00-491-0714	97499	209-060-159-8	..BRACKET,ANGLE	EA	1
52	51	PAOZZ	5340-00-105-6268	97499	209-060-160-5	..BRACKET,ANGLE	EA	1
52	51	PAOZZ	5340-00-105-6269	97499	209-060-160-6	..BRACKET,ANGLE	EA	1
52	52	PROZZ	1560-00-932-7682	97499	209-060-153-3	..ARMOR ASSY,LH	EA	1
52	52	PROZZ	1560-01-276-9758	97499	209-360-766-101	..ARMOR,SUPPLEMENTAL,REPLACED BY 209-360-766-101	EA	1
52	52	PAOZZ	1560-01-276-9759	97499	209-360-766-103	..ARMOR,SUPPLEMENTAL,SOURCE CONTROL DRAWING	EA	1
52	52	PAOZZ	1560-01-278-6929	97499	209-360-766-104	..ARMOR,SUPPLEMENTAL	EA	1
52	52	PROZZ	1560-00-839-6750	97499	209-060-153-4	..ARMOR ASSY,RH REPLACED BY 809-360-766-102	EA	1

SECTION II		(2)	(3)	(4)	TM55-1520-236-23P	(6)	(7)	(8)
(1)					(5)	DESCRIPTION		QTY
ILLUSTRATION								INC
(a)	(b)		NATIONAL		PART			IN
FIG	ITEM	SMR	STOCK	FSCM	NUMBER		USABLE ON CODE U/M	UNIT
NO	NO	CODE	NUMBER					
52	52	PAOZZ	1560-01-276-9760	97499	209-360-766-102	..ARMOR,SUPPLEMENTAL, REPLACES 209-060-153-4	EA	1
52	53	XCOZZ		97499	209-060-809-57	.COWL INSTL, ENG LH USBL EFF 66-1528 THRU 71-21052 SEE FIG. 39 FOR BREAKDOWN SEE FIG.39 FOR BREAKDOWN	EA	1
52	53	XCOZZ		97499	209-060-809-149	.COWL INSTL,ENG LH USBL EFF 78-23093 AND SUB FIG.39 FOR BREAKDOWN SEE FIG.39 FOR BREAKDOWN	EA	1
52	53	XCOZZ		97499	209-060-809-58	.COWL INSTL,ENG RH USBL EFF 66-15248 THRU 71-21052 SEE FIG. 39 FOR BREAKDOWN SEE FIG. 39 FOR BREAKDOWN	EA	1
52	53	XCOZZ		97499	209-060-809-150	.COWL INSTL,ENG RH USBL EFF 78-23093 AND SUB SEE FIG.39 FOR BREAKDOWN SEE FIG.39 FOR BREAKDOWN	EA	1
52	53A	PAOZZ	5340-00-891-8451	94581	TDU5218SS15-26	.COUPLING,CLAMP,GROO	EA	1
52	53B	PAOZZ	5365-00-856-7789	94581	214HS5-82	..SPACER,SLEEVE	EA	2
52	53C	PAOZZ	5310-00-198-4759	72962	Z1200-054	..NUT,SELF-LOCKING,HE	EA	1
52	53D	PAFZZ	5306-01-057-7212	80205	NAS6204-9	.BOLT,SHEAR U/O PN 209-704-219-109	EA	10
52	53E	PAFZZ	5310-00-141-1795	88044	AN960-416	.WASHER,FLAT U/O PN 209-704-219-109	EA	30
52	53F	PAFFF		97499	209-060-231-105	.BELLMOUTH ASSY U/O PN 209-704-219-109	EA	1
52	53G	PBFZZ		97499	209-060-234-104	..FITTING	EA	5
52	53H	PBFZZ		97499	209-060-234-103	..FITTING	EA	5
52	53J	PBFZZ		9749	209-060-231-107	..SHIM	EA	10
52	53K	MFFZZ		97499	209-060-232-125	.FLANGE,BELLMOUTH U/O PN 209-704-219-109 MAKE FROM 209-060-232-119	EA	1
52	53L	MFFZZ		97499	209-060-232-123	.FLANGE,BELLMOUTH U/O PN 209-704-219-109 MAKE FORM 209-060-232-119	EA	1
52	53M	MFFZZ		97499	209-060-232-121	.FLANGE,BELLMOUTH U/O PN 209-704-219-109 MAKE FROM 209-060-232-119	EA	1
52	54	PBOFF	1560-01-038-2403	97499	209-060-810-7	.FAIRING,TAILPIPE USBL EFF 76-22567 THRU 78-23092 SEE FIG.42 FOR BREAKDOWN	EA	1
52	54	XDOZZ		70210	191420-6-1	.MODIFICATION KIT SEE FIG.52B FOR BREAKDOWN	EA	1
52	54	XDDDD	1560-01-087-4077	70210	194360-1	.DUCT ASSEMBLY,EJECT USE ONLY WHEN HMPP SUPPRESSOR NOT INSTALLED	EA	1
52	54	MFFZZ		70210	194360-21	..TUBE,DRAIN	EA	1
52	55	AOOOO		97499	209-060-200-123	.BAFFLE ASSY,AIR USBL EFF 76-22567 THRU 79-23238 SEE FIG.41 FOR BREAKDOWN	EA	1
52	55	AOOOO		97499	209-060-200-129	.BAFFLE ASSY,AIR USBL EFF 79-23239 AND SUB SEE FIG. 41 FOR BREAKDOWN	EA	1
52		XCOZZ		97499	209-961-372-101	.BAFFLE ASSY,MOD SEE FIG.41 FOR BREAKDOWN OBSOLETE-APT-CMPL-W-MWO-55-1520-236-50-12	EA	1
52		AOOOO		97499	209-060-200-119	.BAFFLE ASSY,AIR SEE FIG.41 FOR BREAKDOWN OBSOLETE-APT-CMPW-W-MWO-55-1520-236-50-12	EA	1
52		XCDDD		97499	209-961-377-121	.MOD,INDUCT BAFFLE SEE FIG.41 FOR BREAKDOWN U/O PN 209-704-219-109	EA	1
52	56	PAOZZ	4730-00-277-9387	88044	AN737TW66	.CLAMP,HOSE	EA	2
52	57	PAOZZ	5365-00-803-7302	80205	NAS670-81	.RING,RETAINING	EA	1
52	58	PAOZZ	3120-00-708-2249	97499	204-060-769-1	.BEARING,SLEEVE	EA	1
52	59	PAOZZ	1680-00-936-8466	97499	209-060-753-1	.RETAINER,BOLT CONTR	EA	1
52	60	PAOZZ	5340-00-902-5314	97499	209-060-754-1	.BOOT,LEVER	EA	1
52	61	PAOZZ	5305-00-925-9679	96906	MS27039C1-08	.SCREW,MACHINE	EA	4
52	62	PAOZZ	1680-00-902-5321	97499	209-060-755-1	.RETAINER,BOOT	EA	1
52	63	PAOZZ	5305-00-943-0898	96906	MS27039C1-09	.SCREW,MACHINE	EA	49
52	64	PAOOO	1560-00-929-3655	97499	209-060-904-1	.FIRESHIELD ASSEMBLY	EA	1

SECTION II		(2)	(3)	(4)	TM55-1520-236-23P	(6)	(7)	(8)
(1)					(5)	DESCRIPTION		QTY
FIG	ITEM	SMR	NATIONAL	PART				INC
NO	NO	CODE	STOCK	NUMBER				IN
			NUMBER	FSCM			USABLE ON CODE U/M	UNIT
52	65	PAOZZ	5330-00-849-3888	97499	209-060-904-9	..GASKET	EA	1
52	66	PAOZZ	5330-00-837-1678	97499	209-060-904-11	..GASKET	EA	1
52	67	PAOZZ	5365-00-059-4740	97499	120-008C23E7	..SHIM	EA	12
52	68	PAOZZ	5305-00-912-7308	96906	MS27039-1-14	..SCREW,MACHINE	EA	3
52	69	PAOZZ	5305-00-781-9057	96906	MS27039-1-08	..SCREW,MACHINE	EA	13
52	70	PAOZZ	5310-00-807-1475	96906	MS21042L4	..NUT,SELF-LOCKING,EX	EA	2
52	71	PAOZZ	5310-00-184-9001	88044	AN960PD416L	..WASHER,FLAT	EA	2
52	72	PAOZZ	5306-00-151-1426	88044	AN4-6A	..BOLT,MACHINE	EA	2
52	73	AFOFF		97499	209-060-900-159	..FIREWALL ASSY,FWD U/O PN 209-060-001-19 OBSOLETE-AFT-CMPL-W-MWO-55-1520-236-50-12	EA	1
52	73	AFOFF		97499	209-060-900-161	..FIREWALL ASSY,FWD OBSOLETE-AFT-CMPL-W-MWO-55-1520-236-50-12	EA	1
52	73	KCDD		97499	209-060-900-169	..MOD, FIREWALL U/O PN 209-704-219-109	EA	1
52	74	PAOFF	1560-00-416-8524	97499	209-060-900-157	..FIREWALL ASSY,FORNA U/O P/N 209-060-900-159	EA	1
52	74	PAOFF	1560-01-039-6799	97499	209-060-900-163	..FIREWALL ASSEMBLY U/O PN 209-060-900-161	EA	1
52	75	PAFZZ	5325-00-432-9810	72794	RF5	...RECEPTACLE,TURNLOCK	EA	7
52	76	PAFZZ	5325-00-432-9964	72794	RF5-5	...EYELET, TURNLOCK	EA	7
52	77	PAFZZ	5325-00-281-1552	72794	A5T20	...STUD,TURNLOCK FA	EA	3
52	78	PAOZZ	5325-00-141-4002	72794	GH5	...EYELET,TURNLOCK FAS	EA	5
52	79	PAFZZ	5325-00-897-6757	72794	A5T26	...STUD,TURNLOCK FASTE	EA	2
52	80	MFFZZ	5330-00-839-0799	97499	209-060-900-67	...GASKET	EA	1
52	81	PAFZZ	5320-00-117-6949	96906	MS20426AD4-4	...RIVET,SOLID	EA	V
52	82	PAOZZ	5330-00-839-0798	97499	209-060-900-61	...GASKET	EA	1
52	83	MFOZZ	5330-00-052-7461	97499	209-060-900-119	...SEAL,PLAIN,LH	EA	1
52	84	MFOZZ	5330-00-052-7507	97499	209-060-900-120	...SEAL,PLAIN,RH	EA	1
52	85	MFFZZ		97499	209-060-900-123	...RETAINER,SEAL,LH	EA	1
52	86	MFFZZ		97499	209-060-900-124	...RETAINER,SEAL,RH	EA	1
52	87	PBFZZ	5330-00-781-9682	97499	209-060-900-121	...GASKET	EA	1
52	88	PAFZZ	5320-00-118-2005	96906	MS20427M4-4	...RIVET,SOLID	EA	V
52	89	MFOZZ		97499	209-060-900-63	...GASKET	EA	1
52	90	XBFZZ		97499	209-060-887-1	...BRACKET ASSY	EA	1
52	91	PAFZZ	5320-00-117-6938	96906	MS20426AD3-4RIVET,SOLID	EA	V
52	92	PAFZZ	5310-00-623-5989	80205	NAS1031A3NUT,SELF-LOCKING,PL	EA	1
52	93	PAOZZ	5330-00-824-0859	97499	209-060-900-127	...GASKET	EA	1
52	94	PAFZZ	5320-00-850-5810	96906	MS20427M3-4	...RIVET,SOLID	EA	V
52	95	PAFZZ	5310-00-783-4174	96906	MS21060-3	...NUT,SELF-LOCKING,PL	EA	5
52	96	PAFZZ	5310-00-779-3601	96906	MS21062-3	...NUT,SELF-LOCKING,PL	EA	2
52	97	MFOZZ		97499	209-060-900-65	...GASKET	EA	1
52	98	PAFZZ	5310-00-780-1044	96906	MS21060-3K	...NUT,SELF-LOCKING,PL	EA	4
52	99	PAFZZ	1560-00-157-6024	97499	209-060-900-95	...ADAPTER,FIREWALL	EA	1
52	100	PAFZZ	5320-00-117-6938	96906	MS20426AD3-4	...RIVET,SOLID	EA	V
52	101	PAFZZ	5310-00-728-7716	96906	MS21069L3	...NUT,SELF-LOCKING,PL	EA	11
52	102	XDFZZ		96906	MS21070-04K	...NUT,SELF-LOCKING	EA	2
52	103	PAFZZ	5320-00-639-2697	96906	MS20615-3M4	...RIVET,SOLID	LB	V

SECTION II		(2)	(3)	(4)	TM55-1520-236-23P (5)	(6)	(7)	(8)
ILLUSTRATION						DESCRIPTION		QTY
(a)	(b)		NATIONAL		PART			INC
FIG	ITEM	SMR	STOCK	FSCM	NUMBER		USABLE ON CODE U/M	IN
NO	NO	CODE	NUMBER					UNIT
52	104	PAFZZ	5310-00-728-7717	96906	MS21069L4	..NUT,SELF-LOCKING,PL	EA	1
52	105	PAOZZ	5306-00-156-2337	88044	AN4C5A	..BOLT,MACHINE	EA	1
52	105A	PAOZZ	5310-00-184-9001	88044	AN960PD416L	..WASHER,FLAT	EA	1
52	106	MFFZZ		97499	209-060-900-83	..CLIP	EA	1
52	106A	PAFZZ	5310-00-807-1474	96906	MS21042L3	..NUT,SELF-LOCKING U/O PN 209-704-219-109	EA	1
52	106B	PAFZZ	5310-00-167-0753	88044	AN960PD10L	..WASHER,FLAT U/O PN 209-704-219-109	EA	2
52	106C	PAOZZ		96906	MS27039-1-19	..SCREW U/O PN 209-704-219-109	EA	1
52	106D	PAOZZ		96906	MS27039-1-07	..SCREW U/O PN 209-704-219-109	HD	1
52	106E	PAOZZ		80205	NAS43HT3-48	..SPACER U/O PN 209-704-219-19	EA	1
52	106F	PAOZZ		96906	MS9592-011	..STANDOFF U/O PN 209-704-219-109	EA	1
52	106G	PAFZZ	5340-00-597-9390	96906	MS21919BH18	..CLAMP,LOOP U/O PN 209-704-219-109	EA	1
52	106H	PAFZZ	5330-00-584-0149	80205	NAS617-10	..PACKING,PREFORM U/O PN 209-704-219-109	EA	2
52	106J	PAFZZ	4730-00-287-0290	88044	AN815-10D	..NUT,TUBE COUPLING U/O PN 209-704-219-109	EA	1
52	106K	PAFZZ	4730-00-277-6433	88044	AN941D10	..ELBOW,BOSS U/O PN 209-704-219-109	EA	1
52	107	PAFZZ	5306-01-056-3194	80205	NAS6203-4	..BOLT,SHEAR U/O PN 209-060-900-169	EA	2
52	107A	PAFZZ	5310-00-183-4406	88044	AN960PD10	..WASHER,FLAT U/O PN 209-060-900-169	EA	2
52	107B	PAFZZ		72794	AW5T20	..STUD,TURNLOCK FA U/O PN 209-060-900-169	EA	3
52	107C	PAFZZ	5325-00-141-4002	97499	50-009-5	..EYELET,TURNLOCK PAS U/O PN 209-060-900-169	EA	3
52	107D	PAFFF		97499	209-060-258-102	..FITTING ASSY U/O PN 209-060-900-169	EA	1
52	107E	PAFZZ		96906	MS21059L3	..NUTPLATE	EA	1
52	107F	PAFFF		97499	209-060-258-101	..FITTING ASSY U/O PN 209-060-900-169	EA	1
52	107G	PAFZZ		96906	MS21059L3	..NUTPLATE	EA	1
52	107H	PAFFF		96906	209-060-253-101	..FITTING ASSY U/O PN 209-060-900-169	EA	1
52	107J	PAFZZ	5340-00-721-8182	88044	AN743-13	..BRACKET,ANGLE	EA	1
52	107K	PAFZZ		97499	209-060-233-102	..FITTING U/O PN 209-060-900-169	EA	1
52	107L	XDFZZ		97499	209-060-242-101	..COVER U/O PN 209-060-900-169	EA	2
52	107M	XDFZZ		97499	209-060-238-101	..DOUBLER,DOOR LATCH U/O PN 209-060-900-169	EA	1
52	107N	XDFZZ		97499	209-060-236-101	..FILLER,DOOR LATCH U/O PN 209-060-900-169	EA	1
52	107P	XDFZZ		97499	209-060-238-102	..DOUBLER,DOOR LATCH U/O PN 209-060-900-169	EA	1
52	107Q	XDFZZ		97499	209-060-236-102	..FILLER,DOOR LATCH U/O PN 209-060-900-169	EA	1
52	108	PAOZZ	5315-00-850-4785	97499	209-060-881-1	..PIN,SHOULDER,HEADLE	EA	2
52	109	PAOFF	1560-01-043-7024	97499	209-060-903-71	..FIREWALL ASSEMBLY,A	EA	1
52	109	PAOFF	1560-00-986-6095	97499	209-060-903-1	..FIREWALL ASSEMBLY,A U/O PN 209-060-001-19	EA	1
52	109	PAOFF	1560-01-094-5761	97499	209-060-903-101	..FIREWALL ASSEMBLY, A U/O PN 209-060-007-101,-105 AND -107	EA	1
52	110	PBDZZ	1560-00-229-6735	97499	209-060-903-31	..BEAD,FIREWALL,AFT,V	EA	1
52	111	PAFZZ	5320-00-850-5810	96906	MS20427M3-4	..RIVET,SOLID	EA	V
52	112	PAFZZ	5310-00-779-6625	96906	MS21060L3	..NUT,SELF-LOCKING,PL	EA	8
52	113	XDFZZ	5320-01-047-0460	96906	MS20427M3C9	..RIVET,SOLID	EA	V
52	114	PAFZZ	5310-00-945-0517	96906	MS21070-3K	..NUT,SELF-LOCKING,PL	EA	3
52	115	PAFZZ	5320-00-684-9911	96906	MS20615-4M5	..RIVET,SOLID	EA	V
52	116	PAFZZ	5320-00-639-2697	96906	MS20615-3M4	..RIVET,SOLID	EA	V
52	117	MFFZZ		97499	209-060-903-33	..DIAPHRAGM	EA	1

SECTION II		(2)	(3)	(4)	TM55-1520-236-23P (5)	(6)	(7)	(8)
ILLUSTRATION						DESCRIPTION		QTY
(a)	(b)		NATIONAL		PART			INC
FIG	ITEM	SMR	STOCK	FSCM	NUMBER		USABLE ON CODE U/M	IN
NO	NO	CODE	NUMBER					UNIT
52	118	MFOZZ		97499	209-060-903-41	..SEAL	EA	1
52	119	MFOZZ		97499	209-060-903-39	..SEAL	EA	1
52	120	MFOZZ		97499	209-060-903-39	..SEAL	EA	1
52	121	MFOZZ		97499	209-060-903-49	..SEAL	EA	1
52	122	MFOZZ		97499	209-060-903-45	..SEAL	EA	1
52	123	MFFZZ		97499	209-060-903-35	..SEAL	EA	1
52	124	MFFZZ		97499	209-060-903-37	..SEAL	EA	1
52	125	MFOZZ		97499	209-060-903-47	..SEAL	EA	2
52	126	AOOZZ	1560-00-179-4096	97499	209-060-880-5	..SUPPORT ASSY,COWLIN	EA	1
52	127	PAOZZ	5315-00-223-6112	88044	AN416-2	..RIN,RETAINING	EA	2
52	128	PAOZZ	5315-00-023-4253	96906	MS20392-3C51	..PIN,STRAIGHT,HEADED	EA	2
52	129	PAOZZ	5310-00-187-2354	88044	AN960PD416	..WASHER,FLAT	EA	2
52	130	PAFZZ	1560-00-922-2717	97499	209-060-880-7	..SUPPORT ASSEMBLY,CO	EA	1
52	130	PAFZZ	1560-00-922-2718	97499	209-060-880-8	..SUPPORT ASSEMBLY,CO	EA	1
52	131	PAFZZ	5320-00-117-6938	96906	MS20426AD3-4	...RIVET,SOLID	EA	V
52	132	PAFZZ	5310-00-728-7723	96906	MS21069L3K	...NUT,SELF-LOCKING,PL	EA	3
52	133	PAFZZ	5310-00-734-1850	96906	MS21071L3	...NUT,SELF-LOCKING,PL	EA	1
52	134	PAFZZ	5320-00-684-9910	96906	MS20615-4M4	...RIVET,SOLID	LB	V
52	135	XDFZZ		97499	209-060-880-25	...CLIP,LH	EA	1
52	135	XDFZZ		97499	209-060-880-26	...CLIP,RH	EA	1
52	136	XDFZZ	1560-01-257-1417	97499	209-060-880-27	...CLIP,LH	EA	1
52	136	XDFZZ		97499	209-060-880-28	...CLIP,RH	EA	1
52	137	PAOZZ	5330-00-922-5863	97499	209-060-880-55	...RUBBER STRIP	EA	1
52	138	PAFZZ	5320-00-582-3498	96906	MS20600AD5W6	..RIVET,BLIND	EA	V
52	139	PAOZZ	5310-00-183-4406	88044	AN960PD10	..WASHER,FLAT	EA	3
52	140	PAFFF	1560-00-922-2719	97499	209-060-880-9	..SUPPORT ASSEMBLY,CO	EA	1
52	141	PAOZZ	5315-00-850-4785	97499	209-060-881-1	..PIN,SHOULDER,HEADLE	EA	3
52	142	PAOZZ	5310-00-807-1473	96906	MS21042L08	...NUT,SELF-LOCKING,EX	EA	2
52	143	PAOZZ	5310-00-184-8966	88044	AN960PD8	...WASHER,FLAT	EA	2
52	144	PAOZZ	5365-00-622-1810	80205	NAS43DD3-8	...SPACER,SLEEVE	EA	2
52	145	PAOZZ	5305-00-984-6194	96906	MS35206-246	...SCREW,MACHINE	EA	2
52	146	PAFZZ	5340-00-721-8182	88044	AN743-13	...BRACKET,ANGLE	EA	2
52	147	MOOZZ		97499	85T4-0-9	...TUBING	EA	2
52	148	PAOZZ	4010-00-946-6431	80205	NAS1455C2-5	...CHAIN,WELDLESS	EA	2
52	149	PAFZZ	5310-00-550-5009	96906	MS15795-704	...WASHER,FLAT	EA	2
52	150	PAOZZ	5330-00-922-5864	97499	209-060-880-57	...RUBBER STRIP	EA	1
52	151	PAOZZ	5305-00-054-6652	96906	MS15957-28	...SCREW,MACHINE	EA	4
52	152	PAOZZ	5310-00-638-9857	88044	AN960C6L	...WASHER,FLAT	EA	4
52	153	PAOZZ	5340-00-914-6487	83014	H58-5-051	...CATCH,CLAMPLING	EA	1
52	154	MFOFF	1560-01-022-7234	97499	209-060-814-1	...BRACKET,COWLING	EA	1
52	155	PAFZZ	5320-00-117-6010	96906	MS20426AD2-3	...RIVET,SOLID	EA	V
52	156	PAFZZ	5310-00-619-3547	80205	NAS696A06	...NUT,SELF-LOCKING,PL	EA	4

SECTION II		(2)	(3)	(4)	TM55-1520-236-23P (5)	(6)	(7)	(8)
ILLUSTRATION						DESCRIPTION		QTY
(a)	(b)		NATIONAL		PART			INC
FIG	ITEM	SMR	STOCK	FSCM	NUMBER		USABLE ON CODE U/M	IN
NO	NO	CODE	NUMBER					UNIT
52	156A	PAOZZ		88044	AN525-10R10	.SCREW U/O PN 209-704-219-109	HD	2
52	156B	PAFZZ	5310-00-807-1475	96906	MS21042L4	.NUT,SELF-LOCKING U/O PN 209-704-219-109	EA	20
52	156C	PAFZZ	5365-00-839-1265	80205	NAS43HT4-28	.SPACER,SLEEVE U/O PN 209-704-219-109	EA	20
52	156D	PAODD	1560-01-298-0685	60047	CE-00158-2	.CENTRISEPP ASSY SEE FIG.52A FOR BREAKDOWN U/O PN 209-704-219-109	EA	1
52	157	XCOZZ		97499	209-060-222-5	.SEPARATOR,PARTICLE, OBSOLETE-AFT-CMPL-W-MWO-55-1520-236-50-12	EA	1
52	158	AOOZZ		97499	209-060-203-1	..ADAPTER ASSY	EA	1
52	159	PAOZZ	5305-00-925-7857	96906	MS27039-1-09	...SCREW,MACHINE	EA	2
52	160	PAOZZ	5310-00-167-0812	88044	AN960C10L	...WASHER,FLAT	EA	2
52	161	PAFZZ	5320-00-850-5810	96906	MS20427M3-4	...RIVET,SOLID	EA	2
52	162	PAFZZ	5310-00-623-5989	80205	NAS1031A3	..NUT,SELF-LOCKING,PL	EA	2
52	163	PAOZZ	1560-00-019-5121	97499	209-060-203-3	...FORMER ASSEMBLY,PAR	EA	1
52	164	PAOZZ	1560-00-019-5120	97499	209-060-203-5	...FORMER	EA	1
52	165	MFOZZ		97499	209-060-224-1	..TUBE ASSY	EA	1
52	166	PAFZZ	4730-00-684-6913	96906	MS24392D16	...NIPPLE,TUBE	EA	1
52	167	PAFZZ	4730-00-555-2901	96906	MS20819-16J	...SLEEVE,FLARED,TUBE	EA	1
52	168	PAOZZ	5310-00-807-1474	96906	MS21042L3	..NUT,SELF-LOCKING,EX	EA	7
52	169	PAOZZ	5310-00-167-0753	88044	AN960PD10L	..WASHER,FLAT	EA	11
52	169A	PAOZZ	5305-00-688-2342	03538	N80P16018C6	..SCREW,MACHINE	EA	1
52	170	PAOZZ	5305-00-989-7434	96906	MS35207-263	..SCREW,MACHINE	EA	5
52	171	PAOZZ	5365-00-662-3098	80205	NAS43DD3-32	..SPACER,SLEEVE	EA	1
52	172	PAOZZ	5340-01-055-8904	96906	MS21122-16	..CLAMP,LOOP	EA	2
52	173	MFOZZ	1660-00-073-6596	97499	20-032-1	..BRACKET,ENGINE	EA	3
52	174	XDOZZ		88044	AN815-16D	..UNION	EA	1
52	175	MFOZZ	4710-00-177-0264	97499	209-060-223-1	..TUBE ASSY	EA	1
52	175	PAFZZ	4730-00-684-6913	96906	MS24392D16	...NIPPLE,TUBE	EA	2
52	177	PAFZZ	4730-00-555-2901	96906	MS20819-16J	...SLEEVE,FLARED,TUBE	EA	2
52	178	PAOZZ	4730-00-194-1057	88044	AN839-16D	..ELBOW,TUBE TO HOSE	EA	1
52	179	PAOZZ	4720-00-176-4637	97499	209-060-229-1	..HOSE,SPECIAL	EA	1
52	180	PAOZZ	5310-00-949-6143	88044	AN924-16D	..NUT,PLAIN,HEXAGON	EA	1
52	181	PAOZZ	5310-00-183-4356	88044	AN960PD2116	..WASHER,FLAT	EA	1
52	182	PAOZZ	5340-00-151-5998	96906	MS21122-8	..CLAMP,LOOP	EA	1
52	183	PAOZZ	4720-00-457-6715	97499	70-031A150-000	..HOSE ASSEMBLY,METAL	EA	1
52	184	PAOZ	5305-00-993-1848	96906	MS35207-265	..SCREW,MACHINE	EA	2
52	185	PAOZZ	5365-00-294-0575	80205	NAS43DD3-14	..SPACER,SLEEVE	EA	2
52	186	XDOZZ	5340-00-390-0573	96906	MS21122C9	..CLAMP,LOOP	EA	3
52	187	PAOZZ	5340-00-052-4020	839360	467-15	..CLAMP,LOOP	EA	1
52	188	PAOZZ	5340-00-193-0120	88044	AN735D48	..CLAMP,LOOP	EA	1
52	189	PAOZZ	5340-00-145-8339	96906	MS21122C10	..CLAMP,LOOP	EA	1
52	190	PAOZZ	5310-00-079-1967	88044	AN924-4J	..NUT,PLAIN,HEXAGON	EA	1
52	191	PAFZZ	5310-00-167-0805	88044	AN960C716	..WASHER,FLAT	EA	2
52	192	PAOZZ	4720-00-410-5860	97499	209-060-225-1	..HOSE ASSEMBLY,PARTI	EA	1

SECTION II		(2)	(3)	(4)	TM55-1520-236-23P		(6)	(7)	(8)
(1)	(a)	(b)	NATIONAL		(5)		DESCRIPTION		QTY
FIG	NO	ITEM	STOCK	FSCM	PART			USABLE ON CODE	INC
NO		NO	NUMBER		NUMBER			U/M	IN
									UNIT
52	193	PAOZZ	4730-00-277-6295	88044	AN774-6		..BOLT,FLUID PASSAGE	EA	1
52	194	PAOZZ	5310-00-196-6678	88044	AN901-6A		..WASHER,FLAT	EA	2
52	195	PBOZZ	4730-00-277-9761	88044	AN776-6		..CONNECTOR,MULTIPLE	EA	1
52	196	AOOZF	1560-00-167-8113	91547	1-010-680-01		..SCREEN ASSEMBLY,AIR	EA	1
52	197	APOFF	2945-00-109-4690	91547	1-010-500-07		..PARTICLE SEPARATOR SEE FIG.52A FOR BREAKDOWN	EA	1
52	198	PAOZZ	5340-00-077-2121	94581	S4409-1950M		..COUPLING,CLAMP,GROO	EA	1
52	199	PAOZZ	5315-00-223-6113	88044	AN416-1		..PIN,RETAINING	EA	1
52	200	PAOZZ	5310-00-198-4736	72962	Z1200-048		..NUT,SELF-LOCKING	EA	1
52	201	XCOZZ		97499	209-060-700-3 SEE FIG.56 FOR BREAKDOWN		..CONTROL INSTL.,POWER USBL EFF 66-15248 THRU 71-21052	EA	1
52	201	XCOZZ		97499	209-060-700-101		..CONTROL INSTL,POWER USBL EFF 78-23093 AND SUB SEE FIG. 56 FOR BREAKDOWN	EA	1
52	202	XCOZZ		97499	209-060-702-5		..CONTROL INSTL,DROOP SEE FIG. 57 FOR BREAKDOWN	EA	1
52	202	XCOZZ		97499	209-060-702-3		..CONTROL INSTL,DROOP USBL EFF 66-15248 THRU 71-21052 SEE FIG. 57 FOR BREAKDOWN	EA	1
52	203	XCOZZ		97499	209-060-500-11		..OIL SYSTEM INSTL. USBL EFF 78-23093 AND SUB SEE FIG.53 FOR BREAKDOWN	EA	1
52	203	XCOZZ		97499	209-060-500-9		..OIL SYSTEM INSTL USBL EFF66-15248 THRU 71-21052 SEE FIG. 53 FOR BREAKDOWN	EA	1
52	204	XCOZZ		97499	209-061-600-3		..FUEL SYSTEM INSTL USBL EFF 66-15248 THRU 71-21052 SEE FIG. 129 FOR BREAKDOWN	EA	1
52	204	XCOZZ		97499	209-061-600-5		..FUEL SYSTEM INSTL USBL EFF 78-23093 THRU 78-23125 SEE FIG.129 FOR BREAKDOWN	EA	1
52	204	XCOZZ		97499	209-061-600-103		..FUEL SYSTEM INSTL USBL EFF 79-23187 AND SUB SEE FIG. 129 FOR BREAKDOWN	EA	1
52	205	PAOZZ	5305-00-925-7857	96906	MS27039-1-09		..SCREW,MACHINE OBSOLETE-AFT-AMPL-W-MWO-55-1520-236-50-12	EA	4
52	206	PAOZZ	5310-00-167-0753	88044	AN960PD10L		..WASHER,FLAT OBSOLETE-AFT-CMP;-W-MWO-55-1520-236-50-12	EA	4
52	207	AOOO		97499	209-063-535-1		..BRACKET ASSY	EA	1
52	208	PAOZZ	5310-00-807-1474	96906	MS21042L3		..NUT,SELF-LOCKING,EX OBSOLETE-AFT-CMPL-W-MWO-55-1520-236- 50-12	EA	2
52	209	PAOZZ	5310-00-167-0753	88044	AN960PD10L		..WASHER,FLAT OBSOLETE-AFT-CMPL-W-MWO-55-1520-236-50-12	EA	2
52	210	PAOZZ	5305-00-925-7857	96906	MS27039-1-09		..SCREW,MACHINE OBSOLETE-AFT-CMPL-W-MWO-55-1520-236-50-12	EA	2
52	211	PAOZZ	5340-00-429-2294	96906	MS21122-7		..CLAMP,LOOP OBSOLETE-AFT-CMPL-W-MWO-55-1520-236-50-12	EA	4
52	212	MFOZZ		97499	209-063-536-1		..BRACKET OBSOLETE-AFT-CMPL-W-MWO-55-1520-236-50-12	EA	1
52	213	PAOZZ	5310-00-079-1967	88044	AN924-4J		..NUT,PLAIN,HEXAGON	EA	3
52	214	PAOZZ	5310-00-187-2401	88044	AN960PD716		..WASHER,FLAT	EA	3
52	215	MFOZZ		97499	70-010F332F126		..HOSE ASSY OBSOLETE-AFT-CMPL-W-MWO-55-1520-236-50-12	EA	3
52	216	PAOZZ	4730-01-280-8339	96906	MS24395J4		..TEE,TUBE	EA	1
52	217	PROZZ		97499	209-063-533-1		..TUBE ASSY REPLACED BY 209-063-542-101	EA	1
52	217	MFOZZ		97499	209-063-542-101		..TUBE ASSEMBLY REPLACES 209-063-533-1	EA	1
52	218	PAFZZ	4730-00-203-2658	88044	AN818-4J		...NUT,TUBE COUPLING	EA	2
52	219	PAFZZ	4730-00-580-7471	96906	MS20819-4J		...SLEEVE,FLARED TUBE	EA	2
52	220	PROZZ		97499	209-063-532-1		..TUBE ASSY REPLACED BY 209-063-541-101	EA	1
52	220	MFOZZ		97499	209-063-541-101		..TUBE ASSEMBLY REPLACES 209-063-532-1	EA	1
52	221	PAFZZ	4730-00-203-2658	88044	AN818-4J		...NUT,TUBE COUPLING	EA	2
52	222	PAFZZ	4730-00-580-7471	96906	MS20819-4J		...SLEEVE,FLARED,TUBE	EA	2
52	223	PAOZZ	6620-01-179-2657	97499	222-375-077-109		..TRANSDUCER	EA	2

SECTION II		(2)	(3)	(4)	TM55-1520-236-23P		(6)	(7)	(8)
(1)	ILLUSTRATION				(5)		DESCRIPTION		QTY
FIG	(a)	(b)	NATIONAL		PART				INC
NO	ITEM	NO	STOCK	FSCM	NUMBER			USABLE ON CODE	UNIT
		NO	NUMBER					U/M	
52	242	PAOZZ	2995-00-878-3108	97499	209-060-304-1		..SHIELD ASSEMBLY	EA	1
52	243	PAOZZ	5340-00-891-8451	94581	TDU5218SS15-26		..COUPLING, CLAMP, GROO	EA	1
52	243A	PAOZZ	5365-00-856-7789	94581	214HS5-82		...SPACER, SLEEVE	EA	2
52	243B	PAOZZ	5310-00-198-4759	72962	Z1200-054		...NUT, SELF-LOCKING, HE	EA	2
52	244	PAOZZ	1560-00-927-1261	22013	38H24814-5		..BLANKET ASSEMBLY, AI	EA	1
52	245	PAOZZ	1560-00-927-1260	22013	38H24814-3		..BLANKET ASSEMBLY, AI	EA	1
52	246	PAOFF	2840-00-131-6409	97499	209-060-303-37		..CONE, EXHAUST, TURBIN	EA	1
52	247	PAFZZ	5315-00-276-0112	88044	AN122683		...PIN, STRAIGHT, HEA	EA	2
52	248	XCOZZ		97499	209-062-119-3		.MOUNT INSTL SEE FIG.43 FOR BREAKDOWN	EA	1
52	248	XCOZZ		97499	209-062-119-101		.MOUNT INSTL USBL EFF 78-23093 AND SUB SEE FIG.43 FOR BREAKDOWN	EA	1
52	248	XCOZZ		97499	209-062-119-103		.MOUNT INSTL USBL EFF 66-15248 THRU 71-21052 SEE FIG.43 FOR BREAKDOWN	EA	1
52	249	PAOZZ	5310-00-282-7834	88044	AN924-10D		.NUT, PLAIN, HEXAGON	EA	1
52	250	PAOZZ	5310-00-187-2405	88044	AN960PD1416		.WASHER, FLAT	EA	1
52	251	PAOZZ	5325-01-242-7083	96906	MS35489-17		.GROMMET, NONMETALLIC	EA	1
52	252	MPOZZ	1560-00-898-9140	97499	209-060-643-1		.TUBE ASSY	EA	1
52	253	PAFZZ	4730-00-287-0290	88044	AN818-10D		..NUT, TUBE COUPLING	EA	1
52	254	PAOZZ	4730-00-277-5358	96906	MS20819-10D		..SLEEVE, FLARED, TUBE	EA	1
52	255	PAOZZ	5325-00-291-9366	96906	MS35489-11		.GROMMET, NONMETALLIC	EA	4
52	256	PAOZZ	1560-00-839-0587	97499	209-060-642-1		.COLLECTOR ASSEMBLY	EA	1
52	257	APOFF		97499	209-060-005-7		.ENGINE ASSY SEE FIG.58 FOR BREAKDOWN	EA	1
52	257	APOFF		97499	209-060-005-101		.ENGINE ASSY USBL EFF 78-20393 AND SUB SEE FIG.58 FOR BREAKDOWN	EA	1
52	257	APOFF		97499	209-060-005-5		.ENGINE ASSY USBL EFF 66-15248 THRU 71-21052 SEE FIG.58 FOR BREAKDOWN	EA	1
52	258	XCOZZ		97499	209-060-909-1		.FIRE DETECTION INST SEE FIG.149 FOR BREAKDOWN	EA	1
52	259	PAOZZ		97499	209-070-533-101		.SHIELD ASSY U/ PN 209-704-219-109	EA	2
52	260	XCOZZ		97499	204-070-485-1		..STENCIL	EA	8
52	261	XCDD		97499	209-530-076-101		.MOD, FUS SEE FIG.4 FOR BREAKDOWN U/O PN 209-704-219-109	EA	1
52	262	XCDD		97499	209-961-379-125		.MOD INSTL WIRING SEE FIG. 112A, 113A, 114A FOR BREAKDOWN U/O PN 209-701-219-109	EA	1
END OF FIGURE									

SECTION II (1) ITEM NO	(2) SMR CODE	(3) FSCM	TM55-1520-236-23P (4) PART NUMBER	(5) DESCRIPTION AND USABLE ON CODE (UOC)	(6) QTY
193	PAOZZ	88044	AN774-6	UOC:A2S,A3S,A4S ..BOLT,FLUID PASSAGE	1
194	PAOZZ	88044	AN901-6A	UOC:A2S,A3S,A4S ..WASHER,FLAT	2
195	BPOZZ	88044	AN776-6	UOC:A2S,A3S,A4S ..CONNECTOR,MULTIPLE,	1
196	AOOZZ	91547	1-010-680-01	UOC:A2S,A3S,A4S ..SCREEN ASSEMBLY, AIR	1
197	AFOFF	91547	1-010-500-07	UOC:A2S,A3S,A4S ..PARTICLE SEPARATOR SEE FIG.52A FOR BREAKDOWN	1
198	PAOZZ	94581	S4409-1950M	UOC:A2S,A3S,A4S ..COUPLING,CLAMP,GROO	1
199	PAOZZ	88044	AN416-1	UOC:A2S,A3S,A4S ..PIN,RETAINING	1
200	PAOZZ	72962	Z1200-048	UOC:A2S,A3S,A4S ..NUT,SELF-LOCKING,SL	1
201	XCOZZ	97499	209-060-700-3	UOC:A2S,A3S,A4S ..CONTROL INSTL,POWER USBL EFF 66- 15248 THRU 71-21052 SEE FIG.56 FOR BREAKDOWN	1
201	XCOZZ	97499	209-060-700-101	UOC:A2S,A3S ..CONTROL INSTL,POWER USBL EFF 78- 23093 AND0 SUB SEE FIG.56 FOR BREAKDOWN	1
202	XCOZZ	97499	209-060-702-5	UOC:A3S,A4S ..CONTROL INSTL,DROOP SEE FIG.57 FOR BREAKDOWN	1
202	XCOZZ	97499	209-060-702-3	UOC:A2S,A3S,A4S ..CONTROL INSTL,DROOP USBL EFF 66- 15248 THRU 71-21052 SEE FIG.57 FOR BREAKDOWN	1
203	XCOZZ	97499	209-060-500-11	UOC:A3S ..OIL SYSTEM INSTL USBL EFF 78- 230930 AND SUB SEE FIG.53 FOR BREAKDOWN	1
203	XCOZZ	97499	209-060-500-9	UOC:A2S,A3S,A4S ..OIL SLYSTEM INSTL USBL EFF 66- 15248 THRU 71-21052 SEE FIG.53 FOR BREAKDOWN	1
204	XCOZZ	97499	209-061-600-3	A3S ..FUEL SYSTEM INSTL USBL EFF 66- 15248 THRU 71-21052 SEE FIG.129 FOR BREAKDOWN	1
204	XCOZZ	97499	209-061-600-5	UOC:A2S,A3S,A4S ..FUEL SYSTEM INSTL USBL EFF 78- 230930 THRU 78-23125 SEE FIG.129 FOR BREAKDOWN	1

SECTION II (1) ITEM NO	(2) SMR CODE	(3) FSCM	TM55-1520-236-23P (4) PART NUMBER	(5) DESCRIPTION AND USABLE ON CODE (UOC)	(6) QTY
204	XCOZZ	97499	209-061-600-103	UOC:A3S .FUEL SYSTEM INSTL USBL EFF 79- 23187 AND SUB SEE FIG.129 FOR BREAKDOWN UOC:A3S	1
205	PAOZZ	96906	MS27039-1-09	.SCREW,MACHINE UOC:A3S,A3S,A4S	4
206	PAOZZ	88044	AN960PD10L	.WASHER,FLAT UOC:A2S,A3S,A4S	4
207	AOOOO	97499	209-063-535-1	.BRACKET ASSY UOC:A2S,A3S,A4S	1
208	PAOZZ	96906	MS21042L3	..NUT,SELF-LOCKING UOC:A2S,A3S,A4S	2
209	PAOZZ	88044	AN960PD10L	..WASHER,FLAT UOC:A2S,A3S,A4S	2
210	PAOZZ	96906	MS27039-1-09	..SCREW,MACHINE UOC:A2S,A3S,A4S	2
211	PAOZZ	96906	MS21122-7	..CLAMP,LOOP UOC:A2S,A3S,A4S	4
212	MFOZZ	97499	209-063-536-1	..BRACKET UOC:A2S,A3S,A4S	1
213	PAOZZ	88044	AN924-4J	..NUT,PLAIN,HEXAGON UOC:A2S,A3S,A4S	3
214	PAOZZ	88044	AN960PD716	..WASHER,FLAT UOC:A2S,A3S,A4S	3
215	MFOZZ	97499	70-010F332F126	..HOSE ASSY UOC:A2S,A3S,A4S	3
216	PAOZZ	96906	MS24395J4	..TEE,TUBE UOC:A2S,A3S,A4S	1
217	MFOZZ	97499	209-063-533-1	..TUBE ASSY UOC:A2S,A3S,A4S	1
218	PAFZZ	88044	AN818-4J	...NUT UOC:A2S,A3S,A4S	2
219	PAFZZ	96906	MS20819-4J	...SLEEVE UOC:A2S,A3S,A4S	2
220	MFOZZ	97499	209-063-532-1	..TUBE ASSY UOC:A2S,A3S,A4S	1
221	PAFZZ	88044	AN818-4J	...NUT UOC:A2S,A3S,A4S	2
222	PAFZZ	96906	MS20819-4J	...SLEEVE UOC:A2S,A3S,A4S	2
223	PAOZZ	97499	222-375-077-109	..TRANSDUCER UOC:A2S,A3S,A4S	2
224	PAOZZ	88044	AN924-4J	.NUT,PLAIN,HEXAGON UOC:A2S,A3S,A4S	3
225	PAOZZ	88044	AN960C716	.WASHER,FLAT UOC:A2S,A3S,A4S	3
226	PAOZZ	96906	MS24393J4	.NIPPLE,TUBE UOC:A2S,A3S,A4S	3
227	MFOZZ	97499	209-063-531-1	.TUBE ASSY UOC:A2S,A3S,A4S	1

SECTION II (1) ITEM NO	(2) SMR CODE	(3) FSCM	TM55-1520-236-23P (4) PART NUMBER	(5) DESCRIPTION AND USABLE ON CODE (UOC)	(6) QTY
228	PAFZZ	88044	AN818-4J	..NUT UOC:A2S,A3S,A4S	2
229	PAOZZ	96906	MS20819-4J	..SLEEVE UOC:A2S,A3S,A4S	2
230	PAOZZ	88044	AN815-4J	.UNION UOC:A2S,A3S,A4S	2
231	PAOZZ	80205	NAS617-4	.PACKING,PREFORMED U/O PN 209-060 007-1 UOC:A2S,A3S,A4S	1
232	PAOZZ	88044	AN938J4	.TEE UOC:A2S,A3S,A4S	1
233	XCOZZ	97499	209-060-300-5	.COOLING SYSTEM INST U/O PN 209- 060-007-1 AND -5 UOC:A2S,A3S,A4S	1
234	PAOZZ	96906	MS21042-3	..NUT,SELF-LOCKING UOC:A2S,A3S,A4S	3
235	PAOZZ	88044	AN960PD10	..WASHER,FLAT UOC:A2S,A3S,A4S	3
236	PAOZZ	96906	MS27039-1-10	..SCREW,MACHINE UOC:A2S,A3S,A4S	3
237	PAOFF	97499	209-060-301-19	..EJECTOR ASSY UOC:A2S,A3S,A4S	1
238	PAFZZ	96906	MS20615-4M4	...RIVET UOC:A2S,A3S,A4S	V
239	PBFZZ	97499	209-060-803-5	...CLIP,TAIPIPE EJECT UOC:A2S,A3S,A4S	3
240	PAOZZ	94581	2914	..CLAMP,SPECIAL UOC:A2S,A3S,A4S	1
241	PAOZZ	94581	206SS4	..NUT UOC:A2S,A3S,A4S	1
242	PAOZZ	97499	209-060-304-1	..SHIELD ASSY UOC:A2S,A3S,A4S	1
243	PAOZZ	94581	TDU5218SS15-26	..COUPLING UOC:A2S,A3S,A4S	1
244	PAOZZ	22013	38H24814-5	..BLANKET ASSEMBLY,AI UOC:A2S,A3S,A4S	1
245	PAOZZ	22013	38H24814-3	..BLANKET ASSEMBLY,AI UOC:A2S,A3S,A4S	1
246	PAOFF	97499	209-060-303-37	..CONE,EXHAUST TURB UOC:A2S,A3S,A4S	1
247	PAFZZ	88044	AN122683	...DOWEL UOC:A2S,A3S,A4S	2
248	XCOZZ	97499	209-062-119-3	.MOUNT INSTL SEE FIG.43 FOR BREAKDOWN UOC:A2S	1
248	XCOZZ	97499	209-062-119-101	.MOUNT INSTL USBL EFF 78-23093 AND SUB SEE FIG.43 FOR BREAKDOWN UOC:A3S,A4S	1
248	XCOZZ	97499	209-062-119-103	.MOUNT INSTL USBL EFF 66-15248 THRU 71-21052 SEE FIG.43 FOR BREAKDOWN	1

SECTION II (1) ITEM NO	(2) SMR CODE	(3) FSCM	TM55-1520-236-23P (4) PART NUMBER	(5) DESCRIPTION AND USABLE ON CODE (UOC)	(6) QTY
249	PAOZZ	88044	AN924-10D	UOC:A3S .NUT,PLAIN,HEXAGON	1
250	PAOZZ	88044	AN960PD1416	UOC:A2S,A3S,A4S .WASHER,FLAT	1
251	PAOZZ	96906	MS35489-17	UOC:A2S,A3S,S4S .GROMMET,RUBBER	1
252	MFOZZ	97499	209-060-643-1	UOC:A2S,A3S,A4S .TUBE ASSY	1
253	PAFZZ	88044	AN818-10D	UOC:A2S,A3S,A4S ..NUT,TUBE COUPLING	1
254	PAOZZ	96906	MS20819-10D	UOC:A2S,A3S,A4S ..SLEEVE,FLARED,TUBE	1
255	PAOZZ	96906	MS35489-11	UOC:A2S,A3S,A4S .GROMMET,RUBBER	4
256	PAOZZ	97499	209-060-642-1	UOC:A2S,A3S,A4S .COLLECTOR ASSY	1
257	AFOFF	97499	209-060-005-7	UOC:A2S,A3S,A4S .ENGINE ASSY SEE FIG.58 FOR BREAKDOWN	1
257	AFOFF	97499	209-060-005-101	UOC:A2S,A4S .ENGINE ASSY USBL EFF 78-20393 AND SUB SEE FIG.58 FOR BREAKDOWN	1
257	AFOFF	97499	209-060-005-5	UOC:A3S .ENGINE ASSY USBL EFF 66-15248 THRU 71-21052 SEE FIG.58 FOR BREAKDOWN	1
258	XCOZZ	97499	209-060-909-1	UOC:A3S .FIRE DETECTION INST. SEE FIG.149 FOR BREAKDOWN UOC:A2S,A3S,A4S	1
END OF FIGURE					

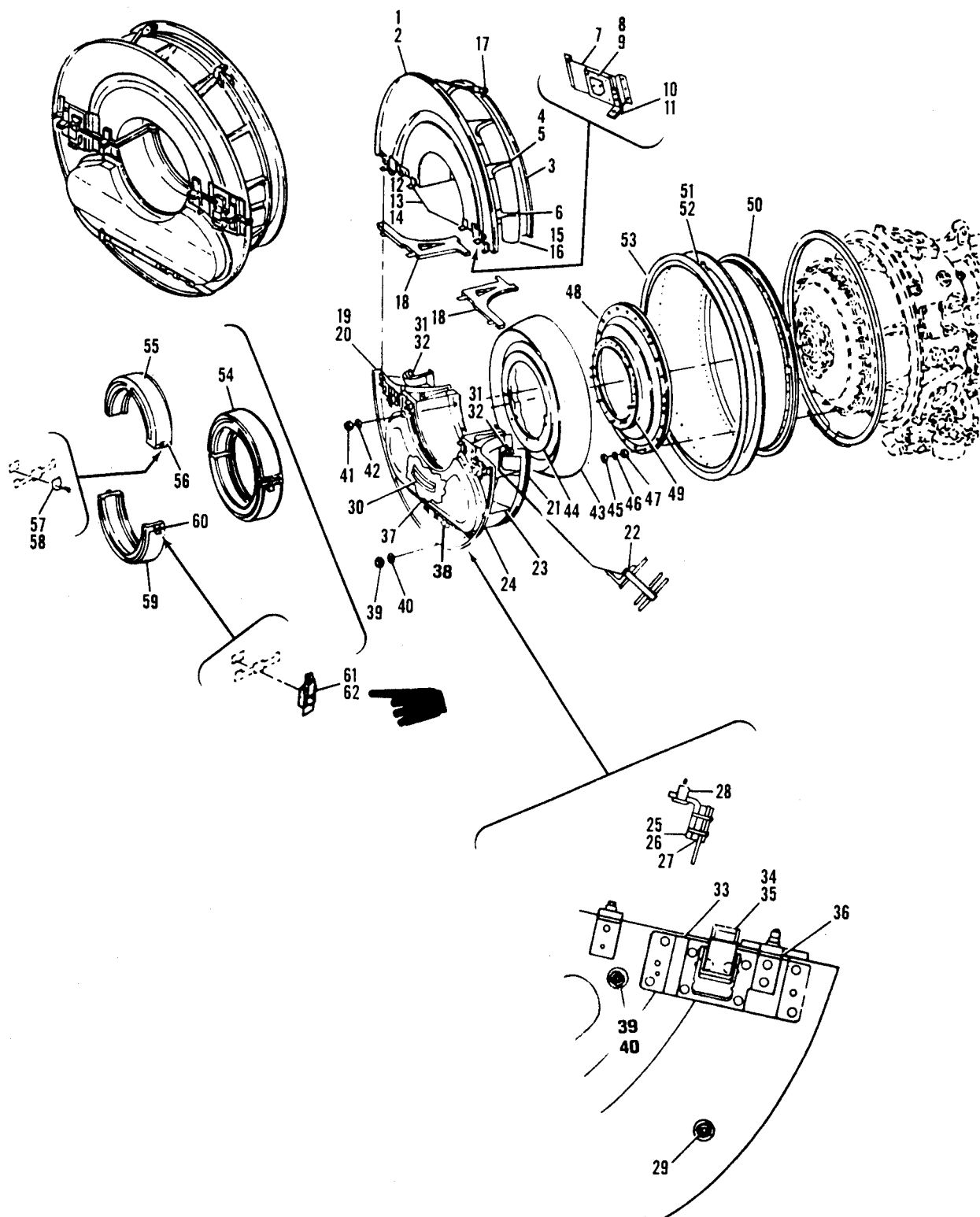

Figure 52A. Particle Separator/Centrisep (Sheet 1 of 3)

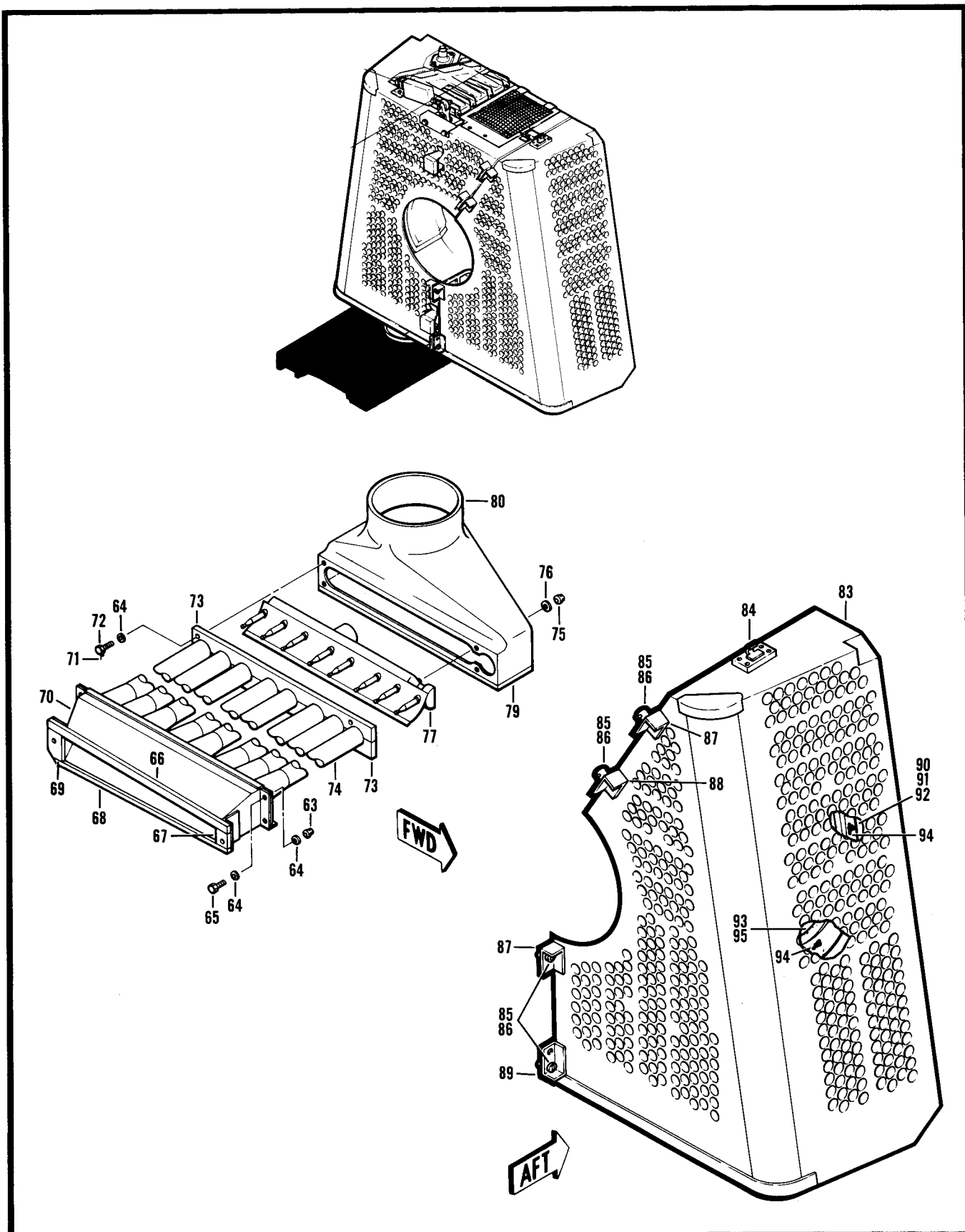

Figure 52A. Particle Separator/Centrifuge (Sheet 2 of 3)

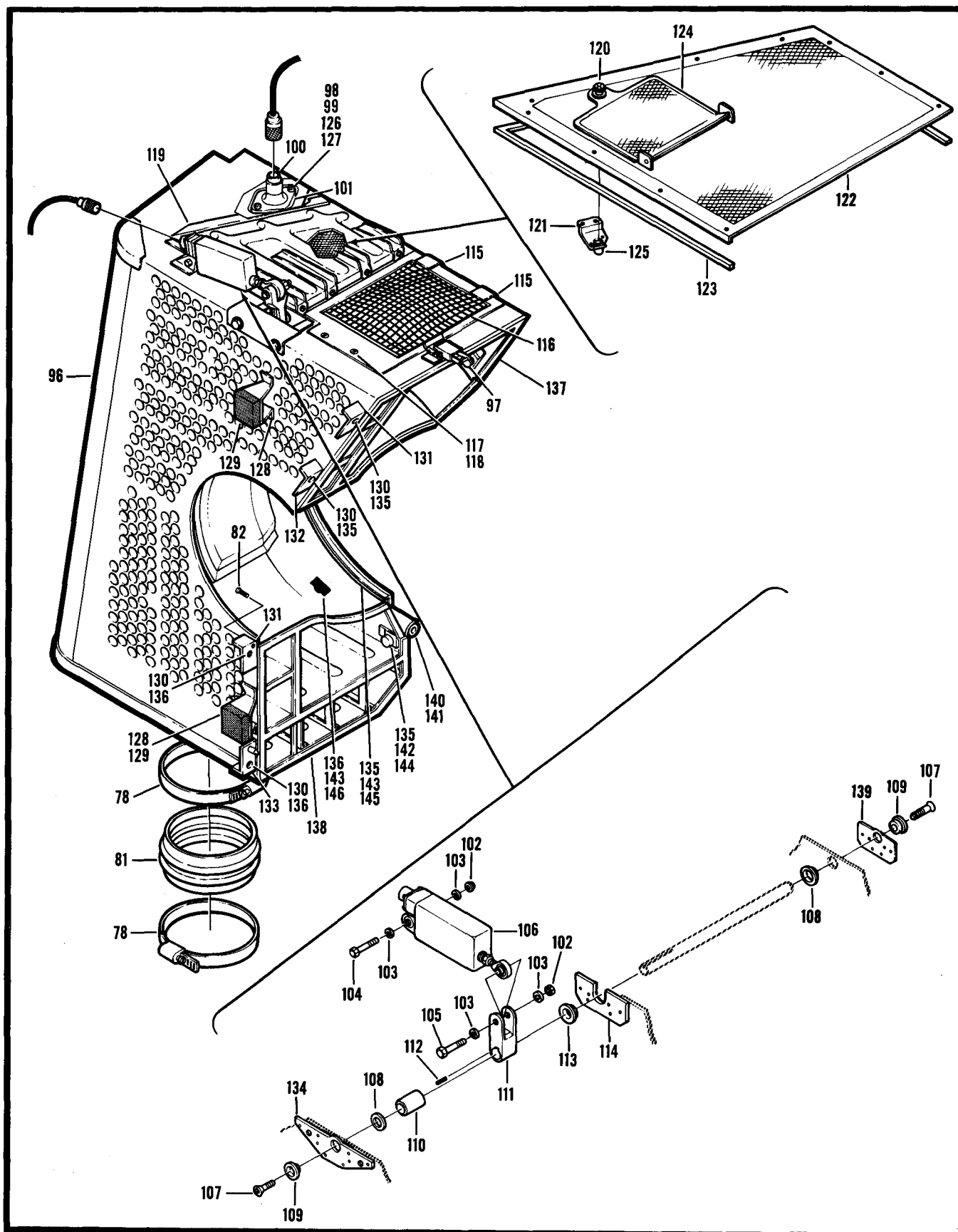

Figure 52A. Particle Separator/Centrifuge (Sheet 3 of 3)

SECTION II

TM55-1520-235-23P C7

(1) ILLUSTRATION		(2)	(3)	(4)	(5)	(6)	(7)	(8)
(A) FIG. NO.	(B) ITEM NO.	SMR CODE	NATIONAL STOCK NUMBER	FSCM	PART NUMBER	DESCRIPTION USABLE ON CODE	U/M	CITY INC IN UNIT
GROUP 04 POWER PLANT INSTALLATION								
52A		AFOFF	2945-00-109-4690	91547	1-010-500-07	PARTICLE SEPARATOR SEE FIG.52 FOR N/A OBSOLETE-AFT-CMPL-W-MWO-55-1520-236-50-12	EA	1
52A	1	PAOFF	2945-00-442-2544	91547	1-010-420-05	..AIR FILTER ASSEMBLY	EA	1
52A	2	MOOZZ		81996	1560AH1-080-3	..SCREEN, WIRE	SF	1
52A	3	XADZZ		91547	1-010-410-04	..FLANGE, SEPARATOR	EA	1
52A	4	PAFZZ	2945-00-442-2514	91547	1-010-111-01	...SUPPORT, INLET, AIR S	EA	5
52A	5	PAFZZ	5320-00-177-1070	91547	1-300-509-01	...RIVET, SOLID	LB	8
52A	5	PAFZZ	2945-00-442-2543	91547	1-010-107-01	...SUPPORT, INLET, AIR S	EA	1
52A	7	PAFZZ	2945-00-442-2551	91547	1-010-580-02	..BRACKET ASSY, SEPARA	EA	1
52A	7	PAFZZ	2945-00-442-2542	91547	1-010-620-01	..BRACKET ASSY, SEPARA	EA	1
52A	8	PAFZZ	5340-00-866-4391	88240	MS179286-2SS	...STRIKE, CATCH	EA	1
52A	9	PAFZZ	5320-00-117-6953	96906	MS20426AD4-8	... RIVET, SOLID	LB	V
52A	10	PAFZZ	5340-00-891-1764	91647	1-010-126-01	...BRACKET, ANGLE	EA	1
52A	11	PAFZZ	5320-00-117-6832	96906	MS20470AD4-10	...RIVET, SOLID	LB	V
52A	12	PAFZZ	5340-00-891-1764	91547	1-010-126-01	..BRACKET, ANGLE	EA	2
52A	13	PAFZZ	2945-00-917-7080	91547	1-010-192-01	..SPACER, MOUNTING, SAN	EA	4
52A	14	PAFZZ	6320-00-117-6832	96906	MS20470AD4-10	..RIVET, SOLID	LB	V
52A	15	PAFZZ	6340-00-666-4391	68240	MS179286-2SS	..STRIKE, CATCH	EA	2
52A	16	PAFZZ	5320-00-117-6951	96906	MS20426AD4-6	..RIVET, SOLID	LB	4
52A	17	PAOZZ	2945-00-917-7072	98003	HC83314-42LASS30 2	..LATCH, AIR FILTER	EA	3
52A	18	PAOZZ	5330-00-455-9704	91547	1-010-630-03	..GASKET	EA	2
52A	19	PAOFF	2945-00-442-2539	91547	1-010-380-05	..AIR FILTER ASSY, LOW	EA	1
52A	20	MOOZZ		81996	1560AH1-080-3	..SCREEN, WIRE	SF	1
52A	21	XAFZZ		91547	1-010-370-04	..FILTER, AIR	EA	1
52A	22	PAFZZ	5320-00-177-1070	91547	1-300-509-01	... RIVET, SOLID	LB	8
52A	23	PAFZZ	2945-00-442-2514	91547	1-010-111-01	...SUPPORT, INLET, AIR S	EA	4
52A	24	PAFZZ	2945-00-442-2543	91547	1-010-107-01	...SUPPORT, INLET, AIR S	EA	4
52A	25	PAFZZ	5340-00-891-1764	91547	1-010-125-01	..BRACKET, ANGLE	EA	2
52A	26	PAFZZ	5320-00-117-6832	96906	MS20470AD4-10	..RIVET, SOLID	LB	4
52A	27	PAFZZ	2945-00-917-7080	91547	1-010-192-01	..SPACER, MOUNTING, SAN	EA	2
52A	28	PAFZZ	5315-00-891-3499	91547	1-010-165-01	..PIN, SHOULDER, HEADED	EA	4
52A	29	PAFZZ	5307-00-458-2365	29372	KNNS1032JMX-8	..STUD, LOCKED IN	EA	6
52A	30	PAOZZ	5330-00-455-6042	91547	1-010-206-02	..GASKET	EA	1
52A	31	PAFZZ	2945-00-917-7072	98003	HC83314-42LASS30 2	..LATCH, AIR FILTER	EA	2
52A	32	PAFZZ	5320-00-117-6951	96906	MS20425AD4-6	..RIVET, SOLID	LB	4
52A	33	PAFZZ	2945-00-442-2562	91547	1-010-570-02	..LATCH ASSY, SAND AND	EA	1
52A	33	PAFFF	2945-00-442-2563	91547	1-010-610-01	..LATCH ASSY, SAND AND	EA	1
52A	34	PAFZZ	2945-00-917-7072	98003	HC83314-42LASS30 2	...LATCH, AIR FILTER	EA	1
52A	35	PAFZZ	5320-00-117-6953	96906	MS20426AD4-8	...RIVET, SOLID	LB	2
52A	36	PAFZZ	5340-00-891-1764	91547	1-010-126-01	...BRACKET, ANGLE	EA	1
52A	37	PAOFF	2945-00-442-2555	01414	AD8621-3	..CLEANER, AIR, SAND AND	EA	1

52A-1

(1) ILLUSTRATION		(2)	(3)	(4)	(5)	(6)	(7)	(8)
FIG. NO.	ITEM NO.	SMR CODE	NATIONAL STOCK NUMBER	FSCM	PART NUMBER	DESCRIPTION USABLE ON CODE	U/M	QTY INC IN UNIT
52A	36	PAFZZ	2945-00-137-2346	18265	P11-4975	.. TUBE ASSEMBLY, OUTLI	EA	6
52A	39	PAOZZ	5310-00-807-1467	96906	MS21042-3	NUT, SELF-LOCKING, EX	EA	6
52A	40	PAOZZ	5310-00-167-0812	88044	AN960C10L	WASHER, FLAT	EA	6
52A	41	PAOZZ	5310-00-844-4872	96906	MS21043-4	NUT, SELF-LOCKING, EX	EA	5
52A	42	PAOZZ	5310-00-141-1795	88044	AN960-416	WASHER, FLAT	EA	5
52A	43	PAOOO	2945-00-456-1910	91547	1-010-430-03	DEFLECTOR ASSY, PART	EA	1
52A	44	PAOZZ	2945-00-917-7076	91547	1-010-186-01	GASKET, DEFLECTOR AS	EA	1
52A	45	PAOZZ	5310-00-807-1468	96906	MS21042-4	NUT, SELF-LOCKING, EX	EA	24
52A	46	PAOZZ	5310-00-167-0835	88044	AN960-416L	WASHER, FLAT	EA	24
52A	47	PAOZZ	5365-00-929-8476	91547	1-010-132-01	SPACER, SLEEVE	EA	24
52A	46	PAOZZ	2945-00-442-2558	91547	1-010-360-03	RING ASSY, DEFLECTOR	EA	1
52A	49	PAFZZ	5315-00-891-3499	91547	1-010-165-01	PIN, SHOULDER, HEADED	EA	2
52A	50	PAOFF	2945-00-917-1866	91547	1-010-390-03	FLANGE ASSEMBLY, MOU	EA	1
52A	51	PAOZZ	6340-00-873-7928	91547	1-010-600-01	BRACKET MOUNTING AS	EA	1
52A	52	PAFZZ	5320-00-584-9078	96906	MS20470A4-4	RIVET, SOLID	LB	4
52A	53	PAOZZ	5330-00-852-6721	91547	1-010-138-01	SEAL, NONMETALLIC SP	EA	1
52A	54	AOOFF	1560-00-167-8113	91547	1-100-680-01	. SCREEN ASSEMBLY, AIR	EA	1
52A	55	PAOZZ	2995-00-110-4364	91547	1-010-660-01	. SCREEN, PARTICLE SEP	EA	1
52A	56	PAOOO	2995-00-110-4363	91547	1-010-650-01	HOOK ASSEMBLY, SCREE	EA	2
52A	57	PAOZZ	5340-00-855-4391	68240	MS179286-2SS	STRIKE, CATCH	EA	1
52A	55	PAOZZ	5320-00-243-3933	96906	MS20427F4-5	. . RIVET, SOLID	LB	2
52A	59	PAOOO	2995-00-110-4361	91547	1-010-670-01	. SCREENPARTICLE SEP	EA	1
52A	60	PAOOO	2995-00-110-4362	91547	1-010-640-01	LATCH ASSEMBLY, SCRE	EA	2
52A	61	PAOZZ	2945-00-917-7072	98003	HC83314-42LASS302	LATCH, AIR FILTER	EA	1
52A	62	PAOZZ	5320-00-243-3933	96906	MS20427F4-5	RIVET, SOLID	LB	2
52A		PAODD	1560-01-298-0685	60047	CE-00158-2	CENTRISEP ASSY SEE FIG.52 FOR NHA USE-AFT-CMPL-W-MWO-55-1520-238-50-12	EA	REF
52A	63	PAOZZ	5310-00-844-3302	96906	MS21043-3	NUT, SELF-LOCKING	EA	4
52A	64	PAOZZ	5310-00-167-0812	88044	AN980C10L	WASHER, FLAT	EA	16
52A	65	PAOZZ	5308-00-282-4294	88044	AN104606	.BOLT, MACHINE	EA	6
52A	66	PAOZZ		60047	CB-00158-1D298	.GASKET	EA	1
52A	67	PAOZZ		60047	CB-00158-1D297	.GASKET	EA	1
52A	68	PAOZZ		60047	CB-00158-1D296	.GASKET	EA	1
52A	69	PAOZZ		60047	CB-00158-1D299	.GASKET	EA	1
52A	70	PAOZZ		60047	CD-00158-1D295A	.SCAVENGE CONN. ASSY	EA	1
52A	71	PAOZZ	9505-00-331-3275	96906	MS20995C41	WIRE, NONELECTRICAL	LB	V
52A	72	PAOZZ		88044	AN1028C8	.BOLT	EA	4
52A	73	PAOZZ		60047	CC-00158-1D294A	EJECTOR MTG. PLATE	EA	2
52A	74	PAOZZ		60047	CD-00158-1D293A	SCAVENGE EJECTOR	EA	1
52A	75	PAOZZ	5310-00-807-1468	96906	MS21043-4	NUT, SELF-LOCKING	EA	5
52A	76	PAOZZ	5310-00-515-7449	88044	AN960C416L	.WASHER, FLAT	EA	6
52A	77	PAOOO		60047	CC-00158-1D2304	NOZZLE MANIFOLD	EA	1

(1) ILLUSTRATION		(2)	(3)	(4)	(5)	(6)	(7)	(8)
(A) FIG. NO.	(B) ITEM NO.	SMR CODE	NATIONAL STOCK NUMBER	FSCM	PART NUMBER	DESCRIPTION USABLE ON CODE	U/M	QTY INC UNIT
52A	78	PAOZZ	305-00-057-0524	60047	CC-00158-1D291A	HOSE CLAMP	EA	2
52A	79	PAOZZ		60047	CB-00158-1D2300	.GASKET, SCAVENGE, DUC	EA	1
52A	80	PAOZZ		60047	CD-00158-1D2923A	SCAVENGE DUCT	EA	1
52A	81	PAOZZ		60047	AC-A226-2D4A	FLEXIBLE CONNECTOR	EA	1
52A	82	PAOZZ		96906	MS51958-28	SCREW, MACHINE	EA	6
52A	83	PAOFF		60047	CE-00158-1D1A	AIR CLEANER L/H	EA	1
52A	84	PAFZZ		60047	CB-00158-1D2831A	.. LATCH, STRIKE	EA	1
52A	85	PAFZZ		60047	CB-00158-1D11124A	.. RETAINING RING	EA	4
52A	86	PAFZZ		60047	MS17731-3	.. STUD	EA	4
52A	87	PAFZZ		60047	CB-00158-1D151A	.. BRACKET	EA	2
52A	88	PAFZZ	325-00-478-3318	60047	CB-00158-101612A	.. BRACKET	EA	1
52A	89	PAFZZ		60047	CB-00158-1D1611A	.. BRACKET. LOWER	EA	1
52A	90	PAOZZ		60047	CB-00158-1D1332A	.. GASKET, FIREWALL	EA	1
52A	91	XDFZZ		60047	CD-00158-1D15A	.. RING ASSY	EA	1
52A	92	PAFZZ		60047	CB-00158-1113A	.. RETAINER	EA	3
52A	93	PAFZZ		60047	CB-00158-2D1114A	.. RETAINER	EA	1
52A	94	PAFZZ		96906	MS21060L4	.. NUTPLATE	EA	4
52A	95	PAOZZ		60047	CB-00158-1D1322A	.. GASKET, FIREWALL	EA	1
52A	96	PAOFF		60047	CE-00158-2D2A	. AIR CLEANER R/H	EA	1
52A	97	PAFZZ		60047	AA-9500-D629A	.. CATCH	EA	1
52A	98	PAOZZ		96906	MS35234-65	.. SCREW	EA	2
52A	99	PAOZZ		66044	AN960C10L	.. WASHER	HD	2
52A	100	PAOOO		60047	CC-00158-1D211A	.. PRESSURE SWITCH	EA	1
52A	101	PAOZZ		60047	CC-00158-2D215A	... GASKET, PRES. SWITCH	EA	1
52A	102	PAFZZ		96906	MS21043-4	.. NUT	HD	2
52A	103	PAFZZ		88044	AN960C416L	.. WASHER, FLAT	HD	4
52A	104	PAFZZ		60047	AA-9500-D1450A	.. BOLT	EA	1
52A	105	PAFZZ		60047	AA-9500-D1449A	.. BOLT	EA	1
52A	106	PAOZZ		60047	CD-00158-1D210A	.. LINEAR ACTUATOR	EA	1
52A	107	PAFZZ		80205	NAS1164-3N	.. BOLT, SELF LOCKING	EA	2
52A	106	PAFZZ		60047	CB-00158-3D2122A	.. SHAFT BUSHING	EA	2
52A	109	PAFZZ		60047	CB-00158-3D2123A	.. SHAFT, BEARING	EA	2
52A	110	PAFZZ		60047	CB-00158-3D2164A	.. SPACER	EA	1
52A	111	PAFFF		60047	CC-00158-3D213A	.. CRANK ARM	EA	1
52A	112	PAFZZ		60047	CB-00158-3D214A	... KEY	EA	1
52A	113	PAFZZ		60047	CB-00158-3D2303A	.. NYLON SPACER	EA	1
52A	114	PAFZZ		60047	CB-00158-3D2823A	.. REINFORCING PLATE	EA	1
52A	115	PAFZZ		60047	CB-00158-2D2172A	.. CLIP	EA	2
52A	116	PAOOO		60047	CC-00158-2D217A	.. SCREEN ASSY, UPPER	EA	1
52A	117	PAOZZ		60047	AA-9500-D1448A	... SNAP RING	EA	2
52A	118	PAOZZ		60047	AA-9500-D1447A	... STUD	EA	2

(1) ILLUSTRATION		(2) SMR CODE	(3) NATIONAL STOCK NUMBER	(4) FSCM	(5) PART NUMBER	(6) DESCRIPTION USABLE ON CODE	(7) U/M	(8) QTY INC UNIT
(A) FIG. NO.	(B) ITEM NO.							
52A	119	PAFZZ	5325-00-241-7197	60047	CD-00158-3D2120A	.. BYPASS DOOR ASSY	EA	1
52A	120	PAFZZ		60047	AA-9500-D375A	.. REXNORD STUD	EA	1
52A	121	PAFZZ		60047	CB-00158-2D1115A	.. RETAINER	EA	1
52A	122	PAFFF		60047	CC-00158-2D218A	.. SCREEN ASSY LOWER	EA	1
52A	123	PAFZZ		60047	CB-00158-1D2169A	... GASKET	EA	1
52A	124	PAFZZ		60047	CC-00158-2D183A	... COVER ASSY	EA	1
52A	125	PAFZZ		60047	AA-9500-D1813A	.. REXNORD RECEPTACLE	EA	1
52A	126	PAFZZ		60047	CB-00158-2D2791A	.. RETAINER	EA	2
52A	127	PAFZZ		96906	MS21074L3	.. NUTPLATE	EA	2
52A	126	XDFFF		60047	CC-00158-1D23011A	.. BUMPER BRACKET	EA	1
52A	129	PAOZZ		60047	CB-00158-1D23012A	... BUMPER	EA	1
52A	130	PAFZZ		71286	00R01-1-1AA	.. RECEPTACLE	EA	4
52A	131	PAFZZ		60047	CB-00158-1D2307A	.. BRACKET R/H	EA	2
52A	132	PAFZZ		60047	CB-00158-1D230812A	.. BRACKET LOWER, R/H	EA	1
52A	133	PAFZZ		60047	CD-00158-1D2308A	.. BRACKET ASSY	EA	1
52A	134	PAFZZ		60047	CC-00158-3D2302A	.. COLLAR, FRONT	EA	1
52A	135	PAOZZ		96906	MS35233-28	.. SCREW..	EA	4
52A	136	PAFZZ		60047	AA-9500-D2541A	.. SCREW	EA	3
52A	137	PAOZZ		60047	CD-00158-2D2305A	.. SEAL PLATE ASSY, UPR	EA	1
52A	138	PAOZZ		60047	CD-00158-2D2306A	.. SEAL PLATE ASSY, LWR	EA	1
52A	139	PAFZZ		60047	CB-00158-2D28232A	.. COLLAR	EA	1
52A	140	PAOZZ		60047	CB-00159-1D1332A	.. GASKET, FIREWALL	EA	1
52A	141	XDFZZ		60047	CD-00158-1D25A	.. RING ASSY	EA	1
52A	142	PAFZZ		60047	CB-00158-2D1114A	.. RETAINER	EA	1
52A	143	PAFZZ		60047	CB-00158-2D1113A	.. RETAINER	EA	5
52A	144	PAFZZ		96906	MS21060L4	.. NUTPLATE	EA	6
52A	145	PAOZZ		60047	CB-00158-1D1322A	.. GASKET, FIREWALL	EA	1
52A	146	PAFZZ		96906	MS21075L06	.. NUTPLATE	EA	2
52A	147	PAOZZ	2945-01-324-6328	60047	AC-8101-1008KT	REPAIR KIT, TUBE		
52A	148	PAOZZ		60047	AC-8101-2008KT	REPAIR KIT, TUBE, EXIT.		
						END OF FIGURE		

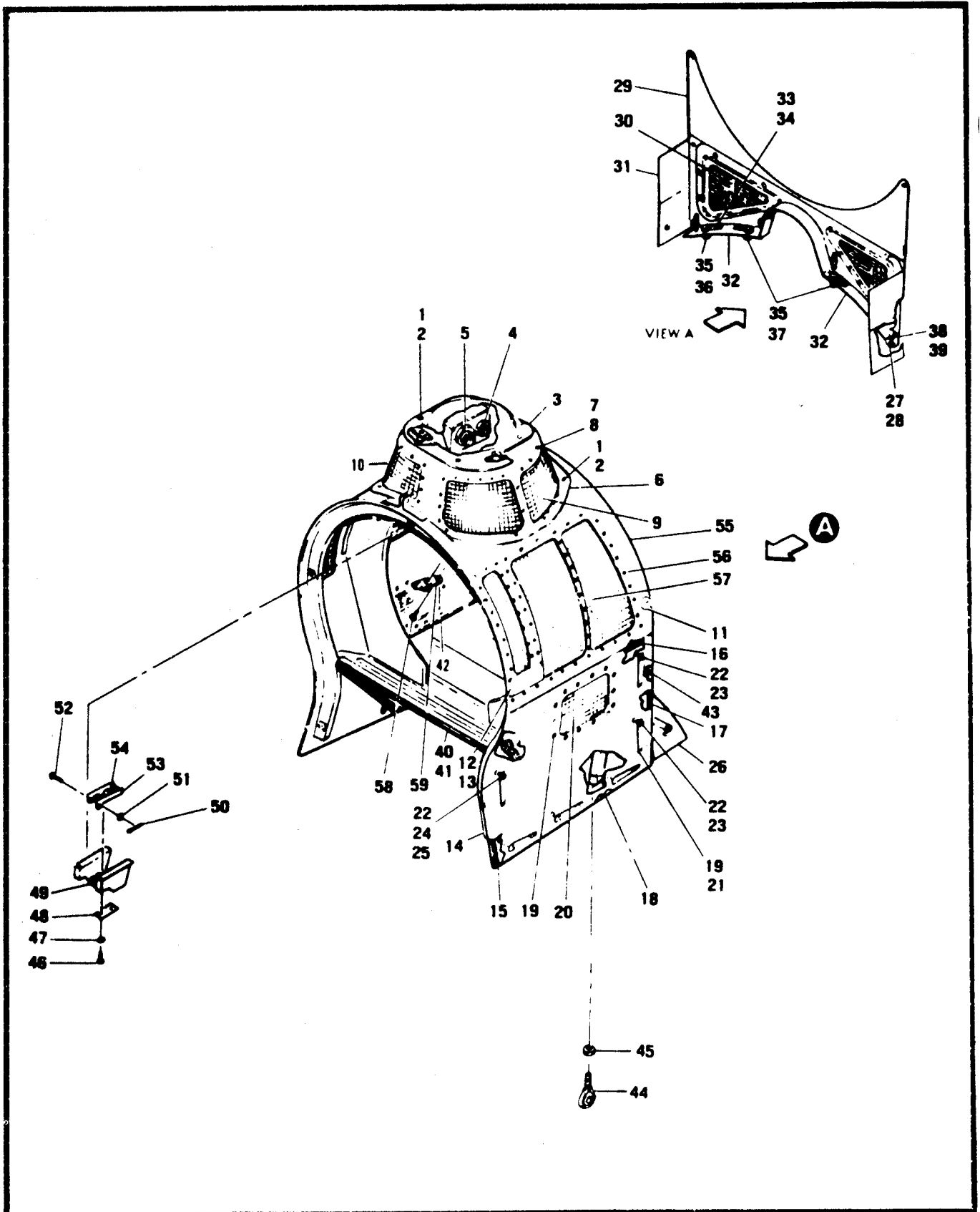

Figure 52B. Suppressor System Installation, IR (Sheet 1 of 3)

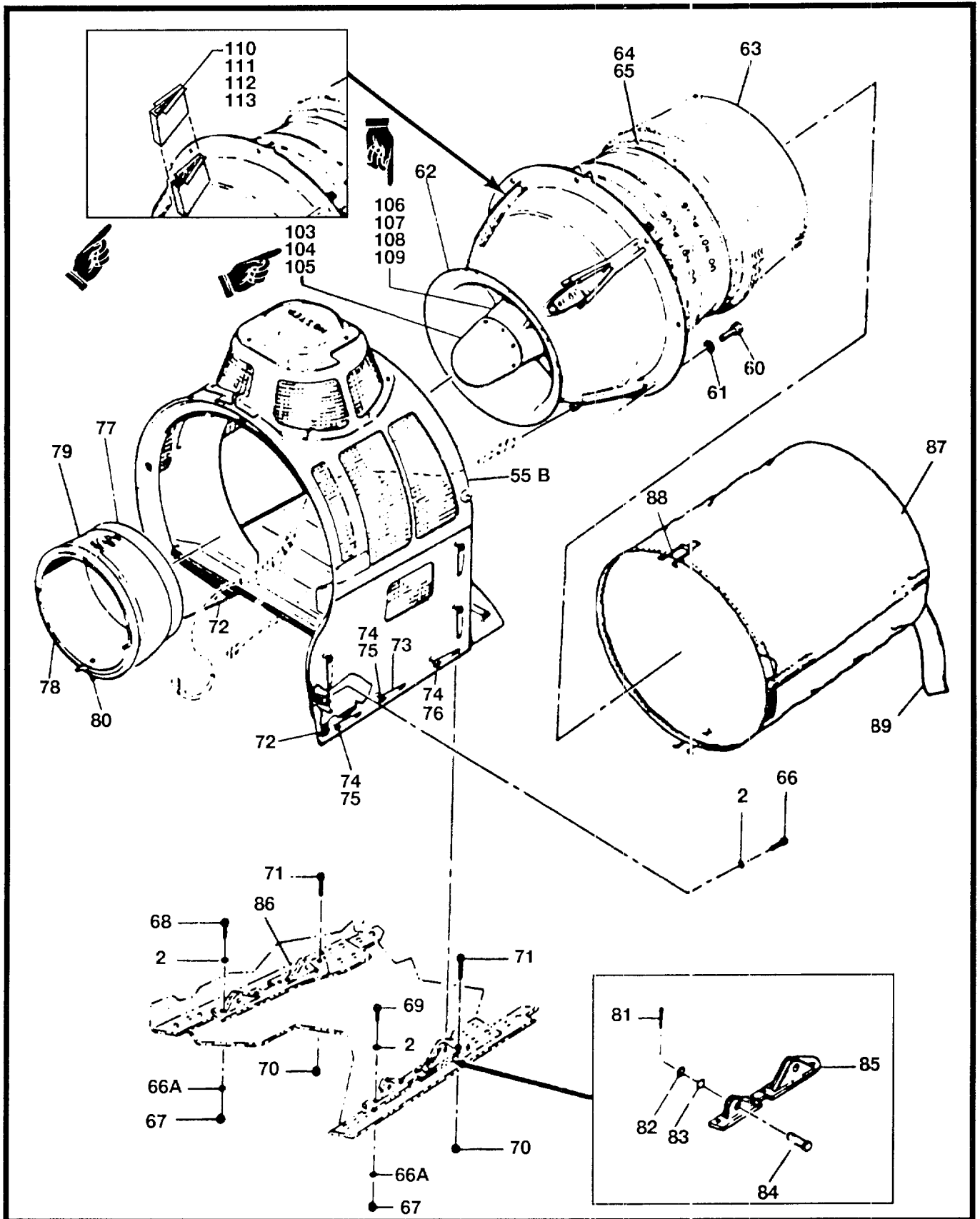

Figure 52B. Suppressor System Installation, IR (Sheet 2 of 3)

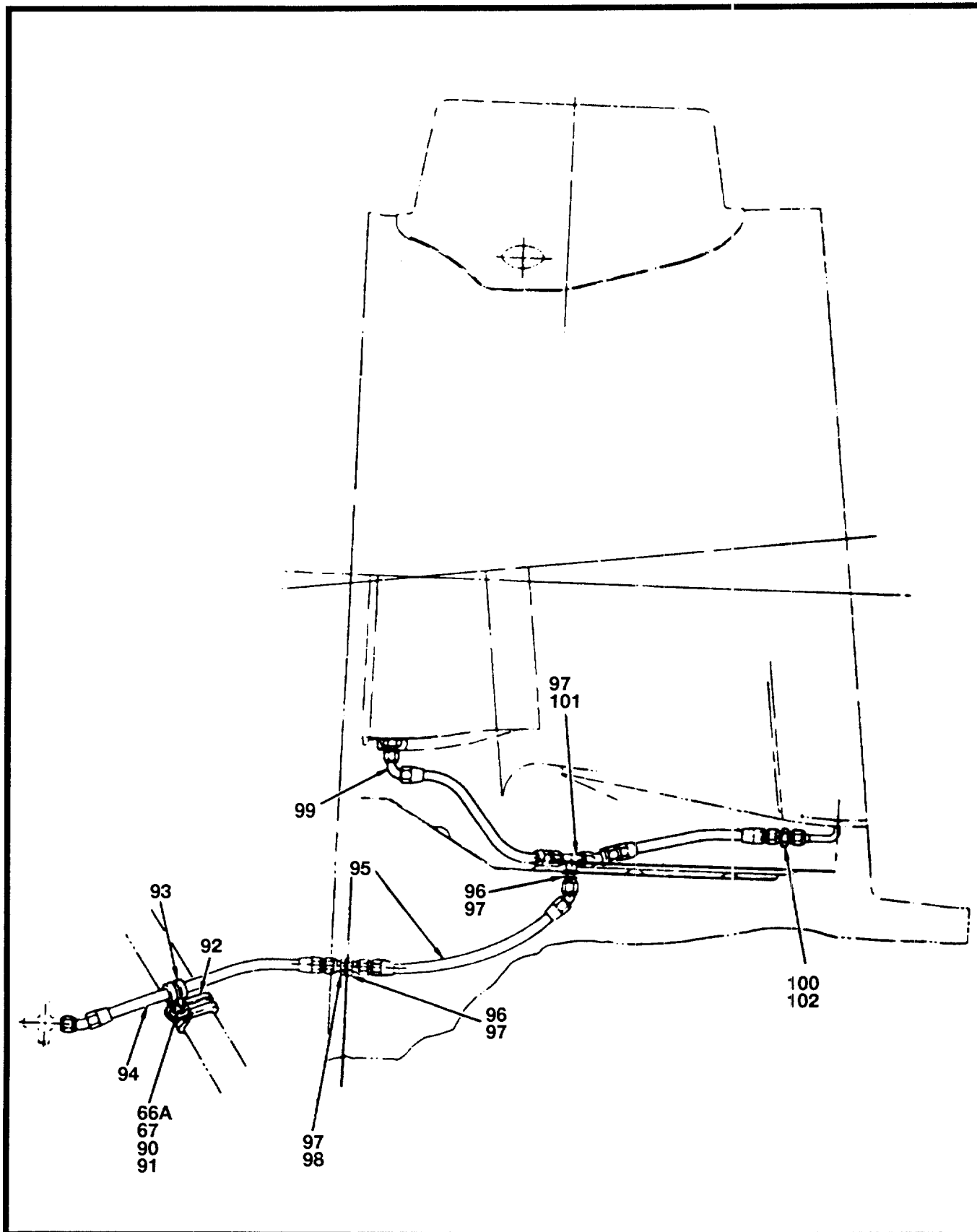

Figure 52B. Suppressor System Installation, IR (Sheet 3 of 3)

SECTION II (1) ITEM NO	(2) SMR CODE	(3) FSCM	TM55-1520-236-23P (4) PART NUMBER	(5) DESCRIPTION AND USABLE ON CODE (UOC)	(6) QTY
				GROUP 04 POWER PLANT	
				FIGURE 52B. SUPPRESSOR SYSTEM INSTA LLATION, IR	
	XCOZZ	70210	191420-6-1	MODIFICATION KIT SEE FIG.52 FOR NHA	1
	PAOFF	70210	191556-3-1	UOC:A3S .COWLING	1
1	PAOZZ	96906	MS51958-62	UOC:A3S ..SCREW,MACHINE	8
2	PAOZZ	88044	AN960C10	UOC:A3S ..WASHER,FLAT	35
3	PAOFF	70210	191722-4	UOC:A3S ..COVER,AUX,JAMMER	1
4	PAOZZ	96906	MS3115-14A	UOC:A3S ...CONNECTOR	1
5	PAOZZ	96906	MS18062N24	UOC:A3S ...CONNECTOR	1
6	PAOFF	70210	191657-1	UOC:A3S ..FAIRING ASSEMBLY	1
7	PAFZZ	80205	NAS1399D4-4	UOC:A3S ...RIVET,BLIND	60
8	PAFZZ	70210	S8157N408-032	UOC:A3S ...WASHER	60
9	MOOZZ	70210	191657-9	UOC:A3S ...SCREEN WIRE	1
10	MOOZZ	70210	191657-5	UOC:A3S ...SCREEN	1
11	PAFZZ	77969	9116	UOC:A3S ..BUMPER,RUBBER	2
12	MOOZZ	70210	192139-1	UOC:A3S ..STRIP,RUB	2
13	PBFZZ	70210	192138-1	UOC:A3S ..COVER,ACCESS	2
14	PAOFF	70210	191654-21	UOC:A3S ..PANEL ASSEMBLY,LH	1
14	PAOFF	70210	191654-22	UOC:A3S ..PANEL ASSEMBLY,RH	1
15	MOOZZ	70210	191654-13	UOC:A3S ...GASKET	1
16	MOOZZ	70210	191654-15	UOC:A3S ...SEAL	1
17	MOOZZ	70210	191654-17	UOC:A3S ...GASKET	1
18	MOOZZ	70210	191654-19	UOC:A3S ...GASKET	1
19	PAFZZ	96906	MS20470AD4-4	UOC:A3S ...RIVET	22
20	MFFZZ	70210	191654-35	UOC:A3S ...SCREEN,WIRE MESH	1
21	PAFZZ	72794	X200-1	UOC:A3S ...BLADE,EJECTOR	4

SECTION II (1) ITEM NO	(2) SMR CODE	(3) FSCM	TM55-1520-236-23P (4) PART NUMBER	(5) DESCRIPTION AND USABLE ON CODE (UOC)	(6) QTY
22	PAFZZ	72794	GH5	UOC:A3S ...GROMMET	4
23	PAFZZ	72794	A5T17	UOC:A3S ...STUD,TURNLOCK FA	2
24	PAFZZ	72794	A5T23	UOC:A3S ...FASTNER	2
25	PAFZZ	72794	A5T19	UOC:A3S ...FASTENER	2
26	PBFFF	70210	191652-1	UOC:A3S ..PANEL ASSEMBLY,AFT	1
27	PAOZZ	96906	MS51958-60	UOC:A3S ...SCREW,MACHINE	4
28	PAOZZ	88044	AN960C10L	UOC:A3S ...WASHER,FLAT	4
29	XAFZZ	70210	191652-3	UOC:A3S ...PANEL	1
30	MFFZZ	70210	191652-17	UOC:A3S ...SCREEN,WIRE CLOTH	1
31	XAFZZ	70210	191652-7	UOC:A3S ...PANEL	1
32	MOOZZ	70210	191652-19	UOC:A3S ...GASKET	2
33	PAFZZ	96906	MS20470AD4-3	UOC:A3S ...RIVET	8
34	PAFZZ	72794	X200-1	UOC:A3S ...BLADE,EJECTOR	4
35	PAFZZ	72794	GH5	UOC:A3S ...GROMMET	4
36	PAFZZ	72794	A5T23	UOC:A3S ...FASTENER	4
37	PAFZZ	72794	A5T19	UOC:A3S ...FASTENER	4
38	PAFZZ	96906	MS20426AD3-3	UOC:A3S ...RIVET	8
39	PAFZZ	96906	MS21072L3	UOC:A3S ...NUT,SELF-LOCKING PL	4
40	XAFZZ	70210	191651-2	UOC:A3S ..FIREWALL ASSEMBLY	1
41	MFFZZ	70210	191651-11	UOC:A3S ...SEAL	1
42	MFFZZ	70210	191651-13	UOC:A3S ...SEAL	1
43	MFFZZ	70210	191651-15	UOC:A3S ...SEAL	1
44	PAOZZ	96906	MS21242S05	UOC:A3S ..BEARING,ROD END	4
45	PAOZZ	80205	NAS509-5C	UOC:A3S ...NUT,PLAIN,HEXAGON	1
46	PAOZZ	96906	MS35206-246	UOC:A3S ..SCREW,MACHINE	2
47	PAOZZ	88044	AN960-8L	UOC:A3S ..WASHER,FLAT	2

SECTION II (1)	(2) SMR CODE	TM55-1520-236-23P (3)	(4)	(5)	(6)
ITEM NO.		FSCM	PART NUMBER	DESCRIPTION	QTY
				USABLE ON CODES (UOC)	
48	XDOZZ	70210	192125-1	UOC:A3S ..PLATE, LOWER UOC:A3S	1
49	XDOZZ	70210	192126-1	..PLATE, UPPER UOC:A3S	1
50	PAOZZ	96906	MS24665-153	..PIN, COTTER UOC:A3S	1
51	PAOZZ	88044	AN960C4L	..WASHER UOC:A3S	1
52	PAOZZ	96906	MS20392-1027	..PIN, STRAIGHT, HEADED UOC:A3S	1
53	PAOOO	05935	188554-2	..CHANNEL, LATCH UOC:A3S	1
54	PAOZZ	96906	MS21070L08	..NUT, SELF-LOCKING, PL UOC:A3S	2
55	XAFZZ	70210	191653-2	..PANEL ASSEMBLY, TOP UOC:A3S	1
55B	XDFZZ	70210	191659-1	..RING ASSY, AFT UOC:A3S	1
56	PAFZZ	96906	MS20470AD3-3-5	..RIVET, PLAIN UOC:A3S	126
57	MFFZZ	70210	191653-13	..SCREEN, WIREMESH UOC:A3S	2
58	PAFZZ	96906	MS20426AD3-2	..RIVET, COUNTERSUNK UOC:A3S	4
59	PAFZZ	96906	MS21070L08	..NUT SELF-LOCKING, PL UOC:A3S	2
60	PAOZZ	96906	MS9490-07	.BOLT, MACHINE UOC:A3S	8
60	PAOZZ	96906	MS9490-30	.BOLT MACHINE USE WHEN REPAIR KIT 1560-AH-I-284-101 IS INSTALLED UOC:A3S	8
61	PAOZZ	88044	AN960C416	.WASHERS FLAT UOC:A3S	8
62	PAODD	70210	191430-6-1	.SUPPRESSOR ASSY, HMP UOC:A3S	1
63	PAFFF	70210	191641-1	..TAIL PIPE ASSEMBLY UOC:A3S	1
64	PAFZZ	70210	S8168-9700200	..SPACE, SLEEVE UOC:A3S	32
65	PAFZZ	80205	NAS1398B6-5	..RIVET, BLIND UOC:A3S	32
66	PAOZZ	96906	MS9489-16	.BOLT, MACHINE UOC:A3S	2
66A	PAOZZ	88044	AN960C10	.WASHER, FLAT UOC:A2S, A3S, A4S	2
67	PAOZZ	96906	MS21045C3	.NUT, SELF-LOCKING UOC:A3S	13
68	XDOZZ	88044	AN3C7A	.BOLT, MACHINE UOC:A3S6	3
69	PAOZZ	88044	AN3C10A	.BOLT MACHINE UOC:A3S	6

SECTION II (1) ITEM NO	(2) SMR CODE	(3) FSCM	TM55-1520-236-23P (4) PART NUMBER	(5) DESCRIPTION AND USABLE ON CODE (UOC)	(6) QTY
70	PAFZZ	73197	HL1087PBW-6	.COLLAR,PIN-RIVET,TH UOC:A3S	14
71	PAFZZ	73197	HL20PB6-11	.PIN UOC:A3S	4
71	PAFZZ	73197	HL20PB6-12	.PIN-RIVET,THREAD UOC:A3S	4
71	XDFZZ	73197	HL20-6-13	.PIN UOC:A3S	4
71	PAFZZ	73197	HL20-6-14	.PIN-RIVET,THREADED UOC:A3S	4
72	MOOZZ	70210	192201-1	.GASKET UOC:A3S	2
73	PAFZZ	72794	X200-1	.BLADE,EJECTOR UOC:A3S	6
74	PAFZZ	72794	GH5	.GROMMET UOC:A3S	6
75	PAFZZ	72794	A5T17	.STUD,TURNLOCK FA UOC:A3S	2
76	PAFZZ	72794	A5T19	.STUD,TURNLOCK UOC:A3S	2
77	PAOFF	70210	191434-2-1	.DUCT ASSY,ENGINE EX UOC:A3S	1
78	XDFZZ	70210	191434-11	..FITTING UOC:A3S	1
79	PAOZZ	70210	191743-2	...BLANKET,INSULATION UOC:A3S	1
80	PAOZZ	96906	MS24393S4	...NIPPLE,TUBE UOC:A3S	1
81	PAOZZ	96906	MS24665-298	.PIN,COTTER UOC:A3S	4
82	PAOZZ	88044	AN960C516L	.WASHER,FLAT UOC:A3S	4
83	PAOZZ	78189	3502-18-35	.WASHER,SPRING TENS UOC:A3S	4
84	PAOZZ	96906	MS20392-4C35	.PIN,STRAIGHT,HEADED UOC:A3S	4
85	XDFZZ	70210	191658-1	.BRACKET,MOUNTING UOC:A3S	1
86	MFFZZ	70210	191729-1	.BRACKET,MOUNTING UOC:A3S	1
87	PAOFF	70210	191727-1	.COVER ASSEMBLY EXHA UOC:A3S	1
88	PAFZZ	70210	192150-1	..CLIP,SPRING TENSION UOC:A3S	2
89	PAFZZ	80205	NAS1091A30	..STREAMER,WARNING UOC:A3S	1
90	PAOZZ	80205	NAS43DD3-16	.SPACER UOC:A3S	1
91	PAOZZ	96906	MS35266-66	.SCREW,MACHINE UOC:A3S	1
92	PAOZZ	96906	MS21122-12	.CLAMP,LOOP UOC:A3S	1

SECTION II (1)	(2) SMR CODE	(3)	TM55-1520-236-23P (4)	(5)	(6)
ITEM NO.		FSCM	PART NUMBER	DESCRIPTION	QTY
				USABLE ON CODES (UOC)	
093	PAOZZ	96906	MS21919DG5	.CLAMP, LOOP UOC:A3S	1
094	PAOZZ	96906	MS8000E126BL	.HOSE ASSEMBLY, NONME UOC:A3S	1
095	PAOZZ	96906	MS8000E116B	.HOSE ASSEMBLY, NONME UOC:A3S	1
096	PAOZZ	88044	AN924-4S	.NUT, PLAIN, HEXAGON UOC:A3S	2
097	PAOZZ	88044	N960C716	.WASHER, FLAT UOC:A3S	6
098	PAOZZ	96906	MS24393S4	.NIPPLE, TUBE UOC:A3S	1
099	PAOZZ	06624	M66301-4-0103	.HOSE ASSEMBLY, NONME UOC:A3S	1
100	PAOZZ	96906	MS24392S4	.NIPPLE, TUBE UOC:A3S	1
101	PAOZZ	96906	MS24395S4	.TEE, TUBE UOC:A3S	1
102	PAOZZ	81349	M83248-1-904	.PACKING, PREFORMED UOC:A3S	1
103	PAODD	34761	003-0006-1	.NOSE CAP UOC:A3S	1
104	PAOZZ	96906	MS9556-05	.BOLT UOC:A3S	8
105	PAODD	34761	003-0007-1	.SHIM UOC:A3S	1
106	PAODD	34761	003-0004-19	.INNER SHELL ASSEMBLY, FWD UOC:A3S	1
107	PAOZZ	96906	MS9556-05	.BOLT UOC:A3S	20
108	PAOZZ	96906	MS20500-1032	.NUT UOC:A3S	20
109	PAOZZ	96906	AN960C10L	.WASHER UOC:A3S	20
110	PAODD	34761	003-0008-1	.SLEEVE, REINFORCEMENT UOC:A3S	4
111	PAOZZ	96906	MS51957-30	.SCREW UOC:A3S	16
112	PAOZZ	96906	MS21043-06	.NUT UOC:A3S	16
113	PAOZZ	96906	AN960C6	.WASHER 16 UOC:A3S	

END OF FIGURE

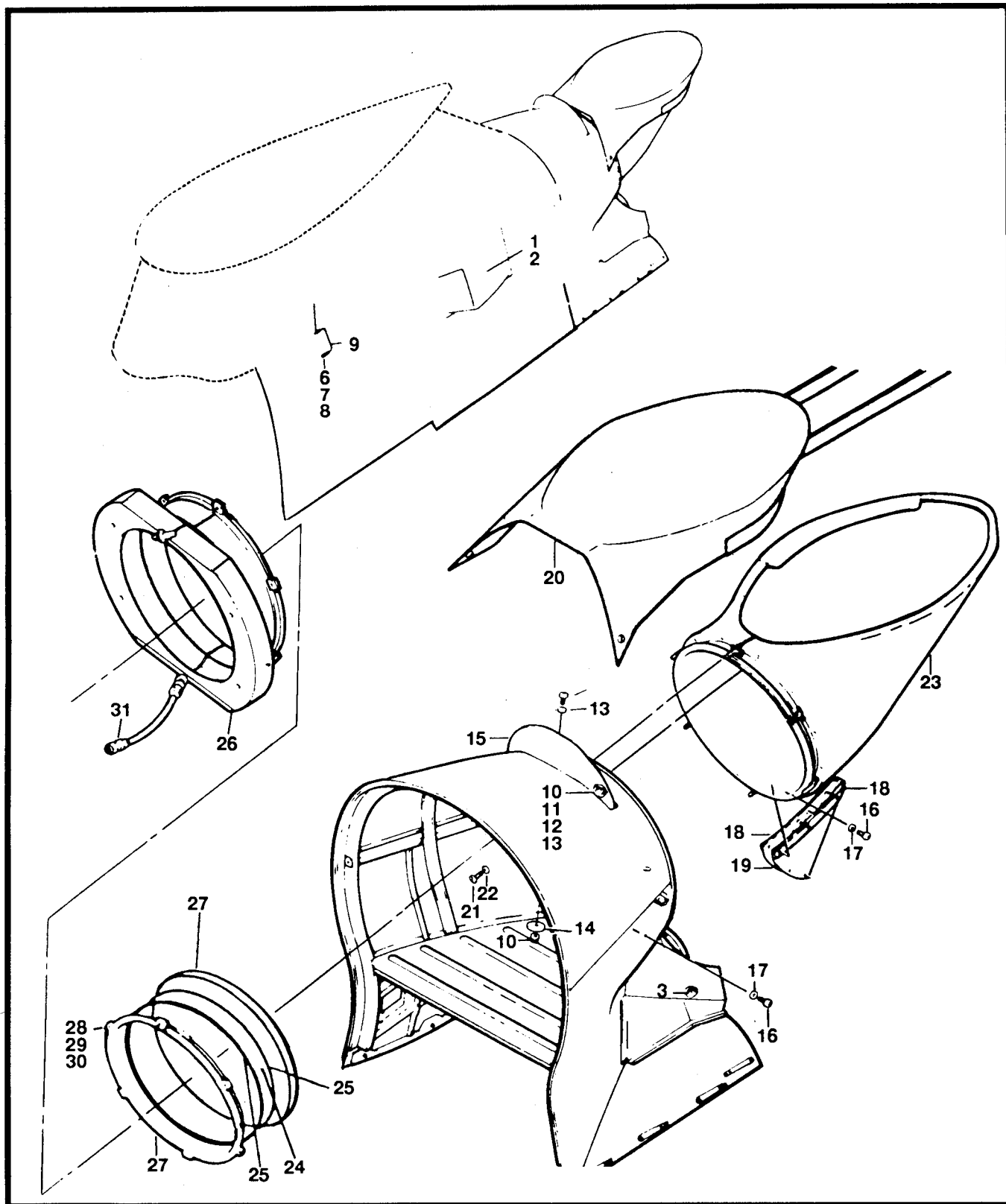

Figure 52C. Kit, Exhaust, Suppression

SECTION II (1) ITEM NO	(2) SMR CODE	(3) FSCM	TM55-1520-236-23P (4) PART NUMBER	(5) DESCRIPTION AND USABLE ON CODE (UOC)	(6) QTY
GROUP 04 POWER PLANT					
FIGURE 52C. KIT, EXHAUST, SUPPRESSI ON					
	XCFZZ	81996	1560-AH1-081-100	MODIFICATION KIT	1
1	PAFZZ	97499	209-060-815-1	UOC:A2S,A4S .INLET ASSEMBLY,SUPP	1
2	PAFZZ	97499	209-060-815-2	UOC:A3S,A4S .INLET ASSEMBLY,SUPP	1
3	PAFZZ	96906	MS21060L3	UOC:A2S,A4S .NUT,SELF-LOCKING,PL	2
4	PAOZZ	96906	MS24392D4	UOC:A2S,A4S .NIPPLE,TUBE	1
5	PCOZZ	96906	MS29512-04	UOC:A2S,A4S .PACKING,PREFORMED	1
6	PAOZZ	88044	AN924-4J	UOC:A2S,A4S .NUT,PLAIN,HEXAGON	1
7	PAOZZ	88044	AN960C716	UOC:A2S,A4S .WASHER,FLAT	1
8	PAOZZ	88044	AN832-4J	UOC:A2S,A4S .NIPPLE,TUBE	1
9	PAOZZ	97499	209-060-006-1	UOC:A2S,A4S .TUBE ASSEMBLY,METAL	1
	XCOZZ	81996	1560-AH1-081-103	UOC:A2S,A4S .MODIFICATION KIT	1
10	PAOZZ	96906	MS21042L3	UOC:A2S,A4S .NUT,SELF-LOCKING,EX	7
11	PAOZZ	88044	AN960PD10	UOC:A2S,A4S .WASHER,FLAT	2
12	PAOZZ	88044	AN960PD10L	UOC:A2S,A4S .WASHER,FLAT	7
13	PAOZZ	96906	MS27039-1-08	UOC:A2S,A4S .SCREW,MACHINE	7
14	PAOZZ	88044	AN970-3	UOC:A2S,A4S .WASHER,FLAT	5
15	PBOZZ	97499	209-060-307-1	UOC:A2S,A4S .SPOILER ASSEMBLY,SU	1
16	PAOZZ	96906	MS27039-1-09	UOC:A2S,A4S .SCREW,MACHINE	10
17	PAOZZ	88044	AN960-10L	UOC:A2S,A4S .WASHER,FLAT	10
18	MOOZZ	81996	1560-AH1-081-35	UOC:A2S,A4S .INSULATOR	2
19	PBOZZ	81996	1560-AH1-081-1	UOC:A2S,A4S .FAIRING ASSEMBLY	1
20	PBOFF	97499	205-070-389-9	UOC:A2S,A4S .COVER,AIRCRAFT GROU	1
21	PAOZZ	96906	MS27039-1-10	UOC:A2S,A4S .SCREW,MACHINE	12
22	PAOZZ	88044	AN960C10L	UOC:A2S,A4S .WASHER,FLAT	12

SECTION II (1) ITEM NO	(2) SMR CODE	(3) FSCM	TM55-1520-236-23P (4) PART NUMBER	(5) DESCRIPTION AND USABLE ON CODE (UOC)	(6) QTY
23	PAOFF	81996	1560-UH1-986-5	UOC:A2S,A4S .DUCT ASSEMBLY	1
24	PAOZZ	81996	1560-AH1-081-5	UOC:A2S,A4S .EXTENSION,EXHAUST	1
25	MOOZZ	8196	1560-AH1-081-68	UOC:A2S,A4S .GASKET	1
26	PAOZZ	81996	1560-UH1-986-7	UOC:A2S,A4S .DUCT ASSEMBLY,SUPPR	1
27	PAOZF	81996	1560-AH1-074-1	UOC:A2S,A4S .CLAMP ASSEMBLY,EXHA	2
28	PAOZZ	80205	NAS1004-32A	UOC:A2S,A4S .BOLT,MACHINE	4
29	PAOZZ	96906	MS21046C4	UOC:A2S,A4S .NUT,SELF-LOCKING,HE	4
30	PAOZZ	88044	AN960C416	UOC:A2S,A4S .WASHER,FLAT	16
31	MFOZZ	96906	MS8000E070A	UOC:A2S,A4S .HOSE ASSEMBLY	1
END OF FIGURE					

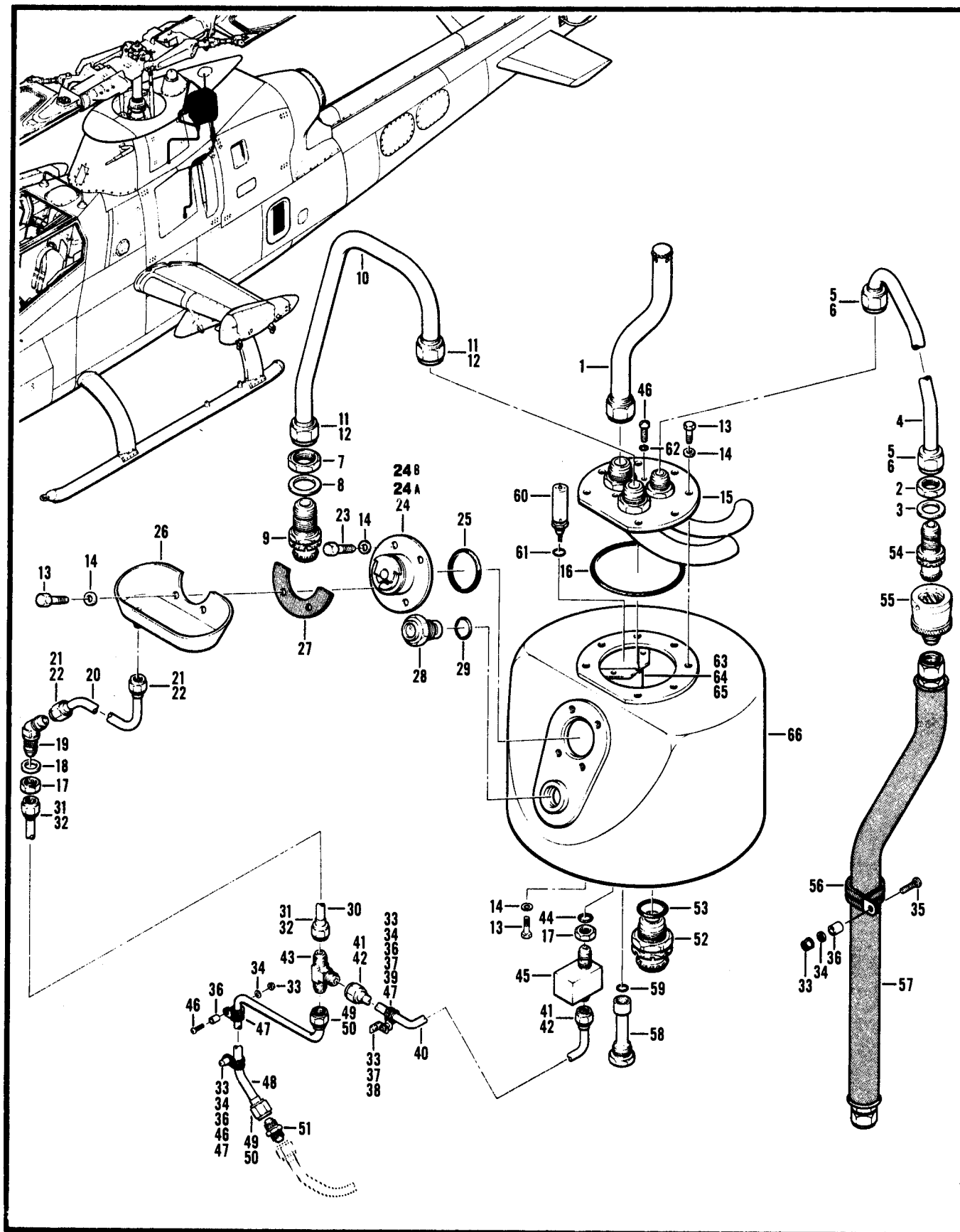

Figure 53. Oil System Installation (Sheet 1 of 3)

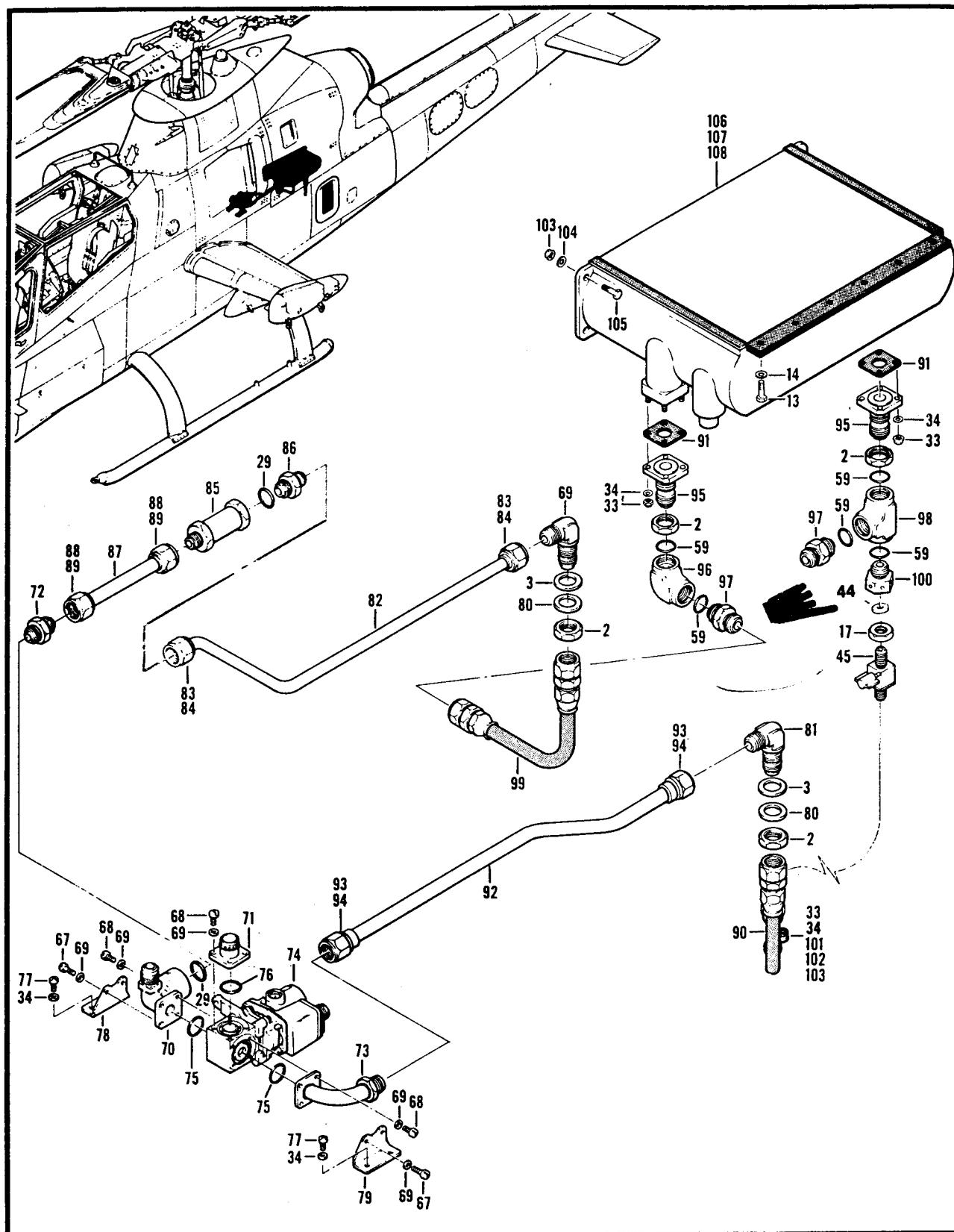

Figure 53. Oil System Installation (Sheet 2 of 3)

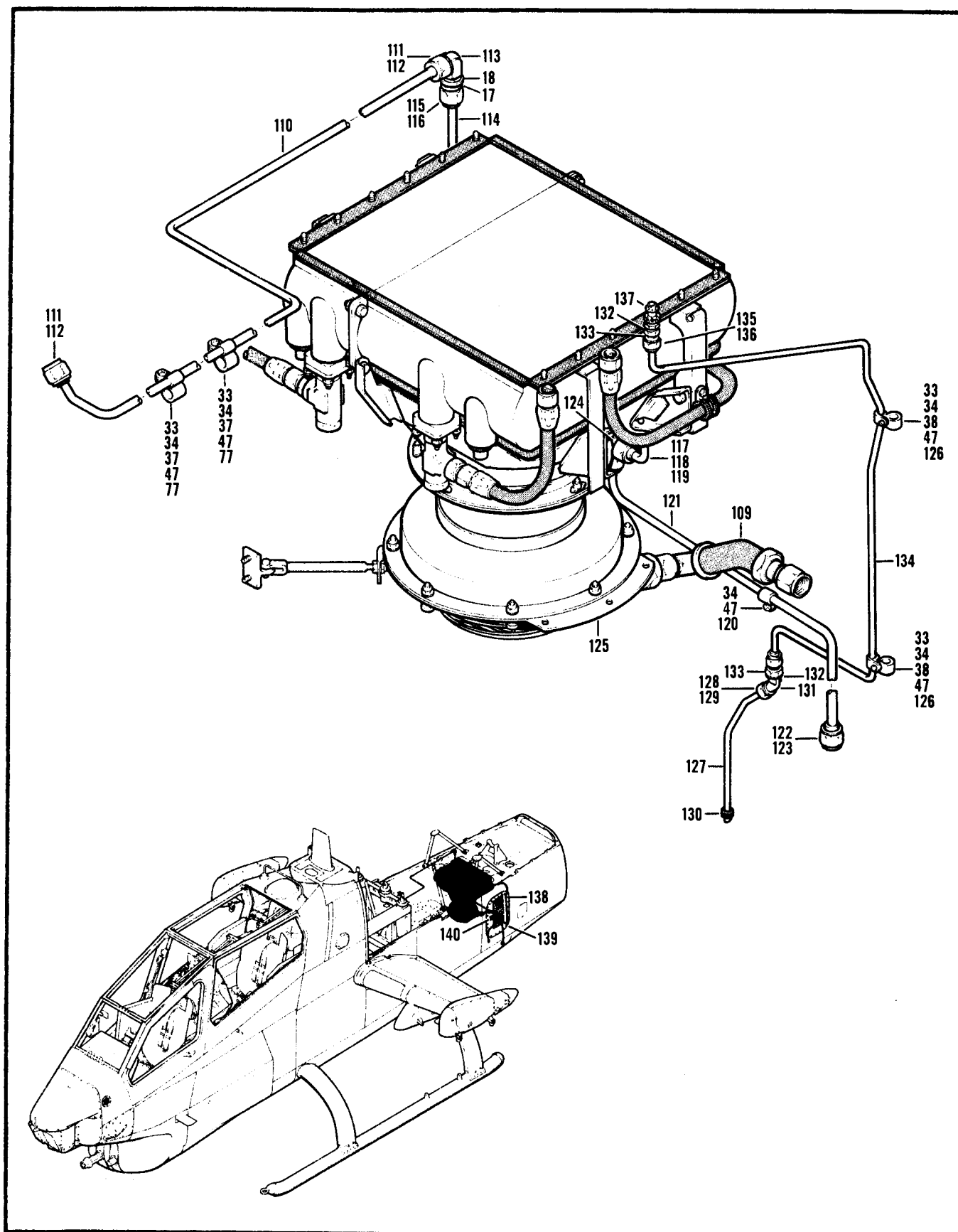

Figure 53. Oil System Installation (Sheet 3 of 3)

SECTION II (1) ITEM NO	(2) SMR CODE	(3) FSCM	TM55-1520-236-23P (4) PART NUMBER	(5) DESCRIPTION AND USABLE ON CODE (UOC)	(6) QTY
GROUP 04 POWER PLANT					
FIGURE 53. OIL SYSTEM INSTALLATION					
	XCDZZ	97499	209-060-500-9	OIL SYSTEM INSTL USBL EFF 66-15248 THRU 71-21052 SEE FIG. 52 FOR NHA UOC:A2S	1
	XCOZZ	97499	209-060-500-11	OIL SYSTEM INSTL USBL EFF 78-23093 AND SUB SEE FIG.52 FOR NHA UOC:A2S,A3S,A4S	1
1	PAOZZ	97499	209-060-566-1	.TUBE ASSY UOC:A2S,A3S,A4S	1
2	PAOZZ	88044	AN924-10D	.NUT,PLAIN,HEXAGON UOC:A2S,A3S,A4S	5
3	PBOZZ	88044	AN960PD1416	.WASHER,FLAT UOC:A2S,A3S,A4S	2
4	MFOZZ	97499	209-060-567-1	.TUBE ASSY,METAL UOC:A2S,A3S,A4S	1
5	PAFZZ	88044	AN818-10D	..NUT,TUBE COUPLING UOC:A2S,A3S,A4S	2
6	XDFZZ	96906	MS20819-10D	..SLEEVE,FLARED,TUBE UOC:A2S,A3S,A4S	2
7	PAOZZ	88044	AN924-12D	.NUT,PLAIN,HEXAGON UOC:A2S,A3S,A4S	1
8	PAOZZ	88044	AN960PD1716L	.WASHER,FLAT UOC:A2S,A3S,A4S	1
9	PAOZZ	00624	375200-12	.COUPLING HALF,QUICK UOC:A2S,A3S,A4S	1
10	MFOZZ	97499	209-060-568-1	.TUBE ASSY,METAL UOC:A2S,A3S,A4S	1
11	PAFZZ	88044	AN818-12D	..NUT,TUBE COUPLING UOC:A2S,A3S,A4S	2
12	PAFZZ	96906	MS20819-12J	..SLEEVE,FLARED,TUBE UOC:A2S,A3S,A4S	2
13	PAFZZ	88044	AN4-5A	.BOLT,MACHINE UOC:A2S,A3S,A4S	18
14	PAOZZ	88044	AN960PD416L	.WASHER,FLAT UOC:A2S,A3S,A4S	20
15	PAOZZ	97499	209-060-564-1	.PLATE,OIL TANK UOC:A2S,A3S,A4S	1
16	PCOZZ	96906	MS29561-244	.PACKING,PREFORMED UOC:A2S,A3S,A4S	1
17	PAOZZ	96906	MS24400D6	.NUT,PLAIN,HEXAGON UOC:A2S,A3S,A4S	4
18	PAOZZ	88044	AN960PD916L	.WASHER,FLAT UOC:A2S,A3S,A4S	2
19	PAOZZ	88044	AN837-6D	.ELBOW,TUBE UOC:A2S,A3S,A4S	1
20	MFOZZ	97499	209-060-571-1	.TUBE ASSY,METAL UOC:A2S,A3S,A4S	1
21	PAFZZ	88044	AN818-6D	..NUT,TUBE COUPLING	2

SECTION II (1) ITEM NO	(2) SMR CODE	(3) FSCM	TM55-1520-236-23P (4) PART NUMBER	(5) DESCRIPTION AND USABLE ON CODE (UOC)	(6) QTY
22	PAFZZ	96906	MS20819-6J	UOC:A2S,A3S,A4S . . SLEEVE, FLARED, TUBE	2
23	PAOZZ	88044	AN4-4A	UOC:A2S,A3S,A4S . BOLT, MACHINE	2
24	PAOZZ	99321	417-401	UOC:A2S,A3S,A4S . CAP AND ADAPTER, OIL TANK	1
24A	PAOZZ	96906	MS29561-222	UOC:A2S,A3S,A4S . . PACKING, PREFORME	1
24B	PAOZZ	96906	MS9241-010	UOC:A2S,A3S,A4S . . PACKING, PREFORMED	1
25	PCOZZ	96906	MS29561-135	UOC:A2S,A3S,A4S . PACKING, PREFORMED	1
26	PAOZZ	97499	209-060-517-1	UOC:A2S,A3S,A4S . SCUPPER ASSY, OIL	1
27	PAOZZ	97499	209-060-520-1	UOC:A2S,A3S,A4S . SEAL, OIL TANK	1
28	PAOZZ	97484	S100	UOC:A2S,A3S,A4S . INDICATOR, SIGHT	1
29	PCOZZ	96906	MS9241-119	UOC:A2S,A3S,A4S . PACKING, PREFORMED	3
30	MFOZZ	97499	209-060-572-1	UOC:A2S,A3S,A4S . TUBE ASSY, METAL	1
31	PAFZZ	88044	AN818-6D	UOC:A2S,A3S,A4S . . NUT, TUBE COUPLING	2
32	PAFZZ	96906	MS20819-6J	UOC:A2S,A3S,A4S . . SLEEVE, FLARED, TUBE	2
33	PAOZZ	96906	MS21042L3	UOC:A2S,A3S,A4S . NUT, SELF-LOCKING	17
34	PAOZZ	88044	AN960PD10L	UOC:A2S,A3S,A4S . WASHER, FLAT	22
35	PAOZZ	96906	MS27039-1-09	UOC:A2S,A3S,A4S . SCREW, MACHINE	1
36	PAOZZ	80205	NAS43DD3-12	UOC:A2S,A3S,A4S . SPACER, SLEEVE	3
37	PAOZZ	96906	MS21122-10	UOC:A2S,A3S,A4S . CLAMP, LOOP	2
38	PAOZZ	96906	MS27039-1-06	UOC:A2S,A3S,A4S . SCREW, MACHINE	3
39	PAOZZ	88044	AN743-12	UOC:A2S,A3S,A4S . BRACKET, ANGLE	1
40	MFOZZ	97499	209-060-559-1	UOC:A2S,A3S,A4S . TUBE ASSY, METAL	1
41	PAFZZ	8804	AN818-6D	UOC:A2S,A3S,A4S . . NUT, TUBE COUPLING	2
42	PAFZZ	96906	MS20819-6J	UOC:A2S,A3S,A4S . . SLEEVE, FLARED, TUBE	2
43	PAOZZ	96906	MS24402D6	UOC:A2S,A3S,A4S . TEE, TUBE	1
44	PAOZZ	80205	NAS617-6	UOC:A2S,A3S,A4S . PACKING, PREFORMED	2
45	PAOZZ	97499	212-040-232-1	UOC:A2S,A3S,A4S . VALVE, BALL	2

SECTION II (1) ITEM NO	(2) SMR CODE	(3) FSCM	TM55-1520-236-23P (4) PART NUMBER	(5) DESCRIPTION AND USABLE ON CODE (UOC)	(6) QTY
46	PAOZZ	96906	MS27039-1-10	UOC:A2S,A3S,A4S .SCREW,MACHINE	6
47	PAOZZ	96906	MS21122-6	UOC:A2S,A3S,A4S .CLAMP,LOOP	8
48	MFOZZ	97499	209-060-558-1	UOC:A2S,A3S,A4S .TUBE ASSY,METAL	1
49	PAFZZ	88044	AN818-6D	UOC:A2S,A3S,A4S ..NUT,TUBE COUPLING	2
50	PAFZZ	96906	MS20819-6J	UOC:A2S,A3S,A4S ..SLEEVE,FLARED,TUBE	2
51	PAOZZ	96906	MS24392D6	UOC:A2S,A3S,A4S .NIPPLE,TUBE	1
52	PAOZZ	00624	375204-16	UOC:A2S,A3S,A4S .COUPLING HALF,QUICK	1
53	PAOZZ	80205	NAS617-16	UOC:A2S,A3S,A4S .PACKING,PREFORMED	1
54	PAOZZ	00624	375200-10	UOC:A2S,A3S,A4S .COUPLING HALF,QUICK	1
55	PAOZZ	00624	375504-10	UOC:A2S,A3S,A4S .COUPLING HALF,QUICK	1
56	PAOZZ	96906	MS21122-28	UOC:A2S,A3S,A4S .CLAMP,LOOP	1
57	PAOZZ	97499	209-060-668-15	UOC:A2S,A3S,A4S .HOSE ASSY	1
58	PAOZZ	97499	209-060-516-3	UOC:A2S,A3S,A4S .SUPPORT,SWITCH,OIL	1
59	PAOZZ	80205	NAS617-10	UOC:A2S,A3S,A4S .PACKING,PREFORMED	7
60	PAOZZ	50625	F74356	UOC:A2S,A3S,A4S .SWITCH,LIMIT	1
61	PAOZZ	80205	NAS617-4	UOC:A2S,A3S,A4S .PACKING,PREFORMED	1
62	PAOZZ	83259	600-015-100S	UOC:A2S,A3S,A4S .PACKING WITH RET	2
63	PAOZZ	97499	209-060-563-9	UOC:A2S,A3S,A4S .BAFFLE ASSY,OIL TK	1
64	PAFZZ	96906	MS21075L3	UOC:A2S,A3S,A4S ..NUT,SELF-LOCKING	2
65	PAFZZ	96906	MS20426AD3-4	UOC:A2S,A3S,A4S ..RIVET,SOLID	V
66	PAOFF	97499	209-060-521-1	UOC:A2S,A3S,A4S .TANK,OIL,SELF-SEAL	1
67	PAOZZ	88044	AN503-8-10	UOC:A2S,A3S,A4S .SCREW,MACHINE	4
68	PAOZZ	96906	MS35265-45	UOC:A2S,A3S,A4S .SCREW,MACHINE	8
69	PAOZZ	88044	AN960PD8L	UOC:A2S,A3S,A4S .WASHER,FLAT	12
70	PAOZZ	97499	209-060-532-3	UOC:A2S,A3S,A4S .FITTING,ENGINE OIL	1
71	PAOZZ	00624	AE93537K	UOC:A2S,A3S,A4S .COUPLING HALF,QUICK	1

SECTION II (1) ITEM NO	(2) SMR CODE	(3) FSCM	TM55-1520-236-23P (4) PART NUMBER	(5) DESCRIPTION AND USABLE ON CODE (UOC)	(6) QTY
72	PAOZZ	96906	MS24392D2	UOC:A2S,A3S,A4S .NIPPLE,TUBE	1
73	PAOZZ	97499	209-060-531-1	UOC:A2S,A3S,A4S .ELBOW	1
74	PAODD	97499	209-060-501-1	UOC:A2S,A3S,A4S .VALVE ASSY	1
75	PAOZZ	81349	M83248/1-119	UOC:A2S,A3S,A4S ..PACKING,PREFORMED	2
76	PAOZZ	81349	M83248-1-019	UOC:A2S,A3S,A4S ..PACKING,PREFORMED	1
77	PAOZZ	96906	MS27039-1-08	UOC:A2S,A3S,A4S .SCREW,MACHINE	6
78	MFOZZ	97499	209-060-527-3	UOC:A2S,A3S,A4S .BRACKET,ANGLE	1
79	MFOZZ	97499	209-060-527-1	UOC:A2S,A3S,A4S .BRACKET,ANGLE	1
80	PAOZZ	88044	AN960PD1416L	UOC:A2S,A3S,A4S .WASHER,FLAT	4
81	XDOZZ	88044	AN833-10D	UOC:A2S,A3S,A4S .ELBOW	2
82	MFOZZ	97499	209-060-574-1	UOC:A2S,A3S,A4S .TUBE ASSY,METAL	1
83	PAFZZ	88044	AN818-10D	UOC:A2S,A3S,A4S ..NUT,TUBE COUPLING	2
84	XDFZZ	96906	MS20819-10D	UOC:A2S,A3S,A4S ..SLEEVE,FLARED,TUBE	2
85	PAOZZ	86768	496-12D11-1-4	UOC:A2S,A3S,A4S .VALVE,CHECK	1
86	PAOZZ	96906	MS24399D21	UOC:A2S,A3S,A4S .REDUCER,TUBE	1
87	MFOZZ	97499	209-060-575-1	UOC:A2S,A3S,A4S .TUBE ASSY,METAL	1
88	PAFZZ	88044	AN818-12D	UOC:A2S,A3S,A4S ..NUT,TUBE COUPLING	2
89	PAFZZ	96906	MS20819-12J	UOC:A2S,A3S,A4S ..SLEEVE,FLARED,TUBE	2
90	MFOZZ	96906	MS8000J190G	UOC:A2S,A3S,A4S .HOSE ASSY	1
91	PAOZZ	97499	204-060-184-1	UOC:A2S,A3S,A4S .GASKET	2
92	MFOZZ	97499	209-060-537-1	UOC:A2S,A3S,A4S .TUBE ASSY,METAL	1
93	PAFZZ	88044	AN818-10D	UOC:A2S,A3S,A4S ..NUT,TUBE COUPLING	2
94	XDFZZ	96906	MS20819-10D	UOC:A2S,A3S,A4S ..SLEEVE,FLARED,TUBE.	2
95	PAOZZ	97499	204-060-567-1	UOC:A2S,A3S,A4S .FITTING	2
96	PAOZZ	88044	AN939D10	UOC:A2S,A3S,A4S .ELBOW	1
97	PAOZZ	96906	MS24392D10	UOC:A2S,A3S,A4S .NIPPLE,TUBE	2

SECTION II (1) ITEM NO	(2) SMR CODE	(3) FSCM	TM55-1520-236-23P (4) PART NUMBER	(5) DESCRIPTION AND USABLE ON CODE (UOC)	(6) QTY
98	PAOZZ	88044	AN926-10D	UOC:A2S,A3S,A4S .TEE	1
99	MFOZZ	96906	MS8000J107G	UOC:A2S,A3S,A4S .HOSE ASSY	1
100	PAOZZ	88044	AN893-121D	UOC:A2S,A3S,A4S .REDUCER	1
101	PAOZZ	96906	MS27039-1-07	UOC:A2S,A3S,A4S .SCREW,MACHINE	1
102	PAOZZ	96906	MS21122-12	UOC:A2S,A3S,A4S .CLAMP,LOOP	1
103	PAOZZ	96906	MS21042L5	UOC:A2S,A3S,A4S .NUT,SELF-LOCKING	2
104	PAOZZ	88044	AN960PD516L	UOC:A2S,A3S,A4S .WASHER,FLAT	6
105	PAOZZ	88044	AN5-6A	UOC:A2S,A3S,A4S .BOLT,MACHINE	2
106	PAOZZ	61228	10043A	UOC:A2S,A3S,A4S .COOLER,LUBRICATING	1
107	PAOZZ	27462	8535061	UOC:A2S,A3S,A4S ..VALVE,THERMOSTATIC	1
108	PAOZZ	27462	8527350	UOC:A2S,A3S,A4S ..PACKING,PREFORMED	1
109	PAOZZ	99755	BF12YZ083-000	UOC:A2S,A3S,A4S .HOSE ASSY	1
110	MFOZZ	97499	209-060-560-1	UOC:A2S,A3S,A4S .TUBE ASSY,METAL	1
111	PAFZZ	88044	AN818-6D	UOC:A2S,A3S,A4S ..NUT,TUBE COUPLING	2
112	PAFZZ	96906	MS20819-6J	UOC:A2S,A3S,A4S ..SLEEVE,FLARED,TUBE	2
113	PAOZZ	96906	MS24394D6	UOC:A2S,A3S,A4S .ELBOW,TUBE	1
114	MFOZZ	97499	209-060-586-1	UOC:A2S,A3S,A4S .TUBE ASSY,METAL	1
115	PAFZZ	88044	AN818-6D	UOC:A2S,A3S,A4S ..NUT,TUBE COUPLING	2
116	PAFZZ	96906	MS20819-6-J	UOC:A2S,A3S,A4S ..SLEEVE,FLARED,TUBE	2
117	MFOZZ	97499	209-060-505-1	UOC:A2S,A3S,A4S .TUBE ASSY,METAL	1
118	PAFZZ	88044	AN818-6D	UOC:A2S,A3S,A4S ..NUT,TUBE COUPLING	2
119	PAOZZ	96906	MS20819-6J	UOC:A2S,A3S,A4S ..SLEEVE,FLARED,TUBE	2
120	PAOZZ	96906	MS35207-263	UOC:A2S,A3S,A4S .SCREW,MACHINE	1
121	MFOZZ	97499	209-060-503-101	UOC:A2S,A3S,A4S .TUBE ASSY,METAL	1
122	PAFZZ	88044	AN818-6D	UOC:A2S,A3S,A4S ..NUT,TUBE COUPLING	1
123	PAOZZ	96906	MS20819-6-J	UOC:A2S,A3S,A4S ..SLEEVE,FLARED,TUBE	1

SECTION II (1) ITEM NO	(2) SMR CODE	(3) FSCM	TM55-1520-236-23P (4) PART NUMBER	(5) DESCRIPTION AND USABLE ON CODE (UOC)	(6) QTY
124	PAOZZ	88044	AN827-6D	UOC:A2S,A3S,A4S .CROSS,TUBE	1
125	XCFZZ	97499	209-060-595-7	UOC:A2S,A3S,A4S .FAN INSTL,OIL COOL SEE FIG.54 FOR BREAKDOWN	1
126	PAOZZ	96906	MS21122-4	UOC:A2S,A3S,A4S .CLAMP,LOOP	2
127	MFOZZ	97499	209-060-545-1	UOC:A2S,A3S,A4S .TUBE ASSY,METAL	1
128	PAFZZ	88044	AN818-4D	UOC:A2S,A3S,A4S ..NUT,TUBE COUPLING	1
129	PAFZZ	96906	MS20819-4D	UOC:A2S,A3S,A4S ..SLEEVE,FLARED,TUBE	1
130	PAOZZ	96906	MS35489-6	UOC:A2S,A3S,A4S .GROMMET,RUBBER	1
131	PAOZZ	96906	MS24396D4	UOC:A2S,A3S,A4S .ELBOW,TUBE	1
132	PAOZZ	88044	AN960PD716L	UOC:A2S,A3S,A4S .WASHER,FLAT	2
133	PAOZZ	88044	AN924-4D	UOC:A2S,A3S,A4S .NUT,PLAIN,HEXAGON	2
134	MFOZZ	97499	209-060-544-1	UOC:A2S,A3S,A4S .TUBE ASSY,METAL	1
135	PAFZZ	88044	AN818-4D	UOC:A2S,A3S,A4S ..NUT,TUBE COUPLING	2
136	PAFZZ	96906	MS20819-4D	UOC:A2S,A3S,A4S ..SLEEVE,FLARED,TUBE	1
137	PAOZZ	00624	375200-4	UOC:A2S,A3S,A4S .COUPLING HALF,QUICK	1
138	PAOZZ	96906	MS35207-263	UOC:A2S,A3S,A4S .SCREW,MACHINE	19
139	PAOZZ	97499	209-060-405-15	UOC:A2S,A3S,A4S .DUCT ASSY,OIL COOL	1
140	MFOZZ	97499	209-070-630-1	UOC:A2S,A3S,A4S .STENCIL,MARKING	1

END OF FIGURE

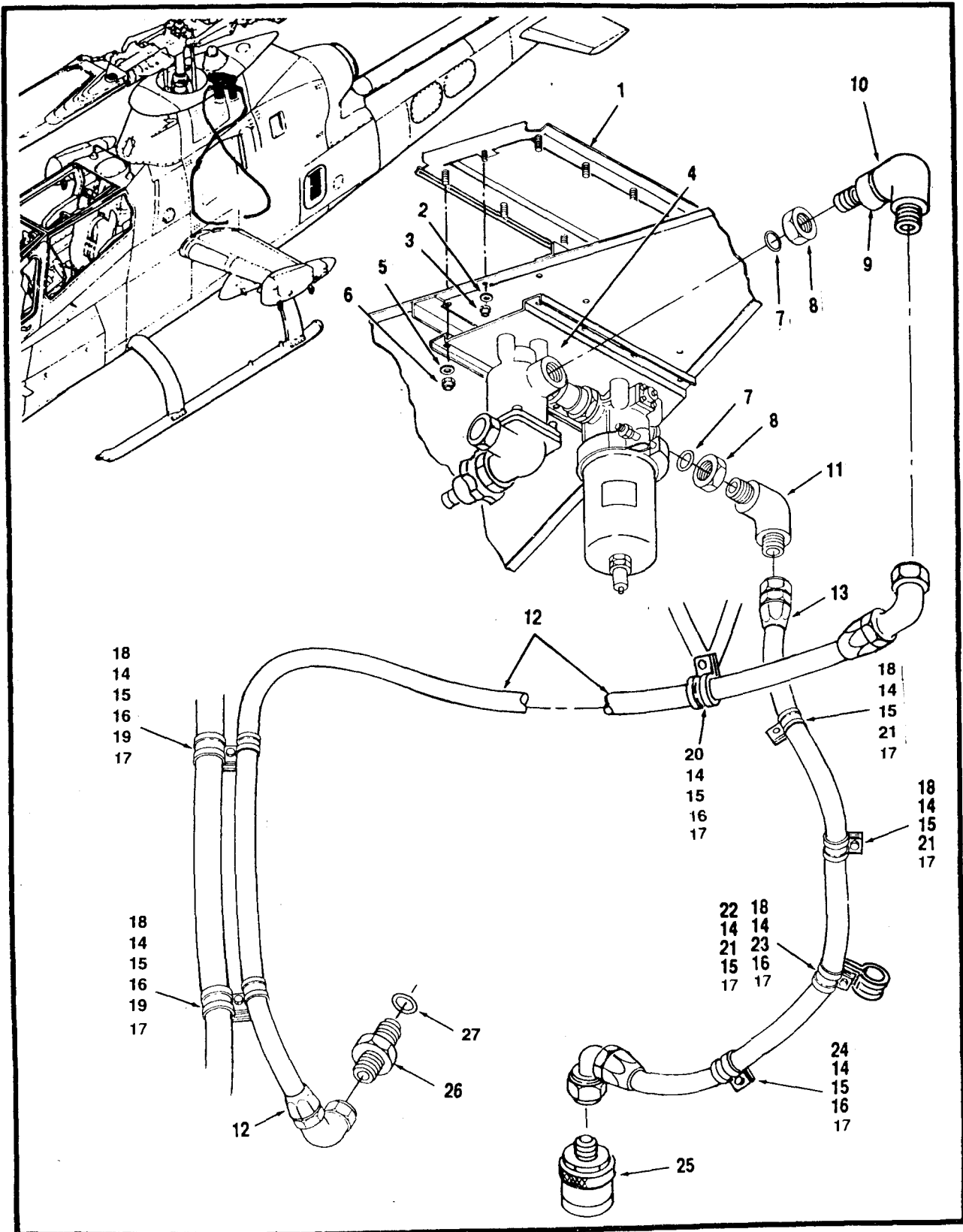

■ Figure 53A. Oil System Installation (MWO 1-1520-236-50-30)

SECTION II (1) ITEM NO	(2) SMR CODE	(3) FSCM	TM55-1520-236-23P (4) PART NUMBER	(5) DESCRIPTION AND USABLE ON CODE (UOC)	(6) QTY
GROUP 04 POWER PLANT INSTALLATION					
FIGURE 53A. OIL SYSTEM INSTALLATION (MWO 1-1520-236-50-30)					
1	PAOZZ	97484	601787	.STIFFENER,ENG COMPT UOC:A3S W/MWO 1-1520-236-50-30	1
2	PAOZZ	88044	AN960XC10L	..WASHER UOC:A3S W/MWO 1-1520-236-50-30	2
3	PAOZZ	56878	50FC1032	..NUT,LOCK UOC:A3S W/MWO 1-1520-236-50-30	2
4	XCOZZ	97484	226676	.UNIT ASSEMBLY, OIL FILTER SEE FIGURE 53B FOR BREAKDOWN UOC:A3S W/MWO 1-1520-236-50-30	1
5	PAOZZ	88044	AN960XC416L	..WASHER UOC:A3S W/MWO 1-1520-236-50-30	8
6	PAOZZ	56878	50FAC420	..NUT UOC:A3S W/MWO 1-1520-236-50-30	8
7	PAOZZ	81349	M83248/1-912	..PACKING UOC:A3S W/MWO 1-1520-236-50-30	2
8	PAOZZ	88044	AN924-12D	..NUT UOC:A3S W/MWO 1-1520-236-50-30	2
9	PAOZZ	97484	222646	..COUPLING HALF,STR UOC:A3S W/MWO 1-1520-236-50-30	1
10	PAOZZ	97484	222645	..COUPLING HALF,90° UOC:A3S W/MWO 1-1520-236-50-30	1
11	PAOZZ	96906	MS24394D12	..ELBOW 90° UOC:A3S W/MWO 1-1520-236-50-30	1
12	PAOZZ	97484	226692-2	..HOSE UOC:A3S W/MWO 1-1520-236-50-30	1
13	PAOZZ	97484	226692-1	..HOSE UOC:A3S W/MWO 1-1520-236-50-30	1
14	PAOZZ	8044	AN960KD10L	...WASHER UOC:A3S W/MWO 1-1520-236-50-30	16
15	PAOZZ	96906	MS21919WG15	...CLAMP UOC:A3S W/MWO 1-1520-236-50-30	7
16	PAOZZ	80205	NAS43DD3-12	...SPACER UOC:A3S W/MWO 1-1520-236-50-30	5
17	PAOZZ	96906	MS21042L3	...NUT UOC:A3S W/MWO 1-1520-236-50-30	8
18	PAOZZ	96906	MS27039-1-13	...SCREW UOC:A3S W/MWO 1-1520-236-50-30	5

SECTION II (1) ITEM NO	(2) SMR CODE	(3) FSCM	TM55-1520-236-23P (4) PART NUMBER	(5) DESCRIPTION AND USABLE ON CODE (UOC)	(6) QTY
				UOC:A3S W/MWO 1-1520-236-50-30	
19	PAOZZ	96906	MS21919WG15	...CLAMP UOC:A3S W/MWO 1-1520-236-50-30	2
20	PAOZZ	96906	MS27039-1-28	...SCREW UOC:A3S W/MWO 1-1520-236-50-30	1
21	PAOZZ	88044	AN743-12	...BRACKET UOC:A3S W/MWO 1-1520-236-50-30	3
22	PAOZZ	96906	MS27039-1-10	...SCREW UOC:A3S W/MWO 1-1520-236-50-30	1
23	PAOZZ	96906	MS21919WG16	..CLAMP UOC:A3S W/MWO 1-1520-236-50-30	1
24	PAOZZ	96906	MS27039-1-09	..SCREW UOC:A3S W/MWO 1-1520-236-50-30	1
25	PAOZZ	00624	375504-12	..COUPLING HALF, QUICK UOC:A3S W/MWO 1-1520-236-50-30	1
26	PAOZZ	96906	MS24399D21	..REDUCER UOC:A3S W/MWO 1-1520-236-50-30	1
27	PAOZZ	96906	NAS617-10	..PACKING UOC:A3S W/MWO 1-1520-236-50-60	1

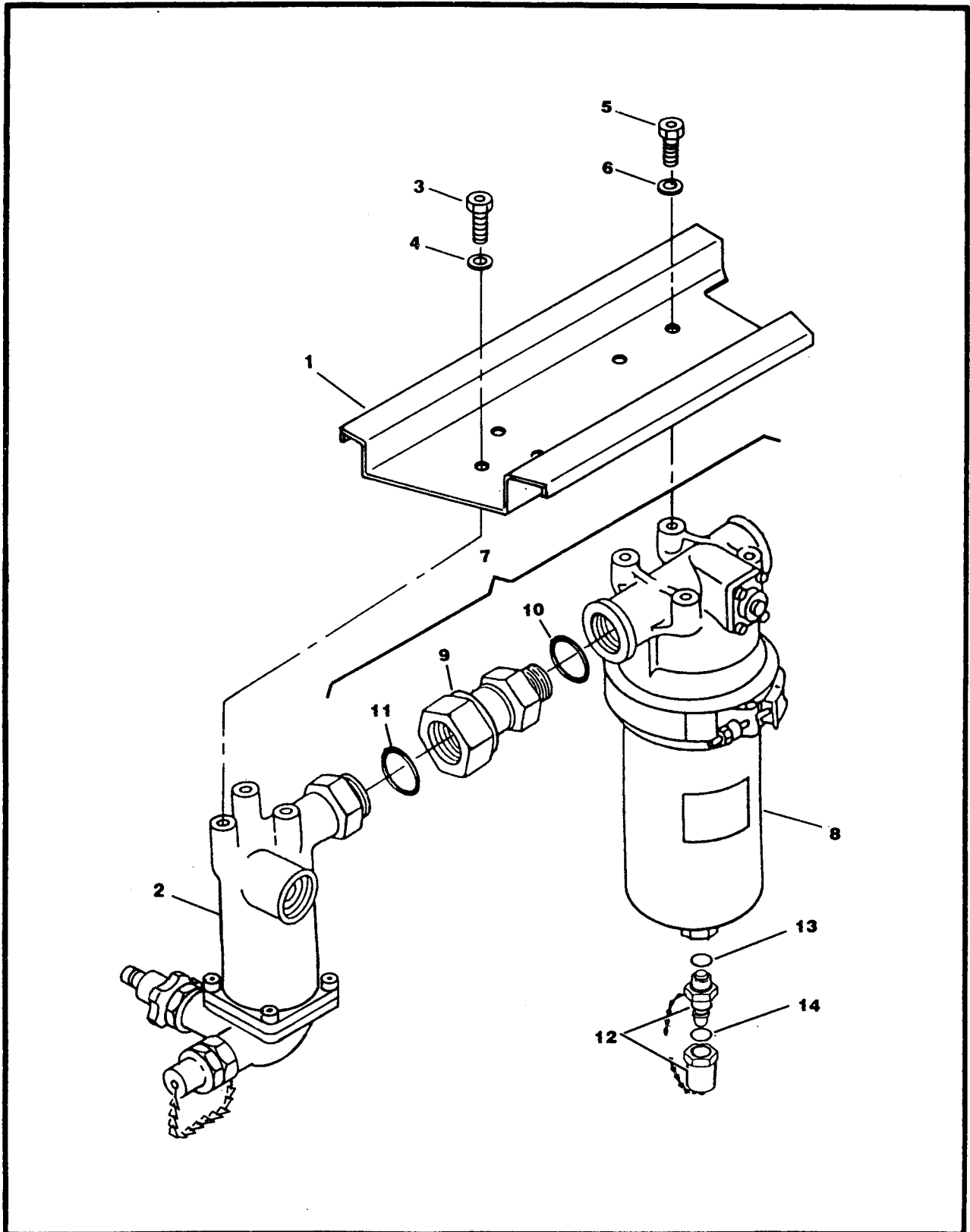

■ Figure 53B. Unit Assembly (MWO 1-1520-236-50-30)

SECTION II			TM55-1520-236-23P	C13	
(1)	(2)	(3)	(4)	(5)	(6)
ITEM	SMR		PART		
NO	CODE	FSCM	NUMBER	DESCRIPTION AND USABLE ON CODE (UOC)	QTY
GROUP 04 POWERPLANT INSTALLATION					
FIGURE 53B. UNIT ASSEMBLY (MWO 1-1520-236-50-30)					
	XCOOO	98784	226676	UNIT ASSY,OIL FILTER SEE FIGURE 53A FOR NHA UOC:A3S W/MWO 1-1520-236-50-30	1
1	PAOZZ	97484	601739	BRACKET UOC:A3S W/MWO 1-1520-236-50-30	1
2	PAOZZ	97484	1F850-1	OIL SEPARATOR(LUBRICLONE) SEE FIGURE 53D FOR BREAKDOWN UOC:A3S W/MWO 1-1520-236-50-30	1
3	PAOZZ	96906	MS20074-04-03	BOLT UOC:A3S W/MWO 1-1520-236-50-30	3
4	PAOZZ	86928	5702-102-060C2	WASHER UOC:A3S W/MWO 1-1520-236-50-30	3
5	PAOZZ	96906	MS20074-05-05	BOLT UOC:A3S W/MWO 1-1520-236-50-30	4
6	PAOZZ	86928	5702-260-060C2	WASHER UOC:A3S W/MWO1-1520-9236-50-30	4
7	DELETED				
8	XDOOO	97484	2H907-1	FILTER, ASSY SEE FIGURE 53C FOR BREAKDOWN UOC:A3S W/MWO1-1520-236-50-30	1
9	PAOZZ	97484	600447	FITTING UOC:A3S W/MWO1-1520-236-50-30	1
10	PAOZZ	81349	M83248/1-912	PACKING UOC:A3S W/MWO1-1520-236-50-30	1
11	PAOZZ	81349	M83248/1-116	PACKING UOC:A3S W/MWO1-1520-236-50-30	1
12	PAOZZ	97484	A161	DRAIN VALVE UOC:A3S W/MWO1-1520-236-50-30	1
13	PAOZZ	81349	M83248/1-906	PACKING UOC:A3S W/MWO1-1520-236-50-3	1
14	PAOZZ	81349	M83248/1-112	PACKING UOC:A3S W/MWO1-1520-236-50-30	1

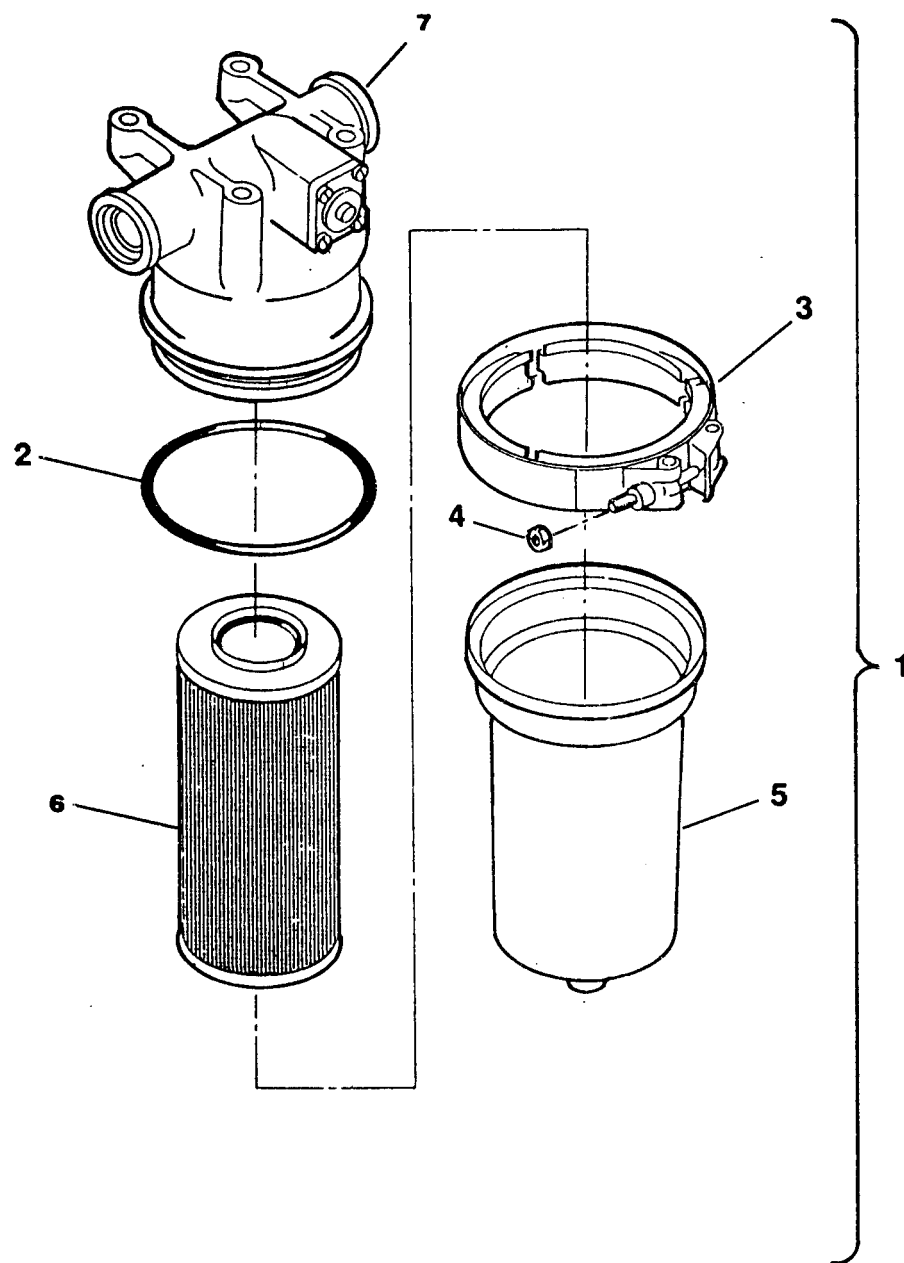

■ Figure 53C. Engine External Oil Filter (MWO 1-1520-236-50-30)

SECTION II (1) ITEM NO	(2) SMR CODE	(3) FSCM	TM55-1520-236-23P (4) PART NUMBER	(5) DESCRIPTION AND USABLE ON CODE (UOC)	(6) QTY
GROUP 04 POWERPLANT INSTALLATION					
FIGURE 53C. ENGINE EXTERNAL OIL FILTER (MWO 1-1520-236-50-30)					
1	PAOOO	97484	2H907-1	FILTER, FLUID SEE FIGURE 53B FOR NHA UOC:A3S W/MWO 1-1520-236-50-30	1
2	PAOZZ	81349	MS83248/1-239	.PACKING UOC:A3S W/MWO 1-1520-236-50-30	1
3	PAOZZ	18350	AA9500D1148	.COUPLING, V-BAND UOC:A3S W/MWO 1-1520-236-50-30	1
4	PAOZZ	96906	MS21042C4	..NUT, SELF-LOCKING UOC:A3S W/MWO 1-1520-236-50-30	1
5	PAOZZ	97484	2H907-3	.FILTER BOWL UOC:A3S W/MWO 1-1520-236-50-30	1
6	PAOZZ	18350	AC-B014F-123Y1	.FILTER ELEMENT UOC:A3S W/MWO 1-1520-236-50-30	1
7	PAOZZ	97484	2H907-2	.FILTER HEAD UOC:A3S W/MWO 1-1520-236-50-30	1

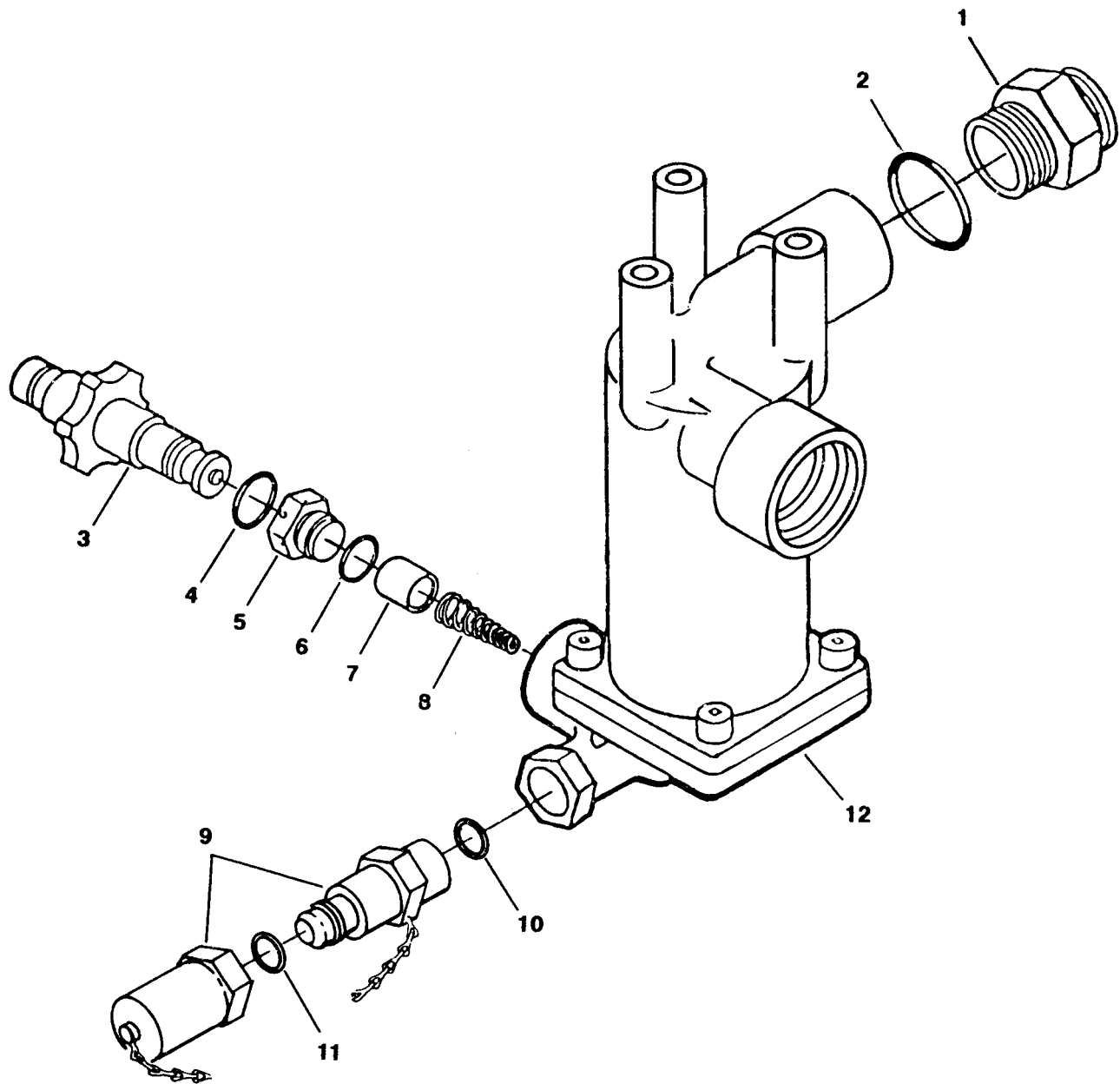

■ Figure 53D. Oil Separator (Lubriclone) (MWO 1-1520-236-50-30)

SECTION II (1) ITEM NO	(2) SMR CODE	(3) FSCM	TM55-1520-236-23P (4) PART NUMBER	(5) DESCRIPTION AND USABLE ON CODE (UOC)	(6) QTY
				GROUP 04 POWERPLANT ASSEMBLY	
				FIGURE 53D. OIL SEPARATOR(LUBRICLONE) (MWO 1-1520-236-50-30)	
	PAOOO	97484	1F850-1	OIL SEPARATOR(LUBRICLONE) SEE FIGURE 53B FOR NHA UOC:A3S W/MWO 1-1520-236-50-30	1
1	PAOZZ	97484	600446	.FITTING UOC:A3S W/MWO 1-1520-236-50-30	1
2	PAOZZ	81349	M83248/1-912	..PACKING UOC:A3S W/MWO 1-1520-236-50-30	1
3	PAOZZ	97484	1B845	.CHIP DETECTOR UOC:A3S W/MWO 1-1520-236-50-30	1
4	PAOZZ	81349	M83248/1-014	..PACKING UOC:A3S W/MWO 1-1520-236-50-30	1
5	PAOZZ	97484	600609	.BODY UOC:A3S W/MWO 1-1520-236-50-30	1
6	PAOZZ	81349	M83248/1-910	..PACKING UOC:A3S W/MWO 1-1520-236-50-30	1
7	PAOZZ	97484	106292	.CUP UOC:A3S W/MWO 1-1520-236-50-30	1
8	PAOZZ	97484	21138	.SPRING UOC:A3S W/MWO 1-1520-236-50-30	1
9	PAOZZ	97484	A161	.DRAIN VALVE UOC:A3S W/MWO 1-1520-236-50-30	1
10	PAOZZ	81349	M83248/1-906	..PACKING UOC:A3S W/MWO 1-1520-236-50-30	1
11	PAOZZ	81349	M83248/1-112	..PACKING UOC:A3S W/MWO 1-1520-236-50-30	1
12	PAOZZ	97484	1F846-1	..OIL SEPARATOR (LUBRICLONE) UOC:A3S W/MWO 1-1520-236-50-30	1

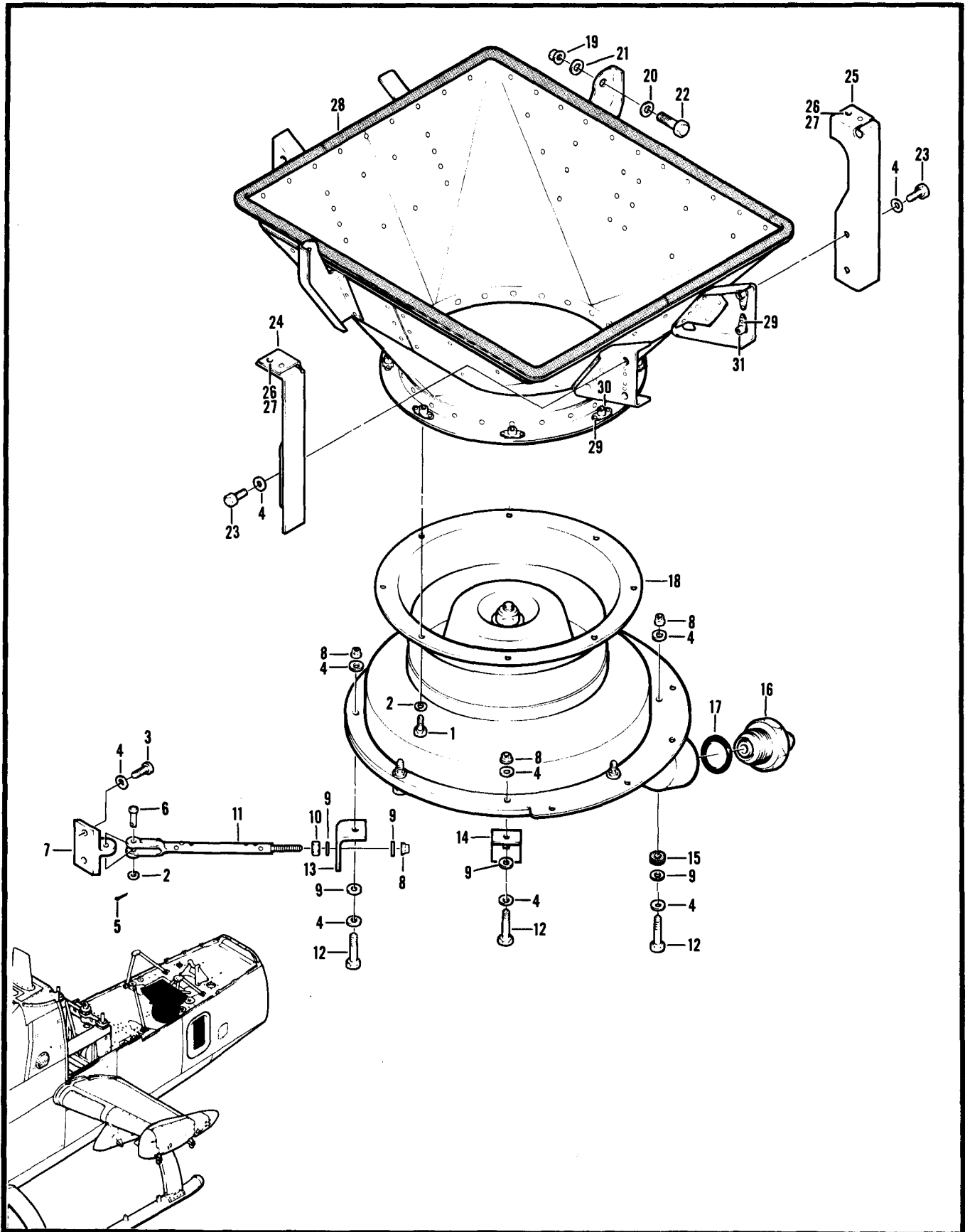

Figure 54. Fan Installation

(1) ITEM NO	(2) SMR CODE	(3) FSCM	TM55-1520-236-23P PART NUMBER	(5) DESCRIPTION AND USABLE ON CODE (UOC)	(6) QTY
GROUP 04 POWER PLANT					
FIGURE 54. FAN INSTALLATION					
	XCFZZ	97499	209-060-595-7	FAN INSTL,OIL COOL SEE FIG.53 FOR NHA	1
1	PAOZZ	88044	AN3-4A	UOC:A2S,A3S,A4S .BOLT,MACHINE	8
2	PAOZZ	88044	AN960PD10	UOC:A2S,A3S,A4S .WASHER,FLAT	10
3	PAOZZ	96906	MS27039-4-10	UOC:A2S,A3S,A4S .SCREW,MACHINE	4
4	PAOZZ	88044	AN960PD416	UOC:A2S,A3S,A4S .WASHER,FLAT	20
5	PAOZZ	96906	MS24665-151	UOC:A2S,A3S,A4S .PIN,COTTER	2
6	PAOZZ	96906	MS20392-2C19	UOC:A2S,A3S,A4S .PIN,STRAIGHT	2
7	PBOZZ	97499	209-060-599-1	UOC:A2S,A3S,A4S .BRACKET,SUPPORT OIL	2
8	PAOZZ	96906	MS21042L4	UOC:A2S,A3S,A4S .NUT,SELF-LOCKING	6
9	PAOZZ	88D44	AN960PD416L	UOC:A2S,A3S,A4S .WASHER,FLAT	8
10	PAOZZ	88044	AN316-4R	UOC:A2S,A3S,A4S .NUT,PLAIN,HEXAGON	2
11	PAOZZ	80205	NAS356-63-590	UOC:A2S,A3S,A4S .CONNECTING LINK	2
12	PAOZZ	88044	AN4-11A	UOC:A2S,A3S,A4S .BOLT,MACHINE	4
13	PBOZZ	97499	209-060-598-3	UOC:A2S,A3S,A4S .BRACKET,ANGLE	1
14	PAOZZ	97499	209-060-598-1	UOC:A2S,A3S,A4S .BRACKET,ANGLE	1
15	PAOZZ	96906	MS35489-6	UOC:A2S,A3S,A4S .GROMMET,RUBBER	2
16	PAOZZ	97499	110-155LM23D	UOC:A2S,A3S,A4S .REDUCER,TUBE	1
17	PAOZZ	02697	3-16S418-6	UOC:A2S,A3S,A4S .PACKING,PREFORMED	1
18	PAODD	97499	204-062-540-1	UOC:A2S,A3S,A4S .TURBINE FAN ASSY SEE FIG.55 FOR BREAKDOWN OF PN 204-062-540-1 (158001-1)	1
19	PAOZZ	96906	MS21042L5	UOC:A2S,A3S,A4S .NUT,SELF-LOCKING	2
20	PAOZZ	88044	AN960PD516L	UOC:A2S,A3S,A4S .WASHER,FLAT	2
21	PAOZZ	88044	AN960PD516	UOC:A2S,A3S,A4S .WASHER,FLAT	2
22	PAOZZ	88044	AN5-7A	UOC:A2S,A3S,A4S .BOLT,MACHINE	2

SECTION II (1) ITEM NO	(2) SMR CODE	(3) FSCM	TM55-1520-236-23P (4) PART NUMBER	(5) DESCRIPTION AND USABLE ON CODE (UOC)	(6) QTY
23	PAOZZ	88044	AN4-4A	UOC:A2S,A3S,A4S .BOLT,MACHINE	8
24	PBOZZ	97499	209-060-594-1	UOC:A2S,A3S,A4S .BRACKET,OIL COOLER	2
25	PBOZZ	97499	209-060-594-2	UOC:A2S,A3S,A4S .BRACKET,OIL COOLER	2
26	PAFZZ	96906	MS20426AD3-4	UOC:A2S,A3S,A4S .RIVET,SOLID	V
27	PAOZZ	96906	MS21086L4	UOC:A2S,A3S,A4S .NUT,SELF-LOCKING	4
28	PAOFF	97499	209-060-525-1	UOC:A2S,A3S,A4S .DUCT,OIL COOLER FAN	1
29	PAFZZ	96906	MS20426AD3-4	UOC:A2S,A3S,A4S .RIVET,SOLID	V
30	PAFZZ	80205	NAS1031A3	UOC:A2S,A3S,A4S .NUT,SELF-LOCKING	8
31	PAFZZ	96906	MS21071-4	UOC:A2S,A3S,A4S .NUT,SELF-LOCKING	8
END OF FIGURE					

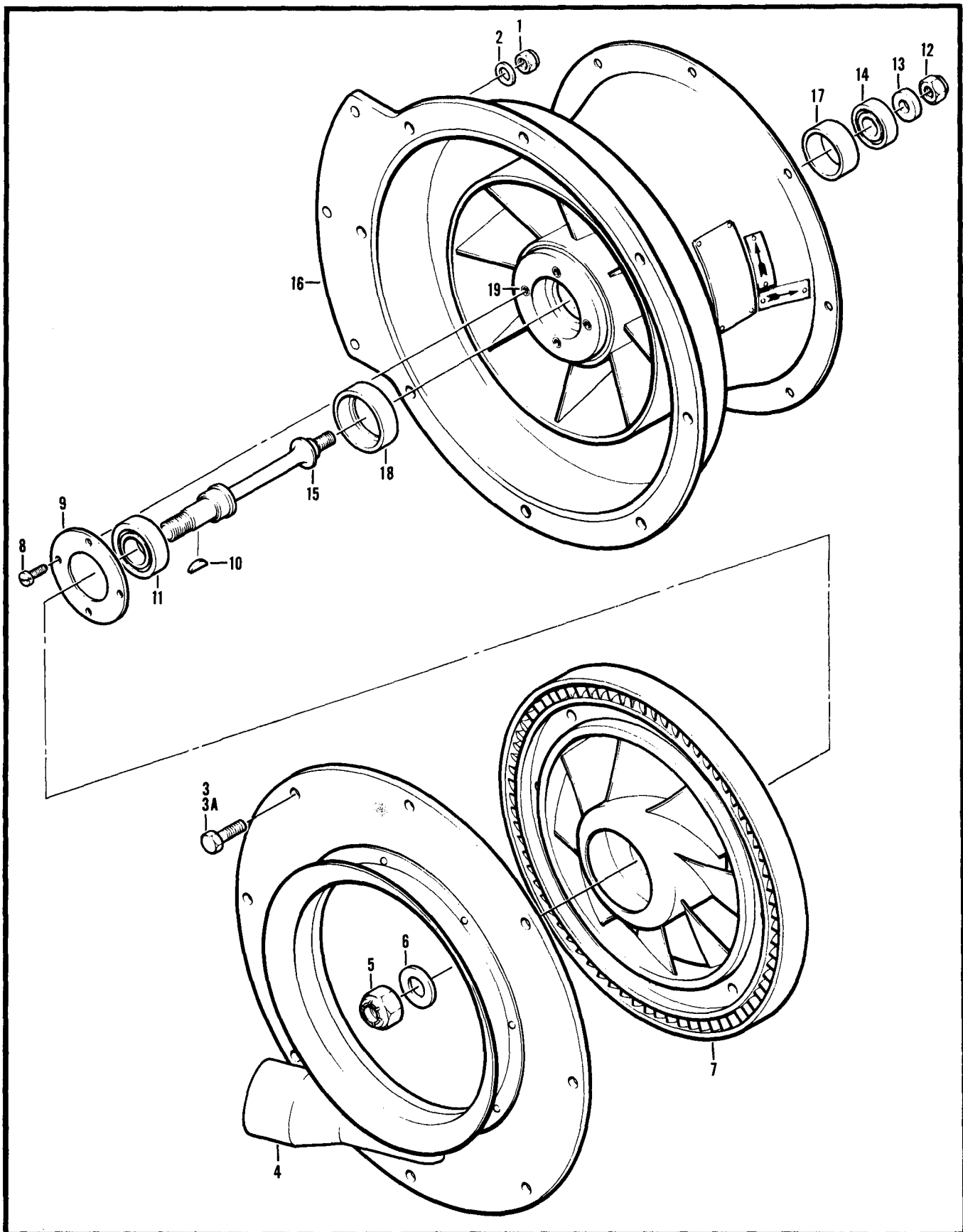

Figure 55. Turbine Fan Assembly

SECTION II (1) ITEM NO	(2) SMR CODE	(3) FSCM	TM55-1520-236-23P (4) PART NUMBER	(5) DESCRIPTION AND USABLE ON CODE (UOC)	(6) QTY
GROUP 04 POWER PLANT					
FIGURE 55. TURBINE FAN ASSEMBLY					
	PAODD	97499	204-062-540-1	TURBINE FAN,ENGINE SEE FIG.54 FOR NHA	1
1	PAFZZ	96906	MS21044N4	UOC:A2S	8
2	PAFZZ	88044	AN960-416	.NUT,SELF-LOCKING	8
3	PAFZZ	88044	AN4-7A	UOC:A2S,A3S,A4S	7
3A	PAOZZ	88044	AN4H7A	.WASHER,FLAT	1
4	PAFZZ	89513	132105-2	UOC:A2S,A3S,A4S	1
5	PAFZZ	96906	MS21044N7	.BOLT,MACHINE	1
6	PAFZZ	88044	AN960-716	UOC:A2S,A3S,A4S	1
7	PAFZZ	89513	R3466-5	.BOLT,MACHINE	1
8	PAFZZ	96906	MS35266-64	UOC:A2S,A3S,A4S	4
9	PAFZZ	89513	R3648-1	.NUT,SELF-LOCKING	1
10	PAFZZ	96906	MS35756-6	UOC:A2S,A3S,A4S	1
11	PAFZZ	89513	J33C32	.WASHER,FLAT	1
12	PAFZZ	96906	MS21044N5	UOC:A2S,A3S,A4S	1
13	PAFZZ	89513	R2607-1	.FAN AND TURBINE ASS	1
14	PAFZZ	89513	H33C32	UOC:A2S,A3S,A4S	1
15	PAFZZ	89513	R3467-1	.SCREW,MACHINE	1
16	XAFZZ	89513	R3393-4	UOC:A2S,A3S,A4S	1
17	PADZZ	89513	R2604-1	.PLATE,RETAINING,BEA	1
18	PADZZ	89513	R3011-1	UOC:A2S,A3S,A4S	1
19	PAFZZ	96906	MS124815	.KEY,WOODRUFF	4
END OF FIGURE					

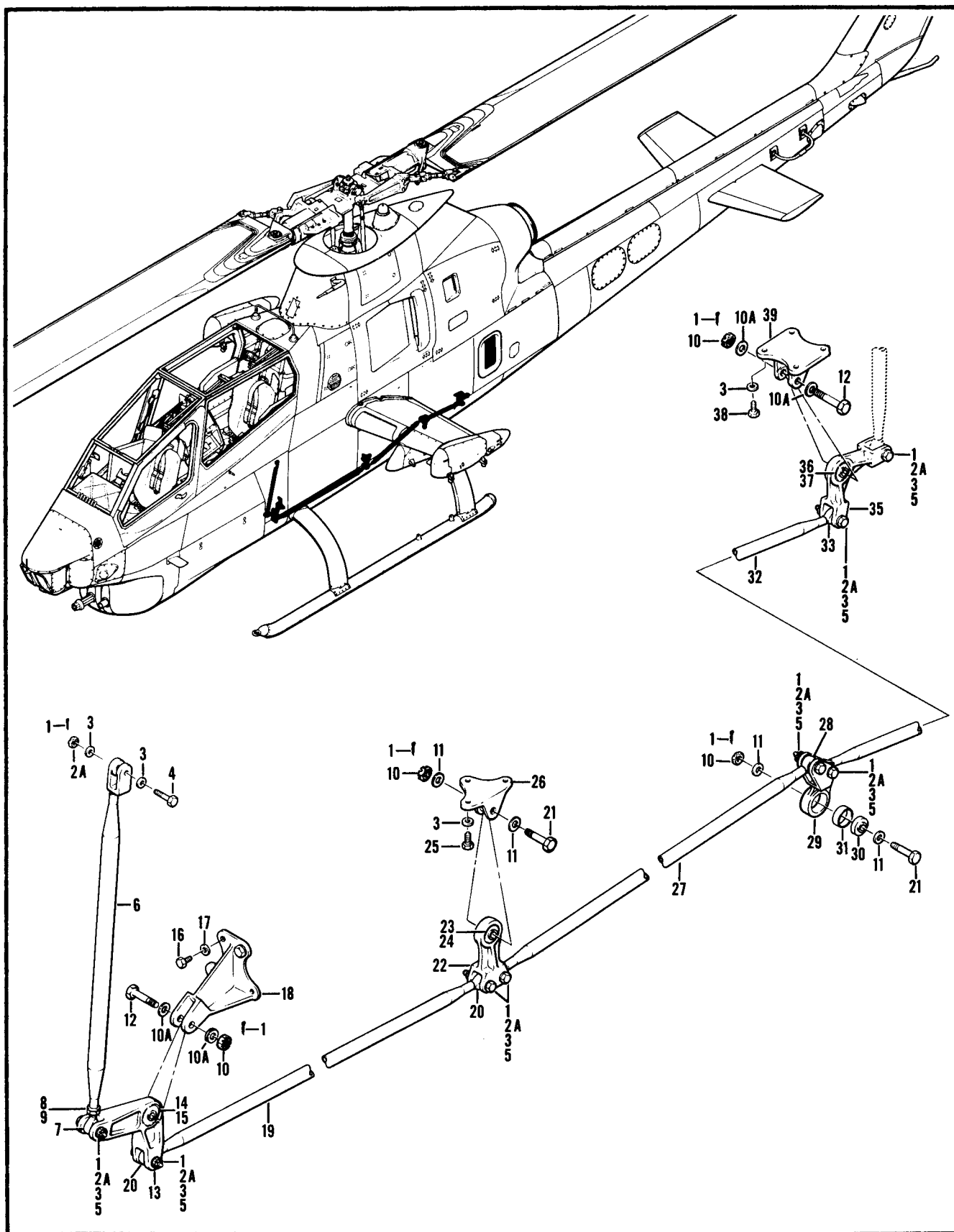

Figure 56. Controls Installation, Power Plant (Sheet 1 of 2)

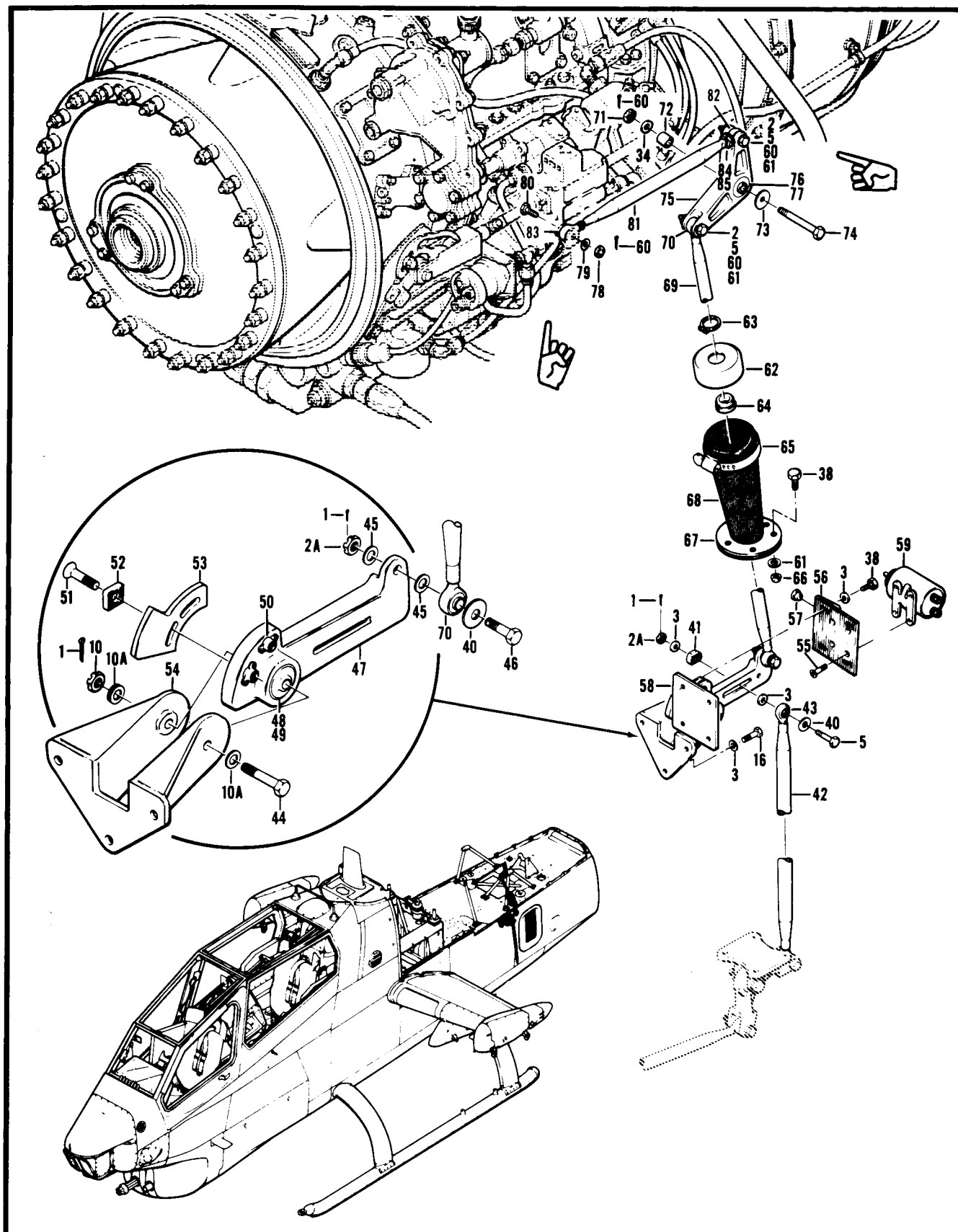

Figure 56. Controls Installation, Power Plant (Sheet 2 of 2)

SECTION II (1) ITEM NO	(2) SMR CODE	(3) FSCM	TM55-1520-236-23P (4) PART NUMBER	(5) DESCRIPTION AND USABLE ON CODE (UOC)	(6) QTY
GROUP 04 POWER PLANT					
FIGURE 56. CONTROLS INSTALLATION, P OWER PLANT					
	XCOZZ	97499	209-060-700-3	CONTROL INSTL,POWER USBL EFF 66- 15248 THRU 71-21052 SEE FIG.52 FOR NHA UOC:A2S,A3S	1
	XCOZZ	97499	209-060-700-101	CONTROL INSTL,POWER USBL EFF 78- 23093 AND SUB SEE FIG.52 FOR NHA UOC:A2S,A3S	1
1	PAOZZ	96906	MS24665-151	.PIN,COTTER UOC:A2S,A3S,A4S	16
2	PAOZZ	88044	AN320-3	.NUT,SLOTTED,HEXAGON UOC:A2S,A3S,A4S	2
2A	PAOZZ	96906	MS17826-3	.NUT,SELF-LOCKING,SL UOC:A2S,A3S,A4S	11
3	PAOZZ	88044	AN960PD10L	.WASHER,FLAT UOC:A2S,A3S,A4S	95
4	XDOZZ	88044	AN173-10	.BOLT,MACHINE UOC:A2S,A3S,A4S	1
5	PAOZZ	88044	AN173-12	.BOLT,MACHINE UOC:A2S,A3S,A4S	11
6	PAOOO	97499	209-060-759-1	.CONNECTING LING UOC:A2S,A3S,A4S	1
7	PAOZZ	97499	204-061-717-1	.BEARING,ROD END UOC:A2S,A3S,A4S	1
8	PAOZZ	88044	AN316-4R	.NUT,PLAIN,HEXAGON UOC:A2S,A3S,A4S	1
9	PAOZZ	88044	AN960PD416	.WASHER,FLAT UOC:A2S,A3S,A4S	1
10	PAOZZ	96906	MS17826-4	.NUT,SELF-LOCKING,SL UOC:A2S,A3S,A4S	5
10A	PAOZZ	80205	NAS1197-416L	.WASHER,FLAT UOC:A2S,A3S,A4S	24
11	PAOZZ	88044	AN960PD416L	.WASHER,FLAT UOC:A2S,A3S,A4S	10
12	PAOZZ	88044	AN174-13	.BOLT,MACHINE UOC:A2S,A3S,A4S	2
13	PAOFF	97499	209-060-715-1	.BELL CRANK UOC:A2S,A3S,A4S	1
14	PAFZZ	96906	MS27640-4	.BEARING UOC:A2S,A3S,A4S	1
15	PAFZZ	97499	120-011-4A	.BUSHING,SLEEVE UOC:A2S,A3S,A4S	1
16	PAOZZ	88044	AN3-4A	.BOLT,MACHINE UOC:A2S,A3S,A4S	7
17	PAOZZ	80205	NAS1197-10L	.WASHER,FLAT UOC:A2S,A3S,A4S	4
18	PAOZZ	97499	209-060-716-1	.SUPPORT,POWER LEVER	1

SECTION II (1) ITEM NO	(2) SMR CODE	(3) FSCM	TM55-1520-236-23P (4) PART NUMBER	(5) DESCRIPTION AND USABLE ON CODE (UOC)	(6) QTY
19	PAOZZ	97499	209-060-732-27	UOC:A2S,A3S,A4S .CONNECTING LINK	1
20	PAOZZ	97499	204-061-717-3	UOC:A2S,A3S,A4S ..BEARING, ROD END	2
21	PAOZZ	88044	AN174-13	UOC:A2S,A3S,A4S .BOLT,MACHINE	2
22	PAOFF	97499	209-060-717-1	UOC:A2S,A3S,A4S .IDLER ASSY,POWER	1
23	PAFZZ	96906	MS27640-4	UOC:A2S,A3S,A4S ..BEARING	1
24	PAFZZ	97499	120-011-4A	UOC:A2S,A3S,A4S ..BUSHING,SLEEVE	1
25	PAOZZ	88044	AN3-7A	UOC:A2S,A3S,A4S .BOLT,MACHINE	3
26	PAOZZ	97499	209-060-718-1	UOC:A2S,A3S,A4S .SUPPORT,POWER LEVER	1
27	PAOOO	97499	209-060-732-29	UOC:A2S,A3S,A4S .CONNECTING LINK	1
28	PAOZZ	97499	204-061-717-3	UOC:A2S,A3S,A4S ..BEARING, ROD END	2
29	PAOFF	97499	209-060-762-1	UOC:A2S,A3S,A4S .IDLER,ASSY	1
30	PAFZZ	96906	MS27640-4	UOC:A2S,A3S,A4S ..BEARING	1
31	PAFZZ	97499	120-011-4A	UOC:A2S,A3S,A4S ..BUSHING,SLEEVE	1
32	PAOZZ	97499	209-060-732-31	UOC:A2S,A3S,A4S .CONNECTING LINK	1
33	PAOZZ	97499	204-061-717-3	UOC:A2S,A3S,A4S ..BEARING, ROD END	2
34	PAOZZ	88044	AN960-416L	UOC:A2S,A3S,A4S .WASHER,FLAT	3
35	PAOFF	97499	209-060-721-1	UOC:A2S,A3S,A4S .BELL CRANK	1
36	PAFZZ	96906	MS27640-4	UOC:A2S,A3S,A4S ..BEARING	1
37	PAFZZ	97499	120-011-4A	UOC:A2S,A3S,A4S ..BUSHING,SLEEVE	1
38	PAOZZ	88044	AN3-5A	UOC:A2S,A3S,A4S .BOLT,MACHINE	13
39	PAOZZ	97499	209-060-722-1	UOC:A2S,A3S,A4S .SUPPORT,POWER LEVER	1
40	PAOZZ	88044	AN970-3	UOC:A2S,A3S,A4S .WASHER,FLAT	2
41	PAOZZ	97499	205-060-731-1	UOC:A2S,A3S,A4S .WASHER,LOCK	1
42	PAOZZ	97499	209-060-732-7	UOC:A2S,A3S,A4S .CONNECTING LINK	1
43	PAOZZ	97499	204-061-717-3	UOC:A2S,A3S,A4S ..BEARING, ROD END	2
44	PAOZZ	88044	AN174-17	UOC:A2S,A3S,A4S .BOLT,MACHINE	1

SECTION II (1) ITEM NO	(2) SMR CODE	(3) FSCM	TM55-1520-236-23P (4) PART NUMBER	(5) DESCRIPTION AND USABLE ON CODE (UOC)	(6) QTY
45	PAOZZ	88044	AN960PD10	UOC:A2S,A3S,A4S .WASHER,FLAT	4
46	PAOZZ	88044	AN173-11	UOC:A2S,A3S,A4S .BOLT,MACHINE	1
47	PAOFF	97499	209-060-723-5	UOC:A2S,A3S,A4S .BELLCRANK ASSY	1
48	PAFZZ	38443	DW4	UOC:A2S,A3S,A4S ..BEARING	1
49	PAFZZ	97499	120-015-4KA	UOC:A2S,A3S,A4S ..BUSHING,SLEEVE	1
50	PAFZZ	96906	MS21069L3	UOC:A2S,A3S,A4S ..NUT,SELF-LOCKING	2
51	PAOZZ	97499	209-060-700-125	UOC:A2S,A3S,A4S .BOLT	2
52	PAOZZ	97499	209-060-734-1	UOC:A2S,A3S,A4S .WASHER,SERRATED	2
53	PAOZZ	97499	209-060-725-1	UOC:A2S,A3S,A4S .CAM,CONTROL	1
54	PAOZZ	97499	209-060-724-1	UOC:A2S,A3S,A4S .SUPPORT,POWER LEVER	1
55	PAOZZ	96906	MS24693C270	UOC:A2S,A3S,A4S .SCREW,MACHINE	4
56	PAOFF	97499	204-060-797-5	UOC:A2S,A3S,A4S .BRACKET ASSY	1
57	PAFZZ	97499	22-007B20-12-18	UOC:A2S,A3S,A4S ..BEARING,SLEEVE	1
58	PAOZZ	97499	205-060-772-1	UOC:A2S,A3S,A4S .BASE,SOLENOID	1
59	PAOZZ	97499	209-062-761-1	UOC:A2S,A3S,A4S .SOLENOID,ELECTRICAL	1
60	PAOZZ	96906	MS24665-153	UOC:A2S,A3S,A4S .PIN,COTTER	4
61	PAOZZ	88044	AN960-10	UOC:A2S,A3S,A4S .WASHER,FLAT	9
62	PAOZZ	97499	204-060-767-1	UOC:A2S,A3S,A4S .RETAINER,BOOT	1
63	PAOZZ	80205	NAS670-81	UOC:A2S,A3S,A4S .RING,RETAINING	1
64	PAOZZ	97499	204-060-769-1	UOC:A2S,A3S,A4S .BEARING,SLEEVE	1
65	PAOZZ	88044	AN737TW82	UOC:A2S,A3S,A4S .CLAMP,HOSE	1
66	PAOZZ	96906	MS21042L3	UOC:A2S,A3S,A4S .NUT,SELF-LOCKING	5
67	PAOZZ	97499	209-060-730-5	UOC:A2S,A3S,A4S .PLATE	1
68	PAOZZ	97499	205-060-735-1	UOC:A2S,A3S,A4S .BOOT ASSY,POWER	1
69	PAOZZ	97499	209-060-737-1	UOC:A2S,A3S,A4S .CONNECTING LINK	1
70	PAOZZ	97499	204-061-717-3	UOC:A2S,A3S,A4S ..BEARING, ROD END	2

SECTION II (1) ITEM NO	(2) SMR CODE	(3) FSCM	TM55-1520-236-23P (4) PART NUMBER	(5) DESCRIPTION AND USABLE ON CODE (UOC)	(6) QTY
71	PAOZZ	88044	AN310-4	UOC:A2S,A3S,A4S .NUT,SLOTTED	1
72	PAOZZ	97499	209-060-703-1	UOC:A2S,A3S,A4S .SPACER,SLEEVE U/O PN 209-060-700-3	1
72	PAOZZ	97499	209-060-703-101	UOC:A2S,A3S .SPACER,SLEEVE U/O PN 209-060-700-101	1
73	PAOZZ	88044	AN970-4	UOC:A3S,A4S .WASHER,FLAT	1
74	PAOZZ	88044	AN174-30	UOC:A2S,A3S,A4S .BOLT,MACHINE U/O PN 209-060-700-3	1
74	PAOZZ	88044	AN174H31	UOC:A2S,A3S .BOLT,MACHINE U/O PN 209-060-700-101	1
75	PAOFF	97499	209-060-729-1	UOC:A3S,A4S .BELLCRANK	1
76	PAFZZ	38443	DW4	UOC:A2S,A3S,A4S ..BEARING	1
77	PAFZZ	97499	120-015-4KA	UOC:A2S,A3S,A4S ..BUSHING,SLEEVE	1
78	PAOZZ	88044	AN320C3	UOC:A2S,A3S,A4S .NUT,SLOTTED,HEXAGON	1
79	PAOZZ	88044	AN960C10L	UOC:A2S,A3S,A4S .WASHER,FLAT	1
80	PAOZZ	80205	NAS1003-10	UOC:A2S,A3S,A4S .BOLT,MACHINE	1
81	PAOZZ	97499	209-060-733-1	UOC:A2S,A3S,A4S .CONNECTING LINK	1
82	PAOZZ	97499	204-061-717-1	UOC:A2S,A3S,A4S ..BEARING,ROD END	1
83	PAOZZ	97499	204-061-717-3	UOC:A2S,A3S,A4S ..BEARING, ROD END	1
84	PAOZZ	88044	AN316-4R	UOC:A2S,A3S,A4S ..NUT,PLAIN,HEXAGON	1
85	PAOZZ	88044	AN960PD416	UOC:A2S,A3S,A4S ..WASHER,FLAT	1
END OF FIGURE					

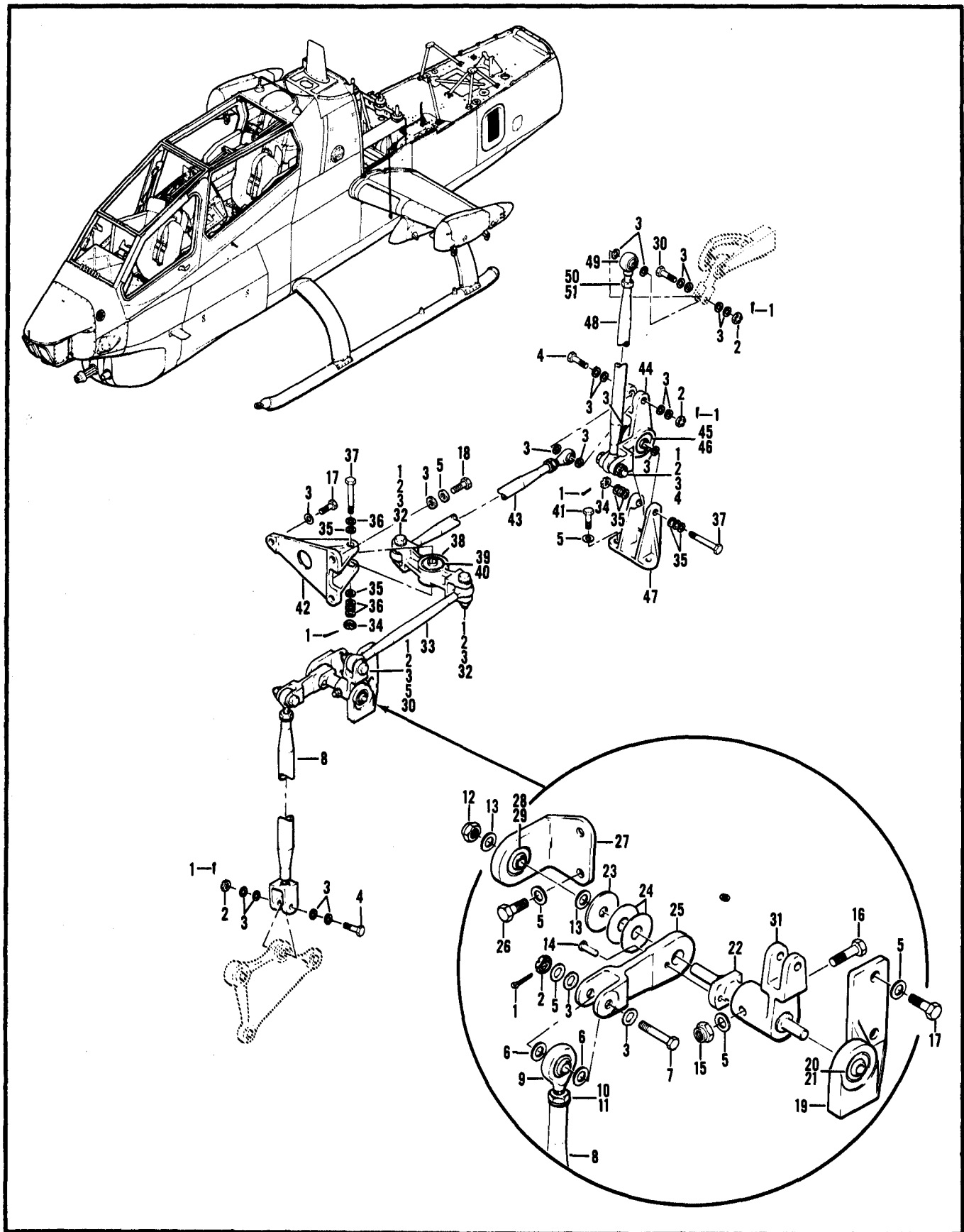

Figure 57. Controls Installation, Droop Compensator

SECTION II

TM 55-1520-236-23P C14

(1) ITEM N O	(2) SMR CODE	(3) CAGEC	PART NUMBER	(5) DESCRIPTION AND USABLE ON CODES (UOC)	(6) QTY
				GROUP 04 POWER PLANT	
				FIGURE 57. CONTROLS INSTALLATION, DROOP COMPENSATOR	
	XCOZZ	97499	209-060-702-3	CONTROL INSTL, DROOP USBL EFF 66-15248 THRU 71-21052 SEE FIG.52 FOR NHA UOC:A3S	1
	XCDZZ	97499	209-060-702-5	CONTROL INSTL, DROOP USBL EFF 78-23093 AND SUB SEE FIG.52 FOR NHA UOC:A2S, A3S, A4S	1
1	PAOZZ	96906	MS24665-151	.PIN, COTTER	10
2	PAOZZ	96906	MS17825-3	UOC:A2S, A3S, A4S .NUT, SELF-LOCKING, SL	8
3	PAOZZ	88044	AN960PD10L	UOC:A2S, A3S, A4S .WASHER, FLAT	46
4	PAOZZ	88044	AN173H13	UOC:A2S, A3S, A4S .BOLT, MACHINE	3
5	PAOZZ	88044	AN960PD10	UOC:A2S, A3S, A4S .WASHER, FLAT	12
6	PAOZZ	88044	AN960-10L	UOC:A2S, A3S, A4S .WASHER, FLAT	2
7	XDOZZ	88044	AN173-10	UOC:A2S, A3S, A4S .BOLT, MACHINE	1
8	PAOOO	97499	209-060-739-5	UOC:A2S, A3S, A4S .CONNECTING LINK	1
9	PAOZZ	97499	204-061-717-1	UOC:A2S, A3S, A4S ..BEARING, ROD END	1
10	PAOZZ	88044	AN316-4R	UOC:A2S, A3S, A4S ..NUT, PLAIN, HEXAGON	1
11	PAOZZ	88044	AN960PD416	UOC:A2S, A3S, A4S ..WASHER, FLAT	1
12	PAOZZ	96906	MS21042L4	UOC:A2S, A3S, A4S .NUT, SELF-LOCKING	1
13	PAOZZ	88044	AN960-416L	UOC:A2S, A3S, A4S .WASHER, FLAT	2
14	PAOZZ	97499	204-060-752-5	UOC:A2S, A3S, A4S .PIN, STRAIGHT	1
15	PAOZZ	96906	MS21042L3	UOC:A2S, A3S, A4S .NUT, SELF-LOCKING	1
16	PAOZZ	88044	AN173-12A	UOC:A2S, A3S, A4S .BOLT, MACHINE	1
17	PAOZZ	88044	AN3-6A	UOC:A2S, A3S, A4S .BOLT, MACHINE	3
18	PAOZZ	88044	AN3-7A	UOC:A2S, A3S, A4S .BOLT, MACHINE	2
19	PAOFF	97499	209-060-748-1	UOC:A2S, A3S, A4S .BRACKET ASSY	1
20	PAFZZ	96906	MS14104-4	UOC:A2S, A3S, A4S .BEARING, PLAIN, SELF-	1

SECTION II			TM 55-1520-236-23P			
(1)	(2)	(3)	(4)	(5)	(6)	
ITEM	SMR	FSCM	PART	DESCRIPTION AND USABLE ON CODES (UOC)	QTY	
NO	CODE		NUMBER			
21	PAFZZ	97499	209-060-738-1	UOC: A2S, A3S, A4S ..BUSHING, SLEEVE	1	
22	PAOZZ	97499	209-060-746-1	UOC: A2S, A3S, A4S . SHAFT	1	
23	PAOZZ	97499	204-060-750-1	UOC: A2S, A3S, A4S .WASHER, FLAT	1	
24	PAOZZ	97499	204-060-751-L	UOC: A2S, A3S, A4S .SHIM	2	
25	PAOZZ	97499	205-060-751-3	UOC : A2S, A3S, A4S . BELL CRANK	1	
26	PAFZZ	88044	AN3-5A	UOC: A2S, A3S, A4S .BOLT, MACHINE	2	
27	PAOFF	97499	209-060-747-1	UOC: A2S, A3S, A4S .BRACKET ASSY	1	
28	PAFZZ	96906	MS14104-4	UOC: A2S, A3S, A4S ..BEARING,PLAIN,SELF-	1	
29	PAFZZ	97499	209-060-738-1	UOC: A2S, A3S, A4S ..BUSHING, SLEEVE	1	
33	PAOZZ	88044	AN173-11	UOC: A2S, A3S, A4S .BOLT, MACHINE	2	
31	PAOZZ	97499	209-060-745-1	UOC: A2S, A3S, A4S .LEVER	1	
32	PAOZZ	88044	AN173-12	UOC: A2S, A3S, A4S .BOLT, MACHINE	2	
33	PAOZZ	97499	209-060-752-1	UOC: A2S, A3S, A4S .CONNECTING LINK	1	
34	PAOZZ	96906	MS17825-4	UOC: A2S, A3S, A4S .NUT, SELF-LOCKING, SL	2	
35	PAOZZ	88044	AN960PD416L	UOC: A2S, A3S, A4S .WASHER, FLAT	8	
36	PAOZZ	88044	AN960PD416	UOC: A2S, A3S, A4S . WASHER, FLAT	4	
37	PAOZZ	88044	ANL74-17	UOC: A2S, AS3, A4S .BOLT, MACHINE	2	
38	PAOFF	97499	209-060-750-1	UOC: A2S, A3S, A4S .ARM ASSEMBLY, DROOP	1	
39	PAFZZ	38443	DW4	UOC: A2S, A3S, A4S ..BEARING	1	
43	PAFZZ	97499	120-015-4KA	UOC: A2S, A3S, A4S ..BUSHING, SLEEVE	1	
41	PAOZZ	88044	AN3-4A	UOC: A2S, A3S, A4S .BOLT, MACHINE	3	
42	PAOZZ	97499	209-060-749-1	UOC: A2S, A3S, A4S . SUPPORT	1	
43	PAOZZ	97499	209-060-763-1	UOC: A2S, A3S, A4S .CONNECTING LINK	1	
44	PAOFF	97499	209-060-720-1	UOC: A2S, A3S, A4S .LEVER ASSY	1	
45	PAFZZ	38443	DW4	UOC:A2S, A3S, A4S ..BEARING	1	
46	PAFZZ	97499	120-015-4KA	UOC: A2S, A3S, A4S ..BUSHING, SLEEVE	1	

SECTION II (1) ITEM NO	(2) SMR CODE	(3) FSCM	TM55-1520-236-23P (4) PART NUMBER	(5) DESCRIPTION AND USABLE ON CODE (UOC)	(6) QTY
47	PAOZZ	97499	209-060-743-1	UOC:A2S,A3S,A4S .SUPPORT	1
48	PAOZZ	97499	209-060-741-5	UOC:A2S,A3S,A4S .CONNECTING LINK	1
49	PAOZZ	97499	204-061-717-1	UOC:A2S,S3S,A4S ..BEARING,ROD END	1
50	PAOZZ	88044	AN316-4R	UOC:A2S,A3S,A4S ..NUT,PLAIN,HEXAGON	1
51	PAOZZ	88044	AN960PD416	UOC:A2S,A3S,A4S ..WASHER,FLAT	1
END OF FIGURE					

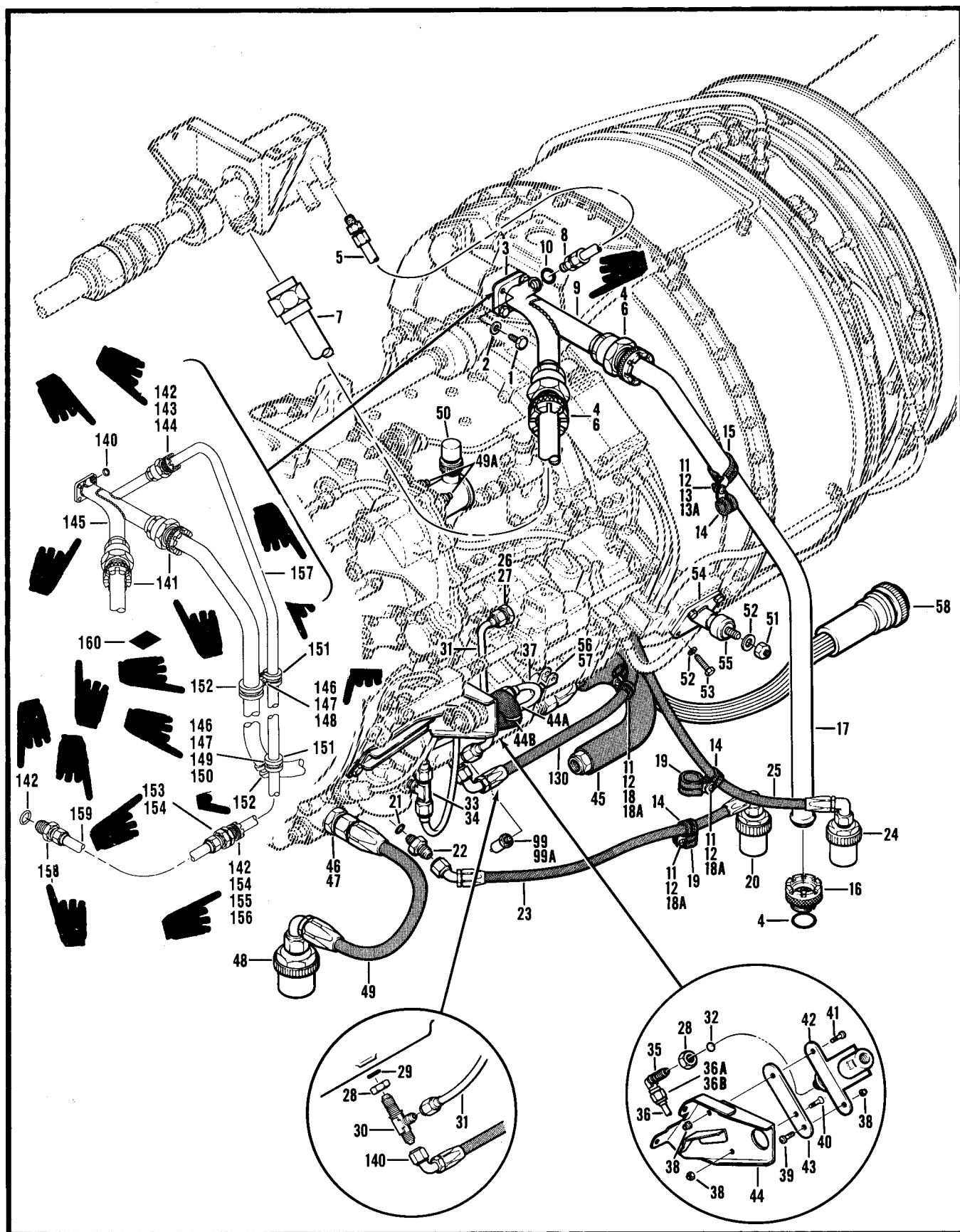

Figure 58. Engine Assembly (Sheet 1 of 3)

(1) ILLUSTRATION		(2) SMR CODE	(3) NATIONAL STOCK NUMBER	(4) FSCM	(5) PART NUMBER	(6) DESCRIPTION USABLE ON CODE	(7) U/M	(8) QTY INC IN UNIT
(A) FIG. NO.	(B) ITEM NO.							
58		AFOFF		97499	209-060-005-7	GROUP 04 POWER PLANT INSTALLATION ENGINE ASSY SEE FIG. 52 FOR NHA	EA	1
58		AFOFF		97499	209-060-005-5	ENGINE ASSY USBL EFF 66-15248 THRU 71-21052 SEE FIG. 52 FOR NHA	EA	1
58		AFOFF		97499	209-060-005-101	ENGINE ASSY USBL EFF 78-23093 AND SUB SEE FIG. 52 FOR NHA		1
58	1	PAOZZ	5306-00-180-2779	88044	AN4CH5A	BOLT, MACHINE	EA	4
58	2	PAOZZ	5310-00-515-7449	88044	AN960C416L	.WASHER, FLAT	EA	4
58	3	PAFZZ		97499	204-060-465-1	. GASKET	EA	1
58	4	PAOZZ	5330-01-017-6535	81349	M83248/2-214	. PACKING, PREFORMED	EA	10
58	5	MFOZZ	4710-00-177-6038	97499	209-060-427-1	. TUBE ASSEMBLY, METAL	EA	1
58	6	PAOZZ	3010-00-231-8062	97499	30-076C3	. COUPLING, FLEXIBLE B	EA	2
58	7	PAOZZ	4710-00-177-6038	97499	209-060-426-1	. TUBE ASSEMBLY, METAL	EA	1
58	8	XDOZZ	4730-01-098-4905	97499	110-155LM01J	. REDUCER, TUBE	EA	1
58	9	PAOZZ	2995-00-134-7752	97499	209-060-419-1	. ADAPTER ASSY, ANTI-1 OBSOLETE-AFT-CMPL-W-MWO-55-1520-236-50-12	EA	1
58	10	PAOZZ	5330-00-846-0502	96906	MS9241-010	. PACKING, PREFORMED	EA	1
58	11	PAOZZ	5310-00-807-1474	96906	MS21042L3	. NUT, SELF-LOCKING, EX	EA	20
58	12	PAOZZ	5310-00-167-0812	88044	AN960C10L	. WASHER, FLAT	EA	18
58	13	PAOZZ	5305-00-325-2461	96906	MS27039-1-29	. SCREW, MACHINE	EA	1
58	13A	PAOZZ	5365-00-662-8787	80205	NAS43HT3-80	. SPACER, SLEEVE	EA	1
58	14	PAOZZ	5340-01-096-2880	96906	MS21122C7	. CLAMP, LOOP	EA	7
58	15	PAOZZ	5340-00-434-9720	96906	MS21122C16	. CLAMP, LOOP	EA	2
58	16	PAOZZ	4730-00-311-1161	79326	3655-16D	I NUT ASSEMBLY, TUBE C	EA	1
58	17	PAOZZ	4710-01-045-7589	97499	209-060-230-1	TUBE, METALLIC	EA	1
58	18	PAOZZ	5340-01-096-2880	96906	MS21122C7	. CLAMP. LOOP	EA	4
58	18A	PAOZZ	5305-00-990-6444	96906	MS35207-261	. SCREW, MACHINE	EA	4
58	19	PAOZZ	5340-01-135-8296	96906	MS21122C11	. CLAMP, LOOP	EA	2
58	20	PAOZZ	4730-00-773-2623	00624	375504-4	. COUPLING HALF, QUICK	EA	1
58	21	PAOZZ	5330-00-579-7548	80205	NAS617-2	. PACKING, PREFORMED	EA	1
58	22	MFOZZ	4730-00-901-8174	97499	110-033-1	. REDUCER, TUBE	EA	1
58	23	MFOZZ	4720-00-143-8981	96906	MS8000E226E120	. HOSE ASSY	EA	1
58	24	PAOZZ	4730-00-773-2619	00624	3755-4	. COUPLING HALF, QUICK	EA	2
58	25	MFOZZ	4720-00-879-1189	96906	MS6000E304F345	. HOSE ASSY	EA	1
58	26	PAOZZ	4730-00-812-5036	96906	MS24399D3	. REDUCER, TUBE	EA	1
58	27	PAOZZ	5330-00-263-8011	96906	MS29512-03	. PACKING, PREFORMED	EA	1
58	26	PAOZZ	5310-00-159-6339	88044	AN924-4D	. NUT, PLAIN, HEXAGON	EA	4
58	29	PAOZZ	5330-00-263-8028	96906	MS29512-04	. PACKING, PREFORMED	EA	7
58	30	PAOZZ	4730-00-720-4984	96906	MS24390D4	. TEE, TUBE	EA	1
58	31	MFOZZ	1560-00-851-5447	97499	209-060-634-1	. TUBE ASSY, METAL	EA	1
58	32	PAOZZ	5330-00-531-2070	80205	NAS617-4	. PACKING, PREFORMED	EA	3
58	33	PAOZZ	4730-00-715-0018	96906	MS24393D4	. NIPPLE, TUBE	EA	4
58	34	PAOZZ	4730-00-923-4322	97499	204-060-031-11	. TEE, HEATER FUEL SYS	EA	1
58	35	PAOZZ	4730-00-725-4351	96906	MS24394D4	. ELBOW, TUBE	EA	1
58	36	MFOZZ	1560-00-014-4661	97499	209-060-587-1	. TUBE ASSY, METAL	EA	1

SECTION II

TM 55-1520-236-23P C 14

(1) ILLUSTRATION		(2)	(3)	(4)	(5)	(6)	(7)	(8)
(A) FIG. NO.	(B) ITEM NO.	SMR CODE	NATIONAL STOCK	FSCM	PART NUMBER	DESCRIPTION USABLE ON CODE	U/M	QTY INC IN UNIT
58	36A	PAOZZ	4730-00-287-0289	88044	AN818-4D	. NUT, TUBE COUPLING	EA	2
58	36B	PAOZZ	4730-00-580-7471	96906	MS20819-14J	. SLEEVE, FLARED, TUBE	EA	2
58	37	MFOZZ	1560-00-891-3115	97499	209-060-637-1	. TUBE ASSY, METAL	EA	1
58	38	PAOZZ	5310-00-208-4026	96906	MS20500-1032	. NUT, SELF-LOCKING, HE	EA	3
58	39	PAOZZ	5305-00-989-7434	96906	MS35207-263	. SCREW, MACHINE	EA	3
58	40	PAOZZ	5305-00-957-7811	96906	MS24693S272	. SCREW, MACHINE	EA	1
58	41	PAOZZ	5305-00-989-7435	96906	MS35207-264	. SCREW, MACHINE	EA	3
58	42	PAOZZ	5930-01-106-9351	97499	204-060-541-101	. SWITCH, PRESSURE	EA	1
58	43	MFOZZ	2840-00-010-7863	97499	209-060-568-1	. PLATE, OIL PRESSURE	EA	1
58	44	PAOZZ	2995-00-014-4685	97499	209-060-528-17	. BRACKET, ASSEMBLY, OI	EA	1
58	44A	MOOZZ		97499	85T4-1500-14	. TUBING, INSULATION U/O PN 209-060-005-101	EA	1
58	44B	PAOZZ	5975-00-074-2072	96906	MS3367-1-9	. STRAP, TIEDOWN, ELECT U/O PN 209-060-005-101	EA	1
58	45	PAOZZ	4720-00-181-9313	97499	209-060-668-9	. HOSE ASSEMBLY, NONME	EA	1
58	46	PAOZZ	4730-00-866-1829	96906	MS24392D10	. NIPPLE, TUBE	EA	1
58	47	PAOZZ	5330-00-584-0149	80205	NAS617-10	. PACKING, PREFORME	EA	1
58	48	PAOZZ	4730-00-071-8244	00624	375504-10	. COUPLING HALF, QUICK	EA	1
68	49	MFOZZ		97499	70-010K000V132	. HOSE ASSY	EA	1
58	49	MFOZZ		97484	2Z6692-3	. HOSE UOC: A2S W/MWO 1-1520-236-50-30	EA	1
58	49A	PAOZZ	5310-00-807-1475	96906	MS21042L4	. NUT, SELF-LOCKING, EX	EA	8
58	49B	PAOZZ	5310-00-141-1795	88044	AN960-416	. WASHER, FLAT	EA	8
58	50	PAOZZ	6620-00-585-1503	81349	MILG26611	. GENERATOR, TACHOMETE	EA	2
58	50A	PAOZZ	5330-00-023-7623	96906	MS9134-01	. GASKET GENERATOR	EA	2
58	51	PAOZZ	5310-00-661-0943	96906	MS21043-6	. NUT, SELF-LOCKING, EX	EA	2
58	52	PAOZZ	5310-00-183-4355	88044	AN960C616L	. WASHER, FLAT.	EA	10
58	53	PAOZZ	5306-00-584-4934	88044	AN6CH6A	. BOLT, MACHINE	EA	8
58	54	PAOZZ	2995-00-775-7747	97499	204-060-152-1	. FITTING ASSEMBLY	EA	2
58	55	PAOZZ	3120-00-878-4389	97499	204-061-100-1	. BEARING, PLAIN, SELF-	EA	2
58	56	PAOZZ	5305-00-150-9211	88044	AN502-10-10	. SCREW, MACHINE	EA	1
58	57	PAOZZ	2995-00-731-8971	97499	204-060-729-1	. ARM	EA	1
58	58	XCOZZ		97499	209-075-181-1	. ELECTRICAL INSTL SEE FIG. 121 FOR B R E A K D O W N	EA	1
58	59	PAOZZ	5305-00-925-7851	96906	MS27039-1-09	. SCREW, MACHINE	EA	3
58	60	PAOZZ	5340-00-107-2262	96906	MS9529-050	. BRACKET, ANGLE	EA	1
58	61	PAOZZ	6620-01-179-4142	97499	222-375-077-111	. TRANSDUCER	EA	1
58	61	PAOZZ	6620-01-179-4142	97499	222-375-019-5	. TRANSDUCER ALTERNATE FOR 130-030-6	EA	1
58	62	PAOZZ	5325-01-040-6266	97499	60-003-1N15	. GROMMET, NONMETALLIC	EA	1
58	63	PAOZZ	5306-00-582-6881	88044	AN8CH10A	. BOLT, MACHINE	EA	2
58	64	PAOZZ	5310-00-306-3167	88044	AN960C816L	. WASHER, FLAT	EA	4
58	65	PAOZZ	5306-00-638-8373	88044	AN8CH6A	. BOLT, MACHINE	EA	2
58	66	PAOZZ	5310-00-167-0606	88044	AN960C816	. WASHER, FLAT	EA	1
58	67	PAOZZ	5315-00-815-1405	96906	MS24665-151	. PIN, COTTER	EA	2
58	68	PAOZZ	5310-00-721-4434	88044	AN320C4	. NUT, PLAIN. SLOTTED, H	EA	1
58	69	PAOZZ	5310-00-531-9515	88044	AN960C416	. WASHER, FLAT.	EA	1
58	70	PAOZZ	5310-00-141-3139	78189	3539-14-2	. WASHER, SPRING TENS	EA	1

SECTION II		(2)	(3)	(4)	TM55-1520-236-23P	(6)	(7)	(8)
(1)	ILLUSTRATION				(5)	DESCRIPTION		QTY
(a)	(b)		NATIONAL		PART			INC
FIG	ITEM	SMR	STOCK	FSCM	NUMBER		USABLE ON CODE U/M	IN
NO	NO	CODE	NUMBER					UNIT
58	71	PAOZZ	5306-00-180-1737	88044	AN174-7	.BOLT,CLOSE TOLERANC	EA	1
58	72	PAOFF	2995-00-927-3549	97499	204-060-787-9	.CAMBOX ASSY,DROOP C	EA	1
58	73	PAOZZ	5310-00-807-1474	96906	MS21042L3	.NUT,SELF-LOCKING,EX	EA	2
58	74	PAOZZ	5310-00-183-4406	88044	AN960PDI0	.WASHER,FLAT	EA	5
58	75	PAOZZ	5306-00-182-1520	88044	AN173-7A	.BOLT,CLOSE TOLERANC	EA	1
58	76	PAOZZ	5315-00-234-1856	96906	MS24665-155	.PIN,COTTER	EA	1
58	77	PAOZZ	5310-00-285-2177	88044	AN320-3	.NUT,PLAIN,SLOTTED,H	EA	1
58	78	PAOZZ	5365-00-980-1913	97499	120-008C11-7	.SHIM	EA	4
58	79	PAOZZ	5306-00-180-2744	88044	AN173-15	.BOLT,CLOSE TOLERANC	EA	1
58	80	PAOZZ	1560-00-849-4193	97499	204-060-786-1	.BRACKET,DROOP COMPE	EA	1
58	81	PBOZZ	5315-00-834-3828	97499	204-060-785-1	.PIN,STRAIGHT,HEADLE	EA	1
58	82	PAOZZ	1680-00-993-5195	97499	204-060-783-7	.SLIDER,DROOP COMPEN	EA	1
58	83	PAOZZ	3110-00-027-8758	96906	MS27641-3	.BEARING,BALL,AIRFRA	EA	1
58	84	PAOZZ	1560-00-757-1681	97499	140-027-1D	.WASHER,SERRATED	EA	1
58	85	PAOZZ	5306-00-141-4524	88044	AN173H6A	.BOLT,CLOSE TOLERANC	EA	1
58	86	AOOOO	2995-00-239-3669	97499	204-060-787-5	.CAM BOX ASSY	EA	1
58	87	PAFZZ	5320-00-117-6953	96906	MS20426AD4-8	.RIVET,SOLID	LB	1
58	88	PAOZZ	1650-00-898-0008	97499	204-061-705-1	.CAM,CONTROL	EA	1
58	89	PAOOO	2995-00-898-8953	97499	204-060-779-1	.BELL CRANK	EA	1
58	89A	PAOZZ	3110-00-042-4568	96906	MS27644-3	.BEARING,BALL,AIRFRA	EA	1
58	90	PAOZZ	3120-00-891-8445	97499	23S5-3A	.BUSHING,SLEEVE	EA	1
58	91	PAOZZ	1560-00-895-4435	97499	204-060-778-1	.HOUSING,DROOP COMPE	EA	1
58	92	PAOZZ	1560-00-917-1765	97499	204-060-161-3	.TRUNION,ENGINE MOU	EA	1
58	93	PAOZZ	5310-00-264-1240	88044	AN320C3	.NUT,PLAIN,SLOTTED,H	EA	1
58	94	PAOZZ	5310-00-167-0812	88044	AN960C10L	.WASHER,FLAT	EA	4
58	95	XDOZZ	5306-00-151-1944	88044	AN173-10	.BOLT,CLOSE TOLERANC	EA	1
58	96	PAOZZ	5306-00-182-1854	88044	AN3CH5A	.BOLT,MACHINE	EA	1
58	97	PAOZZ	2995-00-893-1216	97499	204-060-765-7	.LEVER ASSEMBLY	EA	1
58	98	PAOFF	2995-00-990-3163	97499	204-060-762-1	.ACTUATOR,ELECTRO-ME INTRCH PN 540264-2-1, 700103G2,65A124 SYLC9190-10	EA	1
58	98	PAOFF	2995-00-990-3163	70210	540264-2-1	.ACTUATOR,ELECTRO-ME INTRCH PN 204-060-762-1 SEE FIG.59 FOR BREAKDOWN OF PN 204-060-762-1(540264-2-1)	EA	REF
58	98	PAOFF	2995-00-990-3163	25140	65A124	.ACTUATOR,ELECTRO-ME INTRCH PN 204-060-762-1 SEE FIG.61 FOR BREAKDOWN OF PN 204-060-762-1(65A124)	EA	REF
58	98	PAOFF	2995-00-990-3163	05624	SYLC9190-10	.ACTUATOR,ELECTRO-ME INTRCH PN 204-060-762-1 SEE FIG.61A FOR BREAKDOWN	EA	REF
58	99	PAOZZ	5930-00-877-6666	09049	8G506	.SWITCH,PRESSURE	EA	2
58	99A	PCOZZ	5330-00-263-8028	96906	MS29512-04	.PACKING,PREFORMED	EA	2
58	100	PAOZZ	5340-00-052-4020	83930	467-15	.CLAMP,LOOP	EA	5
58	101	PAOZZ	5340-00-410-6452	84971	TA8C25H30	.CLAMP,LOOP U/O PN 209-060-005-7	EA	8
58	102	PAOZZ	5340-00-187-6023	96906	MS21122-6	.CLAMP,LOOP	EA	1
58	102A	PAOZZ	5340-00-223-1286	96906	MS21919WCJ32	.CLAMP,LOOP 3 EA U/O PN 209-060-005-7 6 EA U/O PN 209-060-005-101	EA	V
58	103	XDOZZ	5340-00-434-9596	96906	MS21122C6	.CLAMP,LOOP	EA	1
58	104	PAOZZ	5365-00-337-8737	80205	NAS43DD3-80	.SPACER,SLEEVE	EA	3

SECTION II

TM 55-1520-236-23P C14

(1) ILLUSTRATION		(2)	(3)	(4)	(5)	(6)	(7)	(8)
(A) FIG. NO.	(B) ITEM NO.	SMR CODE	NATIONAL STOCK NUMBER	FSCM	PART NUMBER	DESCRIPTION USABLE ON CODE	U/M	QTY INC IN UNIT
58	141	PAFZZ	5330-00-182-3152	80205	NAS1594-214	. PACKING, PREFORMED	EA	4
58	142	PAFZZ	5330-01-133-9790	81349	M83248/2-114	. PACKING, PREFORMED	EA	5
58	143	PAFFF		79326	3618-10	. COUPLING, FLEX	EA	1
58	144	PAFZZ	5330-00-248-3846	96906	MS29513-114	. . PACKING, PREFORMED	EA	2
58	145	PAFZZ		97499	209-060-419-101	. FITTING ASSY	EA	1
58	146	PAFZZ	5310-00-807-1474	96906	MS21042L3	. NUT, SELF-LOCKING	EA	2
58	147	PAFZZ	5310-00-167-0812	88044	AN960C10L	. WASHER, FLAT	EA	4
58	148	PAFZZ	5305-00-781-9057	96906	MS27039-1-08	. SCREW, MACHINE	EA	2
58	149	PAOZZ		96906	MS27039-1-16	. SCREW	HD	1
58	150	PAOZZ		80205	NAS43DD3-32	. SPACER	EA	1
58	151	PAFZZ	5340-00-621-3297	96906	MS21919H10	. CLAMP, LOOP	EA	2
58	152	PAFZZ	5340-01-050-5321	96906	MS21919H16	. CLAMP, LOOP	EA	2
58	153	PAFZZ	5310-00-145-1650	88044	AN924-10	. NUT, PLAIN, HEXAGON	EA	1
58	154	PAOZZ		88044	AN960C1416L	. WASHER	EA	1
58	155	PAFFF	1660-00-073-6596	79326	3766E10C	ADAPTER ASSEMBLY	EA	1
58	156	PAFZZ		96906	MS29513-114	. . PACKING, PREFORMED	EA	1
58	157	MFFZZ		97499	209-060-245-101	. TUBE MAKE FROM NSN 4710-00-278-8740	EA	1
58	158	PAFZZ	4730-00-187-3588	86044	AN919-15D	. REDUCER, TUBE	EA	1
58	159	MFFZZ	4710-00-278-8740	97499	209-060-264-101	. TUBE ASSEMBLY MAKE FROM NSN 4730-00-580-6655, 4730-00-541-9088 AND 4710-00-278-8740	EA	1
58	160	KDFZZ		97499	209-961-487-111	. DOUBLER	EA	1
END OF FIGURE								

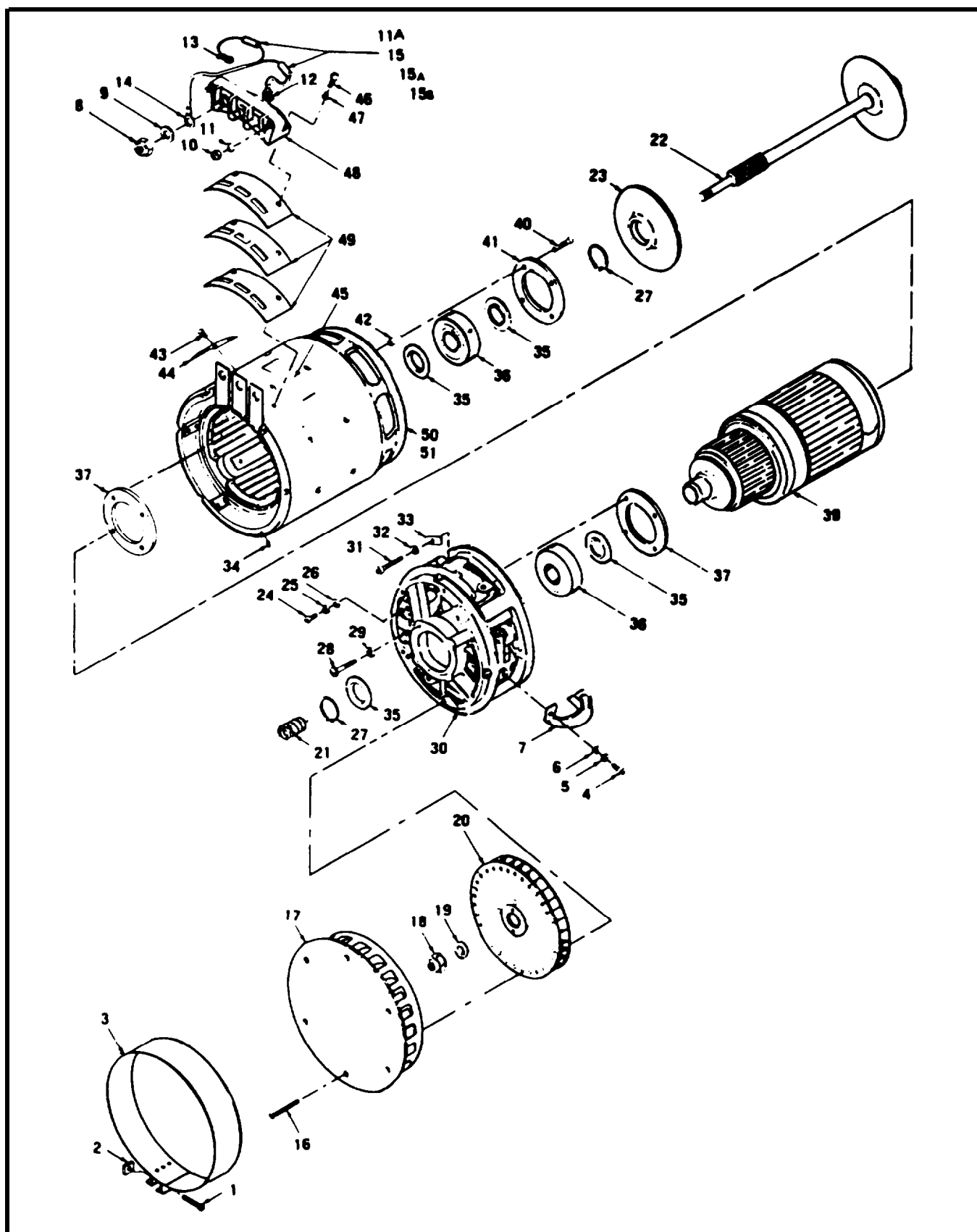

Figure 58A. Starter-Generator

SECTION II

TM 55-1520-236-23P C14

(1) ITEM NO	(2) SMR CODE	(3) CAGEC	(4) PART NUMBER	(5) DESCRIPTION AND USABLE ON CODES (UOC)	(6) QTY
				GROUP 04 POWER PLANT	
				FIGURE 58A. STARTER-GENERATOR	
	PAOFF	83298	30E20-61A	STARTER-GENERATOR, E SEE FIG.58 FOR NHA	1
1	PAFZZ	96906	MS35276-268	UOC: A2S, A3S, A4S . SCREW, MACHINE	1
2	PAFZZ	99551	833656	UOC: A2S, A3S, A4S . NUT, PLAIN, SQUARE	1
3	PBFZZ	83298	1544776	UOC: A2S, A3S, A4S . COVER, ACCESS	1
4	PAFZZ	83298	890065-2	UOC: A2S, A3S, A4S BOLT, INTERNAL WRENC	8
5	PAFZZ	96906	MS35338-44	UOC: A2S, A3S, A4S . WASHER, LOCK	8
6	PAFZZ	88044	AN960-416	UOC: A2S, A3S, A4S . WASHER, FLAT	8
7	PAFZZ	83298	1110489	UOC: A2S, A3S, A4S BRUSH, ELECTRICAL CO	8
8	PAFZZ	96906	MS21083N6	UOC: A2S, A3S, A4S . NUT, SELF-LOCKING, HE	3
9	PAFZZ	88044	AN960-616	UOC: A2S, A3S, A4S . WASHER, FLAT	3
10	PAFZZ	96806	MS21042-3	UOC: A2S, A3S, A4S . NUT, SELF-LOCKING, EX	2
11	PAFZZ	88044	AN960-10L	UOC: A2S, A3S, A4S . WASHER, FIAT	2
11A	PAFZZ	83298	1545592-5	UOC: A2S, A3S, A4S . CAPACITOR ASSEMBLY	1
12	PAFZZ	96906	MS25036-103	UOC: A2S, A3S, A4S .. TERMINAL, LUG	1
13	XDDZZ	00779	34115	UOC: A2S, A3S, A4S .. TERMINAL, SOLDERLESS	1
14	XDFZZ	00779	34126	UOC: A2S, A3S, A4S .. TERMINAL, SOLDERLESS	1
15	XAFZZ	56289	96P47302S2	UOC: A2S, A3S, A4S .. CAPACITOR	1
15A	XAFZZ	83298	20-6520063-033	UOC: A2S, A3S, A4S .. INSULATION, SLEEVING	1
15B	XAFZZ	83298	20-6516066-003	UOC: A2S, A3S, A4S .. INSULATION, SLEEVING	1
16	PAFZZ	96906	MS35191-279	UOC: A2S, A3S, A4S . SCREW, MACHINE	6
17	PBFZZ	83298	1543975	UOC: A2S, A3S, A4S . HOUSING, GENERATOR F	1
18	PAFZZ	72962	F52NTE2834-054	UOC: A2S, A3S, A4S . NUT, SELF-LOCKING, HE	1
19	PAFZZ	83298	1549110-1	UOC: A2S, A3S, A4S . WASHER, FLAT	1
20	PAFZZ	83298	1543970	UOC: A2S, A3S, A4S . IMPELLER, FAN, CENTRI	1

SECTION II			TM 55-1520-236-23P			
(1)	(2)	(3)	(4)	(5)	(6)	
ITEM	SMR	FSCM	PART			
NO	CODE		NUMBER	DESCRIPTION AND USABLE ON CODES (UOC)	QTY	
21	PAFZZ	83298	1543736	UOC: A2S, A3S, A4S .SPRING, HELICAL,COMP	1	
22	PAFZZ	83298	1543441	UOC: A2S, A3S, A4S . SHAFT ASSY, DRIVE ,GE	1	
23	PAFZZ	83298	1111791	UOC : A2S, A3S, A4S .PLATE, RETAINING, SHA	1	
24	PAFZZ	96906	MS35275-226	UOC: A2S, A3S, A4S . SCREW, MACHINE	3	
25	PAFZZ	96906	MS35338-136	UOC :A2S, A3S, A4S .WASHER, LOCK	3	
26	PAFZZ	88044	AN960C6	UOC: A2S, A3S, A4S . WASHER, FLAT	3	
27	PAFZZ	96906	MS16624-1098	UOC:A2S, A3S, ACS .RING, RETAINING	2	
28	PAFZZ	96906	MS35275-249	UOC: A2S, A3S, A4S .SCREW, MACHINE	4	
29	PAFZZ	96906	MS35338-42	UOC: A2S, A3S, A4S . WASHER, LOCK	4	
33	XBFFF	83298	1543956	UOC: A2S, A3S, A4S . END BELL ASSEMBLY SEE FIG. 58B FOR BREAKDOWN	1	
31	PAFZZ	96906	MS16998-31	UOC:A2S,A3S,A4S .SCREW, CAP, SOCKET HE	6	
32	PAFZZ	96906	MS35338-43	UOC: A2S, A3S, A4S . WASHER, LOCK	4	
33	PAFZZ	83298	1546968	UOC: A2S, A3S, A4S . WASHER, FLAT	6	
34	PAFZZ	96906	MS16562-192	UOC: A2S, A3S, A4S .PIN, SPRING	1	
35	PAFZZ	83298	844923	UOC: A2S, A3S, A4S .DEFLECTOR, DIRT SAND	4	
36	PAFZZ	21335	M205NPP	UOC: A2S, A3S, A4S .BEARING, BALL, ANNULA	2	
37	PAFZZ	83298	1329018	UOC: A2S, A3S, A4S .PLATE, RETAINING	2	
39	PBFZZ	83298	1543957-1	UOC: A2S, A3S, A4S .ARMATURE, GENERbTOR	1	
40	PAFZZ	83298	1322944	UOC: A2S, A3S, A4S .SCREW, MACHINE	4	
41	PAFZZ	83298	1322942	UOC: A2S, A3S, A4S .PLATE, RETAINING, BEA	1	
42	PAFZZ	83298	1325794-3	UOC: A2S, A3S, A4S .BUSHING, SLEEVE	4	
43	PAFZZ	96906	MS24621-7	UOC: A2S, A3S, A4S .SCREW, TAPPING, THREA	4	
44	PBFZZ	83298	1543979	UOC: A2S, A3S, A4S .5PL4TE, IDENTIFICATI	1	
45	XBDZZ	83298	1546139	UOC: A2S, A3S, A4S .PLATE, IDENTIFICATIO	1	
46	PAFZZ	96906	MS35266-64	UOC: A2S, A3S, A4S .SCREW, MACHINE	2	
				UOC: 42S, A3S, A4S		

SECTION II					
(1)	(2)	(3)	(4)	(5)	(6)
ITEM	SMR		PART		
NO	CODE	FSCM	NUMBER	DESCRIPTION AND USABLE ON CODE (UOC)	QTY
47	PBFZZ	19200	8461213	.WASHER,FLAT UOC:A2S,A3S,A4S	2
48	PAFZZ	83298	1544525	.TERMINAL BOARD UOC:A2S,A3S,A4S	1
49	PAFZZ	83298	1543966	.INSULATOR, PLATE UOC:A2S,A3S,A4S	3
50	XBDDD	83298	1543960	.STATOR ASSEMBLY UOC:A2S,A3S,A4S	1
51	XAFZZ	83298	1545593	.INSULATOR UOC:A2S,A3S,A4S	3
	XBFZZ	83298	828998-4	.SCREW, FLAT HEAD UOC:A2S,A3S,A4S	16
	XDFZZ	00779	31891	.TERMINAL, SOLDERLESS UOC:A2S,A3S,A4S	2
	XBFZZ	83298	1549704-1	.CAP, PROTECTIVE, D UOC:A2S,A3S,A4S	1
END OF FIGURE					

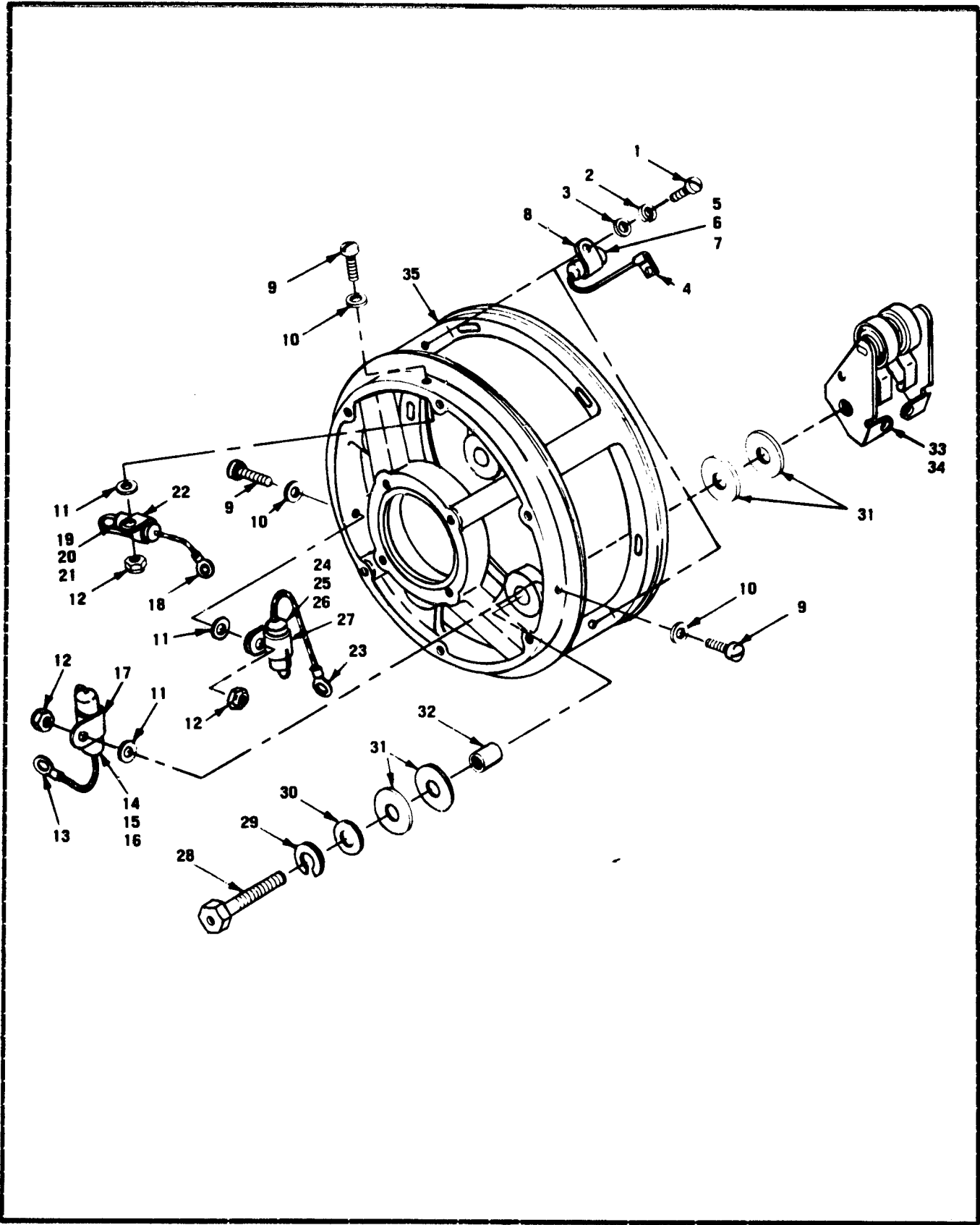

Figure 58B. End Bell Assembly

SECTION II (1) ITEM NO	(2) SMR CODE	(3) FSCM	TM55-1520-236-23P (4) PART NUMBER	(5) DESCRIPTION AND USABLE ON CODE (UOC)	(6) QTY
GROUP 04 POWER PLANT					
FIGURE 58B. END BELL ASSEMBLY					
	XBFFF	83298	1543956	END BELL ASSEMBLY SEE FIG.58 FOR NHA	1
1	PAFZZ	83298	819106-110	UOC:A2S,A3S,A4S .SCREW,MACHINE	2
2	PAFZZ	96906	MS35338-41	UOC:A2S,A3S,A4S .WASHER,LOCK	2
3	PAFZZ	96214	30723	UOC:A2S,A3S,A4S .WASHER,FLAT	2
4	PAFZZ	83298	1329221	UOC:A2S,A3S,A4S .TERMINAL,LUG	1
5	PAFZZ	83298	1545592-6	UOC:A2S,A3S,A4S .CAPACITOR ASSEMBLY	1
6	XAFZZ	83298	1102113-2	UOC:A2S,A3S,A4S .CAPACITOR,FIXED	1
7	XAFZZ	83298	20-6520062-037	UOC:A2S,A3S,A4S .INSULATION,SLEEVE	1
8	XAFZZ	83298	1532827-3	UOC:A2S,A3S,A4S .CLAMP,LOOP	1
9	PAFZZ	96906	MS35265-32	UOC:A2S,A3S,A4S .SCREW,MACHINE	4
10	PAFZZ	88044	AN960-6L	UOC:A2S,A3S,A4S .WASHER,FLAT	4
11	PAFZZ	96906	MS27183-4	UOC:A2S,A3S,A4S .WASHER,FLAT	4
12	PAFZZ	96906	MS21044N06	UOC:A2S,A3S,A4S .NUT,SELF-LOCKING,HE	4
13	XDFZZ	00779	34110	UOC:A2S,A3S,A4S .TERMINAL,SOLDERLESS	1
14	PAFZZ	83298	1545592-4	UOC:A2S,A3S,A4S .CAPACITOR,FIXED,PAP	1
15	XAFZZ	83298	1545590	UOC:A2S,A3S,A4S .CAPACITOR,FIXED,MET	1
16	XAFZZ	83298	20-6520065-005	UOC:A2S,A3S,A4S .INSULATION,SLEEVING	1
17	XAFZZ	83298	1532827-19	UOC:A2S,A3S,A4S .CLAMP,LOOP	1
18	XDFZZ	00779	34110	UOC:A2S,A3S,A4S .TERMINAL,SOLDERLESS	1
19	PAFZZ	83298	1545592-4	UOC:A2S,A3S,A4S .CAPACITOR,FIXED,PAP	1
20	XAFZZ	06001	69F196G3	UOC:A2S,A3S,A4S .CAPACITOR	1
21	XAFZZ	83298	20-6520067-002	UOC:A2S,A3S,A4S .INSULATION,SLEEVE	1
22	XAFZZ	83298	1532827-20	UOC:A2S,A3S,A4S .CLAMP,LOOP	1
23	XDFZZ	00779	34110	UOC:A2S,A3S,A4S .TERMINAL,SOLDERLESS	1

SECTION II (1) ITEM NO	(2) SMR CODE	(3) FSCM	TM55-1520-236-23P (4) PART NUMBER	(5) DESCRIPTION AND USABLE ON CODE (UOC)	(6) QTY
24	PAFZZ	83298	1545592-3	UOC:A2S,A3S,A4S .CAPACITOR, FIXED, ELE	1
25	XAFZZ	83298	1111769-5	UOC:A2S,A3S,A4S .CAPACITOR, FIXED	1
26	XAFZZ	83298	20-6520062-047	UOC:A2S,A3S,A4S .INSULATION, SLEEVING	1
27	XAFZZ	83298	1532827-19	UOC:A2S,A3S,A4S .CLAMP, LOOP	1
28	PAFZZ	83298	1543503	UOC:A2S,A3S,A4S .BOLT, INTERNALLY REL	4
29	PAFZZ	96906	MS35338-45	UOC:A2S,A3S,A4S .WASHER, LOCK	4
30	PAFZZ	66640	34D4	UOC:A2S,A3S,A4S .WASHER, FLAT	4
31	PBFZZ	99551	877228	UOC:A2S,A3S,A4S .WASHER, FLAT	16
32	PAFZZ	83298	1328928	UOC:A2S,A3S,A4S .INSULATOR, BUSHING	4
33	PBFZZ	83298	1542776	UOC:A2S,A3S,A4S .HOLDER, ELECTRICAL C	1
34	XAFZZ	83298	1583948-1	UOC:A2S,A3S,A4S .SPACER	4
35	PBFZZ	83298	1543976	UOC:A2S,A3S,A4S .END BELL, ELECTRICAL	1

END OF FIGURE

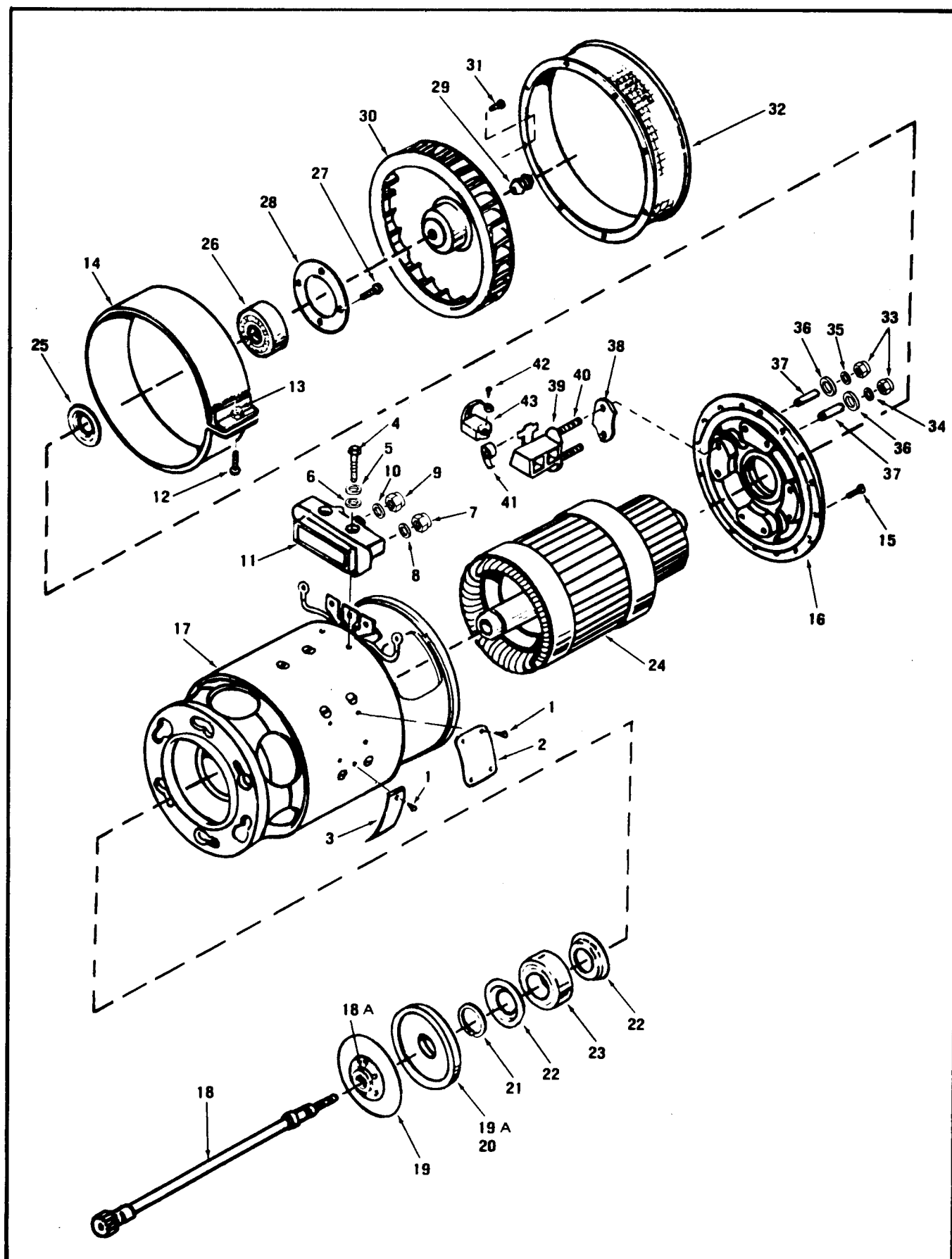

Figure 58C. Starter-Generator

SECTION II (1) ITEM NO	(2) SMR CODE	(3) FSCM	TM55-1520-236-23P (4) PART NUMBER	(5) DESCRIPTION AND USABLE ON CODE (UOC)	(6) QTY
GROUP 04 POWER PLANT					
FIGURE 58C. STARTER-GENERATOR					
	PAOFF	31435	23064-001	STARTER,GENERATOR BREAKDOWN OF PN 204-060-200-1(23064-001) SEE FIG.58 FOR NHA UOC:A2S,A3S,A4S	REF
1	PAFZZ	96906	MS21318-13	.SCREW,DRIVE UOC:A2S,A3S,A4S	4
2	XBFZZ	31435	06-201034	.INST.PLATE UOC:A2S,A3S,A4S	1
3	PAFZZ	31435	06-209264	.PLATE,IDENTIFICATIO UOC:A2S,A3S,A4S	1
4	PAFZZ	88044	AN3-15A	.BOLT,MACHINE UOC:A2S,A3S,A4S	2
5	PAFZZ	96906	MS35338-43	.WASHER,LOCK UOC:A2S,A3S,A4S	2
6	PAFZZ	88044	AN960-10	.WASHER,FLAT UOC:A2S,A3S,A4S	2
7	PAFZZ	96906	MS21083B6	.NUT,SELF-LOCKING,HE UOC:A2S,A3S,A4S	3
8	PAFZZ	88044	AN961-616	.WASHER,FLAT UOC:A2S,A3S,A4S	3
9	PAFZZ	96906	MS21083B3	.NUT,SELF-LOCKING,HE UOC:A2S,A3S,A4S	2
10	PAFZZ	88044	AN960B10	.WASHER,FLAT UOC:A2S,A3S,A4S	2
11	PAFZZ	31435	23064-1410	.TERMINAL,BOARD AND UOC:A2S,A3S,A4S	1
12	PAFZZ	88044	AN502-10-14	.SCREW,MACHINE UOC:A2S,A3S,A4S	1
13	PAOZZ	31435	05-321002	.NUT,PLAIN,CASTELLAT UOC:A2S,A3S,A4S	1
14	PAFZZ	31435	23064-1150	.COVER,ACCESS UOC:A2S,A3S,A4S	1
15	PAFZZ	96906	MS24694S5	.SCREW,MACHINE UOC:A2S,A3S,A4S	8
16	XBFZZ	31435	23064-1270	.END BELL ASSY UOC:A2S,A3S,A4S	1
	XBFZZ	31435	23064-1260	.RING,HOLDER UOC:A2S,A3S,A4S	1
17	XAFZZ	31435	23064-300	.STATOR UOC:A2S,A3S,A4S	1
	XBFZZ	31435	23046-1310	.TERMINAL,LUG UOC:A2S,A3S,A4S	1
18	PAFZZ	31435	23064-1011	.SHAFT,DAMPENER DRIV UOC:A2S,A3S,A4S	1
18A	PAFZZ	31435	23032-1901	.HUB,BODY UOC:A2S,A3S,A4S	1
19	PAFZZ	31435	30059-1480	.PLATE,DAMPENER UOC:A2S,A3S,A4S	1

SECTION II (1) ITEM NO	(2) SMR CODE	(3) FSCM	TM55-1520-236-23P (4) PART NUMBER	(5) DESCRIPTION AND USABLE ON CODE (UOC)	(6) QTY
19A	PAFZZ	31435	02-5600-06	.GASKET UOC:A2S,A3S,A4S	1
20	PAFZZ	31435	30059-1470	.BACKING PLATE,GENER UOC:A2S,A3S,A4S	1
21	PAFZZ	96906	MS16626-1098	.RING,RETAINING UOC:A2S,A3S,A4S	1
22	PAFZZ	31435	05-101001	.DEFLECTOR,DIRT AND UOC:A2S,A3S,A4S	2
23	PAFZZ	31435	07-111337	.BEARING,BALL,ANNULA UOC:A2S,A3S,A4S	1
24	XDFZZ	31435	23047-1052	.ARMATURE,GENERATOR UOC:A2S,A3S,A4S	1
25	PAFZZ	31435	G128-178	.WASHER,SADDLE UOC:A2S,A3S,A4S	1
26	PAFZZ	31435	07-111259	.BEARING,BALL,ANNULA UOC:A2S,A3S,A4S	1
27	PAFZZ	96906	MS35266-64	.SCREW,MACHINE UOC:A2S,A3S,A4S	4
28	PAFZZ	31435	23064-1370	.PLATE,RETAINING,BEA UOC:A2S,A3S,A4S	1
29	XDFZZ	31435	05-322503	.LOCKNUT,HEXAGON UOC:A2S,A3S,A4S	1
30	PAFZZ	31435	23064-1360	.IMPELLER,FAN,CENTRI UOC:A2S,A3S,A4S	1
31	PAFZZ	96906	MS16995-25	.SCREW,CAP,SOCKET,HE UOC:A2S,A3S,A4S	8
32	PAFZZ	31435	23064-1380	.HOUSING,IMPELLER,FA UOC:A2S,A3S,A4S	1
33	PAFZZ	96906	MS21045-3	.NUT,SELF-LOCKING,HE UOC:A2S,A3S,A4S	8
34	XBFZZ	31435	05-374101	.WASHER UOC:A2S,A3S,A4S	4
35	PAFZZ	31435	05-374093	.INSULATOR,WASHER UOC:A2S,A3S,A4S	4
36	PAFZZ	88044	AN960-10L	.WASHER,FLAT UOC:A2S,A3S,A4S	8
37	PAFZZ	31435	05-631122	.INSULATOR,BUSHING UOC:A2S,A3S,A4S	8
38	PAFZZ	31435	23014-1039	.PLATE,INSULATION,BR UOC:A2S,A3S,A4S	4
39	PAFZZ	31435	23064-1280	.HOLDER,ELECTRICAL C UOC:A2S,A3S,A4S	4
40	PAFZZ	31435	05-360015	..STUD,PLAIN UOC:A2S,A3S,A4S	2
41	PAFZZ	31435	23033-1122	..SPRING,SPIRAL,TORSI UOC:A2S,A3S,A4S	2
42	PAFZZ	31435	05-340201	..SCREW,MACHINE UOC:A2S,A3S,A4S	4
43	PAFZZ	31435	30300-1282	..BRUSH,ELECTRICAL CO UOC:A2S,A3S,A4S	4

END OF FIGURE

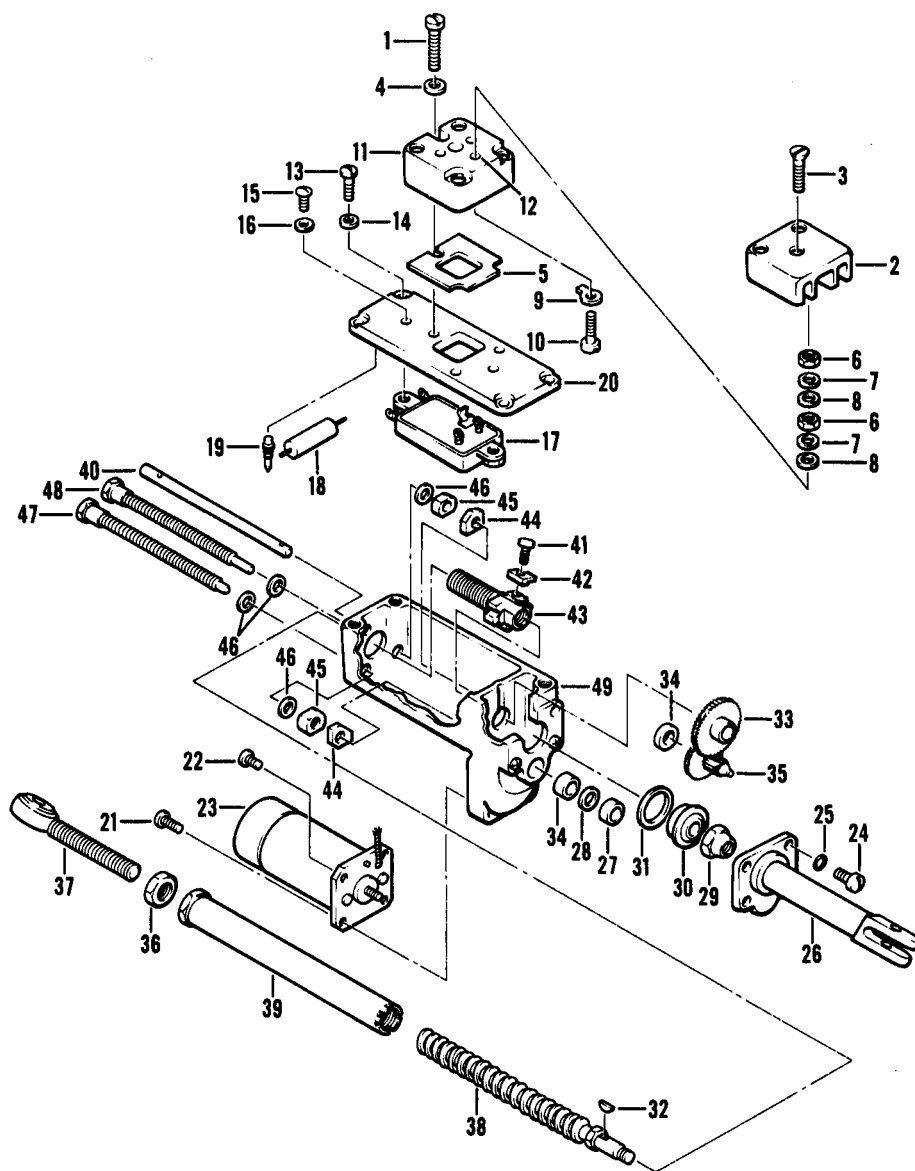

Figure 59. Actuator, Linear

SECTION II (1) ITEM NO	(2) SMR CODE	(3) FSCM	TM55-1520-236-23P (4) PART NUMBER	(5) DESCRIPTION AND USABLE ON CODE (UOC)	(6) QTY
GROUP 04 POWER PLANT					
FIGURE 59. ACTUATOR, LINEAR					
	PAOFF	70210	540264-2-1	ACTUATOR,ELECTRO-ME SEE FIG.58 FOR NHA	1
	XAFZZ	70210	540265-2	UOC:A2S,A3S,A4S .ACTUATOR ASSY	1
1	PAFZZ	96906	MS24693S30	UOC:A2S,A3S,A4S ..SCREW,MACHINE	3
2	PAOZZ	70210	526112	UOC:A2S,A3S,A4S ..COVER	1
3	PAOZZ	80205	NAS1190-06P10L	UOC:A2S,A3S,A4S ..SCREW,SELF-LOCKING	3
4	PAOZZ	70210	S8157C207-020A	UOC:A2S,A3S,A4S ..WASHER,FLAT	7
5	PAFZZ	70210	527073	UOC:A2S,A3S,A4S ..GASKET	1
6	PAOZZ	96906	MS35649-265	UOC:A2S,A3S,A4S ..NUT,PLAIN,HEXAGON	6
7	PAOZZ	96906	MS35338-41	UOC:A2S,A3S,A4S ..WASHER,LOCK	6
8	PAOZZ	88044	AN960-6	UOC:A2S,A3S,A4S ..WASHER,FLAT	8
9	XDFZZ	70210	526116	UOC:A2S,A3S,A4S ..TERMINAL,LUG	3
10	PAFZZ	96906	MS35265-31	UOC:A2S,A3S,A4S ..SCREW,MACHINE	3
11	PAFFF	70210	526111-4	UOC:A2S,A3S,A4S ..BASE ASSY	1
12	PAFZZ	96906	MS21209C0615	UOC:A2S,A3S,A4S ...INSERT,SCREW THREAD	3
13	PAFZZ	96906	MS21090-0621	UOC:A2S,A3S,A4S ..SCREW,SELF-LOCKING	4
14	PAFZZ	70210	S8157C207-020A	UOC:A2S,A3S,A4S ..WASHER,FLAT	4
15	PAFZZ	96906	MS35206-228	UOC:A2S,A3S,A4S ..SCREW,MACHINE	2
16	PAFZZ	88044	AN960-6	UOC:A2S,A3S,A4S ..WASHER,FLAT	2
17	PAFZZ	70210	36026-1	UOC:A2S,A3S,A4S ..FILTER,RADIO FREQUE	1
18	XDFZZ	70210	621-002-9062	UOC:A2S,A3S,A4S ..RESISTOR	V
18	PAFZZ	95104	747-5379-000	UOC:A2S,A3S,A4S ..RESISTOR	1
18	XBFZZ	70210	621-002-9070	UOC:A2S,A3S,A4S ..RESISTOR	V
18	PAFZZ	81349	RW69V560	UOC:A2S,A3S,A4S ..RESISTOR	V
18	XDFZZ	70210	621-002-9076	UOC:A2S,A3S,A4S ..RESISTOR,FIXED,WIRE	V

SECTION II (1) ITEM NO	(2) SMR CODE	(3) FSCM	TM55-1520-236-23P (4) PART NUMBER	(5) DESCRIPTION AND USABLE ON CODE (UOC)	(6) QTY
18	PAFZZ	70210	621-002-9082	UOC:A2S,A3S,A4S ..RESISTOR	V
18	PAFZZ	81349	RW69V101	UOC:A2S,A3S,A4S ..RESISTOR	V
18	PAFZZ	81349	RW69V121	UOC:A2S,A3S,A4S ..RESISTOR	V
19	XDFZZ	88245	1426B9	UOC:A2S,A3S,A4S ..TERMINAL,STUD	2
20	PBFZZ	70210	528327	UOC:A2S,A3S,A4S ..COVER ASSY	1
21	PAFZZ	88044	AN503-6-6	UOC:A2S,A3S,A4S ..SCREW,MACHINE	2
22	PAFZZ	88044	AN503-6-4	UOC:A2S,A3S,A4S ..SCREW,MACHINE	2
23	XAFZZ	70210	48279-1	UOC:A2S,A3S,A4S ..MOTOR	1
24	PAFZZ	88044	AN503-8-6	UOC:A2S,A3S,A4S ..SCREW,MACHINE	4
25	PAFZZ	70210	S8157C7-032A	UOC:A2S,A3S,A4S ..WASHER,FLAT	4
26	PAFZZ	70210	528302	UOC:A2S,A3S,A4S ..END CAP,ACTUATOR	1
27	PAFZZ	70210	S8168-44A0170	UOC:A2S,A3S,A4S ..SPACER,PLAIN METAL	1
28	PAFZZ	70210	S8154-146C002	UOC:A2S,A3S,A4S ..SHIM	V
28	PAFZZ	70210	S8154-146C005	UOC:A2S,A3S,A4S ..SHIM	REF
29	MFFZZ	70210	528307	UOC:A2S,A3S,A4S ..NUT	1
30	PAFZZ	70210	PS40419	UOC:A2S,A3S,A4S ..BEARING	1
31	PFAZZ	70210	S8154-187C001	UOC:A2S,A3S,A4S ..SHIM	V
31	PAFZZ	70210	S8154-187C002	UOC:A2S,A3S,A4S ..SHIM	REF
32	PAFZZ	96906	MS35756-1	UOC:A2S,A3S,A4S ..KEY,WOODRUFF	1
33	PAFZZ	70210	40292-4	UOC:A2S,A3S,A4S ..GEAR,SPUR	1
34	PAFZZ	70210	PS39504	UOC:A2S,A3S,A4S ..BEARING	1
35	PAFZZ	70210	38414-4	UOC:A2S,A3S,A4S ..GEARSHAFT,SPUR	1
36	PAOZZ	70210	528319	UOC:A2S,A3S,A4S ..NUT,PLAIN,HEXAGON	1
37	PAOZZ	70210	528314	UOC:A2S,A3S,A4S ..BEARING,ROD END	1
38	PAFZZ	70210	528315-1	UOC:A2S,A3S,A4S ..SCREWJACK,ACTUATOR	1
39	PAFZZ	70210	528537	UOC:A2S,A3S,A4S ..TUBE,ACTUATOR DRIVE	1

SECTION II (1) ITEM NO	(2) SMR CODE	(3) FSCM	TM55-1520-236-23P (4) PART NUMBER	(5) DESCRIPTION AND USABLE ON CODE (UOC)	(6) QTY
40	PAFZZ	70210	528536	UOC:A2S,A3S,A4S ..GUIDE ROD,ACTUATOR	1
41	PAFZZ	80205	NAS1190-06P4	UOC:A2S,A3S,A4S ..SCREW,SELF-LOCKING	1
42	PAFZZ	70210	528540	UOC:A2S,A3S,A4S ..KEY,MACHINE	1
43	PAFZZ	70210	528538	UOC:A2S,A3S,A4S ..NUT,SLEEVE	1
44	PAFZZ	70210	528329	UOC:A2S,A3S,A4S ..NUT,PLAIN,ROUND	2
45	XDFZZ	70210	528539	UOC:A2S,A3S,A4S ..STOP,NUT	2
46	PAFZZ	70210	S8157N410-020	UOC:A2S,A3S,A4S ..WASHER,FLAT	4
47	PAOZZ	70210	528313	UOC:A2S,A3S,A4S ..SETSCREW.	1
48	PAFZZ	70210	528313-2	UOC:A2S,A3S,A4S ..ADJUSTER ASSY	1
49	PBFZZ	70210	528320-1	UOC:A2S,A3S,A4S ..HOUSING,MECHANICAL	1
49	PBFZZ	70210	528338	UOC:A2S,A3S,A4S ..PLATE,INSTRUCTION	1
49	PAFZZ	70210	S8145-76	UOC:A2S,A3S,A4S ..TAG,WARNING	1
49	XBDZZ	70210	S8330A12-020	UOC:A2S,A3S,A4S ..INSULATION,SLEEVING	1
END OF FIGURE					

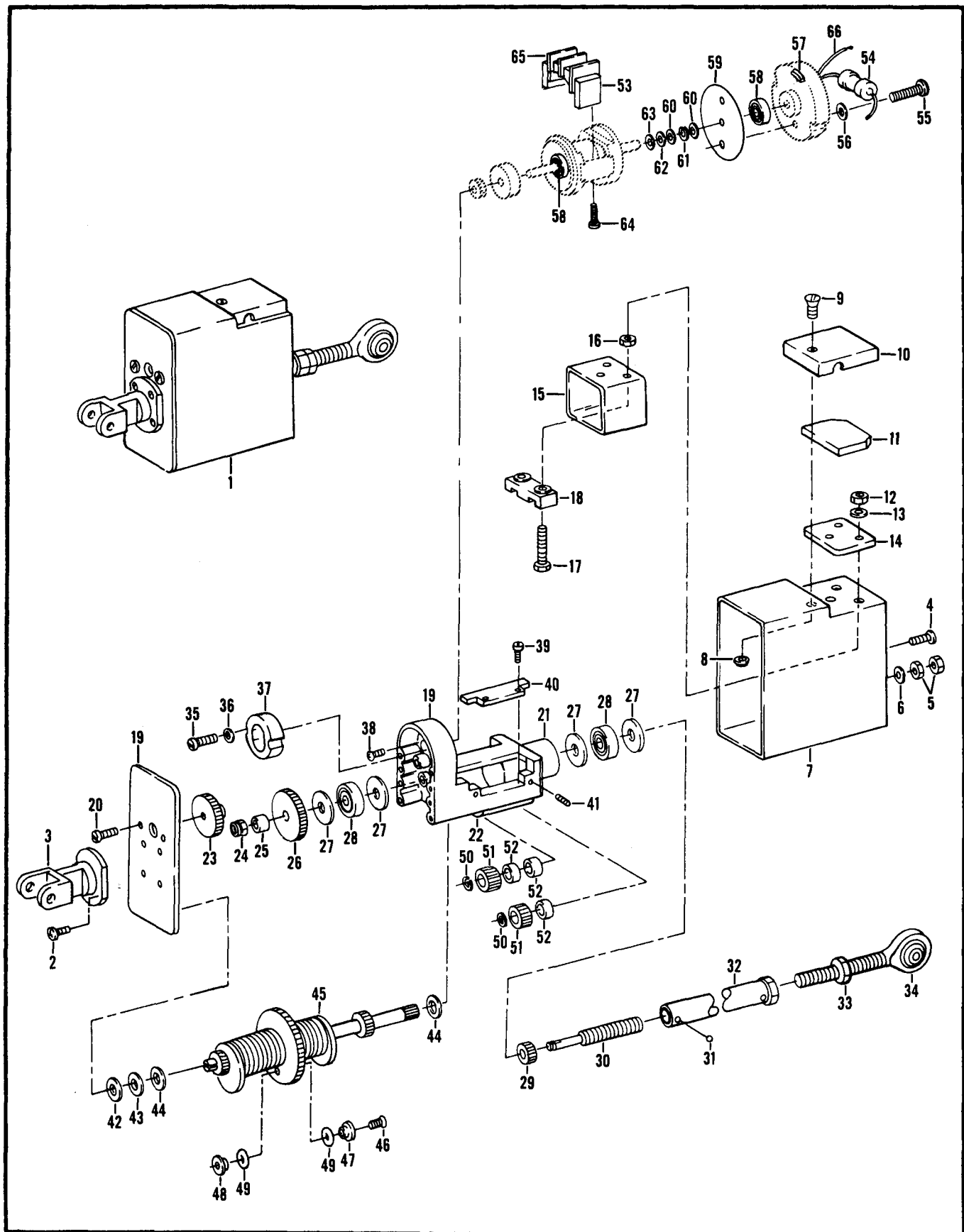

Figure 61. Actuator, Linear

SECTION II

TM 55-1520-236-23P C14

(1) ITEM NO	(2) SMR CODE	(3) CAGEC	PART NUMBER	(5) DESCRIPTION AND USABLE ON CODES (UOC)	(6) QTY
				GROUP 04 POWER PLANT	
				FIGURE 61. ACTUATOR, LINEAR	
	PAOFF	25140	65A124	ACTUATOR, ELECTRO-ME SEE FIG.58 FOR NHA	1
1	XAOFF	25140	66A124	UOC: A2S, A3S, A4S . ACTUATOR ASSY	1
2	PAFZZ	96906	MS35265-18	UOC: A2S, A3S, A4S .. SCREW, MACHINE	4
3	PBFZZ	25140	17D2890	UOC: A2S, A3S, A4S PLATE, MOUNTING	1
4	PAFZZ	96906	MS35206-213	UOC: A2S, A3S, A4S ..SCREW, MACHINE	2
5	PAFZZ	96906	MS21083N3	UOC: A2S, A3S, A4S .. NUT, SELF-LOCKING	2
6	PAFZZ	25140	21D1050	UOC: A2S, A3S, A4S .. SPACER, PLATE	1
7	PAFFF	25140	2A921	UOC: A2S, A3S, A4S .. COVER AND NUT ASSEM	1
8	PAFZZ	56878	SNL440-2	UOC:A2S, A3S, A4S ... NUT, SELF-LOCKING, CL	1
9	PAOZZ	96906	MS35190-226	UOC: A2S, A3S, A4S .. SCREW, MACHINE	1
10	PAOZZ	25140	6D1001	UOC: A2S, A3S, A4S .. COVER, ACCESS	1
11	PAOZZ	25140	9D1784	UOC: A2S, A3S, A4S .. COVER, TERM BOARD	1
12	PAOZZ	96906	MS25082-1	UOC: A2S, A3S, A4S ... NUT, PLAIN, HEXAGON	3
13	PAOZZ	25140	21D855-8	UOC: A2S, A3S, A4S .. WASHER, SPECIAL.	6
14	PBOZZ	25140	40D2023	UOC: A2S, A3S, A4S .. TERMINAL BOARD	1
15	PAFZZ	25140	40D2045	UOC: A2S, A3S, A4S .. CAPACITOR, ELECTRICA	1
16	PAFZZ	96906	MS35649-262	UOC: A2S, A3S, A4S ... NUT, PLAIN, HEXAGON	3
17	PAFZZ	25140	1D1262	UOC: A2S, A3S, A4S .. SCREW, MACHINE	2
18	XAFZZ	25140	40D2022	UOC: A2S, A3S, A4S .. TERMINAL BOARD	1
19	PBFFF	25140	2A925	UOC: A2S, A3S, A4S HOUSING AND PLATE A	1
20	PBFZZ	96906	MS35265-17	UOC: A2S, A3S, A4S .. SCREW, MACHINE	2
21	PAFZZ	75263	K679-64	UOC: A2S, A3S, A4S ... BEARING, SLEEVE	1
22	PAFZZ	96906	MS16555-603	UOC: A2S, A3S, A4S ... PIN, STRAIGHT	1
23	XDFZZ	25140	1A2979	UOC: A2S, A3S, A4S .. GEAR SHAFT ASSY	1

SECTION II			TM 55-1520-236-23P			
(1)	(2)	(3)	(4)	(5)	(6)	
ITEM	SMR	FSCM	PART	DESCRIPTION AND	USABLE ON CODES (UOC)	QTY
NO	CODE		NUMBER			
24	PAFZZ	96906	MS21083N3	UOC: A2S, A3S, A4S ..NUT, SELF-LOCKING		1
25	PAFZZ	25140	19D1395	UOC: A2S, A3S, A4S ..SPACER, SLEEVE		1
26	PAFZZ	25140	3D1568	UOC: A2S, A3S, A4S ..GEAR, SPUR		1
27	PAFZZ	27545	516W	UOC: A2S, A3S, A4S ..BEARING, WASHER, THRU		4
28	PAFZZ	27545	T507	UOC: A2S, A3S, A4S ..BEARING, BALL		2
29	PAFZZ	25140	3D1567	UOC: A2S, A3S, A4S ..GEAR, SPUR		1
30	PAFZZ	25140	5D2656	UOC: A2S, A3S, A4S ..SHAFT		1
31	PAFZZ	96906	MS19060-4806	UOC: A2S, A3S, A4S ..BALL, BEARING		2
32	PAFZZ	25140	7A3636	UOC: A2S, A3S, A4S ..SHAFT, STRAIGHT		1
33	PAOZZ	25140	1D871	UOC: A2S, A3S, A4S ..NUT, PLAIN, HEXAGON		1
34	PBOZZ	25140	15D1361	UOC: A2S, A3S, A4S ..BEARING, ROD END		1
35	PAFZZ	25140	1D653	UOC: A2S, A3S, A4S ..SCREW		2
36	PAFZZ	25140	21D793	UOC: A2S, A3S, A4S ..WASHER, FLAT		2
37	PBFZZ	25140	29D580	UOC: A2S, A3S, A4S ..MAGNET, PERMANENT		1
38	PAFZZ	96906	MS35190-221	UOC: A2S, A3S, A4S ..SCREW, MACHINE		2
39	PAFZZ	96906	MS35206-213	UOC: A2S, A3S, A4S ..SCREW, MACHINE		4
43	PAFZZ	25190	35D697	UOC: A2S, A3S, A4S ..RETAINER		2
41	PBFZZ	96906	MS51963-10	UOC: A2S, A3S, A4S ..SETSCREW		4
42	XDFZZ	25140	21D883-3	UOC: A2S, A3S, A4S ..SHIM		V
43	XDFZZ	25140	21D883-1	UOC: A2S, A3S, A4S ..SHIM		V
44	XDFZZ	25140	21D883-2	UOC: A2S, A3S, A4S ..SHIM		V
45	PAFFF	25140	9A1417	UOC: A2S, A3S, A4S ..STOP AND SHAFT ASSE		1
46	PAFZZ	88044	AN510-1-3	UOC: A2S, A3S, A4S ...SCREW, MACHINE		1
47	PBFZZ	25140	21D1047	UOC: A2S, A3S, A4S ...NUT, SLEEVE		1
48	PBFZZ	25140	21D1048	UOC: A2S, A3S, A4S ...WASHER, DRIVE		1
49	PAFZZ	25184	005-8305	UOC: A2S, A3S, A4S ...PACKING, PREFORMED		2

SECTION II (1) ITEM NO	(2) SMR CODE	(3) FSCM	TM55-1520-236-23P (4) PART NUMBER	(5) DESCRIPTION AND USABLE ON CODE (UOC)	(6) QTY
50	PAFZZ	96906	MS16624-1018	UOC:A2S,A3S,A4S ..RING,RETAINING	2
51	PBFZZ	25140	3D901	UOC:A2S,A3S,A4S ..GEAR,SPUR	2
52	PAFZZ	25140	19D1396-1	UOC:A2S,A3S,A4S ..SPACER,SLEEVE	3
53	PAFZZ	25140	3A1578	UOC:A2S,A3S,A4S ..MOTOR,DC	1
53	XAFZZ	25140	13A1578	UOC:A2S,A3S,A4S ...MOTOR,DC	1
54	PAFZZ	44655	995-5B2500HM5PCT	UOC:A2S,A3S,A4S ...RESISTOR,FIXED,WIRE	1
55	PBFZZ	96906	MS35265-17	UOC:A2S,A3S,A4S ...SCREW,MACHINE	2
56	PFAZZ	96906	MS35333-36	UOC:A2S,A3S,A4S ...WASHER,LOCK	2
57	PAFZZ	25140	40D929	UOC:A2S,A3S,A4S ...BRUSH,ELECTRICAL	2
58	PAFZZ	21335	PA33KDDFS160	UOC:A2S,A3S,A4S ...BEARING,BALL,ANNULA	2
59	PAFZZ	25140	9D598	UOC:A2S,A3S,A4S ...INSULATION	1
60	PAFZZ	25140	21D595-4	UOC:A2S,A3S,A4S ...SHIM	2
61	PAFZZ	25140	10D591	UOC:A2S,A3S,A4S ...SHIM	1
62	PAFZZ	25140	21D595-5	UOC:A2S,A3S,A4S ...WASHER,FLAT	2
63	PAFZZ	25140	21D543	UOC:A2S,A3S,A4S ...WASHER	1
64	PAFZZ	96906	MS35206-207	UOC:A2S,A3S,A4S ...SCREW,MACHINE	2
65	PBFZZ	25140	AA1076	UOC:A2S,A3S,A4S ...COIL,POLE AND BOBBI	1
66	MFFZZ	25140	40D944B2	UOC:A2S,A3S,A4S ...WIRE,ELECTRICAL	1

END OF FIGURE

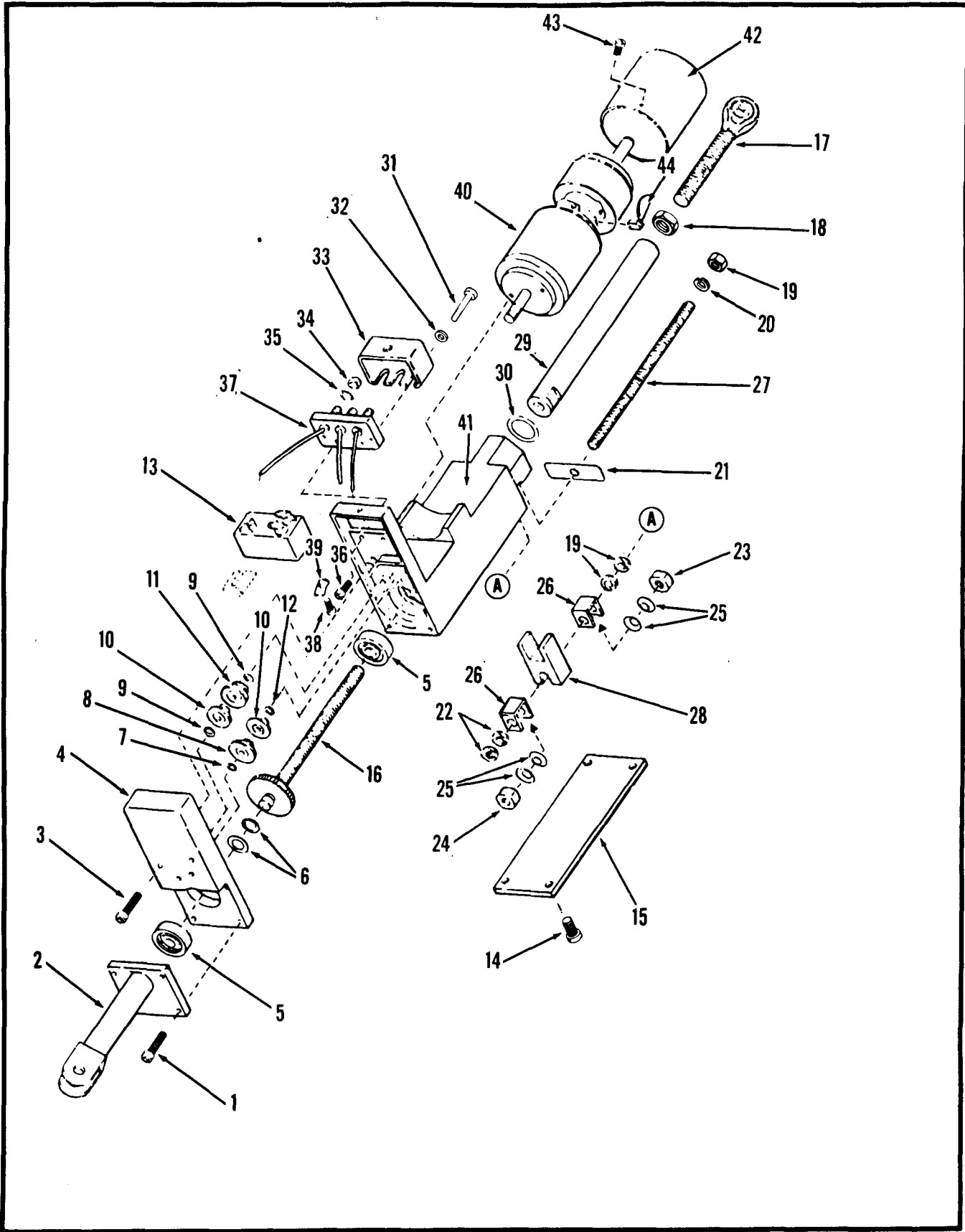

Figure 61A. Actuator, Linear

SECTION II (1) ITEM NO	(2) SMR CODE	(3) FSCM	TM55-1520-236-23P (4) PART NUMBER	(5) DESCRIPTION AND USABLE ON CODE (UOC)	(6) QTY
GROUP 04 POWER PLANT					
FIGURE 61A. ACTUATOR, LINEAR					
	PAOFF	05624	SYLC9190-10	ACTUATOR, LINEAR SEE FIG. 58 FOR NHA UOC: A3S	1
1	PAFZZ	62983	193770	. SCREW, MACHINE UOC: A2S, A3S, A4S	4
2	PAFZZ	05624	SYLC508	. CONNECTING END CAP UOC: A2S, A3S, A4S	1
3	PAFZZ	96906	MS35265-33	. SCREW, MACHINE UOC: A2S, A3S, A4S	2
4	PAFZZ	05624	SYLC510-1	. CAP, END UOC: A2S, A3S, A4S	1
5	XDFZZ	05624	CYRB252	. BEARING, BALL, ANNULA UOC: A2S, A3S, A4S	2
6	PAFZZ	05624	CYRD272	. SHIM UOC: A2S, A3S, A4S	V
7	PAFZZ	05624	CYRD311	. WASHER, FLAT UOC: A2S, A3S, A4S	1
8	PAFZZ	05624	SYLC522	. GEAR, CLUSTER, SPUR UOC: A2S, A3S, A4S	1
9	PAFZZ	05624	CYRD311-3	. WASHER, FLAT UOC: A2S, A3S, A4S	2
10	PAFZZ	05624	SYLC523	. GEAR, CLUSTER, SPUR UOC: A2S, A3S, A4S	2
11	PAFZZ	05624	SYLC524	. GEAR CLUSTER, SPUR UOC: A2S, A3S, A4S	1
12	PAFZZ	05624	CYRD311-4	. SHIM UOC: A2S, A3S, A4S	1
13	PAFZZ	05624	CYZR736	. FILTER, RADIO FREQUE UOC: A2S, A3S, A4S	1
14	PAFZZ	88044	AN116964	. SCREW, MACHINE UOC: A2S, A3S, A4S	4
15	MFFZZ	05624	SYLC507	. PLATE, COVER UOC: A2S, A3S, A4S	1
16	PAFZZ	05624	SYLC521	. GEARSHAFT, SPUR UOC: A2S, A3S, A4S	1
17	PAOZZ	05624	CYRB251	. BEARING, PLAIN, ROD E UOC: A2S, A3S, A4S	1
18	PAFZZ	05624	DYRF14	. NUT, PLAIN, HEXAGON UOC: A2S, A3S, A4S	1
19	PAFZZ	05624	JYRF183	. NUT, PLAIN, HEXAGON UOC: A2S, A3S, A4S	1
20	PAFZZ	96906	MS35338-43	. WASHER, LOCK UOC: A2S, A3S, A4S	1
21	XDFZZ	05624	SYLC516	. PLATE, INSTRUCTION UOC: A2S, A3S, A4S	1
22	PAFZZ	05624	JYRF184	. NUT, PLAIN, HEXAGON UOC: A2S, A3S, A4S	4
23	PAFZZ	05624	JYRF168	. NUT, PLAIN, SQUARE UOC: A2S, A3S, A4S	1

SECTION II (1) ITEM NO	(2) SMR CODE	(3) FSCM	TM55-1520-236-23P (4) PART NUMBER	(5) DESCRIPTION AND USABLE ON CODE (UOC)	(6) QTY
24	PAFZZ	05624	JYRF169	.NUT,PLAIN,SQUARE UOC:A2S,A3S,A4S	1
25	PAFZZ	05624	JYRD32	.WASHER,SPRING TENS UOC:A2S,A3S,A4S	8
26	PAFZZ	05624	SYLC529	.RETAINER,ROD,ACTUAT UOC:A2S,A3S,A4S	2
27	PAFZZ	05624	SYLC519	.SCREW,ADJUSTING UOC:A2S,A3S,A4S	1
28	PAFZZ	05624	SYLC515	.CYLINDER ASSEMBLY A UOC:A2S,A3S,A4S	1
29	PAFZZ	05624	SYLC520	.SLEEVE,ACTUATOR UOC:A2S,A3S,A4S	1
30	PAFZZ	05624	BYRZ102	.PACKING,PREFORMED UOC:A2S,A3S,A4S	1
31	PAOZZ	96906	MS35275-208	.SCREW,MACHINE UOC:A2S,A3S,A4S	2
32	PAFZZ	96906	MS35333-35	.WASHER,LOCK UOC:A2S,A3S,A4S	2
33	PAOZZ	05624	SYLC526	.COVER,TERMINAL BOAR UOC:A2S,A3S,A4S	1
34	PAOZZ	97942	1JA2699H12	.NUT,PLAIN,HEXAGON UOC:A2S,A3S,A4S	3
35	PAOZZ	96906	MS35333-37	.WASHER,LOCK UOC:A2S,A3S,A4S	3
36	PAFZZ	96906	MS35190-211	.SCREW,MACHINE UOC:A2S,A3S,A4S	2
37	PAFZZ	05624	SYLC514	.MOUNTING,TERMINAL UOC:A2S,A3S,A4S	1
38	PAFZZ	96906	MS35265-11	.SCREW,MACHINE UOC:A2S,A3S,A4S	1
39	PAFZZ	96906	MS77068-1	.TERMINAL,LUG UOC:A2S,A3S,A4S	1
40	PAFZZ	05624	DYLM73501-1	.MOTOR,DIRECT CURREN UOC:A2S,A3S,A4S	1
41	XAFZZ	05624	SYLC509-1	.HOUSING UOC:A2S,A3S,A4S	1
42	PAFZZ	05624	DYLM525-5	.HOUSING,MULTIPLE UOC:A2S,A3S,A4S	1
43	PAFZZ	96906	MS35190-215	.SCREW,MACHINE UOC:A2S,A3S,A4S	1
44	PAFZZ	05624	DYLM-26-1	.BRUSH,ELECTRICAL CO UOC:A2S,A3S,A4S	1

END OF FIGURE

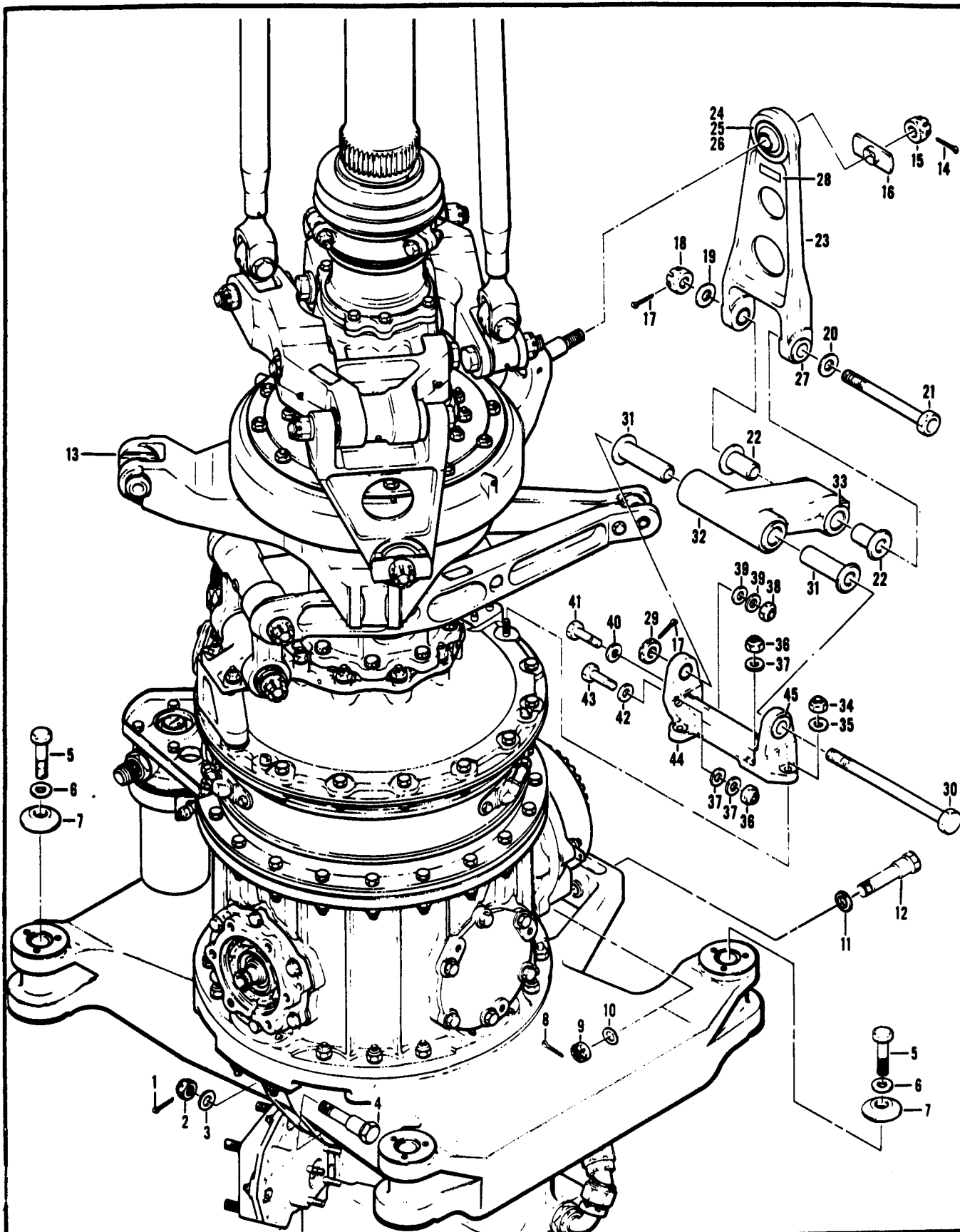

Figure 62. Pylon Installation (Sheet 1 of 4)

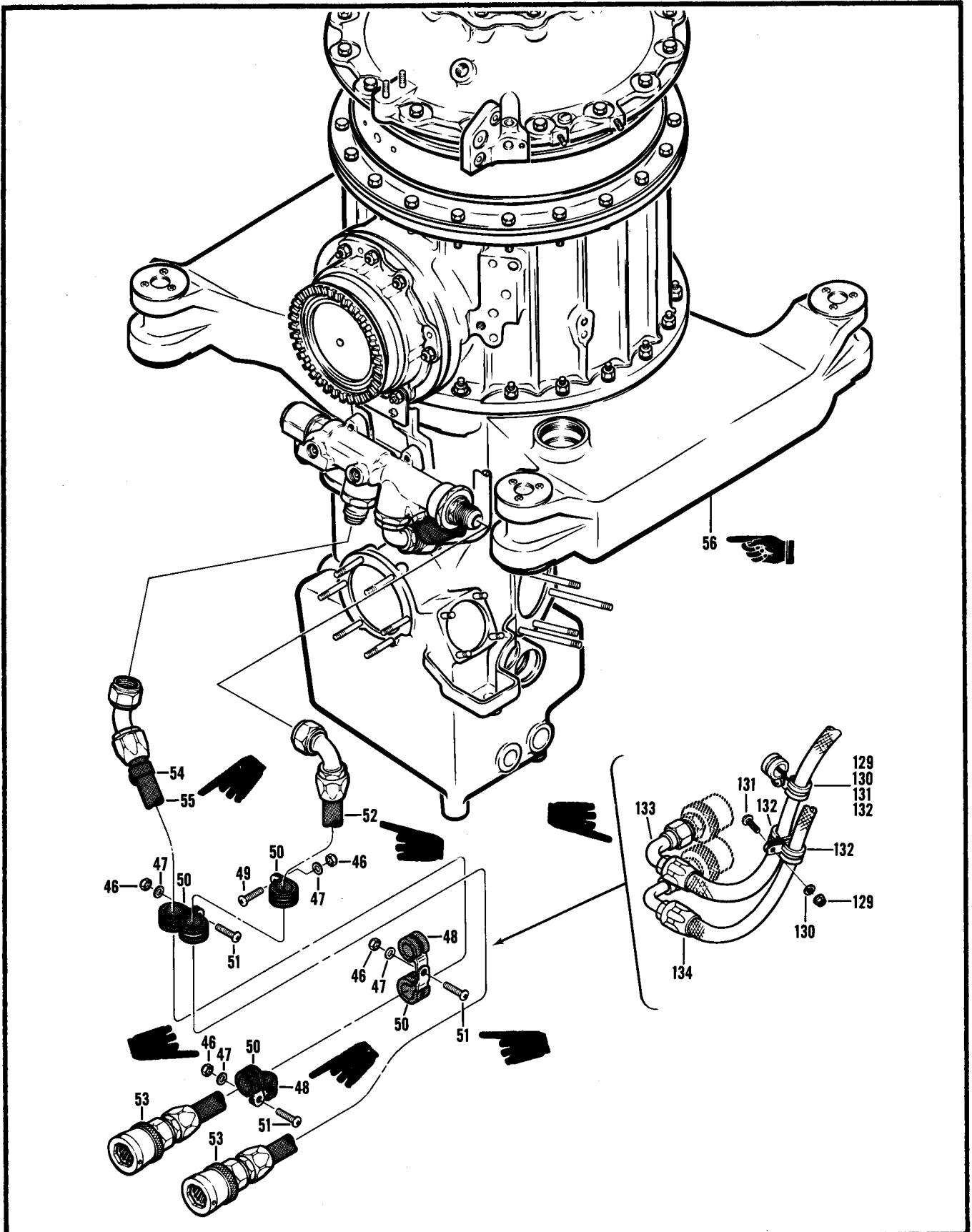

Figure 62. Pylon Installation (Sheet 2 of 4)

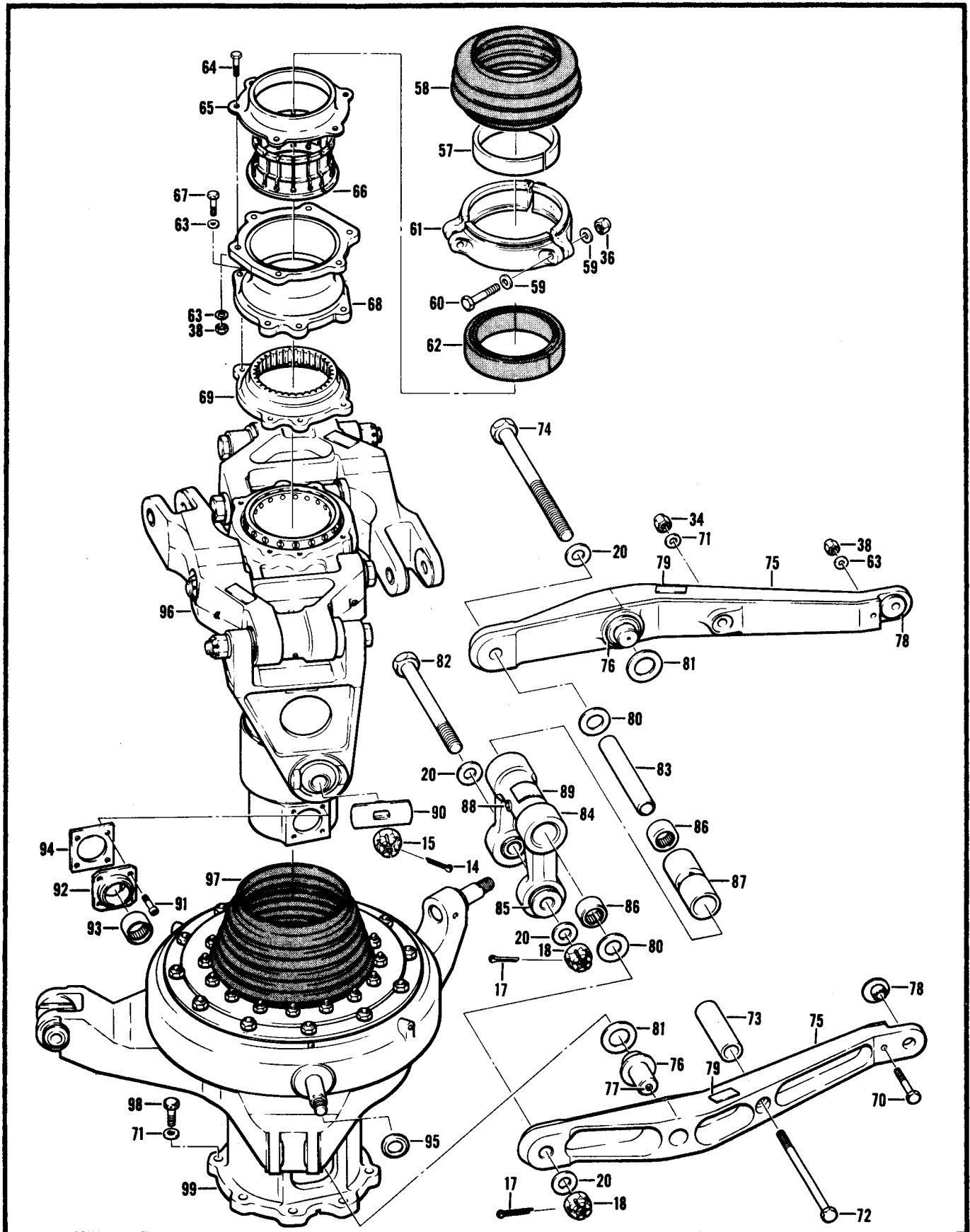

Figure 62. Pylon Installation (Sheet 3 of 4)

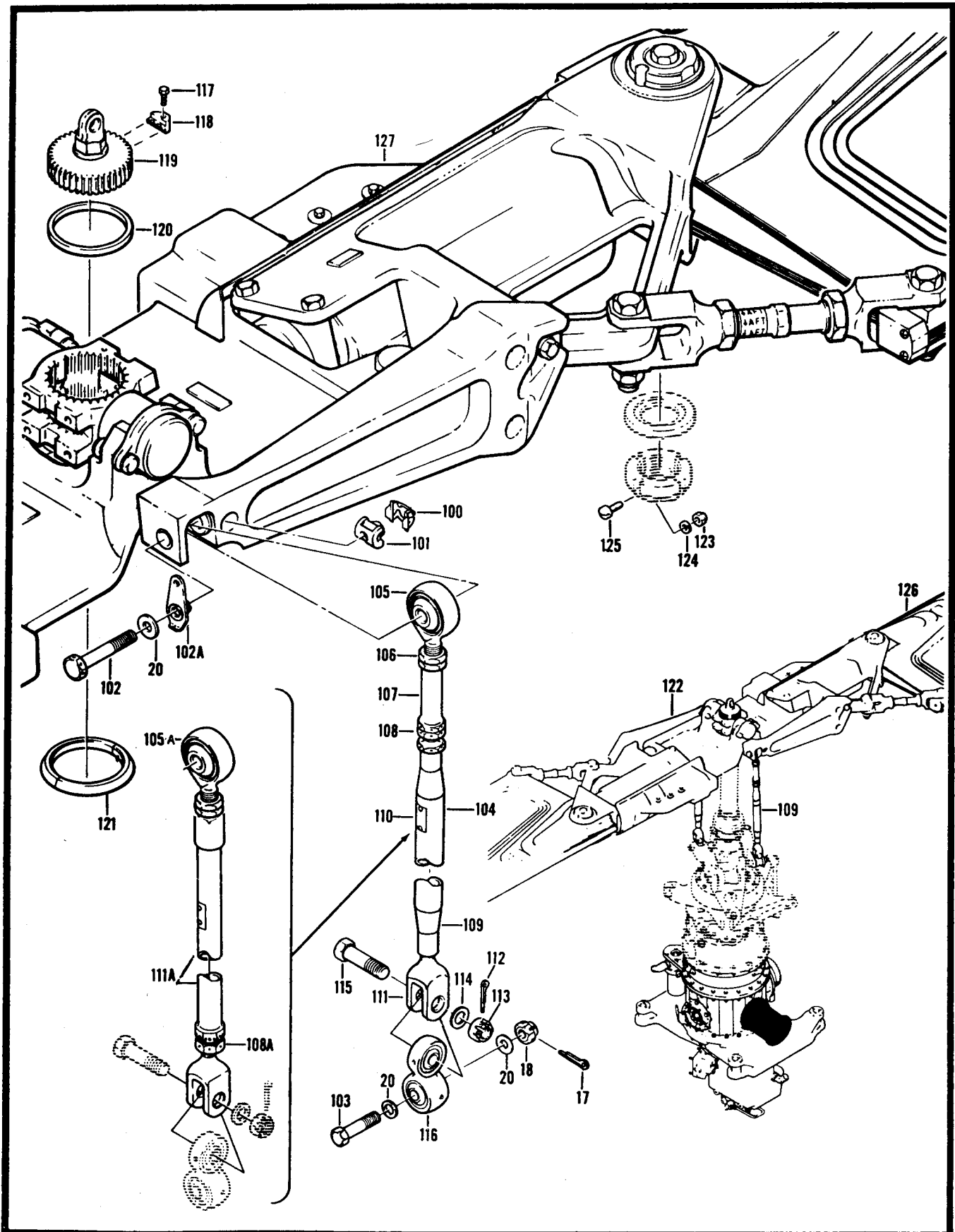

Figure 62. Pylon Installation (Sheet 4 of 4)

SECTION II

TM 55-1520-236-23P C14

(1) ILLUSTRATION		(2)	(3)	(4)	(5)	(6)	(7)	(8)
(A) FIG. NO.	(B) ITEM NO.	SMR CODE	NATIONAL STOCK	FSCM	PART NUMBER	DESCRIPTION USABLE ON CODE	U/M	QTY INC IN UNIT
GROUP 05 ROTORS								
62		XCFZZ		97499	209-200-003-21	PYLON INSTL USBL EFF 76-22567 THRU 76-22713 SEE FIG.2 FOR NHA	EA	1
62		XCFZZ		97499	209-200-003-131	PYLON INSTL USBL EFF 77-22729 THRU 77-22762 SEE FIG.2 FOR NHA	EA	1
62		XCFZZ		97499	209-961-258-105	PYLON INSTL USBL EFF 66-15248 THRU 71-21052 SEE FIG.2 FOR NHA	EA	1
62		XCFZZ		97499	209-200-003-25	PYLON INSTL USBL EFF 78-23093 AND SUB SEE FIG.2 FOR NHA	EA	1
62	1	PAOZZ	5315-00-013-7214	96906	MS24665-359	. PIN, COTTER	EA	1
62	2	PAOZZ	5310-00-047-2965	96906	MS17826-12	. NUT, SELF-LOCKING, SL	EA	1
62	3	PAOZZ	5310-00-167-0826	88044	AN960-1216	. WASHER, FLAT	EA	1
62	4	PAOZZ	5306-00-251-6519	97499	212-040-117-1	. BOLT ASSEMBLY	EA	1
62	5	PAOZZ	5306-01-057-4274	80205	NAS1230-7	. BOLT, SHEAR	EA	4
62	6	PAOZZ	5310-01-202-6877	97499	140-007-40-32D5	. WASHER, RECESSED U/O P/N 209-200-003 (-21,-25,-131)	EA	4
62	6	PAOZZ	5310-00-167-0825	88044	AN960-1016	. WASHER, FLAT U/O PN 209-961-258-105	EA	4
62	7	PAOZZ	5310-00-437-8948	97499	204-030-913-5	. WASHER, RECESSED	EA	4
62	8	PAOZZ	5315-00-059-0491	96906	MS24665-372	. PIN, COTTER	EA	1
62	9	PAOZZ	5310-00-368-4656	96906	MS17826-9	. NUT, SELF-LOCKING, CA	EA	1
62	10	PAOZZ	5310-00-167-0840	88044	AN960-916L	. WASHER, FLAT	EA	1
62	11	PAOZZ	5310-00-878-5974	97499	140-007-36-23A3	. WASHER, RECESSED	EA	1
62	12	PAOZZ	5306-01-059-0011	97499	212-040-115-3	. BOLT ASSEMBLY	EA	1
62	13	XCFZZ		97499	209-200-003-133	. PYLON ASSY U/O PN 209-200-003-21 AND -131	EA	1
62	13	XCFZZ		97499	209-200-003-27	. PYLON ASSY U/O PN 209-200-003-25	EA	1
62	13	XCFZZ		97499	209-200-003-17	. PYLON ASSY USBL EFF 66-15248 THRU 71-21052	EA	1
62	14	PAOZZ	5315-00-241-7330	96906	MS24665-304	.. PIN, COTTER	EA	3
62	15	PAOZZ	5310-00-871-8758	96906	MS17825-8	.. NUT, SELF-LOCKING, SL	EA	3
62	16	PAOZZ	5365-00-871-8788	97499	540-011-440-5	.. SPACER, PLATE	EA	1
62	17	PAOZZ	5315-00-298-1481	96906	MS24665-357	.. PIN, COTTER	EA	6
62	18	PAOZZ	5310-00-455-6881	96906	MS17825-10	.. NUT, SELF-LOCKING, SL	EA	5
62	19	PAOZZ	5310-00-187-2403	88044	AN960PD1016	.. WASHER, FLAT	EA	1
62	20	PAOZZ	5310-00-774-9428	97499	140-007-41-39D5	.. WASHER, RECESSED	EA	11
62	21	PAOZZ	5306-00-828-3276	80205	NAS1310-76D	.. BOLT, SHEAR	EA	1
62	22	PAOZZ	3120-00-771-5927	97499	540-011-441-3	.. BUSHING, SLEEVE	EA	2
62	23	PAOFF	1615-00-771-1432	97499	209-010-410-5	.. LINK ASSEMBLY, SWASH	EA	1
62	24	XDFZZ		97499	209-010-459-1	... BEARING ASSY, ANTI-D.	EA	1
62	25	PAFZZ	3120-00-022-2775	97499	209-010-459-5	... BUSHING, SLEEVE	EA	1
62	26	PAFZZ	3120-00-775-1852	97499	540-011-414-1	... BEARING, PLAIN, SELF-	EA	1
62	27	PAFZZ	3120-00-997-6313	97499	540-011-421-25	... BUSHING, SLEEVE	EA	2
62	28	PAOZZ	9905-00-060-2034	97499	100-024-1	... PLATE, IDENTIFICATIO	EA	1
62	29	PAOZZ	5310-00-111-3813	96906	MS17825-10	.. NUT, SELF-LOCKING, SL	EA	1
62	30	PROZZ	5306-00-891-3250	80205	NAS464P10-112	.. BOLT, SHEAR	EA	1
62	31	PAOZZ	3120-00-771-5938	97499	540-011-441-1	.. BUSHING, SLEEVE	EA	2
62	32	PAOFF	1615-00-918-9938	97499	540-001-904-5	.. BELL CRANK	EA	1
62	33	PAFZZ	3120-00-772-6188	97499	540-011-419-11	... BEARING, SLEEVE	EA	4
62	34	PAOZZ	5310-00-807-1447	96906	MS21042L6	.. NUT, SELF-LOCKING, EX	EA	3

(1) ILLUSTRATION		(2)	(3)	(4)	(5)	(6)	(7)	(8)
(A) FIG. NO.	(B) ITEM NO.	SMR CODE	NATIONAL STOCK NUMBER	FSCM	PART NUMBER	DESCRIPTION USABLE ON CODE	QM	QTY INC IN UNIT
62	35	PAFZZ	5310-00-187-2400	88044	AN960PD616	WASHER, FLAT	EA	2
62	36	PAFZZ	5310-00-807-1476	96906	MS210-42L5	NUT, SELF-LOCKING, EX	EA	6
62	37	PAOZZ	5310-00-187-2399	88044	AN960PD516	WASHER, FLAT	EA	4
62	38	PAOZZ	5310-00-807-1475	96906	MS21042L4	NUT, SELF-LOCKING, EX	EA	5
62	39	PAOZZ	5310-00-187-2354	88044	AN960PD416	WASHER, FLAT	EA	4
62	40	PAOZZ	5310-00-844-5081	80205	NAS1197-416	WASHER, FLAT	EA	6
62	41	PAOZZ	5306-00-182-1795	88044	AN174-13A	BOLT, MACHINE	EA	2
62	42	PAOZZ	5310-00-825-4306	80205	NAS1197-516	WASHER, FLAT	EA	1
62	43	PAOZZ	5306-00-151-2411	88044	AN175-13A	BOLT, CLOSE TOLERANC	EA	1
62	44	PAO00	1615-00-871-8679	97499	540-001-905-1	SUPPORT, SWASHPLATE	EA	1
62	45	PAFZZ	3120-00-871-8769	97499	540-011-421-15	BUSHING, SLEEVE	EA	2
62	46	PAFZZ	5310-00-807-1474	96906	MS21042L3	NUT, SELF-LOCKING, EX USE QTY 2 AFT-CMPL-W-MWO-55-1520-236-50-12	EA	4
62	47	PAOZZ	5310-00-167-0753	88044	AN960PD10L	WASHER, FLAT USE QTY 1 AFT-COMP-W-MWO-55-1520-236-50-12	EA	
62	48	PAOZZ	5340-00-151-5999	96906	MS21122-12	CLAMP LOOP OBSOLETE-AFT-CMPL-W-MWO-55-1520-236-50-12	EA	2
62	49	PAOZZ	5305-00-989-7434	96906	MS35207-263	SCREW, MACHINE	EA	1
62	50	PAOZZ	5340-00-020-0392	96906	MS21122-15	CLAMP, LOOP USE QTY 3 AFT-CMPL-W-MWO-55-1520-236-50-12	EA	5
62	51	PAOZZ	5305-00-989-7435	96906	MS35207-264	SCREW, MACHINE USE QTY 1 AFT-CMPL-W-MWO-55-1520-236-50-12	EA	3
62	52	MFOZZ		96906	MS87028K200J043	HOSE ASSY OBSOLETE-AFT-CMPL-W-MWO-55-1520-236-50-12	EA	1
62	53	PAOZZ	4730-00-773-2621	00624	375504-12	COUPLING-HALF, QUICK	EA	2
62	54	MFOZZ	5340-00-976-4627	97499	205-040-156-1	CLAMP	EA	1
62	55	MFOZZ	4720-00-878-7970	96906	MS87028K224D200	HOSE ASSY OBSOLETE-AFT-CMPL-W-MWO-55-1520-23-50-12	EA	1
62	56	A0000		97499	212-040-001-37	XMSN AND MAST ASSY U/O PN 209-200-003-133 SEE FIG.70 FOR BREAKDOWN	EA	1
62	56	A0000		97499	212-040-001-49	XMSN AND MAST ASSY U/O PN 209-200-003-27 SEE FIG.70 FOR BREAKDOWN	EA	1
62	57	PAOZZ	1615-00-830-9727	97499	204-010-457-5	SPACER, BOOT	EA	
62	58	PAOZZ	1615-00-918-9326	97499	209-010-451-1	BOOT, FRICTION, MAIN	EA	
62	59	PAOZZ	5310-00-167-0820	88044	AN960-516	WASHER, FLAT	EA	6
62	60	PAOZZ	5306-00-151-2626	88044	AN5-13A	BOLT, MACHINE	EA	
62	61	PAOZZ	1615-00-930-5204	97499	540-011-388-1	CLAMP, ROTOR	EA	
62	62	PAOZZ	1615-00-930-6111	97499	540-011-386-1	RING, RUBBER	EA	
62	63	PAOZZ	5310-00-141-1795	88044	AN960-416	WASHER, FLAT	EA	15
62	64	PAOZZ	5306-00-616-2759	80205	NAS1304-8DH	BOLT, SHEAR	EA	6
62	65	PAOZZ	1615-00-481-3118	97499	209-010-465-1	RETAINER, PYLON ASSY	EA	
62	66	PAOFF	1615-00-054-8568	97499	540-011-384-3	COLLET SET, ROTOR	EA	
62	67	PAOZZ	5306-00-951-1036	80205	NAS1304-10H	BOLT, SHEAR	EA	6
62	68	PAOZZ	1615-00-482-1068	97499	209-010-464-1	EXTENSION, PYLON ASSY	EA	
62	69	PAOZZ	1615-00-918-8144	97499	209-010-420-1	PLATE, RETAINER, SPLI	EA	
62	70	PAOZZ	5306-00-180-2705	88044	AN4H22	BOLT, MACHINE	EA	
62	71	PAOZZ	5310-00-167-0821	88044	AN960-616	WASHER, FLAT	EA	9
62	72	PAOZZ	5306-00-167-3861	88044	AN6-65	BOLT, MACHINE	EA	
62	73	PAOZZ	1615-01-173-7124	97499	209-010-517-101	SPACER, ROTOR CONTRO	EA	
62	74	PAOZZ	5306-00-978-8034	80205	NAS1310-127D	BOLT, SHEAR	EA	

SECTION II		(2)	(3)	(4)	TM55-1520-236-23P	(6)	(7)	(8)
(1)					(5)			
ILLUSTRATION						DESCRIPTION		QTY
(a)	(b)		NATIONAL		PART			INC
FIG	ITEM	SMR	STOCK	FSCM	NUMBER		USABLE ON CODE U/M	IN
NO	NO	CODE	NUMBER					UNIT
62	75	PAOFF	1615-00-078-2772	97499	209-010-406-5	..LEVER ASSEMBLY,MAIN	EA	2
62	76	PAFZZ	5315-00-877-3162	97499	209-010-457-1	...PIN,BEARING ASSEMBLY	EA	1
62	77	PAOZZ	4730-01-077-4893	80205	NAS516-1AFITTING,LUBRICATION	EA	1
62	78	PAFZZ	3120-00-930-5228	97499	540-011-499-1	...BUSHING,SLEEVE	EA	1
62	79	PAOZZ	9905-00-060-2034	97499	100-024-1	...PLATE,IDENTIFICATIO	EA	1
62	80	PAOZZ	5310-00-989-4073	97499	209-010-415-7	..WASHER,PLAT	EA	2
62	81	PAOZZ	3120-00-878-5969	97499	540-011-394-15	..BEARING,WASHER,THRU	EA	2
62	82	PAOZZ	5306-00-997-6904	80205	NAS1310-98D	..BOLT,SHEAR	EA	1
62	83	PAOZZ	3110-00-934-8471	97499	209-010-417-5	..RING,BEARING,INNER	EA	1
62	84	PAOFF	1615-00-914-6124	97499	209-010-409-1	..LINK ASSEMBLY,COLLE	EA	1
62	85	PAFZZ	3120-00-983-0077	97499	209-010-454-1	...BUSHING,SLEEVE	EA	2
62	86	PAFZ	3110-00-839-0754	97499	209-010-442-1	...BEARING,ROLLER,JOUR	EA	2
62	87	PAFZZ	5365-00-978-7501	97499	209-010-422-3	...SPACER,SLEEVE	EA	1
62	88	PAOZZ	4730-01-077-4893	80205	NAS516-1A	..FITTING,LUBRICATION	EA	1
62	89	PAOZZ	9905-00-060-2034	97499	100-024-1	...PLATE,IDENTIFICATIO	EA	1
62	90	PAOZZ	5310-00-929-5819	97499	209-010-426-1	..WASHER,SAFETY	EA	2
62	91	PAOZZ	5305-00-273-7460	96906	MS24678-9	..SCREW,CAP, SOCKET,HE	EA	8
62	92	PAOFF	3130-00-930-5229	97499	540-011-396-1	..BEARING UNIT,ROLLER	EA	2
62	93	PAFZZ	3110-00-926-4549	60380	MJH161210H	...BEARING,ROLLER,NEED	EA	1
62	94	PAOZZ	5365-00-878-6240	97499	209-010-458-1	..SPACER,PLATE	EA	2
62	95	PAOZZ	5310-00-929-1049	97499	540-011-480-3	..WASHER,RECESSED	EA	2
62	96	PAODD	1615-00-168-5863	97499	209-010-401-11	..SCISSORS AND SLEEVE SEE FIG.66 FOR BREAKDOWN	EA	1
62	97	PAOZZ	1560-00-792-2324	97499	540-011-427-1	..BOOT,DUST AND MOIST	EA	1
62	98	PAOZZ	5306-00-816-2550	80205	NAS1306-8H	..BOLT,SHEAR	EA	8
62	99	PAODD	1615-00-914-6160	97499	209-010-400-1	..SWASHPLATE AND SUPP SUPPORT ASSY SEE FIG.67 FOR BREAKDOWN	EA	1
62	100	PAOZZ	5340-00-064-6088	80205	NAS578-108	..RETAINER,NUT AND	EA	2
62	101	PAOZZ	5310-00-853-5771	80205	NASS77-10A	..NUT,SELF-LOCKING,BA	EA	2
62	102	PAOZZ	5306-00-978-8035	80205	NAS1310-46H	..BOLT,SHEAR	EA	2
62	102A	PAOZZ	3040-01-288-0858	97499	209-010-523-101	..LEVER,REMOTE CONTRO USBL AFTER COMPLIANCE WITH MW055-1520-244-50-9	EA	2
62	103	PAOZZ	5306-00-853-9192	80205	NAS1310-40D	..BOLT,SHEAR	EA	2
62	104	PRODD	1615-00-486-0539	97499	209-010-460-1	..PITCH LINK ASSY,ROT OBSOLETE AFTER COMPLIANCE WITH MW055-1520-244-50-9	EA	2
62	104A	AOOOO		97499	209-010-520-103	..PITCH LINK ASSY USBL AFTER COMPLIANCE WITH MW055-1520-244-50-9	EA	2
62	105	PROZZ	3120-00-983-0120	97499	209-010-443-1	...BEARING,ROD END OBSOLETE AFTER COMPLIANCE WITH MW055-1520-244-50-9	EA	1
62	105A	PAOZZ	3120-01-284-8010	97499	209-310-401-101	...BEARING,PLAIN,ROD E USBL AFTER COMPLIANCE WITH MW055-1520-244-50-9	EA	1
62	106	PROZZ	5310-00-927-9545	97499	209-010-421-3	...NUT,PLAIN,HEXAGON OBSOLETE AFTER COMPLIANCE WITH MW055-1520-244-90-5	EA	1
62	106A	PAOZZ	5310-00-962-5581	80205	NAS509-17	...NUT,PLAIN,HEXAGON USBL AFTER COMPLIANCE WITH MW055-1520-244-50-9	EA	1
62	107	PROZZ	1615-00-852-6767	97499	209-010-414-1	...BARREL OBSOLETE AFTER COMPLIANCE WITH MW055-1520-244-50-9	EA	1
62	108	PROZZ	5310-00-928-2011	97499	209-010-421-1	...NUT,PLAIN,HEXAGON OBSOLETE AFTER COMPLIANCE WITH MW055-1520-244-50-9	EA	1

SECTION II		(2)	(3)	(4)	TM55-1520-236-23P	(6)	(7)	(8)
(1)					(5)	DESCRIPTION		QTY
FIG	ITEM	SMR	NATIONAL	PART				INC
NO	NO	CODE	STOCK	NUMBER			USABLE ON CODE U/M	IN
			NUMBER					UNIT
62	108A	PAOZZ	5310-00-298-9255	80205	NAS509-12	...NUT,PLAIN,HEXAGON USBL AFTER COMPLIANCE WITH MW055-15209 244-50-9	EA	1
62	109	PROOO	4710-00-454-8814	97499	209-010-460-3	...TUBE ASSY OBSOLETE AFTER COMPLIANCE WITH MW055-1520-244- 50-9	EA	1
62	109A	PAOOO	4710-01-288-3663	97499	209-010-518-101	...TUBE ASSEMBLY,METAL USBL AFTER COMPLIANCE WITH MW055- 1520-244-50-9	EA	1
62	109B	PAOZZ		97499	209-010-518-103TUBE USBL AFTER COMPL.WITH MW0-55-1520-244-50-9	EA	1
62	110	PAOZZ		97499	100-024-1PLATE,IDENTIFICATIO	EA	1
62	111	PRDZZ	5340-00-489-0689	97499	209-010-462-1CLEVIS,ROD END OBSOLETE AFTER COMPLIANCE WITH MW055- 1520-244-50-9	EA	1
62	111A	PAOOO	5340-01-287-0818 4710-01-288-3663	97499	209-010-462-103	...CLEVIS,ROD END USBL AFTER COMPLIANCE WITH MW055-1520-244- 50-9	EA	1
62	112	PAOZZ	5315-00-059-0491	96906	MS24665-372	...PIN,COTTER	EA	1
62	113	PAOZZ	5310-00-455-6881	96906	MS17825-10	..NUT,SELF-LOCKING,SL D	EA	1
62	114	PAOZZ	5310-00-072-8076	97499	140-007-41-36A3	...WASHER,RECESSED	EA	1
62	115	PROZZ	5306-00-932-1818	80205	NAS1310-29D	...BOLT,SHEAR OBSOLETE AFTER COMPLIANCE WITH MW055-1520-244- 50-9	EA	1
	115A	PAOZZ	5306-01-285-9333	80205	NAS6610D29	...BOLT,SHEAR USBL AFTER COMPLIANCE WITH MW055-1520-244-50-9	EA	1
62	116	PAOZZ	3110-00-524-4569	97499	214-010-434-1	...BEARING,UNIVERSAL,P	EA	1
62	117	PAOZZ	5306-00-182-1958	88044	AN4H10A	..BOLT,MACHINE	EA	1
62	118	PAOZZ	1615-00-625-0039	97499	204-010-132-1	..LOCK,MAST,NUT,PYLON	EA	1
62	119	PAOZZ	5310-00-624-5116	97499	204-010-481-1	..NUT,PLAIN,SPLINE	EA	1
62	120	PAOZZ	5310-00-076-9864	97499	204-010-128-1	..WASHER,RECESSED	EA	1
62	121	PAOZZ	1615-00-625-0038	97499	204-010-127-1	..CONE SET,TRUNNION,M	EA	1
62	122	AOOOO		97499	540-011-100-27	..HUB AND BLADE ASSY U/O PN 209-200-003-27	EA	1
62	122	AOOOO		97499	540-011-100-29	..HUB AND BLADE ASSY U/O PN 209-200-003-27 AND -133	EA	1
62	123	PAOZZ	5310-00-807-1473	96906	MS21042L08	...NUT,SELF-LOCKING,EX	EA	2
62	124	PAOZZ	5310-00-515-8058	88044	AN960-8	...WASHER,FLAT	EA	2
62	125	PAOZZ	5305-00-660-2625	88044	AN503-8-12	...SCREW,MACHINE	EA	2
62	126	PAODD	1615-01-177-5862	84955	K747-003-303	..BLADE,ROTARY WING SEE FIG.63 FOR BREAKDOWN	EA	2
62	126	PAODD	1615-00-389-1950	97499	540-015-001-1	...BLADE,ROTARY WING SEE FIG.64 FOR BREAKDOWN U/O PN 540-011-100-27 AND -29	EA	2
62	127	PAODD	1615-01-014-6007	97499	540-011-101-25	...HUB ASSEMBLY,MAIN SEE FIG.65 FOR BREAKDOWN	EA	1
62	127	PAODD	1615-01-300-5539	97499	540-011-101-129	HUB ASSEMBLY M/R SEE FIGURE 65 FOR BREAKDOWN	EA	1
62	127	PAODD	1615-01-299-8099	97499	540-011-101-131	M/R SEE FIGURE 65 FOR BREAKDOWN	EA	1
62	128	XCFZZ		97499	209-075-182-1	..ELECTRICAL INSTL U/O PH 209-200-003-133 SEE FIG.119 FOR BREAKDOWN	EA	1
62	128	XCFZZ		97499	209-075-199-101	..ELECTRICAL INSTL U/O PN 209-961-258-105 SEE FIG.119 FOR BREAKDOWN	EA	1
62	128	XCFZZ		97499	209-075-199-1	..ELECTRICAL INSTL U/O PN 209-200-003-27 USBL EFF 78-23093 AND SUB SEE FIG.119 FOR BREAKDOWN	EA	1
62		XC0DD		97499	209-961-487-105	MOD,AIR PURGE USE-AFT-CMPL-W-MW0-55-1520-236-50-12 SEE FIG. 52 FOR NHA	EA	REF
62	129	PAFZZ	5310-00-807-1474	96906	MS21042L3	.NUT,SELF-LOCKING	EA	2
62	130	PAFZZ	5310-00-167-0834	88044	AN960-10L	.WASHER,FLAT	EA	2
62	131	PAFZZ	5305-00-944-5929	96906	MS27039-1-07	.SCREW,MACHINE	EA	2
62	132	PAFZZ	5340-00-664-8164	96906	MS21919DG15	.CLAMP LOOP	EA	4
62	133	PAFZZ		97499	70-061L226W200	.HOSE ASSEMBLY	EA	1
62	134	PAFZZ		97499	70-061L338C224	.HOSE ASSEMBLY	EA	1

END OF FIGURE

PAGES 62-5 AND 62-6 HAVE BEEN DELETED.

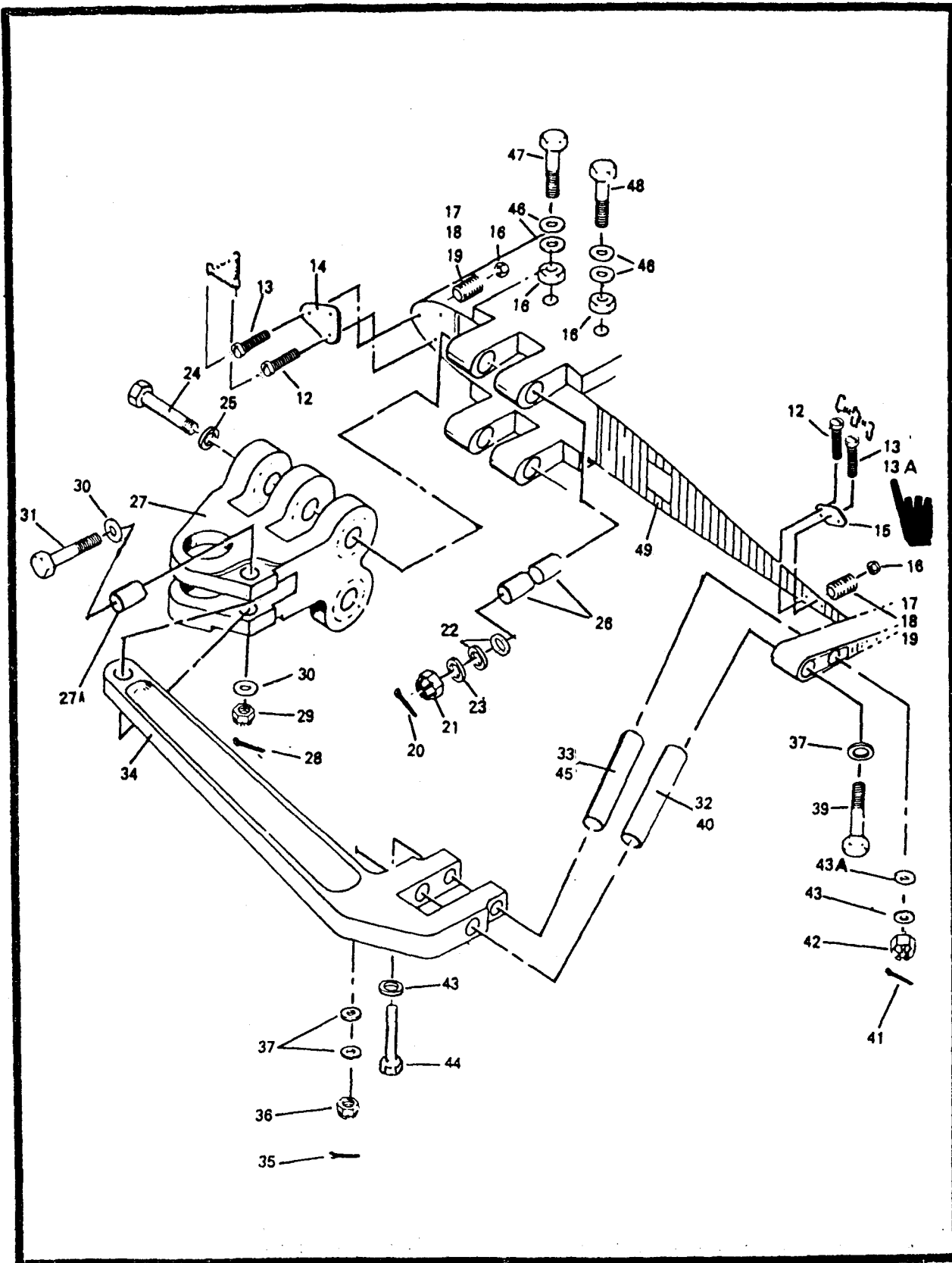

Figure 63. Blade Assembly, Main Rotor (Sheet 1 of 5)

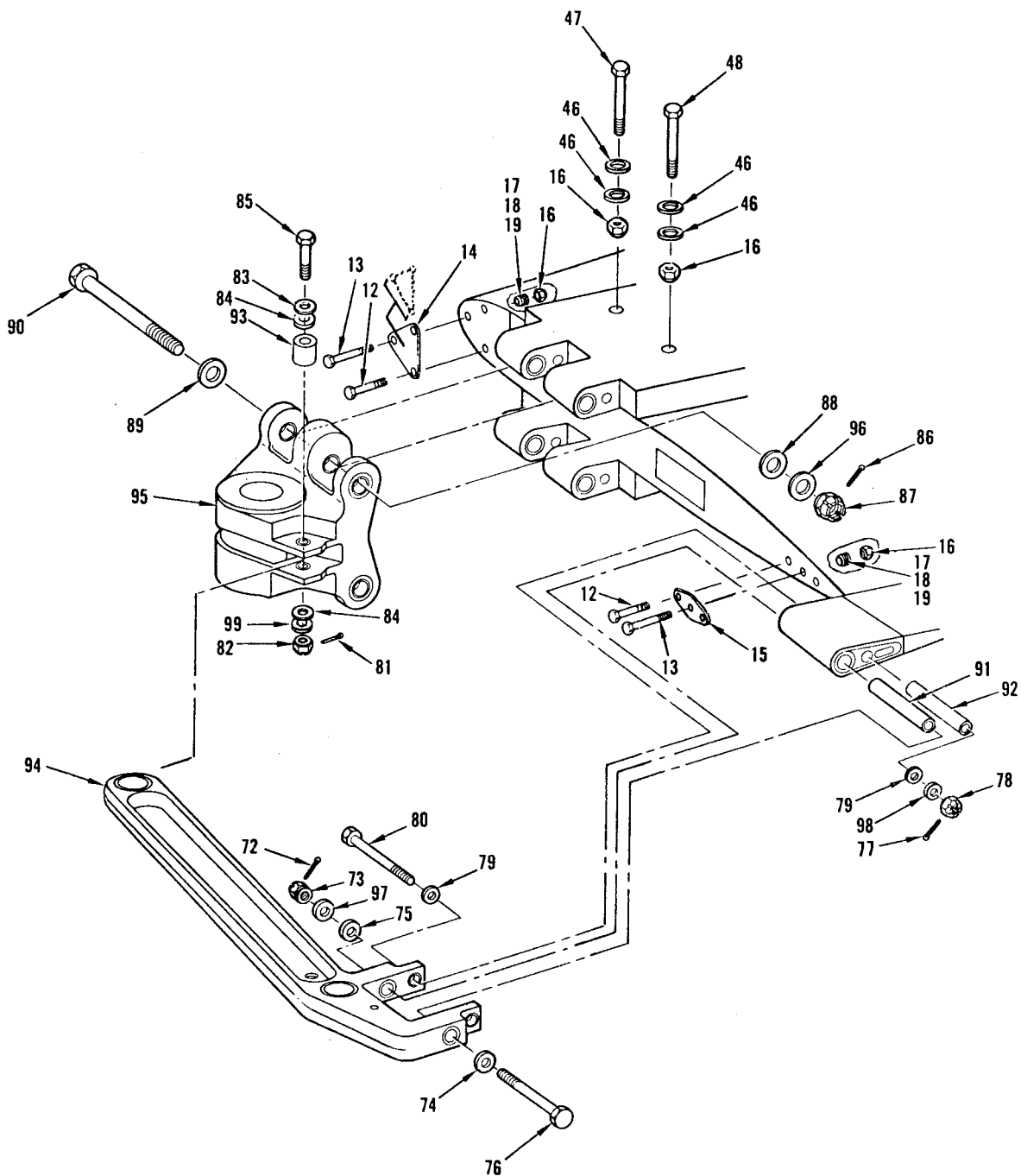

Figure 63. Blade Assembly, Main Rotor, Part Number K747-O03 -403
(Sheet 2 of 5)

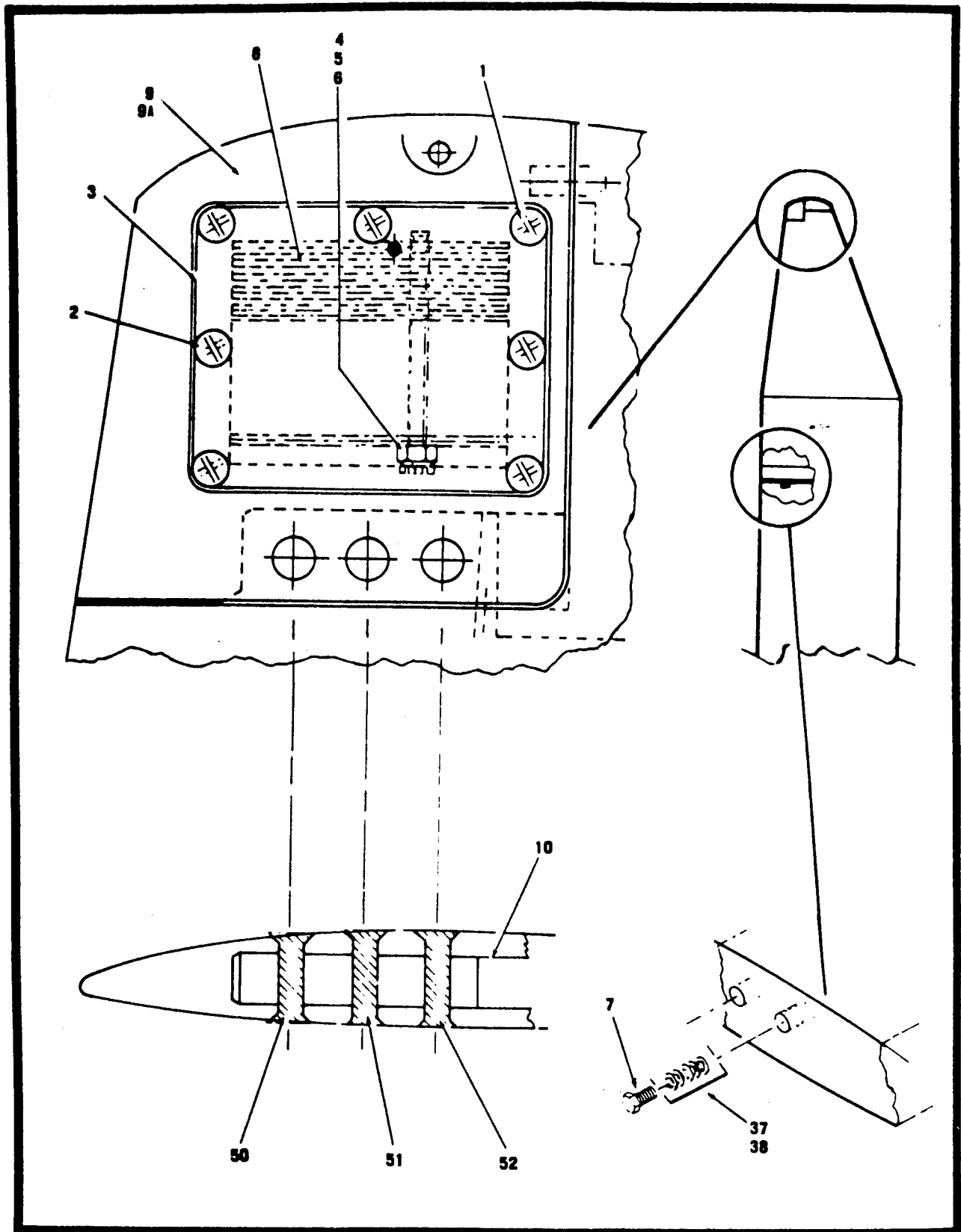

Figure 63. Blade Assembly, Main Rotor (Sheet 3 of 5)

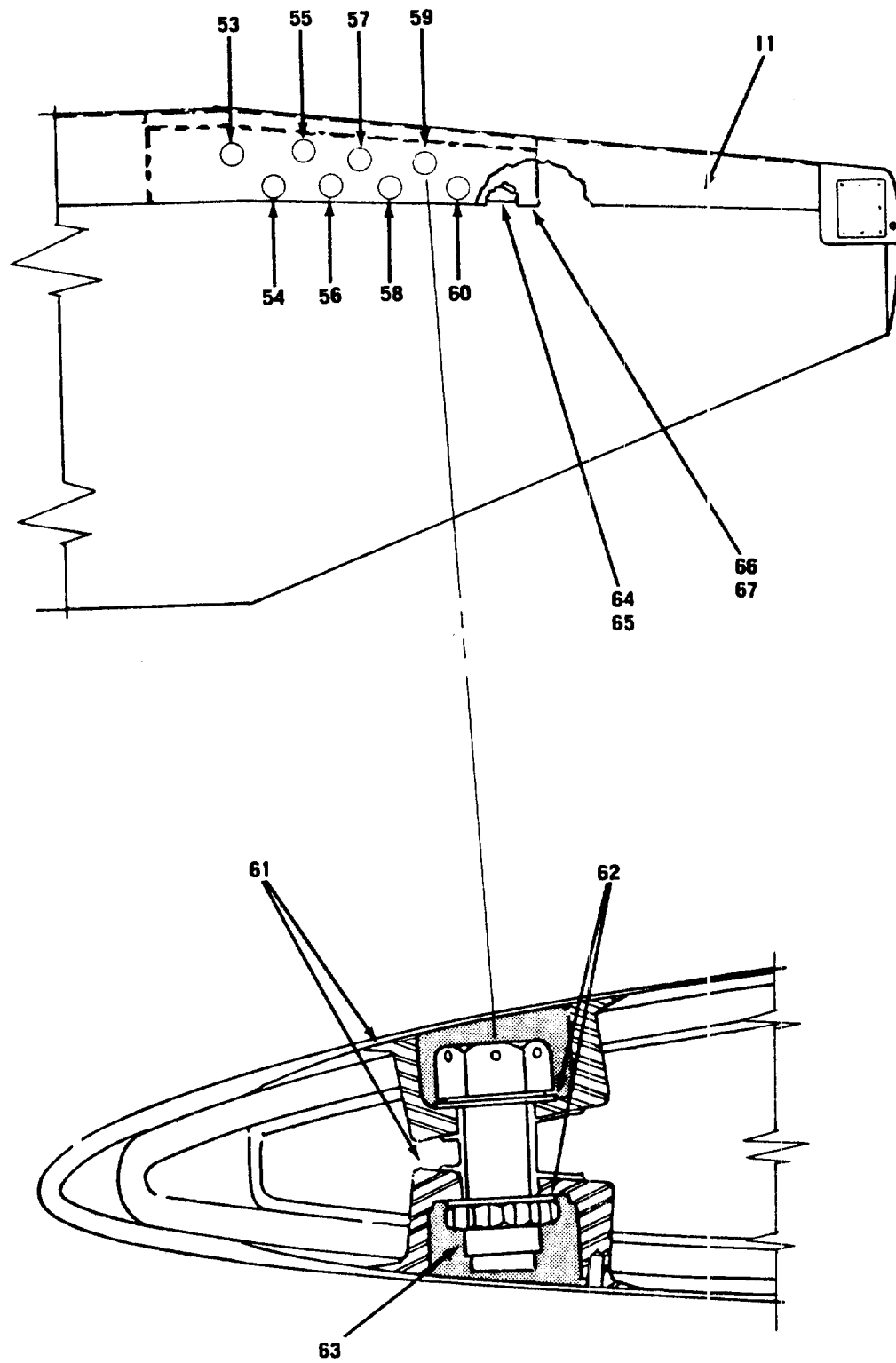

Figure 63. Blade Assembly, Main Rotor (Sheet 4 Of 5)

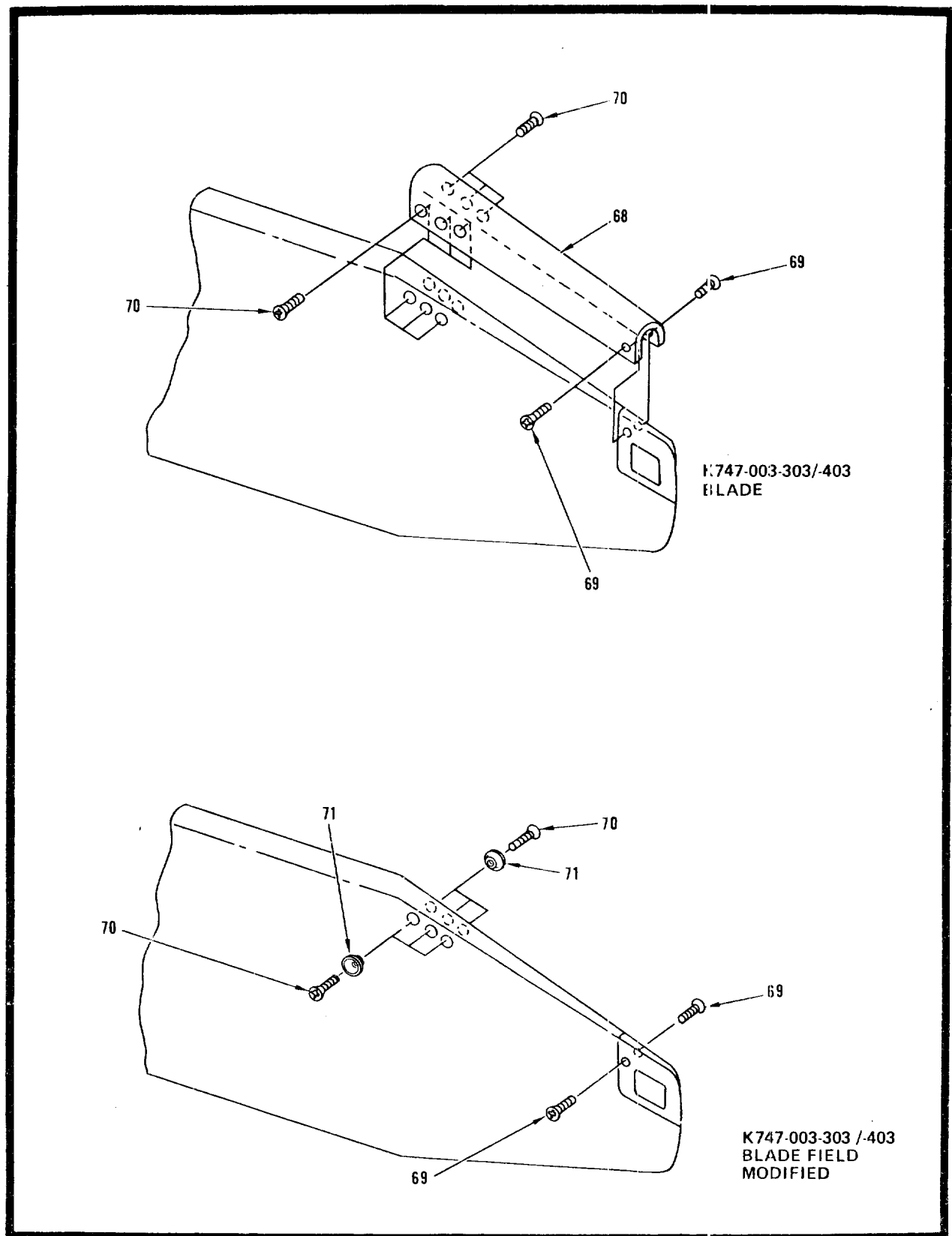

Figure 63. Blade Assembly, Main Rotor (Sheet 5 of 5)

SECTION II (1) ITEM NO	(2) SMR CODE	(3) FSCM	TM55-1520-236-23P (4) PART NUMBER	(5) DESCRIPTION AND USABLE ON CODE (UOC)	(6) QTY
				GROUP 05 ROTORS	
				FIGURE 63. BLADE ASSEMBLY, MAIN ROT OR	
	PAODD	84955	K747-003-403	BLADE,ROTARY WING RPLS 1615-01-034- 6906,1615-01-087-1611,1615-01-131- 2877,1615-01-151-9233 SEE FIG.62 FOR NHA UOC:A2S,A3S,A4S	2
1	PAFZZ	96906	MS27039-0805	.SCREW,MACHINE UOC:A2S,A3S,A4S	1
2	PADZZ	96906	MS24694S1	.SCREW,MACHINE UOC:A2S,A3S,A4S	6
3	PAFZZ	84955	K747-055-1	.COVER,TIP UOC:A2S,A3S,A4S	1
4	PAFZZ	96906	MS21042-3	.NUT,SELF-LOCKING UOC:A2S,A3S,A4S	1
5	PADZZ	88044	AN960-10L	.WASHER,FLAT UOC:A2S,A3S,A4S	1
6	MFFZZ	84955	K747-057-11	.BOLT,TIP WEIGHT UOC:A2S,A3S,A4S	1
7	XDDZZ	84955	K747-057-13	.BOLT,TIP WEIGHT UOC:A2S,A3S,A4S	1
7	XDDZZ	84955	K747-057-15	.BOLT,TIP WEIGHT UOC:A2S,A3S,A4S	1
7	XDDZZ	84955	K747-057-17	.BOLT,TIP WEIGHT UOC:A2S,A3S,A4S	1
7	XDDZZ	84955	K747-057-19	.BOLT,TIP WEIGHT UOC:A2S,A3S,A4S	1
8	PBFZZ	84955	K747-063-11	.WEIGHT,TIP,BLADE UOC:A2S,A3S,A4S	V
9	XDDZZ	84955	K747-054-1	.CAP ASSY,TIP UOC:A2S,A3S,A4S	1
9A	XDDZZ	84955	K747-003-17	..SEAL UOC:A2S,A3S,A4S	1
10	MDDZZ	84955	K747-003-15	.SHIM UOC:A2S,A3S,A4S	2
11	PBDZZ	84955	K747-116-11	.GUARD,LEADING EDGE UOC:A2S,A3S,A4S	1
12	PAFZZ	96906	MS20073-04-03	.BOLT,MACHINE UOC:A2S,A3S,A4S	4
13	PAFZZ	80205	NAS564-153	.BOLT,MACHINE UOC:A2S,A3S,A4S	2
13A	PAFZZ	80205	NAS564-221	.BOLT,MACHINE SUBSTITUTE FOR NAS 564-153 WHEN WEIGHTS EXCEED 36 UOC: A2S,A3S,A4S	2
14	MFFZZ	84955	K747-023-11	.PLATE,BAL WT CVR UOC:A2S,A3S,A4S	1
15	MFFZZ	84955	K747-023-13	.PLATE,BAL WT CVR UOC:A2S,A3S,A4S	1
16	PADZZ	96906	MS21042L4	.NUT,SELF-LOCKING,EX UOC:A2S,A3S,A4S	3
17	XDDZZ	84955	KS1411-02-04-14	.WASHER UOC:A2S,A3S,A4S	2

SECTION II (1) ITEM NO	(2) SMR CODE	(3) FSCM	TM55-1520-236-23P (4) PART NUMBER	(5) DESCRIPTION AND USABLE ON CODE (UOC)	(6) QTY
18	PAFZZ	84955	K747-056-11	.WEIGHT, INBOARD UOC:A2S,A3S,A4S	V
20	PAFZZ	96906	MS24665-361	.PIN, COTTER UOC:A2S,A3S,A4S	2
21	PAFZZ	88044	AN310-18	.NUT, CASTELLATED UOC:A2S,A3S,A4S	2
22	PAFZZ	88044	AN960-1816	.WASHER UOC:A2S,A3S,A4S	4
23	PAFZZ	88044	AN960-1816L	.WASHER, FLAT UOC:A2S,A3S,A4S	2
24	PAFZZ	80205	NAS1318-120DW	.BOLT UOC:A2S,A3S,A4S	2
25	PAFZZ	96906	MS20002C18	.WASHER UOC:A2S,A3S,A4S	2
26	PBFZZ	80205	NAS75-18-211	.BUSHING, SLEEVE UOC:A2S,A3S,A4S	4
27	PAFDD	84955	K747-061-5	.ROOT FITTING ASSEM UOC:A2S,A3S,A4S	1
27A	PAFZZ	80205	NAS75-8-016	.BUSHING, SLEEVE UOC:A2S,A3S,A4S	1
28	PAFZZ	96906	MS24665-287	.PIN, COTTER UOC:A2S,A3S,A4S	1
29	PAFZZ	88044	AN320-8	.NUT, PLAIN, SLOTTED, H UOC:A2S,A3S,A4S	1
30	PAFZZ	88044	AN960-816L	.WASHER, FLAT UOC:A2S,A3S,A4S	2
31	PAFZZ	80205	NAS464P8-36	.BOLT, SHEAR UOC:A2S,A3S,A4S	1
32	PAFZZ	84955	K747-073-15	.BUSHING, SLEEVE UOC:A2S,A3S,A4S	1
33	PAFZZ	84955	K747-073-17	.BUSHING, SLEEVE UOC:A2S,A3S,A4S	1
34	PADDD	84955	K747-072-1	.FITTING ASSEMBLY, DR UOC:A2S,A3S,A4S	1
35	PADZZ	96906	MS24665-357	.PIN, COTTER UOC:A2S,A3S,A4S	1
36	PADZZ	88044	AN320-9	.NUT, SLOTTED, HEXAGON UOC:A2S,A3S,A4S	1
37	PADZZ	88044	AN960-916	.WASHER, FLAT UOC:A2S,A3S,A4S	
38	PADZZ	88044	AN960PD916	.WASHER, FLAT UOC:A2S,A3S,A4S	V
39	PADZZ	80205	NAS464P9-89	.BOLT UOC:A2S,A3S,A4S	1
40	PBFZZ	84955	K747-073-25	.BUSHING, SLEEVE UOC:A2S,A3S,A4S	2
41	PADZZ	96906	MS24665-289	.PIN, COTTER UOC:A2S,A3S,A4S	1
42	PADZZ	88044	AN320-6	.NUT, PLAIN, SLOTTED, H UOC:A2S,A3S,A4S	1
43	PAOZZ	88044	AN960-616	.WASHER, FLAT UOC:A2S,A3S,A4S	2
43A	PADZZ	88044	AN960-616L	.WASHER, FLAT UOC:A2S,A3S,A4S	1
44	PADZZ	80205	NAS6206-76D	.BOLT, SHEAR UOC:A2S,A3S,A4S	1

SECTION II (1) ITEM NO	(2) SMR CODE	(3) FSCM	TM55-1520-236-23P (4) PART NUMBER	(5) DESCRIPTION AND USABLE ON CODE (UOC)	(6) QTY
45	PBFZZ	84955	K747-073-21	.BUSHING,SLEEVE UOC:A2S,A3S,A4S	2
46	PADZZ	88044	AN960-416	.WASHER,FLAT UOC:A2S,A3S,A4S	4
47	PADZZ	88044	AN4-41A	.BOLT,MACHINE UOC:A2S,A3S,A4S	1
48	PAOZZ	88044	AN4-46A	.BOLT,MACHINE UOC:A2S,A3S,A4S	1
49	XDDZZ	96906	MS27253-F1	.PLATE,IDENT UOC:A2S,A3S,A4S	1
50	XDDZZ	96906	MS20427M8-16	.RIVET UOC:A2S,A3S,A4S	1
51	XDDZZ	96906	MS20427M8-17	.RIVET UOC:A2S,A3S,A4S	1
52	XDDZZ	96906	MS20427M8-18	.RIVET UOC:A2S,A3S,A4S	1
53	PADZZ	80205	NAS565-39	.BOLT,MACHINE UOC:A2S,A3S,A4S	1
54	PADZZ	80205	NAS565-49	.BOLT,MACHINE UOC:A2S,A3S,A4S	1
55	PADZZ	80205	NAS565-33	.BOLT,MACHINE UOC:A2S,A3S,A4S	1
56	PADZZ	80205	NAS565-45	.BOLT,MACHINE UOC:A2S,A3S,A4S	1
57	PADZZ	80205	NAS565-31	.BOLT,MACHINE UOC:A2S,A3S,A4S	1
58	PADZZ	80205	NAS565-41	.BOLT,MACHINE UOC:A2S,A3S,A4S	1
59	PADZZ	80205	NAS565-29	.BOLT,MACHINE UOC:A2S,A3S,A4S	1
60	PADZZ	80205	NAS565-37	.BOLT,MACHINE UOC:A2S,A3S,A4S	1
61	PADZZ	84955	K747-114-11	.BUSHING,MAIN ROTOR UOC:A2S,A3S,A4S	16
62	PADZZ	88044	AN960C516L	.WASHER,FLAT UOC:A2S,A3S,A4S	V
63	PADZZ	15653	H29250-5	.NUT,SELF-LOCKING,DO UOC:A2S,A3S,A4S	8
64	XDDZZ	84955	K747-110-1	.SPAR UPPER UOC:A2S,A3S,A4S	1
65	XDDZZ	84955	K747-110-3	.SPAR LOWER UOC:A2S,A3S,A4S	1
66	XDDZZ	84955	K747-111-11	.CONDUCTIVE PLY UOC:A2S,A3S,A4S	1
67	XDDZZ	84955	K747-111-13	.CONDUCTIVE PLY UOC:A2S,A3S,A4S	1
68	PBOZZ	84955	K747-210-11	.EROSION GUARD U/O P/N K747-003-303 UOC:A2S,A3S,A4S	1
69	PAOZZ	80205	NAS1189E4P6B	..SCREW,SELF-LOCKING U/O PN K747-003-303 UOC:A2S,A3S,A4S	2
70	PAOZZ	80205	NAS1189E5P8B	..SCREW,SELF-LOCKING U/O PN K747-	6

SECTION II (1) ITEM NO	(2) SMR CODE	(3) FSCM	TM55-1520-236-23P (4) PART NUMBER	(5) DESCRIPTION AND USABLE ON CODE (UOC)	(6) QTY
71	PAOZZ	84955	K747-209-11	003-303 UOC:A2S,A3S,A4S . .SHIELD,MAIN ROTOR B U/O PN K747- 003-303 FIELD MODIFIED	6
	PAFZZ	84955	K747-206-1	UOC:A2S,A3S,A4S REPAIR KIT,EROSION	1
	PAOZZ	84955	K747-207-1	UOC:A2S,A3S,A4S REPAIR KIT,EROSION	1
	PCFZZ	04347	EA9330 2QTKIT	UOC:A2S,A3S,A4S ADHESIVE UNSE IN LIEU OF AS4D1-1, NON-PROCURBLE,FOR USE WITH K747-003- 1 PLUG KITS UOC:A2S,A3S,A4S	V
72	PADZZ	96906	MS24665-357	.PIN,COTTER UOC:A2S,A3S,A4S	1
73	PADZZ	88044	AN320-9	.NUT,SLOTTED,HEXAGON UOC:A2S,A3S,A4S	1
74	PADZZ	88044	MS20002C9	.WASHER UOC:A2S,A3S,A4S	1
75	PADZZ	88044	AN960-916	.WASHER,FLAT UOC:A2S,A3S,A4S	4
76	PADZZ	80205	NAS6209-103D	.BOLT UOC:A2S,A3S,A4S	1
77	PADZZ	96906	MS24665-289	.PIN,COTTER UOC:A2S,A3S,A4S	1
78	PADZZ	88044	AN320-6	.NUT,SLOTTED,HEXAGON UOC:A2S,A3S,A4S	1
79	PAFZZ	88044	AN960-616	.WASHER,FLAT UOC:A2S,A3S,A4S	3
80	PADZZ	80205	NAS6206-76D	.BOLT,SHEAR UOC:A2S,A3S,A4S	1
81	PADZZ	96906	MS24665-357	.PIN,COTTER UOC:A2S,A3S,A4S	1
82	PADZZ	88044	AN320-10	.NUT,SLOTTED,HEXAGON UOC:A2S,A3S,A4S	1
83	PAFZZ	88044	MS20002C10	.WASHER UOC:A2S,A3S,A4S	1
84	PAFZZ	88044	AN960-1016L	.WASHER UOC:A2S,A3S,A4S	4
85	PADZZ	80205	NAS6210-38D	.BOLT UOC:A2S,A3S,A4S	1
86	PAFZZ	96906	MS24665-361	.PIN,COTTER UOC:A2S,A3S,A4S	2
87	PAFZZ	81352	AN310-18	.NUT,SLOTTED,HEXAGON UOC:A2S,A3S,A4S	2
88	PAFZZ	88044	AN960-1816	.WASHER UOC:A2S,A3S,A4S	4
89	PAFZZ	96906	MS20002C18	.WASHER UOC:A2S,A3S,A4S	2

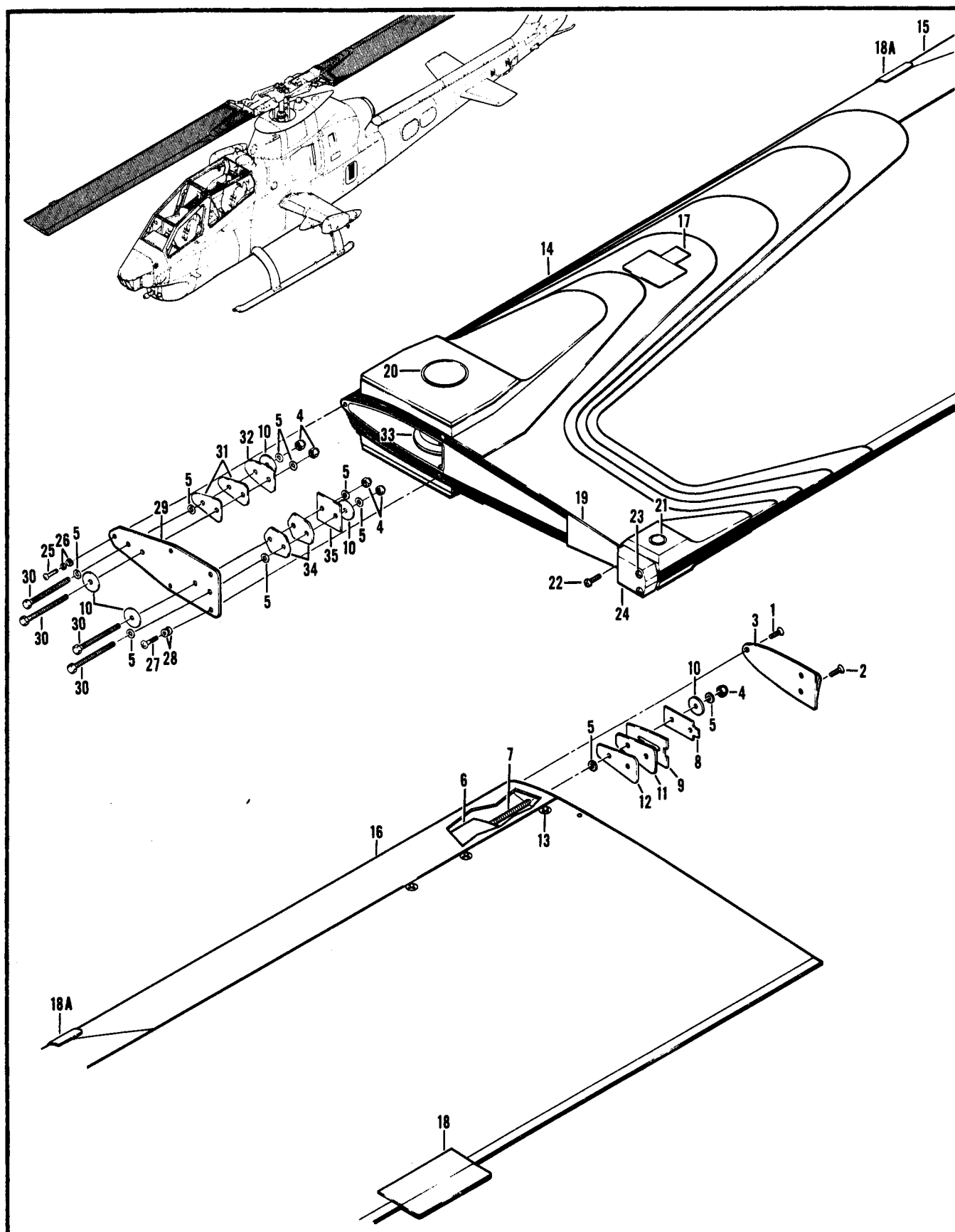

Figure 64. Blade Assembly, Main Rotor

SECTION II (1) ITEM NO	(2) SMR CODE	(3) FSCM	TM55-1520-236-23P (4) PART NUMBER	(5) DESCRIPTION AND USABLE ON CODE (UOC)	(6) QTY
GROUP 05 ROTORS					
FIGURE 64. BLADE ASSEMBLY, MAIN ROTOR					
	PAODD	97499	540-015-001-1	BLADE,ROTARY WING SEE FIG.62 FOR NHA UOC:A3S	2
1	PAFZZ	D2615	NK509-10R10	.SCREW,SELF-LOCKING UOC:A2S,A3S,A4S	1
2	PBFZZ	D2615	NK509-416R10	.SCREW,SELF-LOCKING UOC:A2S,A3S,A4S	2
3	PAFZZ	97499	540-011-025-1	.TIP CAP,BLADE,ROTAR UOC:A2S,A3S,A4S	1
4	PADZZ	96906	MS21042-5	.NUT,SELF LOCKING UOC:A2S,A3S,A4S	6
5	PAFZZ	88044	AN960PD516	.WASHER,FLAT UOC:A2S,A3S,A4S	85
6	XDDZZ	97499	540-015-008-1	.INERTIA WEIGHT ASSY UOC:A2S,A3S,A4S	1
7	PBDZZ	97499	540-011-023-3	.STUD,CONTINUOUS THD UOC:A2S,A3S,A4S	2
8	PBDZZ	97499	540-011-027-1	.LOCKPLATE,WEIGHT UOC:A2S,A3S,A4S	1
9	PBDZZ	97499	540-011-028-1	.RETAINER,WT BLADE UOC:A2S,A3S,A4S	1
10	PAFZZ	88044	AN970-5	.WASHER,FLAT UOC:A2S,A3S,A4S	10
11	PBDZZ	97499	540-011-054-1	.RETAINRE,BALANCE UOC:A2S,A3S,A4S	1
12	PBDZZ	97499	540-011-018-7	.WEIGHT,ROTARY WING UOC:A2S,A3S,A4S	V
13	PADZZ	17910	NK509C616R15	.SCREW,SELF-LOCKI UOC:A2S,A3S,A4S	3
14	XADZZ	97499	540-015-001-7	.BALDE ASSY UOC:A2S,A3S,A4S	1
15	XBDZZ	97499	540-011-010-7	.STRIP,M/R UOC:A2S,A3S,A4S	1
16	PBDZZ	97499	204-011-010-35	.STRIP,M/R UOC:A2S,A3S,A4S	1
17	XDDZZ	97499	100-028-1	.PLATE,IDENTIFICATIO UOC:A2S,A3S,A4S	1
18	PAFZZ	97499	540-011-021-11	.TRIM TAB,BLADE,ROTO UOC:A2S,A3S,A4S	1
18A	PADZZ	97499	204-015-011-1	.COVER,SPLICE UOC:A2S,A3S,A4S	2
19	XBDZZ	97499	540-011-051-1	.PLATE,BUMPER,DRAG UOC:A2S,A3S,A4S	2
20	PADZZ	97499	204-011-022-5	.BUSHING,SLEEVE UOC:A2S,A3S,A4S	1
20	PADZZ	97499	204-011-022-7	.BUSHING,SLEEVE UOC:A2S,A3S,A4S	1

SECTION II (1) ITEM NO	(2) SMR CODE	(3) FSCM	TM55-1520-236-23P (4) PART NUMBER	(5) DESCRIPTION AND USABLE ON CODE (UOC)	(6) QTY
20	PADZZ	97499	204-011-022-9	.BUSHING,SLEEVE UOC:A2S,A3S,A4S	1
20	PADZZ	97499	204-011-022-11	.BUSHING,SLEEVE UOC:A2S,A3S,A4S	1
20	PADZZ	97499	204-011-022-13	.BUSHING,SLEEVE UOC:A2S,A3S,A4S	1
21	PADZZ	97499	204-011-023-3	.BUSHING,SLEEVE UOC:A2S,A3S,A4S	1
22	PADZZ	80205	NAS1635-3LE8	.SCREW,SELF-LOCKING UOC:A2S,A3S,A4S	1
23	PADZZ	80205	NAS1190-3P8L	.SCREW,SELF-LOCKING UOC:A2S,A3S,A4S	3
23	PADZZ	80205	NAS1190-3P10L	.SCREW,SELF-LOCKING UOC:A2S,A3S,A4S	3
24	PBDZZ	97499	540-011-019-1	.WEIGHT,ROTARY WING UOC:A2S,A3S,A4S	1
24	PBDZZ	97499	540-011-019-3	.WEIGHT,ROTARY WING UOC:A2S,A3S,A4S	1
24	PBDZZ	97499	540-011-019-5	.WEIGHT,ROTARY WING UOC:A2S,A3S,A4S	1
24	PADZZ	97499	540-011-019-7	.WEIGHT,ROTARY WING UOC:A2S,A3S,A4S	1
24	PBDZZ	97499	540-011-019-9	.WEIGHT,ROTARY WING UOC:A2S,A3S,A4S	1
24	PBDZZ	97499	540-011-019-11	.WEIGHT,ROTARY WING UOC:A2S,A3S,A4S	1
24	PBDZZ	97499	540-011-019-13	.WEIGHT,ROTARY WING UOC:A2S,A3S,A4S	1
24	PADZZ	97499	540-011-019-15	.WEIGHT,ROTARY WING UOC:A2S,A3S,A4S	1
25	PADZZ	80205	NAS1190-3P8L	.SCREW,SELF-LOCKING UOC:A2S,A3S,A4S	1
26	PAFZZ	88044	AN960-10	.WASHER,FLAT UOC:A2S,A3S,A4S	2
27	PBDZZ	02615	NK525-416R8	.SCREW,SELF-LOCKING UOC:A2S,A3S,A4S	4
28	PAFZZ	88044	AN960-416	.WASHER,FLAT UOC:A2S,A3S,A4S	8
29	PBDZZ	97499	540-011-017-1	.TRIM TAB, BLADE UOC:A2S,A3S,A4S	1
30	PAFZZ	80205	NAS428-5-34	.BOLT,MACHINE UOC:A2S,A3S,A4S	4
31	PBDZZ	97499	540-011-018-1	.WEIGHT,ROTARY WING UOC:A2S,A3S,A4S	23
32	PBDZZ	97499	540-011-020-7	.COVER PLATE, BLADE UOC:A2S,A3S,A4S	1
33	PBDZZ	97499	540-011-032-1	.SPACER,BOX BEAM UOC:A2S,A3S,A4S	1
34	PBDZZ	97499	540-011-018-3	.WEIGHT,MAIN ROTOR B UOC:A2S,A3S,A4S	23
35	PBOZZ	97499	540-011-020-5	.RETAINER UOC:A2S,A3S,A4S	1

END OF FIGURE

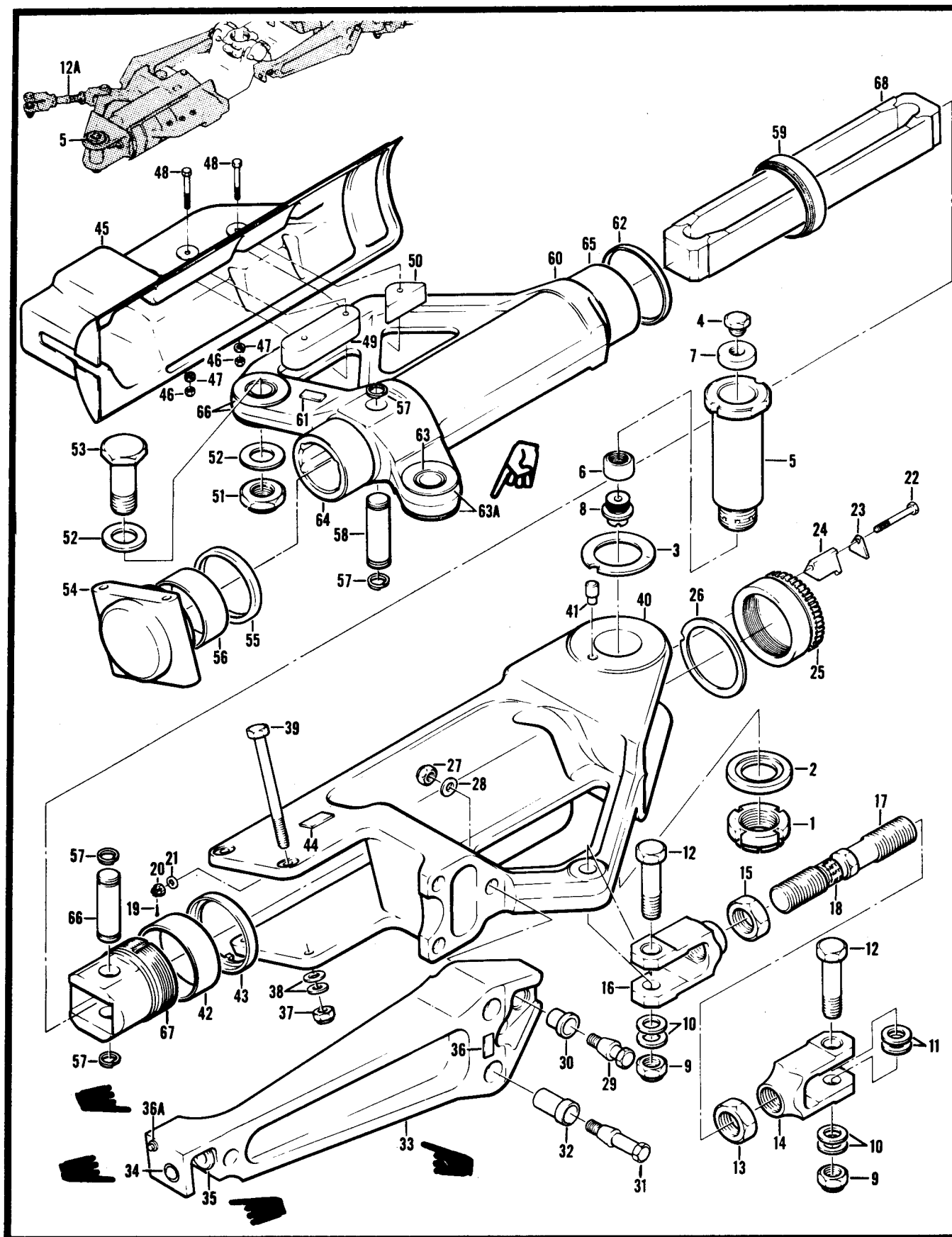

Figure 65. Hub Assembly, Main Rotor (Sheet 1 of 2)

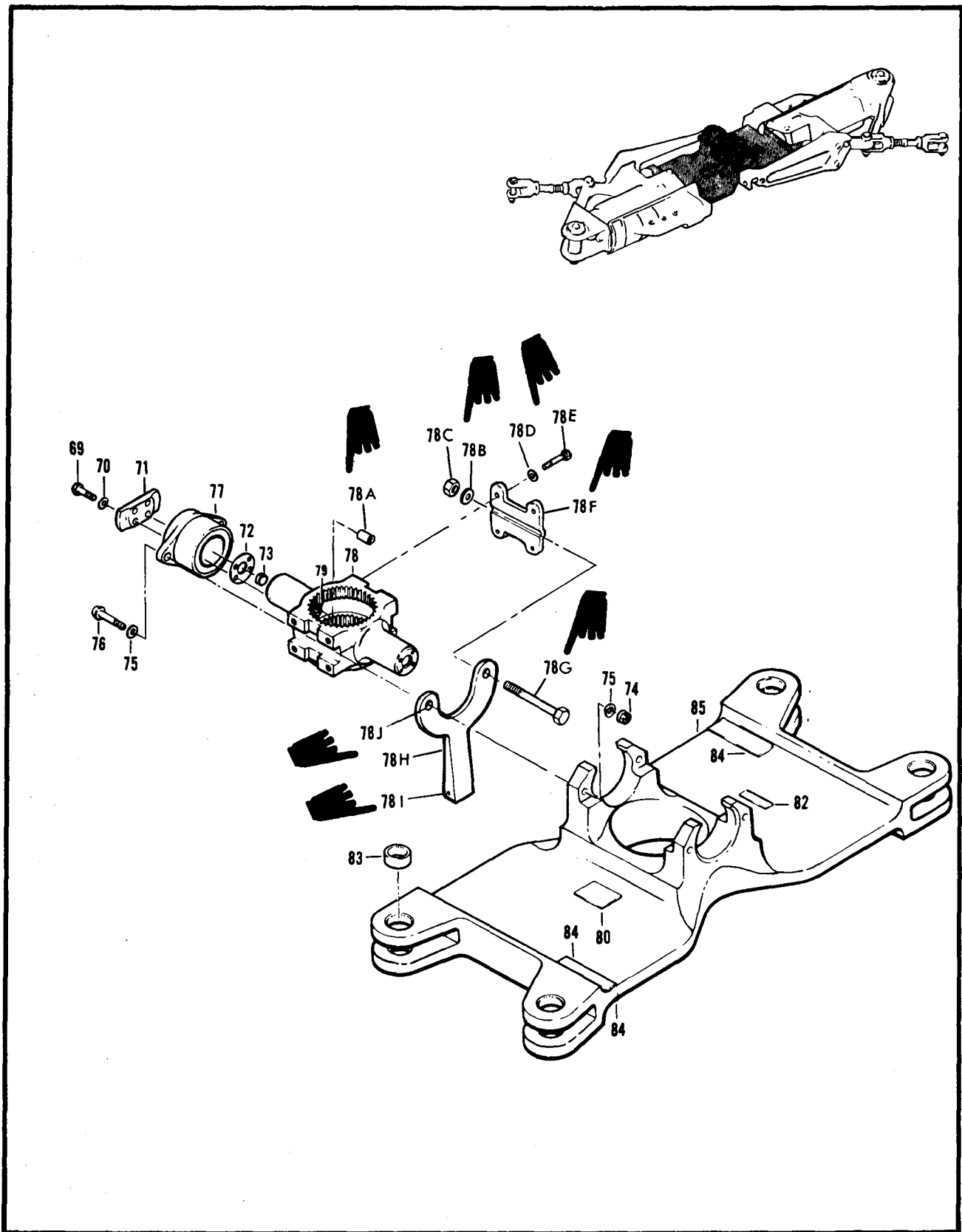

Figure 65. Hub Assembly, Main Rotor (Sheet 2 of 2)

SECTION II

TM 55-1520-236-23P C14

(1) ILLUSTRATION		(2)	(3)	(4)	(5)	(6)	(7)	(8)
(A) FIG. NO.	(B) ITEM NO.	SMR CODE	NATIONAL STOCK NUMBER	FSCM	PART NUMBER	DESCRIPTION USABLE ON CODE	U/M	QTY INC IN UNIT
65		PAOOO	1615-01-014-6007	97499	540-011-101-25	GROUP 05 ROTORS HUB ASSEMBLY, MAIN SEE FIG. 62 FOR NHA	EA	1
65	1	PAOZZ	5310-00-630-9737	97499	204-011-153-1	NUT, PLAIN, ROUND	EA	2
65	2	PAOZZ	5310-00-839-0972	97499	204-011-152-1	WASHER, RECESSED	EA	2
65	3	PAOZZ	5310-00-779-3361	97499	540-011-120-1	WASHER, KEYWAY	EA	2
65	4	PAOZZ	5365-00-276-8803	88044	AN814-10D	PLUQ, MACHINE THREAD	EA	2
65	5	PAOOO	1615-00-936-2371	97499	540-011-119-19	.BOLT ASSY, ROTOR	EA	2
65	6	PAOZZ	5310-00-824-0858	97499	540-011-119-21	.. NUT, PLAIN, ROUND	EA	1
65	7	PAOZZ	5310-00-998-2784	97499	540-011-119-13	.. NUT, PLAIN, ROUND	EA	1
65	8	PAOZZ	1615-00-068-6624	97499	540-011-119-23	.. PLUG, RETENTION BOLT	EA	1
65	9	PAOZZ	5310-00-445-5336	96906	MS21245L14	NUT, SELF-LOCKING	EA	4
65	10	PAOZZ	5310-00-167-0827	88044	AN960-1416	WASHER, FLAT	EA	8
65	11	PAOZZ	5365-00-856-4682	97499	120-008C56E29	.SHIM	EA	4
65	12	PAOZZ	5306-00-829-6856	97499	204-011-166-1	BOLT, CLOSE TOLER	EA	2
65	12	PAOZZ		97499	204-011-166-7	BOLT, CLOSE TOLER ALTERNATE FOR 204-011-166-1	EA	2
65	12A	AFFZZ	1560-00-907-5141	97499	540-011-116-1	DRAG BRACE ASSY	EA	2
65	13	PAFZZ	5310-00-770-9170	97499	540-011-121-1	.. NUT, PLAIN, HEXAGON	EA	1
65	14	PAOZZ	5340-00-774-9465	97499	540-011-117-1	.. CLEVIS, ROD END	EA	1
65	15	PAFZZ	5310-00-770-9171	97499	540-011-121-3	.. NUT, PLAIN, HEXAGON	EA	1
65	16	PAOZZ	5340-00-774-9463	97499	540-011-117-3	.. CLEVIS, ROD END	EA	1
65	17	PAOZZ	1615-00-847-7525	97499	540-011-118-1	.. BARREL ASSEMBLY, DRA	EA	1
65	18	PADZZ	9905-00-115-0696	97449	204-011-146-3	... PLATE, INSTRUCTION	EA	1
65	19	PAFZZ	5315-00-839-5820	96906	MS24665-134	PIN. COTTER	EA	2
65	20	PAOZZ	5310-00-961-8390	96906	MS17825-4	NUT, SELF-LOCKING	EA	2
65	21	PAOZZ	5310-00-167-0835	88044	AN960-416L	WASHER, FLAT	EA	2
65	22	PAFZZ	5306-00-180-2706	88044	AN4H23	.BOLT, MACHINE	EA	2
65	23	MFFZZ		97499	540-011-179-1	.CLAMP	EA	2
65	24	PAFZZ	1615-00-930-8608	97499	540-011-178-1	LOCK, STRAP RETAINER	EA	2
65	25	PAFZZ	5310-00-930-8398	97499	540-011-177-1	NUT, RETENTION STRAP	EA	2
65	26	PAFZZ	5365-00-775-1856	97499	540-011-120-5	SPACER, RING	EA	2
65	27	PAFZZ	5310-00-809-7447	56878	42FLW820	NUT, SELF-LOCKING	EA	6
65	20	PAFZZ	5310-00-149-9116	96906	MS20002C8	WASHER, RECESSED	EA	10
65	29	PAFZZ	5306-00-997-2512	97499	209-010-112-3	BOLT, PITCH HORN	EA	2
65	30	PAFZZ	3120-00-050-6320	97499	209-010-111-3	BUSHING, SLEEVE	EA	2
66	31	PAFZZ	1615-00-997-2511	97499	209-010-112-1	BOLT, PITCH HORN	EA	4
65	32	PADZZ	3120-00-050-6319	97499	209-010-111-1	BUSHING, SLEEVE	EA	4
65	33	PAFDD	1615-00-813-0391	97499	209-010-109-5	PITCH HORN ASSY OBSOLETE AFTER COMPLIANCE WITH MWO55-1520-244-50-6 FOR SPARES REPLACEMENT USE 209-010-109-109	EA	2
65	33	PADDD		97499	209-510-101-101	PITCH HORN ASSY USBL AFTER COMPLIANCE WITH MWO55-1520-244-50-6 FOR SPARES REPLACEMENT USE 209-010-109-109	EA	1
65	33	PAFDD		97499	209-010-109-109	PITCH HORN ASSY	EA	1
65	34	PADZZ	3120-00-050-6322	97499	209-010-108-4	BUSHING SLEEVE OBSOLETE AFTER COMPLIANCE WITH MWO55-1520-244-50-6	EA	1
65	34	PAOZZ		97499	209-010-522-101	BUSHING USBL AFTER COMPLIANCE WITH MWO55-1520-244-50-6	EA	1

(1) ILLUSTRATION		(2)	(3)	(4)	(5)	(6)	(7)	(8)
(A) FIG. NO.	(B) ITEM NO.	SMR CODE	NATIONAL STOCK NUMBER	FSCM	PART NUMBER	DESCRIPTION	USABLE ON CODE	QTY INC IN UNIT
65	35	PADZZ	3120-00-050-6321	97499	209-010-108-3	.. BUSHING, SLEEVE OBSOLETE AFTER COMPLIANCE WITH MW055-1520-244-50-6	EA	1
65	35	PADZZ		97499	209-010-521-101	..BUSHING USBL AFTER COMPLIANCE WITH MW055-1520-244-50-6	EA	1
65	36	PAOZZ	9905-00-060-2034	97499	100-024-1	..PLATE,IDENT	EA	1
65	36A			97499	209-010-524-101	.. PIN, ANTI TORQUE USBL AFTER COMPLIANCE WITH MW055-1520-244-50-6	EA	1
65	37	PAOZZ	5310-00-857-5562	96906	MS21045L8	..NUT, SELF-LOCKING	EA	4
65	38	PAOZZ	5310-00-167-0823	88044	AN960-816	..WASHER, FLAT	EA	16
65	39	PAOZZ	5306-00-880-6399	80205	NAS1308-92	..BOLT, SHEAR	EA	4
65	40	PAFDD	1615-00-911-3705	97499	540-011-154-5	..GRIP ASSEMBLY, MAIN	EA	2
65	41	PBOZZ	5315-00-772-3147	97499	540-011-123-1	..PIN, SHOULDER, HEADLE	EA	1
65	42	PAFZZ	3120-00-982-0804	97499	540-011-110-13	.. BEARING, SLEEVE	EA	2
65	43	PAFZZ	1615-00-866-5998	97499	540-011-115-1	..RING, INDEXING, STRAP	EA	1
65	44	PAOZZ	9905-00-060-2034	97499	100-024-1	..PLATE, IDENTIFICATIO	EA	1
65	45	PAOZZ	1615-00-116-7110	97499	540-011-174-11	..DEFLECTOR, SAND, MAIN	EA	2
65	46	PAOZZ	5310-00-807-1475	96906	MS21042L4	..NUT,SELF-LOCKING	EA	6
65	47	PAOZZ	5310-00-141-1745	88044	AN960-416	.. WASHER, FLAT	EA	6
65	48	PAOZZ	5306-00-151-1416	88044	AN4-20A	.. BOLT, MACHINE	EA	6
65	49	PAOZZ	5365-00-937-3145	97499	540-011-175-1	..SHIM	EA	2
65	50	PAOZZ	5365-00-937-3146	97499	540-011-176-1	..SPACER, PLATE	EA	2
65	51	PAFZZ	5310-00-445-5337	96906	MS21245L20	..NUT,SELF-LOCKING	EA	4
65	52	PAFZZ	5310-00-903-4860	97499	140-007-81-64F6	.. WASHER, FLAT	EA	8
65	53	PAFZZ	5306-00-905-6790	97499	540-011-162-1	..BOLT, SHEAR	EA	4
65	54	PAFFF	1615-00-921-5500	97499	540-011-109-5	.. HOUSING ASSY	EA	2
65	55	PAFZZ	5330-00-903-1051	97499	540-011-159-1	.. SEAL, PLAIN ENCASED	EA	1
65	56	PAFZZ	3120-00-974-6496	97499	540-011-110-9	.. BEARING, SLEEVE	EA	1
65	57	PAFZZ	5365-00-921-5497	80756	RST 125CD	.. RING, RETAINING	EA	8
65	58	PAFZZ	5315-00-891-8383	97499	540-011-112-5	..PIN, GROOVED	EA	2
65	59	PAFZZ	5330-00-929-1046	97499	540-011-168-3	..SEAL, DUST	EA	2
65	60	PAFDD	1615-01-023-0674	97499	540-011-153-17	EXTENSION ASSY	EA	2
65	61	PAOZZ	9905-00-060-2034	97499	100-024-1	.. PLATE, IDENT	EA	1
65	62	PAFZZ	1615-00-960-0321	97499	540-011-169-13	.. RADIUS RING ASSY	EA	1
65	63	PAOZZ	3120-00-905-7579	97499	540-011-161-3	.. BUSHING, E	EA	2
65	63A	PAFZZ	5365-00-054-8800	97499	540-011-318-3	.. .SHIM	EA	2
65	64	PADZZ	1615-01-020-2010	97499	540-012-125-1	.. SLEEVE, EXTENSION 7	EA	1
65	65	PADZZ	1615-01-020-2011	97499	540-012-125-3	.. SLEEVE, EXTENSION, 7	EA	1
65	66	PBFZZ	5315-00-891-8384	97499	540-011-112-7	..PIN, GROOVED, HEADLES	EA	2
65	67	PAFZZ	1615-00-866-6005	97499	540-011-113-1	..FITTING, RETENTION	EA	2
65	68	PAFZZ	1615-01-063-4015	97499	204-012-122-7	..STRAP ASSY INTRCH PN 204-012-122-3	EA	REF
65	69	PAOZZ	5306-00-061-6745	80205	NAS1305-10H	..BOLT, SHEAR	EA	8
65	70	PAOZZ	5310-00-167-0820	88044	AN960-516	.. WASHER, FLAT	EA	8
65	71	PAFZZ	1615-00-030-7189	97499	540-011-194-1	.. RETAINER, MAIN ROTO	EA	2
65	72	PAFZZ	5365-00-173-7675	97499	540-011-195-1	..SHIM	EA	4

SECTION II

TM 55-1520-236-23P C14

(1) ILLUSTRATION		(2)	(3)	(4)	(5)	(6)	(7)	(8)
(A) FIG. NO.	(B) ITEM NO.	SMR CODE	NATIONAL STOCK NUMBER	FSCM	PART NUMBER	DESCRIPTION USABLE ON CODE	U/M	QTY INC IN UNIT
55	73	PAFZZ	1615-00-081-3542	97499	540-011-196-1	. DISK, SOLID, PLAIN	EA	2
55	74	PAFZZ	5310-00-807-1477	96906	MS21042L6	. NUT, SELF-LOCKING	EA	4
55	75	PAFZZ	5310-00-149-9146	96906	MS20002C6	. WASHER, RECESSED	EA	8
65	76	PAFZZ	5306-00-539-7587	96906	MS20006-20	. BOLT, INTERNAL	EA	4
55	77	PAFZZ	3130-00-117-1068	97499	540-011-193-1	. BEARING	EA	2
65	78	PAFFF	1815-00-033-6314	97499	540-011-192-1	. TRUNNION, MAIN ROTOR	EA	1
65	78A	PAFZZ	1615-01-020-2009	86282	6 SHORT	.. PLUG, M/R TRUNNION	EA	2
65	78B	PAFZZ	5310-00-167-0822	88044	AN960-716	. WASHER UK) PM 540-011-101-131	EA	2
65	78C	PAFZZ	5310-00-918-0482	80205	NAS1291-7	. NUT, SELF-LOCKING U/O P/N 540-011-101-131	EA	2
65	78D	PAFZZ	5310-00-167-0821	88044	AN960-616	. WASHER, U/O P/N 540-011-101-131	EA	8
55	78E	PAFZZ	5306-01-200-1416	80205	NAS6606H2	. BOLT, U/O P/N 540-011-101-131	EA	8
55	78F	PAFZZ		97499	209-011-208-101	. PLATE, U/O P/N 540-011-101-131	EA	2
65	78G	PAFZZ	5306-01-334-0517	96906	MS21250-07074	. BOLT, U/O P/N 540-011-101-131	EA	2
65	78H	XDFFF		97499	209-011-219-101	. STRAP, U/O P/N 540-011-101-131	EA	2
65	78I	MFFZZ		97499	209-011-218-105	.. BUFFER, U/O P/N 209-011-219-101	EA	2
65	78J	MFFZZ		97499	209-011-218-107	.. BUFFER, U/O P/N 209-011-219-101	EA	4
65	79	PAFZZ	1615-01-020-2009	86282	6 SHORT	.. PLUG, M/R TRUNNION	EA	2
65	80	MDDZZ	9905-00-532-2497	96906	MS27253-1	. PLATE, IDENTIFICATIO	EA	1
65	81	PAFDD	1615-00-906-6424	97499	540-011-102-5	. YOKE ASSEMBLY, MAIN	EA	1
65	81	PAFDD		97499	540-011-102-115	. YOKE ASSEMBLY, MAIN U/O P/N 540-011- 101-131	EA	1
65	82	PAOZZ	9905-00-060-2034	97499	100-024-1	.. YOKE ASSY, M/R	EA	1
65	83	PADZZ	3120-00-905-7580	97499	540-011-161-1	.. BUSHING, SLEEVE	EA	8
65	64	PAFZZ	1615-00-410-5925	97499	540-011-102-13	.. CHAFING STRIP, YOKE	EA	4
65	85	MFFZZ		97499	209-011-203-101	.. BUFFER U/O P/N 540-011-101-131	EA	2

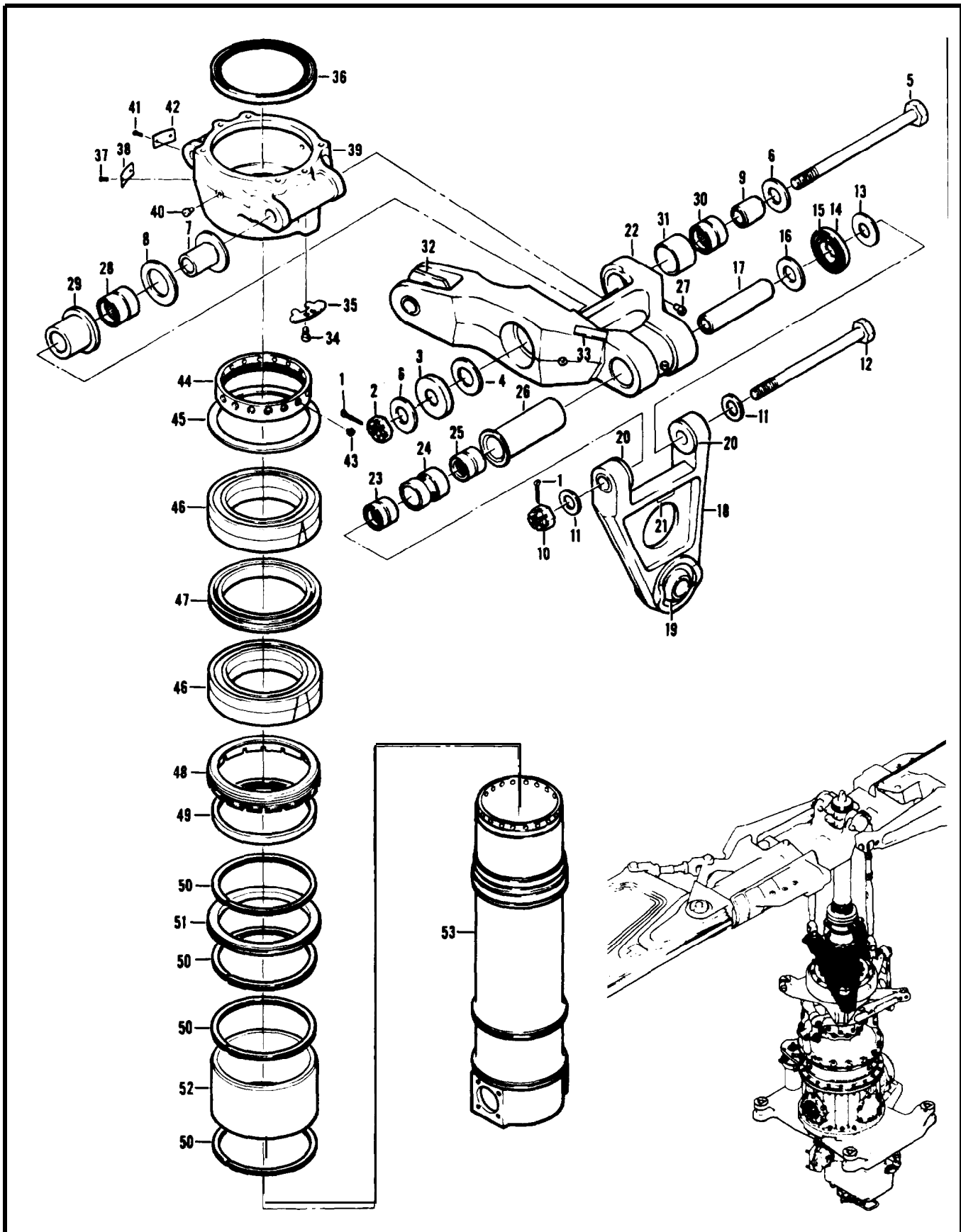

Figure 66. Scissor and Sleeve Assembly

SECTION II

TM 55-1520-236-23P C14

(1) ITEM NO	(2) SMR CODE	(3) FSCM	(4) PART NUMBER	(5) DESCRIPTION AND USABLE ON CODES (UOC) GROUP 05 ROTORS FIGURE 66. SCISSOR AND SLEEVE ASSEMBLY	(6) QTY
	PAODD	97499	209-010-401-11	SCISSORS AND SLEEVE SEE FIG.62 FOR NHA . UOC: A2S, A3S, A4S	1
1	PAOZZ	96906	MS24665-359	. PIN, COTTER UOC: A2S, A3S, A4S	4
2	PAFZZ	88044	AN310-12	. NUT, PLAIN, CASTELLAT UOC: A2S, A3S, A4S	2
3	PAFZZ	97499	209-010-425-1	. WASHER, RECESSED UOC: A2S, A3S, A4S	2
4	PAFZZ	97499	209-010-415-3	. WASHER, FLAT UOC: A2S, A3S, A4S	2
5	PAFZZ	80205	NAS1312-120D	. BOLT, SHEAR UOC: A2S, A3S, A4S	2
6	PAFZZ	97499	140-007-50-42C5	. WASHER, RECESSED UOC: A2S, A3S, A4S	4
7	PAFZZ	97499	209-010-416-1	. RING, BEARING, INNER UOC: A2S, A3S, A4S	2
8	PAFZZ	97499	209-010-415-1	. SPACER, RING UOC: A2S, A3S, A4S	2
9	PAFZZ	97499	209-010-417-1	. RING, BEARING, INNER UOC: A2S, A3S, A4S	2
10	PAOZZ	96906	MS17825-10	. NUT, SELF-LOCKING UOC: A2S, A3S, A4S	2
11	PAOZZ	97499	140-007-41-38C4	. WASHER, RECESSED UOC: A2S, A3S, A4S	4
12	PAOZZ	80205	NAS1310-1030	. BOLT, SHEAR UOC: A2S, A3S, A4S	2
13	PAOZZ	97499	120-006C52E21	. SHIM UOC: A2S, A3S, A4S	2
14	PAOOO	97499	209-010-453-1	. HOUSING ASSY UOC: A2S, A3S, A4S	2
15	PAOZZ	73680	7IX6223	. SEAL, PLAIN ENCASED UOC: A2S, A3S, A4S	1
16	PAOZZ	97499	209-010-415-5	. WASHER. FLAT UOC: A2S, A3S, A4S	2
17	PAOZZ	97499	209-010-417-3	. RING, BEARING, INNER UOC: A2S, A3S, A4S	2
18	PAOFF	97499	209-010-408-7	. LINK ASSY, SWASH PLA UOC: A2S, A3S, A4S	2
19	PAFZZ	97499	209-010-449-1	. BEARING, PLAIN, SEL UOC: A2S, A3S, A4S	1
20	PAFZZ	97499	209-010-463-3	. BUSHING, SLEEVE UOC: A2S, A3S, A4S	2
21	PAFZZ	97499	100-024-1	. PLATE, IDENT UOC: A2S, A3S, A4S	1
22	PAFFF	97499	209-010-405-7	. SCISSOR ASSY UOC: A2S, A3S, A4S	2

SECTION II

TM 55-1520-236-23P C14

(1) ITEM NO	(2) SMR CODE	(3) FSCM	(4) PART NUMBER	(5) DESCRIPTION AND USABLE ON CODES (UOC)	(6) QTY
23	PAFZZ	97499	209-010-445-1	BEARING, ROLLER UOC: A2S, A3S, A4S	1
24	PAFZZ	97499	209-010-422-1	.. SPACER, SLEEVE UOC: A2S, A3S, A4S	1
25	PAFZZ	97499	209-010-446-1	BEARING, ROLLER UOC: A2S, A3S, A4S	1
26	XAFZZ	97499	209-010-423-1	RETAINER, BEARING UOC: A2S A3S A4S	1
27	PAFZZ	80205	NAS516-1A	FITTING, LUBRICATION UOC: A2S, A3S, A4S	3
28	PAFZZ	97499	209-010-447-1	BEARING, ROLLER UOC: A2S A3S, A4S	1
29	PAFZZ	97499	209-010-424-1	..RETANER UOC:A2S, A3S, A4S	1
30	PAFZZ	97499	209-010-444-1	BEARING, ROLLER UOC: A2S, A3S, A4S	1
31	PAFZZ	97499	209-010-429-1	BUSHING, SLEEVE UOC: A2S, A3S, A4S	1
32	PAFZZ	97499	209-010-463-5	BUSHING, SLEEVE UOC: A2S, A3S, A4S	2
33	PAFZZ	97499	100-024-1	.. PLATE, IDENT .. UOC: A2S, A3S, A4S	1
34	PAFZZ	96906	MS35276-260	. SCREW, MACHINE UOC: A2S, A3S, A4S	2
35	PAFZZ	97499	204-011-454-1	. LOCK, PLATE, SCISSORS UOC: A2S, A3S, A4S	1
36	PAFZZ	97499	204-010-428-1	. SEAL, PLAIN ENCASED UOC: A2S, A3S, A4S	1
37	PAFZZ	96906	MS21316-13	. SCREW, DRIVE UOC: A2S, A3S, A4S	2
38	PAFZZ	97499	100-024-1	PLATE, IDENT UOC: A2S, A3S, A4S	1
39	PAFFF	97499	209-010-407-1	.HUB ASSY UOC: A2S, A3S, A4S	1
40	PAFZZ	80205	NAS516-1A	FITTING, LUBRICATON UOC: A2S, A3S, A4S	2
41	PAFZZ	96906	MS21318-13	.. SCREW, DRIVE UOC: A2S, A3S, A4S	2
42	PAFZZ	97499	100-024-1	.. PLATE, INDENT UOC: A2s, A3S, A4S	1
43	PAFZZ	97499	204-011-453-1	.PIN UOC: A2S, A3S, A4S	1
44	PAFZZ	97499	204-010-420-1	. NUT, MACHINE UOC: A2S, A3S, A4S	1
45	PAFZZ	97499	204-011-411-1	. SPACER, RING UOC: A2S A3S A4S	1
46	PAFZZ	97499	540-011-449-3	. BEARING SET UOC: A2S, A3S, A4S.	1
47	PAFZZ	97499	540-011-461-1	. SPACER SET, RING UOC: A2S, A3S, A4S	1
48	AFFFF	97499	204-010-437-5	. NUT ASSY UOC: A2S, A3S, A4S	1

SECTION II					
(1)	(2)	(3)	(4)	(5)	(6)
ITEM	SMR		PART		
NO	CODE	FSCM	NUMBER	DESCRIPTION AND USABLE ON CODE (UOC)	QTY
48	PAFZZ	97499	204-010-437-7	. .NUT,PLAIN,ROUND UOC:A2S,A3S,A4S	1
49	PAFZZ	97499	204-010-428-1	. .SEAL,PLAIN ENCASED UOC:A2S,A3S,A4S	1
50	PAFZZ	80756	RS456CD	.RING,RETAINING UOC:A2S,A3S,A4S	4
51	PAFZZ	97499	540-011-458-1	.SPACER RING UOC:A2S,A3S,A4S	1
52	PAFZZ	97499	209-010-452-1	.BEARING,SLEEVE UOC:A2S,A3S,A4S	1
53	PAFZZ	97499	540-011-456-1	.SLEEVE,COLLECTIVE,A UOC:A2S,A3S,A4S	1
END OF FIGURE					

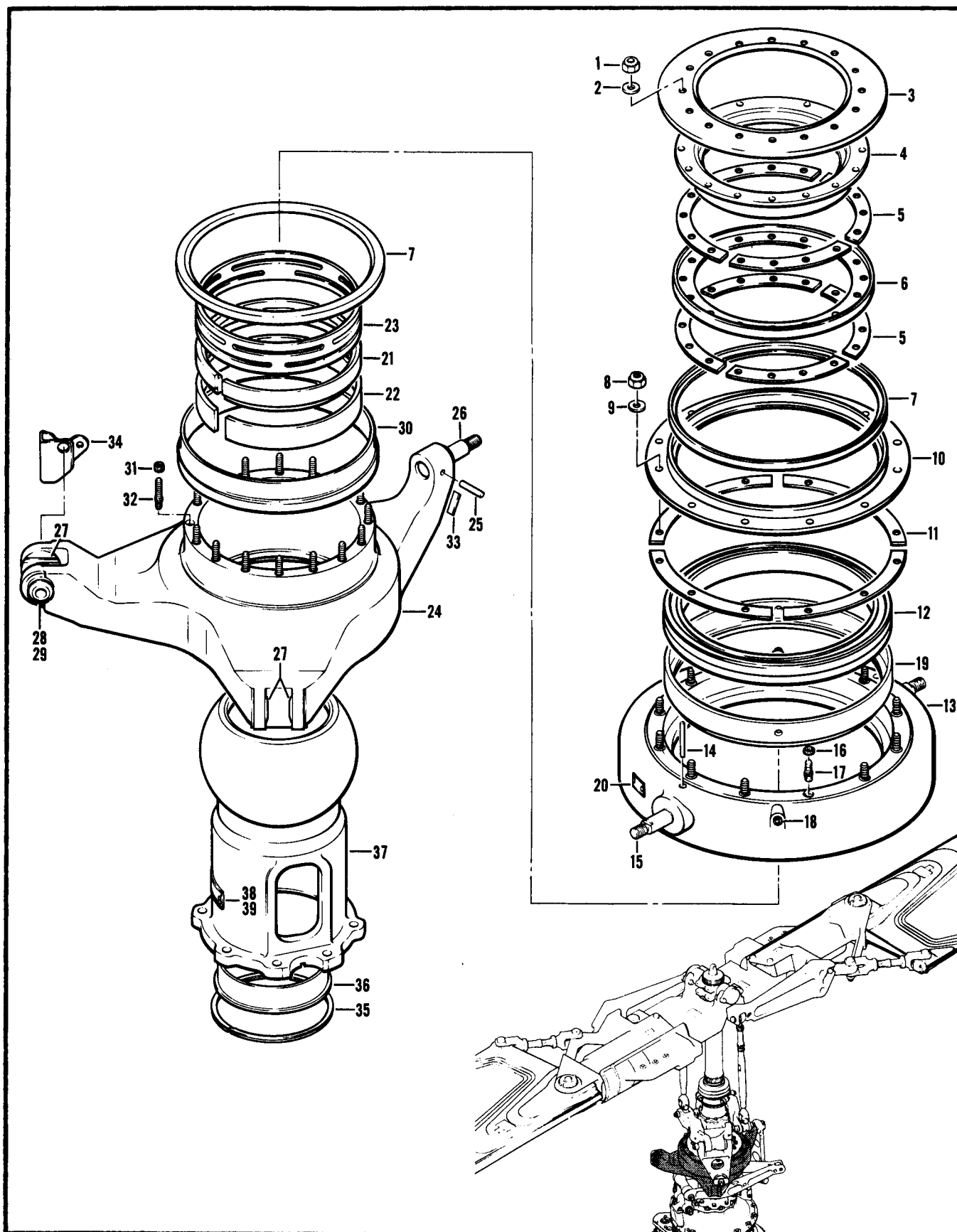

Figure 67. Swashplate and Support Assembly

SECTION II

TM 55-1520-236-23P C14

(1) ITEM NO	(2) SMR CODE	(3) FSCM	(4) PART NUMBER	(5) DESCRIPTION AND USABLE ON CODES (UOC)	(6) QTY
				GROUP 05 ROTORS	
				FIGURE 67. SWASHPLATE AND SUPPORT ASSEMBLY	
	PAODD	97499	209-010-400-1	SWASHPLATE AND SUPPORT ASSY SEE FIG.62 FOR NHA	1
				UOC: A2S, A3S, A4S	
1	PAOZZ	96906	MS21042L4	. NUT, SELF-LOCKING	16
				UOC: A2S, A3S, A4S	
2	PADZZ	88044	AN960PD416	. WASHER, FLAT	16
				UOC: A2S, A3S, A4S	
3	PAOZZ	97499	540-011-424-1	. RING, WEARING	1
				UOC: A2S, A3S, A4S	
4	PADZZ	97499	540-011-455-1	. SEAT, BALL SOCKET	1
				UOC: A2S, A3S, A4S	
5	PAFZZ	97499	540-011-426-1	. SHIM	8
				UOC: A2S, A3S, A4S	
6	PADZZ	97499	540-011-411-3	. RING, WEARING	1
				UOC: A2S, A3S, A4S	
7	PADZZ	97499	204-011-429-1	. SEAL	2
				UOC: A2S, A3S, A4S	
8	PADZZ	96906	MS21042L5	. NUT, SELF-LOCKING	12
				UOC: A2S, A3S, A4S	
9	PADZZ	88044	AN960PD516	. WASHER, FLAT	12
				UOC: A2S, A3S, A4S	
10	PADZZ	97499	540-011-434-1	. PLATE, RETAINING, BEA	1
				UOC: A2S, A3S, A4S	
11	PADZZ	97499	540-011-436-3	. SHIM	1
				UOC: A2S, A3S, A4S	
12	PADZZ	97499	204-011-430-1	. BEARING, BALL	1
				UOC: A2S, A3S, A4S	
13	PADZZ	97499	209-010-403-1	. RING ASSEMBLY, SWASH	1
				UOC: A2S, A3S, A4S	
14	XDDZZ	96906	MS9048-179	. . PIN, SPRING	2
				UOC: A2S, A3S, A4S	
15	PADZZ	97499	209-010-427-1	. PIN, OUTER RING	2
				UOC: A2S, A3S, A4S	
16	PADZZ	83324	RL28SB8	. . RING, LOCK, SERRATED	12
				UOC: A2S, A3S, A4S	
17	XDDZZ	83324	SF111-11SA11A	. . STUD	12
				UOC: A2S, A3S, A4S	
18	PAOZZ	80205	NAS516-1A	. . FITTING, LUBRICATION	2
				UOC: A2S, A3S, A4S	
19	PADZZ	97499	540-011-479-1	. . SPACER, RING	1
				UOC: A2S, A3S, A4S	
20	PAOZZ	97499	100-024-1	. . PLATE, IDENT	1
				UOC: A2S, A3S, A4S	
21	PADZZ	97499	540-011-462-1	. SEAT, BALL SOCKET	1
				UOC: A2S, A3S, A4S	
22	PADZZ	97499	540-011-425-1	. RING, RETAINING	1
				UOC: A2S, A3S, A4S	

SECTION II			TM 55-1520-236-23P			
(1)	(2)	(3)	(4)	(5)	(6)	
ITEM	SMR		PART			
NO	CODE	FSCM	NUMBER	DESCRIPTION AND USABLE ON	CODES (UOC)	QTY
23	PAOZZ	97499	540-011-383-1	. SPRING UOC: A2S, A3S, A4S		1
24	PADZZ	97499	209-010-402-1	.RING ASSY, INNER UOC: A2S, A3S, A4S		1
25	PAOZZ	96906	MS16562-52	..PIN, SPRING UOC : A2S, A3S, A4S		1
26	PADZZ	97499	540-011-459-1	..PIN, SHOULDER UOC: A2S, A3S, A4S		1
27	PBDZZ	97499	209-010-418-1	..BUSHING, SLEEVE UOC : A2S, A3S, A4S		3
28	PADZZ	97499	209-010-418-3	..BUSHING,SLEEVE UOC: A2S, A3S, A4S		1
29	PADZZ	97499	209-010-419-1	..BUSHING, SLEEVE UOC : A2S, A3S, A4S		1
30	PADZZ	97499	204-011-423-1	..SPACER, SLEEVE UOC: A2S, A3S, ACS		1
31	PAOZZ	83324	RLRR24SB7	..RING, LOCK, SERRATED UOC: A2S, A3S, A4S		16
32	PADZZ	83324	SF101-9SA 16A	..STUD UOC: A2S, A3S, A4S		16
33	PAOZZ	97499	100-024-1	..PLATE, IDENT UOC: A2S, A3S, A4S		1
34	PAOZZ	97499	209-001-347-3	..BRACKET ASSY UOC: A2S, A3S, A4S		1
35	PADZZ	80756	RR5500D	.RING, RETAINING UOC: A2S, A3S, A4S		1
36	PADZZ	97499	540-011-419-13	.BEARING, THRUST UOC : A2S, A3S, A4S		1
37	PADZZ	97499	209-010-404-1	.SUPPORT ASSY UOC : A2S, A3S, A4S		1
38	PADZZ	96906	MS21318-13	..SCREW, DRIVE UOC: A2S, A3S, A4S		4
39	PAOZZ	97499	100-024-1	..PLATE, INDENT UOC: A2S, A3S, A4S		2

END OF FIGURE

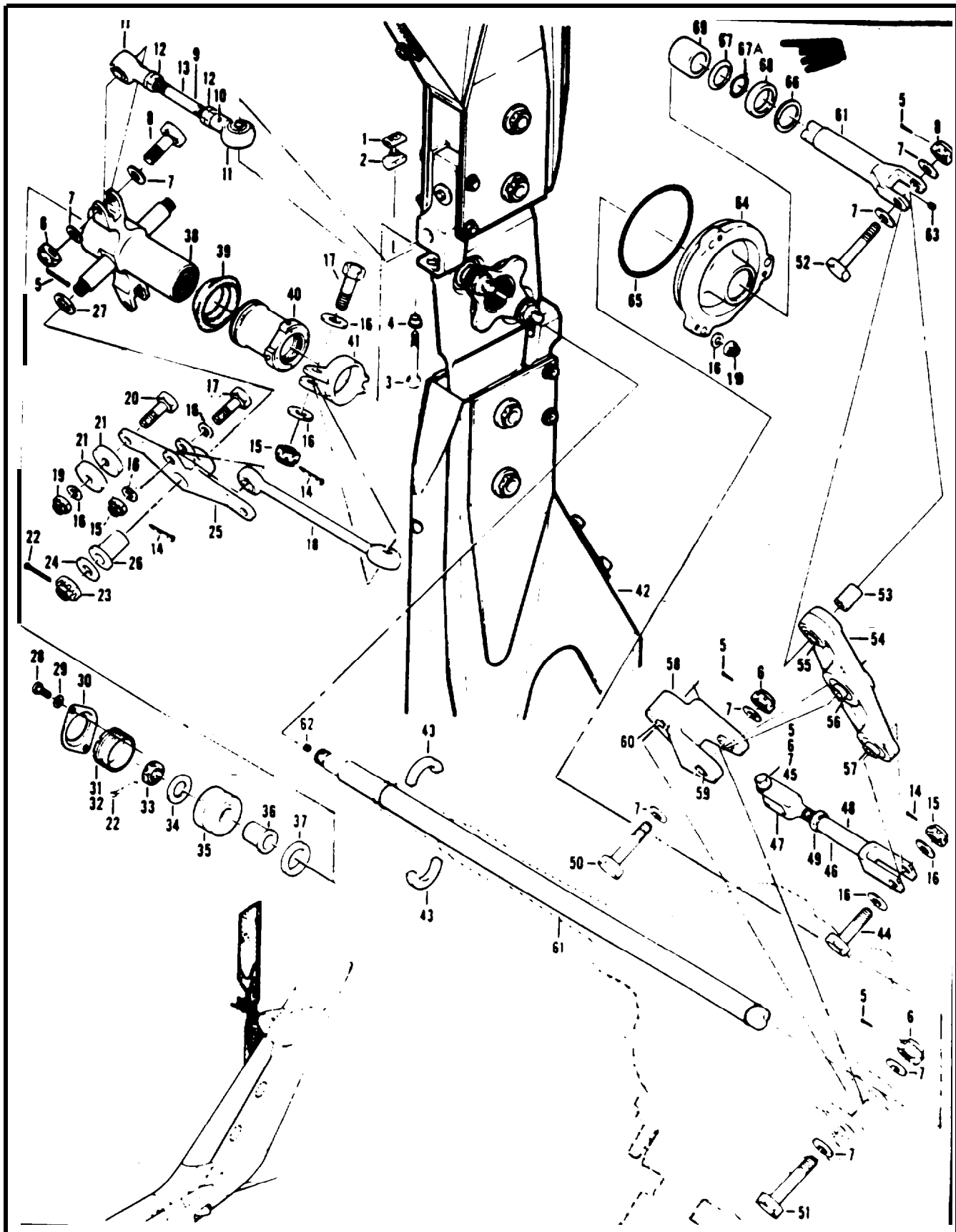

Figure 68 Tail Rotor Installation

SECTION II (1) ITEM NO	(2) SMR CODE	(3) FSCM	TM55-1520-236-23P (4) PART NUMBER	(5) DESCRIPTION AND USABLE ON CODE (UOC)	(6) QTY
GROUP 05 ROTORS					
FIGURE 68. TAIL ROTOR INSTALLATION					
	XCFZZ	97499	209-012-700-1	TAIL ROTOR INSTL SEE FIG.44 FOR NHA	1
1	PAOZZ	80205	NAS578-5A	UOC:A2S,A3S,A4S	2
2	PAOZZ	80205	NAS577-5A	.RETAINER,NUT AND	2
3	PAOZZ	80205	NAS1305-22H	UOC:A2S,A3S,A4S	2
4	PAFZZ	97499	212-010-769-1	.NUT,SELF-LOCKING	2
5	PAOZZ	96906	MS24665-153	UOC:A2S,A3S,A4S	6
6	PAOZZ	96906	MS17825-5	.BOLT,SHEAR	6
7	PAOZZ	88044	AN960-516	UOC:A2S,A3S,A4S	12
8	PAOZZ	88205	NAS1305-14D	.NUT,SELF-LOCKING,SL	2
9	PAOFF	97499	212-010-712-1	UOC:A2S,A3S,A4S	2
10	PAFZZ	96906	MS20613-3P8	.WASHER,FLAT	V
11	PAFZZ	97499	212-010-730-1	UOC:A2S,A3S,A4S	2
12	PAOZZ	81352	AN315-5R	..RIVET,SOLID	2
13	XBOZZ	97499	212-010-712-3	UOC:A2S,A3S,A4S	1
14	PAOZZ	96906	MS24665-151	..BEARING,PLAIN,ROD E	5
15	PAOZZ	96906	MS17825-4	UOC:A2S,A3S,A4S	5
16	PAOZZ	88044	AN960-416	.PIN,COTTER	17
17	PAOZZ	80205	NAS1304-12DH	UOC:A2S,A3S,A4S	4
18	PAOZZ	97499	212-010-711-3	.NUT,SELF-LOCKING,SL	2
19	PAOZZ	96906	MS21042L4	UOC:A2S,A3S,A4S	7
20	PAOZZ	88044	AN4-11A	.PIN,COTTER	4
21	PAOZZ	97499	212-010-710-1	UOC:A2S,A3S,A4S	8
22	PAOZZ	96906	MS24665-285	.NUT,SELF-LOCKING,EX	3
				UOC:A2S,A3S,A4S	
				.BOLT,MACHINE	
				UOC:A2S,A3S,A4S	
				.COUNTERWEIGHT,TAIL	
				UOC:A2S,A3S,A4S	
				.PIN,COTTER	
				UOC:A2S,A3S,A4S	
				.CONNECTING LINK,RIG DO NOT USE IN	
				CONJUNCTION WITH 212-010-711-1 LINK	
				ASSY	
				UOC:A2S,A3S,A4S	
				.NUT,SELF-LOCKING,EX	
				UOC:A2S,A3S,A4S	
				.BOLT,MACHINE	
				UOC:A2S,A3S,A4S	
				.COUNTERWEIGHT,TAIL	
				UOC:A2S,A3S,A4S	
				.PIN,COTTER	
				UOC:A2S,A3S,A4S	

SECTION II (1) ITEM NO	(2) SMR CODE	(3) FSCM	TM55-1520-236-23P (4) PART NUMBER	(5) DESCRIPTION AND USABLE ON CODE (UOC)	(6) QTY
23	PAOZZ	96906	MS17826-6	.NUT,SELF-LOCKING,SL UOC:A2S,A3S,A4S	2
24	PAOZZ	97499	212-010-728-1	.BEARING,WASHER,THRU UOC:A2S,A3S,A4S	2
25	PAOZZ	97499	212-010-709-1	.BELL CRANK UOC:A2S,A3S,A4S	2
26	PAFZZ	97499	212-010-713-1	.BUSHING,SLEEVE UOC:A2S,A3S,A4S	1
27	PAOZZ	97499	212-010-749-1	.WASHER,RECESSED UOC:A2S,A3S,A4S	2
28	PAOZZ	88044	AN502-10-10	.SCREW,MACHINE UOC:A2S,A3S,A4S	2
29	PAOZZ	88044	AN960-10	.WASHER,FLAT UOC:A2S,A3S,A4S	2
30	PAOZZ	97499	212-010-772-1	.LOCK,CROSSHEAD RETA UOC:A2S,A3S,A4S	1
31	PAOZZ	97499	212-010-773-1	.RETAINER ASSEMBLY,T UOC:A2S,A3S,A4S	1
32	PAOZZ	80205	NAS516-1A	.FITTING,LUBRICATION UOC:A2S,A3S,A4S	1
33	PAOZZ	96906	MS17826-8	.NUT,SELF-LOCKING,SL UOC:A2S,A3S,A4S	1
34	PAOZZ	88044	AN960-816	.WASHER,FLAT UOC:A2S,A3S,A4S	1
35	PAOZZ	97499	212-010-762-1	.BEARING,BALL,ANNULA UOC:A2S,A3S,A4S	1
36	PAFZZ	97499	209-011-719-3	.BEARING,SLEEVE UOC:A2S,A3S,A4S	1
37	PAOZZ	97499	212-010-714-3	.WASHER,FLAT UOC:A2S,A3S,A4S	1
38	PAOZZ	97499	212-010-775-1	.CROSSHEAD ASSEMBLY UOC:A2S,A3S,A4S	1
39	PAOZZ	97499	212-010-732-1	.SHIELD,TAIL ROTOR UOC:A2S,A3S,A4S	1
40	PAOZZ	97499	212-010-706-1	.RETAINER,TAIL ROTOR UOC:A2S,A3S,A4S	1
41	PAOZZ	97499	212-010-739-7	.SUPPORT,COUNTER WE UOC:A2S,A3S,A4S	1
42	AOOOO	97499	212-010-701-11	.HUB AND BLADE ASSY SEE FIG.69 FOR BREAKDOWN UOC:A2S,A3S,A4S	1
43	PAOZZ	97499	204-010-724-5	.CONE SET,TAIL ROTOR UOC:A2S,A3S,A4S	1
44	XDOZZ	80205	NAS1304-16D	.BOLT,MACHINE UOC:A2S,A3S,A4S	1
45	PAOZZ	80205	NAS1305-17D	.BOLT,SHEAR UOC:A2S,A3S,A4S	1
46	AOOOZ	97499	209-011-713-1	.LINK ASSY,ROTOR UOC:A2S,A3S,A4S	1
47	PAOZZ	97499	206-001-060-1	.CLEVIS,ROD END UOC:A2S,A3S,A4S	1
48	PAOZZ	97499	209-011-714-1	.CLEVIS,ROD END	1

SECTION II

TM 55-1520-236-23P C14

(1) ITEM NO	(2) SMR CODE	(3) FSCM	(4) PART NUMBER	(5) DESCRIPTION AND USABLE ON CODES (UOC)	(6) QTY
49	PAOZZ	88044	AN316-6R	UOC: A2S, A3S, A4S . . NUT, PLAIN, HEXAGON	1
50	XDOZZ	80205	NAS1305-28D	UOC: A2S, A3S, A4S . . BOLT, SHEAR	1
51	PAOZZ	80205	NAS1305-34D	UOC: A2S, A3S, A4S . . BOLT, SHEAR	1
52	PAOZZ	80205	NAS1305-22D	UOC: A2S, A3S, A4S . BOLT, SHEAR	1
53	PAOZZ	97499	209-011-717-1	UOC: A2S, A3S, A4S . BEARING, SLEEVE	1
54	PAOFF	97499	209-011-712-1	UOC: A2S, A3S, A4S . LEVER ASSY, ROTOR	1
55	PAFZZ	97499	209-011-715-1	UOC: A2S, A3S, A4S . BEARING, ROLLER, NEED	1
55	XDFZZ	97499	209-011-715-3	UOC: A2S, A3S, A4S . . BEARING, ROLLER	REF
56	PAFZZ	38443	DW5	UOC: A2S, A3S, A4S . . BEARING, BALL, AIRFRA	1
57	PAFZZ	96906	MS28913-4A	UOC: A2S, A3S, A4S . . BEARING, ROLLER AIRF	1
58	PBOFF	97499	209-011-711-1	UOC: A2S, A3S, A4S . IDLER, TAIL ROTOR	1
59	PAFZZ	97499	209-011-716-1	UOC: A2S, A3S, A4S . . BUSHING, SLEEVE	2
60	PAFZZ	38443	DW5	UOC: A2S, A3S, A4S . . BEARING, BALL, AIRFRA	1
61	PAOZZ	97499	209-011-710-5	UOC: A2S, A3S, A4S .TUBE ASSY, CONTROL, T	1
62	PAOZZ	03938	00SHORT	UOC: A2S, A3S, A4S . . SEAL, SPECIAL	1
63	PAOZZ	86282	4SHORT	UOC: A2S, A3S, A4S . . SEAL, TAPER	1
64	PAOZZ	97499	209-011-720-1	UOC: A2S, A3S, A4S . HOUSING, TAIL ROTOR	1
65	PAOZZ	96906	MS29561-236	UOC: A2S, A3S, A4S . PACKING, PREFORME	1
66	PAOZZ	80756	RR112CD	UOC: A2S, A3S, A4S . RING, RETAINING	1
67	PAOZZ	97820	S30395-5G1	UOC: A2S, A3S, A4S . RING, WIPER	1
67A	PAOZZ	96906	MS9241-117	UOC: A2S, A3S, A4S . PACKING, PREFORMED	1
68	PAFZZ	97499	209-011-721-1	UOC: A2S, A3S, A4S . HOUSING, CONTROL, TAI	1
69	PAFZZ	97499	209-011-722-3	UOC: A2S, A3S, A4S . BEARING, SLEEVE	1

END OF FIGURE

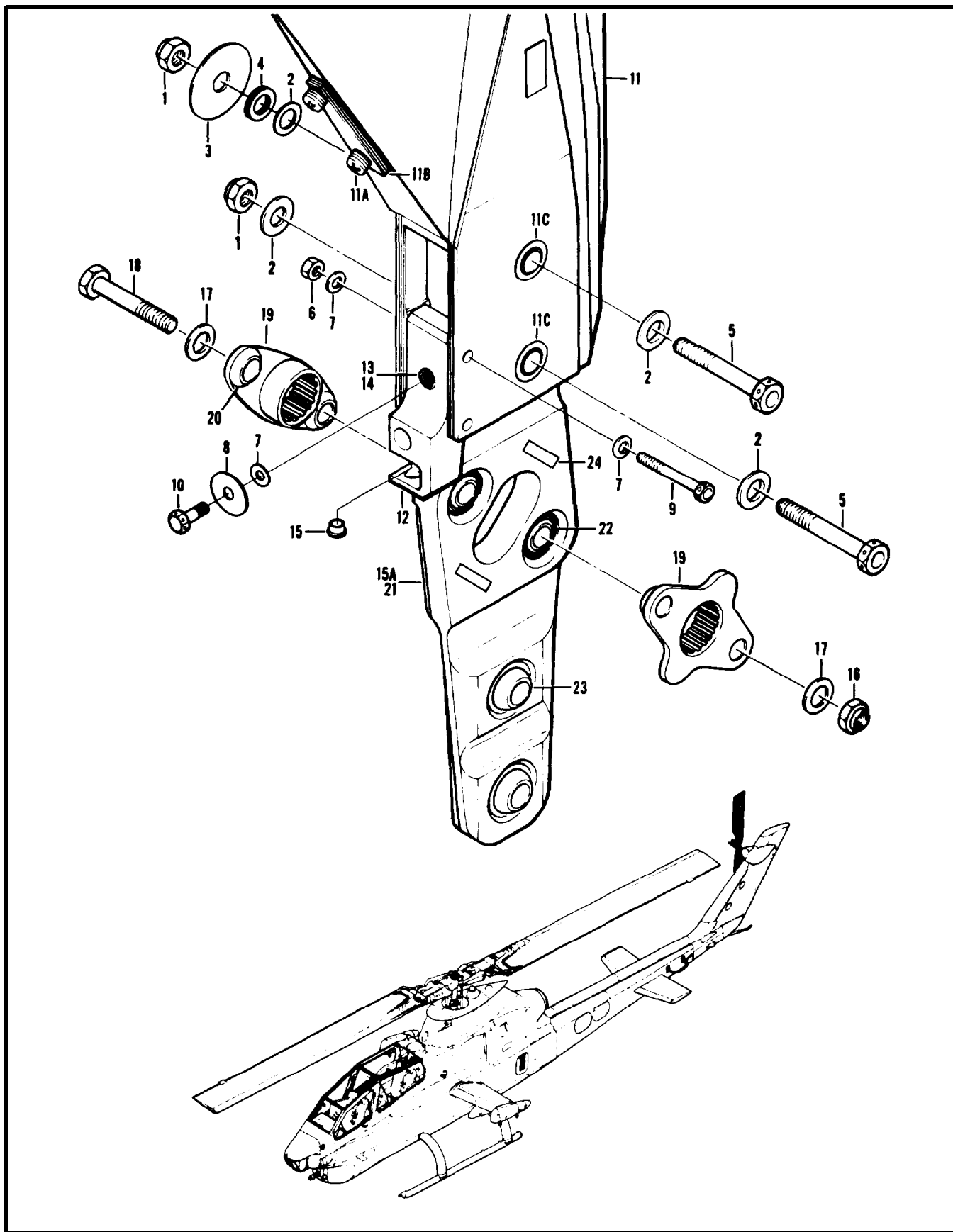

SECTION II (1) ITEM NO	(2) SMR CODE	(3) FSCM	TM55-1520-236-23P (4) PART NUMBER	(5) DESCRIPTION AND USABLE ON CODE (UOC)	(6) QTY
				GROUP 05 ROTORS	
				FIGURE 69. HUB ASSEMBLY, TAIL ROTOR	
	AOOOO	97499	212-010-701-11	HUB AND BLADE ASSY SEE FIG.68 FOR NHA UOC:A2S,A3S,A4S	1
1	PAOZZ	96906	MS21245L8	.NUT,SELF-LOCKING,HE UOC:A2S,A3S,A4S	4
2	PAOZZ	97499	140-007-33-32C4	.WASHER,RECESSED UOC:A2S,A3S,A4S	8
3	PAOZZ	97499	212-010-764-1	.WASHER,FLAT SPANWISE BALANCE OF HUB AND BLADE ASSY ACCOMPLISHED THRU COMBINATIONS OF 212-010-764-1, AN970-8, AN960-816 AND AN960PD816LWASHERS UOC:A2S,A3S,A4S	6
3	PAOZZ	88044	AN970-8	.WASHER,FLAT SPANWISE BALANCE OF HUB AND BLADE ASSY ACCOMPLISHED THRU COMBINATIONS OF 212-010-764-1, AN970-8,AN960-816,AND AN960PD816L WASHERS UOC:A2S,A3S,A4S	6
4	PAOZZ	88044	AN960-816	.WASHER,FLAT SPANWISE BALANCE OF HUB AND BLADE ASSY ACCOMPLISHED THRU COMBINATIONS OF 212-010-764-1, AN970-8,AN960-816 AND AN960PD816L WASHERS UOC:A2S,A3S,A4S	6
4	PAOZZ	88044	AN960-816L	.WASHER,FLAT SPANWISE BALANCE OF HUB AND BLADE ASSY ACCOMPLISHED THRU COMBINATIONS OF 212-010-764-1, AN960-816,AN970-8 AND AN960-816L UOC:A2S,A3S,A4S	6
5	XDOZZ	80205	NAS1308-34	.BOLT,SHEAR LENGTH OF NAS1308 BOLT TO BE NAS1308-34 MIN AND NAS1308-36 MAX TO ACCOMMODATE BALANCE WASHERS UOC:A2S,A3S,A4S	4
5	XDOZZ	80205	NAS1308-36	.BOLT,SHEAR LENGTH OF NAS1308 BOLT TO BE NAS1308-34 MIN AND NAS1308-36 MAX TO ACCOMMODATE BALANCE WASHERS UOC:A2S,A3S,A4S	4
6	PAOZZ	96906	MS21042L4	.NUT,SELF-LOCKING,EX UOC:A2S,A3S,A4S	4
7	PAOZZ	88044	AN960-416	.WASHER,FLAT CHORDWISE BALANCE OF HUB AND BLADE ASSY ACCOMPLISHED BY COMBINATIONS OF AN960-416 AND AN970- 4,MACIMUM 10 PER BOLT UOC:A2S,A3S,A4S	18
8	PAOZZ	88044	AN970-4	.WASHER,FLAT CHORDWISE BALANCE OF HUB AND BLADE ASSY ACCOMPLISHED BY COMBINATIONS OF AN960-416 AND AN970-	10

SECTION II (1)	(2) SMR CODE	(3) FSCM	TM55-1520-236-23P (4) PART NUMBER	(5) DESCRIPTION USABLE ON CODES (UOC) 4	(6) QTY
9	PAOZZ	80205	NAS6604-34	UOC:A2S,A3S,A4S .BOLT,SHEAR UOC:A2S,A3S,A4S	4
10	PAOZZ	88044	AN4H4A	.BOLT,MACHINE LENGTH OF AN4H BOLT TO BE AN4H4A MIN UOC:A2S,A3S,A4S	2
10	PAOZZ	88044	ANH4H5A	.BOLT,MACHINE LENGTH OF AN4H BOLT TO BE AN4H4A MIN TO AN4H10A TO ACCOMMODATE BALANCE WASHERS UOC:A2S,A3S,A4S	2
10	PAOZZ	88044	AN4H6A	.BOLT,MACHINE LENGTH OF AN4H BOLT TO BE AN4H4A MIN TO AN4H10A MAX TO ACCOMMODATE BALANCE SWASHERS UOC:A2S,A3S,A4S	2
10	PAOZZ	88044	AN4H7A	.BOLT,MACHINE LENGTH OF AN4H BOLT TO BE AN4H4A MIN TO AN4H10A TO ACCOMMODATE BALANCE WASHERS UOC:A2S,A3S,A4S	2
10	PAOZZ	88044	AN4H10A	.BOLT,MACHINE LENGTH OF AN4H BOLT TO BE AN4HHA MIN AN4H10A MAX TO ACCOMMODATE BALANCE WASHERS UOC:A2S,A3S,A4S	2
11	PAOOO	97499	212-010-750-11	.BLADE,ROTARY RUDDER UOC:A2S,A3S,A4S	2
11A	PAOZZ	96906	MS51095-309	..SCREW,CAP,HEXAGON H UOC:A2S,A3S,A4S	4
11B	PAOZZ	97499	209-010-723-101	..BALANCE WEIGHT ROTO UOC:A2S,A3S,A4S	3
11C	PAOZZ	97499	212-010-746-5	..SHIM UOC:A2S,A3S,A4S	8
12	PAOFF	97499	212-010-716-11	.PITCH HORN ASSEMBLY UOC:A2S,A3S,A4S	2
13	PAFZZ	96906	MS51990-106	..RING,LOCK,SERRATED UOC:A2S,A3S,A4S	1
14	PAFZZ	96906	MS51991-206	..INSERT,SCREW THR UOC:A2S,A3S,A4S	1
15	PAFZZ	97499	212-010-729-1	..BUSHING,SLEEVE UOC:A2S,A3S,A4S	1
15A	PAOFF	97499	212-010-701-9	.HUB,ASSEMBLY,TAIL R UOC:A2S,A3S,A4S	1
16	PAOZZ	96906	MS21245L8	..NUT,SELF-LOCKING,HE UOC:A2S,A3S,A4S	2
17	PAOZZ	97499	140-007-33-32C4	..WASHER,RECESSED UOC:A2S,A3S,A4S	4
18	PAOZZ	80205	NAS1308-270	..BOLT,SHEAR UOC:A2S,A3S,A4S	2
19	PAOZZ	97499	205-012-716-1	..TRUNNION SET ASSEM UOC:A2S,A3S,A4S	1
20	XAFZZ	97499	212-010-722-1	...BUSHING,SLEEVE UOC:A2S,A3S,A4S	4

SECTION II			TM 55-1520-236-23P		
(1)	(2)	(3)	(4)	(5)	(6)
ITEM	SMR		PART		
NO	CODE	FSCM	NUMBER	DESCRIPTION AND USABLE ON CODES (UOC)	QTY
21	PAOFF	97499	212-010-734-5	..YOKE ASSEMBLY, TAIL UOC: A2S, A3S, A4S	1
22	PAFZZ	97499	212-010-768-1	...BEARING, PLAIN, SELF- UOC: A2S, A3S, A4S	2
23	PAFZZ	97499	205-012-710-1	...BEARING, PLAIN, SELF- UOC : A2S, A3S, A4S	4
24	PAFZZ	97499	100-024-1	...PLATE, IDENTIFICATIO UOC: A2S, A3S, A4S	2

END OF FIGURE

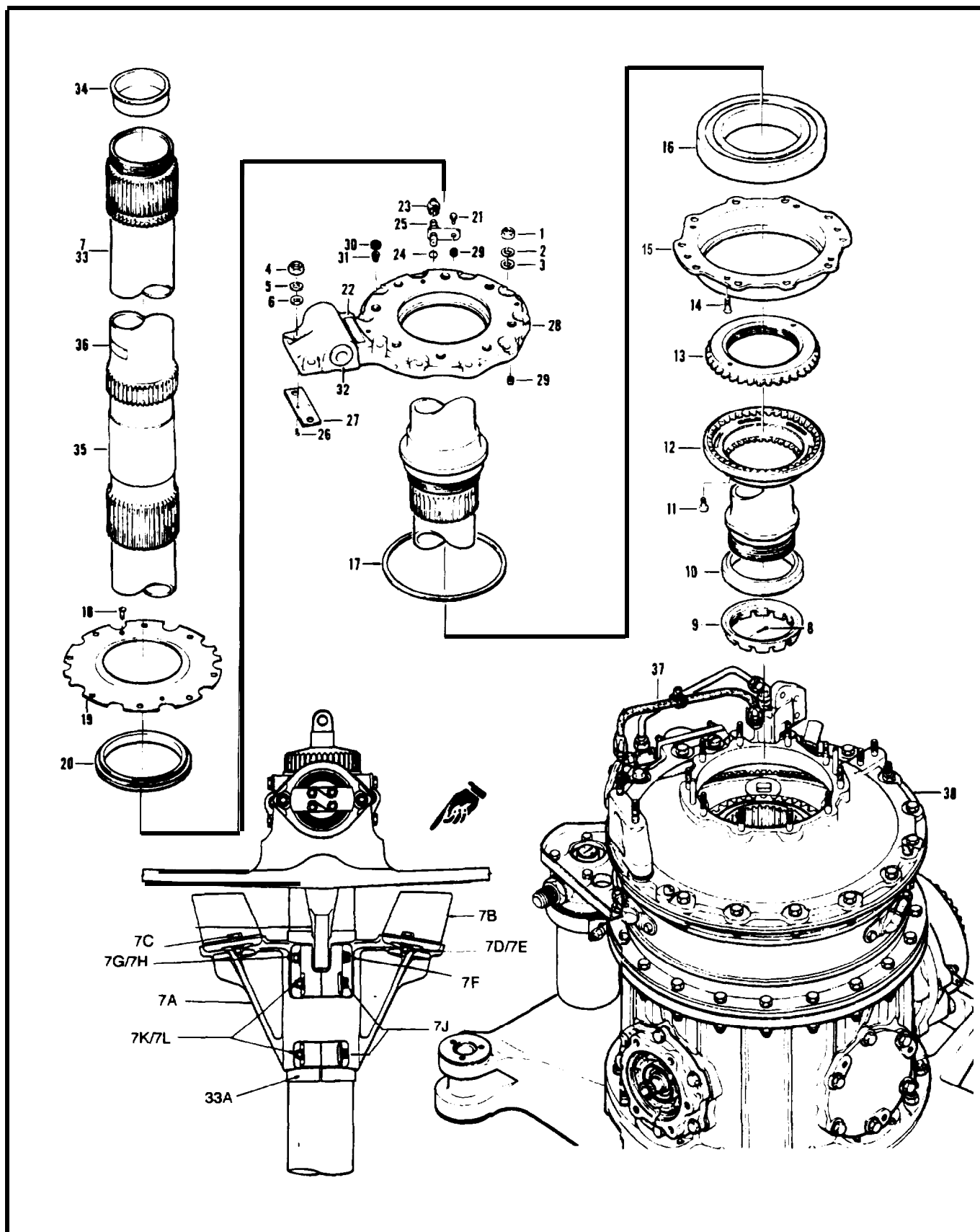

Figure 70. Transmission and Mast Assembly

SECTION II

TM 55-1520-236-23P C14

(1) ITEM NO	(2) SMR CODE	(3) FSCM	(4) PART NUMBER	(5) DESCRIPTION AND USABLE ON CODES (UOC)	(6) QTY
GROUP 06 DRIVE TRAIN					
FIGURE 70. TRANSMISSION AND MAST ASSEMBLY					
	AOOOO	97499	212-040-001-37	XMSN AND MAST ASSY SEE FIG.62 FOR NHA UOC: A2S	1
	AOOOO	97499	212-040-001-49	XMSN AND MAST ASSY SEE FIG.62 FOR NHA UOC: A3S, A4S	1
1	PAOZZ	96906	MS21042L5	. NUT, SELF-LOCKING UOC: A2S, A3S, A4S	10
2	PAOZZ	88044	AN960-516L	. WASHER, FLAT UOC: A2S, A3S, A4S	10
3	PAOZZ	80205	NAS1197-516	. WASHER, FLAT UOC: A2S, A3S, A4S	10
4	PAOZZ	96906	MS21042L6	. NUT, SELF-LOCKING UOC: A2S, A3S, A4S	2
5	PAOZZ	88044	AN960-616L	. WASHER, FLAT UOC: A2S, A3S, A4S	2
6	PAOZZ	97499	212-040-199-1	. WASHER, FLAT UOC: A2S, A3S, A4S	2
7	PAODD	97499	209-040-366-3	..MAST ASSY UOC: A2S, A3S, A4S	1
7	PAOFF		209-040-366-103	..MAST ASSY UOC: A3S, USE AFTER COMPLIANCE WITH MWO 55-1520-244-50-3	1
7A	PAOFF		209-011-212-101	.. SUPPORT SET UOC: A3S, USE ON P/N 209-040-366-103	1
7B	PAFZZ		209-310-100-105	... SPRING UOC: A3S, USE ON P/N 209-040-366-103	2
7C	PAOZZ		NAS6606-6	... BOLT UOC: A3S, USE ON P/N 209-040-366-103	4
7D	PAOZZ		AN960-616	. WASHER UOC: A3S, USE ON P/N 209-040-366-103	8
7E	PAOZZ		MS21042L6	.. NUT UOC: A3S, USE ON P/N 209-040-366-103	4
7F	PAOZZ		MS21250-08036	. BOLT UOC: A3S, USE ON P/N 209-040-366-103	2
7G	PAOZZ		AN960-816	. WASHER UOC: A3S, USE ON P/N 209-040-366-103	2
7H	PAOZZ		NAS1291-8	.. NUT UOC: A3S, USE ON P/N 209-040-366-103	2
7J	PAOZZ		MS21250-06030	.. BOLT UOC: A3S, USE ON P/N 209-040-366-103	4
7K	PAOZZ		AN960-616	. WASHER UOC: A3S, USE ON P/N 209-040-366-103	4
7L	PAOZZ		MS21042L6	.. NUT UOC: A3S, USE ON P/N 209-040-366-103	4
8	PADZZ	96906	MS24665-151	.. PIN, COTTER UOC: A2S, A3S, A4S	2
9	PADZZ	97499	204-040-309-1	.. NUT UOC: A2S, A3S, A4S	1

SECTION II

TM 55-1520-236-23P C14

(1) ITEM NO	(2) SMR CODE	(3) FSCM	(4) PART NUMBER	(5) DESCRIPTION AND USABLE ON CODES (UOC)	(6) QTY
10	PADZZ	97499	204-040-270-5	RING UOC: A2S, A3S, A4S	1
11	PADZZ	88044	AN503-8-6	. . SCREW, MACHINE UOC: A2S, A3S, A4S	2
12	PADZZ	97499	205-040-236-1	. . WASHER, LOCK UOC: A2S, A3S, A4S	1
13	XDDZZ	97499	204-040-115-3	NUT, SELF-LOCKING, SP UOC: A2S, A3S, A4S	1
14	PAFZZ	96906	MS24693S272	. . SCREW, MACHINE UOC: A2S, A3S, A4S	4
15	PADZZ	97489	204-040-307-1	UOC: A2S, A3S, A4S	1
16	PADZZ	97499	212-040-136-1	BEARING, BALL, ANNULA UOC: A2S, A3S, A4S	1
17	PADZZ	97499	120-006C213-198	..SHIM UOC: A2S, A3S, A4S	1
18	PAFZZ	96906	MS35206-215	. . SCREW, MACHINE UOC: A2S, A3S, A4S	2
19	PAFZZ	97499	540-040-011-1	PLATE, MAST BEARING UOC: A2S, A3S, A4S	1
20	PAOZZ	97499	204-040-244-1	. . SEAL, PLAIN UOC: A2S, A3S, A4S	1
21	PAOZZ	96906	MS35276-261	. . SCREW, MACHINE UOC: A2S, A3S, A4S	1
22	PAFZZ	97499	100-037-1	.. PLATE, IDENT UOC: A2S, A3S, A4S	1
23	PAOZZ	88044	AN929-4S	. . CAP, TUBE UOC: A2S, A3S, A4S	1
24	PCOZZ	96906	MS29561-008	PACKING, PREFORMED UOC: A2S, A3S, A4S	1
25	PAOZZ	97499	204-040-761-1	. . JET ASSY UOC: A2S, A3S, A4S	1
26	PAFZZ	88044	AN507C440R4	. . SCREW, MACHINE UOC: A2S, A3S, A4S	2
27	PAFZZ	97499	209-040-348-1	..SHIM UOC: A2S, A3S, A4S.	1
28	PAFZZ	97499	209-040-349-1	...PLATE ASSY UOC: A2S, A3S, A4S	1
29	PAFZZ	96906	MS124695	... INSERT UOC: A2S, A3S, A4S	5
30	PAFZZ	83324	RL38SB9	RING, LOCK, SERRATED UOC: A2S, A3S, A4S	8
31	PAFZZ	83324	RD308SB10L	...INSERT UOC: A2S, A3S, A4S	8
32	PADZZ	97499	209-040-301-1	...BUSHING UOC: A2S, A3S, A4S	1
33	XADZZ	97499	209-010-450-5	. . SHAFT, MAST ASSY UOC: A2S, A3S, A4S	1
33	XADZZ		209-010-450-105	. . SHAFT, MAST ASSY UOC: A3S, USE AFTER COMPLIANCE WITH MWO 55-1520-244-50-3	1

SECTION II

TM 55-1520-236-23P C14

(1) ITEM No	(2) SMR CODE	(3) FSCM	(4) PART NUMBER	(5) DESCRIPTION AND USABLE ON CODES (UOC)	(6) QTY
33A	MFPZZ		209-011-203-101	. . . PAD, BUFFER UOC: A3S, USE AFTER COMPLIANCE WITH MWO55-1520-244-503	1
34	XDOZZ	99017	53	. . . CAP, PROTECTIVE UOC: A2S, A3S, A4S	1
35	PADZZ	97499	540-011-477-3	. . . SPACER, SLEEVE UOC: A2S, A3S, A4S	1
36	PAOZZ	97499	100-024-1	. . . PLATE, IDENT UOC: A2S, A3S, A4S	1
37	XDOZZ	97499	70-010F000Y124	. HOSE ASSY UOC: A2S, A3S, A4S	1
38	PAODD	97499	212-040-001-39	.TRANSMISSION ASSY SEE FIG.71 FOR BREAKDOWN UOC: A2S	1
38	AOOOO	97499	212-040-001-51	.TRANSMISSION ASSY USBL EFF 77-22763 AND SUB SEE FG. 71 FOR BREAKDOWN UOC: A3S, A4S	1
END OF FIGURE					

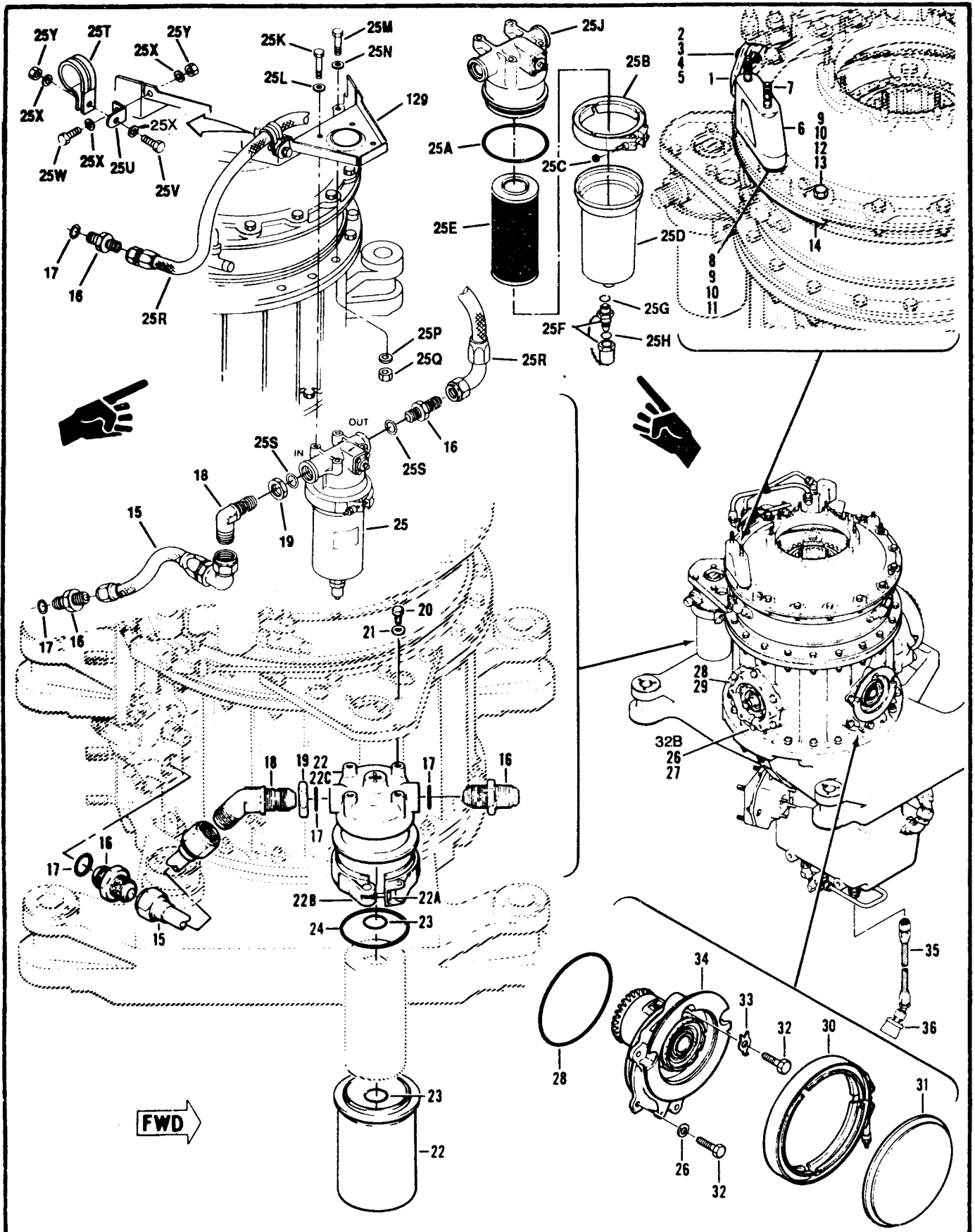

Figure 71. Transmission Assembly (Sheet 1 of 4)

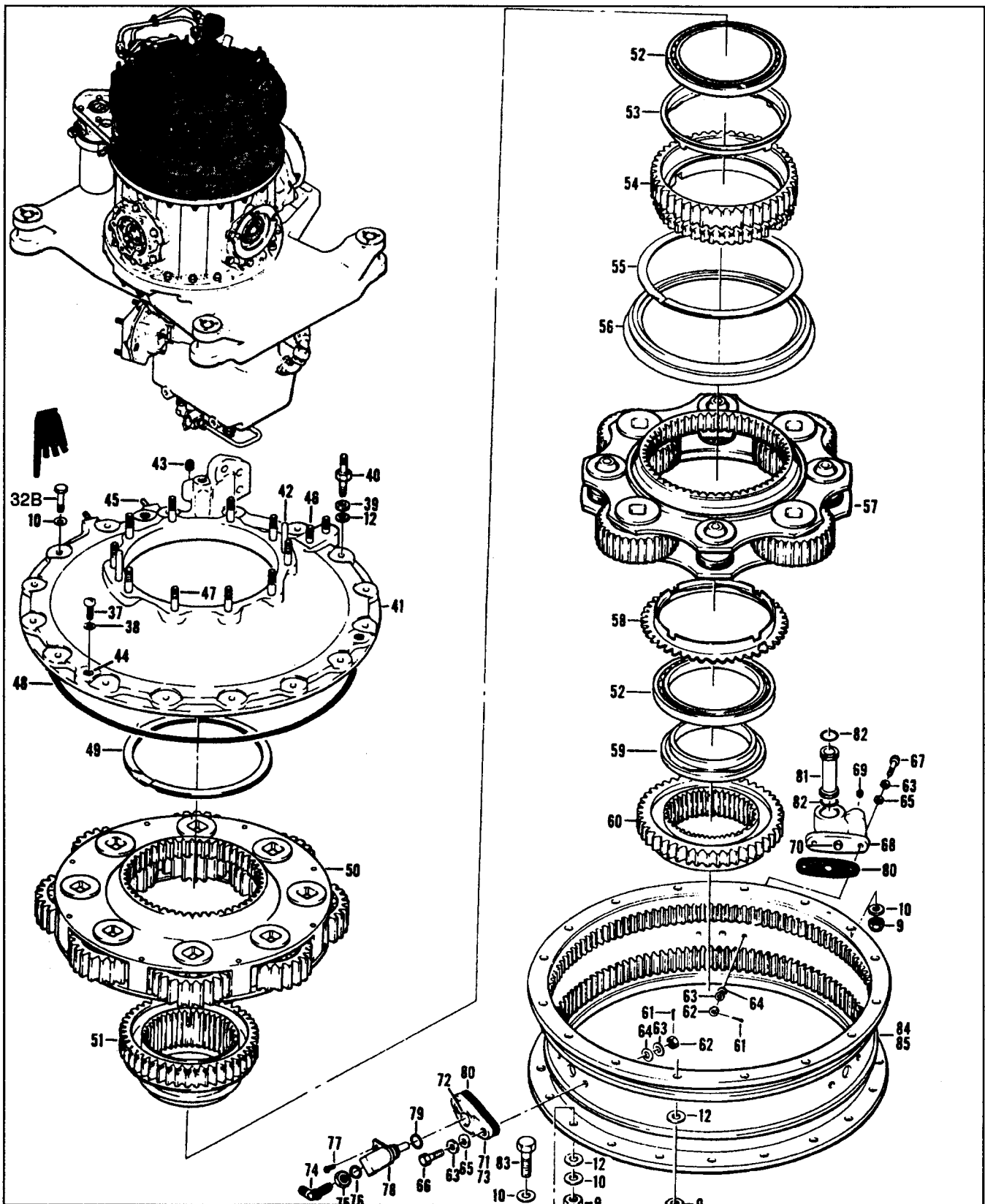

Figure 71. Transmission Assembly (Sheet 2 of 4)

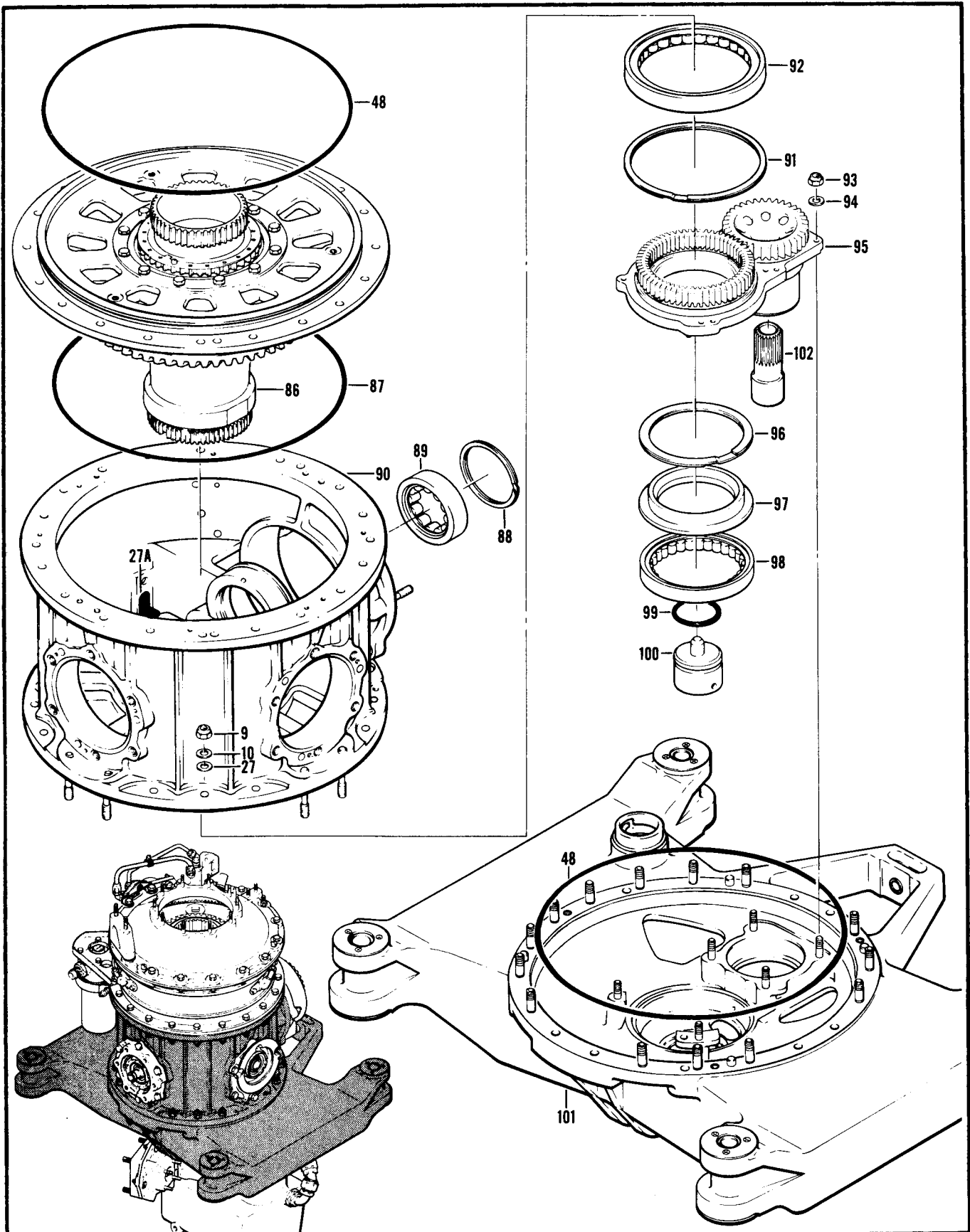

Figure 71. Transmission Assembly (Sheet 3 of 4)

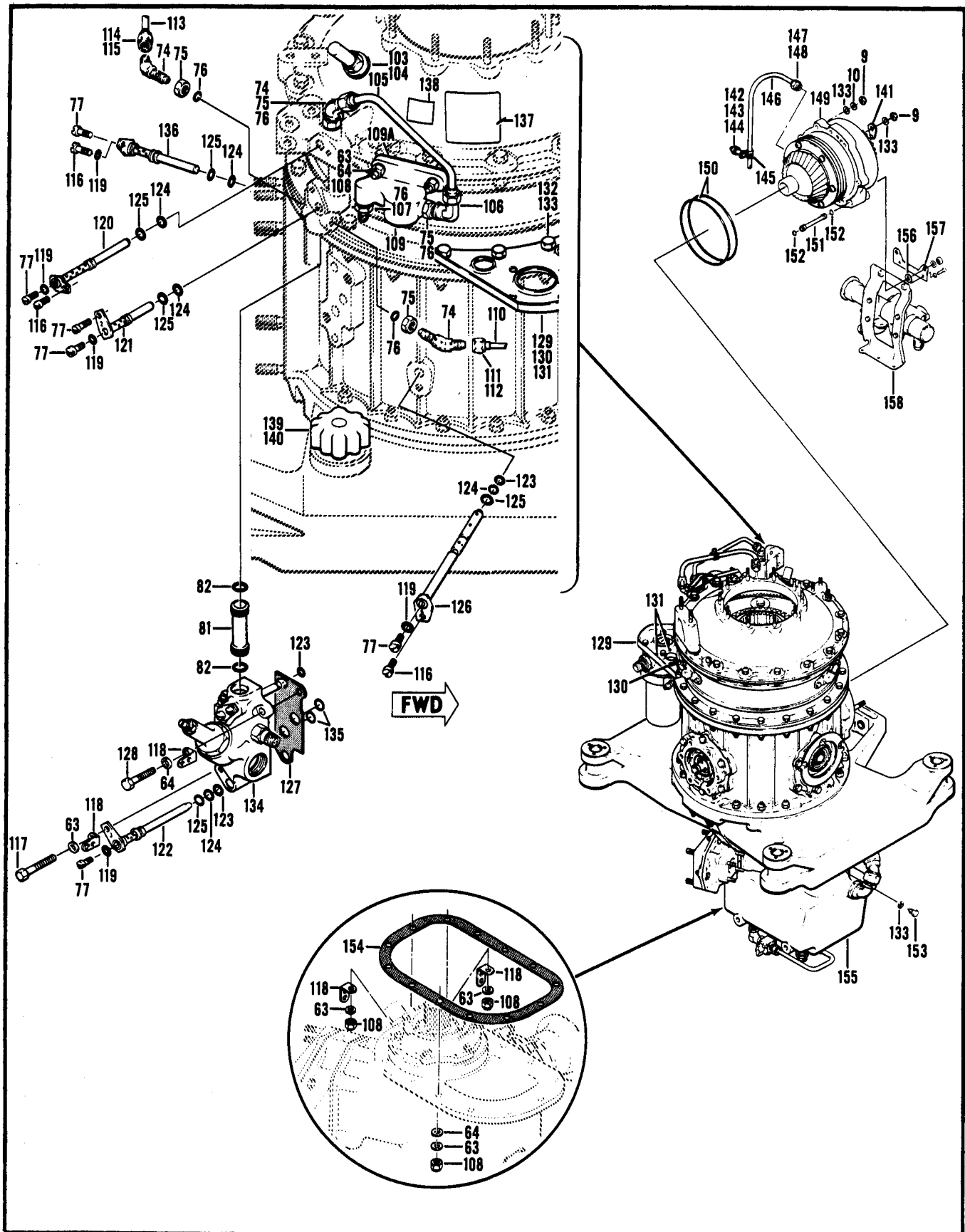

Figure 71. Transmission Assembly (Sheet 4 of 4)

SECTION II (1) ITEM NO	(2) SMR CODE	(3) FSCM	TM55-1520-236-23P (4) PART NUMBER	(5) DESCRIPTION AND USABLE ON CODE (UOC)	(6) QTY
				GROUP 06 DRIVE TRAIN	
				FIGURE 71. TRANSMISSION ASSEMBLY	
	PAOZZ	97499	212-040-001-39	TRANSMISSION SEE FIG.70 FOR NHA UOC:A2A,A3S,A4S	1
	AOOOO	97499	212-040-001-51	TRANSMISSION ASSY SEE FIG.70 FOR NHA UOC:A3S,A4S	1
1	PAOZZ	97499	209-001-348-1	.BRACKET ASSY UOC:A2S,A3S,A4S	1
2	PAOZZ	96906	MS24665-229	..PIN,COTTER UOC:A2S,A3S,A4S	1
3	PAOZZ	96906	MS17825-5	..NUT,SELF-LOCKING UOC:A2S,A3S,A4S	1
4	PAOZZ	88044	AN960-516	..WASHER,FLAT UOC:A2S,A3S,A4S	2
5	PBOZZ	80205	NAS1305-10D	..BOLT,SHEAR UOC:A2S,A3S,A4S	1
6	PAOZZ	97499	209-040-306-5	.SUPPORT ASSY UOC:A2S,A3S,A4S	1
7	PAFZZ	97499	209-040-305-3	..STUD,PLAIN UOC:A2S,A3S,A4S	2
7	PAFZZ	97499	209-040-305-5	..STUD,PLAIN,.003 OS UOC:A2S,A3S,A4S	V
7	PAFZZ	97499	209-040-305-7	..STUD,PLAIN .006 OS UOC:A2S,A3S,A4S	V
7	PAFZZ	97499	209-040-305-9	..STUD,PLAIN .009 OS UOC:A2S,A3S,A4S	V
7	PAFZZ	97499	209-040-305-11	..STUD,PLAIN .012 OS UOC:A2S,A3S,A4S	V
8	PAFZZ	97499	209-040-305-13	..STUD,PLAIN UOC:A2S,A3S,A4S	2
8	XDFZZ	97499	209-040-305-15	..STUD,PLAIN .003 OS UOC:A2S,A3S,A4S	V
8	PAFZZ	97499	209-040-305-17	..STUD,PLAIN .006 OS UOC:A2S,A3S,A4S	V
8	PAFZZ	97499	209-040-305-19	..STUD,PLAIN .009 OS UOC:A2S,A3S,A4S	V
8	XDFZZ	97499	209-040-305-21	..STUD,PLAIN .012 OS UOC:A2S,A3S,A4S	V
8	PAFZZ	97499	209-040-305-23	..STUD,PLAIN .015 OS UOC:A2S,A3S,A4S	V
9	PAOZZ	96906	MS21042L6	.NUT,SELF-LOCKING UOC:A2S,A3S,A4S	53
10	PAOZZ	88044	AN960-616L	.WASHER,FLAT UOC:A2S,A3S,A4S	83
11	PAOZZ	97499	120-35E30-13	.SHIM UOC:A2S,A3S,A4S	2
12	PAOZZ	97499	212-040-199-1	.WASHER,FLAT UOC:A2S,A3S,A4S	69
13	PAOZZ	88044	AN6-15A	BOLT,MACHINE	2

SECTION II (1) ITEM NO	(2) SMR CODE	(3) FSCM	TM55-1520-236-23P (4) PART NUMBER	(5) DESCRIPTION AND USABLE ON CODE (UOC)	(6) QTY
14	PAOZZ	97499	209-040-367-1	UOC:A2S,A3S,A4S .PLATE,SUPPORT,RING UOC:A2S,A3S,A4S	1
15	MFOZZ	97499	70-010L000V072	.HOSE ASSY UOC:A2S,A3S,A4S	1
16	PAOZZ	96906	MS24342D12	.NIPPLE TUBE UOC:A2S,A3S,A4S	3
17	PAOZZ	96906	MS9241-119	.PACKING PERFORMED UOC:A2S,A3S,A4S	3
18	PAOZZ	88044	AN833-12D	.ELBOW,TUBE UOC:A2S,A2S,A4S	1
19	PAOZZ	88344	AN924-12D	.NUT,PLAIN,HEXAGON UOC:A2S,A3S,A4S	1
20	PAOZZ	96096	MS20074-05-04	.BOLT,MACHINE UOC:A2S,A3S,A4S W/O MWO 1-1520-236-50-30	4
21	PAOZZ	88044	AN960PD516	.WASHER,FLAT UOC:A2S,A3S,A4S W/O MWO 1-1520-236-50-30	4
22	PAOOO	97499	204-040-760-3	.FILTER ASSY UOC:A2S,A3S,A4S W/O MWO 1-1520-236-50-30	1
22A	PAOZZ	00624	4562-350	..COUPLING,CLAMP,GROO UOC:A2S W/O MWO 1-1520-236-50-30	1
22B	PAOZZ	80205	NAS679C4M	...NUT,SELF-LOCKING UOC:A3S W/O MWO 1-1520-236-50-30	1
22C	PAOZZ	87405	139248	..INDICATOR,TRANSMISS UOC:A3S W/O MWO 1-1520-236-50-30	1
23	XDOZZ	969006	MS29561-024	..PACKING,PERFORMED UOC:A3S W/MWO 1-1520-236-50-30	2
24	PAOZZ	96906	MS29561-237	..PACKING,PERFORMED UOC:A3S W/MWO 1-1520-236-50-30	1
25	XCOZZ	97484	2H908	.FILTER,ASSY UOC:A3S W/MWO 1-1520-236-50-30	1
25A	PAOZZ	81349	M83248/1-239	..PACKING UOC:A3S W/MWO 1-1520-236-50-30	1
25B	PAOZZ	00624	AA9500D1148	..COUPLING,V-BAND UOC:A3S W/MWO 1-1520-236-50-30	1
25C	PAOZZ	00624	MS21046C4	...NUT,SELF-LOCKING UOC:A3S W/MWO 1-1520-236-50-30	1

SECTION II (1) ITEM NO	(2) SMR CODE	(3) FSCM	TM55-1520-236-23P (4) PART NUMBER	(5) DESCRIPTION AND USABLE ON CODE (UOC)	(6) QTY
25D	PAOZZ	97484	2H907-3	..FILTER BOWL UOC:A3S W/MWO 1-1520-236-50-30	1
25E	PAOZZ	18350	ACB014F123Y1	..FILTER ELEMENT UOC:A3S W/MWO1-1520-236-50-30	1
25F	PAOZZ	97484	A161	..DRAIN VALVE UOC:A3S W/MWO 1-1520-236-50-30	1
25G	PAOZZ	81349	M83248/1-906	...PACKING UOC:A3S W/MWO 1-1520-236-50-30	1
25H	PAOZZ	81349	M83248/1-112	...PACKING UOC:A3S W/MWO 1-1520-236-50-30	1
25J	PAOZZ	97484	2H908-2	.FILTER HEAD UOC:A3S W/MWO 1-1520-236-50-30	1
25K	PAOZZ	96906	MS20074-05-05	.BOLT UOC:A3S W/MWO1-1520-236-50-30	4
25L	PAOZZ	86928	5702-127-060C2	.WASHER UOC:A3S W/MWO 1-1520-236-50-30	4
25M	PAOZZ	88044	AN6-17A	.BOLT UOC:A3S W/MWO 1-1520-236-50-30	4
25N	PAOZZ	96906	AN960KD616L	.WASHER UOC:A3S W/MWO 1-1520-236-50-30	4
25P	PAOZZ	80205	NAS1197-616	.WASHER UOC:A3S W/MWO 1-1520-236-50-30	4
25Q	PAOZZ	96906	MS21042L6	.NUT UOC:A3S W/MWO 1-1520-236-50-30	4
25R	PAOZZ	97484	2Z6692-3	.HOSE UOC:A3S W/MWO 1-1520-236-50-30	1
25S	PAOZZ	81349	M83248/1-912	.PACKING UOC:A3S W/MWO 1-1520-236-50-30	2
25T	PAOZZ	96906	MS21919WG15	.CLAMP UOC:A3S W/MWO 1-1520-236-50-30	1
25U	PAOZZ	96906	AN743-12	.BRACKET UOC:A3S W/MWO 1-1520-236-50-30	1
25V	PAOZZ	96906	MS27039-1-06	.BOLT UOC:A3S W/MWO 1-1520-236-50-30	1
25W	PAOZZ	88044	MS27039-1-10	.SCREW UOC:A3S W/MWO 1-1520-236-50-30	1
25X	PAOZZ	88044	AN960KD10L	.WASHER UOC:A3S W/MWO 1-1520-236-50-30	4
25Y	PAOZZ	96906	MS21042L3	.NUT UOC:A3S W/MWO 1-1520-236-50-30	2

SECTION II (1) ITEM NO	(2) SMR CODE	(3) FSCM	TM55-1520-236-23P (4) PART NUMBER	(5) DESCRIPTION AND USABLE ON CODE (UOC)	(6) QTY
26	PAOZZ	88044	AN960-616	.WASHER,FLAT UOC:A2S,A3S,A4S	12
27	PAOZZ	80205	NAS1197-616	.WASHER,FLAT U/O PN212-040-001-39 UOC:A2S,A3S,A4S	15
27	PAOZZ	80205	NAS1197-616	.WASHER,FLAT U/O PN209-040-001-51 UOC:A3S,A4S	7
27A	MFOZZ	97499	205-040-131-1	.BRACKET UOC:A2S,A3S,A4S	1
28	PCOZZ	96906	MS29561-248	.PACKING,PREFORMED UOC:A2S,A3S,A4S	2
29	PAODD	97499	209-040-153-1	.QUILL ASSY SEE FIG.72 FOR BREAKDOWN UOC:A2S,A3S,A4S	1
30	PAOZZ	14242	71320E-617-SB	.CLAMP,RIM CLENCHING U/O PN 212-040-001-51 UOC:A3S,A4S	1
31	PAOZZ	00624	50869-550	.CAP,QUILL ASSY U/O PN 212-040-001-51 UOC:A3S,A4S	1
32	PAOZZ	88044	AN176H7A	.BOLT,CLOSE TOLERANC U/O PN 212-040-001-51	6
32A	PAOZZ	97499	120-151-5-4	.SET SCREW U/O P/N212-040-001-51 UCO:A2S,A3S,A4S	2
32B	PAOZZ	88044	AN6-12A	.BOLT,MACHINE UOC:A2S,A3S,A4S	16

SECTION II			TM 55-1520-236-23P				
(1)	(2)	(3)	(4)	(5)	(6)		
ITEM	SMR		PART				
NO	CODE	FSCM	NUMBER	DESCRIPTION AND USABLE ON CODES (UOC)		QTY	
33	PAOZZ	96906	MS9276-12	UOC: A3S, A4S			
				.WASHER U/O PN 212-040-001-51		1	
34	PAODD	97499	209-040-069-1	UOC: A3S, A4S			
				.QUILL ASSEMBLY GEN SEE FIG.72A		1	
				FOR BREAKDOWN			
35	MFOZZ	97499	73-010H000T204	UOC: A3S, A4S			
				.HOSE ASSY		1	
36	PA0ZZ	00624	375504-6	UOC: A2S, A3S, A4S			
				.COUPLING HALF, QUICK		1	
37	PADZZ	96906	MS35266-95	UOC: A2S, A3S, A4S			
				.SCREW, MACHINE		3	
38	PAOZZ	80205	NAS1197-516	UOC: A2S, A3S, A4S			
				. WASHER, FLAT		9	
39	PAOZZ	97499	120-008C21E3	UOC : A2S, A3S, A4S			
				.SHIM		2	
40	PAOZZ	97499	204-040-792-1	UOC: A2S, A3S, A4S			
				STUD, SHOULDERED		2	
41	PADDD	97499	204-040-359-1	UOC: A2S, A3S, A4S			
				.CASE ASSY		1	
42	PAFZZ	80205	NAS607-4-20	UOC: A2S, A3S, A4S			
				..PIN, STRAIGHT		2	
43	PAFZZ	96906	MS124696	UOC: A2S, A3S, A4S			
				.. INSERT, SCREW THREAD		1	
44	PAFZZ	83324	RFA054	UOC: A2S, A3S, A4S			
				..NUT, PLAIN SPLINE		3	
45	PAFZZ	88044	AN125988	UOC : A2S, A3S, A4S			
				..STUD, PLAIN		2	
45	PAFZZ	88044	AN125989	UOC: :A2S, A3S, A4S			
				..STUD (PLAIN .003 OS		V	
45	PAFZZ	88044	AN125990	UOC : A2S, A3S, A4S			
				..STUD, PLAIN .006 OS		V	
45	PAFZZ	88044	AN125991	UOC: A2S, A3S, A4S			
				STUD, PLAIN .009 OS		V	
45	PAFZZ	88044	AN125992	UOC: A2S, A3S, A4S			
				..STUD, PLAIN, .012 OS		V	
46	PAFZZ	88044	AN126324	UOC: A2S, A3S, A4S			
				.. STUD, PLAIN		2	
46	PAFZZ	88044	AN126325	UOC: A2S, A3S, A4S			
				..STUD, PLAIN .003 OS		V	
46	PAFZZ	88044	AN126327	UOC: A2S, A3S, A4S			
				..STUD, PLAIN .006 OS		V	
46	PAFZZ	88044	AN126328	UOC: A2S, A3S, A4S			
				..STUD, PLAIN .009 OS		V	
47	PAFZZ	88044	AN126366	UOC: A2S, A3S, A4S			
				..STUD, PLAIN		10	
47	PAFZZ	88044	AN126367	UOC: A2S, A3S, A4S			
				..STUD, PLAIN .003 OS		V	
47	PAFZZ	88044	AN126368	UOC: A2S, A3S, A4S			
				..STUD, PLAIN .006 OS		V	
47	PAFZZ	88044	AN126369	UOC: A2S, A3S, A4S			
				..STUD, PLAIN .009 OS		V	
				UOC: A2S, A3S, A4S			

SECTION II

TM 55-1520-236-23P C14

(1) ITEM NO	(2) SMR CODE	(3) FSCM	(4) PART NUMBER	(5) DESCRIPTION AND USABLE ON CODES (UOC)	(6) QTY
47	PAFZZ	88044	AN126370	. . STUD, PLAIN .012 OS UOC: A2S, A3S, A4S	V
48	PADZZ	97499	204-040-219-1	. PACKING, PREFORMED UOC: A2S, A3S, A4S	3
49	PADZZ	80756	RS625L	RING, RETAINING UOC: A2S, A3S A4S	1
50	ADDDD	97499	204-040-360-5	. PLANETARY ASSY SEE FIG.73 FOR BREAK- DOWN UOC: A2S, A3S, A4S	1
51	PADZZ	97499	204-040-117-3	. ADAPTER UOC: A3S, A4S	1
52	PADZZ	97499	204-040-135-1	. BEARING, BALL UOC: A2S, A3S A4S	2
53	PADZZ	97499	204-040-337-1	LINER UOC: A2S, A3S, A4S	1
54	PADZZ	97499	205-040-230-1	. GEAR, SPUR UOC: A2S, A3S, A4S	1
55	PADZZ	80756	RS675L	RING, RETAINING UOC: A2S, A3S, A4S	1
56	PADZZ	97499	204-040-378-1	. DEFLECTOR, OIL UOC: A2S, A3S, A4S	1
57	ADDDD	97499	204-040-784-5	. PLANETARY ASSY SEE FIG.74 FOR BREAK- DOWN UOC: A2S, A3S, A4S	1
58	PADZZ	97499	204-040-338-1	. LINER, TRANSMISSION UOC: A2S, A3S, A4S	1
59	PADZZ	97499	204-040-257-1	. LINER, TRANSMISSION UOC: A2S, A3S, A4S	1
60	PADZZ	97499	205-040-229-1	.GEAR, SPUR UOC: A2S, A3S, A4S	1
61	PAOZZ	96906	MS24665-151	. PIN, COTTER UOC: A2S, A3S, A4S	12
62	PADZZ	88044	AN320-4	NUT, SLOTTED, HEXAGON UOC: A2S, A3S, A4S	6
63	PAOZZ	88044	AN960-416L	. WASHER, FLAT UOC: A2S, A3S, A4S	27
64	PAOZZ	88044	AN960PD416	. WASHER, FLAT UOC: A2S, A3S, A4S	6
65	PAOZZ	80205	NAS1197-416L	. WASHER, FLAT UOC: A2S, A3S, A4S	12
66	PADZZ	88044	AN4-7	. BOLT, MACHINE UOC: A2S, A3S, A4S	4
67	XDOZZ	88044	AN4-10	. BOLT, MACHINE UOC: A2S, A3S, A4S	2
68	PADDD	97499	204-040-430-1	. HOUSING ASSY, NOZZLE UOC: A2S, A3S, A4S	1
69	PADZZ	96906	MS124695	. . INSERT UOC: A2S, A3S, A4S	1
70	PADZZ	97499	204-040-431-1	. BUSHING, SLEEVE UOC: A2S, A3S, A4S	1
71	PADDD	97499	205-040-134-1	. HOUSING ASY UOC: A2S, A3S, A4S	2

SECTION II

TM 55-1520-236-23P C14

(1) ITEM NO	(2) SMR CODE	(3) FSCM	(4) PART NUMBER	(5) DESCRIPTION AND USABLE ON CODES (UOC)	(6) QTY
72	PADZZ	96906	MS124695	..INSERT UOC: A2S, A3S, A4S	1
73	XADZZ	97499	205-040-134-3	.. HOUSING UOC: A2S, A3S, A4S	1
74	PAOZZ	96906	MS24396D4	. ELBOW, TUBE UOC: A2S, A3S, A4S	5
75	PAOZZ	88044	AN924-4D	. NUT, PLAIN, HEXAGON UOC: A2S, A3S, A4S	6
76	PAOZZ	80205	NAS617-4	. PACKING, PREFORMED UOC: A2S, A3S, A4S	8
77	PAOZZ	96906	MS35266-60	. SCREW, MACHINE UOC: A2S, A3S, A4S	8
78	PAOZZ	97499	205-040-135-1	. JET ASSY, OIL UOC: A2S, A3S, A4S	2
79	PCOZZ	96906	MS29561-112	. PACKING, PREFORMED UOC : A2S, A3S, A4S	2
80	PADZZ	97499	204-040-340-3	. GASKET UOC: A2S, A3S, A4S	3
81	PADZZ	97499	204-040-223-11	. TUBE UOC: A2S, A3S, A4S	2
82	XDOZZ	96906	MS29561-114	. PACKING, PREFORMED UOC: A2S, A3S, A4S	4
83	PADZZ	88044	AN6-16A	. BOLT, MACHINE UOC: A2S, A3S, A4S	16
84	PADZZ	97499	205-040-231-5	. RING GEAR ASSY UOC: A2S, A3S, A4S	1
85	PAOZZ	97499	100-024-1	..PLATE, IDENT UOC: A2S, A3S, A4S	1
86	ADDDDD	97499	264-040-362-15	. QUILL ASSY SEE FIG.75 FOR BREAKDOWN UOC: A2S, A3S, A4S	1
87	PADZZ	97499	204-040-218-1	. PACKING, PREFORMED UOC: A2S, A3S, A4S	1
88	PADZZ	80756	RR354L	. RING, RETAINING UOC: A2S, A3S, A4S	1
89	PADDD	97499	205-040-249-1	. BEARING, ROLLER UOC: A2S, A3S, A4S	1
90	PADDD	97499	204-040-353-23	. CASE ASSY SEE FIG.76 FOR BREAKDOWN UOC: A2S, A3S, A4S	1
91	PADZZ	80756	RR650L	. RING, RETAINING UOC: A2S, A3S, A4S	1
92	PADZZ	97499	204-040-271-3	. BEARING, ROLLER UOC: A2S, A3S, A4S	1
93	PADZZ	88044	AN310-4	. NUT, CASTELLATED UOC: A2S, A3S, A4S	6
94	PADZZ	88044	AN960-416	. WASHER, FLAT UOC: A2S, A3S, A4S	V
95	ADDDDD	97499	212-040-208-3	. QUILL ASSY SEE FIG.77 FOR BREAKDOWN UOC: A2S, A3S, A4S	1
96	PADZZ	80756	RR500L	.RING, RETAINER UOC: A2S, A3S, A4S	

SECTION II

TM 55-1520-236-23P C14

(1) ITEM N O	(2) SMR C O D E	(3) FSCM	(4) PART NUMBER	(5) DESCRIPTION AND USABLE ON CODES (UOC)	(6) QTY
97	PADZZ	97499	204-040-308-1	. RING, CENTERING, TRAN UOC: A2S, A3S, A4S	1
98	PADZZ	97499	204-040-270-3	. BEARING, ROLLER UOC: A2S, A3S, A4S	1
99	PADZZ	96906	MS29561 -226	. PACKING, PREFORMED UOC: A2S, A3S, A4S	1
100	PADZZ	97499	204-040-234-1	. PLUG, ALUMINUM UOC: A2S, A3S, A4S	1
101	PADDD	97499	212-040-054-7	. CASE ASSY SEE FIG.78 FOR BREAKDOWN . UOC: A2S, A3S, A4S	1
192	PADZZ	97439	212-040-206-3	. ADAPTER, QUILL UOC: A2S, A3S, A4S	1
103	PAOZZ	97484	A800	. VALVE, AIR RELIEF UOC: A2S, A3S, A4S	1
104	PAOZZ	88044	AN123026	. GASKET UOC: A2S, A3S, A4S	1
105	PAOZZ	97499	204-040-375-1	. TUBE ASSY UOC: A2S, A3S, A4S	1
106	PAOZZ	96906	MS24394D4	. ELBOW, TUBE UOC: A2S, A3S, A4S	1
107	PAOZZ	88044	AN815-4D	. NIPPLE, TUBE UOC: A2S, A3S, A4S	2
108	PAOZZ	96906	MS21042L4	. NUT SELF-LOCKING UOC: A2S, A3S, A4S	13
109	PAOZZ	97499	204-040-370-1	. MANIFOLD UOC: A2S, A3S, A4S	1
109A	PAOZZ	97499	204-040-394-1	. SPACER, PLATE UOC: A2S, A3S, A4S	1
110	MFOZZ	97499	204-040-722-1	. TUBE ASSY UOC: A2S, A3S, A4S	1
111	PAFZZ	88044	AN818-4	. NUT, TUBE COUPLING UOC: A2S, A3S, A4S	2
112	PAFZZ	96906	MS26819-4	. SLEEVE, FLARED, TUBE UOC: A2S, A3S, A4S	2
113	MFOZZ	97499	204-040-723-1	. TUBE ASSY UOC: 2S, A3S, A4S	1
114	PAFZZ	88044	AN818-4	. NUT, TUBE COUPLING UOC: A2S, A3S, A4S	2
115	PAFZZ	96906	MS20819-4	. SLEEVE, FLARED, TUBE UOC: A2S, A3S, A4S	2
116	PAOZZ	96906	MS35266-79	. SCREW, MACHINE UOC: A2S, A3S, A4S	3
117	PAOZZ	96906	MS20073-04-21	. BOLT, MACHINE UOC: A2S, A3S, A4S	1
118	MFOZZ	97499	20-032-2	. BRACKET, ANGLE UOC: A2S, A3S, A4S	3
119	PAOZZ	25184	PRP110-3-16	. PACKING WITH RETAIN UOC: A2S, A3S, A4S	5
120	PAOZZ	97499	204-040-261-13	. JET ASSY UOC: A2S, A3S, A4S	1
121	PAOZZ	97499	204-040-262-21	. JET ASSY UOC: A2S, A3S, A4S	1

SECTION II (1) ITEM NO	(2) SMR CODE	(3) FSCM	TM55-1520-236-23P (4) PART NUMBER	(5) DESCRIPTION AND USABLE ON CODE (UOC)	(6) QTY
122	PAOZZ	97449	204-040-236-7	.JRY ASSY UOC:A2S,A3S,A4S	1
123	PAOZZ	96906	MS29561-008	.PACKING PREFORMED UOC:A2S,A3S,A4S	3
124	PCOZZ	96906	MS9241-010	.PACKING PREFORMED UOC:A2S,A3S,A4S	5
125	PCOZZ	96906	MS9241-011	.PACKING PREFORMED UOC:A2S,A3S,A4S	6
126	PAOZZ	97499	204-040-327-1	.JET LUBRICATOR,TRAN UOC:A2S,A3S,A4S	1
127	PADZZ	97499	204-040-759-1	.GASKET UOC:A2S,A3S,A4S	1
128	PAOZZ	88044	AN4H6A	.BOLT,MACHINE UOC:A2S,A3S,A4S	1
129	PAOFF	97499	204-040-731-3	.BRACKET ASSY,T UOC:A2S,A3S,A4S MWO 1-1520-236-50-30	1
129	PAOZZ	97484	601732	.BRACKET UOC:A3S W/MWO 1-1520-236-50-30	1
130	PBFZZ	97499	204-040-731-5	.CLIP UOC:A2S,A3S,A4S	1
131	PAFZZ	96906	MS2047CAD4-4	.RIVET,SOLID UOC:A2S,A3S,A4S	V
132	PAOZZ	96906	AN6-17A	.BOLT MACHINE UOC:A2S,A3S,A4S W/O MWO 1-1520-236-50-30	4
133	PAFZZ	88044	AN960PD616L	.WASHER,FLAT UOC:A2S,A3S,A4S W/O MWO 1-1520-236-50-30	4
134	ADDDD	97499	204-040-393-1	.MANIFOLD ASSY SEE FIG. 79 FOR BREAKDOWN UOC:A2S,A3S,A4S	1
135	PADZZ	96906	MS9241-015	.PACKING PREFORMED UOC:A2S,A3S,A4S	2
136	PAOZZ	97499	204-040-288-11	.JET ASSEMBLY UOC:A2S,A3S,A4S	1
137	PADZZ	96906	MS27253-2	.PLATE,IDENT UOC:A2S,A3S,A4S	
138	PADZZ	97499	100-026-1	.PLATE,IDENTIFICATION UOC:A2S,A3S,A4S	1
139	PAOZZ	10230	FC3731	.CAP ASSEMBLY UOC:A2S,A3S,A4S	1
140	PAOZZ	10203	FC3455	.GASKET UOC:A2S,A3S,A4S	1

SECTION II (1) ITEM NO	(2) SMR CODE	(3) FSCM	TM55-1520-236-23P (4) PART NUMBER	(5) DESCRIPTION AND USABLE ON CODE (UOC)	(6) QTY
141	MFOZZ	97499	204-040-732-1	.STRAP,SUPPORT AND S UOC:A2S,A3S,A4S	2
142	PAOZZ	96906	MS21042L3	.NUT,SELF-LOCKING UOC:A2S,A3S,A4S	1
143	PAOZZ	88044	AN960PD10L	.WASHER FLAT UOC:A2S,A3S,A4S	1
144	PAOZZ	96906	MS35207-263	.SCREW,MACHINE UOC:A2S,A3S,A4S	1
145	XDOZZ	96906	MS21122-4	.CLAMP,LOOP UOC:A2S,A3S,A4S	1
146	MFOZZ	97499	209-040-158-1	.TUBE ASSY UOC:A2S,A3S,A4S	1
147	PAOZZ	88044	AN818-4D	..NUT,TUBE COUPLING UOC:A2S,A3S,A4S	1
148	PAFZZ	96906	MS20819-4D	..SLEEVE,FLARED,TUBE UOC:A2S,A3S,A4S	1
149	PAODD	97499	205-040-263-111	.QUILL ASSEMBLE,TRAN SEE FIG.80 FOR BREAKDOWN UOC:A2S,A3S,A4S	1
150	PCOZZ	96906	MS29561-260	.PACKING,PREFORMED UOC:A2S,A3S,A4S	2
151	PAOZZ	97499	204-040-341-1	.TUBE UOC:A2S,A3S,A4S	1
152	PCOZZ	96906	MS29561-113	.PACKING,PREFORMED UOC:A2S,A3S,A4S	2
153	PADZZ	97499	204-010-244-1	.SETSCREW UOC:A2S,A3S,A4S	1
154	PADZZ	97499	204-040-164-1	.GASKET UOC:A2S,A3S,A4S	1
155	ADDZZ	97499	212-040-365-31	.DRIVE AND SUMP ASSY SEE FIG.81 FOR BREAKDOWN UOC:A2S,A3S,A4S	1
156	PAOZZ	88044	AN960PD616	.WASHER,FLAT UOC:A2S,A3S,A4S	2
157	MFOZZ	97499	204-040-848-1	.BRACKET UOC:A2S,A3S,A4S	1
158	XCOZZ	97499	209-040-015-1	.VALVE INSTL SEE FIG.71A FOR BREAKDOWN UOC:A2S,A3S,A4S	1
	PAOZZ	97499	204-2490-1	FUEL AND OIL KIT,FI U/O PN204-040-760-3 SEE FUNCTIONAL GROUP 50 FOR COMPONENTS	1

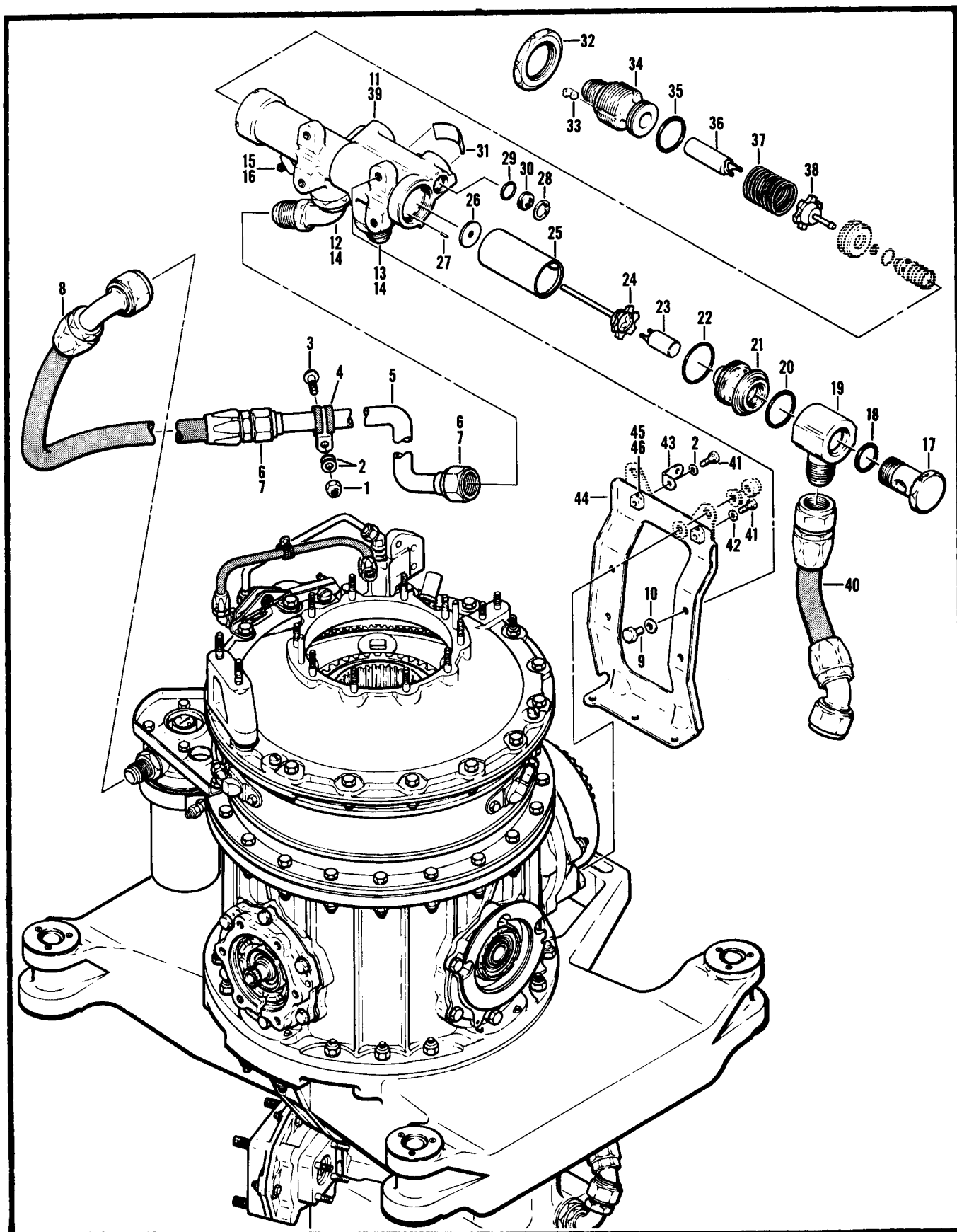

Figure 71A. Valve Installation

SECTION II (1) ITEM NO	(2) SMR CODE	(3) FSCM	TM55-1520-236-23P (4) PART NUMBER	(5) DESCRIPTION AND USABLE ON CODE (UOC)	(6) QTY
GROUP 06 DRIVE TRAIN					
FIGURE 71A. VALVE INSTALLATION					
	XCOZZ	97499	209-040-015-1	VALVE INSTL SEE FIG.71 FOR NHA UOC:A2S,A3S,A4S	1
1	PAFZZ	96906	MS21042L3	.NUT,SELF-LOCKING,EX UOC:A2S,A3S,A4S	1
2	PAOZZ	88044	AN960PD10L	.WASHER,FLAT UOC:A2S,A3S,A4S	2
3	PAOZZ	96906	MS35207-263	.SCREW,MACHINE UOC:A2S,A3S,A4S	1
4	PAOZZ	96906	MS21122C12	.CLAMP-LOOP UOC:A2S,A3S,A4S	1
5	MFOZZ	97499	204-040-838-1	.TUBE ASSY UOC:A2S,A3S,A4S	1
6	XDFZZ	96906	MS20819-12D	..SLEEVE UOC:A2S,A3S,A4S	2
7	PAFZZ	88044	AN818-12D	..NUT UOC:A2S,A3S,A4S	2
8	PAOZZ	00624	AE702390-1	.HOSE ASSEMBLY,NONME UOC:A2S,A3S,A4S	1
8	PAOZZ	98441	156682-12D-0170	.HOSE ASSEMBLY,NONME UOC:A2S,A3S,A4S	1
9	PAOZZ	88044	AN4H3A	.BOLT,MACHINE UOC:A2S,A3S,A4S	4
10	PAOZZ	88044	AN960-416L	.WASHER,FLAT UOC:A2S,A3S,A4S	4
11	PAOFF	97499	204-040-816-3	.VALVE ASSEMBLY,OIL UOC:A2S,A3S,A4S	1
12	PAOZZ	00624	900846-12D	..FITTING UOC:A2S,A3S,A4S	1
13	PAFZZ	96906	MS24392D12	..UNION UOC:A2S,A3S,A4S	1
14	PCOZZ	96906	MS9241-119	..PACKING,PREFORMED UOC:A2S,A3S,A4S	2
15	PAOZZ	97499	214-040-806-3	..SWITCH,PRESSURE ALTERNATE PN 7G98-1 UOC:A2S,A3S,A4S	1
16	PAFZZ	80205	NAS617-3	..PACKING,PREFORMED UOC:A2S,A3S,A4S	1
17	PAFZZ	97499	204-040-830-3	..BOLT,FLUID PASSAGE UOC:A2S,A3S,A4S	1
18	PCFZZ	96906	MS9241-211	..PACKING,PREFORMED UOC:A2S,A3S,A4S	1
19	XDFZZ	97499	204-040-831-1	..CONNECTOR,OIL COOLE UOC:A2S,A3S,A4S	1
20	PCFZZ	96906	MS29561-027	..PACKING,PREFORMED UOC:A2S,A3S,A4S	1
21	PAFZZ	97499	204-040-819-1	..FITTING,VALVE,INLET UOC:A2S,A3S,A4S	1
22	PCFZZ	96906	MS29561-126	..PACKING,PREFORMED	1

SECTION II (1) ITEM NO	(2) SMR CODE	(3) FSCM	TM55-1520-236-23P (4) PART NUMBER	(5) DESCRIPTION AND USABLE ON CODE (UOC)	(6) QTY
23	XAFZZ	97499	204-040-823-1	UOC:A2S,A3S,A4S ..NOZZLE,INLET	1
24	XAFZZ	97499	204-040-821-1	UOC:A2S,A3S,A4S ..PISTON,INLET	1
25	XAFZZ	97499	204-040-828-1	UOC:A2S,A3S,A4S ..SLEEVE	1
26	PAFZZ	97499	204-040-829-1	UOC:A2S,A3S,A4S ..WASHER	1
27	PAFZZ	96906	MS16562-3	UOC:A2S,A3S,A4S ..PIN	1
28	PAFZZ	96906	MS16625-1062	UOC:A2S,A3S,A4S ..RING,RETAINING	3
29	PCFZZ	96906	MS29561-014	UOC:A2S,A3S,A4S ..PACKING,PREFORMED	3
30	PAFZZ	97499	204-040-839-1	UOC:A2S,A3S,A4S ..PLUG,OIL COOLER BY	3
31	PAOZZ	97499	100-024-1	UOC:A2S,A3S,A4S ..PLATE,IDENTIFICATIO	1
32	PAFZZ	97499	204-040-825-1	UOC:A2S,A3S,A4S ..NUT,PLAIN,HEXAGON	1
33	PAOZZ	97499	204-040-847-1	UOC:A2S,A3S,A4S ..LOCK,ROD END	1
34	PAFZZ	97499	204-040-820-3	UOC:A2S,A3S,A4S ..ADAPTER,VALVE RETUR	1
35	PCFZZ	96906	MS29561-214	UOC:A2S,A3S,A4S ..PACKING,PREFORMED	1
36	XAFZZ	97499	204-040-823-3	UOC:A2S,A3S,A4S ..NOZZLE,RETURN	1
37	PAFZZ	97499	204-040-826-1	UOC:A2S,A3S,A4S ..SPRING,HELICAL,COMP	1
38	XAFZZ	97499	204-040-822-1	UOC:A2S,A3S,A4S ..PISTON,RETURN	1
39	XADZZ	97499	204-040-833-3	UOC:A2S,A3S,A4S ..HOUSING AND PLUNGER	1
40	MFOZZ	96906	MS87028K082D180	UOC:A2S,A3S,A4S ..HOSE ASSY	1
41	PAOZZ	88044	AN3-4A	UOC:A2S,A3S,A4S ..BOLT,MACHINE	2
42	PAOZZ	88044	AN960PD10	UOC:A2S,A3S,A4S ..WASHER,FLAT	1
43	MFOZZ	97499	20-032-1	UOC:A2S,A3S,A4S ..BRACKET,ENGINE	1
44	PAOZZ	97499	204-040-844-1	UOC:A2S,A3S,A4S ..BRACKET ASSEMBLY,SU	1
45	PAFZZ	96906	MS20426AD3-6	UOC:A2S,A3S,A4S ..RIVET,SOLID	V
46	PAFZZ	96906	MS21075L3	UOC:A2S,A3S,A4S ..NUTPLATE	2

END OF FIGURE

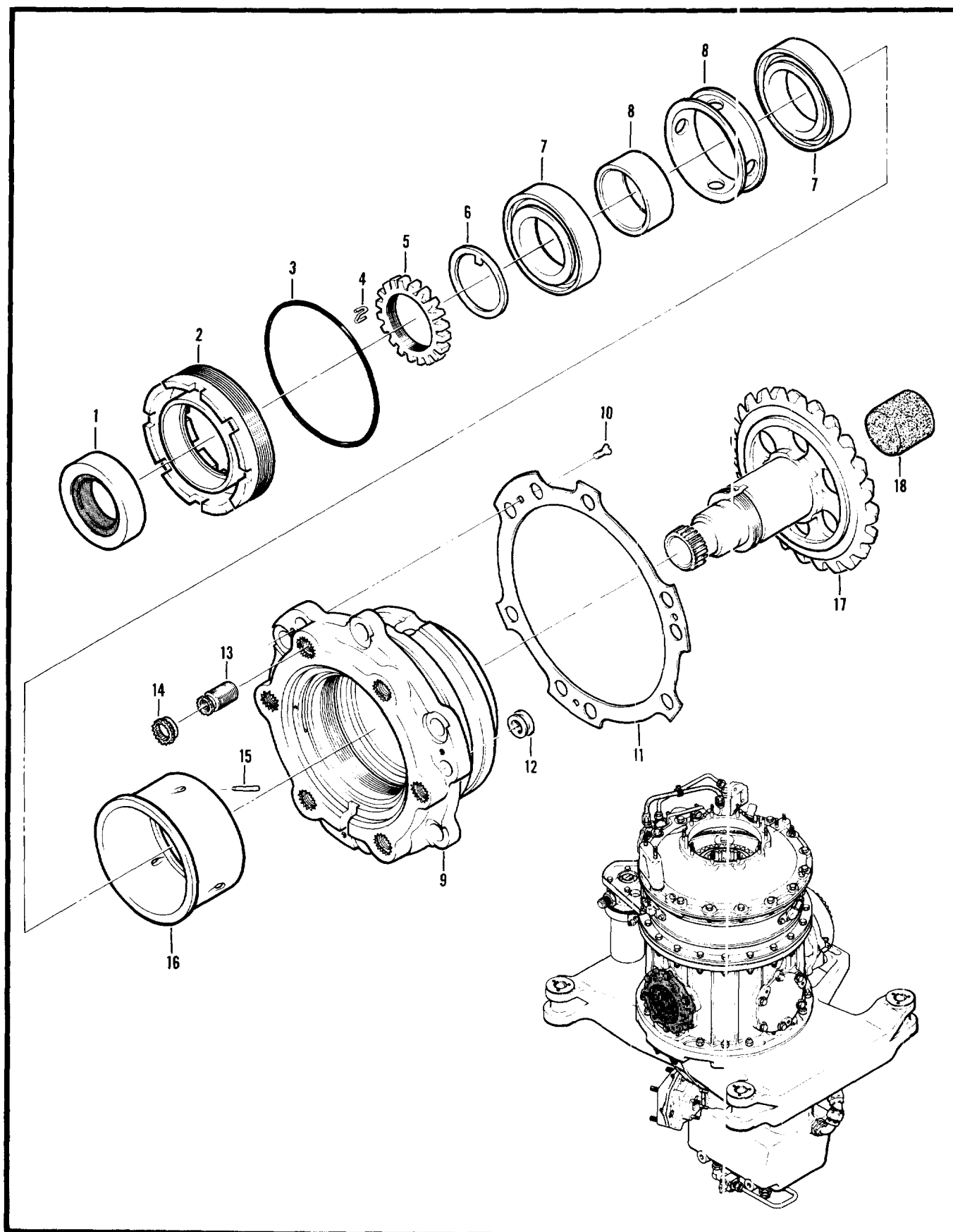

Figure 72. Quill Assembly, Fan Drive

SECTION II

TM 55-1520-236-23P C14

(1) ITEM NO	(2) SMR CODE	(3) FSCM	(4) PART NUMBER	(5) DESCRIPTION AND USABLE ON CODES (UOC)	(6) QTY
GROUP 06 DRIVETRAIN					
FIGURE 72. QUILL ASSEMBLY, FAN DRIVE					
	PAODD	97499	209-040-153-1	QUILL ASSEMBLY, GEAR SEE FIG.71 FOR NHA .. UOC:A2S, A3S, A4S	1
1	PAOZZ	76680	450161H	. SEAL, PLAIN ENCASED UOC: A2S, A3S, A4S	1
2	PAOZZ	97499	204-040-427-5	. NUT, ROTOR DRIVE UOC: A2S, A3S, A4S	1
3	PCOZZ	96906	MS9241-235	. PACKING, PREFORMED UOC: A2S, A3S, A4S	1
4	PADZZ	97499	204-040-413-1	. CLIP, 90 DEGREE, GEAR UOC: A2S, A3S, A4S	1
5	PADZZ	97499	204-040-412-1	. NUT, 90 DEGREE GEAR UOC: A2S, A3S, A4S	1
6	PADZZ	97499	204-040-194-1	. WASHER, KEY UOC: A2S, A3S, A4S	1
7	PADZZ	97499	204-040-424-1	. BEARING, BALL, DUPLEX UOC: A2S, A3S, A4S	1
8	PADZZ	97499	204-040-189-7	. SPACER SET, QUILL UOC: A2S, A3S, A4S	1
9	PADDD	97499	204-040-399-17	. SLEEVE ASSY UOC: A2S, A3S, A4S	1
10	PADZZ	96906	MS24693S4	.. SCREW, MACHINE UOC: A2S, A3S, A4S	3
11	MDDZZ	97499	204-040-399-5	.. PLATE UOC: A2S, A3S, A4S	1
12	PADZZ	83324	REA054	.. NUT, PLAIN SPLINE UOC: A2S, A3S, A4S	3
13	PADZZ	83324	RZ06SB8	.. INSERT, SCREW UOC: A2S, A3S, A4S	6
14	PADZZ	83324	RL28SB8	.. RING, LOCK, SERRATED UOC: A2S, A3S, A4S	6
15	XDDZZ	88044	AN385-50P4	.. PIN, TAPERED, PLAIN UOC: A2S, A3S, A4S	3
16	PADZZ	97499	204-040-757-1	.. LINER, BEARING HOUSI UOC: A2S, A3S, A4S	1
17	PADZZ	97499	209-040-151-1	. GEAR SHAFT, BEVEL UOC: A2S, A3S, A4S	1
18	PAOOO	34830	16SHORT	.. STOPPER, BOTTLE UOC: A2S, A3S, A4S	1

END OF FIGURE

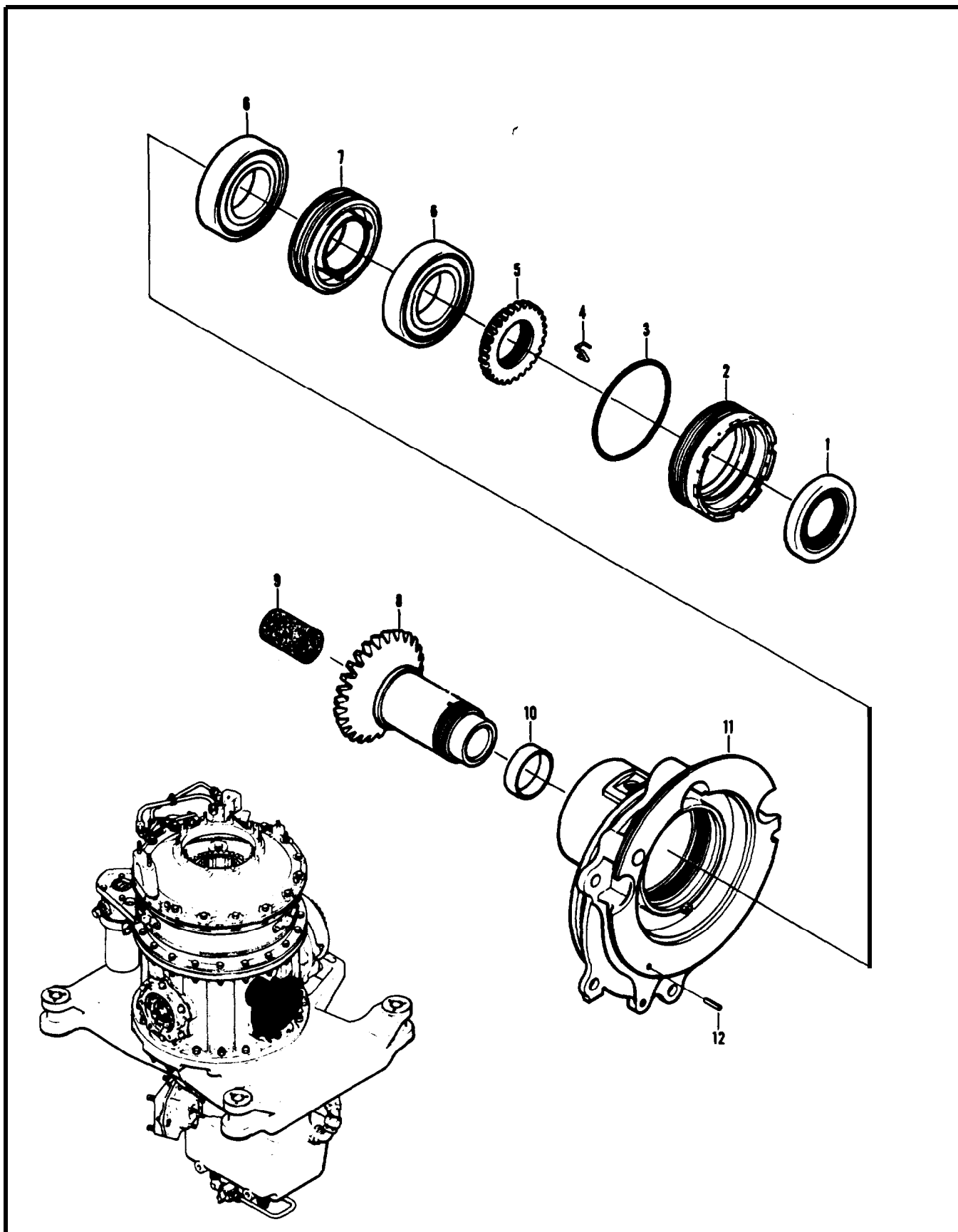

Figure 72A. Quill Assembly, Alternator

SECTION II (1) ITEM NO	(2) SMR CODE	(3) FSCM	TM55-1520-236-23P (4) PART NUMBER	(5) DESCRIPTION AND USABLE ON CODE (UOC)	(6) QTY
				GROUP 06 DRIVE TRAIN	
				FIGURE 72A. QUILL ASSEMBLY,ALTERNA TOR	
	PAODD	97499	209-040-069-1	QUILL ASSEMBLY GEN SEE FIG.71 FOR NHA	1
1	PAOZZ	97499	209-040-077-1	UOC:A3S,A4S .SEAL,PLAIN ENCASED	1
2	PAOZZ	97499	209-040-075-1	UOC:A3S,A4S .NUT,ALTERNATOR,MAIN	1
3	PAOZZ	96906	MS29561-145	UOC:A3S,A4S .PACKING,PREFORME	1
4	PADZZ	97499	204-040-231-1	UOC:A3S,A4S .CLIP,RETAINING	2
5	PADZZ	97499	209-040-076-1	UOC:A3S,A4S .NUT,ALTERNATOR,TRAN	1
6	PADZZ	97499	209-040-082-1	UOC:A3S,A4S .BEARING,BALL,DUPLEX	1
7	PADZZ	97499	209-040-074-1	UOC:A3S,A4S .SPACER SET,SLEEVE	1
8	PADZZ	97499	209-040-073-1	UOC:A3S,A4S .GEAR SHAFT	1
9	PBDZZ	81348	LLLS731	UOC:A3S,A4S .STOPPER,BOTTLE	1
10	PAFZZ	97499	209-040-072-1	UOC:A3S,A4S .SLEEVE,WEAR,ALTERNA	1
11	XADZZ	97499	209-040-071-1	UOC:A3S,A4S .SLEEVE ASSY	1
12	XDDZZ	96906	MS9048-097	UOC:A3S,A4S .PIN,SPRING	1
				END OF FIGURE	

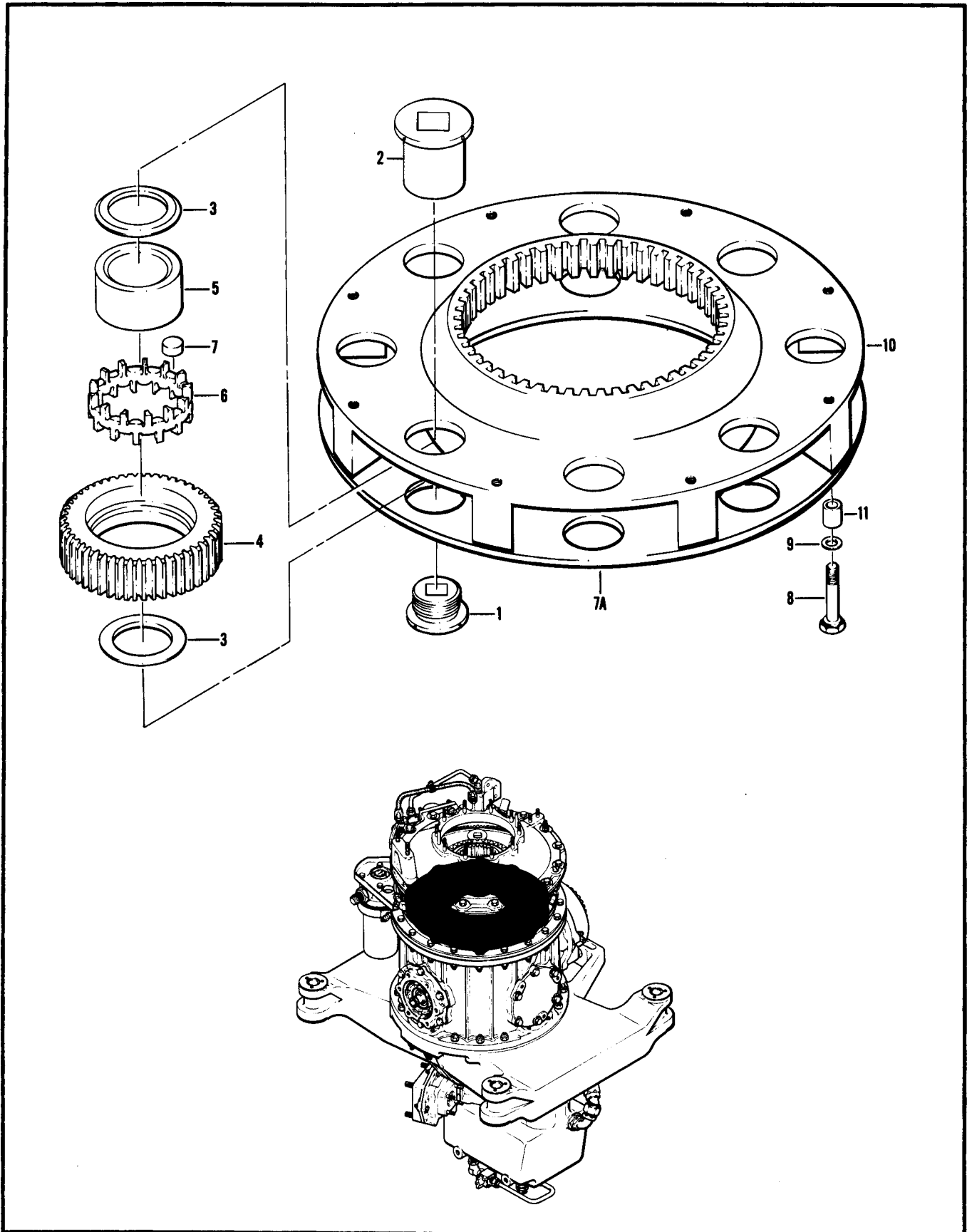

Figure 73. Upper Planetary Assembly

SECTION II		TM55-1520-236-23P			
(1)	(2)	(3)	(4)	(5)	(6)
ITEM	SMR		PART		
NO	CODE	FSCM	NUMBER	DESCRIPTION AND USABLE ON CODE (UOC)	QTY
GROUP 06 DRIVE TRAIN					
FIGURE 73. UPPER PLANETARY ASSEMBLY					
	ADDD	97499	204-040-360-5	PLANETARY ASSY SEE FIG.71 FOR NHA	1
				UOC:A2S,A3S,A4S	
1	PADZZ	97499	204-040-131-1	.NUT,BEARING	8
				UOC:A2S,A3S,A4S	
2	PADZZ	97499	204-040-130-5	.SHAFT, SHOULDERED	8
				UOC:A2S,A3S,A4S	
3	PADZZ	97499	204-040-134-5	.WASHER, THRUST	16
				UOC:A2S,A3S,A4S	
4	PADZZ	97499	205-040-233-101	.GEAR, SPUR	8
				UOC:A2S,A3S,A4S	
5	PADZZ	97499	204-040-132-1	.RING,BEARING, INNER	8
				UOC:A2S,A3S,A4S	
6	PADZZ	97499	204-040-129-1	.RETAINER	8
				UOC:A2S,A3S,A4S	
7	PADZZ	97499	204-040-725-1	.ROLLER SET	8
				UOC:A2S,A3S,A4S	
7A	PADDD	97499	204-040-397-1	.SPIDER ASSY	1
				UOC:A2S,A3S,A4S	
8	PADZZ	88044	AN174H15A	..BOLT, MACHINE	8
				UOC:A2S,A3S,A4S	
9	PADZZ	88044	AN960-416	..WASHER, FLAT	8
				UOC:A2S,A3S,A4S	
10	XADZZ	97499	204-040-397-13	..WEB ASSY	1
				UOC:A2S,A3S,A4S	
11	PADZZ	21178	L811A	...SPACER, SLEEVE	8
				UOC:A2S,A3S,A4S	
END OF FIGURE					

SECTION II (1) ITEM NO	(2) SMR CODE	(3) FSCM	TM55-1520-236-23P (4) PART NUMBER	(5) DESCRIPTION AND USABLE ON CODE (UOC)	(6) QTY
GROUP 06 DRIVE TRAIN					
FIGURE 74. LOWER PLANETARY ASSEMBLY					
	ADDD	97499	204-040-784-5	PLANETARY ASSY SEE FIG.71 FOR NHA	1
1	PADZZ	97499	204-040-131-1	UOC:A2S,A3S,A4S .NUT,BEARING	4
2	PADZZ	97499	204-040-130-5	UOC:A2S,A3S,A4S .SHAFT,SHOULDERED	4
3	PADZZ	97499	204-040-134-5	UOC:A2S,A3S,A4S .WASHER,THRUST	8
4	PADZZ	97499	205-040-233-101	UOC:A2S,A3S,A4S .GEAR,SPUR	4
5	PADZZ	97499	204-040-132-1	UOC:A2S,A3S,A4S .RING,BEARING,INNER	4
6	PADZZ	97499	204-040-133-1	UOC:A2S,A3S,A4S .RETAINER,ROLLER,BEA	4
7	PADZZ	97499	204-040-725-1	UOC:A2S,A3S,A4S .ROLLER SET	4
8	PADZZ	97499	204-040-788-1	UOC:A2S,A3S,A4S .NUT,RETAINING	4
9	PADZZ	97499	204-040-789-7	UOC:A2S,A3S,A4S .RING,PLANETARY	8
10	PADZZ	97499	204-040-787-1	UOC:A2S,A3S,A4S .BOLT,INT WRENCH	4
11	PADZZ	80756	RRT112C	UOC:A2S,A3S,A4S .RING,RETAINING	4
12	PADZZ	97613	KWB9N	UOC:A2S,A3S,A4S .BEARING	4
13	PADZZ	97499	204-040-790-1	UOC:A2S,A3S,A4S .BUSHING,SLEEVE	4
14	PADZZ	97499	204-040-786-1	UOC:A2S,A3S,A4S .PLATE SET	1
15	PADZZ	97499	204-040-785-3	UOC:A2S,A3S,A4S .SPIDER	1
END OF FIGURE					

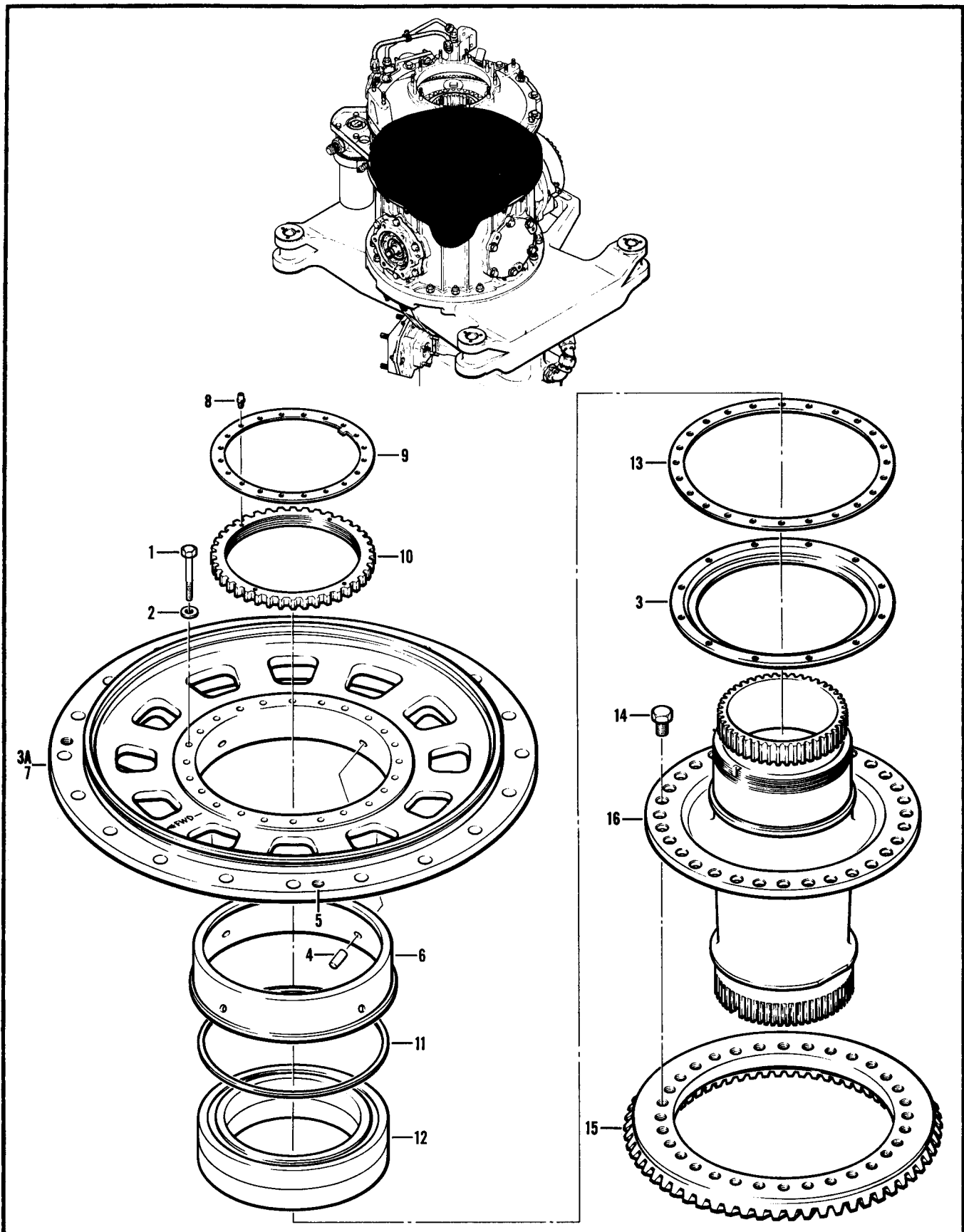

Figure 75. Quill Assembly

SECTION II (1) ITEM NO	(2) SMR CODE	(3) FSCM	TM55-1520-236-23P (4) PART NUMBER	(5) DESCRIPTION AND USABLE ON CODE (UOC)	(6) QTY
GROUP 06 DRIVE TRAIN					
FIGURE 75. QUILL ASSEMBLY					
	ADDD	97499	204-040-362-15	QUILL ASSY SEE FIG.71 FOR NHA	1
1	PADZZ	88044	AN3H17A	UOC:A2S,A3S,A4S	
				.BOLT,MACHINE	24
2	PADZZ	88044	AN960-10L	UOC:A2S,A3S,A4S	
				.WASHER,FLAT	24
3	PADZZ	97499	204-040-357-5	UOC:A2S,A3S,A4S	
				.PLATE	1
3A	PADDD	97499	204-040-386-1	UOC:A2S,A3S,A4S	
				.CASE ASSEMBLY	1
4	PADZZ	88044	AN385-3P7	UOC:A2S,A3S,A4S	
				..PIN,TAPERED,PLAIN	4
5	PADZZ	83324	REA054	UOC:A2S,A3S,A4S	
				..NUT,PLAIN SPLINE	3
6	PADZZ	97499	204-040-336-1	UOC:A2S,A3S,A4S	
				..LINER,BEARING HOUSI	1
7	XADZZ	97499	204-040-386-3	UOC:A2S,A3S,A4S	
				..CASE	1
8	PADZZ	97499	204-040-323-1	UOC:A2S,A3S,A4S	
				.SCREW,MACHINE	2
9	PADZZ	97499	204-040-123-1	UOC:A2S,A3S,A4S	
				.RING,LOCKING,GEARSH	1
10	PADZZ	97499	204-040-122-1	UOC:A2S,A3S,A4S	
				.NUT,PLAIN,SPLINE	1
11	PADZZ	97499	204-040-350-1	UOC:A2S,A3S,A4S	
				.SHIM	1
12	PADDD	97499	205-040-245-1	UOC:A2S,A3S,A4S	
				.BEARING,BALL,DUPLEX	1
13	PADZZ	97499	204-040-348-3	UOC:A2S,A3S,A4S	
				.SHIM	1
14	PADZZ	97499	214-040-117-5	UOC:A2S,A3S,A4S	
				.BOLT,SHEAR ALL BOLTS IN AN ASSY	32
				MUST BE SAME PN WHEN 214-040-117-5	
				BOLT IS USED	
15	PADZZ	97499	204-040-701-103	UOC:A2S,A3S,A4S	
				.RING,TRANSMISSION	1
16	PADDD	97499	204-040-324-5	UOC:A2S,A3S,A4S	
				.SHAFT,MAIN GEAR,TRA	1
				UOC:A2S,A3S,A4S	
END OF FIGURE					

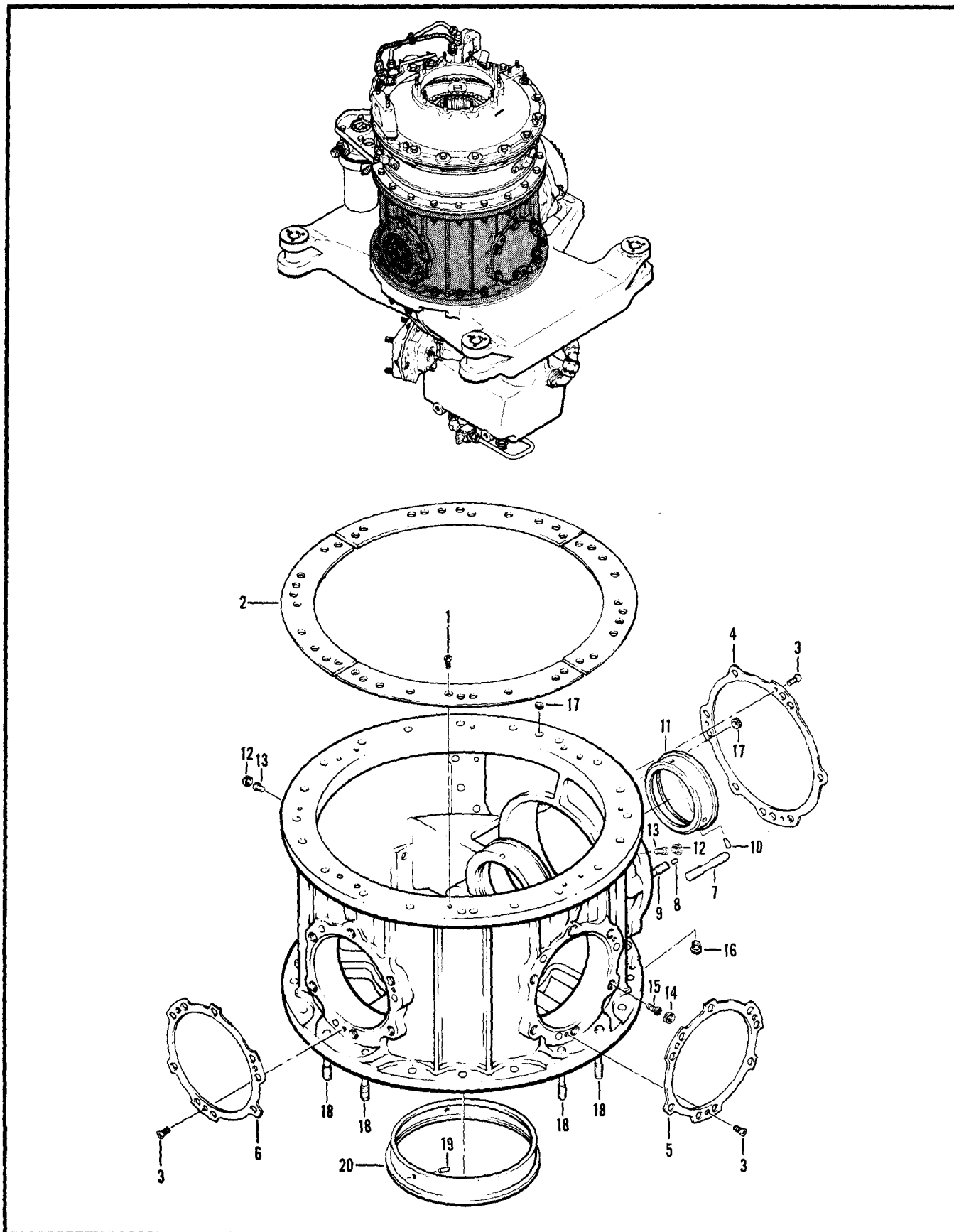

Figure 76. Case Assembly

SECTION II

TM 55-1520-236-23P C14

(1) ITEM NO	(2) SMR CODE	(3) FSCM	(4) PART NUMBER	(5) DESCRIPTION AND USABLE ON CODES (UOC)	(6) QTY
				GROUP 06 DRIVE TRAIN	
				FIGURE 76. TRANSMISSION CASE ASSEMBLY	
	PADDD	97499	204-040-353-23	CASE ASSEMBLY, TRANS SEE FIG.71 FOR NHA	1
1	PADZZ	96906	MS24693S26	. SCREW, MACHINE	12
2	MDDZZ	97499	204-040-353-11	. PLATE, TRANSMISSION	1
3	PADZZ	96906	MS24693S4	. SCREW, MACHINE	9
4	MDDZZ	97499	204-040-353-13	. PLATE, TRANSMISSION	1
5	MDDZZ	97499	204-040-353-15	. PLATE, TRANSMISSION	1
6	MDDZZ	97499	204-040-353-17	. PLATE, TRANSMISSION	1
7	PAFZZ	88044	AN126978	. STUD, PLAIN	7
7	PAFZZ	88044	AN126979	. STUD, PLAIN .003 OS	V
7	PAFZZ	88044	AN126980	. STUD, PLAIN .006 OS	V
7	PAFZZ	88044	AN126981	. STUD, PLAIN .009 OS	V
7	PAFZZ	88044	AN126982	. STUD, PLAIN .012 OS	V
9	PAFZZ	97499	205-040-308-3	. STUD, PLAIN	3
9	PAFZZ	97499	205-040-308-5	. STUD, PLAIN .003 OS	V
9	PAFZZ	97499	205-040-308-7	. STUD, PLAIN .006 OS	V
9	PAFZZ	97499	205-040-308-9	. STUD, PLAIN .009 OS	V
9	PAFZZ	97499	205-040-308-11	. STUD, PLAIN .012 OS	V
10	PADZZ	96906	MS24692-172P	. PIN, TAPERED, PLAIN	3
11	XDDZZ	97499	204-040-274-1	. LINER, SLEEVE	1
12	PAFZZ	83324	R128SB8	. RING, LOCK, SERRATED	4
13	PAFZZ	83324	RD206SA8L	. INSERT, SCREW THREAD	4
13	PAFZZ	83324	RDJ206SA-8L	. INSERT, SCREW THREAD ALTERNATE FOR RD206SA-8L	4
14	PAFZZ	83324	RL38SB9	. RING, LOCK, SERRATED	12
14	PAFZZ	83324	MS51990-108P	. RING, LOCK, SERRATED ALTERNATE FOR RL38SB-9	12
15	PAFZZ	83324	RD208SB10L	. INSERT, SCREW ALTERNATE FOR RDJ208SB-10L, RD208SA-10L, RDJ208SA-10L	12
15	PAFZZ	83324	RD208SA-10L	. INSERT, SCREW ALTERNATE FOR RD208SB-10L	12
15	PAFZZ	83324	RDJ208SB-10L	. INSERT, SCREW ALTERNATE FOR RD208SB-10L	12
15	PAFZZ	83324	RDJ208SA-10L	. INSERT, SCREW ALTERNATE FOR RD208SB-10L	12
16	PADZZ	83324	REA048	. NUT, PLAIN, SPLINE	3
17	PAFZZ	83324	RZA11194	. WASHER, LOCK	12
18	PADZZ	88044	AN126996	. STUD, PLAIN	6
18	XDDZZ	88044	AN126997	. STUD, PLAIN .003 OS	V
18	XDDZZ	88044	AN126998	. STUD, PLAIN .006 OS	V
18	XDDZZ	88044	AN126999	. STUD, PLAIN .009 OS	V
18	XDDZZ	88044	AN127000	. STUD, PLAIN .012 OS	V
19	XDDZZ	88044	AN385-2P6	. PIN, TAPERED, PLAIN	3
20	PADZZ	97499	204-040-168-1	. LINER, BEARING	1
END OF FIGURE					

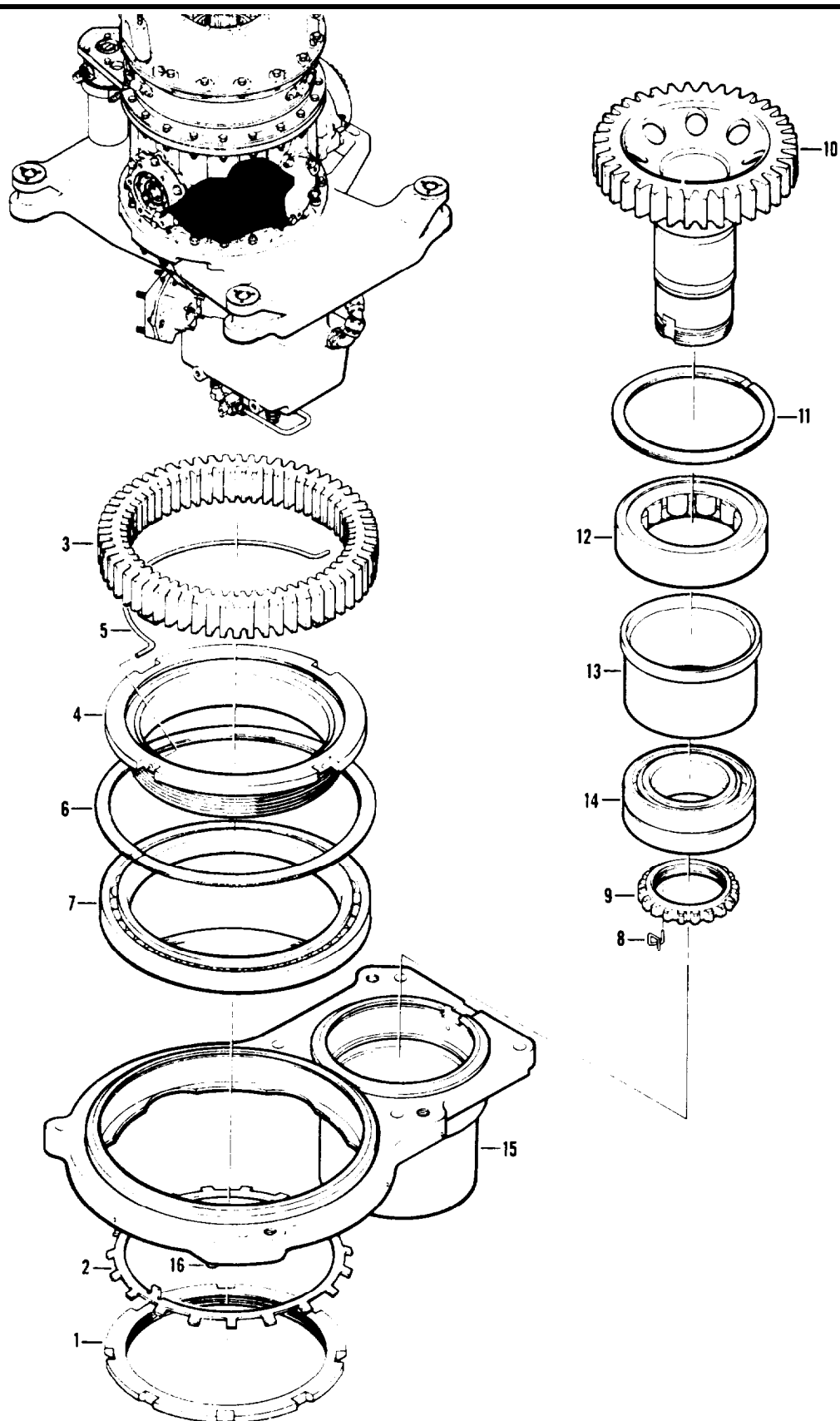

Figure 77. Quill Assembly

SECTION II

TM 55-1520-236-23P C14

(1) ITEM NO	(2) SMR CODE	(3) FSCM	(4) PART NUMBER	(5) DESCRIPTION AND USABLE ON CODES (UOC)	(6) QTY
				GROUP 06 DRIVE TRAIN	1
				FIGURE 77. QUILL ASSEMBLY	1
	ADDDD	97499	212-040-208-3	QUILL ASSY SEE FIG.71 FOR NHA UOC: A2S, A3S, A4S	1
1	PADZZ	97499	204-040-252-1	. NUT, PLAIN, ROUND UOC: A2S, A3S, A4S	1
2	PADZZ	97499	204-040-253-1	. WASHER, KEY UOC: A2S, A3S, A4S	1
3	PADZZ	97499	212-040-201-1	. GEAR, SPUR UOC: A2S, A3S, A4S	1
4	PBDZZ	97499	204-040-321-1	. SUPPORT UOC: A2S, A3S, A4S	1
5	PADZZ	97499	204-040-322-1	. RETAINER UOC: A2S, A3S, A4S	1
6	PADZZ	80756	RR551L	. RING, RETAINING UOC: A2S, A3S, A4S	1
7	PADZZ	97499	204-040-135-1	. BEARING UOC: A2S, A3S, A4S	1
8	PADZZ	97499	204-040-413-1	. CLIP UOC: A2S, A3S, A4S	1
9	PADZZ	97499	204-040-412-1	.NUT UOC: A2S, A3S, A4S	1
10	PADZZ	97499	212-040-202-3	. PINION UOC: A2S, A3S, A4S	1
11	PADZZ	80756	RR314L	. RING, RETAINING UOC: A2S, A3S, A4S	1
12	PADZZ	97499	212-040-210-3	. BEARING, ROLLER UOC: A2S, A3S, A4S	1
13	PADZZ	97499	212-030-207-1	. SPACER UOC: A2S, A3S, A4S	1
14	PADZZ	97499	204-040-424-1	. BEARING UOC: A2S, A3S, A4S	1
15	PADZZ	97499	212-040-203-1	. SLEEVE ASSY UOC: A2S, A3S, A4S	1
16	PADZZ	88044	AN122717	. . PIN, STRAIGHT UOC:A2S, A3S, A4S	1

END OF FIGURE

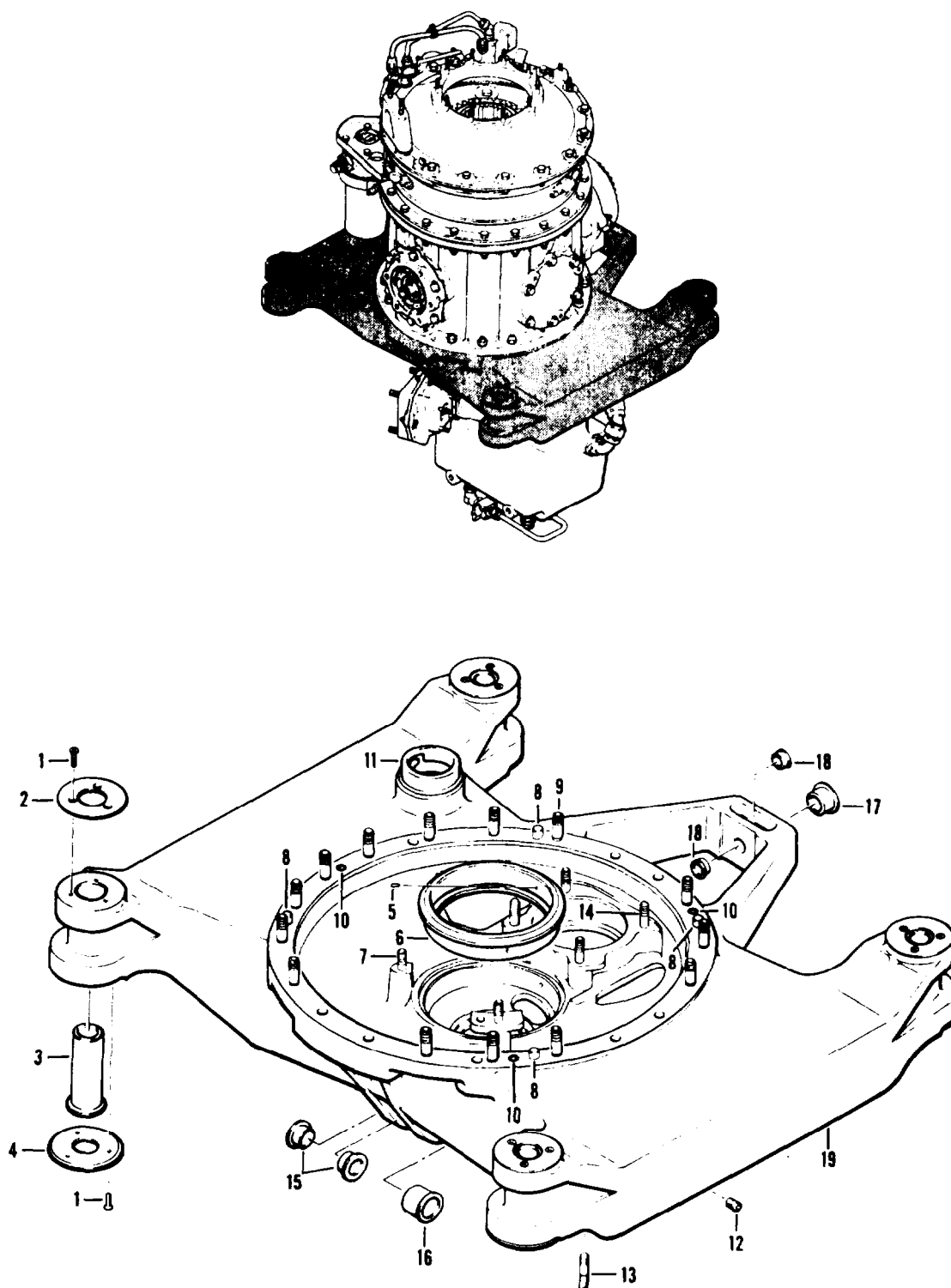

Figure 78. Case Assembly

SECTION II (1) ITEM NO	(2) SMR CODE	(3) FSCM	TM55-1520-236-23P (4) PART NUMBER	(5) DESCRIPTION AND USABLE ON CODE (UOC)	(6) QTY
GROUP 06 DRIVE TRAIN					
FIGURE 78. CASE ASSEMBLY					
	PADDD	97499	212-040-054-7	CASE ASSEMBLY,TRANS SEE FIG.71 FOR NHA	1
1	PADZZ	96906	MS24693S51	UOC:A2S,A3S,A4S .SCREW,MACHINE	24
2	PADZZ	97499	204-040-236-1	UOC:A2S,A3S,A4S .PLATE,MOUNTING	4
3	PADZZ	97499	204-040-735-1	UOC:A2S,A3S,A4S .BUSHING,SLEEVE	4
4	PADZZ	97499	204-040-736-1	UOC:A2S,A3S,A4S .WASHER,LATERAL	4
5	PADZZ	96906	MS24692-98P	UOC:A2S,A3S,A4S .PIN,TAPERED,PLAIN	3
6	PADZZ	97499	204-040-166-3	UOC:A2S,A3S,A4S .LINER,BEARING	1
7	XDDZZ	88044	AN128435	UOC:A2S,A3S,A4S .STUD,PLAIN	2
7	XDDZZ	88044	AN128436	UOC:A2S,A3S,A4S .STUD,PLAIN .003 OS	V
7	XDDZZ	88044	AN128437	UOC:A2S,A3S,A4S .STUD,PLAIN .006 OS	V
7	PADZZ	88044	AN128438	UOC:A2S,A3S,A4S .STUD,PLAIN .009 OS	V
7	PADZZ	88044	AN128439	UOC:A2S,A3S,A4S .STUD,PLAIN .012 OS	V
7	XDDZZ	88044	AN128440	UOC:A2S,A3S,A4S .STUD,PLAIN .015 OS	V
8	PADZZ	97499	212-040-198-1	UOC:A2S,A3S,A4S .PIN,STRAIGHT,HEADLE	4
9	XDDZZ	88044	AN126965	UOC:A2S,A3S,A4S .STUD,PLAIN	14
9	XDDZZ	88044	AN126966	UOC:A2S,A3S,A4S .STUD,PLAIN .003 OS	V
9	PADZZ	88044	AN126967	UOC:A2S,A3S,A4S .STUD,PLAIN .006 OS	V
9	PADZZ	88044	AN126968	UOC:A2S,A3S,A4S .STUD,PLAIN .009 OS	V
9	XDDZZ	88044	AN126969	UOC:A2S,A3S,A4S .STUD,PLAIN .012 OS	V
9	XDDZZ	88044	AN126970	UOC:A2S,A3S,A4S .STUD,PLAIN .015 OS	V
10	PADZZ	83324	RZA11194	UOC:A2S,A3S,A4S .WASHER,LOCK	3
11	PADZZ	10203	FC3662	UOC:A2S,A3S,A4S .ADAPTER	1
12	PADZZ	96906	MS124658	UOC:A2S,A3S,A4S .INSERT	1
13	PADZZ	88044	AN126018	UOC:A2S,A3S,A4S .STUD,PLAIN	13

SECTION II (1) ITEM NO	(2) SMR CODE	(3) FSCM	TM55-1520-236-23P (4) PART NUMBER	(5) DESCRIPTION AND USABLE ON CODE (UOC)	(6) QTY
13	PADZZ	88044	AN126019	UOC:A2S,A3S,A4S .STUD,PLAIN .003 OS	V
13	PADZZ	88044	AN126020	UOC:A2S,A3S,A4S .STUD,PLAIN .006 OS	V
13	PADZZ	88044	AN126021	UOC:A2S,A3S,A4S .STUD,PLAIN .009 OS	V
13	XDDZZ	88004	4AN126022	UOC:A2S,A3S,A4S .STUD,PLAIN .012 OS	REF
14	XDDZZ	88044	AN128447	UOC:A2S,A3S,A4S .STUD,PLAIN	4
14	XDDZZ	88044	AN128448	UOC:A2S,A3S,A4S .STUD,PLAIN	V
14	XDDZZ	88044	AN128449	UOC:A2S,A3S,A4S .STUD,PLAIN .006 OS	V
14	XDDZZ	88044	AN128450	UOC:A2S,A3S,A4S .STUD,PLAIN .009 OS	V
14	XDDZZ	88044	AN128451	UOC:A2S,A3S,A4S .STUD,PLAIN .012 OS	V
14	XDDZZ	88044	AN128452	UOC:A2S,A3S,A4S .STUD,PLAIN .015 OS	V
15	PADZZ	97499	22-014-47-33-34	UOC:A2S,A3S,A4S .BUSHING,SLEEVE	2
16	PADZZ	97499	22-018-63-66-42	UOC:A2S,A3S,A4S .BUSHING,SLEEVE	1
17	PADZZ	97499	22-015-51-32-40	UOC:A2S,A3S,A4S .BUSHING,SLEEVE	1
18	PADZZ	97499	22-011-35-15-26	UOC:A2S,A3S,A4S .BUSHING,SLEEVE	2
19	XADZZ	97499	212-040-054-3	UOC:A2S,A3S,A4S .CASE	1
END OF FIGURE					

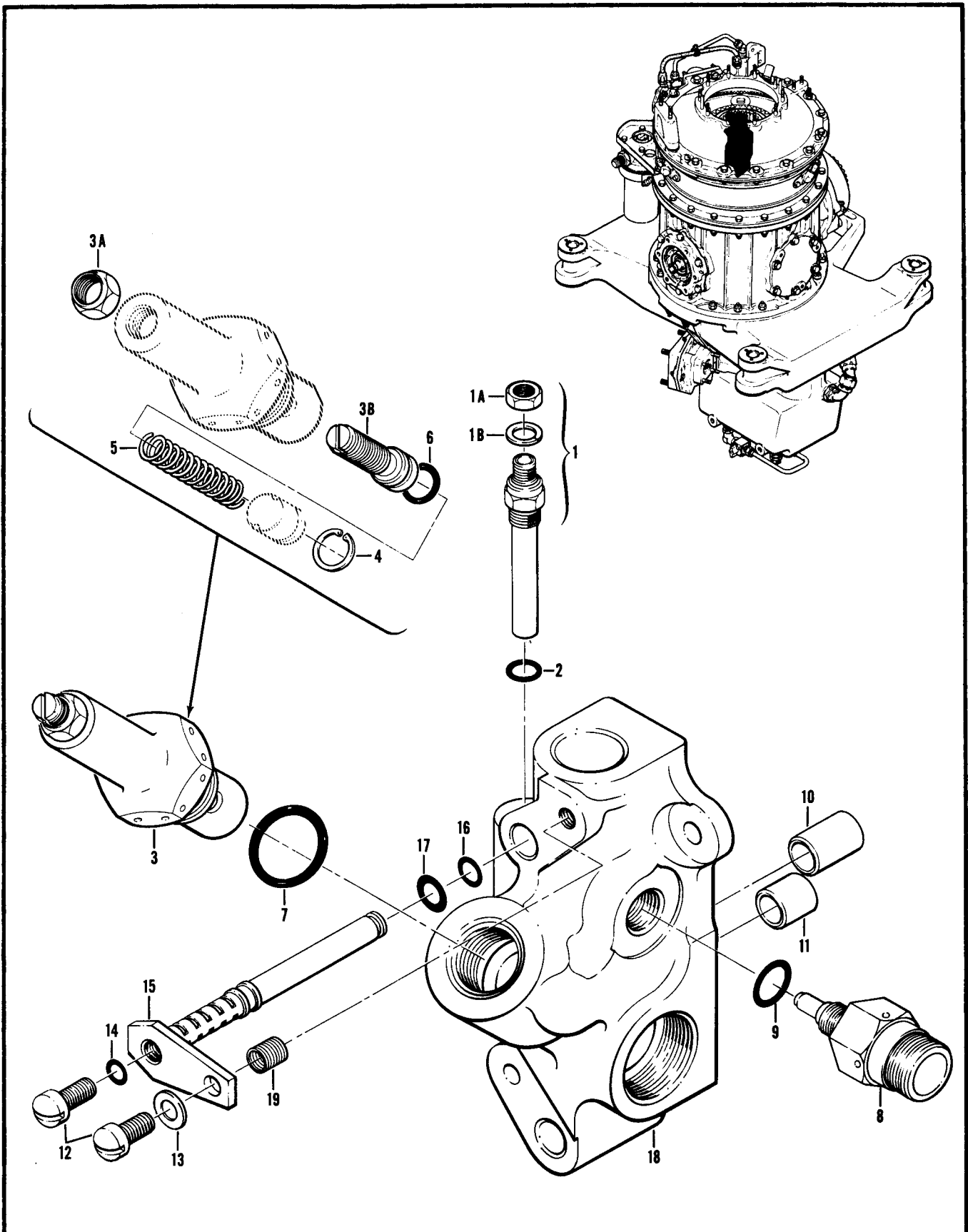

Figure 79. Manifold Assembly

SECTION II (1) ITEM NO	(2) SMR CODE	(3) FSCM	TM55-1520-236-23P (4) PART NUMBER	(5) DESCRIPTION AND USABLE ON CODE (UOC)	(6) QTY
GROUP 06 DRIVE TRAIN					
FIGURE 79. MANIFOLD ASSEMBLY					
	ADDDD	97499	204-040-393-1	MANIFOLD ASSY SEE FIG. 71 FOR NHA	1
1	PAOZZ	97896	975-0525-001	UOC:A2S,A3S,A4S	1
1A	PAOZZ	96906	MS35649-265	.SWITCH, THERMOSTATIC	1
1B	PAOZZ	96906	MS35338-41	UOC:A2S,A3S,A4S	1
2	PAOZZ	80205	NAS617-3	..NUT, PLAIN, HEXAGON	1
3	PAOOO	97499	204-040-368-1	UOC:A2S,A3S,A4S	1
3A	PADZZ	96906	MS21083D6	..WASHER, LOCK	1
3B	XADZZ	97499	204-040-389-1	UOC:A2S,A3S,A4S	1
4	PAOZZ	96906	MS16625-1050	.PACKING, PREFORMED	1
5	PAOZZ	97499	204-040-227-1	UOC:A2S,A3S,A4S	1
6	POOZZ	96906	MS9241-011	.FITTING,LUBRICANT	1
7	POOZZ	96906	MS9241-119	UOC: A2S,A3S,A4S	1
8	PAOZZ	96906	MS28034-3	..NUT, SELF-LOCKING, HE	1
9	PAOZZ	80205	NAS617-4	UOC:A2S,A3S,A4S	1
10	PADZZ	97499	21-008-12-16	..SETSCREW	1
11	PADZZ	97499	21-008-12-24	UOC:A2S,A3S,A4S	1
12	PAOZZ	96906	MS35276-260	..RING,RETAINING	1
13	PAOZZ	88044	AN960-10L	UOC:A2S,A3S,A4S	1
14	PAOZZ	25184	PRP110-3-16	..SPRING	1
15	PAOZZ	97499	204-040-388-1	UOC:A2S,A3S,A4S	1
16	POOZZ	96906	MS9241-010	..PACKING, PREFORMED	1
17	POOZZ	96906	MS9241-011	UOC: A2S,A3S,A4S	1
18	PAOFF	97499	204-040-387-5	.PACKING, PREFORMED	1
19	PAFZZ	96906	MS124655	UOC:A2S,A3S,A4S	1
END OF FIGURE					

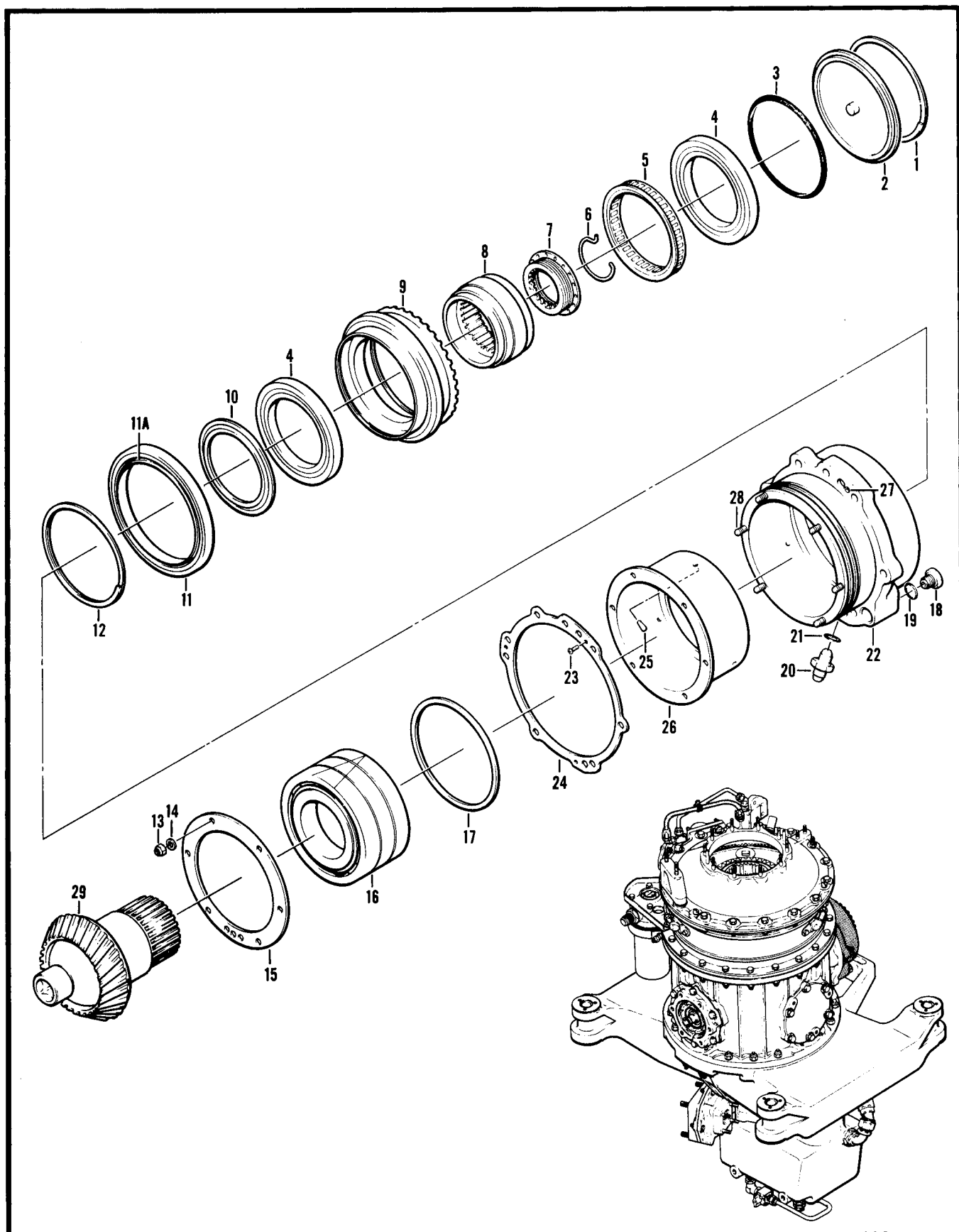

Figure 80. Quill Assembly

SECTION II

TM 55-1520-236-23P C14

(1) ITEM NO	(2) SMR CODE	(3) FSCM	(4) PART NUMBER	(5) DESCRIPTION AND USABLE ON CODES (UOC)	(6) QTY
	PAODD	97499	205-040-263-111	GROUP 06 DRIVE TRAIN FIGURE 80. QUILL ASSEMBLY QUILL ASSEMBLY, TRAN RPLS 1615-00-134-3087 SEE FIG.71 FOR NHA UOC: A2S, A3S, A4S	1
1	PAOZZ	80756	RR511C	. RING, RETAINING UOC: A2S, A3S, A4S	1
2	PAOZZ	97499	204-040-629-5	. CAP, GREASE UOC: A2S, A3S, A4S	1
3	PAOZZ	97499	204-040-640-1	. PACKING, PREFORMED UOC: A2S, A3S, A4S	1
4	PADZZ	97499	205-040-242-1	. BEARING, BALL UOC: A2S, A3S, A4S	2
5	PADZZ	97499	205-040-250-101	. CLUTCH, FREEWHEELING UOC: A2S, A3S, A4S	1
6	PAOZZ	97499	204-040-183-1	. CLIP, RETAINING UOC: A2S, A3S, A4S	1
7	PAOZZ	97499	204-040-184-1	. RING, SPLINED UOC: A2S, A3S, A4S	1
8	PADZZ	97499	204-040-190-101	. RING, BEARING, INNER UOC: A2S, A3S, A4S	1
9	PADZZ	97499	205-040-232-101	. LINER, BEARING HOUSI UOC: A2S, A3S, A4S	1
10	PADZZ	97499	205-040-237-1	. SHIELD UOC: A2S, A3S, A4S	1
11	PAFZZ	97499	214-040-821-1	. SEAL REPLACE PN 214-040-833-1 WHEN REPLACING PN 214-040-821-1 UOC: A2S, A3S, A4S	1
11A	PADZZ	97499	214-040-833-1	. SLEEVE, WEAR, QUILL A REPLACE PN 214-040-821-1 WHEN REPLACING PN 214-040-833-1 UOC: A2S, A3S, A4S	1
12	PADZZ	80756	RR511	. RING, RETAINING UOC: A2S, A3S, A4S	1
13	PADZZ	88044	AN310-4	. NUT, SLOTTED, HEXAGON UOC: A2S, A3S, A4S	6
14	PADZZ	88044	AN960-416	. WASHER, FLAT UOC: A2S, A3S, A4S	6
15	PADZZ	97499	204-040-148-3	. PLATE, RETAINING UOC: A2S, A3S, A4S	1
16	PADZZ	97499	205-040-246-3	. BEARING, TRIPLEX UOC: A2S, A3S, A4S	1
17	PADZZ	97499	204-040-175-1	. SHIM UOC: A2S, A3S, A4S	1
18	PAOZZ	96906	MS24391D6L	. PLUG UOC: A2S, A3S, A4S	1
19	PAOZZ	80205	NAS617-6	. PACKING, PREFORMED UOC: A2S, A3S, A4S	1
20	PAOZZ	96906	MS24392D4	. NIPPLE, TUBE UOC: A2S, A3S, A4S	1

SECTION II			TM 55-1520-236-23P			
(1)	(2)	(3)	(4)	(5)	(6)	
ITEM	SMR		PART			
NO	CODE	FSCM	NUMBER	DESCRIPTION AND USABLE ON CODES (UOC)	QTY	
21	PADZZ	80205	NAS617-4	.PACKING , PREFORMED UOC: A2S, A3S, A4S	1	
22	PADDD	97499	205-040-256-7	.HOUSING, MAIN INPUT UOC: A2S, A3S, A4S	1	
23	PADZZ	96906	MS24693S4	..SCREW, MACHINE UOC: A2S, A3S, A4S	3	
24	MDOZZ	97499	205-040-256-5	..PLATE UOC: A2S, A3S, A4S	1	
25	XDDZZ	96906	MS24692-173P	..PIN, TAPERED, PLAIN UOC: A2S, A3S, A4S	3	
26	PBDZZ	97499	204-040-351-5	..LINER, SLEEVE UOC: A2S, A3S, A4S	1	
27	PADZZ	83324	REA048	..NUT, PLAIN, SPLINE UOC: A2S, A3S, A4S	3	
28	PAOZZ	29372	BH10	..STUD, PLAIN UOC: A2S, A3S, A4S	6	
29	PADZZ	97499	204-040-700-101	.PINION, MAIN INPUT, T UOC: A2S, A3S, A4S	1	

END OF FIGURE

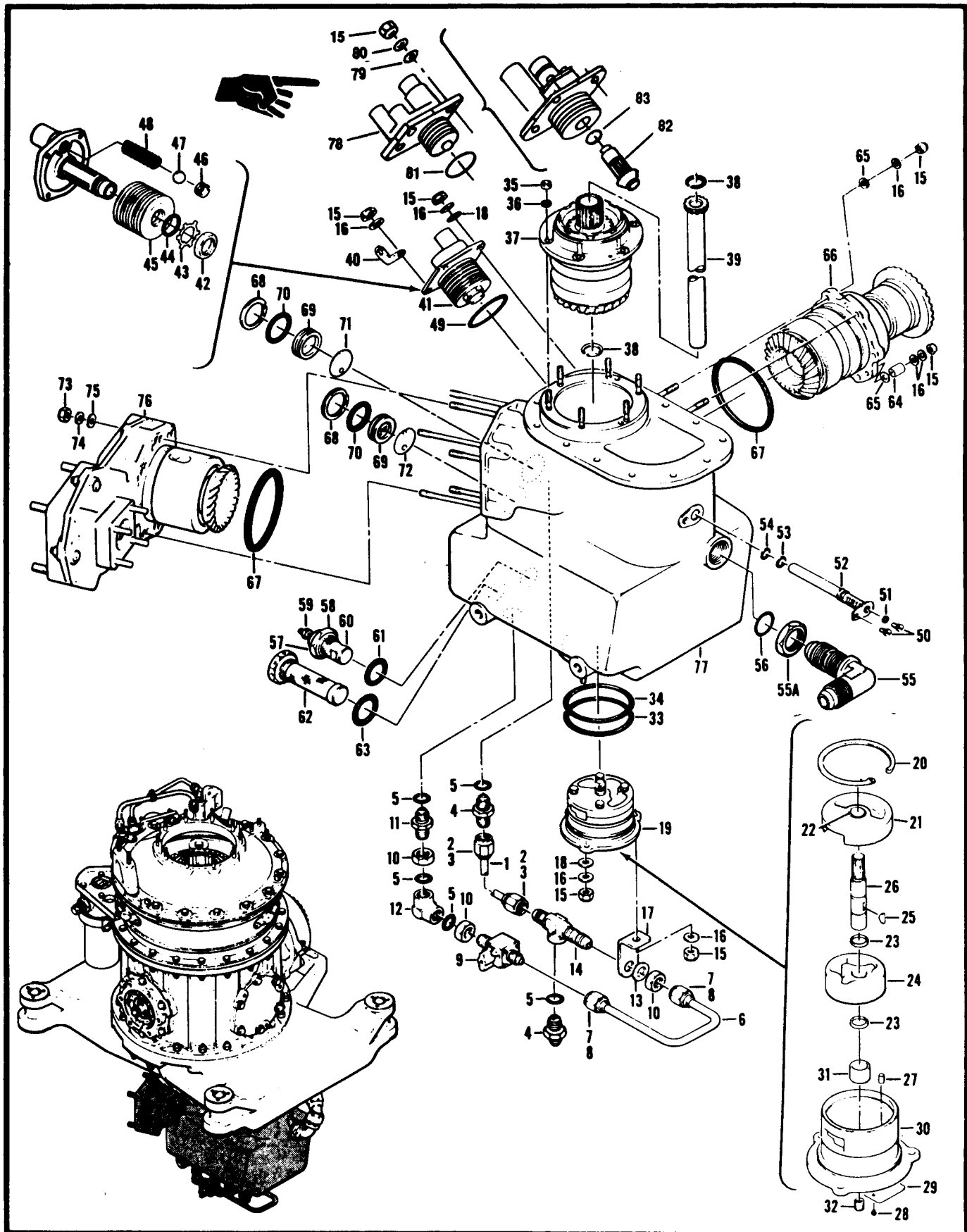

Figure 81. Drive and Sump Assembly

SECTION II

TM 55-1520-236-23P C14

(1) ITEM NO	(2) SMR CODE	(3) FSCM	(4) PART NUMBER	(5) DESCRIPTION AND USABLE ON CODES (UOC) GROUP 06 DRIVE TRAIN FIGURE 81. DRIVE AND SUMP ASSEMBLY	(6) QTY
	ADDZZ	97499	212-040-365-31	DRIVE AND SUMP ASSY SEE FIG. 71 FOR NHA . UOC: A2S, A3S, A4S	1
1	MFOZZ	97499	204-040-215-27	. TUBE ASSY, METAL UOC: A2S, A3S, A4S	1
2	PAFZZ	88044	AN818-6D	NUT, TUBE COUPLING UOC: A2S, A3S, A4S	2
3	PAFZZ	96906	MS20819-6J	SLEEVE UOC: A2S, A3S, A4S	2
4	PAOZZ	96906	MS24392D6	NIPPLE, TUBE UOC: A2S, A3S, A4S	2
5	PAOZZ	80205	NAS617-6	PACKING, PREFORMED UOC: A2S, A3S, A4S	6
6	MFOZZ	97499	204-040-215-19	. TUBE ASSY, METAL UOC: A2S, A3S, A4S	1
7	PAFZZ	88044	AN818-6D	NUT, TUBE COUPLING UOC: A2S, A3S, A4S	2
8	PAFZZ	96906	MS20819-6J	SLEEVE, FLARED, TUBE UOC: A2S, A3S, A4S	2
9	PAOZZ	91511	465C62NSW	. VALVE, BALL UOC: A2S, A3S, A4S	1
10	PAOZZ	96906	MS24400D6	NUT, PLAIN, HEXAGON UOC: A2S, A3S, A4S	3
11	XDOZZ	88044	AN832-6D	NIPPLE, TUBE UOC: A2S, A3S, A4S	1
12	PAOZZ	88044	AN939D6	. ELBOW UOC: A2S, A3S, A4S	1
13	PAOZZ	88044	AN960PD916	WASHER, FLAT UOC: A2S, A3S, A4S	1
14	PAOZZ	96906	MS24388D6	. TEE UOC: A2S, A3S, A4S	1
15	PAOZZ	96906	MS21042L4	NUT, SELF-LOCKING UOC: A2S, A3S, A4S	13
16	PAOZZ	88044	AN960-416L	WASHER, FLAT UOC: A2S, A3S, A4S	19
17	MFOZZ	97499	204-040-299-1	BRACKET, ANGLE UOC: A2S, A3S, A4S	1
18	PAOZZ	88044	AN960PD416L	. WASHER, FLAT UOC: A2S, A3S, A4S	4
19	PAODD	97499	212-040-184-1	PUMP, ROTARY BREAKDOWN FOR PN 212- 040-184-1 (GC2778) UOC: A2S, A3S, A4S	1
20	PADZZ	96906	MS16631-256	RING, RETAINING UOC: A2S, A3S, A4S	1
21	PADZZ	86329	3262320 0005 1	BEARING UNIT, PLAIN UOC: A2S, A3S, A4S	1
23	PADZZ	96906	MS16632-1050	RING, RETAINING UOC: A2S, A3S, A4S	1

(1) ITEM NO.	(2) SMR CODE	(3) FSCM	(4) PART NUMBER	(5) DESCRIPTION AND USABLE ON CODES (UOC)	(6) QTY
24	PADZZ	86329	24-45200-0005-1	•• GEROTOR ASSEMBLY UOC: A2S, A3S, A4S	1
25	PADZZ	96906	MS35756-3	•• KEY, WOODRUFF UOC: A2S, A3S, A4S	1
26	PADZZ	86329	GA6209	•• SHAFT, SHOULDERED UOC: A2S, A3S, A4S	1
27	PADZZ	86329	GA5257	•• PIN, STRAIGHT UOC: A2S, A3S, A4S	1
28	PADZZ	96906	MS21318-13	•• SCREW, DRIVE UOC: A2S, A3S, A4S	2
30	PADZZ	86329	32-54004-0031-1	•• HOUSING ASSEMBLY TR UOC: A2S, A3S, A4S	1
32	PADZZ	80205	NAS1394C4	••• INSERT, THREADED	1
33	PAOZZ	96906	MS9241-233	. PACKING, PREFORMED UOC:A2S,A3S,A4S	1
34	PAOZZ	96906	MS29561-232	. PACKING, PREFORMED UOC:A2S,A3S,A4S	1
35	PADZZ	88044	AN310-4	. NUT, CASTELLATED UOC:A2S,A3S,A4S	6
36	PAOZZ	88044	AN960-416	. WASHER, FLAT UOC:A2S,A3S,A4S	6
37	ADDDD	97499	212-040-365-23	. QUILL ASSY SEE FIG. 82 FOR BREAKDOWN UOC:A2S,A3S,A4S	1
38	PADZZ	80756	RR112CD	. RING, RETAINING UOC:A2S,A3S,A4S	2
39	PADZZ	97499	212-040-197-1	. SHAFT, ROTOR, HELICOP UOC:A2S,A3S,A4S	1
40	MFOZZ	97499	20-032-2	. BRACKET, ANGLE UOC:A2S,A3S,A4S	2
41	PAOOO	00736	02W101633	. FILTER, FL PRESSURE UOC:A2S,A3S,A4S W/O MWO 1-1520-236-50-30	1
42	PAOZZ	00736	A14064-164	•• NUT, PLAIN, HEXAGON UOC:A2S,A3S,A4S	1
43	PAOZZ	00736	A14985P	•• WASHER, KEY UOC:A2S,A3S,A4S	1
44	PAOZZ	00736	02FCP135	•• SPACER, RING UOC: A2S,A3S,A4S	1
45	XDOBA	00736	B19056	•• FILTER ELEMENT, FLU UOC:A2S,A3S,A4S	10

SECTION II (1) ITEM NO	(2) SMR CODE	(3) FSCM	TM55-1520-236-23P (4) PART NUMBER	C12 (5) DESCRIPTION AND USABLE ON CODE (UOC)	(6) QTY
46	XDOZZ	00736	02W116-213	. .SEAT, VALVE, FILTER UOC:A2S, A3S, A4S	1
47	XAOZZ	96906	MS19059-57	. .BALL, BEARING UOC:A2S, A3S, A4S	2
48	XAOZZ	00736	02S367-110	. .SPRING, HELICIAL, COMP UOC:A2S, A3S, A4S	2
49	PAOZZ	81349	M25988-1-037	. PACKING, PREFORMED UOC:A2S, A3S, A4S W/O MWO-1-1520-236-50-30	1
50	PAOZZ	96906	MS35266-60	. SCREW, MACHINE UOC:A2S, A3S, A4S	2
51	PAOZZ	25184	PRP110-3-16	. PACKING WITH RETAIN	1

SECTION II (1) ITEM NO	(2) SMR CODE	(3) FSCM	TM55-1520-236-23P (4) PART NUMBER	(5) DESCRIPTION AND USABLE ON CODE (UOC)	(6) QTY
				UOC:A2S,A3S,A4S	
52	PAOZZ	97499	212-040-221-1	.JET,OIL UOC:A2S,A3S,A4S	1
53	PCOZZ	96906	MS9241-011	.PACKING,PREFORMED UOC:A2S,A3S,A4S	1
54	PCOZZ	96906	MS9241-010	.PACKING,PREFORMED UOC:A2S,A3S,A4S	1
55	PAOZZ	88044	AN833-12D	.ELBOW UOC:A2S,A3S,A4S	1
55A	PAOZZ	88044	AN924-12D	.NUT UOC:A2S,A3S,A4S	1
56	PCOZZ	96906	MS9241-119	.PACKING,PREFORMED UOC:A2S,A3S,A4S	1
57	A0000	97484	B7669B	.CHIP DETECTOR UOC:A2S,A3S,A4S	1
58	PAOZZ	96906	MS9241-015	..PACKING,PREFORMED UOC:A2S,A3S,A4S	1
59	PAOZZ	97484	B7672	..VALVE,SELF CLOSING UOC:A2S,A3S,A4S	1
60	PAOZZ	97484	B7674A	..CHIP DETECTOR, TRANS INTRCH P/N B7674B UOC:A2S,A3S,A4S	1
60	PAOZZ	97484	B7674B	..CHIP DETECTOR, MAGNE INTRCH P/N B7674A UOC:A2S,A3S,A4S	1
61	PAOZZ	88044	AN900-17	.GASKET UOC:A2S,A3S,A4S	1
62	PAOZZ	97499	204-040-237-1	.SCREEN ASSY UOC:A2S,A3S,A4S	1
63	PAOZZ	96906	MS5769-26	.GASKET UOC:A2S,A3S,A4S	1
64	PAOZZ	80205	NAS43HT4-44	.SPACER,SLEEVE UOC:A2S,A3S,A4S	6
65	PAOZZ	80205	NAS1197-416	.WASHER,FLAT UOC:A2S,A3S,A4S	6
66	PAODD	97499	212-040-365-25	.QUILL ASSY SEE FIG.84 FOR BREAKDOWN UOC:A2S,A3S,A4S	1
67	PAOZZ	96906	MS29561-237	.PACKING PREFORMED UOC:A2S,A3S,A4S	2
68	PAOZZ	80756	RRT150C	.RING,RETAINING UOC:A2S,A3S,A4S	2
69	PAOZZ	97499	204-040-514-1	.GLASS,LIQUID SIGHT UOC:A2S,A3S,A4S	2
70	PAOZZ	96906	MS9241-218	.PACKING PREFORMED UOC:A2S,A3S,A4S	2
71	PAOZZ	97499	204-040-508-5	.INDICATOR, SIGHT GAG UOC:A2S,A3S,A4S	1
72	PAOZZ	97499	204-040-508-7	.INDICATOR, SIGHT GAG UOC:A2S,A3S,A4S	1
73	PAOZZ	96906	MS21042L5	.NUT,SELF-LOCKING UOC:A2S,A3S,A4S	2

SECTION II (1) ITEM NO	(2) SMR CODE	(3) FSCM	TM55-1520-236-23P (4) PART NUMBER	(5) DESCRIPTION AND USABLE ON CODE (UOC)	(6) QTY
74	PAOZZ	88044	AN960-516L	.WASHER,FLAT UOC:A2S,A3S,A4S	2
75	PAOZZ	80205	NAS1197-516	.WASHER,FLAT UOC:A2S,A3S,A4S	2
76	PAODD	97499	212-040-365-33	.QUILL ASSY SEE FIG.83 FOR BREAKDOWN UOC:A2S,A3S,A4S	1
77	PADDD	97499	204-040-355-5	.CASE ASSY SEE FIG.85 FOR BREAKDOWN UOC:A2S,A3S,A4S	1
78	PAOZZ	97484	1D851	.DEBRIS MONITOR UOC:A3S W/MWO 1-1520-236-50-30	1
79	PAOZZ	88044	AN960KD416L	..WASHER UOC:A3S W/MWO 1-1520-236-50-30	4
80	PAOZZ	88044	AN960XC416L	..WASHER UOC:A3S W/MWO 1-1520-236-50-30	4
81	PAOZZ	81349	M83248/1-037	..PACKING UOC:A3S W/MWO 1-1520-236-50-30	1
82	PAOZZ	81349	A8858	..SCAVENGE CUP/SCREEN ASSY UOC:A3S W/MWO 1-1520-236-50-30	1
83	PAOZZ	81349	M83248/1-019	..PACKING UOC:A3S W/MWO 1-1520-236-50-30	1
END OF FIGURE					

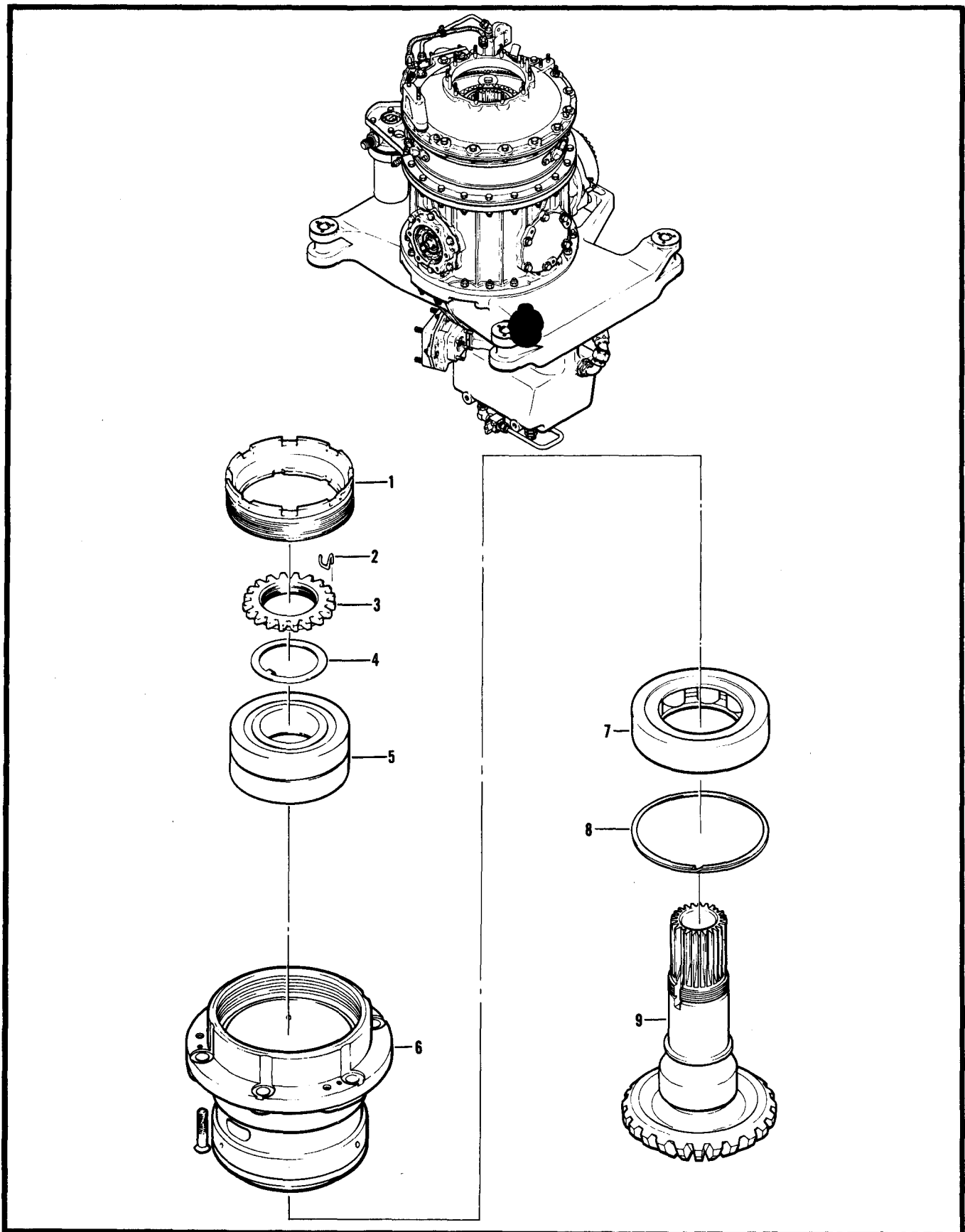

Figure 82. Quill Assembly

SECTION II (1) ITEM NO	(2) SMR CODE	(3) FSCM	TM55-1520-236-23P (4) PART NUMBER	(5) DESCRIPTION AND USABLE ON CODE (UOC)	(6) QTY
GROUP 06 DRIVE TRAIN					
FIGURE 82. QUILL ASSEMBLY					
	ADDD	97499	212-040-365-23	QUILL ASSY SEE FIG.81 FOR NHA UOC:A2S,A3S,A4S	1
1	PADZZ	97499	212-040-153-1	.NUT UOC:A2S,A3S,A4S	1
2	PADZZ	97499	204-040-231-1	.CLIP,RETAINER UOC:A2S,A3S,A4S	1
3	PADZZ	97499	204-040-230-1	.NUT,PLAIN,SPLINE UOC:A2S,A3S,A4S	1
4	PADZZ	97499	204-040-232-1	.WASHER,KEY UOC:A2S,A3S,A4S	1
5	PADZZ	97499	212-040-144-1	.BEARING UOC:A2S,A3S,A4S	1
6	PADZZ	97499	212-040-154-1	.SLEEVE ASSY UOC:A2S,A3S,A4S	1
7	PADZZ	97499	212-040-210-3	.BEARING UOC:A2S,A3S,A4S	1
8	PADZZ	80756	RR314L	.RING,RETAINING UOC:A2S,A3S,A4S	1
9	PADZZ	97499	212-040-150-5	.PINION UOC:A2S,A3S,A4S	1
END OF FIGURE					

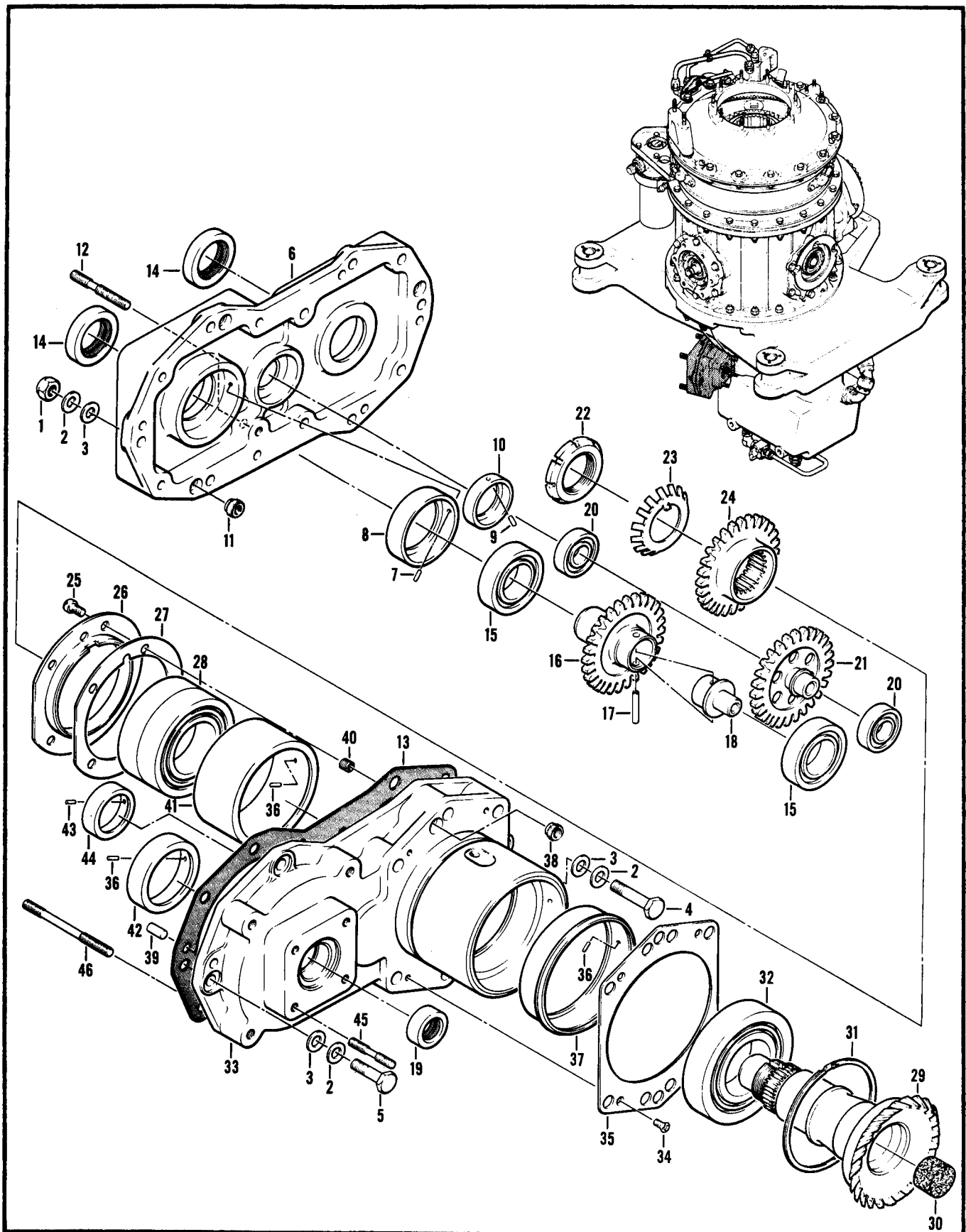

Figure 83. Quill Assembly

SECTION II			TM 55-1520-236-23P			
(1)	(2)	(3)	(4)	(5)	(6)	
ITEM	SMR		PART			
NO	CODE	FSCH	NUMBER	DESCRIPTION AND USABLE ON CODES (UOC)	QTY	
GROUP 06 DRIVE TRAIN						
FIGURE 83. PULL ASSEMBLY						
	PAODD	97499	212-040-365-33	QUILL ASSEMBLY SEE FIG.81 FOR NHA..	1	
				UOC: A2S, A3S, A4S		
1	PADZZ	96906	MS21042L4	.NUT, SELF-LOCKING	5	
				UOC: A2S, A3S, A4S		
2	PADZZ	88044	AN960-416L	. WASHER, F LA T	10	
				UOC: A2S, A3S, A4S		
3	PADZZ	80205	NAS1197-416L	.WASHER, FLAT	10	
				UOC: A2S, A3S, A4S		
4	PADZZ	88044	AN4-10A	.BOLT, MACHINE	4	
				UOC : A2S, A3S, A4S		
5	PADZZ	88044	AN4H14A	.BOLT, MACHINE	1	
				UOC: A2S, A3S, A4S		
6	PADDD	97499	204-040-802-1	.COVER ,HYDRAULIC PUM	1	
				UOC : A2S, A3S, A4S		
7	PADZZ	96906	MS24692-98P	..PIN, TAPERED, PLAIN	2	
				UOC: A2S, A3S, A4S		
8	PADZZ	97499	204-040-805-1	..LINER, BEARING HOUSI	1	
				UOC : A2S, A3S, A4S		
9	PADZZ	96906	MS24692-50P	..PIN, TAPERED, PLAIN	2	
				UOC : A2S, A3S, A4S		
13	PADZZ	97499	204-040-804-1	..LINER, BEARING HOUSI	1	
				UOC : A2S, A3S, A4S		
11	PADZZ	83324	REA048	..NUT, PLAIN, SPLINE	3	
				UOC: A2S, A3S, A4S		
12	PADZZ	88044	AN126546	.. . STUD, PLAIN	1	
				UOC : A2S, A3S, A4S		
12	PADZZ	88044	AN126547	..STUD, PLAIN .003 OS	V	
				UOC: A2S, A3S, A4S		
12	PADZZ	88044	AN126548	..STUD, PLAIN .006 OS	V	
				UOC : A2S, A3S, A4S		
12	PADZZ	88044	AN126549	..STUD, PLAIN .009 OS	V	
				UOC: A2S, A3S, A4S		
12	PADZZ	88044	AN126550	..STUD, PLAIN .012 OS	V	
				UOC: A2S, A3S, A4S		
13	PADZZ	97499	204-040-803-1	.GASKET	1	
				UOC:A2S, A3S, A4S		
14	PAOZZ	01212	450680H	. SEAL ,PLAIN ENCASED	2	
				UOC : A2S, A3S, A4S		
15	PADZZ	97499	47-620-661-1	.BEARING, BALL, ANNULA	2	
				UOC : A2S, A3S, A4S		
16	PADDD	97499	204-040-796-1	.GEAR, SPUR AND ADAPT	1	
				UOC: A2S, A3S, A4S		
17	PADZZ	80205	NAS56106-15	..PIN, SPRING	1	
				UOC : A2S, A3S, A4S		
18	PADZZ	97499	204-040-797-1	..ADAPTER, TACHOMETER	1	
				UOC : A2S, A3S, A4S		
19	PAOZZ	76680	450007H	.SEAL	1	
				UOC : A2S, A3S, A4S		

SECTION II

TM 55-1520-236-23P C14

(1) ITEM NO	(2) SMR CODE	(3) FSCM	(4) PART NUMBER	(5) DESCRIPTION AND USABLE ON CODES (UOC)	(6) QTY
20	PADZZ	97499	204-040-145-1	. BEARING, BALL UOC: A2S, A3S, A4S	2
21	PADZZ	97499	204-040-795-1	. GEAR SHAFT, SPUR UOC: A2S, A3S, A4S	1
22	PADZZ	96906	MS172330	. NUT, PLAIN, ROUND UOC: A2S, A3S, A4S	1
23	PADZZ	96906	MS172280	. WASHER, KEY UOC: A2S, A3S,	1
24	PADZZ	97499	204-040-794-1	. GEAR, SPUR UOC: A2S, A3S, A4S	1
25	PADZZ	96906	MS35266-77	. SCREW, MACHINE UOC: A2S, A3S, A4S	5
26	PADZZ	97499	204-040-798-1	. PLATE, RETAINING, BEA UOC: A2S, A3S, A4S	1
27	PADZZ	97499	204-040-799-1	. SHIM UOC: A2S, A3S, A4S	1
28	PADZZ	97499	204-040-143-1	. BEARING, BALL, DUPLEX UOC: A2S, A3S, A4S	1
29	PADZZ	97499	209-040-149-1	. GEAR, BEVEL UOC: A2S, A3S, A4S	1
30	PADZZ	86282	8SHORT	. PLUG, SHORT UOC: A2S, A3S, A4S	1
31	PADZZ	80756	RR314L	. RING, RETAINING, UOC: A2S, A3S, A4S	1
32	PADZZ	97499	212-040-210-3	. BEARING, ROLLER UOC: A2S, A3S, A4S	1
33	PADDD	97499	204-040-801-11	. SLEEVE ASSY UOC: A2S, A3S, A4S	1
34	PADZZ	96906	MS24693S4	. . SCREW, MACHINE UOC: A2S, A3S, A4S	4
35	MDDZZ	97499	204-040-801-5	. . PLATE, SHIM UOC: A2S, A3S, A4S	1
36	PADZZ	96906	MS24692-98P	. . PIN, TAPERED, PLAIN UOC: A2S, A3S, A4S	8
37	PADZZ	97499	204-040-318-1	. . LINER, BEARING UOC: A2S, A3S, A4S	1
36	PADZZ	83324	REA048	. . NUT, PLAIN, SPLINE UOC: A2S, A3S, A4S	2
39	PADZZ	80205	NAS607-4-4	. . PIN, STRAIGHT UOC: A2S, A3S, A4S	2
40	PADZZ	96906	MS12456	. . NSERT, SCREW UOC: A2S, A3S, A4S	5
41	PADZZ	97499	204-040-316-1	. . LINER, BEARING UOC: A2S, A3S, A4S	1
42	PADZZ	97499	204-040-805-1	. . LINER, BEARING HOUSI UOC: A2S, A3S, A4S	1
43	PADZZ	96906	MS24692-50P	. . PIN, TAPERED, PLAIN UOC: A2S, A3S, A4S	2
44	PADZZ	97499	204-040-804-1	. . LINER, BEARING HOUSE UOC: A2S, A3S, A4S	1
45	PADZZ	88044	AN126128	. . STUD, PLAIN UOC: A2S, A3S, A4S	4

END OF FIGURE

SECTION II (1) ITEM NO	(2) SMR CODE	(3) FSCM	TM55-1520-236-23P (4) PART NUMBER	(5) DESCRIPTION AND USABLE ON CODE (UOC)	(6) QTY
45	PADZZ	88044	AN126223	..STUD,PLAIN .003 OS UOC:A2S,A3S,A4S	V
45	XDDZZ	88044	AN126224	..STUD,PLAIN .006 OS UOC:A2S,A3S,A4S	V
45	PADZZ	88044	AN126225	..STUD,PLAIN .009 OS UOC:A2S,A3S,A4S	V
45	PADZZ	88044	AN126226	..STUD,PLAIN .012 OS UOC:A2S,A3S,A4S	V
46	XDDZZ	88044	AN126426	..STUD,PLAIN UOC:A2S,A3S,A4S	3
46	XDDZZ	88044	AN126427	..STUD,PLAIN .003 OS UOC:A2S,A3S,A4S	V
46	XDDZZ	88044	AN126428	..STUD,PLAIN .006 OS UOC:A2S,A3S,A4S	REF
46	XDDZZ	88044	AN126429	..STUD,PLAIN .009 OS UOC:A2S,A3S,A4S	REF
46	XDDZZ	88044	AN126430	..STUD,PLAIN .012 OS UOC:A2S,A3S,A4S	REF

END OF FIGURE

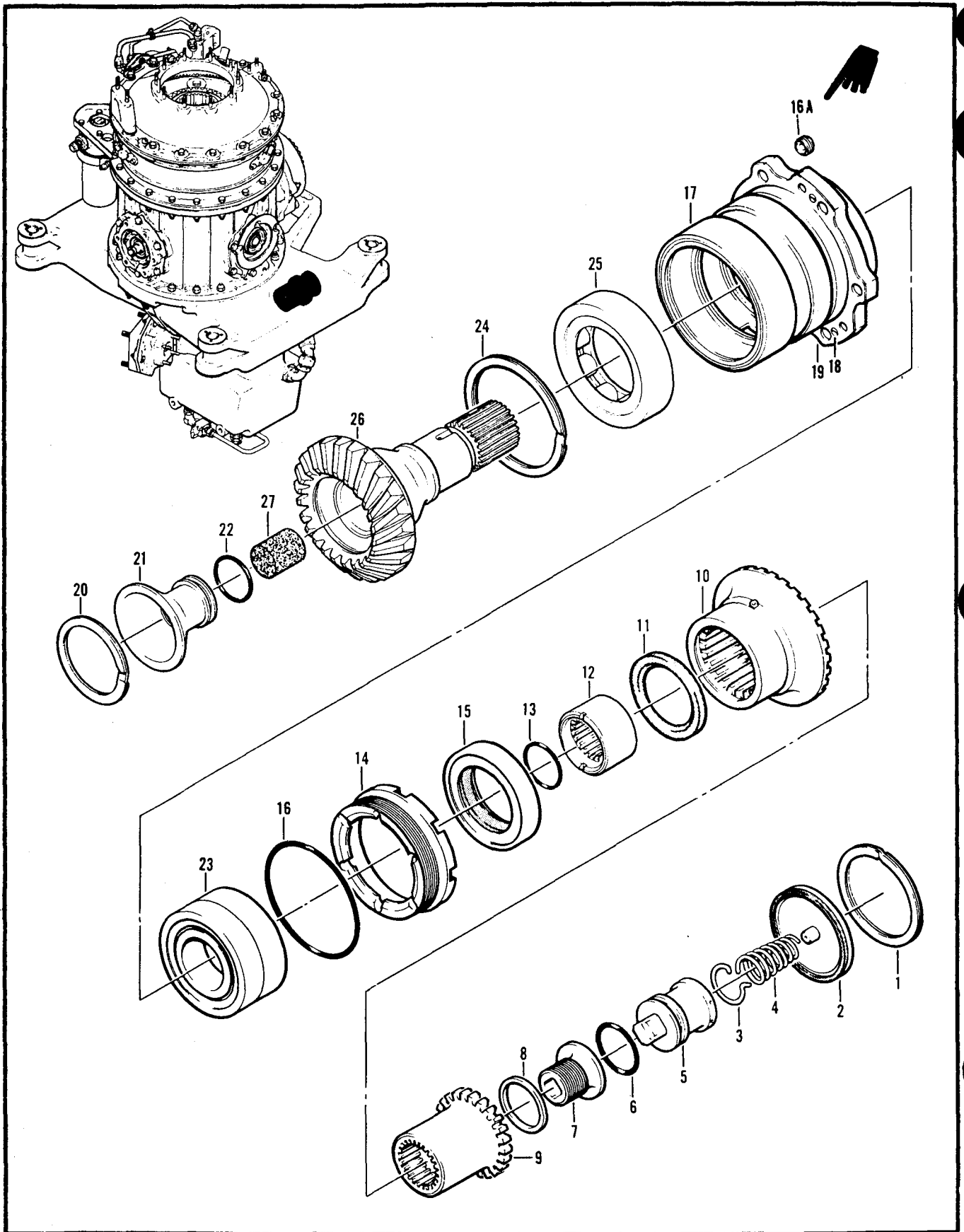

Figure 84. Quill Assembly

SECTION II (1) ITEM NO	(2) SMR CODE	(3) FSCM	TM55-1520-236-23P (4) PART NUMBER	(5) DESCRIPTION AND USABLE ON CODE (UOC)	(6) QTY
GROUP 06 DRIVE TRAIN					
FIGURE 84. QUILL ASSEMBLY					
	PAODD	97499	212-040-365-25	QUILL ASSEMBLY,TRAN SEE FIG.81 FOR NHA	1
1	PAOZZ	80756	RRT237C	UOC:A2S,A3S,A4S .RING,RETAINING	1
2	PAOZZ	97499	204-040-610-1	UOC:A2S,A3S,A4S .PLATE ASSY	1
3	PAOZZ	97499	204-040-609-1	UOC:A2S,A3S,A4S .RING,RETAINING	1
4	PAOZZ	97499	204-040-608-1	UOC:A2S,A3S,A4S .SPING,HELICAL	1
5	PAOZZ	97499	204-040-607-1	UOC:A2S,A3S,A4S .RETAINER,HELICAL	1
6	PAOZZ	96906	MS29561-216	UOC:A2S,A3S,A4S .PACKING,PREFORMED	1
7	PAOZZ	97499	204-040-612-1	UOC:A2S,A3S,A4S .BOLT,RETAINING	1
8	PAOZZ	97499	204-040-606-1	UOC:A2S,A3S,A4S .SPACER,RING	1
9	PAOFF	97499	204-040-603-9	UOC:A2S,A3S,A4S .COUPLING,MALE	1
10	PAOFF	97499	204-040-604-5	UOC:A2S,A3S,A4S .COUPLING DRIVESHAFT	1
11	PAOZZ	97499	204-040-611-1	UOC:A2S,A3S,A4S .SEAL,RUBBER	1
12	PAOZZ	97499	212-040-156-1	UOC:A2S,A3S,A4S .SPACER,SLEEVE	1
13	PCOZZ	96906	MS29561-217	UOC:A2S,A3S,A4S .PACKING,PREFORMED	1
14	PAOZZ	97499	204-040-185-3	UOC:A2S,A3S,A4S .RING,EXTERNALLY THR	1
15	PAOZZ	76680	451858H60	UOC:A2S,A3S,A4S .SEAL,PLAIN ENCASED	1
16	PAOZZ	96906	MS9241-233	UOC:A2S,A3S,A4S .PACKING,PREFORMED	1
16A	PAOZZ	97499	120-152-5-6	.SETSCREW UOC:A2S,A3S,A4S	3
17	PADZZ	97499	204-040-305-1	.SLEEVE ASSY UOC:A2S,A3S,A4S	1
18	PADZZ	96906	MS24693S3	.SCREW,MACHINE UOC:A2S,A3S,A4S	3
19	MDDZZ	97499	204-040-305-17	.PLATE,ROTOR DRIVE UOC:A2S,A3S,A4S	1
20	XDDZZ	80756	RR212	.RING,RETAINING UOC:A2S,A3S,A4S	1
21	PADZZ	97499	212-040-155-3	.FUNNEL,TRANSMISSION UOC:A2S,A3S,A4S	1
22	POOZZ	96906	MS29561-023	.PACKING,PREFORMED UOC:A2S,A3S,A4S	1
23	PADDD	97499	212-040-143-1	.BEARING,BALL,DUPLEX	1

SECTION II (1) ITEM NO	(2) SMR CODE	(3) FSCM	TM55-1520-236-23P (4) PART NUMBER	(5) DESCRIPTION AND USABLE ON CODE (UOC)	(6) QTY
24	PADZZ	80756	RR314L	UOC:A2S,A3S,A4S .RING,RETAINING	1
25	PADZZ	97499	212-040-210-3	UOC:A2S,A3S,A4S .BEARING,ROLLER	1
26	PADZZ	97499	212-040-151-9	UOC:A2S,A3S,A4S .PINION,GEAR,ROTOR	1
27	PADZZ	03938	9SHORT	UOC:A2S,A3S,A4S .PLUG,GEAR,TRANSMISS	1
	PAOZZ	97499	204-040-755-5	UOC:A2S,A3S,A4S .LUBRICANT	V
				UOC:A2S,A3S,A4S	
				END OF FIGURE	

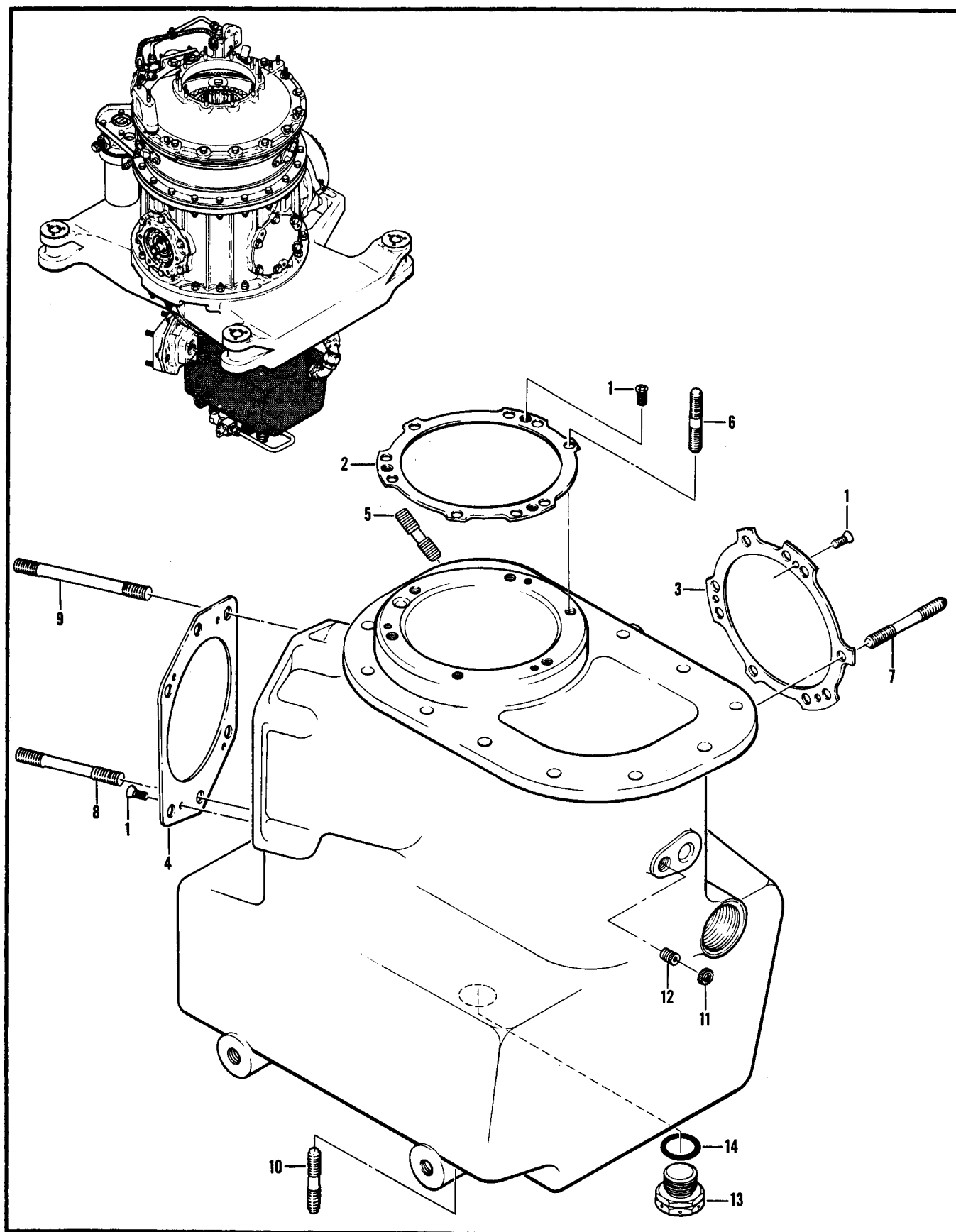

Figure 85. Case Assembly

SECTION II (1) ITEM NO	(2) SMR CODE	(3) FSCM	TM55-1520-236-23P (4) PART NUMBER	(5) DESCRIPTION AND USABLE ON CODE (UOC)	(6) QTY
GROUP 06 DRIVE TRAIN					
FIGURE 85. CASE ASSEMBLY					
	PADDD	97499	204-040-355-5	CASE ASSEMBLY, TAIL SEE FIG. 81 FOR NHA	1
1	PADZZ	96906	MS24693S4	UOC: A2S, A3S, A4S . SCREW, MACHINE	10
2	MDDZZ	97499	204-040-355-11	UOC: A2S, A3S, A4S . PLATE	1
3	MDDZZ	97499	204-040-355-13	UOC: A2S, A3S, A4S . PLATE	1
4	MDDZZ	97499	204-040-355-15	UOC: A2S, A3S, A4S . PLATE	1
5	PAFZZ	88044	AN126006	UOC: A2S, A3S, A4S . STUD, PLAIN	4
5	PAFZZ	88044	AN126007	UOC: A2S, A3S, A4S . STUD, PLAIN .003 OS	V
5	PAFZZ	88044	AN126236	UOC: A2S, A3S, A4S . STUD, PLAIN .006 OS	V
5	PAFZZ	88044	AN126009	UOC: A2S, A3S, A4S . STUD, PLAIN .009 OS	V
5	PAFZZ	88044	AN126010	UOC: A2S, A3S, A4S . STUD, PLAIN .012 OS	V
6	XDFZZ	88044	AN128424	UOC: A2S, A3S, A4S . STUD, PLAIN	6
6	PADZZ	88044	AN128431	UOC: A2S, A3S, A4S . STUD, PLAIN .003 OS	V
6	XDDZZ	88044	AN128432	UOC: A2S, A3S, A4S . STUD, PLAIN	V
6	XDFZZ	88044	AN128433	UOC: A2S, A3S, A4S . STUD, PLAIN .009 OS	V
6	XDFZZ	88044	AN128428	UOC: A2S, A3S, A4S . STUD, PLAIN .012 OS	V
7	PAFZZ	88044	AN126078	UOC: A2S, A3S, A4S . STUD, PLAIN	6
7	PAFZZ	81352	AN126079	UOC: A2S, A3S, A4S . STUD, PLAIN	V
7	PAFZZ	88044	AN126080	UOC: A2S, A3S, A4S . STUD, PLAIN .006 OS	V
7	PAFZZ	88044	AN126081	UOC: A2S, A3S, A4S . STUD, PLAIN .009 OS	V
7	PAFZZ	88044	AN126082	UOC: A2S, A3S, A4S . STUD, PLAIN .012 OS	V
8	PAFZZ	88044	AN126432	UOC: A2S, A3S, A4S . STUD, PLAIN	2
8	PAFZZ	88044	AN126433	UOC: A2S, A3S, A4S . STUD, PLAIN .003 OS	V
8	PAFZZ	88044	AN126434	UOC: A2S, A3S, A4S . STUD, PLAIN .006 OS	V
8	PAFZZ	88044	AN126435	UOC: A2S, A3S, A4S . STUD, PLAIN .009 OS	V

SECTION II					
(1)	(2)	(3)	(4)	(5)	(6)
ITEM	SMR	FSCM	PART	DESCRIPTION AND USABLE ON CODE (UOC)	QTY
NO	CODE		NUMBER		
8	PAFZZ	88044	AN126436	UOC:A2S,A3S,A4S .STUD,PLAIN	V
9	PAFZZ	88044	AN126474	UOC:A2S,A3S,A4S .STUD,PLAIN	4
9	PAFZZ	88044	AN126475	UOC:A2S,A3S,A4S .STUD,PLAIN .003 OS	V
9	XDFZZ	88044	AN126476	UOC:A2S,A3S,A4S .STUD,PLAIN .006 OS	V
9	XDFZZ	88044	AN126477	UOC:A2S,A3S,A4S .STUD,PLAIN .009 OS	V
9	XDFZZ	88044	AN126478	UOC:A2S,A3S,A4S .STUD,PLAIN	V
10	PAFZZ	88044	AN126000	UOC:A2S,A3S,A4S .STUD,PLAIN	3
10	PAFZZ	88044	AN126001	UOC:A2S,A3S,A4S .STUD,PLAIN .003 OS	V
10	PAFZZ	88044	AN126002	UOC:A2S,A3S,A4S .STUD,PLAIN .006 OS	V
10	PAFZZ	88044	AN126003	UOC:A2S,A3S,A4S .STUD,PLAIN .009 OS	V
10	PAFZZ	88044	AN126004	UOC:A2S,A3S,A4S .STUD,PLAIN .012 OS	V
11	PAFZZ	96906	MS51990-105P	UOC:A2S,A3S,A4S .RING,LOCK,SERRATED	1
12	PAFZZ	83324	RDJ205SB7	UOC:A2S,A3S,A4S .INSERT,SCREW THR	1
13	PAOZZ	96906	MS9015-09	UOC:A2S,A3S,A4S .PLUG,MACHINE THREAD	1
14	PCOZZ	80205	NAS617-8	UOC:A2S,A3S,A4S .PACKING,PREFORMED	1
				UOC:A2S,A3S,A4S	
				END OF FIGURE	

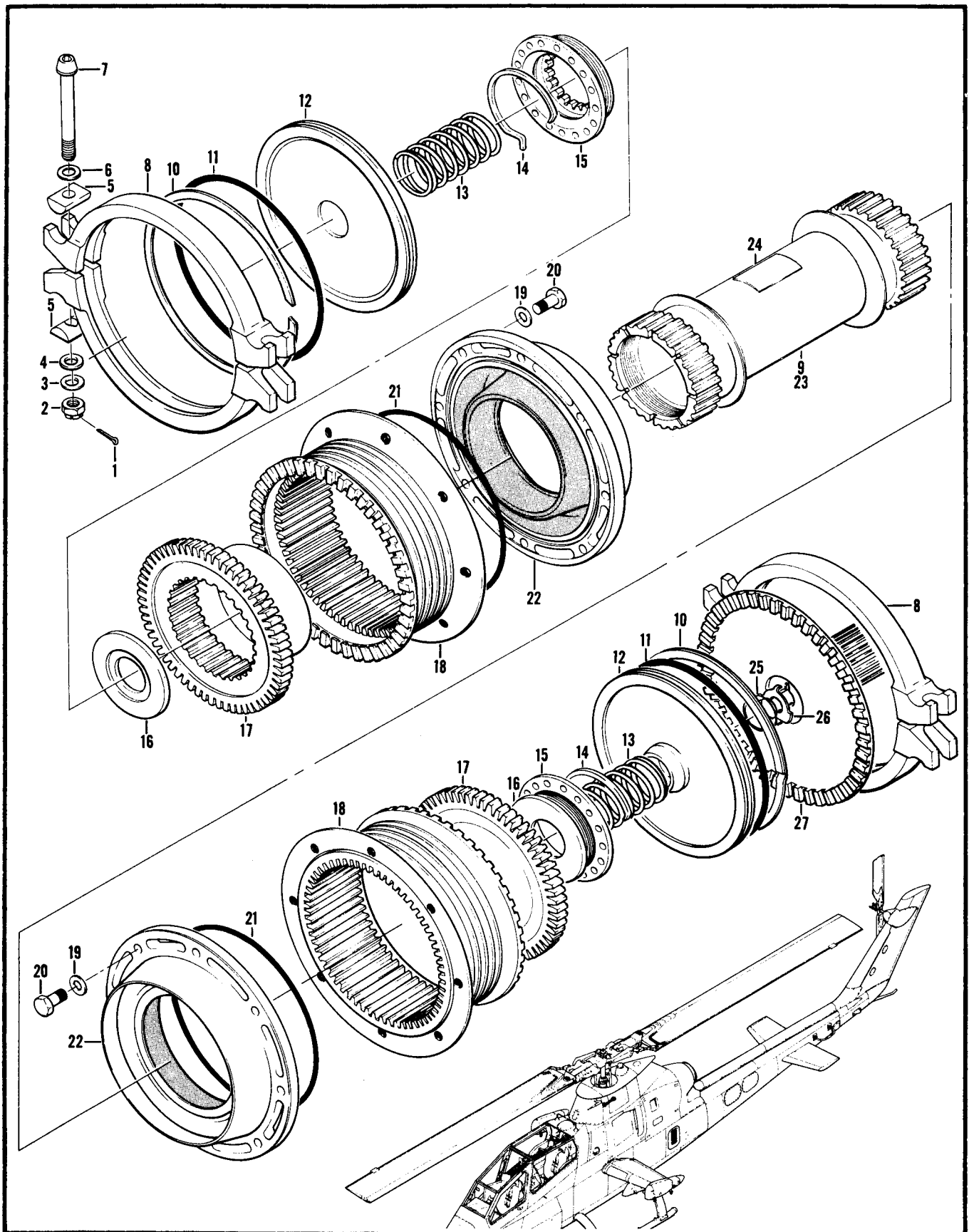

Figure 86. Driveshaft Installation, Engine To Transmission

SECTION II (1) ITEM NO	(2) SMR CODE	(3) FSCM	TM55-1520-236-23P (4) PART NUMBER	(5) DESCRIPTION AND USABLE ON CODE (UOC)	(6) QTY
				GROUP 06 DRIVE TRAIN	
				FIGURE 86. DRIVESHAFT INSTALLATION, ENGINE TO TRANSMISSION	
	XDFZZ	97499	205-040-004-19	DRIVESHAFT ASSY RPL-BY 209-040-011-101 SEE FIG.2 FOR NHA UOC:A2S,A3S,A4S	1
	XCFZZ	97499	209-040-011-101	DRIVESHAFT ASSY RPLS 205-040-004-19 SEE FIG.2 FOR NHA	1
1	PAOZZ	96906	MS24665-153	.PIN,COTTER UOC:A2S,A3S,A4S	4
2	PAOZZ	88044	AN310-5	.NUT,CASTELLATED UOC:A2S,A3S,A4S	4
3	PAOZZ	88044	AN960-516L	.WASHER,FLAT UOC:A2S,A3S,A4S	V
4	PAOZZ	88044	AN960-516	.WASHER,FLAT UOC:A2S,A3S,A4S	4
5	PAOZZ	97499	204-040-717-1	.PIVOT UOC:A2S,A3S,A4S	8
6	PAOZZ	96906	MS20002C5	.WASHER,RECESSED UOC:A2S,A3S,A4S	4
7	PAOZZ	97499	204-040-624-1	.BOLT,MACHINE UOC:A2S,A3S,A4S	4
8	PAOZZ	97499	204-040-716-5	.COUPLING SET UOC:A2S,A3S,A4S	2
9	PAODD	97499	205-040-004-21	.DRIVE ASSEMBLY,INPUT RPL-BY 204-040-433-101	1
9	PAODD	97499	204-040-433-101	.SHORT SHAFT ASSY USE AFTER CMPL W MWO 55-1520-244-50-10 RPLS 205-040-004-21 SEE FIG.86A FOR BREAKDOWN	1
10	PAOZZ	97499	205-040-186-1	..RING,RETAINING UOC:A2S,A3S,A4S	2
11	PAOZZ	97499	204-040-640-1	..PACKING,PREFORMED UOC:A2S,A3S,A4S	2
12	PAOZZ	97499	205-040-175-1	..RETAINER UOC:A2S,A3S,A4S	2
13	PAOZZ	97499	204-040-685-1	..SPRING UOC:A2S,A3S,A4S	2
14	PAOZZ	97499	204-040-183-1	..SPRING UOC:A2S,A3S,A4S	2
15	PAOZZ	97499	204-040-184-1	..NUT UOC:A2S,A3S,A4S	2
16	PAOZZ	97499	204-040-690-1	..RETAINER UOC:A2S,A3S,A4S	2
17	PAODD	97499	204-040-687-5	..COUPLING,MAIN DRIVE UOC:A2S,A3S,A4S	2
18	PAODD	97499	205-040-178-1	..COUPLING,MAIN DRIVE UOC:A2S,A3S,A4S	2
19	PAOZZ	88044	AN960PD416L	..WASHER,FLAT UOC:A2S,A3S,A4S	16

SECTION II				TM55-1520-236-23P		
(1)	(2)	(3)	(4)	(5)	(6)	
ITEM	SMR		PART			
NO	CODE	FSCM	NUMBER	DESCRIPTION AND USABLE ON CODE (UOC)	QTY	
20	PAOZZ	88044	AN4H5A	..BOLT,MACHINE UOC:A2S,A3S,A4S	16	
21	PAOZZ	97499	204-040-691-3	..PACKING,PREFORMED UOC:A2S,A3S,A4S	2	
22	[APZZ	97499	205-040-176-7	..BOOT,DUST AND MOIST UOC:A2S,A3S,A4S	2	
23	PAODD	97499	204-040-686-1	..DRIVESHAFT UOC:A2S,A3S,A4S	1	
24	PAOZZ	97499	100-024-1	..PLATE,IDENT UOC:A2S,A3S,A4S	2	
	PAOZZ	97499	204-040-755-5	..LUBRICANT UOC:A2S,A3S,A4S	V	
25	PAOZZ	97499	204-040-813-1	.BOLT,EXTERNALLY REL UOC:A2S,A3S,A4S	1	
26	PAOZZ	97499	204-040-814-3	.WASHER,KEY UOC:A2S,A3S,A4S	1	
27	PAOZZ	97499	204-040-812-3	.ADAPTER,DRIVESHAFT UOC:A2S,A3S,A4S	1	
END OF FIGURE						

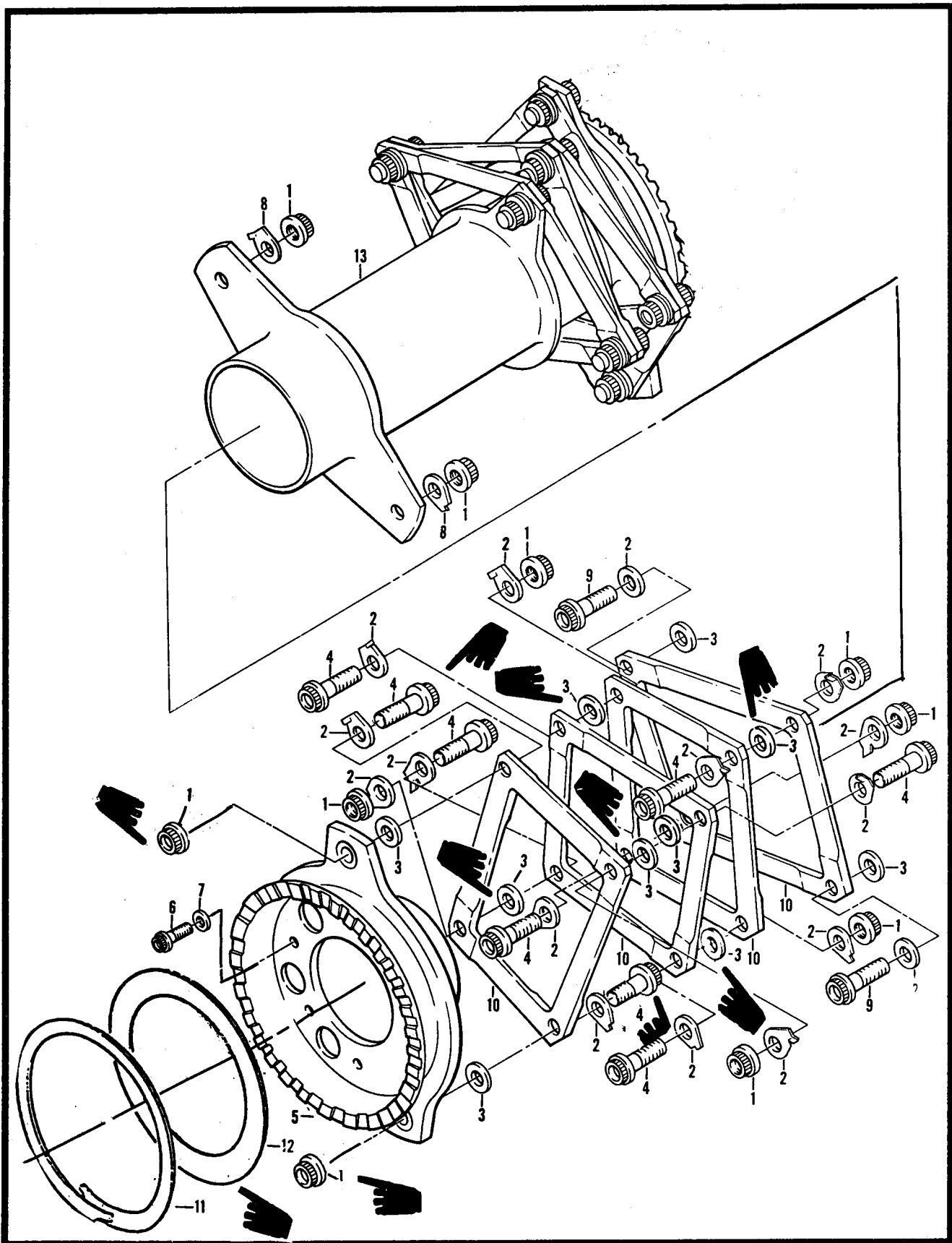

Figure 86A. Short Driveshaft Assembly

SECTION II					
(1)	(2)	(3)	(4)	(5)	(6)
ITEM	SMR		PART		
NO	CODE	FSCM	NUMBER	DESCRIPTION AND USABLE ON CODE (UOC)	QTY
GROUP 06 DRIVE TRAIN					
FIGURE 86A. SHORT SHAFT ASSEMBLY					
	PAODD	50632	SKCP2381-1	SHORT SHAFT ASSY SEE FIG.86 FOR NHA	1
1	PADZZ	50632	SKCP2187-11	.NUT,SELF-LOCKING,EX	20
2	PADZZ	50632	SKCP2366-11	.WASHER	32
3	PADZZ	50632	SKCP2365-13	.WASHER	20
4	PADZZ	50632	SKCP2392-11	.BOLT	16
5	PADZZ	50632	SKCP2377-11	.FITTING,SHAFT END	2
6	PADZZ	80205	NAS603-8P	.SCREW,MACHINE	V
7	PADZZ	88044	AN960-10	.WASHER,FLAT	V
8	PADZZ	50632	SKCP2161-11	.WASHER,RECESSED	4
9	PADZZ	50632	SKCP2392-15	.BOLT	4
10	PADZZ	50632	SKCP2375-11	.PLATE	8
11	PADZZ	80756	RR525-S-P	.RING,RETAINING	2
12	PADZZ	50632	SKCP2367-13	.RING,WAVE	2
13	PADZZ	50632	SKCP2378-11	.FITTING,INTERCONNEC	1
END OF FIGURE					

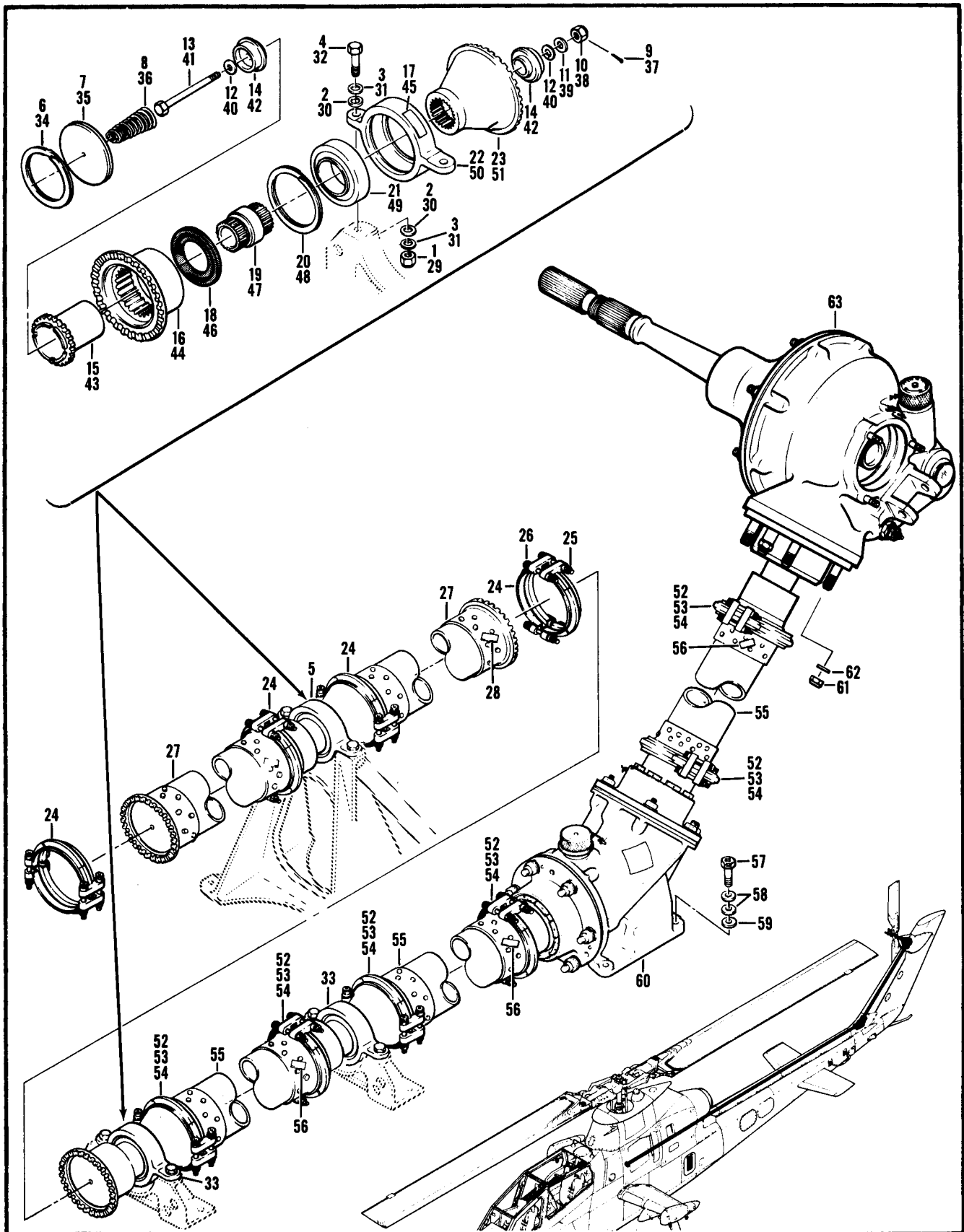

Figure 87. Driveshaft Installation, Tail Rotor

SECTION II

TM 55-1520-236-23P C14

(1) ITEM NO	(2) SMR CODE	(3) FSCM	(4) PART NUMBER	(5) DESCRIPTION AND USABLE ON CODES (UOC)	(6) QTY
				GROUP 06 DRIVE TRAIN	
				FIGURE 87. DRIVESHAFT INSTALLATION, TAIL ROTOR	
	XCOZZ	97499	209-040-013-7	DRIVE SHAFT INSTL SEE FIG.44 FOR NHA UOC:A2S, A3S, A4S	1
	XCOZZ	97499	209-040-013-9	DRIVE SHAFT INSTAL. SEE FIG.2 FOR NHA UOC:A2S, A3S, A4S	1
	XCOZZ	97499	209-040-013-11	DRIVE SHAFT INSTL. SEE FIG.2 FOR NHA UOC:A2S, A3S, A4S	1
	XCOZZ	97499	209-040-013-13	DRIVESHAFT INST. SEE FIG.44 FOR NHA UOC:A2S, A3S, A4S	1
1	PAOZZ	97499	MS21042L4	. NUT, SELF-LOCKING, EX UOC:A2S, A3S, A4S	2
2	PAOZZ	88044	AN960PD416	. WASHER, FLAT UOC:A2S, A3S, A4S	4
3	PAOZZ	88044	NAS1197-416	. WASHER, FLAT UOC:A2S, A3S, A4S	4
4	PAOZZ	88044	AN4-10A	. BOLT, MACHINE UOC:A2S, A3S, A4S	2
5	PAOOO	97499	212-040-600-7	. HANGER ASSEMBLY UOC:A2S, A3S, A4S	1
6	PAOZZ	80756	RRT237C	.. RING, RETAINING UOC:A2S, A3S, A4S	1
7	PAOZZ	97499	204-040-610-1	. PLATE ASSEMBLY, TAIL UOC:A2S, A3S, A4S	1
8	PAOZZ	97499	204-040-608-1	. SPRING, HELICAL, COMPO UOC:A2S, A3S, A4S	1
9	PAOZZ	96906	MS24665-153	PIN, COTTER UOC:A2S, A3S, A4S	1
10	PAOZZ	88044	AN310-4	. NUT, PLAIN, CASTELLAT UOC:A2S, A3S, A4S	1
11	PAOZZ	88044	AN960-416L	. WASHER, FLAT UOC:A2S, A3S, A4S	1
12	PAOZZ	88044	AN960PD416	.. WASHER, FLAT UOC:A2S, A3S, A4S	2
13	PAOZZ	88044	AN4H30	.. BOLT, MACHINE UOC:A2S, A3S, A4S	1
14	PAOZZ	97499	204-040-616-5	.. PLATE, RETAINING, TAI UOC:A2S, A3S, A4S	2
15	PAOZZ	97499	204-040-603-9	.. COUPLING MALE SPHER UOC:A2S, A3S, A4S	1
16	PAODD	97499	204-040-604-5	.. COUPLING DRIVESHAFT UOC:A2S, A3S, A4S	1
17	PAOZZ	97499	100-006-2	.. PLATE, IDENTIFICATIO UOC:A2S, A3S, A4S	1
18	PAOZZ	97499	204-040-611-1	.. SEAL, PLAIN UOC:A2S, A3S, A4S	1
19	PAOZZ	97499	212-040-602-1	.. SHAFT, COUPLING, TAIL UOC:A2S, A3S, A4S	1

SECTION II

TM 55-1520-236-23P C14

(1) ITEM NO	(2) SMR CODE	(3) FSCM	(4) PART NUMBER	(5) DESCRIPTION AND USABLE ON CODES (UOC)	(6) QTY
20	PAOZZ	80756	RR244C	. . RING, RETAINING UOC:A2S, A3S, A4S	1
21	PAOZZ	97499	204-040-623-5	. . BEARING, BALL, ANNULA UOC:A2S, A3S, A4S	1
22	PAOZZ	97499	204-040-617-17	. . HANGER, TAIL ROTOR D UOC:A2S, A3S, A4S	1
23	PAOZZ	97499	212-040-614-1	. . COUPLING, HANGER, TAI UOC:A2S, A3S, A4S	1
	PAOZZ	97499	204-040-755-5	. . LUBRICANT UOC:A2S, A3S, A4S	V
24	PAOOO	97499	204-040-811-1	. . CLAMP, COUPLING UOC:A2S, A3S, A4S	4
25	PAOZZ	72962	52Z1835-048	. . NUT, SELF-LOCKING, EX ALTERNATE FOR PN FN1216-428 UOC:A2S, A3S, A4S	4
25	PAOZZ	56878	FN1216-428	NUT, SELF-LOCKING, EX ALTERNATE FOR PN52Z1835-048 UOC:A2S, A3S, A4S	4
26	PAOZZ	96936	MS9089-24	. . BOLT, MACHINE UOC:A2S, A3S, A4S	4
27	PAODD	97499	204-040-620-7	. SHAFT ASSEMBLY, TAIL UOC:A2S, A3S, A4S	2
28	PAOZZ	97499	100-024-1	. PLATE, IDENTIFICATIO UOC:A2S, A3S, A4S	2
29	PAOZZ	96906	MS21042L4	. NUT, SELF-LOCKING, EX UOC:A2S, A3S, A4S	4
30	PAOZZ	88044	AN960PD416	. WASHER, FLAT UOC:A2S, A3S, A4S	8
31	PAOZZ	88044	NAS1197-416	. WASHER, FLAT UOC:A2S, A3S, A4S	8
32	PAFZZ	88044	AN4-10A	. BOLT, MACHINE UOC:A2S, A3S, A4S	4
33	PAOOO	97499	212-040-600-7	. HANGER ASSEMBLY UOC:A2S, A3S, A4S	2
34	PAOZZ	80756	RRT237C	. . RING, RETAINING UOC:A2S, A3S, A4S	1
35	PAOZZ	97499	204-040-610-1	. . PLATE ASSEMBLY TAIL UOC:A2S, A3S, A4S	1
36	PAOZZ	97499	204-040-608-1	. . SPRING, HELICAL, COMP UOC:A2S, A3S, A4S	1
37	PAOZZ	96906	MS24665-153	. . PIN, COTTER UOC:A2S, A3S, A4S	1
38	PAOZZ	88044	AN310-4	. . NUT, PLAIN, CASTELLAT UOC:A2S, A3S, A4S	1
39	PAOZZ	88044	AN960-416L	. . WASHER, FLAT UOC:A2S, A3S, A4S	1
40	PAOZZ	88044	AN960PD416	. . WASHER, FLAT UOC: A2S, A3S, A4S	2
41	PAOZZ	88044	AN4H30	. . BOLT, MACHINE UOC:A2S, A3S, A4S	1
42	PAOZZ	97499	204-040-616-5	. . PLATE, RETAINING, TAI UOC:A2S, A3S, A4S	2

SECTION II

TM 55-120-236-23P C14

(1) ITEM NO	(2) SMR CODE	(3) FSCM	(4) PART NUMBER	(5) DESCRIPTION AND USABLE ON CODES (UOC)	(6) QTY
43	PAOZZ	97499	204-040-603-9	. . COUPLING MALE SPHER UOC:A2S, A3S, A4S	1
44	PAODD	97499	204-040-604-5	. . COUPLING DRIVESHAFT UOC:A2S, A3S, A4S	1
45	PAOZZ	97499	100-006-2	. . PLATE, IDENTIFICATIO UOC:A2S, A3S, A4S	1
46	PAOZZ	97499	204-040-611-1	. . SEAL, PLAIN UOC:A2S, A3S, A4S	1
47	PAOZZ	97499	212-040-602-1	. . SHAFT, COUPLING, TAIL UOC:A2S, A3S, A4S	1
48	PAOZZ	80756	RR244C	. . RING, RETAINING UOC:A2S, A3S, A4S	1
49	PAOZZ	97499	204-040-623-5	. . BEARING, BALL, ANNULA UOC:A2S, A3S, A4S	2
50	PAOZZ	97499	204-040-617-17	. . HANGER. TAIL ROTOR D UOC:A2S, A3S, A4S	1
51	PAOZZ	97499	212-040-614-1	. . COUPLING, HANGER, TAI UOC:A2S, A3S, A4S	1
	PAOZZ	97499	204-040-755-5	. . LUBRICANT UOC: A2S, A3S, A4S	V
52	PAOZZ	97499	204-040-811-1	. CLAMP, COUPLING UOC:A2S, A3S, A4S	6
53	PAOZZ	72962	MS21042L4	. . NUT, SELF-LOCKING, EX ALTERNATE FOR P/N FN1216-428 UOC:A2S, A3S, A4S	4
53	PAOZZ	56878	MS21042L4	NUT, SELF-LOCKING, EX ALTERNATE FOR P/N MS21042L4 UOC:A2S, A3S, A4S	4
54	PAOZZ	96906	MS9089-24	. . BOLT, MACHINE UOC:A2S, A3S, A4S	4 I
55	PAODD	97499	204-040-620-7	. . SHAFT ASSEMBLY, TAIL UOC:A2S, A3S, A4S	3
56	PAOZZ	97499	100-024-1	. . PLATE, IDENTIFICATIO UOC:A2S, A3S, A4S	2
57	PAOZZ	88044	AN4H13A	. BOLT, MACHINE UOC:A2S, A3S, A4S	4
58	PAOZZ	88044	AN960-416	. WASHER, FLAT UOC:A2S, A3S, A4S	8
59	PAOZZ	88044	AN960PD416L	. WASHER, FLAT UOC:A2S, A3S, A4S	4
60	PAODD	97499	212-040-003-23	. GEARBOX ASSEMBLY SEE FIG. 88 FOR BREAKDOWN UOC:A2S, A3S, A4S	1
61	PAOZZ	96906	MS21042L6	. NUT, SELF-LOCKING, EX UOC:A2S, A3S, A4S	6
62	PAOZZ	88044	AN960-616L	. WASHER, FLAT UOC:A2S, A3S, A4S	6
63	PAODD	97499	212-040-004-9	. GEARBOX ASSEMBLY SEE FIG. 90 FOR BREAKDOWN UOC:A2S, A3S, A4S	1

END OF FIGURE

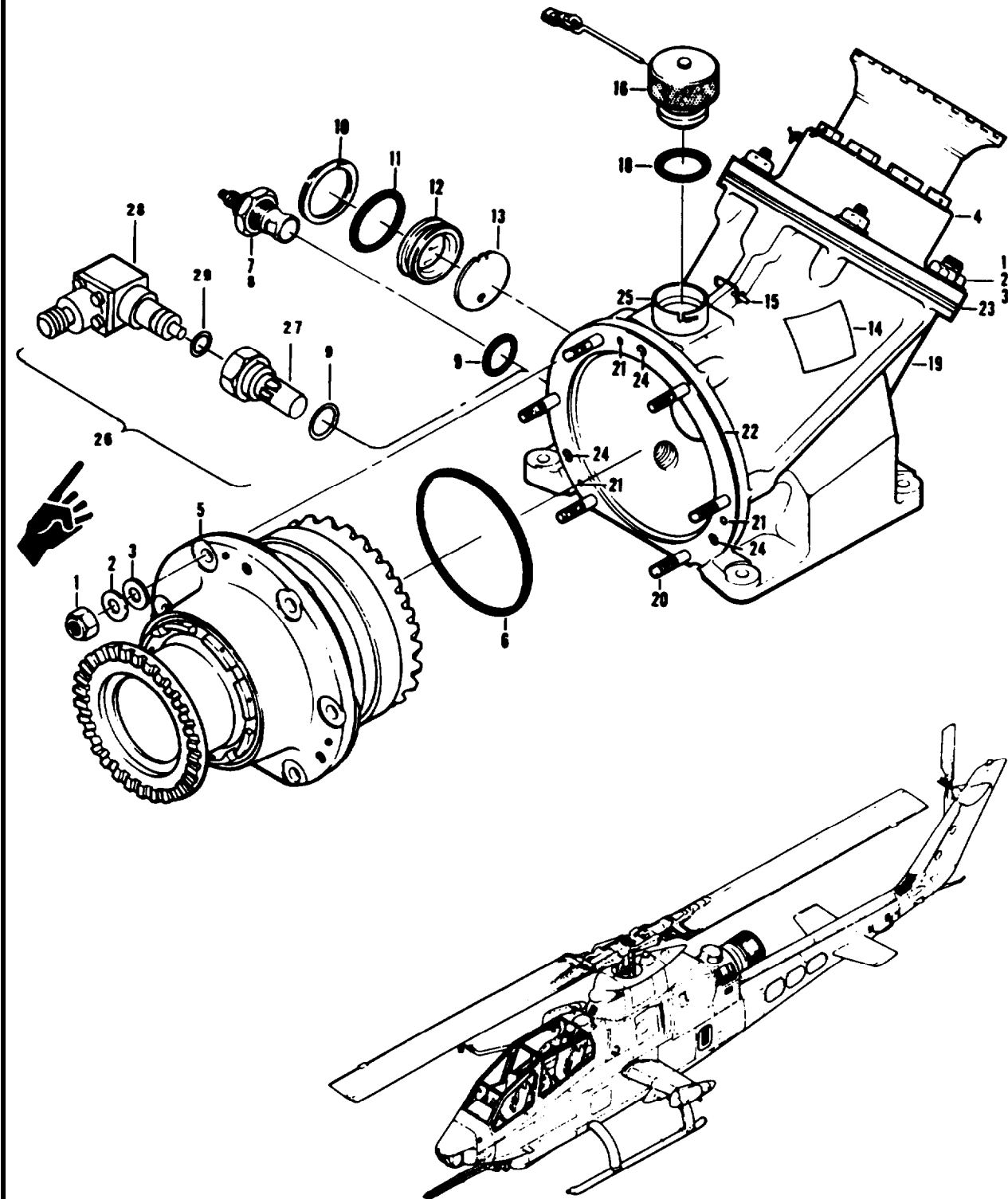

Figure 88. Gear Box Assembly, 42 Degree, Tail Rotor Drive

SECTION II (1) ITEM NO	(2) SMR CODE	(3) FSCM	TM55-1520-236-23P (4) PART NUMBER	(5) DESCRIPTION AND USABLE ON CODE (UOC)	(6) QTY
				GROUP 06 DRIVE TRAIN	
				FIGURE 88. GEAR BOX ASSEMBLY, 42 DEGREE, TAIL ROTOR DRIVE	
	PAODD	97499	212-040-003-23	GEARBOX ASSEMBLY SEE FIG.87 FOR NHA UOC:A2S,A3S,A4S	1
1	PAOZZ	96906	MS21042L4	.NUT, SELF-LOCKING, EX UOC:A2S,A3S,A4S	12
2	PAOZZ	88044	AN960-416L	.WASHER, FLAT UOC:A2S,A3S,A4S	12
3	PAOZZ	80205	NAS1197-416L	.WASHER, FALT UOC:A2S,A3S,A4S	12
4	PAODD	97499	212-040-003-17	.QUILL ASSEMBLY SEE FIG. 89 FOR BREAKDOWN UOC:A2S,A3S,A4S	1
5	PAODD	97499	212-040-003-15	.QUILL ASSEMBLY SEE FIG.89 FOR BREAKDOWN UOC:A2S,A3S,A4S	1
6	PAOZZ	96906	MS29561-243	.PACKING, PREFORMED UOC:A2S,A3S,A4S	2
7	PAOOO	97484	B3703	.DETECTOR, CHIP, ELECT UOC:A2S,A3S,A4S, W/O MWO 1-1520-236-50-30	1
8	PAOZZ	96906	MS9241-011	..PACKING, PREFORMED UOC:A2S,A3S,A4S, W/O MWO 1-1520-236-50-30	2
9	PAOZZ	96906	MS35769-11	.GASKET UOC:A2S,A3S,A4S	1
10	PAOZZ	80756	RRT150C	.RING, RETAINING UOC:A2S,A3S,A4S	1
11	PAOZZ	96906	MS9241-218	.PACKING, PREFORMED UOC:A2S,A3S,A4S	1
12	PAOZZ	97499	204-040-514-1	.GLASS, LIQUID SIGHT UOC:A2S,A3S,A4S	1
13	PAOZZ	97499	204-040-508-13	.GLASS, LIQUID SIGHT UOC:A2S,A3S,A4S	1
14	PAOZZ	96906	MS27253-1	.PLATE, IDENTIFICATIO UOC:A2S,A3S,A4S	1
15	PAOZZ	88044	AN416-2	.PIN, RETAINING UOC:A2S,A3S,A4S	1
16	PAOOO	97499	204-040-502-9	.CAP ASSEMBLY, TAIL R UOC:A2S,A3S,A4S	1
17	PAOZZ	80205	NAS1455A00-4	..CHAIN, WELDLESS UOC:A2S,A3S,A4S	1
18	PAOZZ	96906	MS29561-210	..PACKING, PREFORMED UOC:A2S,A3S,A4S	1
19	XDDDD	97499	212-040-506-5	.CASE ASSY UOC:A2S,A3S,A4S	1
20	XDFZZ	88044	AN126023	..STUD, PLAIN UOC:A2S,A3S,A4S	12
20	PAFZZ	88044	AN126024	..STUD, PLAIN UOC:A2S,A3S,A4S	V
20	PAFZZ	88044	AN126025	..STUD, PLAIN	V

SECTION II (1) ITEM NO	(2) SMR CODE	(3) FSCM	TM55-1520-236-23P (4) PART NUMBER	(5) DESCRIPTION AND USABLE ON CODE (UOC)	(6) QTY
20	PAFZZ	88044	AN126026	UOC:A2S,A3S,A4S ..STUD,PLAIN UOC:A2S,A3S,A4S	V
20	PAFZZ	88044	AN126027	..STUD,PLAIN UOC:A2S,A3S,A4S	V
20	PAFZZ	88044	AN126034	..STUD,PLAIN UOC:A2S,A3S,A4S	V
21	PADZZ	96906	MS24693S4	..SCREW,MACHINE UOC:A2S,A3S,A4S	6
22	XDDZZ	97499	212-040-506-11	..PLATE,GEAR BOX UOC:A2S,A3S,A4S	1
23	XDDZZ	97499	212-040-506-13	..PLATE,GEAR BOX UOC:A2S,A3S,A4S	1
24	PADZZ	83324	RLA23SM4-000	..WASHER,LOCK UOC:A2S,A3S,A4S	6
25	PADZZ	97499	204-040-506-3	..ADAPTER,FILLER CAP UOC:A2S,A3S,A4S	1
26	PAOOO	97484	1B833	..CHIP DETECTOR UOC:A3S W/MWO 1-1520-236-50-30	1
27	PAOZZ	97484	1B833V	...VALVE UOC:A3S W/MWO 1-1520-236-50-30	1
28	PAOZZ	97484	1B833P	...PROBE UOC:A3S W/MWO 1-150-236-50-30	1
29	PAOZZ	81349	M83248/1-011	...PACKING UOC:A3S W/MWO 1-1520-236-50-30	1

END OF FIGURE

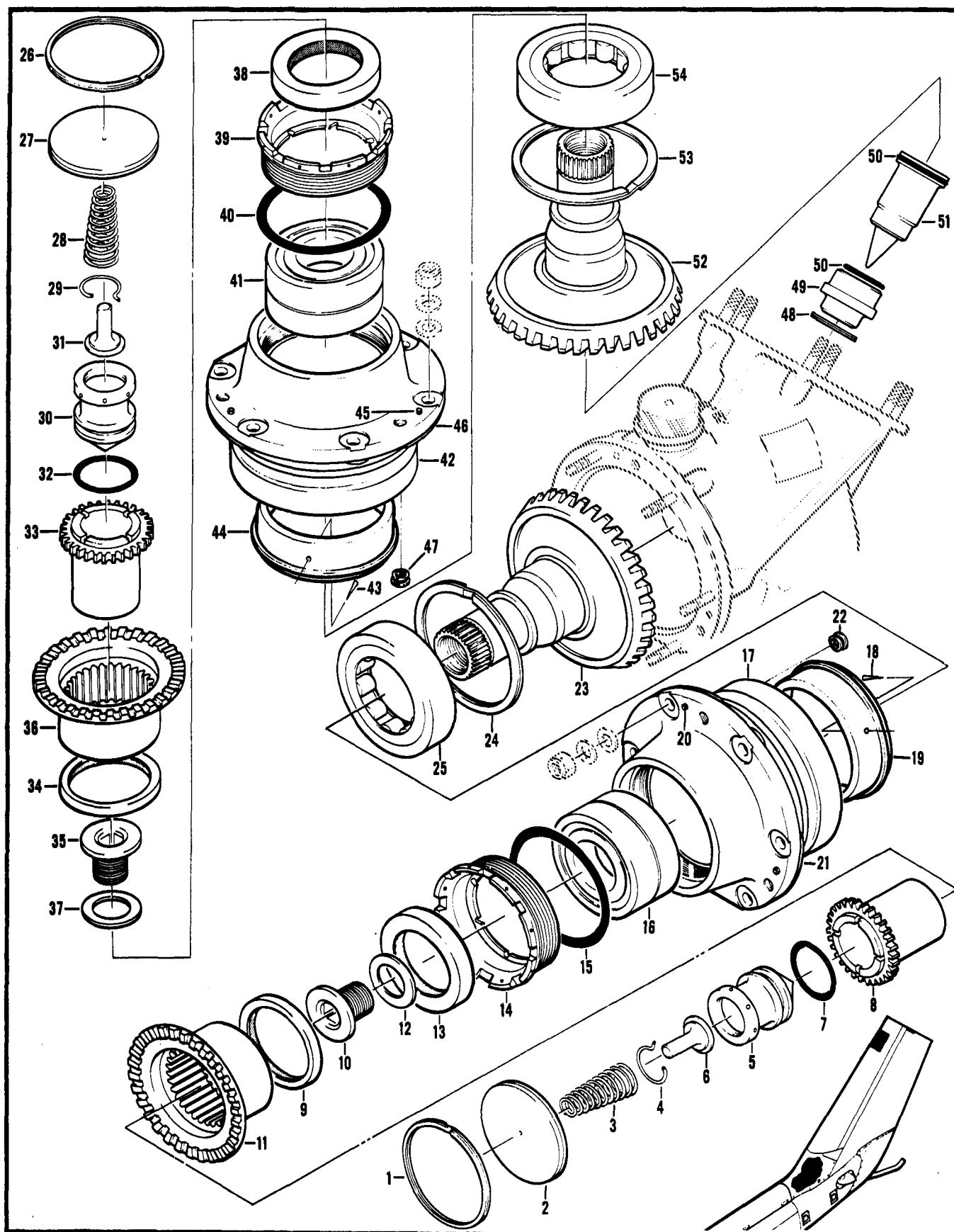

Figure 89. Quill Assembly, 42 Degree Gearbox

SECTION II

TM 55-1520-236-23P C14

(1) ITEM NO	(2) SMR CODE	(3) FSCM	(4) PART NUMBER	(5) DESCRIPTION AND USABLE ON CODES (UOC)	(6) QTY
				GROUP 06 DRIVE TRAIN	
				FIGURE 89. QUILL ASSEMBLY, 42 DEGREE GEARBOX	
	PAODD	97499	212-040-003-15	QUILL ASSEMBLY SEE FIG.88 FOR NHA	1
1	PAOZZ	80756	RRT237C	UOC:A2S, A3S, A4S .RING, RETAINING	1
2	PAOZZ	97499	204-040-610-1	UOC:A2S, A3S, A4S .PLATE ASSEMBLY, TAIL	1
3	PAOZZ	97499	204-040-608-1	UOC:A2S, A3S, A4S . SPRING, HELICAL, COMP	1
4	PAOZZ	97499	204-040-609-1	UOC:A2S, A3S, A4S .RING, RETAINING	1
5	PAOZZ	97499	204-040-607-7	UOC:A2S, A3S, A4S .RETAINER, DRIVESHAFT	1
6	PAOZZ	97499	204-040-422-5	UOC:A2S, A3S, A4S .FITTING, SPACER	1
7	PAOZZ	96906	MS29561-216	UOC:A2S, A3S, A4S .PACKING, PREFORMED	1
8	PAODD	97499	204-040-603-11	UOC:A2S, A3S, A4S . GEAR, SPUR	1
9	PAOZZ	97499	204-040-611-1	UOC:A2S, A3S, A4S . SEAL, PLAIN	1
10	PAOZZ	97499	204-040-612-1	UOC:A2S, A3S, A4S . BOLT, RETAINING, COUP	1
11	PAOZZ	97499	204-040-604-5	UOC:A2S, A3S, A4S . COUPLING DRIVESHAFT	1
12	PAOZZ	97499	204-040-606-1	UOC:A2S, A3S, A4S . SPACER, RING	1
13	PAOZZ	76680	451858H60	UOC:A2S, A3S, A4S . SEAL, PLAIN ENCASED	1
14	PAOZZ	97499	212-040-501-1	UOC:A2S, A3S, A4S .RING, SPANNER	1
15	PAOZZ	96906	MS29561-234	UOC:A2S, A3S, A4S .PACKING, PREFORMED	1
16	PADDD	97499	212-040-143-1	UOC:A2S, A3S, A4S .BEARING, BALL, DUPLEX	1
17	PADDD	97499	212-040-502-1	UOC:A2S, A3S, A4S . SLEEVE ASSY	1
18	PADZZ	96906	MS24692-103	UOC:A2S, A3S, A4S ..PIN, TAPERED, PLAIN	3
19	PADZZ	97499	204-040-318-1	UOC:A2S, A3S, A4S ..LINER, BEARING HOUSI	1
20	PADZZ	96906	MS24693S4	UOC:A2S, A3S, A4S .. SCREW, MACHINE	3
21	MDDZZ	97499	212-040-502-5	UOC:A2S, A3S, A4S ..PLATE	1
22	PADZZ	83324	RFA048	UOC:A2S, A3S, A4S .. NUT, PLAIN, SPLINE	3

SECTION II

TM 55-1520-236-23P C14

(1) ITEM NO	(2) SMR CODE	(3) FSCM	(4) PART NUMBER	(5) DESCRIPTION AND USABLE ON CODES (UOC)	(6) QTY
23	PADZZ	97499	212-040-500-7	UOC:A2S, A3S, A4S . GEAR, BEVEL	1
24	PADZZ	80756	RR314L	UOC:A2S, A3S, A4S .RING, RETAINING	1
25	PADZZ	97499	212-040-210-3	UOC:A2S, A3S, A4S .BEARING, ROLLER	1
	PAOZZ	97499	204-040-755-5	UOC:A2S, A3S, A4S .LUBRICANT	V
	PAODD	97499	212-040-003-17	UOC:A2S, A3S, A4S QUILL ASSEMBLY SEE FIG.88 FOR NHA	1
26	PAOZZ	80756	RRT237C	UOC:A2S, A3S, A4S .RING, RETAINING	1
27	PAOZZ	97499	204-040-610-1	UOC:A2S, A3S, A4S .PLATE ASSEMBLY, TAIL	1
28	PAOZZ	97499	212-040-310-101	UOC:A2S, A3S, A4S .SPRING, HELICAL, COMP	1
29	PAOZZ	97499	204-040-609-1	UOC:A2S, A3S, A4S .RING, RETAINING	1
30	PBFZZ	97499	204-040-607-5	UOC:A2S, A3S, A4S .RETAINER, SPRING	1
31	PAOZZ	97499	204-040-422-5	UOC:A2S, A3S, A4S .FITTING, SPACER	1
32	PAOZZ	96906	MS29561-216	UOC:A2S, A3S, A4S .PACKING, PREFORMED	1
33	PAODD	97499	204-040-603-11	UOC:A2S, A3S, A4S . GEAR, SPUR	1
34	PAOZZ	97499	204-040-611-1	UOC:A2S, A3S, A4S .SEAL, PLAIN	1
35	PAOZZ	97499	204-040-612-1	UOC:A2S, A3S, A4S .BOLT, RETAINING, COUP	1
36	PAOZZ	97499	204-040-604-5	UOC:A2S, A3S, A4S . COUPLING DRIVESHAFT	1
37	PAOZZ	97499	204-040-606-1	UOC:A2S, A3S, A4S .SPACER, RING	1
38	PAOZZ	76680	451858H60	UOC:A2S, A3S, A4S .SEAL, PLAIN ENCASED	1
39	PAOZZ	97499	212-040-501-1	UOC:A2S, A3S, A4S .RING, SPANNER	1
40	PAOZZ	96906	MS29561-234	UOC:A2S, A3S, A4S .PACKING, PREFORMED	1
41	PADDD	97499	212-040-143-1	UOC:A2S, A3S, A4S .BEARING, BALL, DUPLEX	1
42	PADDD	97499	212-040-502-1	UOC:A2S, A3S, A4S . SLEEVE ASSY	1
43	PADZZ	96906	MS24692-103	UOC:A2S, A3S, A4S .. PIN, TAPERED, PLAIN	3
44	PADZZ	97499	204-040-318-1	UOC:A2S, A3S, A4S ..LINER, BEARING HOUSI	1
45	PADZZ	96906	MS24693S4	UOC:A2S, A3S, A4S .. SCREW, MACHINE	3
56	MDDZZ	97499	212-040-502-5	UOC:A2S, A3S, A4S ..PLATE	1
47	PADZZ	83324	REA048	UOC:A2S, A3S, A4S .. NUT, PLAIN, SPLINE	3

SECTION II (1) ITEM NO	(2) SMR CODE	(3) FSCM	TM55-1520-236-23P (4) PART NUMBER	(5) DESCRIPTION AND USABLE ON CODE (UOC)	(6) QTY
48	XDDZZ	80756	RR137L	UOC: A2S,A3S,A4S .RING,RETAINING UOC: A2S,A3S,A4S	1
49	PADZZ	97499	212-040-514-1	.SLEEVE OIL COLLECTOR UOC: A2S,A3S,A4S	1
50	PADZZ	96906	MS29561-022	.PACKING,PREFORMED UOC: A2S,A3S,A4S	2
51	PADZZ	97499	212-040-515-1	.CONE OIL COLLECTOR UOC: A2S,A3S,A4S	1
52	PADZZ	97499	212-040-500-6	.GEAR SHAFT,SPUR UOC: A2S,A3S,A4S	1
53	PADZZ	80756	RR314L	.RING,RETAINING UOC: A2S,A3S,A4S	1
54	PDZZ	97499	212-040-210-3	.BEARING,ROLLER UOC: A2S,A3S,A4S	1
	PAOZZ	97499	204-040-755-5	.LUBRICANT UOC: A2S,A3S,A4S	V
END OF FIGURE					

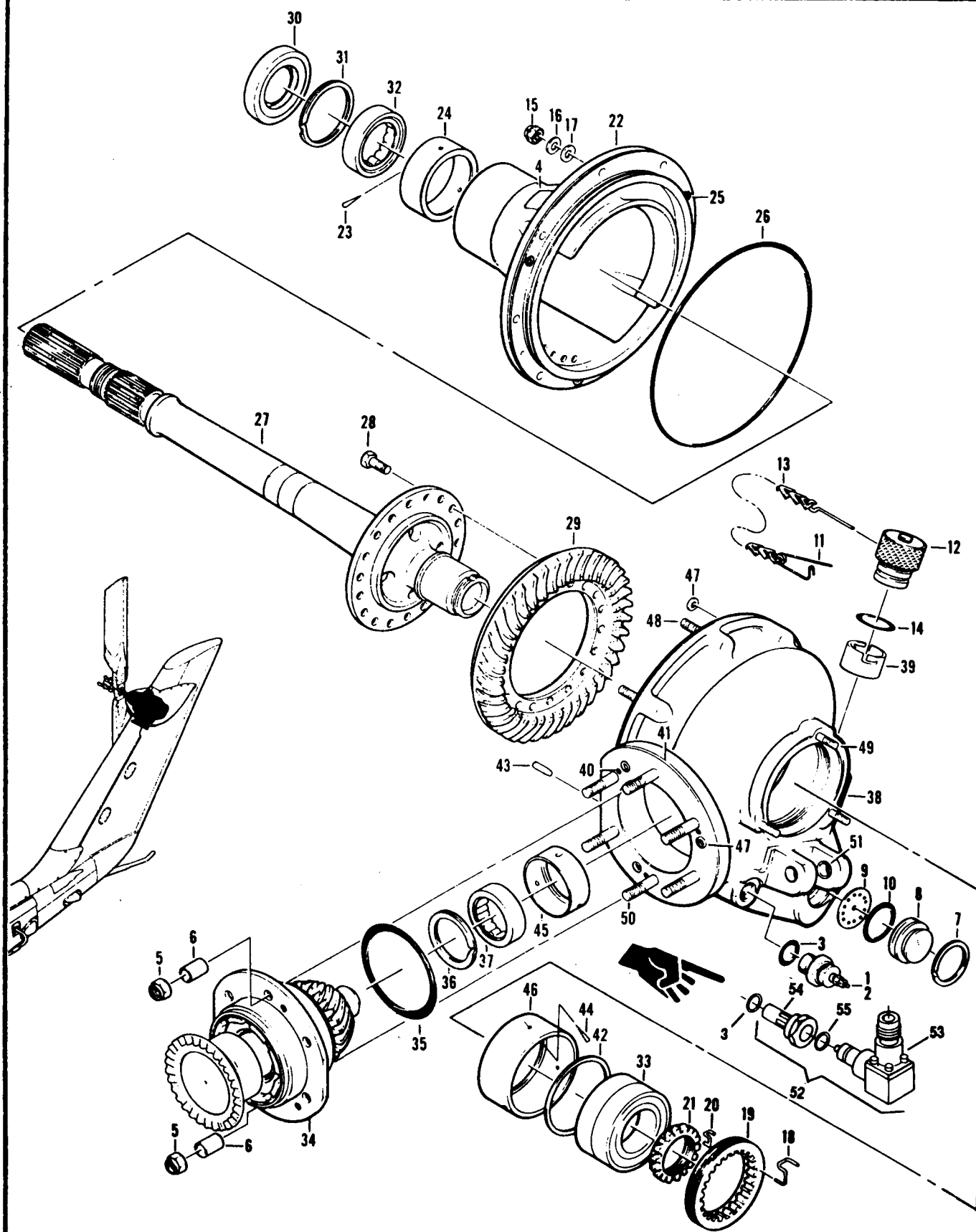

Figure 90. Gear Box Assembly, 90 Degree, Tail Rotor Drive

SECTION II (1) ITEM NO	(2) SMR CODE	(3) FSCM	TM55-1520-236-23P (4) PART NUMBER	(5) DESCRIPTION AND USABLE ON CODE (UOC)	(6) QTY
				GROUP 06 DRIVE TRAIN	
				FIGURE 90. GEARBOX ASSEMBLY, 90 DEG REE, TAIL ROTOR DRIVE	
	PAODD	97499	212-040-004-9	GEARBOX ASSEMBLY SEE FIG. 87 FOR NHA	1
1	PAOOO	97484	B3703	UOC: A2S,A3S,A4S .DETECTOR,CHIP,ELECT	1
2	PAOZZ	96906	MS9241-011	UOC: A2S,A3S,A4S ..PACKING,PREFORMED	2
3	PAOZZ	96906	MS35769-11	UOC: A2S,A3S,A4S .GASKET	1
4	PADZZ	96906	MS27253-1	UOC: A2S,A3S, A4S .PLATE,IDENTIFICATIO	1
5	PAOZZ	88044	AN315-6R	UOC: A2S,A3S,A4S .NUT,PLAIN,HEXAGON FOR SHIPPING PURPOSE ONLY	2
6	PAOZZ	80205	NAS43DD6-49	UOC: A2S,A3S,A4S .SPACER,SLEEVE FOR SHIPPING PURPOSE ONLY	2
7	PAOZZ	80756	RRT150C	UOC: A2S,A3S,A4S .RING,RETAINING	1
8	PAOZZ	97499	204-040-514-1	UOC: A2S,A3S,A4S .GLASS,LIQUID SIGHT	1
9	PAOZZ	97499	206-040-093-1	UOC: A2S,A3S,A4S .INDICATOR	1
10	PAOZZ	96906	MS9241-218	UOC: A2S,A3S,A4S .PACKING,PREFORMED	1
11	PAOZZ	88044	AN416-2	UOC: A2S,A3S,A4S .PIN,RETAINING	1
12	PAOOO	97499	204-040-502-9	UOC: A2S,A3S,A4S .CAP,ASSEMBLY,TAIL R	1
13	PAOZZ	80205	NAS1455A00-4	UOC: A2S,A3S,A4S .CHAIN,WELDLLESS	1
14	PAOZZ	96906	MS29561-210	UOC: A2S,A3S,A4S .PACKING,PREFORMED	1
15	PAOZZ	96906	MS21042L4	UOC: A2S,A3S,A4S .NUT,SELF-LOCKING,EX	8
16	PAOZZ	88044	AN960-416L	UOC: A2S,A3S,A4S .WASHER,FLAT	8
17	PAOZZ	80205	NAS1197-416	UOC: A2S,A3S,A4S .WASHER,FLAT	8
18	PADZZ	97499	212-040-471-1	UOC: A2S,A3S,A4S .CLIP,RETAINING	1
19	PADZZ	97499	212-040-470-1	UOC: A2S,A3S,A4S .RING,EXTERNALLY THR	1
20	PADZZ	97499	204-040-413-1	UOC: A2S,A3S,A4S .CLIP, 90 DEGREE,GEAR	1
21	PADZZ	97499	204-040-412-1	UOC: A2S,A3S,A4S .NUT, 90 DEGREE GEAR	1
22	PBDDD	97499	212-040-452-1	UOC: A2S,A3S,A4S .SLEEVE,OUTPUT GEARB	1

SECTION II (1) ITEM NO	(2) SMR CODE	(3) FSCM	TM55-1520-236-23P (4) PART NUMBER	(5) DESCRIPTION AND USABLE ON CODE (UOC)	(6) QTY
23	PADZZ	96906	MS24692-98P	UOC: A2S,A3S,A4S ..PIN,TAPERED,PLAIN	3
24	PADZZ	97499	212-040-463-1	UOC: A2S,A3S,A4S ..BEARING,SLEEVE	1
25	PADZZ	83324	REA048	UOC: A2S,A3S,A4S ..NUT,PLAIN,SPLINE	3
26	PADZZ	96906	MS29561-264	UOC: A2S,A3S,A4S ..PACKING,PREFORME	1
27	PADZZ	97499	212-040-462-1	UOC: A2S,A3S,A4S ..SHAFT TAIL ROTOR	1
28	PADZZ	80205	NAS1304-2H	UOC: A2S,A3S,A4S ..BOLT,SHEAR	18
29	PADZZ	97499	212-040-451-3	UOC: A2S,A3S,A4S ..GEAR,BEVEL	1
30	PAOZZ	76680	410122H19	UOC: A2S,A3S,A4S ..RETAINER,PACKING	1
31	PAOZZ	80756	RR244	UOC: A2S,A3S,A4S ..RING,RETAINING, INTRCH PN RR244L	REF
32	PADZZ	97499	212-040-466-1	UOC: A2S,A3S,A4S ..BEARING,ROLLER,CYLI	1
33	PADZZ	97499	212-040-456-1	UOC: A2S,A3S,A4S ..BEARING,BALL,DUPLEX	1
34	PAODD	97499	212-040-004-11	UOC: A2S,A3S,A4S ..QUILL ASSEMBLY SEE FIG. 91 FOR BREAKDOWN	1
35	PAOZZ	96906	MS29561-236	UOC: A2S,A3S,A4S ..PACKING,PREFORME	1
36	XDDZZ	80756	RR204L	UOC: A2S,A3S,A4S ..RING,RETAINING	1
37	PADZZ	97499	212-040-455-1	UOC: A2S,A3S,A4S ..BEARING,ROLLER,CYLI	1
38	XDDDD	97499	212-040-468-1	UOC: A2S,A3S,A4S ..CASE ASSY	1
39	PADZZ	97499	204-040-506-3	UOC: A2S,A3S,A4S ..ADAPTER,FILLER CAP,	1
40	PAOZZ	96906	MS24693S4	UOC: A2S,A3S,A4S ..SCREW,MACHINE	3
41	XDDZZ	97499	212-040-468-9	UOC: A2S,A3S,A4S ..PLATE,GEARBOX	1
42	MDDZZ	97499	212-040-468-11	UOC: A2S,A3S,A4S ..SHIM	1
43	PADZZ	80205	NAS607-3-5P	UOC: A2S,A3S,A4S ..PIN,STRAIGHT,HEA	1
44	PADZZ	96906	MS24692-79P	UOC: A2S,A3S,A4S ..PIN,TAPERED,PLAI	6
45	XDDZZ	97499	212-040-412-1	UOC: A2S,A3S,A4S ..BEARING,SLEEVE	1
46	XDDZZ	97499	212-040-464-1	UOC: A2S,A3S,A4S ..BEARING,SLEEVE	1
47	PADZZ	83324	RLA23SM4-000	UOC:A2S,A3S,A4S ..WASHER,LOCK	6
				UOC: A2S,A3S,A4S	

SECTION II (1) ITEM NO	(2) SMR CODE	(3) FSCM	TM55-1520-236-23P (4) PART NUMBER	(5) DESCRIPTION AND USABLE ON CODE (UOC)	(6) QTY
48	PAFZZ	88044	AN126233	..STUD, PLAIN UOC:A2S,A3S,A4S	8
48	PAFZZ	88044	AN126234	..STUD, PLIAN UOC:A2S,A3S,A4S	V
48	PAFZZ	88044	AN426235	..STUD, PLAIN UOC:A2S,A3S,A4S	V
48	PAFZZ	88044	AN126236	..STUD, PLAIN UOC:A2S,A3S,A4S	V
48	PAFZZ	88044	AN126237	..STUD, PLAIN UOC:A2S,A3S,A4S	V
48	PAFZZ	88044	AN126238	..STUD, PLAIN UOC:A2S,A3S,A4S	V
49	PAFZZ	88044	AN126233	..STUD, PLAIN UOC:A2S,A3S,A4S	3
49	PAFZZ	88044	AN126000	..STUD, PLAIN UOC:A2S,A3S,A4S	V
49	PAFZZ	88044	AN126001	..STUD, PLAIN UOC:A2S,A3S,A4S	V
49	PAFZZ	88044	AN126002	..STUD, PLAIN UOC:A2S,A3S,A4S	V
49	PAFZZ	88044	AN126003	..STUD, PLAIN UOC:A2S,A3S,A4S	V
49	PAFZZ	88044	AN126004	..STUD, PLAIN UOC:A2S,A3S,A4S	V
50	XDFZZ	97499	212-040-472-1	..STUD, PLAIN UOC:A2S,A3S,A4S	6
50	PAFZZ	97499	212-040-472-3	..STUD, PLAIN UOC:A2S,A3S,A4S	V
50	PAFZZ	97499	212-040-472-5	..STUD, PLAIN UOC:A2S,A3S,A4S	V
50	PAFZZ	97499	212-040-472-7	..STUD, PLAIN UOC:A2S,A3S,A4S	V
50	XDFZZ	97499	212-040-472-9	..STUD, PLAIN UOC:A2S,A3S,A4S	V
50	XDFZZ	97499	212-040-472-11	..STUD, PLAIN UOC:A2S,A3S,A4S	V

SECTION II (1) ITEM NO	(2) SMR CODE	(3) FSCM	TM55-1520-236-23P (4) PART NUMBER	(5) DESCRIPTION AND USABLE ON CODE (UOC)	(6) QTY
51	PADZZ	97499	209-011-716-3	..BUSHING,SLEEVE UOC:A2S,A3S,A4S	2
52	PAOOO	97484	1B833	.CHIP DETECTOR UOC:A3S W/MWO 1-1520-236-50-30	1
53	PAOZZ	97484	1B833V	..VALVE UOC:A3S W/MWO 1-1520-236-50-30	1
54	PAOZZ	97484	1B833P	..PROBE UOC:A3S W/MWO 1-1520-236-50-30	1
55	PAOZZ	87484	M83248/1-011	..PACKING UOC:A3S, W/MWO 1-1520-236-50-30	1
END OF FIGURE					

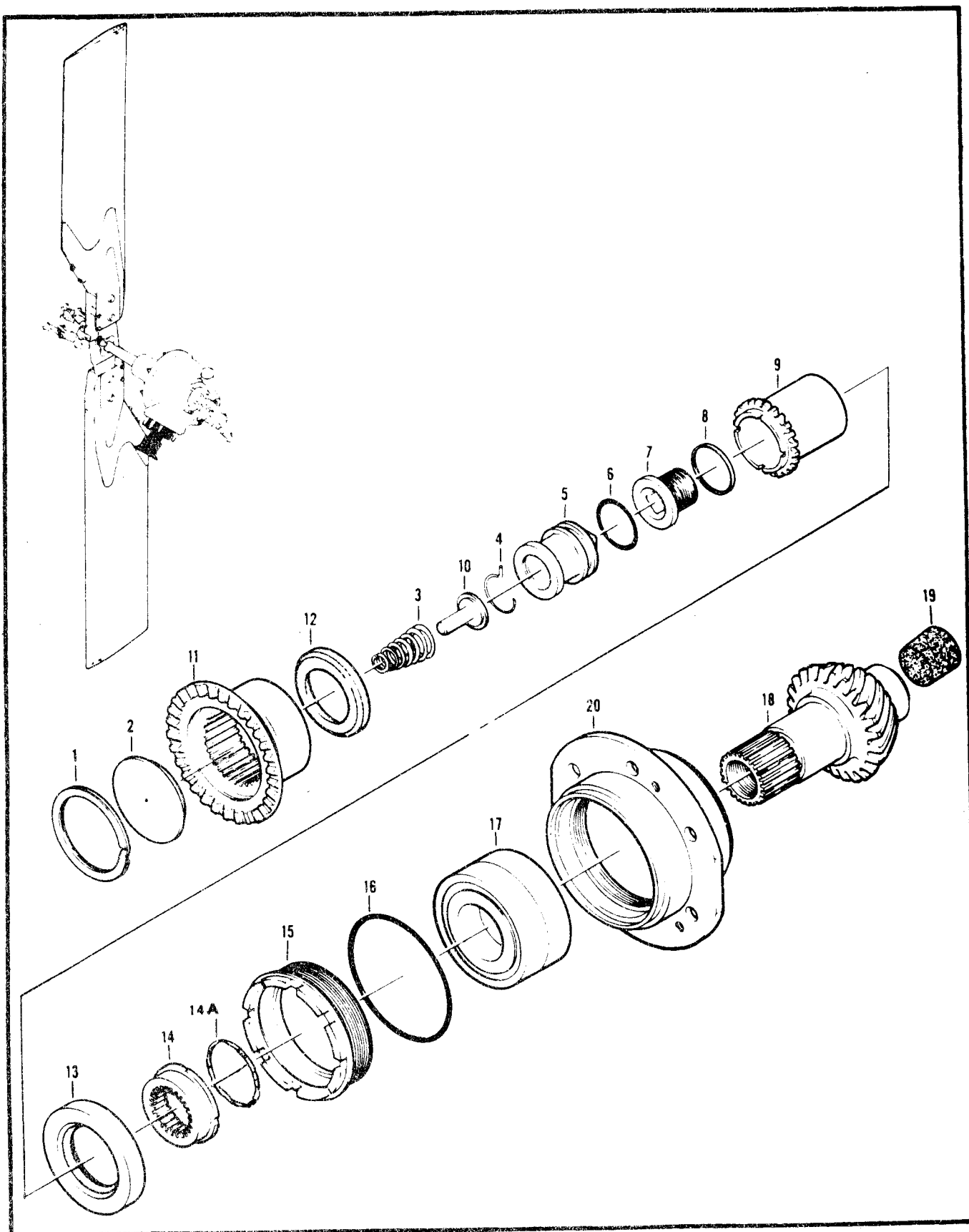

Figure 91. Quill Assembly, 90 Degree Gearbox

SECTION II

TM 55-1520-236-23P C14

(1) ITEM NO	(2) SMR CODE	(3) FSCM	(4) PART NUMBER	(5) DESCRIPTION AND USABLE ON CODES (UOC)	(6) QTY
GROUP 06 DRIVETRAIN					
FIGURE 91. QUILL ASSEMBLY, 90 DEGREE GEARBOX					
	PAODD	97499	212-040-004-11	QUILL ASSEMBLY SEE FIG.90 FOR NHA	1
1	PAOZZ	80756	RRT237C	UOC:A2S, A3S, A4S .RING, RETAINING	1
2	PAOZZ	97499	204-040-610-1	UOC:A2S, A3S, A4S .PLATE ASSEMBLY TAIL	1
3	PAOZZ	97499	204-040-608-1	UOC:A2S, A3S, A4S .SPRING, HELICAL, COMP	1
4	PAOZZ	97499	204-040-609-1	UOC:A2S, A3S, A4S .RING, RETAINING	1
5	PAOZZ	97499	204-040-607-7	UOC:A2S, A3S, A4S .RETAINER, DRIVESHAFT	1
6	PAOZZ	96906	MS29561-216	UOC:A2S, A3S, A4S .PACKING. PREFORMED	1
7	PAOZZ	97499	204-040-612-1	UOC:A2S, A3S, A4S .BOLT, RETAINING, COUP	1
8	PAOZZ	97499	204-040-606-1	UOC:A2S, A3S, A4S .SPACER, RING	1
9	PAODD	97499	204-040-603-11	UOC:A2S, A3S, A4S .GEAR, SPUR	1
10	PAOZZ	97499	204-040-422-5	UOC:A2S, A3S, A4S .FITTING, SPACER	1
11	PAOZZ	97499	204-040-604-5	UOC:A2S, A3S, A4S . COUPLING DRIVESHAFT	1
12	PAOZZ	97499	204-040-611-1	UOC:A2S, A3S, A4S SEAL, PLAIN	1
13	PAOZZ	01212	410082H19	UOC:A2S, A3S, A4S .SEAL, PLAIN ENCASED	1
14	PAFZZ	97499	212-040-457-1	UOC:A2S, A3S, A4S .SPACER ASSEMBLY, SPL	1
14A	PAFZZ	96906	MS29561-217	UOC:A2S, A3S, A4S .PACKING, PREFORMED	1
15	PAOZZ	97499	212-040-458-1	UOC:A2S, A3S, A4S .RING, SPANNER	1
16	PCOZZ	96906	MS9241-235	UOC:A2S, A3S, A4S .PACKING, PREFORMED	1
17	PADZZ	97499	212-040-456-1	UOC:A2S, A3S, A4S . BEARING, BALL, DUPLEX	1
18	PADZZ	97499	212-040-450-5	UOC:A2S, A3S, A4S .PINION, SPIRAL BEVEL	1
19	PADZZ	03938	9SHORT	UOC:A2S, A3S, A4S ..PLUG, GEAR, TRANSMISS	1
20	XDDZZ	97499	212-040-459-1	UOC:A2S, A3S, A4S . SLEEVE, INPUT, GEARBO	1
	PAOZZ	97499	204-040-755-5	UOC:A2S, A3S, A4S . LUBRICANT	V

END OF FIGURE

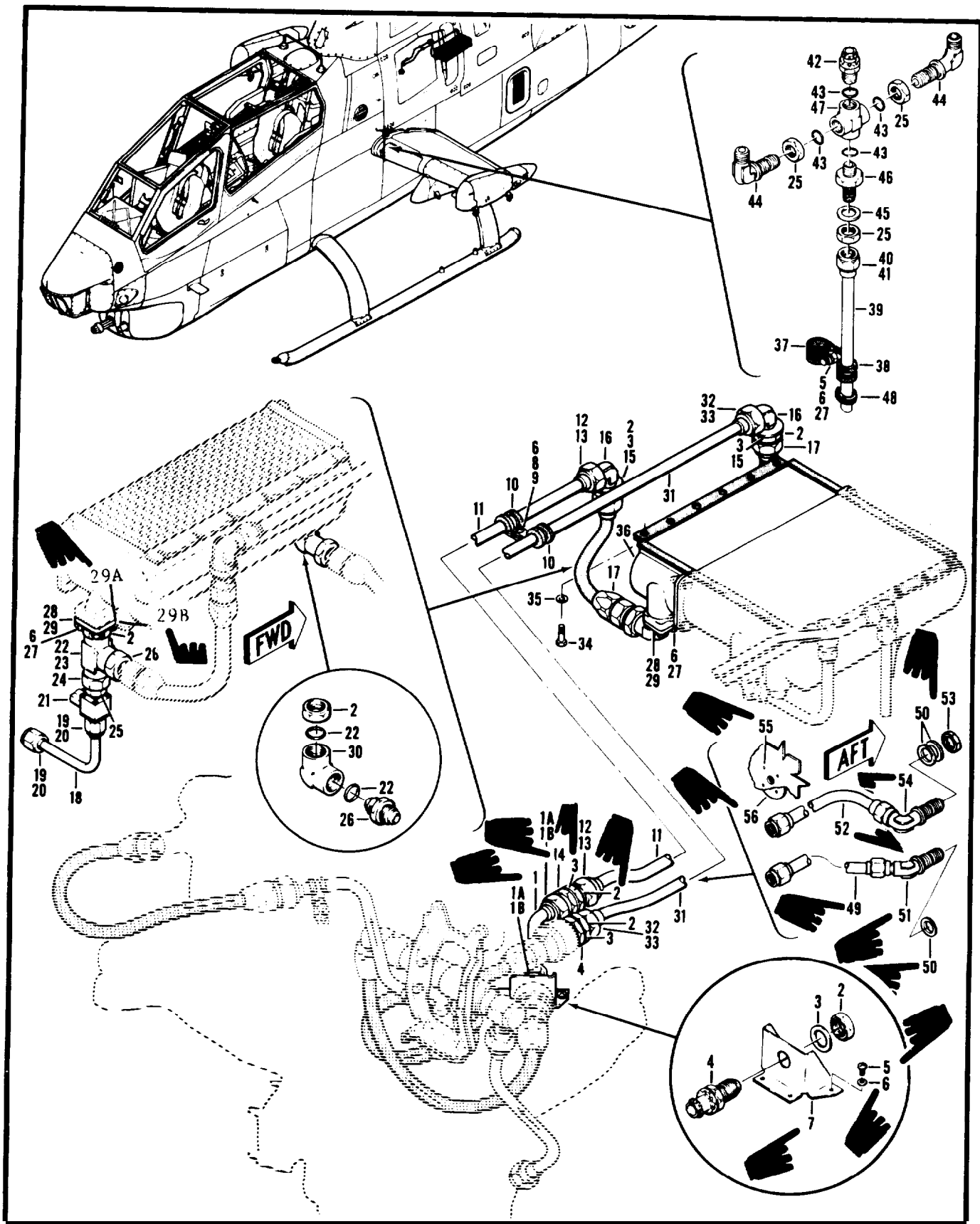

Figure 92. Oil System Installation, Transmission

SECTION II

TM55-1520-236-23P C7

(1) ILLUSTRATION		(2) SMR CODE	(3) NATIONAL STOCK NUMBER	(4) FSCM	(5) PART NUMBER	(6) DESCRIPTION USABLE ON CODE	(7) U/M	(8) QTY INC IN UNIT
(A) FIG. NO.	(B) ITEM NO.							
GROUP 06 DRIVE TRAIN								
92		XCFZZ		97499	209-040-200-5	OIL SYSTEM INSTL SEE FIG.3 FOR NHA	EA	1
92	1	MFOZZ	1560-00-067-8333	97499	209-040-215-1	.TUBE ASSY,METAL OBSOLETE-AFT-CMPL-W-MWO-55-1520-236-50-12	EA	1
92	1A	PAFZZ	4730-00-287-0290	88044	AN818-10D	.NUT,TUBE COUPLING	EA	2
92	1B	PAFZZ		96906	MS20819-10D	.SLEEVE,FLARED,TUBE	EA	2
92	2	PAOZZ	5310-00-282-7834	88044	AN924-10D	.NUT,PLAIN,HEXAGON USE QTY OF 6 AFT-CMPL-W-MWO-55-1520-236-50-12	EA	7
92	3	PAOZZ	5310-00-187-2393	88044	AN960PD1416L	.WASHER,FLAT USE QTY OF AFT-CMPL-W-MWO-55-1520-236-50-12	EA	5
92	4	PAOZZ	4730-00-071-8245	00624	37500-10	.COUPLING HALF,QUICK	EA	2
92	5	PAOZZ	5305-00-912-7307	96906	MS27039-1-06	.SCREW,MACHINE USE QTY OF 1 AFT-CMPL-W-MWO-55-1520-236-50-12	EA	5
92	6	PAOZZ	5310-00-167-0753	88044	N960PD10L	.WASHER,FLAT USE QTY OF 10 AFT-CMPL-W-MWO-55-1520-236-50-12	EA	14
92	7	MFOZZ	5340-00-062-4622	97499	209-040-210-1	.BRACKET,QUICK DISCO OBSOLETE-AFT-CMPL-W-MWO-55-1520-236-50-12	EA	1
92	8	PAOZZ	5305-00-912-7308	96906	MS27039-1-14	.SCREW,MACHINE	EA	1
92	9	PAOZZ	5365-00-662-3098	80205	NAS43DD3-32	.SPACER,SLEEVE	EA	1
92	10	PAOZZ	5340-00-151-6000	96906	MS2122-10	.CLAMP,LOOP	EA	2
92	11	MFOZZ	1560-00-067-8334	97499	209-040-214-1	.TUBE ASSY,METAL	EA	1
92	12	PAFZZ	4730-00-287-0290	88044	AN818-10D	.NUT,TUBE COUPLING	EA	2
92	13	PAFZZ		96906	MS20819-10D	.SLEEVE,FLARED,TUBE	EA	2
92	14	PAOZZ	4730-00-443-4737	96906	MS24393D10	.NIPPLE,TUBE OBSOLETE-AFT-CMPL-W-MWO-55-1520-236-50-12	EA	1
92	15	PAOZZ	5310-00-187-2405	88044	AN960PD1416	.WASHER,FLAT	EA	1
92	16	XDOZZ	4730-00-387-5008	88044	AN833-10D	.ELBOW,TUBE	EA	2
92	17	MFOZZ	4720-00-815-3498	96906	MS8000J107G	.HOSE ASSEMBLY,NONME	EA	2
92	18	MFOZZ	4710-00-168-2049	97499	209-040-511-1	.TUBE ASSY,METAL	EA	1
92	19	PAFZZ	4730-00-142-2167	88044	AN818-6D	.NUT,TUBE COUPLING	EA	2
92	20	PAFZZ	4730-00-595-3102	96906	MS20819-6J	.SLEEVE,FLARED,TUBE	EA	2
92	21	PAOZZ	4820-00-546-4959	97499	212-040-232-1	.VALVE,BALL	EA	1
92	22	PCOZZ	330-00-584-0149	80205	NAS617-10	.PACKING,PREFORME	EA	5
92	23	PAOZZ	4730-00-278-2779	88044	AN926-10D	.TEE,BOSS	EA	1
92	24	PAOZZ	4730-00-231-1331	88044	AN893-121D	.REDUCER,BOSS	EA	1
92	25	PAOZZ	5310-00-638-2605	96906	MS24400D6	.NUT,PLAIN,HEXAGON	EA	4
92	26	PAOZZ	4730-00-866-1829	96906	MS24392D10	.NIPPLE,TUBE	EA	2
92	27	PAOZZ	5310-00-807-1474	96906	MS21042L3	.NUT,SELF-LOCKING,EX	EA	9
92	28	PAOZZ	5330-00-847-1120	97499	204-060-184-1	.GASKET	EA	2
92	29	PAOZZ	4730-00-898-0007	97499	204-060-567-1	.ADAPTER,STRAIGHT,FL	EA	2
92	29A	PAOZZ		27462	8532005	.PACKING,PREFORMED	EA	1
92	29B	PAOZZ		27462	8530815	.CONTROL,VALVE ASSEMBLY	EA	1
92	30	PAOZZ	4730-00-277-2459	88044	AN939D10	.ELBOW,BOSS	EA	1
92	31	MFOZZ	1560-00-066-5441	97499	209-040-211-1	.TUBE ASSY	EA	1
92	32	PAFZZ	4730-00-287-0290	88044	AN818-10D	.NUT,TUBE COUPLING	EA	2
92	33	PAFZZ		96906	MS20819-10D	.SLEEVE,FLARED,TUBE	EA	2
92	34	PAOZZ	5306-00-151-1427	88044	AN4-5A	.BOLT,MACHINE	EA	6
92	35	PAOZZ	5310-00-184-9001	88044	AN960PD416L	.WASHER,FLAT	EA	6
92	36	PAOZZ	2520-00-877-1113	78385	10702B	.COOLER,FLUID,TRANSM	EA	1
92	37	PAOZZ	5340-00-151-5999	96906	MS21122-12	.CLAMP,LOOP	EA	1
92	38	PAOZZ	5340-00-187-6023	96906	MS21122-6	.CLAMP,LOOP	EA	1

SECTION II

TM55-1520-236-23P C14

(1) ILLUSTRATION		(2) SMR CODE	(3) NATIONAL STOCK NUMBER	(4) FSCM	(5) PART NUMBER	(6) DESCRIPTION USABLE ON CODE	(7) U/M	(8) QTY INC IN UNIT
(A) FIG. NO.	(B) ITEM NO.							
92	39	MFOZZ	1560-00-066-5332	97499	209-040-216-1	.TUBE ASSY	EA	1
92	40	PAFZZ	4730-00-142-2167	88044	AN818-6D	.NUT,TUBE COUPLING	EA	1
92	41	PAFZZ	4730-00-595-3102	96906	MS20819-6J	.SLEEVE,FLARED,TUBE	EA	1
92	42	PAOZZ	4730-00-878-4725	00624	375204-6	.COUPLING HALF,QUICK	EA	1
92	43	PAOZZ	5330-00-576-9925	80205	NAS617-6	.PACKING,PREFORMED	EA	4
92	44	PAOZZ	4730-00-684-6922	96906	MS24394D6	.ELBOW,TUBE	EA	2
95	45	PAOZZ	5310-00-188-7723	88044	AN960PD916L	.WASHER,FLAT	EA	1
92	46	XDOZZ		88044	AN832-6D	.NIPPLE,TUBE	EA	1
92	47	PAOZZ	4730-00-278-5024	88044	AN937D6	.CROSS,BOSS	EA	1
92	48	PAOZZ	5325-00-290-6163	96906	MS35489-13	.GROMMET,NONMETALLIC	EA	1
92		XCODD		97499	209-961-487-105	MOD, AIR PURGE USE-AFT-CMPL-W	EA	REF
						MWO-55-1520-236-50-12 SEE FIG.52 FOR NHA		
92	49	MFFZZ		97499	209-040-246-101	.TUBE ASSY MAKE FROM NSN 4710-00-277-3627, 4730-00-287-0290 AND 4730-00-277-5358	EA	1
92	50	PAOZZ		88044	AN960JD1416	.WASHER	EA	3
92	51	PAFZZ	4730-00-537-3449	88044	AN837-10D	.ELBOW,TUBE	EA	1
92	52	MFFZZ		97499	209-040-245-101	.TUBE ASSY MAKE FROM NSN 4710-00-277-3627	EA	1
92	53	PAOZZ		88044	AN924-10D	.NUT		
92	54	PAFZZ	4730-00-387-5008	88044	AN833-10D	.ELBOW,TUBE	EA	1
92	55	PAFZZ	5320-00-832-5319	80205	NAS1738M4-1	.RIVET,BLIND	EA	1
92	56	XDFZZ		97499	209-961-487-115	.DOUBLER	EA	4
							EA	1
						END OF FIGURE		

SECTION II					
(1)	(2)	(3)	(4)	(5)	(6)
ITEM	SMR		PART		
NO	CODE	FSCM	NUMBER	DESCRIPTION AND USABLE ON CODE (UOC)	QTY
			TM55-1520-236-23P		
48	PAOZZ	96906	MS35489-13	UOC: A2S,A3S,A4S .GROMMET, NONMETALLIC UOC: A2S,A3S,A4S	1
				END OF FIGURE	

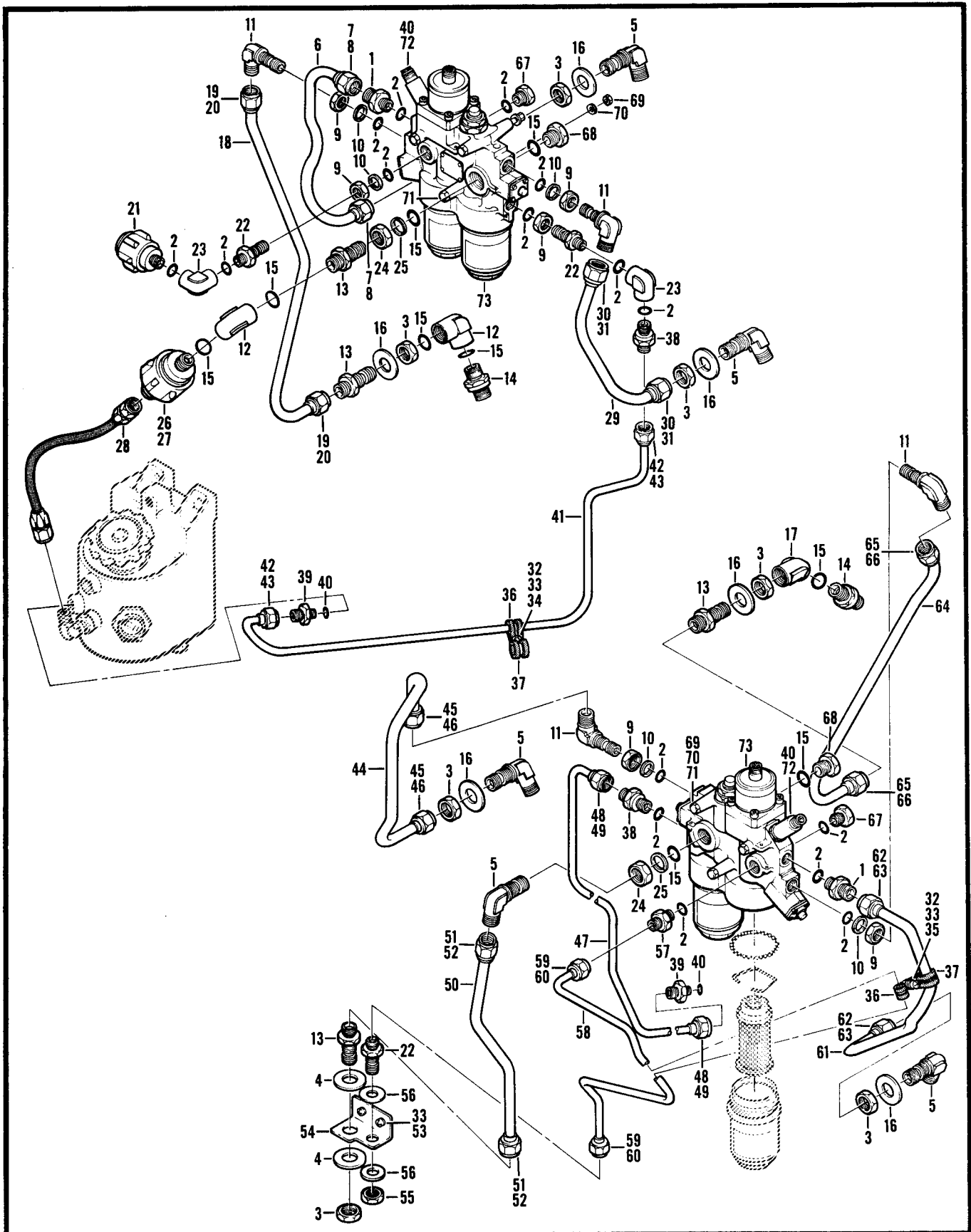

Figure 93. Hydraulic System Installation (Sheet 1 of 10)

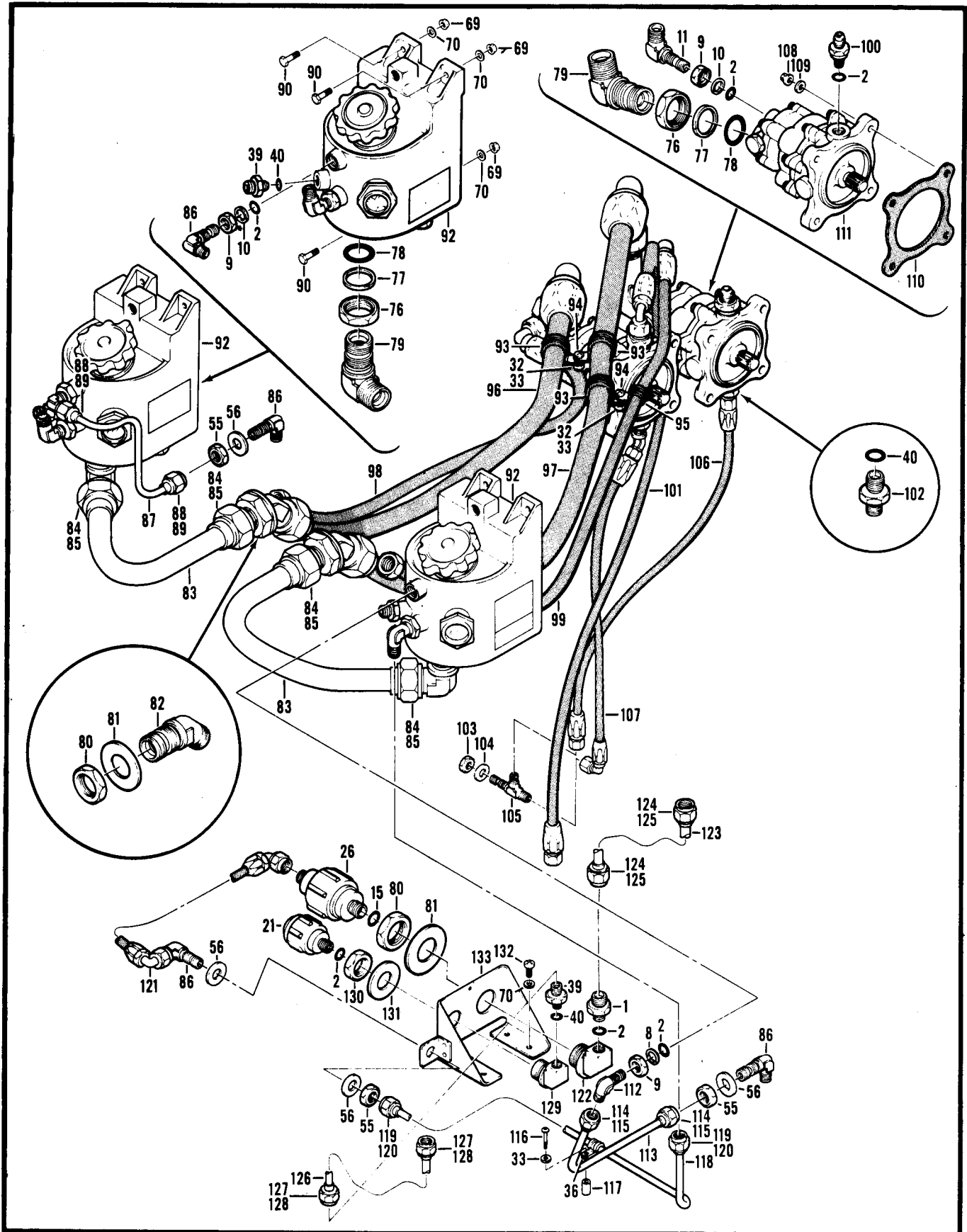

Figure 93. Hydraulic System installation (Sheet 2 of 10)

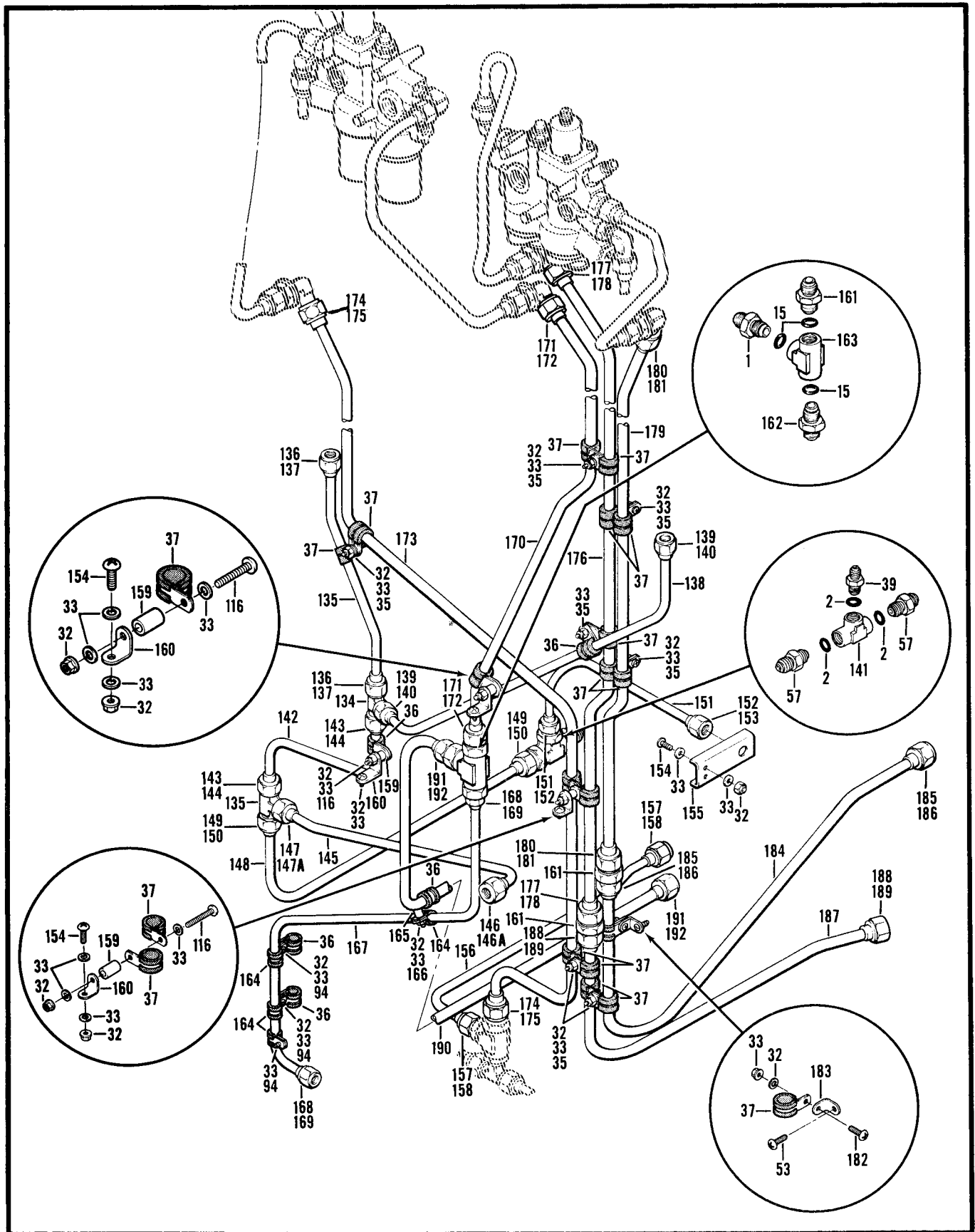
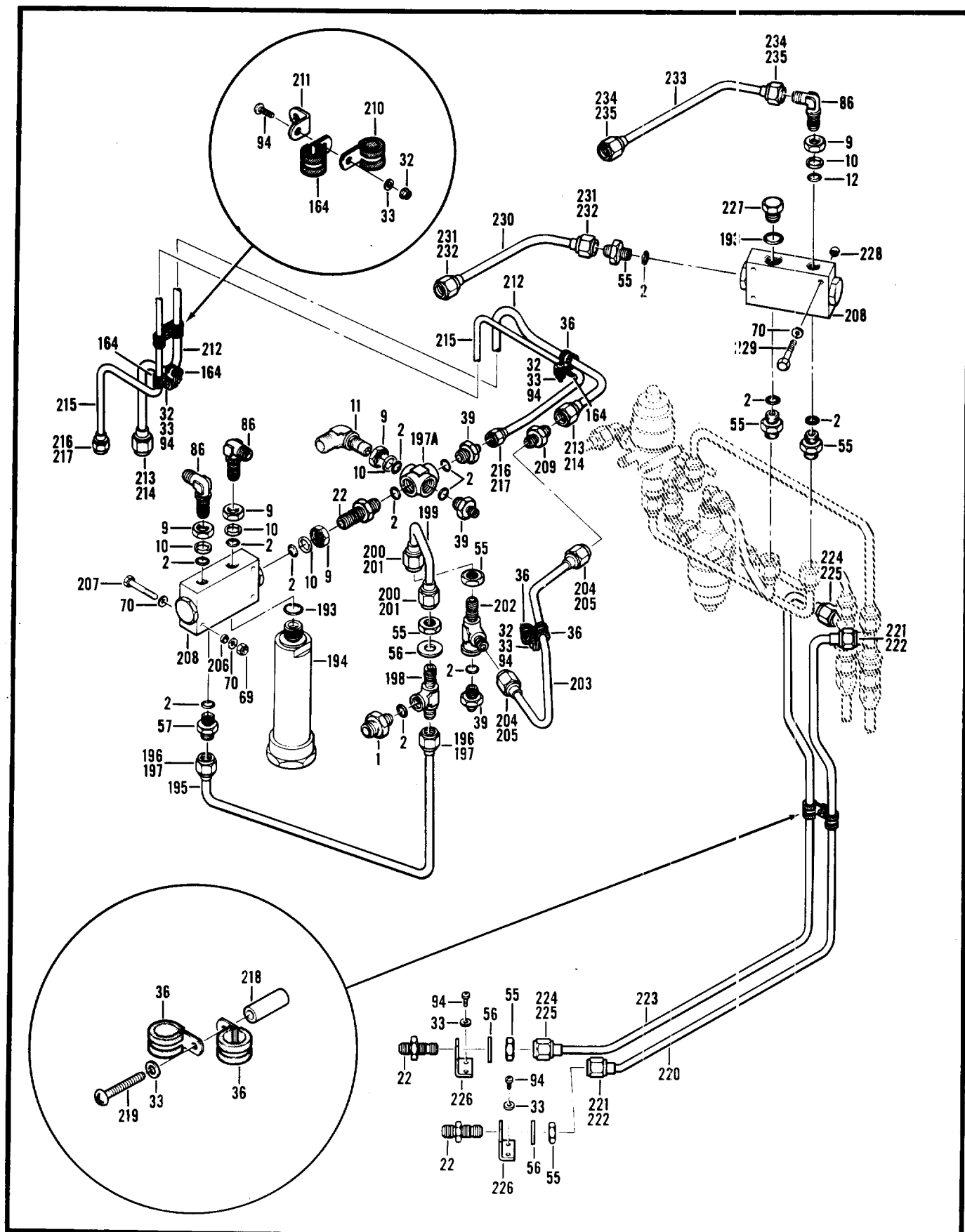

Figure 93. Hydraulic System Installation (Sheet 3 of 10)



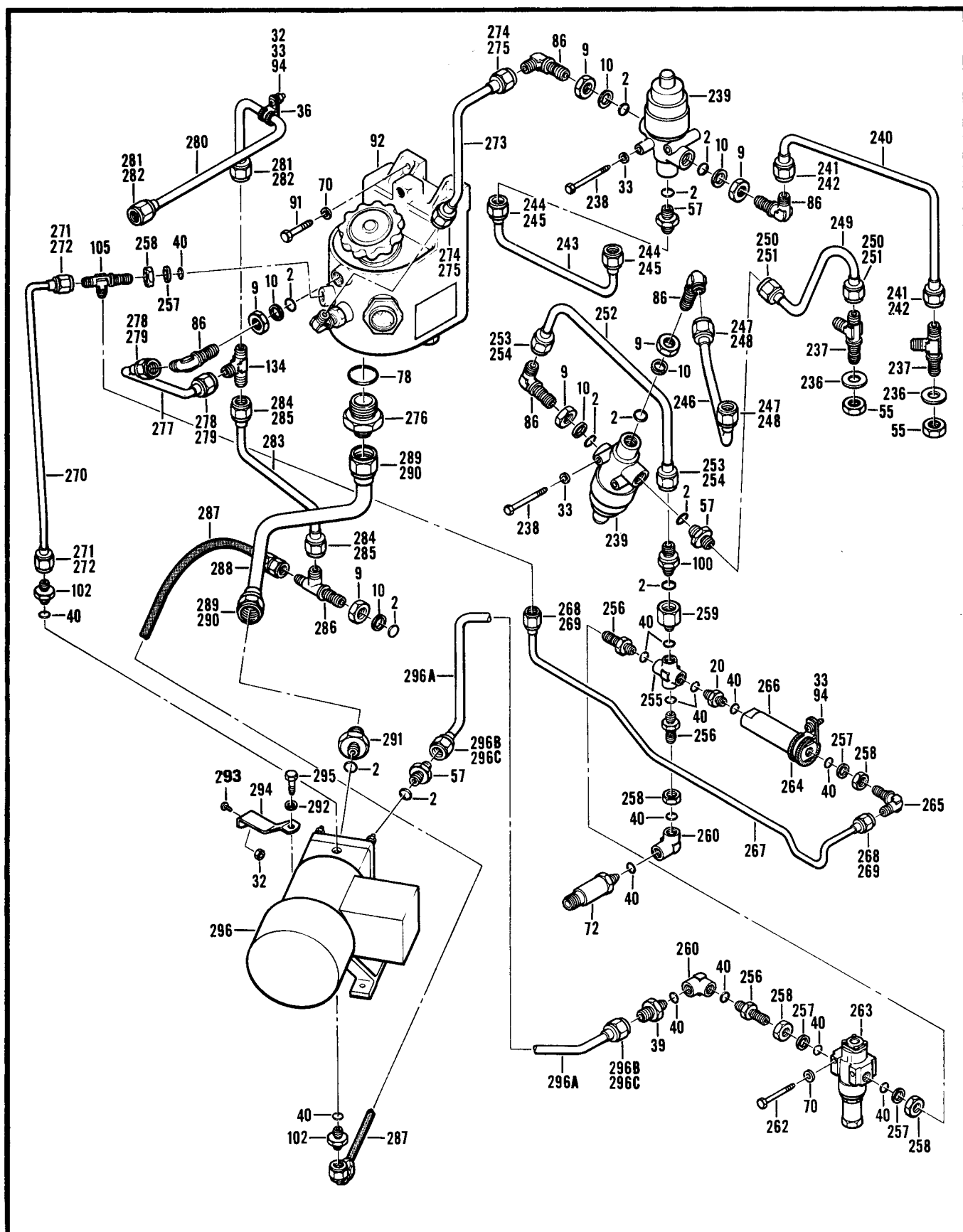

Figure 93. Hydraulic System Installation (Sheet 5 of 10)

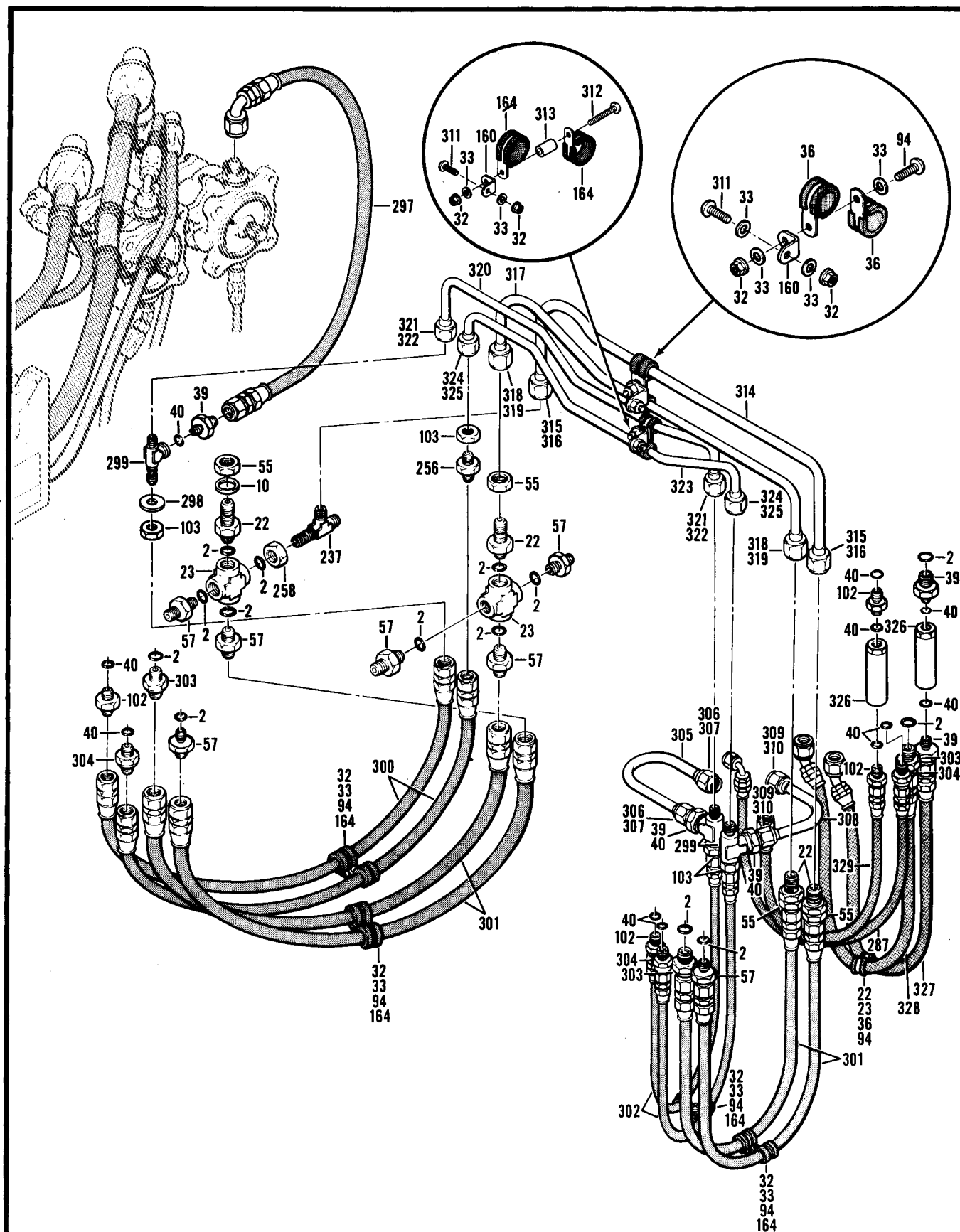

Figure 93. Hydraulic System Installation (Sheet 6 of 10)

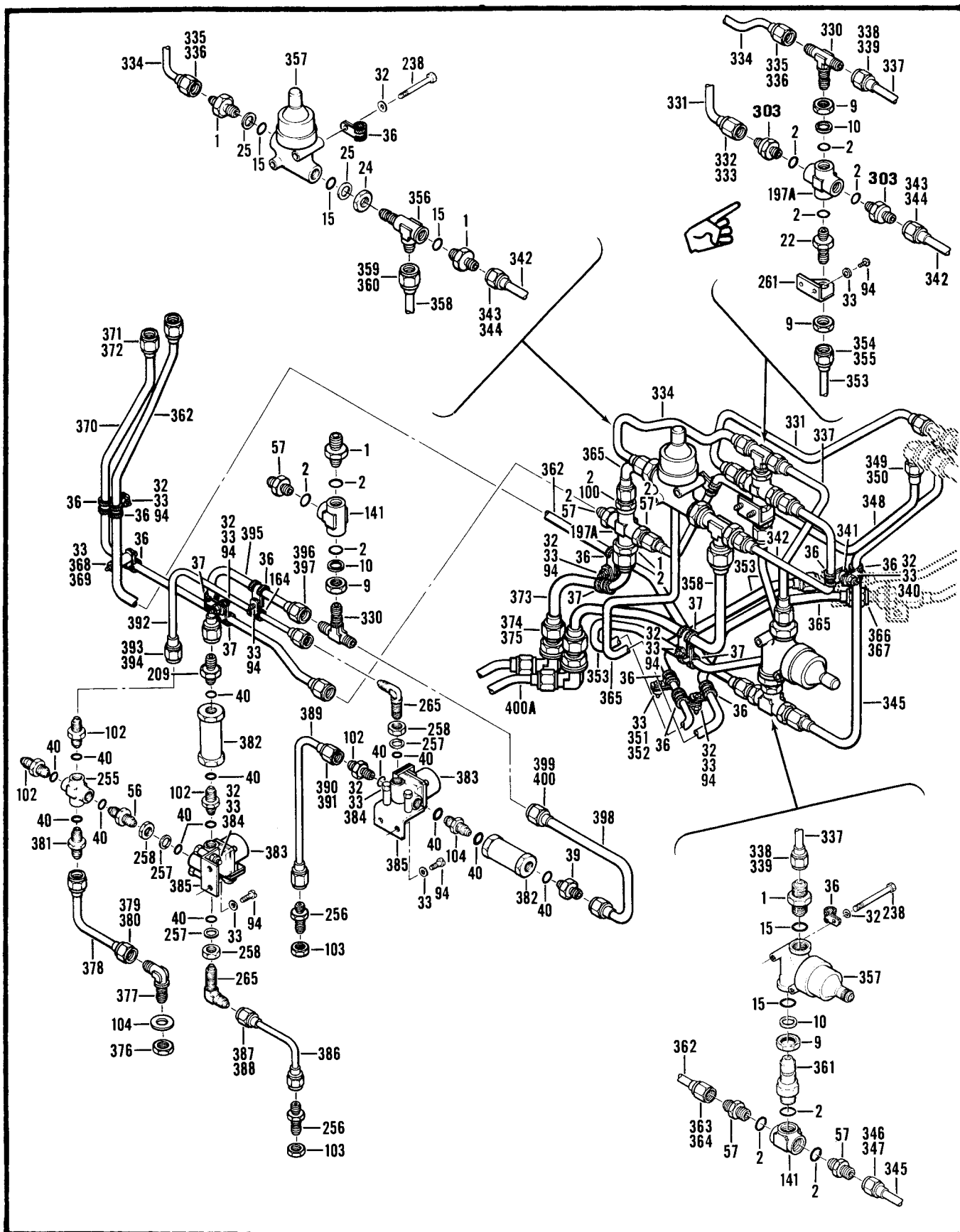

Figure 93. Hydraulic System installation (Sheet 7 of 10)

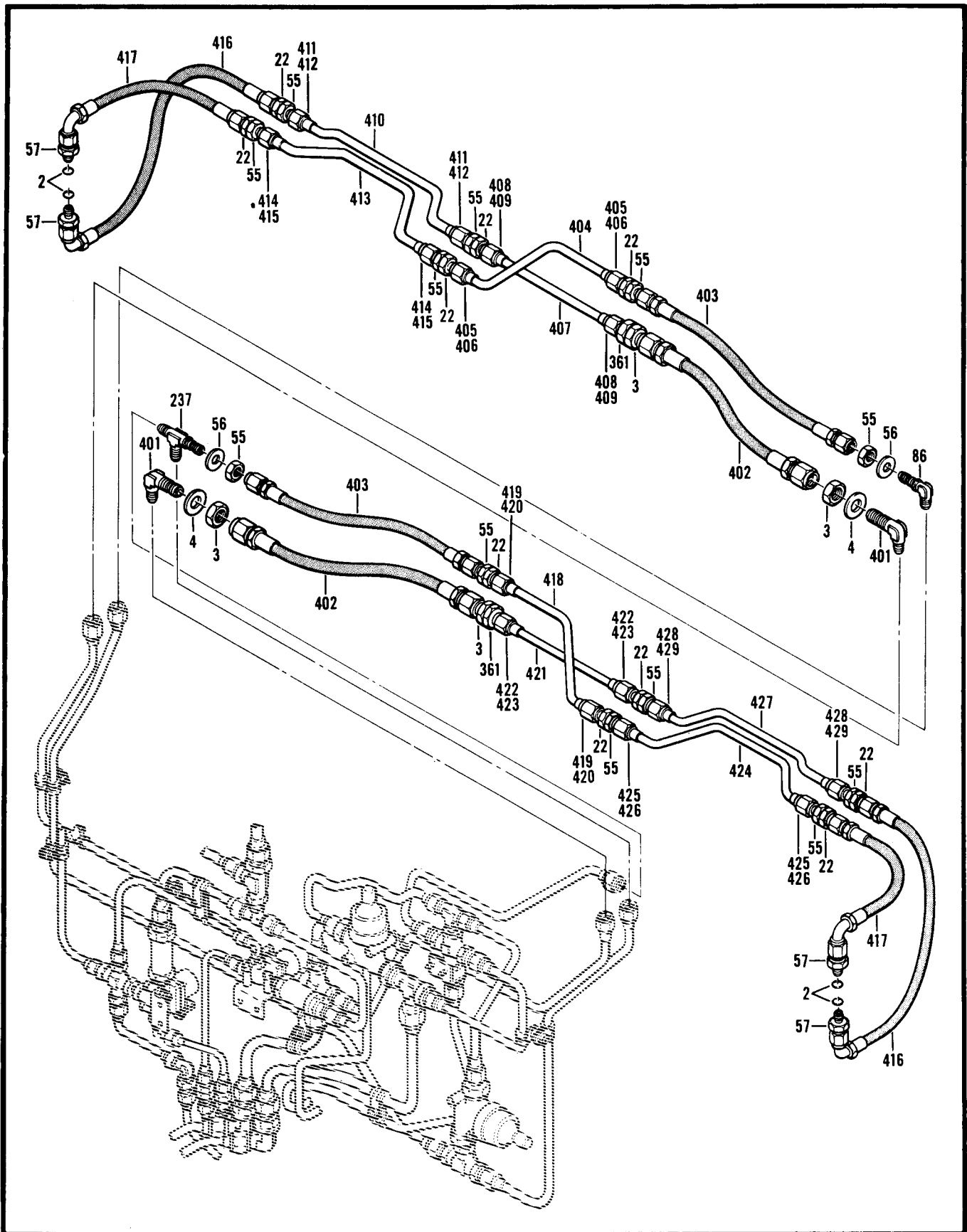

Figure 93. Hydraulic System Installation (Sheet 8 of 10)

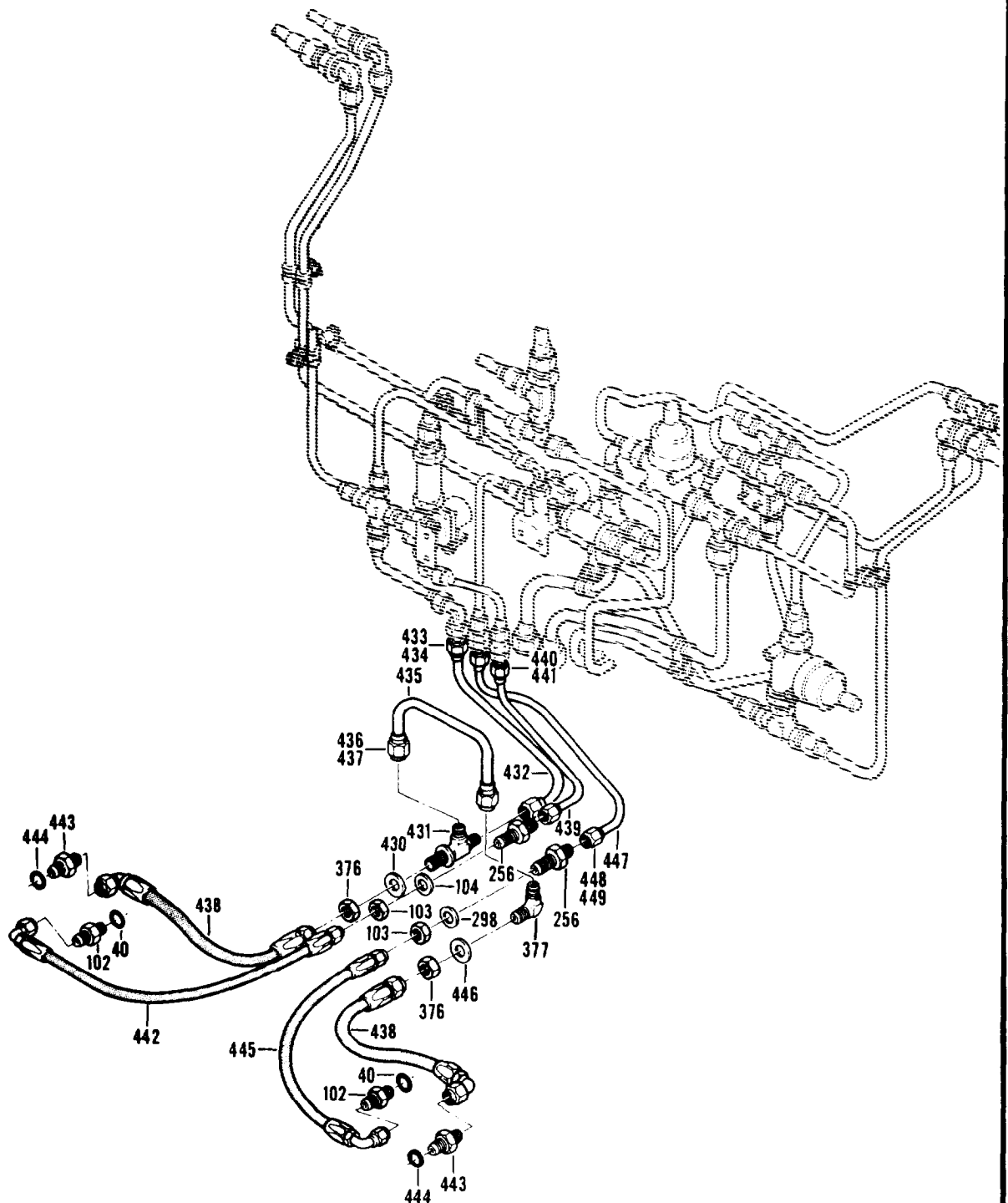

Figure 93. Hydraulic System Installation (Sheet 9 of 10)

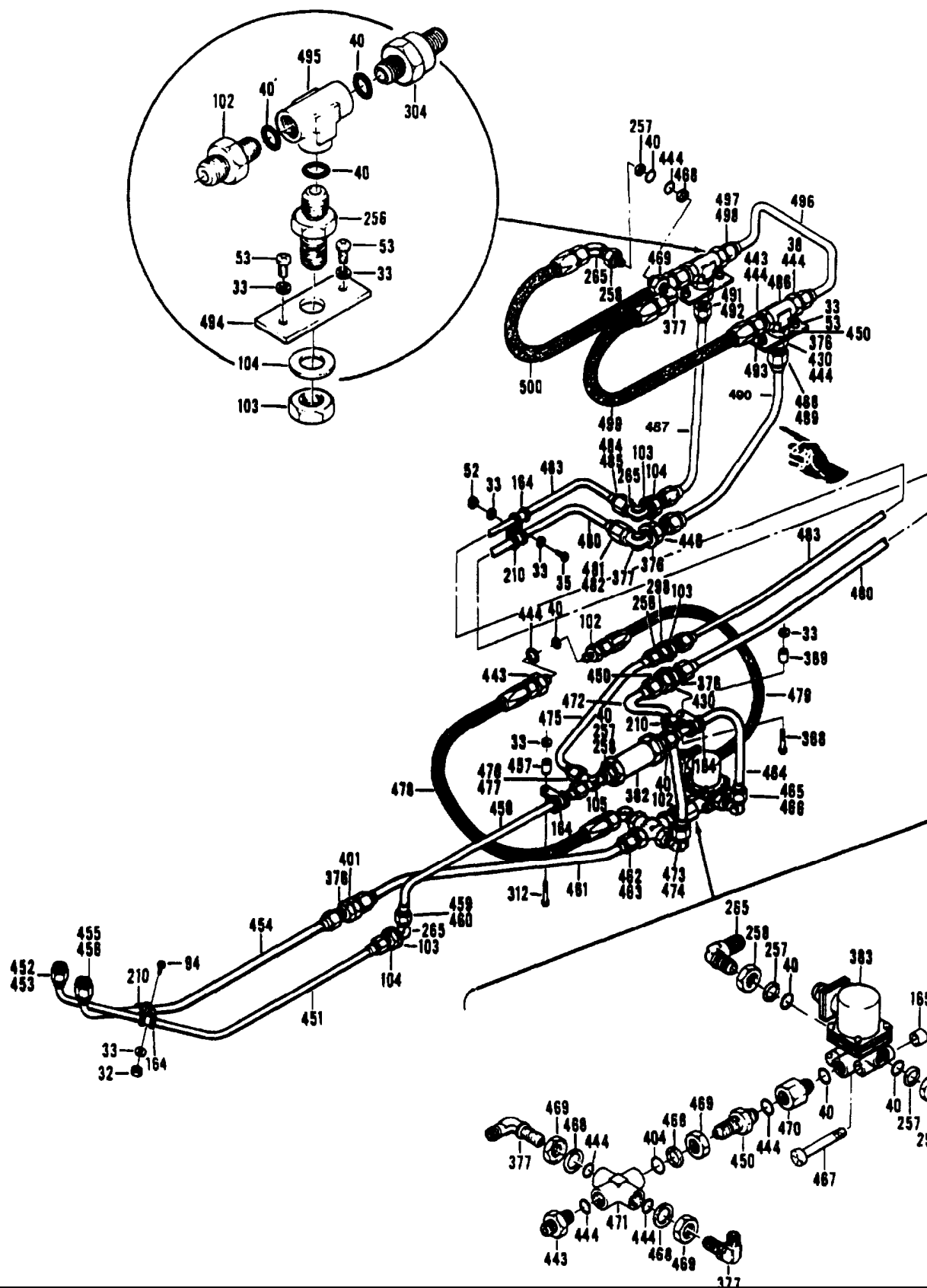

Figure 93. Hydraulic System Installation (Sheet 10 of 10)

SECTION II			TM55-1520-236-23P			
(1)	(2)	(3)	(4)	(5)	(6)	
ITEM	SMR	FSCM	PART	DESCRIPTION AND USABLE ON CODES(UOC)	QTY	
NO	CODE		NUMBER			
GROUP 07 HYDRAULIC SYSTEM						
FIGURE 93. HYDRAULIC SYSTEM INSTALLATION						
	XCFZZ	97499	209-076-005-1	HYDRAULIC SYS INSTL SEE FIG.3 FOR NHA	1	
1	PAOZZ	96906	MS21916D8-6	UOC:A2S .REDUCER, TUBE	9	
2	PCOZZ	96906	MS28778-6	UOC:A2S .PACKING, PREFORMED	81	
3	PAOZZ	81352	AN924-8D	UOC:A2S .NUT, PLAIN, HEXAGON	8	
4	PAOZZ	88044	AN960PD1216L	UOC:A2S .WASHER, FLAT	2	
5	PAOZZ	96906	MS21908D8	UOC:A2S .ELBOW, TUBE	5	
6	XDOZZ	97499	209-076-205-1	UOC:A2S .TUBE ASSY, METAL	1	
7	PAFZZ	96906	MS21921-8D	UOC:A2S ..NUT, TUBE COUPLING	2	
8	PAFZZ	96906	MS21922-8	UOC:A2S ..SLEEVE, CLINCH, TUBE	2	
9	PAOZZ	88044	AN6289D6	UOC:A2S .NUT, PLAIN, HEXAGON	22	
10	PAOZZ	96906	MS28773-06	UOC:A2S .RETAINER, PACKING	28	
11	PAOZZ	81343	AS1008J0608	UOC:A2S .ELBOW, TUBE	7	
12	PAOZZ	88044	AN939D8	UOC:A2S, A3S .ELBOW, BOSS	2	
13	PAOZZ	96906	MS21924D8	UOC:A2S .NIPPLE, TUBE	4	
14	PAOZZ	97499	209-076-130-1	UOC:A2S .VALVE, CHECK	2	
15	PCOZZ	96906	MS28778-8	UOC:A2S .PACKING, PREFORMED	17	
16	PAOZZ	88044	AN960PD1216	UOC:A2S .WASHER, FLAT	5	
17	PAOZZ	88044	AN941D8	UOC:A2S .ELBOW, BOSS	1	
18	MFOZZ	97499	209-076-207-1	UOC:A2S .TUBE ASSY, METAL	1	
19	PAFZZ	96906	MS21921-8D	UOC:A2S ..NUT, TUBE COUPLING	2	
20	PAFZZ	96906	MS21922-8	UOC:A2S ..SLEEVE, CLINCH, TUBE	2	
21	PAOZZ	00624	AE90003G	UOC:A2S .COUPLING HALF, QUICK	2	
22	PAOZZ	96906	MS21924D6	UOC:A2S .NIPPLE, TUBE	18	

SECTION II

TM 55-1520-236-23P C14

(1) ITEM NO	(2) SMR CODE	(3) FSCM	(4) PART NUMBER	(5) DESCRIPTION AND USABLE ON CODES (UOC)	(6) QTY
23	PAOZZ	88044	AN937DG	.CROSS, BOSS UOC:A2S	2
24	PAOZZ	88044	AN6289D8	.LOCKNUT, TUBE FITTING UOC:A2S	3
25	PAOZZ	96906	MS28773-08	.RETAINER, PACKING UOC:A2S	5
26	PAOZZ	00624	AF91043H	. COUPLING HALF, QUICK UOC:A2S, A3S	2
27	PAOZZ	00624	AF91044G	. COUPLING HALF, QUICK UOC:A2S	2
28	MFOZZ	97499	70-012H000A145	.HOSE ASSY UOC:A2S	1
29	XDOZZ	97499	209-076-366-1	.TUBE ASSEMBLY, METAL UOC:A2S	1
30	PAFZZ	96906	MS21921-8D	.NUT, TUBE COUPLING UOC:A2S	2
31	PAFZZ	96906	MS21922-8	..SLEEVE, CLINCH, TUBE UOC:A2S	2
32	PAOZZ	96906	MS21042L3	.NUT, SELF-LOCKING, EX UOC:A2S	63
33	PAOZZ	88044	AN960PD10L	.WASHER, FLAT UOC:A2S	130
34	PAOZZ	96906	MS27039-1-09	. SCREW, MACHINE UOC:A2S	1
35	PAOZZ	96906	MS27039-1-07	. SCREW, MACHINE UOC:A2S	11
36	PAOZZ	96906	MS21122-6	. CLAMP, LOOP UOC:A2S	1
37	PAOZZ	96906	MS21122-8	. CLAMP, LOOP UOC:A2S	23
38	PAOZZ	97499	2676	.VALVE, SAFETY RELIEF UOC:A2S	2
39	PAOZZ	96906	MS21916D6-4	.REDUCER, TUBE UOC:A2S	12
40	PCOZZ	96906	MS28778-4	.PACKING, PREFORMED UOC:A2S	52
41	MFOZZ	97499	209-076-368-1	. TUBE ASSY, METAL UOC:A2S	1
42	PAFZZ	96906	MS21921-6D	.NUT, TUBE COUPLING UOC:A2S	2
43	PAFZZ	96906	MS21922-6	..SLEEVE, CLINCH, TUBE UOC:A2S	2
44	MFOZZ	97499	209-076-371-1	. TUBE ASSY, METAL UOC:A2S	1
45	PAFZZ	96906	MS21921-8D	..NUT, TUBE COUPLING UOC:A2S	2
46	PAFZZ	96906	MS21922-8	..SLEEVE, CLINCH, TUBE UOC:A2S	2
47	MFOZZ	97499	209-076-364-1	. TUBE ASSY, METAL UOC:A2S	1
48	PAFZZ	96906	MS21921-6D	..NUT, TUBE COUPLING UOC:A2S	2

SECTION II (1) ITEM NO	(2) SMR CODE	(3) FSCM	TM55-1520-236-23P (4) PART NUMBER	(5) DESCRIPTION AND USABLE ON CODE (UOC)	(6) QTY
49	PAFZZ	96906	MS21922-6	..SLEEVE,CLINCH,TUBE UOC:A2S	2
50	MFOZZ	97499	209-076-397-1	.TUBE ASSY,METAL UOC:A2S	1
51	PAFZZ	96906	MS21921-8D	..NUT,TUBE COUPLING UOC:A2S	2
52	PAFZZ	96906	MS21922-8	..SLEEVE,CLINCH,TUBE UOC:A2S	2
53	PAOZZ	96906	MS27039-1-06	.SCREW,MACHINE UOC:A2S	7
54	MFOZZ	97499	209-076-399-1	.BRACKET UOC:A2S	1
55	PAOZZ	96906	MS24400D6	.NUT,PLAIN,HEXAGON UOC:A2S	29
56	PAOZZ	88044	AN960PD916	.WASHER,FLAT UOC:A2S	10
57	PAOZZ	96906	MS21902D6	.NIPPLE,TUBE UOC:A2S	25
58	MFOZZ	97499	209-076-396-1	.TUBE ASSY,METAL UOC:A2S	1
59	PAFZZ	96906	MS21921-6D	..NUT,TUBE COUPLING UOC:A2S	2
60	PAFZZ	96906	MS21922-6	..SLEEVE,CLINCH,TUBE UOC:A2S	2
61	MFOZZ	97499	209-076-414-1	.TUBE ASSY,METAL UOC:A2S	1
62	PAFZZ	96906	MS21921-8D	..NUT,TUBE COUPLING UOC:A2S	2
63	PAFZZ	96906	MS21922-8	..SLEEVE,CLINCH,TUBE UOC:A2S	2
64	MFOZZ	97499	209-076-202-1	.TUBE ASSY,METAL UOC:A2S	1
65	PAFZZ	96906	MS21921-8D	..NUT,TUBE COUPLING UOC:A2S	2
66	PAFZZ	96906	MS21922-8	..SLEEVE,CLINCH,TUBE UOC:A2S	2
67	PAOZZ	96906	MS24391D6L	.PLUG,MACHINE THREAD UOC:A2S	2
68	PAOZZ	96906	MS24391D8L	.PLUG,MACHINE THREAD UOC:A2S	2
69	PAOZZ	96906	MS21042L4	.NUT,SELF-LOCKING,EX UOC:A2S	14
70	PAOZZ	88044	AN960PD416L	.WASHER,FLAT UOC:A2S	30
71	PAOZZ	88044	AN4-37A	.BOLT,MACHINE UOC:A2S	6
72	PAOZZ	97499	205-076-044-5	.SWITCH,PRESSURE ALTERNATE ITEM FOR PN 41001392 UOC:A2S	3
73	PAOFF	05228	88700-103	.HYDRAULIC UNIT,MODU SEE FIG.97 FOR BREAKDOWN OF PN 88700-3 AND 88700-1	2

SECTION II (1) ITEM NO	(2) SMR CODE	(3) FSCM	TM55-1520-236-23P (4) PART NUMBER	(5) DESCRIPTION AND USABLE ON CODE (UOC)	(6) QTY
76	PAOZZ	88044	AN6289D16	UOC:A3S .LOCKNUT,TUBE FITTIN	4
77	PAOZZ	96906	MS9058-16	UOC:A2S .RETAINER,PACKING	4
78	POOZZ	96906	MS28778-16	UOC:A2S .PACKING,PREFORMED	6
79	PAOZZ	96906	MS21908D16	UOC:A2S .ELBOW,TUBE	4
80	PAOZZ	88044	AN924-16D	UOC:A2S .NUT,PLAIN,HEXAGON	3
81	PAOZZ	88044	AN960PD2116	UOC:A2S .WASHER,FLAT	3
82	PAOZZ	96906	MS21907D16	UOC:A2S .ELBOW,TUBE	2
83	MFOZZ	97499	209-076-209-1	UOC:A2S .TUBE ASSEMBLY,METAL	2
84	PAFZZ	96906	MS21921-16D	UOC:A2S .NUT,TUBE COUPLING	2
85	PAFZZ	96906	MS21922-16	UOC:A2S .SLEEVE,CLINCH,TUBE	2
86	PAOZZ	96906	MS21908D6	UOC:A2S .ELBOW,TUBE	13
87	MFOZZ	97499	209-076-208-1	UOC:A2S .TUBE ASSY,METAL	1
88	PAFZZ	96906	MS21921-6D	UOC:A2S .NUT,TUBE COUPLING	2
89	PAFZZ	96906	MS21922-6	UOC:A2S .SLEEVE,CLINCH,TUBE	2
90	PAOZZ	88044	AN4-13A	UOC:A2S .BOLT,MACHINE	6
91	PAOZZ	88044	AN4-12A	UOC:A2S .BOLT,MACHINE	3
92	PAOOO	97499	204-076-004-1	UOC:A2S .RESERVOIR ASSEMBLY, SEE FIG.95 FOR BREAKDOWN	3
93	PAOZZ	96906	MS21122-20	UOC:A2S .CLAMP,LOOP	3
94	PAOZZ	96906	MS27039-1-08	UOC:A2S .SCREW,MACHINE	34
95	PAOZZ	96906	MS21122-10	UOC:A2S .CLAMP,LOOP	1
96	MFOZZ	97499	70-034Z000V174	UOC:A2S .HOSE ASSY	1
97	MFOZZ	97499	70-034Z105W234	UOC:A2S .HOSE ASSY	1
98	MFOZZ	97499	70-012W270W166	UOC:A2S .HOSE ASSY	1
99	MFOZZ	97499	70-012W000V250	UOC:A2S .HOSE ASSY	1
100	PAOZZ	97499	205-076-365-3	UOC:A2S .VALVE,CHECK UOC:AS2,A3S,A4S	5

SECTION II (1) ITEM NO	(2) SMR CODE	(3) FSCM	TM55-1520-236-23P (4) PART NUMBER	(5) DESCRIPTION AND USABLE ON CODE (UOC)	(6) QTY
101	MFOZZ	97499	70-012H000V220	.HOSE ASSY UOC:A2S	1
102	PAOZZ	96906	MS21902D4	.NIPPLE,TUBE UOC:A2S	20
103	PAOZZ	96906	MS24400D4	.NUT,PLAIN,HEXAGON UOC:A2S	16
104	PAOZZ	88044	AN960PD716	.WASHER,FLAT UOC:A2S	5
105	PAOZZ	96906	MS21912W4	.TEE,TUBE UOC:A2S	4
106	MFOZZ	97499	70-012F000A072	.HOSE ASSY UOC:A2S	1
107	MFOZZ	97499	70-012F080W092	.HOSE ASSY UOC:A2S	1
108	PAOZZ	96906	MS21042L5	.NUT,SELF-LOCKING,EX UOC:A2S	8
109	PAOZZ	88044	AN960PD516	.WASHER,FLAT UOC:A2S	8
110	PAOZZ	96906	MS9135-01	.GASKET UOC:A2S	2
111	PAODD	97499	204-076-006-1	.PUMP,AXIAL PISTONS INTRCH PN PVB044-2 AND AP2V73 UOC:A2S	2
111	PAODD	62983	PVB044-2	.PUMP,AXIAL PISTONS INTRCH PN 204- REF 076-006-1 UOC:A2S	
111	PAODD	75250	AP2V73	.PUMP,AXIAL PISTONS INTRCH PN 204- REF 076-006-1 UOC:A2S	
112	PAOZZ	96906	MS21926-6D	.ELBOW,TUBE UOC:A2S	1
113	MFOZZ	97499	209-076-394-1	.TUBE ASSY,METAL UOC:A2S	1
114	PAFZZ	96906	MS21921-6D	.NUT,TUBE COUPLING UOC:A2S	2
115	PAFZZ	96906	MS21922-6	.SLEEVE,CLINCH,TUBE UOC:A2S	2
116	PAOZZ	96906	MS27039-1-18	.SCREW,MACHINE UOC:A2S	4
117	PAOZZ	80205	NAS43DD3-40	.SPACER,SLEEVE UOC:A2S	1
118	MFOZZ	97499	209-076-412-1	.TUBE ASSY,METAL UOC:A2S	1
119	PAFZZ	96906	MS21921-6D	.NUT,TUBE COUPLING UOC:A2S	2
120	PAFZZ	96906	MS21922-6	.SLEEVE,CLINCH,TUBE UOC:A2S	2
121	MFOZZ	97499	70-012H000C096	.HOSE ASSY UOC:A2S	1
122	PAOZZ	97499	212-076-108-1	.FITTING,HYDRAULIC UOC:A2S	1
123	MFOZZ	97499	209-076-398-1	.TUBE ASSY,METAL	1

SECTION II (1) ITEM NO	(2) SMR CODE	(3) FSCM	TM55-1520-236-23P (4) PART NUMBER	(5) DESCRIPTION AND USABLE ON CODE (UOC)	(6) QTY
124	PAFZZ	96906	MS21921-8D	UOC:A2S ..NUT,TUBE COUPLING	2
125	PAFZZ	96906	MS21922-8	UOC:A2S ..SLEEVE,CLINCH,TUBE	2
126	MFOZZ	97499	209-076-370-1	UOC:A2S .TUBE ASSY,METAL	1
127	PAFZZ	96906	MS21922-6	UOC:A2S ..SLEEVE,CLINCH,TUBE	2
128	PAFZZ	96906	MS21921-6D	UOC:A2S ..NUT,TUBE COUPLING	2
129	PAOZZ	97499	212-076-109-1	UOC:A2S .FITTING,HYDRAULIC	1
130	PAOZZ	96906	MS24400D12	UOC:A2S .NUT,PLAIN,HEXAGON	1
131	PAOZZ	88044	AN960PD1716	UOC:A2S .WASHER,FLAT	1
132	PAOZZ	96906	MS27039-4-08	UOC:A2S .SCREW,MACHINE	4
133	PBOZZ	97499	209-076-369-1	UOC:A2S .BRACKET ASSY,HYDRAU	1
134	PAOZZ	96906	MS21905D6	UOC:A2S .TEE,TUBE	3
135	MFOZZ	97499	209-076-213-1	UOC:A2S .TUBE ASSY,METAL	1
136	PAFZZ	96906	MS21921-6D	UOC:A2S ..NUT,TUBE COUPLING	2
137	PAFZZ	96906	MS21922-6	UOC:A2S ..SLEEVE,CLINCH,TUBE	2
138	MFOZZ	97499	209-076-216-1	UOC:A2S .TUBE ASSY,METAL	1
139	PAFZZ	96906	MS21921-6D	UOC:A2S ..NUT,TUBE COUPLING	2
140	PAFZZ	96906	MS21922-6	UOC:A2S ..SLEEVE,CLINCH,TUBE	2
141	PAOZZ	88044	AN938D6	UOC:A2S .TEE,BOSS	3
142	MFOZZ	97499	209-076-118-1	UOC:A2S .TUBE ASSY,METAL	1
143	PAFZZ	96906	MS21921-6D	UOC:A2S ..NUT,TUBE COUPLING	2
144	PAFZZ	96906	MS21922-6	UOC:A2S ..SLEEVE,CLINCH,TUBE	2
145	MFOZZ	97499	209-076-119-1	UOC:A2S .TUBE ASSY,METAL	1
146	PAFZZ	88044	AN818-6D	UOC:A2S ..NUT,TUBE COUPLING	1
146A	PAFZZ	96906	MS20819-6J	UOC:A2S ..SLEEVE,FLARED,TUBE	1
147	PAFZZ	96906	MS21921-6D	UOC:A2S ..NUT,TUBE COUPLING	1
147A	PAFZZ	96906	MS21922-6	UOC:A2S ..SLEEVE,CLINCH,TUBE	1

SECTION II (1) ITEM NO	(2) SMR CODE	(3) FSCM	TM55-1520-236-23P (4) PART NUMBER	(5) DESCRIPTION AND USABLE ON CODE (UOC)	(6) QTY
148	MFOZZ	97499	209-076-515-1	UOC:A2S .TUBE ASSY,METAL	1
149	PAFZZ	96906	MS21921-6D	UOC:A2S ..NUT,TUBE COUPLING	4
150	PAFZZ	96906	MS21922-6	UOC:A2S ..SLEEVE,CLINCH,TUBE	2
151	MFOZZ	97499	209-076-221-1	UOC:A2S .TUBE ASSY,METAL	1
152	PAFZZ	96906	MS21921-4D	UOC:A2S ..NUT,TUBE COUPLING	2
153	PAFZZ	96906	MS21922-4	UOC:A2S ..SLEEVE,CLINCH,TUBE	2
154	PAOZZ	96906	MS27039-1-10	UOC:A2S .SCREW,MACHINE	5
155	PAOZZ	97499	209-076-111-1	UOC:A2S .BRACKET,SUPPORT	1
156	MFOZZ	97499	209-076-270-1	UOC:A2S .TUBE ASSY,METAL	1
157	PAFZZ	96906	MS21921-6D	UOC:A2S ..NUT,TUBE COUPLING	2
158	PAFZZ	96906	MS21922-6	UOC:A2S ..SLEEVE,CLINCH,TUBE	2
159	PAOZZ	80205	NAS43DD3-32	UOC:A2S .SPACER,SLEEVE	3
160	PAOZZ	88044	AN743-12	UOC:A2S .BRACKET,ANGLE	5
161	PAOZZ	96906	MS21902D8	UOC:A2S .NIPPLE,TUBE	2
162	PAOZZ	96906	MS21916D8-4	UOC:A2S .REDUCER,TUBE	2
163	PAOZZ	88044	AN938D8	UOC:A2S .TEE,BOSS	1
164	XDOZZ	96906	MS21122-4	UOC:A2S .CLAMP,LOOP	20
165	PAOZZ	80205	NAS43DD3-24	UOC:A2S .SPACER,SLEEVE	3
166	PAOZZ	96906	MS27039-1-14	UOC:A2S .SCREW,MACHINE	1
167	MFOZZ	97499	209-076-241-1	UOC:A2S .TUBE ASSY,METAL	1
168	PAFZZ	96906	MS21921-4D	UOC:A2S ..NUT,TUBE COUPLING	2
169	PAFZZ	96906	MS21922-4	UOC:A2S ..SLEEVE,CLINCH,TUBE	2
170	MFOZZ	97499	209-076-316-1	UOC:A2S .TUBE ASSY,METAL	1
171	PAFZZ	96906	MS21921-8D	UOC:A2S ..NUT,TUBE COUPLING	2
172	PAFZZ	96906	MS21922-8	UOC:A2S ..SLEEVE,CLINCH,TUBE	2
173	MFOZZ	97499	209-076-212-1	UOC:A2S .TUBE ASSY,METAL	1

SECTION II (1) ITEM NO	(2) SMR CODE	(3) FSCM	TM55-1520-236-23P (4) PART NUMBER	(5) DESCRIPTION AND USABLE ON CODE (UOC)	(6) QTY
174	PAFZZ	96906	MS21921-8D	UOC:A2S ..NUT,TUBE COUPLING	2
175	PAFZZ	96906	MS21922-8	UOC:A2S ..SLEEVE,CLINCH,TUBE	2
176	MFOZZ	97499	209-076-214-1	UOC:A2S .TUBE ASSY,METAL	1
177	PAFZZ	96906	MS21921-8D	UOC:A2S ..NUT,TUBE COUPLING	2
178	PAFZZ	96906	MS21922-8	UOC:A2S ..SLEEVE,CLINCH,TUBE	2
179	MFOZZ	97499	209-076-215-1	UOC:A2S .TUBE ASSY,METAL	1
180	PAFZZ	96906	MS21921-8D	UOC:A2S ..NUT,TUBE COUPLING	2
181	PAFZZ	96906	MS21922-8	UOC:A2S ..SLEEVE,CLINCH,TUBE	2
182	PAOZZ	96906	MS27039-1-11	UOC:A2S .SCREW,MACHINE	1
183	MFOZZ	97499	20-032-1	UOC:A2S .BRACKET,ENGINE	1
184	MFOZZ	97499	209-076-220-1	UOC:A2S .TUBE ASSY,METAL	1
185	PAFZZ	96906	MS21921-8D	UOC:A2S ..NUT,TUBE COUPLING	2
186	PAFZZ	96906	MS21922-8	UOC:A2S ..SLEEVE,CLINCH,TUBE	2
187	MFOZZ	97499	209-076-219-1	UOC:A2S .TUBE ASSY,METAL	1
188	PAFZZ	96906	MS21921-8D	UOC:A2S ..NUT,TUBE COUPLING	2
189	PAFZZ	96906	MS21922-8	UOC:A2S ..SLEEVE,CLINCH,TUBE	2
190	MFOZZ	97499	209-076-317-1	UOC:A2S .TUBE ASSY,METAL	1
191	PAFZZ	96906	MS21921-6D	UOC:A2S ..NUT,TUBE COUPLING	2
192	PAFZZ	96906	MS21922-6	UOC:A2S ..SLEEVE,CLINCH,TUBE	2
193	PCOZZ	96906	MS28778-10	UOC:A2S .PACKING,PREFORMED	2
194	PAOZZ	97499	204-076-012-5	UOC:A2S .ACCUMULATOR,HYDRAUL	1
195	MFOZZ	97499	209-076-381-1	UOC:A2S .TUBE ASSY,METAL	1
196	PAFZZ	96906	MS21921-6D	UOC:A2S ..NUT,TUBE COUPLING	2
197	PAFZZ	96906	MS21922-6	UOC:A2S ..SLEEVE,CLINCH,TUBE	2
197A	PAOZZ	88044	AN937D6	UOC:A2S .CROSS,BOSS	3
198	PAOZZ	96906	MS21910D6	UOC:A2S .TEE,TUBE TO BOSS	1

SECTION II (1) ITEM NO	(2) SMR CODE	(3) FSCM	TM55-1520-236-23P (4) PART NUMBER	(5) DESCRIPTION AND USABLE ON CODE (UOC)	(6) QTY
199	MFOZZ	97499	209-076-649-1	UOC:A2S .TUBE ASSY,METAL	1
200	PAFZZ	96906	MS21921-6D	UOC:A2S ..NUT,TUBE COUPLING	2
201	PAFZZ	96906	MS21922-6	UOC:A2S ..SLEEVE,CLINCH,TUBE	2
202	PAOZZ	96906	MS21911D6	UOC:A2S .TEE,TUBE TO BOSS	1
203	MFOZZ	97499	209-076-648-1	UOC:A2S .TUBE ASSY,METAL	1
204	PAFZZ	96906	MS21921-6D	UOC:A2S ..NUT,TUBE COUPLING	2
205	PAFZZ	96906	MS21922-6	UOC:A2S ..SLEEVE,CLINCH,TUBE	2
206	PAOZZ	80205	NAS43DD4-28	UOC:A2S .SPACER,SLEEVE	3
207	PAOZZ	88044	AN4-20A	UOC:A2S .BOLT,MACHINE	3
208	PAODD	97499	209-076-136-1	UOC:A2S .VALVE,HYDRAULIC,PRE SEE FIG.94 FOR BREAKDOWN OF PN 209-076-136- 1(44000020-001)	2
209	PAOZZ	96906	MS21916D6-5	UOC:A2S .REDUCER,TUBE	2
210	PAOZZ	96906	MS21122-5	UOC:A2S .CLAMP,LOOP	4
211	MFDZZ	97499	20-032-2	UOC:A2S .BRACKET,ANGLE	1
212	MFOZZ	97499	209-076-542-1	UOC:A2S .TUBE ASSY,METAL	1
213	PAFZZ	96906	MS21921-5D	UOC:A2S ..NUT,TUBE COUPLING	2
214	PAFZZ	96906	MS21922-5	UOC:A2S ..SLEEVE,CLINCH,TUBE	2
215	MFOZZ	97499	209-076-536-1	UOC:A2S .TUBE ASSY,METAL	1
216	PAFZZ	96906	MS21921-4D	UOC:A2S ..NUT,TUBE COUPLING	2
217	PAFZZ	96906	MS21922-4	UOC:A2S ..SLEEVE,CLINCH,TUBE	2
218	PAOZZ	80205	NAS43DD3-98	UOC:A2S .SPACER,SLEEVE	1
219	PAOZZ	96906	MS27039-1-34	UOC:A2S .SCREW,MACHINE	1
220	MFOZZ	97499	209-076-534-1	UOC:A2S .TUBE ASSY,METAL	1
221	PAFZZ	96906	MS21921-6D	UOC:A2S ..NUT,TUBE COUPLING	2
222	PAFZZ	96906	MS21922-6	UOC:A2S ..SLEEVE,CLINCH,TUBE	2
223	MFOZZ	97499	209-076-533-1	UOC:A2S .TUBE ASSY,METAL	1

SECTION II (1) ITEM NO	(2) SMR CODE	(3) FSCM	TM55-1520-236-23P (4) PART NUMBER	(5) DESCRIPTION AND USABLE ON CODE (UOC)	(6) QTY
224	PAFZZ	96906	MS21921-6D	UOC:A2S ..NUT,TUBE COUPLING	2
225	PAFZZ	96906	MS21922-6	UOC:A2S ..SLEEVE,CLINCH,TUBE	2
226	MFFZZ	97499	20-061-2	UOC:A2S .BRACKET,ANGLE	2
227	PAOZZ	88044	AN814-10DL	UOC:A2S .PLUG,MACHINE THREAD	1
228	PAOZZ	80205	NAS43DD4-8	UOC:A2S .SPACER,SLEEVE	3
229	PAOZZ	88044	AN4-15A	UOC:A2S .BOLT,MACHINE	3
230	MFOZZ	97499	209-076-527-1	UOC:A2S .TUBE ASSY,METAL	1
231	PAFZZ	96906	MS21921-6D	UOC:A2S ..NUT,TUBE COUPLING	2
232	PAFZZ	96906	MS21922-6	UOC:A2S ..SLEEVE,CLINCH,TUBE	2
233	MFOZZ	97499	209-076-529-1	UOC:A2S .TUBE ASSY, METAL	1
234	PAFZZ	96906	MS21921-6D	UOC:A2S ..NUT,TUBE COUPLING	2
235	PAFZZ	96906	MS21922-6	UOC:A2S ..SLEEVE,CLINCH,TUBE	2
236	PAOZZ	88044	AN960PD916L	UOC:A2S .WASHER,FLAT	1
237	PAOZZ	96906	MS21912D6	UOC:A2S .TEE,TUBE	3
238	PAOZZ	88044	AN3-22A	UOC:A2S .BOLT,MACHINE	8
239	PAOFF	97499	204-076-504-3	UOC:A2S .VALVE,SOLENOID SEE FIG. 97A FOR BREAKDOWN OF 204-076-504-3(13027-5)	2
240	MFOZZ	97499	209-076-528-1	UOC:A2S .TUBE ASSY,METAL	1
241	PAFZZ	96906	MS21921-6D	UOC:A2S ..NUT,TUBE COUPLING	2
242	PAFZZ	96906	MS21922-6	UOC:A2S ..SLEEVE,CLINCH,TUBE	2
243	MFOZZ	97499	209-076-531-1	UOC:A2S .TUBE ASSY,METAL	1
244	PAFZZ	96906	MS21921-6D	UOC:A2S ..NUT,TUBE COUPLING	2
245	PAFZZ	96906	MS21922-6	UOC:A2S ..SLEEVE,CLINCH,TUBE	2
246	MFOZZ	97499	209-076-530-1	UOC:A2S .TUBE ASSY,METAL	1
247	PAFZZ	96906	MS21921-6D	UOC:A2S ..NUT,TUBE COUPLING	2
248	PAFZZ	96906	MS21922-6	UOC:A2S ..SLEEVE,CLINCH,TUBE	2

SECTION II (1) ITEM NO	(2) SMR CODE	(3) FSCM	TM55-1520-236-23P (4) PART NUMBER	(5) DESCRIPTION AND USABLE ON CODE (UOC)	(6) QTY
249	MFOZZ	97499	209-076-532-1	.TUBE ASSY,METAL UOC:A2S	1
250	PAFZZ	96906	MS21921-6D	..NUT,TUBE COUPLING UOC:A2S	2
251	PAFZZ	96906	MS21922-6	..SLEEVE,CLINCH,TUBE UOC:A2S	2
252	MFOZZ	97499	209-076-513-1	.TUBE ASSY,METAL UOC:A2S	1
253	PAFZZ	96906	MS21921-6D	..NUT,TUBE COUPLING UOC:A2S	2
254	PAFZZ	96906	MS21922-6	..SLEEVE,CLINCH,TUBE UOC:A2S	2
255	PAOZZ	88044	AN937D4	.CROSS,BOSS UOC:A2S	3
256	PAOZZ	96906	MS21924D4	.NIPPLE,TUBE UOC:A2S	13
257	PAOZZ	96906	MS28773-04	.RETAINER,PACKING UOC:A2S	18
258	PAOZZ	88044	AN6289D4	.LOCKNUT,TUBE FITTIN UOC:A2S	15
259	PAOZZ	96906	MS21915D6-4	.ADAPTER,STRAIGHT,TU UOC:A2S	1
260	PAOZZ	88044	AN939D4	.ELBOW,BOSS UOC:A2S	2
261	PAOZZ	97499	20-061-4	.BRACKET,ANGLE UOC:A2S	1
262	PAOZZ	88044	AN4-16A	.BOLT,MACHINE UOC:A2S	2
263	PAOOO	96124	11-10899-1	.FILTER,FLUID SEE FIG.103 FOR BREAKDOWN UOC:A2S	1
264	PAOZZ	96906	MS21122-16	.CLAMP,LOOP UOC:A2S	1
265	PAOZZ	96906	MS21908D4	.ELBOW,TUBE UOC:A2S	7
266	PAOZZ	06177	1086	.VALVE,HYDRAULIC REL UOC:A2S	1
267	MFOZZ	97499	209-076-640-1	.TUBE ASSY,METAL UOC:A2S	1
268	PAFZZ	96906	MS21921-4D	..NUT,TUBE COUPLING UOC:A2S	2
269	PAFZZ	96906	MS21922-4	..SLEEVE,CLINCH,TUBE UOC:A2S	2
270	MFOZZ	97499	209-076-647-1	.TUBE ASSY,METAL UOC:A2S	1
271	PAFZZ	96906	MS21921-4D	..NUT,TUBE COUPLING UOC:A2S	2
272	PAFZZ	96906	MS21922-4	.SLEEVE,CLINCH,TUBE UOC:A2S	2
273	MFOZZ	97499	209-076-520-1	.TUBE ASSY,METAL UOC:A2S	1
274	PAFZZ	96906	MS21921-6D	..NUT,TUBE COUPLING	2

SECTION II (1) ITEM NO	(2) SMR CODE	(3) FSCM	TM55-1520-236-23P (4) PART NUMBER	(5) DESCRIPTION AND USABLE ON CODE (UOC)	(6) QTY
275	PAFZZ	96906	MS21922-6	UOC:A2S ..SLEEVE,CLINCH,TUBE	2
276	PAOZZ	96906	MS21916D16-10	UOC:A2S .REDUCER,TUBE	1
277	MFOZZ	97499	209-076-521-1	UOC:A2S .TUBE ASSY,METAL	1
278	PAFZZ	96906	MS21921-6D	UOC:A2S ..NUT,TUBE COUPLING	2
279	PAFZZ	96906	MS21922-6	UOC:A2S ..SLEEVE,CLINCH,TUBE	2
280	MFOZZ	97499	209-076-522-1	UOC:A2S .TUBE ASSY,METAL	1
281	PAFZZ	96906	MS21921-6D	UOC:A2S ..NUT,TUBE COUPLING	2
282	PAFZZ	96906	MS21922-6	UOC:A2S ..SLEEVE,CLINCH,TUBE	2
283	MFOZZ	97499	209-076-523-1	UOC:A2S .TUBE ASSY,METAL	1
284	PAFZZ	96906	MS21921-6D	UOC:A2S ..NUT,TUBE COUPLING	2
285	PAFZZ	96906	MS21922-6	UOC:A2S ..SLEEVE,CLINCH,TUBE	2
286	PAOZZ	50948	ER804D060406	UOC:A2S .TEE,TUBE	1
287	MFOZZ	97499	70-012F000V136	UOC:A2S .HOSE ASSY	2
288	PAOZZ	97499	209-076-645-1	UOC:A2S .TUBE ASSEMBLY,METAL	1
289	PAFZZ	96906	MS21921D10	UOC:A2S ..NUT,TUBE COUPLING	2
290	PAFZZ	96906	MS21922-10	UOC:A2S ..SLEEVE,CLINCH,TUBE	2
291	PAOZZ	97499	110-093-2D	UOC:A2S .REDUCER,TUBE	1
292	PAOZZ	88044	AN960PD416	UOC:A2S .WASHER,FLAT	4
293	PAOZZ	96906	MS35191-272	UOC:A2S .SCREW,MACHINE	1
294	PAOZZ	97499	120-055-2-7	UOC: A2S .BUS,CONDUCTOR	1
295	PAOZZ	88044	AN4-7A	UOC:A2S .BOLT,MACHINE	4
296	PAODD	97499	209-076-025-1	UOC:A2S .PUMP UNIT,ROTARY	1
296A	MFOZZ	97499	209-076-646-1	UOC:A2S .TUBE ASSY,METAL	1
296B	PAFZZ	96906	MS21921-6D	UOC:A2S ..NUT,TUBE COUPLING	2
296C	PAFZZ	96906	MS21922-6	UOC:A2S ..SLEEVE,CLINCH,TUBE	2
297	MFOZZ	97499	70-012H000V260	UOC:A2S .HOSE ASSY	1

SECTION II (1) ITEM NO	(2) SMR CODE	(3) FSCM	TM55-1520-236-23P (4) PART NUMBER	(5) DESCRIPTION AND USABLE ON CODE (UOC)	(6) QTY
298	PAOZZ	88044	AN960PD716L	UOC:A2S .WASHER,FLAT	5
299	PAOZZ	96906	MS21910D4	UOC:A2S .TEE,TUBE TO BOSS	3
300	MFOZZ	97499	70-012F000A214	UOC:A2S .HOSE ASSY	2
301	MFOZZ	97499	70-012H000A204	UOC:A2S .HOSE ASSY	4
302	MFOZZ	97499	70-012F000A220	UOC:A2S .HOSE ASSY	2
303	PAOZZ	97499	204-076-437-3	UOC:A2S .VALVE,CHECK	5
304	PAOZZ	97499	204-076-437-1	UOC:A2S .VALVE,CHECK	4
305	MFOZZ	97499	209-076-271-1	UOC:A2S .TUBE ASSY,METAL	1
306	PAFZZ	96906	MS21921-6D	UOC:A2S ..NUT,TUBE COUPLING	2
307	PAFZZ	96906	MS21922-6	UOC:A2S ..SLEEVE,CLINCH,TUBE	2
308	MFOZZ	97499	209-076-274-1	UOC:A2S .TUBE ASSY,METAL	1
309	PAFZZ	96906	MS21921-6D	UOC:A2S ..NUT,TUBE COUPLING	2
310	PAFZZ	96906	MS21922-6	UOC:A2S ..SLEEVE,CLINCH,TUBE	2
311	PAOZZ	96906	MS27039-1-13	UOC:A2S .SCREW,MACHINE	3
312	PAOZZ	96906	MS27039-1-17	UOC:A2S .SCREW,MACHINE	2
313	PAOZZ	80205	NAS43DD3-38	UOC:A2S .SPACER,SLEEVE	1
314	MFOZZ	97499	209-076-541-1	UOC:A2S .TUBE ASSY,METAL	1
315	PAFZZ	96906	MS21921-6D	UOC:A2S ..NUT,TUBE COUPLING	2
316	PAFZZ	96906	MS21922-6	UOC:A2S ..SLEEVE,CLINCH,TUBE	2
317	MFOZZ	97499	209-076-269-1	UOC:A2S .TUBE ASSY,METAL	1
318	PAFZZ	96906	MS21921-6D	UOC:A2S ..NUT,TUBE COUPLING	2
319	PAFZZ	96906	MS21922-6	UOC:A2S ..SLEEVE,CLINCH,TUBE	2
320	MFOZZ	97499	209-076-631-1	UOC:A2S .TUBE ASSY,METAL	1
321	PAFZZ	96906	MS21921-4D	UOC:A2S ..NUT,TUBE COUPLING	2
322	PAFZZ	96906	MS21922-4	UOC:A2S,A3S,A4S ..SLEEVE,CLINCH,TUBE	2
323	MFOZZ	97499	209-076-267-1	UOC:A2S .TUBE ASSY,METAL	1

SECTION II (1) ITEM NO	(2) SMR CODE	(3) FSCM	TM55-1520-236-23P (4) PART NUMBER	(5) DESCRIPTION AND USABLE ON CODE (UOC)	(6) QTY
324	PAFZZ	96906	MS21921-4D	UOC:A2S ..NUT,TUBE COUPLING	2
325	PAFZZ	96906	MS21922-4	UOC:A2S ..SLEEVE,CLINCH,TUBE	2
326	PAOZZ	96906	MS28886-4-1-2	UOC:A2S .VALVE,CALIBRATED FL	2
327	MFOZZ	97499	70-012H000T150	UOC:A2S .HOSE ASSY	1
328	MFOZZ	97499	70-012H000T190	UOC:A2S .HOSE ASSY	1
329	MFOZZ	97499	70-012F000A156	UOC:A2S .HOSE ASSY	1
330	PAOZZ	96906	MS21909D6	UOC:A2S .TEE,TUBE	1
331	MFOZZ	97499	209-076-651-1	UOC:A2S .TUBE ASSY,METAL	1
332	PAFZZ	96906	MS21921-6D	UOC:A2S ..NUT,TUBE COUPLING	2
333	PAFZZ	96906	MS21922-6	UOC:A2S ..SLEEVE,CLINCH,TUBE	2
334	MFOZZ	97499	209-076-653-1	UOC:A2S .TUBE ASSY,METAL	1
335	PAFZZ	96906	MS21921-6D	UOC:A2S ..NUT,TUBE COUPLING	2
336	PAFZZ	96906	MS21922-6	UOC:A2S ..SLEEVE,CLINCH,TUBE	2
337	MFOZZ	97499	209-076-652-1	UOC:A2S .TUBE ASSY,METAL	1
338	PAFZZ	96906	MS21921-6D	UOC:A2S ..NUT,TUBE COUPLING	2
339	PAFZZ	96906	MS21922-6	UOC:A2S ..SLEEVE,CLINCH,TUBE	2
340	PAOZZ	96906	MS27039-1-12	UOC:A2S .SCREW,MACHINE	1
341	PAOZZ	80205	NAS43DD3-16	UOC:A2S .SPACER,SLEEVE	1
342	MFOZZ	97499	209-076-650-1	UOC:A2S .TUBE ASSY,METAL	1
343	PAFZZ	96906	MS21921-6D	UOC:A2S ..NUT,TUBE COUPLING	2
344	PAFZZ	96906	MS21922-6	UOC:A2S ..SLEEVE,CLINCH,TUBE	2
345	MFOZZ	97499	209-076-512-1	UOC:A2S .TUBE ASSY,METAL	1
346	PAFZZ	96906	MS21921-6D	UOC:A2S ..NUT,TUBE COUPLING	2
347	PAFZZ	96906	MS21922-6	UOC:A2S ..SLEEVE,CLINCH,TUBE	2
348	MFOZZ	97499	209-076-654-1	UOC:A2S .TUBE ASSY,METAL	1
349	PAFZZ	96906	MS21921-6D	UOC:A2S ..NUT,TUBE COUPLING	2

SECTION II (1) ITEM NO	(2) SMR CODE	(3) FSCM	TM55-1520-236-23P (4) PART NUMBER	(5) DESCRIPTION AND USABLE ON CODE (UOC)	(6) QTY
350	PAFZZ	96906	MS21922-6	UOC:A2S ..SLEEVE,CLINCH,TUBE	2
351	PAOZZ	96906	MS27039-1-15	UOC:A2S .SCREW,MACHINE	2
352	PAOZZ	80205	NAS43DD3-30	UOC:A2S .SPACER,SLEEVE	2
353	MFOZZ	97499	209-076-514-1	UOC:A2S .TUBE ASSY,METAL	1
354	PAFZZ	96906	MS21921-6D	UOC:A2S ..NUT,TUBE COUPLING	2
355	PAFZZ	96906	MS21922-6	UOC:A2S ..SLEEVE,CLINCH,TUBE	2
356	PAOZZ	96906	MS21911D8	UOC:A2S .TEE,TUBE TO BOSS	1
357	PAOFF	60029	7U7464	UOC:A2S .VAVLE,SOLENOID SEE FIG.96 FOR BREAKDOWN	2
358	MFOZZ	97499	209-076-525-1	UOC:A2S .TUBE ASSY,METAL	1
359	PAFZZ	96906	MS21921-8D	UOC:A2S ..NUT,TUBE COUPLING	2
360	PAFZZ	96906	MS21922-8	UOC:A2S ..SLEEVE,CLINCH,TUBE	2
361	PAOZZ	97499	110-063-3	UOC:A2S .REDUCER,TUBE	3
362	MFOZZ	97499	209-076-511-1	UOC:A2S .TUBE ASSY,METAL	1
363	PAFZZ	96906	MS21921-6D	UOC:A2S ..NUT,TUBE COUPLING	2
364	PAFZZ	96906	MS21922-6	UOC:A2S ..SLEEVE,CLINCH,TUBE	2
365	MFOZZ	97499	209-076-519-1	UOC:A2S .TUBE ASSY,METAL	1
366	PAFZZ	96906	MS21921-6D	UOC:A2S ..NUT,TUBE COUPLING	2
367	PAFZZ	96906	MS21922-6	UOC:A2S ..SLEEVE,CLINCH,TUBE	2
368	PAOZZ	96906	MS27039-1-22	UOC:A2S .SCREW,MACHINE	2
369	PAOZZ	80205	NAS43DD3-56	UOC:A2S .SPACER,SLEEVE	2
370	MFOZZ	97499	209-076-417-1	UOC:A2S .TUBE ASSY,METAL	1
371	PAFZZ	96906	MS21921-6D	UOC:A2S ..NUT,TUBE COUPLING	2
372	PAFZZ	96906	MS21922-6	UOC:A2S ..SLEEVE,CLINCH,TUBE	2
373	MFOZZ	97499	209-076-141-1	UOC:A2S .TUBE ASSY,METAL	1
374	PAFZZ	96906	MS21921-8D	UOC:A2S ..NUT,TUBE COUPLING	2

SECTION II (1) ITEM NO	(2) SMR CODE	(3) FSCM	TM55-1520-236-23P (4) PART NUMBER	(5) DESCRIPTION AND USABLE ON CODE (UOC)	(6) QTY
375	PAFZZ	96906	MS21922-8	. .SLEEVE,CLINCH,TUBE UOC:A2S	2
376	PAOZZ	96906	MS24400D5	.NUT,PLAIN,HEXAGON UOC:A2S	8
377	PAOZZ	96906	MS21908D5	.ELBOW,TUBE UOC:A2S	8
378	MFOZZ	97499	209-076-232-1	.TUBE ASSY,METAL UOC:A2S	1
379	PAFZZ	96906	MS21921-5D	. .NUT,TUBE COUPLING UOC:A2S	2
380	PAFZZ	96906	MS21922-5	. .SLEEVE,CLINCH,TUBE UOC:A2S,A3S,A4S	2
381	PAOZZ	96906	MS21916D5-4	.REDUCER,TUBE UOC:A2S	3
382	PAOZZ	97499	209-076-022-1	.FILTER,FLUID UOC:A2S	3
383	PAOZZ	97499	209-076-023-1	.VALVE,LINEAR,DIRECT UOC:A2S	3
384	PAOZZ	88044	AN3H12A	.BOLT,MACHINE UOC:A2S	4
385	MFOZZ	97499	209-076-113-1	.BRACKET,ANGLE UOC:A2S	2
386	MFOZZ	97499	209-076-238-1	.TUBE ASSY,METAL UOC:A2S	1
387	PAFZZ	96906	MS21921-4D	. .NUT,TUBE COUPLING UOC:A2S	2
388	PAFZZ	96906	MS21922-4	. .SLEEVE,CLINCH,TUBE UOC:A2S	2
389	MFOZZ	97499	209-076-237-1	.TUBE ASSY,METAL UOC:A2S	1
390	PAFZZ	96906	MS21921-4D	. .NUT,TUBE COUPLING UOC:A2S	2
391	PAFZZ	96906	MS21922-4	. .SLEEVE,CLINCH,TUBE UOC:A2S	2
392	MFOZZ	97499	209-076-235-1	.TUBE ASSY,METAL UOC:A2S	1
393	PAFZZ	96906	MS21921-4D	. .NUT,TUBE COUPLING UOC:A2S	2
394	PAFZZ	96906	MS21922-4	. .SLEEVE,CLINCH,TUBE UOC:A2S	2
395	MFOZZ	97499	209-076-234-1	.TUBE ASSY,METAL UOC:A2S	1
396	PAFZZ	96906	MS21921-6D	. .NUT,TUBE COUPLING UOC:A2S	2
397	PAFZZ	96906	MS21922-6	. .SLEEVE,CLINCH,TUBE UOC:A2S	2
398	MFOZZ	97499	209-076-518-1	.TUBE ASSEMBLY,METAL UOC:A2S	1
399	PAFZZ	96906	MS21921-6D	. .NUT,TUBE COUPLING UOC:A2S	2
400	PAFZZ	96906	MS21922-6	. .SLEEVE,CLINCH,TUBE UOC:A2S	2

SECTION II (1) ITEM NO	(2) SMR CODE	(3) FSCM	TM55-1520-236-23P (4) PART NUMBER	(5) DESCRIPTION AND USABLE ON CODE (UOC)	(6) QTY
400A	XCFZZ	97499	209-076-030-11	.HYDRAULIC SYSTEM, ARMAMENT SEE FIG.98 FOR BREAKDOWN UOC:A2S	1
401	PAOZZ	50948	ER833D0806	.ELBOW,TUBE UOC:A2S	2
402	MFOZZ	80378	CVC4253W6-4	.TEE,TUBE UOC:A2S	2
403	MFOZZ	97499	70-012H000A146	.HOSE ASSY UOC:A2S	2
404	MFOZZ	97499	209-076-150-1	.TUBE ASSY,METAL UOC:A2S	1
405	PAFZZ	96906	MS21921-6D	..NUT,TUBE COUPLING UOC:A2S	2
406	PAFZZ	96906	MS21922-6	..SLEEVE,CLINCH,TUBE UOC:A2S	2
407	MFOZZ	97499	209-076-152-1	.TUBE ASSY,METAL UOC:A2S	1
408	PAFZZ	96906	MS21921-6D	..NUT,TUBE COUPLING UOC:A2S	2
409	PAFZZ	96906	MS21922-6	..SLEEVE,CLINCH,TUBE UOC:A2S	2
410	MFOZZ	97499	209-076-154-1	.TUBE ASSY,METAL UOC:A2S	1
411	PAFZZ	96906	MS21921-6D	..NUT,TUBE COUPLING UOC:A2S	2
412	PAFZZ	96906	MS21922-6	..SLEEVE,CLINCH,TUBE UOC:A2S	2
413	MFOZZ	97499	209-076-156-1	.TUBE ASSY,METAL UOC:A2S	1
414	PAFZZ	96906	MS21921-6D	..NUT,TUBE COUPLING UOC:A2S	2
415	PAFZZ	96906	MS21922-6	..SLEEVE,CLINCH,TUBE UOC:A2S	2
416	MFOZZ	97499	70-012H000V132	.HOSE ASSY UOC:A2S	2
417	MFOZZ	97499	70-012H000V116	.HOSE ASSY UOC:A2S	2
418	MFOZZ	97499	209-076-149-1	.TUBE ASSY,METAL UOC:A2S	1
419	PAFZZ	96906	MS21921-6D	..NUT,TUBE COUPLING UOC:A2S	2
420	PAFZZ	96906	MS21922-6	..SLEEVE,CLINCH,TUBE UOC:A2S	2
421	MFOZZ	97499	209-076-151-1	.TUBE ASSY,METAL UOC:A2S	1
422	PAFZZ	96906	MS21921-6D	..NUT,TUBE COUPLING UOC:A2S	2
423	PAFZZ	96906	MS21922-6	..SLEEVE,CLINCH,TUBE UOC:A2S	2
424	MFOZZ	97499	209-076-153-1	.TUBE ASSY,METAL UOC:A2S	1
425	PAFZZ	96906	MS21921-6D	..NUT,TUBE COUPLING	2

SECTION II (1) ITEM NO	(2) SMR CODE	(3) FSCM	TM55-1520-236-23P (4) PART NUMBER	(5) DESCRIPTION AND USABLE ON CODE (UOC)	(6) QTY
426	PAFZZ	96906	MS21922-6	UOC:A2S ..SLEEVE,CLINCH,TUBE	2
427	MFOZZ	97499	209-076-155-1	UOC:A2S .TUBE ASSY,METAL	1
428	PAFZZ	96906	MS21921-6D	UOC:A2S ..NUT,TUBE COUPLING	2
429	PAFZZ	96906	MS21922-6	UOC:A2S ..SLEEVE,CLINCH,TUBE	2
430	PAOZZ	88044	AN960PD816L	UOC:A2S .WASHER,FLAT	3
431	PAOZZ	96906	MS21912D5	UOC:A2S .TEE,TUBE	1
432	MFOZZ	97499	209-076-245-1	UOC:A2S .TUBE ASSY,METAL	1
433	PAFZZ	96906	MS21921-5D	UOC:A2S ..NUT,TUBE COUPLING	2
434	PAFZZ	96906	MS21922-5	UOC:A2S ..SLEEVE,CLINCH,TUBE	2
435	MFOZZ	97499	209-076-242-1	UOC:A2S .TUBE ASSY,METAL	1
436	PAFZZ	96906	MS21921-5D	UOC:A2S ..NUT,TUBE COUPLING	2
437	PAFZZ	96906	MS21922-5	UOC:A2S ..SLEEVE,CLINCH,TUBE	2
438	MFOZZ	97499	70-012G000V114	UOC:A2S .HOSE ASSY	2
439	MFOZZ	97499	209-076-243-1	UOC:A2S .TUBE ASSY,METAL	1
440	PAFZZ	96906	MS21921-4D	UOC:A2S ..NUT,TUBE COUPLING	2
441	PAFZZ	96906	MS21922-4	UOC:A2S ..SLEEVE,CLINCH,TUBE	2
442	MFOZZ	97499	70-012F000V154	UOC:A2S .HOSE ASSY	1
443	PAOZZ	96906	MS21902D5	UOC:A2S .NIPPLE,TUBE	5
444	PCOZZ	96906	MS28778-5	UOC:A2S .PACKING,PREFORMED	12
445	MFOZZ	97499	70-012F000V164	UOC:A2S .HOSE ASSY	1
446	PAOZZ	88044	AN960PD816	UOC:A2S .WASHER,FLAT	2
447	MFOZZ	97499	209-076-244-1	UOC:A2S .TUBE ASSY,METAL	1
448	PAFZZ	96906	MS21921-4D	UOC:A2S ..NUT,TUBE COUPLING	2
449	PAFZZ	96906	MS21922-4	UOC:A2S ..SLEEVE,CLINCH,TUBE	2
450	PAOZZ	96906	MS21924D5	UOC:A2S .NIPPLE,TUBE	5
451	MFOZZ	97499	209-076-278-1	UOC:A2S .TUBE ASSY,METAL	1

SECTION II		TM 55-1520-236-23P				
(1)	(2)	(3)	(4)	(5)	(6)	
ITEM	SMR		PART			
NO	CODE	FSCM	NUMBER	DESCRIPTION AND USABLE ON CODES(UOC)	QTY	
452	PAFZZ	96906	MS21921-40	UOC:A2S ..NUT,TUBE COUPLING	2	
453	PAFZZ	96906	MS21922-4	UOC:A2S ..SLEEVE,CLINCH,TUBE	2	
454	MFOZZ	97499	209-076-279-1	UOC:A2S .TUBE ASSY,METAL	1	
455	PAFZZ	96906	MS21921-50	UOC:A2S ..NUT,TUBE COUPLING	2	
456	PAFZZ	96906	MS21922-5	UOC:A25 ..SLEEVE,CLINCH,TUBE	2	
457	PAOZZ	80205	NAS43DD3-33	UOC:A2S .SPACER, SLEEVE	2	
458	MFOZZ	97499	209-076-264-1	UOC:A2S .TUBE ASSY,METAL	1	
459	PAFZZ	96906	MS21921-4D	UOC:A2S ..NUT,TUBE COUPLING	2	
460	PAFZZ	96906	MS21922-4	UOC:A2S ..SLEEVE,CLINCH,TUBE	2	
461	MFOZZ	97499	209-076-308-1	UOC:A2S .TUBE ASSY,METAL	1	
462	PAFZZ	96906	MS21921-5D	UOC:A2S ..NUT,TUBE COUPLING	2	
463	PAFZZ	96906	MS21922-5	UOC:A2S ..SLEEVE,CLINCH,TUBE	2	
464	MFOZZ	97499	209-076-306-1	UOC:A2S .TUBE ASSY,METAL	1	
465	PAFZZ	96906	MS21921-4D	UOC:A2S ..NUT,TUBE COUPLING	2	
466	PAFZZ	96906	MS21922-4	UOC:A2S ..SLEEVE,CLINCH,TUBE	2	
467	PAOZZ	96906	MS27039-1-26	UOC:A2S .SCREW,MACHINE	2	
468	PAOZZ	96906	MS9058-05	UOC:A2S .RETAINER,PACKING	4	
469	PAOZZ	96906	MS9099-05	UOC:A2S .LOCKNUT,TUBE FITTING	4	
470	PAOZZ	96906	MS24398D-4	UOC:A25 .ADAPTER, STRAIGHT,TU	1	
471	PAOZZ	88044	AN937D5	UOC:A2S .CROSS,BOSS	1	
472	XDOZZ	97499	209-076-307-1	UOC:A25 .TUBE ASSY,METAL	1	
473	PAFZZ	96906	MS21921-5D	UOC:A2S ..NUT,TUBE COUPLING	2	
474	PAFZZ	96906	MS21922-5	UOC:A2S ..SLEEVE,CLINCH,TUBE	2	
475	MFOZZ	97499	209-076-265-1	UOC:A2S .TUBE ASSY,METAL	1	
476	PAFZZ	96906	MS21921-40	UOC:A25 ..NUT,TUBE COUPLING	2	
477	PAFZZ	96906	MS21922-4	UOC:A2S ..SLEEVE,CLINCH,TUBE	2	

SECTION II

TM 55-1520-236-23P C14

(1) ITEM NO	(2) SMR CODE	(3) FSCM	(4) PART NUMBER	(5) DESCRIPTION AND USABLE ON CODES (UOC)	(6) QTY
478	MFOZZ	97499	70-012G000A124	UOC:A2S .HOSE ASSY	1
479	MFOZZ	97499	70-012F000T122	UOC:A2S .HOSE ASSY	1
480	MFOZZ	97499	209-076-305-1	UOC:A2S .TUBE ASSEMBLY, METAL	1
481	PAFZZ	96906	MS21921-5D	UOC:A2S ..NUT, TUBE COUPLING	2
482	PAFZZ	96906	MS21922-5	UOC:A2S .. SLEEVE, CLINCH, TUBE	2
483	MFOZZ	97499	209-076-304-1	UOC:A2S .TUBE ASSY, METAL	1
484	PAFZZ	96906	MS21921-4D	UOC:A2S ..NUT, TUBE COUPLING	2
485	PAFZZ	96906	MS21922-4	UOC:A2S .. SLEEVE, CLINCH, TUBE	2
486	PAOZZ	88044	AN938D5	UOC:A2S .TEE, BOSS	1
487	MFOZZ	97499	209-076-246-1	UOC:A2S .TUBE ASSY, METAL	1
488	PAFZZ	96906	MS21921-4D	UOC:A2S ..NUT, TUBE COUPLING	2
489	PAFZZ	96906	MS21922-4	UOC:A2S ..SLEEVE, CLINCH, TUBE	2
490	MFOZZ	97499	209-076-247-1	UOC:A2S .TUBE ASSY, METAL	1
491	PAFZZ	96906	MS21921-5D	UOC:A2S ..NUT, TUBE COUPLING	2
492	PAFZZ	96906	MS21922-5	UOC:A2S .. SLEEVE, CLINCH, TUBE	2
493	MFOZZ	97499	209-076-116-3	UOC:A2S .SPACER, PLATE	1
494	MFOZZ	97499	209-076-116-1	UOC:A2S .SPACER, PLATE	1
495	PAOZZ	88044	AN938D4	UOC:A2S .TEE, BOSS	1
496	MFOZZ	97499	209-076-248-1	UOC:A2S .TUBE ASSY, METAL	1
467	PAFZZ	96906	MS21921-4D	UOC:A2S ..NUT, TUBE COUPLING	2
498	PAFZZ	96906	MS21922-4	UOC:A2S ..SLEEVE, CLINCH, TUBE	2
499	MFOZZ	97499	70-012G000A120	UOC:A2S .HOSE ASSY	1
500	MFOZZ	97499	70-012F000A132	UOC:A2A .HOSE ASSY UOC:A2S	1

END OF FIGURE

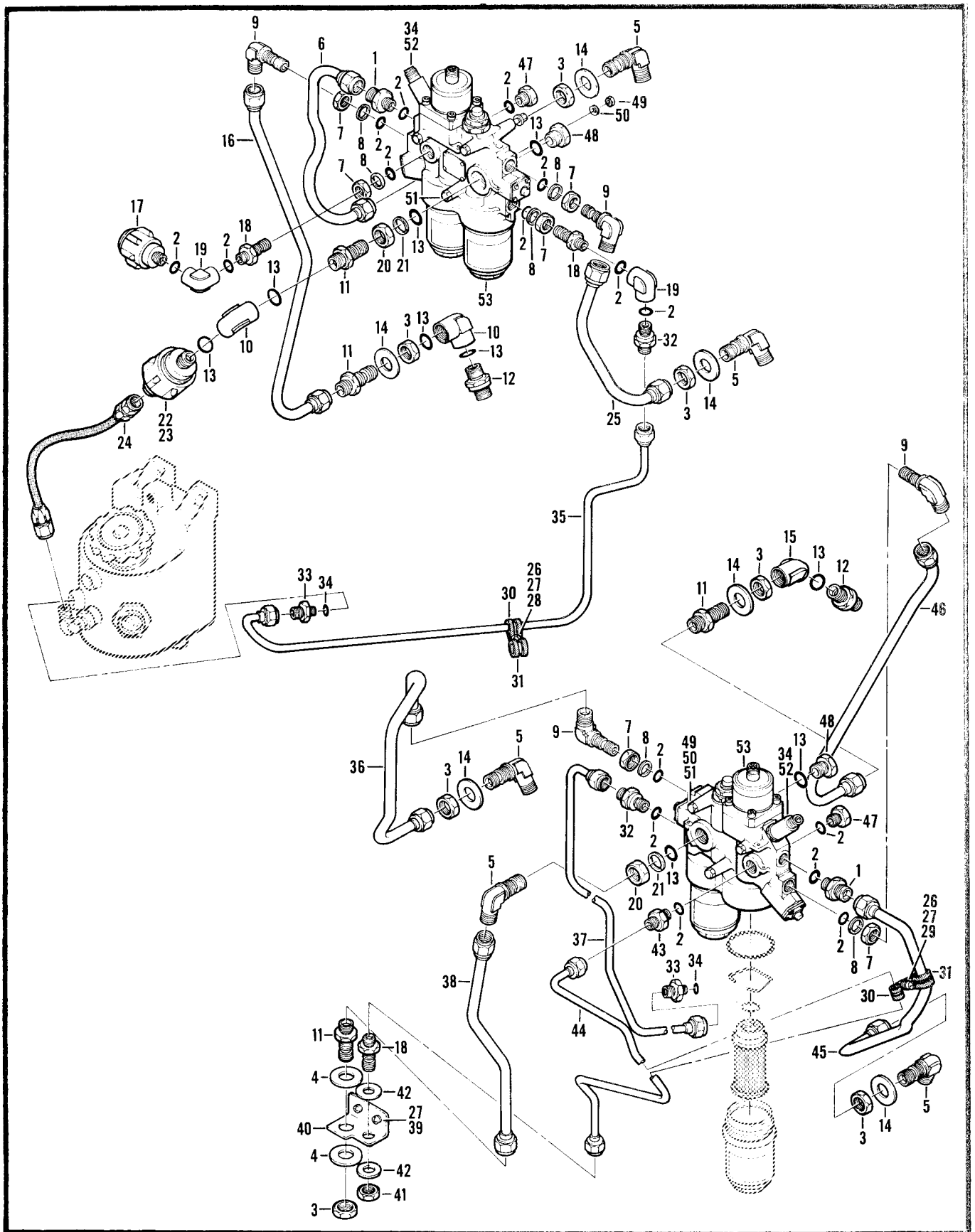

Figure 93A. Hydraulic System Installation (Sheet 1 of 10)

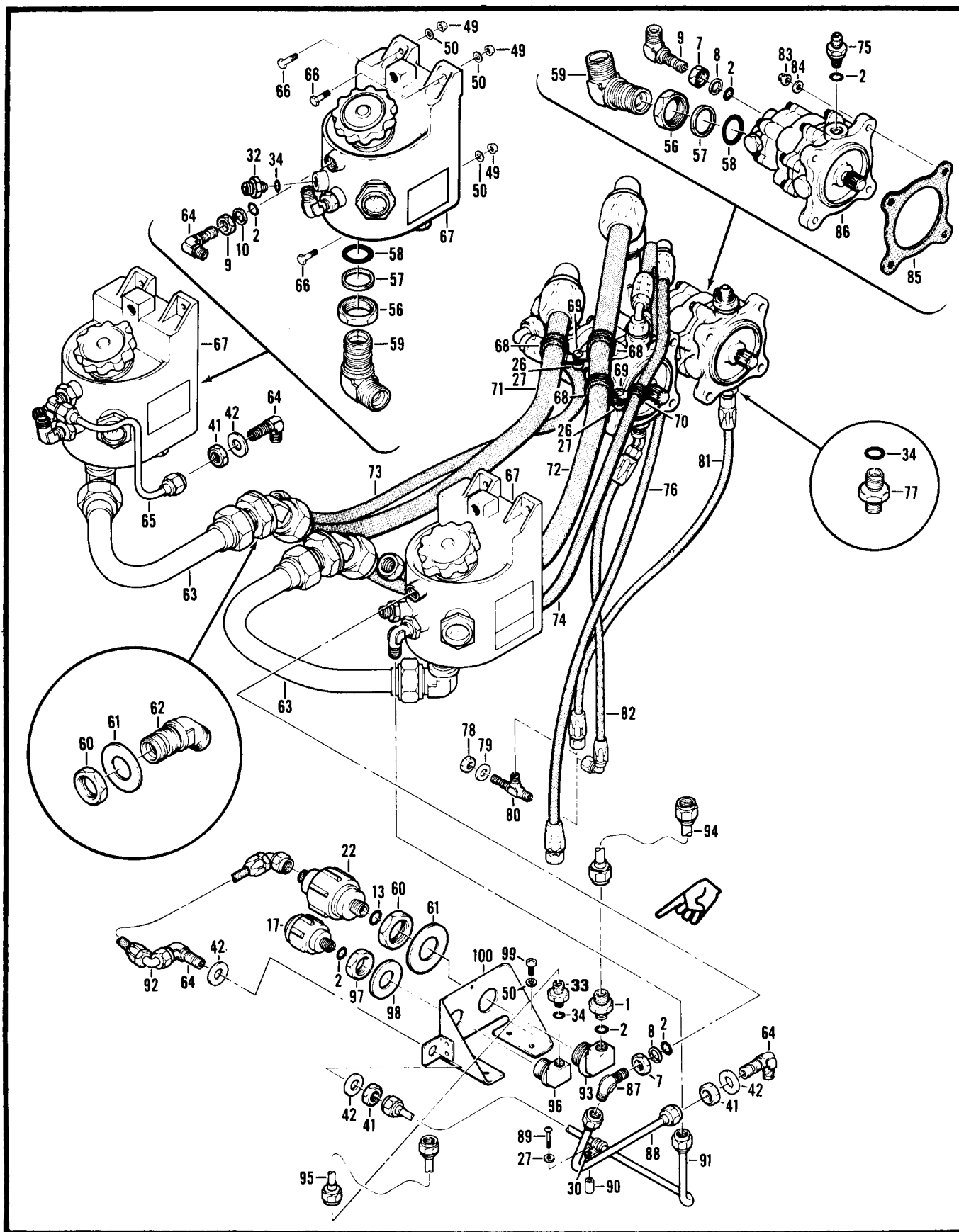

Figure 93A. Hydraulic System Installation (Sheet 2 of 10)

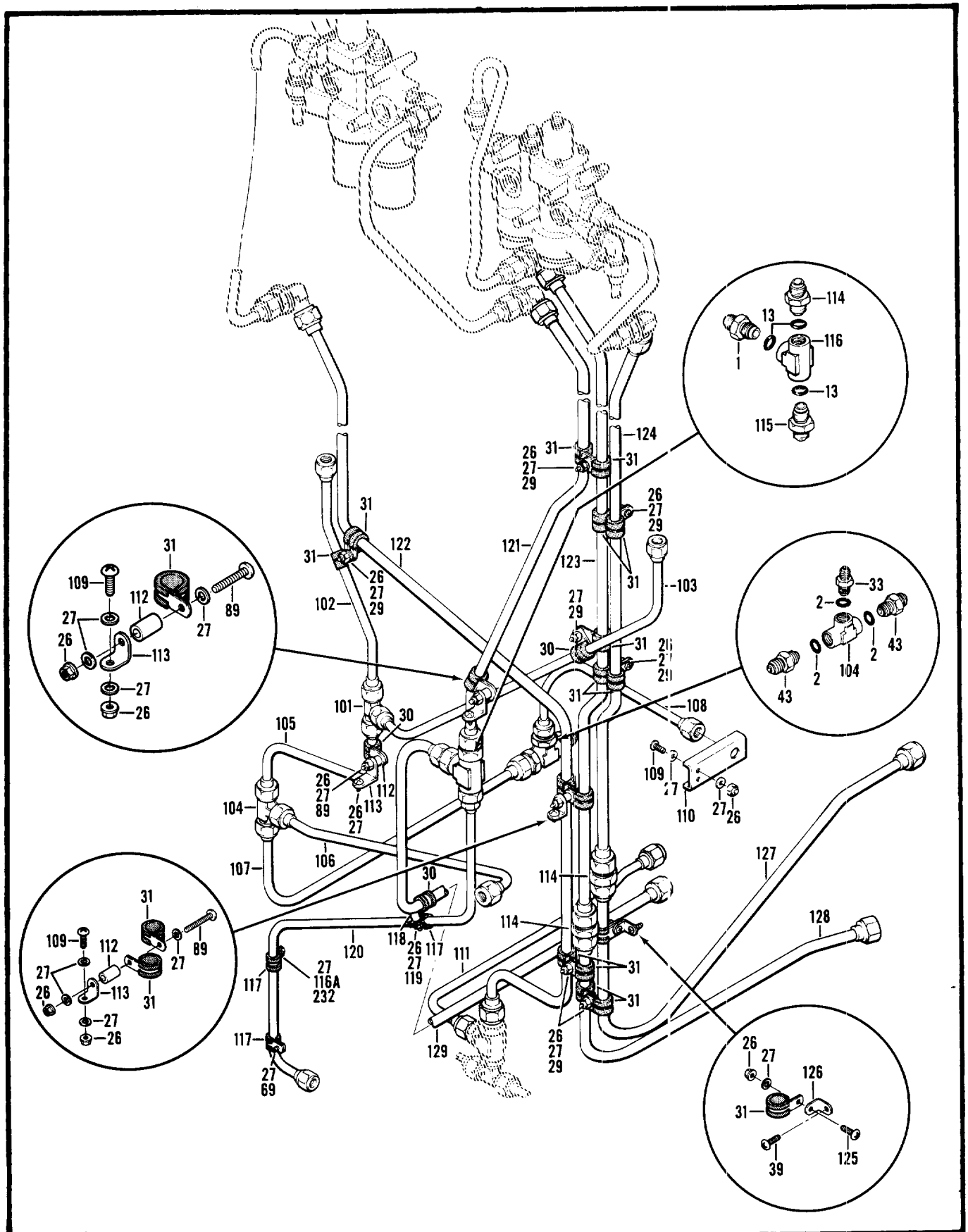

Figure 93A. Hydraulic System Installation (Sheet 3 of 10)

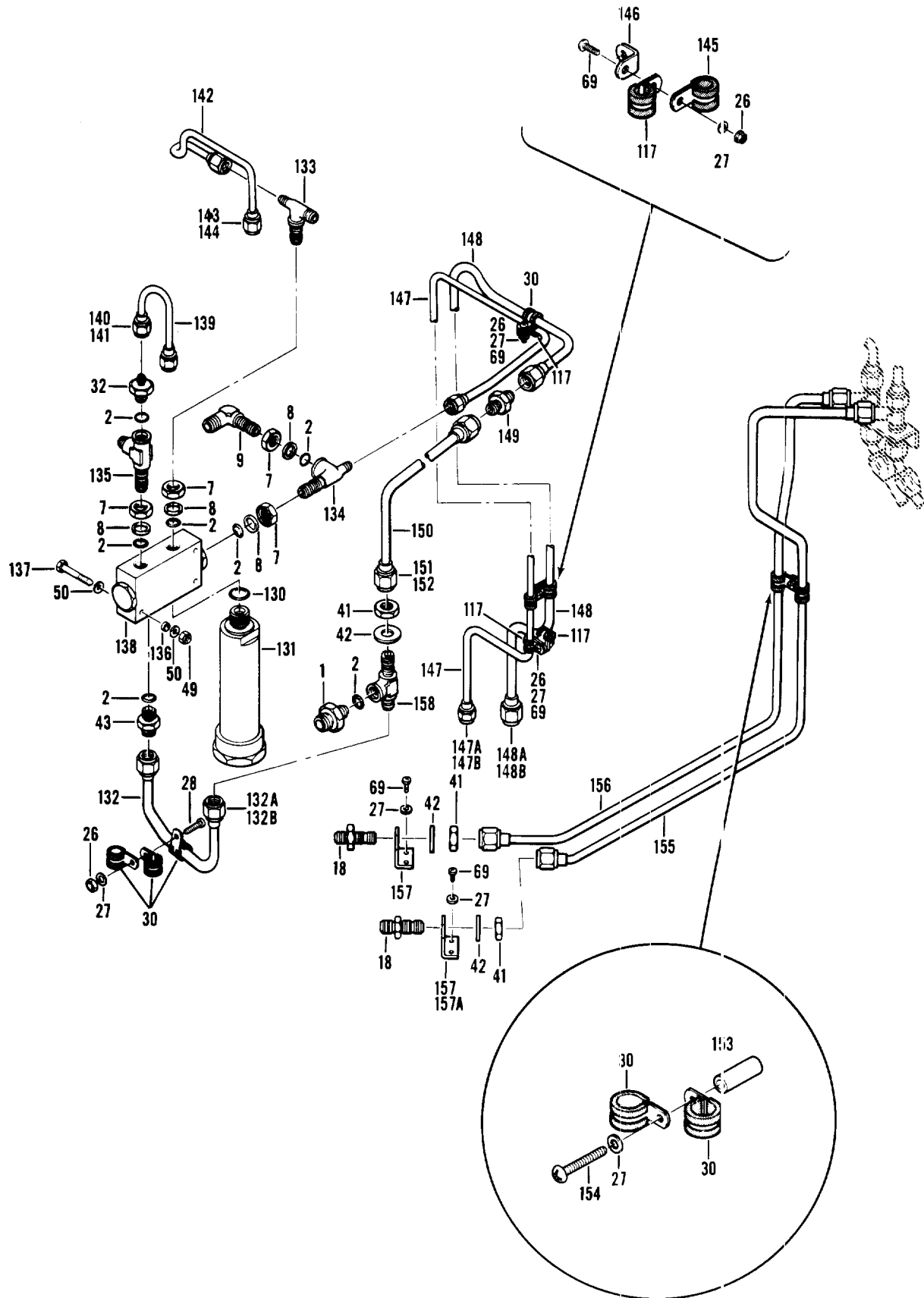

Figure 936A. Hydraulic System Installation (Sheet 4 of 10)

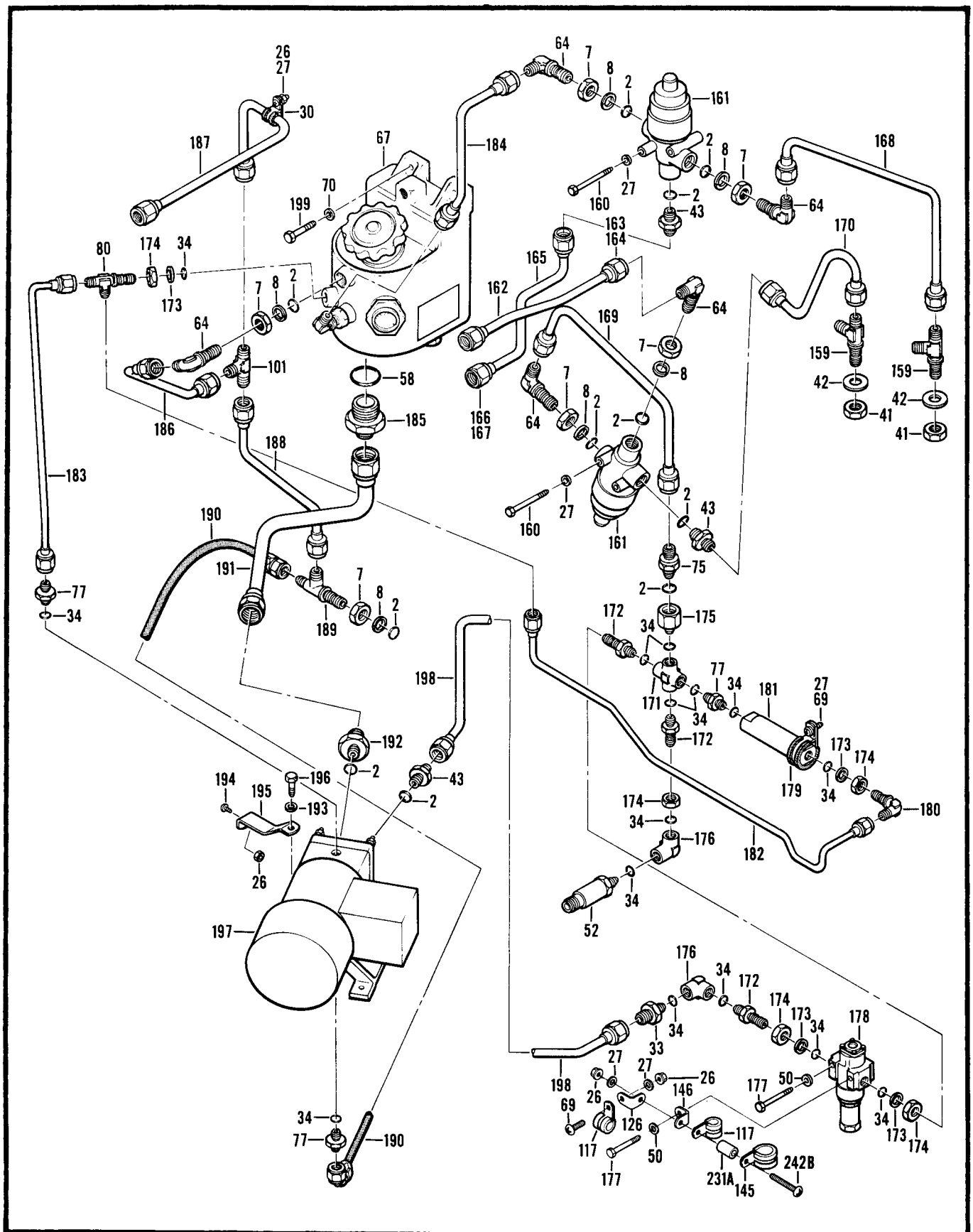

Figure 93A. Hydraulic System Installation (Sheet 5 of 10)

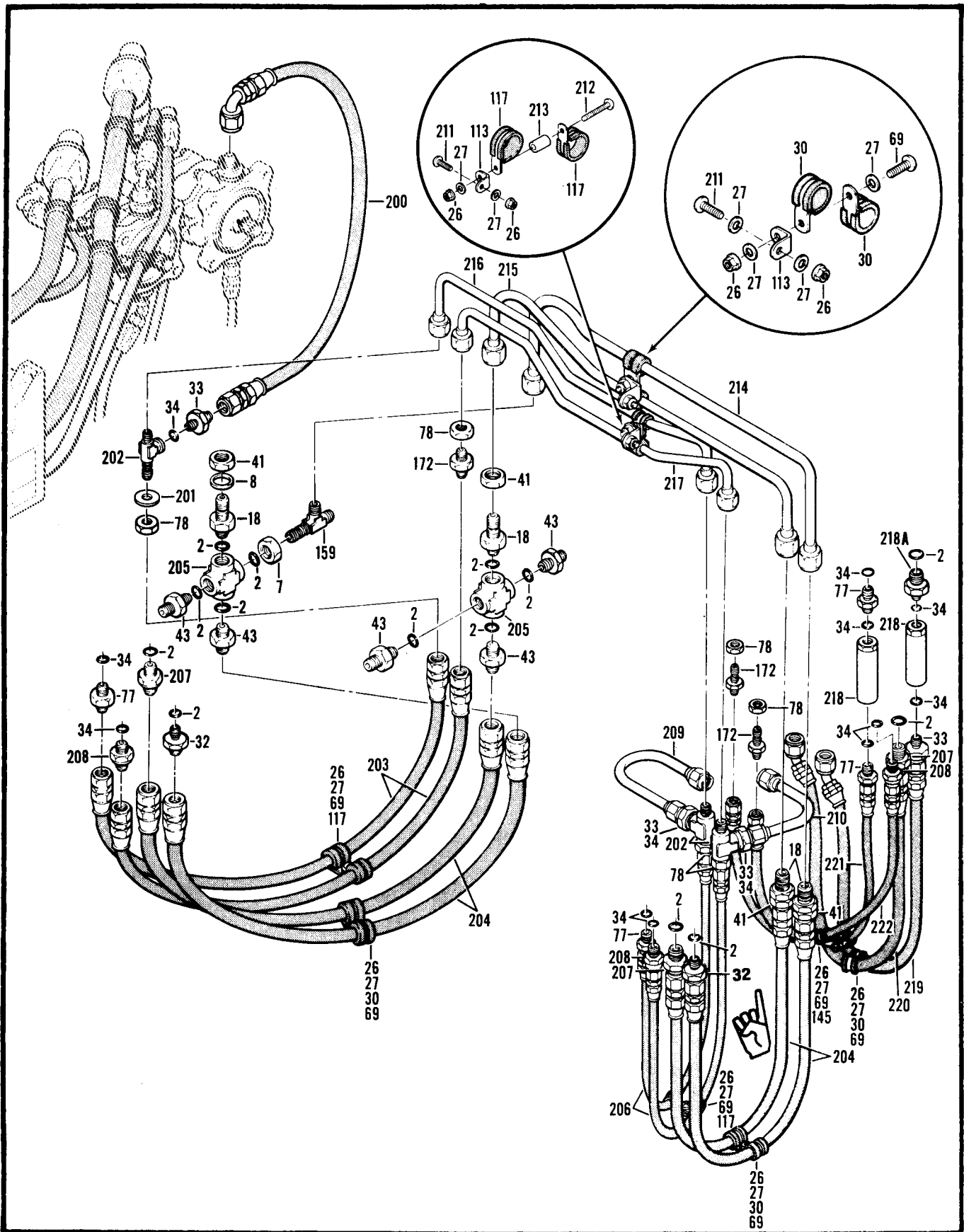

Figure 93A. Hydraulic System Installation (Sheet 6 of 10)

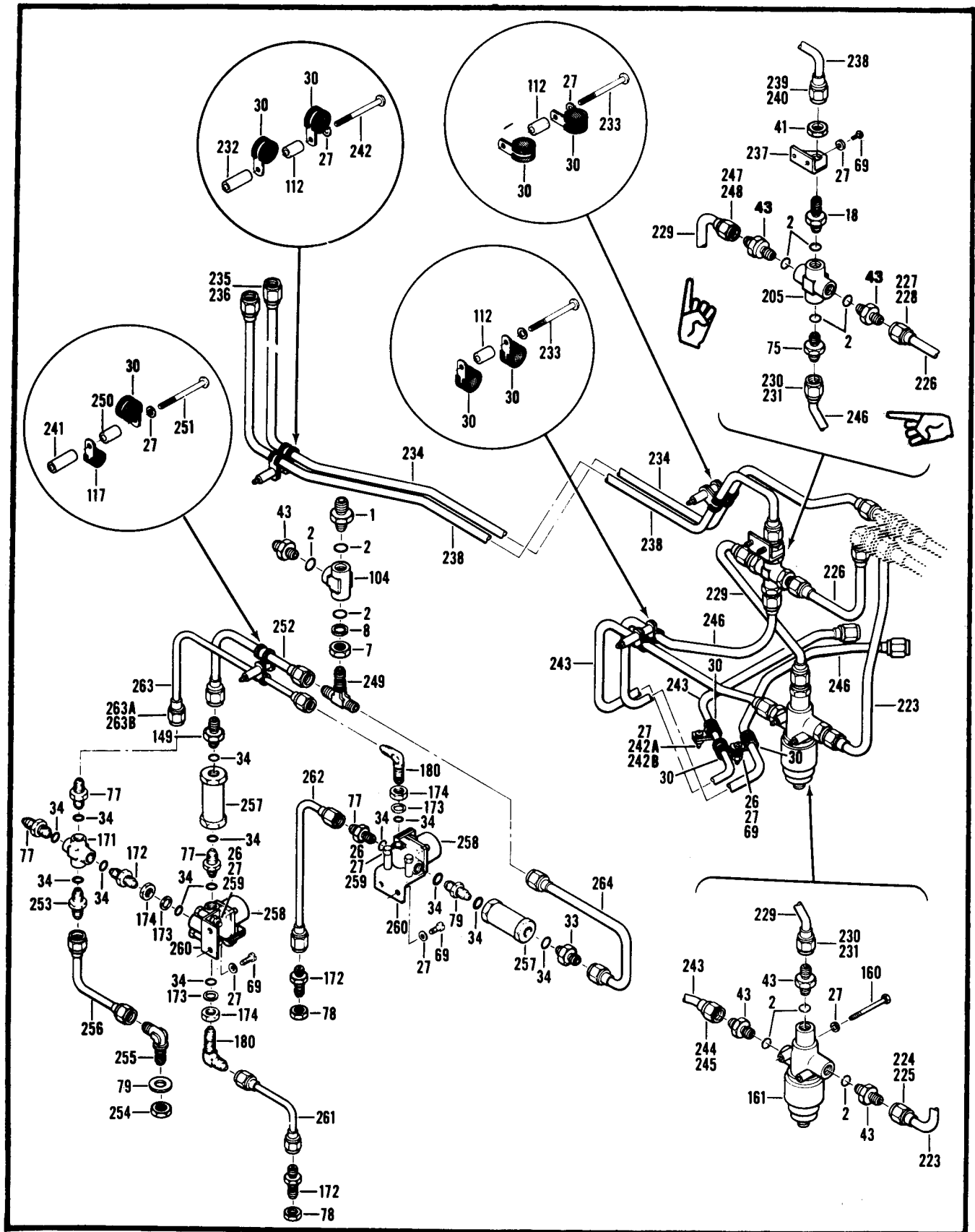

Figure 93A. Hydraulic System Installation (Sheet 7 of 10)

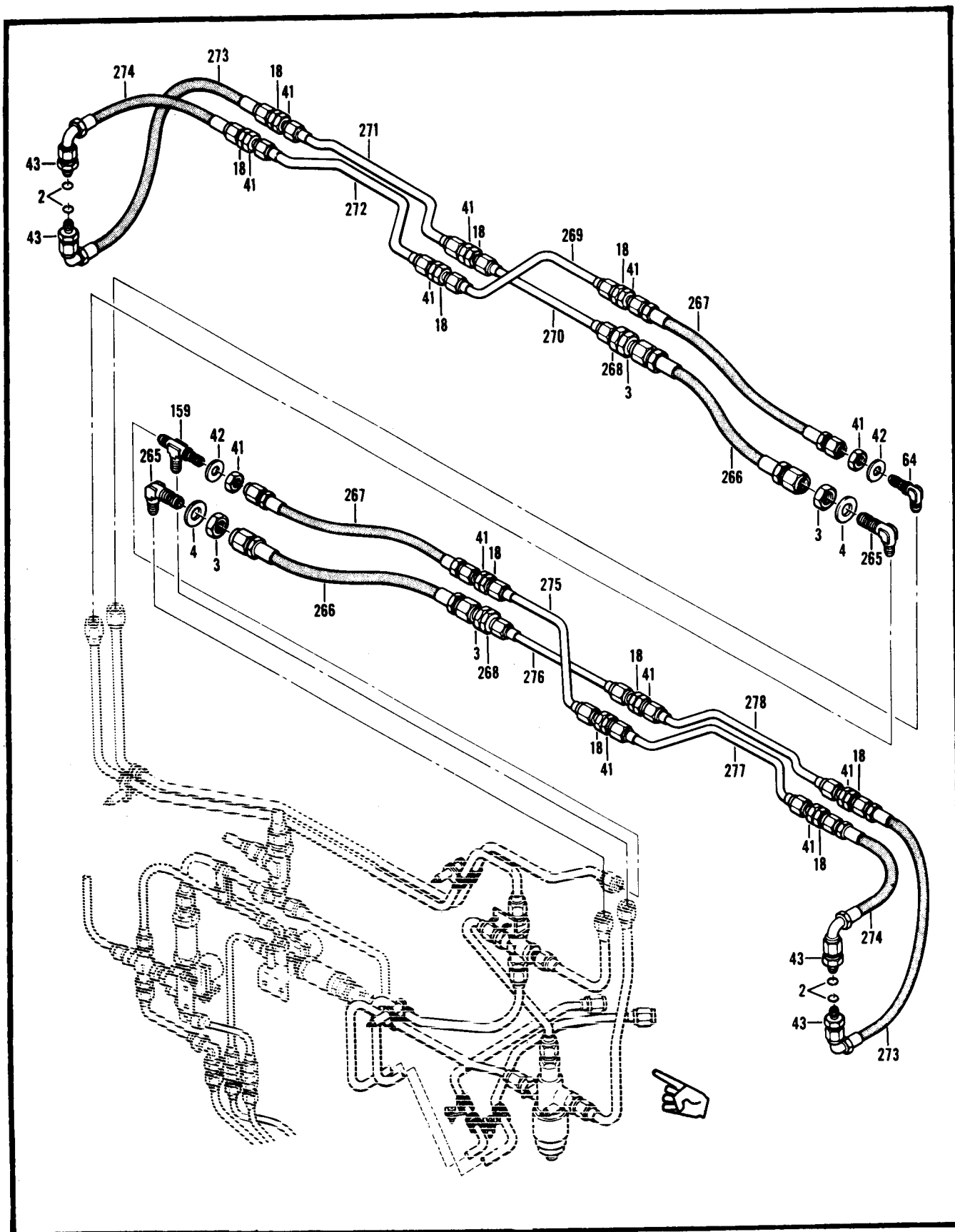

Figure 93A. Hydraulic System Installation (Sheet 8 of 10)

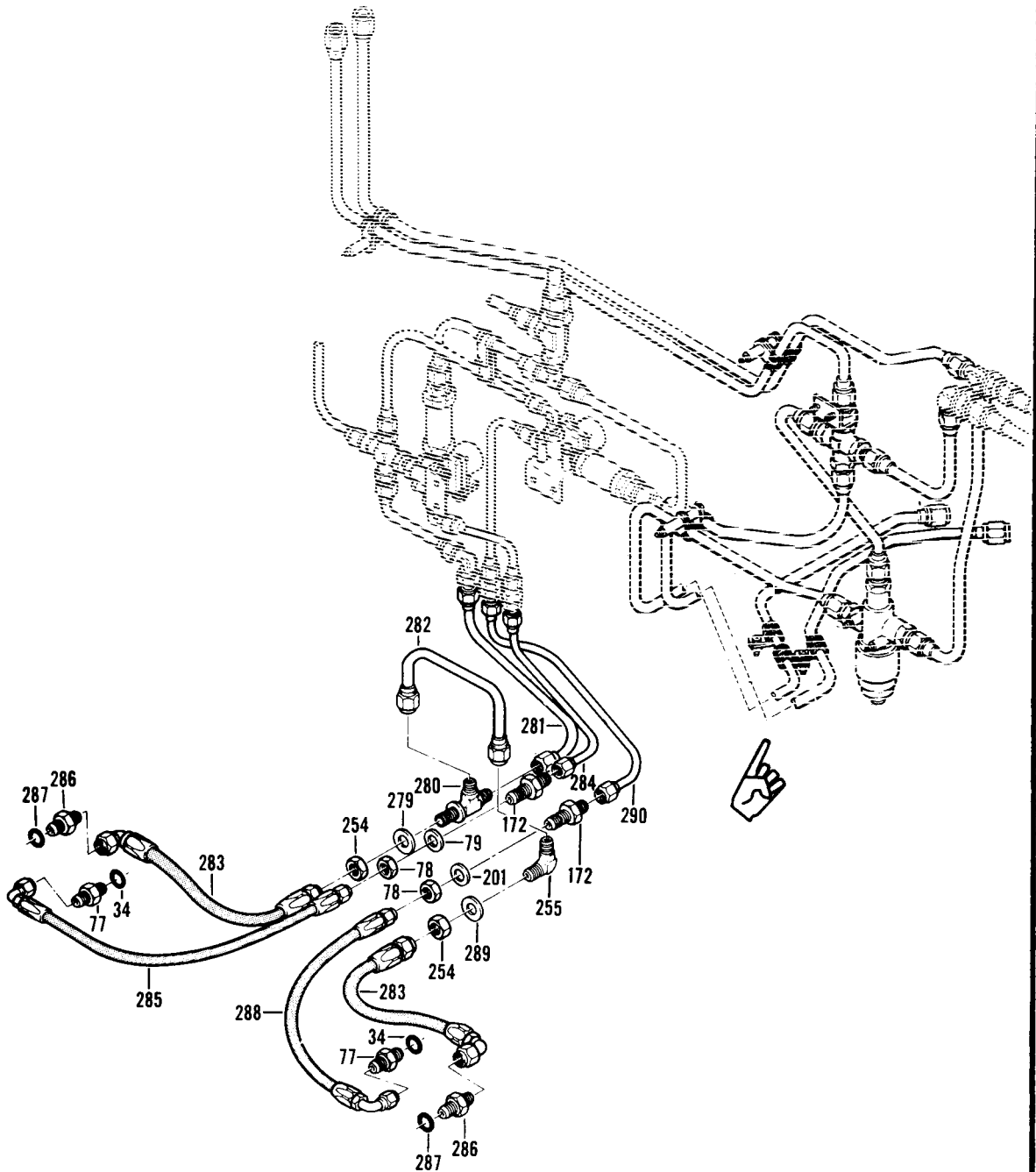

Figure 93A. Hydraulic System Installation (Sheet 9 of 10)

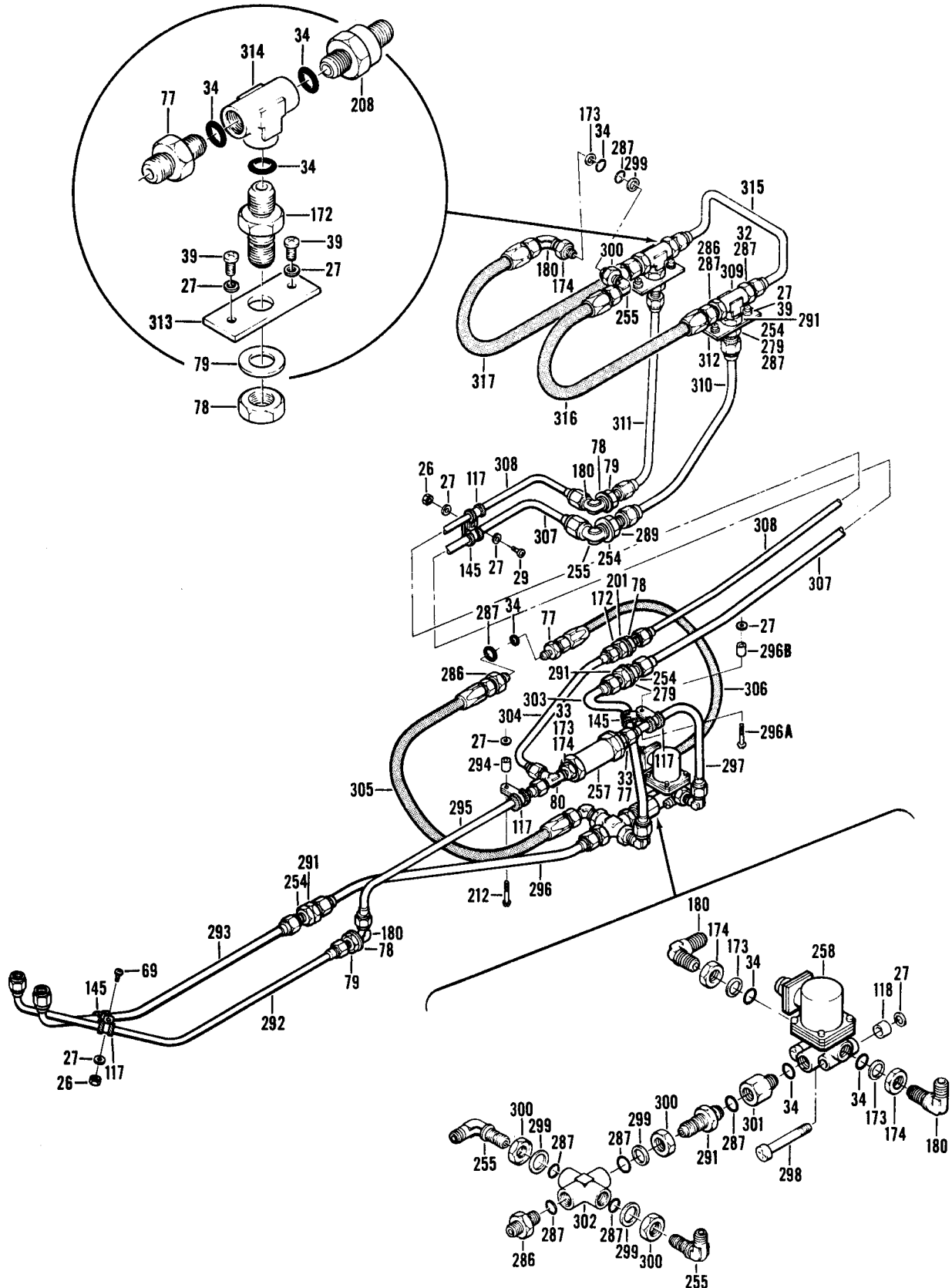

Figure 93A. Hydraulic System Installation (Sheet 10 of 10)

SECTION II (1) ITEM NO	(2) SMR CODE	(3) FSCM	TM55-1520-236-23P (4) PART NUMBER	(5) DESCRIPTION AND USABLE ON CODE (UOC)	(6) QTY
GROUP 07 HYDRAULIC SYSTEM					
FIGURE 93A. HYDRAULIC SYSTEM INSTAL LATION					
	XCFZZ	97499	209-076-005-3	HYDRAULIC SYS INSTL SEE FIG.3 FOR NHA UOC:A4S	1
	XCFZZ	97499	209-076-005-101	HYDRAULIC SYS INSTL USBL EFF 78- 23093 SUB SEE FIG.3 FOR NHA UOC:A3S	1
	XCFZZ	97499	209-076-001-15	HYDRAULIC SYS INSTL USBL EFF 66- 15248 THRU 71-21052 SEE FIG.3 FOR NHA UOC:A3S	1
1	PAOZZ	96906	MS21916D8-6	.REDUCER,TUBE UOC:A3S,A4S	6
2	PCOZZ	96906	MS28778-6	.PACKING,PREFORMED UOC:A3S,A4S	70
3	PBOZZ	81352	AN924-8D	.NUT,PLAIN,HEXAGON UOC:A3S,A4S	8
4	PAOZZ	88044	AN960PD1216L	.WASHER,FLAT UOC:A3S,A4S	2
5	PAOZZ	96906	MS21908D8	.ELBOW,TUBE UOC:A3S,A4S	2
6	XDOZZ	97499	209-076-205-1	.TUBE ASSY,METAL SEE FIG.93 FOR BREAKDOWN UOC:A3S,A4S	1
7	PAOZZ	88044	AN6289D6	.NUT,PLAIN,HEXAGON UOC:A3S,A4S	19
8	PAOZZ	96906	MS28773-06	.RETAINER,PACKING UOC:A3S,A4S	25
9	PAOZZ	81343	AS1008J0608	.ELBOW,TUBE UOC:A3S,A4S	7
10	PAOZZ	88044	AN939D8	.ELBOW,BOSS UOC:A3S,A4S	2
11	PAOZZ	96906	MS21924D8	.NIPPLE,TUBE UOC:A3S,A4S	4
12	PAOZZ	97499	209-076-130-1	.VALVE,CHECK UOC:A3S,A4S	2
13	PCOZZ	96906	MS28778-8	.PACKING,PREFORMED UOC:A3S,A4S	13
14	PAOZZ	88044	AN960PD1216	.WASHER,FLAT UOC:A3S,A4S	5
15	PAOZZ	88044	AN941D8	.ELBOW,BOSS UOC:A3S,A4S	1
16	MFOZZ	97499	209-076-207-1	.TUBE ASSY,METAL SEE FIG.93 FOR BREAKDOWN UOC:A3S,A4S	1
17	PAOZZ	00624	AE90003G	.COUPLING HALF,QUICK UOC:A3S,A4S	2
18	PAOZZ	96906	MS21924D6	.NIPPLE,TUBE	17

SECTION II (1) ITEM NO	(2) SMR CODE	(3) FSCM	TM55-1520-236-23P (4) PART NUMBER	(5) DESCRIPTION AND USABLE ON CODE (UOC)	(6) QTY
19	PAOZZ	88044	AN939D6	UOC:A3S,A4S .ELBOW,BOSS	2
20	PAOZZ	88044	AN6289D8	UOC:A3S,A4S .LOCKNUT,TUBE FITTIN	2
21	PAOZZ	96906	MS28773-08	UOC:A3S,A4S .RETAINER,PACKING	2
22	PAOZZ	00624	AE91043H	UOC:A3S,A4S .COUPLING HALF,QUICK	2
23	PAOZZ	00624	AE91044G	UOC:A3S,A4S .COUPLING HALF,QUICK	2
24	MFOZZ	97499	70-012H000A145	UOC:A3S,A4S .HOSE ASSY	1
25	XDOZZ	97499	209-076-366-1	UOC:A3S,A4S .TUBE ASSEMBLY,METAL SEE FIG.93 FOR BREAKDOWN	1
26	PAOZZ	96906	MS21042L3	UOC:A3S,A4S .NUT,SELF-LOCKING,EX	55
27	PAOZZ	88044	AN960PD10L	UOC:A3S,A4S .WASHER,FLAT	115
28	PAOZZ	96906	MS27039-1-09	UOC:A3S,A4S .SCREW,MACHINE	1
29	PAOZZ	96906	MS27039-1-07	UOC:A3S,A4S .SCREW,MACHINE	11
30	PAOZZ	96906	MS21122-6	UOC:A3S,A4S .CLAMP,LOOP	24
31	PAOZZ	96906	MS21122-8	UOC:A3S,A4S .CLAMP,LOOP	21
32	PAOZZ	99473	2676	UOC:A3S,A4S .VAVLE,SAFETY RELIEF	4
33	PAOZZ	96906	MS21916D6-4	UOC:A3S,A4S .REDUCER,TUBE	9
34	PCOZZ	96906	MS28778-4	UOC:A3S,A4S .PACKING,PREFORMED	52
35	MFOZZ	97499	209-076-368-1	UOC:A3S,A4S .TUBE ASSY,METAL SEE FIG.93 FOR BREAKDOWN	1
36	MFOZZ	97499	209-076-371-1	UOC:A3S,A4S .TUBE ASSY,METAL SEE FIG.93 FOR BREAKDOWN	1
37	MFOZZ	97499	209-076-364-1	UOC:A3S,A4S .TUBE ASSY,METAL SEE FIG.93 FOR BREAKDOWN	1
38	MFOZZ	97499	209-076-397-1	UOC:A3S,A4S .TUBE ASSY,METAL SEE FIG.93 FOR BREAKDOWN	1
39	PAOZZ	96906	MS27039-1-06	UOC:A3S,A4S .SCREW,MACHINE	7
40	MFOZZ	97499	209-076-399-1	UOC:A3S,A4S .BRACKET	1
41	PAOZZ	96906	MS24400D6	UOC:A3S,A4S .NUT,PLAIN,HEXAGON	28

SECTION II (1) ITEM NO	(2) SMR CODE	(3) FSCM	TM55-1520-236-23P (4) PART NUMBER	(5) DESCRIPTION AND USABLE ON CODE (UOC)	(6) QTY
42	PAOZZ	88044	AN960PD916	.WASHER,FLAT UOC:A3S,A4S	10
43	PAOZZ	96906	MS21902D6	.NIPPLE,TUBE UOC:A3S,A4S	21
44	MFOZZ	97499	209-076-396-1	.TUBE ASSY,METAL SEE FIG.93 FOR BREAKDOWN UOC:A3S,A4S	1
45	MFOZZ	97499	209-076-414-1	.TUBE ASSY,METAL SEE FIG.93 FOR BREAKDOWN UOC:A3S,A4S	1
46	MFOZZ	97499	209-076-202-1	.TUBE ASSY,METAL SEE FIG.93 FOR BREAKDOWN UOC:A3S,A4S	1
47	PAOZZ	96906	MS24391D6L	.PLUG,MACHINE THREAD UOC:A3S,A4S	2
48	PAOZZ	96906	MS24391D8L	.PLUG,MACHINE THREAD UOC:A3S,A4S	2
49	PAOZZ	96906	MS21042L4	.NUT,SELF-LOCKING,EX UOC:A3S,A4S	14
50	PAOZZ	88044	AN960PD416L	.WASHER,FLAT UOC:A3S,A4S	27
51	PAOZZ	88044	AN4-37A	.BOLT,MACHINE UOC:A3S,A4S	6
52	PAOZZ	97499	205-076-044-5	.SWITCH,PRESSURE ALTERNATE ITEM FOR PN 41001392 UOC:A3S,A4S	3
53	PAOFF	05228	88700-103	.HYDRAULIC UNIT,MODU SEE FIG.97 FOR BREAKDOWN OF PN 88700-1 AND 88700-3 UOC:A3S,A4S	2
56	PAOZZ	88044	AN6289D16	.LOCKNUT,TUBE FITTIN UOC:A3S,A4S	4
57	PAOZZ	96906	MS9058-16	.RETAINER,PACKING UOC:A3S,A4S	4
58	PCOZZ	96906	MS28778-16	.PACKING,PREFORMED UOC:A3S,A4S	6
59	PAOZZ	96906	MS21908D16	.ELBOW,TUBE UOC:A3S,A4S	4
60	PAOZZ	88044	AN924-16D	.NUT,PLAIN,HEXAGON UOC:A3S,A4S	3
61	PAOZZ	88044	AN960PD2116	.WASHER,FLAT UOC:A3S,A4S	3
62	PAOZZ	96906	MS21907D16	.ELBOW,TUBE UOC:A3S,A4S	2
63	MFOZZ	97499	209-076-209-1	.TUBE ASSEMBLY,METAL SEE FIG.93 FOR BREAKDOWN UOC:A3S,A4S	2
64	PAOZZ	96906	MS21908D6	.ELBOW,TUBE UOC:A3S,A4S	10
65	MFOZZ	97499	209-076-208-1	.TUBE ASSY,METAL SEE FIG.93 FOR BREAKDOWN UOC:A3S,A4S	1

SECTION II (1) ITEM NO	(2) SMR CODE	(3) FSCM	TM55-1520-236-23P (4) PART NUMBER	(5) DESCRIPTION AND USABLE ON CODE (UOC)	(6) QTY
66	PAOZZ	88044	AN4-13A	.BOLT,MACHINE UOC:A3S,A4S	6
67	PAOOO	97499	204-076-004-1	.RESERVOIR ASSEMBLY, SEE FIG.95 FOR BREAKDOWN UOC:A3S,A4S	3
68	PAOZZ	96906	MS21122-20	.CLAMP,LOOP UOC:A3S,A4S	3
69	PAOZZ	96906	MS27039-1-08	.SCREW,MACHINE UOC:A3S,A4S	24
70	PAOZZ	96906	MS21122-10	.CLAMP,LOOP UOC:A3S,A4S	1
71	MFOZZ	97499	70-034Z000V174	.HOSE ASSY UOC:A3S,A4S	1
72	MFOZZ	97499	70-034Z105W234	.HOSE ASSY UOC:A3S,A4S	1
73	MFOZZ	97499	70-012W270W166	.HOSE ASSY UOC:A3S,A4S	1
74	MFOZZ	97499	70-012W000V250	.HOSE ASSY UOC:A3S,A4S	1
75	PAOZZ	97499	205-076-365-3	.VALVE,CHECK UOC:A2S,A3S,A4S	5
76	MFOZZ	97499	70-012H000V220	.HOSE ASSY UOC:A3S,A4S	1
77	PAOZZ	96906	MS21902D4	.NIPPLE,TUBE UOC:A3S,A4S	20
78	PAOZZ	96906	MS24400D4	.NUT,PLAIN,HEXAGON UOC:A3S,A4S	18
79	PAOZZ	88044	AN960PD716	.WASHER,FLAT UOC:A3S,A4S	5
80	PAOZZ	96906	MS21912W4	.TEE,TUBE UOC:A3S,A4S	4
81	MFOZZ	97499	70-012F000A072	.HOSE ASSY UOC:A3S,A4S	1
82	MFOZZ	97499	70-012F080W092	.HOSE ASSY UOC:A3S,A4S	1
83	PAOZZ	96906	MS21042L5	.NUT,SELF-LOCKING,EX UOC:A3S,A4S	8
84	PAOZZ	88044	AN960PD516	.WASHER,FLAT UOC:A3S,A4S	8
85	PAOZZ	96906	MS9135-01	.GASKET UOC:A3S,A4S	2
86	PAODD	97499	204-076-006-1	.PUMP,AXIAL PISTONS INTRCH PN PVB044-2 AND AP2V-73 UOC:A3S,A4S	2
86	PAODD	62983	PVB044-2	.PUMP,AXIAL PISTONS INTRCH PN 204- 076-006-1 UOC:A3S,A4S	REF
86	PAODD	75250	AP2V73	.PUMP,AXIAL PISTONS INTRCH PN 204- 076-006-1 UOC:A3S,A4S	REF
87	PAOZZ	96906	MS21926-6D	.ELBOW,TUBE UOC:A3S,A4S	1

SECTION II (1) ITEM NO	(2) SMR CODE	(3) FSCM	TM55-1520-236-23P (4) PART NUMBER	(5) DESCRIPTION AND USABLE ON CODE (UOC)	(6) QTY
88	MFOZZ	97499	209-076-394-1	.TUBE ASSY,METAL SEE FIG.93 FOR BREAKDOWN UOC:A3S,A4S	1
89	PAOZZ	96906	MS27039-1-18	.SCREW,MACHINE UOC:A3S,A4S	4
90	PAOZZ	80205	NAS43DD3-80	.SPACER,SLEEVE UOC:A3S,A4S	1
91	MFOZZ	97499	209-076-412-1	.TUBE ASSY,METAL SEE FIG.93 FOR BREAKDOWN UOC:A3S,A4S	1
92	MFOZZ	97499	70-012H000C096	.HOSE ASSY UOC:A3S,A4S	1
93	PAOZZ	97499	212-076-108-1	.FITTING,HYDRAULIC UOC:A3S,A4S	1
94	MFOZZ	97499	209-076-398-1	.TUBE ASSY,METAL SEE FIG.93 FOR BREAKDOWN UOC:A3S,A4S	1
95	MFOZZ	97499	209-076-370-1	.TUBE ASSY,METAL SEE FIG.93 FOR BREAKDOWN UOC:A3S,A4S	1
96	PAOZZ	97499	212-076-109-1	.FITTING,HYDRAULIC UOC:A3S,A4S	1
97	PAOZZ	96906	MS24400D12	.NUT,PLAIN,HEXAGON UOC:A3S,A4S	1
98	PAOZZ	88044	AN960PD1716	.WASHER,FLAT UOC:A3S,A4S	1
99	PAOZZ	96906	MS27039-4-08	.SCREW,MACHINE UOC:A3S,A4S	4
100	PBOZZ	97499	209-076-369-1	.BRACKET ASSY,HYDRAU UOC:A3S,A4S	1
101	PAOZZ	96906	MS21905D6	.TEE,TUBE UOC:A3S,A4S	3
102	MFOZZ	97499	209-076-213-1	.TUBE ASSY,METAL SEE FIG.93 FOR BREAKDOWN UOC:A3S,A4S	1
103	MFOZZ	97499	209-076-216-1	.TUBE ASSY,METAL SEE FIG.93 FOR BREAKDOWN UOC:A3S,A4S	1
104	PAOZZ	88044	AN938D6	.TEE,BOSS UOC:A3S,A4S	2
105	MFOZZ	97499	209-076-118-1	.TUBE ASSY,METAL SEE FIG.93 FOR BREAKDOWN UOC:A3S,A4S	1
106	MFOZZ	97499	209-076-119-1	.TUBE ASSY,METAL SEE FIG 93 FOR BREAKDOWN UOC:A3S,A4S	1
107	MFOZZ	97499	209-076-515-1	.TUBE ASSY,METAL SEE FIG.93 FOR BREAKDOWN UOC:A3S,A4S	1
108	MFOZZ	97499	209-076-221-1	.TUBE ASSY,METAL SEE FIG.93 FOR BREAKDOWN UOC:A3S,A4S	1

SECTION II (1) ITEM NO	(2) SMR CODE	(3) FSCM	TM55-1520-236-23P (4) PART NUMBER	(5) DESCRIPTION AND USABLE ON CODE (UOC)	(6) QTY
109	PAOZZ	96906	MS27039-1-10	.SCREW,MACHINE UOC:A3S,A4S	5
110	PAOZZ	97499	209-076-111-1	.BRACKET,SUPPORT UOC:A3S,A4S	1
111	MFOZZ	97499	209-076-270-1	.TUBE ASSY,METAL SEE FIG.93 FOR BREAKDOWN UOC:A3S,A4S	1
112	PAOZZ	80205	NAS43DD3-32	.SPACER,SLEEVE UOC:A3S,A4S	6
113	PAOZZ	88044	AN743-12	.BRACKET,ANGLE UOC:A3S,A4S	5
114	PAOZZ	96906	MS21902D8	.NIPPLE,TUBE UOC:A3S,A4S	2
115	PAOZZ	96906	MS21916D8-4	.REDUCER,TUBE UOC:A3S,A4S	2
116	PAOZZ	88044	AN938D8	.TEE,BOSS UOC:A3S,A4S	1
116A	PAOZZ	96906	MS27039-1-20	.SCREW,MACHINE UOC:A3S,A4S	1
117	PAOZZ	96906	MS21122-4	.CLAMP,LOOP UOC:A3S,A4S	18
118	PAOZZ	80205	NAS43DD3-24	.SPACER,SLEEVE UOC:A3S,A4S	4
119	PAOZZ	96906	MS27039-1-14	.SCREW,MACHINE UOC:A3S,A4S	1
120	MFOZZ	97499	209-076-241-1	.TUBE ASSY,METAL SEE FIG.93 FOR BREAKDOWN UOC:A3S,A4S	1
121	MFOZZ	97499	209-076-316-1	.TUBE ASSY,METAL SEE FIG.93 FOR BREAKDOWN UOC:A3S,A4S	1
122	MFOZZ	97499	209-076-212-1	.TUBE ASSY,METAL SEE FIG.93 FOR BREAKDOWN UOC:A3S,A4S	1
123	MFOZZ	97499	209-076-214-1	.TUBE ASSY,METAL SEE FIG.93 FOR BREAKDOWN UOC:A3S,A4S	1
124	MFOZZ	97499	209-076-215-1	.TUBE ASSY,METAL SEE FIG.93 FOR BREAKDOWN UOC:A3S,A4S	1
125	PAOZZ	96906	MS27039-1-11	.SCREW,MACHINE UOC:A3S,A4S	1
126	MFOZZ	97499	20-032-1	.BRACKET,ENGINE UOC:A3S,A4S	2
127	MFOZZ	97499	209-076-220-1	.TUBE ASSY,METAL SEE FIG.93 FOR BREAKDOWN UOC:A3S,A4S	1
128	MFOZZ	97499	209-076-219-1	.TUBE ASSY,METAL SEE FIG.93 FOR BREAKDOWN UOC:A3S,A4S	1
129	MFOZZ	97499	209-076-317-1	.TUBE ASSY,METAL SEE FIG.93 FOR BREAKDOWN	1

SECTION II (1) ITEM NO	(2) SMR CODE	(3) FSCM	TM55-1520-236-23P (4) PART NUMBER	(5) DESCRIPTION AND USABLE ON CODE (UOC)	(6) QTY
130	PCOZZ	96906	MS28778-10	UOC:A3S,A4S .PACKING,PREFORMED	1
131	PAOZZ	97499	204-076-012-5	UOC:A3S,A4S .ACCUMULATOR,HYDRAU	1
132	MFOZZ	97499	209-076-381-1	UOC:A3S,A4S .TUBE ASSY,METAL SEE FIG.93 FOR BREAKDOWN	1
132	MFOZZ	97499	209-076-758-101	UOC:A4S .TUBE ASSY,METAL U/O PN 209-076- 005-101	1
132A	PAFZZ	96906	MS21921-6D	UOC:A3S .NUT,TUBE COUPLING	2
132B	PAFZZ	96906	MS21922-6	UOC:A3S .SLEEVE,CLINCH,TUBE	2
133	PAOZZ	79470	ER834D060406	UOC:A3S .TEE,TUBE	1
134	PAOZZ	50948	ER783D060406	UOC:A3S,A4S .TEE,TUBE TO BOSS	1
135	PAOZZ	96906	MS21911D6	UOC:A3S,A4S .TEE,TUBE TO BOSS	2
136	PAOZZ	80205	NAS43DD4-28	UOC:A3S,A4S .SPACER,SLEEVE	3
137	PAOZZ	88044	AN4-20A	UOC:A3S,A4S .BOLT,MACHINE	3
138	PAODD	97499	209-076-136-1	UOC:A3S,A4S .VALVE,HYDRAULIC,PRE SEE FIG.94 FOR BREAKDOWN OF PN 209-076-136- 1(4000020-001)	1
139	MFOZZ	97499	209-076-663-1	UOC:A3S,A4S .TUBE ASSY,METAL	1
140	PAFZZ	96906	MS21921-4D	UOC:A3S,A4S .NUT,TUBE COUPLING	2
141	PAFZZ	96906	MS21922-4	UOC:A3S,A4S .SLEEVE,CLINCH,TUBE	2
142	MFOZZ	97499	209-076-662-1	UOC:A3S,A4S .TUBE ASSY,METAL	1
143	PAFZZ	96906	MS21921-4D	UOC:A3S,A4S .NUT,TUBE COUPLING	4
144	PAFZZ	96906	MS21922-4	UOC:A3S,A4S .SLEEVE,CLINCH,TUBE	2
145	PAOZZ	96906	MS21122-5	UOC:A3S,A4S .CLAMP,LOOP	6
146	MFOZZ	97499	20-032-2	UOC:A3S,A4S .BRACKET,ANGLE	1
147	MFOZZ	97499	209-076-727-101	UOC:A3S,A4S .TUBE ASSY,METAL	1
147A	PAFZZ	96906	MS21921-4D	UOC:A3S,A4S .NUT,TUBE COUPLING	2
147B	PAFZZ	96906	MS21922-4	UOC:A3S,A4S .SLEEVE,CLINCH,TUBE	2
148	MFOZZ	97499	209-076-728-101	UOC:A3S,A4S .TUBE ASSY,METAL	1

SECTION II (1) ITEM NO	(2) SMR CODE	(3) FSCM	TM55-1520-236-23P (4) PART NUMBER	(5) DESCRIPTION AND USABLE ON CODE (UOC)	(6) QTY
148A	PAFZZ	96906	MS21921-5D	UOC:A3S,A4S ..NUT,TUBE COUPLING	2
148B	PAFZZ	96906	MS21922-5	UOC:A3S,A4S ..SLEEVE,CLINCH,TUBE	2
149	PAOZZ	96906	MS21916D6-5	UOC:A3S,A4S .REDUCER,TUBE	2
150	MFOZZ	97499	209-076-661-1	UOC:A3S,A4S .TUBE ASSY,METAL	1
151	PAFZZ	96906	MS21921-6D	UOC:A3S,A4S ..NUT,TUBE COUPLING	2
152	PAFZZ	96906	MS21922-6	UOC:A3S,A4S ..SLEEVE,CLINCH,TUBE	2
153	PAOZZ	80205	NAS43DD3-98	UOC:A3S,A4S .SPACER,SLEEVE	1
154	PAOZZ	96906	MS27039-1-34	UOC:A3S,A4S .SCREW,MACHINE	1
155	MFOZZ	97499	209-076-534-1	UOC:A3S,A4S .TUBE ASSY,METAL SEE FIG.93 FOR BREAKDOWN	1
156	MFOZZ	97499	209-076-533-1	UOC:A3S,A4S .TUBE ASSY,METAL	1
157	MFFZZ	97499	20-061-2	UOC:A3S,A4S .BRACKET,ANGLE 2 EA U/O PN 209-076- 005-3, 1 EA U/O PN 209-076-005-101	2
157A	PBOZZ	97499	209-076-732-101	UOC:A3S,A4S .BRACKET,ANGLE U/O PN 209-076-005- 101	1
158	PAOZZ	96906	MS21910D6	UOC:A3S,A4S .TEE,TUBE TO BOSS	1
159	PAOZZ	96906	MS21912D6	UOC:A3S,A4S .TEE,TUBE	3
160	PAOZZ	88044	AN3-22A	UOC:A3S,A4S .BOLT,MACHINE	6
161	PAOFF	97499	204-076-504-3	UOC:A3S,A4S .VALVE,SOLENOID SEE FIG.97A FOR BREAKDOWN OF PN 204-076-504-3(13027- 5)	3
162	MFOZZ	97499	209-076-664-1	UOC:A3S,A4S .TUBE ASSY,METAL	1
163	PAFZZ	96906	MS21921-6D	UOC:A3S,A4S ..NUT,TUBE COUPLING	2
164	PAFZZ	96906	MS21922-6	UOC:A3S,A4S ..SLEEVE,CLINCH,TUBE	2
165	MFOZZ	97499	209-076-665-1	UOC:A3S,A4S .TUBE ASSY,METAL	1
166	PAFZZ	96906	MS21921-6D	UOC:A3S,A4S ..NUT,TUBE COUPLING	2
167	PAFZZ	96906	MS21922-6	UOC:A3S,A4S ..SLEEVE,CLINCH,TUBE	2
168	MFOZZ	97499	209-076-528-1	UOC:A3S,A4S .TUBE ASSY,METAL SEE FIG.93 FOR BREAKDOWN	1

SECTION II (1) ITEM NO	(2) SMR CODE	(3) FSCM	TM55-1520-236-23P (4) PART NUMBER	(5) DESCRIPTION AND USABLE ON CODE (UOC)	(6) QTY
169	MFOZZ	97499	209-076-513-1	UOC:A3S,A4S .TUBE ASSY,METAL SEE FIG.93 FOR BREAKDOWN	1
170	MFOZZ	97499	209-076-532-1	UOC:A3S,A4S .TUBE ASSY,METAL SEE FIG.93 FOR BREAKDOWN	1
171	PAOZZ	88044	AN937D4	UOC:A3S,A4S .CROSS,BOSS	3
172	PAOZZ	96906	MS21924D4	UOC:A3S,A4S .NIPPLE,TUBE	15
173	PAOZZ	96906	MS28773-04	UOC:A3S,A4S .RETAINER,PACKING	18
174	PAOZZ	88044	AN6289D4	UOC:A3S,A4S .LOCKNUT,TUBE FITTIN	15
175	PAOZZ	96906	MS21915D6-4	UOC:A3S,A4S .ADAPTER,STRAIGHT,TU	1
176	PAOZZ	88044	AN939D4	UOC:A3S,A4S .ELBOW,BOSS	3
177	PAOZZ	88044	AN4-16A	UOC:A3S,A4S .BOLT,MACHINE	2
178	PAOOO	96124	11-10899-1	UOC:A3S,A4S .FILTER,FLUID SEE FIG.103 FOR BREAKDOWN	1
179	PAOZZ	96906	MS21122-16	UOC:A3S,A4S .CLAMP,LOOP	1
180	PAOZZ	96906	MS21908D4	UOC:A3S,A4S .ELBOW,TUBE	7
181	PAOZZ	06177	1086	UOC:A3S,A4S .VALVE,HYDRAULIC REL	1
182	MFOZZ	97499	209-076-640-1	UOC:A3S,A4S .TUBE ASSY,METAL SEE FIG.93 FOR BREAKDOWN	1
183	MFOZZ	97499	209-076-647-1	UOC:A3S,A4S .TUBE ASSY,METAL SEE FIG.93 FOR BREAKDOWN	1
184	MFOZZ	97499	209-076-520-1	UOC:A3S,A4S .TUBE ASSY,METAL SEE FIG.93 FOR BREAKDOWN	1
185	PAOZZ	96906	MS21916D16-10	UOC:A3S,A4S .REDUCER,TUBE	1
186	MFOZZ	97499	209-076-521-1	UOC:A3S,A4S .TUBE ASSY,METAL SEE FIG.93 FOR BREAKDOWN	1
187	MFOZZ	97499	209-076-522-1	UOC:A3S,A4S .TUBE ASSY,METAL SEE FIG.93 FOR BREAKDOWN	1
188	MFOZZ	97499	209-076-523-1	UOC:A3S,A4S .TUBE ASSY,METAL SEE FIG.93 FOR BREAKDOWN	1
189	PAOZZ	80378	CVC4253W6-4	UOC:A3S,A4S .TEE,TUBE	1

SECTION II (1) ITEM NO	(2) SMR CODE	(3) FSCM	TM55-1520-236-23P (4) PART NUMBER	(5) DESCRIPTION AND USABLE ON CODE (UOC)	(6) QTY
190	MFOZZ	97499	70-012F000V136	.HOSE ASSY UOC:A3S,A4S	1
191	PAOZZ	97499	209-076-645-1	.TUBE ASSEMBLY,METAL SEE FIG.93 FOR BREAKDOWN UOC:A3S,A4S	1
192	PAOZZ	97499	110-093-2D	.REDUCER,TUBE UOC:A3S,A4S	1
193	PAOZZ	88044	AN960PD416	.WASHER,FLAT UOC:A3S,A4S	4
194	PAOZZ	96906	MS35191-272	.SCREW,MACHINE UOC:A3S,A4S	1
195	PAOZZ	97499	120-055-2-7	.BUS,CONDUCTOR UOC:A3S,A4S	1
196	PAOZZ	88044	AN4-7A	.BOLT,MACHINE UOC:A3S,A4S	4
197	PAODD	97499	209-076-025-1	.PUMP,UNIT,ROTARY UOC:A3S,A4S	1
198	MFOZZ	97499	209-076-646-1	.TUBE ASSY,METAL SEE FIG.93 FOR BREAKDOWN UOC:A3S,A4S	1
199	PAOZZ	88044	AN4-12A	.BOLT,MACHINE UOC:A3S,A4S	3
200	MFOZZ	97499	70-012H000V260	.HOSE ASSY UOC:A3S,A4S	1
201	PAOZZ	88044	AN960PD716L	.WASHER,FLAT UOC:A3S,A4S	5
202	PAOZZ	96906	MS21910D4	.TEE,TUBE TO BOSS UOC:A3S,A4S	3
203	MFOZZ	97499	70-012F000A214	.HOSE ASSY UOC:A3S,A4S	2
204	MFOZZ	97499	70-012H000A204	.HOSE ASSY UOC:A3S,A4S	4
205	PAOZZ	88044	AN937D6	.CROSS,BOSS UOC:A3S,A4S	1
206	MFOZZ	97499	70-012F000A220	.HOSE ASSY UOC:A3S,A4S	2
207	PAOZZ	97499	204-076-437-3	.VALVE,CHECK UOC:A3S,A4S	3
208	PAOZZ	97499	204-076-437-1	.VALVE,CHECK UOC:A3S,A4S	4
209	MFOZZ	97499	209-076-271-1	.TUBE ASSY,METAL SEE FIG.93 FOR BREAKDOWN UOC:A3S,A4S	1
210	MFOZZ	97499	209-076-274-1	.TUBE ASSY,METAL SEE FIG.93 FOR BREAKDOWN UOC:A3S,A4S	1
211	PAOZZ	96906	MS27039-1-13	.SCREW,MACHINE UOC:A3S,A4S	2
212	PAOZZ	96906	MS27039-1-17	.SCREW,MACHINE UOC:A3S,A4S	2
213	PAOZZ	80205	NAS43DD3-38	.SPACER,SLEEVE UOC:A3S,A4S	1

SECTION II (1) ITEM NO	(2) SMR CODE	(3) FSCM	TM55-1520-236-23P (4) PART NUMBER	(5) DESCRIPTION AND USABLE ON CODE (UOC)	(6) QTY
214	MFOZZ	97499	209-076-541-1	.TUBE ASSY,METAL SEE FIG.93 FOR BREAKDOWN UOC:A3S,A4S	1
215	MFOZZ	97499	209-076-269-1	.TUBE ASSY,METAL SEE FIG.93 FOR BREAKDOWN UOC:A3S,A4S	1
216	MFOZZ	97499	209-076-631-1	.TUBE ASSY,METAL SEE FIG.93 FOR BREAKDOWN UOC:A3S,A4S	1
217	MFOZZ	97499	209-076-267-1	.TUBE ASSY,METAL SEE FIG.93 FOR BREAKDOWN UOC:A3S,A4S	1
218	PAOZZ	96906	MS28886-4-1-2	.VALVE,CALIBRATED FL UOC:A3S,A4S	2
218A	PAOZZ	99473	3474	.VALVE,SAFETY RELIEF UOC:A3S	1
219	MFOZZ	97499	70-012H000T150	.HOSE ASSY UOC:A3S,A4S	1
220	MFOZZ	97499	70-012H000T190	.HOSE ASSY UOC:A3S,A4S	1
221	MFOZZ	97499	70-012F000A212	.HOSE ASSY UOC:A3S,A4S	1
222	MFOZZ	97499	70-012F000A241	.HOSE ASSY UOC:A3S,A4S	1
223	MFOZZ	97499	209-076-705-1	.TUBE ASSY,METAL UOC:A3S,A4S	1
224	PAFZZ	96906	MS21921-6D	..NUT,TUBE COUPLING UOC:A3S,A4S	2
225	PAFZZ	96906	MS21922-6	..SLEEVE,CLINCH,TUBE UOC:A3S,A4S	2
226	MFOZZ	97499	209-076-660-1	.TUBE ASSY,METAL UOC:A3S,A4S	1
227	PAFZZ	96906	MS21921-6D	..NUT,TUBE COUPLING UOC:A3S,A4S	2
228	PAFZZ	96906	MS21922-6	..SLEEVE,CLINCH,TUBE UOC:A3S,A4S	2
229	MFOZZ	97499	209-076-706-1	.TUBE ASSY,METAL UOC:A3S,A4S	1
230	PAFZZ	96906	MS21921-6D	..NUT,TUBE COUPLING UOC:A3S,A4S	2
231	PAFZZ	96906	MS21922-6	..SLEEVE,CLINCH,TUBE UOC:A3S,A4S	2
231A	PAOZZ	80205	NAS43DD3-26	.SPACER,SLEEVE UOC:A3S,A4S	1
232	PBOZZ	80205	NAS43DD3-64	.SPACER,SLEEVE UOC:A3S,A4S	3
233	PAOZZ	96906	MS27039-1-16	.SCREW,MACHINE UOC:A3S,A4S	2
234	MFOZZ	97499	209-076-658-1	.TUBE ASSY,METAL UOC:A3S,A4S	1
235	PAFZZ	96906	MS21921-6D	..NUT,TUBE COUPLING UOC:A3S,A4S	2

SECTION II (1) ITEM NO	(2) SMR CODE	(3) FSCM	TM55-1520-236-23P (4) PART NUMBER	(5) DESCRIPTION AND USABLE ON CODE (UOC)	(6) QTY
236	PAFZZ	96906	MS21922-6	..SLEEVE,CLINCH,TUBE UOC:A3S,A4S	2
237	PAOZZ	97499	20-061-4	.BRACKET,ANGLE U/O PN 209-076-005-3 UOC:A3S,A4S	1
237	PAOZZ	97499	209-076-005-103	.BRACKET,ANGLE U/O PN 209-076-005-101 UOC:A3S	1
238	MFOZZ	97499	209-076-659-1	.TUBE ASSY,METAL UOC:A3S,A4S	1
239	PAFZZ	96906	MS21921-6D	..NUT,TUBE COUPLING UOC:A3S,A4S	2
240	PAFZZ	96906	MS21922-6	..SLEEVE,CLINCH,TUBE UOC:A3S,A4S	2
241	PAOZZ	80205	NAS43DD3-36	.SPACER,SLEEVE UOC:A3S,A4S	1
242	PAOZZ	96906	MS27039-1-32	.SCREW,MACHINE UOC:A3S,A4S	1
242A	PAOZZ	80205	NAS43DD3-30	.SPACER,SLEEVE UOC:A3S,A4S	1
242B	PAOZZ	96906	MS27039-1-15	.SCREW,MACHINE UOC:A3S,A4S	2
243	MFOZZ	97499	209-076-707-1	.TUBE ASSY,METAL UOC:A3S,A4S	1
244	PAFZZ	96906	MS21921-6D	..NUT,TUBE COUPLING UOC:A3S,A4S	2
245	PAFZZ	96906	MS21922-6	..SLEEVE,CLINCH,TUBE UOC:A3S,A4S	2
246	MFOZZ	97499	209-076-656-1	.TUBE ASSY,METAL UOC:A3S,A4S	1
247	PAFZZ	96906	MS21921-6D	..NUT,TUBE COUPLING UOC:A3S,A4S	2
248	PAFZZ	96906	MS21922-6	..SLEEVE,CLINCH,TUBE UOC:A3S,A4S	2
249	PAOZZ	96906	MS21909D6	.TEE,TUBE UOC:A3S,A4S	2
250	PAOZZ	80205	NAS43DD3-8	.SPACER,SLEEVE UOC:A3S,A4S	1
251	PAOZZ	96906	MS27039-1-25	.SCREW,MACHINE U/O PN 209-076-005-3 UOC:A3S,A4S	1
251	PAOZZ	96906	MS27039-1-19	.SCREW,MACHINE U/O PN 209-076-005-101 UOC:A3S,A4S	1
252	MFOZZ	97499	209-076-234-1	.TUBE ASSY,METAL SEE FIG.93 FOR BREAKDOWN UOC:A3S,A4S	1
253	PAOZZ	96906	MS21916D5-4	.REDUCER,TUBE UOC:A3S,A4S	3
254	PAOZZ	96906	MS24400D5	.NUT,PLAIN,HEXAGON UOC:A3S,A4S	8
255	PAOZZ	96906	MS21908D5	.ELBOW,TUBE UOC:A3S,A4S	8
256	MFOZZ	97499	209-076-232-1	.TUBE ASSY,METAL SEE FIG.93 FOR	1

SECTION II (1) ITEM NO	(2) SMR CODE	(3) FSCM	TM55-1520-236-23P (4) PART NUMBER	(5) DESCRIPTION AND USABLE ON CODE (UOC)	(6) QTY
				BREAKDOWN UOC:A3S,A4S	
257	PAOZZ	97499	209-076-022-1	.FILTER,FLUID UOC:A3S,A4S	3
258	PAOZZ	97499	209-076-023-1	.VALVE,LINEAR,DIRECT UOC:A3S,A4S	3
259	PAOZZ	88044	AN3-12A	.BOLT,MACHINE UOC:A3S,A4S	4
260	MFOZZ	97499	209-076-113-1	.BRACKET,ANGLE UOC:A3S,A4S	2
261	MFOZZ	97499	209-076-238-1	.TUBE ASSY,METAL SEE FIG.93 FOR BREAKDOWN UOC:A3S,A4S	1
262	MFOZZ	97499	209-076-237-1	.TUBE ASSY,METAL SEE FIG.93 FOR BREAKDOWN UOC:A3S,A4S	1
263	MFOZZ	97499	209-076-708-1	.TUBE ASSY,METAL U/O PN 209-076- 005-101 UOC:A3S	1
263A	PAOZZ	96906	MS21921-5D	..NUT,TUBE COUPLING UOC:A3S	2
263B	PAOZZ	96906	MS21922-5	..SLEEVE,CLINCH,TUBE UOC:A3S	2
264	MFOZZ	97499	209-076-518-1	.TUBE ASSY,METAL SEE FIG.93 FOR BREAKDOWN UOC:A3S,A4S	1
265	PAOZZ	50948	ER833D0806	.ELBOW,TUBE UOC:A3S,A4S	2
266	MFOZZ	97499	70-012J000A150	.HOSE ASSY UOC:A3S,A4S	2
267	MFOZZ	97499	70-012H000A146	.HOSE ASSY UOC:A3S,A4S	2
268	PAOZZ	97499	110-063-3	.REDUCER,TUBE UOC:A3S,A4S	2
269	MFOZZ	97499	209-076-150-1	.TUBE ASSY,METAL SEE FIG.93 FOR BREAKDOWN UOC:A3S,A4S	1
270	MFOZZ	97499	209-076-152-1	.TUBE ASSY,METAL SEE FIG.93 FOR BREAKDOWN UOC:A3S,A4S	1
271	MFOZZ	97499	209-076-154-1	.TUBE ASSY,METAL SEE FIG.93 FOR BREAKDOWN UOC:A3S,A4S	1
272	MFOZZ	97499	209-076-156-1	.TUBE ASSY,METAL SEE FIG.93 FOR BREAKDOWN UOC:A3S,A4S	1
273	MFOZZ	97499	70-012H000V132	.HOSE ASSY UOC:A2S,A4S	2
274	MFOZZ	97499	70-012H000V116	.HOSE ASSY UOC:A3S,A4S	2
275	MFOZZ	97499	209-076-149-1	.TUBE ASSY,METAL SEE FIG 93 FOR BREAKDOWN	1

SECTION II (1) ITEM NO	(2) SMR CODE	(3) FSCM	TM55-1520-236-23P (4) PART NUMBER	(5) DESCRIPTION AND USABLE ON CODE (UOC)	(6) QTY
276	MFOZZ	97499	209-076-151-1	UOC:A3S,A4S .TUBE ASSY,METAL SEE FIG 93 FOR BREAKDOWN	1
277	MFOZZ	97499	209-076-153-1	UOC:A3S,A4S .TUBE ASSY,METAL SEE FIG 93 FOR BREAKDOWN	1
278	MFOZZ	97499	209-076-155-1	UOC:A3S,A4S .TUBE ASSY,METAL SEE FIG.93 FOR BREAKDOWN	1
279	PAOZZ	88044	AN960PD816L	UOC:A3S,A4S .WASHER,FLAT	3
280	PAOZZ	96906	MS21912D5	UOC:A3S,A4S .TEE,TUBE	1
281	MFOZZ	97499	209-076-245-1	UOC:A3S,A4S .TUBE ASSY,METAL SEE FIG.93 FOR BREAKDOWN	1
282	MFOZZ	97499	209-076-242-1	UOC:A3S,A4S .TUBE ASSY,METAL SEE FIG.93 FOR BREAKDOWN	1
283	MFOZZ	97499	70-012G000V114	UOC:A3S,A4S .HOSE ASSY	2
284	MFOZZ	97499	209-076-243-1	UOC:A3S,A4S .TUBE ASSY,METAL SEE FIG.93 FOR BREAKDOWN	1
285	MFOZZ	97499	70-012F000V154	UOC:A3S,A4S .HOSE ASSY	1
286	PAOZZ	96906	MS21902D5	UOC:A3S,A4S .NIPPLE,TUBE	5
287	PCOZZ	96906	MS28778-5	UOC:A3S,A4S .PACKING,PREFORMED	12
288	MFOZZ	97499	70-012F000V164	UOC:A3S,A4S .HOSE ASSY	1
289	PAOZZ	88044	AN960PD816	UOC:A3S,A4S .WASHER,FLAT	2
290	MFOZZ	97499	209-076-244-1	UOC:A3S,A4S .TUBE ASSY,METAL SEE FIG.93 FOR BREAKDOWN	1
291	PAOZZ	96906	MS21924D5	UOC:A3S,A4S .NIPPLE,TUBE	5
292	MFOZZ	97499	209-076-278-1	UOC:A3S,A4S .TUBE ASSY,METAL SEE FIG.93 FOR BREAKDOWN	1
293	MFOZZ	97499	209-076-279-1	UOC:A3S,A4S .TUBE ASSY,METAL SEE FIG.93 FOR BREAKDOWN	1
294	PAOZZ	80205	NAS43DD3-33	UOC:A3S,A4S .SPACER,SLEEVE	1
295	MFOZZ	97499	209-076-264-1	UOC:A3S,A4S .TUBE ASSY,METAL SEE FIG.93 FOR BREAKDOWN	1
296	MFOZZ	97499	209-076-308-1	UOC:A3S,A4S .TUBE ASSY,METAL SEE FIG.93 FOR	1

SECTION II (1) ITEM NO	(2) SMR CODE	(3) FSCM	TM55-1520-236-23P (4) PART NUMBER	(5) DESCRIPTION AND USABLE ON CODE (UOC)	(6) QTY
296A	PAOZZ	96906	MS27039-1-22	BREAKDOWN UOC:A3S,A4S .SCREW,MACHINE	1
296B	PAOZZ	80205	NAS43DD3-56	UOC:A3S,A4S .SPACER,SLEEVE	1
297	MFOZZ	97499	209-076-306-1	UOC:A3S,A4S .TUBE ASSY,METAL SEE FIG.93 FOR BREAKDOWN	1
298	PAOZZ	96906	MS27039-1-26	UOC:A3S,A4S .SCREW,MACHINE	2
299	PAOZZ	96906	MS9058-05	UOC:A3S,A4S .RETAINER,PACKING	4
300	PAOZZ	96906	MS9099-05	UOC:A3S,A4S .LOCKNUT,TUBE FITTIN	4
301	PAOZZ	96906	MS24398D5-4	UOC:A3S,A4S .ADAPTER,STRAIGHT,TU	1
302	PAOZZ	88044	AN937D5	UOC:A3S,A4S .CROSS,BOSS	1
303	XDOZZ	97499	209-076-307-1	UOC:A3S,A4S .TUBE ASSY,METAL SEE FIG.93 FOR BREAKDOWN	1
304	MFOZZ	97499	209-076-265-1	UOC:A3S,A4S .TUBE ASSY,METAL SEE FIG.93 FOR BREAKDOWN	1
305	MFOZZ	97499	70-012G000A124	UOC:A3S,A4S .HOSE ASSY	1
306	MFOZZ	97499	70-012F000T122	UOC:A3S,A4S .HOSE ASSY	1
307	MFOZZ	97499	209-076-305-1	UOC:A3S,A4S .TUBE ASSEMBLY,METAL SEE FIG.93 FOR BREAKDOWN	1
308	MFOZZ	97499	209-076-304-1	UOC:A3S,A4S .TUBE ASSY,METAL SEE FIG.93 FOR BREAKDOWN	1
309	PAOZZ	88044	AN938D5	UOC:A3S,A4S .TEE,BOSS	1
310	MFOZZ	97499	209-076-247-1	UOC:A3S,A4S .TUBE ASSY,METAL SEE FIG.93 FOR BREAKDOWN	1
311	MFOZZ	97499	209-076-246-1	UOC:A3S,A4S .TUBE ASSY,METAL SEE FIG.93 FOR BREAKDOWN	1
312	MFOZZ	97499	209-076-116-3	UOC:A3S,A4S .PLATE,SPACER	1
313	MFOZZ	97499	209-076-116-1	UOC:A3S,A4S .PLATE,SPACER	1
314	PAOZZ	88044	AN938D4	UOC:A3S,A4S .TEE,BOSS	1
315	MFOZZ	97499	209-076-248-1	UOC:A3S,A4S .TUBE ASSY,METAL SEE FIG.93 FOR BREAKDOWN	1
				UOC:A3S,A4S	

SECTION II				TM55-1520-236-23P	
(1)	(2)	(3)	(4)	(5)	(6)
ITEM	SMR		PART		
NO	CODE	FSCM	NUMBER	DESCRIPTION AND USABLE ON CODE (UOC)	QTY
316	MFOZZ	97499	70-012G000A120	.HOSE ASSY UOC:A3S,A4S	1
317	MFOZZ	97499	70-012F000A132	.HOSE ASSY UOC:A3S,A4S	1
END OF FIGURE					

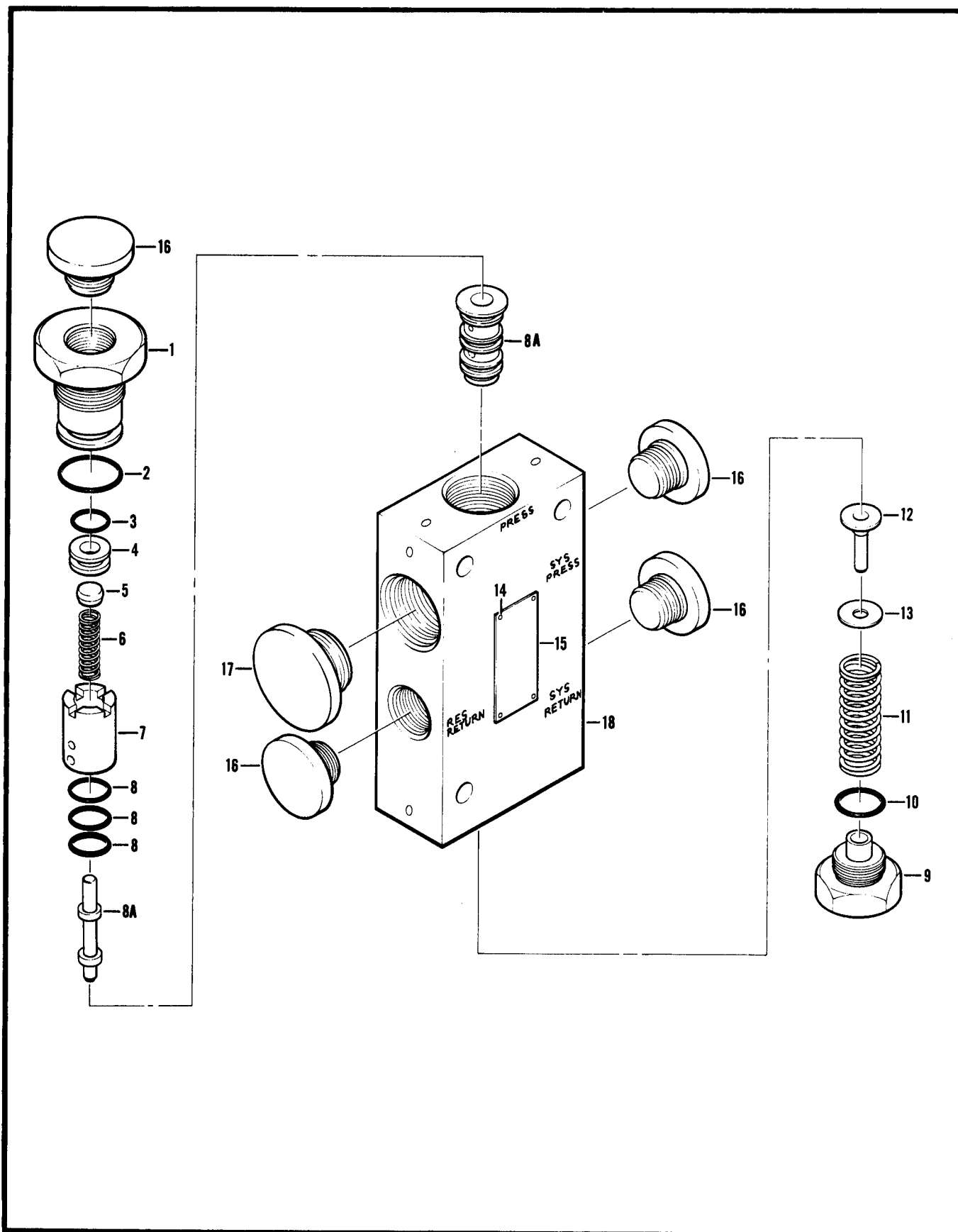

Figure 94. Valve Assembly

SECTION II (1) ITEM NO	(2) SMR CODE	(3) FSCM	TM55-1520-236-23P (4) PART NUMBER	(5) DESCRIPTION AND USABLE ON CODE (UOC)	(6) QTY
GROUP 07 HYDRAULIC SYSTEM					
FIGURE 94. VALVE ASSEMBLY					
	PAODD	97499	209-076-136-1	VALVE, HYDRAULIC, PRE SEE FIG. 93 AND 93A FOR NHA UOC: A2S, A3S, A4S	1
	XAFZZ	81873	44000021-001	. VALVE ASSY UOC: A2S, A3S, A4S	1
1	PAOZZ	81873	44000075	.. ADAPTER, VALVE ASSY UOC: A2S, A3S, A4S	1
2	PCOZZ	96906	MS28775-113	.. PACKING, PREFORMED UOC: A2S, A3S, A4S	1
3	PCDZZ	96906	MS28775-011	.. PACKING, PREFORMED UOC: A2S, A3S, A4S	1
4	PADZZ	81873	42576	.. SEAT, VALVE SEE FIG. 93 FOR BREAKDOWN UOC: A2S, A3S, A4S	1
5	PADZZ	81873	42577	.. POPPET, VALVE UOC: A2S, A3S, A4S	1
6	PADZZ	81873	42579	.. SPRING, HELICAL, COMP UOC: A2S, A3S, A4S	1
7	PADZZ	81873	44000076	.. INSERT, HYDRAULIC VA UOC: A2S, A3S, A4S	1
8	PCDZZ	96906	MS28775-012	.. PACKING, PREFORMED UOC: A2S, A3S, A4S	3
8A	PADZZ	81873	42558	.. SELECTOR SET, DIRECT UOC: A2S, A3S, A4S	1
9	XDOZZ	81873	44000077	.. PLUG, MACHINE THREAD UOC: A2S, A3S, A4S	1
10	PCOZZ	96906	MS28778-6	.. PACKING, PREFORMED UOC: A2S, A3S, A4S	1
11	XDDZZ	70210	955163-1	.. SPRING, HELICAL, COMP UOC: A2S, A3S, A4S	1
12	PADZZ	81873	42557	.. RETAINER, HELICAL CO UOC: A2S, A3S, A4S	1
13	PADZZ	81873	44000045-009	.. SHIM UOC: A2S, A3S, A4S	V
14	XDDZZ	96906	MS21318-1	.. SCREW, DRIVE UOC: A2S, A3S, A4S	4
15	PADZZ	81873	44000078	.. PLATE, IDENTIFICATIO UOC: A2S, A3S, A4S	1
16	PAOZZ	60995	SP6	.. PLUG, PROTECTIVE, DUS UOC: A2S, A3S, A4S	4
17	PAOZZ	80205	NAS811-10A	.. CAP, PROTECTIVE, DUST UOC: A2S, A3S, A4S	1
18	PBDZZ	81873	44000074	.. HOUSING, HYDRAULIC V UOC: A2S, A3S, A4S	1
END OF FIGURE					

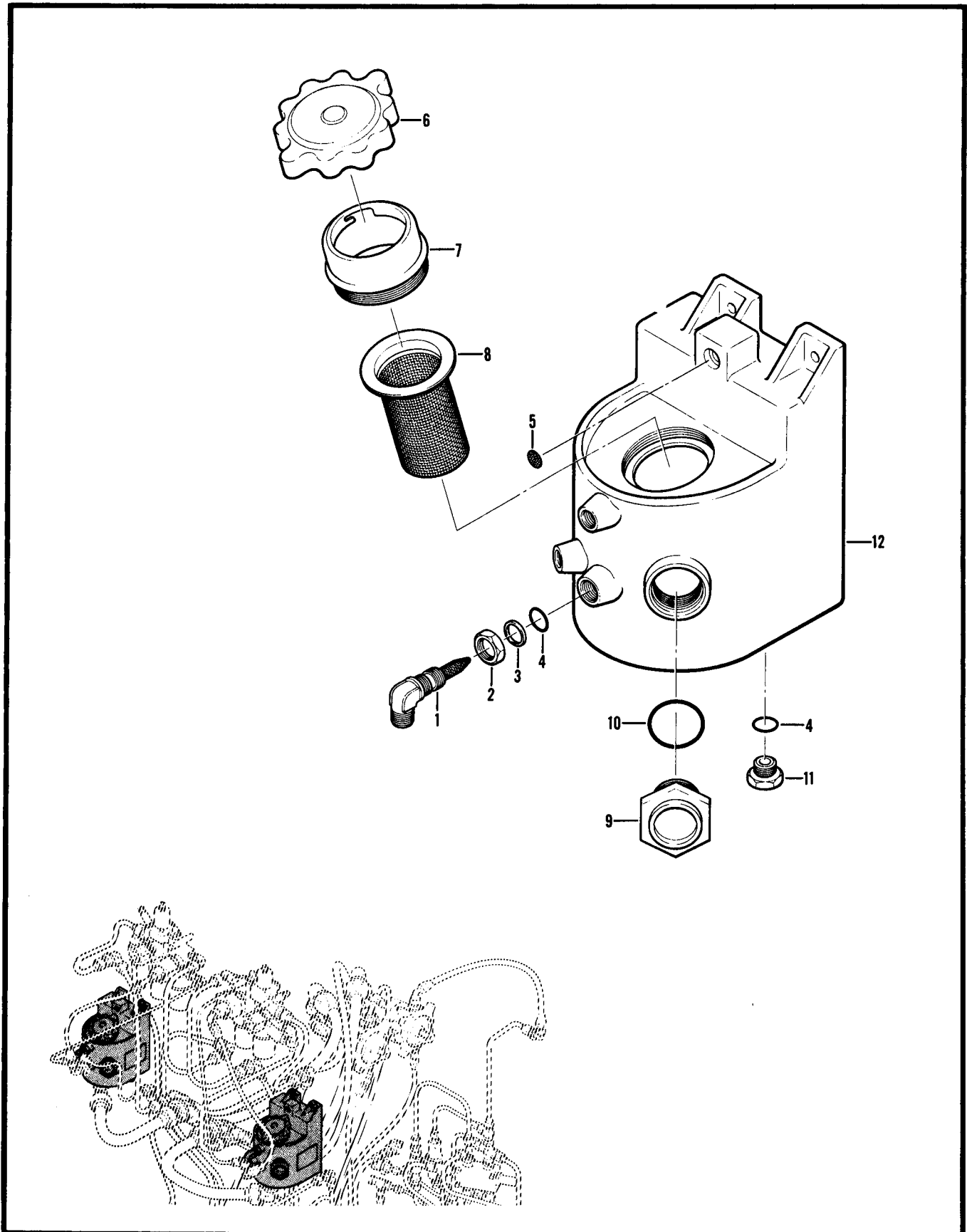

Figure 95. Reservoir Assembly

SECTION II		TM55-1520-236-23P			
(1)	(2)	(3)	(4)	(5)	(6)
ITEM	SMR		PART		
NO	CODE	FSCM	NUMBER	DESCRIPTION AND USABLE ON CODE (UOC)	QTY
GROUP 07 HYDRAULIC SYSTEM					
FIGURE 95. RESERVOIR ASSEMBLY					
	PAOOO	97499	204-076-004-1	RESERVOIR ASSEMBLY, SEE FIG.93 AND 93A FOR NHA	3
1	PAOZZ	94330	B7584-1	UOC:A2S,A3S,A4S .FITTING AND FILTER	1
2	PAOZZ	88044	AN6289D6	UOC:A2S,A3S,A4S .NUT,PLAIN,HEXAGON	1
3	PAOZZ	96906	MS9058-06	UOC:A2S,A3S,A4S .RETAINER,PACKING	1
4	PCOZZ	96906	MS28778-6	UOC:A2S,A3S,A4S .PACKING,PREFORMED	2
5	PAOZZ	94330	A7396	UOC:A2S,A3S,A4S .SCREEN,BREATHER VAL	1
6	PAOZZ	10203	FC3731	UOC:A2S,A3S,A4S .CAP ASSEMBLY	1
6	PAOZZ	10203	FC3455	UOC:A2S,A3S,A4S .GASKET	1
7	PAOZZ	78567	FC3662	UOC:A2S,A3S,A4S .ADAPTER ASSEMBLY,FI	1
8	PAOZZ	94330	SLB7395-2	UOC:A2S,A3S,A4S .STRAINER,HYDRAULIC	1
9	PAOZZ	97484	S51	UOC:A2S,A3S,A4S .INDICATOR,SIGHT,LIQ	1
10	PCOZZ	96906	MS28778-16	UOC:A2S,A3S,A4S .PACKING,PREFORMED	1
11	PAOZZ	96906	MS24391D6L	UOC:A2S,A3S,A4S .PLUG,MACHINE THREAD	1
12	XAFZZ	97499	204-076-004-3	UOC:A2S,A3S,A4S .RESERVOIR,HYDRAULIC	1
END OF FIGURE					

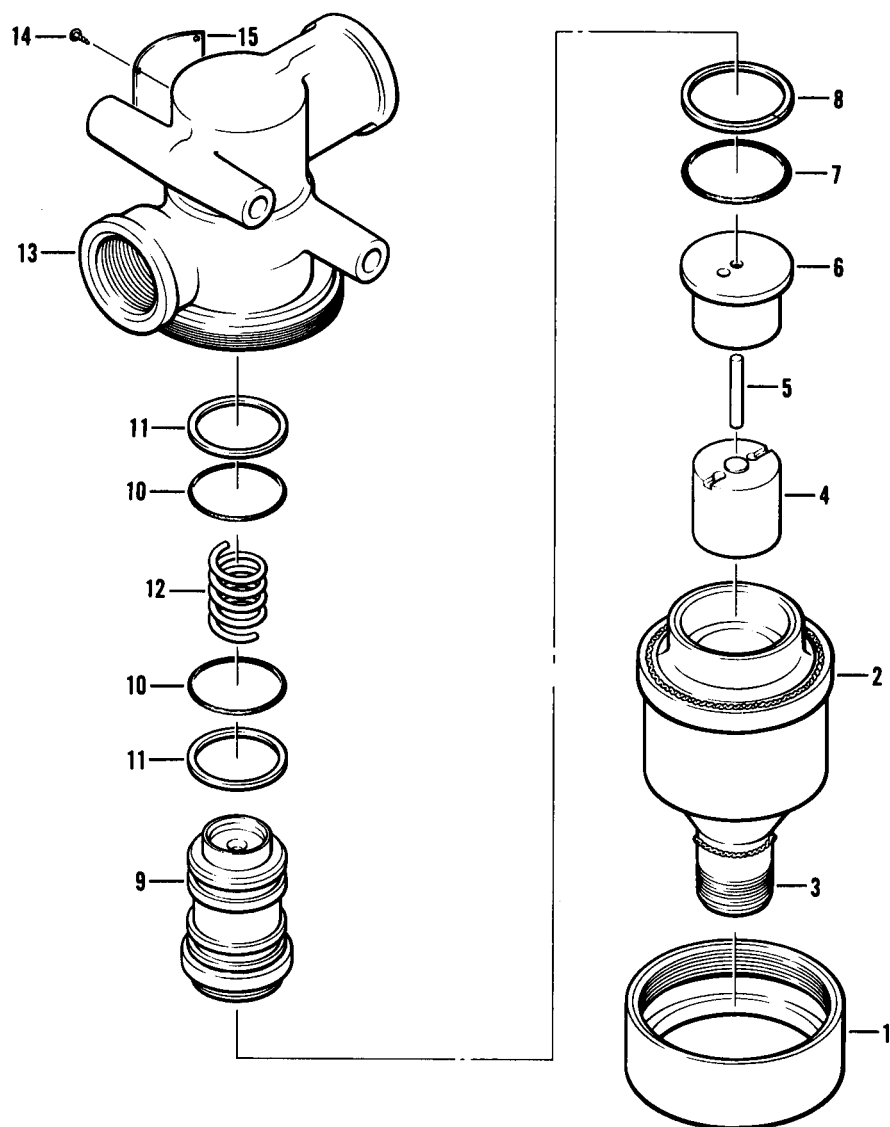

Figure 96. Valve, Solenoid

SECTION II (1) ITEM NO	(2) SMR CODE	(3) FSCM	TM55-1520-236-23P (4) PART NUMBER	(5) DESCRIPTION AND USABLE ON CODE (UOC)	(6) QTY
GROUP 07 HYDRAULIC SYSTEM					
FIGURE 96. VALVE, SOLENOID					
	PAOFF	60029	7U7464	VALVE, SOLENOID SEE FIG.93 FOR NHA UOC:A2S	1
1	XDFZZ	94641	6004-8	.NUT, SPECIAL UOC:A2S	1
2	PAFZZ	60029	3085-7	.COIL ASSEMBLY, HYDRA UOC:A2S	1
3	PAFZZ	71468	GS02-10SL4P001	.CONNECTOR, RECEPTACLE UOC:A2S	1
4	XBFZZ	94641	6004-5	.PLUNGER ASSY UOC:A2S	1
5	PAFZZ	60029	7464-10	.PIN, STRAIGHT, HEADLE UOC:A2S	1
6	XBFZZ	94641	6004-4	.POLE UOC:A2S	1
7	PCFZZ	96906	MS28775-019	.PACKING, PREFORMED UOC:A2S	1
8	PAFZZ	96906	MS28774-019	.RETAINER, PACKING UOC:A2S	1
9	XBFZZ	94641	6004-2	.LAP ASSY UOC:A2S	1
10	PCFZZ	96906	MS28775-017	.PACKING, PREFORMED UOC:A2S	2
11	PAFZZ	96906	MS28774-017	.RETAINER, PACKING UOC:A2S	2
12	PAFZZ	60029	6004-3	.SPRING, HELICAL, COMP UOC:A2S	1
13	XBFZZ	94641	6004-1	.VALVE, BODY UOC:A2S	1
14	XDFZZ	96906	MS21318-1	.SCREW, DRIVE UOC:A2S	4
15	XBFZZ	94641	7464-12	.PLATE, NAME UOC:A2S	1
END OF FIGURE					

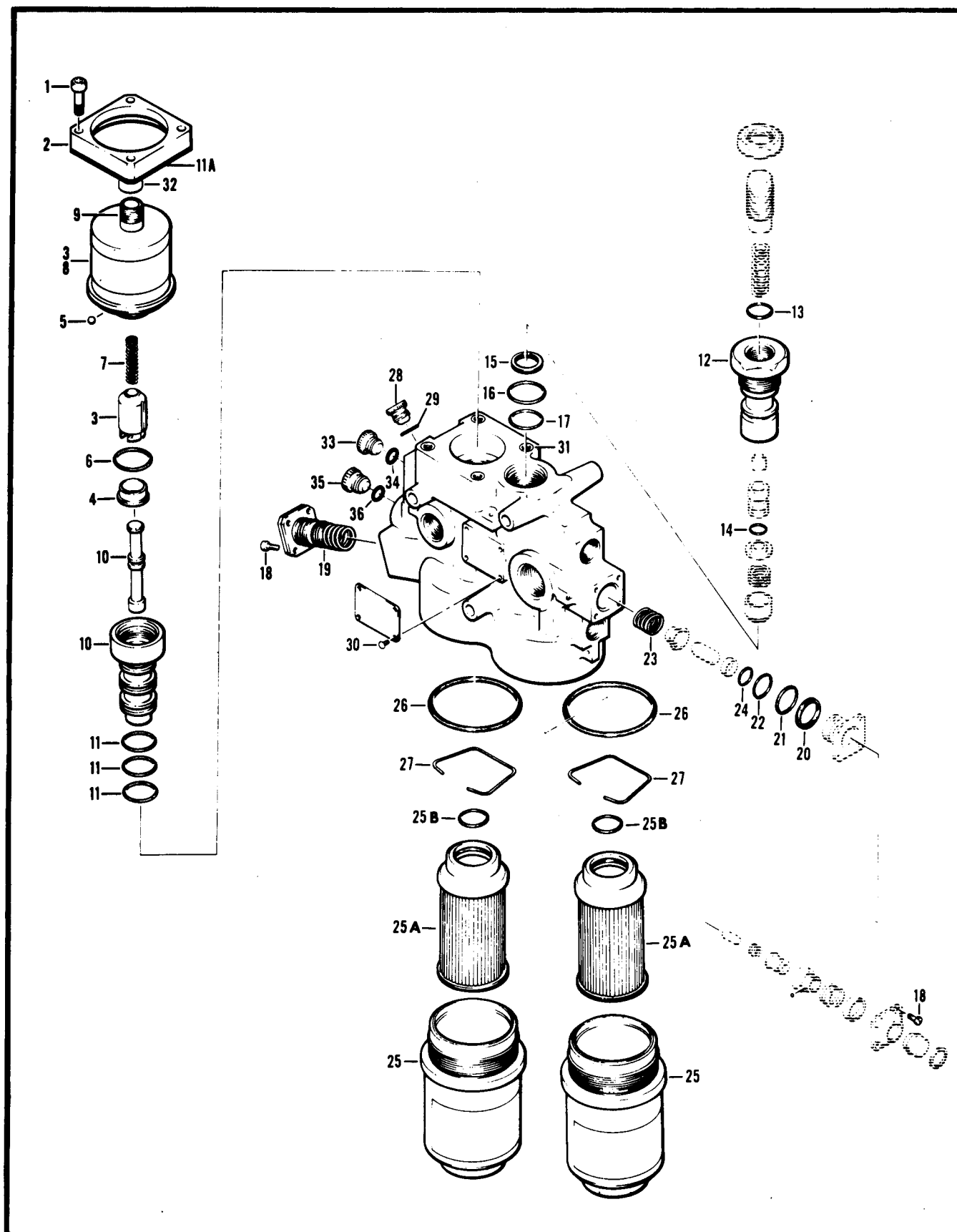

Figure 97. Module Assembly

SECTION II (1) ITEM NO	(2) SMR CODE	(3) FSCM	TM55-1520-236-23P (4) PART NUMBER	(5) DESCRIPTION AND USABLE ON CODE (UOC)	(6) QTY
GROUP 07 HYDRAULIC SYSTEM					
FIGURE 97. MODULE ASSEMBLY					
	PAOFF	81873	88700-1	MODULAR UNIT, HYDRAU (88700-103) SEE FIG. 93 AND 93A FOR NHA UOC: A2S, A3S, A4S	2
	PAOFF	81873	88700-3	HYDRAULIC UNIT, MODU (88700-103) SEE FIG. 93 AND 93A FOR NHA UOC: A2S, A3S, A4S	2
1	PAFZZ	96906	MS24673-12	. SCREW, CAP, SOCKET HE UOC: A2S, A3S, A4S	4
2	XDFZZ	81873	88612	. BRACKET, SOLENOID UOC: A2S, A3S, A4S	1
3	ADFFF	81873	88604-1	. VALVE, LINEAR, DIRECT UOC: A2S, A3S, A4S	1
4	PBFZZ	81873	88609	. . SPACER, SLEEVE UOC: A2S, A3S, A4S	1
5	PAFZZ	81873	200037-22	. . INSERT, SPECIAL UOC: A2S, A3S, A4S	1
6	PCFZZ	96906	MS28778-10	. . PACKING, PREFORMED UOC: A2S, A3S, A4S	1
7	PBFZZ	81873	48088893	. . SPRING, HELICAL, COMP UOC: A2S, A3S, A4S	1
8	PAFZZ	81873	88610	. . SOLENOID, ELECTRICAL UOC: A2S, A3S, A4S	1
9	PAFZZ	71468	GS02-10SL4P001	. . . CONNECTOR, RECEPTACL UOC: A2S, A3S, A4S	1
10	PBFZZ	81873	88606	. . SELECTOR SET, DIRECT UOC: A2S, A3S, A4S	1
11	PCFZZ	96906	MS28775-017	. PACKING, PREFORMED UOC: A2S, A3S, A4S	3
11A	PAFZZ	81873	48088919	. GASKET UOC: A2S, A3S, A4S	1
12	PAFZZ	81873	88614	. VALVE, SAFETY RELIEF UOC: A2S, A3S, A4S	1
13	PCFZZ	96906	MS28775-014	. . PACKING, PREFORMED UOC: A2S, A3S, A4S	1
14	PCFZZ	96906	MS28775-011	. . PACKING, PREFORMED UOC: A2S, A3S, A4S	1
15	PBFZZ	80756	RRT62SK	. . RING, RETAINING UOC: A2S, A3S, A4S	1
16	PCFZZ	96906	MS28778-10	. PACKING, PREFORMED UOC: A2S, A3S, A4S	1
17	PCFZZ	96906	MS28775-113	. PACKING, PREFORMED UOC: A2S, A3S, A4S	1
18	PAFZZ	88044	AN500AD5-8	. SCREW, MACHINE UOC: A2S, A3S, A4S	8
19	PAFFF	96124	31-10038	. INDICATOR, PRESSURE UOC: A2S, A3S, A4S	2
20	PCFZZ	96906	MS28774-015	. . RETAINER, PACKING UOC: A2S, A3S, A4S	1

SECTION II (1) ITEM NO	(2) SMR CODE	(3) FSCM	TM55-1520-236-23P (4) PART NUMBER	(5) DESCRIPTION AND USABLE ON CODE (UOC)	(6) QTY
21	PCFZZ	96906	MS28775-015	..PACKING,PREFORMED UOC:A2S,A3S,A4S	1
22	PCFZZ	96906	MS28775-014	..PACKING,PREFORMED UOC:A2S,A3S,A4S	1
23	PAFZZ	96124	53-10114	..SPRING,HELICAL,COMP UOC:A2S,A3S,A4S	1
24	PCFZZ	96906	MS28775-012	..PACKING,PREFORMED UOC:A2S,A3S,A4S	1
25	PAOZZ	05228	88613-1	.BOWL,FILTER,VALVE UOC:A2S,A3S,A4S	2
25A	PAOZZ	97499	205-076-034-3	.FILTER ELEMENT,FLUI UOC:A3S,A4S	4
25B	PCOZZ	96906	MS28775-212	.PACKING,PREFORMED UOC:A3S,A4S	4
26	PCOZZ	96906	MS28775-136	.PACKING,PREFORMED UOC:A2S,A3S,A4S	2
27	PAOZZ	96124	52-10183	.RETAINER,ELEMENT UOC:A2S,A3S,A4S	2
28	PAOZZ	81349	M5501/1-F4	.PLUG,PROTECTIVE,DUS UOC:A2S,A3S,A4S	1
29	PCOZZ	96906	MS28778-4	.PACKING,PREFORMED UOC:A2S,A3S,A4S	1
30	XDDZZ	96906	MS21318-1	.SCREW,DRIVE UOC:A2S,A3S,A4S	4
31	PAFZZ	96906	MS124736	.INSERT,SCREW,THREAD UOC:A2S,A3S,A4S	4
32	PAOZZ	96906	MS90376-10R	.CAP,PROTECTIVE,DUST UOC:A2S,A3S,A4S	1
33	PAOZZ	60995	SP6	.PLUG,PROTECTIVE,DUS UOC:A2S,A3S,A4S	6
34	PCOZZ	96906	MS28778-6	.PACKING,PREFORMED UOC:A2S,A3S,A4S	6
35	PAOZZ	60995	SP8	.PLUG,PROTECTIVE,DUS UOC:A2S,A3S,A4S	2
36	PCOZZ	96906	MS28775-008	.PACKING,PREFORMED UOC:A2S,A3S,A4S	2

END OF FIGURE

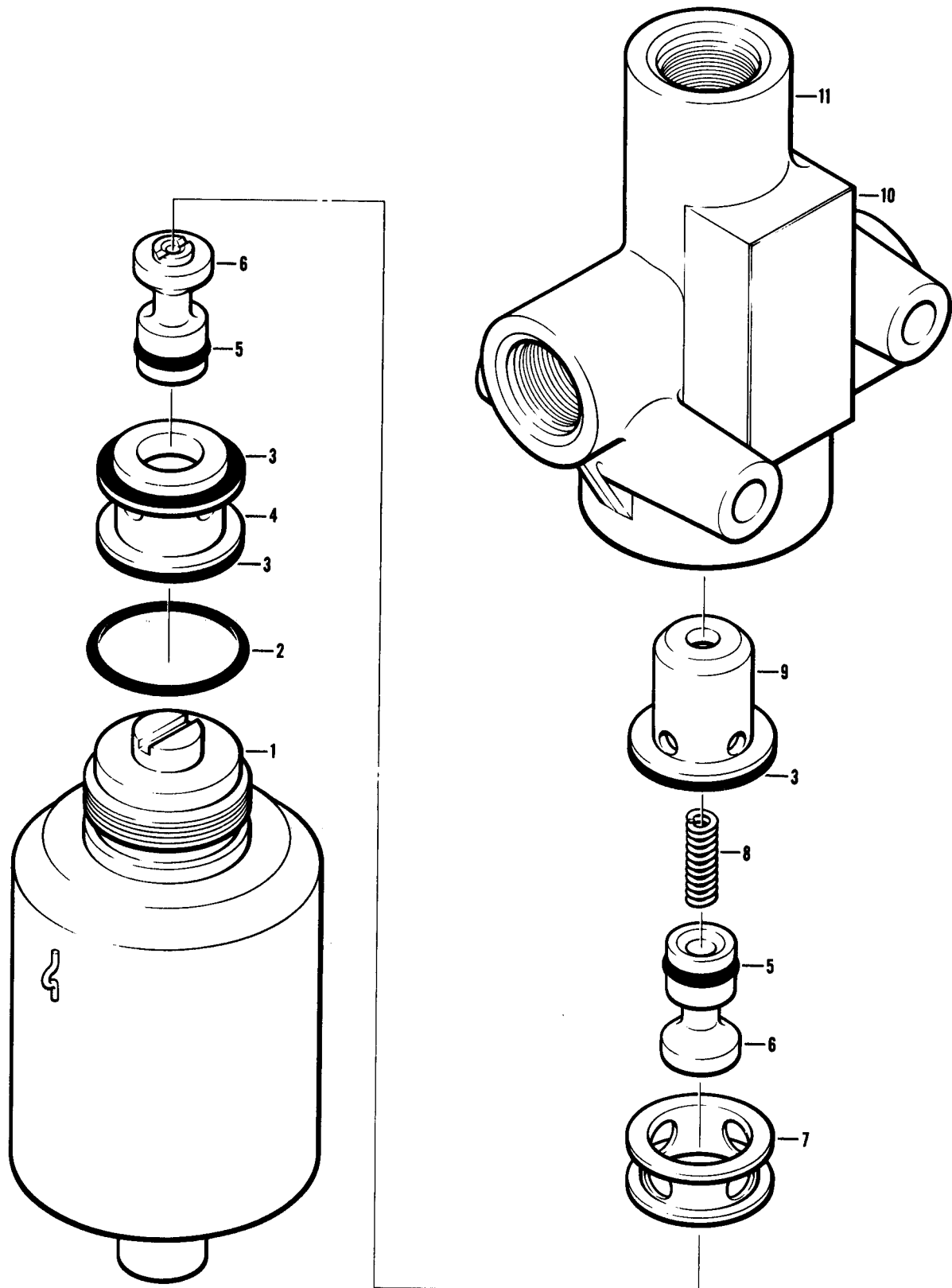

Figure 97A. Solenoid Valve

SECTION II		TM55-1520-236-23P			
(1)	(2)	(3)	(4)	(5)	(6)
ITEM	SMR		PART		
NO	CODE	FSCM	NUMBER	DESCRIPTION AND USABLE ON CODE (UOC)	QTY
GROUP 07 HYDRAULIC SYSTEM					
FIGURE 97A. SOLENOID VALVE					
	PAOFF	97499	204-076-504-3	VALVE, SOLENOID SEE FIG.93 AND 93A FOR NHA	2
1	PAFZZ	16780	25247	UOC:A2S,A3S,A4S . SOLENOID ASSEMBLY	1
2	PCFZZ	96906	MS28775-018	UOC:A2S,A3S,A4S . PACKING, PREFORME	1
3	PCFZZ	96906	MS28775-016	UOC:A2S,A3S,A4S . PACKING, PREFORMED	3
4	PAFZZ	16780	30001	UOC:A2S,A3S,A4S . SEAT, VALVE	1
5	PAOZZ	96906	MS28775-010	UOC:A2S,A3S,A4S . PACKING, PREFORMED	2
6	PBFZZ	16780	30003	UOC:A2S,A3S,A4S . POPPET, VALVE	2
7	PAFZZ	16780	30005	UOC:A2S,A3S,A4S . SPACER, SLEEVE	1
8	PAFZZ	16780	30010	UOC:A2S,A3S,A4S . SPRING, HELICAL, COMP	1
9	PBFZZ	16780	30045	UOC:A2S,A3S,A4S . SEAT, VALVE	1
10	XDFZZ	16780	90018-18	UOC:A2S,A3S,A4S . PLATE, NAME	1
11	PAOFF	16780	30044	UOC:A2S,A3S,A4S . BODY, VALVE	1
END OF FIGURE					

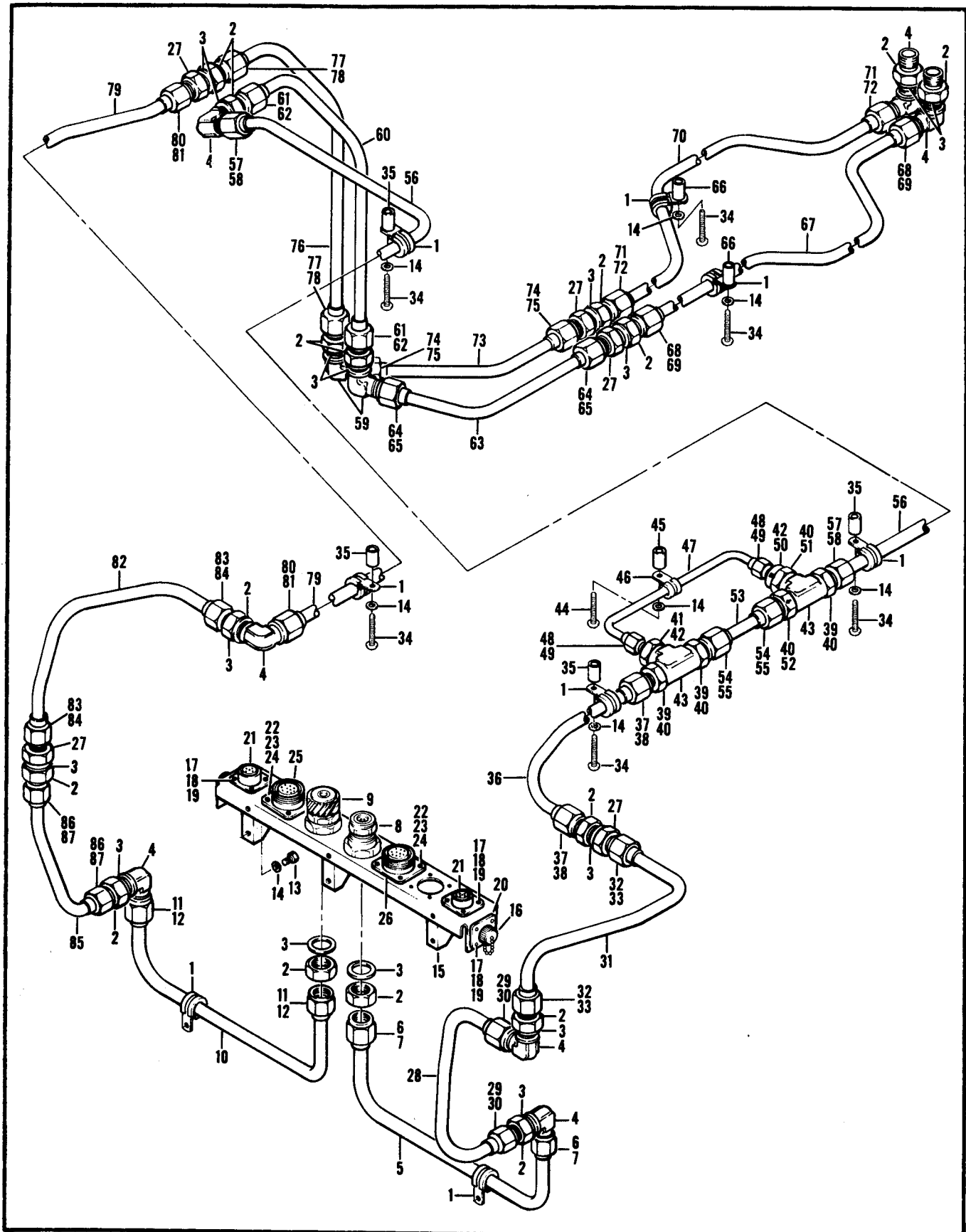

Figure 98. Hydraulic System Installation, Armament

SECTION II (1) ITEM NO	(2) SMR CODE	(3) FSCM	TM55-1520-236-23P (4) PART NUMBER	(5) DESCRIPTION AND USABLE ON CODE (UOC)	(6) QTY
GROUP 07 HYDRAULIC SYSTEM					
FIGURE 98. HYDRAULIC SYSTEM INSTALLATION, ARMAMENT					
	XCFZZ	97499	209-076-030-11	HYDRAULIC SYSTEM, SEE FIG.93 FOR NHA UOC:A2S	1
1	PAOZZ	96906	MS21122-8	.CLAMP, LOOP UOC:A2S	8
2	PAOZZ	81352	AN924-8D	.NUT, PLAIN, HEXAGON UOC:A2S	16
3	PAOZZ	88044	AN960PD1216	.WASHER, FLAT UOC:A2S	16
4	PAOZZ	96906	MS21908D8	.ELBOW, TUBE UOC:A2S	7
5	MFOZZ	97499	209-076-258-1	.TUBE ASSY, METAL UOC:A2S	1
6	PAFZZ	96906	MS21921-8D	.NUT, TUBE COUPLING UOC:A2S	2
7	PAFZZ	96906	MS21922-8	.SLEEVE, CLINCH, TUBE UOC:A2S	2
8	PAOZZ	00624	AE93454H	.COUPLING HALF, SELF- UOC:A2S	1
9	PAOZZ	00624	3302-8	.COUPLING HALF, QUICK UOC:A2S	1
10	MFOZZ	97499	209-076-303-1	.TUBE ASSY, METAL UOC:A2S	1
11	PAFZZ	96906	MS21921-8D	.NUT, TUBE COUPLING UOC:A2S	2
12	PAFZZ	96906	MS21922-8	.SLEEVE, CLINCH, TUBE UOC:A2S	2
13	PAOZZ	96906	MS27039-1-11	.SCREW, MACHINE UOC:A2S	6
14	PAOZZ	88044	AN960PD10L	.WASHER, FLAT UOC:A2S	13
15	PBOOO	97499	209-075-269-1	.BRACKET, SUPPORT, HYD UOC:A2S	1
16	PAOZZ	96906	MS3181-14C	.COVER, ELECTRICAL CO UOC:A2S	2
17	PAOZZ	96906	MS21042L4	.NUT, SELF-LOCKING, EX UOC:A2S	16
18	PAFZZ	88044	AN960PD4L	.WASHER, FLAT UOC:A2S	16
19	PAOZZ	96906	MS35206-215	.SCREW, MACHINE UOC:A2S	16
20	PAOZZ	77820	10-150921-143	.DUMMY CONNECTOR, REC UOC:A2S	2
21	PAOZZ	96906	MS3119E14-5	.ADAPTER, CONNECTOR UOC:A2S	2
22	PAOZZ	96906	MS21042L6	.NUT, SELF-LOCKING, EX UOC:A2S	8

SECTION II (1) ITEM NO	(2) SMR CODE	(3) FSCM	TM55-1520-236-23P (4) PART NUMBER	(5) DESCRIPTION AND USABLE ON CODE (UOC)	(6) QTY
23	PAOZZ	88044	AN960PD6L	..WASHER,FLAT UOC:A2S	8
24	PAOZZ	96906	MS35206-228	..SCREW,MACHINE UOC:A2S	8
25	PAOZZ	77820	TBF24-10PS	..ADAPTER,CONNECTOR U/O PN 209-030- 805-1 UOC:A2S	1
26	PAOZZ	77820	TBF24-10PSW	..ADAPTER,CONNECTOR UOC:A2S	1
27	PAOZZ	96906	MS21924D8	.NIPPLE,TUBE UOC:A2S	5
28	MFOZZ	97499	209-076-630-1	.TUBE ASSY,METAL UOC:A2S	1
29	PAFZZ	96906	MS21921-8D	..NUT,TUBE COUPLING UOC:A2S	2
30	PAFZZ	96906	MS21922-8	..SLEEVE,CLINCH,TUBE UOC:A2S	2
31	MFOZZ	97499	209-076-299-1	.TUBE ASSY,METAL UOC:A2S	1
32	PAFZZ	96906	MS21921-8D	..NUT,TUBE COUPLING UOC:A2S	2
33	PAFZZ	96906	MS21922-8	..SLEEVE,CLINCH,TUBE UOC:A2S	2
34	PAOZZ	96906	MS27039-1-16	.SCREW,MACHINE UOC:A2S	6
35	PAOZZ	80205	NAS43DD3-32	.SPACER,SLEEVE UOC:A2S	4
36	MFOZZ	97499	209-076-632-1	.TUBE ASSY,METAL UOC:A2S	1
37	PAFZZ	96906	MS21921-8D	..NUT,TUBE COUPLING UOC:A2S	2
38	PAFZZ	96906	MS21922-8	..SLEEVE,CLINCH,TUBE UOC:A2S	2
39	PAOZZ	96906	MS21902D8	.NIPPLE,TUBE UOC:A2S	3
40	PCOZZ	96906	MS28778-8	.PACKING,PREFORMED UOC:A2S	5
41	PAOZZ	96906	MS21916D8-4	.REDUCER,TUBE UOC:A2S	1
42	PCOZZ	96906	MS28778-4	.PACKING,PREFORMED UOC:A2S	2
43	PAOZZ	88044	AN938D8	.TEE,BOSS UOC:A2S	2
44	PAOZZ	96906	MS27039-1-14	.SCREW,MACHINE UOC:A2S	1
45	PAOZZ	80205	NAS43DD3-24	.SPACER,SLEEVE UOC:A2S	1
46	PAOZZ	96906	MS21122-4	.CLAMP,LOOP UOC:A2S	1
47	MFOZZ	97499	209-076-298-1	.TUBE ASSY,METAL UOC:A2S	1
48	PAFZZ	96906	MS21921-4D	..NUT,TUBE COUPLING	2

SECTION II (1) ITEM NO	(2) SMR CODE	(3) FSCM	TM55-1520-236-23P (4) PART NUMBER	(5) DESCRIPTION AND USABLE ON CODE (UOC)	(6) QTY
49	PAFZZ	96906	MS21922-4	UOC:A2S ..SLEEVE,CLINCH,TUBE	2
50	PAOZZ	86768	618-4SS2000	UOC:A2S ..VALVE,RELIEF	1
51	PAOZZ	96906	MS24397D3	UOC:A2S ..REDUCER,BOSS	1
52	PAOZZ	97499	209-076-130-1	UOC:A2S ..VALVE,CHECK	1
53	MFOZZ	97499	209-076-633-1	UOC:A2S ..TUBE ASSY,METAL	1
54	PAFZZ	96906	MS21921-8D	UOC:A2S ..NUT,TUBE COUPLING	2
55	PAFZZ	96906	MS21922-8	UOC:A2S ..SLEEVE,CLINCH,TUBE	2
56	MFOZZ	97499	209-076-634-1	UOC:A2S ..TUBE ASSY,METAL	1
57	PAFZZ	96906	MS21921-8D	UOC:A2S ..NUT,TUBE COUPLING	2
58	PAFZZ	96906	MS21922-8	UOC:A2S ..SLEEVE,CLINCH,TUBE	2
59	PAOZZ	96906	MS21907D8	UOC:A2S ..ELBOW,TUBE	2
60	MFOZZ	97499	209-076-636-1	UOC:A2S ..TUBE ASSY,METAL	1
61	PAFZZ	96906	MS21921-8D	UOC:A2S ..NUT,TUBE COUPLING	2
62	PAFZZ	96906	MS21922-8	UOC:A2S ..SLEEVE,CLINCH,TUBE	2
63	MFOZZ	97499	209-076-638-1	UOC:A2S ..TUBE ASSY,METAL	1
64	PAFZZ	96906	MS21921-8D	UOC:A2S ..NUT,TUBE COUPLING	2
65	PAFZZ	96906	MS21922-8	UOC:A2S ..SLEEVE,CLINCH,TUBE	2
66	PAOZZ	80205	NAS43DD3-29	UOC:A2S ..SPACER,SLEEVE	2
67	MFOZZ	97499	209-076-526-1	UOC:A2S ..TUBE ASSY,METAL	1
68	PAFZZ	96906	MS21921-8D	UOC:A2S ..NUT,TUBE COUPLING	2
69	PAFZZ	96906	MS21922-8	UOC:A2S ..SLEEVE,CLINCH,TUBE	2
70	MFOZZ	97499	209-076-538-1	UOC:A2S ..TUBE ASSY,METAL	1
71	PAFZZ	96906	MS21921-8D	UOC:A2S ..NUT,TUBE COUPLING	2
72	PAFZZ	96906	MS21922-8	UOC:A2S ..SLEEVE,CLINCH,TUBE	2
73	MFOZZ	97499	209-076-639-1	UOC:A2S ..TUBE ASSY,METAL	1
74	PAFZZ	96906	MS21921-8D	UOC:A2S ..NUT,TUBE COUPLING	2

SECTION II (1) ITEM NO	(2) SMR CODE	(3) FSCM	TM55-1520-236-23P (4) PART NUMBER	(5) DESCRIPTION AND USABLE ON CODE (UOC)	(6) QTY
75	PAFZZ	96906	MS21922-8	UOC:A2S ..SLEEVE,CLINCH,TUBE	2
76	MFOZZ	97499	209-076-637-1	UOC:A2S .TUBE ASSY,METAL	1
77	PAFZZ	96906	MS21921-8D	UOC:A2S ..NUT,TUBE COUPLING	2
78	PAFZZ	96906	MS21922-8	UOC:A2S ..SLEEVE,CLINCH,TUBE	2
79	MFOZZ	97499	209-076-635-1	UOC:A2S .TUBE ASSY,METAL	1
80	PAFZZ	96906	MS21921-8D	UOC:A2S ..NUT,TUBE COUPLING	2
81	PAFZZ	96906	MS21922-8	UOC:A2S ..SLEEVE,CLINCH,TUBE	2
82	MFOZZ	97499	209-076-256-1	UOC:A2S .TUBE ASSEMBLY,METAL	1
83	PAFZZ	96906	MS21921-8D	UOC:A2S ..NUT,TUBE COUPLING	2
84	PAFZZ	96906	MS21922-8	UOC:A2S ..SLEEVE,CLINCH,TUBE	2
85	MFOZZ	97499	209-076-302-1	UOC:A2S .TUBE ASSY,METAL	1
86	PAFZZ	96906	MS21921-8D	UOC:A2S ..NUT,TUBE COUPLING	2
87	PAFZZ	96906	MS21922-8	UOC:A2S ..SLEEVE,CLINCH,TUBE	2

END OF FIGURE

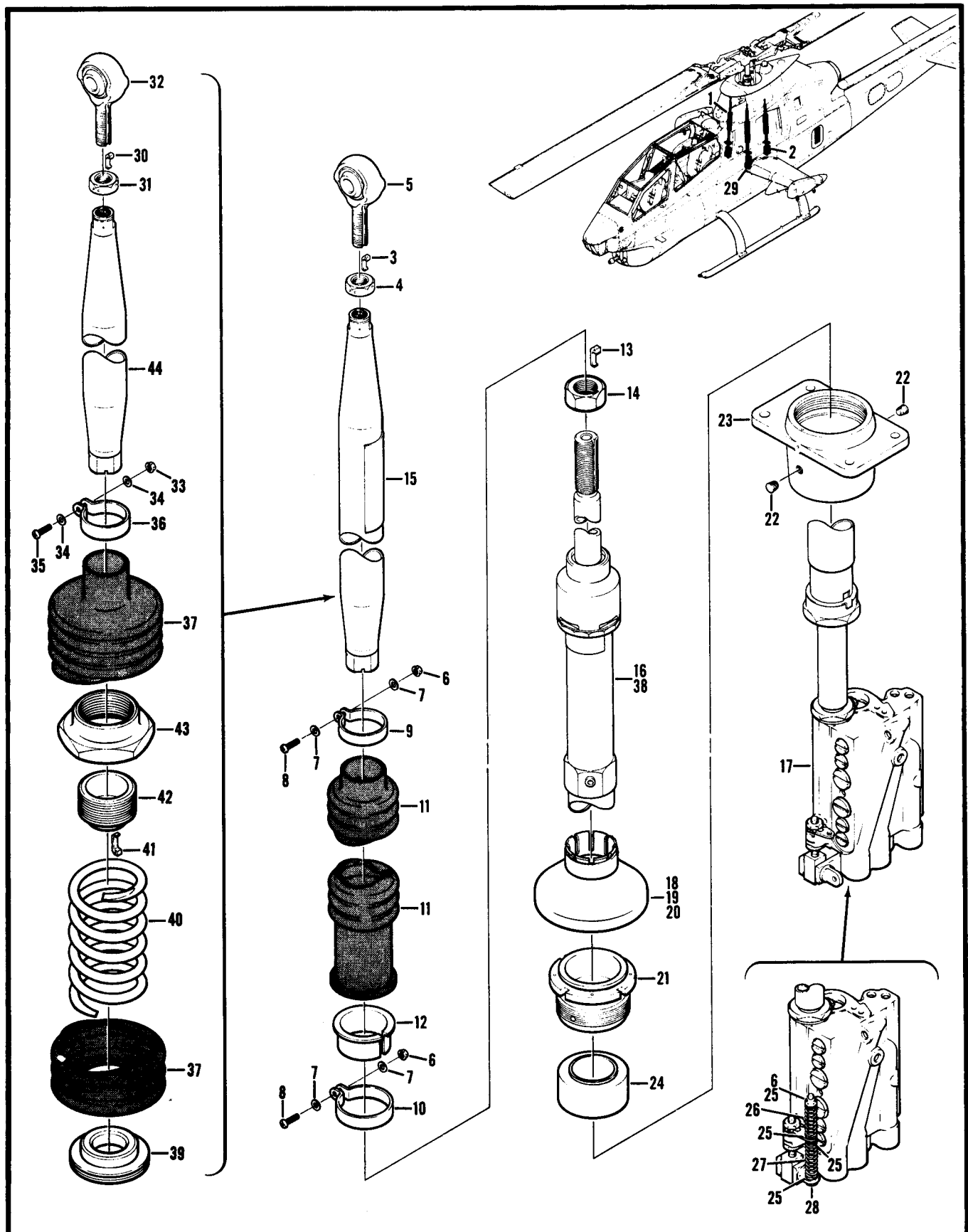

Figure 99. Cylinder Assembly

SECTION II (1) ITEM NO	(2) SMR CODE	(3) FSCM	TM55-1520-236-23P (4) PART NUMBER	(5) DESCRIPTION AND USABLE ON CODE (UOC)	(6) QTY
GROUP 07 HYDRAULIC SYSTEM					
FIGURE 99. CYLINDER ASSEMBLY					
1	A0000	97499	209-001-362-1	ACTUATOR ASSY, HYD SEE FIG.137 FOR NHA UOC:A2S,A3S,A4S	1
2	A0000	97499	209-001-362-3	ACTUATOR ASSY, HYD SEE FIG 136.FOR NHA UOC:A2S,A3S,A4S	1
3	PAOZZ	80205	NAS559-4	.LOCK, ROD END UOC:A2S,A3S,A4S	1
4	PAOZZ	80205	NAS509-9	.NUT, PLAIN, HEXAGON UOC:A2S,A3S,A4S	1
5	PAOZZ	97499	209-001-361-1	.BEARING, PLAIN, ROD E U/O PN 209- 001-362-1 UOC:A2S,A3S,A4S	1
5	PAOZZ	97499	204-076-428-5	.BEARING, PLAIN, ROD E U/O PN 209- 001-362-3 UOC:A2S,A3S,A4S	1
6	PAOZZ	96906	MS21042L3	.NUT, SELF-LOCKING, EX U/O PN 209- 001-362-1 UOC:A2S,A3S,A4S	2
7	PAOZZ	88044	AN960PD10	.WASHER, FLAT UOC:A2S,A3S,A4S	4
8	PAOZZ	96906	MS27039-1-10	.SCREW, MACHINE UOC:A2S,A3S,A4S	2
9	PAOZZ	88044	AN735D26	.CLAMP, LOOP UOC:A2S,A3S,A4S	1
10	PAOZZ	88044	AN735D27	.CLAMP, LOOP UOC:A2S,A3S,A4S	1
11	PAOZZ	97499	204-076-410-1	.BOOT ASSEMBLY, SERVO UOC:A2S,A3S,A4S	1
12	PAOZZ	97499	204-076-412-1	.FLANGE, SWIVEL JOINT UOC:A2S,A3S,A4S	1
13	PAOZZ	80205	NAS559-6	.LOCK, ROD END UOC:A2S,A3S,A4S	1
14	PAOZZ	97499	204-076-316-1	.NUT, PLAIN, HEXAGON UOC:A2S,A3S,A4S	1
15	PAOZZ	97499	209-001-358-17	.TUBE ASSEMBLY, ACTUA U/O PN 209- 001-362-1 UOC:A2S,A3S,A4S	1
15	PAOZZ	97499	209-001-358-21	.TUBE ASSEMBLY, ACTUATOR U/O PN 209-001- 362-3 UOC:A2S,A3S,A4S	1
16	PAODD	97499	204-076-511-9	.SERVO CYLINDER UOC:A2S,A3S,A4S	1
17	XAOFD	97499	204-076-003-5	..SERVO CYLINDER SEE FIG.100 FOR BREAKDOWN OF PN 204-076-003- 5(41000310-001) UOC:A2S,A3S,A4S	1
18	PAOOO	50632	KSP9046-5	..SHIELD, CYLINDER	1

SECTION II (1) ITEM NO	(2) SMR CODE	(3) FSCM	TM55-1520-236-23P (4) PART NUMBER	(5) DESCRIPTION AND USABLE ON CODE (UOC)	(6) QTY
19	PAOZZ	50632	KSP9056	UOC:A2S,A3S,A4S ...PACKING,PREFORMED	1
20	XAOZZ	50632	KSP9059	UOC:A2S,A3S,A4S ...SHIELD,CYLINDER	1
21	PAFZZ	97499	204-076-202-7	UOC:A2S,A3S,A4S ..NUT ASSY,HYDRAULIC	1
22	PAOZZ	97945	1604-129Y	UOC:A2S,A3S,A4S ..PLUG,MACHINE THREAD	2
23	PAFZZ	97499	204-076-317-7	UOC:A2S,A3S,A4S ..HOUSING,BEARING	1
24	PAFZZ	50632	KSP6099-1	UOC:A2S,A3S,A4S ..BEARING,PLAIN,SELF-	1
25	PAOZZ	88044	AN960PD10L	UOC:A2S,A3S,A4S .WASHER,FLAT U/O PN 209-001-362-3	4
26	PAFZZ	97499	204-076-399-1	UOC:A2S,A3S,A4S .SPRING,HELICAL,COMP U/O PN 209-001-362-3	1
27	PAFZZ	97499	204-076-500-1	UOC:A2S,A3S,A4S .SPRING,HELICAL,COMP U/O PN 209-001-362-3	1
28	PAFZZ	88044	AN3H36A	UOC:A2S,A3S,A4S .BOLT,MACHINE U/O PN 209-001-362-3	1
29	AOOOO	97499	209-001-362-5	UOC:A2S,A3S,A4S CYLINDER ASSY,HYD SEE FIG.138 FOR NHA	1
30	PAOZZ	80205	NAS559-4	UOC:A2S,A3S,A4S .LOCK,ROD END	1
31	PAOZZ	80205	NAS509-9	UOC:A2S,A3S,A4S .NUT,PLAIN,HEXAGON	1
32	PAOZZ	97499	209-001-361-1	UOC:A2S,A3S,A4S .BEARING,PLAIN,ROD E	1
33	PAOZZ	96906	MS21042L3	UOC:A2S,A3S,A4S .NUT,SELF-LOCKING,EX	1
34	PAOZZ	88044	AN960PD10	UOC:A2S,A3S,A4S .WASHER,FLAT	2
35	PAOZZ	96906	MS27039-1-10	UOC:A2S,A3S,A4S .SCREW,MACHINE	1
36	PAOZZ	88044	AN735D27	UOC:A2S,A3S,A4S .CLAMP,LOOP	1
37	PAOZZ	97499	209-076-132-1	UOC:A2S,A3S,A4S .BOOT,DUST AND MOIST	1
38	PAODD	97499	204-076-511-9	UOC:A2S,A3S,A4S .SERVOCYLINDER SEE INDEX 14 THRU 22 FOR BREAKDOWN	1
39	PAOZZ	97499	209-076-120-7	UOC:A2S,A3S,A4S .SEAT ASSEMBLY,HELIC	1
40	PAOZZ	97499	209-076-121-1	UOC:A2S,A3S,A4S .SPRING,HELICAL,COMP	1
41	PAOZZ	80205	NAS559-6	UOC:A2S,A3S,A4S .LOCK,ROD END	1
42	PAOZZ	97499	209-076-122-1	UOC:A2S,A3S,A4S .NUT,CYLINDER COUPLI	1

SECTION II					
(1)	(2)	(3)	(4)	(5)	(6)
ITEM	SMR		PART		
NO	CODE	FSCM	NUMBER	DESCRIPTION AND USABLE ON CODE (UOC)	QTY
43	PAOZZ	97499	209-076-123-1	UOC:A2S,A3S,A4S .NUT,PLAIN,ASSEMBLED	1
44	PAOZZ	97499	209-001-358-13	UOC:A2S,A3S,A4S .BODY,LINK,ACTUATOR	1
				UOC:A2S,A3S,A4S	
END OF FIGURE					

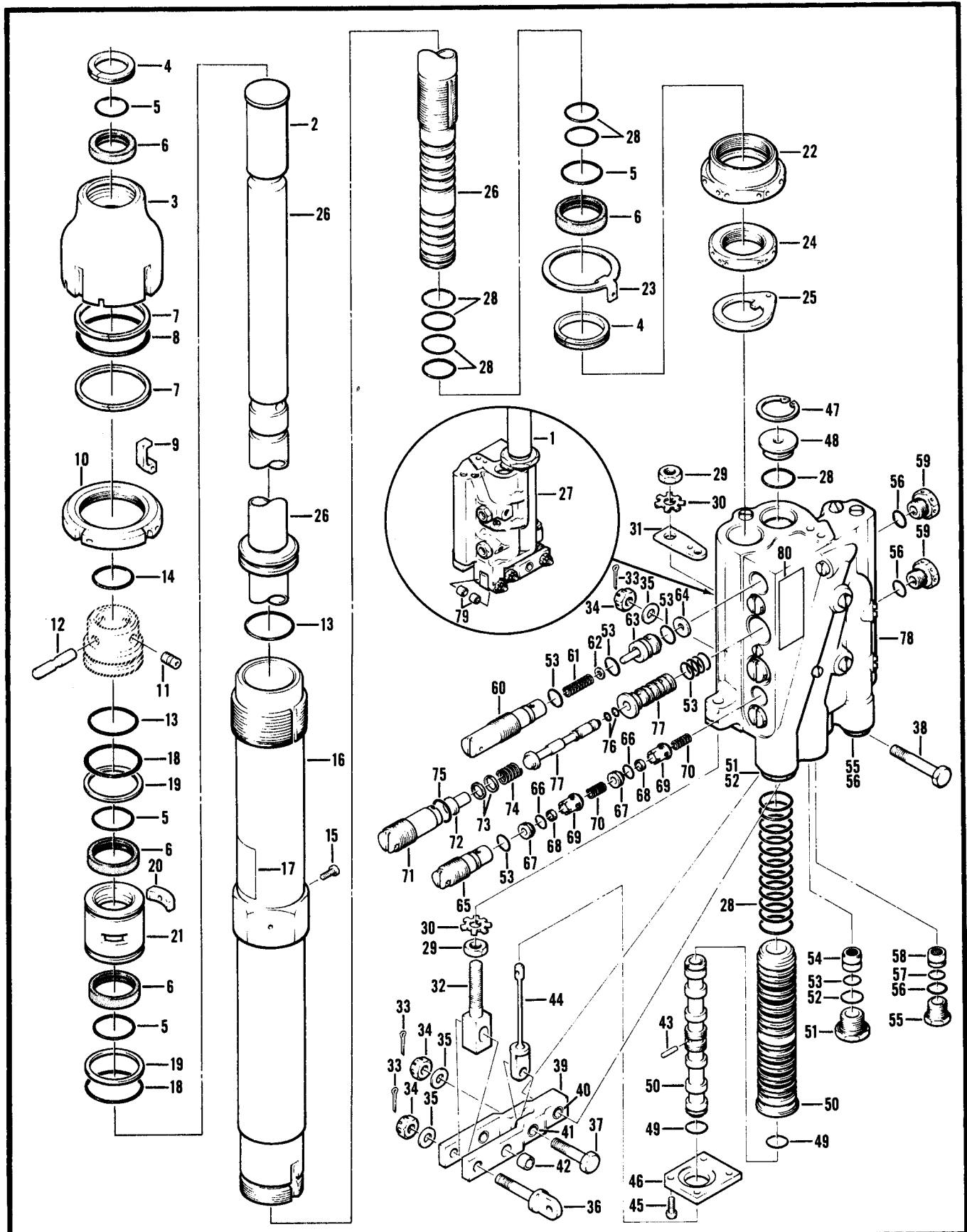

Figure 100. Servo Cylinder

SECTION II (1) ITEM NO	(2) SMR CODE	(3) FSCM	TM55-1520-236-23P (4) PART NUMBER	(5) DESCRIPTION AND USABLE ON CODE (UOC)	(6) QTY
GROUP 07 HYDRAULIC SYSTEM					
FIGURE 100. SERVO CYLINDER					
	XAOFD	97499	204-076-003-5	SERVOCYLINDER SEE FIG.99 FOR NHA	1
1	AFFFF	81873	41002997	UOC:A2S,A3S,A4S .CYLINDER ASSY,HYD	1
2	PAOZZ	99017	B104	UOC:A2S,A3S,A4S ..CAP,PROTECTIVE,DUST	2
3	PBFZZ	81873	41001126	UOC:A2S,A3S,A4S ..CAP,CYLINDER	1
4	PAFZZ	07060	CEC401-215-01	UOC:A2S,A3S,A4S ..RING,SCRAPER	4
5	PAFZZ	96906	MS28775-215	UOC:A2S,A3S,A4S ..PACKING,PREFORMED	2
6	PAFZZ	09257	S12562-215	UOC:A2S,A3S,A4S ..SEAL,CHANNEL	2
7	PAFZZ	96906	MS28774-132	UOC:A2S,A3S,A4S ..RETAINER,PACKING	2
8	PAFZZ	81349	M83461/1-132	UOC:A2S,A3S,A4S ..PACKING,PREFORMED	1
9	PAFZZ	80205	NAS559-3	UOC:A2S,A3S,A4S ..ROD END,THREADED	1
10	PAFZZ	81873	105835	UOC:A2S,A3S,A4S ..NUT,PLAIN,ROUND	1
11	PAFZZ	03038	LL57XE82J6HQ	UOC:A2S,A3S,A4S ..SETSCREW	1
12	PAFZZ	81873	100325-1	UOC:A2S,A3S,A4S ..PIN,GROOVED,HEADLES	1
13	PAFZZ	72902	721A7MR972P4	UOC:A2S,A3S,A4S ..PACKING,PERFORMED	2
14	PAFZZ	96906	MS28775-023	UOC:A2S,A3S,A4S ..PACKING,PREFORMED	1
15	PAFZZ	96906	MS24674-7	UOC:A2S,A3S,A4S ..SCREW,CAP,SOCKET HE	3
16	PAFZZ	81873	100328	UOC:A2S,A3S,A4S ..CYLINDER,ACTUATING	1
17	XCFZZ	81873	41001215	UOC:A2S,A3S,A4S ..PLATE,IDENT	1
18	POFZZ	96906	MS28775-027	UOC:A2S,A3S,A4S ..PACKING,PREFORME	2
19	PAFZZ	02697	8-027N300-9	UOC:A2S,A3S,A4S ..RETAINER,PACKING	2
20	PAFZZ	81873	100332	UOC:A2S,A3S,A4S ..LOCK,RETAINER,SERVO	3
21	PAFZZ	81873	100331	UOC:A2S,A3S,A4S ..RETAINER,PACKING	1
22	PAFZZ	81873	41001128	UOC:A2S,A3S,A4S ..RETAINER,NUT	1
23	PAFZZ	81873	100330	UOC:A2S,A3S,A4S ..WASHER,KEY	1
				UOC:A2S,A3S,A4S	

SECTION II (1) ITEM NO	(2) SMR CODE	(3) FSCM	TM55-1520-236-23P (4) PART NUMBER	(5) DESCRIPTION AND USABLE ON CODE (UOC)	(6) QTY
24	PAFZZ	81873	100336	..NUT,PLAIN,HEXAGON UOC:A2S,A3S,A4S	1
25	PAFZZ	80205	NAS513-16	..WASHER,KEY UOC:A2S,A3S,A4S	1
26	PAFFF	81873	41001182	..PISTON ASSY UOC:A2S,A3S,A4S	1
27	PAFDD	81873	41000277	.HEAD ASSY,SERVO UOC:A2S,A3S,A4S	1
28	POFZZ	96906	MS28775-018	..PACKING,PREFORME UOC:A2S,A3S,A4S	19
29	PAFZZ	88044	AN316-5R	..NUT,PLAIN,HEXAGON UOC:A2S,A3S,A4S	2
30	PAFZZ	81873	100337	..WASHER,KEY UOC:A2S,A3S,A4S	2
31	PAFZZ	81873	41100352	..CLIP,SERVOCYLINDER UOC:A2S,A3S,A4S	1
32	PAFZZ	81873	100348	..BOLT,EYE UOC:A2S,A3S,A4S	1
33	PAFZZ	96906	MS24665-151	..PIN,COTTER UOC:A2S,A3S,A4S	3
34	PAFZZ	96906	MS17825-4	..NUT,SELF-LOCKING,SL UOC:A2S,A3S,A4S	3
35	PAFZZ	88044	AN960C416	..WASHER,FLAT UOC:A2S,A3S,A4S	2
36	PAFZZ	88044	AN43B13	..BOLT,EYE UOC:A2S,A3S,A4S	1
37	PAFZZ	81873	41000262	..SCREW,SHOULDER UOC:A2S,A3S,A4S	1
38	PAFZZ	81873	41000337	..SCREW,SHOULDER UOC:A2S,A3S,A4S	1
39	PAFFF	81873	41000257	..LEVER,MANUAL CONTRO UOC:A2S,A3S,A4S	1
40	PAFZZ	81873	41000284-002	...BEARING,SLEEVE UOC:A2S,A3S,A4S	2
41	PAFZZ	81873	41000259-002	...BEARING,SLEEVE UOC:A2S,A3S,A4S	2
42	PAFZZ	81873	100633-1	...BEARING,SLEEVE UOC:A2S,A3S,A4S	2
43	PADZZ	81873	100321	..PIN,STRAIGHT,HEADLE UOC:A2S,A3S,A4S	1
44	PADZZ	81873	41000256	..ROD,CONNECTOR DRIVE UOC:A2S,A3S,A4S	1
45	PADZZ	96906	MS24673-1	..SCREW,CAP,SOCKET HE UOC:A2S,A3S,A4S	4
46	PADZZ	81873	100323	..SPACER,PLATE UOC:A2S,A3S,A4S	1
47	PADZZ	96906	MS16625-4093	..RING,RETAINING UOC:A2S,A3S,A4S	1
48	PADZZ	81873	100322	..PLUG,PROTECTIVE,DUS UOC:A2S,A3S,A4S	1
49	PADZZ	81873	41100358	..PACKING,PREFORMED UOC:A2S,A3S,A4S	2

SECTION II (1) ITEM NO	(2) SMR CODE	(3) FSCM	TM55-1520-236-23P (4) PART NUMBER	(5) DESCRIPTION AND USABLE ON CODE (UOC)	(6) QTY
50	PADZZ	81873	100315	..SELECTOR SET,DIRECT UOC:A2S,A3S,A4S	1
51	PAFZZ	60995	SP6	..PLUG,PROTECTIVE,DUS UOC:A2S,A3S,A4S	2
52	POFZZ	96906	MS28778-6	..PACKING,PREFORMED UOC:A2S,A3S,A4S	2
53	POFZZ	96906	MS28775-012	..PACKING,PREFORMED UOC:A2S,A3S,A4S	17
54	PAFZZ	81873	100345	..FILTER,FLUID UOC:A2S,A3S,A4S	1
55	PAFZZ	81349	M5501/1-F4	..PLUG,PROTECTIVE,DUS UOC:A2S,A3S,A4S	2
56	POFZZ	96906	MS28778-4	..PACKING,PREFORMED UOC:A2S,A3S,A4S	4
57	POFZZ	96906	MS28778-10	..PACKING,PREFORMED UOC:A2S,A3S,A4S	1
58	PAFZZ	81873	42588	..FILTER ELEMENT,FLUI UOC:A2S,A3S,A4S	1
59	PAFZZ	96906	MS24391D4L	..PLUG,MACHINE THREAD UOC:A2S,A3S,A4S	2
60	PBDZZ	81873	100344	..PLUG,SERVOCYLINDER UOC:A2S,A3S,A4S	2
61	PADZZ	81873	100320	..SPRING,HELICAL,C UOC:A2S,A3S,A4S	1
62	PADZZ	81873	41100363-001	..SHIM UOC:A2S,A3S,A4S	V
62	PADZZ	81873	41100363-002	..SHIM UOC:A2S,A3S,A4S	V
62	PADZZ	81873	41100363-003	..WASHER,FLAT UOC:A2S,A3S,A4S	V
63	PADZZ	81873	42584	..SELECTOR SET,DIRECT UOC:A2S,A3S,A4S	2
64	PADZZ	81873	42567	..RETAINER,PACKING UOC:A2S,A3S,A4S	2
65	PBDZZ	81873	100327	..PULG,SERVOCYLINDER UOC:A2S,A3S,A4S	2
66	PODZZ	96906	MS28775-011	..PACKING,PREFORMED UOC:A2S,A3S,A4S	4
67	PADZZ	81873	42576	..SEAT,VALVE UOC:A2S,A3S,A4S	4
68	PADZZ	81873	42577	..POPPET,VALVE UOC:A2S,A3S,A4S	4
69	PADZZ	81873	42578-2	..SEAT,HELICAL COMPRE UOC:A2S,A3S,A4S	4
70	PADZZ	81873	42579	..SPRING,HELICAL,COMP UOC:A2S,A3S,A4S	4
71	PBDZZ	81873	100343	..PLUG,SERVOCYLINDER UOC:A2S,A3S,A4S	2
72	PADZZ	81873	100342	..PIN,SHOULDER,HEADED UOC:A2S,A3S,A4S	2
73	PADZZ	81873	41100334-001	..SHIM UOC:A2S,A3S,A4S	V

SECTION II (1) ITEM NO	(2) SMR CODE	(3) FSCM	TM55-1520-236-23P (4) PART NUMBER	(5) DESCRIPTION AND USABLE ON CODE (UOC)	(6) QTY
73	XDDZZ	81873	41100334-002	..SHIM UOC:A2S,A3S,A4S	V
73	PADZZ	97424	8901K14P018	..WASHER,FLAT UOC:A2S,A3S,A4S	V
74	PADZZ	81873	100341	..SPRING,HELICAL,COMP UOC:A2S,A3S,A4S	2
75	PODZZ	96906	MS28775-016	..PACKING,PREFORMED UOC:A2S,A3S,A4S	2
76	PADZZ	96906	MS28775-006	..PACKING,PREFORMED UOC:A2S,A3S,A4S	4
77	PADZZ	81873	100338	..SELECTOR SET,DIRECT UOC:A2S,A3S,A4S	2
78	PBDDD	81873	41000434	..HOUSING ASSY,SERVO UOC:A2S,A3S,A4S	1
79	PADZZ	81873	41000284-002	..BEARING,SLEEVE UOC:A2S,A3S,A4S	2
80	PADZZ	81873	41001155	..PLATE,IDENTIFICATIO UOC:A2S,A3S,A4S	1
END OF FIGURE					

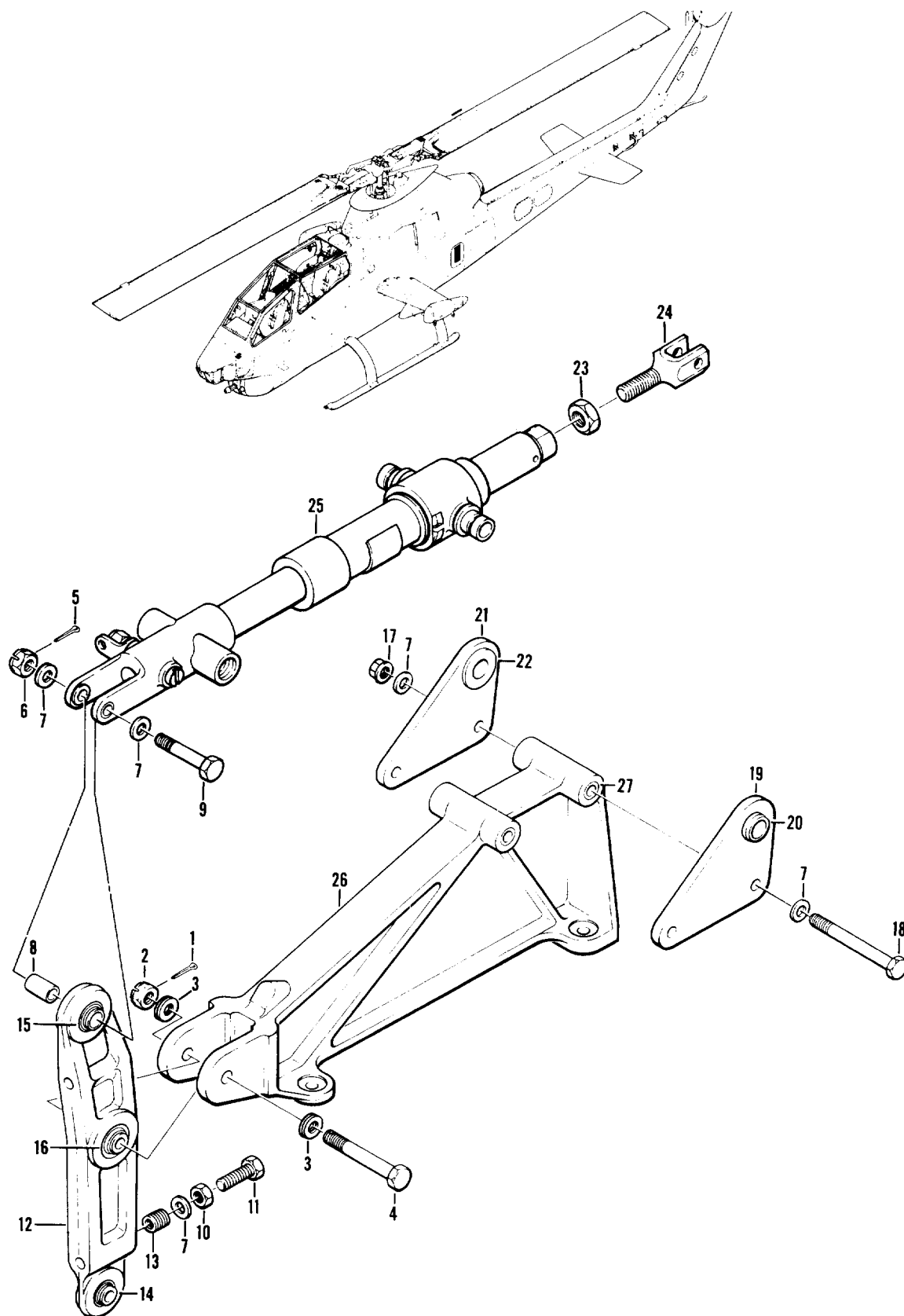

Figure 101. Cylinder and Support Assembly

SECTION II (1) ITEM NO	(2) SMR CODE	(3) FSCM	TM55-1520-236-23P (4) PART NUMBER	(5) DESCRIPTION AND USABLE ON CODE (UOC)	(6) QTY
GROUP 07 HYDRAULIC SYSTEM					
FIGURE 101. CYLINDER AND SUPPORT ASSEMBLY					
	A0000	97499	209-001-700-5	CYLINDER-SUPPORT SEE FIG.134 FOR NHA	1
1	PAOZZ	96906	MS24665-153	UOC:A2S,A3S,A4S .PIN,COTTER	1
2	PAOZZ	96906	MS17825-5	UOC:A2S,A3S,A4S .NUT,SELF-LOCKING,SL	1
3	PAOZZ	80205	NAS1197-516	UOC:A2S,A3S,A4S .WASHER,FLAT	4
4	XDOZZ	88044	AN175H20	UOC:A2S,A3S,A4S .BOLT,CLOSE TOLER	1
5	PAOZZ	96906	MS24665-151	UOC:A2S,A3S,A4S .PIN,COTTER	1
6	PAOZZ	96906	MS17825-4	UOC:A2S,A3S,A4S .NUT,SELF-LOCKING,SL	1
7	PAOZZ	88044	AN960PD416	UOC:A2S,A3S,A4S .WASHER,FLAT	8
8	PAOZZ	97499	209-001-725-1	UOC:A2S,A3S,A4S .SPACER,SLEEVE	1
9	PAOZZ	88044	AN174-15	UOC:A2S,A3S,A4S .BOLT,CLOSE TOLERANC	1
10	PAOZZ	88044	AN316-4R	UOC:A2S,A3S,A4S .NUT,PLAIN,HEXAGON	2
11	XDOZZ	80205	NAS428-4-12	UOC:A2S,A3S,A4S .BOLT,MACHINE	2
12	PAOFF	97499	209-001-720-1	UOC:A2S,A3S,A4S .WALKING BEAM ASSEMB	1
13	PAFZZ	96906	MS21209F4-15	UOC:A2S,A3S,A4S .INSERT,SCREW THREAD	2
14	PAFZZ	97499	209-001-051-1	UOC:A2S,A3S,A4S .BEARING,PLAIN,SELF-	1
15	PAFZZ	96906	MS14101-6	UOC:A2S,A3S,A4S .BEARING,PLAIN,SELF-	1
16	PAFZZ	38443	DW5	UOC:A2S,A3S,A4S .BEARING,BALL,AIRFRA	1
17	PAOZZ	96906	MS21042L4	UOC:A2S,A3S,A4S .NUT,SELF-LOCING,EX	2
18	PAOZZ	88044	AN174-27A	UOC:A2S,A3S,A4S .BOLT,CLOSE TOLERANC	2
19	PAOFF	97499	209-001-741-1	UOC:A2S,A3S,A4S .PLATE ASSEMBLY,CYLI	1
20	PAFZZ	97499	209-001-056-1	UOC:A2S,A3S,A4S .BEARING,SLEEVE	1
21	PAOZZ	97499	209-001-741-2	UOC:A2S,A3S,A4S .PLATE ASSEMBLY,CYLI	1
22	PAFZZ	97499	209-001-056-1	UOC:A2S,A3S,A4S .BEARING,SLEEVE	1

SECTION II				TM55-1520-236-23P		
(1)	(2)	(3)	(4)	(5)	(6)	
ITEM	SMR		PART			
NO	CODE	FSCM	NUMBER	DESCRIPTION AND USABLE ON CODE (UOC)	QTY	
23	PAOZZ	88044	AN316-7R	.NUT,PLAIN,HEXAGON UOC:A2S,A3S,A4S	1	
24	PAOZZ	97499	209-001-719-1	.CLEVIS,ROD END UOC:A2S,A3S,A4S	1	
25	PAOFF	97499	204-076-053-11	.SERVOCYLINDER INTRCH PN SGT220-11 1660-23 UOC:A2S,A3S,A4S	1	
25	PAOFF	92003	SGT220-11	.SERVOCYLINDER SEE FIG. 104 FOR BREAKDOWN OF 204-076-053-11(SGT220-11) UOC:A2S,A3S,A4S	REF	
25	PAOFF	53583	1660-23	.SERVOCYLINDER SEE FIG. 105 FOR BREAKDOWN OF 204-076-053-11(1660-23) UOC:A2S,A3S,A4S	REF	
26	PAFZZ	97499	209-001-721-1	.SUPPORT ASSEMBLY,AN UOC:A2S,A3S,A4S	1	
27	PAFZZ	97499	21-006-7-5-16	..BUSHING,SLEEVE UOC:A2S,A3S,A4S	4	
END OF FIGURE						

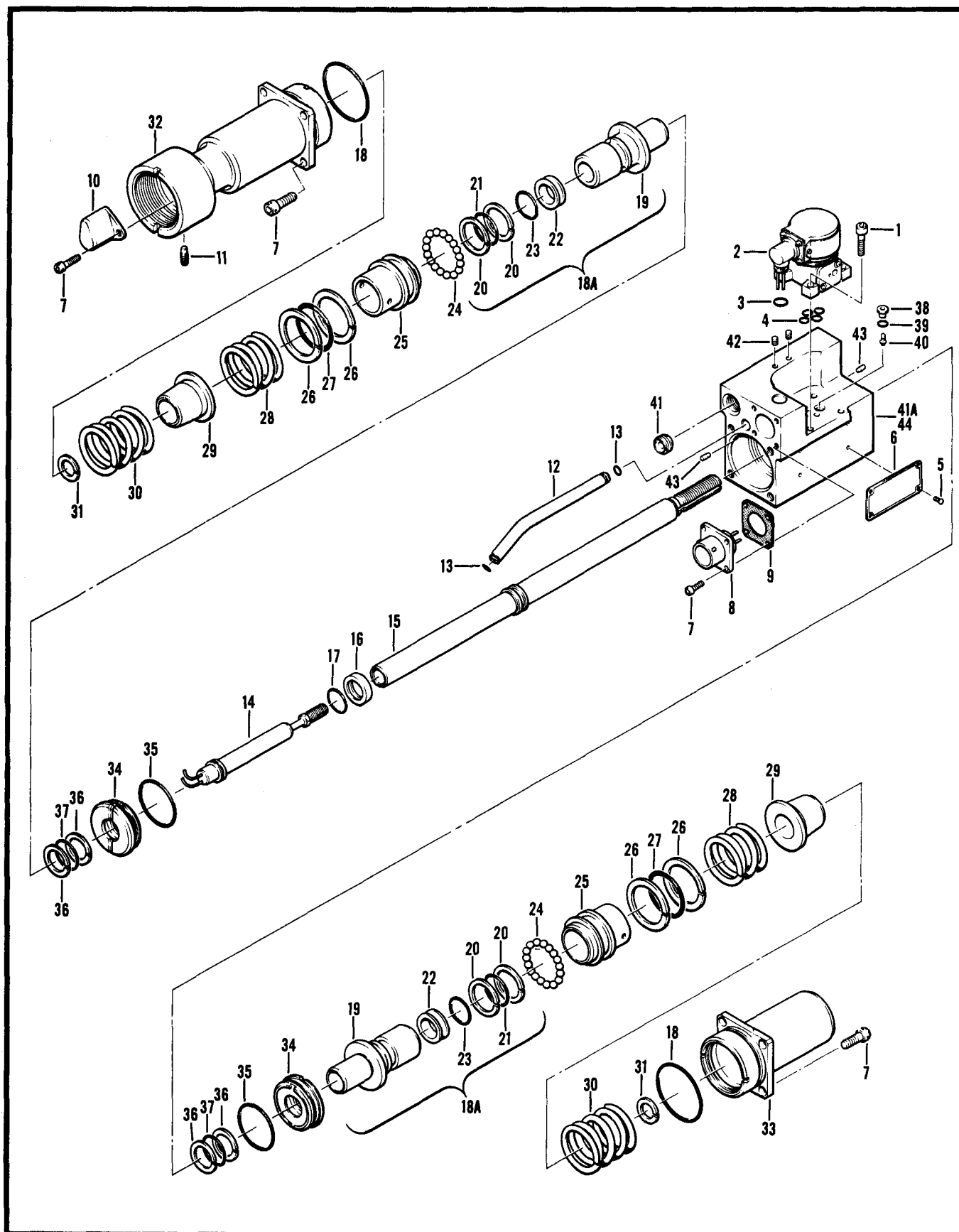

Figure 102. Servo Actuator

SECTION II (1) ITEM NO	(2) SMR CODE	(3) FSCM	TM55-1520-236-23P (4) PART NUMBER	(5) DESCRIPTION AND USABLE ON CODE (UOC)	(6) QTY
GROUP 07 HYDRAULIC SYSTEM					
FIGURE 102. SERVO ACTUATOR					
	PAODD	81873	30055100	SERVOCYLINDER INTRCH PN 570-076-002-1 SEE FIG.134,137,AND 138 FOR NHA UOC:A2S,A3S,A4S	REF
1	PADZZ	96906	MS24674-3	.SCREW,CAP, SOCKET HE UOC:A2S,A3S,A4S	4
2	PADZZ	81873	22252380	.SERVOVALVE,HYD SEE FIG.102A FOR BREAKDOWN UOC:A2S,A3S,A4S	1
3	PODZZ	96906	MS28775-009	.PACKING,PREFORMED UOC:A2S,A3S,A4S	1
4	PODZZ	10001	2048430-10	.PACKING,PREFORME UOC:A2S,A3S,A4S	4
5	XDFZZ	96906	MS21318-1	.SCREW, DRIVE UOC:A2S,A3S,A4S	4
6	PADZZ	81873	30055115	.PLATE, IDENTIFICATIO UOC:A2S,A3S,A4S	1
7	PADZZ	88044	AN502-10-8	.SCREW, MACHINE UOC:A2S,A3S,A4S	14
8	PAFZZ	96906	MS3470W10-6P	.CONNECTOR, RECEPTACL UOC:A2S,A3S,A4S	1
9	PADZZ	81873	261151-1	.GASKET UOC:A2S,A3S,A4S	1
10	PADZZ	81873	30055107	.COVER, PROTECTIVE, WI UOC:A2S,A3S,A4S	1
11	PADZZ	81873	30055114	.SETSCREW UOC:A2S,A3S,A4S	1
12	PADZZ	81873	30000754	.TUBE, BENT, METALLIC UOC:A2S,A3S,A4S	1
13	PODZZ	96906	MS28775-007	.PACKING, PREFORMED UOC:A2S,A3S,A4S	2
14	PADZZ	81873	30055112	.TRANSDUCER, MOTIONAL UOC:A2S,A3S,A4S	1
15	XBDZZ	81873	30055103	.PISTON UOC:A2S,A3S,A4S	1
16	XBDZZ	97820	S12563-112	.SEAL, CHANNEL UOC:A2S,A3S,A4S	1
17	PODZZ	96906	MS28775-112	.PACKING, PREFORMED UOC:A2S,A3S,A4S	1
18	PODZZ	96906	MS28775-028	.PACKING, PREFORME UOC:A2S,A3S,A4S	2
18A	ADDZZ	81873	30055105	.LOCK ASSY, PISTON UOC:A2S,A3S,A4S	1
19	XBDZZ	81873	1055108	..STOP, PISTON UOC:A2S,A3S,A4S	1
20	PADZZ	96906	MS28774-115	..RETAINER, PACKING UOC:A2S,A3S,A4S	2
21	PODZZ	96906	MS28775-115	..PACKING, PREFORMED	1

SECTION II (1) ITEM NO	(2) SMR CODE	(3) FSCM	TM55-1520-236-23P (4) PART NUMBER	(5) DESCRIPTION AND USABLE ON CODE (UOC)	(6) QTY
22	PADZZ	97820	S12561-112	UOC:A2S,A3S,A4S ..RETAINER,PACKING	1
23	PODZZ	96906	MS28775-112	UOC:A2S,A3S,A4S ..PACKING,PREFORMED	1
24	PADZZ	96906	MS19060-1012	UOC:A2S,A3S,A4S ..BALL,BEARING	17
25	XBDZZ	81873	1055109	UOC:A2S,A3S,A4S ..PISTON,PRIMARY LOCK	1
26	PADZZ	96906	MS28774-214	UOC:A2S,A3S,A4S ..RETAINER,PACKING	2
27	PODZZ	96906	MS28775-214	UOC:A2S,A3S,A4S ..PACKING,PREFORMED	1
28	XBDZZ	81873	1055112	UOC:A2S,A3S,A4S ..SPRING,HELICAL,COMP	1
29	XDDZZ	81873	1055110	UOC:A2S,A3S,A4S ..SEAT,HELICAL COMPRE	1
30	XBDZZ	81873	1055113	UOC:A2S,A3S,A4S ..SPRING,HELICAL COMPRE	1
31	PADZZ	96906	MS28774-014	UOC:A2S,A3S,A4S ..RETAINER,PACKING	1
32	XDDZZ	81873	30055106	UOC:A2S,A3S,A4S ..HOUSING,ACTUATOR	1
33	XBDZZ	81873	30055119	UOC:A2S,A3S,A4S ..HOUSING,FRONT,LOCK	1
34	XBDZZ	81873	30055118	UOC:A2S,A3S,A4S ..STOP,PISTON	2
35	PODZZ	96906	MS28775-024	UOC:A2S,A3S,A4S ..PACKING,PREFORMED	2
36	PADZZ	96906	MS28774-114	UOC:A2S,A3S,A4S ..PACKING,PREFORME	4
37	PODZZ	96906	MS28775-114	UOC:A2S,A3S,A4S ..PACKING,PREFORMED	2
38	PODZZ	81873	30000719	UOC:A2S,A3S,A4S ..SEAT,POPPET	1
39	PODZZ	81873	250126-18	UOC:A2S,A3S,A4S ..PACKING,PREFORMED	1
40	PADZZ	81873	100813	UOC:A2S,A3S,A4S ..POPPET,VALVE	1
41	PAOZZ	96124	21-102-49	UOC:A2S,A3S,A4S ..STRAINER ELEMENT,SE	1
41A	XBDZZ	81873	30055102	UOC:A2S,A3S,A4S ..HOUSING,SERVO ACTUA	1
42	XDDZZ	92555	125001	UOC:A2S,A3S,A4S ..PLUG ASSEMBLY,SEALI	1
43	XADZZ	81873	30055122	UOC:A2S,A3S,A4S ..ORIFICE	1
44	XADZZ	81873	30055102-001	UOC:A2S,A3S,A4S ..HOUSING	1

END OF FIGURE

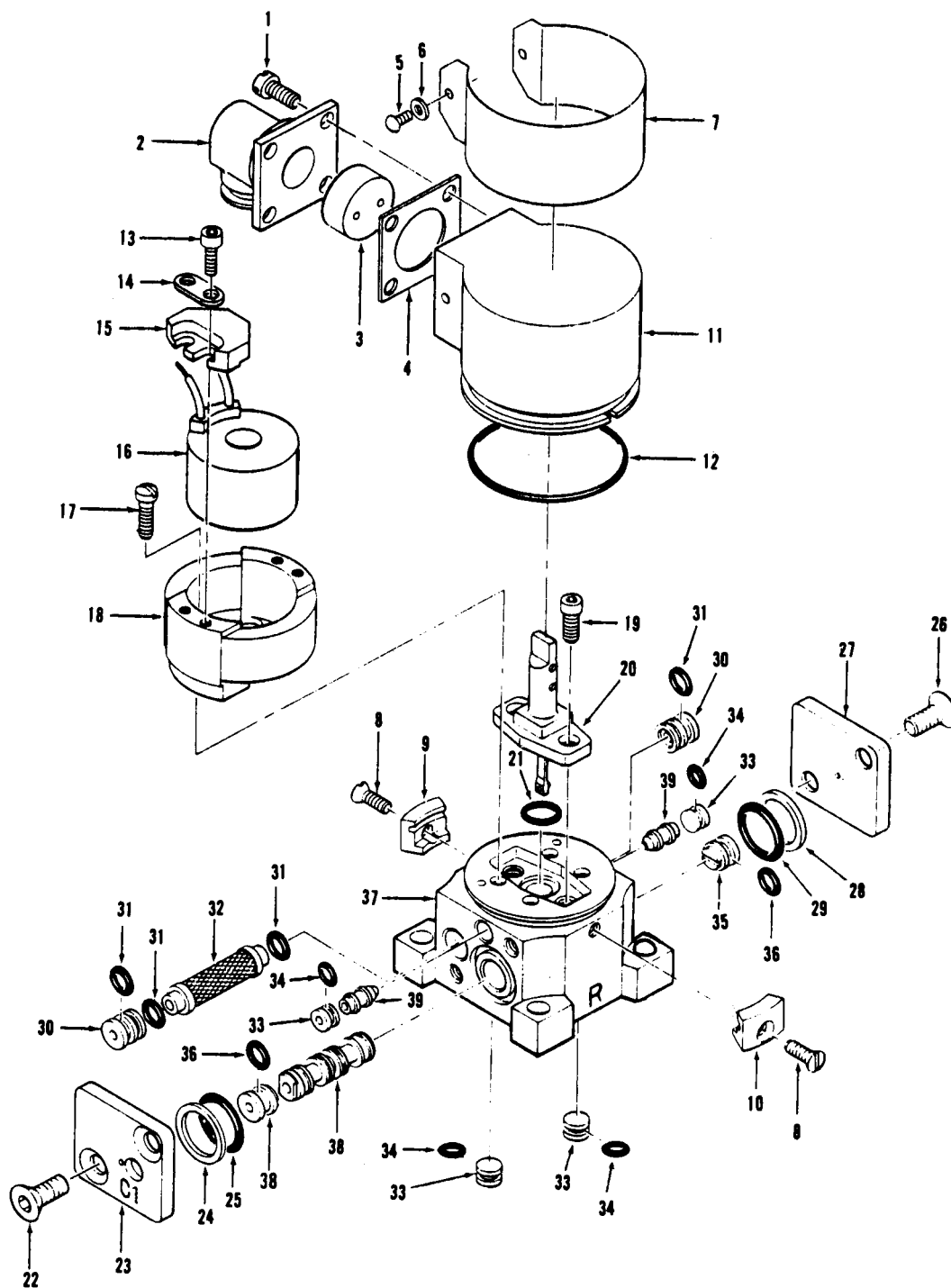

Figure 102A. Servovalve

SECTION II		C4		TM55-1520-236-23P			
(1)	(2)	(3)	(4)	(5)	(6)		
ITEM	SMR		PART				
NO	CODE	FSCM	NUMBER	DESCRIPTION AND USABLE ON CODE (UOC)	QTY		
GROUP 07 HYDRAULIC SYTEM							
FIGURE 102A. SERVOVALVE							
	PADDD	81873	22252380	SERVOVALVE,HYDRAULIC SEE FIG. 102 FOR NHA	REF		
1	PADZZ	96906	MS35275-202	.SCREW,MACHINE	4		
2	PADZZ	81873	28000397	.ADAPTER,CONNECTOR	1		
3	PADZZ	81873	250249-1	.GROMMET,NONMETALLIC	1		
4	PADZZ	81873	250140-1	.GASKET	1		
5	PADZZ	19133	900000-1	.SCREW,DRIVE	1		
6	PADZZ	18876	10581431-21	.WASHER,FLAT	1		
7	XDDZZ	81873	250364	.PLATE,IDENTIFICATION	1		
8	PADZZ	96906	MS51959-3	.SCREW,MACHINE	2		
9	PADZZ	81873	250471	.CLAMP,RIM CLENCHING	1		
10	PADZZ	81873	250472	.CLAMP,RIM CLENCHING	1		
11	PADZZ	81873	250396-1	.COVER,SERVOVALVE	1		
12	PADZZ	81873	82005520-005	.PACKING,PREFORMED	1		
13	PADZZ	81873	LLU12J3	.SCREW	4		
14	PADZZ	81873	28000847	.SPACER,PLATE	2		
15	PADZZ	81873	250403	.POLE PIECE,VALVE	2		
16	PADZZ	81873	250558-1	.COIL,TORQUE MOTOR	2		
17	PADZZ	81873	250508-2	.SCREW,SELF-LOCKING	4		
18	PADZZ	81873	250554-1	.FRAME AND MAGNET, VALVE	1		
19	PADZZ	03038	LL22U40J3	.SCREW,SELF-LOCKING	2		
20	PADZZ	81873	250405-6B	.ARMATURE ASSEMBLY, VALVE	1		
21	PADZZ	81873	82005506-005	.PACKING	1		
22	PADZZ	81873	250514	.SCREW,SELF-LOCKING	2		
23	PADZZ	81873	28000316-001	.PLATE,SERVOCYLINDER	1		
24	PADZZ	81873	250434-2	.GASKET	2		
25	PADZZ	81873	82005528-005	.PACKING,PREFORMED	2		
26	PADZZ	81873	250514	.SCREW,SELF-LOCKING	2		
27	PADZZ	81873	28000317-002	.PLATE,SERVOCYLINDER	1		
28	PADZZ	81873	250434-2	.GASKET	1		
29	PADZZ	81873	82005528-005	.PACKING,PREFORMED	1		
30	PADZZ	81873	250543-1	.SLIDE,DIRECTIONAL	2		
31	PADZZ	81873	82005512-005	.PACKING,PREFORMED	4		
32	PADZZ	81873	28002002-025	.ORIFICE AND FILTER	1		
33	PADZZ	81873	250541	.PLUG,METALLIC UNTHR	4		
34	PADZZ	81873	82005504-005	.PACKING,PREFORMED	4		
35	PADZZ	81873	250542-4	.PLUG,METALLIC UNTHR	2		
36	PADZZ	81873	82005510-005	.PACKING,PREFORMED	2		
37	XDDDD	81873	28000236-018	.HOUSING AND SPOOL ASSEMBLY	2		
38	PADZZ	81873	250122	..SPOOL,SERVOVALVE	1		
39	PADZZ	81873	250540-2	..NOZZLE	2		
END OF FIGURE							

END OF FIGURE

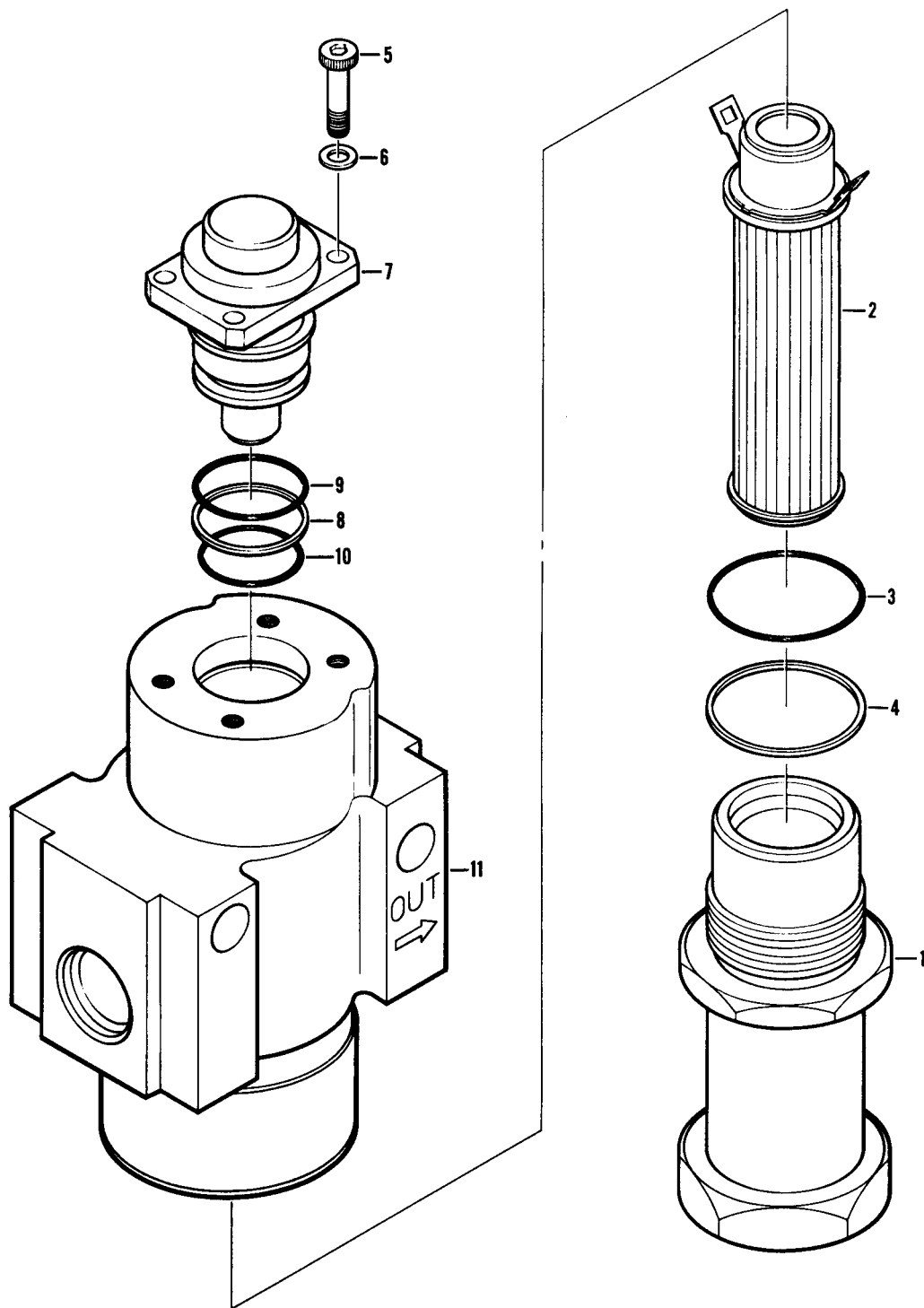

Figure 103. Filter, Fluid Pressure

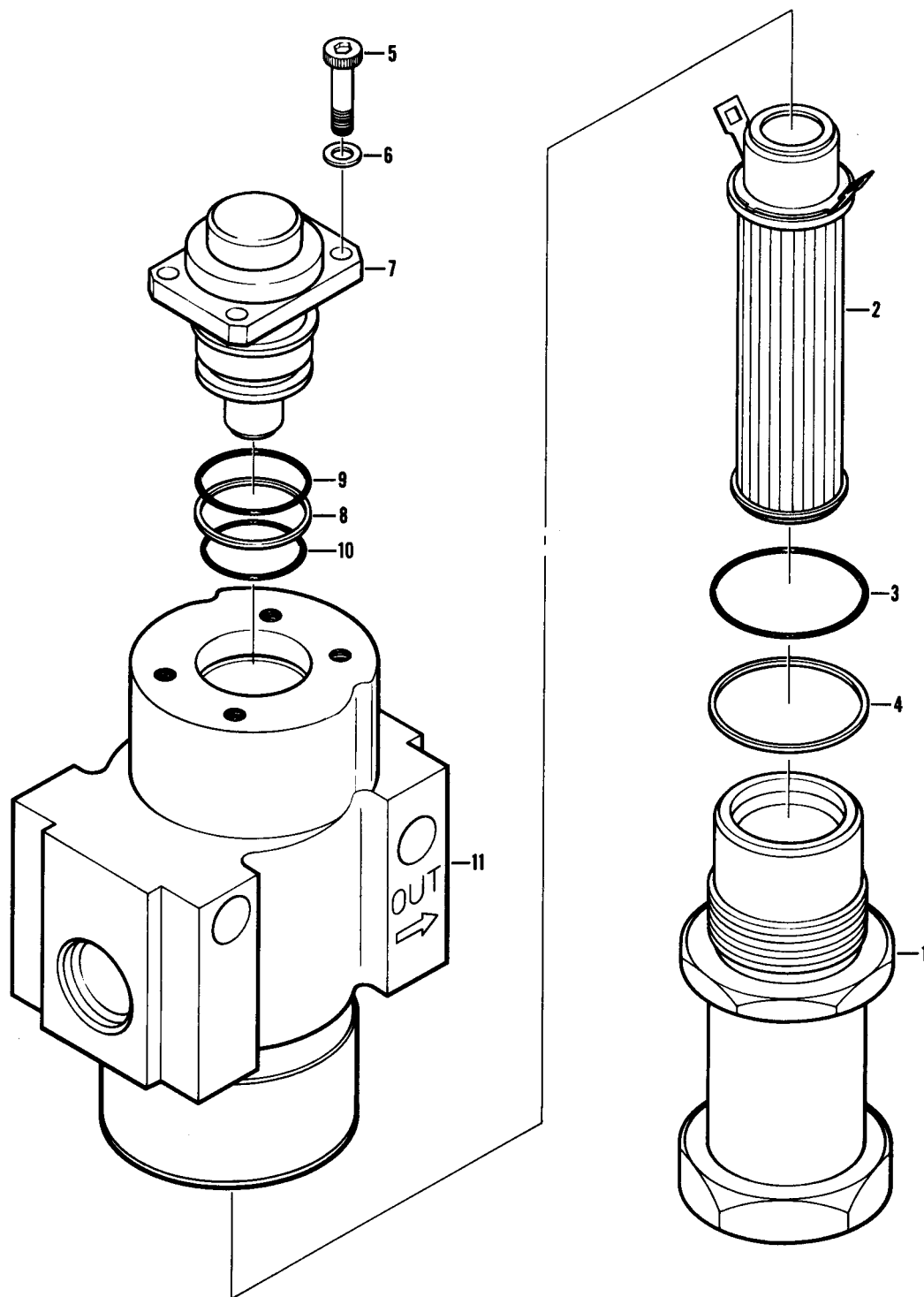

Figure 103. Filter, Fluid Pressure

SECTION II (1) ITEM NO	(2) SMR CODE	(3) FSCM	TM55-1520-236-23P (4) PART NUMBER	(5) DESCRIPTION AND USABLE ON CODE (UOC)	(6) QTY
GROUP 07 HYDRAULIC SYSTEM					
FIGURE 103. FILTER, FLUID PRESSURE					
	PAOOO	96124	11-10899-1	FILTER,FLUID SEE FIG.93 AND 93A FOR NHA UOC:A2S,A3S,A4S	1
	PAOOO	18350	AD-A767-4Y1	FILTER,FLUID UOC:A2S,A3S,A4S	1
1	PBOZZ	96124	52-10468	.BOWL,SEDIMENT UOC:A2S,A3S,A4S	1
1	PBOZZ	18350	AA-A767-4D2A	.BOWL,FITLER U/O PN AD-A767-4Y1 UOC:A2S,A3S,A4S	1
2	PAOZZ	96124	21-11328	.FILTER ELEMENT,FLUI UOC:A2S,A3S,A4S	1
3	PAOZZ	96906	MS28775-117	.PACKING,PREFORME UOC:A2S,A3S,A4S	1
3	PODZZ	96906	MS28775-211	.PACKING,PREFORMED U/N PN AD-A767- 4Y1 UOC:A2S,A3S,A4S	1
4	PAOZZ	96906	MS28774-117	.RETAINER,PACKING UOC:A2S,A3S,A4S	1
4	PODZZ	96906	MS28774-211	.RETAINER,PACKING U/O PN AD-A767- 4Y1 UOC:A2S,A3S,A4S	1
5	PAFZZ	80205	NAS1191-06P8NH	.SCREW,SELF-LOCKING UOC:A2S,A3S,A4S	4
5	PBOZZ	01414	AA2100-11D99	.BOLT,INTERNAL WR U/O PN AD-A767- 4Y1 UOC:A2S,A3S,A4S	4
6	PAFZZ	96124	52-10819	.WASHER,LOCK UOC:A2S,A3S,A4S	4
7	PAFZZ	96124	31-10078	.INDICATOR,FILTER,FL UOC:A2S,A3S,A4S	1
7	PBOZZ	01414	R0193PH096	.INDICATOR,POP-UP U/O PN AD-A767- 4Y1 UOC:A2S,A3S,A4S	1
8	POFZZ	96906	MS28774-015	.RETAINER,PACKING UOC:A2S,A3S,A4S	1
9	PODZZ	96906	MS28775-015	.PACKING,PREFORMED UOC:A2S,A3S,A4S	1
10	POOZZ	96906	MS28775-014	.PACKING,PREFORMED UOC:A2S,A3S,A4S	1
11	XAOZZ	96124	62-10143	.HEAD UOC:A2S,A3S,A4S	1
11	XAOZZ	18350	AA-A767-4Y1D1A	.FILTER HEAD U/O PN AD-A767-4Y1 UOC:A2S,A3S,A4S	1
END OF FIGURE					

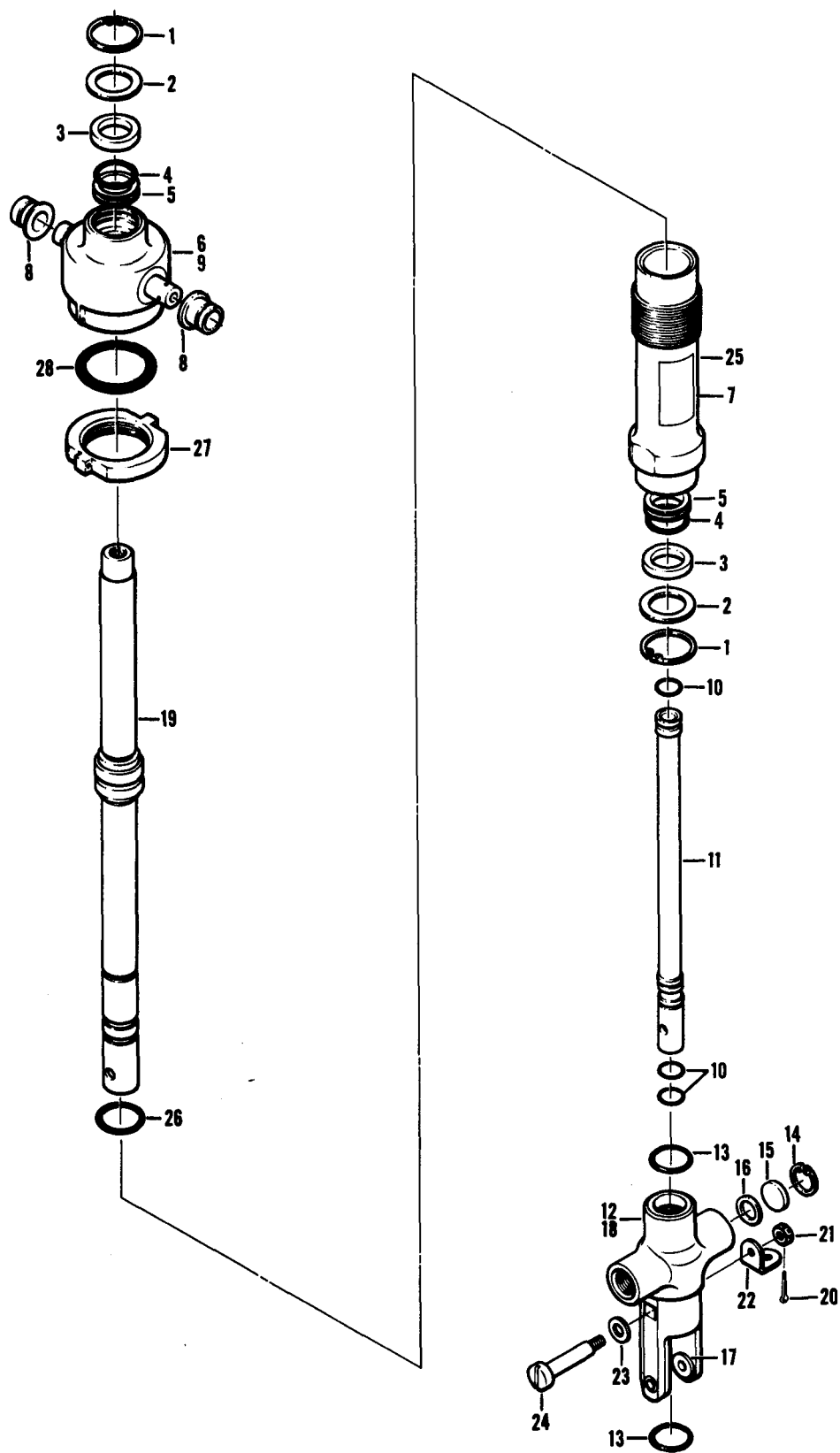

Figure 104. Servo Cylinder Assembly

SECTION II (1) ITEM NO	(2) SMR CODE	(3) FSCM	TM55-1520-236-23P (4) PART NUMBER	(5) DESCRIPTION AND USABLE ON CODE (UOC)	(6) QTY
GROUP 07 HYDRAULIC SYSTEM					
FIGURE 104. SERVO CYLINDER ASSEMBLY					
	PAOFF	92003	SGT220-11	SERVOCYLINDER SEE FIG. 101 FOR NHA	REF
1	PAFZZ	80205	NAS669-100	UOC:A2S,A3S,A4S	2
2	PAFZZ	92003	SGT233-2	.RING,RETAINING	2
3	PAFZZ	97820	S11065-3T	UOC:A2S,A3S,A4S	2
4	POFZZ	96906	MS28775-114	.SPACER,RING	2
5	PAFZZ	97820	S11589-114-5	UOC:A2S,A3S,A4S	2
6	XDFZZ	92003	SGT235-3	.RING,WIPER	1
7	XDFZZ	92003	SGT236-5	UOC:A2S,A3S,A4S	1
8	XAFZZ	92003	SGT227-3	.PACKING,PREFORMED	2
9	XAFZZ	92003	SGT222-3	UOC:A2S,A3S,A4S	1
10	POFZZ	96906	MS28775-012	.SEAL,CAP STRIP	3
11	XDFZZ	92003	SGT225-1	UOC:A2S,A3S,A4S	1
12	XAFZZ	92003	SGT234-3	.CAP ASSY	1
13	POFZZ	88044	AN6227-12	UOC:A2S,A3S,A4S	2
14	PAFZZ	96906	MS16625-1037	.PLATE,IDENTIFICATIO	1
15	XAFZZ	92003	SGT231-1	UOC:A2S,A3S,A4S	1
16	PAFZZ	70143	2-027164	.BEARING,SLEEVE	1
17	XAFZZ	92003	SGT228-1	UOC:A2S,A3S,A4S	2
18	XAFZZ	92003	SGT226-1	.CAP,LINEAR ACTUATIN	1
19	XAFZZ	92003	SGT221-1	UOC:A2S,A3S,A4S	1
20	PAOZZ	88044	AN381-2-8	.PACKING,PREFORMED	1
21	PAOZZ	96906	MS17826-3	UOC:A2S,A3S,A4S	1
22	MFOZZ	97499	20-032-1	.TUBE,TRANSFER	1
23	PAOZZ	88044	AN960-516	UOC:A2S,A3S,A4S	1
				.BODY-PISTON ASSY HY	1
				UOC:A2S,A3S,A4S	1
				.PACKING,PREFORME	2
				UOC:A2S,A3S,A4S	1
				.RING,RETAINING	1
				UOC:A2S,A3S,A4S	1
				.FILTER	1
				UOC:A2S,A3S,A4S	1
				.WASHER,FLAT	1
				UOC:A2S,A3S,A4S	2
				.BUSHING,SLEEVE	1
				UOC:A2S,A3S,A4S	1
				.BODY	1
				UOC:A2S,A3S,A4S	1
				.PISTON	1
				UOC:A2S,A3S,A4S	1
				.PIN,COTTER	1
				UOC:A2S,A3S,A4S	1
				.NUT,SELF-LOCKING,SL	1
				UOC:A2S,A3S,A4S	1
				.BRACKET,ENGINE	1
				UOC:A2S,A3S,A4S	1
				.WASHER,FLAT	1
				UOC:A2S,A3S,A4S	1

SECTION II					
(1)	(2)	(3)	(4)	(5)	(6)
ITEM	SMR		PART		
NO	CODE	FSCM	NUMBER	DESCRIPTION AND USABLE ON CODE (UOC)	QTY
24	PAOZZ	92003	SGT229-1	.SCREW, SHOULDER UOC:A2S,A3S,A4S	1
25	XAFZZ	92003	SGT223-1	.CYLINDER,ACTUATING UOC:A2S,A3S,A4S	1
26	PAFZZ	97820	S11052-15TYPEQ	.SEAL,PISTON RING UOC:A2S,A3S,A4S	1
27	XAFZZ	92003	SGT224-1	.NUT,PLAIN,ROUND UOC:A2S,A3S,A4S	1
28	POFZZ	96906	MS28775-218	.PACKING,PREFORMED UOC:A2S,A3S,A4S	1
END OF FIGURE					

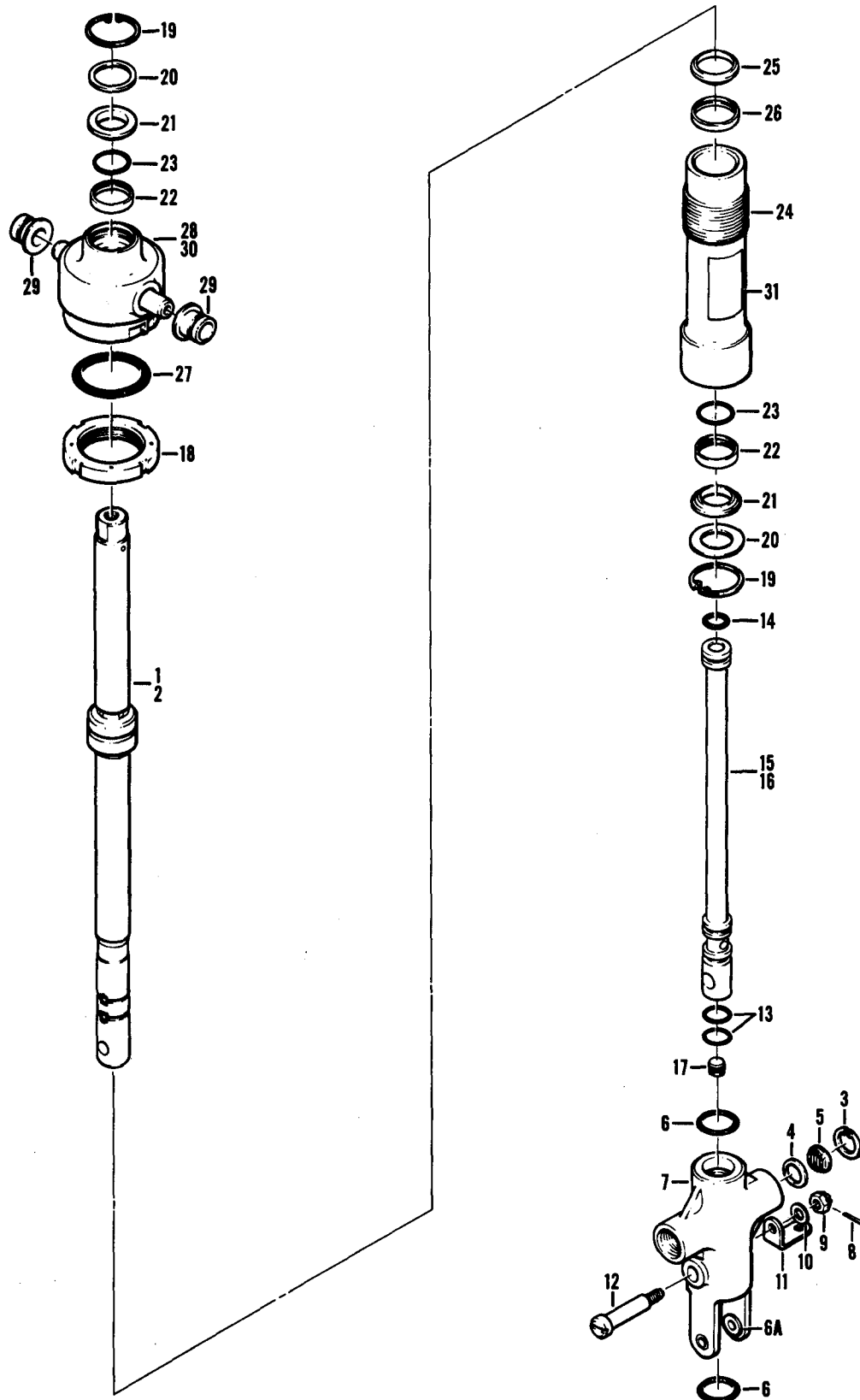

Figure 105. Servo Cylinder Assembly

SECTION II (1) ITEM NO	(2) SMR CODE	(3) FSCM	TM55-1520-236-23P (4) PART NUMBER	(5) DESCRIPTION AND USABLE ON CODE (UOC)	(6) QTY
GROUP 07 HYDRAULIC SYSTEM					
FIGURE 105. SERVO CYLINDER ASSEMBLY					
	PAOFF	53583	1660-23	SERVOCYLINDER SEE FIG.101 FOR NHA UOC:A2S,A3S,A4S	REF
1	PAFZZ	53583	8951	.SELECTOR SET,DIRECT UOC:A2S,A3S,A4S	1
2	XAFZZ	53583	8939	..SHAFT,SHOULDERED UOC:A2S,A3S,A4S	1
3	PAFZZ	96906	MS16629-1037	..RING,RETAINING UOC:A2S,A3S,A4S	1
4	PAFZZ	53583	8314	..SPACER,RING UOC:A2S,A3S,A4S	1
5	PAFZZ	53583	8452	..FILTER,CYLINDER ASS UOC:A2S,A3S,A4S	1
6	PAFZZ	53583	8907	..PACKING,PREFORME UOC:A2S,A3S,A4S	2
6A	PAFZZ	53583	8382	..BUSHING,SLEEVE UOC:A2S,A3S,A4S	2
7	XAFZZ	53583	8948	..BODY,POWER CYLINDER UOC:A2S,A3S,A4S	1
8	PAOZZ	88044	AN381-2-8	.PIN,COTTER UOC:A2S,A3S,A4S	1
9	PAOZZ	88044	AN310-3	.NUT,PLAIN,CASTELLAT UOC:A2S,A3S,A4S	1
10	PAOZZ	88044	AN960C10L	.WASHER,FLAT UOC:A2S,A3S,A4S	1
11	MFOZZ	97499	20-032-1	.BRACKET,ENGINE UOC:A2S,A3S,A4S	1
12	PAOZZ	53583	1238	.SCREW,SHOULDER UOC:A2S,A3S,A4S	1
13	POFZZ	96906	MS28775-011	.PACKING,PREFORMED UOC:A2S,A3S,A4S	2
14	PAFZZ	96906	MS28775-010	.PACKING,PREFORMED UOC:A2S,A3S,A4S	1
15	PAFZZ	53583	8937	.TUBE SUBASSEMBLY SE UOC:A2S,A3S,A4S	1
16	XADZZ	53583	8908	..TUBE,SERVOCYLINDER UOC:A2S,A3S,A4S	1
17	XADZZ	92555	PLGA1870010	..PLUG ASSEMBLY,SEALI UOC:A2S,A3S,A4S	1
18	PAFZZ	53583	1235	..NUT,PLAIN,ROUND UOC:A2S,A3S,A4S	1
19	PAFZZ	96906	MS16625-1093	.RING,RETAINING UOC:A2S,A3S,A4S	2
20	PAFZZ	53583	1207	.SPACER,RING UOC:A2S,A3S,A4S	2
21	PAFZZ	97820	S11065-3T	.RING,WIPER UOC:A2S,A3S,A4S	2
22	PAFZZ	53583	9025-114	.RETAINER,PACKING UOC:A2S,A3S,A4S	2

SECTION II					
(1)	(2)	(3)	(4)	(5)	(6)
ITEM	SMR		PART		
NO	CODE	FSCM	NUMBER	DESCRIPTION AND USABLE ON CODE (UOC)	QTY
23	POFZZ	88044	AN6227-12	.PACKING,PREFORME UOC:A2S,A3S,A4S	2
24	PAFZZ	53583	1364	.CYLINDER,ACTUATING UOC:A2S,A3S,A4S	1
25	PAFZZ	53583	8258-19	.PACKING,PREFORME UOC:A2S,A3S,A4S	1
26	PAFZZ	14153	01339	.RETAINER,PACKING UOC:A2S,A3S,A4S	1
27	PAFZZ	96906	MS28775-215	.PACKING,PREFORMED UOC:A2S,A3S,A4S	1
28	PAFZZ	53583	1329	.HEAD ASSY UOC:A2S,A3S,A4S	1
29	PAFZZ	97499	1289	..BEARING,SLEEVE UOC:A2S,A3S,A4S	2
30	XAFZZ	53583	1363	..HEAD,POWER CYLINDER UOC:A2S,A3S,A4S	1
31	PAFZZ	53583	1665-23	.PLATE,IDENTIFICATIO UOC:A2S,A3S,A4S	1
END OF FIGURE					

By Order of the Secretary of the Army:

JOHN A. WICKHAM, JR.
General, United States Army
Chief of Staff

Official:

R. L. DILWORTH
Brigadier General, United States Army
The Adjutant General

DISTRIBUTION :

To be distributed in accordance with DA Form 12-31, AVUM and AVIM requirements for AH-1S Helicopter, Attack (MOD COBRA) and AH-1S Helicopter, Attack (PROD)(ECAS).

These are the instructions for sending an electronic 2028

The following format must be used if submitting an electronic 2028. The subject line must be exactly the same and all fields must be included; however only the following fields are mandatory: 1, 3, 4, 5, 6, 7, 8, 9, 10, 13, 15, 16, 17, and 27.

From: "Whomever" <whomever@avma27.army.mil>
To: mpmt%avma28@st-louis-emh7.army.mil

Subject: DA Form 2028

1. **From:** Joe Smith
2. Unit: home
3. **Address:** 4300 Park
4. **City;** Hometown
5. **St:** MO
6. **Zip:** 77777
7. **Date Sent:** 19-OCT-93
8. **Pub no:** 55-2840-229-23
9. **Pub Title:** TM
10. **Publication Date:** 04-JUL-85
11. Change Number: 7
12. Submitter Rank: MSG
13. **Submitter FName:** Joe
14. **Submitter MName:** T
15. **Submitter LName:** Smith
16. **Submitter Phone:** 123-123-1234
17. **Problem:** 1
18. Page: 2
19. Paragraph: 3
20. Line: 4
21. NSN: 5
22. Reference: 6
23. Figure: 7
24. Table: 8
25. Item: 9
26. Total: 123
27. **Text:**

This is the text for the problem below line 27.



THEN . . . JOT DOWN THE DOPE ABOUT IT ON THIS FORM, CAREFULLY TEAR IT OUT, FOLD IT AND DROP IT IN THE MAIL!

SOMETHING WRONG WITH THIS PUBLICATION?

FROM: (PRINT YOUR UNIT'S COMPLETE ADDRESS)

PFC John DOE
CO A 3rd Engineer Bn
Fl. Leonardwood, MO 63108

DATE SENT

22 August 1992

PUBLICATION NUMBER

TM 1-1520-250-10

PUBLICATION DATE

15 June 1992

PUBLICATION TITLE

Operator's manual MH60K Helicopter

BE EXACT PIN-POINT WHERE IT IS

IN THIS SPACE, TELL WHAT IS WRONG AND WHAT SHOULD BE DONE ABOUT IT:

PAGE NO	PARA-GRAPH	FIGURE NO	TABLE NO
6	2-1 a		
B1		4-3	

In line 6 of paragraph 2-1a the manual states the engine has 6 cylinders. The engine on my set only has 4 cylinders. Change the manual to show 4 cylinders.

Callout 16 in figure 4-3 is pointed to bolt. In key to figure 4-3, item 16 is called a shim. Please correct one or the other

PRINTED NAME, GRADE OR TITLE, AND TELEPHONE NUMBER

JOHN DOE, PFC (268) 317-7111

SIGN HERE

JOHN DOE

John Doe

DA FORM 2028-2
1 JUL 79

PREVIOUS EDITIONS ARE OBSOLETE.
DRSTS-M verprint2, 1 Nov 80

P.S. - IF YOUR OUTFIT WANTS TO KNOW ABOUT YOUR RECOMMENDATION, MAKE A CARBON COPY OF THIS AND GIVE TO YOUR HEADQUARTERS.

FILL IN YOUR
UNITS ADDRESS



FOLD BACK

DEPARTMENT OF THE ARMY

OFFICIAL BUSINESS

COMMANDER
U.S. ARMY AVIATION AND TROOP COMMAND
ATTN: AMSAT-I-MP
4300 GOODFELLOW BOULEVARD
ST. LOUIS, MO 63120-1798

TEAR ALONG PERFORATED LINE

1 Nov 80

FILL IN YOUR
UNITS ADDRESS



FOLD BACK

DEPARTMENT OF THE ARMY

OFFICIAL BUSINESS

COMMANDER
U.S. ARMY AVIATION AND TROOP COMMAND
ATTN: AMSAT-I-MP
4300 GOODFELLOW BOULEVARD
ST. LOUIS, MO 63120-1798

TEAR ALONG PERFORATED LINE

1 Nov 80

FILL IN YOUR
UNITS ADDRESS



FOLD BACK

DEPARTMENT OF THE ARMY

OFFICIAL BUSINESS

COMMANDER
U.S. ARMY AVIATION AND TROOP COMMAND
ATTN: AMSAT-I-MP
4300 GOODFELLOW BOULEVARD
ST. LOUIS, MO 63120-1798

TEAR ALONG PERFORATED LINE

SOMETHING WRONG WITH THIS PUBLICATION?

DATE SENT

PUBLICATION TITLE
REPAIR PARTS AND SPECIAL TOOLS LIST
FOR HELICOPTER, ATTACK, AH-1P/E/F

IN THIS SPACE, TELL WHAT IS WRONG AND WHAT SHOULD BE DONE ABOUT IT:

**TABLE
NO**

SIGN HERE

P.S. - IF YOUR OUTFIT WANTS TO KNOW ABOUT YOUR RECOMMENDATION, MAKE A CARBON COPY OF THIS AND GIVE TO YOUR HEADQUARTERS.

DRSTS-M verprint2, 1 Nov 80

1 Nov 80

FILL IN YOUR
UNITS ADDRESS



FOLD BACK

DEPARTMENT OF THE ARMY

OFFICIAL BUSINESS

COMMANDER
U.S. ARMY AVIATION AND TROOP COMMAND
ATTN: AMSAT-I-MP
4300 GOODFELLOW BOULEVARD
ST. LOUIS, MO 63120-1798

TEAR ALONG PERFORATED LINE

The Metric System and Equivalents

Linear Measure

1 centimeter = 10 millimeters = .39 inch
 1 decimeter = 10 centimeters = 3.94 inches
 1 meter = 10 decimeters = 39.37 inches
 1 dekameter = 10 meters = 32.8 feet
 1 hectometer = 10 dekameters = 328.08 feet
 1 kilometer = 10 hectometers = 3,280.8 feet

Weights

1 centigram = 10 milligrams = .15 grain
 1 decigram = 10 centigrams = 1.54 grains
 1 gram = 10 decigram = .035 ounce
 1 dekagram = 10 grams = .35 ounce
 1 hectogram = 10 dekagrams = 3.52 ounces
 1 kilogram = 10 hectograms = 2.2 pounds
 1 quintal = 100 kilograms = 220.46 pounds
 1 metric ton = 10 quintals = 1.1 short tons

Liquid Measure

1 centiliter = 10 milliliters = .34 fl. ounce
 1 deciliter = 10 centiliters = 3.38 fl. ounces
 1 liter = 10 deciliters = 33.81 fl. ounces
 1 dekaliter = 10 liters = 2.64 gallons
 1 hectoliter = 10 dekaliters = 26.42 gallons
 1 kiloliter = 10 hectoliters = 264.18 gallons

Square Measure

1 sq. centimeter = 100 sq. millimeters = .155 sq. inch
 1 sq. decimeter = 100 sq. centimeters = 15.5 sq. inches
 1 sq. meter (centare) = 100 sq. decimeters = 10.76 sq. feet
 1 sq. dekameter (are) = 100 sq. meters = 1,076.4 sq. feet
 1 sq. hectometer (hectare) = 100 sq. dekameters = 2.47 acres
 1 sq. kilometer = 100 sq. hectometers = .386 sq. mile

Cubic Measure

1 cu. centimeter = 1000 cu. millimeters = .06 cu. inch
 1 cu. decimeter = 1000 cu. centimeters = 61.02 cu. inches
 1 cu. meter = 1000 cu. decimeters = 35.31 cu. feet

Approximate Conversion Factors

To change	To	Multiply by	To change	To	Multiply by
inches	centimeters	2.540	ounce-inches	newton-meters	.007062
feet	meters	.305	centimeters	inches	.394
yards	meters	.914	meters	feet	3.280
miles	kilometers	1.609	meters	yards	1.094
square inches	square centimeters	6.451	kilometers	miles	.621
square feet	square meters	.093	square centimeters	square inches	.155
square yards	square meters	.836	square meters	square feet	10.764
square miles	square kilometers	2.590	square meters	square yards	1.196
acres	square hectometers	.405	square kilometers	square miles	.386
cubic feet	cubic meters	.028	square hectometers	acres	2.471
cubic yards	cubic meters	.765	cubic meters	cubic feet	35.315
fluid ounces	milliliters	29.573	cubic meters	cubic yards	1.308
pints	liters	.473	milliliters	fluid ounces	.034
quarts	liters	.946	liters	pints	2.113
gallons	liters	3.785	liters	quarts	1.057
ounces	grams	28.349	liters	gallons	.264
pounds	kilograms	.454	grams	ounces	.035
short tons	metric tons	.907	kilograms	pounds	2.205
pound-feet	newton-meters	1.356	metric tons	short tons	1.102
pound-inches	newton-meters	.11296			

Temperature (Exact)

°F	Fahrenheit temperature	5/9 (after subtracting 32)	Celsius temperature	°C
----	------------------------	----------------------------	---------------------	----

This fine document...

Was brought to you by me:



[Liberated Manuals -- free army and government manuals](http://www.liberatedmanuals.com)

Why do I do it? I am tired of sleazy CD-ROM sellers, who take publicly available information, slap “watermarks” and other junk on it, and sell it. Those masters of search engine manipulation make sure that their sites that sell free information, come up first in search engines. They did not create it... They did not even scan it... Why should they get your money? Why are not letting you give those free manuals to your friends?

I am setting this document FREE. This document was made by the US Government and is NOT protected by Copyright. Feel free to share, republish, sell and so on.

I am not asking you for donations, fees or handouts. If you can, please provide a link to liberatedmanuals.com, so that free manuals come up first in search engines:

<A HREF=<http://www.liberatedmanuals.com>>Free Military and Government Manuals

– Sincerely
Igor Chudov
<http://igor.chudov.com/>