

**TECHNICAL MANUAL**

**AVIATION UNIT MAINTENANCE  
REPAIR PARTS AND SPECIAL TOOLS LIST  
FOR**

**ELECTRONIC EQUIPMENT  
CONFIGURATION ARMY MODELS  
UH-1MODIFICATION (H/V/SLAE)**

**FOR INSTALLATION OF**

**AN/ASN-43, AN/ARC-164(V),  
AN/ARN-89, AN/ARN-123,  
AN/APX-100(V), AN/ASN-128,  
AN/ARC-186, AN/ARC-199,  
AN/ARC-201,  
ICS/AUDIO DISCRIMINATOR  
(P/N DSK-9-05079)  
AND TSEC/KY-58**

Distribution authorized to the Department of Defense and DOD contractors only for official use or for administration or operational purposes. This determination was made on 23 October 1989. Other requests for this document will be referred to Commander, US Army Communications-Electronics Command and Fort Monmouth, ATTN: AMSEL-LC-ME-P, Fort Monmouth, NJ 07703-5000.

DESTRUCTION NOTICE - Destroy by any method that will prevent disclosure of contents or reconstruction of the document.

---

**HEADQUARTERS, DEPARTMENT OF THE ARMY  
15 SEPTEMBER 1990**



Technical Manual  
No. 11-1520-210-20P-2

HEADQUARTERS  
DEPARTMENT OF THE ARMY  
Washington, DC, 15 September 1990

AVIATION UNIT MAINTENANCE  
REPAIR PARTS AND SPECIAL TOOLS LIST  
FOR  
ELECTRONIC EQUIPMENT CONFIGURATION ARMY MODELS  
UH-1 MODIFICATION (H/V/SLAE)  
FOR INSTALLATION OF  
AN/ASN-43, AN/ARC-164(V),  
AN/ARN-89, AN/ARN-123,  
AN/APX-100(V), AN\ASN-128,  
AN/ARC-186, AN/ARC-199,  
AN/ARC-201,  
ICS/AUDIO DISCRIMINATOR  
(P/N DSK-9-05079)  
AND  
TSEC/KY-58

Current as of 15 August 1990

REPORTING ERRORS AND RECOMMENDING IMPROVEMENTS

You can help improve this manual. If you find any mistakes or if you know of a way to improve the procedures, please let us know. Mail your letter, DA Form 2028 (Recommended Changes to Publications and Blank Forms), or DA Form 2028-2 located in the back of this manual direct to: Commander, US Army Communications Electronics Command and Fort Monmouth, ATTN: AMSEL-LC-ME-PS, Fort Monmouth, NJ 07703-5000.

In either case a reply will be furnished direct to you.

TABLE OF CONTENTS

Section		Page	Illus Figure
I	Introduction .....	1	
II	Repair Parts List .....	1-1	

## TABLE OF CONTENTS - Continued

			Page	Illus Figure
Group				
	00	Electronic Equipment Conjunction (UH-1D, ..... UH-1H) (See TM 11-1520-210-20P)	1-1	
	00	UH-1 Modification (H/V/SLAE) .....	1-1	1
	01	Radio Set AN/ARC-51BX (See TM 11-1520-210-20P for installation)		
	0101	Connecting Cables (See TM 11-1520-210-20P for installation)		
	0102	Receiver/Transmitter RT-742/ARC-51BX, RT-742B/ARC-51BX, or RT-742C/ARC-51BX (See TM 11-1520-210-20P for installation)		
	0103	Control Unit C-6287/ARC-51BX (See TM 11-1520-210-20P for installation)		
	0104	Electronic Equipment Air Cooler HD-615/ ARC-51BX (See TM 11-1520-210-20P for installation)		
	0105	Standing Wave Radio Indicator ID-1003/ARC (See TM 11-1520-210-20P for installation)		
	0106	Mount MT-2653/ARC (See TM 11-1520-210-20P for installation)		
	02	Radio Set AN/ARC-134 (See TM 11-1520-210-20P for installation)		
	0201	Connecting Cables (See TM 11-1520-210-20P for installation)		
	0202	Receiver/Transmitter RT-857/ARC-134 (See TM 11-1520-210-20P for installation)		
	0203	Control C-7197/ARC-134 (See TM 11-1520- 210-20P for installation)		
	0204	Mount MT-3791/ARC-134, MT-3791A/ARC-134, MT-3791B/ARC-134, or MT-3791C/ARC-134 (See TM 11-1520-210-20P for installation)		
	03	Radio Set AN/ARC-131 (See TM 11-1520-210-20P for installation)		
	0301	Connecting Cables (See TM 11-1520-210-20P for installation)		
	0302	Receiver/Transmitter RT-823/ARC-131 (See TM 11-1520-210-20P for installation)		
	0303	Control C-7088/ARC (See TM 11-1520-210-20P for installation)		
	0304	Mount MT-3664/ARC-131 (See TM 11-1520- 210-20P for installation)		
	0305	Connector Kit 709229-801 (See TM 11-1520- 210-20P for installation)		
	04	Communications Security Set TSEC/KY-28 (See TM 11-1520-210-20P for installation)		
	0401	Mount MT-3802/ARC (See TM 11-1520-210-20P for installation)		
	05	Control Indicator Voice Security C-8157/ARC (See TM 11-1520-210-20P for installation)		
	06	Receiving Set Radio AN/ARN-82 (See TM 11-1520- 210-20P for installation)		
	0601	Connecting Cables (See TM 11-1520-210-20P for installation)		
	0602	Receiver R-1388/ARN-82 or R- 1388A/ARN-82 (See TM 11-1520-210-20P for installation)		

## TABLE OF CONTENTS - Continued

		Illus Page Figure	
Group	0603 Control C-6873/ARN-82, C-6873A/ARN-82, or C-6873B/ARN-82 (See TM 11-1520-210-20P for installation)		
	0604 Mount MT-3600/ARN-82 (See TM 11-1520-210-20P for installation)		
	0605 Indicator ID-1347 or ID-1347A, -B, -C (See TM 11-1520-210-20P for installation)		
	07 Direction Finder Set AN/ARN-83 (See TM 11-1520- 210-20P for installation)		
	0701 Receiver R-1391/ARN-83 (See TM 11-1520- 210-20P for installation)		
	0702 Control C-6899/ARN-83 (See TM 11-1520-210-20P for installation)		
	0703 Mount MT-3605/ARN-83 (See TM 11-1520-210-20P for installation)		
	0704 Antenna AS-1863/ARN-83 (See TM 11-1520- 210-20P for installation)		
	08 Control Intercommunications Set C-1611D/AIC (See TM 11-1520-210-20P for installation)		
	0801 Discrete Signal Discriminator MD-736/A (See TM 11-1520-210-20P for installation)		
09	Installation of Compass Set Gyromagnetic AN/ASN-43 .....	2-1	2
	0901 Directional Gyro CN-998/ASN-43, CN-998A/ASN-43, or CN-998B/ASN-43 (See TM 11-6605-202-20P for parts)		
	0902 Connecting Cables .....	3-1	3
	0903 Compensator CN-405/ASN (See TM 11-6605- 202-20P for parts)		
	0904 Compass Transmitter T-611/ASN (See TM 11- 6605-202-20P for parts)		
	0905 Indicator, Course ID-250A/ARN (No parts authorized)		
	0906 Indicator, Radio Magnetic Compass ID-998/ ASN (No parts authorized)		
	0907 Amplifier, Electronic Control AM-3209/ASN (See TM 11-6605-202-20P for parts)		
	10 Gyroscope Displacement MD-1 (See TM 11- 1520-210-20P for installation)		
	1001 Connecting Cables (See TM 11-1520-210-20P for installation)		
11	1002 Mount MT-4177/A or 110552-01 (lear) (See TM 11-1520-210-20P for installation)		
	Gyroscope, Rate MO-1 (See TM 11-1520-210-20P for installation)		
	1101 Connecting Cables (See TM 11-1520-210-20P for installation)		
12	Receiver, Radio R-1041B/ARN (See TM 11-1520- 210-20P for installation)		
	1201 Connecting Cables (See TM 11-1520-210-20P for installation)		

## TABLE OF CONTENTS - Continued

Illus  
Page Figure

Group	1202 Mount MT-2292/AR (See TM 11-1520-210-20P for installation)	
13	Transponder Set AN/APX-72A (See TM 11- 1520-210-20P for installation)	
	1301 Connecting Cables (See TM 11-1520-210-20P for installation)	
	1302 Receiver-Transmitter RT-859/APX-72 or RT-859A/APX-72 (See TM 11-1520-210-20P for installation)	
	1303 Transponder Control C-6280A(P)/APX (See TM 11-1520-210-20P for installation)	
	1304 MT-3809/APX-72 (See TM 11-1520-210-20P for installation)	
	1305 Aims Altimeter AAU-32/A (See TM 11-1520-210-20P for installation)	
	1306 Antenna AT-741A or AT-884()/APX (See TM 11-1520-210-20P for installation)	
	1307 Computer Kit-1A/TSEC (See TM 11-1520-210-20P for installation)	
	1308 Mount MT-3513/APX (See TM 11-1520-210-20P for installation)	
	1309 Mount MT-3949/U (See TM 11-1520-210-20P for installation)	
	1310 Transponder Test Set TS-1843 (See TM 11-1520-210-20P for installation)	
14	Detecting Set Radar Signal AN/APR-39(V)1 (See TM 11-1520-210-20P for installation)	
	1401 Connecting Cables (See TM 11-1520-210-20P for installation)	
	1402 Receiver R-1838/APR-39(V) (See TM 11-1520-210-20P for installation)	
	1403 Control C-9326/APR-39(V) (See TM 11-1520-210-20P for installation)	
	1404 Indicator IP-1150/APR-(V) (See TM 11-1520-210-20P for installation)	
	1405 Comparator CM-440/APR-39(V) (See TM 11-1520-210-20P for installation)	
	1406 Blade Antenna AS-2890/APR-39(V) (See TM 11-1520-210-20P for installation)	
	1407 Right Spiral Antenna AS-2891/APR-39(V) (See TM 11-1520-210-20P for installation)	
	1408 Left Spiral Antenna AS-2891/APR-39(V) (See TM 11-1520-210-20P for installation)	
15	Motor Generator PU-543()/A or PU-545/A (See TM 11-1520-210-20P for installation)	
16	Battery, Storage BB-433A (See TM 11-1520-210-20P for installation)	
17	Antenna AT-1108/ARC (See TM 11-1520-210-20P for installation)	
18	Antenna AS-1304/ARN (See TM 11-1520-210-20P for installation)	

## TABLE OF CONTENTS - Continued

			Page	Illus Figure
Group				
19	Antenna AT-640/ARN (See TM 11-1520-210-20P for installation)			
20	Installation of UHF/AM Radio Systems			
	AN/ARC-164(V) .....	4-1	4	
	2001 Connecting Cables .....	5-1	5	
	2002 Receiver/Transmitter RT-1167/ARC-164(V) (No parts authorized)			
21	Installation of LF/ADF System AN/ARN-89 .....	6-1	6	
	2101 Connecting Cables .....	7-1	7	
	2102 Receiver R-1496/ARN-89 (See TM 11-5826- 227-20P for parts)			
	2103 Control Unit C-7392A/ARN-89 (See TM 11- 5826-227-20P for parts)			
	2104 Sense, Pre-Amplifier AM-4859/ARN-89 (See TM 11-1520-210-20P for parts)			
22	Installation of Radio Receiving Set			
	AN/ARN-123(V) .....	8-1	8	
	2201 Connecting Cables .....	9-1	9	
	2202 Receiver R-2139/ARN-123(V) (See TM 11- 5826-227-20P for parts)			
	2203 Control Panel C-10048/ARN-123(V) (See TM 11-5826-227-20P for parts)			
	2204 Receiver Mount MT-4834/ARN-123(V) (See TM 11-5826-227-20P for parts)			
23	Radar Altimeter System AN/APN-209(V) (See TM 11-1520-210-20P for installation)			
	2301 Connecting Cables (See TM 11-1520-210-20P for installation)			
	2302 Receiver/Transmitter RT-1115/APN-209(V) (See TM 11-1520-210-20P for installation)			
	2303 Height Indicator (See TM 11-1520-210-20P for installation)			
24	Installation of Transponder Set Diversity			
	APX-100(V) .....	10-1	10	
	2401 Connecting Cables .....	11-1	11	
	2402 Receiver/Transmitter RT-1157/APX-100 (No parts authorized)			
	2403 Computer, Kit-1A/TSEC (See TM 11-5810- 242-20P for parts)			
	2404 Computer Mount (See TM 11-5810-242-20P for parts)			
	2405 C-10533/APX-100(V) Control Panel (No parts authorized)			
25	Installation of Doppler/Navigation System			
	AN/ASN-128 .....	12-1	12	
	2501 Connecting Cables .....	13-1	13	
	2502 Receiver/Transmitter/Antenna RT-1193/ ASN-123 (See TM 11-5841-281-20P for parts)			
	2503 Signal Data Converter CV-3338/ASN-128 (See TM 11-5841-281-20P for parts)			

## TABLE OF CONTENTS - Continued

Group		Illus	
		Page	Figure
	2504 Computer Display CP-1252/ASN-128 (See TM 11-5841-281-20P for parts)		
	2505 HSI Control C-11740/A (No parts authorized)		
	2506 Indicator, Horizontal Situation (HSI) ID-2103/A (No parts authorized)		
	2507 Compass Control C-8021A/ASN-75		
26	Installation of VHF AM/FM Radio Set AN/ARC-186 .....	14-1	14
	2601 Connecting Cables .....	15-1	15
	2602 Receiver/Transmitter RT-1300/ARC-186(V) (See TM 11-5821-318-20P for parts)		
	2603 Control Unit C-10604(V)6/ARC-186 (See TM- 5821-318-20P for parts)		
	2604 Control Unit C-10606(V) 6/ARC-186 (See TM- 11-5821-318-20P for parts)		
27	Installation of HF-SSB Radio System AN/ARC-199 .....	16-1	16
	2701 Connecting Cables .....	17-1	17
	2702 Receiver/Transmitter RT-1432U/ARC-199 (See TM 11-5821-330-20P for parts)		
	2703 Control Unit C-11245/ARC-199 (See TM 11- 5821-330-20P for parts)		
	2704 Amplifier Coupler AM-7201U/ARC-199 (See TM 11-5821-330-20P for parts)		
	2705 Antenna Coupler CU-2305/ARC-199 (See TM 11- 5821-330-20P for parts)		
	2706 By-Pass Assembly .....	18-1	18
	2707 Communication Security Set KY-75 (No parts authorized)		
	2708 RCV Control Unit (No parts authorized)		
	2709 Control Amp C-1206/ARC .....	19-1	19
28	Installation of FM Communication (FM-1 & FM-2) AN/ARC-201 .....	20-1	20
	2801 Receiver/Transmitter RT-1477/ARC-201 (No parts authorized)		
	2802 Control Unit Remote C-11466/ARC-201 (No parts authorized)		
	2803 Receiver/Transmitter Panel Mounted RT-1476/ARC-201 (No parts authorized)		
	2804 Connecting Cables .....	21-1	21
	2805 Power Amplifier AM-7189A/ARC-201		
29	Radio Set AN/ARC-1 15 (See TM 11-1520-210-20P for installation)		
30	Radio Set AN/ARC-54 (See TM 11-1520-210-20P for installation)		
	3001 Connecting Cables (See TM 11-1520-210-20P for installation)		
	3002 Receiver/Transmitter RT-348/ARC-54 (See TM 11-1520-210-20P for installation)		
	3003 Control, Radio Set C-3835/ARC-54 (See TM 11-1520-210-20P for installation)		
	3004 Antenna Bell (See TM 11-1520-210-20P for installation)		
	3005 Antenna, Homing AS-1922()/ARC (See TM 11-1520-210-20P for installation)		



## TABLE OF CONTENTS - Continued

			Illus Page Figure
Group	3006 Mount, MT-1535/ARC-54 (See TM 11-1520-210-20P for installation)		
31	Radio Set AN/ARC-114 (See TM 11-1520-210-20P for installation)		
	3101 Coupler, Antenna CU-942B/ARC (See TM 11-1520-210-20P for installation)		
	3102 Antenna AS-1703()/ARC (See TM 11-1520-210-20P for installation)		
32	Radio Set AN/ARC-102 (See TM 11-1520-210-20P for installation)		
	3201 Receiver/Transmitter RT-698/ARC-102 (See TM 11-1520-210-20P for installation)		
	3202 Control, Radio Set C-3940/ARC-94 (See TM 11-1520-210-20P for installation)		
	3203 Inverter, Power Static PP-3702/ARC-102 (See TM 11-1520-210-20P for installation)		
	3204 Coupler, Antenna CU-1658/A (See TM 11-1520-210-20P for installation)		
	3205 Mount MT-3772A/A (See TM 11-1520-210-20P for installation)		
	3206 Antenna Kit (See TM 11-1520-210-20P for installation)		
33	Installation of ICS/Audio Discriminator .....	22-1	22
	3301 Modulator Assembly MD-1219A (No parts authorized)		
	3302 Control, Communication System C-6533 (See TM 11-5895-1174-24P for parts)		
	3303 Connecting Cables .....	23-1	23
34	Indicator ID-135 I/A (See TM 11-1520-210-20P for installation)		
35	Proximity Warning System YG-1054D1 (See TM 11-1520-210-20P for installation)		
	3501 Antenna, Honeywell (See TM 11-1520-210-20P for installation)		
	3502 Receiver/Transmitter Honeywell (See TM 11-1520-210-20P for installation)		
36	Receiver, Radio R-1963/ARN (See TM 11-1520-210-20P for installation)		
	3601 Mount MT-4835/ARN (See TM 11-1520-210-20P for installation)		
37	Installation of Communication Security Set .....	24-1	24
	3701 Communication Security Set TSEC/KY-58 (See TM 11-5810-262-20P for parts)		
	3702 Remote Control Unit Z-AHP (No parts authorized)		
	3703 Interface Adapter Z-AHQ (No parts authorized)		
	3704 Mount MT-3802/ARC (No parts authorized)		
	3705 Connecting Cables .....	25-1	25
50	Bulk Materials List .....	Bulk-1	
Section III	Special Tools List (Not applicable)		
IV	Cross-Reference Indexes		
	National Stock Number Index .....	I-1	
	Part Number Index .....	I-5	
	Figure and Item Number Index .....	I-21	



## SECTION 1

INTRODUCTION

---

## 1. Scope

This manual lists and authorizes spares and repair parts; special tools; special test, measurement, and diagnostic equipment (TMDE); and other special support equipment required for performance of aviation unit maintenance (AVUM) of the UH-1 Modification (H/V/SLAE). It authorizes the requisitioning, issue, and disposition of spares, repair parts and special tools as indicated by the source, maintenance and recoverability (SMR) codes.

## 2. General

This Repair Parts and Special Tools List is divided into the following sections:

a. Section II. Repair Parts List. A list of spares and repair parts authorized by this RPSTL for use in the performance of maintenance. The list also includes parts which must be removed for replacement of the authorized parts. Parts lists are composed of functional groups in ascending numeric sequence, with the parts in each group listed in ascending item number sequence. Figure numbers are listed directly beneath the group header. Bulk materials are listed in item name sequence.

b. Section III. Special Tools List. Not applicable.

c. Section IV. Cross-Reference Indexes. A list, in National item identification number (NIIN) sequence, of all National stock numbered items appearing in the listing, followed by a list in alphameric sequence of all part numbers appearing in the listings. National stock numbers and part numbers are cross-referenced to each illustration figure and item number appearance. The figure number and item number index lists figure and item numbers in numeric sequence and cross-references National stock number, Commercial and Government Entity Code, and part numbers.

## 3. Explanation of Columns (Section II and III)

a. Item No. (Column (1)). Indicates the number used to identify items called out in the illustration.

b. SMR Code (Column (2)). The source, maintenance, and recoverability (SMR) code is a five-position code containing supply/requisitioning information, maintenance category authorization criteria, and disposition instruction, as shown in the following breakout:

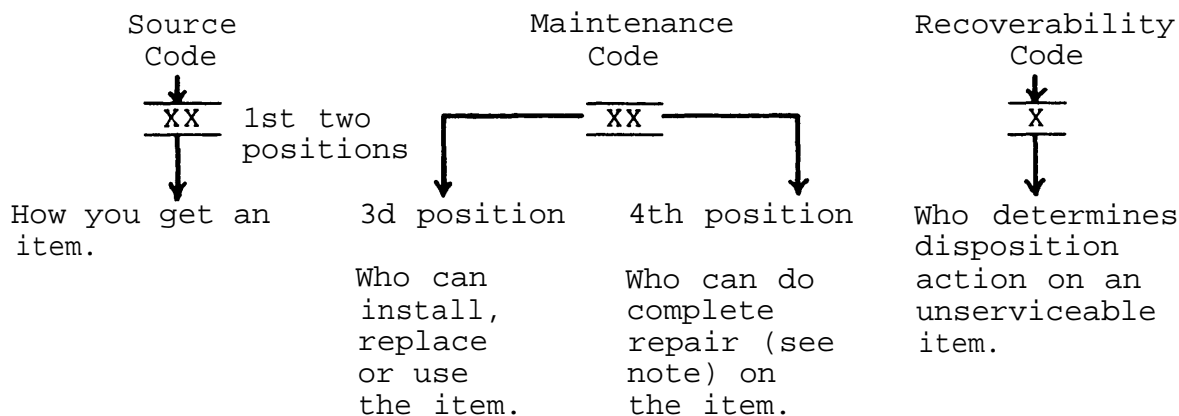

NOTE

Complete repair: Maintenance capacity, capability, and authority to perform all corrective maintenance tasks of the "repair" function in a use/user environment in order to restore serviceability to a failed item.

(1) Source code. The source code tells you how to get an item needed for maintenance, repair, or overhaul of an end item/equipment. Explanations of source codes follows:

<u>Code</u>	<u>Explanation</u>
<div style="border: 1px solid black; padding: 5px; display: inline-block;">                     PA PB PC PD PE PF PG                 </div>	Stocked items: use the applicable NSN to request/requisition items with these source codes. They are authorized to the category indicated by the code entered in the third position of the SMR code.

NOTE

Items coded PC are subject to deterioration.

<div style="border: 1px solid black; padding: 5px; display: inline-block;">                     KD KF KB                 </div>	Items with these codes are not to be requested/requisitioned individually. They are part of a kit which is authorized to the maintenance category indicated in the third position of the SMR code. The complete kit must be requested and applied.
---	--

CodeExplanation

MO - Made at  
org/AVUM  
category

MF - Made at  
DS/AVIM  
category

MH - Made at GS  
category

ML - Made at  
Specialized  
Repair  
Activity  
(SRA)

MD - Made at  
Depot

Items with these codes are not to be requested/requisitioned individually. They must be made from bulk material which is identified by the part number in the description and usable on code (UOC) column and listed in the Bulk Material group of the repair parts list. If the item is authorized to you by the third position code of the SMR code, but the source code indicates it is made at a higher category, order the item from the higher category of maintenance.

AO - Assembled  
by org/AVUM  
category

AF - Assembled  
by DS/AVIM  
category

AH - Assembled  
by GS  
category

AL - Assembled  
by SRA

AD - Assembled  
by Depot

Items with these codes are not to be requested/requisitioned individually. The parts that make up the assembled item must be requisitioned or fabricated and assembled at the category of maintenance indicated by the source code. If the third position code of the SMR code authorizes you to replace the item, but the source code indicates the item is assembled at a higher category, order the item from the higher category of maintenance.

CodeExplanation

XA - Do not requisition an "XA" coded item. Order its next higher assembly.

XB - If an "XB" item is not available from salvage, order it using the CAGEC and part number given.

XC - Installation drawing, diagram, instruction sheet, field service drawing, that is identified by manufacturer's part number.

XD - Item is not stocked. Order an "XD" coded item through normal supply channels using the CAGEC and part number given, if no NSN is available.

## NOTE

Cannibalization or controlled exchange, when authorized, may be used as a source of supply for items with the above source codes, except for those source coded "XA" or those aircraft support items restricted by requirements of AR 750-1.

(2) Maintenance code. Maintenance codes tell you the category of maintenance authorized to USE and REPAIR support items. The maintenance codes are entered in the third and fourth positions of the SMR code as follows:

(a) The maintenance code entered in the third position tells you the lowest maintenance category authorized to remove, replace, and use an item. The maintenance code entered in the third position will indicate authorization to one of the following categories of maintenance.

<u>Code</u>	<u>Application/Explanation</u>
C -	Crew or operator maintenance done within organizational or aviation maintenance.
O -	Organizational or aviation unit category can remove, replace, and use the item.
F -	Direct support or aviation intermediate category can remove, replace, and use the item.
H -	General support category can remove, replace, and use the item.
L -	Specialized repair activity can remove, replace, and use the item.
D -	Depot category can remove, replace, and use the item.

(b) The maintenance code entered in the fourth position tells whether or not the item is to be repaired and identifies the lowest maintenance category with the capability to do complete repair (i.e., perform all authorized repair functions). This position will contain one of the following maintenance codes.

#### NOTE

Some limited repair may be done on the item at a lower category of maintenance, if authorized by the Maintenance Allocation Chart (MAC) and SMR codes.

<u>Code</u>	<u>Application/Explanation</u>
O -	Organizational or aviation unit is the lowest category that can do complete repair of the item.
F -	Direct support or aviation intermediate is the lowest category that can do complete repair of the item.
H -	General support is the lowest category that can do complete repair of the item.
L -	Specialized repair activity activity) is the lowest category that can do complete repair of the item.
D -	Depot is the lowest category that can do complete repair of the item.

<u>Code</u>	<u>Application/Explanation</u>
-------------	--------------------------------

- |     |  |
|-----|--|
| Z - | Nonreparable. No repair is authorized.   |
| B - | No repair is authorized. (No parts or special tools are authorized for the maintenance of a "B" coded item.) However, the item may be reconditioned by adjusting, lubricating, etc., at the user category. |

(3) Recoverability code. Recoverability codes are assigned to items to indicate the disposition action on unserviceable items. The recoverability code is entered in the fifth position of the SMR Code as follows:

<u>Recoverability codes</u>	<u>Application/Explanation</u>
-----------------------------	--------------------------------

- |     |   |
|-----|---|
| Z - | Nonreparable item. When unserviceable, condemn and dispose of the item at the category of maintenance shown in the third position of SMR code.  |
| 0 - | Reparable item. When uneconomically repairable, condemn and dispose of the item at organizational or aviation unit category.  |
| F - | Reparable item. When uneconomically repairable, condemn and dispose of the item at direct support or aviation intermediate category.  |
| H - | Reparable item. When uneconomically repairable, condemn and dispose of the item at general support category.  |
| D - | Reparable item. When beyond lower category repair capability, return to depot. Condemnation and disposal of item not authorized below depot category.   |
| L - | Reparable item. Condemnation and disposal not authorized below specialized repair activity (SRA).   |
| A - | Item requires special handling or condemnation procedures because of specific reasons (e.g., precious metal content, high dollar value, critical material, or hazardous material). Refer to appropriate manuals/directives for specific instructions. |

c. CAGEC (Column (3)). The Commercial and Government Entity Code (CAGEC) is a 5-digit numeric code which is used to identify the manufacturer, distributor, or Government agency etc., that supplies the item.

d. Part Number (Column (4)). Indicates the primary number used by the manufacturer (individual, company, firm, corporation, or Government activity), which controls the design and characteristics of the item by means of its engineering drawings, specifications, standards, and inspection requirements to identify an item or range of items.

**NOTE**

When you use an NSN to requisition an item, the item you receive may have a different part number from the part ordered.

e. Description and Usable on Code (UOC) (Column (5)). This column includes the following information.

(1) The Federal item name and, when required, a minimum description to identify the item.

(2) Spare/repair parts that make up an assembled item are listed immediately following the assembled item line entry.

(3) Part numbers for bulk materials are referenced in this column in the line entry for the item to be manufactured/fabricated .

(4) Usable on code, when applicable (para 5) .

(5) The statement "END OF FIGURE" appears just below the last item description in Column (5) for a given figure in both section II and section III.

f. Qty (Column (6)). Indicates the quantity of the item used in the breakout shown on the illustration figure, which is prepared for a functional group, subfunctional group, or an assembly. A "V" appearing in this column in lieu of a quantity indicates that the quantity is variable and the quantity may vary from application to application.

4. Explanation of Columns (Section IV)

a. National Stock Number (NSN) Index.

(1) Stock number column. This column lists the NSN by National item identification number (NIIN) sequence. The NIIN consists of the last nine digits of the NSN. When using this column to locate an item, ignore the first four digits of the NSN. When requisitioning items use the complete NSN (13 digits) .

(2) Fig. column. This column lists the number of the figure where the item is identified/located. The illustrations are in numerical sequence in sections II and III.

(3) Item column. The item number identifies the item associated with the figure listed in the adjacent Fig. column. This item is also identified by the NSN listed on the same line.



b. Part Number Index. Part numbers in this index are listed by part number in ascending alphanumeric sequence.

(1) CAGEC column. This column lists the Commercial and Government Entity Code (CAGEC).

(2) Part number column. This column indicates the part number assigned to the item.

(3) Stock number column. This column lists the National stock number for the associated part number and manufacturer identified in the part number and CAGEC columns to the left.

(4) Fig. column. This column lists the number of the figure where the item is identified/located in sections II and III.

(5) Item column. The item number is that number assigned to the item as it appears in the figure referenced in the adjacent figure number column.

c. Figure and Item Number Index.

(1) Fig. column. This column lists the number of the figure where the item is identified/located in sections II and III.

(2) Item column. The item number is that number assigned to the item as it appears in the figure referenced in the adjacent figure number column.

(3) Stock number column. This column lists the National stock number for the item.

(4) CAGEC column. The Commercial and Government Entity Code (CAGEC) is a 5-digit numeric code used to identify the manufacturer, distributor, or Government agency, etc., that supplies the item.

(5) Part number column. Indicates the primary number used by the manufacturer (individual, firm, corporation, or Government activity), which controls the design and characteristics of the item by means of its engineering drawings, specifications, standards, and inspection requirements to identify an item or range of items.

5. Special Information

a. Usable on Code. The usable on code appears in the lower left corner of the description column heading. Usable on codes are shown as "UOC:" in the description column (justified left) on the first line applicable item description nomenclature. Uncoded items are applicable to all models. Identification of the usable on codes used in this RPSTL are:

<u>Code</u>	<u>Used on</u>
5H2	UH-1H W/SLAE
5LZ	UH-1H
ETC	UH-1V W/SLAE
EVK	UH-1V

b. Fabrication Instructions. Bulk materials required to manufacture items are listed in the bulk material functional group of this RPSTL. Part numbers for bulk materials are also referenced in the description column of the line item entry for the item to be manufactured/fabricated. Detailed fabrication instructions for items source coded to be manufactured or fabricated are found in TM 11-1520-210-20.

c. Assembly Instructions. Detailed assembly instructions for items source coded to be assembled from component spare/repair parts are found in TM 11-1520-210-20P-2. Items that make up the assembly are listed immediately following the assembly item entry or reference is made to an applicable figure.

d. Index Numbers. Items which have the word BULK in the figure column will have an index number shown in the item number column. This index number is a cross-reference between the National Stock Number/Part Number Index and the bulk material list in section II.

e. Associated Publications. The publications listed below pertain to the UH-1 Modification (H/V/SLAE) and its components:

TM 11-1520-210-20P, Electronic Equipment Configuration Army Model UH-1D, UH-1V, and E-H-X Helicopters.  
 TM 11-1520-210-20P-1, Electronic Equipment Configuration Army Models UH-1H and UH-1V with SLAE.  
 TM 11-5810-242-20P, Computer Kit 1A/TSEC.  
 TM 11-5810-262-20P, Communication Security Set TSEC/KY-58.  
 TM 11-5821-318-20P, Radio Set AN/ARC-186(V).  
 TM 11-5821-330-20P, Radio Set AN/ARC-199.  
 TM 11-5826-227-23P, Direction Finder Set AN/ARN-89B  
 TM 11-5841-281-20P, Navigation Set, Doppler AN/ASN-128.  
 TM 11-5895-1174-24P, Control, Communications System C-6533/ARC.  
 TM 11-6605-202-24P, Gyromagnetic Compass Set AN/ASN-43 and AN/ASN-43A.

f. Cable Clamp Attachment. See TM 55-1520-210-23P for details of cable clamp attachment.

g. National Stock Numbers. National stock numbers (NSN's) that are missing from P source coded items have been applied for and will be added to this TM by future change/revision when they are entered in the Army Master Data File (AMDF). Until the NSN's are established and published, submit exception requisitions to: Commander, US Army Communications-Electronics Command and Fort Monmouth, ATTN: AMSEL-LC-MM, Fort Monmouth, NJ 07703-5000 for the part required to support your equipment.

h. Modification Work Order. Following is a list of modification work orders used to modify the UH-1(H/V/SLAE).

MWO 55-1520-210-50-13  
 MWO 55-1520-210-50-14  
 MWO 55-1520-210-50-15  
 MWO 55-1520-210-50-16  
 MWO 55-1520-210-50-17  
 MWO 55-1520-210-50-18  
 MWO 55-1520-210-50-19  
 MWO 55-1520-210-50-20  
 MWO 55-1520-210-50-21  
 MWO 55-1520-210-50-22  
 MWO 55-1520-210-50-23

## 6. How to Locate Repair Parts

a. When National stock number or part number is not known.

(1) First. Using the table of contents, determine the assembly group or subassembly group to which the item belongs. This is necessary since figures are prepared for assembly groups and subassembly groups, and listings are divided into the same groups.

(2) Second. Find the figure covering the assembly group or subassembly group to which the item belongs.

(3) Third. Identify the item on the figure and note the item number.

(4) Fourth. Refer to the Repair Parts List for the figure to find the part number for the item number noted on the figure.

(5) Fifth. Refer to the Part Number Index to find the NSN, if assigned.

b. When National stock number or part number is known.

(1) First. Using the index of National stock numbers and part numbers, find the pertinent National stock number or part number. The NSN index is in National item identification number (NIIN) sequence (para 4 a (1)). The part numbers in the part number index are listed in ascending alphameric sequence (para 4 b ). Both indexes cross-reference you to the illustration figure and item number of the item you are looking for.

(2) Second. After finding the figure and item number, verify that the item is the one you're looking for, then locate the item number in the repair parts list for the figure.

## 7. Abbreviations

Not applicable.



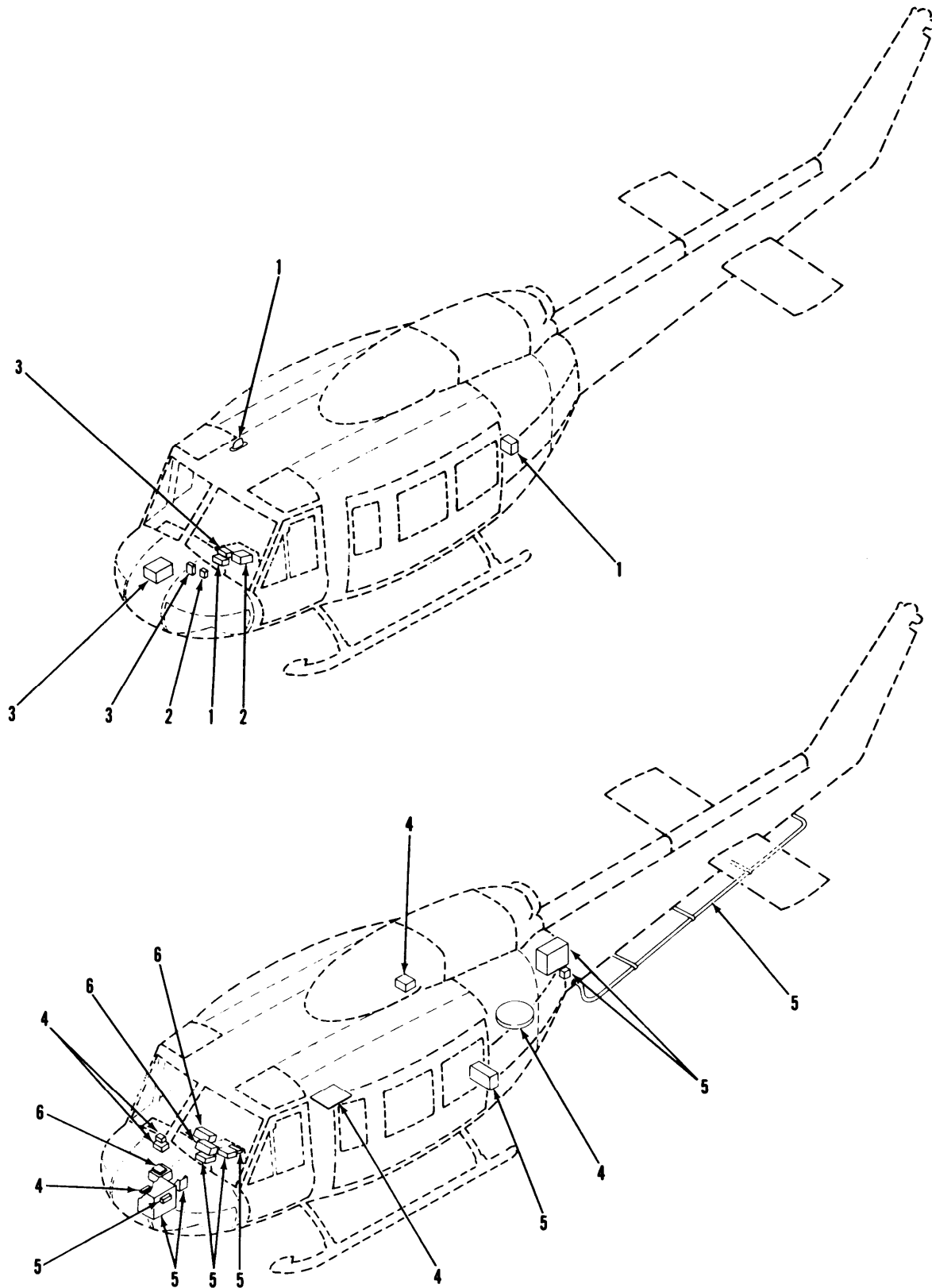

CE2JJ001

Figure 1. UH-1 Modification (H/V/ Slae) (Sheet 1 of 2)

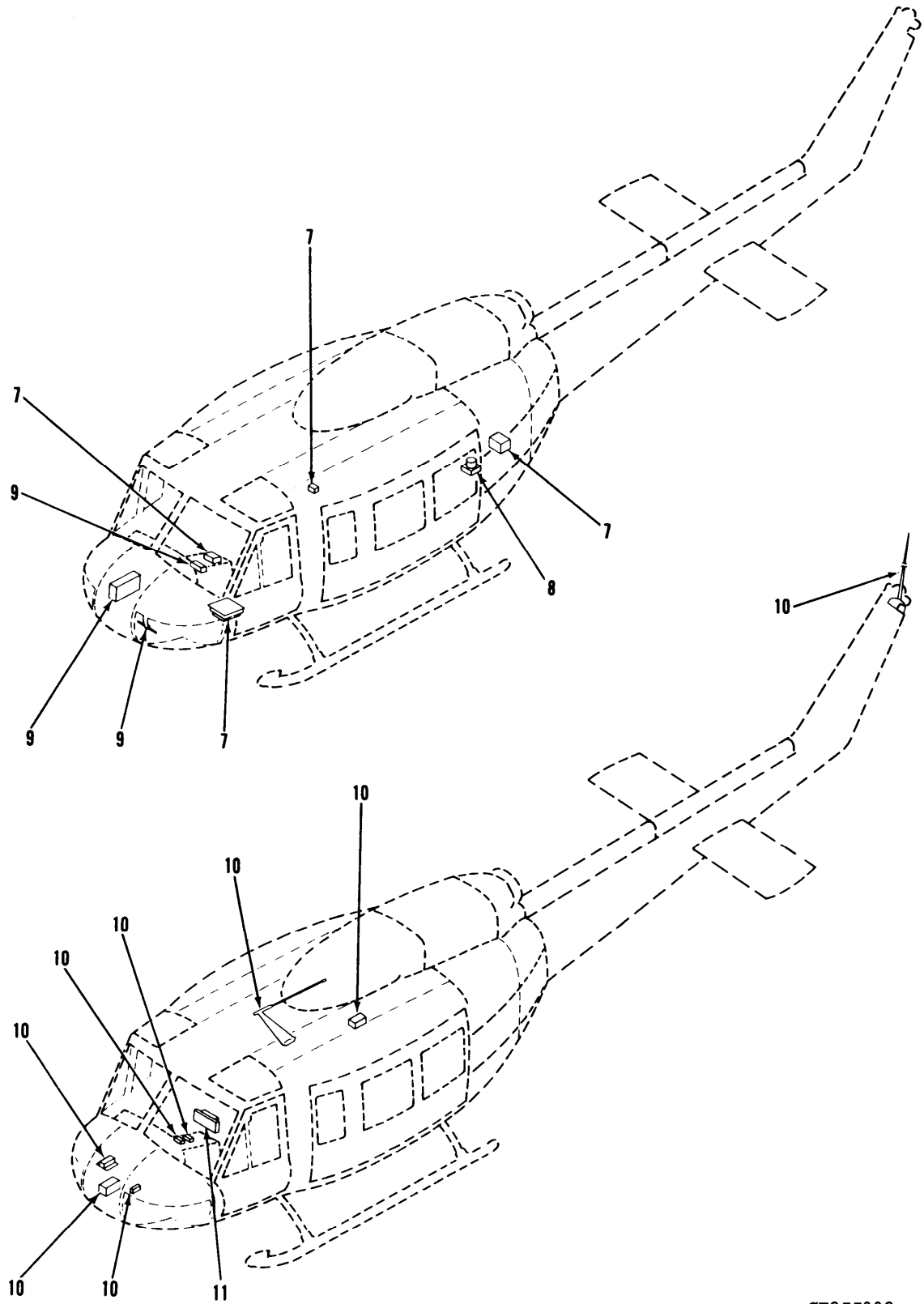

CE2JJ002

Figure 1. UH-1 Modification (H/ V/ Slae) ( Sheet 2 of 2)

## SECTION II

TM11-1520-210-20P-2

(1) ITEM NO	(2) SMR CODE	(3) CAGEC	(4) PART NUMBER	(5) DESCRIPTION AND USABLE ON CODES (UOC)	(6) QTY
GROUP 00 UH-1 MODIFICATION (H/V/SLAE)					
FIGURE 1					
1	XCOOO	19544	ESK-9-02969-501	AN/APX-100 INSTL SEE FIGURE 10 FOR BREAKDOWN	1
2	XCOOO	19544	DSK-9-03005-501	AN/ARC-164 INSTL SEE FIGURE 4 FOR BREAKDOWN	1
3	XCOOO	19544	DSK-9-03098-501	AN/ARC-186 INSTL SEE FIGURE 14 FOR BREAKDOWN	1
4	XCOOO	8B676	ESK-9-02967-501	AN/ASN-128 INSTL SEE FIGURE 12 FOR BREAKDOWN	1
5	XCOOO	19544	ESK-9-02963-501	AN/ARC-199 INSTL SEE FIGURE 16 FOR BREAKDOWN	1
6	XCOOO	8B676	DSK-9-04688-501	COMM SEC SET INSTL SEE FIGURE 24 FOR BREAKDOWN	1
7	XCOOO	19544	ESK-9-02973-501	AN/ARN-89 INSTL SEE FIGURE 6 FOR BREAKDOWN UOC: EVK, 5LZ	1
8	XCOOO	19544	DSK-9-03181-501	AN/ASN-43 INSTL SEE FIGURE 2 FOR BREAKDOWN UOC: EVK, 5LZ	1
9	XCOOO	19544	ESK-9-03099-501	AN/ARN-123 INSTL SEE FIGURE 8 FOR BREAKDOWN	1
10	XCOOO3	19544	DSK-9-03180-501	AN/ARC-201 INSTL SEE FIGURE 20 FOR BREAKDOWN	1
11	XCOOO	8B676	DSK-9-05079	ICS/AUDIO DISCRIMIN SEE FIGURE 22 FOR BREAKDOWN	1
END OF FIGURE					

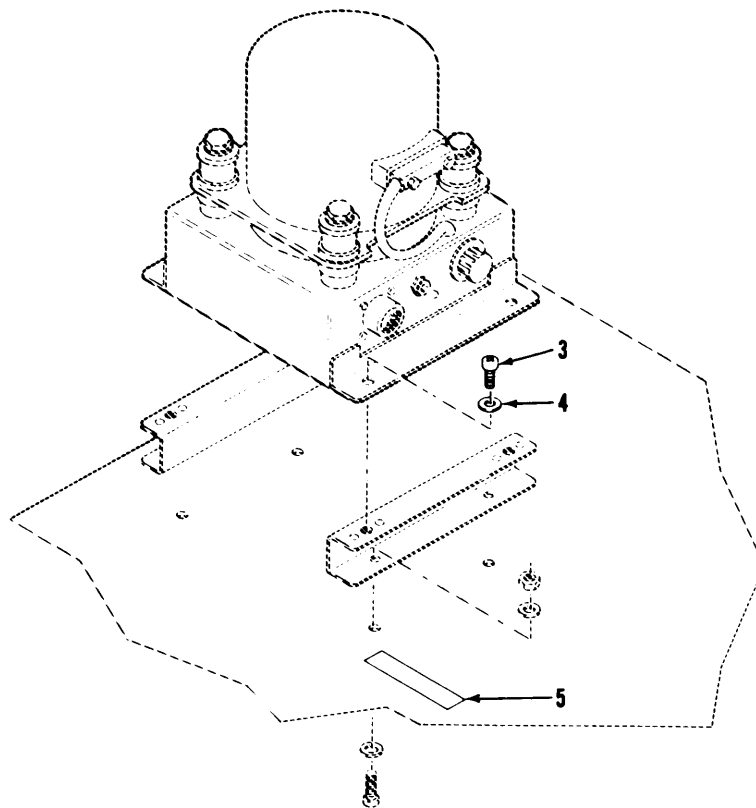
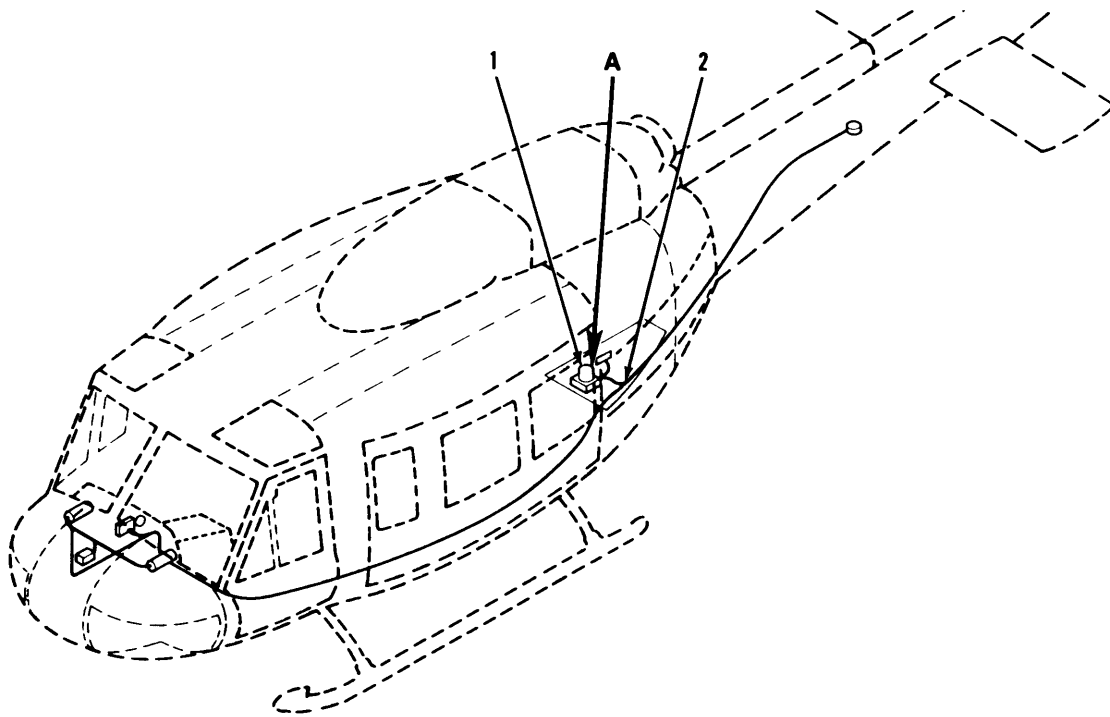

DETAIL A

CE2JJ003

Figure 2. Installation of Compass Set Gyromagnetic AN/ASN-43



## SECTION II

TM11-1520-210-20P-2

(1) ITEM NO	(2) SMR CODE	(3) CAGEC	(4) PART NUMBER	(5) DESCRIPTION AND USABLE ON CODES (UOC)	(6) QTY
GROUP 09 INSTALLATION OF COMPASS SET GYROMAGNETIC AN/ASN-43					
FIGURE 2					
1	PAODD	80058	CN998/ASN-43	GYROSCOPE,DISPLACEM OR UOC:EVK,5LZ	1
1	PAODD	80058	CN998A/ASN-43	GYROSCOPE,DISPLACEM OR UOC:EVK,5LZ	1
1	PAODD	80058	CN998B/ASN-43	GYROSCOPE,DISPLACEM UOC:EVK,5LZ	1
2	XCOOO	19544	CSK-9-03694-501	HARNESSE ASSEMBLY SEE FIGURE 3 FOR BREAKDOWN UOC:EVK,5LZ	1
3	PAOZZ	96906	MS51958-63	SCREW,MACHINE UOC:EVK,5LZ	4
4	PAOZZ	96906	MS15795-808	WASHER,FLAT UOC:EVK,5LZ	4
5	XBOZZ	19544	CSK-9-03092-1	DECAL,IDENT UOC:EVK,5LZ	1
END OF FIGURE					

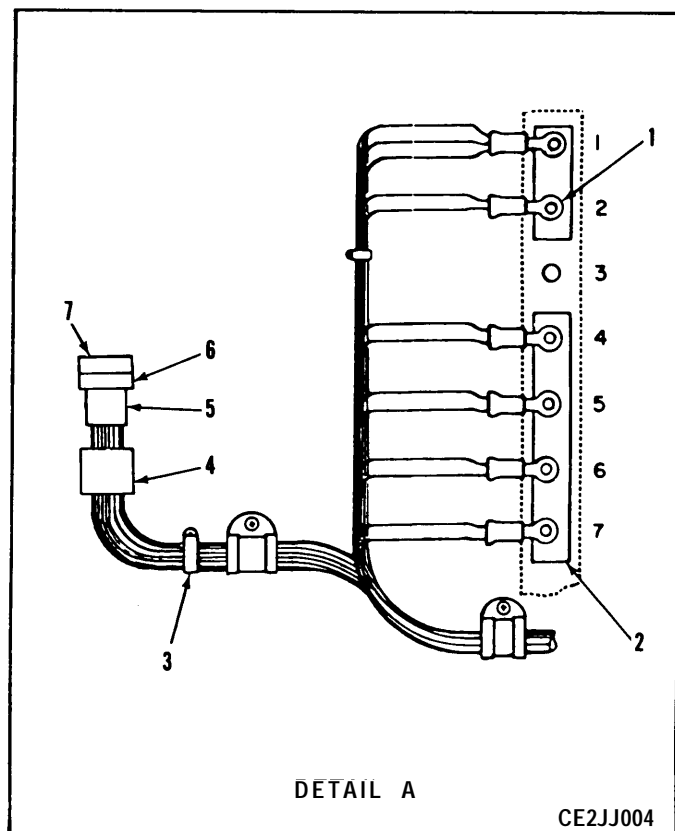
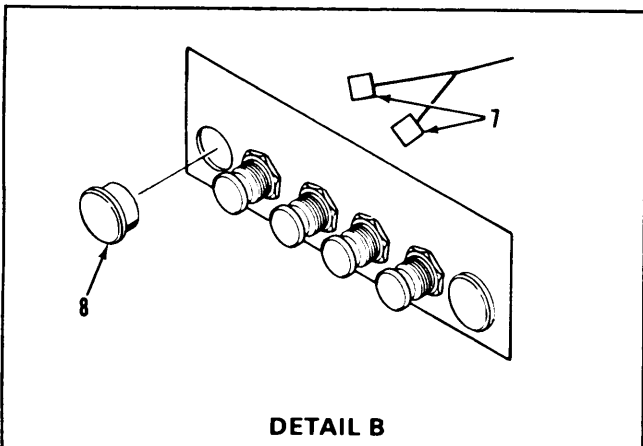
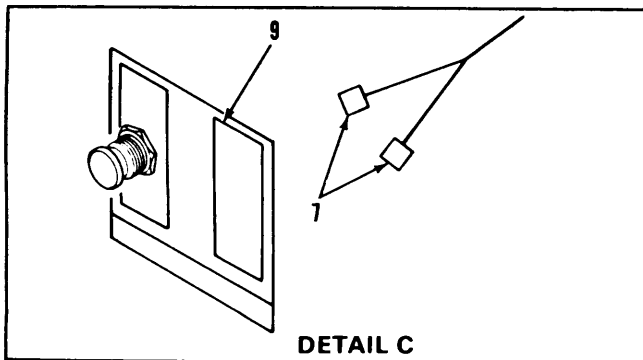
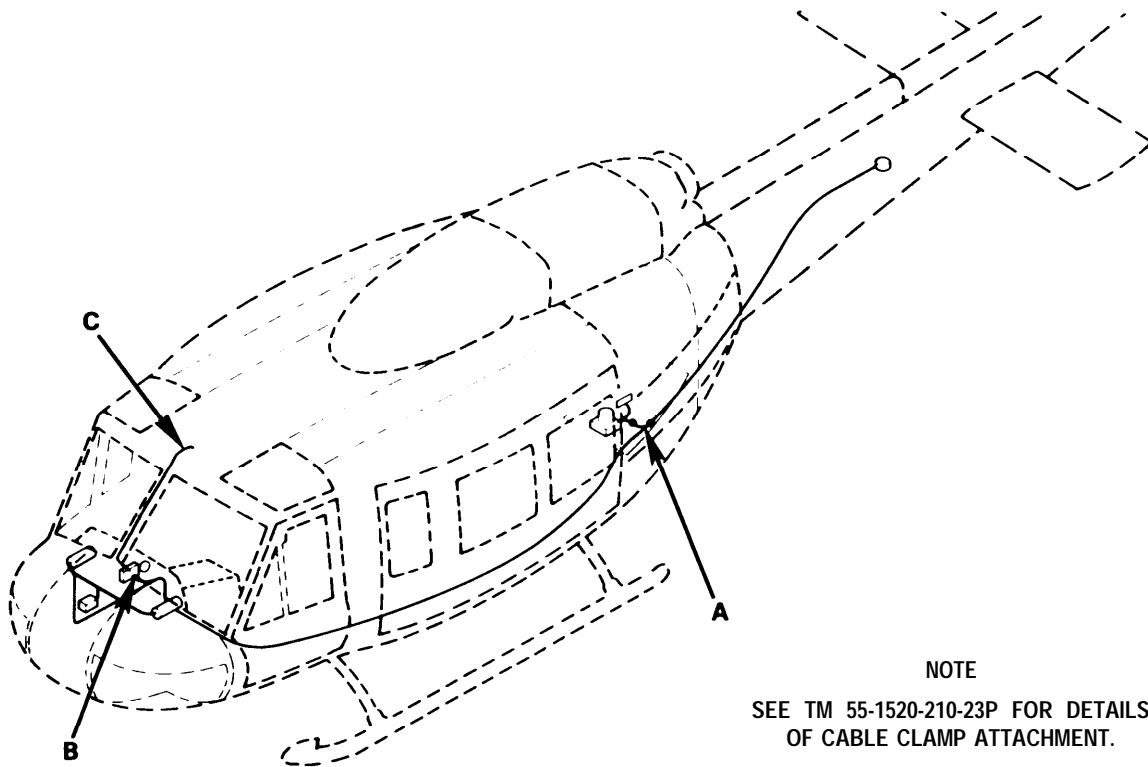

Figure 3. Connecting Cables

## SECTION II

TM11-1520-210-20P-2

(1) ITEM NO	(2) SMR CODE	(3) CAGEC	(4) PART NUMBER	(5) DESCRIPTION AND USABLE ON CODES (UOC)	(6) QTY
GROUP 0902 CONNECTING CABLES					
FIGURE 3					
1	PAOZZ	96906	MS25036-102	TERMINAL,LUG UOC:EVK,5LZ	13
2	PAOZZ	96906	MS25226-2-20	BUS,CONDUCTOR UOC:EVK,5LZ	1
3	PAOZZ	96906	MS3367-1-9	STRAP,TIEDOWN,ELECT UOC:EVK,5LZ	30
4	XBOZZ	19544	BSK-9-03158-1	MARKER,CABLE IDENT UOC:EVK,5LZ	1
5	PAOZZ	81349	M83519/1-5	SPLICE,CONDUCTOR UOC:EVK,5LZ	12
6	PAOZZ	96906	MS3126F16-26S	CONNECTOR,PLUG,ELECT UOC:EVK,5LZ	1
7	PAOZZ	96906	MS25274-2	CAP, ELECTRICAL UOC:EVK,5LZ	6
8	XBOZZ	61864	BS51338K2215	BUTTON,PLUG UOC: EVK,5LZ	1
9	XBOZZ	97499	204-075-289-1	PLATE,MARKING,BLANK UOC:EVK,5LZ	1

END OF FIGURE



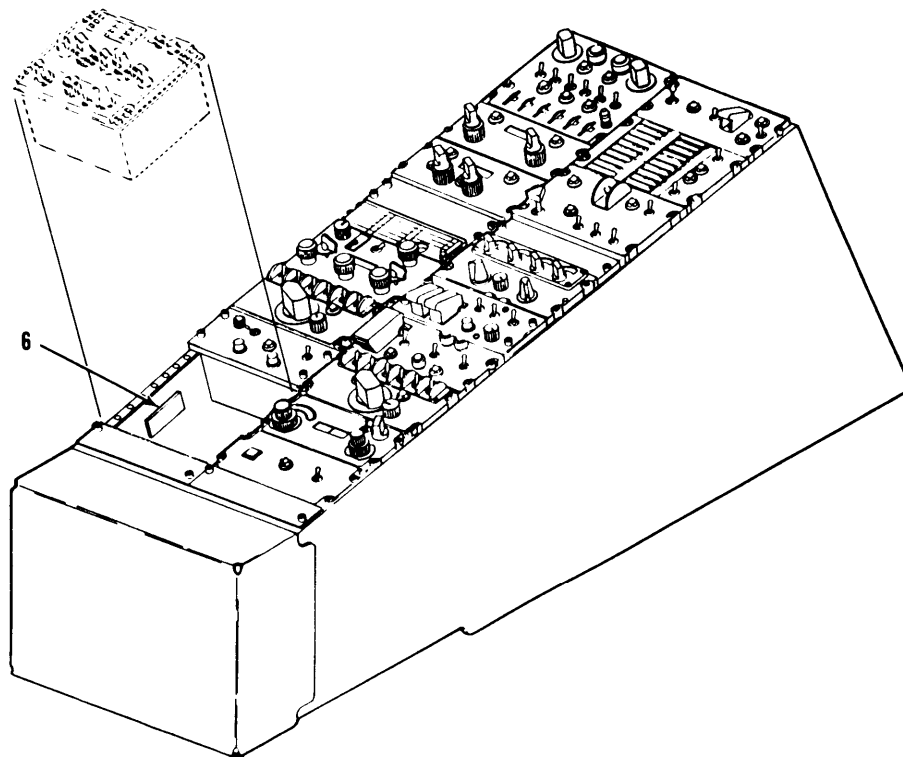
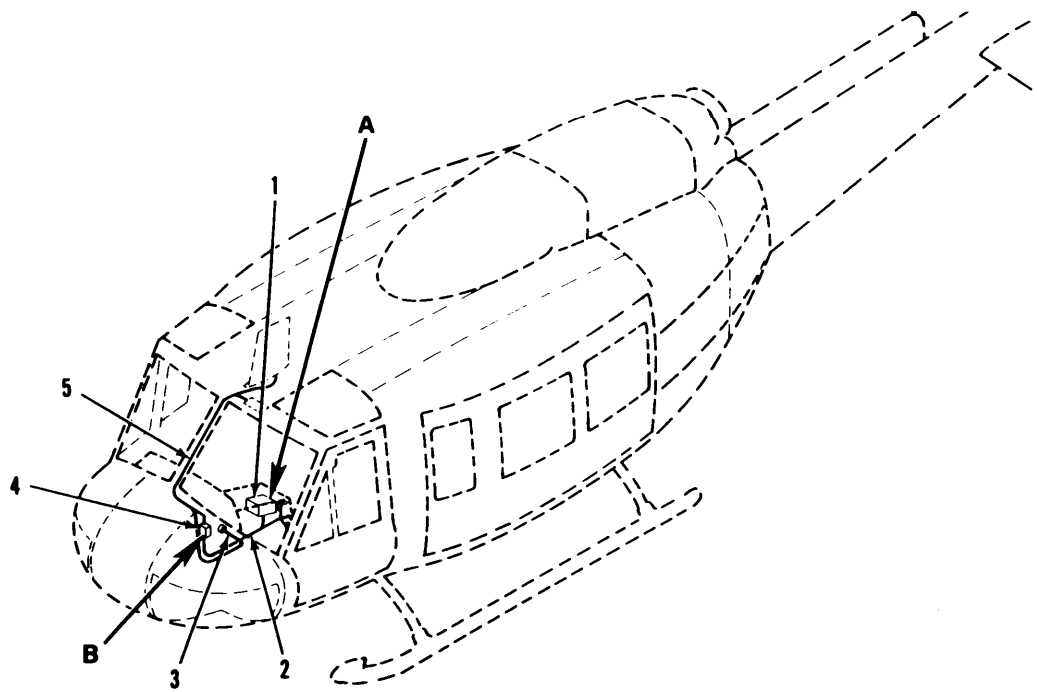

DETAIL A

CE2JJ005

Figure 4. Installation of UHF/AM Radio Systems AN/ARC-164(V) (Sheet 1 of 2)

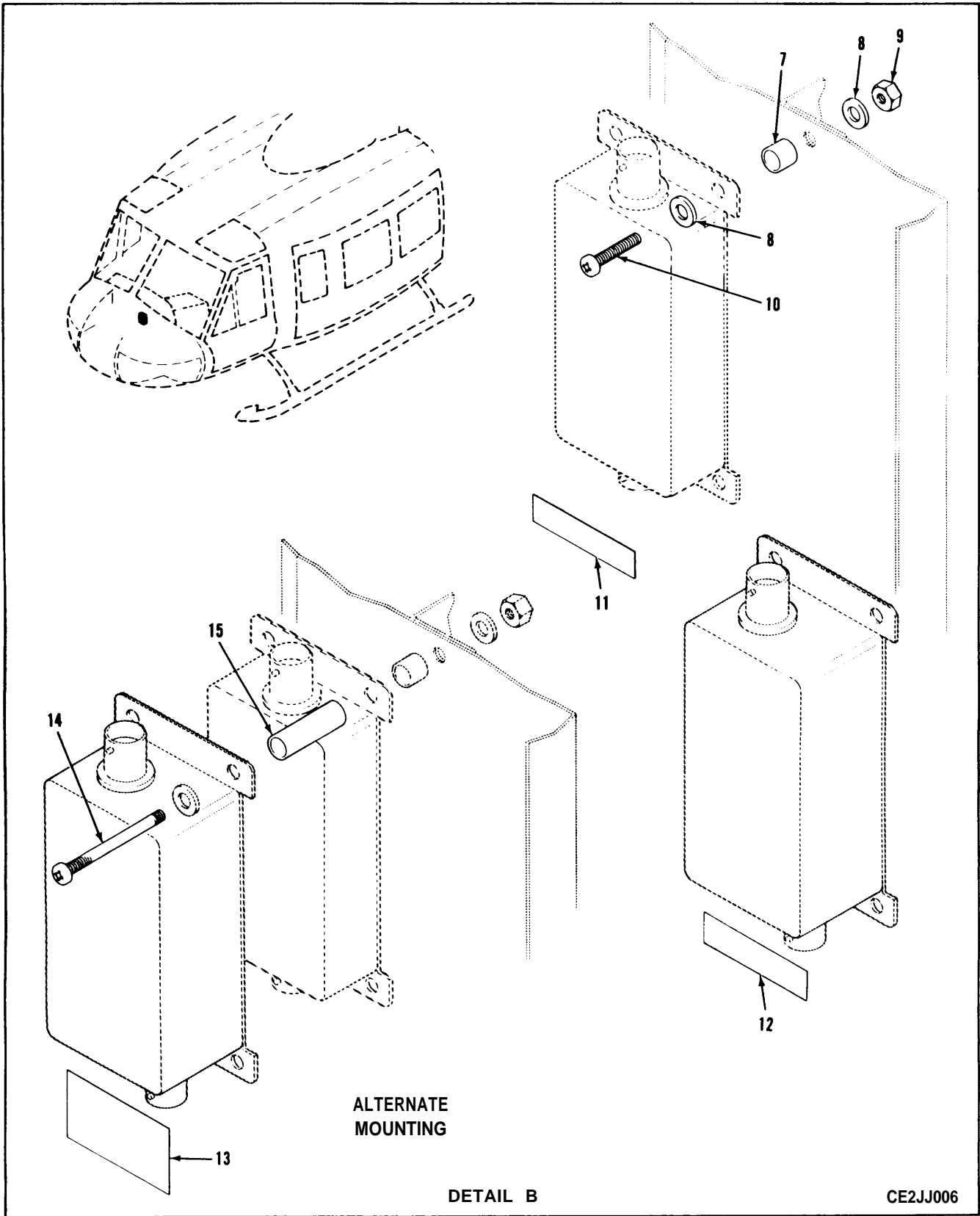
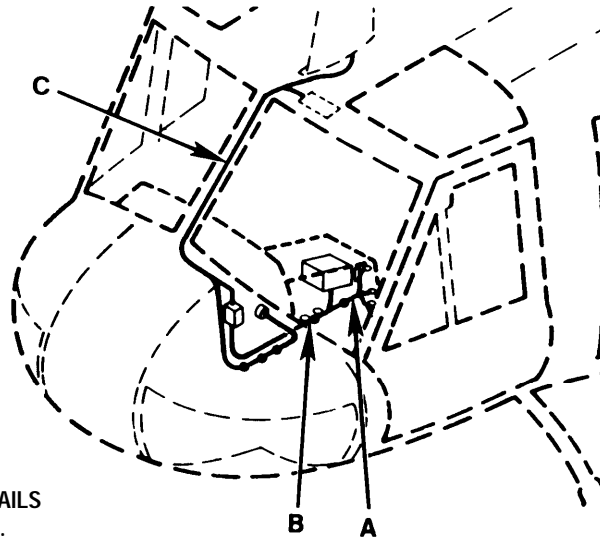

Figure 4. Installation of UHF/AM Radio Systems AN/ARC-164(V) (Sheet 2 of 2)

## SECTION II

TM11-1520-210-20P-2

(1) ITEM NO	(2) SMR CODE	(3) CAGEC	(4) PART NUMBER	(5) DESCRIPTION AND USABLE ON CODES (UOC)	(6) QTY
GROUP 20 INSTALLATION OF UHF/AM RADIO SYSTEMS AN/ARC-164(V)					
FIGURE 4					
1	PAODD	80058	RT-1167/ARC-164(V)	RECEIVER-TRANSMITTE	1
2	A0000	19544	CSK-9-03000-502	CABLE ASSY, COAXIAL SEE FIGURE 5 FOR BREAKDOWN	1
3	A0000	19544	CSK-9-03000-501	CABLE ASSY, COAXIAL SEE FIGURE FOR BREAKDOWN	1
4	PAOZZ	58257	HPF40-01T	FILTER, HIGH PASS	1
5	XCOOO	19544	DSK-9-03002-501	WIRE HARNESS ASSEY SEE FIGURE 5 FOR BREAKDOWN	1
6	XBOZZ	19544	CSK-9-03088-1	DECAL, IDENT	1
7	PAOZZ	80205	NAS43DD3-16	SPACER, SLEEVE	4
8	PAOZZ	96906	MS15795-808	WASHER, FLAT	8
9	PAOZZ	96906	MS21044C3	NUT, SELF-LOCKING, HE	4
10	PAOZZ	96906	MS51958-65	SCREW, MACHINE	4
11	XBOZZ	19544	CSK-9-03008-3	DECAL, IDENT	1
12	XBOZZ	19544	CSK-9-03008-1	DECAL, IDENT	1
13	XBOZZ	19544	CSK-9-03008-5	DECAL, IDENT	1
14	PAOZZ	96906	MS51958-70	SCREW, MACHINE	4
15	PAOZZ	80205	NAS43DD3-64	SPACER, SLEEVE	4
END OF FIGURE					



NOTE  
SEE TM 55-1520-210-23P FOR DETAILS  
OF CABLE CLAMP ATTACHMENT.

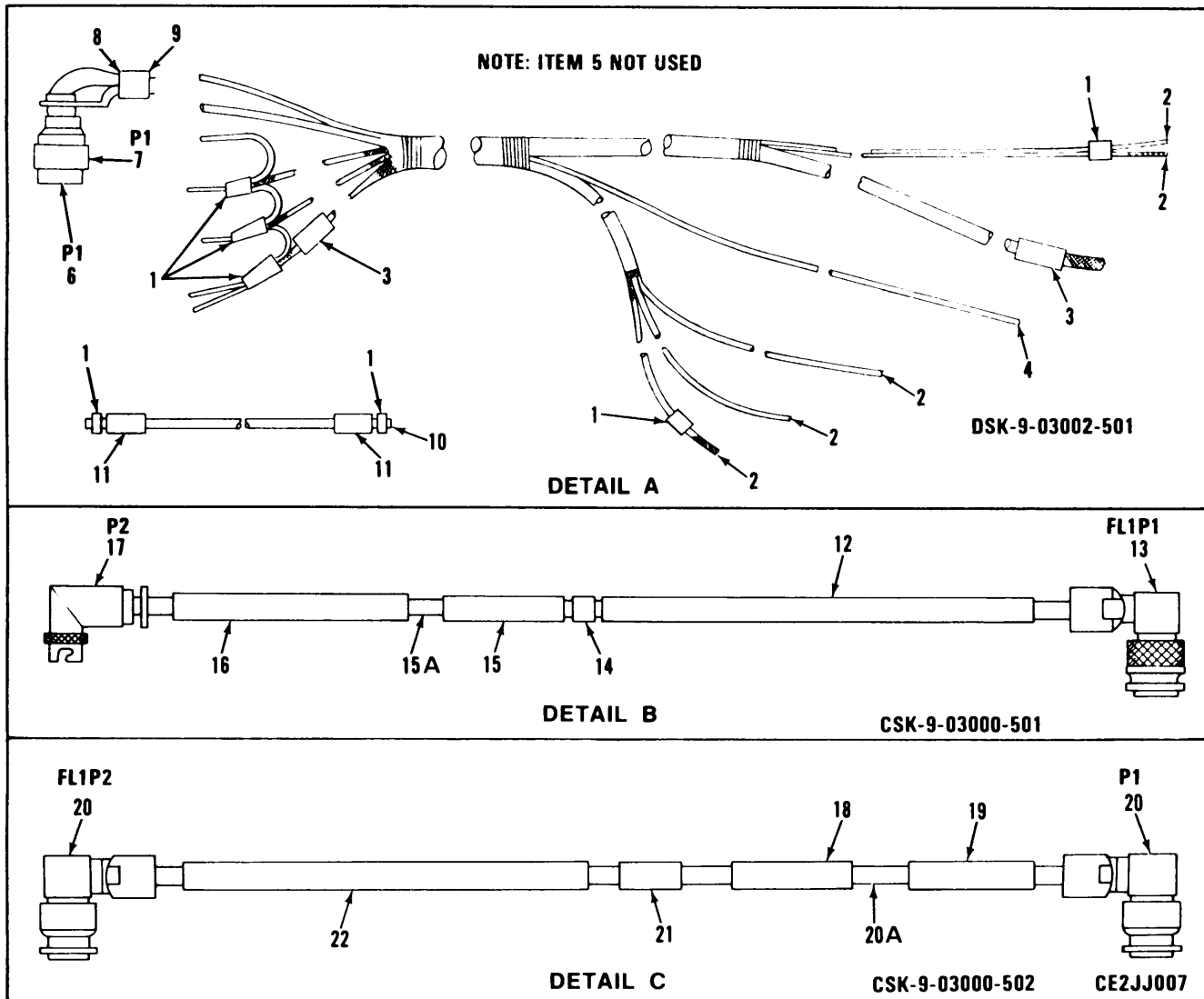

Figure 5. Connecting Cables



## SECTION II

TM11-1520-210-20P-2

(1) ITEM NO	(2) SMR CODE	(3) CAGEC	(4) PART NUMBER	(5) DESCRIPTION AND USABLE ON CODES (UOC)	(6) QTY
GROUP 2001 CONNECTING CABLES					
FIGURE 5					
1	PAOZZ	81349	M83519/1-3	SPLICE, CONDUCTOR	7
2	PAOZZ	96906	MS25036-102	TERMINAL, LUG	7
3	XBOZZ	19544	CSK-9-02996-5	CABLE MARKER-IDENT	2
4	PAOZZ	96906	RA863	TERMINAL, LUG	1
6	PAOZZ	96906	MS27488-20	PLUG, END SEAL, ELECT	22
7	PAOZZ	96906	MS27473T18B32S	CONNECTOR, PLUG, ELEC	1
8	XBOZZ	19544	BSK-9-03220-1	TAG, MARKER IDENT	1
9	PAOZZ	81349	MS3367-4-9	STRAP, TIEDOWN, ELECT	1
10	PAOZZ	81349	M39029/32-259	CONTACT, ELECTRICAL	7
				UOC: 5H2	
11	XBOZZ	19544	CSK-9-02996-7	CABLE MARKER-IDENT	2
12	XBOZZ	19544	CSK-9-02996-8	CABLE MARKER-IDENT	1
13	PAOZZ	81349	M39012/30-0101	CONNECTOR, PLUG, ELEC	1
14	XBOZZ	19544	CSK-9-02996-10	CABLE MARKER-IDENT	1
15	XBOZZ	19544	CSK-9-02996-1	CABLE MARKER-IDENT	2
15A	MOOZZ	81349	RG400/4	CABLE, COAXIAL MAKE FROM CAGE 81349	1
				M17/128-RG400	
16	XBOZZ	19544	CSK-9-02996-6	CABLE MARKER-IDENT	1
17	PAOZZ	74868	33-7128-1	CONNECTOR, PLUG, ELEC	1
18	XBOZZ	19544	CSK-9-02996-2	CABLE MARKER-IDENT	3
19	XBOZZ	19544	CSK-9-02996-4	CABLE MARKER-IDENT	1
20	PAOZZ	81349	M39012/30-0101	CONNECTOR, PLUG, ELEC	2
20A	MOOZZ	81349	RG400/8	CABLE, COAXIAL MAKE FROM CAGE 81349	1
				M17/128-RG400	
21	XBOZZ	19544	CSK-9-02996-11	CABLE MARKER-IDENT	1
22	XBOZZ	19544	CSK-9-02996-3	CABLE MARKER-IDENT	1

END OF FIGURE

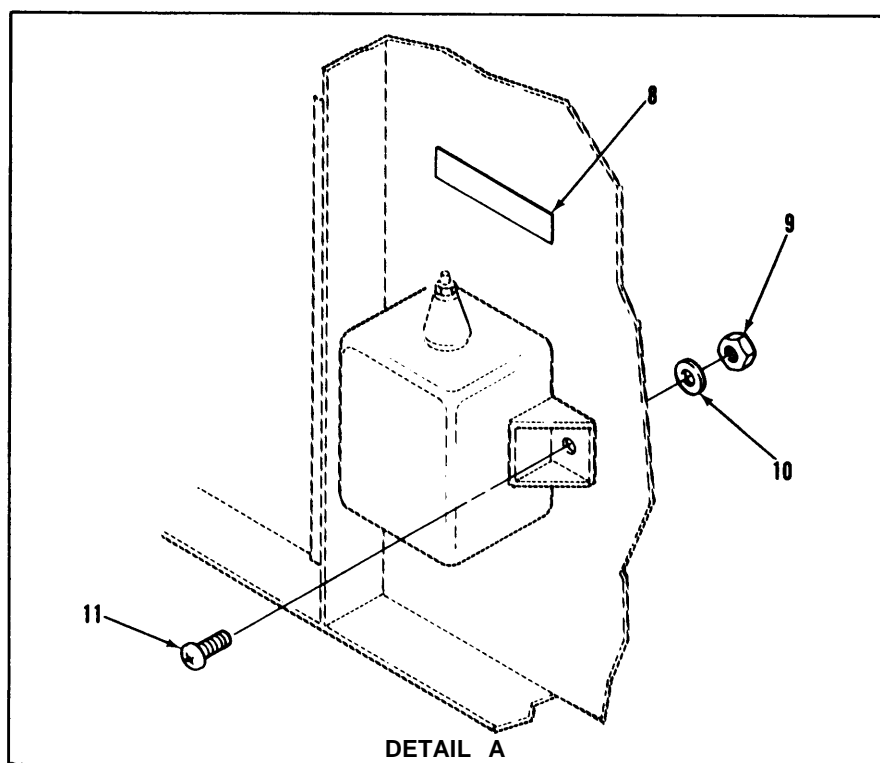
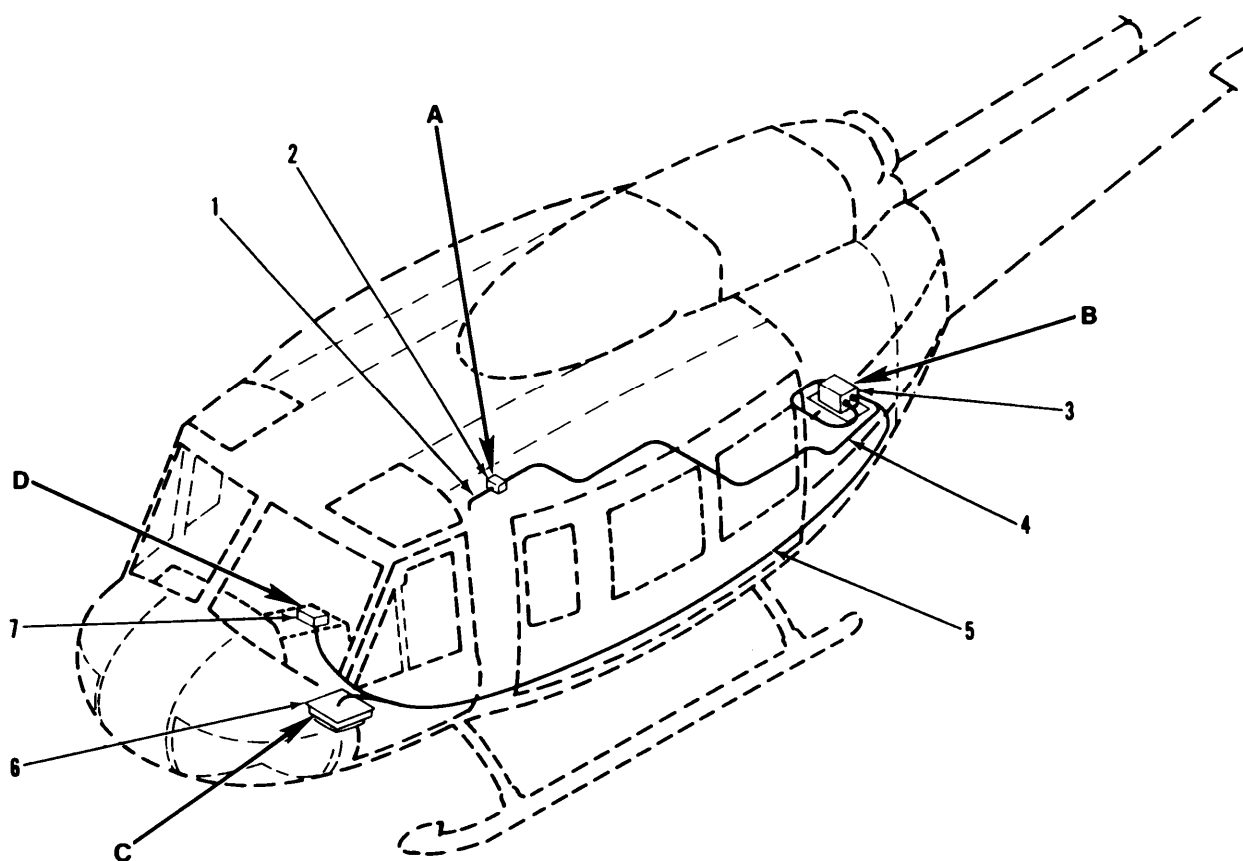

CE2JJ008

Figure 6. Installation of LF/ADF System AN/ARN-89 (Sheet 1 of 3)

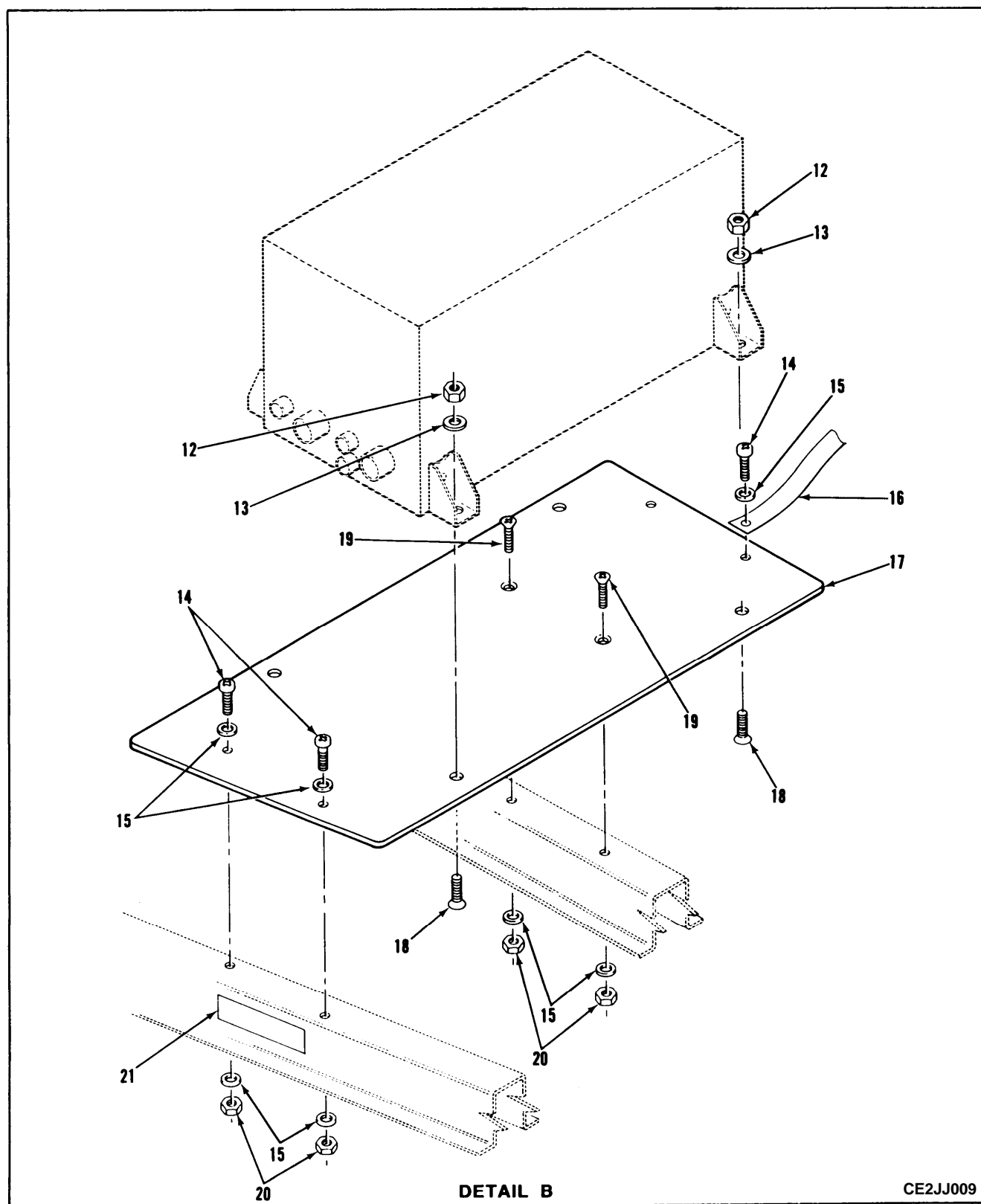
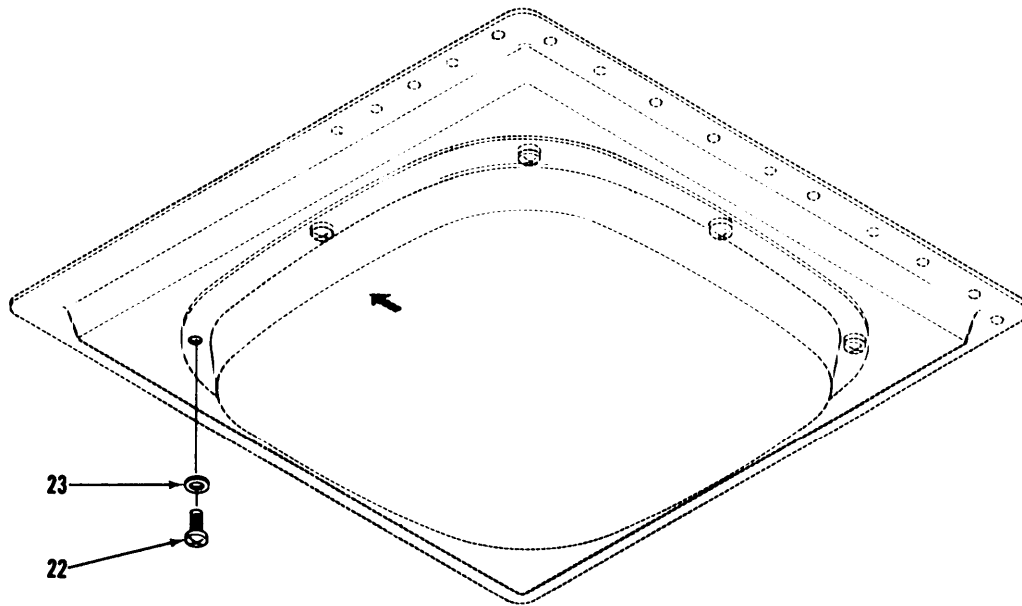
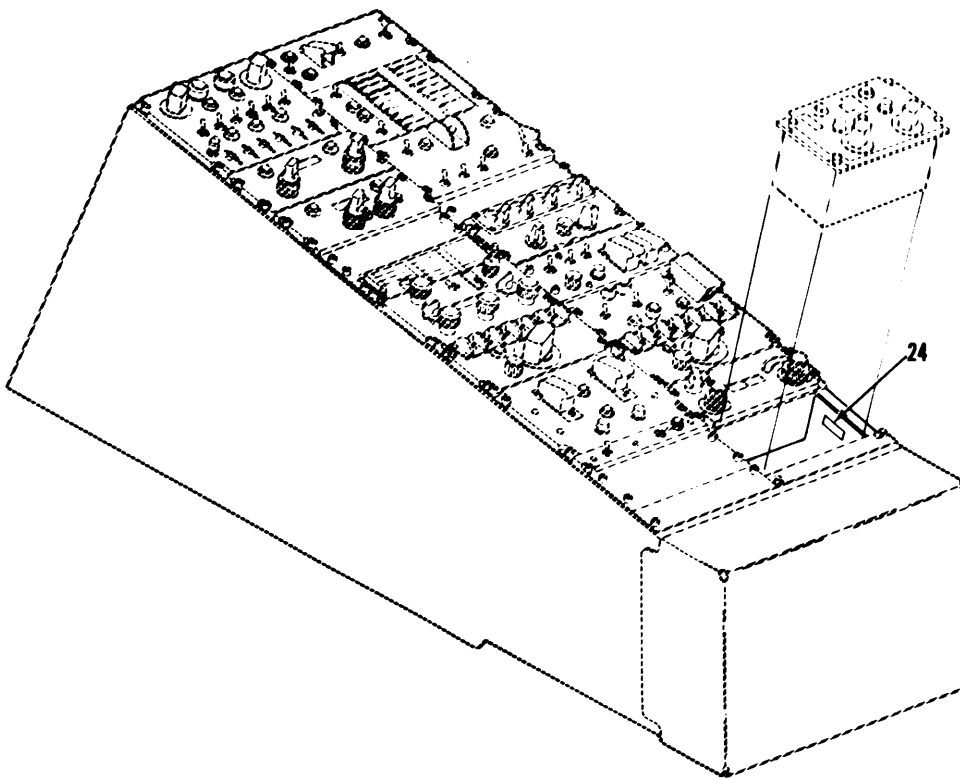

Figure 6. Installation of LF/ADF System AN/ARN-89 (Sheet 2 of 3)



DETAIL C



DETAIL D

CE2JJ010

Figure 6. Installation of LF/ADF System AN/ARN-89 ( Sheet 3 of 3)

## SECTION II

TM11-1520-210-20P-2

(1) ITEM NO	(2) SMR CODE	(3) CAGEC	(4) PART NUMBER	(5) DESCRIPTION AND USABLE ON CODES (UOC)	(6) QTY
GROUP 21 INSTALLATION OF LF/ADF SYSTEM AN/ARN-89					
FIGURE 6					
1	A0000	19544	DSK-9-03215-506	CABLE ASSY, COAXIAL SEE FIGURE 7 FOR BREAKDOWN UOC: EVK, 5LZ	1
2	PAODD	80058	AM-4859/ARN-89	AMPLIFIER, IMPEDANCE UOC: EVK, 5LZ	1
3	PAODD	80058	R-1496A/ARN-89	RECEIVER, RADIO UOC: EVK, 5LZ	1
4	A0000	19544	DSK-9-03215-505	CABLE ASSY, COAXIAL SEE FIGURE 7 FOR BREAKDOWN UOC: EVK, 5LZ	1
5	XCOOO	19544	DSK-9-02954-501	WIRE HARNESS ASSY UOC: EVK, 5LZ	1
6	PAOZZ	80058	AS2108AARN89	ANTENNA UOC: EVK, 5LZ	1
7	PAODD	80058	C7392AARN89	CONTROL, RADIO SET UOC: EVK, 5LZ	1
8	XBOZZ	19544	CSK-9-03094-4	MARKER, IDENT, DECAL UOC: EVK, 5LZ	1
9	PAOZZ	96906	MS21044C3	NUT, SELF-LOCKING, HE UOC: EVK, 5LZ	2
10	PAOZZ	96906	MS15795-808	WASHER, FLAT UOC: EVK, 5LZ	2
11	PAOZZ	96906	MS51958-63	SCREW, MACHINE UOC: EVK, 5LZ	2
12	PAOZZ	96906	MS21044C3	NUT, SELF-LOCKING, HE UOC: EVK, 5LZ	8
13	PAOZZ	96906	MS15795-808	WASHER, FLAT UOC: EVK, 5LZ	4
14	PAOZZ	96906	MS51957-46	SCREW, MACHINE UOC: EVK, 5LZ	4
15	PAOZZ	96906	MS15795-807	WASHER, FLAT UOC: EVK, 5LZ	10
16	PAOZZ	19544	BSK-9-03758-1	STRAP, GROUNDING UOC: EVK, 5LZ	1
17	PAOZZ	19544	DSK-9-03019-1	PLATE ADPTR, RCVR MT UOC: EVK, 5LZ	1
18	PAOZZ	96906	MS24693C273	SCREW, MACHINE UOC: EVK, 5LZ	4
19	PAOZZ	96906	MS24693C51	SCREW, MACHINE UOC: EVK, 5LZ	2
20	PAOZZ	96906	MS21044C08	NUT, SELF-LOCKING, HE UOC: EVK, 5LZ	4
21	XBOZZ	19544	CSK-9-03094-1	MARKER IDENT, DECAL UOC: EVK, 5LZ	1
22	PAOZZ	96906	MS51958-64	SCREW, MACHINE UOC: EVK, 5LZ	8
23	PAOZZ	96906	MS15795-808	WASHER, FLAT	8

## SECTION II

TM11-1520-210-20P-2

(1) ITEM NO	(2) SMR CODE	(3) CAGEC	(4) PART NUMBER	(5) DESCRIPTION AND USABLE ON CODES (UOC)	(6) QTY
24	XBOZZ	19544	CSK-9-03094-5	UOC:EVK,5LZ MARKER IDENT,DECAL UOC:EVK,5LZ	1
END OF FIGURE					

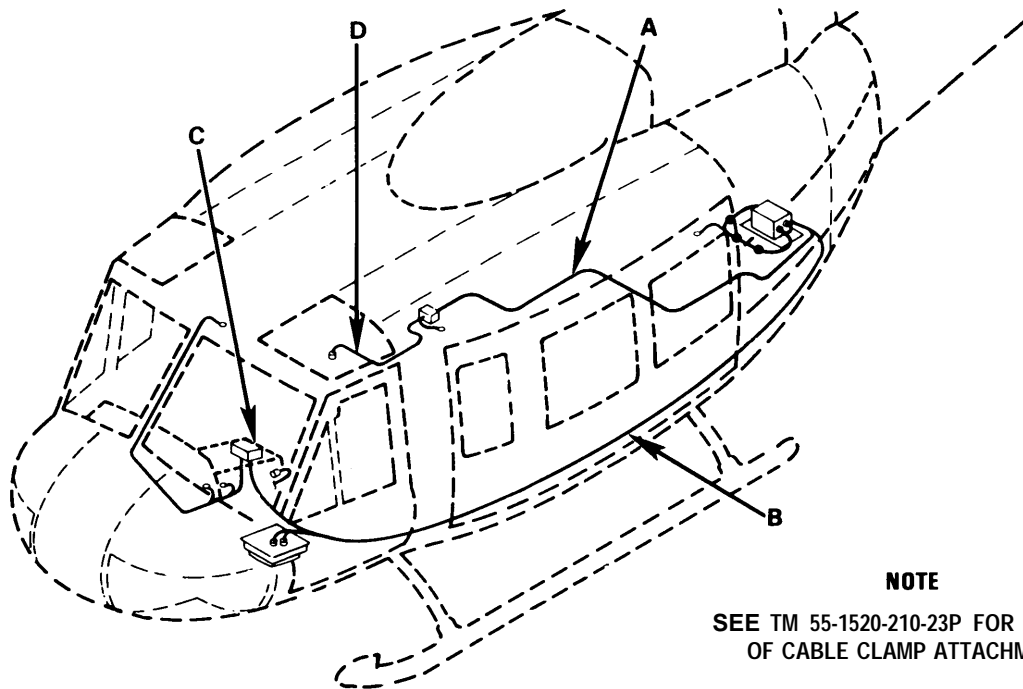

**NOTE**  
SEE TM 55-1520-210-23P FOR DETAILS  
OF CABLE CLAMP ATTACHMENT.

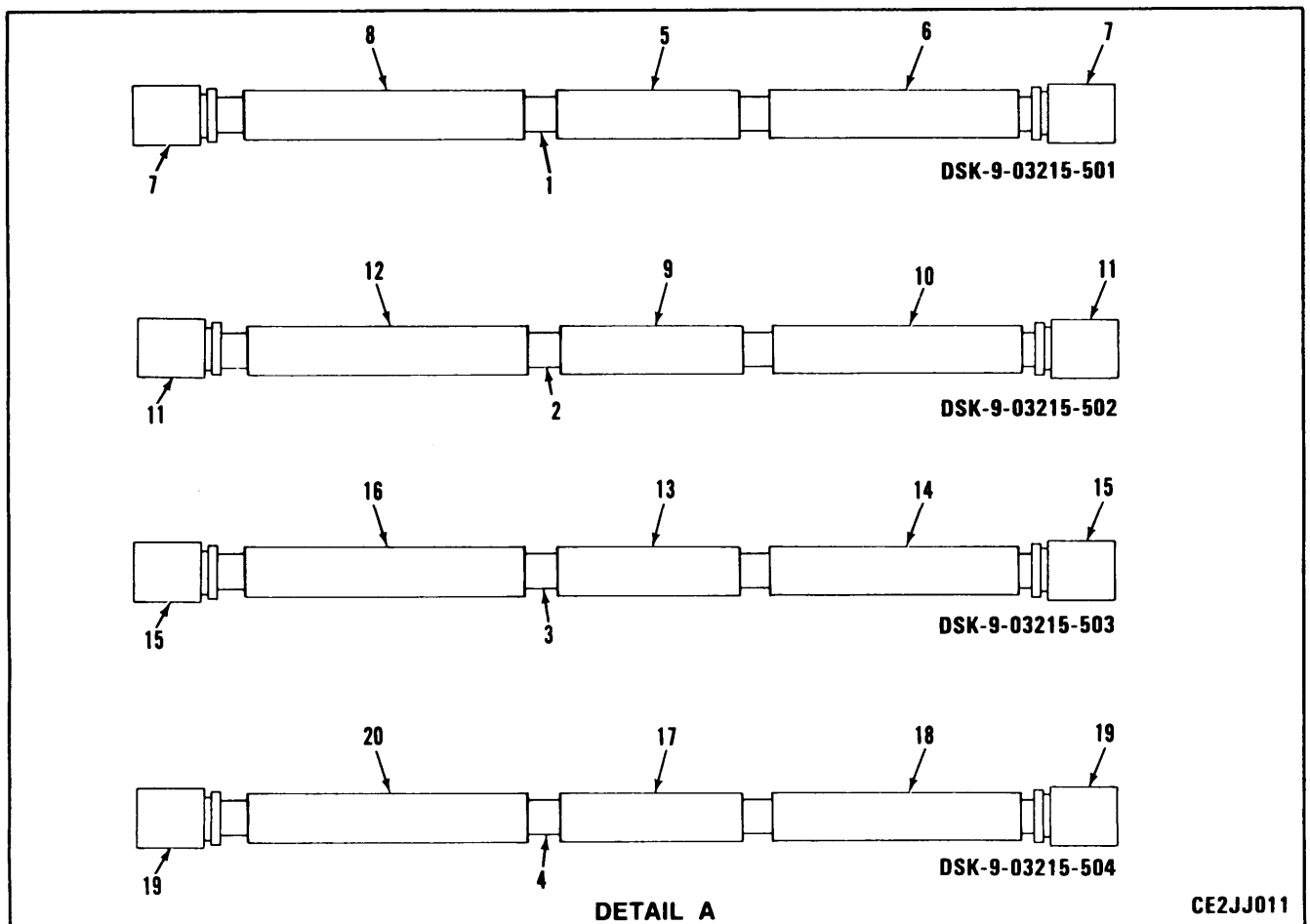

Figure 7. Connecting Cables (Sheet 1 of 2)

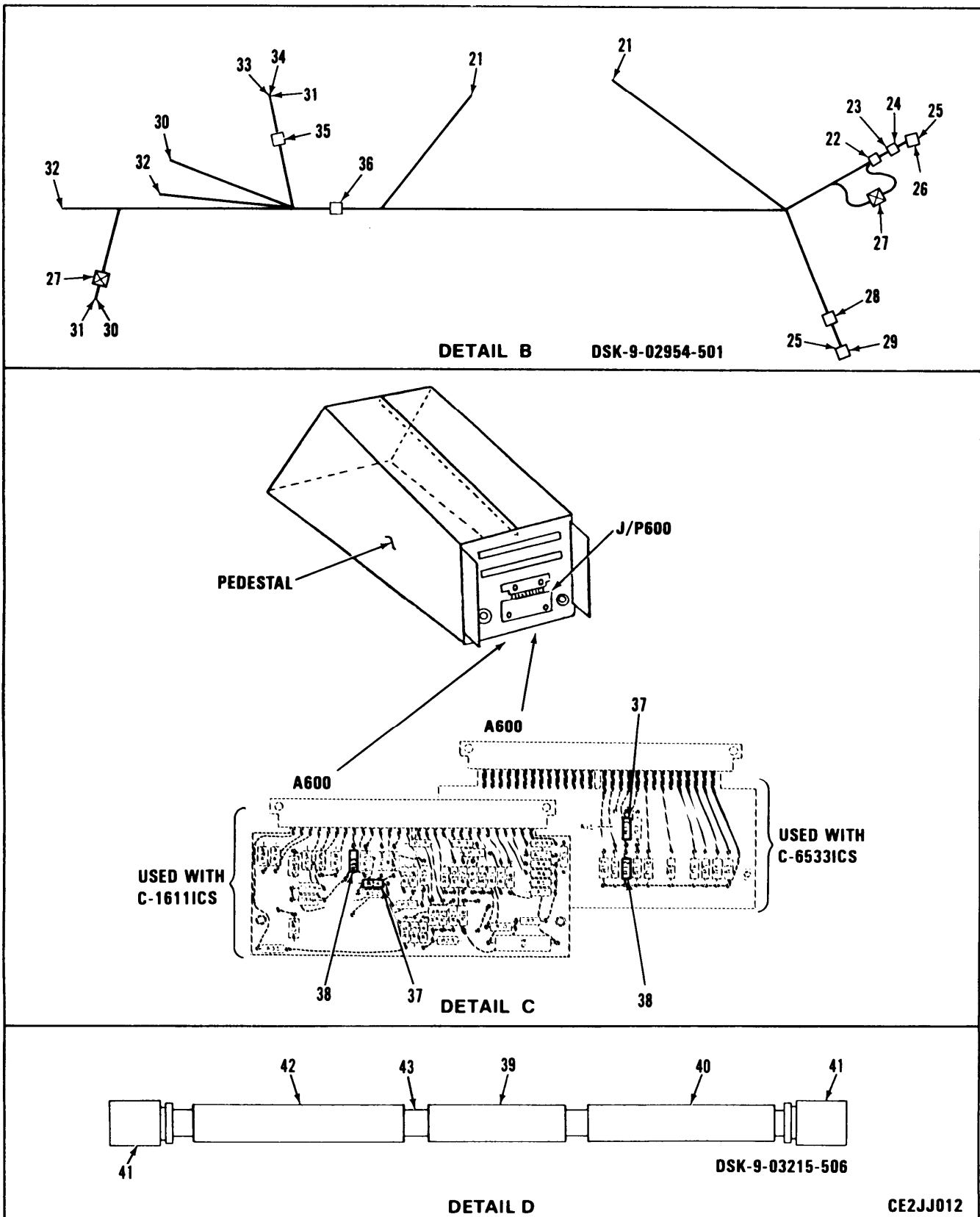

Figure 7. Connecting Cables (Sheet 2 of 2)



## SECTION II

TM11-1520-210-20P-2

(1) ITEM NO	(2) SMR CODE	(3) CAGEC	(4) PART NUMBER	(5) DESCRIPTION AND USABLE ON CODES (UOC)	(6) QTY
GROUP 2101 CONNECTING CABLES					
FIGURE 7					
1	MOOZZ	81349	RG-316/14	CABLE,COAXIAL MAKE FROM CAGE 81349 RG-316 UOC:EVK,5LZ	1
2	MOOZZ	81349	RG-316/31-1	CABLE,COAXIAL MAKE FROM CAGE 81349 RG-316 UOC:EVK,5LZ	1
3	MOOZZ	81349	RG-316/31-2	CABLE,COAXIAL MAKE FROM CAGE 81349 RG-316 UOC:EVK,5LZ	1
4	MOOZZ	81349	RG-316/27	CABLE,COAXIAL MAKE FROM CAGE 81349 RG-316 UOC:EVK,5LZ	1
5	XBOZZ	19544	CSK-9-02983-6	CABLE MARKER-IDENT UOC:EVK,5LZ	5
6	XBOZZ	19544	CSK-9-02983-7	CABLE MARKER-IDENT UOC:EVK,5LZ	1
7	PAOZZ	74868	33-5143-1	CONNECTOR,PLUG,ELEC UOC:EVK,5LZ	2
8	XBOZZ	19544	CSK-9-02983-14	CABLE MARKER-IDENT UOC:EVK,5LZ	1
9	XBOZZ	19544	CSK-9-02983-4	CABLE MARKER-IDENT UOC:EVK,5LZ	11
10	XBOZZ	19544	CSK-9-02983-8	CABLE MARKER-IDENT UOC:EVK,5LZ	1
11	PAOZZ	74868	33-5142-1	CONNECTOR,PLUG,ELEC UOC:EVK,5LZ	2
12	XBOZZ	19544	CSK-9-02983-12	CABLE MARKER-IDENT UOC:EVK,5LZ	1
13	XBOZZ	19544	CSK-9-02983-5	CABLE MARKER-IDENT UOC:EVK,5LZ	11
14	XBOZZ	19544	CSK-9-02983-9	CABLE MARKER-IDENT UOC:EVK,5LZ	1
15	PAOZZ	74868	33-1690-1	CONNECTOR,PLUG,ELEC UOC:EVK,5LZ	2
16	XBOZZ	19544	CSK-9-02983-13	CABLE MARKER-IDENT UOC:EVK,5LZ	1
17	XBOZZ	19544	CSK-9-02983-3	CABLE MARKER-IDENT UOC:EVK,5LZ	9
18	XBOZZ	19544	CSK-9-02983-10	CABLE MARKER-IDENT UOC:EVK,5LZ	1
19	PAOZZ	74868	33-1670-1	CONNECTOR,PLUG,ELEC UOC:EVK,5LZ	2
20	XBOZZ	19544	CSK-9-02983-11	CABLE MARKER-IDENT UOC:EVK,5LZ	1
21	PAOZZ	96906	MS25036-103	TERMINAL,LUG UOC:EVK,5LZ	3
22	XBOZZ	19544	BSK-9-02985-3	TAG,MARKER IDENT UOC:EVK,5LZ	1

## SECTION II

TM11-1520-210-20P-2

(1) ITEM NO	(2) SMR CODE	(3) CAGEC	(4) PART NUMBER	(5) DESCRIPTION AND USABLE ON CODES (UOC)	(6) QTY
23	XBOZZ	19544	CSK-9-02983-1	CABLE MARKER-IDENT UOC: EVK, 5LZ	8
24	XBOZZ	19544	CSK-9-02983-2	CABLE MARKER-IDENT UOC: EVK, 5LZ	9
25	PAOZZ	96906	MS27488-20	PLUG, END SEAL, ELECT UOC: EVK, 5LZ	10
26	PAOZZ	96906	MS3476W14-15S	CONNECTOR, PLUG, ELEC UOC: EVK, 5LZ	2
27	PAOZZ	81349	M81824/1-1	SPLICE, CONDUCTOR UOC: EVK, 5LZ	2
28	XBOZZ	19544	BSK-9-02985-1	TAG, MARKER IDENT UOC: EVK, 5LZ	1
29	PAOZZ	96906	MS3476W14-19P	CONNECTOR, PLUG, ELEC UOC: EVK, 5LZ	1
30	PAOZZ	96906	MS25036-102	TERMINAL, LUG UOC: EVK, 5LZ	3
31	PAOZZ	81349	M83519/1-3	SPLICE, CONDUCTOR UOC: EVK, 5LZ	13
32	PAOZZ	96906	MS25036-149	TERMINAL, LUG UOC: EVK, 5LZ	2
33	PAOZZ	96906	MS3476L14-19S	CONNECTOR, PLUG, ELEC UOC: EVK, 5LZ	1
34	PAOZZ	81349	M85049/52-1-14W	ADAPTER, CABLE CLAMP UOC: EVK, 5LZ	1
35	PAOZZ	96906	MS3367-1-9	STRAP, TIEDOWN, ELECT UOC: EVK, 5LZ	40
36	PAOZZ	96906	MS3367-4-9	STRAP, TIEDOWN, ELECT UOC: EVK, 5LZ	40
37	PAOZZ	81349	RCR20G391JM	RESISTOR, FIXED, COMP UOC: EVK, 5LZ	1
38	PAOZZ	81349	RCR20G390JS	RESISTOR, FIXED, COMP UOC: EVK, 5LZ	1
39	XBOZZ	19544	CSK-9-02983-15	CABLE MARKER-IDENT UOC: EVK, 5LZ	2
40	XBOZZ	19544	CSK-9-02983-16	CABLE MARKER-IDENT UOC: EVK, 5LZ	1
41	PAOZZ	81349	UG88EU	CONNECTOR, PLUG, ELEC UOC: EVK, 5LZ	2
42	XBOZZ	19544	CSK-9-02983-17	CABLE MARKER-IDENT UOC: EVK, 5LZ	1
43	MOOZZ	81349	RG-58U/1	CABLE, COAXIAL MAKE FROM CAGE 81349 RG-58/U UOC: EVK, 5LZ	1

END OF FIGURE



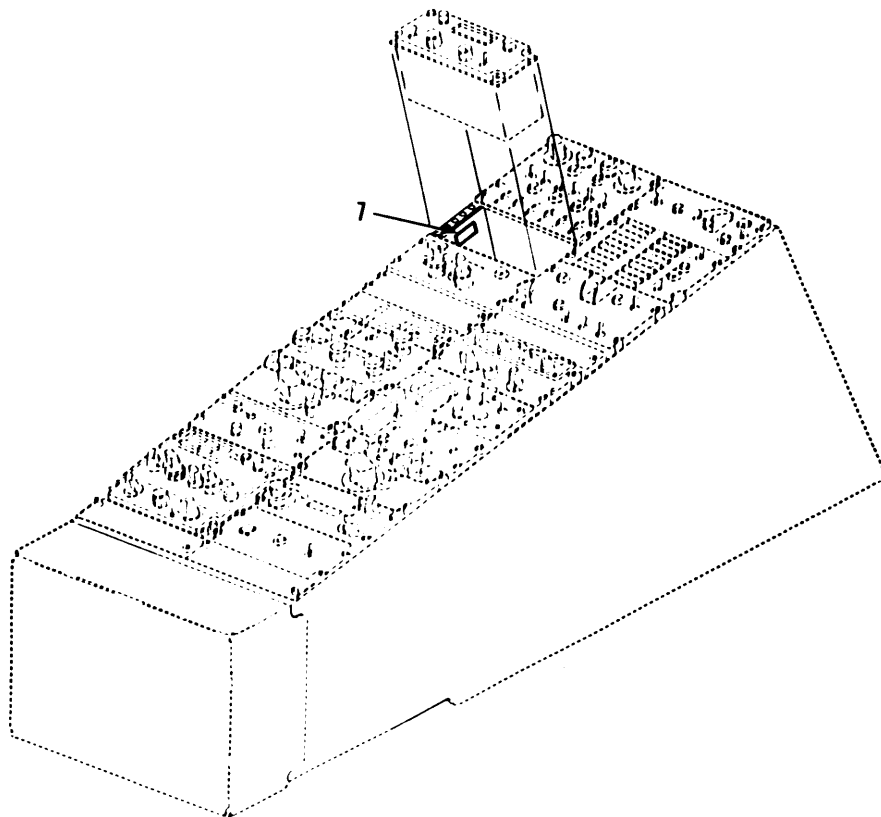
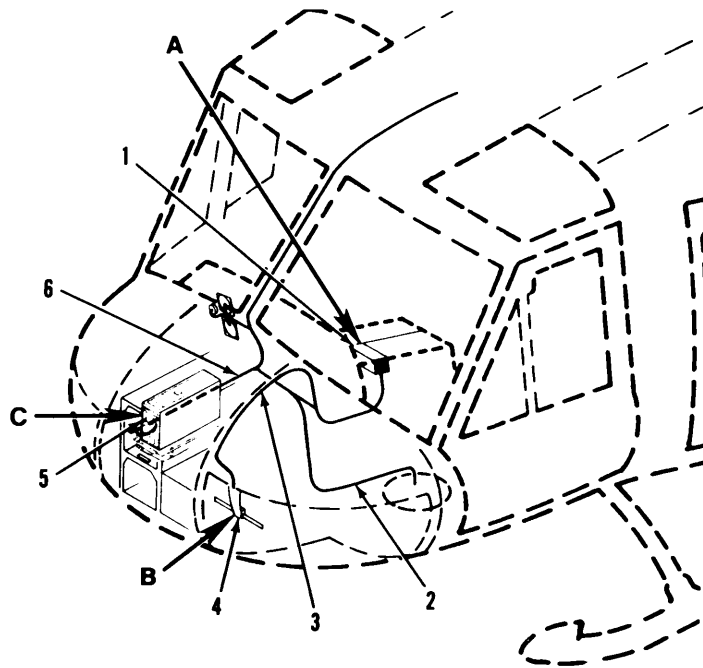

DETAIL A

CE2JJ013

Figure 8. Installation of Radio Receiving Set AN/ARN-123(V) (Sheet 1 of 3)

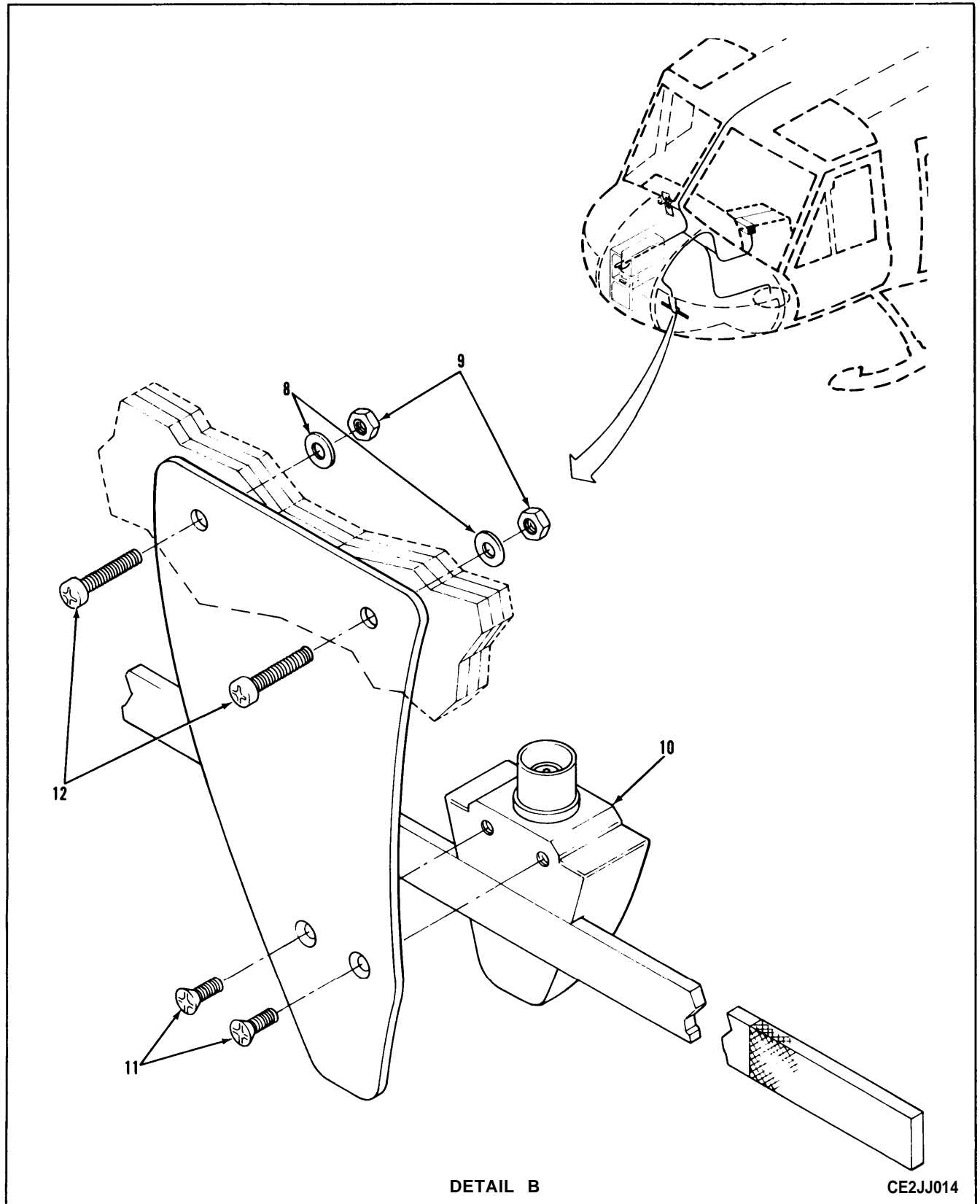

Figure 8. Installation of Radio Receiving Set AN/ARN-123(V) (Sheet 2 of 3)

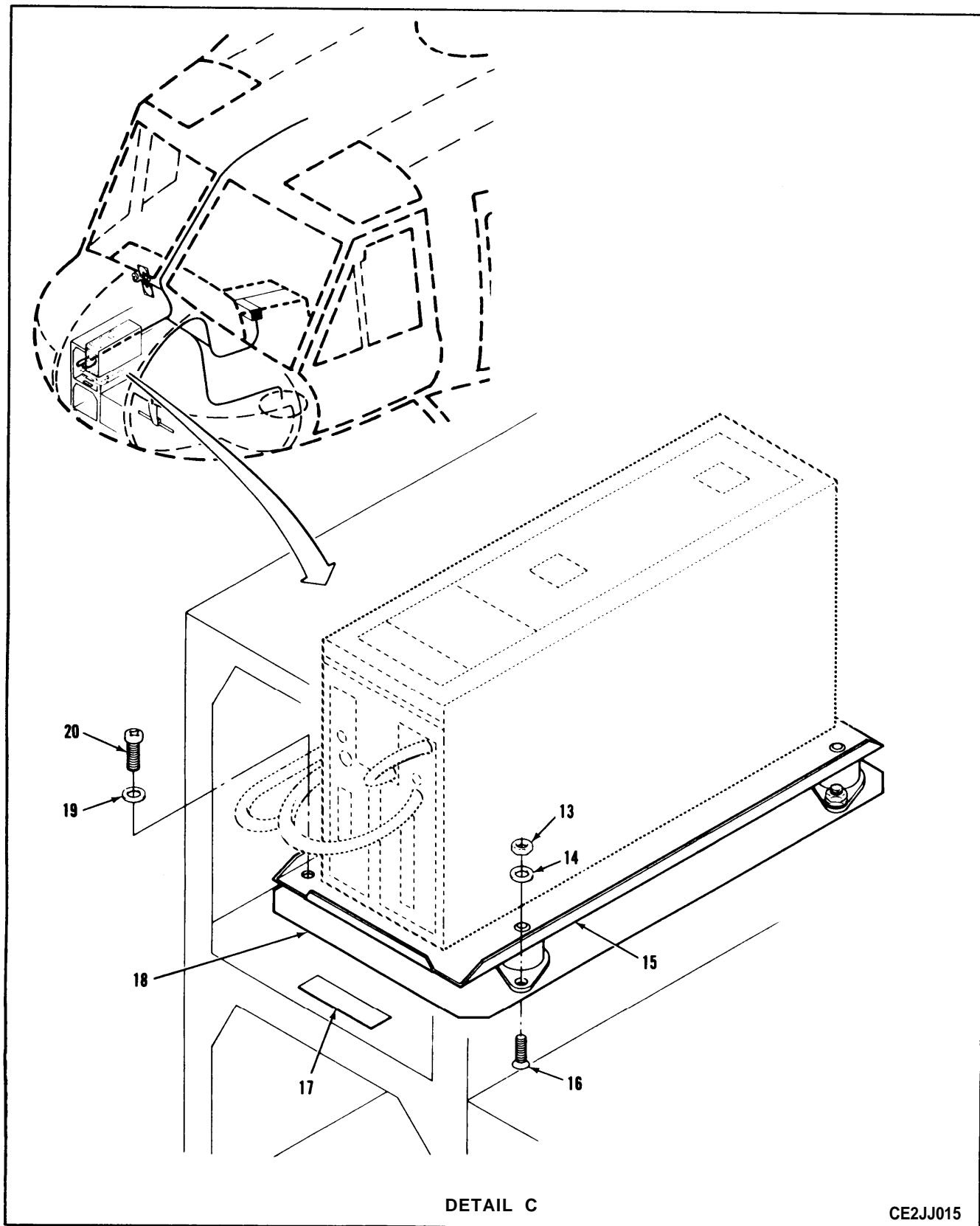

Figure 8. Installation of Radio Receiving Set AN/ARN-123(V) (Sheet 3 of 3)

## SECTION II

TM11-1520-210-20P-2

(1) ITEM NO	(2) SMR CODE	(3) CAGEC	(4) PART NUMBER	(5) DESCRIPTION AND USABLE ON CODES (UOC)	(6) QTY
GROUP 22 INSTALLATION OF RADIO RECEIVING SET AN/ARN-123(V)					
FIGURE 8					
1	PAODD	80058	C-10048/ARN-123(V)	CONTROL, RECEIVER	1
2	AOOOO	19544	CSK-9-03223-502	CABLE ASSY, COAXIAL SEE FIGURE 9 FOR BREAKDOWN	1
3	XCOOO	19544	ESK-9-02976-501	WIRE HARNESS ASSY SEE FIGURE 9 FOR BREAKDOWN	1
4	PAOZZ	19544	CSK-9-03221-501	ANTENNA ASSEMBLY	1
5	PAODD	80058	R-2023/ARN-123	RECEIVER, RADIO	1
6	AOOOO	19544	CSK-9-03223-501	CABLE ASSY, COAXIAL SEE FIGURE 9 FOR BREAKDOWN	1
7	XBOZZ	19544	CSK-9-02979-1	MARKER IDENT, DECAL	1
8	PAOZZ	96906	MS15795-808	WASHER, FLAT	2
9	PAOZZ	96906	MS21044C3	NUT, SELF-LOCKING, HE	2
10	PAOZZ	80058	AS-3188/ARN	ANTENNA	1
11	PAOZZ	96906	MS24693C270	SCREW, MACHINE	2
12	PAOZZ	96906	MS27039C1-12	SCREW, MACHINE	2
13	PAOZZ	96906	MS21044C06	NUT, SELF-LOCKING, HE	8
14	PAOZZ	96906	MS15795-805	WASHER, FLAT	8
15	PAOZZ	80058	MT-4980/ARN-123	TRAY, LOW PROFILE	1
16	PAOZZ	96906	MS24693-C28	SCREW, MACHINE	8
17	XBOZZ	19544	CSK-9-02979-2	MARKER IDENT, DECAL	1
18	XBOZZ	19544	DSK-9-03309-1	PLATE, ADAPTER	1
19	PAOZZ	96906	MS15795-808	WASHER, FLAT	4
20	PAOZZ	96906	MS51958-63	SCREW, MACHINE	4

END OF FIGURE





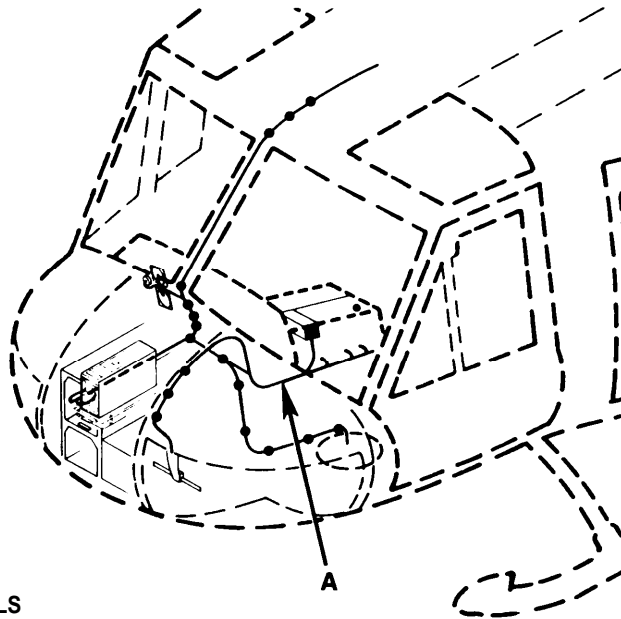

**NOTE**

SEE TM 55-1520-210-23P FOR DETAILS  
OF CABLE CLAMP ATTACHMENT.

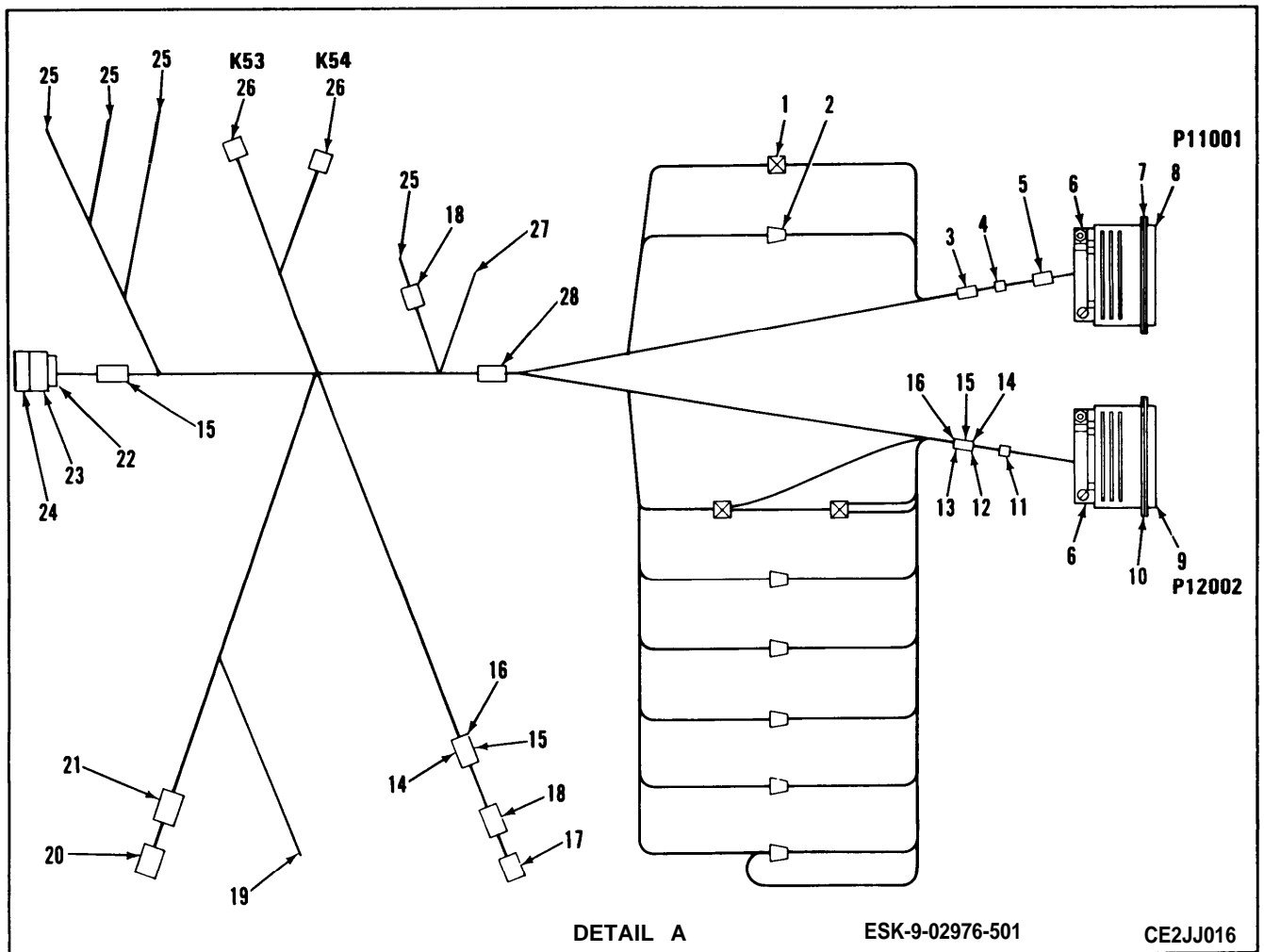
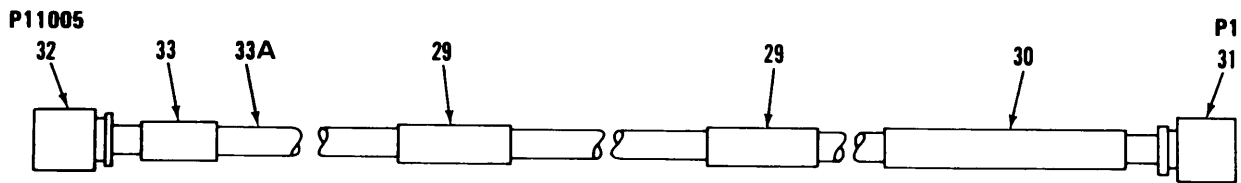
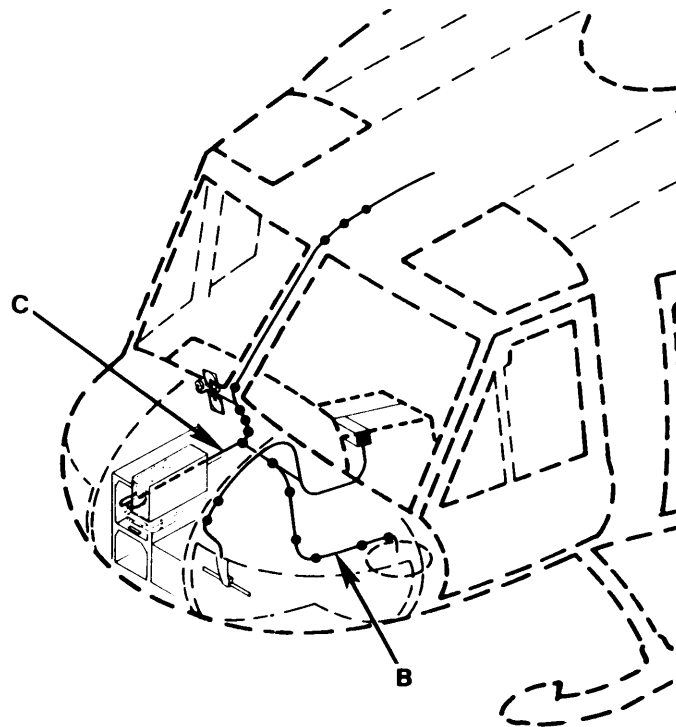
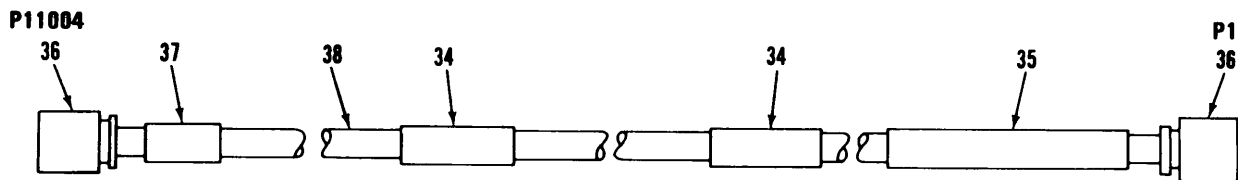

Figure 9. Connecting Cables (Sheet 1 of 2)



DETAIL B

CSK-9-03223-502



DETAIL C

CSK-9-03223-501 CE2JJ017

Figure 9. Connecting Cables (Sheet 2 of 2)

## SECTION II

TM11-1520-210-20P-2

(1) ITEM NO	(2) SMR CODE	(3) CAGEC	(4) PART NUMBER	(5) DESCRIPTION AND USABLE ON CODES (UOC)	(6) QTY
GROUP 2201 CONNECTING CABLES					
FIGURE 9					
1	PAOZZ	81349	M81824/1-2	SPLICE KIT, CONDUCTO	3
2	PAOZZ	81349	M83519/1-5	SPLICE, CONDUCTOR	6
3	XBOZZ	19544	DSK-9-03013-6	CABLE, MARKER, IDENT	2
4	PAOZZ	96906	MS3367-4-9	STRAP, TIEDOWN, ELECT	2
5	XBOZZ	19544	BSK-9-03278-1	TAG, MARKER IDENT	1
6	PAOZZ	81349	M24308/25-9	SCREWLOCK, ELECTRICAL	4
7	PAOZZ	81349	M85049/48-1-3	SHIELD, ELECTRICAL C	1
8	PAOZZ	81349	M24308/2-3	CONNECTOR, RECEPTACL	1
9	PAOZZ	81349	M24308/2-4	CONNECTOR, RECEPTACL	1
10	PAOZZ	81349	M85049/48-1-4	SHIELD, ELECTRICAL C	1
11	XBOZZ	19544	BSK-9-03278-2	TAG, MARKER IDENT	1
12	XBOZZ	19544	DSK-9-03013-4	CABLE, MARKER, IDENT	2
13	XBOZZ	19544	DSK-9-03013-5	CABLE MARKER, IDENT	2
14	XBOZZ	19544	DSK-9-03013-1	CABLE MARKER, IDENT	2
15	XBOZZ	19544	DSK-9-03013-2	CABLE MARKER, IDENT	4
16	XBOZZ	19544	DSK-9-03013-3	CABLE MARKER, IDENT	2
17	PAOZZ	81349	M39029/32-260	CONTACT, ELECTRICAL	6
18	PAOZZ	81349	M83519/1-3	SPLICE, CONDUCTOR	10
19	PAOZZ	96906	MS25036-149	TERMINAL, LUG	11
20	PAOZZ	96906	MS25036-103	TERMINAL, LUG	4
21	PAOZZ	96906	MS27488-20	PLUG, END SEAL, ELECT	12
22	PAOZZ	96906	MS24308/25-5	SCREWLOCK, ELEC	1
23	PAOZZ	81349	M85049/48-1-5	SHIELD, ELECTRICAL C	1
24	PAOZZ	81349	M24308/2-5	CONNECTOR, RECEPTACL	1
25	PAOZZ	96906	MS25036-102	TERMINAL, LUG	13
26	PAOZZ	81349	M5757/1-027	RELAY, ELECTROMAGNET	2
27	PAOZZ	19544	BSK-9-03278-3	TAG, MARKER IDENT	1
28	PAOZZ	96906	MS3367-1-9	STRAP, TIEDOWN, ELECT	100
29	XBOZZ	19544	DSK-9-03013-12	CABLE MARKER, IDENT	2
30	XBOZZ	19544	DSK-9-03013-10	CABLE MARKER, IDENT	1
31	PAOZZ	81349	M39012/15-0002	CONNECTOR, PLUG, ELEC	1
32	PAOZZ	81349	UG88EU	CONNECTOR, PLUG, ELEC	1
33	XBOZZ	19544	DSK-9-03013-8	CABLE MARKER, IDENT	1
33A	MOOZZ	81349	RG400/11-2	CABLE, COAXIAL MAKE FROM CAGE 81349 M17/128-RG400	1
34	XBOZZ	19544	DSK-9-03013-11	CABLE MARKER, IDENT	2
35	XBOZZ	19544	DSK-9-03013-13	CABLE MARKER, IDENT	1
36	PAOZZ	81349	UG88EU	CONNECTOR, PLUG, ELEC	2
37	XBOZZ	19544	DSK-9-03013-7	CABLE MARKER, IDENT	1
38	MOOZZ	81349	RG400/11-1	CABLE, COAXIAL MAKE FROM CAGE 81349 M17/128-RG400	1

END OF FIGURE



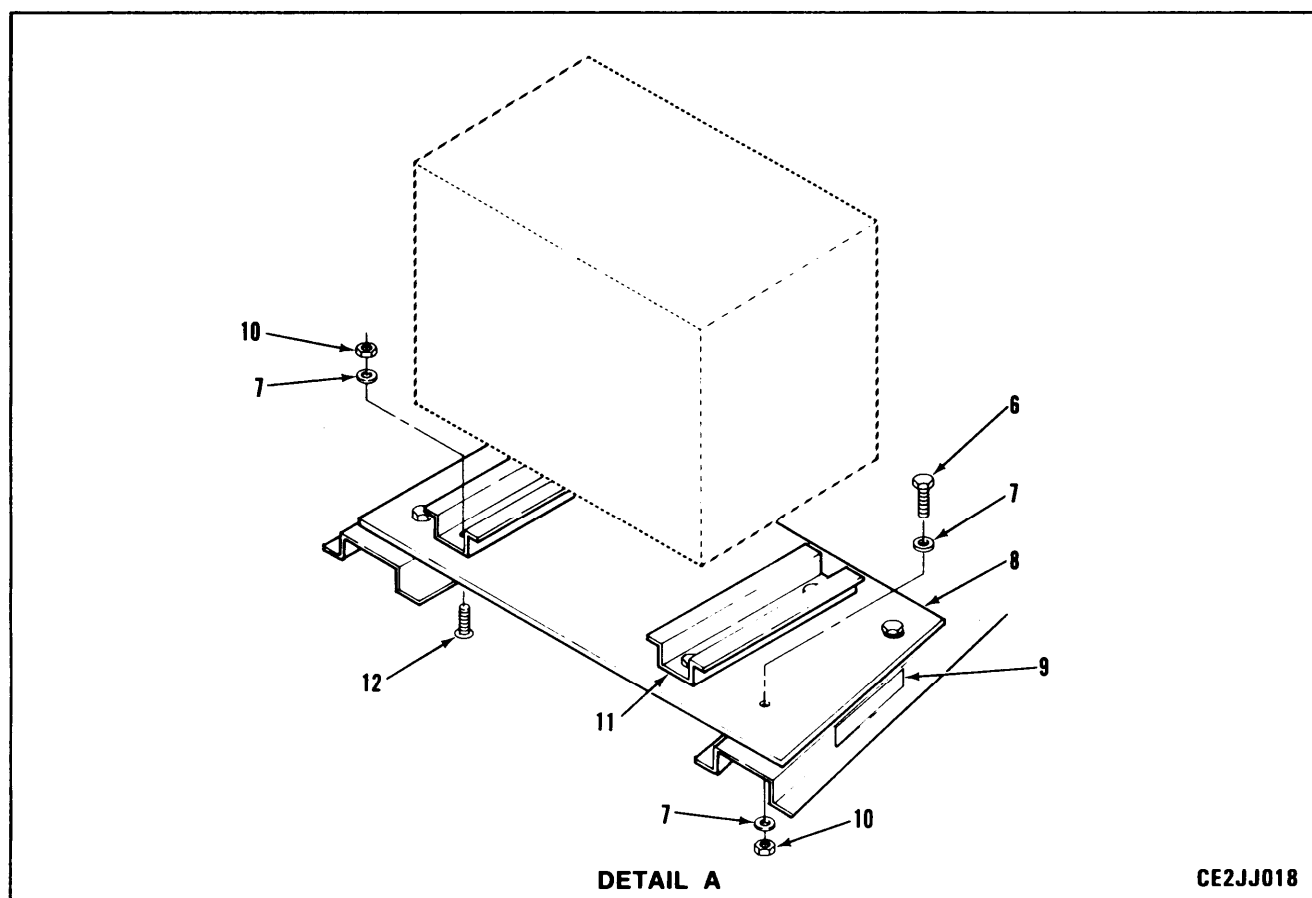
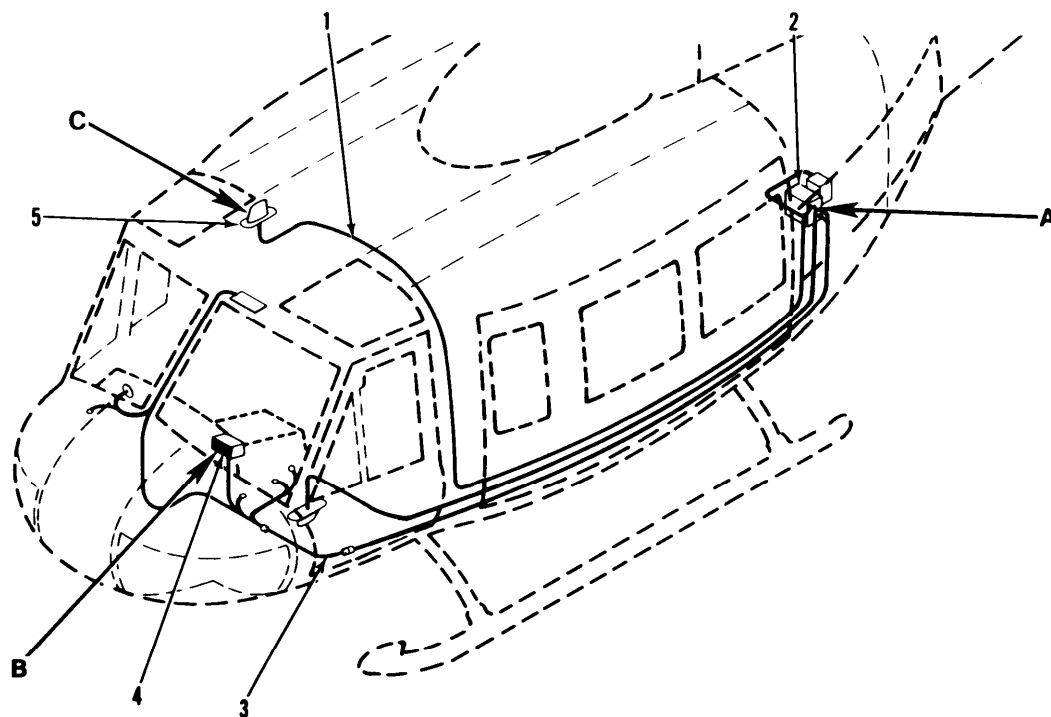
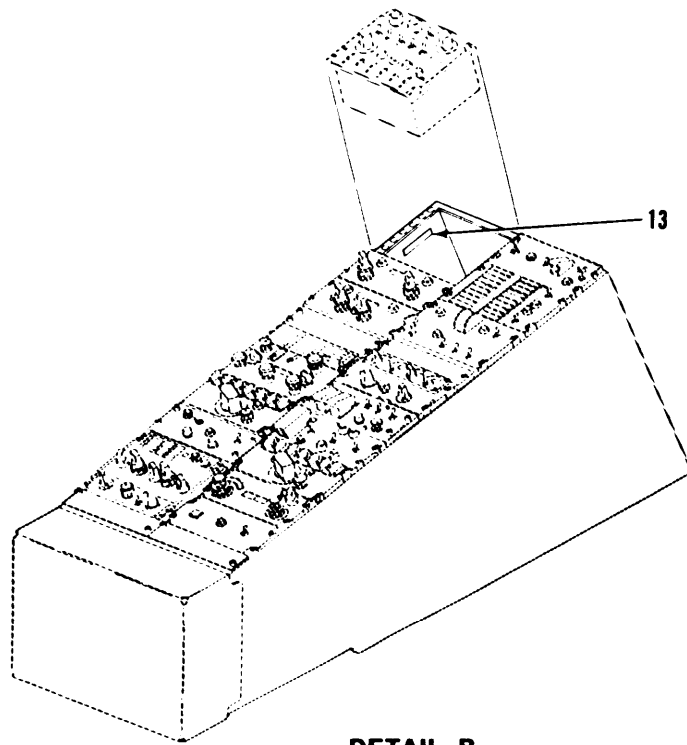
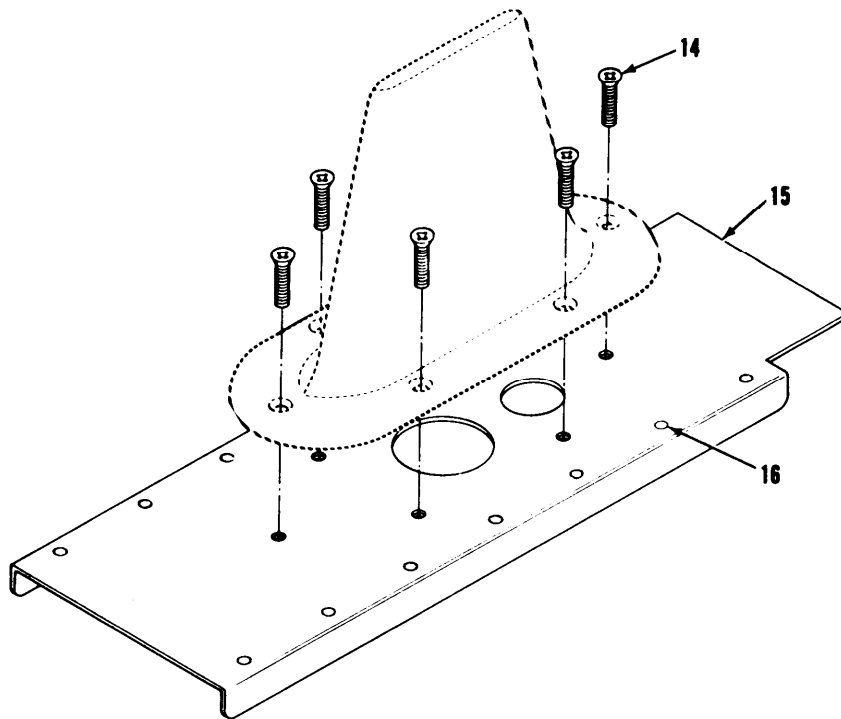

Figure 10. Installation of Transponder Set Diversity APX-100(V)  
(Sheet 1 of 2)



**DETAIL B**



**DETAIL C**

CE2JJ019

**Figure 10. Installation of Transponder Set Diversity APX-100(V)**  
**(Sheet 2 of 2)**

## SECTION II

TM11-1520-210-20P-2

(1) ITEM NO	(2) SMR CODE	(3) CAGEC	(4) PART NUMBER	(5) DESCRIPTION AND USABLE ON CODES (UOC)	(6) QTY
GROUP 24 INSTALLATION OF TRANSPONDER SET DIVERSITY APX-100(V)					
FIGURE 10					
1	A0000	19544	BSK-9-03226-501	CABLE ASSY, COAXIAL SEE FIGURE 11 FOR BREAKDOWN	1
2	PAODD	80058	RT1157A/APX100	RECEIVER-TRANSMITTE	1
3	XCOOO	19544	DSK-9-02959-501	WIRE HARNESS ASSY SEE FIGURE 11 FOR BREAKDOWN	1
4	PAODD	80058	C-10533/APX-100(V)	CONTROL, TRANSPONDER	1
5	PAOZZ	81349	M25708/1-01	ANTENNA	1
6	PAOZZ	88044	AN4CH5A	BOLT, HEXAGON	4
7	PAOZZ	88044	AN960C416	WASHER, FLAT	12
8	XBOZZ	19544	DSK-9-03168-1	PLATE, RCVR/XMTR	1
9	XBOZZ	19544	CSK-9-03093-1	MARKER IDENT, DECAL	1
10	PAOZZ	96906	MS21044C4	NUT, SELF-LOCKING, HE	8
11	PAOZZ	80058	MT-4811/APX-100	MOUNTING BASE, ELECT	2
12	PAOZZ	96906	MS24693-C295	SCREW, MACHINE	4
13	XBOZZ	19544	CSK-9-03093-4	MARKER IDENT, DECAL	1
14	PAOZZ	96906	MS24693-28B	SCREW, MACHINE	6
15	XBOZZ	19544	DSK-9-03138-501	PLATE ASSEMBLY	1
16	PAOZZ	81349	M7885/2-4-02	RIVET, BLIND	25
END OF FIGURE					





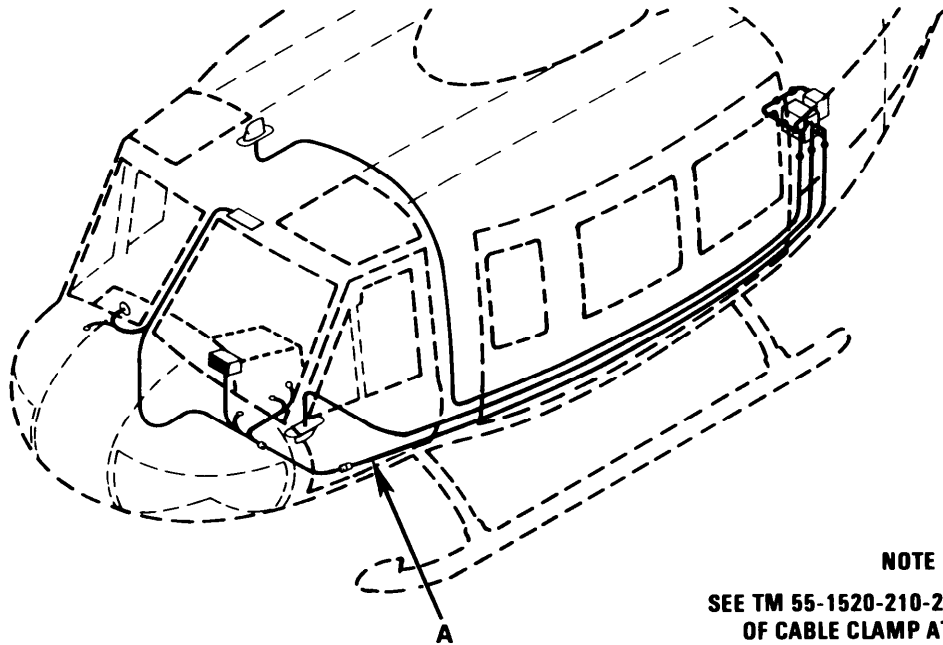

**NOTE**  
SEE TM 55-1520-210-23P FOR DETAILS  
OF CABLE CLAMP ATTACHMENT.

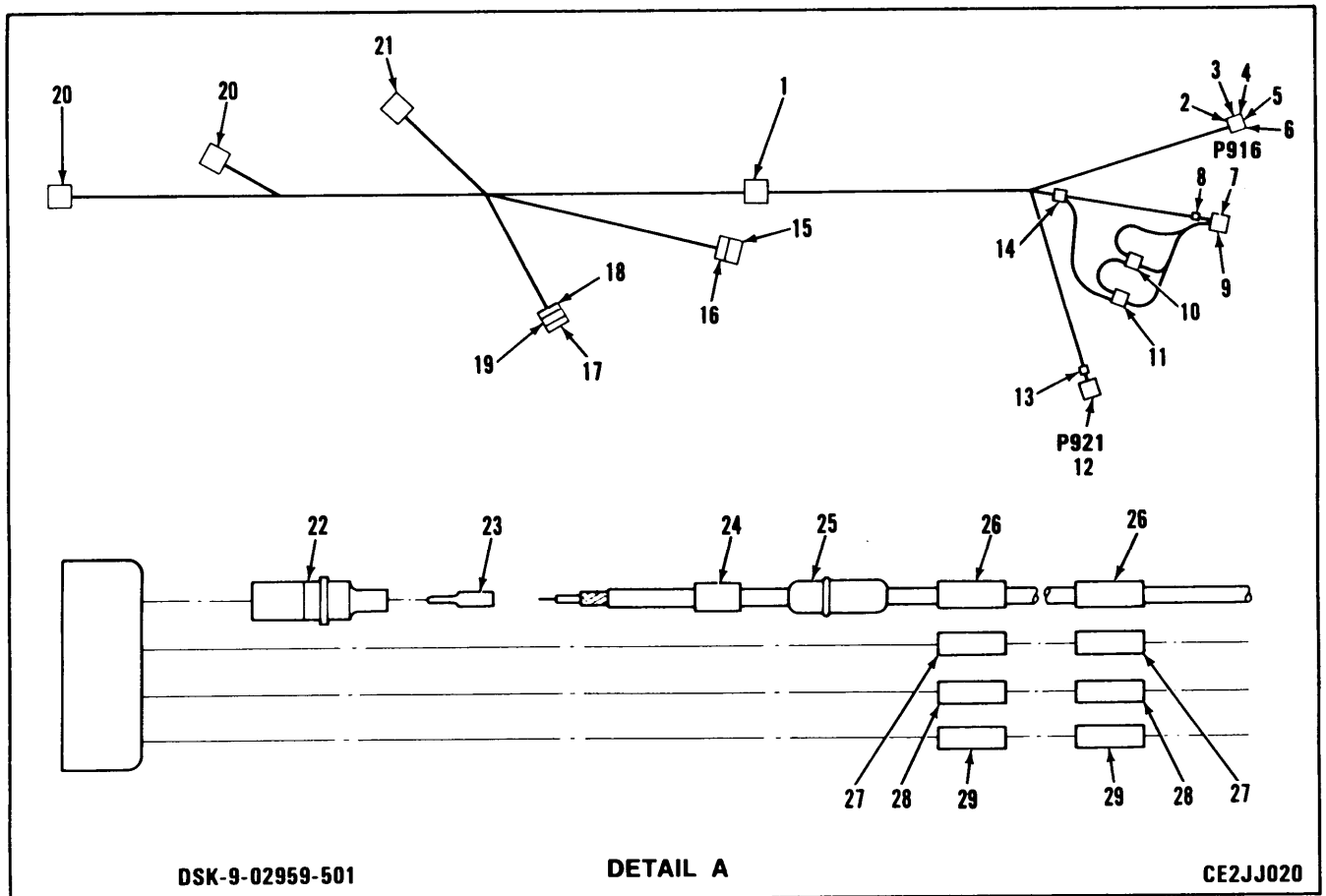

DSK-9-02959-501

CE2JJ020

Figure 11. Connecting Cables (Sheet 1 of 2)

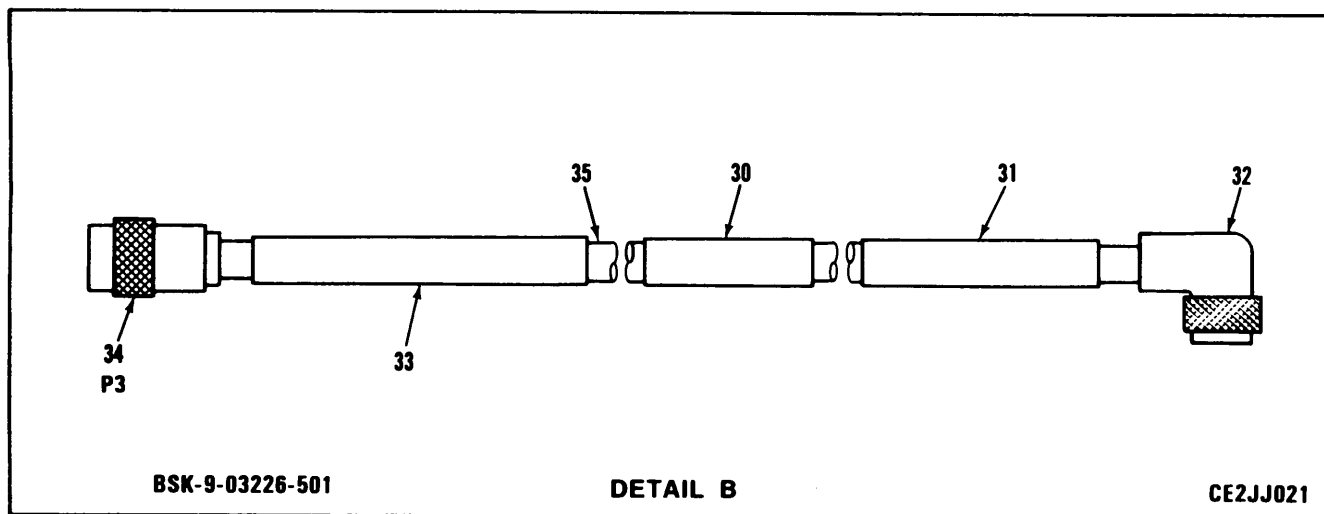
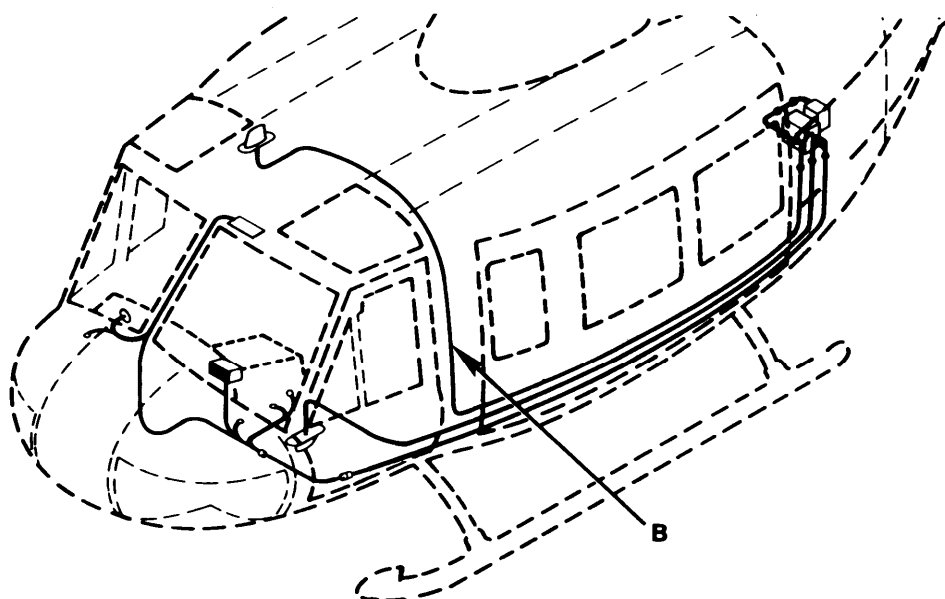

Figure 11. Connecting Cables (Sheet 2 of 2)

## SECTION II

TM11-1520-210-20P-2

(1) ITEM NO	(2) SMR CODE	(3) CAGEC NUMBER	(4) PART NUMBER	(5) DESCRIPTION AND USABLE ON CODES (UOC)	(6) QTY
GROUP 2401 CONNECTING CABLES					
FIGURE 11					
1	PAOZZ	06383	SST2SC	STRAP,TIEDOWN,ELECT	50
2	PAOZZ	81349	M39029/5-20-20	CONTACT,ELECTRICAL	9
3	PAOZZ	81349	M39029/5-116	CONTACT,ELECTRICAL	1
4	PAOZZ	98230	ON089558-2	CONTACT,ELECTRICAL	4
5	PAOZZ	98230	ON089558-4	BOOT,DUST AND MOIST	4
6	PAOZZ	98230	ON089558-5	FERRULE,ELECTRICAL	4
7	PAOZZ	96906	MS27473T20B35S	CONNECTOR,PLUG,ELEC	1
8	XBOZZ	19544	BSK-9-03159-1	TAG,MARKER IDENT	1
9	PAOZZ	81349	M85049/49-2-20W	CLAMP,CABLE,ELECTRI	1
10	PAOZZ	81349	M81824/1-1	SPLICE,CONDUCTOR	1
11	PAOZZ	81349	M81824/1-2	SPLICE KIT,CONDUCTO	1
12	PAOZZ	09922	M22TAC10XP6NH2	CONNECTOR BODY,PLUG	1
13	XBOZZ	19544	BSK-9-03159-2	TAG,MARKER IDENT	1
14	PAOZZ	81349	M83519/1-3	SPLICE,CONDUCTOR	1
15	PAOZZ	81349	M83519/1-3	SPLICE,CONDUCTOR	1
16	PAOZZ	96906	MS25036-102	TERMINAL,LUG	5
17	PAOZZ	96906	MS27467T19B35S	CONNECTOR,PLUG,ELEC	1
18	XBOZZ	19544	BSK-9-03159-3	TAG,MARKER IDENT	1
19	PAOZZ	96906	MS27506F18-2	ADAPTER,CABLE CLAMP	1
20	PAOZZ	96906	MS3193-20A	CONTACT,ELECTRICAL	3
21	PAOZZ	96906	MS25036-103	TERMINAL,LUG	6
22	PAOZZ	09922	RMMX110-1	CONTACT,ELECTRICAL	10
23	PAOZZ	09922	RFM26W1D28	CONTACT,ELECTRICAL	10
24	PAOZZ	09922	YORX110-2	FERRULE,METALLIC SH	10
25	PAOZZ	09922	RCMXB-067	BUSHING,ELECTRICAL	10
26	XBOZZ	19544	CSK-9-02978-1	CABLE MARKER-IDENT	2
27	XBOZZ	19544	CSK-9-02978-2	CABLE MARKER-IDENT	2
28	XBOZZ	19544	CSK-9-02978-3	CABLE MARKER-IDENT	2
29	XBOZZ	19544	CSK-9-02978-4	CABLE MARKER-IDENT	2
30	XBOZZ	19544	CSK-9-02978-5	CABLE MARKER-IDENT	8
31	XBOZZ	19544	CSK-9-02978-7	CABLE MARKER-IDENT	1
32	PAOZZ	74868	82-856	CONNECTOR,PLUG,ELEC	1
33	XBOZZ	19544	CSK-9-02978-6	CABLE MARKER-IDENT	1
34	PAOZZ	91836	KA-51-11	CONNECTOR,COAX,TNC	1
35	MOOZZ	81349	RG393/32	CABLE,COAXIAL MAKE FROM CAGE 81349 M17/127-RG393	1

END OF FIGURE

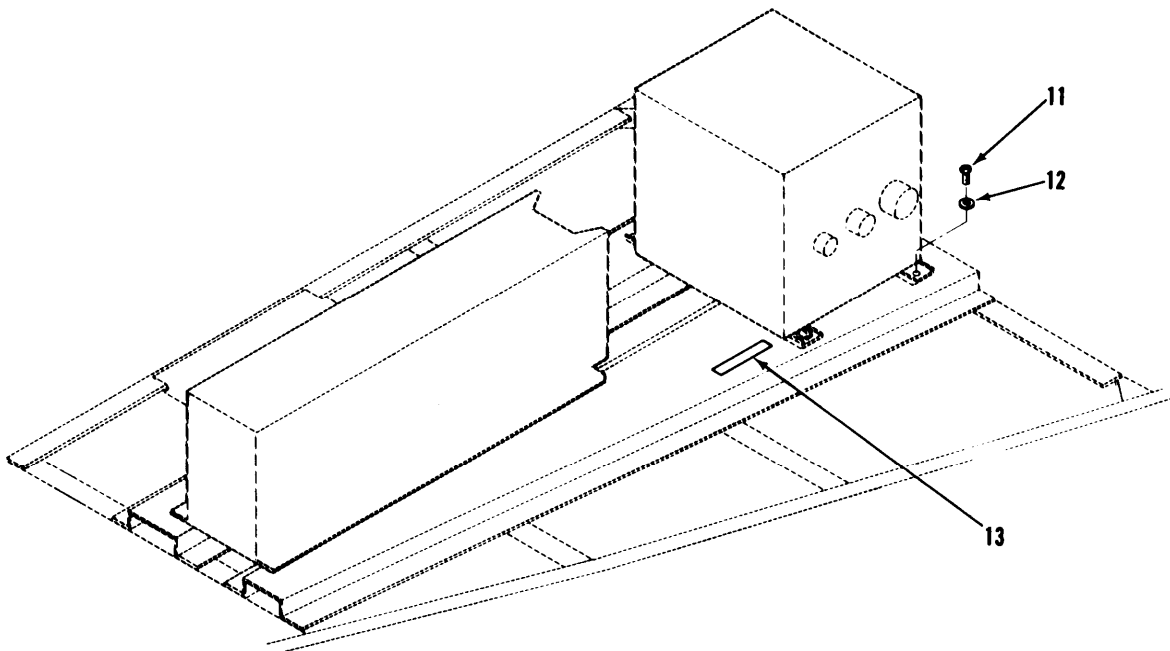
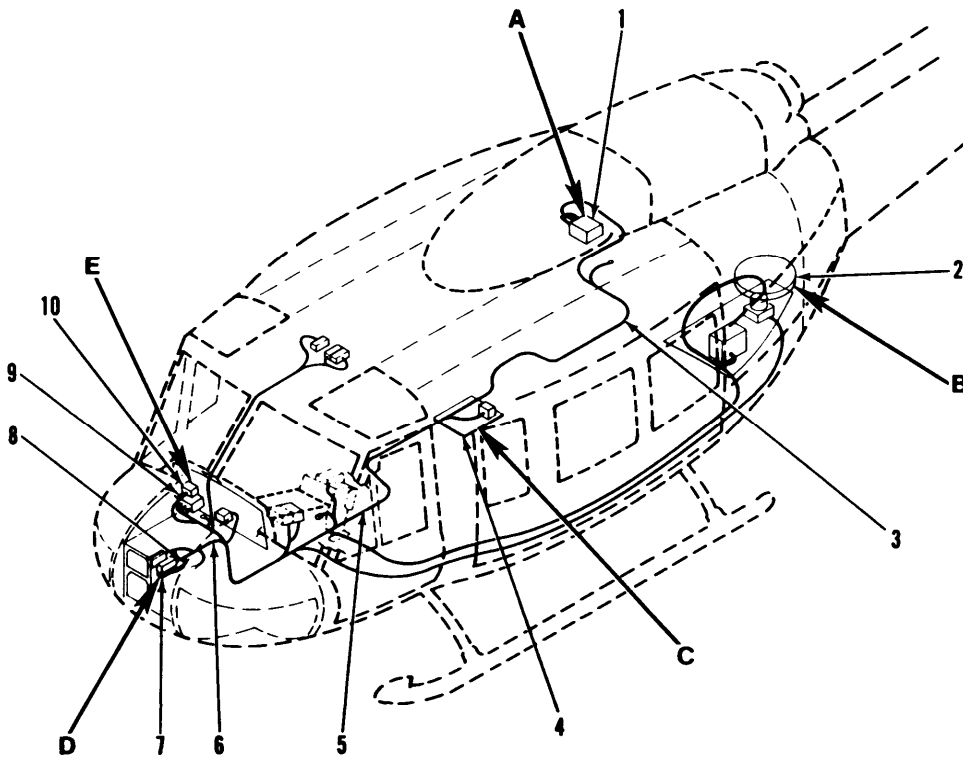

**DETAIL A**

CE2JJ022

Figure 12. Installation of Doppler/Navigation System AN/ASN-128  
(Sheet 1 of 3)

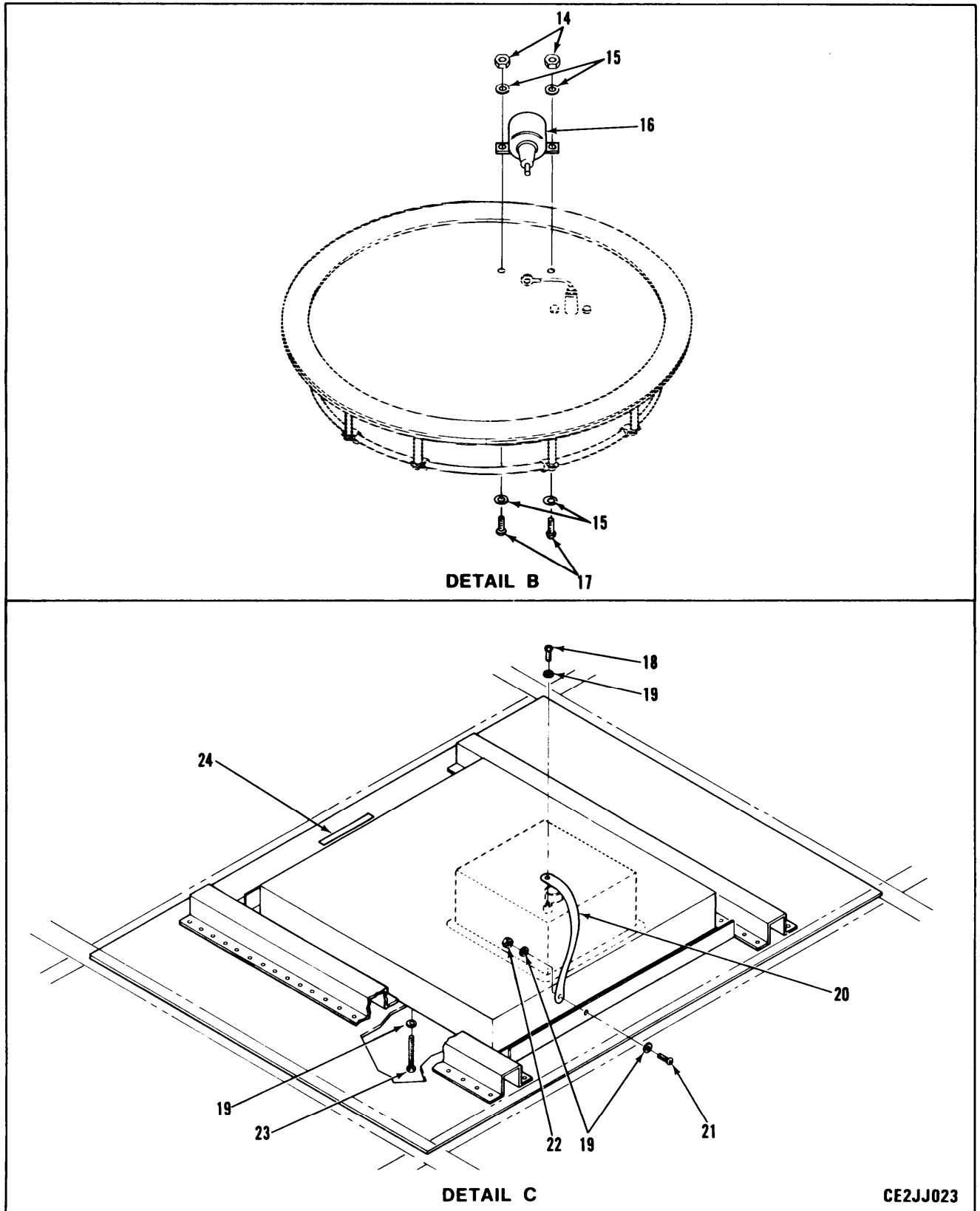

Figure 12. Installation of Doppler/Navigation System AN/ASN-128  
(Sheet 2 of 3)

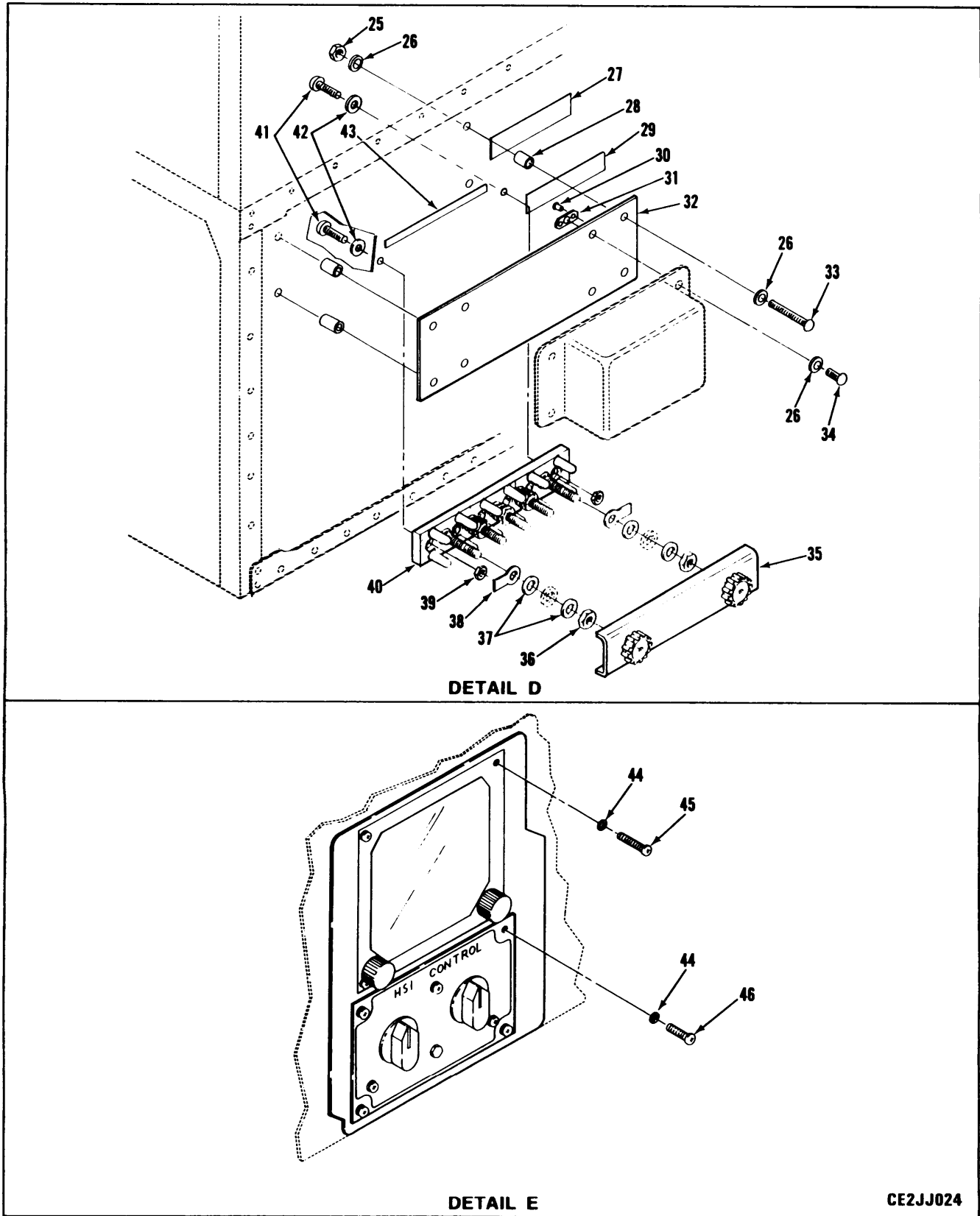

Figure 12. Installation of Doppler/Navigation System AN/ ASN-128  
(Sheet 3 of 3)

## SECTION II

TM11-1520-210-20P-2

(1) ITEM NO	(2) SMR CODE	(3) CAGEC	(4) PART NUMBER	(5) DESCRIPTION AND USABLE ON CODES (UOC)	(6) QTY
GROUP 25 INSTALLATION OF DOPPLER/ NAVIGATION SYSTEM AN/ASN-128					
FIGURE 12					
1	PAOOD	80058	CV-3338/ASN-128	CONVERTER,SIGNAL DA	1
2	PAOZZ	19544	DSK-9-04068-501	ANTENNA,SENSING	1
3	XCOOO	8B676	ESK-9-03075-501	HARNESS ASSY,WIRE SEE FIGURE 13 FOR BREAKDOWN	1
4	PAODD	80058	RT-1193/ASN-128	RECEIVER-TRANSMITTE	1
5	XCOOO	8B676	DSK-9-03250-501	HARNESS ASSY,WIRE SEE FIGURE 13 FOR BREAKDOWN	1
6	XCOOO	8B676	BSK-9-03326-501	HARNESS ASSY,PEDEST SEE FIGURE 13 FOR BREAKDOWN	1
7	PAOZZ	06509	426703E	POWER SUPPLY	1
8	AOOOO	19544	BSK-9-03693-501	CABLE ASSY,COAXIAL SEE FIGURE 13 FOR BREAKDOWN	1
9	PAODD	80058	C11740/A	INDICATOR,HORIZONTA	1
10	PAOFF	80058	ID-2103/8	INDICATOR,HORIZ,SIT	1
11	PAOZZ	96906	MS51958-63	SCREW,MACHINE	4
12	PAOZZ	96906	MS15795-808	WASHER,FLAT	4
13	XBOZZ	19544	CSK-9-03046-6	DECAL,IDENT	1
14	PAOZZ	96906	MS21044C3	NUT,SELF-LOCKING,HE	2
15	PAOZZ	96906	MS15795-808	WASHER,FLAT	6
16	PAOFF	80058	AM-4859/ARN-89	AMPLIFIER,IMPEDANCE	1
17	PAOZZ	96906	MS51958-65	SCREW,MACHINE	2
18	PAOZZ	96906	MS51957-28	SCREW,MACHINE	1
19	PAOZZ	96906	MS15795-805	WASHER,FLAT	11
20	XBOZZ	8B676	BSK-9-02988-1	STRAP,BONDING	1
21	PAOZZ	9690,6	MS51957-29	SCREW,MACHINE	1
22	PAOZZ	96906	MS21044C06	NUT,SELF-LOCKING,HE	1
23	PAOZZ	96906	MS51957-36	SCREW,MACHINE	8
24	XBOZZ	8B676	CSK-9-03046-1	DECAL,IDENT	1
25	PAOZZ	96906	MS21044C3	NUT,SELF-LOCKING,HE	4
26	PAOZZ	96906	MS15795-808	WASHER,FLAT	12
27	XBOZZ	19544	CSK-9-03046-12	DECAL,IDENT	1
28	PAOZZ	80205	NAS43DD3-32	SPACER,SLEEVE	4
29	XBOZZ	19544	CSK-9-03046-13	DECAL,IDENT	1
30	PAOZZ	96906	MS20470AD3-4	RIVET,SOLID	8
31	PAOZZ	96906	MS21076L3	NUT,SELF-LOCKING,PL	4
32	XBOZZ	19544	CSK-9-03206-1	PLATE	1
33	PAOZZ	96906	MS51958-67	SCREW,MACHINE	4
34	PAOZZ	96906	MS51958-63	SCREW,MACHINE	4
35	PAOZZ	96906	MS18029-11S-20	COVER,TERMINAL BOAR	1
36	PAOZZ	96906	MS21044-C06	NUT,SELF-LOCKING,HE	6
37	PAOZZ	88044	AN960-C6	WASHER,FLAT	12
38	PAOZZ	96906	MS3373-A1	INSULATOR,WASHER	2
39	PAOZZ	96906	MS21044C04	NUT,SELF-LOCKING,HE	2
40	PAOZZ	96906	MS27212-1-6	TERMINAL BOARD	1
41	PAOZZ	96906	MS51957-15	SCREW,MACHINE	2
42	PAOZZ	96906	MS15795-803	WASHER,FLAT	2

## SECTION II

TM11-1520-210-20P-2

(1) ITEM NO	(2) SMR CODE	(3) CAGEC	(4) PART NUMBER	(5) DESCRIPTION AND USABLE ON CODES (UOC)	(6) QTY
43	XBOZZ	19544	CSK-9-03046-18	DECAL, IDENT	1
44	PAOZZ	96906	MS15795-805B	WASHER, FLAT	8
45	PAOZZ	96906	MS51957-34B	SCREW, MACHINE	4
46	PAOZZ	96906	MS51957-32B	SCREW, MACHINE	4

END OF FIGURE



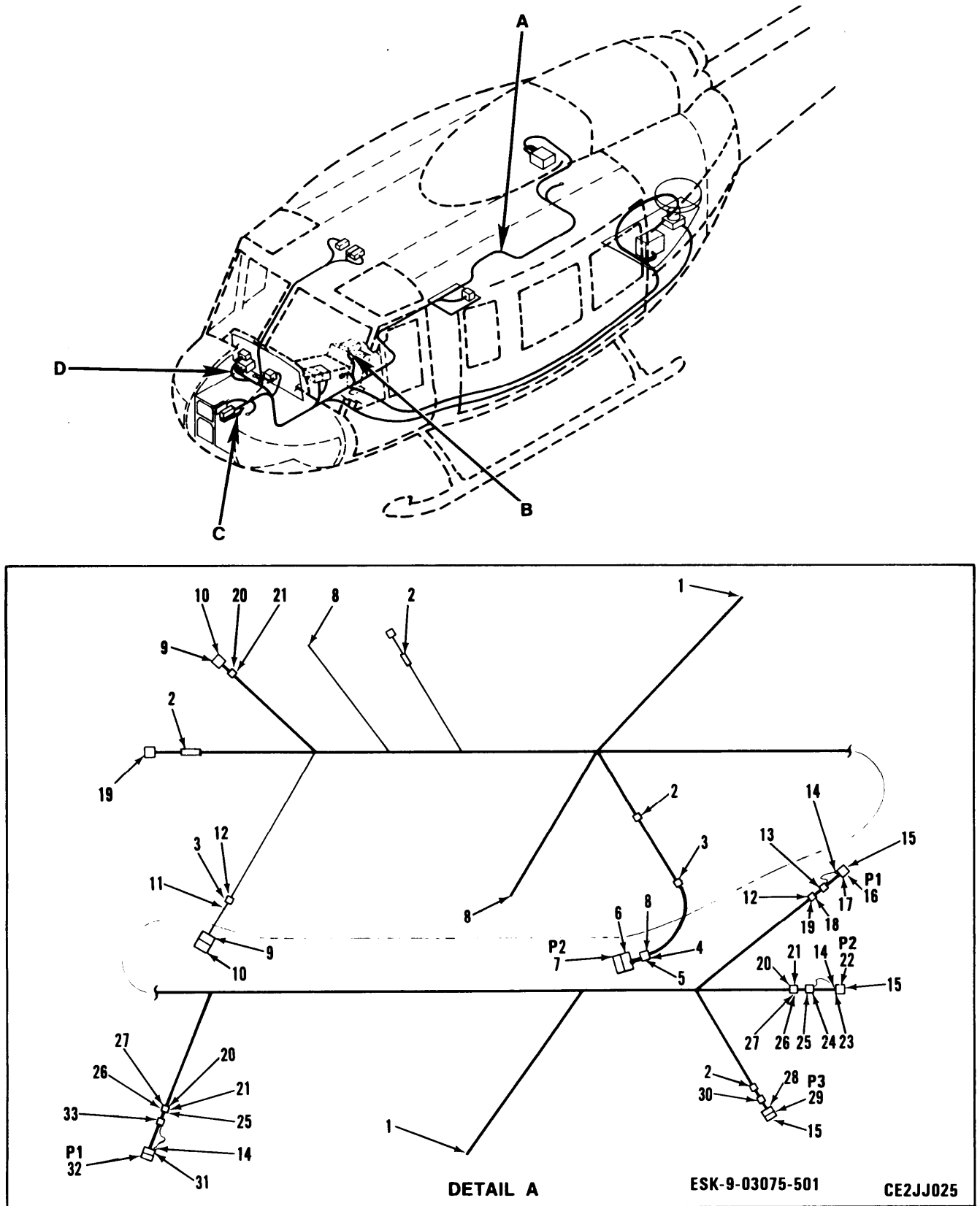

Figure 13. Connecting Cables (Sheet 1 of 2)

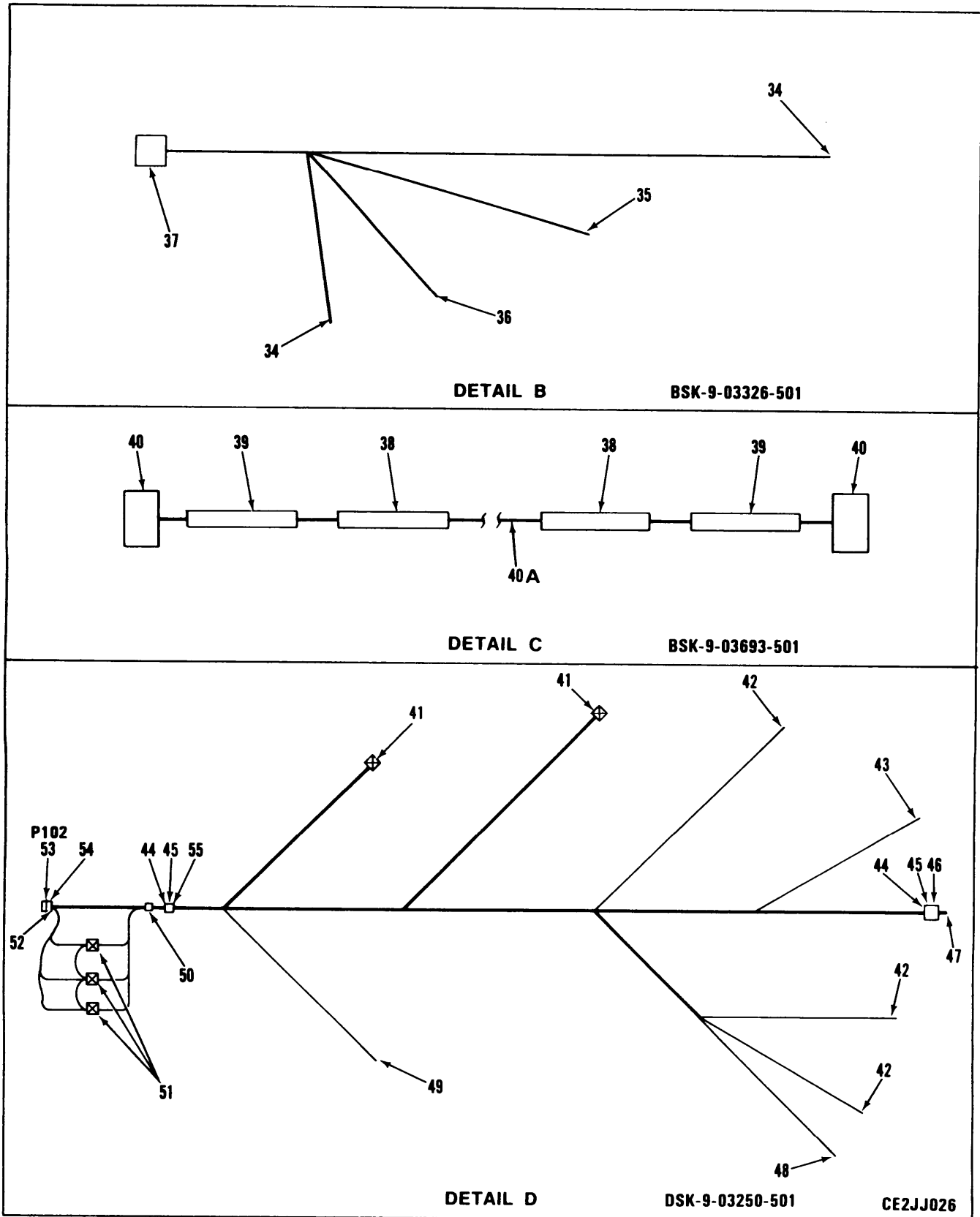

Figure 13. Connecting Cables (Sheet 2 of 2)

## SECTION II

TM11-1520-210-20P-2

(1) ITEM NO	(2) SMR CODE	(3) CAGEC	(4) PART NUMBER	(5) DESCRIPTION AND USABLE ON CODES (UOC)	(6) QTY
GROUP 2501 CONNECTING CABLES					
FIGURE 13					
1	PAOZZ	96906	MS25036-103	TERMINAL,LUG	14
2	XBOZZ	19544	DSK-9-02977-5	MARKER,CABLE,IDENT	5
3	XBOZZ	19544	DSK-9-02977-7	MARKER,CABLE,IDENT	6
4	PAOZZ	81349	M81824/1-2	SPLICE KIT,CONDUCTO	11
5	PAOZZ	81349	M81824/1-1	SPLICE,CONDUCTOR	7
6	PAOZZ	96906	MS27500E20B16S	CONNECTOR,PLUG,ELEC	1
7	PAOZZ	96906	MS27500E18B35P	CONNECTOR,PLUG,ELEC	1
8	PAOZZ	81349	M83519/1-3	SPLICE,CONDUCTOR	18
9	PAOZZ	81349	M85049/49-2-1-8W	BACKSHELL	2
10	PAOZZ	96906	MS27473E18B66S	CONNECTOR,PLUG,ELEC	2
11	PAOZZ	81349	M83519/1-3	SPLICE,CONDUCTOR	22
12	XBOZZ	19544	DSK-9-02977-8	MARKER,CABLE,IDENT	8
13	XBOZZ	19544	CSK-9-03217-1	TAG,MARKER	1
14	PAOZZ	96906	MS25036-102	TERMINAL,LUG	3
15	PAOZZ	96906	MS27488-22	PLUG,END SEAL,ELECT	32
16	PAOZZ	96906	MS27467E17B99S	CONNECTOR	1
17	PAOZZ	81349	M85049/49-2-16W	ADAPTER,CABLE CLAMP	1
18	XBOZZ	19544	DSK-9-02977-9	MARKER,CABLE,IDENT	7
19	XBOZZ	19544	DSK-9-02977-10	MARKER,CABLE,IDENT	7
20	XBOZZ	19544	DSK-9-02977-1	MARKER,CABLE,IDENT	4
21	XBOZZ	19544	DSK-9-02977-2	MARKER,CABLE,IDENT	4
22	PAOZZ	96906	MS27467E21B41P	CONNECTOR	1
23	PAOZZ	81349	M85049/49-2-20W	CLAMP,CABLE,ELECTRI	1
24	XBOZZ	19544	CSK-9-03217-2	TAG,MARKER	1
25	XBOZZ	19544	DSK-9-02977-3	MARKER,CABLE,IDENT	4
26	XBOZZ	19544	DSK-9-02977-4	MARKER,CABLE,IDENT	4
27	XBOZZ	19544	DSK-9-02977-6	MARKER,CABLE,IDENT	4
28	PAOZZ	81349	M85049/49-2-24W	CLAMP,CABLE,ELECTRI	1
29	PAOZZ	96906	MS27467T25B29P	CONNECTOR,PLUG,ELEC	1
30	XBOZZ	19544	CSK-9-03217-3	TAG,MARKER	1
31	PAOZZ	81349	M85049/49-2-14W	CLAMP,CABLE,ELECTRI	1
32	PAOZZ	96906	MS27473T14B35S	CONNECTOR,PLUG,ELEC	1
33	XBOZZ	19544	CSK-9-03217-6	TAG,MARKER	1
34	PAOZZ	96906	MS25036-102	TERMINAL,LUG	6
35	PAOZZ	96906	MS25036-149	TERMINAL,LUG	1
36	PAOZZ	96906	MS25036-103	TERMINAL,LUG	1
37	PAOZZ	96906	MS3476W14-5S	CONNECTOR	1
38	XBOZZ	19544	DSK-9-02977-19	MARKER,CABLE	2
39	XBOZZ	19544	DSK-9-02977-20	MARKER,CABLE	2
40	PAOZZ	81349	M39012-16-0101	CONNECTOR,PLUG,ELEC	2
40A	MOOZZ	81349	RG-58/U-1	CABLE,COAXIAL MAKE FROM CAGE 81349	1
				RG-58/U	
41	PAOZZ	81349	M81824/1-2	SPLICE KIT,CONDUCTO	8
42	PAOZZ	96906	MS25036-149	TERMINAL,LUG	3
43	PAOZZ	81349	M39029/63-368	CONTACT,ELECTRICAL	1
44	XBOZZ	19544	DSK-9-02977-11	MARKER,CABLE,IDENT	5
45	XBOZZ	19544	DSK-9-02977-13	MARKER,CABLE,IDENT	5
46	XBOZZ	195443	DSK-9-02977-12	MARKER,CABLE IDENT	7

## SECTION II

TM11-1520-210-20P-2

(1) ITEM NO	(2) SMR CODE	(3) CAGEC	(4) PART NUMBER	(5) DESCRIPTION AND USABLE ON CODES (UOC)	(6) QTY
47	PAOZZ	81349	M83519/1-3	SPLICE, CONDUCTOR	1
48	PAOZZ	96906	MS25036-102	TERMINAL, LUG	9
49	PAOZZ	96906	MS25036-103	TERMINAL, LUG	1
50	XBOZZ	8B676	CSK-9-03217-10	MARKER, TAG	1
51	PAOZZ	81349	M83519/1-5	SPLICE, CONDUCTOR	3
52	PAOZZ	96906	MS3417-18N	BACKSHELL	1
53	PAOZZ	96906	MS3126F20-41S	CONNECTOR, PLUG, ELEC	1
54	PAOZZ	96906	MS27488-20	PLUG, END SEAL, ELECT	25
55	XBOZZ	19544	DSK-9-02977-14	MARKER, CABLE, IDENT	5

END OF FIGURE

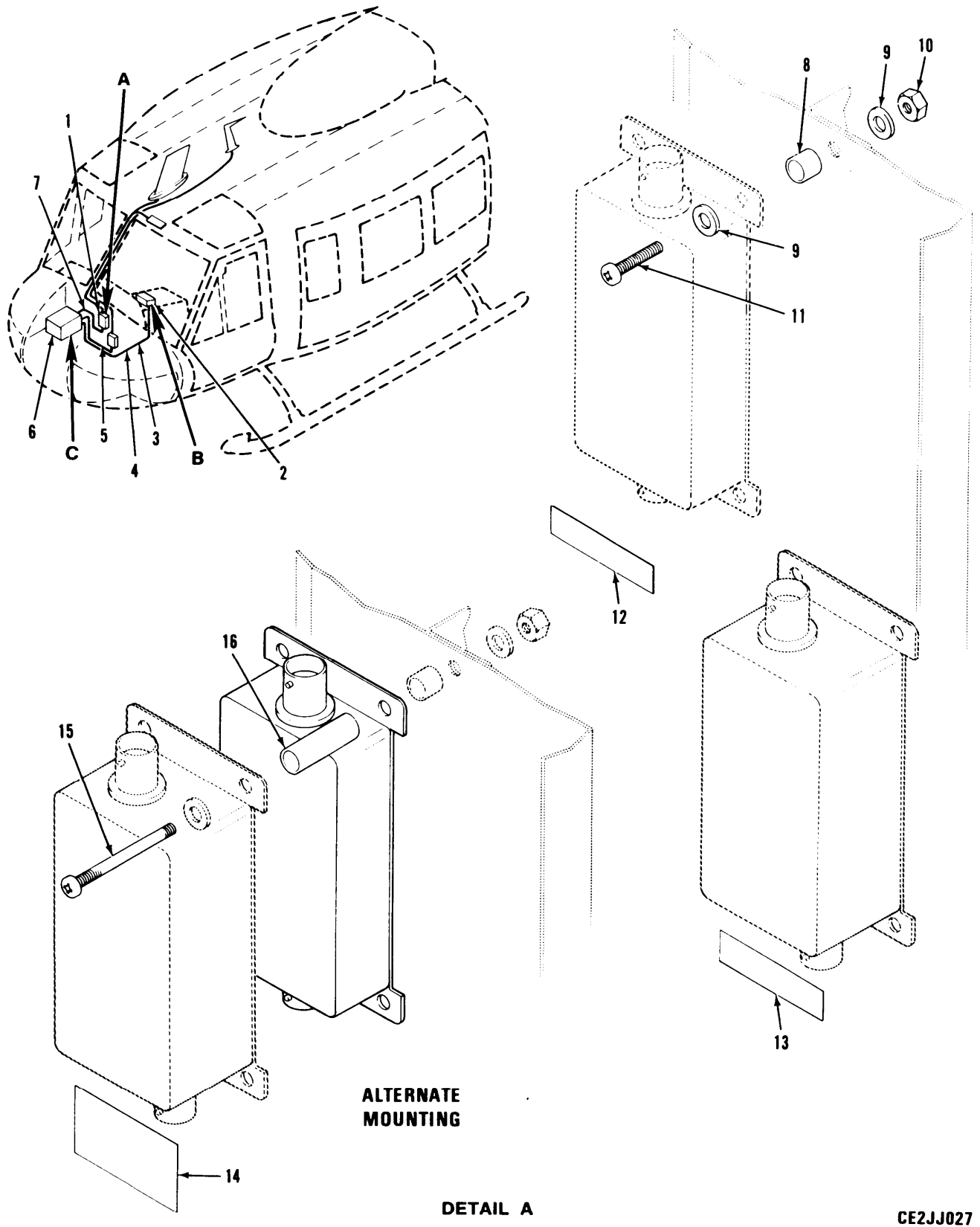

Figure 14. Installation of VHF AM/FM Radio Set AN/ARC-186 (Sheet 1 of 2)

CE2JJ027

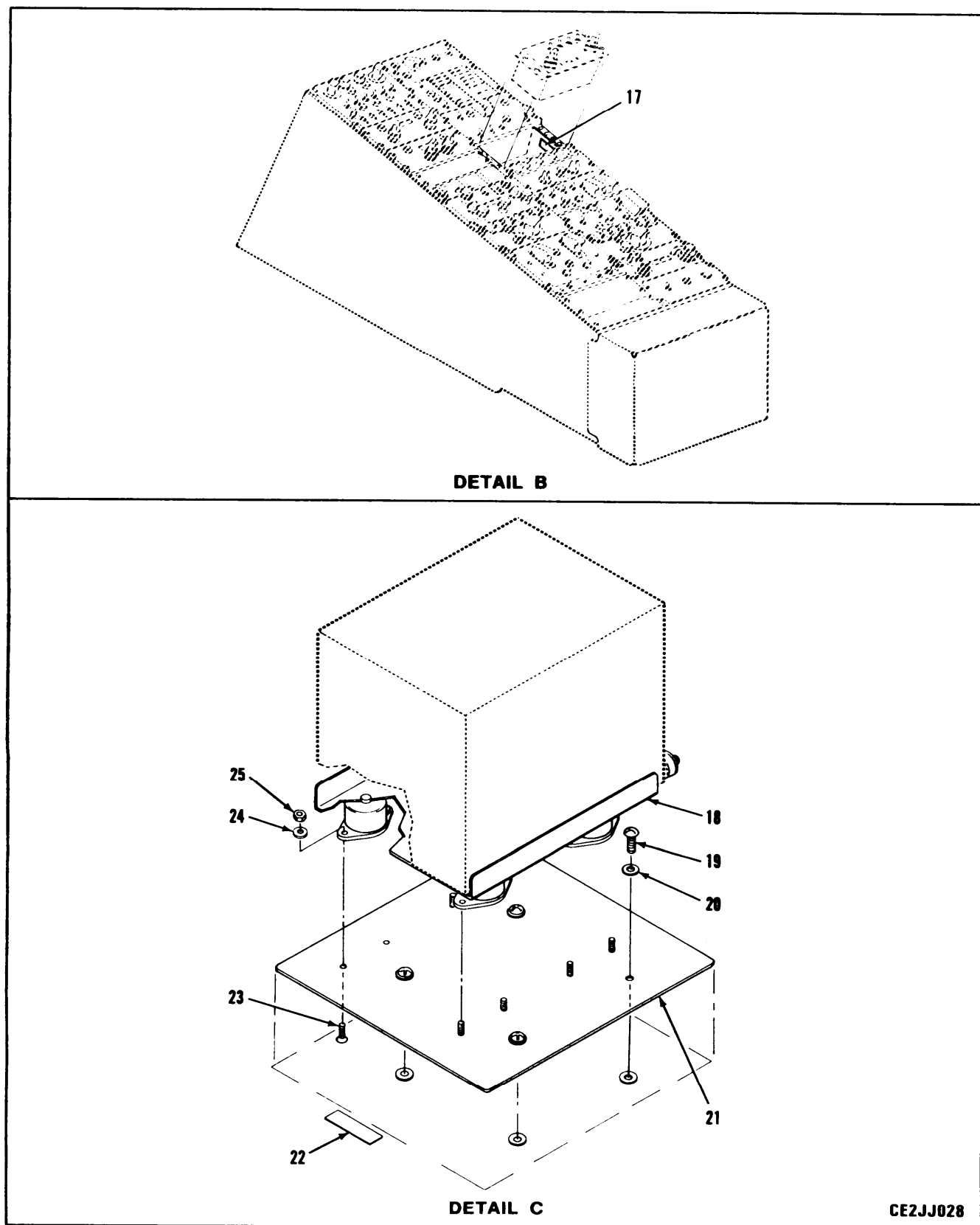

Figure 14. Installation of VHF AM/FM Radio Set AN/ARC-186 (Sheet 2 of 2)

## SECTION II

TM11-1520-210-20P-2

(1) ITEM NO	(2) SMR CODE	(3) CAGEC	(4) PART NUMBER	(5) DESCRIPTION AND USABLE ON CODES (UOC)	(6) QTY
GROUP 26 INSTALLATION OF VHF AM/FM RADIO SET AN/ARC-186					
FIGURE 14					
1	PAOZZ	19544	CSK-9-03012-1	FILTER,BAND PASS	1
2	PAODD	80058	C-10604(V)6/ARC-186(V)	CONTROL,RADIO SET	1
3	XCOOO	19544	DSK-9-02953-501	WIRE HARNESS ASSY SEE FIGURE 15 FOR BREAKDOWN	1
4	XCOOO	19544	DSK-9-02953-502	WIRE HARNESS ASSY SEE FIGURE 15 FOR BREAKDOWN	1
5	AOOOO	19544	CSK-9-02986-502	CABLE ASSY,COAXIAL SEE FIGURE 15 FOR BREAKDOWN	1
6	PAODD	80058	RT-1300/ARC-186(V)	RECEIVER-TRANSMITTE	1
7	AOOOO	19544	CSK-9-02986-501	CABLE ASSY,COAXIAL SEE FIGURE 15 FOR BREAKDOWN	1
8	PAOZZ	80205	NAS43DD3-16	SPACER,SLEEVE	4
9	PAOZZ	96906	MS15795-808	WASHER,FLAT	8
10	PAOZZ	96906	MS21044C3	NUT,SELF-LOCKING,HE	4
11	PAOZZ	96906	MS51958-65	SCREW,MACHINE	4
12	XBOZZ	19544	CSK-9-03014-2	DECAL,ARC-186	1
13	XBOZZ	19544	CSK-9-03014-1	DECAL,ARC-114	1
14	XBOZZ	19544	CSK-9-03014-3	DECAL,IDENT	1
15	PAOZZ	96906	MS51958-70	SCREW,MACHINE	4
16	PAOZZ	80205	NAS43DD3-64	SPACER,SLEEVE	4
17	XBOZZ	19544	CSK-9-03014-4	DECAL,IDENT	1
18	PAOZZ	80058	MT-6051/ARC-186	BASE,MOUNTING	1
19	PAOZZ	96906	MS51957-45	SCREW,MACHINE	4
20	PAOZZ	96906	MS15795-807	WASHER,FLAT	4
21	XBOZZ	19544	DSK-9-03175-1	PLATE,ADAPTER	1
22	XBOZZ	19544	CSK-9-03091-1	DECAL,IDENT	1
23	PAOZZ	96906	MS24693-C28	SCREW,MACHINE	8
24	PAOZZ	96906	MS15795-805	WASHER,FLAT	8
25	PAOZZ	96906	MS21044C06	NUT,SELF-LOCKING,HE	8

END OF FIGURE





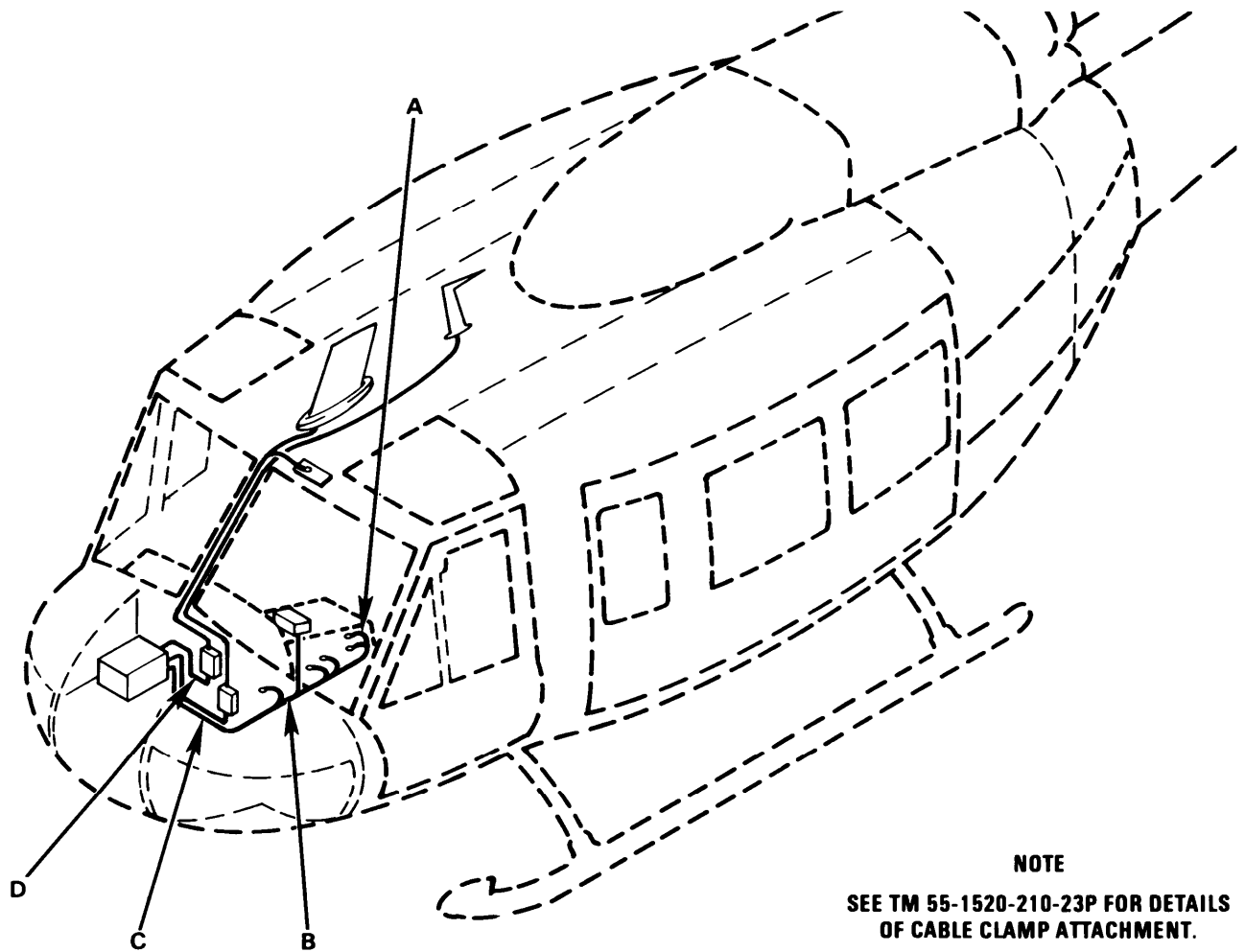

**NOTE**  
SEE TM 55-1520-210-23P FOR DETAILS  
OF CABLE CLAMP ATTACHMENT.

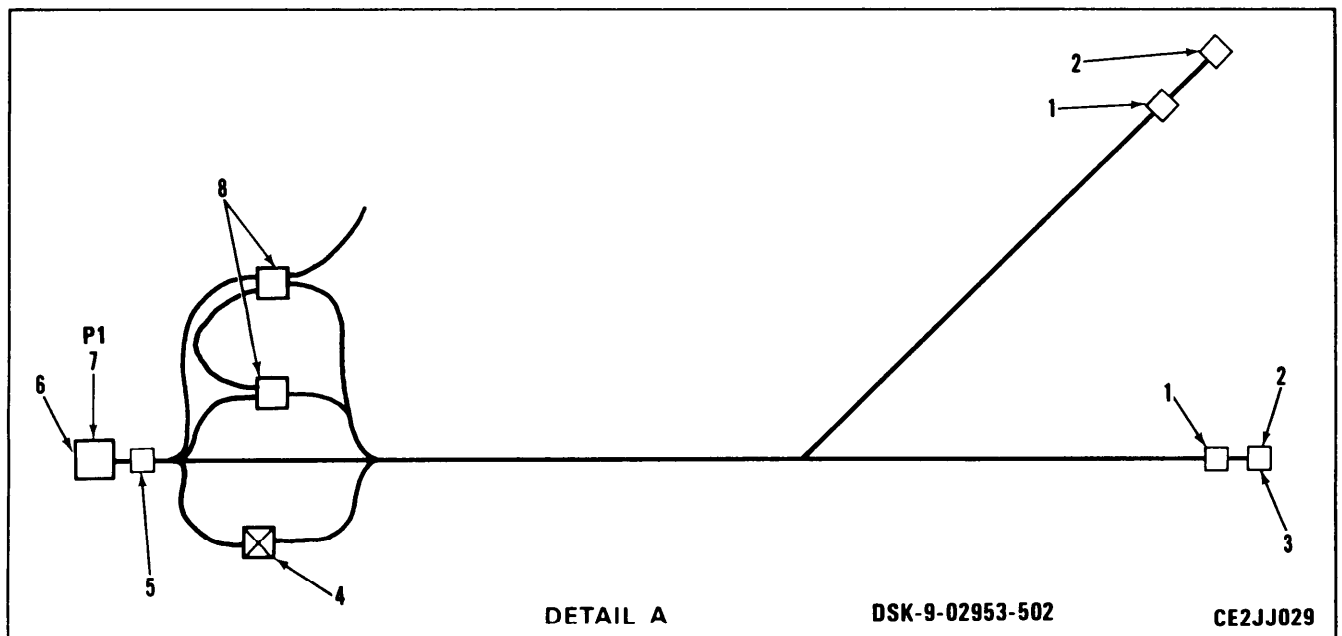

Figure 15. Connecting Cables (Sheet 1 of 2)

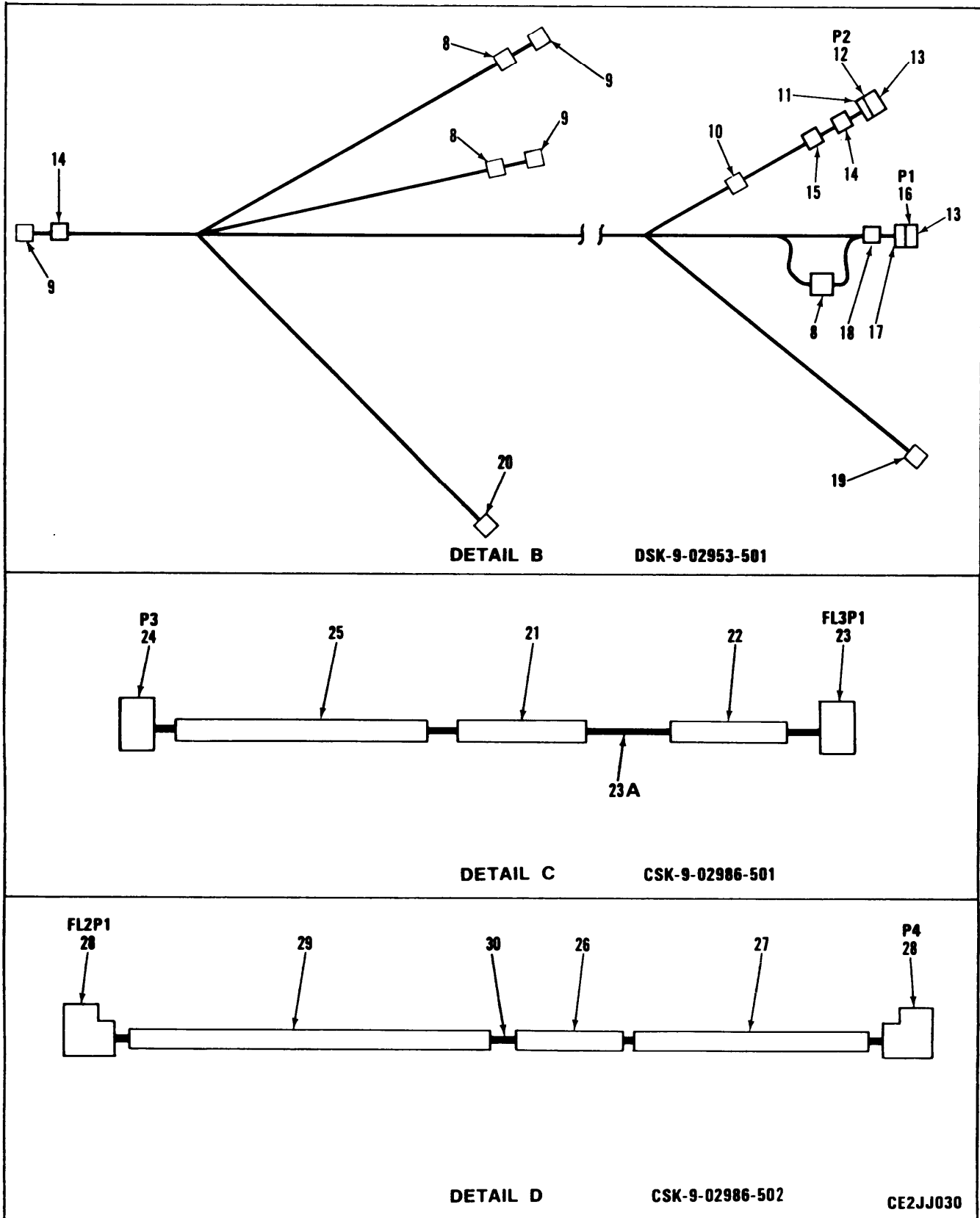

Figure 15. Connecting Cables (Sheet 2 of 2)

## SECTION II

TM11-1520-210-20P-2

(1) ITEM NO	(2) SMR CODE	(3) CAGEC	(4) PART NUMBER	(5) DESCRIPTION AND USABLE ON CODES (UOC)	(6) QTY
GROUP 2601 CONNECTING CABLES					
FIGURE 15					
1	PAOZZ	81349	M83519/1-3	SPLICE, CONDUCTOR	2
2	PAOZZ	96906	MS25036-102	TERMINAL, LUG	5
3	PAOZZ	96906	MS25036-103	TERMINAL, LUG	3
4	PAOZZ	81349	M81824/1-2	SPLICE KIT, CONDUCTO	1
5	XBOZZ	19544	CSK-9-03160-1	MARKER, TAG	1
6	PAOZZ	96906	MS27488-20	PLUG, END SEAL, ELECT	46
7	PAOZZ	96906	MS3476W24-61S	CONNECTOR, PLUG, ELEC	1
8	PAOZZ	81349	M83519/1-3	SPLICE, CONDUCTOR	14
9	PAOZZ	96906	MS25036-102	TERMINAL, LUG	4
10	PAOZZ	96906	MS3367-4-9	STRAP, TIEDOWN, ELECT	19
11	PAOZZ	81349	M85049/49-2-14W	CLAMP, CABLE, ELECTRI	1
12	PAOZZ	96906	MS27484T14F18P	CONNECTOR, PLUG, ELEC	1
13	PAOZZ	96906	MS27488-20	PLUG, END SEAL, ELECT	34
14	XBOZZ	19544	BSK-9-03219-1	MARKER, CABLE	2
15	XBOZZ	19544	CSK-9-03160-3	MARKER, TAG	1
16	PAOZZ	96906	MS27484T18F32S	CONNECTOR, PLUG, ELEC	1
17	PAOZZ	81349	M85049/49-2-18W	ADAPTER, CABLE CLAMP	1
18	XBOZZ	19544	CSK-9-03160-2	MARKER, TAG	1
19	PAOZZ	96906	MS25036-103	TERMINAL, LUG	3
20	PAOZZ	96906	MS25036-149	TERMINAL, LUG	1
21	XBOZZ	8B676	BSK-9-03219-2	MARKER, CABLE	2
22	XBOZZ	8B676	BSK-9-03219-3	MARKER, CABLE	1
23	PAOZZ	81349	M39012/26-0101	CONNECTOR, PLUG, ELEC	1
23A	MOOZZ	81349	RG400/40	CABLE, COAXIAL MAKE FORM CAGE 81349 M17/128-RG400	1
24	PAOZZ	81349	M39012/20-0101	CONNECTOR, PLUG, ELEC	1
25	XBOZZ	8B676	BSK-9-03219-6	MARKER, CABLE	1
26	XBOZZ	8B676	BSK-9-03219-5	MARKER, CABLE	2
27	XBOZZ	8B676	BSK-9-03219-7	MARKER, CABLE	1
28	PAOZZ	81349	M39012-16-0101	CONNECTOR, PLUG, ELEC	2
29	XBOZZ	8B676	BSK-9-03219-4	MARKER, CABLE	1
30	MOOZZ	81349	RG400/45	CABLE, COAXIAL MAKE FORM CAGE 81349 N17/128-RG400	1

END OF FIGURE



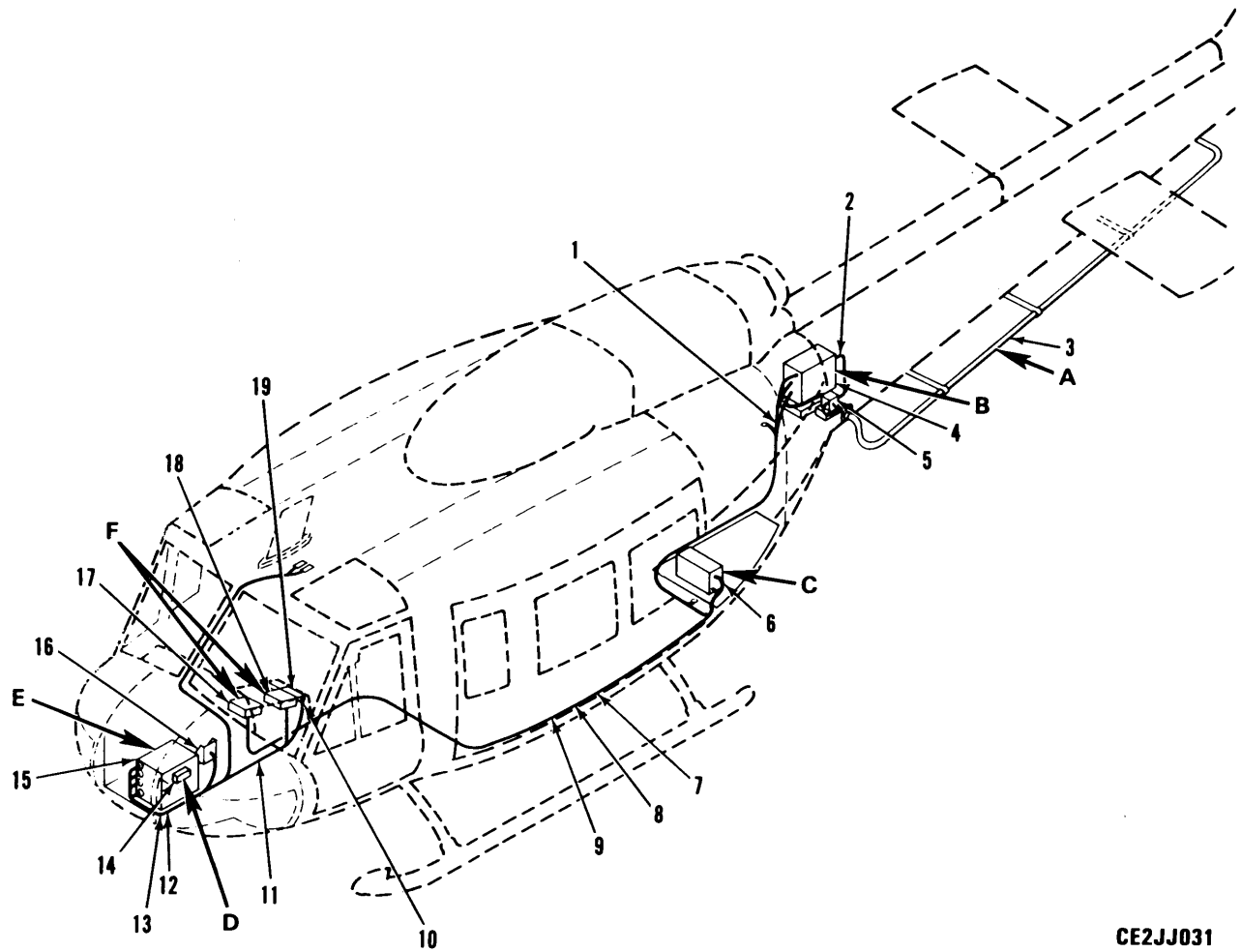

CE2JJ031

Figure 16. Installation of HF-SSB Radio System AN/ARC-199 (Sheet 1 of 6)

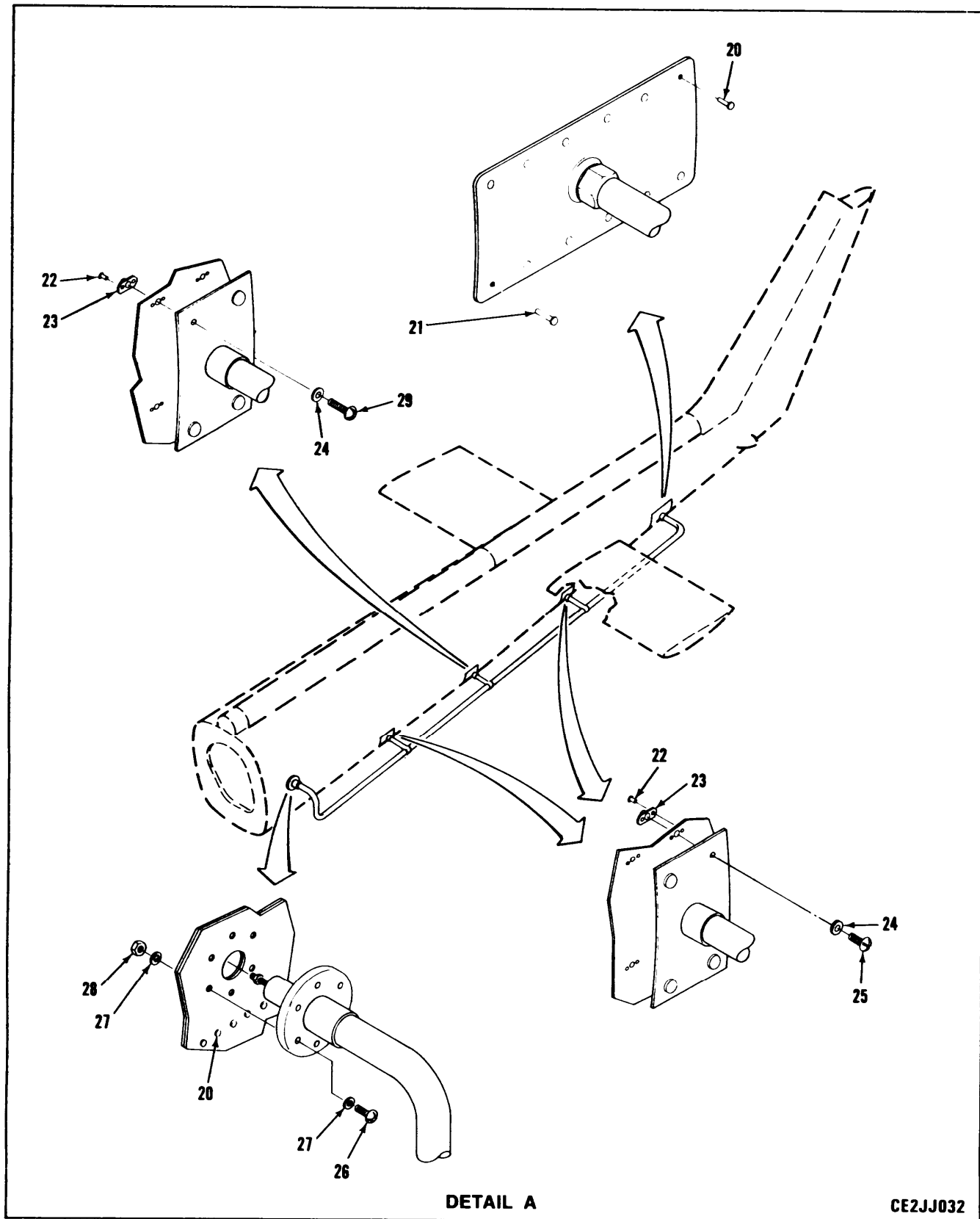

CE2JJ032

Figure 16. Installation of HF-SSB Radio System AN/ARC-199 (Sheet 2 of 6)

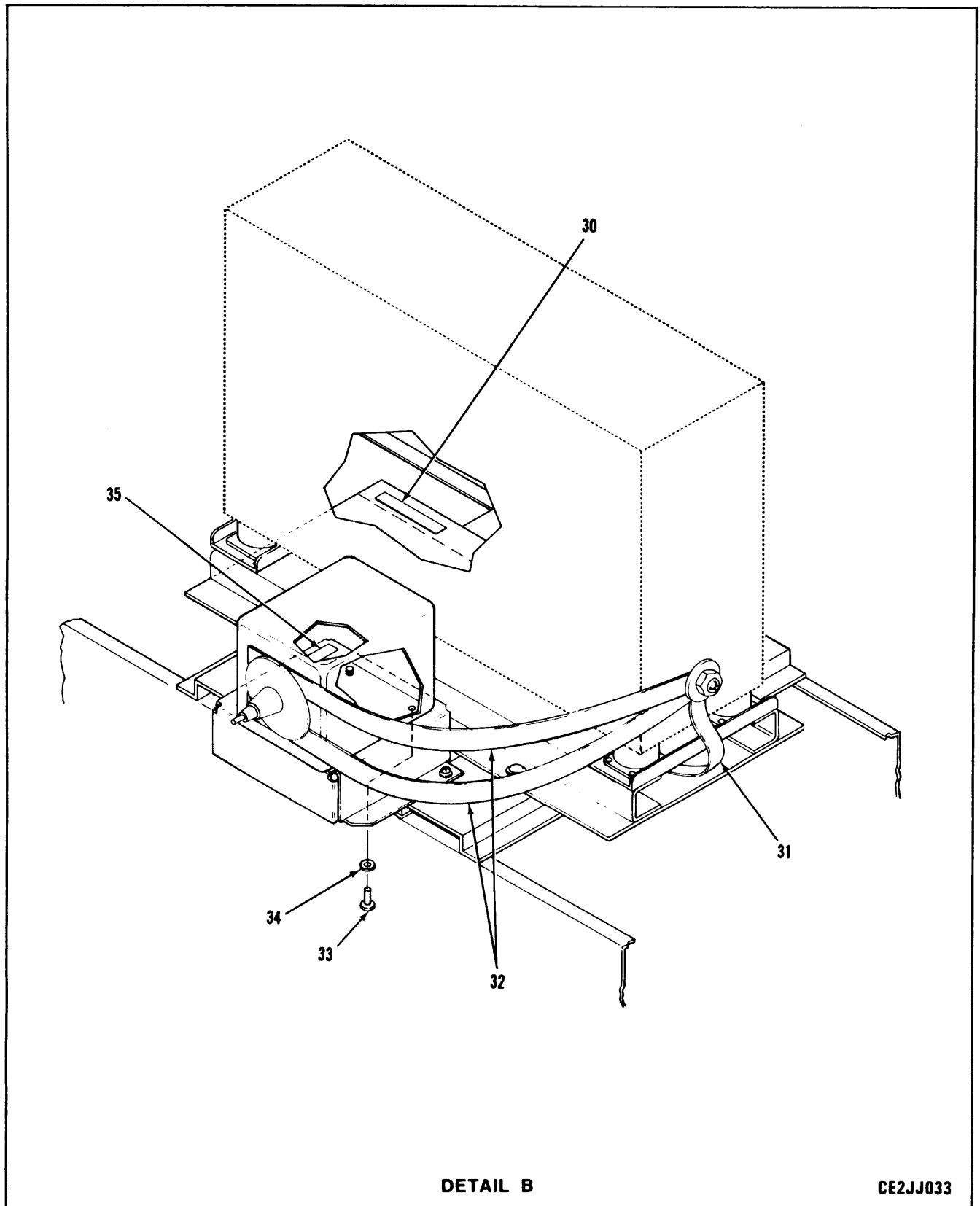

Figure 16. Installation of HF-SSB Radio System AN/ARC-199 (Sheet 3 of 6)

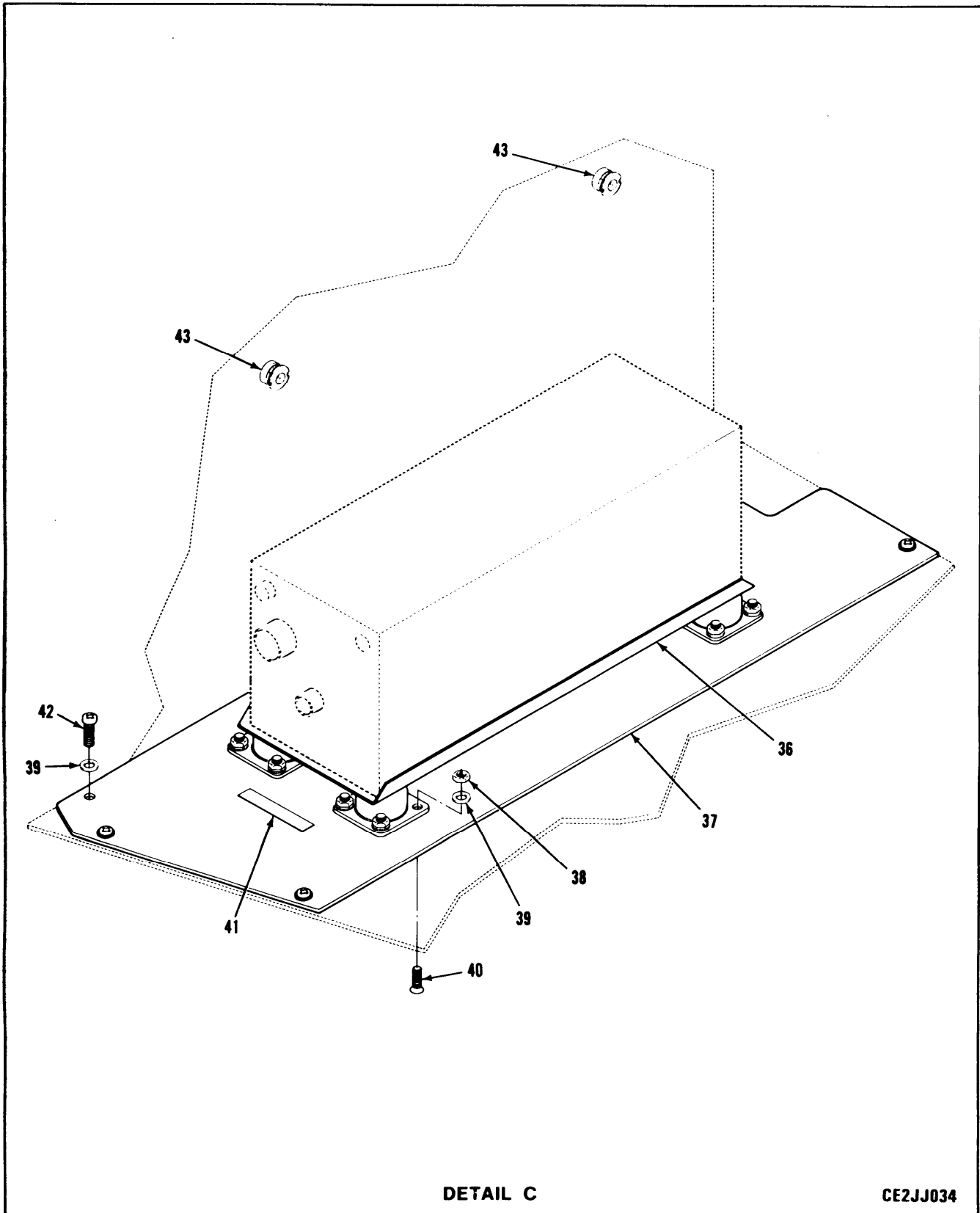

Figure 16. Installation of HF-SSB Radio System AN/ARC-199 (Sheet 4 of 6)



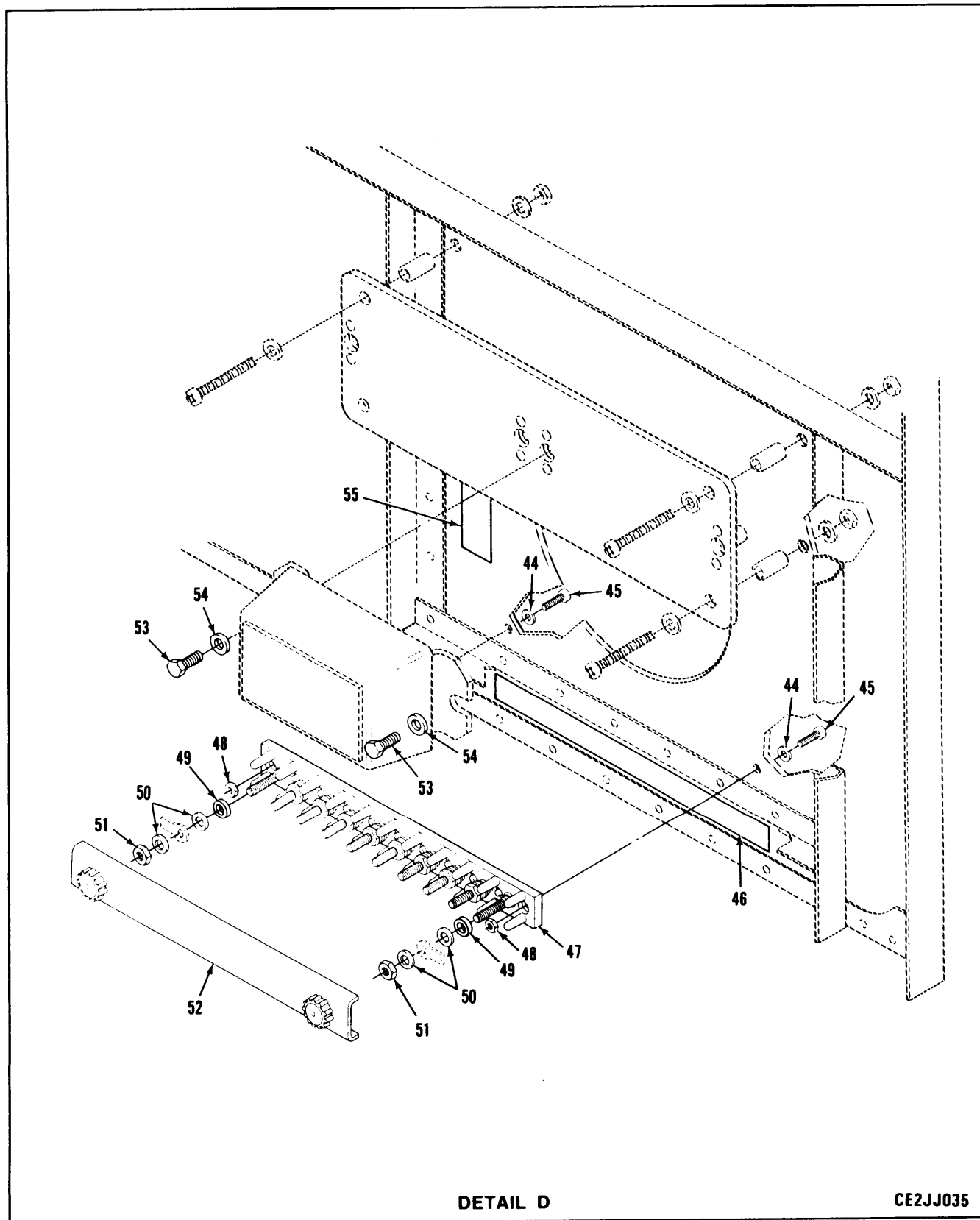

Figure 16. Installation of HF-SSB Radio System AN/ARC-199 (Sheet 5 of 6)

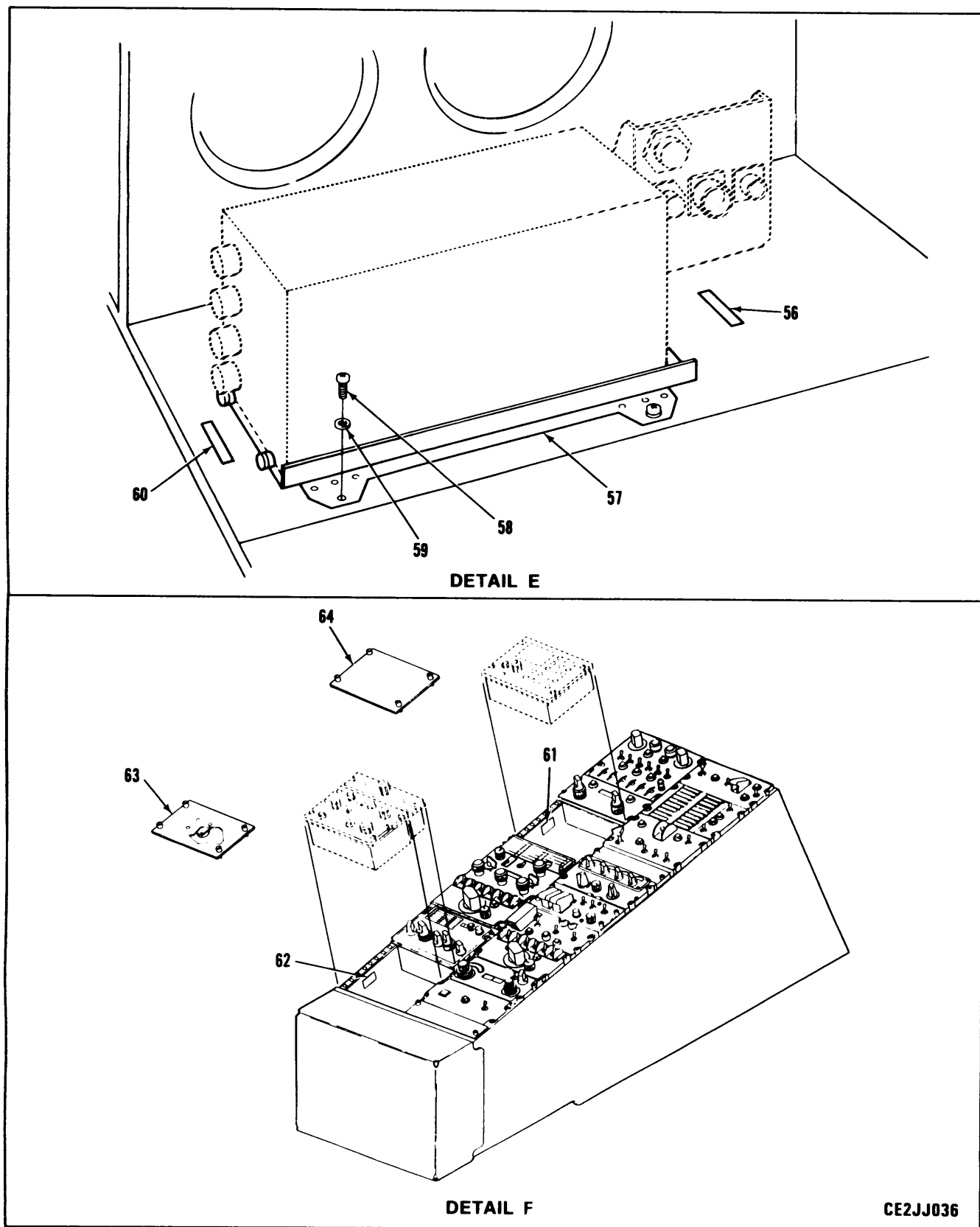

Figure 16. Installation of HF-SSB Radio System AN/ARC-199 (Sheet 6 of 6)

## SECTION II

TM11-1520-210-20P-2

(1) ITEM NO	(2) SMR CODE	(3) CAGEC	(4) PART NUMBER	(5) DESCRIPTION AND USABLE ON CODES (UOC)	(6) QTY
GROUP 27 INSTALLATION OF HF-SSB RADIO SYSTEM AN/ARC-199					
FIGURE 16					
1	A0000	19544	BSK-9-03173-501	CABLE ASSY, COAXIAL SEE FIGURE 17 FOR BREAKDOWN	1
2	A0000	19544	BSK-9-03173-502	CABLE ASSY, COAXIAL SEE FIGURE 17 FOR BREAKDOWN	1
3	PAOZZ	80058	AS-3840/A	ANTENNA	1
4	PAODD	80058	AM-7201/U	AMPLIFIER-COUPLER, R	1
5	PAODD	80058	CU-2305/ARC-199	COUPLER, ANTENNA	1
6	PAODD	80058	RT-1432/U	RECEIVER-TRANSMITTE	1
7	XCOOO	19544	ESK-9-03079-501	WIRE HARNESS ASSY SEE FIGURE 17 FOR BREAKDOWN	1
8	XCOOO	19544	ESK-9-03079-502	WIRE HARNESS ASSY SEE FIGURE 17 FOR BREAKDOWN	2
9	XCOOO	19544	ESK-9-03079-503	WIRE HARNESS ASSY SEE FIGURE 17 FOR BREAKDOWN	1
10	XCOOO	19544	ESK-9-03079-505	WIRE HARNESS ASSY SEE FIGURE 17 FOR BREAKDOWN	1
11	PAOOO	19544	DSK-9-03252-501	CABLE ASSEMBLY SEE FIGURE 17 FOR BREAKDOWN	1
12	XCOOO	19544	ESK-9-03079-504	WIRE HARNESS ASSY SEE FIGURE 17 FOR BREAKDOWN	1
13	XCOOO	19544	ESK-9-03079-506	WIRE HARNESS ASSY SEE FIGURE 17 FOR BREAKDOWN	1
14	PAOZZ	14550	71254-16	POWER SUPPLY, INV	1
15	PAOZZ	98230	TSEC/KY-75	PROCESSOR	1
16	PAODD	19544	DSK-9-03230-501	FILTER, BAND PASS SEE FIGURE 18 FOR BREAKDOWN	1
17	PAODD	80058	C-11245/U	CONTROL-DISPLAY	1
18	PAOZZ	80058	KY-75 RCU	CONTROL-PANEL	1
19	PAOOO	80058	C-1206/ARC-199	HF VOLUME CONT ASSY SEE FIGURE 19 FOR BREAKDOWN	1
20	PAOZZ	81349	M7885/2-4-03	RIVET, BLIND	24
21	PAOZZ	81349	M7885/2-4-04	RIVET, BLIND	2
22	PAOZZ	11815	CCR264CS-3-3	RIVET, BLIND	24
23	PAOZZ	96906	MS21076L3	NUT, SELF-LOCKING, PL	12
24	PAOZZ	96906	MS15795-808	WASHER, FLAT	12
25	PAOZZ	96906	MS51958-63	SCREW, MACHINE	8
26	PAOZZ	96906	MS51957-47	SCREW, MACHINE	6
27	PAOZZ	96906	MS15795-807	WASHER, FLAT	12
28	PAOZZ	96906	MS21044C08	NUT, SELF-LOCKING, HE	6
29	PAOZZ	96906	MS5198-64	SCREW, MACHINE	4
30	XBOZZ	19544	CSK-9-03089-16	MARKER IDENT, DECAL	1
31	PAOZZ	19544	CSK-9-03752-2	STRAP, GROUNDING	1
32	PAOZZ	19544	CSK-9-03752-1	STRAP, GROUNDING	2
33	PAOZZ	96906	MS51957-28	SCREW, MACHINE	4
34	PAOZZ	96906	MS15795-805	WASHER, FLAT	4
35	XBOZZ	19544	CSK-9-03089-14	MARKER IDENT, DECAL	1
36	XBOZZ	8B676	CSK-9-04337-501	RACK ASSY, MOUNTING	1

## SECTION II

TM11-1520-210-20P-2

(1) ITEM NO	(2) SMR CODE	(3) CAGEC	(4) PART NUMBER	(5) DESCRIPTION AND USABLE ON CODES (UOC)	(6) QTY
37	XBOZZ	8567D	SK-9-03254-1	PLATE	1
38	PAOZZ	96906	MS21044C3	NUT, SELF-LOCKING, HE	16
39	PAOZZ	96906	MS15795-808	WASHER, FLAT	24
40	PAOZZ	96906	MS24693-C273	SCREW, MACHINE	16
41	XBOZZ	19544	CSK-9-03089-1	MARKER IDENT, DECAL	1
42	PAOZZ	96906	MS51958-65	SCREW, MACHINE	8
43	XBOZZ	9B676	CSK-9-03066-1	INSERT	2
44	PAOZZ	96906	MS15795-803	WASHER, FLAT	2
45	PAOZZ	96906	MS51957-15	SCREW, MACHINE	2
46	PAOZZ	19544	CSK-9-03119-4	MARKER IDENT, DECAL	1
47	PAOZZ	96906	MS27212-1-10	TERMINAL BOARD	1
48	PAOZZ	96906	MS21044C04	NUT, SELF-LOCKING, HE	2
49	PAOZZ	96906	MS3373-A1	INSULATOR, WASHER	2
50	PAOZZ	88044	AN960C6	WASHER, FLAT	20
51	PAOZZ	96906	MS21044C06	NUT, SELF-LOCKING, HE	10
52	PAOZZ	96906	MS18029-11S-20	COVER, TERMINAL BOAR	1
53	PAOZZ	88044	AN4C5A	BOLT, MACHINE	2
54	PAOZZ	88044	AN960C416	WASHER, FLAT	2
55	XBOZZ	19544	CSK-9-03119-3	MARKER IDENT, DECAL	1
56	XBOZZ	19544	CSK-9-03089-10	MARKER IDENT, DECAL	1
57	XBOZZ	8B676	DSK-9-03248-50	MOUNT ASSEMBLY	1
58	PAOZZ	96906	MS51958-63	SCREW, MACHINE	6
59	PAOZZ	96906	MS15795-808	WASHER, FLAT	6
60	XBOZZ	19544	CSK-9-03089-6	MARKER IDENT, DECAL	1
61	XBOZZ	19544	CSK-9-03089-17	MARKER IDENT, DECAL	1
62	XBOZZ	19544	CSK-9-03089-13	MARKER IDENT, DECAL	1
63	PAOZZ	19544	CSK-9-03191-501	PANEL, ASSEY CLOSURE	1
64	PAOZZ	19544	CSK-9-02989-506	PANEL ASSY CLOSURE	1

END OF FIGURE



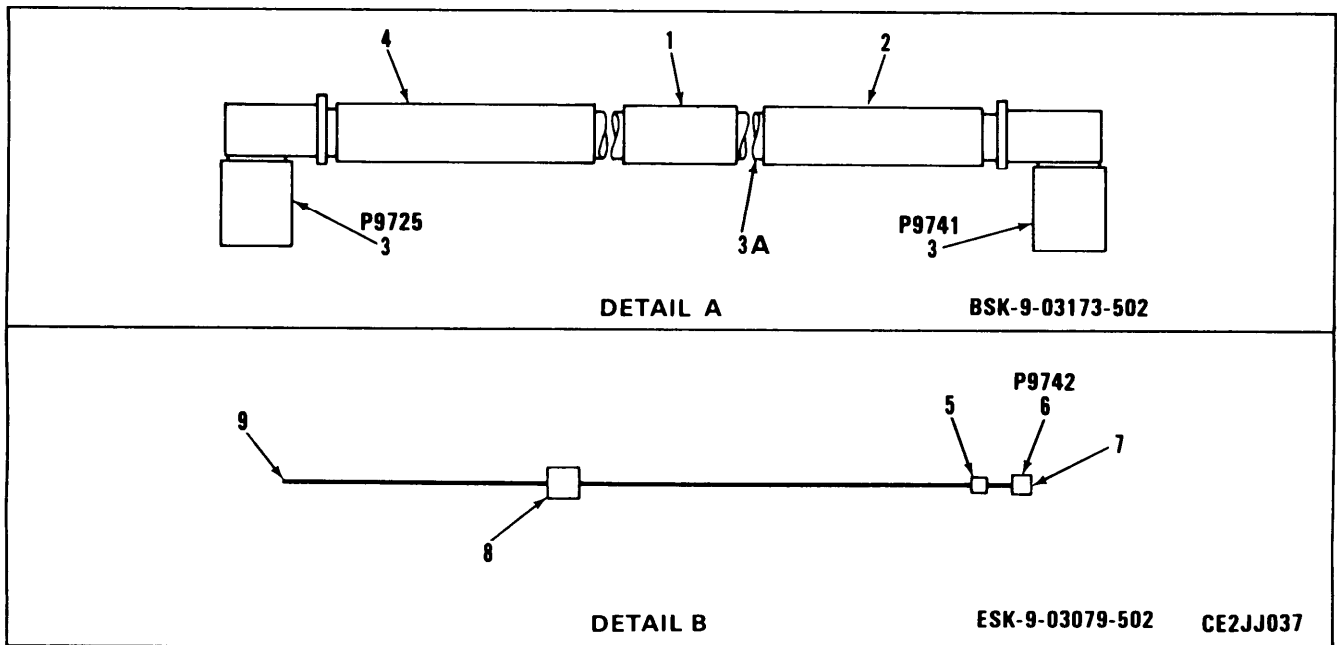
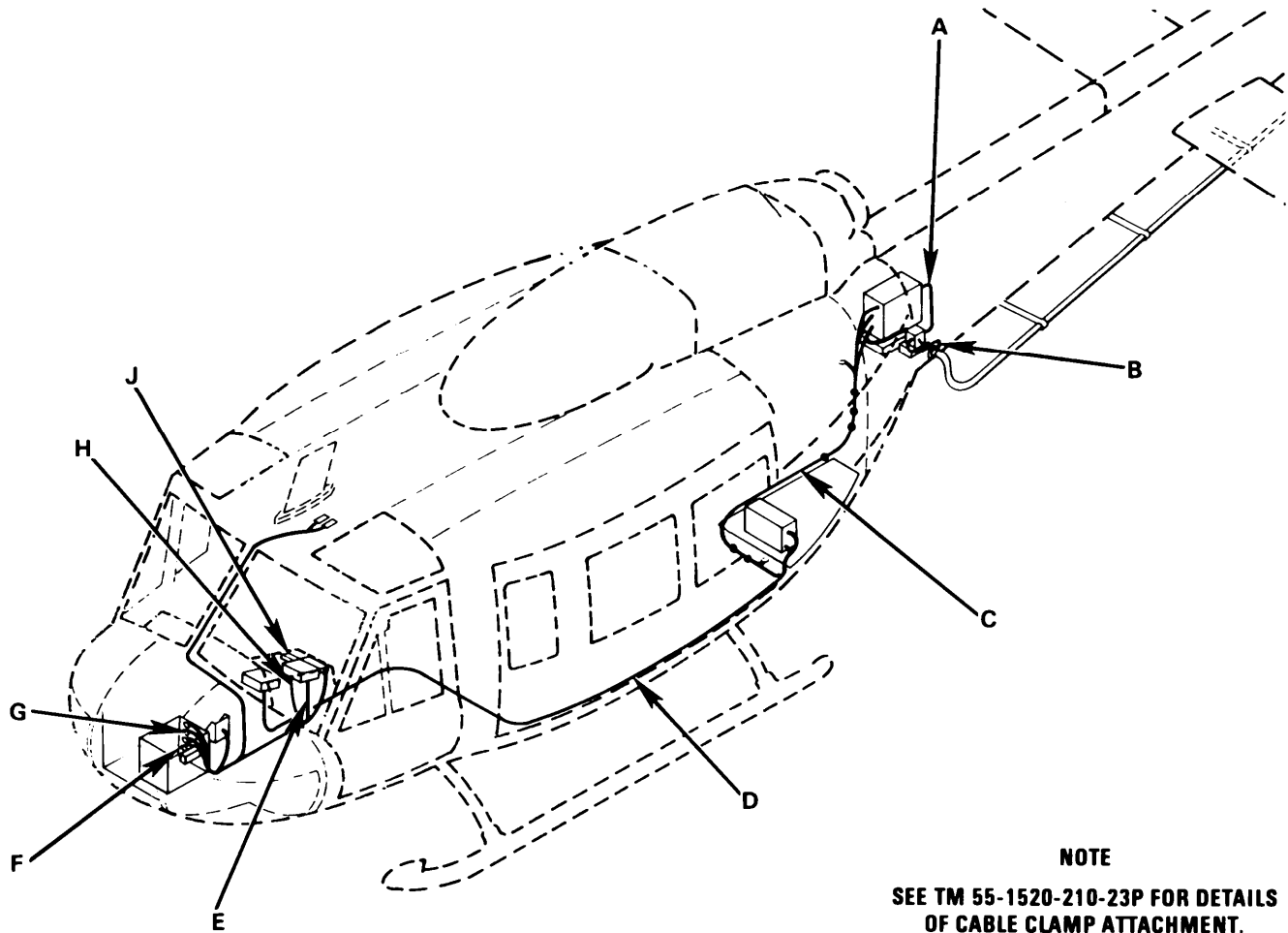

Figure 17. Connecting Cables (Sheet 1 of 3)

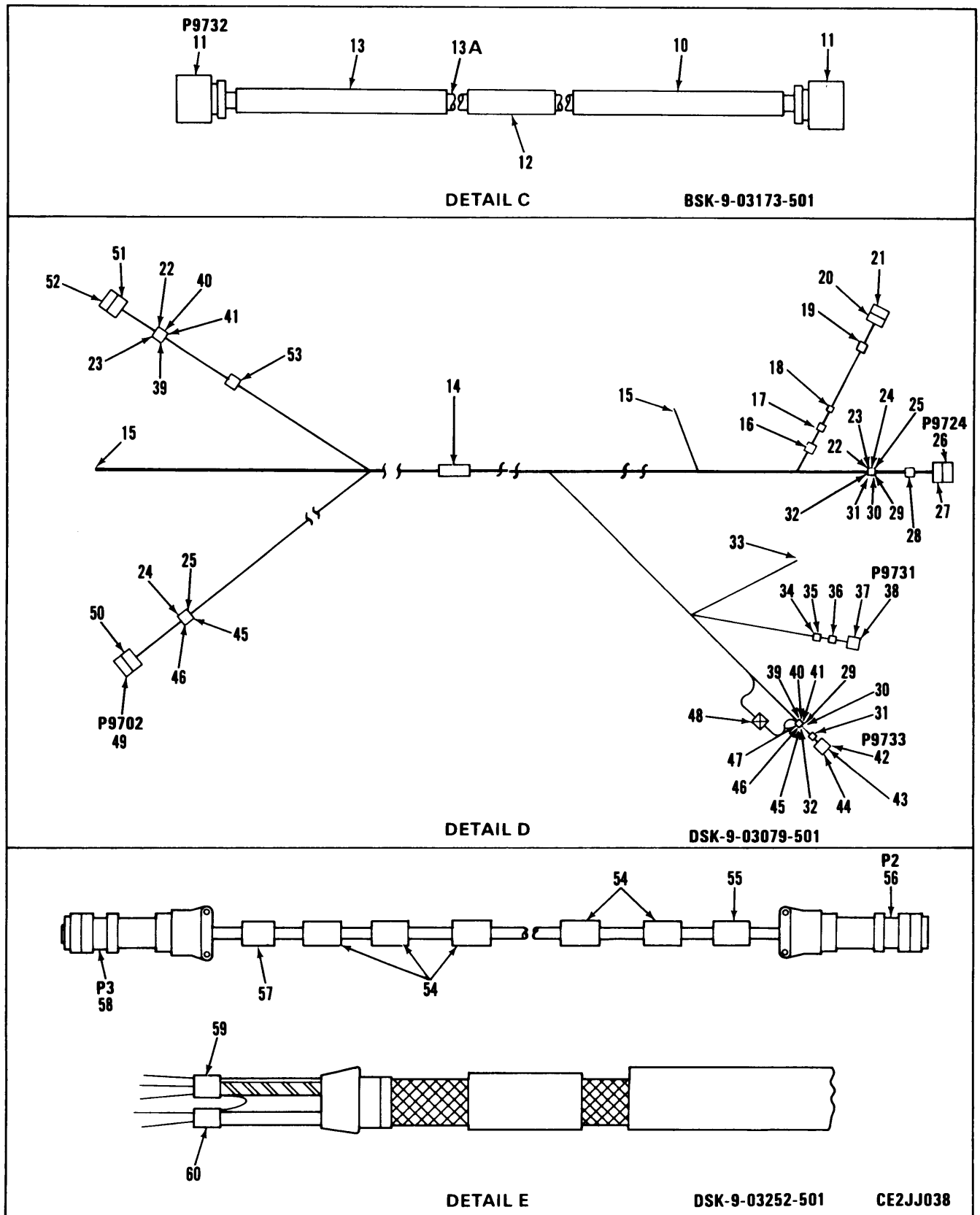
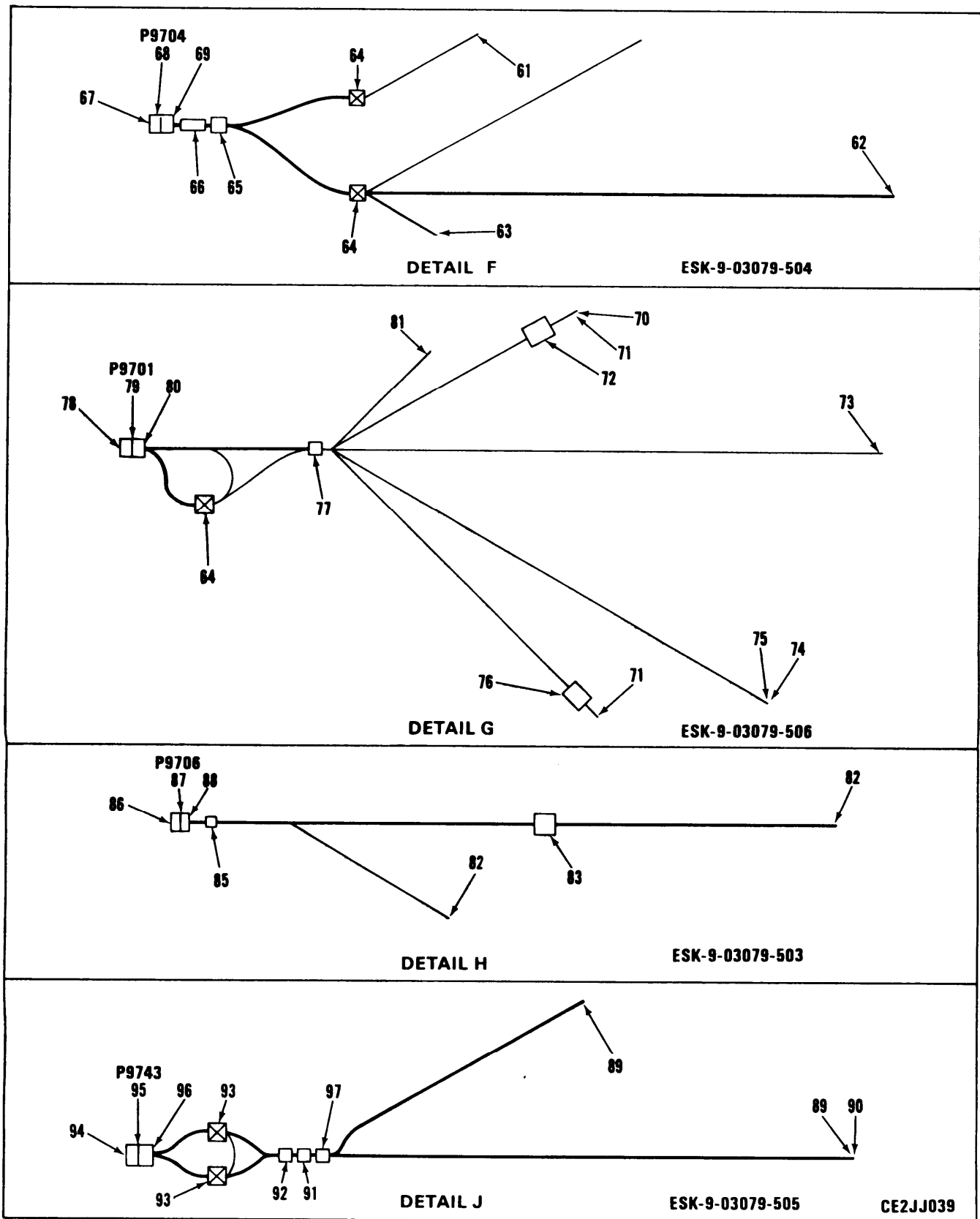

Figure 17. Connecting Cables (Sheet 2 of 3)



NOTE: Item 84 not used.

Figure 17. Connecting Cables (Sheet 3 of 3)



## SECTION II

TM11-1520-210-20P-2

(1) ITEM NO	(2) SMR CODE	(3) CAGEC	(4) PART NUMBER	(5) DESCRIPTION AND USABLE ON CODES (UOC)	(6) QTY
GROUP 2701 CONNECTING CABLES					
FIGURE 17					
1	XBOZZ	19544	DSK-9-03169-17	CABLE MARKER IDENT	1
2	XBOZZ	19544	DSK-9-03169-24	CABLE MARKER IDENT	1
3	PAOZZ	74868	82-856	CONNECTOR, PLUG, ELEC	2
3A	MOOZZ	81349	RG-214/15	CABLE, COAXIAL MAKE FROM CAGE 81349 RG-214	1
4	XBOZZ	19544	DSK-9-03169-23	CABLE MARKER IDENT	1
5	XBOZZ	19544	CSK-9-03197-18	TAG, MARKER IDENT	1
6	PAOZZ	96906	MS3476W10-6S	CONNECTOR, PLUG, ELEC	1
7	PAOZZ	96906	MS27488-22	PLUG, END SEAL, ELECT	1
8	XBOZZ	8B676	DSK-9-03169-30	TAG, MARKER IDENT	1
9	PAOZZ	81349	M83519/1-3	SPLICE, CONDUCTOR	10
10	XBOZZ	19544	DSK-9-03169-22	CABLE MARKER IDENT	1
11	PAOZZ	81349	M39012/16-0101	CONNECTOR, PLUG, ELEC	2
12	XBOZZ	19544	DSK-9-03169-16	CABLE MARKER IDENT	12
13	XBOZZ	19544	DSK-9-03169-21	CABLE MARKER IDENT	1
13A	MOOZZ	81349	RG142/15	CABLE, COAXIAL MAKE FROM CAGE 81349 M17/060-RG-142	1
14	XBOZZ	19544	DSK-9-03169-19	CABLE MARKER IDENT	1
15	PAOZZ	96906	MS25036-115	TERMINAL, LUG	2
16	XBOZZ	19544	DSK-9-03169-25	CABLE MARKER IDENT	14
17	XBOZZ	19544	DSK-9-03169-26	CABLE MARKER IDENT	3
18	PAOZZ	81349	M39029/30-220	CONTACT, ELECTRICAL	2
19	XBOZZ	19544	CSK-9-03197-13	TAG, MARKER IDENT	1
20	PAOZZ	81349	M85049/49-2-22W	CLAMP, CABLE, ELECTRI	1
21	PAOZZ	96906	MS3456W22-22S	CONNECTOR, PLUG, ELEC	1
22	XBOZZ	19544	DSK-9-03169-1	CABLE MARKER IDENT	11
23	XBOZZ	19544	DSK-9-03169-2	CABLE MARKER IDENT	11
24	XBOZZ	19544	DSK-9-03169-6	CABLE MARKER IDENT	6
25	XBOZZ	19544	DSK-9-03169-7	CABLE MARKER IDENT	6
26	PAOZZ	96906	MS27467T21B41S	CONNECTOR, PLUG, ELEC	1
27	PAOZZ	81349	M85049 49-2-12W	CLAMP, CABLE, ELECTRI	1
28	XBOZZ	19544	CSK-9-03197-11	TAG, MARKER IDENT	1
29	XBOZZ	19544	DSK-9-03169-8	CABLE MARKER IDENT	6
30	XBOZZ	19544	DSK-9-03169-9	CABLE MARKER IDENT	6
31	XBOZZ	19544	DSK-9-03169-10	CABLE MARKER IDENT	6
32	XBOZZ	19544	DSK-9-03169-11	CABLE MARKER IDENT	6
33	PAOZZ	96906	MS25036-103	TERMINAL, LUG	10
34	PAOZZ	81349	M83519/1-5	SPLICE, CONDUCTOR	12
35	PAOZZ	81349	M83519/1-3	SPLICE, CONDUCTOR	3
36	PAOZZ	19544	CSK-9-03197-14	TAG, MARKER IDENT	1
37	PAOZZ	81349	M85049 49-2-12W	CLAMP, CABLE, ELECTRI	1
38	PAOZZ	96906	MS27467T13B8S	CONNECTOR, PLUG, ELEC	1
39	XBOZZ	19544	DSK-9-03169-3	CABLE MARKER IDENT	9
40	XBOZZ	19544	DSK-9-03169-4	CABLE MARKER IDENT	9
41	XBOZZ	19544	DSK-9-03169-5	CABLE MARKER IDENT	9
42	PAOZZ	96906	MS27467T25B61S	CONNECTOR, PLUG, ELEC	1
43	PAOZZ	81349	M85049/49-2-24W	CLAMP, CABLE, ELECTRI	1
44	PAOZZ	96906	MS27488-22	PLUG, END SEAL, ELECT	56

## SECTION II

TM11-1520-210-20P-2

(1) ITEM NO	(2) SMR CODE	(3) CAGEC	(4) PART NUMBER	(5) DESCRIPTION AND USABLE ON CODES (UOC)	(6) QTY
45	XBOZZ	19544	DSK-9-03169-12	CABLE MARKER IDENT	11
46	XBOZZ	19544	DSK-9-03169-13	CABLE MARKER IDENT	11
47	PAOZZ	19544	CSK-9-03197-16	TAG, MARKER IDENT	1
48	PAOZZ	81349	M83519/1-5	SPLICE, CONDUCTOR	12
49	PAOZZ	96906	MS3476W14-19S	CONNECTOR, PLUG, ELEC	1
50	XBOZZ	96906	MS3417-14N	ADAPTER, CABLE CLAMP	1
51	PAOZZ	96906	MS27506F18-2	ADAPTER, CABLE CLAMP	1
52	PAOZZ	96906	MS27467T19B32S	CONNECTOR, PLUG, ELEC	1
53	PAOZZ	96906	MS3367-1-9	STRAP, TIEDOWN, ELECT	200
54	PAOZZ	19544	DSK-9-03169-20	CABLE MARKER IDENT	5
55	PAOZZ	19544	DSK-9-03169-19	CABLE MARKER IDENT	1
56	PAOZZ	98230	ON500871	CONNECTOR KIT	1
57	PAOZZ	19544	DSK-9-03169-18	CABLE MARKER IDENT	1
58	PAOZZ	98230	ON500867	CONNECTOR KIT	1
59	PAOZZ	81349	M83519/2-10	SPLICE, CONDUCTOR	1
60	PAOZZ	81349	M83519/1-5	SPLICE, CONDUCTOR	3
61	PAOZZ	96906	MS25036-103	TERMINAL, LUG	1
62	PAOZZ	96906	MS25036-149	TERMINAL, LUG	4
63	PAOZZ	96906	MS25036-102	TERMINAL, LUG	8
64	PAOZZ	81349	M83519/1-3	SPLICE, CONDUCTOR	8
65	XBOZZ	19544	DSK-9-03197-4	CABLE MARKER IDENT	1
66	XBOZZ	19544	DSK-9-03169-32	CABLE MARKER IDENT	1
67	PAOZZ	96906	MS27488-22	PLUG, END SEAL, ELECT	1
68	PAOZZ	96906	MS3476W12-10S	CONNECTOR, PLUG, ELEC	1
69	PAOZZ	81349	M85049/52-1-12A	CLAMP, CABLE, ELECTRI	1
70	PAOZZ	96906	MS25036-102	TERMINAL, LUG	1
71	PAOZZ	81349	M83519/1-3	SPLICE, CONDUCTOR	8
72	XBOZZ	19544	DSK-9-03169-14	CABLE MARKER IDENT	1
73	PAOZZ	96906	MS25036-149	TERMINAL, LUG	1
74	PAOZZ	81349	M81824/1-2	SPLICE KIT, CONDUCTO	4
75	PAOZZ	81349	M39029-259	CONTACT, ELECTRICAL	2
76	XBOZZ	19544	DSK-9-03169-15	CABLE MARKER IDENT	1
77	XBOZZ	19544	DSK-9-03197-1	CABLE MARKER IDENT	1
78	PAOZZ	96906	MS27488-22	PLUG, END SEAL, ELECT	1
79	PAOZZ	96906	MS3476L16-26S	CONNECTOR, PLUG, ELEC	1
80	PAOZZ	81349	M85049/52-1-16A	CLAMP, CABLE, ELECTRI	1
81	PAOZZ	96906	MS25036-103	TERMINAL, LUG	3
82	PAOZZ	96906	MS25036-102	TERMINAL, LUG	2
83	XBOZZ	8B676	ASK-9-03169-31	TAG, MARKER IDENT	1
84	PAOZZ	96906	MS25036-102	TERMINAL, LUG	1
85	PAOZZ	19544	CSK-9-03197-6	TAG, MARKER IDENT	1
86	PAOZZ	96906	MS27488-22	PLUG, END SEAL, ELECT	1
87	PAOZZ	96906	MS3476W8-33S	CONNECTOR, PLUG, ELEC	1
88	PAOZZ	96906	MS3417-8N	CLAMP, CABLE, ELECTRI	1
89	PAOZZ	81349	M83519/1-3	SPLICE, CONDUCTOR	3
90	PAOZZ	96906	MS25036-102	TERMINAL, LUG	1
91	XBOZZ	19544	DSK-9-03197-19	CABLE MARKER IDENT	1
92	XBOZZ	19544	DSK-9-03169-27	CABLE MARKER IDENT	1
93	PAOZZ	81349	M83519/1-5	SPLICE, CONDUCTOR	2
94	PAOZZ	96906	MS27488-22	PLUG, END SEAL, ELECT	1
95	PAOZZ	96906	MS27473T10B98S	CONNECTOR, PLUG, ELEC	1
96	PAOZZ	81349	M85049/-2-10W	CONNECTOR, RECEPTACL	1

## SECTION II

TM11-1520-210-20P-2

(1) ITEM NO	(2) SMR CODE	(3) CAGEC	(4) PART NUMBER	(5) DESCRIPTION AND USABLE ON CODES (UOC)	(6) QTY
97	XBOZZ	19544	DSK-9-03169-33	CABLE MARKER IDENT	1

END OF FIGURE

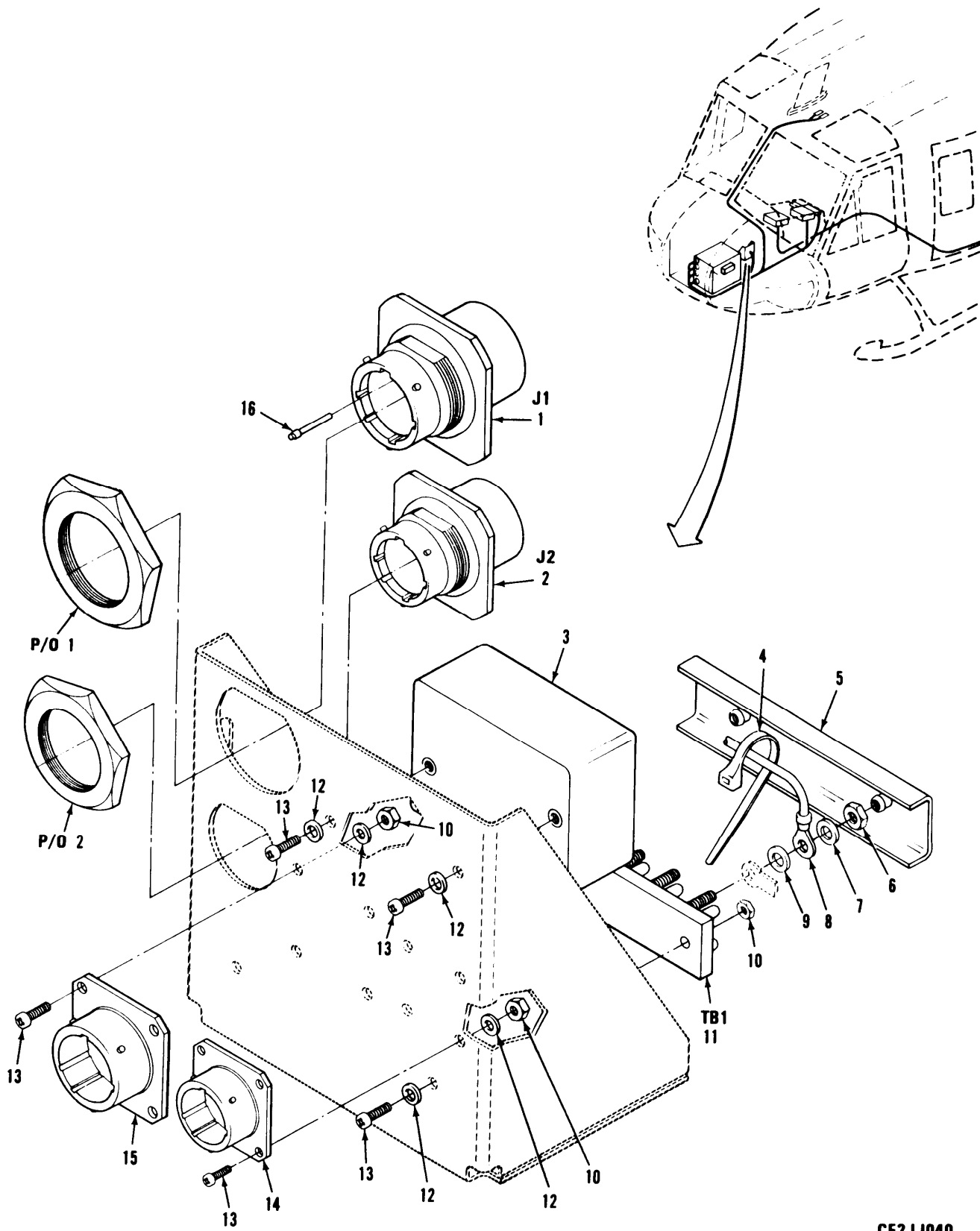

CE2JJ040

Figure 18. By-Pass Assembly (DSK-9-03230-501)

## SECTION II

TM11-1520-210-20P-2

(1) ITEM NO	(2) SMR CODE	(3) CAGEC	(4) PART NUMBER	(5) DESCRIPTION AND USABLE ON CODES (UOC)	(6) QTY
GROUP 2706 BY-PASS ASSEMBLY (DSK-9-03230-501)					
FIGURE 18					
1	PAOZZ	96906	MS3474W16-26P	CONNECTOR, RECEPTACL	1
2	PAOZZ	96906	MS3114F14-19P	CONNECTOR, RECEPTACL	1
3	PAOZZ	03487	A642-1A	AMPL, INTPH RCVR	1
4	PAOZZ	96906	MS3367-4-9	STRAP, TIEDOWN, ELECT	11
5	PAOZZ	96906	MS18029-11S-20	COVER, TERMINAL BOAR	1
6	PAOZZ	96906	MS21044C06	NUT, SELF-LOCKING, HE	5
7	PAOZZ	88044	AN960C6	WASHER, FLAT	10
8	PAOZZ	96906	MS25036-102	TERMINAL, LUG	5
9	PAOZZ	96906	MS3373A1	INSULATOR, WASHER	2
10	PAOZZ	96906	MS21044C04	NUT, SELF-LOCKING, HE	10
11	PAOZZ	96906	MS27212-1-5	TERMINAL BOARD	1
12	PAOZZ	96906	MS15795-803	WASHER, FLAT	14
13	PAOZZ	96906	MS51957-15	SCREW, MACHINE	12
14	PAOZZ	96906	MS3115-12L	DUMMY CONNECTOR, REC	1
15	PAOZZ	96906	MS3115-18L	DUMMY CONNECTOR, REC	1
16	PAOZZ	96906	MS27488-20	PLUG, END SEAL, ELECT	33

END OF FIGURE

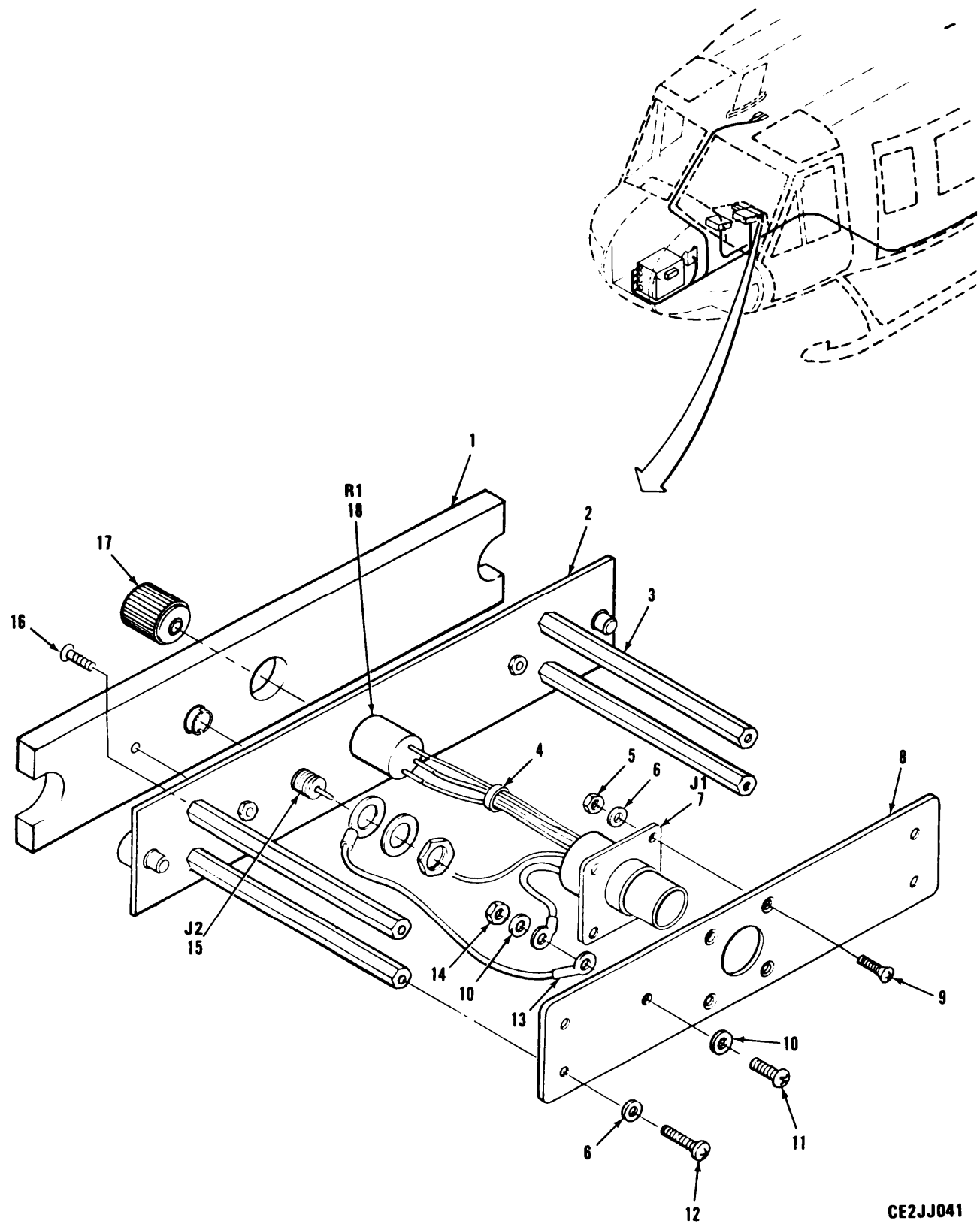

Figure 19. Control AMP (C-1206/ARC)

## SECTION II

TM11-1520-210-20P-2

(1) ITEM NO	(2) SMR CODE	(3) CAGEC	(4) PART NUMBER	(5) DESCRIPTION AND USABLE ON CODES (UOC)	(6) QTY
GROUP 2709 CONTROL AMP (C-1206/ARC)					
FIGURE 19					
1	PAOZZ	02995	AE88007-1	PANEL ASSY, ILLUM	1
2	XBOZZ	9B676	DSK-9-05008-501	PANEL, FRONT	1
3	XBOZZ	8B676	DSK-9-0500-8-2	SPACER	4
4	PAOZZ	96906	MS3367-4-9	STRAP, TIEDOWN, ELECT	1
5	PAOZZ	96906	MS21044-C04	NUT, SELF-LOCKING, HE	4
6	PAOZZ	96906	MS15795-803	WASHER, FLAT	8
7	PAOZZ	96906	MS27497E10B98P	CONNECTOR, RECEPTACL	1
8	XBOZZ	8B676	DSK-9-05008-3	PANEL, REAR	1
9	PAOZZ	96906	M24693-C4	SCREW, MACHINE	4
10	PAOZZ	96906	MS15795-808	WASHER, FLAT	2
11	PAOZZ	96906	MS51958-63	SCREW, MACHINE	1
12	PAOZZ	96906	MS51957-14	SCREW, MACHINE	4
13	PAOZZ	81349	M7928/4-103	TERMINAL, LUG	2
14	PAOZZ	96906	MS21044-C3	NUT, SELF-LOCKING, HE	1
15	PAOZZ	96906	MS90335-1	CONNECTOR, RECEPTACL	1
16	PAOZZ	96906	MS24693-C3	SCREW, MACHINE	4
17	PAOZZ	96906	MS91528-0C1B	KNOB	1
18	PAOZZ	81349	RV6NAYSD502C	RESISTOR, VARIABLE, N	1

END OF FIGURE

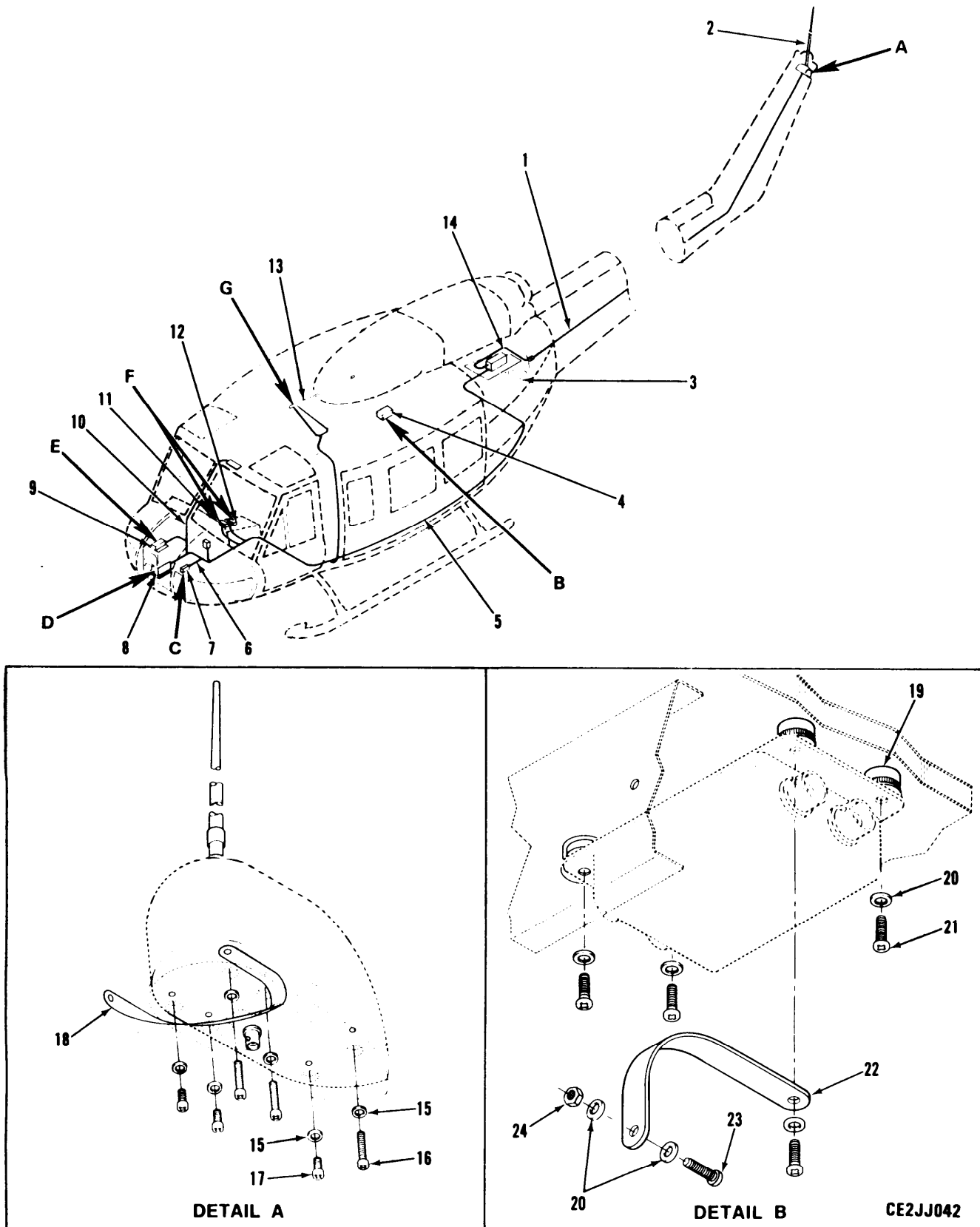

Figure 20. Installation of FM Comm (FM-1 & FM-2) AN/ARC-201  
(Sheet 1 of 3)



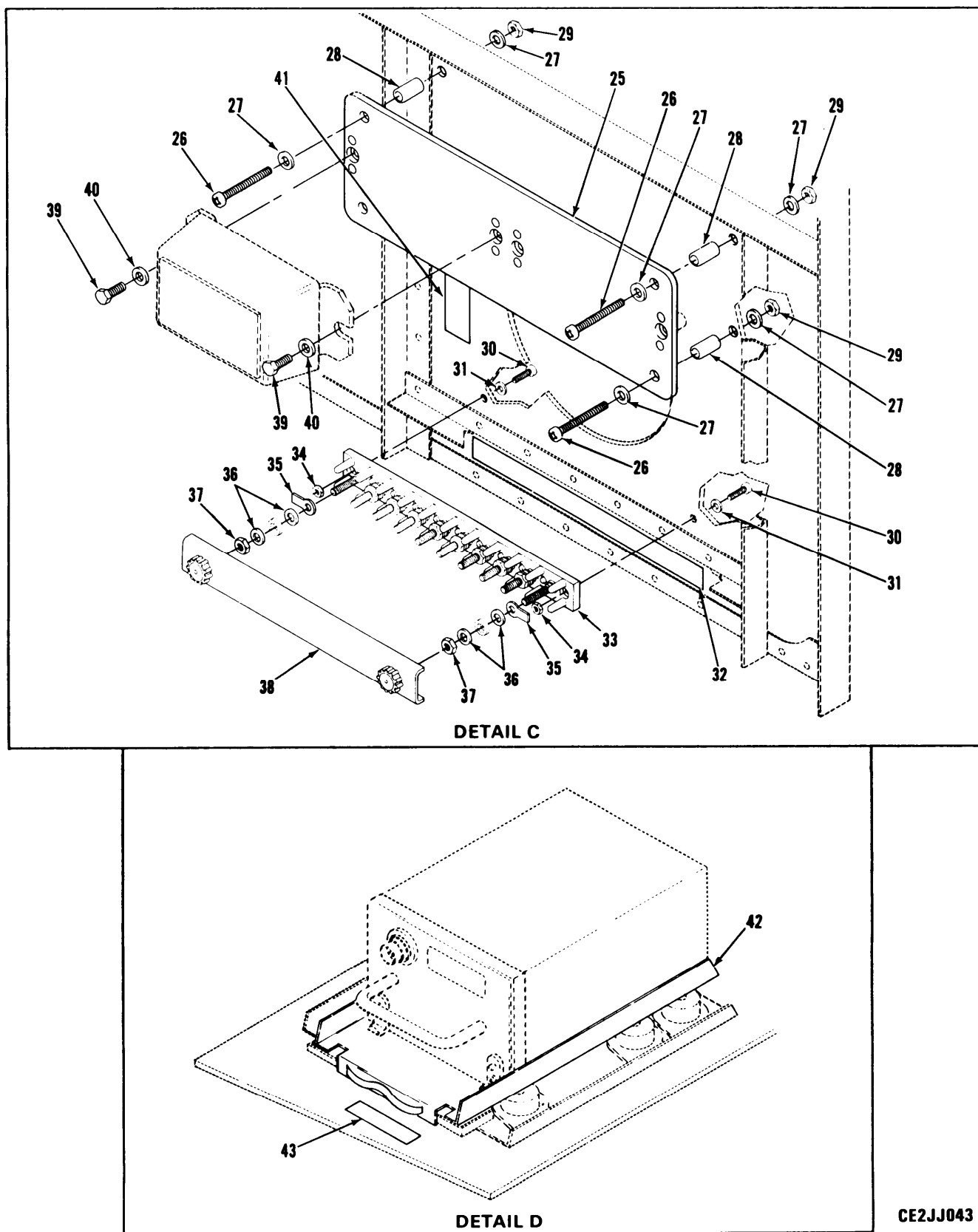

Figure 20. Installation of FM Comm (FM-1 & FM-2) AN/ARC-201  
(Sheet 2 of 3)

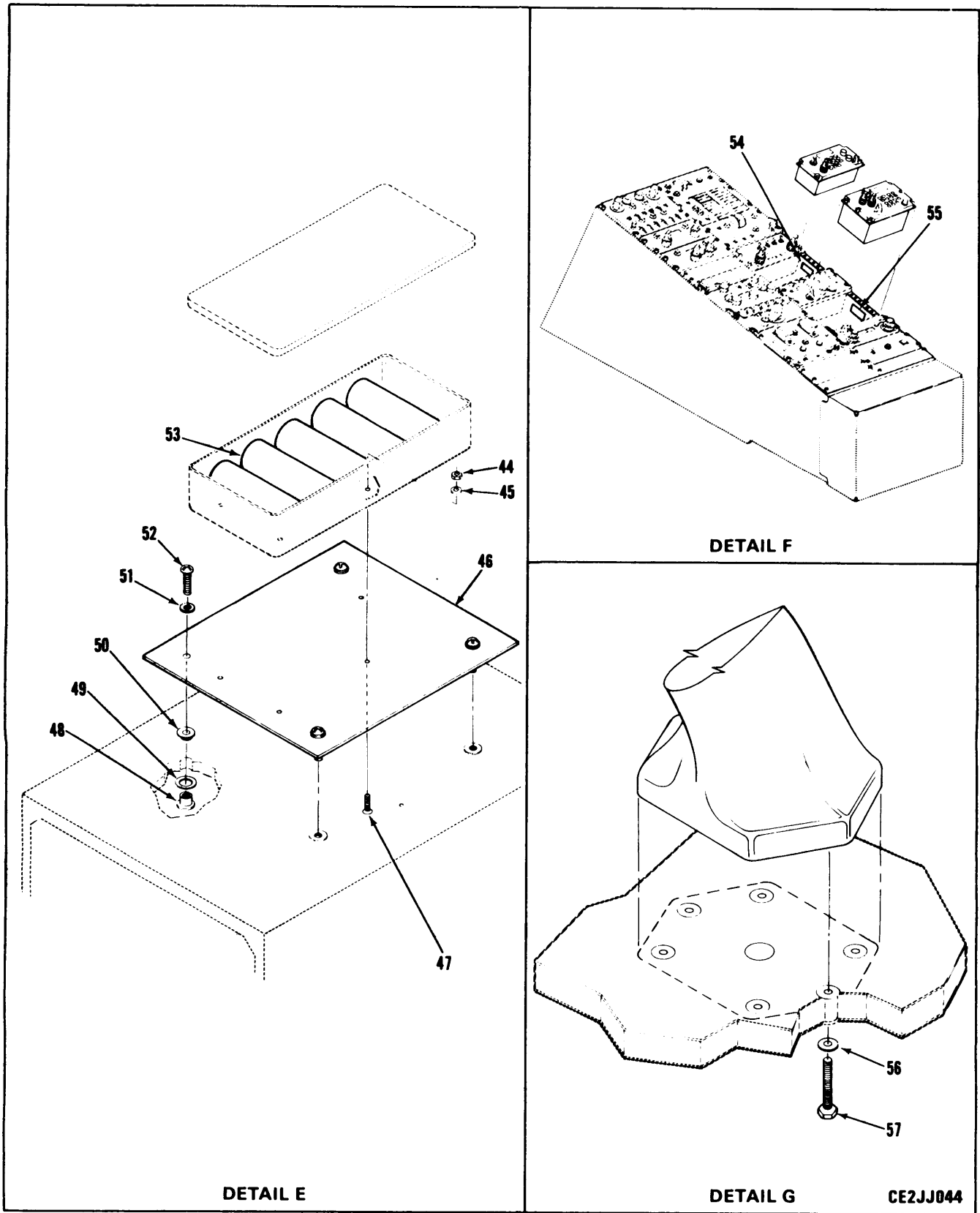

Figure 20. Installation of FM Comm (FM-1 & FM-2) AN/ARC-201  
(Sheet 3 of 3)

## SECTION II

TM11-1520-210-20P-2

(1) ITEM NO	(2) SMR CODE	(3) CAGEC	(4) PART NUMBER	(5) DESCRIPTION AND USABLE ON CODES (UOC)	(6) QTY
GROUP 28 INSTALLATION OF FM COMM (FM-1 & FM-2) AN/ARC-201					
FIGURE 20					
1	A0000	8B676	CSK-9-03227-502	CABLE ASSY, COAX SEE FIGURE 21 FOR BREAKDOWN	1
2	PAOZZ	8B676	DSK-9-03232-1	ANTENNA, FM	1
3	A0000	8B676	CSK-9-03068-501	CABLE ASSY, COAX SEE FIGURE 21 FOR BREAKDOWN	1
4	PAOZZ	8B676	CSK-9-04664-1	FILTER, LOW PASS	1
5	XCOOO	8B676	DSK-9-03207-501	WIRE HARNESS, FM1 SEE FIGURE 21 FOR BREAKDOWN	1
6	XCOOO	8B676	DSK-9-03096-501	WIRE HARNESS, FM2 SEE FIGURE 21 FOR BREAKDOWN	1
7	PAOZZ	19544	CSK-9-03049-1	POWER SUPPLY	1
8	PAODD	80058	RT-1476/ARC-201	RECEIVER-TRANSMITTE	1
9	PAOZZ	80058	CY-()/ARC-201(V)	BATTERY BOX ASSY	1
10	PAOZZ	98230	ON-512424-2	CABLE ASSY	1
11	PAOFF	80058	C-11466/ARC-201(V)	CONTROL, RADIO SET	1
12	PAOFF	80058	RT-1477/ARC-201(V)	RECEIVER TRANSMITTE	1
13	PAOZZ	8B676	ESK-9-03148-1	ANTENNA, FM	1
14	A0000	8B676	CSK-9-03227-501	CABLE ASSY, COAX SEE FIGURE 21 FOR BREAKDOWN	1
15	PAOZZ	96906	MS15795-807	WASHER, FLAT	6
16	PAOZZ	96906	MS51957-49	SCREW, MACHINE	3
17	PAOZZ	96906	MS51957-45	SCREW, MACHINE	3
18	XBOZZ	8B676	BSK-9-04341-1	STRAP, BONDING	1
19	XBOZZ	8B676	CSK-9-03066-1	INSERT	4
20	PAOZZ	96906	MS15795-808	WASHER, FLAT	6
21	PAOZZ	96906	MS51958-62	SCREW, MACHINE	4
22	XBOZZ	19544	BSK-9-04341-2	STRAP, BONDING	1
23	PAOZZ	96906	MS51958-64	SCREW, MACHINE	1
24	PAOZZ	96906	MS21044C3	NUT, SELF-LOCKING, HE	1
25	XBOZZ	19544	CSK-9-03210-501	PLATE ASSY	1
26	PAOZZ	96906	MS51958-68	SCREW, MACHINE	4
27	PAOZZ	96906	MS15795-808	WASHER, FLAT	8
28	PAOZZ	80205	NAS43DD3-32	SPACER, SLEEVE	4
29	PAOZZ	96906	MS21044C3	NUT, SELF-LOCKING, HE	4
30	PAOZZ	96906	MS51957-15	SCREW, MACHINE	2
31	PAOZZ	96906	MS15795-803	WASHER, FLAT	2
32	XBOZZ	8B676	CSK-9-03119-4	MARKER IDENT, DECAL	1
33	PAOZZ	96906	MS27212-1-10	TERMINAL BOARD	1
34	PAOZZ	96906	MS21044C04	NUT, SELF-LOCKING, HE	2
35	PAOZZ	96906	MS3373-A1	INSULATOR, WASHER	2
36	PAOZZ	88044	AN960-C6	WASHER, FLAT	20
37	PAOZZ	96906	MS21044C06	NUT, SELF-LOCKING, HE	10
38	PAOZZ	96906	MS18029-15-10	COVER ASSY	1
39	PAOZZ	88044	AN4C-5A	BOLT, MACHINE	2
40	PAOZZ	88044	AN960C-416	WASHER, FLAT	2

## SECTION II

TM11-1520-210-20P-2

(1) ITEM NO	(2) SMR CODE	(3) CAGEC	(4) PART NUMBER	(5) DESCRIPTION AND USABLE ON CODES (UOC)	(6) QTY
41	XBOZZ	8B676	CSK-9-03119-3	MARKER IDENT,DECAL	1
42	PAOFF	80058	MT-6373/ARC-201(V)	MOUNTING BASE,ELECT	1
43	XBOZZ	8B676	CSK-9-03119-13	DECAL, IDENT	1
44	PAOZZ	96906	MS21045C08	NUT,SELF-LOCKING,HE	4
45	PAOZZ	96906	MS15795-807	WASHER,FLAT	4
46	XAOZZ	8B676	CSK-9-04501-1	PLATE,MOUNT	1
47	PAOZZ	96906	MS24693-C50	SCREW,MACHINE	4
48	XBOZZ	8B676	ASK-9-04535-1	PLUG,THREADED	4
49	PAOZZ	96906	MS15795-713	WASHER,FLAT	4
50	XBOZZ	8B676	ASK-9-04535-2	SLEEVE,INSERT	4
51	PAOZZ	96906	MS15795-808	WASHER,FLAT	4
52	PAOZZ	96906	MS51958-63	SCREW,MACHINE	4
53	PCOZZ	81349	BA-3042/U	BATTERY, NONRECHARG	5
54	XBOZZ	8B676	CSK-9-03119-18	DECAL, IDENT	1
55	XBOZZ	8B676	CSK-9-03119-17	DECAL, IDENT	1
56	PAOZZ	96906	MS15795-808	WASHER,FLAT	6
57	PAOZZ	88044	AN3CH13A	BOLT,MACHINE	6

END OF FIGURE

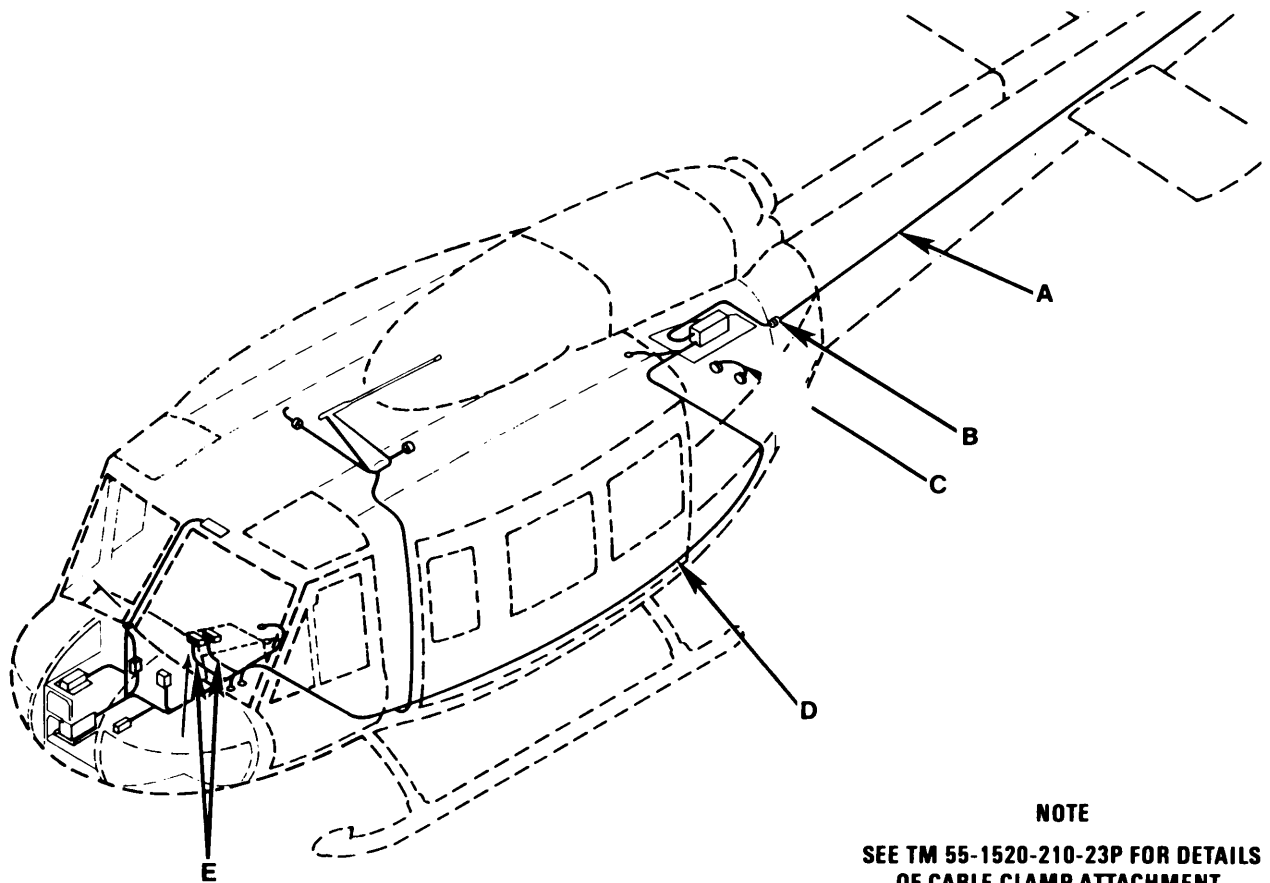

**NOTE**  
SEE TM 55-1520-210-23P FOR DETAILS  
OF CABLE CLAMP ATTACHMENT.

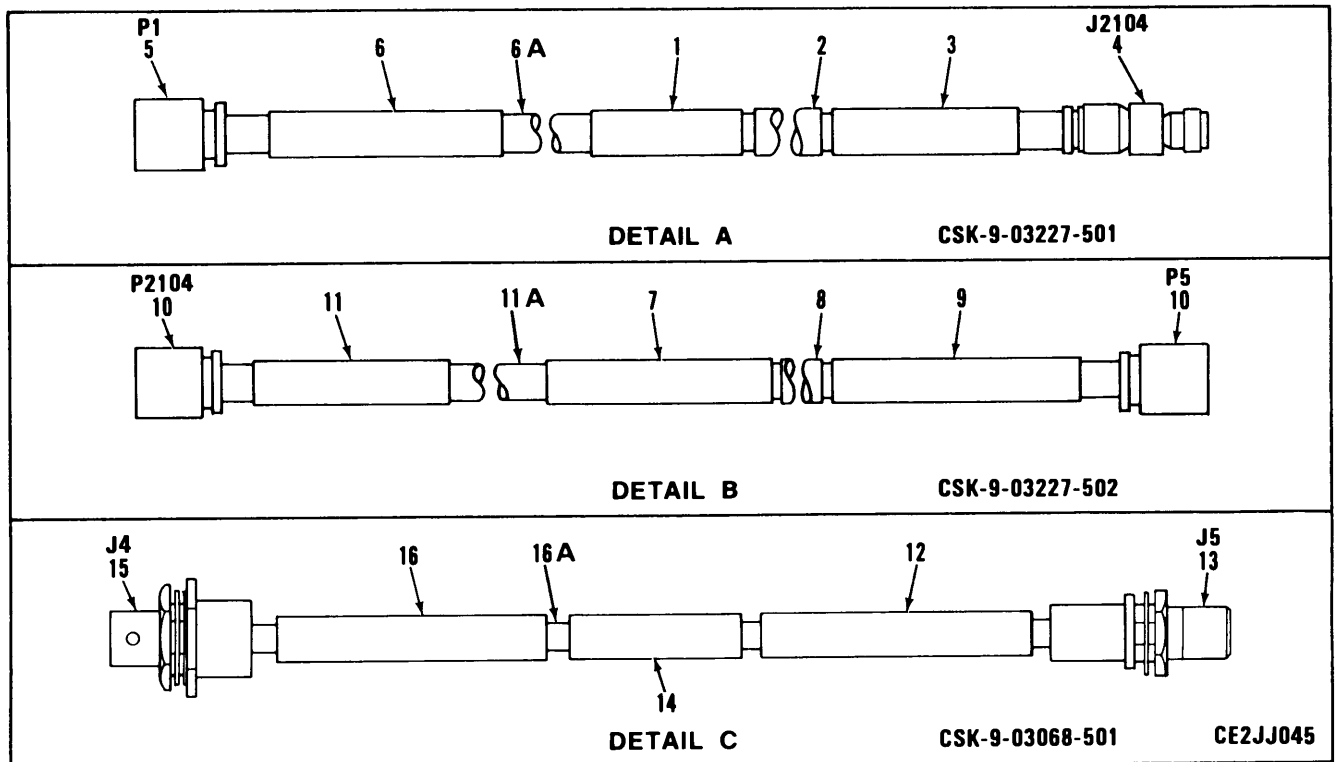

Figure 21. Connecting Cables (Sheet 1 of 2)

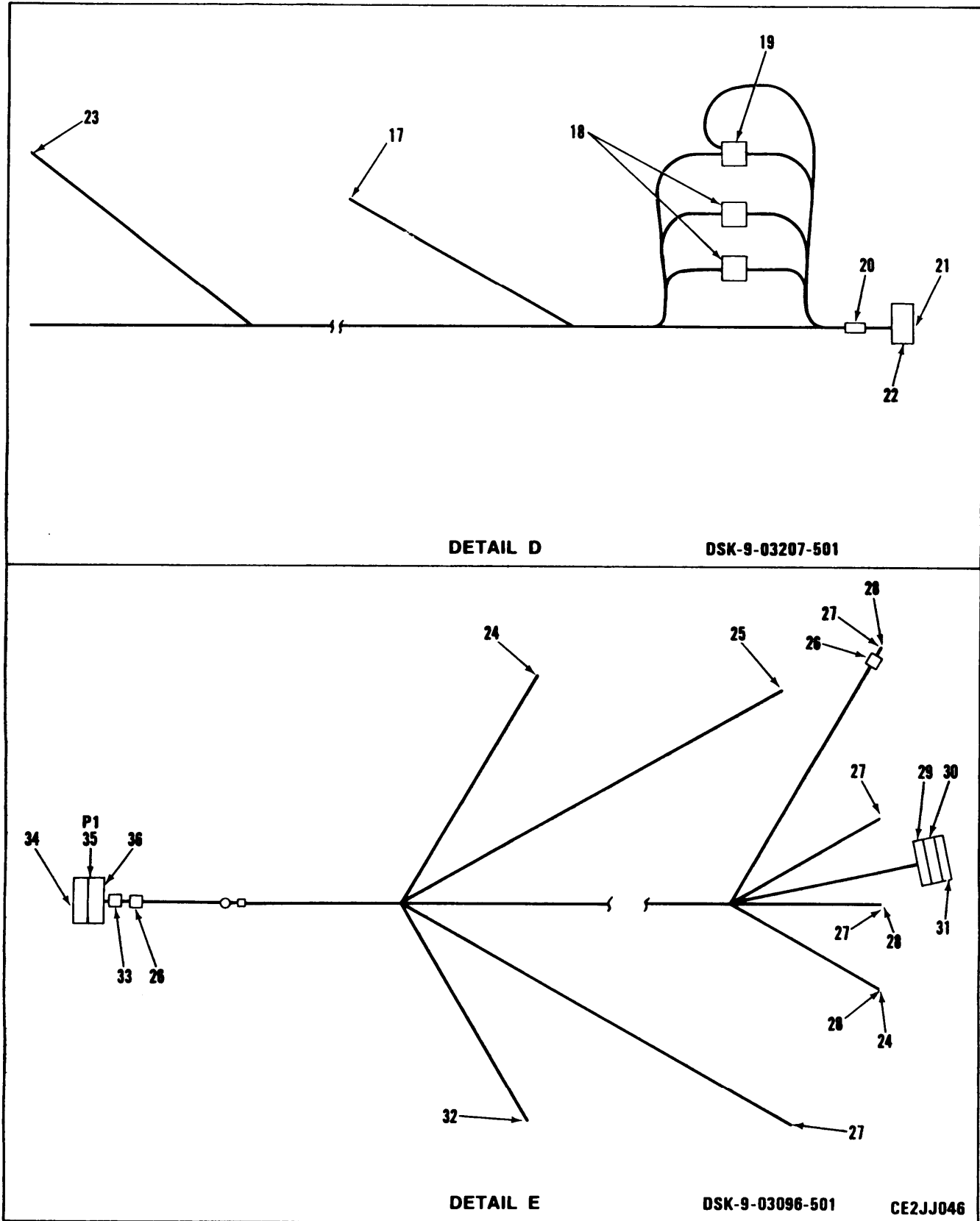

Figure 21. Connecting Cables (Sheet 2 of 2)

## SECTION II

TM11-1520-210-20P-2

(1) ITEM NO	(2) SMR CODE	(3) CAGEC	(4) PART NUMBER	(5) DESCRIPTION AND USABLE ON CODES (UOC)	(6) QTY
GROUP 2804 CONNECTING CABLES					
FIGURE 21					
1	XBOZZ	8B676	CSK-9-03258-7	MARKER, IDENT	9
2	XBOZZ	8B676	CSK-9-03258-15	MARKER, IDENT	1
3	XBOZZ	8B676	CSK-9-03258-3	MARKER, IDENT	1
4	XBOZZ	8B676	ASK-9-03757-1	CONNECTOR, RF	1
5	PAOZZ	81349	M39012/16-0101	CONNECTOR, PLUG, ELEC	1
6	XBOZZ	8B676	CSK-9-03258-4	MARKER, IDENT	1
6A	MOOZZ	81349	RG142/31	CABLE, COAXIAL MAKE FROM CAGE 81349 M17/060-RG142	1
7	XBOZZ	8B676	CSK-9-03258-6	MARKER, IDENT	4
8	XBOZZ	8B676	CSK-9-03258-16	MARKER, IDENT	1
9	XBOZZ	8B676	CSK-9-03258-2	MARKER, IDENT	1
10	PAOZZ	81349	M39012/26-0101	CONNECTOR, PLUG, ELEC	2
11	XBOZZ	8B676	CSK-9-03258-1	MARKER, IDENT	1
11A	MOOZZ	81349	RG142/10	CABLE, COAXIAL MAKE FROM CAGE 81349 M17/060-RG142	1
12	XBOZZ	8B676	CSK-9-03258-2	MARKER, IDENT	1
13	PAOZZ	81349	M39012/28-0101	CONNECTOR, RECEPTACL	1
14	XBOZZ	8B676	CSK-9-03258-5	MARKER, IDENT	1
15	PAOZZ	81349	M39012-16-0101	CONNECTOR, PLUG, ELEC	1
16	XBOZZ	8B676	CSK-9-03258-8	MARKER, IDENT	1
16A	MOOZZ	81349	RG142/1	CABLE, COAXIAL MAKE FROM CAGE 81349 M17/060-RG-142	1
17	PAOZZ	96906	MS25036-103	TERMINAL, LUG	8
18	PAOZZ	81349	M81824/1-2	SPLICE KIT, CONDUCTO	2
19	PAOZZ	81349	M81824/1-3	SPLICE, CONDUCTOR	1
20	XBOZZ	8B676	BSK-9-03222-1	TAG, IDENT	1
21	PAOZZ	96906	MS27488-20	PLUG, END SEAL, ELECT	13
22	PAOZZ	96906	MS3126F16-26S	CONNECTOR, PLUG, ELEC	1
23	PAOZZ	96906	MS25036-149	TERMINAL, LUG	6
24	PAOZZ	96906	MS25036-102	TERMINAL, LUG	11
25	PAOZZ	96906	MS25036-149	TERMINAL, LUG	1
26	XBOZZ	8B676	CSK-9-03243-1	MARKER, IDENT	2
27	PAOZZ	81349	M39029/32-259	CONTACT, ELECTRICAL	11
28	PAOZZ	81349	M83519/1-3	SPLICE, CONDUCTOR	6
29	PAOZZ	81349	M24308/25-9	SCREWLOCK ASSEMBLY	1
30	PAOZZ	81349	M24038/48-1	BACKSHELL	1
31	PAOZZ	81349	M24308/4-1	CONNECTOR, RECEPTACL	1
32	PAOZZ	96906	MS25036-103	TERMINAL, LUG	5
33	XBOZZ	8B676	BSK-9-03222-2	MARKER, IDENT	1
34	PAOZZ	96906	MS27488-20	PLUG, END SEAL, ELECT	15
35	PAOZZ	96906	MS27484T18F32S	CONNECTOR, PLUG, ELEC	1
36	PAOZZ	96906	MS27506F18-2	ADAPTER, CABLE CLAMP	1

END OF FIGURE

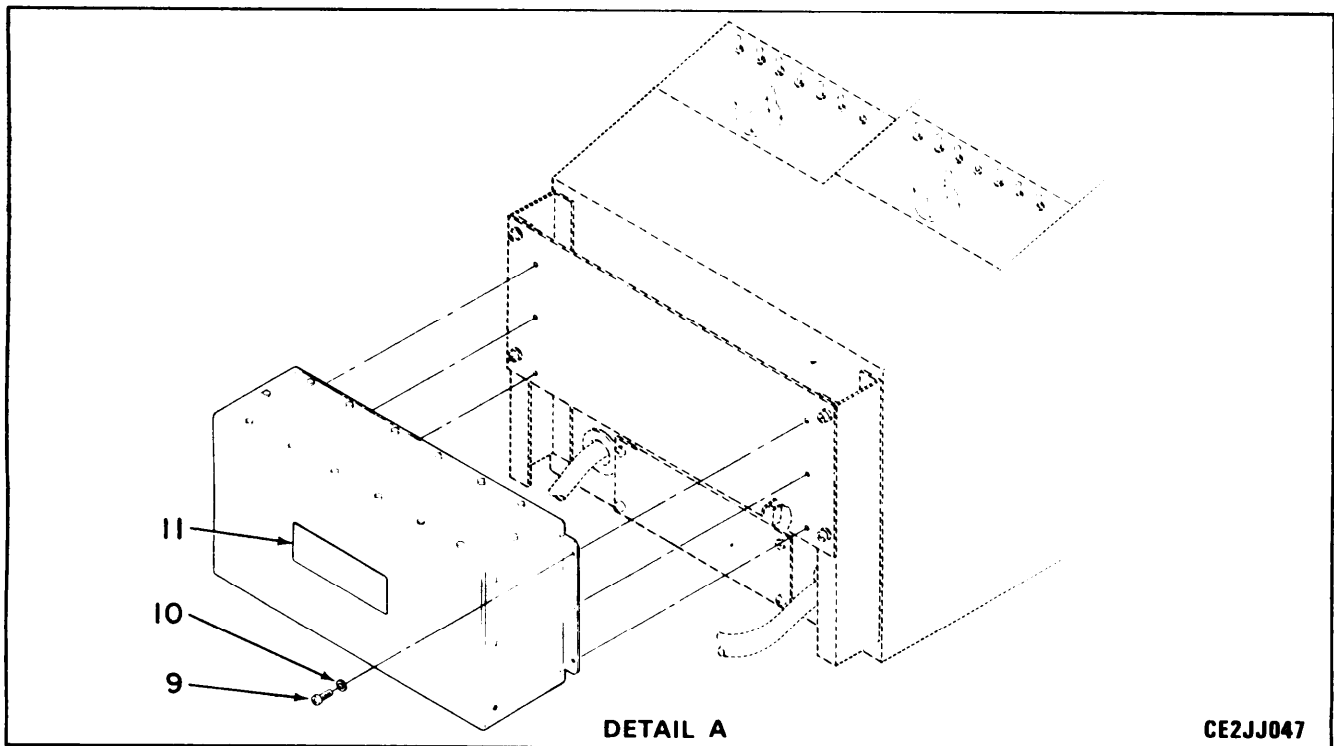
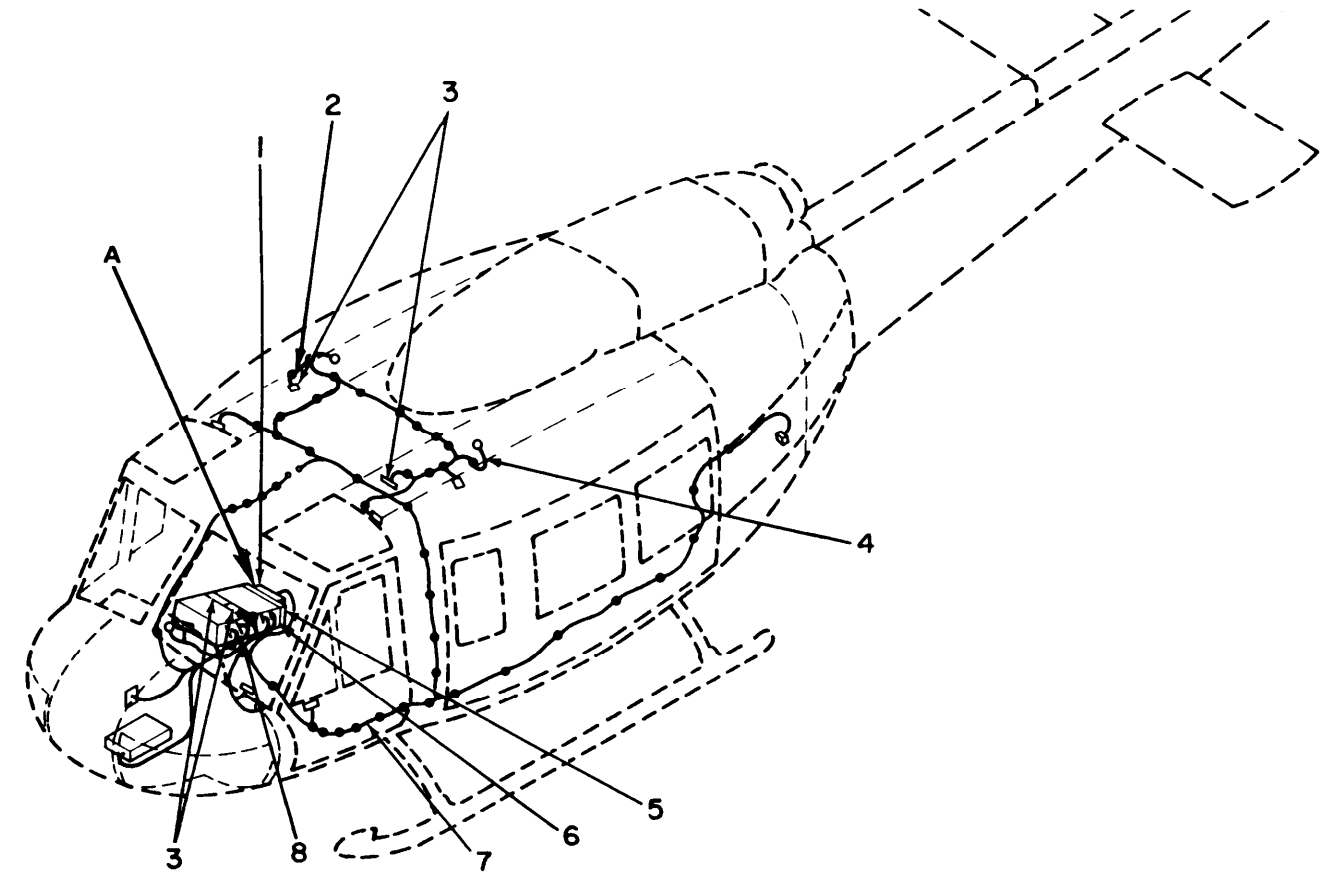

Figure 22. Installation of ICS/Audio Discriminator

CE2JJ047



## SECTION II

TM11-1520-210-20P-2

(1) ITEM NO	(2) SMR CODE	(3) CAGEC	(4) PART NUMBER	(5) DESCRIPTION AND USABLE ON CODES (UOC)	(6) QTY
GROUP 33 INSTALLATION OF ICS/AUDIO DISCRIMINATOR					
FIGURE 22					
1	PAOHH	80058	MD-1219/A	DISCRIMINATOR,AUDIO	1
2	XCOOO	19544	ESK-9-04007-501	HARNESS ASSY,CREW,R SEE FIGURE 23 FOR BREAKDOWN	1
3	PAOFF	80058	C6533ARC	CONTROL,RADIO SET	4
4	XCOOO	8B676	ESK-9-04011-501	HARNESS ASSY,CREW L SEE FIGURE 23 FOR BREAKDOWN	1
5	PAOZZ	97499	212-075-329-7	CIRCUIT CARD ASSEMB	1
6	XCOOO	8B676	ESK-9-04018-501	HARNESS ASSY,PILOT SEE FIGURE 23 FOR BREAKDOWN	1
7	XCOOO	8B676	ESK-9-04657-501	CABLE ROUTING,ICS	1
8	XCOOO	8B676	ESK-9-04019-501	HARNESS ASSY,COPILO SEE FIGURE 23 FOR BREAKDOWN	1
9	PAOZZ	96906	MS51957-29	SCREW,MACHINE	6
10	PAOZZ	88044	AN960C6	WASHER,FLAT	6
11	XBOZZ	8B676	CSK-9-04620-1	PLATE,IDENTIFICATIO	1

END OF FIGURE

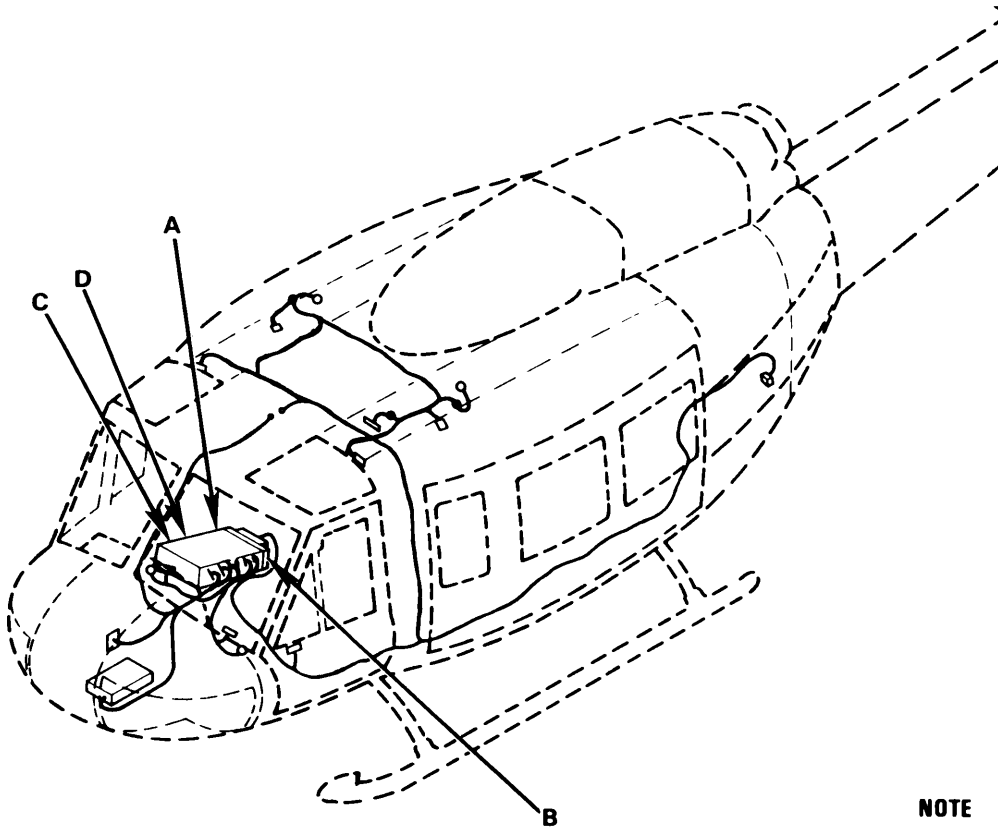

**NOTE**

SEE TM 55-1520-210-23P FOR DETAILS  
OF CABLE CLAMP ATTACHMENT.

**MD-1219/A  
WIRE HARNESS**

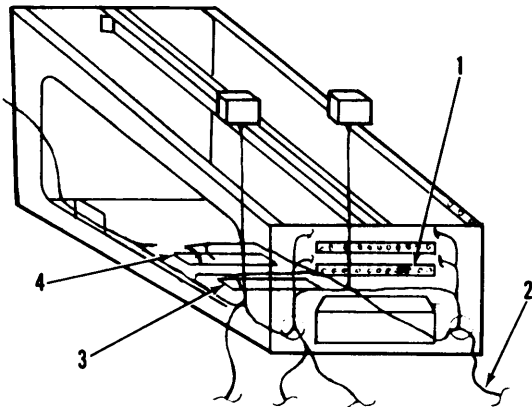

**DETAIL A  
(ALL AIRCRAFT)**

**MD-1219/A  
INSTALLATION**

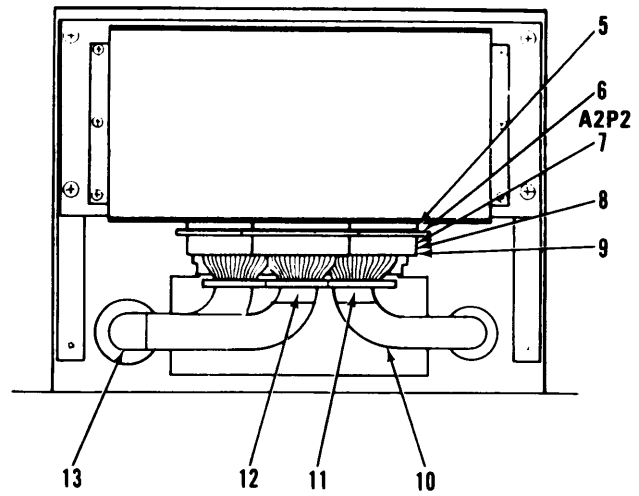

**DETAIL B  
(ALL AIRCRAFT)**

CE2JJ048

Figure 23. Connecting Cables (Sheet 1 of 3)

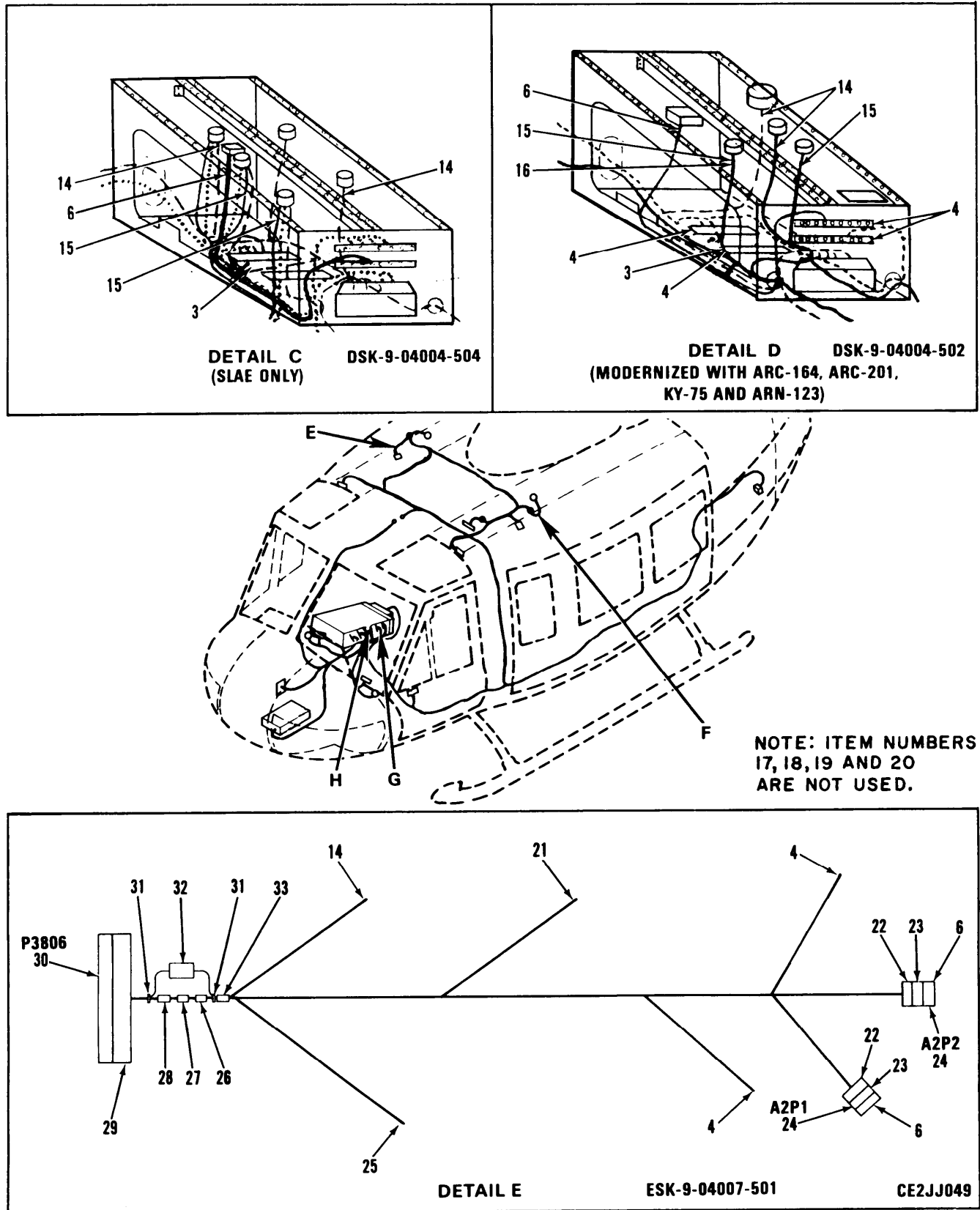

Figure 23. Connecting Cables (Sheet 2 of 3)

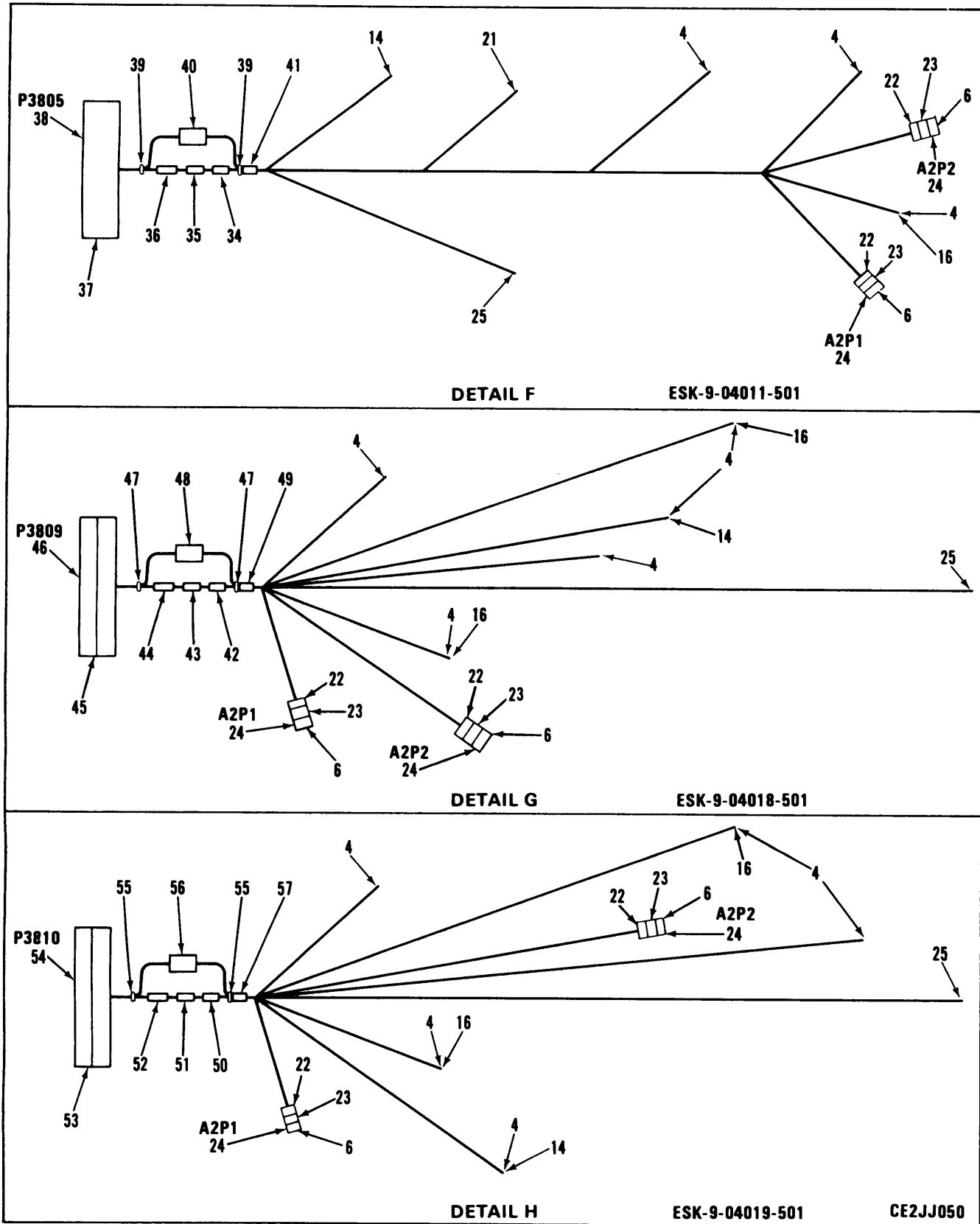

Figure 23. Connecting Cables (Sheet 3 of 3)

## SECTION II

TM11-1520-210-20P-2

(1) ITEM NO	(2) SMR CODE	(3) CAGEC	(4) PART NUMBER	(5) DESCRIPTION AND USABLE ON CODES (UOC)	(6) QTY
GROUP 3303 CONNECTING CABLES					
FIGURE 23					
1	PAOZZ	96906	MS25226-2-2	BUS, CONDUCTOR	1
2	PAOZZ	81349	M81824/1-2	SPLICE KIT, CONDUCTO	10
3	PAOZZ	81349	M7928/4-103	TERMINAL, LUG	10
4	PAOZZ	81349	M7928/4-102	TERMINAL, LUG	85
5	XBOZZ	91146	NA51236-1	HOLE FILLER	6
6	PAOZZ	81349	M39029/63-368	CONTACT, ELECTRICAL	150
7	PAOZZ	81349	M24308/2-4	CONNECTOR, RECEPTAC	3
8	PAOZZ	81349	M83519/1-4	SPLICE, CONDUCTOR	10
9	PAOZZ	81349	M39029/5-115	CONTACT, ELECTRICAL	5
10	XBOZZ	32036	SCP-1/2	SPIRAL WRAP	6
11	XBOZZ	8B676	BSK-9-04022-3	MARKER, CABLE IDENT	1
12	XBOZZ	8B676	BSK-9-04022-1	MARKER, CABLE IDENT	1
13	XBOZZ	8B676	BSK-9-04022-2	MARKER, CABLE IDENT	1
14	PAOZZ	81349	M39029/32-259	CONTACT, ELECTRICAL	20
15	PAOZZ	81349	M39029/57-357	CONTACT, ELECTRICAL	15
16	PAOZZ	81349	M83519/1-3	SPLICE, CONDUCTOR	160
21	PAOZZ	81349	M39029/1-01	CONTACT, ELECTRICAL	50
22	XBOZZ	71468	D20419-16	SCREWLOCK, ELECTRICA	8
23	PAOZZ	81349	M85049/48-1-4	SHIELD, ELECTRICAL C	8
24	PAOZZ	81349	M85049/48-1-4	SHIELD, ELECTRICAL C	8
25	PAOZZ	81349	M7928/4-149	TERMINAL, LUG	6
26	XBOZZ	8B676	BSK-9-04022-5	MARKER, CABLE IDENT	1
27	XBOZZ	8B676	BSK-9-04022-16	MARKER, CABLE IDENT	2
28	XBOZZ	8B676	BSK-9-04022-17	MARKER, CABLE IDENT	2
29	PAOZZ	81312	100-2020S95	CONTACT, ELECTRICAL	42
30	PAOZZ	81312	MRAC42SJTDH	CONNECTOR BODY, PLUG	1
31	PAOZZ	96906	MS3367/5-9	STRAP, TIEDOWN, ELECT	2
32	PAOZZ	81349	M83519/1-3	SPLICE, CONDUCTOR	17
33	XBOZZ	8B676	BSK-9-04022-10	MARKER, CABLE IDENT	1
34	XBOZZ	8B676	BSK-9-04022-4	MARKER, CABLE IDENT	1
35	XBOZZ	8B676	BSK-9-04022-14	MARKER, CABLE IDENT	2
36	XBOZZ	8B676	BSK-9-04022-15	MARKER, CABLE IDENT	2
37	PAOZZ	81312	100-2020S95	CONTACT, ELECTRICAL	42
38	PAOZZ	81312	MRAC42SJTDH	CONNECTOR BODY, PLUG	1
39	PAOZZ	96906	MS3367/5-9	STRAP, TIEDOWN, ELECT	2
40	PAOZZ	81349	M83519/1-3	SPLICE, CONDUCTOR	17
41	XBOZZ	8B676	BSK-9-04022-11	MARKER, CABLE IDENT	1
42	XBOZZ	8B676	BSK-9-04022-7	MARKER, CABLE IDENT	1
43	XBOZZ	8B676	BSK-9-04022-9	MARKER, CABLE IDENT	1
44	XBOZZ	8B676	BSK-9-04022-12	MARKER, CABLE IDENT	9
45	PAOZZ	81312	100-202S95	CONTACT, ELECTRICAL	42
46	PAOZZ	81312	MRAC42SJTDH	CONNECTOR BODY, PLUG	1
47	PAOZZ	96906	MS3367/5-9	STRAP, TIEDOWN, ELECT	2
48	PAOZZ	81349	M83519/1-3	SPLICE, CONDUCTOR	17
49	XBOZZ	8B676	BSK-9-04022-13	MARKER, CABLE IDENT	9
50	XBOZZ	8B676	BSK-9-04022-6	MARKER, CABLE IDENT	1
51	XBOZZ	8B676	BSK-9-04022-18	MARKER, CABLE IDENT	9
52	XBOZZ	8B676	BSK-9-04022-19	MARKER, CABLE IDENT	9

## SECTION II

TM11-1520-210-20P-2

(1) ITEM NO	(2) SMR CODE	(3) CAGEC	(4) PART NUMBER	(5) DESCRIPTION AND USABLE ON CODES (UOC)	(6) QTY
53	PAOZZ	81312	100-202S95	CONTACT,ELECTRICAL	42
54	PAOZZ	81312	MRAC42SJTDH	CONNECTOR BODY,PLUG	1
55	PAOZZ	96906	MS3367/5-9	STRAP,TIEDOWN,ELECT	2
56	PAOZZ	81349	M83519/1-3	SPLICE,CONDUCTOR	17
57	XBOZZ	8B676	BSK-9-04022-8	MARKER,CABLE IDENT	1

END OF FIGURE



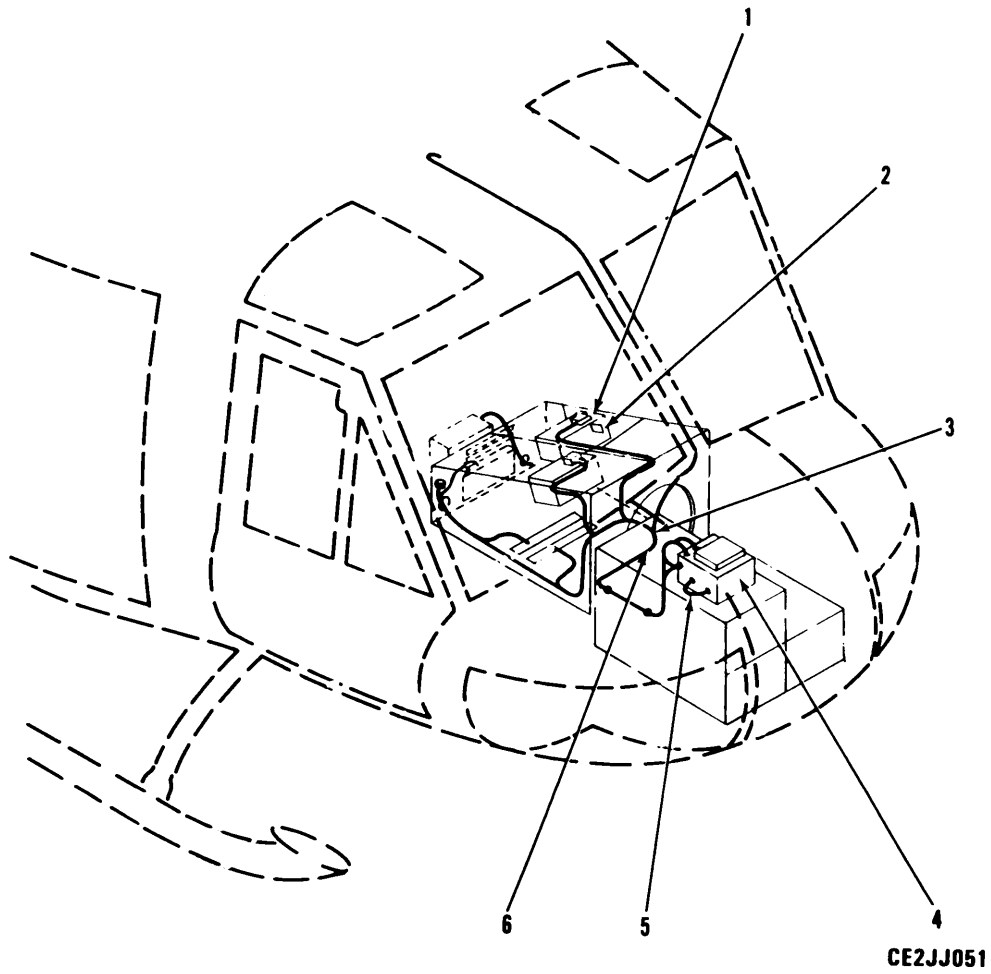

Figure 24. Installation of Communication Security Set (KY-58)



## SECTION II

TM11-1520-210-20P-2

(1) ITEM NO	(2) SMR CODE	(3) CAGEC	(4) PART NUMBER	(5) DESCRIPTION AND USABLE ON CODES (UOC)	(6) QTY
GROUP 37 INSTALLATION OF COMMUNICATION SECURITY SET (KY-58)					
FIGURE 24					
1	PAOFF	98230	Z-AHP	REMOTE CONTROL UNIT	1
2	XBOZZ	8B676	CSK-9-03625-3	DECAL, IDENT	1
3	XCOOO	8B676	DSK-9-03582-503	HARNESS ASSY, ARC-20 SEE FIGURE 25 FOR BREAKDOWN	1
4	PAODD	80058	TSEC/KY-58	COMPUTER, ANALOG	1
5	XCOOO	8B676	DSK-9-03582-502	HARNESS ASSY, ARC-20 SEE FIGURE 25 FOR BREAKDOWN	1
6	XCOOO	8B676	DSK-9-03582-501	HARNESS ASSY, ARC-20 SEE FIGURE 25 FOR BREAKDOWN	1
END OF FIGURE					

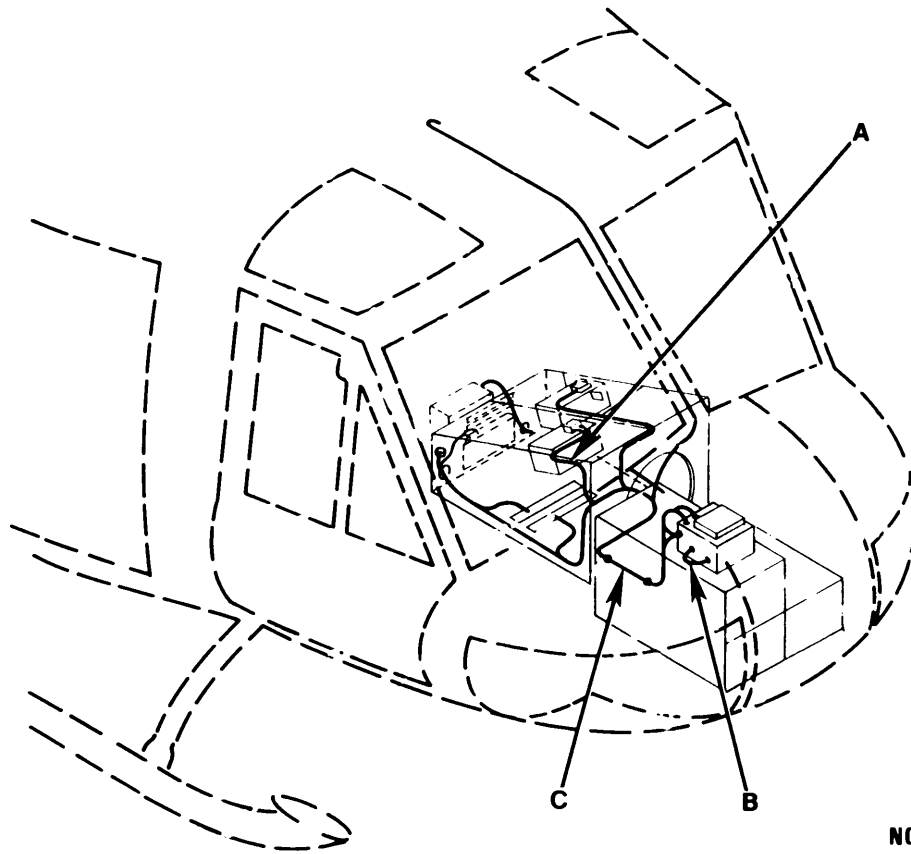

**NOTE**

SEE TM 55-1520-210-23P FOR DETAILS  
OF CABLE CLAMP ATTACHMENT.

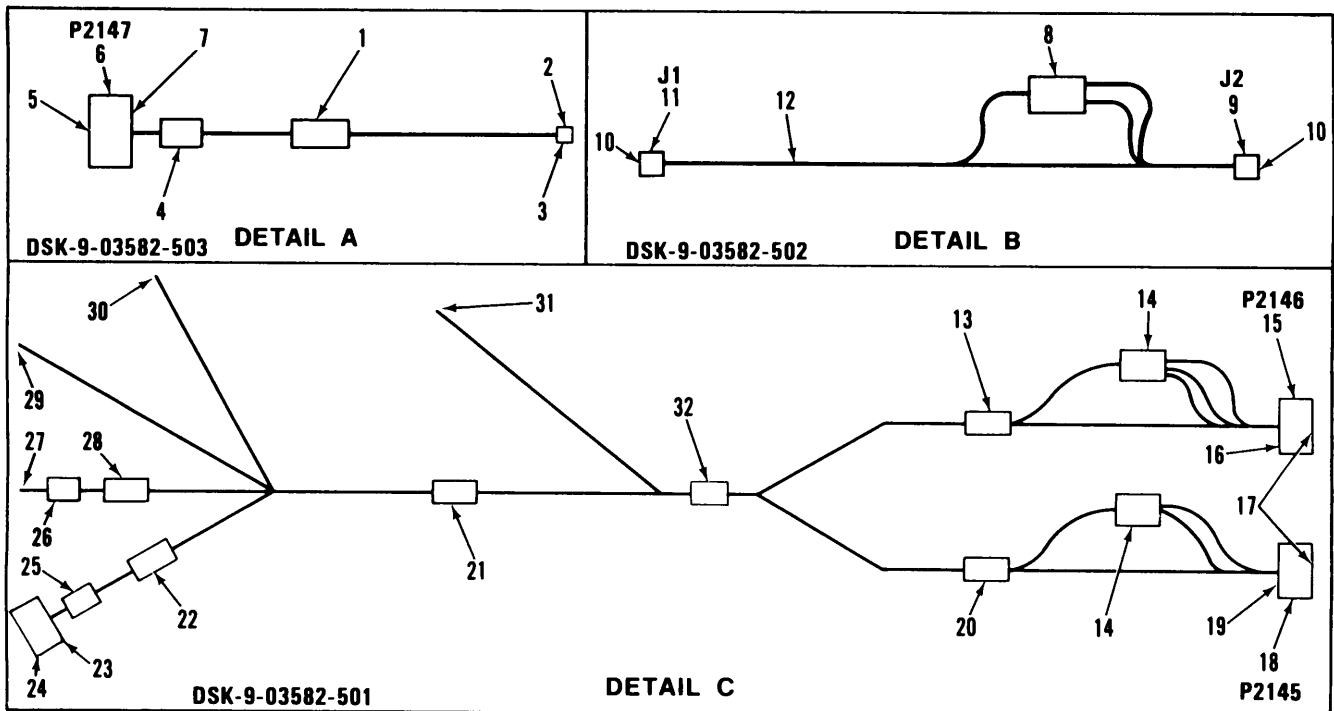

CE2JJ052

Figure 25. Connecting Cables

## SECTION II

TM11-1520-210-20P-2

(1) ITEM NO	(2) SMR CODE	(3) CAGEC	(4) PART NUMBER	(5) DESCRIPTION AND USABLE ON CODES (UOC)	(6) QTY
GROUP 3705 CONNECTING CABLES					
FIGURE 25					
1	XBOZZ	8B676	CSK-9-03651-8	MARKER, IDENT	1
2	PAOZZ	96906	MS3476L12-10S	CONNECTOR, PLUG, ELEC	1
3	PAOZZ	81349	M85049/51-1-12A	CLAMP, CABLE, ELEC	1
4	XBOZZ	8B676	CSK-9-03651-5	MARKER, IDENT	1
5	PAOZZ	96906	MS27488-22	PLUG, END SEAL, ELECT	23
6	PAOZZ	96906	MS27484T16F26P	CONNECTOR, PLUG, ELEC	1
7	PAOZZ	96906	MS27506F16-2	ADAPTER, CABLE CLAMP	1
8	PAOZZ	81349	M83519/1-3	SPLICE, CONDUCTOR	1
9	PAOZZ	96906	MS3114F14-19P	CONNECTOR, RECEPTACL	1
10	PAOZZ	96906	MS24488-22	PLUG, END SEAL	35
11	PAOZZ	96906	MS3474W16-26P	CONNECTOR, RECEPTACL	1
12	XBOZZ	8B676	CSK-9-03651-7	MARKER, IDENT	1
13	XBOZZ	8B676	CSK-9-03651-1	MARKER, IDENT	1
14	PAOZZ	81349	M83519/1-3	SPLICE, CONDUCTOR	33
15	PAOZZ	96906	MS3476L16-26S	CONNECTOR, PLUG, ELEC	1
16	PAOZZ	96906	MS3417-16N	CLAMP, CABLE, ELECTRI	1
17	PAOZZ	96906	MS27488-22	PLUG, END SEAL, ELECT	25
18	PAOZZ	96906	MS3476L14-19S	CONNECTOR, PLUG, ELEC	1
19	PAOZZ	96906	MS3417-14N	ADAPTER, CABLE CLAMP	1
20	XBOZZ	8B676	CSK-9-03651-2	MARKER, IDENT	1
21	XBOZZ	8B676	CSK-9-03651-6	MARKER, IDENT	1
22	XBOZZ	8B676	CSK-9-03651-3	MARKER, IDENT	1
23	PAOZZ	81349	M85049/51-1-12A	CLAMP, CABLE, ELEC	1
24	PAOZZ	96906	MS3476L12-10S	CONNECTOR, PLUG, ELEC	1
25	PAOZZ	81349	M81824/1-2	SPLICE KIT, CONDUCTO	3
26	PAOZZ	81349	M83519/1-3	SPLICE, CONDUCTOR	33
27	PAOZZ	81349	M39029/57-357	CONTACT, ELECTRICAL	10
28	XBOZZ	8B676	CSK-9-03651-4	MARKER, IDENT	1
29	PAOZZ	81349	M7928/4-102	TERMINAL, LUG	3
30	PAOZZ	81349	M39029/63-368	CONTACT, ELECTRICAL	3
31	PAOZZ	81349	M7928/4-103	TERMINAL, LUG	2
32	PAOZZ	96906	MS3367-4-9	STRAP, TIEDOWN, ELECT	50

END OF FIGURE



## SECTION II

TM11-1520-210-20P-2

(1)	(2)	(3)	(4)	(5)	(6)
ITEM	SMR		PART		
NO	CODE	CAGEC	NUMBER	DESCRIPTION AND USABLE ON CODES (UOC)	QTY
GROUP 50 BULK MATERIALS LIST					
FIGURE BULK					
1	PAOZZ	81349	M17/75-RG214	CABLE,COAXIAL	V
2	PAOZZ	81349	M17/060-RG-142	CABLE,COAXIAL	V
3	PAOZZ	81349	M17/28-RG584	CABLE,COAXIAL	V
4	PAOZZ	81349	M17/94-RG179	CABLE,RADIO FREQUEN	V
5	PAOZZ	81349	M17/128-RG400	CABLE,RADIO FREQUEN	V
6	PAOZZ	81349	M17/127-RG393	CABLE,RADIO FREQUEN	V
7	PAOZZ	81349	RG-316	CABLE,COAXIAL	V

END OF FIGURE



## CROSS-REFERENCE INDEXES

## NATIONAL STOCK NUMBER INDEX

STOCK NUMBER	FIG.	ITEM	STOCK NUMBER	FIG.	ITEM
5826-00-001-4074	6	2	5940-00-082-4642	18	5
	12	16	5935-00-087-5773	5	17
5826-00-001-4076	6	7	5305-00-088-9666	6	19
5826-00-001-4077	6	6	5305-00-088-9667	8	11
5935-00-051-2589	9	31	5935-00-103-7475	19	7
5305-00-054-5648	19	12	5985-00-106-0906	10	5
5305-00-054-5649	12	41	5935-00-111-1957	11	12
	16	45	5975-00-111-3208	23	31
	18	13		23	39
	20	30		23	47
5305-00-054-6652	12	18		23	55
	16	33	5905-00-111-4742	7	37
5305-00-054-6653	12	21	5320-00-117-6815	12	30
	22	9	5940-00-132-2761	16	47
5305-00-054-6660	12	23		20	33
5305-00-054-6670	14	19	5999-00-133-8937	23	29
	20	17		23	37
5305-00-054-6671	6	14	5821-00-138-7990	4	1
5305-00-054-6672	16	26	5905-00-141-1118	7	38
5305-00-054-6674	20	16	5940-00-143-4771	7	21
5355-00-057-7794	19	17		9	20
5305-00-059-3658	20	21		11	21
5305-00-059-3659	2	3		13	1
	6	11		13	36
	8	20		13	49
	12	11		15	3
	12	34		15	19
	16	25		17	33
	16	58		17	61
	19	11		17	81
	20	52		21	17
5305-00-059-3660	6	22		21	32
	20	23	5940-00-143-5284	17	15
5305-00-059-3661	4	10	6145-00-149-9176	BULK	6
	12	17	5306-00-156-2337	16	53
	14	11		20	39
	16	42	5935-00-163-3644	5	7
5305-00-059-3663	12	33	5935-00-166-9824	11	34
5305-00-059-3664	20	26	5935-00-167-7732	11	25
5305-00-059-3666	4	14	6615-00-167-9757	2	1
	14	15	5999-00-172-8253	23	9
5305-00-066-7327	8	16	5306-00-180-2771	20	57
	14	23	5306-00-180-2779	10	6
5975-00-074-2072	11	1	5940-00-204-8966	3	1
5999-00-078-6804	5	10		5	2
	21	27		7	30
	23	14		9	25
5305-00-079-5835	20	47		11	16
5940-00-082-4642	12	35		13	14
	16	52		13	34

## CROSS-REFERENCE INDEXES

## NATIONAL STOCK NUMBER INDEX

STOCK NUMBER	FIG.	ITEM	STOCK NUMBER	FIG.	ITEM
5940-00-204-8966	15	2	5935-00-351-5944	17	94
	15	9		25	5
	17	63		25	17
	17	70	5935-00-352-8806	17	42
	17	82	5935-00-353-0340	17	95
	17	84	5305-00-354-2608	10	14
	17	90	5935-00-394-0564	13	32
	18	8	5310-00-409-1763	12	44
	21	24	5935-00-410-9250	9	8
5310-00-208-9255	4	9	5970-00-426-1583	12	38
	6	9		16	49
	6	12		18	9
	8	9		20	35
	12	14	5305-00-428-0732	12	45
	12	25	5999-00-432-9512	11	4
	14	10	5975-00-432-9516	11	5
	16	38	5940-00-432-9518	11	6
	19	14	5935-00-466-3394	21	31
	20	24	5305-00-470-5602	12	46
	20	29	5935-00-489-1997	9	24
5305-00-225-6400	19	16	5935-00-496-7171	5	6
5999-00-239-3338	13	43		7	25
	23	6		9	21
	25	30		13	54
5935-00-243-8590	23	30		15	6
	23	38		15	13
	23	46		18	16
	23	54		21	21
5935-00-261-7722	11	7		21	34
5940-00-266-8424	7	27	5935-00-506-4192	13	29
	11	10	5310-00-531-9514	12	37
	13	5		16	50
5940-00-266-8425	21	19		18	7
5940-00-269-5359	18	11		20	36
5940-00-271-7741	9	1		22	10
	11	11	5310-00-531-9515	10	7
	13	4		16	54
	13	41		20	40
	15	4	5935-00-532-0972	17	52
	17	74	6145-00-542-2773	BULK	5
	21	18	5310-00-543-5661	20	49
	23	2	5935-00-552-7699	7	19
	25	25	5935-00-557-2134	7	7
5999-00-280-3499	3	7	5310-00-595-6211	12	42
5935-00-351-5944	13	15		16	44
	17	7		18	12
	17	44		19	6
	17	67		20	31
	17	78	5935-00-600-1890	7	15
	17	86	6150-00-600-6258	23	1



## CROSS-REFERENCE INDEXES

## NATIONAL STOCK NUMBER INDEX

STOCK NUMBER	FIG.	ITEM	STOCK NUMBER	FIG.	ITEM
5935-00-632-4733	17	88	5310-00-982-4999	20	34
6145-00-660-8054	BULK	1	5310-00-982-6813	8	13
5365-00-662-3098	12	28		12	22
	20	28		12	36
5365-00-662-3100	4	15		14	25
	14	16		16	51
5935-00-665-8328	11	32		18	6
	17	3		20	37
5365-00-684-2093	4	7	5310-00-982-6814	6	20
	14	8		16	28
6150-00-686-5100	3	2	6145-00-984-6262	BULK	4
5305-00-709-2013	10	12	5305-00-998-0654	8	12
5310-00-722-5998	8	14	5935-01-007-5690	11	17
	12	19	5935-01-008-2404	17	26
	14	24	5935-01-017-5889	15	12
	16	34	5826-01-020-2263	8	1
5935-00-724-7592	13	53	5826-01-021-3288	6	3
5975-00-727-5153	5	9	5985-01-029-7543	8	10
	7	36	5999-01-031-4684	17	18
	9	4	5935-01-034-6656	15	16
	15	10		21	35
	18	4	5935-01-034-6657	25	6
	19	4	5935-01-036-7940	13	22
	25	32	5935-01-043-0629	13	40
5310-00-771-7406	12	31		15	28
	16	23		17	11
5935-00-807-1669	7	11		21	5
5999-00-812-2082	9	17		21	15
5999-00-824-5052	11	22	5935-01-043-0648	21	13
5905-00-851-5648	19	18	5935-01-043-5841	15	23
5310-00-880-5978	6	15		21	10
	14	20	5935-01-044-4446	15	24
	16	27	5999-01-045-3132	11	3
	20	15	5935-01-046-9753	17	38
	20	45	5935-01-047-6312	5	13
5310-00-889-2589	10	10		5	20
5895-00-895-4175	22	3	5935-01-061-1483	19	15
5940-00-902-3652	11	24	5821-01-062-1019	14	6
5999-00-902-6745	11	23	5841-01-063-1919	12	4
6135-00-935-5301	20	53	5895-01-063-4021	10	4
5940-00-950-1610	12	40	5895-01-063-4022	10	11
5310-00-952-1872	20	44	6625-01-064-1841	12	1
5305-00-959-4158	6	18	5935-01-064-9145	13	10
	16	40	5935-01-072-3879	13	16
5935-00-976-5425	9	9	5940-01-073-2934	19	13
	23	7		23	3
5310-00-982-4999	12	39		25	31
	16	48	5940-01-073-3643	23	25
	18	10	5821-01-076-2245	14	2
	19	5	5935-01-077-1643	17	58

## CROSS-REFERENCE INDEXES

## NATIONAL STOCK NUMBER INDEX

STOCK NUMBER	FIG.	ITEM	STOCK NUMBER	FIG.	ITEM
5935-01-077-5856	17	6	5320-01-143-5079	16	21
5935-01-078-3993	7	26	5320-01-151-1061	10	16
5935-01-078-4517	17	49	5935-01-152-0160	17	69
5935-01-092-1035	13	37	5999-01-158-1562	23	15
5935-01-098-8601	18	1		25	27
	25	11	5945-01-159-4902	9	26
5935-01-104-2181	18	2	5935-01-163-3224	7	34
	25	9	5998-01-165-2143	22	5
5935-01-108-4483	7	29	5935-01-168-0799	17	80
5935-01-108-7590	15	7	5821-01-172-2879	16	17
5915-01-111-6598	4	4	5821-01-172-2880	16	4
5935-01-118-5714	17	21	5821-01-172-2924	16	6
5935-01-124-4353	17	56	5940-01-175-4979	23	4
5995-01-124-8040	20	10		25	29
5320-01-130-9531	16	22	5985-01-177-0800	16	5
5935-01-132-1570	17	87	5935-01-177-9556	13	52
5940-01-135-7077	5	1	5935-01-178-5256	13	28
	7	31		17	43
	9	18	5935-01-178-5257	13	31
	11	14		15	11
	11	15	5935-01-201-1572	17	27
	13	8		17	37
	13	11	5935-01-201-2336	11	9
	13	47		13	23
	15	1	5935-01-201-3909	17	20
	15	8	5935-01-201-4467	15	17
	17	9	7020-01-210-2510	24	4
	17	35	5935-01-225-8981	9	7
	17	64	5935-01-227-1940	9	23
	17	71	5935-01-230-9705	9	10
	17	89		23	23
	21	28		23	24
	23	16	5935-01-231-2499	18	14
	23	32	5821-01-231-5591	20	12
	23	40	5821-01-231-5660	20	11
	23	48	5821-01-231-5667	20	42
	23	56	5985-01-236-9022	16	3
	25	8	6605-01-236-9119	12	9
	25	14	5821-01-248-4308	22	1
	25	26	5935-01-311-4668	18	15
5940-01-135-7078	23	8			
5940-01-135-7079	3	5			
	9	2			
	13	51			
	17	34			
	17	48			
	17	60			
	17	93			
5940-01-135-7088	17	59			
5320-01-138-4239	16	20			

## CROSS-REFERENCE INDEXES

CAGEC	PART NUMBER	PART NUMBER INDEX STOCK NUMBER	FIG.	ITEM
02995	AE88007-1		19	1
80058	AM-4859/ARN-89	5826-00-001-4074	6	2
			12	16
80058	AM-7201/U	5821-01-172-2880	16	4
88044	AN3CH13A	5306-00-180-2771	20	57
88044	AN4C-5A	5306-00-156-2337	20	39
88044	AN4CH5A	5306-00-180-2779	10	6
88044	AN4C5A	5306-00-156-2337	16	53
88044	AN960-C6	5310-00-531-9514	12	37
			20	36
88044	AN960C-416	5310-00-531-9515	20	40
88044	AN960C416	5310-00-531-9515	10	7
			16	54
88044	AN960C6	5310-00-531-9514	16	50
			18	7
			22	10
80058	AS-3188/ARN	5985-01-029-7543	8	10
80058	AS-3840/A	5985-01-236-9022	16	3
8B676	ASK-9-03169-31		17	83
8B676	ASK-9-03757-1		21	4
8B676	ASK-9-04535-1		20	48
8B676	ASK-9-04535-2		20	50
80058	AS2108AARN89	5826-00-001-4077	6	6
03487	A642-1A		18	3
81349	BA-3042/U	6135-00-935-5301	20	53
19544	BSK-9-02985-1		7	28
19544	BSK-9-02985-3		7	22
8B676	BSK-9-02988-1		12	20
19544	BSK-9-03158-1		3	4
19544	BSK-9-03159-1		11	8
19544	BSK-9-03159-2		11	13
19544	BSK-9-03159-3		11	18
19544	BSK-9-03173-501		16	1
19544	BSK-9-03173-502		16	2
19544	BSK-9-03219-1		15	14
8B676	BSK-9-03219-2		15	21
8B676	BSK-9-03219-3		15	22
8B676	BSK-9-03219-4		15	29
8B676	BSK-9-03219-5		15	26
8B676	BSK-9-03219-6		15	25
8B676	BSK-9-03219-7		15	27
19544	BSK-9-03220-1		5	8
8B676	BSK-9-03222-1		21	20
8B676	BSK-9-03222-2		21	33
19544	BSK-9-03226-501		10	1
19544	BSK-9-03278-1		9	5
19544	BSK-9-03278-2		9	11
19544	BSK-9-03278-3		9	27
8B676	BSK-9-03326-501		12	6
19544	BSK-9-03693-501		12	8
19544	BSK-9-03758-1		6	16

## CROSS-REFERENCE INDEXES

CAGEC	PART NUMBER	PART NUMBER INDEX		FIG.	ITEM
		STOCK	NUMBER		
8B676	BSK-9-04022-1			23	12
8B676	BSK-9-04022-10			23	33
8B676	BSK-9-04022-11			23	41
8B676	BSK-9-04022-12			23	44
8B676	BSK-9-04022-13			23	49
8B676	BSK-9-04022-14			23	35
8B676	BSK-9-04022-15			23	36
8B676	BSK-9-04022-16			23	27
8B676	BSK-9-04022-17			23	28
8B676	BSK-9-04022-18			23	51
8B676	BSK-9-04022-19			23	52
8B676	BSK-9-04022-2			23	13
8B676	BSK-9-04022-3			23	11
8B676	BSK-9-04022-4			23	34
8B676	BSK-9-04022-5			23	26
8B676	BSK-9-04022-6			23	50
8B676	BSK-9-04022-7			23	42
8B676	BSK-9-04022-8			23	57
8B676	BSK-9-04022-9			23	43
8B676	BSK-9-04341-1			20	18
19544	BSK-9-04341-2			20	22
61864	BS51338K2215			3	8
80058	C-10048/ARN-123(V)	5826-01-020-2263		8	1
80058	C-10533/APX-100(V)	5895-01-063-4021		10	4
80058	C-10604(V)6/ARC-186(V)	5821-01-076-2245		14	2
80058	C-11245/U	5821-01-172-2879		16	17
80058	C-11466/ARC-201(V)	5821-01-231-5660		20	11
80058	C-1206/ARC			16	19
11815	CCR264CS-3-3	5320-01-130-9531		16	22
80058	CN998/ASN-43			2	1
80058	CN998A/ASN-43			2	1
80058	CN998B/ASN-43	6615-00-167-9757		2	1
19544	CSK-9-02978-1			11	26
19544	CSK-9-02978-2			11	27
19544	CSK-9-02978-3			11	28
19544	CSK-9-02978-4			11	29
19544	CSK-9-02978-5			11	30
19544	CSK-9-02978-6			11	33
19544	CSK-9-02978-7			11	31
19544	CSK-9-02979-1			8	7
19544	CSK-9-02979-2			8	17
19544	CSK-9-02983-1			7	23
19544	CSK-9-02983-10			7	18
19544	CSK-9-02983-11			7	20
19544	CSK-9-02983-12			7	12
19544	CSK-9-02983-13			7	16
19544	CSK-9-02983-14			7	8

## CROSS-REFERENCE INDEXES

CAGEC	PART NUMBER	PART NUMBER INDEX	FIG.	ITEM
		STOCK NUMBER		
19544	CSK-9-02983-15		7	39
19544	CSK-9-02983-16		7	40
19544	CSK-9-02983-17		7	42
19544	CSK-9-02983-2		7	24
19544	CSK-9-02983-3		7	17
19544	CSK-9-02983-4		7	9
19544	CSK-9-02983-5		7	13
19544	CSK-9-02983-6		7	5
19544	CSK-9-02983-7		7	6
19544	CSK-9-02983-8		7	10
19544	CSK-9-02983-9		7	14
19544	CSK-9-02986-501		14	7
19544	CSK-9-02986-502		14	5
19544	CSK-9-02989-506		16	64
19544	CSK-9-02996-1		5	15
19544	CSK-9-02996-10		5	14
19544	CSK-9-02996-11		5	21
19544	CSK-9-02996-2		5	18
19544	CSK-9-02996-3		5	22
19544	CSK-9-02996-4		5	19
19544	CSK-9-02996-5		5	3
19544	CSK-9-02996-6		5	16
19544	CSK-9-02996-7		5	11
19544	CSK-9-02996-8		5	12
19544	CSK-9-03000-501		4	3
19544	CSK-9-03000-502		4	2
19544	CSK-9-03008-1		4	12
19544	CSK-9-03008-3		4	11
19544	CSK-9-03008-5		4	13
19544	CSK-9-03012-1		14	1
19544	CSK-9-03014-1		14	13
19544	CSK-9-03014-2		14	12
19544	CSK-9-03014-3		14	14
19544	CSK-9-03014-4		14	17
8B676	CSK-9-03046-1		12	24
19544	CSK-9-03046-12		12	27
19544	CSK-9-03046-13		12	29
19544	CSK-9-03046-18		12	43
19544	CSK-9-03046-6		12	13
19544	CSK-9-03049-1		20	7
9B676	CSK-9-03066-1		16	43
			20	19
8B676	CSK-9-03068-501		20	3
19544	CSK-9-03088-1		4	6
19544	CSK-9-03089-1		16	41
19544	CSK-9-03089-10		16	56
19544	CSK-9-03089-13		16	62
19544	CSK-9-03089-14		16	35
19544	CSK-9-03089-16		16	30
19544	CSK-9-03089-17		16	61
19544	CSK-9-03089-6		16	60

## CROSS-REFERENCE INDEXES

CAGEC	PART NUMBER	PART NUMBER INDEX	FIG.	ITEM
		STOCK NUMBER		
19544	CSK-9-03091-1		14	22
19544	CSK-9-03092-1		2	5
19544	CSK-9-03093-1		10	9
19544	CSK-9-03093-4		10	13
19544	CSK-9-03094-1		6	21
19544	CSK-9-03094-4		6	8
19544	CSK-9-03094-5		6	24
8B676	CSK-9-03119-13		20	43
8B676	CSK-9-03119-17		20	55
8B676	CSK-9-03119-18		20	54
19544	CSK-9-03119-3		16	55
			20	41
19544	CSK-9-03119-4		16	46
			20	32
19544	CSK-9-03160-1		15	5
19544	CSK-9-03160-2		15	18
19544	CSK-9-03160-3		15	15
19544	CSK-9-03191-501		16	63
19544	CSK-9-03197-11		17	28
19544	CSK-9-03197-13		17	19
19544	CSK-9-03197-14		17	36
19544	CSK-9-03197-16		17	47
19544	CSK-9-03197-18		17	5
19544	CSK-9-03197-6		17	85
19544	CSK-9-03206-1		12	32
19544	CSK-9-03210-501		20	25
19544	CSK-9-03217-1		13	13
8B676	CSK-9-03217-10		13	50
19544	CSK-9-03217-2		13	24
19544	CSK-9-03217-3		13	30
19544	CSK-9-03217-6		13	33
19544	CSK-9-03221-501		8	4
19544	CSK-9-03223-501		8	6
19544	CSK-9-03223-502		8	2
8B676	CSK-9-03227-501		20	14
8B676	CSK-9-03227-502		20	1
8B676	CSK-9-03243-1		21	26
8B676	CSK-9-03258-1		21	11
8B676	CSK-9-03258-15		21	2
8B676	CSK-9-03258-16		21	8
8B676	CSK-9-03258-2		21	9
			21	12
8B676	CSK-9-03258-3		21	3
8B676	CSK-9-03258-4		21	6
8B676	CSK-9-03258-5		21	14
8B676	CSK-9-03258-6		21	7
8B676	CSK-9-03258-7		21	1
8B676	CSK-9-03258-8		21	16
8B676	CSK-9-03625-3		24	2
8B676	CSK-9-03651-1		25	13
8B676	CSK-9-03651-2		25	20

## CROSS-REFERENCE INDEXES

		PART NUMBER INDEX			
CAGEC	PART NUMBER	STOCK NUMBER		FIG.	ITEM
8B676	CSK-9-03651-3			25	22
8B676	CSK-9-03651-4			25	28
8B676	CSK-9-03651-5			25	4
8B676	CSK-9-03651-6			25	21
8B676	CSK-9-03651-7			25	12
8B676	CSK-9-03651-8			25	1
19544	CSK-9-03694-501			2	2
19544	CSK-9-03752-1			16	32
19544	CSK-9-03752-2			16	31
8B676	CSK-9-04337-501			16	36
8B676	CSK-9-04501-1			20	46
8B676	CSK-9-04620-1			22	11
8B676	CSK-9-04664-1			20	4
80058	CU-2305/ARC-199	5985-01-177-0800		16	5
80058	CV-3338/ASN-128	6625-01-064-1841		12	1
80058	CY- ( ) /ARC-201(V)			20	9
80058	C11740/A	6605-01-236-9119		12	9
80058	C6533ARC	5895-00-895-4175		22	3
80058	C7392AARN89	5826-00-001-4076		6	7
19544	DSK-9-02953-501			14	3
19544	DSK-9-02953-502			14	4
19544	DSK-9-02954-501			6	5
19544	DSK-9-02959-501			10	3
19544	DSK-9-02977-1			13	20
19544	DSK-9-02977-10			13	19
19544	DSK-9-02977-11			13	44
19544	DSK-9-02977-12			13	46
19544	DSK-9-02977-13			13	45
19544	DSK-9-02977-14			13	55
19544	DSK-9-02977-19			13	38
19544	DSK-9-02977-2			13	21
19544	DSK-9-02977-20			13	39
19544	DSK-9-02977-3			13	25
19544	DSK-9-02977-4			13	26
19544	DSK-9-02977-5			13	2
19544	DSK-9-02977-6			13	27
19544	DSK-9-02977-7			13	3
19544	DSK-9-02977-8			13	12
19544	DSK-9-02977-9			13	18
19544	DSK-9-03002-501			4	5
19544	DSK-9-03005-501			1	2
19544	DSK-9-03013-1			9	14
19544	DSK-9-03013-10			9	30
19544	DSK-9-03013-11			9	34
19544	DSK-9-03013-12			9	29
19544	DSK-9-03013-13			9	35
19544	DSK-9-03013-2			9	15
19544	DSK-9-03013-3			9	16
19544	DSK-9-03013-4			9	12
19544	DSK-9-03013-5			9	13
19544	DSK-9-03013-6			9	3

## CROSS-REFERENCE INDEXES

CAGEC	PART NUMBER	PART NUMBER INDEX	FIG.	ITEM
		STOCK NUMBER		
19544	DSK-9-03013-7		9	37
19544	DSK-9-03013-8		9	33
19544	DSK-9-03019-1		6	17
8B676	DSK-9-03096-501		20	6
19544	DSK-9-03098-501		1	3
19544	DSK-9-03138-501		10	15
19544	DSK-9-03168-1		10	8
19544	DSK-9-03169-1		17	22
19544	DSK-9-03169-10		17	31
19544	DSK-9-03169-11		17	32
19544	DSK-9-03169-12		17	45
19544	DSK-9-03169-13		17	46
19544	DSK-9-03169-14		17	72
19544	DSK-9-03169-15		17	76
19544	DSK-9-03169-16		17	12
19544	DSK-9-03169-17		17	1
19544	DSK-9-03169-18		17	57
19544	DSK-9-03169-19		17	14
			17	55
19544	DSK-9-03169-2		17	23
19544	DSK-9-03169-20		17	54
19544	DSK-9-03169-21		17	13
19544	DSK-9-03169-22		17	10
19544	DSK-9-03169-23		17	4
19544	DSK-9-03169-24		17	2
19544	DSK-9-03169-25		17	16
19544	DSK-9-03169-26		17	17
19544	DSK-9-03169-27		17	92
19544	DSK-9-03169-3		17	39
8B676	DSK-9-03169-30		17	8
19544	DSK-9-03169-32		17	66
19544	DSK-9-03169-33		17	97
19544	DSK-9-03169-4		17	40
19544	DSK-9-03169-5		17	41
19544	DSK-9-03169-6		17	24
19544	DSK-9-03169-7		17	25
19544	DSK-9-03169-8		17	29
19544	DSK-9-03169-9		17	30
19544	DSK-9-03175-1		14	21
19544	DSK-9-03180-501		1	10
19544	DSK-9-03181-501		1	8
19544	DSK-9-03197-1		17	77
19544	DSK-9-03197-19		17	91
19544	DSK-9-03197-4		17	65
8B678	DSK-9-03207-501		20	5
19544	DSK-9-03215-505		6	4
19544	DSK-9-03215-506		6	1
19544	DSK-9-03230-501		16	16
8B676	DSK-9-03232-1		20	2
8B676	DSK-9-03248-50		16	57
8B676	DSK-9-03250-501		12	5



## CROSS-REFERENCE INDEXES

CAGEC	PART NUMBER	PART NUMBER INDEX		FIG.	ITEM
		STOCK NUMBER			
19544	DSK-9-03252-501			16	11
19544	DSK-9-03309-1			8	18
8B676	DSK-9-03582-501			24	6
8B676	DSK-9-03582-502			24	5
8B676	DSK-9-03582-503			24	3
19544	DSK-9-04068-501			12	2
8B676	DSK-9-04688-501			1	6
8B676	DSK-9-0500-8-2			19	3
8B676	DSK-9-05008-3			19	8
9B676	DSK-9-05008-501			19	2
8B676	DSK-9-05079			1	11
71468	D20419-16			23	22
19544	ESK-9-02963-501			1	5
8B676	ESK-9-02967-501			1	4
19544	ESK-9-02969-501			1	1
19544	ESK-9-02973-501			1	7
19544	ESK-9-02976-501			8	3
8B676	ESK-9-03075-501			12	3
19544	ESK-9-03079-501			16	7
19544	ESK-9-03079-502			16	8
19544	ESK-9-03079-503			16	9
19544	ESK-9-03079-504			16	12
19544	ESK-9-03079-505			16	10
19544	ESK-9-03079-506			16	13
19544	ESK-9-03099-501			1	9
8B676	ESK-9-03148-1			20	13
19544	ESK-9-04007-501			22	2
8B676	ESK-9-04011-501			22	4
8B676	ESK-9-04018-501			22	6
8B676	ESK-9-04019-501			22	8
8B676	ESK-9-04657-501			22	7
58257	HPF40-01T	5915-01-111-6598		4	4
80058	ID-2103/8			12	10
91836	KA-51-11	5935-00-166-9824		11	34
80058	KY-75 RCU			16	18
80058	MD-1219/A	5821-01-248-4308		22	1
81312	MRAC42SJT DH	5935-00-243-8590		23	30
				23	38
				23	46
				23	54
96906	MS15795-713	5310-00-543-5661		20	49
96906	MS15795-803	5310-00-595-6211		12	42
				16	44
				18	12
				19	6
				20	31
96906	MS15795-805	5310-00-722-5998		8	14
				12	19
				14	24
				16	34
96906	MS15795-805B	5310-00-409-1763		12	44

## CROSS-REFERENCE INDEXES

CAGEC	PART NUMBER	PART NUMBER INDEX		FIG.	ITEM
		STOCK NUMBER			
96906	MS15795-807	5310-00-880-5978		6	15
				14	20
				16	27
				20	15
				20	45
96906	MS15795-808			2	4
				4	8
				6	10
				6	13
				6	23
				8	8
				8	19
				12	12
				12	15
				12	26
				14	9
				16	24
				16	39
				16	59
				19	10
				20	20
				20	27
96906	MS18029-11S-20	5940-00-082-4642		20	51
				20	56
				12	35
				16	52
				18	5
96906	MS18029-15-10			20	38
96906	MS20470AD3-4	5320-00-117-6815		12	30
96906	MS21044-C04	5310-00-982-4999		19	5
96906	MS21044-C06	5310-00-982-6813		12	36
96906	MS21044-C3	5310-00-208-9255		19	14
96906	MS21044C04	5310-00-982-4999		12	39
				16	48
				18	10
				20	34
96906	MS21044C06	5310-00-982-6813		8	13
				12	22
				14	25
				16	51
				18	6
96906	MS21044C08	5310-00-982-6814		20	37
				6	20
				16	28
96906	MS21044C3	5310-00-208-9255		4	9
				6	9
				6	12
				8	9
				12	14
				12	25
				14	10

## CROSS-REFERENCE INDEXES

CAGEC	PART NUMBER	PART NUMBER INDEX STOCK NUMBER	FIG.	ITEM
96906	MS21044C3	5310-00-208-9255	16	38
			20	24
			20	29
96906	MS21044C4	5310-00-889-2589	10	10
96906	MS21045C08	5310-00-952-1872	20	44
96906	MS21076L3	5310-00-771-7406	12	31
			16	23
96906	MS24308/25-5		9	22
96906	MS24488-22		25	10
96906	MS24693-C273	5305-00-959-4158	16	40
96906	MS24693-C28	5305-00-066-7327	8	16
			14	23
96906	MS24693-C295	5305-00-709-2013	10	12
96906	MS24693-C3	5305-00-225-6400	19	16
96906	MS24693-C50	5305-00-079-5835	20	47
96906	MS24693-28B	5305-00-354-2608	10	14
96906	MS24693C270	5305-00-088-9667	8	11
96906	MS24693C273	5305-00-959-4158	6	18
96906	MS24693C51	5305-00-088-9666	6	19
96906	MS25036-102	5940-00-204-8966	3	1
			5	2
			7	30
			9	25
			11	16
			13	14
			13	34
			13	48
			15	2
			15	9
			17	63
			17	70
			17	82
			17	84
			17	90
96906	MS25036-103	5940-00-143-4771	18	8
			21	24
			7	21
			9	20
			11	21
			13	1
			13	36
			13	49
			15	3
			15	19
			17	33
			17	61
			17	81
			21	17
			21	32
96906	MS25036-115	5940-00-143-5284	17	15
96906	MS25036-149		7	32

## CROSS-REFERENCE INDEXES

CAGEC	PART NUMBER	PART NUMBER INDEX STOCK NUMBER	FIG.	ITEM
96906	MS25036-149		9	19
			13	35
			13	42
			15	20
			17	62
			17	73
			21	23
			21	25
96906	MS25226-2-2	6150-00-600-6258	23	1
96906	MS25226-2-20	6150-00-686-5100	3	2
96906	MS25274-2	5999-00-280-3499	3	7
96906	MS27039C1-12	5305-00-998-0654	8	12
96906	MS27212-1-10	5940-00-132-2761	16	47
			20	33
96906	MS27212-1-5	5940-00-269-5359	18	11
96906	MS27212-1-6	5940-00-950-1610	12	40
96906	MS27467E17B99S	5935-01-072-3879	13	16
96906	MS27467E21B41P	5935-01-036-7940	13	22
96906	MS27467T13B8S	5935-01-046-9753	17	38
96906	MS27467T19B32S	5935-00-532-0972	17	52
96906	MS27467T19B35S	5935-01-007-5690	11	17
96906	MS27467T21B41S	5935-01-008-2404	17	26
96906	MS27467T25B29P	5935-00-506-4192	13	29
96906	MS27467T25B61S	5935-00-352-8806	17	42
96906	MS27473E18B66S	5935-01-064-9145	13	10
96906	MS27473T10B98S	5935-00-353-0340	17	95
96906	MS27473T14B35S	5935-00-394-0564	13	32
96906	MS27473T18B32S	5935-00-163-3644	5	7
96906	MS27473T20B35S	5935-00-261-7722	11	7
96906	MS27484T14F18P	5935-01-017-5889	15	12
96906	MS27484T16F26P	5935-01-034-6657	25	6
96906	MS27484T18F32S	5935-01-034-6656	15	16
			21	35
96906	MS27488-20	5935-00-496-7171	5	6
			7	25
			9	21
			13	54
			15	6
			15	13
			18	16
			21	21
			21	34
96906	MS27488-22	5935-00-351-5944	13	15
			17	7
			17	44
			17	67
			17	78
			17	86
			17	94
			25	5
			25	17

## CROSS-REFERENCE INDEXES

		PART NUMBER INDEX		
CAGEC	PART NUMBER	STOCK NUMBER	FIG.	ITEM
96906	MS27497E10B98P	5935-00-103-7475	19	7
96906	MS27500E18B35P		13	7
96906	MS27500E20B16S		13	6
96906	MS27506F16-2		25	7
96906	MS27506F18-2		11	19
			17	51
			21	36
96906	MS3114F14-19P	5935-01-104-2181	18	2
			25	9
96906	MS3115-12L	5935-01-231-2499	18	14
96906	MS3115-18L	5935-01-311-4668	18	15
96906	MS3126F16-26S		3	6
			21	22
96906	MS3126F20-41S	5935-00-724-7592	13	53
96906	MS3193-20A		11	20
96906	MS3367-1-9		3	3
			7	35
			9	28
			17	53
81349	MS3367-4-9	5975-00-727-5153	5	9
			7	36
			9	4
			15	10
			18	4
			19	4
			25	32
96906	MS3367/5-9	5975-00-111-3208	23	31
			23	39
			23	47
			23	55
96906	MS3373-A1	5970-00-426-1583	12	38
			16	49
			20	35
96906	MS3373A1	5970-00-426-1583	18	9
96906	MS3417-14N		17	50
			25	19
96906	MS3417-16N		25	16
96906	MS3417-8N	5935-00-632-4733	17	88
96906	MS3456W22-22S	5935-01-118-5714	17	21
96906	MS3474W16-26P	5935-01-098-8601	18	1
			25	11
96906	MS3476L12-10S		25	2
			25	24
96906	MS3476L14-19S		7	33
			25	18
96906	MS3476L16-26S		17	79
			25	15
96906	MS3476W10-6S	5935-01-077-5856	17	6
96906	MS3476W12-10S		17	68
96906	MS3476W14-15S	5935-01-078-3993	7	26
96906	MS3476W14-19P	5935-01-108-4483	7	29

## CROSS-REFERENCE INDEXES

CAGEC	PART NUMBER	PART NUMBER INDEX STOCK NUMBER	FIG.	ITEM
96906	MS3476W14-19S	5935-01-078-4517	17	49
96906	MS3476W14-5S	5935-01-092-1035	13	37
96906	MS3476W24-61S	5935-01-108-7590	15	7
96906	MS3476W8-33S	5935-01-132-1570	17	87
96906	MS51957-14	5305-00-054-5648	19	12
96906	MS51957-15	5305-00-054-5649	12	41
			16	45
			18	13
			20	30
96906	MS51957-28	5305-00-054-6652	12	18
			16	33
96906	MS51957-29	5305-00-054-6653	12	21
			22	9
96906	MS51957-32B	5305-00-470-5602	12	46
96906	MS51957-34B	5305-00-428-0732	12	45
96906	MS51957-36	5305-00-054-6660	12	23
96906	MS51957-45	5305-00-054-6670	14	19
			20	17
96906	MS51957-46		6	14
96906	MS51957-47	5305-00-054-6672	16	26
96906	MS51957-49	5305-00-054-6674	20	16
96906	MS51958-62	5305-00-059-3658	20	21
96906	MS51958-63	5305-00-059-3659	2	3
			6	11
			8	20
			12	11
			12	34
			16	25
			16	58
			19	11
			20	52
96906	MS51958-64	5305-00-059-3660	6	22
			20	23
96906	MS51958-65	5305-00-059-3661	4	10
			12	17
			14	11
			16	42
96906	MS51958-67	5305-00-059-3663	12	33
96906	MS51958-68	5305-00-059-3664	20	26
96906	MS51958-70	5305-00-059-3666	4	14
			14	15
96906	MS5198-64		16	29
96906	MS90335-1	5935-01-061-1483	19	15
96906	MS91528-0C1B	5355-00-057-7794	19	17
80058	MT-4811/APX-100	5895-01-063-4022	10	11
80058	MT-4980/ARN-123		8	15
80058	MT-6051		14	18
80058	MT-6373/ARC-201(V)	5821-01-231-5667	20	42
81349	M17/060-RG-142		BULK	2
81349	M17/127-RG393	6145-00-149-9176	BULK	6

## CROSS-REFERENCE INDEXES

CAGEC	PART NUMBER	PART NUMBER INDEX STOCK NUMBER	FIG.	ITEM
81349	M17/128-RG400	6145-00-542-2773	BULK	5
81349	M17/28-RG584		BULK	3
81349	M17/75-RG214	6145-00-660-8054	BULK	1
81349	M17/94-RG179	6145-00-984-6262	BULK	4
09922	M22TAC10XP6NH2	5935-00-111-1957	11	12
81349	M24038/48-1		21	30
81349	M24308/2-3	5935-00-410-9250	9	8
81349	M24308/2-4	5935-00-976-5425	9	9
			23	7
81349	M24308/2-5	5935-00-489-1997	9	24
81349	M24308/25-9		9	6
			21	29
81349	M24308/4-1	5935-00-466-3394	21	31
96906	M24693-C4		19	9
81349	M25708/1-01	5985-00-106-0906	10	5
81349	M39012-16-0101	5935-01-043-0629	13	40
			15	28
			21	15
81349	M39012/15-0002	5935-00-051-2589	9	31
81349	M39012/16-0101	5935-01-043-0629	17	11
			21	5
81349	M39012/20-0101	5935-01-044-4446	15	24
81349	M39012/26-0101	5935-01-043-5841	15	23
			21	10
81349	M39012/28-0101	5935-01-043-0648	21	13
81349	M39012/30-0101	5935-01-047-6312	5	13
			5	20
81349	M39029-259		17	75
81349	M39029/1-01		23	21
81349	M39029/30-220	5999-01-031-4684	17	18
81349	M39029/32-259	5999-00-078-6804	5	10
			21	27
			23	14
81349	M39029/32-260	5999-00-812-2082	9	17
81349	M39029/5-115	5999-00-172-8253	23	9
81349	M39029/5-116	5999-01-045-3132	11	3
81349	M39029/5-20-20		11	2
81349	M39029/57-357	5999-01-158-1562	23	15
			25	27
81349	M39029/63-368	5999-00-239-3338	13	43
			23	6
			25	30
81349	M5757/1-027	5945-01-159-4902	9	26
81349	M7885/2-4-02	5320-01-151-1061	10	16
81349	M7885/2-4-03	5320-01-138-4239	16	20
81349	M7885/2-4-04	5320-01-143-5079	16	21
81349	M7928/4-102	5940-01-175-4979	23	4
			25	29
81349	M7928/4-103	5940-01-073-2934	19	13
			23	3
			25	31

## CROSS-REFERENCE INDEXES

CAGEC	PART NUMBER	PART NUMBER INDEX STOCK NUMBER	FIG.	ITEM
81349	M7928/4-149	5940-01-073-3643	23	25
81349	M81824/1-1	5940-00-266-8424	7	27
			11	10
			13	5
81349	M81824/1-2	5940-00-271-7741	9	1
			11	11
			13	4
			13	41
			15	4
			17	74
			21	18
			23	2
			25	25
81349	M81824/1-3	5940-00-266-8425	21	19
81349	M83519/1-3	5940-01-135-7077	5	1
			7	31
			9	18
			11	14
			11	15
			13	8
			13	11
			13	47
			15	1
			15	8
			17	9
			17	35
			17	64
			17	71
			17	89
			21	28
			23	16
			23	32
			23	40
			23	48
			23	56
			25	8
			25	14
			25	26
81349	M83519/1-4	5940-01-135-7078	23	8
81349	M83519/1-5	5940-01-135-7079	3	5
			9	2
			13	51
			17	34
			17	48
			17	60
			17	93
81349	M83519/2-10	5940-01-135-7088	17	59
81349	M85049 49-2-12W	5935-01-201-1572	17	27
			17	37
81349	M85049/-2-10W		17	96
81349	M85049/48-1-3	5935-01-225-8981	9	7



## CROSS-REFERENCE INDEXES

CAGEC	PART NUMBER	PART NUMBER INDEX		FIG.	ITEM
		STOCK NUMBER			
81349	M85049/48-1-4	5935-01-230-9705	9	10	
			23	23	
			23	24	
81349	M85049/48-1-5	5935-01-227-1940	9	23	
81349	M85049/49-2-1-8W		13	9	
81349	M85049/49-2-14W	5935-01-178-5257	13	31	
			15	11	
			13	17	
81349	M85049/49-2-16W		13	17	
81349	M85048/49-2-18W	5935-01-201-4467	15	17	
81349	M85049/49-2-20W	5935-01-201-2336	11	9	
			13	23	
			17	20	
81349	M85049/49-2-22W	5935-01-201-3909	17	20	
81349	M85049/49-2-24W	5935-01-178-5256	13	28	
			17	43	
			25	3	
81349	M85049/51-1-12A		25	23	
81349	M85049/52-1-12A	5935-01-152-0160	17	69	
81349	M85049/52-1-14W	5935-01-163-3224	7	34	
81349	M85049/52-1-16A	5935-01-168-0799	17	80	
81349	M85049/52-1-18W	5935-01-177-9556	13	52	
80205	NAS43DD3-16	5365-00-684-2093	4	7	
			14	8	
			12	28	
80205	NAS43DD3-32	5365-00-662-3098	20	28	
80205	NAS43DD3-64	5365-00-662-3100	4	15	
			14	16	
			23	5	
91146	NA51236-1		20	10	
98230	ON-512424-2	5995-01-124-8040	6	3	
80058	R-1496A/ARN-89	5826-01-021-3288	8	5	
80058	R-2023/ARN-123		5	4	
96906	RA863		11	25	
09922	RCMXB-067	5935-00-167-7732	7	38	
81349	RCR20G390JS	5905-00-141-1118	7	37	
81349	RCR20G391JM	5905-00-111-4742	11	23	
09922	RFM26W1D28	5999-00-902-6745	17	3A	
81349	RG-214/15		BULK	7	
81349	RG-316		7	1	
81349	RG-316/14		7	4	
81349	RG-316/27		7	2	
81349	RG-316/31-1		7	3	
81349	RG-316/31-2		13	40A	
81349	RG-58/U-1		7	43	
81349	RG-58U/1		21	16A	
81349	RG142/1		21	11A	
81349	RG142/10		17	13A	
81349	RG142/15		21	6A	
81349	RG142/31		11	35	
81349	RG393/32		9	38	
81349	RG400/11-1		9	33A	
81349	RG400/11-2		5	15A	
81349	RG400/4				

## CROSS-REFERENCE INDEXES

CAGEC	PART NUMBER	PART NUMBER INDEX STOCK NUMBER	FIG.	ITEM
81349	RG400/40		15	23A
81349	RG400/45		15	30
81349	RG400/8		5	20A
09922	RMMX110-1	5999-00-824-5052	11	22
80058	RT-1167/ARC-164(V)	5821-00-138-7990	4	1
80058	RT-1193/ASN-128	5841-01-063-1919	12	4
80058	RT-1300/ARC-186(V)	5821-01-062-1019	14	6
80058	RT-1432/U	5821-01-172-2924	16	6
80058	RT-1476/ARC-201		20	8
80058	RT-1477/ARC-201(V)	5821-01-231-5591	20	12
80058	RT1157A/APX100		10	2
81349	RV6NAYSD502C	5905-00-851-5648	19	18
32036	SCP-1/2		23	10
8567D	SK-9-03254-1		16	37
06383	SST2SC	5975-00-074-2072	11	1
80058	TSEC/KY-58	7020-01-210-2510	24	4
80058	TSEC/KY-75		16	15
81349	UG88EU		7	41
			9	32
			9	36
09922	YORX110-2	5940-00-902-3652	11	24
80058	Z-AHP		24	1
98230	ON089558-2	5999-00-432-9512	11	4
98230	ON089558-4	5975-00-432-9516	11	5
98230	ON089558-5	5940-00-432-9518	11	6
98230	ON500867	5935-01-077-1643	17	58
98230	ON500871	5935-01-124-4353	17	56
81312	100-202S95		23	45
			23	53
81312	100-2020S95	5999-00-133-8937	23	29
			23	37
97499	204-075-289-1		3	9
97499	212-075-329-7	5998-01-165-2143	22	5
74868	33-1670-1	5935-00-552-7699	7	19
74868	33-1690-1	5935-00-600-1890	7	15
74868	33-5142-1	5935-00-807-1669	7	11
74868	33-5143-1	5935-00-557-2134	7	7
74868	33-7128-1	5935-00-087-5773	5	17
06509	426703E		12	7
14550	71254-16		16	14
74868	82-856	5935-00-665-8328	11	32
			17	3

## CROSS-REFERENCE INDEXES

FIGURE AND ITEM NUMBER INDEX				
FIG.	ITEM	STOCK NUMBER	CAGEC	PART NUMBER
BULK	1	6145-00-660-8054	81349	M17/75-RG214
BULK	2		81349	M17/060-RG-142
BULK	3		81349	M17/28-RG584
BULK	4	6145-00-984-6262	81349	M17/94-RG179
BULK	5	6145-00-542-2773	81349	M17/128-RG400
BULK	6	6145-00-149-9176	81349	M17/127-RG393
BULK	7		81349	RG-316
1	1		19544	ESK-9-02969-501
1	2		19544	DSK-9-03005-501
1	3		19544	DSK-9-03098-501
1	4		8B676	ESK-9-02967-501
1	5		19544	ESK-9-02963-501
1	6		8B676	DSK-9-04688-501
1	7		19544	ESK-9-02973-501
1	8		19544	DSK-9-03181-501
1	9		19544	ESK-9-03099-501
1	10		19544	DSK-9-03180-501
1	11		8B676	DSK-9-05079
2	1		80058	CN998/ASN-43
2	1		80058	CN998A/ASN-43
2	1	6615-00-167-9757	80058	CN998B/ASN-43
2	2		19544	CSK-9-03694-501
2	3	5305-00-059-3659	96906	MS51958-63
2	4		96906	MS15795-808
2	5		19544	CSK-9-03092-1
3	1	5940-00-204-8966	96906	MS25036-102
3	2	6150-00-686-5100	96906	MS25226-2-20
3	3		96906	MS3367-1-9
3	4		19544	BSK-9-03158-1
3	5	5940-01-135-7079	81349	M83519/1-5
3	6		96906	MS3126F16-26S
3	7	5999-00-280-3499	96906	MS25274-2
3	8		61864	BS51338K2215
3	9		97499	204-075-289-1
4	1	5821-00-138-7990	80058	RT-1167/ARC-164(V)
4	2		19544	CSK-9-03000-502
4	3		19544	CSK-9-03000-501
4	4	5915-01-111-6598	58257	HPF40-01T
4	5		19544	DSK-9-03002-501
4	6		19544	CSK-9-03088-1
4	7	5365-00-684-2093	80205	NAS43DD3-16
4	8		96906	MS15795-808
4	9	5310-00-208-9255	96906	MS21044C3
4	10	5305-00-059-3661	96906	MS51958-65
4	11		19544	CSK-9-03008-3
4	12		19544	CSK-9-03008-1
4	13		19544	CSK-9-03008-5
4	14	5305-00-059-3666	96906	MS51958-70
4	15	5365-00-662-3100	80205	NAS43DD3-64
5	1	5940-01-135-7077	81349	M83519/1-3

## CROSS-REFERENCE INDEXES

FIGURE AND ITEM NUMBER INDEX				
FIG.	ITEM	STOCK NUMBER	CAGEC	PART NUMBER
5	2	5940-00-204-8966	96906	MS25036-102
5	3		19544	CSK-9-02996-5
5	4		96906	RA863
5	6	5935-00-496-7171	96906	MS27488-20
5	7	5935-00-163-3644	96906	MS27473T18B32S
5	8		19544	BSK-9-03220-1
5	9	5975-00-727-5153	81349	MS3367-4-9
5	10	5999-00-078-6804	81349	M39029/32-259
5	11		19544	CSK-9-02996-7
5	12		19544	CSK-9-02996-8
5	13	5935-01-047-6312	81349	M39012/30-0101
5	14		19544	CSK-9-02996-10
5	15		19544	CSK-9-02996-1
5	15A		81349	RG400/4
5	16		19544	CSK-9-02996-6
5	17	5935-00-087-5773	74868	33-7128-1
5	18		19544	CSK-9-02996-2
5	19		19544	CSK-9-02996-4
5	20	5935-01-047-6312	81349	M39012/30-0101
5	20A		81349	RG400/8
5	21		19544	CSK-9-02996-11
5	22		19544	CSK-9-02996-3
6	1		19544	DSK-9-03215-506
6	2	5826-00-001-4074	80058	AM-4859/ARN-89
6	3	5826-01-021-3288	80058	R-1496A/ARN-89
6	4		19544	DSK-9-03215-505
6	5		19544	DSK-9-02954-501
6	6	5826-00-001-4077	80058	AS2108AARN89
6	7	5826-00-001-4076	80058	C7392AARN89
6	8		19544	CSK-9-03094-4
6	9	5310-00-208-9255	96906	MS21044C3
6	10		96906	MS15795-808
6	11	5305-00-059-3659	96906	MS51958-63
6	12	5310-00-208-9255	96906	MS21044C3
6	13		96906	MS15795-808
6	14		96906	MS51957-46
6	15	5310-00-880-5978	96906	MS15795-807
6	16		19544	BSK-9-03758-1
6	17		19544	DSK-9-03019-1
6	18	5305-00-959-4158	96906	MS24693C273
6	19	5305-00-088-9666	96906	MS24693C51
6	20	5310-00-982-6814	96906	MS21044C08
6	21		19544	CSK-9-03094-1
6	22	5305-00-059-3660	96906	MS51958-64
6	23		96906	MS15795-808
6	24		19544	CSK-9-03094-5
7	1		81349	RG-316/14
7	2		81349	RG-316/31-1
7	3		81349	RG-316/31-2
7	4		81349	RG-316/27
7	5		19544	CSK-9-02983-6

## CROSS-REFERENCE INDEXES

FIGURE AND ITEM NUMBER INDEX				
FIG.	ITEM	STOCK NUMBER	CAGEC	PART NUMBER
7	6		19544	CSK-9-02983-7
7	7	5935-00-557-2134	74868	33-5143-1
7	8		19544	CSK-9-02983-14
7	9		19544	CSK-9-02983-4
7	10		19544	CSK-9-02983-8
7	11	5935-00-807-1669	74868	33-5142-1
7	12		19544	CSK-9-02983-12
7	13		19544	CSK-9-02983-5
7	14		19544	CSK-9-02983-9
7	15	5935-00-600-1890	74868	33-1690-1
7	16		19544	CSK-9-02983-13
7	17		19544	CSK-9-02983-3
7	18		19544	CSK-9-02983-10
7	19	5935-00-552-7699	74868	33-1670-1
7	20		19544	CSK-9-02983-11
7	21	5940-00-143-4771	96906	MS25036-103
7	22		19544	BSK-9-02985-3
7	23		19544	CSK-9-02983-1
7	24		19544	CSK-9-02983-2
7	25	5935-00-496-7171	96906	MS27488-20
7	26	5935-01-078-3993	96906	MS3476W14-15S
7	27	5940-00-266-8424	81349	M81824/1-1
7	28		19544	BSK-9-02985-1
7	29	5935-01-108-4483	96906	MS3476W14-19P
7	30	5940-00-204-8966	96906	MS25036-102
7	31	5940-01-135-7077	81349	M83519/1-3
7	32		96906	MS25036-149
7	33		96906	MS3476L14-19S
7	34	5935-01-163-3224	81349	M85049/52-1-14W
7	35		96906	MS3367-1-9
7	36	5975-00-727-5153	96906	MS3367-4-9
7	37	5905-00-111-4742	81349	RCR20G391JM
7	38	5905-00-141-1118	81349	RCR20G390JS
7	39		19544	CSK-9-02983-15
7	40		19544	CSK-9-02983-16
7	47		81349	UG88EU
7	42		19544	CSK-9-02983-17
7	43		81349	RG-58U/1
8	1	5826-01-020-2263	80058	C-10048/ARN-123(V)
8	2		19544	CSK-9-03223-502
8	3		19544	ESK-9-02976-501
8	4		19544	CSK-9-03221-501
8	5		80058	R-2023/ARN-123
8	6		19544	CSK-9-03223-501
8	7		19544	CSK-9-02979-1
8	8		96906	MS15795-808
8	9	5310-00-208-9255	96906	MS21044C3
8	10	5985-01-029-7543	80058	AS-3188/ARN
8	11	5305-00-088-9667	96906	MS24693C270
8	12	5305-00-998-0654	96906	MS27039C1-12

## CROSS-REFERENCE INDEXES

FIGURE AND ITEM NUMBER INDEX				
FIG.	ITEM	STOCK NUMBER	CAGEC	PART NUMBER
8	13	5310-00-982-6813	96906	MS21044C06
8	14	5310-00-722-5998	96906	MS15795-805
8	15		80058	MT-4980/ARN-123
8	16	5305-00-066-7327	96906	MS24693-C28
8	17		19544	CSK-9-02979-2
8	18		19544	DSK-9-03309-1
8	19		96906	MS15795-808
8	20	5305-00-059-3659	96906	MS51958-63
9	1	5940-00-271-7741	81349	M81824/1-2
9	2	5940-01-135-7079	81349	M83519/1-5
9	3		19544	DSK-9-03013-6
9	4	5975-00-727-5153	96906	MS3367-4-9
9	5		19544	BSK-9-03278-1
9	6		81349	M24308/25-9
9	7	5935-01-225-8981	81349	M85049/48-1-3
9	8	5935-00-410-9250	81349	M24308/2-3
9	9	5935-00-976-5425	81349	M24308/2-4
9	10	5935-01-230-9705	81349	M85049/48-1-4
9	11		19544	BSK-9-03278-2
9	12		19544	DSK-9-03013-4
9	13		19544	DSK-9-03013-5
9	14		19544	DSK-9-03013-1
9	15		19544	DSK-9-03013-2
9	16		19544	DSK-9-03013-3
9	17	5999-00-812-2082	81349	M39029/32-260
9	18	5940-01-135-7077	81349	M83519/1-3
9	19		96906	MS25036-149
9	20	5940-00-143-4771	96906	MS25036-103
9	21	5935-00-496-7171	96906	MS27488-20
9	22		96906	MS24308/25-5
9	23	5935-01-227-1940	81349	M85049/48-1-5
9	24	5935-00-489-1997	81349	M24308/2-5
9	25	5940-00-204-8966	96906	MS25036-102
9	26	5945-01-159-4902	81349	M5757/1-027
9	27		19544	BSK-9-03278-3
9	28		96906	MS3367-1-9
9	29		19544	DSK-9-03013-12
9	30		19544	DSK-9-03013-10
9	31	5935-00-051-2589	81349	M39012/15-0002
9	32		81349	UG88EU
9	33		19544	DSK-9-03013-8
9	33A		81349	RG400/11-2
9	34		19544	DSK-9-03013-11
9	35		19544	DSK-9-03013-13
9	36		81349	UG88EU
9	37		19544	DSK-9-03013-7
9	38		81349	RG400/11-1
10	1		19544	BSK-9-03226-501
10	2		80058	RT1157A/APX100
10	3		19544	DSK-9-02959-501
10	4	5895-01-063-4021	80058	C-10533/APX-100(V)

## CROSS-REFERENCE INDEXES

FIGURE AND ITEM NUMBER INDEX				
FIG.	ITEM	STOCK NUMBER	CAGEC	PART NUMBER
10	5	5985-00-106-0906	81349	M25708/1-01
10	6	5306-00-180-2779	88044	AN4CH5A
10	7	5310-00-531-9515	88044	AN960C416
10	8		19544	DSK-9-03168-1
10	9		19544	CSK-9-03093-1
10	10	5310-00-889-2589	96906	MS21044C4
10	11	5895-01-063-4022	80058	MT-4811/APX-100
10	12	5305-00-709-2013	96906	MS24693-C295
10	13		19544	CSK-9-03093-4
10	14	5305-00-354-2608	96906	MS24693-28B
10	15		19544	DSK-9-03138-501
10	16	5320-01-151-1061	81349	M7885/2-4-02
11	1	5975-00-074-2072	06383	SST2SC
11	2		81349	M39029/5-20-20
11	3	5999-01-045-3132	81349	M39029/5-116
11	4	5999-00-432-9512	98230	ON089558-2
11	5	5975-00-432-9516	98230	ON089558-4
11	6	5940-00-432-9518	98230	ON089558-5
11	7	5935-00-261-7722	96906	MS27473T20B35S
11	8		19544	BSK-9-03159-1
11	9	5935-01-201-2336	81349	M85049/49-2-20W
11	10	5940-00-266-8424	81349	M81824/1-1
11	11	5940-00-271-7741	81349	M81824/1-2
11	12	5935-00-111-1957	09922	M22TAC10XP6NH2
11	13		19544	BSK-9-03159-2
11	14	5940-01-135-7077	81349	M83519/1-3
11	15	5940-01-135-7077	81349	M83519/1-3
11	16	5940-00-204-8966	96906	MS25036-102
11	17	5935-01-007-5690	96906	MS27467T19B35S
11	18		19544	BSK-9-03159-3
11	19		96906	MS27506F18-2
11	20		96906	MS3193-20A
11	21	5940-00-143-4771	96906	MS25036-103
11	22	5999-00-824-5052	09922	RMMX110-1
11	23	5999-00-902-6745	09922	RFM26W1D28
11	24	5940-00-902-3652	09922	YORX110-2
11	25	5935-00-167-7732	09922	RCMXB-067
11	26		19544	CSK-9-02978-1
11	27		19544	CSK-9-02978-2
11	28		19544	CSK-9-02978-3
11	29		19544	CSK-9-02978-4
11	30		19544	CSK-9-02978-5
11	31		19544	CSK-9-02978-7
11	32	5935-00-665-8328	74868	82-856
11	33		19544	CSK-9-02978-6
11	34	5935-00-166-9824	91836	KA-51-11
11	35		81349	RG393/32
12	1	6625-01-064-1841	80058	CV-3338/ASN-128
12	2		19544	DSK-9-04068-501
12	3		8B676	ESK-9-03075-501
12	4	5841-01-063-1919	80058	RT-1193/ASN-128

## CROSS-REFERENCE INDEXES

FIGURE AND ITEM NUMBER INDEX				
FIG.	ITEM	STOCK NUMBER	CAGEC	PART NUMBER
12	5		8B676	DSK-9-03250-501
12	6		8B676	BSK-9-03326-501
12	7		06509	426703E
12	8		19544	BSK-9-03693-501
12	9	6605-01-236-9119	80058	C11740/A
12	10		80058	ID-2103/8
12	11	5305-00-059-3659	96906	MS51958-63
12	12		96906	MS15795-808
12	13		19544	CSK-9-03046-6
12	14	5310-00-208-9255	96906	MS21044C3
12	15		96906	MS15795-808
12	16	5826-00-001-4074	80058	AM-4859/ARN-89
12	17	5305-00-059-3661	96906	MS51958-65
12	18	5305-00-054-6652	96906	MS51957-28
12	19	5310-00-722-5998	96906	MS15795-805
12	20		8B676	BSK-9-02988-1
12	21	5305-00-054-6653	96906	MS51957-29
12	22	5310-00-982-6813	96906	MS21044C06
12	23	5305-00-054-6660	96906	MS51957-36
12	24		8B676	CSK-9-03046-1
12	25	5310-00-208-9255	96906	MS21044C3
12	26		96906	MS15795-808
12	27		19544	CSK-9-03046-12
12	28	5365-00-662-3098	80205	NAS43DD3-32
12	29		19544	CSK-9-03046-13
12	30	5320-00-117-6815	96906	MS20470AD3-4
12	31	5310-00-771-7406	96906	MS21076L3
12	32		19544	CSK-9-03206-1
12	33	5305-00-059-3663	96906	MS51958-67
12	34	5305-00-059-3659	96906	MS51958-63
12	35	5940-00-082-4642	96906	MS18029-11S-20
12	36	5310-00-982-6813	96906	MS21044-C06
12	37	5310-00-531-9514	88044	AN960-C6
12	38	5970-00-426-1583	96906	MS3373-A1
12	39	5310-00-982-4999	96906	MS21044C04
12	40	5940-00-950-1610	96906	MS27212-1-6
12	41	5305-00-054-5649	96906	MS51957-15
12	42	5310-00-595-6211	96906	MS15795-803
12	43		19544	CSK-9-03046-18
12	44	5310-00-409-1763	96906	MS15795-805B
12	45	5305-00-428-0732	96906	MS51957-34B
12	46	5305-00-470-5602	96906	MS51957-32B
13	1	5940-00-143-4771	96906	MS25036-103
13	2		19544	DSK-9-02977-5
13	3		19544	DSK-9-02977-7
13	4	5940-00-271-7741	81349	M81824/1-2
13	5	5940-00-266-8424	81349	M81824/1-1
13	6		96906	MS27500E20B16S
13	7		96906	MS27500E18B35P
13	8	5940-01-135-7077	81349	M83519/1-3
13	9		81349	M85049/49-2-1-8W



## CROSS-REFERENCE INDEXES

FIGURE AND ITEM NUMBER INDEX				
FIG.	ITEM	STOCK NUMBER	CAGEC	PART NUMBER
13	10	5935-01-064-9145	96906	MS27473E18B66S
13	11	5940-01-135-7077	81349	M83519/1-3
13	12		19544	DSK-9-02977-8
13	13		19544	CSK-9-03217-1
13	14	5940-00-204-8966	96906	MS25036-102
13	15	5935-00-351-5944	96906	MS27488-22
13	16	5935-01-072-3879	96906	MS27467E17B99S
13	17		81349	M85049/49-2-16W
13	18		19544	DSK-9-02977-9
13	19		19544	DSK-9-02977-10
13	20		19544	DSK-9-02977-1
13	21		19544	DSK-9-02977-2
13	22	5935-01-036-7940	96906	MS27467E21B41P
13	23	5935-01-201-2336	81349	M85049/49-2-20W
13	24		19544	CSK-9-03217-2
13	25		19544	DSK-9-02977-3
13	26		19544	DSK-9-02977-4
13	27		19544	DSK-9-02977-6
13	28	5935-01-178-5256	81349	M85049/49-2-24W
13	29	5935-00-506-4192	96906	MS27467T25B29P
13	30		19544	CSK-9-03217-3
13	31	5935-01-178-5257	81349	M85049/49-2-14W
13	32	5935-00-394-0564	96906	MS27473T14B35S
13	33		19544	CSK-9-03217-6
13	34	5940-00-204-8966	96906	MS25036-102
13	35		96906	MS25036-149
13	36	5940-00-143-4771	96906	MS25036-103
13	37	5935-01-092-1035	96906	MS3476W14-5S
13	38		19544	DSK-9-02977-19
13	39		19544	DSK-9-02977-20
13	40	5935-01-043-0629	81349	M39012-16-0101
13	40A		81349	RG-58/U-1
13	41	5940-00-271-7741	81349	M81824/1-2
13	42		96906	MS25036-149
13	43	5999-00-239-3338	81349	M39029/63-368
13	44		19544	DSK-9-02977-11
13	45		19544	DSK-9-02977-13
13	46		19544	DSK-9-02977-12
13	47	5940-01-135-7077	81349	M83519/1-3
13	48	5940-00-204-8966	96906	MS25036-102
13	49	5940-00-143-4771	96906	MS25036-103
13	50		8B676	CSK-9-03217-10
13	51	5940-01-135-7079	81349	M83519/1-5
13	52	5935-01-177-9556	81349	M85049/52-1-18W
13	53	5935-00-724-7592	96906	MS3126F20-41S
13	54	5935-00-496-7171	96906	MS27488-20
13	55		19544	DSK-9-02977-14
14	1		19544	CSK-9-03012-1
14	2	5821-01-076-2245	80058	C-10604(V)6/ARC-186(V)
14	3		19544	DSK-9-02953-501

## CROSS-REFERENCE INDEXES

FIGURE AND ITEM NUMBER INDEX				
FIG.	ITEM	STOCK NUMBER	CAGEC	PART NUMBER
14	4		19544	DSK-9-02953-502
14	5		19544	CSK-9-02986-502
14	6	5821-01-062-1019	80058	RT-1300/ARC-186(V)
14	7		19544	CSK-9-02986-501
14	8	5365-00-684-2093	80205	NAS43DD3-16
14	9		96906	MS15795-808
14	10	5310-00-208-9255	96906	MS21044C3
14	11	5305-00-059-3661	96906	MS51958-65
14	12		19544	CSK-9-03014-2
14	13		19544	CSK-9-03014-1
14	14		19544	CSK-9-03014-3
14	15	5305-00-059-3666	96906	MS51958-70
14	16	5365-00-662-3100	80205	NAS43DD3-64
14	17		19544	CSK-9-03014-4
14	18		80058	MT-6051
14	19	5305-00-054-6670	96906	MS51957-45
14	20	5310-00-880-5978	96906	MS15795-807
14	21		19544	DSK-9-03175-1
14	22		19544	CSK-9-03091-1
14	23	5305-00-066-7327	96906	MS24693-C28
14	24	5310-00-722-5998	96906	MS15795-805
14	25	5310-00-982-6813	96906	MS21044C06
15	1	5940-01-135-7077	81349	M83519/1-3
15	2	5940-00-204-8966	96906	MS25036-102
15	3	5940-00-143-4771	96906	MS25036-103
15	4	5940-00-271-7741	81349	M81824/1-2
15	5		19544	CSK-9-03160-1
15	6	5935-00-496-7171	96906	MS27488-20
15	7	5935-01-108-7590	96906	MS3476W24-61S
15	8	5940-01-135-7077	81349	M83519/1-3
15	9	5940-00-204-8966	96906	MS25036-102
15	10	5975-00-727-5153	96906	MS3367-4-9
15	11	5935-01-178-5257	81349	M85049/49-2-14W
15	12	5935-01-017-5889	96906	MS27484T14F18P
15	13	5935-00-496-7171	96906	MS27488-20
15	14		19544	BSK-9-03219-1
15	15		19544	CSK-9-03160-3
15	16	5935-01-034-6656	96906	MS27484T18F32S
15	17	5935-01-201-4467	81349	M85049/49-2-18W
15	18		19544	CSK-9-03160-2
15	19	5940-00-143-4771	96906	MS25036-103
15	20		96906	MS25036-149
15	21		8B676	BSK-9-03219-2
15	22		8B676	BSK-9-03219-3
15	23	5935-01-043-5841	81349	M39012/26-0101
15	23A		81349	RG400/40
15	24	5935-01-044-4446	81349	M39012/20-0101
15	25		8B676	BSK-9-03219-6
15	26		8B676	BSK-9-03219-5
15	27		8B676	BSK-9-03219-7

## CROSS-REFERENCE INDEXES

FIGURE AND ITEM NUMBER INDEX				
FIG.	ITEM	STOCK NUMBER	CAGEC	PART NUMBER
15	28	5935-01-043-0629	81349	M39012-16-0101
15	29		8B676	BSK-9-03219-4
15	30		81349	RG400/45
16	1		19544	BSK-9-03173-501
16	2		19544	BSK-9-03173-502
16	3	5985-01-236-9022	80058	AS-3840/A
16	4	5821-01-172-2880	80058	AM-7201/U
16	5	5985-01-177-0800	80058	CU-2305/ARC-199
16	6	5821-01-172-2924	80058	RT-1432/U
16	7		19544	ESK-9-03079-501
16	8		19544	ESK-9-03079-502
16	9		19544	ESK-9-03079-503
16	10		19544	ESK-9-03079-505
16	11		19544	DSK-9-03252-501
16	12		19544	ESK-9-03079-504
16	13		19544	ESK-9-03079-506
16	14		14550	71254-16
16	15		80058	TSEC/KY-75
16	16		19544	DSK-9-03230-501
16	17	5821-01-172-2879	80058	C-11245/U
16	18		80058	KY-75 RCU
16	19		80058	C-1206/ARC
16	20	5320-01-138-4239	81349	M7885/2-4-03
16	21	5320-01-143-5079	81349	M7885/2-4-04
16	22	5320-01-130-9531	11815	CCR264CS-3-3
16	23	5310-00-771-7406	96906	MS21076L3
16	24		96906	MS15795-808
16	25	5305-00-059-3659	96906	MS51958-63
16	26	5305-00-054-6672	96906	MS51957-47
16	27	5310-00-880-5978	96906	MS15795-807
16	28	5310-00-982-6814	96906	MS21044C08
16	29		96906	MS5198-64
16	30		19544	CSK-9-03089-16
16	31		19544	CSK-9-03752-2
16	32		19544	CSK-9-03752-1
16	33	5305-00-054-6652	96906	MS51957-28
16	34	5310-00-722-5998	96906	MS15795-805
16	35		19544	CSK-9-03089-14
16	36		8B676	CSK-9-04337-501
16	37		8567D	SK-9-03254-1
16	38	5310-00-208-9255	96906	MS21044C3
16	39		96906	MS15795-808
16	40	5305-00-959-4158	96906	MS24693-C273
16	41		19544	CSK-9-03089-1
16	42	5305-00-059-3661	96906	MS51958-65
16	43		9B676	CSK-9-03066-1
16	44	5310-00-595-6211	96906	MS15795-803
16	45	5305-00-054-5649	96906	MS51957-15
16	46		19544	CSK-9-03119-4
16	47	5940-00-132-2761	96906	MS27212-1-10
16	48	5310-00-982-4999	96906	MS21044C04

## CROSS-REFERENCE INDEXES

FIGURE AND ITEM NUMBER INDEX				
FIG.	ITEM	STOCK NUMBER	CAGEC	PART NUMBER
16	49	5970-00-426-1583	96906	MS3373-A1
16	50	5310-00-531-9514	88044	AN960C6
16	51	5310-00-982-6813	96906	MS21044C06
16	52	5940-00-082-4642	96906	MS18029-11S-20
16	53	5306-00-156-2337	88044	AN4C5A
16	54	5310-00-531-9515	88044	AN960C416
16	55		19544	CSK-9-03119-3
16	56		19544	CSK-9-03089-10
16	57		8B676	DSK-9-03248-50
16	58	5305-00-059-3659	96906	MS51958-63
16	59		96906	MS15795-808
16	60		19544	CSK-9-03089-6
16	61		19544	CSK-9-03089-17
16	62		19544	CSK-9-03089-13
16	63		19544	CSK-9-03191-501
16	64		19544	CSK-9-02989-506
17	1		19544	DSK-9-03169-17
17	2		19544	DSK-9-03169-24
17	3	5935-00-665-8328	74866	82-856
17	3A		81349	RG-214/15
17	4		19544	DSK-9-03169-23
17	5		19544	CSK-9-03197-18
17	6	5935-01-077-5856	96906	MS3476W10-6S
17	7	5935-00-351-5944	96906	MS27488-22
17	8		8B676	DSK-9-03169-30
17	9	5940-01-135-7077	81349	M83519/1-3
17	10		19544	DSK-9-03169-22
17	11	5935-01-043-0629	81349	M39012/16-0101
17	12		19544	DSK-9-03169-16
17	13		19544	DSK-9-03169-21
17	13A		81349	RG142/15
17	14		19544	DSK-9-03169-19
17	15	5940-00-143-5284	96906	MS25036-115
17	16		19544	DSK-9-03169-25
17	17		19544	DSK-9-03169-26
17	18	5999-01-031-4684	81349	M39029/30-220
17	19		19544	CSK-9-03197-13
17	20	5935-01-201-3909	81349	M85049/49-2-22W
17	21	5935-01-118-5714	96906	MS3456W22-22S
17	22		DSK-9-03169-1	19544
17	23		19544	DSK-9-03169-2
17	24		19544	DSK-9-03169-6
17	25		19544	DSK-9-03169-7
17	26	5935-01-008-2404	96906	MS2746T21B41S
17	27	5935-01-201-1572	81349	M85049 49-2-12W
17	28		19544	CSK-9-03197-11
17	29		19544	DSK-9-03169-8
17	30		19544	DSK-9-03169-9
17	31		19544	DSK-9-03169-10
17	32		19544	DSK-9-03169-11
17	33	5940-00-143-4771	96906	MS25036-103

## CROSS-REFERENCE INDEXES

FIGURE AND ITEM NUMBER INDEX				
FIG.	ITEM	STOCK NUMBER	CAGEC	PART NUMBER
17	34	5940-01-135-7079	81349	M83519/1-5
17	35	5940-01-135-7077	81349	M83519/1-3
17	36		19544	CSK-9-03197-14
17	37	5935-01-201-1572	81349	M85049 49-2-12W
17	38	5935-01-046-9753	96906	MS27467T13B8S
17	39		19544	DSK-9-03169-3
17	40		19544	DSK-9-03169-4
17	41		19544	DSK-9-03169-5
17	42	5935-00-352-8806	96906	MS27467T25B61S
17	43	5935-01-178-5256	81349	M85049/49-2-24W
17	44	5935-00-351-5944	96906	MS27488-22
17	45		19544	DSK-9-03169-12
17	46		19544	DSK-9-03169-13
17	47		19544	CSK-9-03197-16
17	48	5940-01-135-7079	81349	M83519/1-5
17	49	5935-01-078-4517	96906	MS3476W14-19S
17	50		96906	MS3417-14N
17	51		96906	MS27506F18-2
17	52	5935-00-532-0972	96906	MS27467T19B32S
17	53		96906	MS3367-1-9
17	54		19544	DSK-9-03169-20
17	55		19544	DSK-9-03169-19
17	56	5935-01-124-4353	98230	ON500871
17	57		19544	DSK-9-03169-18
17	58	5935-01-077-1643	98230	ON500867
17	59	5940-01-135-7088	81349	M83519/2-10
17	60	5940-01-135-7079	81349	M83519/1-5
17	61	5940-00-143-4771	96906	MS25036-103
17	62		96906	MS25036-149
17	63	5940-00-204-8966	96906	MS25036-102
17	64	5940-01-135-7077	81349	M83519/1-3
17	65		19544	DSK-9-03197-4
17	66		19544	DSK-9-03169-32
17	67	5935-00-351-5944	96906	MS27488-22
17	68		96906	MS3476W12-10S
17	69	5935-01-152-0160	81349	M85049/52-1-12A
17	70	5940-00-204-8966	96906	MS25036-102
17	71	5940-01-135-7077	81349	M83519/1-3
17	72		19544	DSK-9-03169-14
17	73		96906	MS25036-149
17	74	5940-00-271-7741	81349	M81824/1-2
17	75		81349	M39029-259
17	76		19544	DSK-9-03169-15
17	77		19544	DSK-9-03197-1
17	78	5935-00-351-5944	96906	MS27488-22
17	79		96906	MS3476L16-26S
17	80	5935-01-168-0799	81349	M85049/52-1-16A
17	81	5940-00-143-4771	96906	MS25036-103
17	82	5940-00-204-8966	96906	MS25036-102
17	83		8B676	ASK-9-03169-31
17	84	5940-00-204-8966	96906	MS25036-102

## CROSS-REFERENCE INDEXES

FIGURE AND ITEM NUMBER INDEX				
FIG.	ITEM	STOCK NUMBER	CAGEC	PART NUMBER
17	85		19544	CSK-9-03197-6
17	86	5935-00-351-5944	96906	MS27488-22
17	87	5935-01-132-1570	96906	MS3476W8-33S
17	88	5935-00-632-4733	96906	MS3417-8N
17	89	5940-01-135-7077	81349	M83519/1-3
17	90	5940-00-204-8966	96906	MS25036-102
17	91		19544	DSK-9-03197-19
17	92		19544	DSK-9-03169-27
17	93	5940-01-135-7079	81349	M83519/1-5
17	94	5935-00-351-5944	96906	MS27488-22
17	95	5935-00-353-0340	96906	MS27473T10B98S
17	96		81349	M85049/-2-10W
17	97		19544	DSK-9-03169-33
18	1	5935-01-098-8601	96906	MS3474W16-26P
18	2	5935-01-104-2181	96906	MS3114F14-19P
18	3		03487	A642-1A
18	4	5975-00-727-5153	96906	MS3367-4-9
18	5	5940-00-082-4642	96906	MS18029-11S-20
18	6	5310-00-982-6813	96906	MS21044C06
18	7	5310-00-531-9514	88044	AN960C6
18	8	5940-00-204-8966	96906	MS25036-102
18	9	5970-00-426-1583	96906	MS3373A1
18	10	5310-00-982-4999	96906	MS21044C04
18	11	5940-00-269-5359	96906	MS27212-1-5
18	12	5310-00-595-6211	96906	MS15795-803
18	13	5305-00-054-5649	96906	MS51957-15
18	14	5935-01-231-2499	96906	MS3115-12L
18	15	5935-01-311-4668	96906	MS3115-18L
18	16	5935-00-496-7171	96906	MS27488-20
19	1		02995	AE88007-1
19	2		9B676	DSK-9-05008-501
19	3		8B676	DSK-9-0500-8-2
19	4	5975-00-727-5153	96906	MS3367-4-9
19	5	5310-00-982-4999	96906	MS21044-C04
19	6	5310-00-595-6211	96906	MS15795-803
19	7	5935-00-103-7475	96906	MS27497E10B98P
19	8		8B676	DSK-9-05008-3
19	9		96906	M24693-C4
19	10		96906	MS15795-808
19	11	5305-00-059-3659	96906	MS51958-63
19	12	5305-00-054-5648	96906	MS51957-14
19	13	5940-01-073-2934	81349	M7928/4-103
19	14	5310-00-208-9255	96906	MS21044-C3
19	15	5935-01-061-1483	96906	MS90335-1
19	16	5305-00-225-6400	96906	MS24693-C3
19	17	5355-00-057-7794	96906	MS91528-0C1B
19	18	5905-00-851-5648	81349	RV6NAYSD502C
20	1		8B676	CSK-9-03227-502
20	2		8B676	DSK-9-03232-1
20	3		8B676	CSK-9-03068-501
20	4		8B676	CSK-9-04664-1

## CROSS-REFERENCE INDEXES

FIGURE AND ITEM NUMBER INDEX				
FIG.	ITEM	STOCK NUMBER	CAGEC	PART NUMBER
20	5		8B678	DSK-9-03207-501
20	6		8B676	DSK-9-03096-501
20	7		19544	CSK-9-03049-1
20	8		80058	RT-1476/ARC-201
20	9		80058	CY- ( ) /ARC-201(V)
20	10	5995-01-124-8040	98230	ON-512424-2
20	11	5821-01-231-5660	80058	C-11466/ARC-201(V)
20	12	5821-01-231-5591	80058	RT-1477/ARC-201(V)
20	13		8B676	ESK-9-03148-1
20	14		8B676	CSK-9-03227-501
20	15	5310-00-880-5978	96906	MS15795-807
20	16	5305-00-054-6674	96906	MS51957-49
20	17	5305-00-054-6670	96906	MS51957-45
20	18		8B676	BSK-9-04341-1
20	19		8B676	CSK-9-03066-1
20	20		96906	MS15795-808
20	21	5305-00-059-3658	96906	MS51958-62
20	22		19544	BSK-9-04341-2
20	23	5305-00-059-3660	96906	MS51958-64
20	24	5310-00-208-9255	96906	MS21044C3
20	25		19544	CSK-9-03210-501
20	26	5305-00-059-3664	96906	MS51958-68
20	27		96906	MS15795-808
20	28	5365-00-662-3098	80205	NAS43DD3-32
20	29	5310-00-208-9255	96906	MS21044C3
20	30	5305-00-054-5649	96906	MS51957-15
20	31	5310-00-595-6211	96906	MS15795-803
20	32		8B676	CSK-9-03119-4
20	33	5940-00-132-2761	96906	MS27212-1-10
20	34	5310-00-982-4999	96906	MS21044C04
20	35	5970-00-426-1583	96906	MS3373-A1
20	36	5310-00-531-9514	88044	AN960-C6
20	37	5310-00-982-6813	96906	MS21044C06
20	38		96906	MS18029-15-10
20	39	5306-00-156-2337	88044	AN4C-5A
20	40	5310-00-531-9515	88044	AN960C-416
20	41		8B676	CSK-9-03119-3
20	42	5821-01-231-5667	80058	MT-6373/ARC-201(V)
20	43		8B676	CSK-9-03119-13
20	44	5310-00-952-1872	96906	MS21045C08
20	45	5310-00-880-5978	96906	MS15795-807
20	46		8B676	CSK-9-04501-1
20	47	5305-00-079-5835	96906	MS24693-C50
20	48		8B676	ASK-9-04535-1
20	49	5310-00-543-5661	96906	MS15795-713
20	50		8B676	ASK-9-04535-2
20	51		96906	MS15795-808
20	52	5305-00-059-3659	96906	MS51958-63

## CROSS-REFERENCE INDEXES

FIGURE AND ITEM NUMBER INDEX				
FIG.	ITEM	STOCK NUMBER	CAGEC	PART NUMBER
20	53	6135-00-935-5301	81349	BA-3042/U
20	54		8B676	CSK-9-03119-18
20	55		8B676	CSK-9-03119-17
20	56		96906	MS15795-808
20	57	5306-00-180-2771	88044	AN3CH13A
21	1		8B676	CSK-9-03258-7
21	2		8B676	CSK-9-03258-15
21	3		8B676	CSK-9-03258-3
21	4	5935-01-043-0629	8B676	ASK-9-03757-1
21	5		81349	M39012/16-0101
21	6		8B676	CSK-9-03258-4
21	6A		81349	RG142/31
21	7	5935-01-043-5841	8B676	CSK-9-03258-6
21	8		8B676	CSK-9-03258-16
21	9		8B676	CSK-9-03258-2
21	10		81349	M39012/26-0101
21	11	5935-01-043-0648	8B676	CSK-9-03258-1
21	11A		81349	RG142/10
21	12		8B676	CSK-9-03258-2
21	13		81349	M39012/28-0101
21	14	5935-01-043-0629	8B676	CSK-9-03258-5
21	15		81349	M39012-16-0101
21	16		8B676	CSK-9-03258-8
21	16A		81349	RG142/1
21	17	5940-00-143-4771	96906	MS25036-103
21	18	5940-00-271-7741	81349	M81824/1-2
21	19	5940-00-266-8425	81349	M81824/1-3
21	20		8B676	BSK-9-03222-1
21	21		96906	MS27488-20
21	22		96906	MS3126F16-26S
21	23	5940-00-204-8966	96906	MS25036-149
21	24		96906	MS25036-102
21	25		96906	MS25036-149
21	26		8B676	CSK-9-03243-1
21	27	5999-00-078-6804	81349	M39029/32-259
21	28	5940-01-135-7077	81349	M83519/1-3
21	29		81349	M24308/25-9
21	30		81349	M24038/48-1
21	31		81349	M24308/4-1
21	32	5940-00-143-4771	96906	MS25036-103
21	33	5935-00-496-7171	8B676	BSK-9-03222-2
21	34		96906	MS27488-20
21	35		96906	MS27484T18F32S
21	36		96906	MS27506F18-2
22	1	5821-01-248-4308	80058	MD-1219/A
22	2		19544	ESK-9-04007-501
22	3		80058	C6533ARC
22	4		8B676	ESK-9-04011-501
22	5	5998-01-165-2143	97499	212-075-329-7
22	6		8B676	ESK-9-04018-501
22	7		8B676	ESK-9-04657-501



## CROSS-REFERENCE INDEXES

FIGURE AND ITEM NUMBER INDEX				
FIG.	ITEM	STOCK NUMBER	CAGEC	PART NUMBER
22	8		8B676	ESK-9-04019-501
22	9	5305-00-054-6653	96906	MS51957-29
22	10	5310-00-531-9514	88044	AN960C6
22	11		8B676	CSK-9-04620-1
23	1	6150-00-600-6258	96906	MS25226-2-2
23	2	5940-00-271-7741	81349	M81824/1-2
23	3	5940-01-073-2934	81349	M7928/4-103
23	4	5940-01-175-4979	81349	M7928/4-102
23	5		91146	NA51236-1
23	6	5999-00-239-3338	81349	M39029/63-368
23	7	5935-00-976-5425	81349	M24308/2-4
23	8	5940-01-135-7078	81349	M83519/1-4
23	9	5999-00-172-8253	81349	M39029/5-115
23	10		32036	SCP-1/2
23	11		8B676	BSK-9-04022-3
23	12		8B676	BSK-9-04022-1
23	13		8B676	BSK-9-04022-2
23	14	5999-00-078-6804	81349	M39029/32-259
23	15	5999-01-158-1562	81349	M39029/57-357
23	16	5940-01-135-7077	81349	M83519/1-3
23	21		81349	M39029/1-01
23	22		71468	D20419-16
23	23	5935-01-230-9705	81349	M85049/48-1-4
23	24	5935-01-230-9705	81349	M85049/48-1-4
23	25	5940-01-073-3643	81349	M7928/4-149
23	26		8B676	BSK-9-04022-5
23	27		8B676	BSK-9-04022-16
23	28		8B676	BSK-9-04022-17
23	29	5999-00-133-8937	81312	100-2020S95
23	30	5935-00-243-8590	81312	MRAC42SJTDH
23	31	5975-00-111-3208	96906	MS3367/5-9
23	32	5940-01-135-7077	81349	M83519/1-3
23	33		8B676	BSK-9-04022-10
23	34		8B676	BSK-9-04022-4
23	35		8B676	BSK-9-04022-14
23	36		8B676	BSK-9-04022-15
23	37	5999-00-133-8937	81312	100-2020S95
23	38	5935-00-243-8590	81312	MRAC42SJTDH
23	39	5975-00-111-3208	96906	MS3367/5-9
23	40	5940-01-135-7077	81349	M83519/1-3
23	41		8B676	BSK-9-04022-11
23	42		8B676	BSK-9-04022-7
23	43		8B676	BSK-9-04022-9
23	44		8B676	BSK-9-04022-12
23	45		81312	100-202S95
23	46	5935-00-243-8590	81312	MRAC42SJTDH
23	47	5975-00-111-3208	96906	MS3367/5-9
23	48	5940-01-135-7077	81349	M83519/1-3
23	49		8B676	BSK-9-04022-13
23	50		8B676	BSK-9-04022-6
23	51		8B676	BSK-9-04022-18

By Order of the Secretary of the Army:

CARL E. VUONO  
*General, United States Army*  
*Chief of Staff*

Official:

THOMAS F. SIKORA  
*Brigadier General United States Army*  
*The Adjutant General*

DISTRIBUTION:

To be distributed in accordance with DA Form 12-31-E,  
block 2175, Unit Maintenance requirements for  
TM 11-1520-210-20P-2.

RECOMMENDED CHANGES TO EQUIPMENT TECHNICAL PUBLICATIONS



THEN... JOT DOWN THE  
DOPE ABOUT IT ON THIS  
FORM. CAREFULLY TEAR IT  
OUT, FOLD IT AND DROP IT  
IN THE MAIL!

SOMETHING WRONG WITH THIS PUBLICATION?

FROM (PRINT YOUR UNIT'S COMPLETE ADDRESS)  
Commander  
Stateside Army Depot  
ATTN: AMSTA-US  
Stateside, N.J. 07703-5007

DATE SENT  
10 July 1975

PUBLICATION NUMBER

TM 11-5840-340-20P

PUBLICATION DATE

23 Jan 78

PUBLICATION TITLE

Radar Set AN/PRC-76

BE EXACT PIN-POINT WHERE IT IS

PAGE NO	PARA- GRAPH	FIGURE NO	TABLE NO
33			
44		19	
45			

IN THIS SPACE TELL WHAT IS WRONG  
AND WHAT SHOULD BE DONE ABOUT IT:

For item 2, change the NSN to read: 5835-00-134-9186.  
Reason: Accuracy.

Identify the cover on the junction box (item no. 5).  
Reason: It is a separate item and is not called out  
on figure 19.

Add the cover of the junction box as an item in the  
listing for figure 19.  
Reason: Same as above

EXAMPLE

PRINTED NAME, GRADE OR TITLE, AND TELEPHONE NUMBER

SSG I. M. DeSpirito of 999-1776

SIGN HERE

*SSG I. M. DeSpirito*

DA FORM 2028-2  
1 JUL 79

PREVIOUS EDITIONS  
ARE OBSOLETE.

P.S.--IF YOUR OUTFIT WANTS TO KNOW ABOUT YOUR  
RECOMMENDATION MAKE A CARBON COPY OF THIS  
AND GIVE IT TO YOUR HEADQUARTERS

TEAR ALONG PERFORATED LINE

FILL IN YOUR  
UNIT'S ADDRESS

FOLD BACK

DEPARTMENT OF THE ARMY

OFFICIAL BUSINESS

Commander  
US Army Communications-Electronics Command  
and Fort Monmouth  
ATTN: AMSEL-LC-ME-PS  
Fort Monmouth, New Jersey 07703-9988

SAMPLE



FOLD BACK

TEAR ALONG PERFORATED LINE

**SOMETHING WRONG** WITH THIS PUBLICATION?

THEN...JOT DOWN THE  
DOPE ABOUT IT ON THIS  
FORM. CAREFULLY TEAR  
IT OUT. FOLD IT AND  
DROP IT IN THE MAIL.

FROM: (PRINT YOUR UNIT'S COMPLETE ADDRESS)

DATE SENT

PUBLICATION NUMBER

TM 11-1520-210-20P-2

PUBLICATION DATE

15 September 90

PUBLICATION TITLE Electronic Equipment  
Configuration UH-1 Modification  
(H/V/SLAE)

BE EXACT PIN-POINT WHERE IT IS

PAGE  
NO.PARA-  
GRAPHFIGURE  
NO.TABLE  
NO.IN THIS SPACE TELL WHAT IS WRONG  
AND WHAT SHOULD BE DONE ABOUT IT:

PRINTED NAME GRADE OR TITLE AND TELEPHONE NUMBER

SIGN HERE

FILL IN YOUR  
UNIT'S ADDRESS

FOLD BACK

DEPARTMENT OF THE ARMY

OFFICIAL BUSINESS

Commander  
US Army Communications-Electronics Command  
and Fort Monmouth  
ATTN: AMSEL-LC-ME-PS  
Fort Monmouth, New Jersey 07703-9988



FOLD BACK

TEAR ALONG PERFORATED LINE

**THEN...JOT DOWN THE  
DOPE ABOUT IT ON THIS  
FORM. CAREFULLY TEAR  
IT OUT. FOLD IT AND  
DROP IT IN THE MAIL.**

DATE SENT

TM 11-1520-210-20P-2

15 September 90

PUBLICATION TITLE Electronic Equipment  
Configuration UH-1 Modification  
(H/V/SLAE)

PAGE NO.	PARA- GRAPH	FIGURE NO.	TABLE NO.
-------------	----------------	---------------	--------------

**IN THIS SPACE TELL WHAT IS WRONG  
AND WHAT SHOULD BE DONE ABOUT IT:**

**SIGN HERE**

FILL IN YOUR  
UNIT'S ADDRESS

FOLD BACK

DEPARTMENT OF THE ARMY

OFFICIAL BUSINESS

Commander  
US Army Communications-Electronics Command  
and Fort Monmouth  
ATTN: AMSEL-LC-ME-PS  
Fort Monmouth, New Jersey 07703-9988



FOLD BACK

TEAR ALONG PERFORATED LINE



RECOMMENDED CHANGES TO EQUIPMENT TECHNICAL PUBLICATIONS



THEN...JOT DOWN THE  
DOPE ABOUT IT ON THIS  
FORM. CAREFULLY TEAR  
IT OUT. FOLD IT AND  
DROP IT IN THE MAIL.

# SOMETHING WRONG WITH THIS PUBLICATION?

FROM: (PRINT YOUR UNIT'S COMPLETE ADDRESS)

DATE SENT

PUBLICATION NUMBER

TM 11-1520-210-20P-2

PUBLICATION DATE

15 September 90

PUBLICATION TITLE Electronic Equipment  
Configuration UH-1 Modification  
(H/V/SLAE)

BE EXACT PIN-POINT WHERE IT IS

PAGE  
NO.

PARA-  
GRAPH

FIGURE  
NO.

TABLE  
NO.

IN THIS SPACE TELL WHAT IS WRONG  
AND WHAT SHOULD BE DONE ABOUT IT:

TEAR ALONG PERFORATED LINE

PRINTED NAME GRADE OR TITLE AND TELEPHONE NUMBER

SIGN HERE

DA FORM 2028-2  
1 JUL 79

PREVIOUS EDITIONS  
ARE OBSOLETE

P.S.—IF YOUR OUTFIT WANTS TO KNOW ABOUT YOUR  
RECOMMENDATION MAKE A CARBON COPY OF THIS  
AND GIVE IT TO YOUR HEADQUARTERS

FILL IN YOUR  
UNIT'S ADDRESS

FOLD BACK

DEPARTMENT OF THE ARMY

OFFICIAL BUSINESS

Commander  
US Army Communications-Electronics Command  
and Fort Monmouth  
ATTN: AMSEL-LC-ME-PS  
Fort Monmouth, New Jersey 07703-9988



FOLD BACK

TEAR ALONG PERFORATED LINE



THEN...JOT DOWN THE  
DOPE ABOUT IT ON THIS  
FORM. CAREFULLY TEAR  
IT OUT. FOLD IT AND  
DROP IT IN THE MAIL.

# SOMETHING WRONG WITH THIS PUBLICATION?

FROM: (PRINT YOUR UNIT'S COMPLETE ADDRESS)

DATE SENT

PUBLICATION NUMBER

TM 11-1520-210-20P-2

PUBLICATION DATE

15 September 90

PUBLICATION TITLE Electronic Equipment  
Configuration UH-1 Modification  
(H/V/SLAE)

BE EXACT PIN-POINT WHERE IT IS

PAGE  
NO.

PARA-  
GRAPH

FIGURE  
NO.

TABLE  
NO.

IN THIS SPACE TELL WHAT IS WRONG  
AND WHAT SHOULD BE DONE ABOUT IT:

PRINTED NAME GRADE OR TITLE AND TELEPHONE NUMBER

SIGN HERE

DA FORM 1 JUL 79 2028-2

PREVIOUS EDITIONS  
ARE OBSOLETE

P.S.—IF YOUR OUTFIT WANTS TO KNOW ABOUT YOUR  
RECOMMENDATION MAKE A CARBON COPY OF THIS  
AND GIVE IT TO YOUR HEADQUARTERS

TEAR ALONG PERFORATED LINE

FILL IN YOUR  
UNIT'S ADDRESS

FOLD BACK

DEPARTMENT OF THE ARMY

OFFICIAL BUSINESS

Commander  
US Army Communications-Electronics Command  
and Fort Monmouth  
ATTN: AMSEL-LC-ME-PS  
Fort Monmouth, New Jersey 07703-9988



FOLD BACK

TEAR ALONG PERFORATED LINE

***THEN...JOT DOWN THE  
DOPE ABOUT IT ON THIS  
FORM. CAREFULLY TEAR  
IT OUT. FOLD IT AND  
DROP IT IN THE MAIL.***

DATE SENT

TM 11-1520-210-20P-2

15 September 90

BE EXACT      PIN-POINT WHERE IT IS

PAGE NO.	PARA- GRAPH	FIGURE NO.	TABLE NO.
-------------	----------------	---------------	--------------

**SIGN HERE**

**P.S.—IF YOUR OUTFIT WANTS TO KNOW ABOUT YOUR  
RECOMMENDATION MAKE A CARBON COPY OF THIS  
AND GIVE IT TO YOUR HEADQUARTERS**

FILL IN YOUR  
UNIT'S ADDRESS

FOLD BACK

DEPARTMENT OF THE ARMY

OFFICIAL BUSINESS

Commander  
US Army Communications-Electronics Command  
and Fort Monmouth  
ATTN: AMSEL-LC-ME-PS  
Fort Monmouth, New Jersey 07703-9988



FOLD BACK

TEAR ALONG PERFORATED LINE

## THE METRIC SYSTEM AND EQUIVALENTS

### LENGTH MEASURE

1 Centimeter = 10 Millimeters = 0.01 Meters = 0.3937 Inches  
 1 Meter = 100 Centimeters = 1000 Millimeters = 39.37 Inches  
 1 Kilometer = 1000 Meters = 0.621 Miles

### WEIGHTS

1 Gram = 0.001 Kilograms = 1000 Milligrams = 0.035 Ounces  
 1 Kilogram = 1000 Grams = 2.2 lb.  
 1 Metric Ton = 1000 Kilograms = 1 Megagram = 1.1 Short Tons

### LIQUID MEASURE

1 Milliliter = 0.001 Liters = 0.0338 Fluid Ounces  
 1 Liter = 1000 Milliliters = 33.82 Fluid Ounces

### SQUARE MEASURE

1 Sq. Centimeter = 100 Sq. Millimeters = 0.155 Sq. Inches  
 1 Sq. Meter = 10,000 Sq. Centimeters = 10.76 Sq. Feet  
 1 Sq. Kilometer = 1,000,000 Sq. Meters = 0.386 Sq. Miles

### CUBIC MEASURE

1 Cu. Centimeter = 1000 Cu. Millimeters = 0.06 Cu. Inches  
 1 Cu. Meter = 1,000,000 Cu. Centimeters = 35.31 Cu. Feet

### TEMPERATURE

$5/9(^{\circ}\text{F} - 32) = ^{\circ}\text{C}$   
 212° Fahrenheit is equivalent to 100° Celsius  
 90° Fahrenheit is equivalent to 32.2° Celsius  
 32° Fahrenheit is equivalent to 0° Celsius  
 $9/5^{\circ}\text{C} + 32 = ^{\circ}\text{F}$

### APPROXIMATE CONVERSION FACTORS

TO CHANGE	TO	MULTIPLY BY
Inches	Centimeters	2.540
Feet	Meters	0.305
Yards	Meters	0.914
Miles	Kilometers	1.609
Square Inches	Square Centimeters	6.451
Square Feet	Square Meters	0.093
Square Yards	Square Meters	0.836
Square Miles	Square Kilometers	2.590
Acres	Square Hectometers	0.405
Cubic Feet	Cubic Meters	0.028
Cubic Yards	Cubic Meters	0.765
Fluid Ounces	Milliliters	29.573
Quarts	Liters	0.473
Gallons	Liters	0.946
Ounces	Liters	3.785
Pounds	Grams	28.349
Short Tons	Kilograms	0.454
Pound-Feet	Metric Tons	0.907
Pounds per Square Inch	Newton-Meters	1.356
Miles per Gallon	Kilopascals	6.895
Miles per Hour	Kilometers per Liter	0.425
	Kilometers per Hour	1.609

TO CHANGE	TO	MULTIPLY BY
Centimeters	Inches	0.394
Meters	Feet	3.280
Meters	Yards	1.094
Kilometers	Miles	0.621
Square Centimeters	Square Inches	0.155
Square Meters	Square Feet	10.764
Square Meters	Square Yards	1.196
Square Kilometers	Square Miles	0.386
Square Hectometers	Acres	2.471
Cubic Meters	Cubic Feet	35.315
Cubic Meters	Cubic Yards	1.308
Milliliters	Fluid Ounces	0.034
Liters	Pints	2.113
Liters	Quarts	1.057
Liters	Gallons	0.264
Grams	Ounces	0.035
Grams	Pounds	2.205
Metric Tons	Short Tons	1.102
Newton-Meters	Pounds-Feet	0.738
Kilopascals	Pounds per Square Inch	0.145
Kilometers per Liter	Miles per Gallon	2.354
Kilometers per Hour	Miles per Hour	0.621

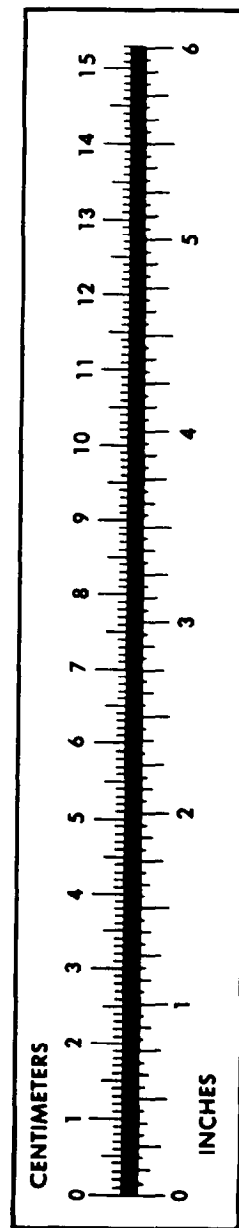

**PIN: 067901-000**