

TECHNICAL MANUAL

AVIATION UNIT AND INTERMEDIATE MAINTENANCE
REPAIR PARTS AND SPECIAL TOOLS LIST
(INCLUDING DEPOT MAINTENANCE REPAIR PARTS
AND SPECIAL TOOLS)

FOR

HELICOPTER, UTILITY - TACTICAL TRANSPORT
UH-1B, UH-1C, UH-1H, UH-1M, EH-1H (BELL), UH-1V

NSN 1520-00-713-9912 (UH-1B)
1520-00-997-8862 (UH-1C)
1520-00-087-7637 (UH-1H)
1520-00-809-2631 (UH-1M)
1520-00-368-8442 (EH-1H)
1520-01-043-4949 (UH-1V)

This manual, together with TM 55-1520-210-23P-2 and TM 55-1520-210-23P-3, 27 February 1981, supersedes TM 55-1520-210-23P-1, TM 55-1520-210-23P-2, and TM 55-1520-210-23P-3, 1 March 1977, including all changes.

HEADQUARTERS, DEPARTMENT OF THE ARMY
27 FEBRUARY 1981

URGENT

TM 55-1520210-23P-1

C 27

CHANGE

NO. 27

HEADQUARTERS
DEPARTMENT OF THE ARMY
WASHINGTON, D.C., 8 August 1996

Aviation Unit and Intermediate Maintenance
Repair Parts and Special Tools List
(Including Depot Maintenance Repair Parts and Special Tools)
For
HELICOPTER, UTILITY - TACTICAL TRANSPORT
UH-1B, UH-1C, UH-1H, UH-1M, EH-1H (BELL), UH-1V

NSN 1520-00-713-9912 (UH-1B)
1520-00-997-8862 (UH-1C)
1520-00-087-7637 (UH-1H)
1520-00-809-2631 (UH-1M)
1520-00-368-8442 (EH-1H)
1520-01-043-4949 (UH-1V)

DISTRIBUTION STATEMENT A: Approved for public release; distribution is unlimited

TM 55-1520-210-23P-1, 27 February 1981, is changed as follows:

1. Remove and insert pages as indicated below. New or changed text material is indicated by a vertical bar in the margin. An illustration change is indicated by a miniature pointing hand.

Remove pages
683 through 6851 (686 blank)

Insert pages
683 through 685/(686 blank)

2. Retain this sheet in front of manual for reference purposes.

By Order of the Secretary of the Army:

Official:

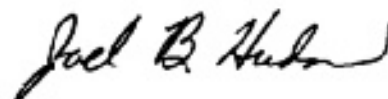

JOEL B. HUDSON
Administrative Assistant to the
Secretary of the Army
02156

DENNIS J. REIMER
General, United States Army
Chief of Staff

DISTRIBUTION:

To be distributed in accordance with DA Form 12-31-E, block no. 1411, requirements for TM 55-1520-210-23P-1.

CHANGE

NO. 26

HEADQUARTERS
DEPARTMENT OF THE ARMY
WASHINGTON, D. C., 26 April 1996

Aviation Unit and Intermediate Maintenance
Repair Parts and Special Tools List
(Including Depot Maintenance Repair Parts
and Special Tools)

For

HELICOPTER, UTILITY - TACTICAL TRANSPORT
UH-1B, UH-1C, UH-1H, UH-1M, EH-1H (BELL), UH-1V

NSN	1520-00-713-9912	(UH-1B)
	1520-00-997-8862	(UH-1C)
	1520-00-087-7637	(UH-1H)
	1520-00-809-2631	(UH-1M)
	1520-00-368-8442	(EH-1H)
	1520-01-043-4949	(UH-1V)

DISTRIBUTION STATEMENT A: Approved for public release; distribution is unlimited.

TM 55-1520-210-23P-1, 27 February 1981, is changed as follows:

1. Remove and insert pages as indicated below. New or changed text material is indicated by a vertical bar in the margin. An illustration change is indicated by a miniature pointing hand.

Remove pages

vii and viii
xi/(xii Blank)
3 and 4
17 and 18
27 and 28
115 and 116
119 and 120
125 and 126
131 through 138
141 and 142
145/146
167 and 168
177 through 182
199 through 202
208.1 and 208.2
208.5/208.6
209 through 212
221 and 222
255 through 257/258
265 and 266
295/296

Insert pages

vii and viii
xi/(xii blank)
3 and 4
17 and 18
27 and 28
115 and 116
119 and 120
125 and 126
131 through 138
141 and 142
145/(146 blank)
167 and 168
177 through 182
199 through 202
208.1 and 208.2
208.5/(208.6 blank)
209 through 212
221 and 222
255 through 257/(258 blank)
265 and 266
295/(296 blank)

**TM 55-1520-210-23P-1
C26**

Remove pages

327/328
357 and 358
363 and 364
425/426
451/452
479 and 480

487 through 488.2
488.5 and 488.6
505 and 506
517 through 520
520.1 through 520.4
545 and 546
546.1 through 546.5
562 through 566
567/568 through 570
575/576 though 578
581 through 586
591/592
613 and 614
617 and 618
621 and 622
627 through 629/630
635/636
639/640 through 644
657 through 660
665 and 666
667/668 through 679/680
683 through 685/686
689 through 696
703 and 704
707 and 708
717 through 720
723/724
731 and 732
741/742 through 746
753 through 758
763/764
771
774
781 and 782
787 through 797/798
801 through 806

Insert pages

327/(328 blank)
357 and 358
363 and 364
425/(426 blank)
451/(452 blank)
479 and 480
486.1 and 486.2
487 and 488.2
488.5 and 488.6
505 and 506
517 through 520
520.1 through 520.4
545 and 546
546.1 through 546.5/(546.6 blank)
(565 blank)/566
567/(568 blank) through 570
575/(576 blank) through 578
581 through 586
591/(592 blank)
613 and 614
617 and 618
621 and 622
627 through 629/(630 blank)
635/(636 blank)
639/(640 blank) through 644
657 through 660
665 and 666
667/(668 blank) through 679/(680 blank)
683 through 685/(686 blank)
689 through 696
703 and 704
707 and 708
717 through 720
723/(724 blank)
731 and 732
741/(742 blank) through 746
753 through 758
763/(764 blank)
771 /(772 blank)
(773 blank)/774
781 and 782
787 through 797/(798 blank)
801 through 806

2. Retain this sheet in front of manual for reference purposes.

By Order of the Secretary of the Army:

Official:

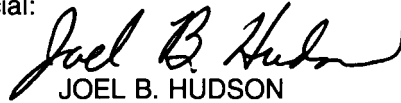

JOEL B. HUDSON

*Acting Administrative Assistant to the
Secretary of the Army*

01426

DENNIS J. REIMER
*General, United States Army
Chief of Staff*

DISTRIBUTION:

To be distributed in accordance with DA Form 12-31-E, block no. 1411, requirements for TM 55-1520-210-23P-1.

CHANGE }
 NO. 25 }

HEADQUARTERS
 DEPARTMENT OF THE ARMY
 WASHINGTON, D.C., 30 April 1992

Aviation Unit and Intermediate Maintenance
 Repair Parts and Special Tools List
 (Including Depot Maintenance Repair Parts
 and Special Tools)

For

HELICOPTER, UTILITY - TACTICAL TRANSPORT

NSN 1520-00-087-7637
 1520-01-043-4949

TM 55-1520-210-23P-1, 27 February 1981, is changed as follows:

1. Remove and insert pages as indicated below. New or changed text material is indicated by a vertical bar in the margin. An illustration change is indicated by a miniature pointing hand.

Remove pages

iii through vi
 xi/xii
 115 and 116
 153 and 154
 159 and 160
 167 and 168
 183/184
 209 through 212
 249/250
 265 and 266
 325 through 327/328
 389/390
 421/422
 455 and 456
 477 and 478
 483 and 484
 487 and 488
 497 through 502
 507 and 508
 513 through 520
 - - - -
 521 and 522
 546.1 through 546.6
 547 through 562
 583 through 586
 589 and 590
 601/602
 617 and 618
 623 and 624
 627 through 632
 635 through 638
 643 through 648

Insert pages

ii through vi
 xi/xii
 115 and 116
 153 and 154
 159 and 160
 167 and 168
 183/184
 209 through 212
 249/250
 265 and 266
 325 through 327/328
 389/390
 421/422
 455 and 456
 477 and 478
 483 and 484
 487 and 488
 497 through 502
 507 and 508
 513 through 520
 520.1 through 520.6
 521 and 522
 546.1 through 546.5/546.6
 562
 583 through 586
 589 and 590
 601/602
 617 and 618
 623 and 624
 627 through 632
 635 through 638
 643 through 648

Remove pages

659 and 660
667 through 671/672
683 through 685/686
691 through 694
697/698
729 through 732
747/748
753 and 754
771 and 772
773 and 774
783 through 786
- - - -
787 and 788
791 through 797/798
801 through 807/808

Insert pages

659 and 660
667 through 671/672
683 through 685/686
691 through 694
697/698
729 through 732
747 and 748
753 and 754
771/772
774
783 through 786
786.1 and 786.2
787 and 788
791 through 797/798
801 through 806

2. Retain this sheet in front of manual for reference purposes.

By Order of the Secretary of the Army:

GORDON R. SULLIVAN
General, United States Army
Chief of Staff

Official:

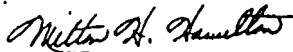

MILTON H. HAMILTON
Administrative Assistant to the
Secretary of the Army
01345

DISTRIBUTION:

To be distributed in accordance with DA Form 12-31-E, block no. 1411, AVUM and AVIM maintenance requirements for TM 55-1520-210-23P-1.

CHANGE }
NO. 24 }

HEADQUARTERS
DEPARTMENT OF THE ARMY
WASHINGTON, D.C., 6 February 1991

Aviation Unit and Intermediate Maintenance
Repair Parts and Special Tools List
(Including Depot Maintenance Repair Parts
and Special Tools)

For

HELICOPTER, UTILITY - TACTICAL TRANSPORT

NSN 1520-00-087-7637
1520-01-043-4949

TM 55-1520-210-23P-1, 27 February 1981, is changed as follows:

1. Remove and insert pages as indicated below. New or changed text material is indicated by a vertical bar in the margin. An illustration change is indicated by a miniature pointing hand.

Remove pages	Insert pages
643/644	643 and 644
645/646	645 and 646
647 and 648	647 and 648

2. Retain this sheet in front of manual for reference purposes.

By Order of the Secretary of the Army:

CARLE VUONO
General, United States Army
Chief of Staff

Official:

THOMAS F. SIKORA
Brigadier General, United States Army
The Adjutant General

DISTRIBUTION:

To be distributed in accordance with DA Form 12-31, AVUM and AVIM Maintenance requirements for UH-1H/V Helicopter, Utility.

URGENT

TM 55-1520-210-23P-1
C 23

CHANGE }
NO. 23 }

HEADQUARTERS
DEPARTMENT OF THE ARMY
WASHINGTON, D.C., 12 September 1990

Aviation Unit and Intermediate Maintenance
Repair Parts and Special Tools List
(Including Depot Maintenance Repair Parts
and Special Tools)

For

HELICOPTER, UTILITY - TACTICAL TRANSPORT
UH-1B, UH-1C, UH-1H, UH-1M, EH-1H (BELL), UH-1V

NSN 1520-00-713-9912 (UH-1B)
1520-00-997-8862 (UH-1C)
1520-00-087-7637 (UH-1H)
1520-00-809-2631 (UH-1M)
1520-00-368-8442 (EH-1H)
1520-01-043-4949 (UH-1V)

TM 55-1520-210-23P-1, 27 February 1981, is changed as follows:

1. Remove and insert pages as indicated below. New or changed material is indicated by a vertical bar in the margin. An illustration change is indicated by a miniature pointing hand.

Remove pages

545 and 546
546.3 through 546.6

Insert pages

545 and 546
546.3 through 546.6

2. Retain this sheet in front of manual for reference purposes.

By Order of the Secretary of the Army:

Official:

THOMAS F. SIKORA
Brigadier General, United States Army
The Adjutant General

CARLE E. VUONO
General, United States Army
Chief of Staff

DISTRIBUTION:

To be distributed in accordance with DA Form 12-31, AVUM and AVIM Maintenance requirements for All UH-1 Series Aircraft and EH-1H Helicopter, Electronic Countermeasure.

URGENT

URGENT

TM 55-1520-210-23P-1
C 22

CHANGE)

NO. 22

HEADQUARTERS
DEPARTMENT OF THE ARMY
WASHINGTON, D.C., 8 August 1990

Aviation Unit and Intermediate Maintenance
Repair Parts and Special Tools List
(Including Depot Maintenance Repair Parts
and Special Tools)

For

Helicopter, Utility - Tactical Transport
UH-1B, UH-1C, UH-1H, UH-1M, EH-1H (BELL), UH-1V

NSN 1520-00-713-9912 (UH-1B)
1520-00-997-8862 (UH-1C)
1520-00-087-7637 (UH-1H)
1520-00-809-2631 (UH-1M)
1520-00-368-8442 (EH-1H)
1520-01-043-4949 (UH-1V)

TM 55-1520-210-23P-1, 27 February 1981, is changed as follows:

1. Remove and insert pages as indicated below. New or changed text material is indicated by a vertical bar in the margin. An illustration change is indicated by a miniature pointing hand.

Remove pages

545 and 546
546.1/546.2
546.3 through 546.6

Insert pages

545 and 546
546.1 and 546.2
546.3 through 546.6

2. Retain this sheet in front of manual for reference purposes.

By Order of the Secretary of the Army:

Official:

THOMAS F. SIKORA
Brigadier General, United States Army
The Adjutant General

CARLE E. VUONO
General, United States Army
Chief of Staff

DISTRIBUTION:

To be distributed in accordance with DA Form 12-31, AVUM and AVIM Maintenance requirements for All UH-1 series Aircraft and EH-1H Helicopter, Electronic Countermeasure.

URGENT

URGENT

NOTICE: THIS CHANGE HAS BEEN PRINTED AND DISTRIBUTED OUT OF SEQUENCE. IT SHOULD BE INSERTED IN THE MANUAL AND USED. UPON RECEIPT OF THE EARLIER SEQUENCED CHANGE ENSURE A MORE CURRENT CHANGE PAGE IS NOT REPLACED WITH A LESS CURRENT PAGE.

TM 55-1520-210-23P-1
C 21

CHANGE }
NO. 21 }

HEADQUARTERS
DEPARTMENT OF THE ARMY
WASHINGTON, D.C., 21 March 1990

Aviation Unit and Intermediate Maintenance
Repair Parts and Special
(Including Depot Maintenance Repair Parts
and Special Tools)

For

Helicopter, Utility - Tactical Transport
UH-1B, UH-1C, UH-1H, UH-1M, EH-1H (BELL), UH-1V

NSN 1520-00-713-9912 (UH-1B)
1520-00-997-8862 (UH-1C)
1520-00-087-7637 (UH-1H)
1520-00-809-2631 (UH-1M)
1520-00-368-8442 (EH-1H)
1520-01-043-4949 (UH-1V)

TM 55-1520-210-23P-1, 27 February 1981, is changed as follows:

1. Remove and insert pages as indicated below. New or changed text material is indicated by a vertical bar in the margin. An illustration change is indicated by a miniature pointing hand.

Remove pages

Insert pages

633 through 635/636

633 through 635/636

2. Retain this sheet in front of manual for reference purposes.

By Order of the Secretary of the Army:

CARLE E. VUONO
General, United States Army
Chief of Staff

Official:

WILLIAM J. MEEHAN II
Brigadier General, United States Army
The Adjutant General

DISTRIBUTION:

To be distributed in accordance with DA Form 12-31, AVUM and AVIM Maintenance requirements for All UH-1 series Aircraft and EH-1H Helicopter, Electronic Countermeasure.

URGENT

URGENT

NOTICE: THIS CHANGE HAS BEEN PRINTED AND DISTRIBUTED OUT OF SEQUENCE. IT SHOULD BE INSERTED IN THE MANUAL AND USED. UPON RECEIPT OF THE EARLIER SEQUENCED CHANGE ENSURE A MORE CURRENT CHANGE PAGE IS NOT REPLACED WITH A LESS CURRENT PAGE.

TM 55-1520-210-23P-1
C 20

CHANGE }
NO. 20 }

HEADQUARTERS
DEPARTMENT OF THE ARMY
WASHINGTON, D.C., 15 March 1990

Aviation Unit and Intermediate Maintenance
Repair Parts and Special Tools List
(Including Depot Maintenance Repair Parts
and Special Tools)

For

HELICOPTER, UTILITY - TACTICAL TRANSPORT
UH-1B, UH-1C, UH-1H, UH-1M, EH-1H (BELL), UH-1V

NSN 1520-00-713-9912 (UH-1B)	NSN 1520-00-997-8862 (UH-1C)
1520-00-087-7637 (UH-1H)	1520-00-809-2631 (UH-1M)
1520-00-368-8442 (EH-1H)	1520-01-043-4949 (UH-1V)

TM 55-1520-210-23P-1, 27 February 1981, is changed as follows:

1. Remove and insert pages as indicated below. New or changed text material is indicated by a vertical bar in the margin. An illustration change is indicated by a miniature pointing hand.

Remove pages

655 and 656
659 and 660
665 and 666
669 and 670

Insert pages

655 and 656
659 and 660
665 and 660
669 and 670

2. Retain this sheet in front of manual for reference purposes.

By Order of the Secretary of the Army:

CARL E. VUONO
General, United States Army
Chief of Staff

Official:

WILLIAM J. MEEHAN II
Brigadier General, United States Army
The Adjutant General

DISTRIBUTION:

To be distributed in accordance with DA Form 12-31, AVUM and AVIM Maintenance requirements for All UH-1 Series Aircraft and EH-1H Helicopter, Electronic Countermeasure.

THIS PUBLICATION IS A COURTESY QUICK COPY
FROM THE UNITED STATES ARMY PUBLICATIONS
DISTRIBUTION CENTER, ST. LOUIS, MISSOURI,
TO MEET YOUR NEEDS WHILE WE REPLENISH OUR
REGULAR STOCK.

URGENT

NOTICE: THIS CHANGE HAS BEEN PRINTED AND DISTRIBUTED OUT OF SEQUENCE. IT SHOULD BE INSERTED IN THE MANUAL AND USED. UPON RECEIPT OF THE EARLIER SEQUENCED CHANGE ENSURE A MORE CURRENT CHANGE PAGE IS NOT REPLACED WITH A LESS CURRENT PAGE.

TM 55-1520-210-23P-1
C 19

CHANGE }
NO. 19 }

HEADQUARTERS
DEPARTMENT OF THE ARMY
WASHINGTON, D.C. 1 March 1990

Aviation Unit and Intermediate Maintenance
Repair Parts and Special Tools List
(Including Depot Maintenance Repair Parts
and Special Tools)

For

HELICOPTER, UTILITY - TACTICAL TRANSPORT
UH-1B, UH-1C, UH-1H, UH-1M, EH-1H (BELL), UH-1V

NSN 1520-00-713-9912 (UH-1B)
1520-00-997-8862 (UH-1C)
1520-00-087-7637 (UH-1H)
1520-00-809-2631 (UH-1M)
1520-00-368-8442 (EH-1H)
1520-01-043-4949 (UH-1V)

TM 55-1520-210-23P-1, 27 February 1981, is changed as follows:

1. Remove and insert pages as indicated below. New or changed text material is indicated by a vertical bar in the margin. An illustration change is indicated by a miniature pointing hand.

Remove pages

Insert pages

631 and 632

631 and 632

2. Retain this sheet in front of manual for reference purposes.

By Order of the Secretary of the Army:

CARL E. VUONO
General, United States Army
Chief of Staff

Official:

WILLIAM J. MEEHAN II
Brigadier General, United States Army
The Adjutant General

DISTRIBUTION:

To be distributed in accordance with DA Form 12-31, AVUM and AVIM Maintenance requirements for All UH-1 series Aircraft and EH-1H Helicopter, Electronic Countermeasure.

URGENT

CHANGE }
 NO. 18 }

HEADQUARTERS
 DEPARTMENT OF THE ARMY
 WASHINGTON, D.C., 1 March 1990

Aviation Unit and Intermediate Maintenance
 Repair Parts and Special Tools List
 (Including Depot Maintenance Repair Parts
 and Special Tools)
 For

HELICOPTER, UTILITY - TACTICAL TRANSPORT
 UH-1B, UH-1C, UH-1H, UH-1M, EH-1H (BELL), UH-1V

NSN 1520-00-713-9912 (UH-1B)
 1520-00-997-8862 (UH-1C)
 1520-00-087-7637 (UH-1H)
 1520-00-809-2631 (UH-1M)
 1520-00-368-8442 (EH-1H)
 1520-01-043-4949 (UH-1V)

TM 55-1520-210-23P-1, 27 February 1981, is changed as follows:

1. Remove and insert pages as indicated below. New or changed text material is indicated by a vertical bar in the margin. An illustration change is indicated by a miniature hand.

Remove pages	Insert pages
vii and viii	vii and viii
45 and 46	45 and 46
49 through 53/54	49 through 53/54
57 and 58	57 and 58
63 and 64	63 and 64
71 through 82	71 through 82
110.7 and 110.8	110.7 and 110.8
111 through 116	111 through 116
119 and 120	119 and 120
125 through 138	125 through 138
143 through 148	143 through 148
167 and 168	167 and 168
171 and 172	171 and 172
177 through 182	177 through 182
208.1 and 208.2	208.1 through 208.5/208.6
209 through 217/218	209 through 217/218
247 through 252	247 through 252
255 through 260	255 through 260
263 through 270	263 through 270
283 and 284	283 and 284
289 and 290	289 and 290
293 and 294	293 and 294
311 through 314	311 through 314
317 and 318	317 and 318
325 through 327/328	325 through 327/328
333 through 340	333 through 340
343 and 344	343 and 344
347 through 354	347 through 354

Remove pages

361 through 365/366
371 through 374
377 and 378
381 through 389/390
401 through 403/404
411 through 425/426
441 through 443/444
449 through 454
495 and 460
463 and 464
471 through 476
485 and 486
489 and 490
493/494
497 through 500
503 and 504
507 through 510
513 and 514
517 through 522
537 through 542
545 and 546
546.3 through 546.6
547/548
565 through 567/568
589 through 594
597 through 604
611 through 614
619 through 624
627 and 628
637 and 638
647 through 650
657 and 658
667/668
671/672
677 through 685/686
697 through 722
735 through 737/738
745 through 750
755 and 756
761 through 763/764
771 through 774
777 through 784
789 and 790
793 through 797/798

Insert pages

361 through 365/366
371 through 374
377 and 378
381 through 389/390
401 through 403/404
411 through 425/426
441 through 443/444
449 through 454
459 and 460
463 and 464
471 through 476
485 and 486
489 and 490
493/494
497 through 500
503 and 504
507 through 510
513 and 514
517 through 522
537 through 542
545 and 546
546.3 through 546.6
547/548
565 through 567/568
589 through 594
597 through 604
611 through 614
619 through 624
627 and 628
637 and 638
647 through 650
657 and 658
667/668
671/672
677 through 685/686
697 through 722
735 through 737/738
745 through 750
755 and 756
761 through 763/764
771 through 774
777 through 784
789 and 790
793 through 797/798

2. Retain these sheets in front of manual for reference purposes.

By Order of the Secretary of the Army:

Official:

WILLIAM J. MEEHAN II
Brigadier General, United States Army
The Adjutant General

CARLE E. VUONO
General, United States Army
Chief of Staff

DISTRIBUTION:

To be distributed in accordance with DA Form 12-31, AVUM and AVIM Maintenance requirements for All UH-1 series Aircraft and EH-1H Helicopter, Electronic Countermeasure.

URGENT

TM 55-1520-210-23P-1
C 17

CHANGE }
NO. 17 }

HEADQUARTERS
DEPARTMENT OF THE ARMY
WASHINGTON, D.C., 5 July 1989

Aviation Unit and Intermediate Maintenance
Repair Parts and Special Tools List
(Including Depot Maintenance Repair Parts
and Special Tools)
For

HELICOPTER, UTILITY - TACTICAL TRANSPORT
UH-1B, UH-1C, UH-1H, UH-1M, EH-1H (BELL), UH-1V

NSN 1520-00-713-9912 (UH-1B)
1520-00-997-8862 (UH-1C)
1520-00-087-7637 (UH-1H)
1520-00-809-2631 (UH-1M)
1520-00-368-8442 (EH-1H)
1520-01-043-4949 (UH-1V)

TM 55-1520-210-23P-1, 27 February 1981, is changed as follows:

1. Remove and insert pages as indicated below. New or changed text material is indicated by a vertical bar in the margin. An illustration change is indicated by a miniature hand.

Remove pages

665 and 666
667/668

Insert pages

665 and 666
667/668

2. Retain this sheet in front of manual for reference purposes.

By Order of the Secretary of the Army:

CARL E. VUONO
General, United States Army
Chief of Staff

Official:

WILLIAM J. MEEHAN II
Brigadier General, United States Army
The Adjutant General

DISTRIBUTION:

To be distributed in accordance with DA Form 12-31, AVUM and AVIM Maintenance requirements for All UH-1 series Aircraft and EH-1H Helicopter, Electronic Countermeasure.

URGENT

CHANGE }
NO. 16 }

HEADQUARTERS
DEPARTMENT OF THE ARMY
WASHINGTON, D.C., 26 June 1989

Aviation Unit and Intermediate Maintenance
Repair Parts and Special Tools List
(Including Depot Maintenance Repair Parts
and Special Tools)

For

HELICOPTER, UTILITY - TACTICAL TRANSPORT
UH-1B, UH-1C, UH-1H, UH-1M, EH-1H (BELL), UH-1V

NSN 1520-00-713-9912 (UH-1B)
1520-00-997-8862 (UH-1C)
1520-00-087-7637 (UH-1H)
1520-00-809-2631 (UH-1M)
1520-00-368-8442 (EH-1H)
1520-00-043-4949 (UH-1V)

TM 55-1520-210-23P-1, 27 February 1981, is changed as follows:

1. Remove and insert pages as indicated below. New or changed text material is indicated by a vertical bar in the margin. An illustration change is indicated by a miniature pointing hand.

Remove pages	Insert pages
127 and 128	127 and 128
135 and 136	135 and 136
145/146	145/146
153 through 157/158	153 through 157/158
167 and 168	167 and 168
208.1 and 208.2	208.1 and 208.2
211 and 212	211 and 212
223 and 224	223 and 224
247 and 248	247 and 248
255 through 257/258	255 through 257/258
265 and 266	265 and 266
327/328	327/328
335 and 336	335 and 336
339 and 340	339 and 340
363 and 364	363 and 364
389/390	389/390
393 and 394	393 and 394
397 and 398	397 and 398
419 and 420	419 and 420
441 through 443/444	441 through 443/444
445 and 446	445 and 446
453 through 456	453 through 456
483 through 486	483 through 486
497 and 498	497 and 498
501 and 502	501 and 502
505 and 506	505 and 506

Remove pages

513 through 522
 529 through 532
 545 and 546

 573 and 574
 583 through 586
 603 and 604
 619 and 620
 623 through 642
 643 and 644
 645 and 646
 647 and 648
 659 and 660
 669 and 670
 681 and 682
 685/686
 693 through 702
 707 and 708
 711 and 712
 715/716 through 718
 725 through 730
 737/738
 743 through 747/748
 753 and 754
 771 and 772
 775 and 776
 789 through 796
 803 and 804

Insert pages

513 and 522
 529 through 532
 545 and 546
 546.1/546.2 through 546.6
 573 and 574
 583 through 586
 603 and 604
 619 and 620
 623 through 642
 643/644
 645/646
 647 and 648
 659 and 660
 669 and 670
 681 and 682
 685/686
 693 through 702
 707 and 708
 711 and 712
 715/716 through 718
 725 through 730
 737/738
 743 through 747/748
 753 and 754
 771 and 772
 775 and 776
 789 through 796
 803 and 804

2. Retain this sheet in front of manual for reference purposes.

By Order of the Secretary of the Army:

CARL E. VUONO
General, United States Army
Chief of Staff

Official:

WILLIAM J. MEEHAN II
Brigadier General, United States Army
The Adjutant General

DISTRIBUTION:

To be distributed in accordance with DA Form 12-31, AVUM and AVIM Maintenance requirements for All UH-1 Series Aircraft and EH-1H Helicopter, Electronic Countermeasure.

CHANGE }
NO. 15 }

HEADQUARTERS
DEPARTMENT OF THE ARMY
WASHINGTON, D.C., 18 August 1988

Aviation Unit and Intermediate Maintenance
Repair Parts and Special Tools List
(Including Depot Maintenance Repair Parts
and Special Tools)
For

HELICOPTER, UTILITY - TACTICAL TRANSPORT
UH-1B, UH-1C, UH-1H, UH-1M, EH-1H (BELL), UH-1V

NSN 1520-00-713-9912 (UH-1B)
1520-00-997-8862 (UH-1C)
1520-00-087-7637 (UH-1H)
1520-00-809-2631 (UH-1M)
1520-00-368-8442 (EH-1H)
1520-00-043-4949 (UH-1V)

TM 55-1520-210-23P-1, 27 February 1981, is changed as follows:

1. Remove and insert pages as indicated below. New or changed text material is indicated by a vertical bar in the margin. An illustration change is indicated by a miniature hand.

Remove pages	Insert pages
139 through 144	139 through 144
619 and 620	619 and 620
623 and 624	623 and 624
655 through 660	655 through 660
665 through 667/668	665 through 667/668
669 and 670	669 and 670
753 and 754	753 and 754
795 and 796	795 and 796

2. Retain this sheet in front of manual for reference purposes.

By Order of the Secretary of the Army:

CARL E. VUONO
General, United States Army
Chief of Staff

Official:

R. L. DILWORTH
Brigadier General, United States Army
The Adjutant General

DISTRIBUTION:

To be distributed in accordance with DA Form 12-31, AVUM and AVIM requirements for UH-1B/C/H/M/V Helicopter, Utility and EH-1H Helicopter, Electric Countermeasure.

CHANGE }
 NO. 14 }

HEADQUARTERS
 DEPARTMENT OF THE ARMY
 WASHINGTON, D.C., 8 December 1987

Aviation Unit and Intermediate Maintenance
 Repair Parts and Special Tools List
 (Including Depot Maintenance Repair Parts
 and Special Tools)
 For

HELICOPTER, UTILITY - TACTICAL TRANSPORT
 UH-1B, UH-1C, UH-1H, UH-1M, EH-1H, (BELL), UH-1V

NSN 1520-00-713-9912 (UH-1B)
 1520-00-997-8862 (UH-1C)
 1520-00-087-7637 (UH-1H)
 1520-00-809-2631 (UH-1M)
 1520-00-368-8442 (EH-1H)
 1520-00-043-4949 (UH-1V)

TM 55-1520-210-23P-1, 27 February 1981, is changed as follows:

1. Remove and insert pages as indicated below. New or changed text material is indicated by a vertical bar in the margin. An illustration change is indicated by a miniature pointing hand.

Remove	Insert
23 and 24	23 and 24
---	24.1 through 24.4
89 through 96	89 through 96
101 through 103/104	101 through 103/104
105 and 106	105 and 106
109 and 110	109 and 110
---	110.1 through 110.8
139 through 142	139 through 142
177 through 183/184	177 through 183/184
185 and 186	185 and 186
205/206	205/206
207 and 208	207 and 208
---	208.1 and 208.2
211 through 214	211 through 214
219 and 220	219 and 220
221/222	221 and 222
223 and 224	223 and 224
249/250	249/250
251 and 252	251 and 252
255 and 256	255 and 256
257/258	257/258
257/258	257/258
259 and 260	259 and 260
335 through 345/346	335 through 345/346
347 and 348	347 and 348
373 through 380	373 through 380
381/382	381 and 382
383 through 389/390	383 through 389/390

Remove

391 through 396

397 through 399/400
401 and 402
471 through 481/482
483 and 484
511 through 522
599 through 601/602
603 and 604

Insert

391 through 396
396.1 and 396.2
396.4
397 through 399/400
401 and 402
471 through 481/482
483 and 484
511 through 522
599 through 601/602
603 and 604

2. Retain these sheets in front of manual for reference purposes.

By Order of the Secretary of the Army:

CARL E. VUONO
General, United States Army
Chief of Staff

Official:

R. L. DILWORTH
Brigadier General, United States Army
The Adjutant General

DISTRIBUTION:

To be distributed in accordance with DA Form 12-31, AVUM and AVIM requirements for All UH-1H Series Aircraft.

CHANGE }
 NO. 13 }

HEADQUARTERS
 DEPARTMENT OF THE ARMY
 WASHINGTON, D.C., 22 April 1987

Aviation Unit and Intermediate Maintenance
 Repair Parts and Special Tools List
 (Including Depot Maintenance Repair Parts
 and Special Tools)

For

HELICOPTER, UTILITY - TACTICAL TRANSPORT
 UH-1B, UH-1C, UH-1H, UH-1M, EH-1H, (BELL), UH-1V

NSN 1520-00-713-9912 (UH-1B)
 1520-00-997-8862 (UH-1C)
 1520-00-087-7637 (UH-1H)
 1520-00-809-2631 (UH-1M)
 1520-00-368-8442 (EH-1H)
 1520-00-043-4949 (UH-1V)

TM 55-1520-210-23P-1, 27 February 1981, is Changed as Follows:

1. Remove and insert pages as indicated below. New or changed text material is indicated by a vertical bar in the margin. An illustration change is indicated by a miniature pointing hand.

Remove pages	Insert pages
i through xi/xii	i through xi/xii
1 and 2	1 and 2
11 and 12	11 and 12
25 through 33/34	25 through 33/34
35 through 38	35 through 38
47 and 48	47 and 48
95 and 96	95 and 96
99 and 100	99 and 100
113 through 116	113 through 116
133 and 134	133 and 134
151/152	151/152
155 through 157/158	155 through 157/158
159 and 160	159 and 160
167 and 168	167 and 168
177 and 178	177 and 178
191 through 193/194	191 through 193/194
195 and 196	195 and 196
199 and 200	199 and 200
207 and 208	207 and 208
215 and 216	215 and 216
253/254	253/254
255 through 257/258	255 through 257/258
259 and 260	259 and 260
327/328	327/328
329 and 330	329 and 330
345/346	345/346
373 through 376	373 through 376
381/382	381/382
383 through 386	383 through 386

Remove pages	Insert pages
389/390	389/390
393 and 394	393 and 394
411 and 412	411 and 412
415 and 416	415 and 416
431 through 438	431 through 438
447/448	447/448
449 and 450	449 and 450
479 through 481/482	479 through 481/482
483 through 488	483 through 488
511 and 512	511 and 512
517 through 523/524	517 through 523/524
575/576	575/576
599 and 600	599 and 600
603 and 604	603 and 604
617 through 624	617 through 624
627 and 628	627 and 628
629/630	629/630
631 and 632	631 and 632
637 and 638	637 and 638
639/640	639/640
641 and 642	641 and 642
645 through 648	645 through 648
657 and 658	657 and 658
667/668	667/668
669 and 670	669 and 670
675/676	675/676
677 and 678	677 and 678
683 and 684	683 and 684
687 and 688	687 and 688
691 through 694	691 through 694
709 and 710	709 and 710
713 and 714	713 and 714
769 and 770	769 and 770
781 and 782	781 and 782
787 through 796	787 through 796

2. Retain these sheets in front of manual for reference purposes.

By Order of the Secretary of the Army:

JOHN A. WICKHAM, JR.
General, United States Army
Chief of Staff

Official:

R. L. DILWORTH
Brigadier General, United States Army
The Adjutant General

DISTRIBUTION:

To be distributed in accordance with DA Form 12-31, AVUM and AVIM Requirements for All UH-1H Series Aircraft.

URGENT

TM 55-1520-210-23P-1
C 12

CHANGE }
NO. 12 }

HEADQUARTERS
DEPARTMENT OF THE ARMY
WASHINGTON, D.C., 8 October 1986

Aviation Unit and Intermediate Maintenance
Repair Parts and Special Tools List
(Including Depot Maintenance Repair Parts
and Special Tools)
For
HELICOPTER, UTILITY - TACTICAL TRANSPORT
UH-1B, UH-1C, UH-1H, UH-1M, EH-1H (BELL), UH-1V

NSN 1520-00-713-9912 (UH-1B)
1520-00-997-8862 (UH-1C)
1520-00-087-7637 (UH-1H)
1520-00-809-2631 (UH-1M)
1520-00-368-8442 (EH-1H)
1520-00-043-4949 (UH-1V)

TM 55-1520-210-23P-1, 27 February 1981, is changed as follows:

1. Remove and insert pages as indicated below. New or changed text material is indicated by a vertical bar in the margin. An illustration change is indicated by a miniature pointing hand.

Remove pages

625 and 626
633 and 634

Insert pages

625 and 626
633 and 634

2. Retain this sheet in front of manual for reference purposes.

By Order of the Secretary of the Army:

JOHN A. WICKHAM, JR.
General, United States Army
Chief of Staff

Official:

R. L. DILWORTH
Brigadier General, United States Army
The Adjutant General

DISTRIBUTION:

To be distributed in accordance with DA Form 12-31, AVUM and AVIM Requirements for UH-1B/C/H/M/V Helicopter, Utility and EH-1H Helicopter, Electronic Countermeasure.

URGENT

URGENT

TM 55-1520-210-23P-1
C 11

CHANGE }
NO. 11 }

HEADQUARTERS
DEPARTMENT OF THE ARMY
WASHINGTON, D.C., 29 April 1986

Aviation Unit and Intermediate Maintenance
Repair Parts and Special Tools List
(Including Depot Maintenance Repair Parts
and Special Tools) for

HELICOPTER, UTILITY - TACTICAL TRANSPORT
UH-1B, UH-1C, UH-1H, UH-1M, EH-1H(BELL), UH-1V

NSN 1520-00-713-9912 (UH-1B)
1520-00-997-8862 (UH-1C)
1520-00-087-7637 (UH-1H)
1520-00-809-2631 (UH-1M)
1520-00-368-8442 (EH-1H)
1520-01-043-4949 (UH-1V)

TM 55-1520-210-23P-1, 27 February 1981, is changed as follows:

1. Remove and insert pages as indicated below. New or changed text material is indicated by a vertical bar in the margin. An illustration change is indicated by a miniature pointing hand.

Remove pages

693 and 694
743 and 744

Insert pages

693 and 694
743 and 744

2. Retain this sheet in front of manual for reference purposes.

By Order of the Secretary of the Army:

JOHN A. WICKHAM, JR.
General, United States Army
Chief of Staff

Official:

R. L. DILWORTH
Brigadier General, United States Army
The Adjutant General

DISTRIBUTION:

To be distributed in accordance with DA Form 12-31, AVIM and AVUM Maintenance requirements for UH-1 B/C/H/M/V Helicopter, Utility and EH-1H Helicopter, Electronic Countermeasure.

URGENT

URGENT

TM 55-1520-210-23P-1
C 10

CHANGE }
NO. 10 }

HEADQUARTERS
DEPARTMENT OF THE ARMY
WASHINGTON, D.C., 11 April 1986

Aviation Unit and Intermediate Maintenance
Repair Parts and Special Tools List
(Including Depot Maintenance Repair Parts
and Special Tools)

for

HELICOPTER, UTILITY - TACTICAL TRANSPORT
UH-1B, UH-1C, UH-1H, UH-1M, EH-1H (BELL), UH-1V

NSN 1520-00-713-9912 (UH-1B)
1520-00-997-8862 (UH-1C)
1520-00-087-7637 (UH-1H)
1520-00-809-2631 (UH-1M)
1520-00-368-8442 (EH-1H)
1520-00-043-4949 (UH-1V)

TM 55-1520-210-23P-1, 27 February 1981, is changed as follows:

1. Remove and insert pages as indicated below. New or changed text material is indicated by a vertical bar in the margin. An illustration change is indicated by a miniature pointing hand.

Remove pages

515 and 516
629/630
683 and 684
691 and 692
695 and 696
743 and 744

Insert pages

515 and 516
629/630
683 and 684
691 and 692
695 and 696
743 and 744

2. Retain this sheet in front of manual for reference purposes.

By Order of the Secretary of the Army:

JOHN A. WICKHAM, JR.
General, United States Army
Chief of Staff

Official:

R. L. DILWORTH
Brigadier General, United States Army
The Adjutant General

DISTRIBUTION:

To be distributed in accordance with DA Form 12-31, AVUM and AVIM Requirements for UH-1B/C/H/M/V Helicopter, Utility and EH-1H Helicopter, Electronic Countermeasure.

URGENT

CHANGE }
NO. 9 }

HEADQUARTERS
DEPARTMENT OF THE ARMY
WASHINGTON, D.C., 6 February 1986

Aviation Unit and Intermediate Maintenance
Repair Parts and Special Tools List
(Including Depot Maintenance Repair Parts
and Special Tools)
for
HELICOPTER, UTILITY - TACTICAL TRANSPORT
UH-1B, UH-1C, UH-1H, UH-1M, EH-1H (BELL), UH-1V

NSN 1520-00-713-9912 (UH-1B)
1520-00-997-8862 (UH-1C)
1520-00-087-7637 (UH-1H)
1520-00-809-2631 (UH-1M)
1520-00-368-8442 (EH-1H)
1520-00-043-4949 (UH-1V)

TM 55-1520-210-23P-1, 27 February 1981, is changed as follows:

1. Remove and insert pages as indicated below. New or changed text material is indicated by a vertical bar in the margin. An illustration change is indicated by a miniature pointing hand.

Remove pages

143 and 144
219 and 220
221/222
452 through 456
515 and 516
529 through 532
583 and 584
627 through 629/630
684 through 685/686
691 through 696
715/716
743 and 744

Insert pages

143 and 144
219 and 220
221/222
453 through 456
515 and 516
529 through 532
583 and 584
627 through 629/630
684 through 685/686
691 through 696
715/716
743 and 744

2. Retain these sheets in front of manual for reference purposes.

TM 55-1520-210-23P-1
C 9

By Order of the Secretary of the Army:

JOHN A. WICKHAM, JR.
General, United States Army
Chief of Staff

Official:

MILDRED E. HEDBERG
Brigadier General, United States Army
The Adjutant General

DISTRIBUTION:

To be distributed in accordance with DA Form 12-31, AVUM and AVIM Maintenance requirements for UH-1B/C/H/M Helicopter, Utility, EH-1H Helicopter, Electronic Countermeasure and UH-1V Helicopter, Utility.

CHANGE

No. 8

HEADQUARTERS
DEPARTMENT OF THE ARMY
WASHINGTON, D.C., 8 April 1985

Aviation Unit and Intermediate Maintenance
Repair Parts and Special Tools List
(Including Depot Maintenance Repair Parts
and Special Tools) for

HELICOPTER, UTILITY - TACTICAL TRANSPORT
UH-1B, UH-1C, UH-1H, UH-1M, EH-1H (BELL), UH-1V

NSN 1520-00-713-9912 (UH-1B)
1520-00-997-8862 (UH-1C)
1520-00-087-7637 (UH-1H)
1520-00-809-2631 (UH-1M)
1520-00-368-8442 (EH-1H)
1520-01-043-4949 (UH-1V)

TM 55-1520-210-23P-1, 27 February 1981, is changed as follows:

1. Remove and insert pages as indicated below. New or changed text material is indicated by a vertical bar in the margin. An illustration change is indicated by a miniature pointing hand.

Remove pages	Insert pages
488.7 and 488.8	488.7 and 488.8
489 thru 494	489 thru 493/494
495 thru 524	495 thru 523/524
526	525 and 526
527 and 528	527/528
530	529 and 530
531 thru 536	531 thru 536
538	537 and 538
539 thru 542	539 thru 542
543	543/544
-----	545 and 546
548	547/548
549 and 550	549 and 550
552	551/552
553 and 554	553 and 554
556	555/556
557 and 558	557 and 558
560	559/560
561 and 562	561 and 562
562.1 thru 562.4	-----
564	563/564
565 and 566	565 and 566
568	567/568
569 and 570	569 and 570
572	571/572
573 and 574	573 and 574

Remove pages

576
577 and 578
580
581 and 582
584
585 thru 588
589 and 590
592
593 and 594
596
597 and 598
600
601 and 602
603 and 604
606
607 and 608
609 and 610
611 and 612
614
615 thru 630
632
633 and 634
636
637 and 638
640
641 thru 648
650
651 thru 664
665 and 666
668
669 and 670
672
673 and 674
676
677 and 678
680
681 and 682
684
685 and 686
687 and 688
690
691 thru 696
698
699 thru 708
710
711 thru 716
717 and 718
720
721 and 722
724
725 thru 730
732
733 thru 738

Insert pages

575/576
577 and 578
579/580
581 and 582
583 and 584
585 thru 587/588
589 and 590
591/592
593 and 594
595/596
597 and 598
599 and 600
601/602
603 and 604
605/606
607 and 608
609/610
611 and 612
613 and 614
615 thru 629/630
631 and 632
633 and 634
635/636
637 and 638
639/640
641 thru 648
649 and 650
651 thru 663/664
665 and 666
667/668
669 and 670
671/672
673 and 674
675/676
677 and 678
679/680
681 and 682
683 and 684
685/686
687 and 688
689 and 690
691 thru 696
697/698
699 thru 708
709 and 710
711 thru 715/716
717 and 718
719 and 720
721 and 722
723/724
725 thru 730
731 and 732
733 thru 737/738

Remove pages

740
741 and 742
743 thru 748
749 thru 758
760
761 thru 764
766
767 and 768
770
771 and 772
774
775 thru 780
781 thru 784
786
787 thru 798
799 thru 802
804
805 and 806
807 and 808
810 thru 812

Insert pages

739 and 740
741/742
743 thru 747/748
749 thru 758
759/760
761 thru 763/764
765 and 766
767/768
769 and 770
771 and 772
773 and 774
775 thru 779/780
781 thru 784
785 and 786
787 thru 797/798
799 thru 802
803 and 804
805/806
807

2. Retain these sheets in front of manual for reference purposes.

By Order of the Secretary of the Army:

JOHN A. WICKHAM, JR.
General, United States Army
Chief of Staff

Official:

DONALD J. DELANDRO
Brigadier General, United States Army
The Adjutant General

DISTRIBUTION:

To be distributed in accordance with DA Form 12-31, Organizational, DS and GS Maintenance Requirements for UH-1B, UH-1C/M, UH-1D/H/V/EH-1H aircraft.

CHANGE }
NO. 7 }

HEADQUARTERS
DEPARTMENT OF THE ARMY
WASHINGTON, D.C., 17 July 1984

AVIATION UNIT AND INTERMEDIATE MAINTENANCE
REPAIR PARTS AND SPECIAL TOOLS LIST
(INCLUDING DEPOT MAINTENANCE REPAIR PARTS
AND SPECIAL TOOLS)
FOR

HELICOPTER, UTILITY - TACTICAL TRANSPORT
UH-1B, UH-1C, UH-1H, UH-1M, EH-1H (BELL), UH-1V

NSN 1520-00-713-9912 (UH-1B)
1520-00-997-8862 (UH-1C)
1520-00-087-7637 (UH-1H)
1520-00-809-2631 (UH-1M)
1520-00-368-8442 (EH-1H)
1520-01-043-4949 (UH-1V)Ž

TM 55-1520-210-23P-1, 27 February 1981, is changed as follows:

1. Remove and insert pages as indicated below. New or changed text material is indicated by a vertical bar in the margin. An illustration change is indicated by a miniature pointing hand.

Remove pages	Insert pages
i through iv	i through iv
11 through 20	12 through 19/20
22 through 34	21 through 33/34
36 through 50	35 through 50
52 through 54	51 through 53/54
55 through 66	55 through 65/66
67 and 68	67 and 68
70 through 74	69 through 73/74
75 and 76	75 and 76
78	77/78
80	79 and 80
82 through 98	81 through 97/98
99 through 104	99 through 103/104
105 and 106	105 and 106
108 through 112	107 through 111/112
113 and 114	113 and 114
116 through 124	115 through 123/124
125 through 138	125 through 138
140 through 146	139 through 145/146
147 and 148	147 and 148
150 through 152	149 through 151/152
153 and 154	153 and 154
156 through 158	155 through 157/158
160 through 162	159 through 161/162
163 through 180	163 through 180
182 through 184	181 through 183/184

Remove pages

186 through 188
 189 through 192
 194
 195 through 198
 199 and 200
 202 through 206
 207 through 210
 212 through 214
 216 through 218
 220 through 222
 224 through 228
 230
 231 through 238
 239 and 240
 242
 243 and 244
 246
 247 and 248
 250
 251 and 252
 254
 255 and 256
 258
 259 and 260
 262
 263 through 266
 268
 269 and 270
 272 through 276
 277
 279 and 280
 281
 283 through 296
 297 through 304
 306 through 314
 316 through 324
 325 and 326
 327 and 328
 329 and 330
 332 through 346
 347 through 366
 367 through 370
 371 through 382
 383 through 386
 388
 389 and 390
 392 through 396
 398 through 400
 402 through 404
 406 through 408
 409 and 410
 412 through 414

Insert pages

185 through 187/188
 189 through 192
 193/194
 195 through 197/198
 199 and 200
 201 through 205/206
 207 through 210
 211 through 214
 215 through 217/218
 219 through 221/222
 223 through 228
 229/230
 231 through 237/238
 239 and 240
 241 and 242
 243 and 244
 245/246
 247 and 248
 249/250
 251 and 252
 253/254
 255 and 256
 257/258
 259 and 260
 261/262
 263 through 266
 267/268
 269 and 270
 271 through 276
 277/278
 279 and 280
 281, 282
 283 through 295/296
 297 through 304
 305 through 314
 315 through 323/324
 325 and 326
 327/328
 329 and 330
 331 through 345/346
 347 through 365/366
 367 through 369/370
 371 through 381/382
 383 through 386
 387 and 388
 389/390
 391 through 396
 397 through 399/400
 401 through 403/404
 405 through 407/408
 409 and 410
 411 through 413/414

Remove pages

415 through 418
420 through 422
423 through 426
427 through 432
434 through 438
440 through 442
444
445 and 446
448
449 and 450
452
453 through 456
458
459 through 470
471 through 476
477 and 478
480 through 482
483 through 488

791 through 794

Insert pages

415 through 418
419 through 421/422
423 through 425/426
427 through 432
433 through 438
439 through 442
443/444
445 and 446
447/448
449 and 450
451/452
453 through 456
457/458
459 through 469/470
471 through 475/476
477 and 478
479 through 481/482
483 through 488
488.1 through 488.3/488.4
488.5 through 488.7
791 through 794

By Order of the Secretary of the Army:

JOHN A. WICKHAM, JR.
General, United States Army
Chief of Staff

Official:

ROBERT M. JOYCE
Major General, United States Army
The Adjutant General

DISTRIBUTION:

To be distributed in accordance with DA Form 12-31, Organizational Maintenance Requirements for UH-1B, UH-1C/M, UH-1D/H and EH-1H aircraft.

CHANGE }
NO. 6 }

HEADQUARTERS
DEPARTMENT OF THE ARMY
WASHINGTON, D.C., 6 July 1984

Aviation Unit and Intermediate Maintenance
Repair Parts and Special Tools List
(Including Depot Maintenance
Repair Parts and Special Tools)

HELICOPTER, UTILITY - TACTICAL TRANSPORT
UH-1B, UH-1C, UH-1H, UH-1M, EH-1H (BELL), UH-1V
NSN 1520-00-713-9912 (UH-1B)
1520-00-997-8862 (UH-1C)
1520-00-087-7637 (UH-1H)
1520-00-809-2631 (UH-1M)
1520-00-368-8442 (EH-1H)
1520-01-043-4949 (UH-1V)

TM 55-1520-210-23P-1, 27 February 1981, is changed as follows:

1. Remove and insert pages as indicated below.

	Remove pages	Insert pages
Section II	---	148.1 thru 148.6

2. New or changed text material is indicated by a vertical bar in the margin. An illustration change is indicated by a miniature pointing hand.

3. Retain this sheet in front of manual for reference purposes.

By Order of the Secretary of the Army:

JOHN A. WICKHAM, JR.
General, United States Army
Chief of Staff

Official:

ROBERT M. JOYCE
Major General, United States Army
The Adjutant General

DISTRIBUTION:

To be distributed in accordance with DA Form 12-31, Organizational Maintenance Requirements for UH-1B, UH-1C/M, UH-1D/H, and EH-1H aircraft.

URGENT

TM 55-1520-210-23P-1
C 5

CHANGE }
NO. 5 }

HEADQUARTERS
DEPARTMENT OF THE ARMY
WASHINGTON, D.C., 21 June 1983

AVIATION UNIT AND INTERMEDIATE MAINTENANCE
REPAIR PARTS AND SPECIAL TOOLS LIST
(INCLUDING DEPOT MAINTENANCE REPAIR PARTS
AND SPECIAL TOOLS)
FOR

HELICOPTER, UTILITY - TACTICAL TRANSPORT
UH-1B, UH-1C, UH-1H, UH-1M, EH-1H (BELL), UH-1V

NSN 1520-00-713-9912 (UH-1B)
1520-00-997-8862 (UH-1C)
1520-00-087-7637 (UH-1H)
1520-00-809-2631 (UH-1M)
1520-00-368-8442 (EH-1H)
1520-01-043-4949 (UH-1V)

TM 55-1520-210-23P-1, 27 February 1981, is changed as follows:

1. Remove and insert pages as indicated below.

	Remove pages	Insert pages
Section II	795 thru 798	795 thru 798

2. New or changed text material is indicated by a vertical bar in the margin. An illustration change is indicated by a miniature pointing hand.

3. Retain this sheet in front of manual for reference purposes.

By Order of the Secretary of the Army:

JOHN A. WICKHAM, JR.
General, United States Army
Chief of Staff

Official:

ROBERT M. JOYCE
Major General, United States Army
The Adjutant General

DISTRIBUTION:

To be distributed in accordance with DA Form 12-31, Organizational Maintenance Requirements for UH-1B, UH-1C/M, UH-1D/H and EH-1H aircraft.

URGENT

URGENT

TM 55-1520-210-23P-1
C 4

CHANGE }
NO. 4 }

HEADQUARTERS
DEPARTMENT OF THE ARMY
WASHINGTON, D. C., 7 June 1983

Aviation Unit and Intermediate Maintenance
Repair Parts and Special Tools List
(Including Depot Maintenance
Repair Parts and Special Tools)
for
HELICOPTER, UTILITY - TACTICAL TRANSPORT
UH-1B, UH-1C, UH-1H, UH-1M, EH-1H (BELL), UH-1V
NSN 1520-00-713-9912 (UH-1B)
1520-00-997-8862 (UH-1C)
1520-00-087-7637 (UH-1H)
1520-00-809-2631 (UH-1M)
1520-00-368-8442 (EH-1H)
1520-01-043-4949 (UH-1V)

TM 55-1520-210-23P-1, 27 February 1981, is changed as follows:

1. Remove and insert pages as indicated below.

	Remove pages	Insert pages
Section II	629 and 630	629 and 630

2. New or changed text material is indicated by a vertical bar in the margin.
An illustration change is indicated by a miniature pointing hand.

3. Retain this sheet in front of manual for reference purposes.

By Order of the Secretary of the Army:

E. C. MEYER
General, United States Army
Chief of Staff

Official:

ROBERT M. JOYCE
Major General, United States Army
The Adjutant General

DISTRIBUTION:

To be distributed in accordance with DA Form 12-31, Organizational Maintenance Requirements for UH-1B, UH-1C/M, UH-1D/H, and EH-1H aircraft.

URGENT

CHANGE }
No. 3 }

HEADQUARTERS
DEPARTMENT OF THE ARMY
WASHINGTON, D.C., 6 April 1982

Aviation Unit and Intermediate Maintenance
Repair Parts and Special Tools List
(Including Depot Maintenance
Repair Parts and Special Tools)
for
HELICOPTER, UTILITY - TACTICAL TRANSPORT
UH-1B, UH-1C, UH-1H, UH-1M, EH-1H (BELL), UH-1V
NSN 1520-00-713-9912 (UH-1B)
1520-00-997-8862 (UH-1C)
1520-00-087-7637 (UH-1H)
1520-00-809-2631 (UH-1M)
1520-00-368-8442 (EH-1H)
1520-01-043-4949 (UH-1V)

TM 55-1520-210-23P-1, 27 February 1981, is changed as follows:

1. Remove and insert pages as indicated below.

	Remove Pages	Insert Pages
Section II	150 thru 152	150 thru 152
	173 thru 176	173 thru 176
	371 and 372	371 and 372
	471 and 472	471 and 472
	549 and 550	549 and 550
	653 and 654	653 and 654
	672 thru 674	672 thru 674
	685 thru 688	685 thru 688
	690 thru 696	690 thru 696

2. New or changed text material is indicated by a vertical bar in the margin. An illustration change is indicated by a miniature pointing hand.

3. Retain this sheet in front of manual for reference purposes.

By Order of the Secretary of the Army:

E. C. MEYER
General, United States Army
Chief of Staff

Official:

ROBERT M. JOYCE
Brigadier General, United States Army
The Adjutant General

DISTRIBUTION:

To be distributed in accordance with DA Form 12-31, Organizational Maintenance Requirements for UH-1B, UH-1C/M, UH-1D/H, and EH-1H aircraft.

CHANGE }
No. 2 }

HEADQUARTERS
DEPARTMENT OF THE ARMY
WASHINGTON, D.C., 19 January 1982

Aviation Unit and Intermediate Maintenance
Repair Parts and Special Tools List
(Including Depot Maintenance
Repair Parts and Special Tools)
for
HELICOPTER, UTILITY - TACTICAL TRANSPORT
UH-1B, UH-1C, UH-1H, UH-1M, EH-1H (BELL), UH-1V
NSN 1520-00-713-9912 (UH-1B)
1520-00-997-8862 (UH-1C)
1520-00-087-7637 (UH-1H)
1520-00-809-2631 (UH-1M)
1520-00-368-8442 (EH-1H)
1520-01-043-4949 (UH-1V)

TM 55-1520-210-23P-1, 27 February 1981, is changed as follows:

1. Remove and insert pages as indicated below.

	Remove pages	Insert pages
Section I	9 thru 12	9 thru 12
Section II	82	82
	101 and 102	101 and 102
	127 and 128	127 and 128
	137 and 138	137 and 138
	163 thru 166	163 thru 166
	246 thru 248	246 thru 248
	255 and 256	255 and 256
	379 and 380	379 and 380
	383 thru 386	383 thru 386
	407 thru 410	407 thru 410
	444 thru 446	444 thru 446
	469 and 470	469 and 470
	473 and 474	473 and 474
	477 thru 482	477 thru 482
	503 and 504	503 and 504
	511 thru 514	511 thru 514
	521 and 522	521 and 522
	-	562.2 thru 562.4
	587 and 588	587 and 588
	619 thru 624	619 thru 624
	632	632
	676	676
	699 thru 702	699 thru 702
	747 thru 752	747 thru 752
	755 thru 758	755 thru 758
	791 thru 794	791 thru 794
	805 and 806	805 and 806
	810 thru 812	810 thru 812

2. New or changed text material is indicated by a vertical bar in the margin. An illustration change is indicated by a miniature pointing hand.

3. Retain these sheets in front of manual for reference purposes.

By Order of the Secretary of the Army:

E. C. MEYER
General, United States Army
Chief of Staff

Official:

ROBERT M. JOYCE
Brigadier General, United States Army
The Adjutant General

DISTRIBUTION:

To be distributed in accordance with DA Form 12-31, Organizational Maintenance requirements for UH-1B, UH-1C/M, UH-1D/H, and EH-1H aircraft.

URGENT

TM 55-1520-210-23P-1
C 1

CHANGE }
No. 1 }

HEADQUARTERS
DEPARTMENT OF THE ARMY
WASHINGTON, D.C., 28 September 1981

Aviation Unit and Intermediate Maintenance
Repair Parts and Special Tools List
(Including Depot Maintenance
Repair Parts and Special Tools)
for
HELICOPTER, UTILITY - TACTICAL TRANSPORT
UH-1B, UH-1C, UH-1H, UH-1M, EH-1H (BELL), UH-1V
NSN 1520-00-713-9912 (UH-1B)
1520-00-997-8862 (UH-1C)
1520-00-087-7637 (UH-1H)
1520-00-809-2631 (UH-1M)
1520-00-368-8442 (EH-1H)
1520-01-043-4949 (UH-1V)

TM 55-1520-210-23P-1, 27 February 1981, is changed as follows:

1. Remove and insert pages as indicated below.

	Remove pages	Insert pages
Section II	543 thru 546 549 and 550 629 and 630	543 549 and 550 629 and 630

2. New or changed text material is indicated by a vertical bar in the margin. An illustration change is indicated by a miniature pointing hand.

3. Retain this sheet in front of manual for reference purposes.

By Order of the Secretary of the Army:

E. C. MEYER
General, United States Army
Chief of Staff

Official:

ROBERT M. JOYCE
Brigadier General, United States Army
The Adjutant General

DISTRIBUTION:

To be distributed in accordance with DA Form 12-31, Organizational Maintenance Requirements for UH-1B, UH-1C/M, UH-1D/H, and EH-1H aircraft.

URGENT

TECHNICAL MANUAL

HEADQUARTERS
DEPARTMENT OF THE ARMY

No. 55-1520-210-23P-1

WASHINGTON, D. C., 27 February 1981

**AVIATION UNIT AND INTERMEDIATE MAINTENANCE
REPAIR PARTS AND SPECIAL TOOLS LIST
(INCLUDING DEPOT MAINTENANCE REPAIR PARTS
AND SPECIAL TOOLS)
FOR
HELICOPTER, UTILITY - TACTICAL TRANSPORT
UH-1B, UH-1C, UH-1H, UH-1M, EH-1H (BELL), UH-1V**

**NSN 1520-00-713-9912 (UH-1B)
1520-00-997-8862 (UH-1C)
1520-00-087-7637 (UH-1H)
1520-00-809-2631 (UH-1M)
1520-00-368-8442 (EH-1H)
1520-00-043-4949 (UH)1V)**

Current as of 14 November 1980

NOTE:

This manual is printed in three volumes as follows:

TM 55-1520-210-23P-1, consisting of Table of Contents, Section I, and Section II (Functional Groups 02 thru 06).

TM 55-1520-210-23P-2, consisting of Section II (Functional Groups 07 thru 14).

TM 55-1520-210-23P-3, consisting of Section II (Functional Groups 16 thru 60), Section III, and Section IV.

The Table of Contents, Sections I, and IV are applicable to the -1,-2, and 3.

REPORTING ERRORS AND RECOMMENDING IMPROVEMENTS

You can help improve this manual. If you find any mistakes or if you know of a way to improve the procedures, please let us know. Mail your letter, DA Form 2028 (Recommended Changes to Publications and Blank Forms), or DA Form 2028-2 located in the back of this manual direct to: Commander, U.S. Army Aviation Systems Command, ATTN: AMSAV-MPSD,4300 Goodfellow Blvd., St. Louis, MO 63120-1798. A reply will be furnished directly to you.

Table of Contents

		Listing	Illus
		Page	Figure
SECTION I.	INTRODUCTION		
	Exploded view of UH-1B helicopter	9	1
	Exploded view of UH-1C, UH-1M helicopter	10	2
	Exploded view of UH-1H helicopter	11	3
II.	REPAIR PARTS LIST		
	FUNCTIONAL GROUP 02 AIRFRAME		
	Section assembly, forward	12	4
	Section assembly, forward	16	5
		Change	13 i

	Listing Page	Illus Figure
Quick fix 1B helicopter, AN/ARQ-33A	22	5A
Section assembly, helicopter forward	24	6
Section assembly, helicopter forward	36	7
Section assembly, helicopter aft	46	8
Boom assembly, tail	50	9
Tail boom assembly	56	10
Tail boom and assembly	68	11
Fin installation	72	12
Fin installation	76	13
Tail boom assembly, 48 ft. system	80	15
Tail boom, installation	84	16
Tail boom quick fix 1A	96	16A
Antenna group, OE-202/ARQ-33	100	16B
Antenna support assembly	102	16C
Antenna cradle installation	106	16D
Antenna installation AFT APR-39	108	16E
Door installation, access, tail, rotor shaft	110	17
Door installation, access, tail rotor shaft	114	18
Fuselage assembly, helicopter forward	116	19
Fuselage assembly, helicopter forward	126	20
Door installation, nose	138	21
Nose installation, cabin	140	22
Nose assembly, cabin	144	23
Cutter installation	148	23A
Windshield installation, cabin	154	24
Door assembly, crew	156	25
Latch installation, crew door	160	26
Latch assembly, crew door	164	27
Door assembly, crew	166	28
Panel installation	168	29
Roof installation, cabin	172	30
Roof installation, cabin	178	31
Seat installation	186	32
Seat installation	190	33
Seat installation	196	34
Seat assembly aircraft	200	35
Seat assembly	204	36
Armor seat installation	208	37
Seat installation, passenger	214	38
Seat installation, passenger	216	39
Seat installation, passenger	220	40
Seat installation, passenger	224	42
Crew seat installation	226	42A
Seat assembly	228	42B
Head rest assembly	232	42C
Armrest assembly	234	42D
Controls installation, seat	236	42E
Bottom assembly, seat	240	42F
Blanket installation, soundproofing	244	43
Blanket installation, soundproofing	248	44
Door assembly, cargo	252	45
Door assembly, cargo	256	46
Latch installation, cargo door	260	47

	Listing Page	Illus Figure
Latch installation, cargo door	264	48
Fuselage assembly, structure aft	266	49
Fuselage assembly, structure aft	270	50
Fuselage assembly, structure aft	274	51
Fuselage assembly, structure aft	280	52
Fuselage assembly, structure aft	284	53
Beam assembly	292	54
Fuselage assembly, structure aft	298	55
Fuselage assembly, structure aft	306	56
Fuselage assembly, structure aft	310	57
Fuselage assembly, structure aft	314	58
Fuselage assembly, structure	318	59
Fuselage assembly, structure	320	60
Fuselage assembly, structure aft	326	61
Bulkhead installation	330	62
Door assembly equipment	334	63
Fuselage assembly, lower left hand	336	64
Fuselage assembly, lower center	340	65
Fuselage assembly, lower right hand	348	66
Fuselage assembly, structure AFT section	352	67
Antenna installation	368	67A
Fuselage assembly, structure AFT section.. ..	372	68
Fuselage assembly, structure	384	69
Floor installation	392	70
Beam assembly	396	71
Door installation	402	72
Cowl installation, forward	406	73
Cowl installation, forward	410	74
Cowl installation, forward	412	75
Cowl installation	416	76
Cowl installation	420	77
Cowl assembly	424	78
Cowl installation, forward left-hand	428	79
Cowl installation, forward right-hand	434	80
Baffle assembly, engine air induction	438	81
Baffle assembly, engine air induction	440	82
Baffle assembly, engine induction	442	83
Cowl assembly, engine	446	84
Cowl installation	450	85
Fireshield installation, tail rotor driveshaft	454	86
Mount installation, engine	456	87
Loose equipment installation, installed	460	88
Loose equipment installation	464	89
Loose equipment installation, installed and packaged	472	90
Pylon mount installation	478	91
 FUNCTIONAL GROUP 03 ALIGHTING GEAR		
Landing gear assembly skid	484	92
Skid installation, aft fuselage	488	93
Float gear installation	488.2	94
Landing gear isolation kit	488.6	94A

	Listing Page	Illus Figure
FUNCTIONAL GROUP 04 POWER PLANT INSTALLATION		
Power plant installation	488.8	95
Power plant installation	496	96
Engine assembly	502	97
Engine assembly	512	98
Engine external oil falter unit assembly	520.2	98A
Engine external oil falter	520.4	98B
Oil separator (Lubriclone)	520.6	98C
Engine air inlet filter installation	522	99
Engine air inlet filter installation	526	100
Firewall assembly, power plant	530	101
Firewall assembly, power plant	534	102
Firewall assembly, power plant	538	103
Firewall assembly, aft	540	104
Firewall assembly, upper aft	542	105
Particle separator	548	107
Actuator, linear	552	108
Actuator, linear	556	109
Actuator, linear	560	110
Control installation, power lever	564	111
Control installation, power lever	568	112
Control installation, power lever	572	113
Control installation, power lever	576	114
Droop compensator installation	580	115
Droop compensator installation	584	116
Droop compensator installation	586	117
Oil system installation, tank	588	118
Oil system installation, tank	592	119
Oil system installation	596	120
Oil system installation, upper tube	600	121
Oil system installation, lower tube	602	122
Oil system installation	606	123
Oil system installation, cooler section	610	124
Oil system installation, cooler	614	125
Turbine fan, engine	616	126
Turbine fan, engine	618	127
FUNCTIONAL GROUP 05 ROTORS		
Pylon installation, lower section	620	128
Pylon installation, lower section	624	130
Pylon assembly, upper section	628	131
Pylon assembly, upper section	632	132
Stabilizer bar assembly	634	133
Stabilizer bar assembly	638	134
Hub and blade assembly	642	135
Hub and blade assembly	648	136
Hub assembly, main rotor, outboard section	652	137
Hub assembly, main rotor, outboard section	656	138
Hub assembly, main rotor	660	139
Hub assembly, main rotor, inboard section	666	140
Scissors and sleeve assembly	670	141
Scissors and sleeve assembly	674	142
Swashplate and support assembly	678	143
Swashplate and support assembly	682	144

	Listing Page	Illus Figure
Tail rotor installation	684	145
Damper assembly, stabilizer bar	688	146
Hub and blade assembly, tail rotor	690	147
Hub assembly, tail rotor	692	148
Control quill assembly, tail rotor	694	149
 FUNCTIONAL GROUP 06 DRIVE TRAIN		
Transmission and mast assembly	696	150
Transmission assembly, external components	700	151
Transmission assembly	706	152
Transmission assembly, external components	708	153
Transmission assembly	714	154
Transmission assembly, external components	718	155
Upper transmission and case assembly	722	156
Planetary assembly	726	157
Lower planetary assembly	728	158
Transmission assembly, lower section	730	169
Quill assembly, transmission	732	160
Quill assembly, offset accessory and tail rotor drive	734	161
Case assembly, main	736	162
Case assembly, transmission main support	740	163
Drive and sump assembly	744	164
Quill assembly, tail rotor	750	165
Quill assembly	752	166
Quill assembly, generator	754	167
Quill assembly, generator offset	766	168
Quill assembly, accessory drive	762	169
Quill assembly, dual hydraulic pump and tachometer drive	766	170
Quill assembly, tail rotor	770	171
Pump assembly, oil	772	172
Drive shaft installation, engine to transmission	774	173
Drive shaft installation	776	173A
Transmission oil cooler installation	778	174
Transmission oil cooler installation	782	175
Filter assembly, transmission oil	786	176
Filter assembly, transmission oil (w/ODDS)	786.2	176A
Manifold assembly, transmission	788	177
Shaft installation, tail rotor drive	790	178
Shaft installation, tail rotor drive	792	179
Hanger assembly, driveshaft	794	180
Gear box assembly, 42 degree	796	181
Quill assembly, gear box, 42 degree	800	182
Quill assembly, gear box, 90 degree	802	183
Gear box assembly, 90 degree	804	184
 FUNCTIONAL GROUP 07 HYDRAULIC AND PNEUMATIC SYSTEM		
Cylinder assembly, cyclic flight control hydraulic	810	185
Servo cylinder, hydraulic	814	186
Servo cylinder assembly, hydraulic	818	187

	Listing Page	Illus Figure
Hydraulic installation, dual system, module section	822	193
Modular hydraulic unit assembly	826	194
Hydraulic installation, dual system, reservoir section	830	195
Hydraulic flight controls reservoir assembly	834	196
Hydraulic installation, dual system, lines section	836	198
Hydraulic installation, dual system, lines section	840	199
Hydraulic installation, dual system, lines section	846	200
Hydraulic installation, forward inboard section	852	201
Hydraulic installation, pump section	856	202
Hydraulic installation, center section	860	203
Valve assembly, irreversible flight control.	864	204
Hydraulic installation, aft section	868	205
Hydraulic installation, aft section	872	206
Tank, hydraulic fluid	876	207
Servo cylinder, hydraulic	878	208
Servo cylinder, hydraulic	880	208A
Hydraulic installation, armament.	882	210
Hydraulic installation, armament	886	211
 FUNCTIONAL GROUP 08 INSTRUMENT SYSTEMS		
Panel and pedestal installation, instrument	890	212
Glare shield assembly	894	213
Panel assembly, instrument (left hand section)	896	216
Panel assembly, instrument (center section)	902	217
Panel assembly, instrument	906	218
Piping installation, pitot	912	222
Piping installation, instrument	914	223
Piping installation, instrument static system	918	224
 FUNCTIONAL GROUP 09 ELECTRICAL SYSTEMS		
Electrical installation, forward section	920	225
Electrical installation, forward section	946	226
Crew light installation	976	226A
Electrical installation, rescue hoist and door gunners foot mike switch	978	227
Electrical installation, rescue hoist and discrete signal discriminator	982	228
Electrical installation, smoke generator	986	229
Decca navigation sub-system installation	988	230
Panel assembly, master caution.	992	231
Panel assembly-word caution control	998	233
Panel assembly, master caution.	1004	234
Panel assembly-word caution control	1010	236
Panel, fault-function indicator	1014	237
Panel, fault-function indicator	1020	238
Box, RPM warning control	1024	240
Circuit, card assembly	1026	240A
Equipment installation, nose compartment electrical	1030	241
Equipment installation, nose compartment, electrical	1036	242

	Listing Page	Illus Figure
Equipment installation, nose compartment, electrical	1040	243
Light, landing,	1044	244
Console installation, electrical overhead	1050	245
Console installation, electrical overhead	1058	246
Console installation, overhead	1074	246A
Flare/chaff installation	1076	246C
AC power installation	1082	246D
Panel assembly, electrical overhead console, left-hand forward section	1096	247
Panel installation, circuit breakers, external stores	1104	248
Control assembly, heating	1106	249
Control assembly, heating	1108	250
Panel assembly, heating control.	1110	251
Panel assembly, heating control.	1112	252
Panel assembly, right-hand, forward section	1114	253
Panel assembly, aft dome light control	1120	254
Control panel assembly, AC and DC power	1122	255
Panel assembly, hydraulic boost control	1126	256
Control panel assembly, external fuel	1130	257
Panel assembly, engine	1132	258
Panel assembly, engine control	1136	259
Panel assembly, engine control	1138	260
Panel assembly, force trim, hydraulic control and chip detector	1142	261
Control panel assembly, hoist, force trim and hydraulic control	1146	262
Panel assembly, control, engine.	1150	263
Inverter installation, main and spare	1154	264
Inverter installation, main and spare	1158	265
Battery installation	1160	266
Shelf assembly, battery, aft compartment	1162	268
Battery installation, aft compartment	1166	269
Electrical equipment installation, radio compartment	1170	270
Equipment installation, electrical compartment	1176	271
Equipment installation, upper radio	1178	272
Equipment installation, electrical	1182	273
Equipment installation, aft electrical compartment	1186	274
Electrical installation, pylon	1192	275
Electrical installation, pylon	1194	276
Generator, direct current	1196	277
Generator, direct current	1200	278
Electrical installation, power plant.	1204	281
Electrical installation, upper tailpipe fairing	1208	282
Electrical installation, aft section	1210	284
Electrical installation, aft section	1212	285
Starter installation	1216	286
Starter installation	1220	288
Electrical installation glidescope/marker beacon radio receiver, R-1963/ARN	1222	290A
Lighting installation, 5volts	1228	290C
Installation, altimeter set electronic, AN/APN-209(V)	1232	290D

	Listing Page	Illus Figure
Electrical installation, auxiliary fuel system	1238	291
Avionics electrical installation	1240	292
Avionics electrical installation	1242	293
Avionics electrical installation	1244	294
Avionics electrical systems installation kits	1246	295
Avionics electrical systems installation kits	1246.2	296
Electrical installation, armament kit XM 16	1246.30	297
Electrical installation, XM3 armament	1248	299
Electrical installation, XM6E3	1252	300
Armament installation, XM21	1256	301
Armament installation, electrical	1260	302
Armament installation, electrical	1264	303
 FUNCTIONAL GROUP 10 FUEL SYSTEMS		
Fuel system installation, lower section	1338	312
Fuel system installation, upper center section	1342	317
Modification kit, fuel system...	1346	317A
Fuel system installation, upper center section	1348	320
Filter, fluid, pressure assembly	1352	321
■ Fuel system installation, tank section	1354	326
Fuel system installation, upper tank section	1360	328
Receiver-refueling	1360	328
Fuel system installation, left hand tank section	1368	331
Pump, submerged, aircraft	1372	332
Pump, submerged, aircraft	1376	333
Fuel system installation, right hand tank	1378	335
Lines installation, auxiliary fuel tank.	1382	336
Lines installation, fuel and air external auxiliary tanks	1386	337
Lines installation, auxiliary fuel tanks	1390	338
Lines installation kit	1394	338A
External fuel tank installation	1396	342
Auxiliary fuel system	1400	343
 FUNCTIONAL GROUP 11 FLIGHT CONTROL SYSTEMS		
Control installation, collective pitch, forward section	1404	345
Control installation, collective pitch, AFT section	1408	346
Control installation, collective pitch, AFT section	1412	347
Jackshaft installation, collective pitch control	1416	348
Stick assembly, flight control grip and housing assembly	1420	349
Control assembly collective	1426	350
Drive assembly, throttle	1428	351
Control installation, dual removable	1430	352
Grip assembly, control	1434	355
Support and lever assembly	1436	356

	Listing Page	Illus Figure
Stick assembly	1438	357
Control installation, fore and aft and lateral cyclic	1440	358
Cyclic installation, fore and aft and lateral center section.	1444	359
Lever assembly	1448	360
Control installation, lateral cyclic aft section	1450	361
Control installation, fore and aft and lateral cyclic	1454	362
Control installation, fore and aft and lateral cyclic	1458	363
Control installation, tail rotor forward section	1462	364
Magnetic brake assembly	1466	365
Magnetic brake	1470	365A
Control section	1474	366
Control installation, tail rotor forward aft section	1478	367
Cylinder and support assembly, anti-torque	1482	368
Adjuster assembly	1486	369
Cable installation, tail rotor control aft..	1490	371
Cable installation, tail rotor control	1494	372
Cable installation, tail rotor control aft..	1496	373
Control installation, synchronized elevator forward.	1500	375
Control installation, synchronized elevator forward	1504	376
Control installation, synchronized elevator aft	1508	377
Control installation, synchronized elevator aft	1512	378
Elevator installation, synchronized.	1514	379
 FUNCTIONAL GROUP 12 UTILITY SYSTEMS		
Mirror installation	1518	380
Wiper installation, windshield	1520	381
Motor assembly	1524	382
Converter assembly	1526	383
Detection system installation and valve installation, engine bleed air	1528	384
Detection system installation and valve installation, engine bleed air.	1532	385
Valve assembly	1536	386
Switch assembly	1540	387
 FUNCTIONAL GROUP 13 ENVIRONMENTAL CONTROL SYSTEM		
Distribution installation, hot air left-hand section.	1578	388
Distribution system installation, forward section	1582	389
Distribution installation, hot air aft right-hand section	1586	390
Distribution system installation, aft section	1588	391
Distribution system installation, aft section	1592	392
Distribution installation, hot air forward section.	1598	393
Heater installation winterization auxiliary equipment.. ..	1602	394
Installation kit, heater, winterization	1606	395
Heater kit, auxiliary	1610	396
Valve, mixing	1616	398
Blower unit	1620	398A
Heater installation, winterization auxiliary.	1622	399
Box installation, heater fuel system	1626	400
Distribution installation, hot air left-hand section.	1630	401

	Listing Page	Illus Figure
Valve, air distribution	1634	403
Distribution installation, hot air	1636	404
Distribution installation, hot air right hand section	1638	405
Distribution installation, hot air forward section..	1644	406
Valve assembly, heating selector.	1648	407
Sensor, air distribution	1650	408
Valve assembly, heating air bleed	1652	409
Heater assembly.	1654	410
Blower assembly	1656	411
Blower assembly	1658	412
 FUNCTIONAL GROUP 14 HOIST AND WINCHES		
Suspension installation, cargo	1660	414
Suspension assembly	1664	416
Hook, external cargo	1668	416A
Release assembly, cargo	1672	417
Case and cover assembly	1676	418
Internal rescue hoist installation.	1678	419
Actuator, assembly.	1682	420
Motor, direct current.	1686	421
Winch, aircraft mounting	1688	422
Winch, aircraft mounting	1694	423
Rescue hoist assembly	1696	423A
Boomhead assembly	1698	423B
Winch assembly	1704	432C
Cable hook assembly	1710	423D
Reaction arm assembly	1712	423E
Limit switch assembly	1718	423F
Power side cover installation	1722	423G
Transistor assembly	1728	423H
Heat sink assembly.	1730	423I
Blower assembly	1732	423J
Pendant control assembly	1734	423M
 FUNCTIONAL GROUP 16 MISSION EQUIPMENT		
Smoke generator seat, lines and tank tie down installation.	1736	424
Curtain installation, blackout	1740	425
Curtain installation, blackout	1742	426
Cable installation, paratroop static line	1744	427
Support Assembly, external stores	1746	428
Installation kit auxiliary equipment	1750	429
Cabin cargo, area, miscellaneous items installation	1754	429A
Heat suppression installation	1760	430
Armament installation, XM6E3	1764	432
Armament installation, M6	1768	433
Armament installation, M5 grenade launcher	1772	434
Rack, bomb, aircraft	1780	435
Armament installation	1788	436
Armament installation, M56.	1794	437
M23 Mount Assembly.	1794.4	437A
Kit installation, DME	1794.6	437B

	Listing Page	Illus Figure
Control installation, jettison emergency	1802	441
Control installation, emergency jettison	1806	442
FUNCTIONAL GROUP 50 REPAIR KITS	1809	
FUNCTIONAL GROUP 60 BULK MATERIALS	1823	
Section III. FUNCTIONAL GROUP 80 SPECIAL TOOLS, TEST AND SUPPORT EQUIPMENT		
Airframe Tools	1921	A1
Flyaway Items	1956	F1
Ground Support Items	1964	G3
Section IV. National Stock Number and Part Number Index		
Numerical stock number and supplementary listings	1979	
Alphamerical part number and supplementary listings	2158	

Section I. INTRODUCTION

1. Scope.

This manual lists repair parts; special tools; test, measurement, and diagnostic equipment (TMDE); and other support equipment required for operation and performance of Aviation Unit Maintenance (AVUM), Aviation Intermediate Maintenance (AVIM), and depot maintenance of the Helicopter, Utility - Tactical Transport, UH-1B, UH-1C, UH-1H, UH-1M, EH-1H (Bell), UH-1V. It authorized the requisitioning and issue of re-questioning spares and repair parts as indicated by the source and maintenance codes. NOTE: For detailed explanation of the three levels of maintenance concept, see Appendix A to this section.

2. General.

This Repair Parts and Special Tools List is divided into the following sections:

a. Section II. Repair Parts List. A list of repair parts authorized for use in the performance of maintenance. The list also includes parts which must be removed for replacement of the authorized parts. This section is arranged by functional group, usually in disassembly order, and listed in figure and item sequence. Items are indented when required to indicate the relationship to the next higher assembly. The illustrations in this section will appear immediately preceding each figure of text. Items which are not assigned SMR codes appear for informational purposes only and are not to be requisitioned.

b. Section III. Special Tools List. A list of special tools, TMDE, and support equipment authorized for the performance of maintenance. This section, which is arranged in figure and item number sequence, contains Airframe Tools (figure numbers prefixed A), Flyaway Equipment (figure numbers prefixed F) and Ground Support Items (figure numbers prefixed G). The illustrations will appear immediately following the text portion of each group.

c. Section IV. National Stock Number and Part Number Index. A list, in ascending National Item Identification Number (NIIN) sequence, of all National stock numbers appearing in the listings, followed by a list, in alphameric sequence, of all part numbers appearing in the listings. National stock number and part numbers are cross-referenced to each illustration figure and item

number appearance. This edition contains a Supplementary National Stock Number and Part Number index.

3. Explanation of Columns.

The following provides an explanation of columns found in the tabular listings:

a. Illustration. This column is divided as follows:

(1) Figure Number. Indicates the figure number of the illustration in which the item is shown. An alpha designator in this column indicates a specific functional group as follows:

KITS - Functional Group 50.

BULK - Functional Group 60.

(2) Item Number. The number used to identify each item called out in the illustration.

b. Source, Maintenance, and Recoverability Codes (SMR).

(1) Source Code. Source codes are assigned to support items to indicate the manner of acquiring support items for maintenance, repair, or overhaul of end items. Source codes are entered in the first and second positions of the Uniform SMR Code format as follows:

Code	Definition
PA	Item procured and stocked for anticipated or known usage.
PB	Item procured and stocked for insurance purposes because essentiality dictates that a minimum quantity be available in the supply systems.
PC	Item procured and stocked and which otherwise would be coded PA except that it is deteriorative in nature.

Code	Definition	Code	Definition
PD	Support item, excluding support equipment, procured for initial issue or outfitting and stocked only for subsequent or additional initial issues or outfittings. Not subject to automatic replenishment.	MF	Item to be manufactured or fabricated at Aviation Intermediate Maintenance (AVIM) level.
PE	Support equipment procured and stocked for initial issue or outfitting to specific maintenance repair activities.	MD	Item to be manufactured or fabricated at the depot maintenance level.
PF	Support equipment which will not be stocked but which will be centrally procured on demand.	AO	Item to be assembled at Aviation Unit Maintenance (AVUM) level.
PG	Item procured and stocked to provide for sustained support for the life of the, equipment. It is applied to an item peculiar to the equipment which, because of probable discontinuance or shutdown of production facilities, would prove uneconomical to reproduce at a later time.	AF	Item to be assembled at Aviation Intermediate Maintenance (AVIM) level.
KD	An item of a depot overhaul/repair kit and not purchased separately. Depot kit defined as a kit that provides items required at the time of overhaul or repair.	AD	Item to be assembled at depot maintenance level.
KF	An item of a maintenance kit and not purchased separately. Maintenance kit defined as a kit that provides an item that can be replaced at Aviation Unit Maintenance (AVUM) or Aviation Intermediate Maintenance (AVIM) level.	XA	Item is not procured or stocked because the requirements for the item will result in the replacement of the next higher assembly.
KB	Item included in both a depot overhaul/repair kit and a maintenance kit.	XB	Item is not procured or stocked. If not available through salvage, requisition.
MO	Item to be manufactured or fabricated at Aviation Unit Maintenance (AVUM) level.	XD	A support item that is not stocked. When required, item will be procured through normal supply channels.
		XC	Installation drawing, diagram, instruction sheet, field source drawing, that is identified by manufacturers part number.

NOTE

Cannibalization or salvage may be used as a source of supply for any items source coded above except those coded XA, XD, and aircraft support items as restricted by AR 700-42.

(2) **Maintenance code.** Maintenance codes are assigned to indicate the levels of maintenance authorized to USE and REPAIR support items. The maintenance codes are entered in the third and fourth positions of the Uniform SMR Code format as follows:

(a) The maintenance code entered in the third position will indicate the lowest maintenance level authorized to remove, replace, and use the support item. The maintenance code entered in the fourth position will indicate one of the following levels of maintenance:

Code	Application/Explanation
0	Support item is removed, replaced, used at the Aviation Unit Maintenance (AVUM) level.
F	Support item is removed, replaced, used at the Aviation Intermediate Maintenance (AVIM) level.
D	Support items that are removed, replaced, used at depot, mobile depot, specialized repair activity only.

b. The maintenance code entered in the fourth position indicates whether the item is to be repaired and identifies the lowest maintenance level with the capability to perform complete repair (i.e., all authorized maintenance functions). This position will contain one of the following maintenance codes:

Code	Application/Explanation
O	The lowest maintenance level capable of complete repair of the support item is the Aviation Unit Maintenance (AVUM) level.
F	The lowest maintenance level capable of complete repair of the support item is the Aviation Intermediate Maintenance (AVIM) level.

Code	Application/Explanation
D	The lowest maintenance level capable of complete repair of the support item is the depot level, performed by depot, mobile depot or specialized repair activity.
L	Repair restricted to designated specialized repair activity.
Z	Nonreparable. No repair is authorized.
B	No repair is authorized. The item may be reconditioned by adjusting, lubricating, etc., at the user level. No parts or special tools are procured for the maintenance of this item.

(3) **Recoverability Code.** Recoverability codes are assigned to support items to indicate the disposition action on unserviceable items. The recoverability code is entered in the fifth position of the Uniform SMR Code format as follows:

Code	Definition
Z	Nonreparable item. When unserviceable, condemn and dispose at the level indicated in position 3.
0	Reparable item. When uneconomically repairable, condemn and dispose at Aviation Unit Maintenance (AVUM) level.
F	Reparable item. When uneconomically repairable, condemn and dispose at Aviation Intermediate Maintenance (AVIM) level.
D	Reparable item. When beyond lower level repair capability, return to depot. Condemnation and disposal not authorized below depot level.
L	Reparable item. Repair, Condemnation, and disposal not authorized below depot/specialized repair activity level.

Code Application/Explanation

A Item requires handling or condemnation procedures because of specific reasons (i.e. precious metal content, high dollar value, critical material or hazardous material). Refer to appropriate manuals/directives for specific instructions.

c. National Stock Number. Indicates the national stock number assigned to the item and will be used for requisitioning purposes.

d. Part Number. Indicates the primary number used by the manufacturer (individual, company, firm, corporation, or government activity), which controls the design characteristics of the item by means of its engineering drawings, specifications standards, and inspection requirements, to identify an item or range of items.

NOTE

When a stock numbered item is requisitioned, the repair received may have a different part number than the part being replaced.

e. Federal Supply Code for Manufacturer (FSCM). The FSCM is a 5-digit numeric code, listed in SB 708- 42, which is used to identify the manufacturer, distributor, or government agency, etc.

f. Description. Indicates the Federal item name and any additional description required to identify the item. This column will also contain the Basis of Issue (BOI) for Special Tools, Ground Support, and Flyaway Equipment.

g. Unit of Measure (U/M). Indicates the standard of the basic quantity of the listed item as used in performing the actual maintenance function. This measure is expressed by a two-character alphabetical abbreviation (e.g. EA, IN, PR, etc.). When the unit of measure differs from the unit of issue, the lowest unit of issue that will satisfy the required units of measure will be requisitioned.

h. Quantity Incorporated in Unit. Indicates the quantity of the item required for one assembly only, including instances when similar assemblies are broken down together. A "V" appearing in this column in lieu of a quantity indicates that no specific quantity is applicable (e.g., shims, spacers, etc.). When parts are shown as attaching two or more items, the quantity of these parts are those necessary to attach only one of those items.

4. Special Information.

a. Usable on codes are shown in the description column. Unneeded items are applicable to all models. Although usable on codes for obsolete Army aircraft are still shown in this publication, they will be removed in future changes or revisions. Identification of the usable on codes used in this publication are:

Code	Used On
UHB	UH-1B (Obsolete)
UHC	UH-1C (Obsolete)
UHH	UH-1H
UHM	UH-1M (Obsolete)
UHE	UH-1E (Obsolete)
UHV	UH-1V
UHX	UH-1X (Obsolete)

b. Detailed manufacturing instructions for items source coded to be manufactured or fabricated (MO, MF, MD) are found in the appropriate maintenance manuals. Bulk materials required to manufacture items are listed in the Bulk Materiel Group on this manual. Manufacture of repair parts assigned source codes other than MO, MF or MD is prohibited.

c. Action change codes indicated in the left-hand margin of the listing page denote the following

N	Indicates an added item
C	Indicates a change in data
R	Indicates a change in NSN only

d. The following publications pertain to UH-1B, UH-1C, UH-1H, UH-1M, EH-1H, UH-1V and their components:

Publication and Short Title

TM 11-1520-207-20P. Organizational Maintenance Repair Parts and Special Tools Lists: Installation Items for Electronic Equipment in UH-1A, UH-1B Helicopters.

TM 11-1520-210-20. Organizational Maintenance Manual: Electronic Equipment Configurations, Army Model UH-1H Helicopter.

TM 11-1520-210-20-1. Organizational Maintenance Manual: Electronic Equipment Configurations, Army Model UH-1H Helicopter (with Standard Lightweight Avionics Equipment).

TM 11-1520-210-20P. Organizational Repair Parts and Special Tools Lists: Electronic Equipment Configuration, Army Model UH-1H Helicopter.

TM 11-1520-210-34-1. Direct Support and General Support Maintenance Manual: Electronic Configuration, Army Model UH-1H Helicopter, Army Model UH-1H Helicopter (with Standard Lightweight Avionics Equipment).

TM 11-1520-210-34P. Direct Support and General Support Maintenance Repair Parts and Special Tools Lists (including Depot Maintenance Repair Parts and Special Tools): Electronics Equipment Configuration, Army Model UH-1H Helicopter.

TM 11-1520-210-35. DS, GS and Depot Maintenance Manual: Electronic Configuration, Army Model UH-1H Helicopter.

TM 11-1520-211-20. Organizational Maintenance Manual: Electronic Equipment Configurations, Army Model UH-1B, and UH-1C/M Helicopters.

TM 11-1520-211-35. Direct Support, General Support, and Depot Maintenance Manual: Electronic Equipment Configurations, Army Models UH-1B and UH-1C Helicopters.

TM 55-1520-210-23. AVUM/AVIM Maintenance Manual: Army Model UH-1H/V & EH-1H Helicopters.

TM 55-1520-219-20. Organizational Maintenance Manual: Army Model UH-1B Helicopter.

TM 55-1520-219-34. Direct Support and General Support Maintenance Manual: Army Model UH-1B Helicopter.

TM 55-1520-220-23. AVUM/AVIM Maintenance Manual: Army Model UH-1C/M Helicopter.

TM 55-2840-229-23P. Aviation Unit and Intermediate Maintenance Repair Parts and Special Tools Lists (Including Depot Maintenance Repair Parts and Special Tools): Engine, Aircraft, Turbine (Lycoming) (T-53-L-9A, -11, -11A, -11B, -11C, -11D, -13, -13A, -13B).

TM 55-2840-229-23. AVUM/AVIM Engine, Shaft Turbine, Model No. T53-L-9A, -11, -11 Ser. No. Suff A, -11A, -11A Ser No. Suff A, -11B, -11C, -11D, -13A, -13B.

e. Oversize and undersize parts, such as studs, bushings, etc., are listed immediately after the standard size part and in the same indent. The degree of oversize or undersize is stated in the description. These parts will not have a required quantity shown.

f. When an item has been replaced, issue will continue to be made until existing stocks become exhausted except in the case when replacement is limited to one-way use. To insure complete exhaustion of stock on hand and if it is acceptable to use a replaced item, the replaced item should be requisitioned. To denote one-or two- way, replacement, mnemonic codes will be used in the description as follows: The replaced item(s) will always contain the mnemonic code RPL-BY. The replacing item, if it is a two-way replacement, will contain the mnemonic code RPLS. If it is a one-way replacement, no code will be used. Additional mnemonic codes (para 6), are used to reflect the status and relationship of items similar or related items used in the end article. (e.g., OBS-BY, ASSYFR, OBS-AFT-CMPL-W).

g. When details of an assembly are shown on another text page, the description of that assembly is followed by a notation stating where these details can be located. Example: "204-200-009-3, Pylon Assembly. See figure 165 for breakdown." The parts that make up the pylon assembly will be found on the text listing for figure 165.

h. When a Source Control Number is requisitioned, several vendor items can be under this number; allowing the most economical item on hand to be shipped.

i. When an item has limited effectively within a model, the limitation may be indicated by an entry following the item description or footnote reference (e.g., Code A, Code B).

j. Directional references left and right are determined by standing at the rear of the aircraft or engine and looking forward.

k. Flyaway items are delivered with the aircraft from the contractor and will not be removed when the aircraft is transferred. These items are identified in the text by a double asterisk (**) immediately following the item name. The listing of "Flyaway Items" in the manual does not constitute a mandatory requirement for these items as inventoried property, unless such items are listed in Appendix C, Aircraft Inventory Master Guide, TM 55-1520-210-23, TM 55-1520-219-20, and/or TM 55-1520-220-23.

5. How to Locate Repair Parts.

a. When National Stock Number or Part Number is Unknown:

(1) First. Using the table of contents, determine the assembly group within which the repair

(3) Third. Identify the repair part on the illustration and note the illustration figure and item number of the repair part.

(4) Fourth. Using the Repair Parts Listing, find the figure and item number noted on the illustration.

b. When National Stock Number or Part Number is Known:

(1) First. Using the Index of National Stock Numbers and Part Numbers, find the pertinent National stock number or part number. This index is in ascending National Item Identification Number (NIIN) sequence followed by a list of part numbers in ascending alphameric sequence, cross-referenced to the illustration figure number and item number.

(2) Second. After finding the figure and item number, locate the figure and item number in the repair parts list.

6. Abbreviations. (Mnemonic Codes)

Abbreviations	Explanation
AN	Air Force-Navy
ANPT	Aeronautical national taper pipe thread
ALTO,	Applicable to
AWE	American wire gage
BE	Bale
BKDN	Breakdown
BRKDWN	breakdown into
BAT	Bottle
BTU	British thermal unit(s)

BX	Box	NEF	American national extra fine thread
CC	Cubic centimeter(s)	NF	American national fine thread
CAM	Cubic feet per minute	NHA	Next higher assembly
CFX	Cubic feet per second	NS	American national special thread
CI	Cubic inch	O/A	Over-all
CAN	Can	OBS-AFT- CMPL-W	Obsolete after compliance with
CNSWTH	Consolidated with	OBS-BY	Obsoleted by
C/O	Consists of (component of)	OBSLTS	Obsoletes
CP	Candle power	PC	Piece
CRES	Corrosion resistant steel	PG	Package
CW	Continuous wave(s)	PK	Pack
DEG	Degree(s)	PORM	Plus or minus
		PT	Pint
GL	Gallon	RH	Right-hand
GPH	Gallons per hour	RMKS	Remarks
INTRCH	Interchangeable with	RO	Roll
KC	Kilocycle(s)	RPL-BY	Replaced by
KIT	Kit	RPLS	Replaces
KW	Kilowatt(s)	SE	Set
LH	Left-hand	SF	Square foot
MIN	Minimum	SI	Square inch
MSUP	Maintenance supplies	SL	Spool
MWO	Modification work order	SPEC	Specification(s)
NAS	National Aircraft standard	Sax	Stick
NC	American national coarse thread		

TRNSTO. Transfer to

TO Tube

U/O Used on

USBLEFF Usable effectivity

USE-AFT-
CMPL-W Usable after compliance
with

U/W Used with

W Watt(s)

W Wide, width

W/ With

WHEN EXHTD
RQTN NHA When exhausted requisition
next higher assembly

W/O Without

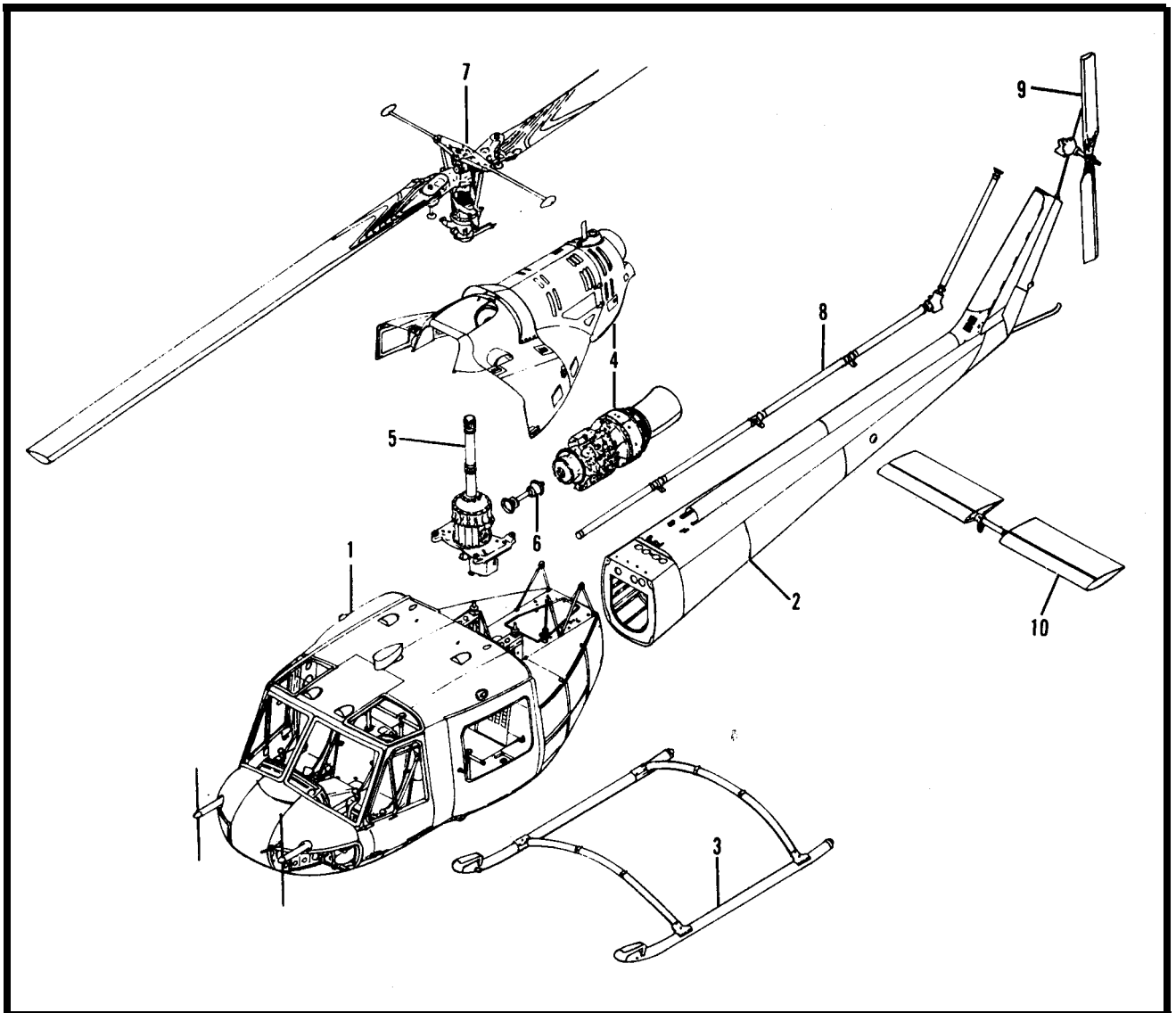

FIGURE 1. EXPLODED VIEW UH-1B HELICOPTER

INDEX NUMBER	FIGURE TITLE	FIGURE NUMBER
1	SECTION ASSEMBLY, HELICOPTER FORWARD	6
2	SECTION ASSEMBLY, HELICOPTER AFT	8
3	LANDING GEAR ASSEMBLY, SKID	92
4	POWER PLANT INSTALLATION	95
5	TRANSMISSION AND MAST ASSEMBLY	150
6	DRIVE SHAFT INSTALLATION, ENGINE TO TRANSMISSION	173
7	PYLON INSTALLATION, LOWER SECTION	128
8	SHAFT INSTALLATION, TAIL ROTOR DRIVE	178
9	HUB AND BLADE ASSEMBLY, TAIL ROTOR	147
10	ELEVATOR INSTALLATION, SYNCHRONIZED	379

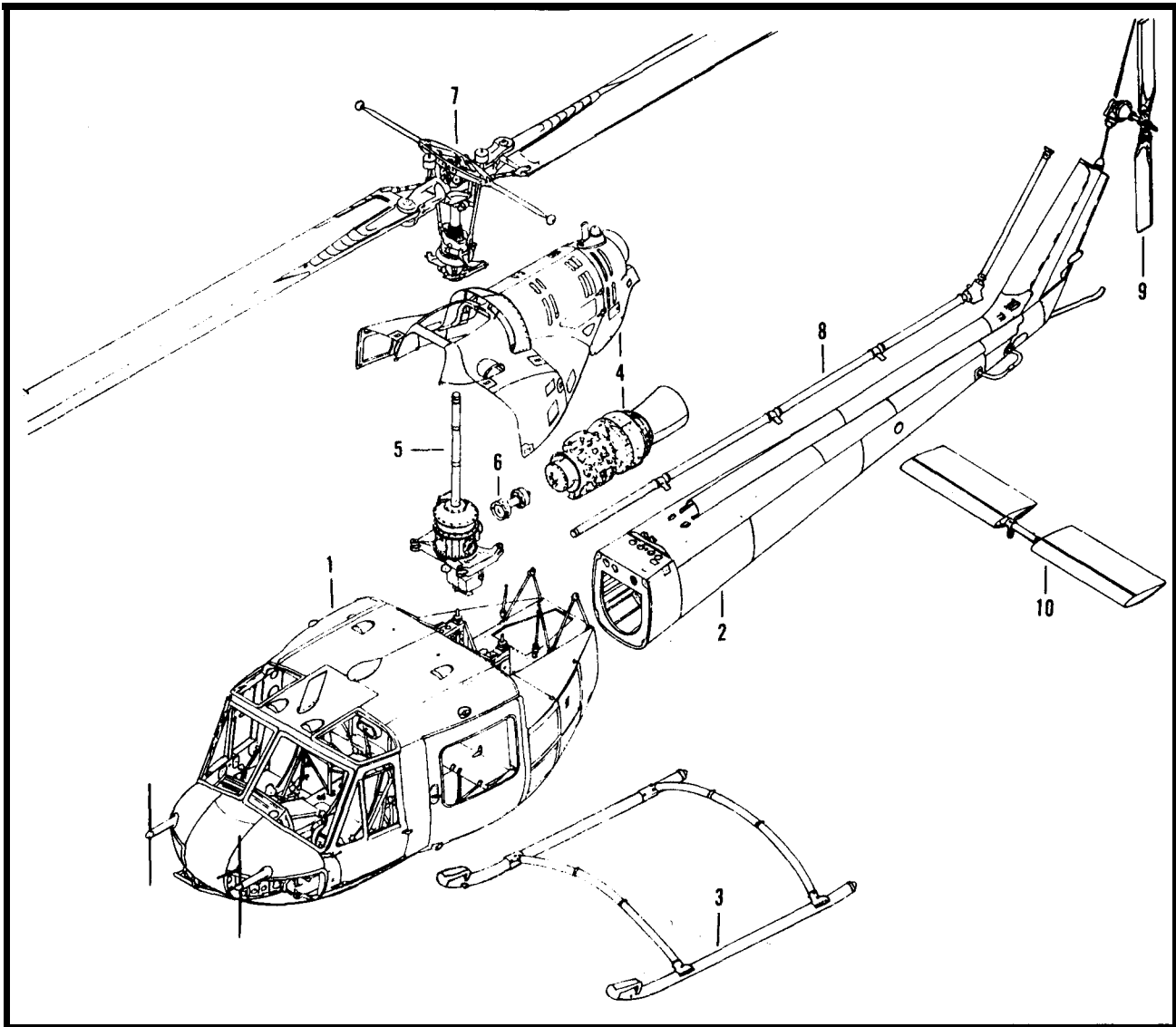

FIGURE 2. EXPLODED VIEW OF UH-1C, UH-1M HELICOPTER

INDEX NUMBER	FIGURE TITLE	FIGURE NUMBER
1	SECTION ASSEMBLY, HELICOPTER FORWARD	6
2	SECTION ASSEMBLY, HELICOPTER AFT	8
3	LANDING GEAR ASSEMBLY, SKID	92
4	POWER PLANT INSTALLATION	95
5	TRANSMISSION AND MAST ASSEMBLY	150
6	DRIVE SHAFT INSTALLATION, ENGINE TO TRANSMISSION	173
7	PYLON INSTALLATION, LOWER SECTION	128
8	SHAFT INSTALLATION, TAIL ROTOR DRIVE	178
9	HUB AND BLADE ASSEMBLY, TAIL ROTOR	147
10	ELEVATOR INSTALLATION, SYNCHRONIZED	379

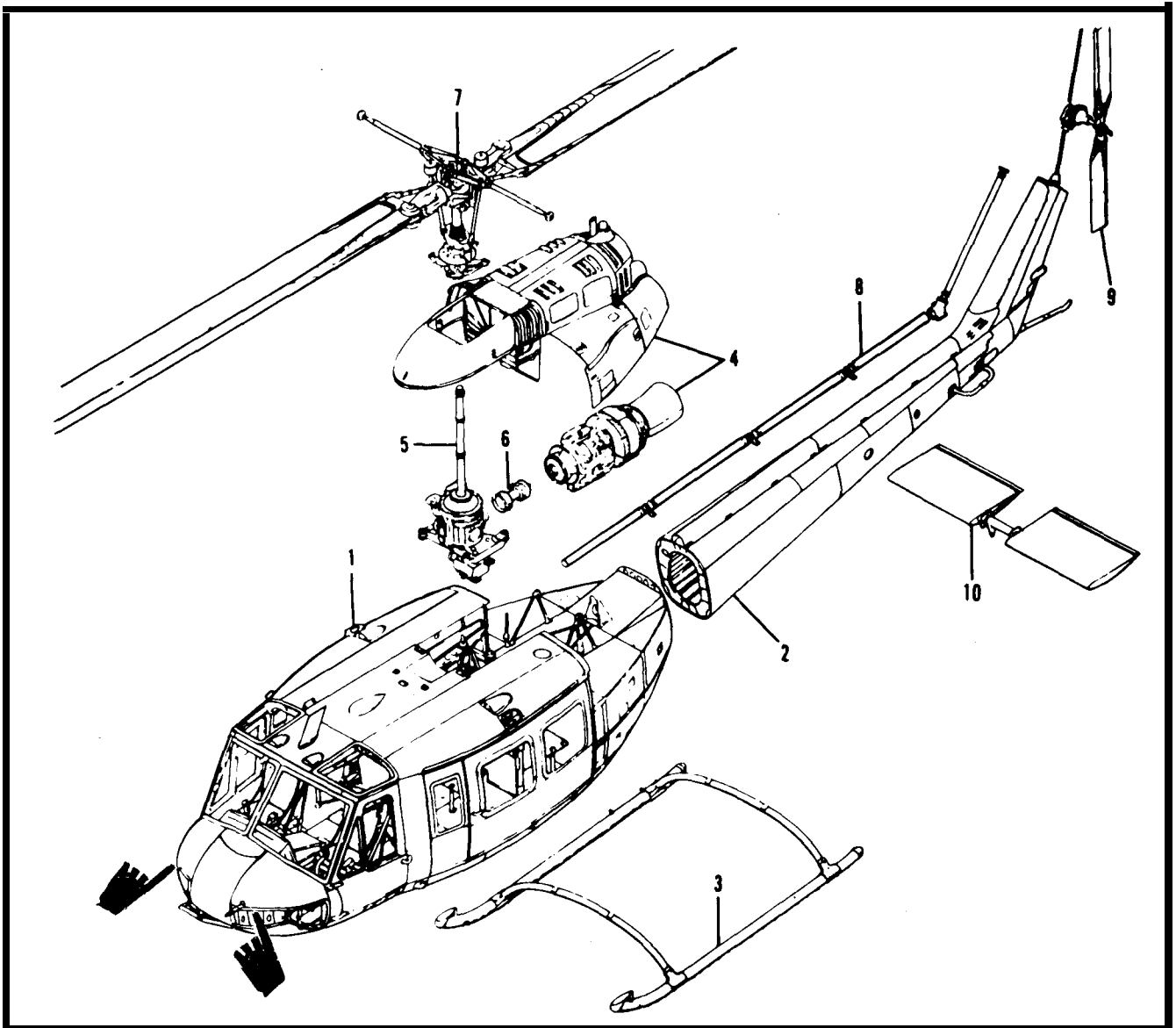

Figure 3. EXPLODED VIEW OF UH-1H HELICOPTER

INDEX NUMBER	FIGURE TITLE	FIGURE NUMBER
1	SECTION ASSEMBLY, HELICOPTER FORWARD	7
2	SECTION ASSEMBLY, HELICOPTER AFT	8
3	LANDING GEAR ASSEMBLY, SKID	92
4	POWER PLANT INSTALLATION	95
5	TRANSMISSION AND MAST ASSEMBLY	150
6	DRIVE SHAFT INSTALLATION, ENGINE TO TRANSMISSION	173
7	PYLON INSTALLATION	128
8	SHAFT INSTALLATION, TAIL ROTOR DRIVE	178
9	HUB AND BLADE ASSEMBLY, TAIL ROTOR	147
10	ELEVATOR INSTALLATION, SYNCHRONIZED	379

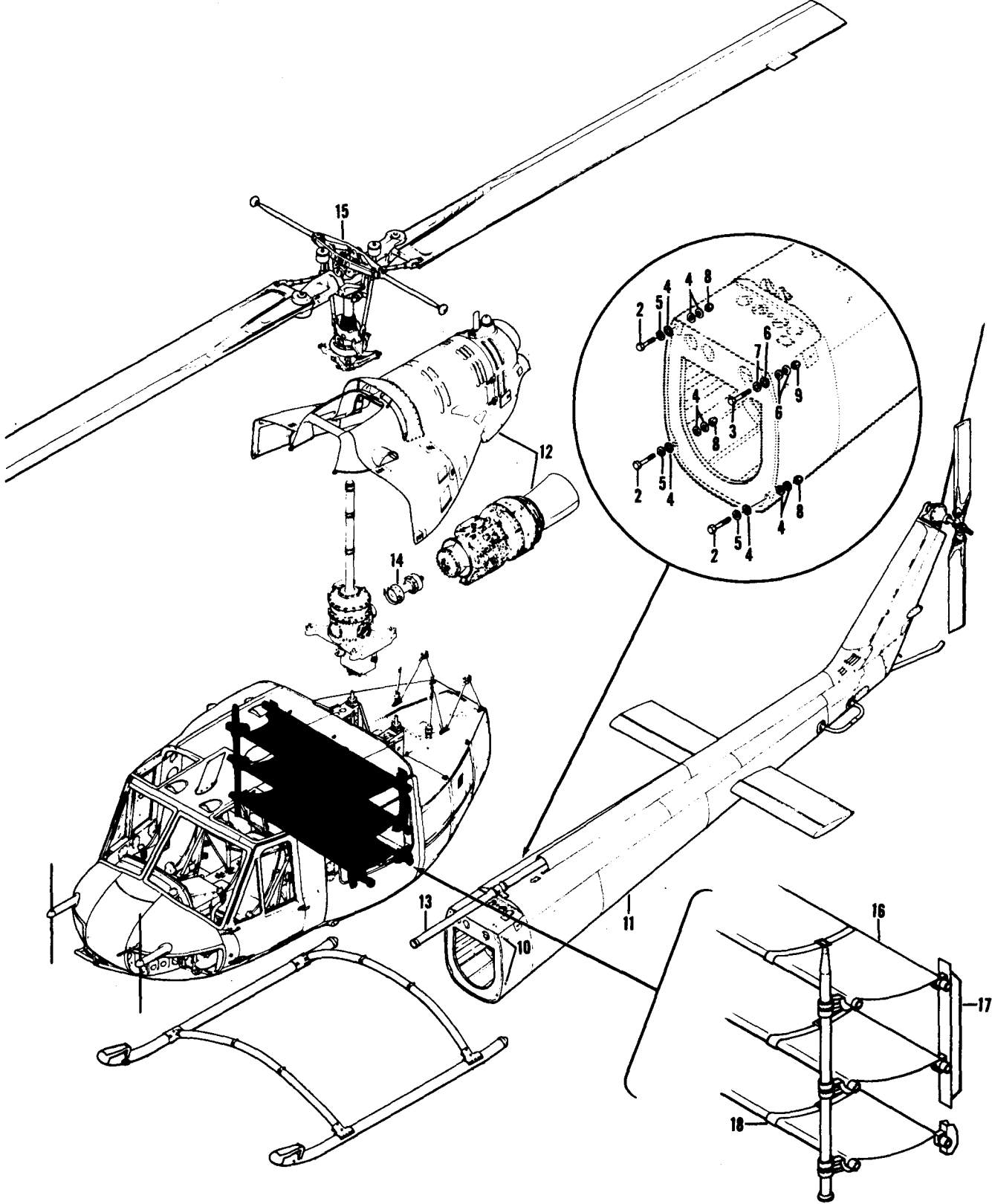

Figure 4. Section Assembly Forward

(1) ILLUSTRATION		(2)	(3)	(4)	(6)	(7)	(8)
FIG. NO.	SMR CODE	NATIONAL STOCK NUMBER	FSCM	PART NUMBER	DESCRIPTION	UM	QTY INC UNIT
4	XCFZZ		97499	204-200-010-1	GROUP 02 AIRFRAME SECTION ASSY, ACFT FORWARD U/O PN 204-900-002-3 & -19 USBL EFF 60-3546 THRU 60-3590 SEE FIG.6 FOR BREAKDOWN. UHB	EA	1
4	XCFZZ		97499	204-200-010-3	SECTION ASSY, ACFT ASSEMBLY USBL-EFF 67-18414 THRU 68-1461 E FIG.6 FOR BREAKDOWN. UHB	EA	1
4	XCFZZ		97499	204-200-010-5	SECTION ASSY, ACFT FORWARD U/O PN 204-900-002-11 USBL EFF 61-686 THRU 61-719 SEE FIG.6 FOR BREAKDOWN. UHB	EA	1
4	XCFZZ		97499	20A-200-010-7	SECTION ASSY, ACFT FORWARD U/O PN 204-900-002-15 & -43 USBL EFF 61-736 THRU 61-753 SEE FIG.6 FOR BREAKDOWN. UHB	EA	1
4	XCFZZ		97499	204-200-010-13	SECTION ASSY, ACFT FORWARD U/O PN 204-900-002-35 USBL EFF 61-720 THRU 61-723 SEE FIG.6 FOR BREAKDOWN. UHB	EA	1
4	XCFZZ		97499	204-200-010-17	SECTION ASSY, ACFT FORWARD U/O PN 204-900-002-39 USBL EFF 61-724 THRU 61-735 SEE FIG.6 FOR BREAKDOWN. UHB	EA	1
4	XCFZZ		97499	204-200-010-15	SECTION ASSY, ACFT FORWARD U/O PN 204-900-002-31 USBL EFF 61-754 THRU 61-803 SEE FIG.6 FOR BREAKDOWN. UHB	EA	1
4	XCFZZ		97499	204-200-010-11	SECTION ASSY, ACFT FORWARD U/O PN 204-900-002-27 USBL EFF 62-1872 THRU 62-1996 SEE FIG.6 FOR BREAKDOWN. UHB	EA	1
4	XCFZZ		97499	204-200-010-19	SECTION ASSY, ACFT FORWARD U/O PN 204-900-002-47 USBL EFF 62-1997 THRU 62-12555 SEE FIG.6 FOR BREAKDOWN. UHB	EA	1
4	XCFZZ		97499	204-200-010-23	SECTION ASSY, ACFT FORWARD U/O PN 204-900-002-51 USBL EFF 63-8500 THRU 62-8658 SEE FIG.6 FOR BREAKDOWN. UHB	EA	1
4	XCFZZ		97499	204-200-010-29	SECTION ASSY, ACFT FORWARD U/O PN 204-900-002-63 USBL EFF 63-8659 THRU 63-12952 SEE FIG.6 FOR BREAKDOWN. UHB	EA	1
4	XCFZZ		97499	204-200-010-35	SECTION ASSY, ACFT FORWARD U/O PN 204-900-002-75 USBL EFF 64-13902 THRU 64-14100 SEE FIG.6 FOR BREAKDOWN. UHB	EA	1
4	XCFZZ		97499	204-200-010-39	SECTION ASSY, ACFT FORWARD U/O PN 204-900-002-83 USBL EFF 64-14101 THRU 64-14191 SEE FIG.6 FOR BREAKDOWN. UHC, UHM	EA	1
4	XCFZZ		97499	204-200-010-41	SECTION ASSY, ACFT FORWARD U/O PN 204-900-002-87 USBL EFF 65-9416 THRU 65-12772 SEE FIG.6 FOR BREAKDOWN. UHC, UHM	EA	1
4	XCFZZ		97499	204-200-010-47	SECTION ASSY, ACFT FORWARD U/O PN 204-900-002-99 USBL EFF 66-492 THRU 66-601 SEE FIG.6 FOR BREAKDOWN. UHC, UHM	EA	1
4	XCFZZ		97499	204-200-010-49	SECTION ASSY, ACFT FORWARD U/O PN 204-900-002-103 USBL EFF 66-602 THRU 66-15022 SEE FIG.6 FOR BREAKDOWN. UHC, UHM	EA	1
4	XCFZZ		97499	204-200-010-61	SECTION ASSY, ACFT FORWARD U/O PN 204-900-002 107 USBL EFF 66-15023 THRU 66-15105 SEE FIG.6 FOR BREAKDOWN. UHC, UHM	EA	1
4	XCFZZ		97499	204-200-010-61	SECTION ASSY, ACFT FORWARD U/O PN 204-900-002-127 USBL EFF 66-15106 & SUBSEQUENT SEE FIG.6 FOR BREAKDOWN. UHC, UHM	EA	1
4	XCFZZ		97499	204-070-004-19	•LOOSE EQUIP INSTL INSTALLED U/O PN 204-900-002-3, -7, -11, -15, -19, -21 & -43 USBL EFF 60-3546 THRU 61-719, & 61-736 THRU 61-803 SEE FIG. 88 FOR BREAKDOWN. UHB	EA	1
4	XCFZZ		97499	204-070-004-33	•LOOSE EQUIP INSTL INSTALLED U/O PN 204-900-002-35 & -39 USBL EFF 61-720 THRU 61-735 SEE FIG. 88 FOR BREAKDOWN. UHB	EA	1
4	XCFZZ		97499	204-070-004-29	•LOOSE EQUIP INSTL INSTALLED U/O PN 204-900-002-27 USBL EFF 62-1872 THRU 62-1921 SEE FIG. 88 FOR BREAKDOWN. UHB	EA	1
4	XCFZZ		97499	204-070-004-55	•LOOSE EQUIP INSTL INSTALLED U/O PN 204-900-002-27 USBL EFF 62-1922 THRU 62-1996 SEE FIG.88 FOR BREAKDOWN. UHB	EA	1
4	XCFZZ		97499	204-070-004-67	•LOOSE EQUIP INSTL INSTALLED U/O PN 204-900-002-47 USBL EFF 62-1997 THRU 62-12555 SEE FIG. 88 FOR BREAKDOWN. UHB	EA	1
4	XCFZZ		97499	204-070-004-45	•LOOSE EQUIP INSTL INSTALLED U/O PN 204-900-002-51 USBL EFF 63-8500 THRU 63-8658 SEE FIG. 88 FOR BREAKDOWN. UHB	EA	1
4	XCFZZ		97499	204-070-004-85	•LOOSE EQUIP INSTL INSTALLED U/O PN 204-900-002-63, -75, & -83 USBL EFF 63-8659 THRU 64-14191 SEE FIG.88 FOR BREAKDOWN. UHB, UHC, UHM	EA	1
4	XCFZZ		97499	204-070-004-103	•LOOSE EQUIP INSTL INSTALLED U/O PN 204-900-002-87, -99, -103, -107 & -127 USBL EFF 65-9416 & SUBSEQUENT SEE FIG.88 FOR BREAKDOWN. UHC, UHM	EA	1
4	PAOZZ	5306-00-816-3223	80205	NAS626-20	•BOLT, SHEA R UHB, UHC, UHM	EA	1
4	PAOZZ	5306-00-687-7707	80205	NAS627-20	•BOLT, SHEAR UHB, UHC, UHM	EA	1

SECTION II

TM55-1520-210-23P C7

ILLUSTRATION		(2)	(3)	(4)	(5)	(6)	(7)	(8)
FIG. NO.	NO.	SMR CODE	NATIONAL STOCK NUMBER	FSCM	PART NUMBER	DESCRIPTION	USABLE ON CODE	QTY INC UNIT
4	4	PADZZ	5310-00-167-0821	88044	AN960-616	ŽWASHER, FLAT.	UHB, UHC, UHM	V
4	5	PADZZ	5310-00-149-9146	96906	MS20002C6	•WASHER, RECESSED	UHB, UHC, UHM	3
4	6	PADZZ	5310-00-167-0822	88044	AN960-716	•WASHER, FLAT	UHB, UHC, UHM	3
4	7	PADZZ	5310-00-595-7079	96906	MS20002C7	•WASHER, RECESSED	UHB, UHC, UHM	1
4	8	PADZZ	5310-00-8207-1477	96906	MS21042L6	ŽNUT, SELF LOCKING, EXTENDED WASHER, HEXAGON.	UHB, UHC, UHM	3
4	9	PADZZ	5310-00-449-2379	96906	MS21245L7	ŽNUT, SELF-LOCKING, HEXAGON	UHB, UHC, UHM	1
4	10	PADZZ	5340-00-051-9769	83058	HS50726K2220	•BUTTON, PLUG	UHB, UHC, UHM	1
4	11	XCFZZ		97499	204-200-011-1	•SECTION ASSEMBLY HE AFT U/O PN 204-900-002-3, -7, -11, -19, & -35 USBL EFF 60-3546 THRU 61-723 SEE FIG. 8 FOR BREAKDOWN	UHB	1
4	11	XCFZZ		97499	204-200-011-5	•SECTION ASSEMBLY 14E AFT U/O PN 204-900-002-15, -39, & -43 USBL EFF 61-724 THRU 61-753 SEE FIG.8 FOR BREAKDOWN	UHB	1
4	11	XCFZZ		97499	204-200-011-11	•SECTION ASSY. ACET AFT U/O PN 204-900-002-3, -7, -11, -19, & -35 USBL EFF 60-3546 THRU 61-723 SEE FIG.8 FOR BREAKDOWN	UHB	1
4	11	XCFZZ		97499	204-200-011-9	•SECTION ASSY. ACET AFT U/O PN 204-900-002-15, -39, & -43 USBL EFF 61-724 THRU 61-753 SEE FIG.8 FOR BREAKDOWN	UHB	1
4	11	XCFZZ		97499	204-200-011-13	•SECTION ASSY. ACET AFT U/O PN 204-900-002-47 USBL EFF 62-1997 THRU 62-12555 SEE FIG.8 FOR BREAKDOWN	UHB	1
4	11	XCFZZ		97499	204-200-011-15	•SECTION ASSY. ACET AFT U/O PN 204-900-002-51 USBL EFF 63-8500 THRU 63-8658 SEE FIG.8 FOR BREAKDOWN	UHB	1
4	11	XCFZZ		97499	204-200-011-25	•SECTION ASSY. ACET AFT U/O PN 204-900-002-63 USBL EFF 63-8659 THRU 63-8738 SEE FIG. 8 FOR BREAKDOWN	UHB	1
4	11	XCFZZ		97499	204-200-011-29	•SECTION ASSY. ACET AFT U/O PN 204-900-002-75 USBL EFF 64-13902 THRU 64-14100 SEE FIG.8 FOR BREAKDOWN	UHB	1
4	11	XCFZZ		97499	204-200-011-31	•SECTION ASSY. ACET AFT U/O PN 204-900-002-83 USBL EFF 64-14101 THRU 64-14191 SEE FIG.8 FOR BREAKDOWN	UHC, UHM	1
4	11	XCFZZ		97499	204-200-011-37	•SECTION ASSY. ACET AFT U/O PN 204-900-002-87 USBL EFF 65-9416 THRU 65-12772 SEE FIG. 8 FOR BREAKDOWN	UHC, UHM	1
4	11	XCFZZ		97499	204-200-011-43	•SECTION ASSY. ACET AFT U/O PN 204-900-002-99 USBL EFF 66-492 THRU 66-601 SEE FIG.8 FOR BREAKDOWN	UHC, UHM	1
4	11	XCFZZ		97499	204-200-011-45	•SECTION ASSY. ACET AFT U/O PN 204-900-002-103, -107, & -127 USBL EFF 66-602 & SUBSEQUENT SEE FIG. 8 FOR BREAKDOWN	UHC, UHM	1
4	12	XCFZZ		97499	204-200-012-1	•POWER PLANT INSTL U/O PN 204-900-002-3, -7, & -19 SEE FIG.95 FOR BREAKDOWN	UHB	1
4	12	XCFZZ		97499	204-200-012-3	•POWER PLANT INSTL U/O PN 204-900-002-11, -15, -35, & -39 USBL EFF 61-686 THRU 61-740 SEE FIG.95 FOR BREAKDOWN	UHB	1
4	12	XCFZZ		97499	204-200-012-5	•POWER PLANT INSTL U/O PN 204-900-002-31 & -43 USBL EFF 61-741 THRU 61-803 SEE FIG.95 FOR BREAKDOWN	UHB	1
4	12	XCFZZ		97499	204-200-012-7	•POWER PLANT INSTL U/O PN 204-900-002-27 USBL EFF 62-1872 THRU 62-1915 SEE FIG.95 FOR BREAKDOWN	UHB	1
4	12	XCFZZ		97499	204-200-012-15	•POWER PLANT INSTL U/O PN 204-900-002-27 & -47 USBL EFF 62-1916 THRU 62-12555 SEE FIG.95 FOR BREAKDOWN	UHB	1
4	12	XCFZZ		97499	204-200-012-17	•POWER PLANT INSTL U/O PN 204-900-002-51 & -63 SEE FIG.95 FOR BREAKDOWN	UHB	1
4	12	XCFZZ		97499	204-200-012-31	•POWER PLANT INSTL U/O PN 204-900-002-75 SEE FIG.95 FOR BREAKDOWN	UHB	1
4	12	XCFZZ		97499	204-200-012-41	•POWER PLANT INSTL U/O PN 204-900-002-83 SEE FIG.95 FOR BREAKDOWN	UHC, UHM	1
4	12	XCFZZ		97499	204-200-012-47	•POWER PLANT INSTL U/O PN 204-900-002-87 SEE FIG.95 FOR BREAKDOWN	UHC, UHM	1
4	12	XCFZZ		97499	204-200-012-53	•POWER PLANT INSTL U/O PN 204-900-002-99, -103, -107, & -127 SEE FIG.95 FOR BREAKDOWN	UHC, UHM	1
4	13	XCFZZ		97499	204-040-011-3	•DRIVESHAFT INSTL U/O PN 204-900-002-3, -7, -11, -15, -19, -31, -		1

(1) ILLUSTRATION		(2)	(3)	(4)	(5)	(6)	(7)	(8)
(a) FIG. NO.	(b) ITEM NO.	SMR CODE	NATIONAL STOCK NUMBER	FSCM	PART NUMBER	DESCRIPTION	U/M	QTY INC UNIT
4	13	XCFZZ		97499	204-040-011-7	35, -39, & -43 SEE FIG.178 FOR BREAKDOWN •DRIVESHAFT INSTL U/O PN 204-900-002-27 -47 -51 -63 -75, -83, -87, -99, -103, -107, & -127 SEE FIG.178 FOR BREAKDOWN USABLE ON COST UHB	EA	
4	14	XCFZZ		97499	204-040-010-1	•DRIVESHAFT INSTL U/O PN 204-900-002-3 SEE FIG.173 FOR BREAKDOWN UHB	EA	1
4	14	XCFZZ		97499	204-040-010-5	•DRIVESHAFT INSTL U/O PN 204-900-002-7 -11, -15 -19 -27, -31, -35, -39, -43, -47, -51, -63, -75, -83, & -87 SEE FIG. 173 FOR BREAKDOWN UHB,UHC, UHM	EA	1
4	14	XCFZZ		97499	204-040-010-13	•DRIVESHAFT INSTL U/O PN 204-900-002-99, -103, -107, & -127 SEE FIG.173 FOR BREAKDOWN UHB,UHC, UHM	EA	1
4	15	XCFZZ		97499	204-200-009-5	•PYLON INSTL U/O PN 204-900-002-3 SEE FIG.128 FOR BREAKDOWN UHB	EA	1
4	15	XCFZZ		97499	204-200-009-17	•PYLON INSTL U/O PN 204-900-002-7 & -19 SEE FIG.128 FOR BREAKDOWN UHB	EA	1
4	15	XCFZZ		97499	204-200-009-9	•PYLON INSTL U/O PN 204-900-002-11 & -35 SEE FIG.128 FOR BREAKDOWN UHB	EA	1
4	15	XCFZZ		97499	204-200-009-13	•PYLON INSTL U/O PN 204-900-002-15, -31, -39, & -43 SEE FIG. 128 FOR BREAKDOWN UHB	EA	1
4	15	XCFZZ		97499	204-200-009-21	•PYLON INSTL U/O PN 204-900-002-27 SEE FIG.128 FOR BREAKDOWN UHB	EA	1
4	15	XCFZZ		97499	204-200-009-29	•PYLON INSTL U/O PN 204-900-002-47 SEE FIG.128 FOR BREAKDOWN UHB	EA	1
4	15	XCFZZ		97499	204-200-009-37	•PYLON INSTL U/O PN 204-900-002-51 SEE FIG.128 FOR BREAKDOWN UHB	EA	1
4	15	XCFZZ		97499	204-200-009-53	•PYLON INSTL U/O PN 204-900-002-63 & -75 SEE FIG.128 FOR BREAKDOWN UHB	EA	1
4	15	XCFZZ		97499	540-200-002-13	•PYLON INSTL U/O PN 204-900-002-99, -103, -107, & -127 SEE FIG. 130 FOR BREAKDOWN UHC, UHM	EA	1
4		XCFZZ		97499	204-706-001-9	•CONTROL INSTL DUAL REMOVABLE U/O PN 204-900-002-3 & -19 SEE FIG. 352 FOR BREAKDOWN UHB	EA	1
4		XCFZZ		97499	204-706-001-11	•CONTROL INSTL DUAL REMOVABLE U/O PN 204-900-002-7, -11, -15 -31, & -43 SEE FIG.352 FOR BREAKDOWN UHB	EA	1
4		XCFZZ		97499	204-706-001-13	•CONTROL INSTL DUAL REMOVABLE U/O PN 204-900-002-35 & -39 SEE FIG.352 FOR BREAKDOWN UHB	EA	1
4		XCFZZ		97499	204-706-001-15	•CONTROL INSTL DUAL REMOVABLE U/O PN 204-900-002-27 SEE FIG. 352 FOR BREAKDOWN UHB	EA	1
4		XCFZZ		97499	204-706-001-21	•CONTROL INSTL DUAL REMOVABLE U/O PN 204-900-002-47 -51 -63, -75, -83, -87, -99, -103, -107, & -127 SEE FIG.352 FOR BREAKDOWN UHB, UHC, UHM	EA	1
4	16	PA000	1680-00-919-1853	97499	204-706-088-1	• LITTER KIT THREE MAN SUSPENDED USBL EFF 65-9416 & SUBSEQUENT UHB, UHC, UHM	EA	1
4	17	PA000	1680-00-788-1526	97499	204-070-090-1	•• LITTER INSTALLATION SEE FIG.89 FOR BREAKDOWN UHC, UHM	EA	1
4	18	PA0ZZ	1680-00-787-4299	97499	204-070-032-3	•• BELT, SAFETY LAP REPLACED BY P/N X64F1877-3 UHC, UHM	EA	2
4	18	PA0ZZ	1680-01-054-6531	81996	X64F1877-3	•• BELT, SAFETY LAP REPLACES P/N 204-070-032-3. . .UHC, UHM	EA	2

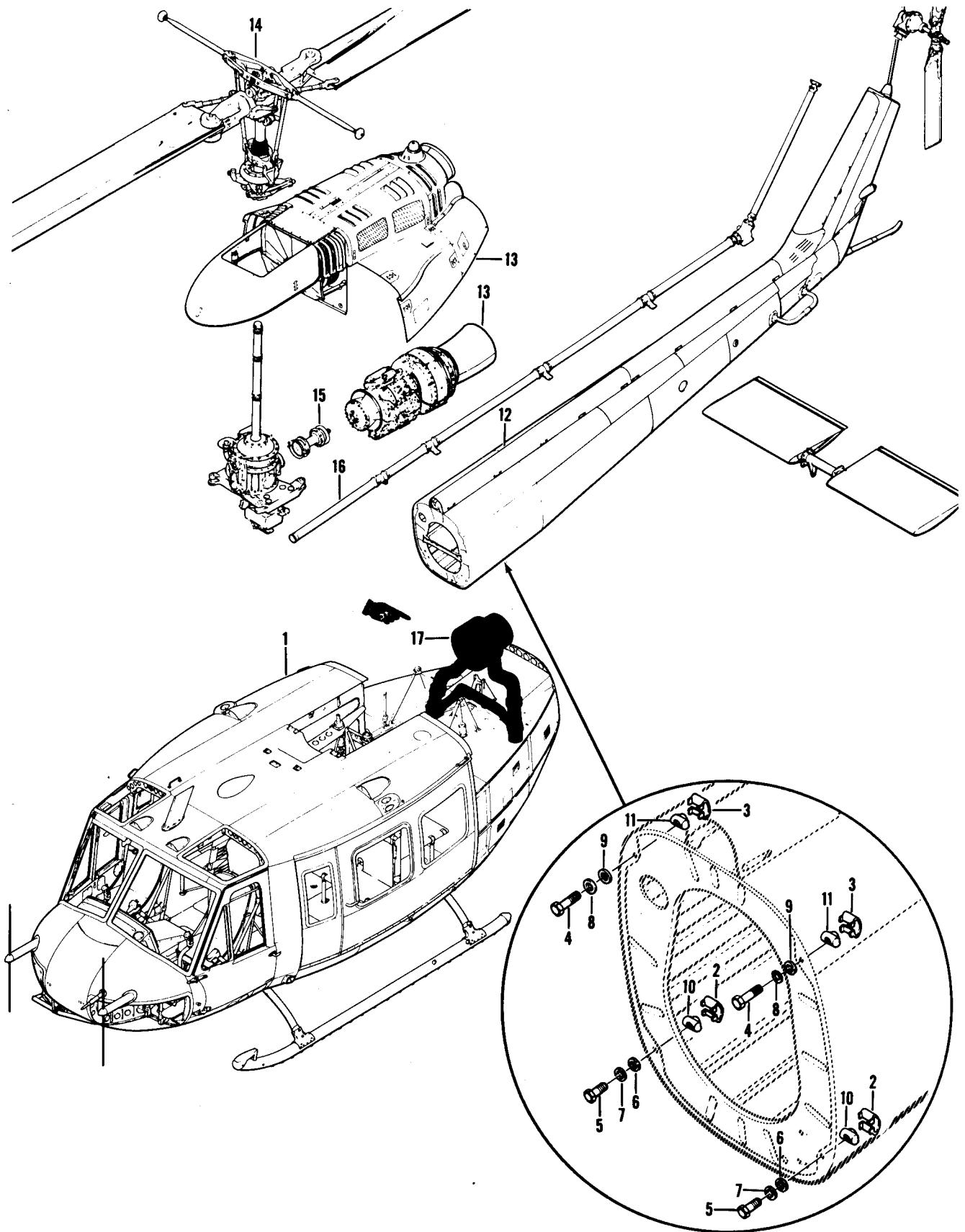

Figure 5. Section Assembly Forward

(1) ILLUSTRATION (a) FIG NO	(b) ITEM NO	(2) SMR CODE	(3) NATIONAL STOCK NUMBER	(4) FSCM	(5) PART NUMBER	(6) DESCRIPTION	(7) USABLE ON CODE	(8) QTY INC IN U/M UNIT
5	1	XCFZZ		97499	205-200-005-1	SECTION ASSY,ACFT FORWARD U/O PN 205-900-002-3,-7,&11 USBL EFF 62-2106 THRU 62-2113 SEE FIG.7 FOR BREAKDOWN		EA 1
							UHE,UHH,UHV,UHX	
5		XCFZZ		97499	205-200-005-3	SECTION ASSY,ACFT FORWARD U/O PN 205-900-002-15 USBL EFF 62-12351 THRU 62-12372 SEE FIG.7 FOR BREAKDOWN		EA 1
							UHE,UHH,UHV,UHX	
5		XCFZZ		97499	205-200-005-5	SECTION ASSY,ACFT FORWARD U/O PN 205-900-002-19 USBL EFF 63-8739 THRU 63-8803 SEE FIG.7 FOR BREAKDOWN		EA 1
							UHE,UHH,UHV,UHX	
5		XCFZZ		97499	205-200-005-7	SECTION ASSY,ACFT STORAGE SEE FIG.7 FOR BREAKDOWN		EA 1
							UHE,UHH,UHV,UHX	
5		XCFZZ		97499	205-200-005-9	SECTION ASSY,ACFT PLATE SEE FIG.7 FOR BREAKDOWN		EA 1
							UHE,UHH,UHV,UHX	
5		XCFZZ		97499	205-200-005-11	SECTION ASSY,ACFT FORWARD U/O PN 205-900-002-31 USBL EFF 64-13492 THRU 64-13661 SEE FIG.7 FOR BREAKDOWN		EA 1
							UHE,UHH,UHV,UHX	
5		XCFZZ		97499	205-200-005-13	SECTION ASSY,ACFT FORWARD U/O PN 205-900-002-35 USBL EFF 64-13662 THRU 64-13901 SEE FIG.7 FOR BREAKDOWN		EA 1
							UHE,UHH,UHV,UHX	
5		XCFZZ		97499	205-200-005-15	SECTION ASSY,ACFT FORWARD U/O PN 205-900-002-39 USBL EFF 65-9565 THRU 65-9810 SEE FIG.7 FOR BREAKDOWN		EA 1
							UHE,UHH,UHV,UHX	
5		XCFZZ		97499	205-200-005-21	SECTION ASSY,ACFT FORWARD U/O PN 205-900-002-47 USBL EFF 65-9811 THRU 65-12895 SEE FIG.7 FOR BREAKDOWN		EA 1
							UHE,UHH,UHV,UHX	
5		XCFZZ		97499	205-200-005-19	SECTION ASSY,ACFT FORWARD U/O PN 205-900-002-43 USBL EFF 66-746 THRU 66-16033 SEE FIG.7 FOR BREAKDOWN		EA 1
							UHE,UHH,UHV,UHX	
5		XCFZZ		97499	205-200-005-23	SECTION ASSY,ACFT FORWARD U/O PN 205-900-002-51 USBL EFF 66-16034 THRU 66-16867 SEE FIG.7 FOR BREAKDOWN		EA 1
							UHE,UHH,UHV,UHX	
5		XCFZZ		97499	205-200-005-29	SECTION ASSY,ACFT FORWARD U/O PN 205-900-002-59 USBL EFF 66-16868 THRU 66-17144 & 66-8574 THRU 66-8577 SEE FIG.7 FOR BREAKDOWN		EA 1
							UHE,UHH,UHV,UHX	
5		XCFZZ		97499	205-200-005-35	SECTION ASSY,ACFT FORWARD U/O PN 205-900-002-63 USBL EFF 67-17145 THRU 67-17312 SEE FIG.7 FOR BREAKDOWN		EA 1
							UHE,UHH,UHV,UHX	
5		XCFZZ		97499	205-200-005-37	SECTION ASSY,ACFT FORWARD U/O PN 205-900-002-67 USBL EFF 67-17313 THRU 67-17777 SEE FIG.7 FOR BREAKDOWN		EA 1
							UHE,UHH,UHV,UHX	
5		XCFZZ		97499	205-200-005-41	SECTION ASSY,ACFT FORWARD U/O PN 205-900-002-75 USBL EFF 67-17778 THRU 67-19537 SEE FIG.7 FOR BREAKDOWN		EA 1
							UHE,UHH,UHV,UHX	
5		XCFZZ		97499	205-200-005-43	SECTION ASSY,ACFT FORWARD U/O PN 205-900-002-71 USBL EFF 68-15214 THRU 64-15324 SEE FIG.7 FOR BREAKDOWN		EA 1
							UHE,UHH,UHV,UHX	
5		XCFZZ		97499	205-200-005-47	SECTION ASSY,ACFT FORWARD U/O PN 205-900-002-79 USBL EFF 68-15325 THRU 68-15489 SEE FIG.7 FOR BREAKDOWN		EA 1
							UHE,UHH,UHV,UHX	
5		XCFZZ		97499	205-200-005-53	SECTION ASSY,ACFT FORWARD U/O PN 205-900-002-83 USBL EFF 68-15490 THRU 68-15778 SEE FIG.7 FOR BREAKDOWN		EA 1
							UHE,UHH,UHV,UHX	
5		XCFZZ		97499	205-200-005-55	SECTION ASSY,ACFT FORWARD U/O PN 205-900-002-87 USBL EFF 68-16050 THRU 68-16342 SEE FIG.7 FOR BREAKDOWN		EA 1
							UHE,UHH,UHV,UHX	
5		XCFZZ		97499	205-200-005-61	SECTION ASSY,ACFT FORWARD U/O PN 205-900-002-95 USBL EFF 68-16343 THRU 68-16625 SEE FIG.7 FOR BREAKDOWN		EA 1
							UHE,UHH,UHV,UHX	
5		XCFZZ		97499	205-200-005-57	SECTION ASSY,ACFT FORWARD U/O PN 205-900-002-81 USBL EFF 69-15000 THRU 69-15291 SEE FIG.7 FOR BREAKDOWN		EA 1
							UHE,UHH,UHV,UHX	
5		XCFZZ		97499	205-200-005-63	SECTION ASSY,ACFT FORWARD U/O PN 200-900-002-99 USBL EFF 69-15292 THRU 70-15932 SEE FIG.7 FOR BREAKDOWN		EA 1
							UHE,UHH,UHV,UHX	
5		XCFZZ		97499	205-200-005-67	SECTION ASSY,ACFT FORWARD U/O PN 205-900-002-103 USBL EFF 70-16200 THRU 70-16518 SEE FIG.7 FOR BREAKDOWN		EA 1
							UHE,UHH,UHV,UHX	

SECTION II

TM55-1520-210-23P C26

(1) ILLUSTRATION (a) FIG NO	(2) (b) ITEM NO	(3) SMR CODE	(4) NATIONAL STOCK NUMBER	(5) FSCM PART NUMBER	(6) DESCRIPTION USABLE ON CODE	(7) USABLE ON CODE	(8) QTY INC IN UNIT
5		XCFZZ		97499 205-200-005-69	SECTION ASSY,ACFT FORWARD U/O PN 205-900-001-107 USBL EFF 71-20000 THRU 71-20339 SEE FIG.7 FOR BREAKDOWN	UHE,UHH,UHV,UHX	EA 1
5		XCFZZ		97499 205-200-005-71	SECTION ASSY,ACFT FORWARD U/O PN 205-900-002-111 USBL EFF 72-21465 THRU 74-22542 SEE FIG.7 FOR BREAKDOWN	UHE,UHH,UHV,UHX	EA 1
5		XCFZZ		97499 205-200-005-73	SECTION ASSY,ACFT FORWARD U/O PN 205-900-002-123 USBL EFF 74-22543 & SUBSEQUENT SEE FIG.7 FOR BREAKDOWN	UHE,UHH,UHV,UHX	EA 1
5		XCFZZ		97499 205-070-001-3	LOOSE EQUIP INSTL INSTALLED U/O PN 205-900-002-3,-7,-11&-15 SEE FIG.90 FOR BREAKDOWN	UHE,UHH,UHV,UHX	EA 1
5		XCFZZ		97499 205-070-001-5	LOOSE EQUIP INSTL INSTALLED U/O PN 205-900-002-19,-23,&-27 SEE FIG.90 FOR BREAKDOWN	UHE,UHH,UHV,UHX	EA 1
5		XCFZZ		97499 205-070-001-15	LOOSE EQUIP INSTL INSTALLED U/O PN 205-900-002-31,-35,-39,-43,-47,51,-59,-63,-67,-71,-75,-79,-83,-87,-91,-95,-99,-103&-107 SEE FIG. 90 FOR BREAKDOWN	UHE,UHH,UHV,UHX	EA 1
5		XCFZZ		97499 205-070-001-7	LOOSE EQUIP INSTL PACKAGED U/O PN 205-900-002-3,-7,-11 &-15 SEE FIG.90 FOR BREAKDOWN	UHE,UHH,UHV,UHX	EA 1
5		XCFZZ		97499 205-070-001-9	LOOSE EQUIP INSTL PACKAGED U/O 205-900-002-19 &-23 SEE FIG. 90 FOR BREAKDOWN	UHE,UHH,UHV,UHX	EA 1
5		XCFZZ		97499 205-070-001-11	LOOSE EQUIP INSTL PACKAGED U/O PN 205-900-002-27 SEE FIG.90 FOR BREAKDOWN	UHE,UHH,UHV,UHX	EA 1
5		XCFZZ		97499 205-070-001-13	LOOSE EQUIP INSTL PACKAGED U/O PN 205-900-002-31 &-35 SEE FIG.90 FOR BREAKDOWN	UHE,UHH,UHV,UHX	EA 1
5		XCFZZ		97499 205-070-001-17	LOOSE EQUIP INSTL PACKAGED U/O PN 205-900-002-39 &-47 SEE FIG.90 FOR BREAKDOWN	UHE,UHH,UHV,UHX	EA 1
5		XCFZZ		97499 205-070-001-25	LOOSE EQUIP INSTL PACKAGED U/O PN 205-900-002-43,-51 &-59 SEE FIG.90 FOR BREAKDOWN	UHE,UHH,UHV,UHX	EA 1
5		XCFZZ		97499 205-070-001-27	LOOSE EQUIP INSTL PACKAGED U/O PN 205-900-002-63,-67,-71, 75-79,-83,-87,-91,-9599,-103 &-107 SEE FIG.90 FOR BREAKDOWN	UHE,UHH,UHV,UHX	EA 1
5	2	PAOZZ	5340-00-893-6728	80205 NASS78-6A	RETAINER,NUT AND BOLT	UHE,UHH,UHV,UHX	EA 2
5	3	PAOZZ	5340-00-809-4388	80205 NASS78-8A	RETAINER,NUT AND BOLT	UHE,UHH,UHV,UHX	EA 2
5	4	PAOZZ	5306-00-805-3573	80205 NAS628-20	BOLT,SHEAR	UHE,UHH,UHV,UHX	EA 2
5	5	XDOZZ	5306-00-727-9648	80205 NAS626-18	BOLT,SHEAR	UHE,UHH,UHV,UHX	EA 2
5	6	PAOZZ	5310-00-167-0821	88044 AN960-616	WASHER,FLAT	UHE,UHH,UHV,UHX	EA V
5	7	PAOZZ	5310-00-149-9146	96906 MS20002C6	WASHER,RECESSED	UHE,UHH,UHV,UHX	EA 2
5	8	PAOZZ	5310-00-149-9116	96906 MS20002C8	WASHER,RECESSED	UHE,UHH,UHV,UHX	EA 2
5	9	PAOZZ	5310-00-167-0823	88044 AN960-816	WASHER,FLAT	UHE,UHH,UHV,UHX	EA V
5	10	PAOZZ	5310-00-820-1560	80205 NASS77-6A	NUT,SELF-LOCKING,BARREL	UHE,UHH,UHV,UHX	EA 2
5	11	PAOZZ	5310-00-802-1268	80205 NASS77-8A	NUT,SELF-LOCKING,BARREL	UHE,UHH,UHV,UHX	EA 2
5	12	XCFZZ		97499 205-200-006-1	SECTION ASSY,ACFT AFT U/O PN 205-900-002-3-7, &-11 SEE FIG.8 FOR BREAKDOWN	UHE,UHH,UHV,UHX	EA 1
5	12	XCFZZ		97499 205-200-006-3	SECTION ASSY,ACFT AFT U/O PN 205-900-002-15 SEE FIG.8 FOR BREAKDOWN	UHE,UHH,UHV,UHX	EA 1
5	12	XCFZZ		97499 205-200-006-5	SECTION ASSY,ACFT AFT U/O PN 205-900-002-19 SEE FIG.8 FOR BREAKDOWN	UHE,UHH,UHV,UHX	EA 1
5	12	XCFZZ		97499 205-200-006-7	SECTION ASSY,ACFT AFT U/O PN 205-900-002-23 SEE FIG.8 FOR BREAKDOWN	UHE,UHH,UHV,UHX	EA 1
5	12	XCFZZ		97499 205-200-006-9	SECTION ASSY,ACFT AFT U/O PN 205-900-002-27 SEE FIG.8 FOR BREAKDOWN	UHE,UHH,UHV,UHX	EA 1
5	12	XCOZZ		97499 205-200-006-11	SECTION ASSY,ACFT AFT U/O PN 205-900-002-31 &-35 SEE FIG.8 FOR BREAKDOWN	UHE,UHH,UHV,UHX	EA 1
5	12	XCFZZ		97499 205-200-006-13	SECTION ASSY,ACFT AFT U/O PN 205-900-002-39 &-47 SEE FIG.8	UHE,UHH,UHV,UHX	EA 1

ILLUSTRATION		(2)	(3)	(4)	(5)	DESCRIPTION	(7)	(8)
(a) FIG. NO.	(b) ITEM NO.	SMR CODE	NATIONAL STOCK NUMBER	FSCM	PART NUMBER			
						FOR BREAKDOWN..... UHE, UHH, UHV, UHX		
5	12	XCFZZ		97499	205-200-006-15	SECTION ASSY, ACFT AFT U/O PN 205-900-002-43, 51 & 59 SEE FIG.8 FOR BREAKDOWN..... UHE, UHH, UHV, UHX	EA	1
5	12	XCFZZ		97499	205-200-006-19	SECTION ASSY, ACFT AFT U/O PN 205-900-002-63, 67 & 75 SEE FIG.8 FOR BREAKDOWN..... UHE, UHH, UHV, UHX	EA	1
5	12	XCFZZ		97499	205-200-006-27	SECTION ASSY, ACFT AFT U/O PN 205-900-002-71, 79 & 83 SEE FIG.8 FOR BREAKDOWN..... UHE, UHH, UHV, UHX	EA	1
5	12	XCFZZ		97499	205-200-006-33	SECTION ASSY, ACFT AFT U/O PN 205-900-002-87 SEE FIG. 8 FOR BREAKDOWN..... UHE, UHH, UHV, UHX	EA	1
5	12	XCFZZ		97499	205-200-006-35	SECTION ASSY, ACFT AFT U/O PN 205-900-002-91, 95 & 99 SEE FIG.8 FOR BREAKDOWN..... UHE, UHH, UHV, UHX	EA	1
5	12	XCFZZ		97499	205-200-006-39	SECTION ASSY, ACFT AFT U/O PN 205-900-002-103 & 107 SEE FIG.8 FOR BREAKDOWN..... UHE, UHH, UHV, UHX	EA	1
5	12	XCFZZ		97499	205-200-006-45	SECTION ASSY, ACFT AFT U/O PN 205-900-115 & -119 UHE, UHH, UHV, UHX	EA	1
5	13	XCFZZ		97499	205-200-004-7	POWER PLANT INSTL U/O PN 205-900-002-3, 7 & -11 SEE FIG.96 FOR BREAKDOWN..... UHE, UHH, UHV, UHX	EA	1
5	13	XCFZZ		97499	205-200-004-9	POWER PLANT INSTL U/O PN 205-900-002-15 SEE FIG.96 FOR BREAKDOWN..... UHE, UHH, UHV, UHX	EA	1
5	13	XCFZZ		97499	205-200-004-11	POWER PLANT INSTL U/O PN 205-900-002-19, 23, & -27 SEE FIG.96 FOR BREAKDOWN..... UHE, UHH, UHV, UHX	EA	1
5	13	XCFZZ		97499	205-200-004-13	POWER PLANT INSTL U/O PN 205-900-002-31 & -35 SEE FIG.96 FOR BREAKDOWN..... UHE, UHH, UHV, UHX	EA	1
5	13	XCFZZ		97499	205-200-004-15	POWER PLANT INSTL U/O PN 205-900-002-39 & -47 SEE FIG.96 FOR BREAKDOWN..... UHE, UHH, UHV, UHX	EA	1
5	13	XCFZZ		97499	205-200-004-17	POWER PLANT INSTL U/O PN.205-900-002-43 & -51 SEE FIG.96 FOR BREAKDOWN..... UHE, UHH, UHV, UHX	EA	1
5	13	XCFZZ		97499	205-200-004-27	POWER PLANT INSTL U/O PN 205-900-002-59 SEE FIG.96 FOR BREAKDOWN..... UHE, UHH, UHV, UHX	EA	1
5	13	XCFZZ		97499	205-200-004-29	POWER PLANT INSTL U/O PN 205-900-002-63, 67, & -75 SEE FIG.96 FOR BREAKDOWN..... UHE, UHH, UHV, UHX	EA	1
5	13	XCFZZ		97499	205-200-004-33	POWER PLANT INSTL U/O PN 205-900-002-71, 79, & -83 SEE FIG.96 FOR BREAKDOWN..... UHE, UHH, UHV, UHX	EA	1
5	13	XCFZZ		97499	205-200-004-39	POWER PLANT INSTL U/O PN 205-900-002-87 & -95 SEE FIG.96 FOR BREAKDOWN..... UHE, UHH, UHV, UHX	EA	1
5	13	XCFZZ		97499	205-200-004-43	POWER PLANT INSTL U/O PN 205-900-002-91 SEE FIG.96 FOR BREAKDOWN..... UHE, UHH, UHV, UHX	EA	1
5	13	XCFZZ		97499	205-200-004-41	POWER PLANT INSTL U/O PN 205-900-002-99, 103 & 107 SEE FIG.96 FOR BREAKDOWN..... UHE, UHH, UHV, UHX	EA	1
5	13	XCFZZ		97699	205-200-004-49	POWER PLANT INSTL U/O PN 205-900-002-107 SEE FIG.96 FOR BREAKDOWN..... UHE, UHH, UHV, UHX	EA	1
5	13	XCFZZ		97499	205-200-004-51	POWER PLANT INSTL U/O PN 205-900-002-111 SEE FIG.96 FOR BREAKDOWN..... UHE, UHH, UHV, UHX	EA	1
5	14	XCFZZ		97499	205-200-003-5	PYLON INSTALLATION U/O PN 205-900-002-3, 7, 11 & -15 SEE FIG.128 FOR BREAKDOWN SEE FIG.163 FOR BALANCE OF BREAKDOWN..... UHE, UHH, UHV, UHX	EA	1
5	14	XCFZZ		97499	205-200-003-9	PYLON INSTALLATION U/O PN 205-900-002-19 SEE FIG.128 FOR BREAKDOWN SEE FIG.163 FOR BALANCE OF BREAKDOWN..... UHE, UHH, UHV, UHX	EA	1
5	14	XCFZZ		97499	205-200-003-13	PYLON INSTALLATION U/O PN 205-900-002-23 SEE FIG.128 FOR BREAKDOWN SEE FIG.163 FOR BALANCE OF BREAKDOWN..... UHE, UHH, UHV, UHX	EA	1
5	14	XCFZZ		97499	205-200-003-17	PYLON INSTALLATION U/O PN 205-900-002-27, 31, 35, 39, 43, 47, 51, 59, 63, 67, 71, 75, 79, 83, 87, 91, 95, 99, 103, & 107 SEE FIG.128 FOR BREAKDOWN SEE FIG.163 FOR BALANCE OF BREAKDOWN..... UHE, UHH, UHV, UHX	EA	1
5	14	XCFZZ		97499	205-200-003-55	PYLON INSTALLATION U/O PN 205-900-002-107 & -111 SEE FIG.128 FOR BREAKDOWN SEE FIG.163 FOR BALANCE OF BREAKDOWN..... UHE, UHH, UHV, UHX	EA	1

(1) ILLUSTRATION		(2)	(3)	(4)	(5)	(6)	(7)	(8)
(a) FIG. NO.	(b) ITEM NO.	SMR CODE	NATIONAL STOCK NUMBER	FSCM	PART NUMBER	DESCRIPTION	USABLE ON CODE	QTY UNIT
5		XCFZZ	1660-00-484-8719	97499	205-070-936-11	•STOWAGE INSTL SEE FIG.90 FOR BREAKDOWN. . . . UHE, UHH, UHV, UHX	EA	1
5	15	XCFZZ		97499	204-040-010-5	•DRIVESHAFT INSTL U/O PN 205-900-002-3-7-11,-15,-19.-23-27,-31,-35,-39,&-47 SEE FIG.173 FOR BREAKDOWN. . . . UHE, UHH, UHV, UHX	EA	1
5	15	XCFZZ		97499	204-040-010-13	•DRIVESHAFT INSTL U/O PN 205-900-002-43,-51, & -59 SEE FIG. 173 FOR BREAKDOWN. . . . UHE, UHH, UHV, UHX	EA	1
5	15	XCFZZ		97499	205-040-004-5	•DRIVESHAFT INSTL U/O PN 205-900-002-63-67-71-75-79,-83-87,-91 -95,-99,-103, &-107 SEE FIG.173 FOR BREAKDOWN. . . . UHE, UHH, UHV, UHX	EA	1
5	16	XCFZZ		97499	205-040-003-3	•DRIVESHAFT INSTL U/O PN 205-900-002-111,-115,-119,-123,-127,-131,-135 SEE FIG. 179 FOR BREAKDOWN. . . . UHE, UHH, UHV, UHX	EA	1
5	17	PAOFF		97499	205-706-029-11	•HEATER PACKAGE, ACFT USBL EFF 66-16868 & SUB SEE FIG 396 FOR BREAKDOWN. . . . UHE, UHH, UHV, UHX	EA	1

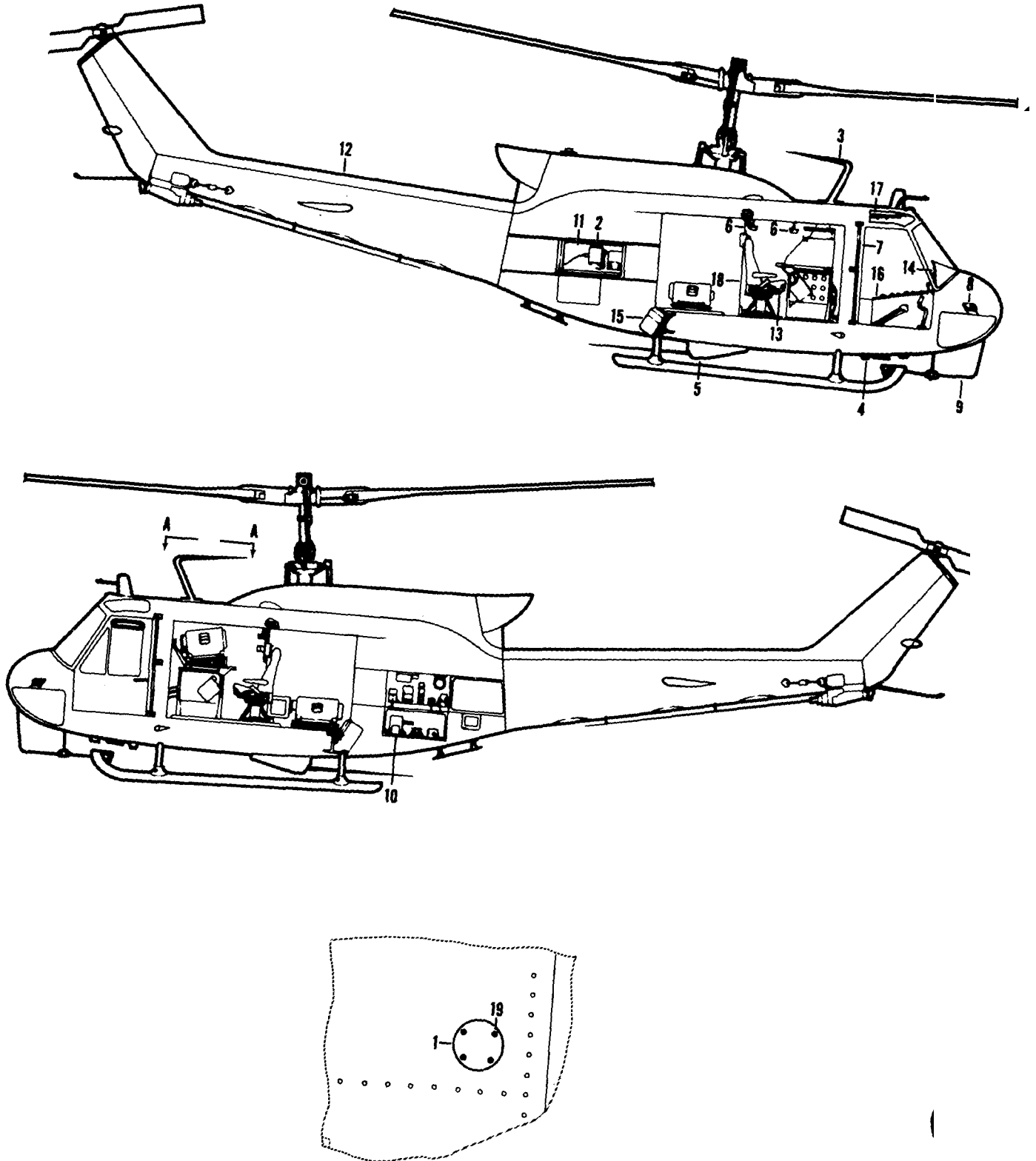

VIEW A-A

Figure 5A. Quick Fix 1B Helicopter, AN/ARQ-33A

ILLUSTRATION		(2)	(3)	(4)	(5)	DESCRIPTION	(7)	(8)
(a)	(b)	SMR CODE	NATIONAL STOCK NUMBER	FSCM	PART NUMBER	USABLE ON CODE	UM	QTY UNIT
5A		XCFZZ	5305-00-957-7811	20309	ES-F-221100-1	HELICOPTER, QUICK FIX, AN/ARC-33A	EA	
5A	1	MFOZZ		20309	ES-B-213075	•COVER, AS-1922/ARC ANTENNA REPLACEMENT SEE FIG.31 FOR BREAKDOWN	EA	1
5A	2	XCFZZ		20309	ES-F-212922	•INVERTER SHELF SEE FIG.67 FOR BREAKDOWN	EA	1
5A	3	XCFZZ		20309	ES-F-212986	•ANTENNA INSTALLATIO VHF FM SEE FIG.31 FOR BREAKDOWN	EA	1
5A	4	XCFZZ		20309	ES-D-220111	•ANTENNA INSTALLATIO AS-2890/APR-39V SEE FIG.64 FOR BREAKDOWN	EA	1
5A	5	XCFZZ		20309	ES-F-220144	•ANTENNA GROUP,OE-21 ARQ-33 INSTL SEE FIG.65 FOR BREAKDOWN	EA	1
5A	6	XCFZZ		20309	ES-F-220165	•CREW LIGHT INSTL SEE FIG.226A FOR BREAKDOWN	EA	1
5A	7	XCFZZ		20309	ES-F-220227-1	•ANTENNA INSTALLATI AN/ARC-131 HOMING SEE FIG.67 FOR BREAKDOWN	EA	1
5A	8	XCFZZ		20309	ES-F-220294	•ANTENNA AND RECEIVE INSTL,APR-39 SEE FIG.67A FOR BREAKDOWN	EA	1
5A	9	XCFZZ		20309	ES-F-220377	•ANTENNA INSTALLATIO FM10-242 SEE FIG.67A FOR BREAKDOWN	EA	1
5A	10	XCFZZ		20309	ES-F-220379	•RADIO SHELF AND EQUIPMENT INSTL SEE FIG.68 FOR BREAKDOWN	EA	1
5A	11	XCFZZ		20309	ES-F-221368	•RADIO COMPARTMENT EQUIPMENT INSTL SEE FIG.67 FOR BREAKDOWN	EA	1
5A	12	XCFZZ		20309	ES-F-220395	•TAILBOOM INSTL SEE FIG. 16A FOR BREAKDOWN	EA	1
5A	13	XCFZZ		20309	ES-F-220442	•CREW SEAT INSTALLAT SEE FIG.42A FOR BREAKDOWN	EA	1
5A	14	XCFZZ		20309	ES-F-220443	•INSTRUMENT PANEL INSTL SEE FIG.218 FOR BREAKDOWN	EA	1
5A		XCFZZ		20309	ES-F-221400	•ELECTRICAL INSTALLA AC POWER SEE FIG.2460 FOR BREAKDOWN	EA	1
5A	15	XCFZZ		20309	ES-F-221169-1	•XM-130 CHAFF/FLARE INSTL SEE FIG.246C FOR BREAKDOWN	EA	1
5A	16	MCOZZ		20309	ES-F-221355	•PANEL, MASTER CAUTIO SEE FIG.233 FOR BREAKDOWN	EA	1
5A	17	XCFZZ		20309	ES-F-221240	•CONSOLE,OVERHEAD INSTL SEE FIG.246B FOR BREAKDOWN	EA	1
5A	18	XCFZZ	20309	ES-F-221241	•CABIN AREA MISCELLA ITEMS INSTL SEE FIG.429A FOR BREAKDOWN	EA	1	
5A	19	PAOZZ	96906	MS24693S272	•SCREW, MACHINE	EA	8	

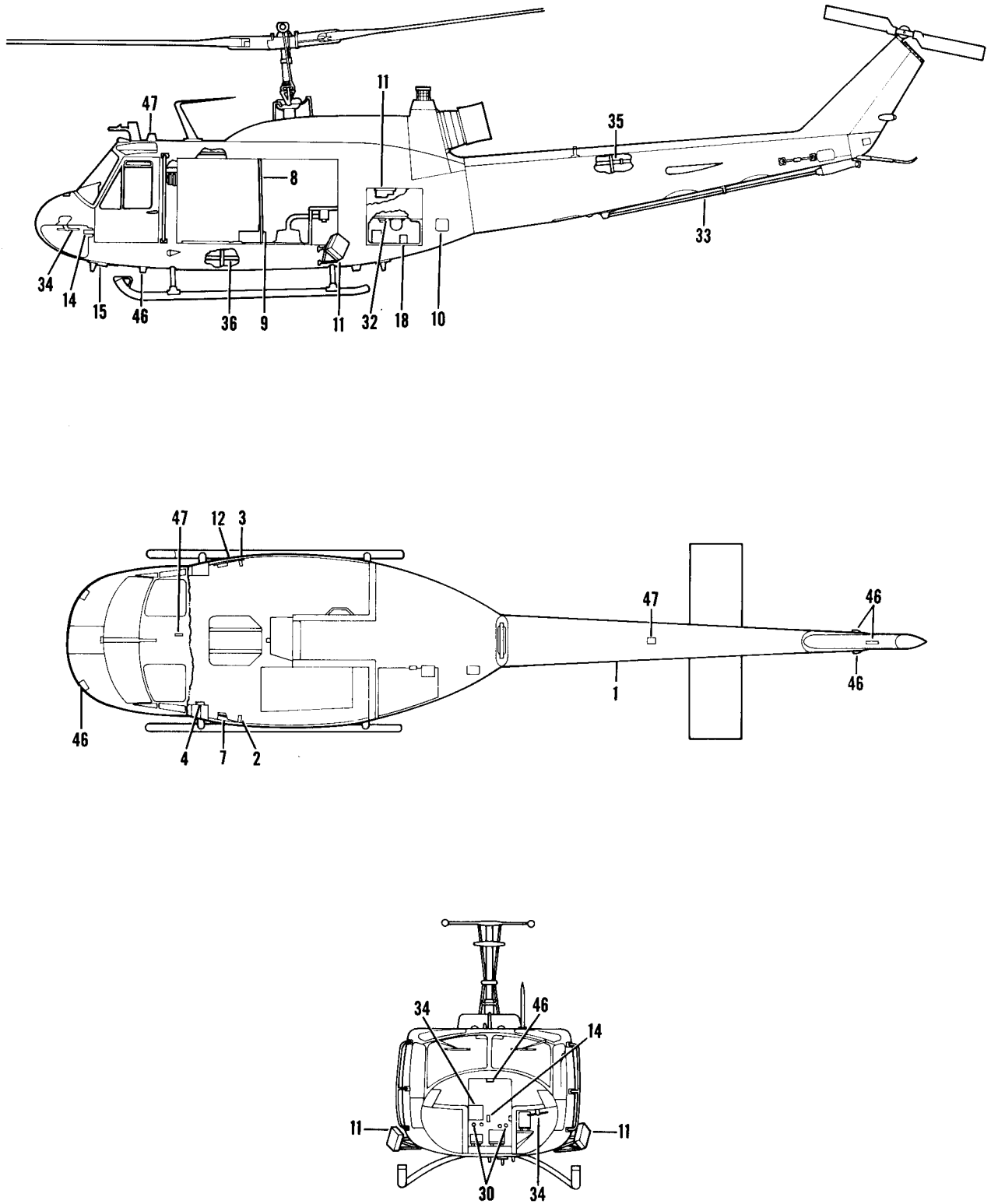

Figure 5B. Quick Fix EH-1X Helicopter (Sheet 1 of 2)

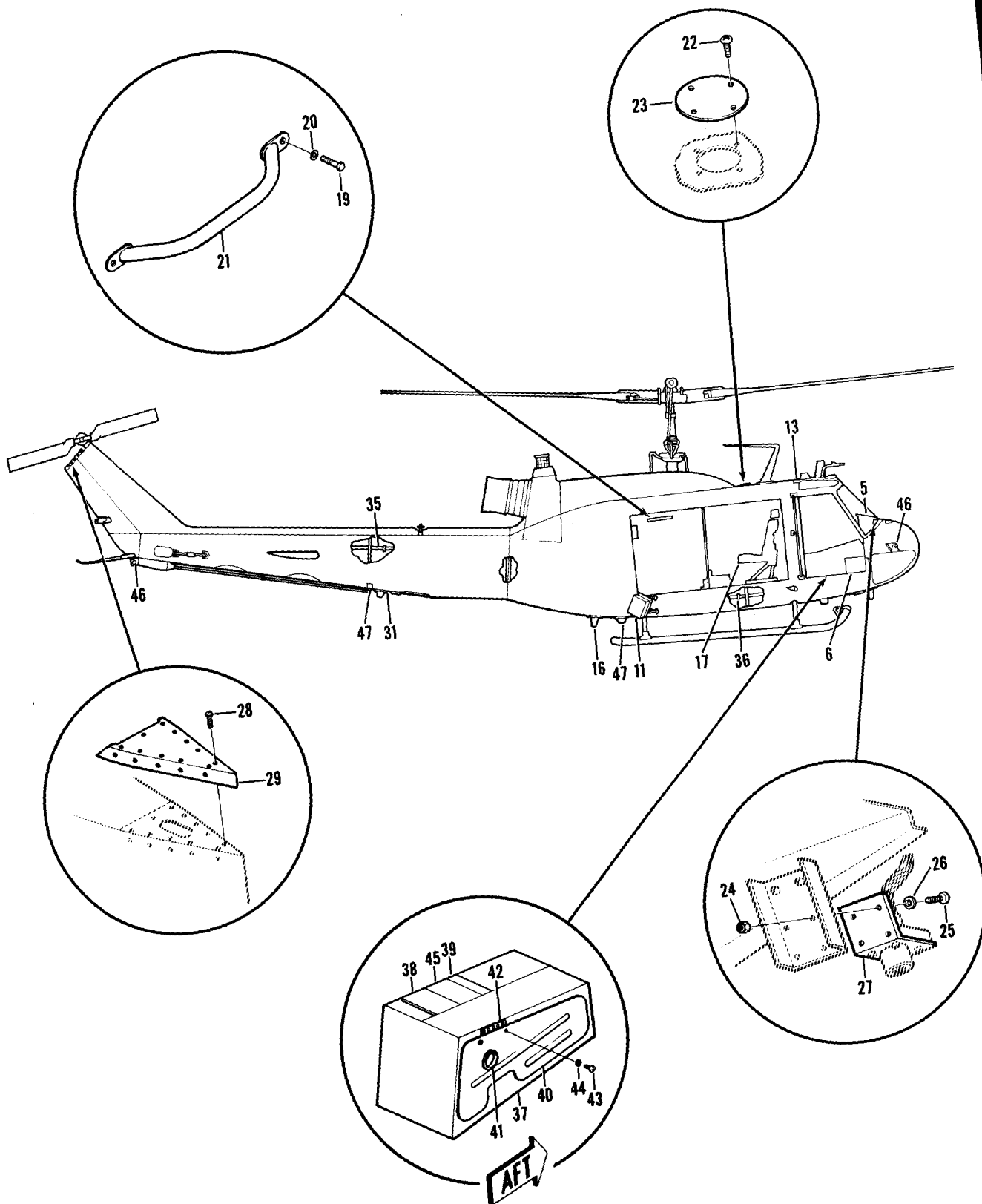

Figure 5B. Quick Fix EH-1X Helicopter (Sheet 2 of 2)

SECTION II

TM55-1520-210-23PC 1 4

(1) ILLUSTRATION (A) FIG. NO.		(2) SMR CODE	(3) NATIONAL STOCK NUMBER	(4) FSCM	(5) PART NUMBER	(6) DESCRIPTION USABLE ON CODE	(7) UM	(8) QTY INC IN UNIT
GROUP 02 AIRFRAME								
5B		XCFZZ		20309	ES-F-221300	HELICOPTER ASSY UHX	EA	1
5B	1	PAODD	1560-01-150-1486	20309	ES-F-221549	•TAILBOOM ASSY SEE FIG.16F FOR BREAKDOWN. UHX	EA	1
5B	2	XCFZZ		20309	ES-D-221776-101	•AUX DOOR HANDLE SEE FIG.46 FOR BREAKDOWN. UHX	EA	1
5B	3	XCFZZ		20309	ES-D-221776-102	•AUXILIARY DOOR SEE FIG.46 FOR BREAKDOWN. UHX	EA	1
5B	4	XCFZZ		20309	ES-F-221710	•FLARE AND CHAFF SEE FIG.429B FOR BREAKDOWN. UHX	EA	1
5B	5	XCFZZ		20308	ES-J-221282	•INSTR PANEL ASSY SEE FIG.216-218 FOR BREAKDOWN. UHX	EA	1
5B	6	XCFZZ		20309	ES-F-221681	•AC CURCUIT BREAKER SEE FIG.226 FOR BREAKDOWN. UHX	EA	1
5B	7	XCFZZ		20309	ES-F-221717	•FIRE EXTINGUISHER SEE FIG.438 FOR BREAKDOWN. UHX	EA	1
5B	8	MFOZZ		20309	ES-F-221752	•BLANKET ASSY SEE FIG.44 FOR BREAKDOWN UHX	EA	1
5B	9	XCFZZ		20309	ES-F-221664	•CONNECTOR PANEL SEE FIG.69 FOR BREAKDOWN. UHX	EA	1
5B	10	XCFZZ		20309	ES-F-221400	•AC POWER INSTL SEE FIG.246D FOR BREAKDOWN. UHX	EA	1
5B	12	XCFZZ		20309	ES-F-221716	•RACK, RIFLE M16 SEE FIG.429B FOR BREAKDOWN. UHX	EA	1
5B	13	XCFZZ		20309	ES-F-221505	•OVERHEAD CONSOLE SEE FIG. 246A FOR BREAKDOWN UHX	EA	1
5B	14	XCFZZ		20309	ES-0-221634	•5 VOLT POWER INSTL SEE FIG.290E FOR BREAKDOWN. UHX	EA	1
5B	15	XCFZZ		20309	ES-D-221674	•COMM ANT MTG INSTL SEE FIG.64 FOR BREAKDOWN UHX	EA	1
5B	16	XCFZZ		20309	ES-D-221676	•COMM ANT MTG INSTL SEE FIG.65 FOR BREAKDOWN UHX	EA	1
5B	17	PAOOO	1680-01-166-9682	09986	AL-1021-8	•SEAT, AIRCRAFT SEE FIG.36A FOR BREAKDOWN UHX	EA	1
5B	18	XCFZZ		20309	ES-F-221292	•RAOIO,INSTL SEE FIG.36A FOR BREAKDOWN UHX	EA	1
5B	19	PAOZZ	5306-00-150-9104	88044	AN5-5A	•BOLT, MACHINE UHX	EA	2
5B	20	PAOZZ	5310-00-167-0803	88044	AN960C516	•WASHER, FLAT UHX	EA	2
5B	21	XDOZZ		20309	ES-C-221642	•HANDLE, BOW SEE FIG.71 FOR BREAKDOWN UHX	EA	1
5B	22	PAOZZ		96906	MS24693-272	•SCREW, MACHINE UHX	EA	8
5B	23	MFOZZ		20309	ES-B-213075	•COVER, AS-1922/ARC SEE FIG.31 FOR BREAKDOWN. UHE	EA	1
5B	24	PAOZZ	5310-00-982-4999	96906	MS21044C04	•NUT, SELF-LOCKING, HE UHX	EA	4
5B	25	PAOZZ	5306-00-057-0512	96906	MS51958-15	•SCREW, MACHINE UHX	EA	4
5B	26	PAOZZ	5310-00-595-6211	96906	MS15795-803	•WASHER, FLAT UHX	EA	4
5B	27	MFOZZ		20309	ES-C-221709	•SUPPORT, CONNECTOR SEE FIG. 22 FOR BREAKDOWN. UHX	EA	1
5B	28	PAOZZ	5305-00-944-5929	96906	MS27039-1-07	•SCREW, MACHINE. UHX	EA	11
5B	29	PBOZZ	1560-01-074-5348	20309	ES-D-213078	•COVER, REPLACEMENT, A UHX	EA	1
5B	30	PAOZZ	5325-00-276-4931	96906	MS27980-18N	•STUD, SNAP FASTEN UHX	EA	4
5B	31	XCFZZ		20309	ES-F-221671	•BITE ANTENNA MTG SEE FIG. 16F FOR BREAKDOWN. UHX	EA	1
5B	32	XCFZZ		20309	ES-D-221640	•CIRCUIT BREAKER SEE FIG.68 FOR BREAKDOWN. UHX	EA	1
5B	33	XCFZZ		20309	ES-D-221551	•AN/TLQ- 17A INSTL, SEE FIG. 16A, 16B FOR BREAKDOWN. UHX	EA	1
5B	34	XCFZZ		20309	ES-D-221531	•AN/ARN-123 INSTL SEE FIG.290A FOR BREAKDOWN. UHX	EA	1
5B	35	XCFZZ		20309	ES-F-221291	•WIRING HARNESS SEE FIG.290F FOR BREAKDOWN. UHX	EA	1
5B	36	XCFZZ		20309	ES-F-221290	•WIRING HARNESS SEE FIG. 226B FOR BREAKDOWN. UHX	EA	1
5B	37	XCFZZ		20309	ES-F-221281	•PEDESTAL INSTL, PILOT AND COPILOT SEE FIG.212 FOR BREAKDOWN. UHX	EA	1
5B	38	MFOZZ		20309	ES-C-221540	•PANEL, MASTER SEE FIG.234 FOR BREAKDOWN. UHX	EA	1
5B	39	XDOOO		20309	ES-D-221176	•CONTROL BOX ASSY SEE FIG. 246C FOR BREAKDOWN. UHX	EA	1
5B	40	PBOOO		20309	ES-F-221563	•• BRACKET, ASSEMBLY UHX	EA	1
5B	41	PAOZZ		96906	MS21266-1N	••• GROMMET, NONMETALLIC UHX	EA	1

SECTION II

TM55-1520-210-23P C 14

(1) ILLUSTRATION (A) FIG. NO.	(B) ITEM NO.	(2) SMR CODE	(3) NATIONAL STOCK NUMBER	(4) FSCM	PART NUMBER	(6) DESCRIPTION USABLE ON CODE	(7) U/M	(8) QTY INC IN UNIT
5B	42	MFOZZ		20309	ES-B-221566	•• SPACERUHX	EA	1
5B	43	PAOZZ		96906	MS51958-65	•• SCREW, MACHINEUHX	EA	2
5B	44	PAOZZ		96906	MS27183-8	•• WASHER, FLATUHX	EA	2
5B	45	A0000		20309	ES-C-221542	•PANEL ASSEMBLY SEE FIG.263 FOR BREAKDOWN.UHX	EA	1
5B	46	XCFZZ		20309	ES-F-221280	•RADAR WARNING SET INSTL, AN/APR-39(V) SEE FIG.67A FOR BREAKDOWNUHX	EA	1
5B	47	XCFZZ		20309	ES-F-213930	•AN/ASN-86 AN/ARN103 SEE FIG. 224A FOR BREAKDOWN.UHX	EA	1

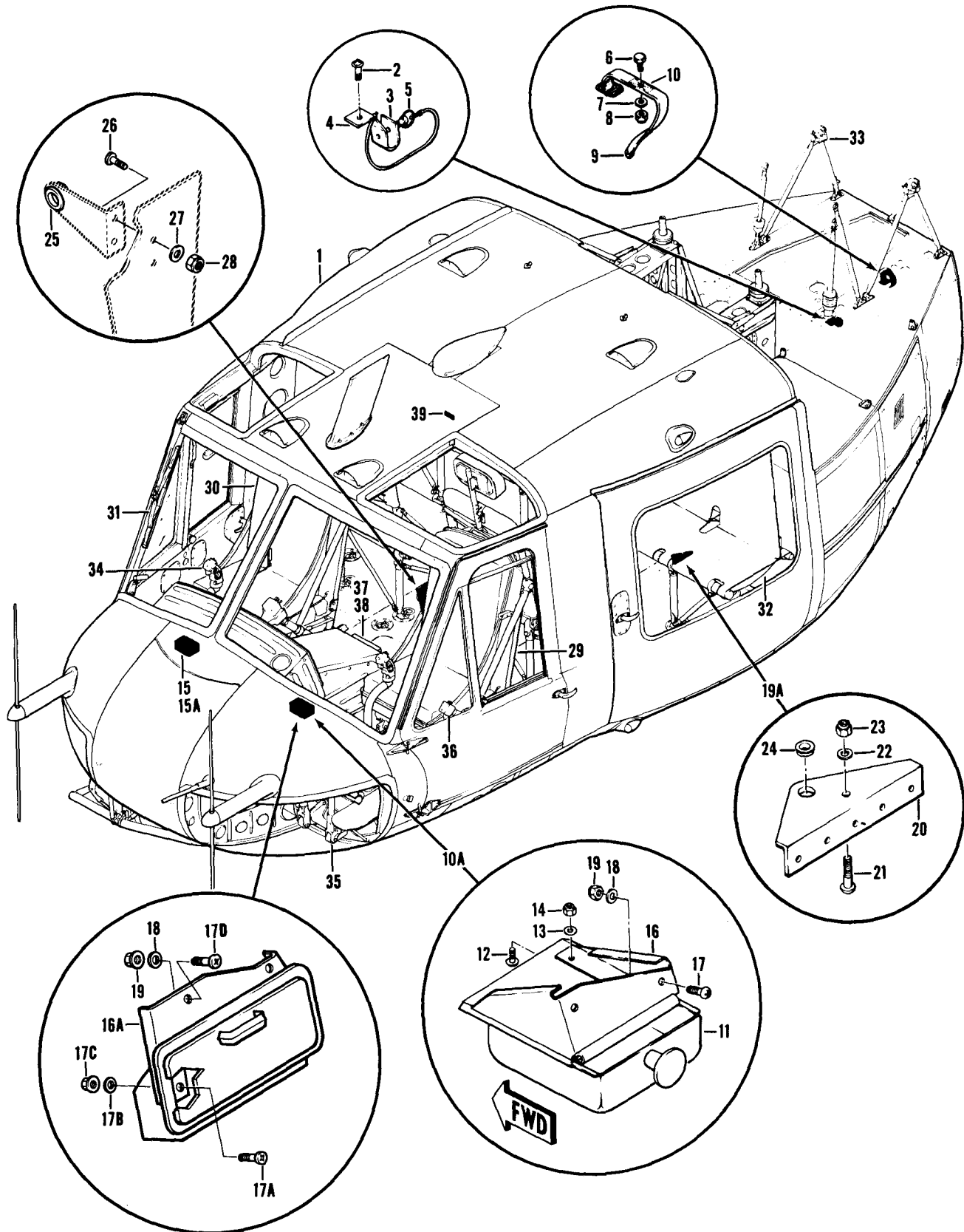

Figure 6. Section Assembly, Helicopter Forward
(Sheet 1 of 2)

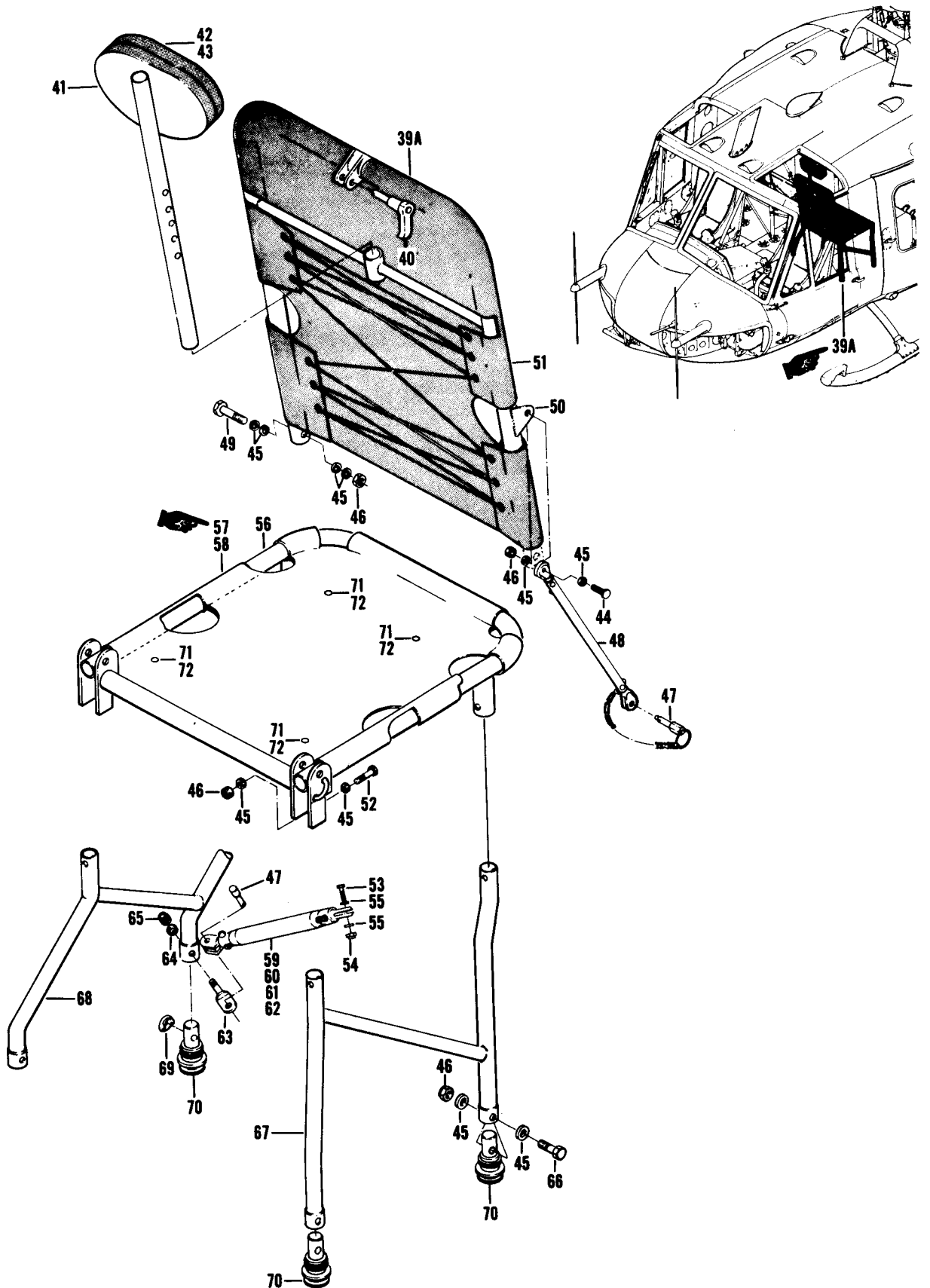

Figure 6. Section Assembly, Helicopter Forward
(Sheet 2 of 2)

SECTION II

TM55-1520-210-23P

C 1 3

ILLUSTRATION		(2) SMR CODE	(3) NATIONAL STOCK NUMBER	(4) FSCM	(5) PART NUMBER	(6) DESCRIPTION USABLE ON CODE	(7) UM	(8) QTY UNIT
(a) FIG. NO.	(b) ITEM NO.							
6		XCFZZ		97499	204-200-010-1	SECTION ASSY, ACFT FORWARD USBL EFF 60-3546 THRU 60-3590 SEE FIG.4 FOR NHA GROUP 02 AIRFRAME	EA	1
6		XCFZZ		97499	204-200-010-3	SECTION ASSY, ACFT FORWARD USBL EFF 60-3591 THRU 60-3619 SEE FIG.4 FOR NHA	EA	1
6		XCFZZ		97499	204-200-010-5	SECTION ASSY, ACFT FORWARD USBL EFF 61-686 THRU 61-719 SEE FIG.4 FOR NHA	EA	1
6		XCFZZ		97499	204-200-010-7	SECTION ASSY, ACFT FORWARD USBL EFF 61-736 THRU 61-753 SEE FIG.4 FOR NHA	EA	1
6		XCFZZ		97499	204-200-010-13	SECTION ASSY, ACFT FORWARD USBL EFF 61-720 THRU 61-723 SEE FIG.4 FOR NHA	EA	1
6		XCFZZ		97499	204-200-010-17	SECTION ASSEMBLY, HE FORWARD USBL EFF 61-724 THRU 61-735 SEE FIG.4 FOR NHA	EA	1
6		XCFZZ		97499	204-200-010-15	SECTION ASSY, ACFT FORWARD USBL EFF 61-754 THRU 61-803 SEE FIG.4 FOR NHA	EA	1
6		XCFZZ		97499	204-200-010-11	SECTION ASSY, ACFT FORWARD USBL EFF 62-1872 THRU 62-1996 SEE FIG.4 FOR NHA	EA	1
6		XCFZZ		97499	204-20-010-19	SECTION ASSY, ACFT FORWARD USBL EFF 62-1997 THRU 62-12555 SEE FIG.4 FOR NHA	EA	1
6		XCFZZ		97499	204-200-010-23	SECTION ASSY, ACFT FORWARD USBL EFF 63-8500 THRU 63-8658 SEE FIG.4 FOR NHA	EA	1
6		XCFZZ		97499	204-200-010-29	SECTION ASSY, ACFT FORWARD USBL EFF 63-8659 THRU 63-12952 SEE FIG.4 FOR NHA	EA	1
6		XCFZZ		97499	204-200-010-35	SECTION ASSY, ACFT FORWARD USBL EFF 64-13902 THRU 64-14100 SEE FIG.4 FOR NHA	EA	1
6		XCFZZ		97499	204-200-010-39	SECTION ASSY, ACFT FORWARD USBL EFF 64-14101 THRU 64-14191 SEE FIG.4 FOR NHA	EA	1
6		XCFZZ		97499	204-200-010-41	SECTION ASSY, ACFT FORWARD USBL EFF 65-9416 THRU 65-12772 SEE FIG.4 FOR NHA	EA	1
6		XCFZZ		97499	204-200-010-47	SECTION ASSEMBLY, HE FORWARD USBL EFF 66-492 THRU 66-601 SEE FIG.4 FOR NHA	EA	1
6		XCFZZ		97499	204-200-010-49	SECTION ASSY, ACFT FORWARD USBL EFF 66-602 THRU 66-15022 SEE FIG.4 FOR NHA	EA	1
6		XCFZZ		97499	204-200-010-51	SECTION ASSY, ACFT FORWARD USBL EFF 66-15023 THRU 66-15105 SEE FIG.4 FOR NHA	EA	1
6		XCFZZ		97499	204-200-010-61	SECTION ASSY, ACFT FORWARD USBL EFF 66-15106 & SUBSEQUENT SEE FIG.4 FOR NHA	EA	1
6		XCFZZ		97499	204-030-008-15	•FUSELAGE ASSY, ACFT FORWARD U/O PN 204-200-010-1 SEE FIG.19 FOR BREAKDOWN	EA	1
6		XCFZZ		97499	206-030-008-21	•FUSELAGE ASSY, ACFT FORWARD U/O PN 204-200-010-3 SEE FIG.19 FOR BREAKDOWN	EA	1
6		XCFZZ		97499	204-030-008-23	•FUSELAGE ASSY, ACFT FORWARD U/O PN 204-200-010-5 & -13 SEE FIG.19 FOR BREAKDOWN	EA	1
6		XCFZZ		97499	204-030-008-27	•FUSELAGE ASSY, ACFT FORWARD U/O PN 204-200-010-7 & -17 SEE FIG.19 FOR BREAKDOWN	EA	1
6		XCFZZ		97499	204-030-008-35	•FUSELAGE ASSY, ACFT FORWARD U/O PN 204-200-010-15 SEE FIG.19 FOR BREAKDOWN	EA	1
6		XCFZZ		97499	204-030-008-29	•FUSELAGE ASSY, ACFT FORWARD U/O PN 204-200-010-11 SEE FIG.19 FOR BREAKDOWN	EA	1
6		XCFZZ		97499	204-030-008-41	•FUSELAGE ASSY, ACFT FORWARD U/O PN 204-200-010-19 SEE FIG.19 FOR BREAKDOWN	EA	1
6		XCFZZ		97499	204-031-003-1	•FUSELAGE ASSY, ACFT FORWARD U/O PN 204-200-010-23 SEE FIG.19 FOR BREAKDOWN	EA	1
6		XCFZZ		97499	204-031-003-7	•FUSELAGE ASSY, ACFT FORWARD U/O PN 204-200-010-29 SEE FIG.19 FOR BREAKDOWN	EA	1
6		XCFZ7		97499	204-031-003-19	•FUSELAGE ASSY, ACFT FORWARD U/O PN 204-200-010-35 SEE FIG.19 FOR BREAKDOWN	EA	1
6		XCFZZ		97499	204-031-003-35	•FUSELAGE ASSY, ACFT FORWARD U/O PN 204-200-010-39 SEE FIG.19 FOR BREAKDOWN	EA	1

SECTION II

TMS5-1520-210-23P

C13

(1) ILLUSTRATION (a) FIG NO	(2) (b) ITEM NO	(3) SMR CODE	(4) NATIONAL STOCK NUMBER	(5) FSCM PART NUMBER	(6) DESCRIPTION	(7) USABLE ON CODE	(8) QTY INC IN UNIT
					FOR BREAKDOWN	UHM	
6	1	XCFZZ		97499 204-032-003-1	FUSELAGE ASSY,ACFT FORWARD U/O PN 204-200-010-41 SEE FIG.19 FOR BREAKDOWN	UHM	EA 1
6	1	XCFZZ		97499 204-032-003-9	FUSELAGE ASSY,ACFT FORWARD U/O PN 204-200-010-47 SEE FIG.19 FOR BREAKDOWN	UHM	EA 1
6	1	XCFZZ		97499 204-032-003-11	FUSELAGE ASSY,ACFT FORWARD U/O PN 204-200-010-49 SEE FIG.19 FOR BREAKDOWN	UHM	EA 1
6	1	XCFZZ		97499 204-032-003-17	FUSELAGE ASSY,ACFT FORWARD U/O PN 204-200-010-51 &-61 SEE FIG.19 FOR BREAKDOWN	UHM	EA 1
6	2	PAOZZ	5306-00-282-4312	88044 AN3H4	BOLT,MACHINE	UHM	EA 1
6	3	XDOO		97499 204-072-084-1	BRACKET ASSEMBLY	UHM	EA 1
6	4	PAOZZ	5310-00-728-7716	96906 MS21069L3	NUT,SELF-LOCKING,PLATE	UHM	EA 1
6	5	XDOZZ		80205 NAS1353DS7509D	PIN,QUICK RELEASE	UHM	EA 1
6	6	PAOZZ	5306-00-182-2057	88044 AN3H4A	BOLT,MACHINE	UHM	EA 1
6	7	PAOZZ	5310-00-167-0818	88044 AN960-10	WASHER,FLAT	UHM	EA 1
6	8	PAOZZ	5310-00-807-1474	96906 MS21042L3	NUT,SELF-LOCKING,EXTENDED WASHER,HEXAGON	UHM	EA 1
6	9	XBOZZ		97499 9122KBT1-14-0	STRAP,WEBBING	UHM	EA 1
6	10	PAOZZ	5325-00-641-0425	72794 GA5-375	EYELET,TURNLOCK FASTENER	UHM	EA 1
6	10A	XCFZZ		97499 204-070-140-11	ASH TRAY INSTL U/O PN 204-200-010-1,-3,-5,-7,-11,-13,-15, -17,-19,-23,-29,-35,-41,-47,-49,-51, &-61	UHM	EA 1
6	10A	XCFZZ		97499 212-070-060-3	ASH TRAY INSTL	UHM	EA 1
6	11	PAOZZ	1680-00-709-3035	97499 47-739-220-1	ASH RECEIVER,TOBACCO U/O PN 204-070-140-11 R/B PN 205-070-559-3 R/B PN 10-013-1, 212-070-061-2, 210-070-062-1	UHM	EA 2
6	11	PAOZZ	1680-01-033-8123	97499 205-070-559-3	ASH RECEIVER,TOBACCO U/O PN 204-070-140-11 R/B PN 10-013-1, 212-070-061-2, 212-070-062-1	UHM	EA 2
6	11	PAOZZ	1680-01-054-7307	97499 10-013-1	ASH RECEIVER,TOBACCO U/O PN 212-070-060-3	UHM	EA 2
6	11	PAOZZ	1680-01-054-7307	72882 S-23-AR-RT-PS	ASH RECEIVER,TOBACCO VENDOR PN FOR 10-013-1	UHM	EA 2
6	12	PAOZZ	5305-00-944-8271	96906 MS27039-0806	SCREW,MACHINE	UHM	EA 1
6	13	PAOZZ	5310-00-184-8966	88044 AN960PDB	WASHER,FLAT U/O PN 204-070-140-11	UHM	EA 8
6	14	PAOZZ	5310-00-807-1473	96906 MS21042L08	NUT,SELF-LOCKING,EXTENDED WASHER,HEXAGON	UHM	EA 8
6	15	PAOZZ	1560-00-908-6464	97499 204-070-140-13	BRACKET,ASSEMBLY U/O PN 204-070-140-11 U/W PN'S 47-739-220-1, 205-070-559-3	UHM	EA 1
6	15A	PAOZZ	1560-01-056-8823	97499 212-070-062-1	BRACKET,SUPPORT U/O PN 212-070-060-3 U/W PN'S 47-739-220-1, 205-070-559-3	UHM	EA 1
6	16	PAOZZ	1560-00-956-9923	97499 204-070-140-9	BRACKET,ASSEMBLY U/O PN 204-070-140-11 U/W PN'S 47-739-220-1, 205-070-559-3	UHM	EA 1
6	16A	PAOZZ	1560-01-056-8824	97499 212-070-061-2	BRACKET,SUPPORT U/O PN 212-070-060-3 U/W PN'S 47-739-220-1, 205-070-559-3	UHM	EA 1
6	17	PAOZZ	5305-00-989-7434	96906 MS35207-263	SCREW,MACHINE	UHM	EA 4
6	17A	PAOZZ	5305-00-944-8271	96906 MS27039-0806	SCREW,MACHINE U/O PN 212-070-060-3	UHM	EA 4
6	17B	PAOZZ	5310-00-184-8966	88044 AN960PDB	WASHER,FLAT U/O PN 202-070-060-3	UHM	EA 4
6	17C	PAOZZ	5310-00-807-1473	96906 MS21042L08	NUT,SELF-LOCKING U/O PN 212-070-060-3	UHM	EA 4
6	17D	PAOZZ	5305-00-944-5929	96906 MS27039-1-07	SCREW,MACHINE U/O PN 212-070-060-3	UHM	EA 4
6	18	PAOZZ	5310-00-167-0753	88044 AN960PD10L	WASHER,FLAT	UHM	EA 4
6	19	PAOZZ	5310-00-807-1474	96906 MS21042L3	NUT,SELF-LOCKING,EXTENDED WASHER,HEXAGON	UHM	EA 4
6	19A	XCFZZ		97499 204-030-015-1	SUPPORT INSTL U/O PN 205-200-010-13 &-17	UHM	EA 1
6	20	XBOO		97499 204-030-015-13	SUPPORT ASSEMBLY,EXTERNAL	UHM	EA 1
6	21	PAOZZ	5305-00-993-1848	96906 MS35207-265	SCREW,MACHINE	UHM	EA 1
6	22	PAOZZ	5310-00-167-0753	88044 AN960PD10L	WASHER,FLAT	UHM	EA 1
6	23	PAOZZ	5310-00-807-1474	96906 MS21042L3	NUT,SELF-LOCKING,EXTENDED WASHER,HEXAGON	UHM	EA 1
6	24	XDOZZ		97499 22-006-15-12-20	BUSHING,SLEEVE	UHM	EA 1
6	25	PAOZZ	5325-00-630-9442	97820 S11154-3ATS	GROMMET,NONMETALLIC	UHM	EA 1

SECTION II

TMS5-1520-210-23P

C26

(1) ILLUSTRATION (a) FIG NO	(2) (b) ITEM NO	(3) SMR CODE	(3) NATIONAL STOCK NUMBER	(4) FSCM	(5) PART NUMBER	(6) DESCRIPTION	USABLE ON CODE	USABLE ON CODE	(7) U/M	(8) QTY INC IN UNIT
6	26	PAOZZ	5305-00-702-7270	88044	AN525D10R8	SCREW,MACHINE			EA	2
6	27	PAOZZ	5310-00-183-4406	88044	AN960FD10	WASHER,FLAT			EA	2
6	28	PAOZZ	5310-00-807-1474	96906	MS21042L3	NUT,SELF-LOCKING,EXTENDED WASHER,HEXAGON			EA	2
6	29	XCFZZ		97499	204-070-700-11	SEAT INSTL,CO-PILOT U/O PN 204-200-010-1,-3,-5,-7, &-15 SEE FIG.32 FOR BREAKDOWN			EA	1
6	29	XCFZZ		97499	204-070-700-13	SEAT INSTL,CO-PILOT U/O PN 204-200-010-13 &-17 SEE FIG.32 FOR BREAKDOWN			EA	1
6	29	XCFZZ		97499	204-070-468-1	SEAT INSTL,CO-PILOT U/O PN 204-200-010-11			EA	1
6	29	AOOOO		97499	204-070-468-3	SEAT ASSEMBLY U/O PN 204-070-468-1 SEE FIG.32 FOR BREAKDOWN			EA	1
6	29	XCFZZ		97499	207-070-468-11	SEAT INSTL,CO-PILOT U/O PN 204-200-010-19			EA	1
6	29	AOOOO		97499	204-070-468-13	SEAT ASSEMBLY U/O PN 204-070-468-11 SEE FIG.32 FOR BREAKDOWN			EA	1
6	29	XCFZZ		97499	204-070-576-3	SEAT INSTL,CO-PILOT U/O PN 204-200-010-23 SEE FIG.33 FOR BREAKDOWN			EA	1
6	29	XCFZZ		96906	MS27039-1-08	SCREW,MACHINE U/O PN 204-200-010-29,-35, &-39 SEE FIG.33 FOR BREAKDOWN		UHM	EA	1
6	29	XCFZZ		97499	204-072-722-11	SEAT INSTL,CO-PILOT U/O PN 204-200-010-41,-47, &-49 SEE FIG.33 FOR BREAKDOWN		UHM	EA	1
6	29	XCFZZ		97499	204-072-366-3	SEAT INSTL,CO-PILOT U/O PN 204-200-010-51 &-61 SEE FIG.33 FOR BREAKDOWN		UHM	EA	1
6	30	XCFZZ		97499	204-070-700-12	SEAT INSTL,PILOT U/O PN 204-200-010-1,-3,-5,-7,-13,-15 & -17 SEE FIG.32 FOR BREAKDOWN			EA	1
6	30	XCFZZ		97499	204-070-468-2	SEAT INSTL,PILOT U/O PN 204-200-010-11 &-19			EA	1
6	30	AOOOO		97499	204-070-468-3	SEAT ASSEMBLY U/O PN 204-070-468-2 SEE FIG.32 FOR BREAKDOWN			EA	1
6	30	XCFZZ		97499	204-070-576-1	SEAT INSTL,PILOT U/O PN 204-200-010-23,-29,-35 &-39 SEE FIG.33 FOR BREAKDOWN		UHM	EA	1
6	30	XCFZZ		97499	204-072-722-9	SEAT INSTL,PILOT U/O PN 204-200-010-41,-47, &-49 SEE FIG.33 FOR BREAKDOWN		UHM	EA	1
6	30	XCFZZ		97499	204-072-366-1	SEAT INSTL,PILOT U/O PN 204-200-010-51 &-61 SEE FIG.33 FOR BREAKDOWN		UHM	EA	1
6	31	XCFZZ		97499	204-070-905-3	WIPER INSTL WINDSHIELD SEE FIG.381 FOR BREAKDOWN		UHM	EA	1
6	31	XCFZZ		97499	204-070-905-7	WIPER INSTL WINDSHIELD SEE FIG.381 FOR BREAKDOWN		UHM	EA	1
6		XCFZZ		97499	204-070-901-11	CURTAIN INSTL BLACKOUT SEE FIG.425 FOR BREAKDOWN		UHM	EA	1
6		XCFZZ		97499	204-070-254-1	CASE INSTL MAP & DATA U/O (UH-1B) PN 204-200-010-1,-3,-5 -7,-13,-15 &-17 SEE FIG.439 FOR BREAKDOWN			EA	1
6		XCFZZ		97499	204-070-254-3	CASE INSTL MAP & DATA U/O PN 204-200-010-11,-19,-23 &-29 SEE FIG.439 FOR BREAKDOWN			EA	1
6		XCFZZ		97499	204-070-254-5	CASE INSTL MAP & DATA U/O (UH-1B) PN 204-200-010-35 SEE FIG 439 FOR BREAKDOWN		UHM	EA	1
6		XCFZZ		97499	204-070-523-1	BLANKET INSTL SOUNDPROOFING U/O PN 204-200-010-1 &-3 SEE FIG.43 FOR BREAKDOWN			EA	1
6		XCFZZ		97499	204-070-523-3	BLANKET INSTL SOUNDPROOFING U/O PN 204-200-010-5,-7,-13, & -17 SEE FIG.43 FOR BREAKDOWN			EA	1
6		XCFZZ		97499	204-070-523-5	BLANKET INSTL SOUNDPROOFING U/O PN 204-200-010-15 SEE FIG. 43 FOR BREAKDOWN			EA	1
6		XCFZZ		97499	204-070-523-9	BLANKET INSTL SOUNDPROOFING U/O PN 204-200-010-11 SEE FIG. 43 FOR BREAKDOWN			EA	1
6		XCFZZ		97499	204-070-523-15	BLANKET INSTL SOUNDPROOFING U/O PN 204-200-010-19 SEE FIG. 43 FOR BREAKDOWN			EA	1
6		XCFZZ		97499	204-070-523-13	BLANKET INSTL SOUNDPROOFING U/O PN 204-200-010-23 SEE FIG.			EA	1

(1) ILLUSTRATION		(2)	(3)	(4)	(5)	(6)	(7)	(8)
(a) FIG. NO.	(b) ITEM NO.	SMR CODE	NATIONAL STOCK NUMBER	FSCM	PART NUMBER	DESCRIPTION	U/M	QTY INC UNIT
						43 FOR BREAKDOWN USABLE ON CODE		
6		XCFZZ		97499	204-070-523-29	•BLANKET INSTL SOUNDPROOFING U/O PN 204-200-010-29 & -35 SEE FIG.43 FOR BREAKDOWN	EA	1
6		XCFZZ		97499	204-070-523-35	•BLANKET INSTL SOUNDPROOFING U/O PN 204-200-010-39 SEE FIG.43 FOR BREAKDOWN	EA	1
6		XCFZZ		97499	204-070-523-37	•BLANKET INSTL SOUNDPROOFING U/O PN 204-200-010-41,-47,& -49 SEE FIG.43 FOR BREAKDOWN	EA	1
6		XCFZZ		97499	204-070-523-41	•BLANKET INSTL SOUNDPROOFING U/O PN 204-200-010-51 & -61 SEE FIG.43 FOR BREAKDOWN	EA	1
6	32	XCFZZ		97499	204-070-022-1	•SEAT INSTL PASSENGR U/O PN 204-200-010-1 & -3 SEE FIG.38 FOR BREAKDOWN	EA	1
6	32	XCFZZ		97499	204-070-022-3	•SEAT INSTL PASSENGR U/O PN 204-200-010-5-7, -11,-13,-15,-17,-19,-23, -29,-35,& -39 SEE FIG.38 FOR BREAKDOWN	EA	1
6	32	XCFZZ		97499	204-070-022-7	•SEAT INSTL PASSENGR U/O PN 204-200-010-41 USBL EFF 65-9416 THRU 65-9421 SEE FIG.38 FOR BREAKDOWN	EA	1
6	32	XCFZZ		97499	204-070-022-9	•SEAT INSTL PASSENGR U/O PN 204-200-010-41 USBL EFF 65-9422 THRU 65-12772 SEE FIG.38 FOR BREAKDOWN	EA	1
6	32	XCFZZ		97499	204-072-038-1	•SEAT INSTL PASSENGR U/O PN 204-200-010-47,-49, -51,& -61 SEE FIG.38 FOR BREAKDOWN	EA	1
6	33	XCFZZ		97499	204-060-160-1	•ENGINE MOUNT INSTL U/O PN 204-200-010-1 & -3 SEE FIG.87 FOR BREAKDOWN	EA	1
6	33	XCFZZ		97499	204-060-160-3	•ENGINE MOUNT INSTL U/O PN 204-200-010-5,-7, -13,-15,& -17 SEE FIG.87 FOR BREAKDOWN	EA	1
6	33	XCFZZ		97499	204-060-160-5	•ENGINE MOUNT INSTL U/O PN 204-200-010-11,-19, -23,-29,-35 & -39 SEE FIG.87 FOR BREAKDOWN	EA	1
6	33	XCFZZ		97499	204-060-160-7	•ENGINE MOUNT INSTL U/O PN 204-200-010-41,-47, -49,-51,& -61 SEE FIG.87 FOR BREAKDOWN	EA	1
6	34	XCFZZ		97499	204-001-062-1	•CONTROL INSTL FORE & AFT & LATERAL CYCLIC U/O PN 204-200-010-1 & -3 SEE FIG.358,359,361 & 362 FOR BREAKDOWN	EA	1
6	34	XCFZZ		97499	204-001-062-3	•CONTROL INSTL FORE & AFT & LATERAL CYCLIC U/O PN 204-200-010-5, -7, & -15 SEE FIG.358,359,361 & 362 FOR BREAKDOWN	EA	1
6	34	XCFZZ		97499	204-001-062-5	•CONTROL INSTL FORE & AFT & LATERAL CYCLIC U/O PN 204-200-010-13 & -17 SEE FIG.358,359,361 & 362 FOR BREAKDOWN	EA	1
6	34	XCFZZ		97499	204-001-062-9	•CONTROL INSTL FORE & AFT & LATERAL CYCLIC U/O PN 204-200-010-11 SEE FIG.358,359,361 & 362 FOR BREAKDOWN	EA	1
6	34	XCFZZ		97499	204-001-062-11	•CONTROL INSTL FORE & AFT & LATERAL CYCLIC U/O PN 204-200-010-19 SEE FIG.358,359,361 & 362 FOR BREAKDOWN	EA	1
6	34	XCFZZ		97499	204-001-062-15	•CONTROL INSTL FORE & AFT & LATERAL CYCLIC U/O PN 204-200-010-23,-29, & -35 SEE FIG.358,359,361 & 362 FOR BREAKDOWN	EA	1
6	34	XCFZZ		97499	204-001-077-1	•CONTROL INSTL FORE & AFT & LATERAL CYCLIC U/O PN 204-200-010-39 & -41 SEE FIG.358,359,361 & 363 FOR BREAKDOWN	EA	1
6	34	XCFZZ		97499	204-001-077-5	•CONTROL INSTL FORE & AFT & LATERAL CYCLIC U/O PN 204-200-010-47,-49, -51,& -61 SEE FIG.358,359,361 & 363 FOR BREAKDOWN	EA	1
6	35	XCFZZ		97499	204-001-059-1	•CONTROL INSTL TAIL ROTOR FWD SECT U/O PN 204-200-010-1 SEE FIG.364 & 366 FOR BREAKDOWN	EA	1
6	35	XCFZZ		97499	204-001-059-3	•CONTROL INSTL TAIL ROTOR FWD SECT U/O PN 204-200-010-5,-7,& -15 SEE FIG.364 & 366 FOR BREAKDOWN	EA	1
6	35	XCFZZ		97499	204-001-059-5	•CONTROL INSTL TAIL ROTOR FWD SECT U/O PN 204-200-010-3 SEE FIG.364 & 366 FOR BREAKDOWN	EA	1
6	35	XCFZZ		97499	204-001-059-7	•CONTROL INSTL TAIL ROTOR FWD SECT U/O PN 204-200-010-13 & -17 SEE FIG.364 & 366 FOR BREAKDOWN	EA	1
6	35	XCFZZ		97499	204-001-059-9	•CONTROL INSTL TAIL ROTOR FWD SECT U/O PN 204-200-010-11 SEE FIG.364 & 366 FOR BREAKDOWN	EA	1
6	35	XXFZZ		97499	204-001-059-13	•CONTROL INSTL TAIL ROTOR FWD SECT U/O PN 204-200-010-23, -	EA	1

SECTION II

TM55-1520-210-23PC13

ILLUSTRATION		(2) SMR CODE	(3) NATIONAL STOCK NUMBER	(4) FSCM	(5) PART NUMBER	(6) DESCRIPTION	USABLE ON CODE	(7) U/M	(8) QTY IN UNIT
(a) FIG. NO.	(b) ITEM NO.								
						29, & -35 SEE FIG.364 & 366 FOR BREAKDOWN			
6	35	XCFZZ		97499	204-001-059-15	•CONTROL INSTL TAIL ROTOR FWD SECT U/O PN 204-200-010-19 SEE FIG.364 & 366 FOR BREAKDOWN		EA	1
6	35	XCFZZ		97499	204-001-059-17	•CONTROL INSTL TAIL ROTOR FWD SECT SEE FIG.364 & 366 UHM		EA	1
6	36	XCFZZ		97499	204-001-061-1	•CONTROL INSTL COLLECTIVE PITCH U/O PN 204-200-010-1 SEE FIG. 345 & 346 FOR BREAKDOWN		EA	1
6	36	XCFZZ		97499	204-001-061-3	•CONTROL INSTL COLLECTIVE PITCH U/O PN 204-200-010-3, -5, -7, & -15 SEE FIG.345 & 346 FOR BREAKDOWN		EA	1
6	36	XCFZZ		97499	204-001-061-5	•CONTROL INSTL COLLECTIVE PITCH U/O PN 204-200-010-13 & -17 SEE FIG.345 & 346 FOR BREAKDOWN		EA	1
6	36	XCFZZ		97499	204-001-061-7	•CONTROL INSTL COLLECTIVE PITCH U/O PN 204-200-010-11 SEE FIG.345 & 346 FOR BREAKDOWN		EA	1
6	36	XCFZZ		97499	204-001-061-9	•CONTROL INSTL COLLECTIVE PITCH U/O PN 204-200-010-23 & -29 SEE FIG.345 & 346 FOR BREAKDOWN		EA	1
6	36	XCFZZ		97499	204-001-061-11	•CONTROL INSTL COLLECTIVE PITCH U/O PN 204-200-010-19 SEE FIG.345 & 346 FOR BREAKDOWN		EA	1
6	36	XCFZZ		97499	204-001-061-19	•CONTROL INSTL COLLECTIVE PITCH U/O PN 204-200-010-35 SEE FIG. 345 & 346 FOR BREAKDOWN		EA	1
6	36	XCFZZ		97499	204-001-078-1	•CONTROL INSTL COLLECTIVE PITCH U/O PN 204-200-010-39 SEE FIG. 345 & 347 FOR BREAKDOWN UHM		EA	1
6	36	XCFZZ		97499	204-001-078-7	•CONTROL INSTL COLLECTIVE PITCH U/O PN 204-200-010-41 SEE FIG.345 & 347 FOR BREAKDOWN UHM		EA	1
6	36	XCFZZ		97499	204-001-078-11	•CONTROL INSTL COLLECTIVE PITCH U/O PN 204-200-010-47, -49, -51, & -61 SEE FIG-345 & 347 FOR BREAKDOWN UHM		EA	1
6		XCFZZ		97499	204-001-060-1	•CONTROL INSTL SYNCHRONIZED ELEVATOR FORWARD U/O PN 204-200-010-1, -3, -5, -7, -11, -13, -15, -17, -19, -23, -29 & -35 SEE FIG. 374 FOR BREAKDOWN		EA	1
6		XCFZZ		97499	204-001-076-1	•CONTROL INSTL SYNCHRONIZED ELEVATOR FORWARD U/O PN 204-200-010-39, -41, -47, -49, -51, & -61 SEE FIG. 375 FOR BREAKDOWN UHM		EA	1
6		XCFZZ		97499	204-060-551-1	•OIL SYST INSTL U/O PN 204-200-010-1, -3, -5, & -13 SEE FIG. 118, 120, 123 & 124 FOR BREAKDOWN		EA	1
6		XCFZZ		97499	204-060-551-3	•OIL SYST INSTL U/O PN 204-200-010-7, -15, & -17 SEE FIG.118, 120, 123 & 124 FOR BREAKDOWN		EA	1
6		XCFZZ		97499	204-060-551-7	•OIL SYST INSTL U/O PN 204-200-010-11 SEE FIG.118, 120, 123 & 124 FOR BREAKDOWN		EA	1
6		XCFZZ		97499	204-060-551-11	•OIL SYST INSTL U/O PN 204-200-010-11 & -19 SEE FIG.118, 120, 123 & 124 FOR BREAKDOWN		EA	1
6		XCFZZ		97499	204-060-551-15	•OIL SYST INSTL U/O PN 204-200-010-23, -29, & -35 SEE FIG. 118, 120, 123 & 124 FOR BREAKDOWN		EA	1
6		XCFZZ		97499	204-060-551-23	•OIL SYST INSTL U/O PN 204-200-010-39 SEE FIG.118, 120, 123 & 124 FOR BREAKDOWN UHM		EA	1
6		XCFZZ		97499	204-060-551-25	•OIL SYST INSTL U/O PN 204-200-010-41, -47, -49, -51, & -61 SEE FIG.118, 120, 123 & 124 FOR BREAKDOWN UHM		EA	1
6		XCFZZ		97499	204-040-740-1	•COOLER INSTL TRANSMISSION OIL SEE FIG.174 FOR BREAKDOWN		EA	1
6		XCFZZ		97499	204-040-740-3	•COOLER INSTL TRANSMISSION OIL SEE FIG.174 FOR BREAKDOWN UHM		EA	1
6		XCFZZ		97499	204-060-630-9	•LINES INSTL AUXILIARY FUEL TANK U/O PN 204-200-010-1, -3, -5, -7, -11, -13, -15, -17, -19, -23, & -29 SEE FIG.336 FOR BREAKDOWN		EA	1
6		XCFZZ		97499	204-060-630-13	•LINES INSTL AUXILIARY FUEL TANK U/O PN 204-200-010-35 SEE FIG. 336 FOR BEARDOWN		EA	1
6		XCFZZ		97499	204-060-689-1	•LINES INSTL FUEL & AIR EXTERNAL AUXILIARY TANKS U/O PN 204-200-010-11, -19, -23 & 29 SEE FIG.337 FOR BREAKDOWN		EA	1
6		XCFZZ		97499	204-060-689-3	•LINES INSTL FUEL & AIR EXTERNAL AUXILIARY TANKS U/O PN 204-200-010-35 SEE FIG.337 FOR BREAKDOWN		EA	1

C13 TM55-1520-210-23P SECTION II

(1) ILLUSTRATION		(2)	(3)	(4)	(5)	(6)	(7)	(8)
(a) FIG. NO.	(b) ITEM NO.	SMR CODE	NATIONAL STOCK NUMBER	FSCM	PART NUMBER	DESCRIPTION USABLE ON CODE	U/M	QTY INC UNIT
6		XCFZZ		97499	204-060-689-5	•LINES INSTL FUEL & AIR EXTERNAL AUXILIARY TANKS U/O PN 204-200-010-39 & 41 SEE FIG.337 FOR BREAKDOWN UHM	EA	1
6		XCFZZ		97499	204-060-689-7	•LINES INSTL FUEL & AIR EXTERNAL AUXILIARY TANKS U/O PN 204-200-010-47,-49,-51 & 61 SEE FIG.337 FOR BREAKDOWN UHM	EA	1
6		XCFZZ		97499	204-060-701-1	•CONTROL INSTL POWER LEVER U/O PN 204-200 010- SEE FIG.111 & 113 FOR BREAKDOWN	EA	1
6		XCFZZ		97499	204-060-701-3	•CONTROL INSTL POWER LEVER U/O PN 204-200-010-3, SEE FIG.111 & 113 FOR BREAKDOWN	EA	1
6		XCFZZ		97499	204-060-701-5	•CONTROL INSTL POWER LEVER U/O (UH,1B) PN 204-200-010-5,-7,-11,-13,-15,-17,-19,-23,-29 & 35 SEE FIG.111 & 113 FOR BREAKDOWN UHC, UHM	EA	1
6		XCFZZ		97499	204-061-700-1	•COMPENSATOR INSTL DROP U/O PN 204-200-010-18&3 SEE FIG.115 FOR BREAKDOWN	EA	1
6		XCFZZ		97499	204-061-700-3	•COMPENSATOR INSTL DROP U/O PN 204-200-010-5,-7,-13,-15&-17 SEE FIG.115 FOR BREAKDOWN	EA	1
6		XCFZZ		97499	204-061-700-5	•COMPENSATOR INSTL DROP U/O PN 204-200-010-11,-19,-23&-29 SEE FIG.115 FOR BREAKDOWN	EA	1
6		XCFZZ		97499	204-061-700-7	•COMPENSATOR INSTL DPOP U/O PN 204-204-200-010-35 SEE FIG. 115 FOR BREAKDOWN	EA	1
6		XCFZZ		97499	204-061-700-9	•COMPENSATOR INSTL DROP U/O PN 204-200-010-39&41 SEE FIG. 115 FOR BREAKDOWN UHM	EA	1
6		XCFZZ		97499	204-061-700-11	•COMPENSATOR INSTL DROP U/O PN 204-200-010-47,-49,-51,& 61 SEE FIG.116 FOR BREAKDOWN UHM	EA	1
6		XCFZZ		97499	204-070-012-1	•PIPING INSTL U/O PN 204-200-010-1,-3,-5,-7,-11,-13,-15,-17, & -19 SEE FIG.222 & 224 FOR BREAKDOWN	EA	1
6		XCFZZ		97499	204-070-012-3	•PIPING INSTL U/O PN 204-200-010-23,-29, & -35 SEE FIG.222 & 224 FOR BREAKDOWN	EA	1
6		XCFZZ		97499	204-072-197-1	•PIPING INSTL U/O PN 204-200-010-39,-41,-47 SEE FIG.223 FOR BREAKDOWN UHM	EA	1
6		XCFZZ		97499	204-072-197-5	•PIPING INSTL U/O PN 204-200-010-49,-51,-61 SEE FIG.223 FOR BREAKDOWN UHM	EA	1
6		XCFZZ		97499	204-070-169-1	•HEATER INSTL U/O PN 204-200-010-1 & -3 SEE FIG.388,390 & 393 FOR BREAKDOWN	EA	1
6		XCFZZ		97499	204-070-169-3	•HEATER INSTL U/O PN 204-200-010-5,-7,-13,-15,& -17 SEE FIG.388,390 & 393 FOR BREAKDOWN	EA	1
6		XCFZZ		97499	204-070-169-5	•HEATER INSTL U/O PN 204-200-010-11 SEE FIG.388,390 & 393 FOR BREAKDOWN	EA	1
6		XCFZZ		97499	204-070-169-7	•HEATER INSTL U/O PN 204-200-010-23 SEE FIG.388,390 & 393 FOR BREAKDOWN	EA	1
6		XCFZZ		97499	204-070-169-9	•HEATER INSTL U/O PN 204-200-010-19 SEE FIG.388,390 & 393 FOR BREAKDOWN	EA	1
6		XCFZZ		97499	204-070-169-15	•HEATER INSTL U/O PN 204-200-010-35 SEE FIG.388,390 & 393 FOR BREAKDOWN	EA	1
6		XCFZZ		97499	204-070-169-25	•HEATER INSTL U/O PN 204-200-010-29 SEE FIG.388,390 & 393 FOR BREAKDOWN	EA	1
6		XCFZZ		97499	204-070-169-29	•HEATER INSTL U/O PN 204-200-010-39 SEE FIG.388,390 & 393 FOR BREAKDOWN UHM	EA	1
6		XCFZZ		97499	204-072-417-1	•HEATER INSTL U/O PN 204-200-010-41,-47,-49,-51 & -61 SEE FIG.389 & 391 FOR BREAKDOWN UHM	EA	1
6		XCFZZ		97499	204-070-949-5	•SUSPENSION INSTL U/O PN 204-200-010-1 & 3 SEE FIG.414 FOR BREAKDOWN	EA	1
6		XCFZZ		97499	204-070-529-1	•SUSPENSION INSTL U/O PN 204-200-010-5,-7, -13,-15, & -17 SEE FIG.414 FOR BREAKDOWN	EA	1
6		XCFZZ		97499	204-070-529-3	•SUSPENSION INSTL U/O PN 204-200-010-11 & -19 SEE FIG.414 FOR BREAKDOWN	EA	1
6		XCFZZ		97499	204-070-529-7	•SUSPENSION INSTL U/O PN 204-200-010-23,-29,-35 & 39 SEE FIG.414 FOR BREAKDOWN UHM	EA	1

SECTION II TM55-1520-210-23P C13

ILLUSTRATION		(2)	(3)	(4)	(5)	(6)	(7)	(8)
FIG. NO.	ITEM NO.	SUP. CODE	NATIONAL STOCK NUMBER	FSCM	PART NUMBER	DESCRIPTION	USABLE ON CODE	QTY INC. UNIT
6		XCFZZ		97499	204-070-529-11	*SUSPENSION INSTL U/O PN 204-200-010-41 USBL EFF 65-9416 THRU 65-9421 SEE FIG.414 FOR BREAKDOWN	UHM	EA 1
6		XCFZZ		97499	204-070-529-13	*SUSPENSION INSTL U/O PN 204-200-010-41 -47 -49 -51 & -61 USBL EFF 65-9422 & SUBSEQUENT SEE FIG.414 FOR BREAKDOWN	UHM	EA 1
6		XCFZZ		97499	204-070-702-15	*SEAT INSTL MEDICAL ATTENDANT U/O PN 204-200-010-1,-3,-5,-7,-13,-15 & -17		EA 1
6		XCFZZ		97499	204-070-704-1	*PEDESTAL INSTL INSTRUMENT PANEL U/O PN 204-200-010-1&-3 SEE FIG.212 FOR BREAKDOWN		EA 1
6		XCFZZ		97499	204-070-704-3	*PEDESTAL INSTL INSTRUMENT PANEL U/O PN 204-200-010-5 SEE FIG.212 FOR BREAKDOWN		EA 1
6		XCFZZ		97499	204-070-704-5	*PEDESTAL INSTL INSTRUMENT PANEL U/O PN 204-200-010-11 SEE FIG.212 FOR BREAKDOWN		EA 1
6		XCFZZ		97499	204-070-704-9	*PEDESTAL INSTL INSTRUMENT PANEL U/O PN 204-200-010-13&-17 SEE FIG.212 FOR BREAKDOWN		EA 1
6		XCFZZ		97499	204-070-704-11	*PEDESTAL INSTL INSTRUMENT PANEL U/O PN 204-200-010-7&-15 SEE FIG.212 FOR BREAKDOWN		EA 1
6		XCFZZ		97499	204-070-704-19	*PEDESTAL INSTL INSTRUMENT PANEL U/O PN 204-200-010-19 SEE FIG.212 FOR BREAKDOWN		EA 1
6		XCFZZ		97499	204-070-704-21	*PEDESTAL INSTL INSTRUMENT PANEL U/O PN 204-200-010-23&-29 SEE FIG.212 FOR BREAKDOWN		EA 1
6		XCFZZ		97499	204-070-704-35	*PEDESTAL INSTL INSTRUMENTS PANEL U/O PN 204-200-010-35 SEE FIG.212 FOR BREAKDOWN		EA 1
6		XCFZZ		97499	204-070-704-45	*PEDESTAL INSTL INSTRUMENT PANEL U/O PN 204-200-010-39 SEE FIG.212 FOR BREAKDOWN	UHM	EA 1
6		XCFZZ		97499	204-070-704-41	*PEDESTAL INSTL INSTRUMENT PANEL U/O PN 204-200-010-41 SEE FIG.212 FOR BREAKDOWN	UHM	EA 1
6		XCFZZ		97499	204-070-704-55	*PEDESTAL INSTL INSTRUMENT PANEL U/O PN 204-200-010-47 SEE FIG.212 FOR BREAKDOWN	UHM	EA 1
6		XCFZZ		97499	205-070-112-3	*PEDESTAL INSTL INSTRUMENT PANEL U/O PN 204-200-010-49&-51 SEE FIG.212 FOR BREAKDOWN	UHM	EA 1
6		XCFZZ		97499	205-070-112-11	*PEDESTAL INSTL INSTRUMENT PANEL U/O PN 204-200-010-61 SEE FIG.212 FOR BREAKDOWN	UHM	EA 1
6		XCFZZ		97499	204-075-017-1	*ELECTRICAL INSTL U/O PN 204-200-010-1 & -3 SEE FIG.225 FOR BREAKDOWN		EA 1
6		XCFZZ		97499	204-075-017-3	*ELECTRICAL INSTL U/O PN 204-200-010-5,-7,-13,-15,& -17 SEE FIG.225 FOR BREAKDOWN		EA 1
6		XCFZZ		97499	204-075-017-5	*ELECTRICAL INSTL U/O PN 204-200-010-11 SEE FIG.225 FOR BREAKDOWN		EA 1
6		XCFZZ		97499	204-075-043-1	*ELECTRICAL INSTL U/O PN 204-200-010-19 SEE FIG.225 FOR BREAKDOWN		EA 1
6		XCFZZ		97499	204-075-044-1	*ELECTRICAL INSTL U/O PN 204-200-010-23 SEE FIG.225 FOR BREAKDOWN		EA 1
6		XCFZZ		97499	204-075-044-3	*ELECTRICAL INSTL U/O PN 204-200-010-29 SEE FIG.225 FOR BREAKDOWN		EA 1
6		XCFZZ		97499	204-075-063-1	*ELECTRICAL INSTL U/O PN 204-200-010-35 SEE FIG.225 FOR BREAKDOWN		EA 1
6		XCFZZ		97499	204-075-063-3	*ELECTRICAL INSTL U/O PN 204-200-010-39 SEE FIG.225 FOR BREAKDOWN	UHM	EA 1
6		XCFZZ		97499	204-075-075-1	*ELECTRICAL INSTL U/O PN 204-200-010-41 SEE FIG.225 FOR BREAKDOWN	UHM	EA 1
6		XCFZZ		97499	204-075-083-1	*ELECTRICAL INSTL U/O PN 204-200-010-47 SEE FIG.225 FOR BREAKDOWN	UHM	EA 1
6		XCFZZ		97499	204-075-083-3	*ELECTRICAL INSTL U/O PN 204-200-010-49 SEE FIG.225 FOR BREAKDOWN	UHM	EA 1
6		XCFZZ		97499	204-075-083-5	*ELECTRICAL INSTL U/O PN 204-200-010-51 USBL EFF 66-15023 THRU 66-15105 SEE FIG.225 FOR BREAKDOWN	UHM	EA 1

(1) ILLUSTRATION		(2)	(3)	(4)	(5)	(6)	(7)	(8)
FIG. NO.	ITEM NO.	SMR CODE	NATIONAL STOCK NUMBER	FSCM	PART NUMBER	DESCRIPTION USABLE ON CODE	U/M	QTY INC UNIT
6		XCFZZ		97499	204-075-083-9	•ELECTRICAL INSTL U/O PN 204-200-010-61 USBL EFF 66-15106 THRU 66-15147 SEE FIG.225 FOR BREAKDOWN..... UHM	EA	1
6		XCFZZ		97499	204-075-083-7	•ELECTRICAL INSTL U/O PN 204-200-010-61 USBL EFF 66-15148 & SUBSEQUENT SEE FIG.225 FOR BREAKDOWN..... UHM	EA	1
6		XCFZZ		97499	204-076-020-5	•HYDRAULIC INSTL U/O PN 204-200-010-1 & -3 SEE FIG.188,189,190 & 191 FOR BREAKDOWN..... UHM	EA	1
6		XCFZZ		97499	204-076-027-1	•HYDRAULIC INSTL U/O PN 204-200-010-5,-7,-13, -15, & -17 SEE FIG-188,189,190 & 191 FOR BREAKDOWN..... UHM	EA	1
6		XCFZZ		97499	204-076-027-3	•HYDRAULIC INSTL U/O PN 204-200-010-11 SEE FIG.188,189,190 & 191 FOR BREAKDOWN..... UHM	EA	1
6		XCFZZ		97499	204-076-030-1	•HYDRAULIC INSTL U/O PN 204-200-010-19 & -23 SEE FIG. 188,189,190 & 191 FOR BREAKDOWN..... UHM	EA	1
6		XCFZZ		97499	204-076-030-5	•HYDRAULIC INSTL U/O PN 204-200-010-29 SEE FIG-188,189,190 & 191 FOR BREAKDOWN..... UHM	EA	1
6		XCFZZ		97499	204-076-066-1	•HYDRAULIC INSTL U/O PN 204-200-010-35 SEE FIG.188,189,190 & 191 FOR BREAKDOWN..... UHM	EA	1
6		XCFZZ		97499	204-076-002-3	•HYDRAULIC INSTL U/O PN 204-200-010-39 & -41. SEE FIG.-193 & -195 FOR BREAKDOWN..... UHM	EA	1
6		XCFZZ		97499	204-076-002-7	•HYDRAULIC INSTL U/O PN 204-200-010-47,-49,-51, & -61 SEE FIG.193,195,198,199 & 200 FOR BREAKDOWN..... UHM	EA	1
6		XCFZZ		97499	205-070-108-1	•BOX INSTL CHECKLIST U/O PN 204-200-010-23,-29-35..... UHM	EA	1
6		XCFZZ		97499	205-070-110-1	•BOX INSTL CHECKLIST..... UHM	EA	1
6	37	PAOZZ	1680-00-872-7871	97499	205-070-109-1	••BOX, CHECKLIST..... UHM	EA	1
6		XCFZZ		97499	204-071-539-5	•CONTROL INSTL JETTISON EMERGENCY U/O PN 204-200-010-11 SEE FIG.441 FOR BREAKDOWN..... UHM	EA	1
6		XCFZZ		97499	204-071-539-11	•CONTROL INSTL JETTISON EMERGENCY U/O PN 204-200-010-19,-23,-29, -35, -39, & -41 SEE FIG. 441 FOR BREAKDOWN..... UHM	EA	1
6		XCFZZ		97499	204-071-539-13	•CONTROL INSTL JETTISON EMERGENCY U/O PN 204-200-010-47,-49,-51, & -61 SEE FIG.441 FOR BREAKDOWN..... UHM	EA	1
6	38	PAOZZ	1560-00-773-2397	00781	19039	•BRACKET ASSEMBLY..... UHM	EA	6
6	39	XDOZZ		97499	204-070-781-1	•DECAL, METAL-TRANSMI OIL LEVEL LIGHT- SWITCH..... UHM	EA	1
6		XCFZZ		97499	204-070-702-15	•SEAT INSTL MEDICAL ATTENDANT USBL EFF 60-3546 THRU 61-803 NFA..... UHM	EA	1
6	39A	PB000	1680-00-769-2359	97499	204-070-606-7	•SEAT, AIRCRAFT BREAKDOWN FOR PN 204-070-606-7 <AL1001-7>..... UHM	EA	1
6	40	PAOZZ	1680-00-987-5111	84256	BLS4LA11S	••PIN, HANDLE..... UHM	EA	1
6	41	PAO00	1680-00-788-1272	09986	AL1001-12-001	••HEADREST ASSY, SEAT..... UHM	EA	1
6	42	PAOZZ	1680-00-788-1271	09986	AL1001-12-005	•••CUSHION..... UHM	EA	1
6	43	PAOZZ	1680-00-788-1273	09986	AL1001-14-001	••COVER, MEDIC SEAT..... UHM	EA	1
6	44	PAOZZ	5306-00-182-2017	88044	AN4H6A	••BOLT, MACHINE..... UHM	EA	2
6	45	PAOZZ	5310-00-167-0835	88044	AN960-416L	••WASHER, FLAT..... UHM	EA	4
6	46	PAOZZ	5310-00-857-5557	96906	MS21045L4	••NUT, SELF-LOCKING, HEXAGON..... UHM	EA	2
6	47	XDOZZ		96906	MS17990-410	•• PIN,QUICK RELEASE..... UHM	EA	1
6	48	PAOZZ	1560-00-788-1249	09986	AL1001-9-001	•• BRACE ASSEMBLY, MEDI..... UHM	EA	2
6	49	PAOZZ	5306-00-182-1963	88044	AN4H15A	••BOLT, MACHINE..... UHM	EA	2
6	50	PAOZZ	1680-00-788-1274	09986	AL1001-3-001	••BACK ASSEMBLY, SEAT..... UHM	EA	1
6	51	PAOZZ	1680-00-788-1275	09986	AL1001-15-001	••COVER ASSEMBLY..... UHM	EA	1
6	52	PAOZZ	5306-00-182-1531	88044	AN4H13	••BOLT, MACHINE..... UHM	EA	4
6	53	PAOZZ	5306-00-182-2058	88044	AN3H5A	••BOLT, MACHINE..... UHM	EA	1
6	54	PAOZZ	5310-00-263-2862	96906	MS21045C3	••NUT, SELF-LOCKING, HE..... UHM	EA	1

ILLUSTRATION		(2)	(3)	(4)	(6)		(7)	(8)
(a)	(b)	SNR CODE	NATIONAL STOCK NUMBER	FSCM	PART NUMBER	DESCRIPTION	U/M	QTY INC UNIT
FIG. NO.	ITEM NO.							
6	55	PAOZZ	5310-00-167-0820	88044	AN960-516	••WASHER, FLAT	EA	2
6	56	PAOZZ	1560-00-H24-6455	97499	204-070-758-13	••TUBE	EA	1
6	57	XCOZZ		97499	204-070-758-9	•SEAT PAN ASSY USE UNTIL EXHAUSTED NO REPLACEMENT	EA	1
6	58	PAOZZ	1680-00-788-1276	09986	AL1001-5-001	•PAN ASSEMBLY, SEAT	EA	1
6	59	PAOZZ	1560-00-788-1248	09986	AL1001-10-001	••BRACE ASSEMBLY, MEDI	EA	1
6	60	PAOZZ	5305-00-182-1367	88044	AN525-416R14	••SCREW, MACHINE	EA	1
6	61	PAOZZ	5310-00-903-8282	96906	MS21083N4	••NUT, SELF-LOCKING, HE	EA	1
6	62	PAOZZ	5310-00-187-2354	88044	AN960PD416	••WASHER, FLAT	EA	2
6	63	XBOZZ		88044	AN44-13A	••BOLT, EYE	EA	1
6	64	PAOZZ	5310-00-184-8980	88044	AN960PD516L	••WASHER, FLAT	EA	1
6	65	PAOZZ	5310-00-857-5559	96906	MS21045L5	••NUT, SELF-LOCKING, HEXAGON	EA	1
6	66	PAOZZ	5306-00-182-1960	88044	AN4H12A	••BOLT, MACHINE	EA	3
6	67	PAOZZ	1680-00-788-1277	09986	AL1001-8-001	••LEG ASSEMBLY	EA	1
6	68	PAOZZ	1680-00-788-1279	09986	AL1001-7-001	••LEG ASSEMBLY	EA	1
6	69	XDOZZ		09986	AL1001-7-007	•••SPACER	EA	1
6	70	PAOZZ	1680-00-078-5544	00624	32335	••FITTING, SEAT MOUNTI	EA	1
6	71	PAOZZ	5325-00-286-7552	88044	AN227-57B	••POST, SNAP FASTENER	EA	4
6	72	PAOZZ	5325-00-276-5677	88044	AN227-56	••STUD, SNAP FASTENER	EA	1

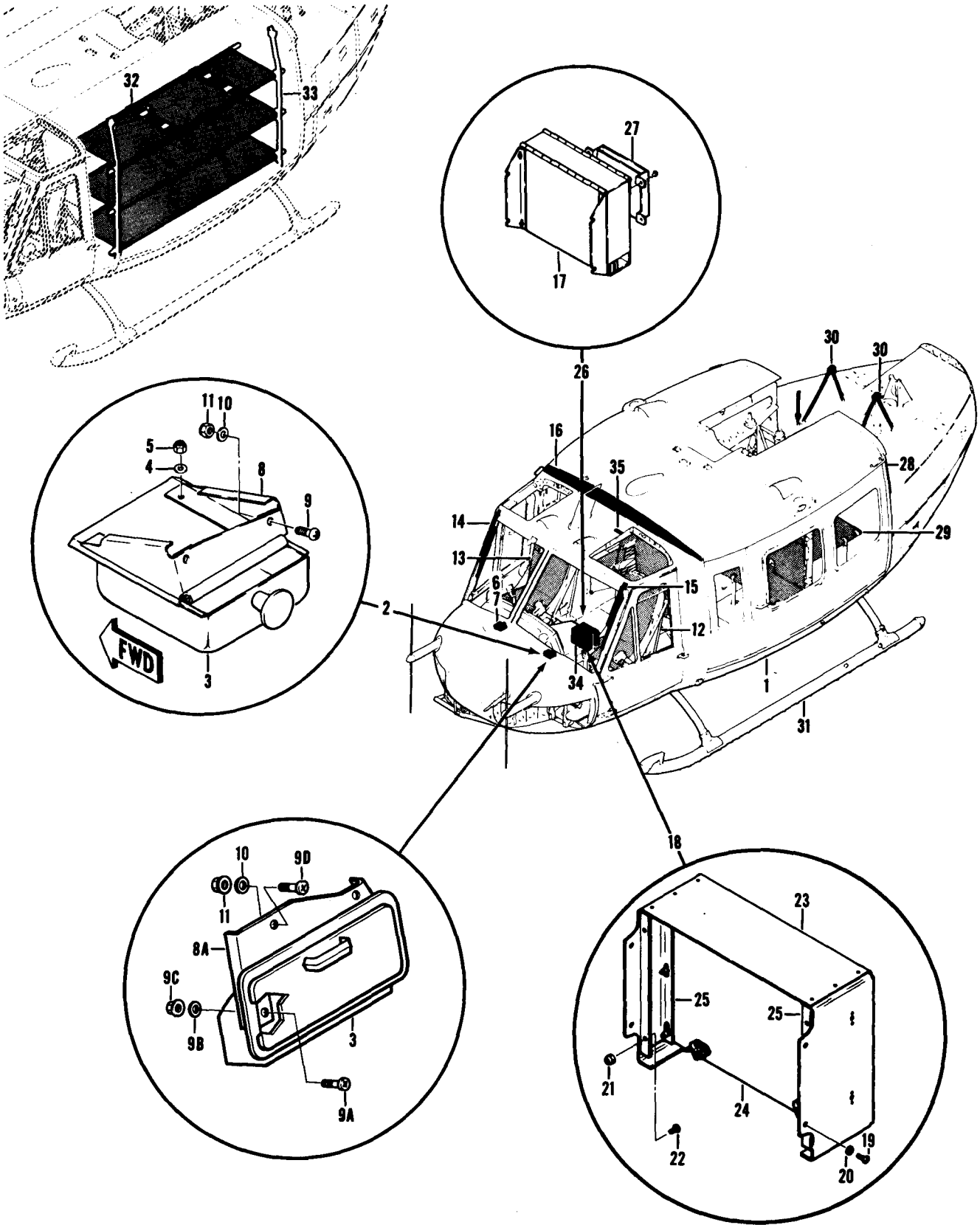

Figure 7. Section Assembly, Helicopter Forward

(1) ILLUSTRATION		(2)	(3)	(4)	(5)	(6)	(7)	(8)
FIG. NO.	ITEM NO.	SMR CODE	NATIONAL STOCK NUMBER	FSCM	PART NUMBER	DESCRIPTION	U/M	QTY INC UNIT
7		XCFZZ		97499	205-200-005-1	SECTION ASSY, ACFT FORWARD USBL EFF 62-2106 THRU 62-2113 SEE FIG.5 FOR NHA UHE, UHH, UHV, UMX	EA	1
7		XCFZZ		97499	205-200-005-3	SECTION ASSY, ACFT FORWARD USBL EFF 62-12351 THRU 62-12372 SEE FIG.5 FOR NHA UHE, UHH, UHV, UHX	EA	1
7		XCFZZ		97499	205-200-005-5	SECTION ASSY, ACFT FORWARD USBL EFF 63-8739 THRU 63-9803 SEE FIG.5 FOR NHA UHE, UHH, UHV, UHX	EA	1
7		XCFZZ		97499	205-200-005-7	SECTION ASSY, ACFT FORWARD USBL EFF 63-8804 THRU 63-8859 SEE FIG.5 FOR NHA UHE, UHH, UHV, UHX	EA	1
7		XCFZZ		97499	205-200-005-9	SECTION ASSY, ACFT FORWARD USBL EFF 63-12956 THRU 63-13002 SEE FIG.5 FOR NHA UHE, UHH, UHV, UHX	EA	1
7		XCFZZ		97499	205-200-005-11	SECTION ASSY, ACFT FORWARD USBL EFF 64-13492 THRU 64-13661 SEE FIG.5 FOR NHA UHE, UHH, UHV, UHX	EA	1
7		XCFZZ		97499	205-200-005-13	SECTION ASSY, ACFT FORWARD USBL EFF 64-13662 THRU 64-13901 SEE FIG.5 FOR NHA UHE, UHH, UHV, UHX	EA	1
7		XCFZZ		97499	205-200-005-15	SECTION ASSY, ACFT FORWARD USBL EFF 65-9565 THRU 65-9810 SEE FIG.5 FOR NHA UHE, UHH, UHV, UHX	EA	1
7		XCFZZ		97499	205-200-005-21	SECTION ASSY, ACFT FORWARD USBL EFF 65-9811 THRU 65-12895 SEE FIG.5 FOR NHA UHE, UHH, UHV, UHX	EA	1
7		XCFZZ		97499	205-200-005-19	SECTION ASSY, ACFT FORWARD USBL EFF 66-746 THRU 66-16033 SEE FIG.5 FOR NHA UHE, UHH, UHV, UHX	EA	1
7		XCFZZ		97499	205-200-005-23	SECTION ASSY, ACFT FORWARD USBL EFF 66-16034 THRU 66-16867 SEE FIG.5 FOR NHA UHE, UHH, UHV, UHX	EA	1
7		XCFZZ		97499	205-200-005-29	SECTION ASSY, ACFT FORWARD USBL EFF 66-16868 THRU 66-17144 & 66-8574 THRU 66-8577 SEE FIG.5 FOR NHA UHE, UHH, UHV, UHX	EA	1
7		XCFZZ		97499	205-200-005-35	SECTION ASSY, ACFT FORWARD USBL EFF 67-17145 THRU 67-17312 SEE FIG.5 FOR NHA UHE, UHH, UHV, UHX	EA	1
7		XCFZZ		97499	205-200-005-37	SECTION ASSY, ACFT FORWARD USBL EFF 67-17313 THRU 67-17777 SEE FIG.5 FOR NHA UHE, UHH, UHV, UHX	EA	1
7		XCFZZ		97499	205-200-005-41	SECTION ASSY, ACFT FORWARD USBL EFF 67-17778 THRU 67-1957 SEE FIG.5 FOR NHA UHE, UHH, UHV, UHX	EA	1
7		XCFZZ		97499	205-200-005-43	SECTION ASSY, ACFT FORWARD USBL EFF 68-15214 THRU 68-15324 SEE FIG.5 FOR NHA UHE, UHH, UHV, UHX	EA	1
7		XCFZZ		97499	205-200-005-47	SECTION ASSY, ACFT FORWARD USBL EFF 68-15325 THRU 68-15489 SEE FIG.5 FOR NHA UHE, UHH, UHV, UHX	EA	1
7		XCFZZ		97499	205-200-005-53	SECTION ASSY, ACFT FORWARD USBL EFF 68-15490 THRU 68-15778 SEE FIG.5 FOR NHA UHE, UHH, UHV, UHX	EA	1
7		XCFZZ		97499	205-200-005-55	SECTION ASSY, ACFT FORWARD USBL EFF 68-16050 THRU 68-16342 SEE FIG.5 FOR NHA UHE, UHH, UHV, UHX	EA	1
7		XCFZZ		97499	205-200-005-61	SECTION ASSY, ACFT FORWARD USBL EFF 68-16343 THRU 68-16625 SEE FIG.5 FOR NHA UHE, UHH, UHV, UHX	EA	1
7		XCFZZ		97499	205-200-005-57	SECTION ASSY, ACFT FORWARD USBL EFF 69-15000 THRU 69-15291 SEE FIG.5 FOR NHA UHE, UHH, UHV, UHX	EA	1
7		XCFZZ		97499	205-200-005-63	SECTION ASSY, ACFT FORWARD USBL EFF 69-15292 THRU 70-15932 SEE FIG.5 FOR NHA UHE, UHH, UHV, UHX	EA	1
7		XCFZZ		97499	205-200-005-67	SECTION ASSY, ACFT FORWARD USBL EFF 70-16200 THRU 70-16518 SEE FIG.5 FOR NHA UHE, UHH, UHV, UHX	EA	1
7		XCFZZ		97499	205-200-005-69	SECTION ASSY, ACFT FORWARD USBL EFF 71-20000 THRU 71-20339 SEE FIG.5 FOR NHA UHE, UHH, UHV, UHX	EA	1
7		XCFZZ		97499	205-200-005-71	SECTION ASSY, ACFT HELICOPTER FORWARD USBL EFF 72-21465 THRU 74-22542 SEE FIG.5 FOR NHA UHE, UHH, UHV, UHX	EA	1
7		XCFZZ		97499	205-200-005-73	SECTION ASSEMBLY UHE, UHH, UHV, UHX	EA	1
7	1	XCFZZ		97499	205-030-008-3	*FUSELAGE ASSY, ACFT FORWARD U/O PN 205-200-005-1 SEE FIG.20 FOR BREAKDOWN UHE, UHH, UHV, UHX	EA	1
7	1	XCFZZ		97499	205-030-008-5	*FUSELAGE ASSY, ACFT FORWARD U/O PN 205-200-005-3 SEE FIG.20 FOR BREAKDOWN UHE, UHH, UHV, UHX	EA	1
7	1	XCFZZ		97499	205-030-008-7	*FUSELAGE ASSY, ACFT FORWARD U/O PN 205-200-005-5 SEE FIG.20	EA	1

SECTION II

TM55-1520-210-23P

C13

(1) ILLUSTRATION		(2)	(3)	(4)	(5)	(6)	(7)	(8)
FIG. NO.	ITEM NO.	SMR CODE	NATIONAL STOCK NUMBER	FSCM	PART NUMBER	DESCRIPTION	U/M	QTY INC UNIT
						FOR BREAKDOWN UHE, UHH, UHV, UHX		
7	1	XCFZZ		97499	205-030-008-9	• FUSELAGE ASSY, ACFT FORWARD U/O PN 205-200-005-7 SEE FIG 20 FOR BREAKDOWN UHE, UHH, UHV, UHX	EA	1
7	1	XCFZZ		97499	205-030-008-15	• FUSELAGE ASSY, ACFT FORWARD U/O PN 205-200-005-9 SEE FIG 20 FOR BREAKDOWN UHE, UHH, UHV, UHX	EA	1
7	1	XCFZZ		97499	205-030-008-13	• FUSELAGE ASSY, ACFT FORWARD U/O PN 205-200-005-11 SEE FIG 20 FOR BREAKDOWN UHE, UHH, UHV, UHX	EA	1
7	1	XCFZZ		97499	205-030-008-17	• FUSELAGE ASSY, ACFT FORWARD U/O PN 205-200-005-13 SEE FIG 20 FOR BREAKDOWN UHE, UHH, UHV, UHX	EA	1
7	1	XCFZZ		97499	205-030-008-19	• FUSELAGE ASSY, ACFT FORWARD U/O PN 205-200-005-15 & -21 SEE FIG 20 FOR BREAKDOWN UHE, UHH, UHV, UHX	EA	1
7	1	XCFZZ		97499	205-030-008-21	• FUSELAGE ASSY, ACFT FORWARD U/O PN 205-200-005-19 SEE FIG 20 FOR BREAKDOWN UHE, UHH, UHV, UHX	EA	1
7	1	XCFZZ		97499	205-030-008-23	• FUSELAGE ASSY, ACFT FORWARD U/O PN 205-200-005-23 & -29 SEE FIG 20 FOR BREAKDOWN UHE, UHH, UHV, UHX	EA	1
7	1	XCFZZ		97499	205-030-008-33	• FUSELAGE ASSY, ACFT FORWARD U/O PN 205-200-005-35 SEE FIG 20 FOR BREAKDOWN UHE, UHH, UHV, UHX	EA	1
7	1	XCFZZ		97499	205-030-008-35	• FUSELAGE ASSY, ACFT FORWARD U/O PN 205-200-005-37 SEE FIG 20 FOR BREAKDOWN UHE, UHH, UHV, UHX	EA	1
7	1	XCFZZ		97499	205-030-008-39	• FUSELAGE ASSY, ACFT FORWARD U/O PN 205-200-005-41 & -43 SEE FIG 20 FOR BREAKDOWN UHE, UHH, UHV, UHX	EA	1
7	1	XCFZZ		97499	205-030-008-45	• FUSELAGE ASSY, ACFT FORWARD U/O PN 205-200-005-47 SEE FIG 20 FOR BREAKDOWN UHE, UHH, UHV, UHX	EA	1
7	1	XCFZZ		97499	205-030-008-49	• FUSELAGE ASSY, ACFT FORWARD U/O PN 205-200-005-53 SEE FIG 20 FOR BREAKDOWN UHE, UHH, UHV, UHX	EA	1
7	1	XCFZZ		97499	205-030-008-51	• FUSELAGE ASSY, ACFT FORWARD U/O PN 205-200-005-55 SEE FIG 20 FOR BREAKDOWN UHE, UHH, UHV, UHX	EA	1
7	1	XCFZZ		97499	205-030-008-57	• FUSELAGE ASSY, ACFT FORWARD U/O PN 205-200-005-61 SEE FIG 20 FOR BREAKDOWN UHE, UHH, UHV, UHX	EA	1
7	1	XCFZZ		97499	205-030-008-53	• FUSELAGE ASSY, ACFT FORWARD U/O PN 205-200-005-57 SEE FIG 20 FOR BREAKDOWN UHE, UHH, UHV, UHX	EA	1
7	1	XCFZZ		97499	205-030-008-59	• FUSELAGE ASSY, ACFT FORWARD U/O PN 205-200-005-63 SEE FIG 20 FOR BREAKDOWN UHE, UHH, UHV, UHX	EA	1
7	1	XCFZZ		97499	205-030-008-61	• FUSELAGE ASSY, ACFT FORWARD U/O PN 205-200-005-67 SEE FIG 20 FOR BREAKDOWN UHE, UHH, UHV, UHX	EA	1
7	1	XCFZZ		97499	205-030-008-65	• FUSELAGE ASSY, ACFT FORWARD U/O PN 205-200-005-69 SEE FIG 20 FOR BREAKDOWN UHE, UHH, UHV, UHX	EA	1
7	2	XCFZZ		97499	204-070-140-11	• ASH TRAY 1NSTL UHE, UHH, UHV, UHX	EA	1
7	2	XCFZZ		97499	212-070-060-3	• ASH TRAY UHE, UHH, UHV, UHX	EA	1
7	3	PAOZZ	1680-00-709-3035	97499	47-739-220-1	• ASH RECEIVER, TOBACC U/O P/N 204-070-140-11 R/B P/N 205-070-559-3 UHE, UHH, UHV, UHX	EA	2
7	3	PAOZZ	1680-01-033-8123	97499	205-070-559-3	R/B P/N's 10-031-1, 212-070-061-2, 212-070-062-2 UHE, UHH, UHV, UHX	EA	2
7	3	PAOZZ	1680-01-054-7307	97499	10-013-1	• ASH RECEIVER U/O P/N 212-070-060-3 UHE, UHH, UHV, UHX	EA	2
7	3	PAOZZ	1680-01-054-7307	72882	S-23-AR-RT-PS	• ASH RECEIVER, TOBACC VENDOR P/N FOR 10-013-1 UHC, UHH, UHV, UHX	EA	REF
7	4	PAOZZ	5310-00-184-8966	88044	AN960PD8	• WASHER, FLAT U/O P/N 204-070-140-11 UHE, UHH, UHV, UHX	EA	8
7	5	PAOZZ	5310-00-734-1885	96906	MS21071-4	• NUT, SELF-LOCKING, PLATE UHE, UHH, UHV, UHX	EA	8
7	6	PAOZZ	1560-00-908-6464	97499	204-070-140-18	• BRACKET ASSEMBLY U/O P/N 204-070-140-11 UHE, UHH, UHV, UHX	EA	1
7	7	PAOZZ	1560-01-056-8823	97499	212-070-062-1	• BRACKET, SUPPORT U/O P/N 212-070-060-3 UHE, UHH, UHV, UHX	EA	1
7	8	PAOZZ	1560-00-956-9923	97499	204-070-140-9	• BRACKET ASSEMBLY U/O P/N 204-070-140-11 UHE, UHH, UHV, UHX	EA	1
7	8A	PAOZZ	1560-01-056-8824	97499	212-070-061-2	• BRACKET, SUPPORT U/O P/N 212-070-060-3 UHE, UHH, UHV, UHX	EA	1
7	9	PAOZZ	5305-00-989-7434	96906	MS35207-263	• SCREW, MACHINE UHE, UHH, UHV, UHX	EA	4
7	9A	PAOZZ	5305-00-944-8271	96906	MS27039-0806	• SCREW, MACHINE U/O P/N 212-070-060-3 UHE, UHH, UHV, UHX	EA	4

ILLUSTRATION		(2)	(3)	(4)	(5)	(6)	(7)	(8)
(a)	(b)	SMR CODE	NATIONAL STOCK NUMBER	FSCM	PART NUMBER	DESCRIPTION	U/M	QTY INC UNIT
FIG. NO.	ITEM NO.					USABLE ON CODE		
7	9B	PAOZZ	5310-00-184-8966	88044	AN960PD8	•WASHER, FLAT U/O P/N 212-070-060-3 UHE, UHH, UHV, UHX	EA	4
7	9C	PAOZZ	5310-00-807-1473	96906	MS21042L08	•NUT, SELF-LOCKING U/O P/N 212-070-060-3 UHE, UHH, UHV, UHX	EA	4
7	9D	PAOZZ	5305-00-944-5929	96906	MS27039-1-07	•SCREW, MACHINE U/O P/N 212-070-060-3 UHE, UHH, UHV, UHX	EA	4
7	10	PAOZZ	5310-00-167-0753	88044	AN960PD10L	•WASHER, FLAT UHE, UHH, UHV, UHX	EA	4
7	11	PAOZZ	5310-00-807-1474	96906	MS21042L3	•NUT, SELF-LOCKING, EXTENDED WASHER, HEXAGON UHE, UHH, UHV, UHX	EA	4
7	12	XCFZZ		97499	205-070-747-3	•SEAT INSTL, CO-PILOT U/O PN 205-200-005-1, -3, -5, -7 & -9 SEE FIG.34 FOR BREAKDOWN UHE, UHH, UHV, UHX	EA	1
7	12	XCFZZ		97499	205-070-747-15	•SEAT INSTL, CO-PILOT U/O PN 205-200-005-11 & -13 SEE FIG.34 FOR BREAKDOWN UHE, UHH, UHV, UHX	EA	1
7	12	XCFZZ		97499	205-070-747-19	•SEAT INSTL, CO-PILOT U/O PN 205-200-005-15, -19, & -21 SEE FIG.34 FOR BREAKDOWN UHE, UHH, UHV, UHX	EA	1
7	12	XCFZZ		97499	205-072-286-3	•SEAT INSTL, PILOT U/O PN 205-200-005-23, -29, -35, -37, -41, -43, -47, -53, -55, -57, -61, -63, -67, & -69 SEE FIG.34 FOR BREAKDOWN UHE, UHH, UHV, UHX	EA	1
7	13	XCFZZ		97499	205-070-747-1	•SEAT INSTL, PILOT U/O PN 205-200-005-1, -3, -5, -7 & -9 SEE FIG.34 FOR BREAKDOWN UHE, UHH, UHV, UHX	EA	1
7	13	XCFZZ		97499	205-070-747-13	•SEAT INSTL, PILOT U/O PN 205-200-005-11 & -13 SEE FIG.34 FOR BREAKDOWN UHE, UHH, UHV, UHX	EA	1
7	13	XCFZZ		97499	205-070-747-17	•SEAT INSTL, PILOT U/O PN 205-200-005-15, -19, & -21 SEE FIG.34 FOR BREAKDOWN UHE, UHH, UHV, UHX	EA	1
7	13	XCFZZ		97499	205-072-286-1	•SEAT INSTL, PILOT U/O PN 205-200-005-23, -29, -35, -37, -41, -43, -47, -53, -55, -57, -61, -63, -67, & -69 SEE FIG.34 FOR BREAKDOWN UHE, UHH, UHV, UHX	EA	1
7	14	XCFZZ		97499	204-070-905-3	•WIPER INSTL WINDSHIELD-PILOT SEE FIG.381 FOR BREAKDOWN UHE, UHH, UHV, UHX	EA	1
7	15	XCFZZ		97499	204-070-905-7	•WIPER INSTL WINDSHIELD-CO-PILOT SEE FIG.381 FOR BREAKDOWN UHE, UHH, UHV, UHX	EA	1
7	16	XCFZZ		97499	205-070-650-1	•CURTAIN INSTL BLACKOUT U/O PN 205-200-005-1, -3, -5, -7 & -9 SEE FIG.426 FOR BREAKDOWN UHE, UHH, UHV, UHX	EA	1
7	17	XCFZZ		97499	204-070-254-1	•CASE INSTL, MAP & DATA SEE FIG.90 FOR BREAKDOWN UHE, UHH, UHV, UHX	EA	1
7	17	XCFZZ		97499	204-070-254-5	•CASE INSTL, MAP & DATA U/O PN 205-200-005-11, -13, -15, -19, -21, -23, -29, -35, -37 & -41 SEE FIG.90 FOR BREAKDOWN UHE, UHH, UHV, UHX	EA	1
7	17	XCFZZ		97499	204-070-254-7	•CASE INSTL, MAP & DATA U/O PN 205-200-005-43 SEE FIG.90 FOR BREAKDOWN UHE, UHH, UHV, UHX	EA	1
7	17	XCFZZ		97499	204-070-254-9	•CASE INSTL, MAP & DATA U/O PN 205-200-005-47, -53, -55, -57, -61, -63, -67 & -69 SEE FIG.90 FOR BREAKDOWN UHE, UHH, UHV, UHX	EA	1
7	18	XCFZZ		97499	205-070-888-1	•DISCRIMINATOR INSTL DISCRETE USBL EFF 68-15325 THRU 69-15291 UHE, UHH, UHV, UHX	EA	1
7	18	XCFZZ		97499	205-070-888-3	•DCRIMINATOR INSTL DISCRETE USBL EFF 69-15292 & SUBSEQUENT UHE, UHH, UHV, UHX	EA	1
7	19	XCFZZ		97499	205-070-888-5	•DISCRIMINATOR INSTL DISCRETE UHE, UHH, UHV, UHX	EA	1
7	19	PAOZZ	5305-00-989-7434	96906	MS35207-263	•SCREW, MACHINE UHE, UHH, UHV, UHX	EA	4
7	20	PAOZZ	5310-00-167-0753	88044	AN960PD10L	•WASHER, FLAT UHE, UHH, UHV, UHX	EA	4
7	21	PAOZZ	5310-00-877-5797	96906	MS21044N3	•NUT, SELF-LOCKING, HEXAGON UHE, UHH, UHV, UHX	EA	6
7	22	PAOZZ	5305-00-990-6444	96906	MS35207-261	•SCREW, MACHINE UHE, UHH, UHV, UHX	EA	12
7	23	PAOZZ	1560-00-246-4827	97499	205-070-888-9	•COVER, ACCESS U/O PN 205-070-888-1 UHE, UHH, UHV, UHX	EA	1
7	23	PBOZZ	1560-00-133-7120	97499	205-070-888-29	•COVER ASSY, AIRCRAFT U/O PN 205-070-888-3 UHE, UHH, UHV, UHX	EA	1
7	24	PBOZZ	1560-00-247-0463	97499	205-070-888-11	•PANEL, DISCRIMINATOR U/O PN 205-070-888-1 UHE, UHH, UHV, UHX	EA	1
7	24	XDOZZ	1560-00-485-0665	97499	205-070-888-31	•PLATE, DISCRIMINATOR U/O PN 205-070-888-5 RPLS--1560-00-	EA	1

SECTION II C7 TM55-1520-210-23P

ILLUSTRATION		(2)	(3)	(4)	(5)	(6)	(7)	(8)
FIG. NO.	ITEM NO.	SIR CODE	NATIONAL STOCK NUMBER	FSCM	PART NUMBER	DESCRIPTION	UM	QTY INC UNIT
7	25	PB0ZZ	1560-00-246-4821	97499	205-070-888-13	133-1212 UHE, UHH, UHV, UHX ••BRACKET ASSEMBLY UHE, UHH, UHV, UHX	EA	2
7	26	XCFZZ		97499	205-070-108-1	•BOX INSTL, CHECKLIST U/O PN 205-200-005-1,-3,-5,-7,-9 & 11 UHE, UHH, UHV, UHX	EA	1
7	26	XCFZZ		97499	205-070-110-1	•BOX INSTL, CHECKLIST U/O PN 205-200-005-13,-15,-19,-21,-23, -29,-35,-37, & -41 UHE, UHH, UHV, UHX	EA	1
7	27	PA0ZZ	1680-00-872-7871	97499	205-070-109-1	••BOX, CHECK LIST U/O PN 205-070-108-1 & 205-070-110-1 UHE, UHH, UHV, UHX	EA	1
7	28	XCFZZ		97499	205-070-610-1	•BLANKET INSTL, SOUNDPROOFING U/O PN 205-200-005-1 & -3 SEE FIG.44 FOR BREAKDOWN UHE, UHH, UHV, UHX	EA	1
7	28	XCFZZ		97499	205-070-610-3	•BLANKET INSTL, SOUNDPROOFING U/O PN 205-200-005-5 & -7 SEE FIG.44 FOR BREAKDOWN UHE, UHH, UHV, UHX	EA	1
7	28	XCFZZ		97499	205-070-610-7	•BLANKET INSTL, SOUNDPROOFING U/O PN 205-200-005-9 SEE FIG. 44 FOR BREAKDOWN UHE, UHH, UHV, UHX	EA	1
7	28	XCFZZ		97499	205-070-610-5	•BLANKET INSTL, SOUNDPROOFING U/O PN 205-200-005-11 & -13 SEE FIG.44 FOR BREAKDOWN UHE, UHH, UHV, UHX	EA	1
7	28	XCFZZ		97499	205-070-610-9	•BLANKET INSTL, SOUNDPROOFING U/O PN 205-200-005-15,-19 & -21 SEE FIG.44 FOR BREAKDOWN UHE, UHH, UHV, UHX	EA	1
7	28	XCFZZ		97499	205-070-610-11	•BLANKET INSTL, SOUNDPROOFING U/O PN 205-200-005-23,-29,-35, -37,-41,-43,-47,-53,-55,-57,-61,-63,-67, & -69 SEE FIG.44 FOR BREAKDOWN UHE, UHH, UHV, UHX	EA	1
7	29	XCFZZ		97499	205-070-7323	•SEAT INSTL, PASSENGR SEE FIG.39,40, & 42 FOR BREAKDOWN UHE, UHH, UHV, UHX	EA	1
7	30	XCFZZ		97499	205-060-100-3	•ENGINE MOUNT INSTL U/O PN 205-200-005-1,-3,-5,-7,-9,-11 & - 13 SEE FIG. 87 FOR BREAKDOWN UHE, UHH, UHV, UHX	EA	1
7	30	XCFZZ		97499	205-060-100-5	•ENGINE MOUNT INSTL U/O PN 205-200-005-15,-19,-21,-23,-29- 35,-37,-41,-43,-47,-53,-55,-57,-61,-63,-67, & -69 SEE FIG. 87 FOR BREAKDOWN UHE, UHH, UHV, UHX	EA	1
7	31	A0000	1620-00-403-0593	97499	205-050-152-57	•LANDING GEAR ASSEMB U/O PN 205-030-006-3,-5,-7,-9,-13,-15,- 17,-19,-21,-23,-33,-35,-39,-45,-49,-51,-53,-51,-59,-61 & 65 SEE FIG.92 FOR BREAKDOWN UHE, UHH, UHV, UHX	EA	1
7	32	XCFZZ		97499	205-070-730-3	•BELT INSTALLATION P U/O PN 205-200-005-11,-13,-15,-19,-21, -23,-29,-35,-37,-41,-43,-47,-53,-55,-57,-61,-63,-67, & 69 UHH, UHV	EA	1
7		XCFZZ		97499	205-060-700-3	•CONTROL INSTL, POWER LEVER U/O PN 205-200-005-1,-3,-5,-7,-9, -11,-13,-15 & -21 SEE FIG.112 & 114 FOR BREAKDOWN UHE, UHH, UHV, UHX	EA	1
7		XCFZZ		97499	205-060-700-5	•CONTROL INSTL, POWER LEVER U/O PN 205-200-005-19,-21,-23,- 29,-35,-37,-41,-43 & -47 SEE FIG.112 & 114 FOR BREAKDOWN UHE, UHH, UHV, UHX	EA	1
7		XCFZZ		97499	205-060-700-7	•CONTROL INSTL, POWER LEVER U/O PN 205-200-005-53,-55,-57,- 61,-63,-67 & -69 SEE FIG.112 & 114 FOR BREAKDOWN UHE, UHH, UHV, UHX	EA	1
7		XCFZZ		97499	205-060-701-3	•COMPENSATOR INSTL, DROOP U/O PN 205-200-005-1,-3,-5,-7 & -9 SEE FIG.117 FOR BREAKDOWN UHE, UHH, UHV, UHX	EA	1
7		XCFZZ		97499	205-060-701-5	•COMPENSATOR INSTL, DROOP U/O PN 205-200-005-11,-13,-15,-19, 21,-23,-29,-35,-37,-41,-43,-47,-53,-55,-57,-61,-63,-67 & 69 SEE FIG.117 FOR BREAKDOWN UHE, UHH, UHV, UHX	EA	1
7		XCFZZ		97499	205-060-500-5	•OIL SYST INSTL U/O PN 205-200-005-1 & -3 SEE FIG. 119,121, 122 & 125 FOR BREAKDOWN UHE, UHH, UHV, UHX	EA	1
7		XCFZZ		97499	205-060-500-7	•OIL SYST INSTL U/O PN 205-200-005-5,-7, & -9 SEE FIG. 119, 121,122 & 125 FOR BREAKDOWN UHE, UHH, UHV, UHX	EA	1
7		XCFZZ		97499	205-060-500-9	•OIL SYST INSTL U/O PN 205-200-005-11 & -13 SEE FIG. 119,121, 122 & 125 FOR BREAKDOWN UHE, UHH, UHV, UHX	EA	1
7		XCFZZ		97499	205-060-500-11	•OIL SYST INSTL U/O PN 205-200-005-15 & -21 SEE FIG. 119,121, 122 & 125 FOR BREAKDOWN UHE, UHH, UHV, UHX	EA	1
7		XCFZZ		97499	205-060-500-13	•OIL SYST INSTL U/O PN 205-200-005-19,-23,-29,-35,-37,-41,- 43,-47,-53, & -55 SEE FIG. 119,121,122 & 125 FOR BREAKDOWN UHE, UHH, UHV, UHX	EA	1
7		XCFZZ		97499	205-060-500-17	•OIL SYST INSTL U/O PN 205-200-005-61 SEE FIG. 119,121,122 & UHE, UHH, UHV, UHX	EA	1

(1) ILLUSTRATION		(2)	(3)	(4)	(5)	(6)	(7)	(8)
FIG. NO.	ITEM NO.	SMR CODE	NATIONAL STOCK NUMBER	FSCM	PART NUMBER	DESCRIPTION	U/M	QTY INC UNIT
7	XCFZZ			97499	205-060-500-19	125 FOR BREAKDOWN UHE, UHH, UHV, UHX •OIL SYST INSTL U/O PN 205-200-005-57,63, -67 & -69 SEE FIG 119,121,122 & 125 FOR BREAKDOWN UHE, UHH, UHV, UHX	EA	1
7	XCFZZ			97499	205-060-500-23	•OIL SYST INSTL U/O PN 205-200-005-71 SEE FIG 119,121,122 & 125 FOR BREAKDOWN UHE, UHH, UHV, UHX	EA	1
7	XCFZZ			97499	205-001-004-3	•CONTROL INSTL FORE & AFT & LATERAL CYCLIC U/O PN 205-200-005-1 & -3 SEE FIG 358,359,361 & 362 FOR BREAKDOWN UHE, UHH, UHV, UHX	EA	1
7	XCFZZ			97499	205-001-004-5	•CONTROL INSTL FORE & AFT & LATERAL CYCLIC U/O PN 205-200-005-5 & -7 SEE FIG 358,359,361 & 362 FOR BREAKDOWN UHE, UHH, UHV, UHX	EA	1
7	XCFZZ			97499	205-001-004-7	•CONTROL INSTL FORE & AFT & LATERAL CYCLIC U/O PN 205-200-005-9, -11, - & 13 SEE FIG 358,359,361 & 362 FOR BREAKDOWN UHE, UHH, UHV, UHX	EA	1
7	XCFZZ			97499	205-001-004-9	•CONTROL INSTL FORE & AFT & LATERAL CYCLIC U/O PN 205-200-005-15 & -21 SEE FIG 358,359,361 & 362 FOR BREAKDOWN UHE, UHH, UHV, UHX	EA	1
7	XCFZZ			97499	205-001-004-11	•CONTROL INSTL FORE & AFT & LATERAL CYCLIC U/O PN 205-200-005-19, -23, -29, -35, -37, & -41 SEE FIG 358,359,361 & 362 FOR BREAKDOWN UHE, UHH, UHV, UHX	EA	1
7	XCFZZ			97499	205-001-004-19	•CONTROL INSTL FORE & AFT & LATERAL CYLIC U/O PN 205-200-005-43 SEE FIG 358,359,361 & 362 FOR BREAKDOWN UHE, UHH, UHV, UHX	EA	1
7	XCFZZ			97499	205-001-004-15	•CONTROL INSTL FORE & AFT & LATERAL CYLIC U/O PN 205-200-005-47, -53, -55, -57, -61, -63, -67, & -69 SEE FIG 358,359,361 & 362 FOR BREAKDOWN UHE, UHH, UHV, UHX	EA	1
7	XCFZZ			97499	204-070-012-1	•PIPING INSTL U/O PN 205-200-005-1, -3, -5, -7, & 9 SEE FIG 222 & 224 FOR BREAKDOWN UHE, UHH, UHV, UHX	EA	1
7	XCFZZ			97499	204-070-012-3	•PIPING INSTL U/O PN 205-200-005-11 & -13 SEE FIG 222 & 224 FOR BREAKDOWN UHE, UHH, UHV, UHX	EA	1
7	XCFZZ			97499	204-070-012-7	•PIPING INSTL U/O PN 205-200-005-15 & -21 SEE FIG 222 & 224 FOR BREAKDOWN UHE, UHH, UHV, UHX	EA	1
7	XCFZZ			97499	204-072-197-5	•PIPING INSTL U/O PN 205-200-005-19, -23, -29, -35, -37, -41, -43, -47, -53, -55, -57, -61, -63, -67, & -69 SEE FIG 223 FOR BREAKDOWN UHE, UHH, UHV, UHX	EA	1
7	XCFZZ			97499	205-001-002-3	•CONTROL INSTL ANTI-TORQUE U/O PN 205-200-005-1 & -3 SEE FIG 345 & 346 FOR BREAKDOWN UHE, UHH, UHV, UHX	EA	1
7	XCFZZ			97499	205-001-002-5	•CONTROL INSTL ANTI-TORQUE U/O PN 205-200-005-5, -7, & -9 SEE FIG 345 & 346 FOR BREAKDOWN UHE, UHH, UHV, UHX	EA	1
7	XCFZZ			97499	205-001-002-7	•CONTROL INSTL ANTI-TORQUE U/O PN 205-200-005-11 & -13 SEE FIG 345 & 346 FOR BREAKDOWN UHE, UHH, UHV, UHX	EA	1
7	XCFZZ			97499	205-001-002-11	•CONTROL INSTL ANTI-TORQUE U/O PN 205-200-005-15 & -21 SEE FIG 345 & 346 FOR BREAKDOWN UHE, UHH, UHV, UHX	EA	1
7	XCFZZ			97499	205-001-002-13	•CONTROL INSTL ANTI-TORQUE U/O PN 205-200-005-19, -23, & -29 SEE FIG 345 & 346 FOR BREAKDOWN UHE, UHH, UHV, UHX	EA	1
7	XCFZZ			97499	205-001-002-15	•CONTROL INSTL ANTI-TORQUE U/O PN 205-200-005-35 & -37 SEE FIG 345 & 346 FOR BREAKDOWN UHE, UHH, UHV, UHX	EA	1
7	XCFZZ			97499	205-001-002-19	•CONTROL INSTL ANTI-TORQUE U/O PN 205-200-005-41, -43, -47, -53, -55, -57, -61, -63, -67, & -69 SEE FIG 345 & 346 FOR BREAKDOWN UHE, UHH, UHV, UHX	EA	1
7	XCFZZ			97499	205-001-003-3	•CONTROL INSTL ROTOR FORWARD SECTION U/O PN 205-200-005-1, SEE FIG 364 & 367 FOR BREAKDOWN UHE, UHH, UHV, UHX	EA	1
7	XCFZZ			97499	205-001-003-5	•CONTROL INSTL ROTOR FORWARD SECTION U/O PN 205-200-005-3, SEE FIG 364 & 367 FOR BREAKDOWN UHE, UHH, UHV, UHX	EA	1
7	XCFZZ			97499	205-001-003-7	•CONTROL INSTL ROTOR FORWARD SECTION U/O PN 205-200-005-5 & -7 SEE FIG 364 & 367 FOR BREAKDOWN UHE, UHH, UHV, UHX	EA	1
7	XCFZZ			97499	205-001-003-9	•CONTROL INSTL ROTOR FORWARD SECTION U/O PN 205-200-005-9, -11, & -13 SEE FIG 364 & 367 FOR BREAKDOWN UHE, UHH, UHV, UHX	EA	1
7	XCFZZ			97499	205-001-003-11	•CONTROL INSTL ROTOR FORWARD SECTION U/O PN 205-200-005-15, -19, -21, -23, -29, -35, -37, -41, -43, -47, -53, -55, -57, -61, -63, -67, & -69 SEE FIG 364 & 367 FOR BREAKDOWN UHE, UHH, UHV, UHX	EA	1

SECTION II

C7

TM55-1520-210-23P

ILLUSTRATION		(2) CODE	(3) NATIONAL STOCK NUMBER	(4) FSCM	(5) PART NUMBER	DESCRIPTION	USABLE ON CODE	(7) UM	(8) QTY INC UNIT
(A) FIG. NO.	(B) ITEM NO.								
7		XCFZZ		97499	205-001-006-3	*CONTROL INSTL REMOVABLE U/O PN 205-200-005-1, 3, 5 & 7 SEE FIG. 352 FOR BREAKDOWN UHE, UHH, UHV, UHX		EA	1
7		XCFZZ		97499	205-001-006-5	*CONTROL INSTL REMOVABLE U/O PN 205-200-005-9, 11, 13, 15, 19, 21, 23, 29, 35, 37, & 41 SEE FIG. 352 FOR BREAKDOWN UHE, UHH, UHV, UHX		EA	1
7		XCFZZ		97499	205-001-006-9	*CONTROL INSTL REMOVABLE U/O PN 205-200-005-43, 47, 53, 55, & 61 SEE FIG. 352 FOR BREAKDOWN UHE, UHH, UHV, UHX		EA	1
7		XCFZZ		97499	205-001-006-11	*CONTROL INSTL REMOVABLE U/O PN 205-200-005-57, 63, 67, & 69 SEE FIG. 352 FOR BREAKDOWN UHE, UHH, UHV, UHX		EA	1
7		XCFZZ		97499	205-001-010-1	*CONTROL INSTL FORWARD U/O PN 205-200-005-1, 3, 5, 7, 9, 13, 15, 19, 21, 23, 29, 35, 37, 41, & 43 SEE FIG. 376 FOR BREAKDOWN UHE, UHH, UHV, UHX		EA	1
7		XCFZZ		97499	205-001-010-9	*CONTROL INSTL FORWARD U/O PN 205-200-005-47, 53, 55, 57, 61, 63, 67, & 69 SEE FIG. 376 FOR BREAKDOWN UHE, UHH, UHV, UHX		EA	1
7		XCFZZ		97499	205-040-201-3	*COOLER INSTL TRANSMISSION OIL U/O PN 205-200-005-1, 3, 5, 55, & 61 SEE FIG. 175 FOR BREAKDOWN UHE, UHH, UHV, UHX		EA	1
7		XCFZZ		97499	205-040-201-5	*COOLER INSTL TRANSMISSION OIL U/O PN 205-200-005-57, 63, 67, & 69 SEE FIG. 175 FOR BKDN UHE, UHH, UHV, UHX		EA	1
7		XCFZZ		97499	205-061-620-1	*LINES INSTL FUEL U/O PN 205-200-005-1, 3, 5, 7, & 9 SEE FIG. 338 FOR BREAKDOWN UHE, UHH, UHV, UHX		EA	1
7		XCFZZ		97499	205-061-620-3	*LINES INSTL FUEL U/O PN 205-200-005-11, 13, 15, 19, 21, & 23 SEE FIG. 338 FOR BREAKDOWN UHE, UHH, UHV, UHX		EA	1
7		XCFZZ		97499	205-061-620-5	*LINES INSTL FUEL U/O PN 205-200-005-29, 35, 37, 41, 43, 47, 53, 47, 53, 55, 57, & 61 SEE FIG. 338 FOR BREAKDOWN UHE, UHH, UHV, UHX		EA	1
7		XCFZZ		97499	205-061-620-9	*LINES INSTL FUEL U/O PN 205-200-005-63, 67, & 69 SEE FIG. 338 FOR BREAKDOWN UHE, UHH, UHV, UHX		EA	1
7		XCFZZ		97499	205-063-600-9	*FUEL SYST INSTL U/O PN 205-200-005-63, 67, 69 & 71 SEE FIG. 312, 320, 328, 331 & 335 FOR BREAKDOWN UHE, UHH, UHV, UHX		EA	1
7		XCFZZ		97499	205-070-100-3	*PEDESTAL INSTL INSTRUMENT PANEL U/O PN 205-200-005-1 & 3 SEE FIG. 212 FOR BREAKDOWN UHE, UHH, UHV, UHX		EA	1
7		XCFZZ		97499	205-070-100-5	*PEDESTAL INSTL INSTRUMENT PANEL U/O PN 205-200-005-5 & 7 SEE FIG. 212 FOR BREAKDOWN UHE, UHH, UHV, UHX		EA	1
7		XCFZZ		97499	205-070-100-7	*PEDESTAL INSTL INSTRUMENT PANEL U/O PN 205-200-005-11 SEE FIG. 212 FOR BREAKDOWN UHE, UHH, UHV, UHX		EA	1
7		XCFZZ		97499	205-070-100-9	*PEDESTAL INSTL INSTRUMENT PANEL U/O PN 205-200-005-9 SEE FIG. 212 FOR BREAKDOWN UHE, UHH, UHV, UHX		EA	1
7		XCFZZ		97499	205-070-100-11	*PEDESTAL INSTL INSTRUMENT PANEL U/O PN 205-200-005-15 SEE FIG. 212 FOR BREAKDOWN UHE, UHH, UHV, UHX		EA	1
7		XCFZZ		97499	205-070-100-13	*PEDESTAL INSTL INSTRUMENT PANEL U/O PN 205-200-005-13 SEE FIG. 212 FOR BREAKDOWN UHE, UHH, UHV, UHX		EA	1
7		XCFZZ		97499	205-070-100-15	*PEDESTAL INSTL INSTRUMENT PANEL U/O PN 205-200-005-21 SEE FIG. 212 FOR BREAKDOWN UHE, UHH, UHV, UHX		EA	1
7		XCFZZ		97499	205-070-112-1	*PEDESTAL INSTL INSTRUMENT PANEL U/O PN 205-200-005-19 & 23 SEE FIG. 212 FOR BREAKDOWN UHE, UHH, UHV, UHX		EA	1
7		XCFZZ		97499	205-070-112-7	*PEDESTAL INSTL INSTRUMENT PANEL U/O PN 205-200-005-29, 35 & 37 SEE FIG. 212 FOR BREAKDOWN UHE, UHH, UHV, UHX		EA	1
7		XCFZZ		97499	205-070-112-21	*PEDESTAL INSTL INSTRUMENT PANEL U/O PN 205-200-005-41 & 43 SEE FIG. 212 FOR BREAKDOWN UHE, UHH, UHV, UHX		EA	1
7		XCFZZ		97499	205-070-112-27	*PEDESTAL INSTL INSTRUMENT PANEL U/O PN 205-200-005-47, 53, 55, & 61 SEE FIG. 212 FOR BREAKDOWN UHE, UHH, UHV, UHX		EA	1
7		XCFZZ		97499	205-070-112-35	*PEDESTAL INSTL INSTRUMENT PANEL U/O PN 205-200-005-57 SEE FIG. 212 FOR BREAKDOWN UHE, UHH, UHV, UHX		EA	1
7		XCFZZ		97499	205-070-112-37	*PEDESTAL INSTL INSTRUMENT PANEL U/O PN 205-200-005-63, 67, & 69 SEE FIG. 212 FOR BREAKDOWN UHE, UHH, UHV, UHX		EA	1
7		XCFZZ		97499	205-070-480-1	*AIR DISTR INSTL U/O PN 205-200-005-1 & 3 SEE FIG. 401, 404, 405 & 406 FOR BREAKDOWN UHE, UHH, UHV, UHX		EA	1

(1) ILLUSTRATION		(2)	(3)	(4)	(5)	(6)	II		
(a) FIG. NO.	(b) ITEM NO.	SMR CODE	NATIONAL STOCK NUMBER	FSCM	PART NUMBER	DESCRIPTION	USABLE ON CODE	(7) UOM	(8) QTY INC UNIT
7		XCFZZ		97499	205-070-480-3	•AIR DISTR INSTL U/O PN 205-200-005-5 SEE FIG.401,404,405 & 406 FOR BREAKDOWN.....	UHE, UHH, UHV, UHX	EA	1
7		XCFZZ		97499	205-070-480-5	•AIR DISTR INSTL U/O PN 205-200-005-11 SEE FIG.401,404,405 & 406 FOR BREAKDOWN.....	UHE, UHH, UHV, UHX	EA	1
7		XCFZZ		97499	205-070-480-7	•AIR DISTR INSTL U/O PN 205-200-005-7,-9 SEE FIG.401,404,405 & 406 FOR BREAKDOWN.....	UHE, UHH, UHV, UHX	EA	1
7		XCFZZ		97499	205-070-480-9	•AIR DISTR INSTL U/O PN 205-200-005-13 SEE FIG.401,404,405 & 406 FOR BREAKDOWN.....	UHE, UHH, UHV, UHX	EA	1
7		XCFZZ		97499	205-072-400-1	•AIR DISTR INSTL U/O PN 205-200-005-15 & -21 SEE FIG.389 & 392 FOR BREAKDOWN.....	UHE, UHH, UHV, UHX	EA	1
7		XCFZZ		97499	205-072-400-3	•AIR DISTR INSTL U/O PN 205-200-005-19 SEE FIG.389 & 392 FOR BREAKDOWN.....	UHE, UHH, UHV, UHX	EA	1
7		XCFZZ		97499	205-072-400-7	•AIR DISTR INSTL U/O PN 205-200-005-23 SEE FIG.389 & 392 FOR BREAKDOWN.....	UHE, UHH, UHV, UHX	EA	1
7		XCFZZ		97499	205-072-400-5	•AIR DISTR INSTL U/O PN 205-200-005-29,-35,-37,-41,-43,-47,-53,-55,-57,-61,-63,-67,-& -69 SEE FIG.389 & 392 FOR BREAKDOWN.....	UHE, UHH, UHV, UHX	EA	1
7		XCFZZ		97499	205-070-508-1	•CONTROL INSTL EMERGENCY JETTISON U/O PN 205-200-005-1 & -3 SEE FIG.442 FOR BREAKDOWN.....	UHE, UHH, UHV, UHX	EA	1
7		XCFZZ		97499	205-070-508-3	•CONTROL INSTL EMERGENCY JETTISON U/O PN 205-200-005-5,-7,-9,-11,-13,-15,-19,-21, & -23 SEE FIG.442 FOR BREAKDOWN.....	UHE, UHH, UHV, UHX	EA	1
7		XCFZZ		97499	205-070-705-3	•LITTER INSTL U/O PN 205-200-005-1 & -3 SEE FIG.90 FOR BREAKDOWN.....	UHE, UHH, UHV, UHX	EA	1
7		XCFZZ		97499	205-070-705-5	•LITTER INSTL U/O PN 205-200-005-7 & -9 SEE FIG.90 FOR BREAKDOWN.....	UHE, UHH, UHV, UHX	EA	1
7		XCFZZ		97499	205-070-705-7	•LITTER INSTL U/O PN 205-200-005-5 SEE FIG.90 FOR BREAKDOWN.....	UHE, UHH, UHV, UHX	EA	1
7	33	PA000	1680-00-788-8667	97499	205-070-705-11	•INSTALLATION KIT U/O PN 205-200-005-11,-13,-15,-19 & -21 SEE FIG.90 FOR BREAKDOWN.....	UHE, UHH, UHV, UHX	EA	1
7		XCFZZ		97499	205-070-900-3	•SUSPENSION INSTL CARGO U/O PN 205-200-005-1 & -3 SEE FIG.414 FOR BREAKDOWN.....	UHE, UHH, UHV, UHX	EA	1
7		XCFZZ		97499	205-070-900-5	•SUSPENSION INSTL CARGO U/O PN 205-200-005-5,-7,-9,-11 & -13 SEE FIG.414 FOR BREAKDOWN.....	UHE, UHH, UHV, UHX	EA	1
7		XCFZZ		97499	205-070-900-7	•SUSPENSION INSTL CARGO U/O PN 205-200-005-15,-19,-21,-23,-29,-35,-37, & -41 SEE FIG.414 FOR BREAKDOWN.....	UHE, UHH, UHV, UHX	EA	1
7		XCFZZ		97499	205-070-900-19	•SUSPENSION INSTL CARGO U/O PN 205-200-005-43,-47,-53,-55,-57,-61,-63,-67, & -69 SEE FIG.414 FOR BREAKDOWN.....	UHE, UHH, UHV, UHX	EA	1
7		XCFZZ		97499	205-075-006-1	•ELECTRICAL INSTL FORWARD SECTION U/O PN 205-200-005-1 & -3 SEE FIG.226 FOR BREAKDOWN.....	UHE, UHH, UHV, UHX	EA	1
7		XCFZZ		97499	205-075-008-1	•ELECTRICAL INSTL FORWARD SECTION U/O PN 205-200-005-5 SEE FIG.226 FOR BREAKDOWN.....	UHE, UHH, UHV, UHX	EA	1
7		XCFZZ		97499	205-075-008-3	•ELECTRICAL INSTL FORWARD SECTION U/O PN 205-200-005-7 SEE FIG.226 FOR BREAKDOWN.....	UHE, UHH, UHV, UHX	EA	1
7		XCFZZ		97499	205-075-008-5	•ELECTRICAL INSTL FORWARD SECTION U/O PN 205-200-005-9 SEE FIG.226 FOR BREAKDOWN.....	UHE, UHH, UHV, UHX	EA	1
7		XCFZZ		97499	205-075-013-1	•ELECTRICAL INSTL FORWARD SECTION U/O PN 205-200-005-11 SEE FIG.226 FOR BREAKDOWN.....	UHE, UHH, UHV, UHX	EA	1
7		XCFZZ		97499	205-075-013-3	•ELECTRICAL INSTL FORWARD SECTION U/O PN 205-200-005-13 SEE FIG.226 FOR BREAKDOWN.....	UHE, UHH, UHV, UHX	EA	1
7		XCFZZ		97499	205-075-018-1	•ELECTRICAL INSTL FORWARD SECTION U/O PN 205-200-005-15 SEE FIG.226 FOR BREAKDOWN.....	UHE, UHH, UHV, UHX	EA	1
7		XCFZZ		97499	205-075-018-3	•ELECTRICAL INSTL FORWARD SECTION U/O PN 205-200-005-21 SEE FIG.226 FOR BREAKDOWN.....	UHE, UHH, UHV, UHX	EA	1
7		XCFZZ		97499	205-075-032-1	•ELECTRICAL INSTL FORWARD SECTION U/O PN 205-200-005-19 SEE FIG.226 FOR BREAKDOWN.....	UHE, UHH, UHV, UHX	EA	1
7		XCFZZ		97499	205-075-032-3	•ELECTRICAL INSTL FORWARD SECTION U/O PN 205-200-005-23 USBL		EA	1

(1) ILLUSTRATION		(2)	(3)	(4)	(5)	(6)	(7)	(8)
(a) FIG. NO.	(b) ITEM NO.	SMR CODE	NATIONAL STOCK NUMBER	FSCM	PART NUMBER	DESCRIPTION	UOM	QTY INC UNIT
						EFF 66-16034 THRU 66-16306 SEE FIG.226 FOR BREAKDOWN UHE, UHH, UHV, UHX		
7		XCFZZ		97499	205-075-032-15	*ELECTRICAL INSTL FORWARD SECTION U/O PN 205-200-005-23 USBL EFF 66-16307 THRU 66-16648 SEE FIG.226 FOR BREAKDOWN UHE, UHH, UHV, UHX	EA	1
7		XCFZZ		97499	205-075-032-13	*ELECTRICAL INSTL FORWARD SECTION U/O PN 205-200-005-23 USBL EFF 66-16449 THRU 66-16867 SEE FIG.226 FOR BREAKDOWN UHE, UHH, UHV, UHX	EA	1
7		XCFZZ		97499	205-075-032-9	*ELECTRICAL INSTL FORWARD SECTION U/O PN 205-200-005-29 SEE FIG.226 FOR BREAKDOWN UHE, UHH, UHV, UHX	EA	1
7		XCFZZ		97499	205-075-036-1	*ELECTRICAL INSTL FORWARD SECTION U/O PN 205-200-005-35 SEE FIG.226 FOR BREAKDOWN UHE, UHH, UHV, UHX	EA	1
7		XCFZZ		97499	205-075-036-3	*ELECTRICAL INSTL FORWARD SECTION U/O PN 205-200-005-37 SEE FIG.226 FOR BREAKDOWN UHE, UHH, UHV, UHX	EA	1
7		XCFZZ		97499	205-075-036-7	*ELECTRICAL INSTL FORWARD SECTION U/O PN 205-200-005-41 SEE FIG.226 FOR BREAKDOWN UHE, UHH, UHV, UHX	EA	1
7		XCFZZ		97499	205-075-036-9	*ELECTRICAL INSTL FORWARD SECTION U/O PN 205-200-005-43,-47, -53, -55, -57 & -61 SEE FIG.226 FOR BREAKDOWN UHE, UHH, UHV, UHX	EA	1
7		XCFZZ		97499	205-075-036-11	*ELECTRICAL INSTL FORWARD SECTION U/O PN 205-200-005-63,-67, & -69 SEE FIG.226 FOR BREAKDOWN UHE, UHH, UHV, UHX	EA	1
7		XCFZZ		97499	205-075-036-15	*ELECTRICAL INSTL FORWARD SECTION U/O PN 205-200-005-69 & -71 SEE FIG.226 FOR BREAKDOWN UHE, UHH, UHV, UHX	EA	1
7		XCFZZ		97499	205-075-036-17	*ELECTRICAL INSTL USBL EFF 73-2177,73-21840,73-22068 & SUBSEQUENT SEE FIG.226 FOR BREAKDOWN UHE, UHH, UHV, UHX	EA	1
7		XCFZZ		97499	205-076-012-3	*HYDRAULIC INSTL U/O PN 205-200-005-1,-3, -5 & -7 SEE FIG 201,202,203 & 205 FOR BREAKDOWN UHE, UHH, UHV, UHX	EA	1
7		XCFZZ		97499	205-076-012-5	*HYDRAULIC INSTL U/O PN 205-200-005-9 SEE FIG 201,202,203 & 205 UHE, UHH, UHV, UHX	EA	1
7		XCFZZ		97499	205-076-012-7	*HYDRAULIC INSTL U/O PN 205-200-005-11 & -13 SEE FIG 201, 202,203 & 205 FOR BREAKDOWN UHE, UHH, UHV, UHX	EA	1
7		XCFZZ		97499	205-076-012-9	*HYDRAULIC INSTL U/O PN 205-200-005-15 & -21 SEE FIG 201, 202,203,205 & 206 FOR BREAKDOWN UHE, UHH, UHV, UHX	EA	1
7		XCFZZ		97499	205-076-023-1	*HYDRAULIC INSTL U/O PN 205-200-005-19 USBL EFF 66-746 THRU 66-1146 SEC FIG.201,202,203,205 & 206 FOR BREAKDOWN UHE, UHH, UHV, UHX	EA	1
7		XCFZZ		97499	205-076-023-5	*HYDRAULIC INSTL U/O PN 205-200-005-19,-23, -29, 35, 37, 41, 43, 47, & 53 USBL EFF 66-1147 THRU 60-15778 SEE FIG 201,202, 203,205 & 206 FOR BEAKDOWN UHE, UHH, UHV, UHX	EA	1
7		XCFZZ		97499	205-076-023-7	*HYDRAULIC INSTL U/O PN 205-200-005-55,-57, & -61 SEE FIG 201,202,203,205 & 206 FOR BREAKDOWN UHE, UHH, UHV, UHX	EA	1
7		XCFZZ		97499	205-076-023-11	*HYDRAULIC INSTL U/O PN 205-200-005-63,-67 & -69 SEE FIG 201,202,203,205 & 206 FOR BREAKDOWN UHE, UHH, UHV, UHX	EA	1
7	34	PAOZZ	1560-00-773-2397	00781	19039	*BRACKET ASSEMBLY UHE, UHH, UHV, UHX	EA	6
7	35	PAOZZ	9905-00-675-1214	97499	204-070-781-1	*DECAL, METAL-TRANSMI OIL LEVEL LIGHT-SWITCH UHE, UHH, UHV, UHX	EA	1

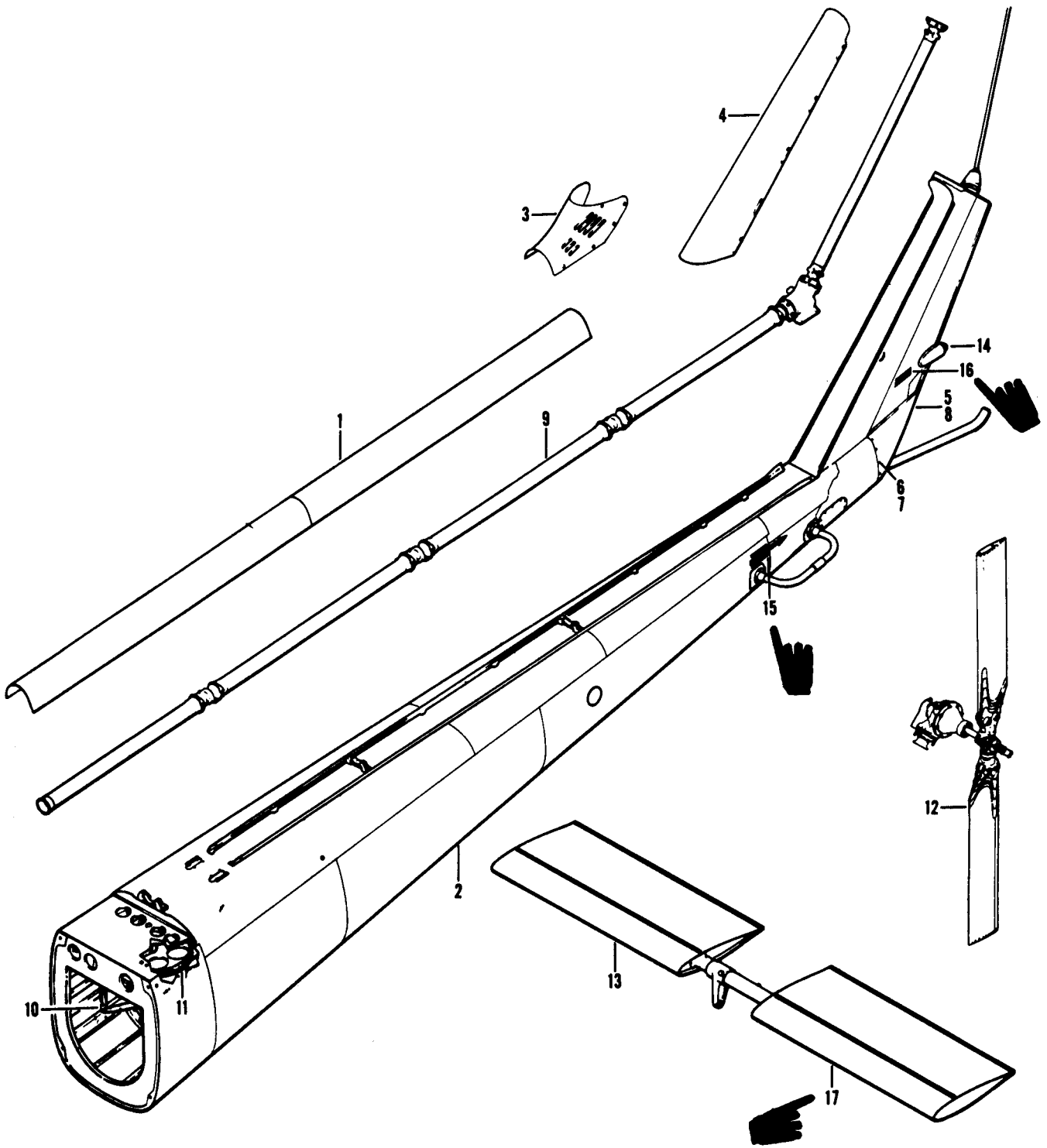

Figure 8. Section Assembly, Helicopter Aft

(1) ILLUSTRATION		(2)	(3)	(4)	(5)	(6)	(7)	(8)
FIG. NO.	ITEM NO.	SMR CODE	NATIONAL STOCK NUMBER	FSCM	PART NUMBER	DESCRIPTION	U/M	QTY IN UNIT
8		XCFZZ		97499	204-200-011-1	SECTION ASSY, ACFT AFT USBL EFF 60-3546 THRU 61-723 SEE FIG.4 FOR NHA	EA	1
8		XCFZZ		97499	204-200-011-5	SECTION ASSY, ACFT AFT USBL EFF 61-724 THRU 61-753 SEE FIG.4 FOR NHA	EA	1
8		XCFZZ		97499	204-200-011-11	SECTION ASSY, ACFT AFT USBL EFF 61-754 THRU 61-803 SEE FIG.4 FOR NHA	EA	1
8		XCFZZ		97499	204-200-011-9	SECTION ASSY, ACFT AFT USBL EFF 62-1872 THRU 62-1996 SEE FIG.4 FOR NHA	EA	1
8		XCFZZ		97499	204-200-011-13	SECTION ASSY, ACFT AFT USBL EFF 62-1997 THRU 62-12555 SEE FIG.4 FOR NHA	EA	1
8		XCFZZ		97499	204-200-011-15	SECTION ASSY, ACFT AFT USBL EFF 63-8500 THRU 63-8658 SEE FIG.4 FOR NHA	EA	1
8		XCFZZ		97499	204-200-011-25	SECTION ASSY, ACFT AFT USBL EFF 63-8659 THRU 63-12952 SEE FIG.4 FOR NHA	EA	1
8		XCFZZ		97499	204-200-011-29	SECTION ASSY, ACFT AFT USBL EFF 64-13902 THRU 64-14100 SEE FIG.4 FOR NHA	EA	1
8		XCFZZ		97499	204-200-011-31	SECTION ASSY, ACFT AFT USBL EFF 64-14101 THRU 64-14191 SEE FIG.4 FOR NHA	EA	1
8		XCFZZ		97499	204-200-011-37	SECTION ASSY, ACFT AFT USBL EFF 65-9416 THRU 65-12772 SEE FIG.4 FOR NHA	EA	1
8		XCFZZ		97499	204-200-011-43	SECTION ASSY, ACFT AFT USBL EFF 66-492 THRU 66-601 SEE FIG.4 FOR NHA	EA	1
8		XCFZZ		97499	204-200-011-45	SECTION ASSY, ACFT AFT USBL EFF 66-602 & SUBSEQUENT SEE FIG.4 FOR NHA	EA	1
8		XCFZZ		97499	205-200-006-1	SECTION ASSY, ACFT AFT USBL EFF 62-2106 THRU 62-2113 SEE FIG.5 FOR NHA	EA	1
8		XCFZZ		97499	205-200-006-3	SECTION ASSY, ACFT AFT USBL EFF 62-12351 THRU 62-12372 SEE FIG.5 FOR NHA	EA	1
8		XCFZZ		97499	205-200-006-5	SECTION ASSY, ACFT AFT USBL EFF 63-8739 THRU 63-8803 SEE FIG.5 FOR NHA	EA	1
8		XCFZZ		97499	205-200-006-7	SECTION ASSY, ACFT AFT USBL EFF 63-8804 THRU 63-8859 SEE FIG.5 FOR NHA	EA	1
8		XCFZZ		97499	205-200-006-9	SECTION ASSY, ACFT AFT USBL EFF 63-12956 THRU 63-13002 SEE FIG.5 FOR NHA	EA	1
8		XCFZZ		97499	205-200-006-11	SECTION ASSY, ACFT AFT USBL EFF 64-13492 THRU 64-13901 SEE FIG.5 FOR NHA	EA	1
8		XCFZZ		97499	205-200-006-13	SECTION ASSY, ACFT AFT USBL EFF 65-9565 THRU 65-12895 SEE FIG.5 FOR NHA	EA	1
8		XCFZZ		97499	205-200-006-15	SECTION ASSY, ACFT AFT USBL EFF 66-746 THRU 66-17144 & 66-8574 THRU 66-8577 SEE FIG.5 FOR NHA	EA	1
8		XCFZZ		97499	205-200-006-19	SECTION ASSY, ACFT AFT USBL EFF 67-17145 THRU 67-19537 SEE FIG.5 FOR NHA	EA	1
8		XCFZZ		97499	205-200-006-27	SECTION ASSY, ACFT AFT USBL EFF 68-15214 THRU 68-15778 SEE FIG.5 FOR NHA	EA	1
8		XCFZZ		97499	205-200-006-33	SECTION ASSY, ACFT AFT USBL EFF 68-16050 THRU 68-16342 SEE FIG.5 FOR NHA	EA	1
8		XCFZZ		97499	205-200-006-35	SECTION ASSY, ACFT AFT USBL EFF 68-16343 THRU 70-15932 SEE FIG.5 FOR NHA	EA	1
8		XCFZZ		97499	205-200-006-39	SECTION ASSY, ACFT AFT USBL EFF 70-16200 THRU 72-21649 SEE FIG.5 FOR NHA	EA	1
8	1	XCFZZ				•DOOR INSTL, ACCESS TAIL ROTOR SHAFT SEE FIG. 18 FOR BREAKDOWN	EA	1
8	2	PADD	1560-00-073-8702	97499	204-030-800-491	•BOOM, ROTARY RUDDER SEE FIGURES 9, 10 & 11 FOR BREAKDOWN	EA	1
8	2	PAODD	1560-00-483-1273	97499	205-032-800-71	•BOOM, ROTARY RUDDER SEE FIGURE 15 & 16 FOR BREAKDOWN	EA	1

SECTION II C7 TM55-1520-210-23P

ILLUSTRATION		(2)	(3)	(4)	(6)	(6)	(7)	(8)
FIG. NO.	ITEM NO.	SNR CODE	NATIONAL STOCK NUMBER	FSCM	PART NUMBER	DESCRIPTION	U/M	QTY INC UNIT
8	3	PA000	1560-00-765-7834	97499	204-030-834-21	•COVER, ACCESS SEE FIG.17 & 18 FOR BREAKDOWN UHB, UHC, UHE, UHH, UHM, UHV, UHX	EA	1
8	4	XCFZZ		97499	204-030-829-33	•DOOR INSTL VERTICAL FIN SEE FIG 17 & 18 FOR BREAKDOWN UHB, UHC, UHE, UHH, UHM, UHV, UHX	EA	1
8	5	XCFZZ		97499	204-030-768-1	•FAIRING INSTL LOWER FIN U/O <UH-18> PN 204-200-011-1 THRU -29 UHB, UHE, UHH, UHV, UHX	EA	1
8	5	XCFZZ		97499	204-031-096-1	•FAIRING INSTL LOWER FIN UHB, UHC, UHM	EA	1
8	6	PAOZZ	5305-00-944-8271	96906	MS27039-0806	•SCREW, MACHINE UHB, UHC, UHE, UHH, UNM, UHV, UHX	EA	18
8	7	PAOZZ	5305-00-281-8527	88044	AN525-832R8	•SCREW, MACHINE UHB, UHC, UHH, UHM, UHV, UHX	EA	2
8	8	PAOZZ	1560-00-701-5657	97499	204-030-768-3	•FAIRING ASSEMBLY, LO VERTICAL FIN U/O PN 204-030-768-1 U/W (UH-18) PN 204-030-800-13, -249, -289, -297, -311, -369, -395, -399 -433, -435, -441, -465 & -469 UHB, UHE, UHH, UHV, UHX	EA	1
8	8	PAOZZ	1560-00-872-7847	97499	204-031-096-3	•FAIRING ASSEMBLY, LO U/O PN 204-031-096-1 U/W PN 204-030- 800-447, -451, -471, & -473 UHB, UHC, UHM	EA	1
8	9	XCFZZ		97499	204-040-011-1	•SHAFT INSTL TAIL ROTOR U/O PN 204-200-011-1, -5 & -11 SEE FIG.178 FOR BREAKDOWN UHB	EA	1
8	9	XCFZZ		97499	204-040-011-5	•SHAFT INSTL TAIL ROTOR U/O (UH-18) PN 204-200-011-9, -13, -15, -25, & -29 SEE FIG.178 FOR BREAKDOWN UHB, UHC, UHM	EA	1
8	9	XCFZZ		97499	205-040-003-1	•SHAFT INSTL TAIL ROTOR SEE FIG.179 FOR BREAKDOWN UHE, UHH, UHV, UHX	EA	1
8	10	XCFZZ		97499	204-001-060-3	•CONTROL INSTL SYNCHRONIZED ELEVATOR AFT U/O PN 204-200-011- 1 & -5 SEE FIG.377 FOR BREAKDOWN UHB	EA	1
8	10	XCFZZ		97499	204-001-060-5	•CONTROL INSTL SYNCHRONIZED ELEVATOR AFT U/O PN 204-200-011- 11 SEE FIG.377 FOR BREAKDOWN UHB	EA	1
8	10	XCFZZ		97499	204-001-060-7	•CONTROL INSTL SYNCHRONIZED ELEVATOR AFT U/O PN 204-200-011- 9, -13, -15, -25, & -29 SEE FIG.377 FOR BREAKDOWN UHB	EA	1
8	10	XCFZZ		97499	204-001-076-3	•CONTROL INSTL SYNCHRONIZED ELEVATOR AFT SEE FIG.377 FOR BREAKDOWN UHC, UHM	EA	1
8	10	XCFZZ		97499	205-001-010-5	•CONTROL INSTL SYNCHRONIZED ELEVATOR AFT U/O PN 205-200-006- 1 SEE FIG.378 FOR BREAKDOWN UHE, UHH, UHV, UHX	EA	1
8	10	XCFZZ		97499	205-001-010-7	•CONTROL INSTL SYNCHRONIZED ELEVATOR AFT U/O PN 205-200-006- 3, -5, & -7 SEE FIG.378 FOR BREAKDOWN UHE, UHH, UHV, UHX	EA	1
8	10	XCFZZ		97499	205-001-009-1	•CONTROL INSTL SYNCHRONIZED ELEVATOR AFT U/O PN 205-200-006- 9, -11, -13, & -15 SEE FIG.378 FOR BREAKDOWN UHE, UHH, UHV, UHX	EA	1
8	10	XCFZZ		97499	205-001-009-3	•CONTROL INSTL SYNCHRONIZED ELEVATOR AFT U/O PN 205-200-006- 19, -27, -33, & -35 SEE FIG.378 FOR BREAKDOWN UHE, UHH, UHV, UHX	EA	1
8	11	XCFZZ		97499	204-001-049-1	•CABLE INSTL ROTOR CONTROL AFT U/O PN 204-200-011-1, & -5 SEE FIG.371 & 373 FOR BREAKDOWN UHB	EA	1
8	11	XCFZZ		97499	204-001-049-3	•CABLE INSTL ROTOR CONTROL AFT U/O PN 204-200-011-11 SEE FIG.371 & 373 FOR BREAKDOWN UHB	EA	1
8	11	XCFZZ		97499	204-001-049-9	•CABLE INSTL ROTOR CONTROL AFT U/O PN 204-200-011-9 SEE FIG. 371 & 373 FOR BREAKDOWN UHB	EA	1
8	11	XCFZZ		97499	204-001-049-17	•CABLE INSTL ROTOR CONTROL AFT U/O (UH-18) PN 204-200-011, 13, -15, -25, & -29 SEE FIG.371 & 373 FOR BREAKDOWN UHB, UHC, UHM	EA	1
8	11	XCFZZ		97499	205-001-005-3	•CABLE INSTL ROTOR CONTROL AFT U/O PN 205-200-006-1 & -3 SEE FIG.372 & 373 FOR BREAKDOWN UHE, UHH, UHV, UHX	EA	1
8	11	XCFZZ		97499	205-001-005-5	•CABLE INSTL ROTOR CONTROL AFT U/O PN 205-200-006-5, -7, -9, & -11 SEE FIG.372 & 373 UHE, UHH, UHV, UHX	EA	1
8	11	XCFZZ		97499	205-001-005-7	•CABLE INSTL ROTOR CONTROL AFT U/O PN 205-200-006-13, -15, -19, -27, -33, & -35 SEE FIG.372 & 373 FOR BREAKDOWN UHE, UHH, UHV, UHX	EA	1
8	12	XCFZZ		97499	204-011-700-25	•TAIL ROTOR INSTL SEE FIG.145 FOR BREAKDOWN UHB	EA	1
8	12	XCFZZ		97499	204-011-700-17	•TAIL ROTOR INSTL SEE FIG.145 FOR BREAKDOWN UHC, UHM	EA	1
8	12	XCFZZ		97499	205-010-700-5	•TAIL ROTOR INSTL U/O PN 205-200-006-1 & -3	EA	1

ILLUSTRATION		(2)	(3)	(4)	(5)	(6)	(7)	(8)
FIG. NO.	ITEM NO.	SMR CODE	NATIONAL STOCK NUMBER	FSCM	PART NUMBER	DESCRIPTION	UM	QTY IN UNIT
8	12	XCFZZ		97499	205-010-700-7	•TAIL ROTOR INSTL U/O PN 205-200-006-5 &-7 USABLE ON CODE UHE, UHH, UHV, UHX	EA	1
8	12	XCFZZ		97499	204-011-700-13	•TAIL ROTOR INSTL U/O PN 205-200-006-9 &-11 UHE, UHH, UHV, UHX	EA	1
8	12	XCFZZ		97499	204-011-700-15	•TAIL ROTOR INSTL U/O PN 205-200-006-13,-15,&19 UHE, UHH, UHV, UHX	EA	1
8	12	XCFZZ		97499	204-011-700-21	•TAIL ROTOR INSTL U/O PN 205-200-006-27,-33, & -35 SEE FIG. 145 FOR BREAKDOWN UHE, UHH, UHV, UHX	EA	1
8	12	XCFZZ		97499	204-011-700-25	•TAIL ROTOR INSTL USBL EFF 73-21661 & SUB SEE FIG.145 FOR BREAKDOWN UHE,UHH, UHV, UHX	EA	1
8	13	XCFZZ		97499	204-030-858-45	•ELEVATOR INSTL SYNCHRONIZED U/O PN 204-200-011-1,-5,& -11 SEE FIG.379 FOR BREAKDOWN UHB	EA	1
8	13	XCFZZ		97499	204-030-858-49	•ELEVATOR INSTL SYNCHRONIZED U/O PN 204-200-011-9,-13,-15,-25, & -29 SEE FIG.379 FOR BREAKDOWN UHB	EA	1
8	13	XCFZZ		97499	205-030-890-9	•ELEVATOR INSTL SYNCHRONIZED U/O PN 204-200-011-31 & -37 SEE FIG.379 FOR BREAKDOWN UHC, UHM	EA	1
8	13	XCFZZ		97499	205-030-890-15	•ELEVATOR INSTL SYNCHRONIZED U/O PN 204-200-011-43 &-45 SEE FIG.379 FOR BREAKDOWN UHC, UHM	EA	1
8	13	XCFZZ		97499	205-030-890-3	•ELEVATOR INSTALLATI SYNCHRONIZED SEE FIG 379 FOR BREAKDOWN UHE, UHH, UHV, UHX	EA	1
8	14	XCFZZ		97499	204-075-021-1	•ELECTRICAL INSTL AFT SECTION U/O PN 204-200-011-1,-5,-9,-11, & -13 SEE FIG.283 FOR BREAKDOWN UHB	EA	1
8	14	XCFZZ		97499	204-075-047-1	•ELECTRICAL INSTL AFT SECTION U/O PN 204-200-011-15 & -25 SEE FIG. 283 FOR BREAKDOWN UHB	EA	1
8	14	XCFZZ		97499	204-075-062-1	•ELECTRICAL INSTL AFT SECTION U/O PN 204-200-011-29 SEE FIG. 283 FOR BREAKDOWN UHB	EA	1
8	14	XCFZZ		97499	204-075-062-5	•ELECTRICAL INSTL AFT SECTION U/O PN 204-200-011-31 SEE FIG. 284 FOR BREAKDOWN UHC, UHM	EA	1
8	14	XCFZZ		97499	204-075-077-1	•ELECTRICAL INSTL AFT SECTION U/O PN 204-200-011-37,-43, & -45 SEE FIG. 284 FOR BREAKDOWN UHC, UHM	EA	1
8	14	XCFZZ		97499	205-075-005-1	•ELECTRICAL INSTL AFT SECTION U/O PN 205-200-006-1,-3,-5 & -7 SEE FIG.285 FOR BREAKDOWN UHE, UHH, UHV, UHX	EA	1
8	14	XCFZZ		97499	205-075-029-1	•ELECTRICAL INSTL AFT SECTION U/O PN 205-200-006-9 SEE FIG. 285 FOR BREAKDOWN UHE, UHH, UHV, UHX	EA	1
8	14	XCFZZ		97499	205-075-015-1	•ELECTRICAL INSTL AFT SECTION U/O PN 205-200-006-11 SEE FIG. 285 FOR BREAKDOWN UHE, UHH, UHV, UHX	EA	1
8	14	XCFZZ		97499	205-075-020-1	•ELECTRICAL INSTL AFT SECTION U/O PN 205-200-006-13 & -15 SEE FIG.285 FOR BREAKDOWN UHE, UHH, UHV, UHX	EA	1
8	14	XCFZZ		97499	205-075-020-13	•ELECTRICAL INSTL AFT SECTION U/O PN205-200-006-19,-27,33, & -35 SEE FIG.285 FOR BREAKDOWN UHE, UHH, UHV, UHX	EA	1
8	15	MFOZZ	DELETED	97499	204-070-818-3	•STENCIL, LH DANGER KEEP AWAY UHB, UHC, UHE, UHH, UHM, UHV, UHX	EA	1
8	15	MFOZZ	DELETED	97499	204-070-818-1	•STENCIL, RH DANGER KEEP AWAY UHB, UHC, UHE, UHH, UHM, UHV, UHX	EA	1
8	16	MFOZZ	DELETED	97499	205-070-853-3	•STENCIL, LH DANGER TAIL ROTOR U/O (UH-18) PN 204-200-011-9,-13,-15,-25 & -29 SEE UHB, UHC, UHE, UHH, UHM, UHV, UHX	EA	1
8	16	MFOZZ	DELETED			•STENCIL, RH DANGER UHB, UHC, UHE, UHH, UHM, UHV, UHX	EA	1
8	17	MFOZZ	DELETED			•STENCIL, NO PUSH UHE,UHH, UHV, UHX	EA	10

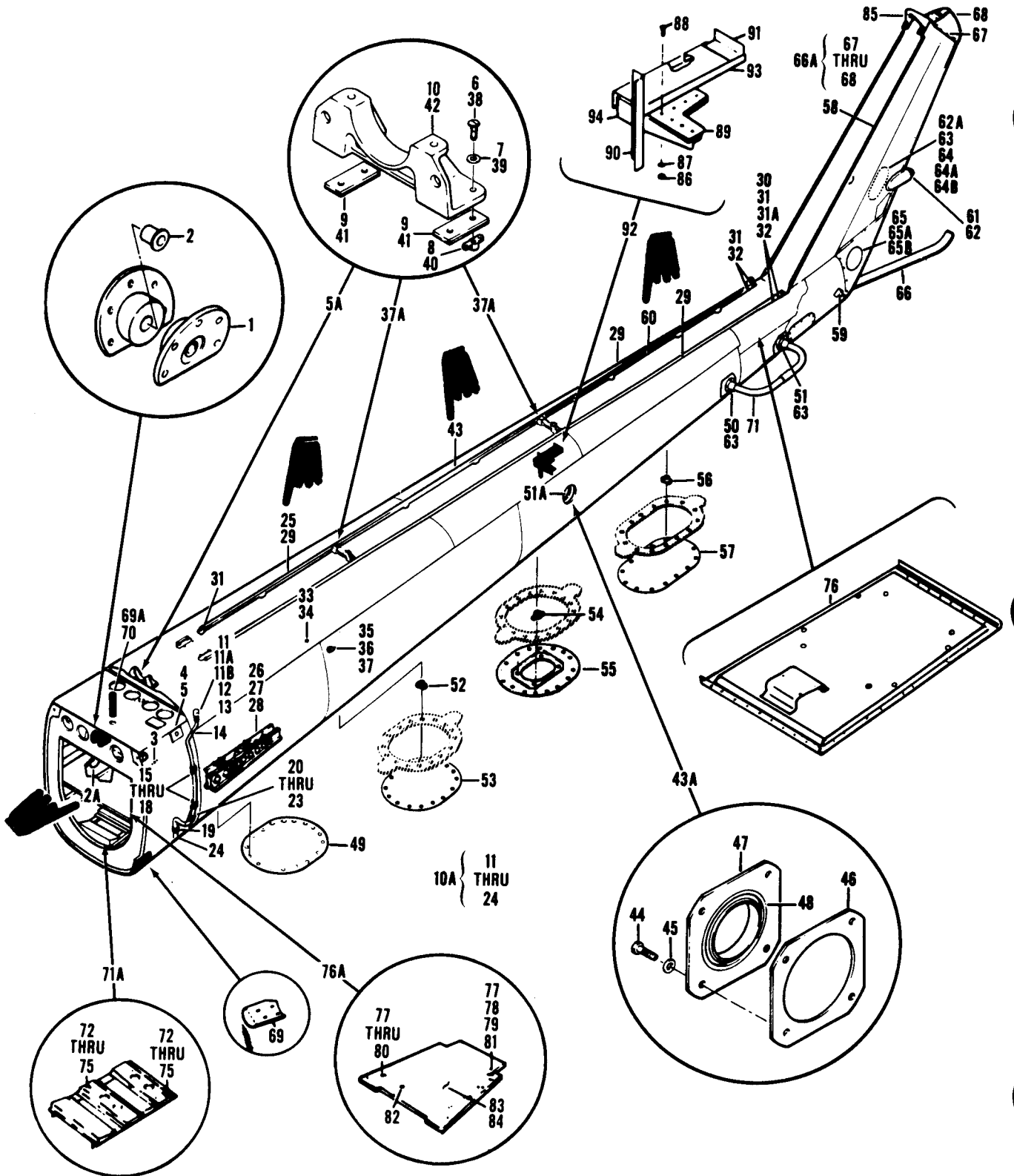

Figure 9. Boom Assembly, Tail

(1) ILLUSTRATION		(2)	(3)	(4)	(5)	(6)	(7)	(8)
(a) FIG. NO.	(b) ITEM NO.	SMR CODE	NATIONAL STOCK NUMBER	FSCM	PART NUMBER	DESCRIPTION	U/M	QTY INC UNIT
						USABLE ON CODE		
9		PAOOD	1560-00-073-8702	97499	204-030-800-491	BOOM ASSEMBLY, TAIL RPLS 206-030-800-469 SEE FIG 8 FOR NHA, UHB, UHC, UHM	EA	1
9		XCFZZ		97499	204-030-894-1	•SUPPORT INSTL UHB, UHC, UHM	EA	1
9	1	PAFFF	1560-00-915-5902	97499	204-030-899-1	•SUPPORT ASSEMBLY, EL UHB, UHC, UHM	EA	2
9	2	PAFZZ	3120-00-684-2042	97499	20-007-19-23-18	•BUSHING, SLEEVE UHB, UHC, UHM	EA	1
9	2A	MFDZZ	1560-00-909-3816	97499	204-030-800-443	•COVER, TAIL BOOM ASSY UHB, UHC, UHM	EA	1
9	3	PAOOO	5325-00-432-9810	72794	RF5	•RECEPTACLE, TURNLOCK TURNLOCK FASTENER UHB, UHC, UHM	EA	4
9	3	PAOZZ	5325-00-432-9964	72794	RF5-5	•EYELET, TURNLOCK UHB, UHC, UHM	EA	1
9	3	PAOZZ	5340-00-964-8412	61864	SS48151K2215	•BUTTON, PLUG UHB, UHC, UHM	EA	2
9	4	PAOOO	1560-00-906-1268	97499	204-030-800-3255	•DOUBLER, TAIL BOOM UHB, UHC, UHM	EA	1
9	5	PAOOO	5325-00-432-9810	72794	RF5	•RECEPTACLE, TURNLOCK FASTENER UHB, UHC, UHM	EA	1
9	5	PAOZZ	5325-00-432-9964	72794	RF5-5	•EYELET, TURNLOCK UHB, UHC, UHM	EA	1
9	5A	XCFZZ		97499	204-030-818-9	•FITTING INSTL HANGER SUPPORT UHB, UHC, UHM	EA	1
9	6	PAFZZ	5305-00-180-3326	88044	AN525-10816	•SCREW, MACHINE UHB, UHC, UHM	EA	4
9	7	PAFZZ	5310-00-183-4406	88044	AN960PD10	•WASHER, FLAT UHB, UHC, UHM	EA	4
9	8	PAFZZ	5310-00-728-7716	96906	MS21069L3	•NUT, SELF-LOCKING, PLATE UHB, UHC, UHM	EA	4
9	9	PAFZZ	5365-00-584-2079	97499	120-059-1	•SHIM UHB, UHC, UHM	EA	2
9	10	PAFZZ	1560-00-674-4185	97499	204-030-818-7	•FITTING, TAIL BOOM UHB, UHC, UHM	EA	1
9	10A	XCFZZ		97499	206-030-875-5	•TUBE INSTL DRAIN UHB, UHC, UHM	EA	1
9	11	PAOOO	4730-00-773-2616	00624	375201-4	•COUPLING UHB, UHC, UHM	EA	1
9	11A	PCOZZ	5330-00-248-3848	96906	MS29513-018	•PACKING, PREFORMED UHB, UHC, UHM	EA	1
9	11B	PAOZZ	5330-00-248-3837	96906	MS29513-110	•PACKING, PREFORMED UHB, UHC, UHM	EA	1
9	12	PAOZZ	5310-00-292-7823	96906	MS24400D4	•NUT, PLAIN, HEXAGON UHB, UHC, UHM	EA	1
9	13	PAOZZ	5310-00-184-8985	88044	AN960PD716L	•WASHER, FLAT UHB, UHC, UHM	EA	1
9	14	MFOZZ	4710-00-735-6559	97499	204-031-239-1	•TUBE ASSEMBLY, METAL UHB, UHC, UHM	EA	1
9	15	PAOZZ	5340-00-151-5997	96906	MS21127-4	•CLAMP, LOOP UHB, UHC, UHM	EA	2
9	16	PAOZZ	5305-00-912-7307	96906	MS27039-1-06	•SCREW, MACHINE UHB, UHC, UHM	EA	2
9	17	PAOZZ	5310-00-167-0753	88044	AN960PD10L	•WASHER, FLAT UHB, UHC, UHM	EA	2
9	18	PAOZZ	5310-00-263-2862	96906	MS21045C3	•NUT, SELF-LOCKING, HEXAGON UHB, UHC, UHM	EA	2
9	19	PAOZZ	5325-00-291-9366	96906	MS35489-11	•GROMMET, NONMETALLIC UHB, UHC, UHM	EA	1
9	20	PAOZZ	5310-00-263-2862	96906	MS21045C3	•NUT, SELF-LOCKING, HEXAGON UHB, UHC, UHM	EA	1
9	21	PAOZZ	5310-00-167-0753	88044	AN960PD10L	•WASHER, FLAT UHB, UHC, UHM	EA	1
9	22	PAOZZ	5305-00-912-7307	96906	MS27039-1-06	•SCREW, MACHINE UHB, UHC, UHM	EA	1
9	23	PAOZZ	5340-00-993-6245	81996	EA8700D5	•CLAMP, LOOP UHB, UHC, UHM	EA	1
9	24	PAOZZ	1660-00-857-0588	97499	204-030-875-9	•TUBE, DRAIN, TAIL PIPE UHB, UHC, UHM	EA	1
9	25	MFFZZ	DELETED	97499	204-030-813-21S	•LEAF, BUTT HINGE UHB, UHC, UHM	EA	1
9	26	XCFZZ		97499	204-030-879-1	•SUPPORT INSTL U/O PN 204-030-800-13, -249, -289, -297, -311, -369, -395, -399, -433, -435, -441, -451, -465, & -469 UHB	EA	1
9	26	XCFZZ		97499	204-030-879-45	•SUPPORT INSTL U/O PN 204-030-800-447, -451, -471, -473 & -491 UHB, UHC, UHM	EA	1
9	27	PAFFF	1560-00-765-6252	97499	204-030-879-7S	•PLATE, STRUCTURAL, AL 2 EACH U/O P/N 204-030-879-1, 1 EACH U/O P/N 204-030-879-45 UHB, UHC, UHM	EA	2
9	27	XDFFF	1560-00-921-8563	97499	204-030-879-47S	•PLATE, STRUCTURAL, AL U/O PN 204-030-879-45 UHB, UHC, UHM	EA	1
9	28	PAFZZ	3120-00-528-5726	97499	22-006-15-11-16	•BUSHING, SLEEVE UHB, UHC, UHM	EA	1
9	29	XCFZZ		97499	204-030-862-21	•ANGLE INSTL U/O PN 204-030-800-13, -249, -297, -289, & -311	EA	1

SECTION II TM 55-1520-210-23P C18

ILLUSTRATION		(2)	(3)	(4)	(5)	(6)	(7)	(8)
FIG. NO.	ITEM NO.	SMR CODE	NATIONAL STOCK NUMBER	FSCM	PART NUMBER	DESCRIPTION	USABLE ON CODE	QTY INC UNIT
9	29	XCFZZ		97499	204-030-862-19	•ANGLE INSTL U/O PN 204-030-800-13,-249, -297, -289, & -311 UHB	EA	1
9	29	XCFZZ		97499	204-030-862-31	•ANGLE INSTL U/O PN 204-030-800-369,-395, -399, 433, 435, 441, 447, -451, -471, -473, & -491 UHB, UHC, UHM	EA	1
9	29	XCFZZ		97499	204-030-862-33	•ANGLE INSTL U/O PN 204-030-800-369,-395, -399, 433, 435, 441,-447, -451,-471,-473, & -491 UHB, UHC, UHM	EA	1
9	30	PAOZZ	5365-00-765-6256	97499	120-060-1	•SHIM. UHB, UHC, UHM	EA	1
9	31	PAOOO	5325-00-432-9810	72794	RF5	•RECEPTACLE, TURNLOCK FASTENER UHB, UHC, UHM	EA	11
9	31	PAOZZ	5325-00-432-9964	72794	RF5-S	•EYELET, TURNLOCK UHB, UHC, UHM	EA	2
9	31A	PAOZZ	5340-01-054-1588	70655	4237	•BUMPER, RUBBER UHB, UHC, UHM	EA	22
9	32	PAOZZ	5310-00-734-1885	96906	MS21071-4	•NUT, SELF-LOCKING, PL PLATE UHB, UHC, UHM	EA	2
9	33	PAOZZ	5310-00-550-5009	96906	MS15795-704	•WASHER, FLAT. UHB, UHC, UHM	EA	2
9	34	PAOZZ	5340-00-075-1903	97499	204-060-975-1	•BUMPER, RUBBER UHB, UHC, UHM	EA	1
9	35	PAOZZ	5325-00-276-5867	88044	AN227-228	•STUD, SNAP FASTEN UHB, UHC, UHM	EA	2
9	36	PAOZZ	5310-00-184-9002	88044	AN960PD8L	•WASHER, FLAT UHB, UHC, UHM	EA	2
9	37	PAOZZ	5310-00-807-1473	96906	MS21042L08	•NUT, SELF-LOCKING, EXTENDED WASHER, HEXAGON UHB, UHC, UHM	EA	2
9	37A	XCFZZ		97499	204-030-818-11	•FITTING INSTL BEARING HANGER SUPPORT UHB, UHC, UHM	EA	1
9	38	XDOZZ	5305-00-286-1766	88044	AN525-10R20	•SCREW, MACHINE UHB, UHC, UHM	EA	8
9	39	PAOZZ	5310-00-183-4406	88044	AN960PD10	•WASHER, FLAT UHB, UHC, UHM	EA	8
9	40	PAOZZ	5310-00-728-7716	96906	MS21069L3	•NUT, SELF-LOCKING, PLATE UHB, UHC, UHM	EA	8
9	41	PAOZZ	5365-00-584-2079	97499	120-059-1	•SHIM UHB, UHC, UHM	EA	4
9	42	PAOZZ	1560-00-674-4185	97499	204-030-818-7	•FITTING, TAIL BOOM UHB, UHC, UHM	EA	2
9	43	MFFZZ	DELETED	97499	204-030-840-1S	•HINGE, HALF UHB, UHC, UHM	EA	1
9	43A	XCFZZ		97499	204-030-019-13	•SUPPORT INSTL ELEVATOR BEARING UHB	EA	1
9	44	PAOZZ	5306-00-182-1926	88044	AN4H5	•BOLT, MACHINE UHB	EA	4
9	45	PAOZZ	5310-00-184-9001	88044	AN960PD416L	•WASHER, FLAT. UHB	EA	4
9	46	PAOZZ	5365-00-670-7869	97499	204-030-868-1	•SHIM UHB	EA	1
9	47	PAOFF	1560-00-522-2056	97499	204-030-819-15	•FITTING ASSEMBLY UHB	EA	1
9	48	PBFZZ	3110-00-042-0930	96906	MS27642-47	•BUMPER INSTL UHB	EA	1
9	49	XCFZZ		97499	204-030-814-73	•DOOR INSTL VENT SEE FIG.17 FOR BREAKDOWN UHB, UHC, UHM	EA	1
9		XCFZZ		97499	204-030-957-1	•SUPPORT INSTL-LH U/O PN 204-03-800-13, -249, & -297 UHB	EA	1
9		XCFZZ		97499	204-030-957-2	•SUPPORT INSTL-RH U/O PN 204-030-800-5,-7,-11, -13,-237, 239,-249, & -297 UHB	EA	1
9		XCFZZ		97499	204-030-957-3	•SUPPORT INSTL-LH U/O PN 204-030-800-311, -369, -289, -395, 433, -435, 441, -447, -451, -471, -473, & -491 UHB, UHC, UHM	EA	1
9		XCFZZ		97499	204-030-957-4	•SUPPORT INSTL-RH U/O PN 204-030-800-311, -369, -289, -395, 433, -435, 441, -447, -451, -471, -473, & -491 UHB, UHC, UHM	EA	1
9	50	PAFZZ	1560-00-733-8296	97499	204-030-958-1S	•SUPPORT, TAIL BOOM A U/O PN 204-030-957-1 & -3 UHB, UHC, UHM	EA	1
9	50	PAFZZ	1560-00-716-8575	97499	204-030-958-2S	•SUPPORT, TAIL BOOM U/O PN 204-030-957-2 & 4 UHB, UHC, UHM	EA	1
9	51	PAFZZ	1560-00-075-3383	97499	204-030-959-3S	•SUPPORT, TAIL BOOM LH UHB, UHC, UHM	EA	1
9	51	PAFZZ	1560-00-075-3387	97499	204-030-959-4S	•SUPPORT, TAIL BOOM RH UHB, UHC, UHM	EA	1
9		XCFZZ		97499	204-030-865-19	•SUPPORT INSTL-LH UHB	EA	1
9		XCFZZ		97499	204-030-865-23	•SUPPORT INSTL-LH UHB	EA	1
9		XCFZZ		97499	204-030-865-20	•SUPPORT INSTL-RH UHB	EA	1
9		XCFZZ		97499	204-030-865-24	•SUPPORT INSTL-RH UHB	EA	1

(1) ILLUSTRATION		(2)	(3)	(4)	(5)	(6)	(7)	(8)
FIG. NO.	ITEM NO.	SMR CODE	NATIONAL STOCK NUMBER	FSCM	PART NUMBER	DESCRIPTION	U/M	QTY INC UNIT
9	51A	PBFZZ	1560-00-909-4184	97499	204-030-865-21S	••RETAINER, TAIL BOOM U/O PN 204-030-865-19 & -23 UHB	EA	1
9	51A	PBFZZ	1560-00-909-4183	97499	204-030-865-22S	••RETAINER, TAIL BOOM U/O PN 204-030-865-20 & -24 UHB	EA	1
9		XCFZZ		97499	204-030-814-47	•DOUBLER INSTL UHB, UHC, UHM	EA	1
9	52	PAFZZ	5310-00-772-3720	96906	MS21075L3	••NUT, SELF-LOCKING, PLATE UHB, UHC, UHM	EA	18
9	53	XCFZZ		97499	204-030-814-29	•DOOR INSTL ACCESS-FORWARD SEE FIG.17 FOR BREAKDOWN UHB, UHC, UHM	EA	1
9		XCFZZ		97499	204-030-814-49	•DOUBLER INSTL UHB, UHC, UHM	EA	1
9	54	PAFZZ	5310-00-772-3720	96906	MS21075L3	••NUT, SELF-LOCKING, PL UHB, UHC, UHM	EA	18
9	55	XCFZZ		97499	204-030-814-79	•DOOR INSTL ACCESS-CENTER SEE FIG.17 FOR BREAKDOWN UHB, UHC, UHM	EA	1
9		XCFZZ		97499	204-030-814-51	•DOUBLER INSTL UHB, UHC, UHM	EA	1
9	56	PAFZZ	5310-00-728-7716	96906	MS21069L3	••NUT, SELF-LOCKING, PL PLATE UHB, UHC, UHM	EA	16
9	57	XCFZZ		97499	204-030-814-33	•DOOR INSTL ACCESS-AFT SEE FIG.17 FOR BREAKDOWN UHB, UHC, UHM	EA	1
9	58	PAFZZ	5340-00-663-2996	97499	90-009-1	•LOOP, STRAP FASTE UHB, UHC, UHM	EA	1
9	59	PAFZZ	1560-00-772-6414	97499	21S1-10-16	•FILLER, BLOCK UHB, UHC, UHM	EA	1
9	60	MFFZZ	DELETED	97499	204-030-813-25S	•LEAF, BUTT HINGE UHB, UHC, UHM	EA	1
9		XCFZZ		97499	204-030-859-15	•BRACKET INSTL U/O (UH-1B) PN 204-030-800-13, -249, -289, -297, -311, -369, -395, -433, & -435 UHB	EA	1
9		XCFZZ		97499	204-030-038-1	•BRACKET INSTL U/O (UH-18) PN 204-030-800-399, -441, -465 & -469 UHB, UHC, UHM	EA	1
9	61	PAFZF	1560-00-986-9931	97499	204-030-859-17	••BRACKET ASSEMBLY, TA U/O PN 204-030-859-15 UHB	EA	1
9	61	PAFZZ	1560-00-133-6994	97499	204-030-038-11	•FAIRING ASSEMBLY U/O PN 204-030-038-1 UHB, UHC, UHM	EA	1
9	62	PAFZZ	5310-00-655-5865	80205	NAS697A04	••NUT, SELF-LOCKING, PL UHB, UHC, UHM	EA	2
9	62A	PAOZZ	5305-00-781-9057	96906	MS27039-1-08	•SCREW, MACHINE UHB, UHC, UHM	EA	9
9	63	PAFZZ	5310-00-734-1850	96906	MS21071L3	•NUT, SELF-LOCKING, PL UHB, UHC, UHM	EA	2
9	63	PAFZZ	5310-00-728-7716	96906	MS21069L3	•NUT, SELF-LOCKING, PL UHB, UHC, UHM	EA	7
9	64	MFOZZ	1560-00-H05-5964	97499	204-030-800-191S	•DOOR UHB, UHC, UHM	EA	1
9	64A	MFFZZ	1560-00-H05-5835	97499	204-030-800-195	•FILLER UHB, UHC, UHM	EA	1
9	64B	PAFZZ	5310-00-728-7715	96906	MS21069L08	•NUT, SELF-LOCKING, PL UHB, UHC, UHM	EA	8
9	65	PAOZZ	5305-00-781-9057	96906	MS27039-1-08	•SCREW, MACHINE UHB, UHC, UHM	EA	6
9	65A	PAFZZ	5310-00-728-7716	96906	MS21069L3	•NUT, SELF-LOCKING, PL UHB, UHC, UHM	EA	6
9	65B	MFOZZ	1560-00-H05-5965	97499	204-030-800-177	•DOOR UHB, UHC, UHM	EA	1
9	66	XCFZZ		97499	204-030-947-1	•SKID INSTL TAIL U/O (UH-18) PN 204-030-800-13, -249, -289, -297, -311, -369, -395, -395, -435 & -441 SEE FIG.93 FOR BREAKDOWN UHB	EA	1
9	66A	XCFZZ		97499	205-031-835-1	•MOUNT INSTL ANTENNA USBL EFF 64-13902 THRU 64-14100 UHB	EA	1
9	67	PAOZZ	5305-00-781-9057	96906	MS27039-1-08	••SREW, MACHINE UHB	EA	11
9	68	PAOFF	1560-00-879-0850	97499	205-031-835-27	••MOUNT ASSEMBLY, ANTE UHB	EA	1
9		XCFZZ		97499	204-031-090-1	•FIN INSTL U/O PN 204-030-800-447, -451, -471, -473, & -491 SEE FIG 12&13 FOR BREAKDOWN UHB, UHC, UHM	EA	1
9	69	PADZZ	1560-00-907-0871	97499	204-030-820-1	•FITTING, TAIL BOOM UHB, UHC, UHM	EA	1
9	69	PBDZZ	1560-00-907-0866	97499	204-030-820-2	•FITTING, TAIL BOOM UHB, UHC, UHM	EA	1
9	69A	XCFZZ		97499	204-031-075-1	•BUMPER INSTL UHB, UHC, UHM	EA	1
9	70	PAOZZ	5330-00-868-2771	97499	204-031-075-3	••RUBBER STRIP UHB, UHC, UHM	EA	1
9	71	PAOZZ	1560-00-738-5953	97499	204-075-541-13	•SUPPORT ASSEMBLY, ANTENNA UHB, UHC, UHM	EA	2
9	71	PAOZZ	5821-00-933-4561	97499	204-075-541-15	•SUPPORT ASSEMBLY, ANTENNA UHB, UHC, UHM	EA	2

TM55-1520-210-23P C7

SECTION II

(1) ILLUSTRATION		(2)	(3)	(4)	(5)	(6)	(7)	(8)
(a) FIG. NO.	(b) ITEM NO.	SMR CODE	NATIONAL STOCK NUMBER	FSCM	PART NUMBER	DESCRIPTION	USABLE ON CODE	QTY INC. UNIT
9	71A	XCFZZ				•SHELF INSTL USBL EFF 62-1872 THRU 64-14191	UHB, UHC, UHM	EA 1
9	71A	PBFZZ	1680-01-166-9659	97499	204-031-143-1	•SHELF ASSEMBLY, AIRC USBL EFF 65-9416 & SUBSEQUENT	UHC, UHM	EA 1
9	72	PAOZZ	5305-00-989-7434	96906	MS35207-263	•SCREW, MACHINE	UHB, UHC, UHM	EA 2
9	73	PAOZZ	5310-00-167-0753	88044	AN960PD10L	•WASHER, FLAT	UHB, UHC, UHM	EA 2
9	74	PAOZZ	5310-00-807-1474	96906	MS21042L3	•NUT, SELF-LOCKING, EX WASHER, HEXAGON	UHB, UHC, UHM	EA 2
9	75	PAOZZ	6150-00-231-8055	97499	120-055-1-4	•BUS, CONDUCTOR	UHB, UHC, UHM	EA 2
9	76		1560-00-915-5922	97499	204-030-054-3	•SHELF ASSEMBLY, AIRC U/O PN 204-030-054-1.	UHB, UHC, UHM	EA 1
9	76A	XCFZZ		97499	204-030-055-43	•SHELF INSTL USBL EFF 62-1872 THRU 64-14191	UHB, UHC, UHM	EA 1
9	76A	XCFZZ		97499	204-030-055-59	•SHELF INSTL USBL EFF 65-9416 & SUBSEQUENT	UHC, UHM	EA 1
9	77	PAOZZ	5305-00989-7434	96906	MS35207-263	•SCREW, MACHINE	UHB, UHC, UHM	EA 2
9	78	PAOZZ	5310-00-167-0753	88044	AN960PD10L	•WASHER, FLAT	UHB, UHC, UHM	EA 2
9	79	PAOZZ	5310-00-807-1474	96906	MS21042L3	•NUT, SELF-LOCKING, EX WASHER, HEXAGON	UHB, UHC, UHM	EA 2
9	80	PAOZZ	6150-00-231-8055	97499	120-055-1-4	•BUS, CONDUCTOR	UHB, UHC, UHM	EA 2
9	81	PAOZZ	6150-00-928-6244	97499	120-050-10	•LEAD, ELECTRICAL	UHB, UHC, UHM	EA 1
9	82	PADZZ	5325-00-263-6632	96906	MS35489-6	•GROMMET, NONMETALLIC	UHB, UHC, UHM	EA 1
9	83	PBDZZ	1560-00-425-0932	97499	204-030-055-61S	•PANEL, SHELF, BOOM.	UHB, UHC, UHM	EA 1
9	84	PADZZ	5340-00-659-5254	82831	S101D15-08	•SPACER	UHB, UHC, UHM	EA 15
9	85	PADZZ	1560-00-990-3734	97499	204-030-828-9	•FITTING ASSEMBLY	UHB, UHC, UHM	EA 1
9	86	PAOZZ	5310-00-807-1474	96906	MS21042L3	•NUT, SELF-LOCKING, EX WASHER, HEXAGON	UHC, UHM	EA 7
9	87	PAOZZ	5310-00-183-4406	88044	AN960PD10	•WASHER, FLAT.	UHC, UHM	EA 1
9	88	PAOZZ	5305-00-925-9682	96906	MS27039-1-11	•SCREW, MACHINE	UHC, UHM	EA 7
9	89	PBOZZ	1560-00-169-5091	97499	204-031-318-15	•STOP, ELEVATOR	UHB, UHC, UHM	EA 1
9	90	PBFZZ	1560-00-169-5100	97499	204-031-318-17	•STIFFENER, ELEVATOR	UHB, UHC, UHM	EA 1
9	91	MDFZZ	1560-00-H05-6455	97499	205-031-013-17S	•CLIP	UHB, UHC, UHM	EA 1
9	92	PBFFF	1560-00-169-0463	97499	204-031-318-3	•SUPPORT, STRUCTURAL	UHB, UHC, UHM	EA 1
9	93	PBFZZ	1560-00-169-5096	97499	204-031-318-13	•RESTRICTOR, ELEVATOR.	UHB, UHC, UHM	EA 1
9	94	PBFZZ	5340-00-485-0655	97499	204-031-318-11	•BRACKET, ANGLE	UHB, UHC, UHM	EA 1

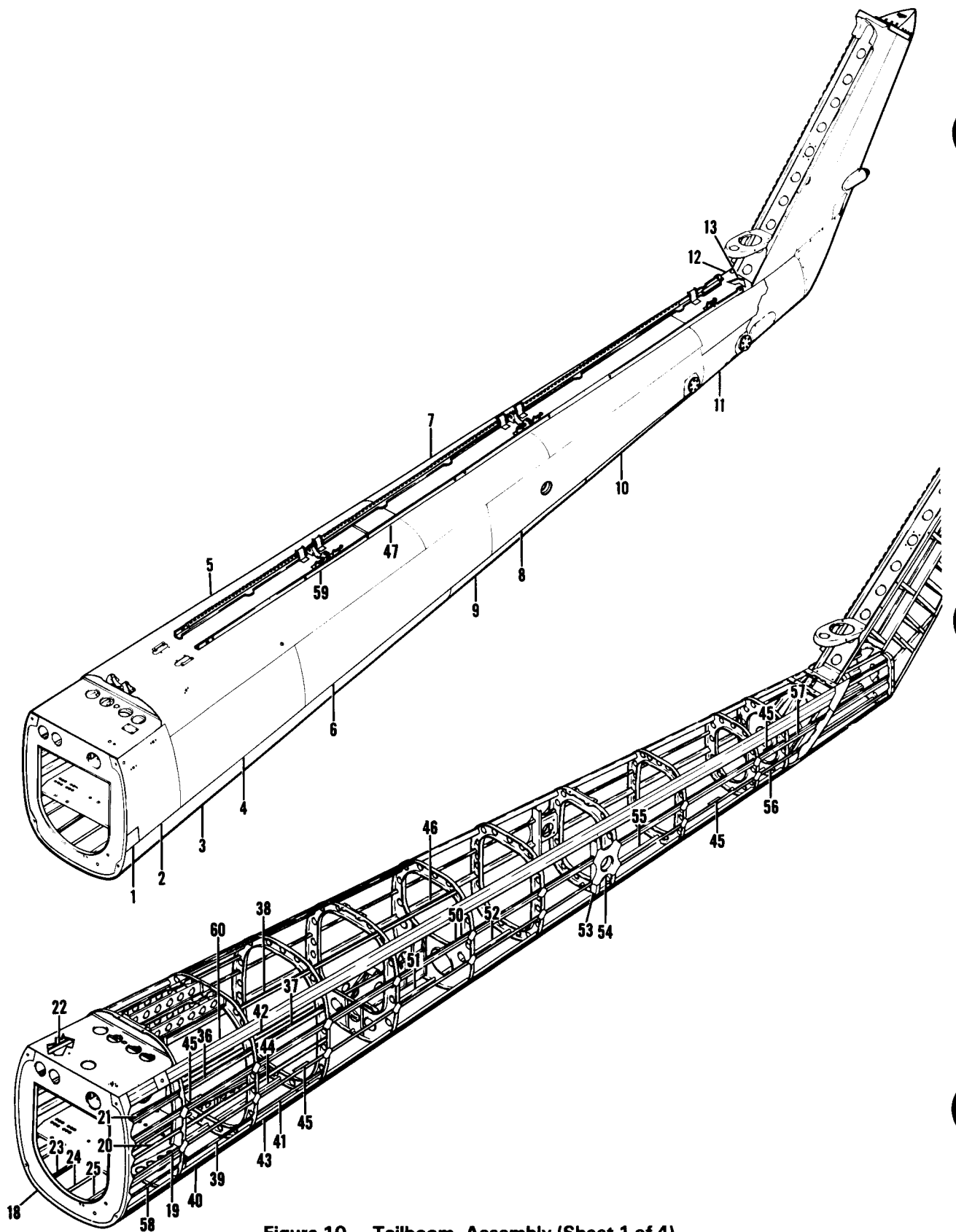

Figure 10. Tailboom Assembly (Sheet 1 of 4)

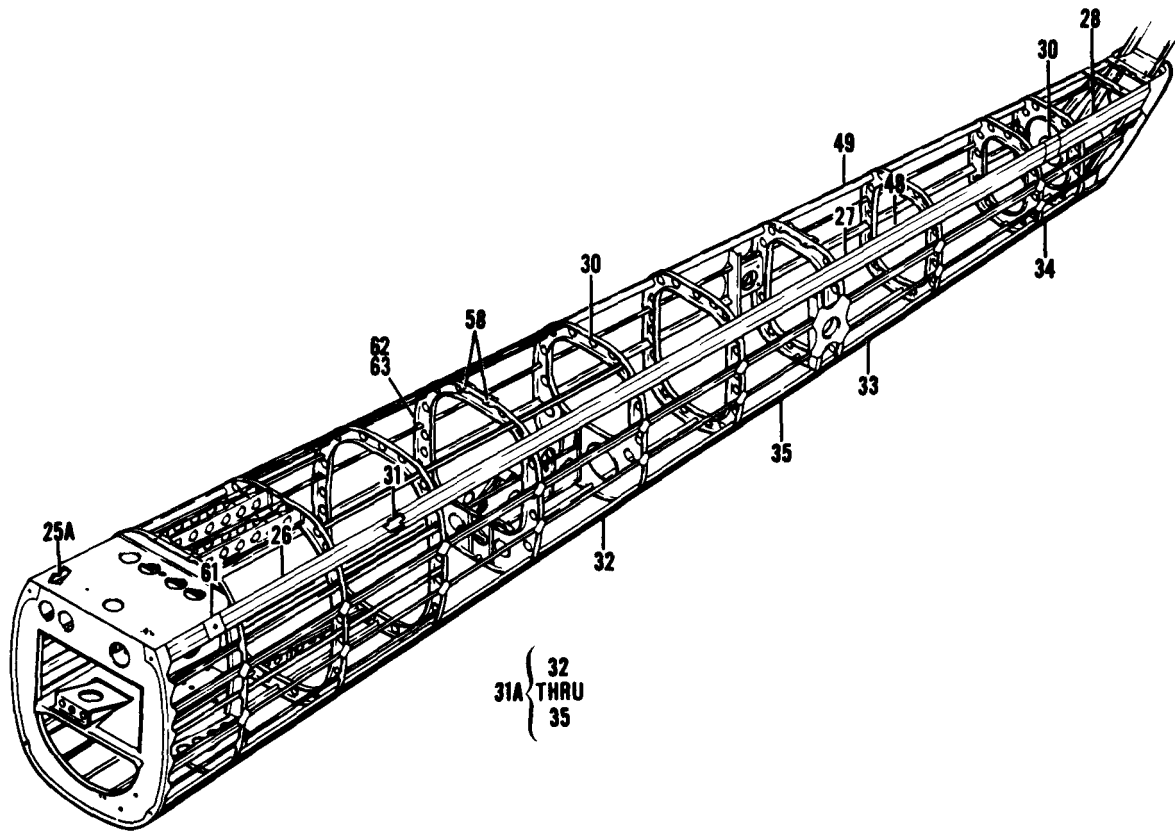

Figure 10. Tailboom Assembly (Sheet 2 of 4)

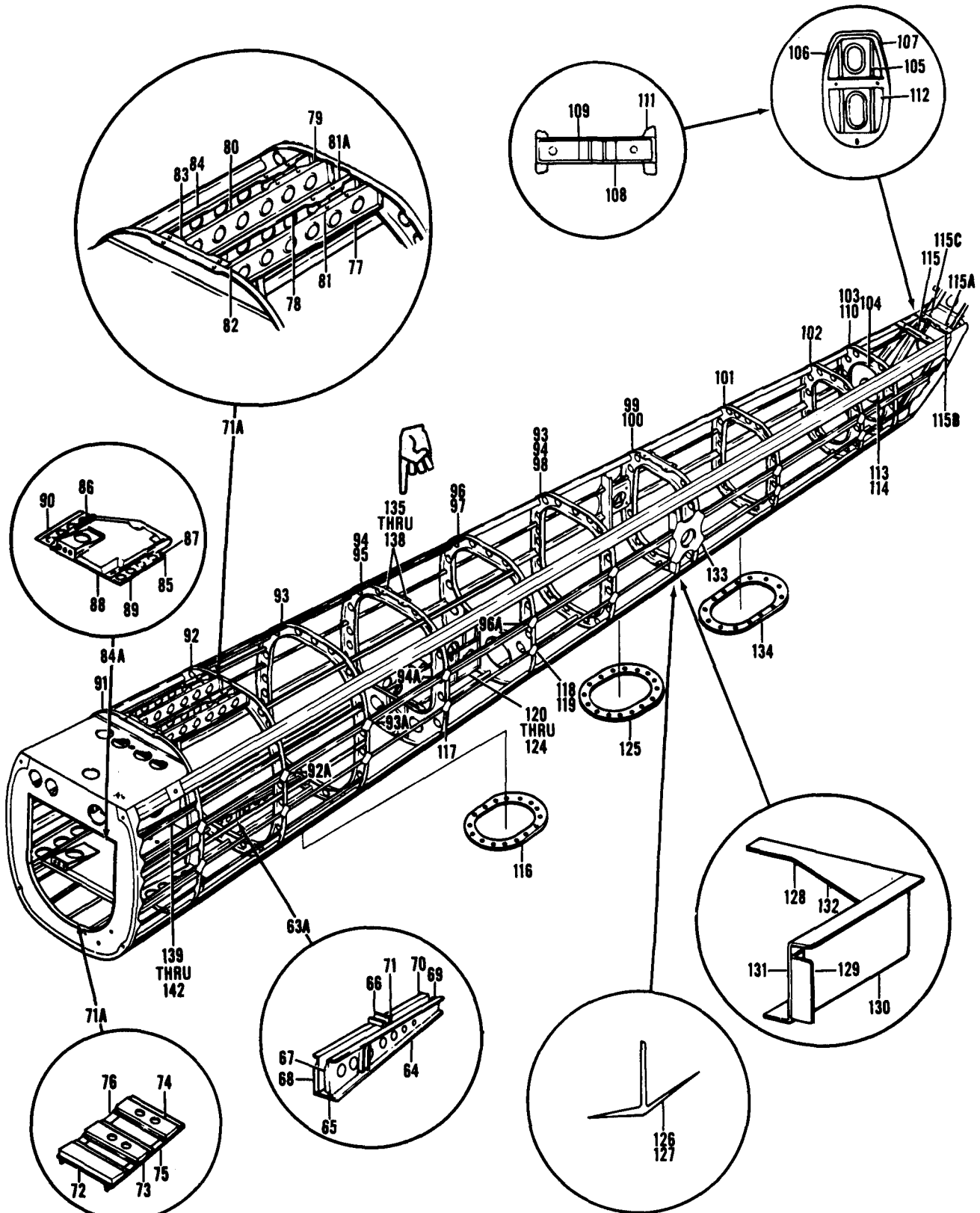

Figure 10. Tailboom Assembly (Sheet 3 of 4)

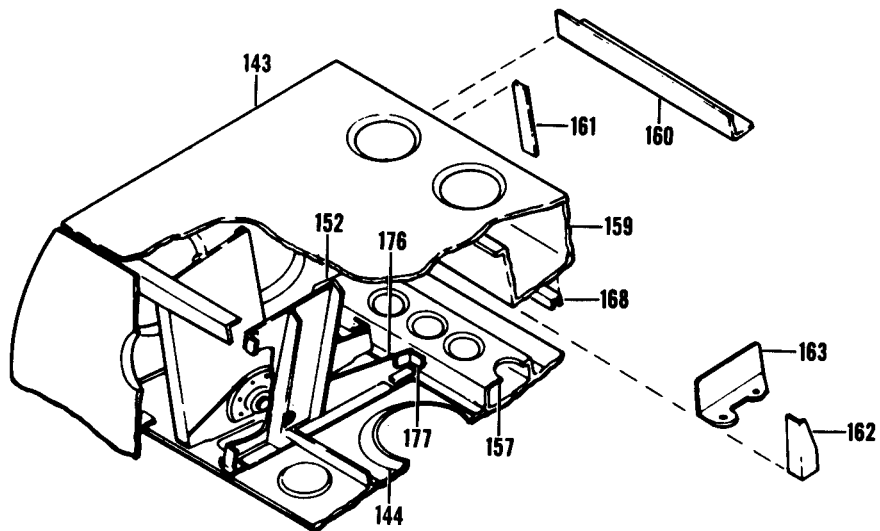
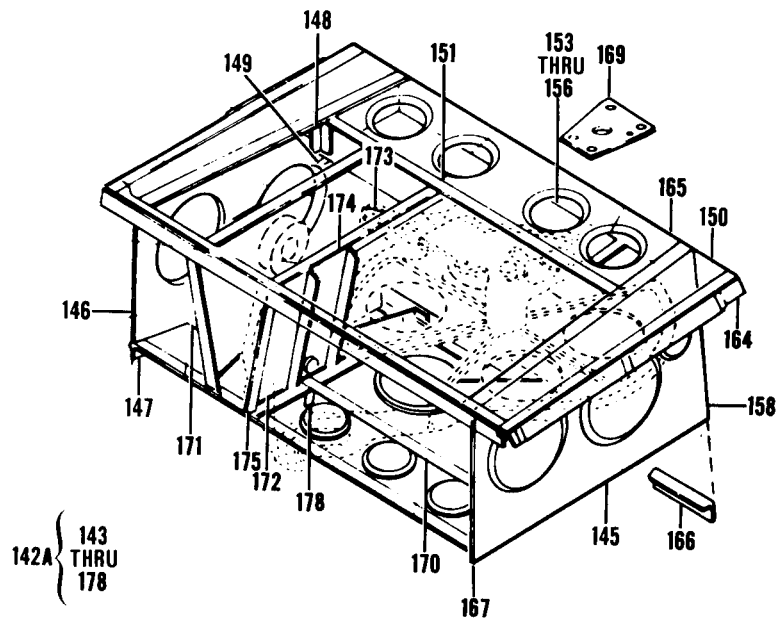

Figure 10. Tailboom Assembly (Sheet 4 of 4)

SECTION II

C7 TM55-1520-210-23P

ILLUSTRATION		(2)	(3)	(4)	(5)	(6)	(7)	(8)
FIG. NO.	ITEM NO.	SNR CODE	NATIONAL STOCK NUMBER	FSCM	PART NUMBER	DESCRIPTION	USABLE ON CODE	QTY INC UNIT
10		PAODD	1560-00-073-8702	97499	204-030-800-491	BOOM ASSEMBLY, TAIL SEE FIG. 8 FOR NHA	UHB, UHC, UHM	EA 1
10	1	MDDZZ	1560-00-H05-5812	97499	204-030-800-479S	•SKIN-LH	UHB, UHC, UHM	EA 1
10	1	MDDZZ	1560-00-H05-6076	97499	206-030-800-481S	•SKIN-RH	UHB, UHC, UHM	EA 1
10	2	MDDZZ	1560-00-H04-6181	97499	204-030-800-445S	•SKIN	UHB, UHC, UHM	EA 1
10	3	PADZZ	1560-00-405-9956	97499	204-030-800-495S	•SKIN, AIRCRAFT	UHB, UHC, UHM	EA 1
10	4	MDDZZ	1560-00-H05-5819	97499	204-030-800-413S	•SKIN-LH	UHB, UHC, UHM	EA 1
10	4	MDDZZ	1560-00-H05-5818	97499	204-030-800-415S	•SKIN-RH	UHB, UHC, UHM	EA 1
10	5	PADZZ	1560-00-405-4685	97499	204-030-800-403S	•SKIN, AIRCRAFT	UHB, UHC, UHM	EA 1
10	6	MDDZZ	1560-00-H05-5817	97499	204-030-800-417s	•SKIN-LH	UHB, UHC, UHM	EA 1
10	6	MDDZZ	1560-00-H05-5816	97499	204-030-800-419S	•SKIN, RH	UHB, UHC, UHM	EA 1
10	7	PADZZ	1560-00-405-4686	97499	204-030-800-405S	•SKIN, AIRCRAFT	UHB, UHC, UHM	EA 1
10	8	MDDZZ	1560-00-H05-5815	97499	204-030-800-421S	•SKIN-LH	UHB	EA 1
10	8	MDDZZ	1560-00-H05-5814	97499	204-030-800-453S	•SKIN-LH	UHB, UHC, UHM	EA 1
10	8	MDDZZ	1560-00-H05-5813	97499	204-030-800-463S	•SKIN-RH	UHB, UHC, UHM	EA 1
10	9	XDDZZ	1560-00-405-9939	97499	204-030-800-409S	•SKIN, AIRCRAFT	UHB, UHC, UHM	EA 1
10	10	XDDZZ	1560-00-405-9944	97499	204-030-800-411S	•SKIN, AIRCRAFT	UHB, UHC, UHM	EA 1
10	11	XDDZZ	1560-00-423-2354	97499	204-030-800-293S	•SKIN, AIRCRAFT	UHB, UHC, UHM	EA 1
10	12	XDDZZ	1560-00-405-4684	97499	204-030-800-379S	•SKIN, AIRCRAFT	UHB, UHC, UHM	EA 1
10	13	PADZZ	1560-00-423-2336	97499	204-030-800-371	•DOUBLER, BOOM	UHB, UHC, UHM	EA 1
10	18	PADZZ	1560-00-405-9910	97499	204-030-808-171S	•BULKHEAD, BOOM	UHB, UHC, UHM	EA 1
10	19	XDDZZ	1560-00-405-9895	97499	204-030-800-75S	•STRINGER, BOOM LH	UHB, UHC, UHM	EA 1
10	19	PBDZZ	1560-00-405-9928	97499	204-030-800-76S	•STRINGER, BOOM RH	UHB, UHC, UHM	EA 1
10	20	XDDZZ	1560-00-405-9897	97499	204-030-800-73S	•STRINGER, BOOM LH	UHB, UHC, UHM	EA 1
10	20	PADZZ	1560-00-405-9896	97499	204-030-800-74S	•STRINGER, BOOM RH	UHB, UHC, UHM	EA 1
10	21	PADZZ	1560-00-405-9871	97499	204-030-800-101S	•SRINGER, BOOM LH	UHB, UHC, UHM	EA 1
10	22	XDDZZ	1560-00-405-9877	97499	204-030-800-117S	•STRINGER, BOOM -RH	UHB, UHC, UHM	EA 1
10	23	PADZZ	1560-00-405-9893	97499	204-030-800-79S	•STRINGER, BOOM -LH	UHB, UHC, UHM	EA 1
10	23	XDDZZ	1560-00-405-9892	97499	204-030-800-80S	•STRINGER, BOOM -RH	UHB, UHC, UHM	EA 1
10	24	XDDZZ	1560-00-405-9885	97499	204-030-800-81S	•STRINGER, BOOM -LH	UHB, UHC, UHM	EA 1
10	24	XDDZZ	1560-00-405-9884	97499	204-030-800-82S	•STRINGER, BOOM -RH	UHB, UHC, UHM	EA 1
10	25	XDDZZ	1560-00-423-2352	97499	204-030-800-231S	•STRINGER, BOOM	UHB, UHC, UHM	EA 1
10		XCFZZ		97499	204-030-806-129	•LONGERON INSTL-LH	UHB, UHC, UHM	EA 1
10		XCFZZ		97499	204-030-806-131	•LONGERON INSTL-RH UPPER U/O PN 204-030-800-491	UHB, UHC, UHM	EA 1
10	25A	PBDZZ	1560-00-936-2373	97499	204-030-851-2	•FITTING, FUSELAGE	UHB, UHC, UHM	EA 1
10	26	PADZZ	1560-00-451-0434	97499	204-031-808-1S	•LONGERON-RH, UPPER AFT	UHB, UHC, UHM	EA 1
10	26	XDDZZ	1560-00-423-2439	97499	204-030-806-137S	•LONGERON -LH U/O PN 204-030-806-129	UHB, UHC, UHM	EA 1
10	26	PADZZ	1560-00-423-2445	97499	204-030-806-139S	•LONGERON -RH U/O PN 204-030-806-131	UHB, UHC, UHM	EA 1
10	27	PADZZ	1560-00-426-1536	97499	204-030-806-71S	•LONGERON -LH U/O PN 204-030-806-129	UHB, UHC, UHM	EA 1
10	27	PADZZ	1560-00-426-1537	97499	204-030-806-72S	•LONGERON -RH U/O PN 204-030-806-131	UHB, UHC, UHM	EA 1
10	28	PADZZ	1560-00-431-8502	97499	204-030-806-73S	•LONGERON	UHB, UHC, UHM	EA 1
10	30	PADZZ	1560-00-431-8501	97499	204-030-806-29s	•SUPPORT, STRUCTURAL -LH U/O PN 204-030-806-129	UHB, UHC, UHM	EA 2
10	30	PBDZZ	1560-00-435-4912	97499	204-030-806-30S	•SUPPORT, STRUCTURAL -RH U/O PN 204-030-806-131	UHB, UHC, UHM	EA 2

(1) ILLUSTRATION		(2)	(3)	(4)	(5)	(6)	(7)	(8)
FIG. NO.	ITEM NO.	SMR CODE	NATIONAL STOCK NUMBER	FSCM	PART NUMBER	DESCRIPTION	UM	QTY INC UNIT
10	31A	XCFZZ		97499	204-030-806-125	•LONGERON INSTL-LH UHB, UHC, UHM	EA	1
10	31A	XCFZZ		97499	204-030-806-127	•LONGERON INSTL-RH UHB, UHC, UHM	EA	1
10	32	XDDZZ	1560-00-423-2355	97499	204-030-806-133S	•LONGERON -LH U/O PN 204-030-806-125 UHB, UHC, UHM	EA	1
10	32	PADZZ	1560-00-423-2421	97499	204-030-806-135S	•LONGERON -RH U/O PN 204-030-806-127 UHB, UHC, UHM	EA	1
10	33	PADZZ	1560-00-431-8505	97499	204-030-806-75S	•LONGERON -LH U/O PN 204-030-806-125 UHB, UHC, UHM	EA	1
10	33	PADZZ	1560-09-764-8911	97499	204-030-806-77S	•LONGERON -RH U/O PN 204-030-806-127 UHB, UHC, UHM	EA	1
10	34	PADZZ	1560-00-431-8506	97499	204-030-806-79S	•LONGERON -LH U/O PN 204-030-806-125 UHB, UHC, UHM	EA	1
10	34	PADZZ	1560-00-431-8503	97499	204-030-806-81S	•LONGERON -RH U/O PN 204-030-806-127 UHB, UHC, UHM	EA	1
10	35	XDDZZ	1560-00-423-2349	97499	204-030-806-25S	•SUPPORT, STRUCTURAL U/O PN 204-030-806-125 UHB, UHC, UHM	EA	1
10	35	XDDZZ	1560-00-423-2350	97499	204-030-806-26S	•SUPPORT, STRUCTURAL U/O PN 204-030-806-127 UHB, UHC, UHM	EA	1
10	36	XDDZZ	1560-00-405-4677	97499	204-030-800-320S	•STRINGER, BOOM -LH UHB, UHC, UHM	EA	2
10	36	XDDZZ	1560-00-405-4682	97499	204-030-800-319S	•STRINGER, BOOM -RH UHB, UHC, UHM	EA	1
10	37	NDDZZ	1560-00-H05-5847	97499	204-030-800-100S	•STRINGER-LH UHB, UHC, UHM	EA	2
10	37	NDDZZ	1560-00-H05-5848	97499	204-030-800-99S	•STRINGER-RH UHB, UHC, UHM	EA	1
10	38	MDDZZ	1560-00-H05-5850	97499	204-030-800-97S	•STRINGER-LH UHB, UHC, UHM	EA	1
10	38	MDDZZ	1560-00-H05-5849	97499	204-030-800-98S	•STRINGER-RH UHB, UHC, UHM	EA	1
10	39	XDDZZ	1560-00-405-9915	97499	204-030-800-85S	•STRINGER, BOOM -LH UHB, UHC, UHM	EA	1
10	39	XDDZZ	1560-00-405-9913	97499	204-030-800-86S	•STRINGER, BOOM -RH UHB, UHC, UHM	EA	1
10	40	PADZZ	1560-00-405-9912	97499	204-030-800-87S	•STRINGER, BOOM -LH UHB, UHC, UHM	EA	1
10	40	XDDZZ	1560-00-405-9873	97499	204-030-800-88S	•STRINGER, BOOM -RH UHB, UHC, UHM	EA	1
10	41	MDDZZ	1560-00-H05-5811	97499	204-030-800-322S	•STRINGER-LH UHB, UHC, UHM	EA	1
10	41	MDDZZ	1560-00-H05-5824	97499	204-030-800-321S	•STRINGER-RH UHB, UHC, UHM	EA	1
10	42	XDDZZ	1560-00-405-9882	97499	204-030-800-109S	•STRINGER, BOOM -LH UHB, UHC, UHM	EA	1
10	42	XDDZZ	1560-00-405-9881	97499	204-030-800-110S	•STRINGER, BOOM -RH UHB, UHC, UHM	EA	1
10	43	MDDZZ	1560-00-H05-5845	97499	204-030-800-111S	•STRINGER UHB, UHC, UHM	EA	1
10	44	MDDZZ	1560-00-H05-5829	97499	204-030-800-233S	•STRINGER UHB, UHC, UHM	EA	1
10	45	PBDZZ	5340-00-435-4811	97499	204-030-800-103S	•BRACKET, ANGLE UHB, UHC, UHM	EA	4
10	46	PADZZ	1560-00-405-4679	97499	204-030-800-303S	•STRINGER, BOOM -LH UHB, UHC, UHM	EA	1
10	46	XDDZZ	1560-00-405-4678	97499	204-030-800-304S	•STRINGER, BOOM -RH UHB, UHC, UHM	EA	1
10		XCFZZ		97499	204-030-862-31	•ANGLE INSTL-LH UHB, UHC, UHM	EA	1
10		XCFZZ		97499	204-030-862-33	•ANGLE INSTL-RH UHB, UHC, UHM	EA	1
10	47	PBDZZ	1560-00-427-8208	97499	204-030-862-5S	•ANGLE, BOOM -LH U/O PN 204-030-862-31 UHB, UHC, UHM	EA	1
10	47	PBDZZ	1560-00-427-8162	97499	204-030-862-35S	•ANGLE, BOOM -LH U/O PN 204-030-862-31 UHB, UHC, UHM	EA	1
10	47	PADZZ	1560-00-425-0929	97499	204-030-862-17S	•ANGLE, BOOM -RH U/O PN 204-030-862-33 UHB, UHC, UHM	EA	1
10	47	PADZZ	1560-00-427-8202	97499	204-030-862-37S	•ANGLE, BOOM -RH U/O PN 204-030-862-33 UHB, UHC, UHM	EA	1
10	48	PAFZZ	9330-00-109-4605	97499	120-069-1	•PLASTIC STRIP U/O PN 204-030-862-31 UHB, UHC, UHM	EA	1
10	49	MDDZZ	1560-00-H05-5876	97499	204-030-862-13S	•SPLICE, TAIL BOOM, LH UHB, UHC, UHM	EA	1
10	49	MDDZZ	1560-00-H05-5877	97499	204-030-862-15S	•SPLICE, TAIL BOOM, RH UHB, UHC, UHM	EA	1
10	50	PADZZ	1560-00-764-8912	97499	204-030-800-95S	•STRINGER, BOOM -LH UHB, UHC, UHM	EA	1
10	50	XDDZZ	1560-00-405-9872	97499	204-030-800-96S	•STRINGER, BOOM -RH UHB, UHC, UHM	EA	1
10	51	MDDZZ	1560-00-H05-5852	97499	204-030-800-91S	•STRINGER UHB, UHC, UHM	EA	1
10	52	MDDZZ	1560-00-H05-5820	97499	204-030-800-391!	•STRINGER UHB, UHC, UHM	EA	1

SECTION II

C7 TM55-1520-210-23P

(1) ILLUSTRATION		(2)	(3)	(4)	(5)	(6)	(7)	(8)
FIG. NO.	ITEM NO.	SNR CODE	NATIONAL STOCK NUMBER	FSCM	PART NUMBER	DESCRIPTION	U/M	QTY INC UNIT
						USABLE ON CODE		
10		XCFZZ		97499	204-030-865-27	•SUPPORT INSTL-LH UHB, UHC, UHM	EA	1
10		XCFZZ		97499	204-030-865-33	•SUPPORT INSTL-RH UHB, UHC, UHM	EA	1
10	53	PADZZ	1560-00-431-8509	97499	204-030-865-25S	••FRAME, SUPPORT, BOOM -RH, U/O PN 204-030-865-27 UHB, UHC, UHM	EA	1
10	53	PADZZ	1560-00-426-1233	97499	204-030-865-35S	••FRAME, BOOM -RH U/O PN 204-030-865-33 UHB, UHC, UHM	EA	1
10	54	XDDZZ	1560-00-426-1238	97499	204-030-865-31S	••DOUBLER, BOOM -LH U/O PN 204-030-865-27 UHB, UHC, UHM	EA	1
10	54	PADZZ	1560-00-423-2378	97499	204-030-865-32S	••DOUBLER, BOOM -RH U/O PN 204-030-865-33 UHB, UHC, UHM	EA	1
10	54	PADZZ	1560-00-428-6606	97499	204-030-865-29S	••RETAINER, TAIL BOOM -LH U/O PN 204-030-865-27 UHB, UHC, UHM	EA	1
10	54	PADZZ	1560-00-428-6611	97499	204-030-865-30S	••RETAINER, TAIL BOOM -RH U/O PN 204-030-865-33 UHB, UHC, UHM	EA	1
10	55	MDDZZ	1560-00-H05-5851	97499	204-030-800-93S	•STRINGER UHB, UHC, UHM	EA	1
10	56	XDDZZ	1560-00-405-4683	97499	204-030-800-211S	•STRINGER, BOOM -LH UHB, UHC, UHM	EA	1
10	56	XDDZZ	1560-00-405-4680	97499	204-030-800-212S	•STRINGER, BOOM -RH UHB, UHC, UHM	EA	1
10	57	PADZZ	1560-00-405-9876	97499	204-030-800-25S	•STRINGER, BOOM -LH UHB, UHC, UHM	EA	1
10	57	XDDZZ	1560-00-405-9894	97499	204-030-800-26S	•STRINGER, BOOM -RH UHB, UHC, UHM	EA	1
10	58	MDDZZ	1560-00-H05-5830	97499	204-030-800-221S	•CHANNEL UHB, UHC, UHM	EA	2
10	59	MDDZZ	1560-00-H01-6635	97499	204-030-800-235S	•STIFFENER UHB, UHC, UHM	EA	5
10	60	MDDZZ	1560-00-H05-5823	97499	204-030-800-345	•DOUBLER UHB, UHC, UHM	EA	1
10	61	MDDZZ	1560-00-H05-5822	97499	204-030-800-349S	•DOUBLER UHB, UHC, UHM	EA	1
10	62	MDDZZ	1560-00-H01-6638	97499	204-030-800-425S	•SUPPORT-LH UHB, UHC, UHM	EA	1
10	62	MDDZZ	1560-00-H01-6639	97499	204-030-800-426S	•SUPPORT-RH UHB, UHC, UHM	EA	1
10	63	XDDZZ	1560-00-405-9931	97499	204-030-800-77S	•STRINGER, BOOM -LH UHB, UHC, UHM	EA	1
10	63	XDDZZ	1560-00-405-9932	97499	204-030-800-78S	•STRINGER, BOOM -RH UHB, UHC, UHM	EA	1
10	63A	XCFZZ		97499	204-030-879-45	•SUPPORT INSTL UHB, UHC, UHM	EA	1
10	64	XDDZZ	1560-00-431-8494	97499	204-030-879-3S	••SUPPORT, STRUCTURAL UHB, UHC, UHM	EA	1
10	65	PADZZ	1560-00-423-2323	97499	204-030-879-5s	••SUPPORT, STRUCTURAL UHB, UHC, UHM	EA	1
10	66	MDDZZ	1560-00-H05-5939	97499	204-030-879-19S	••STIFFENER UHB, UHC, UHM	EA	2
10	67	MDDZZ	1560-00-H05-5942	97499	204-030-879-21S	•STIFFENER UHB, UHC, UHM	EA	1
10	68	MDDZZ	1560-00-H05-5943	97499	204-030-879-23S	••STIFFENER UHB, UHC, UHM	EA	1
10	69	MDDZZ	1560-00-H05-5941	97499	204-030-879-25S	••STIFFENER UHB, UHC, UHM	EA	1
10	70	MDDZZ	1560-00-H05-5940	97499	204-030-879-27S	••STIFFENER UHB, UHC, UHM	EA	1
10	71	MDDZZ	1560-00-H05-5961	97499	204-030-879-29	••PAD UHB, UHC, UHM	EA	1
10	71A	PBFZZ	1680-01-166-9659	97499	204-031-143-1	•SHELF ASSEMBLY, AIRC UHB, UHC, UHM	EA	1
10	72	MDDZZ	1560-00-H05-6437	97499	204-031-143-3S	••BRACKET, SHELF UHB, UHC, UHM	EA	1
10	73	PADZZ	1560-00-426-1506	97499	204-031-143-19S	••BRACKET, SHELF UHB, UHC, UHM	EA	1
10	74	PADZZ	1560-00-428-7115	97499	204-031-143-17S	••BRACKET, SHELF UHB, UHC, UHM	EA	1
10	75	MDDZZ	1560-00-H05-6077	97499	204-031-143-21S	••STIFFENER UHB, UHC, UHM	EA	1
10	76	MDDZZ	1560-00-H05-6078	97499	204-031-143-22S	••STIFFENER UHB, UHC, UHM	EA	1
10	77	XDDZZ	1560-00-423-2536	97499	204-030-822-13S	••BRACKET, SUPPORT UHB, UHC, UHM	EA	1
10	78	XDDZZ	1560-00-425-1071	97499	204-030-822-4S	••BRACKET, SUPPORT UHB, UHC, UHM	EA	1
10	79	PADZZ	1560-00-423-2537	97499	204-030-822-3S	••BRACKET, SUPPORT UHB, UHC, UHM	EA	1
10	80	PADZZ	1560-00-425-1075	97499	204-030-822-14S	••BRACKET, SUPPORT UHB, UHC, UHM	EA	1
10	81	XDDZZ	1560-00-423-2532	97499	204-030-822-15S	••BRACKET, SUPPORT UHB, UHC, UHM	EA	1

TM55-1520-210-23P C7

SECTION II

(1) ILLUSTRATION		(2)	(3)	(4)	(5)	(6)	(7)	(8)
FIG. NO.	ITEM NO.	SMR CODE	NATIONAL STOCK NUMBER	FSCM	PART NUMBER	DESCRIPTION	USABLE ON CODE	QTY INC UNIT
10	81A	MDDZZ	1560-00-H05-5871	97499	206-030-822-9S	••ANGLE	UHB, UHC, UHM	EA 1
10	82	PADZZ	1560-00-425-1049	97499	204-030-822-7S	••BRACKET, SUPPORT	UHB, UHC, UHM	EA 1
10	83	XDDZZ	1560-00-423-2530	97499	204-030-822-8S	••BRACKET, SUPPORT	UHB, UHC, UHM	EA 2
10	84	XDDZZ	5365-00-158-0310	97499	204-030-869-3	••SPACER, PLATE	UHB, UHC, UHM	EA 2
10	84	XDDZZ	5365-00-158-0311	97499	204-030-869-5	••SPACER, PLATE	UHB, UHC, UHM	EA 2
10	84A	XCFZZ		97499	204-030-055-59	•SHELF INSTL	UHB, UHC, UHM	EA 1
10	85	PADZZ	1560-00-425-1039	97499	204-030-055-18S	••BRACKET, SHELF, BOOM	UHB, UHC, UHM	EA 1
10	86	PADZZ	1560-00-425-1048	97499	204-030-055-17S	••BRACKET, SHELF, BOOM	UHB, UHC, UHM	EA 1
10	87	MDDZZ	1560-00-H04-6299	97499	204-030-055-25S	••CLIP	UHB, UHC, UHM	EA 1
10	88	MDDZZ	1560-00-H05-5810	97499	204-030-055-19S	••SUPPORT	UHB, UHC, UHM	EA 1
10	89	PBDZZ	1560-00-423-2522	97499	204-030-055-21S	••INTERCOSTAL, BOOM	UHB, UHC, UHM	EA 1
10	90	PADZZ	1560-00-423-2523	97499	204-030-055-41S	••INTERCOSTAL, BOOM.	UHB, UHC, UHM	EA 1
10	91	PADZZ	1560-00-405-9909	97499	204-030-808-135S	•BULKHEAD, BOOM	UHB, UHC, UHM	EA 1
10	91	XBDZZ	1560-00-H01-6652	97499	204-030-808-91	••WEB	UWB	EA 1
10	91	PADZZ	1560-00-426-1338	97499	204-030-808-50S	•GUSSET, BULKHEAD -LH	UHB, UHC, UHM	EA 1
10	91	XDDZZ	156-00-426-1339	97499	204-030-808-49S	•GUSSET, BULKHEAD -RH	UHB, UHC, UHM	EA 1
10	91	XDDZZ	1560-00-428-6578	97499	204-030-808-42S	•GUSSET, BULKHEAD -LH.	UHB, UHC, UHM	EA 1
10	91	PADZZ	1560-00-426-1324	97499	204-030-808-41S	•GUSSET, BULKHEAD -RH.	UHB, UHC, UHM	EA 1
10	91	PADZZ	1560-00-426-1327	97499	204-030-808-19S	•GUSSET, BULKHEAS	UHB, UHC, UHM	EA 2
10	91	PADZZ	1560-00-426-1330	97499	204-030-808-141S	•GUSSET, BULKHEAD -LH	UHB, UHC, UHM	EA 1
10	91	PADZZ	1560-00-426-1328	97499	204-030-808-142S	•GUSSET, BULKHEAD -RH	UHB, UHC, UHM	EA 1
10	92	PADZZ	1560-00-40S-9903	97499	204-030-800-63S	•BULKHEAD, BOOM	UHB, UHC, UHM	EA 1
10	92A	MDDZZ	1560-00-H016641	97499	204-030-805-1	•GUSSET, BULKHEAD	UHB, UHC, UHM	EA 4
10	93	PBDZZ	1560-00-405-9901	97499	204-030-809-61S	•BULKHEAD, BOOM.	UHB, UHC, UHM	EA 1
10	93A	MDDZZ	1560-00-H01-6790	97499	205-030-805-5S	•GUSSET, BULKHEAD	UHB, UHC, UHM	EA 4
10	94	XDDZZ	1560-00-428-6793	97499	204-030-902-25S	•BULKHEAD, BOOM	UHB, UHC, UHM	EA 1
10	94A	MDDZZ	1560-00-H05-8308	97499	205-030-805-9S	•GUSSET, BULKHEAD	UHB, UHC, UHM	EA 4
10	95	MDDZZ	5340-00-H05-5934	97499	204-030-902-21	•BUMPER	UHB, UHC, UHM	EA 1
10	96	PADZZ	1560-00-428-6815	97499	204-030-903-17S	•BULKHEAD, BOOM	UHB, UHC, UHM	EA 1
10	96A	MDDZZ	1560-00-H01-6790	97499	205-030-805-5S	•GUSSET, BULKHEAD	UHB, UHC, UHM	EA 4
10	97	MDDZZ	1560-00-H05-8308	97499	205-030-805-9S	•GUSSET, BULKHEAD	UHB, UHC, UHM	EA 4
10	98	PADZZ	1560-00-428-6787	97499	204-030-811-19S	•BULKHEAD, BOOM	UHB, UHC, UHM	EA 1
10	99	PADZZ	1560-00-405-9917	97499	204-030-810-33S	•BULKHEAD, BOOM	UHB, UHC, UHM	EA 1
10	100	PADZZ	1560-00-428-6583	97499	204-030-810-29S	•STRAP, BULKHEAD	UHB,UHC, UHM	EA 4
10	101	PADZZ	1560-00-427-8247	97499	204-030-809-49S	•BULKHEAD, BOOM	UHB, UHC, UHM	EA 1
10	102	PADZZ	1560-00-427-8245	97499	204-030-809-51S	•BULKHEAD, BOOM	UHB, UHC, UHM	EA 1
10	103	PADZZ	1560-00-427-8140	97499	205-030-816-7S	•BULKHEAD, BOOM.	UHB, UHC, UHM	EA 1
10	104	PADZZ	1560-00-427-8082	97499	204-030-812-19S	•PANEL, BULKHEAD	UHB, UHC, UHM	EA 1
10	105	XDDZZ	1560-00-431-8514	97499	204-030-012-27S	•DOUBLER, BULKHEAD	UHB, UHC, UHM	EA 1
10	106	XDDZZ	1560-00-431-8513	97499	204-030-812-31	•DOUBLER, BULKHEAD	UHB, UHC, UHM	EA 1
10	107	XDDZZ	1560-00-431-8512	97499	204-030-812-32	•DOUBLER, BULKHEAD	UHB, UHC, UHM	EA 1
10	108	MDDZZ	1560-00-H05-5929	97499	204-030-812-65S	•BRACE	UHB, UHC, UHM	EA 1
10	109	MDDZZ	1560-00-H05-5930	97499	204-030-812-67S	•BRACE	UHB, UHC, UHM	EA 1

SECTION II TM55-1520-210-23P C18

ILLUSTRATION		(2)	(3)	(4)	(5)	(6)	(7)	(8)
FIG. NO.	ITEM NO.	SUP. CODE	NATIONAL STOCK NUMBER	FSCM	PART NUMBER	DESCRIPTION	USABLE ON CODE	QTY IN UNIT
10	110	PADZZ	1560-00-427-8087	97499	204-030-812-77	•BULKHEAD, BOOMUHB, UHC, UHM	EA 1
10	111	PADZZ	1560-00-405-9921	97499	204-030-812-81S	•FRAME, BOOMUHB, UHC, UHM	EA 1
10	112	PADZZ	1560-00-431-8515	97499	204-030-812-85S	•BULKHEAD, BOOMUHB, UHC, UHM	EA 1
10	113	PBDZZ	5340-00-178-6100	97499	204-030-948-1	•FITTING, BOOM TAIL SUHB, UHC, UHM	EA 1
10	114	PBDZZ	5340-00-178-1560	97499	204-030-948-2	•BRACKET SUPPORTUHB, UHC, UHM	EA 1
10	115	MDDZZ	1560-00-H05-6438	97499	204-031-866-5S	•STIFFENERUHB, UHC, UHM	EA 1
10	115A	PADZZ	1560-00-428-7340	97499	204-031-867-1S	•SUPPORT, PULLEYSUHB, UHC, UHM	EA 1
10	115B	PADZZ	1560-00-990-3747	97499	205-831-031-3S	•SUPPORT, GEAR BOXUHB, UHC, UHM	EA 1
10	115C	PADZZ	1560-00-990-3748	97499	205-031-832-3S	•SUPPORT, GEAR BOXUHB, UHC, UHM	EA 1
10	116	PADZZ	1560-00-423-2519	97499	204-030-814-91S	•DOUBLER, BOOMUHB, UHC, UHM	EA 1
10	117	PADZZ	1560-00-427-8210	97499	204-030-842-7S	•BRACKET, BOOMUHB, UHC, UHM	EA 1
10	118	PADZZ	1560-00-427-8235	97499	204-030-997-7S	•BRACKET, VALVE, BOOMUHB, UHC, UHM	EA 1
10	118	PADZZ	1560-00-427-8236	97499	204-030-997-8S	•BRACKET, VALVE, BOOMUHB, UHC, UHM	EA 1
10	119	PADZZ	1560-00-427-8242	97499	204-030-997-9S	•BRACKET, VALVE, BOOMUHB, UHC, UHM	EA 1
10	120	PBDZZ	1360-00-432-2584	97499	204-030-900-3S	•SUPPORT, ELEVATOR BOUHB, UHC, UHM	EA 1
10	121	PADZZ	1560-00-432-2585	97499	204-030-900-5S	•SUPPORT, ELEVATORUHB, UHC, UHM	EA 1
10	122	MDDZZ	1560-00-H05-5937	97499	204-030-900-7S	•STOPUHB, UHC, UHM	EA 1
10	123	MDDZZ	1560-00-H05-5933	97499	204-030-900-21S	•STIFFENERUHB, UHC, UHM	EA 1
10	124	MDDZZ	1560-00-H05-5935	97499	204-030-900-23S	•STIFFENERUHB, UHC, UHM	EA 1
10	125	PADZZ	1560-00-435-4806	97499	204-030-814-55S	•DOUBLER, DOOR ACCESSUHB, UHC, UHM	EA 1
10	126	MDFZZ	1560-00-H05-5874	97499	204-030-857-1S	•FITTINGUHB, UHC, UHM	EA 1
10	127	MDFZZ	1560-00-H05-5875	97499	204-030-857-3S	•FITTINGUHB, UHC, UHM	EA 1
10	128	MDDZZ	1560-00-H05-6454	97499	205-031-013-15S	•CLIPUHB, UHC, UHM	EA 1
10	129	MDDZZ	1560-00-H05-6455	97499	205-031-013-17S	•CLIPUHB, UHC, UHM	EA 1
10	130	MDDZZ		97499	205-031-013-21S	•DOUBLERUHB, UHC, UHM	EA 1
10	131	MDDZZ	1560-00-H05-6457	97499	205-031-013-23S	•SUPPORTUHB, UHC, UHM	EA 1
10	132	MDDZZ	1560-00-H05-6459	97499	205-031-013-25S	•STOPUHB	EA 1
10	133	XDDZZ	1560-00-445-6266	974199	204-001-789-3	•GUARD, CABLEUHB, UHC, UHM	EA 1
10	134	PADZZ	1560-00-435-4805	97499	204-030-814-59S	•DOUBLER, DOOR ACCESSUHB, UHC, UHM	EA 1
10	134	PBDZZ	1560-00-435-4807	97499	204-030-814-71	•DOUBLER, DOOR ACCESSUHB, UHC, UHM	EA 1
10	135	MDDZZ	DELETED	97499	204-001-790-1	•SUPPORTUHB, UHC, UHM	EA 1
10	135A	MDDZZ	5365-00-H04-6293	97499	204-001-791-5S	•SHIMUHB, UHC, UHM	EA 1
10	136	MDDZZ	5365-00-H04-6294	97499	204-001-791-7S	•SHIMUHB, UHC, UHM	EA 1
10	137	MDDZZ	DELETED	97499	204-001-849-1	•SUPPORTUHB, UHC, UHM	EA 1
10	138	MDDZZ	DELETED	97499	204-001-849-2	•SUPPORTUHB, UHC, UHM	EA 1
10	139	PBDZZ	1560-00-428-6830	97499	204-030-031-5S	•CHANNEL, BRACKETUHB, UHC, UHM	EA 1
10	140	MDDZZ	1560-00-H04-6297	97499	204-030-031-7S	•CLIPUHB, UHC, UHM	EA 1
10	141	MDDZZ	1560-00-H04-6298	97499	204-030-031-9S	•CLIPUHB, UHC, UHM	EA 1
10	142	MDDZZ	1560-00-H05-5963	97499	204-030-030-3	•PADUHB, UHC, UHM	EA 1
10	142A	XCFZZ		97499	204-030-894-1	•SUPPORT INSTL SYNCHRONIZED ELEVATORUHB, UHC, UHM	EA 1
10	143	PADZZ	1560-00-427-8111	97499	204-030-894-17S	•DECK, SUPPORT ASSYUHB, UHC, UHM	EA 1
10	144	PADZZ	1560-00-423-2316	97499	204-030-894-11S	•WEB, SUPPORT, BEAMUHB, UHC, UHM	EA 1
10	145	PADZZ	1560-00-423-2509	97499	204-030-817-41S	•BEAM, SUPPORT, CONTROUHB, UHC, UHM	EA 1

TM55-1520-210-23P C7

SECTION II

(1) ILLUSTRATION		(2)	(3)	(4)	(5)	(6)	(7)	(8)
FIG. NO.	ITEM NO.	SMR CODE	NATIONAL STOCK NUMBER	FSCM	PART NUMBER	DESCRIPTION	USABLE ON CODE	QTY UNIT
10	146	PADZZ	1560-00-431-8530	97499	204-030-894-33S	••BEAM, SUPPORT, BOOM	UHB, UHC, UHM	EA 1
10	147	MDDZZ	1560-00-H05-5858	97499	204-030-817-15S	••ANGLE-LH	UHB, UHC, UHM	EA 1
10	147	MDDZZ	1560-00-H05-5859	97499	204-030-817-16S	••ANGLE-RH	UHB, UHC, UHM	EA 1
10	148	MDDZZ	1560-00-H05-5864	97499	204-030-817-45S	••CLIP-LH	UHB, UHC, UHM	EA 1
10	148	MDDZZ	1560-00-H05-6471	97499	204-030-894-45S	••CLIP-RH	UHB, UHC, UHM	EA 1
10	149	MDDZZ	1560-00-H05-5862	97499	204-030-817-43S	••CLIP-LH	UHB, UHC, UHM	EA 1
10	149	MDDZZ	1560-00-H05-5863	97499	204-030-817-44S	••CLIP-RH	UHB, UHC, UHM	EA 1
10	150	MDDZZ	1560-00-H05-5865	97499	204-030-817-47S	••ANGLE-LH	UHB, UHC, UHM	EA 1
10	150	MDDZZ	1560-00-H05-5866	97499	204-030-817-48S	••ANGLE-RH	UHB, UHC, UHM	EA 1
10	151	XDDZZ	1560-00-431-8532	97499	204-030-894-35S	••ANGLE, SUPPORT, BEAM	UHB, UHC, UHM	EA 1
10	152	MDDZZ	1560-00-H05-5860	97499	204-030-817-39S	••CLIP-LH	UHB, UHC, UHM	EA 1
10	152	MDDZZ	1560-00-H05-5861	97499	204-030-817-40S	••CLIP-RH	UHB, UHC, UHM	EA 1
10	153	MDDZZ	1560-00-H05-5950	97499	204-030-817-51S	••ANGLE -LH	UHB, UHC, UHM	EA 1
10	154	MDDZZ	1560-00-H05-5958	97499	204-030-817-52S	••ANGLE-RH	UHB, UHC, UHM	EA 1
10	155	PADZZ	1560-00-425-0876	97499	204-030-817-65S	••SUPPORT, STRUCTURAL, LH	UHB, UHC, UHM	EA 1
10	156	PADZZ	1560-00-425-0888	97499	204-030-817-66S	••SUPPORT, STRUCTURAL, RH	UHB, UHC, UHM	EA 1
10	157	PADZZ	1560-00-431-8531	97499	204-030-894-29S	••HAT, SUPPORT, BEAM	UHB, UHC, UHM	EA 1
10	158	MDDZZ	1560-00-H05-5957	97499	204-030-817-37S	••CLIP-LH	UHB, UHC, UHM	EA 1
10	158	MDDZZ	1560-00-H05-5945	97499	204-030-817-38S	••CLIP-RH	UHB, UHC, UHM	EA 1
10	159	XDDZZ	1560-00-431-8529	97499	204-030-894-31S	••PAN, SUPPORT, BEAM	UHB, UHC, UHM	EA 1
10	160	MDDZZ	1560-00-H05-5867	97499	204-030-817-53S	••ANGLE	UHB, UHC, UHM	EA 1
10	161	MDDZZ	1560-00-H05-5946	97499	204-030-894-39S	••STIFFENER-LH	UHB, UHC, UHM	EA 1
10	161	MDDZZ	1560-00-H05-6467	97499	204-030-894-40S	••STIFFENER-RH	UHB, UHC, UHM	EA 1
10	162	MDDZZ	1560-00-H05-6468	97499	204-030-894-41S	••CLIP-LH	UHB, UHC, UHM	EA 1
10	162	MDDZZ	1560-00-H05-5936	97499	204-030-894-42S	••CLIP -RH	UHB, UHC, UHM	EA 1
10	163	MDDZZ	1560-00-H05-5944	97499	204-030-894-37S	••BULKHEAD-LH	UHB, UHC, UHM	EA 1
10	163	MDDZZ	1560-00-H05-6403	97499	204-030-894-38S	••BULKHEAD-RH	UHB, UHC, UHM	EA 1
10	163	MDDZZ	1560-00-H05-6469	97499	204-030-894-43S	••SUPPORT-LH	UHB, UHC, UHM	EA 1
10	163	MDDZZ	1560-00-H05-6470	97499	204-030-894-44S	••SUPPORT-RH	UHB, UHC, UHM	EA 1
10	164	MDDZZ	1560-00-H05-5869	97499	204-030-817-57S	••ANGLE-LH	UHB, UHC, UHM	EA 1
10	164	MDDZZ	1560-00-H05-5870	97499	204-030-817-58S	••ANGLE-RH	UHB, UHC, UHM	EA 1
10	165	PADZZ	1560-00-425-0885	97499	204-030-817-67S	••SUPPORT, STRUCTURAL -LH	UHB, UHC, UHM	EA 1
10	165	PADZZ	1560-00-425-0896	97499	204-030-817-68S	••SUPPORT, STRUCTURAL -RH	UHB, UHC, UHM	EA 1
10	166	MDDZZ	1560-00-H05-5953	97499	204-030-817-49S	••ANGLE	UHB, UHC, UHM	EA 1
10	167	PADZZ	1560-00-425-0984	97499	204-030-894-51S	••ANGLE, SUPPORT, BEAM -LH	UHB, UHC, UHM	EA 1
10	167	PADZZ	1560-00-425-0992	97499	204-030-894-52S	••ANGLE, SUPPORT, BEAM -RH	UHB, UHC, UHM	EA 1
10	168	MDDZZ	1560-00-H05-5954	97499	204-030-817-7S	••CHANNEL-LH	UHB, UHC, UHM	EA 1
10	168	MDDZZ	1560-00-H05-5955	97499	204-030-817-8S	••CHANNEL-RH	UHB, UHC, UHM	EA 1
10	168A	MDDZZ	1560-00-H05-5951	97499	204-030-817-9S	••CLIP-LH	UHB, UHC, UHM	EA 2
10	168A	MDDZZ	1560-00-H05-5952	97499	204-030-817-10S	••CLIP-RH	UHB, UHC, UHM	EA 2
10	169	MDDZZ	1560-00-H05-5956	97499	204-030-817-61S	••DOUBLER	UHB, UHC, UHM	EA 1
10	170	MDDZZ	1560-00-H05-5938	97499	204-030-894-13S	••STIFFENER	UHB, UHC, UHM	EA 1
10	171	MDDZZ	1560-00-H05-5879	97499	204-030-894-15S	••STIFFENER	UHB, UHC, UHM	EA 1

TM 55-1520-210-23P C7

SECTION II

(1)		(2)	(3)	(4)	(5)	DESCRIPTION USABLE ON CODE	(7)	(8)
FIG NO.	ITEM NO.	SMR CODE	NATIONAL STOCK NUMBER	FSCM	PART NUMBER		U/M	QTY INC IN UNIT
10	172	MDDZZ	1560-00-H05-5884	97499	204-030-894-23S	..WEB-LH UHB, UHC, UHM	EA	1
10	172	MDDZZ	1560-00-H05-5885	97499	204-030-894-24S	..WEB-RH UHB, UHC, UHM	EA	1
10	173	PADZZ	1560-00-425-1038	97499	204-030-894-25S	..BRACKET, SUPPORT, BEA -LH UHB, UHC, UHM	EA	1
10	173	PBDZZ	1560-00-425-1021	97499	204-030-894-26S	..BRACKET, SUPPORT, BEA -RH UHB, UHC, UHM	EA	1
10	174	MDDZZ	1560-00-H05-5882	97499	204-030-894-21S	..SUPPORT -LH UHB, UHC, UHM	EA	1
10	174	MDDZZ	1560-00-H05-5883	97499	204-030-894-22S	..SUPPORT -RH UHB, UHC, UHM	EA	1
10	175	PADZZ	1560-00-425-1011	97499	204-030-894-47S	..BRACKET, SUPPORT, BEA -LH UHB, UHC, UHM	EA	1
10	175	PADZZ	1560-00-425-1010	97499	204-030-894-48S	..BRACKET, SUPPORT, BEA -RH UHB, UHC, UNM	EA	1
10	176	MDDZZ	1560-00-H05-5880	97499	204-030-894-19S	..CLIP-LH UHB, UHC, UHM	EA	1
10	176	MDDZZ	1560-01-H05-5881	97499	204-030-894-20S	..CLIP-RH UHB, UHC, UHM	EA	1
10	177	MDDZZ	1560-00-H05-5937	97499	204-030-894-27S	..CLIP-LH UHB, UHC, UHM	EA	1
10	177	MDDZZ	1560-00-H05-6402	97499	204-030-894-28S	..CLIP, RH UHB, UHC, UHM	EA	1
10	178	MDDZZ	1560-00-H05-6472	97499	204-030-894-49S	..CLIP UHB, UHC, UHM	EA	1

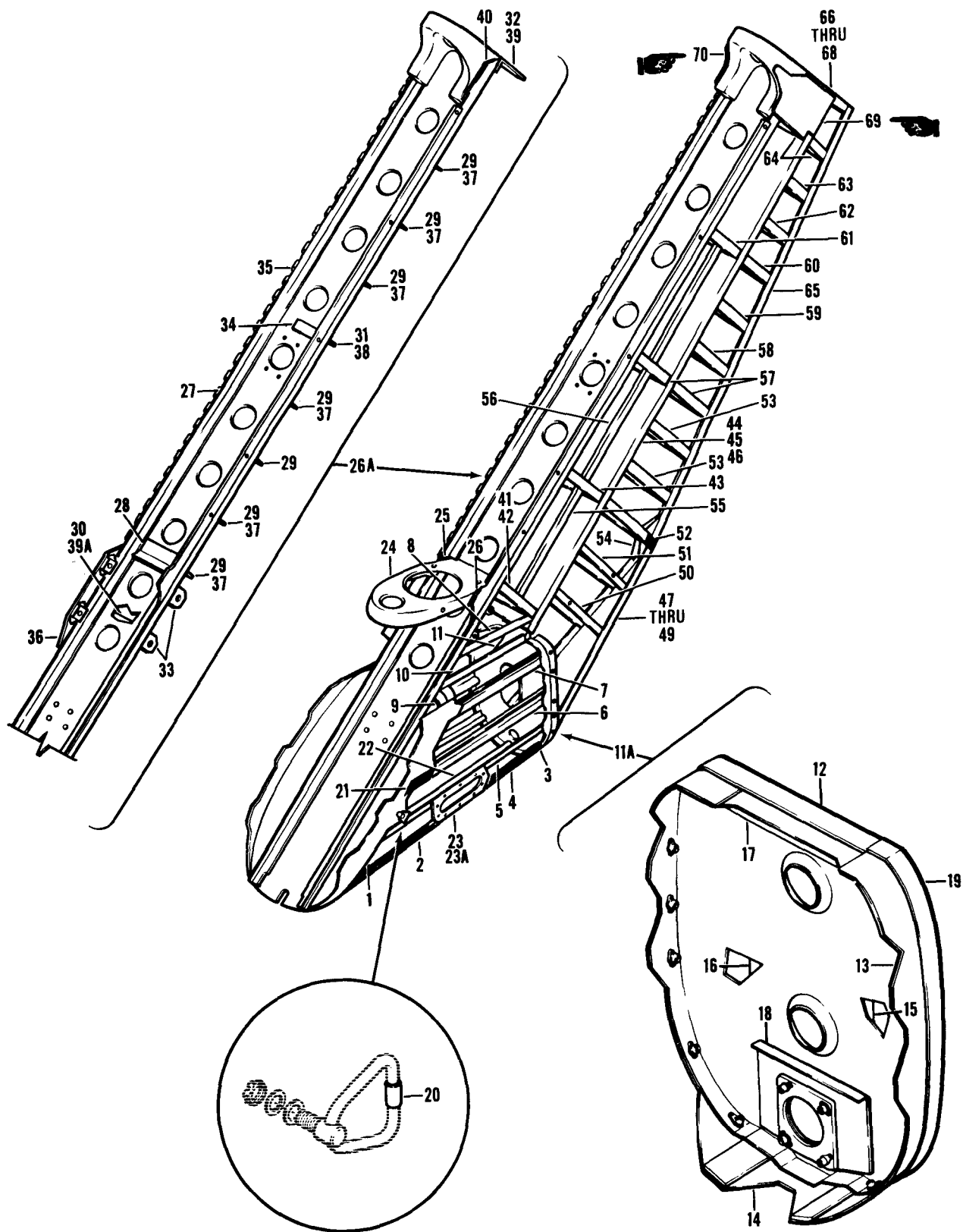

Figure 11. Tailboom and Assembly

(1) ILLUSTRATION (a)	(2) ITEM NO.	(3) SMR CODE	(4) NATIONAL STOCK NUMBER	(5) FSCM	(6) P A R T N U M B E R	(6) DESCRIPTION	(7) U/M	(8) QTY INC IN UNIT
11		XCOZZ	1560-00-908-1643	97499	204-030-800-469	GROUP 02 AIRFRAME BOOM ASSEMBLY, TAIL RPL-BY 1560-00-073-8702 SEE FIG.8 FOR NHA 204-030-800-469 WAS REMOVED FROM FIG. 8 (NHA) AND BKDN LEFT INFIG 11.....UHB	EA	1
11	1	XDDZZ	1560-00-425-0980	97499	204-030-800-185S	.BRACKET, TAILBOOM -LHUHB	EA	1
11	1	XDDZZ	1560-00-425-0973	97499	204-030-800-199S	.BRACKET, TAILBOOM -RHUHB	EA	1
11	2	XDDZZ	1560-00-425-0858	97499	204-030-800-181S	.CHANNEL, BOOM -LHUHB	EA	1
11	2	XDDZZ	1560-00-423-2324	97499	204-030-800-183S	.CHANNEL, BOOM -RHUHB	EA	1
11	3	MDDZZ	5365-00-H04-6171	97499	204-030-800-187S	.SHIMUHB	EA	2
11	4	XDDZZ	1560-00-423-2344	97499	204-030-800-225S	.STRINGER, BOOM -LHUHB	EA	1
11	4	XDDZZ	1560-00-423-2345	97499	204-030-800-226S	.STRINGER, BOOM -RHUHB	EA	1
11	5	XDDZZ	1560-00-423-2351	97499	204-030-800-223S	.STRINGER, BOOM -LHUHB	EA	1
11	5	XDDZZ	1560-00-423-2343	97499	204-030-800-224S	.STRINGER, BOOM -RHUHB	EA	1
11	6	PADZZ	1560-00-405-9883	97499	204-030-800-17S	.STRINGER, BOOM -LHUHB	EA	1
11	6	XDDZZ	1560-00-405-9878	97499	204-030-800-18S	.STRINGER, BOOM -RHUHB	EA	1
11	7	XDDZZ	1560-00-405-9874	97499	204-030-800-15S	.STRINGER, BOOM -LHUHB	EA	1
11	7	XDDZZ	1560-00-405-9879	97499	204-030-800-16S	.STRINGER, BOOM -RHUHB	EA	1
11	8	MDDZZ	1560-00-H05-5846	97499	204-030-800-113S	.STIFFENER-LHUHB	EA	1
11	8	MDDZZ	1560-00-H05-5844	97499	204-030-800-114S	.STIFFENER-RHUHB	EA	1
11	9	MDDZZ	1560-00-H05-5843	97499	204-030-800-115S	.CLIP-LHUHB	EA	1
11	9	MDDZZ	1560-00-H05-5842	97499	204-030-800-116S	.CLIP-RHUHB	EA	1
11	10	MDDZZ	1560-00-H05-5840	97499	204-030-800-155S	.ANGLE -LHUHB	EA	1
11	10	MDDZZ	1560-00-H05-5839	97499	204-030-800-156S	.ANGLE-RHUHB	EA	1
11	11	PADZZ	1560-00-428-6771	97499	204-030-403-1S	.FITTING, FIN, BOOMUHB	EA	1
11	11A	XCFZZ		97499	204-030-812-39	.BULKHEAD INSTL FINUHB	EA	1
11	12	XDDZZ	1560-00-405-9916	97499	204-030-812-41S	.. BULKHEAD, BOOMUHB	EA	1
11	13	PADZZ	1560-00-431-3639	97499	204-030-812-43	..FRAME, BOOMUHB	EA	1
11	14	PADZZ	1560-00-431-3638	97499	204-030-812-45	..FRAME, BOOMUHB	EA	1
11	15	MDDZZ	1560-00-H05-5855	97499	204-030-812-47S	..ANGLEUHB	EA	1
11	16	MDDZZ	1560-00-H05-5856	97499	204-030-812-49S	..ANGLE RHUHB	EA	1
11	17	MDDZZ	1560-00-H05-8309	97499	204-030-812-51S	..ANGLEUHB	EA	1
11	18	MDDZZ	1560-00-H05-5857	97499	204-030-812-53	..DOUBLERUHB	EA	1
11	19	MDDZZ	1560-00-H05-5962	97499	204-030-812-55	..STRIPUHB	EA	1
11	20	MDDZZ	1560-00-H05-5826	97499	204-030-800-291S	.SPACERUHB	EA	2
11	21	MDDZZ	1560-00-H05-5825	97499	204-030-800-301	.FILLERUHB	EA	2
11	21	MDDZZ	1560-00-H05-8938	97499	204-031-807-11	.FILLER U/O PN 204-030-800-1 THRU -469UHB	EA	1
11	22	PADZZ	1560-00-405-9875	97499	204-030-800-23S	.STRINGER, BOOMUHB	EA	1
11	23	MDDZZ	1560-00-H05-5832	97499	204-030-800-219S	.DOUBLER-LHUHB	EA	1
11	23	MDDZZ	1560-00-H05-5831	97499	204-030-800-220S	.DOUBLER-RHUHB	EA	1
11	23A	MDDZZ	9999-00-H01-6629	97499	204-030-800-217S	.DOOR-LHUHB	EA	1
11	23A	MDDZZ	9999-00-H01-6630	97499	204-030-800-218S	.DOOR-RHUHB	EA	1
11	24	PADZZ	1560-00-928-3923	97499	204-030-833-23S	.RIB, VERTICAL STABILUHB	EA	1
11	25	MDDZZ	5365-00-H05-5872	97499	204-030-833-13	.SHIMUHB	EA	1
11	26	MDDZZ	5365-00-H05-5873	97499	204-030-833-15	.SHIMUHB	EA	1

SECTION II

C7 TM55-1520-210-23P

(1) ILLUSTRATION (a) FIG. NO.	(2) ITEM NO. (b)	(3) NATIONAL STOCK NUMBER	(4) FSCM	(5) PART NUMBER	(6) DESCRIPTION USABLE ON CODE	(7) U/M	(8) QTY INC UNIT
11	26A	XCFZZ		97499	205-030-846-9	.SPAR INSTL FIN	UHB EA 1
11	27	PADZZ	1560-00-428-6814	97499	205-030-846-11S	..SPAR, FIN, BOOM	UHB EA 1
11	28	MDDZZ	1560-00-H05-6476	97499	205-030-846-17S	..STIFFENER	UHB EA 1
11	29	MDDZZ	1560-00-H05-6478	97499	205-030-846-19S	..STIFFENER	UHB EA 1
11	30	PADZZ	1560-00-431-8496	97499	205-030-846-21S	..STIFFENER, SPAR, FIN	UHB EA 1
11	31	MDDZZ	1560-00-H05-5886	97499	205-030-846-25S	..STIFFENER	UHB EA 1
11	32	MDDZZ	1560-00-H05-6479	97499	205-030-846-27S	..STIFFENER	UHB EA 1
11	33	MDDZZ	1560-00-H05-6480	97499	205-030-846-29S	..BRACKET	UHB EA 1
11	34	MDDZZ	1560-00-H05-6441	97499	205-030-846-31	..FILLER	UHB EA 1
11	35	MFFZZ	5340-00-H05-6442	97499	205-030-846-33S	..HINGE	UHB EA 1
11	36	MDDZZ	1560-00-H05-6443	97499	205-030-846-45S	..DOUBLER	UHB EA 1
11	37	MDDZZ	1560-00-H05-8303	97499	205-030-846-63S	..STIFFENER	UHB EA 6
11	38	MDDZZ	1560-00-H04-6180	97499	205-030-846-69S	..STIFFENER	UHB EA 1
11	39	MDDZZ	1560-00-H05-5959	97499	205-030-846-71S	..STIFFENER	UHB EA 1
11	39A	XDDZZ	1560-00-428-6809	97499	205-030-846-65S	..STIFFENER, BOOM	UHB EA 1
11	40	PADZZ	1560-00-898-8932	97499	204-030-867-1	..SHIM, SUPPORT, TAIL	UHB EA 1
11	41	PADZZ	1560-00-431-8544	97499	204-030-827-53s	..RIB, FIN	UHB EA 1
11	42	PADZZ	1560-00-431-8548	97499	204-030-827-13S	..CLIP, RIB, FIN	UHB EA 1
11	43	PADZZ	1560-0-431-8549	97499	204-030-827-15S	..RIB, FIN -LH	UHB EA 1
11	43	PADZZ	1560-00-431-8546	97499	204-030-827-43S	..RIB, FIN -RH	UHB EA 1
11	44	PADZZ	1560-00-432-2588	97499	204-031-826-21	..SPAR, FIN	UHB EA 1
11	45	MDDZZ	1560-00-H03-6079	97499	206-031-826-5S	..STIFFENER	UHB EA 1
11	46	MDDZZ	1560-00-H05-6080	97499	204-031-826-7	..FILLER	UHB EA 1
11	47	PADZZ	1560-00-428-6624	97499	204-030-769-5S	..BULKHEAD, BOOM	UHB EA 1
11	48	PBDZZ	1560-00-426-1248	97499	204-030-769-7	..FILLER, BULKHEAD	UHB EA 1
11	49	PBDZZ	1560-00-426-1251	97499	204-030-769-8	..FILLER, BULKHEAD	UHB EA 1
11	50	PADZZ	1560-00-405-9887	97499	204-030-800-161S	..STIFFENER, BOOM -LH	UHB EA 1
11	50	PADZZ	1560-00-405-9888	97499	204-030-800-163S	..STIFFENER, BOOM -RH	UHB EA 1
11	51	PBDZZ	1560-00-405-9889	97499	204-030-800-165S	..STIFFENER, BOOM -LH	UHB EA 1
11	51	PADZZ	1560-00-423-2325	97499	204-030-800-167S	..STIFFENER, BOOM -RH	UHB EA 1
11	52	PADZZ	1560-00-405-9890	97499	204-030-800-139S	..WEB, BOOM	UHB EA 1
11	53	PADZZ	1560-00-431-8526	97499	204-030-863-37S	..RIB, FIN, BOOM	UHB EA 1
11	54	MDDZZ	1560-00-H05-5836	97499	204-030-800-189S	..GUSSET	UHB EA 2
11	54	MDDZZ		97499	204-030-800-190	..GUSSET	UHB EA 1
11	55	MDDZZ	1560-00-H01-6640	97499	204-030-800-47S	..STIFFENER-LH	UHB EA 1
11	55	MDDZZ	1560-00-H05-5853	97499	204-030-800-48S	..STIFFENER-RH	UHB EA 1
11	56	MDDZZ	1560-00-H01-6636	97499	204-030-800-29S	..STIFFENER-LH	UHB EA 2
11	56	MDDZZ	1560-00-H05-5854	97499	204-030-800-30S	..STIFFENER-RH	UHB EA 2
11	57	PADZZ	1560-00-431-8543	97499	204-030-827-19S	..RIB, FIN -LH	UHB EA 1
11	57	PADZZ	1560-00-431-8540	97499	204-030-827-45S	..RIB, FIN -RH	UHB EA 1
11	58	PADZZ	1560-00-431-8524	97499	204-030-863-41S	..RIB, FIN, BOOM	UHB EA 1
11	59	PADZZ	1560-00-431-8523	97499	204-030-863-43S	..RIB, FIN, BOOM	UHB EA 1
11	60	PADZZ	1560-00-431-8541	97499	204-030-827-23S	..RIB, FIN	UHB EA 1

(1) ILLUSTRATION		(2)	(3)	(4)	(5)	(6)	(7)	(8)
(a) FIG. NO.	(b) ITEM NO.	SMR CODE	NATIONAL STOCK NUMBER	FSCM	PART NUMBER	DESCRIPTION <small>USABLE ON CODE</small>	U/M	QTY IN UNIT
11	61	PADZZ	1560-00-431-8547	97499	204-030-827-27S	.RIB, FINUHB	EA	1
11	62	PADZZ	1560-00-431-8522	97499	204-030-863-45S	.RIB, FIN, BOOM.....UHB	EA	1
11	63	PADZZ	1560-00-431-8521	97499	204-030-863-47S	.RIB, FIN, BOOMUHB	EA	1
11	64	PADZZ	1560-00-431-8547	97499	204-030-827-27S	.RIB, FINUHB	EA	1
11	65	MDDZZ	1560-00-H01-6628	97499	704-030-000-141S	.CHANNEL UHB	EA	1
11	66	PADZZ	1560-00-432-2578	97499	205-031-837-3S	.RIB, FIN UHB	EA	1
11	67	PADZZ	1560-00-451-1144	97499	205-031-837-5	.CHANNEL, RIB, FINUHB	EA	1
11	68	PBDZZ	1560-00-428-6834	97499	205-031-837-9S	.BRACKET, RIB, FINUHB	EA	1
11	69	MDDZZ	1560-00-H05-5838	97499	204-030-800-169S	.DOUBLER-LH..... UHB	EA	1
11	70	MDDZZ	1560-00-H05-5821	97499	204-030-800-393S	.DOUBLER-RHUHB	EA	1

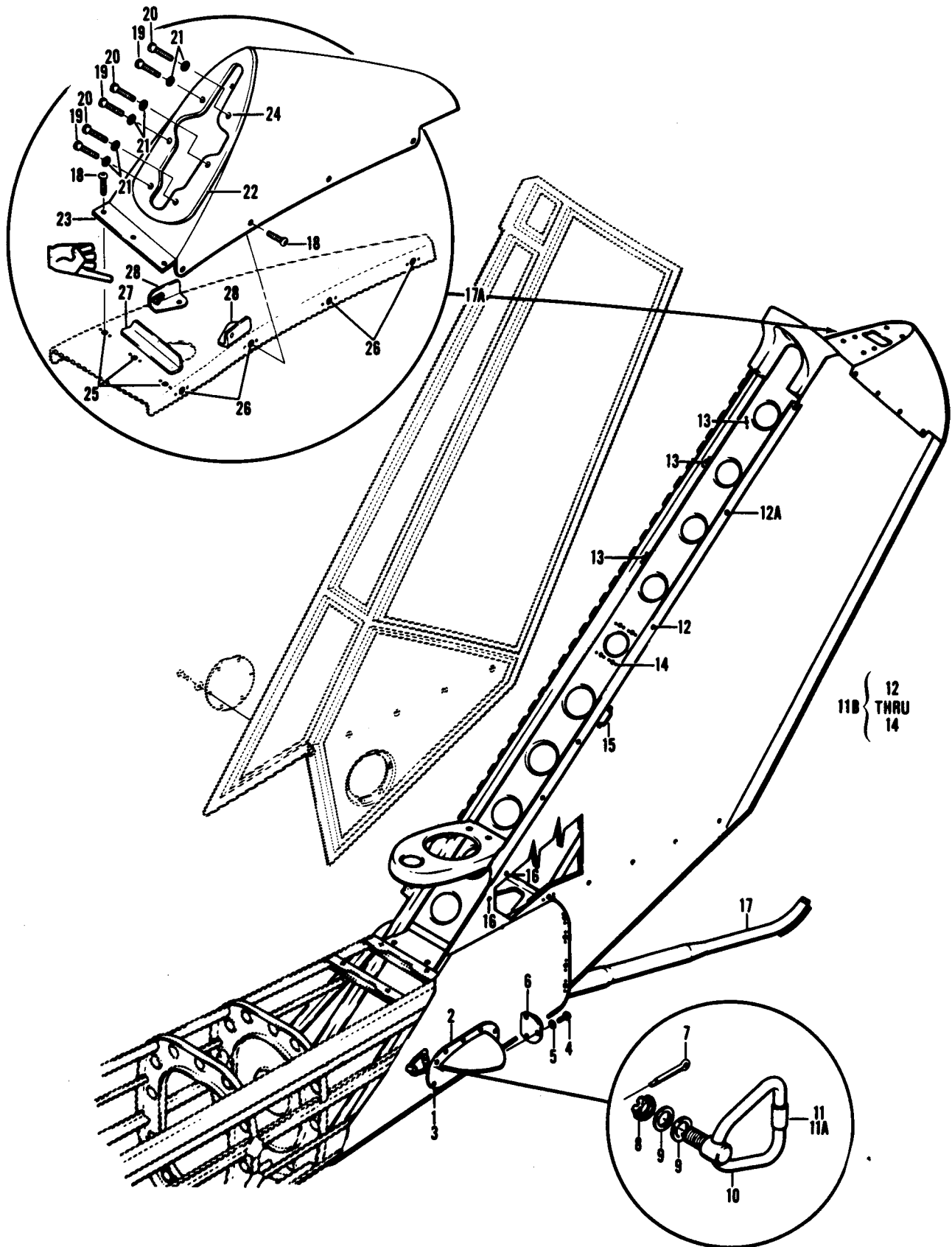

Figure 12. Fin Installation

(1) ILLUSTRATION (a) FIG. NO.	(2) ITEM (b) NO.	(3) SMR CODE	(4) NATIONAL STOCK NUMBER	(5) FSCM	(5) PART NUMBER	(6) DESCRIPTION USABLE ON CODE	(7) U/M	(8) QTY INC UNIT
12		XCFZZ		97499	204-031-090-1	FIN INSTL U/O PN 204-030-800-447, -451, -471, -473, & -491 SEE FIG. 9 FOR NHA GROUP 02 AIRFRAMEUHB, UHC, UHM	EA	1
12	1	PAOZZ	5305-00-781-9057	96906	MS27039-1-08	..SCREW, MACHINE UHB, UHC, UHM	EA	20
12	2	PAOZZ	1560-00-927-9513	97499	204-031-142-1	..FAIRING ASSEMBLY, TA -LH. UHB, UHC, UHM	EA	1
12	2	PAOZZ	1560-00-114-1279	97499	209-030-872-101	..FAIRING ASSEMBLY, TA UHB, UHC, UHM	EA	1
12	2	PAOZZ	1560-00-928-3856	97499	204-031-142-2	..FAIRING ASSEMBLY, TA -RH. UHB, UHC, UHM	EA	1
12	2	PAOZZ	1560-00-114-1278	97499	209-030-872-102	..FAIRING ASSEMBLY, TA UHB, UHC, UHM	EA	1
12	3	PAFZZ	5310-00-728-7716	96906	MS21069L3	..NUT, SELF-LOCKING, PL. UHB, UHC, UHM	EA	20
12	4	PAOZZ	5305-00-993-0190	96906	MS35206-214	..SCREW, MACHINE..... UHB, UHC, UHM	EA	6
12	5	PAOZZ	5310-00-187-2397	88044	AN960PD4L	..WASHER, FLAT UHB, UHC, UHM	EA	6
12	6	PAOZZ	6250-00-912-8358	97499	204-075-633-1	..ADAPTER, LAMPHOLDER. UHB, UHC, UHM	EA	2
12	7	PAOZZ	5315-00-059-0157	96906	MS24665-210	..PIN, COTTERUHB,UHC, UHM	EA	2
12	8	PAOZZ	5310-00-176-8108	88044	AN320-4	..NUT, PLAIN, SLOTTED, HUHB, UHC, UHM	EA	2
12	9	PAOZZ	5310-00-184-9001	88044	AN960PD416L	..WASHER, FLAT. UHB, UHC, UHM	EA	4
12	10	PAOZZ	1560-00-847-8361	97499	204-031-806-1	..RING, TIE DOWN TAIL UHB, UHC, UHM	EA	2
12	11	PAOZZ	5340-00-063-5983	96906	MS17160-17	..CLIP, SPRING TENSION UHB, UHC, UHM	EA	2
12	11A	MDDZZ	5365-00-H01-6660	97499	204-031-090-37S	..SPACERUHB, UHC, UHM	EA	1
12	11B	XCFZZ		97499	205-030-846-5	..SPAR INSTL FRONT UHB, UHC, UHM	EA	1
12	12	PAOZZ	5325-00-432-9810	72794	RF5	..RECEPTACLE, TURNLOCKUHB, UHC, UHM	EA	6
12	12	PAOZZ	5325-00-432-9964	72794	RF5-5	... EYELET, TURNLOCK UHB, UHC,UHM	EA	2
12	12A	PAOZZ	5340-01-054-1588	70655	4237	.. BUMPER, RUBBER UHB, UHC, UHM	EA	12
12	13	PAFZZ	5310-00-771-7348	96906	MS21048-3	..NUT, SELF-LOCKING, PLUHB, UHC, UHM	EA	3
12	14	PBPZZ	5310-00-275-4317	88044	AN362C632	..NUT, SELF-LOCKING, PL UHB, UHC, UHM	EA	4
12	15	PAFZZ	5340-00-663-2996	97499	90-009-1	..LOOP, STRAP FASTENER UHB, UHC, UHM	EA	1
12	16	MFOZZ	1560-00-H01-6659	97499	204-031-088-95	..COVER, ACCESS UHB, UHC, UHM	EA	1
12	16	PAOZZ	5325-00-432-9810	72794	RF5	..RECEPTACLE, TURNLOCKUHB, UHC, UHM	EA	2
12	16	PAOZZ	5325-00-432-9964	72794	RF5-5	.. EYELET, TURNLOCKUHB, UHC, UHM	EA	1
12	17	XCFZZ		97499	204-030-947-13	..SKID INSTL TAIL SEE FIG.93 FOR BREAKDOWN UHB, UHC, UHM	EA	1
12	17A	XCFZZ		97499	204-031-089-1	MOUNT INSTL ANTENNA USBL EFF 64-14101 THRU 65-9474UHC, UHM	EA	1
12	17A	XCFZZ		97499	204-031-089-13	MOUNT INSTL ANTENNA USBL EFF 65-9475 THRU 66-15022 UHC, UHM	EA	1
12	17A	XCFZZ		97499	204-031-089-15	MOUNT INSTL ANTENNA USBL EFF 66-15023 & SUBSEQUENTUHC, UHM	EA	1
12	18	PAOZZ	5305-00-781-9057	96906	MS27039-1-08	..SCREW, MACHINE UHC, UHM	EA	11
12	19	PAOZZ	5305-00-781-9057	96906	MS27039-1-08	..SCREW, MACHINE UHC, UHM	EA	3
12	20	PAOZZ	5305-00-925-9674	96906	MS27039-1-10	..SCREW, MACHINE UHC, UHM	EA	3
12	21	PAOZZ	5310-00-167-0753	88044	AN960PD10L	..WASHER, FLATUHC, UHM	EA	6
12	22	PAOZZ	1560-00-930-9601	97499	204-031-130-1	..PLATE, STRUCTURAL UHC, UHM	EA	1
12	23	PAOFF	1560-00-929-8420	97499	204-031-089-17	..MOUNT ASSEMBLY, ANTEUHC, UHM	EA	1
12	24	PAFZZ	5310-00-771-7348	96906	MS21048-3	..NUT, SELF-LOCKING, PL UHC,UHM	EA	6
12	25	PAFZZ	5310-00-772-3720	96906	MS21075L3	.. NUT, SELF-LOCKING, PLUHC, UHM	EA	3
12	26	PAFZZ	5310-00-899-1725	05476	2R1395	..NUT, SELF-LOCKING BARREL UHC, UHM	EA	8
12		XCFZZ		97499	205-031-837-17	RIB INSTALLATION, FI UHB, UHC, UHM	EA	1
12	27	MFFZZ	DELETED	97499	205-031-837-21S	..CLIPUHB, UHC, UHM	EA	1

ILLUSTRATION (a) (b)		(2)	(3)	(4)	(5)	(6)	(8)
FIG. NO.	ITEM NO.	SMR CODE	NATIONAL STOCK NUMBER	FSCM	PART NUMBER	DESCRIPTION USABLE ON CODE	QTY INC UNIT
12	28	MFFZZ	5340-00-H23-3524	97499	205-031-837-19S	.CLIP, LH UHB, UHC, UHM	1
12	28	MFFZZ	5340-00-H23-3525	97499	205-031-837-20S	.CLIP, RH UHB, UHC, UHM	1

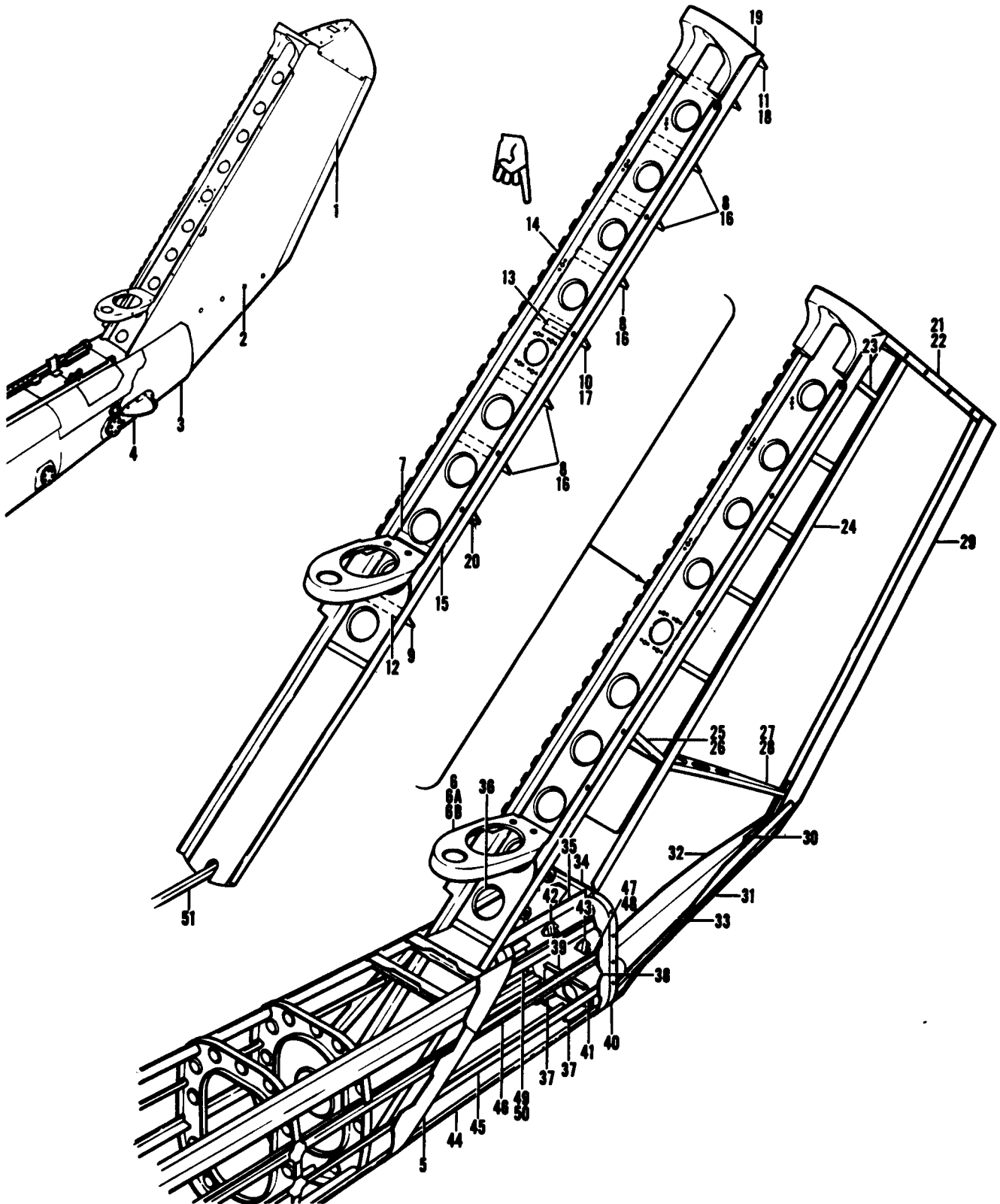

Figure 13. Fin Installation

(1) ILLUSTRATION (a) FIG. NO.	(2) ITEM NO. (b)	(3) SMR CODE	(4) NATIONAL STOCK NUMBER	(5) FSCM	(6) PART NUMBER	(7) DESCRIPTION USABLE ON CODE	(8) QTY INC UNIT
13		XCFZZ		97499	204-031-090-1	FIN INSTL U/O PN 204-030-800-491 SEE FIG.9 FOR NHA GROUP 02 AIRFRAME UHB, UHC, UHM	EA 1
13	1	PBDDD	1560-00-042-3020	97499	204-031-088-1	..PANEL ASSEMBLY, FIN -LH UHB, UHC, UHM	EA 1
13	1	PBDDD	1560-00-042-3408	97499	204-031-088-3	..PANEL ASSEMBLY, FIN -RM UHB, UHC, UHM	EA 1
13	2	PAFZZ	5340-00-073-6297	97499	80-005-1-6	..INSERT, SCREW THREAD UHB, UHC, UHM	EA 4
13	3	PADZZ	1560-00-42B-7111	97499	204-031-090-15S	..SKIN, AIRCRAFT UHB, UHC, UHM	EA 1
13	4	XDDZZ	1560-00-427-8382	97499	204-031-090-26S	..DOUBLER, FIN -LH UHB, UHC, UHM	EA 1
13	4	XDDZZ	1560-00-427-8383	97499	204-031-090-25S	..DOUBLER, FIN -RM UHB, UHC, UHM	EA 1
13	5	PADZZ	1560-00-431-8515	97499	204-030-812-85S	..BULKHEAD, BOOM UHB, UHC, UHM	EA 1
13		XCFZZ		97499	204-030-833-21	..NOSE RIB INSTL UHC, UHM	EA 1
13	6	PADZZ	1560-00-928-3923	97499	204-030-833-23S	..RIB, VERTICAL STABIL UHB, UHC, UHM	EA 1
13	6A	MDDZZ	5365-00-H05-5872	97499	204-030-833-13	..SHIM UHB, UHC, UHM	EA 1
13	6B	MDDZZ	5365-00-H05-5873	97499	204-030-833-15	..SHIM UHB, UHC, UHM	EA 1
13		XCFZZ		97499	205-030-846-5	..SPAR INSTL FIN UHB, UHC, UHM	EA 1
13	7	MDDZZ	1560-00-H05-6476	97499	205-030-846-17S	..STIFFENER UHB, UHC, UHM	EA 1
13	8	MDDZZ	1560-00-H05-6478	97499	205-030-846-19S	..STIFFENER UHB, UHC, UHM	EA 1
13	9	PADZZ	1560-00-431-8496	97499	205-030-846-21S	..STIFFENER, SPAR, FIN UHB, UHC, UHM	EA 1
13	10	MDDZZ	1560-00-H05-5886	97499	205-030-846-25S	..STIFFENER UHB, UHC, UHM	EA 1
13	11	MDDZZ	1560-00-H05-6479	97499	205-030-846-27S	..STIFFENER UHB, UHC, UHM	EA 1
13	12	MDDZZ	1560-00-H05-6480	97499	205-030-846-29S	..BRACKET UHB, UHC, UHM	EA 1
13	13	MDDZZ	1560-00-H05-6441	97499	205-030-846-31	..FILLER UHB, UHC, UHM	EA 1
13	14	MFFZZ	DELETED	97499	205-030-846-33S	..HINGE UHB, UHC, UHM	EA 1
13	15	MDDZZ	1560-00-H05-6443	97499	205-030-846-45S	..DOUBLER UHB, UHC, UHM	EA 1
13	16	MDDZZ	1560-00-H05-8303	97499	205-030-846-63S	..STIFFENER UHB, UHC, UHM	EA 6
13	17	MDDZZ	1560-00-H04-6180	97499	205-030-846-69S	..STIFFENER UHB, UHC, UHM	EA 1
13	18	MDDZZ	1560-00-H05-5959	97499	205-030-846-71S	..STIFFENER UHB, UHC, UHM	EA 1
13	19	PADZZ	1560-00-898-8932	97499	204-030-867-1	.. SHIM, SUPPORT, TAIL UHB, UHC, UHM	EA 1
13	20	MDDZZ	1560-00-H05-6436	97499	204-031-090-41	.. STRIP UHB, UHC, UHM	EA 2
13	21	PBDZZ	1560-00-426-1538	97499	204-031-084-15S	..SUPPORT, FIN UHB, UHC, UHM	EA 1
13	22	MDDZZ	1560-00-H05-6432	97499	204-031-084-17S	..SUPPORT UHB, UHC, UHM	EA 1
13	23	PADZZ	1560-00-428-7113	97499	204-031-098-3S	..RIB, FIN, BOOM UHB, UHC, UHM	EA 1
13	24	PADZZ	1560-00-432-2573	97499	204-031-093-3	..SPAR, FIN UHB, UHC, UHM	EA 1
13	25	XDDZZ	1560-00-428-7114	97499	204-031-085-3S	..RIB, FIN, BOOM UHB, UHC, UHM	EA 1
13	26	MDDZZ	1560-00-H05-6433	97499	204-031-085-5S	..CLIP UHB, UHC, UHM	EA 1
13	27	PADZZ	1560-00-428-7117	97499	204-031-086-3S	..RIB, VETICLE STABIL UHB, UHC, UHM	EA 1
13	29	PADZZ	1560-00-428-7118	97499	204-031-086-5S	..CLIP, RIB, FIN UHB, UHC, UHM	EA 1
13	29	PADZZ	1560-00-428-7104	97499	204-031-090-33S	..SUPPORT, FIN, BOOM UHB, UHC, UHM	EA 1
13	30	PADZZ	1560-00-428-7119	97499	204-031-097-3S	..SUPPORT, TRAILING ED UHB, UHC, UHM	EA 1
13	31	PBDZZ	1560-00-428-7172	97499	204-031-087-9S	..SUPPORT, TRAILING ED -LH UHB, UHC, UHM	EA 1
13	32	PBDZZ	1560-00-428-7169	97499	204-031-087-11S	..SUPPORT, TRAILING ED -RM UHB, UHC, UHM	EA 1
13	33	PADZZ	1560-00-428-7170	97499	204-031-087-7S	..WEB, FIN, BOOM UHB, UHC, UHM	EA 1
13	34	PADZZ	1560-00-451-0433	97499	204-031-082-3	..FITTING, SPAR, BOOM UHB, UHC, UHM	EA 1
13	35	PBDZZ	1560-00-428-7112	97499	204-031-090-29S	..ATTACHMENT, FIN UHB, UHC, UHM	EA 1

(1) ILLUSTRATION (a) FIG. NO.	(2) (b) ITEM CODE	(2) SMR CODE	(3) NATIONAL STOCK NUMBER	(4) FSCM	(5) PART NUMBER	(6) DESCRIPTION USABLE ON CODE	(7) UHM	(8) QTY INC UNIT
13	36	PBDZZ	1560-00-428-7110	97499	204-031-090-30S	.ATTACHMENT, FIN..... UHB, UHC, UHM	EA	1
13	37	PADZZ	1560-00-451-1142	97499	204-031-083-1S	.FITTING, BOOM -LH UHB, UHC, UHM	EA	1
13	37	PADZZ	1560-00-451-1143	97499	204-031-083-3S	.FITTING, BOOM -RH UHB, UHC, UHM	EA	1
13	38	PADZZ	1560-00-428-6829	97499	204-031-080-5S	.BULKHEAD, BOOM UHB, UHC, UHM	EA	1
13	39	MDDZZ	1560-00-H05-5949	97499	204-031-080-7S	.DOUBLER UHB, UHC, UHM	EA	1
13	40	MDDZZ	1560-00-H05-6431	97499	204-031-080-11	.STRIP UHB, UHC, UHM	EA	1
13	41	PBDZZ	1560-00-428-6816	97499	204-031-080-13	.FRAME, BOOM... UHB, UHC, UHM	EA	1
13	42	XDDZZ	1560-00-428-6856	97499	204-031-080-15S	.SUPPORT, BULKHEAD..... UHB, UHC, UHM	EA	1
13	43	PADZZ	1560-00-428-7206	97499	206-031-080-17S	.SUPPORT, BULKHEAD UHB, UHC, UHM	EA	1
13	44	PADZZ	1560-00-427-8389	97499	204-031-090-31S	.STIFFENER, FIN -LH..... UHB, UHC, UHM	EA	1
13	44	PADZZ	1560-00-427-8387	97499	204-031-090-32S	.STIFFENER, FIN -RH UHB, UHC, UHM	EA	1
13	45	PADZZ	1560-00-427-8355	97499	204-031-090-23S	.STRINGER, BOOM -LH UHB, UHC, UHM	EA	1
13	45	XDDZZ	1560-00-427-8353	97499	204-031-090-24S	.STRINGER, FIN -RH UHB, UHC, UHM	EA	1
13	46	XDDZZ	1560-00-428-7108	97499	204-031-090-21S	.STRINGER, BOOM -LH UHB, UHC, UHM	EA	1
13	46	PADZZ	1560-00-427-8359	97499	204-031-090-22S	.STRINGER, BOOM -RH UHB, UHC, UHM	EA	1
13	47	XDDZZ	1560-00-427-8366	97499	204-031-090-19S	. STRINGER, BOOM -LM. UHB, UHC, UHM	EA	1
13	47	PADZZ	1560-00-427-8361	97499	204-031-090-20S	.STRINGER, FIN -RH UHB, UHC, UHM	EA	1
13	48	MDDZZ	1560-00-H05-6434	97499	204-031-090-35S	.FILLER UHB, UHC, UHM	EA	2
13	49	XDDZZ	1560-00-427-8381	97499	204-031-090-17S	.STRINGER, FIN- LH UHB, UHC, UHM	EA	1
13	49	XDDZZ	1560-00-427-8378	97499	204-031-090-18S	.STRINGER, FIN -RH..... UHB, UHC, UHM	EA	1
13	50	MDDZZ	1560-00-H05-6435	97499	204-031-090-39S	.FILLER UHB, UHC, UHM	EA	2
13	51	XDDZZ	1560-00-427-9352	97499	204-031-090-27S	.STRINGER, FIN UHB, UHC, UHM	EA	1

Figure 14. Not Used

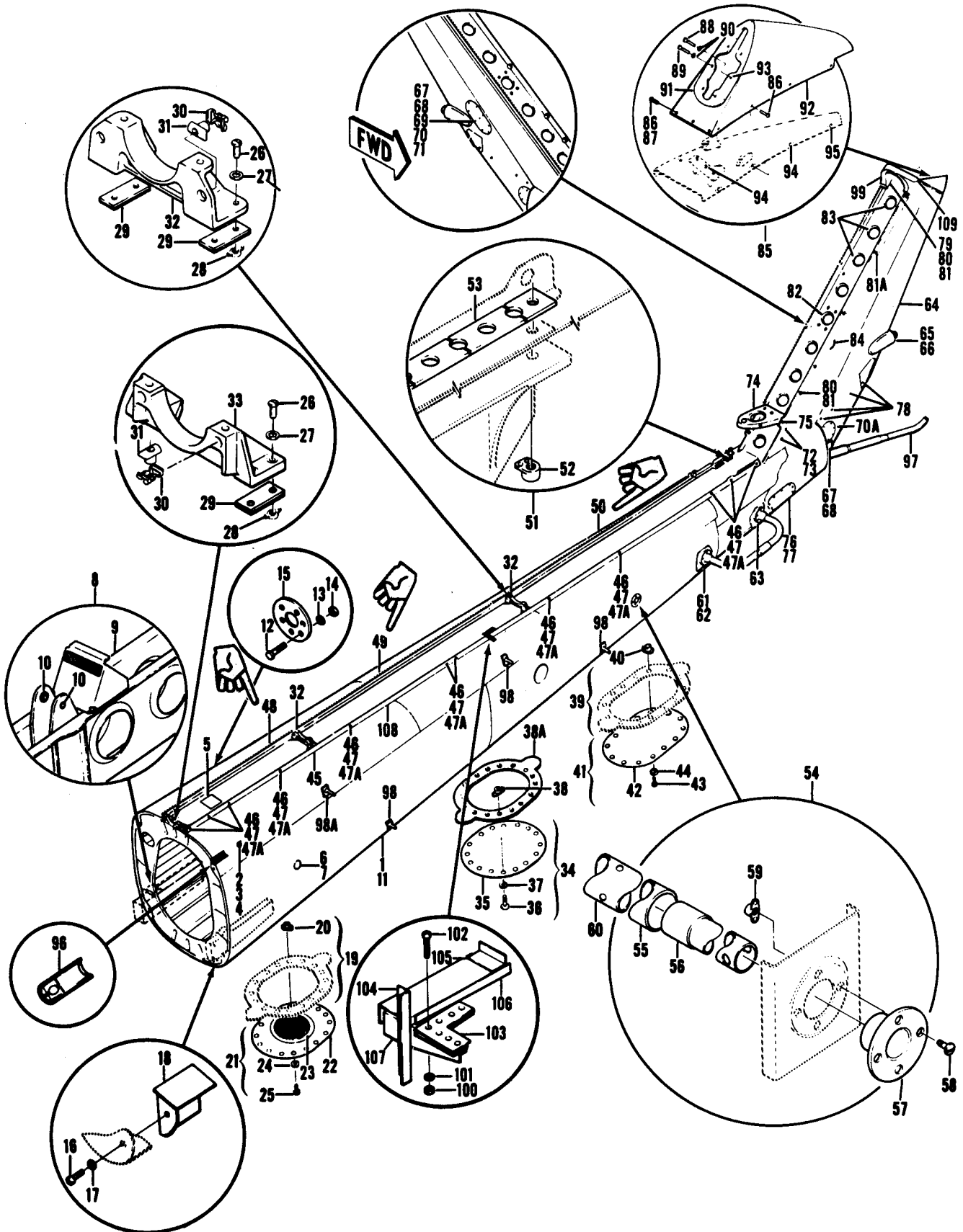

Figure 15. Tailboom Assembly, 48 FT. System

(1) ILLUSTRATION (a) FIG. NO.	(2) (b) ITEM NO.	(3) SMR CODE	(4) NATIONAL STOCK NUMBER	(5) FSCM	(6) PART NUMBER	(7) DESCRIPTION USABLE ON CODE	(8) U/M	(9) QTY INC UNIT
15			1560-00-483-1273	97499	205-032-800-71	GROUP 02 AIRFRAME BOOM ASSEMBLY, TAIL 48 FT. SYSTEM UHE, UHH, UHV, UHX	EA	1
15	1	XCFZZ		97499	205-031-801-69	.TAIL BOOM INSTL. UHE, UHH, UHV, UHX	EA	1
15	2	PAOZZ	5325-00-276-4918	96906	MS27977-29N	..STUD, SNAP FASTENER UHE, UHH, UHV, UHX	EA	2
15	3	PAOZZ	5310-00-184-8966	88044	AN960PD8	..WASHER, FLAT UHE, UHH, UHV, UHX	EA	2
15	4	PAOZZ	5310-00-807-1473	96906	MS21042L08	..NUT, SELF-LOCKING, EX WASHER, HEXAGON..... UHE, UHH, UHV, UHX	EA	2
15	5	MFFZZ	9905-00-532-6678	96906	MS27253-2	..PLATE, IDENTIFICATIO... UHE, UHH, UHV, UHX	EA	1
15	6	XCFZZ		97499	205-031-836-1	..BASKET INSTL-LH UHE, UHH, UHV, UHX	EA	1
15	6	XCFZZ		97499	205-031-836-2	..BRACKET INSTL-RN... UHE, UHH, UHV, UHX	EA	1
15	7	PAOZZ	5340-00-986-7214	90763	SS51276K2220	... BUTTON, PLUG UHE, UHH, UHV, UHX	EA	1
15	8	XCFZZ		97499	205-031-897-1	..SUPPORT INSTL UHE, UHH, UHV, UHX	EA	1
15	9	XBFFF	1560-00-116-0733	97499	205-031-897-7S	..BRACKET ASSEMBLY UHE, UHH, UHV, UHX	EA	1
15	10	PAFZZ	3120-00-625-0056	97499	22-006-15-13-16	... BUSHING, SLEEVE UHE, UHH, UHV, UHX	EA	2
15	11	XCFZZ		97499	205-031-801-71	.. TAIL BOOM ASSY UHE, UHH, UHV, UHX	EA	1
15	12	PAOZZ	5305-00-984-4989	96906	MS35206-228	... SCREM, MACHINE UHE, UHH, UHV, UHX	EA	6
15	13	PAOZZ	5310-00-187-2398	88044	AN960PD6L	... WASHER, FLAT UHE, UHH, UHV, UHX	EA	6
15	14	PAOZZ	5310-00-857-5560	96906	MS21045L06	... NUT, SELF-LOCKING, HE UHE, UHH, UHV, UHX	EA	6
15	15	XDOZZ	1560-00-916-2398	97499	205-031-801-53S	... COVER, ACCESS UHE, UHH, UHV, UHX	EA	1
15	16	PAOZZ	5305-00-912-7307	96906	MS27039-1-06	... SCREW, MACHINE UHE, UHH, UHV, UHX	EA	16
15	17	PAOZZ	5310-00-814-8313	80205	NAS1197-10L	..WASHER, FLAT UHE, UHH, UHV, UHX	EA	1
15	18	XBOZZ	1560-00-178-8530	97499	205-031-834-3	... SHELF ASSY, RADIO SUPPORT UHE, UHH, UHV, UHX	EA	1
15	19	XCFZZ		97499	204-030-814-93	..DOUBLER INSTL UHE, UHH, UHV, UHX	EA	1
15	20	PAFZZ	5310-00-772-3720	96906	MS21075L3	.. NUT, SELF-LOCKING, PL... UHE, UHH, UHV, UHX	EA	18
15	21	XCFZZ		97499	205-030-892-1	..DOOR INSTL VENT UHE, UHH, UHV, UHX	EA	1
15	22	PAOZZ	1560-00-987-5192	97499	205-030-892-3	.. COVER , ACCESS UHE, UHH, UHV, UHX	E	1
15	23	XADZZ		97499	204-031-238-1	... SCREEN ASSEMBLY, VEN UHE, UHH, UHV, UHX	EA	1
15	24	PAOZZ	5310-00-167-0753	88044	AN960PD10L	.. WASHER, FLAT UHE, UHH, UHV, UHX	EA	18
15	25	PAOZZ	5305-00-944-5929	96906	MS27039-1-07	.. SCREW, MACHINE UHE, UHH, UHV, UHX	EA	18
15	26	XDFZZ	5305-00-286-1766	88044	AN525-10R20	..SCREW, MACHINE U/W PN 204-030-818-7 UHE, UHH, UHV, UHX	EA	a
15	26	PAFZZ	5305-00-282-8470	88044	AN525-10R18	..SCREW, MACHINE U/W PN 205-031-818-1 UHE, UHH, UHV, UHX	EA	6
15	27	PAFZZ	5310-00-183-4406	88044	AN960P010	..WASHER, FLAT. UHE, UHH, UHV, UHX	fA	12
15	28	PAFZZ	5310-00-728-7716	96906	MS21069L3	..NUT, SELF-LOCKING, PA UHE, UHH, UHV, UHX	EA	12
15	29	PAFZZ	5365-00-584-2079	97499	120-059-1	..SHIM UHE, UHH, UHV, UHX	EA	6
15	30	PAFZZ	5340-00-882-1428	80205	NAS578-4A	..RETAINER, NUT AND BOLT UHE, UHH, UHV, UHX	EA	z
15	31	PAFZZ	5310-00-810-8956	80205	NAS577-4A	..NUT, SELF-LOCKING BARRELL UHE, UHH, UHV, UHX	EA	2
15	32	PAFZZ	1560-00-674-4185	97499	204-030-818-7	..FITTING, TAIL BOOM. UHE, UHH, UHV, UHX	EA	2
15	33	PAFZZ	1560-00-754-7416	97499	205-031-818-1	..SUPPORT, STRUCTURAL UHE, UHH, UHV, UHX	EA	1
15	34	XCFZZ		97499	205-030-814-1	..DOOR INSTL ACCESS-CENTER. UHE, UHH, UHV, UHX	EA	1
15	35	PAOZZ	1560-00-981-5074	97499	205-030-814-17S	.. COVER, ACCESS UHE, UHH, UHV, UHX	EA	1
15	36	PAOZZ	5305-00-944-5929	96906	MS27039-1-07	.. SCREW, MACHINE UHE, UHH, UHV, UHX	EA	18
15	37	PAOZZ	5310-00-167-0753	88044	AN960PD10L	.. WASHER, FLAT UHE, UHH, UHV, UHX	EA	18
15	38	PAFZZ	5310-00-772-3720	96906	MS21075L3	..NUT, SELF-LOCKING, PL UHE, UHH, UHV, UHX	EA	18
15	38A	PADZZ	1560-00-435-4806	97499	204-030-814-55	..DOUBLER, DOOR ACCESS UHE, UHH, UHV, UHX	EA	1
15	39	XCFZZ		97499	204-030-814-51	..DOUBLER INSTL UHE, UHH, UHV, UHX	EA	1

SECTION II

TM55-1520-210-23P C18

(1) ILLUSTRATION (a) FIG. NO.	(2) ITEM NO.	(3) SMA CODE	(3) NATIONAL STOCK NUMBER	(4) FSCM	(5) PART NUMBER	(6) DESCRIPTION USABLE ON CODE	(7) U/M	(8) QTY IN UNIT
15	40	PAFZZ	5310-00-728-7716	96906	MS21069L3	..NUT, SELF-LOCKING, PL	EA	16
15	41	XCFZZ		97499	204-030-814-33	..DOOR INSTL ACCESS-AFT	EA	1
15	42	PAOZZ	1560-00-735-6557	97499	204-030-814-45S	..DOOR	EA	1
15	43	PAOZZ	5305-00-944-5929	96906	MS27039-1-07	..SCREW, MACHINE	EA	16
15	44	PAOZZ	5310-00-167-0753	88044	AN960PD10L	.. WASHER, FLAT	EA	16
15	45	XCFZZ		97499	205-031-862-1	..ANGLE INSTL	EA	1
15	45	XCFZZ		97499	205-031-862-3	..ANGLE INSTL	EA	1
15	46	PAOOO	5325-00-432-9810	72794	RF5	..RECEPTACLE, TURNLOCK FASTENER	EA	13
15	47	PAOZZ	5325-00-432-9964	72794	RF5-5	.. EYELET, TURNLOCK	EA	2
15	47A	PAOZZ	5340-01-054-1588	70655	4237	.. BUMPER, RUBBER	EA	26
15	48	MFFZZ	DELETED	97499	205-031-862-17S	.. HINGE, HALF	EA	1
15	49	MFFZZ	DELETED	97499	205-031-862-19S	.. HINGE, HALF	EA	1
15	50	MFFZZ	DELETED	97499	203-031-862-21S	.. HINGE HALF	EA	1
15	51	XCFZZ		97499	205-030-801-1	..SUPPORT INSTALLATION	EA	1
15	52	PAFZZ	5310-00-111-9394	96906	MS21086L4	.. NUT, SELF-LOCKING, PL	EA	4
15	53	PAFZZ	5365-00-765-6256	97499	120-060-1	.. SUPPORT INSTL	EA	2
15	54	XCFZZ		97499	205-030-837-3	..LIFT ARMS INSTALLAT USBL EFF 63-12956 THRU 63-13002	EA	1
15	54	XCFZZ		97499	205-030-837-5	..LIFT ARMS INSTALLAT USBL EFF 64-13492 THRU 66-16342	EA	1
15	55	PAOZZ	1560-00-215-4303	97499	205-031-838-1	.. HOUSING, TAIL BOOM	EA	1
15	56	PAOZZ	1560-00-868-4822	97499	205-031-833-1	..TUBE, BOOM SECTION	EA	2
15	57	PAOZZ	1560-00-021-9087	97499	205-030-840-3	..FITTING, TAIL BOOM	EA	2
15	58	PAOZZ	5305-00-944-5929	96906	MS27039-1-07	.. SCREW, MACHINE	EA	8
15	59	PAFZZ	5310-00-728-7716	96906	MS21069L3	.. NUT, SELF-LOCKING, PL	EA	8
15	60	PAOZZ	3110-00-183-9164	96906	MS19060-26	.. BALL, BEARING	EA	2
15	61	XCFZZ		97499	204-030-957-1	..SUPPORT INSTL-LH	EA	1
15	61	XCFZZ		97499	204-030-957-2	..SUPPORT INSTL-RH	EA	1
15	62	PAFZZ	1560-00-733-8296	97499	204-030-958-1S	.. SUPPORT, TAIL BOOM -LH	EA	1
15	62	PAFZZ	1560-00-716-8575	97499	204-030-958-2S	..SUPPORT, TAIL BOOM -RH	EA	1
15	63	PAFZZ	1560-00-075-3383	97499	204-030-959-3S	.. SUPPORT, TAIL BOOM -LH.....	EA	1
15	63	PAFZZ	1560-00-073-3387	97499	204-030-959-4S	.. SUPPORT, TAIL BOOM -LH	EA	1
15	64	PBDDD	1560-00-482-9100	97499	205-030-899-109	..FIN ASSEMBLY, TAILBO	EA	1
15	65	XCFZZ		97499	204-030-038-1	.. FAIRING INSTL TAIL LIGHT	EA	1
15	66	PAFZZ	1560-00-133-6994	97499	204-030-038-11	...FAIRING, FIN TAIL LI	EA	1
15	67	PAOZZ	5305-00-781-9057	96906	MS27039-1-08	.. SCREW, MACHINE	EA	21
15	68	PAFZZ	5310-00-728-7716	96906	MS21069L3	.. NUT, SELF-LOCKING, PL	EA	3
15	69	PAFZZ	5310-00-728-7723	96906	MS21069L3K	.. NUT, SELF-LOCKING, PL	EA	16
15	70	PAEZZ	5310-00-734-1850	96906	MS21071L3	.. NUT, SELF-LOCKING, PL	EA	2
15	70A	PAOZZ	1560-00-994-5809	97499	205-030-899-51	.. COVER, ACCESS	EA	1
15	71	MFOZZ	1560-00-H01-6659	97499	204-031-088-95	.. COVER, ACCESS	EA	1
15	72	PAOOO	5325-00-432-9810	72794	RF5	.. RECEPTACLE, TURNLOCK, TURNLOCK FASTENER	EA	2
15	73	PAOZZ	5325-00-432-9964	72794	RF5-5	.. EYELET, TURNLOCK	EA	2
15	74	XCFZZ		97499	205-030-833-13	.. NOSE RIB INSTALLATI	EA	1
15	75	PAOZZ	5329-00-449-2993	72794	1-90B	.. LOCKSPRING, TURNIL	EA	3

TM55-1520-210-23P C7

SECTION II

(1) ILLUSTRATION (a) FIG. NO.	(2) (b) ITEM NO.	(3) SMR CODE	(3) NATIONAL STOCK NUMBER	(4) FSCM	(5) PART NUMBER	(6) DESCRIPTION USABLE ON CODE	(7) U/M	(8) QTY INC UNIT
15	76	PAOZZ	5305-00-944-5929	96906	MS27039-1-07	.. SCREW, MACHINE UHE, UHH, UHV, UHX	EA	20
15	77	PAFZZ	5310-00-728-7716	96906	MS21069L3	.. NUT, SELF-LOCKING, PL UHE, UHH, UHV, UHX	EA	20
15	78	PAFZZ	5310-00-728-7715	96906	MS21069L08	.. NUT, SELF-LOCKING, PL UHE, UHH, UHV, UHX	EA	8
15	79	XCFZZ		97499	205-030-846-47	.. SPAR INSTL, FRONT UHE, UHH, UHV, UHX	EA	1
15	80	PAOOO	5325-00-432-9818	72794	RF5	... RECEPTACLE, TURNLOCK FASTENER UHE, UHH, UHV, UHX	EA	6
15	81	PAOZZ	5325-00-432-9964	72794	RF5-5	... EYELET, TURNLOCK UHE, UHH, UHV, UHX	EA	2
15	81A	PAOZZ	5340-01-054-1588	70655	4237	..BUMPER, RUBBER UHE, UHH, UHV, UHX	EA	12
15	82	PBFZZ	5310-00-275-4317	88044	AN362C632	.. NUT, SELF-LOCKING, PL UHE, UHH, UHV, UHX	EA	4
15	83	PAFZZ	5310-00-764-7282	96906	MS21047L3	.. NUT, SELF-LOCKING, PL UHE, UHH, UHV, UHX	EA	3
15	84	PAFZZ	5340-00-663-2996	97499	90-009-1	.. LOOP, STRAP FASTENER UHE, UHH, UHV, UHX	EA	1
15	85	XCFZZ		97499	205-031-835-25	.. MOUNT INSTL ANTENNA UHE, UHH, UHV, UHX	EA	1
15	86	PAOZZ	5305-00-912-7307	96906	MS27039-1-06	.. SCREW, MACHINE UHE, UHH, UHV, UHX	EA	9
15	87	PAOZZ	5305-00-925-7856	96906	MS27039-1-05	.. SCREW, MACHINE UHE, UHH, UHV, UHX	EA	2
15	88	PAOZZ	5305-00-925-9674	96906	MS27039-1-10	.. SCREW, MACHINE UHE, UHH, UHV, UHX	EA	3
15	89	PAOZZ	5305-00-781-9057	96906	MS27039-1-08	.. SCREW, MACHINE UHE, UHH, UHV, UHX	EA	3
15	90	PAOZZ	5310-00-167-0753	88044	AN960PD10L	.. WASHER, FLAT UHE, UHH, UHV, UHX	EA	6
15	91	PAOZZ	1560-00-930-9601	97499	204-031-130-1	.. PLATE, STRUCTURAL UHE, UHH, UHV, UHX	EA	1
15	92	PADFF	1560-00-879-0850	97499	205-031-835-27	.. MOUNT ASSEMBLY, ANTE UHE, UHH, UHV, UHX	EA	1
15	93	PAFZZ	5310-00-771-7348	96906	MS21048-3	... NUT, SELF-LOCKING, PL. UHE, UHH, UHV, UHX	EA	6
15	94	PAFZZ	5310-00-728-7716	96906	MS21069L3	... NUT, SELF-LOCKING, PL. UHE, UHH, UHV, UHX	EA	7
15	95	PAFZZ	5310-00-734-1850	96906	MS21071L3	... NUT, SELF-LOCKING, PL. UHE, UHH, UHV, UHX	EA	4
15	96	PADZZ	1560-00-079-8931	97499	205-031-821-1	.FITTING, TAIL BOOM -LH UHE, UHH, UHV, UHX	EA	1
15	96	PADZZ	1560-00-042-6645	97499	205-031-820-1	.FITTING, BOOM -LH UHE, UHH, UHV, UHX	EA	1
15	96	PADZZ	1560-00-922-2712	97499	205-031-821-2	.FITTING, BOOM -RH UHE, UHH, UHV, UHX	EA	1
15	96	PADZZ	1560-00-042-6646	97499	205-031-820-2	.FITTING, BOOM -RH UHE, UHH, UHV, UHX	EA	1
15	97	XCFZZ		97499	204-030-947-1	.SKID INSTL TAIL SEE FIG.93 FOR BREAKDOWN . . . UHE, UHH, UHV, UHX	EA	1
15		XCOFF		97499	204-075-324-15	.ANTENNA INSTL UHE, UHH, UHV, UHX	EA	1
15	98	PAOZZ	1560-00-738-5953	97499	204-075-541-13	.. SUPPORT ASSEMBLY ANTENNA UHE, UHH, UHV, UHX	EA	3
15	98A	PAOZZ	5821-00-933-4561	97499	204-075-541-15	.. SUPPORT ASSEMBLY ANTENNA UHE, UHH, UHV, UHX	EA	1
15	99	PADZZ	1560-00-990-3734	97499	204-030-828-9	.FITTING ASSEMBLY UHE, UHH, UHV, UHX	EA	1
15	100	PAOZZ	5310-00-807-1474	96906	MS21042L3	.NUT, SELF-LOCKING, EX WASHER, HEXAGON UHE, UHH, UHV, UHX	EA	4
15	101	PAOZZ	5310-00-183-4406	88044	AN960PD10	.WASHER, FLAT UHE, UHH, UHV, UHX	EA	4
15	102	PAOZZ	5305-00-925-7857	96906	MS27039-1-09	.SCREW, MACHINE UHE, UHH, UHV, UHX	EA	4
15	103	PBOZZ	1560-00-169-5091	97499	204-031-318-15	.STOP, ELEVATOR UHE, UHH, UHV, UHX	EA	1
15	104	PBFZZ	1560-00-169-5100	97499	204-031-318-17	.STIFFENER, ELEVATOR UHE, UHH, UHV, UHX	EA	1
15	105	MDFZZ	1560-00-H05-6455	97499	205-031-013-17S	.CLIP UHE, UHH, UHV, UHX	EA	1
15	106	PBFZF	1560-00-169-0463	97499	204-031-318-3	.SUPPORT, STRUCTURAL UHE, UHH, UHV, UHX	EA	1
15	107	PBFZZ	5340-00-485-0655	97499	204-031-318-11	.BRACKET, ANGLE..... UHE, UHH, UHV, UHX	EA	1
15	108	MFFZZ	1560-00-H05-6426	97499	205-032-800-59	.STRIP UHE, UHH, UHV, UHX	EA	1
15	109	XCFZZ		97499	205-031-837-13	.RIB INSTALLATION, FI UHE, UHH, UHV, UHX	EA	1

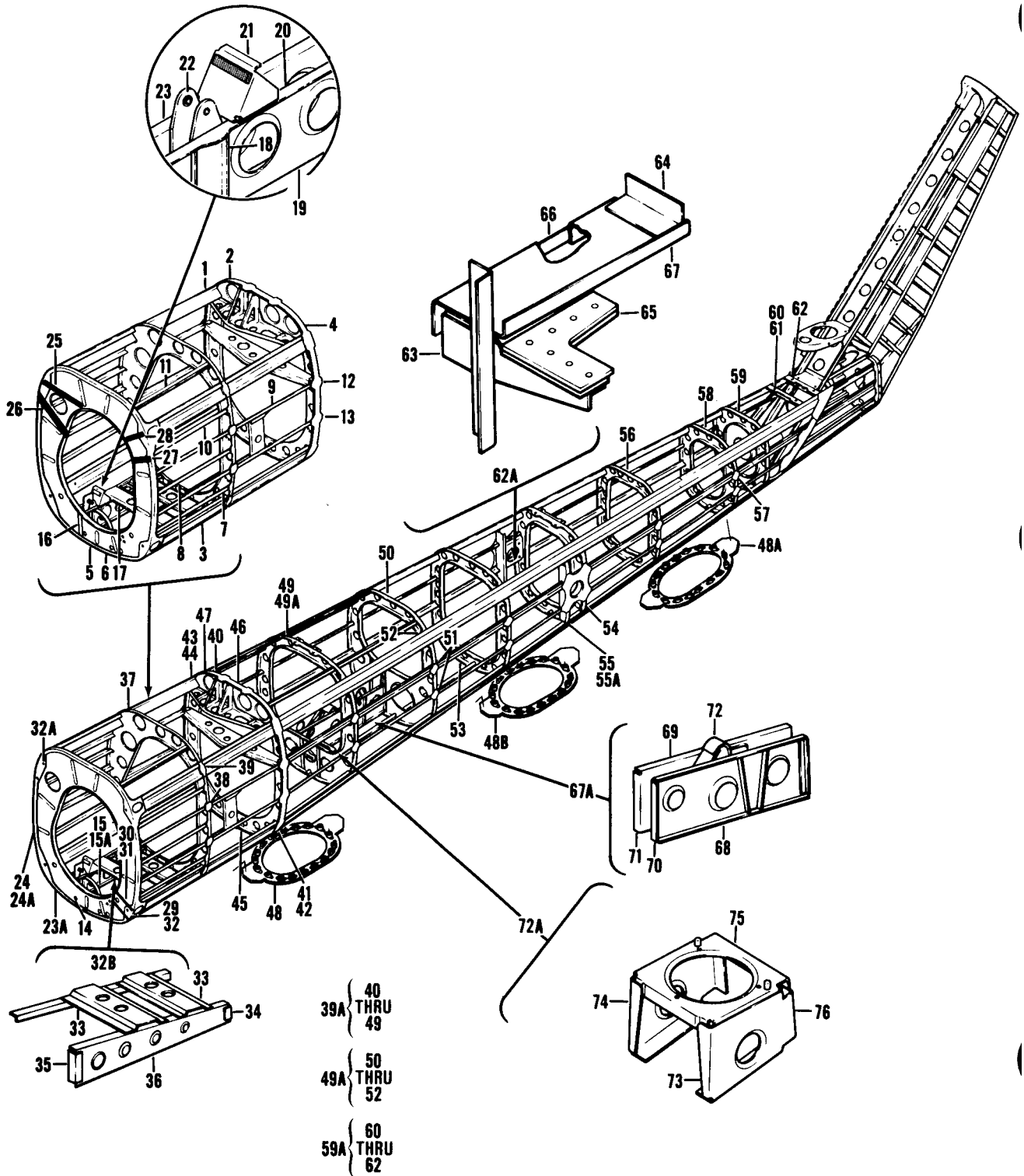

Figure 16. Tailboom Installation (Sheet 1 of 5)

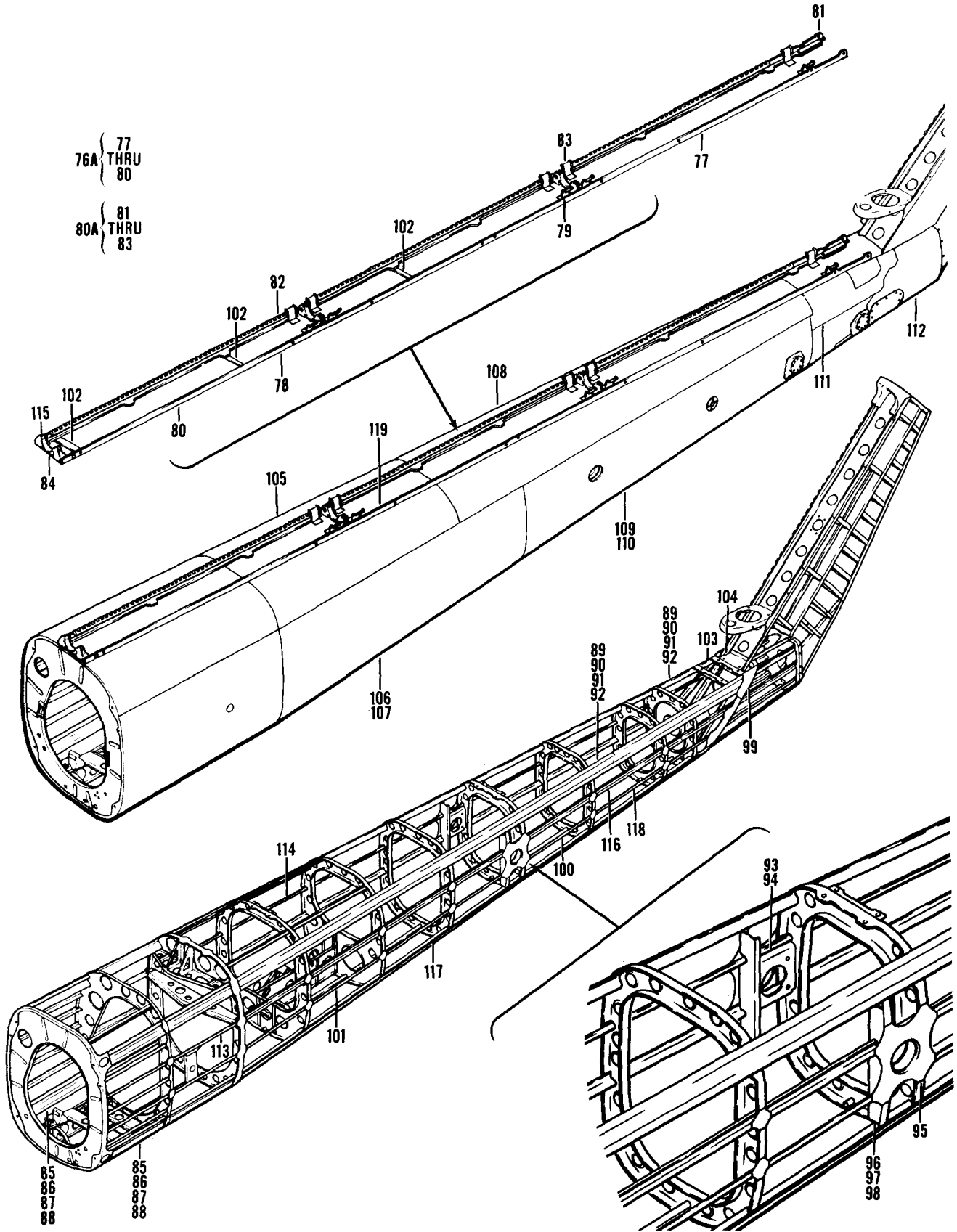

Figure 16. Tailboom Installation (Sheet 2 of 5)

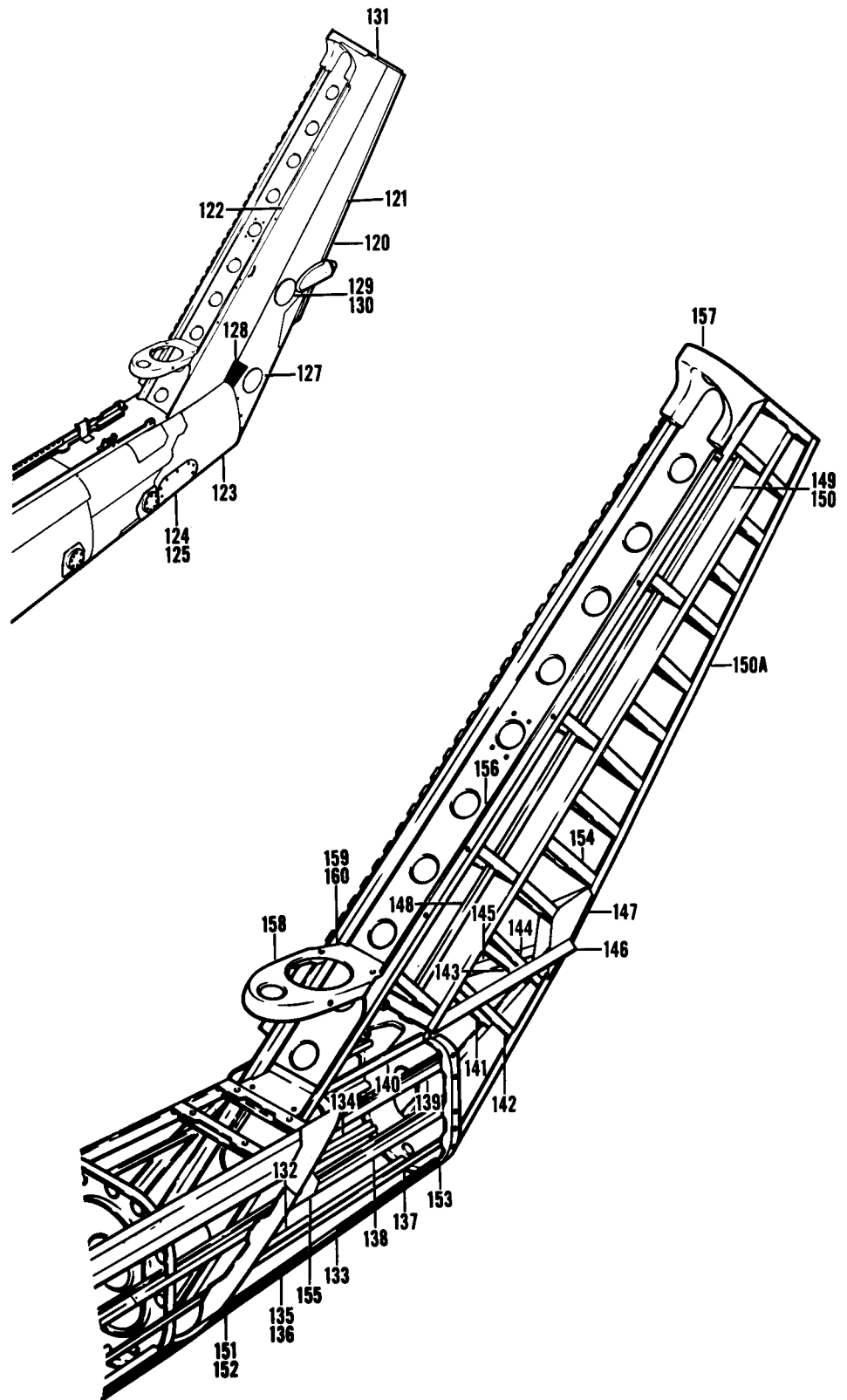

Figure 16. Tailboom Installation (Sheet 3 of 5)

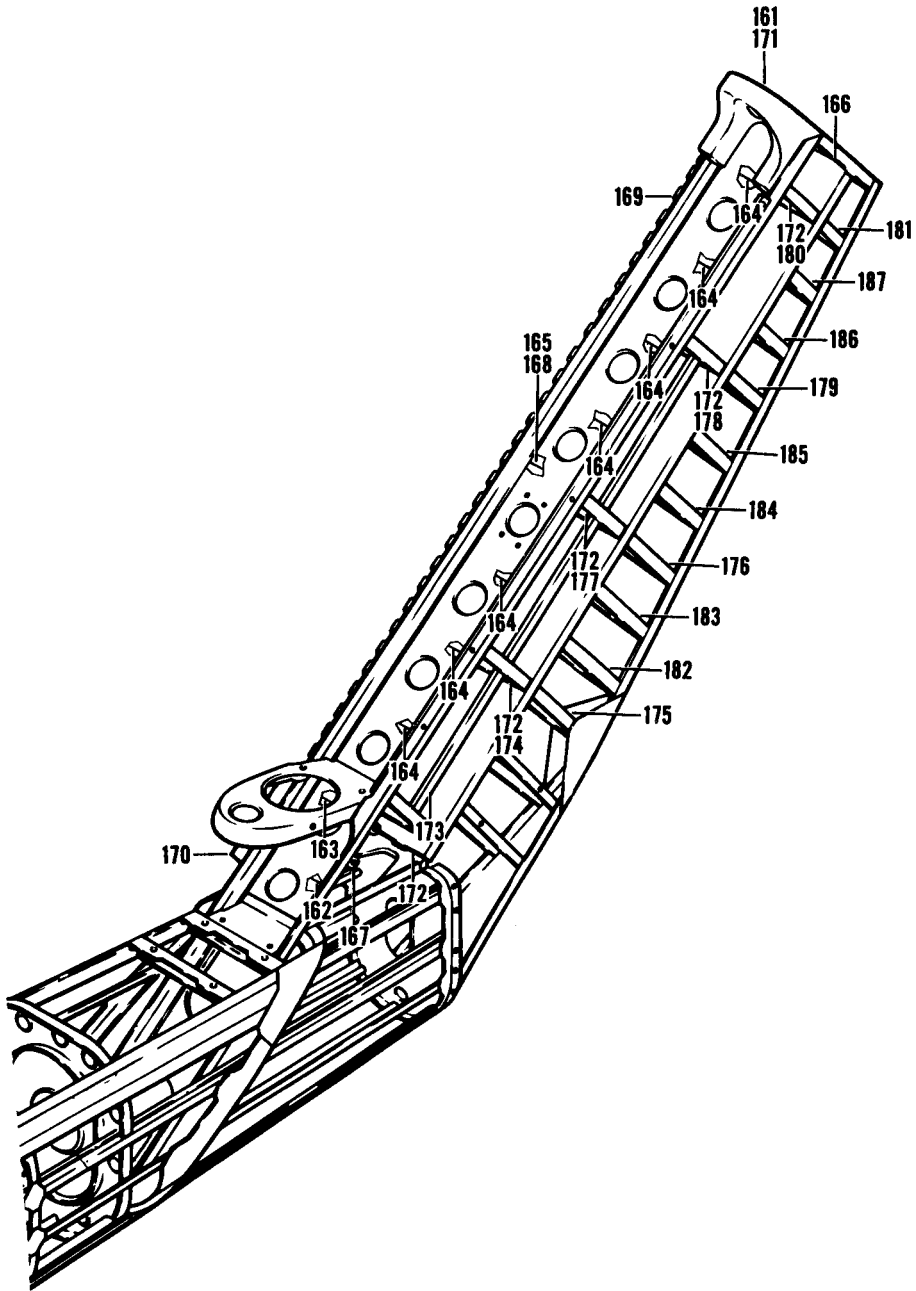

Figure 16. Tailboom Installation (Sheet 4 of 5)

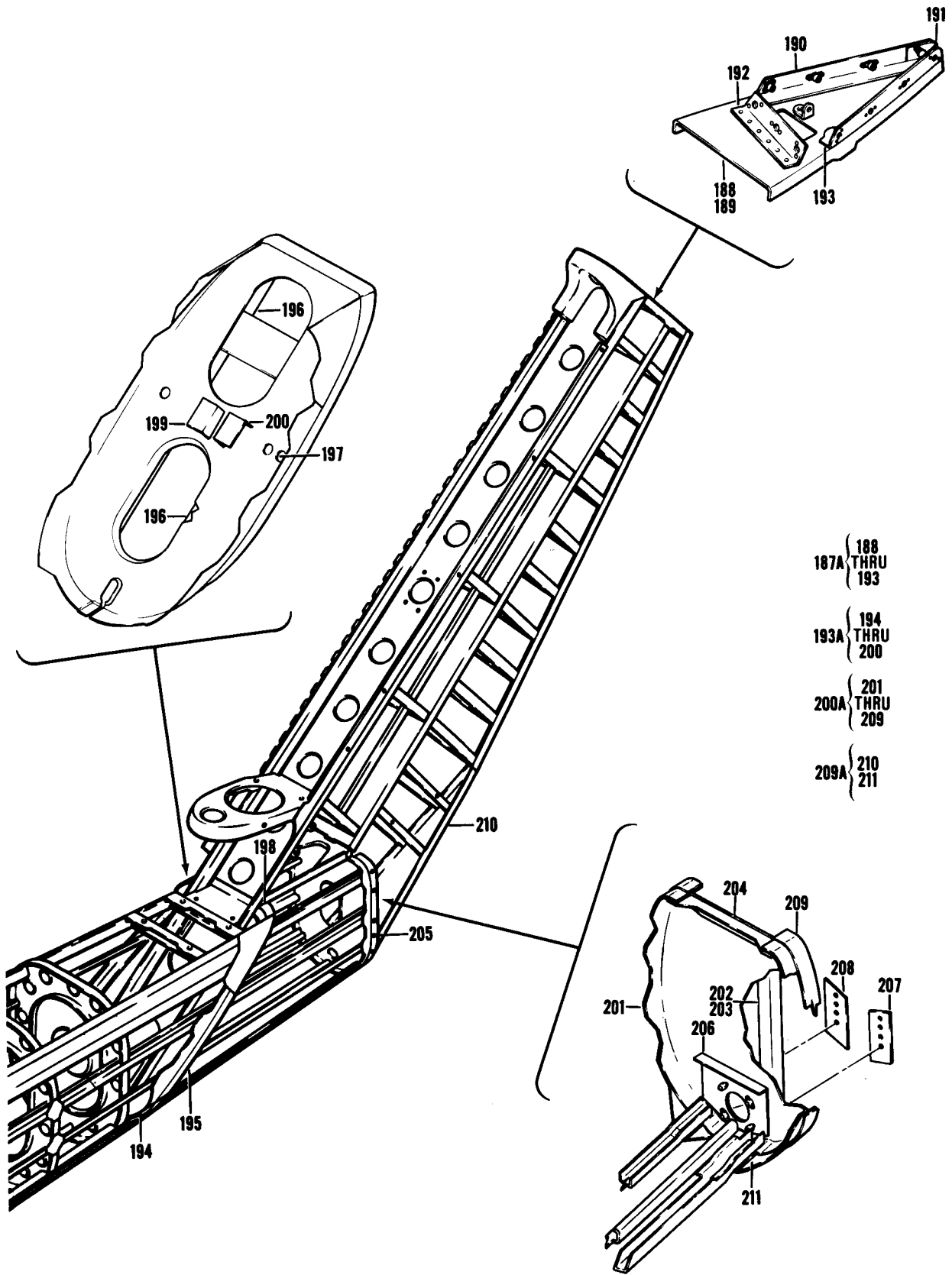

Figure 16. Tailboom Installation (Sheet 5 of 5)

SECTION II

TM55-1520-210-23P C14

(1) ILLUSTRATION (A) FIG. NO.	(2) SMR CODE (B) ITEM NO.	(3) NATIONAL STOCK NUMBER	(4) FSCM	(5) PART NUMBER	(6) DESCRIPTION USABLE ON CODE	(7) UM	(8) QTY INC IN UNIT
					GROUP 02 AIRFRAME		
16		XCFZZ	20309	ES-F-220395	TAILBOOM INSTL FOR CONTINUATION OF BREAKDOWN SEE FIG. 16A SEE FIG.5A FOR NHA UHE	EA	1
16		XCFZZ	20309	ES-D-221551	TAILBOOM INSTL SEE FIG5B FOR NHA UHX	EA	1
16	1	PADD	1560-00-431-8552	97499	205-031-801-71S .BOOM SECTION, ROTARY UHE, UHH, UHV, UHX	EA	1
16	2	PADZZ	1560-00-431-8557	97499	205-031-801-47S .. SKIN, AIRCRAFT UPPER UHE, UHH, UHV, UHX	EA	1
16	3	MDDDD		97499	205-031-801-61 .. SKIN UHE, UHH, UHV, UHX	EA	1
16	4	MDDDD		97499	205-031-801-82 .. SKIN-RH UHE, UHH, UHV, UHX	EA	1
16	4	MDDDD		97499	205-031-801-81 .. SKIN-LH UHE, UHH, UHV, UHX	EA	1
16	6	PADZZ	1560-00-432-2566	97499	205-031-801-21S .. STRINGER, BOOM CENTER UHE, UHH, UHV, UHX	EA	1
16	6	PBDZZ	1560-00-431-8559	97499	205-031-801-37S .. STIFFENER, BOOM -LH UHE, UHH, UHV, UHX	EA	1
16	7	PADZZ	1560-00-432-2568	97499	205-031-801-33S .. STIFFENER, BOOM -LH UHE, UHH, UHV, UHX	EA	1
16	7	PBDZZ	1560-00-432-2570	97499	205-031-801-34S .. STIFFENER, BOOM -RH UHE, UHH, UHV, UHX	EA	1
16	8	PBDZZ	1560-00-432-2571	97499	205-031-801-31S .. STIFFENER, BOOM LH UHE, UHH, UHV, UHX	EA	1
16	8	PBDZZ	1560-00-432-2569	97499	205-031-801-32S .. STIFFENER, BOOM -RH UHE, UHH, UHV, UHX	EA	1
16	9	PBDZZ	1560-00-432-2565	97499	205-031-801-23S .. STRINGER, BOOM -LH UHE, UHH, UHV, UHX	EA	1
16	9	PADZZ	1560-00-432-2564	97499	205-031-801-24S .. STRINGER, BOOM -RH UHE, UHH, UHV, UHX	EA	1
16	10	PBDZZ	1560-00-431-8562	97499	205-031-801-29S .. STIFFENER, BOOM -LH UHE, UHH, UHV, UHX	EA	1
16	10	PBDZZ	1560-00-431-8561	97499	205-031-801-30S .. STIFFENER, BOOM -RH UHE, UHH, UHV, UHX	EA	1
16	11	PADZZ	1560-00-432-2567	97499	205-031-801-27S .STIFFENER, BOOM -LH UHE, UHH, UHV, UHX	EA	1
16	11	PADZZ	1560-00-431-8550	97499	205-031-801-28S ..STIFFENER, BOOM -RH UHE, UHH, UHV, UHX	EA	1
16	12	PADZZ	1560-00-432-2560	97499	205-031-801-39S .. SPLICE, BOOM UHE, UHH, UHV, UHX	EA	2
16	13	PADZZ	1560-00-431-8551	97499	205-031-801-41S .. SPLICE, BOOM UHE, UHH, UHV, UHX	EA	2
16	14	PADZZ	1560-00-431-8558	97499	205-031-801-67S .. STIFFENER, BOOM UHE, UHH, UHV, UHX	EA	2
16	15	PBDZZ	1560-00-432-2561	97499	205-031-801-75S .. STRINGER, BOOM -LH UHE, UHH, UHV, UHX	EA	1
16	15	PBDZZ	1560-00-432-2563	97499	205-031-801-76S .. STRINGER, BOOM -RH UHE, UHH, UHV, UHX	EA	1
16	15A	PADZZ	1560-00-432-2587	97499	205-031-801-49S .. STIFFENER, SUPPORT UHE, UHH, UHV, UHX	EA	1
16		XCFZZ		97499	205-031-897-1 .. SUPPORT INSTL UHE, UHH, UHV, UHX	EA	1
16	16	PBDZZ	1560-00-428-7205	97499	205-031-897-13S ... STIFFENER, SUPPORT -FWD UHE, UHH, UHV, UHX	EA	1
16	17	MDDZZ		97499	205-031-897-15S ... STIFFENER-AFT UHE, UHH, UHV, UHX	EA	1
16	18	MDDZZ		97499	205-031-897-17S ... STIFFENER-LH UHE, UHH, UHV, UHX	EA	1
16	18	MDDZZ		97499	205-031-897-19S ... STIFFENER-RH UHE, UHH, UHV, UHX	EA	1
16	19	PBDZZ	1560-00-427-8400	97499	205-031-897-21S ... GUSSET, SUPPORT UHE, UHH, UHV, UHX	EA	1
16	20	MDDZZ		97499	205-031-897-23S ... PLATE-LH UHE, UHH, UHV, UHX	EA	1
16	20	MDDZZ		97499	205-031-897-25S ... PLATE, LH UHE, UHH, UHV, UHX	EA	1
16	21	MDDZZ		97499	205-031-897-29 ... PAD UHE, UHH, UHV, UHX	EA	1
16	22	PBDZZ	1560-00-427-8401	97499	205-031-897-9S ... INTERCOSTAL, SUPPORT -LH UHE, UHH, UHV, UHX	EA	1
16	23	PBDZZ	1560-00-427-8399	97499	205-031-897-11S ...INTERCOSTAL, SUPPORT -RH UHE, UHH, UHV, UHX	EA	1
16	23A	PADD	1560-00-427-8410	97499	205-030-807-123S ..BULKHEAD, TAILBOOM, FWD UHE, UHH, UHV, UHX	EA	1
16	24	MDDZZ	1560-00-169-0417	97499	205-030-807-97 ... FORMER UHE, UHH, UHV, UHX	EA	1
16	24A	MDDZZ		97499	205-030-607-127 ... FORMER UHE, UHH, UHV, UHX	EA	1
16	25	XADZZ		97499	205-030-807-81 ... ANGLE, UPPER-RH UHE, UHH, UHV, UHX	EA	1
16	26	XADZZ		97499	205-030-807-83 ... ANGLE, UPPER-RH UHE, UHH, UHV, UHX	EA	1

SECTION II

TM55-1520-210-23P C14

(1) ILLUSTRATION (A) FIG. NO.	(2) ITEM NO.	(3) SMR CODE	(3) NATIONAL STOCK NUMBER	(4) FSCM	(5) PART NUMBER	(6) DESCRIPTION	(7) USABLE ON CODE	(8) QTY INC IN UNIT
16	27	MDDZZ		97499	205-030-807-101	.. ANGLE, UPPER-LH	UHE, UHH, UHV, UHX	EA 1
16	28	XADZZ		97499	205-030-807-103	.. ANGLE, UPPER-LH	UHE, UHH, UHV, UHX	EA 1
16	29	XADZZ		97499	205-030-807-112	.. ANGLE, LOWER-RH	UHE, UHH, UHV, UHX	EA 1
16	30	XADZZ		97499	205-030-807-114	.. ANGLE, LOWER-RH	UHE, UHH, UHV, UHX	EA 1
16	31	XADZZ		97499	205-030-807-113	.. ANGLE, LOWER-LH	UHE, UHH, UHV, UHX	EA 1
16	32	XADZZ		97499	205-030-807-129	.. ANGLE, LOWER-LH	UHE, UHH, UHV, UHX	EA 1
16	32A	PAFZZ	5340-00-158-0567	78553	A1663-031-24A	.. CLIP	UHE, UHH, UHV, UHX	EA 2
16	32B	XCFZZ		97499	205-030-111-1	.. CHANNEL INSTL	UHE, UHH, UHV, UHX	EA 1
16	33	PADZZ	1560-00-428-7346	97499	205-030-111-3S	.. CHANNEL, SUPPORT, BOO	UHE, UHH, UHV, UHX	EA 2
16	34	PADZZ	1560-00-428-7359	97499	205-030-111-19S	.. STIFFENER, CHANNEL, B	UHE, UHH, UHV, UHX	EA 1
16	35	MDDZZ		97499	205-030-111-21S	.. STIFFENER	UHE, UHH, UHV, UHX	EA 1
16	36	PBDZZ	1560-00-427-8430	97499	205-030-111-17S	.. INTERCOSTAL, CHANNEL	UHE, UHH, UHV, UHX	EA 1
16		XCFZZ		97499	205-031-803-3	.. BULKHEAD INSTL	UHE, UHH, UHV, UHX	EA 1
16	37	PADZZ	1560-00-401-3596	97499	205-031-803-19S	.. FRAME, BULKHEAD	UHE, UHH, UHV, UHX	EA 1
16	38	MDDZZ		97499	205-031-803-15S	.. GUSSET	UHE, UHH, UHV, UHX	EA 1
16	39	PADZZ	1560-00-427-8422	97499	205-031-803-13S	.. CLIP, BULKHEAD	UHE, UHH, UHV, UHX	EA 1
16	39A	XCFZZ		97499	205-031-808-1	.. BULKHEAD INSTL	UHE, UHH, UHV, UHX	EA 1
16	40	PADZZ	1560-00-427-8405	97499	205-031-808-3S	.. BULKHEAD ASSY, BOOM	UHE, UHH, UHV, UHX	EA 1
16	41	MDDZZ		97499	205-031-808-13S	.. STIFFENER-LH LOWER	UHE, UHH, UHV, UHX	EA 1
16	41	MDDZZ		97499	205-031-808-11S	.. STIFFENER-RH LOWER	UHE, UHH, UHV, UHX	EA 1
16	42	MDDZZ		97499	205-031-808-15S	.. STIFFENER-LH LOWER	UHE, UHH, UHV, UHX	EA 1
16	42	MDDZZ		97499	205-031-808-9S	.. STIFFENER-RH LOWER	UHE, UHH, UHV, UHX	EA 1
16	43	PADZZ	1560-00-427-8409	97499	205-031-808-23S	.. CLIP, BOOM -LH UPPER	UHE, UHH, UHV, UHX	EA 1
16	44	PADZZ	1560-00-427-8404	97499	205-031-808-24S	.. CLIP, BOOM	UHE, UHH, UHV, UHX	EA 1
16	45	PADZZ	1560-00-428-7214	97499	205-031-808-5S	.. SPLICE, BULKHEAD -LOWER	UHE, UHH, UHV, UHX	EA 1
16	46	PADZZ	1560-00-428-7213	97499	205-031-808-7S	.. SPLICE, BULKHEAD -UPPER	UHE, UHH, UHV, UHX	EA 1
16	47	MDDZZ		97499	205-031-808-31S	.. FILLER	UHE, UHH, UHV, UHX	EA 1
16	48	PADZZ	1560-00-427-8336	97499	204-030-814-95S	.. DOUBLER, BOOM	UHE, UHH, UHV, UHX	EA 1
16	48A	PADZZ	1560-00-435-4805	97499	204-030-814-59S	.. DOUBLER, DOOR ACCESS	UHE, UHH, UHV, UHX	EA 1
16	48B	PADZZ	1560-00-435-4806	97499	204-030-814-55S	.. DOUBLER, DOOR ACCESS	UHE, UHH, UHV, UHX	EA 1
16	49	PADZZ	1560-00-427-8121	97499	205-030-809-19S	.. BULKHEAD, BOOM	UHE, UHH, UHV, UHX	EA 1
16	49A	XCFZZ		97499	206-030-810-9	.. BULKHEAD INSTL	UHE, UHH, UHV, UHX	EA 1
16	50	PADZZ	1560-00-426-1322	97499	205-030-810-15S	.. BULKHEAD, BOOM	UHE, UHH, UHV, UHX	EA 1
16	51	MDDZZ		97499	205-030-805-5S	.. GUSSET	UHE, UHH, UHV, UHX	EA 5
16	52	MDDZZ		97499	205-001-707-1S	.. BRACKET	UHE, UHH, UHV, UHX	EA 1
16	53	PADZZ	1560-00-432-2577	97499	205-030-811-9S	.. BULKHEAD, BOOM	UHE, UHH, UHV, UHX	EA 1
16	54	PADDD	1560-00-427-8156	97499	205-030-812-7S	.. BULKHEAD, BOOM	UHE, UHH, UHV, UHX	EA 1
16	55	XADZZ		97499	205-030-812-13	.. ANGLE	UHE, UHH, UHV, UHX	EA 1
16	55A	MDDZZ		97499	205-030-812-11	.. BRACKET, ANGLE	UHE, UHH, UHV, UHX	EA 1
16	56	PADDD	1560-00-428-6598	97499	205-030-813-13S	.. BULKHEAD, BOOM	UHE, UHH, UHV, UHX	EA 1
16	57	MDDZZ		97499	205-001-708-1S	.. BRACKET	UHE, UHH, UHV, UHX	EA 2
16	58	PADZZ	1560-00-42-6599	97499	205-030-813-15S	.. BULKHEAD, BOOM	UHE, UHH, UHV, UHX	EA 1

SECTION II

TM55-1520-210-23P C14

(1) ILLUSTRATION (A) FIG. NO.	(2) (B) ITEM NO.	(3) SMR CODE	(4) NATIONAL STOCK NUMBER	(5) FSCM	(6) PART NUMBER	(7) DESCRIPTION USABLE ON CODE	(8) UM	(9) QTY INC IN UNIT
16	59	PADZZ	1560-00-427-8140	97499	205-030-816-7S	.BULKHEAD, BOOM.....	UHE, UHH, UHV, UHX	EA 1
16	59A	XCFZZ		97499	205-030-801-1	.SUPPORT INSTL GEAR BOX	UHE, UHH, UHV, UHX	EA 1
16	60	MDDZZ		97499	205-030-801-7S	.STIFFENER, GEAR BOX	UHE, UHH, UHV, UHX	EA 1
16	61	PADZZ	1560-00-990-3747	97499	205-031-831-3S	.SUPPORT, GEAR BOX	UHE, UHH, UHV, UHX	EA 1
16	62	PADZZ	1560-00-990-3748	97499	205-031-832-3S	.SUPPORT, GEAR BOX	UHE, UHH, UHV, UHX	EA 1
16	62A	XCFZZ		97499	205-031-013-1	.RESTRICTOR INSTL ELEVATOR	UHE, UHH, UHV, UHX	EA 1
16	63	MDDZZ		97499	205-031-013-15S	.CLIP	UHE, UHH, UHV, UHX	EA 1
16	64	MDDZZ		97499	205-031-013-17S	.CLIP	UHE, UHH, UHV, UHX	EA 1
16	65	PADZZ	1560-00-432-2586	97499	205-031-013-19S	.STOP, RESTRICTOR, ELE	UHE, UHH, UHV, UHX	EA 1
16	66	MDDZZ		97499	205-031-013-21S	.DOUBLER	UHE, UHH, UHV, UHX	EA 1
16	67	MDDZZ		97499	205-031-013-23S	.SUPPORT	UHE, UHH, UHV, UHX	EA 1
16	67A	XCFZZ		97499	204-030-900-31	.SUPPORT INSTL SYNCHRONIZED ELEVATOR.....	UHE, UHH, UHV, UHX	EA 1
16	68	PADZZ	1560-00-432-2584	97499	204-030-900-3S	.SUPPORT, ELEVATOR BO UPPER AFT.	UHE, UHH, UHV, UHX	EA 1
16	69	PADZZ	1560-00-432-2585	97499	204-030-900-5S	.SUPPORT, ELEVATOR BO	UHE, UHH, UHV, UHX	EA 1
16	70	MDDZZ		97499	204-030-900-21S	.STIFFENER -LH	UHE, UHH, UHV, UHX	EA 1
16	70	MDDZZ		97499	204-030-900-17S	.STIFFENER -RH	UHE, UHH, UHV, UHX	EA 1
16	71	MDDZZ		97499	204-030-900-23S	.STIFFENER -LH	UHE, UHH, UHV, UHX	EA 1
16	71	MDDZZ		97499	204-030-900-19S	.STIFFENER -RH	UHE, UHH, UHV, UHX	EA 1
16	72	MDDZZ		97499	204-030-900-33S	.STOP	UHE, UHH, UHV, UHX	EA 1
16	72A	XCFZZ		97499	205-030-842-1	.BRACKET INSTL	UHE, UHH, UHV, UHX	EA 1
16	73	PBDZZ	1560-00-427-8092	97499	205-030-842-7S	.BRACKET, VALVE, BOOM -LH	UHE, UHH, UHV, UHX	EA 1
16	74	PBDZZ	1560-00-427-8102	97499	205-030-842-8S	.BRACKET, VALVE, BOOM -RH	UHE, UHH, UHV, UHX	EA 1
16	75	PBDZZ	1560-00-427-8105	97499	205-030-842-9S	.BRACKET, VALVE, BOOM TOP	UHE, UHH, UHV, UHX	EA 1
16	76	PADZZ	1560-00-427-8091	97499	205-030-842-11S	.BRACKET, VALVE, BOOM AFT	UHE, UHH, UHV, UHX	EA 1
16	76A	XCFZZ		97499	205-031-862-1	.ANGLE INSTL-LH	UHE, UHH, UHV, UHX	EA 1
16	77	PADZZ	1560-00-428-7181	97499	205-031-862-5S	.ANGLE, TAILBOOM -LH AFT.	UHE, UHH, UHV, UHX	EA 1
16	76	PADZZ	1560-00-428-7183	97499	205-031-862-9S	.ANGLE, TAILBOOM -LH FWD	UHE, UHH, UHV, UHX	EA 1
16	79	MDDZZ		97499	205-031-862-13S	.SPLICE-LH	UHE, UHH, UHV, UHX	EA 1
16	80	PAFZZ	9330-00-109-4605	97499	120-069-1	.PLASTIC STRIP	UHE, UHH, UHV, UHX	EA 5
16	80A	XCFZZ		97499	205-031-862-3	.ANGLE INSTL-RH	UHE, UHH, UHV, UHX	EA 1
16	81	PADZZ	1560-00-428-7182	97499	205-031-862-7S	.ANGLE, TAILBOOM -RH AFT.	UHE, UHH, UHV, UHX	EA 1
16	82	PADZZ	1560-00-428-7173	97499	205-031-862-11S	.ANGLE, TAILBOOM -RH FWD	UHE, UHH, UHV, UHX	EA 1
16	83	MDDZZ		97499	205-031-862-15S	.SPLICE-RH	UHE, UHH, UHV, UHX	EA 1
16	84	MDDZZ		97499	205-030-851-1	.BLOCK, RADIUS	UHE, UHH, UHV, UHX	EA 1
16	85	PADZZ	1560-00-431-8498	97499	205-031-806-1S	.LONGERON -LH LOWER	UHE, UHH, UHV, UHX	EA 1
16	85	PADZZ	1560-00-431-8499	97499	205-031-806-3S	.LONGERON -RH LOWER	UHE, UHH, UHV, UHX	EA 1
16	86	PADZZ	1560-00-426-1291	97499	205-031-806-41S	.LONGERON -LH LOWER	UHE, UHH, UHV, UHX	EA 1
16	86	PADZZ	1560-00-426-1293	97499	205-031-806-43S	.LONGERON -RH LOWER	UHE, UHH, UHV, UHX	EA 1
16	87	PBDZZ	1560-00-426-1281	97499	206-031-806-75S	.LONGERON -LH LOWER	UHE, UHH, UHV, UHX	EA 1
16	87	PADZZ	1560-00-426-1282	97499	205-031-806-77S	.LONGERON -RH LOWER	UHE, UHH, UHV, UHX	EA 1
16	88	PADZZ	1560-00-426-1306	97499	205-031-806-65S	.SPLICE, LONGERON -LH LOWER	UHE, UHH, UHV, UHX	EA 1
16	88	PADZZ	1560-00-426-1321	97499	205-031-806-67S	.SPLICE, LONGERON -RH LOWER	UHE, UHH, UHV, UHX	EA 1

SECTION II

TM55-1520-210-23P C14

(1) ILLUSTRATION (A) FIG. NO.	(2) (B) ITEM NO.	(3) SMR CODE	(4) NATIONAL STOCK NUMBER	(5) FSCM	(6) PART NUMBER	(7) DESCRIPTION USABLE ON CODE	(8) UM	(9) QTY IN UNIT
16	89	PADZZ	1560-00-431-8500	97499	205-031-806-25S	.LONGERON -LH UPPER	UHE, UHH, UHV, UHX	EA 1
16	89	PADZZ	1560-00-426-1557	97499	206-031-806-7S	.LONGERON -RH UPPER	UHE, UHH, UHV, UHX	EA 1
16	90	PADZZ	1560-00-427-8350	97499	205-031-806-45S	.LONGERON -LH UPPER	UHE, UHH, UHV, UHX	EA 1
16	90	PADZZ	1560-00-426-1556	97499	205-031-806-47S	.LONGERON -RH UPPER	UHE, UHH, UHV, UHX	EA 1
16	91	PADZZ	1560-00-426-1555	97499	205-031-806-79S	.LONGERON -LH UPPER	UHE, UHH, UHV, UHX	EA 1
16	91	PADZZ	1560-00-426-1558	97499	205-031-806-81S	.LONGERON -RH UPPER	UHE, UHH, UHV, UHX	EA 1
16	92	PADZZ	1560-00-426-1314	97499	205-031-806-69S	.SPLICE, LONGERON -LH UPPER	UHE, UHH, UHV, UHX	EA 1
16	92	PADZZ	560-00-428-7100	97499	205-031-806-71S	.SPLICE, LONGERON -RH UPPER	UHE, UHH, UHV, UHX	EA 1
16		XCFZZ		97499	205-030-889-3	.BRACKET INSTL LH	UHE, UHH, UHV, UHX	EA 1
16		XCFZZ		97499	205-030-889-4	.BRACKET INSTL RH	UHE, UHH, UHV, UHX	EA 1
16	93	PADZZ	1560-00-426-1559	97499	205-030-889-15S	.BRACKET, SUPPORT, ELE -LH	UHE, UHH, UHV, UHX	EA 1
16	93	PADZZ	5340-00-462-3199	97499	205-030-889-16	.BRACKET, TAILBOOM -RH	UHE, UHH, UHV, UHX	EA 1
16	94	PADZZ	560-00-427-8432	97499	205-030-889-17S	.CLIP, SUPPORT, ELEVAT -LH	UHE, UHH, UHV, UHX	EA 1
16	94	PADZZ	1560-00-427-8445	97499	206-030-889-18S	.CLIP, SUPPORT, ELEVAT -RH	UHE, UHH, UHV, UHX	EA 1
16	95	PADZZ	1560-00-426-1562	97499	205-030-889-25S	.DOUBLER, SUPPORT -LH	UHE, UHH, UHV, UHX	EA 1
16	95	PADZZ	1560-00-426-1563	97499	205-030-889-26S	.DOUBLER, SUPPORT -RH	UHE, UHH, UHV, UHX	EA 1
16	96	PBDZZ	1560-00-426-1560	97499	205-030-889-21S	.RIB, SUPPORT, ELEVATO -LH	UHE, UHH, UHV, UHX	EA 1
16	97	PBDZZ	1560-00-426-1561	97499	205-030-889-38	.RIB, SUPPORT, ELEVATO -RH	UHE, UHH, UHV, UHX	EA 1
16	98	MDDZZ		97499	205-030-889-19S	.CLIP	UHE, UHH, UHV, UHX	EA 4
16	99	PADZZ	1560-00-432-2597	97499	205-031-800-31S	.DOUBLER, SKIN, BOOM	UHE, UHH, UHV, UHX	EA 1
16	100	MDDZZ		97499	205-031-800-45S	.STRINGER	UHE, UHH, UHV, UHX	EA 1
16	101	MDDZZ		97499	205-031-800-43S	.STRINGER	UHE, UHH, UHV, UHX	EA 1
16	102	MDDZZ		97499	205-031-800-57S	.STIFFENER	UHE, UHH, UHV, UHX	EA 3
16	103	PADZZ	1560-00-432-2589	97499	205-031-800-75S	.SUPPORT, SKIN, BOOM	UHE, UHH, UHV, UHX	EA 1
16	104	MDDZZ		97499	205-031-800-59	.FILLER	UHE, UHH, UHV, UHX	EA 1
16	105	PADZZ	1560-00-428-7087	97499	205-032-800-23S	.SKIN, AIRCRAFT -UPPER FWD	UHE, UHH, UHV, UHX	EA 1
16	106	MDDFFZ		97499	205-032-800-47	.SKIN	UHE, UHH, UHX	EA 1
16	106	MDDFFZ		97499	205-032-800-48	.SKIN	UHE, UHH, UHX	EA 1
16	107	MDDFFZ		97499	205-032-800-49	.SKIN	UHE, UHH, UHX	EA 1
16	108	MFFZZ		97499	206-032-800-35	.SKIN-UPPER	UHE, UHH, UHV, UHX	EA 1
16	108	MDDFFZ		97499	205-032-800-55	.SKIN	UHE, UHH, UHX	EA 1
16	109	MFFZZ		97499	205-032-800-63	.SKIN-LH SIDE	UHE, UHH, UHV, UHX	EA 1
16	109	MDDFFZ		97499	205-032-800-69	.SKIN	UHE, UHH, UHX	EA 1
16	109	MFFZZ		97499	205-032-800-64	.SKIN-RH SIDE	UHE, UHH, UHV, UHX	EA 1
16	109	MDDFFZ		97499	205-032-800-70	.SKIN	UHE, UHH, UHX	EA 1
16	110	MDDFFZ		97499	205-032-800-53	.SKIN	UHE, UHH, UHX	EA 1
16	111	PADZZ	1560-00-428-7085	97499	205-032-800-37S	.SKIN, AIRCRAFT -UPPER AFT	UHE, UHH, UHV, UHX	EA 1
16	112	PBDZZ	1560-00-432-2596	97499	205-031-800-35	.SKIN, AIRCRAFT LOWER AFT	UHE, UHH, UHV, UHX	EA 1
16	113	PADZZ	1560-00-426-1258	97499	205-032-800-13S	.STRINGER, BOOM -LH	UHE, UHH, UHV, UHX	EA 1
16	114	PADZZ	1560-00-426-1259	97499	205-032-800-14S	.STRINGER, BOOM -RH	UHE, UHH, UHV, UHX	EA 1
16	114	PADZZ	1560-00-426-1258	97499	205-032-800-13S	.STRINGER, BOOM	UHE, UHH, UHV, UHX	EA 1
16	115	MDDZZ		97499	205-032-800-25	.FILLER	UHE, UHH, UHV, UHX	EA 2

SECTION II

TM55-1520-210-23P C14

(1) ILLUSTRATION (A) FIG. NO.	(2) (B) ITEM NO.	(3) SMR CODE	(4) NATIONAL STOCK NUMBER	(5) FSCM	(6) PART NUMBER	(7) DESCRIPTION	(8) USABLE ON CODE	(9)	(10)
								U/M	QTY INC IN UNIT
16	116	MDDZZ		97499	205-032-800-39S	.STRINGER-LOWER RH	UHE, UHH, UHV, UHX	EA	2
16	117	MDDZZ		97499	205-032-800-61S	.STIFFENER-LH LOWER	UHE, UHH, UHV, UHX	EA	1
16	118	PADZZ	1560-00-426-1260	97499	205-032-800-65S	.STRINGER, BOOM -LH	UHE, UHH, UHV, UHX	EA	1
16	118	PADZZ	1560-00-426-1276	97499	205-032-800-66S	.STRINGER, BOOM -RH	UHE, UHH, UHV, UHX	EA	1
16	119	MFFZZ		97499	205-032-800-59	.STRIP, RUBBER-DRIVE ANGLE SUPPORT	UHE, UHH, UHV, UHX	EA	1
16	120	PBDDD	1560-00-482-9100	97499	205-030-899-109	.FIN ASSEMBLY, TAILBO	UHE, UHH, UHV, UHX	EA	1
16	121	MDDZZ		97499	205-030-899-3S	.SKIN-LH LOWER	UHE, UHH, UHV, UHX	EA	1
16	121	MDDZZ		97499	205-030-899-5S	.SKIN-RH LOWER	UHE, UHH, UHV, UHX	EA	1
16	122	MDDZZ		97499	205-030-899-7S	.SKIN-LH-UPPER	UHE, UHH, UHV, UHX	EA	1
16	122	MDDZZ		97499	205-030-899-9S	.SKIN-RH UPPER	UHE, UHH, UHV, UHX	EA	1
16	123	PADZZ	1560-00-428-7063	97499	205-030-899-95S	.SKIN, AIRCRAFT	UHE, UHH, UHV, UHX	EA	1
16	124	PBDZZ	1560-00-413-1409	97499	205-030-899-53S	.COVER, FIN TAIL BOOM -LH	UHE, UHH, UHV, UHX	EA	1
16	124	PADZZ	1560-00-413-1410	97499	205-030-899-54S	.COVER, FIN TAIL BOOM -RH	UHE, UHH, UHV, UHX	EA	1
16	125	MDDZZ		97499	205-030-899-47S	.DOUBLER-LH	UHE, UHH, UHV, UHX	EA	1
16	125	MDDZZ		97499	205-030-899-48S	.DOUBLER-RH	UHE, UHH, UHV, UHX	EA	1
16	127	MDDZZ		97499	205-030-899-67S	.DOUBLER	UHE, UHH, UHV, UHX	EA	1
16	128	MDDZZ		97499	205-030-899-99S	.DOUBLER	UHE, UHH, UHV, UHX	EA	1
16	129	PADZZ	1560-00-994-5796	97499	205-030-899-49s	.COVER, ACCESS	UHE, UHH, UHV, UHX	EA	1
16	130	MDDZZ		97499	205-030-899-45S	.DOUBLER	UHE, UHH, UHV, UHX	EA	1
16	131	MDDZZ		97499	205-030-899-41S	.DOUBLER-LH	UHE, UHH, UHV, UHX	EA	1
16	131	MDDZZ		97499	205-030-899-43S	.DOUBLER-RH	UHE, UHH, UHV, UHX	EA	1
16	132	PADZZ	1560-00-428-7242	97499	205-030-899-21S	.STRINGER, FIN	UHE, UHH, UHV, UHX	EA	1
16	133	PADZZ	1560-00-428-7227	97499	205-030-899-39S	.STIFFENER, FIN	UHE, UHH, UHV, UHX	EA	1
16	134	PADZZ	1560-00-428-7226	97499	205-030-899-69S	.STIFFENER, FIN	UHE, UHH, UHV, UHX	EA	1
16	135	PADZZ	1560-00-428-7255	97499	205-030-899-18S	.STRINGER, FIN	UHE, UHH, UHV, UHX	EA	1
16	136	PADZZ	1560-00-428-7281	97499	205-030-899-17S	.STRINGER, FIN	UHE, UHH, UHV, UHX	EA	1
16	137	PADZZ	1560-00-428-7254	97499	205-030-899-19S	.STRINGER, FIN -LH	UHE, UHH, UHV, UHX	EA	1
16	137	PADZZ	1560-00-428-7245	97499	205-030-899-20S	.STRINGER, FIN -RH	UHE, UHH, UHV, UHX	EA	1
16	138	PADZZ	1560-00-428-7302	97499	205-030-899-15S	.STRINGER, FIN	UHE, UHH, UHV, UHX	EA	1
16	139	PADZZ	1560-00-431-8508	97499	205-030-899-13S	.STRINGER, BOOM -LH	UHE, UHH, UHV, UHX	EA	1
16	139	PADZZ	1560-00-431-8510	97499	205-030-899-14S	.STRINGER, BOOM -RH	UHE, UHH, UHV, UHX	EA	1
16	140	MDDZZ		97499	205-030-899-65S	.STIFFENER-LH	UHE, UHH, UHV, UHX	EA	1
16	140	MDDZZ		97499	205-030-899-66S	.STIFFENER-RH	UHE, UHH, UHV, UHX	EA	1
16	141	PADZZ	1560-00-136-9090	97499	205-030-899-27S	.STIFFENER, BOOM	UHE, UHH, UHV, UHX	EA	1
16	142	PADZZ	1560-00-426-1301	97499	205-030-899-25S	.STIFFENER, FIN, BOOM	UHE, UHH, UHV, UHX	EA	1
16	143	PADZZ	1560-00-426-1317	97499	206-030-899-31S	.STIFFENER, FIN, BOOM	UHE, UHH, UHV, UHX	EA	1
16	144	PADZZ	1560-00-426-1300	97499	205-030-899-29S	.STIFFENER, FIN, BOOM	UHE, UHH, UHV, UHX	EA	1
16	145	MDDZZ		97499	205-030-899-62S	.STRIP	UHE, UHH, UHV, UHX	EA	1
16	146	MDDZZ		97499	205-030-899-61S	.STRIP	UHE, UHH, UHV, UHX	EA	1
16	147	MDDZZ		97499	205-030-899-63S	.GUSSET-LH	UHE, UHH, UHV, UHX	EA	1
16	147	MDDZZ		97499	205-030-899-64S	.GUSSET-RH	UHE, UHH, UHV, UHX	EA	1
16	148	MDDZZ		97499	205-030-899-35S	.STIFFENER-LH	UHE, UHH, UHV, UHX	EA	1

SECTION II

TM55-1520-210-23P C14

(1) ILLUSTRATION (A) FIG. NO.	(2) SMR CODE (B) ITEM NO.	(3) NATIONAL STOCK NUMBER	(4) FSCM	(5) PART NUMBER	(6) DESCRIPTION USABLE ON CODE	(7) UM	(8) QTY INC IN UNIT
16	148	MDDZZ		97499	205-030-899-36S . . STIFFENER-RH	UHE, UHH, UHV, UHX	EA 1
16	149	MDDZZ		97499	205-030-899-33S . . STIFFENER-LH	UHE, UHH, UHV, UHX	EA 1
16	149	MDDZZ		97499	205-030-899-34S . . STIFFENER-RH	UHE, UHH, UHV, UHX	EA 1
16	150	PBDZZ	1560-00-426-1319	97499	205-030-899-97S . . STIFFENER, FIN, BOOM -LH	UHE, UHH, UHV, UHX	EA 1
16	150	PADZZ	1560-00-426-1320	97499	205-030-899-98S . . STIFFENER, FIN, BOOM -RH	UHE, UHH, UHV, UHX	EA 1
16	150A	PADZZ	1560-00-163-5102	97499	206-030-899-37 . . STIFFENER, FIN	UHE, UHH, UHV, UHX	EA 1
16	151	PADZZ	1560-00-427-8425	97499	205-030-899-55S . . BRACKET, FIN	UHE, UHH, UHV, UHX	EA 1
16	152	PADZZ	1560-00-431-8491	97499	205-030-899-57S . . BRACKET, FIN	UHE, UHH, UHV, UHX	EA 1
16	153	MDDZZ		97499	205-030-899-75 . . SHIM	UHE, UHH, UHV, UHX	EA 1
16	154	MDDZZ		97499	205-030-899-73 . . FILLER	UHE, UHH, UHV, UHX	EA 1
16	155	MDDZZ		97499	205-030-899-77S . . FILLER	UHE, UHH, UHV, UHX	EA 1
16	156	MDDZZ		97499	205-030-899-105S . . STRIP	UHE, UHH, UHV, UHX	EA 1
16	157	MDDZZ		97499	205-030-899-107S . . STRIP	UHE, UHH, UHV, UHX	EA 1
16	158	PADZZ	1560-00-428-7168	9749	205-030-833-15S . . RIB, FIN, BOOM	UHE, UHH, UHV, UHX	EA 1
16	159	MDDZZ		97499	205-030-833-5 . . FILLER	UHE, UHH, UHV, UHX	EA 1
16	160	MDDZZ		97499	205-030-833-7S . . FILLER	UHE, UHH, UHV, UHX	EA 1
16		XCFZZ		97499	205-030-846-47 . . SPAR INSTL, FRONT	UHE, UHH, UHV, UHX	EA 1
16	161	PADZZ	1560-00-428-7321	97499	205-030-846-49S . . SPAR, FIN, BOOM	UHE, UHH, UHV, UHX	EA 1
16	161	PADZZ	1560-00-431-8495	97499	205-030-846-7S . . SPAR, FIN, BOOM	UHE, UHH, UHV, UHX	EA 1
16	162	PADZZ	1560-00-431-8496	97499	205-030-846-21S . . STIFFENER, SPAR, FIN	UHE, UHH, UHV, UHX	EA 1
16	163	MDDZZ		97499	205-030-846-17S . . STIFFENER, SPAR	UHE, UHH, UHV, UHX	EA 1
16	164	PADZZ	1560-01-119-2187	97499	205-030-846-19 . . STIFFENER, SPAR, FIN	UHE, UHH, UHV, UHX	EA 7
16	165	MDDZZ		97499	205-030-846-25S . . STIFFENER, SPAR	UHE, UHH, UHV, UHX	EA
16	166	MDDZZ		97499	205-030-846-27S . . STIFFENER, SPAR	UHE, UHH, UHV, UHX	EA
16	167	MDDZZ		97499	205-030-846-29S . . BRACKET, SPAR	UHE, UHH, UHV, UHX	EA
16	168	MDDZZ		97499	205-030-846-31 . . FILLER, SPAR	UHE, UHH, UHV, UHX	EA
16	169	MFFZZ		97499	205-030-846-33S . . HINGE, SPAR	UHE, UHH, UHV, UHX	EA
16	170	MDDZZ		97499	205-030-846-45S . . DOUBLER, SPAR	UHE, UHH, UHV, UHX	EA
16	171	PADZZ	1560-00-898-8932	97499	204-030-867-1 . . SHIM, SUPPORT, TAIL B	UHE, UHH, UHV, UHX	EA 1
16	172	PADZZ	1560-00-431-8548	97499	204-030-827-13S . . CLIP, RIB, FIN	UHE, UHH, UHV, UHX	EA 6
16	173	PADZZ	1560-00-431-8544	97499	204-030-827-53S . . RIB, FIN	UHE, UHH, UHV, UHX	EA 1
16	174	PADZZ	1560-00-431-8549	97499	204-030-827-15S . . RIB, FIN	UHE, UHH, UHV, UHX	EA 1
16	175	PADZZ	1560-00-431-8546	97499	204-030-827-43S . . RIB, FIN	UHE, UHH, UHV, UHX	EA 1
16	176	PADZZ	1560-00-431-8543	97499	204-030-827-19S . . RIB, FIN	UHE, UHH, UHV, UHX	EA 1
16	177	PADZZ	1560-00-431-8540	97499	204-030-827-45S . . RIB, FIN	UHE, UHH, UHV, UHX	EA 1
16	178	PADZZ	1560-00-431-8541	97499	204-030-827-23S . . RIB, FIN	UHE, UHH, UHV, UHX	EA 1
16	179	PADZZ	1560-00-431-8539	97499	204-030-827-47S . . RIB, FIN	UHE, UHH, UHV, UHX	EA 1
16	180	PADZZ	1560-00-431-8547	97499	204-030-827-27S . . RIB, FIN TAIL BOOM	UHE, UHH, UHV, UHX	EA 1
16	181	PADZZ	1560-00-431-8545	97499	204-030-827-49S . . RIB, FIN	UHE, UHH, UHV, UHX	EA 1
16	182	PADZZ	1560-00-431-8526	97499	204-030-863-37S . . RIB, FIN, BOOM	UHE, UHH, UHV, UHX	EA 1
16	183	PADZZ	1560-00-431-8525	97499	204-030-863-39S . . RIB, FIN, BOOM	UHE, UHH, UHV, UHX	EA 1
16	184	PADZZ	1560-00-431-8524	97499	204-030-863-41S . . RIB, FIN, BOOM	UHE, UHH, UHV, UHX	EA 1

SECTION II

TM55-1520-210-23P

(1) ILLUSTRATION		(2)	(3)	(4)	(5)	(6)	(7)	(8)
(A) FIG. NO.	(B) ITEM NO.	SMR CODE	NATIONAL STOCK NUMBER	FSCM	PART NUMBER	DESCRIPTION	USABLE ON CODE	QTY INC IN UNIT
16	185	PADZZ	1560-00-431-8523	97499	204-030-863-43S	..RIB,FIN,BOOM	UHE,UHH,UHV,UHX	EA 1
16	186	PADZZ	1560-00-431-8522	97499	204-030-863-45S	..RIB,FIN,BOOM	UHE,UHH,UHV,UHX	EA 1
16	187	PADZZ	1560-00-431-8521	97499	204-030-863-47S	..RIB,FIN,BOOM	UHE,UHH,UHV,UHX	EA 1
16	187A	XCFZZ		97499	205-031-837-1	.RIB INSTL CLOSE OUT	UHE,UHH,UHV,UHX	EA 1
16	188	PADZZ	1560-00-432-2578	97499	205-031-837-3S	..RIB,FIN	UHE,UHH,UHV,UHX	EA 1
16	189	PADZZ	1560-00-428-6841	97499	205-031-837-15S	..CHANNEL,RIB,FIN	UHE,UHH,UHV,UHX	EA 1
16	190	MDDZZ		97499	205-031-837-29S	..STRAP	UHE,UHH,UHV,UHX	EA 2
16	191	PAFZZ	1560-00-428-6855	97499	205-031-837-27S	..BRACKET,RIB,FIN	UHE,UHH,UHV,UHX	EA 1
16	192	MFFZZ		97499	205-031-837-21S	..CLIP	UHE,UHH,UHV,UHX	EA 1
16	193	MFFZZ		97499	205-031-837-19S	..CLIP	UHE,UHH,UHV,UHX	EA 1
16	193	MFFZZ		97499	205-031-837-20S	..CLIP	UHE,UHH,UHV,UHX	EA 1
16	193A	PADD	1560-00-426-1340	97499	205-030-817-3S	.BULKHEAD,BOOM	UHE,UHH,UHV,UHX	EA 1
16	194	PBDZZ	1560-00-427-8128	97499	205-030-817-17S	..BULKHEAD,BOOM	UHE,UHH,UHV,UHX	EA 1
16	195	PBDZZ	1560-00-426-1341	97499	205-030-817-19S	..BULKHEAD,BOOM	UHE,UHH,UHV,UHX	EA 1
16	196	PBDZZ	1560-00-427-8161	97499	205-030-817-21S	..CHANNEL,BULKHEAD	UHE,UHH,UHV,UHX	EA 1
16	197	PBDZZ	1560-00-427-8124	97499	205-030-817-23S	...CHANNEL,BULKHEAD	UHE,UHH,UHV,UHX	EA 1
16	198	PADZZ	1560-00-428-6579	97499	205-030-817-25S	...DOUBLER,BULKHEAD -LH	UHE,UHH,UHV,UHX	EA 1
16	198	PADZZ	1560-00-427-8157	97499	205-030-817-26S	...DOUBLER,BULKHEAD -RH	UHE,UHH,UHV,UHX	EA 1
16	199	PBDZZ	5340-00-178-6100	97499	204-030-948-1	...FITTING,BOOM TAIL S	UHE,UHH,UHV,UHX	EA 1
16	200	PBDZZ	5340-00-178-1560	97499	204-030-948-2	...BRACKET SUPPORT	UHE,UHH,UHV,UHX	EA 1
16	200A	XCFZZ		97499	205-030-819-1	.BULKHEAD INSTL	UHE,UHH,UHV,UHX	EA 1
16	201	PADZZ	1560-00-428-6646	97499	205-030-819-9S	..BULKHEAD,BOOM	UHE,UHH,UHV,UHX	EA 1
16	202	MDDZZ		97499	205-030-819-11S	..ANGLE	UHE,UHH,UHV,UHX	EA 1
16	203	MDDZZ		97499	205-030-819-13S	..ANGLE	UHE,UHH,UHV,UHX	EA 1
16	204	MDDZZ		97499	205-030-819-15S	..ANGLE	UHE,UHH,UHV,UHX	EA 1
16	205	PADZZ	1560-00-428-6769	97499	205-030-819-19S	..FRAME,BOOM	UHE,UHH,UHV,UHX	EA 1
16	206	MDDZZ		97499	205-030-819-17S	..DOUBLER	UHE,UHH,UHV,UHX	EA 1
16	207	MDDZZ		97499	204-030-857-1S	..FITTING	UHE,UHH,UHV,UHX	EA 1
16	208	MDDZZ		97499	204-030-857-3S	..FITTING	UHE,UHH,UHV,UHX	EA 1
16	209	MDDZZ		97499	205-030-819-21	..STRIP	UHE,UHH,UHV,UHX	EA 1
16	209A	XCFZZ		97499	204-030-769-1	.BULKHEAD INSTL	UHE,UHH,UHV,UHX	EA 1
16	210	PADZZ	1560-00-428-6624	97499	204-030-769-5S	..BULKHEAD,BOOM	UHE,UHH,UHV,UHX	EA 1
16	211	PBDZZ	1560-00-426-1248	97499	204-030-769-7	.FILLER,BULKHEAD -LH	UHE,UHH,UHV,UHX	EA 1
16	211	PADZZ	1560-00-426-1251	97499	204-030-769-8	..FILLER,BULKHEAD -RH	UHE,UHH,UHV,UHX	EA 1

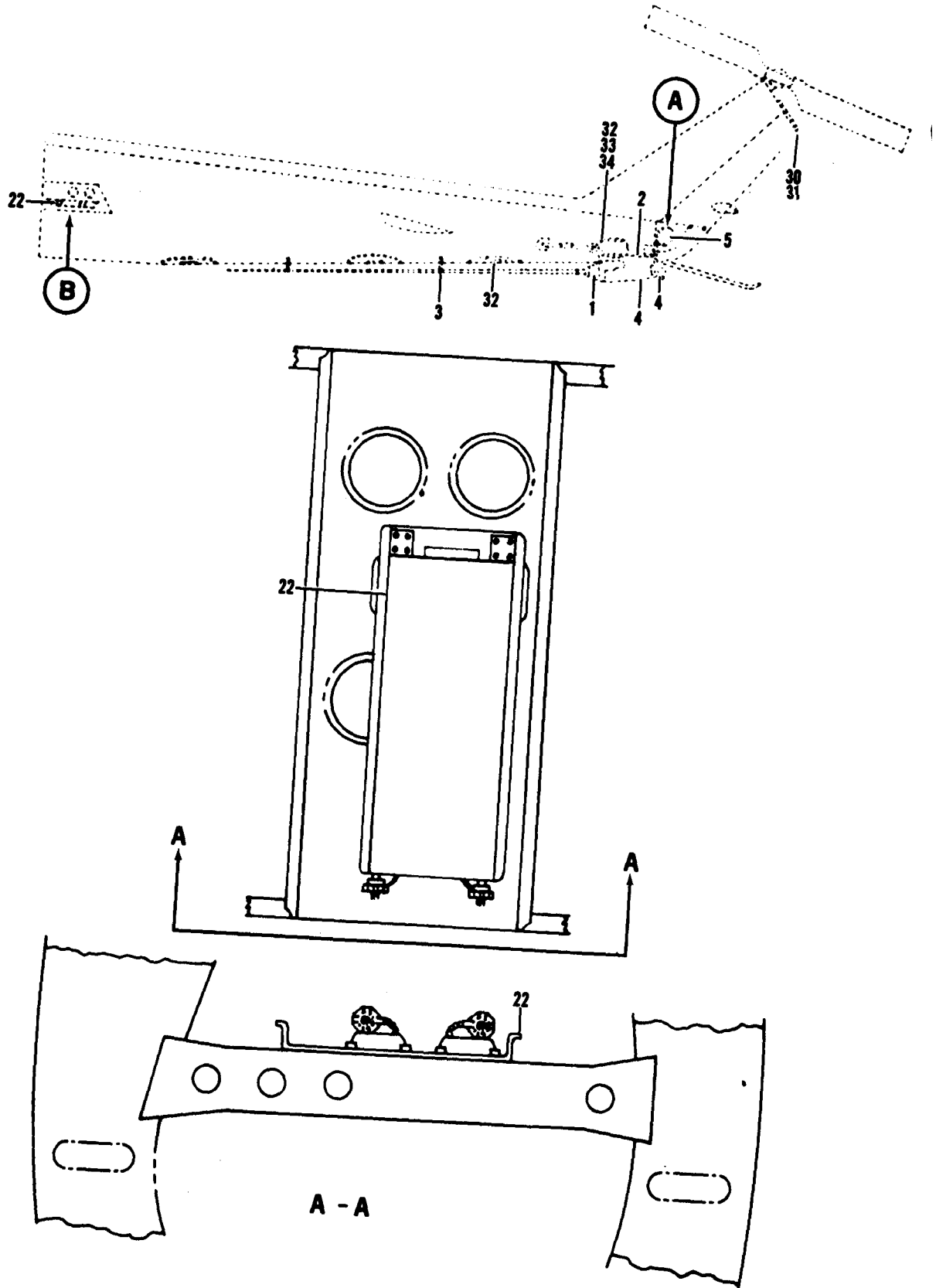
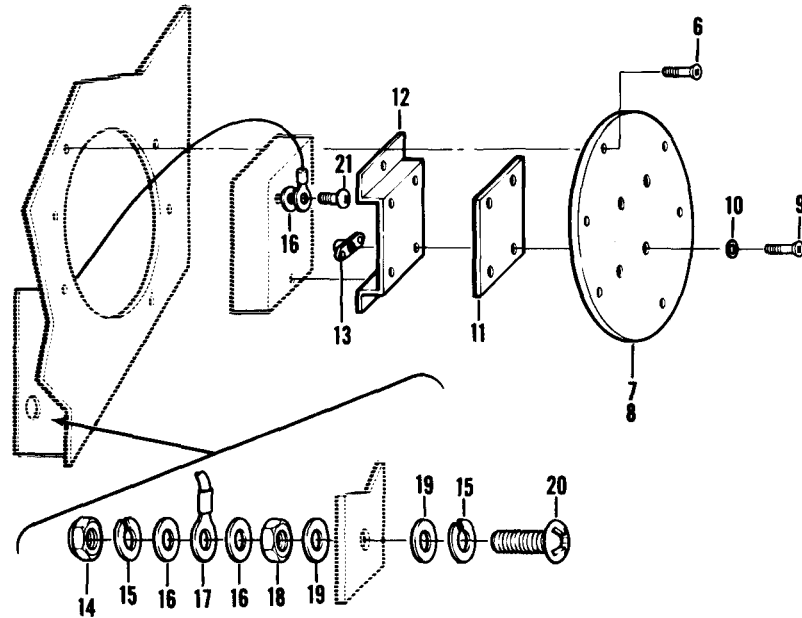
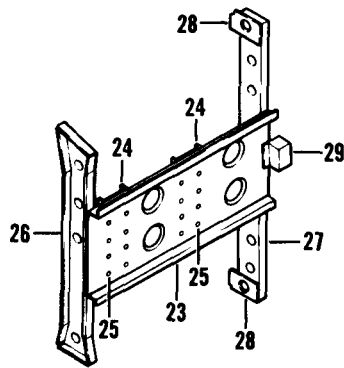

Figure 16A. Tailboom Quick Fix 1A (Sheet 1 of 2)



(A)



(B)

Figure 16A. Tailboom Quick Fix 1A (Sheet 2 of 2)

ILLUSTRATION		(2)	(3)	(4)	(5)	(6)	(7)	(8)
(a)	(b)	SMR CODE	NATIONAL STOCK NUMBER	FSCM	PART NUMBER	DESCRIPTION	USABLE ON CODE	QTY IN UNIT
FIG. NO.	ITEM NO.							
16A		MDODD		20309	ES-F-220395	TAIL ROOM INSTL SEE FIG. 3A FOR N/A FOR CONTINUATION OF BREAKDOWN SEE FIG.16. UHE,UHX		EA 1
16A	1	XCFZZ		20309	ES-F-220125	..ANTENNA GROUP, OE-202/ARQ 33 SEE FIG.16B FOR BREAKDOWN UHE,UHX		EA 1
16A	2	XCFZZ		20309	ES-F-220128	..ANTENNA SUPPORT INSTL SEE FIG.16C FOR BREAKDOWN UHE,UHX		EA 1
16A	3	XCFZZ		20309	ES-F-220386	..ANTENNA CRADLE INSTL SEE FIG.16D FOR BREAKDOWN UHE,UHX		EA 1
16A	4	XCFZZ		20309	ES-F-220109	..ANTENNA INSTL APR 39 SEE FIG 16E FOR BREAKDOWN UHE,UHX		EA 1
16A	5	XCFZZ		20309	ES-F-220310	..RECEIVER INSTL R-1838/APR 39(V) UHE,UHX		EA 1
16A	6	PAOZZ	5305-00-912-7307	96906	MS27039-1-06	..SCREW,MACHINE UHE,UHX		EA 6
16A	7	MFOZZ		20309	ES-C-221217	..COVER,ACCESS-RH UHE,UHX		EA 1
16A	8	PAOZZ	1560-00-994-5809	97499	205-030-899-51	..COVER,ACCESS UHH,UHV		EA 1
16A	9	PAOZZ	5305-00-989-7434	96906	MS35207-263	..SCREW,MACHINE UHE,UHX		EA 4
16A	10	PAOZZ	5310-00-167-0753	88044	AN960PD10L	..WASHER,FLAT UHE,UHX		EA 4
16A	11	MFOZZ		20309	ES-B-220103	..PLATE UHE,UHX		EA 1
16A	12	XDOZZ		20309	ES-C-220105	..MOUNT ASSEMBLY UHE,UHX		EA 1
16A	13	PAOZZ	5310-00-772-3720	96906	MS21075L3	..NUT,SELF-LOCKING UHE,UHX		EA 4
16A	14	PAOZZ	5310-00-877-5797	96906	MS21044N3	..NUT,SELF-LOCKING UHE,UHX		EA 1
16A	15	PAOZZ	5310-00-045-3296	96906	MS35338-43	..WASHER,LOCK UHE,UHX		EA 2
16A	16	PAOZZ	5310-00-167-0834	88044	AN960-10L	..WASHER,FLAT UHE,UHX		EA 3
16A	17	MFOZZ		20309	ES-B-220309-2	..JUMPER CABLE UHE,UHX		EA 1
16A	18	PAOZZ	5310-00-934-9751	96906	MS35650-302	..NUT,PLAIN UHE,UHX		EA 1
16A	19	PAOZZ	5310-00-183-4406	88044	AN960D10	..WASHER,FLAT UHE,UHX		EA 2
16A	20	PAOZZ	5305-00-995-3444	96906	MS35207-266	..SCREW,MACHINE UHE,UHX		EA 1
16A	21	PAOZZ	5305-00-990-6444	96906	MS35207-261	..SCREW,MACHINE UHE,UMX		EA 1
16A	22	XCFZZ		20309	ES-F-220176	..SUPPORT INSTL APN-171 UHE, UHX		EA 1
16A	23	XDOZZ		20309	ES-D-220179	..SUPPORT ASSEMBLY UHE,UHX		EA 1
16A	24	MFOZZ		20309	ES-D-220179-3	...STIFFENER UHE,UHX		EA 2
16A	25	PAOZZ	5310-00-772-3720	96906	MS21075L3	..NUT,SELF-LOCKING UHE,UHX		EA 16
16A	26	XDOZZ		20309	ES-C-220177	..CHANNEL UHE,UHX		EA 1
16A	27	XDOZZ		20309	ES-C-220178	..CHANNEL UHE,UHX		EA 1
16A	29	MFOZZ		20309	ES-B-220306	..PLATE,STRUCTURAL UHE,UHX		EA 2
16A	29	XDOZZ		20309	ES-C-220180	..BRACKET ASSEMBLY UHE,UHX		EA 1
16A	30	PBOZZ	1560-01-074-5348	20309	ES-D-213078	..COVER,REPLACEMENT,A AS-1703/AR UHE,UHX		EA 1
16A	31	PAOZZ	5305-00-180-0009	88044	AN525-10R7	..SCREW,MACHINE UHE,UHX		EA 47
16A	32	XDOZZ		20309	ES-C-220127-1	..COVER-LH UHE,UHX		EA 1
16A	32	XDOZZ		20309	ES-C-220127-2	..COVER-RH UHE,UHX		EA 1
16A	33	PAOZZ	5305-00-781-9057	96906	MS27039-1-08	..SCREW,MACHINE UHE,UHX		EA 30
16A	34	PAOZZ	5305-00-180-0011	88044	AN525-10R9	..SCREW,MACHINE UHE,UHX		EA 6

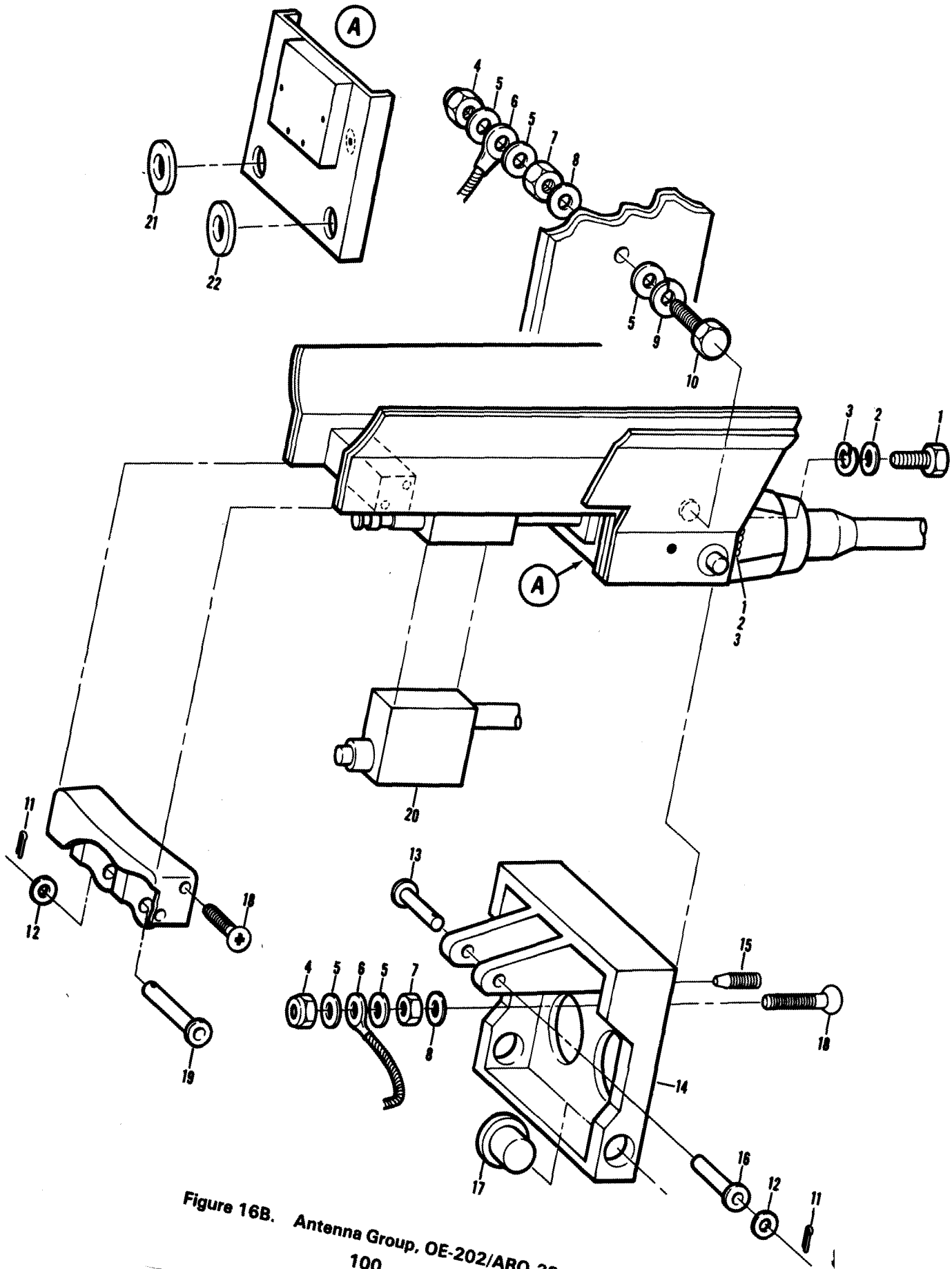

Figure 16B. Antenna Group, OE-202/ARQ-33
100

(1) ILLUSTRATION		(2)	(3)	(4)	(5)	(6)	(7)	(8)
FIG. NO.	ITEM NO.	SMR CODE	NATIONAL STOCK NUMBER	FSCM	PART NUMBER	DESCRIPTION	U/M	QTY INC UNIT
16B		XCFZZ		20309	ES-F-220125	ANTENNA GROUP, SEE FIG. 16A FOR NHA	UHE,UHX	EA 1
16B	1	PADZZ	5306-01-058-3902	80205	NAS6203-8	.BOLT,SHEAR	UHE,UHX	EA 4
16B	2	PAOZZ	5310-00-880-5978	96906	MS15795-807	.WASHER,FLAT	UHE,UHX	EA 4
16B	3	PAOZZ	5310-00-933-8119	96906	MS35338-137	.WASHER,LOCK	UHE,UHX	EA 4
16B	4	PAOZZ	5310-00-902-6676	96906	MS21083N3	.NUT,SELF-LOCKING	UHE,UHX	EA 2
16B	5	PAOZZ	5310-00-167-0834	88044	AN960-10L	.WASHER,FLAT	UHE,UHX	EA 10
16B	6	MFOZZ		20309	ES-B-220309-1	.BONDING JUMPER	UHE,UHX	EA 1
16B	7	PAOZZ	5310-00-934-9751	96906	MS35650-302	.NUT,PLAIN,HEXAGON	UHE,UHX	EA 2
16B	8	PAOZZ	5310-00-543-5933	96906	MS35333-73	.WASHER,LOCK	UHE,UHX	EA 2
16B	9	PAOZZ	5310-00-261-8278	96906	MS35338-100	.WASHER,LOCK	UHE,UHX	EA 1
16B	10	PAOZZ	5306-00-274-2119	88044	AN3-5A	.BOLT,MACHINE	UHE,UHX	EA 1
16B	11	PAOZZ	5315-00-234-1863	96906	MS24665-300	.PIN,COTTER	UHE,UHX	EA 2
16B	12	PAOZZ	5310-00-550-5054	96906	MS15795-809	.WASHER,FLAT	UHE,UHX	EA 2
16B	13	XDOZZ		20309	ES-8-220215-3	.PIN,STRAIGHT,HEADED	UHE,UHX	EA 1
16B	14	XDO00		20309	ES-F-220141	.CLEVIS ASSEMBLY	UHE,UHX	EA 1
16B	15	PAOZZ	5340-00-290-4497	96906	MS124735	..INSERT,SCREW THREAD	UHE,UHX	EA 4
16B	16	PAOZZ	3120-01-070-5285	20309	ES-B-212806-2	..BUSHING,SLEEVE	UHE,UHX	EA 2
16B	17	PAOZZ	3120-01-070-5284	20309	ES-B-220447	..BUSHING,SLEEVE	UHE,UHX	EA 2
16B	18	PAOZZ		96906	MS24693-S53	.SCREW	UHE,UHX	EA 1
16B	19	XDOZZ		20309	ES-B-220215-4	.PIN,STRAIGHT,HEADED	UHE,UHX	EA 1
16B	20	PAODD	1620-00-987-9635	12511	DL1326M31	.ACTUATOR, ELECTRO-ME	UHE,UHX	EA 1
16B	21	PAOZZ	5325-00-184-9846	96906	MS35489-10	.GROMMET,NONMETALLIC	UHE,UHX	EA 1
16B	22	PAOZZ	5325-00-276-6228	96906	MS35489-9	.GROMMET,NONMETALLIC	UHE,UHX	EA 2

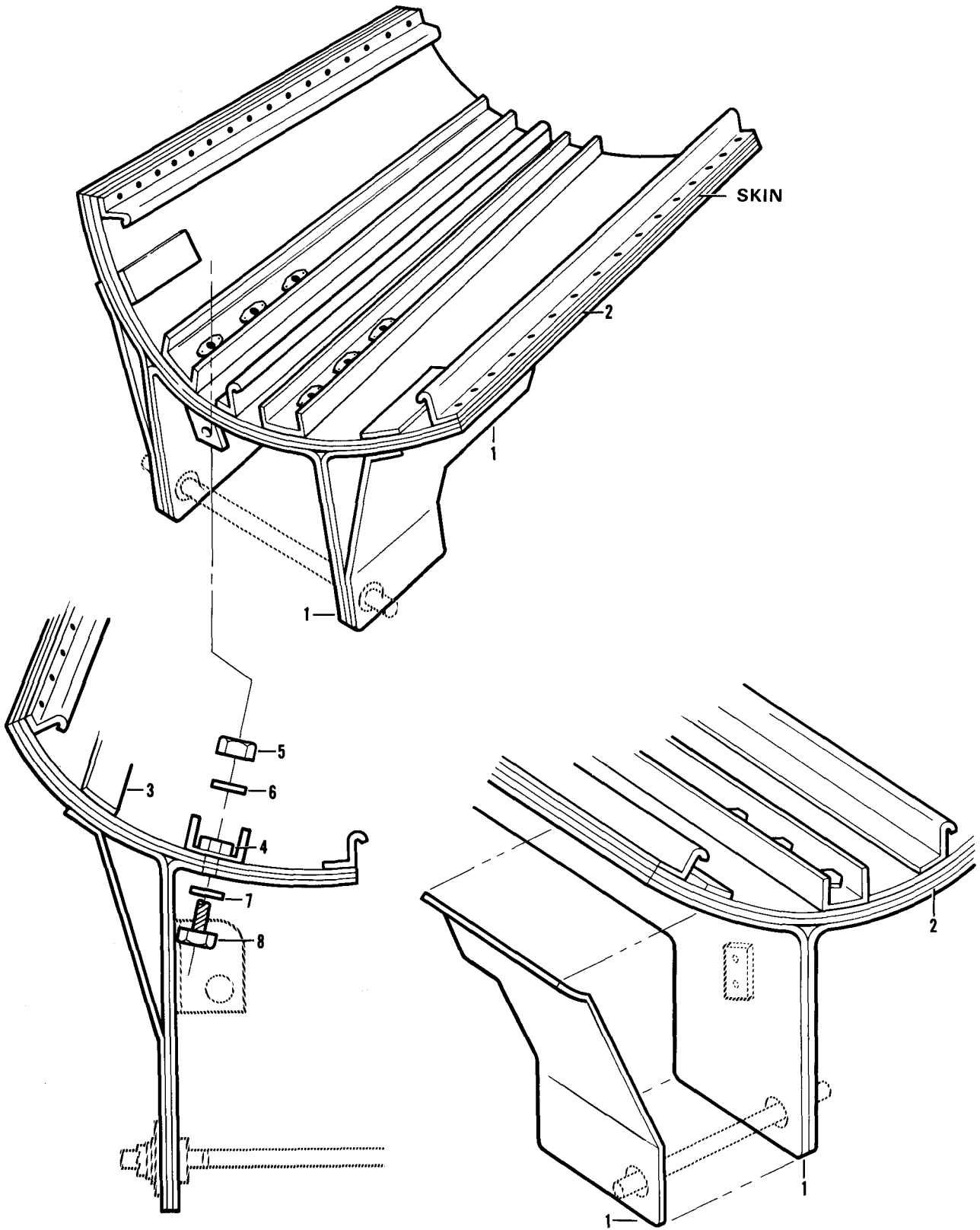

Figure 16C. Antenna Support Assembly (Sheet 1 of 2)

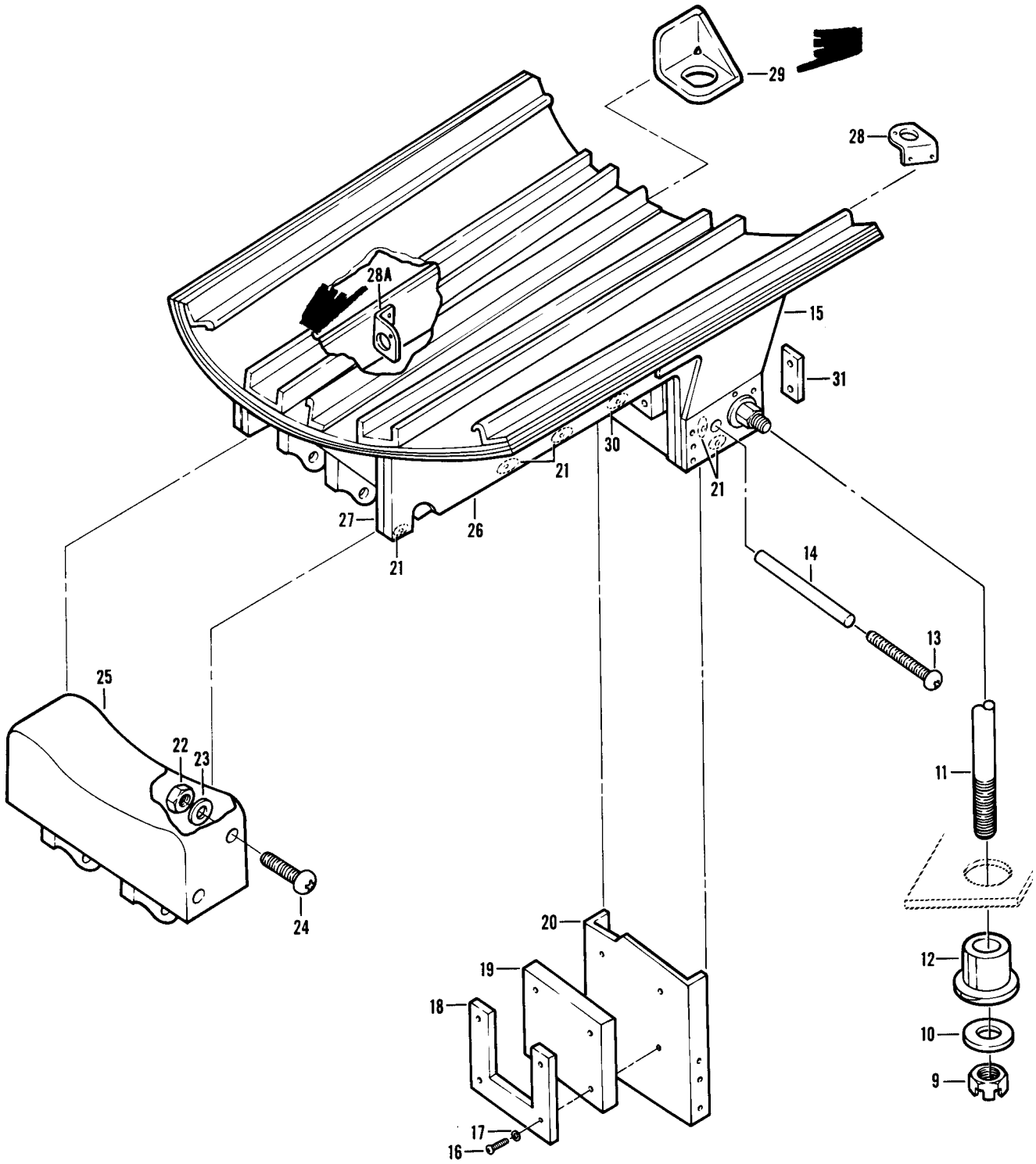

Figure 16C. Antenna Support Assembly (Sheet 2 of 2)

SECTION II

TM55-1520-210-23P C14

(1) ILLUSTRATION		(2) SMR CODE	(3) NATIONAL STOCK NUMBER	(4) FSCM	(5) PART NUMBER	(6) DESCRIPTION USABLE ON CODE	(7) UM	(8) QTY INC IN UNIT
(A) FIG. NO.	(B) ITEM NO.							
						GROUP 02 AIRFRAME		
16C		XCFZZ		20309	ES-F-220128	ANTENNA SUPPORT INSTL.SEE FIG.16A FOR NHA. UHE,UHX	EA	1
16C	1	XDFFF		20309	ES-F-212942	.SUPPORT ASSEMBLY UHE,UHX	EA	1
16C	2	XDFFF		20309	ES-F-212896	PLATE,REINFORCEMENT. UHE,UHX	EA	1
16C	3	MFFZZ		20309	ES-B-220383	.STRIP,REINFORCEMENT UHE,UHX	EA	2
16C	4	PAFZZ	5310-00-764-7282	96906	MS21047L3	.NUT,SELF-LOCKING,PL UHE,UHX	EA	6
16C	5	PAFZZ	5310-00-915-8098	15653	H19300-3	.NUT,SELF-LOCKING,EX. UHE,UHX	EA	2
16C	6	PAFZZ	5310-00-701-8579	89372	HE114-0055-1001	.WASHER,CONCAVE UHE,UHX	EA	2
16C	7	PAFZZ	5310-00-167-0834	88044	AN960-10L	.WASHER,FLAT UHE,UHX	EA	2
16C	8	PAFZZ	5306-00-151-0784	88044	AN3-10A	.BOLT,MACHINE UHE,UHX	EA	2
16C	9	PAFZZ	5310-00-721-4434	88044	AN320C4	.NUT,PLAIN,SLOTTED,H UHE,UHX	EA	2
16C	10	PAFZZ	5310-00-531-9515	88044	AN960C416	.WASHER,FLAT UHE,UHX	EA	2
16C	11	XDFZZ		20309	ES-B-220367	.SHAFT,SHOULDER UHE,UHX	EA	1
16C	12	PBFZZ	3120-01-070-5277	20309	ES-B-220366	.BUSHING ASSEMBLY UHE,UHX	EA	2
16C	13	PAFZZ	5305-00-984-7363	96906	MS35191-272	.SCREW,MACHINE UHE,UHX	EA	1
16C	14	XDFZZ		20309	ES-B-212923	.SPACER,ROD UHE,UHX	EA	1
16C	15	XDFZZ		20309	ES-F-212942-1	.BRACE RH UHE,UHX	EA	1
16C	16	XDFZZ		20309	ES-F-212942-2	.BRACE LH UHE,UHX	EA	1
16C	16	PAFZZ	5305-00-889-3001	96906	MS35206-231	.SCREW,MACHINE UHE,UHX	EA	4
16C	17	PAFZZ	5310-00-187-2398	88044	AN960PD6L	.WASHER,FLAT UHE,UHX	EA	4
16C	18	MFFZZ		20309	ES-B-220301	.PLATE,RETAINER UHE,UHX	EA	1
16C	19	MFFZZ		20309	ES-B-220258	.PAD,RUBBER UHE,UHX	EA	1
16C	20	XDFZZ		20309	ES-D-212947	.BRACKET ASSEMBLY UHE,UHX	EA	1
16C	21	PAFZZ	5310-00-777-5791	96906	MS21059L3	.NUT,SELF-LOCKING,PL UHE,UHX	EA	10
16C	22	PAFZZ	5310-00-877-5797	96906	MS21044N3	.NUT,SELF-LOCKING,HE UHE,UHX	EA	4
16C	23	PAFZZ	5310-00-183-4406	88044	AN960PD10	.WASHER,FLAT UHE,UHX	EA	4
16C	24	PAFZZ	5305-00-719-5402	96906	MS24694S53	.SCREW,MACHINE UHE,UHX	EA	4
16C	25	XDFZZ		20309	ES-D-212948	.CLEVIS UHE,UHX	EA	1
16C	26	XDFZZ		20309	ES-F-212942-3	.PLATE,SIDE RH UHE,UHX	EA	1
16C	26	XDFZZ		20309	ES-F-212942-4	.PLATE,SIDE LH UHE,UHX	EA	1
16C	27	XDFZZ		20309	ES-F-212942-5	.SUPPORT UHE,UHX	EA	1
16C	28	MFFZZ		20309	ES-B-212944-1	.BRACKET,ANGLE-RH UHE,UHX	EA	1
16C	28A	MFFZZ		20309	ES-B-212944-2	.BRACKET,ANGLE-LH UHE,UHX	EA	1
16C	29	MFFZZ		20309	ES-B-212943	.BRACKET,ANGLE UHE,UHX	EA	1
16C	30	PAFZZ	5310-00-905-5473	80205	NAS1474A3	.NUT,SELF-LOCKING,PL UHE,UHX	EA	2
16C	31	XDFZZ		20309	ES-B-220296	.NAME PLATE UHE,UHX	EA	1

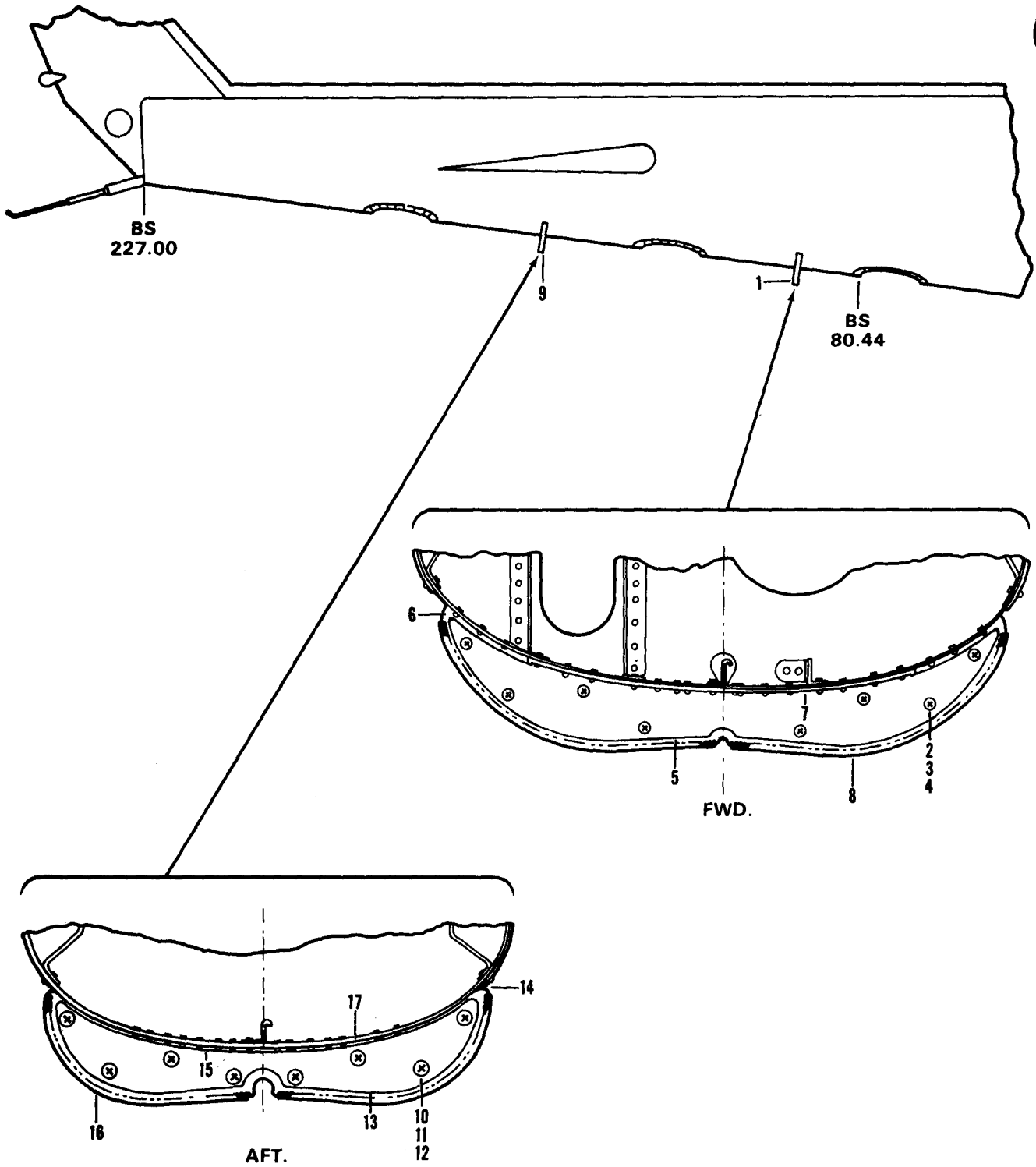

Figure 16D. Antenna Cradle Installation

(1) ILLUSTRATION		(2)	(3)	(4)	(5)	(6)	(7)	(8)
(a) FIG. NO.	(b) ITEM NO.	SMR CODE	NATIONAL STOCK NUMBER	FSCM	PART NUMBER	DESCRIPTION <small>USABLE ON CODE</small>	U/M	QTY INC UNIT
16D		XCFZZ		20309	ES-F-220386	ANTENNA CRADLE INSTALLATION, SEE FIG. 16A FOR NHA UHE,UHX	EA	1
16D	1	XD000		20309	ES-D-220325	.CRADLE ASSEMBLY UHE,UHX	EA	1
16D	2	PAOZZ	5310-00-811-3494	96906	MS21044N08	..NUT,SELF-LOCKING UHE,UHX	EA	8
16D	3	PAOZZ	5310-00-184-9002	88044	AN960PD8L	..WASHER,FLAT UHE,UHX	EA	16
16D	4	PAOZZ	5305-00-984-6195	96906	MS35206-247	..SCREW,MACHINE UHE,UHX	EA	8
16D	5	MFOZZ		20309	ES-D-220324	..PLATE,ANTENNA MAST UHE,UHX	EA	1
16D	6	MFOZZ		20309	ES-D-220323	..CRADLE,ANTENNA MAST UHE,UHX	EA	1
16D	7	MFOZZ		20309	ES-D-220322	..BRACKET,ANGLE UHE,UHX	EA	1
16D	8	PAOZZ	5325-00-783-4754	96906	MS21266-5N	..GROMMET,NONMETALLIC UHE,UHX	EA	2
16D	9	XD000		20309	ES-D-212911	.CRADLE ASSEMBLY UHE,UHX	EA	1
16D	10	PAOZZ	5310-00-811-3494	96906	MS21044N08	..NUT,SELF-LOCKING UHE,UHX	EA	9
16D	11	PAOZZ	5310-00-184-9002	88044	AN960PD8L	..WASHER,FLAT UHE,UHX	EA	18
16D	12	PAOZZ	5305-00-984-6195	96906	MS35206-247	..SCREW,MACHINE UHE,UHX	EA	9
16D	13	MFOZZ		20309	ES-D-212914	..PLATE,ANTENNA MAST UHE,UHX	EA	1
16D	14	MFOZZ		20309	ES-D-212913	..CRADLE,ANTENNA MAST UHE,UHX	EA	1
16D	15	MFOZZ		20309	ES-D-212912	..BRACKET ANGLE UHE,UHX	EA	1
16D	16	PAOZZ	5325-00-783-4754	96906	MS21266-5N	..GROMMET,NONMETALLIC UHE,UHX	EA	2
16D	17	MFOZZ		20309	ES-B-220326	.PLATE,STRUCTURAL UHE,UHX	EA	1

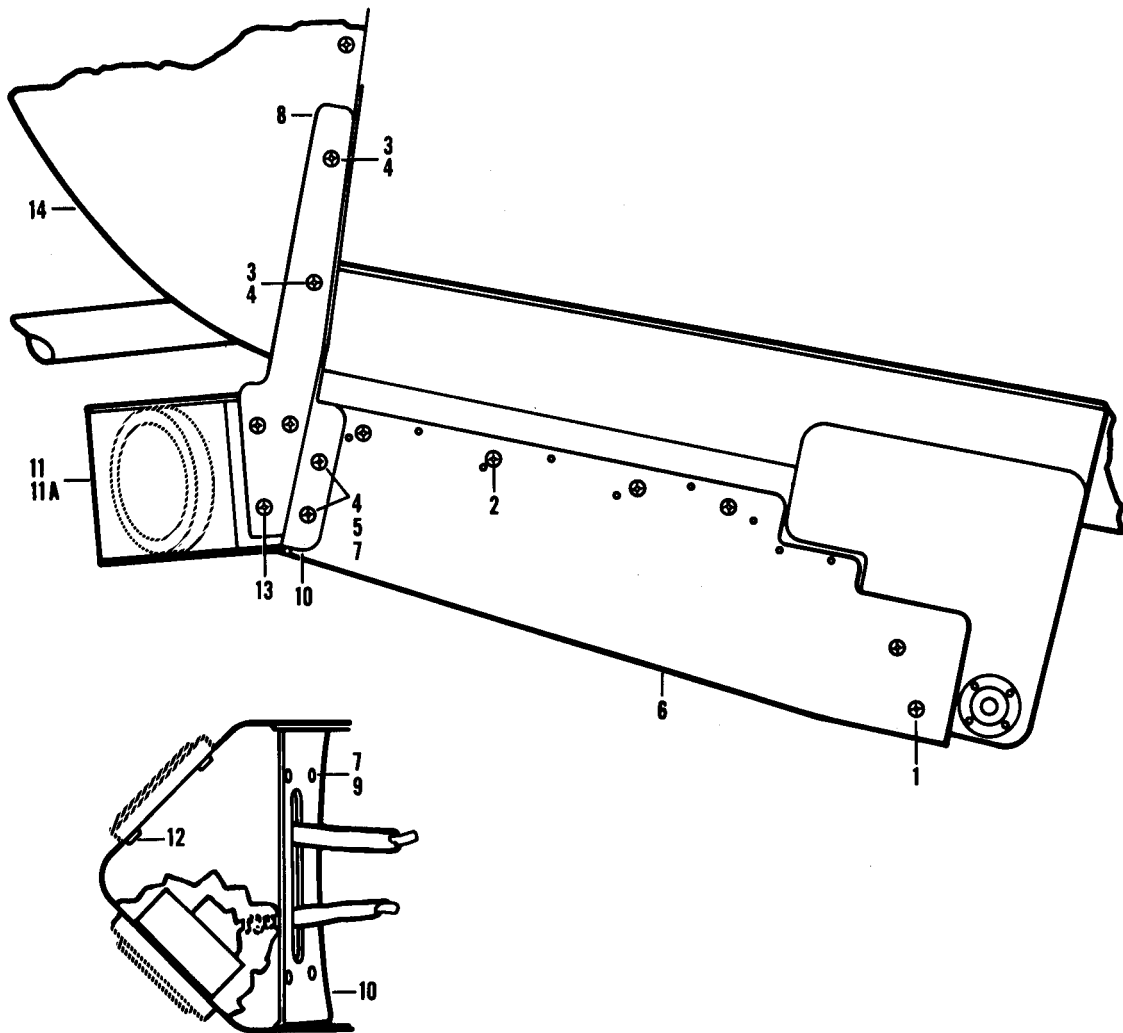

Figure 16E. Antenna Installation AFT APR-39

ILLUSTRATION		(2)	(3)	(4)	(5)	(6)	(7)	(8)
(a)	(b)	SMR CODE	NATIONAL STOCK NUMBER	FSCM	PART NUMBER	DESCRIPTION	USABLE ON CODE	QTY INC UNIT
FIG. NO.	ITEM NO.							
16E		XCFZZ		20309	ES-F-220109	ANTENNA INSTALLATIO AFT APR-39, SEE FIG.16A FOR NHA GROUP 02 AIRFRAME	UHE,UHX	EA 1
16E	1	PAOZZ	5305-00-180-0011	88044	AN525-10R9	.SCREW,MACHINE	UHE,UHX	EA 4
16E	2	XDOZZ	5305-00-925-7857	96906	MS27039-1-09	.SCREW,MACHINE	UHE,UHX	EA 8
16E	3	PAOZZ	5305-00-984-6193	96906	MS35206-245	.SCREW,MACHINE	UHE,UHX	EA 4
16E	4	PAOZZ	5310-00-184-9002	88044	AN960PD8L	.WASHER,FLAT	UHE,UHX	EA 14
16E	5	PAOZZ	5305-00-984-6192	96906	MS35206-244	.SCREW,MACHINE	UHE,UHX	EA 10
16E	6	XDOOO		20309	ES-F-212950	.COVER	UHE,UHX	EA 1
16E	7	PAOZZ	5310-00-781-9493	96906	MS21075L06	..NUT,SELF-LOCKING	UHE,UHX	EA 4
16E	8	PBOZZ	1560-01-074-1216	20309	ES-C-220108-1	.BRACKET,MTG,ANTENNA	UHE,UHX	EA 1
16E	8	PBOZZ	1560-01-074-1215	20309	ES-C-220108-2	.BRACKET,MTG,ANTENNA	UHE,UHX	EA 1
16E	9	PAOZZ	5305-00-957-7817	96906	MS24693S26	.SCREW,MACHINE	UHE,UHX	EA 4
16E	10	XDOZZ		20309	ES-C-220107	.PLATE	UHE,UHX	EA 1
16E	11	PBOOO	1560-01-091-9232	20309	ES-F-220106	.SUPPORT,ANTENNA	UHE,UHX	EA 1
16E	11A	XAOZZ		20309	ES-F-220106-2	..PLATE, TOP	UHE,UHX	EA 1
16E	12	PAOZZ	5310-00-761-4219	96906	MS21073L06	..NUT,SELF-LOCKING	UHE,UHX	EA 8
16E	13	PAOZZ	5310-00-772-3721	96906	MS21075L08	..NUT,SELF-LOCK	UHE,UHX	EA 6
16E	14	MFOZZ		20309	ES-C-220385	.FAIRING,TAIL COVER	UHE,UHX	EA 1

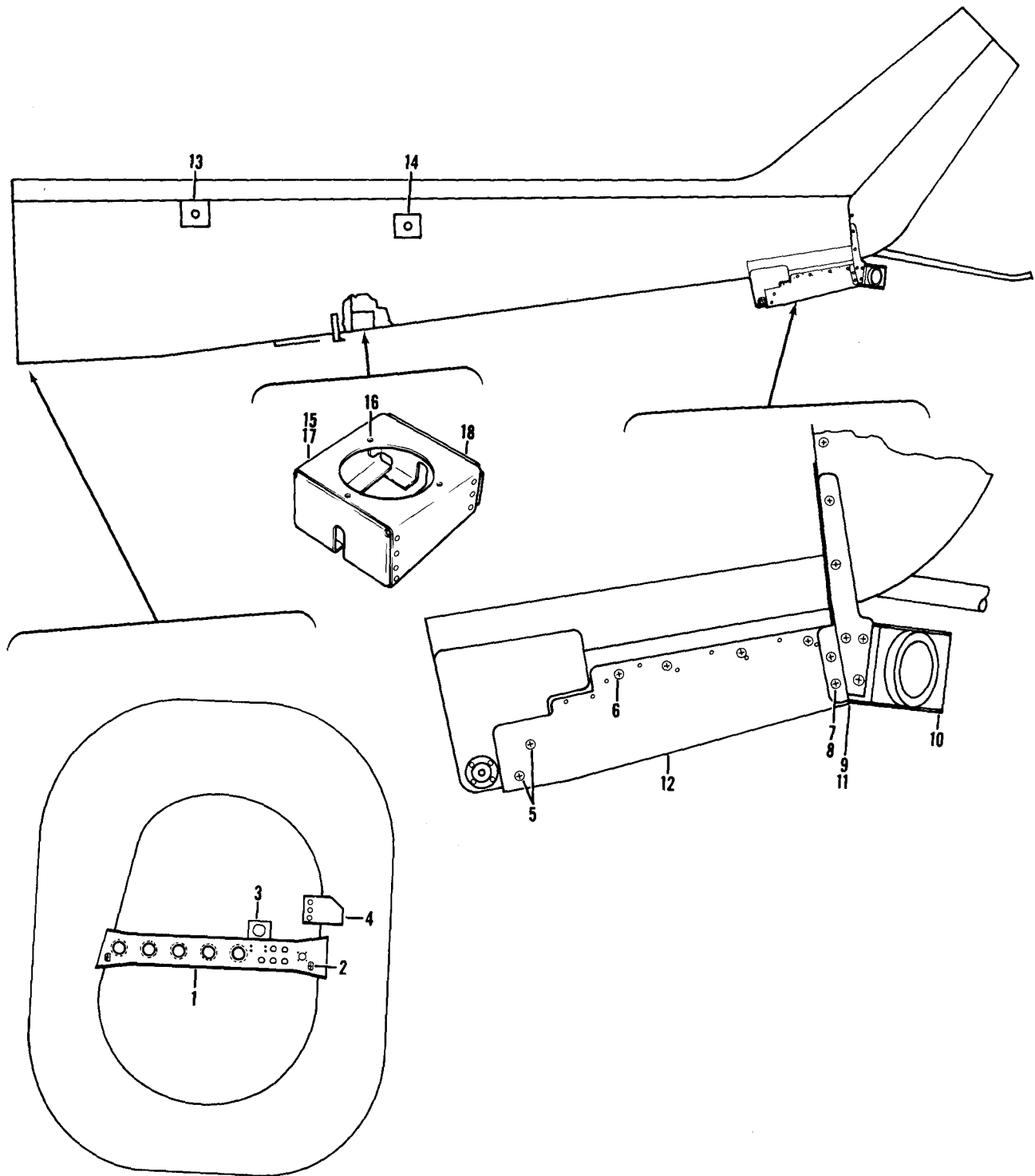

Figure 16F. Tailboom Installation

SECTION II

TM55-1520-210-23P C14

(1) ILLUSTRATION		(2)	(3)	(4)	(5)	(6)	(7)	(8)
(A) FIG. NO.	(B) ITEM NO.	SMR CODE	NATIONAL STOCK NUMBER	FSCM	PART NUMBER	DESCRIPTION	USABLE ON CODE	QTY INC UNIT
						GROUP 02 AIRFRAME		
16F			1560-01-150-1486	20309	ES-F-221549	TAILBOOM ASSY SEE FIG.5B FOR NHAUHX	EA 1
16F		XCFZZ		20309	ES-D-221678	.CONNECTOR,MTG,INSTLUHX	EA 1
16F	1	XD000		20309	ES-D-221663	..MOUNT,CONNECTORUHX	EA 1
16F	2	PAOZZ	5310-00-772-3720	96906	MS21075L3	..NUT,SELF-LOCKING, PLATEUHX	EA 2
16F	3	MFOZZ		20309	ES-C-221841	..BRACKET,TAILBOOM DIUHX	EA 1
16F	4	MFOZZ		20309	ES-C-221739	.BRACKET,ANGLEUHX	EA 1
16F		XCFZZ		20309	ES-F-221671	PLATE,MTG ASSY AND INSTL (BITE ANT) SEE FIG. 16G FOR BREAKDOWNUHX	EA 1
16F		XCFZZ		20309	ES-F-220386	.ANTENNA CRADLE INSTL SEE FIG. 16D FOR BREAKDOWNUHX	EA 1
16F		XCFZZ		20309	ES-F-220128	.ANTENNA SUPPORT INSTL SEE FIG. 16C FOR BREAKDOWNUHX	EA 1
16F	5	PAOZZ	5305-00-180-0011	88044	AN525-10R9	.SCREW,MACHINEUHX	EA 4
16F	6	PAOZZ	5305-00-925-7857	88044	AN525-10R10	.SCREW,MACHINEUHX	EA 8
16F	7	PAOZZ	5305-00-984-6192	96906	MS35206-244	.SCREW,MACHINEUHX	EA 4
16F	8	PAOZZ	5310-00-184-9002	88044	AN960PD8L	.WASHER,FLATUHX	EA 4
16F	9	PAOZZ	5305-00-957-7817	96906	MS24693S26	.SCREW,MACHINEUHX	EA 4
16F	10	PB000	1560-01-091-9232	20309	ES-F-220106	.SUPPORT,ANTENNAUHX	EA 1
16F	11	XDOZZ		20309	ES-C-220107	.PLATE,ANTENNAUHX	EA 1
16F	12	XD000		20309	ES-F-212950	.COVER ASSY ANTENNA SUPPORTUHX	EA 1
16F	13	XCFZZ		20309	5065694	..DF ANTENNA THROUGH STRUCTURE ASSY FWD SEE FIG. 16H FOR BREAKDOWNUHX	EA 1
16F	14	XCFZZ		20309	5065693	..DF ANTENNA THROUGH STRUCTURE ASSY REAR SEE FIG. 16J FOR BREAKDOWNUHX	EA 1
16F		XD000		20309	ES-F-221526	INSTL ATTITUDE HDG FOR AN/ASN 86 SEE FIG. 224A FOR NHA. . .	.UHX	EA 1
16F	15	XD000		20309	ES-D-221527	..MOUNT,DETECTORUHX	EA 1
16F	16	PAOZZ	5310-00-728-9461	96906	MS21070L08	..NUT,SELF-LOCKING,PLUHX	EA 3
16F	17	XDOZZ		20309	ES-D-221527-1	..SIDEUHX	EA 1
16F	18	XDOZZ		20309	ES-D-221527-2	..FRONTUHX	EA 1

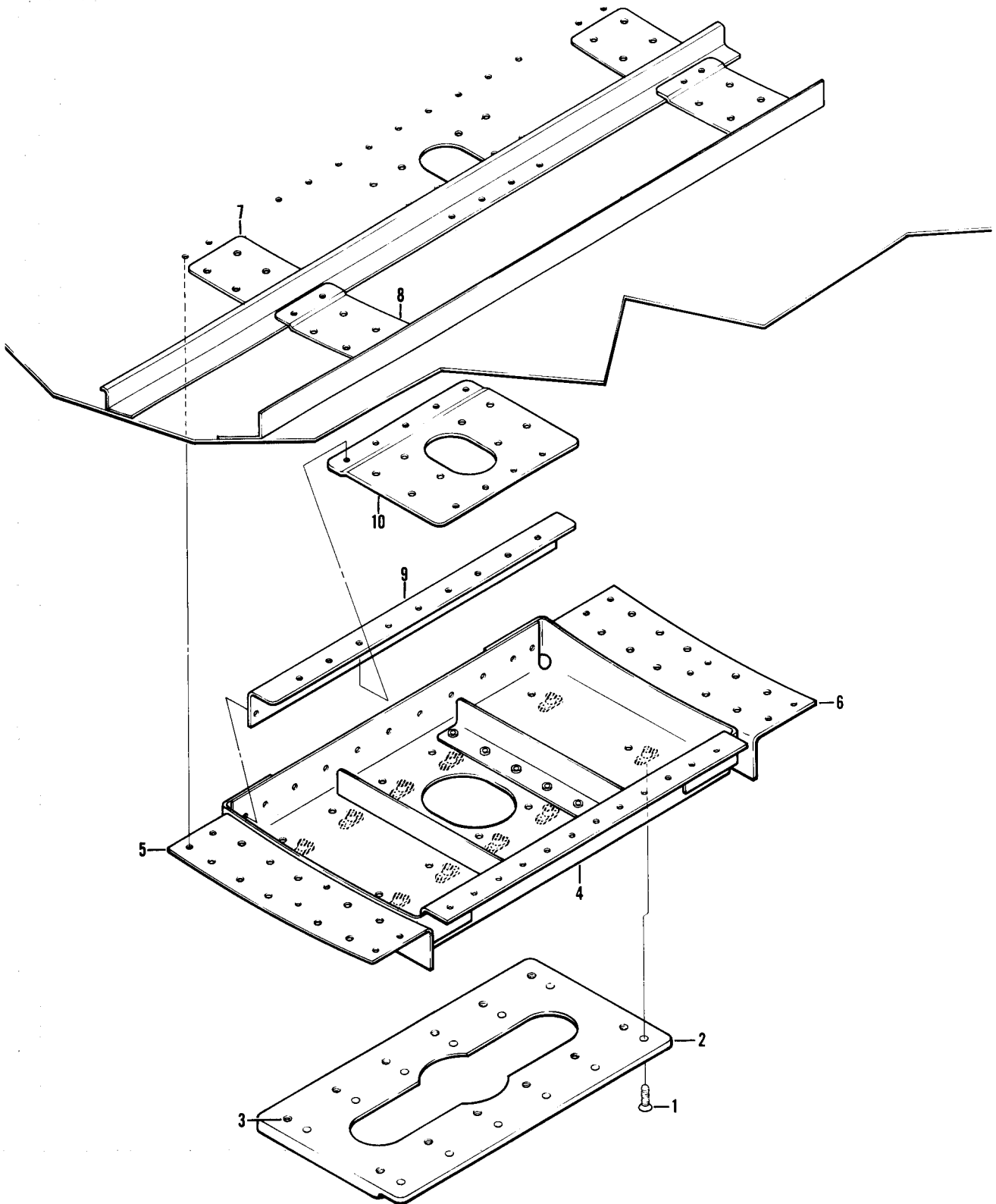

Figure 16G. Mounting Plate Installation

SECTION II

TM55-1520-210-23P

(1) ILLUSTRATION		(2) SMR CODE	(3) NATIONAL STOCK NUMBER	(4) FSCM	(5) PART NUMBER	(6) DESCRIPTION USABLE ON CODE	(7) UM	(8) QTY INC IN UNIT
(A) FIG. NO.	(B) ITEM NO.							
						GROUP 02 AIRFRAME		
16G		XCFZZ		20309	ES-F-221671	PLATE,MTG ASSY AND SEE FIG. 16F AND 5B FOR NHA'S	EA	1
16G	1	PAOZZ	5305-00-043-0267	96906	MS24693C274	.SCREW,MACHINE	EA	12
16G	2	XDOZZ		20309	ES-C-221751	.PLATE,ADAPTER	EA	1
16G	3	PAOZZ	5340-00-800-7874	96906	MS21209F1-15	..INSERT,SCREW THREAD	EA	12
16G	4	XDOZZ		20309	ES-D-221672-1	.PLATE	EA	1
16G	5	XDOZZ		20309	ES-D-221672-3	.ANGLE	EA	1
16G	6	XDOZZ		20309	ES-D-221672-4	.ANGLE	EA	1
16G	7	MFOZZ		20309	ES-D-221672-5	.PLATE	EA	2
16G	8	MFOZZ		20309	ES-D-221672-6	.PLATE	EA	2
16G	9	XDOZZ		20309	ES-D-221672-2	.ANGLE MOUNTING	EA	1
16G	10	XDOZZ		20309	ES-D-221672-7	.PLATE REINFORCEMENT	EA	1

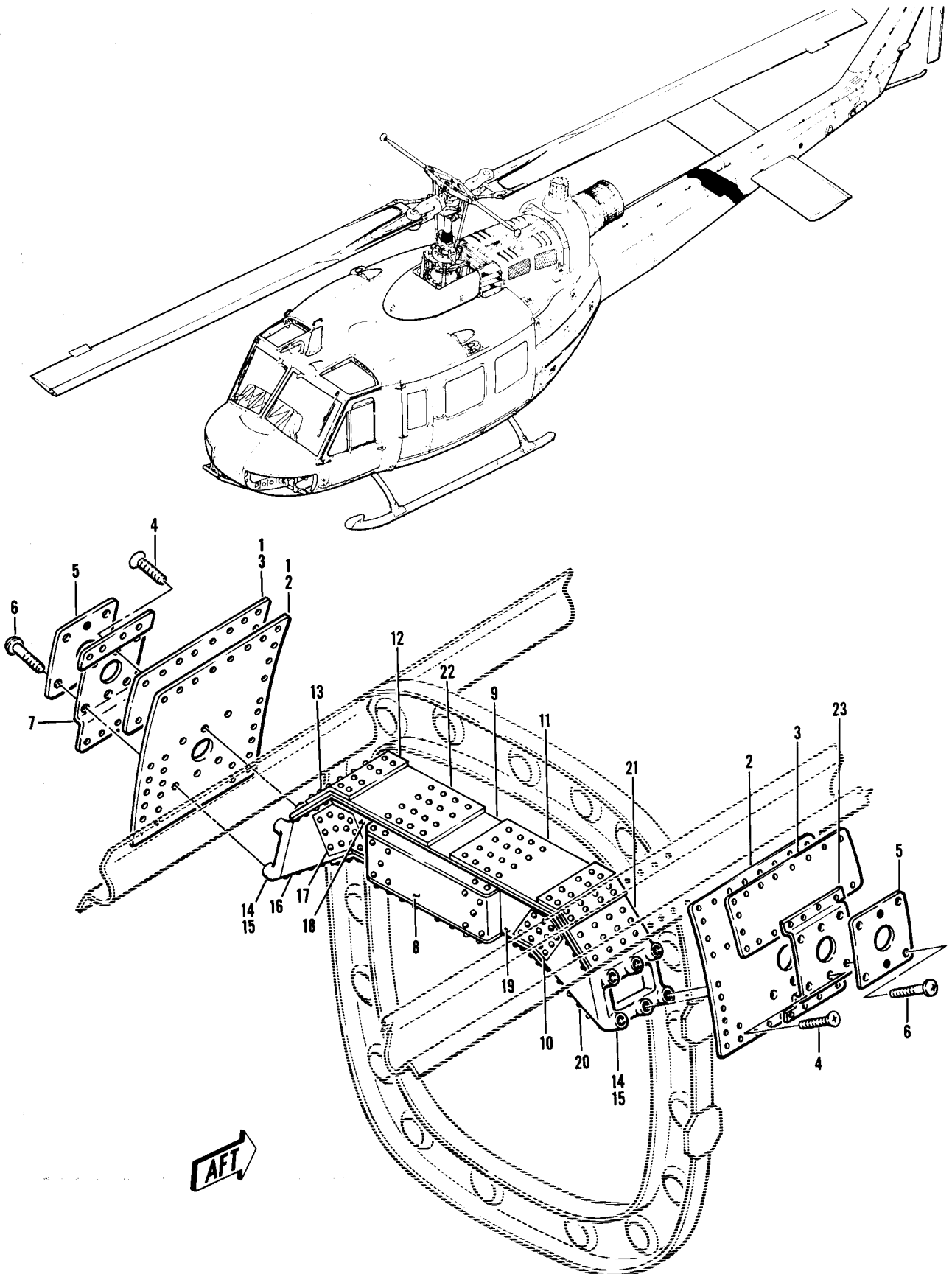

Figure 16H. DF Antenna Thru Structure

SECTION II

TM55-1520-210-23P

C14

(1) ILLUSTRATION		(2) SMR CODE	(3) NATIONAL STOCK NUMBER	(4) FSCM	(5) PART NUMBER	(6) DESCRIPTION	(7) UM	(8) QTY INC IN UNIT
(A) FIG. NO.	(B) ITEM NO.					USABLE ON CODE		
						GROUP 02 AIRFRAME		
16H		XCFZZ		57958	5065693	DF ANT THRU STRUCT SEE FIG.16F FOR NHAUHX	1
16H	1	XDOOO		57958	5065688	.REINF AND DBLRUHX	1
16H	2	MFOZZ		57958	5065698	..REINF PLATE REARUHX	2
16H	3	MFOZZ		57958	5065697	..DOUBLER PLATE REARUHX	2
16H	4	PAOZZ	5305-00-043-0267	96906	MS24693C274	SCREW,MACHINEUHX	4
16H	5	MFOZZ		15942	1951-1-3109	..PLATE,COVER-REARWARUHX	2
16H	6	PAOZZ	5305-00-059-3663	96906	MS51958-67	..SCREW,MACHINEUHX	8
16H	7	XDOZZ			5065756-1	INTERFACE PLATE R/HUHX	1
16H	8	XDOZZ		57958	5065691	..THRU STRUCT CENTERUHX	1
16H	9	XDOZZ		57958	5065689	..THRU STRUCT CENTERUHX	1
16H	10	XCFZZ		15942	1951-1-5021	THROUGH STRUCTUREUHX	1
16H	11	XDOZZ		15942	1951-1-4318-1	..STRUCTURAL SECTUHX	1
16H	12	XDOZZ		15942	1951-1-3113-1	..PLATE,SUPPORT-TOPUHX	2
16H	13	XDOZZ		15942	1951-1-4339-1	..STRUCTURAL SECTUHX	1
16H	14	XDOZZ		15942	1951-1-4121	..PROJECTION BASEUHX	1
16H	15	PAOZZ	5340-00-721-7653		MS21209F1-20	...INSERT,SCREW THREADUHX	6
16H	16	XDOZZ		15942	1951-1-4338-1	..STRUCTURAL SECTUHX	1
16H	17	XDOZZ		15942	1951-1-3116-1	..PLATE,SUPPORT-SIDEUHX	2
16H	18	XDOZZ		15942	1951-1-4319-1	..STRUCTURAL SECTUHX	1
16H	19	XDOZZ		15942	1951-1-4319-2	..STRUCTURAL SECTUHX	1
16H	20	XDOZZ		15942	1951-1-4338-2	..STRUCTURAL SECTUHX	1
16H	21	XDOZZ		15942	1951-1-4339-2	..STRUCTURAL SECTUHX	1
16H	22	XDOZZ		15942	1951-1-4318-2	..STRUCTURAL SECTUHX	1
16H	23	XDOZZ		57958	5065756-2	..INTERFACE PLATE L/HUHX	1

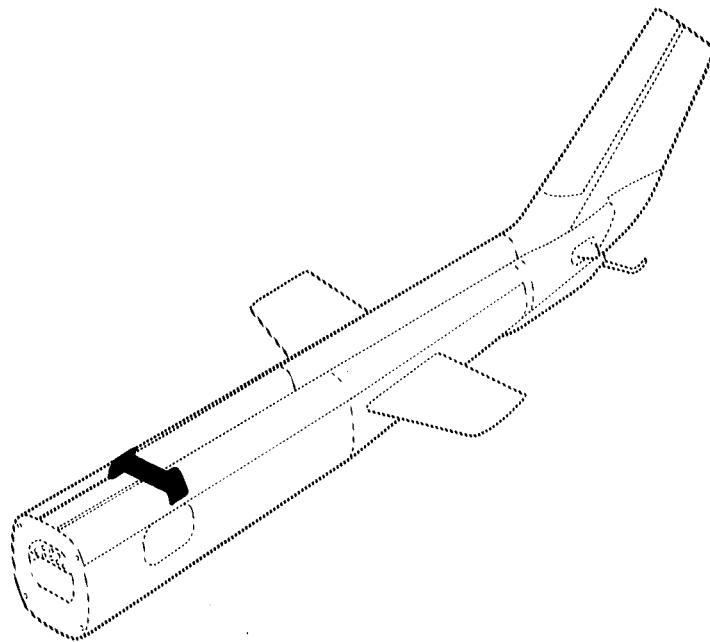
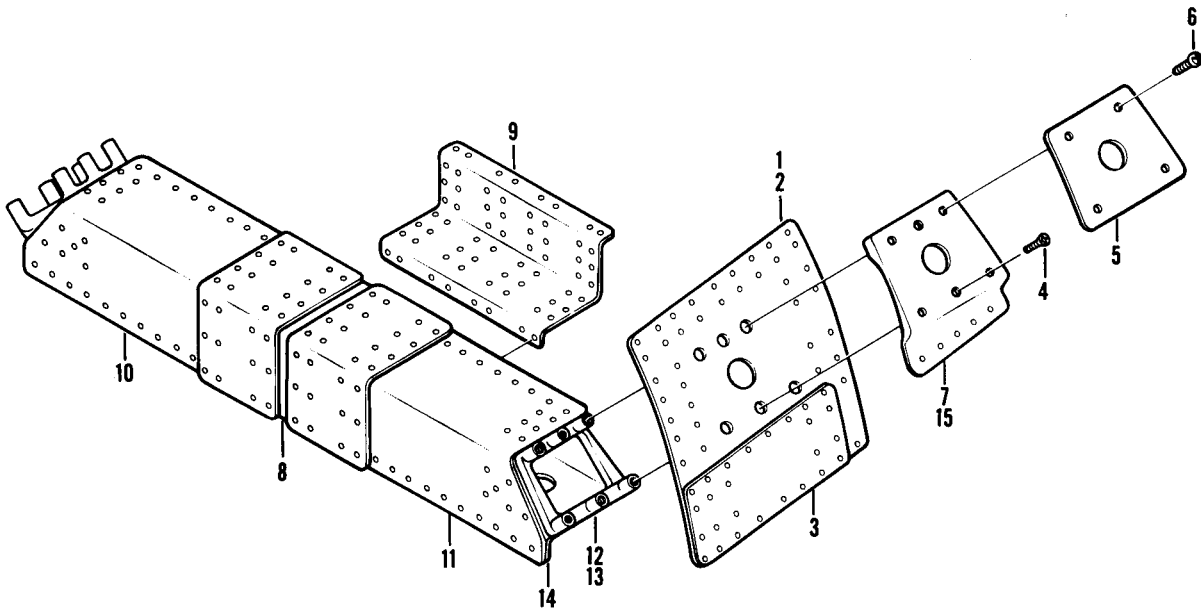

Figure 16J. DF Antenna Thru Structure

SECTION II

TM55-1520-210-23P

C14

(1) ILLUSTRATION		(2)	(3)	(4)	(5)	(6)	(7)	(8)
(A) FIG. NO.	(B) ITEM NO.	SMR CODE	NATIONAL STOCK NUMBER	FSCM	PART NUMBER	DESCRIPTION USABLE ON CODE	UM	QTY INC UNIT
						GROUP 02 AIRFRAME		
16J		XCFZZ		20309	5065694	DF ANT THRU STRUCT SEE FIG.16F FOR NHA		1
16J	1	XD000		57958	5065687	.REINF AND DBLR		1
16J	2	MFOZZ		57958	5065696	.PLATE,DOUBLER,FWD.		2
16J	3	MFOZZ		57958	5065695	..REINF PLATE FWD		2
16J	4	PAOZZ	5305-00-059-3663	96906	MS51958-67	.SCREW,MACHINE		4
16J	5	MFOZZ		15942	1951-1-3110	.COVER PLATE FWD		2
16J	6	PAOZZ	5305-00-043-0267	96906	MS24693C274	.SCREW,MACHINE		8
16J	7	XDOZZ		57958	5065755-1	.INTERFACE SUPPORT		1
16J	8	XDOZZ		57958	5065691	.CENTER SECT PLATE		1
16J	9	XDOZZ		57958	5065689	.CENTER SECT PLATE		1
16J	10	XD000		57958	5065877	.THRU STRUCT ASSY		1
16J	11	XDOZZ		15942	1915-1-4314-2	.STRUCTURAL SECTION.		1
16J	12	PB000	1560-01-157-5413	57958	5065878	..SPACER,ANTENNA		1
16J	13	PAOZZ	5340-00-721-7653	96906	MS21209F1-20	..INSERT,SCREW THREAD		6
16J	14	XDOZZ		15942	1915-1-4315-2	.STRUCTURAL SECTION.		1
16J	15	XDOZZ		57958	5065755-2	.INTERFACE SUPPORT.		1

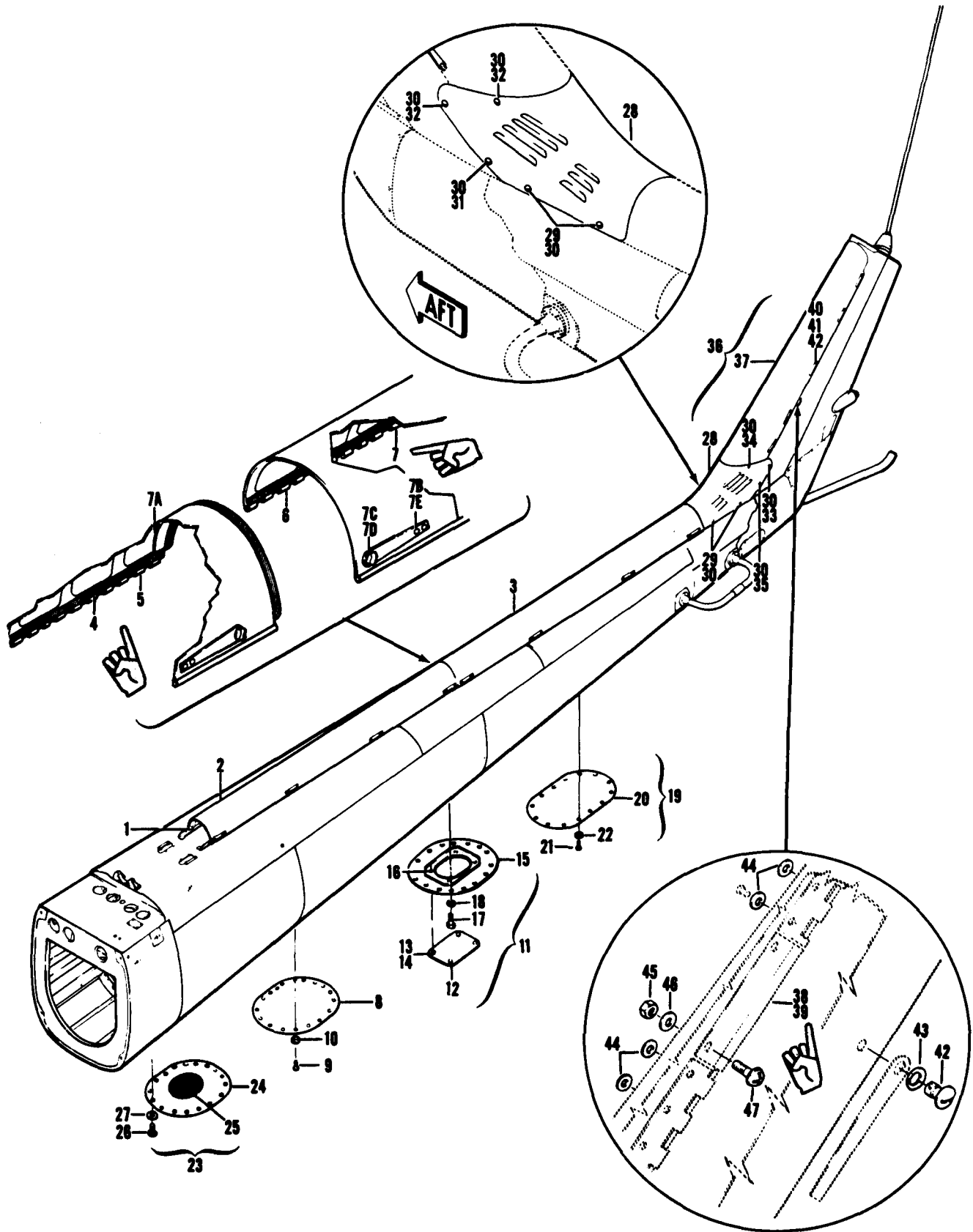

Figure 17. Door Installation, Access, Tail Rotor Shaft

(1) ILLUSTRATION		(2)	(3)	(4)	(5)	(6)	(7)	(8)
(a) FIG. NO.	(b) ITEM NO.	SMR CODE	NATIONAL STOCK NUMBER	FSCM	PART NUMBER	DESCRIPTION USABLE ON CODE	U/M	QTY INC N UNIT
17		XCFZZ		97499	204-030-813-29	DOOR INSTL TAIL ROTOR SHAFT ACCESS SEE FIG.8 FOR NHA GROUP IV AIRFRAME UHB,UHC,UHM	EA	1
17	1	PBOZZ	5340-00-498-6034	96906	MS20253P2-7950	.ROD,STRAIGHT,HEADLE UHB,UHC,UHM	EA	2
17	2	PA000	1560-00-775-3821	97499	204-030-813-31	.DOOR,ACCESS TAIL BOOM UHB,UHC,UHM	EA	
17	3	PA000	1560-00-775-3823	97499	204-030-813-33	.DOOR,ACCESS TAIL BOOM UHB,UHC,UHM	EA	1
17	4	MFOZZ	DELETED	97499	204-030-840-3	..HINGE,HALF FORWARD UHB,UHC,UHM	EA	1
17	5	MFOZZ	DELETED	97499	204-030-813-23	..LEAF,BUTT HINGE UHB,UHC,UHM	EA	1
17	6	MFOZZ	DELETED	97499	204-030-840-5	..HINGE,HALF AFT UHB,UHC,UHM	EA	1
17	7	MFOZZ	DELETED	97499	204-030-813-27	..HINGE,HALF AFT UHB,UHC,UHM	EA	1
17	7A	PBFZZ	1560-00-478-1777	97499	204-030-813-9	..STIFFENER,TAIL BOOM UHB,UHC,UHM	EA	1
17	7B	MOOZZ	DELETED	97499	204-030-813-5	..SPRING ASSEMBLY UHE,UHH,UHV,UHX	EA	4
17	7C	PAOZZ	5325-00-619-7218	72794	AW5T17	..STUD,TURNLOCK FA UHE,UHH,UHV,UHX	EA	5
17	7D	PAOZZ	5325-00-141-4002	72794	GA5	..EVELET,TURNLOCK FAS UHE,UHH,UHV,UHX	EA	1
17	7E	PAOZZ	5360-00-828-8054	97499	204-030-437-3	..SPRING,FLAT UHE,UHH,UHV,UHX	EA	1
17		XCFZZ		97499	204-030-814-29	DOOR INSTL ACCESS-FORWARD SEE FIG.9 FOR NHA UHB,UHC,UHM	EA	1
17	8	PAOZZ	1560-00-863-5753	97499	204-030-814-39	.DOOR UHB,UHC,UHM	EA	1
17	9	PAOZZ	5305-00-781-9057	96906	MS27039-1-08	.SCREW,MACHINE UHB,UHC,UHM	EA	18
17	10	PAOZZ	5310-00-167-0753	88044	AN960PD10L	.WASHER,FLAT UHB,UHC,UHM	EA	18
17		XCFZZ		97499	204-030	DOOR INSTL ACCESS-CENTER SEE FIG.9 FOR NHA UHB,UHC,UHM	EA	1
17	11	PAO00	1560-00-737-6434	97499	204-030-814-37	.DOOR ASSEMBLY UHB,UHC,UHM	EA	1
17	12	PAO00	1560-00-587-7105	97499	204-030-814-35	.DOOR ASSEMBLY UHB,UHC,UHM	EA	1
17	13	PAOZZ	5325-00-281-1916	72794	A579	..STUD,TURNLOCK FA UHB,UHC,UHM	EA	4
17	14	PAOZZ	5325-00-141-4002	72794	GH5	..EYELET,TURNLOCK FAS UHB,UHC,UHM	EA	4
17	15	XAOZZ		97499	204-030-814-43	..DOOR,CENTER UHB,UHC,UHM	EA	1
17	16	PAOZZ	5325-00-298-7026	72794	R5	..RECEPTACLE,TURNL FASTENER UHB,UHC,UHM	EA	4
17	17	PAOZZ	5306-00-182-2056	88044	AN3H3A	.BOLT,MACHINE UHB,UHC,UHM	EA	18
17	18	PAOZZ	5310-00-167-0753	88044	AN960PD10L	.WASHER,FLAT UHB,UHC,UHM	EA	18
17	19	XCFZZ		97499	204-030-814-33	DOOR INSTL ACCESS-AFT SEE FIG.9 FOR NHA UHB,UHC,UHM	EA	1
17	20	PAOZZ	1560-00-735-6557	97499	204-030-814-45S	.DOOR UHB,UHC,UHM	EA	1
17	21	PAOZZ	5305-00-781-9057	96906	MS27039-1-08	.SCREW,MACHINE UHB,UHC,UHM	EA	16
17	22	PAOZZ	5310-00-167-0753	88044	AN960PD10L	.WASHER,FLAT UHB,UHC,UHM	EA	16
17	23	XCFZZ		97499	204-030-814-73	DOOR INSTL VENT SEE FIG.9 FOR NHA UHB,UHC,UHM	EA	1
17	24	PAOFD	1560-00-246-4764	97499	204-030-814-75	.COVER ASSEMBLY UHB,UHC,UHM	EA	1
17	25	PAFZZ	1560-00-888-4818	97499	204-031-238-1	..SCREEN ASSEMBLY,VEN UHB,UHC,UHM	EA	1
17	26	PAOZZ	5305-00-781-9057	96906	MS27039-1-08	.SCREW,MACHINE UHB,UHC,UHM	EA	18
17	27	PAOZZ	5310-00-167-0753	88044	AN960PD10L	.MASHER,FLAT UHB,UHC,UHM	EA	18
17	28	PAO00	1560-00-765-7834	97499	204-030-834-21	COVER,ACCESS SEE FIG.8 FOR NHA UHB,UHC,UHM	EA	1
17	29	PAOZZ	5325-00-281-5073	72794	A5T10	.STUD,TURNLOCK FA UHB,UHC,UHM	EA	4
17	30	PAOZZ	5325-00-141-4002	72794	GH5	.EYELET,TURNLOCK FAS UHB,UHC,UHM	EA	10
17	31	PAOZZ	5325-00-281-1916	72794	A5T9	.STUD,TURNLOCK FA UHB,UHC,UHM	EA	1
17	32	PAOZZ	5325-00-897-6757	72794	A5T26	.STUD,TURNLOCK FASTE LH UHB,UHC,UHM	EA	1
17	32	PAOZZ	5325-00-281-1551	72794	A5T37	.STUD,TURNLOCK FA RH UHB,UHC,UHM	EA	1
17	33	PAOZZ	5325-00-281-1552	72794	A5T20	.STUD,TURNLOCK FA UHB,UHC,UHM	EA	1

(1) ILLUSTRATION		(2)	(3)	(4)	(5)	(6)	(7)	(8)
(a) FIG. NO.	(b) ITEM NO.	SMR CODE	NATIONAL STOCK NUMBER	FSCM	PART NUMBER	DESCRIPTION	USABLE ON CODE	QTY INC UNIT
17	34	PAOZZ	5325-00-515-9155	72794	A5T11	.STUD,TURNLOCK FA	UHB,UHC,UHM	EA 2
17	35	PAOZZ	5325-00-281-4399	72794	A5T19	.STUD,TURNLOCK F	UHB,UHC,UHM	EA 1
17	36	XCFZZ		97499	204-030-829-33	DOOR INSTL VERTICAL FIN SEE FIG.8 FOR NHA	UHB,UHC,UHM	EA 1
17	37	PAO00	1560-00-775-3824	97499	204-030-829-35	.DOOR,ACCESS	UHB,UMC,UHM	EA 1
17	38	PAOZZ	1560-00-777-3326	97499	204-030-860-3	..RETAINER,HINGE PIN	UHB,UHC,UHM	EA 1
17	39	MFOZZ	1560-00-488-4915	97499	204-030-829-15	..HINGE,LEADING EDGE	UHB,UHC,UHM	EA 1
17	39	MFOZZ	1560-00-488-4917	97499	204-030-829-27	..HINGE,LEADING EDGE	UHE,UHH,UHV,UHX	EA 1
17	40	PAO00	1560-00-815-6681	97499	204-030-829-39	..SPRING ASSEMBLY,DOO	UHB,UHC,UHM	EA 5
17	41	XDOZZ	1560-00-932-3632	97499	204-030-437-1	...SPRING,FASTENER	UHB,UHC,UHM	EA 1
17	42	PAOZZ	5325-00-838-8803	72794	A5T27	...STUD,TURNLOCK FA	UHB,UHC,UHM	EA 1
17	43	PAOZZ	5325-00-141-4002	72794	GH5	...EYELET,TURNLOCK FAS	UHB,UHC,UHM	EA 1
17	44	XDOZZ	5310-00-076-9900	97499	140-001-1	..WASHER,FLAT	UHB,UHC,UHM	EA 46
17	45	PAOZZ	5310-00-807-1467	96906	MS21042-3	.NUT,SELF-LOCKING,EX WASHER,HEXAGON	UHB,UHC,UHM	EA 2
17	46	PAOZZ	5310-00-183-4406	88044	AN960PD10	.WASHER,FLAT	UHB,UHC,UHM	EA 2
17	47	PAOZZ	5305-00-781-9057	96906	MS27039-1-08	.SCREW,MACHINE	UHB,UHC,UHM	EA 2

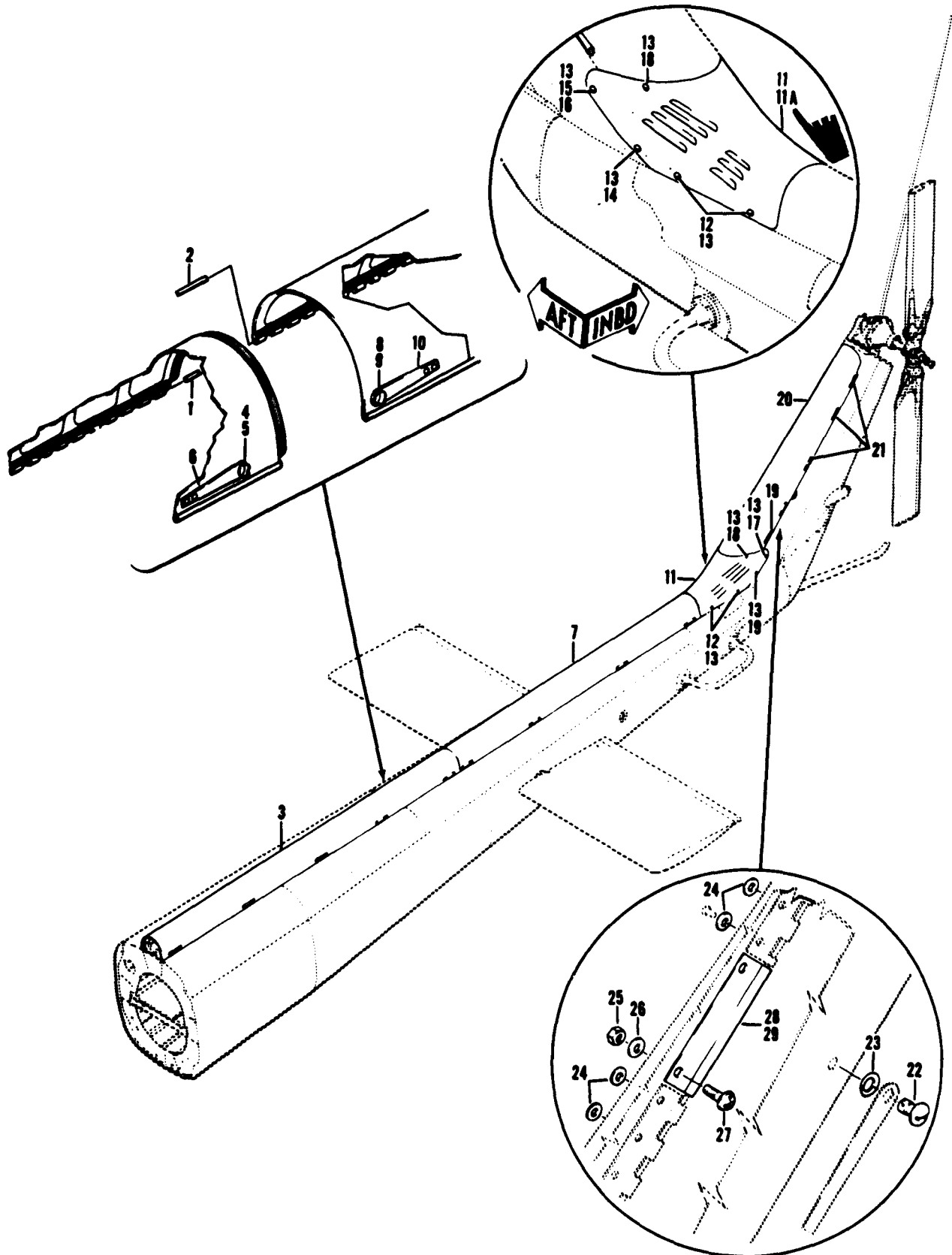

Figure 18. Door Installation, Access, Tail Rotor Shaft

SECTION II

TMS5-1520-210-23P

C26

(1) ILLUSTRATION (a) FIG NO	(2) (b) ITEM NO	(3) SMR CODE	(4) NATIONAL STOCK NUMBER	(5) FSCM	(6) PART NUMBER	(7) DESCRIPTION	(8) USABLE ON CODE	(9) QTY INC IN U/M UNIT
18		XCFZZ		97499	205-031-813-1	DOOR INSTL TAIL ROTOR SHAFT USBL EFF 63-12956 & SUBSEQUENT SEE FIG-8 FOR NHA	UHH,UHV	EA 1
18	1	PBOZZ	5340-00-498-6040	96906	MS20253P2-10350	ROD,STRAIGHT,HEADLE	UHH,UHV	EA 1
18	2	PBOZZ	5340-00-498-6034	96906	MS20253P2-7950	ROD,STRAIGHT,HEADLE	UHH,UHV	EA 1
18	3	PAOOO	1560-00-659-9903	97499	205-031-813-3	COVER ASSEMBLY	UHH,UHV	EA 1
18	4	PAOZZ	5325-00-619-7218	72794	AW5T17	STUD TURNLOCK	UHH,UHV	EA 4
18	5	PAOZZ	5325-00-141-4002	72794	GHS	EYELET,TURNLOCK FAS	UHH,UHV	EA 1
18	6	PAOZZ	1680-00-342-8535	97499	50-010-5	BLADE,EJECTING	UHH,UHV	EA 5
18	7	PAOOF	1560-00-691-6008	97499	205-031-813-5	COVER ACCESS	UHH,UHV	EA 1
18	8	PAOZZ	5325-00-619-7218	72794	AW5T17	STUD,TURNLOCK FA	UHH,UHV	EA 4
18	9	PAOZZ	5325-00-141-4002	72794	GHS	EYELET,TURNLOCK	UHH,UHV	EA 4
18	10	PAOZZ	1680-00-342-8535	97499	50-010-5	BLADE,EJECTING	UHH,UHV	EA 4
18	11	PAOOO	1560-00-765-7834	97499	204-030-834-21	COVER,ACCESS SEE FIG.8 FOR NHA	UHH,UHV	EA 1
18	11A	MOOZZ		97499	204-070-832-7	PAD	UHH,UHV	EA 1
18	12	PAOZZ	5325-00-515-9155	72794	A5T11	STUD,TURNLOCK FASTE	UHH,UHV	EA 4
18	13	PAOZZ	5325-00-141-4002	72794	GHS	EYELET,TURNLOCK FAS	UHH,UHV	EA 10
18	14	PAOZZ	5325-00-515-9155	72794	A5T11	STUD,TURNLOCK FASTE	UHH,UHV	EA 1
18	15	PAOZZ	5325-00-897-6757	72794	A5T26	STUD,TURNLOCK FASTE	UHH,UHV	EA 1
18	16	PAOZZ	5325-00-281-1551	72794	A5T37	STUD,TURNLOCK FASTE	UHH,UHV	EA 1
18	17	PAOZZ	5325-00-281-1552	72794	A5T20	STUD,TURNLOCK FASTE	UHH,UHV	EA 1
18	18	PAOZZ	5325-00-515-9155	72794	A5T11	STUD,TURNLOCK FASTE	UHH,UHV	EA 2
18	19	PAOZZ	5325-00-281-4399	72794	A5T19	STUD,TURNLOCK FASTE	UHH,UHV	EA 1
18		XCFZZ		97499	204-030-829-33	DOOR INSTL VERTICAL FIN SEE FIG.8 FOR NHA	UHH,UHV	EA 1
18	20	PAOOO	1560-00-775-3824	97499	204-030-829-35	DOOR,ACCESS	UHH,UHV	EA 1
18	21	PAOOO	1560-00-815-6681	97499	204-030-829-39	SPRING ASSEMBLY,DOO	UHH,UHV	EA 5
18	22	PAOZZ	5325-00-838-8803	72794	A5T27	STUD,TURNLOCK FASTE	UHH,UHV	EA 1
18	23	PAOZZ	5325-00-141-4002	72794	GHS	EYELET,TURNLOCK FASTE	UHH,UHV	EA 1
18	24	XDOZZ		97499	140-001-1	WASHER,FLAT	UHH,UHV	EA 46
18	25	PAOZZ	5310-00-807-1467	96906	MS21042-3	NUT,SELF-LOCKING,EX WASHER,HEXAGON	UHH,UHV	EA 2
18	26	PAOZZ	5310-00-183-4406	88044	AN960PD10	WASHER,FLAT	UHH,UHV	EA 2
18	27	PAOZZ	5305-00-781-9057	96906	MS27039-1-08	SCREW,MACHINE	UHH,UHV	EA 2
18	28	PAOZZ	1560-00-777-3326	97499	204-030-860-3	RETAINER,HINGE PIN	UHH,UHV	EA 1
18	29	MFOZZ		97499	204-030-829-15	HINGE,LEADING EDGE	UHH,UHV	EA 1
18	29	MFOZZ		97499	204-030-829-27	HINGE,LEADING EDGE	UHH,UHV	EA 1

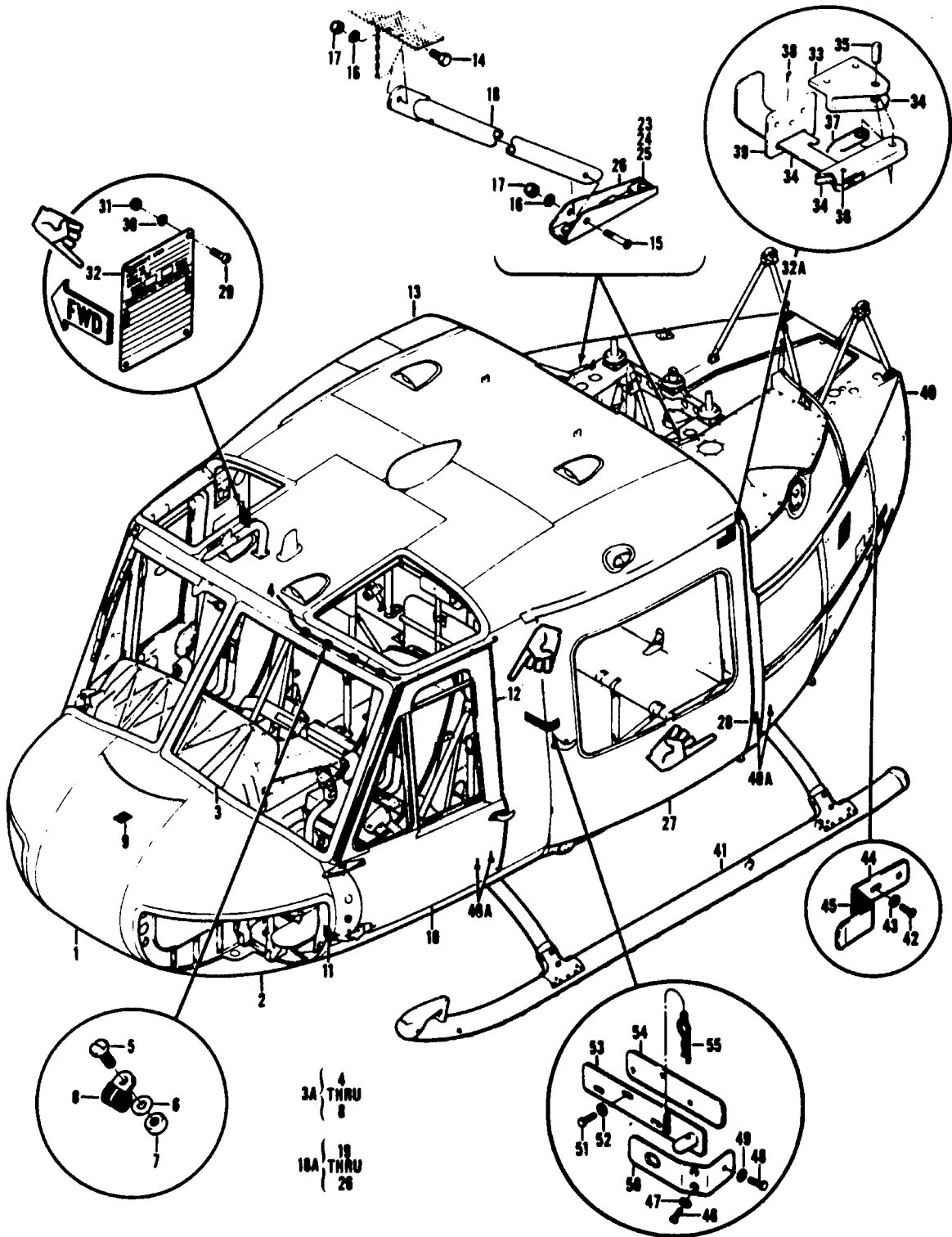

Figure 19. Fuselage Assembly, Helicopter Forward
(Sheet 1 of 2)

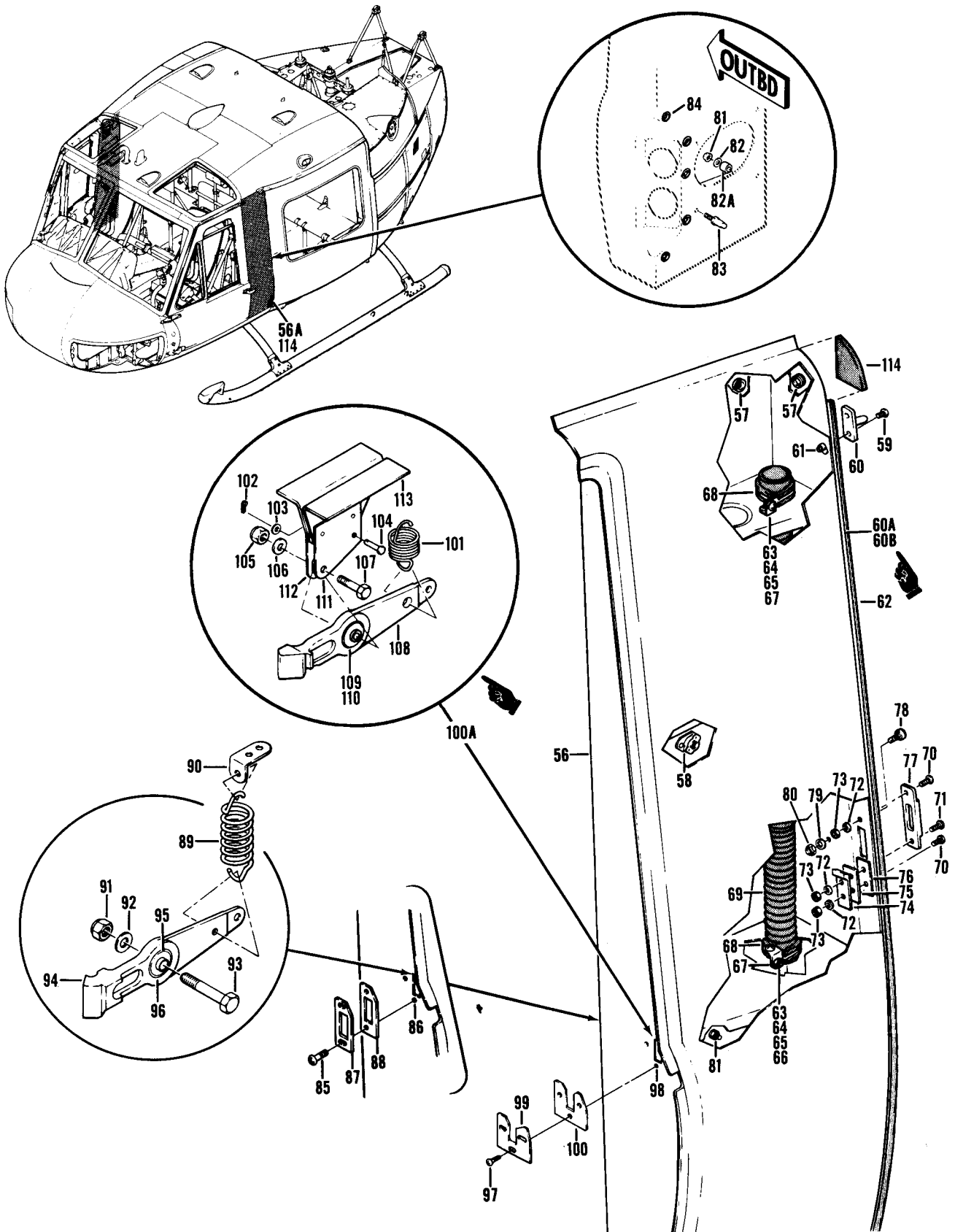

Figure 19. Fuselage Assembly, Helicopter Forward
(Sheet 2 of 2)

SECTION II

C7 TM55-1520-210-23P

(1) ILLUSTRATION		(2)	(3)	(4)	(5)	(6)	(7)	(8)
(a) FIG. NO.	(b) ITEM NO.	SMR CODE	NATIONAL STOCK NUMBER	FSCM	PART NUMBER	DESCRIPTION USABLE ON CODE	UM	QTY INC IN UNIT
19		XCFZZ		97499	204-030-008-15	GROUP 02 AIRFRAME FUSELAGE ASSY,ACFT FORWARD USBL EFF 60-3546 THRU 60-3590 SEE FIG.6 FOR NHAUHB	EA	1
19		XCFZZ		97499	204-030-008-21	FUSELAGE ASSY,ACFT FORWARD USBL EFF 60-3591 THRU 60-3619 SEE FIG.6 FOR NHAUHB	EA	1
19		XCFZZ		97499	204-030-008-23	FUSELAGE ASSY,ACFT FORWARD USBL EFF 61-686 THRU 61-723 SEE FIG.6 FOR NHAUHB	EA	1
19		XCFZZ		97499	204-030-008-27	FUSELAGE ASSY,ACFT FORWARD USBL EFF 61-724 THRU 61-753 SEE FIG.6 FOR NHAUHB	EA	1
19		XCFZZ		97499	204-030-008-35	FUSELAGE ASSY,ACFT FORWARD USBL EFF 61-754 THRU 61-803 SEE FIG.6 FOR NHAUHB	EA	1
19		XCFZZ		97499	204-030-008-29	FUSELAGE ASSY,ACFT FORWARD USBL EFF 62-1872 THRU 62-1996 SEE FIG.6 FOR NHAUHB	EA	1
19		XCFZZ		97499	204-030-008-41	FUSELAGE ASSY,ACFT FORWARD USBL EFF 62-1997 THRU 62-12555 SEE FIG.6 FOR NHAUHB	EA	1
19		XCFZZ		97499	204-031-003-1	FUSELAGE ASSY,ACFT FORWARD USBL EFF 63-8500 THRU 63-8658 SEE FIG.6 FOR NHAUHB	EA	1
19		XCFZZ		97499	204-031-003-7	FUSELAGE ASSY,ACFT FORWARD USBL EFF 63-8659 THRU 63-12952 SEE FIG.6 FOR NHAUHB	EA	1
19		XCFZZ		97499	204-031-003-19	FUSELAGE ASSY,ACFT FORWARD USBL EFF 64-13902 THRU 64-14100 SEE FIG.6 FOR NHAUHB	EA	1
19		XCFZZ		97499	204-031-003-35	FUSELAGE ASSY,ACFT FORWARD USBL EFF 64-14101 THRU 64-14191 SEE FIG.6 FOR NHAUHC,UHM	EA	1
19		XCFZZ		97499	204-032-003-1	FUSELAGE ASSY,ACFT FORWARD USBL EFF 65-9416 THRU 65-12772 SEE FIG.6 FOR NHAUHC,UHM	EA	1
19		XCFZZ		97499	204-032-003-9	FUSELAGE ASSY,ACFT FORWARD USBL EFF 66-492 THRU 66-601 SEE FIG.6 FOR NHAUHC,UHM	EA	1
19		XCFZZ		97499	204-032-003-11	FUSELAGE ASSY,ACFT FORWARD USBL EFF 66-602 THRU 66-15022 SEE FIG.6 FOR NHAUHC,UHM	EA	1
19		XCFZZ		97499	204-032-003-17	FUSELAGE ASSY,ACFT FORWARD USBL EFF 66-15023 & SUBSEQUENT SEE FIG.6 FOR NHAUHC,UHM	EA	1
19	1	XCFZZ		97499	204-030-646-41	.DOOR INSTL,NOSE U/O PN 204-030-008-13,-15, 17,-21,-23,-27,-35,-29,& -41 SEE FIG.21 FOR BREAKDOWNUHB	EA	1
19	1	XCFZZ		97499	204-030-646-53	.DOOR INSTL,NOSE U/O (UH-1B) PN 204-031-003-1,-7 & -19 SEE FIG.21 FOR BREAKDOWNUHB,UHC,UHM	EA	1
19	2	XCFZZ		97499	204-030-003-35	.NOSE INSTL,CABIN U/O PN 204-030-008-15 & -21 SEE FIG.22 FOR BREAKDOWNUHB	EA	1
19	2	XCFZZ		97499	204-030-003-47	.NOSE INSTL,CABIN U/O PN 204-030-008-23,-27, & -35 SEE FIG. 22 FOR BREAKDOWNUHB	EA	1
19	2	XCFZZ		97499	204-030-025-1	.NOSE INSTL,CABIN U/O PN 204-030-008-29 SEE FIG.22 FOR BREAKDOWNUHB	EA	1
19	2	XCFZZ		97499	204-030-025-27	.NOSE INSTL,CABIN U/O PN 204-030-008-41 SEE FIG.22 FOR BREAKDOWNUHB	EA	1
19	2	XCFZZ		97499	204-030-025-33	.NOSE INSTL,CABIN U/O PN 204-031-003-1 SEE FIG.22 FOR BREAKDOWNUHB	EA	1
19	2	XCFZZ		97499	204-030-025-63	.NOSE INSTL,CABIN U/O PN 204-031-003-7 SEE FIG.22 FOR BREAKDOWNUHB	EA	1
19	2	XCFZZ		97499	204-030-025-71	.NOSE INSTL,CABIN U/O PN 204-031-003-19 SEE FIG.22 FOR BREAKDOWNUHB	EA	1
19	2	XCFZZ		97499	204-030-025-97	.NOSE INSTL,CABIN U/O PN 204-031-003-35 SEE FIG.22 FOR BREAKDOWNUHC,UHM	EA	1
19	2	XCFZZ		97499	204-030-025-101	.NOSE INSTL,CABIN U/O PN 204-032-003-1 & -9 SEE FIG.22 FOR BREAKDOWN.....UHC,UHM	EA	1
19	2	XCFZZ		97499	204-030-025-117	.NOSE INSTL,CABIN U/O PN 204-032-003-11 & -17 SEE FIG.22 FOR BREAKDOWNUHC,UHM	EA	1
19	2	XCFZZ		97499	204-030-025-141	.NOSE INSTL,CABIN U/O PN 204-032-003-17 SEE FIG.22 FOR BREAKDOWNUHC,UHM	EA	1
19	3	XCFZZ		97499	204-030-666-33	.WINDSHIELD INSTL CABIN-LH U/O PN 204-030-008-15,-21,-23,-	EA	1

SECTION II		C26		TMS5-1520-210-23P			
(1)	(2)	(3)	(4)	(5)	(6)	(7)	(8)
ILLUSTRATION		NATIONAL			DESCRIPTION		QTY
(a)	(b)	STOCK	FSCM	PART		U/M	INC
FIG	ITEM	NUMBER	NUMBER	NUMBER			IN
NO	NO						UNIT
					-27,-35,-29,-41, 204-031-003-1, &-7 SEE FIG.24 FOR BREAKDOWN		
						UHB	
19	3	XCFZZ	97499	204-030-666-27	WINDSHIELD INSTL CABIN-RH U/O PN 204-030008-15,-21,-23,-27,-29,-35,-41, 204-031-003-1,-7, &-19 SEE FIG.24 FOR BREAKDOWN	UHB	EA 1
19	3	XCFZZ	97499	204-030-666-35	WINDSHIELD INSTL CABIN-LH U/O PN 204-031-003-19 SEE FIG.24 FOR BREAKDOWN	UHB	EA 1
19	3	XCFZZ	97499	204-030-666-39	WINDSHIELD INSTL CABIN-RH SEE FIG.24 FOR BREAKDOWN	UHC,UHM	EA 1
19	3	XCFZZ	97499	204-030-666-41	WINDSHIELD INSTL CABIN-LH SEE FIG.24 FOR BREAKDOWN	UHC,UHM	EA 1
19	3A	XCFZZ	97499	204-030-399-5	TUBE INSTALLATION	UHB,UHC,UHM	EA 1
19	3A	XCFZZ	97499	204-030-399-6	TUBE INSTL,DRAIN-RH	UHB,UHC,UHM	EA 1
19	4	PAOZZ	4720-00-739-4590	97499	204-030-399-7	TUBING,NONMETALLIC	EA 1
19	5	PAOZZ	5305-00-702-7270	88044	AN525D10R8	SCREW,MACHINE	UHB,UHC,UHM
19	6	PAOZZ	5310-00-167-0753	88044	AN960PD10L	WASHER,FLAT	UHB,UHC,UHM
19	7	PAOZZ	5310-00-905-3081	96906	MS21083D3	NUT,SELF-LOCKING,HE	UHB,UHC,UHM
19	8	PAOZZ	5340-00-993-6245	81996	EAB700D5	CLAMP,LOOP	UHB,UHC,UHM
19	9	PAOZZ	9905-00-984-0275	97499	204-031-184-1	PLATE,IDENTIFICATION	UHB,UHC,UHM
19	10	PAOOO	1560-00-736-4013	97499	204-030-853-119	DOOR,PASSENGER CABIN LH,SEE FIG.25 FOR BREAKDOWN	UHB,UHC,UHM
19	10	PAOOO	1560-00-736-4014	97499	204-030-853-120	DOOR,PASSENGER CABIN RH U/O PN 204-031-003-19 SEE FIG.25 FOR BREAKDOWN	UHB,UHC,UHM
19	11	PAOZZ	1560-00-872-7883	97499	204-031-034-1	SEAL,DOOR,FUSELAGE	UHB,UHC,UHM
19	12	MFOZZ		97499	204-031-003-13	RUBBER,SEAL-LH	UHB,UHC,UHM
19	12	MFOZZ		97499	204-031-003-14	RUBBER,SEAL-RH	UHB,UHC,UHM
19	13	XCFZZ		97499	204-030-615-159	ROOF INSTL,CABIN U/O PN 204-030-008-15 &-21 SEE FIG.30 FOR BREAKDOWN	UHB
19	13	XCFZZ		97499	204-030-615-187	ROOF INSTL,CABIN U/O PN 204-030-008-23 &-27 SEE FIG.30 FOR BREAKDOWN	UHB
19	13	XCFZZ		97499	204-030-615-235	ROOF INSTL,CABIN U/O PN 204-030-008-35 SEE FIG.30 FOR BREAKDOWN	UHB
19	13	XCFZZ		97499	204-030-615-267	ROOF INSTL,CABIN U/O PN 204-030-008-29 &-41 SEE FIG.30 FOR BREAKDOWN	UHB
19	13	XCFZZ		97499	204-031-615-1	ROOF INSTL,CABIN U/O PN 204-031-003-1 &-7 SEE FIG.30 FOR BREAKDOWN	UHB
19	13	XCFZZ		97499	204-031-615-13	ROOF INSTL,CABIN U/O PN 204-031-003-19 SEE FIG.30 FOR BREAKDOWN	UHB
19	13	XCFZZ		97499	204-031-615-25	ROOF INSTL,CABIN U/O PN 204-031-003-35 SEE FIG.30 FOR BREAKDOWN	UHB
19	13	XCFZZ		97499	204-031-615-21	ROOF INSTL,CABIN U/O PN 204-032-003-1 SEE FIG.30 FOR BREAKDOWN	UHC,UHM
19	13	XCFZZ		97499	204-031-615-33	ROOF INSTL,CABIN U/O PN 204-032-003-9 SEE FIG.30 FOR BREAKDOWN	UHC,UHM
19	13	XCFZZ		97499	204-031-615-39	ROOF INSTL,CABIN U/O PN 204-032-003-11 &-17 SEE FIG.30 FOR BREAKDOWN	UHC,UHM
19	14	PAOZZ	5306-00-182-2016	88044	AN4H5A	BOLT,MACHINE	UHB,UHC,UHM
19	15	PAOZZ	5305-00-182-1370	88044	AN525-416R24	SCREW,MACHINE	UHB,UHC,UHM
19	16	PAOZZ	5310-00-184-9001	88044	AN960PD416L	WASHER,FLAT	UHB,UHC,UHM
19	17	PAOZZ	5310-00-857-5557	96906	MS21045L4	NUT,SELF-LOCKING,HE	UHB,UHC,UHM
19	18	PBOZZ	1560-00-876-2408	97499	204-030-897-9	BRACE ASSEMBLY,LH	EA 1
19	18	PAOZZ	1560-00-876-2409	97499	204-030-897-15	BRACE ASSEMBLY,RH	UHB,UHC,UHM

SECTION II		C18			TMS5-1520-210-23P			
(1)	(2)	(3)	(4)	(5)	(6)	(7)	(8)	
ILLUSTRATION		NATIONAL			DESCRIPTION		QTY	
(a)	(b)	STOCK	FSCM	PART		USABLE ON CODE	INC	
FIG	ITEM	NUMBER		NUMBER			IN	
NO	NO						UNIT	
		SMR						
		CODE						
19	18A	XCFZZ		97499	204-030-093-5	SUPPORT INSTL,LH	UHC,UHM	EA 1
19	19	PAOZZ	5305-00-182-1370	88044	AN525-416R24	SCREW,MACHINE	UHB,UHC,UHM	EA 1
19	20	PAOZZ	5310-00-184-9001	88044	AN960PD416L	WASHER,FLAT	UHB,UHC,UHM	EA 1
19	21	PAOZZ	5310-00-877-5796	96906	NS21044N4	NUT,SELF-LOCKING	UHB,UHC,UHM	EA 1
19	22	PAOZZ	1560-00-869-9003	97499	204-030-092-1	BRACE ASSY,PYLON SUPPORT-LH	UHC,UHM	EA 1
19	23	PAOZZ	5306-00-182-2017	88044	AN4H6A	BOLT,MACHINE	UHB,UHC,UHM	EA 3
19	24	PAOZZ	5310-00-728-7717	96906	NS21069L4	NUT,SELF-LOCKING,PL	UHB,UHC,UHM	EA 3
19	25	MDOZZ	1560-00-869-8945	97499	204-030-919-39	BLOCK,RADIUS,PYLON	UHC,UHM	EA 3
19	26	PAOZZ	1560-00-950-9826	97499	204-030-093-9	BRACKET,PYLON	UHC,UHM	EA 1
19	27	PBOOO	1560-00-927-3613	97499	204-030-669-141	DOOR,CARGO,AIRCRAFT LH,SEE FIG.45 FOR BREAKDOWN	UHB,UHC,UHM	EA 1
19	27	PBOOO	1560-00-927-3612	97499	204-030-669-142	DOOR,CARGO,AIRCRAFT RH,SEE FIG.45 FOR BREAKDOWN	UHB,UHC,UHM	EA 1
19	28	MFOZZ	DELETED	97499	204-031-003-23	SEAL U/O <UH-1B> PN 204-031-003-19	UHB,UHC,UHM	EA 2
19	29	PAOZZ	5305-00-151-3161	88044	AN515-3R3	SCREW,MACHINE	UHB,UHC,UHM	EA 4
19	30	PAOZZ	5310-00-543-2410	96906	MS35338-40	WASHER,LOCK	UHB,UHC,UHM	EA 4
19	31	PAOZZ	5310-00-176-8127	88044	AN340-3	NUT,PLAIN,HEXAGON	UHB,UHC,UHM	EA 4
19	32	MFOZZ	DELETED	96906	MS27253-2	PLATE,IDENTIFICATION	UHB,UHC,UHM	EA 1
19	32A	XCFZZ		97499	204-030-353-7	STOP INSTL,DOOR-LH USBL EFF <UH-1C> 64-14101 THRU 66-717	UHB,UHC,UHM	EA 1
19	32A	XCFZZ		97499	204-030-353-8	STOP INSTL,DOOR-RH USBL EFF <UH-1C> 64-14101 THRU 66-717	UHB,UHC,UHM	EA 1
19	33	PAOZZ	5365-00-849-3934	97499	204-030-353-9	SHIM U/O PN 204-030-353-7	UHB,UHC,UHM	EA 1
19	33	XBOZZ	5365-00-901-1811	97499	204-030-353-10	SHIM U/O PN 204-030-353-8	UHB,UHC,UHM	EA 1
19	34	PAOOO	1560-00-672-0080	97499	204-030-353-3	STOP ASSEMBLY,DOOR-LH	UHB,UHC,UHM	EA 1
19	34	PAOOO	1560-00-672-0079	97499	204-030-353-4	STOP ASSEMBLY,DOOR-RH	UHB,UHC,UHM	EA 1
19	35	PAOZZ	5315-00-823-8743	96906	MS16562-219	PIN,SPRING	UHB,UHC,UHM	EA 1
19	36	PAOZZ	5315-00-844-3963	96906	MS16562-46	PIN,SPRING	UHB,UHC,UHM	EA 1
19	37	PAOZZ	5360-00-664-5161	97499	61-785-139-1	SPRING,HELICAL,TORS	UHB,UHC,UHM	EA 1
19	38	PAOZZ	5315-00-815-1405	96906	MS24665-151	PIN,COTTER	UHB,UHC,UHM	EA 1
19	39	PAOZZ	1560-00-021-3621	97499	204-030-968-3	GUIDE STOP,CARGO DOOR	UHB,UHC,UHM	EA 1
19	40	XCFZZ		97499	204-030-006-49	FUSELAGE ASSY U/O PN 204-030-008-15 SEE FIG.49,51,55 THRU 61 FOR BREAKDOWN	UHB	EA 1
19	40	XCFZZ		97499	204-030-006-55	FUSELAGE ASSY U/O PN 204-030-008-21 SEE FIG.49,51,55 THRU 61 FOR BREAKDOWN	UHB	EA 1
19	40	XCFZZ		97499	204-030-006-57	FUSELAGE ASSY U/O PN 204-030-008-23 SEE FIG.49,51,55 THRU 61 FOR BREAKDOWN	UHB	EA 1
19	40	XCFZZ		97499	204-030-006-79	FUSELAGE ASSY U/O PN 204-030-008-27 SEE FIG.49,51,55 THRU 61 FOR BREAKDOWN	UHB	EA 1
19	40	XCFZZ		97499	204-030-006-83	FUSELAGE ASSY U/O PN 204-030-008-35 SEE FIG.49,51,55 THRU 61 FOR BREAKDOWN	UHB	EA 1
19	40	XCFZZ		97499	204-031-006-1	FUSELAGE ASSY U/O PN 204-030-008-29 SEE FIG.49,52,53,55 THRU 61 FOR BREAKDOWN	UHB	EA 1
19	40	XCFZZ		97499	204-031-006-13	FUSELAGE ASSY U/O PN 204-030-008-41 SEE FIG.49,52,53,55 THRU 61 FOR BREAKDOWN	UHB	EA 1
19	40	XCFZZ		97499	204-031-006-25	FUSELAGE ASSY U/O PN 204-031-003-1 SEE FIG.49,50,52,55 THRU 61 FOR BREAKDOWN	UHB	EA 1
19	40	XCFZZ		97499	204-031-006-49	FUSELAGE ASSY U/O PN 204-031-003-7 SEP FIG.49,50,52,53,55 THRU 61 FOR BREAKDOWN	UHB	EA 1

(1) ILLUSTRATION		(2)	(3)	(4)	(5)	(6)	(7)	(8)
(a) FIG. NO.	(b) ITEM NO.	SMR CODE	NATIONAL STOCK NUMBER	FSCM	PART NUMBER	DESCRIPTION	USABLE ON CODE	QTY INC IN UNIT
19	40	XCFZZ		97499	204-031-006-71	.FUSELAGE ASSY U/O PN 204-031-003-19 SEE FIG.49,50,52,53,55 THRU 61 FOR BREAKDOWNUHB	EA	1
19	40	XCFZZ		97499	204-031-006-109	.FUSELAGE ASSY U/O PN 204-031-003-35 SEE FIG.49,50,52,53,55 THRU 61 FOR BREAKDOWNUHC,UHM	EA	1
19	40	XCFZZ		97499	204-032-006-1	.FUSELAGE ASSY U/O PN 204-032-003-1 SEE FIG.49,50,52,53,55 THRU 61 FOR BREAKDOWNUHC,UHM	EA	1
19	40	XCFZZ		97499	204-032-006-21	.FUSELAGE ASSY U/O PN 204-032-003-9 & -11 SEE FIG.49,50,52,53,55 THRU 61 FOR BREAKDOWNUHC,UHM	EA	1
19	40	XCFZZ		97499	204-032-006-27	.FUSELAGE ASSY U/O PN 204-032-003-17 SEE FIG.49,50,52,53,55 THRU 61 FOR BREAKDOWNUHC,UHM	EA	1
19	40A	PAOZZ	5306-00-141-4516	88044	AN174H4A	.BOLT,CLOSE TOLERANCUHB ,UHC, UHM	EA	8
19	41	A0000	1560-00-H26-1048	97499	204-050-152-87	.LANDING GEAR ASSEMB SEE FIG.92 FOR BREAKDOWNUHB,UHC,UHM	EA	1
19		XCFZZ		97499	204-030-737-1	.CABLE INSTL-LH STRIKER EJECTION U/O PN 204-030-008-15,-21,-23,-27,-29,-35 &-41 SEE FIG.440 FOR BREAKDOWNUHB	EA	1
19		XCFZZ		97499	204-030-737-3	.CABLE INSTL-LH STRIKER EJECTION U/O (UH-1B) PN 204-031-003-1,-7 &-19 SEE FIG.440 FOR BREAKDOWNUHB,UHC,UHM	EA	1
19		XCFZZ		97499	204-030-737-2	.CABLE INSTL-RH STRIKER EJECTION U/O PN 204-030-008-15,-21,-23,-27,-29,-35 &-41 SEE FIG.440 FOR BREAKDOWNUHB	EA	1
19		XCFZZ		97499	204-030-737-4	.CABLE INSTL-RH STRIKER EJECTION U/O (UH-1B) PN 204-031-003-1,-7 &-19 SEE FIG.440 FOR BREAKDOWNUHB,UHC,UHM	EA	1
19		XCFZZ		97499	204-032-259-1	.RETAINER INSTL CARGO DOORUHB, UHC,UHM	EA	1
19		XCFZZ		97499	204-032-259-23	.RETAINER INSTL-LHUHB,UHC,UHM	EA	1
19		XCFZZ		97499	204-032-259-24	.RETAINER INSTL-RHUHB,UHC,UHM	EA	1
19	42	PAOZZ	5305-00-925-9674	96906	MS27039-1-10	...SCREW,MACHINEUHB,UHC,UHM	EA	2
19	43	PAOZZ	5310-00-167-0834	88044	AN960-10L	...WASHER,FLATUHB,UHC,UHM	EA	2
19	44	PAOOO	1560-00-927-5755	97499	204-032-259-29	...STRAP ASSEMBLY,CARGUHB,UHC,UHM	EA	1
19	45	MFOZZ	9320-00-842-6045	97499	204-032-259-27RUBBER STRIPUHB,UHC,UHM	EA	1
19	46	PAOZZ	5305-00-925-9682	96906	MS27039-1-11	...SCREW,MACHINEUHB,UHC,UHM	EA	2
19	47	PAOZZ	5310-00-167-0834	88044	AN960-10L	...WASHER,FLATUHB,UHC,UHM	EA	2
19	48	PAOZZ	5306-00-182-2015	88044	AN4H4A	...BOLT,MACHINEUHB,UHC,UHM	EA	1
19	49	PAOZZ	5310-00-167-0835	88044	AN960-416L	...WASHER,FLAT ACCESS-CENTERUHB,UNC,UHM	EA	1
19	50	PAOZZ	1560-00-927-5753	97499	204-032-259-17	...STRAP,CARGO DOOR -LH U/O PN 204-032-259-23UHB,UHC,UHM	EA	1
19	50	PAOZZ	1560-00-927-5754	97499	204-032-259-18	...STRAP,CARGO DOOR -RH U/O PN 204-032-259-24UHB,UHC,UHM	EA	1
19	51	PAOZZ	5306-00-292-8252	88044	AN4H7A	...BOLT,MACHINEUHB,UHC,UHM	EA	3
19	52	PAOZZ	5310-00-167-0835	88044	AN960-416L	...WASHER,FLATUHB,UHC,UHM	EA	3
19	53	PAOOO	1560-00-927-5752	97499	204-032-259-3	...CATCH ASSEMBLY,BAYO -LH U/O PN 204-032-259-23UHB,UHC,UHM	EA	1
19	53	PAOOO	1560-00-927-5751	97499	204-032-259-4	...CATCH ASSEMBLY,BAYO -RH U/O PN 204-032-259-24UHB,UHC,UHM	EA	1
19	54	PAOZZ	5365-00-865-8125	97499	204-032-259-25SPACER,PLATEUHB,UHC,UHM	EA	1
19	55	PAOZZ	5315-00-194-2455	88044	AN415-2PIN,LOCKUHB,UHC,UHM	EA	1
19	56	XCFZZ		97499	204-030-668-115	.POST INSTL,DOOR-LH U/O PN 204-030-008-15UHB	EA	1
19	56	XCFZZ		97499	204-030-668-135	.POST INSTL,DOOR-LH U/O PN 204-030-008-21UHB	EA	1
19	56	XCFZZ		97499	204-030-668-147	.POST INSTL,DOOR-LH U/O PN 204-030-008-23,-27, & -35UHB	EA	1
19	56	XCFZZ		97499	204-030-668-215	.POST INSTL,DOOR-LH U/O PN 204-030-008-29 & -41UHB	EA	1
19	56	XCFZZ		97499	204-031-668-1	.POST INSTL,DOOR-LH U/O PN 204-031-003-1UHB	EA	1
19	56	XCFZZ		97499	204-031-668-91	.POST INSTL,DOOR-LH U/O PN 204-031-003-7,-19,-35,204-032-003-1,-9,& -11UHB,UHC,UHM	EA	1
19	56	XCFZZ		97499	204-031-668-143	.POST INSTL,DOOR-LH U/O PN 204-032-003-17UHC,UHM	EA	1

SECTION II

CT TM55-1520-210-23P

(1) ILLUSTRATION		(2)	(3)	(4)	(5)	(6)	(7)	(8)
(a) FIG. NO.	(b) ITEM NO.	SMR CODE	NATIONAL STOCK NUMBER	FSCM	PART NUMBER	DESCRIPTION USABLE ON CODE	U/M	QTY INC IN UNIT
19	56	XCFZZ		97499	204-030-668-116	..POST INSTL,DOOR-RH U/O PN 204-030-008-15 UHB	EA	1
19	56	XCFZZ		97499	204-030-668-136	..POST INSTL,DOOR-RH U/O PN 204-030-008-21 UHB	EA	1
19	56	XCFZZ		97499	204-030-668-148	..POST INSTL,DOOR-RH U/O PN 204-030-008-23,-27, & -35 UHB	EA	1
19	56	XCFZZ		97499	204-030-668-189	..POST INSTL,DOOR-RH U/O PN 204-030-008-29 UHB	EA	1
19	56	XCFZZ		97499	204-030-668-219	..POST INSTL,DOOR-RH U/O PN 204-030-008-41 UHB	EA	1
19	56	XCFZZ		97499	204-031-668-2	..POST INSTL,DOOR-RH U/O PN 204-031-003-1 UHB	EA	1
19	56	XCFZZ		97499	204-031-668-92	..POST INSTL,DOOR-RH U/O PN 204-031-003-7 & -19 UHB	EA	1
19	56	XCFZZ		97499	204-031-668-103	..POST INSTL,DOOR-RH U/O PN 204-031-003-35, 204-032-003-1,-9, & -11 UHC,UHM	EA	1
19	56	XCFZZ		97499	204-031-668-145	..POST INSTL,DOOR-RH U/O PN 204-032-003-17 UHC,UHM	EA	1
19	56	XBFFF	1560-00-H24-7373	97499	204-030-668-117	..POST ASSEMBLY,DOOR- -LH U/O PN 204-030-668-11 UHB	EA	1
19	56	XBFFF	1560-00-H24-7374	97499	204-030-668-137	..POST ASSEMBLY,DOOR- -LH U/O PN 204-030-668-135 UHB	EA	1
19	56	XDFFF	1560-00-867-1192	97499	204-030-668-149	..POST ASSEMBLY,LEFT -RH U/O PN 204-030-668-147 UHB	EA	1
19	56	XBFFZ	1560-00-867-1197	97499	204-030-668-217	..POST ASSEMBLY -LH U/O PN 204-030-668-215 UHB	EA	1
19	56	XBFFZ	1560-00-867-1198	97499	204-031-668-3	..POST ASSEMBLY -LH U/O PN 204-031-668-1 UHB	EA	1
19	56	PBFFF	1560-00-947-3531	97499	204-031-668-93A	..DOOR POST ASSEMBLY -LH U/O PN 204-031-668-9 UHB,UHC,UHM	EA	1
19	56	XDFFF		97499	204-031-668-209	..POST ASSY,DOOR -LH U/O PN 204-031-668-14 UHC,UHM	EA	1
19	56	XBFFF	1560-00-H24-7971	97499	204-030-668-118	..POST ASSEMBLY,DOOR- -RH U/O PN 204-030-668-116 UHB	EA	1
19	56	XBFFF	1560-00-H24-7972	97499	204-030-668-138	..POST ASSEMBLY,DOOR- -RH U/O PN 204-030-668-136 UHB	EA	1
19	56	XBFFF	1560-00-H24-9840	97499	204-030-668-150	..POST ASSEMBLY,DOOR- -RH U/O PN 204-030-668-148 UHB	EA	1
19	56	XBFFZ	1560-00-866-9543	97499	204-030-668-191	..POST ASSEMBLY -RH U/O PN 204-030-668-189 UHB	EA	1
19	56	XBFFZ	1560-00-867-1196	97499	204-030-668-221	..POST ASSEMBLY -RH U/O PN 204-030-668-219 UHB	EA	1
19	56	XBFFZ	1560-00-867-5495	97499	204-031-668-4	..POST ASSEMBLY -RH U/O PN 204-031-668-2 UHB	EA	1
19	56	XBFFF	1560-00-H26-0898	97499	204-031-668-94	..POST ASSEMBLY,DOOR- -RH U/O PN 204-031-668-9 UHB	EA	1
19	56	XBFFZ	1560-00-116-7218	97499	204-031-668-105B	..POST ASSEMBLY,STRUC -RH U/O PN 204-031-668-10 UHC,UHM	EA	1
19	56	XBFFF	1560-00-H26-5512	97499	204-031-668-149	..POST ASSEMBLY,DOOR- -RH U/O PN 204-031-668-145 UHC,UHM	EA	1
19	56A	PBDZZ	1560-00-120-0882	97499	204-031-868-1	..CLIP UHB,UHC,UHM	EA	1
19	56A	PADZZ	1560-00-120-0884	97499	204-031-868-2	..CLIP UHB,UHC,UHM	EA	1
19	57	PAOZZ	5325-00-174-2923	88044	AN227-8	...STUD,SNAP FASTENER UHB,UHC,UHM	EA	V
19	58	MFOZZ	1560-00-867-1199	97499	204-031-668-7	...DOOR ASSEMBLY U/O PN 204-031-668-3,-4,-93A,-94, & -105 UHB,UHC,UHM	EA	1
19	59	PAOZZ	5305-00-267-8971	96906	MS24694S7	...SCREW,MACHINE UHB,UHC,UHM	EA	2
19	60	PAOZZ	1560-00-738-8353	97499	204-031-247-1	...PIN,CARGO DOOR POST -LH UHB,UHC,UHM	EA	1
19	60	PAOZZ	1560-00-874-0872	97499	204-031-247-2	...PIN,CARGO DOOR POST -RH UHB,UHC,UHM	EA	1
19	60A	PAFZZ	1560-01-125-5400	97499	204-030-668-143	..RETAINER,POST,LH UHB,UHC,UHM	EA	1
19	60B	PAFZF	1560-00-133-7361	97499	204-030-668-144	..RETAINER,POST INSTA UHB,UHC,UHM	EA	1
19	61	PAFZZ	5310-00-761-4220	96906	MS21073L08	...NUT,SELF-LOCKING,PL UHB,UHC,UHM	EA	2
19	62	PAOZZ	1560-00-738-8316	97499	204-030-668-125	...SEAL -LH U/O PN 204-030-668-117 UHB	EA	1
19	62	PAOZZ	1560-00-738-8350	97499	204-030-668-145	...SEAL -LH U/O PN 204-030-668-137,-149,204-031-668-3,-93A & -209 UHB,UHC,UHM	EA	1
19	62	PAOZZ	1560-00-738-8317	97499	204-030-668-126	...SEAL -RH U/O PN 204-030-668-118 UHB	EA	1
19	62	PAOZZ	1560-00-739-2583	97499	204-030-668-146	...SEAL,RH U/O PN 204-030-668-138,-150,-191 PN 204-031-668-4,-94,-105 & 149 UHB,UHC,UHM	EA	1
19	63	PAOZZ	5310-00-807-1474	96906	MS21042L3	...NUT,SELF-LOCKING,EX WASHER,HEXAGON UHB,UHC,UHM	EA	4
19	64	PAOZZ	5310-00-167-0753	88044	AN960PD10L	...WASHER,FLAT UHB,UHC,UHM	EA	4

(1) ILLUSTRATION		(2)	(3)	(4)	(5)	(6)	(7)	(8)
(a) FIG. NO.	(b) ITEM NO.	SMR CODE	NATIONAL STOCK NUMBER	FSCM	PART NUMBER	DESCRIPTION	U/M	QTY INC IN UNIT
						USABLE ON CODE		
19	65	PAOZZ	5305-00-989-7434	96906	MS35207-263	...SCREW,MACHINE UHB,UHC,UHM	EA	3
19	66	PAOZZ	5305-00-989-7435	96906	MS35207-264	...SCREW,MACHINE UHB,UHC,UHM	EA	1
19	67	PAOZZ	5340-00-598-8251	88044	AN743-12	...BRACKET,ANGLE UHB,UHC,UHM	EA	2
19	68	PAOZZ	5340-00-995-8005	81996	EAB700D22	...CLAMP,LOOP UHB,UHC,UHM	EA	1
19	69	PAOZZ	4720-00-068-4386	97499	70-004A5F55Z1	...HOSE,AIR DUCT U/O PN 204-031-668-3,-4,-93A,-94,-149 &-209 UHB,UHC,UHM	EA	1
19	70	PAOZZ	5305-00-180-0014	88044	AN525-10R12	...SCREW,MACHINE UHB,UHC,UHM	EA	2
19	71	PAOZZ	5305-00-180-3326	88044	AN525-10R16	...SCREW,MACHINE UHB,UHC,UHM	EA	1
19	72	PAOZZ	5310-00-167-0834	88044	AN960-10L	...WASHER,FLAT UHB,UHC,UHM	EA	3
19	73	PAOZZ	5310-00-807-1474	96906	MS21042L3	...NUT,SELF-LOCKING UHB,UHC,UHM	EA	3
19	74	PAOZZ	1560-00-772-0303	97499	204-030-824-3	...PLATE,STRIKER,LEFT UHB,UHC,UHM	EA	1
19	74	PAOZZ	1560-00-771-2511	97499	204-030-824-4	...PLATE,STRIKER,RIGHT UHB,UHC,UHM	EA	1
19	75	PAOZZ	1560-00-787-4255	97499	100-062-1	...STRIKER,BACKING PLA UHB,UHC,UHM	EA	1
19	76	PAOZZ	5365-00-765-7849	97499	204-030-975-1	...SHIM UHB,UHC,UHM	EA	1
19	77	PAOZZ	5340-00-738-8351	97499	204-031-237-1	...GUIDE,STRIKER UHB,UHC,UHM	EA	1
19	78	PAOZZ	5325-00-276-4926	88044	AN227-10	...STUD,SNAP FASTENER UHB,UHC,UHM	EA	1
19	79	PAOZZ	5310-00-167-0753	88044	AN960PD10L	...WASHER,FLAT UHB,UHC,UHM	EA	1
19	80	PAOZZ	5310-00-807-1474	96906	MS21042L3	...NUT,SELF-LOCKING UHB,UHC,UHM	EA	1
19	81	PAOZZ	5310-00-807-1473	96906	MS21042L08	...NUT,SELF-LOCKING UHB,UHC,UHM	EA	4
19	82	PAOZZ	5310-00-184-8966	88044	AN960PD8	...WASHER,FLAT -LH SIDE UHB,UHC,UHM	EA	4
19	82A	PAOZZ	5365-00-580-5787	80205	NAS43HT3-12	...SPACER,SLEEVE -LH SIDE UHB, UHC, UHM	EA	4
19	83	XDOZZ		88044	AN227-26BM8	...STUD,SNAP FASTENER -LH SIDE UHB,UHC,UHM	EA	4
19	84	PAOZZ	5325-00-174-2923	88044	AN227-8	...FASTENER UHB, UHC ,UHM	EA	5
19	85	PAOZZ	5305-00-781-9057	96906	MS27039-1-08	...SCREW,MACHINE USBL EFF UH-1C 64-14101 & SUBSEQUENT UHB,UHC,UHM	EA	2
19	86	PAFZZ	5310-00-985-0762	80205	NAS1030A3	...NUT,SELF-LOCKING,PL USBL EFF UH-1C 64-14101 & SUBSEQUENT UHB,UHC,UHM	EA	2
19	87	PAOZZ	1560-00-738-8320	97499	100-060-3	...PLATE,DOOR STRIKER -LH USBL EFF UH1C 64-14101 & SUB UHB,UHC,UHM	EA	1
19	87	PAOZZ	1560-00-738-8330	97499	100-060-4	...PLATE,DOOR STRIKER -RH USBL EFF UH1C 64-14101 & SUB UHB,UHC,UHM	EA	1
19	88	PAOZZ	1560-00-787-4254	97499	100-060-1	...PLATE,DOOR STRIKER -LH USBL EFF UH1C 64-14101 & SUB UHB,UHC,UHM	EA	1
19	88	PAOZZ	5340-00-478-7290	97499	100-060-2	...PLATE,DOOR STRIKER -RH USBL EFF UH1C 64-14101 & SUB UHB,UHC,UHM	EA	1
19	89	PAOZZ	5360-00-672-4796	97499	120-061-1	...SPRING,HELICAL,EXTE UHB,UHC,UHM	EA	1
19	90	PAOZZ	5340-00-514-1339	88044	AN743Z13	...BRACKET,ANGLE USBL EFF UH-1C 64-14101 & SUBSEQUENT UHB,UHC,UHM	EA	1
19	91	PAOZZ	5310-00-807-1474	96906	MS21042L3	...NUT,SELF-LOCKING,EX WASHER,HEXAGON UHB,UHC,UHM	EA	1
19	92	PAOZZ	5310-00-167-0834	88044	AN960-10L	...WASHER,FLAT UHB,UHC,UHM	EA	1
19	93	PAOZZ	5306-00-182-2059	88044	AN3H6A	...BOLT,MACHINE UHB,UHC,UHM	EA	1
19	94	PAOZZ	1560-00-670-7933	97499	204-030-504-1	...STRIKER ASSEMBLY UHB,UHC,UHM	EA	1
19	95	PAOZZ	3110-00-042-4805	96906	MS27645-3A	...BEARING,BALL,AIRFRA UHB,UHC,UHM	EA	1
19	96	XDOZZ	3120-00-690-1135	97499	120-011-3LS	...BUSHING,SLEEVE UHB,UHC,UHM	EA	1
19	97	PAOZZ	5305-00-944-5929	96906	MS27039-1-07	...SCREW,MACHINE USBL EFF UH-1C 66-15023 & SUBSEQUENT UHC,UHM	EA	3
19	98	PAFZZ	5310-00-728-7716	96906	MS21069L3	...NUT,SELF-LOCKING,PL USBL EFF UH-1C 66-15023 & SUBSEQUENT UHB,UHC,UHM	EA	3

SECTION II		C26			TMS5-1520-210-23P			
(1) ILLUSTRATION (a) FIG NO	(b) ITEM NO	(2) SMR CODE	(3) NATIONAL STOCK NUMBER	(4) FSCM	(5) PART NUMBER	(6) DESCRIPTION	(7) USABLE ON CODE	(8) QTY INC IN UNIT
							UHC,UHM	
19	99	PAOZZ	1560-00-929-8439	97499	204-031-200-1	PLATE,STRIKER GUIDE-LH USBL EFF UH-1C 66-15023 & SUB	UHC,UHM	EA 1
19	99	PAOZZ	1560-00-929-8437	97499	204-031-200-2	PLATE,STRIKER GUIDE-LH USBL EFF UH-1C 66-15023 & SUB	UHC,UHM	EA 1
19	100	PAOZZ	1560-00-929-8440	97499	204-031-200-3	PLATE,STRIKER GUIDE-RH USBL EFF UH-1C 66-15023 & SUB	UHC,UHM	EA 1
19	100	PAOZZ	1560-00-929-8438	97499	204-031-200-4	PLATE,STRIKER GUIDE-RH USBL EFF UH-1C 66-15023 & SUB	UHC,UHM	EA 1
19	100A	XCFZZ		97499	204-031-198-3	STRIKER INSTL-LH USBL EFF UH-1C 66-15023 & SUBSEQUENT	UHC,UHM	EA 1
19	100A	XCFZZ		97499	204-031-198-4	STRIKER INSTL-RH USBL EFF UH-1C 66-15023 & SUBSEQUENT	UHC,UHM	EA 1
19	101	PAOZZ	5360-00-672-4796	97499	120-061-1	SPRING,HELICAL,EXTE	UHC,UHM	EA 1
19	102	PAOZZ	5315-00-234-1856	96906	MS24665-155	PIN,COTTER USBL EFF UH-1C 66-15023 & SUBSEQUENT	UHC,UHM	EA 1
19	103	PAOZZ	5310-00-167-0816	88044	AN960-6	WASHER,FLAT USBL EFF UH-1C 66-15023 & SUBSEQUENT	UHC,UHM	EA 1
19	104	PAOZZ	5315-00-847-1920	88044	AN121605	PIN,STRAIGHT HEADED USBL EFF UH-1C 66-15023 & SUBSEQUENT	UHC,UHM	EA 1
19	105	PAOZZ	5310-00-807-1474	96906	MS21042L3	NUT,SELF-LOCKING,EXTENDED WASHER,HEXAGON	UHC,UHM	EA 1
19	106	PAOZZ	5310-00-167-0834	88044	AN960-10L	WASHER,FLAT	UHC,UHM	EA 1
19	107	PAOZZ	5306-00-182-2059	88044	AN3H6A	BOLT,MACHINE	UHC,UHM	EA 1
19	108	PAOOD	1560-00-670-7933	97499	204-030-504-1	STRIKER ASSEMBLY	UHC,UHM	EA 1
19	109	PAOZZ	3110-00-042-4805	96906	MS27645-3A	BEARING,BALL A/C	UHE,UHH,UHV,UHX	EA 1
19	110	XDOZZ	3120-00-690-1135	97499	120-011-3LS	BUSHING,SLEEVE	UHC,UHM	EA 1
19	111	PAOZZ	1560-00-929-8424	97499	204-031-199-3	PLATE,STRIKER USBL EFF UH-1C 66-15023 & SUBSEQUENT	UHC,UHM	EA 1
19	112	PAOZZ	1560-00-929-8425	97499	204-031-199-4	PLATE,STRIKER USBL EFF UH-1C 66-15023 & SUBSEQUENT	UHC,UHM	EA 1
19	113	XDOZZ	1560-00-929-8421	97499	204-031-198-7	BRACKET ASSY-LH USBL EFF UH-1C 66-15023 & SUBSEQUENT	UHC,UHM	EA 1
19	113	PAOZZ	1560-00-929-8422	97499	204-031-198-8	BRACKET ASSY-RH USBL EFF UH-1C 66-15023 & SUBSEQUENT	UHC,UHM	EA 1
19	114	PAOZZ	1560-00-831-0739	97499	204-030-971-3	SEAL,CARGO DOOR	UHB,UHC,UHM	EA 2

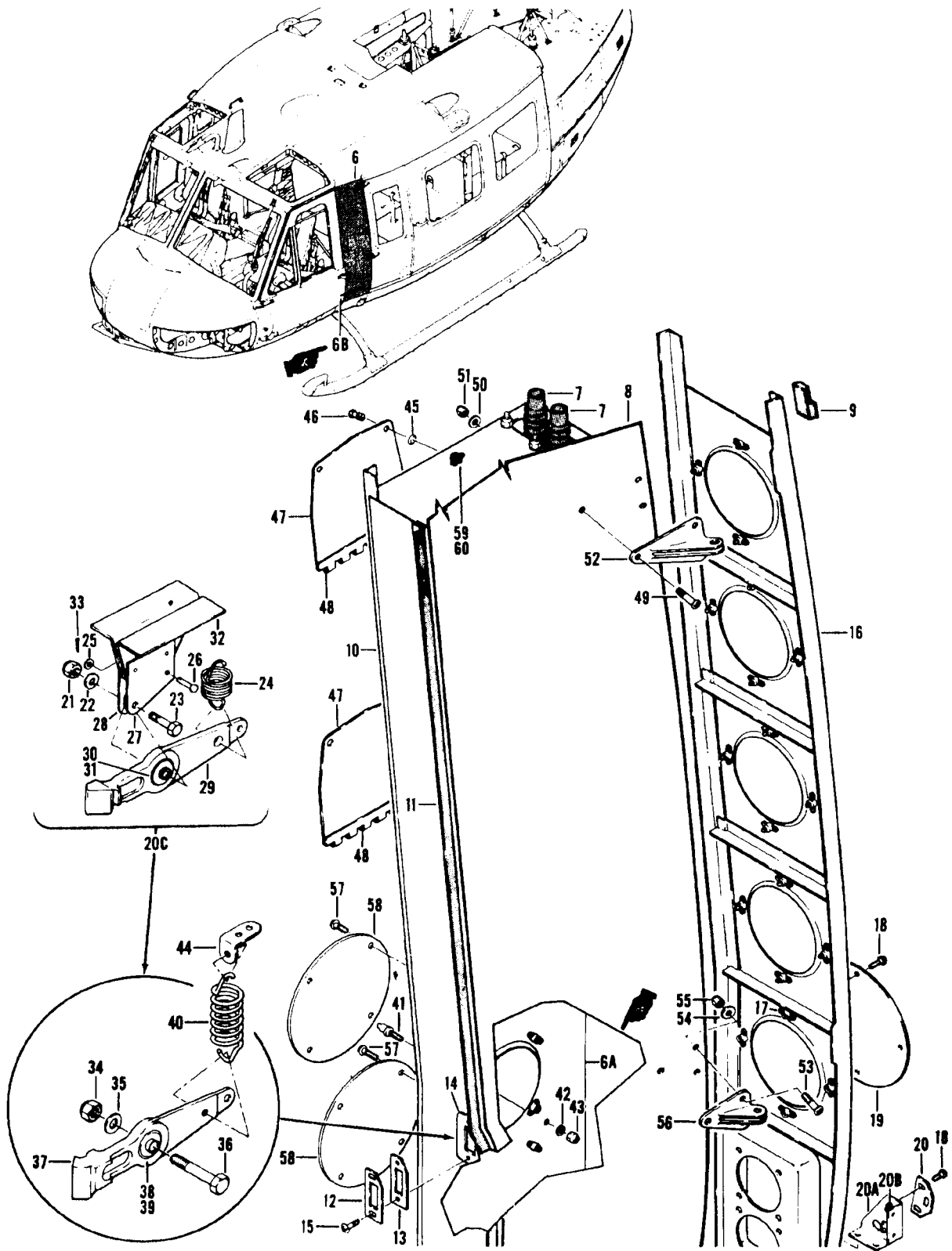

Figure 20. Fuselage Assembly, Helicopter Forward
(Sheet 1 of 3)

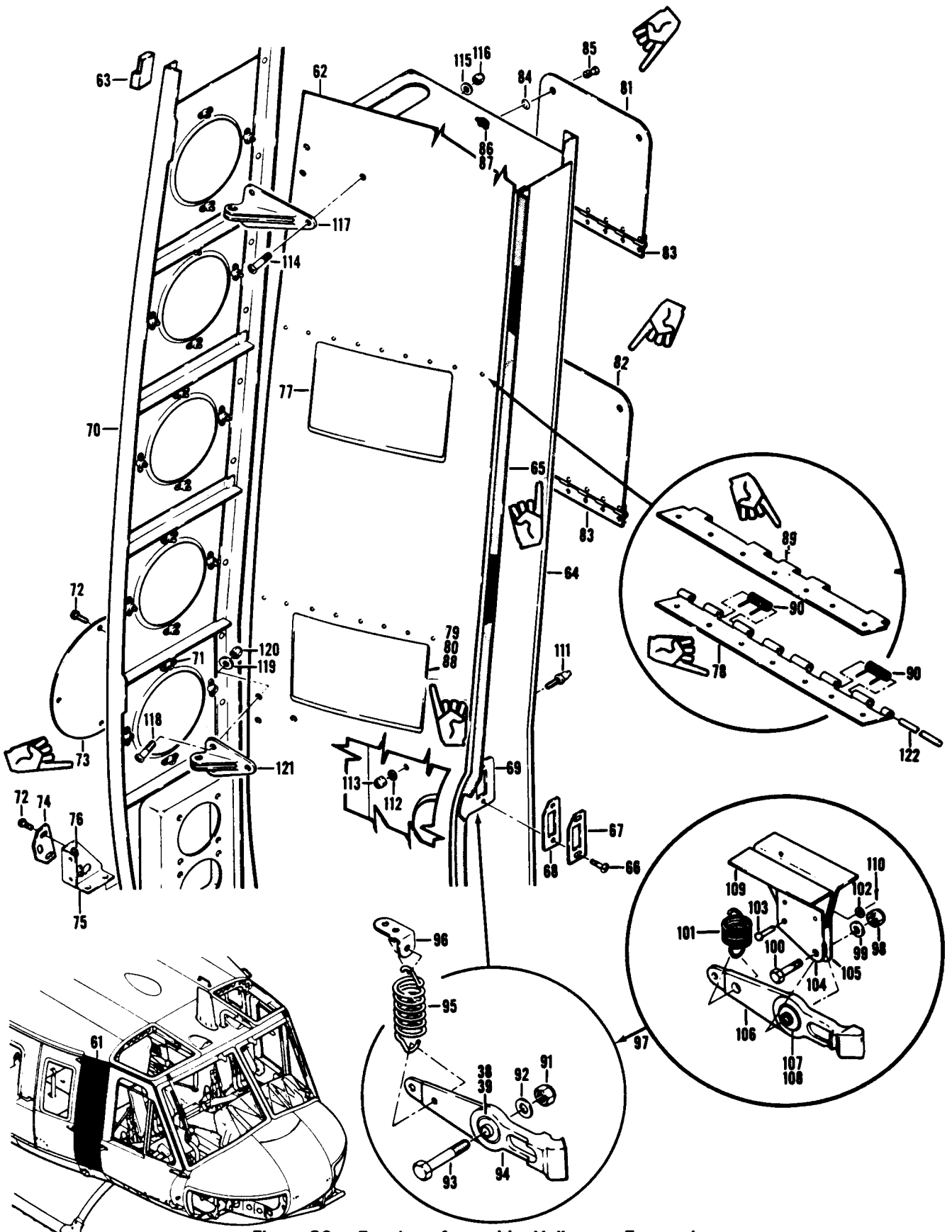

Figure 20. Fuselage Assembly, Helicopter Forward (Sheet 2 of 3)

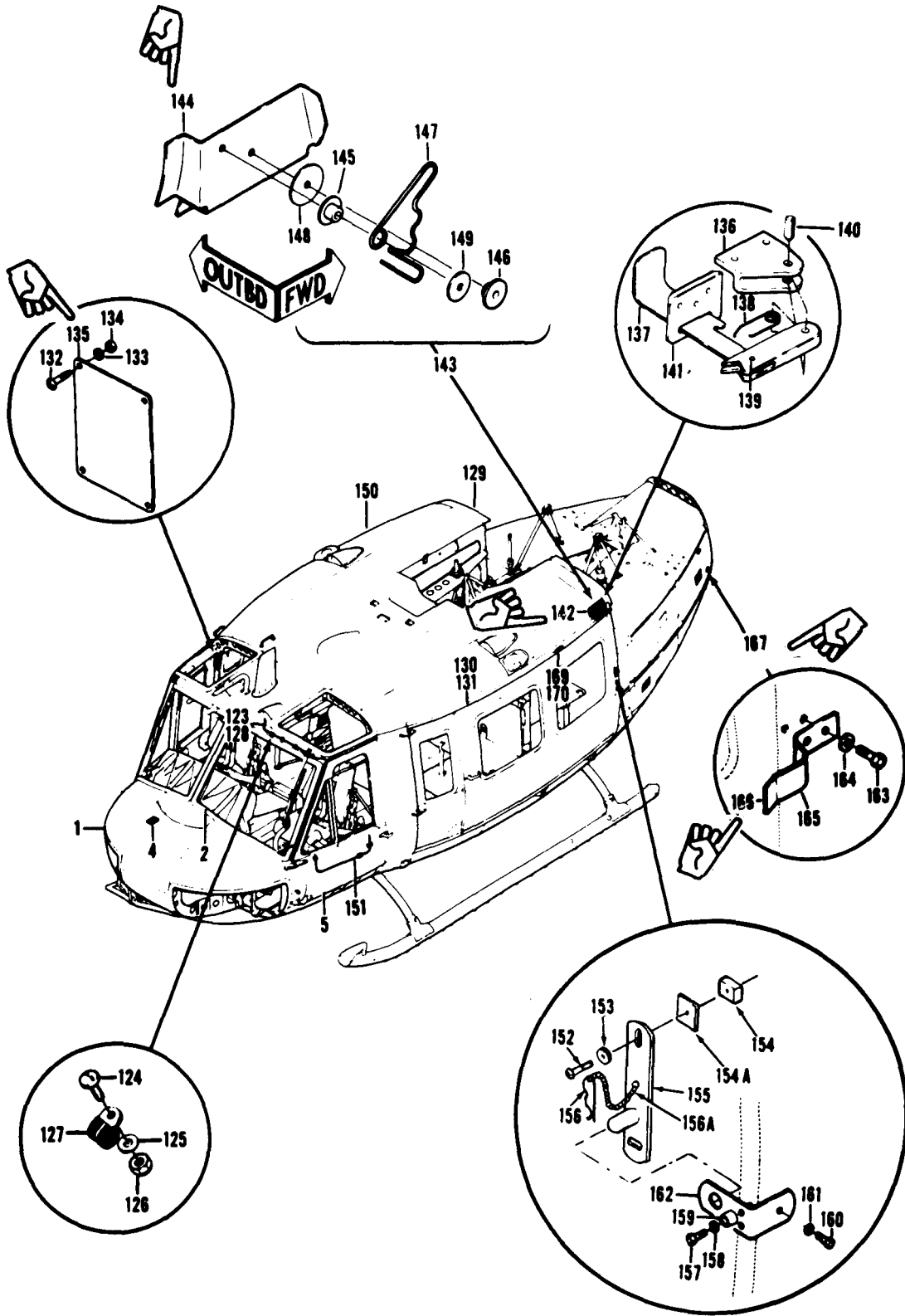

Figure 20. Fuselage Assembly, Helicopter Forward
(Sheet 3 of 3)

(1) ILLUSTRATION		(2)	(3)	(4)	(5)	(6)	(7)	(8)
(8) FIG. NO.	(9) ITEM NO.	SMR CODE	NATIONAL STOCK NUMBER	FSCM	PART NUMBER	DESCRIPTION	U/M	QTY INC IN UNIT
						USABLE ON CODE		
20		XCFZZ		97499	205-030-008-3	GROUP 02 AIRFRAME FUSELAGE ASSY,ACFT FORWARD USBL EFF 62-2106 THRU 62-2113 SEE FIG.7 FOR NHA UHE,UHH,UHV,UHX	EA	1
20		XCFZZ		97499	205-030-008-5	FUSELAGE ASSY,ACFT FORWARD USBL EFF 62-12351 THRU 62-12372 SEE FIG.7 FOR NHA UHE,UHH,UHV,UHX	EA	1
20		XCFZZ		97499	205-030-008-7	FUSELAGE ASSY,ACFT FORWARD USBL EFF 63-8739 THRU 63-8803 SEE FIG.7 FOR NHA UHE,UHH,UHV,UHX	EA	1
20		XCFZZ		97499	205-030-008-9	FUSELAGE ASSY,ACFT FORWARD USBL EFF 63-8804 THRU 63-8859 SEE FIG.7 FOR NHA UHE,UHH,UHV,UHX	EA	1
20		XCFZZ		97499	205-030-008-15	FUSELAGE ASSY,ACFT FORWARD USBL EFF 63-12956 THRU 63-13002 SEE FIG.7 FOR NHA UHE,UHH,UHV,UHX	EA	1
20		XCFZZ		97499	205-030-008-13	FUSELAGE ASSY, ACFT FORWARD USBL EFF 64-13492 THRU 64-13661 SEE FIG.7 FOR NHA UHE,UHH,UHV,UHX	EA	1
20		XCFZZ		97499	205-030-008-17	FUSELAGE ASSY,ACFT FORWARD USBL EFF 64-13662 THRU 64-13901 SEE FIG.7 FOR NHA UHE,UHH,UHV,UHX	EA	1
20		XCFZZ		97499	205-030-008-19	FUSELAGE ASSY,ACFT FORWARD USBL EFF 65-9565 THRU 65-12895 SEE FIG.7 FOR NHA UHE,UHH,UHV,UHX	EA	1
20		XCFZZ		97499	205-030-008-21	FUSELAGE ASSY,ACFT FORWARD USBL EFF 66-746 THRU 66-16033 SEE FIG. 7 FOR NHA UHE,UHH,UHV,UHX	EA	1
20		XCFZZ		97499	205-030-008-23	FUSELAGE ASSY,ACFT FORWARD USBL EFF 66-16034 THRU 66-17144 & 66-8574 THRU 66-8577 SEE FIG.7 FOR NHA UHE,UHH,UHV,UHX	EA	1
20		XCFZZ		97499	205-030-008-33	FUSELAGE ASSY,ACFT FORWARD USBL EFF 67-17145 THRU 67-17312 SEE FIG.7 FOR NHA UHE,UHH,UHV,UHX	EA	1
20		XCFZZ		97499	205-030-008-35	FUSELAGE ASSY,ACFT FORWARD USBL EFF 67-17313 THRU 67-17777 SEE FIG.7 FOR NHA UHE,UHH,UHV,UHX	EA	1
20		XCFZZ		97499	205-030-008-39	FUSELAGE ASSY,ACFT FORWARD USBL EFF 67-17778 THRU 68-15324 SEE FIG.7 FOR NHA UHE,UHH,UHV,UHX	EA	1
20		XCFZZ		97499	205-030-008-45	FUSELAGE ASSY,ACFT FORWARD USBL EFF 68-15325 THRU 68-15489 SEE FIG.7 FOR NHA UHE,UHH,UHV,UHX	EA	1
20		XCFZZ		97499	205-030-008-49	FUSELAGE ASSY,ACFT FORWARD USBL EFF 68-15490 THRU 68-15778 SEE FIG.7 FOR NHA UHE,UHH,UHV,UHX	EA	1
20		XCFZZ		97499	205-030-008-51	FUSELAGE ASSY,ACFT FORWARD USBL EFF 68-16050 THRU 68-16342 SEE FIG.7 FOR NHA UHE,UHH,UHV,UHX	EA	1
20		XCFZZ		97499	205-030-008-57	FUSELAGE ASSY,ACFT FORWARD USBL EFF 68-16343 THRU 68-16625 SEE FIG.7 FOR NHA UHE,UHH,UHV,UHX	EA	1
20		XCFZZ		97499	205-030-008-53	FUSELAGE ASSY,ACFT FORWARD USBL EFF 69-15000 THRU 69-15291 SEE FIG.7 FOR NHA UHE,UHM,UHV,UHX	EA	1
20		XCFZZ		97499	205-030-008-59	FUSELAGE ASSY,ACFT USBL EFF 69-15292 THRU 70-15932 SEE FIG.7 FOR NHA UHE,UHH,UHV,UHX	EA	1
20		XCFZZ		97499	205-030-008-61	FUSELAGE ASSY,ACFT FORWARD USBL EFF 70-16200 THRU 70-16518 SEE FIG.7 FOR NHA UHE,UHH,UHV,UHX	EA	1
20		XCFZZ		97499	205-030-008-65	FUSELAGE ASSY,ACFT FORWARD USBL EFF 71-20000 & SUBSEQUENT SEE FIG.7 FOR NHA UHE,UHH,UHV,UHX	EA	1
20	1	XCFZZ		97499	205-030-009-17	.NOSE INSTL,CHBIN U/O PN 205-030-008-3 & -5 SEE FIG.22 FOR BREAKDOWN UHE,UHH,UHV,UHX	EA	1
20	1	XCFZZ		97499	205-030-009-19	.NOSE INSTL,CABIN U/O PN 205-030-008-7 SEE FIG.22 FOR BREAKDOWN UHE,UHH,UHV,UHX	EA	1
20	1	XCFZZ		97499	205-030-009-29	.NOSE INSTL,CABIN U/O PN 205-030-008-9 & -15 SEE FIG.22 FOR BREAKDOWN UHE,UHH,UHV,UHX	EA	1
20	1	XCFZZ		97499	205-030-009-33	.NOSE INSTL,CABIN U/O PN 205-030-008-13 & -17 SEE FIG.22 FOR BREAKDOWN UHE,UHH,UHV,UHX	EA	1
20	1	XCFZZ		97499	205-030-009-41	.NOSE INSTL CABIN U/O PN 205-030-008-19 SEE FIG.18 FOR BREAKDOWN UHE,UHH,UHV,UHX	EA	1
20	1	XCFZZ		97499	205-030-009-45	.NOSE INSTL,CABIN U/O PN 205-030-008-21 & -23 SEE FIG.22 FOR BREAKDOWN UHE,UHH,UHV,UHX	EA	1
20	1	XCFZZ		97499	205-030-009-53	.NOSE INSTL,CABIN U/O PN 205-030-008-33 & -35 SEE FIG.22 FOR BREAKDOWN UHE,UHH,UHV,UHX	EA	1
20	1	XCFZZ		97499	205-030-009-61	.NOSE INSTL,CABIN U/O PN 205-030-008-39,-45,-49,-51,& -57	EA	1

SECTION II

TM55-1520-210-23P C18

(1) ILLUSTRATION		(2)	(3)	(4)	(5)	(6)	(7)	(8)
(a) FIG. NO.	(b) ITEM NO.	SMR CODE	NATIONAL STOCK NUMBER	FSCM	PART NUMBER	DESCRIPTION	UM	QTY INC IN UNIT
						GROUP 02 AIRFRAME		
						USABLE ON CODE		
						SEE FIG. 22 FOR BREAKDOWN UHE,UHH,UHV,UHX		
20	1	XCFZZ		97499	205-030-009-73	.NOSE INSTL,CABIN U/O PN 205-030-008-53,-59,-61,&-65 SEE FIG. 22 FOR BREAKDOWN UHE,UHH,UHV,UHX	EA	1
20	2	XCFZZ		97499	204-030-666-33	.WINDSHIELD INSTL CABIN-LH U/O PN 205-030-008-3,-5,-7,-9,-15,-49,-51,-53,-57,-59,-61 & -65 SEE FIG.24 FOR BKDN UHE,UHH,UHV,UHX	EA	1
20	2	XCFZZ		97499	204-030-666-35	.WINDSHIELD INSTL CABIN-LH U/O PN 205-030-008-13,-17,-19,-21,-23,-33,-35,-39,-45,-49,-51,-53,-57,-59,& -61 SEE FIG.24 FOR BREAKDOWN UHE,UHH,UHV,UHX	EA	1
20	2	XCFZZ		97499	204-030-666-27	.WINDSHIELD INSTL CABIN-RH SEE FIG.24 FOR BREAKDOWN UHE,UHH,UHV,UHX	EA	1
20	3	MFOZZ	DELETED	97499	204-031-003-13	.RUBBER SEAL-LH UHE,UHH,UHV,UHX	EA	1
20	3	MFOZZ	DELETED	97499	204-031-003-14	.RUBBER SEAL-RH UHE,UHH,UHV,UHX	EA	1
20	3	PAOZZ	DELETED	97499	204-031-034-1	.SEAL,DOOR,FUSELAGE UHE,UHH,UHV,UHX	EA	2
20	4	PAOZZ	9905-00-984-0275	97499	204-031-184-1	.PLATE,IDENTIFICATIO UHE,UHH,UHV,UHX	EA	1
20	5	PAOOO	1560-00-736-4013	97499	204-030-853-119	.DOOR,PASSENGER,AIRC LH SEE FIG.25 FOR BREAKDOWN UHE,UHH,UHV,UHX	EA	1
20	5	PAOOO	1560-00-736-4014	97499	204-030-853-120	.DOOR,PASSENGER,AIRC RH SEE FIG.25 FOR BREAKDOWN UHE,UHH,UHV,UHX	EA	1
20		XCFZZ		97499	205-030-306-1	.PANEL INSTL-LH U/O PN 205-030-008-3,-5,-7,-9,-13,-15,-17, & -19 SEE FIG.29 FOR BREAKDOWN UHE,UHH,UHV,UHX	EA	1
20		XCFZZ		97499	205-030-306-3	.PANEL INSTL-LH U/O PN 205-030-008-19,-21,-23,-33,-35,-39, & -45 SEE FIG.29 FOR BREAKDOWN UHE,UHH,UHV,UHX	EA	1
20		XCFZZ		97499	205-030-306-9	.PANEL INSTL-LH U/O PN 205-030-008-49,-51,&-57 SEE FIG.29 FOR BREAKDOWN UHE,UHH,UHV,UHX	EA	1
20		XCFZZ		97499	205-030-306-13	.PANEL INSTL-LH U/O PN 205-030-008-53,-59,-61 & -65 SEE FIG. 29 FOR BKDN UHE,UHH,UHV,UHX	EA	1
20		XCFZZ		97499	205-030-306-2	.PANEL INSTL-RH U/O PN 205-030-008-3,-5,-7,-9,-13,-15,-17, & -19 SEE FIG.29 FOR BREAKDOWN UHE,UHH,UHV,UHX	EA	1
20		XCFZZ		97499	205-030-306-4	.PANEL INSTL-RH U/O PN 205-030-006-19 SEE FIG.29 FOR BREAKDOWN UHE,UHH,UHV,UHX	EA	1
20		XCFZZ		97499	205-030-306-5	.PANEL INSTL-RH U/O PN 205-030-008-21,-23,-33,-35,-39, & -45 SEE FIG.29 FOR BREAKDOWN UHE,UHH,UHV,UHX	EA	1
20		XCFZZ		97499	205-030-306-11	.PANEL INSTL-RH U/O PN 205-030-008-49,-51,&-57 SEE FIG.29 FOR BREAKDOWN UHE,UHH,UHV,UHX	EA	1
20		XCFZZ		97499	205-030-306-15	.PANEL INSTL-RH U/O PN 205-030 008-53,59,-61 & -65 SEE FIG.29 FOR BKDN UHE,UHH,UHV,UHX	EA	1
20		PAOZZ	1560-00-872-7983	97499	204-031-034-1	.SEAL,DOOR,FUSELAGE UHE,UHH,UHV,UHX	EA	2
20	6	XCFZZ		97499	205-031-668-1	.POST INSTL-LH U/O PN 205-030-008-3 & -5 UHE,UHH,UHV,UHX	EA	1
20	6	XCFZZ		97499	205-031-668-61	.POST INSTL-LH U/O PN 205-030-008-7,-9,& -15 UHE,UHH,UHV,UHX	EA	1
20	6	XCFZZ		97499	205-031-668-69	.POST INSTL-LH U/O PN 205-030-008-13,-17,-19, & -21 UHE,UHH,UHV,UHX	EA	1
20	6	XCFZZ		97499	205-031-668-73	.POST INSTL-LH U/O PN 205-030-008-23,-33,-35,-39,-45,-49,-51,-53,-57, -59,-61,& -65 UHE,UHH,UHV,UHX	EA	1
20	6	XCFZZ		97499	205-031-668-3	..POST ASSY U/O PN 205-031-668-1 & -61 UHE,UHH,UHV,UHX	EA	1
20	6	XCFZZ		97499	205-031-668-71	..POST ASSY U/O PN 205-031-668-69 UHE,UHH,UHV,UHX	EA	1
20	6	PBFFF	1560-00-103-4631	97499	205-031-668-75S	..POST ASSEMBLY,DOOR -LH UHE,UHH,UHV,UHX	EA	1
20	6A	XCFZZ		97499	205-031-668-75	..POST ASSY U/O PN 205-031-668-73 UHE,UHH,UHV,UHX	EA	1
20	6B	PBFZZ	1560-00-451-8294	97499	205-031-668-39	...SKIN,AIRCRAFT UHE,UHE,UHV,UHX	EA	1
20		MDFZZ	1560-00-H02-9688	97499	205-031-668-65	...ANGLE UHE,UHH,UHV,UHX	EA	1
20	7	PBOZZ	4720-00-924-7688	80205	NAS1374A05SB220	...HOSE,AIR DUCT U/O PN 205-031-668-71 & -75 UHE,UHH,UHV,UHX	EA	1
20	8	PADZZ	1560-00-907-0861	97499	205-031-271-1	...PANEL,FUSELAGE,AIRC UHE,UHH,UHV,UHX	EA	1

SECTION II		C18			TM55-1520-210-23P				
(1) ILLUSTRATION (a) FIG NO	(b) ITEM NO	(2) SMR CODE	(3) NATIONAL STOCK NUMBER	(4) FSCM	(5) PART NUMBER	(6) DESCRIPTION	USABLE ON CODE	(7) U/M	(8) QTY INC IN UNIT
20	9	PAOZZ	1560-00-967-7641		97499 205-030-540-1	SEAL, DOOR POST INST		EA	1
20	10	XCFZZ		97499	205-030-246-1	BULKHEAD ASSY U/O PN 205-031-688-3 &-71		EA	1
20	10	XCFZZ		97499	205-030-246-23	BULKHEAD ASSY U/O PN 205-031-668-75		EA	1
20	11	MFOZZ	DELETED	97499	204-031-003-13	RUBBER SEAL-LH		EA	1
20	12	PAOZZ	1560-00-738-8320	97499	100-060-3	PLATE, DOOR STRIKER		EA	1
20	12	PAOZZ	1560-00-929-8439	97499	204-031-200-1	PLATE, STRIKER GUIDE U/O PN 205-030-246-23		EA	1
20	13	PAOZZ	1560-00-787-4254	97499	100-060-1	STRIKER, BACKING PLA		EA	1
20	13	PAOZZ	1560-00-929-8440	97499	204-031-200-3	PLATE, STRIKER GUIDE U/O PN 205-030-246-23		EA	1
20	14	PAOZZ	5310-00-728-7716	96906	MS21069L3	NUT, SELF-LOCKING, PL		EA	2
20	15	PAOZZ	5305-00-781-9057	96906	MS20739-1-08	SCREW, MACHINE		EA	2
20	15	PAOZZ	5305-00-944-5929	96906	MS27039-1-07	SCREW, MACHINE U/O PN 205-030-246-23		EA	3
20	16	XCFZZ		97499	205-030-247-27	BULKHEAD ASSY U/O PN 205-031-668-3		EA	1
20	16	XCFZZ		97499	205-030-247-41	BULKHEAD ASSY U/O PN 205-031-668-71 &-75		EA	1
20	17	PAOZZ	5310-00-728-7716	96906	MS21069L3	NUT, SELF-LOCKING, PL		EA	20
20	18	PAOZZ	5305-00-781-9057	96906	MS27039-1-08	SCREW, MACHINE		EA	22
20	19	MFOZZ	DELETED	97499	205-030-247-25	COVER, PLATE, FUSELAGE		EA	5
20	20	PAOZZ	1560-00-966-9349	97499	205-030-514-1	PLATE, STRUCTURAL		EA	1
20	20A	PB000	1560-00-404-9706	97499	205-030-515-1	BRACKET ASSEMBLY		EA	1
20	20B	PAOZZ	5310-00-761-4221	96906	MS21073L3	NUT, SELF-LOCKING		EA	2
20	20C	XCFZZ		97499	204-031-198-1	STRIKER INSTL CREW DOOR U/O PN 205-031-668-75		EA	1
20	21	PAOZZ	5310-00-807-1474	96906	MS21042L3	NUT, SELF-LOCKING, EXTENDED WASHER HEXAGON		EA	1
20	22	PAOZZ	5310-00-167-0834	88044	AN960-10L	WASHER, FLAT		EA	1
20	23	PAOZZ	5306-00-182-2059	88044	AN3H6A	BOLT, MACHINE		EA	1
20	24	PAOZZ	5360-00-672-4796	97499	120-061-1	SPRING, HELICAL, EXTE		EA	1
20	25	PAOZZ	5310-00-167-0816	88044	AN960-6	WASHER, FLAT		EA	1
20	26	PAOZZ	5315-00-847-1920	88044	AN121605	PIN, STRIGHT HEADED		EA	1
20	27	PAOZZ	1560-00-929-8424	97499	204-031-199-3	PLATE, STRIKER		EA	1
20	28	PAOZZ	1560-00-929-8425	97499	204-031-199-4	PLATE, STRIKER		EA	1
20	29	PAOZZ	1560-00-670-7933	97499	204-030-504-1	STRIKER ASSEMBLY CREW DOOR		EA	1
20	30	PAOZZ	3110-00-042-4805	96906	MS27645-3A	BEARING, BALL, AIRFRAME		EA	1
20	31	XDOZZ	3120-00-690-1135	97499	120-011-3LS	BUSHING, SLEEVE		EA	1
20	32	PAOZZ	1560-00-929-8423	97499	204-031-198-5	BRACKET ASSEMBLY		EA	1
20	33	PAOZZ	5315-00-234-1856	96906	MS24665-155	PIN, COTTER		EA	1
20	34	PAOZZ	5310-00-807-1474	96906	MS21042L3	NUT, SELF-LOCKING, EX WASHER, HEXAGON		EA	1
20	35	PAOZZ	5310-00-167-0818	88044	AN960-10	WASHER, FLAT		EA	1
20	36	PAOZZ	5306-00-182-2059	88044	AN3H6A	BOLT, MACHINE		EA	1
20	37	PAOZZ	1560-00-670-7933	97499	204-030-504-1	STRIKER ASSEMBLY CREW DOOR		EA	1
20	38	PAOZZ	3110-00-042-4805	96906	MS27645-3A	BEARING, BALL, AIRFRAME		EA	1
20	39	XDOZZ	3120-00-690-1135	97499	120-011-3LS	BUSHING, SLEEVE		EA	2
20	40	PAOZZ	5360-00-672-4796	97499	120-061-1	SPRING, HELICAL, EXTE		EA	1

SECTION II		C26		TMS5-1520-210-23P				(7)	(8)
(1)	(2)	(3)	(4)	(5)	(6)			(7)	(8)
ILLUSTRATION					DESCRIPTION			U/M	QTY
(a)	(b)	NATIONAL		PART					INC
FIG	ITEM	STOCK	FSCM	NUMBER					IN
NO	NO	NUMBER			USABLE ON CODE				UNIT
20	41	PAOZZ 5325-01-043-6989	88044	AN227-25BM8	STUD,SNAP FASTEN-ALTERNATIVE	UHE,UHH,UHV,UHX		EA	4
20	41	XDOZZ	88044	AN227-26BM8	STUD,SNAP FASTEN	UHE,UHH,UHV,UHX		EA	4
20	42	PAOZZ 5310-00-184-8966	88044	AN960PDB	WASHER,FLAT	UHE,UHH,UHV,UHX		EA	4
20	43	PAOZZ 5310-00-734-1885	96906	MS21071-4	NUT,SELF-LOCKING,PL	UHE,UHH,UHV,UHX		EA	4
20	44	PAFZZ 5340-00-514-1339	88044	AN743213	BRACKET,ANGLE	UHE,UHH,UHV,UHX		EA	1
20	45	PAOZZ 5325-00-141-4002	72794	GHS	EYELET,TURNLOCK FAS	UHE,UHH,UHV,UHX		EA	2
20	46	PAOZZ	72794	AN5T8	STUD,TURNLOCK FA	UHE,UHH,UHV,UHX		EA	2
20	47	MFOZZ	97499	205-031-668-43	DOOR ASSEMBLY	UHE,UHH,UHV,UHX		EA	2
20	48	MFOZZ 5340-00-H05-2941	97499	205-031-668-51	HINGE HALF	UHE,UHH,UHV,UHX		EA	1
20	49	XDOZZ 5305-00-925-7857	96906	MS27039-1-09	SCREW,MACHINE	UHE,UHH,UHV,UHX		EA	3
20	50	PAOZZ 5310-00-167-0753	88044	AN960PD10L	WASHER,FLAT	UHE,UHH,UHV,UHX		EA	3
20	51	PAOZZ 5310-00-807-1474	96906	MS21042L3	NUT,SELF-LOCKING,EX WASHER,HEXAGON	UHE,UHH,UHV,UHX		EA	3
20	52	PAOZZ 5340-00-967-3379	97499	205-031-501-1	HINGE,ACCESS DOOR-LH	UHE,UHH,UHV,UHX		EA	1
20	53	XDOZZ 5305-00-925-7857	96906	MS27039-1-09	SCREW,MACHINE	UHE,UHH,UHV,UHX		EA	3
20	24	PAOZZ 5310-00-167-0753	88044	AN960PD10L	WASHER,FLAT	UHE,UHH,UHV,UHX		EA	3
20	55	PAOZZ 5310-00-807-1474	96906	MS21042L3	NUT,SELF-LOCKING,EX WASHER,HEXAGON	UHE,UHH,UHV,UHX		EA	3
20	56	PAOZZ 5340-00-967-3377	97499	205-031-503-1	HINGE,ACCESS DOOR-LH	UHE,UHH,UHV,UHX		EA	1
20	57	PAOZZ 5305-00-781-9057	96906	MS27039-1-08	SCREW,MACHINE	UHE,UHH,UHV,UHX		EA	8
20	58	MFOZZ	97499	205-031-668-53	COVER,ACCESS	UHE,UHH,UHV,UHX		EA	2
20	59	PAOOO 5325-00-432-9810	72794	RF5	RECEPTACLE,TURNLOCK FASTENER	UHE,UHH,UHV,UHX		EA	4
20	60	PAOZZ 5325-00-432-9964	72794	RF5-5	EYELET,TURNLOCK	UHE,UHH,UHV,UHX		EA	4
20		XCFZZ	97499	205-030-245-95	POST INSTL-RH U/O PN 205-030-008-3 &-5	UHE,UHH,UHV,UHX		EA	1
20		XCFZZ	97499	205-030-245-111	POST INSTL-RH U/O PN 205-030-008-7,-9 &-15	UHE,UHH,UHV,UHX		EA	1
20		XCFZZ	97499	205-030-245-119	POST INSTL-RH U/O PN 205-030-008-13	UHE,UHH,UHV,UHX		EA	1
20		XCFZZ	97499	205-030-245-125	POST INSTL-RH U/O PN 205-030-008-17,-19 &-21	UHE,UHH,UHV,UHX		EA	1
20		XCFZZ	97499	205-030-245-129	POST INSTL-RH U/O PN 205-030-008-23,-33,-35,-39,-45,-49,51,-53,-57,-59,-61 &-64	UHE,UHH,UHV,UHX		EA	1
20		XCFZZ	97499	205-030-245-93	POST ASSY U/O PN 205-030-245-95	UHE,UHH,UHV,UHX		EA	1
20		XCFZZ	97499	205-030-245-113	POST ASSY U/O PN 205-030-245-111	UHE,UHH,UHV,UHX		EA	1
20		XCFZZ	97499	205-030-245-121	POST ASSY U/O PN 205-030-245-119	UHE,UHH,UHV,UHX		EA	1
20		XCFZZ	97499	205-030-245-127	POST ASSY U/O PN 205-030-245-125	UHE,UHH,UHV,UHX		EA	1
20		XCFZZ	97499	205-030-245-131	POST ASSY U/O PN 205-030-245-129	UHE,UHH,UHV,UHX		EA	1
20	61	PBFZZ 1560-00-102-8573	97499	205-030-245-127A	POST,DOOR,RIGHT HAND	UHE,UHH,UHV,UHX		EA	1
20	62	PAFZZ 1560-00-923-3510	97499	205-030-277-49	SUPPORT,EXTERNAL	UHE,UHH,UHV,UHX		EA	1
20	63	PAOZZ 1560-00-967-7625	97499	205-030-540-2	SEAL,DOOR POST INST	UHE,UHH,UHV,UHX		EA	1
20	64	XCFZZ	97499	205-030-246-2	BULKHEAD ASSY U/O PN 204-030-245-93,113,-121 &-127	UHE,UHH,UHV,UHX		EA	1
20	64	XCFZZ	97499	205-030-246-24	BULKHEAD ASSY U/O PN 204-030-245-131	UHE,UHH,UHV,UHX		EA	1
20	65	MFOZZ	97499	204-031-003-14	SEAL,FUSelage ASSEM	UHE,UHH,UHV,UHX		EA	1
20	66	PAOZZ 5305-00-781-9057	96906	MS27039-1-08	SCREW,MACHINE	UHE,UHH,UHV,UHX		EA	2
20	66	PAOZZ 5305-00-944-5929	96906	MS27039-1-07	SCREW,MACHINE U/O PN 205-030-246-24	UHE,UHH,UHV,UHX		EA	3
20	67	PAOZZ 1560-00-738-8330	97499	100-060-4	PLATE,DOOR STRIKER	UHE,UHH,UHV,UHX		EA	1
20	67	PAOZZ 1560-00-929-8437	97499	205-030-246-23	PLATE,STRIKER GUIDE U/O PN 205-030-246-23	UHE,UHH,UHV,UHX		EA	1
20	67	PAOZZ 1560-00-929-8439	97499	204-031-200-1	PLATE,STRIKER GUIDE U/O PN 205-030-246-24	UHE,UHH,UHV		EA	1

SECTION II		C26			TM55-1520-210-23P			
(1) ILLUSTRATION (a) FIG NO	(2) (b) ITEM NO	(3) SMR CODE	(4) NATIONAL STOCK NUMBER	(5) FSCM	(6) PART NUMBER	(7) DESCRIPTION	(8) QTY INC IN	(9) U/M UNIT
						USABLE ON CODE		
20	68	PAOZZ	5340-00-478-7290	97499	100-060-2	STRIKE,CATCH	EA	1
20	68	PAOZZ	1560-00-929-8438	97499	204-031-200-4	PLATE,STRIKER GUIDE U/O PN 205-030-246-23	EA	1
						UHH,UHV		
20	68	PAOZZ	1560-00-929-8440	97499	204-031-200-3	PLATE,STRIKER GUIDE U/O PN 205-030-246-24	EA	1
						UHE,UHH,UHV,UHX		
20	69	PAOZZ	5310-00-728-7716	96906	MS21069L3	NUT,SELF-LOCKING,PL	EA	2
20	70	XCFZZ		97499	205-030-247-28	BULKHEAD ASSY U/O PN 205-030-245-93 &-113	EA	1
						UHE,UHH,UHV,UHX		
20	70	XCFZZ		97499	205-030-247-37	BULKHEAD ASSY U/O PN 205-030-245-121,-127, &-131	EA	1
						UHE,UHH,UHV,UHX		
20	71	PAOZZ	5310-00-728-7716	96906	MS21069L3	NUT,SELF-LOCKING,PL	EA	20
20	72	PAOZZ	5305-00-781-9057	96906	MS27039-1-08	SCREW,MACHINE	EA	22
20	73	MFOZZ		97499	205-030-247-25	COVER PLATE,FUSELAGE	EA	5
20	74	PAOZZ	1560-00-966-9349	97499	205-030-514-1	PLATE,STRUCTURAL	EA	1
20	75	PAOZZ	1560-00-404-9697	97499	205-030-515-2	BRACKET ASSEMBLY-RH	EA	1
20	76	PAOZZ	5310-00-761-4221	96906	MS21073L3	NUT,SELF-LOCKING,PLATE	EA	2
20	77	PAOOO	1560-00-987-5194	97499	205-030-245-55	DOOR,ACCESS	EA	1
20	78	MFOZZ	1560-00-413-1431	97499	205-030-245-45	HINGE HALF,LOWER	EA	1
20	79	PAOFF	1560-00-987-5193	97499	205-030-245-53	COVER,ACCESS	EA	1
20	80	MFOZZ		97499	205-030-245-15	HINGE HALF,LOWER	EA	1
20	81	MFOZZ		97499	205-030-245-61	DOOR ASSEMBLY	EA	1
20	82	MFOZZ		97499	205-030-245-67	DOOR ASSEMBLY	EA	1
20	83	MFOZZ	5340-00-H05-2934	97499	205-030-245-65	HINGE	EA	1
20	84	PAOZZ	5325-00-141-4002	72794	GH5	EYELET,TURNLOCK FASTENER	EA	2
20	85	PAOZZ	5325-00-285-3278	72794	AM5T5	STUD,TURNLOCK,FASTENER	EA	2
20	86	PAOOO	5325-00-432-9810	72794	RF5	RECEPTACLE,TURNLOCK FASTENER	EA	4
20	87	PAOZZ	5325-00-432-9964	72794	RF5-5	EYELET,TURNLOCK	EA	4
20	88	MFOZZ		97499	205-030-245-13	HINGE HALF,UPPER	EA	1
20	89	MFOZZ		97499	205-030-245-43	HINGE HALF,UPPER	EA	1
20	90	PAOZZ	5360-00-967-1808	97499	205-030-352-1	SPRING,HELICAL,TORS	EA	4
20	91	PAOZZ	5310-00-807-1467	96906	MS21042-3	NUT,SELF-LOCKING,EX WASHER,HEXAGON	EA	1
20	92	PAOZZ	5310-00-167-0818	88044	AN960-10	WASHER,FLAT	EA	1
20	93	PAOZZ	5306-00-182-2059	88044	AN3H6A	BOLT,MACHINE	EA	1
20	94	PAOOO	1560-00-670-7933	97499	204-030-504-1	STRIKER ASSEMBLY CREW DOOR	EA	1
20	95	PAOZZ	5360-00-672-4796	97499	120-061-1	SPRING,HELICAL,EXTE	EA	1
20	96	PAOZZ	5340-00-514-1339	88044	AN743213	BRACKET,ANGLE	EA	1
20	97	XCFZZ		97494	204-031-198-2	STRIKER INSTL CREW DOOR U/O PN 205-030-245-131	EA	1
						UHE,UHH,UHV,UHX		
20	98	PAOZZ	5310-00-807-1474	96906	MS21042L3	NUT,SELF-LOCKING EXTENDED WASHER,HEXAGON	EA	1
						UHE,UHH,UHV,UHX		
20	99	PAOZZ	5310-00-167-0834	88044	AN960-10L	WASHER,FLAT	EA	1
20	100	PAOZZ	5306-00-182-2059	88044	AN3H6A	BOLT,MACHINE	EA	1
20	101	PAOZZ	5360-00-672-4796	97499	120-061-1	SPRING,HELICAL,EXTE	EA	1
20	102	PAOZZ	5310-00-167-0816	88044	AN960-6	WASHER,FLAT	EA	1
20	103	PAOZZ	5315-00-847-1920	88044	AN121605	PIN,STRAIGHT HEADED	EA	1
20	104	PAOZZ	1560-00-929-8424	97499	204-031-199-3	PLATE,STRIKER	EA	1
20	105	PAOZZ	1560-00-929-8425	97499	204-031-199-4	PLATE,STRIKER	EA	1

SECTION II		C26		TMS5-1520-210-23P					
(1)	(2)	(3)	(4)	(5)	(6)		(7)	(8)	
ILLUSTRATION					DESCRIPTION			QTY	
(a)	(b)	NATIONAL						INC	
FIG	ITEM	STOCK	FSCM	PART		USABLE ON CODE	U/M	IN	
NO	NO	NUMBER		NUMBER				UNIT	
20	106	PA000 1560-00-929-7933	97499	204-030-504-1	STRIKER ASSEMBLY CREW DOOR	UHE,UHH,UHV,UHX	EA	1	
20	107	PA0ZZ 3110-00-042-4805	96906	MS27645-3A	BEARING,BALL,AIRFRAME	UHE,UHH,UHV,UHX	EA	1	
20	108	XDOZZ	97499	120-011-3LS	BUSHING,SLEEVE	UHE,UHH,UHV,UHX	EA	1	
20	109	PA0ZZ 1560-00-929-8423	97499	204-031-198-5	BRACKET ASSEMBLY SEE ITEM 32 FOR BREAKDOWN	UHE,UHH,UHV,UHX	EA	1	
20	110	PA0ZZ 5315-00-234-1856	96906	MS24665-155	PIN,COTTER	UHE,UHH,UHV,UHX	EA	1	
20	111	PA0ZZ 5325-01-043-6989	88044	AN227-25BM8	STUD,SNAP FASTEN-ALTERNATIVE	UHE,UHH,UHV,UHX	EA	4	
20	111	XDOZZ	88044	AN227-26BM8	STUD,SNAP FASTEN	UHE,UHH,UHV,UHX	EA	4	
20	112	PA0ZZ 5310-00-184-8966	88044	AN960PD8	WASHER,FLAT	UHE,UHH,UHV,UHX	EA	4	
20	113	PAFZZ 5310-00-734-1885	96906	MS21071-4	NUT,SELF-LOCKING,FL	UHE,UHH,UHV,UHX	EA	4	
20	114	PA0ZZ 5305-00-781-9057	96906	MS27039-1-08	SCREW,MACHINE	UHE,UHH,UHV,UHX	EA	3	
20	115	PA0ZZ 5310-00-167-0753	88044	AN960PD10L	WASHER,FLAT	UHE,UHH,UHV,UHX	EA	6	
20	116	PA0ZZ 5310-00-807-1474	96906	MS21042L3	NUT,SELF-LOCKING,EX WASHER,HEXAGON	UHE,UHH,UHV,UHX	EA	3	
20	117	PA0ZZ 5340-00-967-3376	97499	205-031-501-2	HINGE,ACCESS DOOR RH	UHE,UHH,UHV,UHX	EA	1	
20	118	PA0ZZ 5305-00-781-9057	96906	MS27039-1-08	SCREW,MACHINE	UHE,UHH,UHV,UHX	EA	3	
20	119	PA0ZZ 5310-00-167-0753	88044	AN960PD10L	WASHER,FLAT	UHE,UHH,UHV,UHX	EA	3	
20	120	PA0ZZ 5310-00-807-1474	96906	MS21042L3	NUT,SELF-LOCKING,EX WASHER,HEXAGON	UHE,UHH,UHV,UHX	EA	3	
20	121	PA0ZZ 5340-00-967-3376	97499	205-031-503-2	HINGE,ACCESS DOOR RH	UHE,UHH,UHV,UHX	EA	1	
20	122	XDOZZ	96906	MS20253-2-675	PIN,STRAIGHT,HEADLESS	UHE,UHH,UHV,UHX	EA	2	
20	123	XCFZZ	97499	204-030-399-5	TUBE,INSTALLATION DRAIN-LH	UHE,UHH,UHV,UHX	EA	1	
20	123	XCFZZ	97499	204-030-399-6	TUBE,INSTALLATION DRAIN-RH	UHE,UHH,UHV,UHX	EA	1	
20	124	PA0ZZ 5305-00-702-7270	26233	NK525D1032R8	SCREW,MACHINE	UHE,UHH,UHV,UHX	EA	4	
20	125	PA0ZZ 5310-00-167-0753	88044	AN960PD10L	WASHER,FLAT	UHE,UHH,UHV,UHX	EA	4	
20	126	PA0ZZ 5310-00-905-3081	96906	MS21083D3	NUT,SELF-LOCKING,HE	UHE,UHH,UHV,UHX	EA	4	
20	127	PA0ZZ 5340-00-187-6023	81996	EAB700D6	CLAMP,LOOP	UHE,UHH,UHV,UHX	EA	4	
20	128	PA0ZZ 4720-00-739-4590	97499	204-030-399-7	TUBING,NONMETALLIC	UHE,UHH,UHV,UHX	EA	1	
20	129	XCFZZ	97499	205-030-615-3	ROOF INSTL,CABIN U/O PN 205-030-008-3 4-5 SEE FIG.31 FOR BREAKDOWN	UHE,UHH,UHV,UHX	EA	1	
20	129	XCFZZ	97499	205-030-615-5	ROOF INSTL,CABIN U/O PN 205-030-008-7 SEE FIG.31 FOR BREAKDOWN	UHE,UHH,UHV,UHX	EA	1	
20	129	XCFZZ	97499	205-030-615-7	ROOF INSTL,CABIN U/O PN 205-030-008-9 SEE FIG.31 FOR BREAKDOWN	UHE,UHH,UHV,UHX	EA	1	
20	129	XCFZZ	97499	205-030-615-91	ROOF INSTL,CABIN U/O PN 205-030-008-13 4-17 SEE FIG.31 FOR BREAKDOWN	UHE,UHH,UHV,UHX	EA	1	
20	129	XCFZZ	97499	205-030-615-97	ROOF INSTL,CABIN U/O PN 205-030-008-15 SEE FIG.31 FOR BREAKDOWN	UHE,UHH,UHV,UHX	EA	1	
20	129	XCFZZ	97499	205-030-615-99	ROOF INSTL,CABIN U/O PN 205-030-008-19 SEE FIG.31 FOR BREAKDOWN	UHE,UHH,UHV,UHX	EA	1	
20	129	XCFZZ	97499	205-030-615-101	ROOF INSTL,CABIN U/O PN 205-030-008-21 4-23 SEE FIG.31 FOR BREAKDOWN	UHE,UHH,UHV,UHX	EA	1	
20	129	XCFZZ	97499	205-030-615-105	ROOF INSTL,CABIN U/O PN 205-030-008-33 4-35 SEE FIG.31 FOR BREAKDOWN	UHE,UHH,UHV,UHX	EA	1	
20	129	XCFZZ	97499	205-030-615-109	ROOF INSTL,CABIN U/O PN 205-030-008-39 4-45 SEE FIG.31 FOR BREAKDOWN	UHE,UHH,UHV,UHX	EA	1	
20	129	XCFZZ	97499	205-030-615-113	ROOF INSTL,CABIN U/O PN 205-030-008-49,-51,-53,-57,-59 & -61 SEE FIG.31 FOR BREAKDOWN	UHE,UHH,UHV,UHX	EA	1	
20	129	XCFZZ	97499	205-030-615-131	ROOF INSTL,CABIN U/O PN 205-030-008-65 SEE FIG.31 FOR BREAKDOWN	UHE,UHH,UHV,UHX	EA	1	
20	130	PA000 1560-00-927-9515	97499	205-031-669-15	DOOR ASSY,CARGO,LH SEE FIG.46 FOR BREAKDOWN	UHE,UHH,UHV,UHX	EA	1	

SECTION II		C18		TM55-1520-210-23P			
(1)	(2)	(3)	(4)	(5)	(6)	(7)	(8)
ILLUSTRATION					DESCRIPTION		QTY
(a)	(b)	NATIONAL					INC
FIG	ITEM	STOCK	FSCM	PART		USABLE ON CODE	IN
NO	NO	NUMBER		NUMBER			UNIT
20	130	PA000 1560-00-927-9514	97499	205-031-669-16	DOOR ASSY,CARGO,RH SEE FIG. 46 FOR BREAKDOWN	UHE,UHH,UHV,UHX	EA 8
20	131	PA0ZZ 5306-00-182-2017	88044	AN4H6A	RETAINER INSTL CARGO DOOR	UHE,UHH,UHV,UHX	EA 4
20	132	PA0ZZ 5305-00-151-3161	88044	AN515-3R3	SCREW,MACHINE	UHE,UHH,UHV,UHX	EA 4
20	133	PA0ZZ 5310-00-543-2410	96906	MS35338-40	WASHER,LOCK	UHE,UHH,UHV,UHX	EA 4
20	134	PA0ZZ 5310-00-176-8127	88044	AN340-3	NUT,PLAIN,HEXAGON	UHE,UHH,UHV,UHX	EA 1
20	135	MFOZZ DELETED	96906	MS27253-2	PLATE,IDENTIFICATION	UHE,UHH,UHV,UHX	EA 1
20	136	XCFZZ	97499	205-030-302-1	STOP INSTL,DOOR-LH U/O PN 205-030-008-9 &-5	UHE,UHH,UHV,UHX	EA 1
20	136	XCFZZ	97499	205-030-302-2	STOP INSTL,DOOR-RH U/O PN 205-030-008-3 &-5	UHE,UHH,UHV,UHX	EA 1
20	137	PA000 1560-00-672-0080	97499	204-030-353-3	STOP ASSEMBLY,DOOR-LH	UHE,UHH,UHV,UHX	EA 1
20	137	PA000 1560-00-672-0079	97499	204-030-353-4	STOP ASSEMBLY,DOOR-RH	UHE,UHH,UHV,UHX	EA 1
20	138	PA0ZZ 5360-00-664-5161	97499	61-785-139-1	SPRING,HELICAL,TORS	UHE,UHH,UHV,UHX	EA 1
20	139	PA0ZZ 5315-00-823-8743	96906	MS16562-219	PIN,SPRING	UHE,UHH,UHV,UHX	EA 1
20	140	PA0ZZ 5315-00-844-3963	96906	MS16562-46	PIN,SPRING	UHE,UHH,UHV,UHX	EA 1
20	1413	PA0ZZ 1560-00-021-3621	97499	204-030-968-3	GUIDE STOP,CARGO DOOR	UHE,UHH,UHV,UHX	EA 1
20	142	MFOZZ DELETED	97499	205-030-302-5	SUPPORT-LH	UHE,UHH,UHV,UHX	EA 1
20	142	MFOZZ DELETED	97499	205-030-302-6	SUPPORT-RH	UHE,UHH,UHV,UHX	EA 1
20	143	XCFZZ	97499	205-030-671-1	BRACKET INSTL DOOR-LH USBL EFP 63-8739 THRU 66-970	UHE,UHH,UHV,UHX	EA 1
20	143	XCFZZ	97499	205-030-671-2	BRACKET INSTL DOOR-RH USBL EFP 63-8739 THRU 66-970	UHE,UHH,UHV,UHX	EA 1
20	144	MFOZZ DELETED	97499	205-030-671-7	BRACKET-LH	UHE,UHH,UHV,UHX	EA 1
20	144	MFOZZ DELETED	97499	205-030-671-9	BRACKET-RH	UHE,UHH,UHV,UHX	EA 1
20	145	PA0ZZ 5365-00-691-4765	97499	205-030-671-3	SPACER,SLEEVE	UHE,UHH,UHV,UHX	EA 1
20	146	XDOZZ 3120-00-059-4742	97499	205-030-671-5	BUSHING,SLEEVE	UHE,UHH,UHV,UHX	EA 1
20	147	PA0ZZ 5340-00-570-5387	97499	205-030-672-1	SPRING-LH	UHE,UHH,UHV,UHX	EA 1
20	147	PA0ZZ 5340-00-570-5386	97499	205-030-672-2	SPRING-RH	UHE,UHH,UHV,UHX	EA 1
20	148	PA0ZZ 5310-00-167-0765	96906	MS63040-3	WASHER,FLAT	UHE,UHH,UHV,UHX	EA 1
20	149	PA0ZZ 5310-00-072-4873	97499	140-001-5	WASHER,FLAT	UHE,UHH,UHV,UHX	EA 1
20	150	XCFZZ	97499	205-030-006-7	FUSELAGE ASSY U/O PN 205-030-008-3 SEE FIG.64 THRU 69 FOR BREAKDOWN	UHE,UHH,UHV,UHX	EA 1
20	150	XCFZZ	97499	205-030-006-13	FUSELAGE ASSY U/O PN 205-030-008-5 SEE FIG.64 THRU 69 FOR BREAKDOWN	UHE,UHH,UHV,UHX	EA 1
20	150	XCFZZ	97499	205-030-006-19	FUSELAGE ASSY U/O PN 205-030-008-7 SEE FIG.64 THRU 69 FOR BREAKDOWN	UHE,UHH,UHV,UHX	EA 1
20	150	XCFZZ	97499	205-030-006-25	FUSELAGE ASSY U/O PN 205-030-008-9 SEE FIG.64 THRU 69 FOR BREAKDOWN	UHE,UHH,UHV,UHX	EA 1
20	150	XCFZZ	97499	205-030-006-31	FUSELAGE ASSY U/O PN 205-030-008-13 SEE FIG.64 THRU 69 FOR BREAKDOWN	UHE,UHH,UHV,UHX	EA 1
20	150	XCFZZ	97499	205-030-006-33	FUSELAGE ASSY U/O PN 205-030-008-15 SEE FIG.64 THRU 69 FOR BREAKDOWN	UHE,UHH,UHV,UHX	EA 1
20	150	XCFZZ	97499	205-030-006-43	FUSELAGE ASSY U/O PN 205-030-008-17 SEE FIG.64 THRU 69 FOR BREAKDOWN	UHE,UHH,UHV,UHX	EA 1
20	150	XCFZZ	97499	205-030-006-49	FUSELAGE ASSY U/O PN 205-030-008-19 SEE FIG.64 THRU 69 FOR BREAKDOWN	UHE,UHH,UHV,UHX	EA 1
20	150	XCFZZ	97499	205-030-006-55	FUSELAGE ASSY U/O PN 205-030-008-21 SEE FIG.64 THRU 69 FOR BREAKDOWN	UHE,UHH,UHV,UHX	EA 1

SECTION II

C26

TM55-1520-210-23P

(1) ILLUSTRATION (a) FIG NO	(2) (b) ITEM NO	(3) SNR CODE	(4) NATIONAL STOCK NUMBER	(5) FSCM NUMBER	(6) DESCRIPTION	(7) USABLE ON CODE	(8) QTY INC IN UNIT
20	150	XCFZZ		97499	205-030-006-67	FUSELAGE ASSY U/O PN 205-030-008-23 SEE FIG.64 THRU 69 FOR BREAKDOWN UHE,UHH,UHV,UHX	EA 1
20	150	XCFZZ		97499	205-030-006-85	FUSELAGE ASSY U/O PN 205-030-008-33 SEE FIG.64 THRU 69 FOR BREAKDOWN UHE,UHH,UHV,UHX	EA 1
20	150	XCFZZ		97499	205-030-006-97	FUSELAGE ASSY U/O PN 205-030-008-35 SEE FIG.64 THRU 69 FOR BREAKDOWN UHE,UHH,UHV,UHX	EA 1
20	150	XCFZZ		97499	205-030-006-109	FUSELAGE ASSY U/O PN 205-030-008-39 SEE FIG.64 THRU 69 FOR BREAKDOWN UHE,UHH,UHV,UHX	EA 1
20	150	XCFZZ		97499	205-030-006-129	FUSELAGE ASSY U/O PN 205-030-008-45 SEE FIG.64 THRU 69 FOR BREAKDOWN UHE,UHH,UHV,UHX	EA 1
20	150	XCFZZ		97499	205-030-006-137	FUSELAGE ASSY U/O PN 205-030-008-49 SEE FIG.64 THRU 69 FOR BREAKDOWN UHE,UHH,UHV,UHX	EA 1
20	150	XCFZZ		97499	205-030-006-141	FUSELAGE ASSY U/O PN 205-030-008-51 SEE FIG.64 THRU 69 FOR BREAKDOWN UHE,UHH,UHV,UHX	EA 1
20	150	XCFZZ		97499	205-030-006-147	FUSELAGE ASSY U/O PN 205-030-008-57 SEE FIG.64 THRU 69 FOR BREAKDOWN UHE,UHH,UHV,UHX	EA 1
20	150	XCFZZ		97499	205-031-006-1	FUSELAGE ASSY U/O PN 205-030-008-53 SEE FIG.64 THRU 69 FOR BREAKDOWN UHE,UHH,UHV,UHX	EA 1
20	150	XCFZZ		97499	205-031-006-13	FUSELAGE ASSY U/O PN 205-030-008-59 SEE FIG.64 THRU 69 FOR BREAKDOWN UHE,UHH,UHV,UHX	EA 1
20	150	XCFZZ		97499	205-031-006-19	FUSELAGE ASSY U/O PN 205-030-008-61 SEE FIG.64 THRU 69 FOR BREAKDOWN UHE,UHH,UHV,UHX	EA 1
20	150	XCFZZ		97499	205-031-006-31	FUSELAGE ASSY U/O PN 205-030-008-65 SEE FIG.64 THRU 69 FOR BREAKDOWN UHE,UHH,UHV,UHX	EA 1
20	151	XCFZZ		97499	205-030-737-1	CABLE INSTL,STRIKER EJECTION-LH U/O PN 235-030-008-3 & 5 SEE FIG.440 FOR BREAKDOWN UHE,UHH,UHV,UHX	EA 1
20	151	XCFZZ		97499	205-030-737-7	CABLE INSTL,STRIKER EJECTION-LH U/O PN 205-030-008-7,-9,-13,-15,-17,-19,-21,-23,-33,-35,-39,-45,-49,-51,-53,-57,-61,& 65 SEE FIG.440 FOR BREAKDOWN UHE,UHH,UHV,UHX	EA 1
20	151	XCFZZ		97499	205-030-737-2	CABLE INSTL,STRIKER EJECTION-RH U/O PN 205-030-008-3 & 5 SEE FIG.440 FOR BREAKDOWN UHE,UHH,UHV,UHX	EA 1
20	151	XCFZZ		97499	205-030-737-8	CABLE INSTL,STRIKER EJECTION-RH U/O PN 205-030-008-7,-9,-13,-15,-17,-19,-21,-23,-33,-35,-39,-45,-49,-51,-53,-57,-59,-61,& 65 SEE FIG.440 FOR BREAKDOWN UHE,UHH,UHV,UHX	EA 1
20		XCFZZ		97499	204-030-646-41	DOOR INSTL,NOSE U/O PN 205-030-008-3 & 5 SEE FIG.21 FOR BREAKDOWN UHE,UHH,UHV,UHX	EA 1
20		XCFZZ		97499	204-030-646-53	DOOR INSTL,NOSE U/O PN 205-030-008-7,-9,-13,-15,-17,-19,-21,-23,-33,-35,-39,-45,-49,-51,-53,-57,-59,-61,& 65 SEE FIG.21 FOR BREAKDOWN UHE,UHH,UHV,UHX	EA 1
20		XCFZZ		97499	205-031-481-1	RETAINER INSTALLATION CARGO DOOR UHE,UHH,UHV,UHX	EA 1
20	152	XDOZZ		80205	NAS1304-10H	BOLT,SHEAR UHE,UHH,UHV,UHX	EA 4
20	152	PAOZZ	5325-00-774-9430	21024	A121-1-13	STUD,POSITIVE LOCK RPLS BOLT NAS1304-10H WHEN AUXILIARY FUEL TANKS ARE INSTALLED UHH,UHV	EA 2
20	153	PAOZZ	5310-00-167-0766	88044	AN970-4	WASHER,FLAT UHE,UHH,UHV,UHX	EA 4
20	154	PAOZZ	5340-00-931-4801	97499	205-031-481-31	SPACER,TAPERED UHE,UHH,UHV,UHX	EA 4
20	154	MPOZZ		97499	205-031-481-33	DOUBLER UHE,UHH,UHV,UHX	EA 1
20	155	PAOZZ	5340-00-971-6350	97499	205-031-481-3	RETAINER,CARGO DOOR UHE,UHH,UHV,UHX	EA 2
20	156	PAOZZ	5315-00-194-2455	88044	AN415-2	PIN,LOCK UHE,UHH,UHV,UHX	EA 1
20	156	MOZZ		97499	25C10-2-3	CHAIN,SAFETY UHE,UHH,UHV,UHX	EA 1
20	157	PAOZZ	5305-00-282-9504	96906	MS27039-4-15	SCREW,MACHINE UHE,UHH,UHV,UHX	EA 4
20	158	PAOZZ	5310-00-141-1795	88044	AN960-416	WASHER,FLAT UHE,UHH,UHV,UHX	EA 4
20	169	PAOZZ	5365-00-825-6995	80205	NAS43HT4-19	SPACER,SLEEVE UHE,UHH,UHV,UHX	EA 4
20	160	PAOZZ	5306-00-898-9745	80205	NAS1304-5H	BOLT,SHEAR UHE,UHH,UHV,UHX	EA 2
20	161	PAOZZ	5310-00-141-1795	88044	AN960-416	WASHER,FLAT UHE,UHH,UHV,UHX	EA 4
20	162	PAOZZ	5330-00-983-0122	97499	205-031-481-9	BRACKET,ANKLE UHE,UHH,UHV,UHX	EA 2

SECTION II

C26

TM55-1520-210-23P

(1) ILLUSTRATION (a) FIG NO	(b) ITEM NO	(2) SMR CODE	(3) NATIONAL STOCK NUMBER	(4) FSCM	(5) PART NUMBER	(6) DESCRIPTION	USABLE ON CODE	(7) U/M	(8) QTY INC IN UNIT
20	163	PAOZZ	5305-00-891-8883	96906	MS27039-4-11	SCREW, MACHINE	UHE, UHH, UHV, UHX	EA	8
20	164	PAOZZ	5310-00-141-1795	88044	AN960-416	WASHER, FLAT	UHE, UHH, UHV, UHX	EA	8
20	165	PAOOO	5340-00-971-6349	97499	205-031-481-19	STRAP, CARGO DOOR	UHE, UHH, UHV, UHX	EA	2
20	166	MPOZZ		97499	205-031-481-23	BUMPER, SLIDING DOOR	UHE, UHH, UHV, UHX	EA	1
20	167	PAOOO	5340-00-971-6347	97499	205-031-481-25	STRAP, CARGO DOOR	UHE, UHH, UHV, UHX	EA	2
20	168	MPOZZ		97499	205-031-481-29	BUMPER, CARGO DOOR	UHE, UHH, UHV, UHX	EA	1
20	169	XCFZZ		97499	205-030-147-5	SUPPORT INSTL PLUMB BOB U/O PN 205-030-008-65	UHE, UHH, UHV, UHX	EA	1
20	170	PAFZZ	1560-00-119-1177	97499	205-030-147-7	SUPPORT, PLUMB BOB	UHE, UHH, UHV, UHX	EA	1

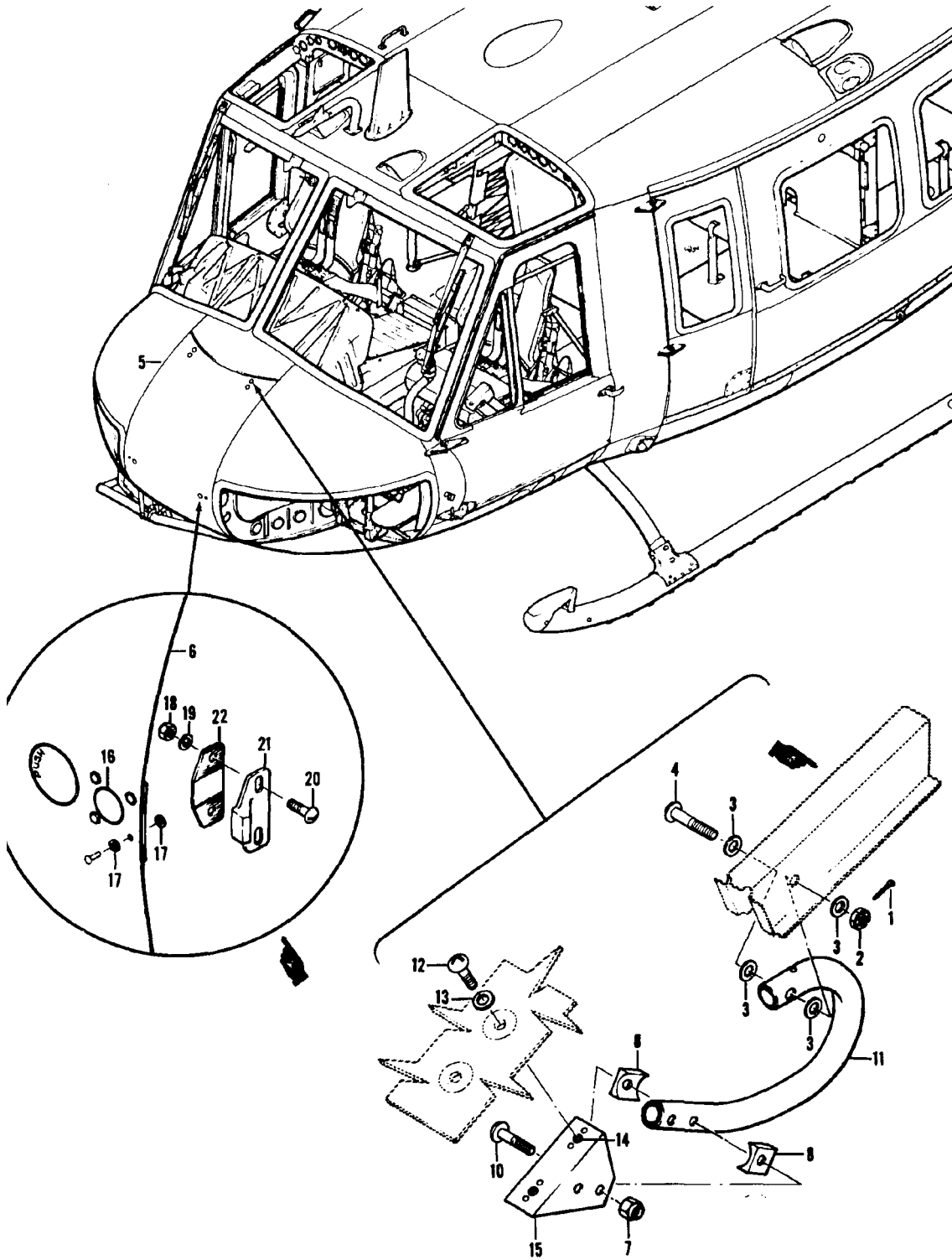

Figure 21. Door Installation, Nose

TM55-1520-210-23P C15 SECTION II

(1) ILLUSTRATION		(2)	(3)	(4)		(5)	(6)	(7)	(8)
(a) FIG. NO.	(b) ITEM NO.	SMR CODE	NATIONAL STOCK NUMBER	FSCM	PART NUMBER		DESCRIPTION USABLE ON CODE	U/M	QTY IN IN UNIT
21		XCFZZ		97499	204-030-646-41		GROUP 02 AIRFRAME DOOR INSTL NOSE USBL EFF (UH-1B) 60-3546 THRU 62-12555, & (UH-1D) 62-2106 THRU 62-12372 SEE FIG. 19 & 20 FOR NHA UHB, UHE, UHH, UHV, UHX	EA	1
21		XCFZZ		97499	204-030-646-53		DOOR INSTL NOSE USBL EFF (UH-1B) 63-8500 & SUBSEQUENT, & (UH-1D) 63-8739 & SUBSEQUENT SEE FIG. 19 & 20 FOR NHA UHB, UHC, UHE, UHH, UHM, UHV, UHX	EA	1
21	1	PAOZZ	5315-00-234-1854	96906	MS24665-153		.PIN,COTTER UHB, UHC, UHE, UHH, UHM, UHV,UHX	EA	2
21	2	PAOZZ	5310-00-285-2177	88044	AN320-3		.NUT,PLAIN,SLOTTED,H. UHB, UHC, UHE, UHH, UHM, UHV, UHX	EA	2
21	3	PAOZZ	5310-00-167-0834	88044	AN960-10L		.WASHER, FLAT UHB, UHC, UHE, UHH, UHM, UHV, UHX	EA	8
21	4	PAOZZ	5306-00-151-1970	88044	AN23-18		.BOLT,CLEVIS UHB, UHC, UHE, UHH, UHM, UHV, UHX	EA	2
21	5	PA000	1560-00-070-4586	97499	204-030-646-55		.DOOR ASSEMBLY, NOSE UHB, UHC, UHE, UHH, UHM, UHV, UHX	EA	1
21	6	PAOZZ	1560-00-070-4605	97499	204-030-646-57		.. SEAL,DOOR ASSEMBLY UHB, UHC, UHE, UHH, UHM, UHV, UHX	EA	1
21	7	PAOZZ	5310-00-857-5564	96906	MS21045L08		.. NUT,SELF-LOCKING, HE. UHB, UHC, UHE, UHH, UHM, UHV, UHX	EA	4
21	8	PAOZZ	5310-00-690-5256	97499	204-030-526-1		.. WASHER,SADDLE UHB, UHC, UHE, UHH, UHM, UHV, UHX	EA	8
21	10	PAOZZ		88044	AN525-832R20		.. SCREW,MACHINE UHB, UHC, UHE, UHH, UHM, UHV, UHX	EA	4
21	11	PAOZZ	5340-00-757-3791	97499	204-030-646-5		.. HINGE,ACCESS DOOR UHB, UHC, UHE, UHH, UHM, UHV, UHX	EA	2
21	12	PAOZZ	5305-00-993-1848	96906	MS35207-265		..SCREW,MACHINE UHB, UHC, UHE, UHH, UHM, UHV, UHX	EA	4
21	13	PAOZZ	5310-00-167-0834	88044	AN960-10L		.. WASHER,FLAT UHB, UHC, UHE, UHH, UHM, UHV, UHX	EA	4
21	14	PAOZZ	5310-00-728-7716	96906	MS21069L3		..NUT,SELF-LOCKING,PL. UHB, UHC, UHE, UHH, UHM, UHV, UHX	EA	4
21	15	PAOZZ	1560-00-875-8000	97499	204-030-646-33		..SUPPORT,STRUCTURAL-LH UHB, UHC, UHE, UHH, UHM, UHV, UHX	EA	1
21	15	PAOZZ	1560-00-875-8001	97499	204-030-646-34		.. SUPPORT,STRUCTURAL-RH UHB, UHC, UHE, UHH, UHM, UHV, UHX	FA	1
21	16	PAOZZ	5340-00-872-7939	83014	H605S063A163		.. CATCH,FLUSH. UHB, UHC, UHE, UHH, UHM, UHV, UHX	EA	2
21	17	PAOZZ	5310-00-076-9900	97499	140-001-1		..WASHER,FLAT. UHB, USC, UHE, UHH, UHM, UHV, UHX	EA	8
21	18	PAOZZ	5310-00-807-1474	96906	MS21042L3		.NUT,SELF-LOCKING,EX WASHER, HEXAGON UHB, UHC, UHE, UHH, UHM, UHV, UHX	EA	4
21	19	PAOZZ	5310-00-167-0753	88044	AN960PD10L		.WASHER,FLAT UHB, UHC, UHE, UHH, UHM, UHV, UHX	EA	4
21	20	XDOZZ	5305-00-925-7857	96906	MS27039-1-09		.SCREW,MACHINE UHB, UHC, UHE, UHH, UHM, UHV, UHX	EA	4
21	21	PAOZZ	5340-00-178-1428	97499	204-030-989-3		.STRIKE,CATCH UHB, UHC, UHE, UHH, UHM, UHV, UHX	EA	2
21	22	PBOZZ	1560-00-758-3683	97499	204-030-990-1		.PLATE,STRUCTURAL UHB, UHC, UHE, UHH, UHM, UHV, UHX	EA	2

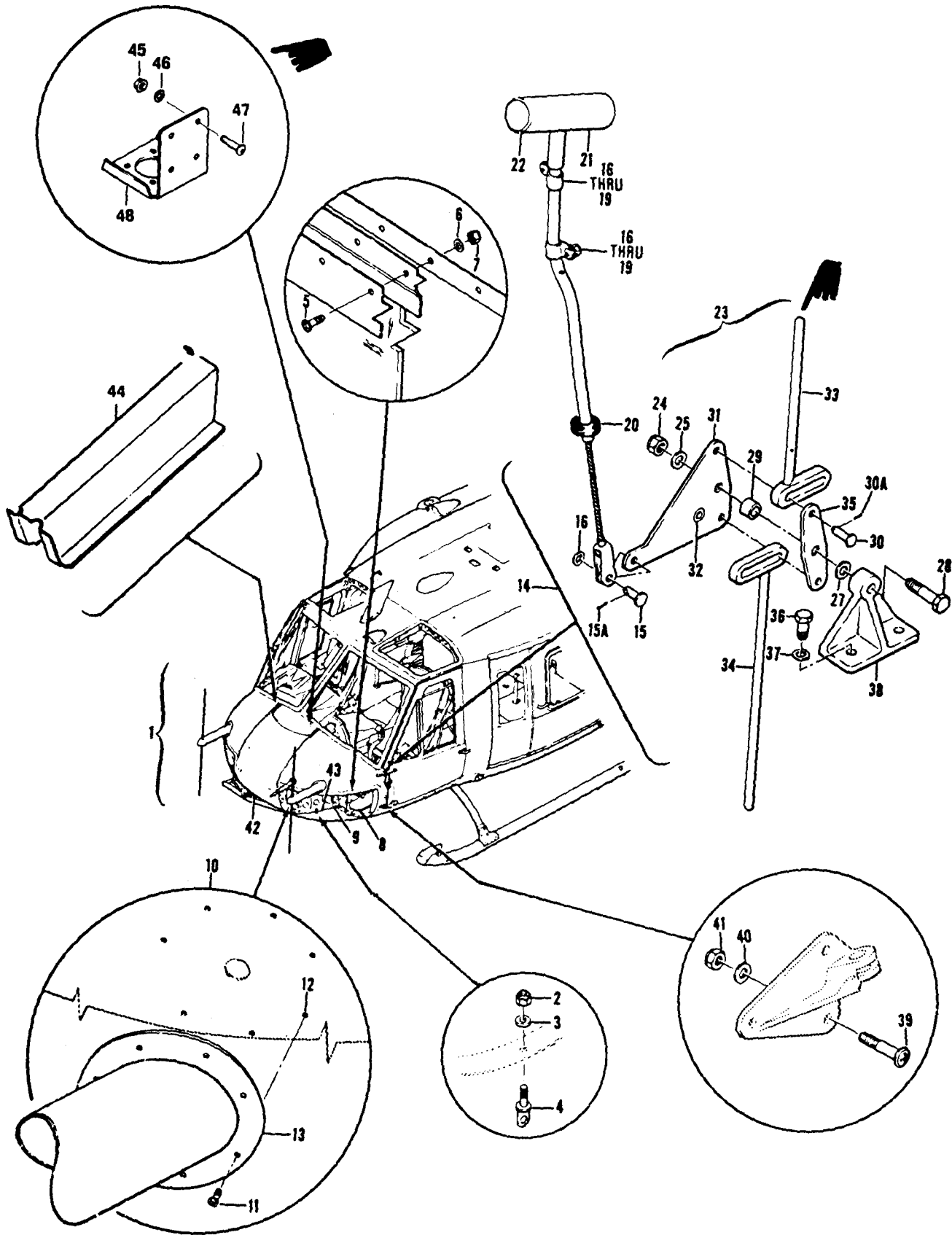

Figure 22. Nose Installation, Cabin

SECTION II		C15		TM95-1520-210-23P				(7)	(8)
(1)	(2)	(3)	(4)	(5)	(6)			(7)	(8)
ILLUSTRATION					DESCRIPTION			QTY	INC
(a)	(b)	NATIONAL		PART				IN	
FIG	ITEM	SMR	STOCK	PSDM		USABLE ON CODE		U/M	UNIT
NO	NO	CODE	NUMBER	NUMBER					
22		KCFZE		97499	204-030-025-97	NOSE INSTL,CABIN USBL EFF 64-14101 THRU 64-14191 SEE FIG.19 FOR NDA	USBL,USM	EA	1
22		KCFZE		97499	204-030-025-101	NOSE INSTL,CABIN USBL EFF 65-9416 THRU 66-601 SEE FIG.19 FOR NDA	USBL,USM	EA	1
22		KCFZE		97499	204-030-025-117	NOSE INSTL,CABIN USBL EFF 66-602 THRU 66-15105 SEE FIG.19 FOR NDA	USBL,USM	EA	1
22		KCFZE		97499	204-030-025-141	NOSE INSTL,CABIN USBL EFF 66-15106 & SUBSEQUENT SEE FIG.19 FOR NDA	USBL,USM	EA	1
22		KCFZE		97499	205-030-009-17	NOSE INSTL,CABIN USBL EFF 62-2106 THRU 62-12372 SEE FIG.20 FOR NDA	USBL,USM,USMV,USHX	EA	1
22		KCFZE		97499	205-030-009-19	NOSE INSTL,CABIN USBL EFF 63-8739 THRU 63-8803 SEE FIG.20 FOR NDA	USBL,USM,USMV,USHX	EA	1
22		KCFZE		97499	205-030-009-29	NOSE INSTL,CABIN USBL EFF 63-8804 THRU 63-13002 SEE FIG.20 FOR NDA	USBL,USM,USMV,USHX	EA	1
22		KCFZE		97499	205-030-009-33	NOSE INSTL,CABIN USBL EFF 64-13492 THRU 64-13901 SEE FIG.20 FOR NDA	USBL,USM,USMV,USHX	EA	1
22		KCFZE		97499	205-030-009-41	NOSE INSTL,CABIN USBL EFF 65-9565 THRU 65-12895 SEE FIG.20 FOR NDA	USBL,USM,USMV,USHX	EA	1
22		KCFZE		97499	205-030-009-45	NOSE INSTL,CABIN USBL EFF 6-746 THRU 66-17144 & 66-8574 THRU 66-8577 SEE FIG.20 FOR NDA	USBL,USM,USMV,USHX	EA	1
22		KCFZE		97499	205-030-009-53	NOSE INSTL,CABIN USBL EFF 67-17145 THRU 67-17777 SEE FIG.20 FOR NDA	USBL,USM,USMV,USHX	EA	1
22		KCFZE		97499	205-030-009-61	NOSE INSTL,CABIN USBL EFF 67-17778 THRU 68-16625 SEE FIG.20 FOR NDA	USBL,USM,USMV,USHX	EA	1
22		KCFZE		97499	205-030-009-73	NOSE INSTL,CABIN USBL EFF 69-15000 & SUBSEQUENT SEE FIG.20 FOR NDA	USBL,USM,USMV,USHX	EA	1
22		PBDDO	1560-00-179-5975	97499	205-030-009-61A	NOSE ASSEMBLY,CABIN	USBL,USM,USMV,USHX	EA	1
22		KCFZE		97499	204-030-657-29	WINDOW INSTL NOSE LOWER-LH U/O (UH-1B) PN 204-030-003-35-47,204-030-025-1,-27,-33,-63, & 71	USBL,USMC,USM	EA	1
22		KCFZE		97499	204-030-657-30	WINDOW INSTL NOSE LOWER-RH U/O (UH-1B) PN 204-030-003-35-47,204-030-025-1,-27,-33,-63, & 71	USBL,USMC,USM	EA	1
22		KCFZE		97499	204-030-657-31	WINDOW INSTL NOSE LOWER-LH	USBL,USM,USMV,USHX	EA	1
22		KCFZE		97499	204-030-657-30	WINDOW INSTL LOWER-RH	USBL,USM,USMV,USHX	EA	1
22	2	PAOZE	5310-00-807-1474	96906	MS21042L3	NUT,SELF-LOCKING,EX WASHER,HEXAGON U/O PN 204-030-657 & 31	USBL,USMC,USHE,USHL,USHM,USMV,USHX	EA	1
22	2	PAOZE	5310-00-807-1474	96906	MS21042L3	NUT,SELF-LOCKING,EX WASHER,HEXAGON U/O PN 204-030-657-30	USBL,USMC,USHE,USHL,USHM,USMV,USHX	EA	2
22	3	PAOZE	5310-00-167-0818	88044	AN960-10	WASHER,FLAT U/O PN 204-030-657-29 & 31	USBL,USMC,USHE,USHL,USHM,USMV,USHX	EA	1
22	3	PAOZE	5310-00-167-0818	88044	AN960-10	WASHER,FLAT U/O PN 204-030-657-30	USBL,USMC,USHE,USHL,USHM,USMV,USHX	EA	2
22	4	PAOZE	5306-00-638-2216	88044	AN4284	BOLT,EYE U/O PN 204-030-657-29 & 31	USBL,USMC,USHE,USHL,USHM,USMV,USHX	EA	1

SECTION II		C26			TM55-1520-210-23P				
(1) ILLUSTRATION (a) FIG NO	(b) ITEM NO	(2) SMR CODE	(3) NATIONAL STOCK NUMBER	(4) FSCM	(5) PART NUMBER	(6) DESCRIPTION	(7) USABLE ON CODE	(8) QTY INC IN UNIT	
22	4	PAOZZ	5306-00-638-2216	88044	AN42B4	BOLT,EYE U/O PN 204-030-657-30	UHB,UHC,UHE,UHH,UHM,UHV,UHX	EA	2
22	5	PAOZZ	5305-00-558-8934	88044	AN525D10R8	SCREW,MACHINE U/O PN 204-030-657-29	UHB,UHC,UHM	EA	65
22	5	PAOZZ	5305-00-558-8934	88044	AN525D10R8	SCREW,MACHINE U/O PN 204-030-657-30	UHB,UHC,UHE,UHH,UHM,UHV,UHX	EA	64
22	5	PAOZZ	5305-00-702-7270	26233	NK525D1032R8	SCREW,MACHINE U/O PN 204-030-657-31	UHE,UHH,UHV,UHX	EA	57
22	6	PAOZZ	5310-00-167-0753	88044	AN960PD10L	WASHER,FLAT U/O PN 204-030-657-29 &-30	UHB,UHC,UHE,UHH,UHM,UHV,UHX	EA	66
22	6	PAOZZ	5310-00-167-0753	88044	AN960PD10L	WASHER,FLAT U/O PN 204-030-657-31	UHE,UHH,UHV,UHX	EA	58
22	7	PAOZZ	5310-00-877-5798	96906	MS21044D3	NUT,SELF-LOCKING,HE U/O PN 204-030-657-29	UHB,UHC,UHM	EA	65
22	7	PAOZZ	5310-00-877-5798	96906	MS21044D3	NUT,SELF-LOCKING,HE U/O PN 204-030-657-30	UHB,UHC,UHE,UHH,UHM,UHV,UHX	EA	64
22	7	PAOZZ	5310-00-877-5798	96906	MS21044D3	NUT,SELF-LOCKING,HE U/O PN 204-030-657-31	UHE,UHH,UHV,UHX	EA	57
22	8	PAOOO	1560-00-701-9923	97499	204-030-657-19	WINDOW PANEL,AIRCRAFT-LH	UHB,UHC,UHE,UHH,UHM,UHV,UHX	EA	1
22	8	PAOOO	1560-00-701-9924	97499	204-030-657-20	WINDOW PANEL,AIRCRAFT-RH	UHB,UHC,UHE,UHH,UHM,UHV,UHX	EA	1
22	9	PAOZZ	5340-00-205-5753	61864	SS5089K2215	BUTTON,PLUG	UHB,UHC,UHE,UHH,UHM,UHV,UHX	EA	1
22	10	XCFZZ		97499	204-030-671-1	SUPPORT INSTL ANTENNA-LH	UHB,UHC,UHE,UHH,UHM,UHV,UHX	EA	1
22	10	XCFZZ		97499	204-030-671-2	SUPPORT INSTL ANTENNA-RH	UHB,UHC,UHE,UHH,UHM,UHV,UHX	EA	1
22	11	PAOZZ	5305-00-702-7270	26233	NK525D1032R8	SCREW,MACHINE	UHB,UHC,UHE,UHH,UHM,UHV,UHX	EA	7
22	12	PAOZZ	5310-00-728-7716	96906	MS21069L3	NUT,SELF-LOCKING,PL	UHB,UHC,UHE,UHH,UHM,UHV,UHX	EA	7
22	13	PAOZZ	1560-00-624-5272	97499	204-030-671-3	SUPPORT ASSEMBLY ANTENNA-LH	UHB,UHC,UHE,UHH,UHM,UHV,UHX	EA	1
22	13	PAOZZ	1560-00-624-6785	97499	204-030-671-4	SUPPORT ASSEMBLY ANTENNA-RH	UHB,UHC,UHE,UHH,UHM,UHV,UHX	EA	1
22	14	XCFZZ		97499	204-030-725-1	HANDLE INSTL EJECTION-LH	UHB,UHC,UHE,UHH,UHM,UHV,UHX	EA	1
22	14	XCFZZ		97499	204-030-725-2	HANDLE INSTL EJECTION-RH	UHB,UHC,UHE,UHH,UHM,UHV,UHX	EA	1
22	15	PBOZZ	5315-00-989-7631	96906	MS20392-2C7	PIN,STRAIGHT,HEADED	UHB,UHC,UHE,UHH,UHM,UHV,UHX	EA	1
22	15A	PAOZZ	5315-00-815-1405	96906	MS24665-151	PIN,COTTER	UHB,UHC,UHE,UHH,UHM,UHV,UHX	EA	1
22	16	PAOZZ	5310-00-167-0753	88044	AN960PD10L	WASHER,FLAT	UHB,UHC,UHE,UHH,UHM,UHV,UHX	EA	3
22	17	XDOZZ	5305-00-925-7857	96906	MS27039-1-09	SCREW,MACHINE	UHB,UHC,UHE,UHH,UHM,UHV,UHX	EA	2
22	18	PAOZZ	5310-00-263-2862	96906	MS21045C3	NUT,SELF-LOCKING,HE	UHB,UHC,UHE,UHH,UHM,UHV,UHX	EA	2
22	19	PAOZZ	5340-00-990-9298	81996	EAB700D3	CLAMP,LOOP	UHB,UHC,UHE,UHH,UHM,UHV,UHX	EA	2
22	20	PAOZZ	5325-00-263-6632	96906	MS35489-6	GROMMET,NONMETALLIC	UHB,UHC,UHE,UHH,UHM,UHV,UHX	EA	1
22	21	PAOOO	1680-00-672-4831	97499	204-030-725-25	HANDLE ASSY,EJECTION	UHB,UHC,UHE,UHH,UHM,UHV,UHX	EA	1
22	22	PAOZZ	5340-00-972-2493	61864	SS48172K2215	BOTTOM,PLUG	UHB,UHC,UHE,UHH,UHM,UHV,UHX	EA	2
22	23	XCFZZ		97499	204-030-789-3	MECHANISM INSTL EJECTION-LH	UHB,UHC,UHE,UHH,UHM,UHV,UHX	EA	1
22	23	XCFZZ		97499	204-030-789-4	MECHANISM INSTL EJECTION-RH	UHB,UHC,UHE,UHH,UHM,UHV,UHX	EA	1
22	24	PAOZZ	5310-00-857-5557	96906	MS21045L4	NUT,SELF-LOCKING,HE	UHB,UHC,UHE,UHH,UHM,UHV,UHX	EA	1
22	25	PAOZZ	5310-00-187-2354	88044	AN960PD416	WASHER,FLAT	UHB,UHC,UHE,UHH,UHM,UHV,UHX	EA	2
22	27	PAOZZ	5310-00-167-0835	88044	AN960-416L	WASHER,FLAT	UHB,UHC,UHE,UHH,UHM,UHV,UHX	EA	1
22	28	PAOZZ	5306-00-182-1961	88044	AN4H13A	BOLT,MACHINE	UHB,UHC,UHE,UHH,UHM,UHV,UHX	EA	1
22	29	PAOZZ	5365-00-839-1265	80205	NAS43HT4-28	SPACER,SLEEVE	UHB,UHC,UHE,UHH,UHM,UHV,UHX	EA	1
22	30	PAOZZ	5315-00-812-3766	96906	MS20392-2C15	PIN,STRAIGHT,HEADED	UHB,UHC,UHE,UHH,UHM,UHV,UHX	EA	2
22	30A	PAOZZ	5315-00-815-1405	96906	MS24665-151	PIN,COTTER	UHB,UHC,UHE,UHH,UHM,UHV,UHX	EA	1
22	31	PAOOO	1560-00-950-7008	97499	204-030-792-5	PLATE,CREW DOOR EJE MECHANISM-LH	UHB,UHC,UHE,UHH,UHM,UHV,UHX	EA	1

(1) ILLUSTRATION		(2)	(3)	(4)	(5)	(6) DESCRIPTION	(7)	(8)
(a) FIG NO.	(b) ITEM NO.	SMR CODE	NATIONAL STOCK NUMBER	FSCM	PART NUMBER	USABLE ON CODE	U/M	QTY INC IN UNIT
22	31	PA000	1560-00-910-6927	97499	204-030-792-6	.. PLATE ASSY,CREW DOOR EJECTION	EA	1
22	32	PAOZZ	3120-00-805-3005	97499	22-006-16-10-16	.. BUSHING SLEEVE UHE,UHH,UHM,UHV,UHX	EA	1
22	33	PAOZZ	5315-00-879-0338	97499	204-030-790-11	.. PIN,STRAIGHT HEADED UHE,UHH,UHM,UHV,UHX	EA	1
22	34	PAOZZ	5315-00-879-0337	97499	204-030-790-13	.. PIN,STRAIGHT HEADED UHE,UHH,UHM,UHV,UHX	EA	1
22	35	PAOZZ	3040-00-765-7831	97499	204-030-791-1	.. CONNECTING LINK,RIG UHE,UHH,UHM,UHV,UHX	EA	1
22	36	PAOZZ	5306-00-182-2058	88044	AN3H5A	.. BOLT,MACHINE UHE,UHH,UHM,UHV,UHX	EA	2
22	37	PAOZZ	5310-00-183-4406	88044	AN960PD10	.. WASHER,FLAT UHE,UHH,UHM,UHV,UHX	EA	2
22	38	PAOZZ	5340-00-880-0644	97499	204-030-793-3	.. BRACKET,ANGLE UHE,UHH,UHM,UNV,UNX	EA	1
22	39	XDOZZ	5305-00-925-7857	96906	MS27039-1-09	.. SCREW,MACHINE UHE,UHH,UHM,UHV,UHX	EA	2
22	40	PAOZZ	5310-00-183-4406	88044	AN960PD10	.. WASHER,FLAT UHE,UHH,UHM,UHV,UHX	EA	2
22	41	PAOZZ	5310-00-807-1474	96906	MS21042L3	.. NUT,SELF-LOCKING,EX WASHER,HEXAGON	EA	2
22	42	XBDDZ	1560-00-920-7208	97499	204-030-025-99	.. NOSE ASSEMBLY,CABIN U/O PN 204-030-025-97 SEE FIG.23 FOR BREAKDOWN UHM	EA	1
22	42	XBDD	1560-00-H26-3930	97499	204-030-025-103	.. NOSE ASSEMBLY,CABIN U/O PN 204-030-025-101 SEE FIG.23 FOR BREAKDOWN UHM	EA	1
22	42	XBDD	1560-00-H26-4946	97499	204-030-025-119	.. NOSE ASSEMBLY,CABIN U/O PN 204-030-025-117 SEE FIG.23 FOR BREAKDOWN UHM	EA	1
22	42	XBDD	1560-00-H27-5152	97499	204-030-025-143	.. NOSE ASSEMBLY,CABIN U/O PN 204-030-025-141 SEE FIG.23 FOR BREAKDOWN UHM	EA	1
22	42	XBDDZ	1560-00-868-5840	97499	205-030-009-31	.. NOSE ASSEMBLY,CABIN U/O PN 205-030-009-17,-19 & -29 SEE FIG.23 FOR BREAKDOWN UHE,UHH,UHV,UHX	EA	1
22	42	XBDD	1560-00-H26-0438	97499	205-030-009-35	.. NOSE ASSEMBLY,CABIN U/O PN 205-030-009-33 SEE FIG.23 FOR BREAKDOWN UHE,UHH,UHV,UHX	EA	1
22	42	XBDD	1560-00-943-0765	97499	205-030-009-43	.. NOSE ASSEMBLY,CABIN U/O PN 205-030-009-41 SEE FIG.23 FOR BREAKDOWN UHE,UHH,UHV,UHX	EA	1
22	42		1560-00-H26-4077	97499	205-030-009-47	.. NOSE ASSEMBLY,CABIN U/O PN 205-030-009-45 SEE FIG.23 FOR BREAKDOWN UHE,UHH,UHV,UHX	EA	1
22	42	XBDD	1560-00-H27-4716	97499	205-030-009-55	.. NOSE ASSEMBLY,CABIN U/O PN 205-030-009-53 SEE FIG.23 FOR BREAKDOWN UHE,UHH,UHV,UHX	EA	1
22	42	XDDDD	1560-00-411-4131	97499	205-030-009-75	.. NOSE ASSEMBLY,CABIN U/O PN 205-030-009-61 & -73 SEE FIG.23 FOR BREAKDOWN UHE,UHH,UHV,UHX	EA	1
22	43	PBDZZ	1560-00-103-2414	97499	204-030-651-53A	.. SKIN AND FRAME ASSE U/O P/N 204-030-025-101 UHM	EA	1
22	44	XCOFF		97499	204-030-655-65	.. SKIN AND STIFFENER INSTL. U/O 205-030-009-33 UHH	EA	1
22	44	PAOZZ	1560-00-454-9953	97499	204-030-655-51	.. BRACKET,CABIN NOSE-LH UHE,UHH,UHM,UHV,UHX	EA	1
22	44	PAOZZ	1560-00-454-9952	97499	204-030-655-52	.. BRACKET,CABIN NOSE-RH UHE,UHH,UHM,UHV,UHX	EA	1
22	45	PAOZZ		96906	MS21044C04	.. NUT,SELF-LOCKING HE SEE FIG.58 FOR NHA UHX	EA	4
22	46	PAOZZ		96906	MS15795-803	.. WASHER,FLAT UHX	EA	4
22	47	PAOZZ		96906	MS51958-15	.. SCREW,MACHINE UHX	EA	4
22	48	XD000		20309	ES-C-221709	.. SUPPORT CONNECTOR SEE FIG.58 FOR NHA MF NSN 9535-00-167-2248 UHX	EA	1

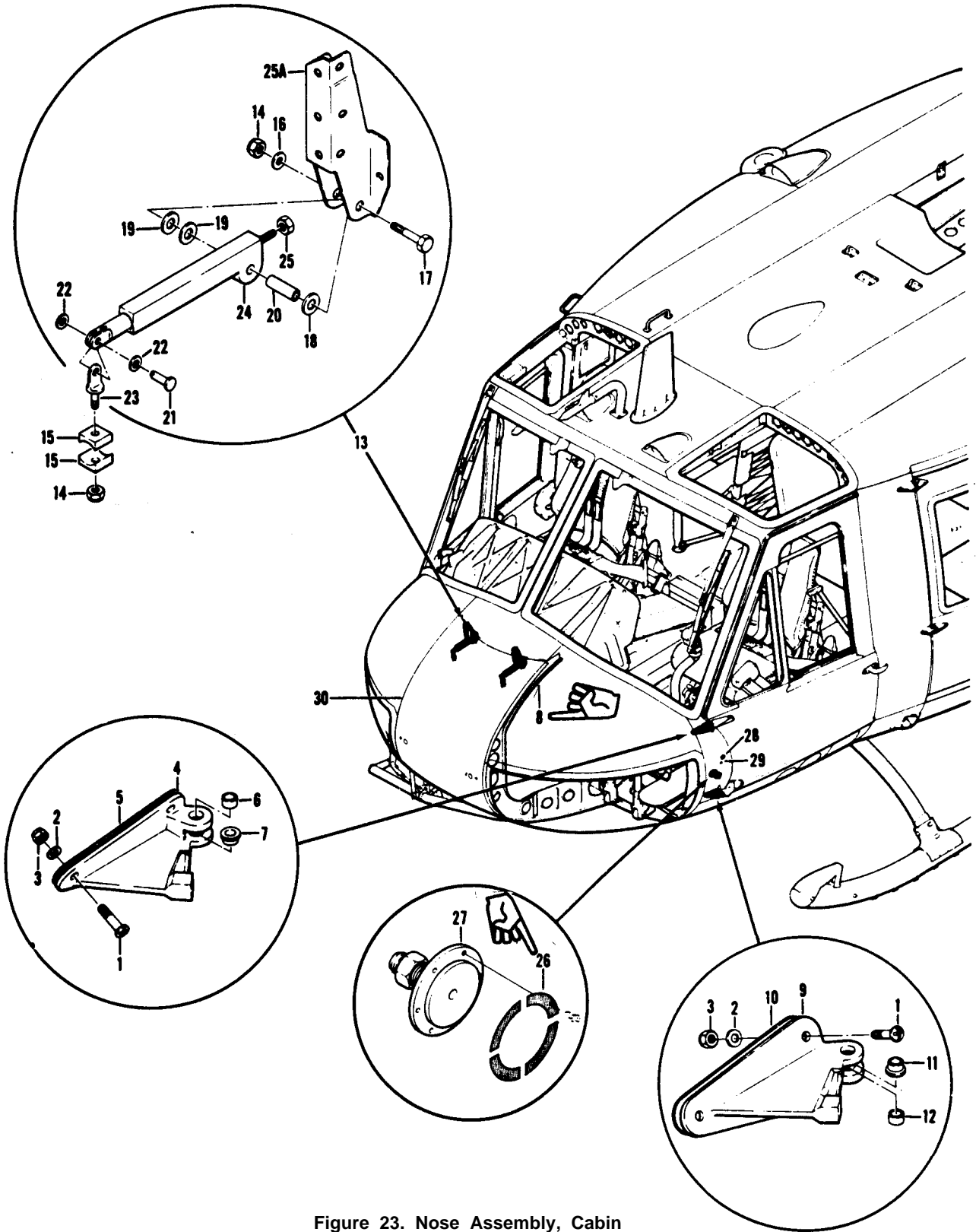

Figure 23. Nose Assembly, Cabin

SECTION II		C26			TMS5-1520-210-23P			
(1)	(2)	(3)	(4)	(5)	(6)	(7)	(8)	
ILLUSTRATION		NATIONAL			DESCRIPTION		QTY	
(a)	(b)	STOCK	FSCM	PART		USABLE ON CODE	INC	
FIG	ITEM	NUMBER		NUMBER			IN	
NO	NO						UNIT	
		SMR					U/M	
		CODE						
23		XBDDZ 1560-00-920-7208	97499	204-030-025-99	NOSE ASSEMBLY,CABIN USBL SEE 64-14101 THRU 64-14191 SEE FIG. 22 FOR NHA	UHM	EA	1
23		XBDDD 1560-00-H26-3930	97499	204-030-025-103	NOSE ASSEMBLY,CABIN USBL EFF 65-9416 THRU 66-601 SEE FIG.22 FOR NHA	UHM	EA	1
23		XBDDD 1560-00-043-3727	97499	204-030-025-119	NOSE ASSEMBLY,CABIN USBL EFF 66-602 THRU 66-15105 SEE FIG.22 FOR NHA	UHM	EA	1
23		XBDDD 1560-00-H27-5152	97499	204-030-025-143	NOSE ASSEMBLY,CABIN USBL EFF 66-15106 & SUBSEQUENT SEE FIG. 22 FOR NHA	UHM	EA	1
23		XBDDZ 1560-00-868-5840	97499	205-030-009-31	NOSE ASSEMBLY,CABIN RPLG-PN 205-030-009-15 &-21 USBL EFF 62-2106 THRU 63-13002 SEE FIG.22 FOR NHA	UHE,UHH,UHV,UHX	EA	1
23		XBDDD 1560-00-H26-0438	97499	205-030-009-35	NOSE ASSEMBLY,CABIN USBL EFF 64-13492 THRU 64-13901 SEE FIG. 22 FOR NHA	UHE,UHH,UHV,UHX	EA	1
23		XBDDD 1560-00-943-0765	97499	205-030-009-43	NOSE ASSEMBLY,CABIN USBL EFF 65-9565 THRU 65-12895 SEE FIG. 22 FOR NHA	UHE,UHH,UHV,UHX	EA	1
23		XBDDD 1560-00-H26-4077	97499	205-030-009-47	NOSE ASSEMBLY,CABIN USBL EFF 66-746 THRU 66-14144 & 66-8574 THRU 66-8577 SEE FIG.22 FOR NHA	UHE,UHH,UHV,UHX	EA	1
23		XBDDD 1560-00-H27-4716	97499	205-030-009-55	NOSE ASSEMBLY,CABIN USBL EFF 67-17145 THRU 67-17777 SEE FIG. 22 FOR NHA	UHE,UHH,UHV,UHX	EA	1
23		XBDDD 1560-00-411-4131	97499	205-030-009-75	NOSE ASSEMBLY,CABIN USBL EFF 67-17778 & SUBSEQUENT SEE FIG. 22 FOR NHA	UHE,UHH,UHV,UHX	EA	1
23	1	XDOZZ 5305-00-925-7857	96906	MS27039-1-09	SCREW,MACHINE	UHE,UHH,UHM,UHV,UHX	EA	10
23	2	PAOZZ 5310-00-183-4406	88044	AN960PD10	WASHER,FLAT	UHE,UHH,UHM,UHV,UHX	EA	10
23	3	PAOZZ 5310-00-807-1474	96906	MS21042L3	NUT SELF-LOCKING,EX WASHER,HEXAGON	UHE,UHH,UHM,UHV,UHX	EA	10
23	4	PAOOO 1560-00-757-4848	97499	204-031-837-11	HINGE,ACCESS DOOR-LH	UHE,UHH,UHM,UHV,UHX	EA	1
23	4	PAOOO 1560-00-757-4849	97499	204-031-837-12	HINGE,ACCESS DOOR-RH	UHE,UHH,UHM,UHV,UHX	EA	1
23	5	PAOZZ 5365-00-998-7624	97499	204-031-837-5	SHIM-LH UPPER	UHE,UHH,UHV,UHX	EA	1
23	5	PAOZZ 5365-00-998-7625	97499	204-031-837-6	SHIM-RH UPPER	UHE,UHH,UHV,UHX	EA	1
23	6	PAOZZ 3120-00-670-5310	97499	21-005-5-5-5	BUSHING,SLEEVE U/O PN 204-031-837-11 &-12	UHE,UHH,UHV,UHX	EA	1
23	6	PAOZZ 3120-00-757-2924	97499	204-030-052-3	BUSHING,SLEEVE U/O PN 204-031-837-11 &-12	UHE,UHH,UHM,UHV,UHX	EA	1
23	7	PAOZZ 3120-00-670-5322	97499	22-005-11-12-14	BUSHING,SLEEVE	UHE,UHH,UHM,UHV,UHX	EA	1
23	8	PAOZZ	97499	204-030-025-131	SEAL,NOSE DOOR,CABIN	UHM	EA	1
23	8	MOOZZ	97499	205-030-009-51	SEAL,NOSE DOOR	UHE,UHH,UHV,UHX	EA	1
23	9	PAOOO 1560-00-757-4846	97499	204-031-467-11	HINGE,ACCESS DOOR-LH U/O (UH-1B) PN 204-030-025-73,-99,-103,-119 &-205	UHE,UHH,UHM,UHV,UHX	EA	1
23	9	PAOOO 1560-00-757-4847	97499	204-031-467-12	HINGE,ACCESS DOOR-RH U/O (UH-1B) PN 204-030-025-73,-99,-103,-119 &-205	UHE,UHH,UHM,UHV,UHX	EA	1
23	10	PAOZZ 5365-00-998-7629	97499	204-031-467-5	SHIM-LH LOWER	UHE,UHH,UHV,UHX	EA	1
23	10	PAOZZ 5365-00-998-7629	97499	204-031-467-6	SHIM-RH LOWER	UHE,UHH,UHV,UHX	EA	1

(1)		(2)	(3)	(4)	(5)	(6)	(7)	(8)
(a)	(b)	SMR CODE	NATIONAL STOCK NUMBER	FSCM	PART NUMBER	DESCRIPTION	USABLE ON CODE	QTY INC IN UNIT
FIG NO.	ITEM NO.							
23	11	PAOZZ	3120-00-670-5322	97499	22-005-11-12-14	. . BUSHING,SLEEVE UHB,UHC,UHE,UHH,UHM,UHV,UHX	EA	1
23	12	PAOZZ	3120-00-670-5310	97499	21-005-5-5-5	. . BUSHING,SLEEVE U/O PN 204-031-467-7 & -8 UHB,UHE,UHH,UHV,UHX	EA	1
23	12	PAOZZ	3120-00-763-1271	97499	204-030-052-1	. . BUSHING,SLEEVE U/O PN 204-031-467-11 & -12 UHB,UHC,UHE,UHH, UHM,UHV,UHX	EA	1
23	13	XCFZZ		97499	204-030-647-11	.STAY INSTL DOOR-LH UHB,UHC,UHE,UHH,UHM,UHV,UHX	EA	1
23	13	XCFZZ		97499	204-030-647-12	.STAY INSTL DOOR-RH. UHB,UHC,UHE,UHH,UHM,UHV,UHX	EA	1
23	14	PAOZZ	5310-00-807-1474	96906	MS21042L3	. . NUT,SELF-LOCKING,EX WASHER,HEXAGON UHB,UHC,UHE,UHH,UHM,UHV,UHX	EA	2
23	15	PAOZZ	5310-00-690-5256	97499	206-030-526-1	. . WASHER,SADDLE UHB,UHC,UHE,UHH,UHM,UHV,UHX	EA	1
23	16	PAOZZ	5310-00-167-0818	88044	AN960-10	. . WASHER,FLAT UHB,UHC,UHE,UHH,UHM, UHV,UHX	EA	1
23	17	PAOZZ	5306-00-182-2062	88044	AN3H11A	. . BOLT,MACHINE UHB,UHC,UHE,UHH,UHM,UHV,UHX	EA	1
23	18	PAOZZ	5310-00-167-0836	88044	AN960-516L	. . WASHER,FLAT UHB,UHC,UHE,UHH,UHM,UHV,UHX	EA	1
23	19	PAOZZ	5310-00-187-2399	8804	AN960PD516	. . WASHER,FLAT UHB,UHC,UHE,UHH,UHM,UHV,UHX	EA	1
23	20	PAOZZ	5365-00-709-1830	80205	NAS43HT3-48	. . SPACER,SLEEVE UHB,UHC,UHE,UHH,UHM,UHV,UHX	EA	1
23	21	PBOZZ	5315-00-812-3759	96906	MS20392-2C11	. . PIN,STRAIGHT,HEA HEADED UHB,UHC,UHE,UHH,UHM,UHV,UHX	EA	1
23	22	PAOZZ	5310-00-167-0810	88044	AN960-10	. . WASHER,FLAT UHB,UHC,UHE,UHH,UHM,UHV,UHX	EA	2
23	23	PAOZZ	5306-00-638-2223	88044	AN42B811	. . BOLT,EYE UHB,UHC,UHE,UHH,UHM,UHV,UHX	EA	1
23	24	PAOZZ	1560-00-672-0070	97499	204-030-647-9	. . PLUNGER ASSEMBLY,DO UHB,UHC,UHE,UHH,UHM,UHV,UHX	EA	1
23	25	PAOZZ	5310-00-807-1474	96906	NS21042L3	. . NUT,SELF-LOCKING,EX WASHER,HEXAGON UHB,UHC,UHE,UHH,UHM,UHV,UHX	EA	1
23	25A	PAFFF	1560-00-133-7323	97499	206-030-647-13	. . BRACKET,DOOR STAY -LM UHB,UHC,UHE,UHH,UHM,UHV,UHX	EA	1
23	25A	PBFZZ	1560-00-240-3358	97499	204-030-647-14	. . BRACKET,DOOR STAY -RH UHB,UHC,UHE,UHH,UHM,UHV,UHX	EA	1
23	26	MFOZZ	DELETED	97499	204-070-806-3	.STENCIL,STATIC VENT UHB	EA	1
23	27	PAOZZ	4730-00-773-2219	97499	204-070-127-1	.VENT,STATIC USBL EFF <UH-10> 62-2106 THRU 65-12895 UHB	EA	2
23	28	PAOZZ	5340-00-051-9769	83058	HS50726K2220	.BUTTON,PLUG UHB,UHC,UHE,UHH,UHM,UHV,UHX	EA	1
23	29	PAOZZ	5310-00-761-4221	96906	MS21073L3	.NUT,SELF-LOCKING,PL UHB,UHC,UHE,UHH,UHM,UHV,UHX	EA	2
23	30	PAFZZ	1560-00-903-1213	97499	204-030-651-21	.SKIN,FUSELAGE UHB,UHC,UHE,UHH,UHM,UHV,UHX	EA	1

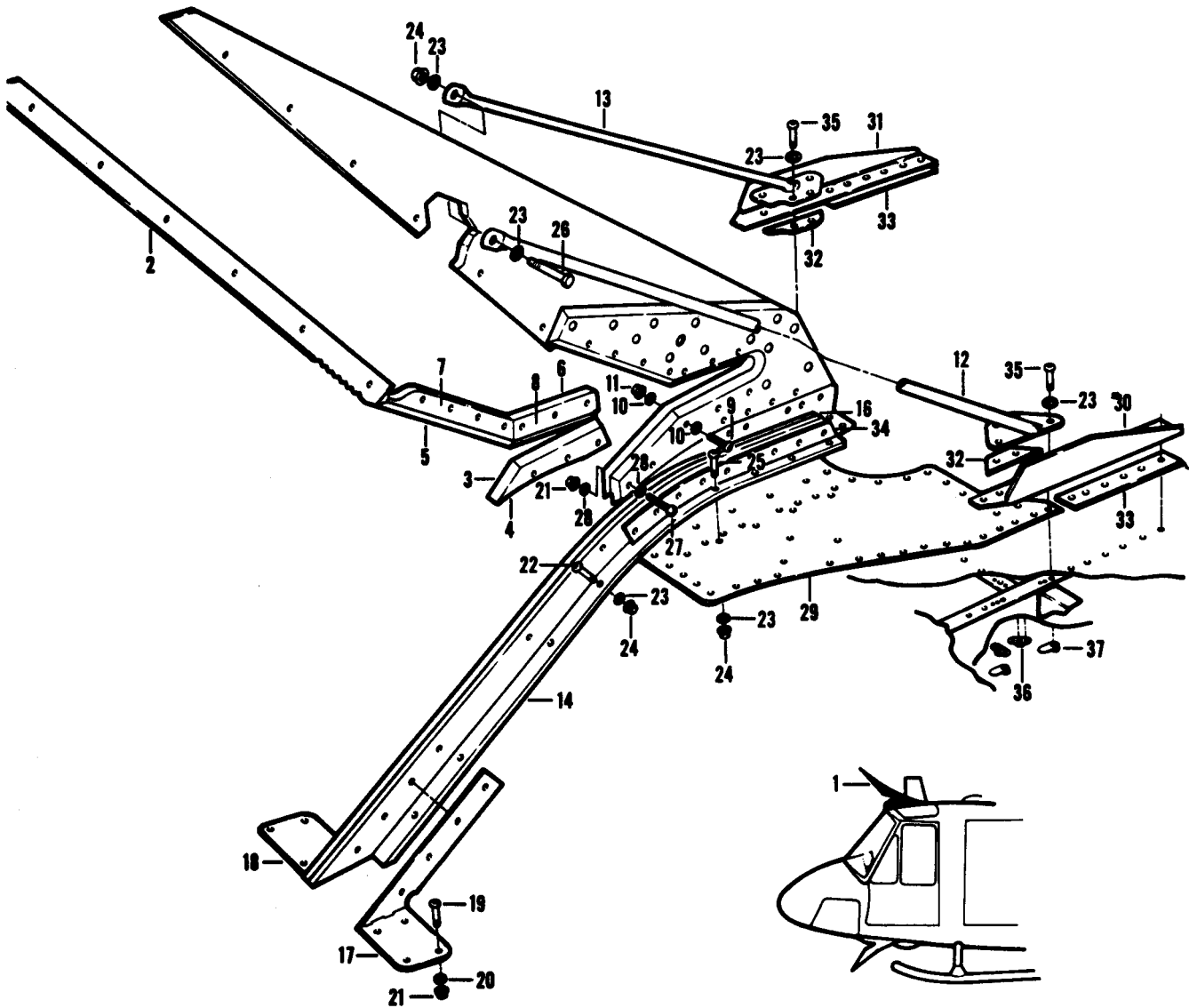

Figure 23A. Cutter Installation (Sheet 1 of 3)

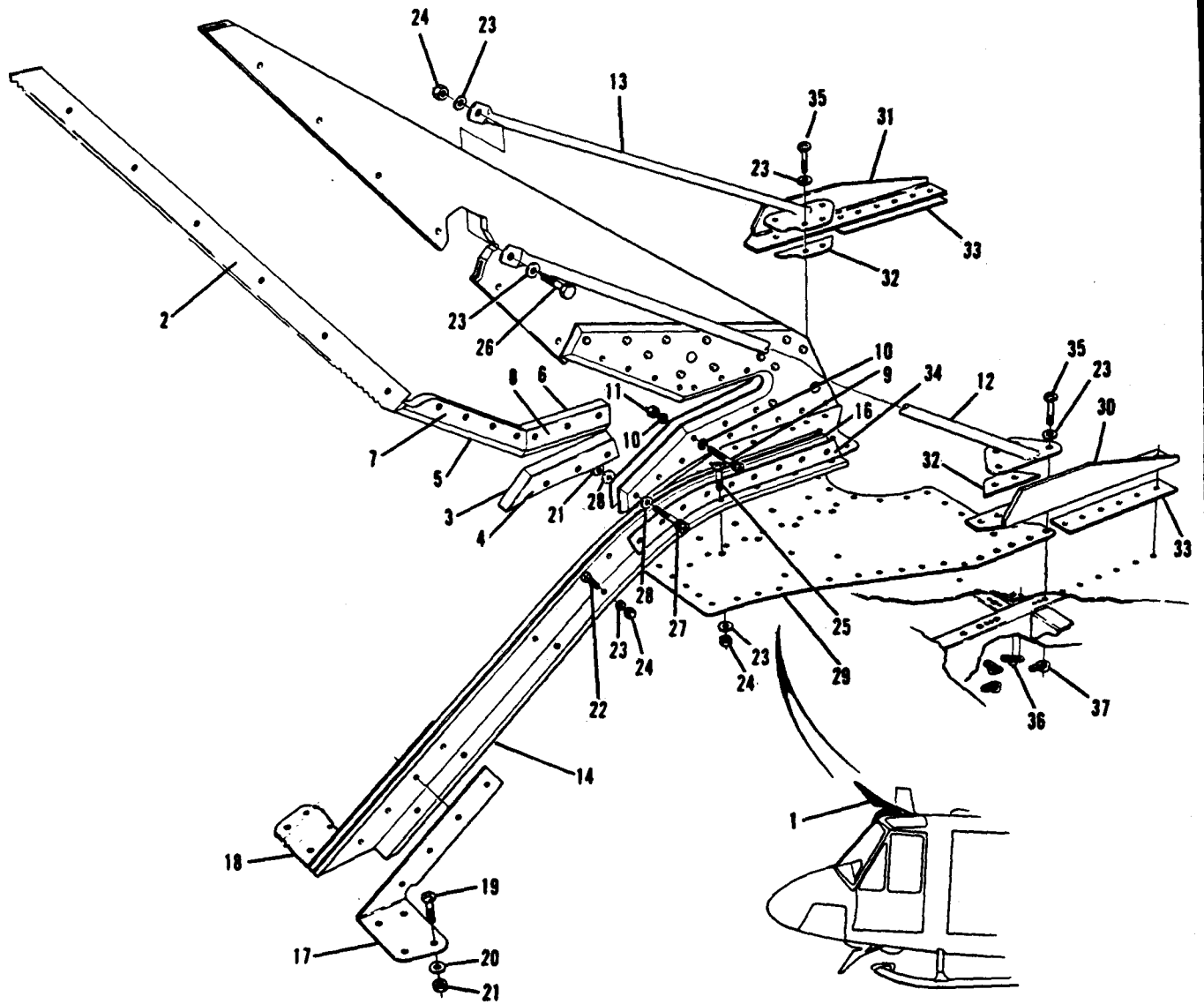

Figure 23A Cutter Installation

(Sheet 1 of 3)

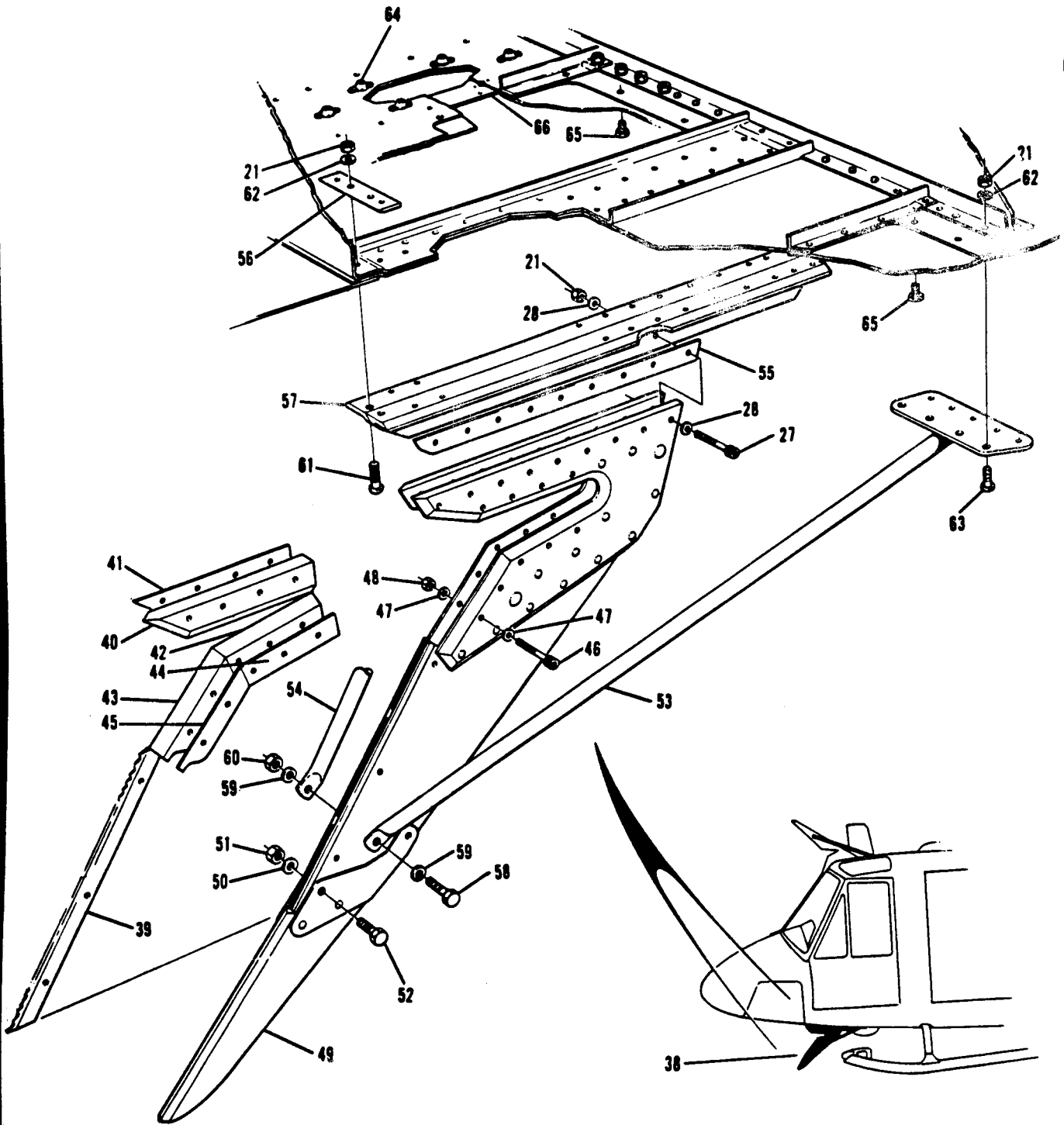
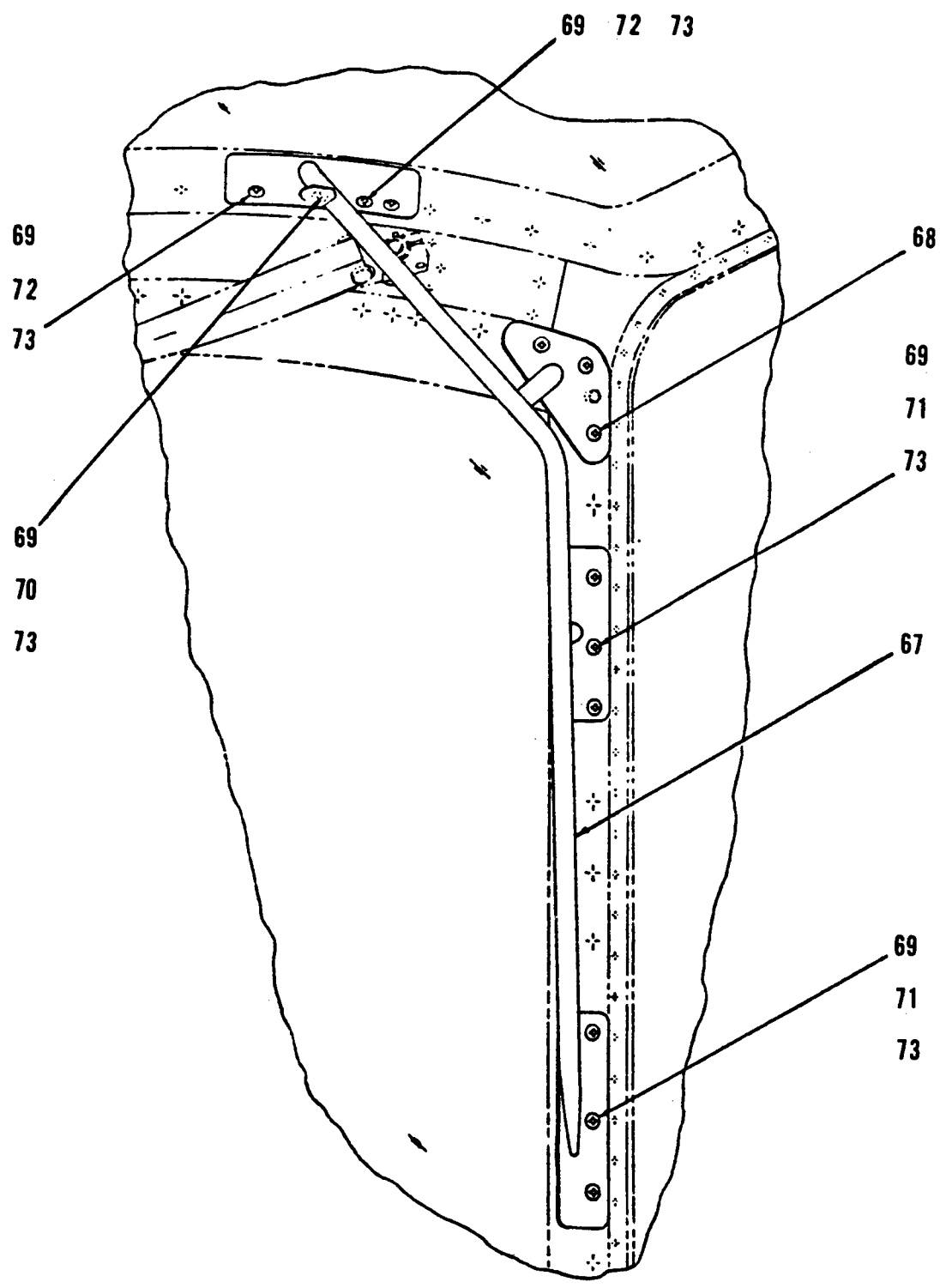

Figure 23A Cutter Installation (Sheet 2 of 3)



View Looking Aft On LH Side

Figure 23A Cutter Installation (Sheet 3 of 3)

TM55-1520-210-23P C6

(1) ILLUSTRATION		(2)	(3)	(4)	(5)	(6)	(7)	(8)
(a) FIG NO.	(b) ITEM NO.	SMR CODE	FEDERAL STOCK NUMBER	PART NUMBER	FSCM	DESCRIPTION USABLE ON CODE	U/M	QTY INC IN UNIT
						GROUP 02 AIRFRAME		
23A		XC		364-83100-13	35951	CUTTER INSTALLATION UHH,UHV	EA	1
23A		XC		364-83043-1	35951	CUTTER INSTALATION,UPPER. UHH,UHV	EA	1
23A	1	PB000	1560-01-142-6402	364-83027-11	35951	CUTTER ASSEMBLY,UPPER UHH,UHV	EA	1
23A	2	PAOZZ		364-83017-1	35951	SAWBLADE. UHH,UHV	EA	1
23A	3	PAOZZ		364-83019-5	35951	BLADE. UHH,UHV	EA	1
23A	4	PAOZZ		364-83021-1	35951	SHIM. UHH,UHV	EA	V
23A	5	PAOZZ		365-83006-1	35951	BLADE. UHH,UHV	EA	1
23A	6	PAOZZ		365-83006-3	35951	BLADE. UHH,UHV	EA	1
23A	7	PAOZZ		365-83024-1	35951	SHIM. UHH,UHV	EA	V
23A	8	PAOZZ		365-83024-3	35951	SHIM. UHH,UHV	EA	V
23A	9	PAOZZ		990-00026-3	53951	CAPSCREW. UHH,UHV	EA	9
23A	10	PAOZZ	5320-00-805-3632	NAS620-8	80205	WASHER. UHH,UHV	EA	V
23A	11	PAOZZ	5310-00-807-1473	MS21042L08	96906	NUT. UHH,UHV	EA	9
23A	12	PBOZZ	1560-01-144-7888	364-83007-3	35951	STRUT ASSEMBLY-LH. UHH,UHV	EA	1
23A	13	PBOZZ	1560-01-142-6399	364-83007-4	35951	STRUT ASSEMBLY-R-H. UHH,UHV	EA	1
23A	14	XDOZZ		364-83034-3	35951	DEFLECTOR ASSEMBLY UHH,UHV	EA	1
23A	16	PAOZZ	1560-01-142-6403	364-83020-1	35951	FILLER. UHH,UHV	EA	1
23A	17	PBOZZ	1560-01-142-6400	364-83015-1	35951	CLIP-LH. UHH,UHV	EA	1
23A	18	PBOZZ	1560-01-142-6401	364-83015-2	35951	CLIP-RH. UHH,UHV	EA	1
23A	19	PAOZZ	5305-00-926-5655	MS27039C0808	96906	SCREW. UHH,UHV	EA	8
23A	20	PAOZZ	5310-00-685-3744	AN960C8	88044	WASHER. UHH,UHV	EA	8
23A	21	PAOZZ	5310-00-807-1473	MS21042L08	96906	NUT. UHH,UHV	EA	3 6
23A	22	PAOZZ	5305-00-946-7877	MS27039C1-10	96906	SCREW. UHH,UHV	EA	3 6
23A	23	PAOZZ	5310-00-167-0812	AN960C10L	88044	WASHER. UHH,UHV	EA	5 4
23A	24	PAOZZ	5310-00-807-1484	MS21042L3	96906	NUT. UHH,UHV	EA	4 5
23A	25	PAOZZ	5315-00-824-2022	MS24694C53	96906	SCREW. UHH,UHV	EA	8
23A	26	PAOZZ	5306-00-639-2262	NAS464P3A10	80205	BOLT. UHH,UHV	EA	1
23A	27	PAOZZ		990-00026-3	35951	CAPSCREW. UHH,UHV	EA	1 8
23A	28	PAOZZ	5320-00-805-3632	NAS620-8	80205	WASHER. UHH,UHV	EA	V
23A	28	PAOZZ	5320-00-805-7420	NAS620-8L	80205	WASHER. UHH,UHV	EA	V
23A	29	XDOZZ		364-83016-5	35951	DOUBLER. UHH,UHV	EA	1
23A	30	XDOZZ		364-83016-3	35951	STIFFENER. UHH,UHV	EA	1
23A	31	XDOZZ		364-83016-4	35951	STIFFENER. UHH,UHV	EA	1
23A	32	PAOZZ	5365-01-142-6426	364-83021-9	35951	SHIM. UHH,UHV	EA	2
23A	33	PAOZZ	5365-01-142-6427	364-83021-11	35951	SHIM. UHH,UHV	EA	1 8
23A	34	PAOZZ	5365-01-142-6425	364-83021-3	35951	SHIM. UHH,UHV	EA	V

SECTION II

TM55-1520-210-23P C6

(1)		(2)	(3)	(4)	(5)	(6)	(7)	(8)
ILLUSTRATION		SMR CODE	FEDERAL STOCK NUMBER	PART NUMBER	FSCM	DESCRIPTION	U/M	QTY INC IN UNIT
(a) FIG NO.	(b) ITEM NO.							
23A	3 5	PAOZZ	5310-00-925-7357	MS27039-1-09	96906	.SCREW.	UHH,UHV EA	8
23A	3 6	PAOZZ	5310-00-764-7282	MS21047L3	96906	.NUTPLATE.	UHH,UHV EA	4
23A	3 7	PAOZZ	5310-00-764-1790	MS21071L3	96906	.NUTPLATE.	UHH,UHV EA	4
23A		XC		364-83044-1	35951	.CUTTER INSTALLATION.	UHH,UHV EA	1
23A	3 8	PBOOD	1560-01-142-6406	364-83026-7	35951	.CUTTER ASSEMBLY,LOWER.	UHH,UHV EA	1
23A	3 9	PAOZZ		364-33017-7	35951	.SAWBLADE.	UHH,UHV EA	1
23A	4 0	PAOZZ		364-83019-7	35951	.BLADE.	UHH,UHV EA	1
23A	4 1	PAOZZ		364-83021-5	35951	.SHIM.	UHH,UHV EA	V
23A	4 2	PAOZZ		365-83006-3	35951	.BLADE.	UHH,UHV EA	1
23A	4 3	PAOZZ		365-83017-5	35951	.BLADE.	UHH,UHV EA	1
23A	4 4	PAOZZ		365-83024-3	35951	.SHIM.	UHH,UHV EA	V
23A	4 5	PAOZZ		365-83024-11	35951	.SHIM.	UHH,UHV EA	V
23A	4 6	PAOZZ		990-00026-3	35951	.CAPSCREW.	UHH,UHV EA	9
23A	4 7	PAOZZ	5320-00-805-3632	NAS620-8	80205	.WASHER.	UHH,UHV EA	V
23A	4 7	PAOZZ	5320-00-805-7420	NAS620-8L	80205	.WASHER.	UHH,UHV EA	V
23A	4 8	PAOZZ	5310-00-807-1473	MS21042L08	96906	.NUT.	UHH,UHV EA	9
23A	4 9	PAOZZ		365-83013-17	35951	.TIP.	UHH,UHV EA	1
23A	5 0	PAOZZ	5310-00-167-0834	AN960-10L	88044	.WASHER.	UHH,UHV EA	2
23A	5 1	PAOZZ	5310-00-807-1484	MS21042L3	96906	.NUT.	UHH,UHV EA	2
23A	5 2	PAOZZ	5306-00-639-2264	NAS464P3A7	80205	.BOLT.	UHH,UHV EA	2
23A	5 3	PBOZZ	1560-01-142-6404	364-83008-1	35951	STRUT ASSEMBLY-LH.	UHH,UHV EA	1
23A	5 4	PBOZZ	1560-01-142-6405	364-83008-2	35951	STRUT ASSEMBLY-RH.	UHH,UHV EA	1
23A	5 5	PAOZZ	5365-01-142-6428	364-83021-7	35951	SHIM.	UHH,UHV EA	V
23A	5 6	PBOZZ	1560-01-142-6407	364-83032-1	35951	.PLATE.	UHH,UHV EA	1
23A	5 7	XDOZZ		364-8033-1	35951	.ANGLE ASSEMBLY.	UHH,UHV EA	1
23A	5 8	PAOZZ	5306-00-639-2262	NAS464P3A10	80205	.BOLT.	UHH,UHV EA	1
23A	5 9	PAOZZ	5310-00-167-0812	AN960C10L	88044	.WASHER.	UHH,UHV EA	2
23A	6 0	PAOZZ	5310-00-807-1484	MS21042L3	96906	.NUT.	UHH,UHV EA	1
23A	6 1	PAOZZ	5305-00-840-5895	MS27039-0813	96906	.SCREW.	UHH,UHV EA	2
23A	6 2	PAOZZ	5310-00-515-8058	AN960-8	88044	.WASHER.	UHH,UHV EA	10
23A	6 3	PAOZZ	5305-00-926-5655	MS27039-0808	96906	.SCREW.	UHH,UHV EA	8
23A	6 4	PAOZZ	5310-00-781-9494	MS21047L06	96906	.NUTPLATE.	UHH,UHV EA	6
23A	6 5	PAOZZ	5306-00-150-9221	AN3-3A	88044	.BOLT.	UHH,UHV EA	3
23A	6 6	PAOZZ		364-83031-1	35951	.DOUBLER.	UHH,UHV EA	1
23A		XC		364-83047-3	35951	DEFLECTOR INSTALLATION,-LH.	UHH,UHV EA	1
23A		XC		364-83047-5	35951	DEFLECTOR INSTALLATION,-RH.	UHH,UHV EA	1
23A	6 7	PBOZZ		364-83045-1	35951	.DEFLECTOR ASSEMBLY,-LH.	UHH,UHV EA	1
23A	6 7	PBOZZ		364-83045-3	35951	.DEFLECTOR ASSEMBLY,-RH.	UHH,UHV EA	1
23A	6 8	PAOZZ	5305-00-925-9674	MS27039-1-10	96906	.SCREW.	UHH,UHV EA	3

TM55-1520-210-23P C6

(1) ILLUSTRATION		(2)	(3)	(4)	(5)	(6)	(7)	(8)
(a) FIG NO.	(b) ITEM NO.	SMR CODE	FEDERAL STOCK NUMBER	PART NUMBER	FSCM	DESCRIPTION USABLE ON CODE	U/M	QTY INC IN UNIT
23A	69	PAOZZ	5310-00-807-1484	MS21042L3	96906	.NUT-U/O PN 364-83047-3. UHH,UHV	EA	1 2
23A	69	PAOZZ	5310-00-807-1484	MS21042L3	96906	.NUT-U/O PN 364-83047-5. UHH,UHV	EA	1 3
23A	70	PAOZZ	5305-00-719-5401	MS24694S49	96906	.SCREW U/O PN 364-83047-5. UHH,UHV	EA	1
23A	71	PAOZZ	5305-00-944-5929	MS27039-1-07	96906	.SCREW. UHH,UHV	EA	6
23A	72	PAOZZ	5310-00-925-7857	MS27039-1-09	96906	.SCREW. UHH,UHV	EA	3
23A	73	PAOZZ	5310-00-167-0834	AN960-10L	88044	.WASHER U/O PN 364-83047-3. UHH,UHV	EA	1 2
23A	73	PAOZZ	5310-00-167-0834	AN960-10L	88044	.WASHER U/O PN 364-83047-5. UHH,UHV	FA	1 3

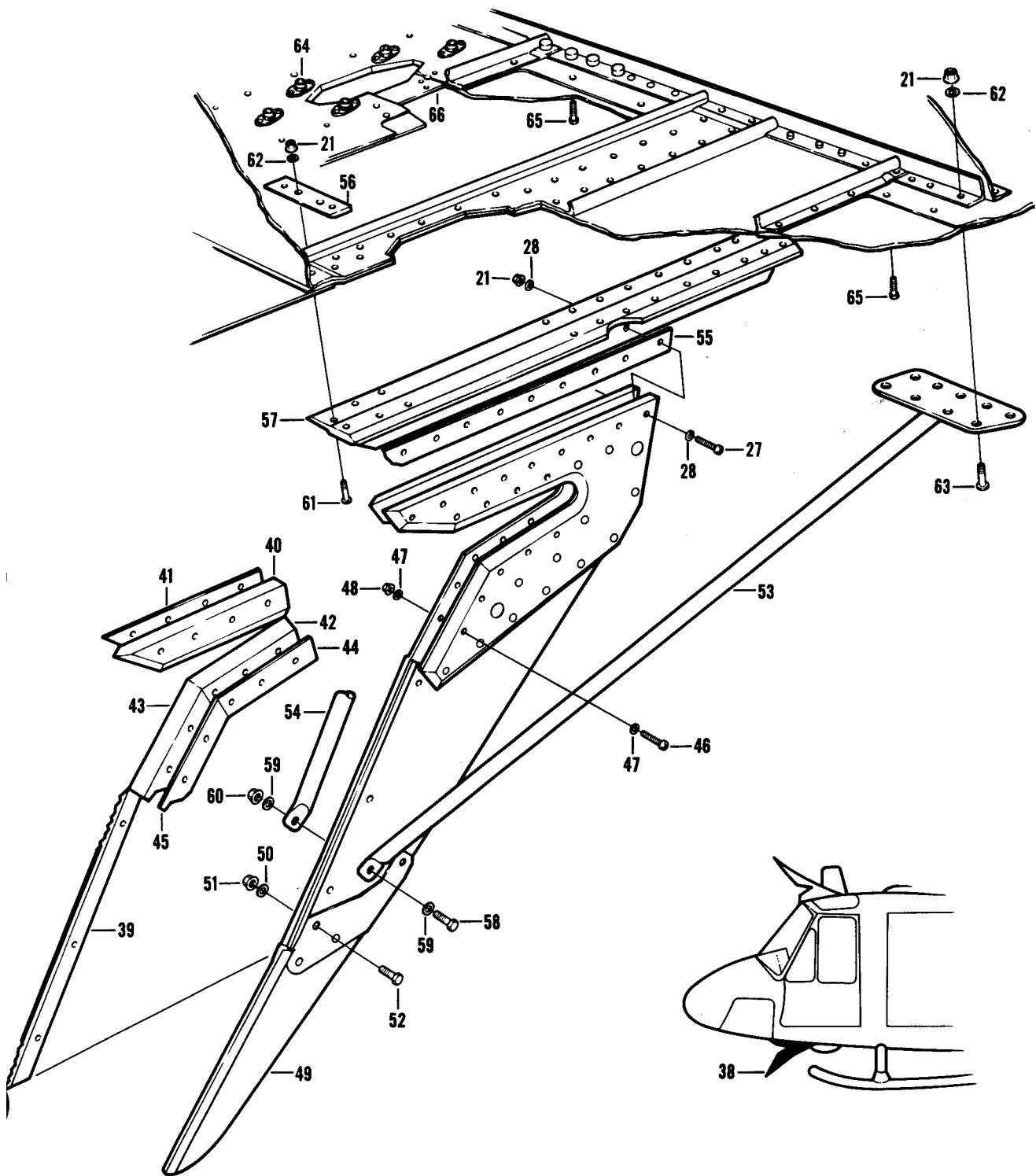
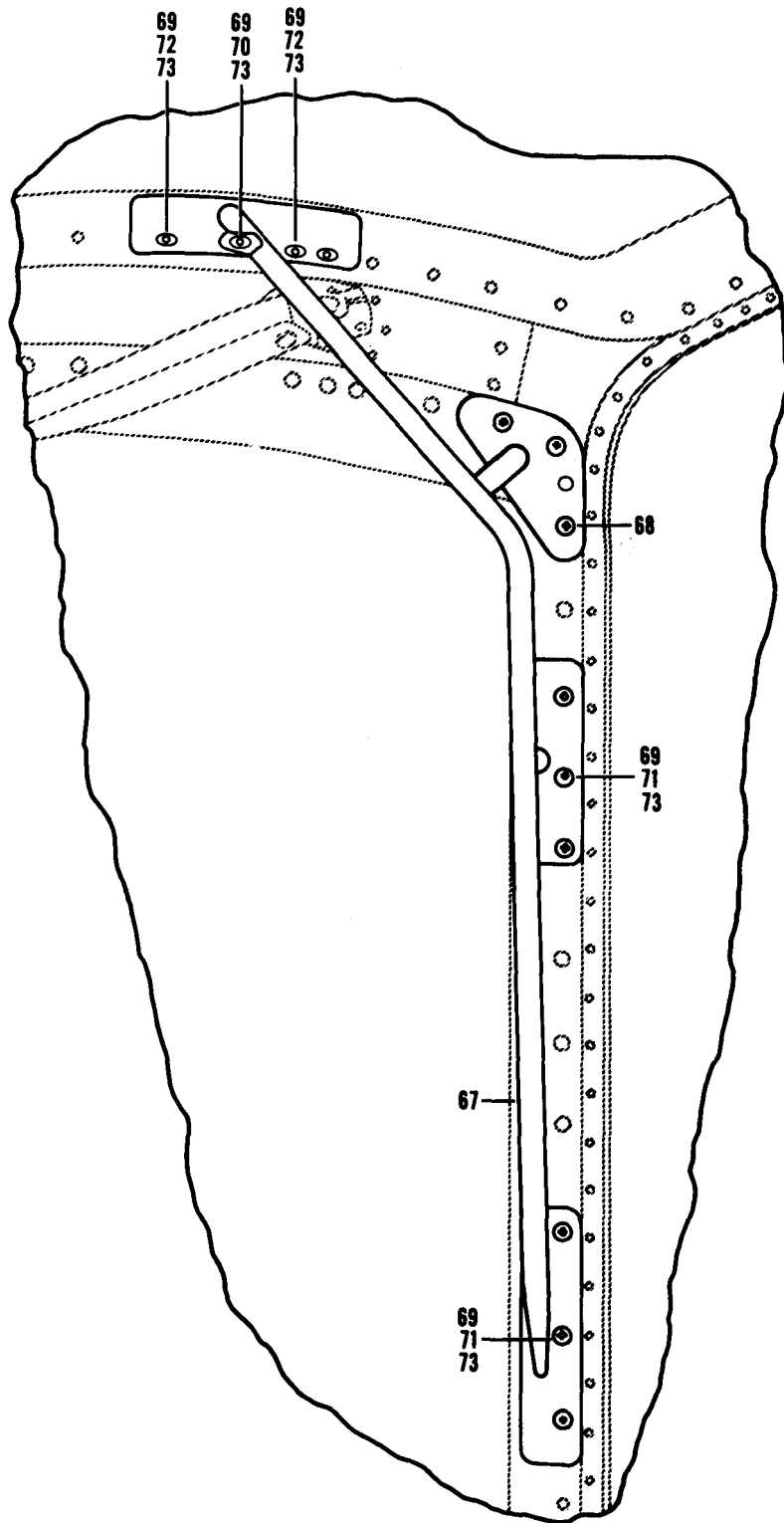

Figure 23A. Cutter Installation (Sheet 2 of 3)



VIEW LOOKING AFT ON LH SIDE

Figure 23A. Cutter Installation (Sheet 3 of 3)

(1) ILLUSTRATION (a) FIG. NO.	(2) (b) ITEM NO.	(3) SMR CODE	(4) NATIONAL STOCK NUMBER	(5) FSCM	(6) PART NUMBER	(7) DESCRIPTION USABLE ON CODE	(8) QTY INC U/M IN UNIT
GROUP 02 AIRFRAME							
23A		XCFZZ		35951	364-83100-13	CUTTER INSTALLATION UHH,UHV	EA 1
23A		XCFZZ		35951	364-83043-1	.CUTTER INST,UPPER UHH,UHV	EA 1
23A	1	PBOOO	1560-01-142-6402	35951	364-83027-11	..CUTTER ASSY,UPPER UPPER UHH,UHV	EA 1
23A	2	PAOZZ	1560-01-201-4877	35951	364-83017-1	...SAWBLADE UHH,UHV	EA 1
23A	3	PAOZZ	1560-01-142-6412	35951	364-83019-5	...BLADE,CUTTER UHH,UHV	EA 1
23A	4	PAOZZ	5365-01-142-6431	35951	364-83021-1	...SHIM UHH,UHV	EA V
23A	5	PAOZZ	1615-01-125-5475	35951	365-83006-1	...BLADE,CUTTER ASSY UHH,UHV	EA 1
23A	6	PAOZZ	1680-01-129-1263	35951	365-83006-3	...BLADE,CUTTER ASSY UHH,UHV	EA 1
23A	7	PAOZZ	5665-01-145-4528	35951	365-83024-1	...SHIM UHH,UHV	EA V
23A	8	PAOZZ	5365-01-147-5035	35951	365-83024-3	...SHIM UHH,UHV	EA V
23A	9	PAOZZ	5305-01-146-4018	35951	990-00026-3	...SCREW UHH,UHV	EA 9
23A	10	PAOZZ	5310-00-805-7632	80205	NAS620-8	...WASHER,FLAT. UHH,UHV	EA V
23A	10	PAOZZ	5310-00-834-7420	80205	NAS620-8L	...WASHER,FLAT. UHH,UHV	EA V
23A	11	PAOZZ	5310-00-807-1473	96906	MS21042L08	...NUT,SELF-LOCKING,EX UHH,UHV	EA 9
23A	12	PAOZZ	1560-01-144-7888	35951	364-83007-3	.. STRUT ASSEMBLY,UPPE -LH. UHH, UHV	EA 1
23A	13	PBOZZ	1560-01-142-6399	35951	364-83007-4	..STRUTASSEMBLY,UPPE -RH UHH,UHV	EA 1
23A	14	XDOZZ		35951	364-83034-3	..DEFLECTOR ASSEMBLY UHH,UHV	EA 1
23A	16	PAOZZ	1560-01-142-6403	35951	364-83020-1	..FILLER,ANGLE ASSY UHH,UHV	EA 1
23A	17	PBOZZ	1560-01-142-6400	35951	364-83015-1	..CLIP,WINDSCREEN -LH. UHH,UHV	EA 1
23A	18	PBOZZ	1560-01-142-6401	35951	364-83015-2	..CLIP,WINDSCREEN -RH UHH,UHV	EA 1
23A	19	PAOZZ	5305-00-926-5655	96906	MS27039C0808	..SCREW,MACHINE UHH,UHV	EA 8
23A	20	PAOZZ	5310-00-685-3744	88044	AN960C8	..WASHER,FLAT UHH,UHV	EA 8
23A	21	PAOZZ	5310-00-807-1473	96906	MS21042L08	..NUT,SELF-LOCKING,EX UHH,UHV	EA 36
23A	22	PAOZZ	5305-00-946-7877	96906	MS27039C1-10	.. SCREW, MACHINE UHH,UHV	EA 36
23A	23	PAOZZ	5310-00-167-0R12	88044	AN960C10L	..WASHER,FLAT UHH,UHV	EA 54
23A	24	PAOZZ	5310-00-807-1474	96906	MS21042L3	..NUT,SELF-LOCKING, EX UHH,UHV	EA 45
23A	25	PAOZZ	5305-00-824-2022	96906	MS24694C53	..SCREM,MACHINE UHH,UHV	EA 8
23A	26	PAOZZ	5306-00-639-2262	80205	NAS464P3A10	..BOLT,SHEAR UHH,UHV	EA 1
23A	27	PAOZZ	5305-01-146-4018	35951	990-00026-3	..CAPSCREW UHH,UHV	EA 18
23A	28	PAOZZ	5310-00-805-7632	80205	NAS620-8	..WASHER,FLAT UHH,UHV	EA V
23A	28	PAOZZ	5310-00-834-7420	80205	NAS620-8L	..WASHER,FLAT. UHH,UHV	EA V
23A	29	XDOZZ		35951	364-83016-5	..DOUBLER. UHH,UHV	EA 1
23A	30	XOOZZ		35951	364-83016-3	..STIFFENER UHH,UHV	EA 1
23A	31	XDOZZ		35951	364-83016-4	..STIFFENER UHH,UHV	EA 1
23A	32	PAOZZ	5365-01-142-6428	35951	364-83021-9	..SHIM UHH,UHV	EA 2
23A	33	PAOZZ	5365-01-142-6427	35951	364-83021-11	..SHIM. UHH,UHV	EA 2
23A	34	PAOZZ	5365-01-142-6425	35951	364-83021-3	..SHIM UHH,UHV	EA V
23A	35	PAOZZ	5305-00-925-7857	96906	MS27039-1-09	..SCREW,MACHINE UHH,UHV	EA 8
23A	36	PAOZZ	5310-00-764-7282	96906	MS21047L3	..NUT,SELF-LOCKING,PL UHH,UHV	EA 4
23A	37	PAOZZ	5310-00-734-1850	96906	MS21071L3	..NUT,SELF-LOCKING,PL UHH,UHV	EA 4
23A		XCFZZ		35951	364-83044-1	.CUTTER INSTL,LOWER UHH,UHV	EA 1
23A	38	PBOOO	1560-01-142-6406	35951	364-83026-7	..CUTTER ASSY,LOWER LOWER UHH,UHV	EA 1
23A	39	PAOZZ	1560-01-142-6410	35951	364-83017-7	...SAW,BLADE,CUTTER UHH,UHV	EA 1

(1) ILLUSTRATION		(2)	(3)	(4)	(5)	(6)	(7)	(8)
(a) FIG. NO.	(b) ITEM NO.	SMR CODE	NATIONAL STOCK NUMBER	FSCM	PART NUMBER	DESCRIPTION	U/M	QTY INC IN UNIT
						USABLE ON CODE		
23A	40	PAOZZ	1560-01-142-6411	35951	364-63019-7	. . .BLADE,CUTTER.	UHH,UHV	EA 1
23A	41	PAOZZ	5365-01-142-6429	35951	364-83021-5	. . .SHIM.	UHH,UHV	EA V
23A	42	PAOZZ	1680-01-128-1263	35951	365-83006-3	. . .BLADE,CUTTER ASSY.	UHH,UHV	EA 1
23A	43	PAOZZ	1680-01-130-7918	35951	365-83017-5	. . .BLADE,STRIKE.	UHH,UHV	EA 1
23A	44	PAOZZ	5365-01-147-5035	35951	365-83024-3	. . . SHIM.	UHH,UHV	EA V
23A	45	PAOZZ	5365-01-142-6430	35951	365-83024-11	. . .SHIM.	UHH,UHV	EA V
23A	46	PAOZZ	5305-01-146-4018	35951	990-00026-3	. . .SCREW.	UHH,UHV	EA 9
23A	47	PAOZZ	5310-00-805-7632	80205	NAS620-8	. . .WASHER,FLAT.	UHH,UHV	EA V
23A	47	PAOZZ	5310-00-834-7420	80205	NAS620-8L	. . .WASHER,FLAT.	UHH,UHV	EA V
23A	48	PAOZZ	5310-00-807-1473	96906	MS21042L08	. . .NUT,SELF-LOCKING,EX.	UHH,UHV	EA 9
23A	49	PAOZZ	1560-01-142-6409	35951	365-83013-17	CUTTER,TIP ASSY.	UHH,UHV	EA 1
23A	50	PAOZZ	5310-00-167-0834	88044	AN960-10L	. . .WASHER,FLAT.	UHH,UHV	EA 2
23A	51	PAOZZ	5310-00-807-1474	96906	MS21042L3	. . .NUT,SELF-LOCKING,EX	UHH,UHV	EA 2
23A	52	PAOZZ	5306-00-639-2264	80205	NAS464P3A7	. . .BOLT,SHEAR.	UHH,UHV	EA 2
23A	53	PBOZZ	1560-01-142-6404	35951	364-83008-1	.STRUT ASSY,LOWER -LH.	UHH,UHV	EA 1
23A	54	PBOZZ	1560-01-142-6405	35951	364-83008-2	.STRUT ASSY,LOWER -RH	UHH,UHV	EA 1
23A	55	PAOZZ	5365-01-142-6428	35951	364-83021-7	.SHIM.	UHH,UHV	EA V
23A	56	PBOZZ	1560-01-142-0407	35951	364-63032-1	.PLATE,BEARING,LOWER.	UHH,UHV	EA 1
23A	57	XDOZZ	1680-01-260-0743	35951	364-83033-1	.ANGLE ASSY.	UHH,UHV	EA 1
23A	58	PAOZZ	5306-00-639-2262	80205	NAS464P3A10	.BOLT,SHEAR	UHH,UHV	EA 1
23A	59	PAOZZ	5310-00-167-0812	88044	AN960C10L	.WASHER,FLAT.	UHH,UHV	EA 2
23A	60	PAOZZ	5310-00-807-1474	96906	MS21042L3	.NUT,SELF-LOCKING,EX	UHH,UHV	EA 1
23A	61	PAOZZ	5305-00-840-5895	96906	MS27039-0813	.SCREW,MACHINE.	UHH,UHV	EA 2
23A	62	PAOZZ	5310-00-515-8058	88044	AN960-8	.WASHER,FLAT.	UHH,UHV	EA 10
23A	63	PAOZZ	5305-00-921-0918	96906	MS27039-0808	.SCREW,MACHINE.	UHH,UHV	EA 8
23A	64	PAOZZ	5310-00-781-9494	96906	MS21047L06	.NUT,SELF-LOCKING,PL.	UHH,UHV	EA 6
23A	65	PAOZZ	5306-00-150-9221	88044	AN3-3A	.BOLT,MACHINE	UHH,UHV	EA 3
23A	66	XDOZZ		35951	364-83031-1	.DOUBLER.	UHH,UHV	EA 1
23A		XCFZZ		35951	364-83047-1	DEFLECTOR INSTL,WINDSHIEL	UHH,UHV	EA 1
23A		XCFZZ		35951	364-83047-3	DEFLECTOR INSTL,LH	UHH,UHV	EA 1
23A		XCFZZ		35951	364-83047-5	DEFLECTOR INSTL,RH	UHH,UHV	EA 1
23A	67	PAOZZ	1560-01-142-6408	35951	364-83045-1	.DEFLECTOR ASSY,L-H	UHH,UHV	EA 1
23A	67	PAOZZ	1560-01-143-0042	35951	364-83045-3	.DEFLECTOR ASSY,R-H	UHH,UHV	EA 1
23A	68	PAOZZ	5305-00-925-9674	96906	MS27039-1-10	. . .SCREW,MACHINE	UHH,UHV	EA 3
23A	69	PAOZZ	5310-00-807-1474	96906	MS21042L3	. . .NUT,SELF-LOCKING,EX U/O PN 364-83047-3	UHH,UHV	EA 12
23A	69	PAOZZ	5310-00-807-1474	96906	MS21042L3	. . .NUT,SELF-LOCKING,EX U/O PN 364-83047-5.	UHH,UHV	EA 13
23A	70	PAOZZ	5305-00-719-5401	96906	MS24694S49	. . .SCREW,MACHINE U/O PN 364-83047-5.	UHH,UHV	EA 1
23A	71	PAOZZ	5305-00-944-5929	96906	MS27039-1-07	. . .SCREW,MACHINE.	UHH,UHV	EA 6
23A	72	PAOZZ	5305-00-925-7857	96906	MS27039-1-09	. . .SCREW,MACHINE.	UHH,UHV	EA 3
23A	73	PAOZZ	5310-00-167-0834	88044	AN960-10L	. . .WASHER,FLAT U/O PN 364-83047-3	UHH,UHV	EA 12
23A	73	PAOZZ	5310-00-167-0834	88044	AN960-10L	. . .WASHER,FLAT U/O PN 364-83047-5	UHH,UHV	EA 13

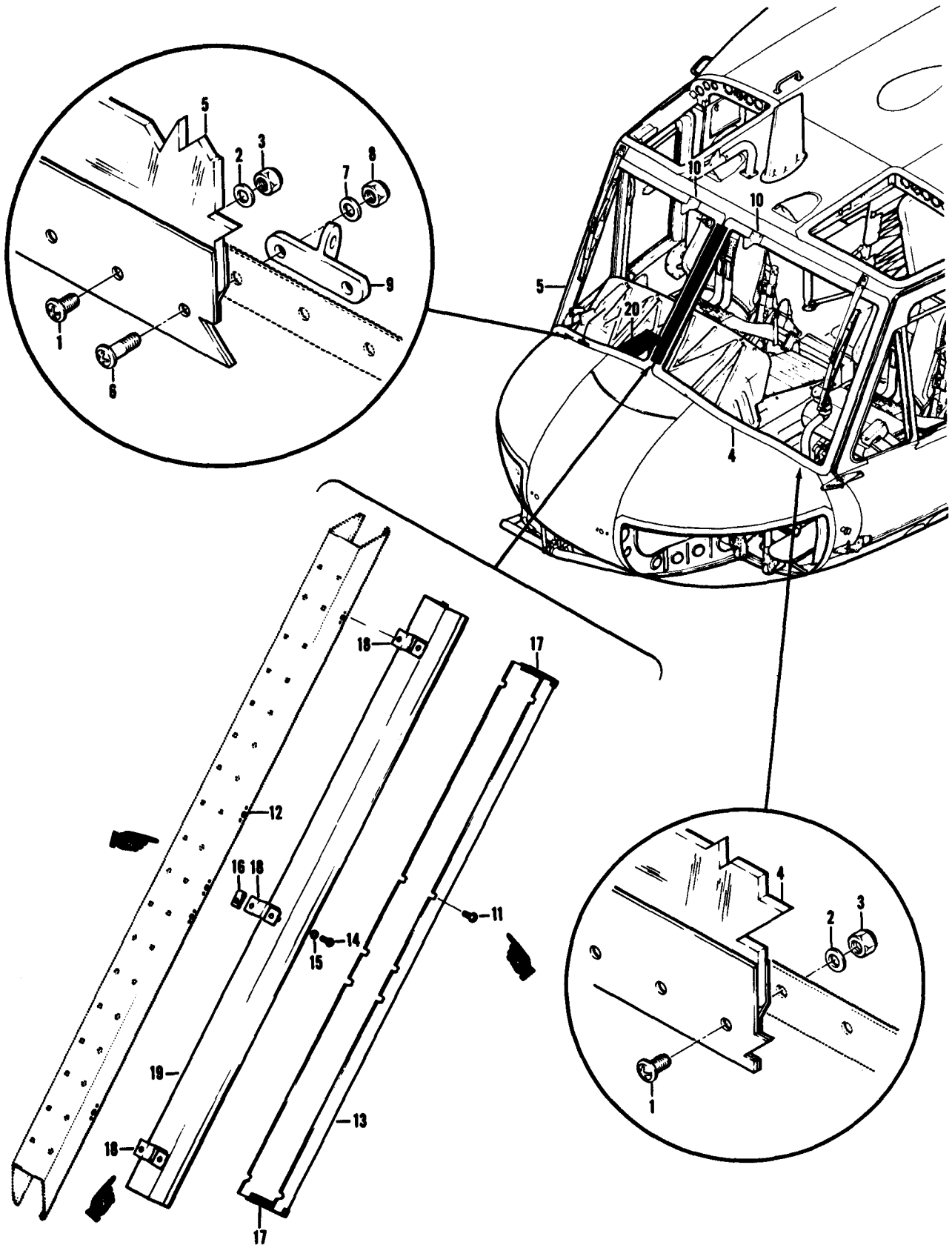

Figure 24. Windshield Installation, Cabin

(1) ILLUSTRATION		(2)	(3)	(4)	(5)	(6)	(7)	(8)
(a) FIG. NO.	(b) ITEM NO.	SMR CODE	NATIONAL STOCK NUMBER	FSCM	PART NUMBER	DESCRIPTION USABLE ON CODE	U/M	QTY INC IN UNIT
2 4		XCFZZ		97499	204-030-666-33	GROUP 02 AIRFRAME WINDSHIELD INSTL CABIN-LH USBL EFF (UH-1B) 60-3546 THRU 63-12952 (UH-1D) 62-2106 THRU 63-13002 SEE FIG.19(UH-1B)&FIG.20(UH-1D) FOR NHA UHE,UHH,UHV,UHX	EA	1
2 4		XCFZZ		97499	204-030-666-35	WINDSHIELD INSTL CABIN-LH USBL EFF (UH-1B) 64-13902 THRU 64-14100 (UH-1D) 64-13492 & SUBSEQUENT SEE FIG. 19(UH-1B)FIG.20(UH-1D) FOR NHA UHE,UHH,UHV,UHX	EA	1
2 4		XCFZZ		97499	204-030-666-41	WINDSHIELD INSTL CABIN-LH USBL EFF 64-14101 & SUBSEQUENT SEE FIG.19 FOR NHA UHM	EA	1
2 4		XCFZZ		97499	204-030-666-27	WINDSHIELD INSTL CABIN-RH USBL EFF (UH-1B) 60-3546 THRU 64-14100 SEE FIG.19(UHX1B)&FIG.20(UH-10D) FOR NHA UHE,UHH,UHV,UHX	EA	1
2 4		XCFZZ		97499	204-030-666-39	WINDSHIELD INSTL CABIN-RH USBL EFF 64-14101 & SUBSEQUENT SEE FIG.19 FOR NHA UHM	EA	1
2 4	1	PAOZZ	5305-00-823-5794	88044	AN525D10R6	.SCREW,MACHINE UHE,UHH,UHM,UHV,UHX	EA	V
2 4	2	PAOZZ	5310-00-167-0753	88044	AN960PD10L	.WASHER,FLAT UHE,UHH,UHM,UHV,UHX	EA	V
2 4	3	PAOZZ	5310-00-905-3081	96906	MS21083D3	.NUT,SELF-LOCKING,HE UHE,UHH,UHM,UHV,UHX	EA	V
2 4	4	PAOOO	1560-00-868-7004	97499	204-030-666-43	.WINDSHIELD ASSEMBLY UHE,UHM,UHX	EA	1
2 4	4	PAOOO	1560-00-433-7321	53117	NP104401-1	.WINDSHIELD PANEL,AL -LH UHH,UHV	EA	1
2 4	5	PAOOO	1560-00-868-7003	97499	204-030-666-44	.WINDSHIELD ASSEMBLY UHE,UHM,UHX	EA	1
2 4	5	PAOOO	1560-00-433-7271	53117	NP104401-2	.WINDSHIELD PANEL -RH UHH,UHV	EA	1
2 4	6	PAOZZ	5305-00-576-7810	88044	AN525D10R10	.SCREW,MACHINE U/O PN 204-030-666-27 & -39 UHE,UHH,UHM,UHV,UHX	EA	2
2 4	7	PAOZZ	5310-00-167-0753	88044	AN960PD10L	.WASHER,FLAT U/O PN 204-030-666-27 & -39 UHE,UHH,UHM,UHV,UHX	EA	2
2 4	8	PAOZZ	5310-00-905-3081	96906	MS21083D3	.NUT,SELF-LOCKING,HE U/O PN 204-030-666-27 & -39 UHE,UHH,UHM,UHV,UHX	EA	2
2 4	9	PAOZZ	1560-00-737-6767	97499	204-070-047-1	.SUPPORT,STUCTURAL -RH UHE,UHH,UHM,UHV,UHX	EA	1
2 4	10	MFOZZ		97499	204-030-010-1	.STOP UHE,UHH,UHM,UHV,UHX	EA	1
2 4		XCFZZ		97499	204-030-665-3	.POST INSTL UHH,UHM,UHV,UHE,UHX	EA	1
2 4	11	PADZZ	5305-00-912-7307	96906	MS27039-1-06	.SCREW,MACHINE UHM,UHH,UHV,UHE,UHX	EA	1 0
2 4	12	PADZZ	5310-00-728-7716	96906	MS21069L3	.NUT,SELF-LOCKING,PL UHM,UHH,UHV,UHE,UHX	EA	1 0
2 4	13	PADZZ	1680-00-342-8441	97499	204-030-665-13	.POST,CENTER WINDSHI UHM,UHH,UHV,UHE,UHX	EA	1
2 4	14	PADZZ	5305-00-432-4165	96906	MS51861-26	.SCREW,TAPPING,THREA JHM,UHH,UHV,UHE,UHX	EA	3
2 4	15	PADZZ	5310-00-187-2398	88044	AN960PD6L	.WASHER,FLAT UHM,UHH,UHV,UHE,UHX	EA	3
2 4	16	PADZZ	5310-00-264-1877	80205	NAS395-1-1	.NUT,SHEET SPRING UHM,UHH,UHV,UHE,UHX	EA	3
2 4	17	PADZZ	1680-00-342-8442	97499	204-030-665-17	...POST,CHANNEL UHM,UHV,UHE,UHX	EA	2
2 4	18	PAOZZ	1560-00-451-8303	97499	204-030-665-9	.CLIP,POST UHH,UHM,UHV,UHE,UHX	EA	3
2 4	19	XDDZZ		97499	204-030-665-11	.CHANNEL UHM,UHH,UHV,UHE,UHX	EA	1
2 4	20	PBDZZ	1560-00-133-7410	97499	204-030-654-34	.BRACKET ASSY,WINDSH UHH,UHV	EA	1

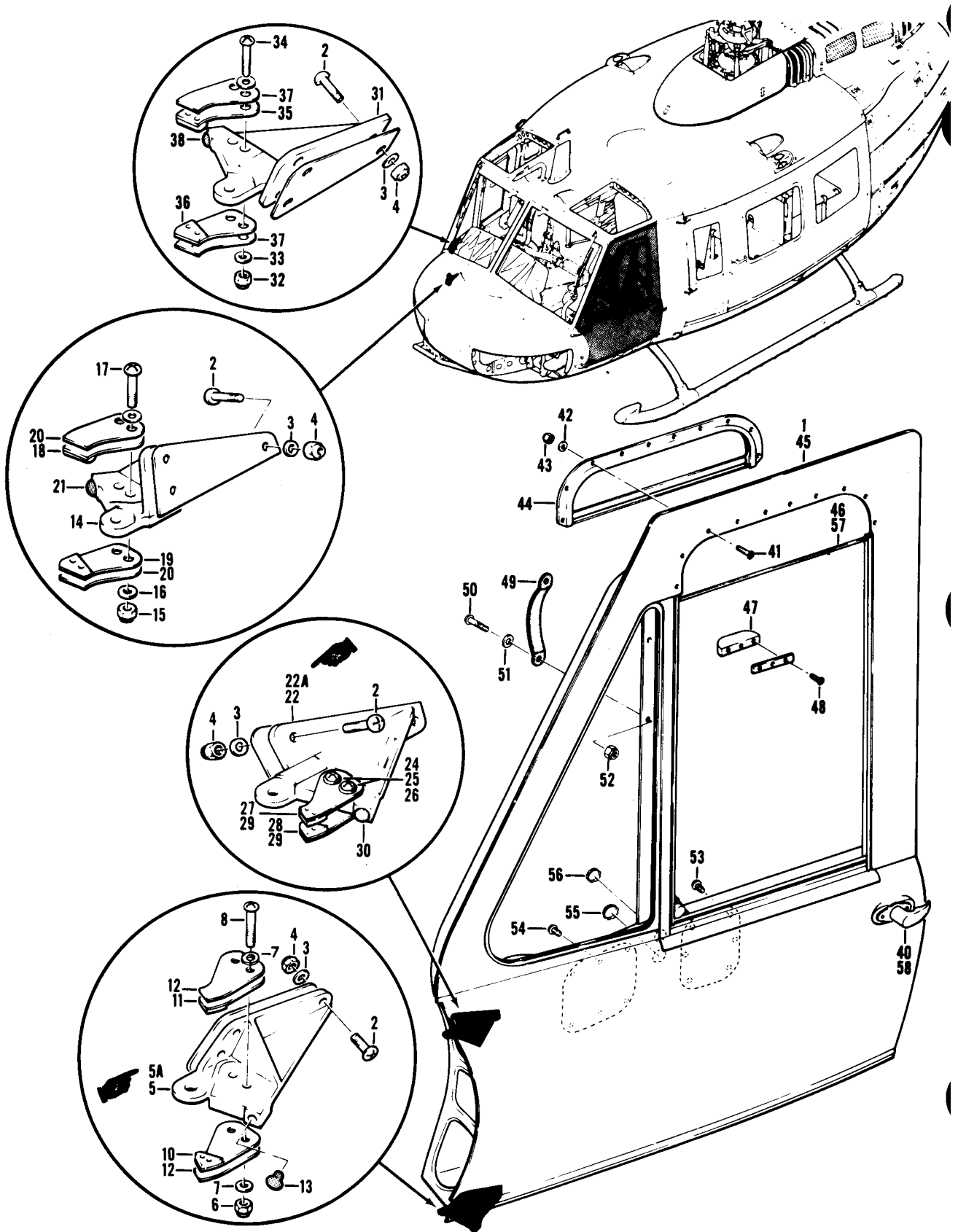

Figure 25. Door Assembly, Crew

(1) ILLUSTRATION		(2)	(3)	(4)	(5)	(6)	(7)	(8)
(a) FIG NO	(b) ITEM NO.	S M R CODE	NATIONAL STOCK NUMBER	FSCM	PART NUMBER	DESCRIPTION USABLE ON CODE	UM	QTY INC IN UNIT
25	1	PA000	1560-00-736-4013	97499	204-030-853-119	DOOR,PASSENGER,AIRC LH SEE FIG. 19,20 FOR NHA	EA	1
25	1	PA000	1560-00-736-4014	97499	204-030-853-120	DOOR,PASSENGER,AIRC RN SEE FIG. 19,20 FOR NHA	EA	1
25	2	PA0ZZ	5305-00-180-0014	88044	AN525-10R12	..SCREW,MACHINE ..UHE,UHH,UHM,UHV,UHX	EA	6
25	3	PA0ZZ	5310-00-167-0753	88044	AN960PD10L	..WASHER,FLAT ..UHE,UHH,UHM,UHV,UHX	EA	6
25	4	PA0ZZ	5310-00-807-1474	96906	MS21042L3	..NUT,SELF-LOCKING,EX WASHER,HEXAGON ..UHE,UHH,UHM,UHV,UHX	EA	6
25	5	PA000	1560-00-736-4033	97499	204-031-468-1	..HINGE,ACCESS DOOR -LH ..UHE,UHH,UHM,UHV,UHX	EA	1
25	5A	PA0ZZ	5365-00-465-9491	97499	204-030-468-9	..SHIM ..UHE,UHH,UHM,UHV,UHX	EA	1
25	6	PA0ZZ	5310-00-807-1473	96906	MS21042L08	..NUT,SELF-LOCKING,EX WASHER,HEXAGON ..UHE,UHH,UHM,UHV,UHX	EA	2
25	7	PA0ZZ	5310-00-515-8058	88044	AN960-8	..WASHER,FLAT ..UHE,UHH,UHM,UHV,UHX	EA	4
25	8	PA0ZZ	5305-00-576-1499	88044	AN525-832R16	..SCREW,MACHINE ..UHE,UHH,UHM,UHV,UHX	EA	4
25	10	PA0ZZ	1560-00-738-8354	97499	204-031-762-1	..SPRING,HINGE PLATE U/O PN 204-031-468-1 ..UHE,UHH,UHM,UHV,UHX	EA	1
25	11	PA0ZZ	1560-00-738-8355	97499	204-031-762-2	..SPRING,HINGE PLATE U/O PN 204-031-468-1 ..UHE,UHH,UHM,UHV,UHX	EA	1
25	12	PA0ZZ	1560-00-739-4565	97499	204-031-762-5	..SPRING,HINGE PLATE U/O PN 204-031-468-1 ..UHE,UHH,UHM,UHV,UHX	EA	2
25	13	PA0ZZ	5340-00-499-0073	70485	713	..BUMPER,RUBBER U/O PN 204-031-468-1 ..UHE,UHH,UHM,UHV,UHX	EA	1
25	14	PA000	1560-00-736-4034	97499	204-031-468-2	..HINGE,ACCESS DOOR -RH ..UHE,UHH,UHM,UHV,UHX	EA	1
25	15	PA0ZZ	5310-00-807-1473	96906	MS21042L08	..NUT,SELF-LOCKING,EX WASHER,HEXAGON ..UHE,UHH,UHM,UHV,UHX	EA	2
25	16	PA0ZZ	5310-00-515-8058	88044	AN960-8	..WASHER,FLAT ..UHE,UHH,UHM,UHV,UHX	EA	4
25	17	PA0ZZ	5305-00-576-1499	88044	AN525-832R16	..SCREW,MACHINE ..UHE,UHH,UHM,UHV,UHX	EA	2
25	18	PA0ZZ	1560-00-738-8354	97499	204-031-762-1	..SPRING,HINGE PLATE U/O PN 204-031-468-2 ..UHE,UHH,UHM,UHV,UHX	EA	1
25	19	PA0ZZ	1560-00-738-8355	97499	204-031-762-2	..SPRING,HINGE PLATE U/O PN 204-031-468-2 ..UHE,UHH,UHM,UHV,UHX	EA	1
25	20	PA0ZZ	1560-00-739-4565	97499	204-031-762-5	..SPRING,HINGE PLATE U/O PN 204-031-468-2 ..UHE,UHH,UHM,UHV,UHX	EA	2
25	21	PA0ZZ	5340-00-499-0073	70485	713	..BUMPER,RUBBER U/O PN 204-031-468-2 ..UHE,UHH,UHM,UHV,UHX	EA	1
25	22	PA000	1560-00-737-6567	97499	204-031-658-1	..HINGE,ACCESS DOOR -LH ..UHE,UHH,UHM,UHV,UHX	EA	1
25	22	PA0ZZ	5635-00-465-9490	97499	204-030-658-13	..SHIM ..UHE,UHH,UHM,UHV,UHX	EA	1
25	24	PA0ZZ	5310-00-807-1473	96906	MS21042L08	..NUT,SELF-LOCKING,EX WASHER,HEXAGON U/O PN 204-031-658-1 ..UHE,UHH,UHM,UHV,UHX	EA	2
25	25	PA0ZZ	5310-00-515-8058	88044	AN960-8	..WASHER,FLAT U/O PN 204-031-658-1 ..UHE,UHH,UHM,UHV,UHX	EA	4
25	26	PA0ZZ	5305-00-576-1499	88044	AN525-832R16	..SCREW,MACHINE U/O PN 204-031-658-1 ..UHE,UHH,UHM,UHV,UHX	EA	2
25	27	PA0ZZ	1560-00-738-8355	97499	204-031-762-2	..SPRING,HINGE PLATE U/O PN 204-031-658-1 ..UHE,UHH,UHM,UHV,UHX	EA	1
25	28	PA0ZZ	1560-00-738-8354	97499	204-031-762-1	..SPRING,HINGE PLATE U/O PN 204-031-658-1 ..UHE,UHH,UHM,UHV,UHX	EA	1
25	29	PA0ZZ	1560-00-739-4565	97499	204-031-762-5	..SPRING,HINGE PLATE U/O PN 204-031-658-1 ..UHE,UHH,UHM,UHV,UHX	EA	2
25	30	PA0ZZ	5340-00-499-0073	70485	713	..BUMPER,RUBBER U/O PN 204-031-658-1 ..UHE,UHH,UHM,UHV,UHX	EA	1
25	31	PA000	1560-00-893-3441	97499	204-031-658-2	..HINGE,ACCESS DOOR -RH ..UHE,UHH,UHM,UHV,UHX	EA	1
25	32	PA0ZZ	5310-00-807-1473	93906	MS21042L08	..NUT,SELF-LOCKING,EX WASHER,HEXAGON U/O PN 204-031-658-2 ..UHE,UHH,UHM,UHV,UHX	EA	2
25	33	PA0ZZ	5310-00-515-8058	88044	AN960-8	..WASHER,FLAT U/O PN 204-031-658-2 ..UHE,UHH,UHM,UHV,UHX	EA	4

(1) ILLUSTRATION		(2)	(3)	(4)	(5)	(6)	(7)	(8)
(A) FIG. NO.	(B) ITEM NO.	SMR CODE	NATIONAL STOCK NUMBER	FSCM	PART NUMBER	DESCRIPTION USABLE ON CODE	U/M	QTY INC IN UNIT
25	3 4	PAOZZ	5305-00-576-1499	88044	AN525-832R16 UHH,UHV		
25	3 5	PAOZZ	1560-00-738-8354	97499	204-031-762-1	.. SCREW,MACHINE U/O PN 204-031-658-2 UHH,UHV	EA	2
25	3 6	PAOZZ	1560-00-736-8355	97499	204-031-762-2	.. SPRING,HINGE PLATE U/O PN 204-031-658-2 UHH,UHV	EA	1
25	3 7	PAOZZ	1560-00-739-4565	97499	204-031-762-5	.. SPRING,HINGE PLATE U/O PN 204-031-658-2 UHH,UHV	EA	2
25	3 8	PAOZZ	5340-00-499-0073	70485	713	.. BUMPER,RUBBER U/O PN 204-031-658-2 UHH,UHV	EA	1
25	4 0	XCFZZ		97499	204-030-500-3	.LATCH INSTL,CREW DOOR-LH U/O PN 204-030-853-119 SEE FIG.26 FOR BREAKDOWN UHH,UHV	EA	1
25	4 0	XCFZZ		97499	204-030-500-4	.LATCH INSTL,CREW DOOR-RH U/O PN 204-030-853-120 SEE FIG.26 FOR BREAKDOWN UHH,UHV	EA	1
25	4 1	PAOZZ	5305-00-984-4988	96906	MS35206-228	.SCREW,MACHINE UHH,UHV,	EA	10
25	4 2	PAOZZ	5310-00-188-7721	88044	AN960PD6	.WASHER,FLAT UHH,UHV,	EA	10
25	4 3	PAOZZ	5310-00-857-5560	96906	MS21045L06	.NUT,SELF-LOCKING,HE UHH,UHV,	EA	10
25	4 4	PAO00	1560-00-690-7288	97499	204-030-770-1	. WINDOW PANEL,AIRCRA -LH/RH UHH,UHV,	EA	1
25	4 4	PAO00	1560-00-690-7289	97499	204-030-770-2	. WINDOW PANEL,AIRCRA R/H UHH,UHV	EA	1
25	4 5	XAOOZ		97499	204-030-853-125	.DOOR ASSY CREW LH U/O PN 204-030-853-119 SEE FIG.28 FOR BREAKDOWN UHH,UHV	EA	1
25	4 5	XAOOZ		97499	204-030-853-126	.DOOR ASSY,CREW RH U/O PN 204-030-853-120 SEE FIG.28 FOR BREAKDOWN UHH,UHV	EA	1
25	4 6	PAO00	1560-00-690-7290	97499	204-030-799-1	.WINDOW PANEL,AIRCRA UHH,UHV	EA	1
25	4 6	XAOZZ		97499	204-030-799-3	..WINDOW ASSY,LOWER UHH,UHV	EA	1
25	4 7	PAOZZ	5340-00-765-8729	97499	204-030-692-11	..HANDLE,WINDOW UHH,UHV,	EA	1
25	4 8	PAOZZ	5305-00-889-3000	96906	MS35206-230	.. SCREW,MACHINE UHH,UHV	EA	3
25	4 9	PAOZZ	1680-01-047-8710	81996	90-04A-1	.HANDLE,LEATHER UHH,UHV,	EA	1
25	5 0	PAOZZ	5305-00-781-9057	96906	MS27039-1-08	.SCREW,MACHINE U/O PN 204-030-653-119 & 120 UHH,UHV	EA	2
25	5 1	PAOZZ	5310-00-167-0765	96906	MS63040-3	.WASHER,FLAT U/O PN 204-030-853-119 & 120 UHH,UHV	EA	2
25	5 2	PAOZZ	5310-00-807-1474	96906	MS21042L3	.NUT,SELF-LOCKING,EX WASHER,HEXAGON U/O PN 204-030-853-119 & -120. UHH,UHV	EA	2
25	5 3	PAOZZ	5305-00-984-4983	96906	MS35206-226	.SCREW,MACHINE UHH,UHV	EA	6
25	5 4	PAOZZ	5305-00-984-6189	96906	MS35206-241	.SCREW,MACHINE UHH,UHV	EA	6
25	5 5	PAOZZ	5340-00-708-8933	61864	HS51026K2215	.BUTTON,PLUG UHH,UHV	EA	1
25	5 6	PAOZZ	5340-00-051-9769	61864	HS48172	.BUTTON,PLUG..... UHH,UHV	EA	1
25	5 7	PBOZZ	1560-00-449-6557	97499	204-030-466-3	.CHANNEL,WINDOW STIF UHH,UHV	EA	1
25	5 8	XDOZZ	5340-00-582-2741	96906	MS35647-4	.PADLOCK UHH,UHV	EA	1

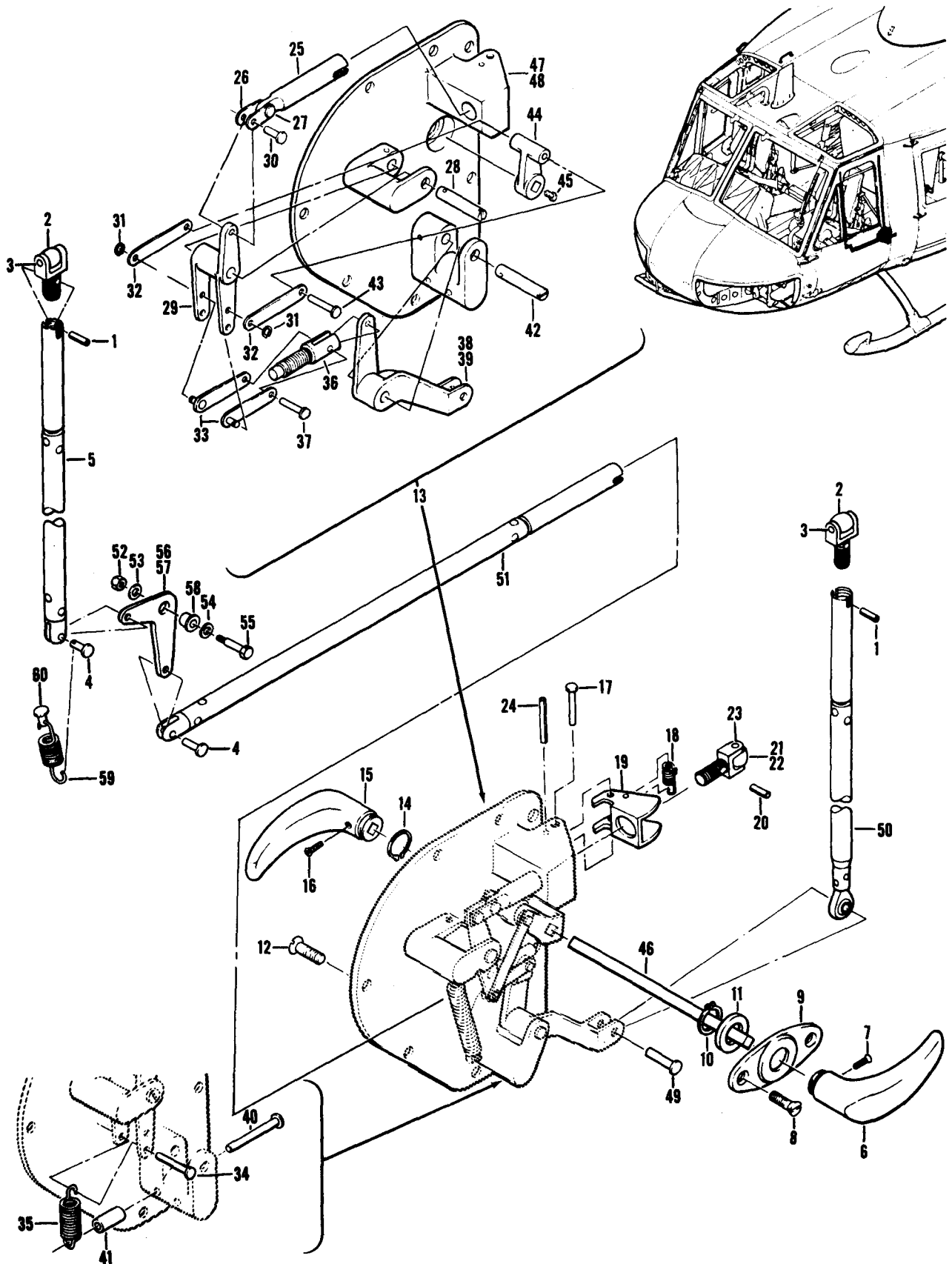

Figure 26. Latch Installation, Crew Door

(1) ILLUSTRATION		(2)	(3)	(4)	(5)	(6)	(7)	(8)
(a) FIG. NO.	(b) ITEM NO.	SMR CODE	NATIONAL STOCK NUMBER	FSCM	PART NUMBER	DESCRIPTION	U/M	QTY INC IN UNIT
						USABLE ON CODE		
26		XCFZZ		97499	204-030-500-3	GROUP 02 AIRFRAME LATCH INSTL DOOR-LH SEE FIG.25 FOR NHAUHB,UHC,UHE,UHH,UHM,UHV,UHX	EA	1
26		XCFZZ		97499	204-030-500-4	LATCH INSTL DOOR-RH SEE FIG.25 FOR NHAUHB,UHC,UHE,UHH,UHM,UHV,UHX	EA	1
26	1	PAOZZ	5315-00-844-3940	96906	MS16562-4	..PIN,SPRING.UHB,UHC,UHE,UHH,UHM,UHV,UHX	EA	2
26	2	PAO00	1560-00-765-2400	97499	204-030-499-1	..ROLLER ASSEMBLY DOOR.UHB,UHC,UHE,UHH,UHM,UHV,UHX	EA	2
26	2	PAOZZ	3120-00-701-4133	97499	204-030-501-1	..BEARING,PLAIN,SPHER.UHB,UHC,UHE,UHH,UHM,UHV,UHX	EA	1
26	3	PAOZZ	5315-00-814-3530	96906	MS16562-35	..PIN,SPRING.UHB,UHC,UHE,UHH,UHM,UHV,UHX	EA	1
26	4	PAOZZ	5315-00-234-6088	88044	AN121604	..PIN,STRAIGHT, HEADEDUHB,UHC,UHE,UHH,UHM,UHV,UHX	EA	2
26	5	PAOZZ	1560-00-701-9920	97499	204-030-483-1	..ROD ASSY,CREW DOOR LATCHUHB,UHC,UHE,UHH,UHM,UHV,UHX	EA	1
26	6	PAO00	1680-00-411-0041	80477	AR133	..HANDLE,DOOR.UHB,UHC,UHE,UHH,UHM,UHV,UHX	EA	1
26	7	PAOZZ	5305-00-719-5064	96906	MS51959-30	..SCREW,MACHINE.UHB,UHC,UHE,UHH,UHM,UHV,UHX	EA	1
26	8	PBOZZ	5305-00-059-4568	96906	MS35190-253	..SCREW,MACHINE.UHB,UHC,UHE,UHH,UHM,UHV,UHX	EA	2
26	9	PAOZZ	5340-00-437-8949	20293	07-1000	..ESCUTCHEON PLATEUHB,UHC,UHE,UHH,UHM,UHV,UHX	EA	1
26	10	PAOZZ	5365-00-803-7305	96906	MS16624-1062	..RING,RETAINING.UHB,UHC,UHE,UHH,UHM,UHV,UHX	EA	1
26	11	PAOZZ	5310-00-658-6169	80477	XW36	..WASHER,FLAT.UHB,UHC,UHE,UHH,UHM,UHV,UHX	EA	1
26	12	PAOZZ	5305-00-057-0491	96906	MS2469455	..SCREW,MACHINE.UHB,UHC,UHE,UHH,UHM,UHV,UHX	EA	9
26	13	PAO00	1560-00-795-0896	83014	H481-1	..LATCH ASSEMBLY,DOOR -LH SEE FIG.27 FOR BREAKDOWNUHB,UHC,UHE,UHH,UHM,UHV,UHX	EA	1
26	13	PAO00	1560-00-795-0970	83014	H481-2	..LATCH ASSEMBLY,DOOR -RH SEE FIG.27 FOR BREAKDOWNUHB,UHC,UHE,UHH,UHM,UHV,UHX	EA	1
26	14	PAOZZ	5365-00-803-7305	96906	MS16624-1062	..RING,RETAINING.UHB,UHC,UHE,UHH,UHM,UHV,UHX	EA	1
26	15	PAO00	1680-00-411-0041	80477	AR133	..HANDLE,DOORUHB,UHC,UHE,UHH,UHM,UHV,UHX	EA	1
26	16	PAOZZ	5305-00-719-5064	96906	MS51959-30	..SCREW,MACHINE.UHB,UHC,UHE,UHH,UHM,UHV,UHX	EA	1
26	17	PAOZZ	5315-00-893-6006	88044	AN121616	..PIN,STRAIGHT, HEADEDUHB,UHC,UHE,UHH,UHM,UHV,UHX	EA	1
26	18	PAOZZ	5360-00-765-7821	97499	204-030-494-1	..SPRING,HELICAL,TORSUHB,UHC,UHE,UHH,UHM,UHV,UHX	EA	1
26	19	PAOZZ	5340-00-773-2658	97499	204-030-496-3	..CATCH.UHB,UHC,UHE,UHH,UHM,UHV,UHX	EA	1
26	20	PAOZZ	5315-00-844-3940	96906	MS16562-4	..PIN,SPRING.UHB,UHC,UHE,UHH,UHM,UHV,UHX	EA	1
26	21	PAO00	1560-00-765-2400	97499	204-030-499-1	..ROLLER ASSY.UHB,UHC,UHE,UHH,UHM,UHV,UHX	EA	1
26	22	PAOZZ	3120-00-701-4133	97499	204-030-501-1	..BEARING,PLAIN,SPHER.UHB,UHC,UHE,UHH,UHM,UHV,UHX	EA	1
26	23	PAOZZ	5315-00-826-3251	96906	MS16562-223	..PIN,SPRING.UHB,UHC,UHE,UHH,UHM,UHV,UHX	EA	1
26	24	PAOZZ	5315-00-952-1185	80205	NAS561C3-18	..PIN,SPRING.UHB,UHC,UHE,UHH,UHM,UHV,UHX	EA	1
26	25	PAO00	1560-00-866-6039	97499	204-030-497-1	..RAM ASSEMBLY,DOOR LUHB,UHC,UHE,UHH,UHM,UHV,UHX	EA	1
26	26	PAOZZ	3040-00-707-7551	97499	204-030-498-1	..CONNECTING LINK,RIG.UHB,UHC,UHE,UHH,UHM,UHV,UHX	EA	2
26	27	PAOZZ	5315-00-820-9066	88044	AN121603	..PIN,STRAIGHT, HEADEDUHB,UHC,UHE,UHH,UHM,UHV,UHX	EA	1
26	28	PAOZZ	5315-00-727-4958	97499	204-030-878-1	..PIN,STRAIGHT,HEADED.UHB,UHC,UHE,UHH,UHM,UHV,UNX	EA	1
26	29	PBOZZ	5340-00-182-4731	97499	204-030-495-1	..LEVER.UHB,UHC,UHE,UHH,UHM,UHV,UHX	EA	1
26	30	PAOZZ	5315-00-820-9066	88044	AN121603	..PIN,STRAIGHT, HEADEDUHB,UHC,UHE,UHH,UHM,UHV,UHX	EA	1
26	31	PAOZZ	5365-00-804-6895	96906	MS16624-1012	..RING,RETAINING.UHB,UHC,UHE,UHH,UHM,UHV,UHX	EA	2
26	32	PAOZZ	3040-00-707-7554	97499	204-030-491-1	..CONNECTING LINK,RIG.UHB,UHC,UHE,UHH,UHM,UHV,UHX	EA	2
26	33	XBOZZ	3040-00-809-0585	97499	204-030-492-1	..CONNECTING LINK,RIG.UHB,UHC,UHE,UHH,UHM,UHV,UHX	EA	2
26	34	XDOZZ		88044	AN121612	..PIN,STRAIGHT, HEADEDUHB,UHC,UHE,UHH,UHM,UHV,UHX	EA	1
26	35	PAOZZ	5360-00-763-1254	83014	104213-1	..SPRING,HELICAL,EXTE.UHB,UHC,UHE,UHH,UHM,UHV,UHX	EA	1
26	36	XBOZZ	5340-00-765-8730	97499	204-030-487-1	..CLEVIS,ROD END.UHB,UHC,UHE,UHH,UHM,UHV,UHX	EA	1
26	37	PBOZZ	5315-00-558-2733	88044	AN121610	..PIN,STRAIGHT, HEADEDUHB,UHC,UHE,UHH,UHM,UHV,UHX	EA	1

TM55-1520-210-23P C7

SECTION II

(1) ILLUSTRATION (a) FIG. NO.		(2) ITEM NO. SMR CODE	(3) NATIONAL STOCK NUMBER	(4) FSCM	(5) PART NUMBER	(6) DESCRIPTION USABLE ON CODE	(7) U/M	(8) QTY INC IN UNIT
26	3 8	PBOZZ	5340-00-465-6130	97499	204-030-488-1	..LATCH, JACKSHAFT -LH UHB,UHC,UHE,UHH,UHM,UHV,UHX	EA	1
26	3 9	PBOZZ	1560-00-759-7487	97499	204-030-488-2	..JACKSHAFT -RH UHB,UHC,UHE,UHH,UHM,UHV,UHX	EA	1
26	4 0	XDOZZ		88044	AN121620	..PIN,STRAIGHT, HEADED UHB,UHC,UHE,UHH,UHM,UHV,UHX	EA	1
26	4 1	PAOZZ	5365-00-826-7274	80205	NAS42DD4-48	..SPACER,SLEEVE. UHB,UHC,UHE,UHH,UHM,UHV,UHX	EA	1
26	4 2	PAOZZ	5315-00-727-4958	97499	204-030-878-1	..PIN,STRAIGHT,HEADLE. UHB,UHC,UHE,UHH,UHM,UHV,UHX	EA	1
26	4 3	PAOZZ	5315-00-727-6304	88044	AN121615	..PIN,STRAIGHT, HEADED UHB,UHC,UHE,UHH,UHM,UHV,UHX	EA	1
26	4 4	PAO00	1560-00-932-9804	97499	204-030-489-1	..ARM,LATCH,DOOR UHB,UHC,UHE,UHH,UHM,UHV,UHX	EA	1
26	4 5	PAOZZ	5305-00-724-6794	96906	MS51964-48	...SETSCREW. UHB,UHC,UHE,UHH,UHM,UHV,UHX	EA	1
26	4 6	PAOZZ	1560-00-765-7819	97499	204-030-485-1	..SPINDLE,AIRCRAFT DO. UHB,UHC,UHE,UHH,UHM,UHV,UHX	EA	1
26	4 7	PAOZZ	1560-00-980-0239	97499	204-030-502-1	..SUPPORT,LATCH ASSEM -LH UHB,UHC,UHE,UHH,UHM,UHV,UHX	EA	1
26	4 8	PBOZZ	1560-00-805-5110	97499	204-030-502-2	..SUPPORT,LATCH ASSEM -RH UHB,UHC,UHE,UHH,UHM,UHV,UHX	EA	1
26	4 9	PAOZZ	5315-00-727-6303	88044	AN121655	..PIN,STRAIGHT,HEADED HEADED. UHB,UHC,UHE,UHH,UHM,UHV,UHX	EA	1
26	5 0	PAOZZ	3040-00-701-9919	97499	204-030-481-1	..CONNECTING LINK, RIG UHB,UHC,UHE,UHH,UHM,UHV,UHX	EA	1
26	5 1	PAOZZ	1560-00-765-7818	97499	204-030-483-3	..ROD ASSEMBLY,CREW D. UHB,UHC,UHE,UHH,UHM,UHV,UHX	EA	1
26	5 2	PAOZZ	5310-00-857-5560	96906	MS21045L06	..NUT,SELF-LOCKING,HE. UHB,UHC,UHE,UHH,UHM,UHV,UHX	EA	1
26	5 3	PAOZZ	5310-00-197-2398	88044	AN960PD6L	..WASHER,FLAT. UHB,UHC,UHE,UHH,UHM,UHV,UHX	EA	1
26	5 4	PAOZZ	5310-00-184-9002	88044	AN960PD8L	..WASHER,FLAT. UHB,UHC,UHE,UHH,UHM,UHV,UHX	EA	1
26	5 5	PAOZZ	5305-00-701-7564	97499	204-030-861-1	..SCREW,SHOULDER UHB,UHC,UHE,UHH,UHM,UHV,UHX	EA	1
26	5 6	PAO00	1560-00-792-5077	97499	204-030-482-1	..BELL CRANK ASSY -LH UHB,UHC,UHE,UHH,UHM,UHV,UHX	EA	1
26	5 7	PAO00	1560-00-759-7486	97499	204-030-482-2	..BELL CRANK ASSY -RH UHB,UHC,UHE,UHH,UHM,UHV,UHX	EA	1
26	5 8	PAOZZ	3120-00-690-8690	97499	22-004810-16-12	..BUSHING,SLEEVE. UHB,UHC,UHE,UHH,UHM,UHV,UHX	EA	1
26	5 9	PAOZZ	5360-00-674-4197	97499	204-030-890-1	..SPRING,HELICAL,EXTE. UHB,UHC,UHE,UHH,UHM,UHV,UHX	EA	1
26	6 0	PAOZZ	5315-00-707-7641	97499	204-030-893-1	..PIN,STRAIGHT,HEADED UHB,UHC,UHE,UHH,UHM,UHV,UHX	EA	1

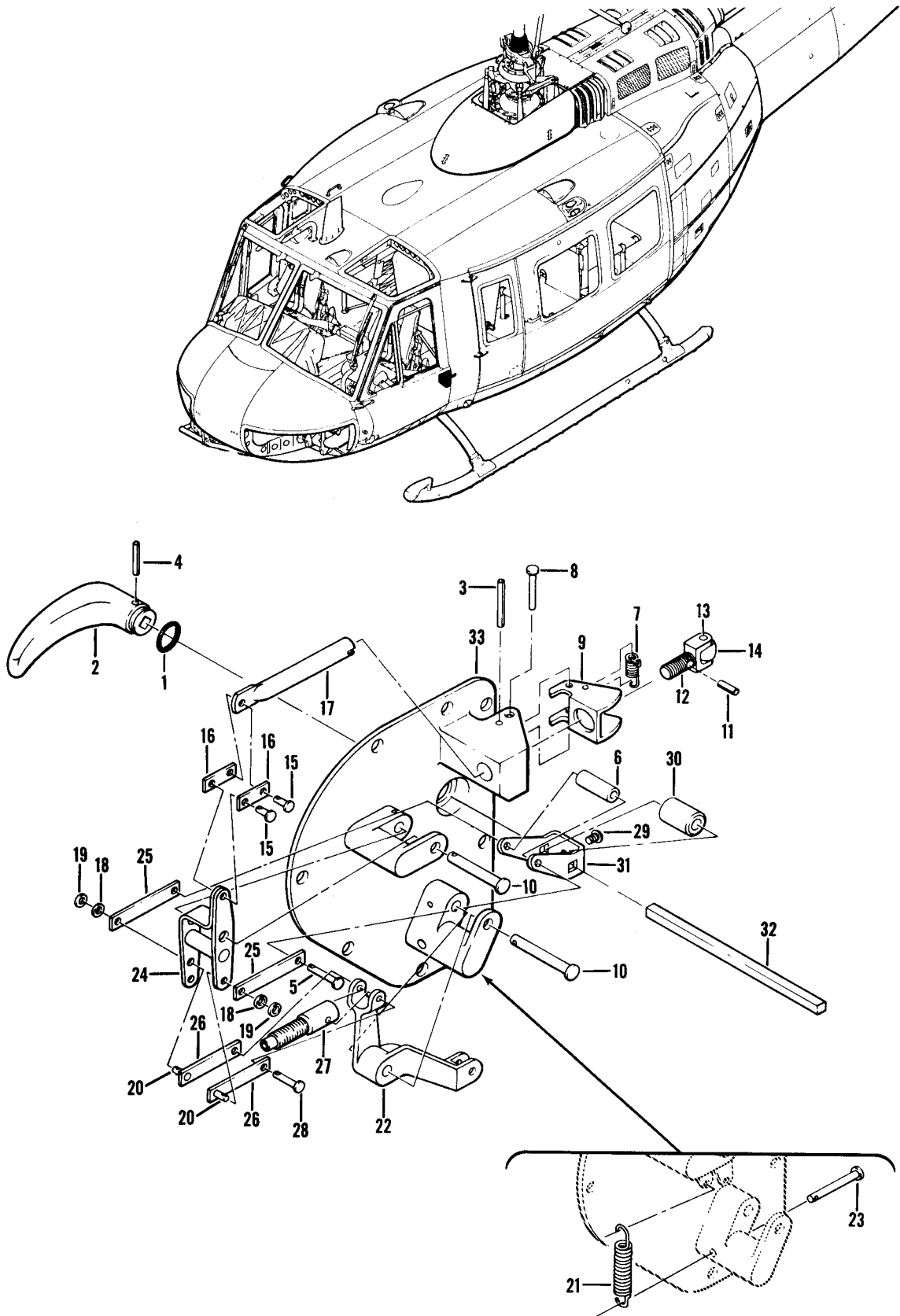

Figure 27. Latch Assembly, Crew Door

(1) ILLUSTRATION		(2)	(3)	(4)	(5)	(6)	(7)	(8)
(a) FIG. NO.	(b) ITEM NO.	SMR CODE	NATIONAL STOCK NUMBER	FSCM	PART NUMBER	DESCRIPTION USABLE ON CODE	U/M	QTY INC IN UNIT
						GROUP 02 AIRFRAME		
27		PAOOO	1560-00-795-0896	83014	H481-1	LATCH ASSEMBLY,DOOR LH, SEE FIG 26 FOR NHA UHB,UHC,UHE,UHH,UHM,UHV,UHX	EA	1
27		PAOOO	1560-00-795-0970	83014	H481-2	LATCH ASSEMBLY,DOOR RH,SEE FIG 26 FOR NHA UHB,UHC,UHE,UHH,UHM,UHV,UHX	EA	1
27	1	PAOZZ	5365-00-803-7305	96906	MS16624-1062	.RING,RETAINING. UHB,UHC,UHE,UHH,UHM,UHV,UHX	EA	1
27	2	PAOZZ	1680-00-758-3660	83014	104207-1	.HANDLE,DOOR -LH UHB,UHC,UHE,UHH,UHM,UHV,UHX	EA	1
27	2	PAOZZ	1680-00-758-3661	83014	104207-2	.HANDLE,DOOR -RH UHB,UHC,UHE,UHH,UHM,UHV,UHX	EA	1
27	3	PAOZZ	5315-00-952-1185	80205	NAS561C3-18	.PIN,SPRING. UHB,UHC,UHE,UHH,UHM,UHV,UHX	EA	1
27	4	PAOZZ	5315-00-753-3892	96906	MS16562-216	.PIN,SPRING. UHB,UHC,UHE,UHH,UHM,UHV,UHX	EA	1
27	5	PAOZZ	5315-00-812-3775	96906	NS20392-1C25	.PIN, STRAIGHT, HEADED. UHB,UHC,UHE,UHH,UHM,UHV,UHX	EA	1
27	6	PAOZZ	3120-00-767-9481	83014	HSP139-3-812	.BUSHING,SLEEVE. UHB,UHC,UHE,UHH,UHM,UHV,UHX	EA	1
27	7	PAOOO	5360-00-758-3659	83014	103788-1	.SPRING,LATCH. UHB,UHC,UHE,UHH,UHM,UHV,UHX	EA	1
27	8	PAOZZ	5315-00-811-1270	96906	MS20392-1C39	.PIN,STRAIGHT,CREW DOOR. UHB,UHC,UHE,UHH,UHM,UHV,UHX	EA	1
27	9	PAOZZ	1560-00-758-3657	83014	103774-1	.CATCH,ROLLER BOLT. UHB,UHC,UHE,UHH,UHM,UHV,UHX	EA	1
27	10	PAOZZ	5315-00-080-0485	96906	MS20392-2C45	.PIN,STRAIGHT,HEA. UHB,UHC,UHE,UHH,UHM,UHV,UHX	EA	2
27	11	PAOZZ	5315-00-844-5644	96906	MS16562-194	.PIN,SPRING. UHB,UHC,UHE,UHH,UHM,UHV,UHX	EA	1
27	12	PAOOO	1560-00-758-3658	83014	103778-1	.ROLLER ASSEMBLY,DOO. UHB,UHC,UHE,UHH,UHM,UHV,UHX	EA	1
27	13	PAOZZ	5315-00-826-3251	96906	MS16562-223	.PIN,SPRING. UHB,UHC,UHE,UHH,UHM,UHV,UHX	EA	1
27	14	PAOZZ	3120-00-759-7546	83014	103777-1	.ROLLER,ROLLER BO. UHB,UHC,UHE,UHH,UHM,UHV,UHX	EA	1
27	15	PAOZZ	5315-00-812-3737	96906	MS20392-1C9	.PIN,STRAIGHT,HEA. UHB,UHC,UHE,UHH,UHM,UHV,UHX	EA	2
27	16	PAOZZ	3040-00-766-1754	83014	104212-5	.CONNECTING LINK,RIG. UHB,UHC,UHE,UHH,UHM,UHV,UHX	EA	2
27	17	PAOZZ	3040-00-791-9390	83014	104209-1	.CONNECTING LINK,RIG. UHB,UHC,UHE,UHH,UHM,UHV,UHX	EA	1
27	18	PAOZZ	5310-00-943-5411	81413	117357-004	.WASHER,SPRING TENSI. UHB,UHC,UHE,UHH,UHM,UHV,UHX	EA	2
27	19	PAOZZ	5310-00-782-1349	96906	MS15795-804	.WASHER,FLAT. UHB,UHC,UHE,UHH,UHM,UHV,UHX	EA	2
27	20	PAOZZ	5315-00-764-6339	83014	104218-1	.PIN,STRAIGHT,HEADED UHB,UHC,UHE,UHH,UHM,UHV,UHX	EA	2
27	21	PAOZZ	5360-00-763-1254	83014	104213-1	.SPRING,HELICAL,EXTE UHB,UHC,UHE,UHH,UHM,UHV,UHX	EA	1
27	22	XBOZZ	1560-00-411-7740	83014	104217-1	.JACK SHAFT LH UHB,UHC,UHE,UHH,UHM,UHV,UHX	EA	1
27	22	XBOZZ	1560-00-477-2693	83014	104217-2	.JACKSHAFT-RH UHB,UHC,UHE,UHH,UHM,UHV,UHX	EA	1
27	23	PAOZZ	5315-00-811-1242	96906	MS20392-2C29	.PIN, STRAIGHT, HEADED UHB,UHC,UHE,UHH,UHM,UHV,UHX	EA	1
27	24	XBOZZ	1560-00-411-7731	83014	104214-1	.LINK ASSY,ROCKER UHB,UHC,UHE,UHH,UHM,UHV,UHX	EA	1
27	25	PAOZZ	3040-00-758-3664	83014	104212-3	.CONNECTING LINK,RIG UHB,UHC,UHE,UHH,UHM,UHV,UHX	EA	2
27	26	PAOZZ	3040-00-758-3663	83014	104212-1	.CONNECTING LINK,RIG. UHB,UHC,UHE,UHH,UHM,UHV,UHX	EA	2
27	27	PAOZZ	5340-00-758-3665	83014	104215-1	.CONNECTOR,ROD END UHB,UHC,UHE,UHH,UHM,UHV,UHX	EA	1
27	28	PAOZZ	5315-00-812-3775	96906	MS20392-1C25	.PIN, STRAIGHT, HEADED UHB,UHC,UHE,UHH,UHM,UHV,UHX	EA	1
27	29	PAOZZ	5305-00-150-9213	88044	AN502-10-6	.SCREW,MACHINE. UHB,UHC,UHE,UHH,UHM,UHV,UHX	EA	1
27	30	PAOZZ	5365-00-759-7549	83014	104293-1	.SPACER,SLEEVE UHB,UHC,UHE,UHH,UHM,UHV,UHX	EA	1
27	31	XBOZZ	1560-00-758-3662	83014	104210-1	.ARM,LATCH UHB,UHC,UHE,UHH,UHM,UHV,UHX	EA	1
27	32	PAOZZ	3040-00-868-1060	83014	104208-1	.CONNECTING LINK,RIG UHB,UHC,UHE,UHH,UHM,UHV,UHX	EA	1
27	33	PAOZZ	1560-00-993-1850	83014	104206-1	.SUPPORT ROLLER LATCH LH..... UHB,UHC,UHE,UHH,UHM,UHV,UHX	EA	1
27	33	PAOZZ	1560-00-907-0840	83014	104206-2	.SUPPORT ROLLER LATCH RH UHB,UHC,UHE,UHH,UHM,UHV,UHX	EA	1

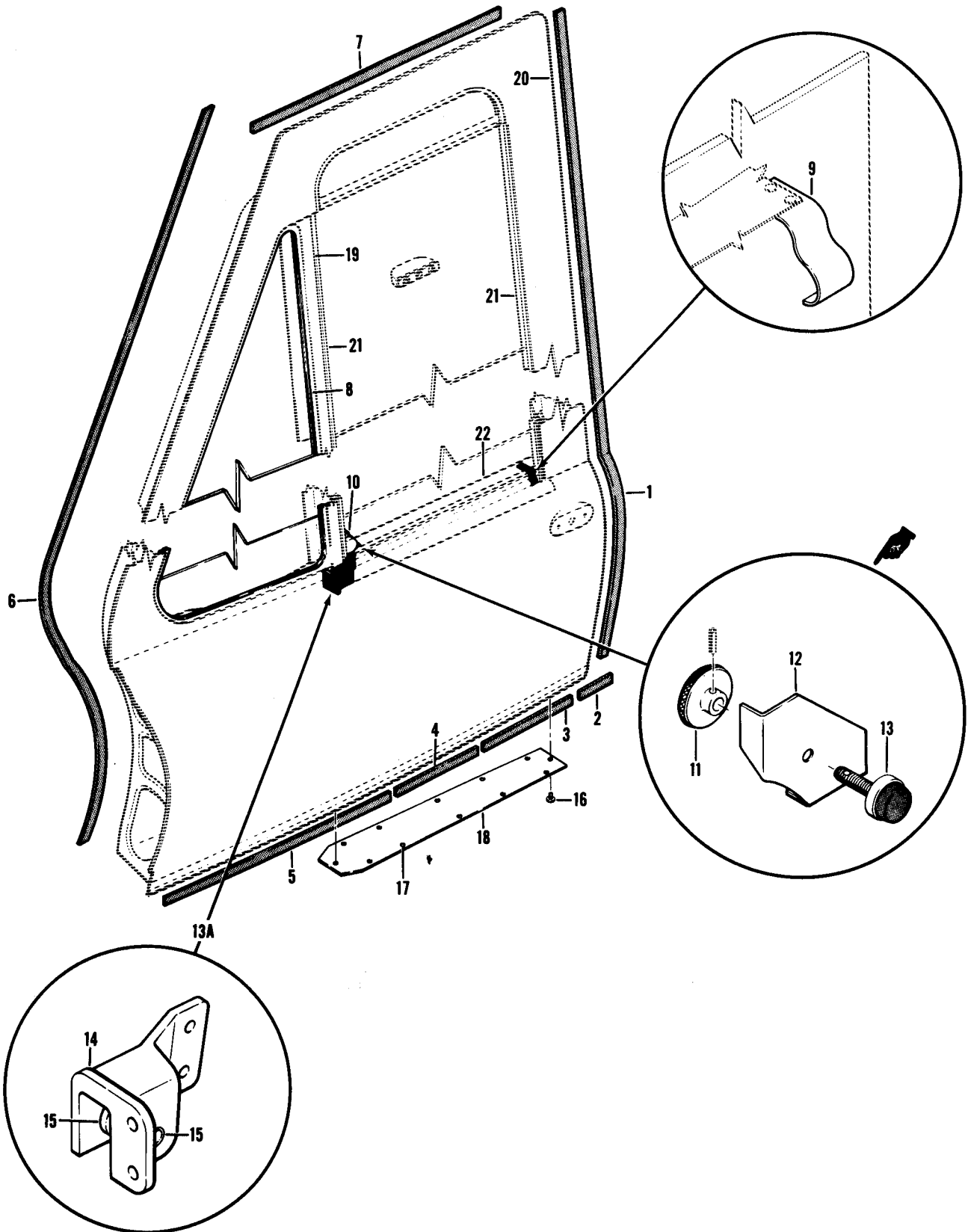

Figure 28. Door Assembly, Crew

SECTION II		C26			TM55-1520-210-23P				
(1)	(2)	(3)	(4)	(5)	(6)		(7)	(8)	
ILLUSTRATION					DESCRIPTION			QTY	
(a)	(b)	NATIONAL		PART				INC	
FIG	ITEM	STOCK	FSCM	NUMBER		USABLE ON CODE	U/M	IN	
NO	NO	NUMBER						UNIT	
28		XAOZZ	97499	204-030-853-125	DOOR ASSY,CREW LH SEE FIG.25 FOR NHA	UHH,UHV	EA	1	
28		XAOZZ	97499	204-030-853-126	DOOR ASSY,CREW RH SEE FIG.25 FOR NHA	UHH,UHV	EA	1	
28	1	MFOZZ	97499	204-030-853-73	RUBBER,STRIP	UHH,UHV	EA	1	
28	2	MOFZZ	97499	204-030-853-111	RUBBER,STRIP	UHH,UHV	EA	1	
28	3	MFOZZ	97499	204-030-853-113	RUBBER,STRIP	UHH,UHV	EA	1	
28	4	MFOZZ	97499	204-030-853-115	RUBBER,STRIP	UHH,UHV	EA	1	
28	5	MFOZZ	97499	204-030-853-117	RUBBER,STRIP	UHH,UHV	EA	1	
28	6	MFOZZ	97499	204-030-853-83	RUBBER,STRIP	UHH,UHV	EA	1	
28	7	MFOZZ	97499	204-030-853-85	RUBBER,STRIP	UHH,UHV	EA	1	
28	8	PAOOO	1560-00-690-7285	97499	204-030-459-1	WINDOW PANEL,AIRCRAFT-LH	UHH,UHV	EA	1
28	8	PAOOO	1560-00-690-7286	97499	204-030-459-2	WINDOW PANEL,AIRCRAFT-RH	UHH,UHV	EA	1
28	9	PAOZZ	5360-00-707-7638	97499	204-030-797-1	SPRING,PLAT	UHH,UHV	EA	1
28	10	PAOOO	1560-01-073-8243	97499	214-030-748-1	STOP ASSEMBLY,CREW RPLS-204-030-963-1	UHH,UHV	EA	1
28	11	XAOZZ	97499	214-030-749-1	KNOB	UHH,UHV	EA	1	
28	12	XAOZZ	97499	204-030-934-1	BRACKET ASSY	UHH,UHV	EA	1	
28	13	PAOZZ	5340-01-142-3604	97499	214-030-747-1	SCREW,STOP	UHH,UHV	EA	1
28	13A	XCFZZ	97499	204-030-940-1	SUPPORT INSTL-LH	UHH,UHV	EA	1	
28	13A	XCFZZ	97499	204-030-940-2	SUPPORT INSTL-RH	UHH,UHV	EA	1	
28	14	PAOOO	1560-00-757-3793	97499	204-030-939-5	SUPPORT ASSEMBLY, BE-LH	UHH,UHV	EA	1
28	14	PAOOO	1560-00-757-3792	97499	204-030-939-2	SUPPORT ASSEMBLY, BE-RH	UHH,UHV	EA	1
28	15	PAOZZ	3120-00-804-6320	97499	22-00489-13-12	BUSHING,SLEEVE	UHH,UHV	EA	2
28	16	PAOZZ	5305-00-281-8526	88044	AN525-832R6	SCREW,MACHINE	UHH,UHV	EA	12
28	17	PAOZZ	5310-00-728-7715	96906	MS21069L08	NUT,SELF-LOCKING,PL	UHH,UHV	EA	12
28	18	MFOZZ	97499	204-030-853-133	DOOR	UHH,UHV	EA	1	
28		MFOZZ	97499	204-070-343-1	STENCIL	UHH,UHV	EA	2	
28		MFOZZ	97499	204-070-812-1	STENCIL,MARKING	UHH,UHV	EA	1	
28		MFOZZ	97499	204-070-812-3	STENCIL	UHH,UHV	EA	1	
28	19	MFOZZ	97499	204-030-853-97	CHANNEL,LH	UHH,UHV	EA	1	
28	19	MFOZZ	97499	204-030-853-98	CHANNEL,RH	UHH,UHV	EA	1	
28	20	MFOZZ	97499	204-030-853-99	CHANNEL,LH	UHH,UHV	EA	1	
28	20	MFOZZ	97499	204-030-853-100	CHANNEL,RH	UHH,UHV	EA	1	
28	21	PAOZZ	1560-00-004-4458	82654	Y563-2	CHANNEL,CREW,DOOR	UHH,UHV	EA	1
28	22	MFOZZ	97499	204-030-853-93	WIPER,CREW DOOR	UHH,UHV	EA	2	

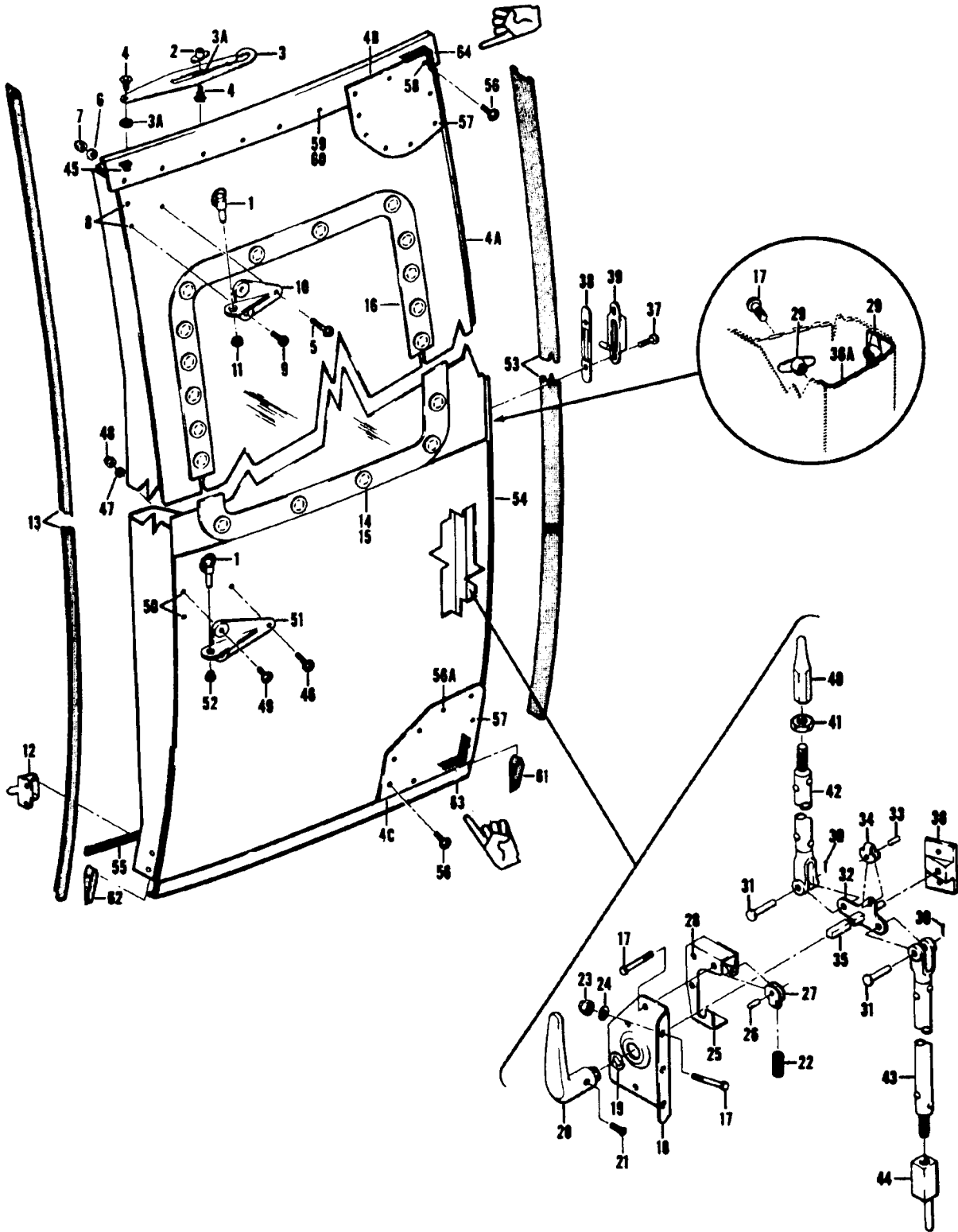

Figure 29. Panel Installation

(1) ILLUSTRATION (a) FIG. NO.		(2) SMR CODE	(3) NATIONAL STOCK NUMBER	(4) FSCM	(5) PART NUMBER	(6) DESCRIPTION USABLE ON CODE	(7) U/M	(8) QTY INC IN UNIT
29		XCFZZ		97499	205-030-306-1	GROUP 02 AIRFRAME PANEL INSTL-LH USBL EFF 62-2106 THRU 65-9675 SEE FIG.20 FOR NHA UHE,UHH,UHV,UHX	EA	1
29		XCFZZ		97499	205-030-306-3	PANEL INSTL-LH USBL EFF 65-9676 THRU 68-15489 SEE FIG.20 FOR NHA UHE,UHH,UHV,UHX	EA	1
29		XCFZZ		97499	205-030-306-9	PANEL INSTL-LH USBL EFF 68-15490 THRU 68-16625 SEE FIG.20 FOR NHA UHE,UHH,UHV,UHX	EA	1
29		XCFZZ		97499	205-030-306-13	PANEL INSTL-LH USBL EFF 69-15000 & SUBSEQUENT SEE FIG.20 FOR NHA UHE,UHH,UHV,UHX	EA	1
29		XCFZZ		97499	205-030-306-2	PANEL INSTL-RH USBL EFF 62-2106 THRU 65-9675 SEE FIG.20 FOR NHA UHE,UHH,UHV,UHX	EA	1
29		XCFZZ		97499	205-030-306-4	PANEL INSTL-RH USBL EFF 65-9676 THRU 65-12895 SEE FIG.20 FOR NHA UHE,UHH,UHV,UHX	EA	1
29		XCFZZ		97499	205-030-306-5	PANEL INSTL-RH USBL EFF 66-746 THRU 68-15489 SEE FIG.20 FOR NHA UHE,UHH,UHV,UHX	EA	1
29		XCFZZ		97499	205-030-306-11	PANEL INSTL-RH USBL EFF 68-15490 THRU 68-16625 SEE FIG.20 FOR NHA UHE,UHH,UHV,UHX	EA	1
29		XCFZZ		97499	205-030-306-15	PANEL INSTL-RH USBL EFF 69-15000 & SUBSEQUENT SEE FIG.20 FOR NHA UHE,UHH,UHV,UHX	EA	1
29	1	PAOZZ	5340-00-951-6908	96906	MS17990C305	.PIN,QUICK RELEAS RPLS--5340-00-781-0262. . . . UHE,UHH,UHV,UHX	EA	1
29	2	PAOZZ	5310-00-728-7716	96906	MS21069L3	.NUT,SELF-LOCKING,PL UHE,UHH,UHV,UHX	EA	1
29	3	PAOZZ	5325-00-761-7540	97499	205-030-303-1	.LATCH,SNAPSLIDE FAS UHE,UHH,UHV,UHX	EA	1
29	3A	PAOZZ	5310-00-167-0753	88044	AN960PD10L	.WASHER,FLAT..... UHE,UHH,UHV,UHX	EA	2
29	4	PAOZZ	5306-00-067-9746	97499	205-030-016-1	.BOLT,SHOULDER U/O PN 205-030-306-1,-2,-3, & -4 UHE,UHH,UHV,UHX	EA	2
29	4	PAOZZ	5306-00-948-3237	97499	205-030-016-3	.BOLT,SHOULDER U/O PN 205-030-306-5,-11, & -15 UHE,UHH,UHV,UHX	EA	2
29	4A	PAO00	1560-00-133-6260	97499	205-031-423-101	.PANEL ASSY, -LH RPLS--1560-00-247-0449 & 1560-00-966-9371 UHE,UHH,UHV,UHX	EA	1
29	4A	PAO00	1560-00-133-6259	97499	205-031-423-102	.PANEL ASSY, -RH RPLS--1560-00-247-0449 & 1560-00-966-9372 UHE,UHH,UHV,UHX	EA	1
29	4A	PBO00	1560-00-939-8447	97499	205-031-423-3	.PANEL,AIRCRAFT -LH UHE,UHH,UHV,UHX	EA	1
29	4A	PAO00	1560-00-939-8444	97499	205-031-423-4	.PANEL,AIRCRAFT -RH UHE,UHH,UHV,UHX	EA	1
29	4B	MFOZZ		97499	205-031-423-13	..COVER, TOP L/H UHH	EA	1
29	4B	MFOZZ		97499	205-031-423-14	..COVER, TOP R/H UHH	EA	1
29	4C	MFOZZ		97499	205-031-423-15	..COVER, BOTTOM L/H UHH	EA	1
29	4C	MFOZZ		97499	205-031-423-16	..COVER, BOTTOM R/H UHH	EA	1
29	5	XDOZZ		88044	AN525-10R24	..SCREW, MACHINE UHE,UHH,UHV,UHX	EA	1
29	6	PAOZZ	5310-00-167-0753	88044	AN960PD10L	..WASHER,FLAT..... UHE,UHH,UHV,UHX	EA	1
29	7	PAOZZ	5310-00-616-3634	72962	22K2-02	..NUT,SELF-LOCKING. UHE,UHH,UHV,UHX	EA	1
29	8	PAOZZ	5310-00-990-1361	96906	MS27130S25	..NUT,PLAIN,BLIND RIV UHE,UHH,UHV,UHX	EA	2
29	9	XDOZZ	5305-00-925-7857	96906	MS27039-1-09	..SCREW,MACHINE..... UHE,UHH,UHV,UHX	EA	2
29	10	PAO00	5340-00-967-1787	97499	205-031-502-1	..HINGE,ACCESS DOOR -LH UHE,UHH,UHV,UHX	EA	1
29	10	PAO00	5340-00-967-1788	97499	205-031-502-2	..HINGE,ACCESS DOOR -RH UHE,UHH,UHV,UHX	EA	1
29	11	PAOZZ	3120-00-825-1107	97499	21-005-6-3	..BUSHING,SLEEVE UHE,UHH,UHV,UHX	EA	1
29	12	PBOZZ	1560-00-130-2242	97499	205-031-513-1	..PIN,REMOVABLE HINGE UHE,UHH,UHV,UHX	EA	1
29	13	PAOZZ	9390-00-068-4384	97499	205-031-423-17	..NONMETALLIC SPECIAL SECTION UHE,UHH,UHV,UHX	EA	1
29	14	PAOZZ	5325-00-174-2923	88044	AN227-8	..STUD,SNAP FASTENER UHE,UHH,UHV,UHX	EA	18
29	15	PAOZZ	5310-00-184-8996	96906	MS35338-97	..WASHER,LOCK UHE,UHH,UHV,UHX	EA	1
29	16	PAOZZ	1560-00-987-5146	97499	205-030-285-1	..WINDOW PANEL,AIRCRA -LH UHE,UHH,UHV,UHX	EA	1

C7 TM55-1520-210-23P

SECTION II

(1) ILLUSTRATION		(2)	(3)	(4)	(5)	(6)	(7)	(8)
(a) FIG. NO.	(b) ITEM NO.	SMR CODE	NATIONAL STOCK NUMBER	FSCM	PART NUMBER	DESCRIPTION USABLE ON CODE	U/M	QTY INC IN UNIT
29	16	PAOZZ	1560-00-987-5147	97499	205-030-285-2	..WINDOW PANEL,AIRCRA -RH UHE,UHH,UHV,UHX	EA	1
29	17	PAOZZ	5305-00-781-9057	96906	MS27039-1-08	..SCREW,MACHINE UHE,UHH,UHV,UHX	EA	8
29	18	PAOZZ	5340-00-076-6028	97499	205-031-512-1	..ESCUTCHEON-LH UHE,UHH,UHV,UHX	EA	1
29	18	PAOZZ	5340-00-076-6027	97499	205-031-512-2	..ESCUTCHEON-RH. UHE,UHH,UHV,UHX	EA	1
29	19	PAOZZ	5365-00-298-6563	96906	MS16624-62	..RING,RETAINING UHE,UHH,UHV,UHX	EA	1
29	20	PAOOO	1680-00-411-0041	80477	AR133	..HANDLE,DOOR UHE,UHH,UHV,UHX	EA	1
29	21	PAOZZ	5305-00-719-5064	96906	MS51959-30	...SCREW,MACHINE UHE,UHH,UHV,UHX	EA	1
29	22	PAOZZ	5360-00-420-5902	97499	205-031-510-3	..SPRING,HELICAL,COMP. UHE,UHH,UHV,UHX	EA	1
29	23	PAOZZ	5310-00-616-3634	72962	22K2-02	..NUT,SELF-LOCKING. UHE,UHH,UHV,UHX	EA	3
29	24	PAOZZ	5310-00-167-0753	88044	AN960PD10L	..WASHER,FLAT UHE,UHH,UHV,UHX	EA	3
29	25	PAOOO	1560-00-967-1792	97499	205-031-507-1	..SUPPORT ASSEMBLY PANEL LH UHE,UHH,UHV,UHX	EA	1
29	25	PAOOO	1560-00-967-1793	97499	205-031-507-2	..SUPPORT ASSEMBLY PANEL RH UHE,UHH,UHV,UHX	EA	1
29	26	PBOZZ	5315-00-058-9698	96906	MS171433	...PIN,SPRING UHE,UHH,UHV,UHX	EA	1
29	27	PAOZZ	1560-00-966-6131	97499	205-030-301-1	...GUIDE,LATCH SPRING UHE,UHH,UHV,UHX	EA	1
29	28	PAOZZ	5310-00-734-1850	96906	MS21071L3	...NUT,SELF-LOCKING,PL. UHE,UHH,UHV,UHX	EA	3
29	29	PAOZZ	5310-00-728-7716	96906	MS21069L3	..NUT,SELF-LOCKING,PL UHE,UHH,UHV,UHX	EA	2
29	30	PAOZZ	5315-00-234-1652	96906	MS24665-143	..PIN,COTTER UHE,UHH,UHV,UHX	EA	2
29	31	PAOZZ	5315-00-582-2838	88044	AN121653	..PIN,STRAIGHT,HEADED HEADED UHE,UHH,UHV,UHX	EA	2
29	32	AOOOZ	1560-00-413-1432	97499	205-030-304-1	..SPINDEL ASSEMBLY LATCH LH UHE,UHH,UHV,UHX	EA	1
29	32	AOOOZ	1560-00-413-1433	97499	205-030-304-2	..SPINDLE ASSEMBLY LATCH RH UHE,UHH,UHV,UHX	EA	1
29	33	PBOZZ	5315-00-058-9698	96906	MS171433	...PIN,SPRING UHE,UHH,UHV,UHX	EA	1
29	34	PAOZZ	1560-00-966-6131	97499	205-030-301-1	...GUIDE,LATCH SPRING UHE,UHH,UHV,UHX	EA	1
29	35	PAOZZ	1560-00-967-1794	97499	205-031-511-1	...SPINDLE AIRCRAFT DOOR LH UHE,UHH,UHV,UHX	EA	1
29	35	PAOZZ	1560-00-141-6195	97499	205-031-511-3	..SPINDLE AIRCRAFT DOOR RH UHE,UHH,UHV,UHX	EA	1
29	36	PAOZZ	1560-00-126-9128	97499	205-031-509-1	..SPINDLE SUPPORT, LAT. UHE,UHH,UHV,UHX	EA	1
29	36A	MDOZZ	1560-00-H01-6805	97499	205-031-423-25	..DOUBLER UHE,UHH,UHV,UHX	EA	1
29	36A	MDOZZ	1560-00-H01-6806	97499	205-031-423-26	..DOUBLER UHE,UHH,UHV,UHX	EA	1
29	37	XDOZZ	5305-00-925-7857	96906	MS27039-1-09	..SCREW,MACHINE UHE,UHH,UHV,UHX	EA	2
29	38	PAOZZ	5365-00-789-7831	97499	205-030-420-7	..SHIM UHE,UHH,UHV,UHX	EA	1
29	39	PAOZZ	5340-00-055-6039	97499	205-030-489-1	..STRIKE,CATCH UHE,UHH,UHV,UHX	EA	1
29	40	PAOZZ	5340-00-966-6161	97499	205-030-505-1	..PIN,HINGE PANEL UHE,UHH,UHV,UHX	EA	1
29	41	PAOZZ	5310-00-208-7589	88044	AN316-4R	..NUT,PLAIN,HEXAGON UHE,UHH,UHV,UHX	EA	1
29	42	PAOZZ	3040-00-992-2209	80205	NAS356-64-2380	..CONNECTING LINK,RIG UHE,UHH,UHV,UHX	EA	1
29	43	PAOZZ	3040-00-992-2208	80205	NAS356-64-2240	..CONNECTING LINK,RIG UHE,UHH,UHV,UHX	EA	1
29	44	PAOZZ	1560-00-966-9381	97499	205-030-517-1	..PIN,HINGED PANEL UHE,UHH,UHV,UHX	EA	1
29	45	PAOZZ	5310-00-021-3884	96906	MS21086L3	..NUT,SELF-LOCKING,PL UHE,UHH,UHV,UHX	EA	1
29	46	PAOZZ	5305-00-180-0014	88044	AN525-10R12	..SCREW,MACHINE U/O PN 205-031-423-1 & -2 UHE,UHH,UHV,UHX	EA	1
29	46	XDOZZ	5305-00-925-7857	96906	MS27039-1-09	..SCREW,MACHINE U/O PN 204-031-423-3 & -4 UHE,UHH,UHV,UHX	EA	1
29	47	PAOZZ	5310-00-183-4406	88044	AN960PD10	..WASHER,FLAT UHE,UHH,UHV,UHX	EA	1
29	48	PAOZZ	5310-00-616-3634	72962	22K2-02	..NUT,SELF-LOCKING UHE,UHH,UHV,UHX	EA	1
29	49	XDOZZ	5305-00-925-7857	96906	MS27039-1-09	..SCREW,MACHINE UHE,UHH,UHV,UHX	EA	2
29	50	PAOZZ	5310-00-990-1361	96906	MS27130S25	..NUT,PLAIN,BLIND RIV UHE,UHH,UHV,UHX	EA	2
29	51	PAOOO	5340-00-967-1789	97499	205-031-504-1	..HINGE,ACCESS DOOR -LH UHE,UHH,UHV,UHX	EA	1

(1) ILLUSTRATION		(2)	(3)	(4)	(5)	(6)	(7)	(8)
(A) FIG. NO.	(B) ITEM NO.	SMR	NATIONAL STOCK NUMBER	FSCM	PART NUMBER	DESCRIPTION USABLE ON CODE	U/M	QTY INC IN UNIT
29	51	PA000	5340-00-967-1791	97499	205-031-504-2	..HINGE, ACCESS DOOR -RH UHE, UHH,UHV,UHX	EA	1
29	52	PAOZZ	3120-00-990-9020	97499	22-005-10-1-14	.. BUSHING, SLEEVE UHE, UHH,UHV, UHX	EA	1
29	53	PAOZZ	5330-00-069-9602	97499	205-431-423-51	.. SEAL -LHUHE ,UHH,UHV,UHX	EA	1
29	53	PAOZZ	5330-00-069-9603	97499	205-031-423-52	.. SEAL -RN. UHE,UHH,UHV,UHX	EA	1
29	54	PAOZZ	1560-00-009-0139	97499	205-031-423-27	.. RETAINER, SEAL,PANEL -LHUHE, UHH,UHV, UHX	EA	1
29	54	PAOZZ	1560-0-165-4262	97499	205-031-423-28	.. RETAINER, PANEL -RHUHE, UHH,UHV,UHX	EA	1
29	55	PAOZZ	5330-00-966-9382	97499	205-031-423-29	.. SEAL, PANEL, HINGED. UHE, UHH, UHV,UHX	EA	1
29	56	PAOZZ	5305-00-781-9057	96906	MS27039-1-08	.. SCREW, MACHINE UHE, UHH, UHV, UHX	EA	18
29	56A	PAOZZ	5305-00-849-4642	96906	MS27039-1-04	.. SCREW, MACHINE UHE, UHH, UHV,UHX	EA	1
29	57	PAOZZ	5310-00-728-7714	96906	MS21069L3	.. NUT, SELF-LOCKING, PL. UHE, UHH, UHV, UHX	EA	17
29	58	PAOZZ	5310-00-225-4680	96906	MS27130-25K	.. NUT, PLAIN, BLIND RIVET UHE, UHH,UHV,UHX	EA	1
29	59	PAOZZ	5305-00-781-9057	96906	MS27039-1-08	.. SCREW, MACHINE UHE, UHH, UHV,UHX	EA	6
29	60	PAOZZ	5310-00-052-7528	80205	NAS1329A3-80	.. NUT, PLAIN,BLIND RIV UHE, UHH,UHV,UHX	EA	6
29	61	PAOZZ	5330-00-069-8481	97499	205-030-441-3	.. SEAL, RUBBER UHE, UHM, UHV,UHX	EA	1
29	62	PAOZZ	5330-00-756-7951	97499	205-031-423-59	.. SEAL, RUBBER STRIP UHE, UHH, UHV,UHX	EA	1
29	63	MFOZZ	DELETED	97499	205-031-423-33	.. CLIP,GUIDE-LH UHE, UHH,UHV,UHX	EA	1
29	63	MFOZZ	DELETED	97499	205-031-423-34	.. CLIP, RH..... UHE, UHH, UHV,UHX	EA	1
29	64	MFOZZ	DELETED	97499	205-031-423-31	.. CLIP, LH UHE, UHH, UHV,UHX	EA	1
29	64	MFOZZ	DELETED	97499	205-031-423-32	.. CLIP, GUIDE-RH UHE,UHH, UHV, UHX	EA	1

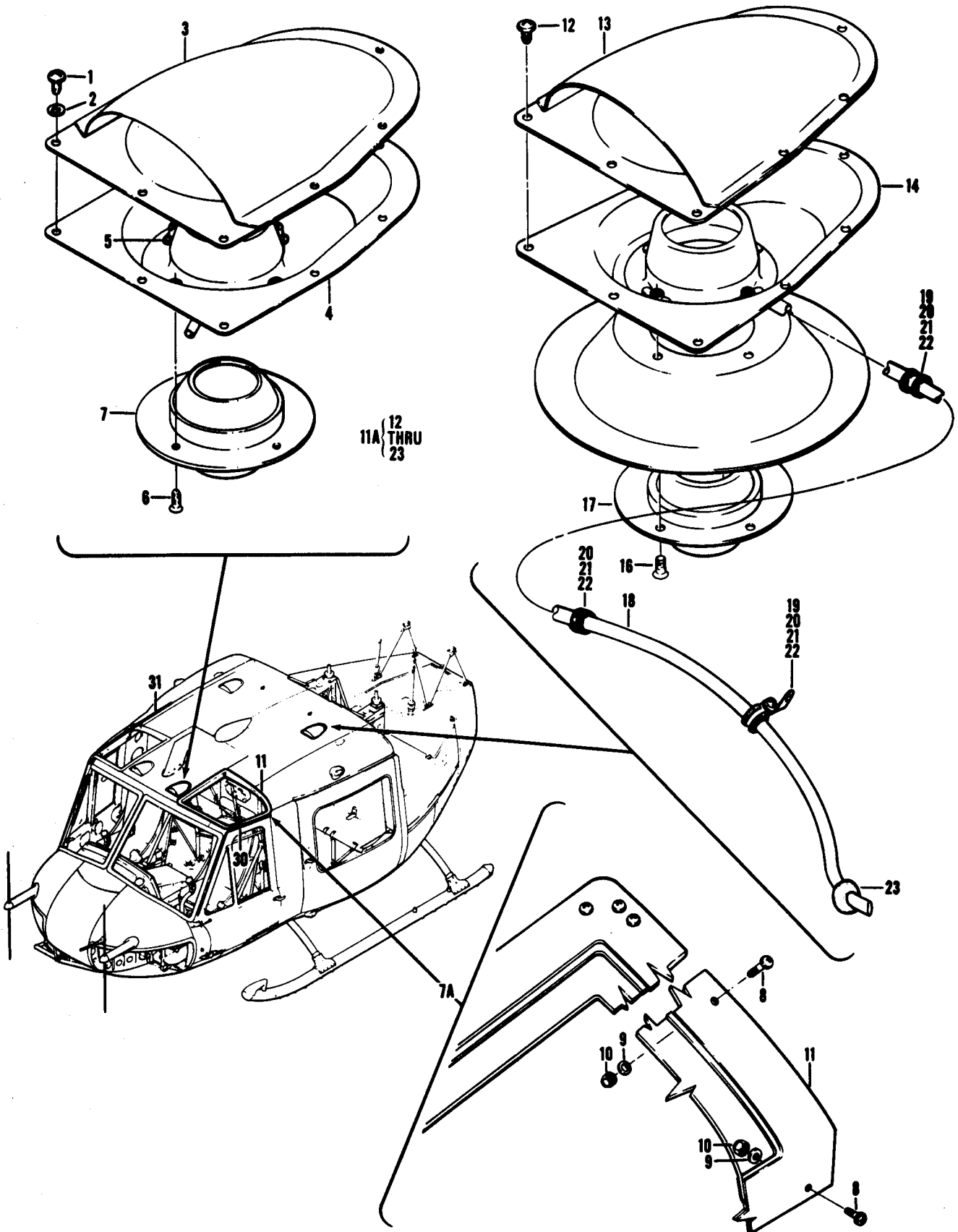

Figure 30. Roof Installation, Cabin (Sheet 1 of 2)

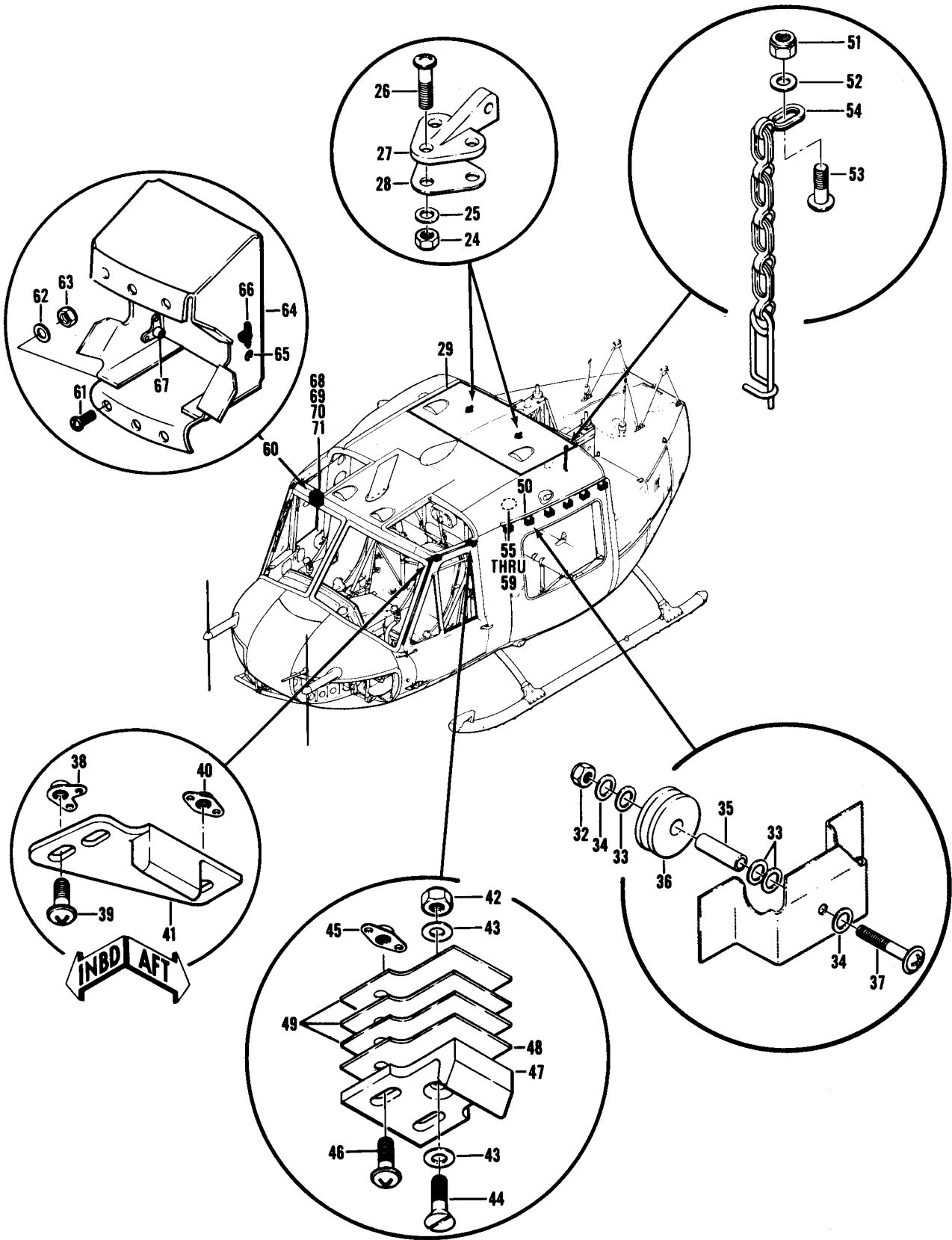

Figure 30. Roof Installation, Cabin (Sheet 2 of 2)

SECTION II

TM55-1520-210-23P C7

(1) ILLUSTRATION		(2)	(3)	(4)	(5)	(6)	(7)	(8)
(A) FIG. NO.	(B) ITEM NO.	SMR CODE	NATIONAL STOCK NUMBER	FSCM	PART NUMBER	DESCRIPTION USABLE ON CODE	U/M	QTY INC IN UNIT
30		XCFZZ		97499	204-030-615-159	GROUP 02 AIRFRAME ROOF INSTL, CABIN USBL EFF 60-3546 THRU 60-3619 SEE FIG.19 FOR NHAUHB	EA	1
30		XCFZZ		97499	204-030-615-187	ROOF INSTL, CABIN USBL EFF 61-686 THRU 61-753 SEE FIG.19 FOR NHAUHB	EA	1
30		XCFZZ		97499	204-030-615-235	ROOF INSTL, CABIN USBL EFF 61-754 THRU 61-803 SEE FIG.19 FOR NHAUHB	EA	1
30		XCFZZ		97499	204-030-615-267	ROOF INSTL, CABIN USBL EFF 62-1872 THRU 62-12555 SEE FIG.19 FOR NHAUHB	EA	1
30		XCFZZ		97499	204-031-615-1	ROOF INSTL, CABIN USBL EFF 63-8500 THRU 63-12952 SEE FIG.19 FOR NHAUHB	EA	1
30		XCFZZ		97499	204-031-615-13	ROOF INSTL, CABIN USBL EFF 64-13902 THRU 64-14100 SEE FIG.19 FOR NHAUHB	EA	1
30		XCFZZ		97499	204-031-615-25	ROOF INSTL, CABIN USBL 64-14101 THRU 64-14191 SEE FIG.19 FOR NHAUHC,UHM	EA	1
30		XCFZZ		97499	204-031-615-21	ROOF INSTL, CABIN USBL EFF 65-9416 THRU 65-12772 SEE FIG. 19 FOR NHA UHC, UHW	EA	1
30		XCFZZ		97499	204-031-615-33	ROOF INSTL, CABIN USBL EFF 66-492 THRU 66-601 SEE FIG.19 FOR NHA UHC, UHM	EA	1
30		XCFZZ		97499	204-031-615-39	ROOF INSTL, CABIN USSL EFF 66-602 & SUBSEQUENT SEE FIG.19 FOR NHA UHC, UHM	EA	1
30		XCFZZ		97499	204-030-620-1	.VENT INSTL, AIR FWD LH U/O PN 204-030-615-159, -187, -235, & -267UHB	EA	1
30		XCFZZ		97499	204-030-620-11	.VENT INSTL, AIR,FWD LH U/O PN 204-031-615-1 & -13UHB	EA	1
30		XCFZZ		97499	204-030-620-13	.VENT INSTL, AIR,FWD LH U/O PN 204-031-615-21, -25, -33, & -39 UHC, UHM	EA	1
30		XCFZZ		97499	204-030-620-2	.VENT INSTL, AIR,FWD RH U/O PN 204-030-615-159, -187, -235, & -267UHB	EA	1
30		XCFZZ		97499	204-030-620-12	.VENT INSTL, AIR,FWD RH U/O PN 204-031-615-1 & -13UHB	EA	1
30		XCFZZ		97499	204-030-620-14	.VENT INSTL, AIR,FWD RH U/O PN 204-031-615-21, -25, -33, & -39 UHC, UHM	EA	1
30	1	PAOZZ	5305-00-781-9057	96906	MS27039-1-08	.. SCREW, MACHINE UHB, UHC, UHM	EA	8
30	2	PAOZZ	5310-00-167-0753	88044	AN960PD10L	..WASHER, FLATUHB, UHC,UHM	EA	8
30	3	PAOZZ	1660-00-739-2586	97499	204-031-240-1	.. SCOOP ASSEMBLY, AIR UHB, UHC, UHM	EA	1
30	4	PAOOO	1560-00-869-6311	97499	204-030-620-3	.. PAN, AIR VENT DRAIN -LH UHB, UHC, UHM	EA	1
30	4	PAOOO	1560-00-475-2532	97499	204-030-620-4	.. PAN, AIR VENT DRAIN -RH UHB, UHC, UHM	EA	1
30	5	PAOZZ	5310-00-728-7715	96906	MS21069L08	.. NUT, SELF-LOCKING, PL. UHB, UHC, UHM	EA	4
30	6	PAOZZ	5305-00-057-0491	96906	MS24694S5	.. SCREW, MACHINE UHB, UHC, UHM	EA	4
30	7	PAOZZ	1660-00-070-4606	97499	204-072-465-1	.. VALVE ASSEMBLY, AIR DISTRIBUTION UHB, UHC, UHM	EA	1
30	7A	XCFZZ		97499	204-030-673-1	.WINDOW INSTL ROOF-LH U/O PN 204-030-615-159,-187, -235, -267, & 204-031-615-1UHB	EA	1
30	7A	XCFZZ		97499	204-030-673-27	.WINDOW INSTL ROOF-LH U/O (UH-1B) PN 204-031-615-13UHB,UHC,UHM	EA	1
30	7A	XCFZZ		97499	204-030-673-21	.WINDOW INSTL ROOF -RHUHB,UHC,UHM	EA	1
30	8	PAOZZ	5305-00-823-5794	88044	AN525D10R6	.. SCREW, MACHINE LH SIDE UHB, UHC, UHM	EA	54
30	8	PAOZZ	5305-00-823-5794	88044	AN525D10R6	.. SCREW, MACHINE RH SIDEUHB, UHC, UHM	EA	49
30	9	PAOZZ	5310-00-167-0753	88044	AN960PD10L	.. WASHER, FLAT LH SIDE UHB, UHC, UHM	EA	54
30	9	PAOZZ	5310-00-167-0753	88044	AN960PD10L	.. WASHER, FLAT RH SIDE UHB, UHC,UHM	EA	49
30	10	PAOZZ	5310-00-905-3081	96906	MS21083D3	.. NUT,SELF-LOCKING, HE LH SIDE UHB, UHC, UHM	EA	54
30	10	PAOZZ	5310-00-905-3081	96906	MS21083D3	.. NUT, SELF-LOCKING, HE RH SIDE UHB, UHC, UHM	EA	49
30	11	PAOOO	1560-00-672-4800	97499	204-030-673-3	.WINDOW PANEL, AIRCRA -LH U/O PN 204-030-673-1 & -27UHB,UHC,UHM	EA	1

(1) ILLUSTRATION		(2)	(3)	(4)	(5)	(6)	(7)	(8)
(A) FIG. NO.	(B) ITEM NO.	SMR CODE	NATIONAL STOCK NUMBER	FSCM	PART NUMBER	DESCRIPTION USABLE ON CODE	U/M	QTY INC IN UNIT
30	11	PAOOO	1560-00-787-4251	97499	204-030-673-23	.. WINDOW PANEL, AIRCRA -RH U/O PN 204-030-673-21 UHB,UHC,UHM	EA	1
30	11A	XCFZZ		97499	204-030-477-11	..VENT INSTL, AIR, AFT LH U/O PN 204-030-615-159,-187, -235, & -267UHB	EA	1
30	11A	XCFZZ		97499	204-030-477-13	..VENT INSTL, AIR, AFT LH U/O PN 204-031-615-1, -13,21,-25,-33, & -39 UHB, UHC, UHM	EA	1
30	11A	XCFZZ		97499	204-030-477-12	..VENT INSTL, AIR, AFT RH U/O PN 204-030-615-159,-187, -235, & -267UHB	EA	1
30	11A	XCFZZ		97499	204-030-477-14	..VENT INSTL, AIR, AFT RH U/O PN 204-031-615-1, -13, -21,-25,-33, & -39 UHB, UHC,UHM	EA	1
30	12	PAOZZ	5305-00-781-9057	96906	MS27039-1-08	.. SCREW, MACHINE UHB, UHC, UHM	EA	8
30	13	PAOZZ	1660-00-739-2586	97499	204-031-240-1	.. SCOOP ASSEMBLY, AIR UHB, UHC, UHM	EA	1
30	14	PAOZZ	1660-00-740-6509	97499	47-369-036-3	..PAN ASSEMBLY, CABIN -LH UHB, UHC, UHM	EA	1
30	14	PAOZZ	1660-00-740-6510	97499	47-369-036-4	.. PAN ASSEMBLY, CABIN -RH UHB, UHC, UHM	EA	1
30	16	PAOZZ	5305-00-719-5400	96906	MS24694S48	.. SCREW, MACHINE UHB,UHC, UHM	EA	4
30	17	PAOZZ	1660-00-070-4606	97499	204-072-465-1	.. VALVE ASSEMBLY, AIR DISTRIBUTION UHB, UHC, UHM	EA	1
30	18	PAOZZ	4720-00-894-6534	97499	204-030-477-9	.. HOSE, NONMETALLIC UHB, UHC, UHM	EA	1
30	19	PAOZZ	5310-00-807-1467	96906	MS21042-3	.. NUT, SELF-LOCKING UHB, UHC, UHM	EA	6
30	20	PAOZZ	5340-00-187-6023	81996	EAB700D6	.. CLAMP ,LOOP UHB, UHC, UHM	EA	3
30	21	PAOZZ	5340-00-598-8251	88044	AN4743-12	.. BRACKET, ANGLE UHB, UHC, UHM	EA	3
30	22	PAOZZ	5305-00-912-7307	96906	MS27039-1-06	.. SCREW, MACHINE UHB, UHC, UHM	EA	6
30	23	PAOZZ	5325-00-291-9366	96906	MS35489-11	.. GROMMET, NONMETALLIC UHB, UHC, UHM	EA	1
30	24	PAOZZ	5310-00-807-1467	96906	MS21042-3	..NUT, SELF-LOCKING UHB, UHC, UHM	EA	6
30	25	PAOZZ	5310-00-167-0753	88044	AN960PD10L	..WASHER, FLAT UHB, UHC,UHM	EA	6
30	26	PAOZZ	5305-00-206-1201	88044	AN525-10R14	..SCREW, MACHINE UHB, UHC, UHM	EA	6
30	27	PAOZZ	1560-00-757-8763	97499	204-060-942-1	..BRACKET,OUTER VENT -LHUHB, UHC, UHM	EA	1
30	27	PAOZZ	1560-00-757-8764	97499	204-060-942-2	..BRACKET,OUTER VEN7 -RHUHB, UHC, UHM	EA	1
30	28	PBOZZ	5365-00-761-8079	97499	204-060-857-3	..SHIM UHB, UHC, UHM	EA	2
30		XCFZZ		97499	204-030-615-167	..ROOF ASSY U/O PN 204-030-615-159UHB	EA	1
30		XCFZZ		97499	204-030-615-189	..ROOF ASSY U/O PN 204-030-615-187UHB	EA	1
30		XCFZZ		97499	204-030-615-237	..ROOF ASSY U/O PN 204-030-615-235UHB	EA	1
30		XCFZZ		97499	204-030-615-269	..ROOF ASSY U/O PN 204-030-615-267UHB	EA	1
30		XCFZZ		97499	204-031-615-3	..ROOF ASSY U/O PN 204-031-615-1UHB	EA	1
30		XCFZZ		97499	204-031-615-15	..ROOF ASSY U/O PN 204-031-615-13UHB	EA	1
30		XCFZZ		97499	204-031-615-27	..ROOF ASSY U/O PN 204-031-615-25.....UHC ,UHM	EA	1
30		XCFZZ		97499	204-031-615-23	..ROOF ASSY RPL-BY PN 204-031-615-41A U/O PN 204-031-615-21UHC, UHM	EA	1
30		XCFZZ		97499	204-031-615-35	..ROOF ASSY U/O PN 204-031-615-33.....UHC ,UHM	EA	1
30		PBDDD	1560-00-102-8569	97499	204-031-615-41A	..FUSELAGE SECTION U/O PN 204-031-615-39..... UHC, UHM	EA	1
30		XCFZZ		97499	204-031-615-41	..ROOF ASSEMBLY U/O PN 204-031-615-39..... UHC, UHM	EA	1
30		XCFZZ		97499	204-031-622-1	.. PANEL INSTL U/O PN 204-031-615-3, -15, & , -27... UHB, UHC, UHM	EA	1
30		XCFZZ		97499	204-031-622-11	.. PANEL INSTL U/O PN 204-031-615 -23, -35, & -41 UHC, UHM	EA	1
30	29	PAFFF	1560-00-089-9080	97499	204-031-622-3	.. .PANEL, FUSELAGE, AIRC U/O PN 204-031-622-1 UHB, UHC, UHM	EA	1
30	29	PAFFF	1560-00-071-8275	97499	204-031-622-13	.. .PANEL, FUSELAGE, AIRC U/O PN 204-031-622-11..... UHC, UHM	EA	1
30		XCFZZ		97499	204-030-619-91	.. LONGERON INSTL -LH U/O PN 204-030-615-167, -189, -237, & -269UHB	EA	1

SECTION II

C7 TM55-1520-210-23P

(1) ILLUSTRATION		(2)	(3)	(4)	(5)	(6)	(7)	(8)
(A) FIG. NO.	(B) ITEM NO.	SMR CODE	NATIONAL STOCK NUMBER	FSCM	PART NUMBER	DESCRIPTION USABLE ON CODE	U/M	QTY INC IN UNIT
30	30	PADZZ	1560-00-103-2412	97499	204-030-619-115A	.. LONGERON INSTL-LH UHB, UHC,UHM	EA	1
30	31	PBDZZ	1560-00-103-2413	97499	204-030-619-117A	.. LONGERON UHB, UHC, UHM	EA	1
30		XCFZZ		97499	204-030-619-97	.. LONGERON INSTL-RH U/O PN 204-030-615-167, -189, & -237 UHB	EA	1
30		XCFZZ		97499	204-030-619-99	.. LONGERON INSTL-PH U/O PN 204-030-615-269 UHB	EA	1
30	32	PAOZZ	5310-00-807-1467	96906	MS21042-3	.. NUT, SELF-LOCKING, EX HEXAGON UHB, UHC, UHM	EA	6
30	33	PAOZZ	5310-00-187-2399	88044	AN960PD516	.. WASHER, FLAT..... UHB, UHC ,UHM	EA	18
30	34	PAOZZ	5310-00-187-8980	88044	AN960PD516L	.. WASHER, FLAT..... UHB, UHC ,UHM	EA	12
30	35	PAOZZ	3120-00-690-8684	80205	NAS75-3-023	.. BUSHING, SLEEVE UHB, UHC ,UHM	EA	6
30	36	PAOZZ	3120-00-633-0821	97499	204-030-788-1	.. ROLLER, LINEAR-ROTAR UHB, UHC, UHM	EA	6
30	37	PAOZZ	5305-00-282-8470	88044	AN525-10R18	.. SCREW, MACHINE..... UHB, UHC, UHM	EA	6
30	38	PAOZZ	5310-00-761-4221	96906	MS21073L3	.. NUT, SELF-LOCKING, PL... UHB, UHC, UHM	EA	2
30	39	XDOZZ	5305-00-925-7857	96906	MS27039-1-09	.. SCREW, MACHINE..... UHB, UHC,UHM	EA	3
30	40	PAOZZ	5310-00-764-7282	96906	MS21047L3	.. NUT, SELF-LOCKING, PL... UHB, UHC, UHM	EA	1
30	41	PAOZZ	5340-00-779-2464	97499	204-030-480-1	.. STRIKE ,CATCH U/O PN 204-030-619-97,-99, & -117 UHB,UHC,UHM	EA	1
30	41	PAOZZ	5340-00-775-5953	97499	204-030-480-2	.. STRIKE, CATCH U/O PN 204-030-619-91 & -115 UHB, UHC, UHM	EA	1
30	42	PAOZZ	5310-00-263-2862	96906	MS21045C3	.. NUT, SELF-LOCKING, HE UHB, UHC, UHM	EA	1
30	43	PAOZZ	5310-00-167-0753	88044	AN960PD10L	.. WASHER, FLAT UHB, UHC, UHM	EA	2
30	44	PAOZZ	5305-00-719-5405	96906	MS24694S56	.. SCREW ,MACHINE U/O PN 204-030-619,-97, -99, -115, & -117 UHB, UHC, UHM	EA	1
30	45	PAOZZ	5310-00-728-7716	96906	MS21069L3	.. NUT, SELF-LOCKING, PL... UHB, UHC, UHM	EA	2
30	46	PAOZZ	5305-00-180-0014	88044	AN525-10R12	.. SCREW, MACHINE..... UHB, UHC, UHM	EA	2
30	47	PAOZZ	5340-00-771-2515	97499	204-031-798-5	.. STRIKE ,CATCH UHB, UHC, UHM	EA	1
30	48	PAOZZ	5340-00-070-4585	97499	204-030-986-9	.. STRIKE ,CATCH UHB, UHC, UHM	EA	1
30	49	PAOZZ	5340-00-070-4604	97499	204-030-986-11	.. STRIKE, CATCH UHB, UHC, UHM	EA	3
30	50	PAOZZ	5325-00-174-2923	88044	AN227-8	.. STUD, SNAP FASTENER UHB	EA	3
30	51	PAOZZ	5310-00-857-5560	96906	MS21045L06	.. NUT, SELF-LOCKING HEXAGON UHB, UHC, UHM	EA	4
30	52	PAOZZ	5310-00-167-0816	88044	AN960-6	.. WASHER, FLAT UHB, UHC, UHM	EA	4
30	53	PAOZZ	5305-00-984-4988	96906	MS35206-228	.. SCREW, MACHINE UHB, UHC, UHM	EA	4
30	54	PAOZZ	1560-00-070-4603	97499	205-070-515-7	.. HOOK ASSEMBY. UHB,UHC,UHM	EA	6
30	55	XCFZZ		97499	204-031-624-1	.. SKIN INSTL U/O PN 204-031-615-3 UHB	EA	1
30	55	XCFZZ		97499	204-031-624-5	.. SKIN INSTL U/O PN 204-031-615-15,-23, -27, -35, & -41 UHB, UHC, UHM	EA	1
30	56	XDOZZ		88044	AN227-26BM8	.. STUD, SNAP FASTEN UHB, UHC, UHM	EA	8
30	57	PAOZZ	5310-00-167-0765	88044	AN970-3	.. WASHER, FLAT..... UHB, UHC ,UHM	EA	8
30	58	PAOZZ	5365-00-580-5787	80205	NAS43HT3-12	.. SPACER ,SLEEVE UHB, UHC, UHM	EA	9
30	59	PAOZZ	5310-00-807-1473	96906	MS21042L08	.. NUT, SELF-LOCKING, EX WASHER, HEXAGON UHB, UHC, UHM	EA	8
30	60	XBDDD	1560-00-885-1811	97499	204-030-465-4	..SUPPORT, WINDSHIELD UHB, UHC, UHM	EA	1
30	61	PAOZZ	5305-00-823-5794	88044	AN525D10R6	.. SCREW, MACHINE UHB, UHC, UHM	EA	6
30	62	PAOZZ	5311-00-167-0753	88044	AN960PD10L	..WASHER, FLAT..... UHB, UHC ,UHM	EA	6
30	63	PAOZZ	5310-00-905-3081	96906	MS21083D3	.. NUT, SELF-LOCKING HEXAGON UHB, UHC, UHM	EA	6
30	64	PADZZ	1560-00-454-9957	97499	204-030-465-25	.. BRACKET, SUPPORT.. UHB, UHC ,UHM	EA	1
30	64	PADZZ	1560-00-454-9958	97499	204-03-465-26	.. BRACKET, SUPPORT UHB, UHC, UHM	EA	1
30	65	PADZZ	5310-00-734-1850	96906	MS21071L3	.. NUT, SELF-LOCKING, PA UHB, UHC ,UHM	EA	2

SECTION II

C7

TM55-1520-210-23P

(1) ILLUSTRATION		(2)	(3)	(4)	(5)	(6) DESCRIPTION	(7)	(8) QTY INC IN
(a) FIG NO	(b) ITEM NO	SMR CODE	NATIONAL STOCK NUMBER	FSCM	PART NUMBER		USABLE ON CODE	U/M UNIT
30	66	PADZZ	5310-00-728-7716	96906	MS21069L3	NUT,SLEF-LOCKING,PL	UHB,UHC,UHM	EA 2
30	67	PADZZ	5310-00-761-4221	96906	MS21073L3	NUT,SELF-LOCKING,PL	UHB,UHC,UHM	EA 2
30	68	MFFZZ	1560-00-H05-9682	81996	1560UH1-662	BRACKET,ANTENNA,LH USE-AFT-CMPL-W MWO 55-1520-200-30/2	UHC,UHM	EA 1
30	68	MFFZZ	1560-00-H05-9683	81966	1560UH1-663	BRACKET,ANTENNA,RH USE-AFT-CMPL-W MWO 55-1520-200-30/2	UHC,UHM	EA 1
30	69	MFFZZ	1560-00-H05-9684	81966	1560UH1-664	DOUBLER,ANTENNA USE-AFT-CMPL-W MWO 55-1520-200-30/2	UHC,UHM	EA 1
30	70	MFFZZ	1560-00-H05-9685	81996	1560UH1-666	BRACKET,ANTENNA USE-AFT-CMPL-W MWO 55-1560-200-30/2	UHC,UHM	EA 1
30	71	MFFZZ	1560-00-H05-9687	81996	1560UH1-671	GUSSET,ANTENNA,LH USE-AFT-CMPL-W MWO 55-1520-200-30/2	UHC,UHM	EA 1
30	71	MFFZZ	1560-00-H05-9686	81966	1560UH1-670	GUSSET,ANTENNA,RH USE-AFT-CMPL-W MWO 55-1520-200-30/2	UHC,UHM	EA 1

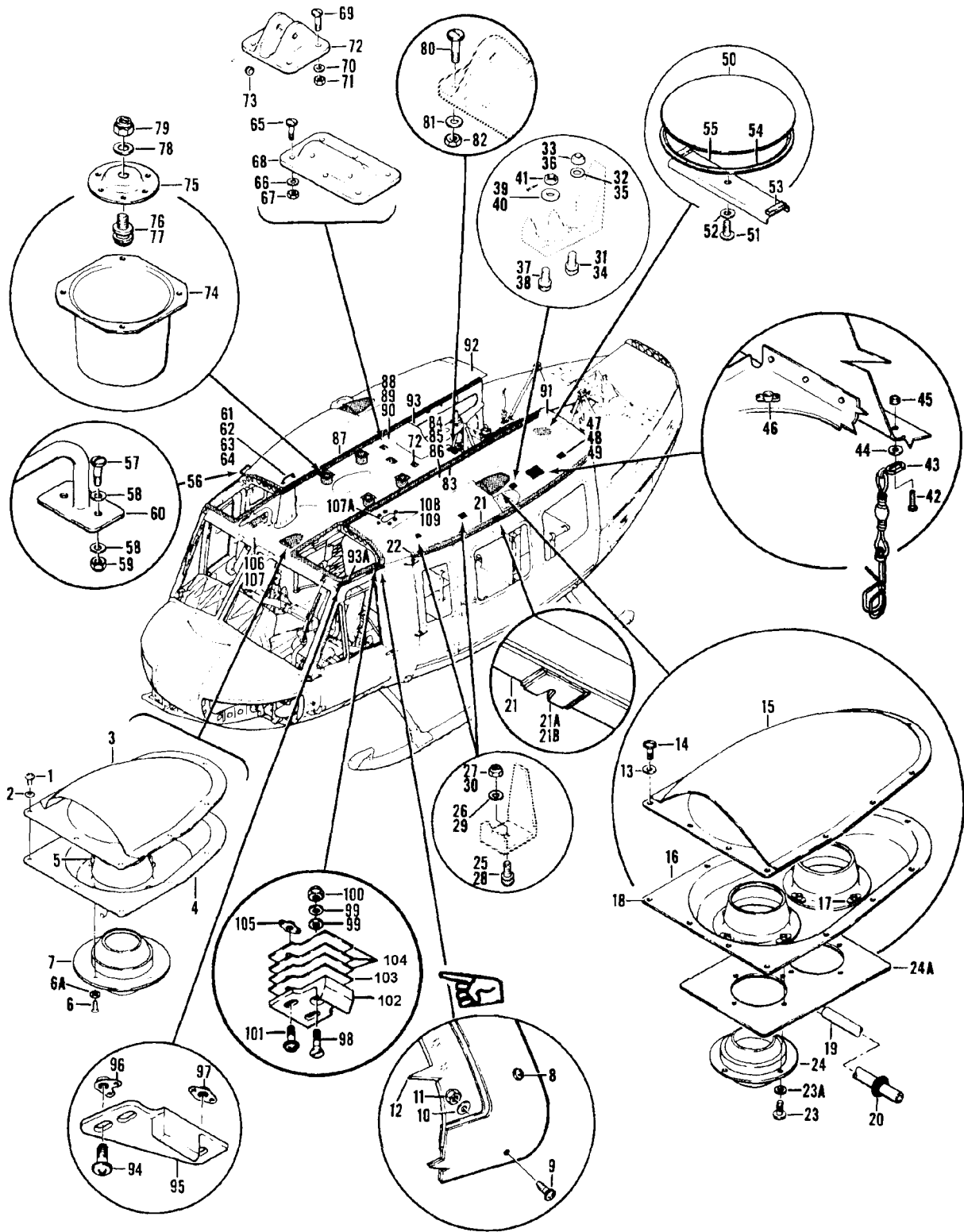

Figure 31. Roof Installation Cabin

SECTION II

C26

TM55-1520-210-23P

(1) ILLUSTRATION (a) FIG NO	(2) (b) ITEM NO	(3) SNR CODE	(4) NATIONAL STOCK NUMBER	(5) PART NUMBER	(6) DESCRIPTION	(7) USABLE ON CODE	(8) QTY INC IN UNIT	
31		XCFZZ	97499	205-030-615-3	ROOF INSTL,CABIN USBL EFF 62-2106 THRU 62-12372 SEE FIG.20 FOR NMA	UHE,UHH,UHV,UHX	EA 1	
31		XCFZZ	97499	205-030-615-5	ROOF INSTL,CABIN USBL EFF 63-8739 THRU 63-8803 SEE FIG.20 FOR NMA	UHE,UHH,UHV,UHX	EA 1	
31		XCFZZ	97499	205-030-615-7	ROOF INSTL,CABIN USBL EFF 63-8859 SEE FIG.20 FOR NMA	UHE,UHH,UHV,UHX	EA 1	
31		XCFZZ	97499	205-030-615-97	ROOF INSTL,BARIN USBL EFF 63-13002 SEE FIG.20 FOR NMA	UHE,UHH,UHV,UHX	EA 1	
31		XCFZZ	97499	205-030-615-91	ROOF INSTL,CABIN USBL EFF 64-13492 THRU 64-13901 SEE FIG.20 FOR NMA	UHE,UHH,UHV,UHX	EA 1	
31		XCFZZ	97499	205-030-615-99	ROOF INSTL,CABIN USBL EFF 65-95-12892 SEE FIG.20 FOR NMA	UHE,UHH,UHV,UHX	EA 1	
31		XCFZZ	97499	205-030-615-101	ROOF INSTL CABIN USBL EFF 66-746 THRU 66-17144 & 66-8574 THRU 66-8577 SEE FIG.20 FOR NMA	UHE,UHH,UHV,UHX	EA 1	
31		XCFZZ	97499	205-030-615-105	ROOF INSTL,CABIN USBL EFF 67-1745 THRU 67-17777 SEE FIG.20 FOR NMA	UHE,UHH,UHV,UHX	EA 1	
31		XCFZZ	97499	205-030-615-109	ROOF INSTALLATION,C USBL EFF 67-17778 THRU 68-15489 SEE FIG 20 FOR NMA	UHE,UHH,UHV,UHX	EA 1	
31		XCFZZ	97499	205-030-615-113	ROOF INSTALLATION,C USBL EFF 68-15490 THRU 70-16518 SE FIG. 20 FOR NMA	UHE,UHH,UHV,UHX	EA 1	
31		XCFZZ	97499	205-030-615-131	ROOF INSTL,CABIN USBL EFF 71-20000 & SUBSEQUENT SEE FIG.20 FOR NMA	UHE,UHH,UHV,UHX	EA 1	
31		XCFZZ	97499	204-030-620-1	VENT INSTL,AIR,FWD LH U/O PN 205-030-615-3	UHE,UHH,UHV,UHX	EA 1	
31		XCFZZ	97499	204-030-620-11	VENT INSTL,AIR,FWD LH U/O PN 205-030-615-5,-7,-91 & -97	UHE,UHH,UHV,UHX	EA 1	
31		XCFZZ	97499	204-030-620-13	VENT INSTL,AIR,FWD LH U/O PN 205-030-615-99,-101,-105,-109,	UHE,UHH,UHV,UHX	EA 1	
31		XCFZZ	97499	204-030-620-2	VENT INSTL,AIR,FWD RH U/O PN 205-030-615-3	UHE,UHH,UHV,UHX	EA 1	
31		XCFZZ	97499	204-030-620-12	VENT INSTL,AIR,FWD RH U/O PN 205-030-615-5,-7,-91 & -97	UHE,UHH,UHV,UHX	EA 1	
31		XCFZZ	97499	204-030-620-14	VENT INSTL,AIR,FWD RH U/O PN 205-615-99,-101,-105,-109,-113, & -131	UHE,UHH,UHV,UHX	EA 1	
31	1	PAOZZ	5305-00-781-9057	96906	MS27039-1-08	SCREW,MACHINE	UHE,UHH,UHV,UHX	EA 8
31	2	PAOZZ	5310-00-167-0753	88044	AN960PD10L	WASHER,FLAT	UHE,UHH,UHV,UHX	EA 8
31	3	PAOZZ	1660-00-739-2586	97499	204-031-240-1	SCOOP ASSEMBLY,AIR	UHE,UHH,UHV,UHX	EA 1
31	4	PAOZZ	1560-00-869-6311	97499	204-030-620-3	PAN,AIR VENT DRAIN DRAIN LH	UHE,UHH,UHV,UHX	EA 1
31	4	PAOZZ	1560-00-475-2532	97499	204-030-620-4	PAN,AIR VENT DRAIN DRAIN RH	UHE,UHH,UHV,UHX	EA 1
31	5	PAOZZ	5310-00-728-7715	96906	MS21069L08	NUT,SELF-LOCKING,PL	UHE,UHH,UHV,UHX	EA 4
31	6	PAOZZ	5305-00-057-0491	96906	MS24694S5	SCREW,MACHINE U/O PN 204-030-620-1 & -20	UHE,UHH,UHV,UHX	EA 4
31	6	PAOZZ	5305-00-891-1775	96906	MS27039-0810	SCREW,MACHINE U/O PN 204-030-620-11 & -12	UHE,UHH,UHV,UHX	EA 4
31	6A	PAOZZ	5310-00-184-8966	88044	AN960PD8	WASHER,FLAT U/O PN 204-030-620-11 & -12	UHE,UHH,UHV,UHX	EA 4
31	7	PAOZZ	1660-00-070-4606	97499	204-072-465-1	VALVE ASSEMBLY,AIR	UHE,UHH,UHV,UHX	EA 1
31		XCFZZ	97499	205-030-673-11	WINDOW INSTL ROOF-LH U/O PN 205-030-615-3,-5,-7 & -97	UHE,UHH,UHV,UHX	EA 1	
31		XCFZZ	97499	205-030-673-19	WINDOW INSTL ROOF-LH U/O PN 205-030-615-91	UHE,UHH,UHV,UHX	EA 1	
31		XCFZZ	97499	205-030-673-21	WINDOW INSTL ROOF-LH U/O PN 205-030-615-99,-101,-105,-109 -113, & -131	UHE,UHH,UHV,UHX	EA 1	
31		XCFZZ	97499	205-030-673-12	WINDOW INSTL ROOF-RH U/O PN 205-030-615-3,-5,-7,-91, & -97	UHE,UHH,UHV,UHX	EA 1	

SECTION II		C26			TMS5-1520-210-23P			
(1) ILLUSTRATION (a) FIG NO	(b) ITEM NO	(2) SMR CODE	(3) NATIONAL STOCK NUMBER	(4) FSCM	(5)	(6) DESCRIPTION	(7) USABLE ON CODE	(8) QTY INC IN UNIT
31		XCFZZ		97499	205-030-673-22	WINDOW INSTL ROOF-RH U/O PN 205-030-615-99,-101,-105,-109 -113 & -131	UHE,UHH,UHV,UHX	EA 1
31	8	PAOZZ	5305-00-781-9057	96906	MS27039-1-08	SCREW,MACHINE	UHE,UHH,UHV,UHX	EA 1
31	9	PAOZZ	5305-00-702-7270	26233	NK525D1032R8	SCREW,MACHINE	UHE,UHH,UHV,UHX	EA 48
31	10	PAOZZ	5310-00-167-0753	88044	AN960PD10L	WASHER,FLAT	UHE,UHH,UHV,UHX	EA 48
31	11	PAOZZ	5310-00-877-5798	9606	MS21044D3	NUT,SELF-LOCKING,HE HEXAGON	UHE,UHH,UHV,UHX	EA 48
31	12	PAOOO	1560-00-999-0308	97499	205-030-673-23	WINDOW PANEL,AIRCRA-LH	UHE,UHH,UHV,UHX	EA 1
31	12	PAOOO	1560-00-999-0307	97499	205-030-673-24	WINDOW PANEL,AIRCRA-RH	UHE,UHH,UHV,UHX	EA 1
31		XCFZZ		97499	205-030-611-1	VENT INSTL,AIR,AFT LH	UHE,UHH,UHV,UHX	EA 1
31		XCFZZ		97499	205-030-611-2	VENT INSTL,AIR,AFT RH	UHE,UHH,UHV,UHX	EA 1
31	13	PAOZZ	5310-00-167-0753	88044	AN960PD10L	WASHER,FLAT	UHE,UHH,UHV,UHX	EA 11
31	14	PAOZZ	5305-00-781-9057	96906	MS27039-1-08	SCREW,MACHINE	UHE,UHH,UHV,UHX	EA 11
31	15	PAOZZ	1560-00-966-4368	97499	205-030-611-17	SCOOP ASSEMBLY,AIR X	UHE,UHH,UHV,UHX	EA 1
31	16	PAOOO	1560-00-114-1210	97499	205-030-611-3	PAN ASSEMBLY,AIR VE-LH	UHE,UHH,UHV,UHX	EA 1
31	16	PAOOO	1560-00-813-9357	97499	205-030-611-4	PAN ASSEMBLY,AIR VE-RH	UHE,UHH,UHV,UHX	EA 1
31	17	PAOZZ	5310-00-728-7715	96906	MS1069L08	NUT,SELF-LOCKING,PL	UHE,UHH,UHV,UHX	EA 8
31	18	PAOZZ	5310-00-728-7716	96906	MS21069L3	NUT,SELF-LOCKING,PL	UHE,UHH,UHV,UHX	EA 11
31	19	MOOZZ		97499	205-030-611-15	TUBE,PANEL ASSEMBLY	UHE,UHH,UHV,UHX	EA 1
31	20	PAOZZ	5325-00-276-6089	96906	MS35489-16	GROMMET,NONMETALLIC	UHE,UHH,UHV,UHX	EA 1
31	21	PAFZZ	5340-00-252-2350	97499	205-030-220-7	TRACK ASSEMBLY-LH UPPER	UHE,UHH,UHV,UHX	EA 1
31	21	PAFZZ	5340-00-252-2351	97499	205-030-220-8	TRACK ASSEMBLY-RH UPPER	UHE,UHH,UHV,UHX	EA 1
31	21A	PADZZ	1560-00-133-7362	97499	205-030-516-1	GUIDE,LATCH PIN	UHE,UHH,UHV,UHX	EA 1
31	21B	PBFZZ	3120-01-037-4275	97499	22-004-12-8-12	BUSHING,SLEEVE U/O SHIPS PRIOR TO 68-1590	UHE,UHH,UHV,UHX	EA 2
31	22	MOOZZ	1560-00-757-2903	97499	205-030-615-93	SEAL CABIN ROOF-LH	UHE,UHH,UHV,UHX	EA 1
31	22	MOOZZ		97499	205-030-615-94	SEAL,CABIN ROOF-RH	UHE,UHH,UHV,UHX	EA 1
31		XCFZZ		97499	205-030-624-3	AIR VENT INSTL-LH U/O PN 205-030-615-3	UHE,UHH,UHV,UHX	EA 1
31		XCFZZ		97499	205-030-624-11	AIR VENT INSTL-LH U/O PN 205-030-615-5,-7,-97,-99, -101,-105,-109,-113 & -131	UHE,UHH,UHV,UHX	EA 1
31		XCFZZ		97499	205-030-624-4	AIR VENT INSTL-LH U/O PN 205-030-615-3	UHE,UHH,UHV,UHX	EA 1
31		XCFZZ		97499	205-030-624-12	AIR VENT INSTL-RH U/O PN 205-030-615-5,-7,-91,-97,-99, -101,-105,-109,-113 & -131	UHE,UHH,UHV,UHX	EA 1
31	23	PAOZZ	5305-00-267-8971	96906	MS2469487	SCREW,MACHINE U/O PN 205-030-624-3 & -4	UHE,UHH,UHV,UHX	EA 8
31	23	PAOZZ	5305-00-921-0918	96906	MS27039-0808	SCREW,MACHINE U/O PN 205-030-624-11 & -12	UHE,UHH,UHV,UHX	EA 8
31	23A	PAOZZ	5310-00-184-8966	88044	AN960PD8	WASHER,FLAT U/O PN 205-030-624-11 & -12	UHE,UHH,UHV,UHX	EA 8
31	24	PAOZZ	1660-00-070-4606	97499	204-072-465-1	VALVE ASSEMBLY,AIR PRLS 1660-00-440-3373	UHE,UHH,UHV,UHX	EA 2
31	24A	PAOZZ	1560-00-404-7652	97499	205-030-624-9	FAIRING,AIR VENT,CA CABIN U/O PN 205-030-624-1	UHE,UHH,UHV,UHX	EA 1
31	24A	PAAOZZ	1560-00-404-7653	97499	205-030-624-10	FAIRING,AIR VENT,CA CABIN U/O PN 205-030-624-12	UHE,UHH,UHV,UHX	EA 1
31		XCFZZ		97499	205-030-607-3	FRAME INSL-LH U/O PN 205-030-615-3,-5,-7 & -97	UHE,UHH,UHV,UHX	EA 1
31		XCFZZ		97499	205-030-607-5	FRAME INSTL-LH U/O PN 205-030-615-91,-99,-105,-109,-113 & -131	UHE,UHH,UHV,UHX	EA 1
31		XCFZZ		97499	205-030-607-4	FRAME INSTL-RH U/O PN 205-030-615-3,-5,-7 & -97	UHE,UHH,UHV,UHX	EA 1

SECTION II		C26		TMS5-1520-210-23P				
(1)	(2)	(3)	(4)	(5)	(6)	(7)	(8)	
ILLUSTRATION		NATIONAL			DESCRIPTION		QTY	
(a)	(b)	STOCK	FSCM	PART		U/M	INC	
FIG	ITEM	NUMBER		NUMBER	USABLE ON CODE		IN	
NO	NO						UNIT	
31		XCFZZ	97499	205-030-607-6	FRAME INSTL-RH U/O FN 2059030-615-91,-99,-101,-105,-109,-113, & -131	UHE,UHH,UHV,UHX	EA 1	
31	25	XDOZZ	00624	34113-30	STUD,SNAPSLIDE PAST	UHE,UHH,UHV,UHX	EA 1	
31	26	PAOZZ	5310-00-187-2400	88044	AN960PD616	WASHER,FLAT	UHE,UHH,UHV,UHX	EA 1
31	27	PAOZZ	5310-00-807-1477	96906	MS21042L6	NUT,SELF-LOCKING,EXTENDED WASHER,HEXAGON	UHE,UHH,UHV,UHX	EA 1
31		XCFZZ	97499	205-030-620-1	FRAME INSTL-LH U/O FN 205-030-615-5,-7, & -97	UHE,UHH,UHV,UHX	EA 1	
31		XCFZZ	97499	205-030-620-3	FRAME INSTL-LH U/O FN 205-030-615-91,-99,-101,-105,-109,-113, & -131	UHE,UHH,UHV,UHX	EA 1	
31		XCFZZ	97499	205-030-620-2	FRAME INSTL-RH U/O FN 205-030-615-3,-5,-7, & -97	UHE,UHH,UHV,UHX	EA 1	
31		XCFZZ	97499	205-030-620-4	FRAME INSTL-RH U/O FN 205-030-615-91,-99,-101,-105,-109, & -113	UHE,UHH,UHV,UHX	EA 1	
31	28	XDOZZ	00624	34113-30	STUD,SNAPSLIDE PAST	UHE,UHH,UHV,UHX	EA 1	
31	29	PAOZZ	5310-00-187-2400	88044	AN960PD616	WASHER,FLAT	UHE,UHH,UHV,UHX	EA 1
31	30	PAOZZ	5310-00-807-1477	96906	MS21042L6	NUT,SELF-LOCKING,EX WASHER,HEXAGON	UHE,UHH,UHV,UHX	EA 1
31		XCFZZ	97499	205-030-675-1	FRAME INSTL-LH U/O FN 205-030-615-3 & -5	UHE,UHH,UHV,UHX	EA 1	
31		XCFZZ	97499	205-030-675-2	FRAME INSTL-RH U/O FN 205-030-615-3 & -5	UHE,UHH,UHV,UHX	EA 1	
31	31	XDOZZ	00624	34113-30	STUD,SNAPSLIDE PAST	UHE,UHH,UHV,UHX	EA 1	
31	32	PAOZZ	5310-00-187-2400	88044	AN960PD616	WASHER,FLAT	UHE,UHH,UHV,UHX	EA 2
31	33	PAOZZ	5310-00-807-1477	96906	MS21042L6	NUT,SELF-LOCKING,EX WASHER,HEXAGON	UHE,UHH,UHV,UHX	EA 2
31		XCFZZ	97499	205-030-675-3	FRAME INSTL-LH U/O FN 205-030-615-7 & -97	UHE,UHH,UHV,UHX	EA 1	
31		XCFZZ	97499	205-030-675-5	FRAME INSTL-LH U/O FN 205-030-615-91,-99,-107,-105,-109,-113, & -131	UHE,UHH,UHV,UHX	EA 1	
31		XCFZZ	97499	205-030-675-4	FRAME INSTL-RH U/O FN 206-030-615-7 & -97	UHE,UHH,UHV,UHX	EA 1	
31		XCFZZ	97499	205-030-675-6	FRAME INSTL-RH U/O FN 205-030-615-91,-99,-101,-105,-109,-113, & -131	UHE,UHH,UHV,UHX	EA 1	
31	34	XDOZZ	00624	34113-30	STUD,SNAPSLIDE PAST	UHE,UHH,UHV,UHX	EA 1	
31	35	PAOZZ	5310-00-187-2400	88044	AN960PD616	WASHER,FLAT	UHE,UHH,UHV,UHX	EA 1
31	36	PAOZZ	5310-00-807-1477	96906	MS21042L6	NUT,SELF-LOCKING,EX WASHER,HEXAGON	UHE,UHH,UHV,UHX	EA 1
31	37	PAOZZ	5325-00-571-3765	97499	205-030-630-1	STUD ASSEMBLY	UHE,UHH,UHV,UHX	EA 1
31	38	PAOZZ	5315-00-058-9698	96906	MS16562-191	PIN,SPRING	UHE,UHH,UHV,UHX	EA 2
31	39	PAOZZ	5310-00-227-6534	97499	10W11-12-16-4	WASHER,FLAT	UHE,UHH,UHV,UHX	EA 1
31	40	PAOZZ	5310-00-809-4061	96906	MS27183-15	WASHER,FLAT	UHE,UHH,UHV,UHX	EA 1
31	41	PAOZZ	5310-00-176-8110	88044	AN320-6	NUT,PLAIN,SLOTTED,H	UHE,UHH,UHV,UHX	EA 1
31		XCFZZ	97499	205-030-608-3	FRAME INSTL-LH	UHE,UHH,UHV,UHX	EA 1	
31		XCFZZ	97499	205-030-608-4	FRAME INSTL-RH	UHE,UHH,UHV,UHX	EA 1	
31	42	PAOZZ	5305-00-984-4988	96906	MS35206-228	SCREW,MACHINE	UHE,UHH,UHV,UHX	EA 1
31	43	PAOZZ	1560-00-070-4603	97499	205-070-515-7	HOOK ASSEMBLY,BLOOD	UHE,UHH,UHV,UHX	EA 6
31	44	PAOZZ	5310-00-167-0816	88044	AN960-6	WASHER,FLAT	UHE,UHH,UHV,UHX	EA 1
31	45	PAOZZ	5310-00-807-1472	96906	MS21042L06	NUT,SELF-LOCKING,EX WASHER,HEXAGON	UHE,UHH,UHV,UHX	EA 1
31	46	PAOZZ	5310-00-619-3560	80205	NAS697A06	NUT,SELF-LOCKING,PL	UHE,UHH,UHV,UHX	EA 4
31		XCFZZ	97499	205-030-606-3	FRAME INSTL-LH U/O FN 205-030-615-3,-5,-7, & -97	UHE,UHH,UHV,UHX	EA 1	

SECTION II		C26			TMS5-1520-210-23P			
(1)	(2)	(3)	(4)	(5)	(6)	(7)	(8)	
ILLUSTRATION					DESCRIPTION		QTY	
(a)	(b)	NATIONAL		PART			INC	
FIG	ITEM	STOCK	FSCM	NUMBER		USABLE ON CODE	IN	
NO	NO	NUMBER					EA	UNIT
31		XCFZZ		97499	205-030-606-5	FRAME INSTL-LH U/O PN 25-030-615-91,-101,-105,-109 113,& -131		EA 1
31		XCFZZ		97499	205-030-606-4	FRAME INSTL-RH U/O PN 205-030-615-3,-5,-7, & -97		EA 1
31		XCFZZ		97499	205-030-606-6	FRAME INSTL-RH U/O PN 205-030-615-91,-99,-111,-105,-109, -113, & -131		EA 1
31	47	XDOZZ		00624	34113-30	STUD,SNAPSLIDE PAST		EA 1
31	48	PAOZZ	5310-00-187-2400	88044	AN960PD616	WASHER,FLAT		EA 1
31	49	PAOZZ	5310-00-807-1477	96906	MS21042L6	NUT,SELF-LOCKING,EX WASHER,HEXAGON		EA 1
31	50	PAOOO	1560-00-780-4377	97499	205-030-614-29	COVER,ACCESS		EA 1
31	51	PAOZZ	5305-00-781-9057	96906	MS27039-1-08	SCREW,MACHINE		EA 1
31	52	PAOZZ	5310-00-167-0753	88044	AN960PD10L	WASHER,FLAT		EA 1
31	53	PAOZZ	1560-00-986-9962	97499	205-030-614-27	PAD,PLATE ASSEMBLY		EA 2
31	54	PAOZZ	5330-00-966-4369	97499	205-030-614-25	GASKET		EA 1
31	55	MPOZZ		97499	205-030-614-13	CHANNEL,PLATE ASSEMBLY		EA 1
31	56	XCFZZ		97499	205-030-492-1	HANDLE INSTL		EA 1
31	57	XDOZZ	5305-00-925-7857	96906	MS27039-1-09	SCREW,MACHINE		EA 4
31	58	PAOZZ	5310-00-183-4406	88044	AN960PD10	WASHER,FLAT		EA 8
31	59	PAOZZ	5310-00-807-1474	96906	MS21042L3	NUT,SELF-LOCKING,EX WASHER,HEXAGON		EA 4
31	60	PAOZZ	1680-00-839-1756	97499	205-030-493-1	HANDLE ASSY,CABIN R		EA 1
31	61	XCFZZ		97499	205-030-613-7	HANDLE INSTL		EA 1
31	62	PAOZZ	5310-00-016-7181	96906	MS21083D5	NUT,SELF-LOCKING,HE		EA 2
31	63	PAOZZ	5310-00-187-2399	88044	AN960PD516	WASHER,FLAT		EA 2
31	64	PAOZZ	5340-00-128-6729	97499	205-030-626-7	HANDLE,BOW		EA 1
31	65	XDOZZ		88044	AN525-10R22	SCREW,MACHINE		EA 4
31	66	PAOZZ	5310-00-167-0753	88044	AN960PD10L	WASHER,FLAT		EA 4
31	67	PAOZZ	5310-00-807-1474	96906	MS21042L3	NUT,SELF-LOCKING,EX WASHER,HEXAGON		EA 4
31	68	PAOZZ	1560-00-966-4371	97499	205-060-812-1	FITTING,LATCH,TRANS		EA 1
31	69	XDOZZ		88044	AN525-10R22	SCREW,MACHINE		EA 8
31	70	PAOZZ	5310-00-167-0753	88044	AN960PD10L	WASHER,FLAT		EA 8
31	71	PAOZZ	5310-00-807-1474	96906	MS21042L3	NUT,SELF-LOCKING,EX WASHER,EXAGON		EA 8
31	72	PAOOO	1560-00-966-4402	97499	205-060-827-1	FITTING,TRANSMISSION		EA 2
31	73	PAOZZ	3120-00-990-2581	97499	21-006B7-5-4	BUSHING,SLEEVE		EA 2
31	74	XDOZ	1560-00-587-4750	97499	205-030-627-7	SUPPORT ASSEMBLY,CA U/O PN 205-030-615-3 & -5		EA 4
31	74	XDOZ	1560-00-587-4750	97499	205-030-627-7	SUPPORT ASSEMBLY,CA U/O PN 205-030-615-7,-91,-97,-99,-101, -105,-109,-113 & -131		EA 2
31	74	CDOZ	1680-00-128-6731	97499	205-030-627-13	SUPPORTS,STANCHION U/O PN 205-030-615-7,-91,-97,-99,-101, -105,-109,-113 & -131		EA 2
31	75	XDOOZ	1650-00-128-6717	97499	205-030-258-1	FITTING ASSEMBLY U/O PN 205-030-627-7		EA 1
31	75	XDOOZ	1680-00-128-6719	97499	205-030-258-5	FITTING ASSY U/O PN 205-030-627-13		EA 1
31	76	PAOZZ	5325-00-573-4036	99879	34113-2	STUD U/O P/N 205-030-258-1		EA 1
31	77	PAOZZ	5325-00-571-3765	97499	205-030-630-1	STUD ASSEMBLY U/O PN 205-030-258-5		EA 1
31	78	PAOZZ	5310-00-167-0821	88044	AN960-616	WASHER,FLAT U/O PN 205-030-258-1		EA 1
31	78	PAOZZ	5310-00-227-6534	97499	10W11-12-16-4	WASHER,FLAT U/O PN 205-030-258-5		EA 1

(1) ILLUSTRATION		(2)	(3)	(4)	(5)	(6)	(7)	(8)
(A) FIG. NO.	(B) ITEM NO.	SMR CODE	NATIONAL STOCK NUMBER	FSCM	PART NUMBER	DESCRIPTION	UM	QTY INC IN UNIT
						USABLE ON CODE		
3 1	7 8	PAOZZ	5310-00-809-4061	96906	MS27183-15	. . . WASHER,FLAT U/O PN 205-030-258-5	UHH,UHV	EA 7
3 1	7 9	PAOZZ	5310-00-167-1300	88044	AN316-6R	. . . NUT, PLAIN,HEXAGON U/O PN 205-030-258-1	UHH,UHV	EA 1
3 1	7 9	PAOZZ	5310-00-562-6058	81352	AN310-6	. . . NUT, PLAIN,CASTELLAT U/O PN 205-030-258-5	UHH,UHV	EA 1
3 1	8 0	XDCZZ		88044	AN525-10R22	.SCREW,MACHINE	UHH,UHV	EA 8
3 1	8 1	PAOZZ	5310-00-167-0753	88044	AN960PD10L	.WASHER,FLAT	UHH,UHV	EA 8
3 1	8 2	PAOZZ	5310-00-807-1474	96906	MS21042L3	. NUT, SELF-LOCKING,EX WASHER,HEXAGON	UHH,UHV	EA 8
3 1	8 3	XCFZZ		97499	205-030-603-21	.FRAME,ASSY-LH U/O PN 205-030-615-3	UHH,UHV	EA 1
3 1	8 3	XCFZZ		97499	205-030-603-33	. FRAME,ASSY-LH U/O PN 205-030-615-5&-7	UHH,UHV	EA 1
3 1	8 3	XCFZZ		97499	205-030-603-37	. FRAME,ASSY-LH U/O PN 205-030-615-91,-97,-99,-101 -105,-109,-113,&-131	UHH,UHV	EA 1
3 1	8 4	PAOZZ	5305-00-984-4988	96906	MS35206-228	. . SCREW, MACHINE	UHH,UHV	EA 3
3 1	8 5	PAOZZ	1560-00-070-4603	97499	205-070-515-7	. HOOK ASSEMBLY,BLOOD BLOOD	UHH,UHV	EA 3
3 1	8 6	PAOZZ	5310-00-167-0816	88044	AN960-6	. . WASHER,FLAT	UHH,UHV	EA 3
3 1	8 7	XCFZZ		97499	205-030-603-22	.FRAME ASSY-RH U/O PN 205-030-615-3	UHH,UHV	EA 1
3 1	8 7	XCFZZ		97499	205-030-603-34	. FRAME ASSY-RH U/O PN 205-030-615-5 &-7	UHH,UHV	EA 1
3 1	8 7	PBDD	1560-00-152-3509	97499	205-030-603-38	. FRAME ASSY,CABIN RO RH U/O PN 205-030-615-91,-97,-99,-101, -105,-109,-113, &-131	UHH,UHV	EA 1
3 1	8 8	PAOZZ	5305-00-984-4988	96906	MS35206-228	. . SCREW,MACHINE	UHH,UHV	EA 3
3 1	8 9	PAOZZ	1560-00-070-4603	97499	205-070-515-7	. . HOOK ASSEMBLY, BLOOD	UHH,UHV	EA 3
3 1	9 0	PAOZZ	5310-00-167-0816	88044	AN960-6	. . WASHER,FLAT	UHH,UHV	EA 3
3 1	9 1	PAFFF	1560-00-924-8252	97499	205-030-602-49	. PANEL, FUSELAGE,AIRC LH USBL EFF 62-2106 THRU 70-16518,RPLS NSN 1560-00-069-3413	UHH,UHV	EA 1
3 1	9 1	PAFFF	1560-00-158-9197	97499	205-030-602-55	. PANEL,ASSEMBL,CABIN LH USBL EFF 71-20000& SUBSEQUENT	UHH,UHV	EA 1
3 1	9 2	PAFFF	1560-00-924-8250	97499	205-030-602-50	. PANEL,FUSELAGE,AIRC RH	UHH,UHV	EA 1
3 1	9 3	PAFFF	1560-00-950-9853	97499	205-030-601-125	PANEL,FUSELAGE,AIRC USBL EFF 65-9811 THRU 70-16518	UHH,UHV	EA 1
3 1	9 3	PBFFF	1560-00-158-9195	97499	205-030-01-137	. PANEL ASSEMBLY, CAB U/O PN 205-030-615-131	UHH,UHV	EA 1 1
3 1	9 3 A	PADZZ	1560-00-178-1001	97499	204-030-619-143	. . BRACKET,LH	UHH,UHV	EA 1
3 1	9 3 A	PBDZZ	1560-01-163-2081	97499	204-030-619-144	. . BRACKET, CABIN, RIG	UHH,UHV	EA 1
3 1	9 4	XDOZZ	5305-00-925-7857	96906	MS27039-1-09	. . SCREW,MACHINE	UHH,UHV	EA 3
3 1	9 5	PAOZZ	5340-00-775-5953	97499	204-030-480-2	. . STRIKE,CATCH U/O PN 205-030-619-1	UHH,UHV	EA 1
3 1	9 5	PAOZZ	5340-00-779-2464	97499	204-030-480-1	. . STRIKE,CATCH U/O PN 205-030-619-2	UHH,UHV	EA 1
3 1	9 6	PAOZZ	5310-00-761-4221	96906	MS21073L3	. NUT,SELF-LOCKING,PL	UHH,UHV	EA 2

SECTION II

TM55-1520-210-23P C14

(1) ILLUSTRATION		(2)	(3)	(4)	(5)	(6)	(7)	(8)
(A) FIG. NO.	(B) ITEM NO.	SMR CODE	NATIONAL STOCK NUMBER	FSCM	PART NUMBER	DESCRIPTION	U/M	QTY INC IN UNIT
						USABLE ON CODE		
31	97	PAOZZ	5310-00-764-7282		MS21047L3	.. NUT, SELF-LOCKING, PL UHE, UHH, UHV, UHX		1
31	98	PAOZZ	5305-00-719-5405		MS24694S56	.. SCREW, MACHINE UHE, UHH, UHV, UHX		1
31	99	PAOZZ	5310-00-167-0753	88044	AN960PD10L	.. WASHER, FLAT UHE, UHH, UHV, UHX		2
31	100	PAOZZ	5310-00-263-2862	96906	MS21045C3	.. NUT, SELF-LOCKING, HE HEXAGON. UHE, UHH, UHV, UHX		1
31	101	PAOZZ	5305-00-180-0014	88044	AN525-10R12	.. SCREW, MACHINE UHE, UHH, UHV, UHX		1
31	102	PAOZZ	5340-00-771-2515	97499	204-030-798-5	.. STRIKE, CATCH UHE, UHH, UHV,UHX		1
31	103	PAOZZ	5340-00-070-4585	97499	204-030-986-9	.. STRIKE, CATCH UHE, UHH,UHV, UHX		1
31	104	PAOZZ	5340-00-070-4604	97499	204-030-986-11	.. STRIKE, CATCH UHE, UHH, UHV, UHX		3
31	105	PAOZZ	5310-00-728-7716	96906	MS21069L3	.. NUT, SELF-LOCKING, PL UHE, UHH, UHV,UHX		1
31		XCFZZ		97499	205-031-625-1	.FAIRING INSTL, HOIST UHE, UHH, UHV, UHX		1
31	106	MFOZZ		20309	ES-B-213075	.COVER, AS-1922/ARC SEE FIG.5A,5B FOR NHA. UHE, UHX		2
31	107	PAOZZ	5305-00-957-7811		MS24693S272	.. SCREW, MACHINE UHE, UHX		8
31		XCFZZ		20309	ES-F-212986	ANTENNA SEE FIG. 5A & 5B FOR NHA UHE, UHX		1
31	108	XDFZZ		82831	P102D10-2	.PLUG UHE, UHX		6
31	109	PAFZZ	5325-00-704-0704	29372	S102D10-08	.SLEEVE UHE,UHX		6

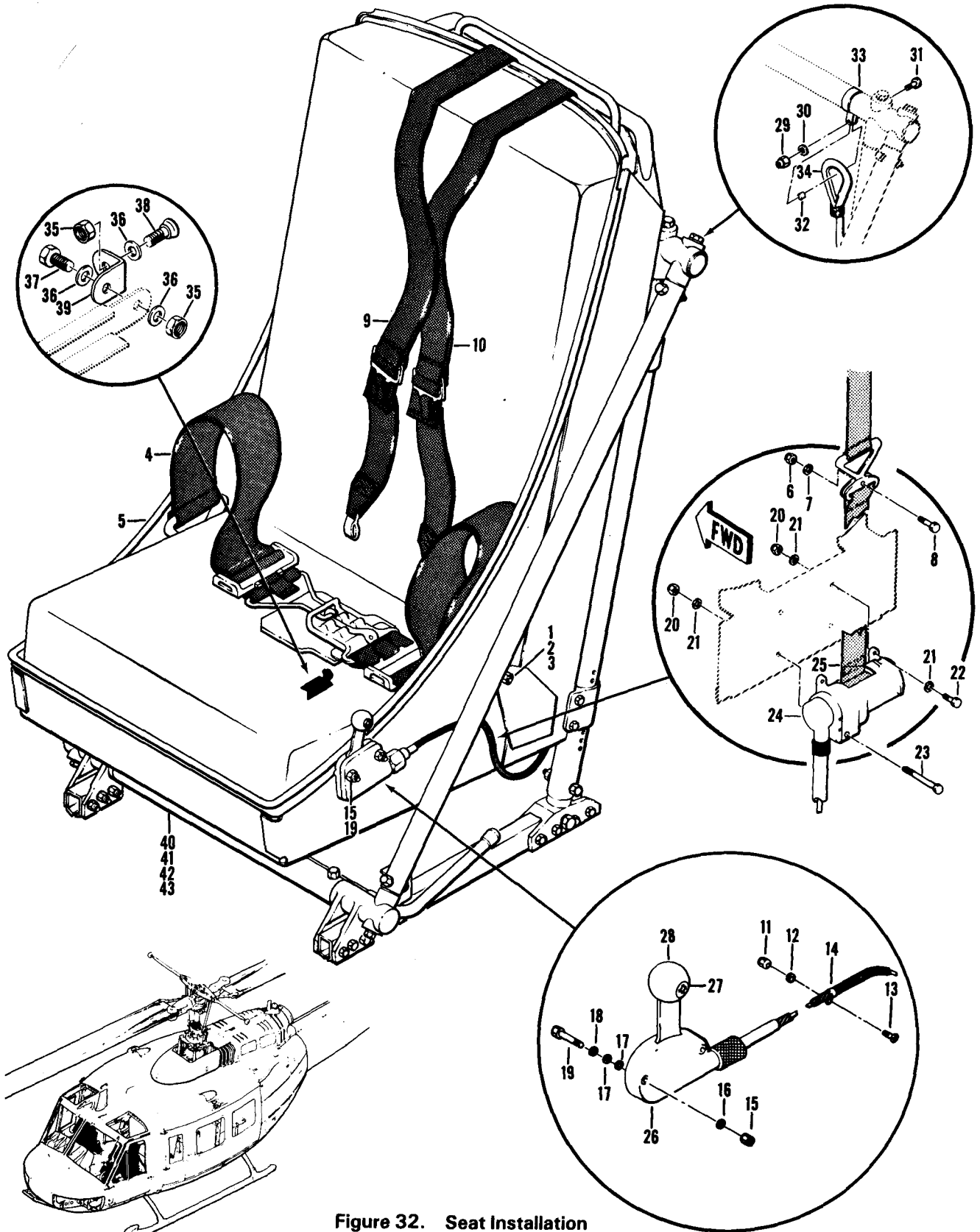

Figure 32. Seat Installation

(1) FIG. NO.	(2) ITEM NO.	(3) SMR CODE	(3) NATIONAL STOCK NUMBER	(4) FSCM	(5) PART NUMBER	(6) DESCRIPTION USABLE ON CODE	(7) UM	(8) QTY INC IN UNIT
32		XCFZZ		97499	204-070-700-11	GROUP 02 AIRFRAME SEAT INSTL,CO-PILOT USBL EFF 60-3546 THRU 61-719,61-736 THRU 61-803 SEE FIG.6 FOR NHAUHB	EA	1
32		XCFZZ		97499	204-070-700-13	SEAT INSTL,CO-PILOT USBL EFF 61-720 THRU 61-735 SEE FIG.6 FOR NHAUHB	EA	1
32		A0000	1560-00-H25-4473	97499	204-070-468-3	SEAT ASSEMBLY-COPIL USBL EFF 62-1872 THRU 62-1996 SEE FIG.6 FOR NHAUHB	EA	1
32		A0000	1560-00-H25-8607	97499	204-070-468-13	SEAT ASSEMBLY-COPIL USBL EFF 62-1997 THRU 62-12555 SEE FIG.6 FOR NHAUHB	EA	1
32		XCFZZ		97499	204-070-700-12	SEAT INSTL, PILOT USBL EFF 60-3546 THRU 61-803 SEE FIG.6 FOR NHAUHB	EA	1
32		A0000	1560-00-H25-4473	97499	204-070-468-3	SEAT ASSEMBLY-PILOT USBL EFF 62-1872 THRU 62-12555 SEE FIG.6 FOR NHAUHB	EA	1
32	1	PAOZZ	5310-00-857-5557	96906	MS21045L4	.NUT, SELF-LOCKING, HE.UHB	EA	2
32	2	PAOZZ	5310-00-184-9001	88044	AN960PD416L	.WASHER, FLATUHB	EA	2
32	2	PAOZZ	5310-00-187-2354	88044	AN960PD4L6	.WASHER, FLAT USBL EFF 62-1872 THRU 62-12555UHB	EA	2
32	3	PAOZZ	5306-00-156-2390	88044	AN24-11A	.BOLT, CLEVISUHB	EA	2
32	4	PAOOZ	1680-00-516-6543	80049	54H19651	.BELT, AIRCRAFT SAFETY, LAP AERNO 45-1708UHB	EA	1
32	5	PAOZZ	1680-00-975-2987	07870	62B4407	.SPRING, LAP BELT, WEBUHB	EA	1
32	6	PAOZZ	5310-00-807-1474	96906	MS21042L3	.NUT, SELF-LOCKING, EX WASHER, HEXAGONUHB	EA	1
32	7	PAOZZ	5310-00-167-0753	88044	AN960PD10L	.WASHER, FLATUHB	FA	1
32	8	PAOZZ	5306-00-182-2059	88044	AN3H6A	.BOLT, MACHINEUHB	EA	1
32	9	XDOOO	1680-00-555-2938	07878	57D677	HARNES, AIRCRAFT SA.....UHB	EA	1
32	10	PAOZZ	1680-00-853-5464	98750	65D34083-7	.SPRING, WEBBING RETA USE-AFT-CMPL-M MWO 55-1680-200-20/2UHB	EA	3
32	11	PAOZZ	5310-00-807-1474	96906	MS21042L3	.NUT, SELF-LOCKING, EX WASHER, HEXAGON.....UHB	EA	1
32	12	PAOZZ	5310-00-183-4406	88044	AN960PD10	.WASHER, FLAT USBL EFF 60-3546 THRU 61-803UHB	EA	1
32	12	PAOZZ	5310-00-167-0753	88044	AN960PD10L	WASHER, FLAT USBL EFF 62-1872 THRU 62-12555UHB	EA	1
32	13	PAOZZ	5305-00-990-6444	96906	MS35207-261	..SCREW, MACHINE.....UHB	EA	1
32	14	PAOZZ	5340-00-533-3505	81996	EAB700-3	.CLAMP, LOOPUHB	EA	1
32	15	PAOZZ	5310-00-616-3634	72962	22K2-02	.NUT, SELF-LOCKING USBL EFF 60-3546 THRU 62-12555UHB	EA	2
32	16	PAOZZ	5310-00-183-4406	88044	AN960PD10	.WASHER, FLATUHB	EA	2
32	17	PAOZZ	5310-00-193-4406	88044	AN960PD10	.WASHER, FLAT USBL EFF 60-3546 THRU 62-12555UHB	EA	4
32	18	PAOZZ	5310-00-167-0753	88044	AN960PD10L	.WASHER, FLAT USBL EFF 60-3546 THRU 62-12555UHB	EA	2
32	19	PAOZZ	5306-00-182-2061	88044	AN3H10A	.BOLT, MACHINEUHB	EA	2
32	20	PAOZZ	5310-00-807-1474	96906	MS21042L3	.NUT, SELF-LOCKING, EX WASHER, HEXAGONUHB	EA	4
32	21	PAOZZ	5310-00-167-0753	88044	AN960PD10L	.WASHER, FLAT USBL EFF 60-3546 THRU 61-803UHB	EA	7
32	21	PAOZZ	5310-00-167-0753	88044	AN960PD10L	.WASHER, FLAT USBL EFF 62-1872 THRU 62-12555UHB	EA	4
32	22	PAOZZ	5306-00-182-2058	88044	AN3H5A	.BOLT, MACHINE.....UHB	EA	3
32	23	PAOZZ	5306-00-182-2012	88044	AN3H23A	.BOLT, MACHINEUHB	EA	1
32	24	A000Z	1680-00-710-1844	45402	0106176-0	.REEL, SHOULDER HARNE SEE FIG 42A FOR NHA.UHB	EA	1
32	24	PAOZL	1680-00-775-4182	45402	0101385-01	.. REEL ASSY, INERTIA LUHB	EA	1
32	25	PAOZZ	1680-00-632-9608	45402	0101238-01	.. STRAP ASSY, REELUHB	EA	1
32	26	PA000	1680-00-013-1279	45402	0101389-09	..CONTROL, INERTIAL REUHB	EA	1
32	27	PAOZZ	5305-00-719-5403	96906	MS24694S54	... SCREW MACHINE.....UHB	EA	1
32	28	PAOZZ	5355-00-667-9155	80205	NAS121B125	... KNOBUHB	EA	1
32	29	PAOZZ	5310-00-807-1474	96906	MS21042L3	.NUT, SELF-LOCKING, EX WASHER, HEXAGONUHB	EA	2

(1) ILLUSTRATION		(2)	(3)	(4)	(5)	(6)	(7)	(8)
(A) FIG. NO.	(B) ITEM NO.	SMR CODE	NATIONAL STOCK NUMBER	FSCM	PART NUMBER	DESCRIPTION USABLE ON CODE	U/M	QTY INC IN UNIT
32	30	PAOZZ	5310-00-183-4406	88044	AN960PD10	.WASHER, FLATUHB	E A	2
32	31	PAOZZ	5306-00-182-2061	88044	AN3H10A	.BOLT, MACHINE.....UHB	E A	2
32	32	PAOZZ	5365-00-662-8788	80205	NAS43DD3-36	.SPACER, SLEEVEUHB	E A	2
32	33	MFOZZ	5360-00-624-6777	97499	204-070-706-17	.CLAMP, LOOPUHB	E A	2
32	34	PAOZZ	1680-00-709-6077	97499	204-070-718-9	.CORD ASSEMBLY, ELASTUHB	E A	2
32	35	PAOZZ	5310-00-807-1474	96906	MS21042L3	.NUT, SELF-LOCKING, EX WASHER, HE HEXAGONUHB	E A	3
32	36	PAOZZ	5310-00-167-0753	88044	AN960PD10L	.WASHER, FLAT.....UHB	E A	5
32	37	PAOZZ	5306-00-182-2057	88044	AN3H4A	.BOLT, MACHINEUHB	E A	2
32	38	PAOZZ	5325-00-285-6297	88044	AN227-10B6	.STUD, SNAP FASTENUHB	E A	1
32	39	PAOZZ	5340-00-598-8251	88044	AN743-12	.BRACKET, ANGLEUHB	E A	1
32	40	PBOOO	1680-00-766-6366	97499	204-070-706-51	.SEAT, AIRCRAFT U/O PN 204-070-700-11 &-12 SEE FIG.35 FOR BREAKDOWNUHB	E A	1
32	41	PBOOO	1680-00-961-1342	97499	204-07-706-53	.FRAME ASSEMBLY. SEAT U/O PN 204-070-700-13 SEE FIG.35 FOR BREAKDOWNUHB	EA	1
32	42	PBOOO	1680-00-762-0051	97499	204-070-099-1	.FRAME, BRACKET ASSY U/O PN 204-070-468-3 SEE FIG.35 FOR BREAKDOWNUHB	EA	1
32	43	PBOOO	1680-00-762-0054	97499	204-070-099-3	.FRAME, BUCKET ASSEMB U/O PN 204-070-468-13 SEE FIG.35 FOR BREAKDOWNUHB	E A	1

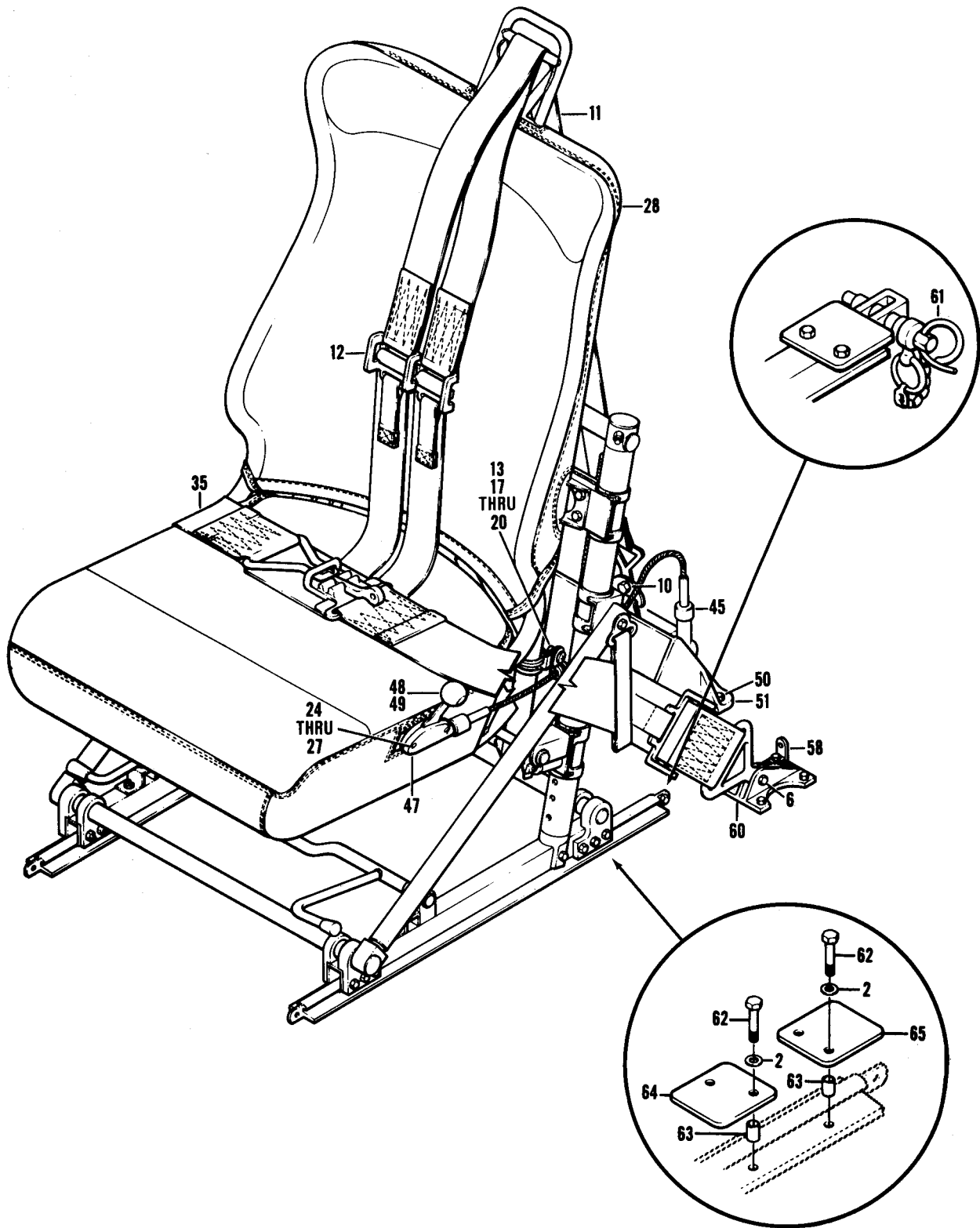

Figure 33. Seat Installation (Sheet 1 of 2)

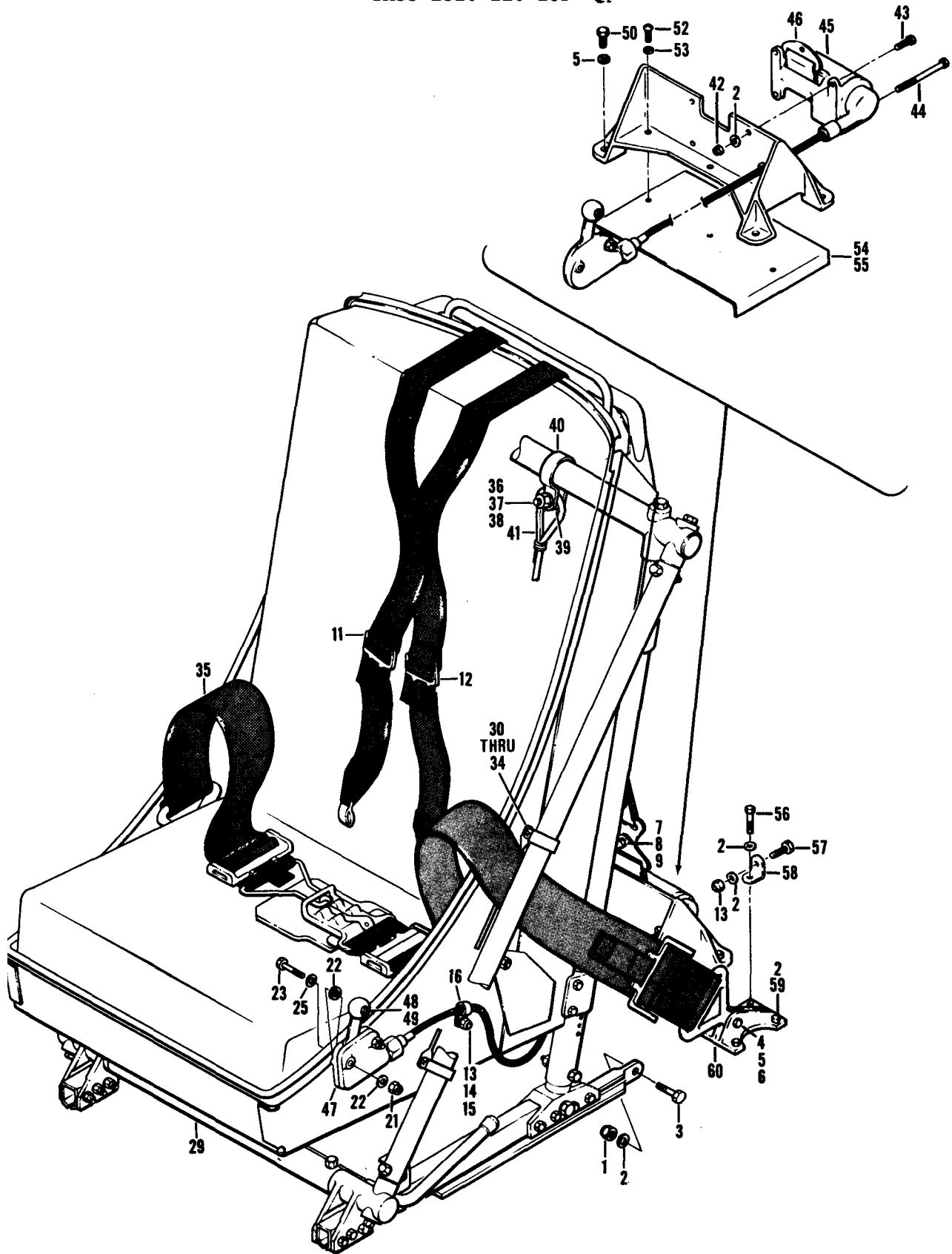

Figure 33. Seat Installation (Sheet 2 of 2)

SECTION II

TM55-1520-210-23P C13

(1) ILLUSTRATION		(2)	(3)	(4)	(5)	(6)	(7)	(8)
(A) FIG. NO.	(B) ITEM NO.	SMR CODE	NATIONAL STOCK NUMBER	FSCM	PART NUMBER	DESCRIPTION	U/M	QTY INC IN UNIT
						USABLE ON CODE		
33		XCFZZ		97499	204-070-576-3	SEAT INSTL, CO-PILOT GROUP 02 AIRFRAME USBL EFF 63-8500 THRU 63-8658 SEE FIG.6 FOR NHA	EA	1
33		XCFZZ		97499	204-070-576-9	SEAT INSTL, CO-PILOT USBL EFF (UH-1B) 63-8659 THRU 64-14100 & (UH-1C) 64-14101 THRU 64-14191 SEE FIG.6 FOR NHA	EA	1
33		XCFZZ		97499	204-072-722-11	SEAT INSTL, CO-PILOT USBL EFF 65-9416 THRU 66-15022 SEE FIG.6 FOR NHA	EA	1
33		XCFZZ		97499	204-072-366-3	SEAT INSTL, CO-PILOT USBL EFF 66-15023 & SUSSEQUENT SEE FIG.6 FOR NHA	EA	1
33		XCFZZ		97499	204-070-576-1	SEAT INSTL, PILOT USBL EFF (UH-1B) 63-8500 THRU 64-14100 & (UH-1C) 64-14101 THRU 64-14191 SEE FIG.6 FOR NHA	EA	1
33		XCFZZ		97499	204-072-722-9	SEAT INSTL, PILOT USBL EFF 65-9416 THRU 66-15022 SEE FIG.6 FOR NHA	EA	1
33		XCFZZ		97499	204-072-366-1	SEAT INSTL, PILOT USBL EFF 66-15023 & SUBSEQUENT SEE FIG.6 FOR NHA	EA	1
33	1	PAOZZ	5310-00-807-1474	96906	MS21042L3	.NUT, SELF-LOCKING, EX HEXAGON	UHM	EA 2
33	2	PAOZZ	5310-00-167-0753	88044	AN960PD10L	.WASHER, FLAT	UHM	EA V
33	3	PAOZZ	5306-00-182-2057	88044	AN3H4A	.BOLT, MACHINE	UHM	EA 2
33	4	PAOZZ	5310-00-807-1468	96906	NS21042-4	.NUT, SELF-LOCKING, EX WASHER, HEXAGON	UHM	EA 2
33	5	PAOZZ	5310-00-187-2354	88044	AN960PD416	.WASHER, FLAT	UHM	EA 6
33	6	PAOZZ	5306-00-156-2700	88044	AN24-16	.BOLT, CLEVIS	UHM	EA 2
33	7	PAOZZ	5310-00-807-1468	96906	MS21042-4	.NUT, SELF-LOCKING, EX WASHER, HEXAGON	UHM	EA 1
33	8	PAOZZ	5310-00-187-2354	88044	AN960PD416	.WASHER, FLAT U/O:PN 204-070-576-1,-3, & -9	UHM	EA 1
33	8	PAOZZ	5310-00-187-2354	88044	AN960PD416	.WASHER, FLAT U/O:PN 204-072-722-9,-11,204-072-366-1, & -2	UHM	EA 2
33	9	PAOZZ	5306-00-292-8252	88044	AN4H7A	.BOLT, MACHINE U/O:PN 204-070-576-1,-3, & -9	UHM	EA 1
33	10	PAOZZ	5306-00-156-2695	88044	AN24-11	.BOLT, CLEVIS U/O:PN 204-072-722-9,-11, 204-072-366-1, & -3	UHM	EA 1
33	11	XD000		07878	570677	.HARNES, AIRCRAFT SA	UHM	EA 1
33	12	PAOZZ	1680-00-853-5464	98750	65034083-7	. . SPRING, WEBBING RETA USE-AFT-CMPL-W MWO 55-1680-200-20/2	UHM	EA 1
33	13	PAOZZ	5310-00-807-1474	96906	MS21042L3	.NUT, SELF-LOCKING, EX WASHER, HEXAGON	UHM	EA 1
33	14	PAOZZ	5310-00-167-0753	88044	AN960PD10L	.WASHER, FLAT U/O:PN 204-070-576-1, -3, & -9	UHM	EA 1
33	15	PAOZZ	5305-00-990-6444	96906	MS35207-261	.SCREW, MACHINE U/O:PN 204-070-576-1,-3, & -9	UHM	EA 1
33	16	PAOZZ	5340-00-533-3505	81996	EAB700-3	.CLAMP, LOOP U/O:PN 204-070-576-1, -3, & -9	UHM	EA 1
33	17	PAOZZ	5310-00-183-4406	88044	AN960PD10	.WASHER, FLAT U/O:PN 204-072-722-9, & -11	UHM	EA 1
33	18	PAOZZ	5305-00-989-7434	96906	MS35207-263	.SCREW, MACHINE U/O:PN 204-072-722-9, & -11	UHM	EA 1
33	19	PAOZZ	5360-00-151-5997	96906	MS21122-4	.CLAMP, LOOP U/O:PN 204-072-722-9, & -11	UHM	EA 1
33	20	PAOZZ	5340-00-993-1470	81996	EAB700D18	.CLAMP, LOOP U/O:PN 204-072-722-9, & -11	UHM	EA 1
33	21	PAOZZ	5310-00-616-3634	72962	22K2-02	.NUT, SELF-LOCKING U/O:PN 204-070-576-1,-3, & -9	UHM	EA 2
33	22	PAOZZ	5310-00-183-4406	88044	AN960PD10	.WASHER, FLAT U/O:PN 204-070-576-1, -3, & -9	UHM	EA 6
33	23	PAOZZ	5306-00-182-2061	88044	AN3H10A	.BOLT, MACHINE U/O:PN 204-070-576 -1, -3, & -9	UHM	EA 2
33	24	PAOZZ	5310-00-807-1474	96906	MS21042L3	.NUT, SELF-LOCKING, EX WASHER U/O:PN:204-072-722-9,-11,204-072-366-1, & -3	UHM	EA 2
33	25	PAOZZ	5310-00-183-4406	88044	AN960PD10	.WASHER, FLAT U/O:PN 204-072-722-9,-11,204-072-366-1, & -3	UHM	EA 2
33	26	PAOZZ	5305-00-993-1851	96906	MS35207-267	.SCREW, MACHINE U/O:PN 204-072-722-9,-11,204-072-366-1, & -3	UHM	EA 2
33	27	PAOZZ	5365-00-337-2848	80205	NAS43DD3-10	.SPACER, SLEEVE U/O:PN 204-072-366-1, & -3	UHM	EA 2

(1) ILLUSTRATION		(2)	(3)	(4)	(5)	(6)	(7)	(8)
(A) FIG. NO.	(B) ITEM NO.	SMR CODE	NATIONAL STOCK NUMBER	FSCM	PART NUMBER	DESCRIPTION	U/M	QTY INC IN UNIT
						USABLE ON CODE		
33	28	XD000		97499	204-070-099-7	.SEAT, AIRCRAFT U/O PN 204-070-576-5 SEE FIG.35 FOR BREAKDOWN UHM	EA	1
33	28	PA000	1680-00-021-8997	09986	AL1018-5	.SEAT, AIRCRAFT U/O PN 204-070-576-1,-9, 204-072-722-9 & -11 SEE FIG.36 FOR BREAKDOWN UHM	EA	1
33	28	A000Z		09986	178062-3	.SEAT, AIRCRAFT U/O PN 204-072-366-3 SEE FIG.37 FOR BREAKDOWN UHM	EA	1
33	28	A000Z		09986	178061-3	.SEAT, AIRCRAFT U/O PN 204-072-366-1 SEE FIG.37 FOR BREAKDOWN UHM	EA	1
33	28	A0000		97499	204-070-576-7	.SEAT ASSEMBLY U/O PN 204-070-576-3	EA	1
33	29	PB000	1680-00-762-0052	97499	204-070-099-9	.. FRAME,BUCKET ASSEMB U/O PN 204-070-576-7 SEE FIG.35 FOR BREAKDOWN	EA	1
33	30	PA0ZZ	5310-00-807-1474	96906	MS21042L3	.. NUT, SELF-LOCKING	EA	4
33	31	PA0ZZ	5310-00-167-0818	88044	AN960-10	..WASHER, FLAT	EA	4
33	32	PA0ZZ	5305-00-781-9057	96906	MS27039-1-08	..SCREW, MACHINE	EA	4
33	33	PA0ZZ	5340-00-193-0112	88044	AN735-20	.. CLAMP, LOOP	EA	4
33	34	XB0ZZ		97499	204-070-580-1	.. HANGER	EA	2
33	35	PA0ZZ	1680-00-967-1831	97499	205-070-749-1	.. BELT, AIRCRAFT SAFET	EA	1
33	36	PA0ZZ	5310-00-807-1474	96906	MS21042L3	.. NUT, SELF-LOCKING	EA	2
33	37	PA0ZZ	5310-00-183-4406	88044	AN960PD10	..WASHER, FLAT	EA	2
33	38	PA0ZZ	5306-00-182-2061	88044	AN3H10A	.. BOLT, MACHINE.....	EA	2
33	39	PA0ZZ	5365-00-662-8788	80205	NAS43D03-36	.. SPACER ,SLEEVE	EA	2
33	40	HFOZZ		97499	204-070-706-17	.. CLAMP, LOOP.	EA	2
33	41	PA0ZZ	1680-00-709-6077	97499	204-070-718-9	.. CORD ASSEMBLY, ELAST.....	EA	2
33	42	PA0ZZ	5310-00-807-1474	96906	MS21042L3	..NUT, SELF-LOCKING UHM	EA	4
33	43	PA0ZZ	5306-00-182-2059	88044	AN3H6A	..BOLT, MACHINE U/O:PN 204-070-576-1,-3,-9, & 204-072-722-9,-11 UHM	EA	3
33	44	PA0ZZ	5306-00-182-2060	88044	AN3H7A	..BOLT, MACHINE U/O:PN 204-072-366-1, & -3 UHM	EA	3
33	44	PA0ZZ	5306-00-182-2013	88044	AN3H24A	..BOLT, MACHINE UHM	EA	1
33	45	PA0DD	1680-00-710-1844	45402	0106176-0	..REEL, SHOULDER HARNE UHM	EA	1
33	45	PA0LL	1680-00-775-4182	45402	0101385-01	.. REEL ASSY, INERTIA L UHM	EA	1
33	46	PA0ZZ	1680-00-632-9608	45402	0101238-01	.. STRAP ASSY, REEL UHM	EA	1
33	47	PA000	1680-00-013-1279	45402	0101389-09	.. CONTROL, INERTIAL RE UHM	EA	1
33	48	PA0ZZ	5305-00-719-5403	96906	MS24694S54	... SCREW. MACHINE UHM	EA	1
33	49	PA0ZZ	5355-00-667-9155	80205	NAS121B125	... KNOB UHM	EA	1
33	50	PA0ZZ	5306-00-182-2017	88044	AN4H6A	..BOLT, MACHINE UHM	EA	4
33	51	PA0ZZ	1680-00-762-0046	97499	204-070-597-1	..FITTING, FLOOR INERT UHM	EA	1
33	52	PA0ZZ	5305-00-989-7434	96906	MS35207-263	..SCREW,MACHINE..... UHM	EA	3
33	53	PA0ZZ	5310-00-183-4406	88044	AN960PD10	..WASHER, FLAT UHM	EA	3
33	54	PA0ZZ	1680-00-758-0230	97499	204-070-593-5	..DUCT ASSEMBLY,FLOOR UHM	EA	1
33	55	PA0ZZ	1680-00-762-0048	97499	204-070-593-1	..DUCT ASSEMBLY, FLOOR UHM	EA	1
33	56	PA0ZZ	5306-00-182-2059	88044	AN3H6A	..BOLT,MACHINE UHM	EA	1
33	57	PA0ZZ	5325-00-285-6297	88044	AN227-1086	..STUD, SNAP FASTEN UHM	EA	1
33	58	PA0ZZ	5340-00-598-8251	88044	AN743-12	..BRACKET, ANGLE UHM	EA	1
33	59	PA0ZZ	5306-00-182-2058	88044	AN3H5A	..BOLT,MACHIN E UHM	EA	7
33	60	PA0ZZ	1680-00-762-0047	97499	204-070-596-1	..FITTING, FLOOR, SAFET UHM	EA	2
33	61	PA0ZZ	1680-00-950-6938	97499	204-072-819-1	..STOP ASSEMBLY, QUICK RELEASE U/O PN 204-072-722-9 &-11 EA	EA	1

(1) ILLUSTRATION		(2)	(3)	(4)	(5)	(6)	(7)	(8)	
(A) FIG. NO.	(B) ITEM NO.	SMR CODE	NATIONAL STOCK NUMBER	FSCM	PART NUMBER	DESCRIPTION	USABLE ON CODE	U/M	QTY INC IN UNIT
33	62	PAOZZ	5306-00-182-2062	88044	AN3H11A	BOLT, MACHINE	UHM	EA	12
33	63	PAOZZ	5365-00-837-1482	80205	NAS43DD3-31	.SPACER, SLEEVE	UHM	EA	8
33	64	PAOZZ	1680-00-851-8949	97499	204-072-085-5	.STOP, SEAT, PILOT AND U/O PN 204-072-722-9,-11, & 204-072-366-1,-3	UHM	EA	2
33	65	PAOZZ	1680-00-936-2392	97499	204-072-085-7	.STOP, AIRCRAFT SEAT U/O PN 204-072-722-9	UHM	EA	1

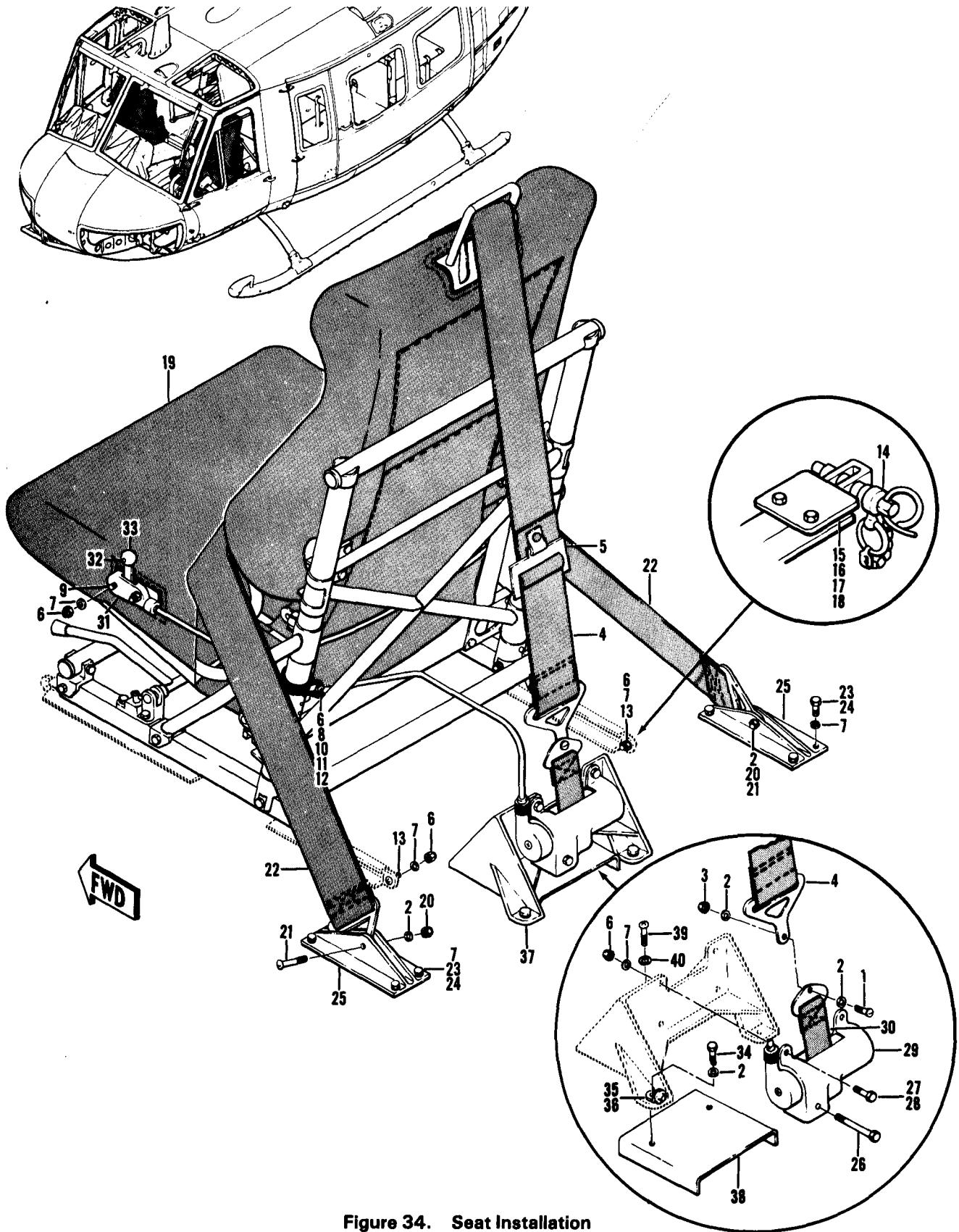

Figure 34. Seat Installation

(1) ILLUSTRATION		(2)	(3)	(4)	(4)	(6)	(7)	(8)
(A) FIG. NO.	(B) ITEM NO.	SMR CODE	NATIONAL STOCK NUMBER	FSCM	PART NUMBER	DESCRIPTION USABLE ON CODE	U/M	QTY INC IN UNIT
34		XCFZZ		97499	205-070-747-3	GROUP 02 AIRFRAME SEAT INSTL,CO-PILOT USBL EFF 62-2106 THRU 63-13002 SEE FIG.7 FOR NHA UHE, UHH, UHV, UHX	EA	1
34		XCFZZ		97499	205-070-747-15	SEAT INSTL,CO-PILOT USBL EFF 64-13492 THRU 64-13901 SEE FIG. 7 FOR NHA UHE, UHH, UHV, UHX	EA	1
34		XCFZZ		97499	205-070-747-19	SEAT INSTL,CO-PILOT USBL EFF 65-9565 THRU 66-16033 SEE FIG.7 FOR NHA UHE, UHH, UHV, UHX	EA	1
34		XCFZZ		97499	205-072-286-3	SEAT INSTL,CO-PILOT USBL EFF 66-16034 & SUBSEQUENT SEE FIG.7 FOR NHA UHE, UHH, UHV, UHX	EA	1
34		XCFZZ		97499	205-070-747-1	SEAT INSTL, PILOT USBL EFF 62-2106 THRU 63-13002 SEE FIG.7 FOR NHA UHE, UHH, UHV, UHX	EA	1
34		XCFZZ		97499	205-070-747-13	SEAT INSTL, PILOT USSL EFF 64-13492 THRU 64-13901 SEE FIG.7 FOR NHA UHE, UHH, UHV, UHX	EA	1
34		XCFZZ		97499	205-070-747-17	SEAT INSTL, PILOT USBL EFF 65-9565 THRU 66-16033 SEE FIG.7 FOR NHA UHE, UHH, UHV, UHX	EA	1
34		XCFZZ		97499	205-072-286-1	SEAT INSTL, PILOT USBL EFF 66-16034 & SUBSEQUENT SEE FIG.7 FOR NHA UHE, UHH, UHV, UHX	EA	1
34	1	PAOZZ	5306-00-156-2695	88044	AN24-11	.BOLT, CLEVIS UHE, UHH, UHV, UHX	EA	1
34	1	PAOZZ	5306-00-156-2390	88044	AN24-11A	.BOLT, CLEVIS U/O PN 205-072-286-1 & -3 UHE, UHH, UHV, UHX	EA	1
34	2	PAOZZ	5310-00-187-2354	88044	AN960PD416	.WASHER, FLAT UHE, UHH, UHV, UHX	EA	2
34	3	PAOZZ	5310-00-807-1468	96906	MS21042-4	.NUT, SELF-LOCKING, EX WASHER, HEXAGON UHE, UHH, UHV, UHX	EA	1
34	4	XDOOO	1680-00-555-2938	07878	57D677	.HARNES, AIRCRAFT SA RPLS 1680-00-485-3047 UHE, UHH, UHV, UNX	EA	1
34	5	PAOZZ	1680-00-853-5464	98750	65D34083-7	.. SPRING, WEBBING RETA USE-AFT-CMPL-W MWO 55-1680-200-20/2 UHE, UHH, UHV, UNX	EA	3
34	6	PAOZZ	5310-00-807-1474	96906	MS21042L3	.NUT, SELF-LOCKING, EX WASHER, HEXAGON UHE, UHH,UHV,UHX	EA	3
34	7	PAOZZ	5310-00-167-0753	88044	AN960PD10L	.WASHER, FLAT UHE, UHH, UHV,UHX	EA	5
34	8	PAOZZ	5365-00-622-1810	80205	NAS43DD3-8	.SPACER, SLEEVE UHE, UHH,UHV, UHX	EA	2
34	9	PAOZZ	5305-00-180-3326	88044	AN525-10R16	.SCREW, MACHINE UHE, UHH, UHV,UHX	EA	2
34	10	PAOZZ	5305-00-989-7434	96906	MS35207-263	.SCREW, MACHINE UHE, UHH,UHV, UHX	EA	1
34	11	XDOZZ	5340-00-990-9299	81996	EA8700D4	.CLAMP, LOOP UHE, UHH, UHV, UHX	EA	1
34	11	PAOZZ	5340-00-291-5323	96906	MS2191WDG4	.CLAMP, LOOP UHE, UHH, UHV, UHX	EA	1
34	12	PAOZZ	5340-00-993-1470	81996	EAB700D18	.CLAMP, LOOP UHE, UHH, UHV, UHX	EA	1
34	13	PAOZZ	5305-00-989-7435	96906	MS35207-264	.SCREW, MACHINE..... UHE, UHH, UHV, UHX	EA	2
34	14	PAOZZ	1680-00-950-6938	97499	204-072-819-1	.STOP ASSEMBLY, QUICK RELEASE U/O PN 205-070-747-17 & -19 UHE, UHH,UHV, UHX	EA	1
34	15	PAOZZ	5306-00-182-2063	883044	AN3H12A	.BOLT,MACHINE U/O PN 205-072-286-1 & -3. UHE, UHH, UHV, UHX	EA	4
34	16	PAOZZ	5310-00-167-0753	88044	AN960PD10L	WASHER, FLAT U/O PN 205-072-286-1 & -3. UHE, UHH, UHV, UHX	EA	4
34	17	PAOZZ	5365-00-837-1482	80205	NAS43DD3-31	.SPACER, SLEEVE U/O PN 205-072-286-1 & -3 UHE, UHH, UHV, UHX	EA	4
34	18	PAOZZ	1680-00-851-8946	97499	204-072-085-3	.STOP, SEAT, PILOT AND U/O PN 205-072-286-1 & -3 UHE, UHH, UHV, UHX	EA	2
34	19	PAOOO	1680-00-021-8997	09986	AL1018-5	.SEAT ASSY, AIRCRAFT U/O PN 205-070-747-1,-3,-13, -15, -17, & -19 SEE FIG.36 FOR BREAKDOWN UHE, UHH, UHV,UHX	EA	1
34	19	AOOOZ	1680-00-933-9385	09986	178062-3	.SEAT ASSY,ARMOR, CO-PILOT U/O PN 205-072-286-3 SEE FIG 37 FOR BREAKDOWN UHE, UHH,UHV, UHX	EA	1
34	19	AOOOZ	1680-00-933-9384	09986	178061-3	.SEAT ASSY,ARMOR, PILOT U/O PN 205-072-286-1 SEE FIG 37 FOR BREAKDOWN. UHE, UHH, UHV, UHX	EA	1
34	20	PAOZZ	5310-00-807-1468	96906	MS21042-4	.NUT, SELF-LOCKING, EX WASHER,HEXAGON UHE, UHH, UHV, UHX	EA	2
34	21	PAOZZ	5301-00-156-2700	88044	AN24-16	.BOLT. CLEVIS UHE, UHH, UHV, UHX	EA	2
34	22	PAOZZ	1680-00-967-1831	97499	205-070-749-1	.BELT, AIRCRAFT SAFET UHE, UHH, UHV, UHX	EA	1
34	23	PAOZZ	5306-00-182-2060	88044	AN3H7A	.BOLT, MACHINE UHE, UHH, UHV, UHX	EA	8

SECTION II

C26

TM55-1520-210-23P

(1) ILLUSTRATION (a) FIG NO	(2) (b) ITEM NO	(3) SMR CODE	(4) NATIONAL STOCK NUMBER	(5) FSCM PART NUMBER	(6) DESCRIPTION	USABLE ON CODE	(7) U/M	(8) QTY INC IN UNIT
34	24	PAOZZ	5306-00-182-2059	88044 AN3H6A	BOLT,MACHINE U/O PN 205-072-286-1 & -3	UHE,UHH,UHV,UHX	EA	8
34	25	PAOZZ	1560-00-908-6765	97499 205-070-103-1	FITTING,CARGO FLOOR	UHE,UHH,UHV,UHX	EA	2
34	26	PAOZZ	5306-00-182-2013	88044 AN3H24A	BOLT,MACHINE	UHE,UHH,UHV,UHX	EA	1
34	27	PAOZZ	5306-00-182-2060	88044 AN3H7A	BOLT,MACHINE U/O PN 205-072-286-1 & -2	UHE,UHH,UHV,UHX	EA	3
34	28	PAOZZ	5306-00182-2059	88044 AN3H6A	BOLT,MACHINE	UHE,UHH,UHV,UHX	EA	3
34	29	PAODD	1680-00-710-1844	45042 0106176-0	REEL,SHOULDER HARNE	UHE,UHH,UHV,UHX	EA	1
34	29	PAODD	1680-01-188-8270	45402 0101711-01	REEL ASSY,INERTIA L	UHE,UHH,UHV,UHX	EA	1
34	30	PAOZZ	1680-00-632-9608	45402 0101238-01	STRAP ASSY,REEL	UHE,UHH,UHV,UHX	EA	1
34	31	PAODD	1680-00-013-1279	45402 0101389-09	CONTROL,INERTIAL RE	UHE,UHH,UHV,UHX	EA	1
34	31A	XDOZZ		45402 0101799-32	CABLE ASSY	UHE,UHH,UHV,UHX	EA	1
34	32	PAOZZ	5305-00-719-5403	96906 MS24694S54	SCREW,MACHINE	UHE,UHH,UHV,UHX	EA	1
34	33	PAOZZ	5355-00-667-9155	80205 NAS121B125	KNOB	UHE,UHH,UHV,UHX	EA	1
34	34	PAOZZ	5306-00-182-2017	88044 AN4H6A	BOLT,MACHINE	UHE,UHH,UHV,UHX	EA	4
34	35	PAOZZ	5365-00-580-5791	80205 NAS43DD4-16	SPACER,SLEEVE U/O PN 205-072-286-1 & -3	UHE,UHH,UHV,UHX	EA	4
34	36	MFOZZ		97499 205-070-609-1	SUPPORT ASSEMBLY	UHE,UHH,UHV,UHX	EA	2
34	37	PAOOO	1560-00-966-6110	97499 205-070-106-1	BRACKET ASSEMBLY,IN	UHE,UHH,UHV,UHX	EA	1
34	38	PAOZZ	1560-00-966-6109	97499 205-070-105-1	SUPPORT,REEL,HARNES	UHE,UHH,UHV,UHX	EA	1
34	39	XDOZZ		96906 MS27039-1-09	SCREW,MACHINE	UHE,UHH,UHV,UHX	EA	2
34	40	PAOZZ	5310-00-183-4406	88044 AN960PD10	WASHER,FLAT	UHE,UHH,UHV,UHX	EA	2

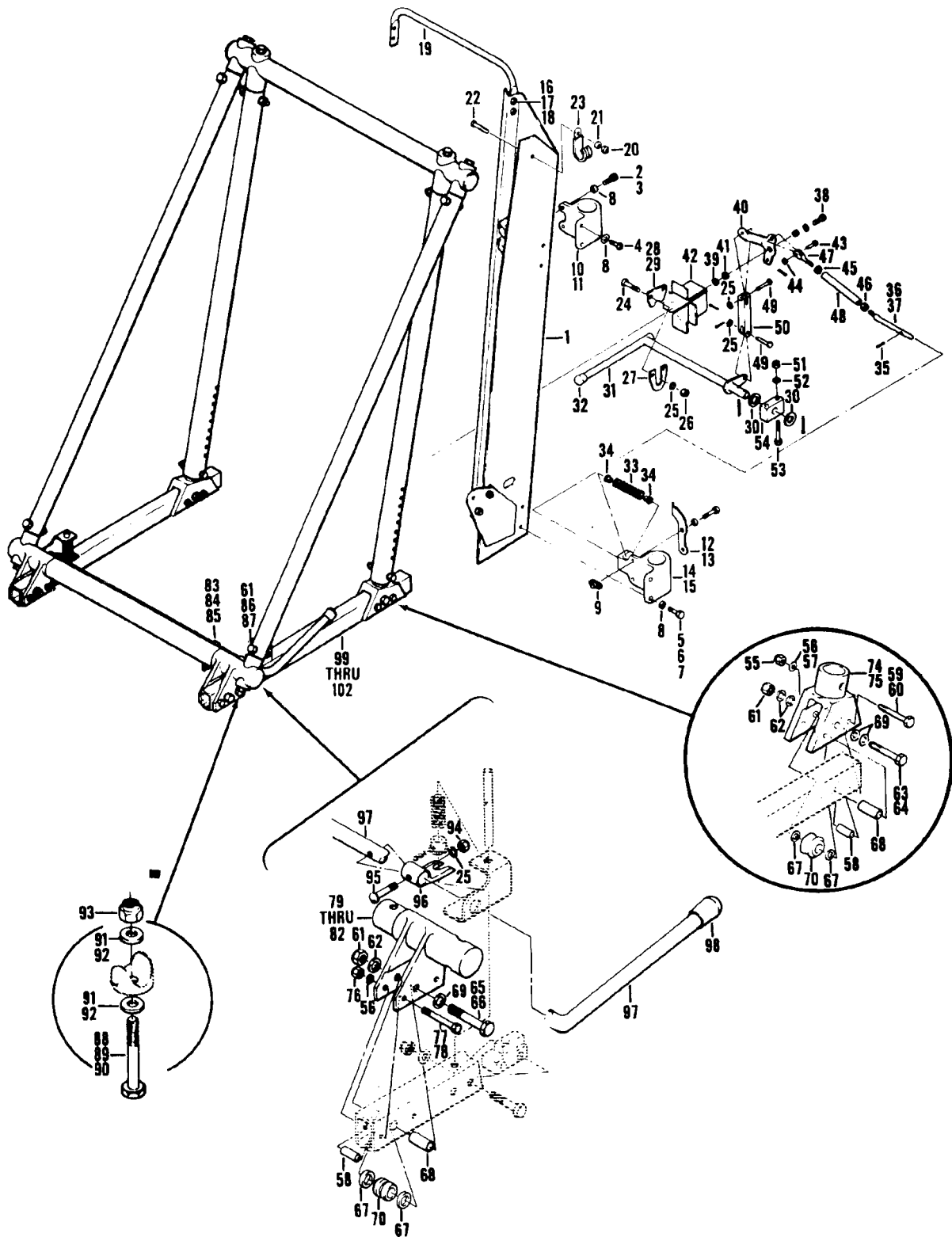

Figure 35. Seat Assembly Aircraft

SECTION II		C26		TM55-1520-210-23P				
(1) ILLUSTRATION (a) FIG NO	(b) ITEM NO	(2) SMR CODE	(3) NATIONAL STOCK NUMBER	(4) FSCM	(5) PART NUMBER	(6) DESCRIPTION	(7) USABLE ON CODE	(8) QTY INC IN UNIT
35		PB000	1680-00-766-6366	97499	204-070-706-51	SEAT,AIRCRAFT USBL EFF (UH-1B) 60-3546 THRU 61-719-61-736 THRU 61-803 -LH & 60-3346 THRU 61-803 RH,SEE FIG.32 FOR NHA 961-1342	UHB	EA 1
35		PB000	1680-00-961-1342	97499	204-070-706-53	FRAME ASSEMBLY,SEAT USBL EFF 61-720 THRU 61-735-LH SEE FIG. 32 FOR NHA	UHB	EA 1
35		PB000	1680-00-762-0051	97499	204-070-099-1	FRAME,BRACKET ASSY USBL EFF 62-1872 THRU 62-1996-LH & 62-1872 THRU 62-12555-RH SEE FIG.32 FOR NHA	UHB	EA 1
35		PB000	1680-00-762-0054	97499	204-070-099-3	FRAME,BUCKET ASSEMBLY USBL EFF 62-1997 THRU 62-1255-LH SEE FIG.32 FOR NHA	UHB	EA 1
35		PB000	1680-00-762-0052	97499	204-070-099-9	FRAME,BUCKET ASSEMBLY USBL EFF 63-8500 THRU 63-8658-LH SEE FIG.33 FOR NHA	UHB	EA 1
35		XD000	1680-00-762-0053	97499	204-070-099-7	SEAT,AIRCRAFT USBL EFF (UH-1B) 63-8659 THRU 64-14100 (UH-1C) 64-14101 TJURI 64-14919-LH,(UH-1B) 63-8500 THRU 64-14100 & (UH-1C) 64-14101 THRU 64-14191-RH SEE FIG.33	UHB,UHC,UHM	EA 1
35	1	XB000	1560-00-H24-6432	97499	204-070-708-13	CHANNEL ASSEMBLY-LH U/O PN 204-070-706-47,51, & -53	UHB	EA 1
35	1	XB00Z	1680-00-866-9541	97499	204-070-708-19	CHANNEL ASSEMBLY-LH U/O PN 204-070-099-1,-3,-7, & -9	UHB,UHC,UHM	EA 1
35	1	XB000	1560-00-H24-6433	97499	204-070-708-14	CHANNEL ASSEMBLY-RH U/O PN 204-070-706-47,-51, & -53	UHB	EA 1
35	1	XB000	1560-00-H25-4485	97499	204-070-708-20	CHANNEL ASSEMBLY-RH U/O PN 204-070-099-1,-3,-7, & -9	UHB,UHC,UHM	EA 1
35	2	PA0ZZ	5306-00-182-2058	88044	AN3H5A	BOLT,MACHINE U/P PN 204-070-708-13, & -14	UHB	EA 2
35	3	PA0ZZ	5306-00-182-2059	88044	AN3H6A	BOLT,MACHINE U/O PN 204-070-708-19, & -20	UHB,UHC,UHM	EA 2
35	4	PA0ZZ	5305-00-958-3409	96906	MS24694852	SCREW,MACHINE U/O PN 204-070-708-19, & -20	UHB,UHC,UHM	EA 2
35	5	PA0ZZ	5306-00-182-2060	88044	AN3H7A	BOLT,MACHINE U/O PN 204-070-708-13, & -14	UHB	EA 2
35	6	PA0ZZ	5306-00-812-2305	80205	NAS1303-8H	BOLT,SHEAR	UHB,UHC,UHM	EA 2
35	7	XD0ZZ	5306-00-655-7232	80205	NAS1303-4	BOLT,SHEAR U/O PN 204-070-708-19, & -20	UHB,UHC,UHM	EA 2
35	8	PA0ZZ	5310-00-183-4406	88044	AN960PD10	WASHER,FLAT U/O PN 204-070-708-19, & -20	UHB,UHC,UHM	EA 6
35	9	PA0ZZ	5310-00-985-0762	80205	NAS1030A3	NUT,SELF-LOCKING,PL	UHB,UHC,UHM	EA 8
35	10	XB0ZZ	1560-00-H24-6435	97499	204-070-710-3	FITTING-UPPER U/O PN 204-070-708-13 & -14	UHB	EA 1
35	12	PA0ZZ	1680-00-769-9860	97499	204-070-708-9	HOOK,SHOCK CORD,LH	UHB,UHC,UHM	EA 1
35	13	XB0ZZ	1680-00-769-9859	97499	204-070-708-10	HOOK,SHOCK CORD,RH	UHB,UHC,UHM	EA 1
35	14	XB0ZZ	1680-00-906-1275	97499	204-070-710-1	FITTING,LOWER U/O P/N 204-070-708--13 & -14	UHB	EA 1
35	15	XB0ZZ	1680-00-932-1624	97499	204-070-502-1	FITTING,LOWER U/O PN 204-070-708-19 & -20	UHB,UHC,UHM	EA 1
35	16	PA0ZZ	5310-00-263-2862	96906	MS21045C3	NUT SELF-LOCKING,HE	UHB,UHC,UHM	EA 4
35	17	PA0ZZ	5310-00-167-0753	88044	AN960PD10L	WASHER,FLAT	UHB,UHC,UHM	EA 4
35	18	PA0ZZ	5305-00-781-9057	96906	MS27039-1-08	SCREW,MACHINE	UHB,UHC,UHM	EA 4
35	19	PA0ZZ	1680-00-961-1372	97499	204-070-706-39	GUIDE BRACKET,SEAT	UHB,UHC,UHM	EA 1
35	20	PA0ZZ	5310-00-263-2862	96906	MS21045C3	NUT,SELF-LOCKING,HE U/O PN 204-070-706-47,-51 & -53	UHB	EA 1
35	21	PA0ZZ	5310-00-167-0753	88044	AN960PD10L	WASHER,FLAT U/O PN 204-070-706-47-51 & -53	UHB	EA 1
35	22	PA0ZZ	5305-00-781-9057	96906	MS27039-1-08	SCREW,MACHINE U/O PN 204-070-706-47,-51 & -53	UHB	EA 1
35	23	MO0ZZ	5340-00-178-7963	97499	70-005-1	HOOK,HEADSET STWAGE U/O PN 204-070-706-47,51 & -53	UHB	EA 1
35	24	PA0ZZ	5305-00-891-1775	96906	MS27039-0810	SCREW,MACHINE	UHB,UHC,UHM	EA 2
35	25	PA0ZZ	5310-00-184-8966	88044	AN960PD8	WASHER,FLAT	UHB,UHC,UHM	EA 2
35	26	PA0ZZ	5310-00-857-5564	96906	MS21045L08	NUT,SELF-LOCKING,HE	UHB,UHC,UHM	EA 2
35	27	MFOZZ	1680-00-716-8515	97499	204-070-706-19	SUPPORT	UHB,UHC,UHM	EA 1
35	28	MOFZZ	1680-00-710-7942	97499	204-070-706-21	SUPPORT U/O PN 204-070-706-51, & -53	UHB	EA 1
35	29	MOFZZ	3120-00-761-7541	97499	204-070-099-29	BEARING,SLEEVE U/O PN 204-070-099-1,-3,-7, & -9	UHB,UHC,UHM	EA 1

SECTION II		C26			TM55-1520-210-23P			
(1) ILLUSTRATION (a) FIG NO	(b) ITEM NO	(2) SMR CODE	(3) NATIONAL STOCK NUMBER	(4) FSCM	(5) PART NUMBER	(6) DESCRIPTION	USABLE ON CODE	(7) (8) U/M QTY INC IN UNIT
35	30	PAOZZ	5310-00-184-8976	88044	AN960PDB16L	WASHER,FLAT	UHB,UHC,UHM	EA 2
35	31	PAOZZ	1680-00-769-9862	97499	204-070-712-1	HANDLE ASSY EAT ADJUSTMENT	UHB,UHC,UHM	EA 1
35	32	PAOZZ	5340-00-720-6327	75543	T37	TIP,RUBBER	UHB,UHC,UHM	EA 1
35	33	PAOZZ	5360-00-576-4091	97499	204-070-714-1	SPRING,HELICAL,COMP	UHB,UHC,UHM	EA 2
35	34	PAOZZ	5340-00-953-5034	97499	204-070-713-5	RETAINER CARRIAGE P U/O PN 204-070-099-1,-3,-7, & -9	UHB,UHC,UHM	EA 4
35	35	PAOZZ	5315-00-882-1438	96906	MS16562-193	PIN,SPRING	UHB,UHC,UHM	EA 2
35	36	XBOZZ	5315-00-955-0649	97499	204-070-706-25	PIN,SEAT MECHANISM U/O PN 204-070-706-47,-51,-53, 204-070-099-1 & -3	UHB	EA 2
35	37	XBOZZ	1680-00-357-1932	97499	204-072-825-1	PIN,SEAT U/O PN 204-070-099-7 & -9	UHB,UHC,UHM	EA 2
35	38	PAOZZ	5306-00-182-2059	88044	AN3H6A	BOLT,MACHINE	UHB,UHC,UHM	EA 1
35	39	PAOZZ	5310-00-183-4406	88044	AN960PD10	WASHER,FLAT	UHB,UHC,UHM	EA 3
35	40	XBOZZ	1680-00-961-1339	97499	204-070-706-45	BELLCRANK,FRAME AN	UHB,UHC,UHM	EA 1
35	41	PAOZZ	5365-00-752-7502	80205	NAS43DD3-9	SPACER,SLEEVE	UHB,UHC,UHM	EA 1
35	42	MPOZZ	1560-00-H25-4480	97499	204-070-706-41	BRACKET	UHB,UHC,UHM	EA 1
35	43	FBOZZ	5315-00-812-3759	96906	MS20392-2C11	PIN,STRAIGHT,HEAD	UHB,UHC,UHM	EA 2
35	44	PAOZZ	5310-00-167-0753	88044	AN960PD10L	WASHER,FLAT	UHB,UHC,UHM	EA 2
35	45	PAOZZ	5310-00-167-1343	88044	AN315-3R	NUT,PLAIN,HEXAGON	UHB,UHC,UHM	EA 2
35	46	PAOZ	5310-00-167-1331	88044	AN315-3L	NUT,PLAIN,HEXAGON	UHB,UHC,UHM	EA 2
35	47	PAOZZ	5340-00-068-0527	96906	MS21252-3RS	CLEVIS,ROD END	UHB,UHC,UHM	EA 2
35	48	PAOZZ	5340-00-952-2950	97499	204-070-706-27	TURNBUCKLE BODY	UHB,UHC,UHM	EA 2
35	49	FBOZZ	5315-00-812-3741	96906	MS20392-1C13	PIN,STRAIGHT,HEAD	UHB,UHC,UHM	EA 2
35	50	XBOZZ	3040-00-955-9252	97499	204-070-706-23	CONNECTING LINK,RING	UHB,UHC,UHM	EA 1
35	51	PAOZZ	5310-00-263-2862	96906	MS21045C3	NUT,SELF-LOCKING,HE	UHB,UHC,UHM	EA 2
35	52	PAOZZ	5310-00-167-0753	88044	AN960PD10L	WASHER,FLAT	UHB,UHC,UHM	EA 2
35	53	PAOZZ	5306-00-182-2063	88044	AN3H12A	BOLT,MACHINE	UHB,UHC,UHM	EA 2
35	54	XBOZZ	1680-00-955-9600	97499	204-070-706-43	BEARING,SEAT MECHAN U/O PN 204-070-099-1,-3,-7, & -9	UHB,UHC,UHM	EA 1
35	55	PAOZZ	5310-00-263-2862	96906	MS21045C3	NUT,SELF-LOCKING,HE HEXAGON U/O PN 204-070-099-1,-3,-7, & -9	UHB,UHC,UHM	EA 8
35	56	PAOZZ	5310-00-183-4406	88044	AN960PD10	WASHER,FLAT U/O PN 204-070-7061-51, & -53	UHB	EA 4
35	57	PAOZZ	5310-00-167-0818	88044	AN960-10	WASHER,FLAT U/O PN 204-070-099-1,-3,-7, & -9	UHB,UHC,UHM	EA 8
35	58	PAOZZ	5365-00-722-7897	80205	NAS43HT3-42	SPACER,SLEEVE U/O PN 204-070-099-1,-3,-7, & -9	UHB,UHC,UHM	EA 8
35	59	PAOZZ	5306-00-182-2006	88044	AN3H15A	BOLT,MACHINE U/O PN 204-070-099-1,-3,-7, & -9	UHB	EA 4
35	60	PAOZZ	5306-00-182-2005	88044	AN3H14A	BOLT,MACHINE U/O PN 204-070-099-1,-3,-7, & -9	UHB,UHC,UHM	EA 8
35	61	PAOZZ	5310-00-857-5557	96906	MS21045L4	NUT,SELF-LOCKING,HE	UHB,UHC,UHM	EA 4
35	62	PAOZZ	5310-00-187-2354	88044	AN960PD416	WASHER,FLAT	UHB,UHC,UHM	EA 4
35	63	PAOZZ	5306-00-182-1797	88044	AN174-15A	BOLT,MACHINE U/O PN 204-070-706-51 & -53	UHB	EA 2
35	64	PAOZZ	5306-00-550-1159	88044	AN174H14A	BOLT,CLOSE TOLERANC U/O PN 204-070-099-1,-3,-7, & -9	UHB,UHC,UHM	EA 2
35	65	PAOZZ	5306-00-156-2541	88044	AN174H16A	BOLT,CLOSE TOLER U/O PN 204-070-706-51 & -53	UHB	EA 2
35	66	XDOZZ		88044	AN174H13A	BOLT,CLOSE TOLER U/O PN 204-070-099-1,-3,-7, & -9	UHB,UHC,UHM	EA 2
35	67	PAOZZ	5310-00-167-0821	88044	AN960-616	WASHER,FLAT	UHB,UHC,UHM	EA 8
35	68	PAOZZ	5365-00-814-1878	80205	NAS43HT4-53	SPACER,SLEEVE	UHB,UHC,UHM	EA 4

(1) ILLUSTRATION		(2)	(3)	(4)	(5)	(6)	(7)	(8)
(a) FIG. NO.	(b) ITEM NO.	SMR CODE	NATIONAL STOCK NUMBER	FSCM	PART NUMBER	DESCRIPTION USABLE ON CODE	U/M	QTY INC IN UNIT
35	69	PAOZZ	5310-00-184-9001	88044	AN960PD416L	.WASHER, FLAT UHB, UHC, UHM	E A	4
35	70	PAOZZ	3120-00-675-8827	97499	204-070-711-21	.ROLLER, LINE AR-ROTAR UHB, UHC, UHM	E A	4
35	74	XBOZZ	1680-00-938-3099	97499	204-070-742-1	.FITTING, CARRIAGE, AFT U/O PN-204-070-706-51 &-53.....UHB	E A	2
35	75	XBOZZ	1680-00-866-9538	97499	204-070-095-1	.CLEVIS, AFT U/O PN 204-070-099-1, -3, -7, &-9..... UHB, UHC, UHM	E A	2
35	76	PAOZZ	5310-00-263-2862	96906	MS21045C3	.NUT, SELF-LOCKING, HE UHB, UHC, UHM	E A	4
35	77	PAOZZ	5306-00-182-2007	88044	AN3H16A	.BOLT, MACHINE U/O PN 204-070-706-51 & -53UHB	E A	4
35	78	PAOZZ	5306-00-182-2064	88044	AN3H13A	.BOLT, MACHINE U/O:PN 204-070-099-1,-3, -7, & -9 ... UHB, UHC, UHM	E A	4
35	79	XBOZZ	1560-00-H24-6442	97499	204-070-743-1	.FITTING-LH FORWARD U/O:PN 204-070-706-51, & -53UHB	E A	1
35	80	XBOZZ	1680-00-666-9539	97499	204-070-097-1	.FITTING, LH-FWD U/O:PN 204-070-099-1,-3, -7, & -9 UHB, UHC, UHM	E A	1
35	81	XBOZZ	1560-00-H24-6443	97499	204-070-743-2	.FITTING-RH FORWARD U/O:PN 204-070-706-51, & -53UHB	E A	1
35	82	XBOZZ	1680-00-866-9540	97499	204-070-097-2	.FITTING, RH-FWD U/O:PN 204-070-099-1, -3, -7, & -9 UHB, UHC, UHM	E A	1
35	83	PAOZZ	5306-00-182-1964	88044	AN4H16A	.BOLT, MACHINE U/O:PN 204-070-706-51, & -53UHB	E A	2
35	84	PAOZZ		80205	NAS1304-21W	.BOLT, SHEAR U/O:PN 204-070-099-1, -3, -7, & -9UHB, UHC, UHM	E A	2
35	85	PAOZZ	5310-00-141-1795	88044	AN960-416	.WASHER, FLAT UHB, UHC, UHM	E A	4
35	86	PAOZZ	5306-00-182-1962	88044	AN4H14A	.BOLT, MACHINE U/O:PN 204-070-706-51, & -53UHB	E A	4
35	87	PAOZZ	5310-00-141-1795	88044	AN960-416	.WASHER, FLAT UHB, UHC, UHM	E A	8
35	88	PAOZZ	5306-00-182-2038	88044	AN4H22A	.BOLT, MACHINE U/O:PN 204-070-706-51, & -53UHB	E A	6
35	89	XDOZZ		96906	MS20004-24	.BOLT, INTERNAL WR WRENCHING:U/O:PN 204-070-099-1 -3, -7, & -9 UHB, UHC, UHM	E A	2
35	90	XDOZZ		96906	MS20004H28	.BOLT, INTERNAL WRENC U/O PN 204-070-099-18-38-7 & -9 UHB, UHC, UHM	E A	4
35	91	PAOZZ	5310-00-141-1795	88044	AN960-416	.WASHER, FLAT U/O:PN 204-070-706-51, & -53UHB	E A	12
35	92	PAOZZ	5310-00-596- 1766	96906	MS20002C4	.WASHER, RECESSED U/O:PN 204-070-099-1, -3, -7, & -9 UHB, UHC, UHM	E A	12
35	93	PAOZZ	5310-00-857-5557	96906	MS21045L4	.NUT, SELF-LOCKING, HE UHB, UHC, UHM	E A	6
35	94	PAOZZ	5310-00-857-5564	96906	MS21045L08	.NUT, SELF-LOCKING, HE UHB,UHC,UHM	E A	2
35	95	PAOZZ	5305-00-576-1499	88044	AN525-832R16	.SCREW, MACHINE UHB, UHC, UHM	E A	2
35	96	XDOZZ	1680-00-769-9861	97499	204-070-711-19	.LIFTER, SEAT CARRIAGUHB ,UHC, UHM	E A	2
35	97	PAOZZ	1680-00-769-9858	97499	204-070-706-37	.ACTUATOR ARM UHB, UHC, UHM	E A	1
35	98	PAOZZ	5340-00-720-6327	75543	T37	.TIP, FURNITURE LE UHB, UHC, UHM	E A	1
35	99	PAOZZ	1680-00-769-9863	97499	204-070-713-13	.CARRIAGE ASSEMBLY, S LH U/O PN 204-070-706-51 &-53UHB	E A	1
35	100	PAOZZ	1680-00-996-7488	97499	204-070-096-1	.CARRIAGE ASSEMBLY, LHUHB, UHC, UHM	E A	1
35	101	PAOZZ	1680-00-769-9864	97499	204-070-713-14	.CARRIAGE ASSEMBLY, RH U/O PN 204-070-706-51 &-53UHB	E A	1
35	102	PAOZZ	1680-00-996-7487	97499	204-070-096-2	.CARRIAGE ASSEMBLY, RH U/O PN 204-070-099-1,-3, -7, &-9 UHB ,UHC ,UHM	E A	1

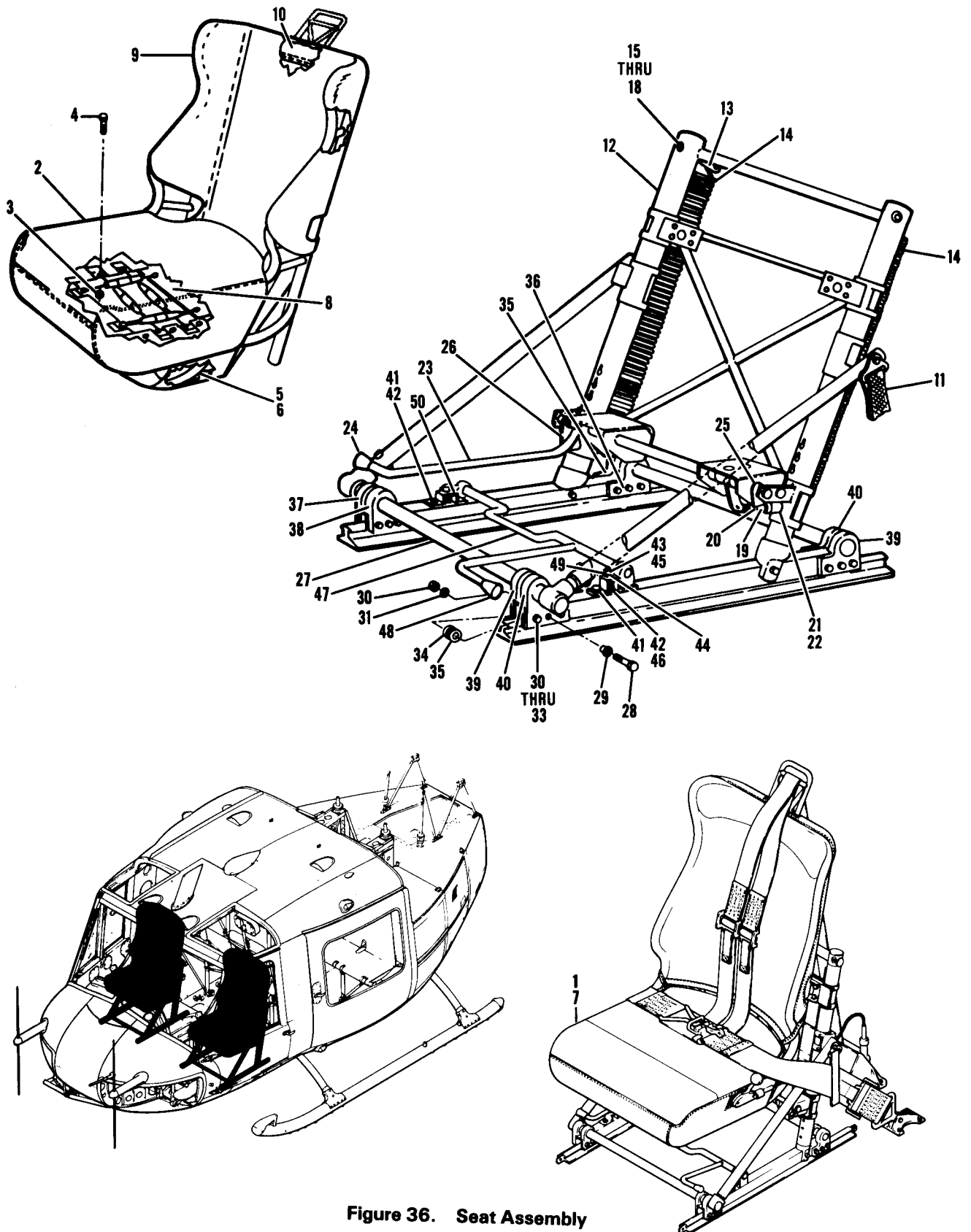

Figure 36. Seat Assembly

(1) ILLUSTRATION		(2)	(3)	(4)	(5)	(6)	(7)	(8)
(A) FIG. NO.	(B) ITEM NO.	SMR CODE	NATIONAL STOCK NUMBER	FSCM	PART NUMBER	DESCRIPTION USABLE ON CODE	UM	QTY INC IN UNIT
36	1	PA000	1680-00-021-8997	63788	3H1018-5	GROUP 02 AIRFRAME SEAT, AIRCRAFT USBL EFF (UH-1B) 63-8659 & SUBSEQUENT-LH,(UH-1B) 63-8500 & SUBSEQUENT-R14, (UH-1C) 64-14101 THRU 66-15022-LH,RH, SEE FIG.34 FOR NHA UHB, UHC, UHE, UHH, UHM, UHV, UHX	EA	1
36	2	PA000	1680-00-072-1238	63788	3H1018-11-00	.COVER, AIRCRAFT SEAT UHB, UHC,UHE,UHM, UHV, UHX	EA	1
36	3	PAOZZ	5310-00-263-2862	96906	MS21045C3	..NUT, SELF-LOCKING, HEUHB,UHC, UHE, UHH,UHM,UHV,UHX	EA	8
36	4	PAOZZ	5 3 0 6 - 0 0 - 2 0 5 8	8 8 0 4 4	A N 3 H 5 A	..BOLT, MACHINE UHB, UHC, UHE, UHH, UHM, UHV, UHX	EA	8
36	5	PA000	1680-00-872-3284	63788	3H1018-8-00	..PAD, BTM, SEAT ASSY UHB, UHC, UHE, UHH, UHM, UHV, UHX	EA	1
36	6	PAOZZ	5305-00-989-7434	96906	MS35207-263	.. SCREW, MACHINE UHB, UHC, UHE, UHH, UHM, UHV, UNX	EA	4
36	7	PAOZZ	1680-00-872-1236	63788	3H1018-8-01	.COVER, AIRCRAFT SEAT UHB, UHC, UHE, UHH, UHM, UHV,UHX	EA	1
36	8	XBOZZ	1680-00-459-2054	63788	3H1018-13-00	.SEAT PAD ASSEMBLY UHB, UHC, UHE, UHH, UHM, UHV, UHX	EA	1
36	9	PAOZZ	1680-00-872-1239	63788	3H1018-12-00	.COVER, AIRCRAFT SEAT UHB, UHC, UHE, UHH, UHM ,UHV, UHX	EA	1
36	10	XBOZZ	1680-00-459-2057	63788	3H1018-14-00	..SHOULDER PAD ASSEMB UHB, UHC, UHE, UHH, UHM, UHV, UHX	EA	1
36	11	PAOZZ	1680-00-872-1237	63788	3H1018-9-00	..BELT HOLDER ASSEMBL UHB, UHC, UHE, UHH, UHM, UHV, UHX	EA	2
36	12	XBOOZ	1680-00-435-6733	63788	3H1018-20-00	..COLUMN ASSY. UHB, UHC, UHE, UHH, UHM, UHV, UHX	EA	1
36	13	PAOZZ	1680-00-72-6123	63788	3H1018-10-9	.. SPRING ATTACHMENT UHB, UHC, UHE, UHH, UHM, UHV,UHX	EA	2
36	14	PAOZZ	1680-00-072-3282	63788	3HS161	.. SPRING, SEAT ASSEMBL UHB, UHC, UHE, UHH,UHM, UHV, UHX	EA	2
36	15	PAOZZ	5310-00-1357-5557	96906	MS21045L4	.. NUT, SELF-LOCKING, ME UHB, UHC, UHE, UHH, UHM,UHV,UHX	EA	2
36	16	PAOZZ	5310-00-141-1795	88044	AN960-416	.. WASHER, FLAT UHB, UHC, UHE, UHH, UHM, UHV,UHX	EA	2
36	17	PAOZZ	5306-00-271-6851	88044	AN43-21	.. BOLT, EYE..... UHB, UHC, UHE, UHH, UHM, UHV, UHX	EA	2
36	18	XBOZZ	1680-00-454-4434	63788	3H1007-10-05	..SPACER, PILOT SEAT UHB, UHC, UHE, UHH, UHM, UHV,UHX	EA	2
36	19	PBOZZ	5315-00-812-3759	96906	MS20392-2011	.. PIN, STRAIGHT, HEA UHB, UHC, UHE,UHH, UHM, UHV, UHX	EA	2
36	20	PAOZZ	5340-00-871-8785	63788	3H1007-20-06	.. CLEVIS, ROD END UHB, UHC, UHE, UHH, UHM, UHV, UHX	EA	2
36	21	PAOZZ	5365-00-247-7243	63788	3H1031-20-05	.. BUSHING, MACHINE THR UHB, UHC, UHE, UHH, UHM, UHV, UHX	EA	2
36	22	PAOZZ	1680-00-872-3283	63788	3HS68	.. SPRING, SEAT ASSEMBL UHB, UHC, UHE, UHH, UHM, UHV, UHX	EA	2
36	23	PAOZZ	1680-00-872-1243	63788	3H1018-21-00	.. HANDLE, ELEVATION, SE UHB, UHC ,UHE, UHH, UHM, UHV, UHX	EA	1
36	24	PAOZZ	5340-00-720-6327	75543	3 7	.. TIP, RUBBER UHB, UHC, UHE, UHH, UHM, UHV, UHX	EA	1
36	25	XBOZZ	1630-00-936-9713	63788	3H1007-17-00	.. LIFTER, CARRIAGE STD ,STOP PIN UHB, UHC, UHE, UHH, UHM, UHV, UHX	EA	1
36	26	XBOZZ	1680-00-936-9714	63788	3H1007-18-00	.. LIFTER, CARRIAGE STD ,STOP PIN UHB, UHC, UHE, UHH, UHM, UHV, UHX	EA	1
36	27	XBOOO	1680-00-435-6729	63788	3H1018-15-00	..CARRIAGE ASSY. UHB, UHC, UHE, UHH, UHM, UHV, UHX	EA	1
36	28	PAOZZ	5306-00-872-1274	63788	3H1018-15-14	.. BOLT, MACHINE UHB, UHC, UHE, UHH, UHM, UHV, UHX	EA	4
36	29	XBOZZ	5310-00-995-8191	63788	3H1018-15-11	..WASHER, SPECIAL. UHB, UHC, UHE, UHH, UHM, UHV ,UHX	EA	4
36	30	PAOZZ	5310-00-877-5796	96906	MS21044N4	.. NUT, SELF-LOCKING, HE. UHB, UHC, UHE, UHH, UHM, UHV, UHX	EA	12
36	31	PAOZZ	5310-00-141-1795	88044	AN960-416	..WASHER, FLAT..... UHB, UHC, UHE, UHH, UHM, UHV, UHX	EA	12
36	32	PAOZZ	5310-00-167-0835	88044	AN960-416L	..WASHER, FLAT UHB, UHC, UHE, UHH, UHM, UHV, UHX	EA	8
36	33	PAOZZ	5306-00-182-1965	88044	AN4H17A	.. BOLT, MACHINE..... UHB, UHC, UHE, UHH, UHM, UHV, UHX	EA	8
36	34	PAOZZ	1680-00-872-1241	63788	3H1018-15-13	.. CARRIAGE ROLLER, SEA UHB, UHC, UHE, UHH, UHM,UHV, UHX	EA	4
36	35	PAOZZ	1680-00-872-1240	63788	3H1018-15-12	..SLEEVE, ECCENTRIC, SE UHB, UHC,UHE, UHH, UHM, UHV, UHX	EA	4
36	36	PAOZZ	5306-00-582-5754	88044	AN3DDH15A	.. BOLT, MACHINEUHB,UHC,UHE,UHH,UHM,UHV,UHX	EA	4
36	37	XBOZZ	1680-00-435-6730	63788	3H1018-15-03	..BRACKET,OUTBOARD LH UHB, UHC, UHE, UHH, UHM, UHV, UHX	EA	2
36	38	XBOZZ	1680-00-435-6732	63788	3H1018-15-05	.. BRACKET, INBOARD LH UHB, UHC, UHE, UHH, UHM, UHV, UHX	EA	2
36,	39	XBOZZ	1680-00-435-6731	63788	3H1018-15-04	.. BRACKET, OUTBOARDRH UHB, UHC ,UHE, UHH, UHM, UHV, UHX	EA	2
36	40	XBOZZ	1680-00-435-6744	63788	3H1018-15-06	..BRACKET,OUTBOARD RH UHB, UHC, UHE, UHH, UHM, UHV, UHX	EA	2
36	41	PAOZZ	5306-00-182-2057		A N 3 H 4 A	.. BOLT,MACHINE UHB, UHC, UHE,UHH, UHM, UHV,UHX	EA	4

(1) ILLUSTRATION		(2)	(1)	(4)	(5)	(6)	(7)	(8)
(A) FIG. NO.	(B) ITEM NO.	SMR CODE	NATIONAL STOCK NUMBER	FSCM	PART NUMBER	DESCRIPTION USABLE ON CODE	U/M	QTY INC IN UNIT
36	4 2	PAOZZ	5310-00-576-5752	96906	MS35333-39	.. WASHER, LOCK UHB,UHC, UHE, UHH,UHM,UHV,UHX	E A	4
36	4 3	PAOZZ	5315-00-087-8226	96906	MS20392-2021	.. PIN, STRAIGHT,HEADED UHB,UHC,UHE,UHH, UHM, UHV, UHX	E A	2
36	4 4	PBOZZ	5315-00-812-3759	96906	MS20392-2011	.. PIN, STRAIGHT,HEA. UHB, UHC,UHE, UHH, UHM, UHV,UHX	E A	2
36	4 5	PBOZZ	5340-00-071-8784	63788	3H1007-15-21	.. CLEVIS, ROD END UHB, UHE, UHH, UHM, UHV,UHX	E A	2
36	4 6	PAOZZ	1680-00-872-3283	63788	3HS68	.. SPRING ,SEAT ASSEMBL UHB, UHC, UHE, UHH, UHM, UHV,UHX	E A	1
36	4 7	PAOZZ	1680-00-872-1242	63788	3H1018-16-00	.. HANDLE ASSEMBLY,CAR UHB, UHC,UHE,UHH,UHM, UHV, UHX	E A	1
36	4 8	PAOZZ	5340-00-720-6327	75543	T37	.. TIP, RUBBER UHB, UHC, UHE, UHH, UHM, UHV,UHX	E A	1
36	4 9	XBOZZ	1680-00-936-9713	63788	3H1007-17-00	.. LIFTER, CARRIAGE, STOP PIN UHB, UHC,UHE,UHM, UHV,UHX	E A	1
36	5 0	XBOZZ	1680-00-936-9714	63788	3H1007-18-00	.. LIFTER, CARRIAGE, STOP PIN UHB, UHC, UHE, UHM, UHV, UHX	E A	1

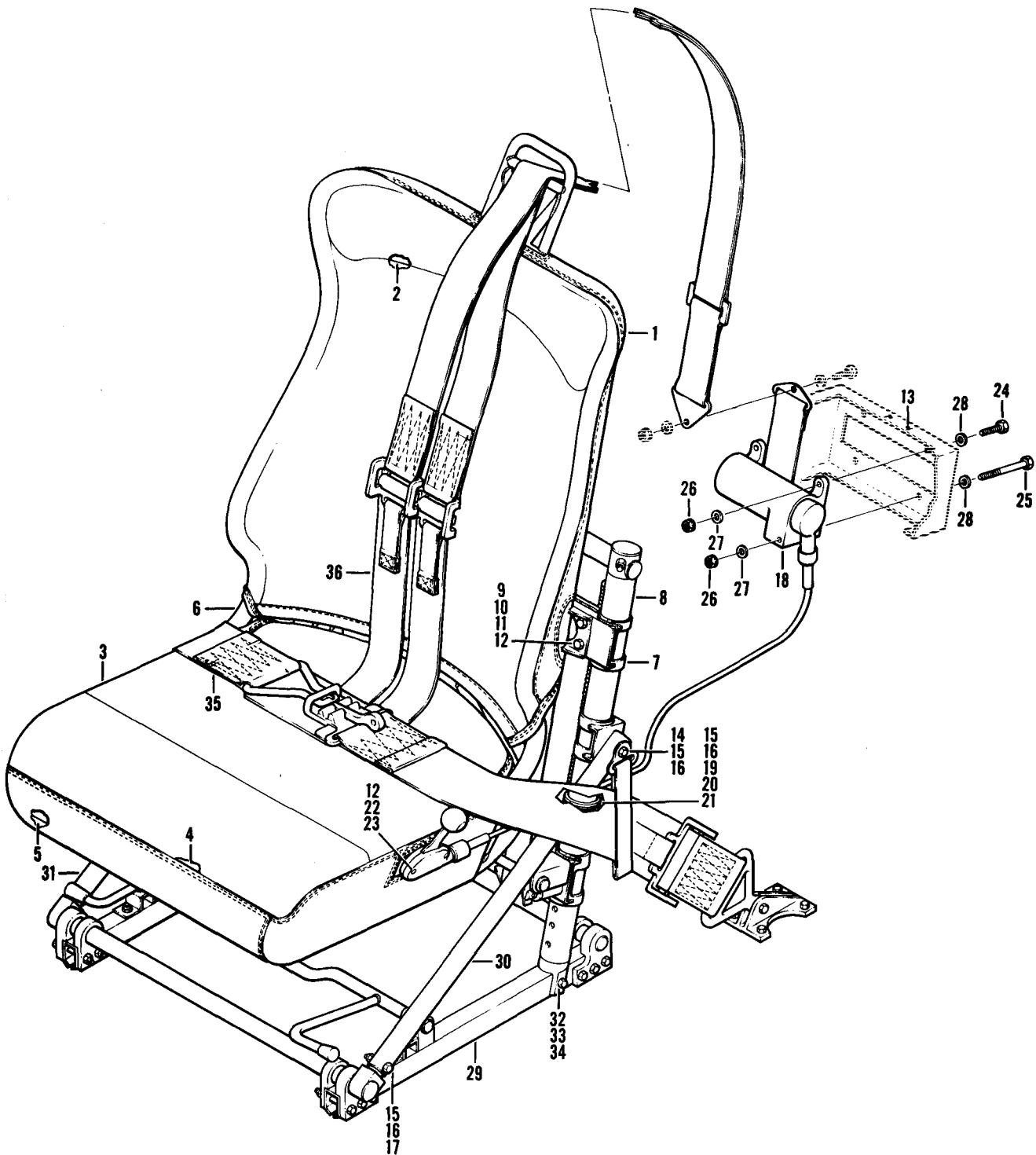

Figure 36A. Seat, Aircraft, Operators

SECTION II

C16

TM55-1520-210-23P

(1) ILLUSTRATION (a) FIG NO	(b) ITEM NO	(2) SMR CODE	(3) NATIONAL STOCK NUMBER	(4) FSCM	(5) PART NUMBER	(6) DESCRIPTION	USABLE ON CODE	(7) U/M	(8) QTY INC IN UNIT
36A		PAOOO	1680-01-166-9682	63788	3H1021-8	SEAT,AIRCRAFT SEE FIG.5B FOR NHA	UHX	EA	1
36A	1	PAOZZ	1680-01-164-1438	3H1021-28-00	3H1021-28-00	BACK COVER ASSEMBLY	UHX	EA	1
36A	2	PAOZZ	1680-01-164-1436	63788	3H1021-14-00	SHOULDER PAD ASSEMBLY	UHX	EA	1
36A	3	PAOZZ	1680-01-164-1439	63788	3H1021-27-00	SEAT COVER ASSEMBLY	UHX	EA	1
36A	4	PAOZZ	1680-00-459-2054	63788	3H1018-13-00	SEAT PAD ASSEMBLY	UHX	EA	1
36A	5	PAOZZ	1680-01-164-1440	63788	3H1018-10-00	BOTTOM PAD,SEAT	UHX	EA	1
36A	6	PAOZZ		63788	3H1021-60-00	BUCKET WELDMENT,SEA	UHX	EA	1
36A	7	PBOZZ	1680-01-201-7825	63788	3H1021-25-00	BEARING FRAME ASSY	UHX	EA	1
36A	8	XAOOZ		63788	3H1021-20-00	COLUMN ASSY	UHX	EA	1
36A	9	PAOZZ	5306-00-182-2014	88044	AN4H3A	BOLT,MACHINE	UHX	EA	16
36A	10	PAOZZ	5310-00-167-0835	88044	AN960-416L	WASHER,FLAT	UHX	EA	16
36A	11	PAOZZ	5310-00-784-8145	80205	NAS1068-A4	NUT PLATE	UHX	EA	16
36A	12	PAOZZ	5320-00-118-2023	88044	AN427M3-3	RIVET,SOLID	UHX	EA	36
36A	13	PAOZZ	5305-00-253-5618	96906	MS21318-27	SCREW,DRIVE	UHX	EA	2
36A	14	PAOZZ	5306-00-151-1410	88044	AN4-26A	BOLT,MACHINE	UHX	EA	2
36A	15	PAOZZ	5310-00-141-1795	88044	AN960-416	WASHER,FLAT	UHX	EA	12
36A	16	PAOZZ	5310-00-061-7325	96906	MS21045-4	NUT,SELF-LOCKING,HE	UHX	EA	6
36A	17	PAOZZ	5306-00-151-1421	88044	AN4-13A	BOLT,MACHINE	UHX	EA	2
36A	18	PAOZZ	1680-01-166-9685	63788	0106176	REEL,SHOULDER HARNESS	UHX	EA	1
36A	19	PAOZZ	5330-01-210-7280	63788	LPG2U82J4	SCREW,SEAT,AIRCRAFT	UHX	EA	2
36A	20	PAOZZ		63788	3HS185	SEAT BELT ADAPTER	UHX	EA	2
36A	21	PAOZZ	5306-00-515-8064	88044	AN4-7A	BOLT,MACHINE	UHX	EA	2
36A	22	PAOZZ	5310-00-777-5791	63788	MS21059-L3	NUT,SELF-LOCKING,PL	UHX	EA	2
36A	23	PAOZZ	5365-00-304-7679	80205	NAS43DD3-12	SPACER,SLEEVE	UHX	EA	2
36A	24	PAOZZ	5306-00-274-2119	88044	AN3-5A	BOLT,MACHINE	UHX	EA	3
36A	25	PAOZZ	5306-00-150-9881	88044	AN3-24A	BOLT,MACHINE	UHX	EA	1
36A	26	PAOZZ	5310-00-061-7326	96906	MS21045-3	NUT,SELF-LOCKING,HE	UHX	EA	4
36A	27	PAOZZ	5310-00-167-0818	88044	AN960-10	WASHER,FLAT	UHX	EA	4
36A	28	PAOZZ	5310-00-167-0834	88044	AN960-10L	WASHER,FLAT	UHX	EA	4
36A	29	XDOZO		63788	3H1018-15-00	CARRIAGE ASSY	UHX	EA	1
36A	30	PAOZZ	1680-01-201-7827	63788	3H1018-29-00	BRACE ASSY,SEAT	UHX	EA	1
36A	31	PAOZZ	1680-01-201-7828	63788	3H1018-30-00	BRACE ASSY,SEAT	UHX	EA	1
36A	32	PAOZZ	5306-00-527-4128	88044	AN5-14A	BOLT,MACHINE	UHX	EA	2
36A	33	PAOZZ	5310-00-982-4912	96906	MS21045-5	NUT,SELF-LOCKING,HE	UHX	EA	2
36A	34	PAOZZ	5310-00-167-0836	88044	AN960-516L	WASHER,FLAT	UHX	EA	2
36A	35	PAOOZ	1680-00-516-6543	07878	54H19651	BELT,AIRCRAFT SAFETY	UHX	EA	1
36A	36	PAOOO	1680-00-485-3047	80049	50D3770	HARNESS,AIRCRAFT SA	UHX	EA	1

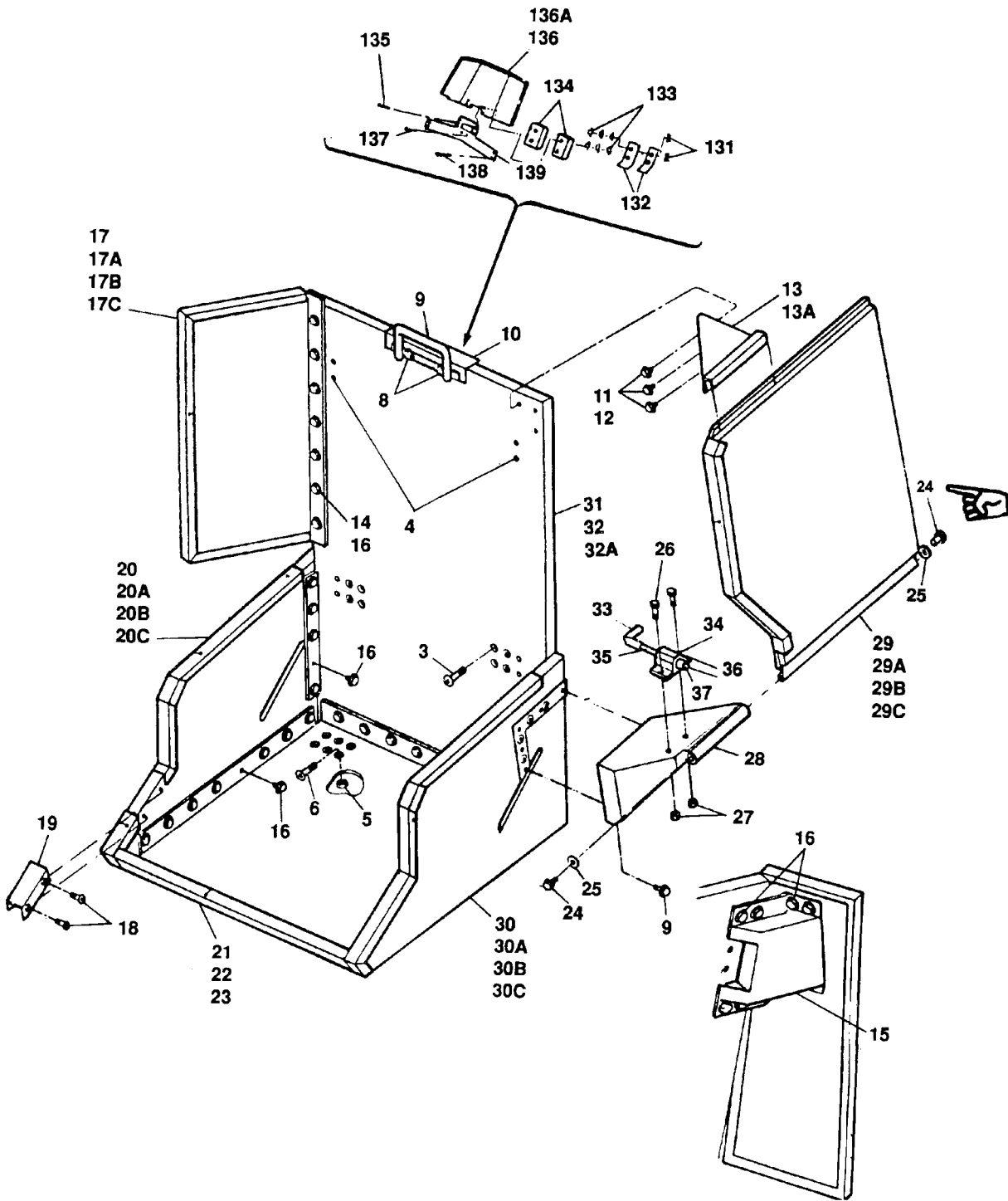

Figure 37. Armor Seat Installation (Sheet 1 of 4)

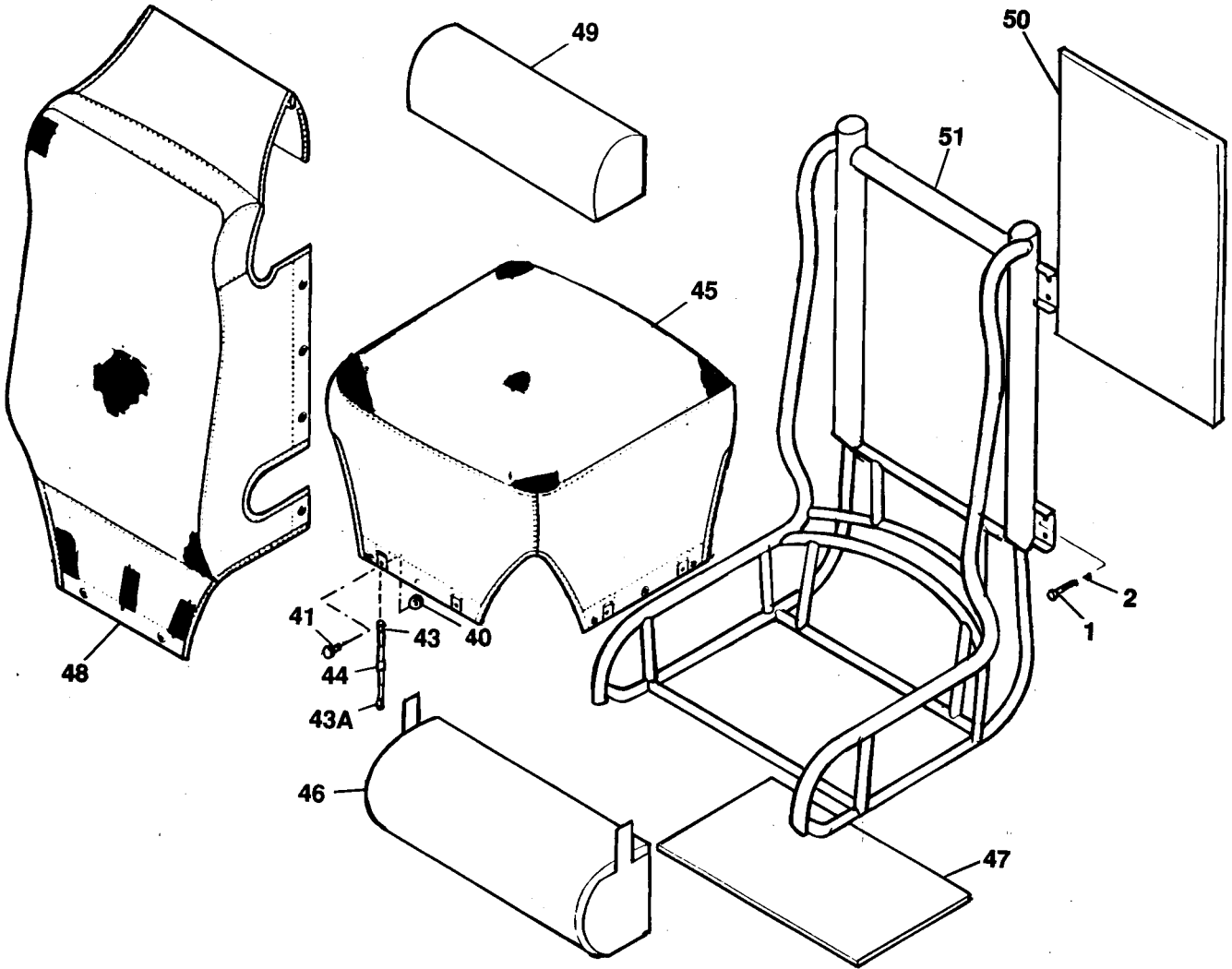

Figure 37. Armor Seat Installation (Sheet 2 of 4)

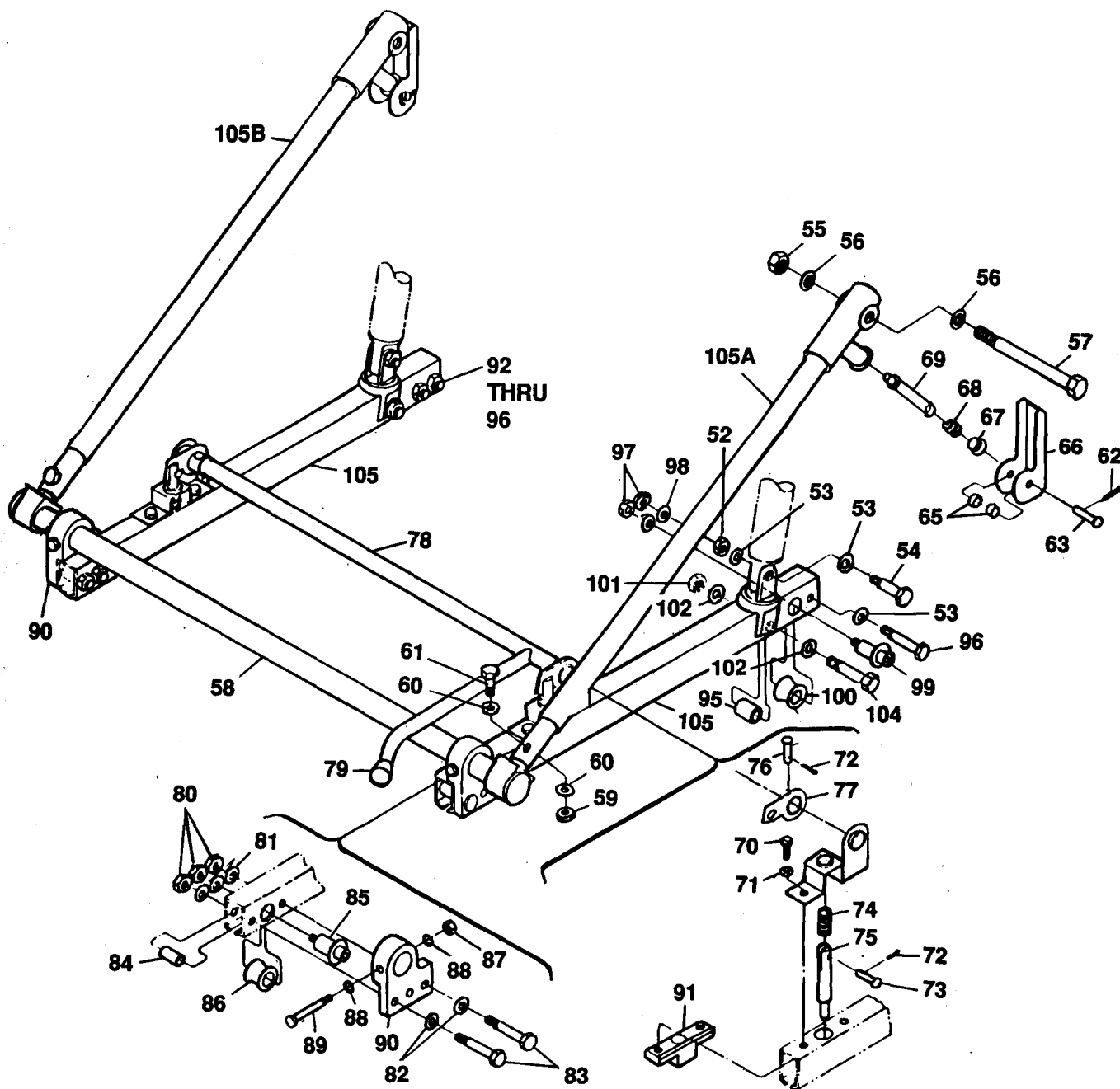

Figure 37. Armor Seat Installation (Sheet 3 of 4)

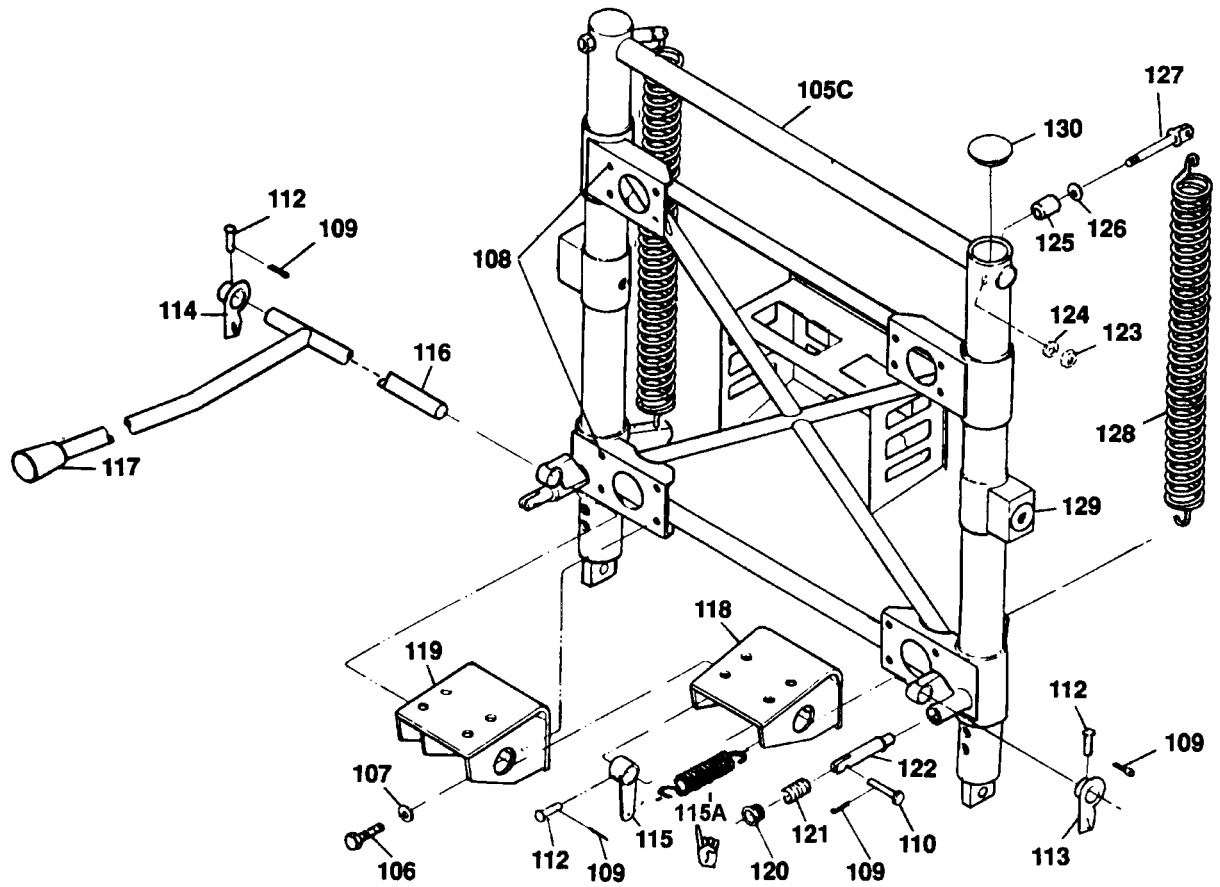

Figure 37. Armor Seat Installation (Sheet 4 of 4)

SECTION II		C26		TMS5-1520-210-23P					
(1)	(2)	(3)	(4)	(5)	(6)	(7)	(8)		
ILLUSTRATION					DESCRIPTION		QTY	INC	
(a)	(b)	NATIONAL					IN		
FIG	ITEM	STOCK	PART				UNIT		
NO	NO	NUMBER	NUMBER			USABLE ON CODE	U/M		
37		A000Z 1680-00-933-9385	09986 178062-3		SEAT,ARMOR SEE FIG.33 AND 34 FOR NHA	UHB,UHC,UHE,UHH,UHM,UHV,UHX	EA	1	
37		A000Z 1680-00-933-9384	09986 178061-3		SEAT,ARMOR SEE FIG.33 AND 34 FOR NHA	UHB,UHC,UHE,UHH,UHM,UHV,UHX	EA	1	
37	1	PA0ZZ 5306-00-182-1961	88044 AN4813A		BOLT,MACHINE	UHB,UHC,UHE,UHH,UHM,UHV,UHX	EA	4	
37	2	PA0ZZ 5310-00-184-9001	88044 AN960PD416L		WASHER,FLAT	UHB,UHC,UHE,UHH,UHM,UHV,UHX	EA	4	
37	3	PA0ZZ 5305-00-058-4011	96906 MS246948105		SCREW,MACHINE	UHB,UHC,UHE,UHH,UHM,UHV,UHX	EA	4	
37	4	PA0ZZ 5306-00-924-7770	81996 178010-11		BOLT,SELF-LOCKING NOT REQUIRED WHEN HEADGUARD ASSY IS INSTALLED FOR AMBULANCE UNITS	UHB,UHC,UHE,UHH,UHM,UHV,UHX	EA	4	
37	5	PA0ZZ 5310-00-877-5796	96906 MS21044M4		NUT,SELF-LOCKING,HE	UHB,UHC,UHE,UHH,UHM,UHV,UHX	EA	8	
37	6	PA0ZZ 5305-00-058-4012	96906 MS246948105		SCREW,MACHINE	UHB,UHC,UHE,UHH,UHM,UHV,UHX	EA	8	
37	7	PA000 1680-00-944-7811	81996 178059-1		SHELL,ARMOR SEAT,COPILOT U/O PN 178062-3	UHB,UHC,UHE,UHH,UHM,UHV,UHX	EA	1	
37	7	PA000 1680-00-944-7985	81996 178060-1		SHELL,ARMOR SEAT,PILOT	UHB,UHC,UHE,UHH,UHM,UHV,UHX	EA	1	
37	8	PA0ZZ 5306-00-932-5199	81996 178010-13		BOLT,SELF-LOCKING NOT REQUIRED WHEN HEADGUARD ASSY IS INSTALLED FOR AMBULANCE UNITS	UHB,UHC,UHE,UHH,UHM,UHV,UHX	EA	2	
37	9	PA0ZZ 1680-00-176-1107	81996 178057-2		GUIDE,SHOULDER HARNESS,HARNESS NOT REQUIRED WHEN HEADGUARD ASSEMBLY IS INSTALLED FOR AMBULANCE UNITS	UHB,UHC,UHE,UHH,UHM,UHV,UHX	EA	1	
37	10	MFOZZ	81996 178065-1		RUNNER,SHOULDER HARNESS	UHB,UHC,UHE,UHH,UHM,UHV,UHX	EA	1	
37	11	PA0ZZ 5306-00-924-7770	70143 178010-5		BOLT,SELF-LOCKING	UHB,UHC,UHE,UHH,UHM,UHV,UHX	EA	3	
37	12	PA0ZZ 5310-00-184-9001	88044 AN960PD416L		WASHER,FLAT	UHB,UHC,UHE,UHH,UHM,UHV,UHX	EA	V	
37	13	PA000 1680-00-977-1823	81996 178055-2		BRACKET,CHANNEL,ARM U/O PN 17059-1	UHB,UHC,UHE,UHH,UHM,UHV,UHX	EA	1	
37	13	PA000 1680-00-977-1824	81996 178055-1		BRACKET,CHANNEL,ARM U/O PN 178060-1	UHB,UHC,UHE,UHH,UHM,UHV,UHX	EA	1	
37	13A	PA0ZZ 1680-00-977-1735	81996 178032-1		SUPPORT,ARMOR,SEAT	UHB,UHC,UHE,UHH,UHM,UHV,UHX	EA	1	
37	14	PA0ZZ 5306-00-924-7770	70143 178010-5		BOLT,SELF-LOCKING U/O PN 178060-1	UHB,UHC,UHE,UHH,UHM,UHV,UHX	EA	8	
37	15	PA0ZZ 1680-00-975-0242	81996 178056-1		BRACKET,ANGLE-PILOT U/O PN 178060-1	UHB,UHC,UHE,UH,UHM,UHV,UHX	EA	1	
37	16	XD0ZZ 5306-00-204-5132	24617 273771		BOLT,SELF-LOCKING U/O PN 178059-1	UHB,UHC,UHE,UHH,UHM,UHV,UHX	EA	46	
37	16	XD0ZZ 5306-00-204-5132	24617 273771		BOLT,SELF-LOCKING U/O PN 178060-1	UHB,UHC,UHE,UHH,UHM,UHV,UHX	EA	39	
37	17	PA000 1680-00-975-0200	81996 178042-1		PLATE,ARMOR SEAT INBOARD U/O PN 178059-1	UHB,UHC,UHE,UHH,UHM,UHV,UHX	EA	1	
37	17A	MO0ZZ	81996 178042-3		CHANNEL	UHB,UHC,UHE,UHH,UHM,UHV,UHX	EA	1	
37	17B	PA0ZZ 1680-00-977-1971	81996 178040-1		PLATE,ARMOR SEAT INBOARD U/O PN 178060-1	UHB,UHC,UHE,UHH,UHM,UHV,UHX	EA	1	
37	17C	MO0ZZ	81996 178040-3		CHANNEL	UHB,UHC,UHE,UHH,UHM,UHV,UHX	EA	1	
37	18	PA0ZZ 5305-00-900-0594	96906 MS24693870		SCREW,MACHINE	UHB,UHC,UHE,UHH,UHM,UHV,UHX	EA	2	
37	19	PA0ZZ 1680-00-977-1964	81996 178053-1		BRACKET,ARMOR SEAT	UHB,UHC,UHE,UHH,UHM,UHV,UHX	EA	1	
37	20	PA000 1680-00-975-0194	81996 178050-2		PLATE,ARMOR,SEAT SI U/O PN 178059-1	UHB,UHC,UHE,UHH,UHM,UHV,UHX	EA	1	
37	20A	MO0ZZ	81996 178050-3		CHANNEL	UHB,UHC,UHE,UHH,UHM,UHV,UHX	EA	1	
37	20B	PA000 1680-00-975-0193	81996 178050-1		PLATE,ARMOR,SEAT SI U/O PN 178060-1	UHB,UHC,UHE,UHH,UHM,UHV,UHX	EA	1	
37	20C	MO0ZZ	81996 178050-5		CHANNEL	UHB,UHC,UHE,UHH,UHM,UHV,UHX	EA	1	
37	20C	MO0ZZ	81996 178050-7		CHANNEL	UHB,UHC,UHE,UHH,UHM,UHV,UHX	EA	1	
37	21	PA000 1680-00-975-0199	81996 178044-1		PLATE,ARMOR,SEAT 80	UHB,UHC,UHE,UHH,UHM,UHV,UHX	EA	1	

SECTION II

C25

TM55-1520-210-23P

(1) ILLUSTRATION (a) FIG NO	(2) (b) ITEM NO	(3) SMR CODE	(4) NATIONAL STOCK NUMBER	(5) FSCM	(6) PART NUMBER	(7) DESCRIPTION	(8) USABLE ON CODE	(9) U/M	(10) QTY INC IN UNIT
37	22	PAOZZ	5305-00-782-8408	96906	MS24693S96	SCREW,MACHINE	UHH,UHV	EA	4
37	23	XBOZZ	5365-00-945-4494	70143	177785-1	SPACER,PLATE	UHH,UHV	EA	2
37	24	PAOZZ	5306-00-924-7771	70143	178010-7	BOLT,SELF-LOCKING	UHH,UHV	EA	2
37	25	PAOZZ	5310-00-837-2139	81996	177771-3	WASHER,PLAIN SLIDING	UHH,UHV	EA	2
37	26	PAOZZ	5306-00-182-2017	88044	AN4H6A	BOLT,MACHINE	UHH,UHV	EA	2
37	27	PAOZZ	5310-00-877-5796	96906	MS21044N4	NUT,SELF-LOCKING,HE	UHH,UHV	EA	2
37	28	PAOZZ	1680-00-181-3592	81996	178054-12	BRACKET,LOWER,ARMOR U/O PN 17059-1		EA	1
37	28	PAOZZ	1680-00-181-3593	81996	178054-11	BRACKET,LOWER,ARMOR U/O PN 178060-1	UHH,UHV	EA	1
37	29	PAOOO	1680-00-977-1973	81996	178038-1	PLATE,ARMOR,SEAT,SH U/O PN 178059-1	UHH,UHV	EA	1
37	29A	MOOZZ		81996	178038-3	CHANNEL	UHH,UHV	EA	1
37	29B	PAOOO	1680-00-975-0201	81996	178036-1	PLATE,ARMOR,SEAT SI U/O PN 178060-1	UHH,UHV	EA	1
37	29C	MOOZZ		81996	178036-3	CHANNEL	UHH,UHV	EA	1
37	30	PAOOO	1680-00-977-2019	81996	178052-2	PLATE,ARMOR,SEAT SI U/O PN 178059-1	UHH,UHV	EA	1
37	30A	MOOZZ		81996	178052-3	CHANNEL	UHH,UHV	EA	1
37	30B	PAOOO	1680-00-977-1977	81996	178052-1	PLATE,ARMOR,SEAT SI U/O PN 178060-1	UHH,UHV	EA	1
37	30C	MOOZZ		81996	178052-5	CHANNEL	UHH,UHV	EA	1
37	30C	MOOZZ	1680-00-H05-9358	81996	178052-7	CHANNEL	UHH,UHV	EA	1
37	31	PAOOO	1680-00-975-0196	81996	178046-3	PLATE,ARMOR,SEAT BA U/O PN 178059-1	UHH,UHV	EA	1
37	31	PAOOO	1680-00-975-0197	81996	178046-1	PLATE,ARMOR,SEAT BA U/O PN 178060-1	UHH,UHV	EA	1
37	32	PAOZZ	5305-00-782-8408	96906	MS24693S96	SCREW,MACHINE	UHH,UHV	EA	4
37	32A	XBOZZ	1680-00-943-0782	70143	177786-1	BLOCK,ARMOR SUPPORT	UHH,UHV	EA	2
37	33	PAOOO	1680-00-883-1673	70143	177778-5	LATCH,ARMOR SEAT	UHH,UHV	EA	1
37	34	PAOZZ	5315-00-614-3586	96906	MS16562-212	PIN,SPRING	UHH,UHV	EA	1
37	35	PAOZZ	1680-00-939-8858	81996	177757-1	HANDLE,DOOR	UHH,UHV	EA	1
37	36	PAOZZ	5365-00-941-5622	81996	177780-1	BUSHING,MACHINE,THR	UHH,UHV	EA	1
37	37	FBOZZ	1680-00-939-8882	81996	177781-1	BODY,LATCH,ARMOR SEAT	UHH,UHV	EA	1
37	38	PAOOO	1680-00-933-9386	09986	AL1040-5	FRAME AND CUSHION ARMOR SEAT SEE SHEET 2,3,4 FOR BREAKDOWN	UHH,UHV	EA	1
37	39	PAOOO	1680-00-168-5768	09986	AL1040-60-00	BUCKET ASSY,SEAT SEE SHEET 2 FOR BREAKDOWN	UHH,UHV	EA	1
37	40	PAOZZ	5310-00-263-2862	96906	MS21045C3	NUT,SELF-LOCKING NEX	UHH,UHV	EA	8
37	41	PAOZZ	5306-00-274-2119	88044	AN3-5A	BOLT,MACHINE	UHH,UHV	EA	8
37	42	PAOZZ	5340-00-619-7031	96906	MS21256-1	CLIP,RETAINER	UHH,UHV	EA	4
37	43	PAOZZ	5340-00-068-0526	96906	MS21252-2LS	CLEVIS,ROD END	UHH,UHV	EA	4
37	43A	PAOZZ	5340-00-068-0525	96906	MS21252-2RS	CLEVIS,ROD END	UHH,UHV	EA	4
37	44	PAOZZ	5340-00-067-9871	96906	MS2125182S	TURNBUCKELE BODY	UHH,UHV	EA	4
37	45	PAOZZ	1680-00-453-5677	09986	AL1040-11-00	COVER,AIRCRAFT SEAT BOTTOM	UHH,UHV	EA	1
37	46	PAOZZ	1680-00-247-7230	09986	AL1040-13-00	CUSHION,SEAT BOTTOM	UHH,UHV	EA	1
37	47	PAOZZ	1680-00-251-2540	09986	AL1040-9-00	FILLER,SEAT BOTTOM	UHH,UHV	EA	1
37	48	PAOZZ	1680-00-453-5678	09986	AL1040-12-00	COVER,SEAT BACK	UHH,UHV	EA	1
37	49	PAOZZ	1680-00-247-7231	09986	AL1040-14-00	CUSHION,SEAT BACK	UHH,UHV	EA	1

SECTION II					C16	TM55-1520-210-23P			
(1) ILLUSTRATION (a) FIG NO	(b) ITEM NO	(2) SMR CODE	(3) NATIONAL STOCK NUMBER	(4) FSCM	(5) PART NUMBER	(6) DESCRIPTION	USABLE ON CODE	(7) U/M	(8) QTY INC IN UNIT
37	50	PAOZZ	1680-00-251-2534	09986	AL1040-8-00	FILLER, SEAT BACK	UHE, UHH, UHM, UHV, UHX	EA	1
37	51	XAOZZ		09986	AL1040-55-00	SEAT, BUCKET, FRAME	UHE, UHH, UHM, UHV, UHX	EA	1
37	52	PAOZZ	5310-00-061-7325	96906	MS21045-4	NUT, SELF-LOCKING	UHE, UHH, UHM, UHV, UHX	EA	2
37	53	PAOZZ	5310-00-141-1795	88044	AN960-416	WASHER, FLAT	UHE, UHH, UHM, UHV, UHX	EA	2
37	54	PAOZZ	5306-00-247-7244	09986	AL1040-10-08	BOLT, SPECIAL	UHE, UHH, UHM, UHV, UHX	EA	2
37	55	PAOZZ	5310-00-982-4908	96906	MS21045-6	NUT, SELF-LOCKING, HE	UHE, UHH, UHM, UHV, UHX	EA	2
37	56	PAOZZ	5310-00-167-0837	88044	AN960-616L	WASHER, FLAT	UHE, UHH, UHM, UHV, UHX	EA	2
37	57	PAOZZ	5306-00-582-6692	88044	AN6-36A	BOLT, MACHINE	UHE, UHH, UHM, UHV, UHX	EA	2
37	58	XB000	1680-00-140-3520	09986	AL1040-15-00	CARRIAGE ASSEMBLY, S	UHE, UHH, UHM, UHV, UHX	EA	1
37	59	PAOZZ	5310-00-061-7325	96906	MS21045-4	NUT, SELF-LOCKING	UHE, UHH, UHM, UHV, UHX	EA	2
37	60	PAOZZ	5310-00-141-1795	88044	AN960-416	WASHER, FLAT	UHE, UHH, UHM, UHV, UHX	EA	4
37	61	PAOZZ	5306-00-151-1422	88044	AN4-12A	BOLT, MACHINE	UHE, UHH, UHM, UHV, UHX	EA	2
37	62	PAOZZ	5315-00-815-1405	96906	MS24665-151	PIN, COTTER	UHE, UHH, UHM, UHV, UHX	EA	2
37	63	PAOZZ	5315-00-080-1941	96906	MS20392-2C27	PIN, STRAIGHT, HEADED	UHE, UHH, UHM, UHV, UHX	EA	2
37	65	PAOZZ	5365-00-404-3335	09986	AL1040-29-34	PACER, SLEEVE	UHE, UHH, UHM, UHV, UHX	EA	4
37	66	PAOZZ	1680-00-251-2533	09986	AL1040-29-30	LEVER, CAM RELEASE	UHE, UHH, UHM, UHV, UHX	EA	2
37	67	PAOZZ	5365-00-247-7243	09986	ALL1031-20-05	BUSHING, MACHINE THR	UHE, UHH, UHM, UHV, UHX	EA	2
37	68	PAOZZ	1680-00-872-3283	09986	ALS68	SPRING, SEAT ASSEMBLY	UHE, UHH, UHM, UHV, UHX	EA	2
37	69	PAOZZ	5315-00-251-8731	09986	AL1040-29-31	PIN, SHOULDER, HEADLE	UHE, UHH, UHM, UHV, UHX	EA	2
37	70	PAOZZ	5306-00-722-0393	88044	AN3-4A	BOLT, MACHINE	UHE, UHH, UHM, UHV, UHX	EA	4
37	71	PAOZZ	5310-00-576-5752	96906	MS35333-39	WASHER, LOCK	UHE, UHH, UHM, UHV, UHX	EA	4
37	72	PAOZZ	5315-00-815-1405	96906	MS24665-151	PIN, COTTER	UHE, UHH, UHM, UHV, UHX	EA	4
37	73	PBOZZ	5315-00-951-2395	96906	MS20392-2C13	PIN, STRAIGHT, HEADED	UHE, UHH, UHM, UHV, UHX	EA	2
37	74	PAOZZ	1680-00-872-3283	09986	ALS68	SPRING, SEAT ASSEMBLY	UHE, UHH, UHM, UHV, UHX	EA	2
37	75	PAOZZ	5340-00-871-8784	09966	AL1007-15-21	CLEVIS, ROD END	UHE, UHH, UHM, UHV, UHX	EA	2
37	76	PAOZZ	5315-00-812-3757	96906	MS20392-1C21	PIN STRAIGHT, HEADED	UHE, UHH, UHM, UHV, UHX	EA	2
37	77	PAOZZ	1680-00-247-7233	09986	AL1040-17-00	PIN ASSY, AIRCRAFT STOP-LH	UHE, UHH, UHM, UHV, UHX	EA	1
37	77	PAOZZ	1680-00-247-7234	09986	AL1040-18-00	PIN ASSY, AIRCRAFT STOP-RH	UHE, UHH, UHM, UHV, UHX	EA	1
37	78	PAOZZ	1680-00-061-6100	09986	AL1019-16-00	LEVER, ADJUSTMENT, SE	UHE, UHH, UHM, UHV, UHX	EA	1
37	79	PAOZZ	5340-00-720-6327	75543	T37	TIP, RUBBER	UHE, UHH, UHM, UHV, UHX	EA	1
37	80	PAOZZ	5310-00-061-7325	96906	MS21045-4	NUT, SELF-LOCKING	UHE, UHH, UHM, UHV, UHX	EA	6
37	81	PAOZZ	5310-00-141-1795	88044	AN960-416	WASHER, FLAT	UHE, UHH, UHM, UHV, UHX	EA	6
37	82	PAOZZ	5310-00-167-0835	88044	AN960-416L	WASHER, FLAT	UHE, UHH, UHM, UHV, UHX	EA	4
37	83	PAOZZ	5306-00-151-1419	88044	AN4-15A	BOLT, MACHINE	UHE, UHH, UHM, UHV, UHX	EA	4
37	84	PAOZZ	5365-00-247-3436	09986	AL1040-10-03	SPACER, SLEEVE	UHE, UHH, UHM, UHV, UHX	EA	4
37	85	PAOZZ	1680-00-247-7232	09986	AL1040-15-10	BOLT ASSY, ECCENTRIC	UHE, UHH, UHM, UHV, UHX	EA	2
37	86	PAOZZ	1680-00-872-1241	09986	AL1018-15-13	CARRIAGE ROLER, SEA	UHE, UHH, UHM, UHV, UHX	EA	2
37	87	PAOZZ	5310-00-061-7326	86906	MS21045-3	NUT, SELF-LOCKING HE	UHE, UHH, UHM, UHV, UHX	EA	2
37	88	PAOZZ	5310-00-167-0834	88044	AN960-10L	WASHER, FLAT	UHE, UHH, UHM, UHV, UHX	EA	2
37	89	PAOZZ	5306-00-151-0779	88044	AN3-15A	BOLT, MACHINE	UHE, UHH, UHM, UHV, UHX	EA	2
37	90	XB0ZZ	1680-00-H02-4624	09986	AL1040-15-03	BRACKET-LH	UHE, UHH, UHM, UHV, UHX	EA	1
37	90	XB0ZZ	1680-00-H02-4625	09986	AL1040-15-04	BRACKET-RH	UHE, UHH, UHM, UHV, UHX	EA	1

SECTION II

C26

TM55-1520-210-23P

(1) ILLUSTRATION (a) FIG NO	(b) ITEM NO	(2) SMR CODE	(3) NATIONAL STOCK NUMBER	(4) FSCM	(5) PART NUMBER	(6) DESCRIPTION	USABLE ON CODE	(7) U/M	(8) QTY INC IN UNIT
37	91	PAOZZ	1680-00-251-2523	09986	AL1018-15-22	BRACKET, AIRCRAFT, SE	UHH, UHV	EA	2
37	92	PAOZZ	531040-061-7325	96906	MS21045-4	NUT, SELF-LOCKING	UHH, UHV	EA	2
37	93	PAOZZ	5310-00-141-1795	88044	AN960-416	WASHER, FLAT	UHH, UHV	EA	2
37	94	PAOZZ	5310-00-167-0835	88044	AN960-416L	WASHER, FLAT	UHH, UHV	EA	2
37	95	PAOZZ	5365-00-247-3436	09986	AL1040-10-03	SPACER, SLEEVE	UHH, UHV	EA	2
37	96	PAOZZ	5306-00-151-1422	88044	AN4-12A	BOLT, MACHINE	UHH, UHV	EA	2
37	97	PAOZZ	531040-061-7325	96906	MS21045-4	NUT, SELF-LOCKING	UHH, UHV	EA	2
37	98	PAOZZ	531040-141-1795	88044	AN960-416	WASHER, FLAT	UHH, UHV	EA	2
37	99	PAOZZ	1680-00-247-7232	09986	AL1040-15-10	BOLT ASSY, ECCENTRIC	UHH, UHV	EA	2
37	100	PAOZZ	1680-00-872-1241	09986	AL1018-15-13	CARRIAGE ROLLER, SEA	UHH, UHV	EA	2
37	101	PAOZZ	5310-00-982-4912	96906	MS21045-5	NUT, SELF-LOCKING, HE	UHH, UHV	EA	2
37	102	PAOZZ	5310-00-167-4836	88044	AN960-516L	WASHER, FLAT	UHH, UHV	EA	2
37	103	PAOZZ	5365-00-404-3334	09986	AL1018-10-04	SPACER, SLEEVE	UHH, UHV	EA	2
37	104	PAOZZ	5306-00-180-2753	88044	AN5H14	BOLT, MACHINE	UHH, UHV	EA	2
37	105	PAOZZ	1680-01-445-5878	09986	AL1040-15-01	CHANNEL LEFT HAND	UHH, UHV	EA	1
37	105	PAOZZ	1680-01-445-5877	09986	AL1040-15-02	CHANNEL RIGHT HAND	UHH, UHV	EA	1
37	105A	XBOZZ		09986	AL1040-29-00	SODE BRACE ASSU-LH	UHH, UHV	EA	1
37	105B	XBOZZ		09986	AL1040-30-00	SIDE BRACE ASSY-RH	UHH, UHV	EA	1
37	105C	XBOZZ	1680-00-169-0944	09936	AL1040-20-00	COLUMN ASST, SEAT	UHH, UHV	EA	1
37	106	PAOZZ	5306-00-150-9105	88044	AN4-4A	BOLT, MACHINE	UHH, UHV	EA	8
37	107	PAOZZ	5310-00-167-0835	88044	AN960-416L	WASHER, FLAT	UHH, UHV	EA	8
37	108	PBOZZ	5310-00-784-8145	96906	MS21075L4	NUT, SELF-LOCKING, PL	UHH, UHV	EA	16
37	109	PAOZZ	5315-00-815-1405	96906	MS24665-151	PIN, COTTER	UHH, UHV	EA	5
37	110	PBOZZ	5315-00-951-2395	96906	MS20392-2C13	PIN, STRAIGHT, HEADED	UHH, UHV	EA	2
	111		DELETED						
37	112	PAOZZ	5315-00-812-3757	96906	MS20392-1C21	PIN, STRAIGHT, HEADED	UHH, UHV	EA	3
37	113	PAOZZ	1680-00-247-7233	98660	AL1040-17-00	PIN ASSY, AIRCRAFT S STOP-LH	UHH, UHV	EA	1
37	114	PAOZZ	1680-00-247-7234	09986	AL1040-18-00	PIN ASSY, AIRCRAFT S STOP-RH	UHH, UHV	EA	1
37	115	PAOZZ	1680-00-251-2527	09986	AL1031-10-10	BELLCRANK	UHH, UHV	EA	1
37	115A	PAOZZ	5360-01-132-0705	096906	MS24586-C143	SPRING	UHH, UHV	EA	1
37	116	PAOZZ	1680-00-247-7235	09986	AL1040-21-00	LEVER, SEAT ELEVATION	UHH, UHV	EA	1
37	117	PAOZZ	534040-720-6327	75543	T37	TIP, RUBBER	UHH, UHV	EA	1
37	118	XBOZZ	1680-00-H02-4631	09986	AL1040-25-31	BRACKET-LH	UHH, UHV	EA	1
37	119	XBOZZ	1680-00-H02-4632	09986	AL1040-25-32	BRAACKET-RH	UHH, UHV	EA	1
37	120	PAOZZ	5365-00-247-7243	09986	AL1040-20-05	BUSHING, MACHINE THR	UHH, UHV	EA	2
37	121	PAOZZ	1680-00-872-3283	09986	ALS68	SPRING, SEAT ASSEMBLY	UHH, UHV	EA	2
37	122	PAOZZ	5340-00-871-8785	09986	AL1007-20-06	CLEVIS, ROD END	UHH, UHV	EA	2
37	123	PAOZZ	5310-00-061-7325	96906	MS21045-4	NUT, SELF-LOCKING	UHH, UHV	EA	2
37	124	PAOZZ	5310-00-167-0835	83044	AN960-416L	WASHER, FLAT	UHH, UHV	EA	2
37	125	XBOZZ	1680-00-454-4434	98660	AL1007-10-05	SPACER, PILOT SEAT	UHH, UHV	EA	2
37	126	PAOZZ	5310-00-141-1795	88044	AN960-416	WASHER, FLAT	UHH, UHV	EA	6
37	127	PAOZZ	5306-00-271-6851	88044	AN43-21	BOLT, EYE	UHH, UHV	EA	2
37	128	PAOZZ	5360-00-404-3336	09986	ALS150	SPRING, HELICAL, COMP	UHH, UHV	EA	2

TM55-1520-210-23P C18

SECTION II

(1) ILLUSTRATION		(2)	(3)	(4)	(5)	DESCRIPTION	USABLE ON CODE	(7)	(8)
(a) FIG. NO.	(b) ITEM NO.	SMR CODE	NATIONAL STOCK NUMBER	FSCM	PART NUMBER			U/M	QTY INC IN UNIT
37	129	PAOZZ	1680-00-251-2532	09986	AL1040-29-01	... SADDLE AND SLEEVE,U	UHB,UHC,UHE,UHH,UHM,UMV, UHX	EA	2
37	130	PAOZZ	5340-00-270-8544	61864	SS48174	... BUTTON,PLUG	UHB,UHC,UHE,UHH,UHM,UHV,UHX	EA	2
37		XCFZZ		97499	1560UH1-421-3	HEADGUARD INSTL KIT REQUIRED WHEN HEADGUARD ASSY IS INSTALLED FOR AMBULANCE UNITS	UHB,UHC,UHE,UHH,UHM,UHV,UHX	EA	1
37	130A	AOOOO	1560-00-H04-1345	81996	1560UH1-421-1	. HEADGUARD ASSEMBLY REQUIRED WHEN HEADGUARD ASSEMBLY IS INSTALLED FOR AMBULANCE UNITS	UHB,UHC,UHE,UHH,UHM,UHV,UHX	EA	2
37	131	PAOZZ	5310-00-857-4959	96906	MS21044C6	.. NUT,SELF-LOCKING,HE.	UHB,UHC,UHE,UHH,UHM,UHV,UHX	EA	4
37	132	PAOZZ	1680-00-403-1149	81996	1560UH1-417-1	.. CLAMP,SUPPORT,ARMOR	UHB,UHC,UHE,UHH,UHM,UHV,UHX	FA	2
37	133	PAOZZ	5310-00-187-2395	88044	AN960PD616L	.. WASHER,FLAT	UHB,UHC,UHE,UHH,UHM,UHV,UHX	EA	V
37	134	MFOZZ	1560-00-H04-1344	81996	1560UH1-409-1	.. PLATE,SPACER.	UHB,UHC,UHE,UHH,UHM,UHV,UHX	EA	2
37	135	PAOZZ	5306-00-638-5832	88044	AN6H14A	.. BOLT,MACHINE.	UHB,UHC,UHE,UHH,UHM,UHV,UHX	EA	4
37	136	PAOZZ	1680-00-403-1149	81996	1560UH1-414-1	.. HEADGUARD,ARMOR.	UHB,UHC,UHE,UHH,UHM,UHV,UHX	EA	1
37	137	PAOZZ	5306-00-150-3229	81996	178010-17	.. BOLT,SELF-LOCKING	UHB,UHC,UHE,UHH,UHM,UHV,UHX	EA	2
37	138	PAOZZ	5306-00-150-3228	81996	178010-19	.. BOLT,SELF-LOCKING	UHB,UHC,UHE,UHH,UHM,UHV,UHX	EA	4
37	139	PAOZZ	1680-00-403-1148	81996	1560UH1-408-1	.. BRACKET,ARMOR.	UHB,UHC,UHE,UHH,UHM,UHV,UMX	EA	1

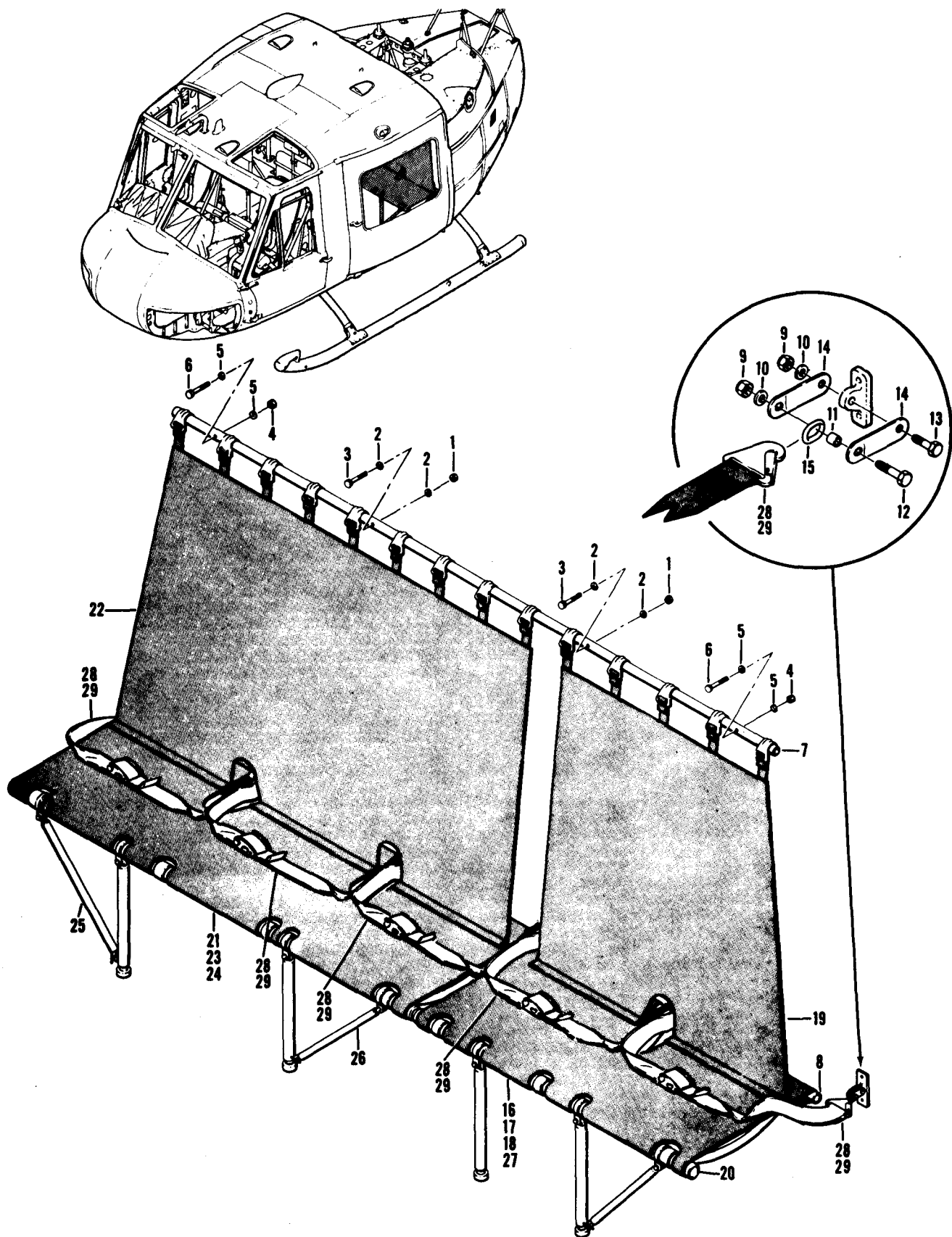

Figure 38. Seat Installation, Passenger

(1) ILLUSTRATION		(2)	(3)	(4)	(5)	(6)	(7)	(8)
(a) FIG. NO.	(b) ITEM NO.	SMR CODE	NATIONAL STOCK NUMBER	FSCM	PART NUMBER	DESCRIPTION USABLE ON CODE	U/M	QTY INC IN UNIT
38		XCFZZ		97499	204-070-022-1	GROUP 02 AIRFRAME SEAT INSTL,PASSENGR USBL EFF 60-3546 THRU 60-3619 SEE FIG.6 FOR NHA	EA	1
38		XCFZZ		97499	204-070-022-3	SEAT INSTL,PASSENGR USBL EFF (UH-18) 61-686 & SUBSEQUENT & (UH-1C) 64-14101 THRU 64-14191 SEE FIG.6 FOR NHA	EA	1
38		XCFZZ		97499	204-070-022-7	SEAT INSTL,PASSENGR USBL EFF 65-9416 THRU 65-9421 SEE FIG.6 FOR NHA	EA	1
38		XCFZZ		97499	204-070-022-9	SEAT INSTL,PASSENGR USBL EFF 65-9422 THRU 65-12772 SEE FIG.6 FOR NHA	EA	1
38		XCFZZ		97499	204-072-038-1	SEAT INSTL,PASSENGR USBL EFF 66-492 & SUBSEQUENT SEE FIG.6 FOR NHA	EA	1
38	1	PAOZZ	5310-00-807-1474	96906	MS21042L3	.NUT,SELF-LOCKING,EX HEXAGON:U/O:PN 204-070-022-1,-3,-7,&-9	EA	2
38	2	PAOZZ	5310-00-183-4406	88044	AN960PD10	.WASHER,FLAT U/O PN 204-070-022-1,-3,-7,&-9.....	EA	4
38	3	PAOZZ	5306-00-182-2007	88044	AN3H16A	.BOLT,MACHINE U/O PN 204-070-022-1,-3,-7,&-9	EA	2
38	4	PAOZZ	5310-00-807-1474	96906	MS21042L3	.NUT,SELF-LOCKING,EX U/O PN 204-070-022-1	EA	2
38	5	PAOZZ	5310-00-183-4406	88044	AN960PD10	.WASHER,FLAT U/O PN 204-070-022-1	EA	4
38	5	PAOZZ	5310-00-183-4406	88044	AN960PD10	.WASHER,FLAT U/O PN 204-070-022-3,-7,-&-9	EA	2
38	6	PAOZZ	5306-00-182-2006	88044	AN3H15A	.BOLT,MACHINE U/O:PN 204-070-022-1,-3,-7,&-9	EA	2
38	7	PAOZZ	1680-00-856-1715	97499	204-070-011-3	.BRACE,AIRCRAFT SEAT UPPER U/O PN 204-070-022-1,-3,-7,&-9	EA	1
38	8	PAOZZ	1680-00-877-5843	97499	204-070-011-1	.BRACE,AIRCRAFT SEAT LOWER	EA	1
38	9	PAOZZ	5310-00-857-5559	96906	MS21045L5	.NUT,SELF-LOCKING,HE U/O PN 204-070-022-9,204-072-038-1	EA	12
38	10	PAOZZ	5310-00-167-0814	88044	AN960C516L	.WASHER,FLAT U/O PN 204-070-022-9,204-072-038-1	EA	12
38	11	PAOZZ	5365-00-905-2509	80205	NAS43HT5-44	.SPACER,SLEEVE U/O PN 204-070-022-9,204-072-038-1...	EA	6
38	12	PAOZZ	5306-00-180-2751	88044	AN5H12	.BOLT,MACHINE U/O PN 204-070-022-9,204-072-038-1	EA	6
38	13	PAOZZ	5306-00-180-2749	88044	AN5H10	.BOLT,MACHINE U/O PN 204-070-022-9,204-072-038-1	EA	6
38	14	MFOZZ		97499	204-070-054-1	.LINK U/O PN 204-070-022-9,204-072-03-1	EA	12
38	15	PAOZZ	5365-00-057-3871	97499	204-070-595-5	.RING,CONNECTING, ROU U/O PN 204-070-022-9,204-072-038-1	EA	6
38	16	PAOOO	1690-00-928-3844	97499	204-072-037-1	.SEAT,AIRCRAFT RPLS-- 1680-00-718-6658,1680-00-912-5179 BREAKDOWN FOR PN 204-072-037-1 <A8109>..	EA	1
38	17	PAOZZ	1680-00-966-2245	15814	A6541-10	..COVER ASSEMBLY,SEAT U/O 1680-00-713-6658 PN A6509-10	EA	1
38	18	PAOZZ	5305-00-052-8875	96906	MS24630-3	..SCREW,TAPPING,THREA	EA	12
38	19	PAOZZ	1680-01-034-3323	15814	A8130-10	..COVER,SEAT,TWO MAN U/O P/N A8109-10	EA	1
38	20	PAOZZ	5340-00-672-1094	83058	HS51400	..BUTTON,PLUG	EA	1
38	21	PAOOO	1680-00-928-3846	97499	204-072-037-3	..SEAT,AIRCRAFT BREAKDOWN FOR PN 204-072-037-3<A8111-10>	EA	1
38	22	PAOZZ	1680-00-151-4245	15814	A6542-20	..COVER ASSY,SEAT U/O PN A6511-10	EA	1
38	23	PAOZZ	1680-00-421-7412	15814	A8129-10	..SEAT COVER,AIRCRAFT U/O PN A8111-10	EA	1
38	24	PAOZZ	5305-00-052-8875	96906	MS24630-3	..SCREW,TAPPING,THREA	EA	12
38	25	PAOZZ	1680-00-780-5975	15814	A6845-10	..BRACE ASSEMBLY,SEAT	EA	1
38	26	XBOZZ		15814	A6845-20	..BRACE ASSEMBLY	EA	1
38	27	PAOZZ	1680-00-067-8208	81996	1560UH1-350-1	..CUSHION,GUNNER ARMOR	EA	1
38	28	PAOZZ	1680-01-128-4488	98750	56E589-10	BELT,AIRCRAFT SAFET	EA	5
38	29	PAOZZ	1680-00-853-5464	98750	65034083-7	..SPRING,WEBBING RETA U/O P/N 56E589	EA	1

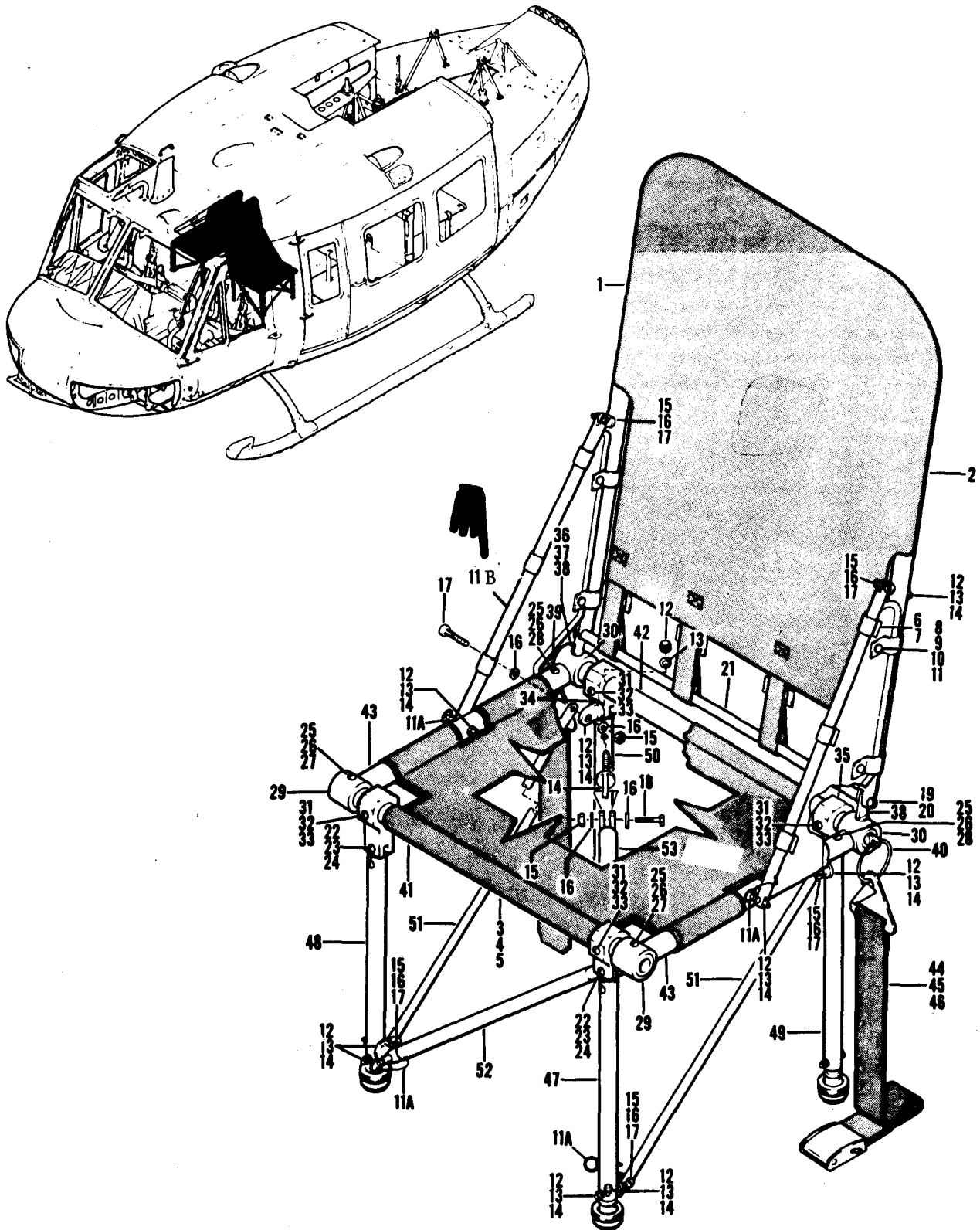

Figure 39. Seat Installation, Passenger

TM55-1520-210-23P C18

SECTION II

(1) ILLUSTRATION		(2)	(3)	(4)	(5)	(6)	(7)	(8)
(a) FIG. NO.	(b) ITEM NO.	SMR CODE	NATIONAL STOCK NUMBER	FSCM	PART NUMBER	DESCRIPTION	USABLE ON CODE	QTY INC IN UNIT
39		XCFZZ		97499	205-070-732-3	SEAT INSTL,PASSENGR SEE FIG.7 FOR NHA UHH,UHV		EA 1
39	1	PAOOO	1680-00-044-2239	97499	205-070-703-7	.SEAT,AIRCRAFT BREAKDOWN FOR PN 205-070-703-5 <A7537-20> UHH,UHV		EA 2
39	2	PAOZZ	1680-00-916-2562	15814	A6567-20	.SEAT BACK,TROOP, AIR UHH,UHV		EA 1
39	2	PAOZZ	1680-00-213-5335	15814	A6567-50	.BACK,NYLON,SEAT,AIR. UHH,UHV		EA 1
39	3	PAOOO	1680-00-924-8672	15814	A6568-20	.PANEL ASSEMBLY,SEAT UHH,UHV		EA 1
39	4	PAOZZ	5325-00-276-4953	88044	AN227-6	.CAP,SNAP FASTENER UHH,UHV		EA 4
39	5	PAOZZ	5325-00-276-4946	88044	AN227-7	.SOCKET,SNAP FASTENE UHH,UHV		EA 4
39	6	PAOOO	1680-00-122-5230	15814	A7730-30	.GUARD ASSY PASSENGER,RH UHH,UHV		EA 1
39	7	PAOOO	1680-00-122-5232	15814	A7730-40	.GUARD ASSY PASSENGER,LH UHH,UHV		EA 1
39	8	PAOZZ	5325-00-276-4953	88044	AN227-6	.CAP,SNAP FASTENER UHH,UHV		EA 4
39	9	PAOZZ	5325-00-276-4946	88044	AN227-7	.SOCKET,SNAP FASTENE UHH,UHV		EA 4
39	10	PAOZZ	5325-00-174-2923	88044	AN227-8	.STUD,SNAP FASTENER UHH,UHV		EA 6
39	11	PAOZZ	5325-00-276-4969	88044	AN227-9	.POST,SNAP FASTENER UHH,UHV		EA 6
39	11A	XDOZZ		96906	MS17990-407	.PIN UHH,UHV		EA 2
39	11B	XDOZZ		15814	A-6836	BRACE,SEAT UHH,UHV		EA 2
39	12	PAOZZ	5310-00-877-5794	96906	MS21044N4	.NUT,SELF-LOCKING,HE. UHH,UHV		EA 1 1
39	13	PAOZZ	5310-00-184-9001	88044	AN960PD416L	.WASHER,FLAT UHH,UHV		EA 1 1
39	14	PAOZZ	5306-00-271-6885	88044	AN43B12	.BOLT,EYE UHH,UHV		EA 1 1
39	15	PAOZZ	5310-00-877-5797	96906	MS21044N3	.NUT,SELF-LOCKING,HE UHH,UHV		EA 8
39	16	PAOZZ	5310-00-167-0753	88044	AN960PD10L	.WASHER,FLAT UHH,UHV		EA 1 6
39	17	PAOZZ	5306-00-150-9911	88044	AN23-15A	.BOLT,CLEVIS UHH,UHV		EA 7
39	18	PAOZZ	5305-00-841-2948	80205	NAS603-12P	.SCREW,MACHINE UHH,UHV		EA 1
39	19	PAOZZ	5306-00-151-3535	88044	AN25-21A	.BOLT,CLEVIS UHH,UHV		EA 2
39	20	PAOZZ	5310-00-187-2399	88044	AN960PD516	.WASHER,FLAT UHH,UHV		EA 2
39	21	XBOZZ	1680-00-212-0746	15814	A6570	.SUPPORT,BACK,SEAT BOTTOM UHH,UHV		EA 1
39	22	PAOZZ	5310-00-877-5797	96906	MS21044N3	.NUT,SELF-LOCKING,HE. UHH,UHV		EA 3
39	23	PAOZZ	5310-00-167-0753	88044	AN960PD10L	.WASHER,FLAT UHH,UHM		EA 6
39	24	PAOZZ	5306-00-151-1969	88044	AN23-17	.BOLT,CLEVIS UHH,UHV		EA 3
39	25	PAOZZ	5310-00-877-5797	96906	MS21044N3	.NUT,SELF-LOCKING,HE UHH,UHV		EA 4
39	26	PAOZZ	5310-00-167-0753	88044	AN960PD10L	.WASHER,FLAT UHH,UHV		EA 8
39	27	PAOZZ	5306-00-151-2305	88044	AN23-26	.BOLT,CLEVIS UHE,UHH,UHV,UHX		EA 2
39	28	PAOZZ	5306-00-182-2064	88044	AN3H13A	.BOLT,MACHINE UHH,UHV		EA 2
39	29	XBOZZ	1680-00-213-5340	15814	A7534-10	.BRACKET,SPREADER,FRONT UHH,UHV		EA 2
39	30	XBOZZ	1680-00-213-5336	15814	A7534-20	.BRACKET,SPREADER,REAR UHH,UHV		EA 2
39	31	PAOZZ	5310-00-877-5797	96906	MS21044N3	.NUT,SELF-LOCKING,HE UHH,UHV		EA 4
39	32	PAOZZ	5310-00-167-0753	88044	AN960PD10L	.WASHER,FLAT UHH,UHV		EA 8
39	33	PAOZZ	5306-00-150-9919	88044	AN23-30A	.BOLT,CLEVIS UHH,UHV		EA 4
39	34	XBOZZ	1680-00-213-5337	15814	A6548	.LEG BRACKET,SEAT LH-REAR UHH,UHV		EA 1
39	35	XBOZZ	1680-00-215-0904	15814	A6546	.LEG BRACKET,SEAT RH-REAR UHH,UHV		EA 1
39	36	PAOZZ	5310-00-088-0553	96906	MS21044N5	.NUT,SELF-LOCKING UHH,UHV		EA 2
39	37	PAOZZ	5310-00-184-8980	88044	AN960PD516L	.WASHER,FLAT UHH,UHV		EA 4
39	38	PAOZZ	5306-00-206-3828	88044	AN45-15	.BOLT,EYE UHH,UHV		EA 2
39	39	XBOZZ	1680-00-165-4673	15814	A6569-10	.PLUG,AND RING ASSY -LH UHH,UHV		EA 1

(1) ILLUSTRATION		(2)	(3)	(4)	(5)	(6)	(7)	(8)
(a) FIG. NO.	(b) ITEM NO.	SMR CODE	NATIONAL STOCK NUMBER	FSCM	PART NUMBER	DESCRIPTION USABLE ON CODE	U/M	QTY INC IN UNIT
39	40	XBOZZ	1680-00-212-0751	15814	A6569-20	.PLUG AND RING ASSEM -RH UHH,UHV	EA	1
39	41	XBOZZ	1680-00-213-5352	15814	A6561	.BEAM,FRONT,SEAT. UHH,UHV	EA	1
39	42	XBOZZ	1680-00-213-5338	15814	A6562	.BEAM,REAR,SEAT. UHH,UHV	EA	1
39	43	XBOZZ	1680-00-213-5339	15814	A6560	.TUBE,SPREADER,SEAT LH&RH UHH,UHV	EA	2
39	44	XCFZZ		97499	205-070-730-3	.BELT INSTALLATION UHH,UHV	EA	1
39	45	PAOZZ	1680-01-128-4488	98750	56E589-10	.BELT,AIRCRAFT SAFETUHH,UHV	EA	2
39	46	PAOZZ	1680-00-853-5464	98750	65D34083-7	.SPRING,WEBBING RETA UHH,UHV	EA	1
39	47	PBOZZ	1680-01-047-7531	15814	A6747	.LEG ASSEMBLY UHH,UHV	EA	1
39	48	PBOZZ	1680-00-397-9991	15814	A6748	.LEG ASSY,FRONT,L H UHH,UHV	EA	1
39	49	PBOZZ	1680-00-387-4986	15814	A6745	.LEG ASSY,REAR,R H UHH,UHV	EA	1
39	50	PBOZZ	1680-00-387-4987	15814	A6746L	.LEG ASSY,REAR,L H UHH,UHV	EA	1
39	51	PBOZZ	1680-01-049-7609	15814	A6759	.BRACE,TUBE ASSEMBLY UHH,UHV	EA	2
39	52	PBOZZ	1680-01-047-8162	15814	A6758	.BRACE,TUBE ASSEMBLY UHH,UHV	EA	1
39	53	XDOZZ		15814	A6877-20	.BRACE UHH,UHV	EA	1

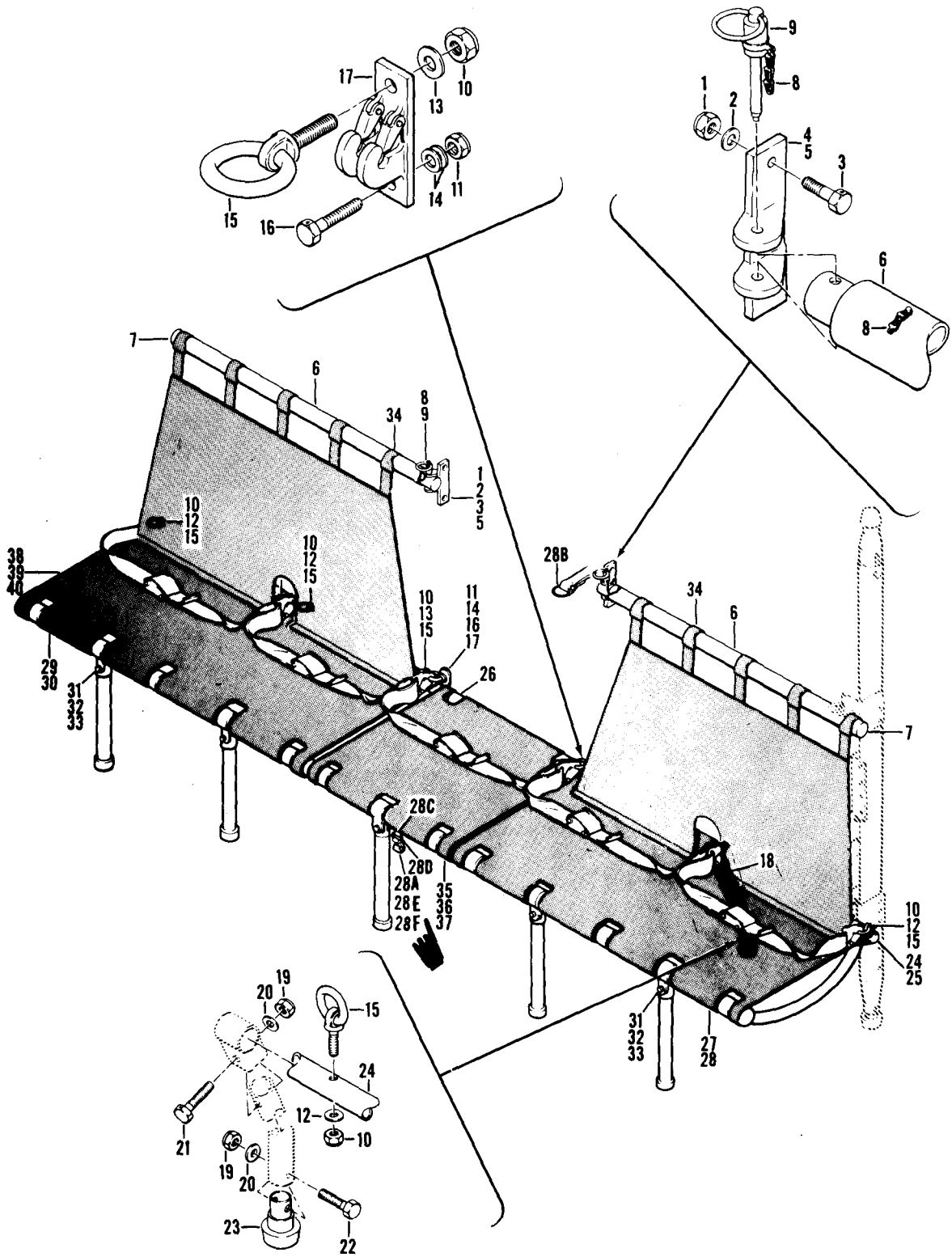

Figure 40. Seat Installation, Passenger

SECTION II		C26		TMS5-1520-210-23P				
(1) ILLUSTRATION (a) FIG NO	(b) ITEM NO	(2) SMR CODE	(3) NATIONAL STOCK NUMBER	(4) PSCM	(5) PART NUMBER	(6) DESCRIPTION	(7) USABLE ON CODE	(8) QTY INC IN UNIT
40		XCPZZ		97499	205-070-732-3	SEAT INSTL,PASSENGER SEE FIG.7 FOR NHA	UHH,UHV	EA 1
40	1	PAOZZ	5310-00-807-1468	96906	MS21042-4	NUT,SELF-LOCKING,EX WASHER,HEXAGON	UHH,UHV	EA 4
40	2	PAOZZ	5310-00-141-1795	88044	AN960-416	WASHER,FLAT	UHH,UHV	EA 4
40	3	PAOZZ	5306-00-292-8252	88044	AN4H7A	BOLT,MACHINE	UHH,UHV	EA 4
40	4	PAOZZ	1680-00-967-1771	97499	205-070-712-1	BRACKET,EYE,NONROTA LH-UPPER	UHH,UHV	EA 1
40	5	PAOZZ	1680-00-967-1772	97499	205-070-712-2	BRACKET,EYE,NONROTA RH-UPPER	UHH,UHV	EA 1
40	6	PAOOO	1680-00-967-1767	97499	205-070-709-1	TUBE ASSEMBLY,TROOP UPPER	UHH,UHV	EA 2
40	7	PAOZZ	5340-00-761-6416	83058	SS48162K2215	BUTTON,PLUG	UHH,UHV	EA 1
40	8	XDOZZ		97499	25C10-1A6	CHAIN,WELDLESS	UHH,UHV	FT 1
40	9	PAOZZ	5340-00-200-3713	96906	MS17990-415	PIN,QUICK RELEASE	UHH,UHV	EA 1
40	10	PAOZZ	5310-00-807-1476	96906	MS21042L5	NUT,SELF-LOCKING,EX WASHER,HEXAGON	UHH,UHV	EA 6
40	11	PAOZZ	5310-00-807-1468	96906	MS21042-4	NUT,SELF-LOCKING,EX	UHH,UHV	EA 2
40	12	PAOZZ	5310-00-167-0820	88044	AN960-516	WASHER,FLAT	UHH,UHV	EA 4
40	13	PAOZZ	5310-00-167-0836	88044	AN960-516L	WASHER,FLAT	UHH,UHV	EA 2
40	14	PAOZZ	5310-00-167-0835	88044	AN960-416L	WASHER,FLAT	UHH,UHV	EA 4
40	15	PAOZZ	5306-00-967-1776	97499	205-070-725-3	BOLT,RING	UHH,UHV	A 6
40	16	PAOZZ	5306-00-182-1961	88044	AN4H13A	BOLT,MACHINE	UHH,UHV	EA 2
40	17	PAOZZ	1680-00-014-0717	97499	205-070-764-1	FITTING,SEAT ASSEMB	UHH,UHV	EA 2
40	18	PAOOO	1680-00-967-1768	97499	205-070-710-1	LEG ASSEMBLY,TROOP AFT	UHH,UHV	EA 2
40	19	PAOZZ	5310-00-807-1468	96906	MS21042-4	NUT,SELF-LOCKING,EX WASHER,HEXAGON	UHH,UHV	EA 2
40	20	PAOZZ	5310-00-187-2354	88044	AN960PD416	WASHER,FLAT	UHH,UHV	EA 2
40	21	PAOZZ	5306-00-151-1420	88044	AN4-14A	BOLT,MACHINE	UHH,UHV	EA 1
40	22	PAOZZ	5306-00-151-1421	88044	AN4-13A	BOLT,MACHINE	UHH,UHV	EA 1
40	23	PAOZZ	1680-00-592-4878	96906	MS22034-2	ADAPTER QUICK DISCO	UHH,UHV	EA 1
40	24	PAOOO	1680-00-014-0697	97499	205-070-707-5	TUBE ASSEMBLY,SEAT AFT	UHH,UHV	EA 2
40	25	PAOZZ	5340-00-968-2179	83058	SS48155K2220	BUTTON,PLUG	UHH,UHV	EA 1
40	26	PAOZZ	1680-00-967-1766	97499	205-070-708-1	TUBE ASSEMBLY,TROOP AFT	UHH,UHV	EA 1
40	27	PAOOO	1680-00-824-2084	97499	205-070-700-4	SEAT,AIRCRAFT TWO MAN	UHH,UHV	EA 1
40	27	PAOOO	1680-00-824-2084	15814	A7550-40	SEAT,AIRCRAFT	UHH,UHV	EA REF
40	27	PAOOO	1680-00-824-2084	76912	ACA3912-2	SEAT,AIRCRAFT	UHH,UHV	EA REF
40	28	PAOZZ	1680-00-916-2526	15814	A7556-40	SEAT BOTTOM,TROOP LH	UHH,UHV	EA 1
40	28A	PBOZZ	5340-00-930-7081	76912	ACA2870	HOOK	UHH,UHV	EA 1
40	28B	PBOZZ	1680-01-090-2067	76912	ACA3057	STRAP,WEBBING	UHH,UHV	EA 1
40	28C	PBOZZ	1680-00-116-1686	76912	ACA3049	STRAP,WEBBING	UHH,UHV	EA 1
40	28D	PBOZZ	1680-00-564-4890	76912	A3A563	BUCKLE,BAR	UHH,UHV	EA 3
40	28E	MFOZZ		81996	BS-1	LEG ASSEMBLY	UHH,UHV	EA 4
40	28F	PAOZZ	5315-00-276-0362	44940	2015	PIN,STRAIGHT,HEADLE	UHH,UHV	EA 2
40	29	PAOOO	1680-00-824-2083	97499	205-070-700-3	SEAT,AIRCRAFT TWO MAN BREAKDOWN FOR FN 205-070-700-3 (A7550-30)	UHH,UHV	EA 1
40	29	PAOOO	1680-00-824-2083	15814	A7550-30	SEAT,AIRCRAFT	UHH,UHV	EA REF
40	29	PAOOO	1680-00-824-2083	76912	ACA3912-1	SEAT,AIRCRAFT	UHH,UHV	EA REF

SECTION II

C14

TM55-1520-210-23P

(1) ILLUSTRATION (a) FIG NO	(b) ITEM NO	(2) SMR CODE	(3) NATIONAL STOCK NUMBER	(4) FSCM	(5) PART NUMBER	(6) DESCRIPTION	USABLE ON CODE	(7) U/M	(8) QTY INC IN UNIT
40	30	PAOZZ	1680-00-916-2525	15814	A7556-30	SEAT BOTTOM, TROOP RH	UHH, UHV	EA	1
40	31	PAOZZ	5310-00-877-5797	96906	MS21044N3	NUT, SELF, LOCKING, HE	UHH, UHV	EA	1
40	32	PAOZZ	5310-00-167-0753	88044	AN960PD10L	WASHER, FLAT	UHH, UHV	EA	8

SECTION II

TM55-1520-210-23P C 16

(1) ILLUSTRATION		(2) SMR CODE	(3) NATIONAL STOCK NUMBER	(4) FSCM	(5) PART NUMBER	(6) DESCRIPTION	(7) UM	(8) QTY INC IN UNIT
(A) FIG. NO.	(B) ITEM NO.					USABLE ON CODE		
40	33	PAOZZ	5306-00-151-1971	88044	AN23-19	..BOLT,CLEVIS UHH,UHV	EA	2
40	34	PBOZZ	5340-00-168-7181	15814	A7543	..LOOP,STRAP FASTENER UHH,UHV	EA	5
40	35	PA000	1680-00-014-2039	97499	205-070-702-3	..SEAT,AIRCRAFT ONE MAN BREAKDOWN FOR PN 205-070-702-3(A7572-10) UHH,UHV	EA	1
40	36	PAOZZ	1680-00-916-2560	15814	A-6976-20	..SEAT BOTTOM,TROOP UHH,UHV	EA	1
40	37	PAOZZ	1680-00-087-8208	81996	1560UH1-350-1	..CUSHION,SEAT,AIRCRA ARMOR UHH,UHV	EA	1
40	38	PAOZZ	1680-01-128-4488	98750	56E589-10	..BELT,AIRCRAFT SAFET UHH,UHV	EA	5
40	39	XCDZZ		97499	205-070-730-3	BELT INSTL UHH,UHV	EA	1
40	40	PAOZZ	1680-00-853-5464	98750	65D34083-7	..SPRING,WEBBING RETA U/O P/N 656E589. UHH,UHV	EA	1

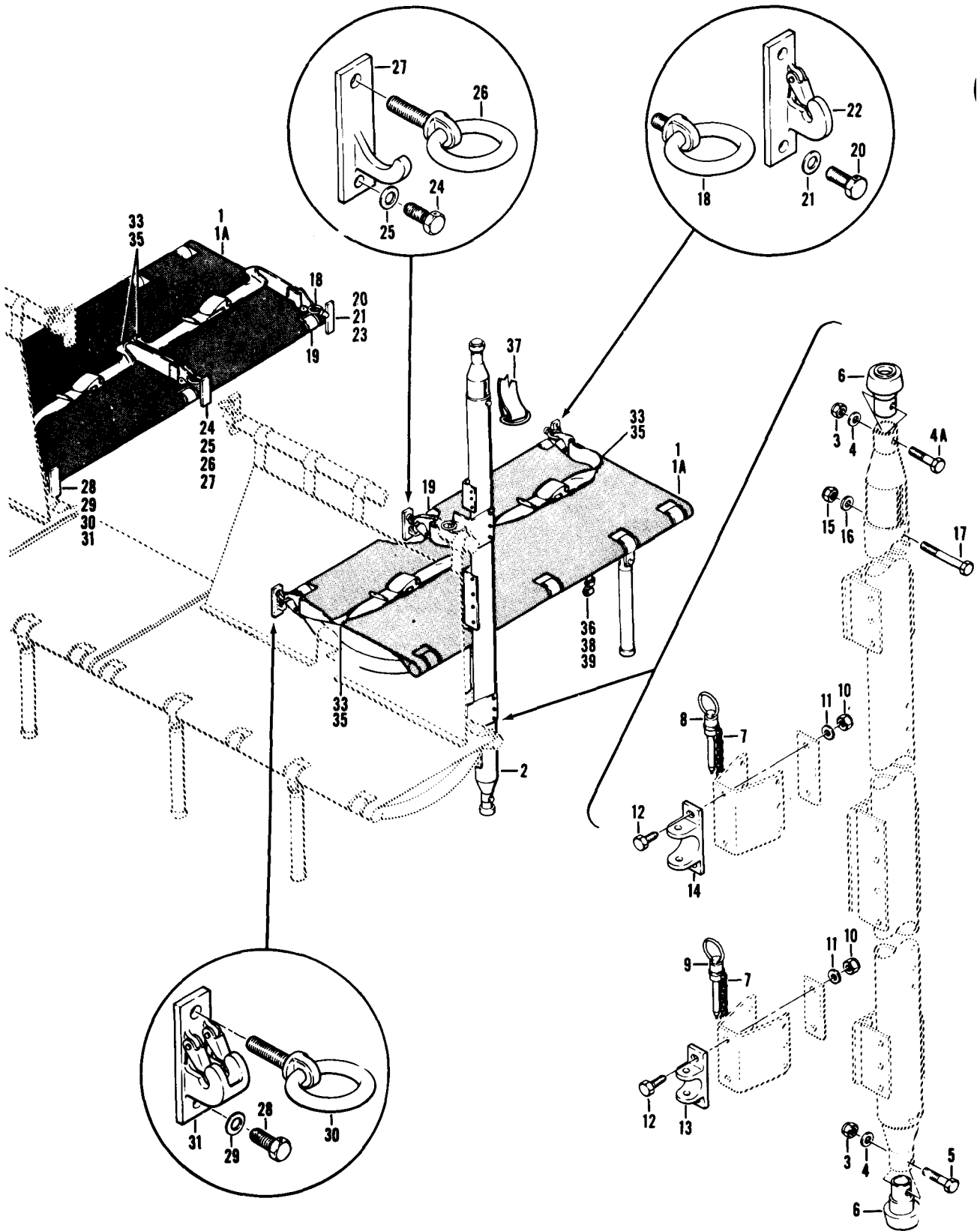

Figure 42. Seat Installation, Passenger

TM55-1520-210-23P C7

SECTION II

(1) ILLUSTRATION		(2)	(3)	(4)	(5)	(6)	(7)	(8)
(a) FIG. NO.	(b) ITEM NO.	SMR CODE	NATIONAL STOCK NUMBER	FSCM	PART NUMBER	DESCRIPTION USABLE ON CODE	U/M	QTY INC IN UNIT
42		XCFZZ		97499	205-070-732-3	SEAT INSTL,PASSENGR GROUP 02 AIRFRAME SEE FIG.7 FOR NHA UHH,UHV	EA	1
42	1	PAOOO	1680-00-967-1762	97499	205-070-701-1	..SEAT,AIRCRAFT BREAKDOWN FOR PN 205-070-701-1 <A6707-10> UHH,UHV	EA	2
42	1	PAOZZ	1680-00-916-2561	15814	A6974-20	..SEAT BOTTOM,TROOP UHH, UHV	EA	1
42	1A	PAOZZ	5305-00-052-8875	96906	MS24630-3	..SCREW,TAPPING,THREA UHH	EA	12
42	2	PAOOO	1680-00-941-8708	97499	205-072-420-1	..STANCHION ASSEMBLY UHH,UHV	EA	2
42	3	PAOZZ	5310-00-807-1468	96906	MS21042-4	..NUT,SELF-LOCKING, EX WASHER,HEXAGON UHH,UHV	EA	2
42	4	PAOZZ	5310-00-187-2354	88044	AN960PD416	..WASHER,FLAT UHH,UHV	EA	2
42	4A	PAOZZ	5306-00-182-1962	88044	AN4H14A	..BOLT,MACHINE UHH,UHV	EA	1
42	5	PAOZZ	5306-00-182-1963	88044	AN4H15A	.. BOLT,MACHINE UHH,UHV	EA	1
42	6	PAOZZ	1680-00-592-4878	96906	MS22034-2	..ADAPTER QUICK DISCO UHH,UHV	EA	2
42	7	PAOZZ	4010-00-981-3150	80205	NAS1455-00-5	..CHAIN,WELDLESS UHH,UHV	EA	2
42	8	PAOZZ	5340-00-950-6471	80205	NAS1354DS7520	..PIN,QUICK RELEASE UHH,UHV	EA	1
42	9	PAOZZ	5340-00-200-3713	96906	MS17990-415	..PIN,QUICK RELEASE UHH,UHV	EA	1
42	10	PAOZZ	5310-00-807-1468	96906	MS21042-4	..NUT,SELF-LOCKING, EX WASHER,HEXAGON UHH,UHV	EA	4
42	11	PAOZZ	5310-00-184-9001	88044	AN960PD416L	..WASHER,FLAT UHH,UNV	EA	4
42	12	PAOZZ	5306-00-292-8252	88044	AN4H7A	..BOLT,MACHINE UHH,UHV	EA	4
42	13	PAOZZ	1680-00-967-1780	97499	205-070-714-1	..FITTING,TROOP SEAT LOWER UHH,UHV	EA	1
42	14	PAOZZ	1680-00-967-1778	97499	205-070-740-1	..FITTING,TROOP SEAT TOP UHH,UHV	EA	1
42	15	PAOZZ	5310-00-807-1468	96906	MS21042-4	..NUT,SELF-LOCKING,EX WASHER,HEXAGON UHH,UHV	EA	1
42	16	PAOZZ	5310-00-187-2354	88044	AN960PD416	..WASHER,FLAT UHH,UHV	EA	1
42	17	PAOZZ	5306-00-182-2018	88044	AN4H24A	..BOLT,MACHINE UHH,UHV	EA	1
42	18	PAOZZ	5306-00-967-1775	97499	205-070-725-1	..BOLT,RING UHH,UHV	EA	2
42	19	PAOZZ	1680-00-967-1764	97499	205-070-706-1	..TUBE ASSEMBLY,TROOP AFT UHH,UHV	EA	2
42	20	PAOZZ	5306-00-182-2016	88044	AN4H5A	..BOLT,MACHINE UHH,UHV	EA	4
42	21	PAOZZ	5310-00-141-1795	88044	AN960-416	..WASHER,FLAT UHH,UHV	EA	4
42	22	PAOZZ	1680-00-967-1769	97499	205-070-711-1	..FITTING ASSY-LH UHH,UHV	EA	1
42	23	PAOZZ	1680-00-967-1770	97499	205-070-711-2	..FITTING ASSY-RH UHH,UHV	EA	1
42	24	PAOZZ	5306-00-182-2016	88044	AN4H5A	..BOLT,MACHINE UHH,UHV	EA	2
42	25	PAOZZ	5310-00-141-1795	88044	AN960-416	..WASHER,FLAT UHH,UHV	EA	2
42	26	PAOZZ	5306-00-014-0715	97499	205-070-725-9	..BOLT,RING UHH,UHV	EA	2
42	27	PAOZZ	1680-00-967-1773	97499	205-070-713-1	..FITTING,TROOP SEAT UHH,UHV	EA	2
42	28	PAOZZ	5306-00-182-2016	88044	AN4H5A	..BOLT,MACHINE UHH,UHV	EA	2
42	29	PAOZZ	5310-00-141-1795	88044	AN960-416	..WASHER,FLAT UHH,UHV	EA	2
42	30	PAOZZ	5306-00-014-0715	97499	205-070-725-9	..BOLT,RING UHH,UHV	EA	2
42	31	PAOZZ	1680-00-014-0717	97499	205-070-764-1	..FITTING,SEAT ASSEMB UHH,UHV	EA	2
42		XCFZZ		97499	205-070-730-3	BELT INSTL UHH,UHV	EA	1
42	33	PAOZZ	1680-01-120-4488	99238	56E 589	..BELT,AIRCRAFT SAFET ALT FOR P/N 204-070-032-3 UHH,UHV	EA	4
42	35	PAOZZ	1680-00-853-5464	98750	65034083-7	..SPRING,WEBBING RETA U/O P/N P/N 56E5L49 UHH,UHV	EA	1
42	36	PBOZZ	5340-00-930-7081	76912	ACA2870	..HOOK UHH,UHV	EA	1
42	37	PBOZZ	1680-01-090-2067	76912	ACA3057	..STRAP,WEBBING UHH,UHV	EA	1
42	38	PBOZZ	1680-00-116-1686	76912	ACA3049	..STRAP,WEBBING UHH,UHV	EA	1
42	39	PBOZZ	1600-00-564-4890	76912	A3A563	..BUCKLE,BAR UHH,UHV	EA	3

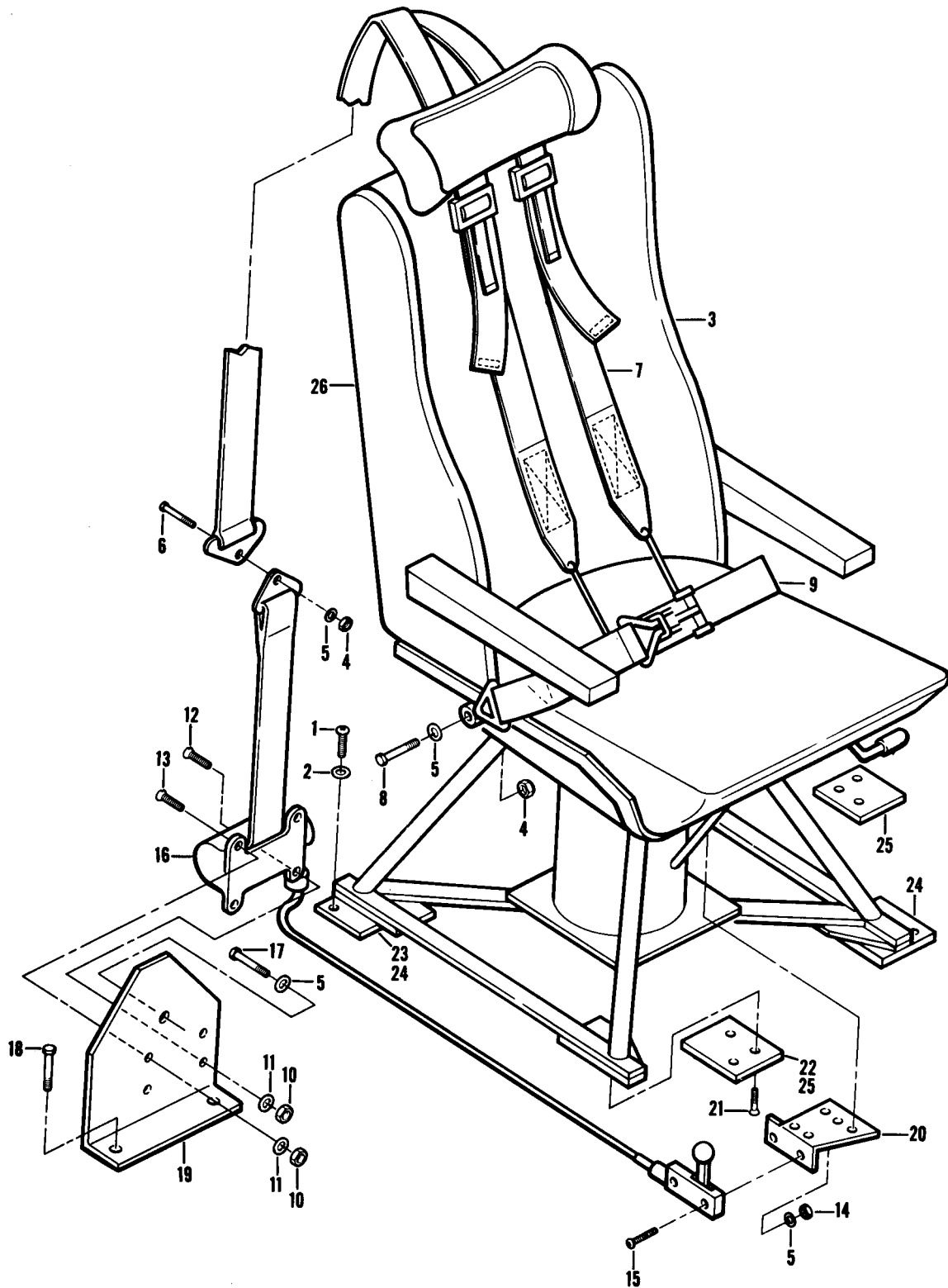

Figure 42A. Crew Seat Installation

(1) ILLUSTRATION		(2)	(3)	(4)	(5)	(6)	(7)	(8)
(a) FIG. NO.	(b) ITEM NO.	SMR CODE	NATIONAL STOCK NUMBER	FSCM	PART NUMBER	DESCRIPTION	USABLE ON CODE	QTY INC IN UNIT
42A		XCFZZ		20309	ES-F-220442	GROUP 02 AIRFRAME CREW SEAT INSTL SEE FIG.5A FOR NHAUHE	EA 1
42A	1	PAOZZ	5306-00-151-1341	88044	AN6-10	.BOLT,MACHINEUHE	EA 8
42A	2	PAOZZ	5310-00-167-0821	88044	AN960-616	.W ASHER,FLAT.UHE	EA 8
42A	3	A0000		20309	ES-F-212848-1	.CREW SEAT ASSEMBLYUHE	EA 1
42A	3	A0000		20309	ES-F-212848-2	.CREW SEAT ASSEMBLYUHE	EA 1
42A	4	PAOZZ	5310-00-877-5796	96906	MS21044N4	.NUT,SELF-LOCKINGUHE	EA 3
42A	5	PAOZZ	5310-00-141-1795	88044	AN960-416	.WASHER,FLATUHE	EA 7
42A	6	PAOZZ	5306-00-151-1424	88044	AN4-10A	.BOLT,MACHINE..UHE	EA 1
42A	7	PAOZZ	1680-00-516-8132	96906	MS16069-1	.HARNES,SHOULDER.UHE	EA 1
42A	8	PAOZZ	5306-00-637-7692	80205	NAS501-4-24A	.BOLT,MACHINEUHE	EA 2
42A	9	PAOZZ	1680-00-516-6543	98750	54H19651	.BELT,AIRCRAFT SAFETUHE	EA 1
42A	10	PAOZZ	5310-00-877-5797	96906	MS21044N3	.NUT,SELF-LOCKINGUHE	EA 4
42A	11	PAOZZ	5310-00-167-0834	88044	AN960-10L	.. WASHER,FLATUHE	EA 8
42A	12	PAOZZ	5305-00-052-5272	96906	MS24693S286	.SCREW,MACHINEUHE	EA 1
42A	13	PAOZZ	5305-00-957-7086	96906	MS24693S273	.SCREW,MACHINEUHE	EA 3
42A	14	PAOZZ	5310-00-902-6676	96906	MS21083N3	.NUT,SELF-LOCKINGUHE	EA 2
42A	15	PAOZZ	5305-0-993-1851	96906	MS35207-267	.SCREW,MACHINEUHE	EA 2
42A	16	A000Z	1680-00-710-1844	45402	0106176-0	.REEL,SHOULDER HARNE SEE FIG 32 FOR BREAKDOWN.UHE	EA 1
42A	17	PAOZZ	5306-00-151-1426	88044	AN4-6A	.BOLT,MACHINEUHE	EA 1
42A	18	PAOZZ	5306-00-151-2622	88044	AN5-21A	.BOLT,MACHINEUHE	EA 2
42A	19	MFOZZ		20309	ES-D-220174	.BRACKETUHE	EA 1
42A	20	MFOZZ		20309	ES-C-220175	.BRACKETUHE	EA 1
42A	21	PAOZZ	5305-00-206-1082	80205	NAS517-5-8	.SCREW,MACHINEUHE	EA 8
42A	22	XDOZZ		20309	ES-C-220172-1	.MOUNTING PADUHE	EA 1
42A	23	XDOZZ		20309	ES-C-220172-2	.MOUNTING PADUHE	EA 1
42A	24	XDOZZ		20309	FS-C-220173-1	.MOUNTING PADUHE	EA 2
42A	24	XDOZZ		20309	ES-C-220173-1	.MOUNTING PADUHE	EA 1
42A	25	XDOZZ		20309	ES-C-220173-2	.MOUNTING PADUHE	EA 2
42A	25	XDOZZ		20309	ES-C-220173-2	.MOUNTING PAD U/O P/N ES-F-212848-2UHE	EA 1
42A	26	PAOFF	1680-00-253-2249	36659	641378-101	.SEAT,AIRCRAFT SEE FIG 42B FOR BREAKDOWN.UHE	EA 1

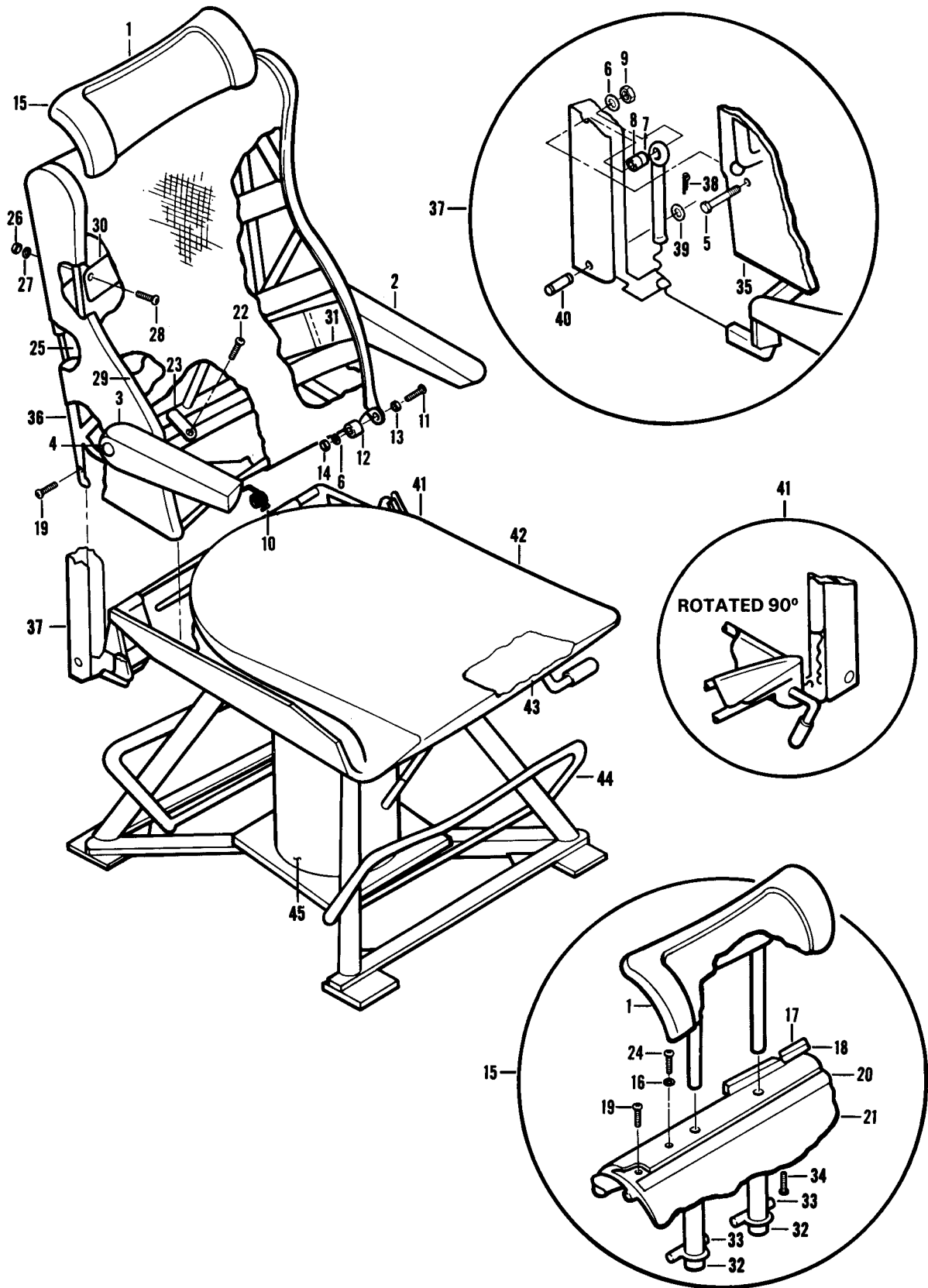

Figure 42B. Seat Assembly

TM55-1520-210-23P C7

SECTION II

(1) ILLUSTRATION		(2)	(3)	(4)	(5)	(6)	(7)	(8)
(a) FIG. NO.	(b) ITEM NO.	SMR CODE	NATIONAL STOCK NUMBER	FSCM	PART NUMBER	DESCRIPTION USABLE ON CODE	U/M	QTY INC IN UNIT
42B		PAOFF	1680-00-253-2249	83115	4251-5	GROUP 02 AIRFRAME SEAT,AIRCRAFT SEE FIG 42A FOR NHAUHE	EA	1
42B	1	PB000	1680-00-858-4505	92802	4858	.HEAD REST,SEAT SEE FIG 42C FOR BREAKDOWNUHE	EA	1
42B	2	PB000	1680-00-073-0796	92802	10491-1	.ARM REST,SEAT ASSEMBLY-LH SEE FIG.42D FOR BREAKDOWN.UHE	EA	1
42B	3	PB000	1680-00-073-0795	92802	10491-2	.ARM REST,SEAT ASSEMBLY-RH SEE FIG.42D FOR BREAKDOWNUHE	EA	1
42B	4	XDOZZ		71785	4 1 G	.HANDIBUTTONUHE	EA	1
42B	5	PAOZZ	5306-00-151-1420	88044	AN4-14A	.BOLT,MACHINEUHE	EA	2
42B	6	PAOZZ	5310-00-141-1795	88044	AN960-416	.WASHER,FLATUHE	EA	4
42B	7	PAOZZ	5365-00-057-8252	80205	NAS43HT4-12	.SPACER,SLEEVEUHE	EA	2
42B	8	PAOZZ	5365-00-269-4457	80205	NAS43HT4-16	.SPACER,SLEEVEUHE	EA	2
42B	9	PAOZZ	5310-00-877-5796	96906	MS20365-428	.NUT,SELF-LOCKINGUHE	EA	2
42B	10	XDOZZ		83115	4849	.SPRINGUHE	EA	2
42B	11	PAOZZ	5305-00-680-4963	80205	NAS623-4-14	.SCREW,MACHINEUHE	EA	2
42B	12	PAOZZ	1680-01-158-4025	83115	HS31075-8	.SPACER,SPECIALUHE	EA	2
42B	13	PAOZZ	3120-00-027-6338	92802	3339-42	.BUSHING,SLEEVEUHE	EA	2
42B	14	PAOZZ	5310-00-488-8566	72962	22K2-048	.NUT,SELF-LOCKING,CA.UHE	EA	1
42B	15	PB000	1560-01-158-4023	92802	10533-1	.BACK ASSEMBLYUHE	EA	1
42B	16	PBOZZ	5365-01-158-4035	92802	5133-25	.RING,RETAININGUHE	EA	4
42B	17	XDOZZ		83115	5189	.PIN,ROLLERUHE	EA	2
42B	18	XDOZZ		83115	4532	.ROLLERUHE	EA	2
42B	19	PAOZZ	5305-00-957-7817	96906	MS24693S26	.SCREW,MACHINEUHE	EA	4
42B	20	PBOZZ	1680-01-101-7085	83115	5179-1	.SHROUDUHE	EA	1
42B	21	XDOZZ		83115	4893	.RETAINER,NETUHE	EA	1
42B	22	PAOZZ	5305-00-180-0009	88044	AN525-10R7	.SCREW,MACHINEUHE	EA	2
42B	23	XDOZZ		83115	5163-1	.RETAINER,NETUHE	EA	1
42B	24	PAOZZ	5305-00-984-4989	96906	MS35206-229	.SCREW,MACHINEUHE	EA	2
42B	25	PAOZZ	1680-00-279-3674	83115	5154-3	.COVER,SEAT BACK,PILUHE	EA	1
42B	26	PAOZZ	5310-00-877-5797	96906	M3S21044N3	.NUT.UHE	EA	12
42B	27	PAOZZ	5310-00-167-0834	88044	AN960-10L	.WASHER,FLATUHE	EA	12
42B	28	PAOZZ	5305-00-052-6874	96906	MS24627-50	.SCREW,TAPPING,THREAUHE	EA	12
42B	29	XDOZZ		83115	5112	.FILLERUHE	EA	6
42B	30	XDOZZ		83115	4932-8	.STRAP,BACKUHE	EA	2
42B	31	XDOZZ		83115	4932-4	.STRAP,BACKUHE	EA	1
42B	32	XDOZZ		83115	2333-1	.SPRINGUHE	EA	2
42B	33	XDOZZ		83115	4529	.PINUHE	EA	2
42B	34	PAOZZ	5305-00-984-4988	96906	MS35206-228	.SCREW,MACHINEUHE	EA	4
42B	35	XDOZZ		83115	5188-1	.PANELUHE	EA	1
42B	36	XAOZZ		83115	10708-1	.FRAMEUHE	EA	1
42B	37	PBOZZ	1680-00-858-0430	92802	5169	.SHROUD,MECHANISMUHE	EA	2
42B	38	PAOZZ	5315-00-839-2325	96906	MS24665-132	.PIN,COTTERUHE	EA	2
42B	39	PAOZZ	5310-00-167-0834	88044	AN960-10L	.WASHER,FLATUHE	EA	2
42B	40	PAOZZ	5315-00-080-1944	96906	MS20392-2C37	.PIN,STRAIGHTUHE	EA	2
42B	41	XCFZZ		83115	10501-3	.CONTROLS INSTL SEE FIG 42E FOR BREAKDOWNUHE	EA	1
42B	42	PAOZZ	1680-01-074-9749	92802	10342-1	.COVER,CUSHIONUHE	EA	1

TM55-1520-210-23P C7

SECTION II

(1) ILLUSTRATION		(2)		(4)	(5)	(6)	(7)	(8)
(a) FIG. NO.	(b) ITEM NO.	SMR CODE	NATIONAL STOCK NUMBER	FSCM	PART NUMBER	DESCRIPTION USABLE ON CODE	U/M	QTY INC IN UNIT
42B	43	PAOZZ	1680-01-074-9750	92802	10502-1	.CUSHION,SEAT BOTTOMUHE	EA	1
42B	44	XAOZZ		83115	9631-1	.TREADLE INSTLUHE	EA	1
42B	45	XDOFF		83115	10534-3	.BOTTOM ASSEMBLY SEE FIG 42E FOR BREAKDOWNUHE	EA	1

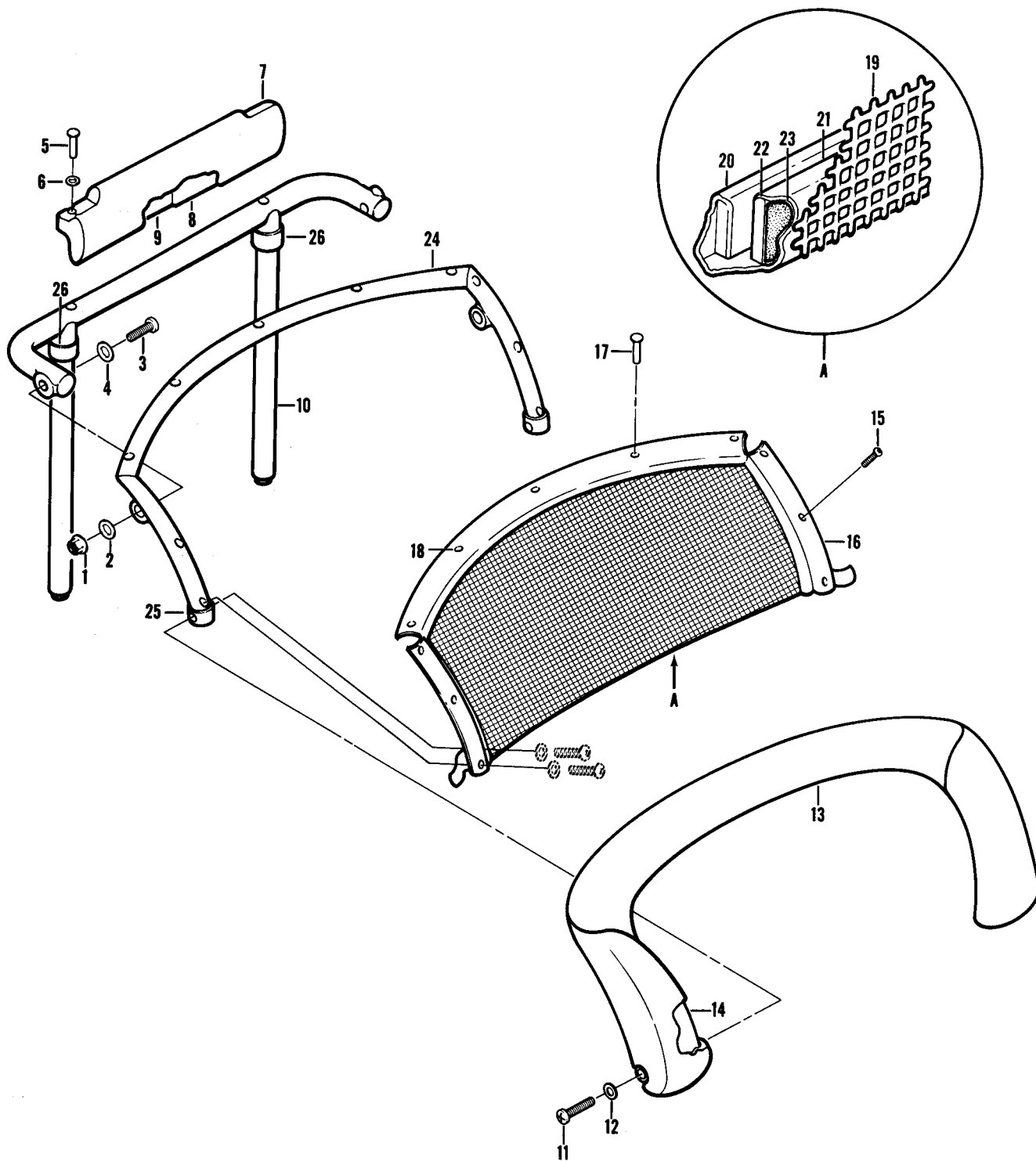

Figure 42C. Head Rest Assembly

TM55-1520-210-23P C7

SECTION II

(1) ILLUSTRATION		(2)	(3)	(4)	(5)	(6)	(7)	(8)
(a) FIG. NO.	(b) ITEM NO.	SMR CODE	NATIONAL STOCK NUMBER	FSCM	PART NUMBER	DESCRIPTION USABLE ON CODE	U/M	QTY INC IN UNIT
42C		PB000	1680-00-858-4505	92802	4858	GROUP 02 AIRFRAME HEAD REST ASSEMBLY SEE FIG 42B FOR NHAUHE	EA	1
42C	1	PAOZZ	5310-00-167-1343	88044	AN315-3R	.NUT,SELF-LOCKING,HEUHE	EA	2
42C	2	PAOZZ	5310-00-995-8235	92802	5159	.WASHER,FLATUHE	EA	2
42C	3	PAOZZ	5305-00-207-1205	88044	AN526-1032R7	.SCREW,MACHINEUHE	EA	2
42C	4	PAOZZ	5310-00-167-0834	88044	AN960-10L	.WASHER,FLATUHE	EA	2
42C	5	PAOZZ	5320-00-957-3582	81349	M2424316-A402F	.RIVET,BLINDUHE	EA	6
42C	6	PAOZZ	5310-00-595-6425	88044	AN960C4L	.WASHER,FLAT.UHE	EA	6
42C	7	MOOZZ		83115	5183-21	.COVERUHE	EA	1
42C	8	MOOZZ		83115	5183	.PADUHE	EA	1
42C	9	XDOZZ		83115	5152	.PLATEUHE	EA	1
42C	10	XDOZZ		83115	4533	.SOCKET AND TUBEUHE	EA	1
42C	11	PAOZZ	5305-00-957-7819	96906	MS24693S30	.SCREW,MACHINEUHE	EA	2
42C	12	PAOZZ	5310-00-198-9315	80205	NAS391B6P	.WASHER,FINISHING.UHE	EA	2
42C	13	MOOZZ		83115	4859	.PADUHE	EA	1
42C	14	MOOZZ		83115	10046	.SHROUDUHE	EA	1
42C	15	PAOZZ	5305-00-984-4984	96906	MS35206-227	.SCREWUHE	EA	6
42C	16	MOOZZ		83115	4863	.RETAINERUHE	EA	2
42C	17	PAOZZ	5320-00-582-2398	96906	MS20600B4W2	.RIVET,BLINDUHE	EA	5
42C	18	MOOZZ		83115	4864	.RETAINERUHE	EA	1
42C	19	PAOZZ	1680-00-020-4261	92802	5157-3	.NET ASSY,HEADRESTUHE	EA	1
42C	20	MOOZZ		83115	5182	..STRAPUHE	EA	1
42C	21	MOOZZ		83115	5173	.COVERUHE	EA	1
42C	22	MOOZZ		83115	5168	.STRAPUHE	EA	1
42C	23	MOOZZ		83115	5183-3	..PADUHE	EA	1
42C	24	XAOZZ		83115	4534	.FRAME ASSEMBLYUHE	EA	1
42C	25	PAOZZ	5310-00-064-1065	80205	NAS1330A06K106	.NUT,PLAIN,BLIND RIVUHE	EA	8
42C	26	PAOZZ	1680-01-158-4024	92802	10598-3	.COLLARUHE	EA	2

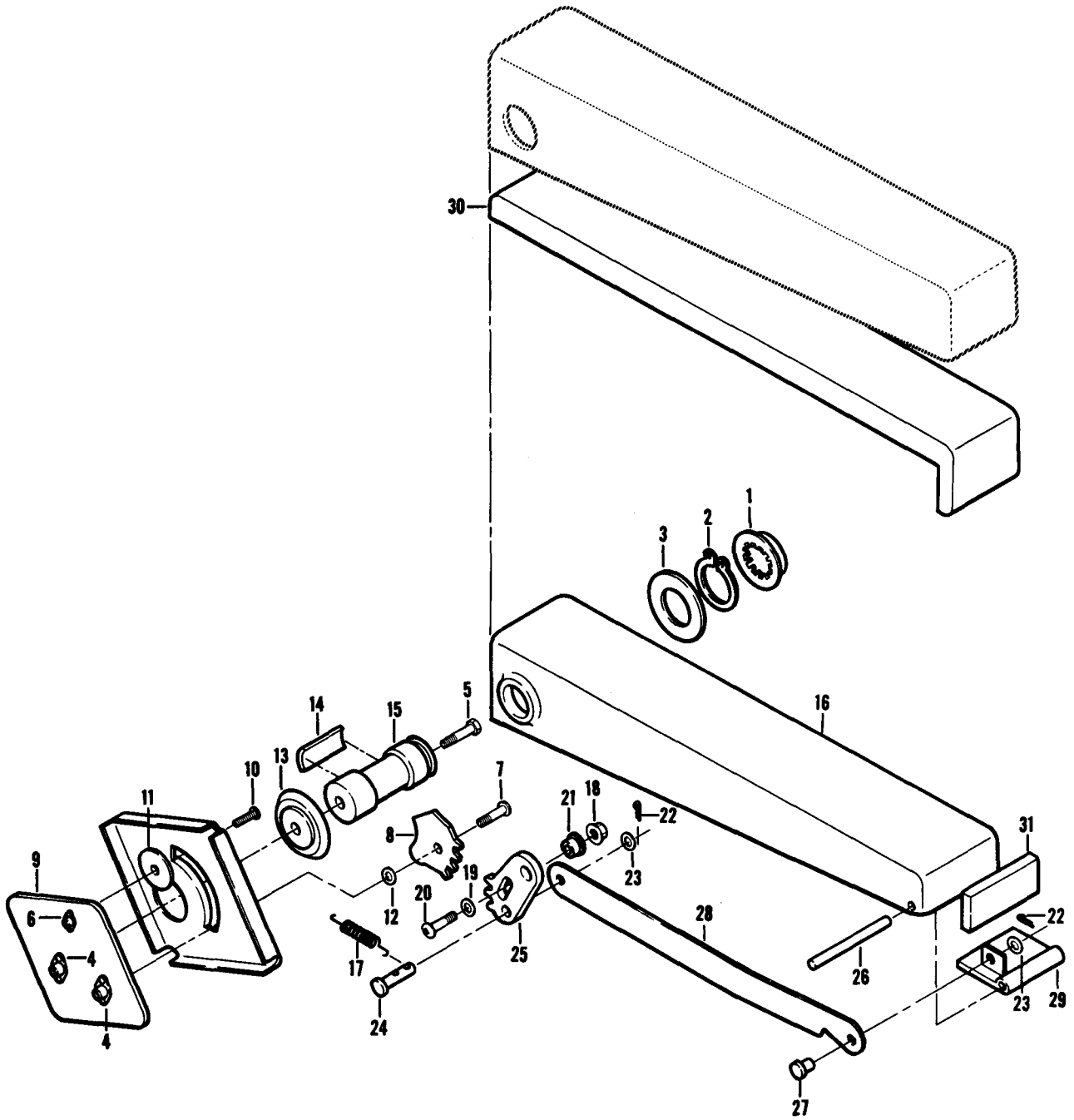

Figure 42D. Armrest Assembly

(1) ILLUSTRATION		(2)	(3)	(4)	(5)	(6)	(7)	(8)
(a) FIG. NO.	(b) ITEM NO.	SMR CODE	NATIONAL STOCK NUMBER	FSCM	PART NUMBER	DESCRIPTION USABLE ON CODE	U/M	QTY INC IN UNIT
42D		PB000	1680-00-073-0796	92802	10491-1	GROUP 02 AIRFRAME ARM REST,SEAT ASSEMBLY-LH SEE FIG.42B FOR NHA.	EA	1
42D		PB000	1680-00-073-0795	92802	10491-2	ARM REST,SEAT ASSEMBLY-RH SEE FIG.42B FOR NHA.	EA	1
42D	1	XDOZZ	5340-00-804-2181	61864	HS51247	.BUTTON,PLUG	EA	1
42D	2	PAOZZ	5365-00-803-7302	96906	MS16624-1081	.RING	EA	1
42D	3	XDOZZ		92802	8476-1	.WASHER	EA	1
42D	4	PAOZZ	5310-00-763-7888	96906	MS1074L4	.NUT,SELF-LOCKING,PL	EA	2
42D	5	PAOZZ	5306-00-144-3705	88044	AN4-6	.BOLT,MACHINE	EA	1
42D	6	PAOZZ	5310-00-763-7887	96906	MS21074L3	.NUT,SELF-LOCKING,PL.	EA	1
42D	7	PAOZZ	5305-00-165-6954	80205	NAS222-16	.SCREW,MACHINE	EA	1
42D	8	XDOZZ		92802	10495-1	.GEAR	EA	1
42D	9	XDOZZ		92802	10496-1	.PLATE-LH	EA	1
42D	9	XDOZZ		92802	10496-2	.PLATE-RH	EA	1
42D	10	PAOZZ	5306-00-144-3646	88044	AN3-4	.BOLT,MACHINE	EA	1
42D	11	PAOZZ	5310-00-167-0765	88044	AN970-3	.WASHER	EA	1
42D	12	PAOZZ	5310-00-167-0835	88044	AN960-416L	.WASHER,FLAT	EA	1
42D	13	XDOZZ		92802	10498-1	.WASHER	EA	1
42D	14	PAOZZ	1680-00-679-2051	92802	93010-1	.SPRING	EA	1
42D	15	XDOZZ		92802	10497-1	.SHAFT	EA	1
42D	16	XA000		92802	10500-1	.ARMREST.	EA	1
42D	16	XA000		92802	10500-2	.ARMREST-RH	EA	1
42D	17	PAOZZ	5360-00-679-2058	92802	93011-1	..SPRING,HELICAL,EXTE	EA	1
42D	18	PAOZZ	5310-00-807-1467	96906	MS21040-3	..NUT,SELF-LOCKING	EA	1
42D	19	PAOZZ	5310-00-167-0834	88044	AN960-10L	..WASHER,FLAT	EA	1
42D	20	PAOZZ	5305-00-889-2994	96906	MS24694S3	..SCREW,MACHINE	EA	1
42D	21	PBOZZ	3120-00-943-2238	92802	96008-1	..BUSHING,SLEEVE.	EA	1
42D	22	PAOZZ	5315-00-839-2325	96906	MS24665-132	..PIN,COTTAR	EA	2
42D	23	PAOZZ	5310-00-167-0831	88044	AN960-4L	..WASHER,FLAT	EA	1
42D	24	PAOZZ	5315-00-450-4584	92802	95005-1	..PIN,STRAIGHT,HEADED.	EA	1
42D	25	PBOZZ	3020-00-065-2236	92802	10492-1	..GEAR SECTOR,SPUR	EA	1
42D	25	PBOZZ	1680-00-065-2237	92802	10492-2	..GEAR,ARM REST	EA	1
42D	26	XDOZZ		92802	4958	..PIN	EA	1
42D	27	PAOZZ	5315-00-812-3734	96906	MS20392-1C7	..PIN,STRAIGHT,HEADED.	EA	1
42D	28	XDOZZ		92802	10493-3	..LINK.	EA	1
42D	29	XDOZZ		92802	10507-1	..LEVER-LH	EA	1
42D	29	XDOZZ		92802	10507-2	..LEVER-RH	EA	1
42D	30	MOOZZ		92802	10500-27	..COVER,FRONT	EA	1
42D	30	MOOZZ		92802	10500-29	..COVER,MIDDLE-LH	EA	1
42D	30	MOOZZ		92802	10500-30	..COVER,MIDDLE-RH	EA	1
42D	30	MOOZZ		92802	10500-31	..COVER,REAR	EA	1
42D	30	MOOZZ		92802	10500-33	..PAD	EA	1
42D	31	MOOZZ		92802	10500-21	..FILLER	EA	1

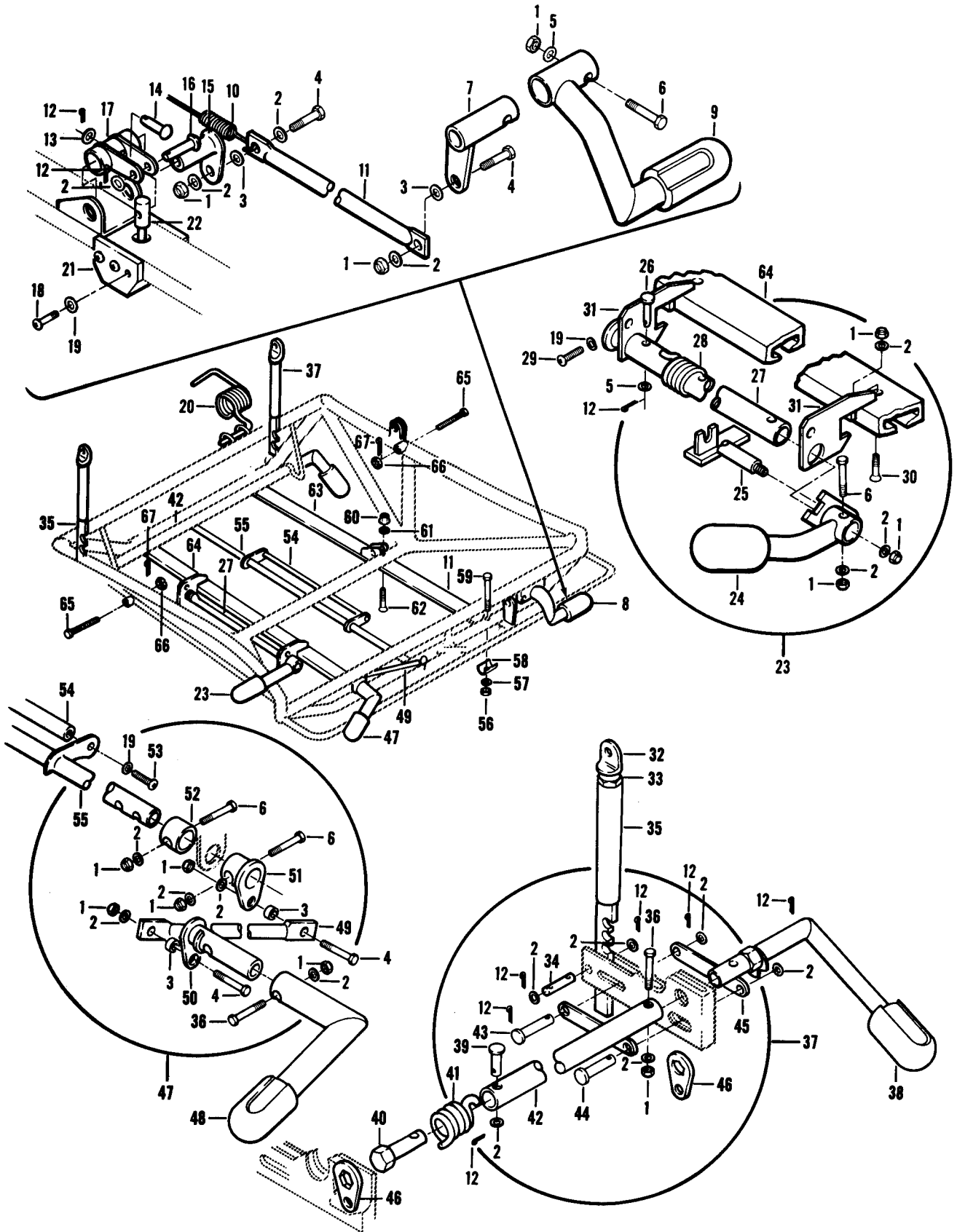

Figure 42E. Controls Installation, Seat

(1) ILLUSTRATION		(2)		(3)	(4)	(5)	(6)	(7)	(8)
(a) FIG. NO.	(b) ITEM NO.	SMR CODE	NATIONAL STOCK NUMBER	FSCM	PART NUMBER	DESCRIPTION	USABLE ON CODE	U/M	QTY INC IN UNIT
42E		XCFZZ		92802	10501-3	GROUP 02 AIRFRAME CONTROLS INSTL SEE FIG.42B FOR NHAUHE	EA	1
42E	1	PAOZZ	5310-00-877-5797	96906	MS21044N3	.NUT,SELF-LOCKING,HE.UHE	EA	13
42E	2	PAOZZ	5310-00-167-0834	88044	AN960-10L	.WASHER,FLAT.UHE	EA	2
42E	3	XDOZZ		92802	1567-5	.SPACERUHE	EA	4
42E	4	PAOZZ	5306-00-274-2119	88044	AN3-5A	.BOLT,MACHINEUHE	EA	4
42E	5	PAOZZ	5310-00-167-0818	88044	AN960-10	.WASHER,FLATUHE	EA	2
42E	6	PAOZZ	5306-00-151-0784	88044	AN3-10A	.BOLT,MACHINEUHE	EA	3
42E	7	PBOZZ	1680-00-075-8149	92802	4742-2	.CRANK,SEATUHE	EA	1
42E	8	PBOZZ	1680-00-858-0438	92802	10025-1	.HANDLE,CONTROLUHE	EA	1
42E	9	XDOZZ		92802	10011-5	.KNOBUHE	EA	1
42E	10	XDOZZ		92802	93015-1	.SPRINGUHE	EA	1
42E	11	XDOZZ		92802	4708-10	.LINKUHE	EA	1
42E	12	PAOZZ	5315-00-839-2325	96906	MS24665-132	.PIN,COTTERUHE	EA	10
42E	13	PAOZZ	5310-00-950-1310	96906	MS15795-204	.WASHER,FLATUHE	EA	1
42E	14	PAOZZ	5315-00-811-1266	96906	MS20392-1C19	.PIN,STRAIGHTUHE	EA	1
42E	15	XDOZZ		83115	4749-1	.TORQUE TUBEUHE	EA	2
42E	16	PAOZZ	5315-00-811-1265	96906	MS20392-1C15	.PIN,STRAIGHT,HEADEDUHE	EA	1
42E	17	XDOZZ	1680-00-075-8148	92802	4599-2	.CRANK,SEATUHE	EA	1
42E	18	PAOZZ	5305-00-993-1849	96906	MS35207-259	.SCREW,MACHINEUHE	EA	6
42E	19	PAOZZ	5310-00-576-5752	96906	MS35333-39	.WASHERUHE	EA	10
42E	20	XDOZZ		92802	4849	.SPRINGUHE	EA	1
42E	21	XDOZZ		92802	10428-1	.RETAINERUHE	EA	1
42E	22	XDOZZ		92802	95002-1	.PINUHE	EA	1
42E	23	PBOZZ	1680-00-858-4515	92802	10028-1	.HANDLE,SWIVELUHE	EA	1
42E	24	XDOZZ		92802	10011-1	..KNOBUHE	EA	1
42E	25	PBOZZ	1680-00-053-8478	92802	4734	.SHAFT,SHOULDEREDUHE	EA	1
42E	26	PAOZZ	5315-00-087-8226	96906	MS20392-2C21	.PIN,STRAIGHT,HEADEDUHE	EA	1
42E	27	XDOZZ		92802	4733	.TORQUE TUBEUHE	EA	1
42E	28	XDOZZ		92802	4784	.SPRINGUHE	EA	1
42E	29	XDOZZ	5305-00-088-9044	88044	AN520-10R5	.SCREW,MACHINEUHE	EA	2
42E	30	PAOZZ	5305-00-958-3409	88044	AN509-10R10	.SCREW,MACHINEUHE	EA	2
42E	31	XDOZZ		92802	4752	.BRACKETUHE	EA	2
42E	32	XDOZZ		92802	4854	.CLEVISUHE	EA	2
42E	33	PAOZZ	5310-00-596-8422	88044	AN316-5R	.NUTUHE	EA	2
42E	34	PAOZZ	5315-00-951-2395	96906	MS20392-2C13	.PIN,STRAIGHT,HEADEDUHE	EA	2
42E	35	PBOZZ	1680-00-858-4521	92802	4404	.PLATE,ADJUSTING,SEA.....UHE	EA	2
42E	36	PAOZZ	5306-00-151-0785	88044	AN3-7A	.BOLT,MACHINEUHE	EA	2
42E	37	PBOZZ	1680-00-858-4514	92802	10027-1	.HANDLE,RECLINEUHE	EA	1
42E	38	XDOZZ		92802	10011-3	..KNOBUHE	EA	1
42E	39	PAOZZ	5315-00-811-1241	96906	MS20392-2C17	.PIN,STRAIGHT,HEADEDUHE	EA	1
42E	40	PBOZZ	1680-00-686-1860	92802	4517	.LUG ASSY,TORQUE TUBUHE	EA	1
42E	41	XDOZZ		92802	4784	.SPRINGUHE	EA	1
42E	42	XDOZZ		92802	4717-8	.TUBEUHE	EA	1

C7 TM55-1520-210-23P

SECTION II

(1) ILLUSTRATION		(2)	(3)	(4)	(5)	(6)	(7)	(8)
(a) FIG. NO.	(b) ITEM NO.	SMR CODE	NATIONAL STOCK NUMBER	FSCM	PART NUMBER	DESCRIPTION	USABLE ON CODE	QTY INC IN UNIT
42E	43	PBOZZ	5315-00-997-0732	92802	95001-1	.PIN,STRAIGHT,HEADLE.	UHE	EA 2
42E	44	PAOZZ	5315-00-990-1338	96906	MS20392-2C19	.PIN,STRAIGHT	UHE	EA 2
42E	45	XDOZZ		92802	4519-8	.LINK	UHE	EA 4
42E	46	PBOZZ	1680-00-675-8149	92802	4593	.ARM,SEAT RECLINE CO	UHE	EA 2
42E	47	PBOZZ	1680-00-858-4513	92802	10026-1	.HANDLE,ELEVATION.	UHE	EA 1
42E	48	XDOZZ		92802	10011-7	.KNOB	UHE	EA 1
42E	49	PBOZZ	3040-00-756-7652	92802	4708-8	.CONNECTING LINK,RIG	UHE	EA 1
42E	50	XDOZZ	1680-00-858-0436	92802	4744	.ARM,ELEVATOR CONTRO	UHE	EA 1
42E	51	XDOZZ	1680-00-858-0434	92802	4739	.ARM,TORQUE TUBE	UHE	EA 1
42E	52	XDOZZ		92802	4972	.SLEEVE	UHE	EA 1
42E	53	PAOZZ	5305-00-993-1849	96906	MS35207-259	.SCREW,MACHINE	UHE	EA 2
42E	54	XDOZZ		92802	4748	.ACTUATING TUBE	UHE	EA 1
42E	55	XDOZZ	1680-00-868-7202	92802	4737	.TUBE,TORQUE	UHE	EA 1
42E	56	PAOZZ	5310-00-088-0553	96906	MS21044N5	.NUT	UHE	EA 4
42E	57	PAOZZ	5310-00-167-0836	96906	AN960-516L	.WASHER,FLAT.	UHE	EA 4
42E	58	XDOZZ		92802	4967	.RIDER	UHE	EA 4
42E	59	PAOZZ	5306-00-151-2624	88044	AN5-17A	.BOLT,MACHINE	UHE	EA 4
42E	60	PAOZZ	5310-00-877-5796	96906	MS20365-428	.NUT,SELF-LOCKING	UHE	EA 2
42E	61	PAOZZ	5310-00-167-0835	88044	AN960-416L	.WASHER,FLAT	UHE	EA 2
42E	62	PAOZZ	5315-00-997-0732	88044	AN509-416R24	.SCREW	UHE	EA 2
42E	63	XDOZZ		92802	4753-8	.TRACK	UHE	EA 1
42E	64	XDOZZ		92802	4753-10	.TRACK	UHE	EA 1
42E	65	PAOZZ	5306-00-144-3871	88044	AN25-38	.BOLT,CLEVIS	UHE	EA 2
42E	6 6	PAOZZ	5310-00-176-8109	88044	AN320-5	.NUT,PLAIN,SLOTTED	UHE	EA 2
42E	6 7	PAOZZ	5315-00-839-5820	96906	MS24665-134	.PIN,COTTER	UHE	EA 2

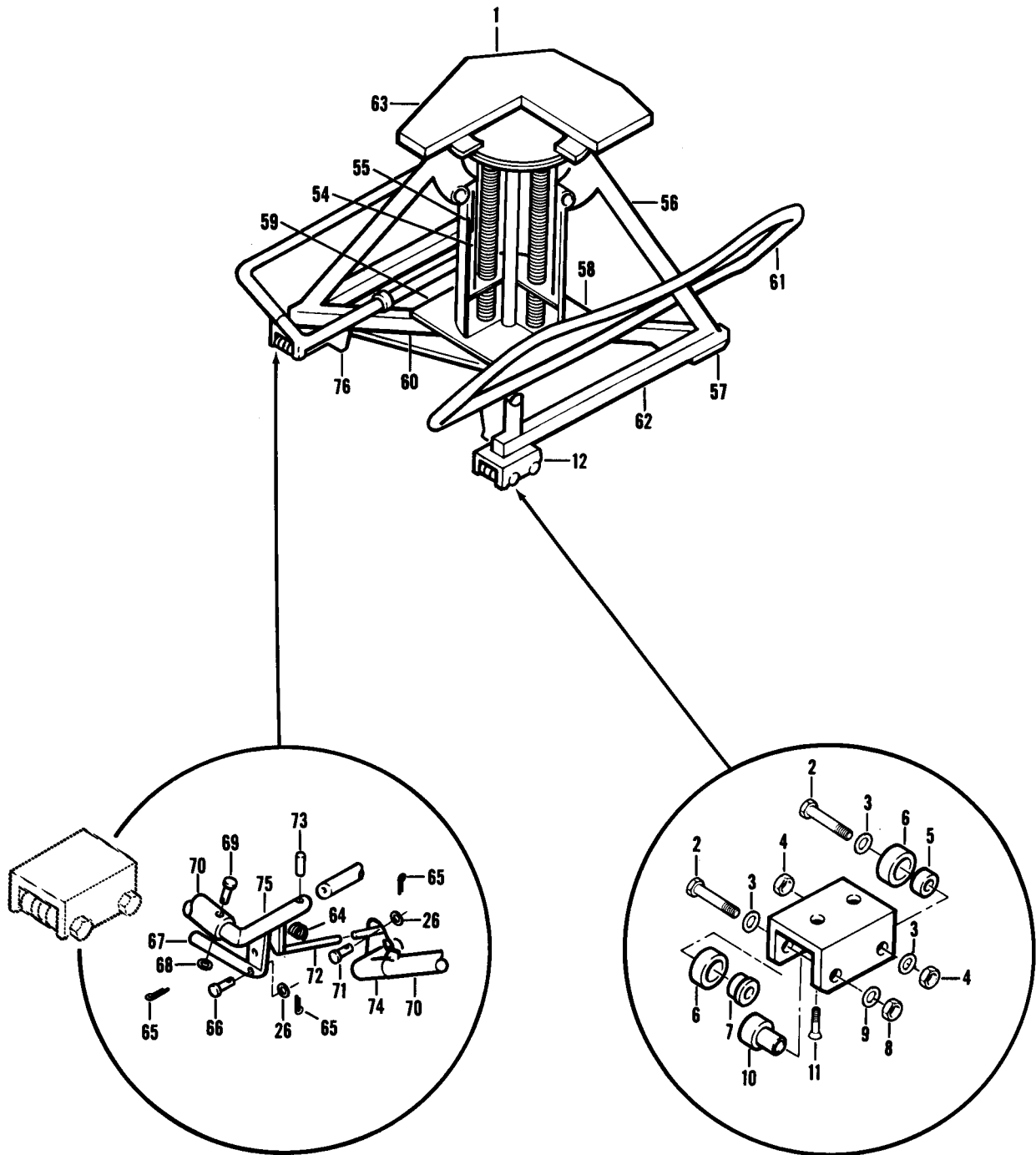

Figure 42F. Bottom Assembly, Seat (Sheet 1 of 2)

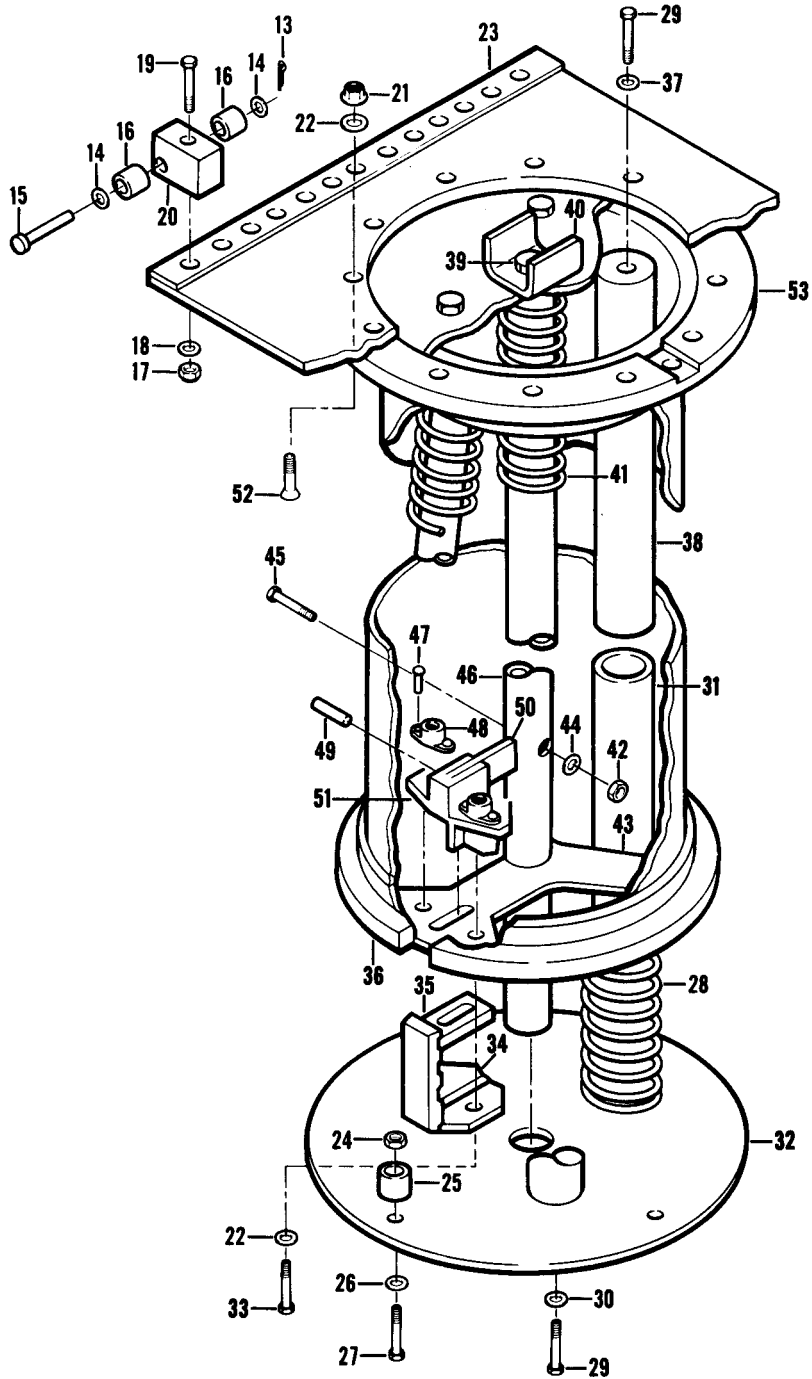

Figure 42F. Bottom Assembly, Seat (Sheet 2 of 2)

SECTION II

C7 TM55-1520-210-23P

(1) ILLUSTRATION		(2)	(3)	(4)	(5)	(6)	(7)	(8)
(a) FIG. NO.	(b) ITEM NO.	SMR CODE	NATIONAL STOCK NUMBER	FSCM	PART NUMBER	DESCRIPTION	U/M	QTY INC IN UNIT
						USABLE ON CODE		
						GROUP 02 AIRFRAME		
42F		XDOFF		92802	10534-3	BOTTOM ASSEMBLY SEE FIG 42B FOR NHA	EA	1
42F	1	XDOFF		92802	10535-3	..PEDESTAL ASSEMBLY	EA	1
42F	2	PAFZZ	5306-00-515-8064	88044	AN4-7A	..BOLT,MACHINE	EA	10
42F	3	PAOZZ	5310-00-141-1795	88044	AN960-416	..WASHER,FLAT	EA	10
42F	4	PAFZZ	5310-00-222-4241	72962	22K1-048	..NUT,SELF-LOCKING,CA	EA	12
42F	5	XDFZZ		92802	96003-0531	..SPACER	EA	10
42F	6	PAFZZ	3110-00-034-5257	96906	MS27641-6	..BEARING	EA	12
42F	7	XDFZZ		92802	10597-1	..BUSHING	EA	2
42F	8	PAFZZ	5310-00-902-7846	96906	MS21083N7	..NUT	EA	2
42F	9	PAFZZ	5310-00-167-0822	88044	AN960-716	.. WASHER, FLAT	EA	2
42F	10	XDFZZ		92802	10377-1	..BUSHING	EA	2
42F	11	PAFZZ	5306-00-150-9102	88044	AN5-7A	..BOLT,MACHINE	EA	8
42F	12	XDFZZ		92802	4429-1	..BRACKET	EA	2
42F	12	XDFZZ		92802	4429-2	..BRACKET	EA	2
42F	13	PAFZZ	5315-00-839-2325	96906	MS24655-132	..PIN,COTTER	EA	4
42F	14	PAOFF	5310-00-167-0834	88044	AN960-10L	..WASHER,FLAT	EA	8
42F	15	PAFZZ	5315-00-811-1245	96906	MS20392-2C35	..PIN,STRAIGHT,HEADED	EA	4
42F	16	XDFZZ		92802	1729	..ROLLER	EA	8
42F	17	PAFZZ	5310-00-950-0039	96906	MS21044N6	..NUT	EA	4
42F	18	XDFZZ		92802	10012-1	..WASHER	EA	4
42F	19	XDFZZ		92802	4544	..STUD	EA	4
42F	20	XDFZZ		92802	1734	..GUIDE	EA	4
42F	21	PAOZZ	5310-00-903-8282	96906	MS20364-428	..NUT,SELF-LOCKING	EA	12
42F	22	PAOZZ	5310-00-167-0835	88044	AN960-416L	..WASHER,FLAT	EA	16
42F	23	XDFZZ		92802	4969	..STRIP	EA	2
42F	24	PAOZZ	5310-00-877-5797	96906	MS21044N3	..NUT,SELF-LOCKING,HE	EA	4
42F	25	XDFZZ		92802	10038-1	..SPACER	EA	4
42F	26	PAOZZ	5310-00-167-0834	88044	AN960-10L	..WASHER,FLAT	EA	1
42F	27	PAFZZ	5306-00-685-3027	88044	AN3-11A	..BOLT,MACHINE	EA	4
42F	28	XDFZZ		92802	4838	..SPRING	EA	3
42F	29	PAFZZ	5306-00-150-9221	88044	AN3-3A	..BOLT,MACHINE	EA	6
42F	30	PAFZZ	5310-00-045-3296	96906	AN935-10	..WASHER,LOCK	EA	3
42F	31	PAFZZ	1680-00-868-7203	92802	4759	..GUIDE,SPRING,LOWER	EA	3
42F	32	XDFZZ		92802	4758	..RETAINER	EA	1
42F	33	PAOZZ	5306-00-151-1422	88044	AN4-12A	..BOLT,MACHINE	EA	4
42F	34	XDFZZ		92802	10536-1	..RETAINER	EA	1
42F	35	PBFZZ	1680-00-679-2021	92802	4399	..BLOCK,ACFT SEAT	EA	1
42F	36	XDFZZ	1680-00-679-2042	92802	4842	..RETAINER	EA	1
42F	37	PAOZZ	5310-00-045-3296	96906	MS35338-43	..WASHER,FLAT	EA	3
42F	38	PBFZZ	1680-00-679-2040	92802	4837	..GUIDE,SPRING,SEAT	EA	3
42F	39	PAFZZ	5310-00-680-7504	80205	NAS679A4W	..NUT,SELF-LOCKING,HE	EA	1
42F	40	XDFZZ	1680-00-027-6370	92802	4754	..YOKE,ELEVATION TUBE	EA	1
42F	41	XDFZZ		92802	4537	..SPRING	EA	1

TM55-1520-210-23P C7

SECTION II

(1) ILLUSTRATION		(2)	(3)	(4)	(5)	(6)	(7)	(8)
(a) FIG. NO.	(b) ITEM NO.	SMR CODE	NATIONAL STOCK NUMBER	FSCM	PART NUMBER	DESCRIPTION USABLE ON CODE	U/M	QTY INC IN UNIT
42F	42	PAOZZ	5310-00-902-6676	96906	MS20364-1032	..NUT, SELF-LOCKING	UHE	EA 1
42F	43	XDFZZ		92802	4504	..RETAINER	UHE	EA 1
42F	44	PAOZZ	5310-00-167-0818	88044	AN960-10	..WASHER,FLAT	UHE	EA 1
42F	45	PAFZZ	5306-00-151-0784	88044	AN3-10A	..BOLT,MACHINE	UHE	EA 1
42F	46	XDFZZ	1680-00-679-2035	92802	4757	..TUBE,ELEVATION,SEAT	UHE	EA 1
42F	47	PAOZZ	5320-00-117-6938	96906	MS20426AD3-4	..RIVET,SOLID.	UHE	EA 4
42F	48	XDFZZ		75237	MK3000-4	..NUTPLATE	UHE	EA 2
42F	49	XDFZZ		92802	95004-0562	..PIN	UHE	EA 1
42F	50	XDFZZ		92802	4702	..LEVER	UHE	EA 1
42F	51	XDFZZ		92802	4547	..BRACKET	UHE	EA 1
42F	52	PAFZZ	5305-00-058-5059	96906	MS2469US111	..SCREW	UHE	EA 12
42F	53	XDFZZ		92802	4269-3	..RING	UHE	EA 1
42F	54	PBFZZ	1680-01-009-2326	83115	4424-1	..TUBE ASSEMBLY,SPRIN	UHE	EA 1
42F	55	XDFZZ		92802	4264-2	..TUBE	UHE	EA 1
42F	56	XDFZZ		92802	10357-3	..BASF	UHE	EA 1
42F	57	XDFZZ		92802	10530-1	..PLATE	UHE	EA 4
42F	58	XDFZZ		92802	10546-1	..FLANGE	UHE	EA 1
42F	59	PAOZZ	5305-00-989-6265	96906	MS35207-262	..SCREW,MACHINE	UHE	EA 4
42F	60	XDFZZ		72962	52LHTG51-02J5-2	..CHANNEL	UHE	EA 4
42F	61	PAFZZ	5320-00-117-6950	96906	MS20426A04-5	..RIVET,SOLID	UHE	EA 11
42F	62	XDFZZ		92802	97005-1	..CAP	UHE	EA 4
42F	63	XDFZZ		92802	10304-5	..SEAT BOTTOM	UHE	EA 1
42F	64	XDFZZ		92802	93009-1	..SPRING	UHE	EA 1
42F	65	PAFZZ	5315-00-839-2325	96906	MS24665-135	..PIN,COTTER	UHE	EA 8
42F	66	PAOZZ	5315-00-812-3759	96906	MS20392-2C11	..PIN,STRAIGHT	UHE	EA 2
42F	67	XDFZZ		92802	10372-1	..PIN	UHE	EA 2
42F	68	PAOZZ	5310-00-167-0831	88044	AN960-4L	..WASHER,FLAT	UHE	EA 4
42F	69	PAOZZ	5315-00-812-3757	96906	MS20392-1C21	..PIN,STRAIGHT	UHE	EA 4
42F	70	XDFZZ		92802	9628-1	..TREADLE	UHE	EA 2
42F	71	PAOZZ	5315-00-951-2395	96906	MS20392-2C13	..PIN,STRAIGHT,HEADED	UHE	EA 2
42F	72	XDFZZ		92802	9629-1	..LINK	UHE	EA 1
42F	73	PAOZZ	5315-00-812-3734	96906	MS20392-1C7	..PIN,STRAIGHT,HEADED.	UHE	EA 1
42F	74	XDFZZ		92802	9621-1	..CONTROL	UHE	EA 1
42F	75	XDFZZ		92802	9627-1	..CONTROL	UHE	EA 1
42F	76	XDFZZ		92802	9630-1	..SHAFT	UHE	EA 2

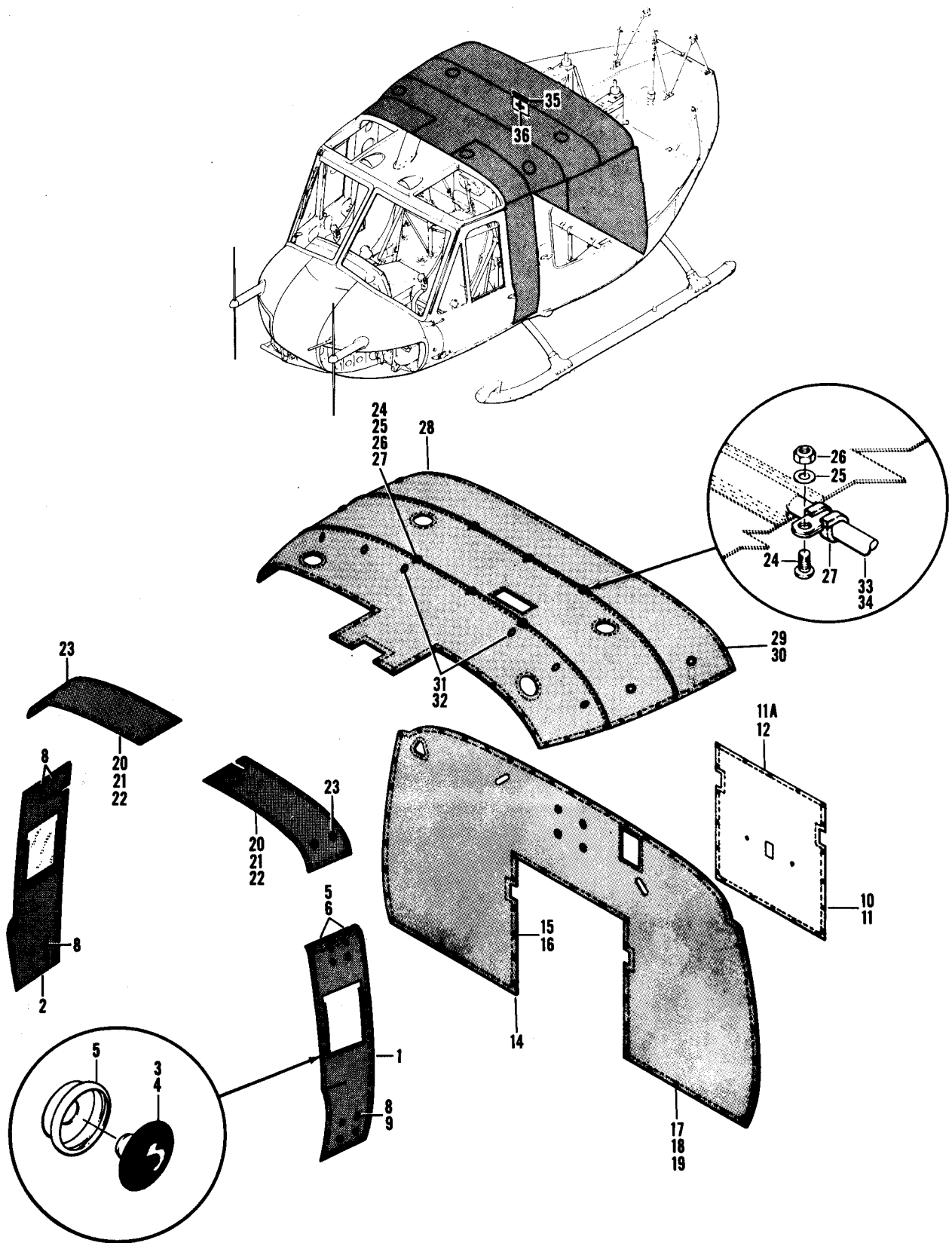

Figure 43. Blanket Installation, Soundproofing

(1) ILLUSTRATION		(2)	(3)	(4)	(5)	(6)	(7)	(8)
FIG. NO.	ITEM NO.	SMR CODE	NATIONAL STOCK NUMBER	FSCM	PART NUMBER	DESCRIPTION USABLE ON CODE	U/M	QTY INC IN UNIT
43		XCFZZ		97499	204-070-523-1	GROUP 02 AIRFRAME BLANKET INSTL SOUNDPROOFING USBL EFF 60-3546 THRU 60-3619 SEE FIG.6 FOR NHAUHB	EA	1
43		XCFZZ		97499	204-070-523-3	BLANKET INSTL SOUNDPROOFING USBL EFF 61-686 THRU 61-752 SEE FIG.6 FOR NHAUHB	EA	1
43		XCFZZ		97499	204-070-523-5	BLANKET INSTL SOUNDPROOFING USBL EFF 61-753 THRU 61-803 SEE FIG.6 FOR NHAUHB	EA	1
43		XCFZZ		97499	204-070-523-9	BLANKET INSTL SOUNDPROOFING USBL EFF 62-1872 THRU 62-1996 SEE FIG.6 FOR NHAUHB	EA	1
43		XCFZZ		97499	204-070-523-15	BLANKET INSTL SOUNDPROOFING USBL EFF 62-1997 THRU 62-12555 SEE FIG.6 FOR NHAUHB	EA	1
43		XCFZZ		97499	204-070-523-13	BLANKET INSTL SOUNDPROOFING USBL EFF 63-8500 THRU 63-8658 SEE FIG.6 FOR NHAUHB	EA	1
43		XCFZZ		97499	204-070-523-29	BLANKET INSTL SOUNDPROOFING USBL EFF 63-8659 THRU 64-14100 SEE FIG.6 FOR NHAUHB	EA	1
43		XCFZZ		97499	204-070-523-35	BLANKET INSTL SOUNDPROOFING USBL EFF 64-14101 THRU 64-14191 SEE FIG.6 FOR NHAUHC,UHM	EA	1
43		XCFZZ		97499	204-070-523-37	BLANKET INSTL CREW DOOR POST SOUNDPROOFING-RH U/O P/N 204- 070-523-1,-3, & -5AUHC,UHM	EA	1
43		XCFZZ		97499	204-070-523-41	BLANKET INSTL SOUNDPROOFING USBL EFF 66-15023 & SUBSEQUENT SEE FIG.6 FOR NHAUHC,UHM	EA	1
43		PAOFF	1560-00-981-8753	97499	204-070-496-1	BLANKET ASSEMBLY-LH U/O P/N 204-070-523-13.UHB	EA	1
43	2	PAOOO	5640-00-893-0892	97499	204-070-602-15	.BLANKET ASSEMBLY, CREW DOOR POST SOUNDPROOFING-RH U/O PN 204-070-523-1,-3 & -5UHB	EA	1
43	2	PAOFF	5640-00-981-3062	97499	204-070-602-19	.BLANKET ASSEMBLY-RH U/O P/N 204-070-523-9 & -15UHB	EA	1
43	2	PAOOO	1560-00-981-8754	97499	204-070-496-2	.BLANKET ASSEMBLY,SO -RHUHB	EA	1
43	3	PAOZZ	5325-00-276-4953	88044	AN227-6	..CAP,SNAP FASTENERUHB	EA	22
43	4	PAOZZ	5325-00-359-6844	88044	AN227-6B	..CAP,SNAP FASTENERUHB	EA	22
43	5	PAOZZ	5325-00-276-4946	88044	AN227-7	..SOCKET,SNAP FASTENERUHB	EA	22
43	6	PAOZZ	5325-00-174-2923	88044	AN227-8	..STUD,SNAP FASTENERUHB	EA	2
43	8	PAOZZ	5325-00-291-0289	96906	MS20230BS2	..GROMMET,METALLICUHB	EA	4
43	9	PAOZZ	5325-00-231-6590	96906	MS20230B2	..GROMMET,METALLICUHB	EA	4
43	10	XAOZZ		96906	MS20230WB2	...WASHER GROMMETUHB	EA	1
43	11	PAOOO	1560-00-716-8602	97499	204-070-522-3	.BLANKET ASSEMBLY AFT CABIN,BULKHEAD SOUNDPROOFING,LOWER CENTERUHB,UHC,UHM	EA	1
43	11A	PAOZZ	5325-00-276-4953	88044	AN227-6	..CAP,SNAP FASTENERUHB,UHC,UHM	EA	22
43	12	PAOZZ	5325-00-276-4946	88044	AN227-7	..SOCKET,SNAP FASTENEUHB,UHC,UHM	EA	22
43	14	PAOOO	1560-00-716-8601	97499	204-070-522-1	.BLANKET ASSEMBLY AFT CABIN,BULKHEAD SOUNDPROOFING U/O PN 204-070-523-1.UHB	EA	1
43	14	PAOOO	1560-00-803-5302	97499	204-070-522-11	.BLANKET ASSEMBLY AFT CABIN,BULKHEAD SOUNDPROOFING U/O PN 204-070-523-3UHB	EA	1
43	14	PAOFF	1560-00-509-2958	97499	204-070-522-17	.BLANKET ASSEMBLY AFT CABIN,BULKHEAD SOUNDPROOFING U/O PN 204-070-523-5UHB	EA	1
43	14	PAOFF	5640-00-981-3067	97499	204-070-522-19	.PANEL ASSEMBLY,ACOU U/O PN 204-070-523-9,-13,-15, & -29UHB	EA	1
43	14	PAOOO	1560-00-946-9901	97499	204-070-522-31	.BLANKET ASSY U/O PN 204-070-523-35,-37, & C -41UHC,UHM	EA	1
43	15	PAOZZ	5325-00-174-2923	88044	AN227-8	..STUD,SNAP FASTENERUHB,UHC,UHM	EA	15
43	16	PAOZZ	5325-00-276-4978	88044	AN227-9B	..POST,SNAP FASTENERUHB,UHC,UHM	EA	15
43	17	PAOZZ	5325-00-276-4953	88044	AN227-6	..CAP,SNAP FASTENERUHB,UHC,UHM	EA	55
43	17	PAOZZ	5325-00-276-4953	88044	AN227-6	..CAP,SNAP FASTENERUHB,UHC,UHM	EA	2
43	18	PAOZZ	5325-00-276-4946	88044	AN227-7	..SOCKET,SNAP FASTENEUHB,UHC,UHM	EA	55
43	19	PAOZZ	5325-00-276-4946	88044	AN227-7	..SOCKET,SNAP FASTENEUHB,UHC,UHM	EA	2

(1) ILLUSTRATION		(2)	(3)	(4)	(5)	(6)	(7)	(8)
(a) FIG. NO.	(b) ITEM NO.	SMR CODE	NATIONAL STOCK NUMBER	FSCM	PART NUMBER	DESCRIPTION USABLE ON CODE	U/M	QTY INC IN UNIT
43	20	PAOOO	1560-00-987-5156	97409	204-070-521-61	.BLANKET ASSEMBLY-LH U/O PN 204-070-253-9,-13,-15,-29,-35,-37,& -41 UHM	EA	1
43	20	PAOOO	1560-00-981-8755	97499	204-070-521-41	.BLANKET ASSY,ROOF SOUNDPROOFING FORWARD-RH U/O PN 204-070-523-13,-29,-35,&37 UHM	EA	1
43	20	PAOOO	5640-00-929-3657	97499	204-070-521-101	.SOUNDPROOFING BLANKET-RH UHM	EA	1
43	21	PAOZZ	5325-00-276-4953	88044	AN227-6	..CAP,SNAP FASTENER UHM	EA	21
43	22	PAOZZ	5325-00-276-4946	88044	AN227-7	..SOCKET,SNAP FASTENE UHM	EA	21
43	23	PAOZZ	5325-00-231-6590	96906	MS2023082	..GROMMET,METALLIC U/O PN 204-070-521-41, -57,-61,& -101 UHM	EA	4
43	24	PAOZZ	5305-00-989-7434	96906	MS35207-263	..SCREW,MACHINE UHM	EA	6
43	25	PAOZZ	5310-00-167-0753	88044	AN960PD10L	..WASHER,FLAT UHM	EA	6
43	26	PAOZZ	5310-00-807-1467	96906	MS21042-3	..NUT,SELF-LOCKING,EX WASHER,HEXAGON. UHM	EA	6
43	27	PAOZZ	5340-00-151-5997	96906	MS21122-4	..CLAMP,LOOP UHM	EA	6
43	28	PAOOO	5640-00-907-8392	97499	204-070-521-93	.BLANKET ASSEMBLY UHM	EA	1
43	29	PAOZZ	5325-00-276-4953	88044	AN227-6	..CAP,SNAP FASTENER UHM	EA	73
43	30	PAOZZ	5325-00-276-4946	88044	AN227-7	..SOCKET,SNAP FASTENE UHM	EA	73
43	32	PBOZZ	5325-00-231-6591	96906	MS2023084	..GROMMET,METALLIC U/O PN 204-070-521-51, & -93 UHM	EA	6
43	33	PAOZZ	1560-00-731-8973	97499	204-070-607-1	..STAY,ROOF,AFT SOUNDPROOFIN UHM	EA	1
43	34	PAOZZ	1560-00-731-8974	97499	204-070-607-5	..STAY,ROOF,FWD SOUNDPROOFING UHM	EA	1
43	35	MFOZZ	1560-00-886-1309	97499	204-070-838-1	..STENCIL,FIRST AID KIT UHM	EA	1
43	36	MFOZZ	1560-00-886-1310	97999	204-070-839-1	..STENCIL,FIRST AID KIT UHM	EA	1

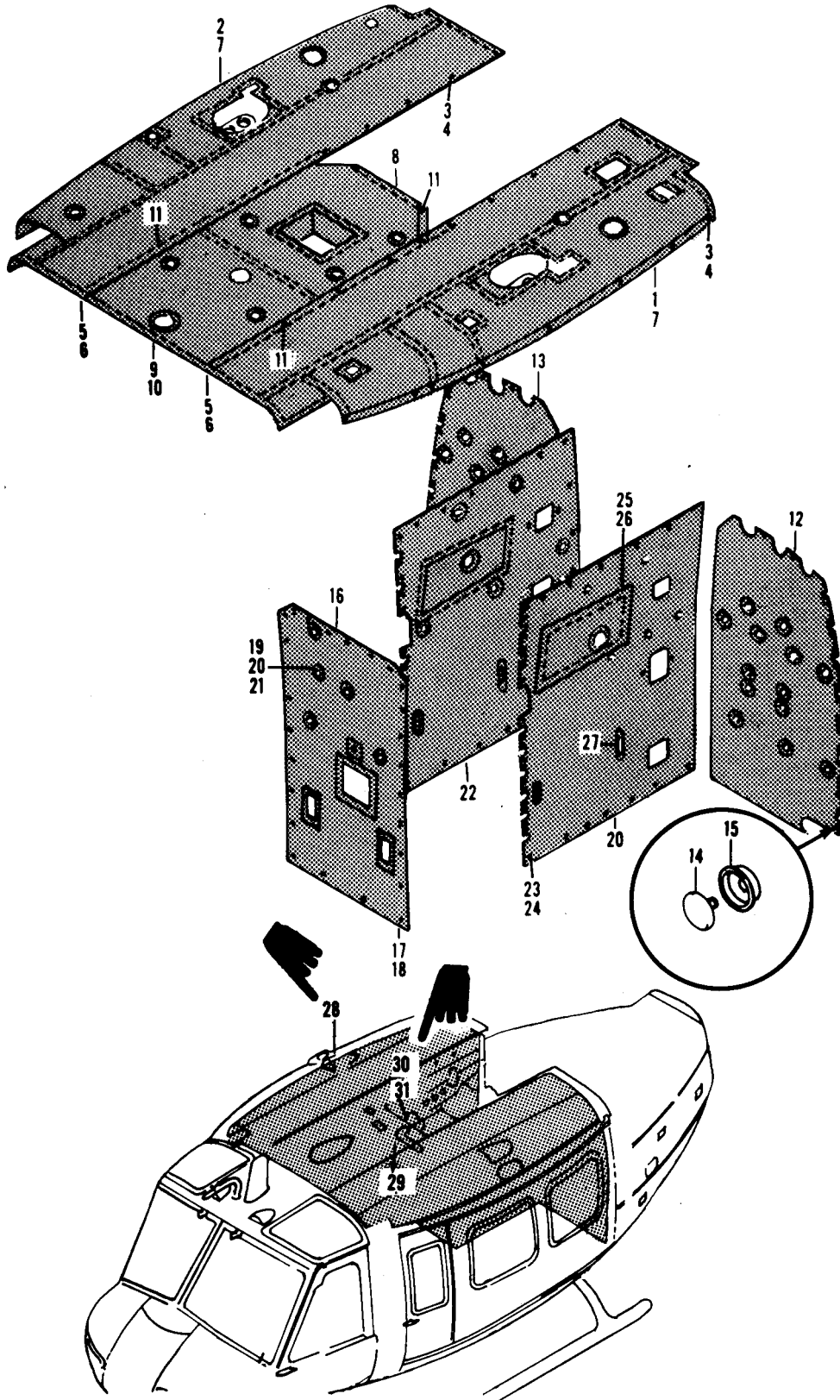

Figure 44. Blanket Installation, Soundproofing

(1) ILLUSTRATION		(2) SMR CODE	(3) NATIONAL STOCK NUMBER	(4) FSCM	(5) PART NUMBER	(6) DESCRIPTION USABLE ON CODE	(7) UM	(8) QTY INC IN UNIT
(A) FIG. NO.	(B) ITEM NO.							
44		XCFZZ		97499	205-070-610-1	GROUP 02 AIR FRAME BLANKET INSTL SOUNDPROOFING USBL EFF 62-2106 THRU 62-12372 SEE FIG.7 FOR NHA UHH,UHV	EA	1
44		XCFZZ		97499	205-070-610-3	BLANKET INSTL SOUNDPROOFING USBL EFF 63-8739 THRU 63-8859 SEE FIG.7 FOR NHA UHH,UHV	EA	1
44		XCFZZ		97499	205-070-610-7	BLANKET INSTL SOUNDPROOFING USBL EFF 63-12956 THRU 63-13002 SEE FIG.7 FOR NHA UHH,UHV	EA	1
44		XCFZZ		97499	205-070-610--5	BLANKET INSTL SOUNDPROOFING USBL EFF 64-13492 THRU 64-13901 SEE FIG.7 FOR NHA UHH,UHV	EA	1
44		XCFZZ		97499	205-070-610--9	BLANKET INSTL SOUNDPROOFING USBL EFF 65-9565 THRU 66-16033 SEE FIG.7 FOR NHA UHH,UHV	EA	1
44		XCFZZ		97499	205-070-610--11	BLANKET INSTL SOUNDPROOFING USBL EFF 66-16034 & SUBSEQUENT SEE FIG.7 FOR NHA UHH,UHV	EA	1
44	1	PAOOO	5640-00-782-8507	97499	205-070-811-1	.SOUND CONTROLLING B BLANKET-LH U/O PN 205-070-610-1 UHH,UHV	EA	1
44	1	PAOOO	5640-00-796-5173	97499	205-070-611-159	. SOUND CONTROLLING B BLANKET-RH U/O PN 205-070-610-3 & -7 UHH,UHV	EA	1
44	1	PAOOO		20309	ES-F-221793	.BLANKET ASSY, LEFT M/F 1560-00-907-9696.	EA	1
44	1	PAOOO	5640-00-907-9696	97499	205-070-606-59	. SOUND CONTROLLING B BLANKET-LH U/O PN 205-070-610-5,-9, & -11 UHH,UHV	EA	1
44	2	PAOOO	5640-00-782-8506	97499	205-070-611-3	. SOUND CONTROLLING B BLANKET-RH U/O PN 205-070-610-1,-3, & -7 UHH,UHV	EA	1
44	2	PAOOO		20309	ES-F-221794	. BLANKET ASSY, RIGHT M/F 1560-00-907-9697	EA	1
44	2	PAOOO	1560-00-907-9697	97499	205-070-608-67	. SOUND CONTROLLING B U/O PN 205-070-610-5,-9, & -11 UHH,UHV	EA	1
44	3	PAOZZ	5325-00-276-4953	88044	AN227-6	. . CAP,SNAP FASTENER FASTENER UHH,UHV	EA	V
44	4	PAOZZ	5325-00-276-4946	88044	AN227-7	. . SOCKET,SNAP FASTENE FASTENER UHH,UHV	EA	V
44	5	PAOZZ	5325-00-276-4953	88044	AN227-6	. . CAP,SNAP FASTENER U/O PN 205-070-608-59 & -67 UHH,UHV	EA	1
44	6	PAOZZ	5325-00-432-9946	61864	XB10372	. . OSTUD,SNAP FASTENER U/O PN 205-070-608-59 & -67 UHH,UHV	EA	1
44	7	PAOZZ	5325-00-231-6591	96906	MS20230B4	. . GROMMET,METALLIC U/O PN 205-070-608-59 & -67 UHH,UHV	EA	4
44	8	PAOOO	5840-00-782-8505	97499	205-070-611-5	. SOUND CONTROLLING B BLANKET CTR U/O PN 205-070-610-1,-3, &-7 UHH,UHV	EA	1
44	8	PAOOO	1560-00-907-9695	97499	205-070-608-75	. SOUND CONTROLLING B CTR U/O PN 205-070-610-5 & -9 UHH,UHV	EA	1
44	8	PAOOO	1560-00-927-7351	97499	205-070-608-83	. SOUND CONTROLLING B CTR U/O PN 205-070-610-11 UHH,UHV	EA	1
44	9	PAOZZ	5325-00-276-4953	88044	AN227-6	.. CAP,SNAP FASTENER UHH,UHV	EA	V
44	10	PAOZZ	5325-00-276-4946	88044	AN227-7	.. SOCKET,SNAP FASTEN UHH,UHV	EA	V
44	11	PAOZZ	5325-00-291-0277	96906	MS20230B3	. . GROMMET,METALLIC U/O PN 205-070-611-5 UHH,UHV	EA	1
44	11	PAOZZ	5325-00-231-6591	96906	MS20230B4	.. GROMMET,METALLIC UHH,UHV	EA	6
44	12	PAOOO	5640-00-782-8503	97499	205-070-612-1	. SOUND CONTROLLING B BLANKET-LH U/O PN 205-070-610-1 UHH,UHV	EA	1
44	12	PAOOO	5640-00-021-3645	97499	205-070-612-53	. BLANKET ASSEMBLY U/O PN 205-070-610-3,-5,-7,-9, & -11 UHH,UHV	EA	1
44	13	PAOOO	5640-00-782-8502	97499	205-070-612-2	. SOUND CONTROLLING B BLANKET-RH U/O PN 205-070-610-1 UHH,UHV	EA	1
44	13	PAOOO	5640-00-010-0393	97499	205-070-612-54	. BLANKET,SOUND ABSOR ABSORBING-RH U/O PN 205-070-610-3,-5, -7,-9, & -11. UHH,UHV	EA	1
44	14	PAOZZ	5325-00-276-4953	88044	AN227-6	. . CAP,SNAP FASTENER UHH,UHV	EA	33
44	15	PAOZZ	5325-00-276-4946	88044	AN227-7	. . SOCKET,SNAP FASTENE UHH,UHV	EA	33

SECTION II TM55-1520-210-23P C18

(1) ILLUSTRATION		(2)	(3)	(4)	(5)	(6)	(7)	(8)
(A) FIG. NO.	(B) ITEM NO.	SMR CODE	NATIONAL STOCK NUMBER	FSCM	PART NUMBER	DESCRIPTION	USABLE ON CODE	QTY INC IN UNIT
44	16	PA000	5640-00-782-8504	97499	205-070-613-1	..SOUND CONTROLLING B BLANKET UHE, UHH, UHV, UHX		EA 1
44	16	PA000	1560-00-010-0392	97499	205-070-613-35	..SOUND CONTROLLING B BLANKET U/O PN 205-070-610-3 UHE, UHH, UHV, UHX		EA 1
44	16	PA000	1560-00-051-3362	97499	205-070-613-39	..SOUND CONTROLLING B BLANKET U/O PN 205-070-610-5 & -7 USBL EFF 63-12956 THRU 64-13901. UHE, UHH, UNV, UHX		EA 1
44	16	PA000	5640-00-923-4075	97499	205-070-613-59	..SOUND CONTROLLING B BLANKET U/O PN 205-070-610-9 UHE, UHH, UHV, UHX		EA 1
44	16	PA000	1680-00-420-7852	97499	205-070-619-1	..PANEL ASSEMBLY, UPHO U/O PN 205-070-610-11 UHE, UHH, UHV, UHX		EA 1
44	16	MFOZZ		20309	ES-F-221752	..BLANKET ASSY SEE FIG.5B FOR NHAUHX		EA 1
44	17	PAOZZ	5325-00-276-4953	88044	AN-227-6	..CAP, SNAP FASTENER UHE, UHH, UHV, UHX		EA 25
44	18	PAOZZ	5325-00-276-4946	88044	AN-227-7	.. SOCKET, SNAP FASTENE UHE, UHH, UNV, UHX		EA 25
44	19	PBOZZ	5325-00-231-6591	96906	MS20230B4	..GROMMET, METALLIC UHE, UHH, UNV, UHX		EA 1
44	20	PAOZZ	5325-00-359-6844	96906	MS27980-1B	..CAP, SNAP FASTENER U/O PN ES-F-221752UHX		EA 8
44	21	PAOZZ	5325-00-285-6250	96906	MS27980-6B	..SOCKET, SNAP FASTENE U/O PN ES-F-221752UHX		EA 8
44	22	PAOOO	5640-00-014-0655	97499	205-070-614-41	..BLANKET UPHOLSTERY -LH UHE, UHH, UHV, UHX		EA 1
44	22	PAOOO	5640-00-014-0724	97499	205-070-614-42	..BLANKET UPHOLSTERY -RH..... UHE, UHH, UHV, UHX		EA 1
44	23	PAOZZ	5325-00-276-4953	88044	AN227-6	..CAP, SNAP FASTENER UHE, UHH, UHV, UHX		EA 45
44	24	PAOZZ	5325-00-276-4946	88044	AN227-7	.. SOCKET, SNAP FASTENE..... UHE, UHH, UHV, UHX		EA 45
44	25	PAOZZ	5325-00-174-2923	88044	AN227-8	.. STUD, SNAP FASTENER U/O PN 205-070-614-41 & -42 UHE, UHH, UHV, UHX		EA 2
44	26	PAOZZ	5325-00-276-4969	88044	AN227-9	.. POST, SNAP FASTENER U/O PN 205-070-614-41 & -42 UHE, UHH, UHV, UHX		EA 2
44	27	MFOZZ	DELETED	97499	205-070-810-1	..STENCIL INSIDE USBL EFF 62-2106 THRU 65-9564 UHE, UHH, UHV, UHX		EA 1
44	27	MFOZZ	DELETED	97499	205-070-859-1	..STENCIL, MARKING INSIDE USBL EFF 65-9565 & SUBSEQUENT UHE, UHH, UHV, UHX		EA 1
44	28	MFOZZ	DELETED	97499	204-040-671-1	..STENCIL, MARKING LEVEL ACCESS UHE, UHH, UHV, UHX		EA 1
44	29	MFOZZ	1560-00-034-3721	97499	100-057-5	..BACKUP PLATE ASSEMB U/O PN 205-070-610-5 UHE, UHN, UNV, UHX		EA 6
44	30	MFOZZ	DELETED	97499	205-070-850-1	..STENCIL, HYD INFORMATION UHE, UHH, UNV, UHX		EA 1
44	31	MFOZZ	DELETED	97499	205-070-840-1	..STENCIL, XMSN OIL LEVEL LIGHT UHE, UHH, UHV, UHX		EA 1

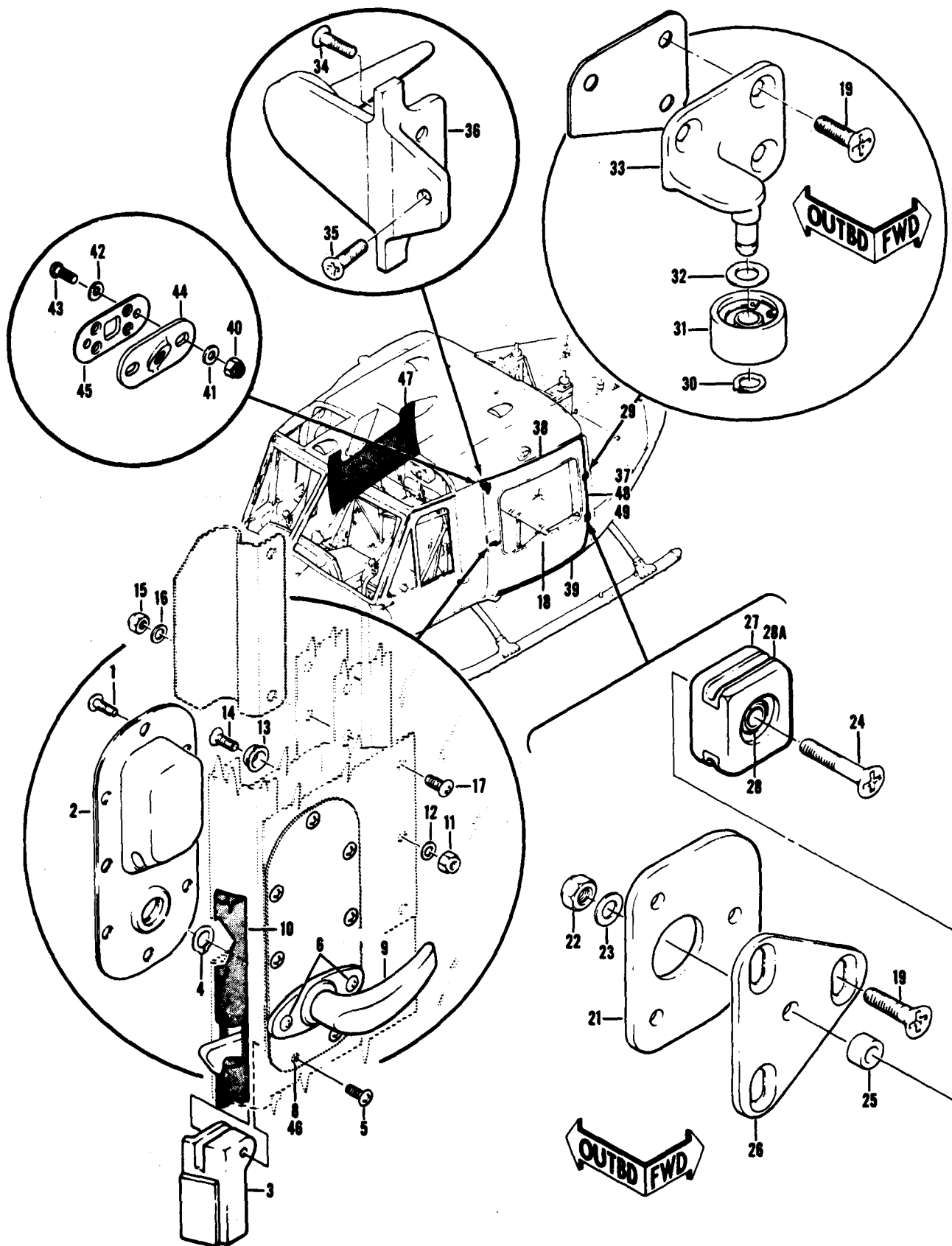

Figure 45. Door Assembly, Cargo

C13 TM55-1520-210-23P

SECTION II

(1) ILLUSTRATION		(2)	(3)	(4)	(5)	(6)	(7)	(8)
(A) FIG No.	(B) ITEM NO.	SMR CODE	NATIONAL STOCK NUMBER	FSCM	PART NUMBER	DESCRIPTION	USABLE ON CODE	QTY INC IN UNIT
						GROUP 02 AIRFRAME		
45		PBOOO	1560-00-927-3613	97499	204-030-669-141	DOOR ASSEMBLY ,CARGO -LH SEE FIG.19 FOR NHA	UHM	EA 1
45		PBOOO	1560-00-927-3612	97499	204-030-669-142	DOOR ASSEMBLY ,CARGO -RH SEE FIG.19 FOR NHA..	UHM	EA 1
45	1	PAOZZ	5305-00-702-0609	96906	M S 2 4 6 9 4 5 0	.SCREW, MACHINE	UHM	EA 8
45	2	PAOZZ	1560-00-918-0720	97499	204-032-888-7	.PAN ASSEMBLY ,CARGO U/O UH-18 P/N 204-030-669-141 & -142	UHM	EA 1
45	3	PBOZZ	1560-00-963-0963	97499	204-030-677-3	.BLOCK-PIVOT ,CARGO DOOR LATCH-LH U/O PN 204-030-669-61,-77,-107	UHM	EA 1
45	3	PBOZZ	1560-00-847-7432	97499	204-030-677-4	.BLOCK-PIVOT ,CARGO DOOR LATCH-RH U/O PN 204-030-669-62,-78,-108	UHM	EA 1
45	4	PAOZZ	5365-00-721-8187	96906	M S 1 6 6 2 4 - 1 0 1 8	.RING, RETAINING.....	UHM	EA 1
45	5	PAOZZ	5305-00-281-8527	88044	A N 5 2 5 - 8 3 2 R 8	.SCREW, MACHINE	UHM	EA 7
45	6	PAOZZ	5305-00-702-0609	96906	M S 2 4 6 9 4 5 0	.SCREW,MACHINE	UHM	EA 2
45	8	PAOZZ	5310-00-728-0944	96906	M S 2 1 0 4 9 L 0 8	.NUT,SELF-LOCKING, PL	UHM	EA 8
45	9	XCFZZ		97499	204-031-892-1	.LATCH INSTL CARGO DOOR-LH U/O P/N 204-030-669-141 SEE FIG. 47 FOR BREAKDOWN	UHM	EA 1
45	9	XCFZZ		97499	204-031-892-2	.LATCH INSTL CARGO DOOR-RH U/O P/N 204-030-669-142 SEE FIG. 47 FOR BREAKDOWN	UHM	EA 1
45	10	PAOZZ	9320-00-927-7393	97499	204-030-669-145	.RUBBER STRIP, LH	UHM	EA 1
45	10	PAOZZ	9320-00-927-7392	97499	204-030-669-146	.RUBBER STRIP, RH	UHM	EA 1
45	11	PAOZZ	5310-00-905-8451	96906	M S 2 1 0 8 3 N 0 6	.NUT, SELF-LOCKING, HE.	UHM	EA 14
45	12	PAOZZ	5310-00-187-2398	88044	A N 9 6 0 P D 6 L	.WASHER, FLAT	UHM	EA 14
45	13	PAOZZ	5325-00-174-2923	88044	A N 2 2 7 - 8	.STUD, SNAP FASTENER	UHM	EA 14
45	14	PAOZZ	5305-00-837-3343	96906	M S 2 4 6 9 3 S 2 8	.SCREW, MACHINE	UHM	EA 14
45	15	PAOZZ	5310-00-905-3081	96906	M S 2 1 0 R 3 D 3	.NUT, SELF-LOCKING, HE	UHM	EA 32
45	16	PAOZZ	5310-00-167-0753	88044	A N 9 6 0 P D 1 0 L	.WASHER, FLAT	UHM	EA 32
45	17	PAOZZ	5305-00-823-5794	88044	A N 5 2 5 D 1 0 R 6	.SCREW, MACHINE	UHM	EA 32
45	18	PAOOO	1560-00-633-0849	97499	204-030-669-5	WINDOW ASSY, CARGO D -LH	UHM	EA 1
45	18	PAOOO	1560-00-672-0064	97499	204-030-669-6	WINDOW ASSY, CARGO D -RH	UHM	EA 1
45	19	PAOZZ	5305-00-958-3409	96906	M S 2 4 6 9 S 5 2	.SCREW, MACHINE.....	UHM	EA 3
45	21	XBOZZ		97499	204-030-873	.PLATE,CARGO	UHM	EA 1
45		AOOOO		97499	204-030-004-1	.BRACKET, CARGO DOOR	UHM	EA 1
45	22	PAOZZ	5310-00-807-1475	96906	M S 2 1 0 4 2 L 4	. NUT, SELF-LOCKING, EX WASHER, HEXAGON	UHM	EA 1
45	23	PAOZZ	5310-00-141-1795	88044	A N 9 6 0 - 4 1 6	.WASHER, FLAT	UHM	EA 1
45	24	PAOZZ	5305-00-282-0138	88044	A N 5 2 5 - 4 1 6 R 1 8	. SCREW, MACHINE	UHM	EA 1
45	25	PAOZZ	5365-00-633-5593	80205	N A S 4 3 H T 4 - 7	. SPACER, SLEEVE	UHM	EA 1
45	26	PAOZZ	1560-00-908-1395	97499	204-030-695-13	. BRACKET, ROLLER, CARG	UHM	EA 1
45	27	PAOOO	1560-00-872-7860	97499	204-030-220-1	. SLIDE ASSEMBLY, CARG	UHM	EA 1
45	28	PAOZZ	5365-00-687-3379	96906	M S 1 6 6 2 5 - 1 0 6 2	. RING, RETAINING	UHM	EA 1
45	28A	PAOZZ	1560-00-448-579	97499	204-030-727-1	. . . BEARING STRIP	UHM	EA 2
45	29	PAOOO	1560-00-653-4328	97499	204-030-696-7	.BRACKET, ROLLER, CARG -LH	UHM	EA 1
45	29	PAOOO	1560-00-653-4357	97499	204-030-696-A	.BRACKET, ROLLER, CARG -RH	UHM	EA 1
45	30	PAOZZ	5365-00-721-8187	96906	M S 1 6 6 2 4 - 1 0 1 8	. RING, RETAINING.....	UHM	EA 1
45	31	PAOZZ	1560-00-633-0835	97499	204-030-698-1	. ROLLER ASSEMBLY, CAR	UHM	EA 1
45	32	PAOZZ	5310-00-161-0818	88044	A N 9 6 0 - 1 0	. WASHER, FLAT	UHM	EA 1
45	33	XAOZZ		97499	204-030-786-3	. FITTING, LH.....	UHM	EA 1

SECTION II		C13			TMS5-1520-210-23P				
(1) ILLUSTRATION (a) FIG NO	(b) ITEM NO	(2) SMR CODE	(3) NATIONAL STOCK NUMBER	(4) PSCM	(5) PART NUMBER	(6) DESCRIPTION	USABLE ON CODE	(7) U/M	(8) QTY INC IN UNIT
45	33	XAOZZ		97499	204-030-786-4	FITTING,RH	UHM	EA	1
45	34	PAOZZ	5305-00-702-0609	96906	MS24694S50	SCREW,MACHINE	UHM	EA	2
45	35	PAOZZ	5305-00-781-9057	96906	MS27039-1-08	SCREW,MACHINE	UHM	EA	1
45	36	PAOZZ	1560-00-736-4016	97499	204-031-221-1	FITTING ASSEMBLY	UHM	EA	1
45		XADOO		97499	204-030-669-143	DOOR ASSEMBLY U/O PN 204-030-669-141	UHM	EA	1
45		XAOZZ		97499	204-030-669-144	DOOR ASSEMBLY U/O PN 204-030-669-142	UHM	EA	1
45	37	PAOZZ	1560-00-H25-8211	97499	204-030-669-53	SEAL	UHM	EA	1
45	38	PBOZZ	5340-00-759-7525	79499	204-030-669-17	TRACK,SLIDING DOOR UPPER-LH	UHM	EA	1
45	38	PAOZZ	5340-00-867-9007	97499	204-030-669-18	TRACK,SLIDING DOOR UPPER-RH	UHM	EA	1
45	39	PAOZZ	5340-00-997-6607	97499	204-030-669-15	TRACK,SLIDING DOOR LOWER-LH	UHM	EA	1
45	39	PAOZZ	1560-00-997-6608	97499	204-030-669-16	TRACK,LOWER,RIGHT-RH	UHM	EA	1
45	40	PAOZZ	5310-00-982-6803	96906	MS21044D10	NUT,SELF-LOCKING,HE	UHM	EA	2
45	41	PAOZZ	5310-00-183-4406	88044	AN960PD10	WASHER,FLAT	UHM	EA	2
45	42	PAOZZ	5310-00-167-0753	88044	AN960PD10L	WASHER,FLAT	UHM	EA	2
45	43	PAOZZ	5305-00-180-0014	88044	AN525-10R12	SCREW,MACHINE	UHM	EA	2
45	44	PAOZZ	1560-00-070-6832	97499	204-031-248-1	PLATE,STRUCTURAL,AI	UHM	EA	1
45	43	PAOZZ	1560-00-070-6831	97499	204-031-248-3	PLATE,STRUCTURAL,AI	UHM	EA	1
45	46	PAOZZ	5310-00-728-0944	96906	MS21049L08	NUT,SELF-LOCKING,PL	UHM	EA	8
45	47	PAFZZ	1560-00-H01-6626	97499	204-030-669-122	SKIN-RH LOWER	UHM	EA	1
45	48	PAFZZ	1560-00-H01-6625	97499	204-030-669-21	FRAME-LH APT	UHM	EA	1
45	48	PAFZZ	1560-00-H01-6624	97499	204-030-669-22	FRAME-RH APT	UHM	EA	1
45	49	MPDZZ		81996	1560-UH1-760	CABLE ASSEMBLY FAB FROM 4010-00-222-4482,9505-00-528-5017, 4030-00-452-2368	UHM	EA	1

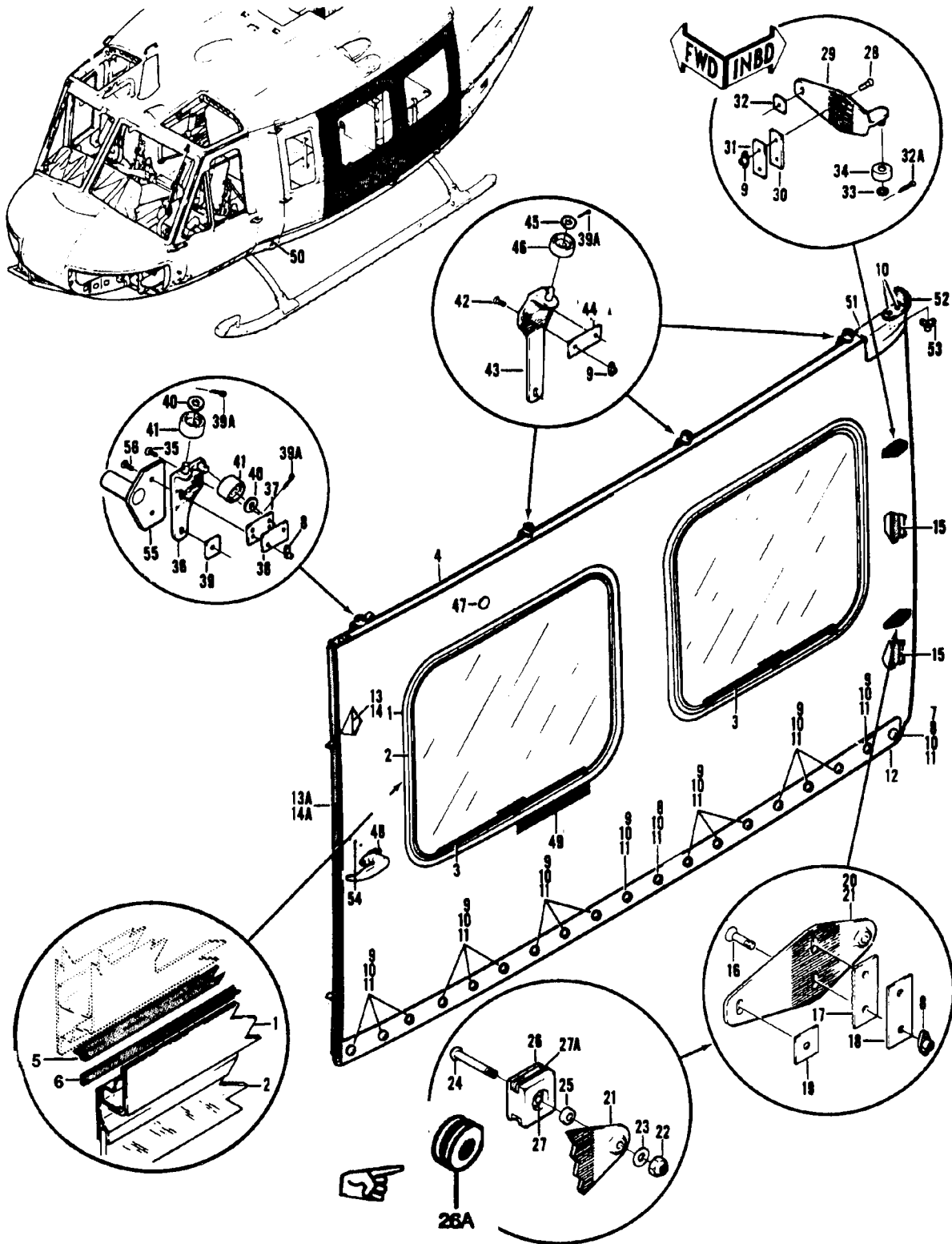

Figure 46. Door installation, Cargo

SECTION II

C26

TM55-1520-210-23P

(1) ILLUSTRATION (a) FIG NO	(2) (b) ITEM NO	(3) SMR CODE	(4) NATIONAL STOCK NUMBER	(5) FSCM	(6) PART NUMBER	(7) DESCRIPTION	(8) USABLE ON CODE	(9) QTY INC IN UNIT
46		PAOOO	1560-00-927-9515	97499	205-031-669-15	DOOR,CARGO,AIRCRAFT SEE FIG.20 FOR NHA	UHE,UHH,UHV,UHX	EA 1
46		PAOOO	1560-00-927-9514	97499	205-031-669-16	DOOR,CARGO,AIRCRAFT SEE FIG.20 FOR NHA	UHE,UHH,UHV,UHX	EA 1
46	1	PAOOO	1560-00-908-6445	97499	205-031-669-5	WINDOW PANEL,AIRCRA	UHE,UHH,UHV,UHX	EA 2
46	2	PAOOO	1560-00-967-1797	97499	206-031-669-7	WINDOW PANEL,AIRCRAFT U/O PN 205-031-669-5	UHE,UHH,UHV,UHX	EA 1
46	3	XCFZZ		97499	205-030-543-1	LATCH INSTL SEE FIG.48 FOR BREAKDOWN	UHE,UHH,UHV,UHX	EA 1
46	4	XAOOZ		97499	205-031-669-11	DOOR,CARGO-LH	UHE,UHH,UHV,UHX	EA 1
46	4	XAOOZ		97499	205-031-669-12	DOOR,CARGO-RH	UHE,UHH,UHV,UHX	EA 1
46	5	PAOZZ	1560-00-967-1800	97499	205-031-669-103	SEAL,CARGO DOOR	UHE,UHH,UHV,UHX	EA 2
46	6	MOOZZ		97499	205-031-669-105	SEAL ASSEMBLY,STRIP	UHE,UHH,UHV,UHX	EA 2
46	7	PAOZZ	1560-00-435-4802	97499	205-031-669-89	GUSSET,CARGO DOOR-LH	UHE,UHH,UHV,UHX	EA 1
46	7	PAOZZ	1560-00-435-4800	97499	205-031-669-90	GUSSET,CARGO DOOR-RH	UHE,UHH,UHV,UHX	EA 1
46	8	PAOZZ	5310-00-734-1850	96906	MS21071L3	NUT,SELF-LOCKING,FL	UHE,UHH,UHV,UHX	EA 7
46	9	PAOZZ	5310-00-728-7716	96906	MS21069L3	NUT,SELF-LOCKING,FL	UHE,UHH,UHV,UHX	EA 29
46	10	PAOZZ	5305-00-781-9057	96906	MS27039-1-08	SCREW, MACHINE	UHE,UHH,UHV,UHX	EA 21
46	11	PAOZZ	5310-00-821-1489	82577	174870	WASHER,FLAT	UHE,UHH,UHV,UHX	EA 19
46	12	PAOZZ	5340-00-191-9406	63288	205-031-669-109	TRACK,SLIDING DOOR-LH LOWER	UHE,UHH,UHV,UHX	EA 1
46	12	PAOZZ	5340-00-097-8476	63288	205-031-669-110	TRACK,SLIDING DOOR-RH LOWER	UHE,UHH,UHV,UHX	EA 1
46	13	MOOZZ		97499	205-031-669-151	DOUBLER,CARGO DOOR-LH	UHE,UHH,UHV,UHX	EA 1
46	13A	PAOZZ	1560-00-509-6791	63288	205-031-669-123	FRAME,CARGO DOOR	UHE,UHH,UHV,UHX	EA 1
46	14	PAOZZ		97499	205-031-669-152	SEAL,RUBBER SPECIAL	UHE,UHH,UHV,UHX	EA 1
46	14A	PBOZZ	1560-00-511-7315	63288	205-031-669-124	FRAME,CARGO DOOR	UHE,UHH,UHV,UHX	EA 1
46	15	MOOZZ		97499	205-031-669-101	RUBBER STRIP-AFT	UHE,UHH,UHV,UHX	EA 1
46	16	PAOZZ	5305-00-719-5403	96906	MS24694S54	SCREW,MACHINE	UHE,UHH,UHV,UHX	EA 3
46	17	PAOZZ	1560-00-967-1836	97499	205-031-433-3	PLATE,ROLLER,CARGO	UHE,UHH,UHV,UHX	EA 1
46	18	PAOZZ	5365-00-967-7667	97499	205-030-439-5	SHIM	UHE,UHH,UHV,UHX	EA 1
46	19	PAOZZ	5365-00-967-7648	97499	205-030-439-7	SHIM	UHE,UHH,UHV,UHX	EA 1
46	20	AOOOO	1560-00-872-7863	97499	206-030-313-1	BRACKET ASSEMBLY,CARGO	UHE,UHH,UHV,UHX	EA 1
46	21	PAOZZ	1560-00-133-7004	97499	205-031-434-3	SUPPORT,ROLLER,CARGO	UHE,UHH,UHV,UHX	EA 1
46	22	PAOZZ	5310-00-807-1475	96906	MS21042L4	NUT,SELF-LOCKING,EX	UHE,UHH,UHV,UHX	EA 1
46	23	PAOZZ	5310-00-141-1795	88044	AN960-416	WASHER,FLAT	UHE,UHH,UHV,UHX	EA 1
46	24	PAOZZ	5305-00-182-1368	88044	ANS25-416R20	SCREW,MACHINE	UHE,UHH,UHV,UHX	EA 1
46	25	PAOZZ	5365-00-633-5593	80205	NAS43HT4-7	SPACER,SLEEVE	UHE,UHH,UHV,UHX	EA 1
46	26	PAOOO	1560-00-872-7860	97499	204-030-220-1	SLIDE ASSEMBLY,CARGO	UHE,UHH,UHV,UHX	EA 1
46	26A	MOOZZ		81996	SKRV2-1994	DOOR,ROLLER	UHH,UHV	EA 1
46	27	PAOZZ	5365-00-687-3379	96906	MS16625-1062	RING,RETAINING	UHE,UHH,UHV,UHX	EA 1
46	27A	PAOZZ	1560-00-448-5799	97499	204-030-727-1	BEARING STRIP	UHE,UHH,UHV,UHX	EA 2
46	28	PAOZZ	5305-00-719-5403	96906	MS24694S54	SCREW,MACHINE	UHE,UHH,UHV,UHX	EA 3
46	29	PAOZZ	1560-00-966-9368	97499	205-031-433-1	SUPPORT,ROLLER,CARGO-LH	UHE,UHH,UHV,UHX	EA 1
46	29	PAOZZ	1560-00-966-9366	97499	205-031-433-2	SUPPORT,ROLLER,CARGO-RH	UHE,UHH,UHV,UHX	EA 1
46	30	PAOZZ	1560-00-967-1836	97499	205-031-433-3	PLATE,ROLLER,CARGO	UHE,UHH,UHV,UHX	EA 1
46	31	PAOZZ	5365-00-967-7667	97499	205-030-439-5	SHIM	UHE,UHH,UHV,UHX	EA 1
46	32	PAOZZ	5365-00-967-7648	97499	205-030-439-7	SHIM	UHE,UHH,UHV,UHX	EA 1
46	32A	PAOZZ	5315-00-879-4829	96906	MS9245-23	PIN,COTTER	UHE,UHH,UHV,UHX	EA 1

SECTION II TM55-1520-210-23P

(1) ILLUSTRATION		(2)	(3)	(4)	(6)		(7)	(8)
(A) FIG. NO.	(B) ITEM NO.	SMR CODE	NATIONAL STOCK NUMBER	FSCM	PART NUMBER	DESCRIPTION	USABLE ON CODE	QTY INC IN UNIT
46	33	PAOZZ	5310-00-141-1795	88044	AN960-416	.WASHER, FLAT,	UHE,UHH,UNV,UHX	EA 1
46	34	PAOZZ	3120-00-967-1798	97499	205-030-437-5	.ROLLER, LINEAR-ROTAR	UHE, UHH, UNV,UHX	EA 1
46	35	PAOZZ	306-00-719-5403	96906	MS24694S54	.SCREW, MACHINE.	UHE, UHH, UNV,UHX	EA 3
46	36	PAOZZ	1560-00-967-3382	97499	205-031-435-1	.SUPPORT,ROLLER,CARG -LH	UHE,UHH,UHV,UHX	EA 1
46	36	PAOZZ	1560-00-967-3381	97499	205-031-435-2	.SUPPORT, ROLLER, CARG -RH.	UHE, UHH, UHV,UHX	EA 1
46	37	PAOZZ	1560-00-967-7647	97499	206-031-435-3	.PLATE, CARGO DOOR	UHE,UHH,UHV,UHX	EA 1
46	38	PAOZZ	5365-00-967-7655	97499	205-030-439-1	.SHIM	UHE, UHH, UHV,UHX	EA 1
46	39	PAOZZ	5365-00-967-7648	97499	205-030-439-7	.SHIM	UHE,UHH, UNV,UHX	EA 1
46	39A	PADZZ	5315-00-815-1405	96906	MS24665-151	.PIN, COTTER	UHE, UHH, UHV, UHX	EA 4
46	40	PADZZ	5310-00-167-0820	88044	AN960-516	. WASHER, FLAT	UHE,UHH,UHV,UHX	EA 2
46	41	PAOZZ	3120-00-967-1799	97499	205-030-437-7	. ROLLER, LINEAR-ROTAR	UHE, UHH,UHV,UHX	EA 2
46	42	PAOZZ	5305-00-719-5403	96906	MS24694S54	.SCREW, MACHINE	UHE, UHH, UHV,UHX	EA 9
46	43	PAOZZ	1560-00-967-3380	97499	205-031-436-1	.SUPPORT, STRUCTURAL	UHE, UHH,UHV,UHX	EA 3
46	44	PAOZZ	1560-00-967-7646	97499	205-031-436-3	.PLATE, CARGO DOOR	UHE, UHH, UHV,UHX	EA 3
46	46	PAOZZ	5310-00-167-0820	88044	AN960-516	. WASHER, FLAT	UHE, UHH, UHV,UHX	EA 3
46	46	PAOZZ	3120-00-967-1799	97499	205-030-437-7	.ROLLER, LINEAR-ROTAR	UHE, UHH,UHV,UHX	EA 3
46	47	PAOZZ	5340-00-051-9769	83058	HS50726K2220	.BUTTON, PLUG	UHE,UHH, UHV,UHX	EA 1
46	48	XCFZZ		97499	205-031-515-1	.LATCH INSTALLATION LH SEE FIG 48 FOR BREAKDOWN	UHE, UHH, UHV,UHX	EA 1
46	48	XCFZZ		97499	205-031-515-2	.LATCH INSTL-RN SEE FIG.48 FOR BREAKDOWN	UHE, UHH, UHV,UHX	EA 1
46	49	MFOZZ	DELETED	97499	204-070-343-1	.STECIL EMERGENCY EXIT	UHE,UHH,UHV,UHX	EA 4
46	50	MFOZZ	7520-00-088-9839	97499	205-070-801-1	.STENCIL, MARKING ALTERNATE FUEL	UHE,UHH, UHV, UHX	EA 1
46	51	PAOOO	1560-00-435-7901	97499	205-030-549-3	.CAP, CARGO DOOR -LH	UHE, UHH,UHV,UHX	EA 1
46	51	PAOOO	1560-00-435-4808	97499	205-030-549-4	.CAP, CARGO DOOR -RN	UNE,UHH, UHV, UHX	EA 1
46	52	PAOZZ	1560-00-450-2672	97499	205-030-550-1	.SEAL ASSEMBLY, CARGO DOOR -LH	UHE, UHH, UHV, UHX	EA 1
46	52	PAOZZ	1560-00-450-2673	97499	205-030-550-2	.SEAL ASSEMBLY, CARGO DOOR -RN	UHE,UHH,UHV,UHX	EA 1
46	53	PAOZZ	5310-00-766-6654	96906	MS21073L5	. NUT, SELF-LOCKING, PL.	UHE, UHH, UHV,UHX	EA 2
46	54	MDFZZ	DELETED	97499	205-031-481-15	.PLATE ASSEMBLY, RETA.	UHE,UHH, UHV,UHX	EA 1
46		XCFZZ		20309	ES-D-221776-101	DOOR HANDLE ASSY INSTL, AUXILIARY LH. SEE FIG.5B FOR NHA	UHX	EA 1
46		XCFZZ		20309	ES-D-221776-102	DOOR HANDLE ASSY, INSTL, AUXILIARY RH. SEE FIG.5B FOR NHA	UHX	EA 1
46	65	XDOZZ		20309	ES-C-221777-1	.DOOR HANDLE ASSY-LH	UHX	EA 1
46	65	XDOZZ		20309	ES-C-221777-2	.DOOR HANDLE ASSY-RN	UHX	EA 1
46	66	PAOZZ	5306-00-059-3660	96906	MS51958-64	. SCREW, MACHINE.	UHX	EA 2

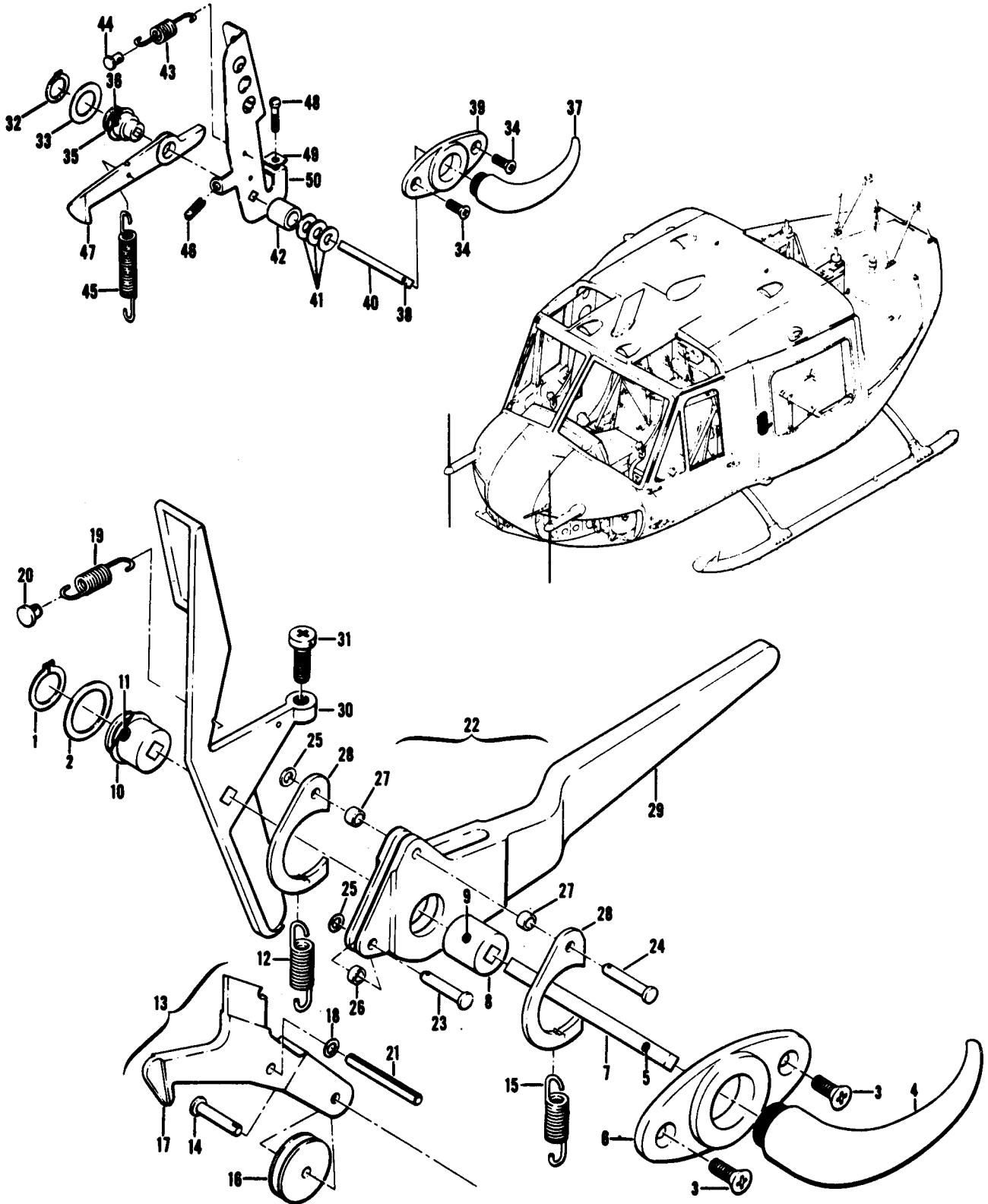

Figure 47. Latch Installation, Cargo Door

TM55-1520-210-23P C7 SECTION II

(1) ILLUSTRATION		(2)	(3)	(4)	(5)	(6)	(7)	(8)
(a) FIG No.	(b) ITEM NO.	SMR CODE	NATIONAL STOCK NUMBER	FSCM	PART NUMBER	DESCRIPTION USABLE ON CODE	U/M	QTY INC IN UNIT
47		XCFZZ		97499	204-030-892-15	GROUP 02 AIRFRME LATCH INSTL CARGO DOOR-LH USEBL EFF 60-3546 THRU 60-3590 SEE FIG.45 FOR NHAUHB	EA	1
47		XCFZZ		97499	204-030-892-16	LATCH INSTL CARGO DOOR-RH USBL EFF 60-3546 THRU 60-3590 SEE FIG.45 FOR NHAUHB	EA	1
47	1	PAOZZ	5365-00-803-7305	96906	MS16624-1062	.RING, RET A NCING..... UHB	EA	1
47	2	PAOZZ	5310-00-658-6169	80477	XW36	.WASHER, FLAT UHB	EA	1
47	3	PAOZZ	5305-00-957-6266	96906	MS5190-252	.SCREW, MACHINEUHB	EA	2
47	4	PAOOO	1680-00-411-0041	80477	ARI133	.HANDLE,DOORUHB	EA	1
47	5	PAOZZ	5305-00-719-5064	96906	MS51959-30	.. SCREW, MACHINEUHB	EA	1
47	6	PAOZZ	5340-00-437-8949	20293	07.1000	.ESCUTCHEON, PLATEUHB	EA	1
47	7	PAOZZ	1560-00-876-0100	97499	204-8031 -892-3	.SPINDLE, LATCH, CAR UHB	EA	1
47	8	PAOOO	156000-765-7842	97499	204-030-887-5	.SPACER ASSEMBLY, DOO LATCHUHB	EA	1
47	9	PAOZZ	5305-00-719-5330	96906	MS51963-21	.. SET SCREWUHB	EA	1
47	10	PAOOO	1560-00-765-7843	97499	204-030-887-1	.SPACER ASSEMBLY, DOO LATCHUHB	EA	1
47	11	PAOZZ	5405-00-719-5330	96906	MS51963-21	.. SET SCREWUHB	EA	1
47	12	PAOZZ	1560-00-787-4243	97499	204-030-891-5	.SPRINGUHB	EA	1
47	13	AOOO1	1560-00-792-6388	97499	204-030-892-13	.LATCH ASSEMBLY -LHUHB	EA	1
47	13	AOOO7	1560-00-793-6767	97499	204-030-892-14	.LATCH ASSEMBLY -RH UHB	EA	1
47	14	PAOZZ	5315-00-234-6088	88044	AN121604	.. PIN, STRAIGHT, HEA UHB	EA	1
47	15	PAOZZ	5360-076544Q-765-7839	97499	204-030-891-3	..SPRING, HELICAL, EXTEUHB	EA	1
47	16	PAOZZ	3120-00-624-5253	97499	204-030-568-1	.. ROLLER, CARGO DOORUHB	EA	1
47	17	PAOZZ	1560-00-858-8430	97499	204-030-883-7	.. HOOK, LATCH, CARGO DOUHB	EA	1
47	18	PAOZZ	5 3 1 0 - 0 7 5 3	88044	AN960PD10L	.WASHER, FLATUHB	EA	1
47	19	PAOZZ	5360-00-674-4197	97499	204-030-890-1	.SPRING, HELICAL, EXTEUHB	EA	1
47	20	PAO7Z	5315-00-707-7641	97499	204-030-843-1	.PIN, STRAIGHT, HEADED.....UHB	EA	1
47	21	PhoZZ	5315-00-754-1854	80205	NAS561C6-18	.PIN, SPRING UHB	EA	1
47	22	AOOOZ	1560-00-707-6849	97499	204-030-892-9	.HANDLE ASSY, CARGO LH UHB	EA	1
47	22	AOOOZ	1560-00-707-6848	97499	204-030-892-10	.HANDLE ASSEMBLY, CARUHB	EA	1
47	23	PAOZZ	5315-00-820-9066	88044	AN121603	.. PIN, STRAIGHT, HEAUHB	EA	1
47	24	PAOZZ	5315-00-820-4322	88044	AN121609	.. PIN, STRAIGHT, HEAUHB	EA	1
47	25	PAOZZ	5310-00-550-5009	96906	MS15795-704	..WASHER, FLAT UHB	EA	2
47	26	PAOZZ	5365-00-807-4211	80205	NAS42HT74-8	.. SPACER, SLEEVEUHB	EA	1
47	27	XDOZZ		80205	NAS43HT1-7	.. SPACER ,SLEEVEUHB	EA	2
47	28	PAOZZ	1560-00-765-78383	97499	204-030-886-11	.. LINK, LATCH SPRINGUHB	EA	1
47	29	PAOZZ	1560-00-790-6404	97499	204-030-8841	.. LEVER, MANUAL CONTRO LHUHB	EA	1
47	29	PAOZZ	1560-5--5-7857	97499	204-030-884-2	.. LEVER, MANUAL CONTRO RHUHB	EA	1
47	30	PAOZZ	1560-00-674-4195	97499	204-030-885-1	.HANDLE ASSEMBLY, CARGO-LH USBL EFF 60-3546 THRU 60-3590 UHB	EA	1
47	30	PAOOO	1560-00-674-4196	97499	204-030-885-2	.HANFLE ASSEMBLY, CARGO-RH USBL EFF 60-3546 THRU 60-3590UHB	EA	1
47	31	PAOZZ	5305-00-145-7011	88044	AN503-8-8	.. SCREW, MACHINEUHB	EA	1
47		XCFZZ		97499	204-031-892-1	LATCH INSTL CARGO DOOR-LH USBL EFF 60-3591 & SUBSEQUENT SEE FIG.45 FOR NHA UHB, UHC, UHM	EA	1
47		XCFZZ		97499	204-031-892-2	LATCH INSTL CARGO DOOR-RH USBL EFF 60-3591 & SUBSEQUENT SEE FIG.45 FOR NHA UHB, UHC, UHM	EA	1
47	32	PAOZZ	5365-00-803-7305	96906	MS16624-1062	.RING, RETAINING..... UHB, UHC ,UHM	EA	1

(1) ILLUSTRATION		(2)	(3)	(4)	(5)	(6)	(7)	(8)
(a) FIG. NO.	(b) ITEM No.	SMR CODE	NATIONAL STOCK NUMBER	FSCM	PART NUMBER	DESCRIPTION USABLE ON CODE	U/M	QTY INC IN UNIT
47	33	PAOZZ	5310-00-658-6169	80477	XW36	.WASHER, FLAT UHB, UHC, UHM	EA	1
47	34	PAOZZ	5305-00-957-6266	96906	MS35190-252	.SCREW, MACHINE UHB, UHC, UHM	EA	2
47	35	PAOOO	1560-00-739-4563	97499	204-031-252-1	.BUSHING ASSEMBLY, CA UHB,UHC, UHM	EA	1
47	36	PAOZZ	5305-00-719-5330	96906	MS51963-21	.. SET SCREW UHB, UHC, UHM	EA	1
47	37	PAOOO	1680-00-411-0041	80477	AR133	.HANDLE, DOOR..... UHB, UHC, UHM	EA	1
47	38	PAOZZ	5305-00-719-5064	96906	MS51959-30	.. SCREW,MACHINE UHB, UHC, UHM	EA	1
47	39	PAOZZ	5340-00-437-8949	20293	07-1000	.ESCUTCHEON, PLATEUHB,UHC, UHM	EA	1
47	40	PAOZZ	1560-00-876-0108	97499	204-031-892-3	.SPINDLE, LATCH, CAR UHB,UHC, UHM	EA	1
47	41	PAOZZ	5310-00-187-2395	88044	AN960PD616L	.WASHER, FLAT UHB, UHC,UHM	EA	3
47	42	PAOZZ	5365-00-710-4272	80205	NAS43HT6-30	.SPACER, SLEEVE UHB, UHC, UHM	EA	1
47	43	PAOZZ	5360-00-674-4197	97499	204-030-890-1	.SPRING, HELICAL, EXTE... UHB, UHC, UHM	EA	1
47	44	PAOZZ	5315-00-707-7641	97499	204-030-893-1	.PIN, STRAIGHT, HEADEDUHB,UHC, UHM	EA	1
47	45	PAOZZ	5360-00-739-4582	97499	47-385-165-3	.SPRING, HELICAL, EXTEUHB,UHC,UHM	EA	1
47	46	PBOZZ	5305-00-724-6792	96906	MS51964-54	.SETSCREW UHB, UHC, UHM	EA	1
47	47	PAOZZ	1560-00-739-4564	97499	204-031-254-1	.HOOK ASSEMBLY, CARGO UHB, UHC,UHM	EA	1
47	48	PAOZZ	5305-00-984-6196	96906	MS35206-248	.SCREW, MACHINE UHB, UHC, UHM	EA	1
47	49	PAOZZ	5310-00-934-9757	96906	MS35649-282	.NUT, PLAIN, HEXAGON UHB,UHC, UHM	EA	1
47	50	PAOZZ	1560-00-894-6537	97499	204-031-253-1	.HANDLE,LATCH -LH.....UHB, UHC, UHM	EA	1
47	50	PAOZZ	1560-00-894-6538	97499	204-031-235-2	.HANDLE, LATCH -RH UHB, UHC, UHM	EA	1

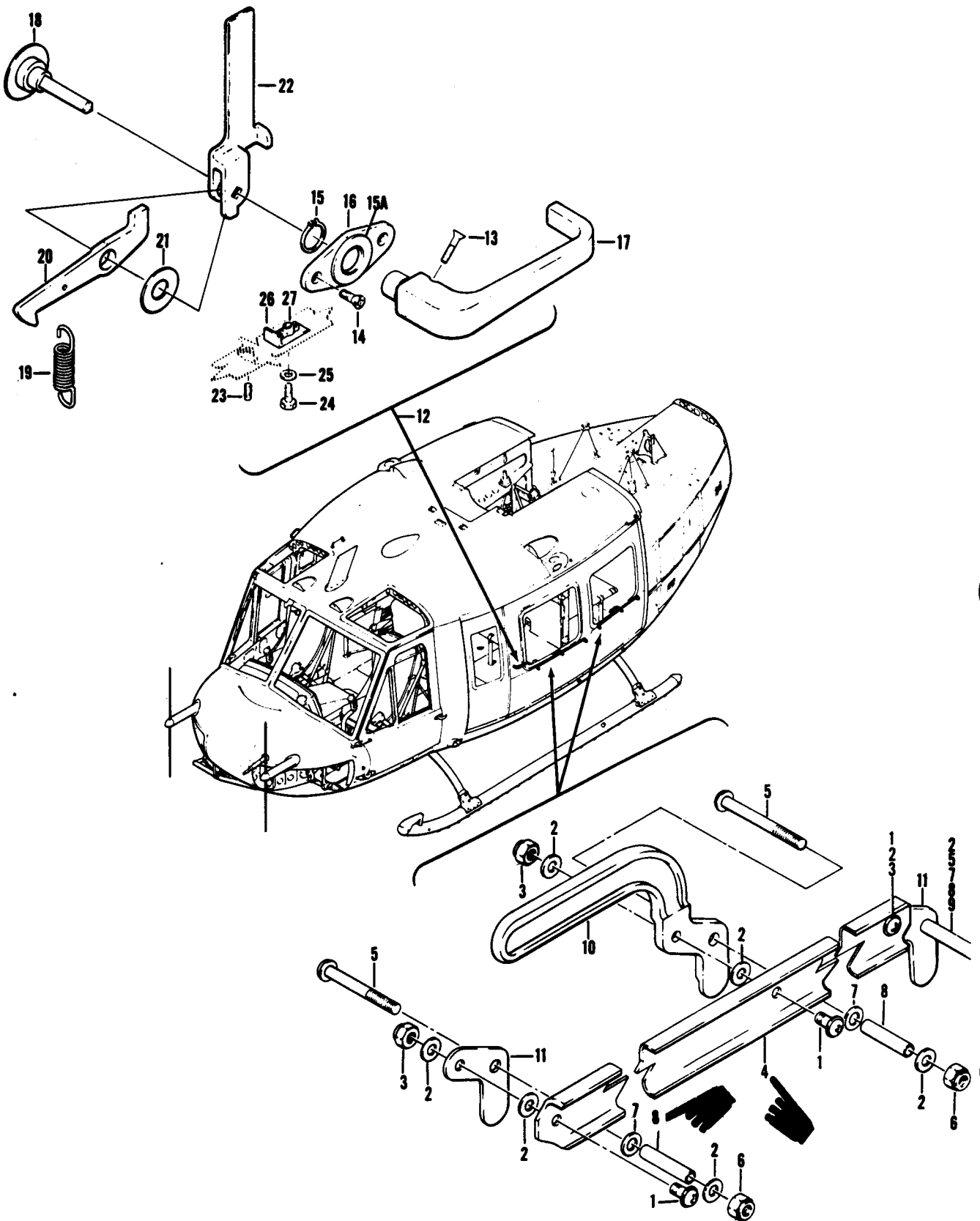

Figure 48. Latch Installation, Cargo Door

SECTION II				C26	TM55-1520-210-23P				
(1) ILLUSTRATION (a) FIG NO	(b) ITEM NO	(2) SMR CODE	(3) NATIONAL STOCK NUMBER	(4) FSCM	(5) PART NUMBER	(6) DESCRIPTION	USABLE ON CODE	(7) U/M	(8) QTY INC IN UNIT
48		XCFZZ		97499	205-030-543-1	LATCH INSTL SEE FIG.46 FOR NHA	UHH,UHV	EA	1
48	1	XDOZZ	5305-00-925-7857	96906	MS27039-1-09	SCREW,MACHINE	UHH,UHV	EA	3
48	2	PAOZZ	5310-00-167-0753	88044	AN960PD10L	WASHER,FLAT	UHH,UHV	EA	6
48	3	PAOZZ	5310-00-807-1474	96906	MS21042L3	NUT,SELF-LOCKING,EX WASHER,HEXAGON	UHH,UHV	EA	3
48	4	MFOZZ		97499	205-030-543-15	CHANNEL,LATCH INSTA	UHH,UHV	EA	1
48	5	PAOZZ	5305-00-282-8470	88044	AN525-10R18	SCREW,MACHINE	UHH,UHV	EA	3
48	6	PAOZZ	5310-00-616-3634	72962	22K2-02	NUT,SELF-LOCKING	UHH,UHV	EA	3
48	7	PAOZZ	5310-00-167-0820	88044	AN960-516	WASHER,FLAT	UHH,UHV	EA	6
48	8	MFOZZ		97499	205-030-543-17	SPACER,SLEEVE	UHH,UHV	EA	3
48	9	PAOZZ	5365-00-809-9379	80205	NAS43D03-51	SPACER,SLEEVE	UHH,UHV	EA	1
48	10	PAOZZ	1560-00-966-9360	97499	205-030-542-1	HANDLE,WINDOW CARGO	UHH,UHV	EA	1
48	11	PAOZZ	1560-00-966-9361	97499	205-030-543-11	PLATE,LATCH,GUIDE	UHH,UHV	EA	1
48	12	XCFZZ		97499	205-031-515-1	LATCH INSTL-LH SEE FIG.46 FOR NHA	UHH,UHV	EA	1
48	12	XCFZZ		97499	205-031-515-2	LATCH INSTL-RH SEE FIG.46 FOR NHA	UHH,UHV	EA	1
48	13	PAOZZ	5305-00-719-5064	96906	MS51959-30	SCREW,MACHINE	UHH,UHV	EA	1
48	14	PBOZZ	5305-00-059-4568	96906	MS35190-253	SCREW,MACHINE	UHH,UHV	EA	2
48	15	PAOZZ	5365-00-803-7305	96906	MS16624-1062	RING,RETAINNING	UHH,UHV	EA	2
48	15A	PAOZZ	1680-01-113-0167	81996	1680-UM1-012-1	INSERT,ESCUTCHEON,D	UHH,UHV	EA	1
48	16	PAOZZ	5340-00-437-8949	20293	07-1000	ESCUTCHEON,PLATE	UHH,UHV	EA	1
48	17	PAOZZ	1680-00-450-7746	97499	205-031-514-3	HANDLE,DOOR	UHH,UHV	EA	1
48	18	PAOZZ	1560-00-073-3308	97499	205-030-451-3	SHAFT,LATCH,CARGO	UHH,UHV	EA	1
48	19	PAOZZ	5360-00-073-5434	97499	205-030-458-1	SPRING	UHH,UHV	EA	1
48	20	PAOZZ	5340-00-222-9259	97499	205-030-491-5	HOOK,LATCH	UHH,UHV	EA	1
48	21	PAOZZ	5365-00-761-1996	97499	120-035-24-11	SHIM	UHH,UHV	EA	1
48	22	PAOZZ	5340-00-073-5436	97499	205-031-516-1	HANDLE,LEFT HAND	UHH,UHV	EA	1
48	22	PAOZZ	5340-00-073-5437	97499	205-031-516-2	HANDLE,RIGHT HAND	UHH,UHV	EA	1
48	23	PBOZZ	5340-00-724-6792	96906	MS51964-54	SETSCREW	UHH,UHV	EA	1
48	24	PAOZZ	5306-00-182-2057	88044	AN3H4A	BOLT,MACHINE	UHH,UHV	EA	1
48	25	PAOZZ	5310-00-167-0753	88044	AN960PD10L	WASHER,FLAT	UHH,UHV	EA	1
48	26	PAOOO	1560-00-922-2714	97499	205-030-447-1	STOP,LATCH,DOOR,CAR	UHH,UHV	EA	1
48	26	XAOZZ		97499	205-030-447-3	STOP	UHH,UHV	EA	1
48	27	PAFZZ	5310-00-728-7716	96906	MS21069L3	NUT,SELF-LOCKING,PL	UHH,UHV	EA	1

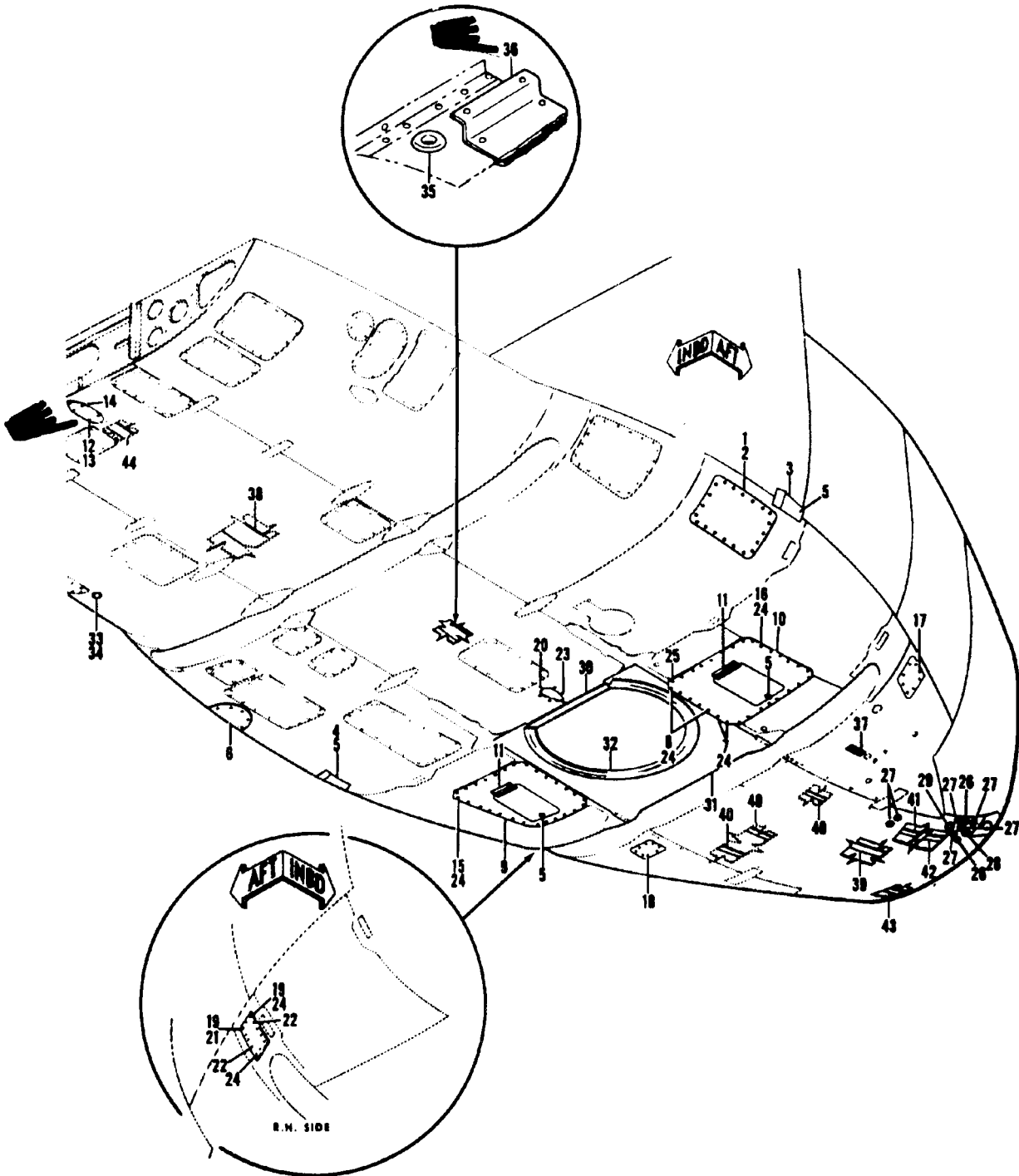

Figure 49. Fuselage Assembly, Structure Aft

C7 TM55-1520-210-23P

SECTION II

(1) ILLUSTRATION		(2)	(3)	(4)	(5)	DESCRIPTION USABLE ON CODE	(7)	(8)
(A) FIG. NO.	(B) ITEM NO.	SMR CODE	NATIONAL STOCK NUMBER	FSCM	PART NUMBER		U/M	QTY INC IN UNIT
49		XCFZZ		97499	204-030-006-49	GROUP 02 AIRFRAME FUSELAGE ASSY USBL EFF 60-3546 THRU 60-3576 SEE FIG. 19 FOR NHA.....UHB	EA	1
49		XCFZZ		97499	204-030-006-55	FUSELAGE ASSY USBL EFF 60-3591 THRU 60-3619 SEE FIG.19 FOR NHA.....UHB	EA	1
49		XCFZZ		97499	204-030-006-57	FUSELAGE ASSY USBL EFF 61-686 THRU 61-723 SEE FIG.19 FOR NHAUHB	EA	1
49		XCFZZ		97499	204-030-006-79	FUSELAGE ASSY USBL EFF 61-724 THRU 61-753 SEE F16.19 FOR NHAUHB	EA	1
49		XCFZZ		97499	204-03-006-83	FUSELAGE ASSY USBL EFF 61-724 THRU 61-303 SEE FIG.19 FOR NHAUHB	EA	1
49		XCFZZ		97499	204-031-006-1	FUSELAGE ASSY USBL EFF 62-1872 THRU 62-1996 SEE FIG.19 FOR NHA.....UHB	EA	1
49		XCFZZ		97499	204-031-006-13	FUSELAGE ASSY USBL EFF 62-1997 THRU 62-12555 SEE FIG.19 FOR NHA.....UHB	EA	1
49		XCFZZ		97499	206-031-004-25	FUSELAGE ASSY USBL EFF 63-8500 THRU 63-8658 SEE FIG.19 FOR NHA.....UHB	EA	1
49		XCFZZ		97499	204-031-006-49	FUSELAGE ASSY USBL EFF 63-8659 THRU 63-12952 SEE FIG.19 FOR NHA.....UHB	EA	1
49		XCFZZ		97499	204-031-006-71	FUSELAGE ASSY USBL EFF 64-13902 THRU 64-14100 SEE FIG.19 FOR NHA.....UHB	EA	1
49		XCFZZ		97499	204-031-006-109	FUSELAGE ASSY USBL EFF 64-14101 THRU 64-14191 SEE FIG.19 FOR NHA.....UHB	EA	1
49		XCFZZ		97499	204-032-006-1	FUSELAGE ASSY USBL EFF 65-9416 THRU 65-12772 SEE FIG.19 FOR NHA.....UHC,UHM	EA	1
49		XCFZZ		97499	206-032-006-21	FUSELAGE ASSY USBL EFF 66-492 THRU 66-15022 SEE FIG.19 FOR NHA.....UHC,UHM	EA	1
49		XCFZZ		97499	204-032-006-27	FUSELAGE ASSY USBL EFF 66-15023 & SUBSEQUENT SEE FIG.19 FOR NHA.....UHC,UHM	EA	1
49		XCFZZ		97499	204-031-007-1	.SKIN INSTL U/O PN 204-030-006-49 & -55 UHB	EA	1
49		XCFZZ		97499	204-031-007-3	.SKIN INSTL U/O PN 204-030-006-57,-79, & -83 UHB	EA	1
49		XCFZZ		97499	204-031-007-7	.SKIN INSTL UO PN 204-031-006-1 UHB	EA	1
49		XCFZZ		97499	204-031-007-267	.SKIN INSTL U/O PN 204-031-006-13 UHB	EA	1
49		XCFZZ		97499	204-031-104-1	.SKIN INSTL,CENTER U/O PN 204-031-006-25 & -49 UHB	EA	1
49		XCFZZ		97499	204-031-104-95	.SKIN INSTL,CENTER U/O PN 204-031-006-71 UHB	EA	1
49		XCFZZ		97499	206-031-104-101	.SKIN INSTL, CENTER U/O PN 204-031-006-109, 204-032-006-1,- 21, & -27 UHC,UHM	EA	1
49	1	MFOZZ	1560-00-983-4047	97499	206-030-021-27	..DOOR ASSEMBLY U/O PN 204-031-007-7 & -267 UHB	EA	1
49	2	MFOZZ	1560-00-H25-5815	97499	204-030-021-17	..DOOR USBL EFF 61-686 THRU 61-803 UHB	EA	1
49	3	XDOZZ	1560-00-983-4045	97499	206-030-021-23	.. COVER, ACCESS -LH U/O PN 204-031-007-7 & -267 UHB	EA	1
49	4	MFOZZ	1560-00-983-4046	97499	204-030-021-25	.. COVER ASSEMBLY -RH U/O PN 204-031-007-7 & -267UHB	EA	1
49	5	PAOZZ	5325-00-298-7026	72974	RS	.. RECEPTACLE TURNL UHB,UHC,UHM	EA	14
49	6	MFOZZ	1560-00-075-3373	97499	204-031-007-253	.. COVER, ACCESS U/O PN 204-031-007-7 & -267 UHB	EA	1
49	7	PAOZZ	5305-00-180-0014	88044	AN525-10R12	.. SCREW, MACHINE UHB, UHC, UHM	EA	2
49	8	PAOZZ	5305-00-180-0014	88044	AN525-10R12	.. SCREW, MACHINE UHB, UHC,UHM	EA	6
49	9	MFOZZ	1560-00-707-7621	97499	204-031-007-53	..DOOR ASSEMBLY UHB, UHC, UHM	EA	1
49	10	MFOZZ	1560-00-707-7628	97499	204-031-007-85	..DOOR ASSEMBLY UHB	EA	1
49	11	MFOZZ	5315-00-997-3109	96906	MS20253-2-440	.. PIN, STRAIGHT, HEADED UHB,UHC	EA	1
49	12	PAOZZ	5305-00-889-3000	96906	MS35206-230	..SCREW MACHINEUHB, UHC, UHM	EA	6
49	13	PBOZZ	5310-00-275-4317	88044	AN362C632	.. NUT,SELF-LOCKING, PL UHB, UHC, UHM	EA	6
49	13	PAOZZ	5310-00-964-2800	96906	MS27130-22K	.. NUT, PLAIN, BLIND RIVET U/O PN 204-031-007-7 & -267UHB	EA	1

(1) ILLUSTRATION		(2)	(3)	(4)	(5)	(6)	(7)	(8)
(A) FIG. NO.	(B) ITEM NO.	SMR CODE	NATIONAL STOCK NUMBER	FSCM	PART NUMBER	DESCRIPTION USABLE ON CODE	UM	QTY INC IN UNIT
49	14	MFOZZ	DELETED	97499	204-031-251-1	..COVER,ACCESS UHB,UHC,UHM	EA	1
49	15	PAOZZ	5305-00-781-9057	96906	MS27039-1-08	..SCREW,MACHINE UHB,UHC	EA	25
49	16	PAOZZ	5305-00-781-9057	88044	AN525-10R8	..SCREW,MACHINE UHB, UHC, UHM	EA	25
49	17	PAOZZ	5305-00-781-9057	96906	MS27039-1-08	..SCREW,MACHINE U/O PN 204-031-007-7 UHB	EA	8
49	18	PAOZZ	5305-00-781-9057	96906	MS27039-1-08	..SCREW,MACHINE U/O PN 204-031-007-7 UHB	EA	8
49	19	PAOZZ	5305-00-702-0609	96906	MS24694S50	..SCREW,MACHINE UHB,UHC,UHM	EA	3
49	20	PAOZZ	5310-00-619-3547	80205	NAS696A06	..NUT,SELF-LOCKING,PL UHB	EA	1
49	21	PAFZZ	5310-00-021-3884	96906	MS21086L3	..NUT,SELF-LOCKING,PL U/O PN 204-031-007-1 UHB	EA	1
49	22	PAOZZ	5310-00-714-1850	96906	MS21071L3	..NUT,SELF-LOCKING,PL UHB, UHC, UHM	EA	14
49	23	PAOZZ	5310-00-655-5892	80205	NAS698A06	..NUT,SELF-LOCKING,PL UHB, UHC, UHM	EA	5
49	24	PAOZZ	5310-00-728-7716	96906	MS21069L3	..NUT,SELF-LOCKING,PL UHB,UHC, UHM	EA	35
49	25	PAOZZ	5310-00-761-4221	96906	MS21073L3	..NUT,SELF-LOCKING,PL UHB,UHC, UHM	EA	1
49	26	PAOZZ	5325-00-263-6632	96906	MS35489-6	..GROMMET,NONMETALLIC UHB, UHC, UHM	EA	3
49	27	PAOZZ	5325-00-291-9366	96906	MS3589-11	..GROMMET,NONMETALLIC UHB,UHC,UHM	EA	5
49	28	PAOZZ	5329-00-174-9038	96906	MS35489-20	..GROMMET,NONMETALLIC UHB,UHC,UHM	EA	1
49	29	PAOZZ	5325-00-276-6343	96906	MS35489-23	..GROMMET,NONMETALLIC UHB,UHC,UHM	EA	1
49	30	PAOZZ	5340-00-953-5033	97499	204-031-007-77	..BUMPER UHB,UHC,UHM	EA	1
49	31	PBFFF	1560-00-911-9984	97499	204-030-772-39	..PANEL,FUSELAGE,A1RC UHB,UHC,UHM	EA	1
49	32	PCFZZ	9390-00-967-3385	97499	204-030-772-25	..NONMETALLIC RUBBER SPECIAL UHB, UHC,UHM	EA	1
49	33	PAOZZ	5935-00-432-9340	96906	MS90298-2	..CONNECTOR,RECEPTAC U/O 204-031-007-7 & -267 UHB	EA	1
49	34	MFOZZ	1560-00-H25-5709	97499	204-075-185-3	..BRACKET U/O PN 204-031-007-267, 204-031-104-1,-95, & -101 UHB,UHC,UHM	EA	1
49	35	PAOZZ	5325-00-174-5315	96906	MS35489-7	..GROMMET,NONMETALLIC UHB, UHC, UHM	EA	1
49	36	MFOZZ	DELETED	97499	204-031-139-3	..BRACKET ASSEMBLY UHB,UHC, UHM	EA	1
49	37	MFOZZ	1560-00-886-1308	97499	204-070-829-1	..STENCIL,AUXILIARY UHB,UHC, UHM	EA	1
49	38	PBDZZ	1560-00-119-4124	97499	204-031-876-3	..STIFFENER,LOWER FUS. UHB,UHC,UHM	EA	1
49	38	PBDZZ	1560-00-119-4151	97499	204-031-104-61	..STIFFENER,LOWER FUS UHB,UHC, UHM	EA	2
49	39	PBDZZ	1560-00-121-6701	97499	204-031-007-69	..SKIN,AIRCRAFT. UHB,UHC,UHM	EA	1
49	40	PBDZZ	1560-00-119-4153	97499	204-031-104-57	..STIFFENER,LOWER FUS UHB,UHC,UHM	EA	3
49	41	PBDZZ	1560-00-119-4152	97499	204-031-104-59	..STIFFENER,LOWER FUS UHB,UHC, UHM	EA	2
49	42	PBDZZ	1560-00-119-4150	97499	204-031-104-63	..STIFFENER,LOWER FUS UHB, UHC, UHM	EA	1
49	43	PBDZZ	1560-00-119-4149	97499	204-031-104-64	..STIFFENER,LOWER FUS UHB, UHC,UHN	EA	1
49	44	PBDZZ	1560-00-119-4154	97499	204-031-104-49	..SUPPORT,LOWER FUSEL UHB, UHC, UHM	EA	1

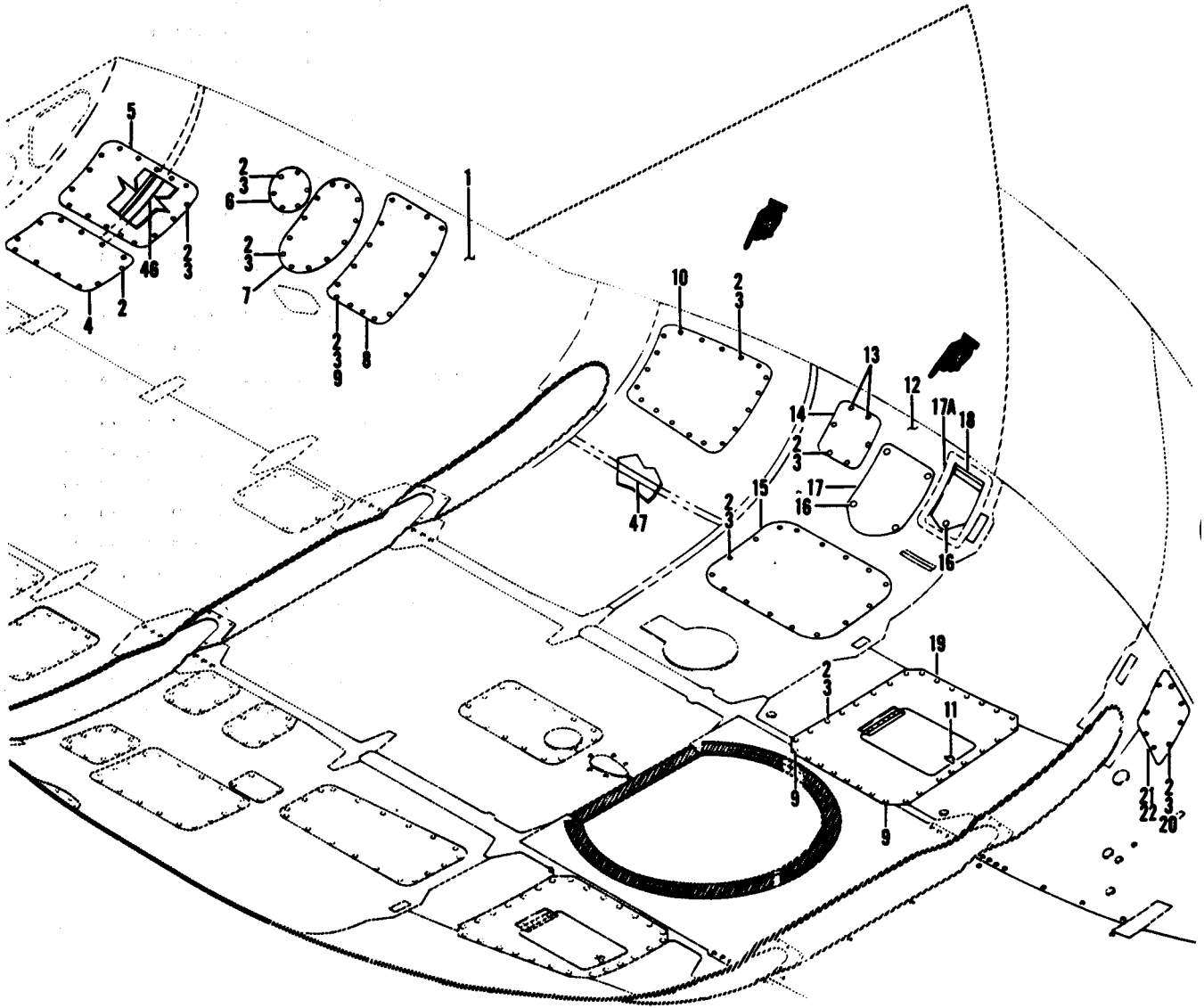

Figure 50. Fuselage Assembly, Structure Aft
(Sheet 1 of 2)

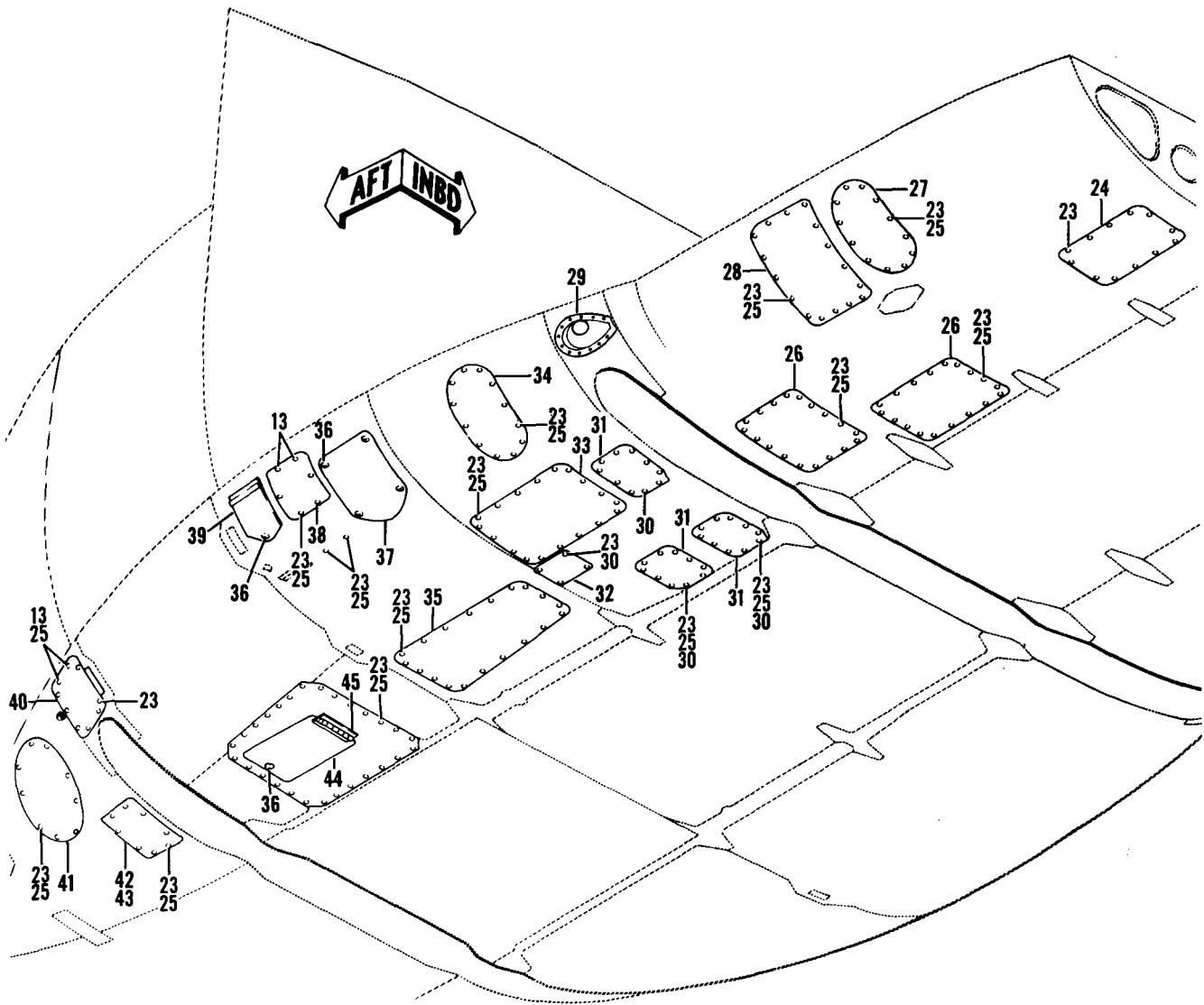

Figure 50. Fuselage Assembly, Structure Aft
(Sheet 2 of 2)

SECTION II

C7 TM55-1520-210-23P

(1) ILLUSTRATION		(2)	(3)	(4)	(5)	DESCRIPTION USABLE ON CODE	(7)	(8)
(A) FIG. NO.	(B) ITEM NO.	SMR CODE	NATIONAL STOCK NUMBER	FSCM	PART NUMBER		UM	QTY INC IN UNIT
50		XCFZZ		97499	204-031-006-25	FUSELAGE ASSY USBL EFF 63-8500 THRU 63-8658 SEE FIG.19 FOR NHA.....UHB	EA	1
50		XCFZZ		97499	204-031-006-49	FUSELAGE ASSY USBL EFF 63-8659 THRU 63-12952 SEE FIG.19 FOR NHA.....UHB	EA	1
50		XCFZZ		97499	204-031-006-71	FUSELAGE ASSY USBL EFF 64-13902 THRU 64-14100 SEE FIG.19 FOR NHA.....UHB	EA	1
50		XCFZZ		97499	204-031-006-109	FUSELAGE ASSY USBL EFF 64-14101 THRU 64-14191 SEE FIG.19 FOR NHA.....UHC, UHM	EA	1
50		XCFZZ		97499	204-032-006-1	FUSELAGE ASSY USBL EFF 65-9416 THRU 65-12772 SEE FIG.19 FOR NHA.....UHC,UHM	EA	1
50		XCFZZ		97499	204-032-006-21	FUSELAGE ASSY USBL EFF 66-492 THRU 66-15022 SEE FIG.19 FOR NHA.....UHC, UHM	EA	1
50		XCFZZ		97499	204-032-006-27	FUSELAGE ASSY USBL EFF 66-15023 & SUBSEQUENT SEE FIG.19 FOR NHA.....UHC,UHM	EA	1
50		XCFZZ		97499	204-031-006-27	.BEAM ASSY-LH U/O PN 204-031-006-25 & -49.....UHB	EA	1
50		XCFZZ		97499	204-031-006-73	.BEAM ASSY-LH U/O PN 204-031-006-71.....UHB	EA	1
50		XCFZZ		97499	204-031-006-111	.BEAM ASSY-LH FASTENER.....UHC,UHM	EA	1
50		XCFZZ		97499	204-032-006-3	.BEAM ASSY-LH FASTENER.....UHC,UHM	EA	1
50		XCFZZ		97499	204-032-006-23	.BEAM ASSY-LH U/O PN 204-032-006-21.....UHC,UHM	EA	1
50		XCFZZ		97499	204-032-006-29	.BEAM ASSY-LH U/O PN 204-032-006-27.....UHC,UHM	EA	1
50		XCFZZ		97499	204-031-006-29	.BEAM ASSY-RH U/O PN 204-031-006-25 & -49.....UHB	EA	1
50		XCFZZ		97499	204-031-006-75	.BEAM ASSY-RH U/O PN 204-031-006-71.....UHB	EA	1
50		XCFZZ		97499	204-031-006-113	.BEAM ASSY-RH U/O PN 204-031-006-109.....UHC,UHM	EA	1
50		XCFZZ		97499	204-032-006-5	.BEAM ASSY-RH U/O PN 204-032-006-1.....UHC,UHM	EA	1
50		XCFZZ		97499	204-032-006-37	.BEAM ASSY-RH U/O PN 204-032-006-21.....UHC,UHM	EA	1
50		XCFZZ		97499	204-032-006-25	.BEAM ASSY-RH U/O PN 204-032-006-27.....UHC,UHM	EA	1
50	1	XCFZZ		97499	204-031-102-1	..SKIN INSTL-LH U/O PN 204-031-006-27 & -73.....UHB	EA	1
50	1	XCFZZ		97499	204-031-102-11	..SKIN INSTL-LH U/O PN 204-031-006-111 & 204-032-006-3.....UHC,UHM	EA	1
50	1	XCFZZ		97499	204-031-102-137	..SKIN INSTL-LH U/O PN 204-032-006-23 & -29.....UHC,UHM	EA	1
50	2	PAOZZ	5305-00-781-9057	96906	MS27039-1-08	...SCREW,MACHINE.....UHB,UHC,UHM	EA	V
50	3	PAOZZ	5310-00-728-7716	96906	MS21069L3	...NUT,SELF-LOCKING,PL.....UHB,UHC,UHM	EA	V
50	4	MDDZZ	1560-00-993-1943	97499	204-031-102-35	...COVER,ACCESS.....UHB,UHC,UHM	EA	1
50	5	MDDZZ	1560-00-993-1945	97499	204-031-102-37	...COVER,ACCESS.....UHB,UHC,UHM	EA	1
50	6	MDDZZ	1560-00-993-1946	97499	204-031-102-39	...COVER,ACCESS.....UHB,UHC,UHM	EA	1
50	7	MDDZZ	1560-00-993-1947	97499	204-031-102-41	...COVER,ACCESS.....UHB,UHC,UHM	EA	1
50	8	PBDZZ	1560-00-454-8930	97499	204-031-102-45	...COVER,ACCESS.....UHB,UHC,UHM	EA	1
50	9	PAOZZ	5305-00-180-0014	88064	AN525-10R12	...SCREW,MACHINE.....UHB,UHC,UHM	EA	8
50	10	PBDZZ	1560-00-993-1956	97499	204-031-102-43	...COVER,ACCESS.....UHB,UHC,UHM	EA	1
50	11	PAOZZ	5325-00-298-7026	72794	R5	...RECEPTACLE, TURNLOCK.....UHB,UHC,UHM	EA	1
50	12	PBDZZ	1560-00-121-6692	97499	204-031-102-27	...SKIN,AIRCRAFT.....UHB,UHC,UHM	EA	1
50	13	PAOZZ	5305-00-702-0609	96906	MS24694S50	...SCREW,MACHINE.....UHB	EA	2
50	14	MFOZZ	1560-00-793-0523	97499	204-030-021-11	...COVER,ACCESS U/O PN 204-031-102-1.....UHB	EA	1
50	15	MFOZZ	1560-00-983-4047	97499	204-030-021-27	...DOOR ASSEMBLY.....UHB,UHC,UHM	EA	1
50	16	PADZZ	5325-00-298-7026	72794	R5	...RECEPTACLE,TURNL.....UHB,UHC,UHM	EA	5
50	17	XDOZZ	1560-00-946-2402	97499	204-030-021-19	...COVER,ACCESS.....UHB,UHC,UHM	EA	1
50	17A	PADZZ	1560-00-120-0886	97499	204-030-012-1	...SUPPORT ASSEMBLY,FU.....UHB,UHC,UHM	EA	1

C7 TM55-1520-210-23P

SECTION II

(1) ILLUSTRATION		(2)	(3)	(4)	(5)	DESCRIPTION USABLE ON CODE	(7)	(8)
(a) FIG. NO.	(b) ITEM NO.	SMR CODE	NATIONAL STOCK NUMBER	FSCM	PART NUMBER		UM	QTY INC IN UNIT
50	18	XDOZZ	1560-00-983-4045	97499	204-030-021-23	...COVER,ACCESSUHB,UHC,UHM	EA	1
50	19	MFOOZ	1560-00-707-7628	97499	204-031-007-85	..DOOR ASSEMBLY U/O PN 204-031-102-1UHB	EA	1
50	19	MFOZZ	1560-00-942-9642	97699	204-031-102-111	..DOOR ASSEMBLY,FUSEL U/O PN 204-031-102-11 & -137UHC,UHM	EA	1
50	20	PAOZZ	5310-00-734-1850	96906	MS21071L3	..NUT,SELF-LOCKING,PL UHB, UHC, UHM	EA	2
50	21	MFOZZ	1560-00-987-5201	97499	204-031-007-205	..COVER,DOOR ASSEMBLYUHB	EA	1
50	22	PAOZZ	1560-00-969-9205	97499	204-030-026-1	..SUPPORT ASSEMBLY, LH..... UHB, UHC, UHM	EA	1
50		XCFZZ		97499	204-031-103-1	..SKIN INSTL-RH U/O PN 204-031-006-29 & -75 USBL EFF 63-8500 THRU 64-14034UHB	EA	1
50		XCFZZ		97499	204-031-103-11	..SKIN INSTL-RH U/O PN 204-031-006-75 & 113 USBL EFF (UH-1B) 64-14035 THRU 64-14100 & (UN-1C) 64-14101 THRU 64-14191 UHB,UHC,UHM	EA	1
50		XCFZZ		97499	204-031-103-15	..SKIN INSTL-RH U/O PN 204-032-006-5,-25,& -37 UHC,UHM	EA	1
50	2 3	PAOZZ	5305-00-781-9057	96906	MS27039-1-08	...SCREW,MACHINE UHB,UHC,UHM	EA	V
50	2 4	MFOZZ	1560-00-071-0856	97499	204-031-103-47	...COVER,ACCESS UHB,UHC,UHM	EA	1
50	2 5	PAOZZ	5310-00-728-7716	96906	MS21069L3	...NUT,SELF-LOCKING,PL UHB,UHC,UM	EA	V
50	2 6	MFOZZ	1560-00-071-0859	97499	204-031-103-41	...COVER,ACCESS,AIRCRA UHB,UHC,UHM	EA	2
50	2 7	MFOZZ	1560-00-071-0857	97499	204-031-103-45	...COVER,ACCESS,AIRCRA UHB,UHC,UHM	EA	1
50	2 8	MFOZZ	1560-00-071-0858	97499	204-031-103-43	...COVER,ACCESS,AIRCRA UHB,UHC,UHM	EA	1
50	2 9	PBDZZ	1560-00-997-6624	97499	204-030-538-16	...FAIRING ASSY UHB,UHC,UHM	EA	1
50	3 0	PAOZZ	5310-00-734-1850	96906	MS21071L3	...NUT,SELF-LOCKING,PL UHB,UHC,UHM	EA	2
50	3 1	MFOZZ	1560-00-071-0860	97499	204-031-103-39	...COVER,ACCESS,AIRCRA UHB,UHC,UHM	EA	3
50	3 2	MFOZZ	1560-00-075-3374	97499	204-031-007-273	...COVER,ACCESS UHB,UHC,UHM	EA	1
50	3 3	MFOZZ	1560-00-071-0862	97499	204-031-103-35	...COVER,ACCESS,AIRCRA UHB,UHC,UHM	EA	1
50	3 4	MFOZZ	1560-00-075-3373	97499	204-031-007-253	...COVER,ACCESS UHB,UHC,UHM	EA	1
50	3 5	MFOZZ	1560-00-071-0861	97499	204-031-103-37	...COVER,ACCESS,AIRCRA UHB,UHC,UHM	EA	1
50	3 6	PAOZZ	5325-00-298-7026	72794	R5	...RECEPTACLE, TURNLOCK UHB,UHC,UHM	EA	4
50	3 7	MFOZZ	1560-00-065-6908	97499	204-030-021-21	...COVER,ACCESS UHB, UHC,UHM	EA	1
50	3 8	MFOZZ	1560-00-993-1863	97499	204-030-021-13	...COVER,ACCESS,AIRCRA U/O PN 204-030-103-1UHB	EA	1
50	3 9	MFOZZ		97499	204-030-021-25	...COVER ASSEMBLY UHB,UHC,UHM	EA	1
50	4 0	MFOZZ	1560-00-071-0855	97499	204-031-103-55	...COVER USBL EFF <UH- 1Ca 64-14100 THRU 64-14191 UHB,UHC,UHM	EA	1
50	4 1	MFOZZ	1560-00-071-0854	97499	204-031-103-59	...COVER USBL EFF <UH- 1Ca 64-14100 THRU 64-14191 UHB,UHC,UHM	EA	1
50	4 2	MFOZZ	1560-00-987-5202	97499	204-031-007-201	...COVER,DOOR ASSEMBLY UHB,UHC,UHM	EA	1
50	4 3	PAOZZ	1560-00-969-9206	97499	204-030-026-3	...SUPPORT ASSEMBLY, RH UHB,UHC,UHM	EA	1
50	4 4	PBDZZ	1560-00-461-4366	97499	204-031-026-1	...ADAPTER,INTAKE,AIR UHB	EA	1
50	4 4	MFOZZ		97499	204-031-007-53	...DOOR ASSEMBLY UHB,UHC,UHM	EA	1
50	4 5	MFOZZ		96906	MS20253-2-440	...PIN,HINGE UHB,UHC,UHM	EA	1
50	4 6	MDDZZ	1560-00-H02-9686	97499	204-031-102-53	..STIFFENER,FUSELAGE UHB,UHC,UHM	EA	1
50	4 7	PBDZZ	1560-00-121-6691	97499	204-031-102-59	..STIFFENER,LOWER FUS UHB,UHC,UHM	EA	1

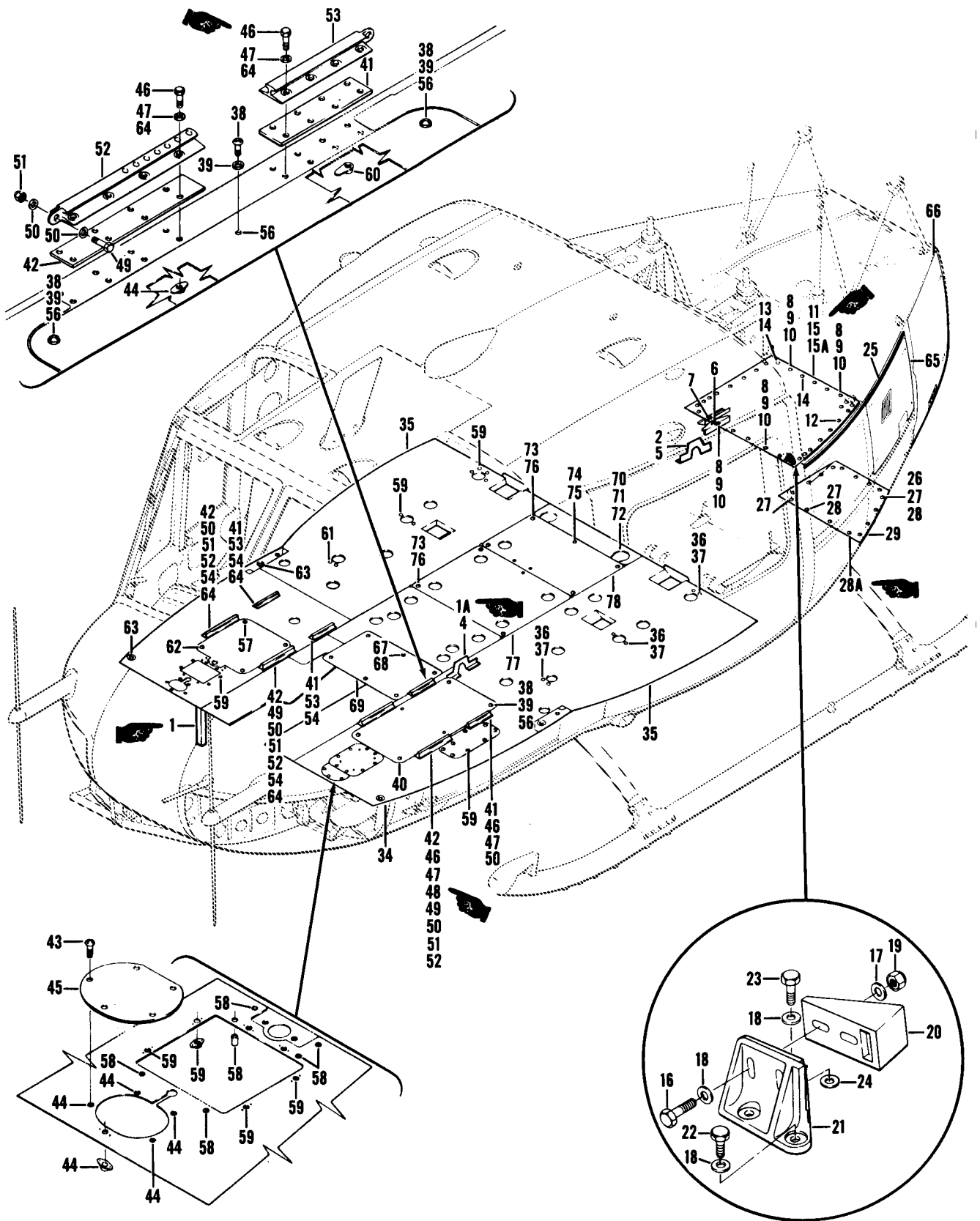

Figure 51. Fuselage Assembly, Structure Aft

(1) ILLUSTRATION		(2)	(3)	(4)	(5)	(6)	(7)	(8)
(A) FIG NO.	(B) ITEM NO.	SMR CODE	NATIONAL STOCK NUMBER	FSCM	PART NUMBER	DESCRIPTION USABLE ON CODE	UM	QTY INC IN UNIT
51		XCFZZ		97499	204-030-006-49	GROUP 02 AIRFRAME FUSELAGE ASSY USBL EFF 60-3546 THRU 60-3590 SEE FIG.19 FOR NHAUHB	EA	1
51		XCFZZ		97499	204-030-006-55	FUSELAGE ASSY USBL EFF 60-3591 THRU 60-3619 SEE FIG.19 FOR NHAUHB	EA	1
51		XCFZZ		97499	204-030-006-57	FUSELAGE ASSY USBL EFF 61-686 THRU 61-723 SEE FIG.19 FOR NHAUHB	EA	1
51		XCFZZ		97499	204-030-006-79	FUSELAGE ASSY USBL EFF 61-724 THRU 61-753 SEE FIG.19 FOR NHAUHB	EA	1
51		XCFZZ		97499	204-030-006-83	FUSELAGE ASSV USBL EFF 61-754 THRU 61-803 SEE FIG.19 FOR NHAUHB	EA	1
51		XCFZZ		97499	204-030-006-51	.BEAM ASSY, OUTER-LH U/O PN 204-030-006-49UHB	EA	1
51		XCFZZ		97499	204-030-006-65	.BEAM ASSY, OUTER-LH U/O PN 204-030-006-55UHB	EA	1
51		XCFZZ		97499	204-030-006-67	.BEAM ASSY, OUTER-LH U/O PN 204-030-006-57UHB	EA	1
51		XCFZZ		97499	204-030-006-75	.BEAM ASSY, OUTER-LH U/O PN 204-030-006-79UHB	EA	1
51		XCFZZ		97499	204-030-006-85	.BEAM ASSY, OUTER-LH U/O PN 204-030-006-83UHB	EA	1
51		XCFZZ		97499	204-030-006-53	.BEAM ASSY, OUTER-RH U/O PN 204-030-006-49UHB	EA	1
51		XCFZZ		97499	204-030-006-61	.BEAM ASSY, OUTER-RH U/O PN 204-030-006-55UHB	EA	1
51		XCFZZ		97499	204-030-006-69	.BEAM ASSY, OUTER-RH U/O PN 204-030-006-57UHB	EA	1
51		XCFZZ		97499	204-030-006-77	.BEAM ASSY, OUTER-RH U/O PN 204-030-006-79UHB	EA	1
51		XCFZZ		97499	204-030-006-87	.BEAM ASSY, OUTER-RH U/O PN 204-030-006-83UHB	EA	1
51		XCFZZ		97499	204-030-163-237	..BEAM ASSY-LH U/O PN 204-030-006-51 UHB	EA	1
51		XCFZZ		97499	204-030-163-297	..BEAM ASSY-LH U/O PN 204-030-006-65UHB	EA	1
51		XCFZZ		97499	204-030-163-305	..BEAM ASSY-LH U/O PN 204-030-006-67,-75, & -85UHB	EA	1
51		XCFZZ		97499	204-030-164-203	..BEAM ASSY-RH U/O PN 204-030-006-53 & -61UHB	EA	1
51		XCFZZ		97499	204-030-164-283	..BEAM ASSY-RH U/O PN 204-030-006-69,-77,& -87UHB	EA	1
51	1	MFFZZ	1560-00-H27-5107	97499	204-030-164-187	...STIFFENER-RH UHB	EA	1
51	1A	PAFZZ	1560-00-B69-8978	97499	204-030-104-1	...SUPPORT,STRUCTURAL FRONT, LH&RHUHB	EA	1
51	2	PAFZZ	1560-00-925-8129	97499	204-031-105-9	...SUPPORT,LANDING GEA AFTUHB	EA	1
51	2	PAFZZ	1560-00-925-8082	97499	204-031-105-11	...SUPPORT,LANDING GEA AFTUHB	EA	1
51	4	PAFZZ	5340-00-907-2252	97499	204-030-970-1	...BRACKET,ANGLE FRONT,LH&RHUHB	EA	1
51	5	PAFZZ	5340-00-907-2252	97499	204-030-970-1	...BRACKET,ANGLE REAR,LH&RHUHB	EA	1
51	6	XDFZZ	3120-00-836-5185	97499	22-006-15-10-16	...BUSHING,SLEEVE -RHUHB	EA	1
51	7	PAFZZ	3120-00-662-4742	97499	22-006-15-14-16	...BUSHING,SLEEVE -RHUHB	EA	1
51		XCFZZ		97499	204-030-173-39	..SUPPORT INSTL-LHUHB	EA	1
51		XCFZZ		97499	204-030-173-43	..SUPPORT INSTL-RHUHB	EA	1
51	8	PAOZZ	5305-00-957-7812	96906	MS24693S276	...SCREW,MACHINEUHB	EA	4
51	9	PAOZZ	5310-00-772-3491	97499	140-006-4	...WASHER,DIMPLED.....UHB	EA	4
51	10	PAOZZ	5310-00-771-7348	96906	MS21048-3	...NUT,SELF-LOCKING,PLUHB	EA	4
51	11	PBOZZ	1560-00-805-5078	97499	204-030-173-35	...PAN ASSY,LHUHB	EA	1
51	11	PBOZZ	1560-00-998-7645	97499	204-030-173-45	...PAN ASSY,RHUHB	EA	1
51		XCFZZ		97499	204-030-173-41	..FLOOR INSTL-LHUHB	EA	1
51		XCFZZ		97499	204-030-173-42	..FLOOR INSTL-RHUHB	EA	1
51	12	PAOZZ	5305-00-781-9057	96906	MS27039-1-08	...SCREW,MACHINEUHB	EA	18
51	13	XDOZZ	5305-00-925-7857	96906	MS27039-1-09	...SCREW,MACHINEUHB	EA	4
51	14	PAOZZ	5310-00-771-7348	96906	MS21048-3	...NUT,SELF-LOCKING,PLUHB	EA	26

SECTION II

C7 TM55-1520-210-23P

(1) ILLUSTRATION		(2)	(3)	(4)	(5)	(6)	(7)	(8)
(A) FIG. NO.	(B) ITEM NO.	SMR CODE	NATIONAL STOCK NUMBER	FSCM	PART NUMBER	DESCRIPTION USABLE ON CODE	U/M	QTY INC IN UNIT
51	15	PAOZZ	1560-00-203-1178	97499	204-030-173-65	...FLOOR,AIRCRAFT -LH	EA	1
51	15	PBOZZ	1560-00-203-1168	97499	204-030-173-66	...FLOOR,AIRCRAFT -RH	EA	1
51	15A	PADZZ	1560-00-427-8268	97499	204-030-173-46	...SKIN,AIRCRAFT U/W PN 204-030-173-37	EA	1
51	15A	PADZZ	1560-00-427-8274	97499	204-030-173-47	...SKIN,AIRCRAFT U/W PN 204-030-173-38	EA	1
51	16	PAOZZ	5306-00-180-2696	88044	AN3H10	...BOLT,MACHINE	EA	2
51	17	PAOZZ	5310-00-167-0818	88044	AN960-10	...WASHER,FLAT	EA	2
51	18	PAOZZ	5310-00-167-0753	88044	AN960PD10L	...WASHER,FLAT	EA	5
51	19	PAOZZ	5310-00-807-1467	96906	MS21042-3	...NUT,SELF-LOCKING,EX HEXAGON	EA	2
51	20	PAOZZ	1560-00-872-1135	97499	204-060-931-3	...BRACKET,COWL LATCH	EA	1
51	21	PAOZZ	1560-00-075-9335	97499	204-060-932-1	...BRACKET,COWL LATCH -LH	EA	1
51	21	PAOZZ	1560-00-075-9336	97499	204-060-932-2	...BRACKET,COWL LATCH -RH	EA	1
51	22	PAOZZ	5306-00-282-4312	88044	AN3H4	...BOLT,MACHINE	EA	2
51	23	PAOZZ	5306-00-282-4309	88044	AN3H5	...BOLT,MACHINE	EA	1
51	24	XDOZZ		97499	120-035E24-6	...SHIM	EA	1
51	25	PBOZZ	5340-00-866-9531	97499	204-030-194-1	..TRACK,SLIDING DOOR -LH.....	EA	1
51	25	PBOZZ	5340-00-795-1157	97499	204-030-194-3	..TRACK,DOOR -RH	EA	1
51	26	XCFZZ		97499	204-030-199-11	..SHELF INSTL-LH U/O PN 204-030-006-51, & -65	EA	1
51	26	XCFZZ		97499	204-030-199-15	..SHELF INSTL-LH U/O PN 204-030-006-67, -75, & -85	EA	1
51	27	PAOZZ	5305-00-781-9057	96906	MS27039-1-08	...SCREW,MACHINE	EA	17
51	28	PAOZZ	5310-00-764-7282	96906	MS21047L3	...NUT,SELF-LOCKING,PL	EA	16
51	28A	PAOZZ	5310-00-021-3884	96906	MS21086L3	...NUT,SELF-LOCKING,PL	EA	1
51	29	PAOZZ	1560-00-010-0387	97499	204-030-965-5	...SHELF ASSEMBLY,BATT	EA	1
51	34	PA000	1560-00-129-6285	97499	204-030-134-16	..ANGLE,FLOOR SUPPOR	EA	1
51		XCFZZ		97499	204-030-321-93	..FLOOR INSTL-LH U/O PN 204-030-006-51	EA	1
51		XCFZZ		97499	204-030-321-99	..FLOOR INSTL-LH U/O PN 204-030-006-65, -67, & -75	EA	1
51		XCFZZ		97499	204-030-321-107	..FLOOR INSTL-LH U/O PN 204-030-006-85	EA	1
51		XCFZZ		97499	204-030-320-53	..FLOOR INSTL-RH U/O PN 204-030-006-53	EA	1
51		XCFZZ		97499	204-030-320-97	..FLOOR INSTL-RH U/O PN 204-030-006-61, -69,& -77	EA	1
51		XCFZZ		97499	204-030-320-115	..FLOOR INSTL-RH U/O PN 204-030-006-87	EA	1
51	35	XB000	1560-00-H24-7235	97499	204-030-321-89	...FLOOR ASSEMBLY-LH U/O PN 204-030-321-93	EA	1
51	35	XB000	1560-00-H24-9968	97499	204-030-321-97	...FLOOR ASSEMBLY-LH U/O PN 204-030-321-99	EA	1
51	35	XO000	1560-00-181-4670	97499	204-030-321-109	...FLOOR ASSEMBLY, LH U/O PN 204-030-321-107	EA	1
51	35	XB000	1560-00-H24-7313	97499	204-030-320-55	...FLOOR ASSEMBLY-RH U/O PN 204-030-320-53	EA	1
51	35	XB000	1560-00-H24-9967	97499	204-030-320-99	...FLOOR ASSEMBLY-RH U/O PN 204-030-320-97	EA	1
51	35	XB000	1560-00-H25-1236	97499	204-030-320-117	...FLOOR ASSEMBLY-RH U/O PN 204-030-320-115	EA	1
51	36	PAOZZ	5305-00-206-1201	88044	AN525-170R14SCREW,MACHINE	EA	6
51	37	PAOZZ	5310-00-728-7716	96906	MS21069L3	...NUT,SELF-LOCKING,PL	EA	6
51	38	PAOZZ	5305-00-282-0135	88044	AN525-416R8	...SCREW,MACHINE -LH ONLY	EA	6
51	39	PAOZZ	5310-00-184-9001	88044	AN960PD416L	...WASHER,FLAT -LH ONLY	EA	6
51	40	PBOZZ	1560-00-795-0597	97499	204-031-327-1	...COVER,ACCESS -LH U/O PN 204-030-321-93,-99, & 107	EA	1
51	41	MFOZZ	1560-00-345-8156	97499	204-030-320-111	...SHIM,FLOOR INSTALLA U/O PN 204-030-320-97,-115, 204-030-321-99,& -107	EA	2
51	42	MFOZZ	1560-00-345-8157	97499	204-030-320-113	...SHIM,FLOOR INSTALLA U/O PN 204-030-320-97,-115, 204-030-	EA	2

TM55-1520-210-23P C7

SECTION II

(1) ILLUSTRATION		(2)	(3)	(4)	(5)	(6)	(7)	(8)
(a) FIG. No	(b) ITEM NO.	SMR CODE	NATIONAL STOCK NUMBER	FSCM	PART NUMBER	DESCRIPTION	U/M	QTY INC IN UNIT
						321-99, & -107.....UHB		
51	43	PAOZZ	5305-00-781-9057	96906	MS27039-1-08	.. SCREW, MACHINEUHB	EA	3
51	44	PAOZZ	5310-00-764-7282	96906	MS21047L3	.. NUT, SELF-LOCKING, PLUHB	EA	5
51	45	MFOZZ	1560-00-765-7855	97499	204-030-337-3	.. COVER, ACCESS -LHUHB	EA	1
51	46	PAOZZ	5306-00-182-2058	88044	AN3H5A	.. BOLT, MACHINEUHB	EA	32
51	47	PAOZZ	5310-00-167-0753	88044	AN960PD10L	.. WASHER, FLATUHB	EA	32
51	48	A00OZ	1560-00-770-8296	97499	204-070-705-1	.. TRACK ASSEMBLY, SEATUHB	EA	2
51	49	PAOZZ	5306-00-182-2057	88044	AN3H4A	.. BOLT, MACHINEUHB	EA	1
51	50	PAOZZ	5310-00-167-0753	88044	AN960PD10L	.. WASHER, FLAT.....UHB	EA	2
51	51	PAOZZ	5310-00-263-2862	96906	MS21045C3	.. NUT, SELF-LOCKING, HEXAGONUHB	EA	1
51	52	PAOZZ	1560-00-691-2123	97499	204-070-705-5	.. TRACK, SEATUHB	EA	1
51	53	PAOZZ	1560-00-691-2124	97499	204-070-705-7	.. TRACK, SEATUHB	EA	2
51	54	PAOZZ	5306-00-182-2058	88044	AN3H5A	.. BOLT, MACHINEUHB	EA	32
51	56	PAOZZ	5310-00-766-6651	96906	MS21048L4	.. NUT, SELF-LOCKING, PL.UHB	EA	6
51	57	PAOZZ	5305-00-282-0135	88044	AN525-416R8	.. SCREW, MACHINEUHB	EA	4
51	57	PAOZZ	5310-00-766-6651	96906	MS21048L4	.. NUT, SELF-LOCKING, PL....UHB	EA	4
51	58	PAOZZ	5365-00-618-1792	80205	NAS42DD4-16	.. SPACER, SLEEVEUHB	EA	6
51	59	PAOZZ	5310-00-728-7716	96906	MS21069L3	.. NUT, SELF-LOCKING, PLUHB	EA	12
51	60	PAOZZ	5310-00-551-7016	80205	NAS1030N3	.. NUT, SELF-LOCKING, PL....UHB	EA	1
51	61	XDOZZ	5305-00-925-7857	96906	MS27039-1-09	.. SCREW, MACHINEUHB	EA	2
51	62	PAOZZ	1560-00-765-7854	97499	204-030-325-1	.. COVER, ACCESS -RHUHB	EA	1
51	63	PAOZZ	5325-00-185-0012	96906	MS35489-35	.. GROMMET, NONMETALLICUNB	EA	2
51	64	PAOZZ	5310-00-167-0753	88044	AN960PD10L	..WASHER, FLATUHB	EA	32
51	65	PBOZF	1560-00-843-1224	97499	204-030-287-85	..DOOR, ACCESS -LH SEE FIG.63 FOR BREAKDOWNUHB	EA	1
51	65	PA000	1560-00-987-3307	97499	204-030-287-72	..DOOR, ACCESS -RH SEE FIG.63 FOR BREAKDOWNUHB	EA	1
51	66	PB000	1560-00-736-4029	97499	204-031-347-1	..DOOR ASSEMBLY-LH SEE FIG 63 FOR BREAKDOWNUHB	EA	1
51	66	PB000	1560-00-736-4030	97499	204-031-347-2	..DOOR, ACCESS -RH SEE FIG.63 FOR BREAKDOWNUHB	EA	1
51		XCFZZ		97499	204-030-322-15	..DOOR INSTL-LHUHB	EA	1
51	67	PAOZZ	5305-00-282-0135	88044	AN525-416R8	.. SCREW, MACHINEUHB	EA	6
51	68	PAOZZ	5310-00-766-6651	96906	MS21048L4	.. NUT, SELF-LOCKING, PLUHB	EA	6
51	69	PAOZZ	1560-00-953-0218	97499	204-030-328-9	.. COVER, ACCESSUHB	EA	1
51		XCFZZ		97499	204-030-334-63	..FITTING INSTLUHB	EA	1
51		XCFZZ		97499	204-030-334-64	..FITTING INSTLUHB	EA	1
51	70	PAOZZ	5305-00-781-9057	96906	MS27039-1-08	.. SCREW, MACHINEUHB	EA	6
51	71	PAOZZ	5310-00-167-0753	88044	AN960PD10L	.. WASHER, FLATUHB	EA	2
51	72	PAOZZ	5310-00-728-7716	96906	MS21069L3	.. NUT, SELF-LOCKING, PLUHB	EA	6
51		XCFZZ		97499	204-030-322-89	..FLOOR INSTL U/O PN 204-030-006-49UNB	EA	1
51		XCFZZ		97499	204-030-322-107	..FLOOR INSTL U/O PN 204-030-006-55,-57,-79, & -83UHB	EA	1
51	73	PAOZZ	5305-00-269-4204	96906	MS24694S146	.. SCREW, MACHINEUNB	EA	8
51	74	PAOZZ	5305-00-282-0135	88044	AN525-416R8	.. SCREW, MACHINEUHB	EA	5
51	75	PAOZZ	5310-00-728-7717	96906	MS21069L4	.. NUT, SELF-LOCKING, PLUNB	EA	5
51	76	PBOZZ	5310-00-777-6320	96906	MS21048L5	.. NUT, SELF-LOCKING, PLUHB	EA	8
51	77	PAOZZ	1560-00-859-6121	97499	204-031-203-1	.. FLOOR ASSY U/O PN 204-030-322-89UHB	EA	1

(1) ILLUSTRATION		(2)	(3)	(4)	(5)	(6)	(7)	(8)
(a) FIG. NO.	(b) ITEM NO.	SMR CODE	NATIONAL STOCK NUMBER	FSCM	PART NUMBER	DESCRIPTION USABLE ON CODE	U/M	QTY INC IN UNIT
51	77	PAOZZ	560-00-876-4319	97499	204-031-203-3	.. FLOOR, AIRCRAFT U/O PN 204-030-322-107.UHB	EA	1
51	78	PAOZZ	1560-00-859-6122	97499	204-031-223-1	.. FLOOR, AIRCRAFT U/O PN 204-030-322-89 & -107UHB	EA	1

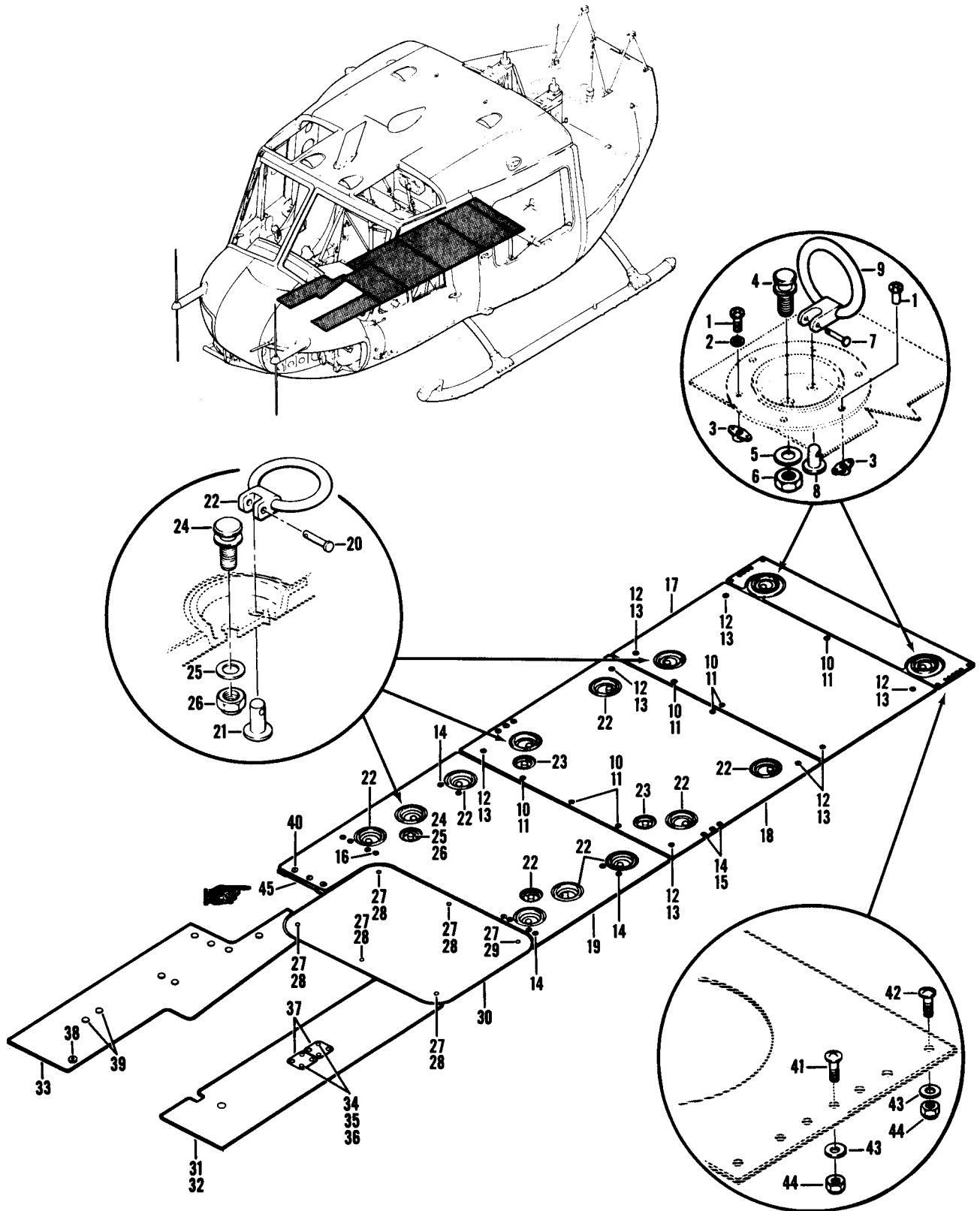

Figure 52. Fuselage Assembly, Structure Aft

(1) ILLUSTRATION		(2)	(3)	(4)	(5)	(6)	(7)	(8)
(a) FIG NO.	(b) ITEM NO.	SMR CODE	NATIONAL STOCK NUMBER	FSCM	PART NUMBER	DESCRIPTION USABLE ON CODE	U/M	QTY INC IN UNIT
5 2		XCFZZ		97499	204-031-006-1	GROUP 02 AIRFRAME FUSELAGE ASSY USBL EFF 62-1872 THRU 62-1996 SEE FIG.19 FOR NHAUHB	EA	1
5 2		XCFZZ		97499	204-031-006-13	FUSELAGE ASSY USBL EFF 62-1997 THRU 62-12555 SEE FIG.19 FOR NHAUHB	EA	1
5 2		XCFZZ		97499	204-031-006-25	FUSELAGE ASSY USBL EFF 63-8500 THRU 63-8658 SEE FIG.19 FOR NHAUHB	EA	1
5 2		XCFZZ		97499	204-031-006-49	FUSELAGE ASSY USBL EFF 63-8659 THRU 63-12952 SEE FIG.19 FOR NHAUHB	EA	1
5 2		XCFZZ		97499	204-031-006-71	FUSELAGE ASSY USBL EFF 64-13902 THRU 64-14100 SEE FIG.19 FOR NHAUHB	EA	1
5 2		XCFZZ		97499	204-031-006-109	FUSELAGE ASSY USBL EFF 64-14101 THRU 64-14191 SEE FIG.19 FOR NHA.....UHC, UHM	EA	1
5 2		XCFZZ		97499	204-032-006-1	FUSELAGE ASSY USBL EFF 65-9416 THRU 65-12772 SEE FIG.19 FOR NHAUHC, UHM	EA	1
5 2		KCFZZ		97499	204-032-006-21	FUSELAGE ASSY USBL EFF 66-492 THRU 66-15022 SEE FIG.19 FOR NHAUHC, UHM	EA	1
5 2		KCFZZ		97499	204-032-006-27	FUSELAGE ASSY USBL EFF 66-15023 & SUBSEQUENT SEE FIG.19 FOR NHAUHC, UHM	EA	1
5 2		XCFZZ		97499	206-031-334-1	.FITTING INSTL-LH U/O PN 204-031-006-1 & -13UHB	EA	1
5 2		XCFZZ		97499	204-031-334-9	.FITTING INSTL-LH U/O PN 204-031-006-25,-49,-71,-109,204- 032-006-1,-21, & -27UHB, UHC, UHM	EA	1
5 2		UCFZZ		97499	204-031-334-2	.FITTING INSTL-RH U/O PN 204-031-006-1 & -13UHB	EA	1
5 2		KCFZZ		97499	204-031-334-10	.FITTING INSTL-RH U/O PN 204-031-006-25,-49,-71,-109,204- 032-006-1,-21, & -27UHB, UHC, UHM	EA	1
5 2	1	PAOZZ	5305-00-781-9057	96906	MS27039-1-08	.. SCREW, MACHINE UHB, UHC, UHM	EA	6
5 2	2	PAOZZ	5310-00-167-0753	88044	AN960PD10L	.. WASHER UHB, UHC,UHM	EA	2
5 2	3	PAOZZ	5310-00-728-7716	96906	MS21069L3	.. NUT, SELF-LOCKING, PL UHB, UHC, UHM	EA	6
5 2	4	PAOZZ	5325-00-195-0904	00624	34113-30	.. STUD, SNAPSLIDE FASTUHB	EA	1
5 2	5	PAOZZ	5310-00-187-2400	88044	AN960PD616	.. WASHER, FLAT U/O PN 204-031-334-1 & -2UHB	FA	1
5 2	6	PAOZZ	5310-00-807-1471	96906	MS21042L6	.. NUT, SELF-LOCKING, EX HEXAGON U/O PN 204-031-334-1 & -2UHB	EA	1
5 2	7	PAOZZ	5315-00-812-3750	96906	MS20392-1C17	.. PIN, STRAIGHT, HEADED U/O PN 204-031-334-1 & -2UHB	EA	1
5 2	8	PAOZZ	5315-00-412-9867	97499	100-051-1	.. PIN, STRAIGHT, HEADED U/O PN 204-031-334-1 & -2UHB	EA	1
5 2	9	PAOZZ	1680-00-802-3204	98313	FDA1886	.. RING,DOOR ASSEMBLY, U/O PN 204-031-334-1 & -2UHB	EA	1
5 2		XCFZZ		97499	204-031-322-17	.FLOOR INSTL U/O PN 204-031-006-1.....UHB	EA	1
5 2		XCFZZ		97499	204-031-322-19	.FLOOR INSTL U/O PN 204-031-006-13UHB	EA	1
5 2		XCFZZ		97499	204-031-322-13	.FLOOR INSTL U/O PN 204-031-006-25,-49, & -71UHB	EA	1
5 2		XCFZZ		97499	204-031-322-67	.FLOOR INSTL U/O PN 204-031-006-109, 204-032-006-1,-21, & -27UHC,UHM	EA	1
5 2	10	PAOZZ	5305-00-282-0135	88044	AN525-416R8	.. SCREW, MACHINE UHB, UHC, UHM	EA	7
5 2	11	PAFZZ	5310-00-7213-7717	96906	MS21069L4	.. NUT, SELF-LOCKING, PLUHB, UHC, UHM	EA	7
5 2	12	PAOZZ	5305-00-269-4204	96906	MS24694S146	.. SCREW, MACHINE UHB, UHC, UHM	EA	8
5 2	13	PBOZZ	5310-00-777-6320	96906	MS2104BL5	.. NUT, SELF-LOCKING, PL UHB, UHC, UHM	EA	8
5 2	14	XDOZZ	5305-00-925-7657	96906	MS27039-1-09	.. SCREW, MACHINE UHB, UHC, UHM	EA	11
5 2	15	PAOZZ	5310-00-726-7716	96906	MS21069L3	.. NUT, SELF-LOCKING, PL UHB, UHC, UHM	EA	3
5 2	16	PAOZZ	5305-00-180-0014	88044	AN525-10R12	.. SCREW ,MACHINE UHB, UHC, UHM	EA	4
5 2	17	PAOZZ	1560-00-980-9558	97499	204-031-223-15	.. FLOOR, AIRCRAFT. UHB, UHC ,UHM	EA	1
5 2	18	PAOZZ	1560-00-866-9544	97499	204-031-203-7	.. FLOOR, AIRCRAFT. UHB, UHC ,UHM	EA	1
5 2	19	PAOZZ	1560-00-866-9545	97499	204-031-286-1	.. PANEL, FUSELAGE, AIRC U/O PN 204-031-322-17 & -19UHB	EA	1

(1) ILLUSTRATION		(2)		(3)	(4)	(5)	(6)	(7)	(8)
(a) FIG. NO.	(b) ITEM NO.	SMR CODE	NATIONAL STOCK NUMBER	FSCM	PART NUMBER	DESCRIPTION	USABLE ON CODE	U/M	QTY INC IN UNIT
52	19	PAOOO	1560-00-867-1200	97499	204-031-286-3	.. PANEL, FUSELAGE, AIRC U/O PN 204-031-322-13 & -67 UNB,UNC,UHM		EA	1
52	20	PAOZZ	5315-00-012-3750	96906	MS20392-1C17	... PIN,STRAIGHT ,HEADEDUHB,UHC,UHM	EA	11
52	21	PAOZZ	5315-00-412-9867	97499	100-051-1	... PIN, STRAIGHT,HEADEDUHB,UHC,UHM	EA	1
52	22	PAOZZ	1680-00-802-3204	98313	FDA1886	... RING,DOOR ASSEMBLY,UHB, UHC, UHM	EA	11
52	23	PAOZZ	5325-00-980-3388	99879	4159-2-7 STUD,POSITIVE LOCK U/O PN 204-031-203-7 & 204-031-223-15 UHB ,UHC, UHM		EA	7
52	24	PAOZZ	5325-00-195-0904	00624	34113-30	.. STUD, SNAPSLIDE FASTUHB	EA	1
52	25	PAOZZ	5310-00-187-2400	88044	AN960PD616	... WASHER, FLATUHB, UHC, UHM	EA	15
52	26	PAOZZ	5310-00-807-1477	96906	MS21042L6	... NUT, SELF-LOCKING, EX HEXAGONUHB,UHC,UHM	EA	15
52	27	PAOZZ	5305-00-282-0135	88044	AN525-416R8	.. SCREW, MACHINEUHB,UHC,UHM	EA	6
52	28	PAOZZ	5310-00-766-6651	96906	MS21048L4	.. NUT, SELF-LOCKING, PLUHB, UHC,UHM	EA	5
52	29	PAOZZ	5310-00-728-7717	96906	MS21069L4	.. NUT, SELF-LOCKING, PLUHB,UHC,UHM	EA	1
52	30	PAOZZ	1560-00-953-0218	97499	204-030-328-9	.. COVER, ACCESS RPLS-1560-00-859-6120UHB,UHC,UHM	EA	1
52	31	XCFZZ		97499	204-031-322-5	.. PANEL ASSY-LH U/O PN 204-031-322-17UHB	EA	1
52	32	PBOOO	1560-00-176-1081	97499	204-031-322-21A	..FLOOR, AIRCRAFT U/O PN 204-031-322-13, -19, & -67 UHB,UHC,UHM		EA	1
52	33	XDOOO	1560-00-176-2103	97499	204-031-322-3	.. FLOOR, AIRCRAFT-RH U/O PN 204-031-322-17UHB	EA	1
52	33	PBOOO	1560-00-882-6480	97499	204-031-322-23	..FLOOR, AIRCRAFT-RN U/O PN 204-031-322-13,-19, & -67UHC	EA	1
52	34	PAOZZ	5305-00-889-3000	96906	MS35206-230	... SCREW, MACHINE U/O PN 204-031-322-21UHB, UHC, UHM	EA	8
52	35	PAOZZ	5310-00-187-2398	88044	AN960PD6L	... WASHER, FLAT U/O PN 204-031-322-21UHB, UHC, UHM	EA	8
52	36	PAOZZ	5310-00-807-1472	96906	MS21042L06NUT, SELF-LOCKING, EX HEXAGON U/O PN 204-031-322-21 UHB,UHC,UHM		EA	8
52	37	XDOZZ	1560-00-994-5531	97499	204-31-322-59	..COVER, ACCESS U/O PN 204-031-322-21UHB,UHC, UHM	EA	2
52	38	PAOZZ	5325-00-185-0017	96906	MS35489-33	..GROMMET NONMETALLICUHB, UHC, UHM	EA	1
52	39	PAOZZ	5310-00-779-7069	96906	MS21047L08K	.. NUT, SELF-LOCKING, PLUHB, UHC, UHM	EA	2
52	40	PAOZZ	5310-00-728-7716	96906	MS21069L3	.. NUT, SELF-LOCKINC, PLUHB, UHC,UHM	EA	10
52	41	PAOZZ	5305-00-997-6969	80205	NAS1218-08-6	.. SCREW,MACHINE U/O PN 204-031-322-67UHC,UHM	EA	12
52	42	XDOZZ		80205	NAS1218-08-7	.. SCREW,MACHINE U/O PN 204-031-322-67UHC,UHM	EA	2
52	43	PAOZZ	5310-00-515-8058	88044	AN960-8	.. WASHER, FLAT U/O PN 204-031-322-67UHC,UHM	EA	14
52	44	PAOZZ	5310-00-807-1473	96906	MS21042L08	... NUT , SELF-LOCKING, EX HEXAGON U/O PN 204-031-322-67 UHC,UHM		EA	14
52	45	MDDZZ	1560-00-H01-6785	97499	204-031-322-37	.. ANGLEUHB, UHC,UHM	EA	1

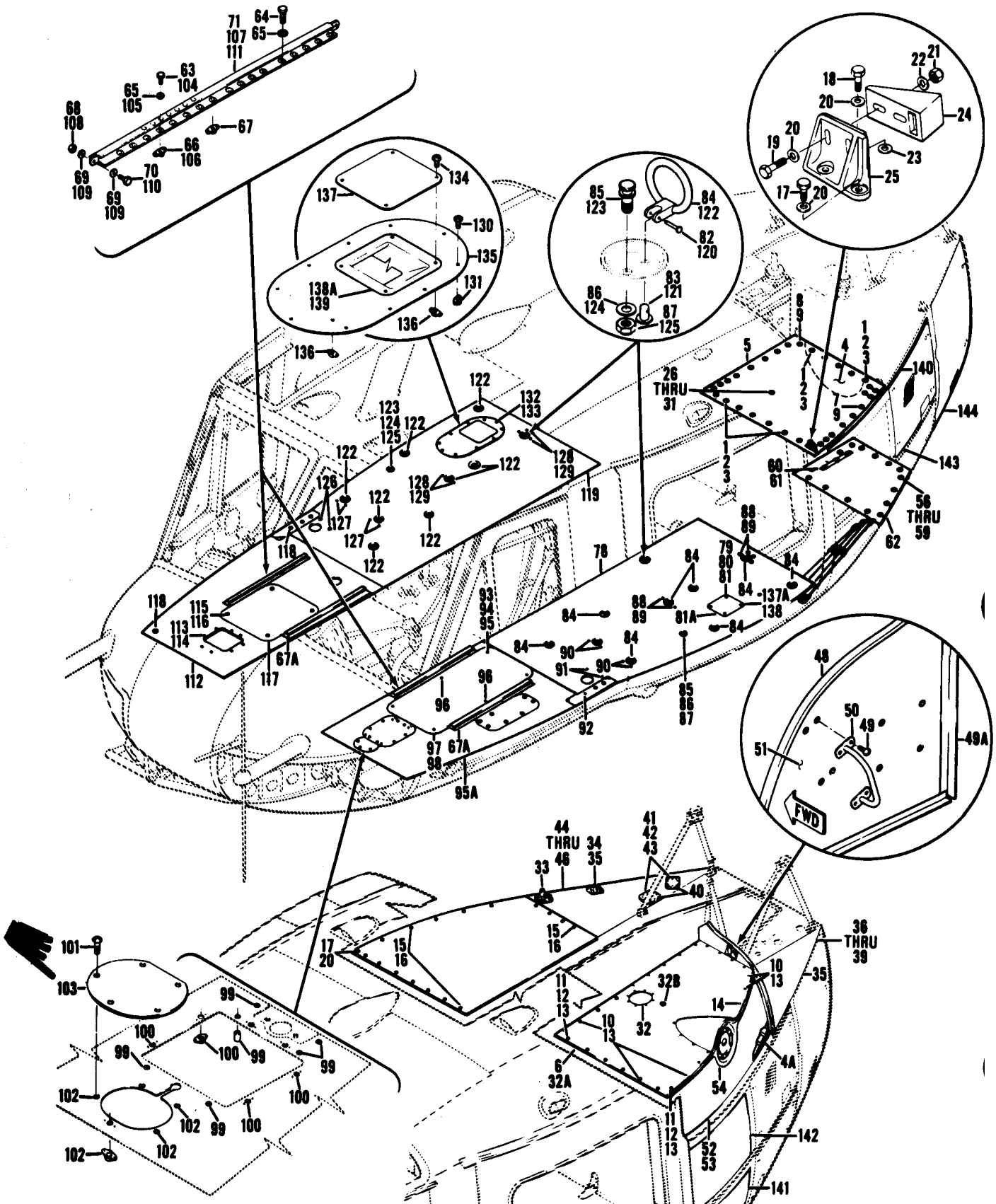

Figure 53. Fuselage Assembly, Structure Aft

C7 TM55-1520-210-23P

SECTION II

ILLUSTRATION		(2) SMR CODE	(3) NATIONAL STOCK NUMBER	(4) FSCM	(5) PART NUMBER	(6) DESCRIPTION USABLE ON CODE	(7) U/M	(8) QTY INC IN UNIT
(A) FIG. NO.	(B) ITEM NO.							
53		XCFZZ		97499	204-031-006-1	GROUP 02 AIRFRAME FUSELAGE ASSY AFT USBL EFF 62-1872 THRU 62-1996 SEE FIG.19 FOR NHAUHB	EA	1
53		XCFZZ		97499	204-031-006-13	FUSELAGE ASSY AFT USBL EFF 62-1997 THRU 62-12555 SEE FIG.19 FOR NHAUHB	EA	1
53		XCFZZ		97499	204-031-006-25	FUSELAGE ASSY AFT USBL EFF 63-8500 THRU 63-8658 SEE FIG.19 FOR NHAUHB	EA	1
53		XCFZZ		97499	204-031-006-49	FUSELAGE ASSY AFT USBL EFF 63-8659 THRU 63-12952 SEE FIG. 19 FOR NHAUHB	EA	1
53		XCFZZ		97499	204-031-006-71	FUSELAGE ASSY AFT USBL EFF 64-13902 THRU 64-14100 SEE FIG.19 FOR NHAUHB	EA	1
53		XCFZZ		97499	1204-031-006-109	FUSELAGE ASSY AFT USBL EFF 64-14101 THRU 64-14191 SEE FIG.19 FOR NHAUHC, UHM	EA	1
53		XCFZZ		97499	204-032-006-1	FUSELAGE ASSY AFT USBL EFF 65-9416 THRU 65-12772 SEE FIG.19 FOR NHAUHC, UHM	EA	1
53		XCFZZ		97499	204-032-006-21	FUSELAGE ASSY AFT USBL EFF 66-492 THRU 66-15022 SEE FIG.19 FOR NHAUHC, UHM	EA	1
53		XCFZZ		97499	204-032-006-27	FUSELAGE ASSY AFT USBL EFF 66-15023 & SUBSEQUENT SEE FIG.19 FOR NHAUHC, UHM	EA	1
53		XCFZZ		97499	204-031-006-3	.BEAM ASSY, OUTER-LH U/O PN 204-031-006-1UHB	EA	1
53		XCFZZ		97499	204-031-006-15	.BEAM ASSY, OUTER-LH U/O PN 204-031-006-13UHB	EA	1
53		XCFZZ		97499	204-031-006-27	.BEAM ASSY, OUTER-LH U/O PN 204-031-006-25 & -49UHB	EA	1
53		XCFZZ		97499	204-031-006-73	.BEAM ASSY, OUTER-LH U/O PN 204-031-006-71UHB	EA	1
53		XCFZZ		97499	204-031-006-111	.BEAM ASSY, OUTER-LH U/O PN 204-031-006-109UHC, UHM	EA	1
53		XCFZZ		97499	204-032-006-3	.BEAM ASSY, OUTER-LH U/O PN 204-032-006-1.....UHC, UHM	EA	1
53		XCFZZ		97499	204-032-006-23	.BEAM ASSY, OUTER-LH U/O PN 204-032-006-21UHC, UHM	EA	1
53		XCFZZ		97499	204-032-006-29	.BEAM ASSY, OUTER-LH U/O PN 204-032-006-27UHC, UHM	EA	1
53		XCFZZ		97499	204-031-006-5	.BEAM ASSY, OUTER-RH U/O PN 204-031-006-1UHB	EA	1
53		XCFZZ		97499	204-031-006-17	.BEAM ASSY, OUTER-RH U/O PN 204-031-006-13UHB	EA	1
53		XCFZZ		97499	204-031-006-29	.BEAM ASSY, OUTER-RH U/O PN 204-031-006-25 & -49UHB	EA	1
53		XCFZZ		97499	204-031-006-75	.BEAM ASSY, OUTER-RH U/O PN 204-031-006-71UHB	EA	1
53		XCFZZ		97499	204-031-006-113	.BEAM ASSY, OUTER-RH U/O PN 204-031-006-109UHC, UHM	EA	1
53		XCFZZ		97499	204-032-006-5	.BEAM ASSY, OUTER-RH U/O PN 204-032-006-1UHC, UHM	EA	1
53		XCFZZ		97499	204-032-006-37	.BEAM ASSY, OUTER-RH U/O PN 204-032-006-21UHC, UHM	EA	1
53		XCFZZ		97499	204-032-006-25	.BEAM ASSY, OUTER-RH U/O PN 204-032-006-27UHC, UHM	EA	1
53		XCFZZ		97499	204-030-163-315	. . BEAM ASSY-LH U/O PN 204-031-006-3 SEE FIG.54 FOR BREAKDOWNUHB	EA	1
53		XCFZZ		97499	1204-030-163-353	. . BEAM ASSY-LH U/O PN 204-031-006-15 SEE FIG.54 FOR BREAKDOWNUHB	EA	1
53		XCFZZ		97499	204-030-163-379	. . BEAM ASSY-LH U/O PN 204-031-006-27 SEE FIG.54 FOR BREAKDOWNUHB	EA	1
53		XCFZZ		97499	204-030-163-449	. . BEAM ASSY-LH U/O PN 204-031-006-73 SEE FIG. 54 FOR BREAKDOWNUHB	EA	1
53		XCFZZ		97499	204-030-163-433	. . BEAM ASSY-LH U/O PN 204-031-006-111 SEE FIG.54 FOR BREAKDOWNUHC, UHM	EA	1
53		XCFZZ		97499	204-030-163-483	. . BEAM ASSY-LH U/O PN 204-032-006-3 SEE FIG.54 FOR BREAKDOWNUHC, UHM	EA	1
53		XCFZZ		97499	204-030-163-511	. . BEAM ASSY-LH U/O PN 204-032-006-23 SEE FIG.54 FOR BREAKDOWNUHC, UHM	EA	1
53		XCFZZ		97499	204-030-164-297	. BEAM ASSY-RH U/O PN 204-031-006-5 & -17 SEE FIG.54 FOR BREAKDOWNUHB	EA	1
53		XCFZZ		97499	204-030-164-325	. .BEAM ASSY-RH U/O PN 204-031-006-29 SEE FIG.54 FOR	EA	1

SECTION II

C7 TM55-1520-210-23P

ILLUSTRATION		(2)	(3)	(4)	(5)	(6)	(7)	(8)
(A)	(B)							
FIG. NO.	ITEM NO.	SMR CODE	NATIONAL STOCK NUMBER	FSCM	PART NUMBER	DESCRIPTION	USABLE ON CODE	QTY INC IN UNIT
						BREAKDOWN	UHB	
53		XCFZZ		97499	204-030-164-361	.. BEAM ASSY-RH U/O PN 204-031-006-75 SEE FIG.54 FOR BREAKDOWN	UHB	EA 1
53		XCFZZ		97499	204-030-164-365	.. BEAM ASSY-RH U/O PN 204-031-006-113 SEE FIG.54 FOR BREAKDOWN	UHC, UHM	EA 1
53		XCFZZ		97499	204-030-164-367	.. BEAM ASSY-RH U/O PN 204-032-006-5 SEE FIG.54 FOR BREAKDOWN	UHC, UHM	EA 1
53		XCFZZ		97499	204-030-164-399	.. BEAM ASSY-RH U/O PN 204-032-006-25 & -37 SEE FIG 54 FOR BREAKDOWN	UHC, UHM	EA 1
53		XCFZZ		97499	204-030-173-39	.. SUPPORT INSTL-LH U/O PN 204-031-006-3,-15, -27, & -73	UHB	EA 1
53		XCFZZ		97499	204-030-173-43	.. SUPPORT INSTL-RH U/O PN 204-031-006-5,-17, -29, & -75	UHB	EA 1
53	1	PAOZZ	5305-00-957-7812	96906	MS24693S276	.. SCREW, MACHINE	UHB	EA 4
53	2	PAOZZ	5310-00-772-3491	97499	140-006-4	.. WASHER, DIMPLED	UHB	EA 4
53	3	PAOZZ	5310-00-771-7348	96906	MS21048-3	.. NUT, SELF-LOCKING, PL	UHB	EA 4
53	4	PAOZZ	1560-00-805-5078	97499	204-030-173-35	.. PANEL, FUSELAGE-LH	UHB	EA 1
53	4	PAOZZ	1560-00-998-7645	97499	204-030-173-45	.. PANEL, FUSELAGE-RH	UHB	EA 1
53		XCFZZ		97499	204-030-091-1	.. SUPPORT INSTL-LH U/O PN 206-031-006-111, 204-032-006-3,-23, & -29	UHC, UHM	EA 1
53	4A	PAOZZ	1560-00-928-6257	97499	204-030-091-3	.. SUPPORT, FUEL TANK -LH	UHC, UHM	EA 1
53	5	XCFZZ		97499	204-030-173-41	.. FLOOR INSTL-LH U/O PN 204-031-006-3,-15, -27, & -73	UHB	EA 1
53	5	XCFZZ		97499	204-030-173-42	.. FLOOR INSTL-RH U/O PN 204-031-006-5,-17, -29, & -75	UHB	EA 1
53	6	XCFZZ		97499	204-030-071-13	.. COVER INSTL-LH U/O PN 204-031-006-111, 204-032-006-3,-23, & -29	UHC, UHM	EA 1
53	6	XCFZZ		97499	204-030-062-1	.. PANEL INSTL-RH U/O PN 204-031-006-113, 204-032-006-5,-25, & -37	UHC, UHM	EA 1
53	7	PAOZZ	5305-00-781-9057	96906	MS27039-1-08	.. SCREW, MACHINE U/O PN 204-030-173-41 & -42	UHB	EA 18
53	8	XDOZZ	5305-00-925-7857	96906	MS27039-1-09	.. SCREW, MACHINE U/O PN 204-030-173-41	UHB	EA 4
53	8	XDOZZ	5305-00-925-7657	96906	MS27039-1-09	.. SCREW, MACHINE U/O PN 204-030-173-42	UHB	EA 6
53	9	PAOZZ	5310-00-771-7348	96906	MS21048-3	.. NUT, SELF-LOCKING, PL U/O PN 204-030-173-41	UHB	EA 26
53	9	PAOZZ	5310-00-771-7348	96906	MS21048-3	.. NUT, SELF-LOCKING, PL U/O PN 204-030-173-42	UHB	EA 28
53	10	PAOZZ	5305-00-781-9057	96906	MS27039-1-08	.. SCREW, MACHINE U/O PN 204-030-071-13	UHC, UHM	EA 26
53	11	PAOZZ	5306-00-182-2057	88044	AN3H4A	.. BOLT, MACHINE U/O PN 204-030-071-13	UHC, UHM	EA 8
53	12	PAOZZ	5310-00-167-0753	88044	AN960PD10L	.. WASHER, FLAT U/O PN 204-030-071-13	UHC, UHM	EA 8
53	13	PAOZZ	5310-00-728-7716	96906	MS21069L3	.. NUT, SELF-LOCKING, PL U/O PN 204-030-071-13	UHC, UHM	EA 32
53	14	PAOZZ	5310-00-761-4221	96906	MS21073L3	.. NUT, SELF-LOCKING, PL U/O PN 204-030-071-13	UHC, UHM	EA 2
53	15	PAOZZ	5305-00-781-9057	96906	MS27039-1-08	.. SCREW, MACHINE U/O PN 204-030-062-1	UHC, UHM	EA 13
53	16	PAOZZ	5310-00-764-7282	96906	MS21047L3	.. NUT, SELF-LOCKING, PL U/O PN 204-030-062-1	UHC, UHM	EA 24
53	17	PAOZZ	5306-00-182-2057	88044	AN3H4A	.. BOLT, MACHINE U/O PN 204-030-173-41,-42, & 204-030-062-1	UHB, UHC, UHM	EA 2
53	18	PAOZZ	5306-00-182-2058	88044	AN3H5A	.. BOLT, MACHINE U/O PN 204-030-173-41, -42, & 204-030-062-1	UHB, UHC, UHM	EA 1
53	19	PAOZZ	5306-00-182-2061	88044	AN3H10A	.. BOLT, MACHINE U/O PN 204-030-173-41,-42, & 204-030-062-1	UHB, UHC, UHM	EA 2
53	20	PAOZZ	5310-00-167-0753	88044	AN960PD10L	.. WASHER, FLAT U/O PN 204-030-173-41,-42, & 204-030-062-1	UHB, UHC, UHM	EA 5
53	21	PAOZZ	5310-00-807-1474	96906	MS21042L3	.. NUT, SELF-LOCKING, EX HEXAGON U/O PN 204-030-173-41, -42, & 204-030-062-1	UHB, UHC, UHM	EA 2
53	22	PAOZZ	5310-00-167-0818	88044	AN960-10	.. WASHER, FLAT U/O PN 204-030-173-41,-42, & 204-030-062-1	EA	2

(1) ILLUSTRATION		(2)	(3)	(4)	(5)	(6)	(7)	(8)
(a) FIG. NO.	(b) ITEM NO.	SMR CODE	NATIONAL STOCK NUMBER	FSCM	PART NUMBER	DESCRIPTION	U/M	QTY INC IN UNIT
53	23	XDOZZ		97499	120-035E24-6	... SHIM U/O PN 204-030-173-41, -42, & 204-030-062-1 ... UHB, UHC, UHM	EA	1
53	24	PAOZZ	1560-00-872-1135	97499	204-060-931-3	... BRACKET, COWL LATCH U/O PN 204-030-173-41,-42, & 204-030-062-1 ... UHB, UHC, UHM	EA	1
53	25	PAOZZ	1560-00-075-9335	97499	204-060-932-1	... BRACKET, COWL LATCH U/O PN 204-030-173-41 ... UHB	EA	1
53	25	PAOZZ	1560-00-075-9336	97499	204-060-932-2	... BRACKET, COWL LATCH U/O PN 204-030-173-42 & 204-030-062-1 ... UHB, UHC, UHM	EA	1
53	26	PAOZZ	1560-00-203-1178	97499	204-030-173-65	... FLOOR, AIRCRAFT -LH U/O PN 204-030-173-41 USE-AFT-CMPL-W MWO 55-1500-219-50/1 ... UHB	EA	1
53	27	PADZZ	1560-00-427-8268	97499	204-030-173-46	... SKIN, AIRCRAFT U/W PN 204-030-173-37 ... UHB	EA	1
53	28	PAOZZ	1560-00-203-1168	97499	204-030-173-66	... FLOOR, AIRCRAFT -RH U/O PN 204-030-173-42 USE-AFT-CMPL-W MWO 55-1500-219-50/1 ... UHB	EA	1
53	29	XDOZZ		97499	80-011P12F10	... FASTEMER, PANEL USE WHEN CRASHWORTHY FUEL SYSTEM IS INSTALLED ... UHB	EA	6
53	30	PAOZZ	5325-01-036-6677	97499	80-011S12D080	... GROMMEET, SLEEVE USE WHEN CRASHWORTHY FUEL SYSTEM IS INSTALLED ... UHB	EA	1
53	31	PADZZ	1560-00-427-8274	97499	204-030-173-47	... SKIN, AIRCRAFT U/W PN 204-030-173-38 ... UHB	EA	1
53	32	PAFFF	1560-00-869-0715	97499	204-030-071-15	... COVER, ACCESS -LH U/O PN 204-030-071-13 ... UHC, UHM	EA	1
53	32	PAFFF	1560-00-148-0836	97499	204-030-071-33	... COVER, ACCESS USE WHEN CRASHWORTHY FUEL SYSTEM IS INSTALLED ... UHC, UHM	EA	1
53	32A	PAFFF	1560-00-944-3167	97499	204-030-062-3	... PANEL, FUSELAGE, AIRC -RH U/O PN 204-030-062-1 ... UHC, UHM	EA	1
53	32A	PAFFF	1560-00-146-6613	97499	204-030-062-17	... PANEL, WORK DECK USE WHEN CRASHWORTHY FUEL SYSTEM IS INSTALLED ... UHC, UHM	EA	1
53	32B	PAOZZ	5310-00-905-5473	80205	NAS1474A3	... NUT, SELF-LOCKING, PL ... UHC, UHM	EA	5
53		XCFZZ		97499	204-030-280-25	... PANEL INSTL-LH ... UHB	EA	1
53		XCFZZ		97499	204-030-067-43	... PANEL INSTL-LH ... UHC, UHM	EA	1
53		XCFZZ		97499	204-030-279-33	... PANEL INSTL-RH ... UHB	EA	1
53		XCFZZ		97499	204-030-066-55	... PANEL INSTL-RH U/O PN 204-031-006-113 ... UHC, UHM	EA	1
53		XCFZZ		97499	204-030-066-57	... PANEL INSTL-RH U/O PN 204-032-006-5,-25, & -37 ... UHC, UHM	EA	1
53	33	PAOZZ	1560-00-947-6228	97499	204-030-094-1	... SUPPORT, STRUCTURAL ... UHC, UHM	EA	1
53	34	PAOZZ	1560-00-947-6229	97499	204-030-099-1	... SUPPORT, STRUCTURAL ... UHC, UHM	EA	1
53	35	PAOZZ	1560-00-937-1102	97499	204-031-540-2	... FILLER BLOCK, ARM SU ... UHC, UHM	EA	1
53	36	PBFFF	1560-00-111-3157	97499	204-030-280-27	... DECK ASSEMBLY, SERVI -LH U/O PN 204-030-280-25 ... UHB	EA	1
53	37	PAOZZ	1560-00-427-8282	97499	204-030-280-35	... SKIN, AIRCRAFT U/W PN 204-030-280-27 ... UHB	EA	1
53	38	PBFFF	1560-00-089-7631	97499	204-030-067-39	... PANEL, FUSELAGE, AIRC U/O PN 204-030-067-43 ... UHC, UHM	EA	1
53	39	PADZZ	1560-00-427-8265	97499	204-030-067-45	... SKIN, AIRCRAFT U/W PN 204-031-067-39 ... UHC, UHM	EA	1
53	40	PAOZZ	1560-00-484-1021	97499	204-031-095-1	... COVER, ACCESS U/O PN 204-030-066-57 ... UHC, UHM	EA	2
53	41	PAOZZ	5310-00-807-1474	96906	MS21042L3	... NUT, SELF-LOCKING, EX HEXAGON ... UHC, UHM	EA	10
53	42	PAOZZ	5310-00-167-0753	88044	AN960PD10L	... WASHER, FLAT ... UHC, UHM	EA	10
53	43	PAOZZ	5305-00-912-7308	88044	AN525-10R14	... SCREW, MACHINE ... UHC, UHM	EA	10
53	44	PBFFF	1560-00-111-3155	97499	204-030-279-35	... DECK ASSEMBLY, SERVI -RH U/O PN 204-03-279-33 ... UHB	EA	1
53	45	PBFFF	1560-00-435-7912	97499	204-030-066-59	... PANEL, FUSELAGE, AIRC ... UHC, UHM	EA	1
53	46	PADZZ	1560-00-426-1389	97499	204-030-066-63	... SKIN, AIRCRAFT U/W PN 204-030-066-59 ... UHC, UHM	EA	1
53		XCFZZ		97499	204-030-080-5	... PANEL INSTL U/O PN 204-031-006-111, 204-032-006-3,-23, & -29 ... UHC, UHM	EA	1
53	48	PAFFF	1560-00-918-2686	97499	204-030-080-53	... COVER, ACCESS ... UHC, UHM	EA	1
53	49	PAOZZ	5305-00-781-9057	96906	MS27039-1-08	... SCREW, MACHINE ... UHC, UHM	EA	4

SECTION II

C7 TM55-1520-210-23P

(1) ILLUSTRATION		(2)	(3)	(4)	(5)	DESCRIPTION USABLE ON CODE	(7)	(8)
(a) FIG. NO.	(b) ITEM NO.	SMR CODE	NATIONAL STOCK NUMBER	FSCM	PART NUMBER		UM	QTY INC IN UNIT
53	49A	MOOZZ		97499	204-030-080-21	... SEAL ... UHB, UHC, UHM	EA	1
53	50	PAOZZ	1690-00-839-1756	97499	205-030-493-1	... HANDLE ASSY, CABIN R ... UHC, UHM	EA	1
53	51	PAFZZ	1560-00-881-0273	97499	204-030-070-3	... PANEL ,FUSELAGE, AIRCRAFT, UPPER-LH ... UHC, UHM	EA	1
53		XCFZZ		97499	204-030-068-1	... PANEL INSTL U/O PN 204-031-006-111, 204-032-006-3, -23, & -29 ... UHC, UHM	EA	1
53	52	XDFZZ	5310-00-076-9900	97499	140-001-1	... WASHER, FLAT ... UHC, UHM	EA	141
53	53	PBFZZ	1560-00-898-8944	97499	204-030-068-3	... PANEL ,FUEL CELL ... UHC, UHM	EA	1
53		XCFZZ		97499	204-030-074-1	... FAIRING INSTL U/O PN 204-031-006-111, 204-032-006-3, -23, & -29 ... UHC, UHM	EA	1
53	54	PAFFF	1560-00-928-6253	97499	204-030-074-3	... FAIRING ASSEMBLY, FU ... UHC, UHM	EA	1
53		XCFZZ		97499	204-030-199-15	... SHELF INSTL U/O PN 204-031-006-3 & -15 ... UHB	EA	1
53		XCFZZ		97499	204-030-199-17	... SHELF INSTL U/O PN 204-031-006-27, -73, -111, 204-032-006-3, -23, & -29 ... UHB, UHC, UHM	EA	1
53	56	PAOZZ	5305-00-781-9057	96906	MS27039-1-08	... SCREW, MACHINE ... UHB, UHC, UHM	EA	17
53	57	PAOZZ	5310-00-167-0818	88044	AN960-10	... WASHER, FLAT ... UHB, UHC, UHM	EA	17
53	58	PAOZZ	5310-00-764-7282	96906	MS21047L3	... NUT, SELF-LOCKING, PL ... UHB, UHC, UHM	EA	16
53	59	PAOZZ	5310-00-021-3884	96906	MS21086L3	... NUT, SELF-LOCKING, PL ... UHB, UHC, UHM	EA	1
53	60	PAOZZ	5305-00-912-7308	88044	AN525-10R14	... SCREW, MACHINE U/O PN 204-030-199-17 ... UHB, UHC, UHM	EA	3
53	61	MFOZZ	1560-00-036-3716	97499	204-032-307-1	... RETAINER U/O PN 204-030-199-17 ... UHB, UHC, UHM	EA	1
53	62	PAOZZ	1560-00-010-0387	97499	204-030-965-5	... SHELF ASSEMBLY, BATT ... UHB, UHC, UHM	EA	1
53		XCFZZ		97499	204-031-321-1	... FLOOR INSTL-LH U/O PN 204-031-006-3 & -15 ... UHB	EA	1
53		XCFZZ		97499	204-031-321-65	... FLOOR INSTL-LH U/O PN 204-031-006-27 & -73 ... UHB	EA	1
53		XCFZZ		97499	204-031-321-115	... FLOOR INSTL-LH U/O PN 204-031-006-111 ... UHC, UHM	EA	1
53		XCFZZ		97499	204-031-321-123	... FLOOR INSTL-LH U/O PN 204-032-006-3, -23, & -29 ... UHC, UHM	EA	1
53	63	PAOZZ	5305-00-180-0014	88044	AN525-10R12	... SCREW, MACHINE ... UHB, UHC, UHM	EA	61
53	64	XDOZZ	5305-00-925-7857	96906	MS27039-1-09	... SCREW, MACHINE ... UHB, UHC, UHM	EA	1
53	65	PAOZZ	5310-00-167-0753	88044	AN960PD10L	... WASHER, FLAT ... UHB, UHC, UHM	EA	62
53	66	PAOZZ	5310-00-728-7716	96906	MS21069L3	... NUT, SELF-LOCKING, PL ... UHB, UHC, UHM	EA	61
53	67	PAOZZ	5310-00-734-1850	96906	MS21071L3	... NUT, SELF-LOCKING, PL ... UHB, UHC, UHM	EA	1
53	67A	AOOZZ	1560-00-133-6868	97499	204-070-098-1	... TRACK ,SEAT ... UHB, UHC, UHM	EA	2
53	68	PAOZZ	5310-00-807-1474	96906	MS21042L3	... NUT, SELF-LOCKING, EX HEAGON ... UHB, UHC, UHM	EA	1
53	69	PAOZZ	5310-00-167-0753	88044	AN960PD10L	... WASHER, FLAT ... UHB, UHM	EA	2
53	70	PAOZZ	5306-00-182-2057	88044	AN3H4A	... BOLT, MACHINE ... UHB, UHC, UHM	EA	1
53	71	PAOZZ	1560-00-996-7486	97499	204-070-098-3	... TRACK, PILOT ... UHB, UHC, UHM	EA	1
53	78	XBOFF	1560-00-176-2038	97499	204-031-321-3	... FLOOR ,AIRCRAFT U/O PN 204-031-321-1 ... UHB	EA	1
53	78	PAOFF	1560-00-181-3561	97499	204-031-321-67	... FLOOR, AIRCRAFT U/O PN 204-031-321-65 ... UHB	EA	1
53	78	PAOFF	1560-00-181-5625	97499	206-031-321-117	... FLOOR, AIRCRAFT U/O PN 204-031-321-115 & -123 ... UHC, UHM	EA	1
53	78	XBOFZ	1560-00-181-4298	97499	206-031-321-26	... FLOOR, AIRCRAFT ... UHC, UHM	EA	1
53	79	PAOZZ	5305-00-781-9057	96906	MS27039-1-08	... SCREW, MACHINE U/O PN 204-031-321-3 & -67 ... UHB	EA	4
53	80	PAOZZ	5310-00-728-7716	96906	MS21069L3	... NUT, SELF-LOCKING, PL U/O PN 206-031-321-3 & -67 ... UHB	EA	4
53	81	PAOZZ	5340-00-995-6925	97499	204-031-323-7	... COVER, ACCESS U/O PN 204-031-321-3 & -67 ... UHB	EA	1
53	81A	PBOZZ	1010-00-453-9450	97499	204-030-011-47	... CHUTE ASSEMBLY ... UHB, UHC, UHM	EA	1
53	82	PAOZZ	5315-00-812-3750	96906	MS20392-1C17	... PIN, STRAIGHT, HEADED ... UHB, UHC, UHM	EA	10
53	83	PAOZZ	5315-00-412-9867	97499	100-51-1	... PIN, STRAIGHT, HEADED ... UHB, UHC, UHM	EA	1

(1) ILLUSTRATION		(2)	(3)	(4)	(5)	(6)	(7)	(8)
(a) FIG. NO.	(b) ITEM NO.	SMR CODE	NATIONAL STOCK NUMBER	FSCM	PART NUMBER	D E S C R I P T I O N	UM	QTY INC IN UNIT
53	84	PAOZZ	1680-00-802-3204	98313	FDA1886	. . . RING, DOOR ASSEMBLY	UHB,UHC,UHM	EA 10
53	85	PAOZZ	5325-00-195-0904	00624	34113-30	. . . STUC, SNAPSLIDE FAST	UHB,UHC,UHM	EA 1
53	86	PAOZZ	5310-00-187-2400	88044	AN960PD616	. . . WASHER, FLAT	UHB,UHC,UHM	EA 11
53	87	PAOZZ	5310-00-807-1477	96906	MS21042L6	. . . NUT, SELF-LOCKING, EX HEXAGON	UHB,UHC,UHM	EA 11
53	88	PAOZZ	5305-00-912-7308	88044	AN525-10R14	. . . SCREW, MACHINE	UHB,UHC,UHM	EA 6
53	89	PAOZZ	5310-00-728-7716	96906	MS21069L3	. . . NUT, SELF-LOCKING, PL	UHB,UHC,UHM	EA 6
53	90	XDOZZ	5305-00-925-7857	96906	MS27039-1-09	. . . SCREW, MACHINE	UHB,UHC,UHM	EA 4
53	91	PAOZZ	5310-00-772-3720	96906	MS21075L3	. . . NUT, SELF-LOCKING, PL	UHB,UHC,UHM	EA 1
53	92	PAOZZ	5325-00-185-0012	96906	MS35489-35	. . . GROMMET, NONMETALLIC	UHB,UHC,UHM	EA 1
53	93	PAOZZ	5305-00-282-0135	88044	AN525-416R8	. . . SCREW, MACHINE	UHB,UHC,UHM	EA 6
53	94	PAOZZ	5310-00-184-9001	88044	AN960P0416L	. . . WASHER, FLAT	UHB,UHC,UHM	EA 6
53	95	PAOZZ	5310-00-761-6830	96906	MS21073L4	. . . NUT, SELF-LOCKING, PL	UHB,UHC,UHM	EA 4
53	95A	PBDZZ	1560-00-103-5907	97499	204-031-321-71	. . . FLOOR, AIRCRAFT U/O P/N 204-031-321-65	UHB,UHC,UHM	EA 1
53	96	PAOZZ	5310-00-728-7717	96906	MS21069L4	. . . NUT, SELF-LOCKING, PL	UHB,UHC,UHM	EA 2
53	97	PBOZZ	1560-00-795-0597	97499	204-031-327-1	. . . COVER, ACCESS U/O PN 204-031-321-1,-65, & -115	UHB,UHC,UHM	EA 1
53	98	PBOZZ	1560-00-915-5928	97499	204-030-327-13	. . . DOOR ASSEMBLY, AIRCR U/O PN 204-031-321-123	UHC,UHM	EA 1
53	99	PAOZZ	5365-00-618-1792	80205	NAS42DD4-16	. . . SPACER, SLEEVE	UHB,UHC,UHM	EA 6
53	100	PAOZZ	5310-00-728-7716	96906	MS21069L3	. . . NUT, SELF-LOCKING, PL	UHB,UHC,UHM	EA 6
53	101	PAOZZ	5305-00-781-9057	96906	MS27039-1-08	. . . SCREW, MACHINE	UHB,UHC,UHM	EA 5
53	102	PAOZZ	5310-00-728-7716	96906	MS21069L3	. . . NUT, SELF-LOCKING, PL	UHB,UHC,UHM	EA 5
53	103	MFOZZ	DELETED	97499	204-030-337-3	. . . COVER, ACCESS	UHB,UHC,UHM	EA 1
53		XCFZZ		97499	204-031-320-1	. . . FLOOR INSTL-RH U/O PN 204-031-006-5	UHB	EA 1
53		XCFZZ		97499	204-031-320-107	. . . FLOOR INSTL-RH U/O PN 204-031-006-17	UHB	EA 1
53		XCFZZ		97499	204-031-320-55	. . . FLOOR INSTL-RH U/O PN 204-031-006-29 & -75	UHB	EA 1
53		XCFZZ		97499	204-031-320-145	. . . FLOOR INSTL-RH U/O PN 204-031-006-113	UHC,UHM	EA 1
53		XCFZZ		97499	204-031-320-155	. . . FLOOR INSTL-RH U/O PN 204-032-006-5,-25, & -37	UHC,UHM	EA 1
53	104	PAOZZ	5305-00-180-0014	88044	AN575-10R12	. . . SCREW, MACHINE	UHB,UHC,UHM	EA 62
53	105	PAOZZ	5310-00-167-0753	88044	AN960PD10L	. . . WASHER, FLAT	UHB,UHC,UHM	EA 62
53	106	PAOZZ	5310-00-728-7716	96906	MS21069L3	. . . NUT, SELF-LOCKING, PL	UHB,UHC,UHM	EA 62
53	107	AOOOZ	1560-00-133-6868	97499	204-070-098-1	. . . TRACK, SEAT	UHB,UHC,UHM	EA 2
53	108	PAOZZ	5310-00-807-1474	96906	MS21042L3	. . . NUT, SELF-LOCKING, EX HEXAGON	UHB,UHC,UHM	EA 1
53	109	PAOZZ	5310-00-167-0753	88044	AN960PD10L	. . . WASHER, FLAT	UHB,UHC,UHM	EA 2
53	110	PAOZZ	5306-00-182-2057	88044	AN3H4A	. . . BOLT, MACHINE	UHB,UHC,UHM	EA 1
53	111	PAOZZ	1560-00-996-7486	97499	204-070-098-3	. . . TRACK, PILOT AND CO-PILOT	UHB,UHC,UHM	EA 1
53	112	XBOFF	1560-00-H25-4567	97499	204-031-320-5	. . . FLOOR ASSEMBLY U/O PN 204-031-320-1	UHB	EA 1
53	112	XBOFF	1560-00-H25-7601	97499	204-031-320-115	. . . FLOOR ASSEMBLY U/O PN 204-031-320-107	UHB	EA 1
53	112	PAOFF	1560-00-922-8248	97499	204-031-320-61	. . . FLOOR, AIRCRAFT U/O PN 204-031-320-55 & -145	UHB,UHC,UHM	EA 1
53	112	PBOFF	1560-00-922-8249	97499	204-031-320-159	. . . FLOOR, FUSELAGE U/O PN 204-031-320-155	UHC,UHM	EA 1
53	113	PAOZZ	5305-00-781-9057	96906	MS27039-1-08	. . . SCREW, MACHINE	UHB,UHC,UHM	EA 8
53	114	PAOZZ	5310-00-728-7716	96906	MS21069L3	. . . NUT, SELF-LOCKING, PL	UHB,UHC,UHM	EA 8
53	115	PAOZZ	5305-00-282-0135	88044	AN525-416R8	. . . SCREW, MACHINE	UHB,UHC,UHM	EA 4
53	116	PAOZZ	5310-00-761-6830	96906	MS21073L4	. . . NUT, SELF-LOCKING, PL	UHB,UHC,UHM	EA 4

SECTION II

C7 TM55-1520-210-23P

(1) ILLUSTRATION		(2)	(3)	(4)	(5)	(6)	(7)	(8)
(a) FIG. NO.	(b) ITEM NO.	SMR CODE	NATIONAL STOCK NUMBER	FSCM	PART NUMBER	DESCRIPTION USABLE ON CODE	U/M	QTY INC UNIT
53	117	PAOZZ	1560-00-765-7854	97499	204-030-325-1	... COVER,ACCESS UHB,UHC,UHM	EA	1
53	118	PAOZZ	5325-00-185-0012	96906	MS35489-35	... GROMMET,NONMETALLIC UHB,UHC,UHM	EA	2
53	119	PBOFF	1560-00-181-3520	97499	204-031-320-3	... FLOOR,AIRCRAFT U/O PN 204-031-320-1 UHB	EA	1
53	119	PBOFF	1560-00-179-5343	97499	204-031-320-109	... FLOOR,AIRCRAFT U/O PN 204-031-320-107 UHB	EA	1
53	119	PAOFF	1560-00-922-2713	97499	204-031-320-57	... FLOOR,AIRCRAFT U/O PN 204-031-320-55,-145, & -155 UHB,UHC,UHM	EA	1
53	120	PAOZZ	5315-00-812-3750	96906	MS20392-1C17	... PIN,STRAIGHT, HEADED UHB,UHC,UHM	EA	9
53	121	PAOZZ	5315-00-412-9867	97499	100-051-1	... PIN,STRAIGHT,HEADED UHB,UHC,UHM	EA	1
53	122	PAOZZ	1680-00-802-3204	98313	FDA1886	... RING,DOOR ASSEMBLY UHB, UHC,UHM	EA	9
53	123	PAOZZ	5325-00-195-0904	00624	34113-30	... STUD,SNAPSLIDE FAST UHB,UHC,UHM	EA	1
53	124	PAOZZ	5310-00-187-2400	88044	AN960PD616	... WASHER,FLAT UHB,UHC,UHM	EA	10
53	125	PAOZZ	5310-00-807-1477	96906	MS21042L6	... NUT,SELF-LOCKING,EX HEXAGON UHB,UHC,UHM	EA	10
53	126	PAOZZ	5310-00-772-3720	96906	MS21075L3	... NUT,SELF-LOCKING,PL UHB,UHC,UHM	EA	2
53	127	XDOZZ	5305-00-925-7857	96906	MS27039-1-09	... SCREW,MACHINE UHB,UHC,UHM	EA	4
53	128	PAOZZ	5305-00-206-1201	88044	AN525-10R14	... SCREW,MACHINE UHB,UHC,UHM	EA	6
53	129	PAOZZ	5310-00-728-7716	96906	MS21069L3	... NUT,SELF-LOCKING,PL UHB,UHC,UHM	EA	6
53	130	PAOZZ	5305-00-781-9057	96906	MS27039-1-08	... SCREW,MACHINE UHB,UHC,UHM	EA	10
53	131	PAOZZ	5310-00-728-7716	96906	MS21069L3	... NUT,SELF-LOCKING,PL UHB, UHC,UHM	EA	10
53	132	A0000	1560-00-H25-7603	97499	204-031-323-13	... DOOR,ACCESS U/O PN 204-031-320-1,-55,& -107 UHB	EA	1
53	133	PAO00	1560-00-794-2580	97499	204-031-323-21	... COVER,ACCESS U/O PN 204-031-320-145 & -155 UHB,UHC,UHM	EA	1
53	134	PAOZZ	5305-00-781-9057	96906	MS27039-1-08	... SCREW,MACHINE UHB,UHC,UHM	EA	6
53	135	PAO00	1560-00-066-9053	97499	204-031-323-15	... COVER,ACCESS U/O PN 204-031-323-1 & -13 UHB	EA	1
53	136	PAOZZ	5310-00-728-7716	96906	MS21069L3	... NUT,SELF-LOCKING,PL UHB	EA	6
53	137	PAOZZ	5340-00-995-6925	97499	204-031-323-7	... COVER,ACCESS UHB,UHC,UHM	EA	1
53	137A	XCFZZ		97499	204-031-055-1	CHUTE INST AMMUNITION-LH U/O PN 204-031-006-111,204-032-006-3,-23,-29 UHC,UHM	EA	1
53	138	PAOZZ	1560-00-929-5803	97499	204-031-055-5	... CHUTE ASSEMBLY,AMMU UHC,UHM	EA	1
53	138A	XCFZZ		97499	204-031-055-3	CHUTE INST AMMUNITION-RH U/O PN 204-031-006-113,204-032-006-5,-25,-37 UHC,UHM	EA	1
53	139	PAOZZ	1560-00-928-6252	97499	204-031-055-7	... CHUTE ASSEMBLY, AMMU UHC,UHM	EA	1
53	140	PAOZZ	5340-00-866-9531	97499	204-030-194-1	... TRACK,SLIDING DOOR CARGO-LH U/O PN 204-031-006-3,-15,-27 & -73 UHB	EA	1
53	140	PAOZZ	5340-00-930-7464	97499	204-030-065-3	... TRACK,SLIDING DOOR CARGO-LH U/O PN 204-031-006-111, 204-032-006-3,-23, & -29 UHC,UHM	EA	1
53	140	PAOZZ	5340-00-795-1157	97499	204-030-194-3	... TRACK,DOOR CARGO-RH U/O PN 204-031-006-5,-17,-29, & -75 UHB	EA	1
53	140	PAOZZ	5340-00-989-4254	97499	204-030-194-9	... TRACK,SLIDING DOOR CARGO-RH U/O PN 204-031-006-113,204-032-006-5,-25, & -37 UHC,UHM	EA	1
53	141	PADZZ	1560-00-883-1698	97499	204-030-175-21	... PANEL,FUSELAGE,AIRC -LHUHC,UHM	EA	1
53	141	PADZZ	1560-00-072-0813	97499	204-031-176-25	... PANEL,FUSELAGE,AIRC -RH UHC,UHM	EA	1
53	142	PADZZ	1560-00-881-0301	97499	204-030-191-25	... PANEL,FUSELAGE,AIRC -LH UHC,UHM	EA	1
53	142	PADZZ	1560-00-881-0300	97499	204-030-191-26	... PANEL,FUSELAGE,AIRC -RH UHC,UHM	EA	1
53	142	PBDZZ	1560-00-172-9070	97499	204-030-191-43	... PANEL ASSEMBLY, FUE UHB	EA	1
53	143	PBOOF	1560-00-843-1224	97499	204-030-287-85	... DOOR ASSY,EQUIPMENT -LH SEE FIG.63 FOR BREAKDOWN UHB,UHC,UHM	EA	1
53	143	PAO00	1560-00-987-3307	97499	204-030-287-72	... DOOR ASSY,EQUIPMENT -RH SEE FIG.63 FOR BREAKDOWN UHB,UHC,UHM	EA	1

(1) ILLUSTRATION		(2)	(3)	(4)	(5)	(6)	(7)	(8)
(a) FIG. NO.	(b) ITEM NO.	SMR CODE	NATIONAL STOCK NUMBER	FSCM	PART NUMBER	DESCRIPTION USABLE ON CODE	U/M	QTY INC IN UNIT
53	144	PB000	1560-00-736-4029	97499	204-031-347-1	.DOOR ASSEMBLY,LEFT SEE FIG.63 FOR BREAKDOWN UHB,UHC,UHM	EA	1
53	144	PB000	1560-00-736-4030	97499	204-031-347-2	.DOOR,ACCESS -RH SEE FIG 63 FOR BREAKDOWN UHB,UHC,UHM	EA	1

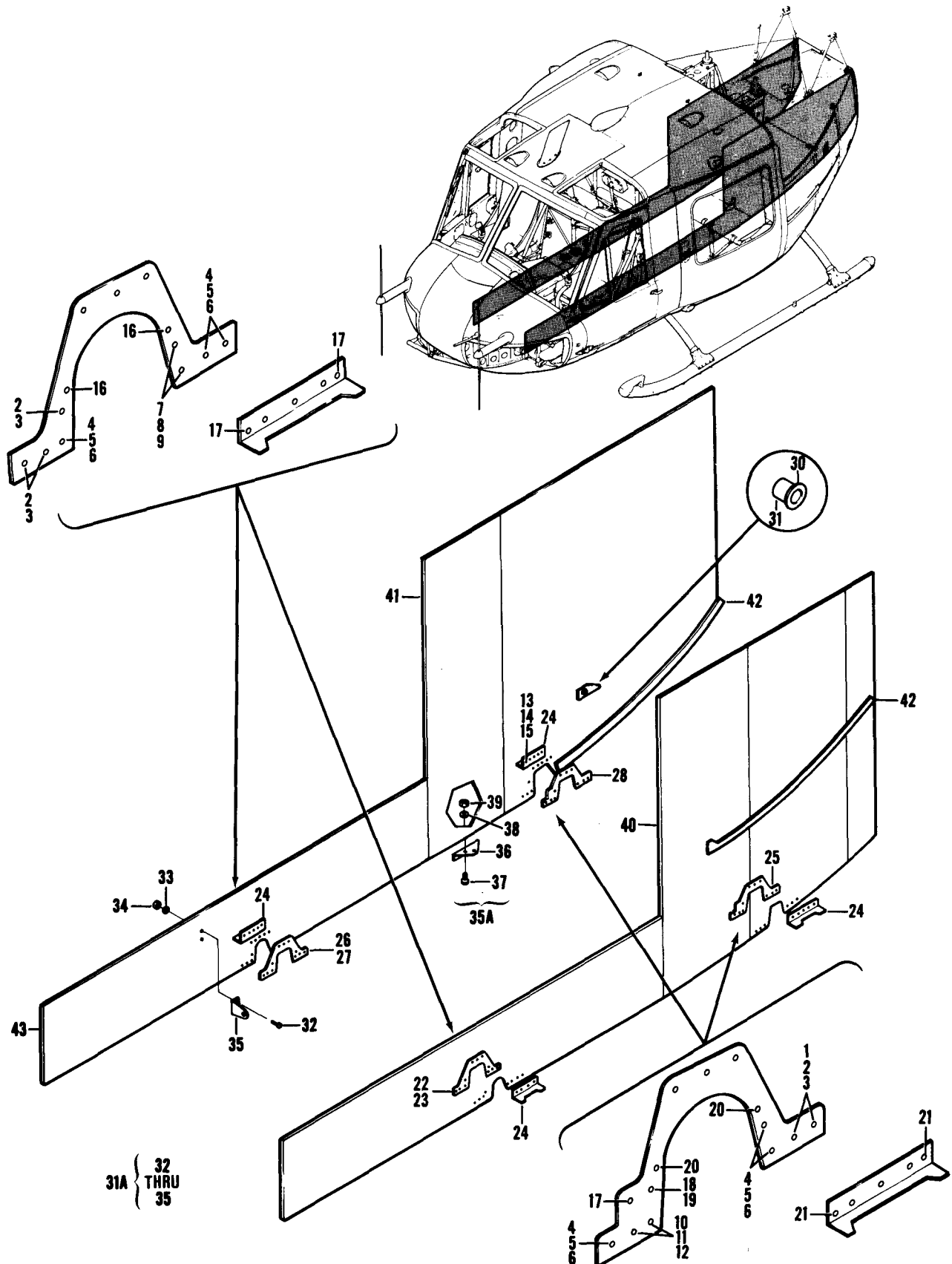

Figure 54. Beam Assembly (Sheet 1 of 2)

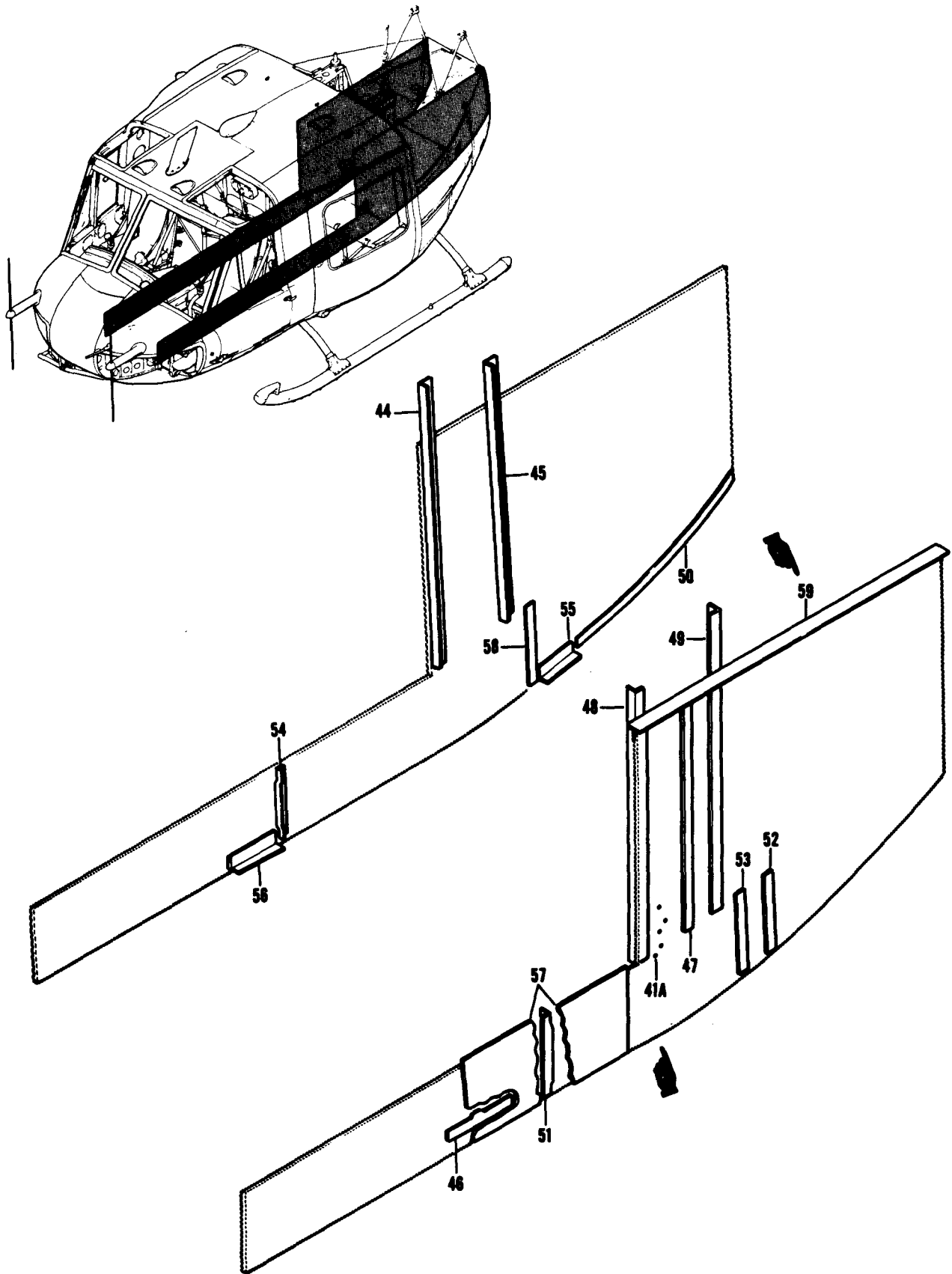

Figure 54. Beam Assembly (Sheet 2 of 2)

SECTION II

TM55-1520-210-23P C18

(1) ILLUSTRATION		(2)	(3)	(4)	(5)	(6)	(7)	(8)
(a) FIG. NO.	(b) ITEM NO.	SMR CODE	NATIONAL STOCK NUMBER	FSCM	PART NUMBER	DESCRIPTION USABLE ON CODE	U/M	QTY INC IN UNIT
						GROUP 02 AIRFRAME		
54		XCFZZ		97499	204-030-163-315	BEAM ASSY-LH USBL EFF 62-1872 THRU 62-1996 SEE FIG.53 FOR NHA UHB	EA	1
54		XCFZZ		97499	204-030-163-353	BEAM ASSY-LH USBL EFF 62-1997 THRU 62-12555 SEE FIG.53 FOR NHA UHB	EA	1
54		XCFZZ		97499	204-030-163-379	BEAM ASSY-LH USBL EFF 63-8500 THRU 63-12952 SEE FIG.53 FOR NHA UHB	EA	1
54		XCFZZ		97499	204-030-163-449	BEAM ASSY-LH USBL EFF 64-13902 THRU 64-14100 SEE FIG.53 FOR NHA UHB	EA	1
5 4		XCFZZ		97499	204-030-163-433	BEAM ASSY-LH USBL EFF 64-14101 THRU 64-14191 SEE FIG.53 FOR NHA UHC,UHM	EA	1
5 4		XCFZZ		97499	204-030-163-483	BEAM ASSY-LH USBL EFF 65-9416 THRU 65-12772 SEE FIG.53 FOR NHA UHC,UHM	EA	1
5 4		XCFZZ		97499	204-030-163-511	BEAM ASSY-LH USBL EFF 66-492 & SUBSEQUENT SEE FIG.53 FOR NHA UHC,UHA	EA	1
5 4		XCFZZ		97499	204-030-164-297	BEAM ASSY-RH USBL EFF 62-1872 THRU 62-12555 SEE FIG.53 FOR NHA UHB	EA	1
5 4		XCFZZ		97499	204-030-164-325	BEAM ASSY-RH USBL EFF 63-8500 THRU 63-12952 SEE FIG.53 FOR NHA UHB	EA	1
5 4		XCFZZ		97499	204-030-164-361	BEAM ASSY-RH USBL EFF 64-13902 THRU 64-14100 SEE FIG.53 FOR NHA UHB	EA	1
5 4		XCFZZ		97499	204-030-164-365	BEAM ASSY-RH USBL EFF 64-14101 THRU 64-14191 SEE FIG.53 FOR NHA UHC,UHM	EA	1
5 4		XCFZZ		97499	204-030-164-367	BEAM ASSY-RH USBL EFF 65-9416 THRU 65-12772 SEE FIG.53 FOR NHA UHC,UHM	EA	1
5 4		XCFZZ		97499	204-030-164-399	BEAM ASSY-RH USBL EFF 66-492 & SUBSEQUENT SEE FIG.53 FOR NHA UHC,UHM	EA	1
5 4	1	AFFFF	5320-00-H01-2733	73197	HL20PB86-6-5	. RIVET ASSEMBLY UHB,UHC,UHM	EA	5
5 4	2	PAFZZ	5320-00-864-6097	73197	HL20PB6-5	. PIN-RIVET,THREADED UHB,UHC,UHM	EA	1
5 4	3	PAFZZ	5320-00-869-1495	73197	HL1087PWB-6	. COLLAR,PIN-RIVET UHB,UHC,UHM	EA	1
5 4	4	AFFFF	5320-00-H02-0956	73197	HL20PB86-6-6	.RIVET ASSY,LH,RH FWD LH REAR UHB,UHC,UHM	EA	6
5 4	5	PAFZZ	5320-00-864-6099	73197	HL20PB6-6	. FASTENER ASSEMBL UHB,UHC,UHM	EA	1
5 4	6	PAFZZ	5320-00-869-1495	73197	HL1087PWB-6	. COLLAR,PIN-RIVET. UHB,UHC,UHM	EA	1
5 4	7	XDFZZ		73197	HL20PB86-6-7	. FASTENER ASSEMBL UHB,UHC,UHM	EA	2
5 4	8	PBFZZ	5320-00-869-4298	73197	HL20PB6-7	. FASTENER ASSEMBL UHB,UHC,UHM	EA	1
5 4	9	PAFZZ	5320-00-869-1495	73197	HL1087PWB-6	. COLLAR,PIN-RIVET UHB,UHC,UHM	EA	1
5 4	10	AFFFF	5320-00-H04-5316	73197	HL20PB86-6-8	. FASTENER ASSEMBLY UHB,UHC,UHM	EA	2
5 4	11	PBFZZ	5320-00-869-1486	73197	HL20PB6-8	. PIN-RIVET,THREADED UHB,UHC,UHM	EA	1
5 4	12	PAFZZ	5320-00-869-1495	73197	HL1087PWB-6	. COLLAR,PIN-RIVET UHB,UHC,UHM	EA	1
5 4	13	AFFFF	5320-00-H05-0106	73197	HL20PB86-6-10	. FASTENER ASSEMBLY-R -RH REAR UHB,UHC,UHM	EA	2
5 4	14	PAFZZ	5320-00-464-7431	73197	HL20PB6-10	. PIN-RIVET,THREAD UHB,UHC,UHM	EA	1
5 4	15	PAFZZ	5320-00-869-1495	73197	HL1087PWB-6	. COLLAR,PIN-RIVET UHB,UHC,UHM	EA	1
5 4	16	PAFZZ	5320-00-117-6830	96906	MS20470AD4-8	. RIVET,SOLID UHB,UHC,UHM	EA	2
5 4	17	PAFZZ	5320-00-117-6844	96906	MS20470AD5-12	. RIVET,SOLID UHB,UHC,UHM	EA	1
5 4	18	PAFZZ	5320-00-579-6377	80205	NAS529-6-8	. PIN-RIVET,GROOVED UHB,UHC,UHM	EA	1
5 4	19	PAFZZ	5320-00-223-6093	80205	NAS179-6	. COLLAR,GROOVED PIN- UHB,UHC,UHM	EA	1
5 4	20	PAFZZ	5320-00-117-6831	96906	MS20470AD4-9	. RIVET,SOLID UHB,UHC,UHM	EA	2
5 4	21	PAFZZ	5320-00-117-6843	96906	MS20470AD5-10	. RIVET,SOLID UHB,UHC,UHM	EA	5
5 4	22	PAFZZ	1560-00-869-8978	97499	204-030-104-1	. SUPPORT,STRUCTURAL -LH FRONT U/O PN 204-030-163-315,-353,-379,-433 & -449 UHB,UHC,UHM	EA	1
5 4	23	PAFZZ	1560-00-918-2452	97499	204-030-104-3	. SUPPORT FITTING,AIR -LH FRONT U/O PN 204-03-163-483 & -511	EA	1

SECTION II		C26			TMS5-1520-210-23P			
(1) ILLUSTRATION (a) FIG NO	(b) ITEM NO	(2) SMR CODE	(3) NATIONAL STOCK NUMBER	(4) PSCM	(5) PART NUMBER	(6) DESCRIPTION	(7) USABLE ON CODE	(8) QTY INC IN UNIT
							UHC,UHM	
54	24	PAFZZ	5340-00-907-2252	97499	204-030-970-1	BRACKET,ANGLE -LH FRONT	UHB,UHC,UHM	EA 1
54	25	PAFZZ	1560-00-925-8129	97499	204-031-105-9	SUPPORT,LANDING GEAR-LH REAR	UHB,UHC,UHM	EA 1
54	26	PAFZZ	1560-00-869-8978	97499	204-030-104-1	SUPPORT,STRUCTURAL-RH FRONT U/O PN 204-030-164-297,-325 -361, & -365	UHB,UHC,UHM	EA 1
54	27	PAFZZ	1560-00-918-2452	97499	204-030-104-3	SUPPORT FITTING-RH FRONT U/O PN 204-030-164-367 & -399	UHC,UHM	EA 1
54	28	PAFZZ	1560-00-925-8082	97499	204-031-105-11	SUPPORT,LANDING GEAR-RH REAR	UHB,UHC,UHM	EA 1
54	30	XDFZZ	3120-00-836-5185	97499	22-006-15-10-16	BUSHING,SLEEVE U/O PN 204-030-164-297,-325,-361,-365,-367 & -399	UHB,UHC,UHM	EA 1
54	31	PAFZZ	3120-00-662-4742	97499	22-006-15-14-16	BUSHING,SLEEVE U/O PN 204-030-164-297,-325,-361,-365,-367 & -399	UHB,UHC,UHM	EA 1
54	31A	XCFZZ		97499	204-031-032-1	BRACKET INSTL U/O PN 204-030-164-297,-325,-361,-365,-367 & -399	UHB,UHC,UHM	EA 1
54	32	PAOZZ	5305-00-702-7270	88044	AN525D10R8	SCREW,MACHINE	UHB,UHC,UHM	EA 2
54	33	PAFZZ	5310-00-183-4406	88044	AN960PD10	WASHER,PLAT	UHB,UHC,UHM	EA 2
54	34	PAOZZ	5310-00-807-1474	96906	MS21042L3	NUT,SELF-LOCKING,EX WASHER,HEXAGON	UHB,UHC,UHM	EA 2
54	35	MFFZZ	5340-00-075-3372	97499	204-031-032-3	BRACKET,ANGLE	UHB,UHC,UHM	EA 1
54	35A	XCFZZ		97499	204-031-031-1	SUPPORT INSTL U/O PN 204-030-164-297,-325,-361,-365,-367 & -399	UHB,UHC,UHM	EA 2
54	36	XBFZZ	1560-00-H25-7597	97499	204-031-031-3	SUPPORT ASSEMBLY	UHB,UHC,UHM	EA 1
54	37	PAOZZ	5305-00-993-1848	96906	MS35207-265	SCREW,MACHINE	UHB,UHC,UHM	EA 1
54	38	PAOZZ	5310-00-167-0753	88044	AN960PD10L	WASHER,PLAT	UHB,UHC,UHM	EA 1
54	39	PAOZZ	5310-00-807-1474	96906	MS21042L3	NUT,SELF-LOCKING,EX HEXAGON	UHB,UHC,UHM	EA 1
54	40	PBDZZ	1560-00-173-2322	97499	204-030-169-111	PANEL,FUSELAGE,AIRCRAFT-LH	UHB	EA 1
54	40	PADZZ	1560-00-173-2323	97499	204-030-169-129	PANEL,FUSELAGE,AIRCRAFT-LH	UHC,UHM	EA 1
54	40	XBDZZ	1560-00-H05-9192	97499	204-030-169-131	PANEL ASSEMBLY	UHC,UHM	EA 1
54	41	PADD	1560-00-203-1144	97499	204-031-170-93	PANEL,FUSELAGE,AIRC USE WHEN CRASHWORTHY FUEL SYSTEM IS INSTALLED	UHB,UHC,UHM	EA 1
54	41A	PADZZ	5340-00-975-0531	97499	80-004-2-8	FASTENER,PANEL,P U/O PN 204-030-169-129 & 204-031-170-93	UHC,UHM	EA 1
54	42	PBDZZ	1560-00-781-9077	97499	204-031-310-1	CAP ASSEMBLY,LH BEAM	UHB,UHC,UHM	EA 1
54	42	PBDZZ	1560-00-181-4299	79499	204-031-310-2	CAP ASSY,AIRCRAFT	UHB,UHC,UHM	EA 1
54	43	MFFZZ	1560-00-H27-5107	97499	204-030-164-187	STIFFENER-RH	UHB	EA 1
54	44	PBDZZ	1560-00-120-0848	97499	204-030-164-173	STIFFENER,BEAM ASSEMBLY	UHB,UHC,UHM	EA 1
54	45	PBDZZ	1560-00-157-6493	97499	204-030-164-229	STIFFENER,BEAM	UHB,UHC,UHM	EA 1
54	46	PBDZZ	1560-00-120-0841	97499	204-030-163-289	STIFFENER,BEAM ASSEMBLY	UHB,UHC,UHM	EA 1
54	47	PADZZ	1560-00-120-0837	97499	204-030-163-41	STIFFENER,BEAM ASSEMBLY	UHB,UHC,UHM	EA 1
54	48	PBDZZ	1560-00-120-0838	97499	204-030-163-205	STIFFENER,BEAM ASSEMBLY	UHB,UHC,UHM	EA 1
54	49	PBDZZ	1560-00-120-0839	97499	204-030-163-49	STIFFENER,BEAM ASSEMBLY	UHB,UHC,UHM	EA 1
54	50	PBDZZ	1560-00-120-0849	97499	204-030-164-235	ANGLE,BEAM ASSEMBLY	UHB	EA 1
54	51	PBDZZ	1560-00-120-0846	97499	204-030-163-29	ANGLE,BEAM,FUSELAGE	UHB,UHC,UHM	EA 1
54	52	PBDZZ	1560-00-120-0842	97499	204-030-163-473	ANGLE,BEAM,FUSELAGE	UHB,UHC,UHM	EA 1
54	53	PBDZZ	1560-00-120-0843	97499	204-030-163-477	ANGLE,BEAM,FUSELAGE	UHC,UHM	EA 1
54	54	PADZZ	1560-00-120-0854	97499	204-030-164-25	CLIP,BEAM ASSEMBLY	UHB,UHC,UHM	EA 1
54	55	PADZZ	1560-00-120-0857	97499	204-030-164-83	CLIP,BEAM ASSEMBLY	UHB,UHC,UHM	EA 1
54	56	PADZZ	1560-00-120-0858	97499	204-030-164-111	CLIP,BEAM ASSEMBLY	UHB,UHC,UHM	EA 1

(1) ILLUSTRATION (a) (b)		(2)	(3)	(4)	(5)	(6)	(7)	(8)
FIG. NO.	ITEM NO.	SMR CODE	NATIONAL STOCK NUMBER	FSCM	PART NUMBER	DESCRIPTION USABLE ON CODE	J/M	QTY INC IN UNIT
54	57	PBDZZ	1560-00-120-0836	97499	204-030-163-261	. WEB,BEAM ASSEMBLY UHB,UHC,UHM	EA	1
54	58	PADZZ	1560-00-120-0851	97499	204-030-164-285	. CLIP,BEAM ASSEMBLY UHB,UHC,UHM	EA	1
54	59	XBDZZ	1560-00-169-0626	97499	204-030-186-5	. . CAP,BEAM,STRUCTURE. UHB	EA	1

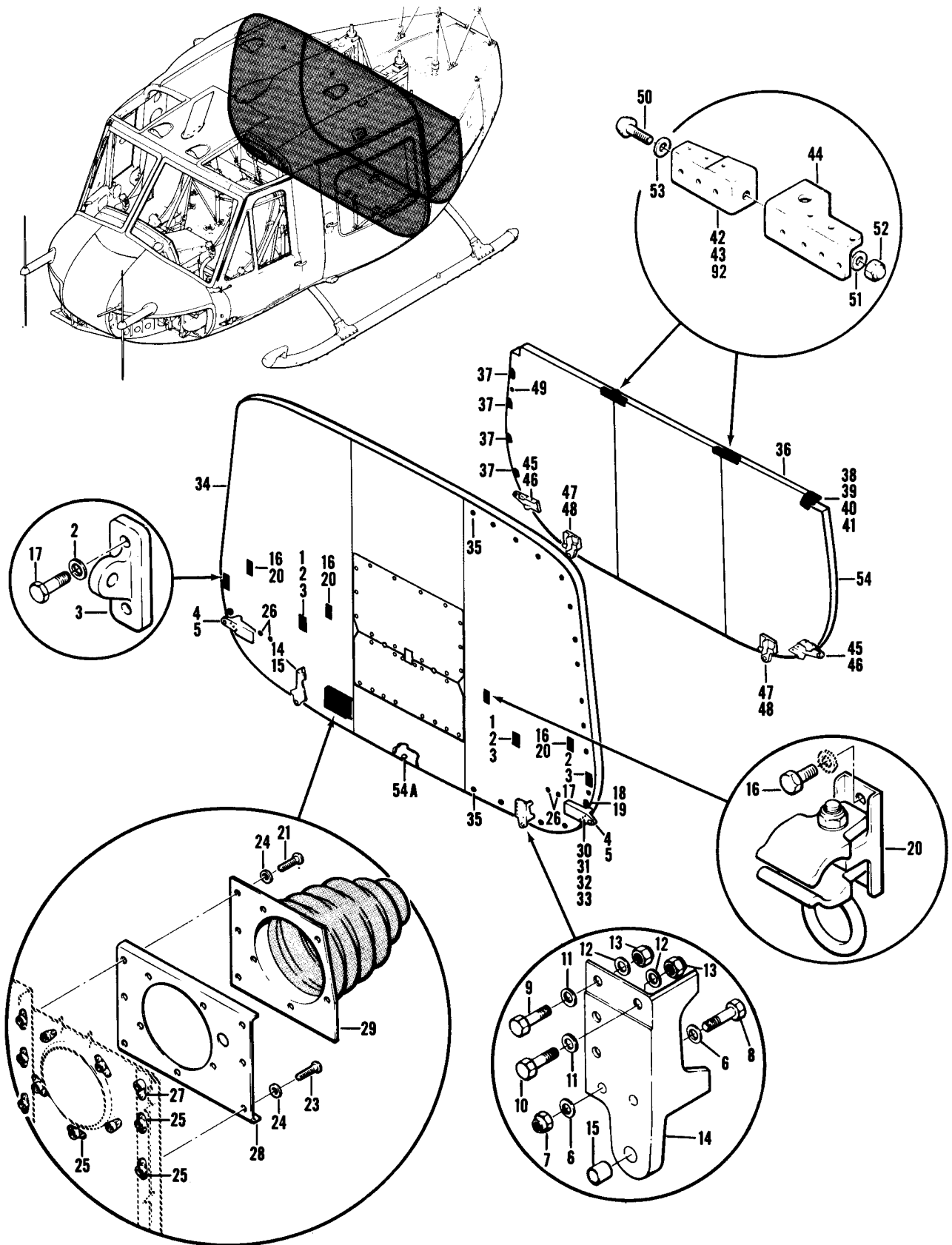

Figure 55. Fuselage Assembly, Structure Aft
(Sheet 1 of 2)

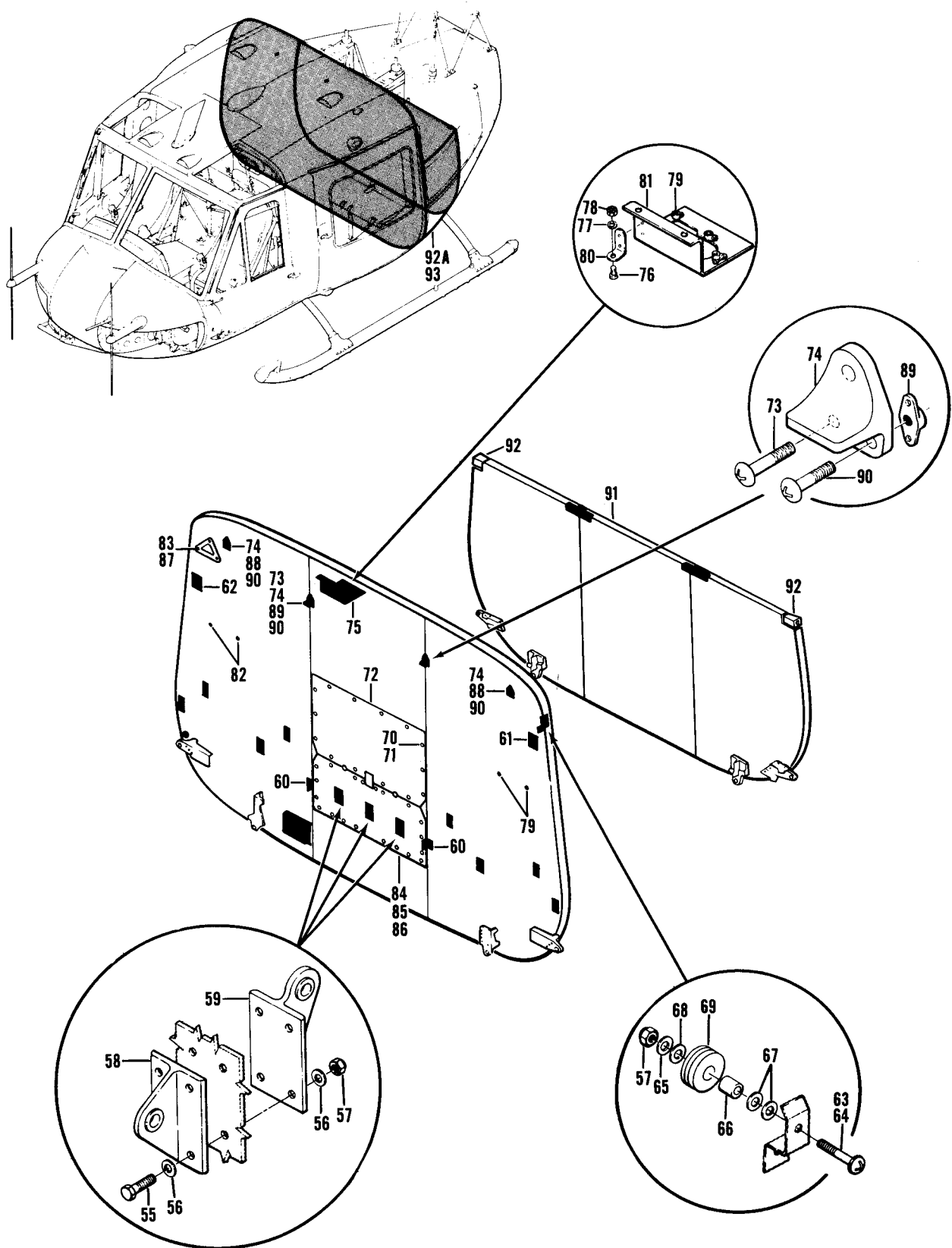

Figure 55. Fuselage Assembly, Structure Aft
(Sheet 2 of 2)

SECTION II

C7 TM55-1520-210-23P

(1) ILLUSTRATION		(2)	(3)	(4)	(5)	(6)	(7)	(8)
FIG. NO.	ITEM NO.	SMR CODE	NATIONAL STOCK NUMBER	FSCM	PART NUMBER	DESCRIPTION USABLE ON CODE	U/M	QTY INC IN UNIT
						GROUP 02 AIRFRAME		
55		XCFZZ				FUSELAGE ASSY USBL EFF 60-3546 THRU 60-3590 SEE FIG.19 FOR NHA UHB	EA	1
55		XCFZZ		97499	204-030-006-55	FUSELAGE ASSY USBL EFF 60-3591 THRU 60-3619 SEE FIG.19 FOR NHA UHB	EA	1
55		XCFZZ		97499	204-030-006-57	FUSELAGE ASSY USBL EFF 61-686 THRU 61-723 SEE FIG.19 FOR NHA UHB	EA	1
55		XCFZZ		97499	204-030-006-79	FUSELAGE ASSY USBL EFF 61-724 THRU 61-753 SEE FIG.19 FOR NHA UHB	EA	1
55		XCFZZ		97499	204-030-006-83	FUSELAGE ASSY USBL EFF 61-754 THRU 61-803 SEE FIG.19 FOR NHA UHB	EA	1
55		XCFZZ		97499	204-031-006-1	FUSELAGE ASSY USBL EFF 62-1872 THRU 62-1996 SEE FIG.19 FOR NHA UHB	EA	1
55		XCFZZ		97499	204-031-006-13	FUSELAGE ASSY USBL EFF 62-1997 THRU 62-12555 SEE FIG.19 FOR NHA UHB	EA	1
55		XCFZZ		97499	204-031-006-25	FUSELAGE ASSY USBL EFF 63-8500 THRU 63-8658 SEE FIG.19 FOR NHA UHB	EA	1
55		XCFZZ		97499	204-031-006-49	FUSELAGE ASSEMBLY,S USBL EFF 63-8659 THRU 63-12952 SEE FIG.19 FOR NHA UHB	EA	1
55		XCFZZ		97499	204-031-006-71	FUSELAGE ASSY USBL EFF 64-13902 THRU 64-14100 SEE FIG.19 FOR NHA UHB	EA	1
55		XCFZZ		97499	204-031-006-109	FUSELAGE ASSY USBL EFF 64-14101 THRU 64-14191 SEE FIG.19 FOR NHA UHC,UHM	EA	1
55		XCFZZ		97499	204-032-006-1	FUSELAGE ASSY USBL EFF 65-9416 THRU 65-12772 SEE FIG.19 FOR NHA UHC,UHM	EA	1
55		XCFZZ		97499	204-032-006-21	FUSELAGE ASSY USBL EFF 66-492 THRU 66-15022 SEE FIG.19 FOR NHA UHC,UHM	EA	1
55		XCFZZ		97499	204-032-006-27	FUSELAGE ASSY USBL EFF 66-15023 & SUBSEQUENT SEE FIG.19 FOR NHA UHC,UHM	EA	1
55		XCFZZ		97499	204-030-006-51	. BEAM ASSY,OUTER-LH U/O PN 204-030-006-49 UHB	EA	1
55		XCFZZ		97499	204-030-006-65	. BEAM ASSY,OUTER-LH U/O PN 204-030-006-35 UHB	EA	1
55		XCFZZ		97499	204-030-006-67	. BEAM ASSY,OUTER-LH U/O PN 204-030-006-57 UHB	EA	1
55		XCFZZ		97499	204-030-006-75	. BEAM ASSY,OUTER-LH U/O PN 204-030-006-79 UHB	EA	1
55		XCFZZ		97499	204-030-006-85	. BEAM ASSY,OUTER-LH U/O PN 204-030-006-83 UHB	EA	1
55		XCFZZ		97499	204-031-006-3	. BEAM ASSY,OUTER-LH U/O PN 204-031-006-1 UHB	EA	1
55		XCFZZ		97499	204-031-006-15	. BEAM ASSY,OUTER-LH U/O PN 204-031-006-13. UHB	EA	1
55		XCFZZ		97499	204-031-006-27	. BEAM ASSY,OUTER-LH U/O PN 204-031-006-25 & -49 UHB	EA	1
55		XCFZZ		97499	204-031-006-73	. BEAM ASSY,OUTER-LH U/O PN 204-031-006-71 UHB	EA	1
55		XCFZZ		97499	204-031-006-111	. BEAM ASSY,OUTER-LH U/O PN 204-031-006-109 UHC,UHM	EA	1
55		XCFZZ		97499	204-032-006-3	. BEAM ASSY,OUTER-LH U/O PN 204-032-006-1 UHC,UHM	EA	1
55		XCFZZ		97499	204-032-006-23	. BEAM ASSY,OUTER-LH U/O PN 204-032-006-21 UHC,UHM	EA	1
55		XCFZZ		97499	204-032-006-29	. BEAM ASSY,OUTER-LH U/O PN 204-032-006-27 UHC,UHM	EA	1
55		XCFZZ		97499	204-030-006-53	. BEAM ASSY,OUTER-RH U/O PN 204-030-006-49 UHB	EA	1
55		XCFZZ		97499	204-030-006-61	. BEAM ASSY,OUTER-RH U/O PN 204-030-006-55. UHB	EA	1
55		XCFZZ		97499	204-030-006-69	. BEAM ASSY,OUTER-RH U/O PN 204-030-006-57 UHB	EA	1
55		XCFZZ		97499	204-030-006-77	. BEAM ASSY,OUTER-RH U/O PN 204-030-006-79 UHB	EA	1
55		XCFZZ		97499	204-030-006-87	. BEAM ASSY,OUTER-RH U/O PN 204-030-006-83 UHB	EA	1
55		XCFZZ		97499	204-031-006-5	. BEAM ASSY,OUTER-RH U/O PN 204-031-006-1 UHB	EA	1
55		XCFZZ		97499	204-031-006-17	. BEAM ASSY,OUTER-RH U/O PN 204-031-006-13 UHB	EA	1
55		XCFZZ		97499	204-031-006-29	. BEAM ASSY,OUTER-RH U/O PN 204-031-006-25 & -49 UHB	EA	1
55		XCFZZ		97499	204-031-006-75	. BEAM ASSY,OUTER-RH U/O PN 204-031-006-71 UHB	EA	1

TM55-1520-210-23P C7

SECTION II

(1) ILLUSTRATION		(2)	(3)	(4)	(5)	(6)	(7)	(8)
(a) FIG. NO.	(b) ITEM NO.	SMR CODE	NATIONAL STOCK NUMBER	FSCM	PART NUMBER	DESCRIPTION USABLE ON CODE	U/M	QTY INC IN UNIT
55		XCFZZ		97499	204-031-006-113	. BEAM ASSY,OUTER-RH U/O PN 204-031-006-109 UHC,UHM	EA	1
55		XCFZZ		97499	204-032-006-5	. BEAM ASSY,OUTER-RH U/O PN 204-032-006-1 UHC,UHM	EA	1
55		XCFZZ		97499	204-032-006-37	. BEAM ASSY,OUTER-RH U/O PN 204-032-006-21 UHC,UHM	EA	1
55		XCFZZ		97499	204-032-006-25	. BEAM ASSY,OUTER-RH U/O PN 204-032-006-27 UHC,UHM	EA	1
55		XCFZZ		97499	204-030-708-293	. . BULKHEAD INSTL-LH U/O PN 204-030-006-51 UHB	EA	1
55		XCFZZ		97499	204-030-708-369	. . BULKHEAD INSTL-LH U/O PN 204-030-006-65 UHB	EA	1
55		XCFZZ		97499	204-030-708-417	. . BULKHEAD INSTL-LH U/O PN 204-030-006-67. UHB	EA	1
55		XCFZZ		97499	204-030-708-447	. . BULKHEAD INSTL-LH U/O PN 204-030-006-75 UHB	EA	1
55		XCFZZ		97499	204-030-708-461	. . BULKHEAD INSTL-LH U/O PN 204-030-006-85 UHB	EA	1
55		XCFZZ		97499	204-031-706-1	. . BULKHEAD INSTL-LH U/O PN 204-031-006-3,-15, & -27 UHB	EA	1
55		XCFZZ		97499	204-031-706-9	. . BULKHEAD INSTL-LH U/O PN 204-031-006-73 UHB	EA	1
55		XCFZZ		97499	204-031-706-55	. . BULKHEAD INSTL-LH U/O PN 204-031-006-111, 204-032-006-3,-23, & -29 UHC,UHM	EA	1
55		XCFZZ		97499	204-030-708-321	. . BULKHEAD INSTL-RH U/O PN 204-030-006-53 UHB	EA	1
55		XCFZZ		97499	204-030-708-371	. . BULKHEAD INSTL-RH U/O PN 204-030-006-61 UHB	EA	1
55		XCFZZ		97499	204-030-708-415	. . BULKHEAD INSTL-RH U/O PN 204-03-006-69 UHB	EA	1
55		XCFZZ		97499	204-030-708-449	. . BULKHEAD INSTL-RH U/O PN 204-030-006-77 UHB	EA	1
55		XCFZZ		97499	204-030-708-463	. . BULKHEAD INSTL-RH U/O PN 204-030-006-87 UHB	EA	1
55		XCFZZ		97499	204-031-707-1	. . BULKHEAD INSTL-RH U/O PN 204-031-006-5,-17, & -29 UHB	EA	1
55		XCFZZ		97499	204-031-707-9	. . BULKHEAD INSTL-RH U/O PN 204-031-006-75 UHB	EA	1
55		XCFZZ		97499	204-031-707-63	. . BULKHEAD INSTL-RH U/O PN 204-031-006-113 204-032-006-5,-25, & -37 UHC,UHM	EA	1
55	1	PAOZZ	5306-00-182-2016	88044	AN4H5A	. . . BOLT,MACHINE UHB,UHC,UHM	EA	4
55	2	PAOZZ	5310-00-184-9001	88044	AN960PD416L	. . . WASHER,FLAT. UHB,UHC,UHM	EA	4
55	3	PAOOO	1560-00-876-0110	97499	204-070-547-1	. . . FITTING,SAFETY BELT UHB,UHC,UHM	EA	2
55	4	XBOOZ	1560-00-781-6708	97499	204-031-213-1	. . . BRACKET,FUSELAGE -LH U/O PN 204-030-708-293,-369 UHB	EA	1
55	4	XBOOO	1560-00-997-6618	97499	204-031-263-1	. . . BRACKET,FUSELAGE -LH U/O PN 204-030-708-417,-461, 204-031-706-1,-9, & -55 UHB,UHC,UHM	EA	1
55	4	XBOOZ	1560-00-916-2513	97499	204-031-213-2	. . . FITTING ASSEMBLY,FU -RH U/O PN 204-030-708-321,-371 UHB	EA	1
55	4	PAOOO	1560-00-866-9507	97499	204-031-263-2	. . . BRACKET,FUSELAGE -RH U/O PN 204-030-708-415,-449,-463, 204-031-707-1,-9, & -63 UHB,UHC,UHM	EA	1
55	5	PAOZZ	3120-00-836-5187	97499	21-007-10-14	. . . BUSHING,SLEEVE. UHB,UHC,UHM	EA	1
55	6	PAOZZ	5310-00-187-2354	88044	AN960PD416	. . . WASHER,FLAT. UHB	EA	4
55	7	PAOZZ	5310-00-857-5557	96906	MS21045L4	. . . NUT,SELF-LOCKING,HE UHB	EA	2
55	8	PAOZZ	5306-00-680-5842	80205	NAS1304-11H	. . .BOLT,SHEAR U/O PN 204-030-708-293 & -369 UHB	EA	2
55	9	PAOZZ	5306-00-616-1911	80205	NAS1303-7	. . .BOLT,SHEAR U/O PN 204-030-708-293 & -369. UHB	EA	3
55	10	XDOZZ	5306-00-655-7232	80205	NAS1303-4	. . .BOLT,SHEAR U/O PN 204-030-708-293 & -369 UHB	EA	1
55	11	PAOZZ	5310-00-167-0753	88044	AN960PD10L	. . . WASHER,FLAT -RH ONLY UHB	EA	4
55	12	PAOZZ	5310-00-183-4406	88044	AN960PD10	. . . WASHER,FLAT -RH ONLY UHB	EA	4
55	13	PAOZZ	5310-99-807-1474	96906	MS21042L3	. . . NUT,SELF-LOCKING,EX HEXAGON UHB	EA	4
55	14	XBOOZ	1560-00-070-6760	97499	204-031-227-1	. . . BRACKET,FUSELAGE -LH U/O PN 204-030-708-293, & -369 UHB	EA	1
55	14	XBOOO	1560-00-997-6617	97499	204-031-227-5	. . . BRACKET,FUSELAGE -LH U/O PN 204-030-708-417,-447,-461, 204-031-706-1,-9, & -55 UHB,UHC,UHM	EA	1
55	14	XBOOZ	1560-00-943-0759	97499	204-031-214-1	. . . BRACKET,FUSELAGE -RH U/O PN 204-030-708-321 & -371. UHB	EA	1
55	14	XBOOZ	1560-00-915-6088	97499	204-031-214-5	. . . BRACKET,FUSELAGE -RH U/O PN 204-030-708-415,-449,-463, UHB	EA	1

SECTION II

C7 TM55-1520-210-23P

(1) ILLUSTRATION		(2)	(3)	(4)	(5)	(6)	(7)	(8)
(a) FIG. NO.	(b) ITEM NO.	SMR CODE	NATIONAL STOCK NUMBER	FSCM	PART NUMBER	DESCRIPTION	U/M	QTY INC IN UNIT
						204-031-707-1,-9, & -63 UHB,UHC,UHM		
55	15	PAOZZ	3120-00-836-5187	97499	21-007-10-14 BUSHING,SLEEVE UHB,UHC,UHM	EA	1
55	16	PAOZZ	5306-00-182-2015	88044	AN4H4A	. . . BOLT,MACHINE UHB,UHC,UHM	EA	4
55	17	PAOZZ	5306-00-292-8252	88044	AN4H7A	. . . BOLT,MACHINE UHB,UHC,UHM	EA	2
55	18	PAOZZ	5310-00-807-1474	96906	MS21042L3	. . . NUT,SELF-LOCKING,EX HEXAGON UHB,UHC,UHM	EA	1
55	19	PAOZZ	5325-00-285-6291	88044	AN227-10B6	. . . STUD,SNAP FASTEN UHB	EA	1
55	19	PAOZZ	5325-00-276-4931	88044	AN227-10-10	. . . STUD,SNAP FASTEN U/O PN 204-031-706-1,-9,& -55 UHB,UHC,UHN	EA	1
55	20	PAOZZ	1560-00-766-8594	76912	ACA2429	. . . RING ASSEMBLY,TUBE UHB,UHC,UHM	EA	2
55	21	PAOZZ	5305-00-781-9057	96906	MS27039-1-08	. . . SCREW,MACHINE UHB	EA	8
55	23	PAOZZ	5305-00-781-9057	96906	MS27039-1-08	. . . SCREW,MACHINE UHB,UHC,UHM	EA	11
55	24	PAOZZ	5310-00-167-0753	88044	AN960PD10L	. . . WASHER,FLAT UHB,UHC,UHM	EA	4
55	25	PAOZZ	5310-00-728-7716	96906	MS21069L3	. . . NUT,SELF-LOCKING,PL UHB,UHC,UHM	EA	10
55	26	PAOZZ	5310-00-728-7717	96906	MS21069L4	. . . NUT,SELF-LOCKING,PL UHB	EA	2
55	27	PAOZZ	5310-00-734-1850	96906	MS21071L3	. . . NUT,SELF-LOCKING,PL UHB,UHC,UHM	EA	1
55	28	MFOZZ	1560-00-876-2397	97499	204-030-708-331	. . . RETAINER UHB	EA	1
55	29	PAOZZ	1560-00-739-2572	97499	204-031-196-1	. . . BOOT,CONTROL TUBE UHB	EA	1
55	30	PAOZZ	5306-00-680-5285	80205	NAS1303-6	. . . BOLT,SHEAR U/O PN 204-030-708-321 & -371 UHB	EA	2
55	30	XDOZZ	5306-00-655-7232	80205	NAS1303-4	. . . BOLT,SHEAR U/O PN 204-030-708-293 & -369 UHB	EA	2
55	30	PAOZZ	5306-00-684-9779	80205	NAS1303-11	. . . BOLT,SHEAR U/O PN 204-030-708-293, -321, -369,& -371 UHB	EA	3
55	31	PAOZZ	5310-00-167-0753	88044	AN960PD10L	. . . WASHER,FLAT U/O PN 204-030-708-293,-321, -369,& -371 UHB	EA	3
55	32	PAOZZ	5310-00-183-4406	88044	AN960PD10	. . . WASHER,FLAT U/O PN 204-030-708-293,-321, -369, & -371 UHB	EA	3
55	33	PAOZZ	5310-00-807-1474	96906	MS21042L3	. . . NUT,SELF-LOCKING, EX HEXAGON U/O PN 204-030-708-293,-321, -369,& -371 UHB	EA	3
55	34	XBFFF	1560-00-H24-7227	97499	204-030-178-39	. . . PANEL ASSEMBLY-LH U/O PN 204-030-708-293,-369, -417,& -447 UHB	EA	1
55	34	XBFFF	1560-00-H25-1235	97499	204-030-178-49	. . . PANEL ASSEMBLY-LH U/O PN 204-030-708-461 UHB	EA	1
55	34	PAFFF	1560-00-072-0814	97499	204-031-178-5	. . . PANEL,FUSELAGE,AIRC -LH UHC,UHM	EA	1
55	34	PADZZ	1560-00-427-8286	97499	204-031-178-47	. . . SKIN,AIRCRAFT U/W PN 204-031-178-5 UHC,UHM	EA	1
55	34	XBFFF	1560-00-H24-7320	97499	204-031-177-1	. . . PANEL ASSEMBLY-RH U/O PN 204-030-708-321,-371, -415,& -449 UHB	EA	1
55	34	XBFFZ	1560-00-867-1215	97499	204-031-177-17	. . . PANEL,STRUCTURAL,AI -RH U/O PN 204-030-708-463 UHB	EA	1
55	34	PBFFF	1560-00-483-1272	97499	204-031-277-1	. . . PANEL ASSY,FUSELAGE -RH U/O PN 204-031-707-1 & -9 UHB	EA	1
55	34	PAFFF	1560-00-072-0812	97499	204-031-277-5	. . . PANEL,FUSELAGE,AIRC -RH UHC,UHM	EA	1
55	34	PADZZ	1560-00-239-2919	97499	204-031-277-7	. . . SKIN,AIRCRAFT U/W PN 204-031-277-5 UHC,UHM	EA	1
55	35	PAOZZ	5323-00-174-2923	88044	AN227-8	. . . STUD,SNAP FASTENER U/O PN 204-031-706-1,9,-55, 204-031-707-1,-9,& -63 UHB,UHC,UHM	EA	17
55	36	XCFZZ		97499	204-031-709-1	. . . BULKHEAD INSTL-LH U/O PN 204-030-006-51 & -65 UHB	EA	1
55	36	XCFZZ		97499	204-031-709-191	. . . BULKHEAD INSTL-LH U/O PN 204-030-006-67, -75,-85,204-031-006-3, -15,& -27 UHB	EA	1
55	36	XCFZZ		97499	204-031-709-7	. . . BULKHEAD INSTL-LH U/O PN 204-031-006-73 UHB	EA	1
55	36	XCFZZ		97499	204-031-709-63	. . . BULKHEAD INSTL-LH U/O PN 204-031-006-111, 204-032-006-3,-23,& -29 UHC,UHM	EA	1
55	36	XCFZZ		97499	204-031-709-21	. . . BULKHEAD INSTL-RH U/O PN 204-030-006-53 & -61 UHB	EA	1
55	36	XCFZZ		97499	204-031-709-195	. . . BULKHEAD INSTL-RH U/O PN 204-030-006-69, -77,-87,204-031-	EA	1

TM55-1520-210-23P C7

SECTION II

(1) ILLUSTRATION		(2)	(3)	(4)	(5)	DESCRIPTION	USABLE ON CODE	(7) U/M	(8) QTY INC IN UNIT
FIG. NO.	ITEM NO.	SMR CODE	NATIONAL STOCK NUMBER	FSCM	PART NUMBER				
						006-5, -17, -29, & -75	UHB		
55	36	XCFZZ		97499	204-031-709-67	BULKHEAD INSTL-RH U/O PN 204-031-006-113	UHC,UHM	EA	1
55	36	XCFZZ		97499	204-031-709-379	BULKHEAD INSTL-RH U/O PN 204-032-006-5,-25, & -37	UHC,UHM	EA	1
55	36	XBDDZ	1560-00-070-6757	97499	204-031-709-31	BULKHEAD ASSEMBLY -LH U/O PN 204-031-709-1	UHB	EA	1
55	36	XDDZ	1560-00-157-6649	97499	204-031-709-37	BULKHEAD ASSEMBLY FUSEL -LH U/O PN 204-031-709-7 & -191	UHB	EA	1
55	36	PBDOO	1560-00-404-0907	97499	204-031-709-65	BULKHEAD ASSY,AIRCR -LH U/O PN 204-031-709-63	UHC,UHM	EA	1
55	36	PADD	1560-00-203-1166	97499	204-030-075-33	PANEL,FUSELAGE, AIRC -LH USE-AFT-CMPL-W MWO 55-1500-219-50/1	UHC,UHM	EA	1
55	36	XBDD	1560-00-H24-7325	97499	204-031-709-51	BULKHEAD ASSEMBLY-R -RH U/O PN 204-031-709-21	UHB	EA	1
55	36	XDD	1560-00-H24-9983	97499	204-031-709-197	BULKHEAD ASSEMBLY-R -RH U/O PN 204-031-709-195	UHB	EA	1
55	36	XDD	1560-00-919-1366	97499	204-031-709-69	BULKHEAD ASSEMBLY,R -RH U/O PN 204-031-709-67	UHC,UHM	EA	1
55	36	XBDD	1560-00-918-2437	97499	204-031-709-381	BULKHEAD ASSEMBLY,R -RH U/O PN 204-031-709-379	UHC,UHM	EA	1
55	37	PBOZZ	1560-00-939-5948	97499	204-030-763-1	FITTING,HINGE,DOOR -RH USBL EFF 60-3546 THRU 60-3619	UHB	EA	4
55	37	PBOZZ	1560-00-939-5948	97499	204-030-763-1	FITTING,HINGE,DOOR -RH USBL EFF 61-686 & SUBSEQUENT	UHB,UHC,UHM	EA	3
55	37	PBOZZ	1560-00-919-1369	97499	204-030-763-3	FITTING,HINGE,DOOR -RH USBL EFF 61-686 & SUBSEQUENT	UHB,UHC,UHM	EA	1
55	38	XBOZZ	1560-00-H24-7243	97499	204-030-776-1	SUPPORT-LH	UHB	EA	1
55	39	PBOZZ	1560-00-939-5948	97499	204-030-763-1	FITTING,HINGE,DOOR -LH	UHC,UHM	EA	4
55	40	XBOO	1560-00-H24-7244	97499	204-030-777-1	SUPPORT ASSEMBLY-LH	UHB	EA	1
55	41	PAOZZ	5310-00-111-9394	96906	MS21086L4	NUT,SELF-LOCKING,PL	UHB	EA	2
55	42	XDOZZ	1560-00-997-6619	97499	204-030-852-1	FITTING,HOIST -LH	UHB	EA	1
55	43	XCOZZ	1560-00-997-6620	97499	204-030-048-3	SUPPORT STRUCTURAL -LH	UHC,UHM	EA	1
55	44	PBOZZ	5340-00-134-3382	97499	204-030-275-1	BRACKET, ANGLE -RH	UHB	EA	1
55	45	PAOO	1560-00-908-6457	97499	204-031-26-1	BRACKET,FUSELAGE -LH U/O PN 204-031-709-31,-37,& -65	UHB, UHC, UHM	EA	1
55	45	XBOOZ	1560-00-916-2558	97499	204-031-217-1	SUPPORT,STRUCTURAL -RH U/O PN 204-031-709-51	UHB	EA	1
55	45	PAOO	1560-00-908-6458	97499	204-031-217-3	SUPPORT, STRUCTURAL -RH U/O PN 204-031-709-69,-197,& -381	UHB,UHC,UHM	EA	1
55	46	PAOZZ	3120-00-836-5187	97499	21-007-10-14	BUSHING SLEEVE	UHB,UHC,UHM	EA	1
55	47	XBOOZ	1560-00-916-2523	97499	204-031-216-1	SUPPORT, STRUCTURAL -LH U/O PN 204-031-709-31	UHB	EA	1
55	47	PBOO	1560-00-997-6621	97499	204-031-216-3	SUPPORT,STRUCTURAL -LH U/O PN 204-031-709-37,-65	UHB,UHC,UHM	EA	1
55	47	PBOO	1560-00-866-6048	97499	204-031-218-1	SUPPORT,STRUCTURAL -RH	UHB,UHC,UHM	EA	1
55	48	PAOZZ	3120-00-836-5187	97499	21-007-10-14	BUSHING,SLEEVE	UHB,UHC,UHM	EA	1
55	49	PAOZZ	5935-00-432-9340	96906	MS90298-2	CONNECTOR,RECEPTACL	UHB	EA	1
55	50	PAOZZ	5306-00-206-1353	96906	MS20004-10	BOLT INTERNAL WRENCHING	UHB,UHC,UHM	EA	1
55	51	PAOZZ	5310-00-187-2354	88044	AN960PD416	WASHER,FLAT	UHB,UHC,UHM	EA	1
55	52	PBOZZ	5310-00-488-9137	72962	E8048	NUT,SELF-LOCKING EXTENDED,WASHER	UHB,UHC,UHM	EA	1
55	53	PAOZZ	5310-00-596-1766	96906	MS20002C4	WASHER,RECESSED	UHB,UHC,UHM	EA	1
55	54	XDD		97499	204-030-180-43	PANEL ASSEMBLY-LH	UHB	EA	1
55	54	PADD	1560-00-203-1100	97499	204-030-100-69	PANEL,FUSELAGE, AIRC -LH USE WHEN CRASHWORTHY FUEL SYSTEM IS INSTALLED	UHB	EA	1
55		MDDZZ	1560-00-H05-8783	97499	204-961-058-27	COVER USE WHEN CRASH- WORTHY FUEL SYSTEM IS INSTALLED	UHB, UHC, UHM	EA	1
55	54	PADZZ	1560-00-427-8287	97499	204-030-180-55	SKIN,AIRCRAFT U/W PN 204-030-180-43	UHB	EA	1

SECTION II

C7 TM55-1520-210-23P

(1) ILLUSTRATION		(2)	(3)	(4)	(5)	(6)	(7)	(8)
(a) FIG. NO.	(b) ITEM NO.	SMR CODE	NATIONAL STOCK NUMBER	FSCM	PART NUMBER	DESCRIPTION USABLE ON CODE	J/M	QTY INC IN UNIT
55	54	PADDD	1560-00-907-0871	97499	204-031-179-1	. . . PANEL ASSEMBLY, FUEL -RH U/O PN 204-031-709-51 & -197 UHB	EA	1
55	54	PADDD	1560-00-828-3333	97499	204-030-081-27	. . . PANEL,FUSELAGE,AIRC -RH U/O PN 204-031-709-69 & -381 UHC,UHM	EA	1
55	54	PADDD	1560-00-427-8266	97499	204-030-081-35	. . . SKIN,AIRCRAFT U/W PN 204-030-081-27. UHB,UHC,UHM	EA	1
55	54 A	XCFZZ		97499	204-030-195-9	. . . VENT INSTL UHB,UHC,UHM	EA	1
55		PBDZZ	1560-00-133-7412	97499	204-030-195-17	. . . VENT,FUEL CAVITY UHB,UHC,UHM	EA	1
55		XCFZZ		97499	204-030-708-307	. . . BULKHEAD INSTL CENTER U/O PN 204-030-006-49&-55. UHB	EA	1
55		XCFZZ		97499	204-030-708-373	. . . BULKHEAD INSTL CENTER U/O PN 204-030-006-57&-79. UHB	EA	1
55		XCFZZ		97499	204-030-708-459	. . . BULKHEAD INSTL CENTER U/O PN 206-030-006-83. UHB	EA	1
55		XCFZZ		97499	204-031-708-1	. . . BULKHEAD INSTL U/O PN 204-031-006-1&-13 SEE FIG.62 FOR BREAKDOWN. UHB	EA	1
55		XCFZZ		97499	204-031-708-109	. . . BULKHEAD INSTL U/O PN 204-031-006-25 SEE FIG.62 FOR BREAKDOWN UHB	EA	1
55		XCFZZ		97499	204-031-708-27	. . . BULKHEAD INSTL U/O PN 204-031-006-49 SEE FIG.62 FOR BREAKDOWN UHB	EA	1
55		XCFZZ		97499	204-031-708-19	. . . BULKHEAD INSTL U/O PN 204-031-006-71 SEE FIG.62 FOR BR EAKDOWN UHB	EA	1
55		XCFZZ		97499	204-031-708-157	. . . BULKHEAD INSTL U/O PN 204-031-006-109 & 204-032-006-1 SEE FIG.62 FOR BREAKDOWN UHC,UHM	EA	1
55		XCFZZ		97499	204-031-708-185	. . . BULKHEAD INSTL U/O PN 204-032-006-219-27 SEE FIG.62 FOR BREAKDOWN UHC, UHM	EA	1
55	55	PAOZZ	5306-00-182-2061	88044	AN3H10A	. . . BOLT,MACHINE. UHB	EA	4
55	56	PAOZZ	5310-00-167-0753	88044	AN960PD10L	. . . WASHER,FLAT UHB	EA	8
55	57	PAOZZ	5310-00-807-1474	96906	MS21042L3	. . . NUT,SELF-LOCKING,EX WASHER,HEXAGON UHB	EA	4
55	58	PAOZZ	1560-00-971-5150	97499	204-070-486-1	. . . FITTING,SAFETY BELT UHB	EA	3
55	59	PAOZZ	1560-00-736-4019	97499	204-030-954-1	. . . FITTING,ASSEMBLY. UHB	EA	3
55	60	MFOZZ	5340-00-707-7525	97499	204-070-962-1	. . . BRACKET,ANGLE UHB	EA	2
55	61	PAOZZ	1560-00-997-6558	97499	204-031-257-7	. . . GUIDE ASSEMSLY, DOOR -LH UHB	EA	1
55	62	PAOZZ	1560-00-997-6560	97499	204-031-257-8	. . . GUIDE ASSEMBLY, DOOR -RH UHB	EA	1
55	63	XDOZZ		88044	AN525-10R22	. . . SCREW,MACHINE U/O <UHB@ PN 204-030-708-307 UHB	EA	2
55	64	KDOZZ		88044	AN525-10R32	. . . SCREW,MACHINE U/O PN 204-030-708-373 & -459 UHB	EA	2
55	65	PAOZZ	5310-00-183-4406	88044	AN960PD10	. . . WASHER,FLAT. UHB	EA	2
55	66	PAOZZ	3120-00-807-2307	80205	NAS75-3-020	. . . BUSHING,SLEEVE UHB	EA	2
55	67	PAOZZ	5310-00-187-2399	88044	AN960PD516	. . . WASHER,FLAT UHB	EA	4
55	68	PAOZZ	5310-00-184-8980	88044	AN960PD516L	. . . WASHER,FLAT. UHB	EA	2
55	69	PAOZZ	3120-00-633-0821	97499	204-030-788-1	. . . ROLLER CARGO DOOR UHB	EA	2
55	70	PAOZZ	5310-00-764-7282	96906	MS21047L3	. . . NUT,SELF-LOCKING,PL UHB	EA	8
55	71	PAOZZ	5305-00-206-1201	88044	AN525-10R14	. . . SCREW,MACHINE UHB	EA	14
55	72	PAOZZ	1560-00-701-4139	97499	204-030-872-1	. . . COVER,ACCESS UHB	EA	1
55	73	PAOZZ	5305-00-180-0014	88044	AN525-10R12	. . . SCREW,MACHINE UHB	EA	2
55	74	PAOZZ	1680-00-738-8343	97499	204-030-185-1	. . . FITTING,TROOP SEAT UHB	EA	4
55	75	XCFZZ		97499	204-031-259-1	. . . SUPPORT INSTL U/O PN 204-030-708-307 & -373 UHB	EA	1
55	76	PAOZZ	5325-00-285-6297	88044	AN227-10B6	. . . STUD,SNAP FASTEN UHB	EA	1
55	77	PAOZZ	5310-00-167-0753	88044	AN960PD10L	. . . WASHER,FLAT. UHB	EA	1
55	78	PAOZZ	5310-00-807-1474	96906	MS21042L3	. . . NUT,SELF-LOCKING, EX HEXAGON UHB	EA	1
55	79	PAFZZ	5310-00-655-5892	80205	NAS698A06	. . . NUT,SELF-LOCKING,PL. UHB	EA	5

(1) ILLUSTRATION		(2)	(3)	(4)	(5)	(6)	(7)	(8)
(a) FIG. NO.	(b) ITEM NO.	SMR CODE	NATIONAL STOCK NUMBER	FSCM	PART NUMBER	DESCRIPTION USABLE ON CODE	U/M	QTY INC IN UNIT
55	80	PAOZZ	5340-00-514-1339	88044	AN743Z13	. . . BRACKET,ANGLE.UHB	EA	1
55	81	MFOZZ	1560-00-H24-1804	97499	204-031-259-3	. . . SUPPORT.UHB	EA	1
55	82	PAOZZ	5310-00-978-2279	80539	4600-054	. . . NUT,SELF-LOCKING,PL U/O PN 204-030-708-459.UHB	EA	6
55	83	PAOZZ	1560-00-671-4934	97499	204-030-341-1	. . . SIGHT GLASS ASSEMBLY.UHB	EA	1
55	84	PAOZZ	5305-00-206-1201	88044	AN525-10R14	. . . SCREW,MACHINE.UHB	EA	22
55	85	PAOZZ	5310-00-764-7282	96906	MS21047L3	. . . NUT,SELF-LOCKING,PLUHB	EA	14
55	86	PAOZZ	1560-00-066-1364	97499	204-030-953-23	. . . DOOR ASSEMBLY.UHB	EA	1
55	87	PAOZZ	5305-00-781-9057	96906	MS27039-1-08	. . . SCREW,MACHINE.UHB	EA	3
55	88	PAOZZ	5310-00-734-1850	96906	MS21071L3	. . . NUT,SELF-LOCKING,PL.UHB	EA	4
55	89	PAOZZ	5310-00-728-7716	96906	MS21069L3	. . . NUT,SELF-LOCKING,PL.UHB	EA	7
55	89	PAOZZ	5310-00-885-1850	80539	14652HA048-1	. . . NUT,SELF-LOCKING,PL.UHB	EA	1
55	89	PAOZZ	5310-00-978-2279	80539	4600-054	. . . NUT,SELF-LOCKING,PL.UHB	EA	2
55	90	XDOZZ	5305-00-925-7857	96906	MS27039-1-09	. . . SCREW,MACHINE.UHB	EA	4
55		XCFZZ		97499	204-031-709-11	. . . BULKHEAD INSTL U/O PN 204-030-006-49, -55,-57,-79,& -83UHB	EA	1
55		XCFZZ		97499	204-031-709-253	. . . BULKHEAD INSTL U/O PN 204-031-006-1,-13, & -25.UHB	EA	1
55		XCFZZ		97499	204-031-709-13	. . . BULKHEAD INSTL U/O PN 204-031-006-49.UHB	EA	1
55		XCFZZ		97499	204-031-709-17	. . . BULKHEAD INSTL U/O PN 204-031-006-71.UHB	EA	1
55		XCFZZ		97499	204-031-709-341	. . . BULKHEAD INSTL U/O PN 204-031-006-109.UHC,UHM	EA	1
55		XCFZZ		97499	204-031-709-373	. . . BULKHEAD INSTL U/O PN 204-032-006-1.UHC,UHM	EA	1
55		XCFZZ		97499	204-031-709-387	. . . BULKHEAD INSTL U/O PN 204-032-006-21 & -27.UHC,UHM	EA	1
55	91	XBDDD	1560-00-H24-7449	97499	204-031-709-41	. . . BULKHEAD ASSEMBLY U/O PN 204-031-709-11.UHB	EA	1
55	91	XBDDD	1560-00-H25-4577	97499	204-031-709-255	. . . BULKHEAD ASSEMBLY U/O PN 204-031-709-253.UHB	EA	1
55	91	XBDDD	1560-00-H25-9142	97499	204-031-709-43	. . . BULKHEAD ASSEMBLY U/O PN 204-031-709-13.UHB	EA	1
55	91	XBDDD	1560-00-H26-0405	97499	204-031-709-47	. . . BULKHEAD ASSEMBLY U/O PN 204-031-709-17.UHB	EA	1
55	91	XBDDD	1560-00-H26-2139	97499	204-031-709-343	. . . BULKHEAD ASSEMBLY U/O PN 204-031-709-341.UHC,UHM	EA	1
55	91	XBDDZ	1560-00-918-2438	97499	204-031-709-375	. . . BULKHEAD ASSEMBLY,L U/O PN 204-031-709-373.UHC,UHM	EA	1
55	91	XBDDD	1560-00-H26-5643	97499	204-031-709-389	. . . BULKHEAD ASSEMBLY U/O PN 204-031-709-387.UHC,UHM	EA	1
55	92	PBOZZ	1560-00-997-6563	97499	204-030-802-5	. . . FITTING,TENSION TIE -LH.UHB,UHC,UHM	EA	1
55	92	PBOZZ	1560-00-997-6564	97499	204-030-802-6	. . . FITTING,TENSION TIE -RH.UHB,UHC,UHM	EA	1
55	92A	XCFZZ		97499	204-031-172-33	. . . PANEL INSTL FUEL CELL-LH.UHB,UHC,UHM	EA	1
55	92A	XCFZZ		97499	204-031-974-31	. . . PANEL INSTL FUEL CELL-RH.UHB,UHC,UHM	EA	1
55	93	PADZZ	1560-00-224-3686	97499	204-031-172-55	. . . PANEL,FUSELAGE,AIRC -LH USE WHEN CRASHWORTHY FUEL SYSTEM IS INSTALLED.UHB,UHC,UHM	EA	1
55	93	PADZZ	1560-00-932-5134	97499	204-031-172-37	. . . PANEL,FUEL CELL -LH.UHB,UHC,UHM	EA	1
55	93	PADZZ	1560-00-203-1134	97499	204-031-974-47	. . . PANEL,FUSELAGE,AIRC -RH USE WHEN CRASHWORTHY FUEL SYSTEM IS INSTALLED.UHB,UHC,UHM	EA	1

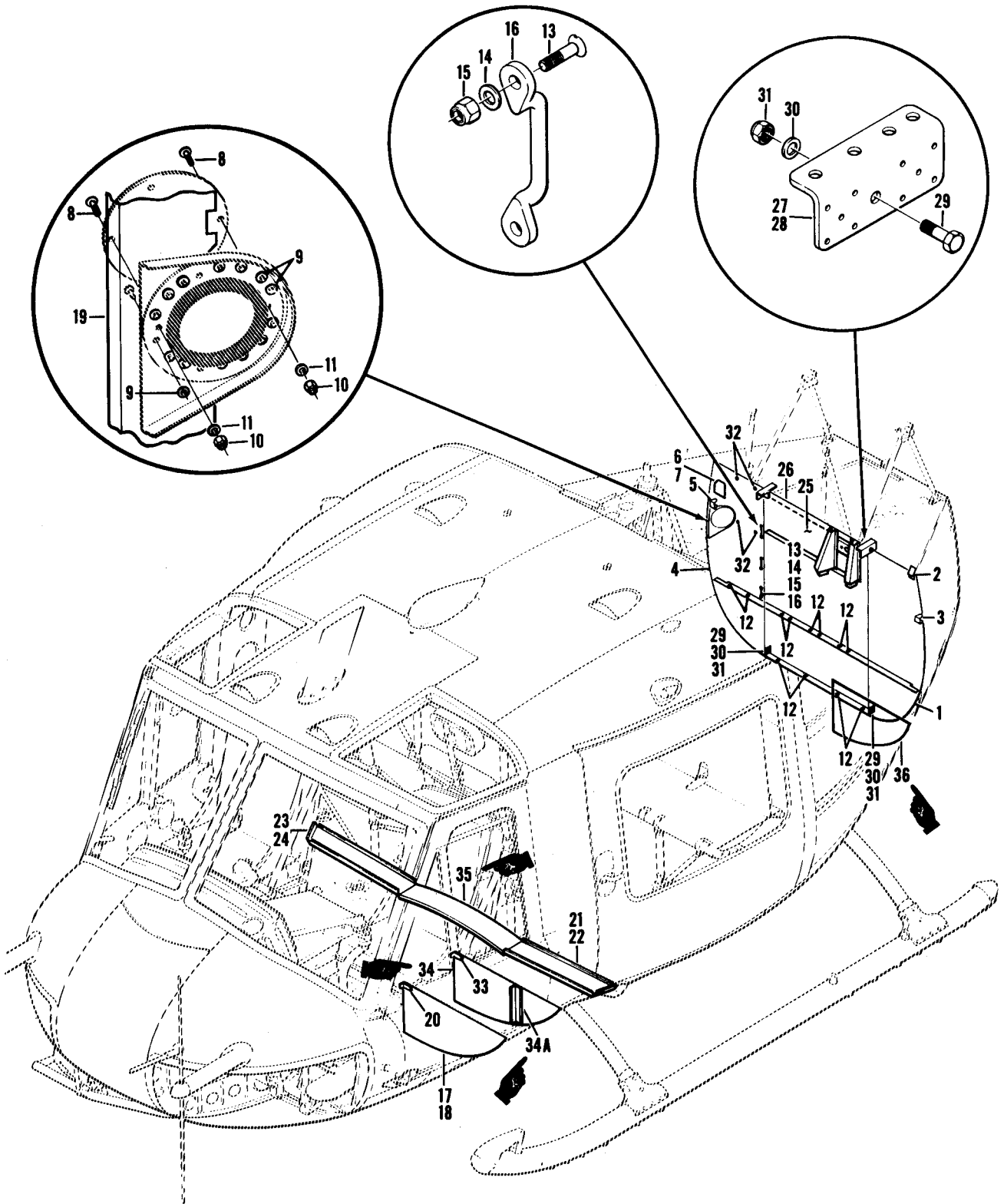

Figure 56. Fuselage Assembly, Structure Aft

C7 TM55-3520-210-23P

SECTION II

(1) ILLUSTRATION		(2)	(3)	(4)	(5)	(6)	(7)	(8)
(a) FIG. NO.	(b) ITEM NO.	SMR CODE	NATIONAL STOCK NUMBER	FSCM	PART NUMBER	DESCRIPTION USABLE ON CODE	U/M	QTY INC IN UNIT
56		XCFZZ		97499	204-030-006-49	GROUP 02 AIRFRAME FUSELAGE ASSY USBL EFF 60-3546 THRU 60-3590 SEE FIG.19 FOR NHA.UHB	EA	1
56		XCFZZ		97499	204-030-006-55	FUSELAGE ASSY USBL EFF 60-3591 THRU 60-3619 SEE FIG.19 FOR NHA.UHB	EA	1
56		XCFZZ		97499	204-030-006-57	FUSELAGE ASSY USBL EFF 61-686 THRU 61-723 SEE FIG.19 FOR NHA.UHB	EA	1
56		XCFZZ		97499	204-030-006-79	FUSELAGE ASSY USBL EFF 61-724 THRU 61-753 SEE FIG.19 FOR NHA.UHB	EA	1
56		XCFZZ		97499	204-030-006-83	FUSELAGE ASSY USBL EFF 61-754 THRU 61-803 SEE FIG.19 FOR NHA.UHB	EA	1
56		XCFZZ		97499	204-031-006-1	FUSELAGE ASSY USBL EFF 62-1872 THRU 62-1996 SEE FIG.19 FOR NHA.UHB	EA	1
56		XCFZZ		97499	204-031-006-13	FUSELAGE ASSY USBL EFF 62-1997 THRU 62-12555 SEE FIG.19 FOR NHA.UHB	EA	1
56		XCFZZ		97499	204-031-006-25	FUSELAGE ASSY USBL EFF 63-8500 THRU 63-8658 SEE FIG.19 FOR NHA.UHB	EA	1
56		XCFZZ		97499	204-031-006-49	FUSELAGE ASSY USBL EFF 63-8659 THRU 63-12952 SEE FIG.19 FOR NHA.UHB	EA	1
56		XCFZZ		97499	204-031-006-71	FUSELAGE ASSY USBL EFF 64-13902 THRU 64-14100 SEE FIG.19 FOR NHA.UHB	EA	1
56		XCFZZ		97499	204-031-006-109	FUSELAGE ASSY USBL EFF 64-14101 THRU 64-14191 SEE FIG.19 FOR NHA.UHC,UHM	EA	1
56		XCFZZ		97499	204-032-006-1	FUSELAGE ASSY USBL EFF 65-9416 THRU 65-12772 SEE FIG.19 FOR NHA.UHC,UHM	EA	1
56		XCFZZ		97499	204-032-006-21	FUSELAGE ASSY USBL EFF 66-492 THRU 66-15022 SEE FIG.19 FOR NHA.UHC,UHM	EA	1
56		XCFZZ		97499	204-032-006-27	FUSELAGE ASSY USBL EFF 66-15023 & SUBSEQUENT SEE FIG.19 FOR NHA.UHC,UHM	EA	1
56		XCFZZ		97499	204-030-006-51	. BEAM ASSY,OUTER-LH U/O PN 204-030-006-49.UHB	EA	1
56		XCFZZ		97499	204-030-006-65	. BEAM ASSY,OUTER-LH U/O PN 204-030-006-55.UHB	EA	1
56		XCFZZ		97499	204-030-006-67	. BEAM ASSY,OUTER-LH U/O PN 204-030-006-57.UHB	EA	1
56		XCFZZ		97499	204-030-006-75	. BEAM ASSY,OUTER-LH U/O PN 204-030-006-79.UHB	EA	1
56		XCFZZ		97499	204-030-006-85	. BEAM ASSY,OUTER-LH U/O PN 204-030-006-83.UHB	EA	1
56		XCFZZ		97499	204-031-006-3	. BEAM ASSY,OUTER-LH U/O PN 204-031-006-1.UHB	EA	1
56		XCFZZ		97499	204-031-006-15	. BEAM ASSY,OUTER-LH U/O PN 204-031-006-13.UHB	EA	1
56		XCFZZ		97499	204-031-006-27	. BEAM ASSY,OUTER-LH U/O PN 204-031-006-25 & -49.UHB	EA	1
56		XCFZZ		97499	204-031-006-73	. BEAM ASSY,OUTER-LH U/O PN 204-031-006-71.UHB	EA	1
56		XCFZZ		97499	204-031-006-111	. BEAM ASSY,OUTER-LH U/O PN 204-031-006-109.UHC,UHM	EA	1
56		XCFZZ		97499	204-032-006-3	. BEAM ASSY,OUTER-LH U/O PN 204-032-006-1.UHC,UHM	EA	1
56		XCFZZ		97499	204-032-006-23	. BEAM ASSY,OUTER-LH U/O PN 204-032-006-21.UHC,UHM	EA	1
56		XCFZZ		97499	204-032-006-29	. BEAM ASSY,OUTER-LH U/O PN 204-032-006-27.UHC,UHM	EA	1
56		XCFZZ		97499	204-030-006-53	. BEAM ASSY,OUTER-RH U/O PN 204-030-006-49.UHB	EA	1
56		XCFZZ		97499	204-030-006-61	. BEAM ASSY,OUTER-RH U/O PN 204-030-006-55.UHB	EA	1
56		XCFZZ		97499	204-030-006-69	. BEAM ASSY,OUTER-RH U/O PN 204-030-006-57.UHB	EA	1
56		XCFZZ		97499	204-030-006-77	. BEAM ASSY,OUTER-RH U/O PN 204-030-006-79.UHB	EA	1
56		XCFZZ		97499	204-030-006-87	. CABLE INSTL-RH U/O PN 204-030-006-83.UHB	EA	1
56		XCFZZ		97499	204-031-006-5	. BEAM ASSY,OUTER-RH U/O PN 204-031-006-1.UHB	EA	1
56		XCFZZ		97499	204-031-006-17	. BEAM ASSY,OUTER-RH U/O PN 204-031-006-13.UHB	EA	1
56		XCFZZ		97499	204-031-006-29	. BEAM ASSY,OUTER-RH U/O PN 204-031-006-25 & -49.UHB	EA	1
56		XCFZZ		97499	204-031-006-75	. BEAM ASSY,OUTER-RH U/O PN 204-031-006-71.UHB	EA	1

SECTION II

C7 TM55-1520-210-23P

(1) ILLUSTRATION		(2)	(3)	(4)	(5)	(6)	(7)	(8)
(a) FIG. NO.	(b) ITEM NO.	SMR CODE	NATIONAL STOCK NUMBER	FSCM	PART NUMBER	DESCRIPTION USABLE ON CODE	U/M	QTY INC IN UNIT
56		XCFZZ		97499	204-031-006-113	. BEAM ASSY,OUTER-RH U/O PN 204-031-006-109.UHC,UHM	EA	1
56		XCFZZ		97499	204-032-006-5	. BEAM ASSY,OUTER-RH U/O PN 204-032-006-1.UHC,UHM	EA	1
56		XCFZZ		97499	204-032-006-37	. BEAM ASSY-RH U/O PN 204-032-006-21.UHC,UHM	EA	1
56		XCFZZ		97499	204-032-006-25	. BEAM ASSY,OUTER-RH U/O PN 204-032-006-27.UHC,UHM	EA	1
56		XCFZZ		97499	204-030-711-257	. . . BULKHEAD INSTL-LH U/O PN 204-030-006-51, -65,-67,-75,-85, 204-031-006-3,-15,-27, & -73.UHB	EA	1
56		XCFZZ		97499	204-030-711-453	. . . BULKHEAD INSTL-LH U/O PN 204-031-006-111.UHC,UHM	EA	1
56		XCFZZ		97499	204-030-711-515	. . . BULKHEAD INSTL-LH U/O PN 204-032-006-3 & -23.UHC,UHM	EA	1
56		XCFZZ		97499	204-030-711-559	. . . BULKHEAD INSTL-LH U/O PN 204-032-006-29.UHC,UHM	EA	1
56	1	XDDDZ	1560-00-571-8041	97499	204-030-711-259	. . . BULKHEAD ASSEMBLY U/O PN 204-030-711-257.UHB	EA	1
56	1	XDDDZ	1560-00-571-8035	97499	204-030-711-517	. . . BULKHEAD ASSEMBLY U/O PN 204-030-711-453 & -515UHC,UHM	EA	1
56	1	XDDDD	1560-00-571-8034	97499	204-030-711-563	. . . BULKHEAD ASSEMBLY U/O PN 204-030-711-559.UHC,UHM	EA	1
56	1	PAFZZ	1560-00-765-7844	97499	204-030-262-1	. . . SUPPORT,STRUCTURAL U/O <UH-18@ PN 204-030-711-259.UHB	EA	1
56	1	PAFZZ	1560-00-939-5948	97499	204-030-763-1	. . . FITTING,HINGE,DOOR.UHB,UHC,UHM	EA	2
56		XCFZZ		97499	204-030-711-253	. . . BULKHEAD INSTL-RH U/O PN 204-030-006-53, -61,-69,-77,& -87UHB	EA	1
56		XCFZZ		97499	204-030-711-333	. . . BULKHEAD INSTL-RH U/O PN 204-031-006-5 & -17.UHB	EA	1
56		XCFZZ		97499	204-030-711-375	. . . BULKHEAD INSTL-RH U/O PN 204-031-006-29 & -75.UHB	EA	1
56		XCFZZ		97499	204-030-711-549	. . . BULKHEAD INSTL-RH U/O PN 204-031-006-113.UHC,UHM	EA	1
56		XCFZZ		97499	204-030-711-551	. . . BULKHEAD INSTL-RH U/O PN 204-032-006-5.UHC,UHM	EA	1
56		XCFZZ		97499	204-030-711-605	. . . BULKHEAD INSTL-RH U/O PN 204-032-006-37.UHC,UHM	EA	1
56		XCFZZ		97499	204-030-711-561	. . . BULKHEAD INSTL-RH U/O PN 204-032-006-25.UHC,UHM	EA	1
56	4	XBDDD	1560-00-H24-7318	97499	204-030-711-255	. . . BULKHEAD ASSEMBLY U/O PN 204-030-711-253.UHB	EA	1
56	4	XBDDD	1560-00-571-8033	97499	204-030-711-331	. . . BULKHEAD ASSEMBLY U/O PN 204-030-711-333.UHB	EA	1
56	4	XDDDD	1560-00-571-8115	97499	204-030-711-377	. . . BULKHEAD ASSEMBLY U/O PN 204-030-711-375.UHB	EA	1
56	4	XBDDZ	1560-00-936-2372	97499	204-030-711-553	. . . BULKHEAD ASSEMBLY,R U/O PN 204-030-711-549.UHC,UHM	EA	1
56	4	XBDDZ	1560-00-957-9286	97499	204-030-711-555	. . . BULKHEAD ASSEMBLY,F U/O PN 204-030-711-551.UHC,UHM	EA	1
56	4	XDDDD	1560-00-571-8032	97499	204-030-711-607	. . . BULKHEAD ASSEMBLY U/O PN 204-030-711-605.UHC,UHM	EA	1
56	4	XBDDZ	1560-00-105-6307	97499	204-030-711-609	. . . BULKHEAD ASSEMBLY,F U/O PN 204-030-711-561.UHC,UHM	EA	1
56	5	PBFZZ	1560-00-939-5948	97499	204-030-763-1	. . . FITTING,HINGE,DOOR.UHB,UHC,UHM	EA	2
56	6	PAOZZ	5305-00-912-7307	96906	MS27039-1-06SCREW,MACHINE U/O PN 204-030-711-555, -607, & -609UHC,UHM	EA	11
56	6	PAOZZ	5310-00-167-0753	88044	AN960PD10LWASHER,FLAT.UHC,UHM	EA	11
56	7	PAOZZ	5310-00-807-1474	96906	MS21062L3NUT,SELF-LOCKING,EX HEXAGON.UHC,UHM	EA	11
56	8	PAOZZ	5305-00-984-6191	96906	MS35206-243SCREW,MACHINE.UHB,UHC,UHM	EA	4
56	9	PAOZZ	5310-00-515-9371	88044	AN960PD3WASHER,FLAT.UHB,UHC,UHM	EA	14
56	10	PAOZZ	5310-00-807-1473	96906	MS21042L08NUT,SELF-LOCKING,EX HEXAGON.UHB,UHC,UHM	EA	4
56	11	PAOZZ	5310-00-184-8966	88044	AN960PD8WASHER,FLAT.UHB,UHC,UHM	EA	4
56	12	PAOZZ	5310-00-728-7716	96906	MS21069L3NUT,SELF-LOCKING,PL.UHB,UHC,UHM	EA	12
56	13	PAOZZ	5305-00-957-7811	96906	MS24693S272SCREW,MACHINE.UHB,UHC,UHM	EA	6
56	14	PAOZZ	5310-00-167-0753	88044	AN960PD10LWASHER,FLAT.UHB,UHC,UHM	EA	6
56	15	PAOZZ	5310-00-807-1474	96906	MS21042L3NUT,SELF-LOCKING,EX HEXAGON.UHB, UHC,UHM	EA	6
56	16	PAOZZ	5340-00-897-2542	76786	662R1-1 1-4LOOP,STRAP FASTENER.UHB,UHC,UHM	EA	3
56		XCFZZ		97499	204-030-715-23	. . . BULKHEAD INSTL.UHB,UHC,UHM	EA	1

TM55-1520-210-23P C7

SECTION II

(1) ILLUSTRATION		(2)	(3)	(4)	(5)	(6)	(7)	(8)
(a) FIG. NO.	(b) ITEM NO.	SMR NO.	NATIONAL STOCK NUMBER	FSCM	PART NUMBER	DESCRIPTION USABLE ON CODE	U/M	QTY INC IN UNIT
56	17	XDDZZ		97499	204-030-715-25	. . . BULKHEAD ASSEMBLY. UHB,UHC,UHM	EA	1
56	18	PBDZZ	1560-00-121-1228	97499	204-030-715-27	. . . WEB,AIRFRAME. UHB,UHC,UHM	EA	1
56	19	PBDZZ	1560-00-20-0877	97499	204-030-711-281	. . . CLOSURE,BULKHEAD. UHB	EA	1
56	20	XBFZZ	1560-00-H24-7220	97499	204-030-167-1	. . . FITTING. UHB,UHC,UHM	EA	1
56		XCFZZ		97499	204-031-729-3	. . COVER INSTL-LH. UHB,UHC,UHM	EA	1
56	21	XBFZZ	1560-00-H24-7259	97499	204-031-729-7	. . COVER ASSEMBLY. UHB,UHC,UHM	EA	1
56	22	PBDZZ	1560-00-121-1249	97499	204-031-729-11	. . ANGLE,AIRFRAME. UHB,UHC,UHM	EA	1
56	23	XCFZZ		97499	204-031-729-4	. . COVER INSTL-RH. UHB,UHC,UHM	EA	1
56	24	XBFZZ	1560-00-H24-7326	97499	204-031-729-8	. . COVER ASSEMBLY. UHB,UHC,UHM	EA	1
56	25	XCFZZ		97499	204-030-733-23	. . COVER INSTL U/O P/N 204-032-006-23. UHB,UHC,UHM	EA	1
56	26	MDDZZ	1560-00-H02-9713	97499	204-030-733-17		EA	1
56		XCFZZ		97499	204-030-711-271	. . BULKHEAD INSTL U/O PN 204-030-006-49,-55,-57, -79,& -83 UHB	EA	1
56				97499	204-030-711-323	. . BULKHEAD INSTL U/O PN 204-031-006-1. UHB	EA	1
56				97499	204-030-711-369	. . BULKHEAD INSTL U/O PN 204-031-006-13,-25,-49, & -71. UHB	EA	1
56				97499	204-030-711-451	. . BULKHEAD INST U/O PN 204-031-006-109. UHC,UHM	EA	1
56				97499	204-030-711-503	. . BULKHEAD INSTL U/O PN 204-032-006-1,-21,& -27. UHC,UHM	EA	1
56	27	PAFZZ	1560-00-252-2362	97499	204-031-289-1	. . BRACKET,ENGINE MOUN -LH. UHB,UHC,UHM	EA	1
56	28	PAFZZ	1560-00-828-8114	97499	204-031-289-2	. . BRACKET,MOUNT SUPPO -RH. UHB,UHC,UHM	EA	1
56	29	PAFZZ	5306-00-182-2017	88044	AN4H6A	. . BOLT,MACHINE. UHB,UHC,UHM	EA	2
56	29	PAFZZ	5306-00-292-8252	88044	AN4H7A	. . BOLT,MACHINE. UHB,UHC,UHM	EA	2
56	30	PAFZZ	5310-00-187-2354	88044	AN960PD416	. . WASHER,FLAT. UHB,UHC,UHM	EA	8
56	31	PAFZZ	5310-00-857-5557	96906	MS21045L4	. . NUT,SELF-LOCKING, HEXAGON. UHB,UHC,UHM	EA	4
56	32	PAFZZ	5310-00-728-7716	96906	MS21069L3	. . NUT,SELF-LOCKING,PL. UHB,UHC,UHM	EA	4
56				97499	204-031-716-1	. . BULKHEAD INSTL-LH U/O PN 204-030-006-51,-65,-67,& -75 UHB	EA	1
56		XCFZZ		97499	204-031-716-29	. . BULKHEAD INSTL-LH U/O PN 204-030-006-85. UHB	EA	1
56		XCFZZ		97499	204-031-716-21	. . BULKHEAD INSTL-LH U/O PN 204-031-006-3,-15,-27,-73,-111, 204-032-006-3,-23, & -29. UHB,UHC,UHM	EA	1
56	33	XBFZZ	1560-00-H24-7219	97499	204-030-166-3	. . FITTING. UHB,UHC,UHM	EA	1
56	34	XCFZZ		97499	204-031-716-3	. . . BULKHEAD ASSEMBLY U/O PN 204-031-716-1. UHB	EA	1
56	34A	PBDZZ	1560-00-119-4121	97499	204-031-716-13	. . . STIFFENER,BULKHEAD. UHB,UHC,UHM	EA	1
56		XCFZZ		97499	204-031-729-1	. . COVER INSTL,CENTER. UHB,UHC,UHM	EA	1
56	35	XBFZZ	1560-00-H24-7450	97499	204-031-729-5	. . COVER ASSEMBLY. UHB,UHC,UHM	EA	1
56		XCFZZ		97499	204-030-276-9	. . . BULKHEAD INSTL U/O PN 204-031-006-3,-15,-27,-73,-111,204- 032-006-3,-23, & -9. UHB,UHC,UHM	EA	1
56	36	PBDZZ	1560-00-133-7316	97499	204-030-276-11	. . . BULKHEAD,AIRCRAFT. UHB,UHC,UHM	EA	1

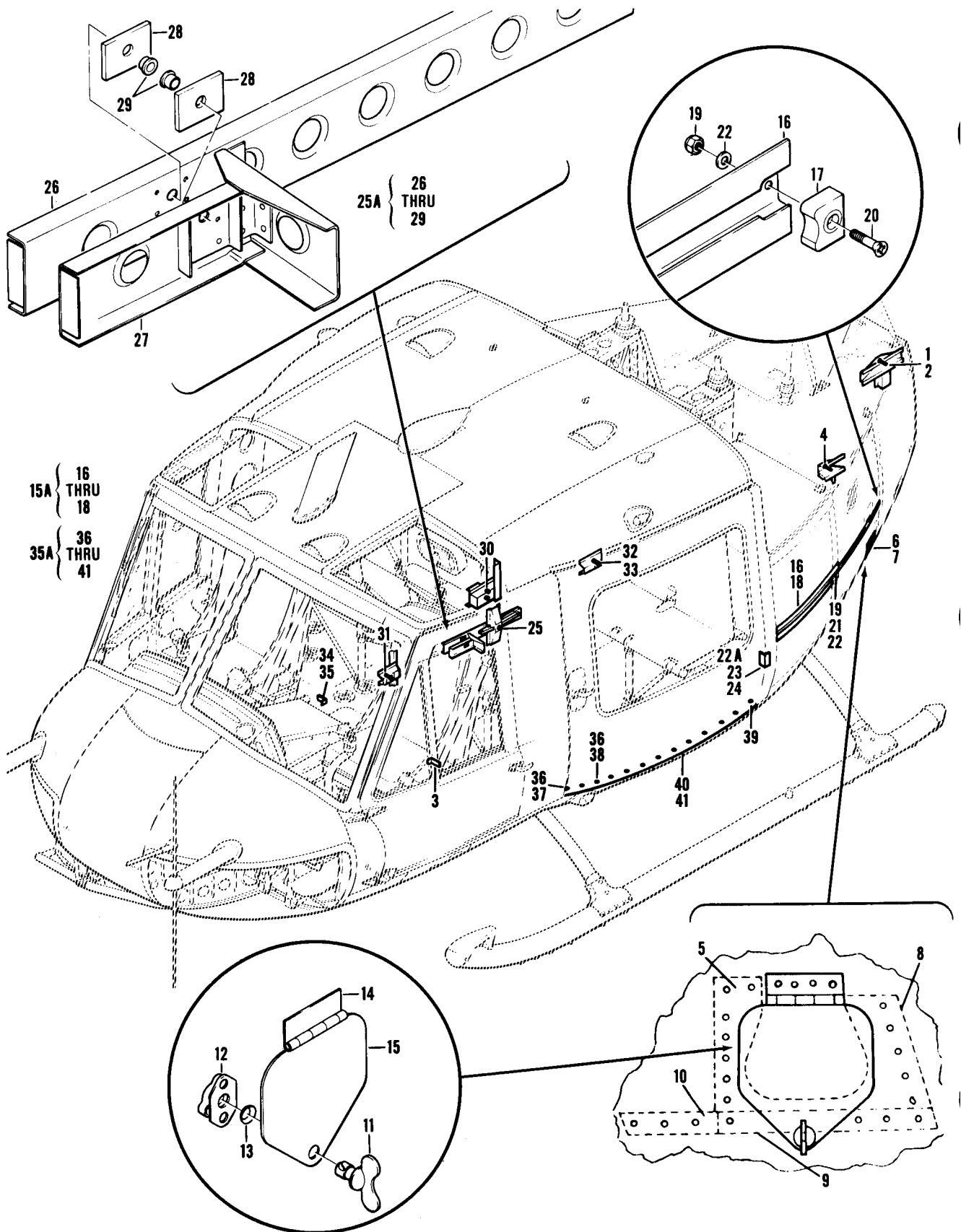

Figure 57. Fuselage Assembly, Structure Aft

(1) ILLUSTRATION		(2)	(3)	(4)	(5)	(6)	(7)	(8)
(a) FIG. NO.	(b) ITEM NO.		NATIONAL STOCK NUMBER	FSCM	PART NUMBER	DESCRIPTION USABLE ON CODE	U/M	QTY INC IN UNIT
57		XCFZZ		97499	204-030-006-49	GROUP 02 AIRFRAME FUSELAGE ASSY USBL EFF 60-3546 THRU 60-3590 SEE FIG.19 FOR NHA.....UHB	EA	1
57		XCFZZ		97499	204-030-006-55	FUSELAGE ASSY USBL EFF 60-3591 THRU 60-3619 SEE FIG.19 FOR NHA.....UHB	EA	1
57		XCFZZ		97499	204-030-006-57	FUSELAGE ASSY USBL EFF 61-686 THRU 61-723 SEE FIG.19 FOR NHA.....UHB	EA	1
57		XCFZZ		97499	204-030-006-79	FUSELAGE ASSY USBL EFF 61-724 THRU 61-753 SEE FIG.19 FOR NHA.....UHB	EA	1
57		XCFZZ		97499	206-030-006-83	FUSELAGE ASSY USBL EFF 61-754 THRU 61-803 SEE FIG.19 FOR NHA.....UHB	EA	1
57		XCFZZ		97499	204-031-006-1	FUSELAGE ASSY USBL EFF 62-1872 THRU 62-1996 SEE FIG.19 FOR NHA.....UHB	EA	1
57		XCFZZ		97499	204-031-006-13	FUSELAGE ASSY USBL EFF 62-1997 THRU 62-12555 SEE FIG.19 FOR NHA.....UHB	EA	1
57		XCFZZ		97499	204-031-006-25	FUSELAGE ASSY USBL EFF 63-8500 THRU 63-8658 SEE FIG.19 FOR NHA.....UHB	EA	1
57		XCFZZ		97499	204-031-006-49	FUSELAGE ASSY USBL EFF 63-8659 THRU 63-12952 SEE FIG.19 FOR NHA.....UHB	EA	1
57		XCFZZ		97499	204-031-006-71	FUSELAGE ASSY USBL EFF 64-13902 THRU 64-14100 SEE FIG.19 FOR NHA.....UHB	EA	1
57		XCFZZ		97499	204-031-006-109	FUSELAGE ASSY USBL EFF 64-14101 THRU 64-14191 SEE FIG.19 FOR NHA.....UHC,UHM	EA	1
57		XCFZZ		97499	204-032-006-1	FUSELAGE ASSY USBL EFF 65-9416 THRU 65-12772 SEE FIG.19 FOR NHA.....UHC,UHM	EA	1
57		XCFZZ		97499	204-032-006-21	FUSELAGE ASSY USBL EFF 66-492 THRU 64-15022 SEE FIG.19 FOR NHA.....UHC,UHM	EA	1
57		XCFZZ		97499	204-032-006-27	FUSELAGE ASSY USBL EFF 66-15023 & SUBSEQUENT SEE FIG.19 FOR NHA.....UHB	EA	1
57		XCFZZ		97499	204-030-006-51	. BEAM ASSY,OUTER-LH U/O PN 204-030-006-49.UHB	EA	1
57		XCFZZ		97499	204-030-006-65	. BEAM ASSY,OUTER-LH U/O PN 204-030-006-55.UHB	EA	1
57		XCFZZ		97499	204-030-006-67	. BEAM ASSY,OUTER-LH U/O PN 204-03 0-006-57.UHB	EA	1
57		XCFZZ		97499	204-030-006-75	. BEAM ASSY,OUTER-LH U/O PN 204-030-006-79.UHB	EA	1
57		XCFZZ		97499	204-030-006-85	. BEAM ASSY,OUTER-LH U/O PN 204-030-006-83.UHB	EA	1
57		XCFZZ		97499	204-031-006-3	. BEAM ASSY,OUTER-LH U/O PN 204-031-006-1.UHB	EA	1
57		XCFZZ		97499	204-031-006-15	. BEAM ASSY,OUTER-LH U/O PN 204-031-006-13.UHB	EA	1
57		XCFZZ		97499	204-031-006-27	. BEAM ASSY,OUTER-LH U/O PN 204-031-006-25 & -49.UHB	EA	1
57		XCFZZ		97499	204-031-004-73	. BEAM ASSY,OUTER-LH U/O PN 204-031-006-71.UHB	EA	1
57		XCFZZ		97499	204-031-006-111	. BEAM ASSY,OUTER-LH U/O PN 204-031-006-109.UHC,UHM	EA	1
57		XCFZZ		97499	204-032-006-3	. BEAM ASSY,OUTER-LH U/O PN 204-032-006-1.UHC,UHM	EA	1
57		XCFZZ		97499	204-032-006-23	. BEAM ASSY,OUTER-LH U/O PN 204-032-006-21.UHC,UHM	EA	1
57		XCFZZ		97499	204-032-006-29	. BEAM ASSY,OUTER-LH U/O PN 204-032-006-27.UHC,UHM	EA	1
57		XCFZZ		97499	204-030-006-53	. BEAM ASSY,OUTER-RH U/O PN 204-030-004-49.UHB	EA	1
57		XCFZZ		97499	204-030-006-61	. BEAM ASSY,OUTER-RH U/O PN 204-030-006-55.UHB	EA	1
57		XCFZZ		97499	204-030-006-69	. BEAM ASSY,OUTER-RH U/O PN 204-030-006-57.UHB	EA	1
57		XCFZZ		97499	204-030-006-77	. BEAM ASSY,OUTER-RH U/O P/N 204-030-006-79.UHB	EA	1
57		XCFZZ		97499	204-030-006-87	. BEAM ASSY,OUTER-RH U/O PN 204-030-006-83.UHB	EA	1
57		XCFZZ		97499	204-031-006-5	. BEAM ASSY,OUTER-RH U/O PN 204-031-006-1.UHB	EA	1
57		XCFZZ		97499	204-030-006-17	. BEAM ASSY,OUTER-RH U/O PN 204-031-006-13.UHB	EA	1
57		XCFZZ		97499	204-030-006-29	. BEAM ASSY,OUTER-RH U/O PN 204-031-006-25 & -49.UHB	EA	1
57		XCFZZ		97499	204-031-006-75	. BEAM ASSY,OUTER-RH U/O PN 204-031-006-71.UHB	EA	1

SECTION II

TM55-1520-210-23P C18

(1) ILLUSTRATION		(2)	(3)	(4)	(5)	(6)	(7)	(8)
(a) FIG. NO.	(b) ITEM NO.	SMR CODE	NATIONAL STOCK NUMBER	FSCM	PART NUMBER	DESCRIPTION USABLE ON CODE	U/M	QTY INC IN UNIT
57		XCFZZ		97499	204-031-006-113	. BEAM ASSY, OUTER-RH U/O PN 204-031-006-109. UHC,UHM	EA	1
57		XCFZZ		80205	NAS1455-A-00-4	. BEAM ASSY, OUTER-RH U/O PN 204-032-006-1. UHC,UHM	EA	1
57		XCFZZ		97499	204-032-006-37	. BEAM ASSY, OUTER-RH U/O PN 204-032-006-21. UHC,UHM	EA	1
57		XCFZZ		97499	204-032-006-25	. BEAM ASSY, OUTER-RH U/O PN 204-032-006-27. UHC,UHM	EA	1
57		XCFZZ		97499	204-030-757-13	. BRACKET INSTL-LH. UHB,UHC,UHM	EA	1
57	1	XDFZZ	3120-00-670-5329	97499	22-006-15-128-16	. . . BUSHING, SLEEVE. UHB,UHC,UHM	EA	1
57	2	PAFZZ	5310-00-734-1850	96906	MS21071L3	. . . NUT, SELF-LOCKING, PL U/W BOLT AN3-5A FOR FLIGHT IDLE SOLENOID. UHB,UHC,UHM	EA	1
57		XCFZZ		97499	204-031-778-1	. . . BULKHEAD INSTL-LH U/O PN 204-030-006-51,-65,-67,-75,-85, 204-031-006-3, & -15. UHB	EA	1
57		XCFZZ		97499	204-031-778-23	. . . BULKHEAD INSTL-LH U/O PN 204-031-006-27,-73,-111,204-032-006-3,-23, & -29. UHB,UHC,UHM	EA	1
57	3	XBFZZ	1560-00-H24-7232	97499	204-030-281-1	. . . FITTING U/O PN 204-031-778-1. UHB	EA	1
57	3	XBFZZ	1560-00-H25-7596	97499	204-031-271-1	. . . FITTING U/O PN 204-031-778-23. UHB,UHC,UHM	EA	1
57		XCFZZ		97499	204-030-755-5	. . BRACKET INSTL-LH. UHB,UHC,UHM	EA	1
57	4	XDFZZ	3120-00-670-5329	97499	22-006-15-128-16	. . . BUSHING, SLEEVE. UHB,UHC,UHM	EA	1
57		XCFZZ		97499	204-030-277-29	. . SUPPORT INSTL-LH. UHB,UHC,UHM	EA	1
57	5	PBDZZ	1560-00-454-9969	97499	206-030-277-35	. . . DOUBLER, SUPPORT. UHB,UHC,UHM	EA	1
57	6	XBFDD	1560-00-148-6451	97499	204-030-277-31	. . . SUPPORT ASSEMBLY. UHB,UHC,UHM	EA	1
57	7	PAOZZ	5310-00-771-7348	96906	MS21048-3	. . . NUT, SELF-LOCKING, PL. UHB,UHC,UHM	EA	1
57	8	PADZZ	1560-00-454-9968	97499	204-030-277-19	. . . DOUBLER, SUPPORT. UHB,UHC,UHM	EA	1
57	9	PADZZ	1560-00-454-9970	97499	204-030-277-33	. . . SUPPORT, RECEPTACLE. UHB,UHC,UHM	EA	1
57	10	PADZZ	1560-00-454-9966	97499	204-030-277-7	. . . FORMER. UHB,UHC,UHM	EA	1
57	11	PAOZZ	5325-00-619-7218	72794	AW5T17	. . . STUD, TURNLOCK FA. UHB,UHC,UHM	EA	1
57	12	PAOZZ	5325-00-298-7026	72794	R5	. . . RECEPTACLE, TURNL. UHB,UHC,UHM	EA	1
57	13	PAOZZ	5329-00-141-4002	72794	GH5	. . . EYELET, TURNLOCK FAS. UHB,UHC,UHM	EA	1
57	14	MFOZZ	1560-00-H24-7231	97499	204-030-277-39	. . HINGE UHB,UHC,UHM	EA	1
57	15	MFOZZ	1560-00-H24-7230	97499	204-030-277-37	. . . DOOR. UHB,UHC,UHM	EA	1
57	15A	XCFZZ		97499	204-030-294-15	. . TRACK INSTL-LH. UHB,UHC,UHM	EA	1
57	15A	XCFZZ		97499	204-030-294-16	. . TRACK INSTL-RN. UHB,UHC,UHM	EA	1
57	16	PAOZZ	1560-00-758-9278	97499	204-030-293-5	. . . TRACK, CARGO DOOR U/O PN 204-030-294-15. UHB,UHC,UHM	EA	1
57	16	PAOZZ	5340-00-867-5507	97499	204-030-293-6	. . . TRACK, SLIDING DOOR U/O PN 204-030-294-16. UHB,UHC,UHM	EA	1
57	17	PAOZZ	5340-00-701-9917	97499	204-030-226-1	. . . BUMPER, RUBBER. UHB,UHC,UHM	EA	1
57	18	PAOZZ	5310-00-728-7716	96906	MS21069L3	. . . NUT, SELF-LOCKING, PL. UHB,UHC,UHM	EA	1
57	19	PAOZZ	5310-00-807-1474	96906	MS21042L3	. . . NUT, SELF-LOCKING, EX HEXAGON. UHB,UHC,UHM	EA	1
57	20	PAOZZ	530-00-705-1640	96906	MS24694S58	. . . SCREW, MACHINE. UHB,UHC,UHM	EA	1
57	21	PAOZZ	5305-00-958-3409	96906	MS24694S52	. . . SCREW, MACHINE. UHB,UHC,UHM	EA	1
57	22	PAOZZ	5310-00-167-0753	88044	AN960PD10L	. . . WASHER, FLAT. UHB,UHC,UHM	EA	1
57	22A	XCFZZ		97499	204-031-210-1	. . SUPPORT INSTL-LH. UHB,UHC,UHM	EA	1
57	22A	XCFZZ		97499	204-031-210-2	. . SUPPORT, INSTL -RH. UHB,UHC,UHM	EA	1
57	23	XBFZZ	1560-00-868-6992	97499	204-031-210-3	. . . SUPPORT, STRUCTURAL -LH. UHB,UHC,UHM	EA	1
57	23	XDFZZ	1560-00-868-6993	97499	204-031-210-4	. . . SUPPORT, STRUCTURAL -RH. UHB,UHC,UHM	EA	1
57	24	PAFZZ	5310-00-761-6830	96906	MS21073L4	. . . NUT, SELF-LOCKING, PL. UHB,UHC,UHM	EA	1
57		XCFZZ		97499	204-030-754-35	. . BRACKET INSTL-RN. UHB,UHC,UHM	EA	1

(1) ILLUSTRATION		(2)	(3)	(4)	(5)	(6)	(7)	(8)
(a) FIG NO.	(b) ITEM NO.	SMR CODE	NATIONAL STOCK NUMBER	FSCM	PART NUMBER	DESCRIPTION USABLE ON CODE	UM	QTY INC IN UNIT
57	25	PAFZZ	3120-00-670-5327	97499	22-006-15-100-16	. . . BUSHING,SLEEVE. UHB,UHC,UHM	EA	1
57	25A	XCFZZ		97499	204-031-730-1	. . . BRACKET INSTL U/O PN 204-030-006-53,-61,-69,-77,-87,& 204-031-006-5. UHB	EA	1
57	25A	XCFZZ		97499	204-031-730-23	. . . BRACKET INSTL U/O PN 204-031-006-17,-29,-75,-113,204-032-006-5,-25& -37. UHB,UHC,UHM	EA	1
57	26	PBFFF	1560-00-909-0901	97499	204-031-730-25	. . . SUPPORT ASSEMBLY,FU. UHB,UHC,UHM	EA	1
57	27	XBFFF	1560-00-H24-7345	97499	204-031-730-5	. . . SUPPORT ASSEMBLY. UHB,UHC,UHM	EA	1
57	20	PAFFF	1560-00-765-6252	97499	204-030-879-75	. . . PLATE,STRUCTURAL,AI. UHB,UHC,UHM	EA	1
57	29	PAFZZ	3120-00-528-5726	97499	22-006-15-11-16 BUSHING,SLEEVE. UHB,UHC,UHM	EA	1
57	30	XCFZZ		97499	204-030-754-1	. . . BRACKET INSTL-RH U/O PN 204-030-006-53,-61,-69,-77,& -87 UHB	EA	1
57	30	XCFZZ		97499	204-030-754-43	. . . BRACKET INSTL U/O PN 204-031-006-5,-17,-29,-75,-113,204-032-006-5,-25,& -37. UHB,UHC,UHM	EA	1
57	31	PAOZZ	3120-00-670-5327	97499	22-006-15-100-16	. . . BUSHING,SLEEVE. UHB,UHC,UHM	EA	1
57	32	XCFZZ		97499	204-030-755-43	. . . BRACKET INSTL. UHB,UHC,UHM	EA	1
57	33	XDFZZ	3120-00-849-4525	97499	22-006-16-117-16	. . . BUSHING,SLEEVE. UHB,UHC,UHM	EA	1
57		XCFZZ		97499	204-030-780-29	. . . BULKHEAD INSTL U/O PN 204-030-006-53,-61,-69,-77,& -87 UHB	EA	1
57		XCFZZ		97499	204-030-780-53	. . . BULKHEAD INSTL U/O PN 204-031-006-5 & -17. UHB	EA	1
57		XCFZZ		97499	204-030-780-59	. . . BULKHEAD INSTL U/O PN 204-031-006-29,-75,-113,204-032-006-5,-25,& -37. UHB,UHC,UHM	EA	1
57		XBFFZ	1560-00-H25-9203	97499	204-030-780-55	. . . BULKHEAD ASSEMBLY U/O PN 204-030-780-53. UHB	EA	1
57		XBFFZ	1560-00-H25-9204	97499	204-030-780-61	. . . BULKHEAD ASSEMBLY U/O PN 204-030-780-59. UHB,UHC,UHM	EA	1
57	34	PAOZZ	5325-00-685-6221	97820	S11154-6AY	. . . GROMMET,NONMETALLIC. UHB,UHC,UHM	EA	1
57	35	XBFFZ	1560-00-H24-7329	97499	204-030-201-3	. . . FITTING U/O PN 204-030-780-29 & -53. UHB	EA	1
57	35	XBFFZ	5340-01-012-5401	97499	204-031-271-3	. . . BRACKET,FITTING U/O PN 204-030-700-59. UHB,UHC,UHM	EA	1
57	35A	XCFZZ		97499	204-031-385-11	. . . TRACK INSTL-LH USBL EFF 62-1827 & SUB. UHB,UHC,UHM	EA	1
57	35A	XCFZZ		97499	204-031-385-12	. . . TRACK INSTL-RH USBL EFF 62-1827 & SUB. UHB,UHC,UHM	EA	1
57	36	PBOZZ	5305-00-180-0011	88044	AN525-10R9	. . . SCREW,MACHINE. UHB,UHC,UHM	EA	11
57	37	PAOZZ	5310-00-761-4221	96906	MS21073L3	. . . NUT,SELF-LOCKING,PL. UHB,UHC,UHM	EA	1
57	38	PAOZZ	5310-00-728-7716	96906	MS21069L3	. . . NUT,SELF-LOCKING,PL. UHB,UHC,UHM	EA	10
57	39	PAOZZ	5305-00-781-9057	96906	MS27039-1-08	. . . SCREW,MACHINE. UHB,UHC,UHM	EA	1
57	40	PAOZZ	1560-00-997-6616	97499	204-031-385-13	. . . TRACK,CARGO DOOR -LH. UHB,UHC,UHM	EA	1
57	40	PAOZZ	1560-00-997-6626	97499	204-031-385-14	. . . TRACK,CARGO DOOR -RH. UHB,UHC,UHM	EA	1
57	41	MFOZZ	5330-00-222-9256	97499	204-031-385-5	. . . SEAL,DOOR GUIDE. UHB,UHC,UHM	EA	1
57	41	MFOZZ	5330-00-222-9255	97499	204-031-385-7	. . . SEAL,DOOR GUIDE. UHB,UHC,UHM	EA	1
57		XCFZZ		97499	204-031-919-1	. . . MOUNT INSTL,PYLON U/O PN 204-030-006-49 & -55 SEE FIG.91 FOR BREAKDOWN. UHB	EA	1
57		XCFZZ		97499	204-031-919-3	. . . MOUNT INSTL,PYLON U/O PN 204-030-006-57,-59,-79,-83,204-031-006-1 & -13 SEE FIG.91 FOR BREAKDOWN. UHB	EA	1
57		XCFZZ		97499	204-031-919-5	. . . MOUNT INSTL,PYLON U/O PN 204-031-006-25 & -49 SEE FIG.91 FOR BREADKOWN. UHB	EA	1
57		XCFZZ		97499	204-031-919-65	. . . MOUNT INSTL,PYLON U/O PN 204-031-006-71 SEE FIG.91 FOR BREAKDOWN. UHB	EA	1
57		XCFZZ		97499	204-031-919-75	. . . MOUNT INSTL, PYION SEE FIG.91 FOR BREADOWN. UHC,UHM	EA	1

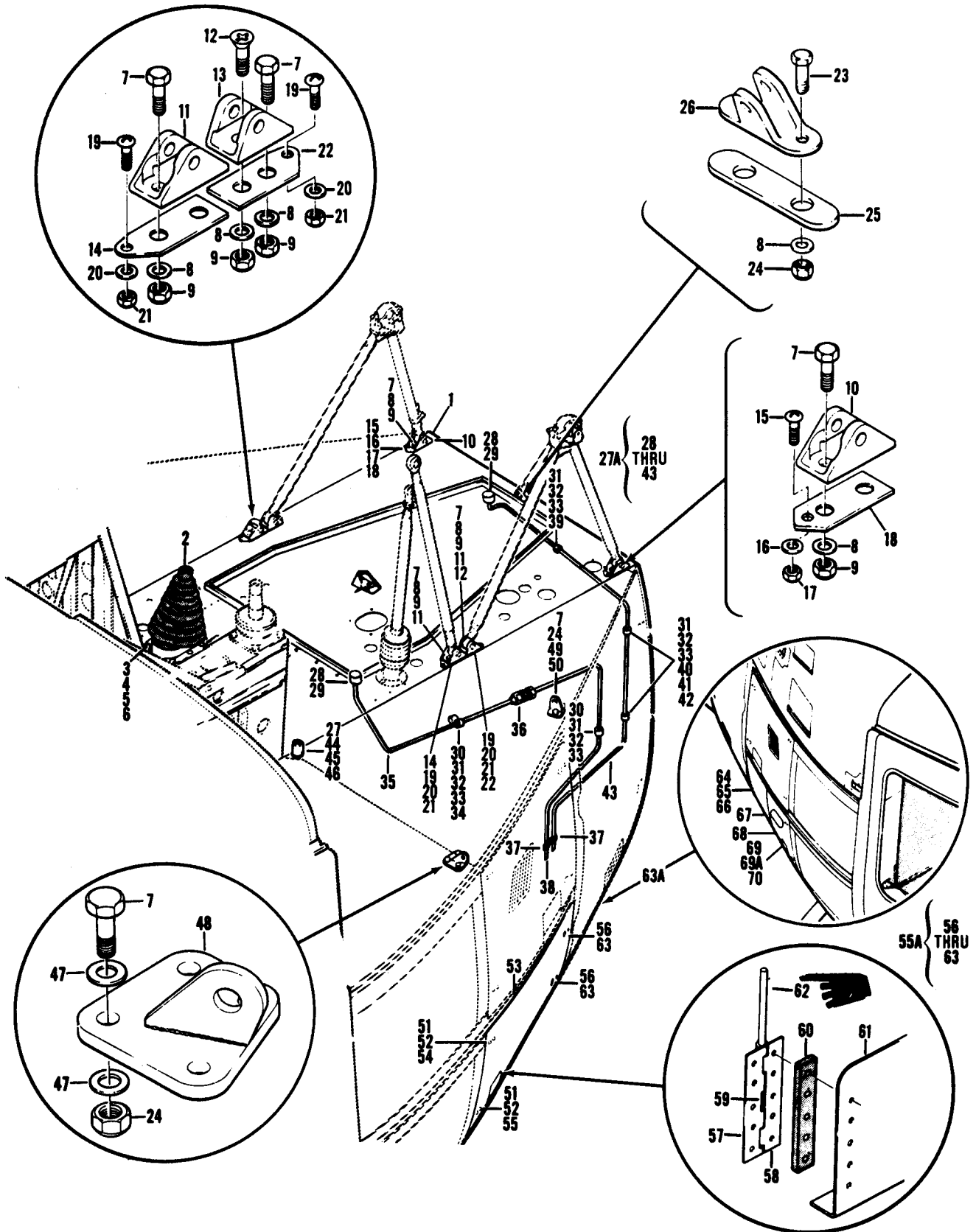

Figure 58. Fuselage Assembly, Structure Aft

(1) ILLUSTRATION (a) (b)		(2)	(3)	(4)	(5)	(6)	(7)	(8)
FIG NO.	ITEM NO.	SMR CODE	NATIONAL STOCK NUMBER	FSCM	PART NUMBER	DESCRIPTION USABLE ON CODE	U/M	QTY INC IN UNIT
58		XCFZZ		97499	204-030-006-49	GROUP 02 AIRFRAME FUSELAGE ASSY USBL EFF 60-3546 THRU 60-3590 SEE FIG.19 FOR NHAUHB	EA	1
58		XCFZZ		97499	204-030-006-55	FUSELAGE ASSY USBL EFF 60-3591 THRU 60-3619 SEE FIG.19 FOR NHA.....UHB	EA	1
58		XCFZZ		97499	204-030-006-57	FUSELAGE ASSY USBL EFF 61-686 THRU 61-723 SEE FIG.19 FOR NHAUHB	EA	1
58		XCFZZ		97499	204-030-006-79	FUSELAGE ASSY USBL EFF 61-724 THRU 61-753 SEE FIG.19 FOR NHAUHB	EA	1
58		XCFZZ		97499	204-030-006-83	FUSELAGE ASSY USBL EFF 61-754 THRU 61-803 SEE FIG.19 FOR NHAUHB	EA	1
58		XCFZZ		97499	204-031-006-1	FUSELAGE ASSY USBL EFF 62-1872 THRU 62-1996 SEE FIG.19 FOR NHAUHB	EA	1
58		XCFZZ		97499	204-031-006-13	FUSELAGE ASSY USBL EFF 62-1997 THRU 62-12555 SEE FIG.19 FOR NHAUHB	EA	1
58		XBFZZ		97499	204-031-006-25	FUSELAGE ASSEMBLY,S USBL EFF 63-8500 THRU 63-8658 SEE FIG.19 FOR NHAUHB	EA	1
58		XCFZZ		97499	204-031-006-49	FUSELAGE ASSY USBL EFF 63-8659 THRU 63-12952 SEE FIG.19 FOR NHAUHB	EA	1
58		XCFZZ		97499	204-031-006-71	FUSELAGE ASSY USBL EFF 64-13902 THRU 64-14100 SEE FIG.19 FOR NHAUHB	EA	1
58		XCFZZ		97499	204-031-006-109	FUSELAGE ASSY USBL EFF 64-14101 THRU 64-14191 SEE FIG.19 FOR NHAUHC,UHM	EA	1
58		XCFZZ		97499	204-032-006-1	FUSELAGE ASSY USBL EFF 65-9416 THRU 65-12772 SEE FIG.19 FOR NHAUHC,UHM	EA	1
58		XBFZZ		97499	204-032-006-21	FUSELAGE ASSEMBLY,S USBL EFF 66-492 THRU 66-15022 SEE FIG.19 FOR NHAUHC,UHM	EA	1
58		XCFZZ		97499	204-032-006-27	FUSELAGE ASSY USBL EFF 66-15023 & SUBSEQUENT SEE FIG.19 FOR NHAUHC,UHM	EA	1
58		XBFZZ		97499	204-031-197-1	.DECK INSTALLATION U/O PN 204-030-006-49,-55,-57,-79,& -83UHB	EA	1
58		XCFZZ		97499	204-031-197-29	.DECK INSTL U/O PN 204-031-006-1,-13,-25, -49,& -71UHB	EA	1
58		XCFZZ		97499	204-031-197-69	.DECK INSTL U/O PN 204-031-006-109, 204-032-006-1,-21,& -27UHC,UHM	EA	1
58	1	PADDD	1560-00-071-8277	97499	204-031-197-31	.DECK ASSEMBLY,FUSEL U/O PN 204-031-169-29UHB	EA	1
58	1	PADDD	1560-00-179-4097	97499	204-031-197-95	.DECK ASSEMBLY, FUSELUHB,UHC,UHM	EA	1
58	2	PAOZZ	1560-00-671-4431	97499	204-030-196-1	.BOOT,DUST AND MOIST FORWARD CONTROLUHB,UHC,UHM	EA	1
58	3	XDOZZ	1560-00-939-5910	97499	204-031-224-1	.RETAINER,BOOT,ELEVAUHB,UHC,UHM	EA	1
58	4	PAOZZ	5305-00-781-9057	96906	MS27039-1-08	.SCREW,MACHINE.....UHB,UHC,UHM	EA	8
58	5	PAOZZ	5310-00-728-7716	96906	MS21069L3	.NUT,SELF-LOCKING, PLUHB,UHC,UHM	EA	7
58	6	PAFZZ	5310-00-734-1850	96906	MS21071L3	.NUT,SELF-LOCKING, PLUHB,UHC,UHM	EA	1
58	7	PAOZZ	5306-00-292-8252	88044	AN4H7A	.BOLT,MACHINEUHB,UHC,UHM	EA	14
58	8	PAOZZ	5310-00-141-1795	88044	AN960-416	.WASHER, FLAT.....UHB,UHC,UHM	EA	14
58	9	PAOZZ	5310-00-857-5557	96906	MS21045L4	.NUT,SELF-LOCKING,HEUHB,UHC,UHM	EA	12
58	10	PAOZZ	1560-00-625-0072	97499	204-060-126-1	.BRACKET,ENGINE MOUNUHB	EA	2
58	10	MFOZZ	1560-00-909-5228	97499	204-060-126-3	.FITTING,ENGINE MOUN U/O PN 204-031-006-109, 204-032-006-1,-21,& -27UHC,UHM	EA	1
58	11	PADZZ	1560-00-737-6606	97499	204-060-171-1	.BRACKET, ENGINE MOUNUHB,UHC,UHM	EA	1
58	12	PAOZZ	5305-00-059-3086	96906	MS24694S103	.SCREW,MACHINEUHB,UHC,UHM	EA	2
58	13	PAOZZ	1560-00-737-6607	97499	204-060-172-1	.BRACKET,ENGINE MOUNUHB,UHC,UHM	EA	2
58	14	PAOZZ	5365-00-738-8335	97499	204-060-173-1	.SHIMUHB,UHC,UHM	EA	3
58	15	PAOZZ	5305-00-889-3001	96906	MS35206-231	.SCREW,MACHINEUHB,UHC,UHM	EA	2

SECTION II

TM55-1520-210-23P C 7

(1) ILLUSTRATION		(2)	(3)	(4)	(5)	(6)	(7)	(8)
(a) FIG. NO.	(b) ITEM NO.	SMR CODE	NATIONAL STOCK NUMBER	FSCM	PART NUMBER	DESCRIPTION USABLE ON CODE	U/M	QTY INC IN UNIT
58	16	PAOZZ	5310-00-167-0816	88044	AN960-6	.WASHER,FLAT.UHB,UHC,UHM	EA	2
58	17	PAOZZ	5310-00-807-1472	96906	MS21042L06	.NUT,SELF-LOCKING,EX WASHER,HEXAGON.UHB,UHC,UHM	EA	2
58	18	PAOZZ	5365-00-625-0080	97499	204-060-139-1	.SHIM.UHB,UHC,UHM	EA	6
58	19	PAOZZ	5305-00-989-7435	96906	MS35207-264	.SCREW,MACHINE.UHB,UHC,UHM	EA	4
58	20	PAOZZ	5310-00-183-4406	88044	AN960PD10	.WASHER,FLAT.UHB,UHC,UHM	EA	4
58	21	PAOZZ	5310-00-807-1474	96906	MS21042L3	.NUT,SELF-LOCKING,EX ALIGNING.UHB,UHC,UHM	EA	4
58	22	PAOZZ	5365-00-738-8336	97499	204-060-173-3	.SHIM ALIGNING.UHB,UHC,UHM	EA	6
58	23	PAOZZ	5306-00-182-2017	88044	AN4H6A	.BOLT,MACHINE.UHB,UHC,UHM	EA	2
58	24	PAOZZ	5310-00-807-1475	96906	MS21042L4	.NUT,SELF-LOCKING,EX WASHER,HEXAGON.UHB,UHC,UHM	EA	6
58	25	PAOZZ	5365-00-584-2081	97499	204-060-140-3	.SHIM.UHB,UHC,UHM	EA	3
58	26	PAOZZ	1560-00-674-4221	97499	204-060-150-1	.BRACKET,ENGINE MOUN.UHB,UHC,UHM	EA	1
58	27	PAOZZ	5310-00-878-5560	81996	EAB1405	.NUT,PLAIN,EXTENDED HEXAGON.UHB,UHC,UHM	EA	1
58	27A	XCFZZ		97499	204-030-679-3	.DRAIN INSTL.UHB	EA	1
58	27A	XCFZZ		97499	204-030-679-5	.DRAIN INSTL.UHC,UHM	EA	1
58	28	PAOZZ	4730-00-640-5099	96906	MS21900D6	.NIPPLE,TUBE.UHB,UHC,UHM	EA	2
58	29	PCOZZ	5330-00-804-5695	96906	MS28778-6	.PACKING,PREFORMED.UHB,UHC,UHM	EA	2
58	30	PAOZZ	5305-00-989-7434	96906	MS35207-263	.SCREW,MACHINE.UHB,UHC,UHM	EA	2
58	31	PAOZZ	5310-00-167-0753	88044	AN960PD10L	.WASHER,FLAT.UHB,UHC,UHM	EA	5
58	32	PAOZZ	5310-00-807-1474	96906	MS21042L3	.NUT,SELF-LOCKING,EX WASHER,HEXAGON.UHB,UHC,UHM	EA	5
58	33	PAOZZ	5340-00-187-6023	81996	EAB700D6	.CLAMP,LOOP.UHB,UHC,UHM	EA	5
58	34	PAOZZ	5340-00-993-5478	81996	EAB700D12	.CLAMP,LOOP.UHB,UHC,UHM	EA	1
58	35	MFOZZ	1560-00-740-6501	97499	204-060-570-1	.TUBE ASSEMBLY,METAL U/O PN 204-030-679-3.UHB	EA	1
58	35	MFOZZ	4710-00-761-1682	97499	204-061-505-1	.TUBE ASSEMBLY,METAL U/O PN 204-030-679-5.UHC,UHM	EA	1
58	36	PAOZZ	4730-00-684-6916	96906	MS24392D6	.NIPPLE,TUBE.UHB,UHC,UHM	EA	1
58	37	PAOZZ	5325-00-291-9366	96906	MS35489-11	.GROMMET,NONMETALLIC.UHB,UHC,UHM	EA	2
58	38	MFOZZ	4710-00-740-6499	97499	204-060-571-1	.TUBE ASSEMBLY,METAL.UHB	EA	1
58	39	PAOZZ	5305-00-990-6444	96906	MS35207-261	.SCREW,MACHINE.UHB,UHC,UHM	EA	1
58	40	PAOZZ	5305-00-993-1851	96906	MS35207-267	.SCREW,MACHINE.UHB,UHC,UHM	EA	2
58	41	PAOZZ	5365-00-662-3098	80205	NAS43DD3-32	.SPACER,SLEEVE.UHB,UHC,UHM	EA	2
58	42	PAOZZ	5340-00-598-8251	88044	AN743-12	.BRACKET,ANGLE.UHB,UHC,UHM	EA	2
58	43	MFOZZ	1560-00-895-9322	97499	204-060-020-97	.TUBE ASSEMBLY,METAL.UHB,UHC,UHM	EA	1
58	44	PAOZZ	5306-00-271-4792	88044	AN46-11	.BOLT,EYE.UHB	EA	1
58	45	PAOZZ	5310-00-187-2395	88044	AN960PD616L	.WASHER,FLAT.UHB	EA	1
58	46	MFOZZ	1560-00-885-3627	97499	204-030-148-1	.SPACER,SLEEVE.UHB	EA	1
58	47	PAOZZ	5310-00-184-9001	88044	AN960PD416L	.WASHER,FLAT.UHB,UHC,UHM	EA	6
58	48	PBOZZ	1730-00-778-3029	97499	204-030-391-1	.ADAPTER,HOISTING.UHB,UHC,UHM	EA	1
58	49	PAOZZ	5310-00-184-9001	88044	AN960PD416L	.WASHER,FLAT.UHB,UHC,UHM	EA	4
58	50	PBOZZ	1560-00-949-8228	97499	204-031-392-1	.BRACKET,FUSELAGE.UHB,UHC,UHM	EA	1
58	51	PBOZZ	5315-00-812-3764	96906	MS20392-2C41	.PIN,STRAIGHT,HEA.UHB,UHC,UHM	EA	2
58	52	PAOZZ	5310-00-167-0753	88044	AN960PD10L	.WASHER,FLAT.UHB,UHC,UHM	EA	2
58	53	PAO00	1560-00-980-9548	97499	204-030-348-49	.DOOR ASSEMBLY,DECK COMPARTMENT-LH.UHB,UHC,UHM	EA	1
58	53	PB000	1560-00-973-3346	97499	204-030-348-51	.DOOR,ACCESS COMPARTMENT-RH USBL EFF <UH-1C> 64-14101 THRU 64-14191.UHB,UHC,UHM	EA	1

(1) ILLUSTRATION		(2)	(3)	(4)	(5)	(6)	(7)	(8)
(a) FIG. NO.	(b) ITEM NO.	SMR CODE	NATIONAL STOCK NUMBER	FSCM	PART NUMBER	DESCRIPTION USABLE ON CODE	UM	QTY INC IN UNIT
5 8	54	PAOZZ	5340-00-671-4425	97499	204-030-285-1	..HINGE,ACCESS DOOR -LH. UHB,UHC,UHM	EA	1
5 8	54	PAOZZ	5340-00-671-4426	97499	204-030-285-2	..HINGE,ACCESS DOOR -RH. UHB,UHC,UHM	EA	1
58	55	PAOZZ	5340-00-671-4427	97499	204-030-286-1	..HINGE,ACCESS DOOR -LH. UHB,UHC,UHM	EA	1
58	55	PAOZZ	5340-00-671-4428	97499	204-030-286-2	..HINGE,ACCESS DOOR -RH. UHB,UHC,UHM	EA	1
58	55A	XAO00		97499	204-030-348-33	..DOOR ASSEMBLY U/O PN 204-030-348-31. UHB,UHC,UHM	EA	1
5 8	55A	XAO0Z		97499	204-030-348-53	..DOOR,ACCESS U/O PN 204-030-348-49. UHB,UHC,UHM	EA	1
58	55A	XAO00		97499	204-030-348-34	..DOOR ASSEMBLY U/O PN 204-030-348-32. UHB,UHC,UHM	EA	1
58	55A	XAO00		97499	204-030-348-43	..DOOR ASSEMBLY -RH U/O PN 204-030-348-41. UHB,UHC,UHM	EA	1
5 8	55A	XAO0Z		97499	204-030-348-55	..DOOR,ACCESS U/O PN 204-030-348-51. UHB,UHC,UHM	EA	1
5 8	56	PAOZZ	5340-00-872-7937	83014	H6055063A123	...CATCH,FLUSH U/O PN 204-030-348-33,-34,-43,-53 & -55 UHB,UHC,UHM	EA	2
58	57	MFOZZ	1560-00-H24-7337	97499	204-030-348-11	...HINGE,HALF U/O PN 204-030-348-33,-34,-43,-53, & -55 UHB,UHC,UHM	EA	1
5 8	58	MFOZZ	1560-00-H24-7338	97499	204-030-348-15	...HINGE,HALF U/O PN 204-030-348-33,-34,-43,-53, & -55 UHB, UHC,UHM	EA	1
5 8	59	PAOZZ	5360-00-593-9167	97499	61-310-086-15	...SPRING,HELICAL,TORS U/O PN 204-030-348-33,-34,-43,-53, & -55. UHB,UHC,UHM	EA	1
58	60	MFOZZ	5365-00-913-6925	97499	204-030-377-1	...SPACER,PLATE U/O PN 204-030-348-33,-34,43,53, & -55 UHB,UHC,UHM	EA	1
58	61	MFOZZ	1560-00-885-0015	97499	204-030-348-29	...DOOR U/O PN 204-030-348-33 & -53. UHB,UHC,UHM	EA	1
58	61	MFOZZ	1560-00-885-3538	97499	204-030-348-30	...DOOR U/O PN 204-030-348-34,-43, & -55. UHB,UHC,UHM	EA	1
58	62	MFOZZ	DELETED	96906	MS20253-2-275	...PIN,STRAIGHT HEADLESS U/O PN 204-030-348-33,-34,-43,53, & -55. UHB,UHC,UHM	EA	1
58	63	PAOZZ	5310-00-550-5009	96906	MS15795-704	...WASHER,FLAT. UHB,UHC,UHM	EA	8
58	63A	XCFZZ		97499	204-031-168-1	..PANEL INSTL-RH USBL EFF 65-9416 & SUBSEQUENT. UHC,UHM	EA	1
58	64	PAOZZ	5305-00-912-7307	96906	MS27039-1-06	..SCREW, MACHINE. UHC,UHM	EA	15
58	65	PAOZZ	5310-00-187-2399	88044	AN960PD516	..WASHER,FLAT. UHC,UHM	EA	1
58	66	PAOZZ	5310-00-021-3884	96906	MS21086L3	..NUT,SELF-LOCKING,PL. UHC,UHM	EA	13
58	66	PAOZZ	5310-00-772-3720	96906	MS21075L3	..NUT, SELF-LOCKING, PL. UHC,UHM	EA	2
58	67	MFOZZ	1560-00-939-7613	97499	204-031-168-17	..PANEL, HEATER COMPAR. UHC,UHM	EA	1
58	68	XCFZZ		97499	204-031-168-3	..PANEL ASSY. UHC,UHM	EA	1
58	69	MFOZZ	1560-00-915-6593	97499	204-031-169-1	...HINGE ASSY,DOOR. UHC,UHM	EA	1
58	69A	MFOZZ	5315-00-H05-1852	96906	MS20253P2-284PIN,STRAIGHT HEADLESS. UHC,UHM	EA	1
58	70	MFOZZ	1560-00-H26-3574	97499	204-031-168-15	...DOOR. UHC,UHM	EA	1

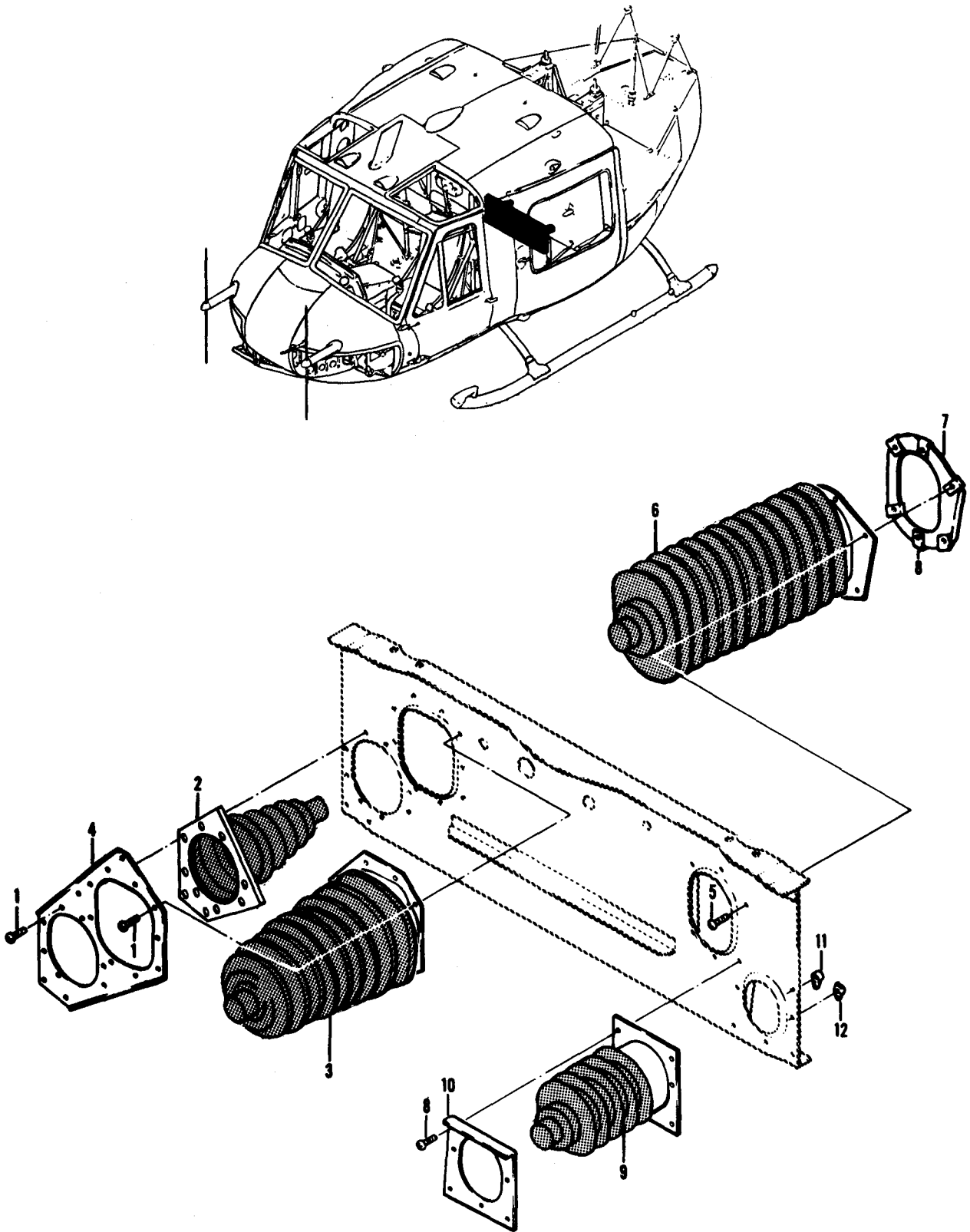

Figure 59. Fuselage Assembly, Structure

(1) ILLUSTRATION		(2)	(3)	(4)	(5)	(6)	(7)	(8)
(a) FIG. NO.	(b) ITEM NO.	SMR CODE	NATIONAL STOCK NUMBER	FSCM	PART NUMBER	DESCRIPTION USABLE ON CODE	U/M	QTY INC IN UNIT
59		XCFZZ		97499	204-030-006-49	GROUP 02 AIRFRAME FUSELAGE ASSY USBL EFF 60-3546 THRU 60-3590 SEE FIG.19 FOR NHA.UHB	EA	1
59		XCFZZ		97499	204-030-006-55	FUSELAGE ASSY USBL EFF 60-3591 THRU 60-3619 SEE FIG.19 FOR NHA.UHB	EA	1
59		XCFZZ		97499	204-030-006-57	FUSELAGE ASSY USBL EFF 61-686 THRU 61-723 SEE FIG.19 FOR NHA.UHB	EA	1
59		XCFZZ		97499	204-030-006-79	FUSELAGE ASSY USBL EFF 61-724 THRU 61-753 SEE FIG.19 FOR NHA.UHB	EA	1
59		XCFZZ		97499	204-030-006-83	FUSELAGE ASSY USBL EFF 61-754 THRU 61-803 SEE FIG.19 FOR NHA.UHB	EA	1
59		XCFZZ				FUSELAGE ASSY USBL EFF 62-1872 THRU 62-1996 SEE FIG.19 FOR NHA.UHB	EA	1
59		XCFZZ		97499	204-031-006-13	FUSELAGE ASSY USSL EFF 62-1997 THRU 62-12555 SEE FIG.19 FOR NHA.UHB	EA	1
59		XCFZZ		97499	204-031-006-25	FUSELAGE ASSY USBL EFF 63-8500 THRU 63-8658 SEE FIG.19 FOR NHA.UHB	EA	1
59		XCFZZ		97499	204-031-006-49	FUSELAGE ASSY USBL EFF 63-8659 THRU 63-12952 SEE FIG.19 FOR NHA.UHB	EA	1
59		XCFZZ		97499	204-031-006-71	FUSELAGE ASSY USBL EFF 64-13902 THRU 64-14100 SEE FIG.19 FOR NHA.UHB	EA	1
59		XCFZZ		97499	204-031-006-109	FUSELAGE ASSY USBL EFF 64-14101 THRU 64-14191 SEE FIG.19 FOR NHA.UHC,UHM	EA	1
59		XCFZZ		97499	204-032-006-1	FUSELAGE ASSY USBL EFF 65-9416 THRU 65-12772 SEE FIG.19 FOR NHA.UHC,UHM	EA	1
59		XCFZZ		97499	204-032-006-21	FUSELAGE ASSY USBL EFF 66-492 THRU 66-15022 SEE FIG.19 FOR NHA.UHC,UHM	EA	1
59		XCFZZ		97499	204-032-006-27	FUSELAGE ASSY USBL EFF 66-15023 & SUBSEQUENT SEE FIG.19 FOR NHA.UHC,UHM	EA	1
59		XCFZZ		97499	204-030-707-41	BULKHEAD INSTL U/O PN 204-030-006-49,-55,-57,-79, & -83UHB	EA	1
59		XCFZZ		97499	204-030-707-55	.BULKHEAD INSTL U/O PN 204-031-006-1,-13,-25, & -49UHB	EA	1
59		XCFZZ		97499	204-030-707-63	.BULKHEAD INSTL U/O PN 204-031-006-71.UHB	EA	1
59		XCFZZ		97499	204-030-707-79	.BULKHEAD INSTL U/O PN 204-031-006-109.UHC,UHM	EA	1
59		XCFZZ		97499	204-030-707-71	.BULKHEAD INSTL U/O PN 204-032-006-1.UHC,UHM	EA	1
59		XCFZZ		97499	204-030-707-91	.BULKHEAD INSTL U/O PN 204-032-006-21 & -27.UHC,UHM	EA	1
59	1	PAOZZ	5305-00-984-6193	96906	MS35206-245	..SCREW,MACHINE U/O PN 204-030-707-41,-55,-63, & -79UHB,UHC,UHM	EA	21
59	2	PAOZZ	1560-00-671-4420	97499	204-030-196-9	..BOOT,DUST AND MOIST.UHB	EA	1
59	3	PAOZZ	1560-00-690-7284	97499	204-030-196-15	..B00T,DUST AND MOIST.UHB	EA	1
59	4	MFOZZ	1560-00-707-7600	97499	204-030-386-1	..RETAINER U/O PN 204-030-707-41,-55,-63, & -79UHB,UHC,UHM	EA	1
59	5	PAOZZ	5305-00-476-7369	96906	MS51862-25	..SCREW, TAPPING,THREA.UHB,UHC,UHM	EA	6
59	6	PAOZZ	1560-00-646-2855	97499	204-030-196-13	..BOOT,DUST AND MOIST.UHB	EA	1
59	7	MFOZZ	156-00-876-2398	97499	204-030-384-1	..RETAINER ASSEMBLY U/O PN 204-030-707-41,-55,-63, & -79UHB,UHC,UHM	EA	1
59	8	PAOZZ	5310-00-632-1260	80205	NAS395-17-3	...NUT.SHEET,SPRING.UHB,UHC,UHM	EA	6
59	8	PAOZZ	5305-00-984-6193	96906	MS35206-245	..SCREW,MACHINE U/O PN 204-030-707-41,-55,-63, & -79UHB,UHC,UHM	EA	6
59	9	PAOZZ	1560-00-671-4434	97499	204-030-196-5	..BOOT,DUST AND MOIST.UHB	EA	1
59	10	MFOZZ	1560-00-707-7602	97499	204-030-383-1	..RETAINER.UHB	EA	1
59	11	PAOZZ	5310-00-734-1859	96906	MS21071L08	..NUT,SELF-LOCKING,PL U/O PN 204-030-707-41,-55,-63, & -79UHB,UHC,UHM	EA	4
59	12	PAOZZ	5310-00-728-7715	96906	MS21069L008	..NUT,SELF-LOCKING,PL U/O PN 204-030-707-41,-55,-63, & -79UHB,UHC,UHM	EA	23

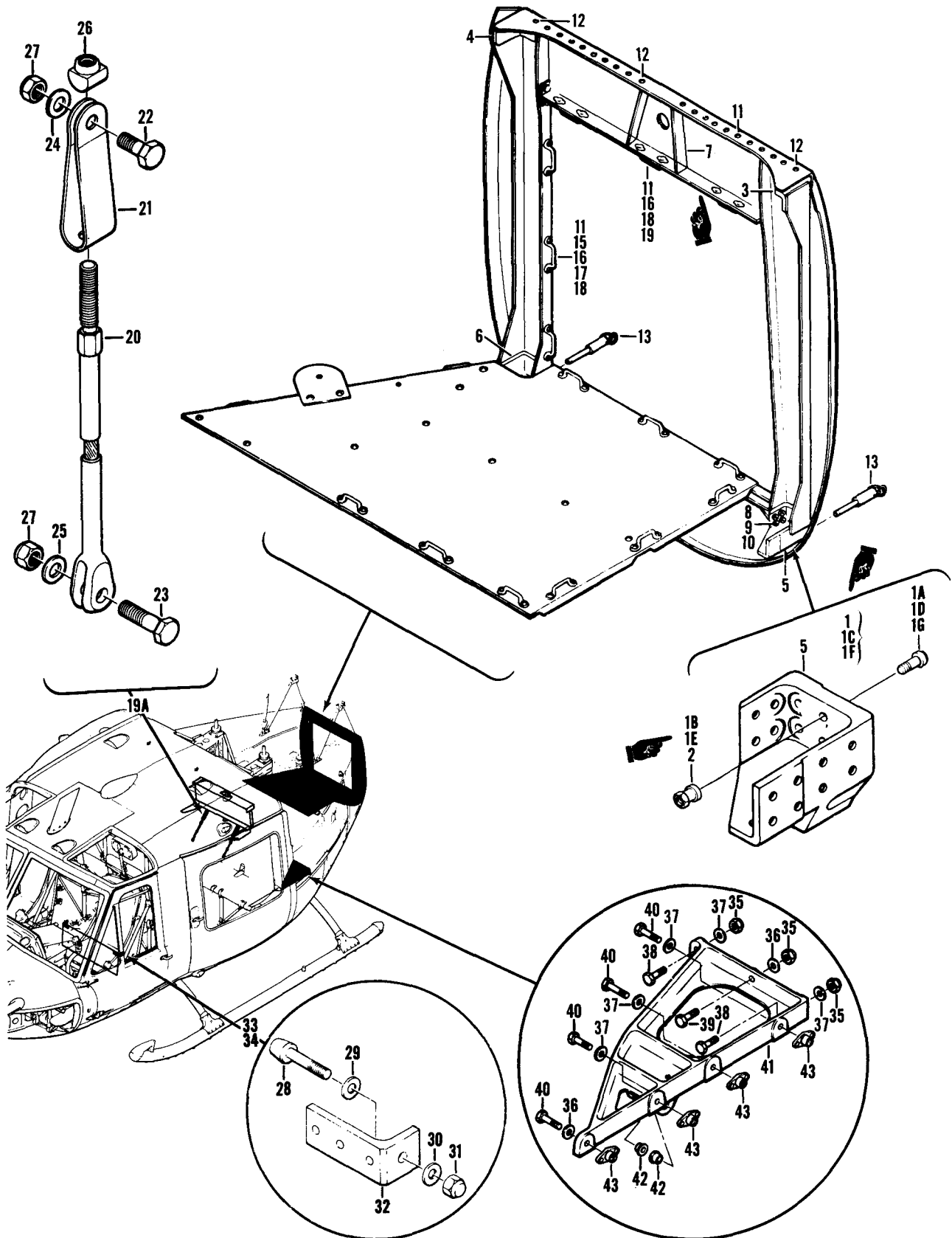

Figure 60. Fuselage Assembly, Structure
(Sheet 1 of 2)

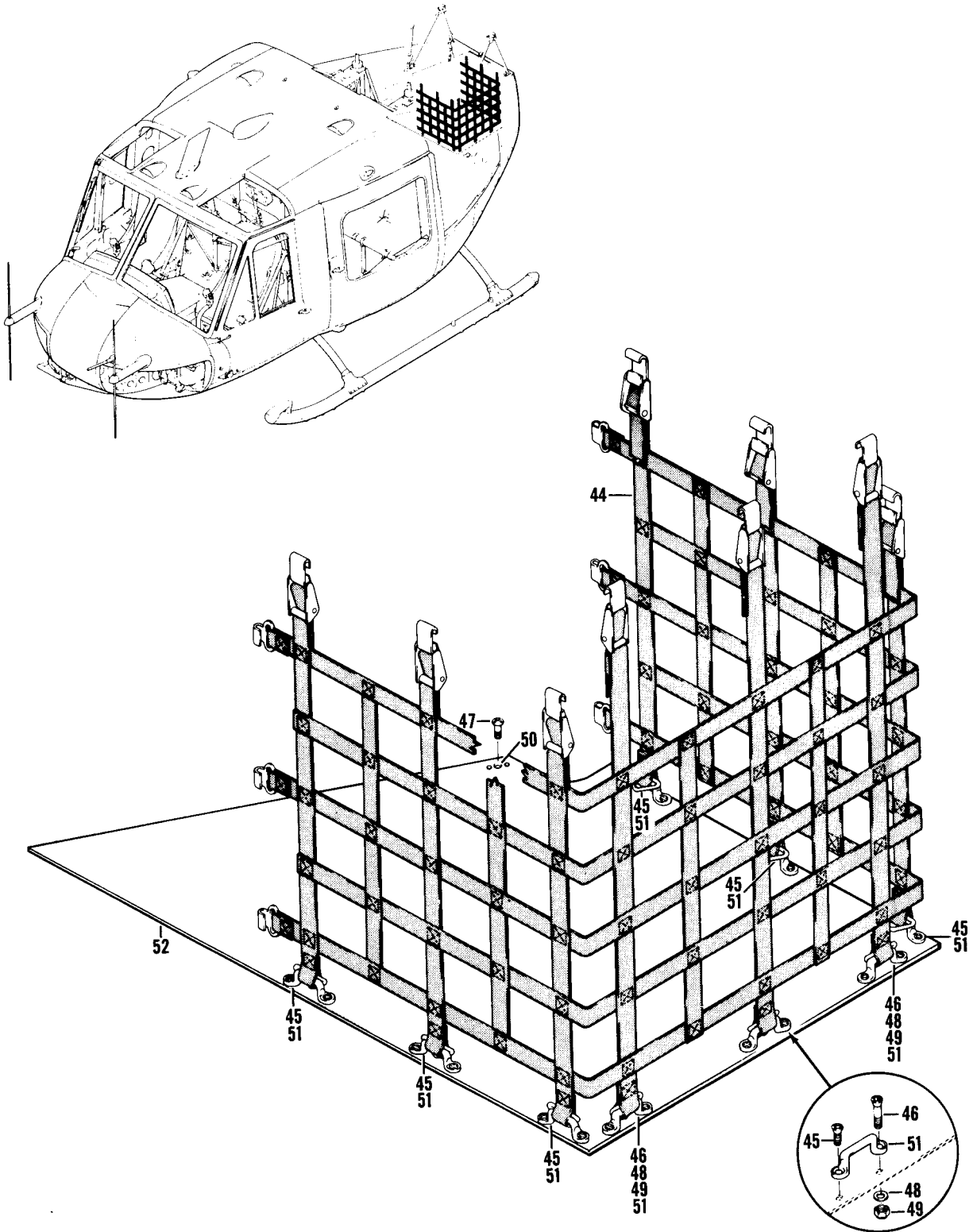

Figure 60. Fuselage Assembly, Structure
(Sheet 2 of 2)

SECTION II

C 7 TM55-1520-210-23P

(1) ILLUSTRATION		(2)	(3)	(4)	(5)	(6)	(7)	(8)
(a) FIG. NO.	(b) ITEM NO.	SMR CODE	NATIONAL STOCK NUMBER	FSCM	PART NUMBER	DESCRIPTION USABLE ON CODE	UM	QTY INC IN UNIT
60		XCFZZ		97499	204-030-006-49	GROUP 02 AIRFRAME FUSELAGE ASSY USBL EFF 60-3546 THRU 60-3590 SEE FIG.19 FOR NHA.UHB	EA	1
60		XCFZZ		97499	204-030-006-55	FUSELAGE ASSY USBL EFF 60-3591 THRU 61-3619 SEE FIG.19 FOR NHA.UHB	EA	1
60		XCFZZ		97499	204-030-006-57	FUSELAGE ASSY USBL EFF 61-686 THRU 61-723 SEE FIG.19 FOR NHA.UHB	EA	1
60		XCFZZ		97499	204-030-006-79	FUSELAGE ASSY USBL EFF 61-724 THRU 61-753 SEE FIG.19 FOR NHA.UHB	EA	1
60		XCFZZ		97499	204-030-006-83	FUSELAGE ASSY USBL EFF 61-754 THRU 61-803 SEE FIG.19 FOR NHA.UHB	EA	1
60		XCFZZ		97499	204-031-006-1	FUSELAGE ASSY USBL EFF 62-1872 THRU 62-1996 SEE FIG.19 FOR NHA.UHB	EA	1
60		XCFZZ		97499	204-031-006-13	FUSELAGE ASSY USBL EFF 62-1997 THRU 62-12555 SEE FIG.19 FOR NHA.UHB	EA	1
60		XCFZZ		97499	204-031-006-25	FUSELAGE ASSY USBL EFF 63-8500 THRU 63-8658 SEE FIG.19 FOR NHA.UHB	EA	1
60		XCFZZ		97499	204-031-006-49	FUSELAGE ASSY USBL EFF 63-8659 THRU 63-12952 SEE FIG.19 FOR NHA.UHB	EA	1
60		XCFZZ		97499	204-031-006-71	FUSELAGE ASSY USBL EFF 64-13902 THRU 64-14100 SEE FIG.19 FOR NHA.UHB	EA	1
60		XCFZZ		97499	204-031-006-109	FUSELAGE ASSY USBL EFF 64-14101 THRU 14191 SEE FIG.19 FOR NHA.UHC,UHM	EA	1
60		XCFZZ		97499	204-032-006-1	FUSELAGE ASSY USBL EFF 65-9416 THRU 65-12772 SEE FIG.19 FOR NHA.UHC,UHM	EA	1
60		XCFZZ		97499	204-032-006-21	FUSELAGE ASSY USBL EFF 66-492 THRU 66-15022 SEE FIG.19 FOR NHA.UHC,UHM	EA	1
60		XCFZZ		97499	204-032-006-27	FUSELAGE ASSY USBL EFF 66-15023 & SUBSEQUENT SEE FIG.19 FOR NHA.UHC,UHM	EA	1
60		XCFZZ		97499	204-030-713-63	.BULKHEAD INSTL U/O PN 204-030-006-49,-55, & -57.UHB	EA	1
60		XCFZZ		97499	206-030-713-91	.BULKHEAD INSTL U/O PN 204-030-006-79 & -83.UHB	EA	1
60		XCFZZ		97499	204-030-713-97	.BULKHEAD INSTL U/O PN 204-031-006-1,-13,-25,-49, & -71UHB	EA	1
60		XCFZZ		97499	204-030-713-111	.BULKHEAD INSTL U/O PN 204-031-006-109,204-032-006-1,-21, & 27.UHC,UHM	EA	1
60	1	AFFFF	5306-00-H04-0315	73197	HL19PB70-6-10	.BOLT ASSEMBLY.UHB,UHC,UHM	EA	6
60	1A	PAFZZ	5320-00-969-4519	73197	HL19PB6-10	...PIN-RIVET,THREADED, LH-LOWER.UHB,UHC,UHM	EA	2
60	1B	PAFZZ	5320-00-631-3429	73197	HL70-6	...COLLAR,PIN THREADED.UHB,UHC,UHM	EA	2
60	1C	AFFFF	5306-00-H04-0316	73197	HL19PB70-6-8	.BOLT ASSEMBLY.UHB,UHC,UHM	EA	4
60	1D	PAFZZ	5320-00-959-0145	73197	HL19PB6-8	...RIVET,THREADED, RH-LOWER.UHB,UHC,UHM	EA	1
60	1E	PAFZZ	5320-00-631-3429	73197	HL70-6	...COLLAR, PIN THREADED.UHB,UHC,UHM	EA	1
60	1F	AFFFF	5306-00-H04-0317	73197	HL19PB70-6-9	.BOLT ASSEMBLY.UHB,UHC,UHM	EA	2
60	1G	PAFZZ	5320-00-959-7305	73197	HL19PB6-9	...RIVET,THREADED, RH UPPER.UHB,UHC,UHM	EA	1
60	2	PAFZZ	5320-00-631-3429	73197	HL70-6	...COLLAR,PIN THREADED.UHB,UHC,UHM	EA	1
60	3	PBFZZ	1560-00-997-6632	97499	204-031-767-1	.BRACKET, FUSELAGE -LH UPPER U/O PN 204-030-713-63,-91, & -97.UHB	EA	1
60	3	PBFZZ	1560-00-917-9972	97499	204-031-767-3	.FITTING,TAIL BOOM -LH UPPER U/O PN 204-030-713-111UHC,UHM	EA	1
60	4	PAFZZ	1560-00-827-2585	97499	204-030-288-5	.SUPPORT, STRUCTURAL -RH UPPER.UHB,UHC,UHM	EA	1
60	5	PBFZZ	1560-00-916-2530	97499	204-030-815-1	.FITTING,FUSELAGE -LH LOWER.UHB,UHC,UHM	EA	1
60	6	PAFZZ	1560-00-759-7491	97499	204-030-848-3	.BRACKET,BOOM ATTACH -RH LOWER U/O PN 204-030-713-63,-91,-97, & -111.UHB,UHC,UHM	EA	1
60	7	PAFZZ	1560-00-736-4004	97499	204-030-298-1C	.BLANK CASTING, ENGIN.UHB,UHC,UHM	EA	1

(1) ILLUSTRATION		(2)	(3)	(4)	(5)	(6)	(7)	(8)
(a) FIG. NO.	(b) ITEM NO.	SMR CODE	NATIONAL STOCK NUMBER	FSCM	PART NUMBER	DESCRIPTION USABLE ON CODE	U/M	QTY INC IN UNIT
60	7	XDFZZ		974699	204-030-298-1	..BRACKET,SUPPORT. UHB,UHC,UHM	EA	1
60	8	PAFZZ	5306-00-292-8280	88044	AN173H5A	..BOLT,CLOSE TOLERANC U/O PN 204-030-713-63 & -91. UHB	EA	4
60	8	PAFZZ	5306-00-292-8280	88044	AN173H5A	..BOLT,CLOSE TOLERANC U/O PN 204-030-713-97 & -111UHB,UHC,UHM	EA	8
60	9	PAFZZ	5310-00-167-0753	88044	AN960PD10L	..WASHER,FLAT U/O PN 204-030-713-63 & -91. UHB	EA	8
60	9	PAFZZ	5310-00-167-0753	88044	AN960P010L	..WASHER,FLAT U/O PN 204-030-713-97 & -111. UHB,UHC,UHM	EA	16
60	10	PAFZZ	5310-00-263-2862	96906	MS21045C3	..NUT,SELF-LOCKING HEXAGON. UHB	EA	4
60	10	PAFZZ	5310-00-263-2862	96906	MS21045C3	..NUT,SELF-LOCKING HEXAGON. UHB,UHC,UHM	EA	8
60	11	PAFZZ	5310-00-728-7716	96906	MS21069L3	..NUT,SELF-LOCKING,PL. UHB,UHC,UHM	EA	30
60	12	PAFZZ	5310-00-761-3712	96906	MS21073-3	..NUT,SELF-LOCKING,PL. UHB,UHC,UHM	EA	3
60	13	PAOZZ		80205	NAS1354DS7S12D	..PIN,QUICK RELEASE U/O PN 204-030-713-63 & -91. UHB	EA	1
60	13	PAOZZ	5340-00-841-2940	80205	NAS1354S7S16	..PIN,QUICK RELEASE RPLS--5340-00-985-0742. UHB,UHC,UHM	EA	1
60	15	PAOZZ	5305-00-984-7342	96906	MS35191-274	..SCREW,MACHINE. UHB,UHC,UHM	EA	6
60	16	PAOZZ	5310-00-167-0753	88044	AN960PD10L	..WASHER,FLAT. UHB,UHC,UHM	EA	12
60	17	PAOZZ	5365-00-684-2093	80205	NAS43DD3-16	..SPACER,SLEEVE. UHB,UHC,UHM	EA	6
60	18	PAOZZ	5340-00-897-2542	76786	662R 1-11-4	..LOOP,STRAP FASTE. UHB,UHC,UHM	EA	3
60	19	PAOZZ	5305-00-984-7362	96906	MS35191-271	..SCREW,MACHINE. UHB,UHC,UHM	EA	6
60	19A	XCFZZ		97499	204-031-212-1	..CABLE INSTL. UHB	EA	1
60	20	PAOZZ	1560-00-736-4015	97499	204-031-212-3	..CABLE ASSEMBLY. UHB	EA	1
60	21	MFOZZ	1560-00-707-7630	97499	204-031-222-1	..CLEVIS,CABLE SUPPOR. UHB	EA	1
60	22	PAOZZ	5306-00-182-1852	88044	AN5H6	..BOLT,MACHINE. UHB	EA	1
60	23	PAOZZ	5306-00-180-2749	88044	AN5H10	..BOLT,MACHINE. UHB	EA	1
60	24	PAOZZ	5310-00-167-0836	88044	AN960-516L	..WASHER,FLAT. UHB	EA	1
60	25	PAOZZ	5310-00-167-0803	88044	AN960C516	..WASHER,FLAT. UHB	EA	1
60	26	PAOZZ	5310-00-820-1560	80205	NAS577-6A	..NUT,SELF-LOCKING BARREL. UHB	EA	1
60	27	PAOZZ	5310-00-807-1476	96906	MS21042L5	..NUT,SELF-LOCKING,EX WASHER,HEXAGON. UHB	EA	2
60		XCFZZ		97499	204-030-779-49	..BULKHEAD INSTL U/O PN 204-030-006-49. UHB	EA	1
60		XCFZZ		97499	204-030-779-65	..BULKHEAD INSTL U/O PN 204-030-006-55. UHB	EA	1
60		XCFZZ		97499	204-030-779-73	..BULKHEAD INSTL U/O PN 204-030-006-57,-79,-83. UHB	EA	1
60		XCFZZ		97499	204-030-779-81	..BULKHEAD INSTL U/O PN 204-031-006-1. UHB	EA	1
60		XCFZZ		97499	204-030-779-103	..BULKHEAD INSTL U/O PN 204-031-006-13. UHB	EA	1
60		XCFZZ		97499	204-030-779-89	..BULKHEAD INSTL U/O PN 204-031-006-25 & 49. UHB	EA	1
60		XCFZZ		97499	204-030-779-109	..BULKHEAD INSTL U/O PN 204-031-006-71,-109,204-032-006-1,-21, & -27. UHB,UHC,UHM	EA	1
60	28	PAFZZ	5306-00-275-8501	96906	MS20004H12	..BOLT INTERNAL WRENCHING. UHB,UHC,UHM	EA	2
60	29	PAFZZ	5310-00-596-1766	96906	MS20002C4	..WASHER,RECESSED. UHB,UHC,UHM	EA	2
60	30	PAFZZ	5310-00-187-2354	88044	AN960PD416	..WASHER,FLAT. UHB,UHC,UHM	EA	2
60	31	PBFZZ	5310-00-488-9137	72962	EB048	..NUT,SELF-LOCKING,EX. UHB,UHC,UHM	EA	2
60	32	PBFZZ	5340-00-134-3383	97499	204-030-381-3	..BRACKET,ANGLE. UHB,UHC,UHM	EA	2
60	33	XDOZZ		97499	204-030-779-111	..BULKHEAD,ASSEMBLY. UHB	EA	1
60	34	PBOZZ	1560-00-119-1176	97499	204-030-779-113	..WEB,BULKHEAD. UHB	EA	1
60		XCFZZ		97499	204-031-204-1	..BAGGAGE INSTALLATIO U/O PN 204-030-006-49,-55,-57,79 & -83UHB	EA	1
60		XCFZZ		97499	204-031-204-17	..BAGGAGE INSTL U/O PN 204-031-006-1,-13,-25, & -49. UHB	EA	1

(1) ILLUSTRATION		(2)	(3)	(4)	(5)	(6)	(7)	(8)
(a) FIG. NO.	(b) ITEM NO.	SMR CODE	NATIONAL STOCK NUMBER	FSCM	PART NUMBER	DESCRIPTION	U/M	QTY INC IN UNIT
						USABLE ON CODE		
60		XCFZZ		97499	204-031-204-51	.BAGGAGE INSTL U/O PN 204-031-006-71,-109,204-032-006-1,-21,C-27 UHB, UHC,UHM	EA	1
60		XCFZZ		97499	204-031-731-1	.SUPPORT INSTL USBL EFF 65-9416 & SUBSEQUENT(UHC,UHM	EA	1
60	3 5	PAFZZ	5310-00-807-1474	96906	MS21042L3	.. NUT,SELF-LOCKING,EX WASHER,HEXAGONUHC,UHM	EA	3
60	3 6	PAFZZ	5310-00-167-0753	88044	AN960PD10L	.. WASHER,FLATUHC,UHM	EA	2
60	3 7	PAFZZ	5310-00-183-4406	88044	AN960PD10	.. WASHER,FLAT. UHC,UHM	EA	5
60	3 8	PAFZZ	5306-00-656-0358	88044	AN3-6A	..BOLT,MACHINE UHC,UHM	EA	2
60	3 9	PAFZZ	5306-00-274-2119	88044	AN3-5A	.. BOLT,MACHINE UHC,UHM	EA	1
60	4 0	PAFZZ	5306-00-151-0785	88044	AN3-7A	..BOLT,MACHINE UHC,UHM	EA	4
60	4 1	XDFZZ	1560-00-947-2585	97499	204-031-731-3	..SUPPORT,BELLCRANK SEE FIG.347 FOR SUPPORT ASSEMBLY U/O USBL EFF 64-14101 THRU 64-14191 UHC,UHM	EA	1
60	4 2	PAFZZ	3120-00-625-0051	97499	22-007-19-19-18	... BUSHING,SLEEVEUHC,UHM	EA	2
60	4 3	PAFZZ	5310-00-905-5473	80205	NAS1474A3	... NUT,SELF-LOCKING,PLUHC,UHM	EA	4
60		XCFZZ		97499	204-031-204-1	BAGGAGE INSTALLATIO USBL EFF 3546 THRU 61-803 SEE FIG.62 FOR NHAUHB	EA	1
60		XCFZZ		97499	204-031-204-17	BAGGAGE INSTALLATIO USBL EFF 62-1872 THRU 63-12952 SEE FIG. 62 FOR NNAUHB	EA	1
60		XCFZZ		97499	204-031-204-51	BAGGAGE INSTALLATIO USBL EFF <UH-1B3 64-13902 & SUBSEQUENT SEE FIG.62 FOR NHA UHB,UHC,UHM	EA	1
60	4 4	PAOZZ	1680-00-758-0211	97499	204-031-205-13	.NET ASSEMBLY,BAGGAG UHB,UHC,UHM	EA	1
60	4 5	PAOZZ	5305-00-988-3786	96906	MS35191--307	.SCREW,MACHINE UHB,UHC,UHM	EA	1
60	4 6	PAOZZ	5305-00-984-7343	96906	MS35191-276	.SCREW,MACHINE UHB,UHC,UHM	EA	5
60	4 7	PAOZZ	5305-00-781-9057	96906	MS27039-1-08	.SCREW,MACHINE UHB,UHC,UHM	EA	9
60	4 8	PAOZZ	5310-00-167-0753	88044	AN960PD10L	.WASHER,FLAT UHB,UHC,UHM	EA	5
60	4 9	PAOZZ	5310-00-807-1474	96906	MS21042L3	.NUT,SELF-LOCKING,EX WASHER,HEXAGON UHB,UHC,UHM	EA	5
60	5 0	PAOZZ	5310-00-728-7716	96906	MS21069L3	.NUT,SELF-LOCKING,PL UHB,UHC,UHM	EA	1
60	5 1	PAOZZ	5340-00-897-2542	76786	662R1-1 1-4	.LOOP,STRAP FASTE UHB,UHC,UHM	EA	9
60	5 2	PAOFF	1560-00-725-6055	97499	204-031-204-19	.FLOOR,AIRCRAFT UHB,UHC,UHM	EA	1

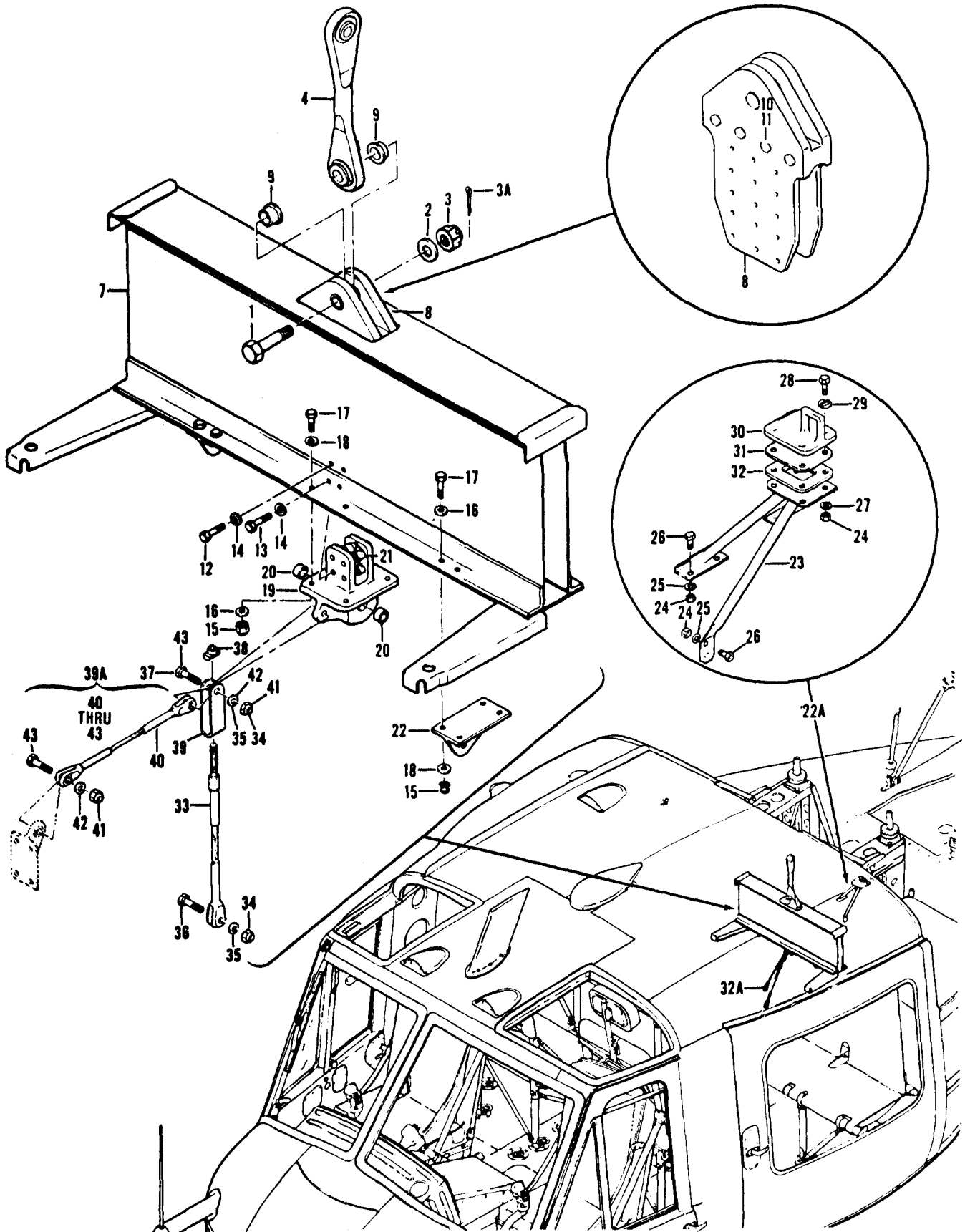

Figure 61. Fuselage Assembly, Structure Aft

SECTION II

C26

TM55-1520-210-23P

(1) ILLUSTRATION (a) FIG NO	(2) ITEM NO	(3) NATIONAL STOCK NUMBER	(4) FSCM	(5) PART NUMBER	(6) DESCRIPTION	(7) USABLE QN CODE	(8) QTY INC IN U/M UNIT
61	XCFZZ		97499	204-030-006-49	FUSELAGE ASSY USBL EFF 60-3546 THRU 60-3590 SEE FIG.19 FOR NHA		EA 1
61	XCFZZ		97499	204-030-006-55	FUSELAGE ASSY USBL EFF 60-3591 THRU 60-3619 SEE FIG.19 FOR NHA		EA 1
61	XCFZZ		97499	204-030-006-57	FUSELAGE ASSY USBL EFF 61-686 THRU 61-723 SEE FIG.19 FOR NHA		EA 1
61	XCFZZ		97499	204-030-006-79	FUSELAGE ASSY USBL EFF 61-724 THRU 61-753 SEE FIG.19 FOR NHA		EA 1
61	XCFZZ		97499	204-030-006-83	FUSELAGE ASSY USBL EFF 61-754 THRU 61-803 SEE FIG.19 FOR NHA		EA 1
61	XCFZZ		97499	204-0301-006-1	FUSELAGE ASSEMBLY USBL EFF 62-1872 THRU 62-1996 SEE FIG.19 FOR NHA		EA 1
61	XCFZZ		97499	204-031-006-13	FUSELAGE ASSEMBLY USBL EFF 61-1997 THRU 61-12555 SEE FIG.19 FOR NHA		EA 1
61	XCFZZ		97499	204-031-006-25	FUSELAGE ASSY USBL EFF 63-8500 THRU 63-8658 SEE FIG.19 FOR NHA		EA 1
61	XCFZZ		97499	204-031-006-49	FUSELAGE ASSEMBLY USBL EFF 63-8659 THRU 63-12952 SEE FIG.19 FOR NHA		EA 1
61	XCFZZ		97499	204-031-006-71	FUSELAGE ASSY USBL EFF 64-13902 THRU 64-14100 SEE FIG.19 FOR NHA		EA 1
61	XCFZZ		97499	204-031-006-109	FUSELAGE ASSY USBL EFF 64-14101 THRU 64-14191 SEE FIG.19 FOR NHA	UHM	EA 1
61	XCFZZ		97499	204-032-006-1	FUSELAGE ASSY USBL EFF 65-9416 THRU 65-12772 SEE FIG.19 FOR NHA	UHM	EA 1
61	XCFZZ		97499	204-032-006-21	FUSELAGE ASSY USBL EFF 66-492 THRU 66-15022 SEE FIG.19 FOR NHA	UHM	EA 1
61	XCFZZ		97499	204-032-006-27	FUSELAGE ASSY USBL EFF 66-15023 & SUBSEQUENT SEE FIG.19 FOR NHA	UHM	EA 1
61	1	PAOZZ 5306-01-313-9106	80205	NAS1309-22D	BOLT,SHEAR	UHM	EA 1
61	2	PAOZZ 5310-00-167-0824	88044	AN960-916	WASHER,FLAT	UHM	EA 2
61	3	PAOZZ 5310-00-167-1290	88044	AN310-9	NUT,PLAIN	UHM	EA 1
61	3A	PBOZZ 5315-00-236-8359	96906	MS24665-370	PIN,COTTER	UHM	EA 1
61	4	PAOZZ 1560-00-221-5691	97499	209-030-357-1	LINK ASSEMBLY,LIFT	UHM	EA 1
61	XCFZZ		97499	204-030-845-7	BEAM INSTL U/O PN 204-030-006-49,-55,-57,-79, & -83		EA 1
61	XCFZZ		97499	204-030-845-61	COUPLING HALF,QUICK DISCONNECT U/O PN 204-031-006-1,-13,-25,49, & -71		EA 1
61	XCFZZ		97499	204-030-845-65	BEAM INSTL U/O PN 204-031-006-109 & 204-032-006-1	UHM	EA 1
61	XCFZZ		97499	204-030-845-93	BEAM INSTL U/O PN 204-032-006-21, & -27	UHM	EA 1
61	7	PBDDO 1560-00-986-6094	97499	204-030-845-95	BEAM ASSEMBLY,FUSEL	UHM	EA 1
61	7	XADDO	97499	204-030-845-11	BEAM ASSEMBLY		EA 1
61	7	XADDO	97499	204-030-845-69	BEAM ASSEMBLY	UHM	EA 1
61	7	XADDO	97499	204-030-845-97	BEAM ASSEMBLY	UHM	EA 1
61	8	PAFFF 1560-00-923-3513	97499	205-031-025-1	FITTING ASSEMBLY	UHM	EA 1
61	9	PAFZZ 3120-00-670-5319	97499	22-011-35-28-26	BUSHING,SLEEVE	UHM	EA 2
61	10	PBFZZ 5320-00-853-4938	73197	HL86G10	COLLAR,PIN-RIVET,TH	UHM	EA 4
61	11	PBFZZ 5320-00-853-4929	73197	HL20PB10-29	PIN-RIVET,THREAD -ALTERNATE	UHM	EA 4
61	11	XDFZZ	80205	NAS1305-29DW	BOLT,SHEAR	UHM	EA 4

C13 TM55 1520-210-23P

SECTION II

(1) ILLUSTRATION		(2)	(3)	(4)	(5)	(6)	(7)	(8)	
(a) FIG. NO.	(b) ITEM NO.	SMR CODE	NATIONAL STOCK NUMBER	FSCM	PART NUMBER	DESCRIPTION USABLE ON CODE	U/M	QTY INC IN UNIT	
61	12	PAFZZ	5306-00-156-2533	88044	A N 1 7 4 H 6 4	. . .BOLT, CLOSE TOLERUWP UHM	EA	4	
61	13	PAFZZ	5306-00-285-5325	88044	A N 1 7 4 H 7 4	. . .BOLT, CLOSE TOLER UHM	EA	4	
61	14	PAFZZ	5310-00-184-9001	88044	A N 9 6 0 P D 4 1 6 L	. . . WASHER, FLAT. UHM	EA	8	
61	15	PAFZZ	5310-00-807-1474	96906	M S 2 1 0 4 2 L 3	. . . NUT, SELF-LOCKING, EX HEXAGON UHM	EA	12	
61	16	PAFZZ	5310-00-167-0753	88044	A N 9 6 0 P D 1 0 L	. . . WASHER, FLAT..... UHM	EA	12	
61	17	PAFZZ	5306-00-141-4524	88044	A N 1 7 3 H 6 A	. . .BOLT, CLOSE TOLERANC UHM	EA	12	
61	18	PAFZZ	5310-00-183-4406	88044	A N 9 6 0 P D 1 0	. . . WASHER, FLAT UHM	EA	12	
61	19	PAFFF	1560-00-691-2143	97499	2 0 4 - 0 3 0 - 8 4 1 - 5	. . . FITTING ASSEMBLY UHM	EA	1	
61	20	PAFZZ	3120-00-690-8689	97499	2 1 - 0 1 0 - 1 5 - 5 - 1 1	. . . BUSHING, SLEEVE UHM	EA	2	
61	21	PAFZZ	5310-00-761-6830	96906	M S 2 1 0 7 3 L 4 NUT, SELF-LOCKING, PL UHM	EA	8	
61	22	XBZZ		97499	2 0 4 - 0 3 1 - 2 1 1 - 1	. . . SUPPORT, STRUCTURAL U/O PN 204-030-845-9	EA	2	
61	22A	XCFZZ		97499	2 0 4 - 0 3 0 - 9 2 6 - 1	.SUPPORT INSTL	EA	1	
61	22A	XCFZZ		97499	2 0 4 - 0 3 0 - 9 2 6 - 2	.SUPPORT INSTL	EA	1	
61	23	PBOZZ	1560-00-847-7505	97499	2 0 4 - 0 3 0 - 9 2 6 - 3	. . . SUPPORT, COWL	EA	1	
61	23	PBOZZ	1560-00-847-7506	97499	2 0 4 - 0 3 0 - 9 2 6 - 4	.SUPPORT, COWL.....	EA	1	
61	24	PAOZZ	5310-00-263-2862	96906	M S 2 1 0 4 5 C 3	. . NUT, SELF-LOCKING HEXAGON	EA	8	
61	25	PAOZZ	5310-00-183-4406	88044	A N 9 6 0 P D 1 0	. . WASHER, FLAT	EA	4	
61	26	PAOZZ	5306-00-282-4309	88044	A N 3 H 5	. .BOLT, MACHINE	EA	4	
61	27	PAOZZ	5310-00-167-0818	88044	A N 9 6 0 - 1 0	. WASHER, FLAT	EA	4	
61	28	PAOZZ	5306-00-180-2695	88044	A N 3 H 7	. .BOLT, MACHINE	EA	4	
61	29	PAOZZ	5310-00-077-2114	97499	2 0 4 - 0 6 0 - 9 2 7 - 1	. . WASHER, FLAT.	EA	4	
61	30	PAOZZ	1560-00-963-0964	97499	2 0 4 - 0 6 0 - 9 3 7 - 1	.BRACKET, COWL LATCH	EA	1	
61	31	PAOZZ	1560-00-675-3262	97499	2 0 4 - 0 6 0 - 9 3 6 - 1	. . PLATE, FITTING, COW	EA	1	
61	32	PAOZZ	5365-00-769-3425	97499	2 0 4 - 0 6 0 - 9 3 8 - 1	.SHIM	EA	1	
61	32A	XCFZZ		97499	2 0 4 - 0 3 0 - 9 5 2 - 1	.CABLE INSTL U/O PN 204-030-006-49,-55,-57,-79,& -83	EA	1	
61	33	PAOZZ	1560-00-765-2415	97499	2 0 4 - 0 3 0 - 9 5 2 - 5	. . CABLE ASSEMBLY, SUPP	EA	1	
61	34	PAOZZ	5310-00-807-1476	96906	M S 2 1 0 4 2 L 5	. . NUT,SELF-LOCKING, EX WASHER, HEXAGON	EA	2	
61	35	PAOZZ	5310-00-167-0803	88044	A N 9 6 0 C 5 1 6	. . WASHER,FLAT	EA	2	
61	36	PAOZZ	5306-00-180-2749	88044	A N 5 H 1 0	. .BOLT ,MACHINE.....	EA	1	
61	37	PAOZZ	5306-00-180-2750	88044	A N 5 H 1 1	. . BOLT, MACHINE	EA	1	
61	38	PAOZZ	5310-00-820-1560	80205	N A S 5 7 7 - 6 A	. .NUT SELF-LOCKING BARREL	EA	1	
61	39	PAOZZ	1560-00-885-3629	97499	2 0 4 - 0 3 0 - 9 5 1 - 1	. . FITTING	EA	1	
61	39A	XCFZZ		97499	2 0 4 - 0 3 0 - 3 4 9 - 7	.CABLE INSTL U/O PN 204-031-006-1,-13,-25, -49,-71,-109. 204-032-006-1,-21, & -27 UHM	EA	1	
61	40	PAOZZ	4010-00-006-0800	80205	N A S 3 2 6 - 2 2 - 0 0 9 0	. . WIRE ROPE ASSEMBLY, UHM	EA	1	
61	41	PAOZZ	5310-00-807-1476	96906	M S 2 1 0 4 2 L 5	. . NUT, SELF-LOCKING, EX WASHER, HEXAGON UHM	EA	2	
61	42	PAOZZ	5310-00-167-0803	88044	A N 9 6 0 C 5 1 6	. WASHER, FLAT	UHM	EA	2
61	43	PAOZZ	5306-00-180-2749	80044	A N 5 H 1 0	. .BOLT, MACHINE	UHM	EA	2

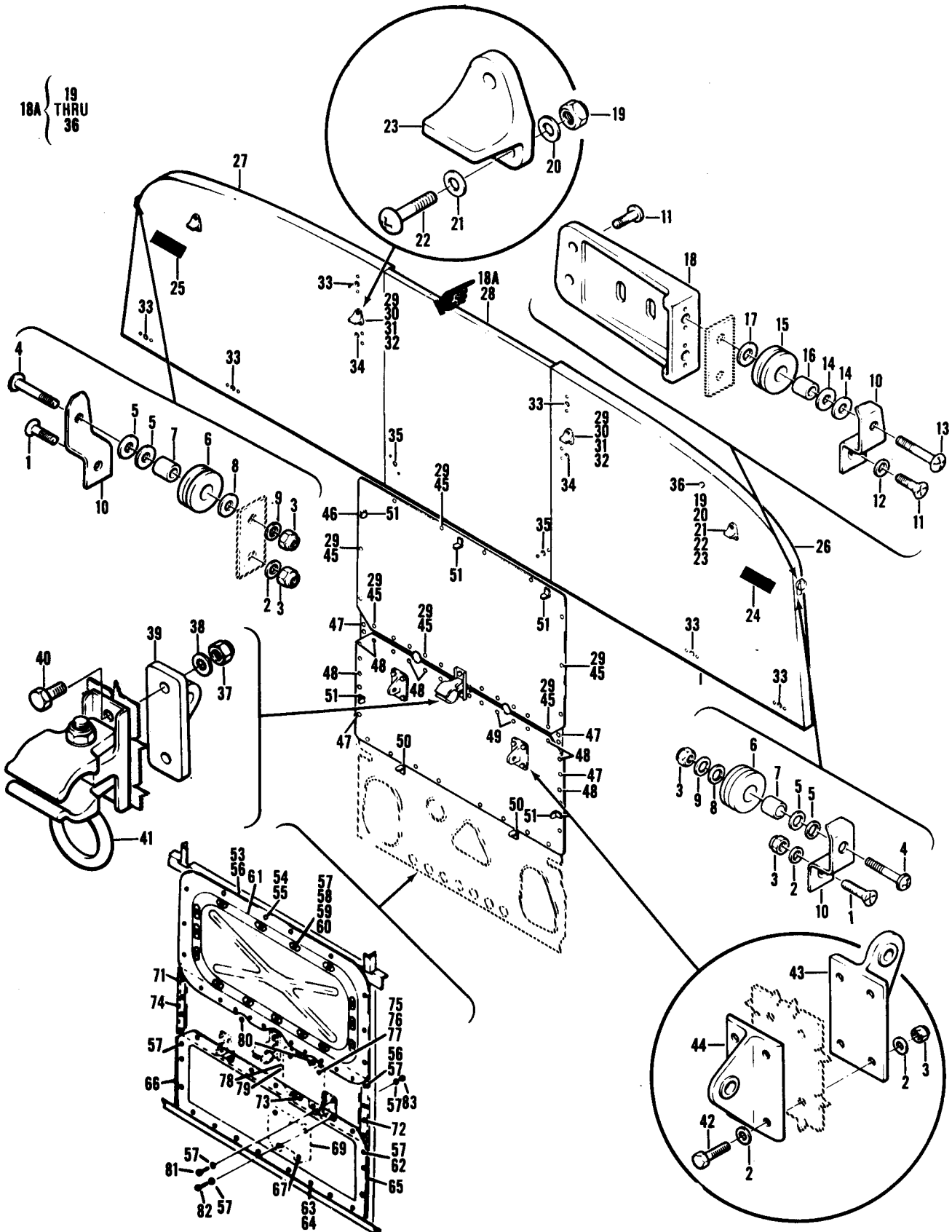

Figure 62. Bulkhead Installation

TM55-1520-210-23P C7

SECTION II

(1) ILLUSTRATION		(2)	(3)	(4)	(5)	(6)	(7)	(8)
FIG. NO.	ITEM NO.	SMR CODE	NATIONAL STOCK NUMBER	FSCM	P A R T NUMBER	DESCRIPTION USABLE ON CODE	U/M	QTY INC IN UNIT
62		XCFZZ		97499	204-031-708-1	GROUP 02 AIRFRAME BULKHEAD INSTL USBL EFF 62-1872 THRU 62-12555 SEE FIG.55 FOR NHA UHB	EA	1
62		XCFZZ		97499	204-031-708-109	BULKHEAD INSTL USBL EFF 63-8500 THRU 63-8658 SEE FIG.55 FOR NHA UHB	EA	1
62		XCFZZ		97499	204-031-708-27	BULKHEAD INSTL USBL EFF 63-8659 THRU 63-12952 SEE FIG.55 FOR NHA UHB	EA	1
62		XCFZZ		97499	204-031-708-19	BULKHEAD INSTL USBL EFF 64-13902 THRU 64-14100 SEE FIG.55 FOR NHA UHB	EA	1
62		XCFZZ		97499	204-031-708-157	BULKHEAD INSTL USBL EFF 64-14101 THRU 65-12772 SEE FIG.55 FOR NHA UHC, UHM	EA	1
62		XCFZZ		97499	204-031-708-185	BULKHEAD INSTL USBL EFF 66-492 & SUBSEQUENT SEE FIG.55 FOR NHA UHC, UHM	EA	1
62	1	PAOZZ	5305-00-719-5400	96906	MS24694S48	.SCREW, MACHINE UHB, UHC, UHM	EA	2
62	2	PAOZZ	5310-00-167-0753	88044	AN960PD10L	.WASHER, FLAT UHB, UHC, UHM	EA	10
62	3	PAOZZ	5310-00-807-1474	96906	MS21042L3	.NUT, SELF-LOCKING, EX WASHER, HEXAGON UHB, UHC, UHM	EA	8
62	4	XDOZZ		88044	AN525-10R32	.SCREW, MACHINE UHB, UHC, UHM	EA	2
62	5	PAOZZ	5310-00-187-2399	88044	AN960PD516	.WASHER, FLAT UHB, UHC, UHM	EA	4
62	6	PAOZZ	3120-00-633-0821	97499	204-030-788-1	.ROLLER, LINEAR-ROTAR. UHB, UHC, UHM	EA	2
62	7	PAOZZ	3120-00-807-2307	80205	NAS75-3-020	.BUSHING, SLEEVE UHB,UHC,UHM	EA	2
62	8	PAOZZ	5310-00-184-8980	88044	AN960PD516L	.WASHER, FLAT UHB, UHC, UHM	EA	2
62	9	PAOZZ	5310-00-183-4406	88044	AN960PD10	.WASHER, FLAT UHB, UHC, UHM	EA	2
62	10	XDOZZ	1560-00-994-5999	97499	204-031-708-89	.BRACKET, BULKHEAD. UHB, UHC, UHM	EA	1
62	10	XDDZZ	1560-00-994-6000	97499	204-031-708-90	.BRACKET, BULKHEAD UHB, UHC, UHM	EA	1
62	11	PAOZZ	5305-00-719-5400	96906	MS24694S48	.SCREW, MACHINE U/O PN 204-031-708-157 & -185 UHC, UHM	EA	3
62	12	PAOZZ	5310-00-167-0753	88044	AN960PD10L	.WASHER, FLAT U/O PN 204-031-708-157 & -185 UHC, UHM	EA	1
62	13	XDOZZ		88044	AN525-10R32	.SCREW, MACHINE U/O PN 204-031-708-157 & -185 UHC, UHM	EA	1
62	14	PAOZZ	5310-00-187-2399	88044	AN960PD516	.WASHER, FLAT U/O PN 204-031-708-157 & -185 UHC, UHM	EA	2
62	15	PAOZZ	3129-00-633-0821	97499	204-030-788-1	.ROLLER, LINEAR-ROTAR U/O PN 204-031-708-157 & -185 UHC, UHM	EA	1
62	16	PAOZZ	3120-00-807-2307	80205	NAS75-3-020	.BUSHING, SLEEVE U/O PN 204-031-708-157 & -185 UHC, UHM	EA	1
62	17	PAOZZ	5310-00-184-8980	88044	AN960PD516L	.WASHER, FLAT U/O PN 204-031-708-157 & -185 UHC, UHM	EA	1
62	18	PAOZZ	1560-00-847-7468	97499	204-031-069-1	.BRACKET ASSEMBLY,CO U/O PN 204-031-708-157 & -185 UHC, UHM	EA	1
62	18A	XCFZZ		97499	204-031-708-5	.BULKHEAD ASSY U/O PN 204-031-708-1 UHB	EA	1
62	18A	XCFZZ		97499	204-031-708-111	.BULKHEAD ASSY U/O PN 204-031-708-109. UHB	EA	1
62	18A	XCFZZ		97499	204-031-708-21	.BULKHEAD ASSY U/O PN 204-031-708-19 UHB	EA	1
62	18A	XCFZZ		97499	204-031-708-155	.BULKHEAD ASSY U/O PN 204-031-708-157 UHC, UHM	EA	1
62	18A	XCFZZ		97499	204-031-708-191	.BULKHEAD ASSY U/O PN 204-031-708-185 UHC, UHM	EA	1
62	19	PAOZZ	5310-00-807-1474	96906	MS21042L3	. . NUT, SELF-LOCKING, EX WASHER, HEXAGON UHB, UHC, UHM	EA	4
62	20	PAOZZ	5310-00-167-0753	88044	AN960PD10L	. . WASHER, FLAT UHB, UHC, UHM	EA	4
62	21	PAOZZ	5310-00-660-2473	36659	232856	. . WAS HER UHB, UHC,UHM	EA	4
62	22	PAOZZ	5305-00-282-8470	88044	AN525-10R18	. . SCREW, MACHINE UHB, UHC, UHM	EA	4
62	23	PAOZZ	1680-00-738-8343	97499	204-030-185-1	. . FITTING, TROOP SEAT UHB, UHC, UHM	EA	2
62	24	PAOZZ	1560-00-997-6558	97499	204-031-257-7	. . GUIDE ASSEMBLY, DOOR -LH UHB, UHC, UHM	EA	1
62	25	PAOZZ	1560-00-997-6560	97499	204-031-257-8	. . GUIDE ASSEMBLY, DOOR -RH UHB, UHC, UHM	EA	1
62	26	PBFFF	1560-00-932-5124	97499	204-031-281-5	. . PANEL, FUSELAGE, AIRC -LH UHB	EA	1
62	26	PAFFF	1560-00-069-3423	97499	204-030-087-3	. . PANEL, FUSELAGE, AIRC -LH UHC,UHM	EA	1

SECTION II

C7 TM55-1520-210-23P

(1) ILLUSTRATION		(2)	(3)	(4)	(5)	(6)	(7)	(8)
(a) FIG. NO.	(b) ITEM NO.	SMR CODE	NATIONAL STOCK NUMBER	FSCM	PART NUMBER	DESCRIPTION USABLE ON CODE	U/M	QTY INC IN UNIT
62	27	PBFFF	1560-00-069-3425	97499	204-031-280-5	.. PANEL, FUSELAGE, AIRC -RHUHB	EA	1
62	27	PAFFF	1560-00-071-8278	97499	204-031-280-7	.. PANEL, FUSELAGE, AIRC -RH UHB, UHC, UHM	EA	1
62	28	PBDZZ	1560-00-907-2255	97499	204-031-282-1	.. PANEL, FUSELAGE, AIRC. UHB, UHC, UHM	EA	1
62	28	PAFFF	1560-00-997-6561	97499	204-031-282-3	.. PANEL, FUSELAGE, AIRC -CENTER UHB, UHC, UHM	EA	1
62	29	PAFZZ	5310-00-728-7716	96906	MS21069L3	.. NUT, SELF LOCKING UHB, UHC, UHM	EA	4
62	30	XDOZZ	5305-00-925-7857	88044	AN525-10R10	.. SCREW, MACHINE. UHB, UHC, UHM	EA	28
62	31	PAOZZ	5305-00-180-0014	88044	AN525-10R12	.. SCREW, MACHINE UHB, UHC, UHM	EA	10
62	32	PAOZZ	1680-00-738-8343	97499	204-030-185-1	.. FITTING, TROOP SEAT UHB, UHC, UHM	EA	2
62	33	PAFZZ	5310-00-978-2279	80539	4600-054	.. NUT, SELF-LOCKING, PL UHB, UHC, UHM	EA	6
62	34	PAFZZ	5310-00-885-1850	80539	14652HA048-1	.. NUT, DOME U/O PN 204-031-708-19,-27, -157, & -185 UHB, UHC, UHM	EA	1
62	35	PAFZZ	5310-00-978-2279	80539	4600-054	.. NUT, SELF-LOCKING, PL U/O PN 204-031-708-19 & -27. UHB	EA	2
62	36	PAOZZ	5325-00-174-2923	88044	AN227-8	.. STUD, SNAP FASTENER UHB, UHC, UHM	EA	47
62	37	PAOZZ	5310-00-807-1475	96906	MS21042L4	..NUT, SELF-LOCKING, EX WASHER, HEXAGON UHB, UHC, UHM	EA	2
62	38	PAOZZ	5310-00-187-2354	88044	AN960PD416	..WASHER, FLAT UHB, UHC, UHM	EA	2
62	39	PAOZZ	1560-00-997-6562	97499	204-030-351-1	..SUPPORT, SEAT UHB, UHC, UHM	EA	1
62	40	PAOZZ	5306-00-182-2017	88044	AN4H6A	..BOLT, MACHINE..... UHB, UHC, UHM	EA	2
62	41	PAOZZ	1560-00-766-8594	76912	ACA2429	..RING ASSEMBLY, TUBE UHB, UHC, UHM	EA	1
62	42	PAOZZ	5306-00-182-2061	88044	AN3H10A	..BOLT, MACHINE U/O PN 204-031-708-1,-19,-27, & -109 UHB	EA	8
62	42	PAOZZ	5306-00-182-2062	88044	AN3H11A	..BOLT, MACHINE U/O PN 204-031-708-157 & -185 UHC, UHM	EA	8
62	43	PAOZZ	1560-00-736-4019	97499	204-030-954-1	..FITTING ASSEMBLY, SA U/O PN 204-031-708-1,-19,-27, & -109 UHB	EA	2
62	44	PAOZZ	1560-00-971-5150	97499	204-070-486-1	..FITTING, SAFETY BELT UHB, UHC, UHM	EA	2
62	45	PAFZZ	5310-00-764-7282	96906	MS21047L3	..NUT, SELF-LOCKING, PL. UHB, UHC, UHM	EA	20
62	46	MFOZZ	1560-00-075-9352	97499	204-030-872-27	..COVER, ACCESS UHB, UHC, UHM	EA	1
62	47	PAOZZ	5305-00-781-9057	96906	MS27039-1-08	..SCREW, MACHINE. UHB, UHC, UHM	EA	10
62	48	PAOZZ	5305-00-781-9057	96906	MS27039-1-08	..SCREW, MACHINE U/O PN 204-031-708-157 & -185 UHC, UHM	EA	10
62	49	PBOZZ	1560-00-907-7652	97499	204-031-953-1	..COVER, ACCESS U/O PN 204-031-708-1,-19,-27, & -109 UHB	EA	1
62	49	PBOZZ	1560-00-927-9517	97499	204-031-953-3	..COVER, ACCESS U/O PN 204-031-708-157 & -185 UHC, UHM	EA	1
62	50	PAOZZ	5340-00-514-1339	88044	AN743Z13	..BRACKET, ANGLE UHB, UHC, UHM	EA	2
62	51	PAOZZ	5340-00-514-1339	88044	AN743Z13	..BRACKET, ANGLE U/O PN 204-031-708-157 & -185 UHC,UHM	EA	5
62	53	XCFZZ		97499	204-031-311-1	..SUPPORT INSTL AMMUNITION CAN USBL EFF (UH-1B) 63-8500 & SUBSEQUENT USE-AFT-CMPL-W MWO 55-1520-211-30/32 UHB, UHC, UHM	EA	1
62	54	PAOZZ	5305-00-944-5929	96906	MS27039-1-07	.. SCREW, MACHINE UHB, UHC, UHM	EA	20
62	55	PAOZZ	5310-00-167-0753	88044	AN960PD10L	.. WASHER, FLAT UHB, UHC, UHM	EA	20
62	56	PAOOO	1560-00-827-0683	97499	204-031-313-1	.. COVER ASSEMBLY , BULK UHB, UHC, UHM	EA	1
62	57	PAOZZ	5325-00-860-3494	72794	A5T24	.. . STUD, TURNLOCK FASTENER UHB, UHC, UHM	EA	15
62	58	PAOZZ	5325-00-141-4002	72794	GH5	.. . EYELET, TURNLOCK FAS FASTENER UHB, UHC, UHM	EA	15
62	59	PAOOO	5325-00-432-9810	72794	RF5	.. . RECEPTACLE, TURNLOCK FASTENER UHB, UHC, UHM	EA	15
62	60	PAOZZ	5325-00-432-9964	72794	RF5-5	.. . EYELET, TURNLOCK FASTENER UHB, UHC, UHM	EA	15
62	61	PAOZZ	1560-00-827-0682	97499	204-031-313-19	.. . SEAL, COVER, BULKHEAD UHB, UHC, UHM	EA	1
62	62	PAOZZ	5305-00-925-7857	96906	MS27039-1-09	.. SCREW, MACHINE UHB, UHC, UHM	EA	11
62	63	PAOZZ	5305-00-781-9057	96906	MS27039-1-08	.. SCREW, MACHINE UHB, UHC, UHM	EA	8
62	64	PAOZZ	5310-00-167-0753	88044	AN960PD10L	.. WASHER, FLAT UHB, UHC, UHM	EA	8

(1) ILLUSTRATION		(2)	(3)	(4)	(5)	(6)	(7)	(8)
(a) FIG. NO.	(b) ITEM NO.	SMR CODE	NATIONAL STOCK NUMBER	FSCM	PART NUMBER	DESCRIPTION USABLE ON CODE	U/M	QTY INC IN UNIT
62	65	PBOOO	1560-00-831-1044	97499	204-031-312-1	. . COVER, ACCESS UHB, UHC, UHM	EA	1
62	66	PAOZZ	5330-00-831-1041	97499	204-031-312-35	. . SEAL, RUBBER STRIP UHB, UHC, UHM	EA	1
62	67	PAOZZ	5305-00-849-4642	96906	MS27039-1-04	. . SCREW, MACHINE UHB, UHC, UHM	EA	4
62	68	PAOZZ	5310-00-167-0753	88044	AN960PD10L	. . WASHER, FLAT UHB, UHC, UHM	EA	4
62	69	XAOOO		97499	204-031-312-3	. . DOOR UHB, UHC, UHM	EA	1
62	70	PAOZZ	5325-00-849-4001	97499	80-005-2-8	. . EYELET, METALLIC UHB, UHC, UHM	EA	4
62	71	PAOZZ	1560-00-878-9950	97499	204-031-311-3	. . SUPPORT, COVER UHB, UHC, UHM	EA	1
62	72	PAOZZ	5310-00-728-7716	96906	MS21069L3	. . NUT, SELF-LOCKING, PL UHB, UHC, UHM	EA	26
62	73	PAOZZ	5310-00-734-1850	96906	MS21071L3	. . NUT, SELF-LOCKING, PL UHB, UHC, UHM	EA	1
62	74	PAOZZ	1560-00-827-0691	97499	204-031-311-15	. . SUPPORT, COVER. UHB, UHC, UHM	EA	1
62	75	PAOZZ	5305-00-912-7307	96906	MS27039-1-06	. . SCREW, MACHINE UHB, UHC, UHM	EA	5
62	76	PAOZZ	5310-00-167-0753	88044	AN960PD10L	. . WASHER, FLAT UHB, UHC, UHM	EA	10
62	77	PAOZZ	5310-00-807-1474	96906	MS21042L3	. . NUT, SELF-LOCKING, EX HEXAGON UHB, UHC, UHM	EA	5
62	78	PAOZZ	1560-00-827-0695	97499	204-031-311-19	. . COVER, ACCESS UHB, UHC, UHM	EA	1
62	79	PAOZZ	1560-00-827-0690	97499	204-031-311-21	. . SEAL, COVER, AIRCRAFT UHB, UHC, UHM	EA	1
62	80	PAOZZ	5325-00-174-2923	88044	AN227-8	. . STUD, SNAP FASTENER FASTENER UHB, UHC, UHM	EA	2
62	81	PAOZZ	5306-00-656-0358	88044	AN3-6A	. . BOLT, MACHINE UHB, UHC, UHM	EA	4
62	82	PAOZZ	5306-00-151-0782	88044	AN3-12A	. . BOLT, MACHINE UHB, UHC, UHM	EA	4
62	83	PAOZZ	5310-00-807-1474	96906	MS21042L3	. NUT, SELF-LOCKING, EX WASHER, HEXAGON UHB, UHC, UHM	EA	4

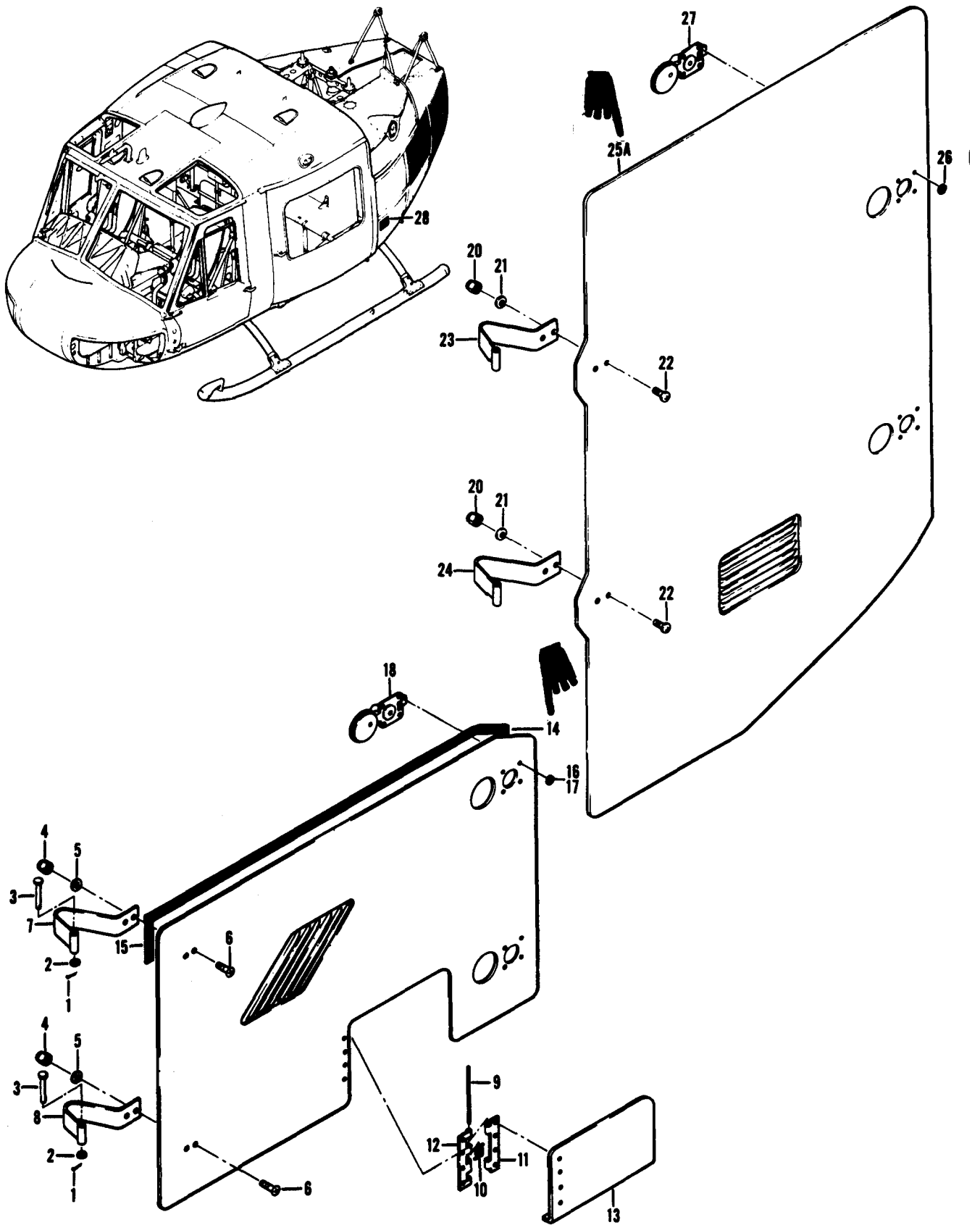

Figure 63. Door Assembly Equipment

(1) ILLUSTRATION		(2)	(3)	(4)	(5)	(6)	(7)	(8)
(a) FIG. NO.	(b) ITEM NO.	SMR CODE	NATIONAL STOCK NUMBER	FSCM	P A R T NUMBER	DESCRIPTION	U/M	QTY INC IN UNIT
						USABLE ON CODE		
63		PBOOF	1560-00-843-1224	97499	204-030-287-85	GROUP 02 AIRFRAME DOOR, ACCESS -LH SEE FIG. 51 & 53 FOR NHA UHB, UHC, UHM	EA	1
63		PA000	1560-00-987-3307	97499	204-030-287-72	DOOR, ACCESS -RH SEE FIG. 51 & 53 FOR NHA UHB, UHC,UHM	EA	1
63	1	PAOZZ	5315-00-234-1856	96906	MS24665-155	.PIN, COTTER U/O PN 204-030-287-85. UHB, UHC, UHM	EA	2
63	2	PAOZZ	5310-00-167-0753	88044	AN960PD10L	.WASHER, FLAT U/O PN 204-030-287-85. UHB, UHC, UHM	EA	2
63	3	PAOZZ	5315-00-812-3763	96906	MS20392-1C41	.PIN, STRAIGHT, HEA U/O PN 204-030-287-85 UHB, UHC, UHM	EA	2
63	4	PAOZZ	5310-00-902-6676	96906	MS21083N3	.NUT, SELF-LOCKING, HE UHB, UHC, UHM	EA	4
63	5	PAOZZ	5310-00-183-4406	88044	AN960PD10	.WASHER, FLAT UHB, UHC, UHM	EA	4
63	6	PAOZZ	5305-00-719-5405	96906	MS24694S56	.SCREW, MACHINE UHB, UHC, UHM	EA	4
63	7	PAOZZ	5340-00-671-4421	97499	204-030-283-1	.HINGE, ACCESS DOOR -LH UPPER UHB, UHC, UHM	EA	1
63	7	PAOZZ	5340-00-671-4422	97499	204-030-283-2	.HINGE, ACCESS DOOR -RH UPPER UHB, UHC, UHM	EA	1
63	8	PAOZZ	5340-00-671-4423	97499	204-030-284-1	.HINGE, ACCESS DOOR -LH LOWER UHB, UHC, UHM	EA	1
63	8	PAOZZ	5340-00-671-4424	97499	204-030-284-2	.HINGE, ACCESS DOOR -RH LOWER UHB, UHC, UHM	EA	1
63	9	XDOZZ		88044	AN253-2-290	.PIN, STRAIGHT HEADLESS UHB, UHC, UHM	EA	1
63	10	PAOZZ	5360-00-593-9167	97499	61-310-086-15	.SPRING, HELICAL, TORSION UHB, UHC, UHM	EA	1
63	11	MFOZZ	1560-00-H24-7330	97499	204-030-287-13	.HINGE HALF UHB, UHC, UHM	EA	1
63	12	MFOZZ	1560-00-H24-7331	97499	204-030-287-15	.HINGE HALF UHB, UHC, UHM	EA	1
63	13	MFOZZ	1560-00-885-0013	97499	204-030-287-53	.DOOR, ACCESS-LH -LH. UHB, UHC, UHM	EA	1
63	13	MFOZZ	1560-00-885-0014	97499	204-030-287-54	.DOOR, ACCESS -RH. UHB, UHC, UHM	EA	1
63	14	MOOZZ	DELETED	97499	204-030-287-89	.STRIP, RUBBER UHB, UHC, UHM	EA	1
63	15	MOOZZ	1560-00-H27-5759	97499	204-030-287-91	.STRIP, RUBBER UHB, UHC, UHM	EA	1
63	16	PAOZZ	5310-00-183-4357	88044	AN960PD3L	.WASHER, FLAT UHB	EA	4
63	17	PAOZZ	5310-00-550-5009	96906	MS15795-704	.WASHER, FLAT UHB, UHC, UHM	EA	8
63	18	PAOZZ	5340-00-872-7937	83014	H6055063A123	.CATCH, FLUSH. UHB, UHC, UHM	EA	2
63		PB000	1560-00-736-4029	97499	204-031-347-1	DOOR ASSEMBLY, LEFT SEE FIG.51 & 53 FOR NHA. UHB, UHC, UHM	EA	1
63		PB000	1560-00-736-4030	97499	204-031-347-2	DOOR ASSEMBLY RIGHT SEE FIG 51 & 53 FOR NHA UHB, UHC, UHM	EA	1
63	20	PAOZZ	5310-00-807-1474	96906	MS 2 1 0 4 2 L 3	.NUT, SELF-LOCKING, EX WASHER, HEXAGON UHB, UHC, UHM	EA	4
63	21	PAOZZ	5310-00-183-4406	88044	AN960PD10	.WASHER, FLAT. UHB, UHC, UHM	EA	4
63	22	PAOZZ	5305-00-180-0014	88044	AN525-10R12	.SCREW, MACHINE UHB, UHC, UHM	EA	4
63	23	PAOZZ	5340-00-671-5875	97499	204-030-346-1	.HINGE, ACCESS DOOR -LH UPPER UHB, UHC, UHM	EA	1
63	23	PAOZZ	5340-00-671-4935	97499	204-030-346-2	.HINGE ACCESS DOOR -RH UPPER. UHB, UHC, UHM	EA	1
63	24	PAOZZ	5340-00-672-0078	97499	204-030-363-1	.HINGE, ACCESS DOOR -LH LOWER UHB, UHC, UHM	EA	1
63	24	PAOZZ	5340-00-672-0077	97499	204-030-363-2	.HINGE, ACCESS DOOR -RH LOWER UHB, UHC, UHM	EA	1
63	25	XA000		97499	204-031-347-3	.DOOR ASSEMBLY-LH. UHB, UHC, UHM	EA	1
63	25	XA000		97499	204-031-347-4	.DOOR ASSEMBLY-RH UHB, UHC, UHM	EA	1
63	25A	MFOZZ	DELETED	97499	204-031-347-25	. . SEAL UHB, UHC, UHM	EA	1
63	26	XDOZZ	5310-00-076-9900	97499	140-001-1	. . WASHER, FLAT UHB, UHC, UHM	EA	v
63	27	PAOZZ	5340-00-872-7938	83014	H6055080A140	. . CATCH, FLUSH. UHB, UHC, UHM	EA	2
63	28	MFOZZ	7520-00-886-1305	97499	204-070-797-1	.STENCIL, MARKING MODEL USBL EFF 60-3546 THRU 62-1996 UHB	EA	1
63	28	MFOZZ	7520-00-269-4455	97499	204-072-468-1	.STENCIL, MARKING MODEL USBL EFF 62-1997 & SUBSEQUENT UHB, UHC, UHM	EA	1

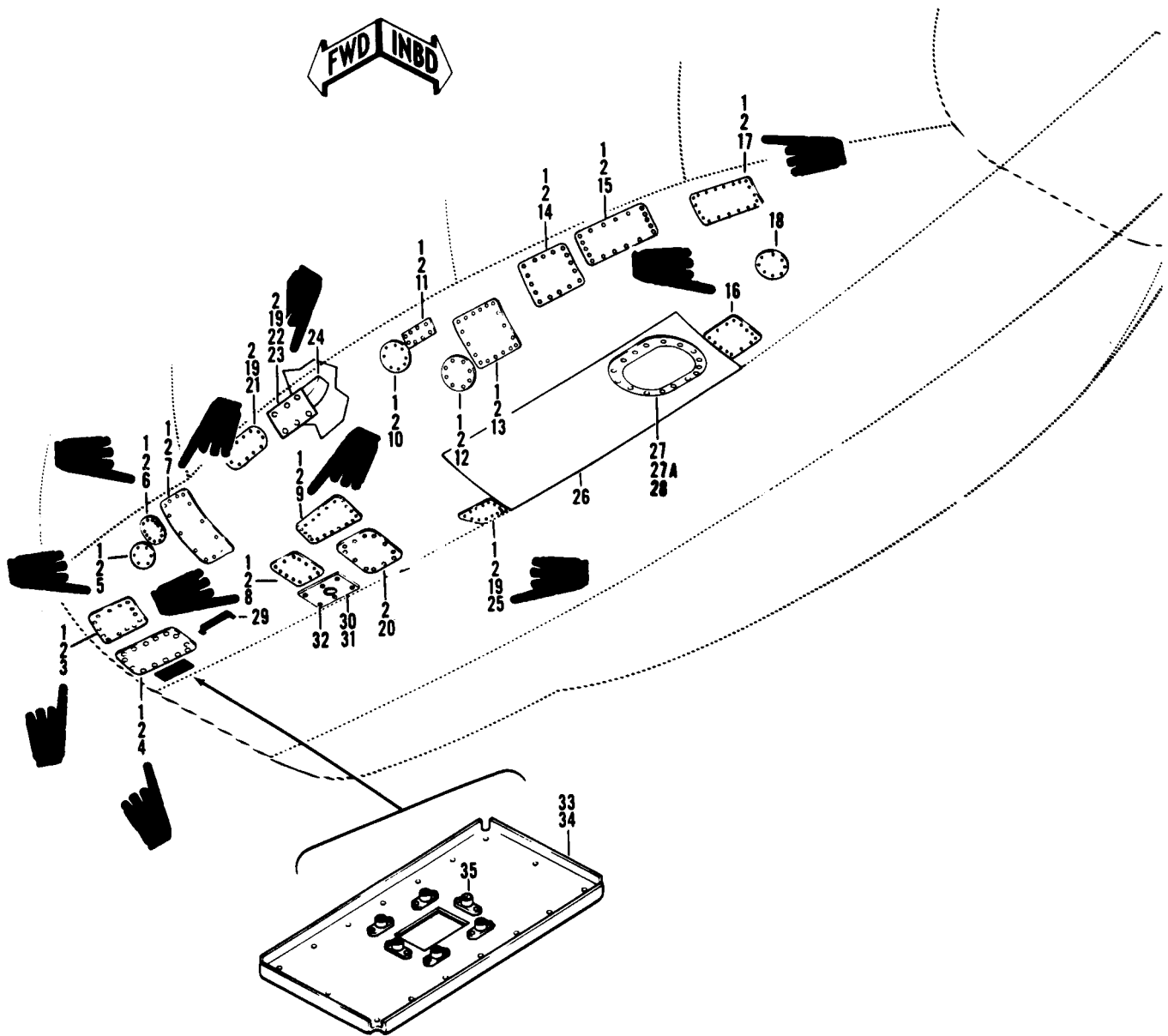

Figure 64. Fuselage Assembly, Lower Left Hand

SECTION II

TM55-1520-210-23P C14

(1) ILLUSTRATION		(2) SMR CODE	(3) NATIONAL STOCK NUMBER	(4) FSCM	(5) P A R T NUMBER	(6) D E S C R I P T I O N USABLE ON CODE	(7) UM	(8) QTY I N C I N U N I T
(A) FIG. NO.	(B) ITEM NO.							
GROUP 02 AIRFRAME								
64		XCFZZ		97499	205-030-006-7	FUSELAGE ASSY USBL EFF 62-2106 THRU 62-2113 SEE FIG. 20 FOR NHA UHE, UHH, UHV, UHX	EA	1
64		XCFZZ		97499	205-030-006-13	FUSELAGE ASSY USBL EFF 62-12351 THRU 62-12372 SEE FIG. 20 FOR NHA UHE, UHH, UHV, UHX	EA	1
64		XCFZZ		97499	205-030-006-19	FUSELAGE ASSY USBL EFF 63-8739 THRU 63-8803 SEE FIG. 20 FOR NHA UHE, UHH, UHV, UHX	EA	1
64		XCFZZ		97499	205-030-006-25	FUSELAGE ASSY USBL EFF 63-8804 THRU 63-8859 SEE FIG. 20 FOR NHA UHE, UHH, UHV, UHX	EA	1
64		XCFZZ		97499	205-030-006-33	FUSELAGE ASSY USBL EFF 63-12956 THRU 63-13002 SEE FIG. 20 FOR NHA UHE, UHH, UHV, UHX	EA	1
64		XCFZZ		97499	205-030-006-31	FUSELAGE ASSY USBL EFF 64-13492 THRU 64-13661 SEE FIG. 20 FOR NHA UHE, UHH, UHV, UHX	EA	1
64		XCFZZ		97499	205-030-006-43	FUSELAGE ASSY USBL EFF 64-13662 THRU 64-13901 SEE FIG. 20 FOR NHA UHE, UHH, UHV, UHX	EA	1
64		XCFZZ		97499	205-030-006-49	FUSELAGE ASSY USBL EFF 65-9565 THRU 66-12895 SEE FIG. 20 FOR NHA UHE, UHH, UHV, UHX	EA	1
64		XCFZZ		97499	205-030-006-55	FUSELAGE ASSY USBL EFF 66-746 THRU 66-16033 SEE FIG. 20 FOR NHA UHE, UHH, UHV, UHX	EA	1
64		XCFZZ		97499	205-030-006-67	FUSELAGE ASSY USBL EFF 66-16034 THRU 66-17144 & 66-8574 THRU 66-8577 SEE FIG. 20 FOR NHA UHE, UHH, UHV, UHX	EA	1
64		XCFZZ		97499	205-030-006-85	FUSELAGE ASSY USBL EFF 67-17145 THRU 67-17312 SEE FIG. 20 FOR NHA UHE, UHH, UHV, UHX	EA	1
64		XCFZZ		97499	205-030-006-97	FUSELAGE ASSY USBL EFF 67-17313 THRU 67-17777 SEE FIG. 20 FOR NHA UHE, UHH, UHV, UHX	EA	1
64		XCFZZ		97499	205-030-006-109	FUSELAGE ASSY USBL EFF 67-17778 THRU 68-15324 SEE FIG. 20 FOR NHA UHE, UHH, UHV, UHX	EA	1
64		XCFZZ		97499	205-030-006-129	FUSELAGE ASSY USBL EFF 68-15325 THRU 68-15489 SEE FIG. 20 FOR NHA UHE, UHH, UHV, UHX	EA	1
64		XCFZZ		97499	205-030-006-137	FUSELAGE ASSEMBLY, S USBL EFF 68-15490 THRU 68-15778 SEE FIG. 20 FOR NHA UHE, UHH, UHV, UHX	EA	1
64		XCFZZ		97499	205-030-006-141	FUSELAGE ASSY USBL EFF 68-16050 THRU 68-16342 SEE FIG. 20 FOR NHA UHE, UHH, UHV, UHX	EA	1
64		XCFZZ		97499	205-030-006-147	FUSELAGE ASSY USBL EFF 68-16343 THRU 68-16625 SEE FIG. 20 FOR NHA UHE, UHH, UHV, UHX	EA	1
64		XCFZZ		97499	205-031-006-1	FUSELAGE ASSY USBL EFF 69-15000 THRU 69-15291 SEE FIG. 20 FOR NHA UHE, UHH, UHV, UHX	EA	1
64		XCFZZ		97499	205-031-006-13	FUSELAGE ASSY USBL EFF 69-15292 THRU 70-15932 SEE FIG. 20 FOR NHA UHE, UHH, UHV, UHX	EA	1
64		XCFZZ		97499	205-031-006-19	FUSELAGE ASSY USBL EFF 70-16200 THRU 70-16518 SEE FIG. 20 FOR NHA UHE, UHH, UHV, UHX	EA	1
64		XCFZZ		97499	205-031-006-31	FUSELAGE ASSY USBL EFF 71-20000 & SUBSEQUENT SEE FIG. 20 FOR NHA UHE, UHH, UHV, UHX	EA	1
64		XCFZZ		97499	205-030-006-9	.BEAM ASSY-LH U/O PN 205-030-006-7. UHE, UHH, UHV, UHX	EA	1
64		XCFZZ		97499	205-030-006-15	.BEAM ASSY-LH U/O PN 205-030-006-13. UHE, UHH, UHV, UHX	EA	1
64		XCFZZ		97499	205-030-006-21	.BEAM ASSY-LH U/O PN 205-030-006-19. UHE, UHH, UHV, UHX	EA	1
64		XCFZZ		97499	205-030-006-37	.BEAM ASSY-LH U/O PN 205-030-006-25. UHE, UHH, UHV, UHX	EA	1
64		XCFZZ		97499	205-030-006-35	.BEAM ASSEMBLY-LH U/O PN 205-030-006-33 UHE, UHH, UHV, UHX	EA	1
64		XCFZZ		97499	205-030-006-27	.BEAM ASSY-LH U/O PN 205-030-006-31 UHE, UHH, UHV, UHX	EA	1
64		XCFZZ		97499	205-030-006-45	.BEAM ASSY-LH U/O PN 205-030-006-43 UHE, UHH, UHV, UHX	EA	1
64		XCFZZ		97499	205-030-006-51	.BEAM ASSY-LH U/O PN 205-030-006-49. UHE, UHH, UHV, UHX	EA	1
64		XCFZZ		97499	205-030-006-57	.BEAM ASSY-LH U/O PN 205-030-006-55. UHE, UHH, UHV, UHX	EA	1
64		XCFZZ		97499	205-030-006-81	.BEAM ASSY-LH U/O PN 205-030-006-67 UHE, UHH, UHV, UHX	EA	1

SECTION II

TM55-1520-210-23P C18

(1) ILLUSTRATION		(2)	(3)	(4)	(5)	(6)	(7)	(8)
(A) FIG. NO.	(B) ITEM NO.	S M R CODE	NATIONAL STOCK NUMBER	FSCM	PART NUMBER	DESCRIPTION	U/M	QTY INC IN UNIT
						USABLE ON CODE		
64		XCFZZ		97499	205-030-006-87	.BEAM ASSY-LH U/O PN 205-030-006-85 UHE, UHH, UHV, UHX	EA	1
64		XCFZZ		97499	205-030-006-101	.BEAM ASSY-LH U/O PN 205-030-006-97. UHE, UHH, UHV, UHX	EA	1
64		XCFZZ		97499	205-030-006-111	.BEAM ASSY-LH U/O PN 205-030-006-109,-129, & -137 UHE, UHH, UHV, UHX	EA	1
64		XCFZZ		97499	205-030-006-143	.BEAM ASSY-LH U/O PN 205-030-006-141 & -147 UHE, UHH, UHV, UHX	EA	1
64		XCFZZ		97499	205-031-006-3	.BEAM ASSY-LH U/O PN 205-031-006-1 UHE, UHH, UHV, UHX	EA	1
64		XCFZZ		97499	205-031-006-15	.BEAM ASSY-LH U/O PN 205-031-006-13 UHE, UHH, UHV, UHX	EA	1
64		XCFZZ		97499	205-031-006-21	.BEAM ASSY-LH U/O PN 205-031-006-19 UHE, UHH, UHV, UHX	EA	1
64		XCFZZ		97499	205-030-007-11	.SKIN INSTL-LH U/O PN 205-030-006-9 UHE, UHH, UHV, UHX	EA	1
64		XCFZZ		97499	205-030-007-15	.SKIN INSTL-LH U/O PN 205-030-006-15 UHE, UHH, UHV, UHX	EA	1
64		XCFZZ		97499	205-030-007-19	.SKIN INSTL-LH U/O PN 205-030-006-21, -35, & -37 UHE, UHH, UHV, UHX	EA	1
64		XCFZZ		97499	205-030-007-149	.SKIN INSTL-LH U/O PN 205-030-006-27 UHE, UHH, UHV, UHX	EA	1
64		XCFZZ		97499	205-030-007-361	.SKIN INSTL-LH U/O PN 205-030-006-45 UHE, UHH, UHV, UHX	EA	1
64		XCFZZ		97499	205-030-007-381	.SKIN INSTL-LH U/O PN 205-030-006-51, -57, -81, -87, -101,- 111,-143, & 205-031-006-3 UHE, UHH, UHV, UHX	EA	1
64		XCFZZ		97499	205-030-007-463	.SKIN INSTL-LH U/O PN 205-031-006-15 UHE, UHH, UHV, UHX	EA	1
64		XCFZZ		97499	205-030-007-467	.SKIN INSTL-LH U/O PN 205-031-006-21 UHE, UHH, UHV, UHX	EA	1
64	1	PAOZZ	5305-00-781-9057	96906	MS27039-1-08	.SCREW, MACHINE UHE, UHH, UHV, UHX	EA	v
64	2	PAOZZ	5310-00-728-7116	96906	MS21069L3	.NUT, SELF-LOCKING,PL UHE, UHH, UHV, UHX	EA	v
64	3	MFOZZ	DELETED	97499	205-030-007-77	.DOOR, SKIN INSTALLAT UHE, UHH, UHV, UHX	EA	1
64	4	MFOZZ	DELETED	97499	205-030-007-97	.DOOR SKIN INSTALLAT UHE, UHH, UHV, UHX	EA	1
64	5	MFOZZ	DELETED	97499	205-030-007-99	.DOOR, SKIN INSTALLAT UHE, UHH, UHV, UHX	EA	1
64	6	MFOZZ	DELETED	97499	205-030-007-131	.DOOR, SKIN INSTALLAT UHE, UHH, UHV, UHX	EA	1
64	7	MFOZZ	DELETED	97499	205-030-007-133	.DOOR, SKIN INSTALLAT UHE, UHH, UHV, UHX	EA	1
64	8	MFOZZ	DELETED	97499	205-030-007-271	.DOOR, SKIN INSTALLAT. UHE, UHH, UHV, UHX	EA	1
64	9	MFOZZ	DELETED	97499	205-030-007-159	.DOOR, SKIN INSTALLAT U/O PN 205-030-007-11 & -15 UHE, UHH, UHV, UHX	EA	1
64	10	PAOZZ	1560-00-987-5131	97499	205-030-007-297	.DOOR, SKIN INSTALLAT UHE, UHH, UHV, UHX	EA	1
64	11	PAOZZ	1560-00-987-5129	97499	205-030-007-295	.DOOR, SKIN INSTALLAT. UHE, UHH, UHV, UHX	EA	1
64	12	PAOZZ	1560-00-987-5135	97499	205-030-007-299	.DOOR, SKIN INSTALLAT UHE, UHH, UHV, UHX	EA	1
64	13	PAOZZ	1560-00-987-5127	97499	205-030-007-265	.DOOR, SKIN INSTALLAT UHE, UHH, UHV, UHX	EA	1
64	14	PAOZZ	1560-00-987-5125	97499	205-030-007-261	.DOOR, SKIN INSTALLAT UHE, UHH, UHV, UHX	EA	1
64	15	PAOZZ	1560-00-987-5123	97499	205-030-007-255	.DOOR, SKIN INSTALLAT U/O PN 205-030-007-11,-15, & -19 UHE, UHH, UHV, UHX	EA	1
64	16	MFOZZ	DELETED	97499	205-030-007-245	.DOOR, SKIN INSTALLAT. UHE, UHH, UHV, UHX	EA	1
64	17	MFOZZ	DELETED	97499	205-030-007-179	.DOOR, SKIN INSTALLAT UHE, UHH, UHV, UHX	EA	1
64	18	PAOZZ	1560-00-987-5122	97499	205-030-007-229	.DOOR, SKIN INSTALLAT. UHE, UHH, UHV, UHX	EA	1
64	19	PAOZZ	5305-00-912-7307	96906	MS27039-1-06	.SCREW, MACHINE UHE, UHH, UHV, UHX	EA	v
64	20	PAOZZ	1560-00-570-5310	97499	205-030-007-325	.DOOR, SKIN INSTALLAT U/O PN 205-030-007-19,-149, -361,- 381,-463, & -467 UHE, UHH, UHV, UHX	EA	1
64	21	MFOZZ	1560-00-678-8574	97499	205-030-007-339	.DOOR U/O PN 205-030-007-19,-149, -361,-381,-463,& -467 UHE, UHH, UHV, UHX	EA	1
64	22	PAOZZ	5310-00-761-4221	96906	MS21073L3	.NUT, SELF-LOCKING, PL UHE, UHH, UHV, UHX	EA	2
64	23	MFOZZ	DELETED	97499	205-030-007-351	.DOOR, BOTTOM FUSELAG U/O PN 205-030-007-19,-149,-361.-	EA	1

SECTION II

TM55-1520-210-23P---C18

(1) ILLUSTRATION		(2)	(3)	(4)	(5)	(6)	(7)	(8)	
(a) FIG NO	(b) ITEM NO	SMR CODE	NATIONAL STOCK NUMBER	FSCM	PART NUMBER	DESCRIPTION	USABLE ON CODE	QTY INC IN UNIT	
64	24	PAOZZ	1010-00-922-5810	97499	205-031-210-11	381-463, 4 -467	UHE, UHH, UHV, UHX	EA	1
64	25	MFOZZ	DELETED	97499	205-030-007-341	. . . CHUTE, EJECTION	UHE, UHH, UHV, UHX	EA	1
64		XCFZZ		97499	205-031-282-1	. . . DOOR	UHE, UHH, UHV, UHX	EA	1
64		XCFZZ		97499	205-031-282-33	. . . PANEL INSTL-LH U/O PN 205-030-007-11	UHE, UHH, UHV, UHX	EA	1
64		XCFZZ		97499	205-031-282-67	UHE, UHH, UHV, UHX	EA	1
64	26	PAFFF	1560-00-176-1090	97499	205-031-282-69	UHE, UHH, UHV, UHX	EA	1
64	27	PAOZZ	5305-00-912-7307	96906	MS27039-1-06	UHE, UHH, UHV, UHX	EA	16
64	27A	PAOZZ	5310-00-183-4406	88044	AN960PD10	UHE, UHH, UHV, UHX	EA	16
64	28	PAOZZ	1560-00-177-4082	97499	205-031-282-63	UHE, UHH, UHV, UHX	EA	1
64	29	XCFZZ		94799	205-075-144-5	UHE, UHH, UHV, UHX	EA	1
64	30	XCFZZ		20309	ES-D-220111	UHE, UHH, UHV, UHX	EA	1
64	31	MFOOO		20309	ES-B-213081	UHE, UHX	EA	1
64	32	PAOZZ	5310-00-781-9493	96906	MS21075L06	UHE, UHX	EA	6
64	33	XCFZZ		20309	ES-D-221674	UHE, UHX	EA	1
64	34	XDOOO		20309	ES-C-221677	UHX	EA	1
64	35	PAOZZ	5310-00-772-3720	96906	MS21075L3	UHX	EA	6

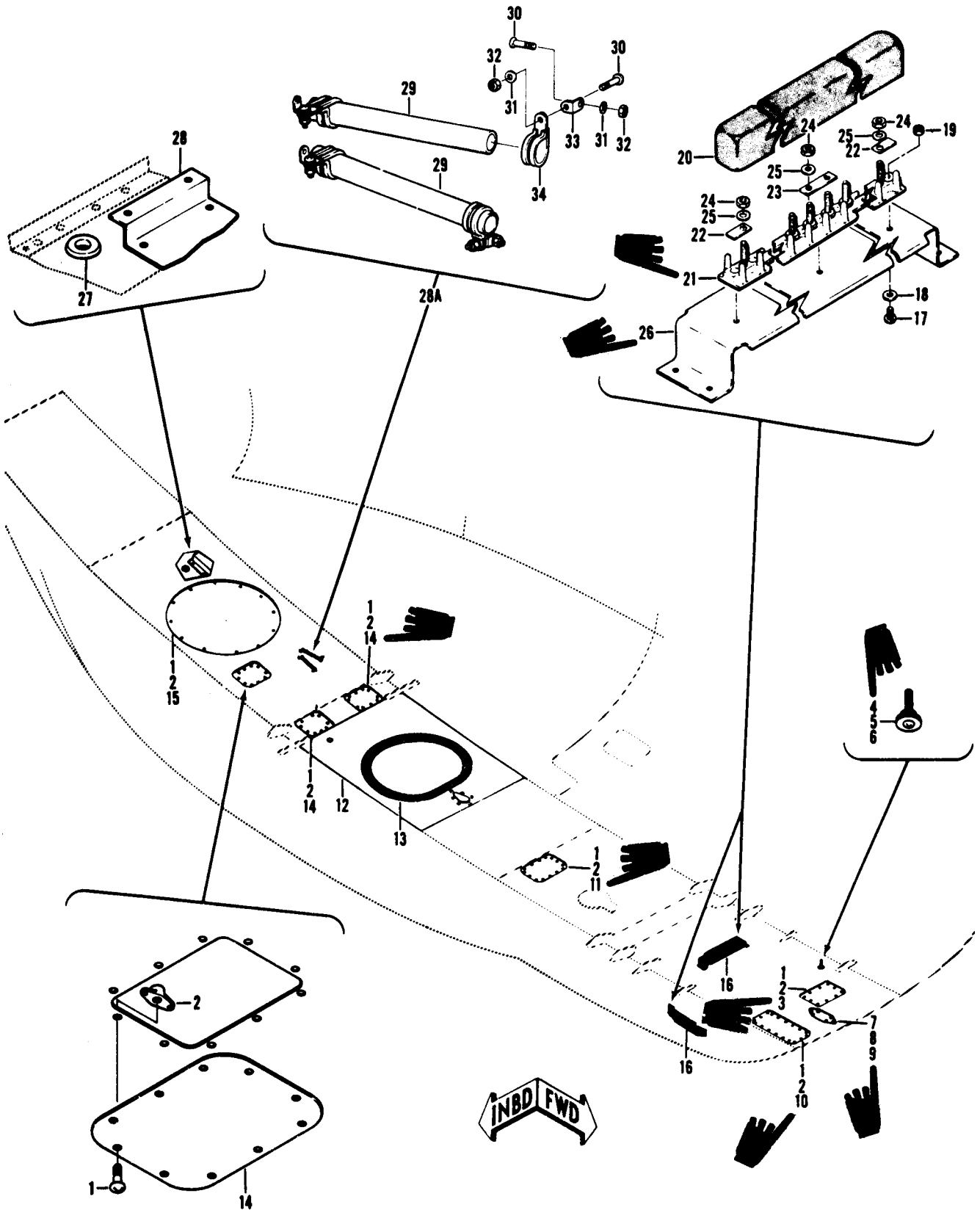

Figure 65. Fuselage Assembly, Lower Center
(Sheet 1 of 3)

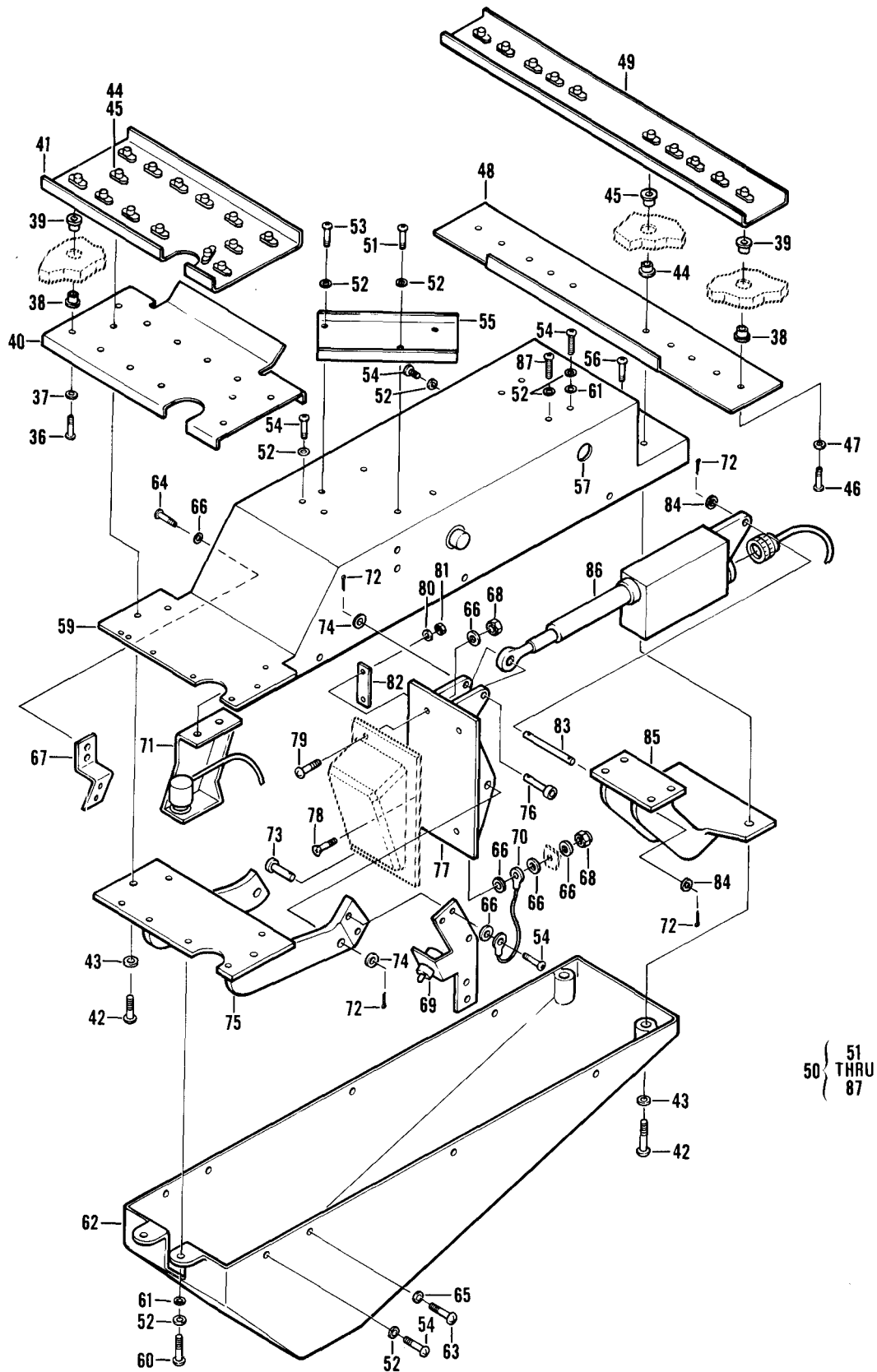

Figure 65. Fuselage Assembly, Lower Center

(Sheet 2 of 3)

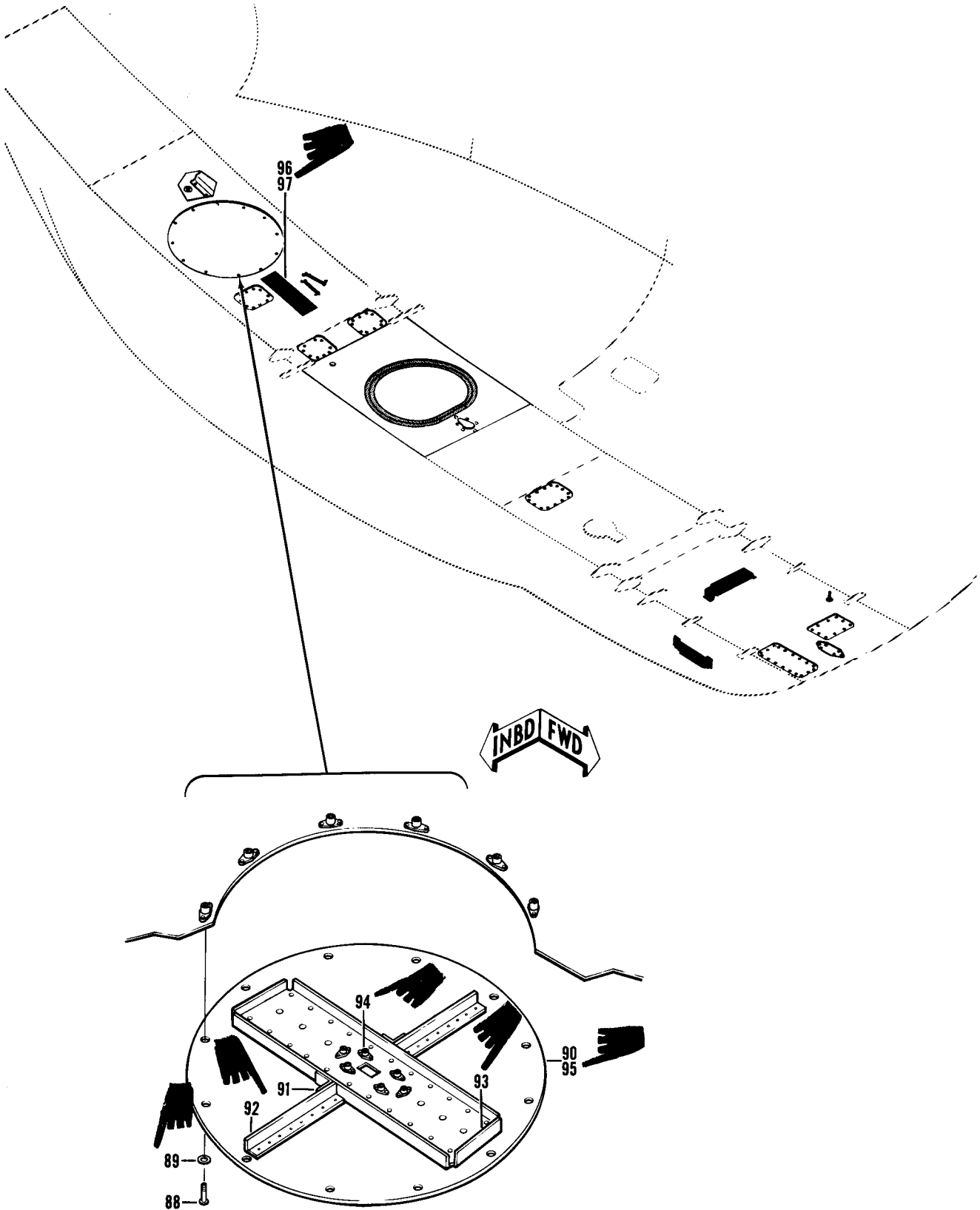

Figure 65. Fuselage Assembly, Lower Center
(Sheet 3 of 3)

SECTION II

TM55-1520-210-23P C14

(1) ILLUSTRATION		(2)	(3)	(4)	(5)	(6)	(7)	(8)
(A) FIG. NO.	(B) ITEM NO.	SMR CODE	NATIONAL STOCK NUMBER	FSCM	PART NUMBER	DESCRIPTION	U/M	QTY INC IN UNIT
GROUP 02 AIRFRAME								
65		XCFZZ		97499	205-030-006-7	FUSELAGE ASSY USBL EFF 62-2106 THRU 62-2113 SEE FIG. 20 FOR NHA UHE, UHH, UHV, UHX	EA	1
65		XCFZZ		97499	205-030-006-13	FUSELAGE ASSY USBL EFF 62-12351 THRU 62-12372 SEE FIG. 20 FOR NHA. UHE, UHH, UHV, UHX	EA	1
65		XCFZZ		97499	205-030-006-19	FUSELAGE ASSY USBL EFF 63-8739 THRU 63-8803 SEE FIG. 20 FOR NHA. UHE, UHH, UHV, UHX	EA	1
65		XCFZZ		97499	205-030-006-25	FUSELAGE ASSY USBL EFF 63-8804 THRU 63-8859 SEE FIG. 20 FOR NHA. UHE, UHH, UHV, UHX	EA	1
65		XCFZZ		97499	205-030-006-33	FUSELAGE ASSY USBL EFF 63-12956 THRU 63-13002 SEE FIG. 20 FOR NHA UHE, UHH, UHV, UHX	EA	1
65		XCFZZ		97499	205-030-006-31	FUSELAGE ASSY USBL EFF 64-13492 THRU 64-13661 SEE FIG. 20 FOR NHA. UHE, UHH, UHV, UHX	EA	1
65		XCFZZ		97499	205-030-006-43	FUSELAGE ASSY USBL EFF 64-13662 THRU 64-13901 SEE FIG. 20 FOR NHA. UHE, UHH, UHV, UHX	EA	1
65		XCFZZ		97499	205-030-006-49	FUSELAGE ASSY USBL EFF 65-9565 THRU 65-12895 SEE FIG. 20 FOR NHA. UHE, UHH, UHV, UHX	EA	1
65		XCFZZ		97499	205-030-006-55	FUSELAGE ASSY USBL EFF 66-746 THRU 66-16033 SEE FIG. 20 FOR NHA. UHE, UHH, UHV, UHX	EA	1
65		XCFZZ		97499	205-030-006-67	FUSELAGE ASSY USBL EFF 66-16034 THRU 66-17144 & 66-8574 THRU 66-8577 SEE FIG. SEE FIG.20 FOR NHA. UHE, UHH, UHV, UHX	EA	1
65		XCFZZ		97499	205-030-006-85	FUSELAGE ASSY USBL EFF 67-17145 THRU 67-17312 SEE FIG. 20 FOR NHA. UHE, UHH, UHV, UNX	EA	1
65		XCFZZ		97499	205-030-006-97	FUSELAGE ASSY USBL EFF 67-17313 THRU 67-17777 SEE FIG. 20 FOR NHA. UHE, UHH, UHV, UHX	EA	1
65		XCFZZ		97499	205-030-006-109	FUSELAGE ASSY USBL EFF 67-17778 THRU 68-15324 SEE FIG. 20 FOR NHA UHE, UHH, UHV, UHX	EA	1
65		XCFZZ		97499	205-030-006-129	FUSELAGE ASSY USBL EFF 68-15325 THRU 68-15489 SEE FIG. 20 FOR NHA. UHE, UHH, UHV, UHX	EA	1
65		XCFZZ		97499	205-030-006-137	FUSELAGE ASSY USBL EFF 68-15490 THRU 68-15778 SEE FIG. 20 FOR NHA UHE, UHH, UHV, UHX	EA	1
65		XCFZZ		97499	205-030-006-141	FUSELAGE ASSY USBL EFF 68-16050 THRU 68-16342 SEE FIG. 20 FOR NHA. UHE, UHH, UHV, UHX	EA	1
65		XCFZZ		97499	205-030-006-147	FUSELAGE ASSY USBL EFF 68-16343 THRU 68-16625 SEE FIG. 20 FOR NHA UHE, UHH, UHV, UHX	EA	1
65		XCFZZ		97499	205-031-006-1	FUSELAGE ASSY USBL EFF 69-15000 THRU 69-15921 SEE FIG. 20 FOR NHA UHE, UHH, UHV, UHX	EA	1
65		XCFZZ		97499	205-031-006-13	FUSELAGE ASSY USBL EFF 69-15292 THRU 70-15932 SEE FIG. 20 FOR NHA UHE, UHH, UHV, UHX	EA	1
65		XCFZZ		97499	205-031-006-19	FUSELAGE ASSEMBLY, S USBL EFF 70-16200 THRU 70-16518 SEE FIG. 20 FOR NHA UHE, UHH, UHV, UHX	EA	1
65		XCFZZ		97499	205-031-006-31	FUSELAGE ASSY USBL EFF 71-20000 & SUBSEQUENT SEE FIG. 20 FOR NHA UHE, UHH, UHV, UHX	EA	1
65		XCFZZ		97499	205-030-007-9	.SKIN INSTL U/O PN 205-030-006-7 & -13 UHE, UHH, UHV, UHX	EA	1
65		XCFZZ		97499	205-030-007-13	.SKIN INSTL U/O PN 205-030-006-19,-25, & -33 UHE, UHH, UHV, UHX	EA	1
65		XCFZZ		97499	205-030-007-359	.SKIN INSTL U/O PN 205-030-006-31 & -43 UHE, UHH, UHV, UHX	EA	1
65		XCFZZ		97499	205-030-007-421	.SKIN INSTL U/O PN 205-030-006-109 UHE, UHH, UHV, UHX	EA	1
65		XXFZZ		97499	205-030-007-373	. SKIN INSTL U/O PN 205-030-006-49,-55,-67, -85,-97,-129,&-137 UHE, UHH, UHV, UHX	EA	1
65		XCFZZ		97499	205-030-007-439	.SKIN INSTL U/O PN 205-030-006-141 UHE, UHH, UHV, UHX	EA	1
65		XCFZZ		97499	205-030-007-441	.SKIN INSTL U/O PN 205-030-006-147, 205-031-006-1,-13,-19 &-31 UHE, UHH, UHV, UHX	EA	1
65	1	PA0ZZ	5305-00-781-9057	96906	MS27039-1-08	. .SCREW, MACHINE. UHE, UHH, UHV, UHX	EA	10
65	2	PA0ZZ	5310-00-728-7716	96906	MS21069L3	. . NUT, SELF-LOCKING, PL UHE, UHH, UHV, UHX	EA	10

SECTION II

TM55-1520-210-23P C18

ILLUSTRATION		SMR CODE	(3) NATIONAL STOCK NUMBER	(4) FSCM	(5) PART NUMBER	(6) DESCRIPTION USABLE ON CODE	(7) UM	(8) QTY INC IN UNIT
(A) FIG. NO.	(B) ITEM NO.							
65	3	MFOZZ	DELETED	97499	205-030-007-107	. . . DOOR, CENTER SKIN UHE, UHH, UHV, UHX	EA	1
65	4	MFOZZ	DELETED	97499	205-031-898-1	. . . SCREW, MACHINE U/O PN 205-030-007-359 & -373 UHE, UHH, UHV, UHX	EA	1
65	5	PAOZZ	5310-00-167-0765	88044	AN970-3	. . . WASHER, FLAT U/O PN 205-030-007-359 & -373 UHE, UHH, UHV, UHX	EA	2
65	6	PAOZZ	5310-00-807-1474	96906	MS21042L3	. . . NUT, SELF-LOCKING, EX U/O PN 205-030-007-359 & -373 UHE, UHH, UHV, UHX	EA	1
65	7	PAOZZ	5305-00-889-3000	96906	MS35206-230	. . . SCREW, MACHINE UHE, UHH, UHV, UHX	EA	6
65	8	PAOZZ	5310-00-619-3560	80205	NAS697A06	. . . NUT, SELF-LOCKING, PL U/O PN 205-030-007-9 UHE, UHH, UHV, UHX	EA	6
65	8	PAOZZ	5310-00-680-4985	80205	NAS1031A06	. . . NUT, SELF-LOCKING, PL U/O PN 205-030-007-13, -359, -373, & -421 UHE, UHH, UHV, UHX	EA	6
65	9	MFOZZ	DELETED	97499	204-031-251-1	. . . COVER, ACCESS U/O PN 205-030-007-9 & -13 UHE, UHH, UHV, UHX	EA	1
65	10	MFOZZ	DELETED	97499	205-030-007-109	. . . DOOR, CENTER SKIN UHE, UHH, UHV, UHX	EA	1
65	11	MFOZZ	DELETED	97499	205-030-007-111	. . . DOOR, CENTER SKIN UHE, UHH, UHV, UHX	EA	1
65		XCFZZ		97499	205-030-772-29	. . . PANEL INSTL U/O PN 205-030-007-9,-13,& -359 UHE, UHH, UHV, UHX	EA	1
65		XCFZZ		97499	205-030-772-37	. . . PANEL INSTL U/O PN 205-030-007-373 & -421 UHE, UHH, UHV, UHX	EA	1
65		XCFZZ		97499	205-030-772-85	. . . PANEL INSTL U/O PN 205-030-007-439 & -441 UHE, UHH, UHV, UHX	EA	1
65	12	PAFFF	1560-00-411-5897	97499	205-030-772-87	. . . PANEL, FUSELAGE, AIRC UHE, UHH, UHV, UHX	EA	1
65	13	PAOZZ	1560-00-967-1783	97499	205-030-772-25	. . . BUMPER, FUSELAGE ASS ASSEMBLY UHE, UHH, UHV, UHX	EA	1
65	14	MFOZZ	DELETED	97499	205-030-007-347	. . . DOOR UHE, UHH, UHV, UHX	EA	3
65	15	PAOZZ	1560-00-966-7523	97499	205-030-417-1	. . . COVER, ACCESS. UHE, UHH, UHV, UHX	EA	1
65	16	XCFZZ		97499	205-075-144-1	. . . SUPPORT ASSY U/O PN 205-030-007-13,-359, & -373 UHE, UHH, UHV, UHX	EA	1
65	16	XCFZZ		97499	205-075-144-5	. . . SUPPORT ASSY-LH USBL EFF 65-9565 & SUBSEQUENT SEE FIG.64 FOR NHA. UHE, UHH, UHV, UHX	EA	1
65	17	PBOZZ	5305-00-889-2997	96906	MS35206-215	. . . SCREW, MACHINE UHE, UHH, UHV, UHX	EA	3
65	18	PAOZZ	5310-00-550-5009	96906	MS15795-704	. . . WASHER, FLAT. UHE, UHH, UHV, UHX	EA	3
65	19	PAOZZ	5310-00-807-1471	96906	MS21042L04	. . . NUT, SELF-LOCKING, EX WASHER, HEXAGON UHE, UHH, UHV, UHX	EA	3
65	20	MFOZZ		96906	MS18029-1S15	. . . COVER, TERMINAL BOARD UHE, UHH, UHV, UHX	EA	1
65	21	MOOZZ	DELETED	96906	MS27212-1-15	. . . TERMINAL BOARD UHE, UHH, UHV, UHX	EA	3
65	22	XBOZZ	5970-00-926-2544	96906	MS25227-1A	. . . INSULATOR, PLATE UHE, UHH, UHV, UHX	EA	2
65	23	PAOZZ	5970-00-963-6321	96906	MS25227-2A	. . . INSULATOR, PLATE UHE, UHH, UHV, UHX	EA	1
65	24	PAOZZ	5310-00-807-1472	96906	MS21042L06	. . . NUT, SELF-LOCKING, EX WASHER, HEXAGON. UHE, UHH, UHV, UHX	EA	15
65	25	PAOZZ	5310-00-167-0816	88044	AN960-6	. . . WASHER, FLAT UHE, UHH, UHV, UHX	EA	15
65	26	MFOZZ	DELETED	97499	205-075-144-3	. . . BRACKET UHE, UHH, UHV, UHX	EA	1
65	27	PAOZZ	5325-00-174-5315	96906	MS35489-7	. . . GROMMET, NONMETALLIC UHE, UHH, UHV, UHX	EA	1
65	28	MFOZZ		97499	204-031-139-3	. . . BRACKET ASSEMBLY UHE, UHH, UHV, UHX	EA	1
65	28A	XCFZZ		97499	205-030-113-1	. . . CONDUIT INSTL USBL EFF 65-9565 & SUBSEQUENT UHE, UHH, UHV, UHX	EA	1
65	29	XBFZZ	5975-00-332-2516	97499	130-010-1	. . . CONDUIT, NONMETALLIC UHE, UHH, UHV, UHX	EA	2
65	30	PAOZZ	5305-00-989-7434	96906	MS35207-263	. . . SCREW, MACHINE UHE, UHH, UHV, UHX	EA	8
65	31	PAOZZ	5310-00-167-0753	88044	AN960PD10L	. . . WASHER, FLAT. UHE, UHH, UHV, UHX	EA	8
65	32	PAOZZ	5310-00-807-1474	96906	MS21042L3	. . . NUT, SELF-LOCKING, EX WASHER, HEXAGON. UHE, UHH, UHV, UHX	EA	8
65	33	PAOZZ	5340-00-598-8251	88044	AN743-12	. . . BRACKET, ANGLE UHE, UHH, UHV, UHX	EA	4

SECTION II

TM55-1520-210-23P C14

(1) ILLUSTRATION		(2)	(3)	(4)	(5)	DESCRIPTION	UM	QTY INC IN UNIT
(A) FIG. NO.	(B) ITEM NO.	S M R CODE	N A T I O N A L S T O C K N U M B E R	F S C M	P A R T N U M B E R			
65	34	PAOZZ	5340-00-989-4573	81996	EAB700016	. . CLAMP, LOOP UHE, UHH, UHV, UHX	EA	4
65		XCFZZ		20309	ES-F-220144	ANTENNA GROUP, SEE FIG.5A FOR NHA UHE	EA	1
65	36	PAOZZ	5305-00-781-5665	96906	MS24693C277	.SCREW, MACHINE UHE	EA	12
65	37	PAOZZ	5310-00-167-0753	88044	AN960PD10L	.WASHER, FLAT UHE	EA	v
65	38	PAFZZ	5325-00-983-7393	29372	S102D25-08	.FASTENER, PANEL UHE	EA	20
65	39	PAFZZ	5325-00-671-7345	29372	P102D25-1	.FASTENER, PANEL UHE	EA	20
65	40	XDOZZ		20309	ES-D-220218	.SUPPORT, LOWER-LH UHE	EA	1
65	41	MFOZZ		20309	ES-C-220219	.SUPPORT ASSEMBLY UPPER-LH UHE	EA	1
65	42	XDOZZ		80205	NAS1304-19	.BOLT, SHEAR UHE	EA	4
65	43	PAOZZ	5310-00-141-1795	88044	AN960-416	.WASHER, FLAT UHE	EA	4
65	44	PAFZZ	5325-01-077-8029	29372	S102D31-08	.FASTENER, PANEL UHE	EA	4
65	45	PAFZZ	5340-00-891-1699	29372	P102D31-1	.PLUG, SPECIAL UHE	EA	4
65	46	PAOZZ	5306-00-851-6429	80205	NAS1303-14	.BOLT, SHEAR UHE	EA	8
65	47	PAOZZ	5310-00-167-0818	88044	AN960-10	.WASHER, FLAT UHE	EA	8
65	48	MFOZZ		20309	ES-C-220220	.SUPPORT UHE	EA	1
65	49	MFOZZ		20309	ES-C-220221	.SUPPORT ASSEMBLY UHE	EA	1
65	50	XCFZZ		20309	ES-F-220145	.ANTENNA GROUP, UHE	EA	1
65	51	PAOZZ	5305-00-059-3660	96906	MS51958-64	. . SCREW, MACHINE UHE	EA	6
65	52	PAOZZ	5310-00-619-1148	96906	MS15795-808	. . WASHER, FLAT UHE	EA	21
65	53	PAOZZ	5305-00-059-3661	96906	MS51958-65	. . SCREW, MACHINE UHE	EA	1
65	54	PAOZZ	5305-00-059-3659	96906	MS51958-63	. . SCREW, MACHINE UHE	EA	14
65	55	MFOZZ		20309	ES-C-220155	. . BRACKET UHE	EA	1
65	56	PAOZZ	5305-00-781-5664	96906	MS24693C271	. . SCREW, MACHINE UHE	EA	8
65	57	PAOZZ	5340-00-067-3869	80205	NAS451-17	. . BUTTON, PLUG UHE	EA	1
65	59	XDOZZ		20309	ES-F-220153	. . COVER ASSEMBLY, TOP UHE	EA	1
65	60	PAOZZ	5305-00-059-3657	96906	MS51958-61	. . SCREW, MACHINE UHE	EA	2
65	61	PAOZZ	5310-00-933-8120	96906	MS35338-138	. . WASHER, LOCK UHE	EA	5
65	62	XDOZZ		20309	ES-F-220154	. . COVER ASSEMBLY, UHE	EA	1
65	63	PAOZZ	5305-00-054-6670	96906	MS51957-45	. . SCREW, MACHINE UHE	EA	2
65	64	PAOZZ	5305-00-059-3663	96906	MS51958-67	. . SCREW, MACHINE UHE	EA	1
65	65	PAOZZ	5310-00-880-5978	96906	MS15795-807	. . WASHER, FLAT UHE	EA	2
65	66	PAOZZ	5310-00-167-0753	88044	AN960PD10L	. . WASHER, FLAT UHE	EA	23
65	67	XDOZZ		20309	ES-C-220364	. . BRACKET UHE	EA	1
65	68	PAOZZ	5310-00-926-1835	96906	MS21083C3	. . NUT, SELF-LOCKING, HE UHE	EA	6
65	69	XDOZZ		20309	ES-C-220156	. . BRACKET, SWITCH UHE	EA	1
65	70	MFOZZ		20309	ES-B-220309-3	. . BONDING JUMPER UHE	EA	1
65	71	XDOZZ		20309	ES-C-220353	. . BRACKET, SWITCH UHE	EA	1
65	72	PAOZZ	5315-00-234-1861	96906	MS24665-298	. . PIN, COTTER UHE	EA	5
65	73	PBOZZ	5315-01-093-7962	20309	ES-B-220215-2	. . PIN, STRAIGHT, HEADED UHE	EA	2
65	74	PAOZZ	5310-00-582-5677	96906	MS15795-810	. . WASHER, FLAT UHE	EA	5
65	75	XDOZZ		20309	ES-D-220147	. . CLEVIS ASSEMBLY UHE	EA	1
65	76	PBOZZ	5315-01-081-8846	20309	ES-B-220215-1	. . PIN, STRAIGHT, HEADED UHE	EA	1

SECTION II

TM55-1520-210-23P C14

(1) ILLUSTRATION		(2)	(3)	(4)	(5)	(6)	(7)	(8)
FIG. NO.	ITEM NO.	SMR CODE	NATIONAL STOCK NUMBER	FSCM	PART NUMBER	DESCRIPTION	U/M	QTY INC IN UNIT
						USABLE ON CODE		
65	77	XDOZZ		20309	ES-D-220149	.. CLEVIS ASSEMBLYUHE	EA 1
65	78	PAOZZ	5305-00-043-0267	96906	MS24693C274	.. SCREW, MACHINEUHE	EA 4
65	79	PAOZZ	5305-00-958-2918	96906	MS24693C26	.. SCREW, MACHINEUHE	EA 2
65	80	PAOZZ	5310-00-187-2398	88044	AN960PD6L	.. WASHER, FLATUHE	EA 2
65	81	PAOZZ	5310-00-925-9646	96906	MS21083C06	.. NUT, SELF-LOCKING, HEUHE	EA 2
65	82	PBOZZ	1560-01-067-6212	20309	ES-B-220365	.. PLATE, PLUNGERUHE	EA 1
65	83	PBOZZ	5315-01-097-8797	20309	ES-B-220305	.. PINUHE	EA 1
65	84	PAOZZ	5310-00-515-7449	88044	AN960C416L	.. WASHER, FLATUHE	EA 2
65	85	XDOZZ		20309	ES-D-220151	.. CLEVIS ASSEMBLYUHE	EA 1
65	86	PAODD	1620-00-987-9635	12511	DL1326M31	.. ACTUATOR, ELECTRO-MEUHE	EA 1
65	87	PAOZZ	5305-00-059-3662	96906	MS51958-66	.. SCREW, MACHINEUHE	EA 1
65		XCFZZ		20309	ES-D-221675	COM ANT MTG INSTL SEE FIG.5B FOR NHAUHX	EA 1
65	88	PAOZZ	5305-00-059-3656	96906	MS51958-60	SCREW, MACHINEUHX	EA 12
65	89	PAOZZ	5310-00-167-0812	88044	AN960C10L	.WASHER, FLATUHX	EA 12
65	90	XD000		20309	ES-F-221676	.ANT MTG PLATE ASSYUHX	EA 1
65	91	MFOZZ		20309	ES-F-221676-4	.. BRACEUHX	EA 2
65	92	MFOZZ		20309	ES-F-221676-3	.. ANGLEUHX	EA 2
65	93	MFOZZ		20309	ES-F-221676-2	.. STIFFENERUHX	EA 1
65	94	PAOZZ	5310-00-772-3720	96906	MS21075-L3	.. NUT, SELF-LOCKING, PLUHX	EA 6
65	95	MFOZZ		20309	ES-F-221676-1	.. PLATEUHX	EA 1
65		XD000		20309	ES-D-221556	AT-741 ARN ANTUHX	EA 1
65	96	XD000		20309	ES-C-221555	.PLATE, STRUCT A/CUHX	EA 1
65	97	PAOZZ	56310-00-781-9493	96906	MS21075L06	.. NUT, SELF-LOCKING, PLUHX	EA 6

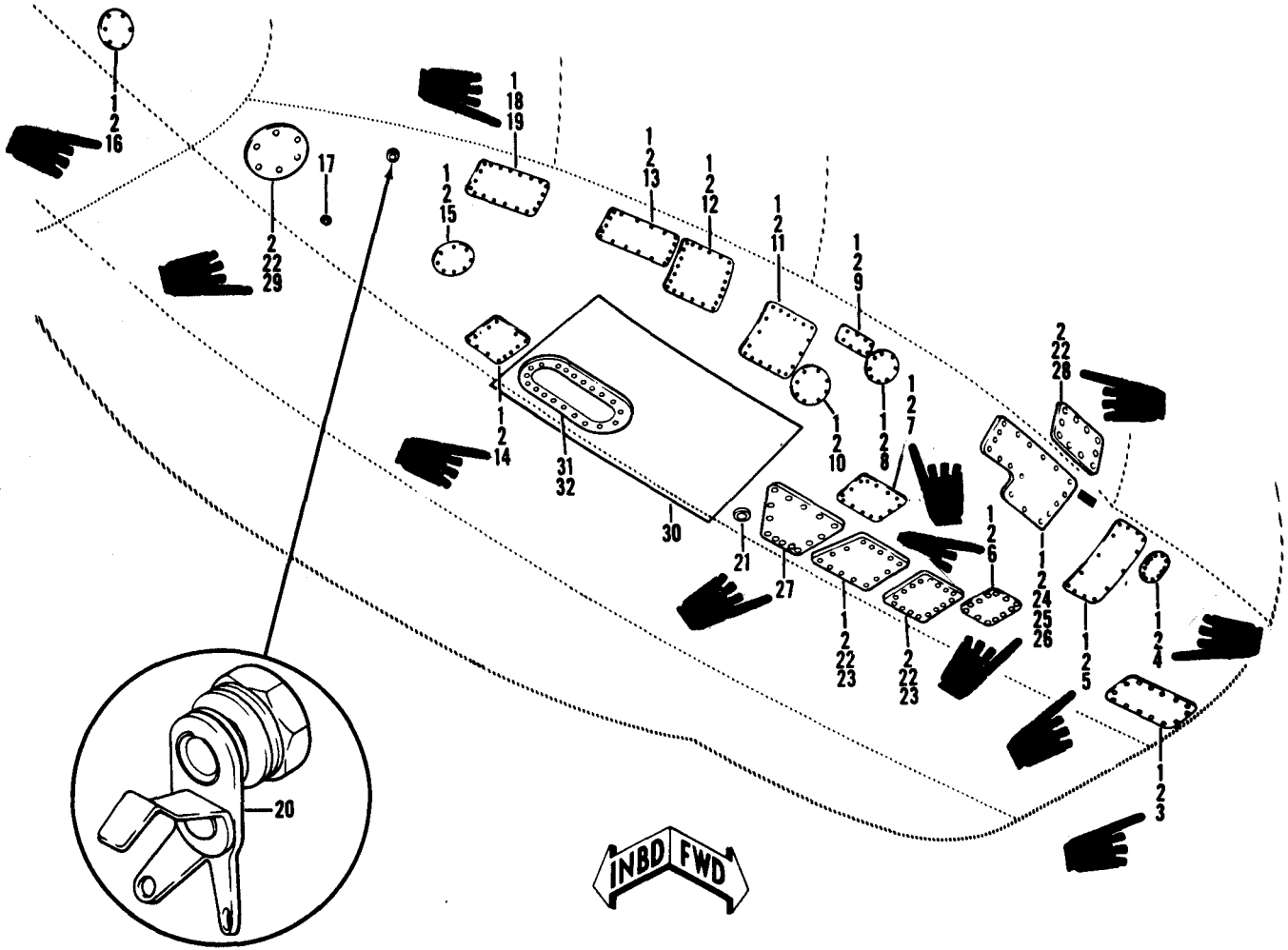

Figure 66. Fuselage Assembly, Lower Right Hand

(1) ILLUSTRATION		(2)	(3)	(4)	(5)	(6)	(7)	(8)
FIG. NO.	ITEM NO.	SMR CODE	NATIONAL STOCK NUMBER	FSCM	PART NUMBER	DESCRIPTION	U/M	QTY INC IN UNIT
66		XCFZZ		97499	205-030-006-7	FUSELAGE ASSY USBL EFF 62-2106 THRU 62-2113 SEE FIG.20 FOR NHA UHE, UHH,UHV, UHX	EA	1
66		XCFZZ		97499	205-030-006-13	FUSELAGE ASSY USBL EFF 62-12351 THRU 62-12372 SEE FIG.20 FOR NHA UHE, UHH, UHV, UHX	EA	1
66		XCFZZ		97499	205-030-006-19	FUSELAGE ASSY USBL EFF 63-8739 THRU 63-8803 SEE FIG.20 FOR NHA UHE, UHH, UHV, UHX	EA	1
66		XCFZZ		97499	205-030-006-25	FUSELAGE ASSY USBL EFF 63-8804 THRU 63-8859 SEE FIG.20 FOR NHA UHE, UHH, UHV, UHX	EA	1
66		XCFZZ		97499	205-030-006-33	FUSELAGE ASSY USBL EFF 63-12956 THRU 63-13002 SEE FIG.20 FOR NHA UHE, UHH, UHV, UHX	EA	1
66		XCFZZ		97499	205-030-006-31	FUSELAGE ASSY USBL EFF 64-13492 THRU 64-13661 SEE FIG.20 FOR NHA UHE, UHH, UHV, UHX	EA	1
66		XCFZZ		97499	205-030-006-43	FUSELAGE ASSY USBL EFF 64-13662 THRU 64-13901 SEE FIG.20 FOR NHA UHE, UHH, UHV, UHX	EA	1
66		XCFZZ		97499	205-030-006-49	FUSELAGE ASSY USBL EFF 65-9565 THRU 65-12895 SEE FIG.20 FOR NHA UHE,UHH,UHV, UHX	EA	1
66		XCFZZ		97499	205-030-006-55	FUSELAGE ASSY USBL EFF 66-746 THRU 66-16033 SEE FIG.20 FOR NHA UHE, UHH, UHV,UHX	EA	1
66		XCFZZ		97499	205-030-006-67	FUSELAGE ASSY USBL EFF 66-16034 THRU 66-17144 SEE FIG.20 FOR NHA G.16 FOR NHA UHE, UHH, UHV, UHX	EA	1
66		XCFZZ		97499	205-030-006-85	FUSELAGE ASSY USBL EFF 67-17145 THRU 67-17312 SEE FIG.20 FOR NHA UHE, UHH, UHV, UHX	EA	1
66		XCFZZ		97499	205-030-006-97	FUSELAGE ASSY USBL EFF 67-17313 THRU 67-17777 SEE FIG.20 FOR NHA UHE, UHH,UHV, UHX	EA	1
66		XCFZZ		97499	205-030-006-109	FUSELAGE ASSY USBL EFF 67-17778 THRU 68-15324 SEE FIG.20 FOR NHA UHE,UHH, UHV,UHX	EA	1
66		XCFZZ		97499	205-030-006-129	FUSELAGE ASSEMBLY, S USBL EFF 68-15325 THRU 68-15489 SEE FIG. 20 FOR NHA UHE, UHH, UHV,UHX	EA	1
66		XCFZZ		97499	205-030-006-137	FUSELAGE ASSY USBL EFF 68-15490 THRU 68-15778 SEE FIG.20 FOR NHA UHE, UHH, UHV, UHX	EA	1
66		XCFZZ		97499	205-030-006-141	FUSELAGE ASSY USBL EFF 68-16050 THRU 68-16342 SEE FIG.20 FOR NHA UHE, UHH, UHV, UHX	EA	1
66		XCFZZ		97499	205-030-006-147	FUSELAGE ASSY USBL EFF 68-16343 THRU 68-16625 SEE FIG.20 FOR NHA UHE,UHH,UHV, UHX	EA	1
66		XCFZZ		97499	205-031-006-1	FUSELAGE ASSY USBL EFF 69-15000 THRU 69-15291 SEE FIG.20 FOR NHA UHE, UHH, UHV,UHX	EA	1
66		XCFZZ		97499	205-031-006-13	FUSELAGE ASSY USBL EFF 69-15292 THRU 70-15932 SEE FIG.20 FOR NHA UHE, UHH, UHV, UHX	EA	1
66		XCFZZ		97499	205-031-006-19	FUSELAGE ASSY USBL EFF 70-16200 THRU 70-16518 SEE FIG.20 FOR NHA UHE, UHH, UHV, UHX	EA	1
66		XCFZZ		97499	205-031-006-31	FUSELAGE ASSY USBL EFF 71-20000 & SUBSEQUENT SEE FIG.20 FOR NHA UHE,UHH, UHV,UHX	EA	1
66		XCFZZ		97499	205-030-006-11	.BEAM ASSY-RH U/O PN 205-030-006-7 UHE, UHH, UHV, UHX	EA	1
66		XCFZZ		97499	205-030-006-17	.BEAM ASSY-RH U/O PN 205-030-006-13 UHE, UHH, UHV, UHX	EA	1
66		XCFZZ		97499	205-030-006-23	.BEAM ASSY-RH U/O PN 205-030-006-19 UHE, UHH, UHV, UHX	EA	1
66		XCFZZ		97499	205-030-006-39	.BEAM ASSY-RH U/O PN 205-030-006-25 UHE, UHH, UHV, UHX	EA	1
66		XCFZZ		97499	205-030-006-41	.BEAM ASSY-RH U/O PN 205-030-006-33 UHE, UHH, UHV, UHX	EA	1
66		XCFZZ		97499	205-030-006-29	.BEAM ASSY-RH U/O PN 205-030-006-31 UHE, UHH, UHV, UHX	EA	1
66		XCFZZ		97499	205-030-006-47	.BEAM ASSY-RH U/O PN 205-030-006-43 UHE, UHH, UHV, UHX	EA	1
66		XCFZZ		97499	205-030-006-53	.BEAM ASSY-RH U/O PN 205-030-006-49 UHE, UHH, UHV, UHX	EA	1
66		XCFZZ		97499	205-030-006-59	.BEAM ASSY-RH U/O PN 205-030-006-55 UHE, UHH, UHV, UHX	EA	1
66		XCFZZ		97499	205-030-006-83	.BEAM ASSY-RH U/O PN 205-030-006-67 UHE, UHH, UHV, UHX	EA	1
66		XCFZZ		97499	205-030-006-89	.BEAM ASSY-RH U/O PN 205-03-006-85,-97, & -109	EA	1

SECTION II

TM55-1520-210-23P C18

ILLUSTRATION		(2) SMR CODE	(3) NATIONAL S T O C K N U M B E R	(4) FSCM	(5) P A R T N U M B E R	(6) DESCRIPTION USABLE ON CODE	(7) U/M	(8) QTY INC IN UNIT
(a) FIG. NO.	(b) ITEM NO.							
66		XCFZZ		97499	205-030-006-131 UHE, UHH, UHV, UHX .BEAM ASSY-RH U/O PN 205-030-006-129,-137, -141, & -147 UHE, UHH, UHV, UHX	EA	1
66		XCFZZ		97499	205-031-006-5	.BEAM ASSY-RH U/O PN 205-031-006-1..... UHE, UHH, UHV, UHX	EA	1
66		XCFZZ		97499	205-031-006-17	.BEAM ASSY-RH U/O PN 205-031-006-13..... UHE, UHH, UHV, UHX	EA	1
66		XCFZZ		97499	205-031-006-23	.BEAM ASSEMBLY-RH U/O PN 205-031-006-19..... UHE, UHH, UHV, UHX	EA	1
66		XCFZZ		97499	205-031-006-33	.BEAM ASSY-RH U/O PN 205-031-006-31..... UHE, UHH, UHV, UHX	EA	1
66		XCFZZ		97499	205-030-007-7	.. SKIN INSTL-RH U/O PN 205-030-006-11..... UHE, UHH, UHV, UHX	EA	1
66		XCFZZ		97499	205-030-007-17	.. SKIN INSTL-RH U/O PN 205-030-006-17..... UHE, UHH, UHV, UHX	EA	1
66		XCFZZ		97499	205-030-007-21	.. SKIN INSTL-RH U/O PN 205-030-006-23,-39, & -41 UHE, UHH, UHV, UHX	EA	1
66		XCFZZ		97499	205-030-007-151	.. SKIN INSTL-RH U/O PN 205-030-006-29..... UHE, UHH, UHV, UHX	EA	1
66		XCFZZ		97499	205-030-007-363	.. SKIN INSTL-RH U/O PN 205-030-006-47..... UHE, UHH, UHV, UHX	EA	1
66		XCFZZ		97499	205-030-007-367	.. SKIN INSTL-RH U/O PN 205-030-006-53,-59, -83,-89,-131, & 205-031-006-5..... UHE, UHH, UHV, UHX	EA	1
66		XCFZZ		97499	205-030-007-465	.. SKIN INSTL-RH U/O PN 205-031-006-17,-23&-33 UHE, UHH, UHV, UHX	EA	1
66	1	PAOZZ	5305-00-781-9057	96906	MS27039-1-08	... SCREW,MACHINE..... UHE, UHH, UHV, UHX	EA	v
66	2	PAOZZ	5310-00-728-7716	96906	MS21069L3	... NUT,SELF-LOCKING,PL..... UHE, UHH, UHV, UHX	EA	v
66	3	MFOZZ	DELETED	97499	205-030-007-98	... DOOR,SKIN INSTALLAT..... UHE, UHH, UHV, UHX	EA	1
66	4	MFOZZ	DELETED	97499	205-030-007-132	... DOOR,SKIN INSTALLAT..... UHE, UHH, UHV, UHX	EA	1
66	5	MFOZZ	DELETED	97499	205-030-007-134	... DOOR,SKIN INSTALLAT..... UHE, UHH, UHV, UHX	EA	1
66	6	MFOZZ	DELETED	97499	205-030-007-272	... DOOR,SKIN INSTALLAT..... UHE, UHH, UHV, UHX	EA	1
66	7	MFOZZ	DELETED	97499	205-030-007-233	... DOOR,SKIN INSTALLAT..... UHE, UHH, UHV, UHX	EA	1
66	8	PAOZZ	1560-00-987-5131	97499	205-030-007-297	... DOOR,SKIN INSTALLAT..... UHE, UHH, UHV, UHX	EA	1
66	9	PAOZZ	1560-00-987-5129	97499	205-030-007-295	... DOOR,SKIN INSTALLAT..... UHE, UHH, UHV, UHX	EA	1
66	10	PAOZZ	1560-00-987-5135	97499	205-030-007-299	... DOOR,SKIN INSTALLAT..... UHE, UHH, UHV, UHX	EA	1
66	11	PAOZZ	1560-00-987-5128	97499	205-030-007-266	... DOOR,SKIN INSTALLAT..... UHE, UHH, UHV, UHX	EA	1
66	12	PAOZZ	1560-00-987-5126	97499	205-030-007-262	... DOOR,SKIN INSTALLAT..... UHE, UHH, UHV, UHX	EA	1
66	13	PAOZZ	1560-00-987-5124	97499	205-030-007-256	... DOOR,SKIN INSTALLAT U/O PN 205-030-007-7,-17, & -21 UHE, UHH, UHV, UHX	EA	1
66	14	MFOZZ	DELETED	97499	205-030-007-245	... DOOR,SKIN INSTALLAT..... UHE, UHH, UHV, UHX	EA	1
66	15	PAOZZ	1560-00-987-5122	97499	205-030-007-229	... DOOR,SKIN INSTALLAT..... UHE, UHH, UHV, UHX	EA	1
66	16	MFOZZ	DELETED	97499	205-030-007-157	... COVER,SKIN INSTALLA..... UHE, UHH, UHV, UHX	EA	1
66	17	PAOZZ	5325-00-281-1557	96906	MS35489-17	... GROMMET,NONMETALLIC..... UHE, UHH, UHV, UHX	EA	1
66	18	PAOZZ	5310-00-807-1474	96906	MS21042L3	... NUT,SELF-LOCKING,EX WASHER,HEXAGON..... UHE, UHH, UHV, UHX	EA	6
66	19	MFOZZ	DELETED	97499	205-030-007-180	... DOOR,SKIN INSTALLAT..... UHE, UHH, UHV, UHX	EA	1
66	20	PAOZZ	5935-00-432-9340	96906	MS90298-2	... CONNECTOR,RECEPTCL..... UHE, UHH, UHV, UHX	EA	1
66	21	PAOZZ	5325-00-543-2902	96906	MS35489-134	... GROMMET,NONMETALLI C..... UHE, UHH, UHV, UHX	EA	1
66	22	PAOZZ	5305-00-912-7307	96906	MS27039-1-06	... SCREW,MACHINE..... UHE, UHH, UHV, UHX	EA	v
66	23	PAOZZ	1560-00-570-5310	97499	205-030-007-325	... DOOR,SKIN INSTALLAT U/O PN 205-030-007-21,-151, -363,& - 367..... UHE, UHH, UHV, UHX	EA	1
66	24	PAOZZ	5310-00-734-1850	96906	MS21071L3	... NUT,SELF-LOCKING,PL..... UHE, UHH, UHV, UHX	EA	5
66	25	MFOZZ	DELETED	97499	205-030-007-337	... DOOR U/O PN 205-030-007-21,-151, -363,& -367 UHE, UHH, UHV, UHX	EA	1
66	26	PAOZZ	1010-00-113-5759	97499	205-031-210-9	... CHUTE,EJECTION..... UHE, UHH, UHV, UHX	EA	1
66	27	MFOZZ	DELETED	97499	205-030-007-341	... DOOR..... UHE, UHH, UHV, UHX	EA	1

(1) ILLUSTRATION		(2)		(4)	(5)	(6)	(7)	(8)
FIG. NO.	ITEM NO.	SMR CODE	NATIONAL STOCK NUMBER	FSCM	PART NUMBER	DESCRIPTION USABLE ON CODE	U/M	QTY INC IN UNIT
66	28	MFOZZ	DELETED	97499	205-030-007-231	... DOOR UHE, UHH,UHV, UHX	EA	1
66	29	MFOZZ	DELETED	97499	205-030-007-155	... COVER UHE, UHH, UHV, UHX	EA	1
66		XDOZZ	DELETED	97499	205-031-282-2	... PANEL INSTL-RH USBL EFF 62-2106 THRU 62-2113 UHE, UHH, UHV, UHX	EA	1
66		XCFZZ		97499	205-031-282-34	... PANEL INSTL-RH USBL EFF 62-12351 THRU 69-15291 UHE, UHH, UHV, UHX	EA	1
66		XCFZZ		97499	205-031-282-68	... PANEL INSTL-RH USBL EFF 69-15292 & SUBSEQUENT UHE, UHH, UHV, UHX	EA	1
66	30	XDDZZ	1560-00-938-8356	97499	205-031-282-36	... PANEL ASSEMBLY-RH U/O PN 205-031-282-2 & -34 UHE, UHH, UHV, UHX	EA	1
66	30	PAFFF	1560-00-176-1091	97499	205-031-282-70	... PANEL ASSEMBLY, LOWER-RH..... UHE, UHH, UHV, UHX	EA	1
66	31	PADZZ	5305-00-912-7307	96906	MS27039-1-06	... SCREW,MACHINE UHE, UHH, UHV, UHX	EA	16
66	32	XDDZZ	1560-00-907-2256	97499	205-031-282-31	... DOOR,FUEL CELL U/O PN 205-031-282-2 & -34 UHE, UHH, UHV, UHX	EA	1
66	32	PADZZ	1560-00-177-4083	97499	205-031-282-65	... COVER,ACCESS U/O PN 205-031-282-68 UHE, UHH, UHV, UHX	EA	1

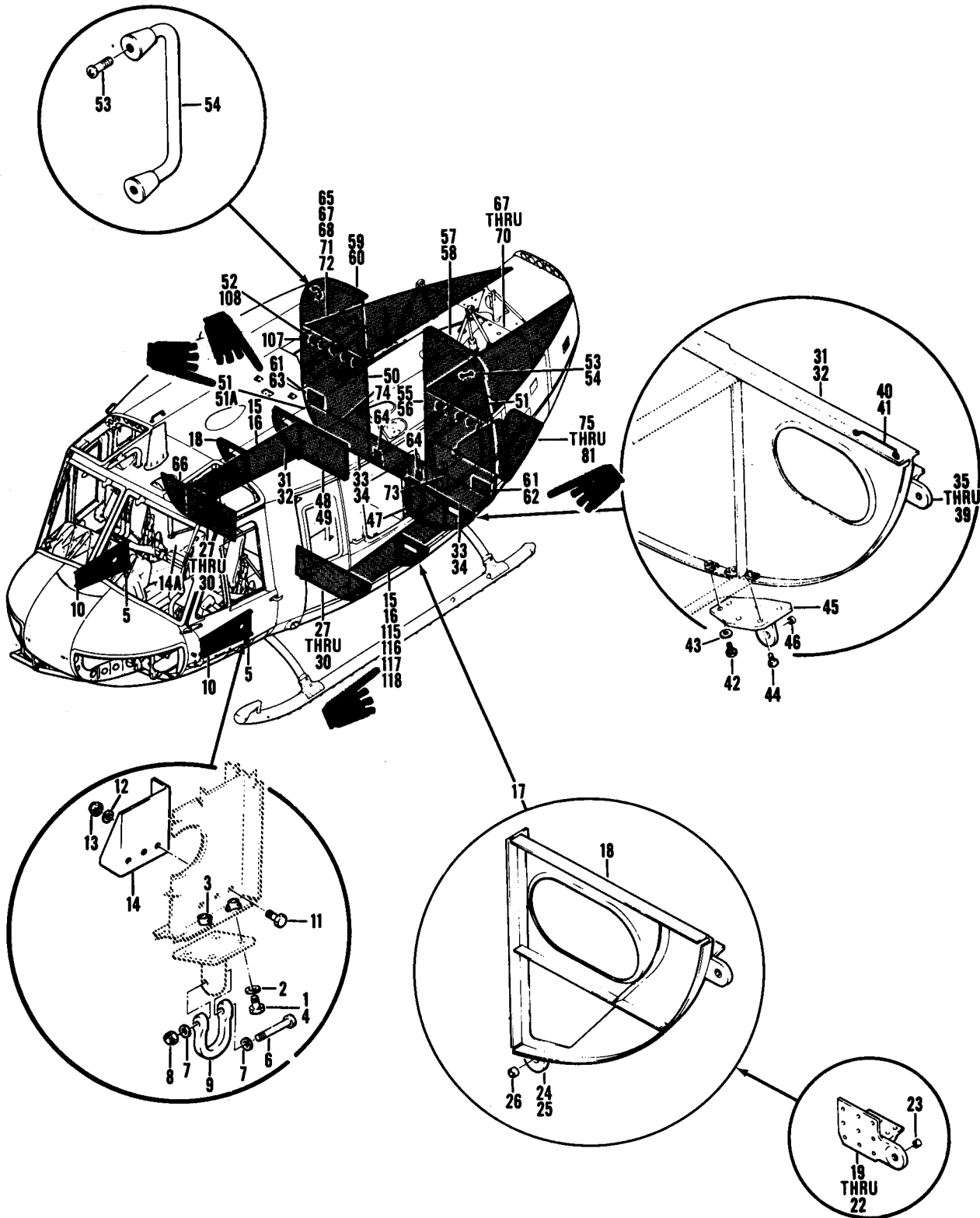

Figure 67. Fuselage Assembly, Structure AFT Section
(Sheet 1 of 3)

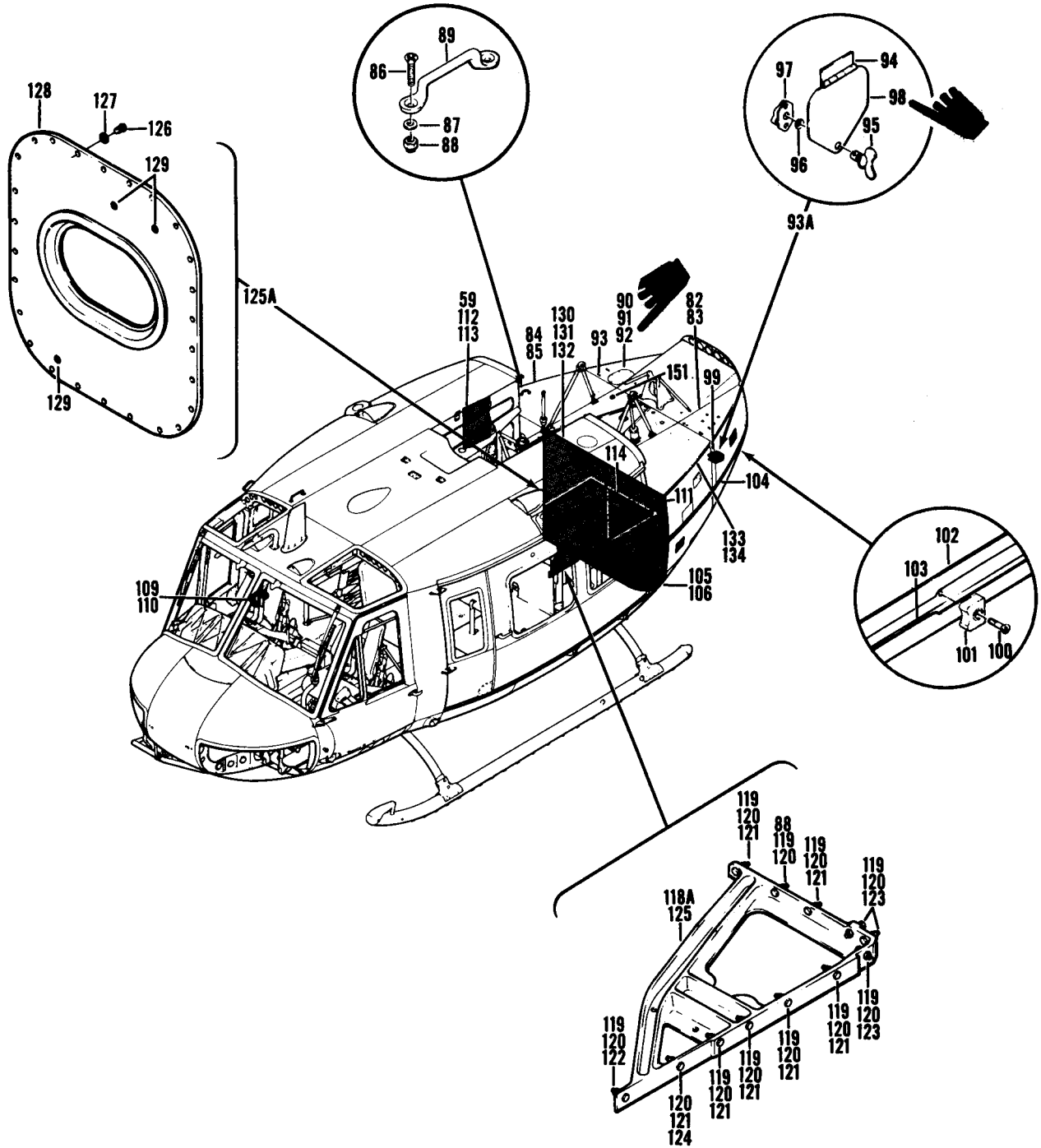

Figure 67. Fuselage Assembly, Structure AFT Section
(Sheet 2 of 3)

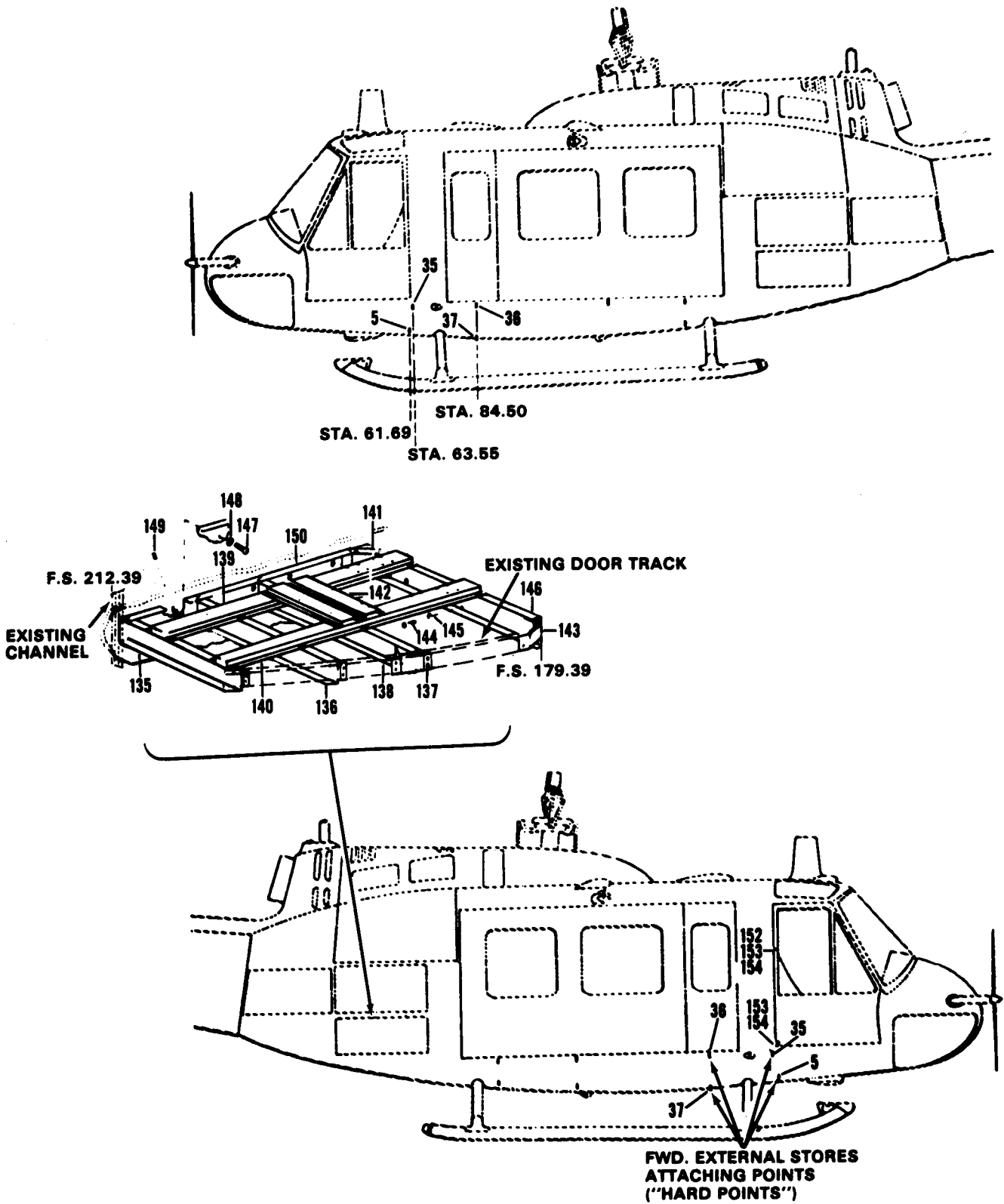

Figure 67. Fuselage Assembly, Structure AFT Section
(Sheet 3 of 3)

TM55-1520-210-23P C7

SECTION II

(1) ILLUSTRATION		(2)	(3)	(4)	(5)	(6)	(7)	(8)
(a) FIG. NO.	(b) ITEM NO.	SMR CODE	NATIONAL STOCK NUMBER	FSCM	PART NUMBER	DESCRIPTION USABLE ON CODE	UM	QTY INC IN UNIT
67		XCFZZ		97499	205-030-006-7	GROUP 02 AIRFRAME FUSELAGE ASSY USBL EFF 62-2106 THRU 62-2113 SEE FIG.20 FOR NHA UHE,UHH, UHV, UHX	EA	1
67		XCFZZ		97499	205-030-006-13	FUSELAGE ASSY USBL EFF 62-12351 THRU 62-12372 SEE FIG.20 FOR NHA UHE, UHH, UHV, UHX	EA	1
67		XCFZZ		97499	205-030-006-19	FUSELAGE ASSY USBL EFF 63-8739 THRU 63-8803 SEE FIG.20 FOR NHA UHE, UHH, UHV, UHX	EA	1
67		XCFZZ		97499	205-030-006-25	FUSELAGE ASSY USBL EFF 63-8804 THRU 63-8859 SEE FIG.20 FOR NHA UHE, UHH, UHV, UHX	EA	1
67		XCFZZ		97499	205-030-006-33	FUSELAGE ASSY USBL EFF 63-12956 THRU 63-13002 SEE FIG.20 FOR NHA UHE, UHH, UHV, UHX	EA	1
67		XCFZZ		97499	205-030-006-31	FUSELAGE ASSY USBL EFF 64-13492 THRU 64-13661 SEE FIG.20 FOR NHA UHE, UHH, UHV, UHX	EA	1
67		XCFZZ		97499	205-030-006-43	FUSELAGE ASSY USBL EFF 64-13662 THRU 64-13901 SEE FIG.20 FOR NHA UHE, UHH, UHV, UHX	EA	1
67		XCFZZ		97499	205-030-006-49	FUSELAGE ASSY USBL EFF 65-9565 THRU 65-12895 SEE FIG.20 FOR NHA UHE, UHH, UHV, UHX	EA	1
67		XCFZZ		97499	205-030-006-55	FUSELAGE ASSY USBL EFF 66-746 THRU 66-16033 SEE FIG.20 FOR NHA UHE, UHH, UHV, UHX	EA	1
67		XCFZZ		97499	205-030-006-67	FUSELAGE ASSY USBL EFF 66-16034 THRU 66-17144 & 66-8574 THRU 66-8577 SEE FIG.20 FOR NHA UHE, UHH, UHV, UHX	EA	1
67		XCFZZ		97499	205-030-006-85	FUSELAGE ASSY USBL EFF 67-17145 THRU 67-17312 SEE FIG.20 FOR NHA UHE, UHH, UHV, UHX	EA	1
67		XCFZZ		97499	205-030-006-97	FUSELAGE ASSY USBL EFF 67-17313 THRU 67-17777 SEE FIG.20 FOR NHA UHE,UHH, UHV, UHX	EA	1
67		XCFZZ		97499	205-030-006-109	FUSELAGE ASSY USBL EFF 67-17778 THRU 68-15324 SEE FIG.20 FOR NHA UHE, UHH, UHV, UHX	EA	1
67		XCFZZ		97499	205-030-006-129	FUSELAGE ASSY USBL EFF 68-15325 THRU 68-15489 SEE FIG.20 FOR NHA UHE, UHH, UHV, UHX	EA	1
67		XCFZZ		97499	205-030-006-137	FUSELAGE ASSY USBL EFF 68-15490 THRU 68-15778 SEE FIG.20 FOR NHA UHE, UHH, UHV, UHX	EA	1
67		XCFZZ		97499	205-030-006-141	FUSELAGE ASSY USBL EFF 68-16050 THRU 68-16342 SEE FIG.20 FOR NHA UHE, UHH, UHV, UHX	EA	1
67		XCFZZ		97499	205-030-006-147	FUSELAGE ASSY USBLE EFF 68-16343 THRU 68-16625 SEE FIG.20 FOR NHA UHE, UHH, UHV, UHX	EA	1
67		XCFZZ		97499	205-031-006-1	FUSELAGE ASSY USBLE EFF 69-15000 THRU 69-15291 SEE FIG.20 FOR NHA UHE, UHH, UHV, UHX	EA	1
67		XCFZZ		97499	205-031-006-13	FUSELAGE ASSY USBLE EFF 69-15292 THRU 70-15932 SEE FIG.20 FOR NHA UHE, UHH, UHV, UHX	EA	1
67		XCFZZ		97499	205-031-006-19	FUSELAGE ASSEMBLY,S USBLE EFF 70-16200 THRU 70-16518 SEE FIG.20 FOR NHA UHE, UHH, UHV, UHX	EA	1
67		XCFZZ		97499	205-031-006-31	FUSELAGE ASSY USBLE EFF 71-20000 & SUBSEQUENT SEE FIG.20 FOR NHA UHE, UHH, UHV, UHX	EA	1
67		XCFZZ		97499	205-030-006-9	.BEAM ASSY-LH U/O PN 205-030-006-7 UHE, UHH, UHV, UHX	EA	1
67		XCFZZ		97499	205-030-006-15	.BEAM ASSY-LH U/O PN 205-030-006-13 UHE, UHH, UHV, UHX	EA	1
67		XCFZZ		97499	205-030-006-21	.BEAM ASSY-LH U/O PN 205-030-006-19 UHE, UHH, UHV, UHX	EA	1
67		XCFZZ		97499	205-030-006-37	.BEAM ASSY-LH U/O PN 205-030-006-25 UHE, UHH, UHV, UHX	EA	1
67		XCFZZ		97499	205-030-006-35	.BEAM ASSY-LH U/O PN 205-030-006-33 UHE, UHH, UHV, UHX	EA	1
67		XCFZZ		97499	205-030-006-27	.BEAM ASSY-LH U/O PN 205-030-006-31 UHE, UHH, UHV, UHX	EA	1
67		XCFZZ		97499	205-030-006-45	.BEAM ASSY-LH U/O PN 205-030-006-43 UHE, UHH, UHV, UHX	EA	1
67		XCFZZ		97499	205-030-006-51	.BEAM ASSY-LH U/O PN 204-030-006-49 UHE, UHH, UHV, UHX	EA	1
67		XCFZZ		97499	205-030-006-57	.BEAM ASSY-LH U/O PN 205-030-006-55 UHE, UHH, UHV, UHX	EA	1
67		XCFZZ		97499	205-030-006-81	.BEAM ASSY-LH U/O PN 205-030-006-67 UHE, UHH, UHV, UHX	EA	1
67		XCFZZ		97499	205-030-006-87	.BEAM ASSY-LH U/O PN 205-030-006-85 UHE, UHH, UHV, UHX	EA	1

SECTION II

C7 TM55-1520-210-23P

(1) ILLUSTRATION		(2)	(3)	(4)	(5)	(6)	(7)	(8)
(a) FIG. NO.	(b) ITEM NO.	SMR CODE	NATIONAL STOCK NUMBER	FSCM	PART NUMBER	DESCRIPTION USABLE ON CODE	U/M	QTY INC IN UNIT
67		XCFZZ		97499	205-030-006-101	.BEAM ASSY-LH U/O PN 205-030-006-97 UHE, UHH, UHV, UHX	EA	1
67		XCFZZ		97499	205-030-006-111	.BEAM ASSY-LH U/O PN 205-030-006-109,-129 & -137 UHE, UHH, UHV, UHX	EA	1
67		XCFZZ		97499	205-030-006-143	.BEAM ASSY-LH U/O PN 205-030-006-141& -147 UHE, UHH, UHV, UHX	EA	1
67		XCFZZ		97499	205-031-006-3	.BEAM ASSY-LH U/O PN 205-031-006-1 UHE, UHH, UHV, UHX	EA	1
67		XCFZZ		97499	205-031-006-15	.BEAM ASSY-LH U/O PN 205-031-006-13 UHE, UHH, UHV, UHX	EA	1
67		XCFZZ		97499	205-031-006-21	.BEAM ASSY-LH U/O PN 205-031-006-19 UHE, UHH, UHV, UHX	EA	1
67		XCFZZ		97499	205-030-006-11	.BEAM ASSY-RH U/O PN 205-031-006-7 UHE, UHH, UHV, UHX	EA	1
67		XCFZZ		97499	205-030-006-17	.BEAM ASSY-RH U/O PN 205-030-006-13 UHE, UHH, UHV, UHX	EA	1
67		XCFZZ		97499	205-030-006-23	.BEAM ASSEMBLY-RH U/O PN 205-030-006-19 UHE, UHH, UHV, UHX	EA	1
67		XCFZZ		97499	205-030-006-39	.BEAM ASSEMBLY-RH U/O PN 205-030-006-25 UHE, UHH, UHV, UHX	EA	1
67		XCFZZ		97499	205-030-006-41	.BEAM ASSY-RH U/O PN 205-030-006-33 UHE, UHH, UHV, UHX	EA	1
67		XCFZZ		97499	205-030-006-29	.BEAM ASSY-RH U/O PN 205-030-006-31 UHE, UHH, UHV, UHX	EA	1
67		XCFZZ		97499	205-030-006-47	.BEAM ASSY-RH U/O 205-030-006-43 UHE, UHH, UHV, UHX	EA	1
67		XCFZZ		97499	205-030-006-53	.BEAM ASSY-RH U/O PN 205-030-006-49 UHE, UHH, UHV, UHX	EA	1
67		XCFZZ		97499	205-030-006-59	.BEAM ASSY-RH U/O PN 205-030-006-55 UHE, UHH, UHV, UHX	EA	1
67		XCFZZ		97499	205-030-006-83	.BEAM ASSY-RH U/O PN 205-030-006-67 UHE, UHH, UHV, UHX	EA	1
67		XCFZZ		97499	205-030-006-89	.BEAM ASSY-RH U/O PN 205-030-006-85,-97, & -109 UHE, UHH, UHV, UHX	EA	1
67		XCFZZ		97499	205-030-006-131	.BEAM ASSY-RH U/O PN 205-030-006-129,-137, -141,&-147 UHE, UHH, UHV, UHX	EA	1
67		XCFZZ		97499	205-031-006-5	.BEAM ASSY-RH U/O PN 205-031-006-1 UHE, UHH, UHV, UHX	EA	1
67		XCFZZ		97499	205-031-006-17	.BEAM ASSY-RH U/O PN 205-031-006-13 UHE, UHH, UHV, UHX	EA	1
67		XCFZZ		97499	205-031-006-23	.BEAM ASSEMBLY-RH U/O PN 205-031-006-19 UHE, UHH, UHV, UHX	EA	1
67		XCFZZ		97499	205-031-006-33	.BEAM ASSEMBLY-RH U/O PN 205-031-006-31 UHE, UHH, UHV, UHX	EA	1
67		XCFZZ		97499	205-031-266-1	. . . FITTING INSTL, JACK AND MOORING-LH U/O PN 205-030-006-9, & 15 UHE, UHH, UHV, UHX	EA	1
67		XCFZZ		97499	205-031-213-1	. . . FITTING INSTL,JACK AND MOORING-LH U/O PN 205-030-006-21,-27,-35,-37,-45,-57,-81,-87,-101,-111,-143 & 205-031-006-3,-15,-21 & -51 UHE, UHH, UHV, UHX	EA	1
67		XCFZZ		97499	205-031-266-2	. . . FITTING INSTL,JACK AND MOORING-RH U/O PN 205-030-006-118,-17 UHE, UHH, UHV, UHX	EA	1
67		XCFZZ		97499	205-031-213-2	. . . FITTING INSTL, JACK AND MOORING-RH U/O PN 205-030-006-23,-29,-39,-41,-47,-53,-59,-83,-89,-131 & 205-031-006-5,-17,-23 & -33 UHE, UHH, UHV, UHX	EA	1
67	1	PAOZZ	5306-00-182-1958	88044	AN4H10A	. . . BOLT, MACHINE U/O PN 205-031-266-1 & -2 UHE, UHH, UHV, UHX	EA	4
67	2	PAOZZ	5310-00-515-7449	88044	AN960C416L	. . .WASHER,FLAT UHE, UHH, UHV, UHX	EA	4
67	3	PAOZZ	5310-00-761-6830	96906	MS21073L4	. . . NUT,SELF-LOCKING,PL U/O PN 205-031-213-1 & -2 UHE, UHH, UHV, UHX	EA	4
67	4	XDOZZ		80205	NAS464-4A10	. . .BOLT,MACHINE U/O PN 205-031-213-1 & -2. UHE, UHH, UHV, UHX	EA	4
67	5	PAOOO	1730-00-408-0437	97499	205-031-213-11	. . . ADAPTER,AIRCRAFT JA -LH UHE, UHH, UHV, UHX	EA	1
67	5	PBOOO	1730-00-408-0436	97499	205-031-213-12	. . . ADAPTER,AIRCRAFT JA -RH UHE, UHH, UHV, UHX	EA	1
67	6	PAOZZ	5306-00-151-2621	88044	AN5-22A	. . . BOLT,MACHINE. UHE, UHH, UHV, UHX	EA	1
67	7	PAOZZ	5310-00-187-2399	88044	AN960PD516	. . . WASHER, FLAT UHE, UHH, UHV, UHX	EA	2
67	8	PAOZZ	5310-00-807-1468	96906	MS21042-4	. . . NUT, SELF-LOCKING, EX WASHER HEXAGON UHE, UHH, UHV, UHX	EA	1
67	8	PAOZZ	5310-00-807-1476	96906	MS21042L5	. . . NUT, SELF-LOCKING, EX WASHER HEXAGON UHE, UHH, UHV, UHX	EA	1
67	9	PAOZZ	4030-00-977-6940	97499	204-031-393-1	. . . SHACKLE UHE, UHH, UHV, UHX	EA	1

SECTION II		C26			TM55-1520-210-23P				
(1)	(2)	(3)	(4)	(5)	(6)	(7)	(8)		
ILLUSTRATION		NATIONAL			DESCRIPTION		QTY		
(a)	(b)	STOCK		PART			INC		
FIG	ITEM	NUMBER	PSCM	NUMBER		USABLE ON CODE	IN		
NO	NO						UNIT		
67		XCFZZ		97499	205-030-740-7	SUPPORT INSTL,-LH U/O PN 205-030-006-9 & -15		EA	1
67		XCFZZ		97499	205-030-740-11	SUPPORT INSTL,-LH U/O PN 205-030-006-21,-27,-35,-37,-45 -51,-57,-81,-87,-101,-111,-143, 205-031-006-3,-15, & -21		EA	1
67		XCFZZ		97499	205-030-741-7	SUPPORT INSTL,-RH U/O PN 205-030-006-11 & -17		EA	1
67		XCFZZ		97499	205-030-741-11	SUPPORT INSTL,-RH U/O PN 205-030-006-23,-29,-39,-41,-47 -53,-59,-83,-89,-131, 205-031-006-5,-17,-23 & -33		EA	1
67	10	PAOZZ	1560-01-276-9526	97499	205-030-740-7	SUPPORT ASSY,TRACK-LH U/O PN 205-030-740-7		EA	1
67	10	PBDD	1560-00-252-2388	97499	205-030-740-13	SUPPORT ASSY,FUSELAGE-LH U/O PN 205-030-740-11		EA	1
67	10	XDDDD		97499	205-030-741-9	SUPPORT ASSY,TRACK-RH U/O PN 205-030-741-7		EA	1
67	10	PBDD	1560-00-176-1118	97499	205-030-741-13	SUPPORT ASSY,TRACK-RH U/O PN 205-030-741-11		EA	1
67	11	PAOZZ	5306-00-282-4310	88044	AN3H6	BOLT,MACHINE		EA	3
67	11	PAOZZ	5306-00-292-8252	88044	AN4H7A	BOLT,MACHINE U/O PN 205-030-740-13 & 205-030-741-13		EA	4
67	12	PAOZZ	5310-00-167-0818	88044	AN960-10	WASHER,FLAT		EA	3
67	12	PAOZZ	5310-00-141-1795	88044	AN960-416	WASHER,FLAT U/O PN 205-030-740-13 & 205-030-741-13		EA	4
67	13	PAOZZ	5310-00-807-1474	96906	MS21042L3	NUT,SELF-LOCKING,EX WASHER,HEXAGON		EA	3
67	13	PAOZZ	5310-00-807-1468	96906	MS21042-4	NUT,SELF-LOCKING,EX WASHER,HEXAGON U/O PN 205-030-740-13 & 205-030-741-3		EA	4
67	14	XBOZZ	1560-00-H25-5419	97499	205-031-721-1	FITTING-LH,INBOARD U/O PN 205-030-740-9		EA	1
67	14	PBOZZ	1560-00-228-1912	97499	205-031-248-3	FITTING,-LH,INBOARD U/O PN 204-030-740-13 3		EA	1
67	14	PAOZZ	1560-00-082-0503	97499	205-031-247-1	FITTING,-LH,OUTBOARD U/O PN 205-030-740-13		EA	1
67	14	PAOZZ		97499	205-031-720-1	FITTING-LH,OUTBOARD U/O PN 205-030-740-9		EA	1
67	14	XBOZZ	1560-00-H25-5420	97499	205-031-721-2	FITTING-RH,INBOARD U/O PN 205-030-741-9		EA	1
67	14	PBOZZ	1560-00-781-9082	97499	205-031-248-2	FITTING,-RH,INBOARD U/O PN 205-030-741-13		EA	1
67	14	PAOZZ	1560-00-484-1043	97499	205-031-247-2	FITTING,RH,OUTBOARD U/O PN 205-030-741-13		EA	1
67	14	PAOZZ		97499	205-031-720-2	FITTING,RH,OUTBOARD U/O PN 205-030-741-9		EA	1
67		XCFZZ		97499	205-030-702-55	BULKHEAD INSTL		EA	1
67		XCFZZ		97499	205-030-702-57	BULKHEAD ASSY		EA	1
67	14A	PBDDZ	1560-00-124-8056	97499	205-030-702-59	WEB,AIRFRAME		EA	1
67		XCFZZ		97499	205-031-321-1	FLOOR INSTL-LH U/O PN 205-030-006-9 SEE FIG.70 FOR BREAKDOWN		EA	1
67		XCFZZ		97499	205-031-321-3	FLOOR INSTL-LH U/O PN 205-030-006-15 SEE FIG.70 FOR BREAKDOWN		EA	1
67		XCFZZ		97499	205-031-321-5	FLOOR INSTL-LH U/O PN 205-030-006-21 & -37 SEE FIG.70 FOR BREAKDOWN		EA	1
67		XCFZZ		97499	205-031-321-15	FLOOR INSTL-LH U/O PN 205-030-006-35 SEE FIG.70 FOR BREAKDOWN		EA	1
67		XCFZZ		97499	205-031-321-7	FLOOR INSTL-LH U/O PN 205-030-006-27 SEE FIG.70 FOR BREAKDOWN		EA	1
67		XCFZZ		97499	205-031-321-17	FLOOR INSTL-LH U/O PN 205-030-006-45 SEE FIG.70 FOR BREAKDOWN		EA	1
67		XCFZZ		97499	205-031-321-19	FLOOR INSTL-LH U/O PN 205-030-006-51 SEE FIG.70 FOR BREAKDOWN		EA	1
67		XCFZZ		97499	205-031-321-31	FLOOR INSTL-LH U/O PN 205-030-006-87,-101,-111,-143,205- 031-006-3,-15, & -21 SEE FIG.70 FOR BREAKDOWN		EA	1
67		XCFZZ		97499	205-031-320-1	FLOOR INSTL-RH U/O PN 205-030-006-11 SEE FIG.70 FOR BREAKDOWN		EA	1

SECTION II		C26		TM55-1520-210-23P				
(1)	(2)	(3)	(4)	(5)	(6)	(7)	(8)	
ILLUSTRATION					DESCRIPTION		QTY	
(a)	(b)	NATIONAL					INC	
FIG	ITEM	STOCK	FSCM	PART		USABLE ON CODE	IN	
NO	NO	NUMBER		NUMBER			UNIT	
67		XCFZZ		97499	205-031-320-3	FLOOR INSTL-RH U/O PN 205-030-006-17 SEE FIG.70 FOR BREAKDOWN	EA	1
67		XCFZZ		97499	205-031-320-5	FLOOR INSTL-RH U/O PN 205-030-006-23 & -39 SEE FIG.70 FOR BREAKDOWN	EA	1
67		XCFZZ		97499	205-031-320-11	FLOOR INSTL-RH U/O PN 205-030-006-41 SEE FIG.70 FOR BREAKDOWN	EA	1
67		XCFZZ		97499	205-031-320-7	FLOOR INSTL-RN U/O PN 205-030-006-29 SEE FIG.70 FOR BREAKDOWN	EA	1
67		XCFZZ		97499	205-031-320-13	FLOOR INSTL-RH U/O PN 205-030-006-47 SEE FIG.70 FOR BREAKDOWN	EA	1
67		XCFZZ		97499	205-031-320-15	FLOOR INSTL-RH U/O PN 205-030-006-53,-59, & -83 SEE FIG.70 FOR BREAKDOWN	EA	1
67		XCFZZ		97499	205-031-320-19	FLOOR INSTL-RH U/O PN 205-030-006-89,-131,-205-031-006-5 -17,-23, & -33 SEE FIG.70 FOR BREAKDOWN	EA	1
67	15	PADD	1560-00-106-5833	97499	205-030-209-19	PANEL,INTERCOSTAL,F-LH	EA	1
67	15	PADD	1560-00-106-5834	97499	205-030-209-20	PANEL,INTERCOSTAL,F-RH	EA	1
67	16	PADZZ	1560-00-426-1356	97499	205-030-209-81	SKIN,AIRCRAFT U/W PN 205-030-209-19	EA	1
67	16	PADZZ	1560-00-426-1355	97499	205-030-209-82	SKIN,AIRCRAFT U/W PN 205-030-209-20	EA	1
67	17	XCFZZ		97499	205-030-204-5	INTERCOSTAL INSTL-LH U/O PN 205-030-006-9	EA	1
67	17	XCFZZ		97499	205-030-204-7	INTERCOSTAL INSTL-LH U/O PN 205-030-006-15,-21,-27,-35,-37,-45,-51,-57,-81,-87,-101,-111,-143, 205-031-006-3,-15, & -21,	EA	1
67	17	XCFZZ		97499	205-030-204-6	INTRCOSTAL INSTL-RH U/O PN 205-030-006-11	EA	1
67	17	XCFZZ		97499	205-030-204-8	INTERCOSTAL INSTL-RH U/O PN 205-030-006-17,-23,-29,-39,-41,-47,-53,-59,83,-89,-131, 205-031-006-5,-17,-23 & -33	EA	1
67	18	XCFZZ		97499	205-030-204-25	INTERCOSTAL ASSY-LH U/O PN 205-030-204-5	EA	1
67	18	PBFZZ	1560-01-328-1882	97499	205-030-204-9	INTERCOSTAL ASSY-LH U/O PN 205-030-204-7	EA	1
67	18	XCFZZ		97499	205-030-204-26	INTERCOSTAL ASSY-RH U/O PN 205-030-204-6	EA	1
67	18	PBFZZ	1560-01-328-1881	97499	205-030-204-10	INTERCOSTAL ASSY-RH U/O PN 205-030-204-8	EA	1
67	19	XBFFZ	1560-00-133-6167	97499	205-030-466-1	FITTING ASSY,EXTERNAL-LH U/O PN 205-030-204-25	EA	1
67	20	PAFFF	1560-00-136-2401	97499	205-031-466-1	SUPPORT,BEAM,FUSELAGE-LH U/O PN 205-030-204-9	EA	1
67	21	XBFFZ	1560-00-774-8632	97499	205-030-466-2	FITTING SSEMBLY-RH U/O PN 205-030-204-26	EA	1
67	22	PAFFF	1560-00-118-2196	97499	205-031-466-2	SUPPORT,BEAM,FUSELAGE-RH U/O PN 205-030-204-10	EA	1
67	23	PAFZZ	3120-00-990-2634	97499	21-006-7-11	BUSING,SLEEVE	EA	1
67	24	XBFFZ	1560-00-181-3532	97499	205-030-208-5	FITTING ASSY,EXTERNAL-LH U/O PN 205-030-204-5	EA	1
67	25	PBFFF	1560-00-136-5035	97499	205-031-208-1	FITTING ASSY,FUSELAGE-LH U/O PN 205-030-204-7	EA	1
67	25	XBFFF	1560-00-H25-5334	97499	205-030-208-6	FITTING ASSEMBLY-RH U/O PN 205-030-204-6	EA	1
67	25	PAFFF	1560-00-228-8908	97499	205-031-208-2	FITTING ASSEMBLY,FU-RH U/O PN 205-030-204-8	EA	1
67	26	PAFZZ	3120-00-990-2634	97499	21-006-7-11	BUSHING,SLEEVE	EA	1
67	27	PBDDD	1560-00-106-5826	97499	205-031-235-17	PANEL,BULKHEAD-LH	EA	1

TM55-1520-210-23P C7

SECTION II

(1) ILLUSTRATION		(2)	(3)	(4)	(5)	(6)	(7)	(8)
(a) FIG. NO.	(b) ITEM NO.	SMR CODE	NATIONAL STOCK NUMBER	FSCM	PART NUMBER	DESCRIPTION USABLE ON CODE	U/M	QTY INC IN UNIT
67	27	PBDD	1560-00-106-5827	97499	205-031-235-18	. . . PANEL,BULKHEAD -RH UHE, UHM, UHV, UHX	EA	1
67	28	PADZZ	1560-00-426-1371	97499	205-031-235-29	. . . SKIN,AIRCRAFT U/W PN 205-031-235-17 UHE, UHH, UHV, UHX	EA	1
67	28	PADZZ	1560-00-426-1377	97499	205-031-235-30	. . . SKIN,AIRCRAFT U/W PN 205-031-235-18 UHE, UHH, UHV, UHX	EA	1
67		XCFZZ		97499	205-031-778-1	. . . BULKHEAD INSTL-LH U/O PN 205-030-006-9,& -15 UHE, UHH, UHV, UHX	EA	1
67		XCFZZ		97499	205-031-778-5	. . . BULKHEAD INSTL-LH U/O PN 205-030-006-21 THRU -143 & 205-031-006-3 THRU -21 UHE, UHH, UHV, UHX	EA	1
67		XCFZZ		97499	205-031-780-1	. . . BULKHEAD INSTL-LH U/O PN 205-030-006-11,& -17 UHE, UHH, UHV, UHX	EA	1
67		XCFZZ		97499	205-031-780-5	. . . BULKHEAD INSTL-RH U/O PN 205-030-006-23 THRU -131 & 205-031-006-5 THRU -33 UHE, UHH, UHV, UHX	EA	1
67	29	XDDDD		97499	205-031-778-7A BULKHEAD ASSY-LH U/O PN 205-031-778-1,& -5 UHE, UHH, UHV, UHX	EA	1
67	29	XDDDD		97499	205-031-780-7A BULKHEAD ASSY-RH U/O PN 205-031-780-1,& -5 UHE, UHH, UHV, UHX	EA	1
67	30	PBDD	1560-00-105-6323	97499	205-031-245-7A	. . . BULKHEAD ASSEMBLY,A -LH U/O PN 205-031-245-1, & -5 UHE, UHH, UHV, UHX	EA	1
67	30	PBDD	1560-00-077-4601	97499	205-031-246-3	. . . BULKHEAD ASSY,AIRCRA -RH U/O PN 205-031-246-1 UHE, UHH, UHV, UHX	EA	1
67	31	XCFZZ		97499	205-031-246-1	. . . BULKHEAD INSTL-RH. U/O PN 205-030-006-23 THRU -31 & 205-031-006-5 THRU -33 UHE, UHH, UHV	EA	1
67	31	XCFZZ		97499	205-031-245-1	. . . BULKHEAD INSTL-LH U/O PN 205-030-006-21 THRU -37 UHE, UHH, UHV	EA	1
67	31	XCFZZ		97499	205-031-245-5	. . . BULKHEAD INSTL-LH U/O PN 205-030-006-51 THRU -143 & 205-031-006-3 THRU -21,&-45 UHE, UHH, UHV	EA	1
67	31	XCFZZ		97499	205-030-709-11	. . . BULKHEAD INSTL-LH U/O PN 205-030-006-9 UHE, UHH, UHV, UHX	EA	1
67	31	XCFZZ		97499	205-031-709-1	. . . BULKHEAD INSTL-LH U/O PN 205-030-006-15 UHE, UHH, UHV, UHX	EA	1
67	31	XCFZZ		97499	205-031-709-5	. . . BULKHEAD INSTL-LH U/O PN 205-030-006-21, -27,-35,-37,-45,-51,-57, & -81 UHE, UHH, UHV, UHX	EA	1
67	31	XCFZZ		97499	205-031-709-9	. . . BULKHEAD INSTL-LH U/O PN 205-030-006-87, -101,-111,-143, & 205-031-006-3 UHE, UHH, UHV, UHX	EA	1
67	31	XCFZZ		97499	205-031-709-13	. . . BULKHEAD INSTL-LH U/O PN 205-031-006-15 & -21 UHE, UHH, UHV, UHX	EA	1
67	31	XCFZZ		97499	205-030-709-12	. . . BULKHEAD INSTL-RH U/O PN 205-030-006-11 UHE, UHH, UHV, UHX	EA	1
67	31	XCFZZ		97499	205-031-709-2	. . . BULKHEAD INSTL-RH U/O PN 205-030-006-17 UHE, UHH, UHV, UHX	EA	1
67	31	XCFZZ		97499	205-031-709-6	. . . BULKHEAD INSTL-RH U/O PN 205-030-006-23, -29,-39,-41,-47,-53,-59, & -83 UHE, UHH, UHV, UHX	EA	1
67	31	XCFZZ		97499	205-031-709-10	. . . BULKHEAD INSTL-RH U/O PN 205-030-006-89, -131,& 205-031-006-5 UHE, UHH, UHV, UHX	EA	1
67	31	XCFZZ		97499	205-031-709-14	. . . BULKHEAD INSTL-RH U/O PN 205-031-006-17 -23,& -33 UHE, UHH, UHV, UHX	EA	1
67	32	XBDZZ	1560-00-181-5458	97499	205-030-709-13	. . . BULKHEAD ASSY,FUSEL -LH U/O PN 205-030-709-11 UHE, UHH, UHV, UHX	EA	1
67	32	XDDDD		97499	205-031-709-3	. . . BULKHEAD ASSY-LH U/O PN 205-031-709-1 UHE, UHH, UHV, UHX	EA	1
67	32	XDDDD		97499	205-031-709-7	. . . BULKHEAD ASSY-LH U/O PN 205-031-709-5 UHE, UHH, UHV, UHX	EA	1
67	32	XDDDD		97499	205-031-709-11	. . . BULKHEAD ASSY-LH U/O PN 205-031-709-9 UHE, UHH, UHV, UHX	EA	1
67	32	XDDDD		97499	205-031-709-81	. . . BULKHEAD ASSY-LH U/O PN 205-031-709-13 UHE, UHH, UHV, UHX	EA	1
67	32	XDDDD		97499	205-030-709-14	. . . BULKHEAD ASSY-RH U/O PN 205-030-709-12 UHE, UHH, UHV, UHX	EA	1
67	32	XDDDD		97499	205-031-709-4	. . . BULKHEAD ASSY-RH U/O PN 205-031-709-2 UHE, UHH, UHV, UHX	EA	1
67	32	XDDDD		97699	205-031-709-8	. . . BULKHEAD ASSY-RH U/O PN 205-031-709-6 UHE, UHH, UHV, UHX	EA	1
67	32	XDDDD		97499	205-031-709-12	. . . BULKHEAD ASSY-RH U/O PN 205-031-709-10 UHE, UHH, UHV, UHX	EA	1
67	32	XDDDD		97499	205-031-709-82	. . . BULKHEAD ASSY-RH U/O PN 205-031-709-14 UHE, UHH, UHV, UHX	EA	1

SECTION II

C7 TM55-1520-210-23P

(1) ILLUSTRATION		(2)	(3)	(4)	(5)	(6)	(7)	(8)
(a) FIG. NO.	(b) ITEM NO.	SMR CODE	NATIONAL STOCK NUMBER	FSCM	PART NUMBER	DESCRIPTION USABLE ON CODE	UM	QTY INC IN UNIT
67	33	PADDD	1560-00-106-8632	97499	205-031-179-51 PANEL,FUSELAGE,AIRC -LH UHE, UHH, UHV, UHX	EA	1
67	33	PADDD	1560-00-106-8633	97499	205-031-179-52 PANEL,FUSELAGE,AIRC -RH UHE, UHH, UHV, UHX	EA	1
67	34	PADZZ	1560-00-427-8256	97499	205-031-179-57 SKIN,AIRCRAFT UHE, UHH, UHV, UHX	EA	1
67	34	PADZZ	1560-00-426-1376	97499	205-031-179-58 SKIN,AIRCRAFT UHE, UHH, UHV, UHX	EA	1
67	35	XDFFF		97499	205-031-212-1 FITTING ASSY-LH U/O PN 205-031-778-7A UHE, UHH, UHV, UHX	EA	1
67	35	XDFFF		97499	205-031-212-2 FITTING ASSY-RH U/O PN 205-031-780-7A UHE, UHH, UHV, UHX	EA	1
67	36	PAFFF	1560-00-133-7309	97499	205-031-466-6 SUPPORT,BEAM,FUSELA U/O PN 205-031-245-7A UHE, UHH, UHV, UHX	EA	1
67	36	XDFFF		97499	205-031-466-5 FITTING ASSY-RH U/O PN 205-031-246-3A UHE, UHH, UHV, UHX	EA	1
67	37	XDFFF		97499	205-031-209-2 FITTING ASSY-LH U/O PN 205-031-245-7A UHE, UHH, UHV, UHX	EA	1
67	37	XDFFF		97499	205-031-209-1 FITTING ASSY-RH U/O PN 205-031-246-3A UHE, UHH, UHV, UHX	EA	1
67	38	XBFFZ	1560-00-133-6167	97499	205-030-466-1 FITTING ASSY,EXTERN -LH U/O PN 205-030-709-13 UHE, UHH, UHV, UHX	EA	1
67	38	PAFFF	1560-00-136-2401	97499	205-031-466-1 SUPPORT,BEAM,FUSELA -LH U/O PN 205-031-709-3,-7,& -11 UHE, UHH, UHV, UHX	EA	1
67	38	XBFFZ	1560-00-774-8632	97499	205-030-466-2 FITTING ASSEMBLY -RH U/O PN 205-030-709-14 UHE, UHH, UHV, UHX	EA	1
67	38	PAFFF	1560-00-118-2196	97499	205-031-466-2 SUPPORT,BEAM,FUSELA -RH U/O PN 205-031-709-4,-8,& -12 UHE, UHH, UHV, UHX	EA	1
67	39	PBFZZ	3120-00-412-9986	97499	21-007-9-11 BUSHING,SLEEVE U/O PN 205-031-212-1,& -2 & 205-031-466-5,-6 & 205-031-209-1,-2 UHE, UHH, UHV, UHX	EA	1
67	39	PAFZZ	3120-00-990-2634	97499	21-006-7-11 BUSHING,SLEEVE UHE, UHH, UHV, UHX	EA	1
67	40	PAFZZ	1560-00-998-7619	97499	70-022-1 HANGER,FUEL CELL UHE, UHH, UHV, UHX	EA	4
67	41	PAFZZ	5310-00-072-4873	97499	140-001-5 WASHER,FLAT U/O PN 205-031-709-11 & -12 UHE, UHH, UHV, UHX	EA	8
67	42	PAFZZ	5306-00-182-2016	88044	AN4H5A	. . . BOLT,MACHINE UHE, UHH, UHV, UHX	EA	2
67	43	PAFZZ	5310-00-187-2354	88044	AN960PD416	. . . WASHER,FLAT UHE, UHH, UHV, UHX	EA	2
67	44	PAFZZ	5305-00-059-3086	96906	MS24694S103	. . . SCREW,MACHINE UHE, UHH, UHV, UHX	EA	4
67	45	XBFFZ	1560-00-176-1282	97499	205-030-202-5	. . . FITTING ASSY,EXTERN -LH U/O PN 205-030-709-11 UHE, UHH, UHV, UHX	EA	1
67	45	PBFFF	1560-00-179-0814	97499	205-031-202-1	. . . FITTING ASSEMBLY,EX -LH U/O PN 205-031-709-3,-7,&-11 UHE, UHH, UHV, UHX	EA	1
67	45	XBFFF	1560-00-H25-5332	97499	205-030-202-6	. . . FITTING ASSEMBLY-RH -U/O PN 205-030-709-12 UHE, UHH, UHV, UHX	EA	1
67	45	PAFFF	1560-00-179-0813	97499	205-031-202-2	. . . FITTING ASSEMBLY,EX -RH U/O PN 205-031-709-4,-8,& -12 UHE, UHH, UHV, UHX	EA	1
67	46	PAFZZ	3120-00-990-2634	97499	21-006-7-11	. . . BUSHING, SLEEVE UHE, UHH, UHV, UHX	EA	1
67	47	PAFZZ	5310-00-728-7716	96906	MS21069L3	. . . NUT, SELF-LOCKING, PL U/O PN 205-031-709-1,-2, -5,-6,-9,& -10 UHE, UHH, UHV, UHX	EA	5
67	48	PAFZZ	5310-00-761-4221	96906	MS21073L3	. . . NUT, SELF-LOCKING, PL U/O PN 205-031-709-1,-2, -5,& -6 UHE, UHH, UHV, UHX	EA	5
67	49	PBFZZ	5340-00-290-4545	97499	100-046S48A1	. . . BUTTON,PLUG U/O PN 205-031-709-13 UHE, UHH, UHV, UHX	EA	1
67	50	PADDD	1560-00-097-8484	97499	205-030-200-31	. . . PANEL,FUSELAGE, AIRC -CENTER UHE, UHH, UHV, UHX	EA	1
67		XCFZZ		97499	205-030-407-17	. . . BULKHEAD INSTL-LH U/O PN 205-030-006-9 & -15 UHE, UHH, UHV, UHX	EA	1
67		XCFZZ		97499	205-030-407-293	. . . BULKHEAD INSTL-LH U/O PN 205-030-006-21, -35,& -37 UHE, UHH, UHV, UHX	EA	1
67		XCFZZ		97499	205-030-407-311	. . . BULKHEAD INSTL-LH U/O PN 205-030-006-27, -45,-51,-57,& -81 UHE, UHH, UHV, UHX	EA	1
67		XCFZZ		97499	205-030-407-359	. . . BULKHEAD INSTL-LH U/O PN 205-030-006-87, -101,-111,-143, & 205-031-006-3 UHE, UHH, UHV, UHX	EA	1

(1) ILLUSTRATION (a) FIG. NO.		(2) ITEM NO. SMR CODE	(3) NATIONAL STOCK NUMBER	(4) FSCM	(5) PART NUMBER	(6) DESCRIPTION USABLE ON CODE	(7) U/M	(8) QTY INC IN UNIT
67		XCFZZ		97499	205-030-407-465	. . . BULKHEAD INSTL-LH U/O PN 205-031-006-15 & -21 UHE, UHH, UHV, UHX	EA	1
67		XCFZZ		97499	205-030-407-19	. . . BULKHEAD INSTL-RH U/O PN 205-030-006-11 & -17 UHE, UHH, UHV, UHX	EA	1
67		XCFZZ		97499	205-030-407-295	. . . BULKHEAD INSTL-RH U/O PN 205-030-006-23, -39, & -41 UHE, UHH, UHV, UHX	EA	1
67		XCFZZ		97499	205-030-407-313	. . . BULKHEAD INSTL-RH U/O PN 205-030-006-29 & -47 UHE, UHH, UHV, UHX	EA	1
67		XCFZZ		97499	205-030-407-327	. . . BULKHEAD INSTL-RH U/O PN 205-030-006-53, -59,-83,-89,-131, & 205-031-006-5. UHE, UHH, UHV, UHX	EA	1
67		XCFZZ		97499	205-030-407-467	. . . BULKHEAD INSTL-RH U/O PN 205-031-006-17 -23, & -33 UHE, UHH, UHV, UHX	EA	1
67	51	MFOZZ	DELETED	97499	205-030-407-317	. . . SEAL,RUBBER SPECIAL U/O PN 205-030-407-311,-313, & -327 UHE, UHH, UHV, UHX	EA	1
67	51A	PAOZZ	1560-00-126-2524	97499	205-030-407-538	. . . STRIP,BULKHEAD UHE, UHH, UHV, UHX	EA	1
67	52	PAFZZ	1560-00-998-7619	97499	7C-022-1	. . . HANGER,FUEL CELL USBL EFF 62-2106 THRU 69-15291 UHE, UHH, UHV, UHX	EA	1
67	53	PAOZZ	5305-00-167-3635	88044	AN525-416-12	. . . SCREW, MACHINE. UHE, UHH, UHV, UHX	EA	2
67	54	PAOZZ	1560-00-839-0540	97499	205-030-488-1	. . . HANDLE,BULKHEAD DOO UHE, UHH, UHV, UHX	EA	1
67	55	XBDDD	1560-00-069-3411	97499	205-030-407-21	. . . BULKHEAD ASSEMBLY, F -LH U/O PN 205-030-407-17 UHE, UHH, UHV, UHX	EA	1
67	56	PADDD	1560-00-176-1087	97499	205-030-407-473	. . . PANEL,FUSELAGE, AIRC -LH U/O PN 205-030-407-465 UHE, UHH, UHV, UHX	EA	1
67	57	PAFFF	1560-00-069-3381	97499	205-030-407-23	. . . BULKHEAD,ASSEMBLY F -LH U/O PN 205-030-407-17 UHE, UHH, UHV, UHX	EA	1
67	58	PAFZZ	1560-00-176-1085	97499	205-030-407-477	. . . PANEL,FUSELAGE, IRC -LH U/O PN 205-030-407-465 UHE, UHH, UHV, UHX	EA	1
67	59	PADDD	1560-00-176-1086	97499	205-030-407-475	. . . PANEL,FUSELAGE, AIRC -RH U/O PN 205-030-407-467 UHE, UHH, UHV, UHX	EA	1
67	60	PAFFF	1560-00-069-3412	97499	205-030-407-25	. . . BULKHEAD ASSEMBLY,F -RH U/O PN 205-030-407-19,-295, & -313 UHE, UHH, UHV, UHX	EA	1
67	60	PAFFF	1560-00-069-3390	97499	205-030-407-329	. . . BULKHEAD ASSEMBLY,F -RH U/O PN 205-030-407-327 UHE, UHH, UHV, UHX	EA	1
67	61	PAFZZ	5310-00-807-1474	96906	MS21042L3	. . . NUT,SELF-LOCKING, EX UHE, UHH, UHV, UHX	EA	16
67	62	MFFZZ	DELETED	97499	205-961-102-25	. . . COVER,ACCESS-LH UHE, UHH, UHV, UHX	EA	1
67	63	MFFZZ	DELETED	97499	205-961-102-17	. . . COVER,ACCESS-RM. UHE, UHH, UHV, UHX	EA	1
67	64	PBDZZ	1620-00-420-7851	97499	205-030-013-3	. . . SUPPORT,LANDING GEA UHE, UHH, UHV, UHX	EA	2
67	65	PAFZZ	5310-00-974-6614	80205	NAS1473A5	. . . NUT,SELF-LOCKING,PL UHE, UHH, UHV, UHX	EA	6
67		XCFZZ		97499	205-030-783-9	. . . BULKHEAD,INSTL UHE, UHH, UHV, UHX	EA	1
67	66	PBDDD	1560-00-106-4505	97499	205-030-783-11	. . . BULKHEAD ASSEMBLY,A UHE, UHH, UHV, UHX	EA	1
67		XCFZZ	5305-00-781-9057	96906	MS27039-1-08	. . . SCREW,MACHINE UHE, UHH, UHV, UHX	EA	1
67		XCFZZ		97499	205-030-173-2	. . . FLOOR INSTL-RH UHE, UHH, UHV, UHX	EA	1
67	67	PAFZZ	5305-00-781-9057	96906	MS27039-1-08	. . . SCREW,MACHINE UHE, UHH, UHV, UHX	EA	14
67	68	PAFZZ	5306-00-182-2056	88044	AN3H3A	. . . BOLT,MACHINE UHE, UHH, UHV, UHX	EA	4
67	69	PAFFF	1560-00-987-5171	97499	205-030-173-3	. . . FLOOR,AIRCRAFT -LH UHE, UHH, UHV, UHX	EA	1
67	70	PADZZ	1560-00-427-8293	97499	205-030-173-75	. . . SKIN,AIRCRAFT U/W PN 205-030-173-3 UHE, UHH, UHV, UHX	EA	1
67	71	PAFFF	1560-00-987-5176	97499	205-030-173-4	. . . FLOOR,AIRCRAFT -PH. UHE, UHH, UHV, UHX	EA	1
67	72	PADZZ	1560-00-426-1358	97499	205-030-173-76	. . . SKIN,AIRCRAFT U/W PN 205-030-173-4 UHE, UHH, UHV, UHX	EA	1
67		XCFZZ		97499	205-030-172-1	. . . PANEL INSTL,FUEL CELL-LH USBL EFF 62-2106 THRU 69-15291 UHE, UHH, UHV, UHX	EA	1
67		XCFZZ		97499	205-030-172-2	. . . PANEL INSTL,FUEL CELL-RH USBL EFF 62-2106 THRU 69-15291	EA	1

SECTION II

TM55-520-210-23P C18

(1) ILLUSTRATION		(2)	(3)	(4)	(5)	(6)	(7)	(8)
(a) FIG. NO.	(b) ITEM NO.	SMR CODE	NATIONAL STOCK NUMBER	FSCM	PART NUMBER	DESCRIPTION USABLE ON CODE	U/M	QTY INC IN UNIT
6 7		XCFZZ			 PANEL INSTL,FUEL CELL-RM USBL EFF 69-15292 & SUBSEQUENT UHE,UHH,UHV,UHX	EA	1
67	73	PBDZZ	1560-00-932-5127	97499	205-030-172-6 PANEL,FUEL TANK -LH U/O PN 205-030-172-1 UHE,UHH,UHV,UHX	EA	1
67	73	PBDZZ	1560-00-176-1082	97499	 PANEL,FUEL TANK -LH U/O PN 205-030-172-5 UHE,UHH,UHV,UHX	EA	1
67	74	PBDZZ	1560-00-932-5126	97499	205-030-172-4 PANEL,FUEL TANK -RH U/O PN 205-030-172-2 UHE,UHH,UHV,UHX	EA	1
67	74	PBDZZ	1560-00-176-1083	97499	205-030-172-5 PANEL,FUEL TANK -RH U/O PN 205-030-172-6 UHE,UHH,UHV,UHX	EA	1
6 7		XCFZZ		97499	205-030-172-7 SHELF INSTL-LH U/O PN 205-030-006-9 & -15 UHE,UHH,UHV,UHX	EA	1
67		XCFZZ		97499	205-031-199-33 SHELF INSTL-LH U/O PN 205-030-006-21, -35, & -37 UHE,UHH,UHV,UHX	EA	1
67		XCPZZ		97499	205-031-199-5 SHELF INSTL-LH U/O PN 205-030-006 27, -45, -51, -57, -81, -87, -101, -111,-143,205-031-006-3, & -15 UHE,UHH,UHV,UHX	EA	1
67		XCFZZ		97499	205-030-178-1 SHELF INSTL-LH U/O PN 205-030-006-21 UHE,UHH,UHV,UHX	EA	1
67	75	PAOZZ	5305-00-781-9057	88044	AN525-10R8 SCREW,MACHINE UHE,UHH, UHV,UHX	EA	22
67	76	PAFZZ	5310-00-728-7716	96906	MS21069L3 NUT,SELF-LOCKING,PL UHE,UHH,UHV,UHX	EA	22
67	77	PAOZZ	5310-00-807-1474	96906	MS21042L3 NUT,SELF-LOCKING,EX HEXAGON UHE,UHH,UHV,UHX	EA	1
67	78	XBOZZ	1560-00-110-4311	97499	205-031-199-3 SHELF ASSEMBLY,FUSE U/O PN 205-031-199-1 UHE,UHH,UHV,UHX	EA	1
67	78	PAOZZ	1560-00-178-8506	97499	205-031-199-71 SHELF,FUSELAGE U/O PN 205-031-199-33 UHE,UHH,UHV,UHX	EA	1
67	79	PBOFF	1560-00-415-6396	97499	205-030-178-3 SUPPORT ASSY, MOUNT U/O PN 205-031-199-5 & 205-030-178-1 UHE,UHH,UHV,UHX	EA	1
67	79	PAOFF	1560-00-415-6397	97499	205-030-178-5 SUPPORT ASSY, MOUNT U/O PN 205-031-199-5 & 205-030-178-1 UHE,UHH,UHV,UHX	EA	1
67	80	PAOZZ	5310-00-772-3720	96906	MS21075L3 NUT,SELF-LOCKING,PL UHE,UHH,UHV,UHX	EA	4
67	81	PAOZZ	5310-00-807-1474	96906	MS21042L3 NUT,SELF-LOCKING, EX WASHER,HEXAGON U/O PN 205-030-178-5 UHE,UHH,UHV,UHX	EA	1
67		XCFZZ		97499	205-030-280-5 SERVICE DECK INSTL -LH U/O PN 205-03-006-9 & -15 UHE,UHH,UHV,UHX	EA	1
67		XCFZZ		97499	205-030-280-27 SERVICE DECK INSTL -LH U/O PN 205-030-006-21,-27, -35,-37, -45,-51,-57,-51,-57,-81, -87,-101,-111,-143, 205-031-006-3,-15,& -21 UHE, UHH,UHV,UHX	EA	1
67	82	PAFFF	1560-00-988-0163	97499	205-030-280-29 DECK ASSEMBLY,LEFT UHE,UHH,UHV,UHX	EA	1
67	83	PADZZ	1560-00-426-1351	97499	205-030-280-121 SKIN,AIRCRAFT U/M PN 205-030-280-29 UHE,UHH,UHV,UHX	EA	1
67		XCFZZ		97499	205-030-279-5 SERVICE DECK INSTL -RH U/O PN 205-030-006-11,-17, -23,-29, -39,-41,& -47 UHE,UHH,UHV,UHX	EA	1
67		XCFZZ		97499	205-030-279-31 SERVICE DECK INSTL -RH U/O PN 205-030-006-53,-59, -83,-89, -131, 205-031-006-5,-17,-23&-33 UHE,UHH,UHV,UHX	EA	1
67	84	PAFFF	1560-00-988-0162	97499	205-030-279-33 DECK ASSEMBLY,RIGHT UHE,UHH,UHV,UHX	EA	1
67	85	PADZZ	1560-00-426-1362	97499	205-030-279-107 SKIN,AIRCRAFT U/W PN 205-030-279-33 UHE,UHH,UHV,UHX	EA	1
67	86	PAOZZ	5305-00-705-2388	96906	MS24694S60 SCREW,MACHINE UHE,UHH,UHV,UHX	EA	2
67	87	PAOZZ	5310-00-183-4406	88044	AN960PC10 WASHER,FLAT UHE,UHH,UHV,UHX	EA	2
67	88	PAOZZ	5310-00-807-1474	96906	MS21042L3 NUT,SELF-LOCKING,EX WASHER, HEXAGON UHE,UHH,UHV,UHX	EA	2
67	89	PAOZZ	5340-00-897-2542	76786	6 6 2 R 1 - 1 1 - 4 LOOP,STRAP FAST UHE, UHH,UHV,UHX	EA	1
67	90	PAOZZ	5310-00-728-7716	96906	MS21069L3 NUT,SELF-LOCKING,PL UHE,UHH,UHV,UHX	EA	6
67	91	PAOZZ	5305-00-781-9057	96906	MS27039-1-08 SCREW,MACHINE. UHE,UHH,UHV,UHX	EA	6
67	92	PAOZZ	DELETED	97499	205-030-279-17 COVER,ACCESS U/O PN 205-030-279-5 UHE,UHH,UHV,UHX	EA	1
67	92	PAOZZ	DELETED	97499	205-030-279-35 COVER,ACCESS U/O PN 205-030-279-31 UHE,UHH,UHV,UHX	EA	1

SECTION II		C18		TMS5-1520-210-23P			
(1)	(2)	(3)	(4)	(5)	(6)	(7)	(8)
ILLUSTRATION					DESCRIPTION		QTY
(a)	(b)	NATIONAL					INC
FIG	ITEM	STOCK	FSCM	PART		USABLE ON CODE	IN
NO	NO	NUMBER		NUMBER			UNIT
67	92	MFOZZ DELETED	97499	205-961-102-33	COVER ACCESS	UHE,UHH,UHV,UHX	EA 1
67	92	MFOZZ DELETED	97499	205-961-102-35	COVER,ACCESS	UHE,UHH,UHV,UHX	EA 1
67	93	PAOZZ 5310-00-728-7716	96906	MS21069L3	NUT,SELF-LOCKING,PL	UHE,UHH,UHV,UHX	EA 4
67	93A	XCFZZ	97499	205-030-539-3	DOOR INSTL-LH U/O PN 205-030-006-9,-15,-21,-35,-37,-45,-51,-57,-81,-87,-101,-111,-143, 205-031-006-3,-15, & -21	UHE,UHH,UHV,UHX	EA 1
67	94	MFOZZ 1560-00-413-1434	97499	205-030-539-11	HINGE	UHE,UHH,UHV,UHX	EA 1
67	95	PAOZZ 5325-00-285-3278	72794	AW5T5	STUD,TURNLOCK	UHE,UHH,UHV,UHX	EA 1
67	96	PAOZZ 5325-00-141-4002	72794	GH5	EYELET,TURNLOCK FASTENER	UHE,UHH,UHV,UHX	EA 1
67	97	PAOZZ 5325-00-298-7026	72794	R5	RECEPTACLE,TURNLOCK FASTENER	UHE,UHH,UHV,UHX	EA 1
67	98	MFOZZ DELETED	97499	205-030-539-7	DOOR	UHE,UHH,UHV,UHX	EA 1
67	99	PAOZZ 5310-00-728-7716	96906	MS21069L3	NUT,SELF-LOCKING,PL	UHE,UHH,UHV,UHX	EA 2
67		XCFZZ	97499	205-030-294-1	TRACK INSTL-LH U/O PN 205-030-006-9,-15, & -21	UHE,UHH,UHV,UHX	EA 1
67		XCFZZ	97499	205-030-294-7	TRACK INSTL-LH U/O PN 205-030-006-27,-35,-37,-45,-51, & -57	UHE,UHH,UHV,UHX	EA 1
67		XCFZZ	97499	205-030-294-11	TRACK INSTL-LH U/O PN 205-030-006-81,-87,-101, & -111	UHE,UHH,UHV,UHX	EA 1
67		XCFZZ	97499	205-030-294-21	TRACK INSTL-LH U/O PN 205-030-006-143, 205-031-006-3,-15, & -21	UHE,UHH,UHV,UHX	EA 1
67		XCFZZ	97499	205-030-294-2	TRACK INSTL-RH U/O PN 205-030-006-11,-17, & -23	UHE,UHH,UHV,UHX	EA 1
67		XCFZZ	97499	205-030-294-8	TRACK INSTL-RH U/O PN 205-030-006-29,-39,-41,-47,-53, & -59	UHE,UHH,UHV,UHX	EA 1
67		XCFZZ	97499	205-030-294-12	TRACK INSTL-RH U/O PN 205-030-006-83,-89,-131, 205-031-006-5,-17,-23 & -33	UHE,UHH,UHV,UHX	EA 1
67	100	PAOZZ 5305-00-705-1640	96906	MS24694S58	SCREW,MACHINE	UHE,UHH,UHV,UHX	EA 1
67	101	PAOZZ 5340-00-701-9917	97499	204-030-226-1	BUMPER,RUBBER	UHE,UHH,UHV,UHX	EA 1
67	102	PBFZZ 5340-00-973-2266	97499	205-030-294-13	PLATE,MENDING U/O PN 205-030-294-11 & -21	UHE,UHH,UHV,UHX	EA 1
67	103	XBFFZ 5340-00-450-6846	97499	205-030-294-14	PLATE MENDING U/O PN 205-030-294-12	UHE,UHH,UHV,UHX	EA 1
67	104	PBDZZ 5340-00-931-4802	97499	205-030-293-1	TRACK,SLIDING DOOR-LH	UHE,UHH,UHV,UHX	EA 1
67	104	PBOZZ 5340-00-988-0244	97499	205-030-293-2	TRACK,SLIDING DOOR-RH	UHE,UHH,UHV,UHX	EA 1
67		XCFZZ	97499	205-030-163-3	BEAM ASSY-LH U/O PN 205-030-006-9 SEE FIG.71 FOR BREAKDOWN	UHE,UHH,UHV,UHX	EA 1
67		XCFZZ	97499	205-030-163-5	BEAM ASSY-LH U/O PN 205-030-006-15 SEE FIG.71 FOR BREAKDOWN	UHE,UHH,UHV,UHX	EA 1
67		XCFZZ	97499	205-030-163-7	BEAM ASSY-LH U/O PN 205-030-006-21,-35 & -37 SEE FIG.71 FOR BREAKDOWN	UHE,UHH,UHV,UHX	EA 1
67		XCFZZ	97499	205-030-163-283	BEAM ASSY-LH U/O PN 205-030-006-27 SEE FIG.71 FOR BREAKDOWN	UHE,UHH,UHV,UHX	EA 1
67		XCFZZ	97499	205-030-163-299	BEAM ASSY-LH U/O PN 205-030-006-45 SEE FIG.71 FOR BREAKDOWN	UHE,UHH,UHV,UHX	EA 1
67		XCFZZ	97499	205-030-163-309	BEAM ASSY-LH U/O PN 205-030-006-51 SEE FIG.71 FOR BREAKDOWN	UHE,UHH,UHV,UHX	EA 1
67		XCFZZ	97499	205-030-163-339	BEAM ASSY-LH U/O PN 205-030-006-57,-81,-87,-101,-111,-143, & 205-031-006-3 SEE FIG.71 FOR BREAKDOWN	UHE,UHH,UHV,UHX	EA 1
67		XCFZZ	97499	205-030-163-537	BEAM ASSY-LH U/O PN 205-031-006-15 SEE FIG.71 FOR BREAKDOWN	UHE,UHH,UHV,UHX	EA 1
67		XCFZZ	97499	205-030-163-553	BEAM ASSY-LH U/O PN 205-031-006-21 SEE FIG.71 FOR BREAKDOWN	UHE,UHH,UHV,UHX	EA 1
67		XCFZZ	97499	205-030-164-3	BEAM ASSY-RH U/O PN 205-030-006-11, & -17 SEE FIG.71 FOR	UHE,UHH,UHV,UHX	EA 1

SECTION II		C26		TMS5-1520-210-23P				
(1)	(2)	(3)	(4)	(5)	(6)	(7)	(8)	
ILLUSTRATION					DESCRIPTION		QTY	
(a)	(b)	NATIONAL					INC	
FIG	ITEM	STOCK	FSCM	PART		USABLE ON CODE	IN	
NO	NO	NUMBER	NUMBER	NUMBER			UNIT	
67		XCFZZ		97499	205-030-164-5	BEAM ASSY-RH U/O PN 205-030-004-23,-39, & -41 SEE FIG.71 FOR BREAKDOWN	EA	1
67		XCFZZ		97499	205-030-164-7	BEAM ASSY-RH U/O PN 205-030-006-29 SEE FIG.71 FOR BREAKDOWN	EA	1
67		XCFZZ		97499	205-030-164-9	BEAM ASSY-RH U/O PN 205-030-006-47 SEE FIG.71 FOR BREAKDOWN	EA	1
67		XCFZZ		97499	205-030-164-285	BEAM ASSY-RH U/O PN 205-030-006-53,-59, & -83 SEE FIG.71 FOR BREAKDOWN	EA	1
67		XCFZZ		97499	205-030-164-317	BEAM ASSY-RH U/O PN 205-030-006-83,-89,-131 & 205-031-006-5 SEE FIG.71 FOR BREAKDOWN	EA	1
67		XCFZZ		97499	205-030-164-427	BEAM ASSY-RH U/O PN 205-031-006-17 SEE FIG.71 FOR BREAKDOWN	EA	1
67		XCFZZ		97499	205-030-164-441	BEAM ASSY U/O PN 205-031-006-23 & -33 SEE FIG.71 FOR BREAKDOWN	EA	1
67		XCFZZ		97499	205-030-711-3	BULKHEAD INSTLK-LH U/O PN 205-030-006-9 & -15	EA	1
67		XCFZZ		97499	205-030-711-75	BULKHEAD INSTL U/O PN 205-030-006-21,-27,-35,-37, & -45	EA	1
67		XCFZZ		97499	205-030-711-5	BULKHEAD INSTL-LH U/O PN 205-030-006-51,-57,-81, & -87	EA	1
67	105	PBZZ	1560-00-919-4624	97499	205-030-711-25	STIFFENER,BULKHEAD	EA	1
67	106	PBZZ	1560-00-134-5182	97499	205-030-711-29	SUPPORT,BULKHEAD	EA	1
67		XCFZZ		97499	205-030-711-77	BULKHEAD INSTL-RH U/O PN 205-030-006-53,-59, & -83	EA	1
67		XCFZZ		97499	205-030-711-79	BULKHEAD INSTL-RH U/O PN 205-030-006-83,-89,-131, & 205-031-006-5	EA	1
67		XCFZZ		97499	205-030-711-117	BULKHEAD INSTL-RH U/O PN 205-031-006-17,-23, & -33	EA	1
67	107	PAFFF	1560-00-071-8271	97499	205-030-402-19	PANEL,FUSELAGE,AIRC	EA	1
67	107	PBFFF	1560-00-176-1089	97499	205-030-402-47	PANEL,FUEL TANK U/O PN 205-030-711-117	EA	1
67	108	PAFZZ	1560-00-998-7619	97499	70-022-1	HANGER,FUEL CELL U/O PN 205-030-402-519	EA	1
67		XCFZZ		97499	205-030-057-1	STEP INSTL U/O PN 205-030-006-131, 205-031-006-5,-17,-23 & -33	EA	1
67	109	PAOZZ	1560-00-181-3807	97499	205-030-057-25	STEP ASSEMBLY,ROOF	EA	1
67	10	PBZZ	5345-00-176-0702	97499	205-030-057-11	SPACER,ACCESS RIGHT	EA	1
67		XCFZZ		97499	205-030-191-1	PANEL INSTL-LH UPPER	EA	1
67		XCFZZ		97499	205-030-191-3	PANEL INSTL-LH UPPER	EA	1
67	111	PAFFF	1560-00-449-6561	97499	205-030-191-5	PANEL,FUSELAGE UPPER-LH U/O PN 205-030-191-1	EA	1
67	112	PAFFF	1560-00-449-6562	97499	205-030-191-7	PANEL,FUSELAGE UPPER-RH U/O PN 205-030-191-3	EA	1
67	113	PBFFF	1560-00-169-1766	97499	205-030-191-41	PANEL,FUSELAGE,AIRCRAFT	EA	1
67		XCFZZ		97499	205-030-396-9	PANEL INSTL USBL EFF 62-2106 THRU 69-15291	EA	1
67		XCFZZ		97499	205-030-396-87	PANEL INSTL USBL EFF 69-15292 & SUBSEQUENT	EA	1
67	114	PBZZ	1560-00-176-1084	97499	205-030-396-89	PANEL,FUEL TANK CENTER U/O PN 205-030-396-87	EA	1
67	115	AFFFF	DELETED	97499	205-030-385-19	TRACK ASSEMBLY,CARG LOWER-LH	EA	1
67	115	AFFFF	DELETED	97499	205-030-385-20	TRACKE ASSEMBLY,CARG LOWER-RH	EA	1
67	116	MFFZZ	1560-00-513-7862	97499	205-030-385-17	GUIDE U/O PN 205-030-385-19	EA	1

TM 55-1520-210-23P C18

SECTION II

(1) ILLUSTRATION		(2)	(3)	(4)	(5)	(6)	(7)	(8)
(a) FIG. NO.	(b) ITEM NO.	SMR CODE	NATIONAL STOCK NUMBER	FSCM	PART NUMBER	DESCRIPTION USABLE ON CODE	U/M	QTY INC IN UNIT
67	116	XDFZZ		97499	205-030-385-18	. . .GUIDE U/O PN 205-030-385-20 UHE,UHH,UHV,UHX	EA	1
67	117	MFFZZ	DELETED	97499	205-030-385-21	. . .DOUBLER,CARGO DOOR UHE,UHH,UHV,UHX	EA	1
67	118	PAFZZ	5340-00-104-2591	97499	205-030-385-13	. . . TRACK,SLIDING DOOR -LH U/O PN 205-030-385-19 UHE,UHH,UHV,UHX	EA	1
67	118	PBFZZ	5340-00-104-2590	97499	205-030-385-14	. . . TRACK,SLIDING DOOR -RH U/O PN 205-030-385-20 UHE,UHH,UHV, UHX	EA	1
67	118A	XCFZZ		97499	205-030-725-9	.SUPPORT INSTL USBL EFF 67-17145 & SUBSEQUENT UHE,UHH,UHV,UHX	EA	1
67	119	PAFZZ	5310-00-807-1474	96906	MS21042L3	. . NUT, SELF-LOCKING, EX WASHER, HEXAGON UHE,UHH,UHV,UHX	EA	12
67	120	PAFZZ	5310-00-167-0753	88044	AN960PD10L	. . WASHER,FLAT UHE,UHH,UHV,UHX	EA	12
67	121	PAFZZ	5306-00-274-2119	88044	AN3-5A	. . BOLT,MACHINE UHE,UHH,UHV,UHX	EA	7
67	122	PAFZZ	5306-00-656-0358	88044	AN3-6A	.BOLT,MACHINEUHE,UHH,UHV,UHX	EA	2
67	123	PAFZZ	5306-00-151-0785	88044	AN3-7A	. .BOLT,MACHINE UHE,UHH,UHV,UHX	EA	3
67	124	PBFFF	1560-00-116-0708	97499	205-030-725-13	. .SUPPORT ASSEMBLY USBL EFF 62-2106 THRU 64-8577 SEE FIG 346 FOR SUPPORT ASSY UHE,UHH,UHV,UHX	EA	1
67	125	PAFZZ	3120-00-625-0051	97499	22-007-19-19-18	. . . BUSHING,SLEEVE UHE,UHH,UHV,UHX	EA	2
67	125A	XCFZZ		97499	205-030-711-113	.BULKHEAD INSTL CENTER UHE,UHH,UHV,UHX	EA	1
67	126	PAFZZ	5305-00-944-5929	96906	MS27039-1-07	. . SCREW,MACHINEUHE,UHH,UHV,UHX	EA	26
67	127	PAFZZ	5310-00-167-0753	88044	AN960PD10L	. . WASHER,FLAT UHE,UHH,UHV,UHX	EA	26
67	128	PAFZZ	1560-00-182-9613	97499	205-030-519-1	. . COVER,ACCESS UHE,UHH,UHV,UHX	EA	1
67	129	PAFZZ	5340-00-849-4018	97499	80-004-2-6	. . . GROMMET,PLUG UHE,UHH,UHV,UHX	EA	3
67	130	PAFZZ	5340-00-836-9466	29372	1704	. . INSERT,SPECIAL UHE,UHH,UHV,UHX	EA	26
67	131	PBDDD	1560-00-133-7224	97499	205-030-403-27	. . PANEL,FUSELAGE,AIRC -CENTER UHE,UHH,UHV,UHX	EA	1
67	132	PBDZZ	1560-00-106-8444	97499	205-961-156-39	. .DOUBLER,FUEL CELL UHE,UHH,UHV,UHX	EA	1
67	133	PBDZZ	5340-00-104-2592	97499	205-030-194-9	. TRACK,SLIDING DOOR -LH UPPER UHE,UHH,UHV,UHX	EA	1
67	133	PBDZZ	5340-00-183-5975	97499	205-030-194-10	. TRACK,SLIDING DOOR -RH UPPER UHE,UHH,UHV,UHX	EA	1
67	134	PAOZZ	5310-00-734-1885	96906	MS21071-4	. NUT,SELF-LOCKING,PL UHE,UHH,UHV,UHX	EA	2
67	134	PAOZZ	5310-00-728-7716	96906	MS21069L3	. NUT,SELF-LOCKING,PL UHE,UHH,UHV,UHX	EA	6
67		XCFZZ		20309	ES-F-212922	. INVERTER SHELF U/O 205-031-006-1 &-13 UHE	EA	1
67	135	XDFZZ		20309	ES-D-212915-1	. . CHANNEL ASSEMBLY UHE	EA	1
67	136	XDFZZ		20309	ES-D-212915-2	. . CHANNEL ASSEMBLY UHE	EA	1
67	137	XDFZZ		20309	ES-C-212920	. . GUSSETUHE	EA	1
67	138	XDFZZ		20309	ES-D-212915-3	. . CHANNEL ASSEMBLY UHE	EA	1
67	139	MFFZZ		20309	ES-C-212916-2	. . BRACKETUHE	EA	1
67	140	MFFZZ		20309	ES-C-212916-1	. . BRACKETUHE	EA	1
67	141	XDFZZ		20309	ES-C-212919	. . GUSSETUHE	EA	1
67	142	XDFZZ		20309	ES-D-220222	. . BASEUHE	EA	1
67	143	XDFZZ		20309	ES-C-212921	. . GUSSETUHE	EA	1
67	144	PAFZZ	5305-00-909-7434	96906	MS35207-263	. . SCREW,MACHINE UHE	EA	4
67	145	PAFZZ	5310-00-045-3296	96906	MS35338-43	. . WASHER,LOCK UHE	EA	4
67	146	MFFZZ		20309	ES-C-212917	. . CHANNELUHE	EA	1
67	147	XDFZZ	5305-00-088-904	96906	MS35207-260	. . SCREW,MACHINEUHE	EA	1
67	148	PAFZZ	5310-00-167-0818	88044	AN960-10	. . WASHER,FLATUHE	EA	1
67	149	PAFZZ	5325-01-076-5127	29372	465SF1032-08-1	. . INSERTUHE	EA	1
67	150	MFFZZ		20309	ES-C-212918	. . CHANNELUHE	EA	1

TM55-1520-210-23P C7

SECTION II

(1) ILLUSTRATION		(2)	(3)	(4)	(5)	(6)	(7)	(8)
(a) FIG. NO.	(b) ITEM NO.	SMR CODE	NATIONAL STOCK NUMBER	FSCM	PART NUMBER	DESCRIPTION USABLE ON CODE	U/M	QTY INC IN UNIT
67		XCFZZ		20309	ES-F-221368	.RADIO COMPARTMENT SEE FIG.5A FOR NHA UHE,UHX	EA	1
67	151	PAOZZ	5325-01-076-5127	29372	465SF1032-08-1	. .FASTENER,PANEL UHE,UHX	EA	5
67		XCFZZ		20309	ES-F-220227-1	.ANTENNA INSTALLATIO SEE FIG.5A FOR NHA UHE,UHX	EA	1
67		XCFZZ		20309	ES-F-220227-2	.ANTENNA INSTALLATIO UHE,UHX	EA	1
67	152	MFOZZ		20309	ES-B-220247	. .ANGLE UHE,UHX	EA	1
67	153	PAOZZ	5325-00-701-2552	29372	S102D10-04	. . FASTENER,PANEL UHE,UHX	EA	5
67	154	PAOZZ	5325-00-717-969	29372	P102D10-0	. . FASTENER,PANEL UHE,UHX	EA	5

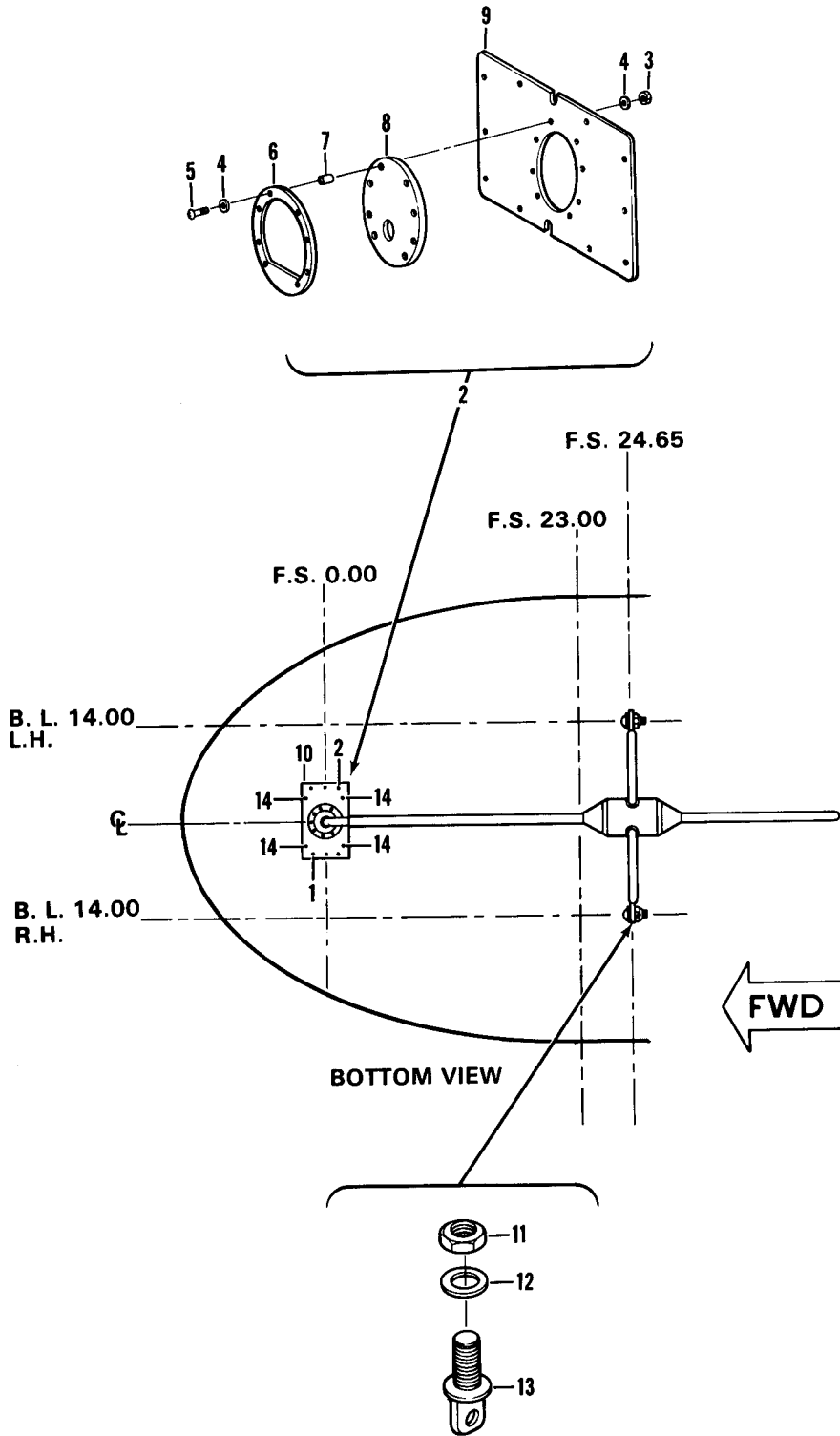

Figure 67A. Antenna Installation (Sheet 1 of 2)

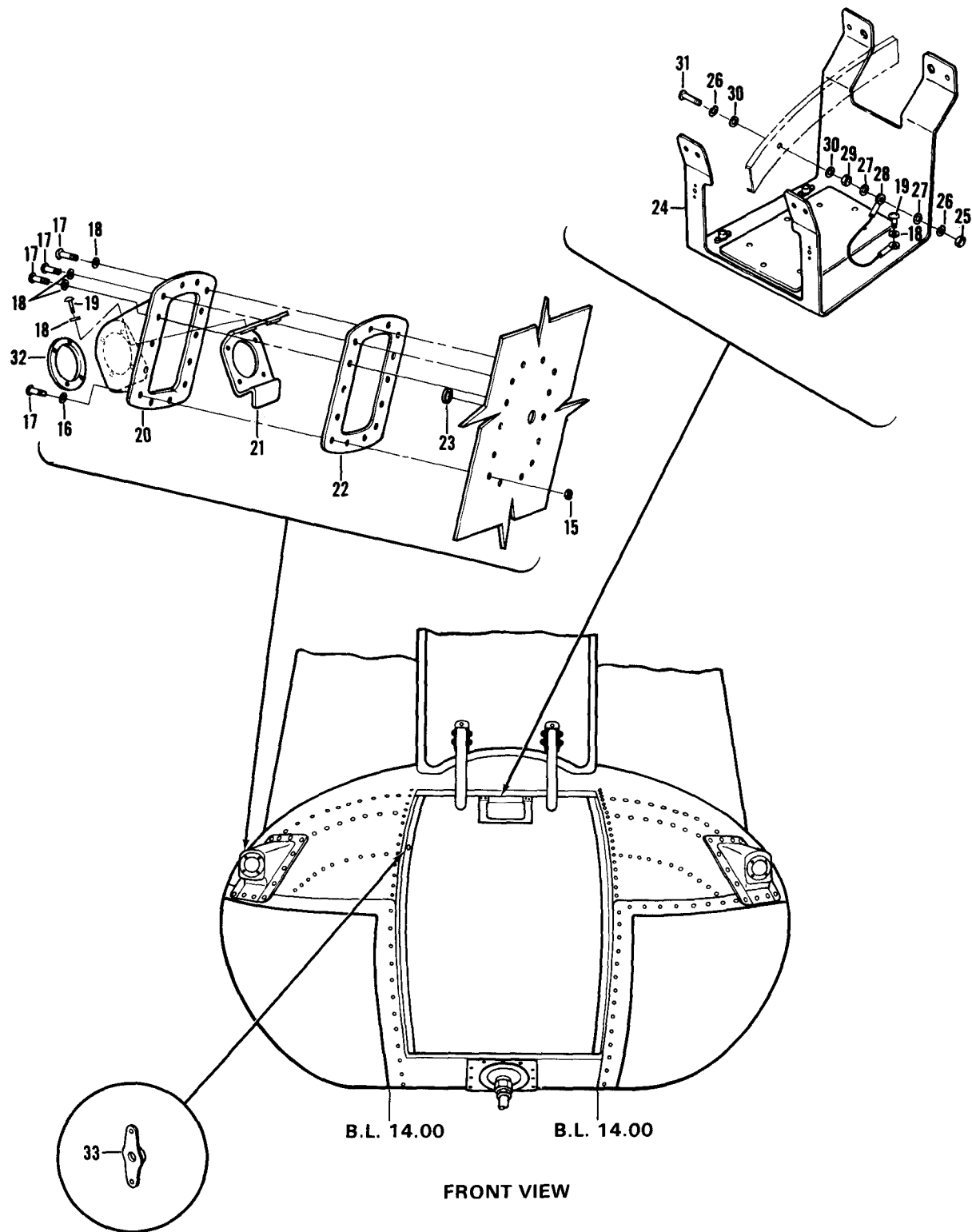

Figure 67A. Antenna Installation (Sheet 2 of 2)

C7 TM55-1520-210-23P C7

SECTION II

(1) ILLUSTRATION		(2)	(3)	(4)	(5)	(6)	(7)	(8)
(a) FIG. NO.	(b) ITEM NO.	SMR CODE	NATIONAL STOCK NUMBER	FSCM	PART NUMBER	DESCRIPTION	U/M	QTY INC IN UNIT
						USABLE ON CODE		
67A		XCFZZ		20309	ES-F-220377	GROUP 02 AIRFRAME ANTENNA INSTL SEE FIG. 5A FOR NHA UHE,UHX	EA	1
67A	1	PAOZZ	5305-00-180-0009	88044	AN525-10R7	.SCREW,MACHINE UHE,UHX	EA	12
67A	2	A0000		20309	ES-D-220236	.COVER ASSEMBLY UHE,UHX	EA	1
67A	3	PAOZZ	5310-00-857-5560	96909	MS21045L06	. . NUT,SELF-LOCKING UHE,UHX	EA	8
67A	4	PAOZZ	5310-00-187-2398		AN960PD6L	. . WASHER,FLAB UHE,UHX	EA	16
67A	5	PAOZZ	5305-00-984-4989	96909	MS35206-229	. . SCREW,MACHINE UHE,UHX	EA	8
67A	6	MFOZZ		20309	ES-B-220235	. . RING UHE,UHX	EA	1
67A	7	PAOZZ	5365-00-684-5976	80205	NAS43DD1-7	. . SPACER,SLEEVE UHE,UHX	EA	8
67A	8	MFOZZ		20309	ES-B-220234	. . SEAL UHE,UHX	EA	1
67A	9	MFOZZ		20309	ES-C-220233	. . COVER UHE,UHX	EA	1
67A	10	XDFZZ		20309	ES-F-220229	.SUPPORT ASSEMBLY UHE,UHX	EA	1
67A	11	PAOZZ	5310-00-857-4945	96906	MS21045L3	.NUT,SELF-LOCKING,HE UHE,UHX	EA	2
67A	12	PAOZZ	5310-00-167-0753	88044	AN960PD10L	.WASHER,FLAT UHE,UHX	EA	4
67A	13	PAOZZ	5306-00-082-6750	88044	AN43BC7A	.BOLT,EYE UHE,UHX	EA	2
67A	14	PAOZZ	5310-00-772-3720	96909	MS21075L3	.NUT,SELF-LOCKING PLATE UHE,UHX	EA	4
67A		XCFZZ		20309	ES-F-220294	APR-39 ANTENNA INST SEE FIG.5A FOR NHA UHE,UHX	EA	1
67A	15	PAOZZ	5310-00-877-5798	96906	MS21044D3	.NUT,SELF-LOCKING UHE,UHX	EA	28
67A	16	PAOZZ	5310-00-183-4406	88044	AN960PD10	.WASHER,FLAB UHE,UHX	EA	22
67A	17	PAOZZ	5305-00-576-7810	88044	AN525010R10	.SCREW,MACHINE UHE,UHX	EA	28
67A	18	PAOZZ	5310-00-167-0753	88044	AN960PD10L	.WASHER,FLAT UHE,UHX	EA	7
67A	19	PAOZZ	5305-00-990-6444	96906	MS35207-261	.SCREW,MACHINE UHE,UHX	EA	V
67A	20	MDDZZ		20309	ES-D-212999-1	.FAIRING-LH UHE,UHX	EA	1
67A	20	MDOZZ		20309	ES-D-212999-2	.FAIRING-RH UHE,UHX	EA	1
67A	21	XDOZZ		20309	ES-D-213000	.BRACKET UHE,UHX	EA	2
67A	22	MFOZZ		20309	ES-C-213074	.GASKET UHE,UHX	EA	2
67A	23	PAOZZ	5325-00-582-3601	96909	MS35489-38	.GROMMET,NONMETALLIC UHE,UHX	EA	2
67A	24	XDOZZ		20309	ES-F-220104	.MOUNT ASSEMBLY UHE,UHX	EA	1
67A	25	PAOZZ	5310-00-877-5797	96909	MS21044N3	.NUT,SELF-LOCKING UHE,UHX	EA	1
67A	26	PAOZZ	5310-00-045-3296	96906	MS35338-43	.WASHER,LOCK UHE,UHX	EA	2
67A	27	PAOZZ	5310-00-167-0825	88044	AF6960-10L	.WASHER,FLAT UHE,UHX	EA	2
67A	28	MFOZZ		20309	ES-B-220309-2	.JUMPER ASSEMBLY UHE,UHX	EA	1
67A	29	PAOZZ	5310-00-934-9751	96906	MS35650-302	.NUT,PLAIN,HEXAGON UHE,UHX	EA	1
67A	30	XDOZZ		88044	AN960D10	.WASHER,FLAB UHE,UHX	EA	2
67A	31	PADZZ	5305-00-993-3444	96906	MS35207-266	.SCREW,MACHINE UHE,UHX	EA	1
67A	32	MFOZZ		20309	ES-C-220318	.SPACER UHE,UHX	EA	2
67A	33	PAOZZ	5310-00-764-7282	96909	MS21047L3	.NUT, SELF-LOCKING UHE,UHX	EA	1

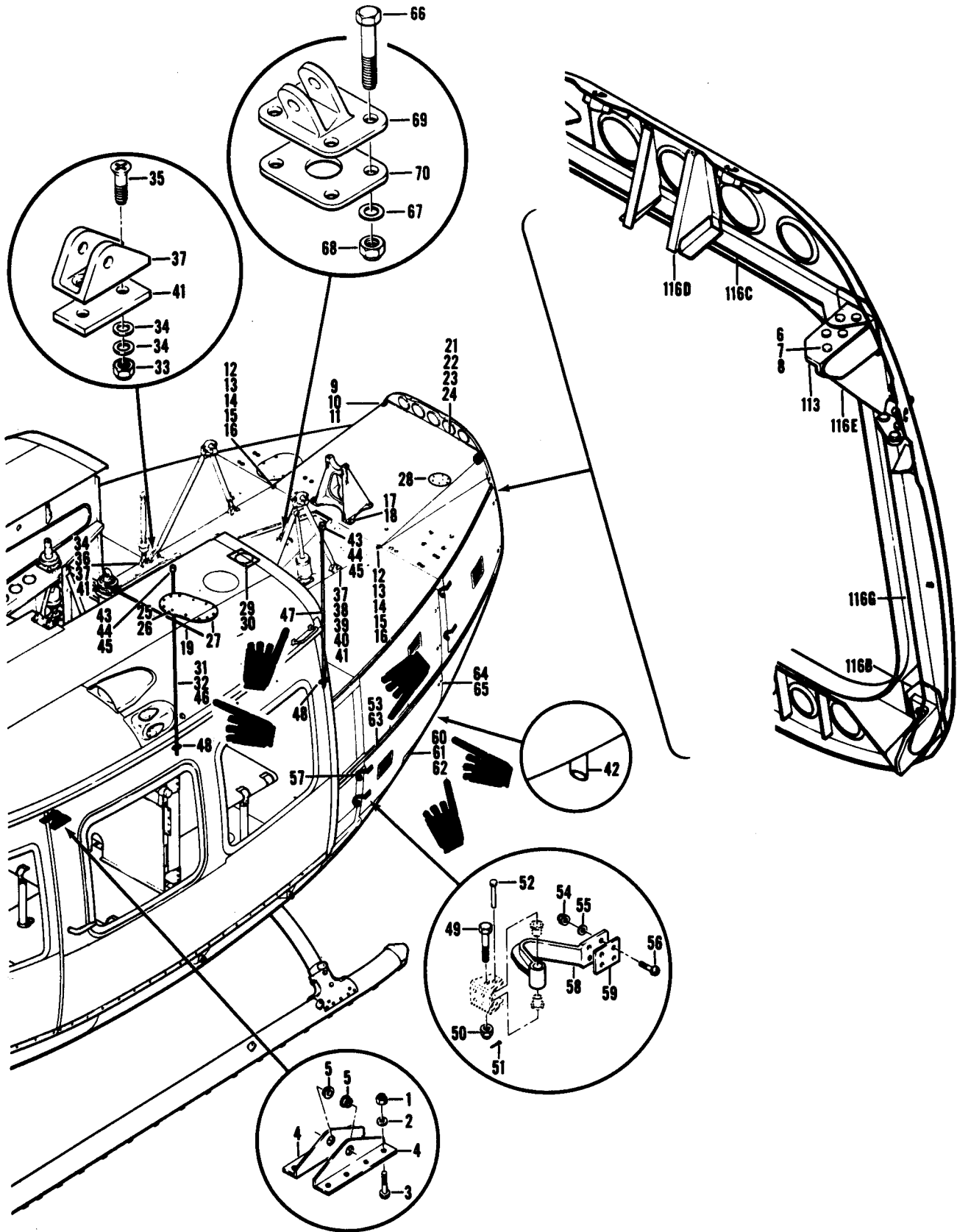

Figure 68. Fuselage Assembly, Structure AFT Section
(Sheet 1 of 3)

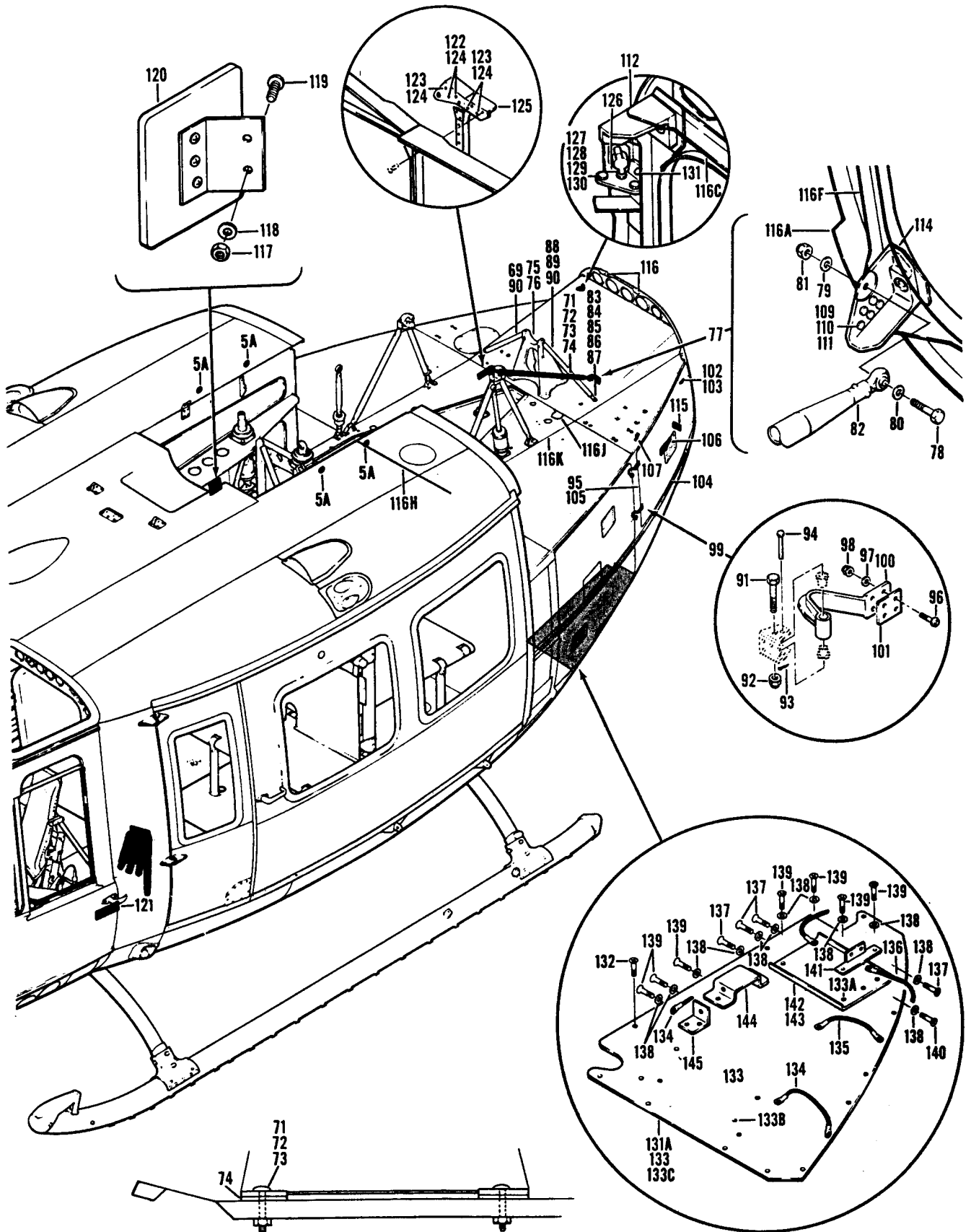

Figure 68. Fuselage Assembly, Structure AFT Section
(Sheet 2 of 3)

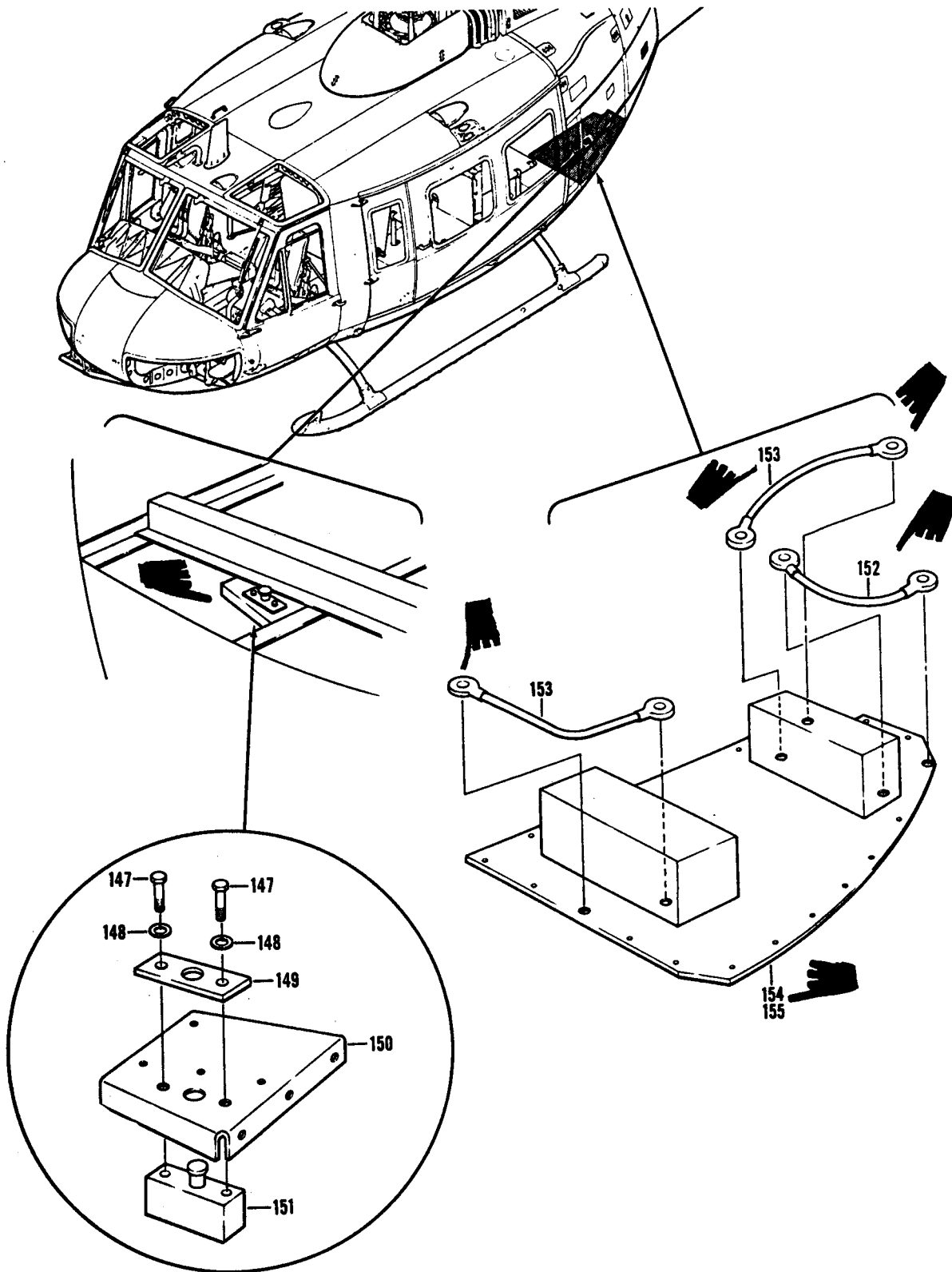

Figure 68. Fuselage Assembly, Structure AFT Section
(Sheet 3 of 3)

SECTION II

TM55-1520-210-23P C 14

(1) ILLUSTRATION		(2) SMR CODE	(3) NATIONAL STOCK NUMBER	(4) FSCM	(5) PART NUMBER	(6) DESCRIPTION	(7) UM	(8) QTY INC IN UNIT
(A) FIG. NO.	(B) ITEM NO.							
						GROUP 02 AIRFRAME		
68		XCFZZ		97499	205-030-006-7	FUSELAGE ASSY USBL EFF 62-2106 THRU 62-2113 SEE FIG. 20 FOR NHA UHE,UHH,UHV,UHX	EA	1
68		XCFZZ		97499	205-030-006-13	FUSELAGE ASSY USBL EFF 62-12351 THRU 62-12372 SEE FIG. 20 FOR NHA UHE,UHH,UHV,UHX	EA	1
68		XCFZZ		97499	205-030-006-19	FUSELAGE ASSY USBL EFF 63-8739 THRU 63-8803 SEE FIG. 20 FOR NHA UHE,UHH,UHV,UHX	EA	1
68		XCFZZ		97499	205-030-006-25	FUSELAGE ASSY USBL EFF 63-8804 THRU 63-8859 SEE FIG. 20 FOR NHA UHE,UHH,UHV,UHX	EA	1
68		XCFZZ		97499	205-030-006-33	FUSELAGE ASSY USBL EFF 63-12956 THRU 63-13002 SEE FIG. 20 FOR NHA UHE,UHH,UHV,UHX	EA	1
68		XCFZZ		97499	205-030-006-31	FUSELAGE ASSY USBL EFF 64-13492 THRU 64-13661 SEE FIG. 20 FOR NHA UHE,UHH,UHV,UHX	EA	1
68		XCFZZ		97499	205-030-006-43	FUSELAGE ASSY USBL EFF 64-13662 THRU 64-13901 SEE FIG. 20 FOR NHA UHE,UHH,UHV,UHX	EA	1
68		XCFZZ		97499	205-030-006-49	FUSELAGE ASSY USBL EFF 65-9565 THRU 65-12895 SEE FIG. 20 FOR NHA UHE,UHH,UHV,UHX	EA	1
68		XCFZZ		97499	205-030-006-55	FUSELAGE ASSY USBL EFF 66-746 THRU 66-16033 SEE FIG. 20 FOR NHA UHE,UHH,UHV,UHX	EA	1
68		XCFZZ		97499	205-030-006-67	FUSELAGE ASSY USBL EFF 66-16034 THRU 66-17144 & 66-8574 THRU 66-8577 SEE FIG.20 FOR NHA UHE,UHH,UHV,UHX	EA	1
68		XCFZZ		97499	205-030-006-85	FUSELAGE ASSY USBL EFF 67-17145 THRU 67-17312 SEE FIG. 20 FOR NHA UHE,UHH,UHV,UHX	EA	1
68		XCFZZ		97499	205-030-006-97	FUSELAGE ASSY USBL EFF 67-17313 THRU 67-17777 SEE FIG. 20 FOR NHA UHE,UHH,UHV,UHX	EA	1
68		XCFZZ		97499	205-030-006-109	FUSELAGE ASSY USBL EFF 67-17778 THRU 68-15324 SEE FIG. 20 FOR NHA UHE,UHH,UHV,UHX	EA	1
68		XCFZZ		97499	205-030-006-129	FUSELAGE ASSY USBL EFF 68-15325 THRU 68-15489 SEE FIG. 20 FOR NHA UHE,UHH,UHV,UHX	EA	1
68		XCFZZ		97499	205-030-006-137	FUSELAGE ASSY USBL EFF 68-15490 THRU 68-15578 SEE FIG. 20 FOR NHA UHH, UHV, UHX	EA	1
68		XCFZZ		97499	205-030-006-141	FUSELAGE ASSY USBL EFF 68-16050 THRU 66-16342 SEE FIG. 20 FOR NHA UHE,UHH,UHV,UHX	EA	1
68		XCFZZ		97499	205-030-006-147	FUSELAGE ASSEMBLY, S USBL EFF 68-16343 THRU 68-16625 SEE FIG. 20 FOR NHA UHE,UHH,UHV,UHX	EA	1
68		XCFZZ		97499	205-031-006-1	FUSELAGE ASSY USBL EFF 69-15000 THRU 69-15291 SEE FIG. 20 FOR NHA UHE,UHH,UHV,UHX	EA	1
68		XCFZZ		97499	205-031-006-13	FUSELAGE ASSY USBL EFF 69-15292 THRU 70-15932 SEE FIG. 20 FOR NHA UHE,UHH,UHV,UHX	EA	Text
68		XCFZZ		97499	205-031-006-19	FUSELAGE ASSY USBL EFF 70-16200 THRU 70-16518 SEE FIG. 20 FOR NHA UHE,UHH,UHV,UHX	EA	Text
68		XCFZZ		97499	205-031-006-31	FUSELAGE ASSY USBL EFF 71-20000 & SUBSEQUENT SEE FIG. 20 FOR NHA UHE,UHH,UHV,UHX	EA	1
68		XCFZZ		97499	205-030-275-1	. SUPPORT INSTL UHE,UHH,UHV,UHX	EA	1
68		PAOZZ	5310-00-263-2862	96906	MS21045C3	. . NUT, SELF-LOCKING, HEHEXAGON UHE,UHH,UHV,UHX	EA	8
68		PAOZZ	5310-00-167-0753	88044	AN960PD10L	. . WASHER, FLAT UHE,UHH,UHV,UHX	EA	8
68		PAOZZ	5305-00-282-8470	88044	AN525-10R18	. . SCREW, MACHINE UHE,UHH,UHV,UHX	EA	8
66		PAOZZ	1560-00-851-8950	97499	205-030-275-7	. . SUPPORT, STRUCTURAL UHE,UHH,UHV,UHX	EA	2
68		PAOZZ	3120-00-528-5726	97499	22-006-15-11-16	. . BUSHING, SLEEVE UHE,UHH,UHV,UHX	EA	2
68		XCFZZ		97499	205-031-197-1	. SERVICE DECK INSTL U/O PN 205-030-006-7 & -13 UHE,UHH,UHV,UHX	EA	1
68		XCFZZ		97499	205-031-197-9	. SERVICE DECK INSTL U/O PN 205-030-006-19, -25, -31,-33,&-43 UHE,UHH,UHV,UHX	EA	1
68		XCFZZ		97499	205-031-197-51	. SERVICE DECK INSTL U/O PN 205-030-006-49,-55, -67,-85,-97,- UHE,UHH,UHV,UHX	EA	1

SECTION II

TM55-1520-210-23P C14

(1) ILLUSTRATION		(2) SMR CODE	(3) NATIONAL STOCK NUMBER	(4) FSCM	(5) PART NUMBER	(6) DESCRIPTION	(7) UM	(8) QTY INC IN UNIT
(A) FIG. NO.	(B) ITEM NO.					USABLE ON CODE		
68		XCFZZ		97499	205-031-197-117	109,-129, -137,-141,&-147, UHE,UHH,UHV,UHX SERVICE DECK INSTL U/O PN 205-031-006-1. UHE,UHH,UHV,UHX	EA	1
68		XCFZZ		97499	205-031-197-137	SERVICE DECK INSTL U/O PN 205-031-006-13 -19, & -31 UHE,UHH,UHV,UHX	EA	1
68	5A	PAOZZ	5325-00-290-8021	71286	244-22	RECEPTACLE, TURNLOCK UHE,UHH,UHV,UHX	EA	4
68	6	AFFFF		73197	HL3086-6-8	. . RIVET ASSEMBLY-LH S UHE,UHH,UHV,UHX	EA	6
68	7	PAFZZ	5320-00-797-1487	73197	HL30-6-8	. . . PIN-RIVET, THREADED. UHE,UHH,UHV,UHX	EA	1
68	8	PAFZZ	5320-00-869-1495	73197	HL 1087PBW-6	. . COLLAR, PIN-RIVET, TH UHE,UHH,UHV,UHX	EA	1
68	9	AFFFF		73197	HL20P686-6-6	. . RIVET ASSEMBLY-RH S. UHE,UHH,UHV,UHX	EA	4
68	10	PAFZZ	5320-00-864-6099	73197	HL20PB6-6	FASTENER ASSEMBL UHE,UHH,UHV,UHX	EA	1
68	11	PAFZZ	5320-00-869-1495	73197	HL 1087PBW-6	. . . COLLAR, PIN-RIVET, TH UHE,UHH,UHV,UHX	EA	1
68	12	PAFZZ	5320-00-205-7776	80205	NAS529-6-5	. . . PIN-RIVET, GROOVED -LH , RH FWD ALTERNATE P/N HL20PB86-6-5 UHE, UHH, UHV, UHX	EA	10
68	13	PAFZZ	5320-00-223-6093	80205	NAS179-6	. . . COLLAR, GROOVED PIN- -LH, RH FWD UHE,UHH,UHV,UHX	EA	10
68	14	AFFFF		73197	HL20PB86-6-5	.RIVET ASSY, LH & RH FWD UHE,UHH,UHV,UHX	EA	10
68	15	PAFZZ	5320-00-864-6097	73197	HL20PB6-5	. . . PIN-RIVET, THREADED UHE,UHH,UHV,UHX	EA	1
68	16	PAFZZ	5320-00-869-1495	73197	HL 1087PBW-6	. . . COLLAR, PIN-RIVET, TH UHE,UHH,UHV,UHX	EA	1
68	17	PAFZZ	5325-00-671-7345	29372	P102D25-1	. . FASTENER, PANEL UHE,UHH,UHV,UHX	EA	2
68	18	PAFZZ	5325-00-076-1496	29372	S192F25-08	FASTENER SLEEVE UHE, UHH, UHV, UHX	EA	2
68	19	PBFZZ	1560-00-913-4047	97499	206-031-197-21	. . STIFFENER, DECK PANE UHE,UHH,UHV,UHX	EA	1
68	21	PAFFF	1560-00-179-4276	97499	205-031-197-127	. .DECK ASSEMBY, SERV1 UHE,UHH,UHV,UHX	EA	1
68	22	PADZZ	5320-00-241-1837	96906	M320427M4-5	. . . RIVET, SOLID UHE,UHH,UHV,UHX	LB	V
68	23	PBDZZ	5320-00-579-6485	96906	MS20615-4M7	. . . RIVET, SOLID UHE,UHH,UHV,UHX	LB	V
68	24	PADZZ	5320-00-684-9911	96906	MS20615-4M5	. . . RIVET, SOLID UHE,UHH,UHV,UHX	LB	V
68	25	PAOZZ	5305-00-912-7307	96906	MS27039-1-08	. . SCREW, MACHINE UHE,UHH,UHV,UHX	EA	12
68	26	PAOZZ	5310-00-905-5473	80205	NAS1474A3	. . NUT, SELF-LOCKING, PL UHE,UHH,UHV,UHX	EA	12
68	27	PAOZZ	1560-00-918-1901	97499	206-030-827-11	. . COVER, ACCESS UHE,UHH,UHV,UHX	EA	1
68	28	MFOZZ	1560-00-919-1343	97499	205-031-137-1	. . COVER, ACCESS, AIRCRA U/O PN 205-031-197-51 & -117 UHE, UHH, UHV, UHX	EA	1
68	29	XDOZZ		97499	206-061-413-1	. . COVER, ACCESS U/O PN 205-031-197-51. UHE,UHH,UHV,UHX	EA	1
68	30	PAOZZ	5330-00-965-6504	97499	205-060-436-1	. . GASKET U/O PN 205-031-197-51 UHE,UHH,UHV,UHX	EA	1
68	31	PAOZZ	5310-00-111-9394	96906	MS21086L4	. . NUT, SELF-LOCKING, PL U/O PN 205-031-197-51,-117, & -137 UHE,UHH,UHV,UHX	EA	6
68	32	PAOZZ	5310-00-761-6830	96906	MS21073L4	. . NUT, SELF-LOCKING, PL U/O PN 205-031-197-51, -117,& -137 UHE,UHH,UHV,UHX	EA	6
68	33	PAOZZ	6310-00-807-1468	96906	MS21042-4	. NUT, SELF-LOCKING, EX WASHER, HEXAGON UHE,UHH,UHV,UHX	EA	4
68	34	PAOZZ	6310-00-141-1795	88044	AN960-416	. WASHER, FLAT UHE,UHH,UHV,UHX	EA	12
68	35	PAOZZ	5305-00-045-3180	96906	MS24694S101	. SCREW, MACHINE UHE,UHH,UHV,UHX	EA	V
68	36	PAOZZ	5305-00-282-0135	88044	AN525-416R8	. SCREW, MACHINE UHE,UHH,UHV,UHX	EA	2
68	37	PAOZZ	1560-00-967-3371	97499	205-060-135-1	BRACKET, EYE, NONROTA SHAFT USBL EFF 62-2106 THRU 64-13810 UHE,UHH,UHV,UHX	EA	6
68	37	PAOZZ	1560-00-967-3371	97499	205-060-135-1	BRACKET, EYE, NONROTA SHAFT USBL EFF 64-13811 & SUBSEQUENT UHE,UHH,UHV,UHX	EA	5
68	38	PAOZZ	5310-00-807-1468	96906	MS21042-4	. NUT, SELF-LOCKING, EX WASHER, HEXAGON. UHE,UHH,UHV,UHX	EA	4
68	39	PADZZ	5310-00-141-1795	88044	AN960-416	. WASHER, FLAT UHE,UHH,UHV,UHX	EA	12
68	40	PBOZZ	5305-00-045-3180	96906	MS24694S101	. SCREW, MACHINE UHE,UHH,UHV,UHX	EA	6

SECTION II TM 55-1520-210-23P C18

(1) ILLUSTRATION		(2)	(3)	(4)	(5)	(6)	(7)	(8)
(A) FIG. NO.	(B) ITEM NO.	SMR CODE	NATIONAL STOCK NUMBER	FSCM	PART NUMBER	DESCRIPTION	U/M	QTY INC IN UNIT
						USABLE ON CODE		
68	41	PAOZZ	5340-00-067-9742	97499	205-060-137-3	. SHIM USBL EFF 62-2106 THRU 64-13810 UHE,UHH,UHV,UHX	EA	6
68	41	PAOZZ	5340-00-067-9742	97499	205-060-137-3	. SHIM USBL EFF 64-13811 & SUBSEQUENT. UHE,UHH,UHV,UHX	EA	5
68	42	PBOZZ	4710-00-176-9721	97499	205-030-195-9	. TUBE ASSEMBLY, METAL USBL EFF 69-15292 & SUBSEQUENT UHE,UHH,UHV,UHX	EA	1
68	43	XCFZZ		97499	205-030-430-1	. DRAIN INSTL UHE,UHH,UHV,UHX	EA	1
68	44	PAOZZ	4730-00-640-5099	96906	MS21900D6	. NIPPLE, TUBE UHE,UHH,UHV,UHX	EA	2
68	45	PCOZZ	5330-00-804-5695	96906	MS28778-6	. PACKING, PREFORMED UHE,UHH,UHV,UHX	EA	2
68	46	MFOZZ	DELETED	97499	205-030-431-1	. . TUBE ASSEMBLY, DRAIN UHE,UHH,UHV,UHX	EA	1
68	47	MFOZZ	DELETED	97499	205-030-432-1	. . TUBE ASSEMBLY, DRAIN UHE,UHH,UHV,UHX	EA	1
68	48	PAOZZ	5325-00-291-9366	96906	MS35489-11	. . GROMMET, NONMETALLIC. UHE,UHH,UHV,UHX	EA	2
68		XCFZZ		97499	205-030-484-33	. DOOR INSTL-LH U/O PN 205-030-006-7,-13,19,-25,-31,-33,-43, & -49 SEE FIG.72FOR BREAKDOWN. UHE,UHH,UHV,UHX	EA	1
68		XCFZZ		97499	205-030-028-1	. DOOR INSTL-LH U// PN 205-030-006-49,-55,-67,-85,-97,-109,- 129,-137,-141,-147,205-031-006-1,-13,-19 & -31 SEE FIG.72 FOR BREAKDOWN UHE,UHH,UHV,UHX	EA	1
68		XCFZZ		97499	206-030-484-34	. DOOR INSTL-RH U/O PN 205-030-006-7,-13,-19,-25,-31,-33,-43, & -49 SEE FIG.72FOR BREAKDOWN UHE,UHH,UHV,UHX	EA	1
68		XDFZZ		97499	205-030-028-2	. DOOR INSTL-RH U/O PN 205-030-006-49,-55, & -67 SEE FIG. 72 FOR BREAKDOWN UHE,UHH,UHV,UHX	EA	1
68		XCFZZ		97499	205-030-028-31	. DOOR INSTL-RH U/O PN 205-030-006-67,-83,-97,-109,-129,-137, -141,-147,205-031-006-1,-13,-19 & -31 SEE FIG. 72 FOR BREAKDOWN UHE,UHH,UHV,UHX	EA	1
68		XCFZZ		97499	205-030-487-29	. DOOR INSTL-RH U/O PN 205-030-006-7,-13,-19, -25, -31,-33,- 43, & -49 USBL EFF 62-2106 THRU 65-9675 UHE,UHH,UHV,UHX	EA	1
68		XCFZZ		97499	205-030-031-1	. DOOR INSTL-RH U/O PN 205-030-006-49,-55,-67, -85, -97,-109,- 129,-137, -141,-147,205-031-006-1, -13, -19,& -31 USBL EFF 65- 9676 SUBSEQUENT UHE,UHH,UHV,UHX	EA	1
68		XCFZZ		97499	206-030-485-33	. DOOR INSTL-LH U/O PN 205-030-006-7,-13,-19, -25, -33,-33,- 43, & -49 USBL EFF 62-2106 THRU 65-9675 UHE,UHH,UHV,UHX	EA	1
68		XCFZZ		97499	205-030-029-1	. DOOR INSTL-LH U/O PN 205-030-006-49,-55,-67, -85, -97,-109,- 129,-137, -141,-147,205-031-006-1, -13, -19,& -31 USBL EFF 65- 9676 & SUBSEQUENT UHE,UHH,UHV,UHX	EA	1
68	49	PAOZZ	5306-00-182-2006	88044	AN3H15A	. . BOLT, MACHINE UHE,UHH,UHV,UHX	EA	2
68	50	PAOZZ	5310-00-807-1474	96906	MS21042L3	. . NUT, SELF-LOCKING, EX WASHER, HEXAGON. UHE,UHH,UHV,UHX	EA	2
68	51	PAOZZ	5315-00-234-1856	96906	MS24665-155	. . PIN, COTTER UHE,UHH,UHV,UHX	EA	2
68	52	PAOZZ	5316-00-812-3763	96906	M320392-1C41	. . PIN, STRAIGHT, HEA UHE,UHH,UHV,UHX	EA	2
68	53	PAOOO	1560-01-135-3103	97499	205-030-029-103	. . DOOR ASSEMBY, AIRCR UHH,UHV,UHE,UHX	EA	1
68	53	PBOOO	1560-00-400-2747	97499	205-030-031-9	. . DOOR, ACCESS -RH. UHE,UHH,UHV,UHX	EA	1
68	54	PAOZZ	5310-00-807-1474	96906	MS21042L3	. . . NUT, SELF-LOCKING, EX WASHER, HEXAGON. UHE,UHH,UHV,UHX	EA	6
68	55	PAOZZ	5310-00-167-0753	88044	AN960PD10L	. . . WASHER, FLAT. UHE,UHH,UHV,UHX	EA	8
68	56	PAOZZ	5305-00-180-0014	88044	AN525-10R12	. . . SCREW, MACHINE UHE,UHH,UHV,UHX	EA	8
68	56	XDOZZ		96906	MS24694-56	. . . SCREW, MACHINE UHE,UHH,UHV,UHX	EA	8
68	57	PAOZZ	5340-00-943-0849	97499	205-030-033-3	. . . HINGE, ACCESS DOOR -LH UHE,UHH,UHV,UHX	EA	1
68	57	PAOZZ	5340-00-943-0852	97499	205-030-033-9	. . . HINGE, ACCESS DOOR -RH UHE,UHH,UHV,UHX	EA	1
68	58	PAOZZ	5340-00-943-2176	97499	205-030-033-5	. . . HINGE, ACCESS DOOR -LH UHE,UHH,UHV,UHX	EA	1
68	58	PAOZZ	5340-00-943-0853	97499	205-030-033-7	HINGE, ACCESS DOOR -RH. UHE,UHH,UHV,UHX	EA	1
68	59	PAOZZ	5365-00-967-7642	97499	120-062-1	. . . SHIM UHE,UHH,UHV,UHX	EA	2
68	60	MFOZZ	DELETED	98906	MS20253-2-275	. . . PIN, STRAIGHT, HEA HEADLESS UHE,UHH,UHV,UHX	EA	1
68	61	PAOZZ	5360-00-964-6473	97499	205-030-353-1	. . . SPRING, ELICAL, TORS UHE,UHH,UHV,UHX	EA	1

SECTION II TM 55-1520-210-23P C18

(1) ILLUSTRATION		(2)	(3)	(4)	(5)	(6)	(7)	(8)
(A) FIG. NO.	(B) ITEM NO.	SMR CODE	NATIONAL STOCK NUMBER	FSCM	PART NUMBER	DESCRIPTION	U/M	QTY INC IN UNIT
						USABLE ON CODE		
68	62	MFOZZ	DELETED	97499	205-030-029-6	. . . DOOR, ACCESS -LH U/O PN 205-030-029-9	UHE,UHH,UHV,UHX	EA 1
68	63	MFOZZ	DELETED	97499	205-030-031-7	. . . DOOR, ACCESS -RH	UHE,UHH,UHV,UHX	EA 1
68	63	XAO00		97499	205-030-029-11	. . . DOOR ASSEMBY-LH	UHE,UHH,UHV,UHX	EA 1
68	63	XAO0Z		97499	205-030-485-41	. . . DOOR ASSY, FUSELAGE	UHE,UHH,UHV,UHX	EA 1
68	63	XAO00		97499	205-030-031-11	. . . COVER ASSEMBY-RH	UHE,UHH,UHV,UHX	EA 1
68	64	PAOZZ	5340-00-872-7937	83014	H605S063A 123	. . . CATCH, FLUSH	UHE,UHH,UHV,UHX	EA 2
68	65	PAOZZ	5310-00-550-5009	96906	MS15795-704	. . . WASHER, FLAT	UHE,UHH,UHV,UHX	EA 8
68	66	PAOZZ	5306-00-182-2039	88044	AN4H23A	.BOLT, MACHINE	UHE,UHH,UHV,UHX	EA 4
68	67	PAOZZ	5310-00-141-1795	88044	AN960-416	.WASHER, FLAT	UHE,UHH,UHV,UHX	EA 4
68	68	PAOZZ	5310-00-807-1468	96906	M321042-4	.NUT, SELF-LOCKING, EX WASHER, HEXAGON	UHE,UHH,UHV,UHX	EA 4
68	69	PAOZZ	1560-00-072-4413	97499	205-060-139-1	.BRACKET, CLEVIS	UHE,UHH,UHV,UHX	EA 1
68	70	PAOZZ	5365-00-886-2140	97499	206-060-138-3	.SHIM	UHE,UHM,UHV,UHX	EA 1
68		XCFZZ		97499	205-030-236-1	.SUPPORT INSTL	UHE,UHM,UHV,UHX	EA 1
68	71	PAOZZ	5305-00-182-1369	88044	AN525-416R22	. . SCREW, MACHINE	UHE,UHH,UHV,UHX	EA 4
68	72	PAOZZ	5310-00-184-9001	88044	AN960PD416L	. . WASHER, FLAT	UHE,UHE,UHH,UHX	EA 8
68	73	PAOZZ	5310-00-807-1468	96906	MS21042-4	. . NUT, SELF-LOCKING, EX	UHE,UHH,UHV,UHX	EA 4
68	74	PAOZZ	5386-00-987-7621	97499	205-030-424-1	. . SHIM	UHE,UHH,UHV,UHX	EA 6
68	74	PAOZZ	5365-00-067-9743	97499	120-038-28-8	. . SHIM	UHE,UHH,UHV,UHX	EA 3
68	75	PAFZZ	1560-00-987-5143	97499	205-030-236-3	. . SUPPORT, FUSELAGE AS	UHE,UHH,UHV,UHX	EA 1
68	76	PAOZZ	5310-00-844-5081	80205	NAS1197-416	. . WASHER, FLAT	UHE,UHH,UHV,UHX	EA 1
68	77	XCFZZ		97499	205-030-249-1	.TENSION ROD INSTL USBL EFF 62-2106 THRU 67-17557	UHE,UHH,UHV,UHX	EA 1
68	77	XCFZZ		97499	205-030-249-7	.TENSION ROD INSTL USBL EFF 67-17558 & SUBSEQUENT	UHE,UHH,UHV,UHX	EA 1
68	78	PAOZZ	5306-00-292-8252	88044	AN4H7A	.BOLT,MACHINE	UHE,UHH,UHV,UHX	EA 2
68	79	PAOZZ	5310-00-187-2354	88044	AN960PD416	. . WASHER, FLAT	UHE,UHH,UHV,UHX	EA 2
68	80	PAOZZ	5310-00-184-9001	88044	AN960PD416L	. . WASHER, FLAT.	UHE,UHH,UHV,UHX	EA 2
68	81	PAOZZ	5310-00-807-1468	96906	MS21042-4	. . NUT, SELF-LOCKING, EX WASHER, HEXAGON	UHE,UHH,UHV,UHX	EA 2
68	82	PAOZZ	3040-00-179-6806	97499	205-030-249-9	. . CONNECTING LINK, RIG	UHE,UHH,UHV,UNX	EA 1
68		XCFZZ		07499	205-030-831-1	.BRACE INSTL-LH U/O PN 205-030-006-7,-13,& -19	UHE,UHH,UHV,UHX	EA 1
68		XCFZZ		97499	205-030-831-11	.BRACE INSTL-LH U/O PN 205-030-006-25,-31,-33, & -43	UHE,UHH,UHV,UHX	EA 1
68		XCFZZ		97499	205-030-831-13	.BRACE INSTL-LH U/O PN 205-030-006-49,-55,-67, -85, -97, -109, -129,-137, -141,-147,205-031-006-1, -13, -19,& -31	UHE,UHH,UHV,UHX	EA 1
68		XCFZZ		97499	205-030-831-2	.BRACE INSTL-RH U/O PN 205-030-006-7,-13,& -19	UHE,UHH,UHV,UHX	EA 1
68		XCFZZ		97499	205-030-831-12	.BRACE INSTL-RH U/O PN 205-030-008-25,-31,-33, & -43	UHE,UHH,UHV,UHX	EA 1
68		XCFZZ		97499	205-030-831-14	.BRACE INSTL-RH U/O PN 205-030-006-49,-55,-67, -85,-97,-109, -129,-137, -141,-147,205-031-006-1, -13, -19,& -31	UHE,UHH,UHV,UHX	EA 1
68	83	PAOZZ	5306-00-182-1959	88044	AN4H11A	. . BOLT, MACHINE	UHE,UHH,UHV,UHX	EA 1
68	84	PAOZZ	5310-00-187-2354	88044	AN960PD416	.WASHER, FLAT	UHE,UHH,UHV,UHX	EA 1
68	85	PAOZZ	5365-00-728-3200	97499	120-038-32-9	. . SHIM	UHE,UHH,UHV,UHX	EA 2
68	86	PAOZZ	5365-00-763-1020	97499	120-035-32-9	.SHIM	UHE,UHH,UHV,UHX	EA 2

(1) ILLUSTRATION		(2)	(3)	(4)	(5)	(6)	(7)	(8)
(A) FIG. NO.	(B) ITEM NO.	SMR CODE	NATIONAL STOCK NUMBER	F S C M	PART NUMBER	DESCRIPTION	U/M	QTY INC IN UNIT
							USABLE ON CODE	
68	87	PAOZZ	5310-00-807-1468	96906	MS21042-4	.. NUT, SELF-LOCKING, EX WASHER, HEXAGON. UHE, UHH, UHV, UHX	EA	1
68	88	PAOOO	1560-00-924-0407	97499	205-030-831-15	.. BRACE ASSEMBLY, BEAR UHE, UHH, UHV, UHX	EA	1
68	89	PAOZZ	5340-00-921-8491	97499	205-030-855-1	... CONNECTOR, ROD END UHE, UHH, UHV, UHX	EA	1
68	90	PAOZZ	5310-00-167-1300	88044	AN316-6R	... NUT, PLAIN, HEXAGON UHE, UHH, UHV, UHX	EA	1
68		XCFZZ		97499	205-030-486-27	.. DOOR INSTL-LH U/O PN 205-030-006-7, -13, -19, -25, -31, -33, -43, & -49 USBL EFF 62-2106 THRU 65-9675 UHE, UHH, UHV, UHX	EA	1
68		XCFZZ		97499	205-030-030-1	.. DOOR INSTL-LH U/O PN 205-030-006-49 & -55 USBL EFF 65-9676 THRU 66-816 UHE, UHH, UHV, UHX	EA	1
68		XCFZZ		97499	205-030-030-7	.. DOOR INSTL-LH U/O PN 205-030-006-55, -67, -85, -97, -109, -129, -137, -141, -147, 205-031-006-1, -13, & -19, & -31 USBL EFF 66-817 & SUBSEQUENT UHE, UHH, UHV, UHX	EA	1
68		XCFZZ		97499	205-030-486-28	.. DOOR INSTL-RH U/O PN 205-030-006-7, -13, -19, -25, -31, -33, -43, & -49 USBL EFF 62-2106 THRU 65-9675 UHE, UHH, UHV, UHX	EA	1
68		XCFZZ		97499	205-030-030-2	.. DOOR INSTL-RH U/O PN 205-030-006-49 & -55 USBL EFF 65-9676 THRU 66-816 UHE, UHH, UHV, UHX	EA	1
68		XCFZZ		97499	205-030-030-8	.. DOOR INSTL-RH U/O PN 205-030-006-55, -67, -85, -97, -109, -129, -137, -141, -147, 205-031-006-1, -13, & -19 USBL EFF 66-817 & SUBSEQUENT UHE, UHH, UHV, UHX	EA	1
68	91	PAOZZ	5306-00-182-2006	88044	AN3H15A	.. BOLT, MACHINE UHE, UHH, UHV, UHX	EA	2
68	92	PAOZZ	5310-00-807-1474	96906	MS21042L3	.. NUT, SELF-LOCKING, EX WASHER, HEXAGON UHE, UHH, UHV, UHX	EA	2
68	93	PAOZZ	5315-00-234-1856	96906	MS24665-155	.. PIN, COTTER UHE, UHH, UHV, UHX	EA	2
68	94	PAOZZ	5315-00-812-3763	96906	MS20392-1C41	.. PIN, STRAIGHT, HEA HEADED UHE, UHH, UHV, UHX	EA	2
68	95	PB000	1560-00-400-2749	97499	205-030-030-29	.. DOOR, ACCESS -LH UHE, UHH, UHV, UHX	EA	1
68	95	PB000	1560-00-400-2748	97499	205-030-030-30	.. DOOR, ACCESS -RH UHE, UHH, UHV, UHX	EA	1
68	96	XDOZZ	5306-00-925-7857	96906	MS27039-1-09	... SCREW, MACHINE UHE, UHH, UHV, UHX	EA	8
68	97	PAOZZ	5310-00-167-0753	88044	AN960PD10L	... WASHER, FLAT UHE, UHH, UHV, UHX	EA	8
68	98	PAOZZ	5310-00-807-1474	96906	MS21042L3	... NUT, SELF-LOCKING, EX WASHER, HEXAGON UHE, UHH, UHV, UHX	EA	8
68	99	PAOZZ	5340-00-456-6033	97499	205-030-033-15	... HINGE UHE, UHH, UHV, UHX	EA	1
68	99	PAOZZ	5340-00-443-1156	97499	205-030-033-16	... HINGE, FUSELAGE COMP UHE, UHH, UHV, UHX	EA	1
68	100	PAOZZ	5340-00-443-1157	97499	205-030-033-17	... HINGE, FUSELAGE COMP UHE, UHH, UHV, UHX	EA	1
68	100	XDOZZ		97499	205-030-033-18	... HINGE, ACCESSDOOR UHE, UHH, UHV, UHX	EA	1
68	101	PAOZZ	5365-00-967-7642	97499	120-0S2-1	... SHIM UHE, UHH, UHV, UHX	EA	2
68	102	PAOZZ	5310-00-550-5009	96906	MS15795-704	... WASHER, FLAT UHE, UHH, UHV, UHX	EA	8
68	103	PAOZZ	5340-00-872-7937	83014	H605S063A123	... CATCH, FLUSH UHE, UHH, UHV, UHX	EA	2
68	104	PAOZZ	1560-00-831-1007	97499	205-030-030-27	... SEAL, DOOR ASSEMBLY UHE, UHH, UHV, UHX	EA	1
68	105	XAOOZ		97499	205-030-030-5	... DOOR ASSY, AFT -LH U/O PN 205-030-030-3 UHE, UHH, UHV, UHX	EA	1
68	105	XAOO0		97499	205-030-030-31	... COVER ASSEMBLY-LH U/O PN 205-030-030-29 UHE, UHH, UHV, UHX	EA	1
68	105	XAOOZ		97499	205-030-030-6	... DOOR ASSY -RH U/O PN 205-030-030-4 UHE, UHH, UHV, UHX	EA	1
68	105	XAOO0		97499	205-030-030-32	... COVER ASSEMBLY-RH U/O PN 205-030-030-30 UHE, UHH, UHV, UHX	EA	1
68	106	XBOZZ	1560-00-511-8218	97499	205-030-034-1	... LOUVER DOOR UHE, UHH, UHV, UHX	EA	1
68		XCFZZ		97499	205-060-835-1	.. CLIP INSTL-LH UHE, UHH, UHV, UHX	EA	1
68		XCFZZ		97499	205-060-835-2	.. CLIP INSTL-RH UHE, UHH, UHV, UHX	EA	1
68	107	PAFZZ	5325-00-432-9810	72794	RF5	.. RECEPTACLE, TURNLOCK FASTENER, UHE, UHH, UHV, UHX	EA	1
68	107	PAOZZ	5325-00-432-9964	72794	RF5-5	... EYELET, TURNLOCK UHE, UHH, UHV, UHX	EA	1
68		XCFZZ		97499	205-030-713-17	.. BULKHEAD INSTL U/O PN 205-030-006-7 & -13	EA	1

SECTION II

TM55-1520-210-23P C14

(1) ILLUSTRATION		(2)	(3)	(4)	(5)	(6)	(7)	(8)
(A) FIG. NO.	(B) ITEM NO.	SMR CODE	NATIONAL STOCK NUMBER	FSCM	PART NUMBER	DESCRIPTION USABLE ON CODE	U/M	QTY INC IN UNIT
68		XCFZZ		97499	206-030-713-23 UHE,UHH,UHV,UHX .BULKHEAD INSTL U/O PN 205-030-006-19 & -25 UHE,UHH,UHV,UHX	EA	1
68		XCFZZ		97499	205-030-713-33	.BULKHEAD INSTL U/O PN 205-030-006-33. UHE,UHH,UHV,UHX	EA	1
68		XCFZZ		97499	205-030-713-35	.BULKHEAD INSTL U/O PN 205-030-006-31,-43,-49, -55, -67,& -85 UHE,UHH,UHV,UHX	EA	1
68		XCFZZ		97499	205-030-713-53	.BULKHEAD INSTL U/O PN 205-030-006-97,-109, & -129 UHE,UHH,UHV,UHX	EA	1
68		XCFZZ		97499	205-030-713-63	.BULKHEAD INSTL U/O PN 205-030-006-137,-141, & -147 UHE,UHH,UHV,UHX	EA	1
68		XCFZZ		97499	205-030-713-65	.BULKHEAD INSTL U/O PN 205-031-006-1,-13,-19, & -31 UHE,UHH,UHV,UHX	EA	1
68	109	ADDDD		73197	HL20PB86-6-5	.RIVET ASSEMBLY 1/64 IN. OVERSIZE. UHE,UHH,UHV,UHX	EA	V
68	109	PADZZ	5320-00-864-6097	73197	HL20PB6-5	. . .PIN-RIVET, THREADED UHE,UHH,UHV,UHX	EA	1
68	109	PADZZ	5320-00-869-1495	73197	HL1087PBW-6	. . .COLLAR, PIN-RIVET, TH UHE,UHH,UHV,UHX	EA	1
68	109	ADDDD		73197	HL64PB87-6-5	. .RIVET ASSEMBLY 1/64 IN. OVERSIZE. UHE,UHH,UHV,UHX	EA	V
68	109	PADZZ	5320-00-110-5716	73197	HL64PB6-5	. . .PIN-RIVET, THREAD UHE,UHH,UHV,UHX	EA	1
68	109	PADZZ	5320-00-145-1780	73197	HL87W6	. . .COLLAR, PIN-RIVET, TH UHE,UHH,UHV,UHX	EA	1
68	110	ADDDD		73197	HL20PB86-6-6	. .RIVET ASSEMBLY UHE,UHH,UHV,UHX	EA	V
68	110	PADZZ	5320-00-864-6099	73197	HL20PB6-6	. . .FASTENER ASSEMBL UHE,UHH,UHV,UHX	EA	1
68	110	PADZZ	5320-00-869-1495	73197	HL1087PBW-6	. . .COLLAR, PIN-RIVET, TH UHE,UHH,UHV,UHX	EA	1
68	110	ADDDD		73197	HL64PB87-6-6	. .RIVET ASSEMBLY 1/64 IN. OVERSIZE. UHE,UHH,UHV,UHX	EA	V
68	110	PADZZ	5320-00-835-2216	73197	HL64PB6-6	. .PIN-RIVET, THREADED UHE,UHH,UHV,UHX	EA	1
68	110	PADZZ	5320-00-145-1780	73197	HL87W6	. . .COLLAR, PIN-RIVET, TH UHE,UHH,UHV,UHX	EA	1
68	111	XDDZZ		73197	HL20PB86-6-7	. .FASTENER ASSEMBL UHE,UHH,UHV,UHX	EA	V
68	111	PADZZ	5320-00-869-4298	73197	HL20PB6-7	. . .PIN-RIVET, THREADED UHE,UHH,UHV,UHX	EA	1
68	111	PADZZ	5320-00-869-1495	73197	HL1087PBW-6	. . .COLLAR,PIN-RIVET, TH UHE,UHH,UHV,UHX	EA	1
68	111	ADDDD		73197	HL64PB87-6-7	. .RIVET ASSEMBLY 1/64 IN. OVERSIZE. UHE,UHH,UHV,UHX	EA	V
68	111	PADZZ	5320-00-835-2195	73197	HL64PB6-7	. . .PIN-RIVET, THREADED UHE,UHH,UHV,UHX	EA	1
68	111	PADZZ	5320-00-145-1780	73197	HL87W6	. . .COLLAR, PIN-RIVET, TH. UHE,UHH,UHV,UHX	EA	1
68	111	ADODD		73197	HL21PB86-5-4	. .RIVET ASSEMBLY UHE,UHH,UHV,UHX	EA	2
68	111	PADZZ	5320-00-103-0732	73197	HL21PB5-4	. . .PIN-RIVET, THREADED UHE,UHH,UHV,UHX	EA	1
68	111	PADZZ	5320-00-869-1496	73197	HL86PBW5	. . .COLLAR,PINRIVET UHE,UHH,UHV,UHX	EA	1
68	112	PADZZ	1560-00-016-6341	97499	205-030-288-3	. .SUPPORT,STRUCTURAL -RH UPPER UHE,UHH,UHV,UHX	EA	1
68	113	PADZZ	1560-00-918-6349	97499	205-030-767-3	. .FITTING, UPPER FUSEL -LH UPPER. UHE,UHH,UHV,UHX	EA	1
68	114	PADZZ	1560-00-110-4306	97499	205-030-846-3	. .FITTING, TAIL COOM -RH LOWER. UHE,UHH,UHV,UHX	EA	1
68	114	PADZZ	1560-00-131-6436	97499	205-030-713-29	. .PLATE, STRUCTURAL, AI. UHE,UHH,UHV,UHX	EA	1
68	114	PADZZ	1560-00-131-6437	97499	205-030-713-27	. .PLATE, STRUCTURAL, AI UHE,UHH,UHV,UHX	EA	1
68	115	PADZZ	1560-00-871-3330	97499	205-030-815-3	. .FITTING, TAIL BOOM,L -LH UHE,UHH,UHV,UHX	EA	1
68	116	PAOZZ	5325-00-298-7026	72794	R5	. .RECEPTACLE, TURNL FASTENER. UHE,UHH,UHV,UHX	EA	4
68	116A	PBDZZ	1560-00-220-5302	97499	205-030-713-25	. .FORMER UHE,UHH,UHV,UHX	EA	1
68	116B	PBDZZ	1560-00-125-4247	97499	205-030-712-13	. .PLATE,STRUCTURAL, AI UHE,UHH,UHV,UHX	EA	1
68	116C	PBDZZ	5340-00-125-4246	97499	205-030-712-5	. .BRACKET,ANGLE UHE,UHH,UHV,UHX	EA	1
68	116D	PBDZZ	5340-00-131-6434	97499	205-030-713-13	. .BRACKET,ANGLE UHE,UHH,UHV,UHX	EA	1
68	116E	PBDZZ	1560-00-472-4522	97499	205-030-712-33	. .ANGLE,BULKHEAD. UHE,UHH,UHV,UHX	EA	1

SECTION II

TM55-1520-210-23P

(1) ILLUSTRATION		(2)	(3)	(4)	(5)	(6)	(7)	(8)
(A) FIG. NO.	(B) ITEM NO.	SMR CODE	NATIONAL STOCK NUMBER	FSCM	PART NUMBER	DESCRIPTION	UM	QTY INC IN UNIT
						USABLE ON CODE		
68	116F	PBDZZ	1560-00-472-4520	97499	205-030-712-29	. ANGLE, BULKHEAD UHE,UHH,UHV,UHX	EA	1
68	116G	PBDZZ				. ANGLE, BULKHEAD UHE,UHH,UHV,UHX	EA	1
68	116H	PADDD	1560-00-176-1448	97499	205-030-253-131	BULKHEAD ASSY, AIRCR UHE,UHH,UHV,UHX	EA	1
68	116J	XDDZZ	1560-00-153-4243	97499	205-030-253-133	. PANEL ASSEMBLY UHE,UHH,UHV,UHX	EA	1
68		XCOFF		97499	205-030-254-109	.SHELF INSTL UHE,UHH,UHV,UHX	EA	1
68	116K	PBDZZ	1560-01-022-7227	97499	205-030-254-111	. SHELF ASSEMBLY UHE,UHH,UHV,UHX	EA	1
68		XCFZZ		97499	205-031-329-1	.MIRROR INSTL TRANSMISSION OIL UHE,UHH,UHV,UHX	EA	1
68	117	PAOZZ	5310-00-807-1473	96906	MS21042L08	.NUT, SELF-LOCKING, EX WASHER, HEXAGON UHE,UHH, UHV,UHX	EA	2
68	118	PAOZZ	5310-00-184-8966	88044	AN960PD8	. WASHER,FLAT UHE,UHH,UHV,UHX	EA	2
68	119	PAOZZ	5305-00-281-8527	88044	AN525-832R8	.SCREW, MACHINE UHE,UHH,UHV,UHX	EA	2
68	120	PAOZZ	1680-00-738-5952	97499	205-031-329-3	. MIRROR ASSEMBLY,REA TRANSMISSION OIL UHE,UHH,UHV,UHX	EA	1
68	121	MFOZZ	DELETED	97499	205-070-829-1	.STENCIL, MARKING UHE,UHH,UHV,UHX	EA	1
68		XCFZZ		97499	205-030-919-3	.MOUNT INSTL,PYLON U/O PN 205-030-006-73 & -13 SEE FIG.91 FOR BREAKDOWN UHE,UHH,UHV,UHX	EA	1
68		XCFZZ		97499	205-030-919-5	.MOUNT INSTL, PYLON U/O PN 205-030-006-19,-25,& -33 SEE.91 FOR BREAKDOWN. UHE,UHH,UHV,UHX	EA	1
68		XCFZZ		97499	205-030-919-7	.MOUNT INSTL,PYLON U/O PN 205-030-006-31 & -43 SEE FIG.91 FOR BREAKDOWN. UHE,UHH,UHV,UHX	EA	1
68		XCFZZ		97499	205-030-919-43	.MOUNT INSTL,PYLON U/O PN 205-030-006-49,-55,-67,-85,-97,-109,6 -129 SEE FIG.91 FOR BREAKDOWN UHE,UHH,UHV,UHX	EA	1
68		XCFZZ		97499	205-030-919-53	.MOUNT INSTL,PYLON U/O PN 205-030-006-137,-141,-147, & 205-031-006-1 SEE FIG.91 FOR BREAKDOWN. UHE,UHH,UHV,UHX	EA	1
68		XCFZZ		97499	205-031-006-13	.MOUNT INSTL,PYLON U/O PN 205-031-006-13 SEE FIG.91 FOR BREAKDOWN UHE,UHH,UHV,UHX	EA	1
68		XCFZZ		97499	205-030-919-75	.MOUNT INSTL, PYLON U/O PN 206-031-006-19 & -31 SEE FIG.91 FOR BREAKDOWN UHE,UHH,UHV,UHX	EA	1
68	122	PAOZZ	5320-00-205-7320	80205	NAS529-6-7	.PIN-RIVET, GROOVED UHE,UHH,UHV,UHX	EA	2
68	123	PAOZZ	5320-00-205-7776	80205	NAS529-6-5	.PIN-RIVET, GOOVED UHE,UHH,UHV,UHX	EA	4
68	124	PAOZZ	5320-00-223-6093	80205	NAS179-6	.COLLAR,GROOVED PIN- UHE,UHH,UHV,UHX	EA	6
68	125	PAFZZ	5340-00-162-3658	97499	205-030-296-1	.BRACKET, ANGLE UHE,UHH,UHV,UHX	EA	1
68	126	PBFZZ	1560-00-413-1490	97499	205-030-307-1	.SUPPORT UHE,UHH,UHV,UHX	EA	1
68	126	PBFZZ	15C-00-413-1491	97499	205-030-307-2	.SUPPORT UHE,UHH,UHV,UHX	EA	1
68	127	PAFZZ	5306-00-274-2119	88044	AN3-5A	.BOLT,MACHINE UHE,UHH,UHV,UHX	EA	2
68	128	PAFZZ	5306-00-722-0393	88044	AN3-4A	.BOLT,MACHINE UHE,UHH,UHV,UHX	EA	2
68	129	PAFZZ	5310-00-187-0818	88044	AN960-10	. WASHER,FLAT. UHE,UHH,UHV,UHX	EA	4
68	130	PAFZZ	5310-00-807-1474	96906	MS21042L3	.NUT,SELF-LOCKING,EX UHE,UHH,UHV,UHX	EA	2
68	131	AFFFZ	5320-00-404-5679	73197	HL3472-8-3-12	.STUD,PIN-COLLAR ASY UHE,UHH,UHV,UHX	EA	1
68	131	PAFZZ	5320-00-298-6574	73197	HL34-8-3-12	.PIN-RIVET, STUD ASY UHE,UHH,UHV,UHX	EA	1
68	131A	PAFZZ	1560-00-235-1990	97499	205-031-249-57A	SHELF ASSY, FUSELAGE UHE,UHH,UHV,UHX	EA	1
68		XDFZZ		20309	ES-F-220379	RADIO SHELF AND EQMT INSTL SEE FIG.5A FOR NHA UHE	EA	1
68	132	PAOZZ	5305-00-180-0009	88044	AN525-10R7	.SCREW,MACHINE UHE	EA	20
68	133	MFFFF		20309	ES-F-212924	SHELF,EQUIPMENT UHE	EA	1
68	133C	PAOZZ		97499	205-031-199-7	SHELF FUSELAGE UHE,UHH,UHV	EA	1
68	133A	XDFZZ	5325-01-076-5127	29372	465SF1032-08-1	. FASTENER, PANEL UHE	EA	15
68	133B	PAFZZ	5325-01-075-1129	29372	465SF632-08-1	.FASTENER,PANEL UHE	EA	1
68	133C		1560-00-135-0599			SHELF FUSELAGE UHE,UHH,UHV,UHX	EA	1
68	134					BONDING JUMPER. UHE	EA	3

SECTION II

TM55-1520-210-23PC 1 4

(1) ILLUSTRATION		(2)	(3)	(4)	(5)	(6)	(7)	(8)
(A) FIG. NO.	(B) ITEM NO.	SMR CODE	NATIONAL STOCK NUMBER	FSCM	PART NUMBER	DESCRIPTION	U/M	QTY INC IN UNIT
						USABLE ON CODE		
68	135	MOOZZ		20309	ES-B-22030-4	.BONDING JUMPERUHE	EA	1
68	136	MOOZZ		20309	ES-B-220309-2	.BONDING JUMPER.UHE	EA	1
68	137	PAOZZ	5305-00-990-6444	96906	MS35207-261	.SCREW,MACNINEUHE	EA	4
68	138	PAOZZ	6310-00-167-0753	88044	AN960PD10L	.WASHER,FLATUHE	EA	19
68	139	PAOZZ	5305-00-989-7434	96906	MS35207-263	.SCREW, MACNINEUHE	EA	15
68	140	PAOZZ	5305-00-957-7810	96906	MS24693S271	.SCREW,MACNINEUHE	EA	1
68	141	MFOZZ		20309	ES-B-212929	.ANGLE BRACKETUHE	EA	1
68	142	MFOZZ		20309	ES-B-212930	.ANGLE BRACKETUHE	EA	1
68	143	XDOZZ		20309	ES-D-212931	.MOUNTING PLATEUHE	EA	1
68	144	XDOZZ		20309	ES-C-220264	.BRACKET ASSEMBLYUNE	EA	1
68	146	MFOZZ		20309	ES-B-212949	.ANGLE BRACKETUHE	EA	1
68		XCFZZ		20309	ES-D-221640	CIRCUIT BREAKER 100 AMP INSTL SEE FIG.5B FOR NHAUHX	EA	1
68	147	PAOZZ	6305-00-054-6654	96906	MS51957-30	.SCREW,MACHINEUHX	EA	2
68	148	PAOZZ	5310-00-983-8483	96906	MS27183-5	.WASHER,FLATUHX	EA	2
68	149	PBOZZ	9905-01-150-9867	20309	ES-D-221568-11	.PLATE,IDENTIFICATIOUHX	EA	1
68	150	XDOZZ		20309	ES-C-221641	.SUPPORTUHX	EA	1
68	151	PAOZZ	5925-01-204-6095	96906	MS25361-100V	.CIRCUIT BREAXERUHX	EA	1
68	152	XCFZZ		20309	ES-F-221292	RADIO SHELF AND EQUIPMENT INSTL SEE FIG.5B FOR NHA.UHX	EA	1
68	152	MOOZZ		20309	ES-B-220309-1	.CABLE ASSY,GROUNDUHX	EA	1
68	153	MOOZZ		20309	ES-B-220309-2	.CABLE ASSY, GROUNDUHX	EA	2
68	154	PAOZZ	5305-00-989-7434	96906	MS35207-263	SCREW,MACHINEUHX	EA	15
68	155	PAOZZ	5310-00-880-5978	96906	MS15795-807	.WASHER, FLATUHX	EA	15

(1) ILLUSTRATION		(2)	(3)	(4)	(5)	(6)	(7)	(8)
(a) FIG. NO.	(b) ITEM NO.	SMR CODE	NATIONAL STOCK NUMBER	FSCM	PART NUMBER	DESCRIPTION USABLE ON CODE	U/M	QTY INC IN UNIT
68	142	MFOZZ		20309	ES-B-212930	.ANGLE BRACKETUHE,UHX	EA	1
68	143	XDOZZ		20309	ES-D-212931	.MOUNTING PLATEUHE,UHX	EA	1
68	144	XDOZZ		20309	ES-C-220264	.BRACKET ASSEMBLYUHE,UHX	EA	1
68	145	MFOZZ		20309	ES-B-212949	.ANGLE BRACKETUHE,UHX	EA	1
68	146	XCFZZ		20309	FS-D-221640	.CIRCUIT BREAKER 100UHX	EA	1
68	147	PAOZZ	5305-00-054-6654	96906	MS519E7-30	.SCREW,MACHINEUHX	EA	2
68	148	PAOZZ	5310-00-903-8483	96906	MS27183-5	.WASHER,FLAT.UHX	EA	2
68	149	PBOZZ	9905-01-150-9867	20309	ES-D-221568-11	.PLATE,IDENTIFICATIO.UHX	EA	1
68	150	XDOZZ		20309	ES-C-221641	.SUPPORTUHX	EA	1
68	151	PAOZZ	5925-01-204-6095	96906	MS25361-100V	.CIRCUIT BREAKER 100UHX	EA	1
68	152	XCFZZ		20309	ES-F-221292	.RADIO SHELF ANDUHX	EA	1
68	153	MOOZZ		20309	ES-B-220309-1	.CABLE ASSY, GROUNDUHX	EA	1
68	154	PAOZZ	5940-00-143-4794	96906	MS25036-112	.TERNINAL,LUGUHX	EA	2
68	155	MOOZZ			ES-B-220309-2	.BONDING JUMPERUHX	EA	1

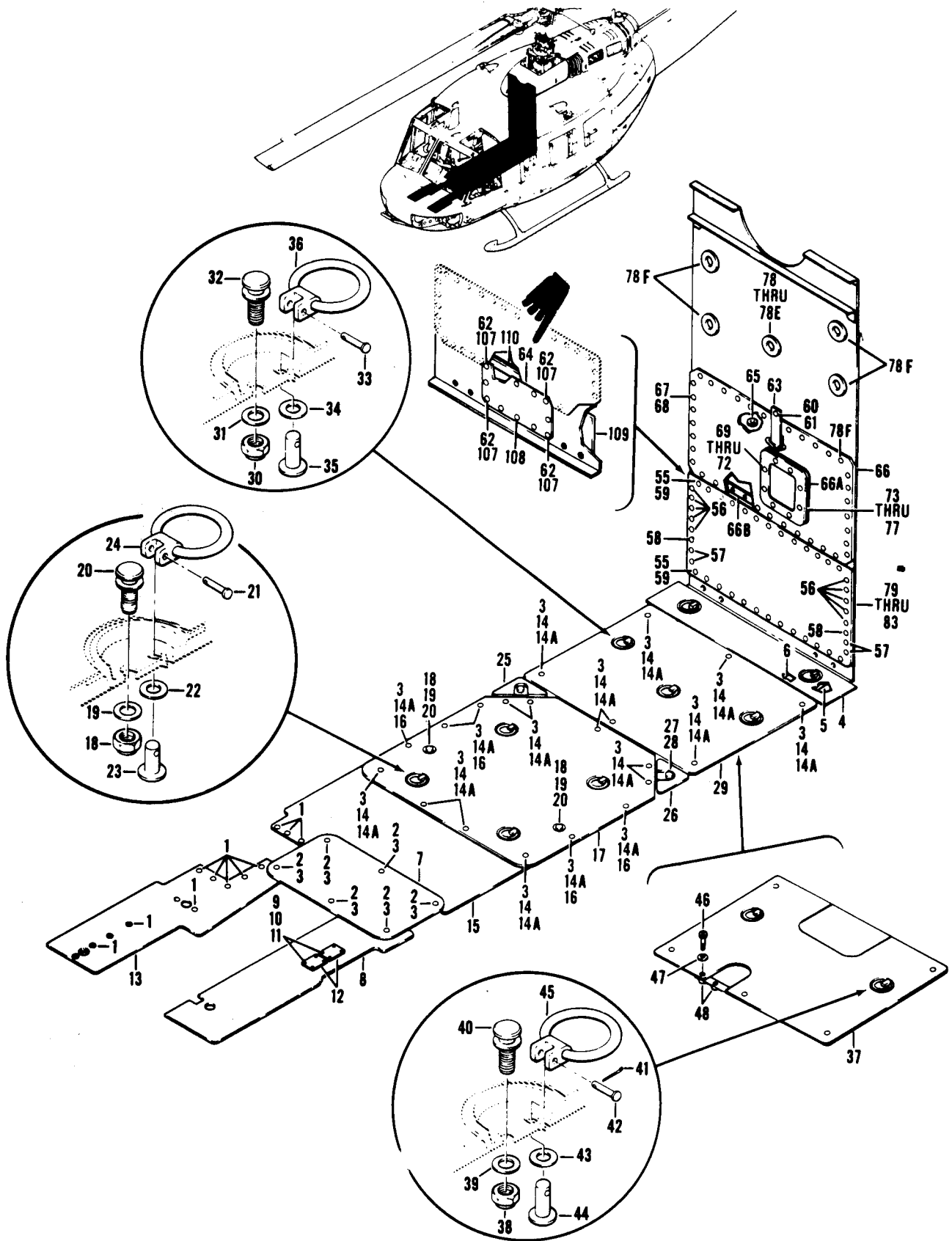

Figure 69. Fuselage Assembly, Structure (Sheet 1 of 2)

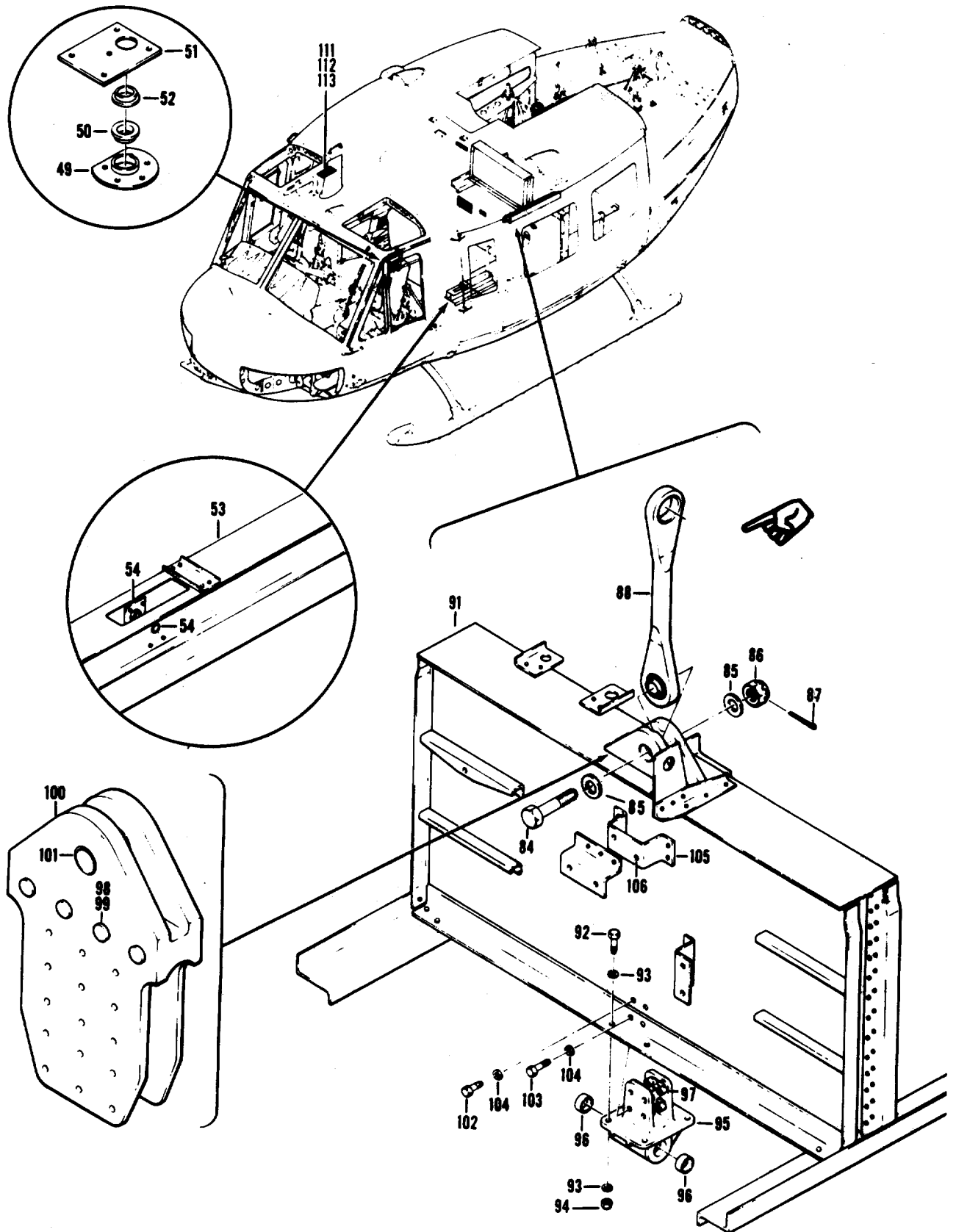

Figure 69. Fuselage Assembly, Structure (Sheet 2 of 2)

SECTION II

TM55-1520-210-23P C14

(1) ILLUSTRATION		(2)	(3)	(4)	(5)	(6)	(7)	(8)
(A) FIG. NO.	(B) ITEM NO.	SMR CODE	NATIONAL STOCK NUMBER	FSCM	PART NUMBER	DESCRIPTION	UM	QTY INC IN UNIT
						USABLE ON CODE		
						GROUP 02 AIRFRAME		
69		XCFZZ		97499	205-030-006-7	FUSELAGE ASSY USBL EFF 62-2106 THRU 62-2113 SEE FIG.20 FOR NHA UHE,UHH,UHV,UHX	EA	1
69		XCFZZ		97499	205-030-006-13	FUSELAGE ASSY USBL EFF 62-12351 THRU 62-12372 SEE FIG. 20 FOR NHA UHE,UHH,UHV,UHX	EA	1
69		XCFZZ		97499	205-030-006-19	FUSELAGE ASSY USBL EFF 63-8739 THRU 63-8803 SEE FIG. 20 FOR NHA UHE,UHH,UHV,UHX	EA	1
69		XCFZZ		97499	205-030-006-25	FUSELAGE ASSY USBL EFF 63-8804 THRU 63-8859 SEE FIG. 20 FOR NHA UHE,UHH,UHV,UHX	EA	1
69		XCFZZ		97499	205-030-006-33	FUSELAGE ASSY USBL EFF 63-12956 THRU 63-13002 SEE FIG.20 FOR NHA UHE,UHH,UHV,UHX	EA	1
69		XCFZZ		97499	205-030-006-31	FUSELAGE ASSY USBL EFF 64-13492 THRU 64-13361 SEE FIG.20 FOR NHA UHE,UHH,UHV,UHX	EA	1
69		XCFZZ		97499	205-030-006-43	FUSELAGE ASSY USBL EFF 64-13662 THRU 64-13901 SEE FIG. 20 FOR NHA UHE,UHH,UHV,UHX	EA	1
69		XCFZZ		97499	205-030-006-49	FUSELAGE ASSY USBL EFF 65-9565 THRU 66-12895 SEE FIG.20 FOR NHA UHE,UHH,UHV,UHX	EA	1
69		XCFZZ		97499	205-030-006-55	FUSELAGE ASSY USBL EFF 66-746 THRU 66-16033 SEE FIG.20 FOR NHA UHE,UHH,UHV,UHX	EA	1
69		XCFZZ		97499	205-030-006-67	FUSELAGE ASSY USBL EFF 66-16034 THRU 66-17144 SEE FIG.20 FOR NHA G. 16 FOR NHA UHE,UHH,UHV,UHX	EA	1
69		XCFZZ		97499	205-030-006-85	FUSELAGE ASSY USBL EFF 67-17145 THRU 67-17312 SEE FIG.20 FOR NHA UHE,UHH,UHV,UHX	EA	1
69		XCFZZ		97499	205-030-006-97	FUSELAGE ASSY USBL EFF 67-17313 THRU 67-17777 SEE FIG.20 FOR NHA UHE,UHH,UHV,UHX	EA	1
69		XCFZZ		97499	205-030-006-109	FUSELAGE ASSY USBL EFF 67-17778 THRU 66-15324 SEE FIG.20 FOR NHA UHE,UHH,UHV,UHX	EA	1
69		XCFZZ		97499	205-030-006-129	FUSELAGE ASSY USBL EFF 68-15325 THRU 68-15489 SEE FIG.20 FOR NHA UHE,UHH,UHV,UHX	EA	1
69		XCFZZ		97499	205-030-006-137	FUSELAGE ASSY USBL EFF 68-15490 THRU 68-15778 SEE FIG.20 FOR UHE,UHH,UHV,UHX	EA	1
69		XCFZZ		97499	205-030-006-141	FUSELAGE ASSY USBL EFF 68-16050 THRU 68-16342 SEE FIG.20 FOR UHE,UHH,UHV,UHX	EA	1
69		XCFZZ		97499	205-030-006-147	FUSELAGE ASSEMBLY,S USBL EFF 68-16343 THRU 68-16625 SEE FIG. 20 FOR NHA. UHE,UHH,UHV,UHX	EA	1
69		XCFZZ		97499	205-031-006-1	FUSELAGE ASSY USBL EFF 69-15000 THRU 69-15291 SEE FIG.20 FOR NHA UHE,UHH,UHV,UHX	EA	1
69		XCFZZ		97499	205-031-006-13	FUSELAGE ASSY USBL EFF 69-15292 THRU 70-15932 SEE FIG.20 FOR NHA UHE,UHH,UHV,UHX	EA	1
69		XCFZZ		97499	205-031-006-19	FUSELAGE ASSY USBL EFF 70-16200 THRU 70-16518 SEE FIG.20 FOR NHA UHE,UHH,UHV,UHX	EA	1
69		XCFZZ		97499	205-031-006-31	FUSELAGE ASSEMBLY,S USBL EFF 71-20000 & SUBSEQUENT SEE FIG. 20 FOR NHA. UHE,UHH, UHV,UHX	EA	1
69		XCFZZ		97499	205-031-322-1	.FLOOR INSTL U/O PN 205-030-006-7 & -13 UHE,UHH,UHV,UHX	EA	1
69		XCFZZ		97499	205-031-322-3	.FLOOR INSTL U/O PN 205-030-006-10 & -25 UHE,UHH,UHV,UHX	EA	1
69		XCFZZ		97499	205-031-322-5	.FLOOR INSTL U/O PN 205-030-006-31,-33, & -43 UHE,UHH,UHV,UHX	EA	1
69		XCFZZ		97499	205-031-322-7	.FLOOR INSTL U/O PN 205-030-006-49,-55,-67, -85, -97,-109,-129,-137, -141,-147,205-031-006-1, & -13 USBL EFF 65-9565 THRU 69-15770 UHE,UHH,UHV,UHX	EA	1
69		XCFZZ		97499	205-031-322-13	.FLOOR INSTL U/O PN 205-031-006-13,-19,&31 USBL EFF 69-15771 & SUBSEQUENT UHE,UHH,UHV,UHX	EA	1
69	1	PAFZZ	5310-00-728-7716	96906	MS21069L3	. .NUT,SELF-LOCKING,PL. UHE,UHH,UHV,UHX	EA	20
69	2	PAOZZ	5305-00-282-0135	88044	AN525-416R8	. .SCREW,MACHINE. UHE,UHH,UHV,UHX	EA	6
69	3	PAOZZ	5310-00-728-7717	96906	MS21069L4	. .NUT,SELF-LOCKING,PL. UHE,UHH,UHV,UHX	EA	26

SECTION II

TM55-1520-210-23P C14

(1) ILLUSTRATION		(2)	(3)	(4)	(5)	(6)	(7)	(8)
(A) FIG. NO.	(B) ITEM NO.	SMR CODE	NATIONAL STOCK NUMBER	FSCM	PART NUMBER	DESCRIPTION USABLE ON CODE	U/M	QTY INC IN UNIT
69	4	PAOFF	1560-00-179-6253	97499	205-031-244-1A	. . . FLOOR, AIRCRAFT UHE,UHH,UHV,UHX	EA	1
69	5	XBDZZ	1560-00-181-3820	97499	205-031-243-1	. . . SUPPORT, CYCLIC CONT UHE,UHH,UHV,UHX	EA	1
69	6	XBDZZ	1560-00-181-3817	97499	205-031-243-2	. . . SUPPORT,CYCLIC CONT UHE,UHH,UHV,UHX	EA	1
69	7	PAOZZ	1560-00-921-8567	97499	205-030-314-1	. . . COVER,ACCESS UHE,UHH,UHV,UHX	EA	1
69	8	PBOFF	1560-00-176-1038	97499	205-030-322-61A	. . . FLOOR,AIRCRAFT -LH FWD UHE,UHH,UHV,UHX	EA	1
69	9	PAOZZ	5305-00-889-3000	96906	MS35206-230	. . . SCREW,MACHINE UHE,UHH,UHV,UHX	EA	8
69	10	PAOZZ	5310-00-187-2398	88044	AN960PD6L	. . . WASHER,FLAT UHE,UHH,UHV,UHX	EA	8
69	11	PAOZZ	5310-00-807-1472	96906	MS21042L06	. . . NUT,SELF-LOCKING,EX WASHER,HEXAGON. UHE,UHH,UHV,UHX	EA	8
69	12	XDOZZ	1560-00-994-5531	97499	204-031-322-59	. . . COVER,ACCESS UHE,UHH,UHV,UHX	EA	2
69	13	PAOFF	1560-00-181-4560	97499	205-030-322-73	FLOOR,AIRCRAFT -RH FWD UHH,UHH,UHV,UHX	EA	1
69	14	PAOZZ	5306-00-182-2015	88044	AN4H4A	. . . BOLT, MACHINE. UHE,UHH,UHV,UHX	EA	15
69	14A	PAOZZ	5310-00-184-9001	88044	AN960PD416L	. . . WASHER,FLAT UHE,UHH,UHV,UHX	EA	20
69	15	PAOFF	1560-00-442-1679	97499	205-031-258-5	. . . FLOOR,AIRCRAFT UHE,UHH,UHV,UHX	EA	1
69	16	PAOZZ	5306-00-182-2016	88044	AN4H5A	. . . BOLT,MACHINE UHE,UHH,UHV,UHX	EA	5
69	17	PBOFF	1560-00-909-7461	97499	205-031-324-5	. . . COVER ASSEMBLY,FLOO UHE, UHH,UHV,UHX	EA	1
69	18	PAOZZ	5310-00-807-1477	96906	MS21042L6	. . . NUT,SELF-LOCKING,EX WASHER, HEXAGON. UHE,UHH,UHV,UHX	EA	6
69	19	PAOZZ	5310-00-187-2400	88044	AN960PD616	. . . WASHER,FLAT UHE,UHH,UHV,UHX	EA	6
69	20	XDOZZ		00624	34113-30	. . . STUD,SNAPSLIDE FAST UHE,UHH,UHV,UHX	EA	6
69	21	PAOZZ	5315-00-812-3750	96906	MS20392-1C17	. . . PIN,STRAIGHT,HEADED HEADED UHE,UHH,UHV,UHX	EA	4
69	22	PAOZZ	5310-00-187-2399	88044	AN960PD516	. . . WASHER,FLAT UHE,UHH,UHV,UHX	EA	4
69	23	PAOZZ	5315-00-412-9867	97499	100-051-1	. . . PIN,STRAIGHT, HEADED. UHE,UHH,UHV,UHX	EA	4
69	24	PAOZZ	1680-00-802-3204	98313	FDA1886	. . . RING,DOOR ASSEMBLY UHE,UHH,UHV,UHX	EA	4
69	25	PAOZZ	1560-00-179-3992	97499	205-030-264-1	. . . GUSSET ASSEMBLY,CAB -LH UHE,UHH,UHV,UHX	EA	1
69	26	PBOZZ	1560-00-179-6173	97499	205-030-264-2	. . . GUSSET ASSEMBY,AIR -RH UHE,UHH,UHV,UHX	EA	1
69	27	PAOZZ	5310-00-167-1300	88044	AN316-6R	. . . NUT,PLAIN,HEXAGN UHE,UHH,UHV,UHX	EA	1
69	28	PAOZZ	5325-00-573-4036	99879	34113-2	. . . STUD UHE,UHH,UHV,UHX	EA	1
69	29	PAOFF	1560-00-072-1079	97499	206-031-326-3	. . . COVER,ACCESS UHE,UHH,UHV,UHX	EA	1
69	30	PAOZZ	5310-00-807-1477	96906	MS21042L6	. . . NUT,SELF-LOCKING,EX WASHER, HEXAGON. UHE,UHH,UHV,UHX	EA	3
69	31	PAOZZ	5310-00-187-2400	88044	AN960PD616	. . . WASHER ,FLAT UHE,UHH,UHV,UHX	EA	3
69	32	XDOZZ		00624	34113-30	. . . STUD, SNAPSLIDE FAST UHE,UHH,UHV,UHX	EA	3
69	33	PAOZZ	5315-00-812-3750	96906	MS20392-1C17	. . . PIN,STRAIGHT,HEADED HEADED UHE,UHH,UHV,UHX	EA	3
69	34	PAOZZ	5310-00-187-2399	88044	AN96CPD516	. . . WASHER,FLAT UHE,UHH,UHV,UHX	EA	3
69	35	PAOZZ	5315-00-412-9867	97499	100-051-1	. . . PIN,STRAIGHT,HEADED. UHE,UHH,UHV,UHX	EA	1
69	36	PAOZZ	1680-00-802-3204	98313	FDA1886	. . . RING,DOOR ASSEMBLY. UHE,UHH,UHV,UHX	EA	3
69	37	PAOFF	1560-00-735-7542	97499	205-031-140-1	FLOOR,AIRCRAFT CENTER USE: WHEN SMOKE GENERATOR AUXILIARY EQUIPMENT KIT IS INSTALLED UHE,UHH,UHV,UHX	EA	1
69	38	PAOZZ	5310-00-807-1477	96906	MS21042L6	. . . NUT,SELF-LOCKING,EX WASHER, HEXAGON. UHE,UHH,UHV,UHX	EA	2
69	39	PAOZZ	5310-00-187-2400	88044	AN960PD616	. . . WASHER,FLAT UHE,UHH,UHV,UHX	EA	2
69	40	XDOZZ		00624	34113-30	. . . STUD,SNAPSLIDE FAST UHH,UHV	EA	2
69	41	PAOZZ	5315-00-935-1234	96906	MS9245-22	. . . PIN,COTTER. UHE,UHH,UHV,UHX	EA	2
69	42	PAOZZ	5315-00-812-3750	96906	MS20392-1C17	. . . PIN,STRAIGHT,HEADED HEADED. UHE,UHH,UHV,UHX	EA	2
69	43	PAOZZ	5310-00-187-2399	88044	AN960PD516	. . . WASHER,FLAT UHE,UHH,UHV,UHX	EA	2
69	44	PAOZZ	5315-00-412-9867	97499	100-051-1	. . . PIN,STRAIGHT,HEADED. UHE,UHH,UHV,UHX	EA	1

SECTION II

TM 55-1520-210-23P C18

(1) ILLUSTRATION		(2)	(3)	(4)	(5)	(6)	(7)	(8)
(A) FIG. NO.	(B) ITEM NO.	SMR CODE	NATIONAL STOCK NUMBER	FSCM	PART NUMBER	DESCRIPTION	UM	QTY INC IN UNIT
						USABLE ON CODE		
69	45	PAOZZ	1680-00-802-3204	98313	FDA1886	. . . RING, DOOR ASSEMBLY UHE,UHH,UHV,UHX	EA	2
69	46	PAOZZ	5306-00-182-2056	88044	AN3H3A	. . . BOLT, MACHINE UHE,UHH,UHV,UHX	EA	1
69	47	PAOZZ	5310-00-167-0753	88044	AN960PD10L	. . . WASHER, FLAT UHE,UHH,UHV,UHX	EA	1
69	48	PAOZZ	5310-00-728-7716	96906	MS21069L3	. . . NUT, SELF-LOCKING, PL UHE,UHH,UHV,UHX	EA	2
69		XCFZZ		97499	205-030-743-1	. SUPPORT INSTL UHE,UHH,UHV,UHX	EA	1
69	49	XDFZZ	3120-00-128-6725	97499	205-C30-500-1	. BEARING ASSY UHE,UHH,UHV,UHX	EA	1
69	50	PAFZZ	3120-00-072-5073	97499	22-007-19-20-18	. . . BUSHING, SLEEVE UHE,UHH,UHV,UHX	EA	1
69	51	XBFFZ	3130-00-128-6727	97499	205-030-500-3	. BEARING UNIT, BALL UHE,UHH,UHV,UHX	EA	1
69	52	XDFZZ		97499	22-007-19-12-18	. . . BUSHING, SLEEVE UHE,UHH,UHV,UHX	EA	1
69		XCFZZ		97499	205-030-774-1	. SUPPORT INSTL UHE,UHH,UHV,UHX	EA	1
69	53	XCFZZ		97499	205-030-774-3	. SUPPORT ASSY UHE,UHH,UHV,UHX	EA	1
69	54	PAFZZ	3120-00-990-4225	97499	22-007-19-13-18	. . . BUSHING, SLEEVE UHE,UHH,UHV,UHX	EA	2
69		XCFZZ		97499	205-030-708-37	BULKHEAD INSTL U/O PN 205-030-006-7 & -13 UHE,UHH,UHV,UHX	EA	1
69		XCFZZ		97499	205-030-708-55	. BULKHEAD INSTL U/O PN 205-030-006-19,-25,-31, -33, & -43 UHE,UHH,UHV,UHX	EA	1
69		XCFZZ		97499	205-030-708-3	. BULKHEAD INSTL U/O PN 205-030-006-49 & -55 UHE,UHH,UHV,UHX	EA	1
69		XCFZZ		97499	205-030-708-79	BULKHEAD INSTL U/O PN 205-030-006-67,-85,-97, -109,-129, & -137 UHE,UHH,UHV,UHX	EA	1
69		XCFZZ		97499	205-030-708-125	BULKHEAD INSTL U/O PN 205-030-006-141,-147, 205-031-006-1,-13, & -19 UHE,UHH,UHV,UHX	EA	1
69	55	PAOZZ	5305-00-781-9057	96906	MS27039-1-08	. . . SCREW, MACHINE UHE,UHH,UHV,UHX	EA	26
69	56	XDOZZ	5305-00-925-7857	96906	MS27039-1-09	. . . SCREW, MACHINE UHE,UHH,UHV,UHX	EA	10
69	57	PAOZZ	5305-00-180-0014	88044	AN525-10R12	. . . SCREW, MACHINE UHE,UHH,UHV,UHX	EA	4
69	58	XDOZZ	5305-00-925-7857	96906	MS27039-1-09	. . . SCREW, MACHINE UHE,UHH,UHV,UHX	EA	2
69	59	PAOZZ	5310-00-728-7716	96906	MS21069L3	. . . NUT, SELF-LOCKING, PL UHE,UHH,UHV,UHX	EA	26
69	60	PAOZZ	5305-00-964-6195	96906	MS35206-247	. . . SCREW, MACHINE UHE,UHH,UHV,UHX	EA	1
69	61	PAOZZ	5310-00-728-7715	96906	MS21069L08	. NUT, SELF-LOCKING, PL UHE,UHH,UHV,UHX	EA	1
69	62	PAOZZ	5310-00-761-4221	96906	MS21073L3	. . . NUT, SELF-LOCKING, PL U/O PN 205-030-708-53 UHE,UHH,UHV,UHX	EA	4
69	63	PAOZZ	1680-00-913-5923	97499	205-070-790-1	. . . STRAP, WEBBING UHE,UHH,UHV,UHX	EA	1
69	64	MFOZZ	DELETED	97499	205-030-309-13	. . . COVER, PAN ARMAMENT U/O PN 205-030-708-3,-55, & -79 UHE,UHH,UHV,UHX	EA	1
69	65	PAOZZ	5325-00-987-5347	80539	1950-5-8-01	. . . RECEPTACLE, TURNLOCK UHE,UHH,UHV,UHX	EA	23
69	66	PAOOO	1560-00-461-4365	97499	205-030-872-47	. . . COVER, ACCESS UHE,UHH,UHV,UHX	EA	1
69	66A	MFOZZ		97499	205-030-872-21	. . . SEAL UHE,UHH,UHV,UHX	EA	1
69	66B	MFOZZ		97499	205-030-872-23	. . . SEAL UHE,UHH,UHV,UHX	EA	1
69	67	PAOZZ	5306-00-065-9659	56878	1915-5-3	. . . BOLT, SLEEVE UHE,UHH,UHV,UHX	EA	37
69	68	PAOZZ	5365-00-830-2139	80539	1941-5	. . . RING, RETAINING UHE,UHH,UHV,UHX	EA	37
69	69	PAOZZ	5325-00-770-9341	72794	A5T25	. . . STUD, TURNLOCK FASTE UHE,UHH,UHV,UHX	EA	8
69	69	PAOZZ	5325-00-897-6757	72794	A5T26	. . . STUD, TURNLOCK FASTE UHE,UHH,UHV,UHX	EA	8
69	70	XDOZZ	5310-00-076-9900	97499	140-001-1	. . . WASHER, FLAT U/O PN 205-030-872-47 UHE,UHH,UHV,UHX	EA	8
69	71	PAOZZ	5325-00-141-4002	72794	GH5	EYELET, TURNLOCK FAS FASTENER UHE,UHH,UHV,UHX	EA	8
69	72	PAOZZ	5325-00-298-7026	72794	R5	. . . RECEPTACLE, TURNL FASTENER UHE,UHH,UHV,UHX	EA	8
69	73	PAOZZ	1560-00-987-5220	97499	205-030-872-27	. . . WINDOW ASSEMBLY, DOO UHE,UHH,UHV,UHX	EA	1

(1) ILLUSTRATION		(2)	(3)	(4)	(5)	(6)	(7)	(8)
(A) FIG. NO.	(B) ITEM NO.	S M R N O .	N A T I O N A L S T O C K N U M B E R	F S C M	P A R T N U M B E R	D E S C R I P T I O N USABLE ON CODE	U M	Q T Y I N U N I T
69	74	MOOZZ		97499	205-961-155-3	. . . WINDOW,BULKHEAD DOO UHH,UHV	EA	1
69	75	PAOZZ	5310-00-807-1473	96906	MS21042L08	. . . NUT,SELF-LOCKING,EX WASHER,HEXAGON UHH,UHV	EA	4
69	76	PAOZZ	5310-00-00-184-9002	88044	AN960PD8L	. . . WASHER,FLAT UHH,UHV	EA	4
69	77	PAOZZ	5305-00-932-1921	96906	MS27039-0811	. . . SCREW,MACHINE UHH,UHV	EA	4
69	78	PAOZZ	1560-00-966-9363	97499	205-030-708-47	. . . WINDOW,OBSERVATION UHH,UHV	EA	1
69	78A	PAOZZ	531000-728-7716	96906	MS21069L3	. . . NUT,SELF-LOCKING,PL USE-AFT-CMPL-W MW055-1520-210-30-42 UHH,UHV	EA	6
69	78B	PAOZZ	1560-01-057-3874	97499	205-030-722-1	. . . WINDOW,OBSERVATION USE-AFT-CMPL-W MW055-1520-210-30-42 UHH,UHV	EA	1
69	78C	PAOZZ	5330-01-064-7833	97499	205-030-722-3	. . . GASKET USE-AFT-CMPL-W MW055-1520-210-30-42 UHH,UHV	EA	1
69	78D	PAOZZ	5305-00-925-9674	96906	MS27039-1-10	. . . SCREW,MACHINE USE-AFT-CMPL-W MW055-1520-210-30-42 UHH,UHV	EA	6
69	78E	PAOZZ	5310-00-167-0753	88044	AN960PD10L	. . . WASHER,FLAT USE-AFT-CMPL-W MW055-1520-210-30-42 UHH,UHV	EA	6
69	78F	PAOZZ	5310-00-619-1143	80539	4600H054F2	. . . NUT,SELF-LOCKING,PL UHH,UHV	EA	5
69	79	PAOOO	1560-00-014-0447	97499	205-030-953-39	. . . DOOR ASSEMBLY U/O PN 205-030-708-37 UHH,UHV	EA	1
69	79	PAOOO	1560-00-072-1076	97499	205-030-953-25	. . . COVER,ACCESS U/O PN 205-030-708-55 UHH,UHV	EA	1
69	69	XCFZZ		20309	ES-F-221664	. . . CONNECTOR PANEL INSTL. SEE FIG.5B FOR NHA UHX	EA	1
69	80	PAOZZ	5330-00-872-1254	97499	205-030-953-41	. . . SEAL,RUBBER U/O PN 205-030-953-39 UHH,UHV	EA	1
69	81	PAOZZ	5330-00-772-6874	97499	205-030-953-43	. . . SEAL,RUBBER STRIP U/O PN 205-030-953-25 UHH,UHV	EA	1
69	82	PAOZZ	5330-00-772-6873	97499	205-030-953-47	. . . SEAL,RUBBER STRIP USBL EFF 64-13492 & SUBSEQUENT UHH,UHV	EA	1
69	83	PAOZZ	5330-00-796-5181	97499	205-030-953-49	. . . SEAL,RUBBER STRIP USBL EFF 64-13492 & SUBSEQUENT UHH,UHV	EA	2
69	84	PAOZZ	5306-01-313-9106	80205	NAS6606D22	.BOLT,SHEAR UHH,UHV	EA	1
69	85	PAOZZ	5310-00-167-0824	88044	AN960-916	.WASHER,FLAT UHH,UHV	EA	2
69	86	PAOZZ	5310-00-167-1290	86044	AN310-9	.NUT,PLAIN,CASTEL UHH,UHV	EA	1
69	87	PBOZZ	5315-00-236-8359	96906	MS24665-370	.PIN,COTTER UHH,UHV	EA	1
69	88	PAOZZ	1560-00-221-5691	97499	209-030-357-1	.LINK ASSEMBLY,LIFT UHH,UHV	EA	1
69	91	XBDDZ	1560-00-491-0742	97499	205-030-845-103	. . . BEAM ASSY,STRUCTURE U/O PN 205-030-845-101 UHH,UHV	EA	1
69	91	PBDDD	1560-00-103-5902	97499	205-030-845-125A	. . . BEAM ASSEMBLY,LIFT UHH,UHV	EA	1
69	92	PAFZZ	5306-00-141-4524	86044	AN173H6A	. . . BOLT,CLOSE TOLERANC UHH,UHV	EA	4
69	93	PAFZZ	5310-00-183-4406	88044	AN960PD10	. . . WASHER,FLAT UHH,UHV	EA	8
69	94	PAFZZ	5310-00-807-1474	96906	MS21042L3	. . . NUT,SELF-LOCKING,EX WASHER,HEXAGON UHH,UHV	EA	4
69	95	PAFFF	1560-00-836-2209	97499	205-030-107-1	. . . FITTING ASSEMBLY,CA UHH,UHV	EA	1
69	96	PAFZZ	3120-00-133-6697	97499	21-010B15-12	. . . BUSHING,SLEEVE U/O PN 205-030-107-1 UHH,UHV	EA	2

SECTION II

TM55-1520-210-23P C14

(1) ILLUSTRATION		(2)	(3)	(4)	(5)	(6)	(7)	Text
(A) FIG. NO.	(B) FIG. NO.	SMR CODE	NATIONAL STOCK NUMBER	FSCM	PART NUMBER	DESCRIPTION USABLE ON CODE	U/M	QTY INC UNIT
69	97	PAFZZ	5310-00-761-6830	96906	MS21073L4NUT,SELF-LOCKING, PL. UHE,UHH,UHV,UHX	EA	8
69	98	PAFZZ	5320-00-087-2166	73197	HL20-12-29	. . .PIN-RIVET,THREAD UHE,UHH,UHV,UHX	EA	4
69	98	PAFZZ	5320-00-853-4929	73197	HL20PB10-29	. . .PIN-RIVET,THREAD UHE,UHH,UHV,UHX	EA	4
69	99	PAFZZ	5320-00-121-3017	73197	HL86W12	. . .COLLAR,PIN-RIVET,TH THREADED. UHE,UHH,UHV,UHX	EA	4
69	99	PBFZZ	5320-00-853-4938	73197	HL86G10	. . .COLLAR,PIN-RIVET, TH UHE,UHH,UHV,UHX	EA	4
69	100	PAFFF	1560-00-923-3513	97499	205-031-025-1	. . .FITTING ASSEMBLY, LI UHE,UHH,UHV,UHX	EA	1
69	101	PAFZZ	3120-00-670-5319	97499	22-011-35-28-26	. . .BUSHINGSLEEVE UHE,UHH,UHV,UHX	EA	2
69	102	PAFZZ	5306-00-156-2533	88044	AN174H6A	. . .BOLT,CLOSE TOLER TOLERANCE. UHE,UHH,UHV,UHX	EA	4
69	103	PAFZZ	5306-00-285-5325	88044	AN174H7A	. . .BOLT,CLOSE TOLER TOLERANCE. UHE,UHH,UHV,UHX	EA	4
69	104	PAFZZ	5310-00-184-9001	88044	AN960PD416L	. . .WASHER,FLAT UHE,UHH,UHV,UHX	EA	8
69	105	PAFZZ	1560-00-137-2367	97499	205-030-845-93	. . .BRACKET,BEAM STRUCT STRUCTOR. UHE,UHH,UHV,UHX	EA	1
69	106	PAFZZ	5310-00-728-7716	96906	MS21069L3	. . .NUT,SELF-LOCKING,PL UHE,UHH,UHV,UHX	EA	2
69	107	PAOZZ	5310-00-773-8657	96906	MS21056L3	.NUT,SELF-LOCKING, PL UHX	EA	6
69	108	PAOZZ	5310-00-782-7094	96906	MS21048L3	.NUT,SELF-LOCKING,PL UHX	EA	1 4
69	109	XDOZZ		20309	ES-D-221665	.DOUBLER UHX	EA	1
69	110	XDOZZ		20309	ES-D-221666	.PAN ASSY UHX	EA	1
69	111	XDOOO		20309	ES-C-221554	.PLATE,STRUCT, A/C UHX	EA	1
69	112	PAOZZ	5310-00-777-5785	96906	MS21059L06	. .NUT, SELF-LOCKING,PL UHX	EA	6
69	113	XDOZZ		20309	ES-C-221554-1	. .PLATE UHX	EA	1

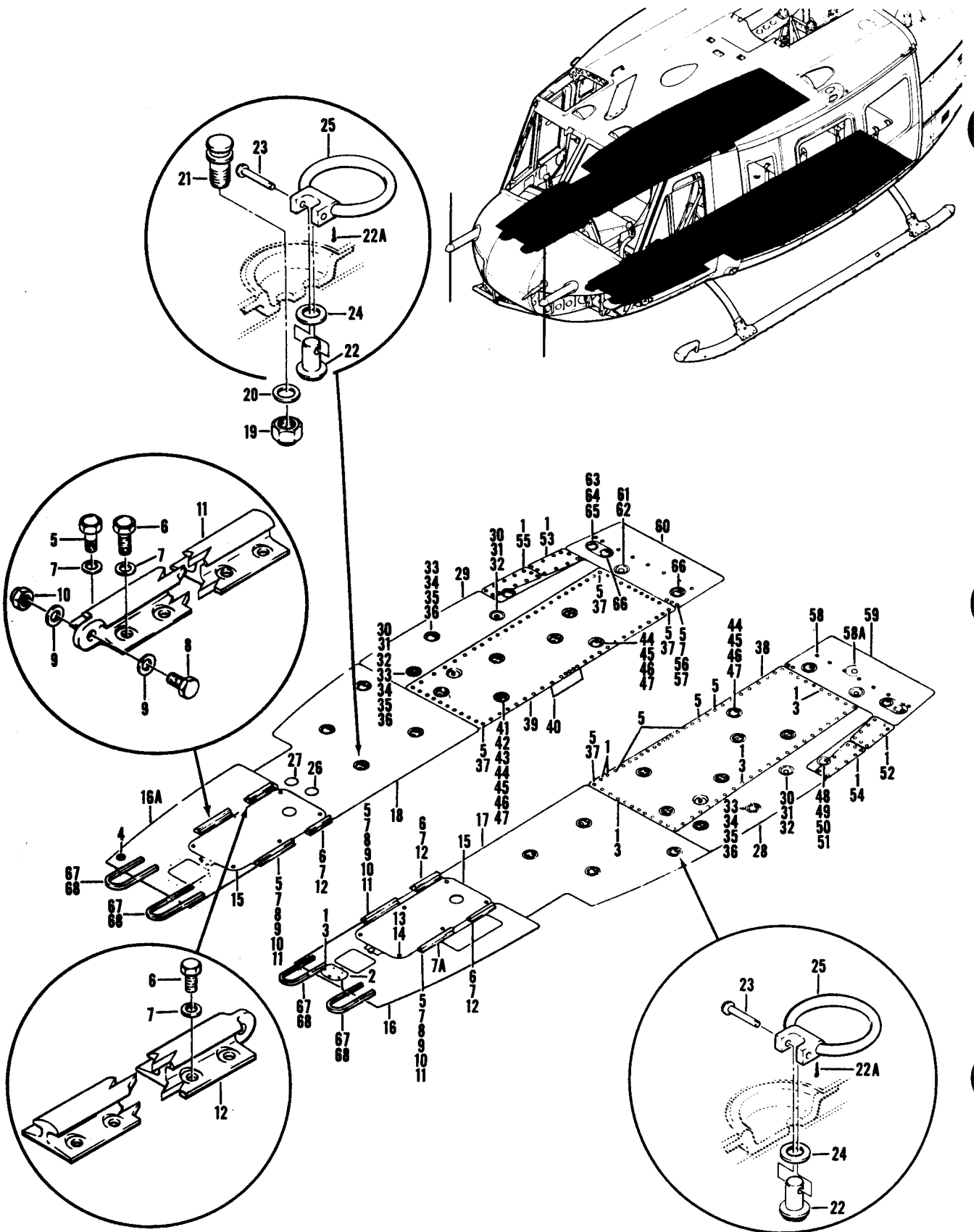

Figure 70. Floor Installation

C16 TM55-1520-210-23P

SECTION II

(1) ILLUSTRATION		(2)	(3)	(4)	(5)	(6)	(7)	Text
(a) FIG NO	(b) ITEM NO	SMR CODE	NATIONAL STOCK NUMBER	FSCM	PART NUMBER	DESCRIPTION	U/M	QTY INC IN UNIT
						GROUP 02 AIRFRAME		
70		XCFZZ		97499	205-031-321-1	FLOOR INSTALLATION-USBL EFF 62-2106 THRU 62-2113 SEE FIG.67 FOR NHA UHE,UHH,UHV,UHX	EA	1
70		XCFZZ		97499	205-031-321-3	FLOOR INSTL-LH USBL EFF 62-12351 THRU 62-12372 SEE FIG.67 FOR NHA UHE,UHH,UHV,UHX	EA	1
70		XCFZZ		97499	205-031-321-5	FLOOR INSTL-LH USBL EFF 63-8739 THRU 63-8859 SEE FIG.67 FOR NHA UHE,UHH,UHV,UHX	EA	1
70		XCFZZ		97499	205-031-321-15	FLOOR INSTL-LH USBL EFF 63-12956 THRU 63-13002 SEE FIG.67 FOR NHA UHE,UHH,UHV,UHX	EA	1
70		XCFZZ		97499	205-031-321-7	FLOOR INSTL-LH USBL EFF 64-13492 THRU 64-13661 SEE FIG.67 FOR NHA UHE,UHH,UHV,UHX	EA	1
70		XCFZZ		97499	205-031-321-17	FLOOR INSTL-LH USBL EFF 64-13662 THRU 64-13901 SEE FIG.67 FOR NHA UHE,UHH,UHV,UHX	EA	1
70		XCFZZ		97499	205-031-321-19	FLOOR INSTL-LH USBL EFF 65-9565 THRU 66-17144 SEE FIG.67 FOR NHA UHE,UHH,UHV,UHX	EA	1
70		XCFZZ		97499	205-031-321-31	FLOOR INSTL-LH USBL EFF 67-17145 & SUBSEQUENT SEE FIG.67 FOR NHA UHE,UHH,UHV,UHX	EA	1
70		XCFZZ		97499	205-031-320-1	FLOOR INSTL-RH USBL EFF 62-2106 THRU 62-2113 SEE FIG.67 FOR NHA UHE,UHH,UHV,UHX	EA	1
70		XCFZZ		97499	205-031-320-3	FLOOR INSTL-RH USBL EFF 62-12351 THRU 62-12372 SEE FIG.67 FOR NHA UHE,UHH,UHV,UHX	EA	1
70		XCFZZ		97499	205-031-320-5	FLOOR INSTL-RH USBL EFF 63-8739 THRU 63-8859 SEE FIG.67 FOR NHA UHE,UHH,UHV,UHX	EA	1
70		XCFZZ		97499	205-031-320-11	FLOOR INSTL-RH USBL EFF 63-12956 THRU 63-13002 SEE FIG.67 FOR NHA UHE,UHH,UHV,UHX	EA	1
70		XCFZZ		97499	205-031-320-7	FLOOR INSTL-RH USBL EFF 64-13492 THRU 64-13661 SEE FIG.67 FOR NHA UHE,UHH,UHV,UHX	EA	1
70		XCFZZ		97499	205-031-320-13	FLOOR INSTL-RH USBL EFF 64-13662 THRU 64-13901 SEE FIG.67 FOR NHA UHE,UHH,UHV,UHX	EA	1
70		XCFZZ		97499	205-031-320-15	FLOOR INSTL-RH USBL EFF 65-9565 THRU 66-17144 & 66-8574 THRU 66-8577 SEE FIG.67 FOR NHA UHE,UHH,UHV,UHX	EA	1
70		XCFZZ		97499	205-031-320-19	FLOOR INSTL-RH USBL EFF 67-17145 & SUBSEQUENT SEE FIG.67 FOR NHA UHE,UHH,UHV,UHX	EA	1
70	1	PAOZZ	5305-00-781-9057	96906	MS27039-1-08	.SCREW,MACHINE UHE,UHH,UHV,UHX	EA	V
70	2	MFOZZ		97499	204-030-337-3	.COVER,ACCESS -LH UHE,UHH,UHV,UHX	EA	1
70	3	PAOZZ	5310-00-728-7716	96906	MS21069L3	.NUT,SELF-LOCKING,PL UHE,UHH,UHV,UHX	EA	V
70	4	PAOZZ	5325-00-185-0012	96906	MS35489-35	.GROMMET,NONMETALLIC UHE,UHH,UHV,UHX	EA	1
70	5	XDCZZ		96906	MS27039-1-09	.SCREW,MA CHINE UHE,UHH,UHV,UHX	EA	V
70	6	PAOZZ	5305-00-180-0014	88044	AN525-10R12	.SCREW,MACHINE UHE,UHH,UHV,UHX	EA	1
70	7	PAOZZ	5310-00-167-0753	88044	AN960PD10L	.WASHER,FLAT UHE,UHH,UHV,UHX	EA	V
70	7A	AOOZZ		97499	205-070-733-1	.TRACKASSEMBLY UHE,UHH,UHV,UHX	EA	2
70	8	PAOZZ	5306-00-182-2057	88044	AN3M4A	. .BOLT,MACHINE UHE,UHH,UHV,UHX	EA	1
70	9	PAOZZ	5310-00-167-0753	88044	AN960PD10L	. .WASHER,FLAT UHE,UHE,UHV,UHX	EA	2
70	10	PAOZZ	5310-00-807-1474	96906	MS21042L3	. .NUT,SELF-LOCKING,EX WASHER,HEXAGON UHE,UHH,UHV,UHX	EA	4
70	11	PAOZZ	1560-00-967-1784	97499	205-070-733-3	. .TRACK,FLOOR INSTALL UHE,UHH,UHV,UHX	EA	4
70	12	PAOZZ	1560-00-967-1785	97499	205-070-734-3	.TRACK,SEAT, AFT, P UHE,UHH,UHV,UHX	EA	4
70	13	PAOZZ	5305-00-282-0135	88044	AN525-416R8	.SCREW,MACHINE UHE,UHH,UHV,UHX	EA	6
70	14	PAOZZ	5310-00-728-7717	96906	MS21069L4	.NUT,SELF-LOCKING,PL UHE,UHH,UHV,UHX	EA	75
70	15	PBOZZ	1560-00-878-0313	97499	205-031-327-1	.COVER,ACCESS USBL EFF 62-2106 THRU 64-13901 UHE,UHH,UHV,UHX	EA	1
70	15	PAOZZ	1560-00-915-6090	97499	205-030-198-1	.COVER, ACCESS USBL EFF 65-9565 & SUBSEQUENT UHE,UHH,UHV,UHX	EA	1
70	16	PAOFF	1560-00-907-2256	97499	205-031-264-1	.FLOOR PANEL-LH FWD U/O 205-031-321-1,-3,-5,-7,-15,-19	EA	1

SECTION II

C7 TM55-1520-210-23P

(1) ILLUSTRATION		(2)	(3)	(4)	(5)	(6)	(7)	(8)
(a)	(a)	SMR CODE	NATIONAL STOCK NUMBER	FSCM	PART NUMBER	DESCRIPTION	U/M	QTY IN UNIT
FIG NO.		ITEM NO.				USABLE ON CODE		
70	16A	PAOFF		97499	205-031-260-1	.FLOOR PANEL-RH FWD U/O 205-030-320-1,-3,-5,-7,11,13,15,-19 UHE,UHH,UHV,UHX	EA	1
70	17	PAOFF	1560-00-075-0137	97499	205-031-263-1	.FLOOR,AIRCRAFT -LH U/O PN 205-031-321-1 & -3 UHE,UHH,UHV,UHX	EA	1
70	17	PAOFF	1560-00-844-7910	97499	205-031-332-67	.FLOOR,AIRCRAFT -LH U/O PN 205-031-321-5,-7,-15,-17,-19 & -31 UHE,UHH,UHV,UHX	EA	1
70	18	PAOFF	1560-00-066-5307	97499	205-031-263-2	.FLOOR, AIRCRAFT -RM U/O PN 205-031-320-1 C -3 UHE,UHH,UHV,UHX	EA	1
70	19	PAOFF	1560-00-826-5631	97499	205-031-332-69	.FLOOR,AIRCRAFT -RH UHE,UHH,UHV,UHX	EA	1
70	19	PAOZZ	5310-00-807-1477	96906	MS21042L6	.NUT,SELF-LOCKING,EX WASHER,HEXAGON UHE,UHH,UHV,UHX	EA	2
70	20	PAOZZ	5310-00-187-2400	88044	AN960PD616	.WASHER,FLAT UHE,UHH,UHV,UHX	EA	2
70	21	PAOZZ	5325-00-195-0904	00624	34113-30	.STUD,SNAPSLIDE FAST UHE,UHH,UHV,UHX	EA	2
70	22	PACZZ	5315-00-412-9867	97499	100-051-1	.PIN,STRAIGHT UHE,UHH,UHV,UHX	EA	6
70	22A	PAOZZ	5315-00-058-3164	96906	MS24665-148	.COTTER PIN UHE,UHH,UHV,UHX	EA	6
70	23	PAOZZ	5315-00-812-3750	96906	MS20392-1C17	.PIN,STRAIGHT,HEADED HEADED UHE,UHH,UHV,UHX	EA	6
70	24	PAOZZ	5310-00-187-2399	88044	AN960PD516	.WASHER,FLAT UHE,UHH,UHV,UHX	EA	6
70	25	PAOZZ	1680-00-802-3204	98313	FDA1886	.RING,DOOR ASSEMBLY UHE,UHH,UHV,UHX	EA	6
70	26	PAOZZ	156000-445-4687	97499	204-030-036-3	.PLUG,FLOOR,AIRCRAFT U/O PN 205-031-332-73 UHE,UHH,UHV,UHX	EA	1
70	27	PAOZZ	1560-00-445-4684	97499	206-030-036-5	.PLUG,FLOOR,AIRCRAFT U/O PN 205-031-332-73 UHE,UHH,UHV,UHX	EA	1
70	28	PAOFF	1560-00-086-3567	97499	205-031-261-3	.FLOOR,AIRCRAFT-LH UHE,UHH,UHV,UHX	EA	1
70	29	PAOFF	1560-00-938-5972	97499	205-031-261-4	.FLOOR,AIRCRAFT-RH UHE,UHH,UHV,UHX	EA	1
70	30	PAOZZ	5310-00-807-1477	96906	MS21042L6	.NUT,SELF-LOCKING,EX WASHER,HEXAGON UHE,UHH,UHV,UHX	EA	2
70	31	PAOZZ	5310-00-187-2400	88044	AN960PD616	.WASHER,FLAT UHE,UHH,UHV,UHX	EA	2
70	32	PAOZZ	5325-00-195-0904	00624	34113-30	.STUD,SNAPSLIDE FAST UHE,UHH,UHV,UHX	EA	1
70	33	PAOZZ	5315-00-412-9867	97499	100-051-1	.PIN,SIRAIGHT,HEADED UHE,UHH,UHV,UHX	EA	1
70	34	PAOZZ	5315-00-812-3750	96906	MS20392-1C17	.PIN,STRAIGHT HEADED UHE,UHH,UHV,UHX	EA	2
70	35	PAOZZ	5310-00-187-2399	88044	AN960PD516	.WASHER,FLAT UHE,UHH,UHV,UHX	EA	2
70	36	PAOZZ	1680-00-802-3204	98313	FDA1886	.RING,DOOR ASSEMBLY UHE,UHH,UHV,UHX	EA	1
70	37	PAOZZ	5310-00-021-3884	96906	MS21086L3	.NUT,SELF-LOCKING,PL UHE,UHH,UHV,UHX	EA	4
70	38	PAOFF	1560-00-909-7048	97499	205-431-257-3	.PANEL ASSEMBLY FLOOR-LH U/O PN 205-031-321-1,-3,-5,-7,-15,-17,-19,C-31 UHE,UHH,UHV,UHX	EA	1
70	39	PAOFF	1560-00-939-7624	97499	205-031-257-4	.FLOOR,AIRCRAFT-RH U/O PN 205-031-320-1,-3, 15,-7,-11,-13,-15,C -19 UHE,UHH,UHV,UHX	EA	1
70	40	PAFZZ	1560-00-401-3598	97499	205-031-257-74	.FILLER, FLOOR PANEL -RM UHE,UHH,UHV,UHX	EA	1
70	40	PAFZZ	1560-00-401-3597	97499	205-031-257-73	.FILLER, FLOOR PANEL UHE,UHH,UHV,UHX	EA	1
70	41	PAOZZ	5310-00-807-1477	96906	MS21042L6	.NUT,SELF-LOCKING,EX WASHER,HEXAGON UHE,UHH,UHV,UHX	EA	6
70	42	PAOZZ	5310-00-187-2400	88044	AN960PD616	.WASHER,FLAT UHE,UHH,UHV,UHX	EA	6
70	43	PAOZZ	5325-00-195-0904	00624	34113-30	.STUD,SNAPSLIDE,FAST UHE,UHH,UHV,UHX	EA	1
70	44	PAOZZ	5315-00-412-9867	97499	100-051-1	.PIN,STRAIGHT,HEADED UHE,UHH,UHV,UHX	EA	1
70	45	PAOZZ	5315-00-812-3750	96906	MS20392-1C17	.PIN,STRAIGHT HEADED UHE,UHH,UHV,UHX	EA	6
70	46	PAOZZ	5310-00-187-2399	88044	AN960PD516	.WASHER,FLAT UHE,UHH,UHV,UHX	EA	6
70	47	PAOZZ	1680-00-802-3204	98313	FDA1886	.RING,DOOR ASSEMBLY UHE,UHH,UHV,UHX	EA	8
70	48	PAOZZ	5315-00-412-9867	97499	100-051-1	.PIN,STRAIGHT,HEADED UHE,UHH,UHV,UHX	EA	1
70	49	PAOZZ	5315-00-812-3750	96906	MS20392-1C17	.PIN,STRAIGHT HEADED UHE,UHH,UHV,UHX	EA	1

(1) ILLUSTRATION (a) (b)		(2)	(3)	(4)	(5)	(6)	(7)	(8)
FIG. NO.	ITEM NO.	SMR CODE	NATIONAL STOCK NUMBER	FSCM	PART NUMBER	DESCRIPTION USABLE ON CODE	U/M	QTY INC IN UNIT
70	50	PAOZZ	5310-00-187-2399	88044	AN960PD516	.WASHER,FLAT. UHE,UHM,UHV,UHX	EA	1
70	51	PAOZZ	1680-00-802-3204	98313	FDA1886	.RING,DOOR ASSEMBLY, UHE,UHM,UHV,UHX	EA	1
70	52	PAOZZ	1560-00-967-1832	97499	205-031-370-1	.COVER PLATE-LH UHE,UHM,UHV,UHX	EA	1
70	53	PAOZZ	1560-00-967-1833	97499	205-031-370-2	.COVER PLATE-RH UHE,UHM,UHV,UHX	EA	1
70	54	PAOZZ	1560-00-967-1834	97499	205-031-371-1	.COVER PLATE-LH UHE,UHM,UHV,UHX	EA	1
70	55	PAOZZ	1560-00-967-1835	97499	205-031-371-2	.COVER PLATE-RH UHE,UHM,UHV,UHX	EA	1
70	56	PAOZZ	5305-00-944-5929	96906	MS27039-1-07	.SCREW,MACHINE U/O PN 205-031-320-19 & 205-031-321-31 UHE,UHM,UHV,UHX	EA	37
70	56	PAOZZ	5305-00-781-9057	96906	MS27039-1-08	.SCREW,MACHINE U/O PN 205-031-320-19 & 205-031-321-31 UHE,UHM,UHV,UHX	EA	3
70	57	PAOZZ	5310-00-807-1474	96906	MS21042L3	.NUT,SELF-LOCKING,EX WASHER,HEXAGON UHE,UHM,UHV,UHX	EA	3
70	57	PAOZZ	5310-00-734-1850	96906	MS21071L3	.NUT, SELF-LOCKING,PL U/O PN 205-031-320-19 & 205-031-321-31 UHE,UHM,UHV,UHX	EA	6
70	57	PAOZZ	5310-00-761-4221	96906	MS21073L3	.NUT,SELF-LOCKING,PL U/O PN 205-031-320-19 & 205-031-321-31 UHE,UHM,UHV,UHX	EA	3
70	58	PBOZZ	5305-00-984-6196	96906	MS35206-248	.SCREW,MACHINE. UHE,UHM,UHV,UHX	EA	8
70	58A	PAOZZ	5340-00-800-0354	61864	S51156	.BUTTON,PLUG U/O PN 205-031-321-1,-3,-5,-7, -15,-17,-19,& -31 UHE,UHM,UHV,UHX	EA	1
70	59	PAOFF	1560-00-103-2416	97499	205-031-262-3A	.FLOOR,AIRCRAFT U/O PN 205-031-321-1,-3,-5,-7, -15, -17, & -19 UHE,UHM,UHV,UHX	EA	1
70	59	PAOFF	1560-00-828-8142	97499	205-031-262-5	.FLOOR, AIRCRAFT -LH U/O PN 205-031-321-31 UHE,UHM,UHV,UHX	EA	1
70	60	PAOFF	1560-00-103-2417	97499	205-031-262-4A	.PANEL ASSEMBLY-RH U/O PN 205-031-320-1,-3,-5,-7,-11,-13 & -15 UHE,UHM,UHV,UHX	EA	1
70	60	PAOFF	1560-00-828-8140	97499	205-031-262-6	.FLOOR, AIRCRAFT -RH U/O PN 205-031-320-19 UHE,UHM,UHV,UHX	EA	1
70	61	PAOZZ	5310-00-187-2400	88044	AN960PD616	.WASHER, FLAT UHE,UHM,UHV,UHX	EA	1
70	62	PAOZZ	5325-00-195-0904	00624	34113-30	.STUD,SNAPSLIDE,FAST. UHE,UHM,UHV,UHX	CA	1
70	63	PAOZZ	5315-00-412-9867	97499	100-051-1	.PIN,STRAIGHT, HEADED. UHE,UHM,UHV,UHX	EA	1
70	64	PAOZZ	5315-00-812-3750	96906	MS20392-1C17	.PIN,STRAIGHT HEADED UHE,UHM,UHV,UHX	EA	3
70	65	PAOZZ	5310-00-187-2399	88044	AN960PD516	.WASHER,FLAT UHE,UHM,UHV,UHX	EA	3
70	66	PAOZZ	1680-00-802-3204	98313	FDA1886	.RING,DOOR ASSEMBLY, UHE,UHM,UHV,UHX	EA	3
70	67	XCFZZ		97499	205-030-316-1	HEEL REST INSTL PILOT AND CO-PILOT ANTI-TORQUE CONTROL SEE FIG 67 FOR NHA UHE,UHM,UHV,UHX	EA	1
70	68	PAFZZ	1560-00-181-3722	97499	205-030-058-1	.HEEL REST,PILOT AND CO-PILOT UHE,UHM,UHV,UHX	EA	4

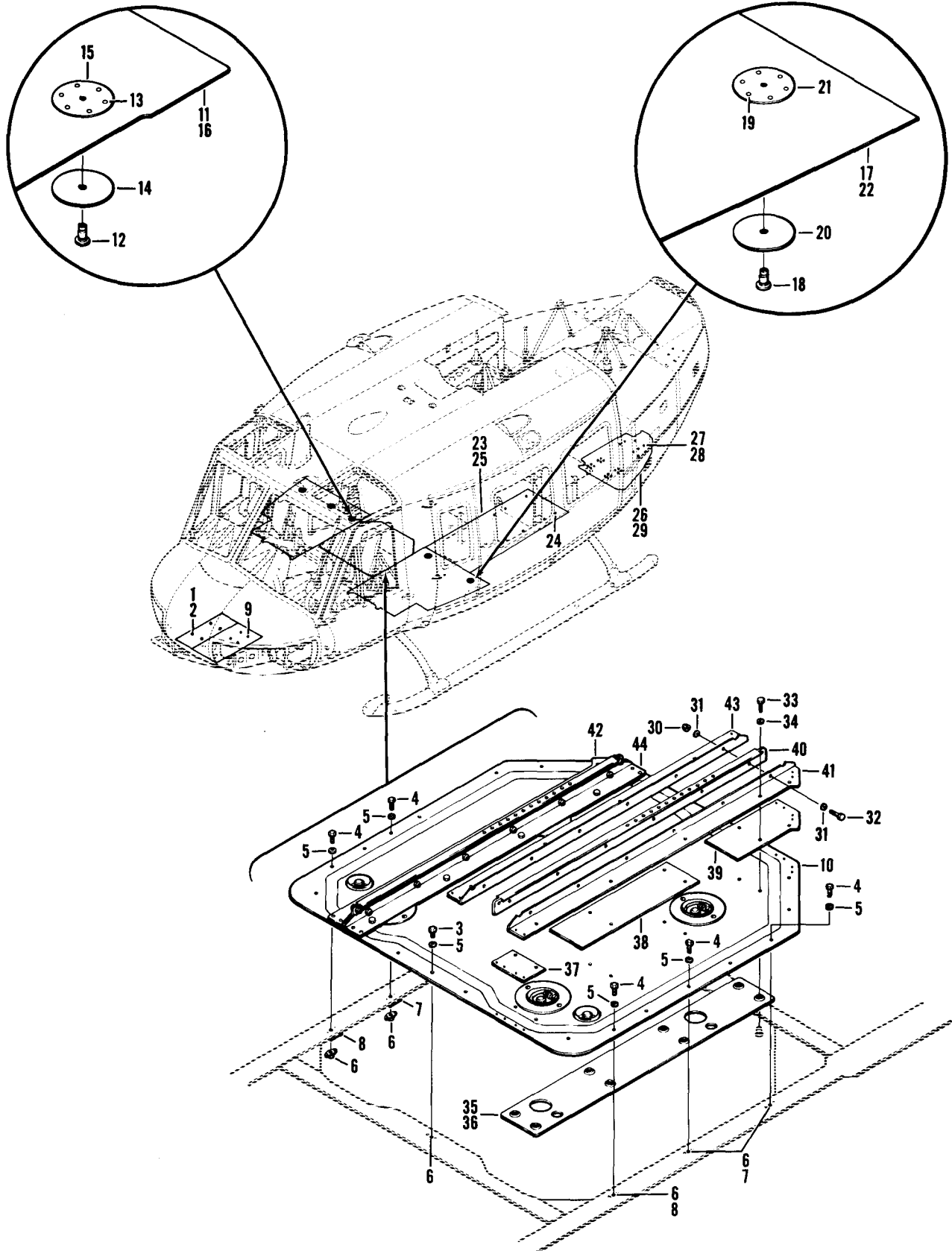

Figure 70A. Floor and Shelf Modification

SECTION II

TM55-1520-210-23P C14

(1) ILLUSTRATION		(2) SMR CODE	(3) NATIONAL S T O C K N U M B E R	(4) FSCM	(5) P A R T N U M B E R	(6) DESCRIPTION USABLE ON CODE	(7) UM	(8) QTY INC IN UNIT
(A) FIG. NO.	(B) ITEM NO.							
GROUP 02 AIRFRAME								
70A		XCOOF		20309	ES-D-221680	FLOOR AND SHELF MOD SEE FIG.5B FOR NHAUHX	EA	REF
70A	1	PAFZZ		82831	P106F1032-04	.PLUGUHX	EA	4
70A	2	PAFZZ		29372	S106D10-0	.FASTENER,PANELUHX	EA	4
70A	3	PAFZZ		88044	AN4C4A	.BOLT,MACHINE.UHX	EA	1
70A	4	PAFZZ		88044	AN4C5A	.BOLT,MACHINEUHX	EA	5
70A	5	PAOZZ		96906	MS15795-809	.WASHER,FLATUHX	EA	6
70A	6	PAFZZ		80205	NAS679A4	.NUT,SELF-LOCKING,PAUHX	EA	6
70A	7	MFFZZ		97499	205-030-322-27	.RADIUS BLOCKUHX	EA	3
70A	8	MFFZZ		97499	205-030-322-29	.RADIUS BLOCKUHX	EA	2
70A	9	PAFZZ		97393	SL2334-08A3	.INSERT,BLINDUHX	EA	4
70A	10	MFOFF		20309	ES-D-221725	.PLATE,STRUCTURAL AI MF 1560-00-909-7461.....UHX	EA	1
70A	11	AFOFF		20309	ES-F-221652	.FLOOR PANEL,RH MODUHX	EA	1
70A	12	PAFZZ		97393	SL1194-4-13	..FASTENERUHX	EA	3
70A	13	PAFZZ		05693	CR3243-4-2	..RIVET,BLINDUHX	EA	18
70A	14	MFFZZ		20309	ES-C-221661-1	..PLATE,DOUBLERUHX	EA	3
70A	15	MFFZZ		20309	ES-C-221661-2	..PLATE,DOUBLERUHX	EA	3
70A	16	PAOFF		97499	205-031-332-69	..FLOOR,AIRCRAFT SEE FIG.70 FOR BREAKDOWN.UHX	EA	1
70A	17	AFOFF		20309	ES-F-221653	.PANEL,FLOOR,LH MODUHX	EA	1
70A	18	PAFZZ		97393	SL1194-4-13	..FASTENER.UHX	EA	2
70A	19	PAFZZ		05693	CR3243-4-2	..RIVET,BLINDUHX	EA	12
70A	20	MFFZZ		20309	ES-C-221661-1	..PLATE,DOUBLERUHX	EA	2
70A	21	MFFZZ		20309	ES-C-221661-2	..PLATE,DOUBLER,UHX	EA	2
70A	22	PAOFF		97499	205-031-332-67	..FLOOR,AIRCRAFT SEE FIG. 70 FOR BREAKDOWN.UHX	EA	1
70A	23	AFOFF		20309	ES-F-221673	.PANEL,FLOOR, LH ASSYUHX	EA	1
70A	24	PAFZZ		29372	604D4-75-70	..FASTENER,STRUCTURALUHX	EA	6
70A	25	PAOFF		97499	205-031-257-35	..PANEL ASSEMBLY,FLOO SEE FIG.70 FOR BREAKDOWN.UHX	EA	1
70A	26	AFOFF		20309	ES-F-221698	.SHELF ASSYUHX	EA	1
70A	27	PAFZZ		82831	P106F1032-08	.PLUGUHX	EA	24
70A	28	PAFZZ		29372	S106D10-0	..SLEEVEUHX	EA	24
70A	29	XCFZZ		97499	205-031-199-5	..SHELF INSTL-LHUHX	EA	1
70A		A0000		20309	ES-D-221547	SEAT TRACK ASSY SEE FIG 5B FOR NHAUHX	EA	1
70A	30	PAOZZ		96906	MS21044C3	.NUT,SELF-LOCKING,HEUHX	EA	16
70A	31	PAOZZ		96906	MS15795-808	.WASHER,FLATUHX	EA	58
70A	32	PAOZZ		88044	AN3-7	.BOLT,MACHINE.UHX	EA	12
70A	33	PAOZZ		88044	AN3-6	.BOLT,MACHINEUHX	EA	20
70A	34	PAOZZ		96906	MS15795-808	.WASHER,FLATUHX	EA	REF
70A	35	MDOZZ		20309	ES-D-221548-1	.PLATE,DOUBLERUHX	EA	1
70A	36	MDOZZ		20309	ES-D-221548-10	.PLATE,DOUBLERUHX	EA	18
70A	37	MDOZZ		20309	ES-D-221548-6	.SHIMUHX	EA	2
70A	38	MDOZZ		20309	ES-D-221548-7	.SHIMUHX	EA	2
70A	39	MDOZZ		20309	ES-D-221548-8	.SHIM.UHX	EA	2
70A	40	MDOZZ		20309	ES-D-22-1548-9	.TRACKUHX	EA	2

SECTION II

TM55-1520-210-23P C14

(1) ILLUSTRATION		(2)	(3)	(4)	(5)	(6)	(7)	(8)
(A) FIG. NO.	(B) ITEM NO.	SMR CODE	NATIONAL STOCK NUMBER	FSCM	PART NUMBER	DESCRIPTION USABLE ON CODE	UM	QTY INC IN UNIT
70A	41	MODZZ		20309	ES-D-221548-4	.ANGLE,TRACK MOUNTINUHX	EA	1
70A	42	MDOZZ		20309	ES-D-221548-5	.ANGLE,TRACK MOUNTINUHX	EA	1
70A	43	MDOZZ		20309	ES-D-221548-3	.ANGLE,TRACK MOUNTINUHX	EA	1
70A	44	MDOZZ		20309	ES-D-221548-2	.ANGLE,TRACK MOUNTINUHX	EA	1

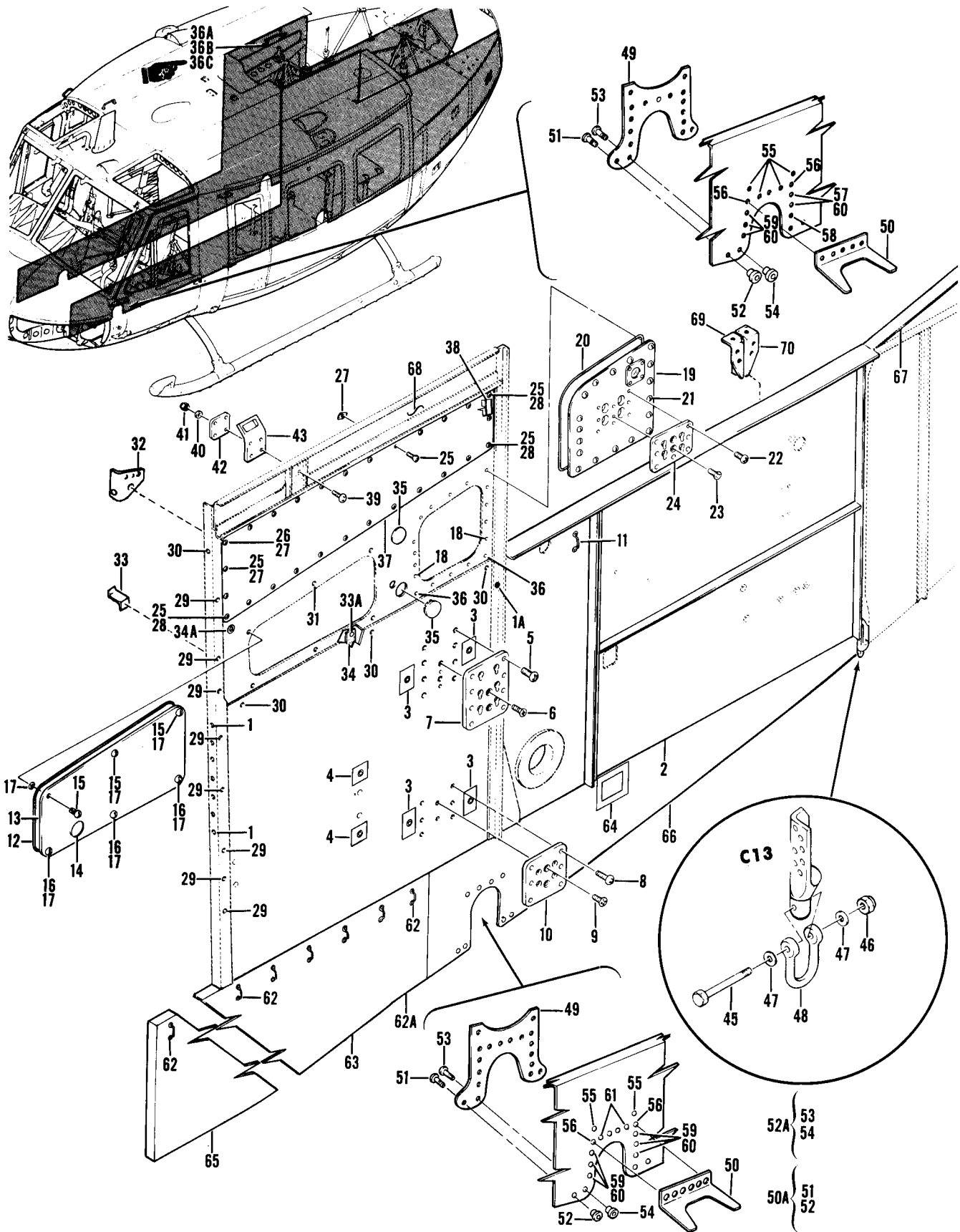

Figure 71. Beam Assembly

SECTION II

TM55-1520-210-23P C14

(1) ILLUSTRATION		(2) SMR CODE	(3) NATIONAL STOCK NUMBER	(4) FSCM	(5) P A R T NUMBER	(6) D E S C R I P T I O N	(8) QTY I N C I N U N I T	
(A) FIG. NO.	(B) ITEM NO.						USABLE ON CODE	
						GROUP 02 AIRFRAME		
71		XCFZZ		97499	205-030-163-3	BEAM ASSY-LH USBL EFF 62-2106 THRU 62-2113 SEE FIG.67 FOR NHA UHE,UHH,UHV,UHX	EA	1
71		XCFZZ		97499	205-030-163-5	BEAM ASSY-LH USBL EFF 62-12351 THRU 62-12372 SEE FIG.67 FOR NHA UHE,UHH,UHV,UHX	EA	1
71		XCFZZ		97499	205-030-163-7	BEAM ASSY-LH USBL EFF 63-8739 THRU 63-13002 SEE FIG.67 FOR NHA UHE,UHH,UHV,UHX	EA	1
71		XCFZZ		97499	205-030-163-283	BEAM ASSY-LH USBL EFF 64-13492 THRU 64-13661 SEE FIG.67 FOR NHA UHE,UHH,UHV,UHX	EA	1
71		XCFZZ		97499	205-030-163-299	BEAM ASSY-LH USBL EFF 64-13662 THRU 64-13901 SEE FIG.67 FOR NHA UHE,UHH,UHV,UHX	EA	1
71		XCFZZ		97499	205-030-163-309	BEAM ASSY-LH USBL EFF 65-S666 THRU 65-12696 SEE FIG. 67 FOR NHA UHE,UHH,UHV,UHX	EA	1
71		XCFZZ		97499	205-030-163-339	BEAM ASSY-LH USBL EFF 66-746 THRU 69-15291 SEE FIG.67 FOR NHA UHE,UHH,UHV,UHX	EA	1
71		XCFZZ		97499	205-030-163-537	BEAM ASSY-LH USBL EFF 69-15292 THRU 70-15932 SEE FIG.67 FOR NHA UHE,UHH,UHV,UHX	EA	1
71		XCFZZ		97499	205-030-163-553	BEAM ASSY-LH USBL EFF 70-16200 & SUBSEQUENT SEE FIG.67 FOR NHA UHE,UHH,UHV,UHX	EA	1
71		XCFZZ		97499	205-030-164-3	BEAM ASSY-RH USBL EFF 62-2106 THRU 62-12372 SEE FIG.67 FOR NHA UHE,UHH,UHV,UHX	EA	1
71		XCFZZ		97499	205-030-164-5	BEAM ASSY-RH USBL EFF 63-8739 THRU 63-13002 SEE FIG.67 FOR NHA UHE,UHH,UHV,UHX	EA	1
71		XCFZZ		97499	205-030-164-7	BEAM ASSY-RH USBL EFF 64-13492 THRU 64-13661 SEE FIG.67 FOR NHA UHE,UHH,UHV,UHX	EA	1
71		XCFZZ		97499	205-030-164-9	BEAM ASSY-RH USBL EFF 64-13662 THRU 64-13901 SEE FIG.67 FOR NHA UHE,UHH,UHV,UHX	EA	1
71		XCFZZ		97499	205-030-164-285	BEAM ASSY-RH USBL EFF 65-9565 THRU 66-16306 SEE FIG.67 FOR NHA UHE,UHH,UHV,UHX	EA	1
71		XCFZZ		97499	205-030-164-317	BEAM ASSY-RH USBL EFF 66-16307 THRU 69-15291 SEE FIG.67 FOR NHA UHE,UHH,UHV,UHX	EA	1
71		XCFZZ		97499	205-030-164-427	BEAM ASSY-RH USBL EFF 69-15292 THRU 70-15932 SEE FIG.67 FOR NHA UHE,UHH,UHV,UHX	EA	1
71		XCFZZ		97499	205-030-164-441	BEAM ASSY-RH USBL EFF 70-16200 & SUBSEQUENT SEE FIG.67 FOR NHA UHE,UHH,UHV,UHX	EA	1
71	1	PAOZZ	5340-00-987-5345	80539	1950-5-6-0	.RECEPTACLE UHE,UHH,UHV,UHX	EA	7
71	1A	PAOZZ	5325-00-174-2923	88044	AN227-8	.STUD,SNAP FASTENER UHE,UHH,UHV,UHX	EA	35
71	2	PADDD	1560-00-176-1088	97499	205-030-169-387	.PANEL,FUSELAGE, AIRC -LH U/W CRASHWORTHY FUEL SYSTEM UHE,UHH,UHV,UHX	EA	1
71	2	PADDD	1560-00-146-6609	97499	206-030-169-3S9	PANEL,STRUCTURAL,AI -RH U/W CRASHWORTHY FUEL SYSTEM UHE,UHH,UHV,UHX	EA	1
71	3	MFOZZ	1560-00-034-3720	97499	100-057-1	.BACKUP PLATE ASSEMB. UHE,UHH,UHV,UHX	EA	4
71	4	MFOZZ	1560-00-034-3721	97499	100-057-5	.BACKUP PLATE ASSEMB UHE,UHH,UHV,UHX	EA	2
71	5	PAOZZ	5305-00-912-7307	96906	MS27039-1-06	.SCREW,MACHINE UHE,UHH,UHV,UHX	EA	8
71	6	PAOZZ	5305-00-719-5400	96906	MS24694S48	.SCREW,MACHINE UHE,UHH,UHV,UHX	EA	3
71	7	PAOZZ	1560-00-987-5161	97499	205-030-232-1	.PLATE,STRUCTURAL,AI UHE,UHH,UHV,UHX	EA	1
71	8	PAOZZ	5305-00-912-7307	96906	MS27039-1-06	.SCREW,MACHINE UHE,UHH,UHV,UHX	EA	6
71	9	PAOZZ	5305-00-719-5400	96906	MS24694S48	.SCREW,MACHINE UHE,UHH,UHV,UHX	EA	2
71	10	PAOZZ	1560-00-987-5162	97499	205-030-233-1	.PLATE,STRUCTURAL,AI UHE,UHH,UHV,UHX	EA	1
71	11	PAOZZ	1560-00-998-7619	97499	70-022-1	.HANGER,FUEL CELL UHE,UHH,UHV,UHX	EA	11
71	12	PAOZZ	5330-00-761-2219	97499	205-030-163-277	.SEAL,RUBBER STRIP -LH UHE,UHH,UHV,UHX	EA	1
71	12	PAOZZ	5330-00-761-2218	97499	205-030-164-265	SEAL,RUBBER STRIP -RH UHE,UHH,UHV,UHX	EA	1

SECTION II

TM55-1520-210-23P C166

(1)		(2)	(3)	(4)	(5)	(6)	(7)	(8)
FIG. NO.	ITEM NO.	SMR CODE	NATIONAL STOCK NUMBER	FSCM	PART NUMBER	DESCRIPTION	USABLE ON CODE	QTY IN UNIT
71	13	PA000	1560-00-927-1250	97499	205-030-210-45	.COVER,ACCESS UHE,UHH,UHV,UHX	EA	1
71	13	PA000	1560-00-927-1268	97499	205-030-210-47	.COVER,ACCESS UHE,UHH,UHV,UHX	EA	1
71	14	PAOZZ	1560-00-476-5576	97499	205-030-210-25	. WINDOW,OBSERVATION U/O PN 205-030-210-45 UHE,UHH,UHV,UHX	EA	1
71	14	PAOZZ	1560-00-427-9906	97499	206-030-210-55	. WINDOW,OBSERVATION U/O PN 205-030-210-47 UHE,UHH,UHV,UHX	EA	1
71	15	PAOZZ	5325-00-281-1552	72794	A5T20	. STUD,TURNLOCK FA FASTENER. UHE,UHH,UHV,UHX	EA	3
71	16	PAOZZ	5325-00-281-5044	72794	A5T30	. STUD,TURNLOCK FA FASTENER UHE,UHH,UHV,UHX	EA	3
71	17	PAOZZ	5325-00-141-4002	72794	GH5	. EYELET,TURNLOCK FAS FASTENER. UHE,UHH,UHV,UHX	EA	6
71	18	PAOZZ	5325-00-987-5347	80539	1950-5-8-01	.RECEPTACLE,TURNLOCK UHE,UHH,UHV,UHX	EA	13
71	19	PA000	1560-00-987-5174	97499	205-030-219-19	.COVER,ACCESS -LH U/O PN 205-030-163-3,-5,-7,-283,299,-309,& -399 UHE,UHH,UHV,UHX	EA	1
71	19	PA000	1560-987-5175	97499	205-030-219-20	.COVER,ACCESS -RH U/O PN 205-030-164,-3,-5,-7,-9,-285,& -317 UHE,UHH,UHV,UHX	EA	1
71	20	PAOZZ	5330-00-906-0282	97499	205-030-219-29	. SEAL,RUBBER UHE,UHH,UHV,UHX	EA	1
71	21	PAOZZ	5306-00-065-9659	56878	1915-5-3	. BOLT,SLEEVE UHE,UHH,UHV,UHX	EA	18
71	21	PAOZZ	5365-00-830-2139	80539	1941-5	. RING,RETAINING UHE,UHH,UHV,UHX	EA	18
71	22	PAOZZ	5305-00-912-7307	98906	MS27039-1-06	. SCREW,MACHINE. UHE,UHH,UHV,UHX	EA	6
71	23	PAOZZ	5306-957-7810	96906	MS24693S271	. SCREW,MACHINE UHE,UHH,UHV,UHX	EA	2
71	24	PAOZZ	1560-00-987-5162	97499	205-030-233-1	. PLATE,STRUCTURAL,AL UHE,UHH,UHV,UHX	EA	1
71	25	PAOZZ	5305-00-781-9067	96906	M3S27039-1-08	. SCREW,MACHINE. UHE,UHH,UHV,UHX	EA	24
71	26	XDOZZ	5305-00-925-7857	96906	MS27039-1-09	. SCREW,MACHINE. UHE,UHH,UHV,UHX	EA	1
71	27	PAOZZ	5310-00-728-7716	96906	MS21069L3	. NUT,SELF-LOCKING,PL UHE,UHH,UHV,UHX	EA	22
71	28	PAOZZ	5310-00-734-1850	96906	MS21071L3	. NUT,SELF-LOCKING,PL UHE,UHH,UHV,UHX	EA	3
71	29	PAOZZ	5310-00-994-7209	80205	NAS1474A4	. NUT,SELF-LOCKING,PL UHE,UHH,UHV,UHX	EA	9
71	30	PAOZZ	5310-00-619-1143	80539	4600H054F2	. NUT,SELF-LOCKING,PL U/O PN 205-030-163-3,-5,-309, -339,205- 030-164-3,& -5. UHE,UHH,UHV,UHX	EA	4
71	30	PAOZZ	5310-00-619-1143	80539	4600H054F2	. NUT,SELF-LOCKING,PL U/O PN 205-030-163-7, -283, -299,205- 030-164-7,-9, -285,& -317 UHE,UHH,UHV,UHX	EA	3
71	30	PAOZZ	5310-00-916-2452	80539	M14600H054	. NUT,SELF-LOCKING,PL U/O PN 205-030-163-7,-283, -299,205- 030-164-7,-9, -285,& -317 UHE,UHH,UHV,UHX	EA	1
71	31	PAOZZ	5325-00-298-7026	72794	R5	.RECEPTACLE,TURNL. UHE,UHH,UHV,UHX	EA	6
71	32	XDOZZ	1560-00-148-6431	97499	205-030-474-1	.FITTING,CARGO TIE D UHE,UHH,UHV,UHX	EA	1
71	33	PADZZ	1560-00-667-6801	97499	205-030-163-185	.SUPPORT,BEAM ASSEMB -LH UHE,UHH,UHV,UHX	EA	1
71	34	PADZZ	1560-00-250-8529	97499	205-030-164-185	.SUPPORT,BEAM ASSEM -RN. UHE,UHH,UHV,UHX	EA	1
71	33A	PAOZZ	5305-00-082-6780	96906	MS27039-1-12	.SCREW,MACHINE U/O PN 205-030-164-285 & -317 UHE,UHH,UHV,UHX	EA	1
71	34	PAOZZ	1680-00-913-5923	97499	205-070-790-1	.STRAP,WEBBING U/O PN 205-030-163-309,-339, 205-030-164-285, & -317 UHE,UHH,UHV,UHX	EA	1
71	34A	PAOZZ	5340-00-708-8933	81864	HS51026K2215	.BUTTON,PLUG UHE,UHH,UHV,UHX	EA	1
71	35	PAOZZ	5340-00-206-5266	61864	HS50726K915	.BUTTON,PLUG. UHE,UHH,UHV,UHX	EA	2
71	36	PAOZZ	5325-00-987-5346	80539	1950-5-6-1	.RECEPTACLE,TURNLOCK UHE,UHH,UHV,UHX	EA	5
71	36A	PAOZZ		88044	AN5-5A	.BOLT,MACHINE UHX	EA	2
71	36B	PAOZZ		88044	AN960C516	.WASHER,FLAT UHX	EA	2
71	36C	XDOZZ		20309	ES-C-221642	.HANDLE,BOW SEE FIG.5B FOR NHA UHX	EA	1
71	37	PA000	1560-00-987-5177	97499	205-031-221-1	.COVER,ACCESS -LH U/O PN 205-030-163-5,-7,-283,-299,-309, & -339 UHE,UHH,UHV,UHX	EA	1
71	37	PA000	1560-00-987-5178	97499	205-031-221-2	.COVER,ACCESS -RH U/O PN 205-030-164-3,-5,-7, -9,-285, & -317 UHE,UHH,UHV,UHX	EA	1

SECTION II

TM55-1520-210-23P C14

(1) ILLUSTRATION		(2) SMR CODE	(3) NATIONAL STOCK NUMBER	(4) FSCM	(5) PART NUMBER	(6) DESCRIPTION	(7) U/M	(8) QTY INC IN UNIT
(A) FIG. NO.	(B) ITEM NO.					USABLE ON CODE		
71	38	PAOZZ	5330-00-872-1256	97499	205-031-221-15	. SEAL,RUBBER	UHE,UHH,UHV,UHX	EA 1
71	39	PAOZZ	5305-00-180-0014	88044	AN525-10R12	.SCREW,MACHINE	UHE,UHH,UHV,UHX	EA 4
71	40	PAOZZ	5310-00-183-4406	88044	AN960PD10	.WASHER,FLAT	UHE,UHH,UHV,UHX	EA 4
71	41	PAOZZ	5310-00-807-1474	96906	M321042L3	.NUT,SELF-LOCKING,EX	UHE,UHH,UHV,UHX	EA 4
71	42	PAOZZ	1560-00-076-6038	97499	205-060-861-1	.PLATE,COWL LATCH	UHE,UHH,UHV,UHX	EA 1
71	43	PAOZZ	1560-00-968-4692	97499	205-060-859-1	.LATCH RETAINER,COWL	UHE,UHH,UHV,UHX	EA 1
71	44	PB000	1560-00-928-7042	97499	205-030-265-11	.FITTING ASSEMBLY, A -LH U/O PN 205-030-163-3,-5,-7,-283,- 299,-309 & -339	UHE,UHH,UHV,UHX	EA 1
71	44	XD000		97499	205-030-265-12	.FITTING,JACK U/O PN 205-030-164-3,-5,-7,-9,-285,& -317	UHE,UHH,UHV,UHX	EA 1
71	45	PAOZZ	5306-00-151-2621	88044	AN5-22A	. .BOLT,MACHINE	UHE,UHH,UHV,UHX	EA 1
71	46	PAOZZ	5310-00-807-1476	96906	MS21042L5	.NUT,SELF-LOCKING,EX WASHER,HEXAGON U/W PN 204-031-393-1 ONLY	UHE,UHH,UHV,UHX	EA 1
71	47	PAOZZ	5310-00-187-2399	88044	AN960PD516	. .WASHER,FLAT U/W PN 204-031-393-1 ONLY.	UHE,UHH,UHV,UHX	EA 2
71	48	PAOZZ	4030-00-977-6940	97499	204-031-393-1	. .SHACKLE	UHE,UHH,UHV,UHX	EA 1
71	49	PAFZZ	1 5 6 0 - 1 1 9 - 1 1 7 9	97499	205-030-104-1	.SUPPORT FITTING,LAN -LH FWD	UHE,UHH,UHV,UHX	EA 1
71	49	PAFZZ	1560-00-947-6224	97499	205-030-105-1	SUPPORT FITTING,LAN -LH AFT U/O PN 205-030-163-5,-7, -283,- 299,-309,& -399	UHE,UHH,UHV,UHX	EA 1
71	49	PAFZZ	1560-00-119-1178	97499	205-030-104-2	.SUPPORT FITTING,LAN -RH FWD	UHE,UHH,UHV,UHX	EA 1
71	49	PAFZZ	1560-00-948-0445	97499	205-030-105-2	.SUPPORT FITTING,LAN -RH AFT U/O PN 205-030-164-3,-5,-7,-9,- 285,& -287	UHE,UHH,UHV,UHX	EA 1
71	50	PAFZZ	1560-00-169-0332	97499	205-030-971-1	.BRACE, LANDING GEAR -FWD LH	UHE,UHH,UHV,UHX	EA 1
71	50	PAFZZ	1560-00-169-0331	97499	205-030-971-2	.SUPPORT,LANDING GEA -FWD RH	UHE,UHH,UHV,UHX	EA 1
71	50	PAFZZ	1560-00-937-2560	97499	205-030-970-1	BRACE,LANDING GEAR -AFT LH & RH	UHE,UHH,UHV,UHX	EA 2
71	50A	AFFFF		73197	HL20PB86-6-6	.RIVET ASSEMBLY	UHE,UHH,UHV,UHX	EA 4
71	51	PAFZZ	5320-00-864-6099	73197	HL20PB6-6	. .FASTENER ASSEMBL	UHE,UHH,UHV,UHX	EA 1
71	52	PAFZZ	5320-00-869-1495	73197	HL1087PBW-6	. .COLLAR,PIN-RIVET,TH	UHE,UHH,UHV,UHX	EA 1
71	52A	XDFFZ		73197	HL20PB86-6-7	. .FASTENER ASSEMBL	UHE,UHH,UHV,UHX	EA 4
71	53	PBFZZ	5320-00-869-4298	73197	HL20PB6-7	. .PIN-RIVET,THREADED	UHE,UHH,UHV,UHX	EA 1
71	54	PAFZZ	5320-00-869-1495	73197	HL1087PBW-6	. .COLLAR,PIN-RIVET,TH	UHE,UHH,UHV,UHX	EA 1
71	55	PAFZZ	5320-00-725-6927	96906	MS20615-5M7	.RIVET,SOLID	UHE,UHH,UHV,UHX	EA 7
71	56	PAFZZ	5320-00-818-0942	96906	MS20615-6M12	.RIVET,SOLID	UHE,UHH,UHV,UHX	EA 4
71	57	PAOZZ	5320-00-205-7776	80205	NAS529-6-5	.PIN-RIVET,GROOVED	UHE,UHH,UHV,UHX	EA 2
71	58	PAFZZ	5320-00-205-7686	80205	NAS529-6-6	.PIN-RIVET,GROOVED	UHE,UHH,UHV,UHX	EA 1
71	59	PAFZZ	5320-00-205-7320	80205	NAS529-6-7	.PIN-RIVET,GROOVED	UHE,UHH,UHV,UHX	EA 9
71	60	PAFZZ	5320-00-223-6093	80205	NAS179-6	.COLLAR,GROOVED PIN-	UHE,UHH,UHV,UHX	EA 12
71	61	PAFZZ	5320-00-256-1938	96906	MS20615-5M9	.RIVET,SOLID	UHE,UHH,UHV,UHX	EA 4
71	62	PAFZZ	1560-00-998-7619	97499	70-022-1	.HANGER,FUEL CELL -RH	UHE,UHH,UHV,UHX	EA 9
71	62A	PADZZ	1560-00-919-8741	97499	205-030-163-313	.PLUG BEAM ASSEMBLY, -LH	UHE,UHH,UHV,UHX	EA 1
71	63	PBDZZ	1560-00-927-9525	97499	205-030-161-4	.STRIP,BEAM ASSEMBLY	UHE,UHH,UHV,UHX	EA 1
71	64	PAFFF	1560-00-176-1419	97499	205-030-212-1	.SUPPORT,STRUCTURAL	UHE,UHH,UHV,UHX	EA 1
71	65	PADDD	1560-00-157-4999	97499	205-030-229-139	.PANEL,BEAM	UHE,UHH,UHV,UHX	EA 1
71	66	PADDD	1560-00-157-4998	97499	205-030-228-115	.PANEL,BEAM	UHE,UHH,UHV,UHX	EA 1
71	66	XBDZZ	1560-00-106-0083	97499	205-030-161-5	.CAP,BEAM,LOWER LH-LOWER	UHE,UHH,UHV,UHX	EA 1

SECTION II

TM55-1520-210-23P C 14

(1) ILLUSTRATION		(2)	(3)	(4)	(5)	(6)	(7)	(8)
FIG. NO.	ITEM NO.	S M R CODE	N A T I O N A L STOCK NUMBER	FSCM	P A R T NUMBER	D E S C R I P T I O N USABLE ON CODE	U M	Q T Y I N C I N U N I T
71	66	XBDZZ	1560-00-106-0084	97499	205-030-161-6A	.CAP,BEAM,LOWER -RH LOWER UHE,UHH,UHV,UHX	EA	1
71	67	MFFZZ		97499	205-030-163-231	.RADIUS BLOCK-LH UHE,UHH,UHV,UHX	EA	1
71	67	MFFZZ		97499	205-030-164-215	.RADIUS BLOCK-RH UHE,UHH,UHV,UHX	EA	1
71	68	PBDZZ	1560-00-183-5977	97499	205-030-163-177B	.WEB,BEAM,FUSELAGE -LH UHE,UHH,UHV,UHX	EA	1
71	69	PBDZZ	1560-00-168-5658	97499	205-030-409-1	.FITTING,ENGINE MOUN UHE,UHH,UHV,UHX	EA	1
71	69	PBDZZ	1560-01-157-5414	97499	205-030-409-2	.FITTING UHE,UHH,UHV,UHX	EA	1
71	70	PBDZZ	1560-00-168-5659	97499	205-030-409-3	.FITTING,ENGINE MOUN UHE,UHH,UHV,UHX	EA	1
71	70	PBDZZ	1560-01-157-5415	97499	205-030-409-4	.FITTING UHE	EA	1

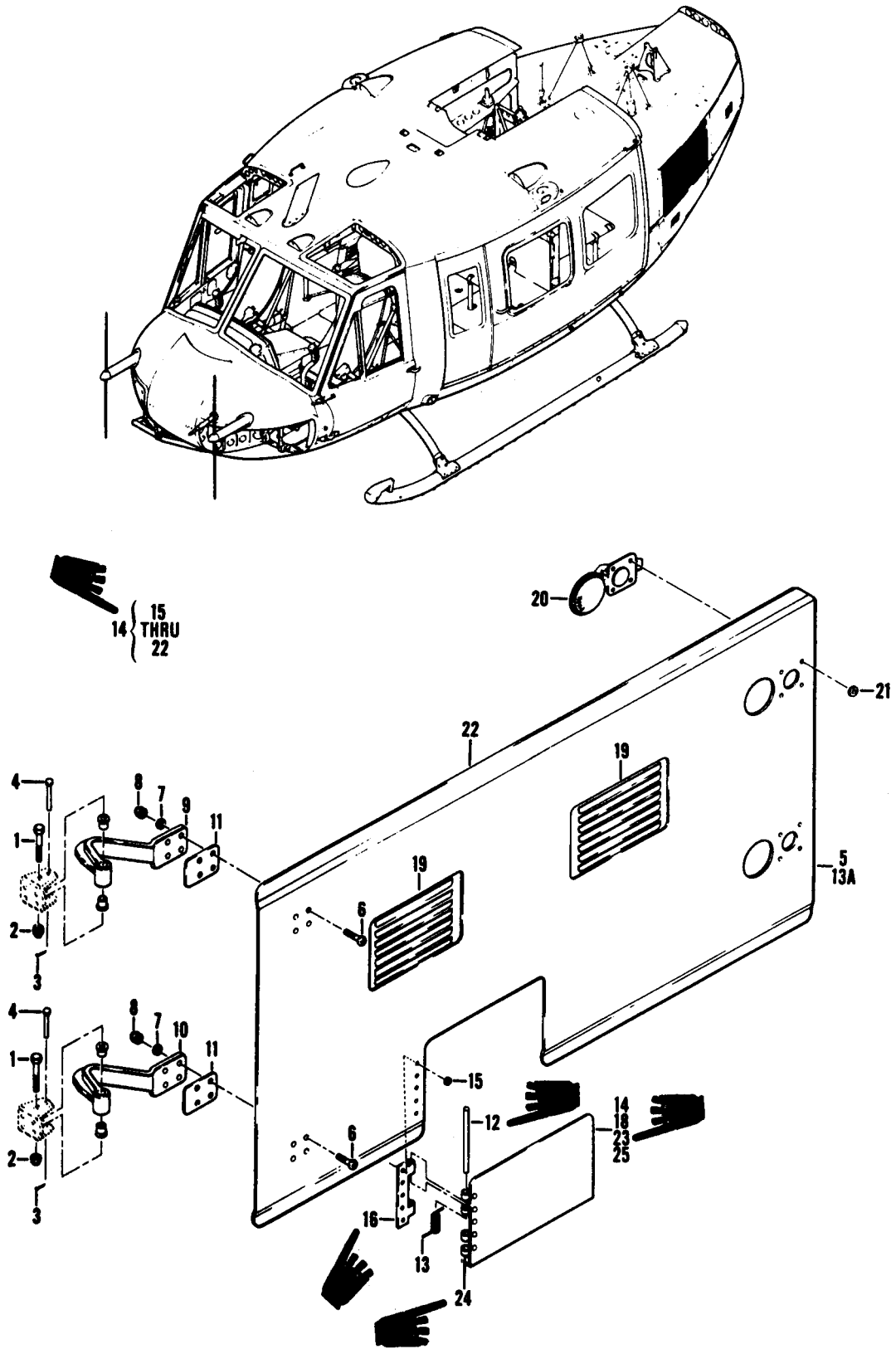

Figure 72. Door Installation

(1) ILLUSTRATION		(2)	(3)	(4)	(5)	(6)	(7)	
(a) FIG. NO.	(b) ITEM NO.	SMR CODE	NATIONAL STOCK NUMBER	FSCM	PART NUMBER	DESCRIPTION	U/M	QTY INC IN UNIT
						USABLE ON CODE		
72		XCFZZ		97499	205-030-484-33	GROUP 02 AIRFRAME DOOR INSTL-LH USBL EFF 62-2106 THRU 65-9675 SEE FIG.68 FOR NHA UHF,UHH,UHV,UHX	EA	1
72		XCFZZ		97499	205-030-028-1	DOOR INSTL-LH USBL EFF 65-9676 & SUBSEQUENT SEE FIG.68 FOR NHA UHE,UHH,UHV,UHX	EA	1
72		XCFZZ		97499	205-030-484-34	DOOR INSTL-RH USBL EFF 62-2106 THRU 65-9675 SEE FIG.68 FOR NHA UHE,UHH,UHV,UHX	EA	1
72		XCFZZ		97499	205-030-028-2	DOOR INSTL-RH USBL EFF 65-9676 THRU 66-16306 SEE FIG.68 FOR NHA UHH,UHH,UHV,UHX	EA	1
72		XCFZZ		97499	205-030-028-31	DOOR INSTL-RH USBL EFF 66-16307 & SUBSEQUENT SEE FIG.68 FOR NHA UHE,UHH,UHV,UHX	EA	1
72	1	PAOZZ	5306-00-182-2006	80044	AN3H15A	.BOLT,MACHINE UHE,UHH,UHV,UHX	EA	2
72	2	PAOZZ	5310-00-807-1474	96906	MS21042L3	.NUT,SELF-LOCKING,EX WASHER,HEXAGON UHE,UHH,UHV,UHX	EA	2
72	3	PAOZZ	5315-00-234-1856	96906	MS24665-155	.PIN,COT TER UHE,UHH,UHV,UHX	EA	2
72	4	PAOZZ	5315-00-812-3763	96906	MS20392-1C41	.PIN,STRAIGHT, HEADED UHE,UHH,UHV,UHX	EA	2
72	5	PAOOO	9999-00-400-2751	97499	205-030-028-41	.DOOR,ACCESS -L H UHE,UHH,UHV,UHX	EA	1
72	5	PAOOO	9999-00-400-2750	97499	205-030-028-45	.DOOR,ACCESS -RH UHE,UHH,UHV,UHX	EA	1
72	6	PAOZZ	5305-00-180-0014	80044	AN525-10R12	.SCREW,MACHINE UHE,UHH,UHV,UHX	EA	8
72	7	PAOZZ	5310-00-167-0753	88044	AN960PD10L	.WASHER,FLAT UHE,UHH,UHV,UHX	EA	8
72	8	PAOZZ	5310-00-807-1474	96906	MS21042L3	.NUT,SELF-LOCKING,EX WASHER,HEXAGON UHE,UHH,UHV,UHX	EA	8
72	9	PAOZZ	5340-00-943-0833	97499	205-030-033-1	.HINGE,ACCESS DOOR -LH UPPER UHE,UHH,UHV,UHX	EA	1
72	9	PAOZZ	5340-00-943-0851	97499	205-030-033-2	.HINGE,ACCESS DOOR -RH UPPER UHE,UHH,UHV,UHX	EA	1
72	10	PAOZZ	5340-00-943-0851	97499	205-030-033-2	.HINGE,ACCESS DOOR -LH LOWER UHE,UHH,UHV,UHX	EA	1
72	10	PAOZZ	5340-00-943-0833	97499	205-030-033-1	.HINGE,ACCESS DOOR -RH LOWER UHE,UHH,UHV,UHX	EA	1
72	11	PAOZZ	5365-00-967-7642	97499	120-062-1	.SHIM UHE,UHH,UHV,UHX	EA	2
72	12	MFOZZ	DELETED	96906	MS20253-2-275	.PIN,STRAIGHT, HEADLESS UHE,UHH,UHV,UHX	EA	1
72	13	PAOZZ	5360-00-964-6473	97499	120-128-1	.SPRING, HELICAL,TORS UHE,UHH,UHV,UHX	EA	1
72	13A	XAOOO		97499	205-030-028-43	.DOOR ASSEMBLY-LH UHE,UHE,UHV,UHX	EA	1
72	13A	XAOOO		97499	205-030-028-47	.DOOR ASSEMBLY-RH UHE,UHH,UHV,UHX	EA	1
72	14	XAOOO		97499	205-030-484-35	.DOOR ASSEMBLY-LH UHE,UHH,UHV,UHX	EA	1
72	14	XAOOO		97499	205-030-484-36	.DOOR ASSEMBLY-RH UHE,UHH,UHV,UHX	EA	1
72	15	PAOZZ	5310-00-515-9371	88044	AN960PD3	.WASHER,FLAT U/O PN 205-030-484-35 & -36 UHE,UHH,UHV,UHX	EA	5
72	16	MFOZZ	DELETED	97499	205-030-484-17	.HINGE HALF U/O PN 205-030-484-35 & -36 UHE,UHH,UHV,UHX	EA	1
72	16	MFOZZ	5340-00-152-0676	97499	205-030-028-25	.HINGE,HALF U/O PN 205-030-128-8, -35,& -43 UHE,UHH,UHV,UHX	EA	1
72	17	MFOZZ	DELETED	97499	205-030-484-15	.HINGE HALF U/O PN 204-030-484-35 & -36 UHE,UHH,UHV,UHX	EA	1
72	18	PAOZZ	1560-00-966-6124	97499	205-030-484-21	.DOOR,ACCESS -LH U/O PN 204-030-484-35 UHE,UHH,UHV,UHX	EA	1
72	19	XBOZZ	1560-00-511-8218	97499	205-030-034-1	.LOUVER U/O PN 205-030-028-8 & -35 UHE,UHH,UHV,UHX	EA	2
72	20	PAOZZ	5340-00-872-7937	83014	H6055063A123	.CATCH,FLUS H UHE,UHH,UHV,UHX	EA	2
72	21	PAOZZ	5310-00-550-5009	96906	MS105795-704	.WASHER,FLAT U/O PN 205-030-484-35 & -36 UHE,UHH,UHV,UHX	EA	8
72	22	MOOZZ		97499	205-030-484-25	.SEAL,DOOR UHE,UHH,UHV,UHX	EA	1
72	22	MOOZZ	5330-00-469-5555	97499	205-030-028-29	.SEAL,RUBBER STRIP UHE,UHH,UHV,UHX	EA	1
72	23	MFOZZ	1560-00-413-1395	97499	205-030-028-5	.DOOR ASSEMBLY -LH UHE,UHH,UHV,UHX	EA	1
72	23	MFOZZ	DELETED	97499	205-030-028-6	.DOOR ASSEMBLY -RH UHE,UHH,UHV,UHX	EA	1
72	24	MFOZZ	DELETED	97499	205-030-028-27	.HINGE,HALF U/O PN 205-030-028-8 & -35 UHE,UHH,UHV,UHX	EA	1

C7 TM55-1520-210-23P

SECTION II

(1) ILLUSTRATION		(2)	(3)	(4)	(5)	(6)	(7)	(8)
(a) FIG. NO.	(b) ITEM NO.	SMR CODE	NATIONAL STOCK NUMBER	FSCM	PART NUMBER	DESCRIPTION USABLE ON CODE	U/M	QTY INC IN UNIT
7 2		XAOZZ		97499	205-030-028-19	. . .DOOR U/O PN 205-030-028-5 UHE,UHH,UHV,UHX	EA	1
7 2		XAOZZ		97499	205-030-028-20	. . .DOOR,ACCESS UHE,UHH,UHV,UHX	EA	1

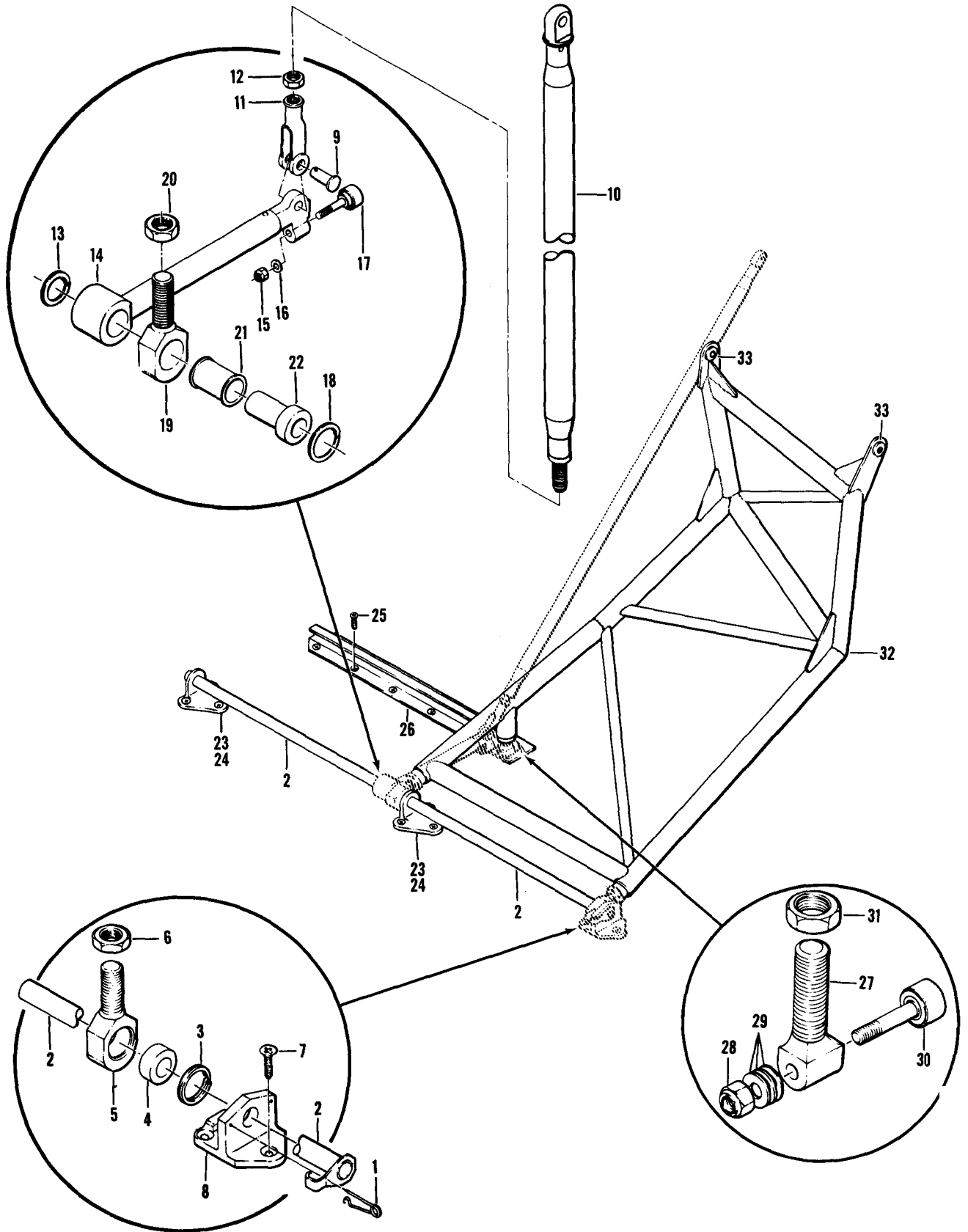

Figure 73. Cowl Installation, Forward

TM55-1520-210-23P

SECTION II

(1) ILLUSTRATION		(2)	(3)	(4)	(5)	(6)	(7)	(8)
FIG. NO.	ITEM NO.	SMR CODE	NATIONAL STOCK NUMBER	FSCM	PART NUMBER	DESCRIPTION USABLE ON CODE	U/M	QTY INC IN UNIT
73		XCFZZ		97499	204-060-840-11	GROUP 02 AIRFRAME COWL INSTL,FWD-LH USBL EFF 60-3546 THRU 60-3619 SEE FIG.95 FOR NHAUHB	EA	1
73		XCFZZ		97499	204-060-840-15	COWL INSTL,FWD-LH USBL EFF 61-686 THRU 61-803 SEE FIG.95 FOR NHAUHB	EA	1
73		XCFZZ		97499	204-060-840-17	COWL INSTL,FWD-LH USBL EFF 62-1872 THRU 64-14100 SEE FIG.95 FOR NHAUHB	EA	1
73		XCFZZ		97499	204-060-840-14	COWL INSTL,FWD-RH USBL EFF 60-3546 THRU 60-3619 SEE FIG.95 FOR NHAUHB	EA	1
73		XCFZZ		97499	204-060-840-16	COWL INSTL,FWD-RH USBL EFF 61-686 THRU 61-803 SEE FIG.95 FOR NHAUHB	EA	1
73		XCFZZ		97499	204-060-840-18	COWL INSTL,FWD-RH USBL EFF 62-1872 THRU 62-12555 SEE FIG.95 FOR NHAUHB	EA	1
73		XCFZZ		97499	204-060-840-19	COWL INSTL,FWD-RH USBL EFF 63-8500 THRU 64-14100 SEE FIG.95 FOR NHAUHB	EA	1
73	1	PBOZZ	5315-00-223-6112	88044	AN416-2	.PIN,RETAININGUHB	EA	1
73	2	PAOZZ	1560-00-872-7866	97499	204-061-818-1	.TUBE ASSEMBLY,HINGEUHB	EA	1
73	3	XDOZZ		80756	RR87	.RING,RETAININGUHB	EA	1
73	4	PAOZZ	5970-00-670-8066	97499	204-060-848-3	.INSULATOR, BUSHINGUHB	EA	1
73	5	PAOZZ	5340-00-961-8399	97499	204-060-847-5	.CONNECTOR,ROD ENDUHB	EA	1
73	6	PAOZZ	5310-00-282-7832	96906	MS24400D5	.NUT,PLAIN,HEXAGONUHB	EA	1
73	7	PAOZZ	5305-00-705-2388	96906	MS24694S60	.SCREW,MACHINEUHB	EA	3
73	8	PAOZZ	1560-00-757-8756	97499	204-060-844-3	.FITTINGUHB	EA	1
73	9	PAOZZ	1560-00-758-3636	97499	204-060-893-1	.FITTINGUHB	EA	1
73	9	PBOZZ	5315-00-063-7366	96906	MS20392-3C17	.PIN,STRAIGHT, HEADEDUHB	EA	1
73	10	PAO00	3040-00-181-5606	97499	204-060-855-9	.CONNECTING LINK,RIG STABILIZINGUHB	EA	1
73	11	PAOZZ	5340-00-205-5766	80205	NAS170-5	.CLEVIS,ROD ENDUHB	EA	1
73	12	PAOZZ	5310-00-208-7589	88044	AN316-4R	.NUT,PLAIN,HEXAGONUHB	EA	1
73	13	XDOZZ		80756	RS81	.RING,RETAININGUHB	EA	1
73	14	PAO00	1560-00-867-0513	97499	204-062-850-1	.ARM ASSEMBLY,STABILUHB	EA	1
73	14	XAOZZ		97499	204-060-851-3	.FITTINGUHB	EA	1
73	15	PAOZZ	5310-00-285-2177	88044	AN320-3	.NUT,PLAIN,SLOTTED,HUHB	EA	1
73	16	PAOZZ	5310-00-183-4406	88044	AN960PD10	.WASHER,FLATUHB	EA	1
73	17	PAOZZ	3110-00-806-7443	60380	RS1C11	.CAM FOLLOWER, NEEDLEUHB	EA	1
73	17	PAOZZ	3110-00-682-4634	80205	NAS562-3-8	.CAM FOLLOWER,NEEDLEUHB	EA	1
73	18	XDOZZ		80756	RR87	.RING,RETAININGUHB	EA	1
73	19	PAOZZ	5340-00-961-8399	97499	204-060-847-5	.CONNECTOR,ROD ENDUHB	EA	1
73	20	PAOZZ	5310-00-282-7832	96906	MS24400D5	.NUT,PLAIN,HEXAGONUHB	EA	1
73	21	PAOZZ	3120-00-670-5308	97499	204-060-860-1	.BUSHING,S LEEVEUHB	EA	1
73	22	PAOZZ	5970-00-67-8065	97499	204-060-848-1	.INSULATOR,BUSHINGUHB	EA	1
73	23	PAOZZ	5305-00-705-2388	96906	MS24694560	.SCREW,MACHINEUHB	EA	6
73	24	PAOZZ	1560-00-793-8015	97499	204-062-845-1	.SUPPORT,STRUCTURALUHB	EA	2
73	25	PAOZZ	5305-00-705-2388	96906	MS24694560	.SCREW,MACHINEUHB	EA	11
73	26	PAOZZ	1560-00-675-3252	97499	204-060-854-1	.TRACK,ROLLER,COWL -LH U/O P/N 204-060-840-11 & -15UHB	EA	1
73	26	PAOZZ	1560-00-072-8322	97499	204-061-822-1	.TRACK ASSEMBLY,ROLL U/O PN 204-060-840-17UHB	EA	1
73	26	PAOZZ	1560-00-675-3253	97499	204-060-854-2	.TRACK,ROLLER,COWL -RH U/O P/N 204-060-840-12,-14,& -16UHB	EA	1
73	26	PAOZZ	1560-00-072-8323	97499	204-061-822-2	.TRACK ASSEMBLY,ROLL U/O PN 204-060-840-18 & -19UHB	EA	1

SECTION II

TM55-1520-210-23P C7

SECTION II

(1) ILLUSTRATION		(2)	(3)	(4)	(5)	(6)	(7)	(8)
(a) FIG NO.	(b) ITEM NO.	SMR CODE	NATIONAL STOCK NUMBER	FSCM	PART NUMBER	DESCRIPTION USABLE ON CODE	U/M	QTY INC IN UNIT
73	27	PAOZZ	1560-00-775-7743	97499	204-060-853-3	.SUPPORT,ROLLER COWL USBL EFF <UH-1B@ 60-3546 THRU 61-803UHB	EA	1
73	27	PAOZZ	1560-00-072-8321	97499	204-061-820-1	.SUPPORT,ROLLER,COWL USBL EFF 62-1872 THRU 64-14100UHB	EA	1
73	27	PAOZZ	5360-00-075-9325	97499	204-061-821-1	.SPRING,HELICAL,COMP U/O PN 204-060-840-17,-18,& -19UHB	EA	1
73	28	PAOZZ	5310-00-807-1467	96906	MS21042-3	.NUT,SELF-LOCKING,EX WASHER,HEXAGONUHB	EA	1
73	29	PAOZZ	5310-00-183-4406	88044	AN960PD10	.WASHER,FL ATUHB	EA	3
73	30	PAOZZ	3110-00-806-7443	60380	RS1C11	.CAM FOLLOWER,NEEDLEUHB	EA	1
73	31	PAOZZ	5310-00-124-9110	88044	AN924-3D	.NUT,PLAIN,HEXAGONUHB	EA	1
73	32	PAOOO	1560-00-072-8319	97499	204-060-843-61	.FRAME ASSEMBLY -LHUHB	EA	1
73	32	PAOOO	1560-00-014-2036	97499	204-060-843-67	.FRAME ASSEMBLY,COWL -RHUHB	EA	1
73	33	PAOZZ	3120-00-670-5311	97499	21-006B5-5-10	.BUSHING,SLEEVEUHB	EA	2
73	33	PAOZZ	3120-00-689-8251	97499	21-010815-5-16	.BUSHING,SLEEVE.UHB	EA	1

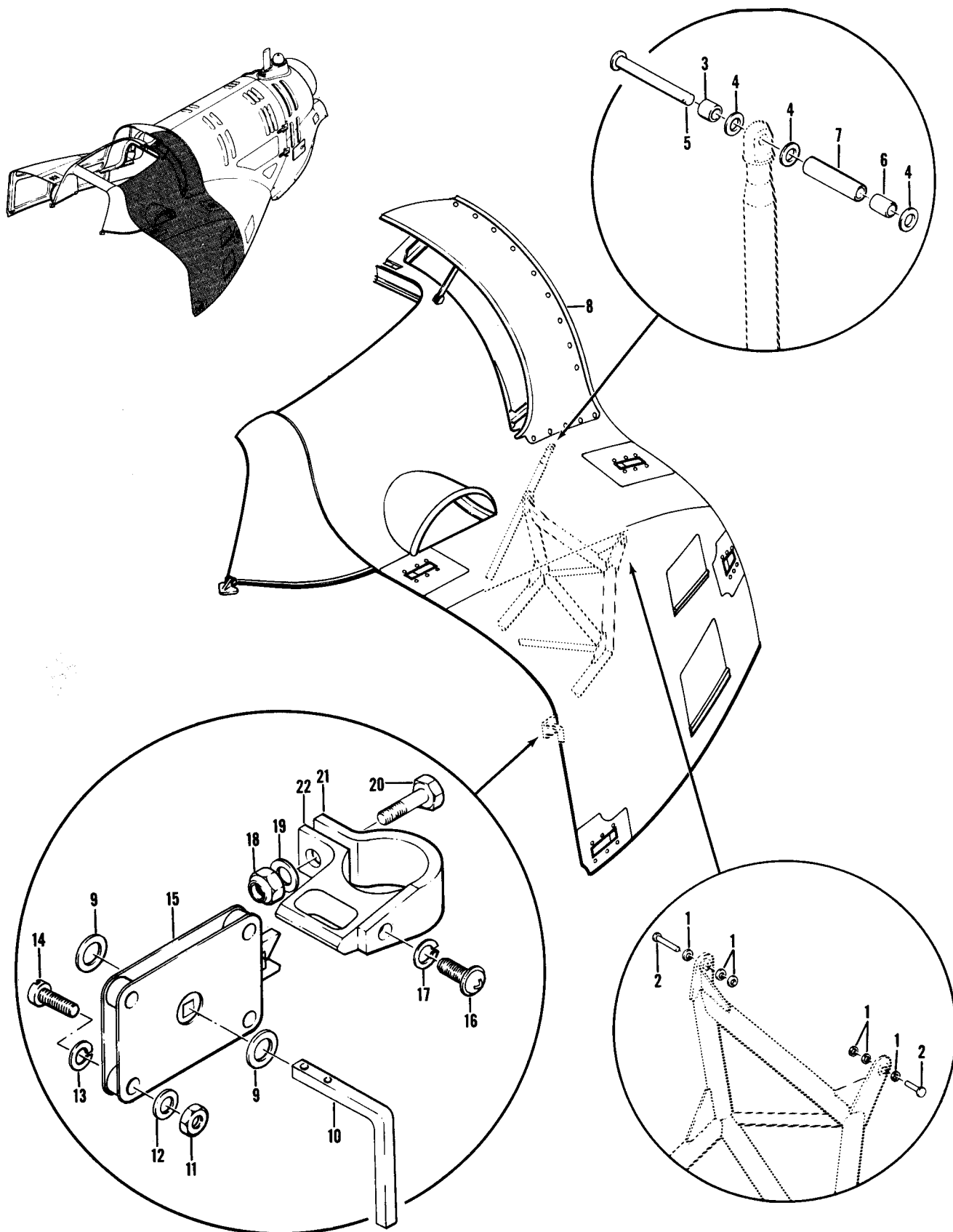

Figure 74. Cowl Installation, Forward

(1) ILLUSTRATION		(2)	(3)	(4)	(5)	(6)	(7)	(8)
(a) FIG. NO.	(b) ITEM NO.	SMR CODE				DESCRIPTION USABLE ON CODE	U/M	QTY INC IN UNIT
74		XCFZZ				GROUP 02 AIRFRAME COWL INSTL,FWD-LH USBL EFF 60-3546 THRU 60-3619 SEE FIG.95 FOR NHA .UHB	EA	1
74		XCFZZ				COWL INSTL,FWD-LH USBL EFF 61-686 THRU 61-803 SEE FIG.95 FOR NHA .UHB	EA	1
74		XCFZZ		97499	204-060-840-17	COWL INSTL,FWD-LH USBL EFF 62-1872 THRU 64-1400 SEE FIG.95 FOR NHA .UHB	EA	1
74		XCFZZ		97499	204-060-840-14	COWL INSTL,FWD-RH USBL EFF 60-3546 THRU 60-3619 SEE FIG.95 FOR NHA .UHB	EA	1
74		XCFZZ				COWL INSTL,FWD-RH USBL EFF 61-686 THRU 61-803 SEE FIG.95 FOR NHA .UHB	EA	1
74		XCFZZ		97499	204-460-840-18	COWL INSTL,FWD-RH USBL EFF 62-1872 THRU 62-12555 SEE FIG.95 FOR NHA .UHB	EA	1
74		XCFZZ		97499	204-060-840-19	COWL INSTL,FWD-RH USBL EFF 63-8500 THRU 64-14100 SEE FIG.95 FOR NHA .UHB	EA	1
74	1	PAOZZ	5310-00-167-0753	88044	AN960PD10L	WASHER,FLATUHB	EA	6
74	2	PBOZZ	5315-00-811-1233	96906	MS20392-2C25	.PIN,STRAIGHT, HEADEDUHB	EA	2
74	3	PAOZZ	5363-00-580-5791	80205	NAS43DD4-16	.SPACER,SLEEVEUHB	EA	1
74	4	PAOZZ	5310-00-187-2354	88044	AN960PD416	.WASHER,FLATUHB	EA	3
74	5	PBOZZ	5315-00-081-7046	96906	MS20392-3C89	.PIN,STRAIGHT, HEADEDUHB	EA	1
74	6	PAOZZ	5365-00-633-5554	80205	NAS43DD4-28	.SPACER,SLEEVE U/O PN 204-060-840-11 & -14UHB	EA	1
74	6	PAOZZ	5365-00-819-7012	80205	NAS43DD4-38	.SPACER,SLEEVE U/O PN 204-060-840-15,-16,-17, -18,& -19UHB	EA	1
74	7	PAOZZ	5365-00-594-6058	80205	NAS43DD4-87	.SPACER,SLEEVEUHB	EA	1
74	8	PBOFF	1560-00-115-4928	97499	204-060-881-37	.COWLING-LH USE-AFT-COMPL-W MWO 55-1520-2111-30/35 SEE FIG.78 FOR BREAKDOWNUHB	EA	1
74	8	PAOOO	1560-00-151-4063	97499	204-060-881-39	.COWLING-RH SEE FIG.78 FOR BREAKDOWNUHB	EA	1
74	9	PAOZZ	5310-00-187-2354	88044	AN960PD416	.WASHER,FLAT.....UHB	EA	2
74	10	PAOZZ	1560-00-701-0542	97499	204-060-839-1	.HANDLE,COWL LATCHUHB	EA	1
74	11	PAOZZ	5310-00-176-8131	88044	AN340-5	.NUT,PLAIN,HEXAGON.UHB	EA	4
74	12	PAOZZ	5310-00-188-7721	88044	AN960PD6	.WASHER,FLATUHB	EA	4
74	13	PAOZZ	5310-00-45-4007	96906	MS35338-41	.WASHER,LOCKUHB	EA	4
74	14	PBOZZ	5305-00-174-0608	88044	AN500A5-8	.SCREW,MACHINEUHB	EA	4
74	14	PAOZZ	5305-00-282-4112	88044	AN500A5-10	.SCREW,MACHINE U/O PN 204-060-840-19UHB	EA	4
74	15	PAOZZ	5340-00-391-7670	80477	AR26-2	.CATCH ASSEMBLYUHB	EA	1
74	16	PAOZZ	5305-00-281-8527	88044	AN525-832R8	.SCREW,MACHINEUHB	EA	1
74	17	PAOZZ	5310-00-045-3299	96906	MS35338-42	.WASHER,LOCKUHB	EA	1
74	18	PAOZZ	5310-00-263-2062	96906	MS21045C3	.NUT,SELF-LOCKING,HE.UHB	EA	1
74	19	PAOZZ	5310-00-183-4406	88044	AN960PD10	.WASHER,FLATUHB	EA	1
74	20	PAOZZ	5306-00-102-2058	88044	AN3H5A	.BOLT, MACHINE.UHB	EA	1
74	21	PAOZZ	1560-00-675-3246	97499	204-060-829-3	.CLAMP,COWLUHB	EA	1
74	21	PAOZZ	1560-00-675-3246	16978	3047	.CLAMP,COWLUHB	EA	1
74	22	PAOZZ	1560-00-675-3247	97499	204-060-829-5	.CLAMP,HALF COWLUHB	EA	1

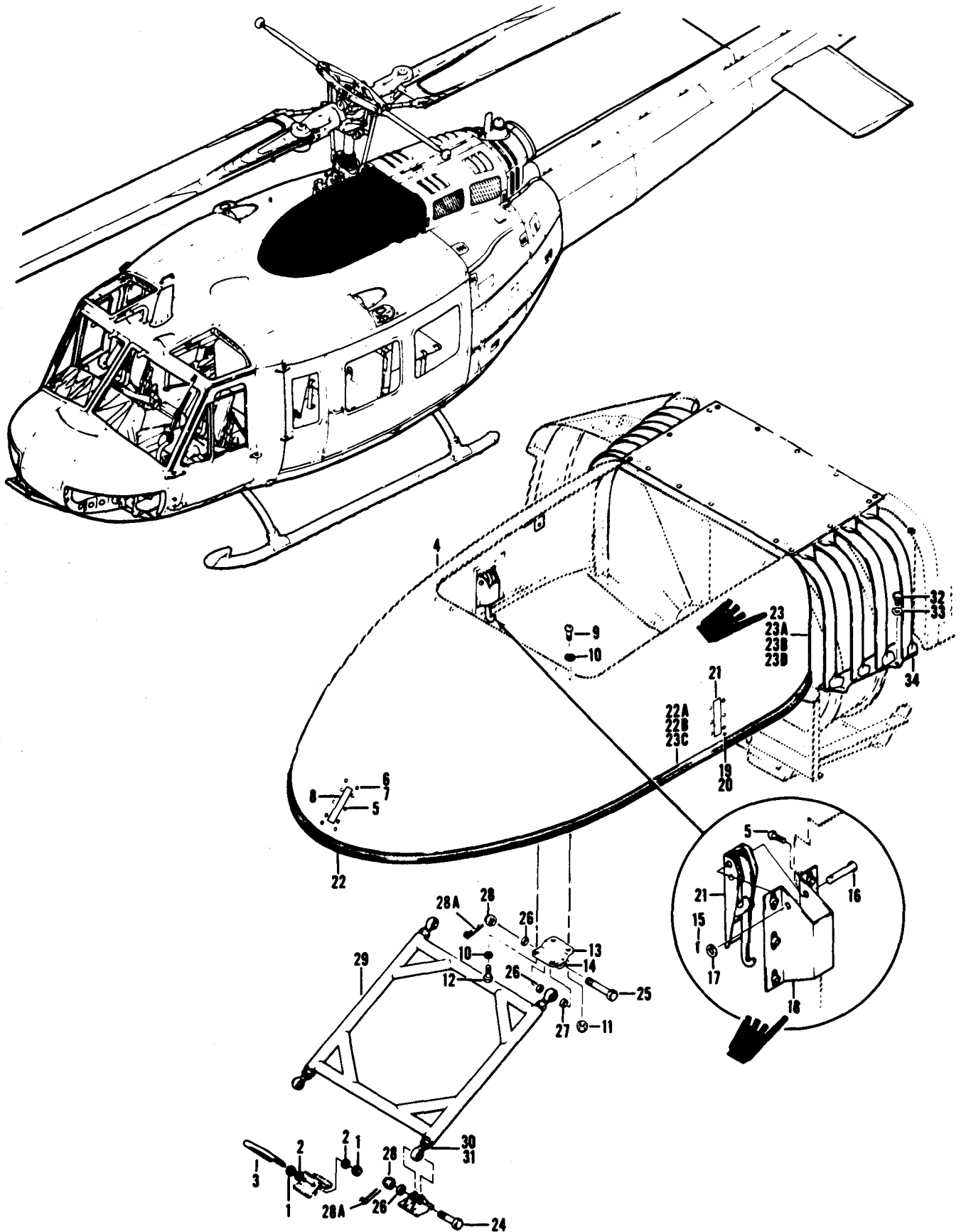

Figure 75. Cowl Installation, Forward

(1) ILLUSTRATION		(2)	(3)	(4)	(5)	(6)	(7)	(8)
(a) FIG. NO.	(b) ITEM NO.	S M R CODE	NATIONAL STOCK NUMBER	FSCM	P A R T N U M B E R	DESCRIPTION USABLE ON CODE	UM	QTY INC IN UNIT
75		XCFZZ		97499	205-060-800-5	GROUP 02 AIRFRAME COWL INSTL USBL EFF 62-2106 THRU 62-2113 SEE FIG.96 FOR NHA UHE,UHH,UHV,UHX	EA	1
75		XCFZZ		97499	205-060-800-7	COWL INSTL USBL EFF 62-12351 THRU 62-12372 SEE FIG.96 FOR NHA UHE,UHH,UHV,UHX	EA	1
75		XCFZZ		97499	205-060-800-9	COWL INSTL USBL EFF 63-8739 THRU 63-13002 SEE FIG.96 FOR NHA UHE,UHH,UHV,UHX	EA	1
75		XCFZZ		97499	205-060-800-11	COWL INSTL USBL EFF 64-13492 THRU 64-13901 SEE FIG.96 FOR NHA UHF,UHH,UHV,UHX	EA	1
75		XCFZZ		97499	205-060-800-13	COWL INSTL USBL EFF 65-9565 THRU 66-16867 SEE FIG.96 FOR NHA UHE,UHH,UHV,UHX	EA	1
75		XCFZZ		97499	205-060-800-23	COWL INSTL USBL EFF 66-16868 THRU 6617144 & 66-8574 THRU 66- 8577 SEE FIG.96 FOR NHA UHE,UHH,UHV,UHX	EA	1
75		XCFZZ		97499	205-060-800-21	COWL INSTL USBL EFF 67-17145 & SUBSEQUENT SEE FIG.96 FOR NHA UHE,UHH,UHV,UHX	EA	1
75	1	PAOZZ	5310-00-807-1474	96906	MS21042L3	..NUT,SELF-LOCKING,EX WASHER,HEXAGON UHE,UHH,UHV,UHX	EA	4
75	2	PAOZZ	5310-00-183-4406	88044	AN960PD10	..MASHER,FLAT UHE,UHH,UHV,UHX	EA	4
75	3	PAOZZ	5306-00-052-6318	97499	205-060-830-1	..BOLT,U UHE,UHH,UHV,UHX	EA	1
75	4	PAOZZ	1560-00-923-2879	97499	205-060-805-21	..FAIRING ASSEMBLY TRANSMISSION UHE,UHH,UHV,UHX	EA	1
75	5	PAOZZ	5305-00-281-8527	88044	AN525-832R8	..SCREW,MACHINE UHE,UHH,UHV,UHX	EA	12
75	6	PAOZZ	5305-00-281-8526	88044	AN525-832R6	..SCREW,MACHINE UHE,UHH,UHV,UHX	EA	4
75	7	PAOZZ	5310-00-807-1473	96906	MS21042L08	..NUT,SELF-LOCKING,EX WASHER,HEXAGON UHE,UHH,UHV,UHX	EA	4
75	8	PAOZZ	5340-00-072-8315	83014	H38K613	..LATCH ASSEMBLY UHE,UHH,UHV,UHX	EA	1
75	9	XDOZZ	5305-00-925-7857	96906	MS27039-1-09	..SCREW,MACHINE UHE,UHH,UHV,UHX	EA	4
75	10	PAOZZ	5310-00-183-4406	88044	AN960PD10	..WASHER, FLAT UHE,UHH,UHV,UHX	EA	4
75	11	PAOZZ	5310-00-807-1474	96906	MS21042L3	..NUT,SELF-LOCKING, EX WASHER,HEXAGON UHE,UHH,UHV,UHX	EA	4
75	12	PAOZZ	5306-00-515-9167	80205	NAS464P3A3	..BOLT,SHEAR UHE,UHH,UHV,UHX	EA	4
75	13	PAOZZ	1560-00-967-1741	97499	205-060-814-1	..SUPPORT, POWER PLANT UHE,UHH,UHV,UHX	EA	2
75	14	PAOZZ	3120-00-990-2581	97499	21-00687-5-4	..BUSHING,SLEEVE UHE,UHH,UHV,UHX	EA	2
75	15	PAOZZ	5315-00-234-1856	96906	MS24665-155	..PIN,COTTER UHE,UHH,UHV,UHX	EA	2
75	16	PBOZZ	5315-00-811-1245	96906	MS20392-2C35	..PIN,STRAIGHT,HEADED HEADED UHE,UHH,UHV,UHX	EA	2
75	17	PAOZZ	5310-00-167-0753	88044	AN960PD10L	..WASHER,FLAT UHE,UHH,UHV,UHX	EA	2
75	18	MOOZZ	DELETED	97499	205-060-838-1	..SUPPORT ASSEMBLY, LA UHE,UHH,UHV,UHX	EA	2
75	19	PAOZZ	5325-00-174-2923	88044	AN227-8	..STUD, SNAP FASTENER UHE,UHH,UHV,UHX	EA	2
75	20	PAOZZ	5325-00-276-4969	88044	AN227-9	..POST, SNAP FASTENER UHE,UHH,UHV,UHX	EA	2
75	21	PAOZZ	5340-00-753-0418	83014	H287-1	..LATCH ASSEMBLY UHE,UHH,UHV,UHX	EA	2
75	22	PAOZZ	5330-00-963-5798	97499	205-060-805-15	..SEAL,RUBBER SPECIAL UHE,UHH,UHV,UHX	EA	1
75	22A	MFOZZ		97499	205-060-805-35	..RETAINER,LOWER UHE,UHH,UHV,UHX	EA	1
75	22B	MFOZZ		97499	205-060-805-36	..RETAINER,LOWER UHE,UHH,UHV,UHX	EA	1
75	23	MOOZZ	DELETED	97499	205-060-805-13	..SEAL RUBBER SPECIAL UHE,UHH,UHV,UHX	EA	2
75	23A	MFOZZ		97499	205-060-805-37	..RETAINER,AFT UHE,UHH,UHV,UHX	EA	1
75	23B	MFOZZ		97499	205-060-805-38	..RETAINER,AFT UHE,UHH,UHV,UHX	EA	1
75	23C	MFOZZ		97499	205-060-805-39	..SEAL UHE,UHH,UHV,UHX	EA	2
75	23D	MFOZZ		97499	205-060-805-41	..SEAL UHE,UHH,UHV,UHX	EA	1
75	24	PAOZZ	5306-00-182-1531	88044	AN4H413	..BOLT,MACHINE UHE,UHH,UHV,UHX	EA	2
75	25	PAOZZ	5306-00-638-8223	88044	AN4H16	..BOLT,MACHINE UHE,UHH,UHV,UHX	EA	2
75	26	PAOZZ	5310-00-187-2354	88044	AN960PD416	..WASHER,FLAT UHE,UHH,UHV,UHX	EA	6

(1) ILLUSTRATION (a) (b)		(2)	(3)	(4)	(5)	(6)	(7)	(8)
FIG. NO.	ITEM NO.	S M R CODE	NATIONAL STOCK NUMBER	FSCM	PART NUMBER	DESCRIPTION USABLE ON CODE		QTY INC IN UNIT
7 5	2 7	PAOZZ	5310-00-167-0835	88044	AN960-416L	..WASHER,FLAT UHE,UHH,UHV,UHX	EA	2
7 5	2 8	PAOZZ	5310-00-176-8108	88044	AN620-4	..NUT,PLAIN,SLOTTED,H UHE,UHH,UHV,UHX	EA	4
7 5	28A	PAOZZ	5315-00-815-1405	96906	MS24665-151	..PIN,COTTER UHE,UHH,UHV,UHX	EA	4
7 5	2 9	PAOOO	1560-00-963-1072	97499	205-060-842-1	..HINGE ASSEMBLY,TRAN UHE,UHH,UHV,UHX	EA	1
7 5	3 0	PAOZZ	5310-00-167-1302	88044	AN316-7R	..NUT,PLAIN,HEXAGON UHE,UHH,UHV,UHX	EA	4
7 5	3 1	PAOZZ	3120-00-085-2341	99862	TCL001SEB7	..BEARING,PLAIN,ROD E UHE,UHH,UHV,UHX	EA	4
7 5	3 2	PAOZZ	5306-00-182-2014	88044	AN4H3A	..BOLT,MACHINE UHE,UHH,UHV,UHX	EA	4
7 5	3 3	PAOZZ	5310-00-187-2354	88044	AN960PD416	..WASHER,FLAT UHE,UHH,UHV,UHX	EA	4
7 5	3 4	PAOOO	2945-00-027-3025	97499	205-060-280-5	..FILTER ASSEMBLY, ENG -LH SEE FIG.99 FOR BREAKDOWN UHE,UHH,UHV,UHX	EA	1
7 5	3 4	PAOOO	2945-00-027-3022	97499	205-060-280-6	..FILTER ASSEMBLY, ENG -RH SEE FIG.99 FOR BREAKDOWN UHE,UHH,UHV,UHX	EA	1

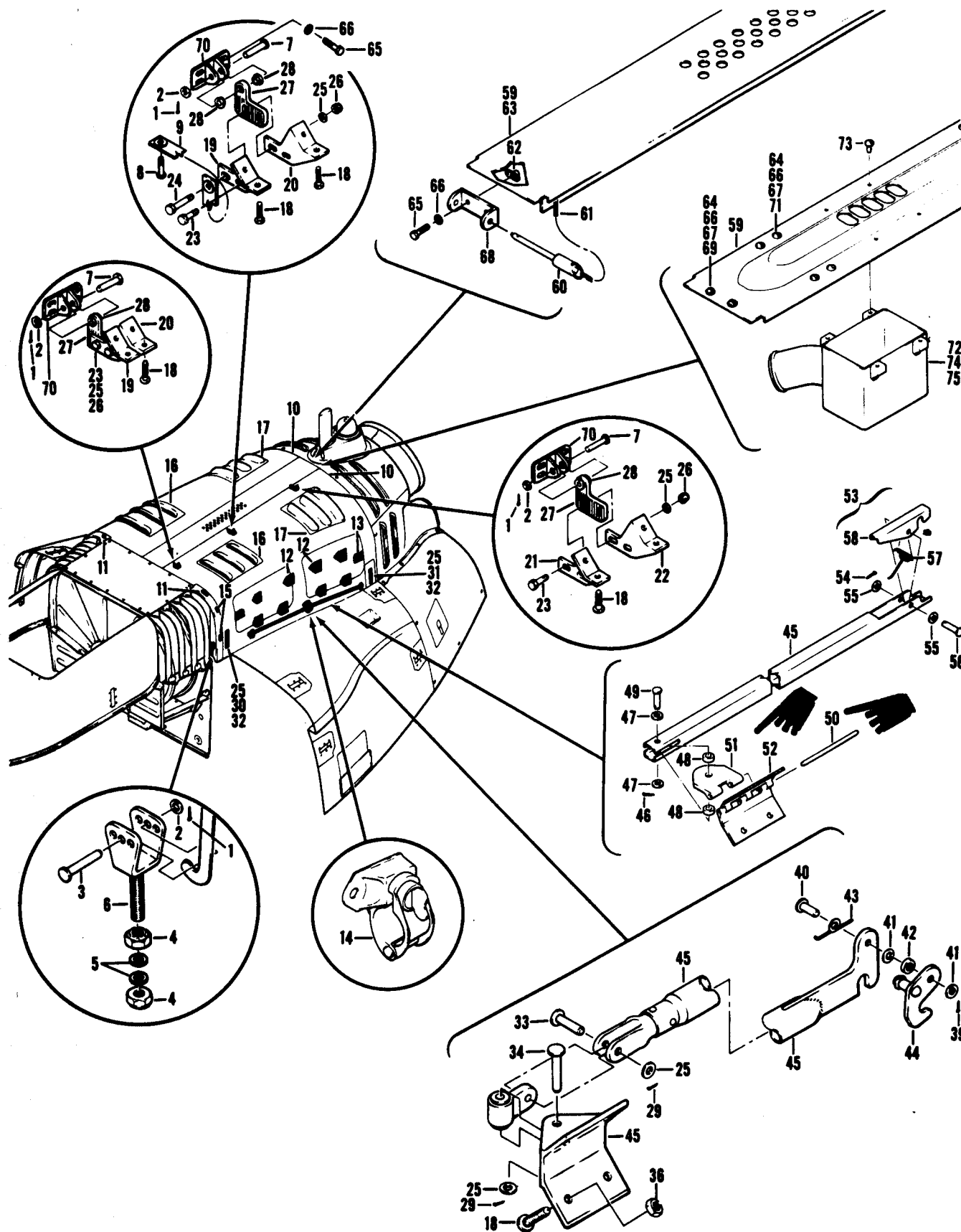

Figure 76. Cowl Installation

(1) ILLUSTRATION		(2)	(3)	(4)	(5)	(6)	(7)	(8)
FIG. NO.	ITEM NO.	SMR CODE	NATIONAL STOCK NUMBER	FSCM	PART NUMBER	DESCRIPTION USABLE ON CODE	U/M	QTY INC IN UNIT
76		XCFZZ		97499	205-060-800-5	GROUP 02 AIRFRAME COWL INSTL USBL EFF 62-2106 THRU 62-113 SEE FIG.96 FOR NHA UHE,UHH,UHV,UHX	EA	1
76		XCFZZ		97499	205-060-800-7	COWL INSTL USBL EFF 62-12351 THRU 62-12372 SEE FIG.96 FOR NHA UHE, UHH, UHV,UHX	EA	1
76		XCFZZ		97499	205-060-800-9	COWL INSTL USBL EFF 63-8739 THRU 63-13002 SEE FIG.96 FOR NHA UHE,UHH,UHV,UHX	EA	1
76		XCFZZ		97499	205-060-800-11	COWL INSTL USBL EFF 64-13492 THRU 64-13901 SEE FIG.96 FOR NHA UHE, UHH, UHV,UHX	EA	1
76		XCFZZ		97499	205-060-800-13	COWL INSTL USBL EFF 65-9565 THRU 66-16867 SEE FIG.96 FOR NHA UHE,UHH,UHV,UHX	EA	1
76		XCFZZ		97499	205-060-800-23	COWL INSTL USBL EFF 66-16868 THRU 66-17144 & 66-8574 THRU 66-8577 SEE FIG.96 FOR NHA UHE,UHH,UHV,UHX	EA	1
76		XCFZZ		97499	205-060-800-21	COWL INSTL USBL EFF 67-17145 AND SUBSEQUENT SEE FIG.96 FOR NHA UHE,UHH,UHV,UHX	EA	1
76	1	PAOZZ	5315-00-815-1405	96906	NS24665-151	.PIN,COTTER UHE,UHH,UHV,UHX	EA	8
76	2	PAOZZ	5310-00-167-0753	88044	AN960PD10L	.WASHER,FLAT UHE,UHH,UHV,UHX	EA	8
76	3	PAOZZ	5315-00-811-1255	96906	MS20392-2C31	.PIN,STRAIGHT, HEADED UHE,UHH,UHV,UHX	EA	2
76	4	PAOZZ	5310-00-807-1468	96906	MS21042-4	.NUT,SELF-LOCKING,EX UHE,UHH,UHV,UHX	EA	4
76	5	PAOZZ	5310-00-184-9001	88044	AN960PD416L	.WASHER,FLAT UHE,UHH,UHV,UHX	EA	4
76	6	PAOZZ	5340-00-073-5438	97499	205-060-863-1	.CLEVIS,ROD END UHE,UHH,UHV,UHX	EA	2
76	7	PAOZZ	5315-00-811-1241	96906	MS20392-2C17	.PIN,STRAIGHT,HEADED UHE,UHH,UHV,UHX	EA	6
76	8	PAOZZ	5305-00-781-9057	96906	MS27039-1-08	.SCREW,MACHINE U/O PN 205-060-800-5,-7,& -9 UHE,UHH,UHV,UHX	EA	2
76	9	PAOZZ	1560-00-966-7513	97499	205-060-850-1	.STRAP ASSEMBLY,COWL U/O PN 205-060-800-5,-7,& -9 UHE,UHH,UHV,UHX	EA	2
76	10	PBOFF	1560-00-968-4659	97499	205-060-807-1	.COWLING, UPPER-LH U/O PN 205-060-800-5 & -7 SEE FIG.430 IF HEAT SUPPRESSOR IS INSTALLED. UHE,UHH,UHV,UHX	EA	1
76	10	PBOFF	1560-00-757-7118	97499	205-060-807-5	.COWLING UPPER LH U/O PN 205-060-800-9, -11,& -13 USBLE EFF 63-8739 THRU 65-9810 SEE FIG.430 IF HEAT SUPPRESSOR IS INSTALLED UHE,UHH,UHV,UHX	EA	1
76	10	PBOO0	1560-00-785-5025	97499	205-060-807-93	.COWLING -UPPER LH SEE FIG.430 IF HEAT SUPPRESSOR IS INSTALLED UHH,UHV	EA	1
76	10	PBOFF	1560-00-968-4660	97499	205-060-807-2	.COWLING -UPPER RH SEE FIG.430 IF HEAT SUPPRESSOR IS INSTALLED UHE,UHH,UHV,UHX	EA	1
76	10	PBOFF	1560-00-757-7130	97499	205-060-807-6	.COWLING -UPPER RH U/O PN 205-060-800-9,-11 & -15 USBLE EFF 63- 8739 THRU 65-9810 SEE FIG.430 IF HEAT SUPPRESSOR IS INSTALLED UHE,UHH,UHV,UHX	EA	1
76	10	PBOO0	1560-00-785-5020	97499	205-060-807-94	.COWLING -UPPER RH SEE FIG.430 IF HEAT SUPPRESSOR IS INSTALLED UHH,UHV	EA	1
76	10	XAOFF		97499	205-060-807-11	..COWL ASSEMBLY SEE FIG.430 IF HEAT SUPPRESSOR IS INSTALLED UHE,UHH,UHV,UHX	EA	1
76	10	XAOFF		97499	205-460-807-21	..COWL ASSEMBLY UHE,UHH,UHV,UHX	EA	1
76	10	XAOFF		97499	205-060-807-25	..COWL ASSEMBLY SEE FIG.430 IF HEAT SUPPRESSOR IS INSTALLED UHE,UHH,UHV,UHX	EA	1
76	10	XAOFF		97499	205-060-807-27	..COWL ASSEMBLY SEE FIG.430 IF HEAT SUPPRESSOR IS INSTALLED. LLED UHE,UHH,UHV,UHX	EA	1
76	10	XAOFF		97499	205-060-807-12	..COWL ASSEMBLY SEE FIG.430 IF HEAT SUPPRESSOR IS INSTALLED. LLED UHE,UHH,UHV,UHX	EA	1
76	10	XAOFF		97499	205-060-807-22	..COWL ASSEMBLY SEE FIG.430 IF HEAT SUPPRESSOR IS INSTALLED 7A IF HEAT SUPPRESSOR IS INSTALLED UHE,UHH,UHV,UHX	EA	1
76	10	XAOFF		97499	205-060-807-26	..COWL ASSEMBLY SEE FIG.430 IF HEAT SUPPRESSOR IS INSTALLED. LLEF UHE,UHH,UHV,UHX	EA	1
76	10	XAOFF		97499	205-060-807-28	..COWL ASSEMBLY SEE FIG.430 IF HEAT SUPPRESSOR IS INSTALLED. LLED UHE,UHH,UHV,UHX	EA	1
76	11	PAOZZ	5330-00-948-9912	97499	205-060-807-81	...SEAL,RUBBER CHANNEL U/O PN 205-060-807-25, -26, -27,& -28	EA	1

SECTION II

TM55-1520-210-23P C18

(1) ILLUSTRATION		(2)	(3)	(4)	(5)	(6)	(7)	(8)
FIG. NO.	ITEM NO.	SMR CODE	NATIONAL STOCK NUMBER	FSCM	PART NUMBER	DESCRIPTION <small>USABLE ON CODE</small>	U/M	QTY INC IN UNIT
76	12	PAOZZ	5975-00-345-1228	19500	22466	...CLAMP,CABLE UHE,UHH,UHV,UHX	EA	23
76	13	PAOZZ	5975-00-670-4795	19500	23541	...BUSHING,CABLE CLAMP U/O PN 205-060-807-27 & -28 ... UHE,UHH,UHV,UHX	EA	32
76	14	PAOZZ	5340-00-970-8588	71286	7C1-10W	...CLAMP UHE,UHH,UHV,UHX	EA	1
76	15	PAOZZ	5325-00-174-2923	88044	AN227-8	...STUD,SNAP FASTENER UHE,UHH,UHV,UHX	EA	2
76	16	PAFZZ	1560-00-483-1274	97499	205-060-807-13	...LOUVER ASSY,COWL -LH FWD UHE,UHH,UHV,UHX	EA	1
76	16	XAFZZ		97499	205-060-807-45	...LOUVER,COWL -LH FWD UHE,UHH,UHV,UHX	EA	1
76	16	PAFZZ	1560-00-483-1275	97499	205-060-807-14	...LOUVER ASSY,COWL -RH FWD UHE,UHH,UHV,UHX	EA	1
76	16	XAFZZ		97499	205-060-807-46	...LOUVER,COWL -RH FWD UHE,UHH,UHV,UHX	EA	1
76	17	PAFZZ	1560-00-483-1276	97499	205-060-807-15	...LOUVER ASSY,COWL -LH REAR UHE,UHH,UHV,UHX	EA	1
76	17	XAFZZ		97499	205-060-807-49	...LOUVER,COWL -LH REAR UHE,UHH,UHV,UHX	EA	1
76	17	PAFZZ	1560-00-483-1277	97499	205-060-807-16	...LOUVER ASSY,COWL -RH REAR UHE,UHH,UHV,UHX	EA	1
76	17	XAFZZ		97499	205-060-807-50	...LOUVER,COWL -RH REAR UHE,UHH,UHV,UHX	EA	1
76	18	XDOZZ	5305-00-925-7857	96906	MS27039-1-09	...SCREW,MACHINE UHE,UHH,UHV,UHX	EA	12
76	19	PAOZZ	1560-00-963-1062	97499	205-060-818-1	...SUPPORT,STRUCTURAL UHE,UHH,UHV,UHX	EA	2
76	20	PAOZZ	1560-00-963-1063	97499	205-060-818-2	...SUPPORT,STRUCTURAL UHE,UHH,UHV,UHX	EA	2
76	21	PAOZZ	1560-00-963-1064	97499	205-060-819-1	...SUPPORT,STRUCTURAL UHE,UHH,UHV,UHX	EA	1
76	22	PAOZZ	1560-00-963-1065	97499	205-060-819-2	...SUPPORT,STRUCTURAL UHE, UHH, UHV, UHX	EA	1
76	23	PAOZZ	5306-00-182-2060	88044	AN3H7A	...BOLT,MACHINE UHE,UHH,UHV,UHX	EA	5
76	24	PAOZZ	5306-00-182-2061	88044	AN3H10A	...BOLT,MACHINE UHE,UHH,UHV,UHX	EA	1
76	25	PAOZZ	5310-00-167-0753	88044	AN960PD10L	...WASHER,FLAT UHE,UHH,UHV,UHX	EA	6
76	26	PAOZZ	5310-00-807-1474	96906	MS21042L3	...NUT,SELF-LOCKING,EX WASHER,HEXAGON UHE,UHH,UHV,UHX	EA	6
76	27	PAOFF	1560-00-963-1066	97499	205-060-820-1	...HINGE HALF,SERRATED UHE,UHH,UHV,UHX	EA	3
76	28	PAFZZ	3120-00-050-8874	97499	22-005811-9-14	...BUSHING,SLEEVE UHE,UHH,UHV,UHX	EA	2
76	29	PAOZZ	5315-00-815-1405	96906	MS24665-151	...PIN,COTTER UHE,UHH,UHV,UHX	EA	4
76	30	PBOZZ	5315-00-812-3764	96906	MS20392-2C41	...PIN,STRAIGHT, HEADED UHE,UHH,UHV,UHX	EA	1
76	31	PAOZZ	5315-00-811-1256	96906	MS20392-2C39	...PIN,STRAIGHT, HEADED UHE,UHH,UHV,UHX	EA	1
76	32	PAOZZ	5340-00-753-0618	83014	H287-1	...LATCH ASSEMBLY UHE,UHH,UHV,UHX	EA	2
76	33	PBOZZ	5315-00-811-1241	96906	MS20392-2C17	...PIN,STRAIGHT, HEADED UHE,UHH,UHV,UHX	EA	1
76	34	PAOZZ	5315-00-812-3765	96906	MS20392-2C33	...PIN,STRAIGHT, HEADED UHE,UHH,UHV,UHX	EA	1
76	36	PAOZZ	5310-00-772-3720	96906	MS21075L3	...NUT,SELF-LOCKING,PL UHE,UHH,UHV,UHX	EA	4
76	39	PAOZZ	5315-00-815-1405	96906	MS24665-151	... PIN,COTTER UHE,UHH,UHV,UHX	EA	1
76	40	PBOZZ	5315-00-951-2395	96906	MS20392-2C13	...PIN,STRAIGHT,HEADED UHE,UHH,UHV,UHX	EA	1
76	41	PAOZZ	5310-00-167-0818	88044	AN960-10	... WASHER,FLAT UHE,UHH,UHV,UHX	EA	2
76	42	PAOZZ	5365-00-822-5180	80205	NAS42DD6-8	...SPACER,SLEEVE UHE,UHH,UHV,UHX	EA	1
76	43	PAOZZ	5340-00-074-1232	97499	205-060-874-1	... SPRING UHE,UHH,UHV,UHX	EA	1
76	44	PAOZZ	1560-00-966-7512	97499	205-060-848-1	...HOOK,UPPER COWL UHE,UHH,UHV,UHX	EA	1
76	45	PAOZZ	1560-00-999-2272	97499	205-060-802-1	...ROD ASSEMBLY, BRACE UHE,UHH,UHV,UHX	EA	1
76	46	PAOZZ	5315-00-234-1856	96906	MS24665-155	... PIN,COTTER UHE,UHH,UHV,UHX	EA	1
76	47	PAOZZ	5310-00-167-0801	88044	AN960C10	...WASHER,FLAT UHE,UHH,UHV,UHX	EA	2
76	48	PAOZZ	5365-00-622-1810	80205	NAS43DD3-8	... SPACER,SLEEVE UHE,UHH,UHV,UHX	EA	2
76	49	PAOZZ	5315-00-052-7663	88044	AN1216S7	...PIN,STRAIGHT, HEADED UHE,UHH,UHV,UHX	EA	1
76	50	MFOZZ	DELETED	96906	MS20253P2-275	...PIN,STRAIGHT, HEADLESS UHE,UHH,UHV,UHX	EA	1

TM55-1520-210-23P C18

SECTION II

(1)		(2)	(3)	(4)	(5)	DESCRIPTION USABLE ON CODE	(7) U/M	(8) QTY INC IN UNIT
(a) FIG. NO.	(b) ITEM NO.	S M R CODE	NATIONAL STOCK NUMBER	FSCM	PART NUMBER			
76	51	MFOZZ	DELETED	97499	205-060-802-11	...LEAF,BUTT HINGE UHE,UHH,UHV,UHX		1
76	52	MFOZZ	DELETED	97499	205-060-802-13	...LEAF,BUTT HINGE UHE,UHH,UHV,UHX	EA	2
76	53			97499	205-060-802-3	...BRACE ASSEMBLY UHE,UHH,UHV,UHX	EA	1
76	54	PAOZZ	5315-00-234-1856	96906	MS24665-155	...PIN,COTTER UHE,UHH,UHV,UHX	EA	1
76	55	PAOZZ	5310-00-782-1349	96906	MS15795-804	...WASHER,FLAT UHE,UHH,UHV,UHX	EA	2
76	56	PAOZZ	5315-00-842-9839	88044	AN121606	...PIN,STRAIGHT, HEADED UHE,UHH,UHV,UHX	EA	1
76	57	PAOZZ	5360-00-955-9669	97499	205-060-802-9	...SPRING,HELICAL,TORS UHE,UHH,UHV,UHX	EA	1
76	58	PAOZZ	5340-00-957-7607	97499	205-060-802-7	...LATCH,BRACE ASSEMBL UHE,UHH,UHV,UHX	EA	1
76		XCFZZ		97499	205-060-811-5	.BEAM INSTL U/O PN 205-060-800-5,-7,& -9. UHE,UHH,UHV,UHX	EA	1
76		XCFZZ		97499	205-060-801-1	.BEAM INSTL U/O PN 205-060-800-11,-13,-21,& -23 UHE,UHH,UHV,UHX	EA	1
76	59	PBOFF	1560-00-945-0194	97499	205-060-801-11	.BEAM,ASSEMBLY,FIREW UHE,UHH,UHV,UHX	EA	1
76	59	PAOZZ	1560-00-757-7111	97499	205-060-801-3	...BEAM,FIREWALL,FORWA UHE,UHH,UHV,UHX	EA	1
76	60	PAOZZ	5340-00-951-6903	80205	NAS1354DS7S29	...PIN,QUICK RELEASE UHE,UHH,UHV,UHX	EA	2
76	61	PAOZZ	4010-00-981-3150	80205	NAS1455-00-5	...CHAIN,WELDLESS UHE,UHH,UHV,UHX	EA	2
76	61	PAOZZ	4010-00-757-2931	86831	RS139-5	...CHAIN ASSEMBLY U/O PN 205-060-801-11. UHE,UHH,UHV,UHX	EA	2
76	62	PAOZZ	5310-00-772-3720	96906	MS21075L3	...NUT,SELF-LOCKING,PL UHE,UHH,UHV,UHX	EA	28
76	63	PAOZZ	5310-00-623-5989	80205	NAS1031A3	... NUT,SELF-LOCKING PL. UHE,UHH,UHV,UHX	EA	2
76	64	PAOZZ	5305-00-781-9057	96906	MS27039-1-08	...SCREW,MACHINE. UHE,UHH,UHV,UHX	EA	20
76	65	PAOZZ	5306-00-182-2059	88044	AN3H6A	...BOLT,MACHINE UHE,UHH,UHV,UHX	EA	28
76	66	PAOZZ	5310-00-167-0753	88044	AN960PD10L	...WASHER,FLAT UHE,UHH,UHV,UHX	EA	28
76	67	PAOZZ	5310-00-807-1474	96906	MS21042L3	...NUT,SELF-LOCKING,EX WASHER,HEXAGON UHE,UHH,UHV,UHX	EA	16
76	68	PAOZZ	1560-00-967-1809	97499	205-060-816-1	...BRACKET,CLEVIS U/O PN 205-060-811-5 UHE,UHH,UHV,UHX	EA	2
76	69	PAOZZ	1560-00-757-7141	97499	205-060-837-1	...BRACKET,FORWARD AND U/O PN 205-060-801-11 UHE,UHH,UHV,UHX	EA	1
76	70	PAOZZ	1560-00-967-1810	97449	205-060-817-1	...BRACKET,CLEVIS U/O PN 205-060-811-5 UHE,UHH,UHV,UHX	EA	6
76	71	PAOZZ	1560-00-757-7128	97499	205-060-836-1	...BRACKET,HINGE BEAN U/O PN 205-060-801-11 UHE,UHH,UHV,UHX	EA	1
76	72	PAOZZ	1560-00-073-3303	97499	205-060-476-7	...INLET DUCT ASSEMBLY UHE,UHH,UHV,UHX	EA	1
76	73	PAOZZ	5305-00-912-7307	96906	MS27039-1-06	...SCREW,MACHINE UHE,UHH,UHV,UHX	EA	4
76	74	PAOOO	1560-00-757-7110	97499	205-060-801-5	... PLENUM ASSEMBLY U/O PN 205-060-801-11. UHE,UHH,UHV,UHX	EA	1
76	75	PAOZZ	5310-00-803-2552	80205	NAS1033A3	...NUT,SELF-LOCKING,PL UHE,UHH,UHV,UHX	EA	4

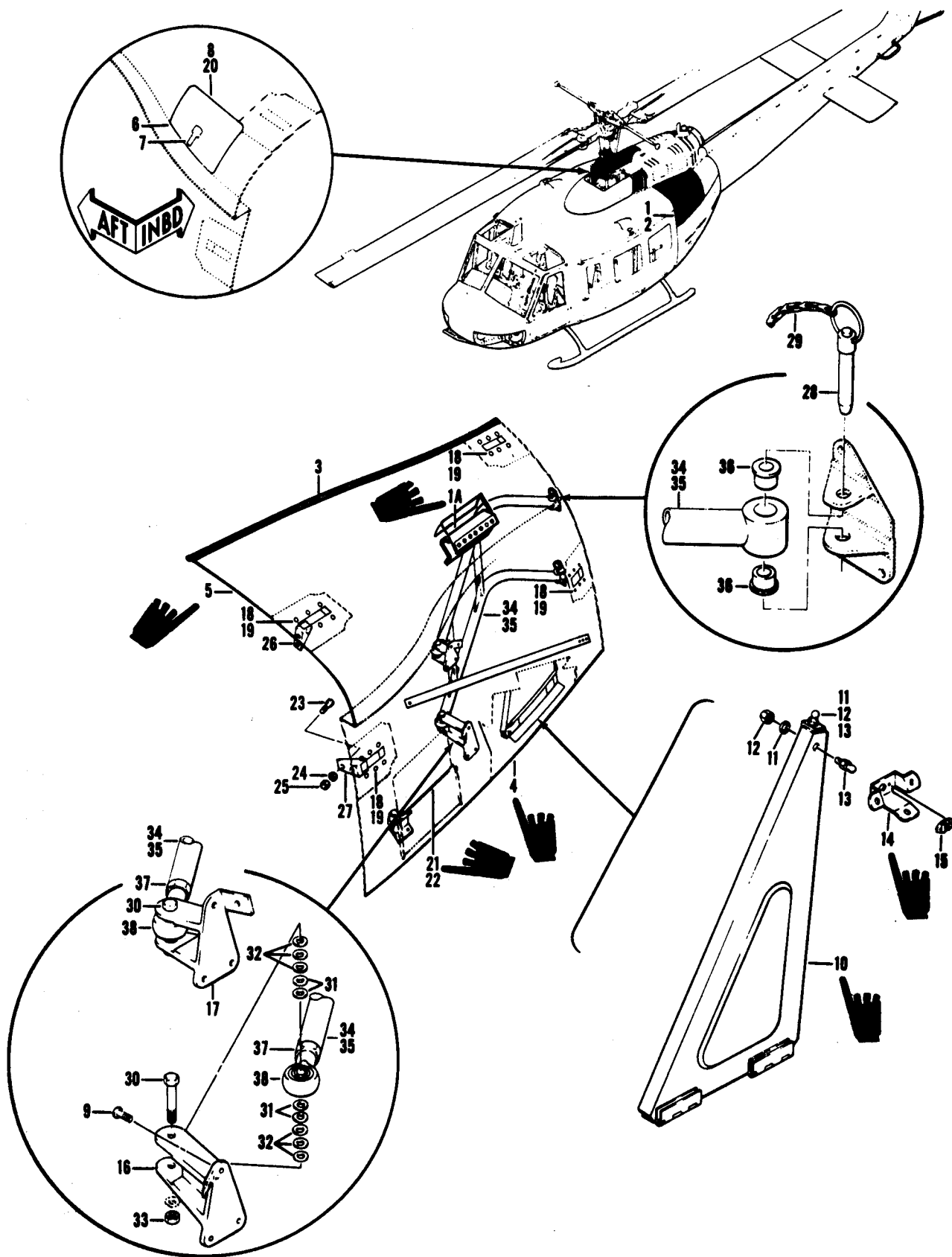

Figure 77. Cowl Installation

(1) ILLUSTRATION		(2)	(3)	(4)	(5)	(6)	(7)	(8)
(A) FIG. NO.	(B) ITEM NO.	SMR CODE	NATIONAL STOCK NUMBER	FSCM	PART NUMBER	DESCRIPTION	U/M	QTY INC IN UNIT
						USABLE ON CODE		
77		XCFZZ		97499	205-060-800-5	GROUP 02 AIRFRAME COWL INSTL USBL EFF 62-2106 THRU 62-2113 SEE FIG.96 FOR NHA UHH,UHV	EA	1
77		XCFZZ		97499	205-060-800-7	COWL INSTL USBL EFF 62-12351 THRU 62-12372 SEE FIG.96 FOR NHA UHH,UHV		
77		XCFZZ		97499	205-060-800-9	COWL INSTL USBL EFF 63-8739 THRU 63-13002 SEE FIG.96 FOR NHA UHH,UHV	EA	1
77		XCFZZ		97499	205-060-800-11	COWL INSTL USBL EFF 64-13492 THRU 64-13901 SEE FIG.96 FOR NHA UHH,UHV	EA	1
77		XCFZZ		97499	205-060-800-13	COWL INSTL USBL EFF 65-9565 THRU 66-16867 SEE FIG.96 FOR NHA UHH,UHV	EA	1
77		XCFZZ		97499	205-060-800-23	COWL INSTL USBL EFF 66-16868 THRU 66-17144 & 66-8574 THRU 66-8577 SEE FIG.96 FOR NHA UHH,UHV	EA	1
77		XCFZZ		97499	205-060-800-21	COWL INSTL USBL EFF 67-17145 & SUBSEQUENT SEE FIG.96 FOR NHA UHH,UHV	EA	1
	1	PAOFF	1560-00-073-0337	97499	205-060-826-1	..COWL ASSEMBLY,LOWER -LH UHH,UHV	EA	1
	1	PAOFF	1560-00-115-4913	97499	205-060-826-135	..COWL ASSEMBLY,ENGIN LOWER-RH RPLS-- 1560-00-073-0338 PN 205-060-826-2 & 1560-00-831-1105 PN 205-060-826-3 UHH,UHV	EA	1
77	1	XAOFZ		97499	205-060-826-11	..COWL ASSEMBLY U/O PN 205-060-826-1 UHH,UHV	EA	1
77	1	XAOFZ		97499	205-060-826-12	..COWL ASSEMBLY U/O PN 205-060-826-2 UHH,UHV	EA	1
77	1	XAOFF		97499	205-060-826-109	..COWL ASSEMBLY U/O PN 205-060-826-3 UHH,UHV	EA	1
77	1	XAOFF		97499	205-060-826-137	..COWL ASSEMBLY U/O PN 205-060-826-135 UHH,UHV	EA	1
77	1A	MFOZZ		97499	205-060-826-79	...GRIP,COWL UHH,UHV	EA	1
77	2	PAOZZ	1560-00-073-2198	97499	205-060-826-13	...DOOR,ACCESS U/O PN 205-060-826-11 UHH,UHV	EA	1
77	2	PAOZZ	1560-00-828-8138	97499	205-060-826-115	...DOOR,ACCESS U/O PN 205-060-826-12 & -109 UHH,UHV	EA	1
77	3	MFOZZ		97499	205-060-826-81	...NONMETALLIC SEAL UHH,UHV	EA	1
77	4	MFOZZ		97499	205-060-826-83	...GASKET UHH,UHV	EA	1
77	5	MFOZZ		97499	205-460-826-85	...GASKET UHH,UHV	EA	1
77	6	PAOOO	1560-00-073-0339	97499	205-060-826-15	...DOOR,ACCESS U/O PN 205-060-826-2 & -3 UHH,UHV	EA	1
77	7	PAOZZ	5340-00-598-0399	83014	H5000-2-064-091	...CATCH, FLUSH UHH,UHV	EA	1
77	8	PAOZZ	5360-00-831-1458	97499	204-060-887-1	...SPRING,HELICAL,TORS UHH,UHV	EA	1
77	9	XDOZZ	5305-00-925-7857	96906	MS27039-1-09	...SCREW,MACHINE UHH,UHV	EA	8
77	10	AOOOZ		97499	205-060-860-1	..SUPPORT ASSEMBLY U/O PN 205-060-826-1 UHH,UHV	EA	1
77	10	AOOOZ		97499	205-060-860-2	..SUPPORT ASSEMBLY U/O PN 205-060-826-2 & -3 UHH,UHV	EA	1
77	10	MFOZZ		97499	205-060-860-3	..SUPPORT ASSEMBLY U/O PN 205-060-860-1 UHH,UHV	EA	1
77	10	MFOZZ		97499	205-060-860-4	...SUPPORT ASSEMBLY U/O PN 205-060-860-2 UHH,UHV	EA	1
77	11	PAOZZ	5310-00-188-7721	88044	AN960PD6	...WASHER,FLAT UHH,UHV	EA	2
77	12	PAOZZ	5310-00-857-5560	96906	MS21045L06	..NUT,SELF-LOCKING,HE UHH,UHV	EA	2
77	13	PAOZZ	5340-00-950-4233	78553	P116-499-10-24A	...STUD FRICTION UHH,UHV	EA	2
77	14	MFOZZ		97499	205-060-862-1	..BRACKET ASSEMBLY UHH,UHV	EA	1
77	15	PAOZZ	5340-00-634-7350	78553	A1663-022-24A	...RECEPTACLE, FRICT CATCH STUD UHH,UHV	EA	1
77	16	PAOZZ	1560-00-966-6097	97499	205-060-855-1	..SUPPORT,HINGE, LOWER -LH UHH,UHV	EA	1
77	16	PAOZZ	1560-00-966-6098	97499	205-060-855-2	..SUPPORT,HINGE, LOWER -RH UHH,UHV	EA	1
77	17	PAOZZ	1560-00-966-6099	97499	205-060-856-1	..SUPPORT,HINGE,COWL -LH UPPER UHH,UHV	EA	1
77	17	PAOZZ	1560-00-966-6100	97499	205-060-856-2	..SUPPORT,HINGE,COWL -LH UPPER UHH,UHV	EA	1
77	18	PAOZZ	5305-00-281-8527	88044	AN525-832R8	..SCREW,MACHINE UHH,UHV	EA	24

(1) ILLUSTRATION		(2)	(3)	(4)	(5)	(6)	(7)	(8)
(a) FIG. NO.	(b) ITEM NO.	SMR CODE	NATIONAL STOCK NUMBER	FSCM	PART NUMBER	DESCRIPTION USABLE ON CODE	U/M	QTY INC IN UNIT
77	19	PAOZZ	5340-00-072-8315	83014	H3K613	..LATCH ASSEMBLY UHE,UHH,UHV,UHX	EA	4
77	20	XDOZZ		96906	MS20253P2-387	..PIN,STRAIGHT, HEADLESS UHE,UHH,UHV,UHX	EA	1
77	21	MFOZZ	DELETED	96906	MS20253P2-538	..PIN,HINGE UHE,UHH,UHV,UHX	EA	1
77	22	PAOZZ	5340-00-829-8673	97499	204-060-869-1	..SPRING UHE,UHH,UHV,UHX	EA	2
77	23	PAOZZ	5306-00-182-2059	88044	AN3H6A	..BOLT,MACHINE UHE,UHH,UHV,UHX	EA	8
77	24	PAOZZ	5310-00-167-0753	88044	AN960PD10L	..WASHER,FLAT USBL EFF 67-18897 & SUBSEQUENT,61-2728,66-18881 THRU 66-18896 USE AFTER MODERNIZATION PROGRAM UHE,UHH,UHV,UHX	EA	8
77	25	PAOZZ	5310-00-807-1474	96906	MS21042L3	..NUT,SELF-LOCKING,EX USBL EFF 61-2728,66-18881 THRU 66-18896,67-18897 & SUBSEQUENT UHE,UHH,UHV,UHX	EA	8
77	26	PAOZZ	1560-00-963-1067	97499	205-060-821-1	..FITTING,COWL LATCH -LH UHE,UHH,UHV,UHX	EA	2
77	27	PAOZZ	1560-00-963-1068	97499	205-060-821-3	..FITTING,COWL LATCH -RH USBL EFF 61-2778,66-18881 THRU 66-18896,67-18897 & SUB. UHE,UHH,UHV,UHX	EA	2
77	28	PAOZZ	5340-00-200-3713	96906	MS17990-415	..PIN,QUICK RELEASE UHE,UHH,UHV,UHX	EA	4
77	29	XDOZZ		97499	25C10-1A6	..CHAIN,WELDLESS UHE,UHH,UHV,UHX	FT	4
77	30	PAOZZ	5306-00-182-1912	88044	AN4H17	..BOLT,MACHINE UHE,UHH,UHV,UHX	EA	4
77	31	PAOZZ	5312-00-141-1795	88044	AN960-416	..WASHER,FLAT UHE,UHH,UHV,UHX	EA	8
77	32	PAOZZ	5310-00-167-0835	88044	AN960-416L	..WASHER,FLAT USBL EFF 61-2728,66-18881 THRU 66-18896,67-18897 & SUBSEQUENT. UHE,UHH,UHV,UHX	EA	12
77	33	PAOZZ	5310-00-176-8108	88044	AN320-4	..NUT,PLAIN,SLOTTED,H USBL EFF 61-2728,66-18881 THRU 66-18896,67-18897 & SUBSEQUENT,68-16990 & SUBSEQUENT UHE,UHH,UHV,UHX	EA	4
77	34	PAOOO	1560-00-963-1073	97499	205-060-843-1	..HINGE ASSEMBLY,ENGI USBL EFF 61-2728,66-18881 THRU 66-18896,67-18897 & SUBSEQUENT,68-16990 & SUBSEQUENT UHE,UHH,UHV,UHX	EA	2
77	35	XAOOZZ		97499	205-060-843-3	..WELD ASSEMBLY UHE,UHH,UHV,UHX	EA	1
77	36	PAOZZ	3120-00-052-6760	97499	22-006B15-32-16	...BUSHING,SLEEVE UHE,UHH,UHV,UHX	EA	4
77	37	PAOZZ	5310-00-153-5569	88044	AN316-9R	..NUT,PLAIN,HEXAGON. UHE,UHH,UHV,UHX	EA	2
77	38	PAOZZ	3120-00-085-2342	99862	TCL001SEB9	..BEARING,PLAIN,ROD E. UHE,UHH,UHV,UHX	EA	2

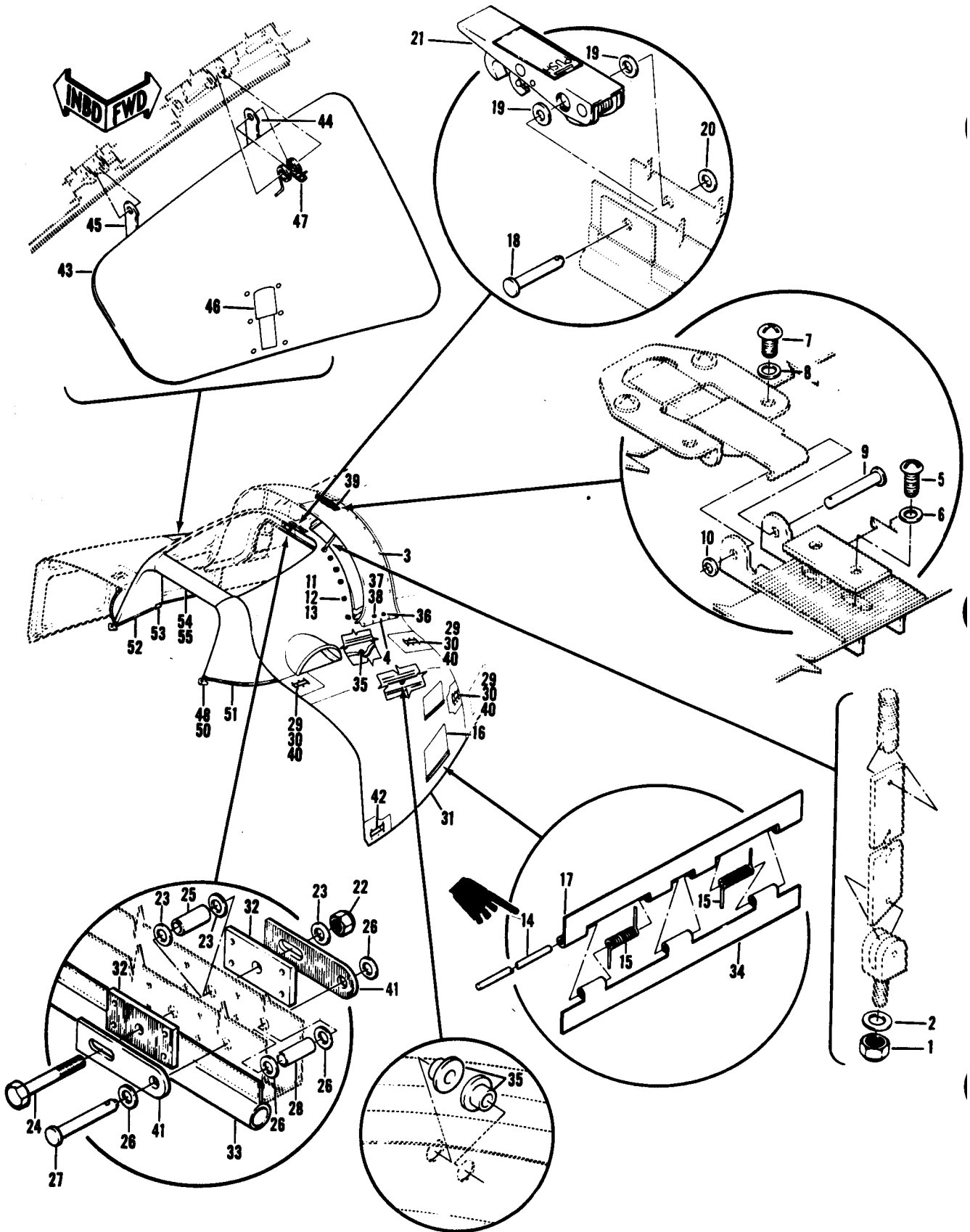

Figure 78. Cowl Assembly

SECTION II

C26

TM55-1520-210-23P

(1) ILLUSTRATION (a) FIG NO	(2)	(3)	(4)	(5)	(6) DESCRIPTION	(7) USABLE ON CODE	(8) QTY INC IN UNIT	
(b) ITEM NO	SMR CODE	NATIONAL STOCK NUMBER	FSCM NUMBER	PART NUMBER				
78	PBOFF	1560-00-115-4928	97499	204-060-881-37	COWL ASSEMBLY SEE FIG.74 FOR NHA	UHB	EA 1	
78	PAOOO	1560-00-151-4063	97499	204-060-881-39	COWL ASSEMBLY SEE FIG.74 & 80 FOR NHA	UHB,UHC,UHM	EA 1	
78	1	PAOZZ	5310-00-263-2862	96906	MS21045C3	NUT,SELF-LOCKING,HE	UHB,UHC,UHM	EA 1
78	2	PAOZZ	5310-00-183-4406	88044	AN960PD10	WASHER,FLAT	UHB,UHC,UHM	EA 1
78	3	PAOZZ	5305-00-781-9057	96906	MS27039-1-08	SCREW,MACHINE	UHB,UHC,UHM	EA 20
78	4	PAOZZ	5325-00-276-4931	88044	AN227-10-10	STUD,SNAP FASTEN	UHB,UHC,UHM	EA 3
78		XCOOO		97499	204-060-933-117	SCOOP ASSY	UHH	EA 1
78		XCOOO		97499	204-060-933-118	SCOOP ASSY	UHH	EA 1
78	5	PAOZZ	5305-00-054-6670	96906	MS51957-45	SCREW,MACHINE	UHB	EA 2
78	6	PAOZZ	5310-00-184-9002	88044	AN960PD8L	WASHER,FLAT U/O PN 204-060-933-117	UHB	EA 2
78	7	PAOZZ	5305-00-054-6652	96906	MS51957-28	SCREW,MACHINE	UHB,UHC,UHM	EA 4
78	8	PAOZZ	5310-00-531-9514	88044	AN960C6	WASHER,FLAT U/O PN 204-060-933-118	UHB,UHC,UHM	EA 4
78	9	PAOZZ	5315-00-081-7027	96906	MS20392-1C27	PIN,STRAIGHT,HEADED-LH	UHB	EA 1
78	10	PAOZZ	5310-00-550-5009	96906	MS15795-704	WASHER,FLAT U/O PN 204-060-933-117	UHB	EA 1
78	11	PAOZZ	5325-00-285-6297	88044	AN227-10B6	STUD,SNAP FASTEN	UHB	EA 5
78	12	PAOZZ	5310-00-167-0753	88044	AN960PD10L	WASHER,FLAT	UHB	EA 4
78	13	PAOZZ	5310-00-807-1474	80205	NAS679A3	NUT,SELF-LOCKING	UHB	EA 4
78	14	MFOZZ		96906	MS20253-2-538	PIN,STRAIGHT,HEADLESS-LH	UHB,UHC,UHM	EA 1
78	15	PAOZZ	5340-00-829-8673	97499	204-060-869-1	SPRING	UHB,UHC,UHM	EA 2
78	16	MFOZZ	1560-00-847-7434	97499	204-060-881-13	DOOR ASSEMBLY, COWL-LH USBL EFF 59-2603 & SUB	UHB	EA 1
78	16	MFOZZ	1560-00-757-8758	97499	204-060-881-14	DOOR ASSEMBLY,-RH	UHB,UHC,UHM	EA 1
78	17	MFOZZ	5340-00-178-8020	97499	204-060-881-225	HINGE,HALF	UHB,UHC,UHM	EA 1
78	18	PAOZZ	5315-00-080-0484	96906	MS20392-2C43	PIN,STRAIGHT HEADED-LH SIDE	UHB	EA 1
78	19	PAOZZ	5310-00-183-4406	88044	AN960PD10	WASHER,FLAT	UHB	EA 2
78	20	PAOZZ	5310-00-167-0753	88044	AN960PD10L	WASHER,FLAT	UHB	EA 1
78	21	PAOZZ	5340-00-931-8343	83014	H40K832	CATCH,FLUSH	UHB	EA 1
78	22	PAOZZ	5310-00-263-2862	96906	MS21045C3	NUT,SELF-LOCKING,HE	UHB,UHC,UHM	EA 1
78	23	PAOZZ	5310-00-167-0753	88044	AN960PD10L	WASHER,FLAT	UHB,UHC,UHM	EA 3
78	24	PAOZZ	5306-00-151-2308	88044	AN23-29	BOLT,CLEVIS-RH	UHB,UHC,UHM	EA 1
78	25	PAOZZ	5365-00-838-0591	80205	NAS43DD3-67	SPACER,SLEEVE-RH	UHB,UHC,UHM	EA 1
78	26	PAOZZ	5310-00-167-0753	88044	AN960PD10L	WASHER,FLAT	UHB,UHC,UHM	EA 4
78	27	PBOZZ	5315-00-080-0487	96906	MS20392-2C51	PIN,STRAIGHT,HEADED	UHB,UHC,UHM	EA 1
78	28	PAOZZ	5365-00-806-8711	80205	NAS43DD3-65	SPACER,SLEEVE-RH	UHB,UHC,UHM	EA 1
78	29	PAOZZ	5305-00-891-1775	96906	MS27039-0810	SCREW,MACHINE	UHB,UHC,UHM	EA 18
78	29	PAOZZ	5305-00-281-8526	88044	AN525-832R6	SCREW,MACHINE	UHB,UHC,UHM	EA 6
78	30	PAOZZ	5340-00-072-8316	83014	H38K614	LATCH ASSEMBLY,COWL	UHB,UHC,UHM	EA 3
78	30	PAOZZ	5340-00-989-0750	83014	H38K847	CATCH,FLUSH U/O PN 204-060-881-39	UHB,UHC,UHM	EA 1
78	31	XAOFF		97499	204-060-881-27	COWL ASSY,TRANS	UHB	EA 1
78	31	XAOFF		97499	204-060-881-28	COWL ASSY,TRANS	UHB,UHC,UHM	EA 1
78	32	PAOZZ	1560-00-767-8022	97499	204-060-928-1	PLATE,STRUCTURAL-RH	UHB,UHC,UHM	EA 2
78	33	PAOZZ	1560-00-796-4219	97499	204-060-881-227	SEAL,ENGINE COWLING	UHB,UHC,UHM	EA 1
78	34	MFOZZ	1560-00-H02-9790	97499	204-060-881-623	HINGE	UHB,UHC,UHM	EA 1
78	35	PAOZZ	3120-00-670-5325	97499	22-005811-11-14	BUSHING,SLEEVE	UHB,UHC,UHM	EA 4

TM55-1520-210-2P C7

SECTION II

(1) ILLUSTRATION		(2)	(3)	(4)	(5)	(6)	(7)	(8)
(a) FIG. NO.	(b) ITEM NO.	S M R CODE	NATIONAL STOCK NUMBER	F S C M	PART NUMBER	DESCRIPTION USABLE ON CODE	U/M	QTY INC IN UNIT
78	36	PAOZZ	5310-00-623-5989	80205	NAS1031A3	..NUT,SELF-LOCKING, PL UHB,UHC,UHM	EA	20
78	37	PAOZZ	5310-00-680-6275	80205	NAS1032A3	..NUT,SELF-LOCKING, PL UHB,UHC,UHM	EA	1
78	38	PAOZZ	5325-00-285-6297	88044	AN227-1086	..STUD,SNAP FASTENER UHB	EA	3
78	39	PAOZZ	5305-00-781-9057	96906	MS27039-1-08	..SCREW,MACHINE. UHB	EA	20
78	40	PAOZZ	5310-00-734-1859	96906	MS21071L08	..NUT,SELF-LOCKING, PL UHB	EA	18
78	41	PAOZZ	1560-00-767-8023	97499	204-060-929-1	..PLATE,TRANSMISSION COWL ADJUSTMENT -RH SIDE ONLY UHB,UHC,UHM	EA	2
78	42	PAOZZ	5340-00-072-8315	83014	H38K613	..LATCH ASSEMBLY. UHB,UHC,UHM	EA	1
78	43	MFOZZ	1560-00-757-8757	97499	204-060-881-12	..DOOR ASSEMBLY, COWLI -RH ONLY UHB,UHC,UHM	EA	1
78	44	MFOZZ		97499	204-060-881-245	..HINGE. UHB,UHC,UHM	EA	1
78	45	MFOZZ	1560-00-H24-5336	97499	204-060-881-247	..HINGE. UHB,UHC,UHM	EA	1
78	46	PAOZZ	5340-00-598-0399	83014	H5000-2-064-091	..CATCH,FLUSH UHB,UHC,UHM	EA	1
78	47	PAOZZ	5360-00-831-1460	97499	204-060-951-1	..SPRING,HELICAL, TORS UHB,UHC,UHM	EA	2
78	48	PAOZZ	5315-00-811-1265	96906	MS20392-1015	..PIN,STRAIGHT, HEADED. UHB,UHC,UHM	EA	2
78		PAOFF	1560-00-675-3248	97499	204-060-830-101	DUCT ASSEMBLY SEE FIG.95 FOR NHA UHB,UHC,UHM	EA	1
78	50	PAOZZ	1560-00-767-8025	97499	204-060-943-1	..FLAP HINGE,COWLING -LH. UHB,UHC,UHM	EA	1
78	50	PAOZZ	1560-00-767-8026	97499	204-060-943-2	..FLAP HINGE,COWLING -RH UHB,UHC,UHM	EA	1
78	51	PAOZZ	1560-00-676-6140	97499	204-060-830-27	..BUMPER,TRANSMISSION UHB,UHC,UHM	EA	2
78	52	PAOZZ	1615-00-676-6141	97499	204-060-830-29	..BUMPER,TRANSMISSION UHB,UHC,UHM	EA	2
78	53	PAOZZ	5310-00-803-2552	80205	NAS1033A3	..NUT,SELF-LOCKING, PL. UHB,UHC,UHM	EA	2
78	54	PAOZZ	5310-00-550-5009	96906	MS15795-704	..WASHER, FLAT UHB,UHC,UHM	EA	14
78	55	PAOZZ	5310-00-515-9371	88044	AN960PD3	..WASHER, FLAT. UHB, UHC ,UHM	EA	144

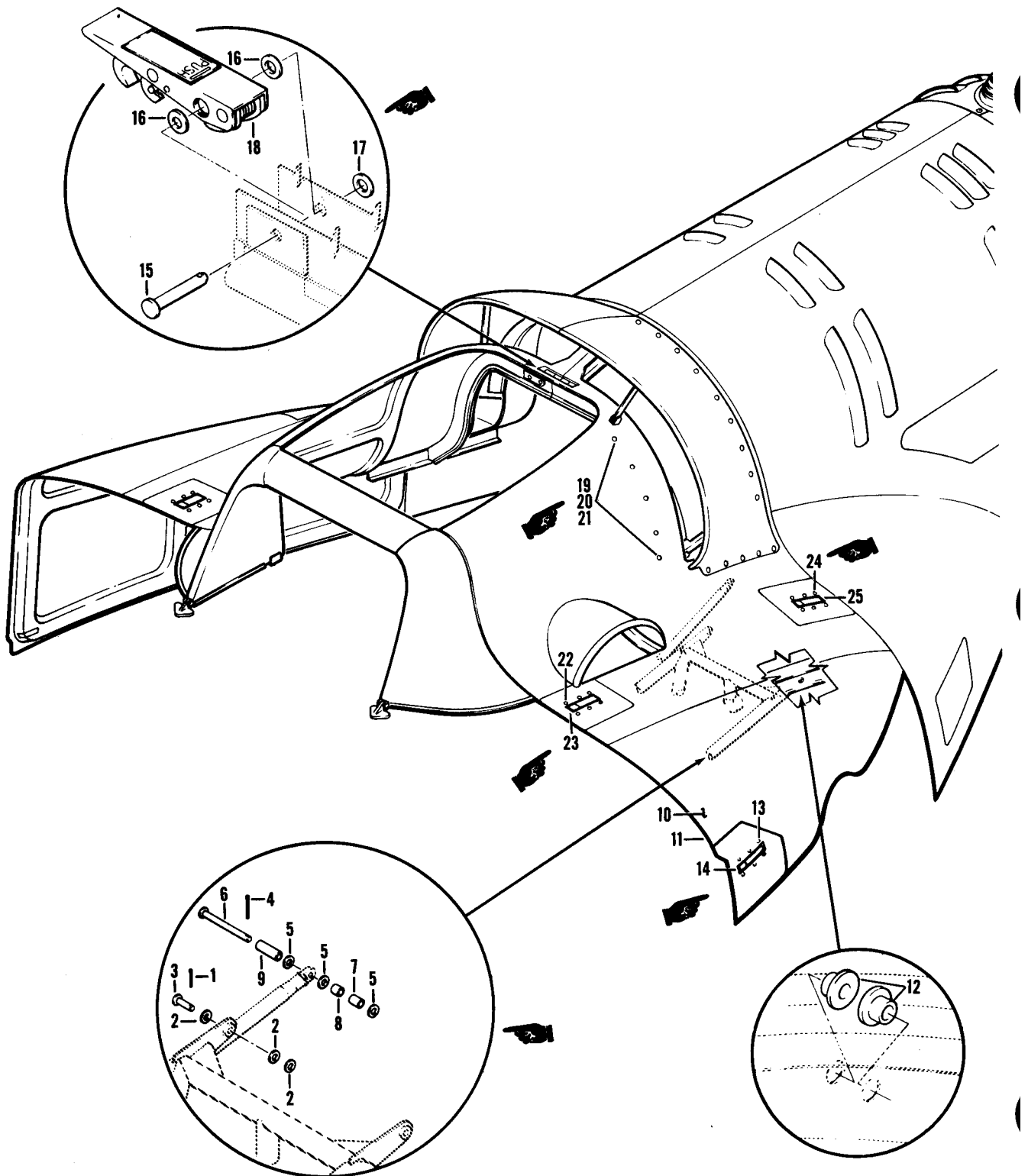

Figure 79. Cowl Installation, Forward Left-Hand
(Sheet 1 of 3)

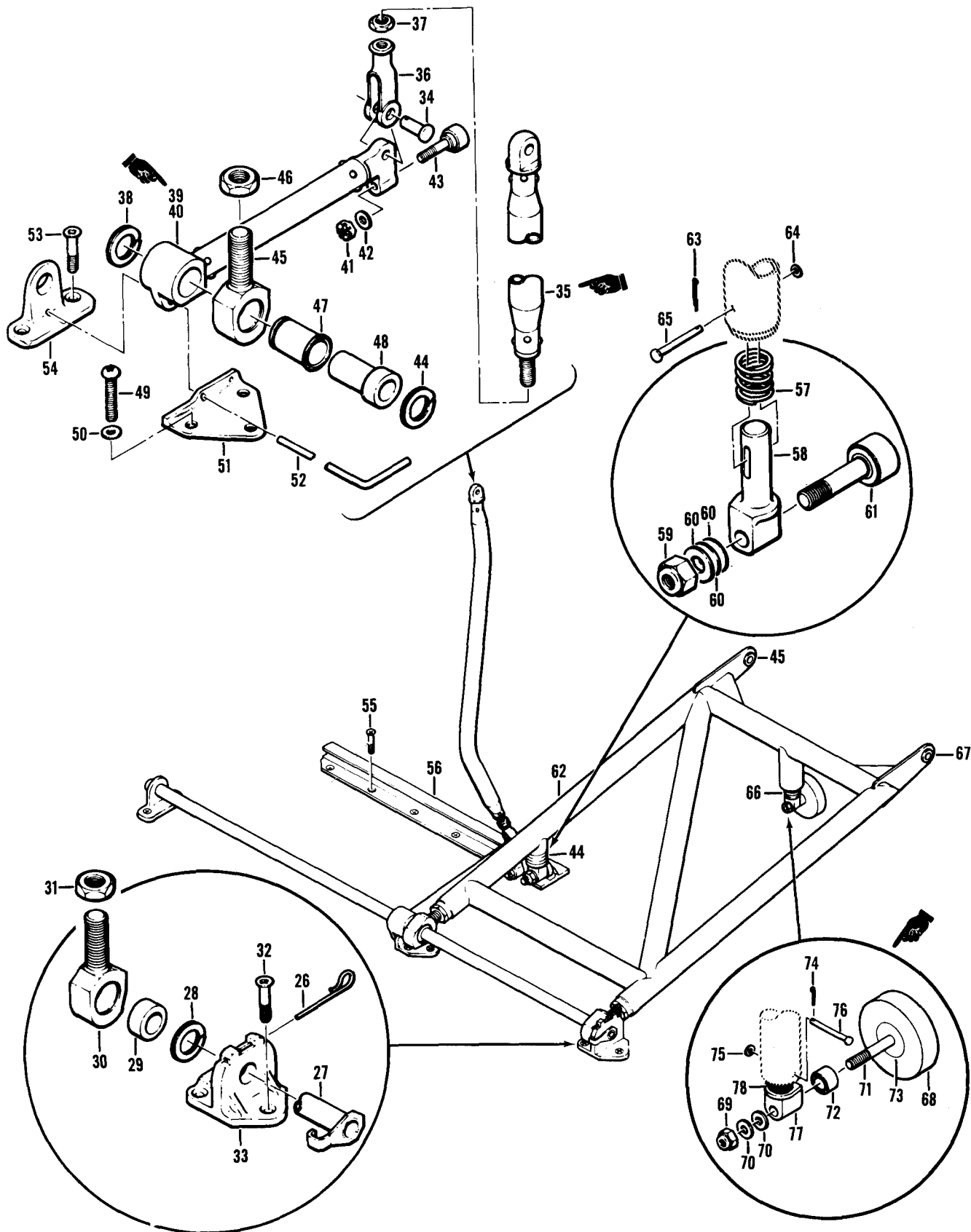

Figure 79. Cowl Installation, Forward Left-Hand
(Sheet 2 of 3)

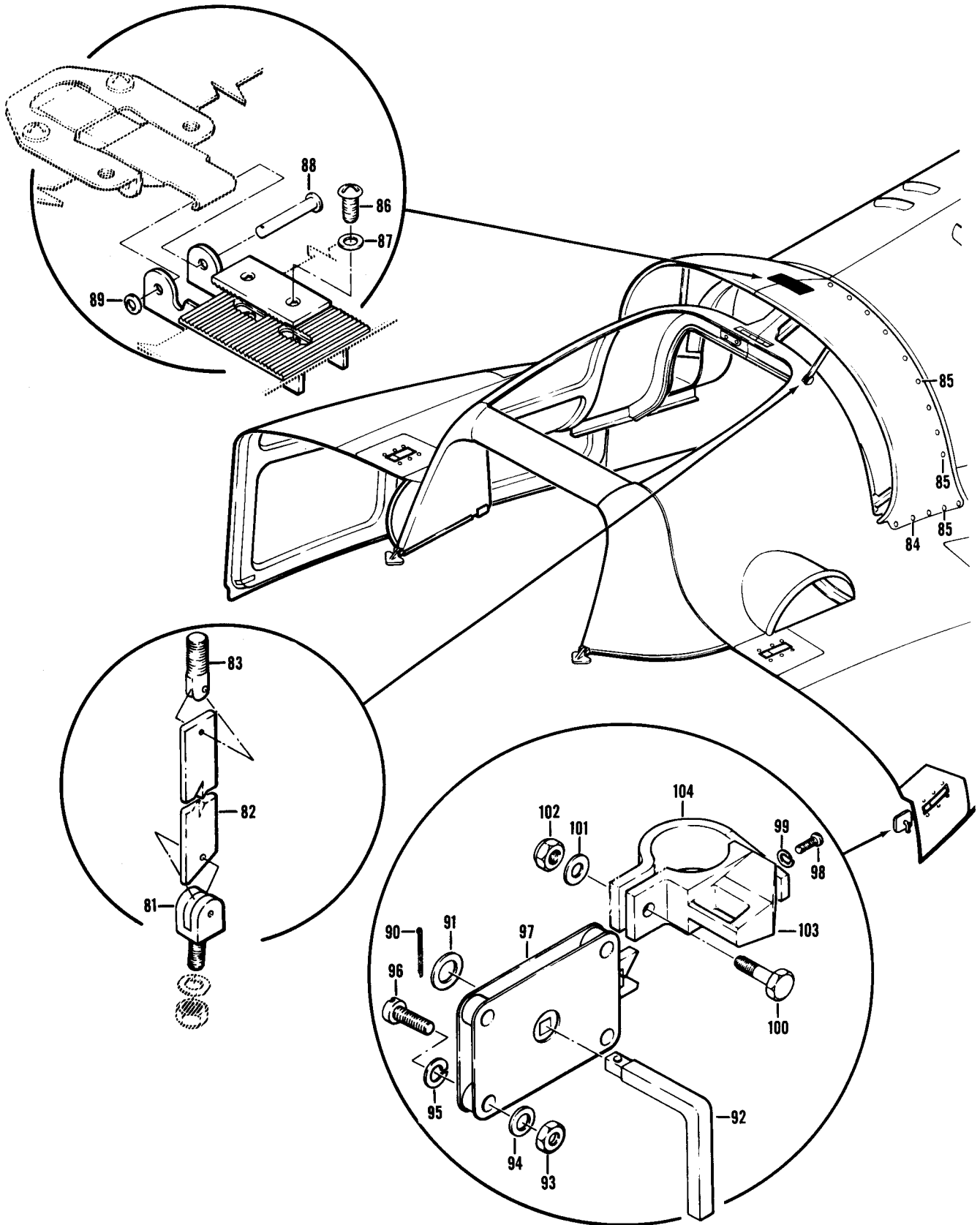

Figure 79. Cowl Installation, Forward Left-Hand
(Sheet 3 of 3)

(1) ILLUSTRATION		(2)	(3)	(4)	(5)	(6)	(7)	(8)
(a) FIG. NO.	(b) ITEM NO.	SMR CODE	NATIONAL STOCK NUMBER	FSCM	PART NUMBER	DESCRIPTION USABLE ON CODE	U/M	QTY INC IN UNIT
79		XCFZZ		97499	204-062-840-1	GROUP 02 AIRFRAME COWL INSTL,FORWARD LEFT-HAND USBL EFF 64-14101 & SUBSEQUENT SEE FIG.95 FOR NHA	EA	1
79	1	PAOZZ	5315-00-234-1856	96906	MS24665-155	..PIN, COTTER	UHM	EA 2
79	2	PAOZZ	5310-00-167-0753	88044	AN960PD10L	..WASHER,FLAT.	UHM	EA 6
79	3	PBOZZ	5315-00-811-1233	96906	MS20392-2C25	..PIN,STRAIGHT, HEADED	UHM	EA 2
79	4	PAOZZ	5315-00-234-1854	96906	MS24665-153	..PIN, COTTER.	UHM	EA 1
79	5	PAOZZ	5310-00-187-2354	88044	AN960PD416	..WASHER,FLAT.	UHM	EA 3
79	6	PBOZZ	5315-00-081-7046	96906	MS20392-3C89	..PIN,STRAIGHT, HEADED	UHM	EA 1
79	7	PAOZZ	5365-00-819-7012	80205	NAS43DD4-38	..SPACER, SLEEVE	UHM	EA 1
79	8	PAOZZ	5365-00-633-5554	80205	NAS43DD4-28	..SPACER,SLEEVE	UHM	EA 1
79	9	PAOZZ	5365-00-594-6058	80205	NAS43DD4-87	..SPACER,SLEEVE	UHM	EA 1
79	10	PAO00	1560-00-151-4081	97499	204-062-881-7	..COWLING -LH.	UHM	EA 1
79	11	XAOFF		97499	204-062-881-5	..COWL ASSEMBLY, TRANSMISSION.	UHM	EA 1
79	12	PAOZZ	3120-00-670-5325	97499	22-005811-11-14	...BUSHING,SLEEVE	UHM	EA 4
79	13	PAOZZ	5305-00-889-2994	96906	MS24694S3	...SCREW,MACHINE	UHM	EA 6
79	14	PAOZZ	5340-00-072-8315	83014	H38K613	...LATCH ASSEMBLY.	UHM	EA 1
79	15	PAOZZ	5315-00-080-0484	96906	MS20392-2C43	...PIN,STRAIGHT,HEADED.	UHM	EA 1
79	16	PAOZZ	5310-00-167-0753	88044	AN960PD10L	...WASHER,FLAT	UHM	EA 6
79	17	PAOZZ	5310-00-183-4406	88044	AN960PD10	...WASHER,FLAT.	UHM	EA 2
79	18	PAOZZ	5340-00-931-8343	83014	H40K832	...CATCH,FLUSH	UHM	EA 1
79	19	PAOZZ	5310-00-550-5009	96906	MS15795-704	...WASHER,FLAT.	UHM	EA 5
79	20	PAOZZ	5310-00-807-1474	96906	MS21042L3	...NUT,SELF-LOCKING,EX WASHER, HEXAGON.	UHM	EA 5
79	21	PAOZZ	5325-00-285-6297	88044	AN227-10B6	...STUD,SNAP FASTEN	UHM	EA 5
79	22	PAOZZ	5305-00-281-8527	08044	AN525-832R8	...SCREW,MACHINE.	UHM	EA 6
79	23	PAOZZ	5340-00-989-0750	83014	H38K847	...CATCH,FLUSH	UHM	EA 1
79	24	PAOZZ	5305-00-281-8526	88044	AN525-832R6	...SCREW,MACHINE.	UHM	EA 12
79	25	PAOZZ	5340-00-072-8316	83014	H38K614	...LATCH ASSEMBLY.	UHM	EA 2
79	26	PAOZZ	5315-00-209-6953	88044	AN415-1-2	..PIN,LOCK	UHM	EA 1
79	27	PAOZZ	1560-00-760-9633	97499	204-062-846-1	..TUBE ASSEMBLY, FUSEL	UHM	EA 1
79	28	XDOZZ		80756	RR87	..RING, RETAINING.	UHM	EA 1
79	29	PAOZZ	5970-00-670-8066	97499	204-060-848-3	..INSULATOR,BUSHING	UHM	EA 1
79	30	PAOZZ	5340-00-961-8399	97499	204-060-847-5	..CONNECTOR,ROD END.	UHM	EA 1
79	31	PAOZZ	5310-00-282-7832	96906	MS24400D5	..NUT,PLAIN,HEXAGON.	UHM	EA 1
79	32	PAOZZ	5305-00-719-5401	96906	MS24694S49	..SCREW,MACHINE	UHM	EA 3
79	33	PAOZZ	1560-00-757-8756	97499	204-060-844-3	..BRACKET,COWL HINGE	UHM	EA 1
79	34	PBOZZ	5315-00-063-7366	96906	MS20392-3C17	..PIN,STRAIGHT, HEADED	UHM	EA 1
79	35	PAO00	1560-00-181-5610	97499	204-062-880-7	..BRACE,COWL,STABILIZ	UHM	EA 1
79	36	PAOZZ	5340-00-881-0020	96906	MS27975-1	..CLEVIS,ROD END U/O PN 204-062-880-1.	UHM	EA 1
79	36	PAOZZ	5340-00-205-5766	80205	NAS170-5	..CLEVIS,ROD END U/O PN 204-062-880-7.	UHM	EA 1
79	37	PAOZZ	5310-00-208-7589	88044	AN316-4R	..NUT,PLAIN,HEXAGON	UHM	EA 1
79	38	XDOZZ		80756	RS81	..RING,RETAINING.	UHM	EA 1
79	39	PAO00	1560-00-867-0513	97499	204-062-850-1	..ARM ASSEMBLY, STABIL	UHM	EA 1
79	40	XAOZZ		97499	204-062-851-1	..FITTING	UHM	EA 1

SECTION II

TM55-1520-210-23P C13

(1) ILLUSTRATION		(2)	(3)	(4)	(5)	(6)	(7)	(8)
(a) FIG NO.	(b) ITEM NO.	SMR CODE	NATIONAL STOCK NUMBER	FSCM	PART NUMBER	DESCRIPTION USABLE ON CODE	U/M	QTY INC IN UNIT
79	41	PAOZZ	5310-00-285-2177	88044	AN320-3	..NUT,PLAIN,SLOTTED HEXAGON	UHM	EA 1
79	42	PAOZZ	5310-00-167-0753	88044	AN960PD10L	..WASHER,FLAT	UHM	EA 1
79	43	PAOZZ	3110-00-806-7443	60380	RS1C11	.. CAM FOLLOWER,NEEDLE	UHM	EA 1
79	44	XDOZZ		80756	RR87	..RING,RETAINING.	UHM	EA 1
79	45	PAOZZ	5340-00-961-8399	97499	204-060-847-5	..CONNECTOR,ROD END	UHM	EA 1
79	46	PAOZZ	5310-00-282-7832	96906	MS24400D5	..NUT,PLAIN,HEXAGON.	UHM	EA 1
79	47	PAOZZ	3120-00-670-5308	97499	204-060-860-1	..BUSHING,SLEEVE	UHM	EA 1
79	48	PAOZZ	5970-00-670-8065	97499	204-060-848-1	..INSULATOR,BUSHIN	UHM	EA 1
79	49	PAOZZ	5305-00-995-3442	96906	MS35207-268	..SCREW,MACHINE	UHM	EA 3
79	50	PAOZZ	5310-00-167-0753	88044	AN960PD10L	..WASHER,FLAT	UHM	EA 3
79	51	PAOZZ	1560-00-867-0512	97499	204-062-876-1	..SUPPORT,STRUCTURAL FORWARD COWL	UHM	EA 1
79	52	PAOZZ	1560-00-869-8983	97499	204-062-877-1	..PIN,ARM STABILIZING FORWARD COWL	UHM	EA 1
79	53	PAOZZ	5305-00-705-2388	96906	MS24694S60	..SCREW,MACHINE	UHM	EA 3
79	54	PAOZZ	1560-00-793-8015	97499	204-062-845-1	..SUPPORT,STRUCTURAL FORWARD COWL	UHM	EA 1
79	55	PAOZZ	5305-00-719-5401	96906	MS24694S49	..SCREW,MACHINE	UHM	EA 9
79	56	PAOZZ	1560-00-793-6743	97499	204-062-854-1	..TRACK ASSEMBLY, FORWARD COWL	UHM	EA 1
79	57	PAOZZ	5360-00-075-9325	97499	204-061-821-1	..SPRING,HELICAL,COMP	UHM	EA 2
79	58	PAOZZ	1560-00-793-6264	97499	204-061-820-3	..SUPPORT,ROLLER,COWL	UHM	EA 1
79	59	PAOZZ	5310-00-807-1474	96906	MS21042L3	..NUT,SELF-LOCKING,EX WASHER,HEXAGON	UHM	EA 1
79	60	PAOZZ	5310-00-167-0753	88044	AN960PD10L	..WASHER,FLAT.	UHM	EA 3
79	61	PAOZZ	3110-00-806-7443	60380	RS1C11	..CAM FOLLOWER,NEEDLE	UHM	EA 1
79	62	PAOOO	1560-00-796-1250	97499	204-062-843-1	..FRAME ASSEMBLY, FORWARD	UHM	EA 1
79	63	PAOZZ	5315-00-234-1856	96906	MS24665-155	..PIN,COTTER	UHM	EA 1
79	64	PAOZZ	5310-00-550-5009	96906	MS15795-704	..WASHER,FLAT	UHM	EA 1
79	65	PAOZZ	5315-00-080-1942	96906	MS20392-1C33	..PIN,STRAIGHT, HEADED	UHM	EA 1
79	66	XDOZZ		97499	21-010B15-5-32	..BUSHING,SLEEVE	UHM	EA 1
79	66	PAOZZ	3120-00-689-8251	97499	21-010B15-5-16	..BUSHING,SLEEVE	UHM	EA 2
79	67	PAOZZ	3120-00-670-5311	97499	21-00685-5-10	..BUSHING,SLEEVE	UHM	EA 2
79	68	PAOOO	1560-00-760-9635	06004	WD6009	..WHEEL,COWL,FORWARD	UHM	EA 1
79	69	PAOZZ	5310-00-807-1474	96906	MS21042L3	..NUT,SELF-LOCKING,EX WASHER,HEXAGON	UHM	EA 1
79	70	PAOZZ	5310-00-183-4406	88044	AN960PD10	..WASHER,FLAT	UHM	EA 2
79	71	PAOZZ	5306-00-799-5733	97499	204-062-827-1	..BOLT,SHOULDER	UHM	EA 1
79	72	PAOZZ	3120-00-517-8477	70901	AA304-35	..BEARING,SLEEVE	UHM	EA 1
79	73	PAOZZ	3120-00-997-7019	70417	T600-1	..BEARING,WASHER,THRU	UHM	EA 1
79	74	PAOZZ	5315-00-234-1856	96906	MS24665-155	..PIN,COTTER	UHM	EA 1
79	75	PAOZZ	5310-00-550-5009	96906	MS15795-704	..WASHER,FLAT	UHM	EA 1
79	76	PAOZZ	5315-00-080-1942	96906	MS20392-1C33	..PIN,STRAIGHT, HEADED	UHM	EA 1
79	77	PAOZZ	1560-00-793-6264	97499	204-061-820-3	..SUPPORT,ROLLER,COWL	UHM	EA 1
79	77	PAOZZ	1560-00-922-8268	97499	204-061-820-5	..SUPPORT,ROLLER,COWL	UHM	EA 1
79	78	PAOZZ	5360-00-075-9325	97499	204-061-821-1	..SPRING,HELICAL,COMP	UHM	EA 1
79	81	PAOZZ	5340-00-675-3264	97499	204-060-950-1	..CLEVIS,ROD END	UHM	EA 1
79	82	PAOZZ	1560-00-675-3263	97499	204-060-941-1	..STRUT,ENGINE AIR IN	UHM	EA 1
79	83	PAOZZ	5340-00-690-8743	97499	204-060-940-1	..CLEVIS,ROD END	UHM	EA 1

(1) ILLUSTRATION		(2)	(3)	(4)	(5)	(6)	(7)	(8)	
(a) FIG. NO.	(b) ITEM NO.	SMR CODE	NATIONAL STOCK NUMBER	FSCM	PART NUMBER	DESCRIPTION	USABLE ON CODE	U/M	QTY INC IN UNIT
79	84	PAOZZ	5305-00-781-9057	96906	MS27039-1-08	.SCREW,MACHINE.	UHM	EA	1 2
79	85	PAOZZ	5325-00-276-4931	88044	AN227-10-10	.STUD,SNAP FASTENER	UHM	EA	1
79	86	PBOZZ	5305-00-054-6670	96906	MS51957-45	..SCREW,MACHINE.	UHM	EA	2
79	87	PAOZZ	5310-00-184-8966	88044	AN960PD8	..WASHER,FLAT	UHM	EA	2
79	88	PAOZZ	5315-00-081-7027	96906	MS20392-1C27	..PIN,STRAIGHT,HEADED.	UHM	EA	1
79	89	PAOZZ	5310-00-550-5009	96906	MS15795-704	..WASHER,FLAT.	UHM	EA	1
79	90	PAOZZ	5315-00-935-1234	96906	MS9245-22	.PIN,COTTER.	UHM	EA	1
79	91	PAOZZ	5310-00-187-2354	88044	AN960PD416	.WASHER,FLAT.	UHM	EA	1
79	92	PAOZZ	1560-00-701-0542	97499	204-060-839-1	.HANDLE,COWL LATCH.	UHM	EA	1
79	93	PAOZZ	5310-00-176-8131	88044	AN340-5	.NUT,PLAIN,HEXAGO	UHM	EA	4
79	94	PAOZZ	5310-00-188-7721	88044	AN960PD6	.WASHER,FLAT.	UHM	EA	4
79	95	PAOZZ	5310-00-045-4007	96906	MS35338-41	.WASHER,LOCK.	UHM	EA	4
79	96	PBOZZ	5305-00-174-0608	88044	AN500A5-8	.SCREW,MACHINE.	UHM	EA	4
79	97	PAOZZ	5325-00-391-7670	80477	AR26-2	.CATCH ASSEMBLY.	UHM	EA	1
79	98	PAOZZ	5305-00-145-7011	88044	AN503-8-8	.SCREW,MACHINE.	UHM	EA	1
79	99	PAOZZ	5310-00-045-3299	96906	MS35338-42	.WASHER,LOCK.	UHM	EA	1
79	100	PAOZZ	5306-00-182-2058	88044	AN3H5A	.BOLT,MACHINE.	UHM	EA	1
79	101	PAOZZ	5306-00-182-2058	88044	AN3H5A	.BOLT,MACHINE.	UHM	EA	1
79	102	PAOZZ	5310-00-807-1474	96906	MS21042L3	.NUT,SELF-LOCKING,EX WASHER,HEXAGON.	UHM	EA	1
79	103	PAOZZ	1560-00-793-6731	97499	204-062-842-1	.CLAMP,COWL HALF FORWARD.	UHM	EA	1
79	104	PAOZZ	1560-00-675-3246	97499	204-060-829-3	.CLAMP,COWL.	UHM	EA	1

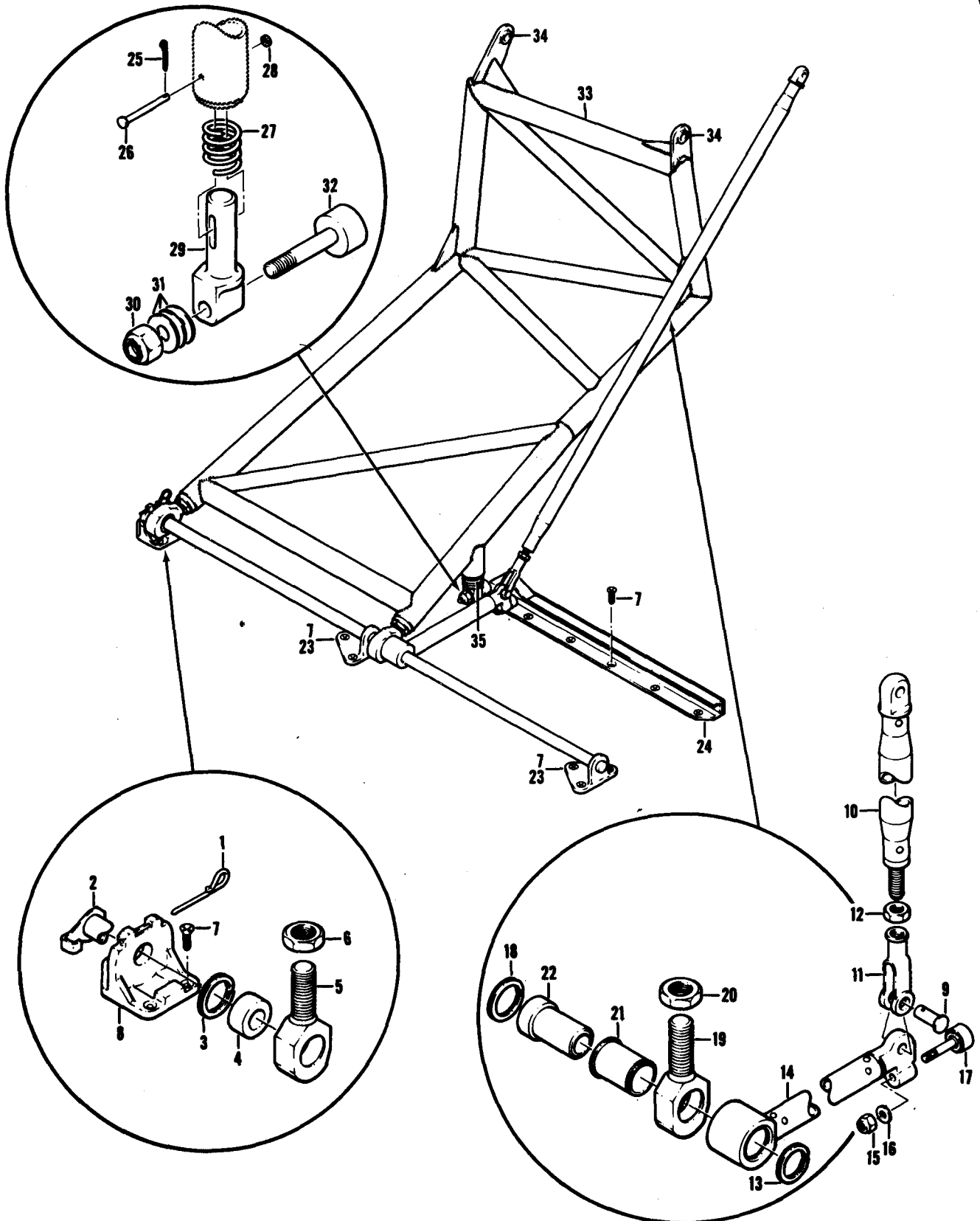

Figure 80. Cowl Installation, Forward Right-Hand
(Sheet 1 of 2)

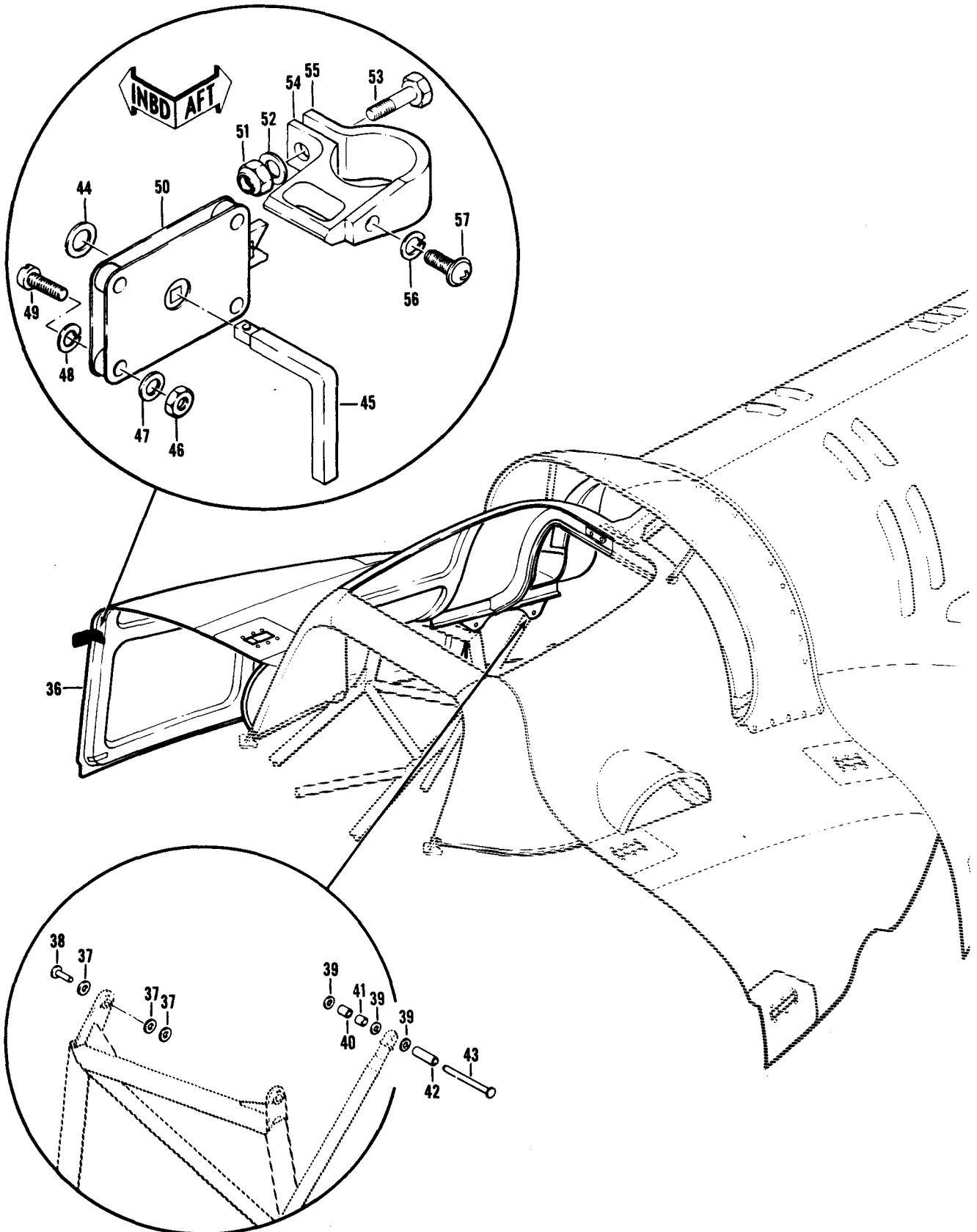

Figure 80. Cowl Installation, Forward Right-Hand
(Sheet 2 of 2)

SECTION II

TM55-1520-210-23P C13

(1) ILLUSTRATION (a) FIG. NO.		(2) (b) ITEM NO.	(3) SMR CODE	(4) NATIONAL STOCK NUMBER	(5) FSCM	(5) PART NUMBER	(6) DESCRIPTION USABLE ON CODE	(7) U/M	(8) QTY INC IN UNIT	
80			XCFZZ		97499	204-062-840-2	GROUP 02 AIRFRAME COWL INSTL, FORWARD RIGHT-HAND USBL EFF 64-14101 & SUBSEQUENT SEE FIG.95 FOR NHA	EA	1	
80	1	PAOZZ	5315-00-209-6953	88044		AN415-1-2	.PIN, LOCK	UHM	EA	1
80	2	PAOZZ	1560-00-872-7866	97499		204-061-818-1	.TUBE ASSEMBLY, HINGE	UHM	EA	1
80	3	XDOZZ		80756		RR87	.PING, RETAINING	UHM	EA	1
80	4	PAOZZ	5970-00-670-8066	97499		204-060-848-3	.INSULATOR, BUSHING	UHM	EA	1
80	5	PAOZZ	5340-00-961-8399	97499		204-060-847-5	.CONNECTOR, ROD END	UHM	EA	1
80	6	PAOZZ	5310-00-282-7832	96906		MS24400D5	.NUT, PLAIN, HEXAGON	UHM	EA	1
80	7	PAOZZ	5305-00-719-5401	96906		MS24694S49	.SCREW, MACHINER	UHM	EA	2 0
80	8	PAOZZ	1560-00-758-3636	97499		204-060-893-1	.BRACKET, COWL HINGE	UHM	EA	1
80	9	PBOZZ	5315-00-063-7366	96906		MS20392-3C17	.PIN, STRAIGHT, HEADED	UHM	EA	1
80	10	PAOOO	3040-00-181-5606	97499		204-060-855-9	.CONNECTING LINK, RIG	UHM	EA	1
80	11	PAOZZ	5340-00-881-0020	96906		MS27975-1	..CLEVIS, ROD END	UHM	EA	1
80	11	PAOZZ	5340-00-205-5766	80205		NAS170-5	..CLEVIS, ROD END	UHM	EA	1
80	12	PAOZZ	5310-00-708-7589	88044		AN316-4R	..NUT, PLAIN, HEXAGON	UHM	EA	1
80	13	XODZZ		80756		RS81	.RING, RETAINING	UHM	EA	1
80	14	PAOZZ	1560-00-675-3251	97499		204-060-850-5	.ARM ASSEMBLY, COWL	UHM	EA	1
80	15	PAOZZ	5310-00-285-2177	88044		AN320-3	..NUT, PLAIN, SLOTTED HEXAGON	UHM	EA	1
80	16	PAOZZ	5310-00-183-4406	88044		AN960PD10	..WASHER, FLAT	UHM	EA	1
80	17	PAOZZ	3110-00-806-7443	60380		RS1C11	..CAM FOLLOWER, NEEDLE	UHM	EA	1
80	18	XDOZZ		80756		RR87	.RING, RETAINING	UHM	EA	1
80	19	PAOZZ	5340-00-961-8399	97499		204-060-847-5	.CONNECTOR, ROD END	UHM	EA	1
80	20	PAOZZ	5310-00-282-7832	96906		MS24400D5	.NUT, PLAIN, HEXAGON	UHM	EA	1
80	21	PAOZZ	3120-00-670-5308	97499		204-060-860-1	.BUSHING, SLEEVE	UHM	EA	1
80	22	PAOZZ	5970-00-670-8065	97499		204-060-848-1	.INSULATOR, BUSHING	UHM	EA	1
80	23	PAOZZ	1560-00-796-4229	97499		204-060-845-3	.BRACKET, COWL	UHM	EA	2
80	24	PAOZZ	1560-00-072-8323	97499		204-061-822-2	.TRACK ASSEMBLY, ROLL FORWARD COWL	UHM	EA	1
80	25	PAOZZ	5315-00-234-1856	96906		MS24663-155	.PIN, COTTER	UHM	EA	1
80	26	PAOZZ	5315-00-080-1942	96906		MS20392-1C33	.PIN, STRAIGHT, HEADED	UHM	EA	1
80	27	PAOZZ	5360-00-075-9325	97499		204-061-821-1	.SPRING, HELICAL, COMP.	UHM	EA	1
80	28	PAOZZ	5310-00-550-5009	96906		MS15795-704	.WASHER, FLAT	UHM	EA	1
80	29	PAOZZ	1560-00-072-8321	97499		204-061-820-1	.SUPPORT, ROLLER, COWL	UHM	EA	1
80	30	PAOZZ	5310-00-807-1474	96906		MS21042L3	.NUT, SELF-LOCKING, EX WASHER, HEXAGON	UHM	EA	1
80	31	PAOZZ	5310-00-183-4406	88044		AN960PD10	.WASHER, FLAT	UHM	EA	3
80	32	PAOZZ	3110-00-806-7443	60380		RS1C11	..CAM FOLLOWER, NEEDLE	UHM	EA	1
80	33	PAOOO	1560-00-014-2036	97499		204-060-843-67	.FRAME ASSEMBLY, COWL	UHM	EA	1
80	34	PAOZZ	3120-00-689-8251	97499		21-010B15-5-16	..BUSHING, SLEEVE	UHM	EA	1
80	35	PAOZZ	3120-00-670-5311	97499		21-006B5-5-10	..BUSHING, SLEEVE	UHM	EA	1
80	36	PAOOO	1560-00-151-4063	97499		204-060-881-39	.COWLING SEE FIG 78 FOR BREAKDOWN	UHM	EA	1
80	37	PAOZZ	5310-00-167-0753	88044		AN960PD10L	.WASHER, FLAT	UHM	EA	6
80	38	PBOZZ	5315-00-811-1233	96906		MS20392-2C25	.PIN, STRAIGHT, HEADED	UHM	EA	2
80	39	PAOZZ	5310-00-187-2354	88044		AN960PD416	.WASHER, FLAT	UHM	EA	3
80	40	PAOZZ	5365-00-819-7012	80205		NAS43DD4-38	.SPACER, SLEEVE	UHM	EA	1

(1) ILLUSTRATION (a) FIG. NO.		(2) SMR CODE	(3) NATIONAL STOCK NUMBER	(4) FSCM	(5) PART NUMBER	(6) DESCRIPTION USABLE ON CODE	(7) U/M	(8) QTY INC IN UNIT
80	41	PAOZZ	5365-00-633-5554	80205	NAS43DD4-28	.SPACER,SLEEVE	UHM EA	1
80	42	PAOZZ	5365-00-594-6058	80205	NAS43DD4-87	.SPACER,SLEEVE	UHM EA	1
80	43	PBOZZ	5315-00-081-7046	96906	MS0392-3C89	.PIN,STRAIGHT, HEADED	UHM EA	1
80	44	PAOZZ	5310-00-187-2354	88044	AN960PD416	.WASHER,FLAT	UHM EA	1
80	45	PAOZZ	1560-00-701-0542	97499	204-060-839-1	.HANDLE,COWL LATCH	UHM EA	1
80	46	PAOZZ	5310-00-176-8131	88044	AN340-5	.NUT,PLAIN,HEXAGO.	UHM EA	4
80	47	PAOZZ	5310-00-188-7721	88044	AN960PD6	.WASHER,FLAT.	UHM EA	4
80	48	PAOZZ	5310-00-045-4007	96906	MS35338-41	.WASHER,LOCK	UHM EA	4
80	49	PBOZZ	5305-00-174-0608	88044	AN500A5-8	.SCREW,MACHINE	UHM EA	4
80	50	PAOZZ	5325-00-391-7670	80477	AR26-2	.CATCH ASSEMBLY	UHM EA	1
80	51	PAOZZ	5310-00-807-1474	96906	MS21042L3	.NUT,SELF-LOCKING,EX WASHER,HEXAGON	UHM EA	1
80	52	PAOZZ	5310-00-167-0753	88044	AN960PD10L	.WASHER,FLAT	UHM EA	1
80	53	PAOZZ	5306-00-182-2058	88044	AN3H5A	.BOLT,MACHINE.	UHM EA	1
80	54	PAOZZ	1560-00-675-3247	97499	204-060-829-5	.CLAMP,HALF COWL	UHM EA	1
80	55	PAOZZ	1560-00-675-3246	97499	204-060-829-3	.CLAMP,COWL	UHM EA	1
80	56	PAOZZ	5310-00-045-3299	96906	MS35338-42	.WASHER,LOCK	UHM EA	1
80	57	PAOZZ	5305-00-145-7011	88044	AN503-8-8	.SCREW, MACHINE.	UHM EA	1

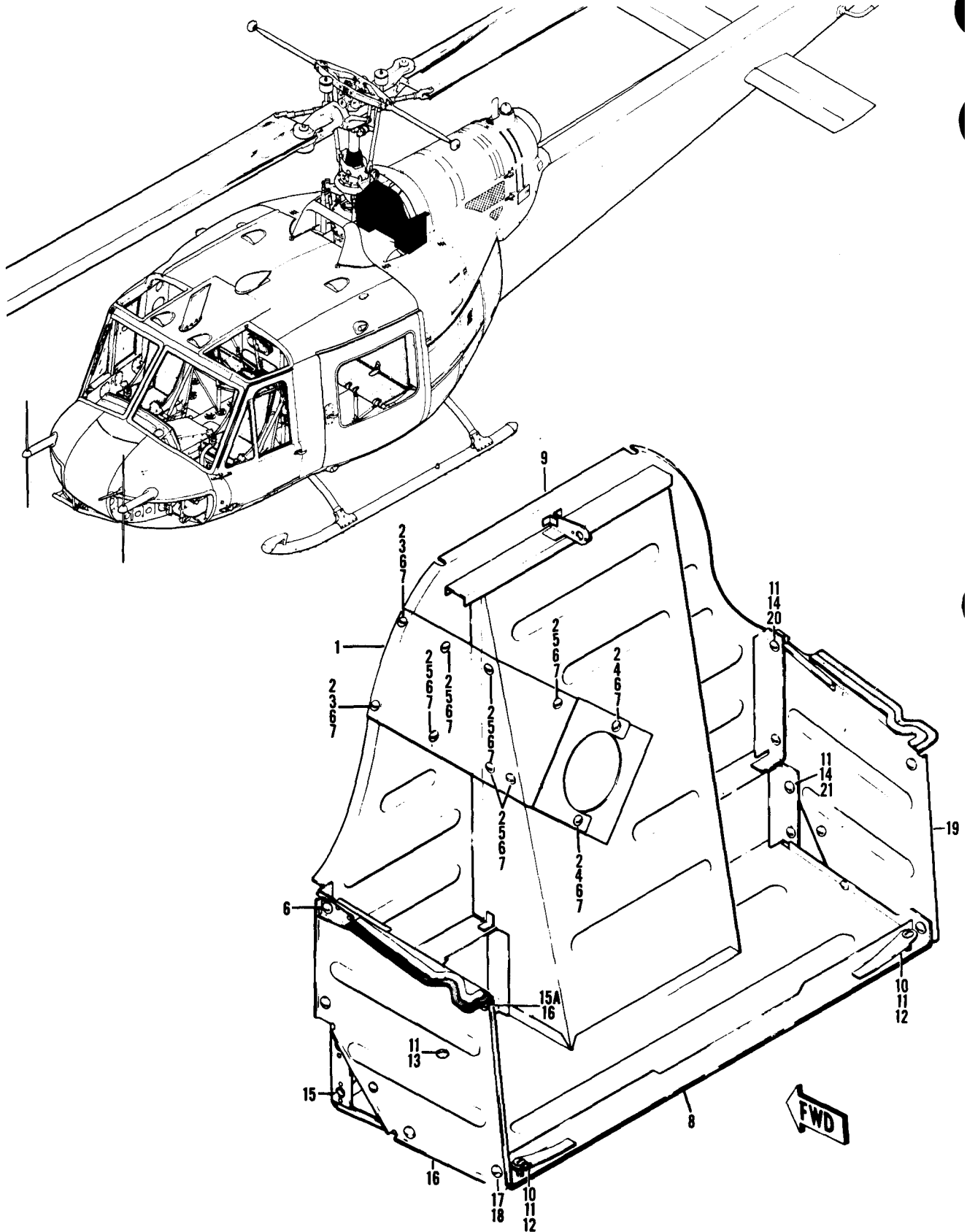

Figure 81. Baffle Assembly, Engine Air Induction

TM55-1520-210-23P C7

SECTION II

(1) ILLUSTRATION		(2)	(3)	(4)	(5)	(6)	(7)	(8)
(a) FIG. NO.	(b) ITEM NO.	SMR CODE	NATIONAL STOCK NUMBER	FSCM	PART NUMBER	DESCRIPTION	U/M	QTY INC IN UNIT
						USABLE ON CODE		
81		PB000	1560-00-150-8918	97499	204-060-211-125	GROUP 02 AIRFRAME BAFFLE ASSEMBLY,IND USE-AFT-CMPL-W MWO 55-1500-219-30/1 USBL EFF 60-3546 THRU 62-12555 SEE FIG.95 FOR NHAUHB	EA	1
81	1	PAOZZ	1560-00-738-8361	97499	204-060-211-3	..COVER,ACCESSUHB	EA	1
81	2	PAOZZ	5325-00-281-4969	72794	GH3-1-2	..EYELET,TURNLOCK UHB	EA	10
81	3	PAOZZ	5325-00-619-6502	72794	A3 1-2T5	..STUD,TURNLOCK FA UHB	EA	2
81	4	PAOZZ	5325-00-281-5079	72794	A3 1-2T10	..STUD,TURNLOCK F UHB	EA	2
81	5	PAOZZ	5325-00-281-5067	72794	A3 1-2T8	..STUD,TURNLOCKFA UHB	EA	6
81	6	PA000	5325-00-298-7027	72794	RF3 1-2	..RECEPTACLE,TURNLOCK FASTENER UHB	EA	10
81	7	PAOZZ	5365-00-720-3191	72794	RF3 1-2 5	...SPACERUHB	EA	20
81	8	XA000		97499	204-060-211-127	..FLOOR ASSEMBLY UHB	EA	1
81	9	XA000		97499	204-060-211-55	..BAFFLE ASSEMBLY UHB	EA	1
81	10	MFOZZ	1560-00-H24-5329	97499	204-060-206-1	..SPRING UHB	EA	2
81	11	PAOZZ	5325-00-281-4969	72794	GH3-1-2	..EYELET,TURNLOCK FASTENER UHB	EA	10
81	12	PAOZZ	5325-00-281-5077	72794	A3 1-2T16	..STUD,TURNLOCK FA UHB	EA	2
81	13	PAOZZ	5325-00-281-5081	72794	A3 1-2T9	..STUD,TURNLOCK FA UHB	EA	2
81	14	PAOZZ	5325-00-619-6502	72794	A3 1-2T5	..STUD,TURNLOCK FA UHB	EA	4
81	15	PA000	5325-00-298-7027	72794	RF3 1-2	..RECEPTACLE,TURNLOCK FASTENERUHB	EA	4
81	15A	PAOZZ	5365-00-720-3191	72794	RF3 1-2 5	...SPACER. UHB	EA	4
81	16	PA000	1560-00-873-2272	97499	204-060-212-17	..PANEL,ENGINE BAFFLE -LH SEE FIG.95 FOR NHA UHB	EA	1
81	17	PAOZZ	5325-00-281-5081	72794	A3 1-2T9	..STUD,TURNLOCK FA UHB	EA	6
81	18	PAOZZ	5325-00-281-4969	72794	GH3-1-2	..EYELET,TURNLOCK FASTENERUHB	EA	6
81	19	PA000	1560-00-873-2277	97499	204-060-212-18	..PANEL,ENGINE BAFFLE -RH SEE FIG.95 FOR NHAUHB	EA	1
81	20	PA000	5325-00-298-7027	72794	RF3 1-2	..RECEPTACLE,TURNLOCK FASTENER UHB	EA	6
81	21	PAOZZ	5365-00-720-3191	72794	RF3 1-2 5	...SPACERUHB	EA	6

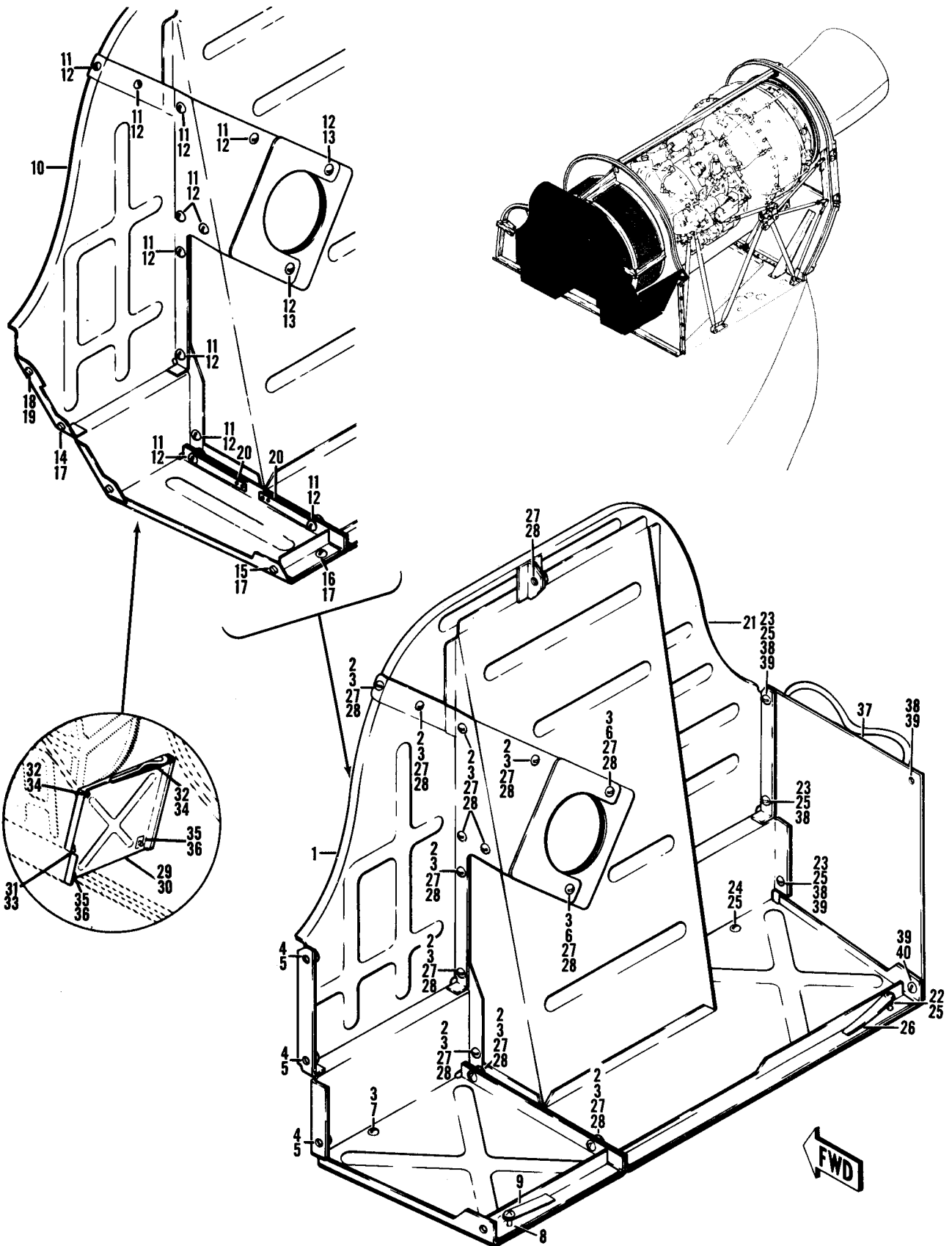

Figure 82. Baffle Assembly, Engine Air Induction

(1) ILLUSTRATION		(2)	(3)	(4)	(5)	(6)	(7)	(8)
(a) FIG. NO.	(b) ITEM NO.	SMR CODE	NATIONAL STOCK NUMBER	FSCM	PART NUMBER	DESCRIPTION	USABLE ON CODE	QTY INC IN UNIT
						GROUP 02 AIRFRAME		
82		A0000	1560-00-H04-2800	97499	204-060-218-49	BAFFLE ASSEMBLY, IND SEE FIG.95 FOR NHA	UHM	EA 1
82	10	PA000	1560-00-150-9018	97499	204-060-218-51	BAFFLE ASSY,AIRCRAF U/O PN 204-060-218-49	UHM	EA 1
82	11	PA0ZZ	5325-00-281-5081	72794	A3 1-2T9	..STUD,TURNLOCK FA	UHM	EA 1 1
82	12	PA0ZZ	5325-00-281-4969	72794	GH3-1-2	..EYELET,TURNLOCK FASTENER	UHM	EA 1 3
82	13	PA0ZZ	5325-00-281-5078	72794	A3 1-2T12	..STUD,TURNLOCK FA	UHM	EA 2
82	14	PA0ZZ	5325-00-515-9154	72794	A5T8	..STUD,TURNLOCK FA	UHM	EA 2
82	15	PA0ZZ	5325-00-764-9158	72794	AW5T6	..STUD,TURNLOCK FA	UHM	EA 1
82	16	PA0ZZ	5325-00-281-1916	72794	A5T9	..STUD,TURNLOCK FA	UHM	EA 1
82	17	PA0ZZ	5325-00-141-4002	72794	GH5	..EYELET,TURNLOCK FAS	UHM	EA 4
82	18	PA000	5325-00-432-9810	72794	RF5	..RECEPTACLE,TURNLOCK FASTENER	UHM	EA 1
82	19	PA0ZZ	5325-00-432-9964	72794	RF5-5	..EYELET,TURNLOCK FASTENER	UHM	EA 2
82	20	MFOZZ	1560-00-H24-5329	97499	204-060-206-1	..SPRING	UHM	EA 2
82	21	PA000	1560-00-019-0291	97499	204-060-218-5	BAFFLE ASSEMBLY,AIR	UHM	EA 1
82	22	PA0ZZ	5325-00-281-5077	72794	A3 1-2T16	..STUD,TURNLOCK FA	UHM	EA 1
82	23	PA0ZZ	5325-00-281-5081	72794	A3 1-2T9	..STUD,TURNLOCK FA	UHM	EA 3
82	24	PA0ZZ	5325-00-281-5078	72794	A3 1-2T12	..STUD,TURNLOCK FA	UHM	EA 2
82	25	PA0ZZ	5325-00-281-4969	72794	GH3-1-2	..EYELET,TURNLOCK FASTENER	UHM	EA 6
82	26	MFOZZ	1560-00-H24-5329	97499	204-060-206-1	..SPRING	UHM	EA 1
82	27	PA000	5325-00-298-7027	72794	RF3 1-2	..RECEPTACLE,TURNLOCK FASTENER	UHM	EA 1 4
82	28	PA0ZZ	5365-00-720-3191	72794	RF3 1-2 5	..SPACER	UHM	EA 2 8
82	30	PA000	1560-00-869-8988	97499	206-060-219-1	COVER,ACCESS SEE FIG 95 FOR NHA	UHM	EA 1
82	32	PA0ZZ	5325-00-515-9153	72794	A5T6	..STUD,TURNLOCK FA U/O PN 204-060-219-1		EA 2
82	34	PA0ZZ	5325-00-141-4002	72794	GH5	..EYELET,TURNLOCK FAS U/O PN 204-060-219-1.	UHM	EA 2
82	35	PA000	5325-00-432-9810	72794	RF5	..RECEPTACLE,TURNLOCK FASTNER U/O PN 204-060-219-1.	UHM	EA 3
82	36	PA0ZZ	5325-00-432-9964	72794	RF5-5	..EYELET,TURNLOCK FASTENER	UHM	EA 6
82	37	PA000	1560-00-019-0289	97499	204-060-212-24	PANEL,ENGINE BAFFLE -RH U/W PN 204-060-218-5 SEE FIG 95 FOR NHA	UHM	EA 1
82	38	PA000	5325-00-298-7027	72794	RF3 1-2	..RECEPTACLE,TURNLOCK FASTENER	UHM	EA 5
82	39	PA0ZZ	5365-00-720-3191	72794	RF3 1-2 5	..SPACER	UHM	EA 1 0

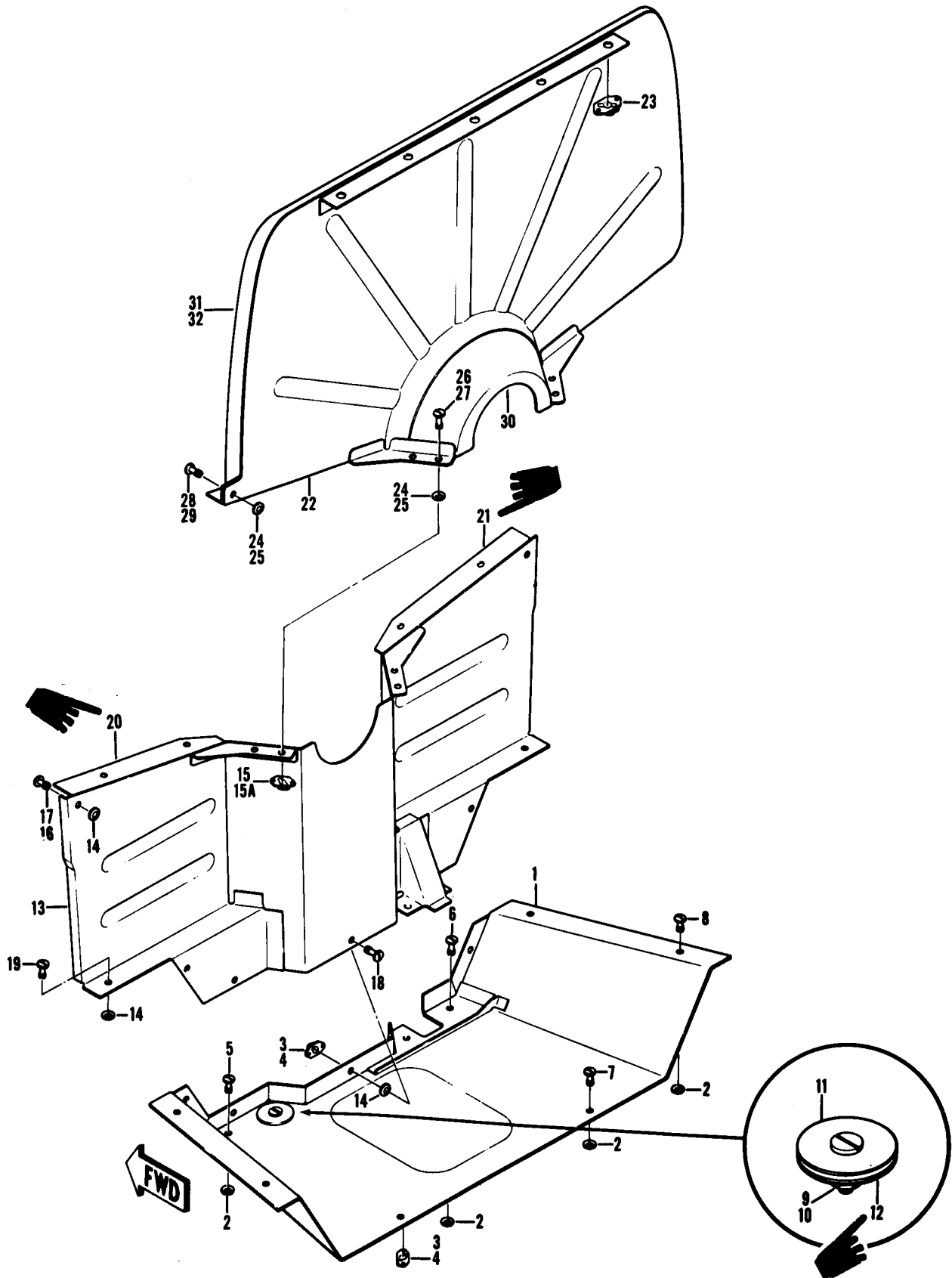

Figure 83. Baffle Assembly, Engine Induction

SECTION II

TM55-1520-210-23P C18

(1) ILLUSTRATION		(2)	(3)	(4)	(5)	(6)	(7)	(8)
(a) FIG NO	(b) ITEM NO	S M R CODE	NATIONAL STOCK NUMBER	FSCM	PART NUMBER	DESCRIPTION	U/M	QTY INC IN UNIT
						GROUP 02 AIRFRAME		
					205-060-205-1	BAFFLE ASSEMBLY, IND ASSEMBLY USBL EFF 62-2106 THRU 62-12372		EA 1
						SEE FIG. 96 FOR NHA UHE,UHH,UHV,UHX		
83		A0000		97499	205-060-205-51	BAFFLE ASSEMBLY, IND USBL-EFF 63-B739 THRU 64-13901 SEE		EA 1
						FIG. 96 FOR NHA UHE,UHH,UHV,UHX		
83		A0000		97499	205-060-205-135	INDUCTION BAFFLE ASSY USBL-EFF 65-9565 & SUBSEQUENT SEE		EA 1
						FIG. 96 FOR NHA UHE,UHH,UHV,UHX		
83	1	PA000	1560-00-150-8917	97499	205-060-205-139	.PAN ASSEMBLY BAFFLE U/O PN 205-060-205-1 & -51		EA 1
					 UHE,UHH,UHV,UHX		
83	1	PA000	1560-00-181-5270	97499	205-060-205-143	.PAN ASSEMBLY, INDUCT U/O PN 205-060-205-135		EA 1
					 UHE,UHH,UHV,UHX		
83	2	PAOZZ	5325-00-281-4969	72794	GH3-1-2	.EYELET,TURNLOCK FASTENER UHE,UHH,UHV,UHX		EA 10
83	3	PA000	5325-00-298-7027	72794	RF3 1-2	.RECEPTACLE,TURNLOCK FASTENER UHE,UHH,UHV,UHX		EA 5
83	4		5365-00-720-3191	72794	RF3 1-2 5	.SPACER UHE,UHH,UHV,UHX		EA 1
83	5	PAOZZ	5325-00-281-5074	72794	A3 1-2T13	.STUD,TURNLOCK FA UHE,UHH,UHV,UHX		EA 1
83	6	PAOZZ	5325-00-281-5077	72794	A3 1-2T16	.STUD,TURNLOCK FA UHE,UHH,UHV,UHX		EA 1
83	6	PAOZZ	5325-00-281-5074	72794	A3 1-2T13	.STUD,TURNLOCK FA UHE,UHH,UHV,UHX		EA 2
83	6	PAOZZ	5325-00-281-5077	72794	A3 1-2T16	.STUD,TURNLOCK FA UHE,UHH,UHV,UHX		EA 2
83	7		5325-00-281-5066	72794	A3 1-2T7	.STUD,TURNLOCK FA UHE,UHH,UHV,UHX		EA 4
83	7	PAOZZ	5325-00-281-5067	72794	A3 1-2T8	.STUD,TURNLOCK FA UHE,UHH,UHV,UHX		EA 4
83	7	PAOZZ	5325-00-281-5078	72794	A3 1-2T12	.STUD,TURNLOCK FA UHE,UHH,UHV,UHX		EA 4
83	8	PAOZZ	5325-00-281-5081	72794	A3 1-2T9	.STUD,TURNLOCK FA UHE,UHH,UHV,UHX		EA 4
83	8	PAOZZ	5325-00-281-5079	72794	A3 1-2T10	.STUD,TURNLOCK F UHE,UHH,UHV,UHX		EA 4
83	8		5325-00-286-2592	72794	A3 1-2T14	.STUD,TURNLOCK FA UHE,UHH,UHV,UHX		EA 4
83		XCFZZ		97499	204-060-224-1	.PLUG INSTL UHE,UHH,UHV,UHX		EA 1
83	9	PAOZZ	5305-00-912-7307	96906	MS27039-1-06	.SCREW,MACHINE UHE,UHH,UHV,UHX		EA 1
83	10	PAOZZ	5310-00-807-1474	96906	MS21042L3	.NUT,SELF-LOCKING, EX WASHER,HEXAGON UHE,UHH,UHV,UHX		EA 1
83	11	PAOZZ	1560-00-181-5130	97499	204-060-224-3	.PLUG ASSEMBLY BAFFL UHE,UHH,UHV,UHX		EA 1
83	12	MFOZZ	D E L E T E D	97499	204-060-224-9	.PLATE UHE,UHH,UHV,UHX		EA 1
83	13	PA000	1560-01-063-3686	81996	1560-UH1-984-3	.BAFFLE ASSY,LOWER UHE,UHH,UHV,UHX		EA 1
83	14	PAOZZ	5325-00-281-4969	72794	GH3-1-2	.EYELET,TURNLOCK UHE,UHH,UHV,UHX		EA 9
83	15	PA000	5325-00-298-7027	72794	RF3 1-2	.RECEPTACLE,TURNLOCK FASTENER UHE,UHH,UHV,UHX		EA 8
83	15A	PAOZZ	5365-00-720-3191	72794	RF3 1-2 5	.SPACER UHE,UHH,UHV,UHX		EA 1
83	16	PAOZZ	5325-00-281-5079	72794	A3 1-2T10	.STUD,TURNLOCK FA UHE,UHH,UHV,UHX		EA 2
83	17	PAOZZ	5323-00-281-5074	72794	A3 1-2T13	.STUD,TURNLOCK FA UHE,UHH,UHV,UHX		EA 2
83	17	PAOZZ	5323-00-281-5077	72794	A3 1-2T16	.STUD,TURNLOCK FA UHE,UHH,UHV,UHX		EA 2
83	18	PAOZZ	5325-00-281-5066	72794	A3 1-2T7	.STUD,TURNLOCK FA UHE,UHH,UHV,UHX		EA 4
83	18	PAOZZ	5325-00-281-5081	72794	A3 1-2T9	.STUD,TURNLOCK FA UHE,UHH,UHV,UHX		EA 5
83	19	PAOZZ	5325-00-281-5081	72794	A3 1-2T9	.STUD,TURNLOCK FA UHE,UHH,UHV,UHX		EA 2
83	19	PAOZZ	5325-00-281-5077	72794	A3 1-2T16	.STUD,TURNLOCK FA UHE,UHH,UHV,UHX		EA 2
83	20	MDFZZ	DELETED	97499	205-060-205-19	.ANGLE-LH UHE,UHH,UHV,UHX		EA 1
83	21	MDFZZ	DELETED	97499	205-060-205-20	.ANGLE-RH UHE,UHH,UHV,UHX		EA 1
83	22	PA000	1560-01-063-3690	81996	1560-UH1-984-11	.BAFFLE ASSY,UPPER UHE,UHH,UHV,UHX		EA 1
83	23	PA000	5325-00-432-9810	72794	RF5	.RECEPTACLE,TURNLOCK FASTENER UHE,UHH,UHV,UHX		EA 5
83	24	PAOZZ	5325-00-432-9964	72794	KP5-5	.EYELET,TURNLOCK FASTENER UHE,UHH,UHV,UHX		EA 5
83	25	PAOZZ	5325-00-281-4969	72794	GH3-1-2	.EYELET,TURNLOCK FASTENER UHE,UHH,UHV,UHX		EA 10
83	26	PAOZZ	5325-00-281-5067	72794	A3 1-2T8	.STUD,TURNLOCK FA UHE,UHH,UHV,UHX		EA 8

(1) ILLUSTRATION (a) FIG. NO.		(2) SMR CODE	(3) NATIONAL STOCK NUMBER	(4) FSCM	(5) PART NUMBER	(6) DESCRIPTION USABLE ON CODE	(7) U/M	(8) QTY INC IN UNIT
83	27	PAOZZ	5325-00-281-5078	72794	A3 1-2T12	..STUD,TURNLOCK FA UHE,UHH,UHV,UHX	EA	8
83	28	PAOZZ	5325-00-281-5074	72794	A3 1-2T13	..STUD,TURNLOCK FA UHE,UHH,UHV,UHX	EA	2
83	29	PAOZZ	5325-00-281-5077	72794	A3 1-2T16	..STUD,TURNLOCK FA UHE,UHH,UHV,UHX	EA	2
83	30	PAOZZ	1560-00-435-7904	97499	205-060-205-33	..CONE,BAFFLE UHE,UHH,UHV,UHX	EA	1
83	31	PAOZZ	1560-01-129-1296	97499	205-060-205-31	.ANGLE,INDUCTION BAFFLE-LH. UHE,UHH,UHV,UHX	EA	1
83	32	PAOZZ	1560-01-129-1297	97499	205-060-205-32	.ANGLE,INDUCTION BAFFLE-RH. UHE,UHH,UHV,UHX	EA	1

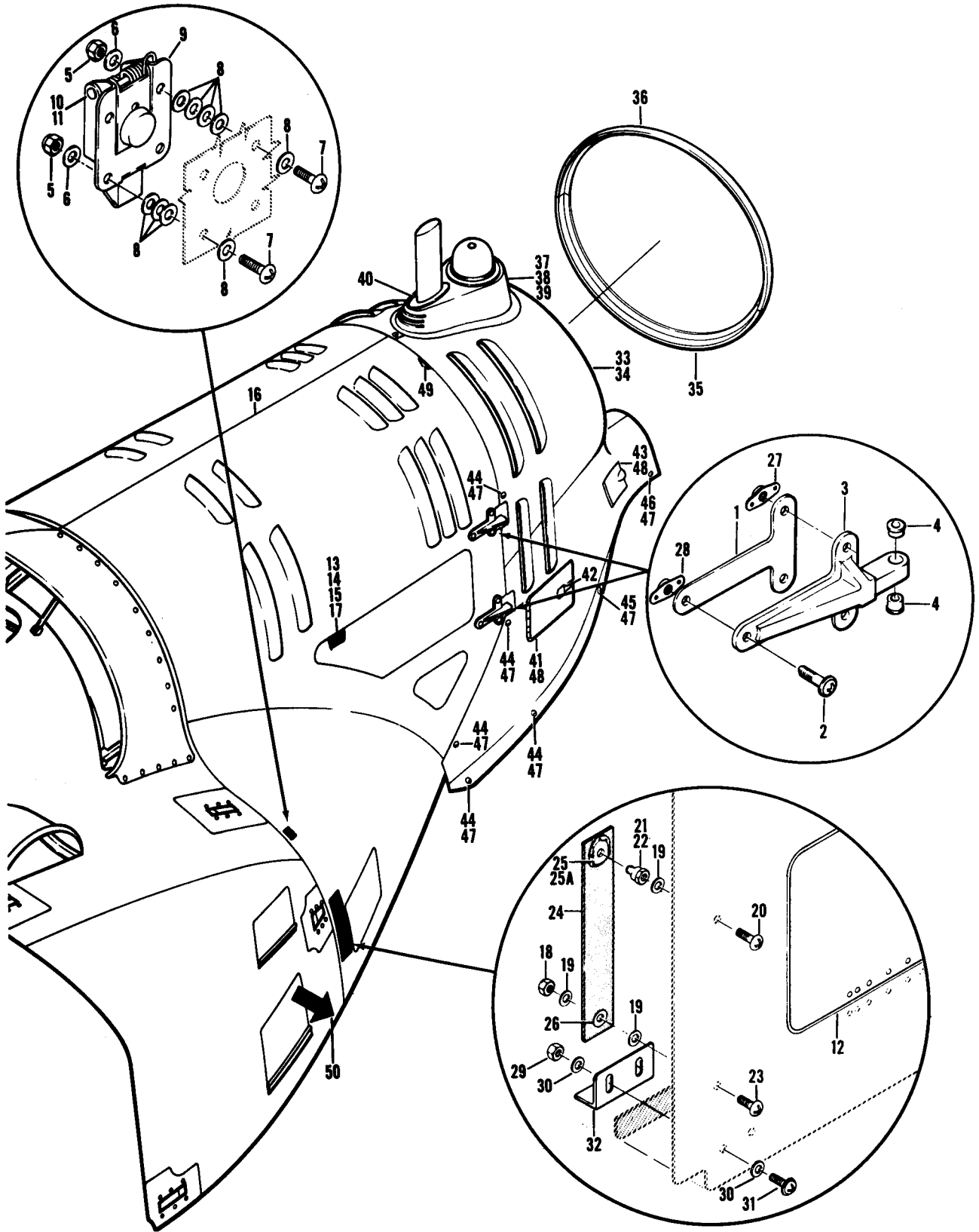

Figure 84. Cowl Assembly, Engine

C13 TM55-1520-210-23P

SECTION II

(1) ILLUSTRATION		(2)	(3)	(4)	(5)	(6)	(7)	(8)
(a) FIG. NO.	(b) ITEM NO.	SMR CODE	NATIONAL STOCK NUMBER	FSCM	PART NUMBER	DESCRIPTION	USABLE ON CODE	QTY INC IN UNIT
						GROUP 02 AIRFRAME		
84		PBOFF	1560-00-675-3254	97499	204-060-882-7	COWL ASSEMBLY SEE FIG.95 FOR NHA	EA	1
84		PAOFF	1560-00-869-8989	97499	204-060-882-121	COWL ASSEMBLY SEE FIG.95 FOR NHA UHM	EA	1
84		PAOFF	1560-00-675-3255	97499	204-060-882-8	COWL ASSEMBLY SEE FIG 95 FOR NHA UHM	EA	1
84	1	PAOZZ	5365-00-767-8017	97499	204-060-882-29	.SHIM UHM	EA	2
84	2	XDOZZ		96906	MS27039-1-09	.SCREW,MACHINE UHM	EA	6
84	3	PAOOO	1560-00-069-8553	97499	204-060-948-1	.HINGE, COWL UHM	EA	2
84	4	PAOZZ	3120-00-225-4679	97499	204-060-808-5	.BUSHING,SLEEVE UHM	EA	2
84	5	PBOZZ	5310-00-857-5558	96906	MS21045L04	.NUT,SELF-LOCKING, HE UHM	EA	4
84	6	PAOZZ	5310-00-550-5009	96906	MS15795-704	.WASHER,FLAT UHM	EA	4
84	7	PBOZZ	5305-00-054-5651	96906	MS51957-17	.SCREW,MACHINE UHM	EA	4
84	8	PAOZZ	5310-00-550-5009	96906	MS15795-704	.WASHER,FLAT UHM	EA	1 8
84	9	PAOZZ	5340-00-690-7276	83014	H4050S125	.LATCH ASSEMBLY UHM	EA	1
84	10	MFOZZ		96906	MS20253-2-538	.PIN,STRAIGHT,HEA UHM	EA	1
84	11	PAOZZ	5340-00-829-8673	97499	204-060-869-1	.SPRING UHM	EA	2
84	12	MFOZZ		97499	204-060-882-105	.DOOR-LH U/O PN 204-060-882-7 EA	EA	1
84	12	MFOZZ		97499	204-060-882-111	.DOOR,ACCESS-LH U/O PN 204-060-882-7 UHM	EA	1
84	12	MFOZZ		97499	204-060-882-106	.DOOR-RH U/O PN 204-060-882-8 UHM	EA	1
84	12	MFOZZ		97499	204-060-882-112	.DOOR ASSY-RH U/O PN 204-060-882-8 UHM	EA	1
84	13	PAOZZ	5310-00-807-1473	96906	MS21042L08	.NUT,SELF-LOCKING, EX EA	EA	4
84	14	PAOZZ	5310-130-184-8966	88044	AN960PD8	.WASHER,FLAT EA	EA	4
84	15	PAOZZ	5305-00-281-8527	88044	AN525-832R8	.SCREW,MACHINE EA	EA	4
84	16	XAOFZ		97499	204-060-882-13	.COWL ASSY,ENGINE -LH EA	EA	1
84	16	XAOFF		97499	204-060-882-117	.COWL ASSY, ENGINE -LH EA	EA	1
84	16	XAOFF		97499	204-060-882-123	.COWL ASSY,ENGINE -LH UHM	EA	1
84	16	XAOFF		97499	204-060-882-118	.COWL ASSY,ENGINE -RH UHM	EA	1
84	17	PAOZZ	5975-00-345-1228	19500	22466	.CLAMP,CABLE UHM	EA	2 0
84	18	PAOZZ	5310-00-857-5560	96906	MS21045L06	.NUT,SELF-LOCKING, HE UHM	EA	1
84	19	PAOZZ	5310-00-188-7721	88044	AN960PD6	.WASHER,FLAT UHM	EA	3
84	20	PAOZZ	5305-00-984-4988	96906	MS35206-228	.SCREW,MACHINE UHM	EA	1
84	21	PAOZZ	5325-00-276-5867	88044	AN227-228	..STUD,SNAP FASTEN U/O PN 204-060-882-123 UHM	EA	1
84	22	PAOZZ	5310-00-616-8896	80205	NAS680A08K	..NUT,SELF-LOCKING,PL UHM	EA	2
84	22	PAOZZ	5310-00-764-1758	96906	MS21071L08K	..NUT,SELF-LOCKING,PL UHM	EA	4
84	23	PAOZZ	5305-00-889-3000	96906	MS35206-230	..SCREW,MACHINE UHM	EA	1
84	24	PAOOO	1560-00-701-9889	97499	204-060-956-1	..STRAP ASSY,COWL HOLD OPEN UHM	EA	1
84	25	PAOZZ	5325-00-291-8359	88044	AN227-15S	...SOCKET,SNAP FAST UHM	EA	1
84	25A	PAOZZ	5325-00-276-4282	96906	MS27977-3N	...CLINCH PLATE,SNA UHM	EA	1
84	26	PAOZZ	5325-00-291-0302	96906	MS20230B20	...GROMMET,METALLIC UHM	EA	1
84	27	PAOZZ	5310-00-623-5989	80205	NAS1031A3	..NUT,SELF-LOCKING, PL UHM	EA	4
84	28	PAOZZ	5310-00-680-6275	80205	NAS1032A3	..NUT,SELF-LOCKING,PL UHM	EA	2
84	29	PAOZZ	5310-00-807-1474	96906	MS1042L3	..NUT,SELF-LOCKING,EX UHM	EA	2
84	30	PAOZZ	5310-00-167-0818	88044	AN960-10	.WASHER,FLAT UHM	EA	4
84	31	PAOZZ	5305-00-912-7307	96906	MS27039-1-06	.SCREW,MACHINE UHM	EA	2

(1) ILLUSTRATION		(2)	(3)	(4)	(5)	(6)	(7)	(8)
(a) FIG NO	(b) ITEM NO	SMR CODE	NATIONAL STOCK NUMBER	FSCM	PART NUMBER	DESCRIPTION	U/M	QTY INC IN UNIT
84	32	MDDZZ		97499	204-060-882-109	.BRACKET, ANGLE U/O P/N 204-060-882-7.....	EA	1
84	32	MDDZZ		97499	204-060-882-110	.BRACKET ANGLE U/O P/N 204-060-882-8..... UHM	EA	1
84	33	XCFZZ		97499	204-060-883-233	.FAIRING ASSY ENGINE TAIL PIPE USBL EFF 60-3546 THRU 60-3619 SEE FIG.95 FOR NHA.....	EA	1
84	33	XCFZZ		97499	204-060-883-235	.FAIRING ASSY ENGINE TAIL PIPE USBL EFF 61-686 THRU 61-803 SEE FIG.95 FOR NHA.....	EA	1
84	33	XCFZZ		97499	204-060-883-243	.FAIRING ASSY ENGINE TAIL PIPE USBL EFF<UM-B> 62-1872 THRU 64-14100 & <UM-1 C> 64-14101 THRU 64-14191 SEE FIG. 95 FOR NHA..... UHM	EA	1
84	33	XCFZZ		97499	204-061-828-1	.FAIRING ASSY ENGINE TAIL PIPE USBL EFF 65-9416 & SUBSEQUENCE SEE FIG.95 FOR NHA..... UHM	EA	1
84	34	PEOFF	1560-00-875-7990	97499	204-060-883-237	..FAIRING, FUSELAGE, AI U/O P/N 204-060-833-233 & -235.....	EA	1
84	34	PAOFF	1560-00-911-8603	97499	204-061-828-5	..FAIRING, FUSELAGE, AI U/O P/N 204-060-883-243 & 204-061-828-1..... UHM	EA	1
84	35	PBDZZ	1560-00-421-1819	97499	204-060-883-229	...STIFFENER, FAIRING A LOWER..... UHM	EA	1
84	36	PBDZZ	1560-00-400-2795	97499	204-060-883-227	...STIFFENER, FAIRING, TUPPER..... UHM	EA	1
84	37	PAFZZ	1560-00-876-8759	97499	204-060-883-239	...BRACKET, TAIL PIPE FA U/O P/N 204-060-883-237..... UHB	EA	1
84	37	XDFZZ		97499	204-060-883-247	...BRACKET, ENGINE COWL..... UHM	EA	1
84	38	PAFFF	1560-00-911-8604	97499	204-061-829-1	...SUPPORT, ANTI COLLIS U/O P/N 204-061-828-5..... UHM	EA	1
84	39	PAFZZ	5310-00-989-7773	80205	NAS1068A06	...NUT, SELF-LOCKING, PL..... UHM	EA	5
84	40	MFFZZ		97499	204-060-883-241	...PLATE U/O P/N 204-060-883-237.....	EA	1
84	41	PAD00	1560-00-911-8602	97499	204-061-828-9	...DOOR, ACCESS..... UHM	EA	2
84	42	PA0ZZ	5340-00-663-2313	83014	H5000-032-051	...CATCH, FLUSH..... UHM	EA	1
84	43	PA0ZZ	1560-00-767-8020	97499	204-060-883-211	...DOOR ASSY, FAIRING -LH..... UHM	EA	1
84	43	PA0ZZ	1560-00-767-8021	97499	204-060-883-212	...DOOR ASSY, FAIRING -RH..... UHM	EA	1
84	44	PA0ZZ	5325-00-282-0615	72794	A5T16	...STUD, TURNLOCK FA..... UHM	EA	10
84	45	PA0ZZ	5325-00-770-9340	72794	A5T14	...STUD, TURNLOCK,..... UHM	EA	2
84	46	PA0ZZ	5325-00-281-5072	72794	A5T12	...STUD, TURNLOCK FA..... UHM	EA	2
84	47	PA0ZZ	5325-00-141-4002	72794	GH5	...EYELET, TURNLOCK FAS..... UHM	EA	15
84	48	PA0ZZ	5360-00-831-1458	97499	204-060-887-1	...SPRING, HELICAL, TORS..... UHM	EA	4
84	49	PA0ZZ	5340-00-400-2794	97499	204-060-883-33	...BRACKET, DOUBLE ANGL..... UHM	EA	1
84	50	MFDZZ		97499	204-070-845-1	.STENCIL, MARKING..... UHM	EA	2

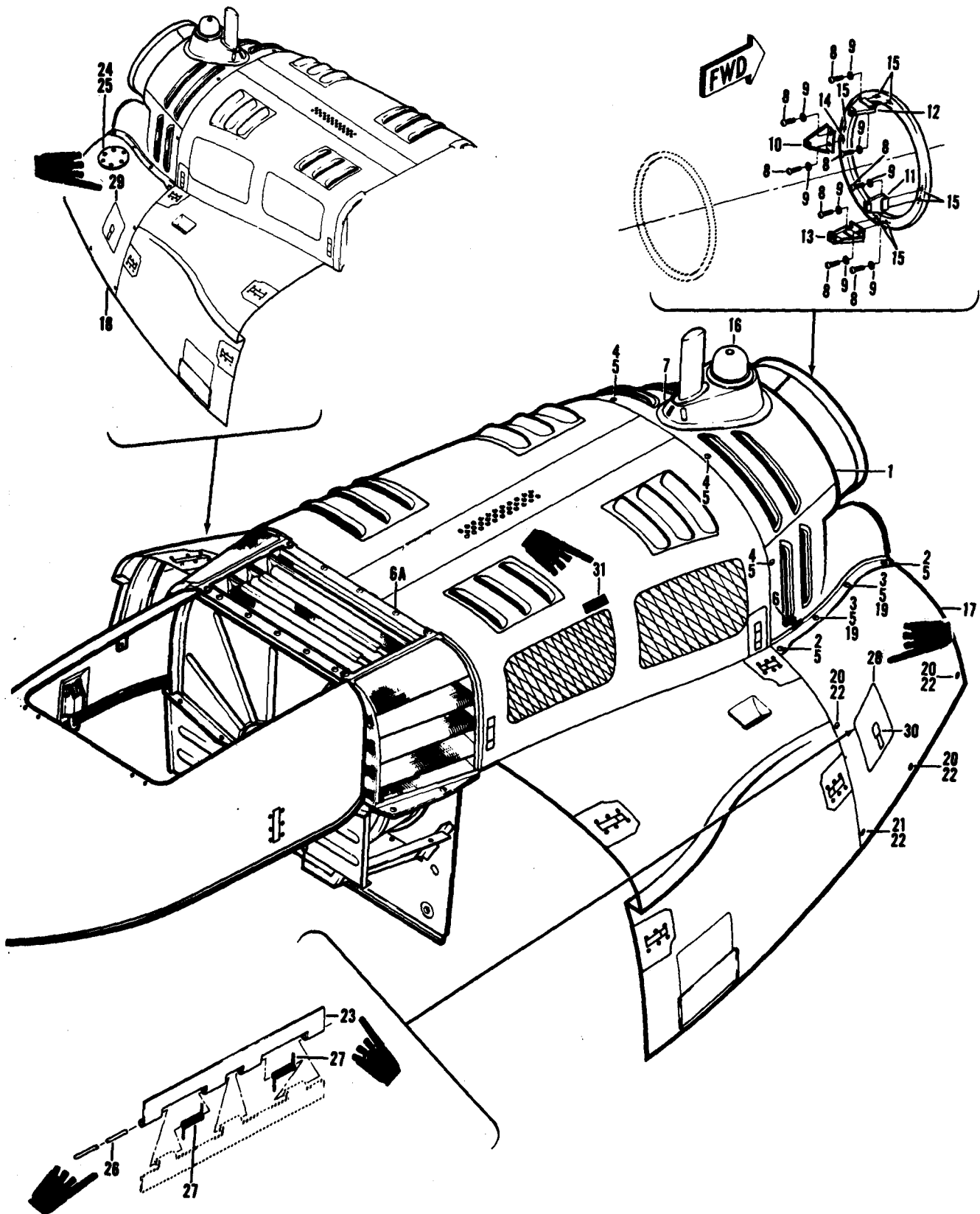

Figure 85. Cowl Installation

SECTION II		C26		TM55-1520-210-23P			
(1)	(2)	(3)	(4)	(5)	(6)	(7)	(8)
ILLUSTRATION					DESCRIPTION		QTY
(a)	(b)	NATIONAL					INC
FIG	ITEM	STOCK	FSCM	PART		USABLE ON CODE	IN
NO	NO	NUMBER		NUMBER			UNIT
85		XCFZZ		97499	205-060-800-5	COWL INSTL USBL EFF 62-2106 THRU 62-2113 FIG.96 FOR NHA	EA 1
						UHE,UHH,UHV,UHX	
85		XCFZZ		97499	205-060-800-7	COWL INSTL USBL EFF 62-12351 THRU 62-12372 SEE FIG.96 FOR NHA	EA 1
						UHE,UHH,UHV,UHX	
85		XCFZZ		97499	205-060-800-9	COWL INSTL USBL EFF 63-8739 THRU 63-13002 SEE FIG.96 FOR NHA	EA 1
						UHE,UHH,UHV,UHX	
85		XCFZZ		97499	205-060-800-11	COWL INSTL USBL EFF 64-13492 THRU 64-13901 SEE FIG.96 FOR NHA	EA 1
						UHE,UHH,UHV,UHX	
85		XCFZZ		97499	205-060-800-13	COWL INSTL USBL EFF 65-9565 THRU 66-16867 SEE FIG.96 FOR NHA	EA 1
						UHE,UHH,UHV,UHX	
85		XCFZZ		97499	205-060-800-23	COWL INSTL USBL EFF 66-16868 THRU 66-17144 & 66-8574 THRU 66-8577 SEE FIG.96 FOR NHA	EA 1
						UHE,UHH,UHV,UHX	
85		XCFZZ		97499	205-060-800-21	COWL INSTL USBL EFF 67-17145 & SUBSEQUENT SEE FIG.96 FOR NHA	EA 1
						UHE,UHH,UHV,UHX	
85	1	XCFZZ		97499	205-060-877-1	FAIRING ASSY TAIL PIPE-UPPER U/O PN 205-060-800-13,-21 &-23	EA 1
						UHE,UHH,UHV,UHX	
85	1	PBOFF	1560-00-919-7993	97499	205-060-877-3	FAIRING ASSEMBLY, TA TAILPIPE USE WHEN SMOKE GENERATOR AUX EQUIP KIT IS INSTALLED	EA 1
						UHE,UHH,UHV,UHX	
85	2	PAOZZ	5325-00-281-4399	72794	A5T19	STUD,TURNLOCK FASTENER	EA 4
						UHE,UHH,UHV,UHX	
85	3	PAOZZ	5325-00-770-9340	72794	A5T14	STUD,TURNLOCK FASTENER	EA 4
						UHE,UHH,UHV,UHX	
85	4	PAOZZ	5325-00-282-0615	72794	A5T16	STUD,TURNLOCK FASTENER	EA 4
						UHE,UHH,UHV,UHX	
85	5	PAOZZ	5325-00-141-4002	72794	GHS	EYELET,TURNLOCK FAS FASTENER	EA 12
						UHE,UHH,UHV,UHX	
85	6	PAOZZ	5340-00-514-1339	88044	AN743Z13	BRACKET,ANGLE	EA 1
						UHE,UHH,UHV,UHX	
85	6A	PBZZZ	1560-00-420-0926	97499	205-060-877-36	VENT,COWLING RT	EA 1
						UHE,UHH,UHV,UHX	
85	6A	PBZZZ	1560-00-420-0931	97499	205-060-877-37	VENT,COWLING LT	EA 1
						UHE,UHH,UHV,UHX	
85	6A	PBZZZ	1560-00-420-0929	97499	205-060-877-38	VENT,COWLING RT	EA 1
						UHE,UHH,UHV,UHX	
85	6A	PBZZZ	1560-00-420-0927	97499	205-060-877-39	VENT,COWLING LT	EA 1
						UHE,UHH,UHV,UHX	
85	6A	PBZZZ	1560-00-420-0928	97499	205-060-877-40	VENT,COWLING RT	EA 1
						UHE,UHH,UHV,UHX	
85	6A	PBZZZ	1560-00-420-0930	97499	205-060-877-41	VENT,COWLING LT	EA 1
						UHE,UHH,UHV,UHX	
85	7	PAOZZ	1560-00-920-7209	97499	205-060-878-1	SUPPORT,COWL	EA 1
						UHE,UHH,UHV,UHX	
85	8	PAOZZ	5306-00-182-2057	88044	AN3H4A	BOLT,MACHINE USE:WHEN SMOKE GENERATOR AUXILIARY EQUIPMENT KIT IS INSTALLED	EA 8
						UHE,UHH,UHV,UHX	
85	9	PAOZZ	5310-00-167-0801	88044	AN960C10	WASHER,FLAT USE:WHEN SMOKE GENERATOR AUXILIARY EQUIPMENT KIT IS INSTALLED	EA 8
						UHE,UHH,UHV,UHX	
85	10	XBZZZ	1680-00-H23-6044	97499	205-060-349-1	BRACKET ASSEMBLY-LH	EA 1
						UHE,UHH,UHV,UHX	
85	11	XBZZZ	1680-00-H23-6042	97499	205-060-347-1	BRACKET ASSEMBLY-RH USE:WHEN SMOKE GENERATOR AUXILIARY EQUIPMENT KIT IS INSTALLED	EA 1
						UHE,UHH,UHV,UHX	
85	12	XBZZZ	1680-00-H23-6041	97499	205-060-346-1	BRACKET ASSEMBLY-TOP USE WHEN SMOKE GENERATOR AUXILIARY EQUIPMENT KIT IS INSTALLED	EA 1
						UHE,UHH,UHV,UHX	
85	13	XBZZZ	1680-00-H23-6043	97499	205-060-348-1	BRACKET ASSEMBLY BOTTOM USE WHEN SMOKE GENERATOR AUX EQUIP KIT IS INSTALLED	EA 1
						UHE,UHH,UHV,UHX	
85	14	PAOZZ	5310-00-734-1850	96906	MS21071L3	NUT,SELF-LOCKING,PL	EA 1
						UHE,UHH,UHV,UHX	
85	15	PAOZZ	5310-00-728-7716	96906	MS21069L3	NUT,SELF-LOCKING,PL	EA 7
						UHE,UHH,UHV,UHX	
85	16	XCFZZ		97499	205-075-105-5	ELECTRICAL INSTL SEE FIG.282 FOR BREAKDOWN	EA 1
						UHE,UHH,UHV,UHX	
85	17	PAOFF	1560-00-963-1057	97499	205-060-810-1	PANEL,FUSELAGE,AIRC SEE FIG.430 IF HEAT SUPPRESSOR IS INSTALLED	EA 1
						UHE,UHH,UHV,UHX	
85	18	PBOFF	1560-00-963-1058	97499	205-060-810-2	PANEL,FUSELAGE,AIRC SEE FIG.430 IF HEAD SUPPRESSOR IS INSTALLED	EA 1
						UHE,UHH,UHV,UHX	
85	19	PAOOO	5325-00-432-9810	72794	RF5	RECEPTACLE,TURNLOCK FASTENER	EA 2
						UHE,UHH,UHV,UHX	
85	19	PAOZZ	5325-00-432-9964	72794	FR5-5	EYELET,TURNLOCK FASTENER	EA 2
						UHE,UHH,UHV,UHX	

451/(452 BLANK)

(1) ILLUSTRATION		(2)	(3)	(4)	(5)	(6)	(7)	(8)
(a) FIG. NO.	(b) ITEM NO.	SMR CODE	NATIONAL STOCK NUMBER	FSCM	PART NUMBER	DESCRIPTION	USABLE ON CODE	QTY INC IN UNIT
85	20	PAOZZ	5325-00-282-0615	72794	A5T16	..STUD,TURNLOCK FASTENER	UHE,UHH,UHV,UHX	EA 3
85	21	PAOZZ	5325-00-281-4399	72794	A5T19	..STUD,TURNLOCK FASTENER	UHE,UHH,UHV,UHX	EA 1
85	22	PAOZZ	5325-00-141-4002	72794	GH5	..EYELET,TURNLOCK FAS FASTENER	UHE,UHH,UHV,UHX	EA 4
85	23	PAOZZ	DELETED	88044	AN257-2-650	...LEAF,BUTT HINGE	UHE,UHH,UHV,UHX	EA 1
85	24	PAOZZ	5310-00-728-7715	96906	MS1069L08	...NUT,SELF-LOCKING,PL	UHE,UHH,UHV,UHX	EA 5
85	25	PAOZZ	5305-00-281-8527	88044	AN525-832R8	..SCREW,MACHINE U/O PN 205-060-810-2	UHE,UHH,UHV,UHX	EA 5
85	26	PAOZZ	DELETED	96906	MS20253-2-600	..PIN,STRAIGHT, HEADLESS	UHE,UHH,UHV,UHX	EA 1
85	27	PAOZZ	5360-00-831-1458	97499	204-060-887-1	..SPRING,HELICAL,TORS	UHE,UHH,UHV,UHX	EA 2
85	28	MFOZZ	DELETED	97499	205-060-810-15	..DOOR ACCESS-LH	UHE,UHH,UHV,UHX	EA 1
85	29	MFOZZ	DELETED	97499	205-060-810-16	..DOOR ACCESS-RH	UHE,UHH,UHV,UHX	EA 1
85	30	PAOZZ	5340-00-598-2806	83014	H5000-2-032-064	...CATCH,FLUSH	UHE,UHH,UHV,UHX	EA 1
85	31	MFOZZ	DELETED	97499	205-070-226-1	..STENCIL	UHE,UHH,UHV,UHX	EA 2

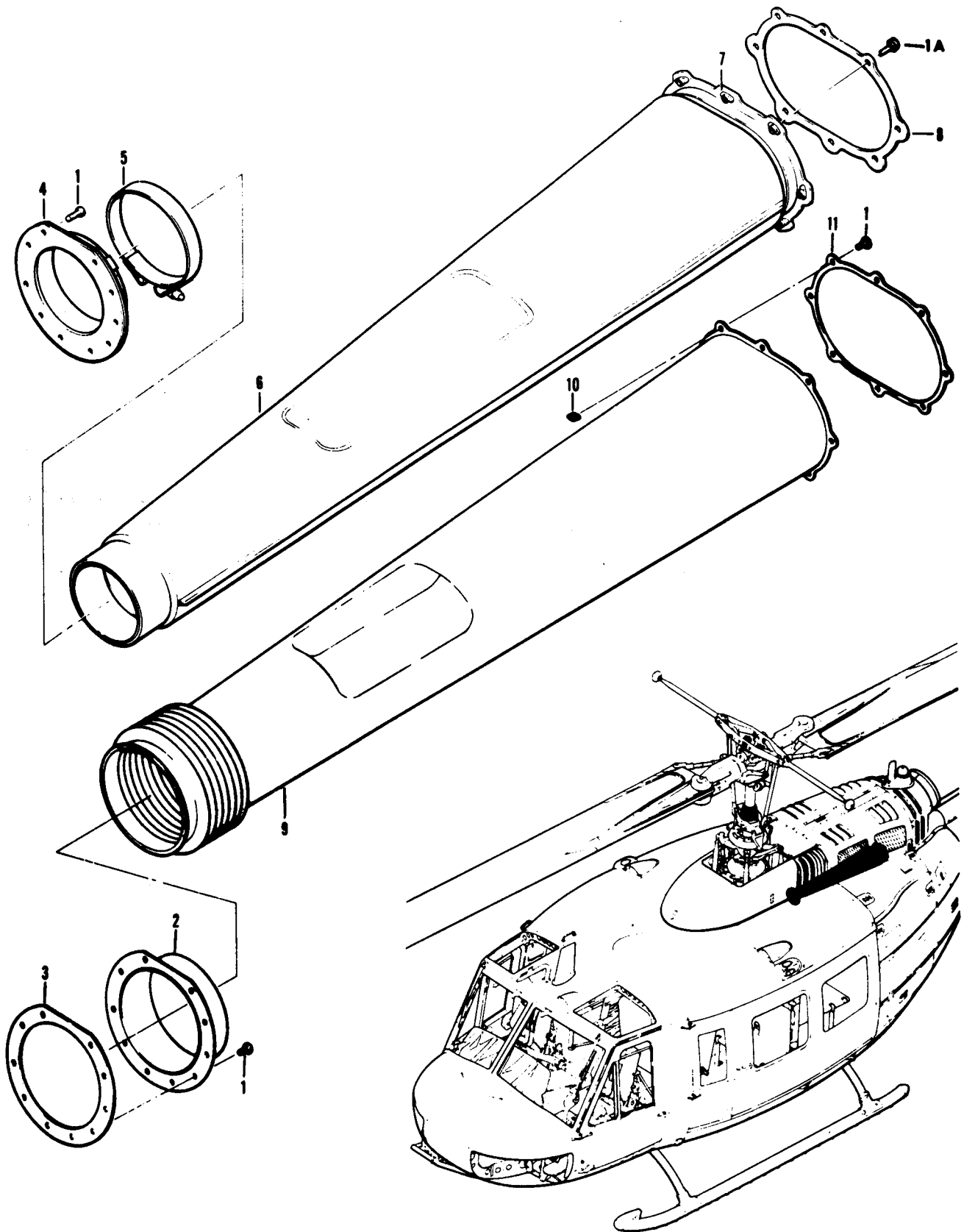

Figure 86. Fireshield Installation, Tail Rotor Driveshaft

(1) ILLUSTRATION (A) FIG. NO.	(B) ITEM NO.	(2) SMR CODE	(3) NATIONAL STOCK NUMBER	(4) FSCM	(5) P A R T NUMBER	(6) DESCRIPTION USABLE ON CODE	(7) U/M	(8) QTY IN UNIT
86		XCFZZ		97499	205-060-906-1	GROUP 02 AIRFRAME FIRESHIELD INSTL TAIL ROTOR SHAFT USBL EFF 62-2106 THRU 65-9675 SEE FIG. 96 FOR NHA UHH, UHV	EA	1
86		XCFZZ		97499	205-060-921-1	FIRESHIELD INSTL TAIL ROTOR SHAFT USBL EFF 65-9676 & SUBSEQUENT SEE FIG. 96 FOR NHA UHH, UHV	EA	1
86	1	PAOZZ	5305-00-281-8527	88044	AN525-832R8	.SCREW,MACHINE U/O PN 205-060-906-5 UHH, UHV	EA	18
86	1A	PAOZZ	5305-00-685-7248	00724	23-00620-009	.SCREW,MACHINE U/O PN 205-060-922-33 UHH, UHV	EA	18
86	2	PAOZZ	1560-00-992-6521	97499	205-060-906-3	.TUBE ASSEMBLY,FIRES U/O PN 205-060-906-1 UHH, UHV	EA	1
86	3	PAOZZ	5330-00-961-4431	97499	205-060-906-11	..GASKET U/O PN 205-060-906-3 UHH, UHV	EA	1
86	4	PAOZZ	1560-00-939-7592	97499	205-060-923-1	.BOOT,TAIL ROTOR SHA U/O PN 205-060-921-1 UHH, UHV	EA	1
86	5	PAOZZ	5340-00-919-4664	94581	U12-075-500SH	.CLAMP,LOOP U/O PN 205-060-921-1 UHH, UHV	EA	1
86	6	PAOFF	1615-00-400-7300	97499	205-060-922-33	.HEATSHIELD,DRIVE U/O PN 205-060-921-1 UHH, UHV	EA	1
86	7	PAOZZ	5310-00-771-7406	96906	MS21076L3	..NUT,SELF-LOCKING, PL U/O PN 205-060-922-33 UHH, UHV	EA	8
86	8	PAOZZ	5330-00-961-4432	97499	205-060-924-1	..GASKET U/O PN 205-060-921-1 UHH, UHV	EA	1
86	9	PAOZZ	1560-00-992-6520	97499	205-060-906-5	.TUBE ASSEMBLY U/O PN 205-060-906-1 UHH, UHV	EA	1
86	10	PAOZZ	5310-00-728-7716	96906	MS21069L3	..NUT,SELF-LOOKING,PL U/O PN 205-060-906-5 UHH, UHV	EA	8
86	11	PAOZZ	5330-00-961-4432	97499	205-060-906-19	..GASKET U/O PN 205-060-906-5 UHH, UHV	EA	1

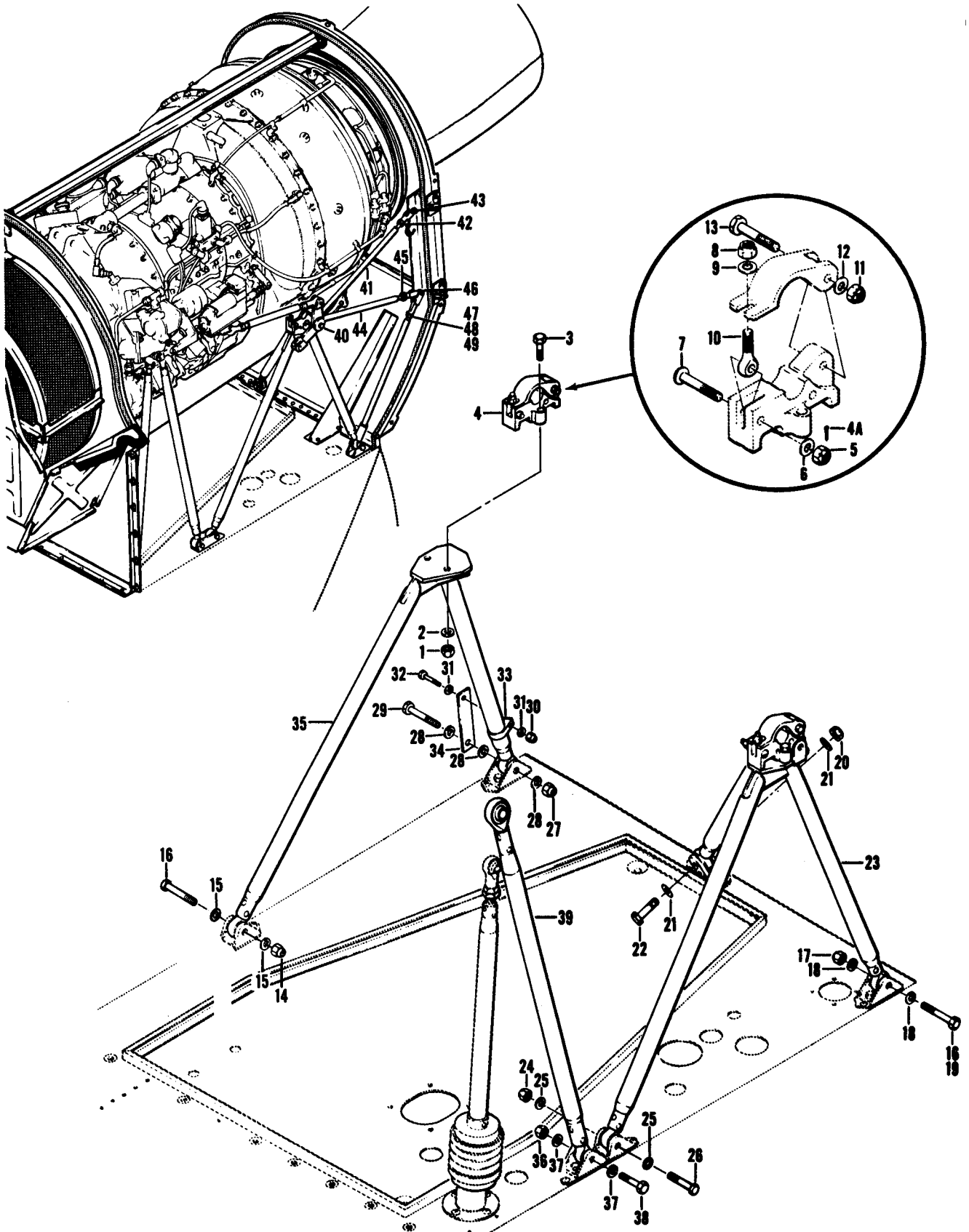

Figure 87. Mount Installation, Engine

(1) ILLUSTRATION (a) (b)		(2)	(3)	(4)	(5)	(6)	(7)	(8)
FIG NO.	ITEM NO.	SMR CODE	NATIONAL STOCK NUMBER	FSCM	P A R T N U M B E R	DESCRIPTION USABLE ON CODE	U/M	QTY INC IN UNIT
87		XCFZZ		97499	204-060-160-1	GROUP 02 AIRFRAME MOUNT INSTL,ENGINE USBL EFF 60-3546 THRU 60-3619 SEE FIG.6 FOR NHA.....UHB	EA	1
87		XCFZZ		97499	204-060-160-3	MOUNT INSTL,ENGINE USBL EFF 61-686 THRU 61-803 SEE FIG.6 FOR NHA.....UHB	EA	1
87		XCFZZ		97499	204-060-160-5	MOUNT INSTL,ENGINE USBL EFF <UH-1B> 62-1872 THRU 64-14100 <UH-1C> 64-14101 THRU 64-14191 SEE FIG.6 FOR NHA.....UHB,UHC,UHM	EA	1
87		XCFZZ		97499	204-060-160-7	MOUNT INSTL,ENGINE USBL EFF 65-9416 & SUBSEQUENT SEE FIG.6 FOR NHA.....UHC,UHM	EA	1
87		KCFZZ		97499	205-060-100-3	MOUNT INSTL,ENGINE USBL EFF 62-2106 THRU 64-13901 SEE FIG. 7 FOR NHA.....UHE,UHH,UHV,UHX	EA	1
87		XCFZZ		97499	205-060-100-5	MOUNT INSTL,ENGINE USBL EFF 65-9565 & SUBSEQUENT SEE FIG.7 FOR NHA.....UHE,UHH,UHV,UHX	EA	1
87	1	PAOZZ	5310-00-807-1475	96906	MS21042L4	.NUT,SELF-LOCKING, EXTENDED WASHERUHB,UHC,UHE,UHH,UHM,UHV,UHX	EA	4
87	2	PAOZZ	5310-00-141-1795	88044	AN960-416	.WASHER, FLAT.....UHB,UHC,UHE,UHH, UHM,UHV,UHX	EA	4
87	3	PAOZZ	5306-00-156-2537	88044	AN174H12A	.BOLT, CLOSE TOLERANCE.....UHB,UHC,UHE,UHH,U HM, UHV, UHX	EA	4
87	4	PAOZZ	1560-00-409-9146	97499	204-060-102-11	.SUPPORT, STRUCTURAL.....UHB,UHC,UHE,UHH,UHM,UHV,UHX	EA	2
87	4A	PAOZZ	5315-00-234-1854	96906	MS24665-153	.PIN, COTTER.....UHB,UHC,UHE,UHH,UHM,UHV,UHX	EA	1
87	5	PAOZZ	5310-00-167-1285	88044	AN310-4	.NUT, PLAIN.....UHB,UHC,UHE,UHH,UHM,UHV,UHX	EA	1
87	6	PAOZZ	5310-00-167-0835	88044	AN960-416L	.WASHER, FLAT.....UHB,UHC,UHE,UHH,UHM,UHV,UHX	EA	1
87	7	PAOZZ	5306-00-156-2703	88044	AN24-19	.BOLT,CLEVIS.....UHB,UHC,UHE,UHH,UHM,UHV,UHX	EA	1
87	8	PAOZZ	5310-00-807-1475	96906	MS21042L4	.NUT,SELF-LOCKING, EXTENDED WASHERUHB,UHC,UHE,UHH,UHM,UHV,UHX	EA	1
87	9	PAOZZ	5310-00-809-4058	96906	MS27183-10	.WASHER,FLAT.....UHB,UHC,UHE,UHH,UHM,UHV,UHX	EA	1
87	10	PAOZZ	5306-00-670-8063	97499	204-060-123-1	.BOLT,EYE.....UHB,UHC,UHE,UHH,UHM,UHV,UHX	EA	1
87	11	PAOZZ	5310-00-167-1285	88044	AN310-4	.NUT,PLAIN.....UHB,UHC,UHE,UHH,UHM,UHV,UHX	EA	1
87	12	PAOZZ	5310-00-167-0835	88044	AN960-416L	.WASHER,FLAT.....UHB,UHC,UHE,UHH,UHM,UHV,UHX	EA	1
87	13	PAOZZ	5306-00-145-7659	88044	AN174H12	.BOLT,CLOSE TOLER.....UHB,UHC, UHE, UHH, UHM,UHV,UHX	EA	1
87	14	PAOZZ	5310-00-807-1475	96906	MS21042L4	.NUT,SELF-LOCKING, EXTENDED WASHERUHB,UHC,UHE,UHH,UHM,UHV,UHX	EA	1
87	15	PAOZZ	5310-00-167-0835	88044	AN960-416L	.WASHER, FLAT.....UHB,UHC,UHE,UHH,UHM,UHV,UHX	EA	2
87	16	XDOZZ		88044	AN174H13A	.BOLT,CLOSE TOLER.....UHB,UHC,UHM	EA	1
87	16	PAOZZ	5306-00-156-2537	88044	AN174H12A	.BOLT,CLOSE TOLERANC.....UHE,UHH,UHV,UHX	EA	2
87	17	PAOZZ	5310-00-807-1475	96906	MS21042L4	.NUT,SELF-LOCKING, EXTENDED WASHERUHB,UHC,UHE,UHH,UHM,UHV,UHX	EA	1
87	18	PAOZZ	5310-00-141-1795	88044	AN960-416	.WASHER,FLAT.....UHB,UHC,UHM	EA	2
87	18	PAOZZ	5310-00-167-0835	88044	AN960-416L	.WASHER,FLAT.....UHE,UHH,UHV,UHX	EA	2
87	19	PAOZZ	5306-00-141-4512	88044	AN174M21A	.BOLT,CLOSE TOLERANC.....UHB,UHC,UHM	EA	1
87	20	PAOZZ	5310-00-167-1285	88044	AN310-4	.NUT,PLAIN.....UHB,UHC,UHM	EA	1
87	20	PAOZZ	5310-00-807-1475	96906	MS21042L4	.NUT,SELF-LOCKING, EXTENDED WASHER.....UHE,UHH,UHV,UHX	EA	1
87	21	PAOZZ	5310-00-167-0835	88044	AN960-416L	.WASHER,FLAT.....UHB,UHC,UHE,UHH,UHM,UHV,UHX	EA	2
87	22	PAOZZ	5306-00-145-7659	88044	AN174H12	.BOLT,CLOSE TOLERANCE.....UHB,UHC,UHM	EA	1
87	22	PAOZZ	5306-00-156-2537	88044	AN174H12A	.BOLT,CLOSE TOLERANCE.....UHE,UHH,UHV,UHX	EA	2
87	23	PAOZZ	1560-00-731-8021	97499	204-060-157-1	.TRIPOD ASSEMBLY.....UHB,UHC,UHM	EA	1
87	23	PAOZZ	1560-00-967-1751	97499	205-060-105-1	.TRIPOD ASSEMBLY,ENG.....UHE,UHH,UHV,UHX	EA	1
87	24	PAOZZ	5310-00-807-1475	96906	MS21042L4	.NUT,SELF-LOCKING EXTENDED WASHERUHB,UHC,UHE,UHH,UHM,UHV,UHX	EA	1
87	25	PAOZZ	5310-00-167-0835	88044	AN960-416L	.WASHER, FLAT.....UHB,UHC,UHE,UHH,UHM,UHV,UHX	EA	2

(1) ILLUSTRATION (a)		(2)		(3)	(4)	(5)	(6)		(7)	(8)
FIG. NO.	ITEM NO.	SMR CODE	NATIONAL STOCK NUMBER	FSCM	PART NUMBER	DESCRIPTION	USABLE ON CODE	U/M	QTY INC IN UNIT	
87	26	XDOZZ		88044	AN174H13A	.BOLT,CLOSE TOLERANCE	UHB,UHC,UHM	EA	1	
87	26	PAOZZ	5306-00-156-2537	88044	AN174H12A	.BOLT,CLOSE TOLERANC	UHE,UHH,UHV,UHX	EA	1	
87	27	PAOZZ	5310-00-807-1475	96906	MS21042L4	.NUT,SELF-LOCKING EXTENDED WASHER	UHB,UHC,UHE,UHH,UHM,UHV,UHX	EA	1	
87	28	PAOZZ	5310-00-167-0835	88044	AN960-416L	.WASHER,FLAT.....	UHB,UHC,UHE,UHH,UHM,UHV,UHX	EA	3	
87	29	PAOZZ	5306-00-141-4512	88044	AN174H21A	.BOLT,CLOSE TOLERANC.	UHB,UHC,UHM	EA	1	
87	29	XDOZZ		88044	AN174H13A	.BOLT,CLOSE TOLERANCE.	UHE,UHH,UHV,UHX	EA	1	
87	30	PAOZZ	5310-00-807-1474	96906	MS21042L3	.NUT,SELF-LOCKING EXTENDED WASHER	UHB,UHC,UHE,UHH,UHM,UHV,UHX	EA	1	
87	31	PAOZZ	5310-00-167-0818	88044	AN960-10	.WASHER,FLAT.	UHB,UHC,UHE,UHH,UHM, UHV,UHX	EA	2	
87	32	PAOZZ	5306-00-182-2063	88044	AN3H12A	.BOLT,MACHINE.	UHB,UHC,UHE,UHH,UHM,UHV,UHX	EA	1	
87	33	PAOZZ	5340-00-593-3392	97499	45C20AAD12	.CLAMP,LOOP.	UHB,UHC,UHE,UHH,UHM,UHV,UHX	EA	1	
87	34	PAOZZ	5360-00-731-8070	97499	204-060-162-1	.SPRING,FLAT.	UHB,UHC,UHE,UHH,UHM,UHV,UHX	EA	1	
87	35	PAOZZ	1560-00-731-8011	97499	204-060-155-1	.BIPOD ASSEMBLY,ENG I	UHB,UHC,UHM	EA	1	
87	35	PAOZZ	1560-00-967-1752	97499	205-060-106-1	.BIPOD ASSEMBLY,ENG I	UHE,UHH,UHV,UHX	EA	1	
87	36	PAOZZ	5310-00-807-1475	96906	MS21042L4	.NUT,SELF-LOCKING EXTENDED WASHER	UHB,UHC,UHE,UHH,UHM,UHV,UHX	EA	1	
87	37	PAOZZ	5310-00-167-0835	88044	AN960-416L	.WASHER,FLAT	UHB,UHC,UHE,UHH,UHM,UHV,UHX	EA	2	
87	38	XDOZZ		88044	AN174H13A	.BOLT,CLOSE TOLERANCE	UHB,UHC,UHM	EA	1	
87	38	PAOZZ	5306-00-156-2537	88044	AN174H12A	.BOLT,CLOSE TOLERANC	UHE,UHH,UHV,UHX	EA	1	
87	39	PAOZZ	3040-00-873-2269	97499	204-060-158-5	.CONNECTING LINK RIGID	UHB,UHC,UHM	EA	1	
87	39	PAOZZ	3040-00-078-8698	97499	205-060-107-1	.CONNECTING LINK RIGID	UHE,UHH,UHV,UHX	EA	1	
87	40	PAOZZ	5315-00-811-1241	96906	MS20392-2C17	.PIN,STRAIGHT HEADED	UHB	EA	2	
87	41	PAOOO	1560-00-602-3427	97499	204-060-837-1	.SUPPORT,COWL HINGE.	UHB,UHC,UHM	EA	2	
87	41	XAOZZ		97499	204-060-837-3	..TUBE.	UHB,UHC,UHM	EA	1	
87	42	PAOZZ	5310-00-282-4777	88044	AN316C4R	..NUT,PLAIN,HEXAGON	UHB,UHC,UHM	EA	1	
87	43	PAOZZ	5340-00-257-3765	96906	MS27975-2	..CLEVIS,ROD END	UHB,UHC,UHM	EA	1	
87	44	PAOOO	3040-00-831-1456	97499	204-060-838-1	.CONNECTING LINK,RIG	UHB,UHC,UHM	EA	2	
87	44	XAOZZ		97499	204-060-838-3	..TUBE ASSEMBLY	UHB,UHC,UHM	EA	1	
87	45	PAOZZ	5310-00-282-4777	88044	AN316C4R	..NUT,PLAIN,HEXAGON..	UHB,UHC,UHM	EA	1	
87	46	PAOZZ	5340-00-257-3765	96906	MS27975-2	..CLEVIS,ROD END	UHB,UHC,UHM	EA	1	
87	47	PAOOO	1560-00-675-3257	97499	204-060-897-7	.TUBE ASSEMBLY,HINGE	UHB,UHC,UHM	EA	2	
87	48	PAOZZ	5340-00-767-8027	97499	204-060-949-1	..CLEVIS,ROD END.	UHB,UHC,UHM	EA	1	
87	49	PAOZZ	510-00-282-4777	88044	AN316C4R	..NUT,PLAIN,HEXAGON.	UHB,UHC,UHM	EA	1	

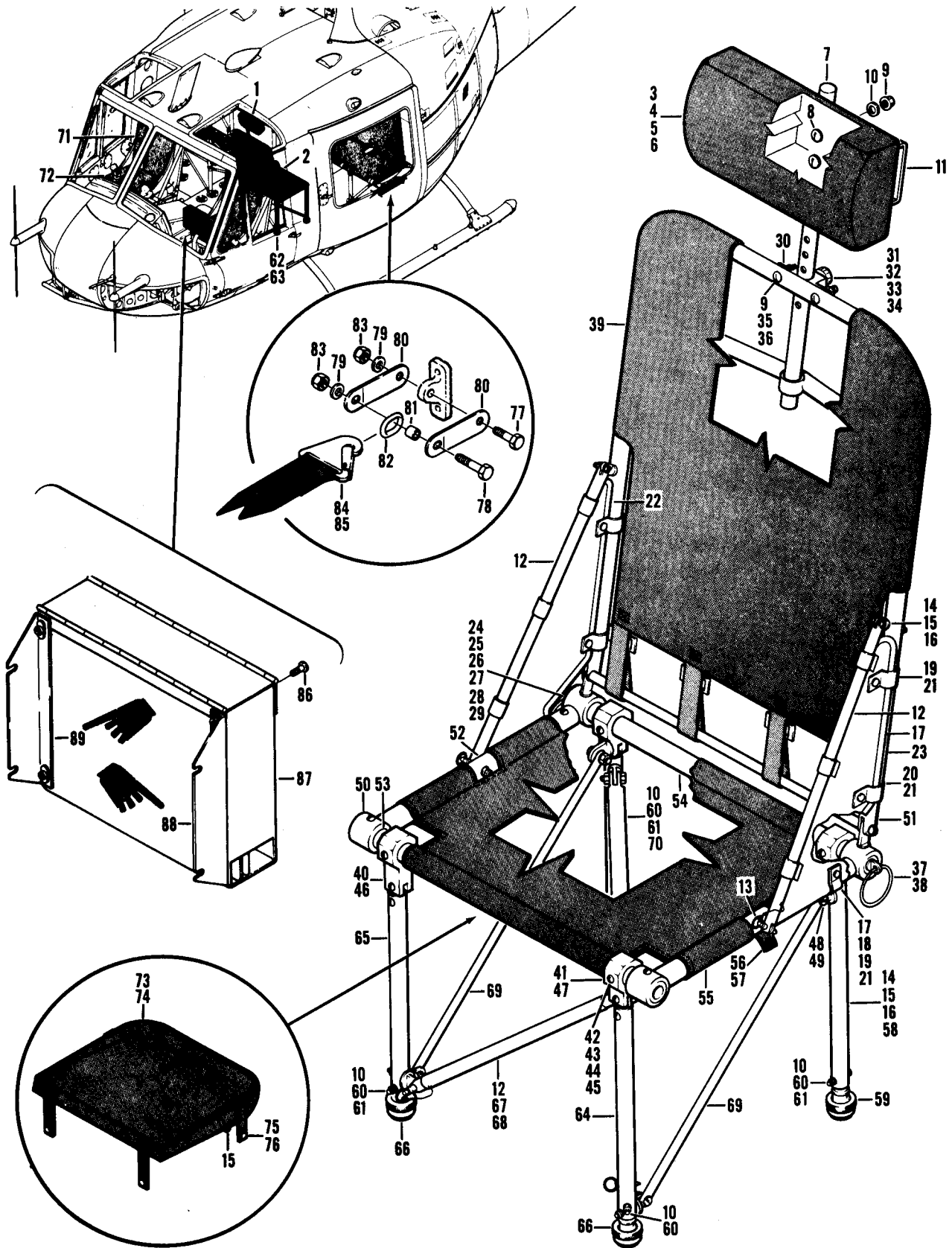

Figure 88. Loose Equipment Installation, Installed

TM55-1520-210-23P C7

SECTION II

(1) ILLUSTRATION (a) (b) FIG. NO. ITEM NO.		(2) SMR CODE	(3) NATIONAL STOCK NUMBER	(4) FSCM	(5) PART NUMBER	(6) DESCRIPTION USABLE ON CODE	(7) U/M	(8) QTY INC IN UNIT
88		XCFZZ		97499	204-070-004-19	GROUP 02 AIRFRAME LOOSE EQUIPMENT INS INSTALLED USBL EFF 60-3546 THRU 61-719 & 61-736 THRU 61-803 SEE FIG.4 FOR NHA.UHB	EA	1
88		XCFZZ		97499	204-070-004-33	LOOSE EQUIP INSTL INSTALLED USBL EFF 60-3546 THRU 61-719 & 61-736 THRU 61-803 SEE FIG.4 FOR NHA.UHB	EA	1
88		XCFZZ		97499	204-070-004-29	LOOSE EQUIP INSTL INSTALLED USBL EFF 62-1872 THRU 62-1921 SEE FIG.4 FOR NHA.UHB	EA	1
88		XCFZZ		97499	204-070-004-55	LOOSE EQUIP INSTL INSTALLED USBL EFF 62-1922 THRU 62-1996 SEE FIG.4 FOR NHA.UHB	EA	1
88		XCFZZ		97499	204-070-004-67	LOOSE EQUIP INSTL INSTALLED USBL EFF 62-1997 THRU 62-12555 SEE FIG.4 FOR NHA.UHB	EA	1
88		XCFZZ		97499	204-070-004-45	LOOSE EQUIP INSTL INSTALLED USBL EFF 63-8500 THRU 63-8658 SEE FIG.4 FOR NHA.UHB	EA	1
88		XCFZZ		97499	204-070-004-85	LOOSE EQUIP INSTL INSTALLED USBL EFF 63-8659 THRU 64-14191 SEE FIG.4 FOR NHA.UHB,UHC,UHM	EA	1
88		XCFZZ		97499	204-070-004-103	LOOSE EQUIP INSTL INSTALLED USBL EFF 65-9416 & SUBSEQUENT SEE FIG.4 FOR NHA.UHC,UHM	EA	1
88	1	XCFZZ		97499	204-070-042-1	SEAT INSTL USBL EFF 60-3546 THRU 61-803UHB	EA	1
88	1	XCFZZ		97499	204-070-590-1	SEAT INSTL USBL EFF 62-1872 THRU 63-8658UHB	EA	1
88	1	XCFZZ		97499	204-070-590-3	SEAT INSTL USBL EFF 63-8659&SUBSEQUENT..UHB,UHC,UHM	EA	1
88	2	PAOOO	1680-00-215-4315	97499	204-070-023-5	..SEAT,AIRCRAFT.UHB,UHC,UHM	EA	1
88	2	PAOOO	1680-00-215-4315	15814	A7536-20	..SEAT,AIRCRAFT.UHB,UHC,UHM	EA	1
88	3	PAOOO	1680-00-404-0855	15814	A6565-10	..HEADREST ASSEMBLY.UHB,UHC,UHM	EA	1
88	4	XBOOZ	1680-00-181-4914	15814	A6609-10	...CUSHION,HEADREST.UHB,UHC,UHM	EA	1
88	5	XBOZZ	1680-00-795-0920	15814	A6609-3DRAWSTRING,HEADREST..UHB,UHC,UHM	EA	1
88	6	PAOZZ	1680-00-902-5205	15814	A6609-4CUSHION COVER, HEADREST.UHB,UHC,UHM	EA	1
88	7	XBOZZ	1680-00-H23-3891	15814	A6608	...TUBE,ADJUSTING HEADREST.UHB,UHC,UHM	EA	1
88	8	PAOZZ	5306-00-151-1971	88044	AN23-19	...BOLT,CLEVIS.UHB,UHC,UHM	EA	2
88	9	PAOZZ	5310-00-877-5797	96906	MS21044N3	...NUT,SELF-LOCKING HEXAGONUHB,UHC,UHM	EA	V
88	10	PAOZZ	5310-00-167-0753	88044	AN960PD10L	...WASHER,FLATUHB,UHC,UHM	EA	V
88	11	XBOZZ	1680-00-H23-3896	15814	A6611	...EXTRUSION HEADREST.UHB,UHC,UHM	EA	1
88	12	XBOOO	1680-00-H05-5013	15814	A6962	..BRACE TUBE,BACK U/O PN A7536-20UHB,UHC,UHM	EA	1
88	13	PBOZZ	5340-00-840-4562	80205	NAS1354S7508	...PIN,QUICK RELEASEUHB	EA	V
88	14	PAOZZ	5306-00-271-6885	98044	AN43012	..BOLT,EYEUHB,UHC,UHM	EA	V
88	15	PAOZZ	5310-00-184-9001	18044	AN960PD416L	..WASHER,FLATUHB,UHC,UHM	EA	V
88	16	PAOZZ	5310-00-903-8282	96906	MS21083N4	..NUT,SELF-LOCKING HEXAGON.UHB,UHC,UHM	EA	V
88	17	PAOOO	1680-00-122-5230	15814	A7730-30	..GUARD ASSY,PASSENGEUHB,UHC,UHM	EA	1
88	18	PAOZZ	5325-00-276-4953	880A4	AN227-6	...CAP,SNAP FASTENER FASTENERUHB,UHC,UHM	EA	V
88	19	PAOZZ	5325-00-285-6250	38044	AN227-78	...SOCKET,SNAP FASTENERUHB,UHC,UHM	EA	V
88	20	PAOZZ	5325-00-174-2923	88044	AN227-8	...STUD,SNAP FASTENER FASTENER.UHB,UHC,UHM	EA	V
88	21	PAOZZ	5325-00-276-4978	96906	MS27980-8B	...POST,SNAP FASTENER.UHB,UHC,UHM	EA	V
88	22	PAOZO	1680-00-122-5232	15814	A7730-40	..GUARD ASSY,PASSENGEUHB,UHC,UHM	EA	1
88	23	XBOZZ	1680-00-157-6642	15814	A6564-10	..FRAME ASSY,SEAT BACKUHB,UHC,UHM	EA	1
88	24	XBOZZ	1680-00-212-0746	15814	A6570	..SUPPORT,BACK,SEATUHB,UHC,UHM	EA	1
88	25	PAOZZ	5306-00-151-3535	88044	AN25-21A	..BOLT,CLEVES.....UHB,UHC,UHM	EA	2
88	26	PAOZZ	5310-00-187-2399	88044	AN960P0516	..WASHER,FLATUHB,UHC,UHM	EA	2
88	27	KBOZZ	1680-00-H23-3895	15814	A6610	..SPREADER ASSEMBLY.UHB,UHC,UHM	EA	1
88	28	PAOZZ	5306-00-156-2525	88044	AN23-23A	..BOLT,CLEVISUHB,UHC,UHM	EA	2

SECTION II

C7 TM55-1520-210-23P

(1) ILLUSTRATION (a)		(2)		(3)	(4)	(5)	(6)	(7)	(8)
FIG. NO.	ITEM NO.	SMR CODE	NATIONAL STOCK NUMBER	FSCM	PART NUMBER	DESCRIPTION	USABLE ON CODE	U/M	QTY INC IN UNIT
88	29	PAOZZ	5305-00-057-9612	96906	MS24621-30	...SCREW,TAPPING THREAD	UHB,UHC,UHM	EA	5
88	30	XBOOO	1680-00-H05-4987	15814	A6550	...HEADREST FITTING ADJUSTMENT	UHB,UNC,UHM	EA	1
88	31	XAOZZ		15814	3551	...KNOB	UMB,UHC,UHM	EA	1
88	32	XAOZZ		15814	3550	...PLUNGER	UHB,UHC,UHM	EA	1
88	33	XAOZZ		15814	AC1667	...SPRING	UMB,UHC,UHM	EA	1
88	34	XAOZZ		15814	A6004	...BOSS.	UHB,UHC,UHM	EA	1
88	35	PAOZZ	5306-00-156-2527	88044	AN23-25A	..BOLT,CLEVIS	UHB,UHC,UHM	EA	2
88	36	PAOZZ	5310-00-183-4406	88044	AN960PD10	..WASHER,FLAT	UHB,UHC,UHM	EA	6
88	37	XBOZZ	1680-00-165-4673	15814	A6569-10	..PLUG AND RING ASSY.	UHB,UHC,UHM	EA	1
88	38	XBOZZ	1680-00-212-0751	15814	A6569-20	..PLUG AND RING ASSEM.	UHB,UHC,UHM	EA	1
88	39	PAOZZ	1680-00-924-8656	15814	A6567-60	..PANEL ASSEMBLY,SEAT U/O PN A7536-20.	UHB,UHC,UHN	EA	1
88	40	XBOOO	1680-00-H23-3866	15814	A8071	..LEG BRACKET-LH FRON	UHB,UHC,UHM	EA	1
88	41	XBOOO	1680-00-H23-3862	15814	A8072	..LEG BRACKET-RH FRON.	UHB,UHC,UHM	EA	1
88	42	XAOZZ		15814	3551	...KNOB.	UHB,UHC,UHM	EA	1
88	43	XAOZZ		15814	3550	...PLUNGER.	UHB,UHC,UHM	EA	1
88	44	XAOZZ		15814	AC1667	...SPRING.	UHB,UHC,UHM	EA	1
88	45	XAOZZ		15814	A6004	...BOSS.	UHB,UHC,UHM	EA	1
88	46	XAOZZ		15814	A6547	...LEG BRACKET U/O PN U/O PN A8071	UHB,UHC,UHM	EA	1
88	47	XAOZZ		15814	A6545	...LEG,BRACKET U/O PN A8072	UHB,UHC,UHM	EA	1
88	48	XBOZZ	1680-00-215-0904	15814	A6546	..LEG BRACKET,SEAT -RH REAR	UHB,UHC,UHM	EA	1
88	49	XBOZZ	1680-00-213-5337	15814	A6548	..LEG BRACKET,SEAT -LH REAR	UHB,UHC,UHM	EA	1
88	50	XBOZZ	1680-00-213-5340	15814	A7534-10	..BRACKET,SPREADER SEAT	UHB,UHC,UHM	EA	2
88	51	XBOZZ	1680-00-213-5336	15814	A7534-20	..BRACKET,SPREADER SEAT	UHB,UHC,UHM	EA	2
88	52	XBOZZ	1680-00-213-5339	15814	A6560	..TUBE,SPREADER,SEAT.	UHB,UHC,UHM	EA	2
88	53	XBOZZ	1680-00-213-5352	15814	A6561	..BEAM,FRONT,SEAT.	UHB,UHC,UHM	EA	1
88	54	XBOZZ	1680-00-213-5338	15814	A6562	..BEAM,REAR,SEAT.	UHB,UHC,UHM	EA	1
88	55	PAOOO	1680-00-924-8672	15814	A6568-20	..PANEL ASSEMBLY,SEAT U/O PN A7536-20.	UHB,UHC,UHM	EA	1
88	56	PAOZZ	5325-00-276-4953	88044	AN227-6	...CAP,SNAP FASTENER.	UHB,UHC,UHM	EA	4
88	57	PAOZZ	5325-00-285-6250	88044	AN227-7B	...SOCKET,SNAP FASTENE.	UHB,UHC,UHM	EA	4
88	58	XBOOO	1680-00-H23-3871	15814	A6554	..LEG ASSEMBLY -RH REAR	UHB,UHC,UHM	EA	1
88	59	PAOZZ	1680-00-592-4878	96906	MS22034-2	...ADAPTER QUICK DISCO.	UHB,UHC,UHM	EA	1
88	60	PAOZZ	5306-00-151-0781	88044	AN3-13A	...BOLT,MACHINE.	UHB,UHC,UHM	EA	1
88	61	PAOZZ	5310-00-183-4406	88044	AN960PD10	...WASHER,FLAT.	UHB,UHC,UHM	EA	1
88	62	XBOOO	1680-00-H23-3872	15814	A6555	..LEG ASSEMBLY -LH REAP.	UHB,UHC,UHM	EA	1
88	63	PAOZZ	1680-00-592-4878	96906	MS22034-2	...ADAPTER QUICK DISCO.	UHB,UHC,UHM	EA	1
88	64	XBOOO	1680-00-H05-4990	15814	A6556	..LEG ASSEMBLY -RH FRONT.	UHB,UHC,UHM	EA	1
88	65	XBOOO	1680-00-H05-4991	15814	A6557	..LEG ASSEMBLY -LH FRONT.	UHB,UHC,UHM	EA	1
88	66	PAOZZ	1680-00-592-4878	96906	MS22034-2	...ADAPTER QUICK DISCO.	UHB,UHC,UHM	EA	1
88	67	XBOOO	1680-00-H05-4994	15814	A6558	..BRACE TUBE ASSEMBLY	UHB,UHC,UHM	EA	1
88	68	XBOZZ	1680-00-H05-4995	15814	A6558-1	...BRACE TUBE.	UHB,UHC,UHM	EA	1
88	69	XBOZZ	1680-00-H05-4998	15814	A6559	..BRACE TUBE,LEG -LH AND -RH.	UHB,UHC,UHM	EA	2
88	70	XBOZZ	1680-00-H23-6709	15814	A6877-10	..DIAGONAL BRACE ASSEMBLY.	UHB,UHC,UHM	EA	1
88	71	PAOOO	1680-00-674-1958	97499	204-070-716-3	..CUSHION ASSY,PILOT	UHB, UHC,UHM	EA	2

(1) ILLUSTRATION		(2)	(3)	(4)	(5)	(6)	(7)	(8)
(a) FIG. NO.	(b) ITEM NO.	S M R CODE	NATIONAL STOCK NUMBER	FSCM	PART NUMBER	DESCRIPTION USABLE ON CODE	U/M	QTY INC IN UNIT
88	72	PA000	1680-00-674-1959	97499	204-070-717-9	.CUSHION,SEAT,AIRCRA. UHB,UHC,UHM	EA	2
88	72	PA000	1680-00-073-3289	97499	204-071-557-1	.CUSHION,SEAT,BOTTOM U/O PN 204-070-004-33,45,& -67.UHB	EA	1
88	73	PA000	1680-00-675-1213	97499	204-070-741-1	.CUSHION,AIRCRAFT SE U/O PN 204-070-004-19 & -33.UHB	EA	1
88	74	XA00Z		97499	204-070-741-3	..COVER ASSY,AIRCRAFT.UHB	EA	1
88	75	PA0ZZ	5325-00-107-3005	96906	MS27983-7	...SOCKET,SNAP FASTENE FASTENER.UHB	EA	4
88	76	PA0ZZ	5325-00-276-4953	88044	AN227-6	...CAP,SNAP FASTENERUHB	EA	4
88		XCFZZ		97499	204-070-052-1	.BELT INSTL U/O PN 204-070-004-19,-29,-33, & -55UHB	EA	1
88		XCFZZ		97499	204-070-052-3	.BELT INSTL U/O PN 204-070-004-45,-67,-85, & -103 UHB,UHC,UHM	EA	1
88	77	PA0ZZ	5306-00-180-2749	88044	AN5H10	.BOLT,MACHINE. UHB,UHC,UHM	EA	6
88	78	PA0ZZ	5306-00-180-2750	8044	AN5H11	.BOLT,MACHINE U/O PN 204-070-052-1.UHB	EA	6
88	78	PA0ZZ	5306-00-180-2751	88044	AN5H12	.BOLT,MACHINE U/O PN 204-070-052-3. UHB,UHC,UHM	EA	6
88	79	PA0ZZ	5310-00-167-0803	88044	AN960C516	..WASHER,FLAT UHB,UHC,UHM	EA	12
88	80	MFOZZ	1560-00-732-1692	97499	204-070-054-1	..LINK. UHB,UHC,UHM	EA	12
88	81	PA0ZZ	5365-00-905-2509	80205	NAS43HST5-44	..SPACER,SLEEVE U/O PN 204-070-052-3. UHB,UHC,UHM	EA	6
88	82	PA0ZZ	5365-00-057-3871	97499	204-070-595-5	..RING,CONNECTING,ROU U/O PN 204-070-052-3. UHB,UHC,UHM	EA	6
88	83	PA0ZZ	5310-00-807-1476	96906	MS21042L5	..NUT,SELF-LOCKING,EX UHB,UHC,UHM	EA	12
88	84	PA0ZZ	1680-01-128-4488	98750	56E589-10	..BELT,AIRCRAFT SAFET. UHB,UHC,UHM	EA	7
88	85	PA0ZZ	1680-00-853-5464	98750	65D34083-7	...SPRING,WEBBING RETARDER USE-AFT-CMPL-W MWO 55-1680-200-20/2. UHB,UHC,UHM	EA	1
88	86	PA0ZZ	5305-00-990-6444	96906	MS35207-261	.SCREW,MACHINE. UHB,UHC,UHM	EA	4
88	87	PA0ZZ	1680-00-898-0318	88044	AN8011-1A	.CASE,FLIGHT REPORT. UHB,UHC,UHM	EA	1
88	88	MFOZZ	DELETED	97499	204-070-255-1	.BRACKET ASSEMBLY.UHB	EA	1
88	89	MFOZZ	DELETED	97499	204-070-255-5	.BRACKET ASSEMBLY.UHB	EA	1
88	89	MFOZZ	DELETED	97499	204-070-255-14	.BRACKET ASSEMBLY. UHB,UHC,UHM	EA	1

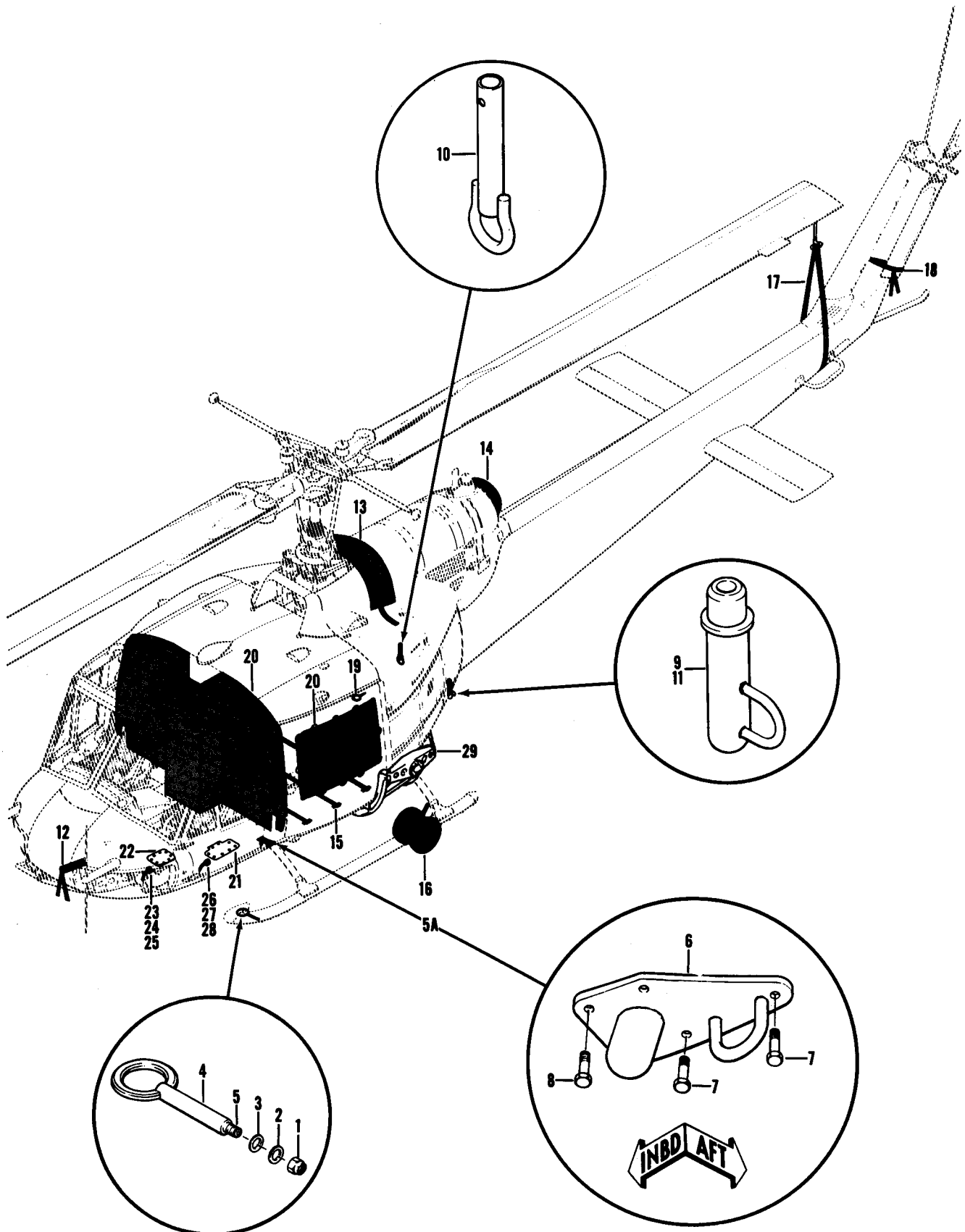

Figure 89. Loose Equipment Installation
(Sheet 1 of 3)

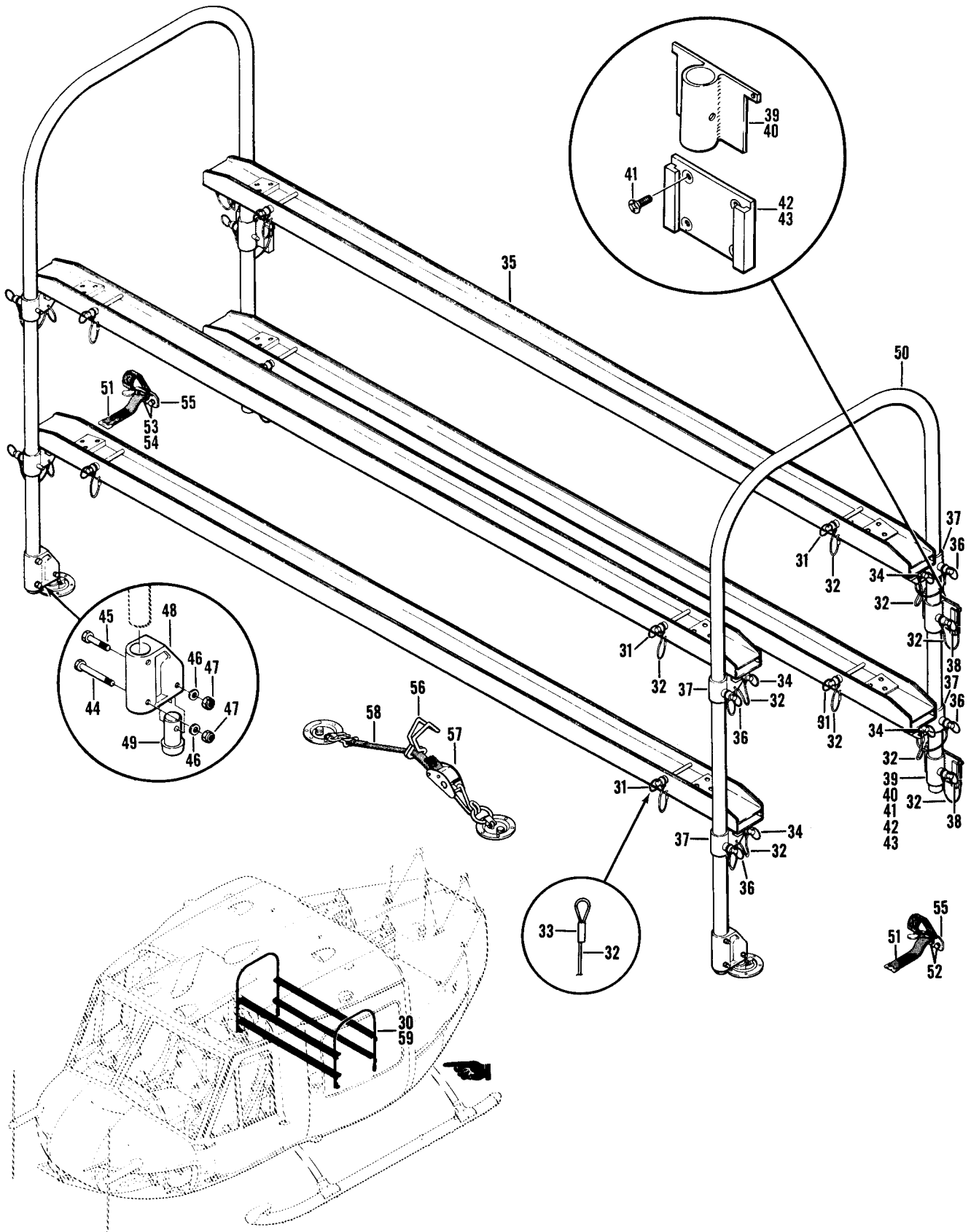

Figure 89. Loose Equipment Installation
(Sheet 2 of 3)

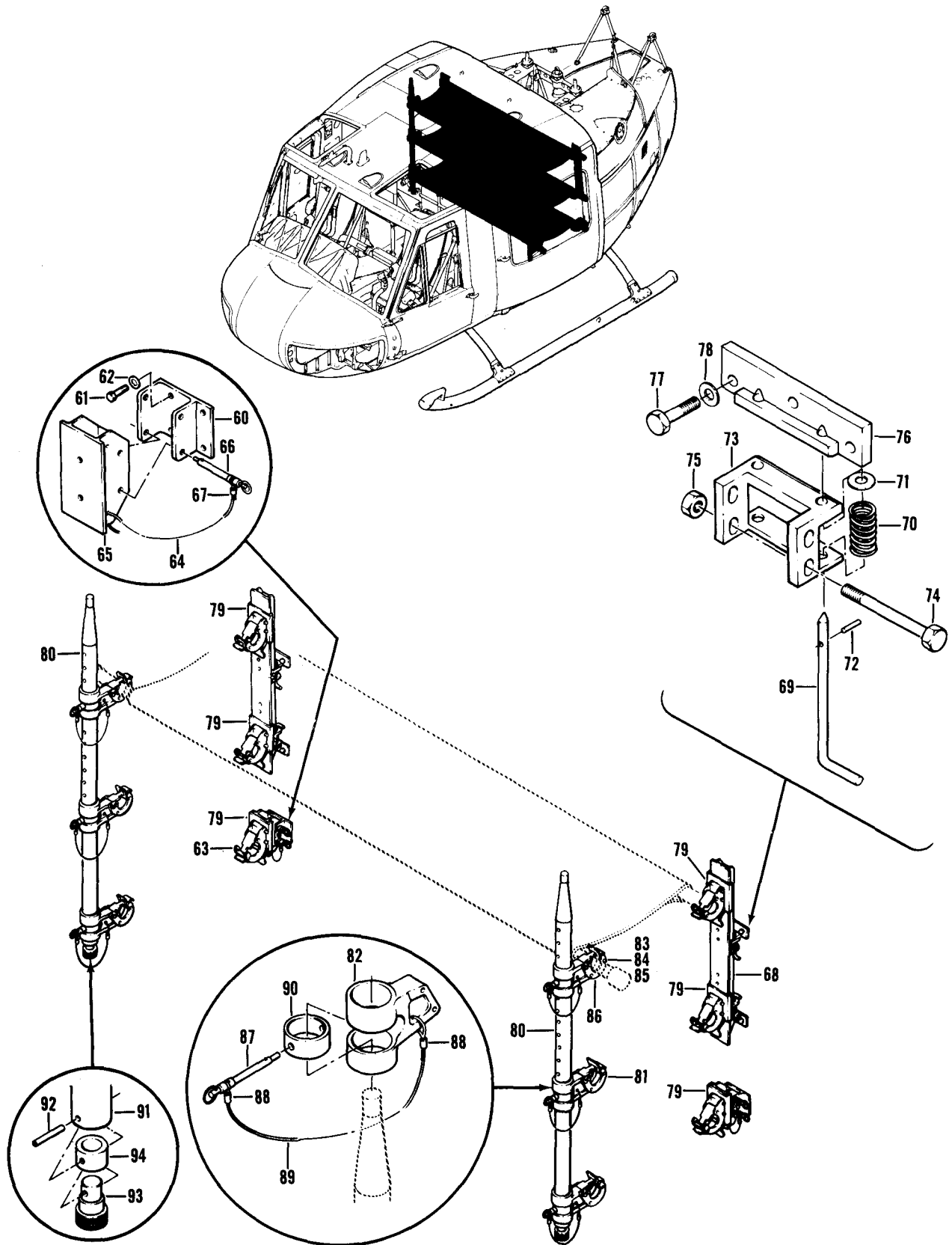

Figure 89. Loose Equipment Installation
(Sheet 3 of 3)

(1) ILLUSTRATION		(2)	(3)	(4)	(5)	(6)	(7)	(8)
(a) FIG NO	(b) ITEM NO	SMR CODE	NATIONAL STOCK NUMBER	FSCM	PART NUMBER	DESCRIPTION USABLE ON CODE	U/M	QTY INC IN UNIT
89		XCFZZ		97499	204-070-004-17	GROUP 0 2 AI RFRAME LOOSE EQUIP INSTL PACKAGED USBL EFF 60-3546 THRU 60-3590 UHB	EA	1
89		XCFZZ		97499	204-070-004-25	LOOSE EQUIP INSTL PACKAGED USBL EFF 60-3591 THRU 60-3619 UHB	EA	1
89		XCFZZ		97499	204-070-004-27	LOOSE EQUIP INSTL PACKAGED USBL EFF 61-686 THRU 61-719 & 61-736 THRU 61-753 UHB	EA	1
89		XCFZZ		97499	204-070-004-41	LOOSE EQUIP INSTL PACKAGED USBL EFF 61-720 THRU 61-735 UHB	EA	1
89		XCFZZ		97499	204-070-004-39	LOOSE EQUIP INSTL PACKAGED USBL EFF 61-754 THRU 61-781 UHB	EA	1
89		XCFZZ		97499	204-070-004-57	LOOSE EQUIP INSTL PACKAGED USBL EFF 61-782 THRU 61-803 UHB	EA	1
89		XCFZZ		97499	204-070-004-31	LOOSE EQUIP INSTL PACKAGED USBL EFF 62-1872 THRU 62-1996 UHB	EA	1
89		XCFZZ		97499	204-070-004-69	LOOSE EQUIP INSTL PACKAGED USBL EFF 62-1997 THRU 62-12555 UHB	EA	1
89		XCFZZ		97499	204-070-004-43	LOOSE EQUIP INSTL PACKAGED USBL EFF 63-8500 THRU 64-14100 UHB	EA	1
89		XCFZZ		97499	204-070-004-99	LOOSE EQUIP INSTL PACKAGED USBL EFF 64-14101 THRU 64-14191 UHC,UHM	EA	1
89		XCFZZ		97499	204-070-004-101	LOOSE EQUIP INSTL PACKAGED USBL EFF 65-9416 & SUBSEQUENT UHC,UHM	EA	1
89	1	PAOZZ	5310-00-926-1852	96906	MS21083N6	.NUT, SELF-LOCKING, HE..... UHB, UHC, UHM	EA	2
89	2	PAOZZ	5310-00-187-2395	88044	AN960PD616L	.WASHER, FLAT..... UHB, UHC, UHM	EA	2
89	3	PAOZZ	5310-00-183-4362	88044	AN960PD1016L	.WASHER, FLAT..... UHB, UHC, UHM	EA	2
89	4	PAODD	1560-00-674-4211	97499	204-050-104-1	.FITTING ASSY, TOW..... UHB, UHC, UHM	EA	2
89	5	PAOZZ	5305-00-253-5612	96906	MS21318-15	.SCREW, DRIVE..... UHB, UHC, UHM	EA	1
89	5A	XCFZZ		97499	204-030-182-9	.FITTING INSTL JACK AND MOORING-LH..... UHB, UHC, UHM	EA	1
89	5A	XCFZZ		97499	204-030-182-10	.FITTING INSTL JACK AND MOORING-RH..... UHB, UHC, UHM	EA	1
89	6	PAOZZ	1560-00-670-5898	97499	204-030-182-1	.SUPPORT, MOORING U/O PN 204-030-182-9..... UHB, UHC, UHM	EA	1
89	6	PAOZZ	1560-00-671-4430	97499	204-030-182-2	.FITTING, JACK AND MOORING U/O PN 204-030-182-10 UHB, UHC, UHM	EA	1
89	7	PAOZZ	5306-00-182-2059	88044	AN3H6A	.BOLT, MACHINE..... UHB, UHC, UHM	EA	2
89	8	PAOZZ	5306-00-182-2058	88044	AN3H5A	.BOLT, MACHINE..... UHB, UHC, UHM	EA	3
89	9	PAOZZ	1680-00-895-9341	97499	204-030-123-3	.FITTING ASSY JACKIN U/O PN 204-070-004-17,-25, -27, -39, -41, & -57..... UHB	EA	1
89	10	PAOZZ	1560-00-673-7708	97499	204-030-124-1	.SUPPORT, MOORING U/O PN 204-070-004-17,-25, -27, -39, -41, & -57..... UHB	EA	1
89	11	PAOZZ	1680-00-895-9341	97499	204-030-123-3	.FITTING ASSY JACKIN U/O PN 204-070-004-31,-43, -69, -99, & -101..... UHB, UHC, UHM	EA	2
89	12	PAOZZ	1730-00-674-1946	97499	204-070-470-1	.COVER PITOT TUBE SEE FUNCTIONAL GROUP 82 FOR DETAILS UHB, UHC, UHM	EA	1
89	12	PAOZZ	1730-00-137-5989	97499	204-070-470-5	.COVER, PITOT TUBE SEE FIG. 223 FOR NHA P/N 204-072-195-1 UHC, UHM	EA	1
89	13	PAOZZ	1730-00-674-1945	97499	204-070-469-1	.COVER ASSY COWLING SEE FUNCTIONAL GROUP 82 FOR DETAILS UHB, UHC, UHM	EA	1
89	14	PAOZZ	1730-00-675-3215	97499	204-070-464-1	.COVER, ENGINE EXHAUS SEE FUNCTIONAL GROUP 82 FOR DETAILS UHB, UHC, UHM	EA	1
89	15	PAOZZ	1670-00-088-6176	97499	204-070-536-1	.NET, CARGO TIE DOWN, USBL EFF 61-754 & SUBSEQUENT UHB, UHC, UHM	EA	1
89	16	PAOFF	1730-00-980-9552	97499	204-050-200-5	.TRUCK GROUND HANDL SEE FUNCTIONAL GROUP 83 FOR DETAILS UHB, UHC, UHM	EA	2
89	17	PAOZZ	1730-00-051-3227	56048	SW4737-1	.TIE DOWN ASSEMBLY SEE FUNCTIONAL GROUP 83 FOR DETAILS	EA	1

SECTION II

C7 TM55-1520-210-23P

ILLUSTRATION (1)		(2)	(3)	(4)	(5)	(6)	(7)	(8)
FIG. NO.	ITEM NO.	SMR CODE	NATIONAL STOCK NUMBER	FSCM	PART NUMBER	DESCRIPTION	UM	QTY INC IN UNIT
						USABLE ON CODE		
89	18	PAOZZ	1680-00-967-1821	97499	204-070-450-19	..UHB,UHC,UHM ..STRAP,WEBBING,TAIL SEE FUNCTIONAL GROUP 83 FOR DETAILS ..UHB,UHC,UHM	EA	1
89	19	PAOZZ	5306-00-075-9380	97499	205-070-725-5	..BOLT,RING U/O PN 204-070-004-31 & -69 ..UHB	EA	6
89	20	XCFZZ		97499	204-070-901-15	..CURTAIN INSTL BLACKOUT U/O PN 204-070-004-17,-25, -27, -31,-39,-41,-57,& -69SEE FIG.425 FOR BREAKDOWN.UHB	EA	1
89	20	PBOOO	1680-00-788-1524	97499	204-070-901-17	..CURTAIN,BLACKOUT U/O PN 204-070-004-43,-99 & -101 SEE FIG. 425 FOR BREAKDOWN.UHB,UHC,UHM	EA	1
89	21	PAOZZ	1560-00-983-2484	97499	204-031-321-53	..DOOR,ACCESSORY USBL EFF <UH-1C> 64-14101 THRU 65-9421 ..UHB,UHC,UHM	EA	1
89	22	PAOZZ	1560-00-671-5874	97499	204-030-321-45	..COVER,ACCESS U/O PN 204-070-004-17, -25,-27,-39,-41,& -57 ..UHB	EA	1
89	22	PAOZZ	1560-00-953-4978	97499	204-031-321-55	..COVER,ACCESS U/O PN 204-070-004-31,-43,-69, -99,& -101 ..UHB,UHC,UHM	EA	1
89	23	ADOOZ	1560-00-731-8929	97499	204-075-405-15	..CABLE ASSEMBLY U/O PN 204-070-004-17, -25,-27,-31,-39,-41,& -57 ..UHB	EA	1
89	23	A00OZ	1560-00-075-3376	97499	204-075-939-15	..CABLE ASSEMBLY U/O PN 204-070-004-43,-69,-99, & -101 ..UHB,UHC,UHM	EA	1
89	24	PAOZZ	5935-00-972-8949	77820	10-214620-27P	..CONNECTOR,PLUG,ELEC U/O PN 204-075-405-15.UHB	EA	1
89	24	PBOZZ	5935-00-725-4583	96906	MS3108R20-27P	..CONNECTOR,PLUG,E U/O PN 204-075-939-15 ..UHB,UHC,UHM	EA	1
89	25	XDOZZ		97499	85T4-7-2	..INSULATION TUBE.UHB,UHC,UHM	FT	2
89	26	A00OZ	1560-00-731-9002	97499	204-075-426-7	..CABLE ASSEMBLY.UHB,UHC,UHM	EA	1
89	27	PBOZZ	5935-00-834-4904	96906	MS3106R18-1P	..CONNECTOR,PLUG,ELEC.....UHB,UHC,UHM	EA	1
89	28	XDOZZ		97499	85T4-7-2	..INSULATION TUBE.UHB,UNC,UHM	FT	4
89	29	A00OZ	1560-00-H26-4793	97499	204-706-035-5	..EXTERNAL STORES RAC SEE FIG.428 FOR BREAKDOWN.UHC,UHM	EA	1
89	30	PBOZO	1680-00-868-5754	97499	204-070-068-1	..INSTALLATION KIT,LI USBL EFF 60-3546 THRU 60-3590.UHB	EA	1
89	30	PBOZO	1680-00-868-5756	97499	204-070-068-3	..INSTALLATION KIT,LI USBL EFF 60-3591 THRU 61-753.UHB	EA	1
89	30	PBOZO	1680-00-868-5755	97499	204-070-068-5	..INSTALLATION KIT,LI USBL EFF 61-754 THRU 61-781.UHB	EA	1
89	30	XCFZZ		97499	204-070-068-7	..INSTALLATION,LITTER USBL EFF 61-782 THRU 61-803.UHB	EA	1
89	31	XDOZZ		80205	NAS1355DS7S31	..PIN,QUICK RELEASE.UHB	EA	8
89	32	MFOZZ	1560-00-H24-1933	97499	204-070-068-11	..CABLE.UHB	EA	V
89	33	PAOZZ	4030-00-431-5536	76691	28-1C	..SHAGING SLEEVE,WIRE.UHB	EA	V
89	34	PBOZZ	5340-00-840-4562	80205	NAS1354S7S08	..PIN,QUICK RELEASE.UHB	EA	8
89	35	XBOZZ	1680-00-066-0289	97499	204-070-064-17	..RAIL,AIRCRAFT LITTE U/O PN 204-070-068-7.UHB	EA	4
89	36	PAOZZ	5340-00-823-5243	80205	NAS1354DS7S17	..PIN,QUICK RELEAS ..UHB	EA	8
89	37	XBOZZ	1680-00-860-0658	97499	204-070-065-1	..SUPPORT,LITTER RAIL.UHB	EA	8
89	38	PAOZZ	5340-00-200-3713	96906	MS17990-415	..PIN,QUICK RELEASE.UHB	EA	4
89	39	XBOZZ	1680-00-860-0631	97499	204-070-061-1	..FITTING ASSY, LITTER U/O PN 204-070-068-1,-3,-5,-7.UHB	EA	4
89	40	PAOZZ	1680-00-992-4613	97499	204-070-061-7	..FITTING ASSY,LITTER U/O PN 204-070-068-5 & PN 204-070-068-7 ..UHB	EA	2
89	41	PAOZZ	5305-00-043-2684	96906	MS24694S95	..SCREW,MACHINE.....UHB	EA	V
89	42	PAOZZ	1680-00-860-0630	97499	204-070-074-1	..SUPPORT,LITTER U/O PN 204-070-068-1,-3,-5,-7... ..UHB	EA	4
89	43	PAOZZ	1560-00-992-4614	97499	204-070-074-3	..CHANNEL,LITTER SUPP U/O PN 204-070-068-5 & PN 204-070-068-7 ..UHB	EA	1
89	44	PAOZZ	5306-00-182-1966	88044	AN4H20A	..BOLT,MACHINE ..UHB	EA	4

(1) ILLUSTRATION		(2)	(3)	(4)	(5)	(6)	(7)	(8)
FIG. NO.	ITEM NO.	SMR CODE	NATIONAL STOCK NUMBER	FSCM	PART NUMBER	DESCRIPTION	U/M	QTY INC IN UNIT
						USABLE ON CODE		
89	45	PAOZZ	5306-00-182-1963	88044	AN4H15A	..BOLT,MACHINE	EA	2
89	46	PAOZZ	5310-00-187-2354	88044	AN960PD416	..WASHER,FLAT	EA	6
89	47	PAOZZ	5310-00-877-5796	96906	MS21044N4	..NUT,SELF-LOCKING,HE	EA	6
89	48	XBOZZ	1680-00-855-9522	97499	204-070-066-1	..FITTING,STANCHION	EA	2
89	49	PAOZZ	1680-00-592-4879	96906	MS22034-1	..FITTING ASSY,FLOOR	EA	2
89	50	XBOZZ	1680-00-860-0629	97499	204-070-067-1	..STANCHION,LITTER SUPPORT	EA	2
89	51	PAOZZ	1680-00-860-0626	97499	204-070-072-1	..STRAP,WEBBING U/O PN 204-070-068-3,-5,& -7	EA	1
89	52	PADZZ	5306-00-151-1427	88044	AN4-5A	..BOLT ,MACH INE U/O PN 204-070-068-3,-5,& -7	EA	2
89	53	PAOZZ	5306-00-182-2017	88044	AN4H6A	..BOLT,MACHINE U/O PN 204-070-068-3,-5,& -7	EA	2
89	54	PAOZZ	5310-00-141-1795	88044	AN960-416	..WASHER,FLAT U/O PN 204-070-068-3,-5,& -7	EA	2
89	55	PAOZZ	1680-00-860-0627	97499	204-070-070-1	..BRACKET,LITTER RETA U/O PN 204-070-068-3,-5,& -7	EA	2
89	56	PAOZZ	1680-00-860-0628	97499	204-070-069-1	..HOOK,LITTER TIE DOWN U/O PN 204-070-068-3,-5,& -7	EA	1
89	57	PAOZZ	1680-00-860-0633	80205	NAS1211G10	..FITTING,TIE DOWN ST U/O PN 204-070-068-3,-5,& -7	EA	1
89	58	PAOZZ	1680-00-917-7067	80205	NAS1212R10DJ18	..STRAP,WEBBING U/O PN 204-070-068-3,-5,& -7	EA	1
89	59	PAOOO	1680-00-788-1526	97499	204-070-090-1	..LITTER INSTALLATION USBL EFF UH-1B 62-1872 & SUBSEQUENT SEE FIG.4 FOR NHA	EA	1
89	60	PAOZZ	1560-00-967-7674	97499	204-072-081-1	..BRACKET,LITTER	EA	1
89	61	PAOZZ	5306-00-182-2017	88044	AN4H6A	..BOLT,MACHINE	EA	8
89	62	PAOZZ	5310-00-184-9001	88044	AN960PD416L	..WASHER,FLAT	EA	8
89	63	AOOOZ	1560-00-226-1785	97499	204-070-090-3	..LITTER TRACK ASSEMB	EA	2
89	64	PAOZZ	4010-00-222-4482	97499	204-070-090-11	...ROPE,WIRE	EA	1
89	65	PAOZZ	1560-00-980-1846	97499	204-070-080-1	...LITTER TRACK,LOWER	EA	1
89	66	PAOZZ	5340-00-950-6470	80205	NAS1354DS7S25	...PIN,QUICK RELEASE	EA	2
89	67	PAOZZ	4030-00-431-5536	76691	28-1C	...SWAGING SLEEVE,WIRE	EA	2
89	68	PAOOO	1560-00-980-1853	97499	204-070-086-1	...LITTER TRACK ASSEMB	EA	2
89	69	PAOZZ	1560-00-980-1848	97499	204-070-082-1	...PIN,LITTER TRACK	EA	4
89	70	PAOZZ	5360-00-907-6709	97499	204-070-083-1	...SPRING,HELICAL,COMP	EA	4
89	71	PAOZZ	5310-00-187-2354	88044	AN960P0416	...WASHER,FLAT	EA	4
89	72	PAOZZ	5315-00-844-5644	96906	MS16562-194	...PIN,SPRING	EA	4
89	73	PAOZZ	1560-00-980-1850	97499	204-070-085-1	...BRACKET,LITTER TRAC	EA	2
89	74	PAOZZ	5306-00-151-1408	88044	AN4-30A	...BOLT,MACHINE	EA	4
89	75	PAOZZ	5310-00-857-5557	96906	MS21045L4	...NUT,SELF-LOCKING,HE WASHER,HEXAGON	EA	4
89	76	PAOZZ	5340-00-980-1849	97499	204-070-084-1	..BRACKET,ANGLE.....	EA	4
89	77	PAOZZ	5306-00-515-8064	88044	AN4-7A	..BOLT,MACHINE.....	EA	12
89	78	PAOZZ	5310-00-184-9001	88044	AN960PD416L	.. WASHER,FLAT	EA	12
89	79	PAOZZ	1680-00-978-2160	98313	FDC3835-30	..BRACKET,LITTER SUPP	EA	6
89	80	AOOOZ	1680-00-176-0989	97499	204-070-090-7	..SUPPORT,LITTER....	EA	2
89	81	AOOOZ	1560-00-226-1786	97499	204-070-090-5	...BRACKET ASSEMBLY	EA	3
89	82	PAOZZ	1560-00-980-1854	97499	204-070-088-1BRACKET,LITTER SUP	EA	1
89	83	PAOZZ	5306-00-151-2305	88044	AN23-26BOLT,CLEVIS	EA	2
89	84	PAOZZ	5310-00-167-0753	88044	AN960PD10LWASHER,FLAT	EA	2
89	85	PAOZZ	5310-00-807-1474	96906	HS21042L3NUT,SELF-LOCKING,EX.	EA	2
89	86	PAOZZ	1680-00-978-2161	98313	FDC3835-31BRACKET,LITTER SUPP	EA	1

(1) ILLUSTRATION (a) (b)		(2)	(3)	(4)	(5)	(6)	(7)	(8)
FIG. NO.	ITEM NO.	SMR CODE	NATIONAL STOCK NUMBER	FSCM	PART NUMBER	DESCRIPTION USABLE ON CODE	U/M	QTY INC IN UNIT
89	87	PAOZZ	5340-00-950-6471	80205	NAS1354DS7S20PIN,QUICK RELEASEUHB,UHC,UHM	EA	1
89	88	PAOZZ	4030-00-431-5536	76691	28-1CSWAGING SLEEVE,WIRE UHB,UHC,UHM	EA	2
89	89	PAOZZ	4010-0-222-4482	97499	204-070-090-11ROPE,WIRE UHB,UHC,UHM	FT	2
89	90	PAOZZ	5365-00-980-1915	97499	204-070-089-1SPACER,SLEEVE UHB,UHC,UHM	EA	1
89	91	PB000	1560-00-980-1856	97499	204-070-094-1	...STANCHION ASSEMBLY, SUPPORT UHB, UHC,UHM	EA	1
89	92	PAOZZ	5315-00-889-2607	96906	MS16562-261 PIN.SPRING UHB,UHC,UHM	EA	1
89	93	PAOZZ	1680-00-592-4878	96906	MS22034-2 ADAPTER QUICK DISCO UHB,UHC,UHM	EA	1
89	94	PAOZZ	5365-00-980-1914	97499	204-070-091-1SPACER,SLEEVE UHB,UHC,UHM	EA	1

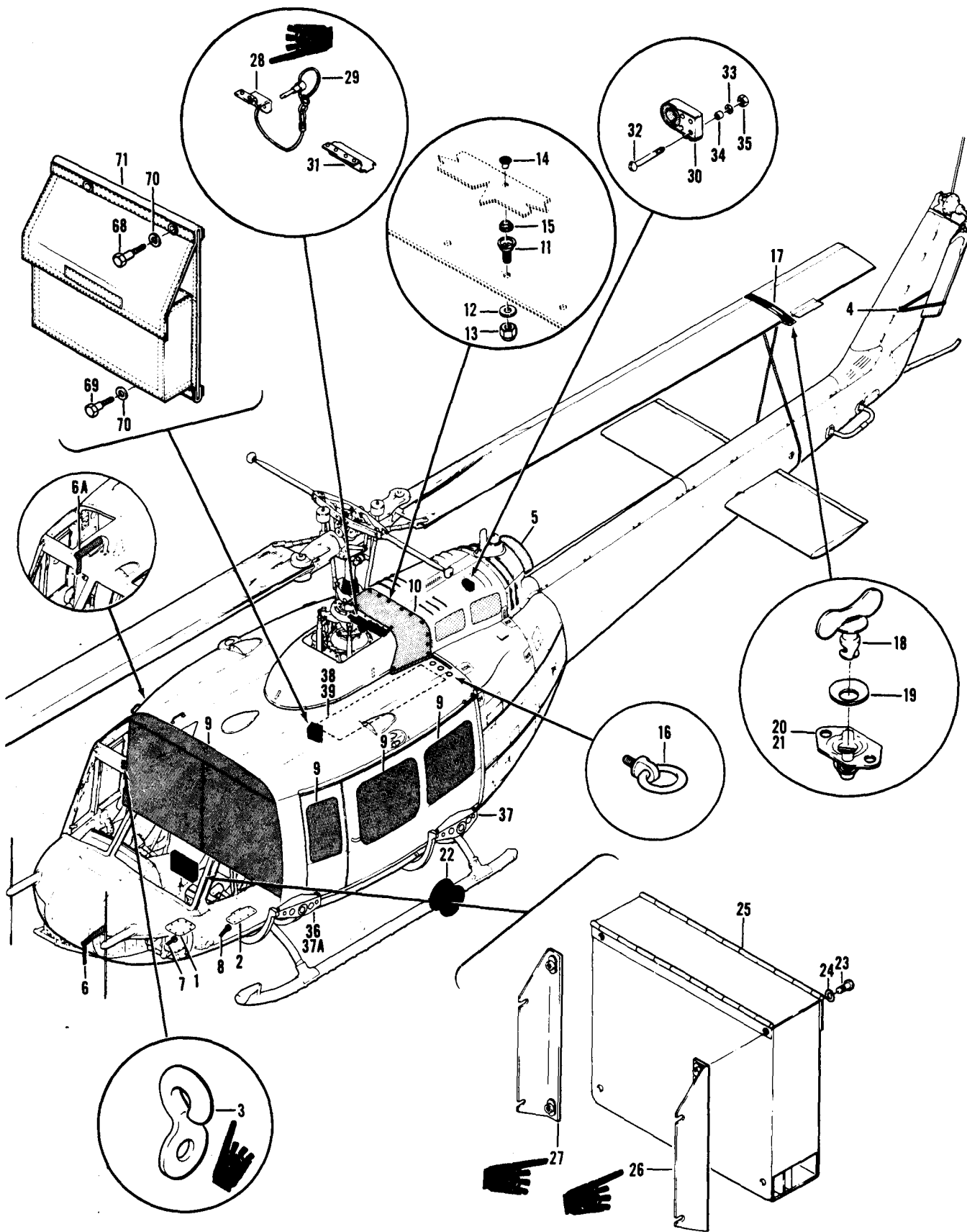

Figure 90. Loose Equipment Installation, Installed and Packaged (Sheet 1 of 2)

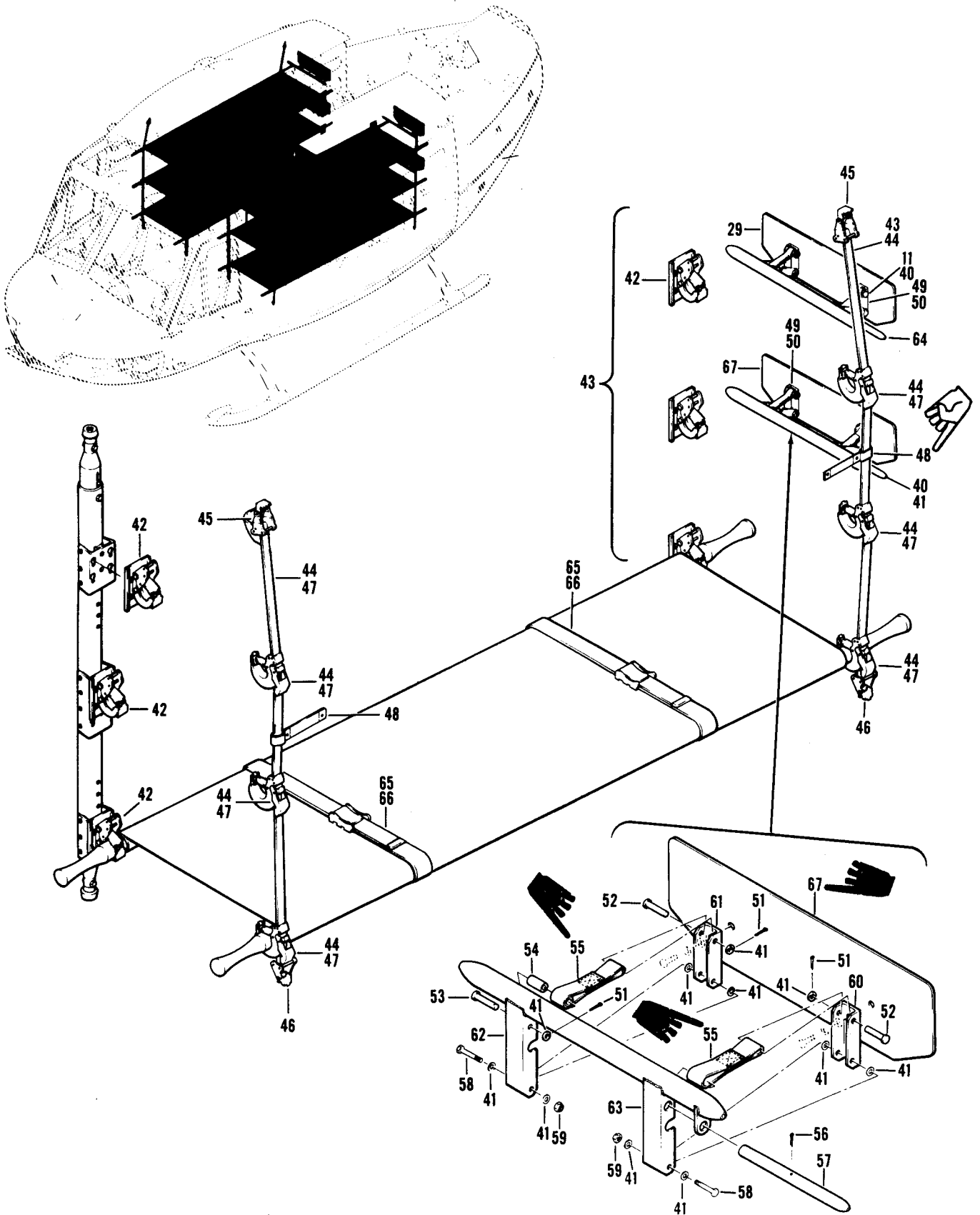

Figure 90. Loose Equipment Installation, Installed and Packaged (Sheet 2 of 2)

SECTION II

TM 55-1520-210-23P C18

(1) ILLUSTRATION		(2) SMR CODE	(3) NATIONAL STOCK NUMBER	(4) FSCM	(5) PART NUMBER	(6) DESCRIPTION	(7) U/M	(8) QTY INC IN UNIT
(A) FIG. NO.	(B) ITEM NO.					USABLE ON CODE		
						GROUP 02 AIRFRAME		
90		XCOZZ		97499	205-070-001-7	LOOSE EQUIP INSTL PACKAGED USBL EFF 62-2106 THRU 62-12372 SEE FIG.6 FOR NHA UHE,UHH,UHV,UHX	EA	1
90		XCOZZ		97499	205-070-001-9	LOOSE EQUIP INSTL PACKAGED USBL EFF 63-8739 THRU 63-8859 SEE FIG.5 FOR NHA UHE,UHH,UHV,UHX	EA	1
90		XCOZZ		97499	205-070-001-11	LOOSE EQUIP INSTL PACKAGED USBL EFF 63-12956 THRU 63-13002 SEE FIG.5 FOR NHA UHE,UHH,UHV,UHX	EA	1
90		XCOZZ		97499	205-070-001-13	LOOSE EQUIP INSTL PACKAGED USBL EFF 64-13492 THRU 64-13901 SEE FIG.5 FOR NHA UHE,UHH,UHV,UHX	EA	1
90		XCOZZ		97499	205-070-001-17	LOOSE EQUIP INSTL PACKAGED USBL EFF 65-9565 THRU 65-12895 SEE FIG.5 FOR NHA UHE,UHH,UHV,UHX	EA	1
90		XCOZZ		97499	205-070-001-25	LOOSE EQUIP INSTL PACKAGED USBL EFF 68-746 THRU 66-17144 & 66-8574 THRU 66-8577 SEE FIG.5 FOR NHA UHE,UHH,UHV,UHX	EA	1
90		XCOZZ		97499	205-070-001-27	LOOSE EQUIP INSTL PACKAGED USBL EFF 67-17145 & SUBSEQUENT SEE FIG.5 FOR NHA UHE,UHH,UHV,UHX	EA	1
90	1	PAOZZ	1660-00-983-2484	97499	204-031-321-63	.DOOR, ACCESSORY UHE,UHH,UHV,UHX	EA	1
90	2	PAOZZ	1560-00-671-5874	97499	204-030-321-45	.COVER,ACCESS UHE,UHH,UHV,UHX	EA	1
90	3	MFOZZ	DELETED	97499	205-061-666-1	.HOOK UHE,UHH,UHV,UHX	EA	4
90	4	PAOZZ	1680-00-967-1821	97499	204-070-450-19	.STRAP,WEBBING,TAIL SEE FUNCTIONAL GROUP 83 FOR DETAILS UHE,UHH,UHV, UHX	EA	1
90	5	PAOZZ	1730-00-676-3215	97499	204-070-464-1	.COVER,AIRCRAFT GROU SEE FUNCTIONAL GROUP 82 FOR DETAILS UHE,UHH,UHV,UHX	EA	1
90	6	PAOZZ	1730-00-674-1946	97499	204-070-470-1	.COVER,AIRCRAFT GROU SEE FUNCTIONAL GROUP 83 FOR DETAILS UHE,UHH,UHV,UHX	EA	1
90	6A	PAOZZ	1730-00-137-5989	97499	204-070-470-6	.COVER,PITOT TUBE UHE,UHH,UHV,UHX	EA	1
90	7	A00OZ	1560-00-731-8929	97499	204-076-405-15	.CABLE ASSEMBLY U/O PN 205-070-001-7. UHE,UHH,UHV,UHX	EA	1
90	7	A00OZ	1560-00-075-3376	97499	204-075-939-15	.CABLE ASSEMBLY U/O PN 205-070-001-9,-11,& -13 UHE,UHH,UHV,UHX	EA	1
90	7	PAOZZ	5935-00-506-6540	96906	MS3456W20-27P	..CONNECTOR,PLUG,ELEC U/O PN 204-075-405-16 UHE,UHH,UHV,UHX	EA	1
90	7	PBOZZ	5936-00-725-4583	96906	MS3108R20-27P	..CONNECTOR,PLUG,ELEC U/O PN 204-075-939-15 UHE,UHH,UHV,UHX	EA	1
90	7	XDOZZ		97499	85T4-7-2	..INSULATION TUBE UHE,UHH,UHV,UHX	FT	2
90	8	A00OZ	1560-00-731-9002	97499	204-075-426-7	.CABLE ASSEMBLY. UHE,UHH,UHV,UHX	EA	1
90	8	PBOZZ	5935-00-834-4904	96906	MS3106R18-1P	..CONNECTOR,PLUG,ELEC UHE,UHH,UHV,UHX	EA	1
90	8	XDOZZ		97499	85T4-7-2	..INSULATION TUBE UHE,UHH,UHV,UHX	FT	4
90	9	XCOZZ		97499	205-070-650-5	.CURTAIN INSTL BLACKOUT U/O PN 205-070-001-7,-9,& -11 SEE FIG.426 FOR BREAKDOWN UHE,UHH,UHV,UHX	EA	1
90	9	XCOZZ		97499	205-070-650-7	.CURTAIN INSTL BLACKOUT U/O PN 205-070-001-13 SEE FIG.46 FOR BREAKDOWN UHE,UHH,UHV,UHX	EA	1
90	10	XDOZZ		97499	205-070-675-7	.COVER ASSEMBLY U/O PN:205-070-001-7,-9,-11,-13,&:-17:SEE FUNCTIONAL GROUP 40FOR DETAILS. UHE,UHH,UHV,UHX	EA	1
90	10	PA000	1730-00-841-9919	97499	205-070-675-11	.COVER,AIRCRAFT GROUP U/O PN 205-070-001-25 & -27 SEE FUNCTIONAL GROUP 83 FOR DETAILS. UHE,UHH,UHV,UHX	EA	1
90	11	PAOZZ	5325-00-174-2924	96906	MS27980-11N	..STUD,SNAP FASTEN. UHE,UHH,UHV,UHX	EA	16
90	12	PAOZZ	5310-00-184-8966	88044	AN960PD8	..WASHER,FLAT. UHE,UHH,UHV,UHX	EA	16
90	13	PAOZZ	5310-00-734-1885	96906	MS21071-4	..NUT,SELF-LOCKING,PL UHE,UHH,UHV,UHX	EA	16
90	14	PAOZZ	5325-00-276-4953	88044	AN227-6	..CAP,SNAP FASTENER UHE,UHH,UHV,UHX	EA	16
90	15	PADZZ	5326-00-276-4946	88044	AN227-7	..SOCKET,SNAP FASTENE UHE,UHH,UHV,UHX	EA	16
90	16	PAOZZ	5306-00-075-9380	97499	205-070-725-5	.BOLT,RING UHE,UHH,UHV,UHX	EA	16
90	17	PAOZZ	1730-00-126-9108	58048	SW1961-1	.TIE DOWN,ROTARY WIN SEE FUNCTIONAL GROUP 82 FOR DETAILS	EA	1

SECTION II

TM 55-1520-210-23P C18

(1) ILLUSTRATION (A) FIG. NO.	(2) (B) SMR ITEM CODE NO.	(3) NATIONAL STOCK NUMBER	(4) FSCM	(5) PART NUMBER	(6) DESCRIPTION USABLE ON CODE	(7) U/M	(8) QTY IN C IN UNIT
90	18	PAOZZ 5325-00-720-8914	727S4	AW5T13 UHE,UHH,UHV,UHX ..STUD,TURNLOCK FA UHE,UHH,UHV,UHX	EA	1
90	19	PAOZZ 5325-00-141-4002	72794	GH5	..EYELET,TURNLOCK FAS UHE,UHH,UHV,UHX	EA	1
90	20	PAOZZ 5325-00-432-9810	72794	RF5	..RECEPTACLE,TURNLOCK FASTENER UHE,UHH,UHV,UHX	EA	1
90	21	PAOZZ 5325-00-432-9964	72794	RF5-5	...EYELET,TURNLOCK UHE,UHH,UHV,UHX	EA	1
90	22	PAOFF 1730-00-980-9552	97499	204-050-200-5	..TRUCK,HELICOPTER,GR -GROUND HANDLING U/O PN 205-070-001-7,- 9,-11,& -13 SEE FUNCTIONAL GROUP 83 FOR DETAILS UHE,UHH,UHV,UHX	EA	2
90		XCOZZ	97499	204-070-254-1	CASE INSTL MAP AND DATA USBL EFF 62-2106 THRU 63-13002 SEE FIG.7 FOR NHA UHE,UHH,UHV,UHX	EA	1
90		XCOZZ	97499	204-070-254-5	CASE INSTL MAP AND DATA USBL EFF 64-13492 THRU 67-19537 SEE FIG.7 FOR NHA UHE,UHH,UHV,UHX	EA	1
90		XCOZZ	97499	204-070-254-7	CASE INSTL MAP AND DATA USBL EFF 68-16214 THRU 68-15324 SEE FIG.7 FOR NHA UHE,UHH,UHV,UHX	EA	1
90		XCOZZ	97499	204-070-254-9	CASE INSTL MAP AND DATA USBL EFF 68-15325 & SUBSEQUENT SEE FIG.7 FOR NHA UHE,UHH,UHV,UHX	EA	1
90	23	PAOZZ 5305-00-990-6444	96906	MS35207-261	..SCREW,MACHINE UHE,UHH,UHV,UHX	EA	4
90	23	PAOZZ 5305-00-989-7434	96906	MS35207-263	..SCREW,MACHINE UHE,UHH,UHV,UHX	EA	4
90	24	PAOZZ 5310-00-167-0753	88044	AN960PD10L	..WASHER,FLAT UHE,UHH,UHV,UHX	EA	4
90	25	PAOZZ 1680-00-898-0318	88044	AN8011-1A	..CASE,FLIGHT REPORT U/O PN 204-070-254-1 & -5 UHE,UHH,UHV,UHX	EA	1
90	25	PAOZZ 1660-00-198-8613	97499	30-012-1	..CASE,FLIGHT REPORT U/O PN 204-070-254-7 & 9 UHE,UHH,UHV,UHX	EA	1
90	26	MFOZZ DELETED	97499	204-070-255-1	..BRACKET ASSEMBLY U/O PN 204-070-254-1 UHE,UHH,UHV,UHX	EA	1
90	26	MFOZZ DELETED	97499	204-070-255-13	..BRACKET ASSEMBLY,FU U/O PN 204-070-254-5 UHE,UHH,UHV,UHX	EA	1
90	27	MFOZZ DELETED	97499	204-070-255-2	..BRACKET ASSEMBLY U/O PN 204-070-254-1. UHE,UHH,UHV,UHX	EA	1
90	27	MFOZZ DELETED	97499	204-070-255-14	..BRACKET ASSEMBLY,FU U/O PN 204-070-254 -6 UHE,UHH,UHV,UHX	EA	1
90	28	PAO00 1560-00-967-7623	97499	205-070-940-1	..BRACKET ASSEMBLY UHE,UHH,UHV,UHX	EA	1
90	29	PAOZZ 5340-00-958-1323	80205	NAS1353DS7S04D	..PIN,QUICK RELEAS UHE,UHH,UHV,UHX	EA	1
90	30	PAOZZ 1560-00-967-7622	97499	205-070-941-1	..CLAAP,MIRROR STOWAG UHE,UHH,UHV,UHX	EA	1
90	31	MFOZZ	97499	205-070-942-1	..BRACKET UHE,UHH,UHV,UHX	EA	1
90	32	PAOZZ 5305-00-889-3001	96906	MS35206-231	..SCREW,MACHINE UHE,UHH,UHV,UHX	EA	4
90	33	PAOZZ 5310-00-188-7721	88044	AN960PD6	..WASHER,FLAT UHE,UHH,UHV,UHX	EA	4
90	34	PAOZZ 5365-00-302-8098	80205	NAS43DD1-16	..SPACER, SLEEVE UHE,UHH,UHV,UHX	EA	4
90	35	PAOZZ 5310-00-878-3291	96906	MS21043-06	..NUT,SELF-LOCKING,EX EXTENDED WASHER HEXAGON UHE,UHH,UHV,UHX	EA	4
90	36	PBOZZ 1560-00-867-8954	97499	205-706-013-3	..INSTALLATION KIT,AU EQUIPMENT-LH USBL EFF 63-12956 THRU 64- 13901 SEE FIG.429 FOR BREAKDOWN UHE,UHH,UHV,UHX	EA	1
90	36	PBOZZ 1560-00-867-8955	97499	205-706-013-4	..INSTALLATION KIT,AU EQUIPMENT-RH USBL EFF 63-12956 THRU 64- 13901 SEE FIG.429 FOR BREAKDOWN. UHE,UHH,UHV,UHX	EA	1
90	36	PBOZZ 1560-00-906-6416	97499	206-706-013-11	..INSTALLATION KIT,AU EQUIPMENT USBL EFF 65-9565 & SUBSEQUENT SEE FIG.429 FOR BREAKDOWN UHE,UHH,UHV,UHX	EA	1
90	37	PBODD 1560-00-867-8956	97499	205-706-013-5	..INSTALLATION KIT,AU EQUIPMENT-AFT U/O PN 206-070-001-11,-13 & -17 SEE FIG.429 FORBREAKDOWN UHE,UHH,UHV,UHX	EA	1
90		PAOZZ 1680-00-169-0656	81996	1680EG033	..HARNES,AIRCRAFT SA SAFETY,SHOULDER UHE,UHH,UHV,UHX	EA	1
90		XCOZZ	97499	205-070-001-3	LOOSE EQUIP INSTL INSTALLED USBL EFF 62-2106 THRU 62-12372 SEE FIG.5 FOR NHA UHE,UHH,UHV,UHX	EA	1
90		XCOZZ	97499	205-070-001-5	LOOSE EQUIP INSTL USBL EFF 63-8739 THRU 63-13002 SEE FIG.5 FOR NHA UHE,UHH,UHV,UHX	EA	1

SECTION II

TM55-1520-210-23P C18

(1) ILLUSTRATION		(2) SMR CODE	(3) NATIONAL STOCK NUMBER	(4) FSCM	(5) PART NUMBER	(6) DESCRIPTION	(7) U/M	(8) QTY INC IN UNIT
(A) FIG. NO.	(B) ITEM NO.					USABLE ON CODE		
90		XCOZZ		97499	205-070-001-15	LOOSE EQUIP INSTL INSTALLED USBL EFF 64-13492 & SUBSEQUENT SEE FIG.5 FOR NHA. UHE,UHH,UHV,UHX	EA	1
90	37A	PAOZZ	5306-00-182-2017	88044	AN4H6A	..BOLT,MACHINE STORED IN DOOR POST UHE,UHH,UNV,UHX	EA	4
90	37A	PAOZZ	5310-00-184-9001	88044	AN960PD416L	WASHER,FLAT STORED IN DOOR POST UHE,UHH,UHV,UHX	EA	40
90	37A	PAOZZ	5365-00-057-4555	80205	NAS42HT8-14	..SPACER,SLEEVE STORED IN DOOR POST. UHE,UHH,UHV,UHX	EA	4
90	37A	PAOZZ	5325-00-728-9974	53037	VBP69050	..STUD,POSITIVE LOCK USBL EFF:62-2106: THRU 63-8814:STORED IN DOOR POST. UHE,UHH,UHV,UHX	EA	1
90	37A	PAOZZ	5325-00-728-9974	53037	VBP69050	..STUD,POSITIVE LOCK USBL EFF:63-8815:&:SUBSEQUENT:STORED IN DOOR POST UHE,UHH,UHV,UHX	EA	1
90	37A	PAOZZ	5325-00-774-9430	21024	A121-1-13	..STUD,POSITIVE LO USBL EFF 63-6815 & SUBSEQUENT UHE,UHH,UHV,UHX	EA	2
90	38	XCFZZ		97499	205-070-705-5	..LITTER INSTL USBL EFF 63-8804 THRU 63-13002 SEE FIG. 7 FOR NHA UHH,UHV	EA	1
90	39	PAOOO	1680-00-788-8667	97499	205-070-705-11	INSTALLATION KIT,LI USBL EFF 64-13942 & SUBSEQUENT SEE FIG. 7 FOR NHA UHH,UHV	EA	1
90	40	PAOZZ	5306-00-151-1427	88044	AN4-5A	..BOLT,MACHINE. UHH,UHV	EA	8
90	41	PAOZZ	5310-00-187-2354	88044	AN960PD416	..WASHER,FLAT. UHH,UHV	EA	V
90	42	PAOZZ	1680-00-758-0184	97499	205-070-729-5	..BRACKET ASSEMBLY, LI SUPPORT UHH,UHV	EA	12
90	43	A00OZ	1680-00-945-9879	97499	205-070-765-11	..STRAP ASSEMBLY, LITT. UHH,UHV	EA	4
90	44	PAOZZ	1680-00-764-5859	97499	205-070-765-7	...STRAP,WEBBING. UHH,UHV	EA	1
90	45	PAOZZ	1680-00-016-2862	98313	FDC3120N2	...FITTING ASSY,STUD UHH,UHV	EA	1
90	46	PAOZZ	1680-00-016-2861	98313	FDC3140M3	..FITTING,LITTER. UHH,UHV	EA	1
90	47	PAOZZ	1680-00-758-0238	98313	FDC3835-7M	... BRACKET ASSEMBLY, LI UHH,UHV	EA	3
90	48	MFOZZ	DELETED	97499	205-070-656-1	... STRAP,WEBBING.. UHH,UHV	EA	1
90	49	A00OZ	1680-00-133-7382	97499	205-070-770-1	..SUSPENSION INSTL UHH,UHV	EA	2
90	50	A00OZ	1680-00-235-9803	97499	205-070-770-2	..SUPPORT,LITTER RH UHH,UHV	EA	2
90	51	PAOZZ	5316-00-829-1480	96906	MS24665-208	...PIN,COTTER UHH,UHV	EA	V
90	52	PAOZZ	5315-00-064-2701	96906	MS20392-3C37	...PIN,STRAIGHT, HEADED UHH,UHV	EA	2
90	53	PAOZZ	5315-00-770-9181	96906	MS20392-3C39	..PIN, STRAIGHT, HEADED.. UHH,UHV	EA	1
90	54	PAOZZ	5366-00-089-2911	80205	NAS43DD4-63	...SPACER,SLEEVE UHH,UHV	EA	1
90	55	MFOZZ	DELETED	97499	205-070-772-1	...STRAP,WEBBING UHH,UHV	EA	2
90	56	PAOZZ	5316-00-059-0157	96906	MS24665-210	..PIN,COTTER UHH,UHV	EA	1
90	57	PAOZZ	1680-00-868-2707	97499	205-070-774-1	..BEAM, LITTER GUIDE UHH,UHV	EA	1
90	58	PAOZZ	5306-00-182-1963	88044	AN4H15A	..BOLT,MACHINE UHH,UHV	EA	2
90	59	PAOZZ	5310-00-877-5796	96906	MS21044N4	..NUT,SELF-LOCKING,HE UHH,UHV	EA	2
90	60	PAOZZ	1560-00-758-5700	97499	205-070-773-1	.. SUPPORT, LITTER GUID UHH,UHV	EA	1
90	61	PAOZZ	1560-00-736-0598	97499	205-070-773-3	..SUPPORT,LITTER GUID UHH,UHV	EA	1
90	62	PAOZZ	1560-00-736-0582	97499	205-070-771-1	..BRACKET ASSEMBLY LITTER U/O PN 205-070-770-1. UHH,UHV	EA	1
90	63	PAOZZ	1560-00-736-0583	97499	205-070-771-2	..BRACKET ASSEMBLY LITTER U/O PN 206-070-770-2 UHH,UHV	EA	1
90	64	PAOZZ	5340-00-107-6224	96906	MS20253P4-4800	..ROD,STRAIGHT, HEADLE UHH,UHV	EA	1
90	65	PAOZZ	1680-00-787-4299	97499	204-070-032-3	..BELT,AIRCRAFT SAFET U/O PN 205-070-705-11 UHH,UHV	EA	2
90	66	PAOZZ	1680-00-069-9520	97499	205-070-722-1	..STRAP,WEBBING U/O PN 205-070-705-11 UHH,UHV	EA	12
90	67	MFOZZ	DELETED	97499	205-070-769-1	..PLATE, AIRCRAFT UHH,UHV	EA	4
90		XCOZZ		20309	ES-F-221558	STORAGE BAG INSTL SEE FIG 5B FOR NHA UHX	EA	1
90	68	PAOZZ		20309	ES-C-221560-1	..SCREW,SHOULDER UHX	EA	2

SECTION II

TM55-1520-210-23P

C14

(1) ILLUSTRATION (A) FIG. NO.		(B) ITEM NO.	(2) SMR CODE	(3) NATIONAL STOCK NUMBER	(4) FSCM	(5) PART NUMBER	(6) DESCRIPTION USABLE ON CODE	(7) U/M	(8) QTY INC IN UNIT
90	69		PA0ZZ		20309	ES-C-221560-2	.SCREW,SHOULDERUHX	EA	2
90	70		PA0ZZ		96906	MS15795-816	.WASHER,PLAINUHX	EA	4
90	71		PA0ZZ		20309	ES-F-221559	.BAG ASSYUHX	EA	1

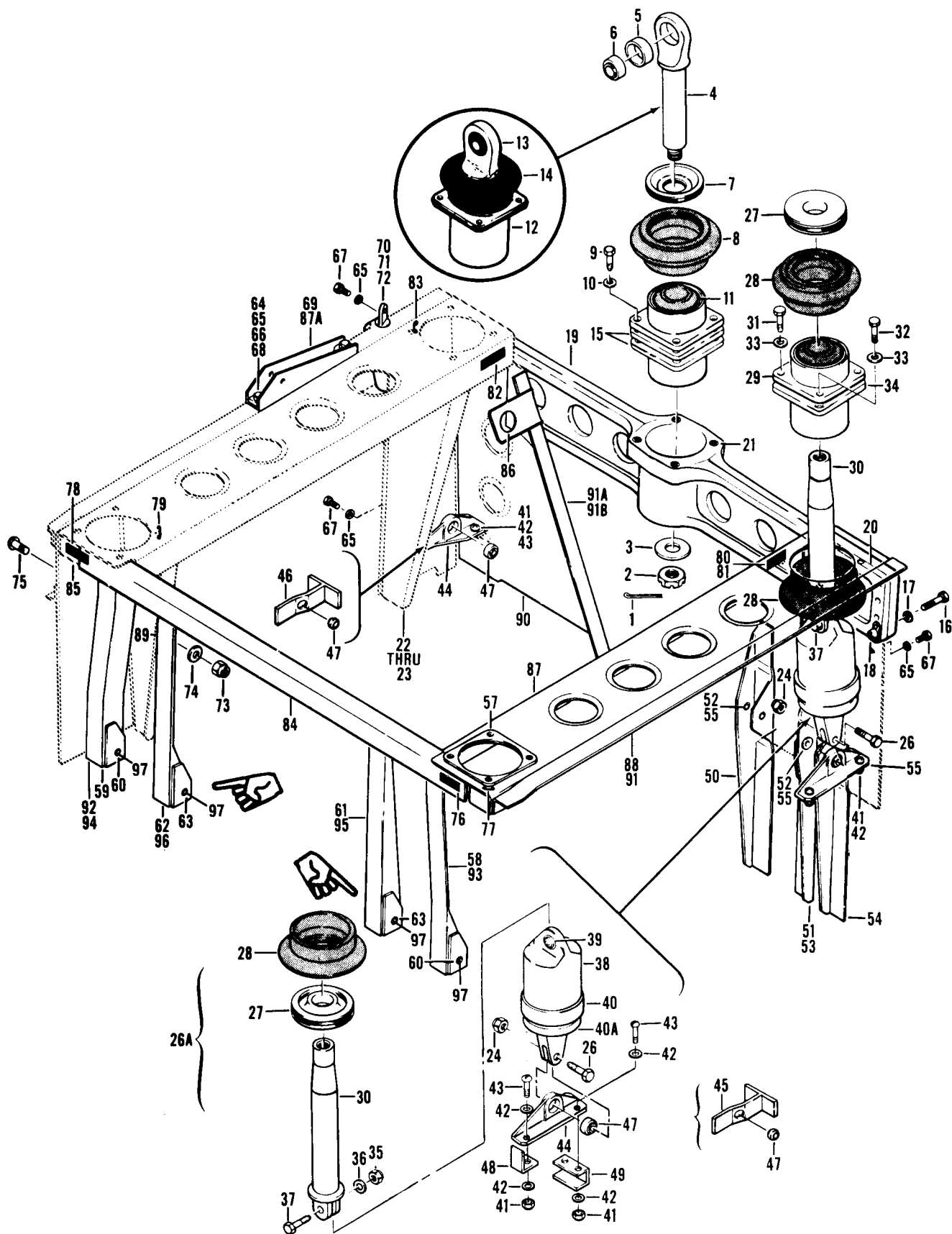

Figure 91. Pylon Mount Installation

SECTION II		C26		TMS5-1520-210-23P				
(1)	(2)	(3)	(4)	(5)	(6)	(7)	(8)	
ILLUSTRATION					DESCRIPTION		QTY	
(a)	(b)	NATIONAL	PART				INC	
FIG	ITEM	STOCK	NUMBER				IN	
NO	NO	NUMBER	FROM		USABLE ON CODE	U/M	UNIT	
91		XCFZZ		97499	204-031-919-75	MOUNT INSTL,PYLON USBL EFF 64-14101 & SUBSEQUENT SEE FIG.57 FOR NHA	EA	1
						UHM		
91		XCFZZ		97499	205-030-919-3	MOUNT INSTL,PYLON USBL EFF 62-2106 THRU 62-12372 SEE FIG.68 FOR NHA	EA	1
						UHE,UHM,UHV,UHX		
91		XCFZZ		97499	205-030-919-5	MOUNT INSTL,PYLON USBL EFF 63-8739 THRU 63-13002 SEE FIG.68 FOR NHA	EA	1
						UHE,UHM,UHV,UHX		
91		XCFZZ		97499	205-030-919-7	MOUNT INSTL,PYLON USBL EFF 64-13462 THRU 64-13901 SEE FIG.68 FOR NHA	EA	1
						UHE,UHM,UHV,UHX		
91		XCFZZ		97499	205-030-919-43	MOUNT INSTL-PYLON USBL EFF 65-9565 THRU 6815489 SEE FIG.68 FOR NHA	EA	1
						UHE,UHM,UHV,UHX		
91		XCFZZ		97499	205-030-919-53	MOUNT INSTL,PYLON USBL EFF 68-5490 THRU 69-1521 SEE FIG.68 FOR NHA	EA	1
						UHE,UHM,UHV,UHX		
91		XCFZZ		97499	205-030-919-65	MOUNT INSTL,PYLON USBL EFF 69-15282 THRU 70-15932 SEE FIG.68 FOR NHA	EA	1
						UHE,UHM,UHV,UHX		
91		XCFZZ		97499	205-030-919-75	MOUNT INSTL,PYLON USBL EFF 700-16200 AND SUBSEQUENT SEE FIG.68 FOR NHA	EA	1
						UHE,UHM,UHV,UHX		
91	1	PBOZZ	5315-00-285-7161	96906	MS24665-377	PIN,COTTER	EA	1
						UHE,UHM,UHV,UHX		
91	2	PAOZZ	5310-00-176-8113	88044	AN320-9	NUT,PLAIN,SLOTTED,H	EA	1
						UHE,UHM,UHV,UHX		
91	3	PAOZZ	5310-00-843-0336	97499	140-010-1	WASHER,FLAT	EA	1
						UHE,UHM,UHV,UHX		
91	4	PAOFF	3120-00-179-6308	97499	204-031-244-5	BEARING,PLAIN,ROD E	EA	1
						UHE,UHM,UHV,UHX		
91	5	PAFZZ	3120-00-670-5306	97499	204-030-909-11	BUSHING,SLEEVE	EA	1
						UHE,UHM,UHV,UHX		
91	6	PAFZZ	3120-00-661-7115	02758	HSB09S8	BEARING,PLAIN,SELF-ALIGNING	EA	1
						UHE,UHM,UHV,UHX		
91	7	PAOZZ	5310-00-738-8385	97499	140-011-1	WASHER,RECESSED	EA	1
						UHE,UHM,UHV,UHX		
91	8	PAOZZ	1560-00-633-0856	97499	204-030-922-3	BOOT,DUST AND MOIST	EA	1
						UHE,UHM,UHV,UHX		
91	9	PAOZZ	6306-00-182-2017	88044	AN4H6A	BOLT,MACHINE	EA	4
						UHE,UHM,UHM,UHV,UHX		
91	10	PAOZZ	5310-00-141-1795	88044	AN960-416	WASHER,FLAT	EA	4
						UHE,UHM,UHM,UHV,UHX		
91	11	PAOZZ	5340-00-739-4568	97499	204-031-927-5	MOUNT,RESILIENT	EA	1
						UHE,UHM,UHV,UHX		
91	12	PAOFF	1560-00-903-1018	76005	J12292-1	MOUNT,IDLER,PYLON	EA	1
						UHM		
91	13	PAFZZ	3120-00-661-7115	02758	HSB09S8	BEARING,PLAIN,SELF-ALIGNIN	EA	1
						UHM		
91	14	PAOZZ	1615-00-474-9686	76005	J12315-2	BOOT,DUST AND MOIST	EA	1
						UHM		
91	15	PAOZZ	5365-00-806-2432	97499	204-030-931-5	SHIM	EA	2
						UHE,UHM,UHM,UHV,UHX		
91	16	PAOZZ	5306-00-182-1960	88044	AN4H12A	BOLT,MACHINE	EA	8
						UHM		
91	16	PAOZZ	5306-00-182-2063	88044	AN3H12A	BOLT,MACHINE	EA	8
						UHE,UHM,UHV,UHX		
91	17	PAOZZ	5310-00-183-4406	88044	AN960PD10	WASHER,FLAT	EA	8
						UHE,UHM,UHV,UHX		
91	17	PAOZZ	5310-00-187-2354	88044	AN960PD416	WASHER,FLAT	EA	8
						UHM		
91	18	PAFZZ	5310-00-764-7282	96906	MS21047L3	NUT,SELF-LOCKING,PL	EA	8
						UHE,UHM,UHV,UHX		
91	18	PAFZZ	5310-00-807-1475	96906	MS21042L4	NUT,SELF-LOCKING,EX	EA	8
						UHM		
91	19	PAFZZ	1560-00-757-2868	97499	204-031-246-9	SUPPORT,STRUCTURAL U/O PN 204-031-919-65	EA	1
						UHE,UHM,UHV,UHX		
91	19	PAFZZ	1560-00-133-6224	97499	209-031-344-1	FITTING ASSEMBLY,MO	EA	1
						UHM		
91	20	PAFZZ	1560-00-916-8324	97499	205-030-919-39	SHIM,PYLON SUPPORT	EA	4
						UHE,UHM,UHM,UHV,UHX		
91	21	PAFZZ	5340-00-290-4497	96906	MS124736	INSERT,SCREEN THREAD	EA	4
						UHE,UHM,UHM,UHV,UHX		
91	22	PAOZZ	5325-00-298-7027	72794	RF31-2	RECEPTACLE,TURNLOCK	EA	4
						UHE,UHM,UHM,UHV,UHX		
91	22A	NPOZZ		97499	205-030-919-33	CLIP	EA	2
						UHE,UHM,UHX		
91	22B	PAOZZ	5320-00-117-6939	96906	MS20426AD3-5	RIVET,SOLID	EA	4
						UHE,UHM,UHX		
91	23	PAOZZ	5365-00-720-3191	72794	RF31-25	SPACER,SLEEVE	EA	1
						UHE,UHM,UHM,UHV,UHX		
91	24	PAOZZ	5310-00-807-1475	96906	MS21042L4	NUT,SELF-LOCKING,EX	EA	2
						UHE,UHM,UHM,UHV,UHX		

SECTION II		C26		TMS5-1520-210-23P				
(1)	(2)	(3)	(4)	(5)	(6)	(7)	(8)	
ILLUSTRATION		NATIONAL			DESCRIPTION		QTY	
(a)	(b)	STOCK	FSCM	PART		U/M	INC	
FIG	ITEM	NUMBER		NUMBER	USABLE ON CODE		IN	
NO	NO						UNIT	
91	25				DELETED			
91	26	PAOZZ	5306-00-182-1958	88044	AN4H10A	BOLT,MACHINE	UHE,UHH,UHV,UHX	EA 2
91	26A	AOOOZ		97499	204-031-928-5	MOUNT ASSEMBLY	UHE,UHH,UHM,UHV,UHX	EA 4
91	27	PAOZZ	1560-00-891-1391	97499	204-030-930-19	BUSHING ASSEMBLY, PY	UHE,UHH,UHM,UHV,UHX	EA 2
91	28	PAOZZ	1560-00-633-0856	97499	204-030-922-3	BOOT,DUST AND MOIST	UHE,UHH,UHM,UHV,UHX	EA 2
91	29	PAOZZ	5340-00-739-4569	97499	204-031-927-7	MOUNT,RESILIENT	UHE,UHH,UHM,UHV,UHX	EA 1
91	30	PAOZZ	5306-00-738-8384	97499	204-030-362-7	BOLT, ISOLATION MOUNT	UHE,UHH,UHM,UHV,UHX	EA 1
91	31	PAOZZ	5306-00-151-2414	88044	AN176-10A	BOLT,CLOSE TOLERANCE	UBM	EA 12
91	31	PAOZZ	5306-00-144-4041	88044	AN175H10A	BOLT,CLOSE TOLERANCE	UHE,UHH,UHV,UHX	EA 4
91	31	PAOZZ	5306-00-144-4043	88044	AN175H12A	BOLT,CLOSE TOLERANCE FWD HOLE,FWD MOUNT	UHE,UHH,UHV,UHX	EA 4
91	32	PAOZZ	5306-00-680-6306	88044	AN175H11A	BOLT,CLOSE TOLERANCE	UBM	EA 4
91	32	PAOZZ	5306-00-680-6306	88044	AN175H11A	BOLT,CLOSE TOLERANCE	UHE,UHH,UHV,UHX	EA 8
91	33	PAOZZ	5310-00-167-0836	88044	AN960-516L	WASHER,FLAT	UHE,UHH,UHM,UHV,UHX	EA 16
91	34	PAOZZ	5365-00-807-2966	97499	100-055-3	SPACER,PLATE	UHE,UHH,UHM,UHV,UHX	EA 2
91	35	PAOZZ	5310-00-807-1475	96906	MS21042L4	NUT,SELF-LOCKING,EX	UHE,UHH,UHM,UHV,UHX	EA 2
91	36	PAOZZ	5310-00-167-0835	88044	AN960-416L	WASHER,FLAT	UHE,UHH,UHM,UHV,UHX	EA 2
91	37	PAOZZ	5306-00-182-1959	88044	AN4H11A	BOLT,MACHINE	UHE,UHH,UHM,UHV,UHX	EA 2
91	38	PAOOO	1560-00-839-6863	97499	204-031-920-3	DAMPER,PYLON,SUPPORT	UHE,UHH,UHM,UHV,UHX	EA 2
91	39	PAOZZ	3120-00-540-5077	73134	LS4	BEARING,PLAIN,SELF-ALIGNING	UHE,UHH,UHM,UHV,UHX	EA 1
91	40	PAOZZ	1615-00-177-1959	76005	J9993-3	BOOT,DUST AND MOIST	UHE,UHH,UHM,UHV,UHX	EA 1
91	40A	PAOZZ	1650-01-121-5282	76005	J-16656-1	PARTS KIT,DAMPER	UHE,UHH,UHM,UHV,UHX	EA 1
91	41	PAOZZ	5310-00-807-1474	96906	MS21042L3	NUT,SELF-LOCKING,EX EXTENDED WASHER,HEXAGON	UHB,UHC,UHE,UHH,UBM,UHV,UHX	EA 6
91	42	PAOZZ	5310-00-167-0753	88044	AN960PD10L	WASHER,FLAT	UHE,UHH,UHM,UHV,UHX	EA 30
91	43	XDOZZ		96906	MS27039-1-09	SCREW,MACHINE	UHE,UHH,UHM,UHV,UHX	EA 5
91	43	PAOZZ	5305-00-781-9057	96906	MS27039-1-08	SCREW,MACHINE	UHE,UHH,UHM,UHV,UHX	EA 1
91	44	PAOZZ	1615-00-075-0286	97499	204-031-275-1	MOUNT ASSEMBLY	UBM	EA 1
91	44	PAOZZ	1560-00-072-1077	97499	205-031-251-1	DAMPER MOUNT ASSEMBLY-LH	UHE,UHH,UHV,UHX	EA 1
91	44	PAOZZ	1615-00-075-0287	97499	204-031-275-2	MOUNT ASSEMBLY-RH	UBM	EA 1
91	44	PAOZZ	1560-00-072-1078	97499	205-031-251-2	DAMPER MOUNT ASSEMBLY-RH	UHE,UHH,UHV,UHX	EA 1
91	45	PAOFF	1560-00-415-6394	97499	205-031-151-1	SUPPORT,DAMPER MOUNT USBL EFF 70-16200 & SUBSEQUENT	UHE,UHH,UHV,UHX	EA 1
91	46	PAOFF	1560-00-415-6395	97499	205-031-151-2	SUPPORT,DAMPER MOUN USBL EFF 70-16200 AND SUBSEQUENT	UHE,UHH,UHV,UHX	EA 1
91	47	PAF2Z	3120-00-540-5077	73134	LS4	BEARING,PLAIN,SELF-ALIGNING	UHE,UHH,UHM,UHV,UHX	EA 1
91	48	MFOZZ		97499	204-031-919-37	CLIP,SUPPORT PYLON-LH	UBM	EA 1
91	48	MFOZZ		97499	205-032-919-37	BRACKET,PYLON SUPPORT-LH	UHE,UHH,UHV,UHX	EA 1
91	48	MFOZZ		97499	204-031-919-38	CLIP,SUPPORT,PYLON-RH	UBM	EA 1
91	48	MFOZZ		97499	205-030-919-38	CLIP,SUPPORT,PYLON-RH	UHE,UHH,UHV,UHX	EA 1
91	49	PAOZZ	5340-00-089-8575	97499	204-031-919-43	CLIP,RETAININ-LH	UBM	EA 1
91	49	PAOZZ	5340-00-089-8577	97499	205-030-163-187	CLIP,RETAINING-LH	UHE,UHH,UHV,UHX	EA 1
91	49	PAOZZ	5340-00-089-8576	97499	204-031-919-45	CLIP,RETAINING-RH	UBM	EA 1
91	49	PAOZZ	1560-00-871-3333	97499	205-030-164-187	CLIP,BEAM ASSEMBLY-RH	UHE,UHH,UHV,UHX	EA 1
91	51	PBFFF	1560-00-927-9523	97499	204-031-145-1	SUPPORT ASSEMBLY,PY	UBM	EA 1

SECTION II

TM55-1520-210-23P C14

(1) ILLUSTRATION (A) FIG. NO.	(2) SMR CODE (B) ITEM NO.	(3) NATIONAL STOCK NUMBER	(4) FSCM	(5) PART NUMBER	(6) DESCRIPTION USABLE ON CODE	(7) U/M	(8) QTY INC IN UNIT
91	50	PBFFF	1560-00-439-3707	97499	205-030-361-3	.SUPPORT ASSEMBLY, AN UHE,UHH,UHV,UHX	EA 1
91	52	PAFZZ	3120-00-555-5557	97499	22-006-15-18-16	..BUSHING,SLEEVE UHE,UHH,UHV,UHX	EA 2
91	52	XDFZZ		97499	22-007-20-19-18	..BUSHING,SLEEVE U/O PN 204-031-145-1UHM	EA 2
91	53	XDFZZ	1560-00-927-9524	97499	204-031-148-1	.SUPPORT ASSEMBLY,PYUHM	EA 1
91	53	PAFZZ	1560-00-181-5438	97499	205-030-361-1	.SUPPORT ASSEMBLY,PY UHE,UHH,UHV,UHX	EA 1
91	54	PBFFF	1560-00-927-9512	97499	204-031-149-1	.SUPPORT ASSEMBLY,PYUHM	EA 1
91	54	PBFFF	1560-00-439-0221	97499	205-030-359-1	.SUPPORT ASSEMBLY,PY UHE,UHH,UHV,UHX	EA 1
91	55	PAFZZ	3120-00-555-5557	97499	22-006-15-18-16	..BUSHING,SLEEVE UHE,UHH,UHV,UHX	EA 1
91	55	PAFZZ	3120-00-662-4357	97499	22-006-15-19-16	..BUSHING,SLEEVE UHE,UHH,UHV,UHX	EA 1
91	55	XDFZZ		97499	22-007-20-19-18	..BUSHING,SLEEVE U/O PN 204-031-148-1 & PN 204-031-149-1UHM	EA 1
91	57	PAFZZ	5365-00-898-6885	97499	100-055-1	.SPACER,PLATE UHE,UHH,UHM,UHV,UHX	EA 2
91	58	PBFFF	1560-00-929-8500	97499	204-031-146-1	.SUPPORT ASSEMBLY,PY -LOUHM	EA 1
91	59	PBFFF	1560-00-929-8499	97499	204-031-146-2	.SUPPORT ASSEMBLY,PYUHM	EA 1
91	60	XDFZZ		97499	22-007-20-18-18	..BUSHING,SLEEVEUHM	EA 2
91	61	PBFFF	1560-00-929-5804	97499	204-031-147-1	.SUPPORT ASSEMBLY,PY -LHUHM	EA 1
91	62	PBFFF	1560-00-931-1073	97499	204-031-147-2	.SUPPORT ASSEMBLY,PY -RHUHM	EA 1
91	63	XDFZZ		97499	22-007-20-18-18	..BUSHING,SLEEVEUHM	EA 2
91	65	PAOZZ	5310-00-187-2354	88044	AN960PD416	.WASHER,FLATUHM	EA 11
91	66	PAOZZ	5306-00-182-2017	88044	AN4H6A	.BOLT,MACHINEUHM	EA 6
91	67	PAOZZ	5306-00-182-2016	88044	AN4H5A	.BOLT,MACHINEUHM	EA 5
91	68	MDOZZ	1560-00-869-8945	97499	204-030-919-39	.BLOCK,RADIUS,PYLONUHM	EA 3
91	69	PAOZZ	1560-00-997-6566	97499	204-030-919-38	.CHANNEL,PYLON SUPPO -RHUHM	EA 1
91	70	PAOZZ	5310-00-807-1477	96906	MS21042L6	.NUT,SELF-LOCKING,EXUHM	EA 1
91	71	PAOZZ	5310-00-187-2400	88044	AN960PD616	.WASHER,FLATUHM	EA 1
91	72	PAOZZ	5306-00-900-1029	88044	AN46C7A	.BOLT,EYEUHM	EA 1
91	73	PAOZZ	5310-00-807-1474	96906	MS21042L3	.NUT,SELF-LOCKING,EXUHM	EA 2
91	74	PAOZZ	5310-00-183-4406	88044	AN960PD10	.WASHER,FLATUHM	EA 2
91	75	PAOZZ	5305-00-781-9057	96906	MS27039-1-08	.SCREW,MACHINEUHM	EA 2
91	76	PBFZZ	1560-00-924-5766	97499	204-031-803-1	.SUPPORT,PYLONUHM	EA 1
91	76	PBFZZ	1560-00-923-2783	97499	205-030-803-1	.FITTING ASSEMBLY, SU SUPPORT UHE,UHH,UHV,UHX	EA 1
91	77	PAFZZ	5310-00-728-7718	96906	MS21069L5	.NUT,SELF-LOCKING,PLUHM	EA 4
91	77	PAFZZ	5310-00-766-6654	96906	MS21073L5	.NUT,SELF-LOCKING,PL UHE,UHH,UHV,UHX	EA 4
91	78	PBFZZ	1560-00-924-5764	97499	204-031-803-3	.SUPPORT,PYLONUHM	EA 1
91	78	PBFZZ	1560-00-923-2784	97499	205-030-803-3	.FITTING ASSEMBLY,SU UHE,UHH,UHV,UHX	EA 1
91	79	PAFZZ	5310-00-728-7718	96906	MS21069L5	.NUT,SELF-LOCKING,PLUHM	EA 4
91	79	PAFZZ	5310-00-766-6654	96906	MS21073L5	.NUT,SELF-LOCKING,PL UHE,UHH,UHV,UHX	EA 4
91	80	PBFZZ	1560-00-924-5763	97499	204-031-803-5	.SUPPORT,PYLONUHM	EA 1
91	80	PBFZZ	1560-00-923-2786	97499	205-030-803-5	.FITTING ASSEMBLY,SU UHE,UHH,UHV,UHX	EA 1
91	81	PAFZZ	5310-00-728-7718	96906	MS21069L5	.NUT,SELF-LOCKING,PL UHM	EA 2
91	81	PAFZZ	5310-00-766-6654	96906	MS21073L5	.NUT,SELF-LOCKING,PL UHM	EA 2
91	81	PAFZZ	5310-00-766-6654	96906	MS21073L5	.NUT,SELF-LOCKING,PL UHE,UHH,UHV,UHX	EA 4
91	82	PBFZZ	1560-00-924-5767	97499	204-031-803-7	.SUPPORT,PYLON UHM	EA 1

(1) ILLUSTRATION (A) FIG. NO.	(B) ITEM NO.	(2) SMR CODE	(3) NATIONAL STOCK NUMBER	(4) FSCM	(5) PART NUMBER	(6) DESCRIPTION USABLE ON CODE	(7) U/M	(8) QTY IN UNIT
91	82	PBFZZ	1560-00-923-2787	97499	205-030-803-7	.FITTING ASSEMBLY,SU UHH,UHV	EA	1
91	83	PAFZZ	5310-00-766-6654	96906	MS21073L5	.NUT,SELF-LOCKING,PL UHH,UHV	EA	4
91	84	PBDZZ	1560-00-476-5574	97499	204-031-919-25	.ANGLE,PYLONUHM	EA	1
91	85	PBDZZ	1560-00-476-5573	97499	204-031-919-27	.FILLER,PYLONUHM	EA	1
91	86	PADZZ	1560-00-476-5572	97499	204-031-919-33	.BRACKET,PYLONUHM	EA	1
91	87	PBDZZ	1560-00476-5575	97499	204-031-919-63	.WEB,PYLONUHM	EA	1
91	87	PADZZ	1560-00-132-1051	97499	205-030-919-41	.CHANNEL,SUPPORT,PYL -LH UHH,UHV	EA	1
91	87	PADZZ	1560-00-181-3526	97499	205-030-919-42	.CHANNEL,SUPPORT,PYL -RH UHH,UHV	EA	1
91	87A	PBDZZ	1560-00-994-6001	97499	204-031-919-84	.CHANNEL,SUPPORTUHM	EA	1
91	88	PBDZZ	1560-00-476-5571	97499	204-031-919-57	.STIFFENER,AIRCRAFTUHM	EA	1
91	89	PBDZZ	1560-00-476-9498	97499	204-031-918-3	.ANGLE,SUPPORT,PYLONUHM	EA	1
91	90	PADZZ	1560-00-132-1050	97499	205-030-919-12	.WEB,SUPPORT,PYLON UHH,UHV	EA	1
91	91	PADZZ	1560-00-238-4777	97499	204-030-063-3	PANEL ASSY,PYLON SU SUPPORTUHM	EA	1
91	91A	PBDZZ	1560-00-120-0881	97499	204-031-919-11	.STIFFENER,PYLON SUPUHM	EA	1
91	91B	PBDZZ	1560-00-120-0880	97499	204-031-919-12	.STIFFENER,PYLON SUPUHM	EA	1
91	92	XDDZZ		97499	205-030-919-17	SUPPORT,PYLON MOUNT LH UHH,UHV	EA	1
91	92	PADZZ	1560-00-181-5437	97499	205-030-919-18	SUPPORT,PYLON MOUNT RH UHH,UHV	EA	1
91		XCFZ		97499	205-030-708-125	BULKHEAD INSTL SEE FIG.69 FOR NHA UHH,UHV	EA	1
91	93	PADZZ	1560-00-126-2521	97499	205-030-358-7	..SUPPORT ASSEMBLY,PY PYLON UHH,UHV	EA	1
91	94	PADZZ	1560-00-124-8064	97499	205-030-358-8	..SUPPORT ASSEMBLY,PY PYLON UHH,UHV	EA	1
91	95	PADZZ	1560-00-133-7333	97499	205-030-360-7	..SUPPORT ASSEMBLY,PY PYLON UHH,UHV	EA	1
91	96	PBDZZ	1560-00-442-1793	97499	205-030-360-8	..SUPPORT ASSEMBLY,PY PYLON UHH,UHV	EA	1
91	97	PAFZZ	3120-60-805-3006	97499	22-006-15-17-16	..BUSHING,SLEEVE UHH,UHV	EA	4

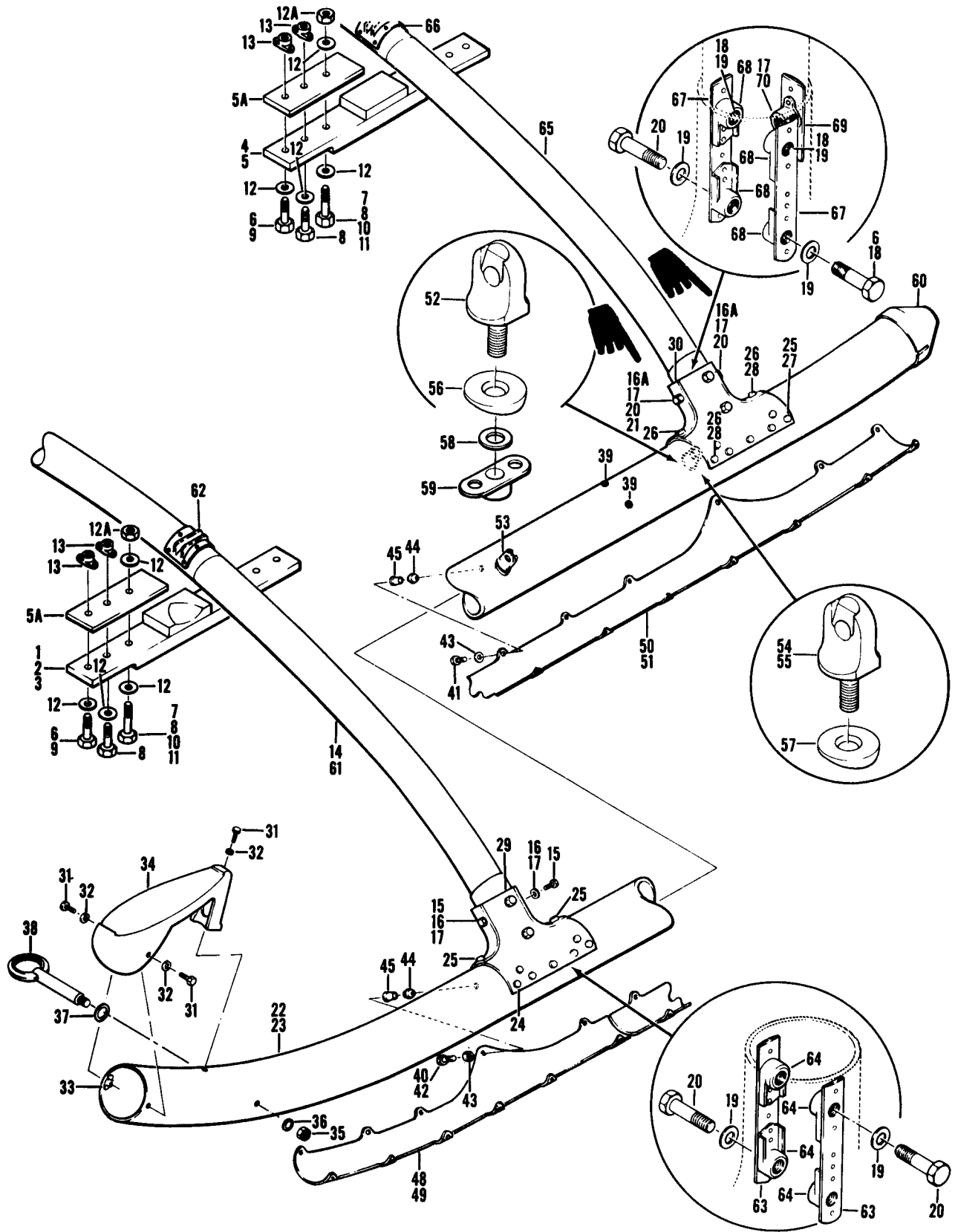

Figure 92. Landing Gear Assembly Skid

SECTION II

TM55-1520-210-23P C18

(1) ILLUSTRATION (a) FIG NO		(2) SMR CODE	(3) NATIONAL STOCK NUMBER	(4) FSCM	(5) PART NUMBER	(6) DESCRIPTION USABLE ON CODE	(7) U/M	(8) QTY INC IN UNIT
GROUP 03 ALIGHTING GEAR								
92	1	PAOZZ	1560-00-872-6766	97499	204-030-291-15	SUPPORT, STRUCTURAL - LH, FWD UHM	EA	1
92	2	PAOZZ	1560-00-834-6636	97499	205-030-291-9	SUPPORT, STRUCTURAL - LH, FWD UHE, UHH, UHM, UHV, UHX	EA	1
92	3	PAOZZ	1560-00-872-6765	97499	204-030-291-16	SUPPORT, STRUCTURAL - RH, FWD UHM	EA	1
92	3	PAOZZ	1560-00-836-6637	97499	205-030-291-10	SUPPORT, STRUCTURAL - RH, FWD UHE, UHH, UHV, UHX	EA	1
92	4	PAOZZ	1560-00-872-6764	97499	204-031-292-9	SUPPORT, STRUCTURAL - LH, AFT UHM	EA	1
92	4	PAOZZ	1560-00-836-6624	97499	205-030-292-11	SUPPORT, STRUCTURAL - LH, AFT UHE, UHH, UHV, UHX	EA	1
92	5	PAOZZ	1560-00-872-6763	97499	204-031-292-10	SUPPORT, STRUCTURAL - RH, AFT UHM	EA	1
92	5	PAOZZ	1560-00-834-6623	97499	205-030-292-12	SUPPORT, STRUCTURAL - RH, AFT UHE, UHH, UHM, UHV, UHX	EA	1
92	5A	MFOZZ		81996	1560-UH1-981	.SHIM UHE, UHH, UHM, UHV, UHX	EA	8
92	6	PAOZZ	5306-00-285-5326	88044	AN174H11A	.BOLT, CLOSE TOLERANC UHE, UHH, UHM, UHV, UHX	EA	24
92	7	PAOZZ	5306-00-206-4911	88044	AN174H15A	.BOLT, CLOSE TOLERANC U/W PN 204-030-008-23 THRU -41, & 204-031-003-1 THRU -35 UHM	EA	4
92	8	PAOZZ	5306-00-151-1424	88044	AN4-10A	.BOLT, MACHINE U/W PN 204-032-003-1, -9, -11, & -17. UHE, UHH, UHM, UHV, UHX	EA	6
92	8	PAOZZ	5306-00-151-1423	88044	AN4-11A	.BOLT, MACHINE U/W PN 204-032-003-1, -9, -11, & -17. UHE, UHH, UHM, UHV, UHX	EA	10
92	8	PAOZZ	5306-00-151-1421	88044	AN4-13A	.BOLT, MACHINE U/W PN 204-032-003-1, -9, -11, & -17. UHE, UHH, UHM, UHV, UHX	EA	4
92	9	PAOZZ	5306-00-151-1418	88044	AN4-16A	.BOLT, MACHINE U/W PN 204-032-003-1, -9, -11, & -17 UHX	EA	4
92	10	PAOZZ	5306-00-151-1421	88044	AN4-13A	.BOLT, MACHINE UHE, UHH, UHM, UHV, UHX	EA	8
92	11	PAOZZ	5306-00-151-1423	88044	AN4-11A	.BOLT, MACHINE UHE, UHH, UHM, UHV, UHX	EA	16
92	12	PAOZZ	5310-00-184-9001	88044	AN960PD416L	.WASHER, FLAT UHM	EA	32
92	12	PAOZZ	5310-00-187-2354	88044	AN960PD416	.WASHER, FLAT UHE, UHH, UHM, UHV, UHX	EA	32
92	12A	PAOZZ	5310-00-807-1475	96906	MS21042L4	.NUT, SELF-LOCKING, EX UHE, UHH, UHM, UHV, UHX	EA	8
92	13	PAOZZ	5310-00-728-7717	96906	MS21069L4	.NUT, SELF-LOCKING, PL UHE, UHH, UHM, UHV, UHX	EA	16
92	14	A0000		97499	204-050-152-87	LANDING GEAR ASSEMB SEE FIG 19 FOR NHA UHM	EA	1
92	14	A0000		97499	205-050-152-57	LANDING GEAR ASSEMB SEE FIG. 7 FOR NHA UHE, UHH, UHM, UHV, UHX	EA	1
92	15	PAOZZ	5306-00-515-8064	88044	AN4-7A	.BOLT, MACHINE UHE, UHH, UHM, UHV, UHX	EA	4
92	16	PAOZZ	5310-00-184-9001	88044	AS960PD416L	.WASHER, FLAT UHE, UHH, UHM, UHV, UHX	EA	4
92	16A	PAOZZ	5310-00-187-2395	88044	AN960PD616L	.WASHER, FLAT UHE, UHH, UHM, UHV, UHX	EA	4
92	17	PAOZZ	5310-00-728-7717	96906	MS21069L4	.NUT, SELF-LOCKING, PL UHM	EA	4
92	18	PAOZZ	5306-00-531-8979	88044	AN6-7A	.BOLT, MACHINE UHM	EA	12
92	18	PAOZZ	5306-00-531-8979	88044	AN6-7A	.BOLT, MACHINE UHE, UHH, UHM, UHV, UHX	EA	6
92	19	PAOZZ	5310-01-011-4055	88044	AN960XC616L	.WASHER, FLAT UHE, UHH, UHM, UHV, UHX	EA	16
92	19	PAOZZ	5310-00-307-1568	81352	AN960XC616	.WASHER, FLAT UHE, UHH, UHM, UHV, UHX	EA	4
92	20	PAOZZ	5306-00-208-3636	88044	AN6-10A	.BOLT, MACHINE UHM	EA	4
92	20	PAOZZ	5306-00-208-3636	88044	AN6-10A	.BOLT, MACHINE UHE, UHH, UHM, UHV, UHX	EA	14
92	21	PAOZZ	5306-00-151-1424	80044	AN4-10A	.BOLT, MACHINE UHM	EA	4
92	22	PA000	1560-00-738-8356	97499	204-050-152-13	.TUBE ASSEMBLY-LH USBL EFF 60-3546 THRU 60-3619 UHM	EA	1
92	22	PA000	1620-00-763-1851	97499	204-050-152-91	.SKID TUBE ASSY-LH U/O PN 204-050-152-87 UHM	EA	1
92	22	PA000	1620-00-795-0678	97499	205-050-152-59	.SKID TUBE ASSY-LH UHE, UHH, UHM, UHV, UHX	EA	1
92	23	PA000	1560-00-738-8357	97499	204-050-152-14	.TUBE ASSEMBLY-RH USBL EFF 60-3546 THRU 60-3619 UHM	EA	1
92	23	PA000	1630-00-759-4838	97499	204-050-152-92	.SKID TUBE ASSY-RH U/O PN204-050152-87 UHM	EA	1
92	23	PA000	1620-00-794-2624	97499	205-050-152-60	.SKID TUBE ASSY-RH UHE, UHH, UHM, UHV, UHX	EA	1
92	24	PAOZZ	5320-00-484-1832	29666	OSR10B	.RIVET, BLIND UHM	EA	1
92	25	PAOZZ	5320-00-916-2581	29666	OSR10C	.RIVET, BLIND UHE, UHH, UHM, UHV, UHX	EA	1
92	26	PAOZZ	5320-00-975-4156	29666	OSR10C	.RIVET, BLIND UHE, UHH, UHM, UHV, UHX	EA	1

SECTION II

TM55-1520-210-23P C13

(1) ILLUSTRATION (a) FIG. NO.		(2) ITEM NO. SMR CODE	(3) NATIONAL STOCK NUMBER	(4) FSCM	(5) P A R T NUMBER	(6) DESCRIPTION USABLE ON CODE	(7) U/M	(8) QTY INC IN UNIT
92	27	PAOZZ	5320-00-916-2580	29666	OSR10F	..RIVET,BLIND. UHM	EA	1
92	28	PAOZZ	5320-00-443-6177	29666	OSR100	..RIVET,BLIND UHE,UHH,UHM,UHV,UHX	EA	1
92	29	PAOZZ	1630-00-070-7843	97499	204-050-152-85	..SADDLE,INBOARD SKID UHM	EA	1
92	29	PAOZZ	1630-00-572-9163	97499	205-050-152-53	..SADDLE ASSEMBLY, SKI.FWD. UHE,UHH,UHV,UHX	EA	1
92	30	PAOZZ	1630-00-070-7844	97499	204-050-152-83	..SADDLE,INBOARD SKID UHM	EA	1
92	30	PAOZZ	1620-00-012-4603	97499	205-050-152-55	.. SADDLE ASSEMBLY, SKI-AFT UHE,UHH,UHV,UHX	EA	1
92	31	PAOZZ	5306-00-182-2058	88044	AN3H5A	..BOLT,MACHINE UHE,UHH,UHM,UHV,UHX	EA	3
92	32	PAOZZ	5310-00-167-0753	88044	AN960PD10L	..WASHER,FLAT UHE,UHH,UHM,UHV,UHX	EA	3
92	33	PAOZZ	5310-00-720-7716	96906	MS21069L3	..NUT,SELF-LOCKING,PL UHE,UHH,UHM,UHV,UHX	EA	3
92	34	PAOZZ	1560-00-674-4216	97499	204-050-149-1	..STEP,SKID LANDING G UHE,UHH,UHM,UHV,UHX	EA	1
92	35	PAOZZ	5310-00-807-1477	96906	MS21042L6	..NUT,SELF-LOCKING,EX UHE,UHH,UHV,UHX	EA	1
92	36	PAOZZ	5310-00-187-2395	88044	AN960PD616L	..WASHER, FLAT UHE,UHH,UHV,UHX	EA	1
92	37	PAOZZ	5310-00-183-4362	88044	AN960PD1016L	..WASHER,FLAT UHE,UHH,UHV,UHX	EA	1
92	38	PAOZO	1560-00-674-4211	97499	204-050-104-1	..FITTING ASSEMBLY,TO UHE,UHH,UHV,UHX	EA	1
92	39	PAOZZ	5340-00-592-0792	70485	709	..BUMPER,RUBBER UHE,UHH,UHM,UHV,UHX	EA	2
92	40	PAOZZ	5306-00-722-0393	88044	AN3-4A	..BOLT,MACHINE. UHM	EA	36
92	41	PAOZZ	5306-00-274-2119	88044	AN3-5A	..BOLT,MACHINE..... UHM	EA	7
92	42	PAOZZ	5306-00-722-0393	88044	AN3-4A	..BOLT,MACHINE..... UHE,UHH,UHV,UHX	EA	40
92	43	PAOZZ	5310-00-167-0834	88044	AN960-10L	..WASHER,FLAT UHE,UHH,UHM,UHV,UHX	EA	40
92	44	PAOZZ	5310-00-703-8309	73197	88341-1032	..NUT,EXPANDER UHE,UHH,UHM,UHV,UHX	EA	40
92	45	PAOZZ	3120-00-708-3004	73197	BN330-1032-2	..BUSHING,SLEEVE UHM	EA	40
92	48	PAOZZ	1630-00-689-9996	97499	204-050-241-3	..SHOE,LANDING SKID -LH,FWD U/O UHB TRAINER UHM	EA	1
92	48	PAOZZ	1620-00-969-9210	97499	205-050-174-35	..SHOE ASSEMBLY -LH FWD UHE,UHH,UHV,UHX	EA	1
92	49	PAOZZ	1630-00-689-9997	97499	204-050-241-4	..SHOE,LANDING SKID -RH,FWD U/O UHB TRAINER UHM	EA	1
92	49	PAOZZ	1620-00-967-1803	97499	205-050-174-36	..SHOE,ASSY,SKID -RH,FWD UHE,UHH,UHV,UHX	EA	1
92	50	PAOZZ	1630-00-689-9995	97499	204-050-241-5	..SHOE,LANDING SKID -LH,AFT U/O UHB TRAINER UHM	EA	1
92	50	PAOZZ	1620-00-967-1806	97499	205-050-174-33	..SHOE,ASSY,SKID -LH, AFT. UHE,UHH,UHV,UHX	EA	1
92	51	PAOZZ	1630-00-689-9994	97499	204-050-241-6	..SHOE,LANDING SKID -RH,AFT U/O UHB TRAINER UHM	EA	1
92	51	PAOZZ	1620-00-967-1804	97499	205-050-174-34	..SHOE ASSEMBLY. UHE,UHH,UHV,UHX	EA	1
92	52	PAOZZ	5306-00-677-9843	97499	204-050-142-1	..BOLT,EYE UHH	EA	1
92	52	PAOZZ	5306-00-883-4462	97499	204-050-143-3	..BOLT,EYE UHE,UHH,UHV,UHX	EA	1
92	53	PAOZZ	5310-00-678-5451	97499	204-050-139-1	..WASHER,SADDLE UHM	EA	1
92	53	PAOZZ	5310-00-888-9553	97499	204-050-205-5	..WASHER,CONCAVE UHE,UHH,UHV,UHX	EA	1
92	54	PAOZZ	5306-00-677-9844	97499	204-050-143-1	..BOLT,EYE EA	EA	1
92	55	PAOZZ	5306-00-883-4462	97499	204-050-143-3	..BOLT,EYE UHE,UHH,UHM,UHV,UHX	EA	1
92	56	PAOZZ	5310-00-678-5451	97499	204-050-139-1	..WASHER, SADDLE EA	EA	1
92	57	PAOZZ	5310-00-888-9553	97499	204-050-205-5	..WASHER,CONCAVE UHE,UHH,UHM,UHV,UHX	EA	1
92	58	PAOZZ	5310-00-187-2400	88044	AN960PD616	..WASHER,FLAT EA	EA	1
92	58	PAOZZ	5310-00-167-0751	88044	AN960PD816	..WASHER,FLAT UHM	EA	1
92	59	XDOZZ		80205	NAS1031A8	..NUT,SELF-LOCKING,PL. UHE,UHH,UHM,UHV,UWX	EA	2
92	60	PAOZZ	1630-00-070-7850	97499	204-050-227-1	..CAP,SKID TUBE UHE,UHH,UHM,UHV,UWX	EA	1
92	61	PAO00	1560-00-737-6601	97499	204-050-152-35	..CROSSTUBE ASSEMBLY UHM	EA	1
92	61	PAO00	1620-00-076-9036	97499	205-050-152-49	..CROSSTUBE ASSY UHE,UHH,UHV,UHX	EA	1

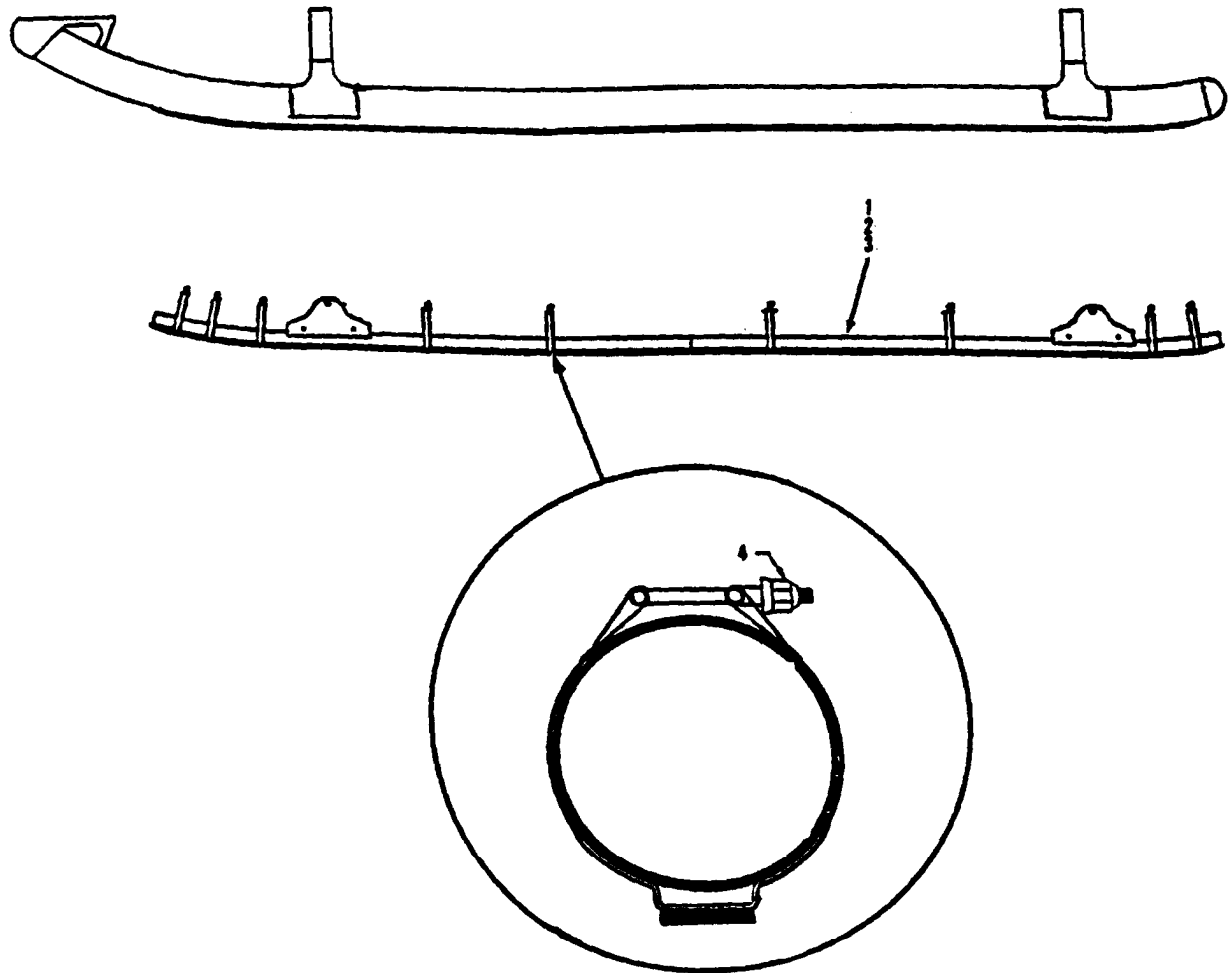

Figure 92.1 Skid Shoes - Standard, Heavy Duty

SECTION II

C26

TM55-1520-210-23P

(1) ILLUSTRATION (a) FIG NO	(2) (b) ITEM NO	(3) SMR CODE	(4) NATIONAL STOCK NUMBER	(5) FSCM	(6) PART NUMBER	(7) DESCRIPTION	USABLE ON CODE	(8) QTY INC IN U/M UNIT
92.1	1	PAOZZ		8V160	205-214-1023	KIT,SKID SHOE HEAVY DUTY	ALL	EA 1
92.1	2	PAOOO		8V160	205-214-1023-LH	SKID SHOE,HEAVY DUTY,LEFT HAND	ALL	EA 1
92.1	3	PAOOO		8V160	205-214-1023-RH	SKID SHOE,HEAVY DUTY,RIGHT HAND	ALL	EA 1
92.1	4	PAOZZ	5310-01-073-8613	88044	AN365-428	NUT,SELF-LOCKING,HEXAGON	ALL	EA 18

SECTION II

C13

TM55-1520-210-23P

(1) ILLUSTRATION (a) FIG NO	(b) ITEM NO	(2) SMR CODE	(3) NATIONAL STOCK NUMBER	(4) FSCM	(5) PART NUMBER	(6) DESCRIPTION	USABLE ON CODE	(7) U/M	(8) QTY INC IN UNIT
92	62	PAOZZ	1560-00-848-5046	97499	204-050-011-13	SUPPORT, LANDING GEAR-FWD	UHM	EA	2
92	62	PAOZZ	1560-00-848-5043	97499	204-050-011-9	SUPPORT, LANDING GEAR-FWD	UHE, UHH, UHV, UHX	EA	2
92	63	PAOZZ	1560-00-898-0002	97499	90-018-1	NUT ASSEMBLY, SKID G	UHE, UHH, UHM, UHV, UHX	EA	4
92	64	PAOZZ	5310-00-773-8649	96906	MS21051L6	NUT, SELF-LOCKING, PL	UHE, UHH, UHM, UHV, UHX	EA	2
92	65	PAOOO	1620-00-886-1283	97499	204-050-152-55	CROSSTUBE ASSY, LAND	UHM	EA	1
92	65	PAOOO	1620-00-967-7624	97499	205-050-152-41	CROSSTUBE, SKID LAND	UHE, UHH, UHV, UHX	EA	1
92	66	PAOZZ	1560-00-848-5047	97499	204-050-011-19	SUPPORT, LANDING GEAR-AFT	UHM	EA	2
92	66	PAOZZ	1560-00-848-5045	97499	204-050-011-17	SUPPORT, LANDING GEAR-AFT	UHE, UHH, UHV, UHX	EA	2
92	67	PAOZZ	1560-00-898-0002	97499	90-018-1	NUT ASSEMBLY, SKID G	UHE, UHH, UHM, UHV, UHX	EA	4
92	68	PAOZZ	5310-00-773-8649	96906	MS21051L6	NUT, SELF-LOCKING, PL	UHE, UHH, UHM, UHV, UHX	EA	2
92	69	PAOZZ	5310-00-888-9552	97499	90-019-1	NUT U/O PN 204-050-152-55	UHE, UHH, UHM, UHV, UHX	EA	4
92	70	PAOZZ	5310-00-728-7719	96906	MS21069L6	NUT, SELF-LOCKING, PL	UHE, UHH, UHV, UHX	EA	1

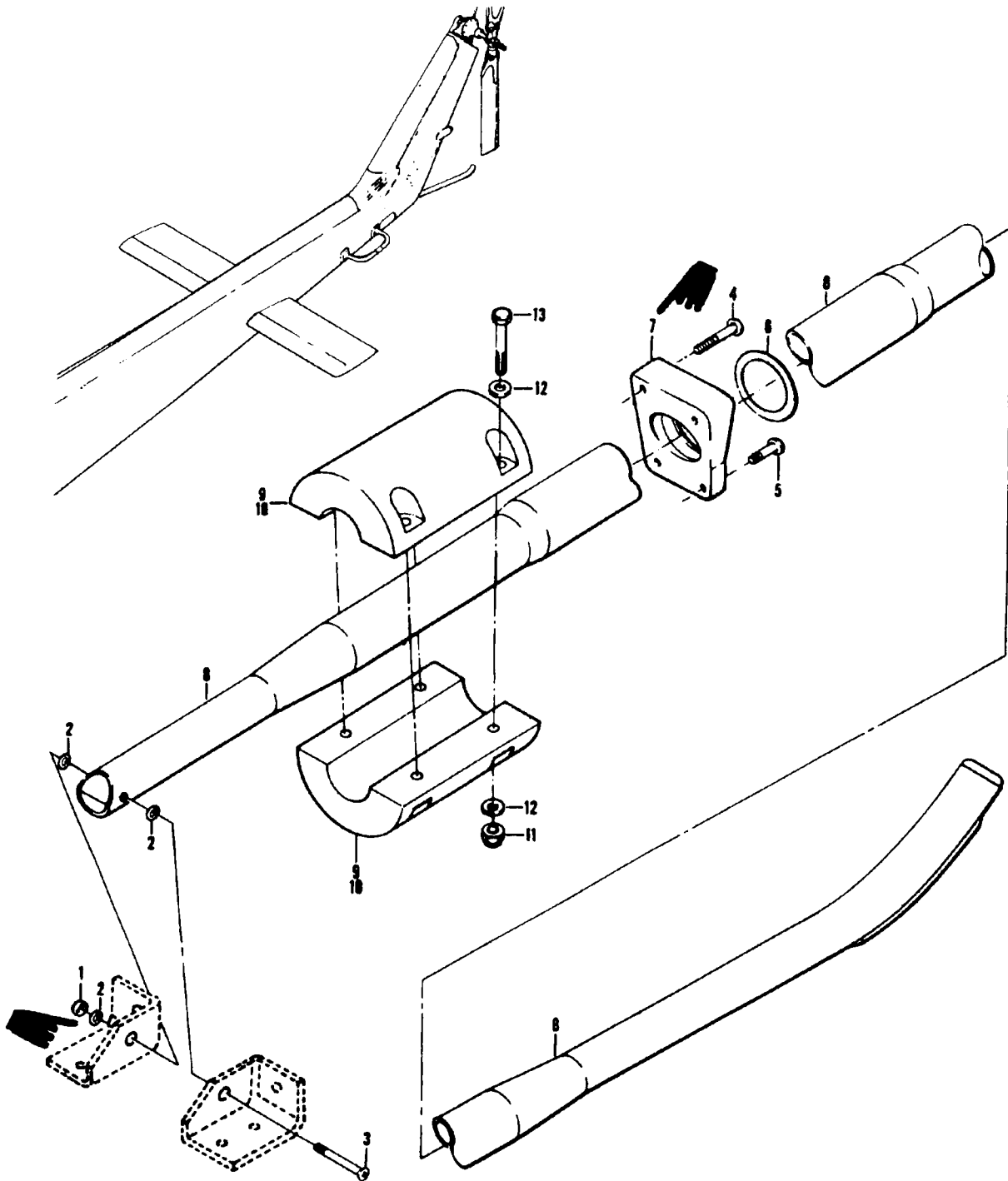

Figure 93. Skid installation, Aft Fuselage

SECTION II		C26		TM55-1520-210-23P					
(1)	(2)	(3)	(4)	(5)	(6)	(7)	(8)		
ILLUSTRATION					DESCRIPTION		QTY		
(a)	(b)	NATIONAL					INC		
FIG	ITEM	SMR	STOCK	PART			IN		
NO	NO	CODE	NUMBER	PSDM	NUMBER	USABLE OR CODE	U/M		
							UNIT		
93		XCOZE		97499	204-030-947-1	SKID INSTL-TAIL SEE FIG. 9. & 15 FOR NGA		EA	1
93		XCOZE		97499	204-030-947-13	SKID INSTL-TAIL U/M PN 204-080-800-447,-451,-471 & 473 SEE FIG. 12 FOR NGA		EA	1
93	1	PAOZZ	5310-00-807-1474	96906	MS21042L3	NUT,SELF-LOCKING,EX		EA	1
93	2	PAOZZ	5310-00-167-0812	88044	AN960C1G1	WASHER,FLAT		EA	3
93	3	PAOZZ	5305-00-948-4151	88044	AN525-10R26	SCREW,MACHINE		EA	1
93	4	PAOZZ	5305-00-945-0539	96906	MS27039-1-22	SCREW,MACHINE		EA	2
93	5	PAOZZ	5305-00-925-7863	96906	MS27039-1-16	SCREW,MACHINE		EA	2
93	6	PCOZE	5330-00-585-1067	96906	MS29561-325	PACKING PREFORMED		EA	1
93	7	PAOZZ	1560-00-765-6253	97499	204-030-946-1	BLOCK,SUPPORT,SKID U/O PN 204-030-947-1		EA	1
93	7	PAOZZ	1560-00-871-8667	97499	204-031-099-1	BLOCK,SUPPORT,BOOM U/O PN 204-030-947-13		EA	1
93	8	PAOZZ	1560-00-649-8266	97499	204-030-947-3	TUBE ASSY,SKID TAIL		EA	1
93	9	PAOZZ	1680-00-879-1441	81996	1560UH1-347-3	WEIGHT,BALLAST, 35 LB USE TO COMPENSATE FOR HEAVY FRONT		EA	1
93	10	PAOZZ	1680-00-879-1442	81996	1560UH1-347-5	WEIGHT,BALLAST, 50 LB USE TO COMPENSATE FOR HEAVY FRONT		EA	1
93	11	PAOZZ	5310-00-877-5795	96906	MS21044N8	NUT,SELF-LOCKING,HE		EA	4
93	12	PAOZZ	5310-00-167-0823	88044	AN960-816	WASHER,FLAT		EA	8
93	13	PAOZZ	5306-00-582-6906	88044	AN8H27	BOLT,MACHINE		EA	4

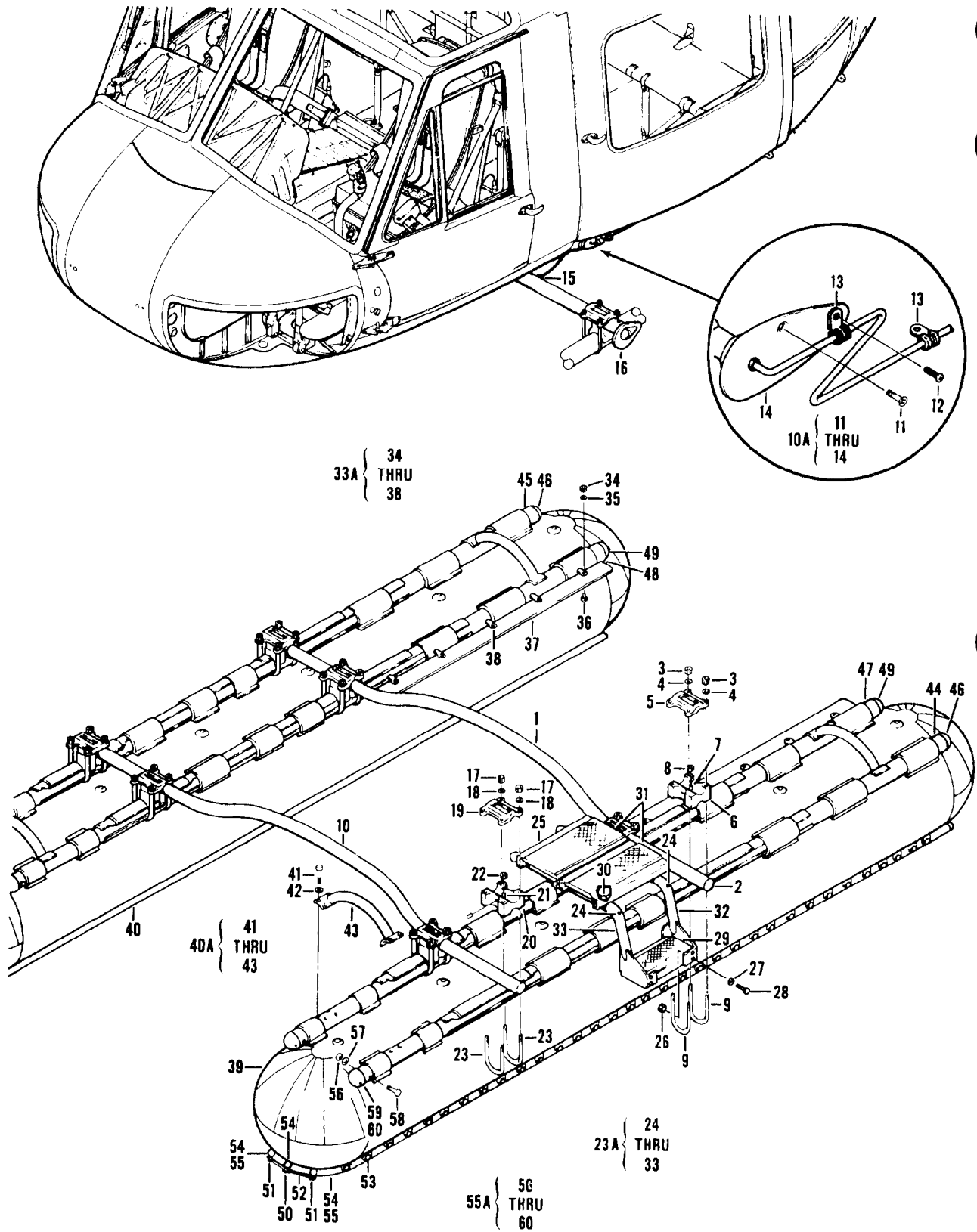

Figure 94. Float Gear installation

TM55-1520-210-23P C7

SECTION II

(1) ILLUSTRATION (a) FIG. NO.	(2) ITEM NO. SMR CODE	(3) NATIONAL STOCK NUMBER	(4) FSCM	(5) PART NUMBER	(6) DESCRIPTION USABLE ON CODE	(7) U/M	(8) QTY INC IN UNIT
94		PBOZZ 1630-00-054-8673	97499	204-706-053-57	GROUP 03 ALIGHTING GEAR INSTALLATION KIT FLOAT GEAR UHB,UHC,UHM	EA	1
94	1	XBOZZ 1630-00-014-4565	97499	204-706-053-5	.CROSS TUBE ASSEMBLY -AFT UHB,UHC,UHM	EA	1
94	2	PBOZZ 5340-00-105-9454	71468	025-0504-000	..CAP,PROTECTIVE,DUST UHB,UHC,UHM	EA	1
94	3	PAOZZ 5310-00-807-1475	96906	MS21042L4	..NUT,SELF-LOCKING,EX HEXAGON UHB,UHC,UHM	EA	16
94	4	PAOZZ 5310-00-187-2354	88044	AN960PD416	..WASHER,FLAT UHB,UHC,UHM	EA	16
94	5	XBOZZ 1630-00-H00-0873	97499	204-050-238-3	..SADDLE,FLOAT GEAR UHB,UHC,UHM	EA	4
94	6	XBOZZ 1630-00-H00-0875	97499	204-050-237-3	..SUPPORT ASSEMBLY UHB,UHC,UHM	EA	4
94	6	XAOZZ	97499	204-050-237-7	..SUPPORT UHB,UHC,UHM	EA	1
94	7	XAOZZ	97499	204-050-237-9	..PIN,STRAIGHT HEADLESS UHB,UHC,UHM	EA	1
94	8	PCOZZ 5330-00-582-2133	96906	MS28775-011	..PACKING,PREFORMED UHB,UHC,UHM	EA	4
94	9	XBOZZ 5306-00-102-3980	97499	204-050-239-1	..BOLT,U UHB,UHC,UHM	EA	8
94	10	XBOZZ 1630-00-014-4571	97499	204-706-053-3	..CROSS TUBE ASSEMBLY -FWD UHB,UHC,UHM	EA	1
94	10A	XCOZZ	97499	204-075-558-1	..LIGHT INSTL UHB,UHC,UHM	EA	1
94	11	PAOZZ 5305-00-957-7817	96906	MS24693S26	...SCREW,MACHINE UHB,UHC,UHM	EA	1
94	12	PAOZZ 5305-00-984-4989	96906	MS35206-229	...SCREW,MACHINE... UHB,UHC,UHM	EA	1
94	13	PAOZZ 5340-00-990-9297	81996	EAB700D2	...CLAMP,LOOP -FWD UHB,UHC,UHM	EA	2
94	14	XDOZZ	72914	31-0441-7	...ADAPTER,POSITION UHB,UHC,UHM	EA	1
94	15	PAOZZ 5325-00-270-8886	96906	MS35489-62	..GROMMET,NONMETALLIC UHB,UHC,UHM	EA	2
94		XCOZZ	97499	204-706-059-9	..BRACKET (INSTL UHB,UHC,UHM	EA	1
94	16	XBOZZ 3120-00-891-6472	97499	204-706-059-11	...BUSHING,SLEEVE.. UHB,UHC,UHM	EA	1
94	17	PAOZZ 5310-00-807-1475	96906	MS21042L4	..NUT,SELF-LOCKING HEXAGON UHB,UHC,UHM	EA	16
94	18	PAOZZ 5310-00-187-2354	88044	AN960PD416	..WASHER,FLAT UHB,UHC,UHM	EA	16
94	19	XBOZZ 1630-00-438-6741	97499	204-050-238-1	..SADDLE,FLOAT KIT UHB,UHC,UHM	EA	4
94	20	XBOZZ 1630-00-H00-0874	97499	204-050-237-1	..SUPPORT ASSEMBLY UHB,UHC,UHM	EA	4
94	20	XAOZZ	97499	204-050-237-5	..SUPPORT UHB,UHC,UHM	EA	1
94	21	XAOZZ	97499	204-050-237-9	..PIN,STRAIGHT HEADLESS UHB,UHC,UHM	EA	1
94	22	PCOZZ 5330-00-582-2133	96906	MS28775-011	..PACKING,PREFORMED UHB,UHC,UHM	EA	4
94	23	XBOZZ 5306-00-113-5800	97499	204-050-239-3	..BOLT,U UHB,UHC,UHM	EA	8
94	23A	XCOZZ	97499	204-050-012-1	..STEP INSTL UHB,UHC,UHM	EA	1
94	24	PBOZZ 5306-00-151-1414	88044	AN4-22A	..BOLT,MACHINE UHB,UHC,UHM	EA	8
94	25	XBOZZ 1680-00-239-3794	97499	204-050-012-15	..STEP ASSY,FLOAT KIT UHB,UHC,UHM	EA	2
94	26	PAOZZ 5310-00-807-1474	96906	MS21042L3	...NUT,SELF-LOCKING,EX HEXAGON UHB,UHC,UHM	EA	6
94	27	PAOZZ 5310-00-167-0834	88044	AN960-10L	...WASHER,FLAT..... UHB,UHC,UHM	EA	6
94	28	PAOZZ 5305-00-925-7857	96906	MS27039-1-09	...SCREW,MACHINE UHB,UHC,UHM	EA	3
94	28	PAOZZ 5305-00-702-0609	96906	MS24694S50	...SCREW,MACHINE UHB,UHC,UHM	EA	3
94	29	XBOZZ 9540-00-239-3799	97499	204-050-012-7	...ALUMINUM CHANNEL UHB,UHC,UHM	EA	1
94	30	PAOZZ 5305-00-925-9682	96906	MS27039-1-11	...SCREW,MACHINE UHB,UHC,UHM	EA	8
94	31	XBOZZ 9540-00-239-3793	97499	204-050-012-13	...ALUMINUM CHANNEL UHB,UHC,UHM	EA	2
94	32	XDOZZ 1630-00-438-2080	97499	204-050-012-21	...SUPPORT ASSY,FLOAT UHB,UHC,UHM	EA	1
94	33	XDOZZ 1630-00-438-2081	97499	204-050-012-22	...SUPPORT ASSY,FLOAT UHB,UHC,UHM	EA	1
94	33A	XCOZZ	97499	204-020-103-1	..SPOILER INSTL LH UHB,UHC,UHM	EA	1
94	33A	XCOZZ	97499	204-020-103-2	..SPOILER INSTL RH UHB,UHC,UHM	EA	1
94	34	PAOZZ 5310-00-807-1474	96906	MS21042L3	..NUT,SELF-LOCKING,EX ,HEXAGON UHB,UHC,UHM	EA	6

SECTION II		C26			TM55-1520-210-23P			
(1)	(2)	(3)	(4)	(5)	(6)	(7)	(8)	
ILLUSTRATION					DESCRIPTION		QTY	
(a)	(b)	SMR	NATIONAL	PART			INC	
FIG	ITEM	CODE	STOCK	NUMBER			IN	
NO	NO		NUMBER	FSCM		USABLE ON CODE	U/M	UNIT
94	35	PAOZZ	5310-00-183-4406	88044	AN960PD10	WASHER,FLAT	UHB,UHC,UHM	EA 6
94	36	PAOZZ	5305-00-206-1201	88044	AN525-10R14	SCREW,MACHINE	UHB,UHC,UHM	EA 6
94	37	XBOZZ	1630-00-H00-0927	97499	204-020-104-1	PANEL ASSEMBLY	UHB,UHC,UHM	EA 1
94	38	XBOZZ	5340-00-479-3113	97499	204-020-105-1	CLEVIC,ROD END	UHB,UHC,UHM	EA 6
94	39	AOOOZ	1630-00-014-4560	97499	204-706-053-59	BAG ASSEMBLY,FLOAT	UHB,UHC,UHM	EA 1
94	40	AOOOZ	1630-00-014-4559	97499	204-706-053-60	BAG ASSEMBLY,FLOAT	UHB,UHC,UHM	EA 1
94	40	PBOOO	1630-00-176-1109	97499	204-050-240-3	BAG,FLOAT	UHB,UHC,UHM	EA 1
94	40A	XCOZZ		97499	204-050-013-1	SPREADER BAR INSTL	UHB,UHC,UHM	EA 1
94	41	PAOZZ	5306-00-182-2017	88044	AN4H6A	BOLT,MACHINE	UHB,UHC,UHM	EA 8
94	42	PAOZZ	5310-00-167-0835	88044	AN960-416L	WASHER,FLAT	UHB,UHC,UHM	EA 8
94	43	XBOZZ	1630-00-014-8316	97499	204-050-013-3	BAR ASSY SPREADER	UHB,UHC,UHM	EA 2
94	44	XDOOZ	1630-00-247-0254	97499	204-706-053-65	TUBE ASSEMBLY,LH OUTBOARD	UHB,UHC,UHM	EA 1
94	45	PBOOO	1630-00-247-0255	97499	204-706-053-66	TUBE ASSEMBLY,SUPPORT,RH,OUTBOARD	UHB,UHC,UHM	EA 1
94	46	PAOZZ	1630-00-070-7850	97499	204-050-227-1	CAP,SKID TUBE	UHB,UHC,UHM	EA 1
94	47	XBOOZ	1630-00-014-4558	97499	204-706-053-61	TUBE ASSEMBLY,SUPPORT INBOARD,LH INBOARD	UHB,UHC,UHM	EA 1
94	48	XBOOZ	1630-00-014-4551	97499	204-706-053-62	TUBE ASSEMBLY,SUPPORT INBOARD RH	UHB,UHC,UHM	EA 1
94	49	PAOZZ	1630-00-070-7850	97499	204-050-227-1	CAP,SKID TUBE	UHB,UHC,UHM	EA 2
94	50	PAOZZ	5305-00-167-3635	88044	AN525-416-12	SCREW,MACHINE	UHB,UHC,UHM	EA 1
94	51	PAOZZ	5305-00-292-3181	88044	AN525-416R11	SCREW,MACHINE	UHB,UHC,UHM	EA 2
94	52	XBOZZ	1630-00-H00-0979	97499	204-706-053-41	STRAP,METAL	UHB,UHC,UHM	EA 2
94	53	PAOZZ	5305-00-702-7270	88044	AN525D10R8	SCREW,MACHINE	UHB,UHC,UHM	EA 210
94	54	XBOOZ	1630-00-014-4529	97499	204-706-053-9	SKID TUBE ASSEMBLY	UHB,UHC,UHM	EA 3
94	55	XBOZZ	1630-00-H00-0925	97499	204-050-253-1	CAP,SKID TUBE	UHB,UHC,UHM	EA 2
94	55A	XCOZZ		97499	204-050-007-1	BALLAST INSTL	UHB,UHC,UHM	EA 1
94	55A	XCOZZ		97499	204-050-007-2	BALLAST INSTL	UHB,UHC,UHM	EA 1
94	55A	XCOZZ		97499	204-050-007-3	BALLAST INSTL	UHB,UHC,UHM	EA 1
94	56	PAOZZ	5310-00-807-1477	96906	MS21042L6	NUT,EXTENDED WASHER,HEXAGON	UHB,UHC,UHM	EA 1
94	57	PAOZZ	5310-00-167-0821	88044	AN960-616	WASHER,FLAT	UHB,UHC,UHM	EA 1
94	58	PAOZZ	5306-00-167-3707	88044	AN6-45	BOLT,MACHINE	UHB,UHC,UHM	EA 1
94	59	XBOZZ	1680-00-239-3713	97499	204-050-006-1	PLUG,BALLAST U/O PN 205-050-007-1&-2	UHB,UHC,UHM	EA 1
94	60	XBOZZ	1630-00-H00-0903	97499	204-050-006-3	PLUG BALLAST U/O PN 204-050-007-3	UHB,UHC,UHM	EA 1

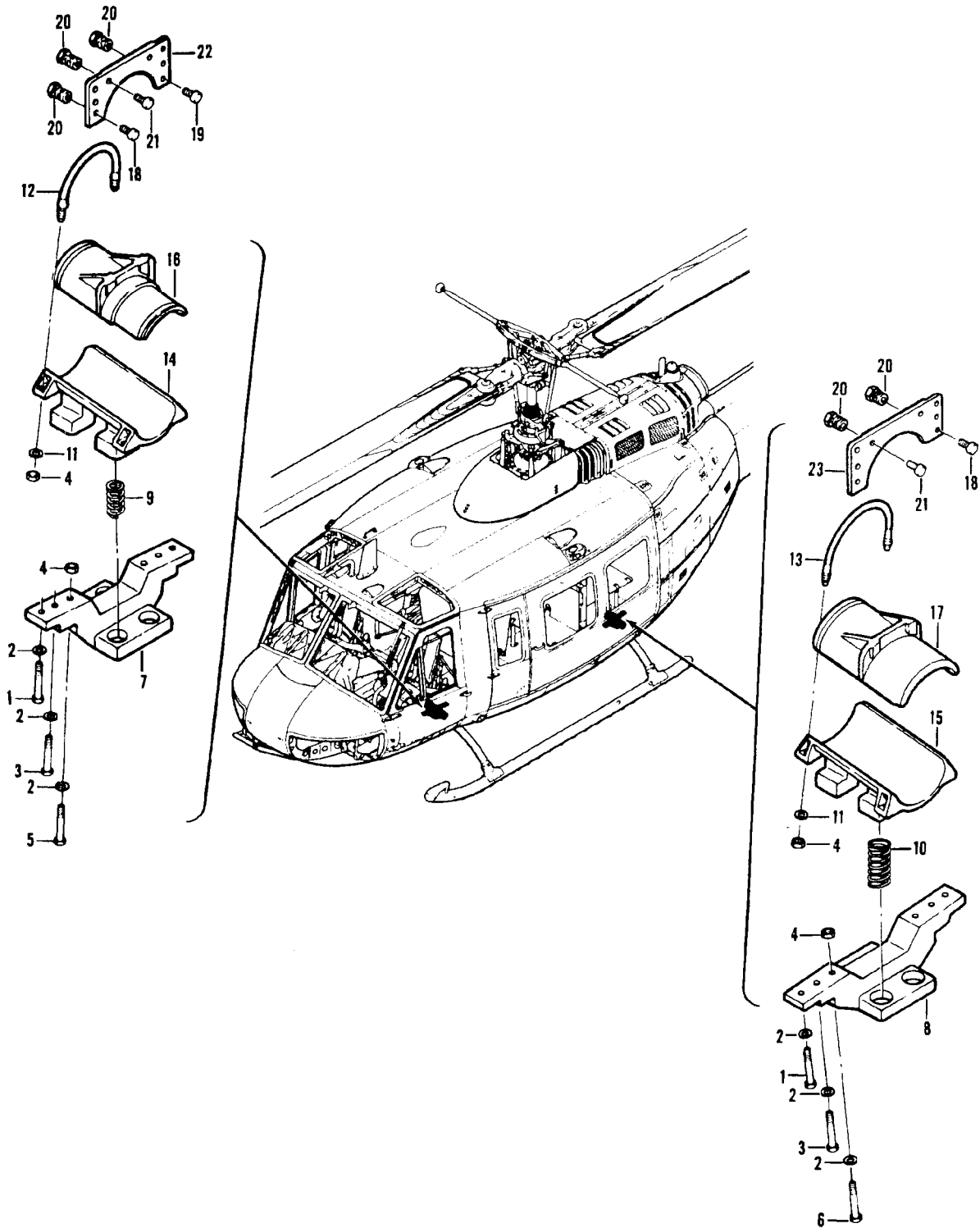

Figure 94A. Landing Gear Isolation Kit

(1) ILLUSTRATION		(2)	(4)	(5)	(6)	(7)	(8)
(a) FIG. NO.	(b) ITEM NO.	SMR CODE	NATIONAL STOCK NUMBER	FSCM	PART NUMBER	DESCRIPTION	QTY INC IN UNIT
						USABLE ON CODE	
94A		PBOZZ	1560-01-067-6526	97499	212-706-059-101	GROUP 03 ALIGHTING GEAR LANDING GEAR, ISOLATION KITUHH,UHV	EA 1
94A	1	PAOZZ	5306-00-151-1422	88044	AN4-12A	.BOLT,MACHINE.UHH,UHV	EA 8
94A	2	PAOZZ	5310-00-187-2354	88044	AN960PD416	.WASHER,FLAT..... .UHH,UHV	EA 24
94A	3	PAOZZ	5306-00-151-1419	88044	AN4-15A	.BOLT,MACHINE..... .UHH,UHV	EA 8
94A	4	PAOZZ	5310-00-807-1475	96906	MS21042L4	.NUTUHH,UHV	EA 24
94A	5	PAOZZ	5306-00-151-1414	88044	AN4-22A	.BOLT,MACHINEUHH,UHV	EA 4
94A	6	PAOZZ	5306-00-151-1415	88044	AN4-21A	.BOLT,MACHINE..... .UHH,UHV	EA 4
94A	7	PBOZZ	1620-01-084-2222	97499	212-030-628-1	.CAP,LANDING GEAR ISOLATION LH. UHH,UHV	EA 1
94A	7	PBOZZ		97499	212-030-628-2	.CAP,LANDING GEAR ISOLATION RH. UHH,UHV	EA 1
94A	8	PBOZZ	1620-01-088-8492	97499	212-030-627-1	.CAP,LANDING GEAR ISOLATION LH. UHH,UHV	EA 1
94A	8	PBOZZ	1620-01-088-8493	97499	212-030-627-2	.CAP,LANDING GEAR ISOLATION RH. UHH,UHV	EA 1
94A	9	PAOZZ	5360-01-058-7371	84830	LC-098K-1	.SPRING,HELICAL,COMP. UHH,UHV	EA 8
94A	10	PAOZZ	5360-01-N94-3300	84830	LC-112L-1	.SPRING, HELICAL,COMP UHH,UHV	EA 8
94A	11	PAOZZ	5310-00-141-1795	88044	AN960-416	.WASHER,FLAT UHH,UHV	EA 16
94A	12	PBOZZ	5306-01-091-6132	97499	205-050-134-1	.BOLT,U UHH,UHV	EA 4
94A	13	PBOZZ	5306-01-087-3122	97499	205-050-134-3	.BOLT,U UHH,UHV	EA 4
94A	14	PBOZZ	1620-01-084-2261	97499	212-050-210-1	.SUPPORT,LANDING GEA UHH,UHV	EA 2
94A	15	PBOZZ	1620-01-084-2260	97499	212-050-209-1	.SUPPORT,LANDING GEA UHH,UHV	EA 2
94A	16	PBOZZ	1620-01-084-2220	97499	212-050-212-1	.RETAINER,LANDING GE UHH,UHV	EA 2
94A	17	PBOZZ	1620-01-084-2221	97499	212-050-211-1	.RETAINER,LANDING GE UHH,UHV	EA 2
94A	18	PAOZZ	5320-00-103-0727	73197	HL20P86-9	.PIN-RIVETY,THREAD UHH,UHV	EA 18
94A	19	PAOZZ	5320-00-103-3073	73197	HL20PB6-11	.PINUHH,UHV	EA 6
94A	20	PAOZZ	5320-00-869-1495	73197	HL86PBW6	.COLLAR,PIN-RIVET,TH UHH,UHV	EA 32
94A	21	PAOZZ	5320-00-757-5504	73197	HL21PB6-5	.PIN-RIVET,THREAD.UHH,UHV	EA 8
94A	22	PBOZZ	1620-01-084-2224	97499	205-030-341-3	.SUPPORT,LANDING GEA LH UHH,UHV	EA 1
94A	22	PBOZZ	1620-01-084-2225	97499	205-030-341-4	.SUPPORT,LANDING GEA RH UHH,UHV	EA 1
94A	23	PBOZZ	1620-01-088-8494	97499	205-030-342-3	.SUPPORT,LANDING GEAUHH,UHV	EA 1
94A	23	PBOZZ	1620-01-084-2223	97499	205-030-342-4	.SUPPORT,LANDING GEAUHH,UHV	EA 1

(1) ILLUSTRATION (a) FIG. NO.		(2) ITEM NO. SMR CODE	(3) NATIONAL STOCK NUMBER	(4) FSCM	(5) PART NUMBER	(6) DESCRIPTION USABLE ON CODE	(7) U/M	(8) QTY INC IN UNIT
93		XCOZZ		974999	204-030-947-1	GROUP 03 ALIGHTING GEAR SKID INSTL-TAIL SEE FIG.9,& 15 FOR NHA UHB,UHE,UHH,UHV,UHX	EA	1
93		XCOZZ		97499	204-030-947-13	SKID INSTL-TAIL U/W PN 204-080-800-447,-451,-471 & -473 SEE FIG.12 FOR NHA UHB,UHC,UHM	EA	1
93	1	PAOZZ	5310-00-807-1474	96906	MS21042L3	..NUT,SELF-LOCKING,EX UHB,UHC,UHE,UHH,UHM,UHV,UHX	EA	1
93	2	PAOZZ	5310-00-167-0812	88044	AN960C10L	..WASHER,FLAT UHB,UHC,UHE,UHH,UHM,UHV,UHX	EA	3
93	3	XDOZZ	5305-00-182-1365	88044	AN525-10R26	..SCREW,MACHINE UHB,UHC,UHE,UHH,UHM,UHV,UHX	EA	1
93	4	PAOZZ	5305-00-945-0539	96906	MS27039-1-22	..SCREW,MACHINE UHB,UHC,UHE,UHH,UHM,UHV,UHX	EA	2
93	5	PAOZZ	5305-00-925-7863	96906	MS27039-1-16	..SCREW,MACHINE UHB,UHC,UHE,UHH,UHM,UHV,UHX	EA	2
93	6	PCOZZ	5330-00-585-1067	96906	MS29561-325	..PACKING PREFORME UHB,UHC,UHE,UHH,UHM,UHV,UHX	EA	1
93	7	PAOZZ	1560-00-765-6253	97499	204-030-946-1	..BLOCK SUPPORT,SKID U/O PN 204-030-947-1 UHB,UHE,UHH,UHV,UHX	EA	1
93	7	PAOZZ	1560-00-871-8667	97499	204-031-099-1	..BLOCK,SUPPORT,BOOM U/O PN 204-030-947-13. UHB,UHC,UHM	EA	1
93	8	PAOOO	1560-00-649-8266	97499	204-030-947-3	..TUBE ASSY,SKID TAIL UHB,UHC,UHE,UHH,UHM,UHV,UHX	EA	1
93	9	PAOZZ	1680-00-879-1441	81996	1560UH1-347-3	..WEIGHT,BALLAST ,35 LB USE TO COMPENSATE FOR HEAVY FRONT UHB,UHC,UHE,UHH,UHM,UHV,UHX	EA	1
93	10	PAOZZ	1680-00-879-1442	81996	1560UH1-347-5	..WEIGHT,BALLAST ,50 LB USE TO COMPENSATE FOR HEAVY FRONT UHB,UHC,UHE,UHH,UHM,UHV,UHX	EA	1
93	11	PAOZZ	5310-00-877-5795	96906	MS21044N8	..NUT,SELF-LOCKING,HE UHB,UHC,UHE,UHH,UHM,UHV,UHX	EA	4
93	12	PAOZZ	5310-00-167-0823	88044	AN960-816	..WASHER,FLAT UHB,UHC,UHE,UHH,UHM,UHV,UHX	EA	8
93	13	PAOZZ	5306-00-582-6906	88044	AN8H27	..BOLT,MACHINE UHB,UHC,UHE,UHH,UHM,UHV,UHX	EA	4

(1) ILLUSTRATION (a) FIG. NO.	(2) ITEM NO. SMR CODE	(3) NATIONAL STOCK NUMBER	(4) FSCM	(5) PART NUMBER	(6) DESCRIPTION USABLE ON CODE	(7) U/M	(8) QTY INC IN UNIT
94		PBOZZ 1630-00-054-8673	97499	204-706-053-57	GROUP 03 ALIGHTING GEAR INSTALLATION KIT FLOAT GEAR UHB,UHC,UHM	EA	1
94	1	XBOZZ 1630-00-014-4565	97499	204-706-053-5	.CROSS TUBE ASSEMBLY -AFT UHB,UHC,UHM	EA	1
94	2	PBOZZ 5340-00-105-9454	71468	025-0504-000	..CAP,PROTECTIVE,DUST UHB,UHC,UHM	EA	1
94	3	PAOZZ 5310-00-807-1475	96906	MS21042L4	..NUT,SELF-LOCKING,EX HEXAGON UHB,UHC,UHM	EA	16
94	4	PAOZZ 5310-00-187-2354	88044	AN960PD416	..WASHER,FLAT UHB,UHC,UHM	EA	16
94	5	XBOZZ 1630-00-H00-0873	97499	204-050-238-3	..SADDLE,FLOAT GEAR UHB,UHC,UHM	EA	4
94	6	XBOZZ 1630-00-H00-0875	97499	204-050-237-3	..SUPPORT ASSEMBLY UHB,UHC,UHM	EA	4
94	6	XAOZZ	97499	204-050-237-7	..SUPPORT UHB,UHC,UHM	EA	1
94	7	XAOZZ	97499	204-050-237-9	..PIN,STRAIGHT HEADLESS UHB,UHC,UHM	EA	1
94	8	PCOZZ 5330-00-582-2133	96906	MS28775-011	..PACKING,PREFORMED UHB,UHC,UHM	EA	4
94	9	XBOZZ 5306-00-102-3980	97499	204-050-239-1	..BOLT,U UHB,UHC,UHM	EA	8
94	10	XBOZZ 1630-00-014-4571	97499	204-706-053-3	..CROSS TUBE ASSEMBLY -FWD UHB,UHC,UHM	EA	1
94	10A	XCOZZ	97499	204-075-558-1	..LIGHT INSTL UHB,UHC,UHM	EA	1
94	11	PAOZZ 5305-00-957-7817	96906	MS24693S26	...SCREW,MACHINE UHB,UHC,UHM	EA	1
94	12	PAOZZ 5305-00-984-4989	96906	MS35206-229	...SCREW,MACHINE... UHB,UHC,UHM	EA	1
94	13	PAOZZ 5340-00-990-9297	81996	EAB700D2	...CLAMP,LOOP -FWD UHB,UHC,UHM	EA	2
94	14	XDOZZ	72914	31-0441-7	...ADAPTER,POSITION UHB,UHC,UHM	EA	1
94	15	PAOZZ 5325-00-270-8886	96906	MS35489-62	..GROMMET,NONMETALLIC UHB,UHC,UHM	EA	2
94		XCOZZ	97499	204-706-059-9	..BRACKET (INSTL UHB,UHC,UHM	EA	1
94	16	XBOZZ 3120-00-891-6472	97499	204-706-059-11	...BUSHING,SLEEVE.. UHB,UHC,UHM	EA	1
94	17	PAOZZ 5310-00-807-1475	96906	MS21042L4	..NUT,SELF-LOCKING HEXAGON UHB,UHC,UHM	EA	16
94	18	PAOZZ 5310-00-187-2354	88044	AN960PD416	..WASHER,FLAT UHB,UHC,UHM	EA	16
94	19	XBOZZ 1630-00-438-6741	97499	204-050-238-1	..SADDLE,FLOAT KIT UHB,UHC,UHM	EA	4
94	20	XBOZZ 1630-00-H00-0874	97499	204-050-237-1	..SUPPORT ASSEMBLY UHB,UHC,UHM	EA	4
94	20	XAOZZ	97499	204-050-237-5	..SUPPORT UHB,UHC,UHM	EA	1
94	21	XAOZZ	97499	204-050-237-9	..PIN,STRAIGHT HEADLESS UHB,UHC,UHM	EA	1
94	22	PCOZZ 5330-00-582-2133	96906	MS28775-011	..PACKING,PREFORMED UHB,UHC,UHM	EA	4
94	23	XBOZZ 5306-00-113-5800	97499	204-050-239-3	..BOLT,U UHB,UHC,UHM	EA	8
94	23A	XCOZZ	97499	204-050-012-1	..STEP INSTL UHB,UHC,UHM	EA	1
94	24	PBOZZ 5306-00-151-1414	88044	AN4-22A	..BOLT,MACHINE UHB,UHC,UHM	EA	8
94	25	XBOZZ 1680-00-239-3794	97499	204-050-012-15	..STEP ASSY,FLOAT KIT UHB,UHC,UHM	EA	2
94	26	PAOZZ 5310-00-807-1474	96906	MS21042L3	...NUT,SELF-LOCKING,EX HEXAGON UHB,UHC,UHM	EA	6
94	27	PAOZZ 5310-00-167-0834	88044	AN960-10L	...WASHER,FLAT..... UHB,UHC,UHM	EA	6
94	28	PAOZZ 5305-00-925-7857	96906	MS27039-1-09	...SCREW,MACHINE UHB,UHC,UHM	EA	3
94	28	PAOZZ 5305-00-702-0609	96906	MS24694S50	...SCREW,MACHINE UHB,UHC,UHM	EA	3
94	29	XBOZZ 9540-00-239-3799	97499	204-050-012-7	...ALUMINUM CHANNEL UHB,UHC,UHM	EA	1
94	30	PAOZZ 5305-00-925-9682	96906	MS27039-1-11	...SCREW,MACHINE UHB,UHC,UHM	EA	8
94	31	XBOZZ 9540-00-239-3793	97499	204-050-012-13	...ALUMINUM CHANNEL UHB,UHC,UHM	EA	2
94	32	XDOZZ 1630-00-438-2080	97499	204-050-012-21	...SUPPORT ASSY,FLOAT UHB,UHC,UHM	EA	1
94	33	XDOZZ 1630-00-438-2081	97499	204-050-012-22	...SUPPORT ASSY,FLOAT UHB,UHC,UHM	EA	1
94	33A	XCOZZ	97499	204-020-103-1	..SPOILER INSTL LH UHB,UHC,UHM	EA	1
94	33A	XCOZZ	97499	204-020-103-2	..SPOILER INSTL RH UHB,UHC,UHM	EA	1
94	34	PAOZZ 5310-00-807-1474	96906	MS21042L3	..NUT,SELF-LOCKING,EX ,HEXAGON UHB,UHC,UHM	EA	6

(1) ILLUSTRATION (a) FIG NO.		(2) SMR CODE	(3) NATIONAL STOCK NUMBER	(4) FSCM	(5) PART NUMBER	(6) DESCRIPTION USABLE ON CODE	(7) UM	(8) QTY INC IN UNIT
94	35	PAOZZ	5310-00-183-4406	88044	AN960PD10	..WASHER,FLAT UHB,UHC,UHM	EA	6
94	36	PAOZZ	5305-00-206-1201	88044	AN525-10R14	..SCREW, MACHINE UHB,UHC,UHM	EA	6
94	37	XBOZZ	1630-00-H00-0927	97499	204-020-104-1	..PANEL ASSEMBLY UHB,UHC,UHM	EA	1
94	38	XBOZZ	5340-00-479-3113	97499	204-020-105-1	..CLEVIS,ROD END UHB,UHC,UHM	EA	6
94	39	AOOOZ	1630-00-014-4560	97499	204-706-053-59	..BAG ASSEMBLY,FLOAT UHB,UHC,UHM	EA	1
94	40	AOOOZ	1630-00-014-4559	97499	204-706-053-60	..BAG ASSEMBLY,FLOAT UHB,UHC,UHM	EA	1
94	40	PB000	1630-00-176-1109	97499	204-050-240-3	..BAG,FLOAT UHB,UHC,UHM	EA	1
94	40A	XCOZZ		97499	204-050-013-1	..SPREADER BAR INSTL UHB,UHC,UHM	EIA	1
94	41	PAOZZ	5306-00-182-2017	88044	AN4H6A	..BOLT,MACHINE UHB,UHC,UHM	EA	8
94	42	PAOZZ	5310-00-167-0835	88044	AN960-416L	..WASHER, FLAT UHB,UHC,UHM	EA	1
94	43	XBOZZ	1630-00-014-8316	97499	204-050-013-3	..BAR ASSY SPREADER UHB,UHC,UHM	EA	2
94	44	XOOOZ	1630-00-247-0254	97499	204-706-053-65	..TUBE ASSEMBLY, LH,OUTBOARD UHB,UHC,UHM	EA	1
94	45	PB000	1630-00-247-0255	97499	204-706-053-66	..TUBE ASSEMBLY, SUPPORT-RH OUTBOARD. UHB,UHC,UHM	EA	1
94	46	PAOZZ	1630-00-070-7850	97499	204-050-227-1	..CAP,SKID TUBE UHB,UHC,UHM	EA	1
94	47	XBOOZ	1630-00-014-4558	97499	204-706-053-61	.. TUBE ASSEMBLY, SUPPORT INBOARD,LH INBOARD. UHB,UHC,UHM	EA	1
94	48	XBOOZ	1630-00-014-4551	97499	204-706-053-62	..TUBE ASSEMBLY,SUPP0 SUPPORT INBOARD,RH UHB,UHC,UHM	EA	1
94	49	PAOZZ	1630-00-070-7850	97499	204-050-227-1	..CAP,SKID TUBE UHB,UHC,UHM	EA	2
94	50	PAOZZ	5305-00-167-3635	88044	AN525-416-12	..SCREW, MACHINE UHB,UHC,UHM	EA	1
94	51	PAOZZ	5305-00-292-3181	88044	AN525-416R11	..SCREW,MACHINE UHB,UHC,UHM	EA	2
94	52	XBOZZ	1630-00-H00-0979	97499	204-706-053-41	..STRAP,METAL UHB,UHC,UHM	EA	2
94	53	PAOZZ	5305-00-558-8934	88044	AN525D10R8	..SCREW,MACHINE UHB,UHC,UHM	EA	210
94	54	XBOOZ	1630-00-014-4529	97499	204-706-053-9	..SKID TUBE ASSEMBLY, UHB,UHC,UHM	EA	3
94	55	XBOZZ	1630-00-H00-0925	97499	204-050-253-1	..CAP,SKID TUBE UHB,UHC,UHM	EA	2
94	55A	XCOZZ		97499	204-050-007-1	..BALLAST INSTL UHB,UHC,UHM	EA	1
94	55A	XCOZZ		97499	204-050-007-2	..BALLAST INSTL UHB,UHC,UHM	EA	1
94	55A	XCOZZ		97499	204-050-007-3	..BALLAST INSTL UHB,UHC,UHM	EA	1
94	56	PAOZZ	5310-00-807-1477	96906	MS21042L6	..NUT,EXTENDED WASHER ,HEXAGON. UHB,UHC,UHM	EA	1
94	57	PAOZZ	5310-00-167-0821	88044	AN960-616	..WASHER,FLAT UHB,UHC,UHM	EA	1
94	58	PAOZZ	5306-00-167-3707	88044	AN6-45	..BOLT,MACHINE UHB,UHC,UHM	EA	1
94	59	XBOZZ	1680-00-239-3713	97499	204-050-006-1	..PLUG,BALLAST U/O PN 205-050-007-1 & -2 UHB,UHC,UHM	EA	1
94	60	XBOZZ	1630-00-H00-0903	97499	204-050-006-3	..PLUG,BALLAST U/O PN 204-050-007-3. UHB,UHC,UHM	EA	1

(1) ILLUSTRATION		(2)	(4)	(5)	(6)	(7)	(8)	
(a) FIG. NO.	(b) ITEM NO.	SMR CODE	NATIONAL STOCK NUMBER	FSCM	PART NUMBER	DESCRIPTION	USABLE ON CODE	QTY INC IN UNIT
94A		PBOZZ	1560-01-067-6526	97499	212-706-059-101	LANDING GEAR, ISOLATION KIT	UHH,UHV	EA 1
94A	1	PAOZZ	5306-00-151-1422	88044	AN4-12A	.BOLT,MACHINE.	UHH,UHV	EA 8
94A	2	PAOZZ	5310-00-187-2354	88044	AN960PD416	.WASHER,FLAT.....	UHH,UHV	EA 24
94A	3	PAOZZ	5306-00-151-1419	88044	AN4-15A	.BOLT,MACHINE.....	UHH,UHV	EA 8
94A	4	PAOZZ	5310-00-807-1475	96906	MS21042L4	.NUT	UHH,UHV	EA 24
94A	5	PAOZZ	5306-00-151-1414	88044	AN4-22A	.BOLT,MACHINE	UHH,UHV	EA 4
94A	6	PAOZZ	5306-00-151-1415	88044	AN4-21A	.BOLT,MACHINE.....	UHH,UHV	EA 4
94A	7	PBOZZ	1620-01-084-2222	97499	212-030-628-1	.CAP,LANDING GEAR ISOLATION LH.	UHH,UHV	EA 1
94A	7	PBOZZ		97499	212-030-628-2	.CAP,LANDING GEAR ISOLATION RH.	UHH,UHV	EA 1
94A	8	PBOZZ	1620-01-088-8492	97499	212-030-627-1	.CAP,LANDING GEAR ISOLATION LH.	UHH,UHV	EA 1
94A	8	PBOZZ	1620-01-088-8493	97499	212-030-627-2	.CAP,LANDING GEAR ISOLATION RH.	UHH,UHV	EA 1
94A	9	PAOZZ	5360-01-058-7371	84830	LC-098K-1	.SPRING,HELICAL,COMP.	UHH,UHV	EA 8
94A	10	PAOZZ	5360-01-N94-3300	84830	LC-112L-1	.SPRING, HELICAL,COMP	UHH,UHV	EA 8
94A	11	PAOZZ	5310-00-141-1795	88044	AN960-416	.WASHER,FLAT	UHH,UHV	EA 16
94A	12	PBOZZ	5306-01-091-6132	97499	205-050-134-1	.BOLT,U	UHH,UHV	EA 4
94A	13	PBOZZ	5306-01-087-3122	97499	205-050-134-3	.BOLT,U	UHH,UHV	EA 4
94A	14	PBOZZ	1620-01-084-2261	97499	212-050-210-1	.SUPPORT,LANDING GEA	UHH,UHV	EA 2
94A	15	PBOZZ	1620-01-084-2260	97499	212-050-209-1	.SUPPORT,LANDING GEA	UHH,UHV	EA 2
94A	16	PBOZZ	1620-01-084-2220	97499	212-050-212-1	.RETAINER,LANDING GE	UHH,UHV	EA 2
94A	17	PBOZZ	1620-01-084-2221	97499	212-050-211-1	.RETAINER,LANDING GE	UHH,UHV	EA 2
94A	18	PAOZZ	5320-00-103-0727	73197	HL20P86-9	.PIN-RIVETY,THREAD	UHH,UHV	EA 18
94A	19	PAOZZ	5320-00-103-3073	73197	HL20PB6-11	.PIN	UHH,UHV	EA 6
94A	20	PAOZZ	5320-00-869-1495	73197	HL86PBW6	.COLLAR,PIN-RIVET,TH	UHH,UHV	EA 32
94A	21	PAOZZ	5320-00-757-5504	73197	HL21PB6-5	.PIN-RIVET,THREAD.	UHH,UHV	EA 8
94A	22	PBOZZ	1620-01-084-2224	97499	205-030-341-3	.SUPPORT,LANDING GEA LH	UHH,UHV	EA 1
94A	22	PBOZZ	1620-01-084-2225	97499	205-030-341-4	.SUPPORT,LANDING GEA RH	UHH,UHV	EA 1
94A	23	PBOZZ	1620-01-088-8494	97499	205-030-342-3	.SUPPORT,LANDING GEA	UHH,UHV	EA 1
94A	23	PBOZZ	1620-01-084-2223	97499	205-030-342-4	.SUPPORT,LANDING GEA	UHH,UHV	EA 1

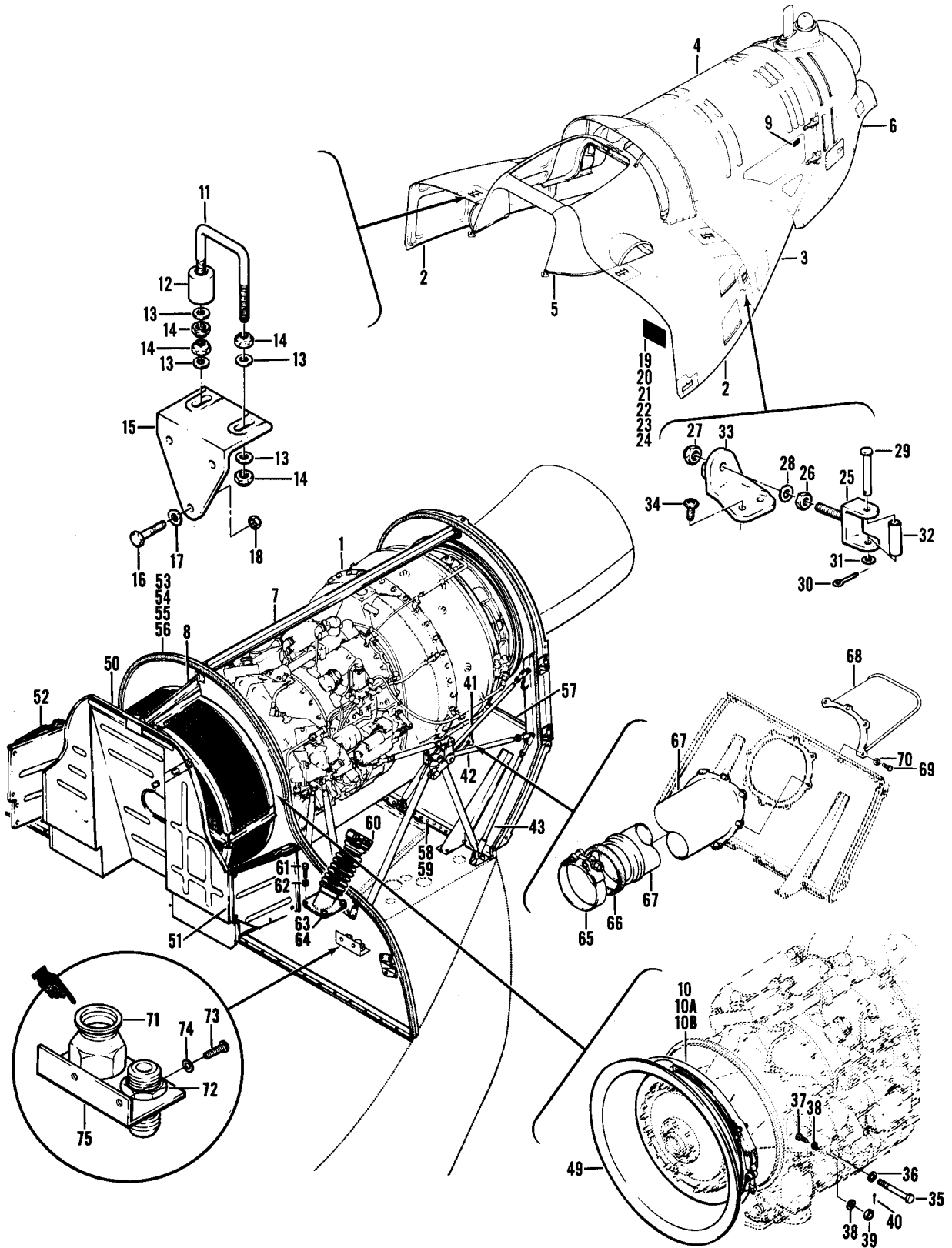

Figure 95. Power Plant Installation (Sheet 1 of 2)

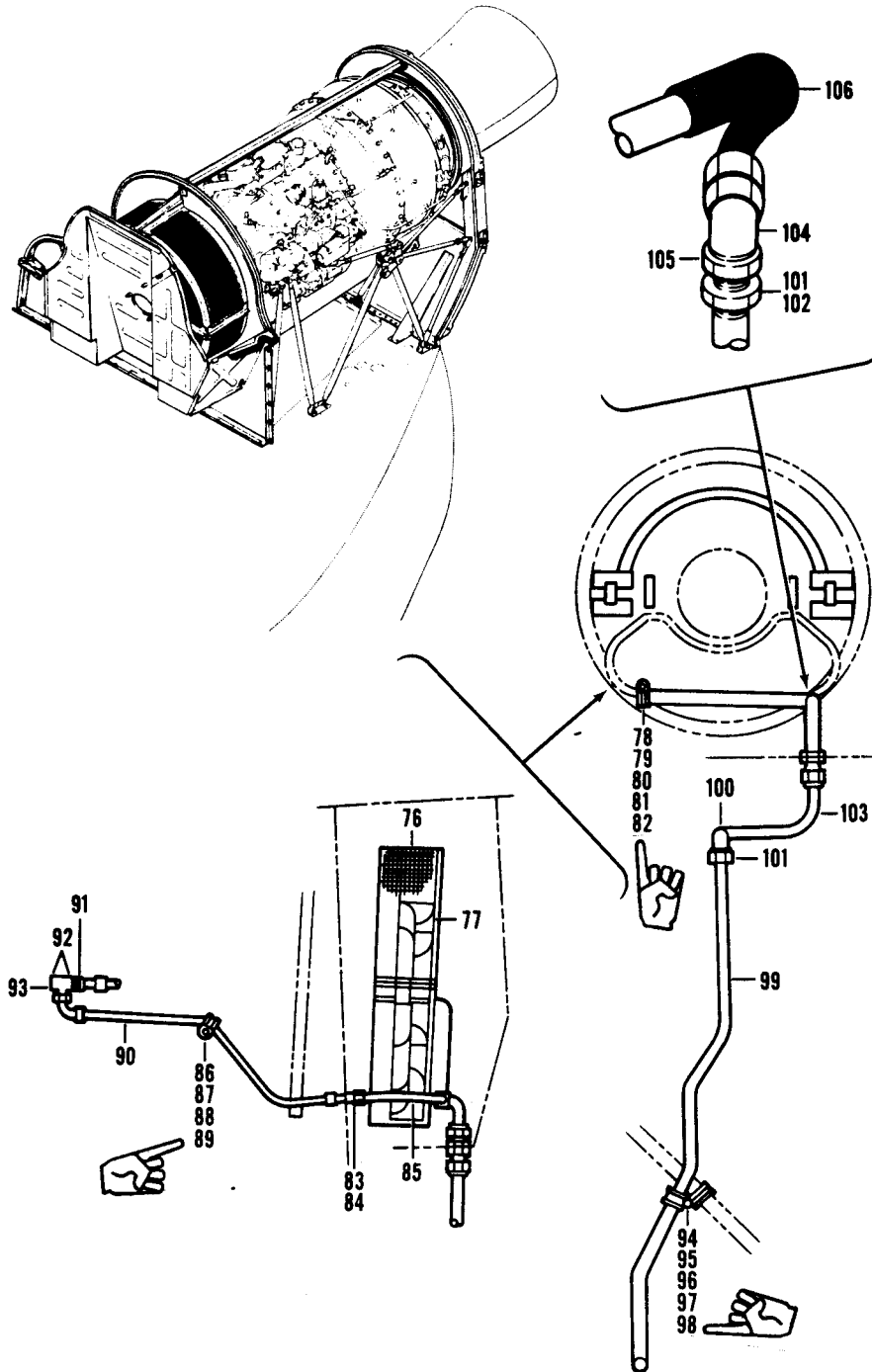

Figure 95. Power Plant Installation (Sheet 2 of 2)

SECTION II

TM55-1520-210-23P^{C8}

(1) ILLUSTRATION		(2)	(3)	(4)	(5)	(6)	(7)	(8)
(A) FIG. NO.	(B) ITEM NO.	SMR CODE	NATIONAL STOCK NUMBER	FSCM	PART NUMBER	DESCRIPTION	U/M	QTY INC IN UNIT
						USABLE ON CODE		
						GROUP 04 POWER PLANT INSTALLATION		
95		XCOZZ		97499	204-200-012-1	POWER PLANT INSTL USBL EFF 60-3546 THRU 60-3619 SEE FIG. 4 FOR NHAUHB	EA	1
95		XCOZZ		97499	204-200-012-3	POWER PLANT INSTL USBL EFF 61-686 THRU 61-740 SEE FIG. 4 FOR NHAUHB	EA	1
95		XCOZZ		97499	204-200-012-5	POWER PLANT INSTL USBL EFF 61-741 THRU 61-803 SEE FIG. 4 FOR NHAUHB	EA	1
95		XCOZZ		97499	204-200-012-7	POWER PLANT INSTL USBL EFF 62-1872 THRU 62-1915 SEE FIG. 4 FOR NHAUHB	EA	1
95		XCOZZ		97499	204-200-012-15	POWER PLANT INSTL USBL EFF 62-1916 THRU 62-12555 SEE FIG. 4 FOR NHAUHB	EA	1
95		XCOZZ		97499	204-200-012-17	POWER PLANT INSTL USBL EFF 63-8500 THRU 63-12952 SEE FIG. 4 FOR NHAUHB	EA	1
95		XCOZZ		97499	204-200-012-31	PCWER PLANT INSTL USBL EFF 64-13902 & SUBSEQUENT SEE FIG. 4 FOR NHAUHB	EA	1
95		XCOZZ		97499	204-200-012-41	POWER PLANT INSTL USBL EFF 64-14101 THRU 64-14191 SEE FIG. 4 FOR NHAUHC, UHM	EA	1
95		XCOZZ		97499	204-200-012-47	POWER PLANT INSTL USBL EFF 65-9416 THRU 65-12772 SEE FIG. 4 FOR NHAUHC, UHM	EA	1
95		XCOZZ		97499	204-200-012-53	POWER PLANT INSTL USBL EFF 66-492 & SUBSEQUENT SEE FIG 4 FOR NHAUHC, UHM	EA	1
95	1	AFOFF		97499	204-060-005-1	ENGINE ASSEMBLY U/O PN 204-200-012-1 SEE FIG 97 FOR BREAKDOWNUHB	EA	1
95	1	AFOFF		97499	204-060-005-3	ENGINE ASSEMBLY U/O PN 204-200-012-5 SEE FIG 97 FOR BREAKDOWNUHB	EA	1
95	1	AFOFF		97499	204-060-005-5	.ENGINE ASSEMBLY U/O PN 204-200-012-7 SEE FIG 97 FOR BREAKDOWNUHB	EA	1
95	1	AFOFF		97499	204-060-005-13	.ENGINE ASSEMBLY U/O PN 204-200-012-15 SEE FIG 97 FOR BREAKDOWNUHB	EA	1
95	1	AFOFF		97499	204-061-005-1	.ENGINE ASSEMBLY U/O PN 204-200-012-17 SEE FIG 97 FOR BREAKDOWNUHB	EA	1
95	1	AFOFF		97499	204-061-005-9	.ENGINE ASSEMBLY U/O PN 204-200-012-31,-41 SEE FIG 97 FOR BREAKDOWNUHB, UHC, UHM	EA	1
95	1	AFOFF		97499	204-061-005-13	.ENGINE ASSEMBLY U/O PN 204-200-012-47 SEE FIG 97 FOR BREAKDOWNUHC, UHM	EA	1
95	1	AFOFF		97499	204-061-005-17	.ENGINE ASSEMBLY U/O PN 204-200-012-53 SEE FIG 97 FOR BREAKDOWNUHC, UHM	EA	1
95	2	XCFZZ		97499	204-060-840-11	.COWL INSTL, FWD-LH U/O PN 204-200-012-1 SEE FIG 73&74 FOR BREAKDOWNUHB	EA	1
95	2	XCFZZ		97499	204-060-840-15	.COWL INSTL, FWD-LH U/O PN 204-200-012-3,-5 SEE FIG 73&74 FOR BREAKDOWNUHB	EA	1
95	2	XCFZZ		97499	204-060-840-17	.COWL INSTL, FWD-LH U/O PN 204-200-012-7,-15,-17 & -31 SEE FIG. 73 & 74 FOR BREAKDOWNUHB	EA	1
95	2	XCFZZ		97499	204-062-840-1	.COWL INSTL, FWD-LH. U/O PN 204-200-012-41,-47&-53 SEE FIG 79 FOR BREAKDOWNUHC, UHM	EA	1
95	2	XCFZZ		97499	204-050-840-14	.COWL INSTL, FWD-RH U/O PN 204-200-012-1 SEE FIG 73&74 FOR BREAKDOWNUHB	EA	1
95	2	XCFZZ		97499	204-060-840-16	.COWL INSTL, FWD-RH U/O PN 204-200-012-3,-5 SEE FIG 73&74 FOR BREAKDOWNUHB	EA	1
95	2	XCFZZ		97499	204-060-840-18	.COWL INSTL, FWD-RH U/O PN 204-200-012-7&-15 SEE FIG 73&74 FOR BREAKDOWNUHB	EA	1
95	2	XCFZZ		97499	204-060-840-19	.COWL INSTL, FWD-RH U/O PN 204-200-012-17&-31 SEE FIG 73&74 FOR BREAKDOWNUHB	EA	1
95	2	XCFZZ		97499	204-062-840-2	.COWL INSTL, FWD-RH U/O PN 204-200-012-41,-47, &-53 SEE FIG 80 FOR BREAKDOWNUHC, UHM	EA	1
95	3	PAOFF	1560-00-675-3254	97499	204-060-882-7	.COWL ASSY, ENGINE-LH U/O PN 204-200-012-1,-3,-5,-7,-15,-17,&	EA	1

SECTION II

TM55-1520-210-23P C8

(1) ILLUSTRATION		(2) SMR CODE	(3) NATIONAL STOCK NUMBER	(4) FSCM	(5) PART NUMBER	(6) DESCRIPTION USABLE ON CODE	(7) U/M	(8) QTY INC IN UNIT
(A) FIG. NO.	(B) ITEM NO.							
95	3	PAOFF	1560-00-869-8989	97499	204-060-882-121	.-31 SEE FIG. 84 FOR BREAKDOWNUHB .COWL ASSY, ENGINE-LH U/O PN 204-200-012-41,-47,&-53 SEE FIG 84 FOR BREAKDOWN UHC, UHM	EA	
95	4	PAOFF	1560-00-675-3255	97499	204-060-882-8	.COWL ASSY , ENGINE-RH SEE FIG 84 FOR BREAKDOWN. UHB, UHC, UHM	EA	
95	5	PAOFF	1560-00-675-3248	97499	204-060-830-101	.DUCT ASSY SEE FIG. 78 FOR BREAKDOWN UHB, UHC, UHM	EA	
95	6	XCFZZ		97499	204-060-883-233	.FAIRING ASSY ENGINE TAIL PIPE U/O PN 204-200-012-1 SEE FIG. 84 FOR BREAKDOWNUHB	EA	
95	6	XCFZZ		97499	204-060-883-235	.FAIRING ASSY ENGINE TAIL PIPE U/O PN 204-200-012-3&-5 SEE FIG.84 FOR BREAKDOWNUHB	EA	
95	6	XCFZZ		97499	204-060-883-243	.FAIRING ASSY ENGINE TAIL PIPE U/O PN 204-200-012-7,-15,-17, -31&-41 SEE FIG.84 FOR BREAKDOWN. UHB, UHC, UHM	EA	
95	6	XCFZZ		97499	204-061-828-1	.FAIRING ASSY ENGINE TAIL PIPE U/O PN 204-200-012-47&-53 SEE FIG.84 FOR BREAKDOWN UHC, UHM	EA	
95	7	XCFZZ		97499	204-060-819-1	.BEAM INSTL SEE FIG. 101 FOR BREAKDOWN. UHB, UHC, UHM	EA	1
95	8	MFOZZ	1560-00-731-8921	97499	204-060-213-1	.BRACE ASSY U/O PN 204-200-012-1,-3,-5,-7,&-15 UHB	EA	1
95	8	MFOZZ	1560-00-021-3619	97499	204-060-213-5	.BRACE ASSY U/O PN 204-200-012-17,-31,-41,-47&-53 UHB, UHC, UHM	EA	1
95	9	XCFZZ		197499	204-060-904-1	DETECTION INSTL ENGINE FIRE-LH SEE FIG. 384 FOR BREAKDOWN UHB, UHC, UHM	EA	1
95	9	XCFZZ		97499	204-060-904-2	DETECTION INSTL ENGINE FIRE-LH SEE FIG. 384 FOR BREAKDOWN UHB, UHC, UHM	EA	1
95	10	PAOOO	5340-00-077-2121	94581	S4409-1950M	.COUPLING, CLAMP, GROO. UHB	EA	1
95	10A	PAOZZ	5310-00-198-4735	72962	Z1200-048	.NUT, SELF-LOCKING. UHB, UHC, UHE, UHH, UHM, UHV, UHX	EA	1
95	10B	PAOZZ	5315-00-223-6113	88044	AN4 16-1	. PIN, RETAINING UHB, UHC, UHE, UHH, UHM, UHV, UHX	EA	1
95	11	PAOZZ	5306-00-938-1747	97499	204-062-839-3	.BOLT, U U/O PN 204-200-012-31,-41,-47&-53 UHB, UHC, UHM	EA	2
95	12	PAOZZ	1560-00-866-7747	97499	204-062-957-1	.BUSHING, COWL U/O PN 204-200-012-31,-41,-47&-53 UHB, UHC, UHM	EA	2
95	13	PAOZZ	5310-00-187-2354	88044	AN960PD4 16	.WASHER, FLAT UHB, UHC, UHM	EA	10
95	14	PAOZZ	5310-00-807-1475	96906	MS21042L4	.NUT, SELF-LOCKING, EX WASHER, HEXAGON. UHB, UHC, UHM	EA	8
95	15	PAOZZ	5340-00-868-7382	97499	204-062-836-1	.BRACKET, ANGLE U/O PN 204-200-012-31,-41,-47&-53 UHB, UHC, UHM	EA	2
95	16	PAOZZ	5306-00-182-2017	88044	AN4H6A	.BOLT, MACHINE UHB, UHC, UHM	EA	3
95	17	PAOZZ	5310-00-187-2354	88044	AN960PD4 16	.WASHER, FLAT. UHB, UHC, UHM	EA	3
95	18	PAOZZ	5310-00-807-1475	96906	MS21042L4	.NUT, SELF-LOCKING, EX WASHER, HEXAGON. UHB, UHC, UHM	EA	3
95	19	PAOZZ	1560-00-757-8762	97499	204-060-934-5	.BRACKET, COWL LATCH UHC, UHM	EA	1
95	20	PAOZZ	5365-00-792-5089	97499	204-060-936-3	.SPACER, PLATE UHC, UHM	EA	1
95	21	PAOZZ	5306-00-182-1855	88044	AN3CH6A	.BOLT, MACHINE UHC, UHM	EA	3
95	22	PAOZZ	5310-00-077-2114	97499	204-060-927-1	.WASHER, FLAT UHC, UHM	EA	3
95	23	PAOZZ	5310-00-167-0812	88044	AN960C10L	.WASHER, FLAT UHC, UHM	EA	3
95	24	PAOZZ	5310-00-807-1474	96906	MS21042L3	.NUT, SELF-LOCKING, EX WASHER, HEXAGON UHC, UHM	EA	3
95	25	PAOZZ	5340-00-880-6915	97499	204-062-841-1	.CLEVIS, ROD END UHC, UHM	EA	1
95	26	PAOZZ	5310-00-167-1344	88044	AN315-4R	.NUT, PLAIN, HEXAGON UHC, UHM	EA	1
95	27	PAOZZ	5310-00-807-1475	96906	MS21042L4	.NUT, SELF-LOCKING, EX WASHER, HEXAGON. UHC, UHM	EA	1
95	28	PAOZZ	5310-00-187-2354	88044	AN960PD416	.WASHER, FLAT UHC, UHM	EA	1
95	29	PBOZZ	5315-00-812-3764	96906	MS20392-2C41	.PIN, STRAIGHT, HEADED. UHC, UHM	EA	1
95	30	PAOZZ	5315-00-234-1854	96906	MS24665-153	.PIN, COTTER UHC, UHM	EA	1
95	31	PAOZZ	5310-00-167-0834	88044	AN960-10L	.WASHER, FLAT UHC, UHM	EA	1

SECTION II

TM55-1520-21-23P C8

(1) ILLUSTRATION		(2) SMR CODE	(3) NATIONAL STOCK NUMBER	(4) FSCM	(5) PART NUMBER	(6) DESCRIPTION USABLE ON CODE	(7) UM	(8) QTY INC IN UNIT
(A) FIG. NO.	(B) ITEM NO.							
95	32	PAOZZ	5365-00-056-3407	80205	NAS43HT3-62	.SPACER, SLEEVE UHC, UHM	EA	1
95	33	PAOZZ	1560-00-799-5738	97499	204-062-835-1	.FITTING, COWL LATCH UHC, UHM	EA	1
95	34	PAOZZ	5305-00-781-9057	96906	MS27039-1-08	.SCREW, MACHINE UHC, UHM	EA	3
95	35	PAOZZ	5306-00-674-4219	97499	204-060-133-1	.BOLT, SHOULDER. UHB, UHC, UHM	EA	1
95	36	PAOZZ	5310-00-183-4355	88044	AN960C616L	.WASHER, FLAT UHB, UHC, UHM	EA	1
95	37	PAOZZ	5306-00-180-1784	88044	AN173-11	.BOLT, CLOSE TOLER UHB, UHC, UHM	EA	2
95	38	PAOZZ	5310-00-167-0834	88044	AN960-10L	.WASHER, FLAT UHB, UHC, UHM	EA	4
95	39	PAOZZ	5310-00-285-2177	88044	AN320-3	.NUT, SLOTTED, HEXAGON UHB, UHC, UHM	EA	2
95	40	PAOZZ	5315-00-234-1854		MS24665-153	.PIN, COTTER UHB, UHC, UHM	EA	2
95	41	PAOOO	1560-00-602-3427	97499	204-060-837-1	.SUPPORT, COWL HINGE, UHB, UHC, UHM	EA	2
95	42	PAOOO	3040-00-831-1456	97499	204-060-838-1	.CONNECTING LINK, RIGID UHB, UHC, UHM	EA	2
95	43	PAOOO	1560-00-675-3257	97499	204-060-897-7	.TUBE ASSEMBLY, HINGE UHB, UHC, UHM	EA	2
95	49	PAOFF	1560-00-716-8596	97499	204-060-868-1	.RING ASSY, ENGINE UHB, UHC, UHM	EA	1
95	50	PBOOO	1560-00-150-8918	97499	204-060-211-125	.BAFFLE ASSY, INDUCTION U/O PN 204-200-012-1,-3,-5,-7&-15 SEE FIG. 81 FOR BREAKDOWN UHB	EA	1
95	50	AOOOZ	1560-00-004-3084	97499	204-060-218-43	.BAFFLE ASSY, ENGINE INDUCTION U/O PN 204-200-012-17&-31 SEE FIG. 82 FOR BREAKDOWN UHB	EA	1
95	50	AOOOO		97499	204-060-218-49	.BAFFLE ASSY, ENGINE INDUCTION SEE FIG.82 FOR BREAKDOWN UHC, UHM	EA	1
95	51	PAOOO	1560-00-873-2272	97499	204-060-212-17	.PANEL ASSY, -LH U/O PN 204-200-012-1,-3,-5,-7&-15 SEE FIG. 81 FOR BREAKDOWN UHB	EA	1
95	51	PAOOO	1560-00-019-0288	97499	204-060-212-23	.PANEL ASSY, -LH U/O PN 204-200-012-17&-31 SEE FIG.82 FOR BREAKDOWN UHB	EA	1
95	51	PAOOO	1560-00-869-8988	97499	204-060-219-1	.COVER ASSY, -LH U/O PN 204-200-012-41,-47&-53 SEE FIG.82 FOR BREAKDOWN UHC, UHM	EA	1
95	52	PAOOO	1560-00-873-2273	97499	204-060-212-18	.PANEL ASSY, -RH U/O PN 204-200-012-1,-3,-5,-7&-15 SEE FIG.82 FOR BREAKDOWN UHB	EA	1
95	52	PAOOO	1560-00-019-0289	97499	204-060-212-24	.PANEL ASSY, -RH U/O PN 204-200-012-17,-31,-41,-47&-53 SEE FIG. 82 FOR BREAKDOWN UHB, UHC, UHM	EA	1
95	53	PBOFF	1560-00-150-8913	97499	204-060-815-205	.FIREWALL ASSY FWD U/O PN 204-200-012-1,-3,-5,-7&-15 SEE FIG. 101 FOR BREAKDOWN UHB	EA	1
95	53	PBOFF	1560-00-150-8916	97499	204-060-815-207	.FIREWALL ASSY FDW U/O PN 204-200-012-17&-31 SEE FIG. 101 FOR BREAKDOWN UHB	EA	1
95	53	PBOFF	1560-00-150-8901	97499	204-060-815-213	.FIREWALL ASSY FWD SEE FIG. 101 FOR BREAKDOWN UHC, UHM	EA	1
95	54	PAOZZ	5305-00-781-9057	96906	MS27039-1-08	.SCREW, MACHINE UHB, UHC, UHM	EA	37
95	55	PAOZZ	5305-00-989-7434	96906	MS35207-263	.SCREW, MACHINE UHB, UHC, UHM	EA	2
95	56	PAOZZ	5310-00-167-0818	88044	AN960-10	.WASHER, FLAT UHB, UHC, UHM	EA	2
95	57	PAOFF	1560-00-918-1894	97499	204-060-817-35	.FIREWALL ASSY, -ENGINE SEE FIG. 101 FOR BREAKDOWN UHB, UHC, UHM	EA	1
95	58	PAOZZ	5305-00-781-9057	96906	MS27039-1-08	.SCREW, MACHINE UHB, UHC, UHM	EA	25
95	59	PAOZZ	5310-00-167-0834	88044	AN960-10L	.WASHER, FLAT UHB, UHC, UHM	EA	25
95	60	PAOZZ	5340-00-810-1360	98625	24540-200	.COUPLING, CLAMP, GROOVED UHB, UHC, UHM	EA	1
95	61	PAOZZ	5306-00-182-2058	88044	AN3H5A	.BOLT, MACHINE UHB, UHC, UHM	EA	4
95	62	PAOZZ	5310-00-167-0765	88044	AN970-3	.WASHER, FLAT UHB, UHC, UHM	EA	4
95	63	PAOZZ	1560-00-831-1448	97499	204-060-456-1	.TUBE ASSEMBLY UHB, UHC, UHM	EA	1
95	64	PAOZZ	2925-00-731-8918	97499	204-060-462-1	.GASKET, STARTER, GENE UHB, UHC, UHM	EA	1
95	65	PAOZZ	4730-00-988-1194	98625	325-75-550B	.CLAMP, HOSE UHB, UHC, UHM	EA	1
95	66	PAOZZ	5330-00-788-7492	97499	204-060-156-1	.GASKET UHB, UHC, UHM	EA	1

SECTION II

TM55-1520-210-23P

C 18

(1) ILLUSTRATION		(2) SMR CODE	(3) NATIONAL STOCK NUMBER	(4) FSCM	(5) PART NUMBER	(6) DESCRIPTION USABLE ON CODE	(7) U/M	(8) QTY INC IN UNIT
(A) FIG. NO.	(B) ITEM NO.							
95	67	PAOFF	1560-00-831-1455	97499	204-060-818-3	.FIREWALL ASSY SEE FIG. 101 FOR BREAKDOWN . . . UHB, UHC, UHM	EA	1
95	68	PAOZZ	1560-00-757-4867	97499	204-061-823-1	.SHIELD, BEARING TAIL UHB, UHC, UHM	EA	1
95	69	PAOZZ	5306-00-182-2057	88044	AN3H4A	.BOLT, MACHINE UHB, UHC, UHM	EA	8
95	70	PAOZZ	5310-00-167-0834	88044	AN960-10L	.WASHER, FLAT. UHB, UH, UHM	EA	8
95		XCFZZ		97499	204-060-454-1	VALVE INSTL U/O PN 204-200-012-1 SEE FIG. 384 FOR BREAKDOWN UHB	EA	1
95		XCFZZ		97499	204-060-454-3	.VALVE INSTL U/O PN 204-200-012-3,-5&-7 SEE FIG. 384 FOR BREAKDOWNUHB	EA	1
95		XCFZZ		97499	204-060-454-5	.VALVE INSTL U/O PN 204-200-012-15,-17 SEE FIG. 384 FOR BREAKDOWNUHB	EA	1
95		XCFZZ		97499	204-060-454-9	.VALVE INSTL U/O PN 204-200-012-31,-41 SEE FIG. 384 FOR BREAKDOWN UHB, UHC, UHM	EA	1
95		XCFZZ		97499	204-060-454-11	.VALVE INSTL U/O PN 204-200-012-47,-53 SEE FIG. 384 FOR BREAKDOWN UHC, UHM	EA	1
95	71	PAOZZ	1560-00-731-7961	97499	204-060-453-1	.ADAPTER, ENGINE AIR, UHC, UHM	EA	1
95	72	PAOZZ	4730-00-684-7446	96906	MS24399D24	.REDUCER, TUBE UHC, UHM	EA	1
95	73	PAOZZ	5305-00-781-9057	96906	MS27039-1-08	.SCREW, MACHINE UHC, UHM	EA	2
95	74	PAOZZ	5310-00-167-0818	88044	AN960-10	.WASHER, FLAT UHC, UHM,	EA	2
95	75	PAOZZ	1560-00-056-2311	97499	204-060-499-1	.BRACKET, REDUCER TUB UHC, UHM	EA	1
95	76	A00F	1560-00-167-8113	91547	1-010-680-01	.SCREEN ASSEMBLY, AIR SEE FIG. 106 & 107 FOR BREAKDOWN UHB, UHC, UHM	EA	1
95	77	AFOFF	2945-00-109-4690	91547	1-010-500-07	PARTICLE SEPARATOR SEE FIG. 107 FOR BREAKDOWN UHB, UHC, UHM	EA	1
95	78	PADZZ	5310-00-807-1474	96906	MS21042L3	.NUT, SELF-LOCKING, EX WASHER, HEXAGON UHB, UHC, UHM	EA	1
95	79	PAOZZ	5310-00-167-0753	88044	AN960PD10L	.WASHER, FLAT UHB, UHC, UHM	EA	1
95	80	PAOZZ	5305-00-781-9057	96906	MS27039-1-08	.SCREW, MACHINE UHB, UHC, UHM	EA	1
95	81	PAOZZ	5340-00-533-3515	81996	EAB700-8	.CLAMP LOOP UHB, UHC, UHM	EA	1
95	82	MFOZZ	DELETED	97499	20-032-1	.BRACKET, ENGINE UHB, UHC, UHM	EA	1
95	83	PAOZZ	5310-00-079-1967	88044	AN924-4J	.NUT, PLAIN, HEXAGO UHB, UHC, UHM	EA	1
95	84	PAOZZ	5310-00-167-0805	88044	AN960C716	.WASHER, FLAT. UHB, UHC, UHM	EA	2
95	85	PAOZZ	4720-00-457-6716	97499	70-031A150-000	.HOSE ASSEMBLY, METAL UHB, UHC, UHM	EA	1
95	86	PAOZZ	5310-00-807-1474	96906	MS21042L3	.NUT, SELF-LOCKING, EX WASHER, HEXAGON. UHB, UHC, UHM	EA	1
95	87	PAOZZ	5310-00-167-0753	88044	AN960PD10L	.WASHER, FLAT UHB, UHC, UHM	EA	1
95	88	PAOZZ	5340-00-993-6244	81996	EAB700D10	.CLAMP, LOOP. UHB, UHC, UHM	EA	1
95	89	MFOZZ	DELETED	97499	20-032-2	.BRACKET, ANGLE UHB, UHC, UHM	EA	1
95	90	PAOZZ	4720-00-410-5860	99755	10966	.HOSE ASSEMBLY, PARTICLE SEPARATOR UHB, UHC, UHM	EA	1
95	91	PAOZZ	4730-00-277-6295	88044	AN774-6	.BOLT, FLUID PASSAGE UHB, UHC, UHM	EA	1
95	92	PAOZZ	5310-00-196-6678	88044	AN901-6A	.WASHER, FLAT UHB, UHC, UHM	EA	2
95	93	PAOZZ	4730-00-277-9761	88044	AN776-6	.CONNECTOR, MULTIPLE, FLUID UHB, UHC, UHM	EA	1
95	94	PAOZZ	5310-00-807-1474	96906	MS21042L3	.NUT, SELF-LOCKING, EX WASHER, HEXAGON. UHB, UHC, UHM	EA	2
95	95	PAOZZ	5310-00-167-0753	88044	AN960PD10L	.WASHER, FLAT UHB, UHC, UHM	EA	2
95	96	PAOZZ	5306-00-182-1797	88044	AN174-15A	.SCREW, MACHINE UHB, UHC, UHM	EA	2
95	97	PAOZZ	5340-00-989-4573	81996	EAB700D 16	.CLAMP, LOOP UHB, UHC, UHM	EA	2
95	98	MFOZZ	DELETED	97499	20-032-1	.BRACKET, ENGINE UHB, UHC, UHM	EA	1
95	99	MFOZZ		97499	204-061-235-1	.TUBE ASSEMBLY U/W STANDARD FUEL SYSTEM UHB, UHC, UHM	EA	1
95	99	MFOZZ		97499	204-061-291-1	.TUBE ASSEMBLY, METAL U/W CRASHWORTHY FUEL SYSTEM . . . UHC, UHM	EA	1

SECTION II

TM55-1520-210-23P C8

(1) ILLUSTRATION		(2) SMR CODE	(3) NATIONAL STOCK NUMBER	(4) FSCM	(5) PART NUMBER	(6) DESCRIPTION USABLE ON CODE	(7) U/M	(8) QTY INC IN UNIT
(A) FIG. NO.	(B) ITEM NO.							
95	100	PAOZZ	4730-00-804-1936	96906	MS24401D16	.ELBOW, TUBE UHB, UHC, UHM	EA	1
95	101	PAOZZ	5310-00-949-6143	88044	AN924-16D	.NUT, PLAIN, HEXAGON UHB, UHC, UHM	EA	2
95	102	PAOZZ	5310-00-595-6902	88044	AN960PD2116L	.WASHER, FLAT UHB, UHC, UHM	EA	1
95	103	MFOZZ	4710-00-177-0263	97499	204-061-234-1	.TUBE ASSEMBLY, METAL UHB, UHC, UHM	EA	1
95	104	PAOZZ	4730-00-194-1057	88044	AN839-16D	.ELBOW, TUBE TO HOSE UHB, UHC, UHM	EA	1
95	105	PAOZZ	5310-00-183-4356	88044	AN960PD2116	.WASHER, FLAT UHB, UHC, UHM	EA	1
95	106	PAOZZ	4720-00-182-9085	97499	205-061-239-1	.HOSE, NONMETALLIC UHB, UHC, UHM	EA	1
95		PAOZZ	1560-00-071-8236		1560UH1-697-1	.CONVERSION KIT, AIRCRAFT THIS KIT USED FOR CONVERSION OF UH-1C WITH 200A STARTER GEN TO UH- 1M THIS KIT IS TO BE USED ONLY FOR ARMY OWNED AIRCRAFT AND/OR OPERATED AIRCRAFT EXCLUSIVE OF AIR FORCE, NAVY UHC		1
95		PAOZZ	1560-00-071-8237		1560UH1-697-2	.CONVERSION KIT, AIRCRAFT THIS KIT USED FOR COVERSON OF UH-1C WITH 300A STARTERGEN TO UH-1M THIS KIT IS TO BE USED ONLY FOR ARMY OWNED AIRCRAFT AND/OR OPERATED AIRCRAFT EXCLUSIVE OF AIR FORCE, NAVYUHC		1

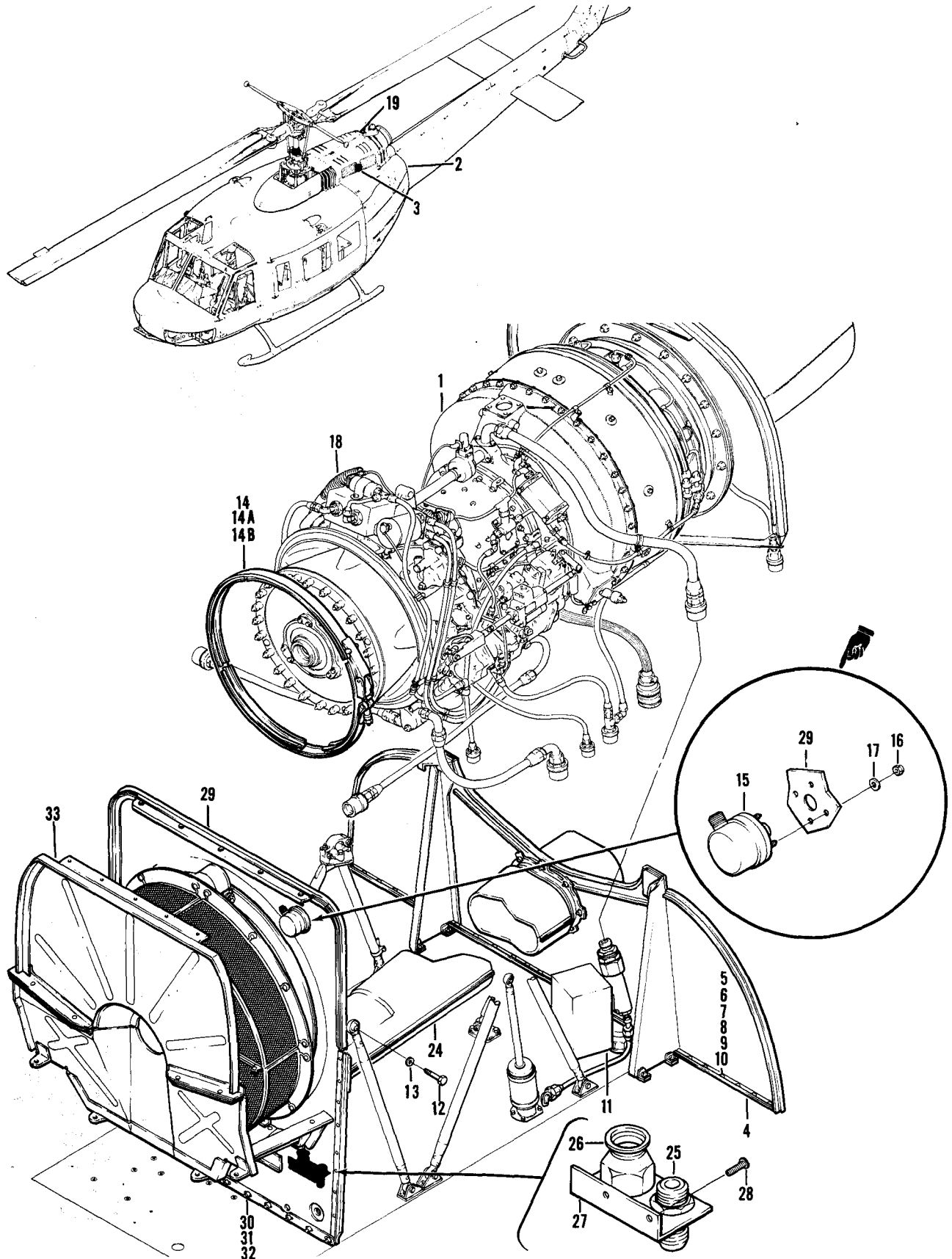

Figure 96. Power Plant Installation (Sheet 1 of 3)

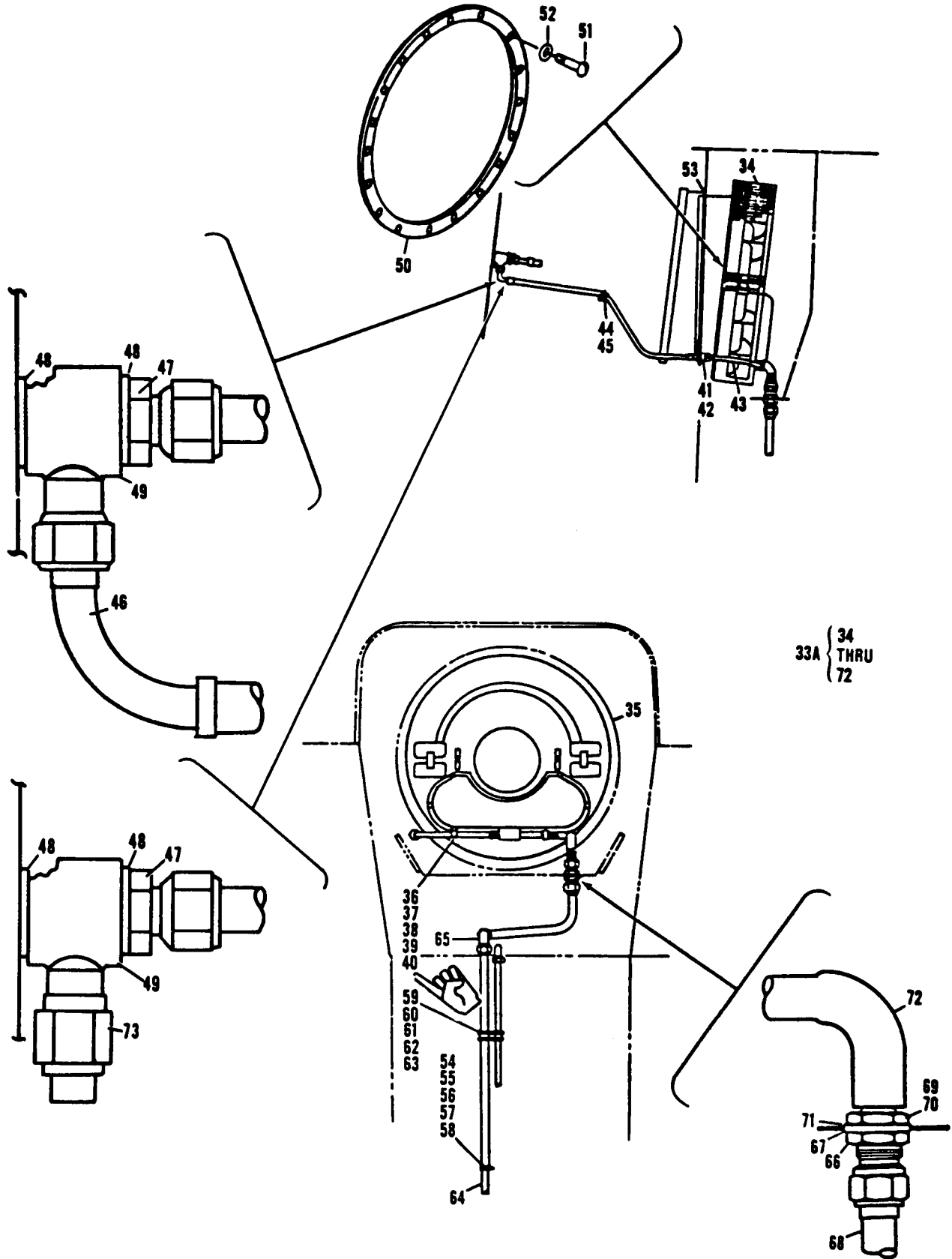

Figure 96. Power Plant Installation (Sheet 2 of 3)

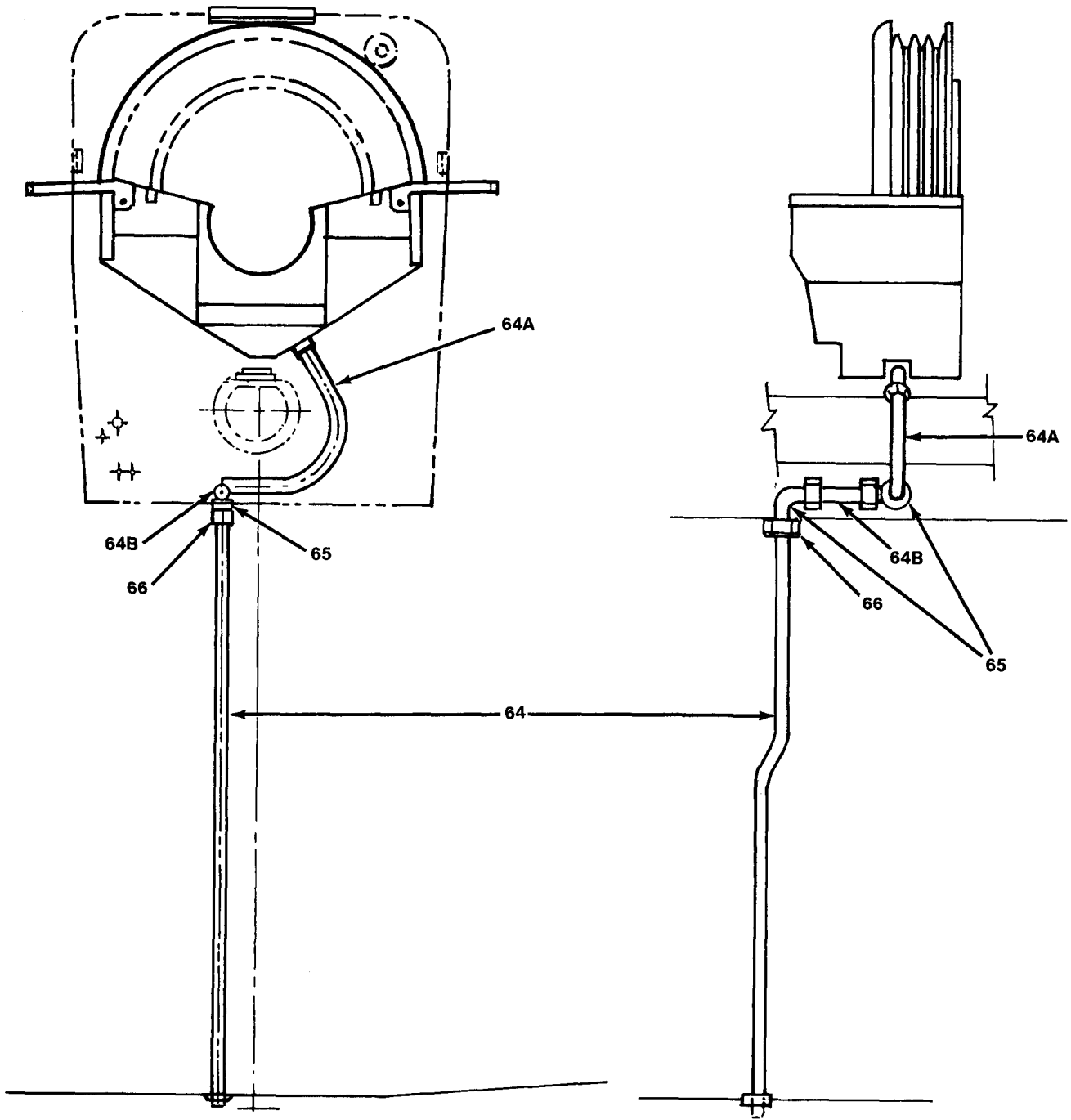

Figure 96. Power Plant Installation (Sheet 3 of 3)

SECTION II

TM55-1520-210-23P C8

(1) ILLUSTRATION		(2)	(3)	(4)	(5)	(6)	(7)	(8)
(A) FIG. NO.	(B) ITEM NO.	SMR CODE	NATIONAL STOCK NUMBER	FSCM	PART NUMBER	DESCRIPTION	UM	QTY INC IN UNIT
						USABLE ON CODE		
96	2	XCFZZ		97499	205-060-800-21	.COWL INSTL U/O PN 205-200-004-29,-33,-39,-41,-43,-49&-51 SEE FIG. 75, 76, 77 & 99 FOR BREAKDOWN UHE, UHH, UHV, UHX	EA	1
96	3	PAOZZ	1560-00-992-6501	97499	205-060-907-5	.SHIELD ASSEMBLY, AIR UHE, UHM, UHV, UHX	EA	1
96	4	PAOFF	1560-00-992-6502	97499	205-060-907-1	.FIREWALL ASSY, -AFT SEE FIG. 104 FOR BREAKDOWN UHE, UHH, UHV, UHX	EA	1
96	5	PAOZZ	5305-00-059-3659	96906	MS51958-63	.SCREW, MACHINE UHE, UHH, UHV,UHX	EA	36
96	6	PAOZZ	5305-00-059-3661	96906	MS51958-65	.SCREW, MACHINE UHE, UHH, UHV, UHX,	EA	4
96	7	PAOZZ	5305-00-059-3660	96906	MS51958-64	.SCREW, MACHINE UHE, UHH, UHV, UHX	EA	7
96	8	PAOZZ	5310-00-167-0801	88044	AN960C10	.WASHER, FLAT UHE, UHH, UHV, UHX	EA	43
96	9	PAOZZ	5310-00-167-0812	88044	AH960C10L	.WASHER, FLAT UHE, UHH, UHV, UHX	EA	4
96	10	PAOZZ	5365-00-059-4740	97499	120-008C23E7	.SHIM. UHE,UHH,UHV,UHX	EA	16
96	11	XCFZZ		97499	205-060-403-1	.VALVE INSTL U/O PN 205-200-004-7,-9,&11 SEE FIG. 365 FOR BREAKDOWN UHE, UHH, UHV, UHX	EA	1
96	11	XCFZZ		97499	205-060-403-3	.VALVE INSTL U/O PN 205-200-004-13,-15,&17 SEE FIG. 385 FOR BREAKDOWN UHE, UHH, UH V, UHX	EA	1
96	11	XCFZZ		97499	205-060-404-1	.BLEED AIR INSTL U/O PN 205-200-004-27,-29-33,-39,&43 SEE FIG. 385 FOR BREAKDOWN. UHE, UHH, UHV, UHX	EA	1
96	11	XCFZZ		97499	205-060-404-5	.BLEED AIR INSTL U/O PN 205-200-004-41,-49,&-51 SEE FIG. 385 FOR BREAKDOWN UHE, UHH, UHV, UHX	EA	1
96	12	PAOZZ	5306-00-674-4219	97499	204-060-133-1	.BOLT, SHOULDER UHE, UHH, UHV, UHX	EA	1
96	13	PAOZZ	5310-00-167-0837	88044	AN960-616L	.WASHER, FLAT. UHE, UHH, UHV, UHX	EA	1
96	14	PAOOO	5340-00-077-2121	94581	S4409-1950M	.COUPLING, CLAMP, GROO UHE, UHH, UHV, UHX	EA	1
96	14A	PAOZZ	5315-00-223-6113	88044	AN416-1	.PIN, RETAINING UHB, UHC, UHE, UHH, UHM, UHV, UHX	EA	1
96	14B	PAOZZ	5310-00-198-4735	72962	Z1200-048	.NUT, SELF-LOCKING, SL UHB, UHC, UHE, UHH, UHM, UHV, UHX	EA	1
96	15	PAOZZ	5930-00-871-8780	09049	42D128	.SWITCH, PRESSURE UHE, UHH, UHV, UHX	EA	1
96	16	PAOZZ	5310-00-807-1472	96906	MS21042L06	.NUT, SELF-LOCK ING, EX WASHER, HEXAGON UHE, UHH, UHV, UHX	EA	4
96	17	PAOZZ	5310-00-531-9514	88044	AN960C6	.WASHER, FLAT UHE, UHH, UHV, UHX	EA	4
96	18	XCFZZ		97499	205-060-401-3	.STARTER-GEN INSTL USBL EFF 62-2106 THRU 67-19537 SEE FIG. 287 FOR BREAKDOWN UHE, UHH, UHV, UHX	EA	1
96	19	XCFZZ		97499	205-060-950-1	.DETECTION INSTL ENGINE FIRE-LH U/O PN 205-200-004-7,-9,-11, -13,-15,-17&27 SEE FIG. 385 FOR BREAKDOWN UHE, UHH, UHV, UHX	EA	1
96	19	XCFZZ		97499	205-060-950-2	.DETECTION INSTL ENGINE FIRE-RN U/O PN 205-200-004-7,-9,-11, -13,-15,-17&27 SEE FIG. 385 FOR BREAKDOWN UHE, UHH, UHV, UHX	EA	1
96	19	XCFZZ		97499	205-060-950-3	DETECTION INSTL ENGINE FIRE-LH U/O PN 206-200-004-29,-33,- 39,-41,-43,-49&-51 SEE FIG. 385 FOR BREAKDOWN UHE, UHH, UHV, UHX	EA	1
96	19	XCFZZ		97499	205-060-950-4	.DETECTION INSTL ENGINE FIRE-RN U/O PN 205-200-004-29,-33,- 39,-41,-43,-49&-51 SEE FIG. 385 FOR BREAKDOWN UHE, UHH, UHV, UHX	EA	1
96	24	XCFZZ		97499	205-060-906-1	.FIRESHIELD INSTL U/O PN 205-200-004-7,-9,-11,-13&-15 SEE FIG. 86 FOR BREAKDOWN UHE, UHH, UHV, UHX	EA	1
96	24	XCFZZ		97499	205-060-921-1	.FIRESHIELD INSTL U/O PN 205-200-004-15,-17,-27,-29,-33,- 39,-41,-43,-49,&-51 SEE FIG. 86 FOR BREAKDOWN UHE, UHH, UHV, UHX	EA	1
96	25	PAOZZ	4730-00-684-7446	96906	MS24399D24	.REDUCER, TUBE U/O PH 205-200-4-7,-9,-11,&-13 UHE, UHH, UHV, UHX	EA	1
96	26	PAOZZ	1680-00-967-7575	97499	205-060-409-1	.FITTING, BLEED AIR U/O PN 205-200-004-7,-9,-11&-13 UHE, UHH, UHV, UHX	EA	1
96	27	PAOZZ	1560-00-072-8332	97499	205-060-496-1	.BRACKET, BLEED AIR N U/O PN 205-200-004-7,-9,-11,&-13 UHE, UHH, UHV, UHX	EA	1
96	28	PAOZZ	5305-00-912-7307	96906	MS27039-1-06	.SCREW, MACHINE UHE, UHH, UHV, UHX	EA	2
96	29	PAOFF	1560-00-150-8902	97499	205-060-908-119	.FIREWALL ASSEMBLY U/O PN 205-200-004-7,-9,-11&-13 SEE	EA	1

SECTION II

C25 TM55-1520-210-23P-1

(1)		(2)	(3)	(4)	(5)	(6)	(7)	(8)
ILLUSTRATION		SMR CODE	NATIONAL STOCK NUMBER	FSCM	PART NUMBER	DESCRIPTION	U/M	QTY INC IN UNIT
(A) FIG. NO.	(B) ITEM NO.							
96	29	PBOFF	1560-00-150-8911	97499	205-060-908-125	FIG. 103 FOR BREAKDOWN UHH,UHV .FIREWALL ASSEMBLY U/O PN 205-200-004-15 SEE FIG. 103 FOR BREAKDOWN UHH,UHV	EA	1
96	29	PAOFF	1560-00-181-5266	97499	205-060-908-117	. FIREWALL ASSY SEE FIG. 103 FOR BREAKDOWN UHH,UHV	EA	1
96	30	PAOZZ	5305-00-059-3659	96906	MS51958-63	.SCREW, MACHINE UHH, UHV	EA	11
96	31	XDOZZ	5305-00-925-7857	96906	MS27039-1-09	.SCREW, MACHINE UHH, UHV	EA	18
96	32	PAOZZ	5310-00-167-0834	88044	AN960-10L	.WASHER, FLAT UHH, UHV	EA	18
96	33	AOOOZ	1560-00-992-6506	97499	205-060-205-1	. INDUCTION BAFFLE ASSY U/O PN 205-200-004-7,-9 SEE FIG. 83 FOR BREAKDOWN UHH, UHV	EA	1
96	33	AOOOZ	1560-00-789-4948	97499	205-060-205-51	.INDUCTION BAFFLE ASSY U/O PN 205-200-004-11&-13 SEE FIG. 83 FOR BREAKDOWN UHH, UHV	EA	1
96	33	AOOOZ		97499	205-060-205-135	. INDUCTION BAFFLE ASSY U/O PN 205-200-004-15,-17,-27,-29, -33,-39,41&-43 SEE FIG. 83 FOR BREAKDOWN UHH, UHV	EA	1
96	33A	XCFZZ		97499	205-061-212-1	. SEPARATOR INSTL PARTICLE U/O PN 205-200-004-39 USBL EFF 68- 16050 THRU 68-16625 UHH, UHV	EA	1
96	33A	XCFZZ		97499	205-061-212-7	.SEPARATOR INSTL PARTICLE USBL EFF 69-15000 & SUBSEQUENT UHH, UHV,	EA	1
96	34	AOOOF	1560-00-167-8113	91547	1-010-680-01	. .SCREEN ASSEMBLY, AIR SEE FIG. 106 & 107 FOR BREAKDOWN UHH, UHV	EA	1
96	35	XDOFF	2945-00-109-4678	91547	1-010-500-08	. . PARTICLE SEPARATOR UHH, UHV	EA	1
96	36	PAOZZ	5310-00-807-1467	96906	MS21042-3	. . NUT, SELF-LOCKING, EX WASHER, HEXAGON UHH, UHV	EA	1
96	37	PAOZZ	5310-00-167-0753	88044	AN960PD10L	. . WASHER, FLAT UHH, UHV	EA	1
96	38	PAOZZ	5305-00-989-7434	96906	MS35207-263	. .SCREW, MACHINE UHH, UHV	EA	1
96	39	PAOZZ	5340-00-533-3515	81996	EAB700-8	. .CLAMP, LOOP UHH, UHV	EA	1
96	40	MFOZZ			20-032-1	. .BRACK, ENGINE UHH, UHV	EA	1
96	41	PAOZZ	5310-00-079-1967	88044	AN924-4J	. .NUT, PLAIN, HEXAGO UHH, UHV	EA	1
96	42	PAOZZ	5310-00167-0805	88044	AN960C716	.WASHER, FLAT UHH, UHV	EA	2
96	43	PAOZZ	4720-00-457-6715	97499	70-031A150-000	. .HOSE ASSEMBLY, METAL UHH, UHV	EA	1
96	44	PAOZZ	5306-00-151-0779	88044	AN3-15A	. .BOLT, MACHINE UHH, UHV	EA	1
96	45	PAOZZ	5340-00-993-6244	81996	EAB700D10	.CLAMP, LOOP UHH, UHV	EA	1
96	46	PAOZZ	4720-00-410-5860	97499	209-060-225-1	. .HOSE ASSY UHH, UHV	EA	1
96	47	PAOZZ	4730-00-277-6295	88044	AN774-6	. .BOLT, FLUID PASSAGE UHH, UHV	EA	1
96	46	PAOZZ	5310-00-196-6678	88044	AN901-6A	. .WASHER, FLAT UHH, UHV	EA	2
96	49	PAOZZ	4730-00-277-9761	88044	AN776-6	. . CONNECTOR, MULTIPLE, FLUID UHH, UHV	EA	1
96	50	PAOFF	1560-00-716-8596	97499	204-060-868-1	. .RING ASSY, ENGINE UHH, UHV	EA	1
96	51	PBOZZ	5305-00-180-0011	88044	AN525-10R9	. .SCREW, MACHINE UHH, UHV	EA	18
96	52	PAOZZ	5310-00-167-0812	88044	AN960C10L	. .WASHER, FLAT UHH, UHV	EA	18
96	53	PAOZZ	5365-00-477-4009	97499	204-060-815-71	. .SPACER, PLATE UHH, UHV	EA	1
96	54	PAOZZ	5310-00-807-1467	96906	MS21042-3	. . NUT, SELF-LOCKING, EX WASHER, HEXAGON UHH, UHV	EA	1
96	55	PAOZZ	5310-00-167-0753	88044	AN960PD10L	. .WASHER, FLAT UHH, UHV	EA	1
96	56	PAOZZ	5305-00-989-7434	96906	MS35207-263	. .SCREW, MACHINE UHH, UHV	EA	1
96	57	PAOZZ	5340-00-514-1230	96906	MS21919WDG25	. .CLAMP, LOOP UHH, UHV	EA	1
96	58	PAOZZ	5340-00-020-0392	81996	EAB700D15	. .CLAMP, LOOP UHH, UHV	EA	1
96	59	PAOZZ	5310-00-807-1467	96906	MS21042-3	. . NUT, SELF-LOCKING, EX WASHER, HEXAGON UHH, UHV,	EA	1
96	60	PAOZZ	5310-00-167-0753	88044	AN960PD10L	. .WASHER, FLAT UHH, UHV	EA	1
96	61	PAOZZ	5305-00-989-7434	96906	MS35207-263	. .SCREW, MACHINE UHH, UHV	EA	1

(1) ILLUSTRATION		(2)	(3)	(4)	(5)	(6)	(7)	(8)
(A) FIG. NO.	(B) ITEM NO.	SMR CODE	NATIONAL STOCK NUMBER	FSCM	PART NUMBER	DESCRIPTION USABLE ON CODE	U/M	QTY INC IN UNIT
96	62	PAOZZ	5340-00-187-6023	96906	MS21122-6	.. CLAMP, LOOP UHH, UHV	EA	1
96	63	PAOZZ	5340-00-020-0392	81996	EAB7000D15	.. CLAMP, LOOP UHH, UHV	EA	1
96	64	MFOZZ		97499	205-061-214-1	.. TUBE ASSEMBLY, METAL UHH, UHV	EA	1
96	64A	MFOZZ		81996	IPS-1	.. TUBE ASSEMBLY, METAL UHH, UHV	EA	1
96	64B	MFOZZ		81996	IPS-2	.. TUBE ASSEMBLY, METAL UHH, UHV	EA	1
96	65	PAOZZ	4730-00-804-1936	96906	MS24401D16	.. ELBOW, TUBE UHH, UHV	EA	2
96	66	PAOZZ	5310-00-949-6143	88044	AN924-16D	.. NUT, PLAIN, HEXAGON UHH, UHV	EA	2
96	67	PAOZZ	5310-00-183-4356	88044	AN960PD2116	.. WASHER, FLAT UHH, UHV	EA	1
96	68	MFOZZ		97499	205-061-213-1	.. TUBE ASSEMBLY UHH, UHV	EA	1
96	69	PBOZZ	4730-00-810-8828	96906	MS24393D16	.. NIPPLE, TUBE U/O PN 205-061-212-1 UHH, UHV	EA	1
96	70	PAOZZ	4730-00-231-1313	88044	AN807-16D	.. ADAPTER, STRAIGHT, TUBE TO HOSE UHH, UHV	EA	1
96	71	PAOZZ	5310-00-595-6902	88044	AN960PD2116L	.. WASHER, FLAT UHH, UHV	EA	1
96	72	PAOZZ	4720-00-182-9085	97499	205-061-239-1	.. HOSE, NONMETALLIC UHH, UHV	EA	1
96	73	PAOZZ	4730-00-203-3136	88044	AN929-6J	.. CAP, TUBE (AIRCRAFT WITH IMPROVED PARTICLE SEPARATOR) UHH, UHV	EA	1

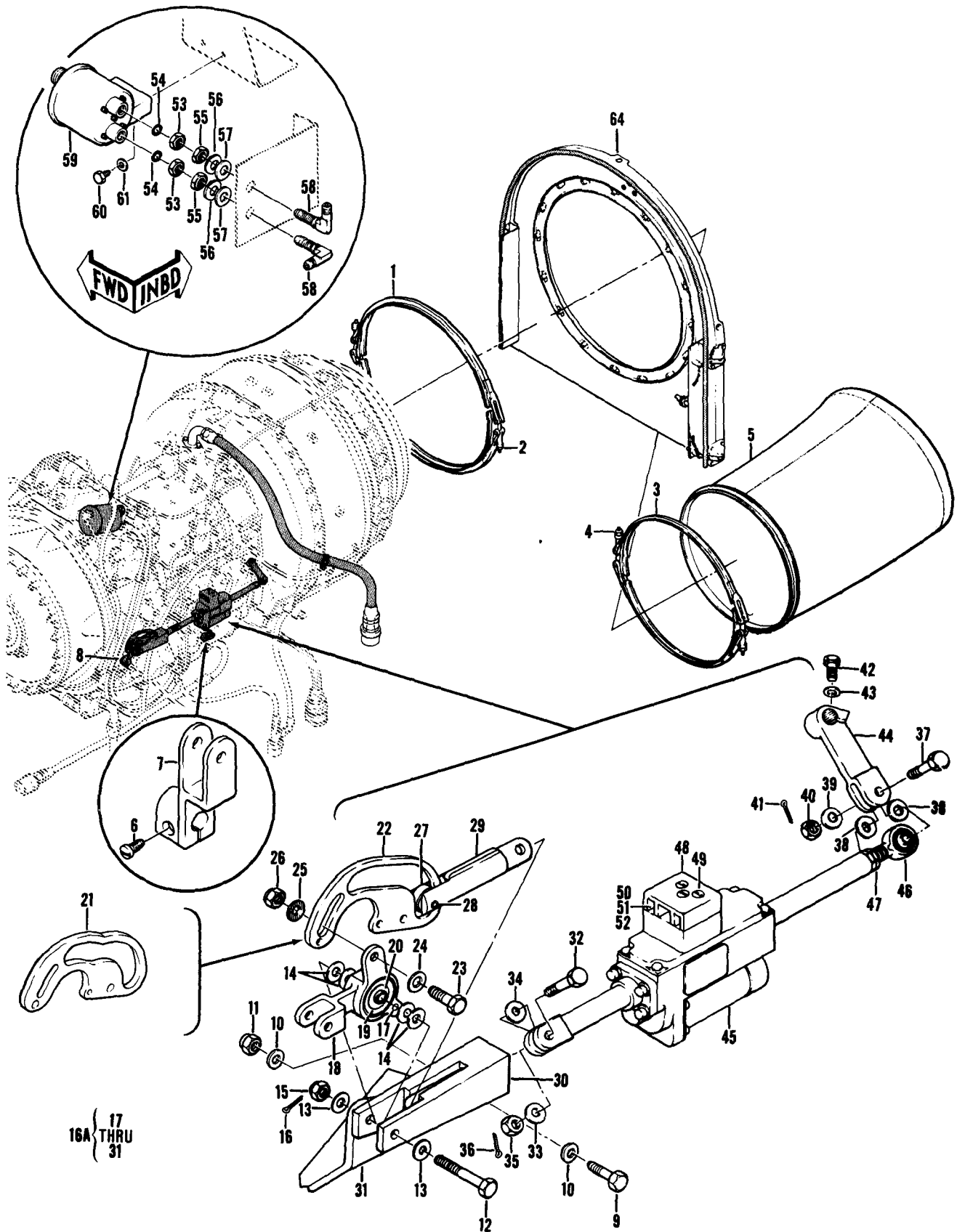

Figure 97. Engine Assembly (Sheet 1 of 3)

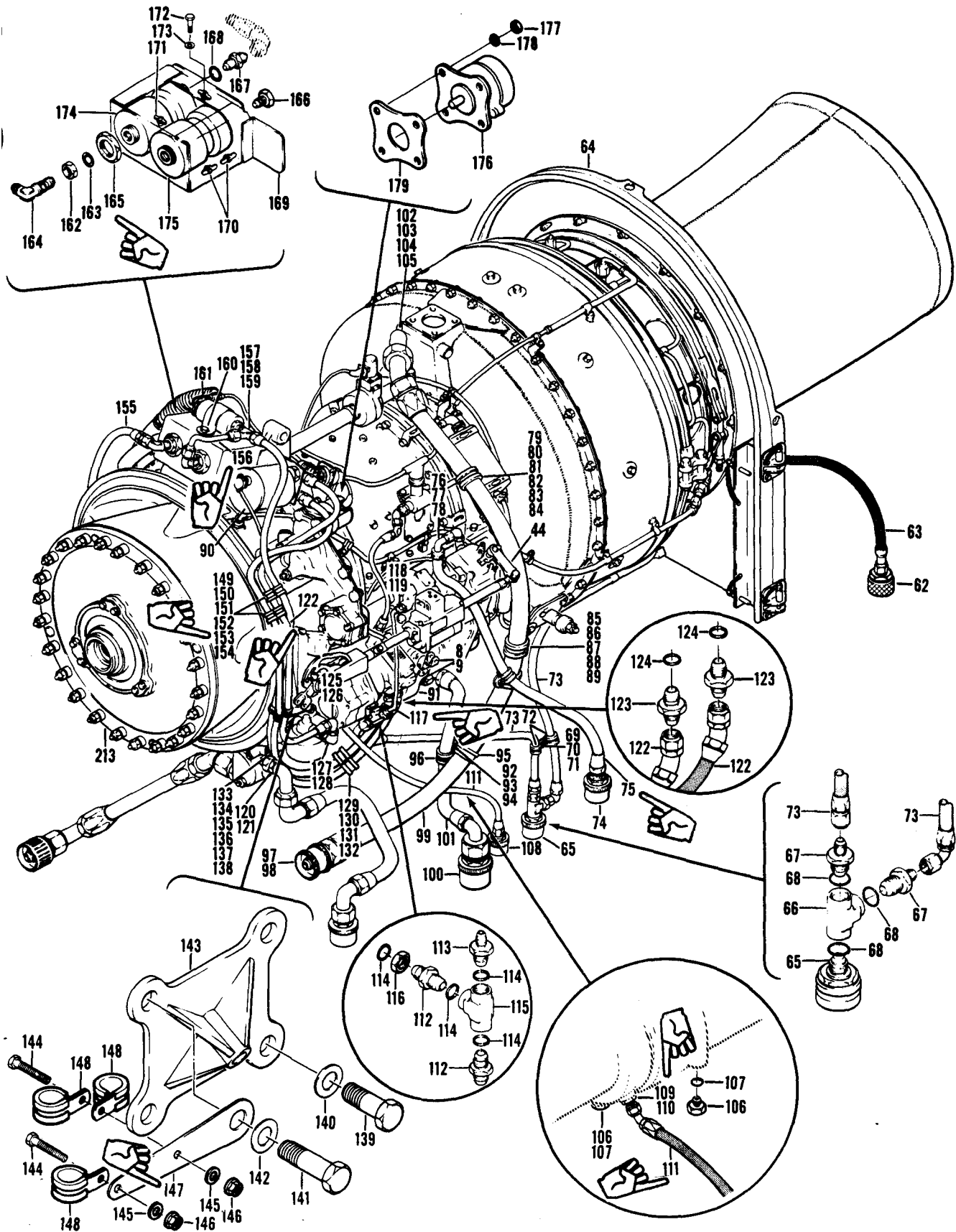

Figure 97. Engine Assembly (Sheet 2 of 3)

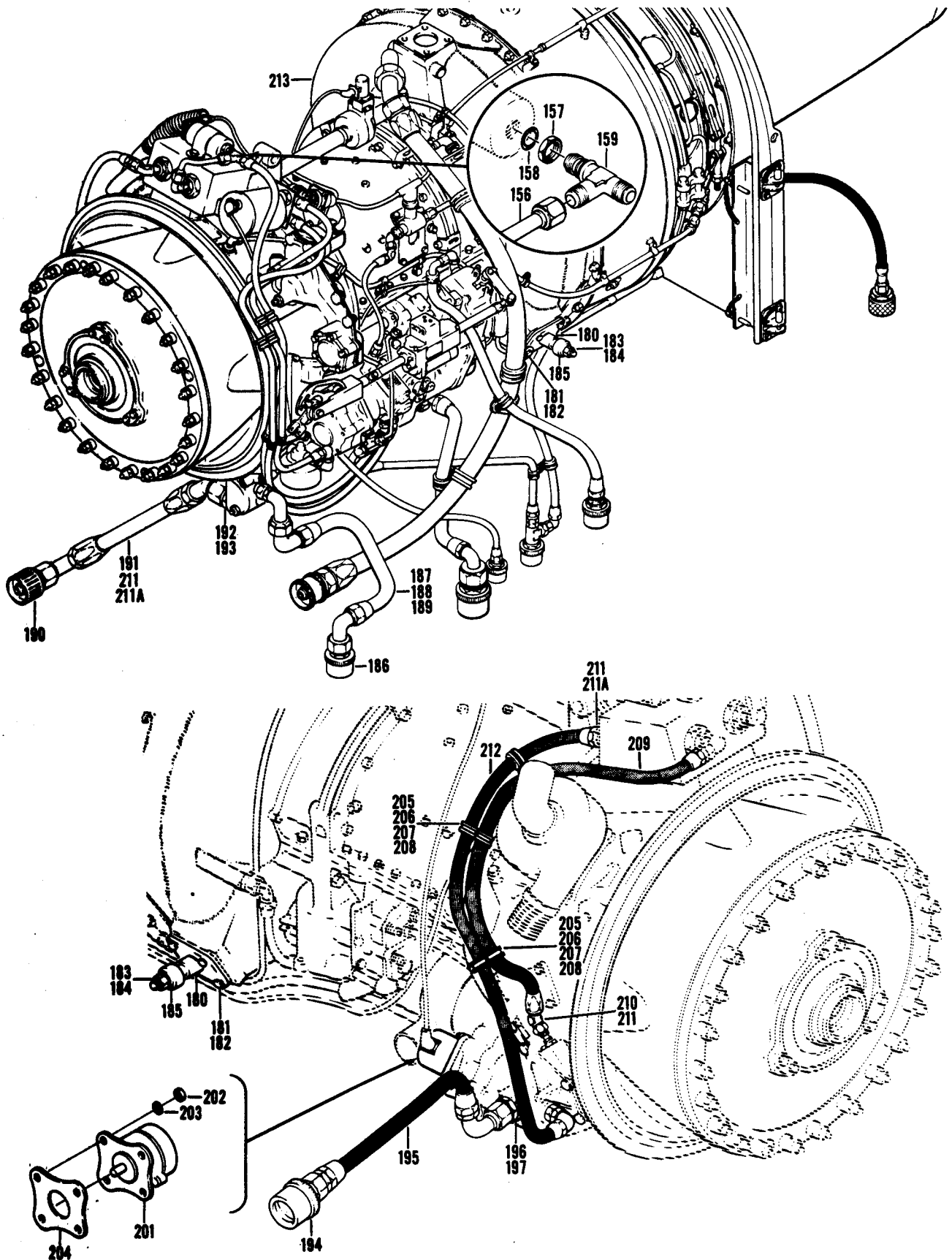

Figure 97. Engine Assembly (Sheet 3 of 3)

SECTION II		C8			TM55-1520-210-23P			
(1) ILLUSTRATION (a) FIG NO	(2) (b) ITEM NO	(3) NATIONAL STOCK NUMBER	(4) PSCM	(5)	(6) DESCRIPTION	(7) USABLE ON CODE	(8) QTY INC IN UNIT	
97		AFOFF	97499	204-060-005-3	ENGINE ASSEMBLY USBL EFF 61-741 THRU 61-803 SEE FIG.95 FOR NHA	UHB	EA 1	
97		AFOFF	97499	204-061-005-9	ENGINE ASSEMBLY USBL EFF UH-1B 64-13902 & SUBSEQUENT,UH-1C 64-14101 THRU 64-14191 SEE FIG.95 FOR NHE	UHB,UHC,UHM	EA 1	
97		AFOFF	97499	204-061-005-13	ENGINE ASSEMBLY USBL EFF 65-9416 THRU 65-12772 SEE FIG.95 FOR NHA	UHC,UHM	EA 1	
97		AFOFF	97499	204-061-005-17	ENGINE ASSEMBLY USBL EFF 66-492 & SUBSEQUENT SEE FIG.95 FOR NHA	UHC,UHM	EA 1	
97	1	PAOOO 5340-00-658-6171	98625	19131-1812M	COUPLING,CLAMP GROOVED	UHB,UHC,UHM	EA 1	
97	2	PAOZZ 5310-00-198-4759	72962	Z1200-054	NUT,SELF-LOCKING,HE	UHB,UHC,UHM	EA 2	
97	3	PAOOO 5340-00-658-6170	98625	19131-1537M	CLAMP ASSY	UHB,UHC,UHM	EA 1	
97	4	PAOZZ 5310-00-198-4759	72962	Z1200-054	NUT SELF-LOCKING	UHB,UHC,UHM	EA 2	
97	5	PAOFF 1560-00-831-1446	97499	204-060-302-19	PIPE,EXHAUST	UHB,UHC,UHM	EA 1	
97	6	PAOZZ 5305-00-150-9211	88044	AN502-10-10	SCREW,MACHINE	UHB,UHC,UHM	EA 1	
97	7	PAOZZ 2995-00-731-9871	97499	204-060-729-1	ARM	UHB,UHC,UHM	EA 1	
97	8	PAOOO 2995-00-974-9854	97499	204-060-787-3	CAMBOX ASSEMBLY DROOP COMPENSATOR	UHB,UHC	EA 1	
97	8	PAOZZ 2995-00-927-3549	97499	204-060-787-9	CAMBOX ASSEMBLY DROOP COMPENSATOR	UHM	EA 1	
97	9	PAOZZ 5306-00-292-8282	88044	AN173H7A	BOLT,CLOSE TOLERANCE	UHB,UHC,UHM	EA 1	
97	9	PAOZZ	88044	AN173-17A	BOLT,CLOSE TOLERANCE	UHB,UHC,UHM	EA 1	
97	1	PAOZ 5310-00-183-4406	88044	AN960PD10	WASHER,FLAT	UHB,UHC,UHM	EA 5	
97	11	PAOZZ 5310-00-807-1474	96906	MS21042L3	NUT SELF-LOCKING,EX WASHER,HEXAGON	UHB,UHC,UHM	EA 1	
97	12	PAOZZ 5306-00-180-2744	88044	AN173-15	BOLT,CLOSE TOLERANCE	UHB,UHC,UHM	EA 1	
97	13	PAOZZ 5310-00-183-4406	88044	AN960PD10	WASHER,FLAT	UHB,UHC,UHM	EA 2	
97	14	PAOZZ 5365-00-980-1913	97499	120-00BC11-7	SHIM	UHB,UHC,UHM	EA 4	
97	15	PAOZZ 5310-00-285-2177	88044	AN320-3	NUT,PLAIN,SLOTTED UHE,UHC,	UHB,UHC,UHM	EA 1	
97	16	PAOZZ 5315-00-234-1856	96906	MS24665-155	PIN,COTTER UHE,UHC,	UHB,UHC,UHM	EA 1	
97	16A	AOOO	97499	204-060-787-7	CAM BOX ASSEMBLY	UHB,UHC	EA 1	
97	16A	AOOOO	2995-00-239-3669	37499	204-060-787-5	CAM BOX ASSEMBLY	UHM	EA 1
97	17	PAOZZ 5320-00-117-6953	96906	MS20426AD4-8	RIVET,SOLID	UHB,UHC,UHM	LB 1	
97	18	PAOOO 2995-00-898-8953	97499	204-060-779-1	BELLCRANK ASSEMBLY	UHB,UHC,UHM	EA 1	
97	19	PAOZZ 3110-00-042-4668	96906	MS27644-3	BEARING,BALL,AIRFRAME	UHB,UHC,UHM	EA 1	
97	20	PAOZZ 3120-00-891-8445	97499	23S5-3A	BUSHING,SLEEVE	UHB,UHC,UHM	EA 1	
97	21	PAOZZ 2915-00-980-1845	97499	204-061-709-1	CAM DROOP COMPENSATOR	UHB,UHC	EA 1	
97	22	PAOZZ 1560-00-898-0008	97499	204-061-705-1	CAM DROOP COMPENSATOR	UHM	EA 1	
97	23	PAOZZ 5306-00-141-4524	88044	AN173H6A	BOLT,CLOSE TOLERANC	UHB,UHC,UHM	EA 1	
97	24	PAOZZ 5310-00-187-2354	88044	AN960PD416	WASHER,FLAT	UHB,UHC,UHM	EA 1	
97	25	PAOZZ 1560-00-757-1681	97499	204-060-784-1	WASHER,SERRATED	UHB,UHC,UHM	EA 1	
97	26	PAOZZ 5310-00-807-1474	96906	MS21042L3	NUT,SELF-LOCKING,EX WASHER,HEXAGON	UHB,UHC,UHM	EA 1	
97	27	PAOZZ 3110-00-027-8758	96906	MS27641-3	BEARING,BALL,AIRFRAME	UHB,UHC,UHM	EA 1	
97	28	PAOZZ 5315-00-834-3828	97499	204-060-785-1	PIN,STRAIGHT HEADLESS	UHB,UHC,UHM	EA 1	
97	29	PAOZZ 1680-00-993-5195	97499	204-060-783-7	SLIDER,DROOP COMPENSATOR	UHB,UHC,UHM	EA 1	
97	30	PAOZZ 1560-00-895-4435	97499	204-060-778-1	HOUSING,DROOP COMPENSATOR	UHB,UHC,UHM	EA 1	
97	31	PAOZZ 1560-00-849-4193	97499	204-060-786-1	BRACKET,DROOP COMPENSATOR	UHB,UHC,UHM	EA 1	
97	32	PAOZZ 5306-00-263-3514	80205	NAS464-4-9	BOLT,SHEAR	UHB,UHC,UHM	EA 1	

SECTION II				C26	TM55-1520-210-23P			
(1)	(2)	(3)	(4)	(5)	(6)		(7)	(8)
ILLUSTRATION					DESCRIPTION			QTY
(a)	(b)	NATIONAL		PART				INC
FIG	ITEM	STOCK	FSCM	NUMBER		USABLE ON CODE	U/M	IN
NO	NO	NUMBER						UNIT
97	33	PAOZZ 5310-00-531-9515	88044	AN960C416	WASHER, FLAT	UHM	EA	1
97	34	PAOZZ 5310-00-141-3139	78189	3539-14-2	WASHER, SPRING TENSION	UHM	EA	1
97	35	PAOZZ 5310-00-721-4434	88044	AN320C4	NUT, PLAIN, SLOTTED HEXAGON	UHM	EA	1
97	36	PAOZZ 5315-00-815-1405	96906	MS24665-151	PIN, COTTER	UHM	EA	1
97	37	PAOZZ 5306-00-680-6546	80205	NAS1003-10	BOLT, MACHINE	UHM	EA	1
97	38	PAOZZ 5310-00-167-0834	88044	AN960-10L	WASHER, FLAT	UHM	EA	2
97	39	PAOZZ 5310-00-167-0801	88044	AN960C10	WASHER, FLAT	UHM	EA	1
97	40	PAOZZ 5310-00-264-1240	88044	AN320C3	NUT, PLAIN, SLOTTED HEXAGON	UHM	EA	1
97	41	PAOZZ 5315-00-815-1405	96906	MS24665-151	PIN, COTTER	UHM	EA	1
97	42	PAOZZ 5306-00-182-1854	88044	AN3CH5A	BOLT, MACHINE	UHM	EA	1
97	43	PAOZZ 5310-00-167-0801	88044	AN960C10	WASHER, FLAT	UHM	EA	1
97	44	PAOZZ 2995-00-893-1216	97499	204-060-765-7	LEVER ASSEMBLY MECHANICAL LINEAR	UHM	EA	1
97	45	PAOZZ 2995-00-990-3163	97499	204-060-762-1	ACTUATOR, ELECTRO-MECHANICAL LINEAR	UHM	EA	1
97	45	PAOZZ 2995-00-003-5906	70210	540264-2-1	ACTUATOR, LINEAR SEE FIG.108 FOR BREAKDOWN	UHM	EA	1
97	45	PAOZZ 2995-00-134-4683	83777	700103G2	ACTUATOR, LINEAR SEE FIG.109 FOR BREAKDOWN	UHM	EA	1
97	45	PAOZZ 2995-00-990-3163	25140	65A124	ACTUATOR, LINEAR SEE FIG.110 FOR BREAKDOWN	UHM	EA	1
97	45	PAOZZ 2995-00-990-3163	05624	SYLC9190-10	ACTUATOR, LINEAR SEE FIG.110A FOR BREAKDOWN	UHM	EA	1
97	46	PAOZZ 3120-00-874-2676	05624	CYRB251	BEARING, PLAIN, ROD END U/O PN SYLC919-10	UHM	EA	1
97	47	PAOZZ 5310-00-870-0745	05624	DYRF14	NUT, PLAIN, HEXAGON U/O PN SYLC9190-10	UHM	EA	1
97	48	PAOZZ 5940-00-879-7074	05624	SYLC526	COVER, TERMINAL BOARD U/O PN SYLC9190-10	UHM	EA	1
97	49	PAOZZ 5305-00-941-6403	96906	MS35275-208	SCREW, MACHINE	UHM	EA	2
97	50	PAOZZ 5310-00-579-5554	96906	MS35333-35	WASHER, LOCK	UHM	EA	2
97	51	PAOZZ 5310-00-815-4847	97942	1JA2699H12	NUT PLAIN, HEXAGON U/O PN SYLC9190-10	UHM	EA	3
97	52	PAOZZ 5310-00-579-0079	96906	MS35333-37	WASHER, LOCK U/O PN SYLC9190-10	UHM	EA	3
97	53	PAOZZ 5310-00-208-5769	88044	AN924-4	NUT, PLAIN, HEXAGON	UHM	EA	2
97	54	PAOZZ 5330-00-263-8028	96906	MS29512-04	PACKING, PREFORMED	UHM	EA	2
97	55	PBOZZ 5310-00-133-8399	97499	204-060-056-1	NUT, PLAIN, HEXAGON	UHM	EA	2
97	56	PAOZZ 5310-00-167-0805	88044	AN960C716	WASHER, FLAT	UHM	EA	2
97	57	PAOZZ 5310-00-275-0616	88044	AN960C716L	WASHER, FLAT	UHM	EA	2
97	58	PAOZZ 4730-00-720-0288	96906	MS24394-4	ELBOW, TUBE	UHM	EA	2
97	59	PAOZZ 5930-00-076-9835	97499	204-060-008-1	SWITCH, PRESSURE	UHM	EA	1
97	60	PAOZZ 5306-00-182-2015	88044	AN4H4A	BOLT, MACHINE	UHM	EA	2
97	61	PAOZZ 5310-00-141-1795	88044	AN960-416	WASHER, FLAT	UHM	EA	2
97	62	PAOZZ 4730-00-773-2619	00624	3755-4	COUPLING HALF, QUICK DISCONNECT	UHM	EA	1
97	63	PAOZZ 2840-00-939-7586	78570	S21704-1400W	HOSE ASSEMBLY TURBINE	UHM	EA	1
97	64	PBOFF 1560-00-602-3428	97499	204-060-884-1	FIREWALL ASSY, AFT SEE FIG.101 FOR BREAKDOWN	UHM	EA	1
97	65	PAOZZ 4730-00-773-2620	00624	3755-6	COUPLING HALF, QUICK DISCONNECT	UHM	EA	1
97	66	PAOZZ 4730-00-277-5026	88044	AN938D6	TEE, BOSS	UHM	EA	1
97	67	XDOZZ	88044	AN919-6	REDUCER, TUBE	UHM	EA	2
97	68	PCOZZ 5330-00-263-8030	96906	MS29512-06	PACKING, PREFORMED	UHM	EA	3
97	69	PAOZZ 5306-00-182-2057	88044	AN3H4A	BOLT, MACHINE	UHM	EA	1
97	70	PAOZZ 5310-00-167-0753	88044	AN960PD10L	WASHER, FLAT	UHM	EA	1

SECTION II

TM55-1520-210-23P

C18

(1) ILLUSTRATION		(2)	(3)	(4)	(5)	(6)	(7)	(8)
(A) FIG. NO.	(B) ITEM NO.	SMR CODE	NATIONAL STOCK NUMBER	FSCM	PART NUMBER	DESCRIPTION USABLE ON CODE	UM	QTY INC IN UNIT
97	71	PAOZZ	5310-00-807-1474	96906	MS21042L3	.NUT, SELF-LOCKING, EX WASHER, HEXAGON UHB, UHC, UHM	EA	1
97	72	PAOZZ	5340-00-989-4570	81996	EAB700D13	.CLAMP, LOOP UHB, UHC, UHM	EA	2
97	72	PAOZZ	5340-00-990-9301	81996	EAB700D7	.CLAMP, LOOP UHB, UHC, UHM	EA	2
97	73	MFOZZ		96906	MS8000E190C	.HOSE ASSEMBLY UHB, UHC, UHM	EA	2
97	74	PAOZZ	4730-00-773-2619	00624	3755-4	.COUPLING HALF, QUICK DISCONNECT UHB, UHC, UHM	EA	1
97	75	MFOZZ		00624	640309-4-0250	.HOSE ASSEMBLY U/O PN 204-060-005-3 UHB	EA	1
97	75	MFOZZ	DELETED	96906	MS8000E250C	.HOSE ASSEMBLY NONMETALLIC UHB, UHC, UHM	EA	1
97	76	PAOZZ	4730-00-720-0288	96906	MS24394-4	.ELBOW, TUBE UHB, UHC, UHM	EA	1
97	77	PAOZZ	5310-00-208-5769	88044	AN924-4	.NUT, PLAIN, HEXAGON UHB, UHC, UHM	EA	1
97	78	PCOZZ	5330-00-263-8028	96906	MS29512-04	.PACKING, PREFORMED UHB, UHC, UHM	EA	1
97	79	PAOZZ	5306-00-151-0778	88044	AN3-16A	.BOLT, MACHINE UHB, UHC, UHM	EA	1
97	80	PAOZZ	5310-00-167-0753	88044	AN960PD10L	.WASHER, FLAT UHB, UHC, UHM	EA	1
97	81	PAOZZ	5365-00-732-5027	80205	NAS43HT3-82	.SPACER, SLEEVE UHB, UHC, UHM	EA	1
97	82	PAOZZ	5340-00-721-8182	88044	AN743-13	.BRACKET, ANGLE UHB, UHC, UHM	EA	1
97	83	PAOZZ	5310-00-807-1474	96906	MS21042L3	.NUT, SELF-LOCKING, EX WASHER, HEXAGON UHB, UHC, UHM	EA	1
97	84	PAOZZ	5340-00-989-4575	81996	EAB700D21	.CLAMP, LOOP UHB, UHC, UHM	EA	1
97	85	PAOZZ	5306-00-182-2057	88044	ANSH4A	.BOLT, MACHINE UHB, UHC, UHM	EA	1
97	86	PAOZZ	2915-00-625-0075	97499	204-060-014-1	.CLIP, ELECTRICAL UHB, UHC, UHM	EA	1
97	87	PAOZZ	5310-00-167-0753	88044	AN960PD10L	.WASHER, FLAT UHB, UHC, UHM	EA	1
97	88	PAOZZ	5310-00-807-1474	96906	MS21042L3	.NUT, SELF-LOCKING, EX WASHER, HEXAGON UHB, UHC, UHM	EA	1
97	89	PAOZZ	5340-00-989-4575	81996	EA6700D21	.CLAMP, LOOP UHB, UHC, UHM	EA	1
97	90	XCFZZ		97499	204-075-020-1	.ELECTRICAL INSTL U/O PN 204-060-005-3 SEE FIG. 279 FOR BREAKDOWN UHB	EA	1
97	90	XCFZZ		97499	204-075-042-5	.ELECTRICAL INSTL USBL EFF (UH-1B) 63-8500 & SUBSEQUENT, (UH- 1C) 64-14101 THRU 65-9524 SEE FIG. 280 FOR BREAKDOWN UHB, UHC, UHM	EA	1
97	90	XCFZZ		97499	204-075-042-7	.ELECTRICAL INSTL USBL-EFF 65-9525 & SUBSEQUENT SEE FIG. 280 FOR BREAKDOWN UHC, UHM	EA	1
97	91	XCFZZ		97499	204-060-457-1	.STARTER INSTL U/O PN 204-060-005-1,-3,-5,&-13, PN 204-061- 005-1&-9 SEE FIG. 286 FOR BREAKDOWN. UHB	EA	1
97	91	XCFZZ		97499	204-060-457-5	.STARTER INSTL U/O PN 204-061-005-13 SEE FIG. 286 FOR BREAKDOWN UHC, UHM	EA	1
97	91	XCFZZ		97499	204-060-457-9	.STARTER INSTL U/O PN 204-061-005-17 SEE FIG. 286 FOR BREAKDOWN UHC, UHM	EA	1
97	92	PAOZZ	5306-00-182-2057	88044	AN3H4A	.BOLT, MACHINE UHB, UHC, UHM	EA	1
97	93	PAOZZ	5310-00-167-0753	88044	AN960PD10L	.WASHER, FLAT UHB, UHC, UHM	EA	1
97	94	PAOZZ	5310-00-807-1474	96906	MS21042L3	.NUT, SELF-LOCKING, EX WASHER, HEXAGON UHB, UHC, UHM	EA	1
97	95	PAOZZ	5340-00-989-4575	81996	EAB700D21	.CLAMP, LOOP UHB, UHC, UHM	EA	1
97	96	PAOZZ	5340-00-989-4570	81996	EAB700D13	.CLAMP, LOOP UHB, UHC, UHM	EA	1
97	96	PAOZZ	5340-00-548-7757	81996	EAB700-23	.CLAMP, LOOP UHB, UHC, UHM	EA	1
97	96	PAOZZ	5340-00-993-5478	81996	EAB700D12	.CLAMP, LOOP UHB, UHC, UHM	EA	1
97	97	PAOOO	4730-00-991-8552	00624	375525-16	.COUPLING HALF, QUICK DISCONNECT UHB, UHC, UHM	EA	1
97	98	PCOZZ	5330-00-729-4992	96906	MS28775-027	.PACKING, PREFORMED. UHB, UHC, UHM	EA	1
97	99	PAOZZ	4720-00-738-5877	78570	S34716-4300W110	.HOSE ASSEMBLY, METAL UHB, UHC, UHM	EA	1
97	100	PAOZZ	4730-00-076-0561	00624	AE93532J	.COUPLING HALF, SELFS UHB, UHC, UHM	EA	1
97	101	MFOZZ		96906	MS8000J140E225	.HOSE ASSEMBLY U/O PN 204-060-005-1&-3 UHB	EA	1

SECTION II

C 25

TM55-1520-210-93P-1

(1) ILLUSTRATION		(2)	(3)	(4)	(5)	(6)	(7)	(8)
(A) FIG. NO.	(B) ITEM NO.	S M R CODE	N A T I O N A L S T O C K N U M B E R	F S C M	P A R T N U M B E R	D E S C R I P T I O N USABLE ON CODE	U/M	QTY I N C I N U N I T
97	101	MFOZZ		96906	MS8000J140F197	.HOSE ASSEMBLYUHM	EA	1
97	102	PAOZZ	5306-00-180-2779	88044	AN4CH5A	.BOLT, MACHINEUHM	EA	4
97	103	PAOZZ	5310-00-531-9515	88044	AN960C416	.WASHER, FLATUHM	EA	4
97	104	PAOZZ	5330-00-078-3882	97499	204-060-485-1	.GASKETUHM	EA	1
97	105	PAOZZ	4730-00-034-3722	00624	500516-16C	.ELBOW, FLANGE TO TUBUHM	EA	1
97	106	PAOZZ	5365-00-837-8169	96906	MS24391-4L	.PLUG, MACHINE THREADUHM	EA	2
97	107	PAOZZ	5330-00-531-2070	80205	NAS617-4	.PACKING, PREFORMEDUHM	EA	2
97	108	PAOZZ	4730-00-773-2623	00624	375504-4	.COUPLING HALF, QUICK DISCONNECTUHM	EA	1
97	109	MFOZZ		97499	110-033-1	.REDUCER, TUBEUHM	EA	1
97	109	PAOZZ	4730-00-828-9974	96906	MS24399D2	.REDUCER, TUBEUHM	EA	1
97	110	PAOZZ	5330-00-579-7548	80205	NAS617-2	.PACKING, PREFORMEDUHM	EA	1
97	111	MFOZZ		96906	MS8000E140B	.HOSE ASSY NONMETALLICUHM	EA	1
97	112	PBOZZ	4730-00-684-6911	96906	MS24392-4	.NIPPLE, TUBEUHM	EA	3
97	113	PAOZZ	4730-00-720-0987	96906	MS243934	.NIPPLE, TUBEUHM	EA	1
97	114	PAOZZ	5330-00-263-8028	96906	MS29512-04	.PACKING, PREFORMEDUHM	EA	4
97	115	PAOZZ	4730-00-278-2780	88044	AN938-4	.TEE, BOSSUHM	EA	1
97	116	PAOZZ	5310-00-208-5769	88044	AN924-4	.NUT, PLAIN, HEXAGONUHM	EA	1
97	117	MFOZZ		97499	204-060-082-1	.TUBE ASSEMBLY, METALUHM	EA	1
97	118	PAOZZ	4730-00-235-1498	88044	AN919-2	.REDUCER, TUBEUHM	EA	1
97	119	PAOZZ	5330-00-263-8011	96906	MS29512-03	.PACKING, PREFORMEDUHM	EA	1
97	120	PAOZZ	4730-00-886-1400	00624	502383-10C	.ELBOW, TUBE TO BOSSUHM	EA	1
97	121	PAOZZ	5330-00-584-0149	80205	NAS617-10	.PACKING, PREFORMEDUHM	EA	1
97	122	MFOZZ		00624	245-640313F0330	.HOSE ASSEMBLY U/O PN 204-060-005-1,&3UHM	EA	1
97	122	MFOZZ		00624	210-640313F0347	.HOSE ASSEMBLY U/O PN 204-060-005-1,&3UHM	EA	1
97	122	MFOZZ		97499	70-009F245Z347	.HOSE ASSEMBLY NONMETALLIC U/O PN 204-060-005--5,-13&204-061--005-1,-9,-13,&17UHM	EA	2
97	123	PAOZZ	4730-00-675-3239	97499	204-060-670-1	.RESTRICTOR, FLUID FLOWUHM	EA	2
97	124	PAOZZ	5330-00-263-8028	96906	MS29512-04	.PACKING, PREFORMEDUHM	EA	2
97	125	PAOZZ	4730-00-720-0288	96906	MS24394-4	.ELBOW, TUBEUHM	EA	1
97	126	PAOZZ	5310-00-282-7823	96906	MS24400D4	.NUT, PLAIN, HEXAGONUHM	EA	1
97	127	PAOZZ	4730-00-939-7395	97499	204-060-031-15	.ELBOW, TUBEUHM	EA	1
97	128	PAOZZ	5330-00-531-2070	80205	NAS617-4	.PACKING, PREFORMEDUHM	EA	1
97	129	PAOZZ	5306-00-182-2057	88044	AN3H4A	.BOLT, MACHINEUHM	EA	1
97	130	PAOZZ	5310-00-167-0753	88044	AN960PD10L	.WASHER, FLATUHM	EA	1
97	131	PAOZZ	5310-00-807-1474	96906	MS21042L3	.NUT, SELF-LOCKING, EX WASHER, HEXAGONUHM	EA	1
97	132	PAOZZ	5340-00-989-4570	81996	EAB700D13	.CLAMP, LOOPUHM	EA	2
97	133	PAOZZ	5306-00-182-2063	88044	AN3H12A	.BOLT, MACHINEUHM	EA	1
97	134	PAOZZ	5310-00-167-0753	88044	AN960PD10L	.WASHER, FLATUHM	EA	1
97	135	PAOZZ	5365-00-294-0580	80205	NAS43DD3-48	.SPACER, SLEEVEUHM	EA	1
97	136	PAOZZ	5310-00-807-1474	96906	MS21042L3	.NUT, SELF-LOCKING, EX WASHER, HEXAGONUHM	EA	1
97	137	PAOZZ	5340-00-989-4570	81996	EAB700D13	.CLAMP, LOOPUHM	EA	1
97	138	PAOZZ	5340-00-533-3515	81996	EAB700-8	.CLAMP, LOOPUHM	EA	1
97	138	XDOZZ	5340-00-989-4569	81996	EAB700D9	.CLAMP, LOOP U/O PN 204-060-005-3.	EA	1

SECTION II

TM55-1520-210-23P

C18

(1) ILLUSTRATION		(2)	(3)	(4)	(5)	(6)	(7)	(8)
(A) FIG. NO.	(B) ITEM NO.	S M R CODE	NATIONAL STOCK NUMBER	FSCM	P A R T N U M B E R	DESCRIPTION	U/M	QTY INC IN UNIT
						USABLE ON CODE		
97	138	PBOZZ	5340-00-533-3558	81996	EAB700-11	.CLAMP, LOOP UHB, UHC, UHM	EA	1
97	139	PAOZZ	5306-00-582-9020	88044	AN8CH6	.BOLT, MACHINE UHB, UHC, UHM	EA	2
97	140	PAOZZ	5310-00-167-0839	88044	AN960-816L	.WASHER, FLAT UHB, UHC, UHM	EA	2
97	141	PAOZZ	5306-00-582-6911	88044	AN8CH10	.BOLT, MACHINE UHB, UHC, UHM	EA	2
97	142	PAOZZ	5310-00-167-0823	88044	AN960-816	.WASHER, FLAT UHB, UHC, UHM	EA	2
97	143	PAOZZ	2995-00-731-7957	97499	204-060-161-1	.TRUNNION, LEFT HAND UHB, UHC, UHM	EA	1
97	144	PAOZZ	5306-00-182-2057	88044	AN3H4A	.BOLT, MACHINE UHB, UHC, UHM	EA	2
97	145	PAOZZ	5310-00-167-0753	88044	AN960PD10L	.WASHER, FLAT UHB, UHC, UHM	EA	2
97	146	PAOZZ	5310-00-807-1474	96906	MS21042L3	.NUT, SELF-LOCKING, EX WASHER, HEXAGON UHB, UHC, UHM	EA	2
97	147	MFOZZ	DELETED	97499	205-060-020-7	.BRACKET UHB, UHC, UHM	EA	1
97	147	PAOZZ	DELETED	97499	204-060-191-1	.BRACKET, SUPPORT UHB, UHC, UHM	EA	1
97	147	PAOZZ	DELETED	97499	205-060-020-5	.SUPPORT, ENGINE ASSY UHB, UHC, UHM	EA	1
97	148	PAOZZ	5340-00-989-4570	81996	EAB700D13	.CLAMP, LOOP UHB, UHC, UHM	EA	3
97	148	PAOZZ	5340-00-990-9301	81996	EAB700D7	.CLAMP, LOOP UHB, UHC, UHM	EA	3
97	149	PAOZZ	5305-00-182-2057	88044	AN3H4A	.BOLT, MACHINE UHB, UHC, UHM	EA	3
97	150	PAOZZ	5310-00-167-0753	88044	AN960DP10L	.WASHER, FLAT UHB, UHC, UHM	EA	3
97	151	PAOZZ	5310-00-807-1474	96906	MS21042L3	.NUT, SELF-LOCKING, EX WASHER, HEXAGON UHB, UHC, UHM	EA	3
97	152	PAOZZ	5340-00-598-8251	88044	AN743-12	.BRACKET, ANGLE UHB, UHC, UHM	EA	1
97	152	PAOZZ	5340-00-721-8182	88044	AN743-13	.BRACKET, ANGLE UHB	EA	1
97	153	MFOZZ	DELETED	97499	20-032-2	.BRACKET, ANGLE UHB, UHC, UHM	EA	1
97	154	PAOZZ	5340-00-989-4570	81996	EAB700D13	.CLAMP, LOOP UHB, UHC, UHM	EA	4
97	154	PAOZZ	5340-00-990-9301	81996	EAB700D7	.CLAMP, LOOP UHB, UHC, UHM	EA	4
97	155	MFOZZ	4720-00-740-6463	00624	640309-4-0277	.HOSE ASSEMBLY U/O PN 204-060-005-1&-3 UHB	EA	1
97	155	MFOZZ		96906	MS87028E331C	.HOSE ASSEMBLY U/O PN 204-060-005-5&-13 UHB	EA	1
97	155	XDOZZ		96906	MS8000E340C	.HOSE ASSY NONMETALLIC U/O PN 204-061-005-1,-9,-13&-17 UHB, UHC, UHM	EA	1
97	156	MFOZZ	DELETED	97499	204-060-098-1	.TUBE ASSEMBLY, METAL UHB, UHC, UHM	EA	1
97	157	PAOZZ	5310-00-208-5769	88044	AN924-4	.NUT, PLAIN, HEXAGON UHB, UHC, UHM	EA	1
97	158	PCOZZ	5330-00-531-2070	80205	NAS617-4	.PACKING, PREFORMED UHB, UHC, UHM	EA	1
97	159	PAOZZ	4730-00-804-9310	96906	MS24390-4	.TEE, TUBE UHB, UHC, UHM	EA	1
97	160	PAOZZ	5306-00-182-2057	88044	AN3H4A	.BOLT, MACHINE UHB, UHC, UHM	EA	2
97	161	PAOZZ	5930-01-106-9351	97499	204-060-541-101	.SWITCH, PRESSURE UHB, UHC, UHM	EA	1
97	162	PAOZZ	5310-00-208-5769	88044	AN924-4	.NUT, PLAIN, HEXAGON UHB, UHC, UHM	EA	2
97	163	PCOZZ	5330-00-531-2070	80205	NAS617-4	.PACKING, PREFORMED UHB, UHC, UHM	EA	2
97	164	PAOZZ	4730-00-720-0288	96906	MS24394-4	.ELBOW, TUBE UHB, UHC, UHM	EA	2
97	165	MFOZZ	DELETED	43999	270-580292-12	.NUT, PLAIN, HEXAGON UHB, UHC, UHM	EA	2
97	166	PAOZZ	1560-00-716-8554	97499	100-016-1	.PLUG, VENTILLATION UHB, UHC, UHM	EA	1
97	167	PAOZZ	4730-00-720-0987	96906	MS24393-4	.NIPPLE, TUBE UHB, UHC, UHM	EA	1
97	168	PCOZZ	5330-00-531-2070	80205	NAS617-4	.PACKING, PREFORMED UHB, UHC, UHM	EA	1
97	169	PAOOO	2995-00-738-8358	97499	204-060-093-1	.SUPPORT ASSEMBLY UHB, UHC, UHM	EA	1
97	170	PAOZZ	5310-00-771-7348	96906	MS21048-3	.NUT, SELF-LOCKING, PL UHB, UHC, UHM	EA	2
97	171	PAOZZ	5310-00-771-7349	96906	MS21048-4	.NUT, SELF-LOCKING, PL UHB, UHC, UHM	EA	4
97	172	PAOZZ	5306-00-582-9020	88044	AN8CH6	.BOLT, MACHINE UHB, UHC, UHM	EA	4

SECTION II

TM55-1520-210 23P C18

(1) ILLUSTRATION		(2)	(3)	(4)	(5)	(6)	(7)	(8)
(A) FIG. NO.	(B) ITEM NO.	SMR CODE	NATIONAL STOCK NUMBER	FSCM	PART NUMBER	DESCRIPTION	U/M	QTY INC IN UNIT
						USABLE ON CODE		
97	173	PAOZZ	5310-00-167-0806	88044	AN960C816	.WASHER, FLAT UHB, UHC, UHM	EA	4
97	174	PAOZZ	6620-00-553-8854	19500	218-50A	.TRANSMITTER, PRESSUR TORQUEMETER OIL-AERNO 61-2487 50 PSI UHB, UHC	EA	1
97	175	PAOZZ	6620-00-067-4946	81349	TRU66A	.TRANSMITTER, PRESSUR OIL-AERNO 61-2497 100 PSI QTY 2 REQUIRED ON UH-1M UHB, UHC, UHM	EA	1
97	176	PAOZZ	6620-00-585-1503	25140	22A554	.GENERATOR, TACHOMETE UHB, UHC, UHM	EA	1
97	177	PAOZZ	5310-00-982-4988	96906	MS21045C4	.NUT, SELF-LOCKING, HE. UHB, UHC, UHM	EA	4
97	178	PAOZZ	5310-00-141-1795	88044	AN960-416	.WASHER, FLAT. UHB, UHC, UHM	EA	4
97	179	PAOZZ	5330-00-023-7623	96906	MS9134-01	.GASKET UHB, UHC, UHM	EA	1
97	180	PAOZZ	DELETED	97499	204-060-152-1	.FITTING ASSY, ENGINE MOUNTING UHB, UHC, UHM	EA	2
97	181	PAOZZ	DELETED	88044	AN6CH6	.BOLT, MACHINE UHB, UHC, UHM	EA	8
97	182	PAOZZ	5310-00-183-4355	88044	AN960C616L	.WASHER, FLAT. UHB, UHC, UHM	EA	8
97	183	PAOZZ	5310-00-881-0943	96906	MS21043-6	.NUT, SELF-LOCKING, EX UHB, UHC, UHM	EA	2
97	184	PAOZZ	5310-00-167-0804	88044	AN960C616	.WASHER, FLAT UHB, UHC, UHM	EA	2
97	185	PAOZZ	3120-00-878-4389	97499	204-061-100-1	.BEARING, PLAIN, SELF- ALIGNING UHB, UHC, UHM	EA	2
97	186	PAOZZ	4730-00-773-2621	00624	375504-12	.COUPLING HALF, QUICK DISCONNECT UHB, UHC, UHM	EA	1
97	187	MFOZZ		96906	MS8000K200F096	.HOSE ASSEMBLY U/O PN 204-060 -005-1&-3 UHB	EA	1
97	188	XDOZZ		00624	900591A24C	.CLAMP, HOSE UHB, UHC, UHM	EA	2
97	189	MFOZZ		96906	MS8000K 106M135	.HOSE ASSEMBLY UHB, UHC, UHM	EA	1
97	190	PAOZZ	4730-00-773-2622	00624	375504-16	.COUPLING HALF, QUICK DISCONNECT UHB, UHC, UHM	EA	1
97	191	MFOZZ		96906	MS8000M140M260	.HOSE ASSEMBLY UHB, UHC, UHM	EA	1
97	192	XDOZZ		97499	204-060-045-1	.ADAPTER, STRAIGHT UHB, UHC, UHM	EA	1
97	193	PCOZZ	5330-00-835-8974	96906	MS29561-119	.PACKING, PREFORMED. UHB, UHC, UHM	EA	1
97	194	PAOZZ	4730-00-773-2621	00624	375504-12	.COUPLING HALF, QUICK DISCONNECT UHB, UHC, UHM	EA	1
97	195	MFOZZ		96906	MS8000K113K	.HOSE ASSEMBLY UHB, UHC, UHM	EA	1
97	196	PAOZZ	4730-00-684-6914	96906	MS24392D12	.NIPPLE, TUBE UHB, UHC, UHM	EA	1
97	197	PCOZZ	5330-00-835-8974	96906	MS29561-119	.PACKING, PREFORMED. UHB, UHC, UHM	EA	1
97	201	PAOZZ	6620-00-585-1503	25140	22A554	.GENERATOR, TACHOMETE AERNO 61-8732. UHB, UHC, UHM	EA	1
97	202	PAOZZ	5310-00-982-4988	96906	MS21045C4	.NUT, SELF-LOCKING, HE UHB, UHC, UHM	EA	4
97	203	PAOZZ	5310-00-141-1795	88044	AN960-416	.WASHER, FLAT UHB, UHC, UHM	EA	4
97	204	PAOZZ	5330-00-023-7623	96906	MS9134-01	.GASKET UHB, UHC, UHM	EA	1
97	205	PAOZZ	5306-00-182-2057	88044	AN3H4A	.BOLT, MACHINE UHB, UHC, UHM	EA	2
97	206	PAOZZ	5310-00-167-0753	88044	AN960PD10L	.WASHER, FLAT. UHB, UHC, UHM	EA	2
97	207	PAOZZ	5310-00-807-1474	96906	MS21042L3	.NUT, SELF-LOCKING, EX WASHER, HEXAGON UHB, UHC, UHM	EA	4
97	208	PAOZZ	5340-00-989-4570	81996	EAB700D13	.CLAMP, LOOP UHB, UHC, UHM	EA	4
97	209	MFOZZ		96906	MS8000E250B	.HOSE ASSEMBLY UHB, UHC, UHM	EA	1
97	210	PAOZZ	4730-00-831-1438	97499	204-060-068-1	.RESTRICTOR ASSEMBLY. UHB, UHC, UHM	EA	1
97	210	PAOZZ	4730-00-720-0987	96906	MS24393-4	.NIPPLE, TUBE UHB, UHC, UHM	EA	1
97	211	PCOZZ	5330-00-531-2070	80205	NAS617-4	.PACKING, PREFORMED UHB, UHC, UHM	EA	4
97	211A	PAOZZ	4730-00-684-6911	96906	MS24392-4	.NIPPLE, TUBE UHB, UHC, UHM	EA	2
97	212	MFOZZ	4720-00-897-2536	00624	180-640307F0290	.HOSE ASSEMBLY U/O PN 204-060-005-1&-3 UHB	EA	1
97	212	XDOZZ	4720-00-868-6990	96906	MS8000E300E167	.HOSE ASSY, NONMETALLIC UHB, UHC, UHM	EA	1
97	213	PAODD	2840-00-102-3968	91547	1-000-080-13	.ENGINE, AIRCRAFT, TUR T53-L-11D SEE TM5-2840-229-23P FOR BREAKDOWN -34P/NAVAIR 02B-15AC-4 FOR BREAKDOWN UNB, UHC	EA	1

SECTION II

TM55-1520-210-23P C8

(1) ILLUSTRATION		(2) SMR CODE	(3) NATIONAL STOCK NUMBER	(4) FSCM	(5) PART NUMBER	(6) DESCRIPTION USABLE ON CODE	(7) U/M	(8) QTY INC IN UNIT
(A) FIG. NO.	(B) ITEM NO.							
97	213	PAODD	2840-00-134-4803	91547	1-000-060-10	.ENGINE, AIRCRAFT, TUR T53-L-13B SEE TW5-2840-229-23P FOR BREAKDOWN.....UHM	E A	1
		PAGE 16	OF REPORT-NO. 5459-405		08-02-84			

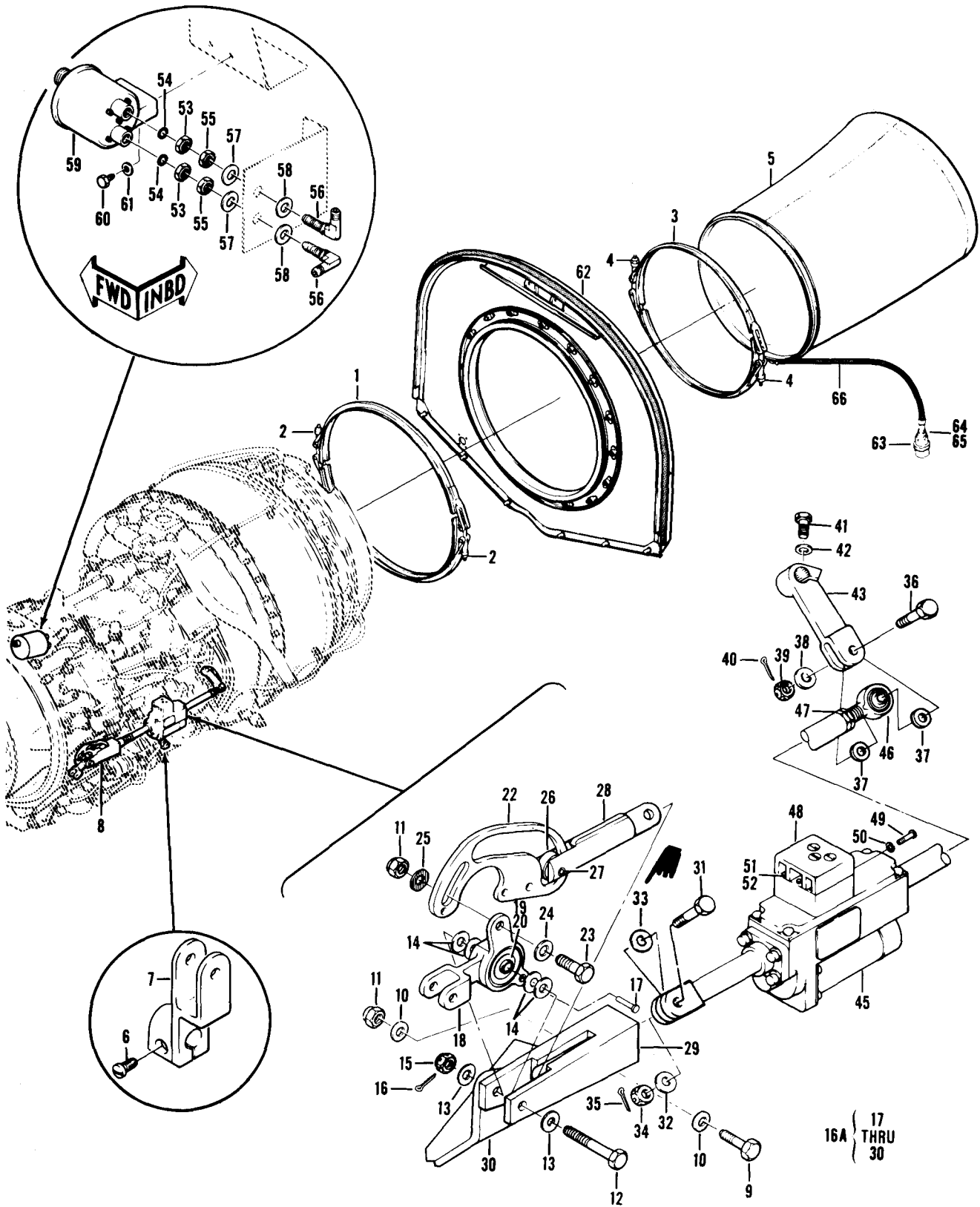

Figure 98. Engine Assembly (Sheet 1 of 3)

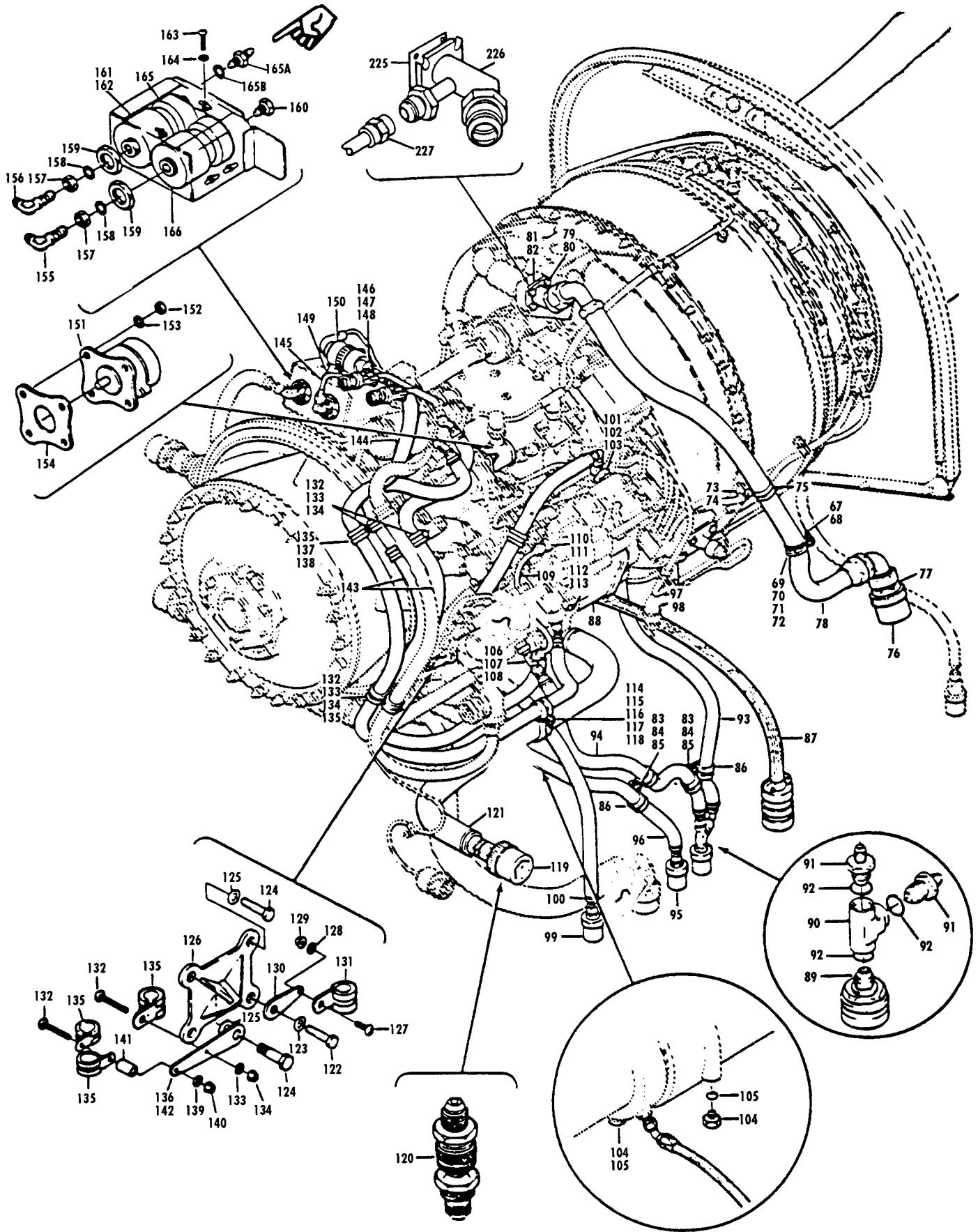

Figure 98 Engine Assembly (Sheet 2 of 3)

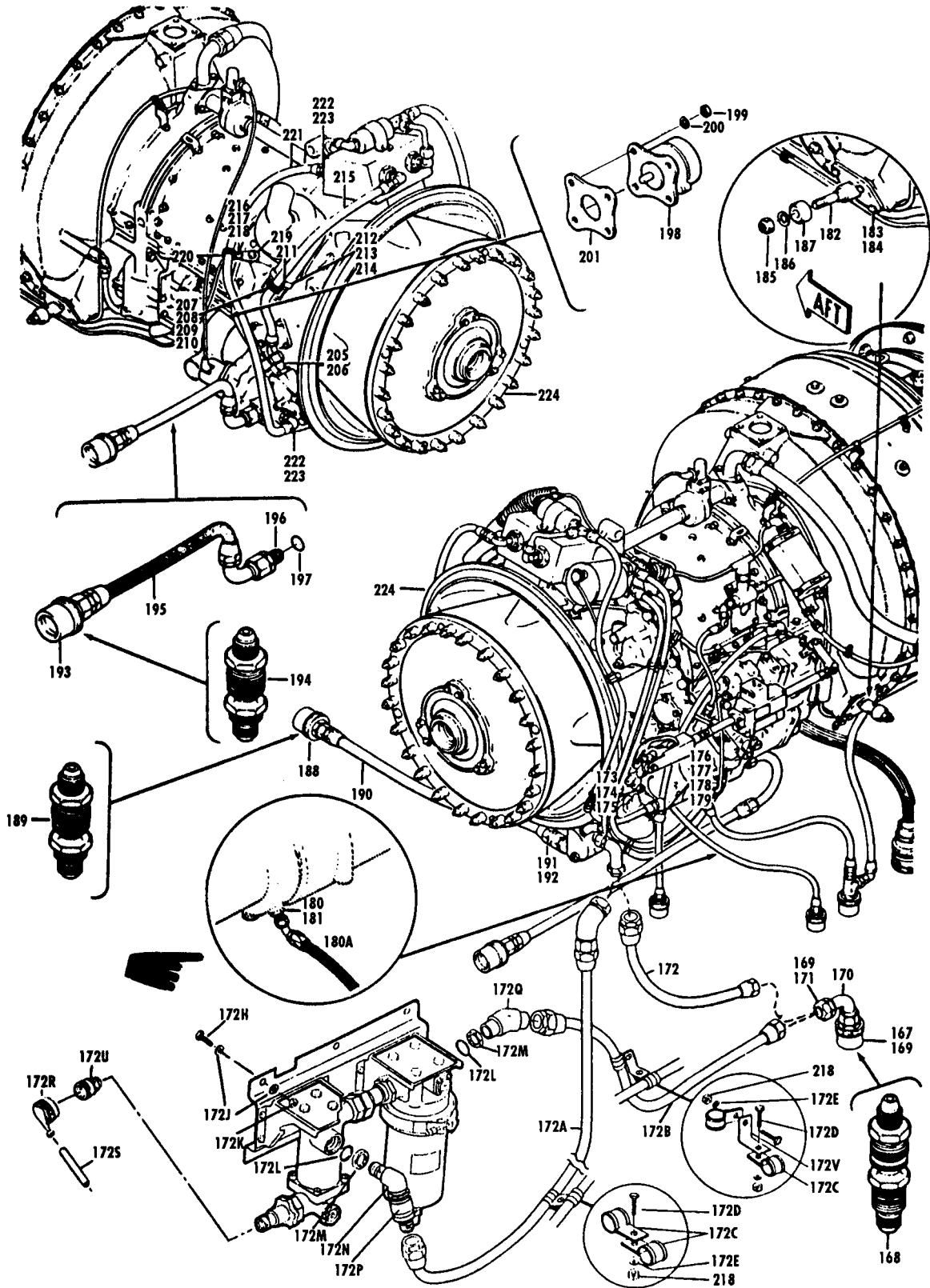

Figure 98. Engine Assembly (Sheet 3 of 3)

SECTION II

TM55-1520-210-23P C 14

(1) ILLUSTRATION		(2)	(3)	(4)	(5)	(6)	(8)
(A) FIG. NO.	(B) ITEM NO.	SMR CODE	NATIONAL STOCK NUMBER	FSCM	PART NUMBER	DESCRIPTION USABLE ON CODE	QTY INC IN UNIT
						GROUP 04 POWER PLANT	
98		AFOFF		97499	205-061-001-3	ENGINE ASSEMBLY USBL EFF 64-13492 THRU 64-13901 SEE FIG. 96 FOR NHA. UHE, UHH, UHV, UHX	EA 1
98		AFOFF		97499	205-061-001-5	ENGINE ASSEMBLY USBL EFF 65-9565 THRU 65-12895 SEE FIG. 96 FOR NHA. UHE, UHH, UHV, UHX	EA 1
98		AFOFF		97499	205-061-001-7	ENGINE ASSEMBLY USBL EFF 66-746 THRU 66-16867 SEE FIG. 96 FOR NHA. UHE, UHH, UHV, UHX	EA 1
98		AFOFF		97499	205-061-001-15	ENGINE ASSEMBLY USBL EFF 66-16868 THRU 67-19537 SEE FIG. 96 FOR NHA. UHE, UHH, UHV, UHX	EA 1
98		AFOFF		97499	205-061-001-17	ENGINE ASSEMBLY USBL EFF 68-15214 THRU 69-15291 SEE FIG. 96 FOR NHA. UHE, UHH, UHV, UHX	EA 1
98		AFOFF		97499	205-061-001-21	ENGINE ASSEMBLY USBL EFF 69-15292 THRU 70-16518 SEE FIG. 96 FOR NHA. UHE, UHH, UHV, UHX	EA 1
98		AFOFF		97499	205-061-001-25	ENGINE ASSEMBLY USBL EFF 71-20000 THRU 71-20339 SEE FIG. 96 FOR NHA. UHE, UHH, UHV, UHX	EA 1
98		AFOFF		97499	205-061-001-29	ENGINE ASSEMBLY USBL EFF 72-21465 & SUBSEQUENT SEE FIG. 96 FOR NHA. UHE, UHH, UHV, UHX	EA 1
98	1	PAO00	5340-00-658-6171	00624	19131-1812M	.COUPLING, CLAMP, GROO GROOVED UHE, UHH, UHV, UHX	EA 1
98	2	PAOZZ	5310-00-198-4759	72962	Z1200-054	.. NUT, SELF-LOCKING, HE UHE, UHH, UHV, UHX	EA 2
98	3	PAO00	5340-00-658-6170	98625	19131-1537M	.CLAMP ASSEMBLY UHE, UHH, UHV, UHX	EA 1
98	4	PAOZZ	5310-00-198-4759	72962	Z1200-054	.. NUT, SELF-LOCKING, HE UHE, UHH, UHV, UHX	EA 2
98	5	PAOFF	2990-00-767-9212	97499	204-060-302-13	. TAIL PIPE ASSY SEE FIG. 430 IF HEAT SUPPRESSOR IS INSTALLED UHE, UHH, UHV, UHX	EA 1
98	6	PAOZZ	5305-00-150-9211	88044	AN502-10-10	.SCREW, MACHINE UHE, UHH, UHV, UHX	EA 1
98	7	PAOZZ	2995-00-731-8971	97499	204-060-729-1	.ARM UHE, UHH, UHV, UHX	EA 1
98	8	PAOFF	2995-00-927-3549	97499	204-060-787-9	.CAMBOX ASSY, DROOP C COMPENSATOR UHE, UHH, UHV, UHX	EA 1
98	9	PAOZZ	5306-00-292-8282	88044	AN173H7A	.. BOLT, CLOSE TOLERANC UHE, UHH, UHV, UHX	EA 1
98	9	PAOZZ	5306-00-182-1520	88044	AN173-7A	.. BOLT, CLOSE TOLERANC UHE, UHH, UHV, UHX	EA 1
98	10	PAOZZ	5310-00-183-4406	88044	AN960PD10	.. WASHER, FLAT UHE, UHH, UHV, UHX	EA 5
98	11	PAOZZ	5310-00-807-1474	96906	MS21042L3	..NUT, SELF-LOCKING, EX WASHER, HEXAGON UHE, UHH, UHV, UHX	EA 2
98	12	PAOZZ	5306-00-180-2744	88044	AN173-15	..BOLT, CLOSE TOLERANC UHE, UHH, UHV, UHX	EA 1
98	13	PAOZZ	5310-00-183-4406	88044	AN960PD10	.. WASHER, FLAT UHE, UHH, UHV, UHX	EA 2
98	14	PAOZZ	5365-00-980-1913	97499	120-008C11-7	.. SHIM UHE, UHH, UHV, UHX	EA 4
98	15	PAOZZ	5310-00-285-2177	88044	AN320-3	.. NUT, PLAIN, SLOTTED, H UHE, UHH, UHV, UHX	EA 1
98	16	PAOZZ	5315-00-234-1856	96906	MS24665-155	.. PIN, COTTER UHE, UHH, UHV, UHX	EA 1
98	16A	A0000	2995-00-239-3669	97499	204-060-787-5	.. CAM BOX ASSEMBLY UHE, UHH, UHV, UHX	EA 1
98	17	PAOZZ	5320-00-117-6953	96906	MS20426AD4-8	.. RIVET, SOLID UHE, UHH, UHV, UHX	EA 1
98	18	PAO00	2995-00-898-8953	97499	204-060-779-1	.. BELL CRANK UHE, UHH, UHV, UHX	EA 1
98	19	PAOZZ	3110-00-042-4568	96906	MS27644-3	..BEARING, BALL, AIRFRA UHE, UHH, UHV, UHX	EA 1
98	20	PAOZZ	3120-00-891-8445	97499	23S5-3A	.. BUSHING, SLEEVE UHE, UHH, UHV, UHX	EA 1
98	22	PAOZZ	1560-00-898-0008	97499	204-061-705-1	.. CAM, CONTROL UHE, UHH, UHV, UHX	EA 1
98	23	PAOZZ	5306-00-141-4524	88044	AN173H6A	.. BOLT, CLOSE TOLERANC UHE, UHH, UHV, UHX	EA 1
98	23	PAOZZ	5306-00-182-1519	88044	AN173-6A	.. BOLT, MACHINE UHE, UHH, UHV, UHX	EA 1
98	24	PAOZZ	5310-00-187-2354	88044	AN960PD10	.. WASHER, FLAT UHE, UHH, UHV, UHX	EA 1
98	25	PAOZZ	1560-00-757-1681	97499	140-027-1D	.. WASHER, SERRATED UHE, UHH, UHV, UHX	EA 1
98	26	PAOZZ	3110-00-027-8758	96906	MS27641-3	.. BEARING, BALL, AIRFRA UHE, UHH, UHV, UHX	EA 1
98	27	PAOZZ	5315-00-834-3828	97499	204-060-785-1	.. PIN, STRAIGHT, HEADLE HEADLESS UHE, UHH, UHV, UHX	EA 1

SECTION II

C 2 5 TM55-1520-210-23P-1

(1) ILLUSTRATION		(2)	(3)	(4)	(5)	(6)	(7)	(8)
(A) FIG. NO.	(B) ITEM NO.	SMR CODE	NATIONAL STOCK NUMBER	FSCM	PART NUMBER	DESCRIPTION USABLE ON CODE	UM	QTY INC UNIT
98	28	PAOZZ	1680-00-993-5195	97499	204-060-783-7	.. SLIDER, DROOP COMPEN UHH, UHV	EA	1
98	29	PAOZZ						
98	30	PAOZZ						
98	31	PAOZZ						
98	32	PAOZZ	5310-00-141-1795	88044	AN960-416	. WASHER, FLAT UHH, UHV	EA	1
98	33	PAOZZ	5310-00-141-3139	76189	3539-14-2	.WASHER, SPRING, TENS UHH, UHV	EA	1
98	34	PAOZZ	5310-00-176-8108	88044	AN320-4	.NUT, PLAIN, SLOTTED, H UHH, UHV	EA	1
98	35	PAOZZ	5315-00-815-1405	96906	MS24665-151	, PIN, COTTER UHH, UHV	EA	1
98	36	PAOZZ	5306-00-680-6546	80205	NAS1003-10	. BOLT, MACHINE USE IN LIEU OF AN173-10 UHH, UHV	EA	1
98	37	PAOZZ	5310-00-167-0834	88044	AN960-10L	.WASHER, FLAT UHH, UHV	EA	2
98	38	PAOZZ	5310-00-167-0801	88044	AN960C10	.WASHER, FLAT UHH, UHV	EA	1
98	39	PAOZZ	5310-00-264-1240	88044	AN320C3	.NUT, PLAIN, SLOTTED, H UHH, UHV	EA	1
98	40	PAOZZ	5315-00-815-1405	96906	MS24665-151	.PIN, COTTER UHH, UHV	EA	1
98	41	PAOZZ	5306-00-182-1854	88044	AN3CH5A	.BOLT, MACHINE UHH, UHV	EA	1
98	42	PAOZZ	5310-00-167-0801	88044	AN960C10	.WASHER, FLAT UHH, UHV	EA	1
98	43	PAOZZ	2995-00-893-1216	97499	204-060-765-7	. LEVER ASSEMBLY UHH, UHV	EA	1
98	45	PAOZZ	2995-00-990-3163	97499	204-060-762-1	. ACTUATOR, ELECTRO-ME MECHANICAL LINEAR UHH, UHV	EA	1
98	45	PAOZZ	2995-00-990-3163	70210	540264-2-1	. ACTUATOR, ELECTRO-ME UHH, UHV	EA	1
98	45	PAOZZ	2995-00-990-3163	83777	700103G2	. ACTUATOR, ELECTRO-ME UHH, UHV	EA	1
98	45	PAOZZ	2995-00-990-3163	25140	65A124	.ACTUATOR, ELECTRO-ME UHH, UHV	EA	1
98	45	PAOZZ	2995-00-990-3163	05624	SYLC9190-10	. ACTUATOR, ELECTRO-ME UHH, UHV	EA	1
98	46	PAOZZ	3120-00-874-2676	05624	CYRB251	.. BEARING, PLAIN, ROD, E END U/O PN SYLC9190-10 UHH, UHV	EA	1
98	47	PAOZZ	5310-00-870-0745	05624	DYRF14	.. NUT, PLAIN, HEXAGON U/O PN SYLC9190-10 UHH, UHV	EA	1
98	48	PAOZZ	5940-00-879-7074	05624	SYLC526	.. 1COVER, TERMINAL BOA U/O PN SYLC9190-10 UHH, UHV	EA	1
98	49	PAOZZ	5305-00-941-5403	96906	MS35275-208	.. SCREW, MACHINE U/O PN SYLC9190-10 UHH, UHV	EA	2
98	50	PAOZZ	5310-00-579-5554	96906	MS35333-35	.. WASHER, LOCK U/O PN SYLC9190-10 UHH, UHV	EA	2
98	51	PAOZZ	5310-00-815-4847	97942	IJA2699H12	.. NUT, PLAIN, HEXAGON U/O PN SYLC9190-10 UHH, UHV	EA	3
98	52	PAOZZ	5310-00-579-0079	96906	MS35333-37	.. WASHER, LOCK U/O PN SYLC9190-10 UHH, UHV	EA	3
98	53	PAOZZ	5310-00-208-5769	88044	AN924-4	.NUT, PLAIN, HEXAGON UHH, UHV	EA	2
98	54	PAOZZ	5330-00-263-8028	96906	MS29512-04	.PACKING, PREFORMED UHH, UHV	EA	2
98	55	PBOZZ	5310-00-733-8399	97499	204-060-056-1	.NUT, PLAIN, HEXAGON UHH, UHV	EA	2
98	56	PAOZZ	4730-00-720-0288	96906	MS24364-4	.ELBOW, TUBE UHH, UHV	EA	2
98	57	PAOZZ	5310-00-167-0805	88044	AN960C716	. WASHER, FLAT UHH, UHV	EA	2
98	58	PAOZZ	5310-00-938-8386	96906	MS9549-13	.WASHER, FLAT UHH, UHV	EA	2
98	59	PAOZZ	5930-00-076-9835	97499	204-060-008-1	.SWITCH, PRESSURE UHH, UHV	EA	1
98	60	PAOZZ	5306-00-182-2015	88044	AN4H4A	.BOLT, MACHINE UHH, UHV	EA	2
98	61	PAOZZ	5310-00-141-1795	88044	AN960-416	. WASHER, FLAT UHH, UHV	EA	2
98	62	PAOFF	1560-00-076-7296	97499	205-060-909-25	.FIREWALL ASSEMBLY -AFT SEE FIG. 105 FOR BREAKDOWN UHH, UHV	EA	1
98	63	PAOZZ	4730-00-773-2620	00624	3755-6	. COUPLING HALF, QUICK DISCONNECT UHH, UHV	EA	1

SECTION II		C25		TMS5-1520-210-23P				
(1)	(2)	(3)	(4)	(5)	(6)	(7)	(8)	
ILLUSTRATION		NATIONAL			DESCRIPTION		QTY	
(a)	(b)	STOCK	FSCM	PART		USABLE ON CODE	INC	
FIG	ITEM	NUMBER		NUMBER			IN	
NO	NO						UNIT	
		SMR						
		CODE						
98	64	PAOZZ	5330-00-263-8028	96906	MS29512-04	PACKING,PREFORMED	UHH,UHV	EA 1
98	65	PAOZZ	4730-00-684-6917	96906	MS24398D6-4	ADAPTOR,STRAIGHT	UHH,UHV	EA 1
98	66	PAOZZ	4720-00-915-5880	96142	108358-0202	HOSE ASSEMBLY,METAL	UHH,UHV	EA 1
98	67	PAOZZ	5305-00-271-7746	88044	AN115807	SCREW,MACHINE U/O PN 205-060-001-5, 205-061-001-1,-3, & -5	UHH,UHV	EA 1
98	68	MFOZZ		97499	20-032-1	BRACKET,ENGINE U/O PN 205-060-001-5, 205-061-001-1,-3 & -5	UHH,UHV	EA 1
98	69	PAOZZ	5305-00-989-7434	96906	MS35207-263	SCREW,MACHINE U/O PN 205-060-001-5, 205-061-001-1,-3, & -5	UHH,UHV	EA 1
98	70	PAOZZ	5310-00-167-0753	88044	AN960PD10L	WASHER,FLAT U/O PN 205-060-001-5, 205-061-001-1,-3, & -5	UHH,UHV	EA 2
98	71	PAOZZ	5310-00-807-1474	96906	MS21042L3	NUT,SELF-LOCKING,EX WASHER,HEXAGON U/O PN 205-060-001-5, 205-061-001-1,-3, & -5	UHH,UHV	EA 1
98	72	PAOZZ	5340-00-151-6003	96906	MS21122-21	CLAMP,LOOP U/O PN 205-060-001-5, 205-061-001-1,-3, & -5	UHH,UHV	EA 1
98	73	PAOZZ	5305-00-588-2342	03538	N80P16018C6	SCREW,MACHINE	UHH,UHV	EA 1
98	74	PAOZZ	5365-00-808-2527	80205	NS43DD3-40	SPACER,SLEEVE	UHH,UHV	EA 1
98	75	PAOZZ	5340-00-151-6003	90696	MS21122-21	CLAMP,LOOP	UHH,UHV	EA 1
98	76	PAOZZ	4730-00-991-8552	00624	375525-16	COUPLING,HALF,QUICK DISCONNECT	UHH,UHV	EA 1
98	77	PAOZZ	5330-00-729-4992	96906	MS28775-027	PACKING,PREFORMED	UHH,UHV	EA 1
98	78	PAOZZ	2995-00-910-7514	16519	15210	HOSE,AIR BLEED	UHH,UHV	EA 1
98	79	PAOZZ	5306-00-180-2779	88044	AN4CH5A	BOLT,MACHINE	UHH,UHV	EA 4
98	80	PAOZZ	5310-00-531-9515	88044	AN960C416	WASHER,FLAT	UHH,UHV	EA 4
98	81	PAOZZ	5330-00-078-3882	97499	204-060-485-1	GASKET	UHH,UHV	EA 1
98	82	PAOZZ	4730-00-034-3722	00624	500516-16C	ELBOW,FLANGE TO TUB	UHH,UHV	EA 1
98	83	PAOZZ	5305-00-989-7434	96906	MS35207-263	SCREW,MACHINE	UHH,UHV	EA 2
98	84	PAOZZ	5310-00-167-0753	88044	AN960PD10L	WASHER,FLAT	UHH,UHV	EA 2
98	85	PAOZZ	5310-00-807-1474	96906	MS21042L3	NUT,SELF-LOCKING,EX WASHER,HEXAGON	UHH,UHV	EA 2
98	86	PAOZZ	5340-00-151-5999	96906	MS21122-12	CLAMP,LOOP	UHH,UHV	EA 4
98	87	XCFZZ		97499	205-075-004-1	ELECTRICAL INSTL U/O PN 205-060-001-5 SEE FIG.281 FOR BREAKDOWN	UHH,UHV	EA 1
98	87	XCFZZ		97499	205-075-010-1	ELECTRICAL INSTL USBL EFF 63-8739 THRU 65-9810 SEE FIG.281 FOR BREAKDOWN	UHH,UHV	EA 1
98	87	XCFZZ		97499	205-075-010-3	ELECTRICAL INSTL USBL EFF 65-9811 THRU 66-16867 SEE FIG.281 FOR BREAKDOWN	UHH,UHV	EA 1
98	87	XCFZZ		97499	205-075-010-5	ELECTRICAL INSTL U/O PN 205-061-001-15,-17, & -21 SEE FIG.281 FOR BREAKDOWN	UHH,UHV	EA 1
98	87	XCFZZ		97499	205-075-010-7	ELECTRICAL INSTL U/O PN 205-061-001-25 & -29 SEE FIG.281 FOR BREAKDOWN	UHH,UHV	EA 1
98	88	XCFZZ		97499	205-060-401-11	STARTER INSTL USBL EFF 67-17492 & SUBSEQUENT SEE FIG.288 FOR BREAKDOWN	UHH,UHV	EA 1
98	89	PAOZZ	4730-00-773-2620	00624	3755-6	COUPLING HALF,QUICK DISCONNECT	UHH,UHV	EA 1
98	90	PAOZZ	4730-00-277-5026	88044	AN938D6	TEE,BOSS	UHH,UHV	EA 1
98	91	XDOZZ		88044	AN919-6	REDUCER,TUBE	UHH,UHV	EA 2
98	92	PAOZZ	5330-00-263-8030	96906	MS29512-06	PACKING,PREFORMED	UHH,UHV	EA 3
98	93	XDOZZ		96906	MS8000E250C	HOSE ASSEMBLY,NONMETALLIC	UHH,UHV	EA 1
98	94	MFOZZ		96906	MS8000E150B	HOSE ASSEMBLY,RUBBER	UHH,UHV	EA 1
98	95	PAOZZ	4730-00-773-2625	00624	375504-4	COUPLING HALF,QUICK DISCONNECT	UHH,UHV	EA 1

SECTION II		C26		TMS5-1520-210-23P				
(1)	(2)	(3)	(4)	(5)	(6)	(7)	(8)	
ILLUSTRATION		NATIONAL			DESCRIPTION		QTY	
(a)	(b)	STOCK	FSCM	PART		USABLE ON CODE	INC	
FIG	ITEM	NUMBER		NUMBER			IN	
NO	NO						UNIT	
		SMR						
		CODE						
98	96	MFOZZ		96906	MS8000E160B	HOSE ASSEMBLY,NONME	UHH,UHV	EA 1
98	97	PAOZZ	2915-00-967-1739	97499	205-060-020-3	SUPPORT,ENGINE ASSE	UHH,UHV	EA 1
98	98	PAOZZ	2915-00-625-0075	97499	204-060-014-1	CLIP,ELECTRIC	UHH,UHV	EA 1
98	99	PAOZZ	4730-00-773-2619	00624	3755-4	COUPLING HALF,QUICK DISCONNECT	UHH,UHV	EA 1
98	100	MFOZZ		96906	MS8000E324C	HOSE ASSEMBLY	UHH,UHV	EA 1
98	101	PAOZZ	4730-00-720-0288	96906	MS24394-4	ELBOW,TUBE	UHH,UHV	EA 1
98	102	PAOZZ	5310-00-208-5769	88044	AN924-4	NUT,PLAIN,HEXAGON	UHH,UHV	EA 1
98	103	PAOZZ	5330-00-263-8028	96906	MS29512-04	PACKING,PREFORMED	UHH,UHV	EA 1
98	104	PAOZZ	5365-00-837-8169	96906	MS24391-4L	PLUG,MACHINE THREAD	UHH,UHV	EA 2
98	105	PAOZZ	5330-00-531-2070	80205	NAS617-4	PACKING,PREFORMED	UHH,UHV	EA 2
98	106	PAOZZ	4730-00-804-9310	96906	MS24390-4	TEE,TUBE	UHH,UHV	EA 1
98	107	PAOZZ	5310-00-208-5769	88044	AN924-4	NUT,PLAIN,HEXAGON	UHH,UHV	EA 1
98	108	PAOZZ	5330-00-263-8028	96906	MS29512-04	PACKING,PREFORMED	UHH,UHV	EA 1
98	109	MFOZZ		97499	204-060-082-1	TUBE ASSEMBLY,METAL	UHH,UHV	EA 1
98	110	PAOZZ	4730-00-235-1498	88044	AN919-2	REDUCER,TUBE	UHH,UHV	EA 1
98	111	PAOZZ	5330-00-263-8011	96906	MS29512-03	PACKING,PREFORMED	UHH,UHV	EA 1
98	112	PAOZZ	4730-00-675-3239	97499	204-060-670-1	RESISTOR,FLUID FL	UHH,UHV	EA 2
98	113	PAOZZ	5330-00-263-8028	96906	MS29512-04	PACKING,PREFORMED	UHH,UHV	EA 2
98	114	PAOZZ	5305-00-989-7434	96906	MS35207-263	SCREW,MACHINE	UHH,UHV	EA 1
98	115	PAOZZ	5310-00-167-0753	88044	AN960PD10L	WASHER,FLAT	UHH,UHV	EA 1
98	116	PAOZZ	5310-00-807-1474	96906	MS21042L3	NUT,SELF-LOCKING,EX WASHER,HEXAGON	UHH,UHV	EA 1
98	117	PAOZZ	5340-00-993-1470	81996	EAB700D18	CLAMP,LOOP U/O PN 205-060-001-5, 205-061-001-1,-3,-5,-7,-15, & -17	UHH,UHV	EA 1
98	117	XDOZZ		96906	MS21104D26	CLAMP,LOOP U/O PN 205-061-001-21,-25, & -29	UHH,UHV	EA 1
98	118	PAOZZ	5340-00-151-5999	96906	MS21122-12	CLAMP,LOOP	UHH,UHV	EA 1
98	119	PAOZZ	4730-00-076-0561	00624	AE93532J	COUPLING HALF,QUICK DISCONNECT USBL EFF 62-2106 THRU 71-20339	UHH,UHV	EA 1
98	120	PAOZZ	4730-00-100-4341	97499	205-063-602-1	COUPLING ASSEMBLY,Q AFTER COMPLIANCE WITH MWO 55-1520-210-30-39,COUPLING ASSY FOR AFTER COMPLIANCE WITH MWO 55-1520-210-30-39,COUPLING ASSY FOR AFTER COMPLIANCE WITH MWO 55-1520-210-30-39,COUPLING ASSY FOR 72-21455 AND SUB IS USED ON ALL AIRCRAFT	UHH,UHV	EA 1
98	121		DELETED					
98	121	MFOZZ		96906	MS8000J220C	HOSE ASSY,NONME NONMETALLIC U/O PN 205-061-001-1,-3,-5,-7,-15, & -17	UHH,UHV	EA 1
98	121	PAOZZ	4720-00-182-8962	97499	205-062-650-15	HOSE ASSY,NONME NONMETALLIC U/O PN 205-061-001-1,-25, & -29	UHH,UHV	EA 1
98	122	PAOZZ	5306-00-582-9020	88044	AN8CH6	BOLT,MACHINE	UHH,UHV	EA 2
98	123	PAOZZ	5310-00-167-0839	88044	AN960-816L	WASHER,FLAT	UHH,UHV	EA 2
98	124	PAOZZ	5306-00-582-6911	88044	AN8CH10	BOLT,MACHINE	UHH,UHV	EA 2
98	125	PAOZZ	5310-00-167-0823	88044	AN960-816	WASHER,FLAT	UHH,UHV	EA 2
98	126	PAOZZ	2995-00-731-7957	97499	204-060-161-1	TRUNNION,LEFT HAND	UHH,UHV	EA 1
98	127	PAOZZ	5305-00-989-7434	96906	MS35207-263	SCREW,MACHINE	UHH,UHV	EA 1
98	128	PAOZZ	5310-00-167-0753	88044	AN960PD10L	WASHER,FLAT	UHH,UHV	EA 1
98	129	PAOZZ	5310-00-807-1474	96906	MS21042L3	NUT,SELF-LOCKING,EX WASHER,HEXAGON	UHH,UHV	EA 1
98	130	PAOZZ	2915-00-967-1738	97499	205-060-020-1	SUPPORT,ENGINE ASSEMBLY	UHH,UHV	EA 1

SECTION II

C26

TMS5-1520-210-23P

(1) ILLUSTRATION (a) FIG NO	(2)	(3) NATIONAL STOCK NUMBER	(4)	(5) PART NUMBER	(6) DESCRIPTION	(7) USABLE ON CODE	(8) QTY INC IN UNIT
98	131	PAOZZ 5340-00-151-6000		96906 MS21122-10	CLAMP, LOOP	UHH, UHV	EA 1
98	132	PAOZZ 5305-00-989-7434		96906 MS35207-263	SCREW, MACHINE	UHH, UHV	EA 4
98	132	PAOZZ 5305-00-990-6444		96906 MS35207-261	SCREW, MACHINE	UHH, UHV	EA 1
98	133	PAOZZ 5310-00-167-0753	88044	AN960PD10L	WASHER, FLAT	UHH, UHV	EA 4
98	134	PAOZZ 5310-00-807-1474		96906 MS21042L3	NUT, SELF-LOCKING, EX WASHER, HEXAGON	UHH, UHV	EA 4
98	135	PAOZZ 5340-00-151-5999		96906 MS21122-12	CLAMP, LOOP	UHH, UHV	EA 9
98	136	PAOZZ 2915-00-967-1740	97499	205-060-020-5	SUPPORT, ENGINE ASSEMBLY	UHH, UHV	EA 1
98	137	MFOZZ	97499	20-032-1	BRACKET, ENGINE	UHH, UHV	EA 2
98	138	PAOZZ 5305-00-688-2342	03538	N80P16018C6	SCREW, MACHINE	UHH, UHV	EA 1
98	139	PAOZZ 5310-00-167-0753	88044	AN960PD10L	WASHER, FLAT	UHH, UHV	EA 1
98	140	PAOZZ 5310-00-807-1474		96906 MS21042L3	NUT, SELF-LOCKING, EX WASHER, HEXAGON	UHH, UHV	EA 1
98	141	PAOZZ 5365-00-808-2527	80205	NAS43DD3-40	SPACER, SLEEVE	UHH, UHV	EA 1
98	142	MFOZZ	97499	205-060-020-7	BRACKET	UHH, UHV	EA 1
98	143	XDOZZ	97499	70-009P2452347	HOSE ASSY NONMETALLIC	UHH, UHV	EA 2
98	144	XDOZZ	96906	MS8000E340C	HOSE ASSY NONMETALLIC	UHH, UHV	EA 1
98	145	MFOZZ	97499	204-060-098-1	TUBE ASSEMBLY, METAL	UHH, UHV	EA 1
98	146	PAOZZ 4730-00-804-9310		96906 MS24390-4	TEE, TUBE	UHH, UHV	EA 1
98	147	PAOZZ 5310-00-208-5769	88044	AN924-4	NUT, PLAIN, HEXAGON	UHH, UHV	EA 1
98	148	PAOZZ 5330-00-531-2070	80205	NAS617-4	PACKING, PREFORMED	UHH, UHV	EA 1
98	149	PAOZZ 5306-00-722-0393	88044	AN3-4A	BOLT, MACHINE	UHH, UHV	EA 2
98	150	PAOZZ 5930-01-106-9351	97499	204-060-541-101	SWITCH, PRESSURE	UHH, UHV	EA 1
98	151	PAOZZ 6620-00-585-1503	25140	22A554	GENERATOR, TACHOMETER AERNO 61-8732	UHH, UHV	EA 1
98	152	PAOZZ 5310-00-982-4988		96906 MS21045C4	NUT, SELF-LOCKING, HE	UHH, UHV	EA 4
98	153	PAOZZ 5310-00-141-1795	88044	AN960-416	WASHER, FLAT	UHH, UHV	EA 4
98	154	PAOZZ 5330-00-023-7623		96906 MS9134-01	GASKET	UHH, UHV	EA 1
98	155	PAOZZ 4730-00-720-0288		96906 MS24394-4	ELBOW, TUBE	UHH, UHV	EA 1
98	156	PAOZZ 4730-00-720-0288		96906 MS24394-4	ELBOW, TUBE	UHH, UHV	EA 1
98	157	PAOZZ 5310-00-208-5769	88044	AN924-4	NUT, PLAIN, HEXAGON	UHH, UHV	EA 2
98	158	PAOZZ 5330-00-531-2070	80205	NAS617-4	PACKING, PREFORMED	UHH, UHV	EA 2
98	159	MFOZZ	43999	270-580292-12	NUT, PLAIN, HEXAGON	UHH, UHV	EA 2
98	160	PAOZZ 1560-00-716-8554	97499	100-016-1	PLUG, VENTILATION	UHH, UHV	EA 1
98	161	PAOZZ 2995-00-738-8358	97499	204-060-093-1	SUPPORT ASSEMBLY, PR	UHH, UHV	EA 1
98	162	PAOZZ 5310-00-771-7348		96906 MS21048-3	NUT, SELF-LOCKING, PL	UHH, UHV	EA 2
98	163	PAOZZ 5306-00-582-9020	88044	AN8CH6	BOLT, MACHINE	UHH, UHV	EA 4
98	164	PAOZZ 5310-00-167-0806	88044	AN960C816	WASHER, FLAT	UHH, UHV	EA 4
98	165	PAOZZ 6620-01-346-9340	58880	418-44044	TRANSMITTER, PRESSUR TORQUEMETER OIL 100 PSI	UHH, UHV	EA 1
98	165A	PAOZZ 4730-00-720-0987		96906 MS24393-4	NIPPLE, TUBE	UHH, UHV	EA 1
98	165B	PAOZZ 5330-00-531-2070	80205	NAS617-4	PACKING, PREFORMED	UHH, UHV	EA 1
98	166	PAOZZ 6620-01-346-9340	81349	MIL-T-58097	TRANSMITTER, PRESSURE ENGINE OIL 100 PSI	UHH, UHV	EA 1
98	167	PAOZZ 4730-00-773-2621	00624	375504-12	COUPLING HALF, QUICK USBL EFF 62-2103 THRU 71-20339	UHH, UHV	EA 1
98	168	PAOZZ 4730-00-100-4344	97499	205-063-602-5	COUPLING ASSEMBLY, Q DISCONNECT USBL EFF 72-21465 & SUBSEQUENT AFTER COMPLIANCE WITH MMO 55-1520-210-30-39, COUPLING ASSY FOR 72-21465 AND SUB IS USED ON ALL AIRCRAFT	UHH, UHV	EA 1
98	169	PAOZZ 5330-00-846-0500		96906 MS9241-119	PACKING, PREFORMED	UHH, UHV	EA 2

SECTION II		C26			TM55-1520-210-23P		(7)	(8)			
(1)	(2)	(3)	(4)	(5)	(6)		(7)	(8)			
ILLUSTRATION		NATIONAL			DESCRIPTION			QTY			
(a)	(b)	STOCK		PART				INC			
FIG	ITEM	NUMBER	FSCM	NUMBER		USABLE ON CODE	U/M	IN			
NO	NO	SMR						UNIT			
		CODE									
98	170	PAOZZ		4730-00-277-2461	88044	AN939D12		ELBOW,BOSS	UHH,UHV	EA	1
98	171	PAOZZ		4730-00-684-6914	96906	MS24392D12		NIPPLE,TUBE	UHH,UHV	EA	1
98	172	PAOZZ		4720-00-148-8602	97499	205-062-650-23		HOSE ASSY NONMETALLIC U/O PN 205-061-001-29	UHH,UHV	EA	1
98	172A	PAOZZ		4720-01-325-6368	97484	222627		HOSE ASSEMBLY,BALLASTIC W/ODDS	UHH,UHV	EA	1
98	172B	PAOZZ		4720-01-322-9784	97484	222517		HOSE ASSEMBLY,BALLASTIC W/ODDS	UHH,UHV	EA	1
98	172C	PAOZZ		5340-01-113-0908	93936	MS21122-26		CLAMP,LOOP W/ODDS	UHH,UHV	EA	4
98	172D	PAOZZ		5305-01-073-9162	80205	NAS1801-3-12		BOLT,W/ODDS	UHH,UHV	EA	2
98	172E	PAOZZ		5310-00-138-4258	88044	AN960XC10L		WASHER W/ODDS	UHH,UHV	EA	3
98	172H	PAOZZ		5306-00-855-3953	96906	MS20074-05-10		BOLT W/ODDS	UHH,UHV	EA	6
98	172J	PAOZZ		5310-00-146-7074	88044	AN960XC516		WASHER W/ODDS	UHH,UHV	EA	18
98	172K	PAOZZ		5310-00-984-3806	96906	MS51922-9		NUT,LOCK W/ODDS	UHH,UHV	EA	6
98	172L	PAOZZ		5330-00-020-0064	81349	M83248/1-912		PACKING W/ODDS	UHH,UHV	EA	2
98	172M	PAOZZ		5310-00-199-1028	88044	AN924-12D		NUT W/ODDS	UHH,UHV	EA	1
98	172N	PAOZZ			79484	222645		COUPLING HALF,90° W/ODDS	UHH,UHV	EA	1
98	172P	PAOZZ			79484	222646		COUPLING HALF,STRAIGHT W/ODDS	UHH,UHV	EA	1
98	172Q	PAOZZ		4730-00-194-1081	88044	AN837-12D		ELBOW,45° W/ODDS	UHH,UHV	EA	1
98	172R	PAOZZ			81349	M85049/55-08W		BACK SHELL W/ODDS	UHH,UHV	EA	1
98	172S	PAOZZ		5365-00-558-5197	96906	MS3420-3A		ADAPTOR W/ODDS	UHH,UHV	EA	1
98	172U	PAOZZ			81349	M83723/86R-0803N		CONNECTOR W/ODDS	UHH,UHV	EA	1
98	172V	PAOZZ		5340-00-598-8251	88044	AN743-12		BRACKET W/ODDS	UHH,UHV	EA	1
98	173	PAOZZ		4730-00-886-1400	00624	502383-10C		ELBOW,TUBE TO BOSS U/O PN 205-061-001-3,-5,-7,-15,-17, & -21	UHH,UHV	EA	1
98	174	PBOZZ		4730-00-805-5100	96906	MS24399D21		REDUCER,TUBE U/O PN 205-061-001-25 &-29	UHH,UHV	EA	1
98	175	PAOZZ		5330-00-584-0149	80205	NAS617-10		PACKING,PREFORMED	UHH,UHV	EA	1
98	176	PAOZZ		4730-00-939-7395	97499	204-060-031-15		ELBOW,TUBE	UHH,UHV	EA	1
98	177	PBOZZ		4730-00-720-0288	96906	MS24394-4		ELBOW,TUBE	UHH,UHV	EA	1
98	178	PAOZZ		5310-00-208-5769	88044	AN924-4		NUT,PLAIN,HEXAGON	UHH,UHV	EA	1
98	179	PAOZZ		5330-00-531-2070	80205	NAS617-4		PACKING,PREFORMED	UHH,UHV	EA	1
98	180	MFOZZ			97499	110-033-1		REDUCER,TUBE	UHH,UHV	EA	1
98	180A	PAOZZ		5330-00-579-7548	80205	NAS617-2		PACKING,PREFORMED	UHH,UHV	EA	1
98	181	MFOZZ			96906	MS8000E160B		HOSE,ASSEMBLY,NONMETALLIC	UHH,UHV	EA	1
98	182	PAOZZ		2995-00-775-7747	97499	204-060-152-1		FITTING ASSY MOUNTING	UHH,UHV	EA	2
98	183	PAOZZ		5306-00-584-4934	88044	AN6CH6A		BOLT,MACHINE	UHH,UHV	EA	8
98	183	PAOZZ		5306-00-207-9786	88044	AN6CH5		BOLT,MACHINE U/W T53-L-13B ENGINE WHEN PN AN6CH6 BOLTS BOTTOM OUT	UHH,UHV	EA	8
98	184	PAOZZ		5310-00-183-4355	88044	AN960C616L		WASHER,FLAT	UHH,UHV	EA	8
98	185	PAOZZ		5310-00-881-0943	96906	MS21043-6		NUT,SELF-LOCKING,EXTENDED WASHER,HEXAGON	UHH,UHV	EA	2
98	186	PAOZZ		5310-00-167-0804	88044	AN960C616		WASHER,FLAT	UHH,UHV	EA	2

SECTION II		C26		TM55-1520-210-23P				
(1) ILLUSTRATION (a) FIG NO	(b) ITEM NO	(2) SMR CODE	(3) NATIONAL STOCK NUMBER	(4) FSCM	(5) PART NUMBER	(6) DESCRIPTION	(7) USABLE ON CODE	(8) QTY INC IN UNIT
98	187	PAOZZ	3120-00-878-4389	97499	204-061-100-1	BEARING,PLAIN,SELF-ALIGNING	UHH,UHV	EA 2
98	188	PAOZZ	4730-00-100-4341	97499	205-063-602-1	COUPLING HALF,QUICK USBL EFF 62-2106 THRU 71-20339	UHH,UHV	EA 1
98	189	PAOZZ	4730-00-100-4342	97499	205-083-602-3	COUPLING ASSY,QUICK DISCONNECT USBL EFF 72-21465 AND SUBSEQUENT AFTER COMPLIANCE WITH MWO 55-1520-210- 30-39,COUPLING ASSY FOR 72-21465 AND SUB IS USED ON ALL AIRCRAFT	UHH,UHV	EA 1
98	190	PAOZZ	4720-00-182-8966	97499	205-062-650-17	HOSE ASSY,NONMETALLIC	UHH,UHV	EA 1
98	191	MFOZZ		97499	204-060-045-1	ADAPTOR,STRAIGHT,TUBE	UHH,UHV	EA 1
98	192	PAOZZ	5330-00-835-8974	96906	MS29561-119	PACKING,PREFORMED	UHH,UHV	EA 1
98	193	PAOZZ	4730-00-100-4342	97499	205-063-602-3	COUPLING HALF,QUICK USBL EFF 62-2106 THRU 71-20339	UHH,UHV	EA 1
98	194	PAOZZ	4730-00-100-4341	97499	205-063-602-1	COUPLING ASSY,QUICK DISCONNECT USBL EFF 72-21465 AND SUBSEQUENT	UHH,UHV	EA 1
98	195	MFOZZ		96906	MS8000K130C	HOSE ASSEMBLY,USBL EFF 62-2106 THRU 71-20339,AFTER COMPLIANCE WITH MWO 55-1520-210-30-39 USE P/N 70-009L000G116	UHH,UHV	EA 1
98	195	MFOZZ		97499	70-009L000G116	HOSE ASSEMBLY,NONMETALLIC USBL EFF 72-21455 AND SUBSEQUENT	UHH,UHV	EA 1
98	196	PAOZZ	4730-00-684-6914	96906	MS24392D12	NIPPLE,TUBE	UHH,UHV	EA 1
98	197	PAOZZ	5330-00-835-8974	96906	MS29561-119	PACKING,PREFORMED	UHH,UHV	EA 1
98	198	PAOZZ	6620-00-585-1503	25140	22A554	GENERATOR,TACHOMETER AERNO 61-8732	UHH,UHV	EA 1
98	199	PAOZZ	5310-00-982-4988	96906	MS21045C4	NUT,SELF-LOCKING,HE	UHH,UHV	EA 4
98	200	PAOZZ	5310-00-141-1795	88044	AN960-416	WASHER,FLAT	UHH,UHV	EA 4
98	201	PAOZZ	5330-00-023-7623	96906	MS9134-01	GASKET	UHH,UHV	EA 1
98	205	PAOZZ	4730-00-831-1438	97499	204-060-068-1	RESTRICTOR ASSEMBLY	UHH,UHV	EA 1
98	206	PAOZZ	5330-00-531-2070	80205	NAS617-4	PACKING,PREFORMED	UHH,UHV	EA 1
98	207	PAOZZ	5305-00-989-7434	96906	MS35207-263	SCREW,MACHINE	UHH,UHV	EA 2
98	208	PAOZZ	5310-00-167-0753	88044	AN960PD10L	WASHER,FLAT	UHH,UHV	EA 2
98	209	PAOZZ	5310-00-807-1474	96906	MS21042L3	NUT,SELF-LOCKING,EX WASHER,HEXAGON	UHH,UHV	EA 2
98	210	PAOZZ	5340-00-598-8251	88044	AN743-12	BRACKET,ANGLE	UHH,UHV	EA 1
98	211	PAOZZ	5340-00-548-8035	81996	EAB700-32	CLAMP,SUPPORT	UHH,UHV	EA 1
98	212	PAOZZ	5340-00-993-5478	81996	EAB700D12	CLAMP,LOOP	UHH,UHV	EA 1
98	213	PAOZZ	5305-00-059-3660	96906	MS51958-64	SCREW,MACHINE	UHH,UHV	EA 2
98	214	PAOZZ	5305-00-059-3661	96906	MS51958-65	SCREW,MACHINE	UHH,UHV	EA 2
98	215	MFOZZ		96906	MS8000E210C	HOSE ASSY,NONMETALLIC	UHH,UHV	EA 1
98	216	PAOZZ	5305-00-989-7434	96906	MS35207-263	SCREW,MACHINE	UHH,UHV	EA 1
98	217	PAOZZ	5310-00-167-0753	88044	AN960PD10L	WASHER,FLAT	UHH,UHV	EA 1
98	218	PAOZZ	5310-00-807-1474	96906	MS21042L3	NUT,SELF-LOCKING,EX WASHER,HEXAGON	UHH,UHV	EA 3
98	219	PAOZZ	2915-00-967-1739	97499	205-060-020-3	SUPPORT,ENGINE	UHH,UHV	EA 1
98	220	PAOZZ	5340-00-990-9301	81996	EAB700D7	CLAMP,LOOP	UHH,UHV	EA 1
98	221	MFOZZ		96906	MS8000E320E170	HOSE ASSEMBLY	UHH,UHV	EA 1
98	222	PBOZZ	4730-00-684-6911	96906	MS24392-4	NIPPLE,TUBE	UHH,UHV	EA 2
98	223	PAOZZ	5330-00-531-2070	80205	NAS617-4	PACKING,PREFORMED	UHH,UHV	EA 2
98	224	PAODD	2840-00-134-4803	91547	1-000-060-22	ENGINE,AIRCRAFT,TURBINE T53-L-13B SEE TM55-2840-229-23P FOR BREAKDOWN	UHH,UHV	EA 1
98	225	PAOZZ	5330-00-078-3882	60047	204-060-485-1	GASKET(AIRCRAFT WITH IMPROVED PARTICLE SEPARATOR) EHH,EHX,	UHH,UHV	EA 1
98	226	PAOZZ	2995-01-291-7263	60047	CC0053-1D51A	ELBOW,FLANGE TO TUBE(AIRCRAFT WITH IMPROVED PARTICLE SEPARATOR) EHH,EHX,	UHH,UHV	EA 1
98	227	PAOZZ	4720-01-293-9304	60047	CC0053-1D5A	HOSE,BLEED AIR(AIRCRAFT WITH IMPROVED PARTICLE SEPARATOR) EHH,EHX,	UHH,UHV	EA 1

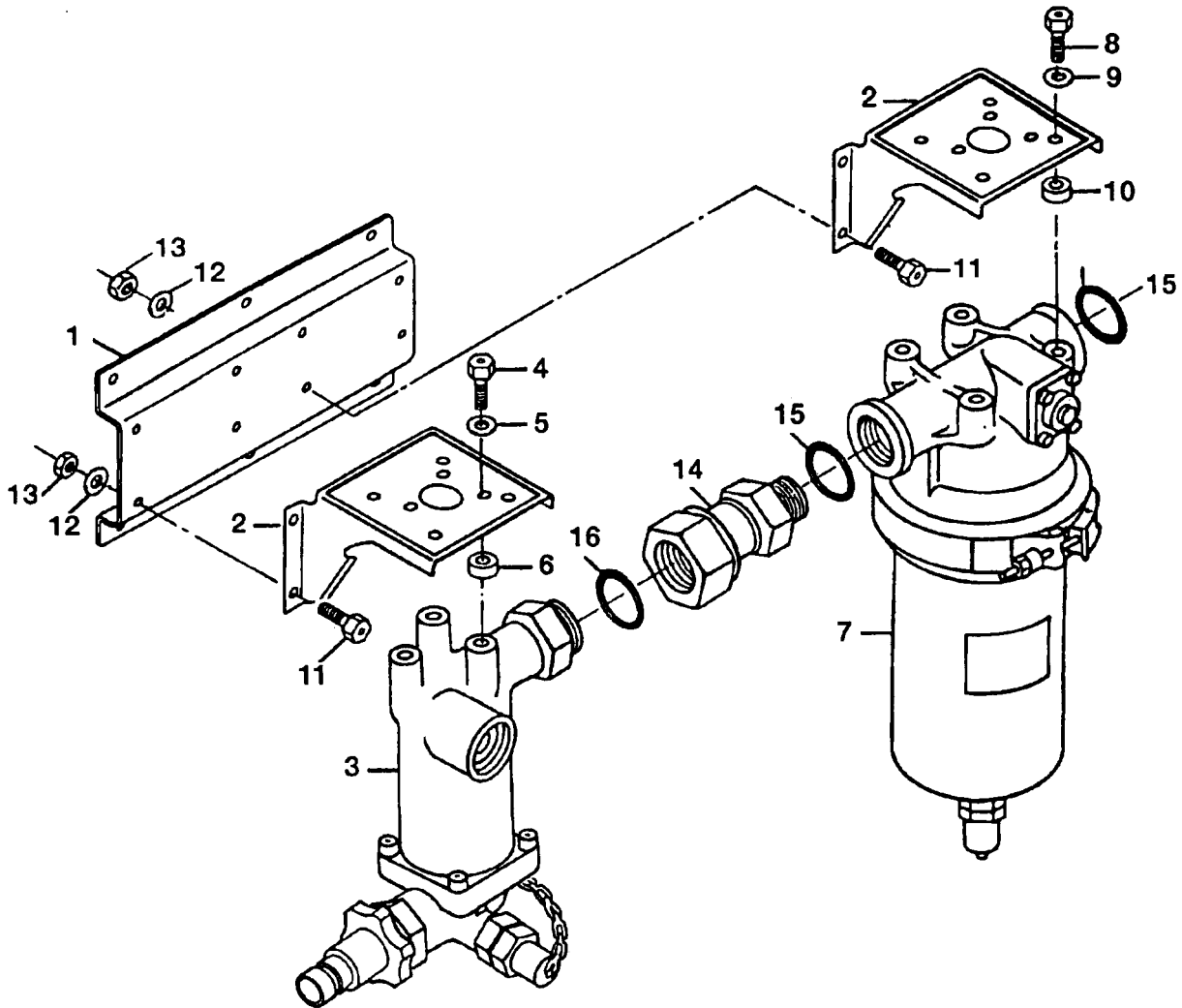

Figure 98A. Engine External Oil Filter Unit Assembly (W/ODDS)

SECTION II

C26

TM55-1520-210-23P

(1) ILLUSTRATION (a) FIG NO	(2) SMR CODE	(3) NATIONAL STOCK NUMBER	(4) FSCM	(5) PART NUMBER	(6) DESCRIPTION	USABLE ON CODE	(7) U/M	(8) QTY INC IN UNIT
98A	XCOZZ		97484	2Z6152	UNIT ASSY,ENGINE OIL FILTER SEE FIGURE 98 FOR NHA	UHH,UHV	EA	1
98A	1	PAOZZ 5340-01-326-2117	97484	600422	BRACKET	UHH,UHV	EA	1
98A	2	PAOZZ 5340-01-325-5975	97484	600418	BRACKET	UHH,UHV	EA	2
98A	3	XDOZZ	97484	1P850	OIL SEPARATOR (LUBRICLONE) SEE FIGURE 98C FOR BREAKDOWN	UHH,UHV	EA	1
98A	4	PAOZZ 5306-00-825-4422	96906	MS20074-04-07	BOLT	UHH,UHV	EA	3
98A	5	PAOZZ 5310-00-140-0558	88044	AN960XC416L	WASHER	UHH,UHV	EA	3
98A	6	PAOZZ 5365-00-580-5788	80205	NAS42DD8-12	SPACER	UHH,UHV	EA	3
98A	7	XDOZZ	97484	2H907-1	FILTER ASSY SEE FIGURE 98B FOR BREAKDOWN	UHH,UHV	EA	1
98A	8	PAOZZ 5306-00-957-7857	96906	MS20074-05-07	BOLT	UHH,UHV	EA	4
98A	9	PAOZZ 5310-01-137-7258	88044	AN960XC516L	WASHER	UHH,UHV	EA	4
98A	10	PAOZZ 5365-00-719-4286	80205	NAS42DD10-12	SPACER	UHH,UHV	EA	4
98A	11	PAOZZ 5306-00-754-3049	96906	MS27003-03-04	BOLT	UHH,UHV	EA	8
98A	12	PAOZZ 5310-00-138-4258	88044	AN960XC10L	WASHER	UHH,UHV	EA	16
98A	13	PAOZZ 5310-00-807-1474	96906	MS21042L4	NUT	UHH,UHV	EA	8
98A	14	PAOZZ 4730-01-322-6707	97484	600447	FITTING	UHH,UHV	EA	1
98A	15	PAOZZ 5330-00-020-0064	81349	M83248/1-912	PACKING	UHH,UHV	EA	1
98A	16	PAOZZ 5330-00-166-1068	81349	M83248/1-116	PACKING	UHH,UHV	EA	1

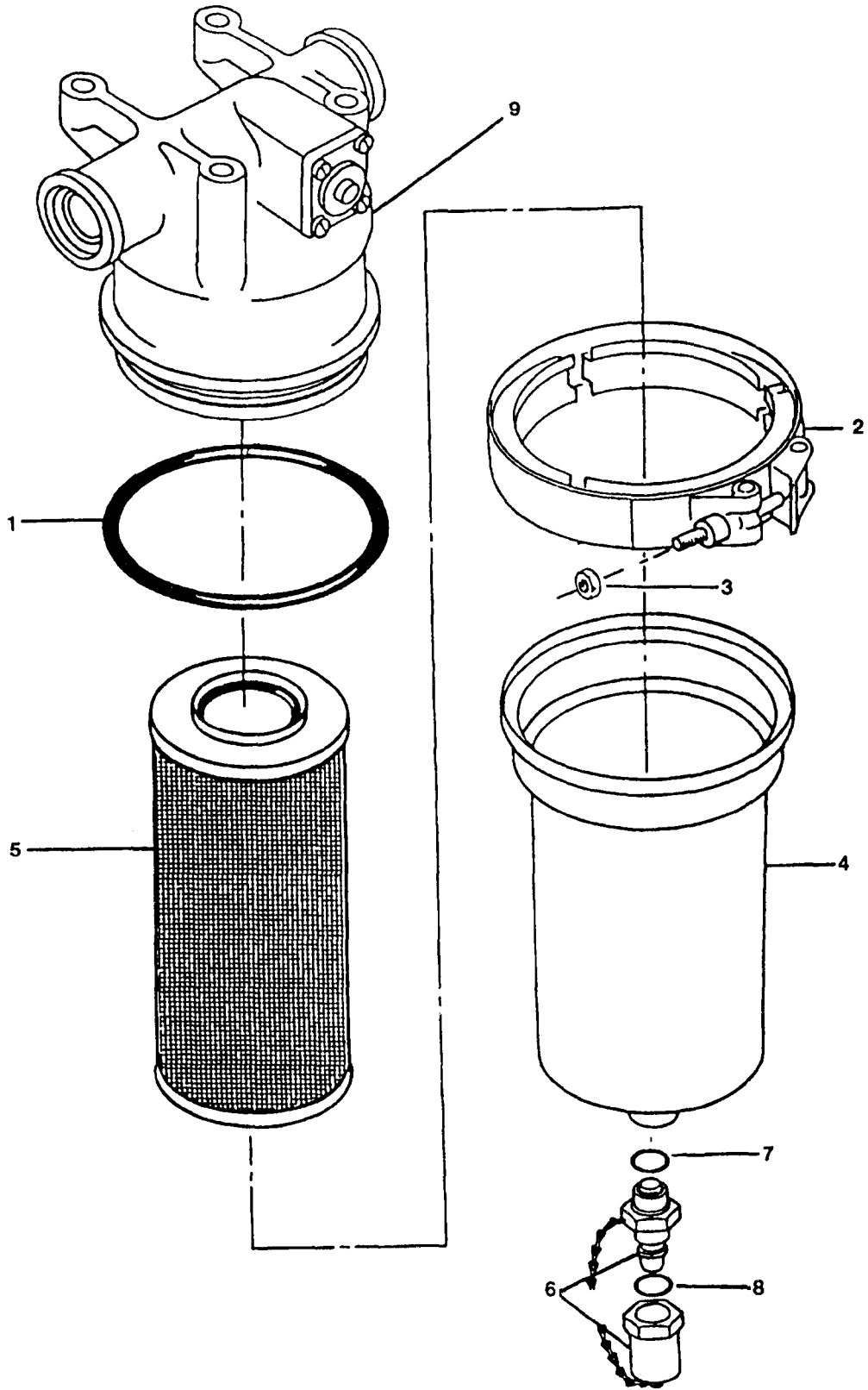

Figure 98B. Engine External Oil Filter Unit Assembly (W/ODDS)

(1) ILLUSTRATION		(2)	(3)	(4)	(5)	(6)	(7)	(8)
(A) FIG. NO.	(B) ITEM NO.	SMR CODE	NATIONAL STOCK NUMBER	FSCM	PART NUMBER	DESCRIPTION	USABLE ON CODE	QTY INC IN UNIT
98B		XCOZZ		97484	2H907-1	FILTER FLUID	UHH, UHV	EA 1
98B	1	PAOZZ	5330-00-165-1957	81349	M83248/1-239	.PACKING	UHH, UHV	EA 1
98B	2	PAOZZ	4730-01-273-7130	18350	AA-9500-D1148	.COUPLING, V-BAND	UHH, UHV	EA 1
98B	3	PAOZZ	5310-00-059-9265	96906	MS21046C4	.. NUT, SELF-LOCKING	UHH, UHV	EA 1
98B	4	PAOZZ		97484	2H907-3	.FILTER BOWL	UHH, UHV	EA 1
98B	5	PAOZZ	2945-01-319-0352	18350	ACB014F123Y1	.FILTER ELEMENT	UHH, UHV	EA 1
98B	6	PAOZZ	4820-01-157-3171	98784	A161	.DRAIN VALVE	UHH, UHV	EA 1
98B	7	PAOZZ	5330-00-020-0186	81349	M83248/1-906	.. PACKING	UHH, UHV	EA 1
98B	8	PAOZZ	5330-00-166-1060	81349	M83248/1-112	.. PACKING	UHH, UHV	EA 1
98B	9	PAOZZ	2945-01-329-4032	97484	2H907-2	. FILTER HEAD	UHH, UHV	EA 1

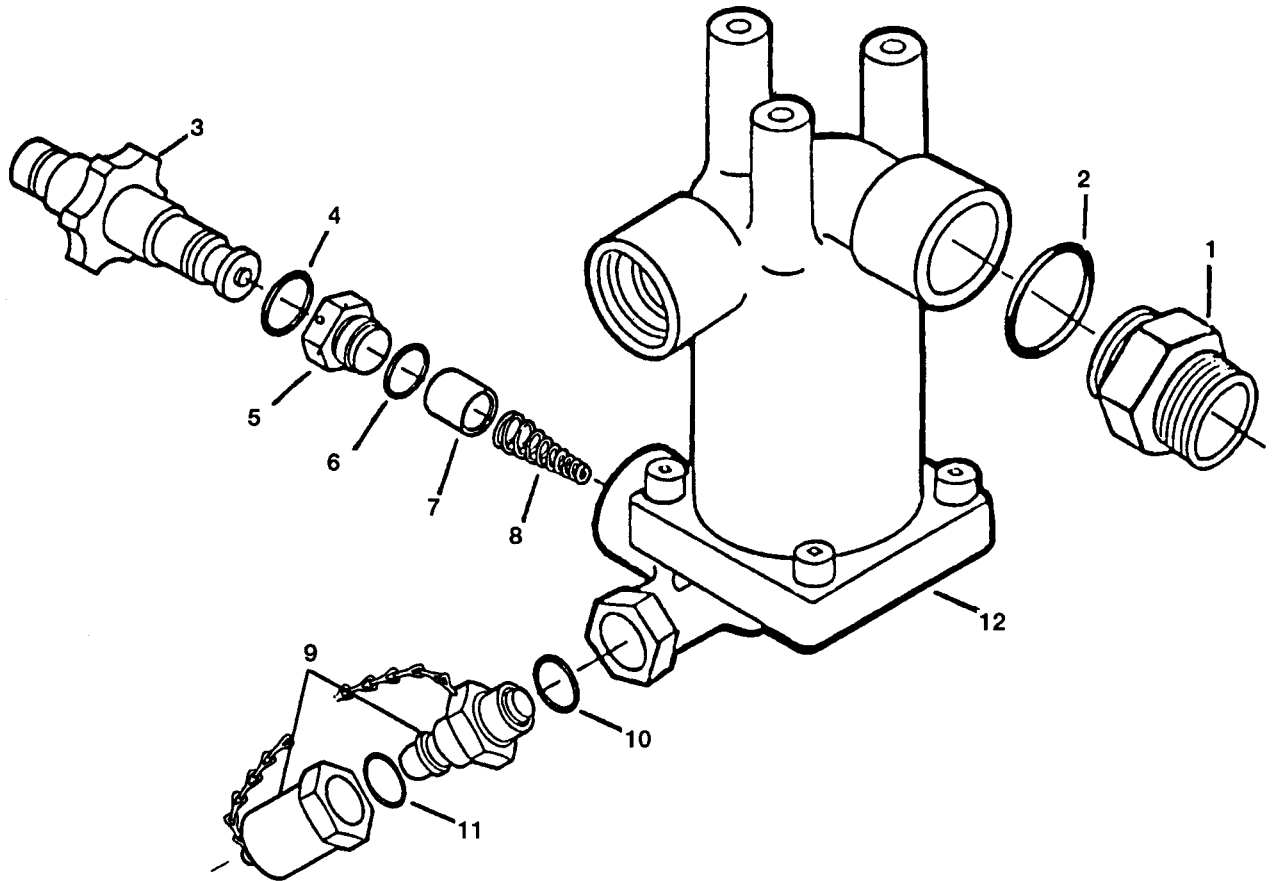

Figure 98C Oil Separator (Lubriclone) (W/ODDS)

(1) ILLUSTRATION		(2)	(3)	(4)	(5)	(6)	(7)	(8)
(A) FIG. NO.	(B) ITEM NO.	SMR CODE	NATIONAL STOCK NUMBER	FSCM	PART NUMBER	DESCRIPTION USABLE ON CODE	UM	QTY INC IN UNIT
98C		PAOOO		97484	1F850	OIL SEPARATOR (LUBRICLONE) SEE FIGURE 98A FOR NHA UHH, UHV	EA	1
98C	1	PAOZZ	4730-01-336-6701	97484	600446	.FITTING UHH, UHV	EA	1
98C	2	PAOZZ	5330-00-020-0064	81349	M83248/1-912	.. PACKING UHH, UHV	EA	1
98C	3	PAOZZ	2995-01-336-8929	97484	1B845	..CHIP DETECTOR UHH, UHV	EA	1
98C	4	PAOZZ	5330-00-166-0990	81349	M83248/1-014	..PACKING UHH, UHV	EA	1
98C	5	PAOZZ	4730-01-326-1388	97484	600609	..BODY UHH, UHV	EA	1
98C	6	PAOZZ	5330-00-020-0067	81349	M83248/1-910	..PACKING UHH, UHV	EA	1
98C	7	PAOZZ		97484	106292	..CUP UHH, UHV	EA	1
98C	8	PAOZZ		97484	21138	..SPRING UHH, UHV	EA	1
98C	9	PAOZZ	4820-01-157-3171	97484	A161	..DRAIN VALVE UHH, UHV	EA	1
98C	10	PAOZZ	5330-00-020-0186	81349	M83248/1-906	..PACKING UHH, UHV	EA	1
98C	11	PAOZZ	5330-00-166-1060	81349	M83248/1-112	..PACKING UHH, UHV	EA	1
98C	12	XDOZZ		97484	1F846	..OIL SEPARATOR (LUBRICLONE) UHH, UHV	EA	1

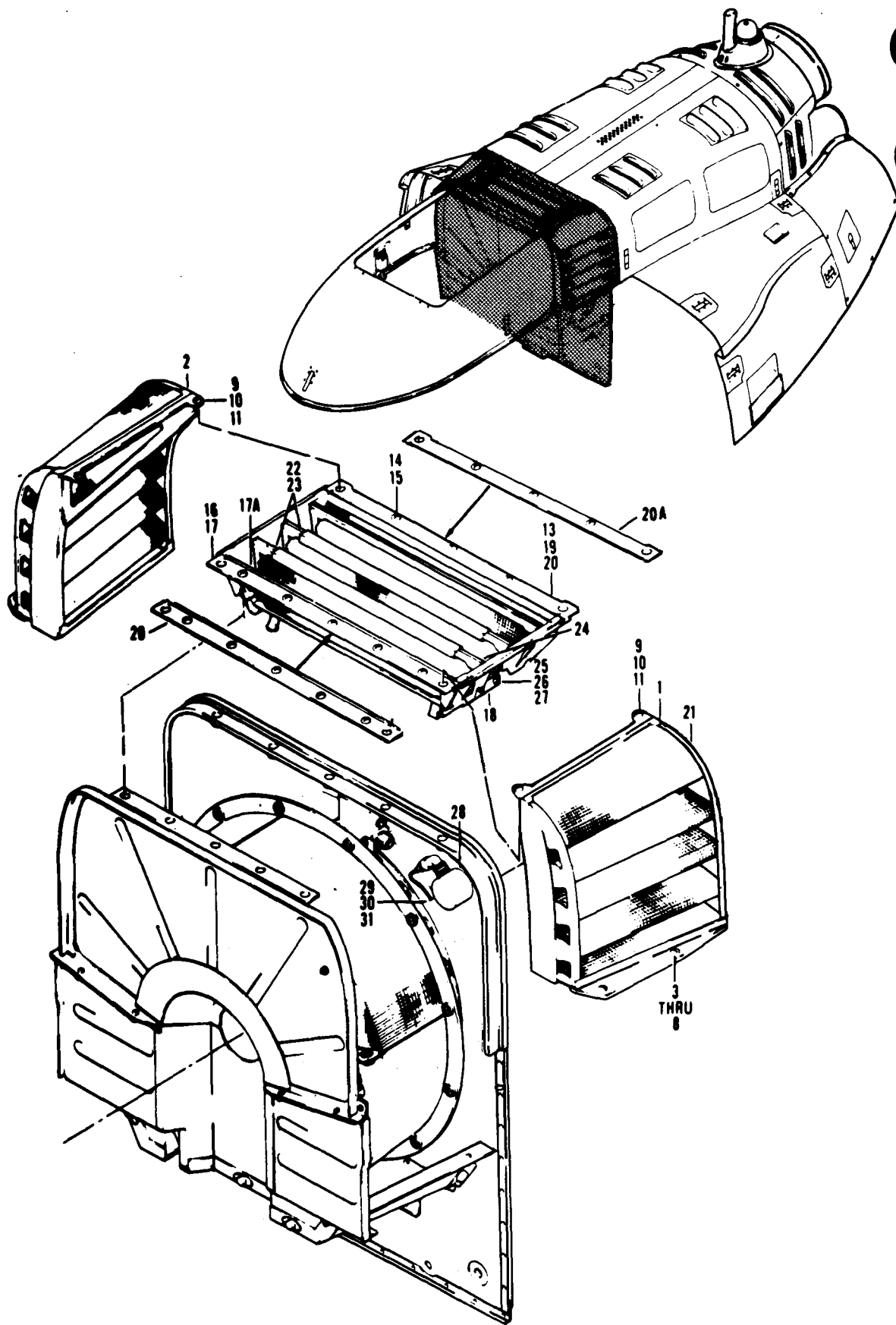

Figure 99. Cowl Installation
522

SECTION II

C13 TM55-1520-210-23P

(1) ILLUSTRATION		(2)	(3)	(4)	(5)	(6)	(7)	(8)
(A) FIG. NO.	(B) ITEM NO.	SMR CODE	NATIONAL STOCK NUMBER	FSCM	PART NUMBER	DESCRIPTION	UM	QTY INC IN UNIT
						USABLE ON CODE		
99		XCFZZ		97499	205-060-800-5	COWL INSTL USBL EFF 62-2106 THRU 62-2113 SEE FIG. 96 FOR NHA UHE, UHH, UHV, UHX	EA	1
99		XCFZZ		97499	205-060-800-7	COWL INSTL USBL EFF 62-12351 THRU 62-12372 SEE FIG. 96 FOR NHA UHE, UHH, UHV, UHX	EA	1
99		XCFZZ		97499	205-060-800-9	COWL INSTL USBL EFF 63-8739 THRU 63-13002 SEE FIG. 96 FOR NHA UHE, UHH, UHV, UHX	EA	1
99		XCFZZ		97499	205-060-800-11	COWL INSTL USBL EFF 64-13492 THRU 64-13901 SEE FIG. 96 FOR NHA UHE, UHH, UHV, UHX	EA	1
99		XCFZZ		97499	205-060-800-13	COWL INSTL USBL EFF 65-9565 THRU 66-16867 SEE FIG. 96 FOR NHA UHE, UHH, UHV, UHX	EA	1
99		XCFZZ		97499	205-060-800-23	COWL INSTL USBL EFF 66-16868 THRU 66-17144 & 66-8574 THRU 66-8577 SEE FIG. 96 FOR NHA UHE, UHH, UHV, UHX	EA	1
99		XCFZZ		97499	205-060-800-21	COWL INSTL USBL EFF 67-17145 & SUBSEQUENT SEE FIG. 96 FOR NHAUHE, UHH, UHV, UHX	EA	1
99	1	PAOOO	2945-00-027-3025	97499	205-060-280-5	.FILTER ASSY, ENGINE -LH UHE, UHH, UHV, UHX	EA	1
99	2	PAOOO	2945-00-027-3022	97499	205-060-280-6	.FILTER ASSY, ENGINE -RH UHE, UHH, UHV, UHX	EA	1
99	3	PAOZZ	5325-00-757-2930	71286	40S5-11	.. STUD ASSY, TURNLOCK UHE, UHH, UHV, UHX	EA	2
99	4	PAOZZ	5306-00-182-2016	88044	AN4H5A	.. BOLT, MACHINE UHE, UHH, UHV, UHX	EA	4
99	5	MFOZZ		97499	205-706-025-11	.. WASHER, FLAT UHE, UHH, UHV, UHX	EA	2
99	5	PAOZZ	5310-00-167-0766	88044	AN970-4	..WASHER,FLAT UHE, UHH, UHV, UHX	EA	2
99	5	PAOZZ	5310-00-141-1795	88044	AN960-416	..WASHER, FLAT UHE, UHH, UHV, UHX	EA	4
99	6	PAOZZ	5365-00-598-1474	71286	R4G	...RING, RETAINING UHE, UHH,UHV,UHX	EA	2
99	7	PAOZZ	5325-00-282-2047	71286	4002-0	.EYELET, TURNLOCK FASTENER UHE, UHH, UHV, UHX	EA	2
99	8	MFOZZ		97499	205-060-280-23	.. GROMMET UHE, UHH, UHV, UHX	EA	2
99	9	PAOZZ	5325-00-285-3405	72794	A5T15	..STUD TURNLOCK FASTENER UHE, UHH, UHV, UHX	EA	2
99	10	PAOZZ	5325-00-141-4002	72794	GH5	.. EYELET, TURNLOCK FASTENER UHE, UHH, UHV, UHX	EA	2
99	11	MFOZZ		97499	205-061-234-1	..SEAL, FORWARD SIDE FILTER U/O PN 205-060-280-5&-6 UHE, UHH, UHV, UHX	EA	1
99	13	PAOOO	345-00-027-3016	97499	205-060-254-27	.FILTER ASSY, ENGINE TOP UHE, UHH, UHV, UHX	EA	1
99	13	XAOOO		97499	205-060-254-29	..FILTER ASSEMBLY UHE, UHH, UHV, UHX	EA	1
99	14	PAOZZ	5325-00-281-1916	72794	A5T9	...STUD, TURNLOCK FASTENER UHE, UHH, UHV, UHX	EA	8
99	15	PAOZZ	5325-00-141-4002	72794	GH5EYELET, TURNLOCK FASTENER UHE,UHH,UHV,UHX	EA	8
99	16	PAOOO	5325-00-432-9810	72794	RF5	...RECEPTACLE ,TURNLOCK FASTENER UHE ,UHH ,UHV ,UHX	EA	2
99	17	PAOZZ	5325-00-432-9964	72794	RF5-5	.E Y E L E T , T U R N L O C K U H E , U H H , U H V , U H X	EA	2
99	17A	MFOZZ		97499	205-060-254-9	..SEAL,HINGE UHH, UHV, UHE, UHX	EA	3
99	18	MFOZZ		97499	205-706-029-15	.CONNECTING LINK UHE, UHH, UHV, UHX	EA	1
99	19	MOOZZ		97499	205-706-029-11	.SEAL ASSEMBLY UHE, UHH, UHV, UHX	EA	2
99	20	PAOZZ	530-00-139-4991	97499	205-060-254-7	..SEAL, SPECIAL UHE, UHH, UHV, UHX	EA	1
99	20A	PAOZZ	5330-01-226-0512	97499	205-060-254-5	..SEAL, SPECIAL UHE, UHH,UHV,UHX	EA	1
99	21	PAOZZ	9390-00-872-1265	97499	205-706-025-13	.NONMETALLIC CHANNEL UHE, UHH, UHV, UHX	EA	4
99	22	MFOZZ		97499	205-706-025-15	.ALUMINUM ALLOY CHANNEL UHE, UHH, UHV, UHX	EA	3
99	23	MFOZZ		97499	205-060-204-1	.ALUMINUM ALLOY CHANNEL UHE, UHH, UHV, UHX	EA	2
99	24	MFOZZ		97499	205-060-202-1	.BRACKET, ENGINE AIR FILTER UHE, UHH, UHV, UHX	EA	2
99	25	PAOZZ	5305-00-948-3239	96906	MS27039C1-16	.SCREW, MACHINE UHE, UHH, UHV, UHX	EA	4
99	26	PAOZZ	5310-00-167-0753	88044	AN960PD10L	.WASHER, FLAT UHE, UHH, UHV, UHX	EA	4
99	27	PAOZZ	5310-00-844-3302	96906	MS21043-3	.NUT, PLAIN, EXTENDED UHE, UHH, UHV, UHX	EA	4
99	28	PAOZZ	5930-00-871-8780	09049	42D128	.SWITCH, PRESSURE UHE, UHH, UHV, UHX	EA	1

SECTION II

TM55-1520-210-23P ^{C8}

(1) ILLUSTRATION		(2)	(3)	(4)	(5)	(6)	(7)	(8)
(A) FIG. NO.	(B) ITEM NO.	SMR CODE	NATIONAL STOCK NUMBER	FSCM	PART NUMBER	DESCRIPTION	U/M	QTY INC IN UNIT
						USABLE ON CODE		
99	29	PAOZZ	5310-00-807-1472	96906	MS21042L06	.NUT, SELF-LOCKING, EX WASHER, HEXAGON UHE, UHH, UHV, UHX	EA	4
99	30	PAOZZ	5310-00-531-9514	88044	AN960C6	.WASHER, FLAT UHE, UHH, UHV, UHX	EA	4
99	31	PAOZZ	1560-00-871-8654	97499	205-075-420-15	.CABLE ASSEMBLY, AIR SEE FIG. 226 FOR COMPONENTS UHE, UHH, UHV, UHX	EA	1
99	31	PAOZZ	6150-00-903-4572	97499	205-075-420-13	.CABLE ASSEMBLY, SPEC SEE FIG. 274 FOR COMPONENTS UHE, UHH, UHV, UHX	EA	1
99	31	PAOZZ	6150-00-916-2602	97499	205-075-434-9	.CABLE ASSEMBLY, SEE FIG. 245 FOR COMPONENTS UHE, UHH, UHV, UHX	EA	1

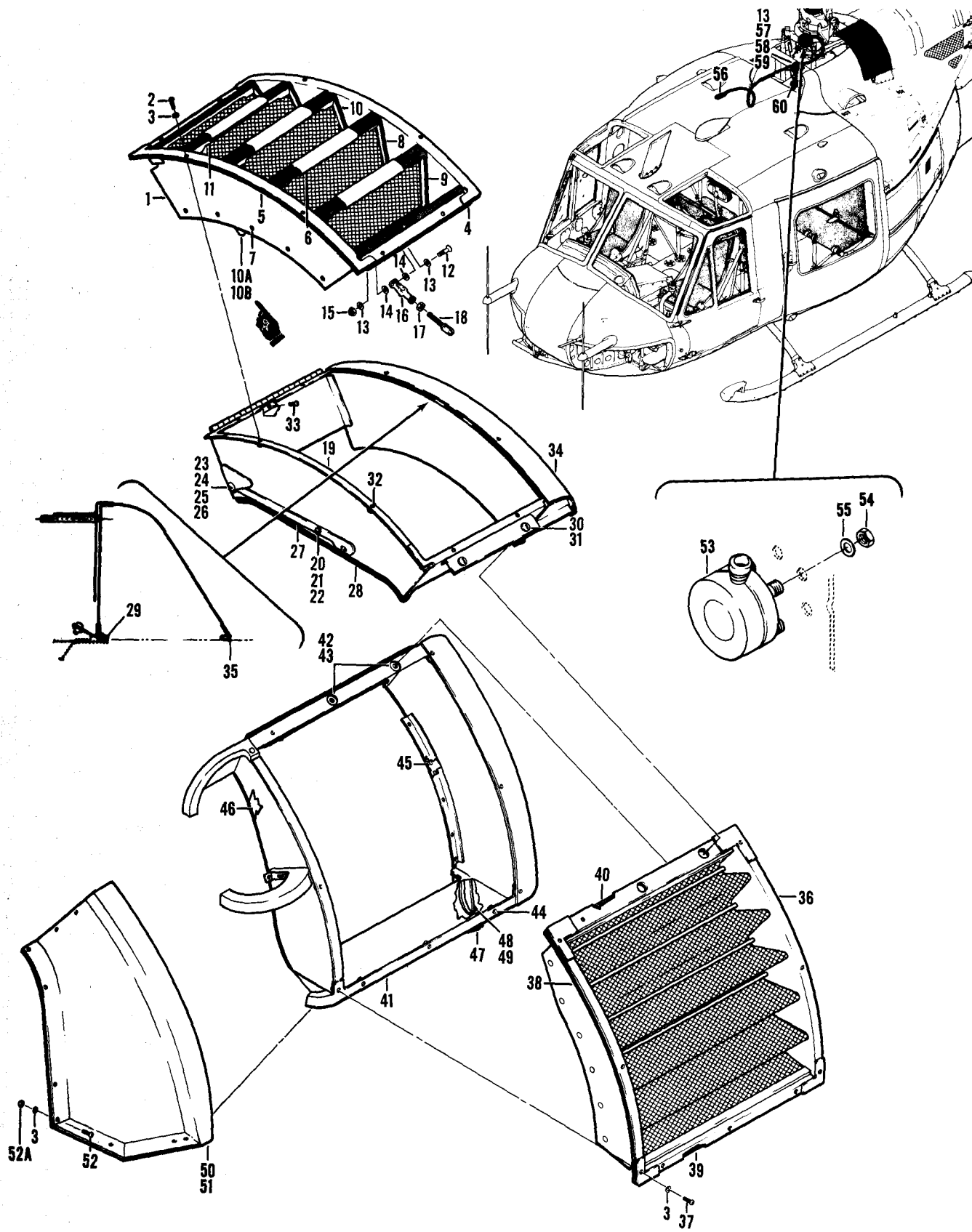

Figure 100. Engine Filter Installation

SECTION II

TM55-1520-210-23P C8

(1) ILLUSTRATION		(2)	(3)	(4)	(5)	(6)	(7)	(8)
(A) FIG. NO.	(B) ITEM NO.	SMR CODE	NATIONAL STOCK NUMBER	FSCM	PART NUMBER	DESCRIPTION	U/M	QTY INC IN UNIT
						USABLE ON CODE		
100		XCFZZ		97499	204-706-083-3	ENGINE FILTER INSTL UHB, UHC, UHM	EA	1
100	1	PAOOO	1560-00-839-0655	97499	204-061-240-1	.SCREEN ASSEMBLY, AIR TOP UHB, UHC, UHM	EA	1
100	2	PAOZZ	5305-00-781-9057	96906	MS27039-1-08	.. SCREW, MACHINE UHB, UHC, UHM	EA	8
100	3	PAOZZ	5310-00-167-0834	88044	AN960-10L	.. WASHER, FLAT UHB, UHC, UHM	EA	V
100	4	MFOZZ		97499	204-061-240-17	.. SEAL UHB, UHC, UHM	EA	2
100	5	MFOZZ		97499	204-061-240-19	.. SEAL UHB, UHC, UHM	EA	2
100	6	MFOZZ		97499	204-061-254-1	.. CLAAP, TOP SCREEN UHB, UHC, UHM	EA	4
100	7	MFOZZ		96906	MS20253P2-1067	.. HINGE, PIN, UHB, UHC, UHM	EA	5
100	8	PAOOO	1560-00-839-0444	97499	204-061-257-5	.. DOOR ASSY, AIR INLET INLET UHB, UHC, UHM	EA	5
100	9	PAOOO	1560-00-839-0442	97499	204-061-267-1	..DOOR ASSY, AIR INLET INLET UHB, UHC, UHM	EA	4
100	10	PAOOO	1560-00-839-0440	97499	204-061-257-3	..DOOR ASSY, AIR INLET INLET UHB, UHC, UHM	EA	1
100	10A	MFOZZ		97499	204-061-257-7	...HINGE HALF HINGE HALF U/O PN 204-061-251-1,-3 UHB, UHC, UHM	EA	1
100	10B	MFOZZ		97499	204-061-257-9	...HINGE HALF HINGE HALF U/O P/N 204-061-257-5 UHB, UHC, UHM	EA	1
100	11	MFOZZ		97499	204-061-257-11	... SEAL UHB, UHC, UHM	EA	1
100	12	PAOZZ	5306-00-151-1969	88044	AN23-17	.BOLT, CLEVIS UHB, UHC, UHM	EA	2
100	13	PAOZZ	5310-00-167-0753	88044	AN960PD10L	.WASHER, FLAT UHB, UHC, UHM	EA	8
100	14	PAOZZ	5310-00-167-0818	88044	AN960-10	.WASHER, FLAT UHB, UHC, UHM	EA	4
100	15	PAOZZ	5310-00-807-1474	96906	MS21042L3	.NUT, SELF-LOCKING, EX WASHER, HEXAGON UHB, UHC, UHM	EA	13
100	16	PAOZZ	5340-00-838-1591	96906	MS27975-4	.CLEVIS, ROD END UHB, UHC, UHM	EA	1
100	17	PAOZZ	5310-00-208-7589	88044	AN316-4R	.NUT, PLAIN, HEXAGON UHB, UHC, UHM	EA	1
100	18	MFOZZ		97499	204-061-288-1	.EYEBOLT UHB, UHC, UHM	EA	1
100	19	PAOOO	1560-00-839-6794	97499	204-061-246-1	.FRAME ASSEMBLY, AIR UHB, UHC, UHM	EA	1
100	20	PAOZZ	5325-00-282-7466	72794	R 31 - 2	.. RECEPTACLE, TURNLOCK FASTENER UHB, UHC, UHM	EA	1
100	21	PAOZZ	5325-00-281-6207	72794	AW3 1-2T9	.. STUD, TURNLOCK FASTENER UHB, UHC, UHM	EA	1
100	22	PAOZZ	5325-00-281-4969	72794	GH3-1-2	.. EYELET, TURNLOCK UHB, UHC, UHM	EA	1
100	23	PAOZZ	5310-00-807-1475	96906	MS21042L4	..NUT, SELF-LOCKING, EX WASHER, HEXAGON UHB, UHC, UHM	EA	1
100	24	PAOZZ	5310-00-187-2354	88044	AN960P0416	.. WASHER, FLAT UHB, UHC, UHM	EA	1
100	25	XBOZZ	5310-00-806-9997	80205	NAS43DD4-5	.. WASHER, FLAT UHB, UHC, UHM	EA	1
100	26	PAOZZ	5305-00-993-2738	96906	MS35207-280	.. SCREW, MACHINE UHB, UHC, UHM	EA	1
100	27	MFOZZ		97499	204-061-289-1	.. STOP, SCREEN ASSY UHB, UHC, UHM	EA	1
100	28	MFOZZ		97499	204-061-246-9	.. SEAL UHB, UHC, UHM	EA	1
100	29	MFOZZ		97499	204-061-246-5	.. SEAL UHB, UHC, UHM	EA	1
100	30	PAOZZ	5325-00-281-1550	72794	A6T16	.. STUD, TURNLOCK FASTENER UHB, UHC, UHM	EA	2
100	31	PAOZZ	5325-00-141-4002	72794	GH5	.. EYELET, TURNLOCK FASTENER UHB, UHC, UHM	EA	2
100	32	PAOZZ	5310-00-623-5989	80205	NAS1031A3	..NUT, SELF-LOCKING, PLATE UHB, UHC, UHM	EA	8
100	33	PAOZZ	5305-00-702-0609	96906	MS24694S50	.. SCREW, MACHINE UHB, UHC, UHM	EA	3
100	34	XAOOO		97499	204-061-242-1	.. FAIRING ASSY, UPPER UHB, UHC, UHM	EA	1
100	35	MFOZZ		97499	204-061-242-9	... SEAL, FAIRING UHB, UHC, UHM	EA	1
100	36	PAOOO	1560-00-839-6747	97499	204-061-244-1	. SCREEN ASSEMBLY, AIR -LH UHB, UHC, UHM	EA	1
100	36	PAOZZ	1560-00-839-6748	97199	204-061-244-3	. SCREEN ASSEWLY, AIR -RH UHB, UHC, UHM	EA	1
100	37	PAOZZ	5305-00-781-9057	96906	MS27039-1-08	.. SCREW, MACHINE UHB, UHC, UHM	EA	22

SECTION II

TM55-1520-210-23P C8

(1) ILLUSTRATION		(2) SMR CODE	(3) NATIONAL STOCK NUMBER	(4) FSCM	(5) PART NUMBER	(6) DESCRIPTION USABLE ON CODE	(7) UM	(8) QTY INC IN UNIT
(A) FIG. NO.	(B) TEM NO.							
100	38	MFOZZ		97499	204-061-244-23	. . SEAL UHB, UHC, UHM	EA	2
100	39	MFOZZ		97499	204-061-244-25	. . SEAL UHB,UHC,UHM	EA	1
100	40	MFOZZ		97499	204-061-244-27	. . SEAL UHB, UHC, UHM	EA	1
100	41	PBOOO	1560-00-839-0452	97499	204-061-251-1	.FRAME ASSY,SCREEN, -LH UHB, UHC, UHM	EA	1
100	41	PAOOO	1560-00-839-0447	97499	204-061-251-3	.FRAME ASSY,SCREEN, -RH UHB,UHC,UHM	EA	1
100	42	PAOOO	5325-00-432-9810	72794	RF5	.RECEPTACLE, TURNLOCK FASTENER U/O PN 204-061-251-1 UHB, UHC , UHM	EA	2
100	43	PAOZZ	5325-00-432-9964	72794	RF5-5	. . EYELET,TURNLOCK U/O PN 204-061-251-1. UHB, UHC, UHM	EA	4
100	44	PAOZZ	5310-00-803-2552	80205	NAS1033A3	.NUT,SELF-LOCKING, PLATE. UHB,UHC,UHM	EA	1
100	44	PAOZZ	5310-00-623-5989	80205	NAS1031A3	. . NUT, SELF-LOCKING,PL PLATE. UHB,UHC,UHM	EA	16
100	45	MFOZZ		97499	204-061-251-21	. . SEAL,FRAME ASSEMBLY UHB,UHC,UHM	EA	2
100	46	MFOZZ		97499	204-061-251-19	. . SEAL,FRAME ASSEMBLY. UHB,UHC,UHM	EA	1
100	46	MFOZZ		97499	204-061-251-13	. . SEAL,FRAME ASSEMBLY UHB,UHC,UHM	EA	1
100	46	MFOZZ		97499	204-061-251-17	. . SEAL,FRAME ASSEMBLY UHB,UHC,UHM	EA	1
100	46	MFOZZ		97499	204-061-251-15	. . SEAL,FRAME ASSEMBLY UHB,UHC,UHM	EA	1
100	47	MFOZZ		97499	204-061-251-23	. . SEAL,FRAME ASSEMBLY UHB,UHC,UHM	EA	1
100	48	XAOOO		97499	204-061-279-1	. .RIB ASSEMBLY-LH UHB,UHC,UHM	EA	1
100	48	XAOOO		97499	204-061-279-2	. .RIB ASSEMBLY-RH UHB,UHC,UHM	EA	1
100	49	MFOZZ		97499	204-061-279-3	. . SEAL,RIB ASSEMBLY U/O PN 204-061-279-1. UHB,UHC,UHM	EA	1
100	49	MFOZZ		97499	204-061-279-4	. . SEAL,RIB ASSEMBLY U/O PN 204-061-279-2. UHB,UHC, UHM	EA	1
100	50	PAOOO	1560-00-839-0647	97499	204-061-278-1	. FAIRING ASSY, -LH UHB,UHC,UHM	EA	1
100	50	PAOOO	1560-00-839-0650	97499	204-061-278-2	.FAIRING ASSY, -RH UHB,UHC,UHM	EA	1
100	51	MFOZZ		97499	204-061-278-5	. . SEAL,FAIRING UHB,UHC,UHM	EA	1
100	51	MFOZZ		97499	204-061-278-7	. . SEAL,FAIRING UHB,UHC,UHM	EA	1
100	52	PAOZZ	5305-00-912-7307	96906	MS27039-1-06	.SCREW,MACHINE UHB,UHC,UHM	EA	20
100	52A	PAOZZ	5310-00-807-1474	96906	MS21042L3	.NUT,SELF-LOCKING,EX WASHER,HEXAGON. UHB,UHC,UHM	EA	10
100	53	PAOZZ	5930-00-898-9800	09049	42D173	.SWITCH,ELECTRICAL UHB,UHC,UHM	EA	1
100	54	PAOZZ	5310-00-807-1472	96906	MS21042L06	.NUT,SELF-LOCKING, EX WASHER,HEXAGON. UHB,UHC,UHM	EA	4
100	55	PAOZZ	5310-00-531-9514	88044	AN960C6	.WASHER, FLAT UHB,UHC,UHM	EA	4
100	56	AOOOO		97499	205-075-434-13	.CABLE ASSEMBLY SEE FIG.245 FOR COMPONENTS. UHB,UHC,UHM	EA	1
100	57	PAOZZ	5305-00-989-7434	96906	MS35207-263	.SCREW,MACHINE UHB,UHC,UHM	EA	4
100	58	PAOZZ	5310-00-807-1474	96906	MS21042L3	.NUT,SELF-LOCKING,EX WASHER,HEXAGON UHB,UHC,UHM	EA	1
100	59	PAOZZ	5340-00-990-9297	81996	EAB700D2	.CLAMP,LOOP UHB,UHC,UHM	EA	1
100	60	PAOZZ	5305-00-989-7435	96906	MS35207-264	.SCREW,MACHINE UHB,UHC,UHM	EA	1

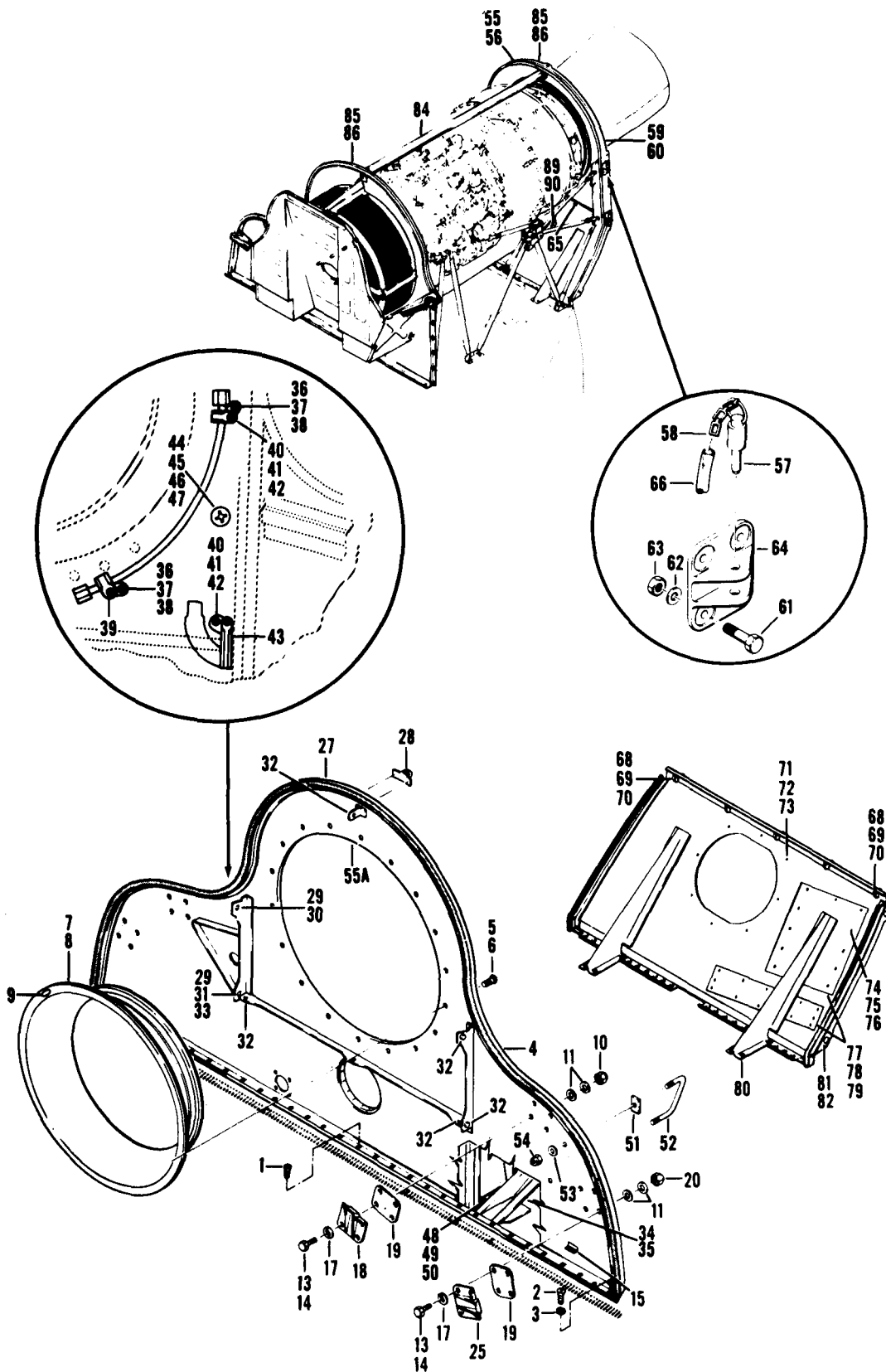

Figure 101. Firewall Assembly Forward

SECTION II

TM55-1520-210-23P C8

(1) ILLUSTRATION (A) FIG. NO. (B) ITEM NO.		(2) SMR CODE	(3) NATIONAL STOCK NUMBER	(4) FSCM	(5) PART NUMBER	(6) DESCRIPTION USABLE ON CODE	(7) U/M	(8) QTY INC IN UNIT
101		PBOFF	1560-00-150-8913	97499	204-060-815-205	FIREWALL ASSY,FWD SEE FIG.95 FOR NHA.UHB	EA 1
101		PBOFF	1560-00-150-8916	97499	204-060-815-207	FIREWALL ASSY,FWD SEE FIG.95 FOR NHA.UHB	EA 1
101		PBOFF	1560-00-150-8901	97499	204-060-815-213	FIREWALL ASSY,FWD SEE FIG.102 FOR BALANCE OF BREAKDOWN SEE FIG.95 FOR NHAUHC,UHM	EA 1
101	1	PAOZZ	5305-00-781-9057	96906	MS27039-1-08	.SCREW,MACHINEUHB	EA 37
101	2	PAOZZ	5305-00-989-7434	96906	MS35207-263	.SCREW,MACHINEUHB	EA 2
101	3	PAOZZ	5310-00-167-0818	88044	AN960-10	.WASHER, FLATUHB	EA 2
101	4	PAOZZ	9905-00-052-8033	97499	204-060-589-1	.PLATE,INSTRUCTIONUHB	EA 1
101	5	PAOZZ	5305-00-059-3660		MS51958-64	.SCREW,MACHINEUHB,UHC,UHM	EA 1 8
101	6	PAOZZ	5310-00-167-0812	88044	AN960C10L	.WASHER,FLATUHB,UHC,UHM	EA 1 8
101	7	PAOOO	1560-00-716-8596	97499	204-060-868-1	.RING ASSY,ENGINEUHB,UHC,UHM	EA 1
101	8	MOOZZ		97499	204-060-868-5	.GASKETUHB,UHC,UHM	EA 3
101	9	PAOZZ	5310-00-623-5989	80205	NAS1031A3	.NUT,SELF-LOCKING, PLUHB,UHC,UHM	EA 1 8
101	10	PAOZZ	5310-00-807-1474	96906	MS21042L3	.NUT,SELF-LOCKING, EXTENDED WASHER,HEXAGONUH6	EA 8
101	11	PAOZZ	5310-00-167-0818	88044	AN960-10	.WASHER,FLATUHB	EA 8
101	13	PAOZZ	5306-00-182-2059	88044	AN3H6A	.BOLT,MACHINEUHB	EA 8
101	14	PAOZZ	5306-00-182-1856	88044	AN3CH7A	.BOLT,MACHINE U/O PN 204-060-815-145,-147.UHB,UHC,UHM	EA 2
101	15	PAOZZ	1560-00-056-2311	97499	204-060-499-1	.BRACKET,REDUCER TUBUHB,UHC,UHM	EA 1
101	17	PAOZZ	5310-00-077-2114	97499	204-060-927-1	.WASHER,FLATUHB	EA 8
101	18	PAOZZ	1560-00-675-3261	97499	204-060-934-3	.BRACKET,COWL LATCHUHB	EA 2
101	19	PAOZZ	1560-00-675-3262	97499	204-060-936-1	.PLATE, FITTING, COWUHB	EA 2
101	20	PAOZZ	531000-807-1474		MS21042L3	.NUT,SELF-LOCKING,EX WASHER,HEXAGONUHB	EA 8
101	25	PAOZZ	1560-00-675-3260	97499	204-060-934-1	.BRACKET,COWL LATCHUHB	EA 2
101	27	XAOFF		97499	204-060-815-203	.FIREWALL ASSY,FWD U/O PN 204-060-815-205 & -207UHB	EA 1
101	27	XAOFF		97499	204-060-815-211	.FIREWALL ASSY,FWD U/O PN 204-060-815-213 SEE FIG. 102 FOR BALANCE OF BREAKDOWNUHC,UHM	EA 1
101	28	PAOZZ	1560-00-768-2439	97499	204-060-807-1	.BRACKET,FIREWALLUHB	EA 1
101	29	PAOZZ	5325-00-281-4969	72794	GH3-1-2	.EYELET,TURNLOCK FASTENERUHB	EA 2
101	30	PAOZZ	5325-00-281-5081	72794	A3 1-2T9	.STUD,TURNLOCK FASTENERUHB	EA 1
101	31	PAOZZ	5325-00-281-5074	72794	A3 1-2T13	.STUD,TURNLOCK FASTENERUHB	EA 1
101	32	PAOOO	5325-00-298-7027	72794	RF3 1-2	.RECEPTACLE,TURNLOCKUHB	EA 5
101	33	PAOZZ	5365-00-720-3191	72794	RF3 1-2 5	.SPACERUHB	EA 5
101	34	XDOZZ		97499	204-060-965-1	.STIFFENER-LHUHB	EA 1
101	35	PBOZZ	1560-00-065-2065	97499	204-060-965-2	.STIFFENER-RHUHB	EA 1
101	36	PAOZZ	5305-00-912-7307	96906	MS27039-1-06	.SCREW,MACHINEUHB,UHC,UHM	EA 2
101	37	PAOZZ	5310-00-167-0753	88044	AN960PD10L	.WASHER,FLATUHB,UHC,UHM	EA 2
101	38	PAOZZ	5310-00-807-1474	96906	MS21042L3	.NUT,SELF-LOCKING,EX WASHER,HEXAGON.UHB,UHC,UHM	EA 2
101	39	PAOZZ	5340-00-817-1413	71286	7C1-8W	.CLAMP,LOOPUHB,UHC,UHM	EA 2
101	40	PAOZZ	5305-00-925-9674	96906	MS27039-1-10	.SCREW,MACHINEUHB,UHC,UHM	EA 1
101	41	PBOZZ	5310-00-177-7746	97499	140-009B13T64	.WASHER,FLATUHB,UHC,UHM	EA 1
101	42	PAOZZ	5310-00-807-1474	96906	MS21042L3	.NUT,SELF-LOCKING,EX WASHER,HEXAGON.UHB,UHC,UHM	EA 1
101	43	PAOZZ	5340-00-073-4730	71286	7C1-24W	.CLAMP ASSEMBLYUHB,UHC,UHM	EA 1
101	44	PAOZZ	5305-00-944-5929	96906	MS27039-1-07	.SCREW, MACHINEUHB,UHC,UHM	EA 1

SECTION II

TM55-1520-210-23P C16

(1) ILLUSTRATION		(2) SMR CODE	(3) NATIONAL STOCK NUMBER	(4) FSCM	(5) PART NUMBER	DESCRIPTION	(7) U/M	(8) QTY INC IN UNIT
(A) FIG. NO.	(B) ITEM NO.					USABLE ON CODE		
101	45	PAOZZ	5310-00-167-0765	88044	AN970-3	WASHER, FLAT.....UHM	EA	2
101	46	PAOZZ	5310-00-167-0753	88044	AN960PD10L	WASHER, FLAT..... UHM	EA	1
101	47	PAOZZ	5310-00-807-1474	96906	MS21042L3	NUT, SELF-LOCKING, EX WASHER HEXAGON..... UHM		
101	56	PBOFF	1560-00-602-3428	97499	204-060-884-1	FIREWALL ASSY, AFT SEE FIG.97 FOR NHA.....UHM	EA	1
101	55A	PAOZZ	5310-00-782-7094	96906	MS21048L3	.NUT, SELF-LOCKING, PLATE.....UHM	EA	16
101	56	XAOFF		97499	204-060-884-3	FIREWALL ASSY, ENGINE UPPER AFT.....UHM	EA	1
101	57	PBOZZ	5340-00-890-0103	96906	MS17990-409	..Pin Quick RELEAS.....UHM	EA	8
101	58	MCOZZ		97499	25C10-1A6	..CHAIN, WELDLESS.....UHM	EA	8
101	59	PAOOO	5325-00-432-9810	72794	RF5	..RECEPTACLE, TURNLOCK FASTENER.....UHM	EA	3
101	60	PAOZZ	5325-00-432-9964	72794	RF5-5	...EYELET, TURNLOCK.....UHM	EA	3
101	61	PAOZZ	5306-00-182-2059	88044	AN3H6A	.BOLT, MACHINE.....UHM	EA	16
101	62	PAOZZ	5310-00-167-0801	88044	AN960C10	.WASHER, FLAT.....UHM	EA	16
101	63	PAOZZ	5310-00-059-9263	96906	MS21046C3	.NUT, SELF-LOCKING, HE.....UHM	EA	16
101	64	PAOZZ	1560-00-977-7477	97499	204-060-944-1	.BRACKET, AFT FIREWAL.....UHM	EA	4
101	65	PAOZZ	5325-00-291-0388	61864	99833P130	.RECEPTACLE, TURNLOCK FASTENER.....UHM	EA	5
101	66	MOOZZ		97499	85T4-2-10	.TUBE.....UHM	EA	4
101		PAOFF	1560-00-918-1894	97499	204-060-817-35	FIREWALL ASSEMBLY, LOWER AFT SEE FIG. 95 FOR NHA.....UHM	EA	1
101	68	PAOZZ	5315-00-449-2945	76530	99836	.PIN, GROOVED, HEADLES.....UHM	EA	2
101	69	PAOZZ	5310-00-772-6549	76530	294119-06	.WASHER, FLAT.....UHM	EA	2
101	70	PAOZZ	5325-00-281-4915	76530	98292-3-300	.STUD, TURNLOCK FASTE.....UHM	EA	2
101	71	PAOZZ	5315-00-449-2945	76530	99836	.PIN, GROOVED, HEADLES.....UHM	EA	3
101	72	PAOZZ	5310-00-772-6549	76530	294119-06	.WASHER, FLAT.....UHM	EA	3
101	73	PAOZZ	5325-00-202-3045	76530	98292-2-170	.STUD, TURNLOCK, FASTENER.....UHM	EA	3
101	74	PAOZZ	5305-00-059-3659	96906	MS51958-63	.SCREW, MACHINE.....UHM	EA	23
101	75	PAOZZ	5310-00-167-0812	88044	AN960C10L	.WASHER, FLAT.....UHM	EA	23
101	76	PAOZZ	5310-00-844-3302	96906	MS21043-3	.NUT, PLAIN, EXTENDED.....UHM	EA	23
101	77	XDOZZ	1560-00-911-8605	97499	204-060-817-39	.COVER ASSEMBLY, FIRE.....UHM	EA	1
101	78	XBOZZ	5330-00-946-4879	97499	204-060-817-47	..GASKET.....UHM	EA	1
101	79	XDOZZ	5330-00-946-4878	97499	204-060-817-49	..GASKET.....UHM	EA	1
101	80	XAOFF		97499	204-060-817-37	.FIREWALL ASSEMBLY.....UHM	EA	1
101	81	PAOOO	5325-00-432-9810	72794	RF5	..RECEPTACLE TURNLOCK FASTENER.....UHM	EA	4
101	82	PAOZZ	5325-00-432-9964	72794	RF5-5	..EYELET, TURNLOCK.....UHM	EA	4
101		XCFZZ		97499	204-060-819-1	BEAM INSTL, FWD & AFT FIREWALL SEE FIG. 95 FOR NHA.....UHM	EA	1
101	84	PAOOO	1560-00-675-3245	97499	204-060-819-3	.BEAM ASSY, FIREWALL.....UHM	EA	1
101	85	PAOZZ	5340-00-205-5546	96906	MS17990-403	.PIN, QUICK RELEASE.....UHM	EA	2

SECTION II

TM55-1520-210-23P C8

(1) ILLUSTRATION		(2)	(3)	(4)	(5)	(6)	(7)	(8)
(A) FIG. NO.	(B) ITEM NO.	SMR CODE	NATIONAL STOCK NUMBER	FSCM	PART NUMBER	DESCRIPTION	U/M	QTY INC IN UNIT
						USABLE ON CODE		
101	86	MOOZZ		80205	NAS1455-00-4	. .CHAIN, WELDLESS UHB,UHC,UHM	EA	2
101		PAOFF	1560-00-831-1455	97499	204-060-818-3	FIRESHIELD ASSEMBLY SEE FIG.95 FOR NHA. UHB, UHC,UHM	EA	1
101	89	PAOZZ	5330-00-675-3244	97499	204-060-818-9	.GASKET UHB,UHC,UHM	EA	1
101	90	PAOZZ	5310-00-771-7348	96906	MS21048-3	.NUT,SELF-LOCKING, PL UHB,UHC,UHM	EA	8

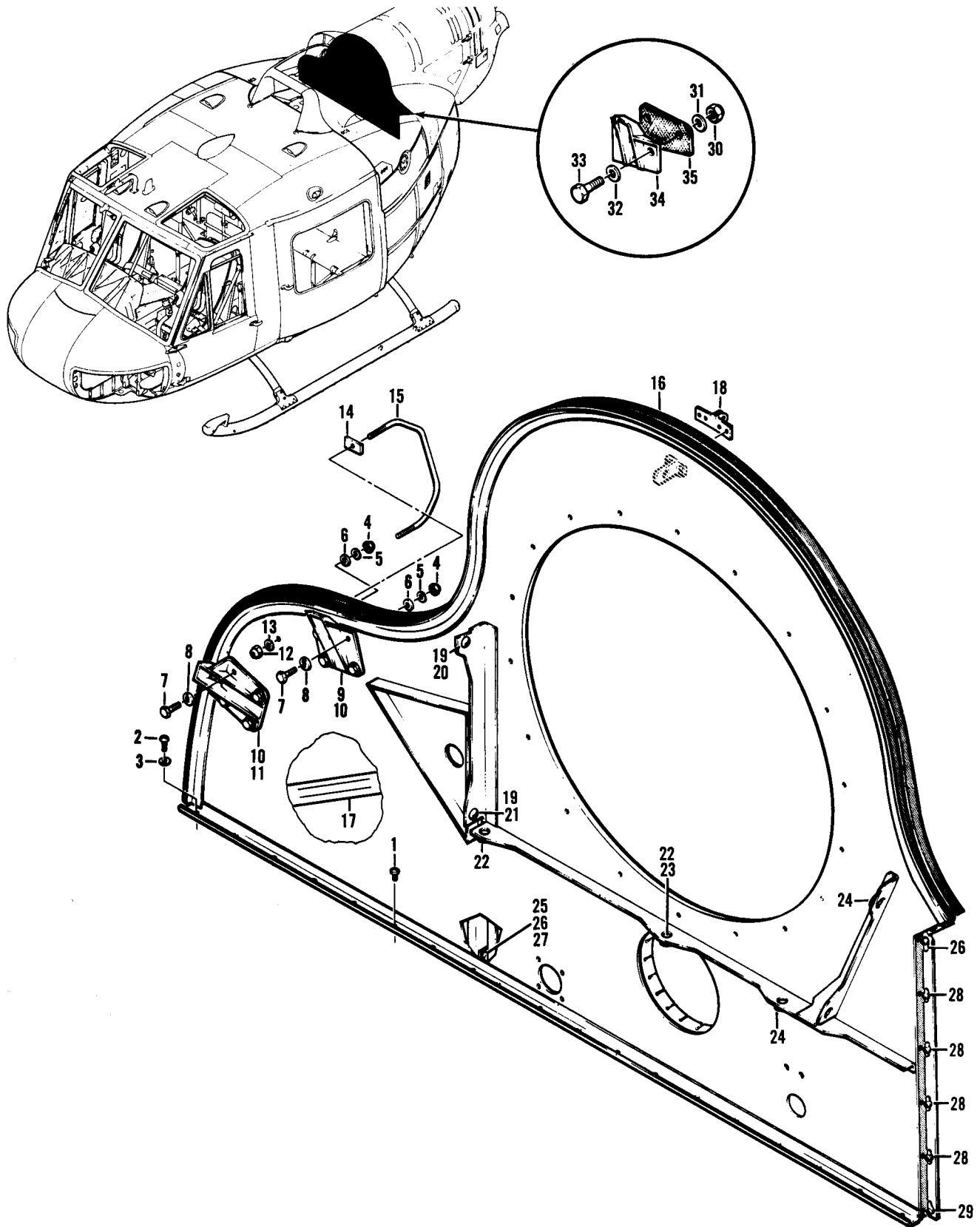

Figure 102. Firewall Assembly, Power Plant

SECTION II

TM55-1520-210-239 C8

(1) ILLUSTRATION		(2)	(3)	(4)	(5)	(6)	(7)	(8)
(A) FIG. NO.	(B) ITEM NO.	SMR CODE	NATIONAL STOCK NUMBER	FSCM	PART NUMBER	DESCRIPTION USABLE ON CODE	UM	QTY INC IN UNIT
102		PBOFF	1560-00-150-8901	97499	204-060-815-213	FIREWALL ASSY, FWD SEE FIG.95 FOR NHA UHC,UHM	EA	1
102	1	PAOZZ	5305-00-781-9057	96906	MS27039-1-08	.SCREW, MACHINE UHC,UHM	EA	32
102	2	PAOZZ	5305-00-989-7434	96906	MS35207-263	.SCREW, MACHINE UHC,UHM	EA	1
102	3	PAOZZ	5310-00-167-0834	88044	AN960-10L	.WASHER, FLAT UHC,UHM	EA	1
102	4	PAOZZ	5310-00-844-3302	96906	MS21043-3	.NUT, PLAIN, EXTENDED UHC,UHM	EA	8
102	5	PAOZZ	5310-00-167-0801	88044	AN960C10	.WASHER, FLAT UHC,UHM	EA	8
102	6	PAOZZ	5310-00-167-0812	88044	AN960C10L	.WASHER, FLAT UHC,UHM	EA	8
102	7	PAOZZ	5306-00-182-1855	88044	AN3CH6A	.BOLT, MACHINE UHC,UHM	EA	8
102	8	PAOZZ	5310-00-077-2114	97499	204-060-927-1	.WASHER, FLAT UHC,UHM	EA	8
102	9	PAOZZ	1560-00-675-3261	97499	204-060-934-3	.BRACKET, COWL LATCH UHC,UHM	EA	1
102	10	PAOZZ	1560-00-675-3260	97499	204-060-934-1	.BRACKET, COWL LATCH UHC,UHM	EA	1
102	11	PAOZZ	1560-00-675-3262	97499	204-060-936-1	.PLATE, FITTING UHC,UHM	EA	2
102	12	PAOZZ	5310-00-807-1476	96906	MS21042L5	.NUT, SELF-LOCKING, EX WASHER, HEXAGON UHC,UHM	EA	2
102	13	PAOZZ	5310-00-167-0767	88044	AN970-5	.WASHER, FLAT UHC,UHM	EA	2
102	14	PAOZZ	5310-00-072-4914	97499	204-060-964-1	.NUT..... UHC,UHM	EA	2
102	15	XDOZZ	5340-00-866-6115	97499	204-060-963-3	.HANDLE, BOW UHC,UHM	EA	1
102	16	XAOFF		97499	204-060-815-211	.FIREWALL ASSY UHC,UHM	EA	1
102	17	PBOZZ	1560-00-065-2065	97499	204-060-965-2	.STIFFENER-RH UHC,UHM	EA	1
102	18	PAOZZ	1560-00-768-2439	97499	204-060-807-1	.BRACKET, FIREWALL UHC,UHM	EA	1
102	19	PAOZZ	5325-00-281-4969	72794	GH3-1-2	.EYELET, TURNLOCK UHC,UHM	EA	2
102	20	PAOZZ	5325-00-281-5081	72794	A3 1-2T9	.STUD, TURNLOCK FASTENER UHC,UHM	EA	1
102	21	PAOZZ	5325-00-281-5074	72794	A3 1-2T13	.STUD, TURNLOCK FASTENER UHC,UHM	EA	1
102	22	PAOOO	5325-00-298-7027	72794	RF3 1-2	.RECEPTACLE, TURNLOCK FASTENER UHC,UHM	EA	2
102	23	PAOZZ	5365-00-720-3191	72794	RF3 1-2 5	.SPACER UHC,UHM	EA	2
102	24	PAOOO	5325-00-432-9810	72794	RF5	.RECEPTACLE, TURNLOCK FASTENER UHC,UHM	EA	2
102	25	PAOZZ	5306-00-180-2769	88044	AN3CH3A	.BOLT, MACHINE UHC,UHM	EA	8
102	26	PAOZZ	5310-00-167-0812	88044	AN960C10L	.WASHER, FLAT UHC,UHM	EA	8
102	27	PAOZZ	5310-00-844-3302	96906	MS21043-3	.NUT, PLAIN, EXTENDED UHC,UHM	EA	8
102	28	PAOZZ	5310-00-762-6148	96905	MS21070-3	.NUT, SELF-LOCKING, PLATE UHC,UHM	EA	4
102	29	PAOZZ	5310-00-779-3601	96906	MS21062-3	.NUT, SELF-LOCKING, PLATE UHC,UHM	EA	4
102	30	PAOZZ	5310-00-844-3302	96906	MS21043-3	.NUT, PLAIN, EXTENDED. UHC,UHM	EA	3
102	31	PAOZZ	5310-00-167-0801	88044	AN90C10	.WASHER, FLAT UHC,UHM	EA	3
102	32	PAOZZ	5310-00-167-0812	88044	AN960C10L	.WASHER, FLAT UHC,UHM	EA	3
102	33	PAOZZ	5306-00-182-1855	88044	AN3CH6A	.BOLT, MACHINE UHC,UHM	EA	3
102	34	PAOZZ	1560-00-757-8762	97499	204-060-934-5	.BRACKET, COWL LATCH UHC,UHM	EA	1
102	35	PAOZZ	5365-00-792-5089	97499	204-060-936-3	.SPACER, PLATE UHC,UHM	EA	1

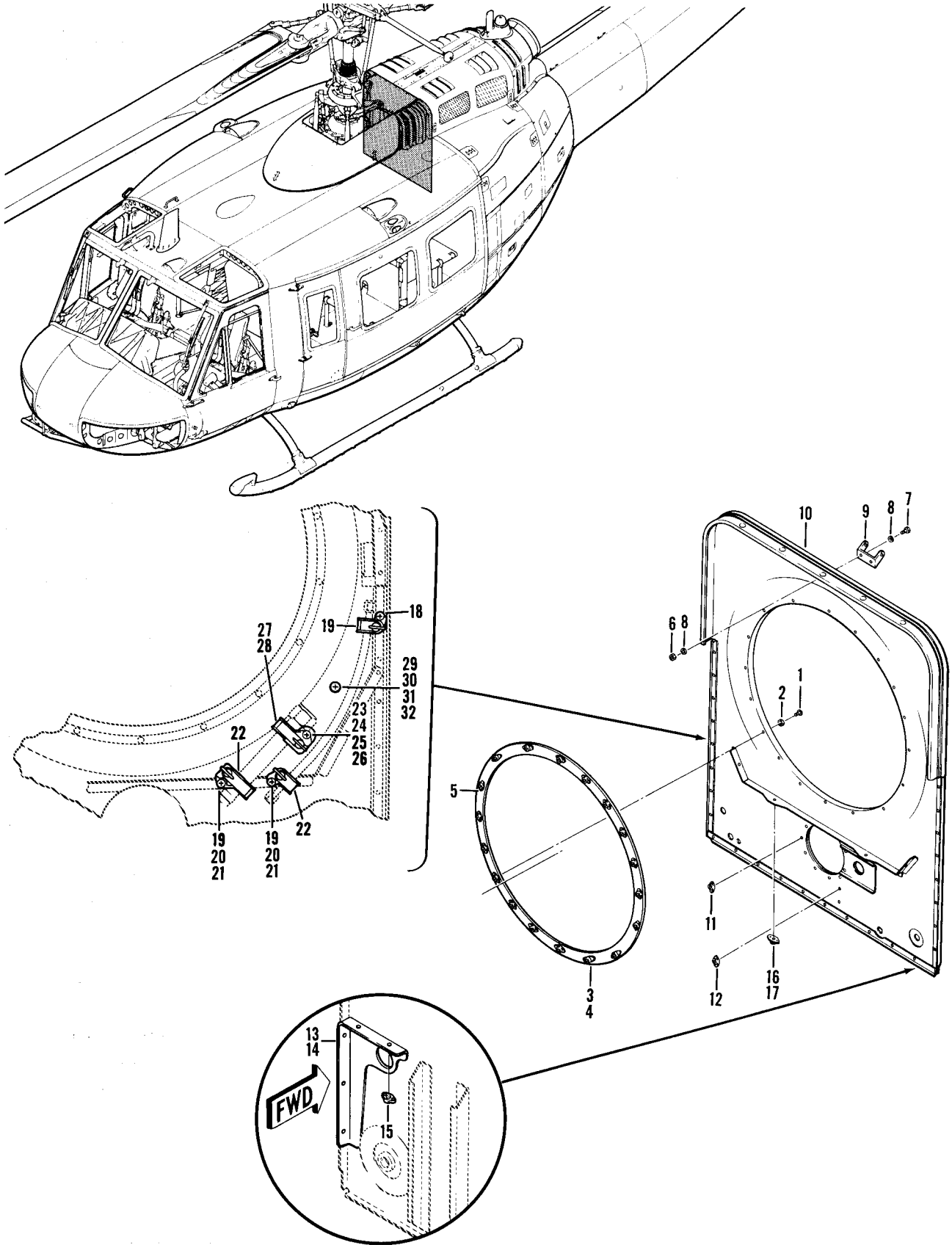

Figure 103. Firewall Assembly

SECTION II

TM55-1520-210-23P C8

(1) ILLUSTRATION		(2)	(3)	(4)	(5)	(6)	(7)	(8)
(A) FIG. NO.	(B) ITEM NO.	SMR CODE	NATIONAL STOCK NUMBER	FSCM	PART NUMBER	DESCRIPTION USABLE ON CODE	U/M	QTY INC IN UNIT
103		PBOFF	1560-00-150-8902	97499	205-060-908-119	FIREWALL ASSEMBLY SEE FIG.96 FOR NHA. UHE,UHH,UHV,UHX	EA	1
103		PBOFF	1560-00-150-8911	97499	205-060-908-125	FIREWALL ASSEMBLY USBL EFF 65-9565 THRU 65-9810 SEE FIG.96 FOR NHA. UHE,UHH,UHV,UHX	EA	1
103		PAOFF	1560-00-181-5266	97499	205-060-908-117	FIREWALL ASSEMBLY USBL EFF 65-9811 & SUBSEQUENT SEE FIG. 96 FOR NHA. UHE,UHH,UHV,UHX	EA	1
103	1	XDOZZ	5305-00-925-7857	96906	MS27039-1-09	.SCREW, MACHINE UHE,UHH,UHV,UHX	EA	18
103	2	PAOZZ	5310-00-167-0801	88044	AN960C10	.WASHER, FLAT UHE,UHH,UHV,UHX	EA	18
103	3	PAOOO	1560-00-716-8596	97499	204-060-868-1	.RING ASSY. ENGINE U/O 205-060-908-119 AND 205-060-908-125 UHE,UHH,UHV,UHX	EA	1
103	4	MFOZZ		97499	204-060-868-5	. GASKET U/O PN 204-060-868-1. UHE,UHH,UHV,UHX	EA	3
103	5	PAOZZ	5310-00-623-5989	80205	NAS1031A3	. NUT,SELF-LOCKING, PL UHE,UHH,UHV,UHX	EA	18
103	6	PAOZZ	5310-00-807-1474	96906	MS21042L3	.NUT,SELF-LOCKING, EX WASHER, HEXAGON. UHE,UHH,UHV,UHX	EA	2
103	7	PAOZZ	5306-00-182-2057	88044	AN3H4A	.BOLT,MACHINE UHE,UHH,UHV,UHX	EA	2
103	8	PAOZZ	5310-00-167-0801	88044	AN960C10	.WASHER,FLAT UHE,UHH,UHV,UHX	EA	2
103	9	PAOZZ	1560-00-966-6101	97499	205-060-910-1	.FITTING, BEAM, FIREWA UHE,UHH,UHV,UHX	EA	1
103	10	XAOFF		97499	205-060-908-121	.FIREWALL ASSEMBLY U/O PN 205-060-908-119. UHE,UHH,UHV,UHX	EA	1
103	10	XAOFF		97499	205-060-908-127	.FIREWALL ASSEMBLY U/O PN 205-060-908-125. UHE,UHH,UHV,UHX	EA	1
103	10	XAOFF		97499	205-060-908-113	.FIREWALL ASSEMBLY U/O PN 205-060-908-117. UHE,UHH,UHV,UHX	EA	1
103	11	PAOZZ	5310-00-771-7406	96906	MS21076L3	. NUT, SELF-LOCKING, PL UHE,UHH,UHV,UHX	EA	10
103	12	PAOZZ	5310-00-728-9458	96906	MS21070L3	. NUT, SELF-LOCKING, PL UHE,UHH,UHV,UHX	EA	2
103	13	PBOOO	1560-00-939-7623	97499	205-060-920-7	. BRACKET ASSY FUSELAGE WEBBING. UHE,UHH,UHV,UHX	EA	1
103	14	PAOZZ	5310-00-762-6148	96906	MS21070-3	. NUT,SELF-LOCKING,PL. UHE,UHH,UHV,UHX	EA	5
103	15	PAOZZ	5325-00-282-7466	72794	R3 1-2	.RECEPTACLE, TURNLOCK FASTENER. UHE,UHH,UHV,UHX	EA	4
103	16	PAOOO	5325-00-432-9810	72794	RF5	.RECEPTACLE, TURNLOCK FASTENER. UHE,UHH,UHV,UHX	EA	5
103	17	PAOZZ	5325-00-432-9964	72794	RF5-5	.EYELET, TURNLOCK UHE,UHH,UHV,UHX	EA	5
103	18	XDOZZ	5305-00-925-7857	96906	MS27039-1-09	.SCREW, MACHINE UHE,UHH,UHV,UHX	EA	1
103	19	PAOZZ	5305-00-912-7307	96906	MS27039-1-06	.SCREW, MACHINE UHE,UHH,UHV,UHX	EA	2
103	20	PAOZZ	5310-00-167-0753	88044	AN960PD10L	.WASHER, FLAT. UHE,UHH,UHV,UHX	EA	2
103	21	PAOZZ	5310-00-807-1474	96906	MS21042L3	. NUT,SELF-LOCKING, EX WASHER, HEXAGON UHE,UHH,UHV,UHX	EA	2
103	22	PAOZZ	5340-00-817-1413	71286	7C1-8W	.CLAMP,LOOP U/O PN 205-060-908-113 UHE,UHH,UHV,UHX	EA	2
103	23	PAOZZ	5305-00-925-9674	96906	MS27039-1-10	.SCREW, MACHINE. UHE,UHH,UHV,UHX	EA	1
103	24	PBOZZ	5310-00-177-7746	97499	140-009B13T64	.WASHER,FLAT U/O PN 205-060-908-113. UHE,UHH,UHV,UHX	EA	1
103	25	PBOZZ	5310-00-177-7745	97499	140-009F13T64	.WASHER,FLAT U/O PN 205-060-908-113. UHE,UHH,UHV,UHX	EA	2
103	26	PAOZZ	5310-00-807-1474	96906	MS21042L3	. NUT,SELF-LOCKING, EX WASHER, HEXAGON. UHE,UHH,UHV,UHX	EA	1
103	27	PAOZZ	5340-00-863-7178	71286	7C1-16W	.CLAMP, LOOP UHE,UHH,UHV,UHX	EA	2
103	28	PAOZZ	5340-00-073-4730	71286	7C1-24W	.CLAMP ASSEMBLY U/O PN 205-060-908-113 UHE,UHH,UHV,UHX	EA	1
103	29	PAOZZ	5305-00-944-5929	96906	MS27039-1-07	.SCREW, MACHINE UHE,UHH,UHV,UHX	EA	1
103	30	PAOZZ	5310-00-167-0765	88044	AN970-3	.WASHER, FLAT UHE,UHH,UHV,UHX	EA	2
103	31	PAOZZ	5310-00-167-0753	88044	AN960PD10L	.WASHER, FLAT UHE,UHH,UHV,UHX	EA	1
103	32	PAOZZ	5310-00-807-1474	96906	MS21042L3	. NUT,SELF-LOCKING, EX WASHER, HEXAGON. UHE,UHH,UHV,UHX	EA	1

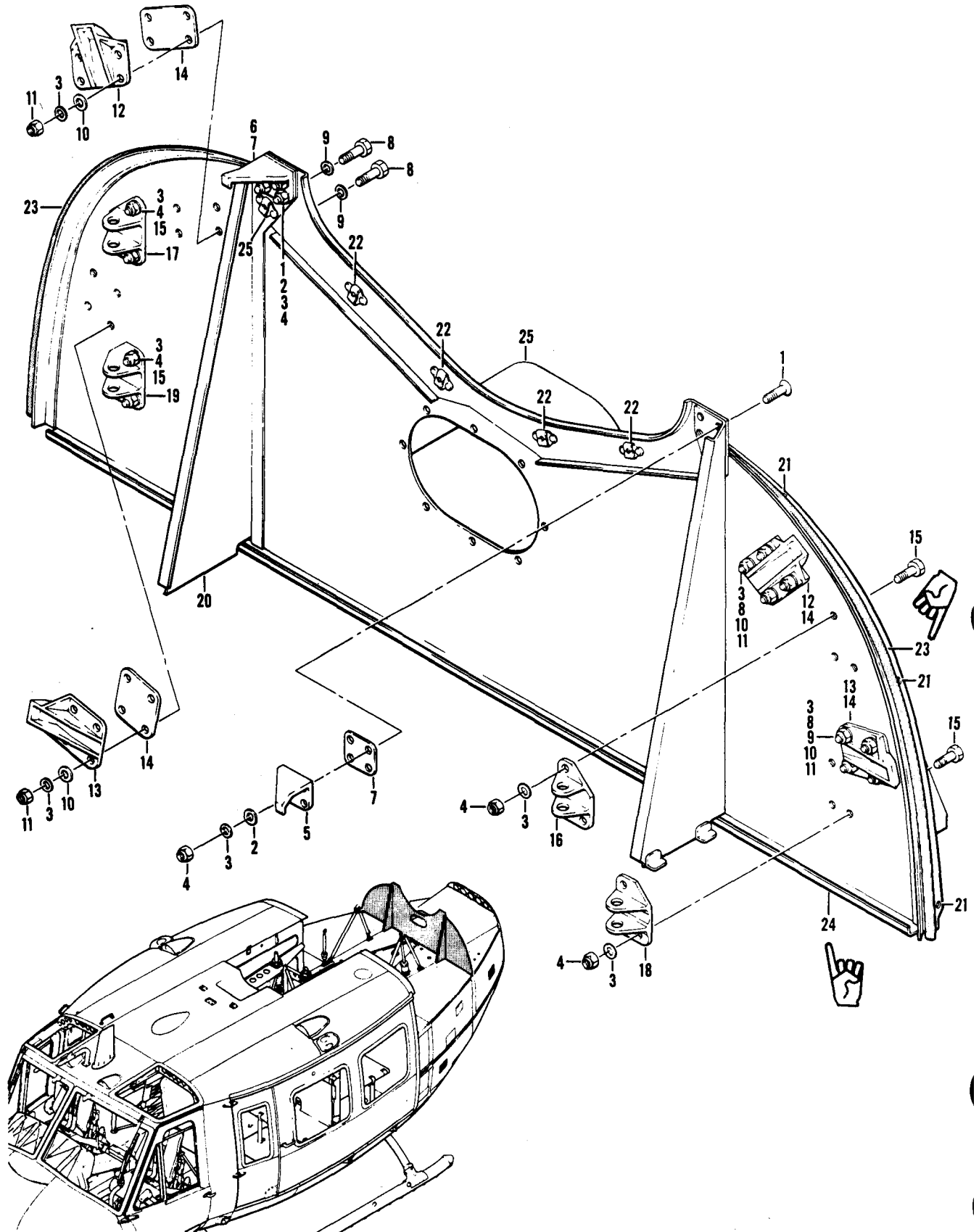

Figure 104. Firewall Assembly, Aft

SECTION II

TM55-1520-210-23P

C18

(1) ILLUSTRATION		(2)	(3)	(4)	(5)	(6)	(7)	(8)
(A) FIG. NO.	(B) ITEM NO.	SMR CODE	NATIONAL STOCK NUMBER	FSCM	PART NUMBER	DESCRIPTION	UM	QTY INC IN UNIT
						USABLE ON CODE		
104		PAOFF	1560-00-992-6502	97499	205-060-907-1	FIREWALL ASSEMBLY SEE FIG.96 FOR NHA	UHE,UHH,UHV,UHX	EA 1
104	1	PAOZZ	5305-00-824-2029	96906	MS24694C56	.SCREW, MACHINE	UHE,UHH,UHV,UHX	EA 8
104	2	PAOZZ	5310-00-077-2114	97499	204-060-927-1	.WASHER, FLAT	UHE,UHH,UHV,UHX	EA 8
104	3	PAOZZ	5310-00-167-0812	88044	AN960C10L	.WASHER, FLAT	UHE,UHH,UHV,UHX	EA V
104	4	PAOZZ	5310-00-844-3302	96906	MS21043-3	.NUT, PLAIN, EXTENDED	UHE,UHH,UHV,UHX	EA V
104	5	PAOZZ	1560-00-992-6519	97499	205-060-912-1	.LATCH FITTING, AFT -LH	UHE,UHH,UHV,UHX	EA 1
104	6	PAOZZ	1560-00-992-6518	97499	205-060-912-2	.LATCH FITTING, AFT -RH	UHE,UHH,UHV,UHX	EA 1
104	7	PAOZZ	1560-00-992-6500	97499	205-060-917-1	.PLATE, AFT FIREWALL	UHE,UHH,UHV,UHX	EA 2
104	8	PAOZZ	5306-00-182-1855	88044	AN3CH6A	.BOLT, MACHINE	UHE,UHH,UHV,UHX	EA 16
104	9	PAOZZ	5310-00-167-0801	88044	AN960C10	.WASHER, FLAT	UHE,UHH,UHV,UHX	EA 16
104	10	PAOZZ	5310-00-077-2114	97499	204-060-927-1	.WASHER, FLAT	UHE,UHH,UHV,UHX	EA 16
104	11	PAOZZ	5310-00-844-3302	96906	MS21043-3	.NUT, PLAIN, EXTENDED	UHE,UHH,UHV,UHX	EA 16
104	12	PAOZZ	1560-00-992-6513	97499	205-060-913-1	.LATCH FITTING, AFT FIREWALL	UHE,UHH,UHV,UHX	EA 2
104	13	PAOZZ	1560-00-992-6517	97499	205-060-913-3	.LATCH FITTING, AFT FIREWALL	UHE,UHH,UHV,UHX	EA 2
104	14	PAOZZ	1560-00-675-3262	97499	204-060-936-1	.PLATE, FITTING, COWL	UHE,UHH,UHV,UHX	EA 4
104	15	PAOZZ	5306-00-182-1853	88044	AN3CH4A	.BOLT, MACHINE	UHE,UHH,UHV,UHX	EA 12
104	16	PAOZZ	1560-00-992-6515	97499	205-060-918-3	.SUPPORT, STRUCTURAL -LH UPPER	UHE,UHH,UHV,UHX	EA 1
104	17	PAOZZ	1560-00-992-6514	97499	205-060-918-4	.SUPPORT, STRUCTURAL -RH UPPER	UHE,UHH,UHV,UHX	EA 1
104	18	PAOZZ	1560-00-992-6512	97499	205-060-918-1	.SUPPORT, STRUCTURAL -LH LOWER	UHE,UHH,UHV,UHX	EA 1
104	19	PAOZZ	1560-00-992-6516	97499	205-060-918-2	.SUPPORT, STRUCTURAL -RH LOWER	UHE,UHH,UHV,UHX	EA 1
104	20	XAOFZ		97499	205-060-907-3	.FIREWALL ASSEMBLY	UHE,UHH,UHV,UHX	EA 1
104	21	PAOOO	5325-00-432-9810	72794	RF5	.RECEPTACLE, TURNLOCK FASTENER	UHE,UHH,UHV,UHX	EA 6
104	22	PAOZZ	5325-00-291-0388	61864	99833P130	.RECEPTACLE, TURNLOCK FASTENER	UHE,UHH,UHV,UHX	EA 6
104	23	MOOZZ	DELETED	97499	205-060-907-35	.SEAL, FIREWALL	UHE,UHH,UHV,UHX	EA 2
104	24	MFOZZ	DELETED	97499	205-060-907-37	.GASKET, FIREWALL	UHE,UHH,UHV,UHX	EA 1
104	25	PAOZZ	1560-00-992-6501	97499	205-060-907-5	.SHIELD ASSEMBLY, AIR	UHE,UHH,UHV,UHX	EA 1

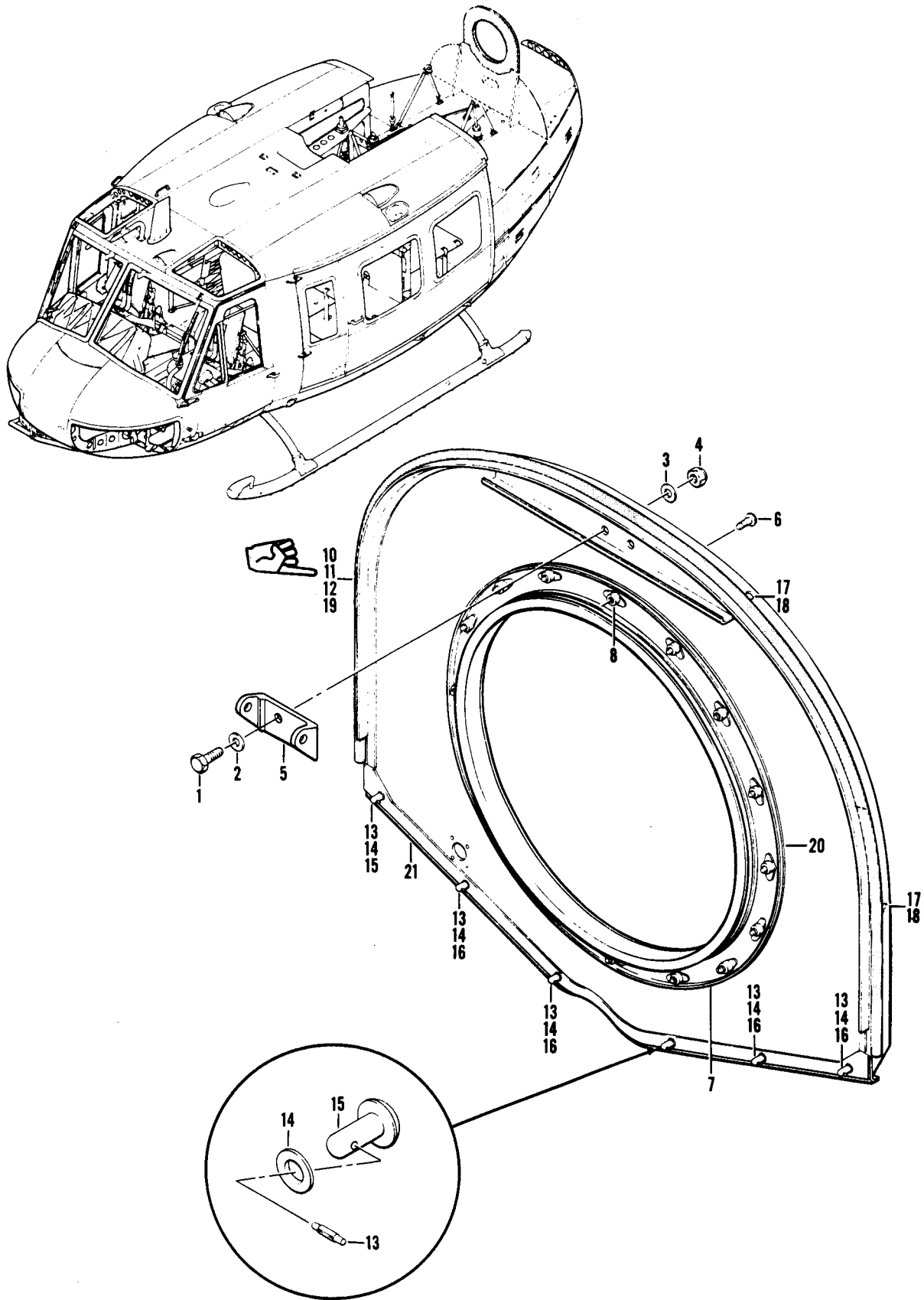

Figure 105. Firewall Assembly, Upper Aft

SECTION II

TM55-1520-210-23P C18

(1) ILLUSTRATION		(2) SMR CODE	(3) NATIONAL STOCK NUMBER	(4) FSCM	(5) PART NUMBER	(6) DESCRIPTION	(7) U/M	(8) QTY INC IN UNIT
(A) FIG. NO.	(B) ITEM NO.					USABLE ON CODE		
105		PAOFF	1560-00-076-7296	97499	205-060-909-25	FIREWALL ASSY, UPPER AFT SEE FIG.98 FOR NHA UHE,UHH,UHV,UHX	EA	1
105	1	PAOZZ	5306-00-182-1853	88044	AN3CH4A	.BOLT, MACHINE UHE,UHH,UHV,UHX	EA	2
105	2	PAOZZ	5310-00-167-0753	88044	AN960PD10L	.WASHER, FLAT UHE,UHH,UHV,UHX	EA	2
105	3	PAOZZ	5310-00-167-0812	88044	AN960C10L	.WASHER, FLAT UHE,UHH,UHV,UHX	EA	2
105	4	PAOZZ	5310-00-844-3302	96906	MS21043-3	.NUT, PLAIN, EXTENDED UHE,UHH,UHV,UHX	EA	2
105	5	PAOZZ	1560-00-966-6101	97499	205-060-910-1	.FITTING, BEAM UHE,UHH,UHV,UHX	EA	1
105	6	PAOZZ	5305-00-059-3659	96906	MS51958-63	.SCREW, MACHINE UHE,UHH,UHV,UHX	EA	16
105	7	PAOOO	1560-00-069-6408	97499	205-060-909-29	.CHANNEL ASSY, FIREWALL UHE,UHH,UHV,UHX	EA	1
105	8	PAOZZ	5310-00-782-7094	96906	MS21048L3	.NUT, SELF-LOCKING, PL -ALTERNATE- UHE,UHH,UHV,UHX	EA	16
105	8	PAOZZ	5310-00-776-1935	96906	MS21048L3K	.NUT, SELF-LOCKING, ALTERNATE ITEM FOR PN MS21048L3 AT THIS LOCATION UHE,UHH,UHV,UHX	EA	16
105	10	XAOFZ		97499	205-060-909-27	.FIREWALL ASSEMBLY UHE,UHH,UHV,UHX	EA	1
105	11	MFOZZ	DELETED	97499	205-060-909-7	.SEAL, FIREWALL ASSY UHE,UHH,UHV,UHX	EA	1
105	12	PAOZZ	1560-00-267-0398	97499	204-060-816-31	.RING, FIREWALL UHE,UHH,UHV,UHX	EA	1
105	13	PAOZZ	5315-00-449-2945	76530	99836	.PIN, GROOVED, HEADLES UHE,UHH,UHV,UHX	EA	6
105	14	PAOZZ	5310-00-772-6549	76530	294119-06	.WASHER, FLAT UHE,UHH,UHV,UHX	EA	6
105	15	PAOZZ	5325-00-202-2691	76530	98292-2-200	.STUD, TURNLOCK FASTENER UHE,UHH,UHV,UHX	EA	2
105	16	PAOZZ	5325-00-599-8757	76530	98292-2-160	.STUD, TURNLOCK FASTENER UHE,UHH,UHV,UHX	EA	4
105	17	PAOOO	5325-00-432-9810	72794	RF5	.RECEPTACLE, TURNLOCK FASTENER UHE,UHH,UHV,UHX	EA	4
105	18	PAOZZ	5325-00-432-9964	72794	RF5-5	.EYELET, TURNLOCK UHE,UHH,UHV,UHX	EA	4
105	19	MFOZZ		97499	205-060-909-23	.GASKET UHE,UHH,UHV,UHX	EA	1
105	20	MFOZZ		97499	204-060-816-33	.GASKET UHE,UHH,UHV,UHX	EA	1
105	21	MFOZZ		97499	205-060-909-17	.GASKET UHE,UHH,UHV,UHX	EA	1

Figure 106 deleted

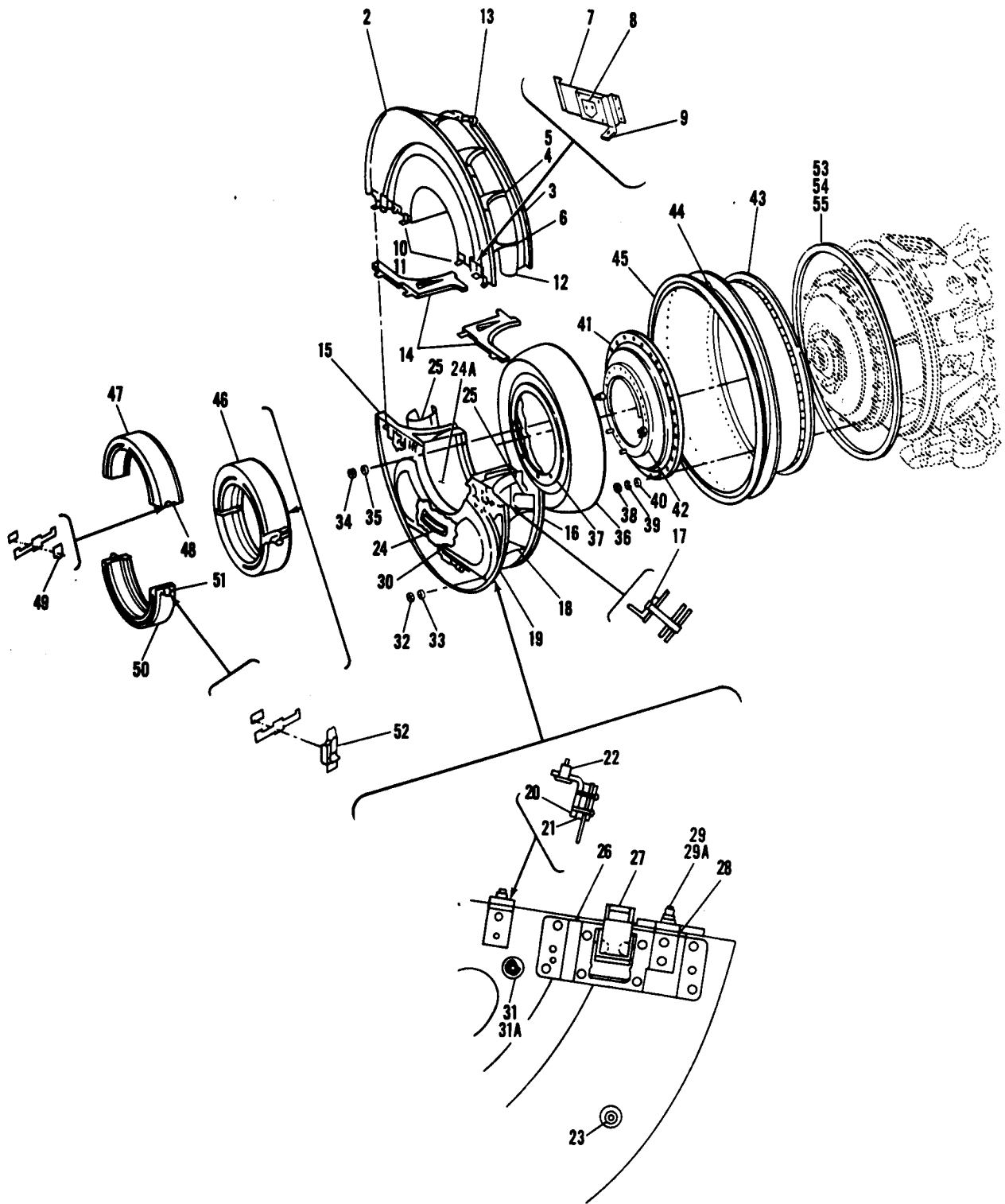

Figure 107. Particle Separator

SECTION II

TM55-1520-210-23P C8

(1) ILLUSTRATION		(2) SMR CODE	(3) NATIONAL STOCK NUMBER	(4) FSCM	(5) PART NUMBER	(6) DESCRIPTION USABLE ON CODE	(7) U/M	(8) QTY INC IN UNIT
(A) FIG. NO.	(B) ITEM NO.							
107		AFOFF	2945-00-109-4690	91547	1-010-500-07	PARTICLE SEPARATOR SEE FIG.95 FOR NHA. UHB,UHC,UHM	EA	1
107		XDOFF	2945-00-109-4678	91547	1-010-500-08	PARTICLE SEPARATOR, SEE FIG.96 FOR NHA UHE,UHH,UHV,UHX	EA	1
107	2	PAOFF	2945-00-442-2544	91547	1-010-420-05	AIR FILTER ASSEMBLY REPLACES PN 1-010-420-04 USED WITH PN 1-010-380-04 LOWER AIR FILTER UHB,UHC,UHE,UHH,UHM,UHV,UHX	EA	1
107	3	XAOOO		91547	1-010-410-04	. . .FLANGE, SEPARATOR UHB,UHC,UHE,UHH,UHM,UHV,UHX	EA	1
107	4	PAOZZ	2945-00-442-2514	91547	1-010-111-01	. . .SUPPORT, INLET, AIR UHB,UHC,UHE,UHH,UHM,UHV,UHX	EA	5
107	5	PAFZZ	5320-00-177-1070	91547	1-300-509-01	. . .RIVET, SOLID UHB,UHC,UHE,UHH,UHM,UHV,UHX	LB	8
107	6	PAOZZ	2945-00-442-2543	91547	1-010-107-01	. . .SUPPORT, INLET, AIR UHB,UHC,UHE,UHH,UHM,UHV,UHX	EA	1
107	7	PAOOO	2945-00-442-2551	91547	1-010-580-02	. .BRACKET ASSY, SEPARATOR -RH. UHB,UHC,UHE,UHH,UHM,UHV,UHX	EA	1
107	7	PAOOO	2945-00-442-2542	91547	1-010-620-01	. .BRACKET ASSY, SEPARATOR -LH. UHB,UHC,UHE,UHH,UHM,UHV,UHX	EA	1
107	8	PAOZZ	5340-00-855-4391	88240	HS179286-2SS	. .STRIKE, CATCH UHB,UHC,UHE,UHH,UHM,UHV,UHX	EA	1
107	9	PAOZZ	5340-00-891-1764	91547	1-010-126-01	. .BRACKET, ANGLE UHB,UHC,UHE,UHH,UHM,UHV,UHX	EA	1
107	10	PAOZZ	5340-00-891-1764	91547	1-010-126-01	. .BRACKET, ANGLE SAND AND DUST SEPARATOR UNB,UHC,UHE,UHH,UHM,UHV,UHX	EA	2
107	11	PAOZZ	2945-00-917-7080	91547	1-010-192-01	. .SPACER, MOUNTING, SAND AND DUST SEPARATOR UHB,UHC,UHE,UHH,UHM,UHV,UHX	EA	2
107	12	PAOZZ	5340-00-855-4391	88240	HS179286-2SS	. .STRIKE, CATCH UHB,UHC,UHE,UHH,UHM,UHV,UHX	EA	2
107	13	PAOZZ	2945-00-917-7072	98003	HC83314-42LASS30 2	. .LATCH, AIR FILTER UHB,UHC,UHE,UHH,UHM,UHV,UHX	EA	1
107	14	PAOZZ	5330-00-455-9704	91547	1-010-530-03	.GASKET UHB,UHC,UHE,UHH,UHM,UHV,UHX	EA	2
107	15	PAOFF	2945-00-442-2539	91547	1-010-380-05	.AIR FILTER ASSY, LOW REPLACES PN 1-010-380-04. USED WITH PN 1-010-420-05 UHB,UHC,UHE,UHH,UHM,UHV,UHX	EA	1
107	16	XAOOO		91547	1-010-370-04	. .FILTER, AIR UHB,UHC,UHE,UHH,UHM,UHV,UHX	EA	1
107	17	PAFZZ	5320-00-177-1070	91547	1-300-509-01	. . .RIVET, SOLID UHB,UHC,UHE,UHH,UHM,UHV,UHX	LB	8
107	18	PAOZZ	2945-00-442-2514	91547	1-010-111-01	. . .SUPPORT, INLET, AIR UHB,UHC,UHE,UHH,UHM,UHV,UHX	EA	4
107	19	PAOZZ	2945-00-442-2543	91547	1-010-107-01	. . .SUPPORT, INLET, AIR UHB,UHC,UHE,UHH,UHM,UHV,UHX	EA	4
107	20	PAOZZ	5340-00-891-1764	91547	1-010-126-01	. .BRACKET, ANGLE UHB,UHC,UHE,UHH,UHM,UHV,UHX	EA	2
107	21	PAOZZ	2945-00-917-7080	91547	1-010-192-01	. .SPACER, MOUNTING, SAND AND DUST SEPARATOR UHB,UHC,UHE,UHH,UHM,UHV,UHX	EA	2
107	22	PAFZZ	5315-00-891-3499	91547	1-010-165-01	. .PIN, SPECIAL UHB,UHC,UHE,UHH,UHM,UHV,UHX	EA	2
107	23	PAOZZ	5307-00-458-2365	29372	KNNS1032MX8	. .STUD, LOCKED IN UHB,UHC,UHE,UHH,UHM,UHV,UHX	EA	6
107	24	PAOZZ	5330-00-456-6042	91547	1-010-206-02	. .GASKET UHB,UHC,UHE,UHH,UHM,UHV,UHX	EA	1
107	24A	MOOZZ		01414	AA8621-2D12	. .GASKET UHB,UHC,UHE,UHH,UHM,UHV,UHX	EA	2
107	25	PAOZZ	2945-00-917-7072	98003	HC83314-42LASS30 2	. .LATCH, AIR FILTER UHB,UHC,UHE,UHH,UHM,UHV,UHX	EA	2
107	26	PAOZZ	2945-00-442-2562	91547	1-010-570-02	. .LATCH ASSY, SAND AND DUST -RH UHB,UHC,UHE,UHH,UHM,UHV,UHX	EA	1
107	27	PAFFF	2945-00-442-2563	91547	1-010-610-01	. .LATCH ASSY, SAND AND DUST -LH UHB,UHC,UHE,UHH,UHM,UHV,UHX	EA	1
107	28	PAOZZ	2945-00-917-7072	98003	HC83314-42LASS30	. .LATCH, AIR FILTER UHB,UHC,UHE,UHH,UHM,UHV,UHX	EA	1
107	29	PAOZZ	5340-00-891-1764	91547	1-010-126-01	. .BRACKET, ANGLE UHB,UHC,UHE,UHH,UHM,UHV,UHX	EA	1
107	29A	PAFZZ	5315-00-891-3499	91547	1-010-165-01	. .PIN, SPECIAL UHB,UHC,UHE,UHH,UHM,UHV,UHX	EA	1
107	30	PAOFF	2945-00-442-2555	91547	1-300-499	.CLEANER, AIR, SAND AN UHB,UHC,UHE,UHH,UHM,UHV,UHX	EA	1
107	31	PAOZZ	2945-00-137-2346	18265	P11-4975	. .TUBE ASSEMBLY, OUTLI UHB,UHC,UHE,UHH,UHM,UHV,UHX	EA	6
107	31A	PAOZZ	2945-00-137-2345	18265	P11-4974	. .SLEEVE, FILTER, AIR I UHB,UHC,UHE,UHH,UHM,UHV,UHX	EA	6
107	32	PAOZZ	5310-00-807-1467	96906	MS21042-3	.NUT, SELF-LOCKING, EX WASHER, HEXAGON	EA	6

SECTION II		C16			TM55-1520-210-23P			
(1)	(2)	(3)	(4)	(5)	(6)	(7)	(8)	
ILLUSTRATION					DESCRIPTION		QTY	
(a) (b)	SMR	NATIONAL		PART			INC	
FIG ITEM	CODE	STOCK	FSCM	NUMBER		USABLE ON CODE	IN	
NO NO		NUMBER					U/M	UNIT
						UHE,UHH,UHM,UHV,UHX		
107	33	PAOZZ 5310-00-167-0812	88044	AN960C10L	WASHER,FLAT	UHE,UHH,UHM,UHV,UHX	EA	6
107	34	PAOZZ 5310-00-844-4872	96906	MS21043-4	NUT,SELF-LOCKING,HEXAGON	UHE,UHH,UHM,UHV,UHX	EA	5
107	35	PAOZZ 5310-00-515-7449	88044	AN960C416L	WASHER,FLAT	UHE,UHH,UHM,UHV,UHX	EA	5
107	36	PAOOO 2945-00-456-1910	91547	1-010-430-03	DEFLECTOR ASSY	UHE,UHH,UHM,UHV,UHX	EA	1
107	37	PAOZZ 2945-00-917-7076	91547	1-010-186-01	GASKET,DEFLECTOR ASSY	UHE,UHH,UHM,UHV,UHX	EA	1
107	38	PAOZZ 5310-00-807-1468	96906	MS21042-4	NUT,SELF-LOCKING,EX WASHER,HEXAGON	UHE,UHH,UHM,UHV,UHX	EA	24
107	39	PAOZZ 5310-00-167-0835	88044	AN960-416L	WASHER,FLAT	UHE,UHH,UHM,UHV,UHX	EA	24
107	40	PAOZZ 5365-00-929-8476	91547	1-010-132-01	SPACER,SLEEVE	UHE,UHH,UHM,UHV,UHX	EA	24
107	41	PAOOO 2945-00-442-2558	91547	1-010-360-03	RING ASSY,DEFLECTOR	UHE,UHH,UHM,UHV,UHX	EA	1
107	42	PAFZZ 5315-00-891-3499	91547	1-010-165-01	PIN,SPECIAL	UHE,UHH,UHM,UHV,UHX	EA	2
107	43	PAOFF 2945-00-917-1866	91547	1-010-390-03	FLANGE ASSY,MOUNTING	UHB,UHC,UHM	EA	1
107	43	PAOFF 2945-00-917-1847	91547	1-010-390-01	FLANGE ASSY,MOUNTING	UHE,UHH,UHV,UHX	EA	1
107	44	PAOZZ 5340-00-873-7928	91547	1-010-600-01	BRACKET MOUNTING AS	UHE,UHH,UHM,UHV,UHX	EA	1
107	45	PAOZZ 5330-00-852-6721	91547	1-010-138-01	SEAL,RUBBER SPECIAL	UHE,UHH,UHM,UHV,UHX	EA	1
107	46	AOOOO 1560-00-167-8113	91547	1-010-680-01	SCREEN ASSEMBLY,AIR SEE FIG.95 FOR NHA	UHE,UHH,UHM,UHV,UHX	EA	1
107	47	PBOOO 2995-00-110-4364	91547	1-010-660-01	SCREEN,PARTICLE SEPARATOR	UHE,UHH,UHM,UHV,UHX	EA	1
107	48	PAOOO 2995-00-110-4363	91547	1-010-650-01	HOOK ASSY,SCREEN	UHE,UHH,UHM,UHV,UHX	EA	2
107	49	PAOZZ 5340-00-865-4391	88240	HS179286-2SS	STRIKE,CATCH	UHE,UHH,UHM,UHV,UHX	EA	1
107	50	PBOOO 2995-00-110-4361	91547	1-010-670-01	SCREEN,PARTICULAR SEPARATOR	UHE,UHH,UHM,UHV,UHX	EA	1
107	51	PAOOO 2995-00-110-4362	91547	1-010-640-01	LATCH ASSEMBLY,SCREEN	UHE,UHH,UHM,UHV,UHX	EA	2
107	52	PAOZZ 2945-00-917-7072	98003	HC83314-42LASS302	LATCH ASSY,SCREEN	UHE,UHH,UHM,UHV,UHX	EA	1
107	53	PAOZZ 5340-00-077-2121	94581	S4409-1950M	COUPLING,CLAMP	UHE,UHH,UHM,UHV,UHX	EA	1
107	54	PAOZZ 5315-00-223-6113	88044	AN416-1	PIN,RETAINING	UHE,UHH,UHM,UHV,UHX	EA	1
107	55	PAOZZ 5310-00-198-4735	72962	Z1200-048	NUT,SELF-LOCKING,SL	UHE,UHH,UHM,UHV,UHX	EA	1

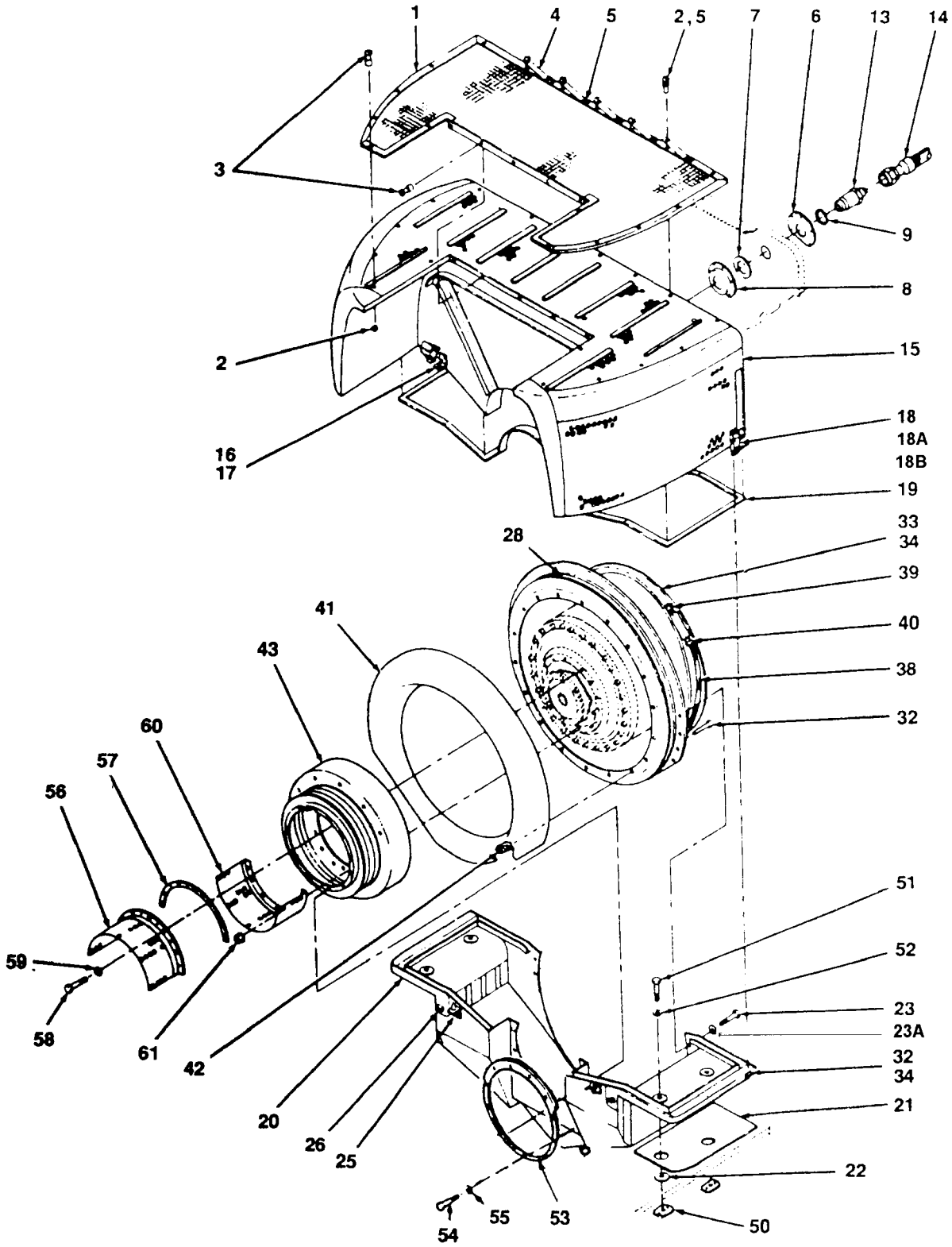

Figure 107A. Improved Particle Separator (Sheet 1 of 3)

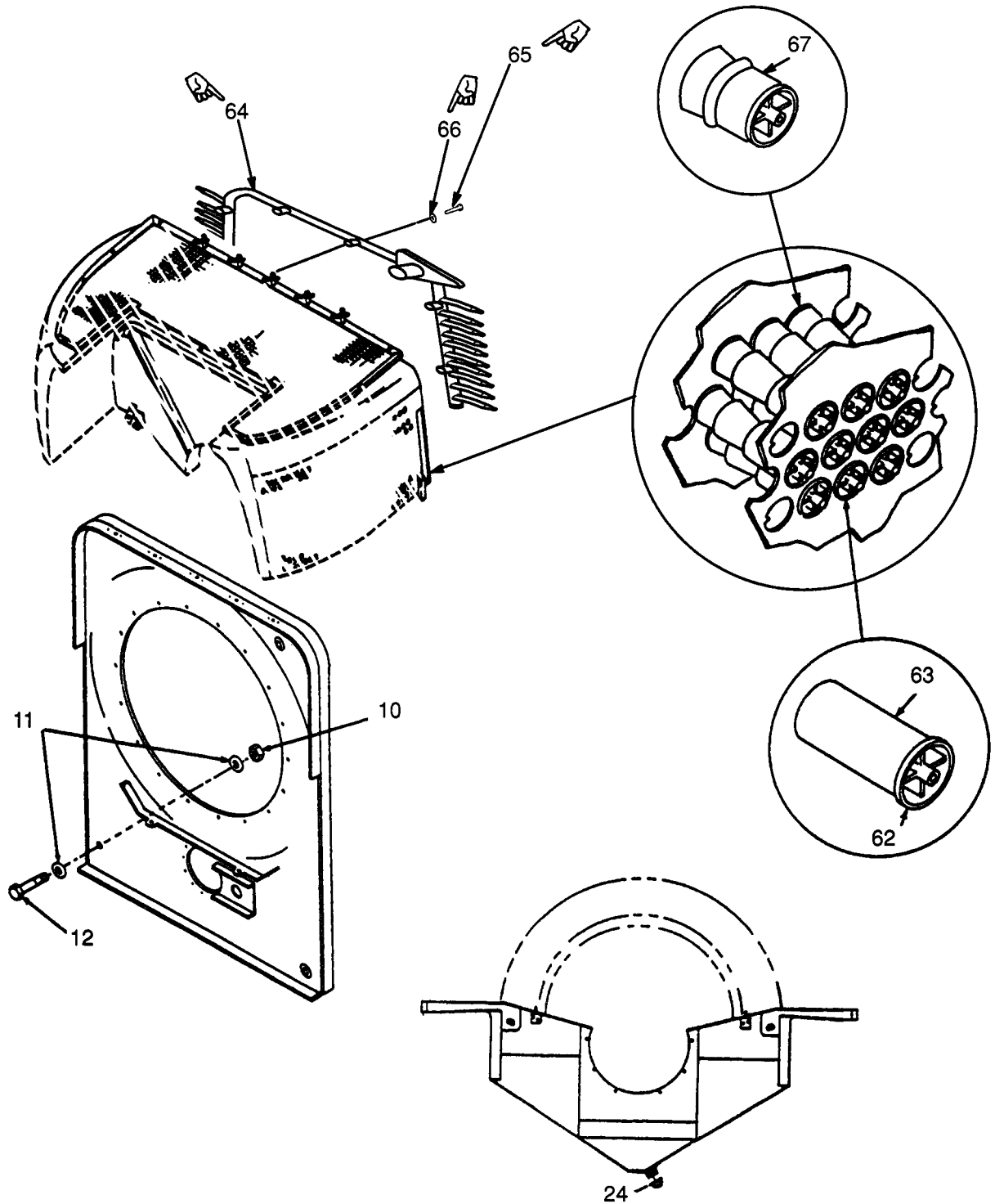

Figure 107A. Improved Particle Separator (Sheet 2 of 3)

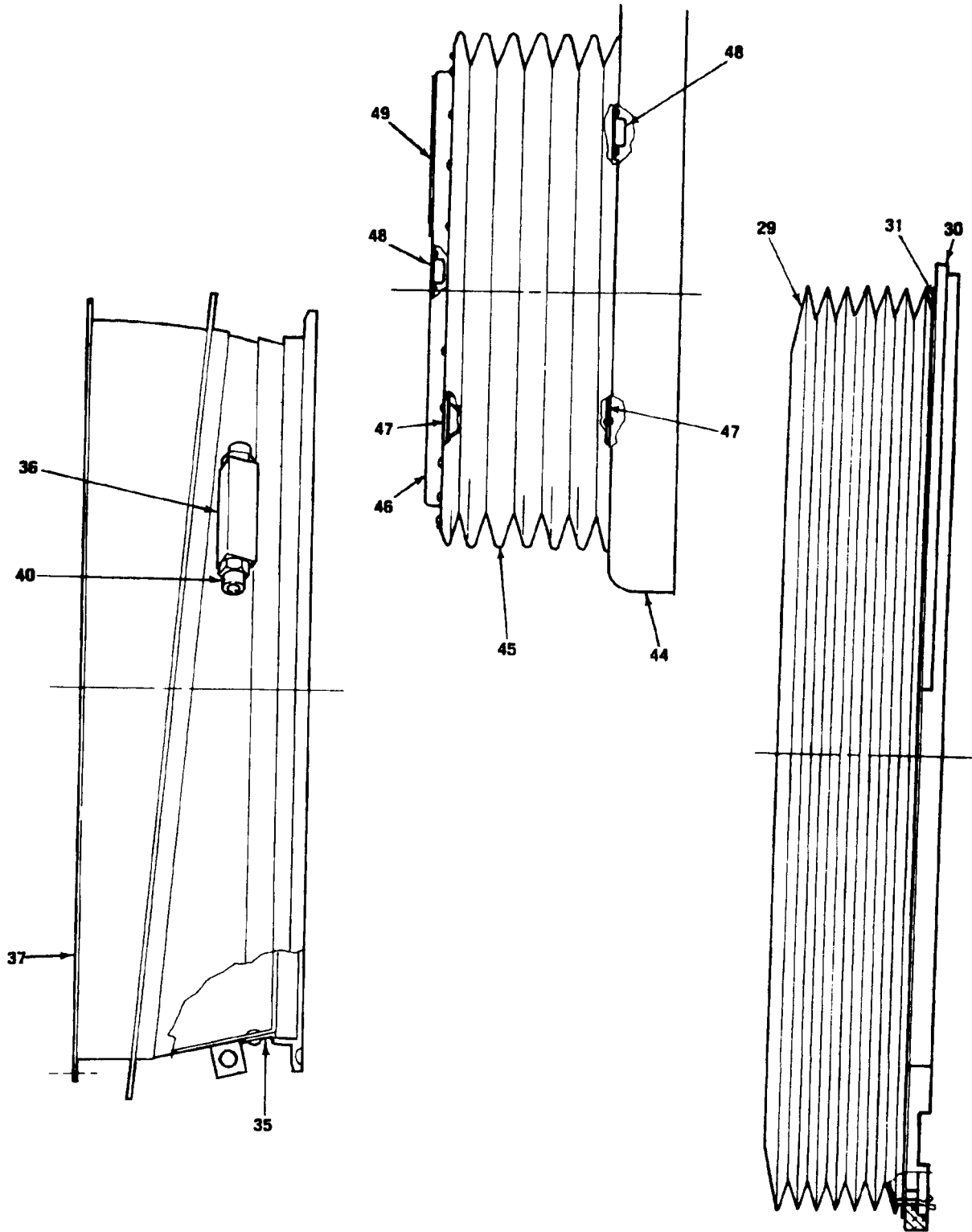

Figure 107A. improved Particle Separator (Sheet 3 of 3)

SECTION II		C26			TM55-1520-210-23P			
(1)	(2)	(3)	(4)	(5)	(6)		(7)	(8)
ILLUSTRATION		NATIONAL		PART	DESCRIPTION	USABLE ON CODE	U/M	QTY
(a)	(b)	STOCK	FSCM	NUMBER				INC
FIG	ITEM	NUMBER						IN
NO	NO							UNIT
107A		XCFZZ	60047	CE00553-1	AIR CLEANER KIT,IMPROVED PARTICLE SEPARATOR,SEE FIG.95 FOR NHA	UHH,UHV	EA	REF
107A	1	PAOOO	60047	CD00553-1D6A	SCREEN ASSEMBLY, TOP	UHH,UHV	EA	1
107A	2	PAOZZ	60047	AA9500-2327A	WASHER,SPLIT	UHH,UHV	EA	22
107A	3	PAOZZ	60047	AA9500-D2325A	FASTENER,OVAL HEAD STD	UHH,UHV	EA	17
107A	4	PAOZZ	60047	AA9500-D2806	EJECTING BLADES	UHH,UHV	EA	5
107A	5	PAOZZ	60047	AA9500-D2837A	FASTENER,OVAL HEAD STD	UHH,UHV	EA	5
107A	6	PAOZZ	60047	CB00553-1D503	PLATE,BACKING	UHH,UHV	EA	1
107A	7	PAOZZ	60047	CB00553-1D502	RING,SLIP	UHH,UHV	EA	1
107A	8	PAOZZ	60047	CB00553-1D501	FLANGE,BULKHEAD	UHH,UHV	EA	1
107A	9	PAOZZ	81349	M932-48-2/908	BOSS SEAL	UHH,UHV	EA	1
107A	10	PAOZZ	96906	MS20500-624	NUT,SELF-LOCKING	UHH,UHV	EA	1
107A	11	PAOZZ	88044	AN960C616	WASHER,FLAT	UHH,UHV	EA	2
107A	12	PAOZZ	88044	AN176C5A	BOLT	UHH,UHV	EA	1
107A	13	PAOZZ	60047	CC00553-1D71A	BULKHEAD FITTING	UHH,UHV	EA	1
107A	14	PAOZZ	60047	CC00553-1D5A	HOSE BLEED AIR	UHH,UHV	EA	1
107A	15	PAOOO	60047	CE00553-1D3A	AIR CLEANER,UPPER HALF ASSY	UHH,UHV	EA	1
107A	16	PAOZZ	60047	CC00553-1D335R	RECEPTICLE,LOCATOR RH	UHH,UHV	EA	1
107A	17	PAOZZ	60047	CC00553-1D335L	RECEPTICLE,LOCATOR LH	UHH,UHV	EA	1
107A	18	PAOZZ	60047	CB00553-1D928	LATCH ASSEMBLY,TENSION	UHH,UHV	EA	4
107A	18A	PAOZZ	88044	AN416-1	PIN,RETAINING	UHH,UHV	EA	2
107A	18B	MFOZZ		1560-UH-1-760	CABLE ASSEMBLY	UHH,UHV	EA	2
107A	19	MFOZZ	60047	AA9500-2317-0	GASKET	UHH,UHV	FT	AR
107A	20	PAOOO	60047	CE00553-1D2A	LOWER HALF ASSEMBLY	UHH,UHV	EA	1
107A	21	PAOZZ	60047	CC00553-1D52A	MOUNTING PAD	UHH,UHV	EA	2
107A	22	PAOZZ	60047	CB00553-1D53A	WASHER,MOUNTING PAD	UHH,UHV	EA	4
107A	23	PAOZZ	88044	AN3-3A	BOLT,MACHINE ACFT	UHH,UHV	EA	18
107A	23A	PAOZZ	88044	AN960C19	WASHER,FLAT	UHH,UHV	EA	18

SECTION II

C25

TM55-1520-210-23P

(1) ILLUSTRATION (a) FIG NO	(2) ITEM NO	(3) NATIONAL STOCK NUMBER	(4) FSCM	(5) PART NUMBER	(6) DESCRIPTION	(7) USABLE ON CODE	(8) QTY INC IN U/M UNIT
107A	24	PAOOO 4820-01-288-5582	60047	CB00553-1D2321	VALVE ASSEMBLY, DRAIN	UHH, UHV	EA 1
107A	25	PAOZZ 5340-01-302-6535	60047	CB00553-1D235	LOCATOR ASSEMBLY	UHH, UHV	EA 2
107A	26	PAOZZ 5340-01-288-9575	60047	AA9500-D2835	STRIKE	UHH, UHV	EA 4
	27						
107A	28	AOOOO	60047	CD00553-1D2136A	BELLOWS ASSY, AFT	UHH, UHV	EA 1
107A	29	PAOZZ 1680-01-320-1317	60047	CD00553-1D124A	BELLOWS, AFT	UHH, UHV	EA 1
107A	30	PAOZZ 1560-01-329-7384	60047	CD00553-1D2131A	RING, SEAL LIP	UHH, UHV	EA 1
107A	31	PAOZZ 5340-01-328-4509	60047	CD00553-1D2132A	RING, CLAMP AFT	UHH, UHV	EA 1
107A	32	PAOZZ 5305-00-983-6651	80205	NAS1351-3-8P	SCREW, CAPTIVE SOCKET HEAD	UHH, UHV	EA 18
107A	33	PAOOO 1560-01-288-3548	60047	CD00553-1D2134A	RING ASSEMBLY, ENGINE INTAKE	UHH, UHV	EA 1
107A	34	AOOOO	60047	CD00553-1D2137	RING, INTAKE W/WASH BLOCK	UHH, UHV	EA 1
107A	35	PAOZZ	60047	AA9500-D2976A	BRACKET, MOUNTING	UHH, UHV	EA 6
107A	36	PAOZZ 4730-01-327-4504	60047	AA9500-D2977A	NOZZLE, WASH	UHH, UHV	EA 3
107A	37	PAOZZ 1560-01-327-9341	60047	CD00553-1D21341A	INTAKE RING	UHH, UHV	EA 1
107A	38	PAOZZ 4720-01-288-9570	60047	CC00553-1D361A	HOSE, WASH	UHH, UHV	EA 2
107A	39	PAOZZ 4730-00-220-3975	80205	AN929A6J	CAP, END	UHH, UHV	EA 2
107A	40	PAOZZ 4730-00-182-9021	96906	MS2439256	FITTING	UHH, UHV	EA 6
107A	41	PAOZZ 1560-01-314-4708	60047	CD00553-1D2135A	RING ASSEMBLY, LARGE INTAKE	UHH, UHV	EA 1
107A	42	PAOZZ 5310-00-728-7716	96906	MS21069L-3	NUT PLATE	UHH, UHV	EA 18
107A	43	AOOOO	60047	CB00553-1D4A	SEAL ASSEMBLY, INNER	UHH, UHV	EA 1
107A	44	PAOZZ 4940-01-330-9338	60047	CD-00553-1D41A	PAN	UHH, UHV	EA 1
107A	45	PAOZZ 1680-01-322-6435	60047	CD-00553-1D114A	BELLOWS, INNER	UHH, UHV	EA 1
107A	46	PAOZZ 1560-01-331-1080	60047	CD-00553-1D46A	RING BELLOWS	UHH, UHV	EA 1
107A	47	PAOZZ 1560-01-332-2502	60047	CC-00553-1D471A	DOUBLER	UHH, UHV	EA 1
107A	48	PAOZZ 5310-00-777-5791	96906	MS21059-L3	NUTPLATE	UHH, UHV	EA 16
107A	49	PAOZZ 1560-01-331-1079	60047	CC-00553-1D481A	SPACER, DOUBLER RING	UHH, UHV	EA 1
107A	50	PAOZZ 5310-01-291-8975	60047	CB00553-1D112A	NUT PLATE ASSEMBLY	UHH, UHV	EA 4
107A	51	PAOZZ 5306-00-050-1239	96906	MS90727-38	SCREW CAPTIVE, HEX HEAD	UHH, UHV	EA 4
107A	52	PAOZZ 5310-00-809-3078	96906	MS27183-11	WASHER, FLAT	UHH, UHV	EA 10
107A	52	PAOZZ 5310-00-809-3078	96906	MS27183-11	WASHER, FLAT	UHH, UHV	EA 10
107A	53	PAOZZ 5330-01-301-1906	60047	CC00553-1D48A	RING, SEAL LIP	UHH, UHV	EA 1
107A	54	PAOZZ 5306-00-274-2119	88044	AN3-5A	BOLT, MACHINE	UHH, UHV	EA 10
107A	55	PAOZZ 5310-01-105-7241	88044	AN960JD10L	WASHER, FLAT	UHH, UHV	EA 10
107A	56	PAOZZ 5340-01-312-4928	60047	CD00553-1D441A	CAN, UPPER HALF	UHH, UHV	EA 1
107A	57	PAOZZ 5330-01-330-4193	60047	CC00553-1D49	GASKET, CAN (DO NOT USE WITH PN 204-040-687-5)	UHH, UHV	EA 1

SECTION II

C26

TM55-1520-210-23P

(1) ILLUSTRATION (a) FIG NO	(b) ITEM NO	(2) SMR CODE	(3) NATIONAL STOCK NUMBER	(4) FSCM	(5) PART NUMBER	(6) DESCRIPTION	USABLE ON CODE	(7) U/M	(8) QTY INC IN UNIT
107A	59	PAOZZ	5306-00-282-3314	88044	AN102808	BOLT	UHH, UHV	EA	6
107A	59	PAOZZ	5310-00-183-4406	88044	AN960PD10	WASHER, FLAT	UHH, UHV	EA	6
107A	60	PAOZZ	5340-01-292-0328	60047	CD00553-1D431A	CAN, LOWER HALF	UHH, UHV	EA	1
107A	61	PAOZZ	5310-00-807-1475	96906	MS21042L4	NUT, SELF-LOCKING	UHH, UHV	EA	5
107A	62	PAOZZ	2945-01-314-5063	90047	AA-8101-1KF1	REPAIR KIT, PLUG UH, UHV	UHH, UHV	EA	AR
107A	63	PAOZZ	2945-01-324-6328	60047	AC-8101-1008KT	REPAIR KIT, TUBE	UHH, UHV	EA	AR
107A	64	PAFFF		60047	CE-00553-1D356A	MANIFOLD ASSEMBLY	UHH, UHV	EA	1
107A	65	PAFZZ		88044	AN33A	BOLT	UHH, UHV	EA	9
107A	66	PAFZZ		88044	AN960-10	WASHER	UHH, UHV	EA	9
107A	67	PAOZZ		60047	AC-8101-2008KT	REPAIR KIT TUBE, EXIT	UHH, UHV	EA	AR

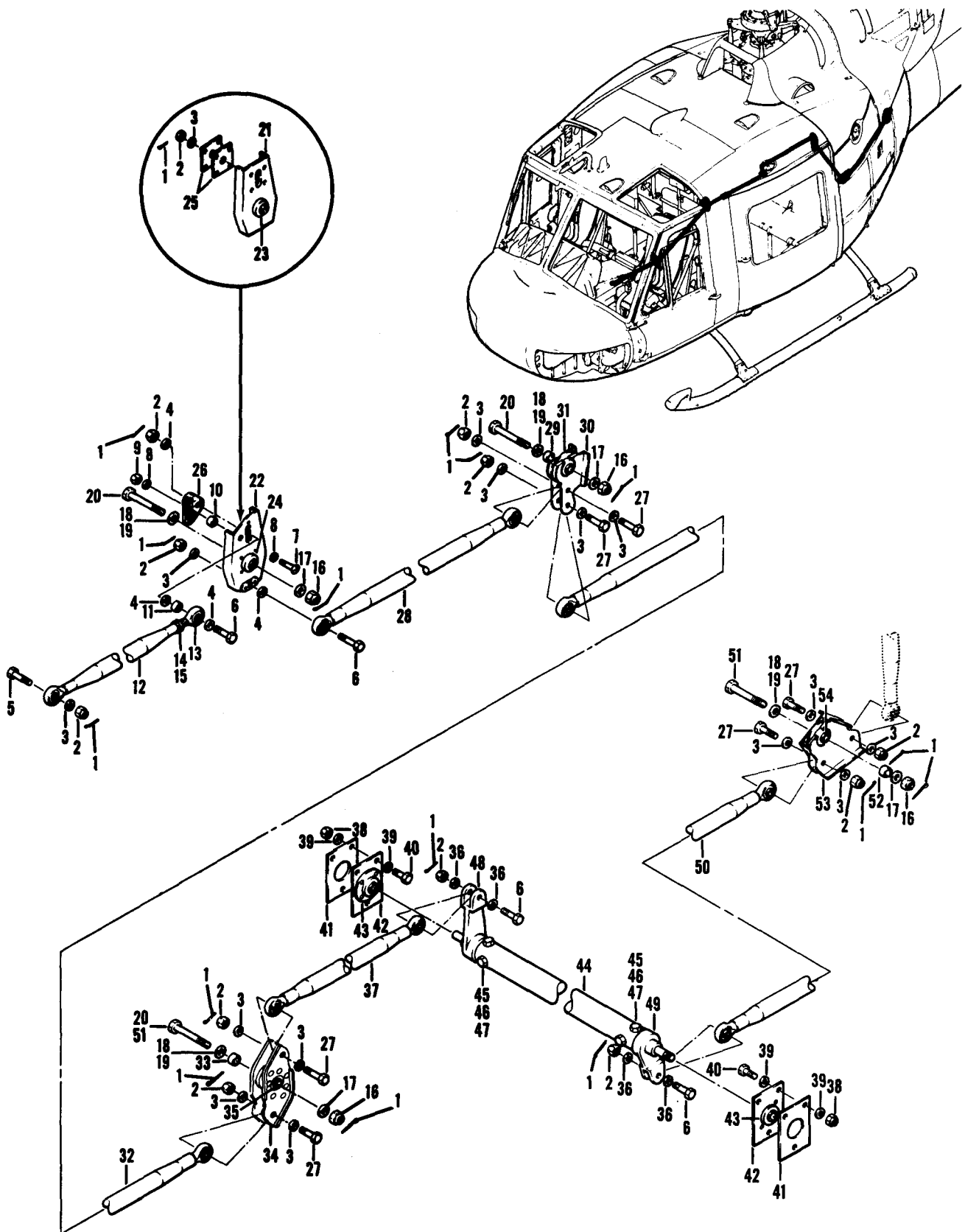

Figure 111. Control Installation

SECTION II

TM55-1520-210-23P C8

(1) ILLUSTRATION		(2)	(3)	(4)	(5)	(6)	(7)	(8)
(A) FIG. NO.	(B) ITEM NO.	SMR CODE	NATIONAL STOCK NUMBER	FSCM	PART NUMBER	DESCRIPTION	U/M	QTY INC IN UNIT
						USABLE ON CODE		
111		XCFZZ		97499	204-060-701-1	CONTROL INSTL POWER LEVER USBL EFF 60-3546 THRU 60-3590 SEE FIG.113 FOR ADDITIONAL BREAKDOWN SEE FIG.6 FOR NHA 204-060-701-1 REPLACED BY -3 & -5 DEPENDING ON TAIL NO. PER BILL ERWIN 1-3-84UHB	EA	1
111		XCFZZ		97499	204-060-701-3	CONTROL INSTL POWER LEVER USBL EFF 60-3591 THRU 60-3619 SEE FIG. 113 FOR ADDITIONAL BREAKDOWN SEE FIG.6 FOR NHAUHB	EA	1
111		XCFZZ		97499	204-060-701-5	CONTROL INSTL POWER LEVER USBL EFF (UH-1B) 61-686 & SUBSEQUENT SEE FIG. 113 FOR ADDITION BREAKDOWN SEE FIG.6 FOR NHA. UHB,UHC,UHM	EA	1
111	1	PAOZZ	5315-00-234-1854	96906	MS24665-153	.PIN, COTTER UHB,UHC,UHM	EA	15
111	2	PAOZZ	5310-00-285-2177	88044	AN320-3	.NUT, PLAIN, SLOTTED, H UHB,UHC,UHM	EA	11
111	3	PAOZZ	5310-00-167-0753	88044	AN960PD10L	.WASHER, FLAT. UHB,UHC,UHM	EA	16
111	4	PAOZZ	5310-00-183-4406	88044	AN960PD10	.WASHER, FLAT UHB,UHC,UHM	EA	6
111	5	XDOZZ	5306-00-151-1944	88044	AN173-10	.BOLT, MACHINE UHB,UHC,UHM	EA	1
111	6	PAOZZ	5306-00-180-1784	88044	AN173-11	.BOLT, CLOSE TOLERANC UHB,UHC,UHM	EA	4
111	7	PAOZZ	5305-00-889-3116	96906	MS35206-213	.SCREW, MACHINE UHB,UHC,UHM	EA	1
111	8	PAOZZ	5310-00-550-5009	96906	MS15795-704	.WASHER, FLAT UHB,UHC,UHM	EA	2
111	9	PAOZZ	5310-00-807-1471	96906	MS21042L04	.NUT,SELF-LOCKING,EX WASHER, HEXAGON. UHB,UHC,UHM	EA	1
111	10	PAOZZ	5365-00-811-2924	80205	NAS43DD10-14	.SPACER, SLEEVE U/O PN 204-060-701-5. UHB,UHC,UHM	EA	1
111	11	PAOZZ	5365-00-337-2848	80205	NAS43DD3-10	.SPACER,SLEEVE U/O PN 204-060-701-5. UHB,UHC,UHM	EA	1
111	12	PAOOO	3040-00-939-8372	97499	204-061-716-1	.CONNECTING LINK UHB,UHC,UHM	EA	1
111	13	PAOZZ	3120-00-915-6059	15860	ATNE3-16	.BEARING, ROD END END UHB,UHC,UHM	EA	1
111	14	PAOZZ	5310-00-187-2354	88044	AN960PD416	.WASHER, FLAT UHB,UHC,UHM	EA	1
111	15	PAOZZ	5310-00-208-7589	88044	AN316-4R	.NUT, PLAIN, HEXAGON UHB,UHC,UHM	EA	1
111	16	PAOZZ	5310-00-176-8108	88044	AN320-4	.NUT, SLOTTED, HEXAGON UHB,UHC,UHM	EA	4
111	17	PAOZZ	5310-00-184-9001	88044	AN960PD416L	.WASHER, FLAT UHB,UHC,UHM	EA	4
111	18	PAOZZ	5310-00-187-2400	88044	AN960PD616	.WASHER, FLAT UHB,UHC,UHM	EA	V
111	19	PAOZZ	5310-00-187-2395	88044	AN960PD616L	.WASHER, FLAT. UHB,UHC,UHM	EA	V
111	20	PAOZZ	5306-00-151-0327	88044	AN174H25	.BOLT, CLOSE TOLER 3 EA U/O PN 204-060-701-1 AND -3 2 EA U/O PN 204-060-701-5 UHB,UHC,UHM	EA	3
111	21	PAOOO	1560-00-815-6677	97499	204-060-728-9	.BELL CRANK ASSY U/O PN 204-060-701-3 UHB	EA	1
111	22	PAOOO	1560-00-806-2169	97499	204-061-708-1	.BELL CRANK ASSY U/O PN 204-060-701-5. UHB,UHC,UHM	EA	1
111	23	PBOZZ	3110-00-198-1010	96906	MS20218-1	.BEARING, BALL, BELLCRANK U/O PN 204-060-728-9. UHB	EA	1
111	24	MFOZZ		97499	204-061-708-5	.BEARING U/O PN 204-061-708-1 UHB,UHC,UHM	EA	1
111	25	MFOZZ		97499	204-060-728-3	.DOUBLER U/O PN 204-060-728-9 UHB	EA	2
111	26	PAOZZ	1560-00-083-0467	97499	205-060-771-1	.PLATE, ADJUSTABLE BELLCRANK U/O PN 204-060-701-5 UHB,UHC,UHM	EA	1
111	27	PAOZZ	5306-00-275-9567	88044	AN173H7	.BOLT, CLOSE TOLER UHB,UHC,UHM	EA	6
111	28	PAOZZ	3040-00-856-8266	97499	204-060-719-45	.CONNECTING LINK, RIG UHB,UHC,UHM	EA	1
111	29	PAOZZ	5365-00-810-2918	80205	NAS43DD4-13	.SPACER, SLEEVE UHB,UHC,UHM	EA	1
111	30	PAOOO	1560-00-625-0082	97499	204-060-731-1	.BELL CRANK ASSEMBLY UHB,UHC,UHM	EA	1
111	31	PBOZZ	3110-00-198-1010	96906	MS20218-1	.BEARING, BALL, BELLCRANK UHB,UHC,UHM	EA	1
111	32	PAOZZ	3040-00-886-6000	97499	204-060-719-37	.CONNECTING LINK, RIG UNB,UHC,UHM	EA	1
111	33	PAOZZ	5365-00-810-2918	80205	NAS43DD4-13	.SPACER, SLEEVE UHB,UHC,UHM	EA	1
111	34	PAOOO	1560-00-625-0079	97499	204-060-732-1	.BELL CRANK ASSY UHB,UHC,UHM	EA	1
111	35	PBOZZ	3110-00-198-1010	96906	MS20218-1	.BEARING,BALL, BELLCRANK UHB,UHC,UHM	EA	1

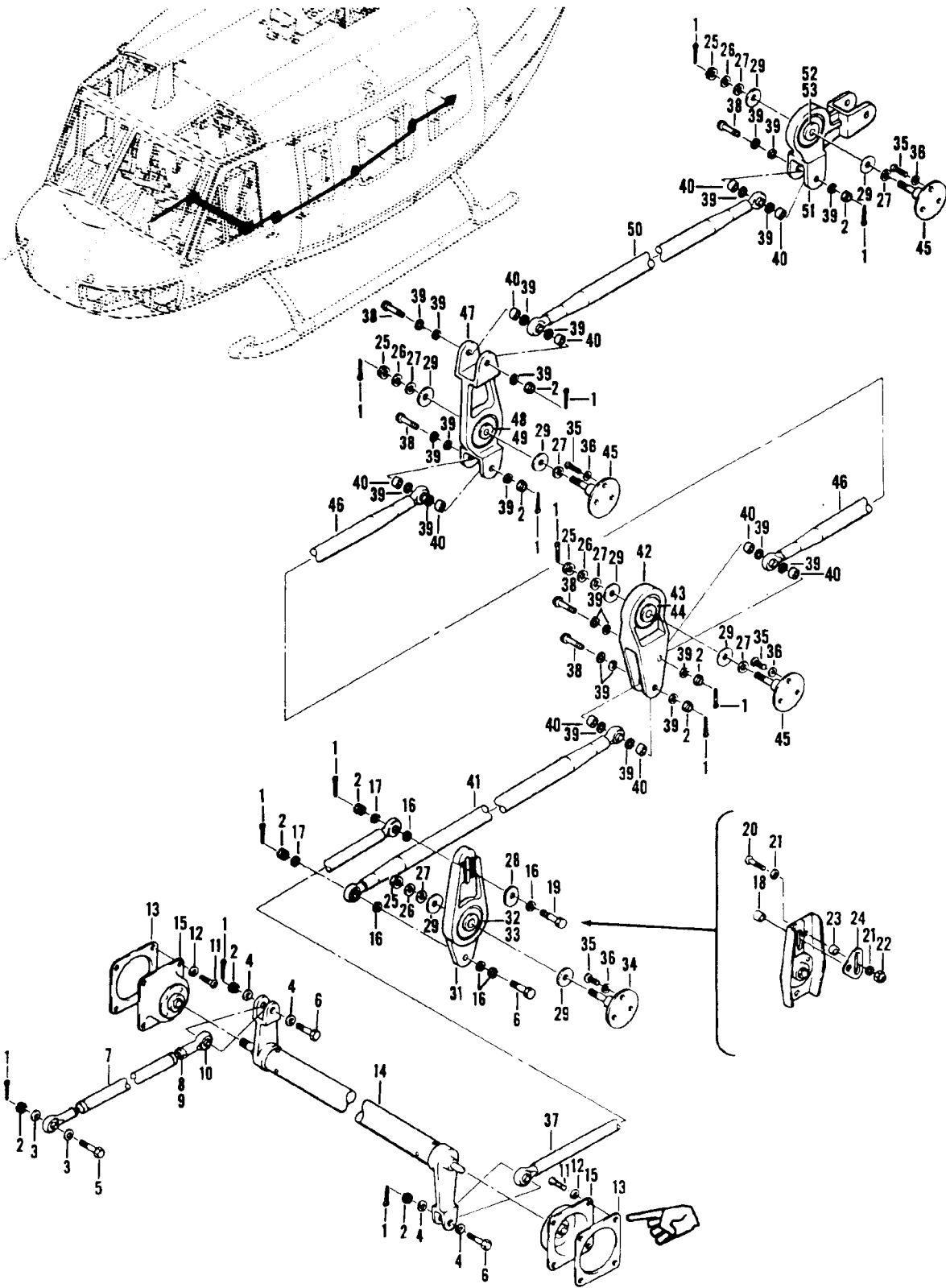

Figure 112. Control Installation, Power

SECTION II		C26		TM55-1520-210-23P				
(1) ILLUSTRATION (a) FIG NO	(b) ITEM NO	(2) SMR CODE	(3) NATIONAL STOCK NUMBER	(4) FSCM	(5) PART NUMBER	(6) DESCRIPTION	(7) USABLE ON CODE	(8) QTY INC IN UNIT
112		XCFZZ		97499	205-060-700-3	CONTROL INSTL,POWER LEVER USBL UFF 62-2106 THRU 65-9976 SEE FIG.7 FOR NHA	UHE,UHH,UHV,UHX	EA 1
112		XCFZZ		97499	205-060-700-5	CONTROL INSTL,POWER LEVER USBL EFF 65-9977 THRU 68-15489 SEE FIG.7 FOR NHA	UHE,UHH,UHV,UHX	EA 1
112		XCFZZ		97499	205-060-700-7	CONTROL INSTL,POWER LEVER USBL EFF 15490 & SUBSEQUENT SEE FIG.7 FOR NHA	UHE,UHH,UHV,UHX	EA 1
112	1	PAOZZ	5315-00-234-1854	96906	MS24665-153	PIN,COTTER	UHE,UHH,UHV,UHX	EA 14
112	2	PAOZZ	5310-00-285-2177	88044	AN320-3	NUT,SLOTTED,HEXAGON ALTERNATE	UHE,UHH,UHV,UHX	EA 10
112	2	PAOZZ	5310-00-167-1284	88044	AN310-3	NUT,CASTELLATED,HEXAGON	UHE,UHH,UHV,UHX	EA 10
112	3	PAOZZ	5310-00-167-0753	88044	AN960PD10L	WASHER,FLAT	UHE,UHH,UHV,UHX	EA 2
112	4	PAOZZ	5310-00-814-8313	80205	NAS1197-10L	WASHER,FLAT	UHE,UHH,UHV,UHX	EA 4
112	5	XDOZZ		88044	AN173H10	BOLT,MACHINE	UHE,UHH,UHV,UHX	EA 1
112	6	PAOZZ	5306-00-180-1784	88044	AN173-11	BOLT,CLOSE TOLERANC	UHE,UHH,UHV,UHX	EA 3
112	7	PAOOO	3040-00-939-7531	97499	204-061-716-7	CONNECTING LINK,RIG	UHE,UHH,UHV,UHX	EA 1
112	8	PAOZZ	5310-00-208-7589	88044	AN316-4R	NUT,PLAIN,HEXAGON	UHE,UHH,UHV,UHX	EA 1
112	9	PAOZZ	5310-00-187-2354	88044	AN960PD416	WASHER,FLAT	UHE,UHH,UHV,UHX	EA 1
112	10	PAOZZ	3120-00-915-6059	15860	ATNE3-16	BEARING,ROD END	UHE,UHH,UHV,UHX	EA 1
112	11	PAOZZ	5305-00-989-7434	96906	MS35207-263	SCREW,MACHINE	UHE,UHH,UHV,UHX	EA 8
112	12	PAOZZ	5310-00-167-0753	88044	AN960PD10L	WASHER,FLAT	UHE,UHH,UHV,UHX	EA 8
112	13	MFOZZ		97499	205-060-770-1	SHIM,FLIGHT CONTROL	UHE,UHH,UHV,UHX	EA 12
112	14	PAOZZ	1560-00-868-4843	97499	205-060-727-11	TORQUE TUBE ASSY	UHE,UHH,UHV,UHX	EA 1
112	15	PAOZZ	3130-00-963-1078	97499	205-060-730-1	BEARING ASSEMBLY JACKSHAFT	UHE,UHH,UHV,UHX	EA 2
112	16	PAOZZ	5310-00-183-4406	88044	AN960PD10	WASHER,FLAT	UHE,UHH,UHV,UHX	EA 5
112	17	PAOZZ	5310-00-167-0812	88044	AN960C10L	WASHER,FLAT	UHE,UHH,UHV,UHX	EA 2
112	18	PAOZZ	5365-00-337-2848	80205	NAS43DD3-10	SPACER,SLEEVE	UHE,UHH,UHV,UHX	EA 1
112	19	PAOZZ	5306-00-638-5817	88044	AN173H12	BOLT,MACHINE	UHE,UHH,UHV,UHX	EA 1
112	20	PAOZZ	5305-00-889-2999	96906	MS35206-217	SCREW,MACHINE U/O PN 205-060-700-3	UHE,UHH,UHV,UHX	EA 1
112	21	PAOZZ	5310-00-550-5009	96906	MS15795-704	WASHER,FLAT U/O PN 205-060-700-3	UHE,UHH,UHV,UHX	EA 2
112	22	PAOZZ	5310-00-807-1471	96906	MS21042L04	NUT,SELF-LOCKING,EX WASHER,HEXAGON U/O P/N 205-060-700-3	UHE,UHH,UHV,UHX	EA 1
112	23	PAOZZ	5365-00-811-2924	80205	NAS43DD10-14	SPACER,SLEEVE U/O P/N 205-060-700-3	UHE,UHH,UHV,UHX	EA 1
112	24	PAOZZ	1560-00-083-0467	97499	205-060-771-1	PLATE ADJUSTABLE BELLCRANK POWER LEVER CONTROL U/N PN 205-060-719-1	UHE,UHH,UHV,UHX	EA 1
112	25	PAOZZ	5310-00-176-8108	88044	AN320-4	NUT,SLOTTED,HEXAGON	UHE,UHH,UHV,UHX	EA 4
112	26	PAOZZ	5310-00-187-2354	88044	AN960PD416	WASHER,FLAT	UHE,UHH,UHV,UHX	EA 1
112	27	PAOZZ	5310-00-515-7449	88044	AN960C416L	WASHER,FLAT	UHE,UHH,UHV,UHX	EA 8
112	28	PAOZZ	5310-00-945-5726	97499	205-060-731-1	WASHER,LOCK U/O 205-060-700-5	UHE,UHH,UHV,UHX	EA 1
112	29	PAOZZ	5310-00-167-0766	88044	AN970-4	WASHER,FLAT U/O 205-060-700-5 & -7	UHE,UHH,UHV,UHX	EA 8
112	31	PAOOO	1560-00-923-4066	97499	205-060-719-1	LEVER,POWER CONTROL	UHE,UHH,UHV,UHX	EA 1
112	32	PAOZZ	3120-00-625-0123	97499	120-011-4A	BUSHING,SLEEVE	UHE,UHH,UHV,UHX	EA 1
112	33	PAOZZ	3110-00-023-6669	96906	MS27640-4	BEARING,BALL,AIRFRAME	UHE,UHH,UHV,UHX	EA 1
112	34	PAOZZ	1560-00-963-1080	97499	205-060-766-3	MOUNT,BELLCRANK POWER LEVER	UHE,UHH,UHV,UHX	EA 1
112	35	PAOZZ	5305-00-989-7435	96906	MS35207-264	SCREW,MACHINE	UHE,UHH,UHV,UHX	EA 12
112	36	PAOZZ	5310-00-183-4406	88044	AN960PD10	WASHER,FLAT UHE,UH,UHV,UHX	UHE,UHH,UHV,UHX	EA 12
112	37	PAOZZ	3040-00-952-9754	97499	205-060-734-9	CONNECTING LINK,RIG	UHE,UHH,UHV,UHX	EA 1

SECTION II

C26

TM55-1520-210-23P

(1) ILLUSTRATION (a) (b) FIG ITEM NO NO	(2) SMR CODE	(3) NATIONAL STOCK NUMBER	(4) FSCM	(5) PART NUMBER	(6) DESCRIPTION	USABLE ON CODE	(7) U/M	(8) QTY INC IN UNIT
112 38	PAOZZ	5306-00-638-5817	88044	AN173H12	BOLT,CLOSE TOLERANC	UHE,UHH,UHV,UHX	EA	5
112 39	PAOZZ	5310-00-183-4406	88044	AN960PD10	WASHER,FLAT	UHE,UHH,UHV,UHX	EA	30
112 40	PAOZZ	5365-00-622-1810	80205	NAS43DD3-8	SPACER,SLEEVE U/O PN 205-060-700-3	UHE,UHH,UHV,UHX	EA	10
112 41	PAOZZ	304-00-952-7152	97499	205-060-729-19	CONNECTING LINK,RIG	UHE,UHH,UHV,UHX	EA	1
112 42	PAOZZ	1560-00-924-5745	97499	205-060-717-1	LEVER,POWER CONTROL	UHE,UHH,UHV,UHX	EA	1
112 43	PAOZZ	3120-00-625-0123	97499	120-011-4A	BUSHING,SLEEVE	UHE,UHH,UHV,UHX	EA	1
112 44	PAOZZ	3110-00-023-6669	96906	MS27640-4	BEARING,BALL,AIRFRA	UHE,UHH,UHV,UHX	EA	1
112 45	PPOZZ	1560-00-963-1079	97499	205-060-766-1	MOUNT,BELLCRANK POWER LEVER	UHE,UHH,UHV,UHX	EA	3
112 46	PAOZZ	3040-00-952-7153	97499	205-060-729-21	CONNECTING LINK,RIG	UHE,UHH,UHV,UHX	EA	1
112 47	PAOZZ	1560-00-924-5747	97499	205-060-718-1	BELLCRANK ASSY	UHE,UHH,UHV,UHX	EA	1
112 48	PAOZZ	3120-00-625-0123	97499	120-011-4A	BUSHING,SLEEVE	UHE,UHH,UHV,UHX	EA	1
112 49	PAOZZ	3110-00-023-6669	96906	MS27640-4	BEARING,BALL,AIRFRA	UHE,UHH,UHV,UHX	EA	1
112 50	PAOZZ	3040-00-952-7149	97499	205-060-729-23	CONNECTING LINK,RIG	UHE,UHH,UHV,UHX	EA	1
112 51	PAOOO	1560-00-924-5748	97499	205-060-720-1	BELLCRANK ASSY	UHE,UHH,UHV,UHX	EA	1
112 52	PAOZZ	3120-00-625-0123	97499	120-011-4A	BUSHING,SLEEVE	UHE,UHH,UHV,UHX	EA	1
112 53	PAOZZ	3110-00-023-6669	96906	MS27640-4	BEARING,BALL,AIRFRA	UHE,UHH,UHV,UHX	EA	1

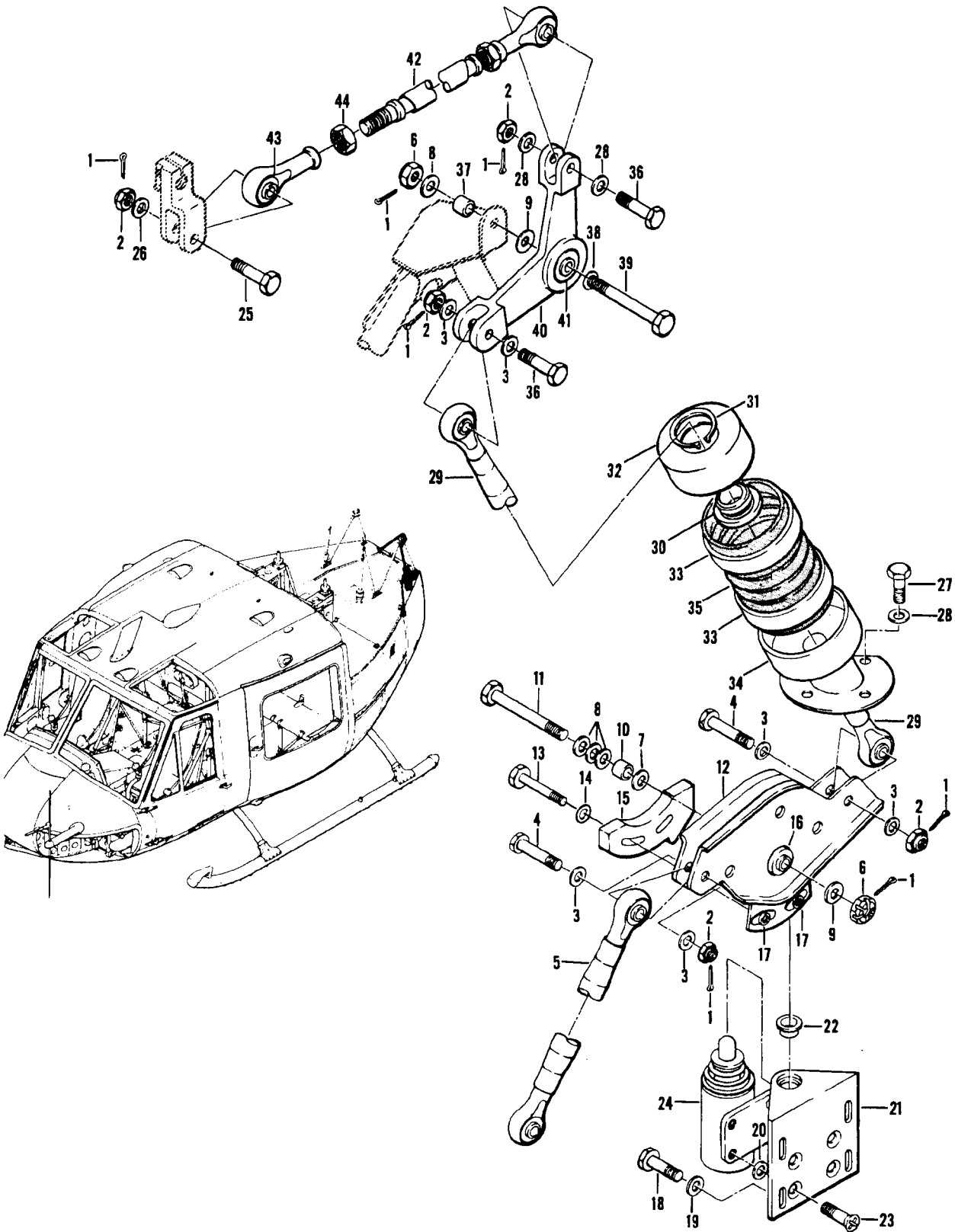

Figure 113. Control Installation

(1) ILLUSTRATION		(2)	(3)	(4)	(5)	(6)	(7)	(8)
(A) FIG. NO.	(B) ITEM NO.	SMR CODE	NATIONAL STOCK NUMBER	FSCM	PART NUMBER	DESCRIPTION	U/M	QTY INC IN UNIT
						USABLE ON CODE		
113		XCFZZ		97499	204-060-701-1	CONTROL INSTL, POWER LEVER USBL. EFF.60-3546 THRU 60-3590. SEE FIG. 111 FOR BALANCE OF BREAKDOWN. SEE FIG. 6 FOR NHA UHB	EA	1
113		XCFZZ		97499	204-060-701-3	CONTROL INSTL, POWER LEVER USBL. EFF.60-3591 THRU 60-3619. SEE FIG. 111 FOR BALANCE OF BREAKDOWN. SEE FIG. 6 FOR NHA UHB	EA	1
113		XCFZZ		97499	204-060-701-5	CONTROL INSTL, POWER LEVER USBL EFF UH-1B 60-686 & SUBSEQUENT, UH-1C 64-14101 AND SUBSEQUENT SEE FIG. 111 FOR BREAKDOWN, SEE FIG.6 FOR NHA UHB,UHC,UHM	EA	1
113	1	PAOZZ	5315-00-234-1854	96906	MS24665-153	.PIN, COTTER UHB,UHC,UHM	EA	7
113	2	PAOZZ	5310-00-285-2177	88044	AN320-3	.NUT, SLOTTED, HEXAGON UHB,UHC,UHM	EA	5
113	3	PAOZZ	5310-00-167-0753	88044	AN960PD10L	.WASHER, FLAT UHB,UHC,UHM	EA	10
113	4	XDOZZ	5306-00-151-1945	88044	AN173-7	.BOLT, CLOSE TOLERANC UHB,UHC,UHM	EA	2
113	5	PAOZZ	3040-00-886-6002	97499	204-060-719-41	.CONNECTING LINK, RIG UHB,UHC,UHM	EA	1
113	6	PAOZZ	5310-00-176-8108	88044	AN320-4	.NUT, SLOTTED, HEXAGON UHB,UHC,UHM	EA	2
113	7	PAOZZ	5310-00-187-2400	88044	AN960PD616	.WASHER, FLAT UHB,UHC,UHM	EA	1
113	8	PAOZZ	5310-00-187-2354	88044	AN960PD416	.WASHER, FLAT UHB,UHC,UHM	EA	3
113	9	PAOZZ	5310-00-184-9001	88044	AN960PD416L	.WASHER, FLAT UHB,UHC,UHM	EA	2
113	10	PAOZZ	5365-00-580-5791	80205	NAS43DD4-16	.SPACER, SLEEVE UHB,UHC,UHM	EA	1
113	11	PAOZZ	5306-00-151-0322	88044	AN174H32	.BOLT, CLOSE TOLER UHB,UHC,UHM	EA	1
113	12	PAOOO	1560-00-886-6006	97499	204-060-791-9	.BELL CRANK ASSEMBLY UHB,UHC,UHM	EA	1
113	13	PAOZZ	5306-00-182-2060	88044	AN3H7A	.BOLT, MACHINE UHB,UHC,UHM	EA	2
113	14	PAOZZ	5310-00-893-1703	97499	204-060-796-1	.WASHER, LOCK UHB,UHC,UHM	EA	2
113	15	PAOZZ	1560-00-873-2278	97499	204-060-795-5	.STOP, POWER LEVER CO UHB,UHC,UHM	EA	1
113	16	PBOZZ	3110-00-198-1010	96906	MS20218-1	.BEARING, BALL BELLCRANK UHB,UHC,UHM	EA	1
113	17	PAOZZ	5310-00-728-7716	96906	MS21069L3	.NUT, SELF-LOCKING, PL UHB,UHC,UHM	EA	2
113	18	PAOZZ	5306-00-274-2119	88044	AN3-5A	.BOLT, MACHINE UHB,UHC,UHM	EA	4
113	19	PAOZZ	5310-00-167-0753	88044	AN960PD10L	.WASHER, FLAT UHB,UHC,UHM	EA	4
113	20	PAOZZ	5365-00-845-0189	97499	120-031-12-7	.SHIM NOT REQUIRED WHEN BRACKET PN 204-060-797-5 IS USED UHB,UHC,UHM	EA	4
113	21	PAOOF	1560-00-404-6016	97499	204-060-797-5	.SPACER, MOUNTING BAS UHB,UHC,UHM	EA	1
113	22	PAOZZ	3120-00-842-0674	97499	22-007B20-12-18	.BEARING, SLEEVE UHB,UHC,UHM	EA	1
113	23	PAOZZ	5305-00-719-5406	96906	MS24694S46	.SCREW, MACHINE UHB,UHC,UHM	EA	4
113	24	PAOZZ	5945-00-400-8297	81823	A900	.SOLENOID, ELECTRICAL -ALTERNATE- UHB,UHC,UHM	EA	1
113	24	PAOZZ	5945-00-400-8297	07797	5447	.SOLENOID, ELECTRICAL UHB,UHC,UHM	EA	1
113	25	PAOZZ	5306-00-680-6546	80205	NAS1003-10	.BOLT, MACHINE UHB,UHC,UHM	EA	1
113	26	PAOZZ	5310-00-167-0812	88044	AN960C10L	.WASHER, FLAT. UHB,UHC,UHM	EA	2
113	27	PAOZZ	5306-00-150-9221	88044	AN3-3A	.BOLT, MACHINE UHB,UHC,UHM	EA	4
113	28	PAOZZ	5310-00-167-0818	88044	AN960-10	.WASHER, FLAT UHB,UHC,UHM	EA	4
113	29	PAOZZ	3040-00-886-6004	97499	204-060-719-47	.CONNECTING LINK, RIG. UNB,UHC,UHM	EA	1
113	30	PAOZZ	3120-00-708-2249	97499	204-060-769-1	.BEARING, SLEEVE UHB,UHC,UHM	SE	1
113	31	PAOZZ	5365-00-803-7302	96906	MS16624-1081	.RING, RETAINING UHB,UHC,UHM	EA	1
113	32	PAOZZ	1560-00-708-2253	97499	204-060-767-1	.RETAINER, POWER LEVER UHB,UHC,UHM	EA	1
113	33	PAOZZ	4730-00-278-9105	88044	AN737RM82	.CLAMP, HOSE UHB,UHC,UHM	EA	2
113	34	PAOZZ	1560-00-105-6299	97499	204-060-736-1	.END, POWER LEVER UHB,UHC,UHM	EA	1
113	35	PAOZZ	1560-00-776-7052	97499	20-045-1	.BOOT, DUST AND MOIST UHB,UHC,UHM	EA	1

SECTION II

TM55-1520-210-23P C8

(1) ILLUSTRATION		(2)	(3)	(4)	(5)	(6)	(7)	(8)
(A) FIG. NO.	(B) ITEM NO.	SMR CODE	NATIONAL STOCK NUMBER	FSCM	PART NUMBER	DESCRIPTION USABLE ON CODE	U/M	QTY INC IN UNIT
113	36	PAOZZ	5306-00-180-1784	88044	AN173-11	.BOLT, CLOSE TOLERANC UHB,UHC,UHM	EA	2
113	37	PAOZZ	5365-00-585-3675	80205	NAS43HT4-35	.SPACER, SLEEVE UHB,UHC,UHM	EA	1
113	38	PAOZZ	5310-00-167-0766	88044	AN970-4	.WASHER, FLAT UHB,UHC,UHM	EA	1
113	39	PAOZZ	5306-00-180-1743	88044	AN174-24	.BOLT, CLOSE, TOLER UHB,UHC,UHM	EA	1
113	40	PAOOO	1560-00-739-4577	97499	204-060-743-5	.BELL CRANK ASSY UHB,UHC,UHM	EA	1
113	41	PAOZZ	3110-00-042-4571	96906	MS27644-4	.BEARING, BALL, AIRFRA UHB,UHC,UHM	EA	1
113	42	PAOOO	3040-00-718-6623	97499	204-060-792-9	.CONNECTING LINK, RIG UHB,UHC,UHM	EA	1
113	43	PAOZZ	3110-00-232-3179	96906	MS21153-1	.BEARING, BALL, ROD END UHB,UHC,UHM	EA	1
113	44	PAOZZ	5310-00-208-7689	88044	AN316-4R	.NUT, PLAIN, HEXAGON UHB,UHC,UHM	EA	1

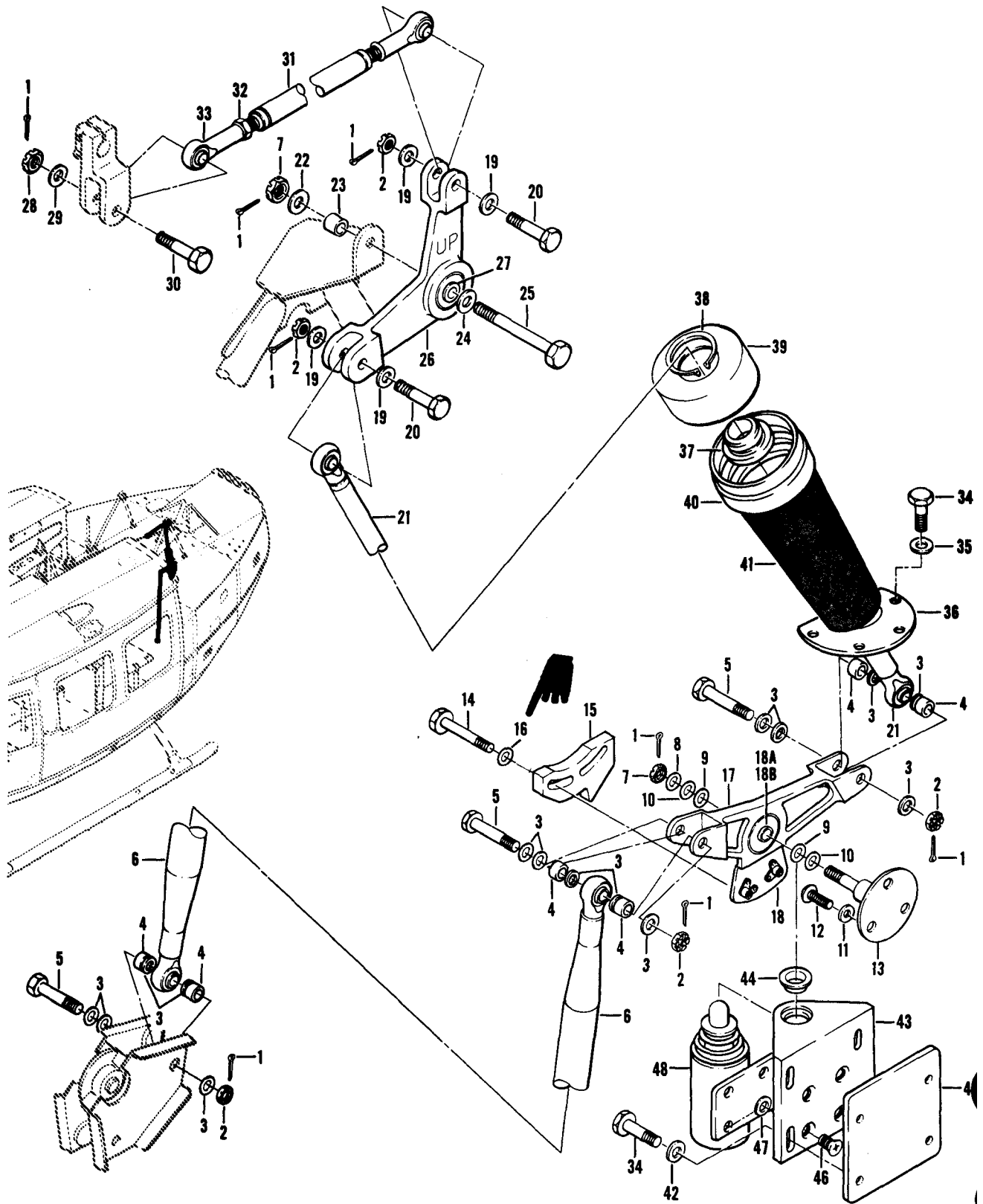

Figure 114. Control Installation

SECTION II		C26		TM55-1520-210-23P			
(1)	(2)	(3)	(4)	(5)	(6)	(7)	(8)
ILLUSTRATION		NATIONAL			DESCRIPTION		QTY
(a)	(b)	STOCK	FSCM	PART		U/M	INC
FIG	ITEM	NUMBER		NUMBER			IN
NO	NO				USABLE ON CODE		UNIT
114	XCFZZ		97499	205-060-700-3	CONTROL INSTL,POWER LEVER USBL EFF 62-2106 THRU 65-9976 SEE FIG.7 FOR NHA	UHE,UHH,UHV,UHX	EA 1
114	XCFZZ		97499	205-060-700-5	CONTROL INSTL,POWER LEVER USBL EFF 65-9977 THRU 68-15489 SEE FIG.7 FOR NHA	UHE,UHH,UHV,UHX	EA 1
114	XCFZZ		97499	205-060-700-7	CONTROL INSTL,POWER LEVER USBL EFF 68-15490 & SUBSEQUENT SEE FIG.7 FOR NHA	UHE,UHH,UHV,UHX	EA 1
114	1	PAOZZ 5315-00-234-1854	96906	MS24665-153	PIN,COTTER	UHE,UHH,UHV,UHX	EA 7
114	2	PAOZZ 5310-00-285-2177	88044	AN320-3	NUT,SLOTTED,HEXAGON ALTERNATE	UHE,UHH,UHV,UHX	EA 5
114	2	PAOZZ 5310-00-167-1284	88044	AN310-3	NUT,CASTELLATED,HEXAGON	UHE,UHH,UHV,UHX	EA 5
114	3	PAOZZ 5310-00-183-4406	88044	AN960PD10	WASHER,FLAT	UHE,UHH,UHV,UHX	EA 15
114	4	PAOZZ 5365-00-622-1810	80205	NAS43DD3-8	SPACER,SLEEVE U/O FN 205-060-700-3	UHE,UHH,UHV,UHX	EA 6
114	5	PAOZZ 5306-00-638-5817	88044	AN173H12	BOLT,CLOSE TOLERANC UHE,UHH,UH,UHX	UHE,UHH,UHV,UHX	EA 3
114	6	PAOZZ 3040-00-952-7150	97499	205-060-729-25	CONNECTING LINK,RIG	UHE,UHH,UHV,UHX	EA 1
114	7	PAOZZ 5310-00-176-8108	88044	AN320-4	NUT,SLOTTED,HEXAGON UHE,UH,UHV,UHX	UHE,UHH,UHV,UHX	EA 2
114	8	PAOZZ 5310-00-187-2354	88044	AN960PD416	WASHER,FLAT U/O FN 205-060-700-3	UHE,UHH,UHV,UHX	EA 1
114	9	PAOZZ 5310-00-167-0766	88044	AN970-4	WASHER,FLAT	UHE,UHH,UHV,UHX	EA 2
114	10	PAOZZ 5310-00-205-8924	88044	AN960C416L	WASHER,FLAT	UHE,UHH,UHV,UHX	EA 2
114	11	PAOZZ 5310-00-183-4406	88044	AN960PD10	WASHER,FLAT	UHE,UHH,UHV,UHX	EA 3
114	12	PAOZZ 5305-00-989-7434	96906	MS35207-263	SCREW,MACHINE	UHE,UHH,UHV,UHX	EA 3
114	13	PAOZZ 1560-00-963-1079	97499	205-060-766-1	MOUNT,BELLCRANK POWER LEVER	UHE,UHH,UHV,UHX	EA 1
114	14	PAOZZ 5306-00-151-0785	88044	AN3-7A	BOLT,MACHINE	UHE,UHH,UHV,UHX	EA 2
114	15	PAOZZ 1560-00-873-2278	97499	204-060-795-5	STOP,POWER LEVER CO	UHE,UHH,UHV,UHX	EA 1
114	16	PAOZZ 5310-00-893-1703	97499	204-060-796-1	WASHER,LOCK	UHE,UHH,UHV,UHX	EA 2
114	17	PAOFF 1560-00-924-5757	97499	205-060-721-1	BELLCRANK ASSY	UHE,UHH,UHV,UHX	EA 1
114	18	PAOZZ 5310-00-728-7716	96906	MS21069L3	NUT,SELF-LOCKING,PL	UHE,UHH,UHV,UHX	EA 2
114	18A	PAOZZ 3110-00-023-6669	96906	MS27640-4	BEARING,BALL,AIRFRAME	UHE,UHH,UHV,UHX	EA 1
114	18B	PAFZZ 3120-00-625-0123	97499	120-011-4A	BUSHING,SLEEVE	UHE,UHH,UHV,UHX	EA 1
114	19	PAOZZ 5310-00-167-0818	88044	AN960-10	WASHER,FLAT	UHE,UHH,UHV,UHX	EA 4
114	20	PAOZZ 5306-00-180-1784	88044	AN173-11	BOLT,CLOSE TOLERANCE	UHE,UHH,UHV,UHX	EA 2
114	21	PAOZZ 3040-00-952-9755	97499	205-060-734-11	CONNECTING LINK,RIG	UHE,UHH,UHV,UHX	EA 1
114	22	PAOZZ 5310-00-167-0835	88044	AN960-416L	WASHER,FLAT	UHE,UHH,UHV,UHX	EA 1
114	23	PAOZZ 5365-00-304-7658	80205	NAS43HT4-32	SPACER,SLEEVE	UHE,UHH,UHV,UHX	EA 1
114	24	PAOZZ 5310-00-167-0766	88044	AN970-4	WASHER,FLAT	UHE,UHH,UHV,UHX	EA 1
114	25	PAOZZ 5306-00-151-0328	88044	AN174-24	BOLT,CLOSE TOLERANCE	UHE,UHH,UHV,UHX	EA 1
114	26	XDOOO	97499	204-060-743-5	BELLCRANK ASSY,ROLLER STAKED CONTROL	UHE,UHH,UHV,UHX	EA 1
114	27	XDOZZ	96906	MS27644-4	BEARING,BALL AIRFAME	UHE,UHH,UHV,UHX	EA 1
114	28	PAOZZ 5310-00-264-1240	88044	AN320C3	NUT,SLOTTED,HEXAGON	UHE,UHH,UHV,UHX	EA 1
114	29	PAOZZ 5310-00-167-0812	88044	AN960C10L	WASHER,FLAT	UHE,UHH,UHV,UHX	EA 1
114	30	PAOZZ 5306-00-680-6546	80205	NAS1003-10	BOLT,MACHINE	UHE,UHH,UHV,UHX	EA 1
114	31	PAOO 3040-00-952-7147	97499	205-060-733-9	CONNCTING LINK,RIG	UHE,UHH,UHV,UHX	EA 1
114	32	PAOZZ 5310-00-208-7589	88044	AN316-4R	NUT,PLAIN,HEXAGON	UHE,UHH,UHV,UHX	EA 2
114	33	PAOZZ 3110-00-232-3179	96906	MS21153-1	BEARING,BALL ROD END	UHE,UHH,UHV,UHX	EA 1
114	34	PAOZZ 5306-00-274-2119	88044	AN3-5A	BOLT,MACHINE	UHE,UHH,UHV,UHX	EA 9
114	35	PAOZZ 5310-00-167-0834	88044	AN960-10L	WASHER,FLAT	UHE,UHH,UHV,UHX	EA 5

SECTION II

C26

TM55-1520-210-23P

(1) ILLUSTRATION (a) (b) FIG ITEM NO NO	(2) SMR CODE	(3) NATIONAL STOCK NUMBER	(4) PSCM	(5) PART NUMBER	(6) DESCRIPTION	USABLE ON CODE	(7) U/M	(8) QTY INC UNIT
114	36	PAOZZ 1560-00-400-5282	97499	205-060-722-5	PLATE, HOUSING, POWER	UHE, UHH, UHV, UHX	EA	1
114	37	PAOZZ 3120-00-708-2249	97499	204-060-769-1	BEARING, SLEEVE	UHE, UHH, UHV, UHX	EA	1
114	38	PAOZZ 5365-00-803-7302	96906	MS16624-1081	RING, RETAINING	UHE, UHH, UHV, UHX	EA	1
114	39	PAOZZ 1560-00-708-2253	97499	204-060-767-1	RETAINER, BOOT CONTR	UHE, UHH, UHV, UHX	EA	1
114	40	PAOZZ 4730-00-278-9105	88044	AN737RM82	CLAMP, HOSE	UHE, UHH, UHV, UHX	EA	1
114	41	PAOZZ 1560-00-420-0934	97499	205-060-735-1	BOOT ASSEMBLY, POWER	UHE, UHH, UHV, UHX	EA	1
114	42	PAOZZ 5310-00-167-0753	88044	AN960PD10L	WASHER, FLAT	UHE, UHH, UHV, UHX	EA	4
114	43	PAOZZ 1560-00-404-6016	97499	204-060-797-5	SPACER, MOUNTING BAS	UHE, UHH, UHV, UHX	EA	1
114	44	PAOZZ 3120-00-842-0674	97499	22-007-B20-12-18	BEARING, SLEEVE	UHE, UHH, UHV, UHX	EA	1
114	45	PAOZZ 1560-00-963-1092	97499	205-060-772-1	PLATE, STRUCTURAL, AI	UHE, UHH, UHV, UHX	EA	1
114	46	PAOZZ 5305-00-088-9667	96906	MS24693C270	SCREW, MACHINE	UHE, UHH, UHV, UHX	EA	4
114	47	PAOZZ 5365-00-845-0189	97499	120-031-12-7	SHIM NOT REQUIRED WHEN BRACKET FN 204-060-797-5 IS USED	UHE, UHH, UHV, UHX	EA	4
114	48	PAOZZ 5945-00-400-8297	81823	A900	SOLENOID, ELECTRICAL ALTERNATE	UHE, UHH, UHV, UHX	EA	1
114	48	PAOZZ 5945-00-400-8297	07797	5447	SOLENOID, ELECTRICAL	UHE, UHH, UHV, UHX	EA	1

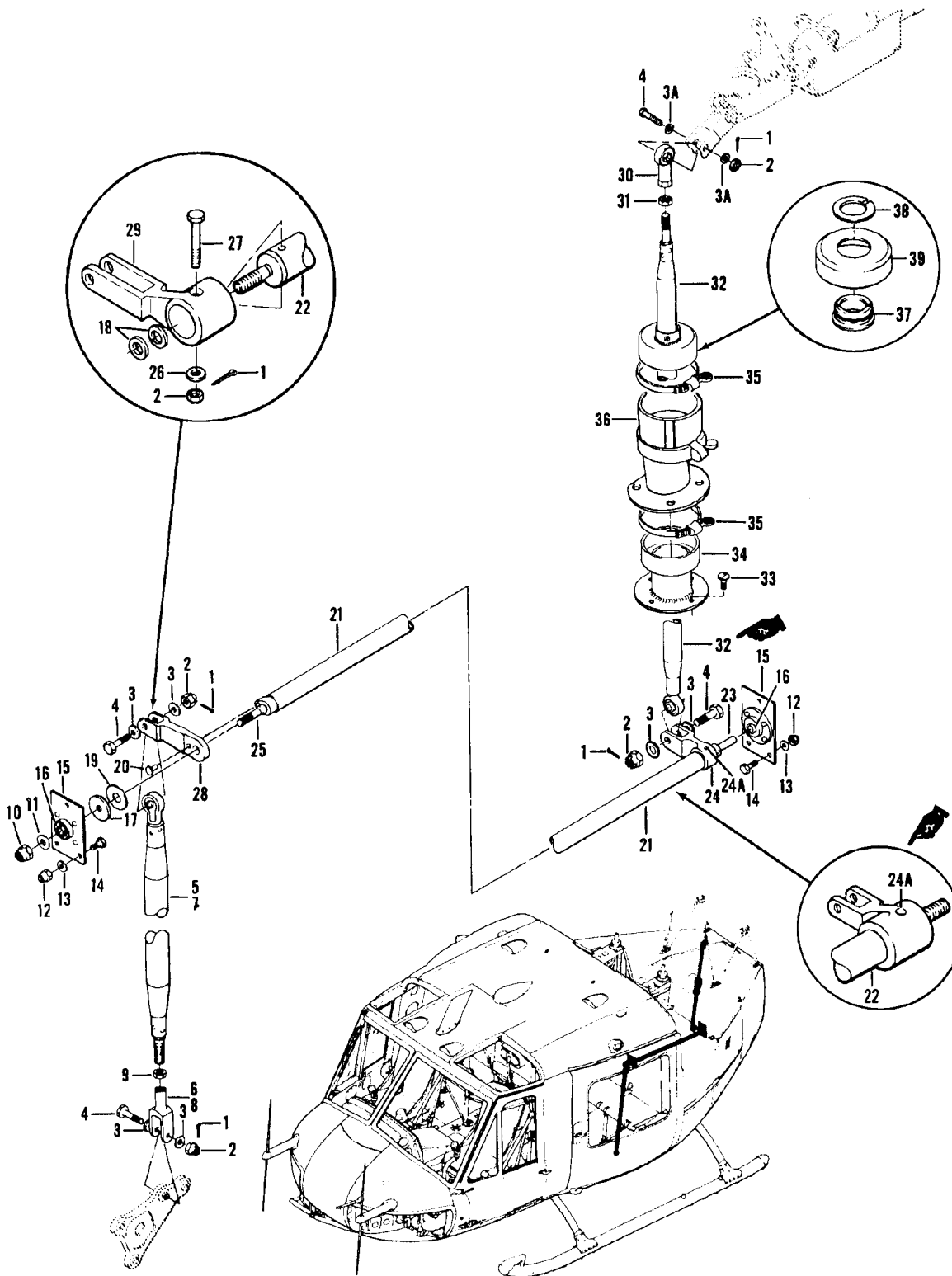

Figure 115. Compensator Installation

SECTION II

T55-1520-210-23P C8

(1) ILLUSTRATION		(2)	(3)	(4)	(5)	(6)	(7)	(8)
(A) FIG. NO.	(B) ITEM NO.	SMR CODE	NATIONAL STOCK NUMBER	FSCM	PART NUMBER	DESCRIPTION USABLE ON CODE	U/M	QTY INC IN UNIT
115		XCFZZ		97499	204-061-700-1	COMPENSATOR INSTL DROOP USBL EFF 60-3546 THRU 60-3619 SEE FIG.6 FOR NHAUHB	EA	1
115		XCFZZ		97499	204-061-700-3	COMPENSATOR INSTL DROOP USBL EFF 61-686 THRU 61-803 SEE FIG. 6 FOR NHAUHB	EA	1
115		XCFZZ		97499	204-061-700-5	COMPENSATOR INSTL DROOP USBL EFF 62-1872 THRU 63-12952 SEE FIG.6 FOR NHAUHB	EA	1
115		XCFZZ		97499	204-061-700-7	COMPENSATOR INSTL DROOP USBL EFF 64-13902 THRU 64-14101 SEE FIG.6 FOR NHAUHB	EA	1
115		XCFZZ		97499	204-061-700-9	COMPENSATOR INSTL DROOP USBL EFF 64-14101 THRU 65-12772 SEE FIG.6 FOR NHAUHC,UHM	EA	1
115	1	PAOZZ	5315-00-234-1854	96906	MS24665-153	.PIN, COTTER UHB,UHC,UHM	EA	4
115	2	PAOZZ	5310-00-285-2177	88044	AN320-3	.NUT, SLOTTED, HEXAGON UHB,UHC,UHM	EA	4
115	3	PAOZZ	5310-00-167-0753	88044	AN960PD10L	.WASHER, FLAT UHB,UHC,UHM	EA	6
115	3A	PAOZZ	5310-00-167-0834	88044	AN960-10L	.WASHER, FLAT UHB,UHC,UHM	EA	2
115	4	PAOZZ	5306-00-180-1784	88044	AN173-11	.BOLT, CLOSE TOLERANC UHB,UHC,UHM	EA	3
115	5	PAOZZ	3040-00-856-3986	97499	204-060-753-25	.CONNECTING LINK, RIG UHB	EA	1
115	6	PAOZZ	5340-00-721-4958	97499	204-060-747-1	.CLEVIS, ROD END UHB	EA	1
115	7	PAOOO	1615-00-930-6115	97499	204-061-703-19	.TUBE ASSEMBLY, DROOP UHC,UHM	EA	1
115	8	XDOZZ	5340-00-867-0411	97499	204-062-784-1	.CLEVIS, ROD END UHC,UHM	EA	1
115	9	PAOZZ	5310-00-596-8422	88044	AN316-5R	.NUT, PLAIN, HEXAGON UHB,UHC,UHM	EA	1
115	10	PAOZZ	5310-00-857-5557	96906	MS21045L4	.NUT, SELF-LOCKING, HE UHB,UHC,UHM	EA	1
115	11	PAOZZ	5310-00-187-2354	88044	AN960PD416	.WASHER, FLAT. UHB,UHC,UHM	EA	1
115	12	PAOZZ	5310-00-807-1474	96906	MS21042L3	.NUT, SELF-LOCKING, EX WASHER, HEXAGON UHB,UHC,UHM	EA	6
115	13	PAOZZ	5310-00-167-0753	88044	AN960PD10L	.WASHER, FLAT UHB,UHC,UHM	EA	6
115	14	PAOZZ	5306-00-722-0393	88044	AN3-4A	.BOLT, MACHINE. UHB,UHC,UHM	EA	6
115	15	PAOOO	1560-00-624-5167	97499	204-060-712-1	.SUPPORT ASSY UHB,UHC,UHM	EA	2
115	16	PBOZZ	3110-00-198-1010	96906	MS20218-1	.BEARING, BALL BELLCRANK UHB,UHC,UHM	EA	1
115	17	PAOZZ	5310-00-769-3412	97499	204-060-750-1	.WASHER, FLAT UHB	EA	1
115	18	PAOZZ	5310-00-187-2354	88044	AN960PD416	.WASHER, FLAT U/O PN 204-061-700-5,-7,-9 UHB,UHC,UHM	EA	2
115	19	PAOZZ	5365-00-708-2255	97499	204-060-751-1	.SHIM UHB	EA	2
115	20	PAOZZ	5315-00-715-5433	97499	204-060-752-5	.PIN, STRAIGHT, HEADED UHB	EA	1
115	21	PAOOO	1560-00-873-2275	97499	204-060-738-5	.TUBE ASSY, TORQUE UHB	EA	1
115	22	PAOOO	1560-00-758-1957	97499	204-061-712-7	.TORQUE TUBE ASSY UHB	EA	1
115	22	PAOOO	1615-00-930-5233	97499	204-061-718-1	.TORQUE TUBE ASSY. UHC,UHM	EA	1
115	23	PAOZZ	5315-00-893-1699	97499	204-060-746-1	.PIN, STRAIGHT, HEADLE U/O PN 204-060-738-5 UHB	EA	1
115	24	PAOZZ	1560-00-718-6627	97499	204-060-742-1	.LEVER, REMOTE CONTRO U/O PN 204-060-738-5 UHB	EA	1
115	24A	XDOZZ	5320-00-584-9804	96906	MS20470B4-20	.RIVET, SOLID UHB	EA	1
115	25	PAOZZ	4730-00-718-6484	97499	204-060-745-1	.FITTING U/O PN 204-060-738-5 UHB	EA	1
115	26	PAOZZ	5310-00-167-0753	88044	AN960PD10L	.WASHER, FLAT UHB,UHC,UHM	EA	1
115	27	XDOZZ	5306-00-180-1786	88044	AN173-13	BOLT, CLOSE TOLERANC U/O PN 204-061-700-5,-7,-9 UHB,UHC,UHM	EA	1
115	28	PAOZZ	1560-00-710-4432	97499	204-060-761-3	.LEVER, REMOTE CONTRO U/O PN 204-061-700-1 & -3 UHB	EA	1
115	29	PAOZZ	1560-00-986-9933	97499	204-061-714-1	.LEVER, REMOTE CONTRO U/O PN 204-061-700-5,-7,-9 UHB,UHC,UHM	EA	1
115	30	PAOZZ		96906	MS21153-2	.BEARING, BALL, ROD UHB,UHC,UHM	EA	1
115	31	PAOZZ	5310-00-596-8422	88044	AN316-5R	.NUT, PLAIN, HEXAGON UHB,UHC,UHM	EA	1

SECTION II

C26

TM55-1520-210-23P

(1) ILLUSTRATION (a) (b) FIG ITEM NO NO	(2) SMR CODE	(3) NATIONAL STOCK NUMBER	(4) FSCM	(5) PART NUMBER	(6) DESCRIPTION	USABLE ON CODE	(7) U/M	(8) QTY INC IN UNIT
115 32	PAOZZ	3040-00-873-2275	97499	204-060-753-27	CONNECTING LINK,RIG	UHB	EA	1
115 32	PAOZZ	3040-00-930-6114	97499	204-061-716-13	CONNECTING LINK,RIG	UHC,UHM	EA	1
115 33	PAOZZ	5305-00-891-1775	96906	MS27039-0810	SCREW,MACHINE	UHB,UHC,UHM	EA	4
115 34	PAOZZ	1560-00-767-8012	97499	204-060-759-3	END,POWER LEVER	UHB,UHC,UHM	EA	1
115 35	PAOZZ	4730-00-278-9105	88044	AN737RM82	CLAMP,HOSE	UHB,UHC,UHM	EA	2
115 36	PAOZZ	1560-00-776-7052	97499	20-045-1	BOOT,DUST AND MOIST	UHB,UHC,UHM	EA	1
115 37	PAOZZ	1560-00-708-2251	97499	204-060-768-1	BUSHING HALF SET,SL	UHB,UHC,UHM	EA	1
115 38	PBOZZ	5365-00-804-2027	96906	MS16624-1093	RING,RETAINING	UHB,UHC,UHM	EA	1
115 39	PAOZZ	1560-00-708-2252	97499	204-060-767-3	CONTROL,RETAINER	UHB,UHC,UHM	EA	1

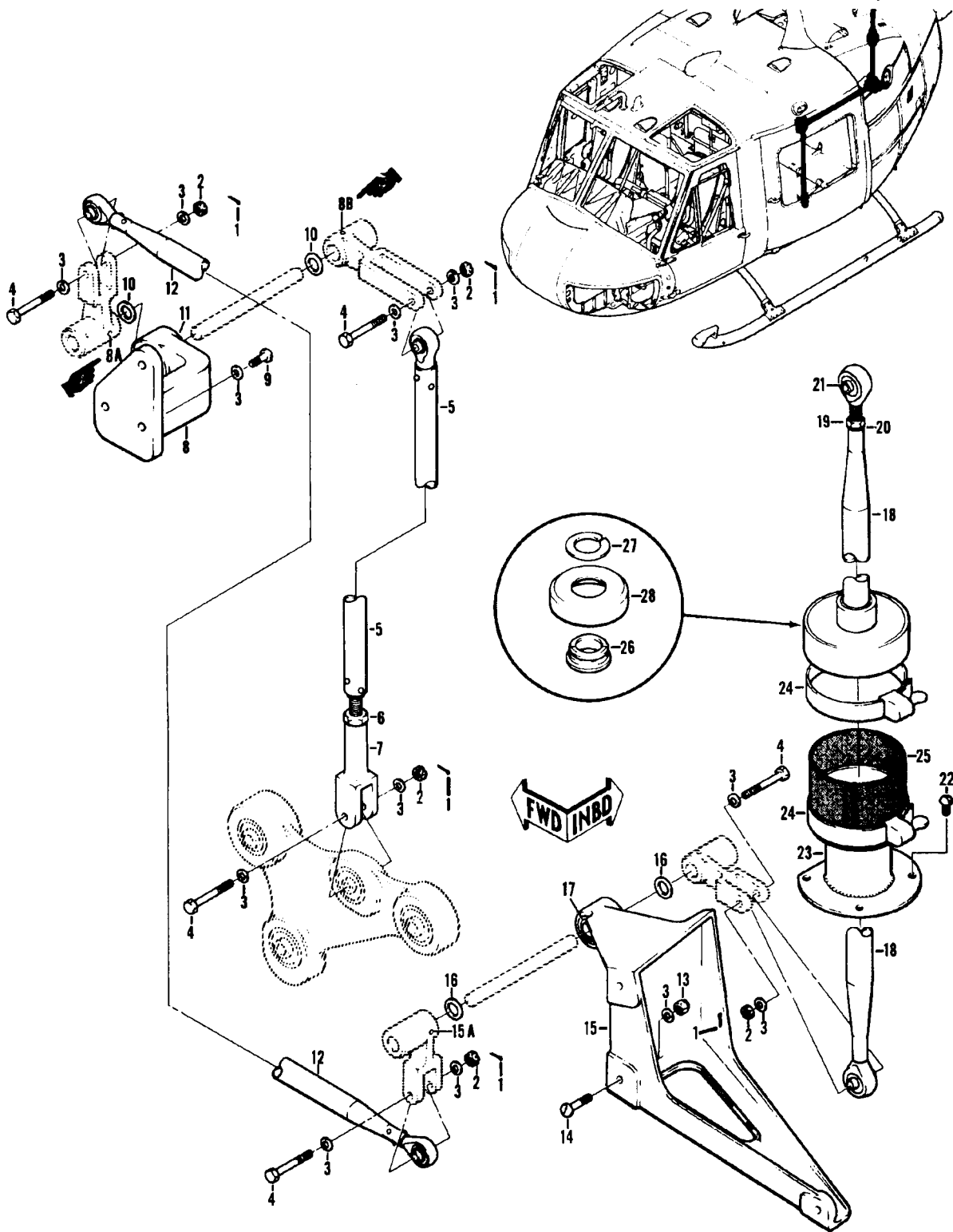

Figure 116. Compensator Installation

SECTION II

C26

TM55-1520-210-23P

(1) ILLUSTRATION (a) FIG NO	(2) ITEM NO	(3) NATIONAL STOCK NUMBER	(4) FSCM	(5) PART NUMBER	(6) DESCRIPTION	(7) USABLE ON CODE	(8) QTY INC IN UNIT
116		XCFZZ	97499	204-061-700-11	COMPENSATOR INSTL DROOP USBL EFF 66-492 & SUBSEQUENT SEE FIG. 6 FOR NHA	UHC, UHM	EA 1
116	1	PAOZZ 5315-00-234-1854	96906	MS24665-153	PIN, COTTER	UHC, UHM	EA 5
116	2	PAOZZ 5310-00-285-2177	88044	AN320-3	NUT, SLOTTED, HEXAGON	UHC, UHM	EA 5
116	3	PAOZZ 5310-00-167-0753	88044	AN960PD10L	WASHER, FLAT	UHC, UHM	EA 17
116	4	PAOZZ 5306-00-180-1784	88044	AN173-11	BOLT, CLOSE TOLERANC	UHC, UHM	EA 5
116	5	PAOOO 1615-00-930-6115	97499	204-061-703-19	TUBE ASSY, DROOP	UHC, UHM	EA 1
116	6	PAOZZ 5310-00-596-8422	88044	AN316-5R	NUT, PLAIN, HEXAGON	UHC, UHM	EA 1
116	7	XDOZZ 5340-00-867-0411	97499	204-062-784-1	CLEVIS, ROD END	UHC, UHM	EA 1
116	8	PAOZZ 1615-00-930-5234	97499	204-061-720-3	JACKSHAFT	UHC, UHM	EA 1
116	8A	PAOZZ 5320-00-721-5246	96906	MS20470A4-16	RIVET, SOLID	UHC, UHM	EA 2
116	8B	PAOZZ 5320-00-117-6834	96906	MS20470A4-16	RIVET, SOLID	UHC, UHM	EA 2
116	9	PAOZZ 5305-00-781-9057	96906	MS27039-1-08	SCREW, MACHINE	UHC, UHM	EA 3
116	10	PAOZZ 5310-00-187-2400	88044	AN960PD616	WASHER, FLAT	UHC, UHM	EA 2
116	11	PAOZZ 3110-00-034-5257	96906	MS27641-6	BEARING, BALL, AIRFRAME	UHC, UHM	EA 2
116	12	PAOZZ 1615-00-930-5233	97499	204-061-718-1	TORQUE TUBE ASSY	UHC, UHM	EA 1
116	13	PAOZZ 5310-00-807-1474	96906	MS21042L3	NUT, SELF-LOCKING, EX WASHER, HEXAGON	UHC, UHM	EA 3
116	14	PAOZZ 5305-00-180-0014	88044	AN525-10R12	SCREW, MACHINE	UHC, UHM	EA 3
116	15	PAOOO 1615-00-930-5232	97499	204-061-720-1	JACKSHAFT ASSEMBLY	UHC, UHM	EA 1
116	15A	PAOZZ 5320-00-117-6834	96906	MS20470AD4-16	RIVET, SOLID	UHC, UHM	EA 4
116	16	PAOZZ 5310-00-187-2400	88044	AN960PD616	WASHER, FLAT	UHC, UHM	EA 2
116	17	PAOZZ 3110-00-034-5257	96906	MS27641-6	BEARING, BALL, AIRFRAME	UHC, UHM	EA 2
116	18	PAOOO 3040-00-930-6114	97499	204-061-716-13	CONNECTING LINK, RIG	UHC, UHM	EA 1
116	19	PAOZZ 5310-00-208-7589	88044	AN316-4R	NUT, PLAIN, HEXAGON	UHC, UHM	EA 1
116	20	PAOZZ 5310-00-187-2354	88044	AN960PD416	WASHER, FLAT	UHC, UHM	EA 1
116	21	PAOZZ 3120-00-915-6059	15860	ATNE3-16	BEARING, ROD END END	UHC, UHM	EA 1
116	21	PAOZZ 3110-00-173-5072	88044	AN951REB3N	BEARING, BALL, ROD END, MAY BE USED AS AN ALTERNATE FOR ABOVE ITEM	UHC, UHM	EA 1
116	21	PAOZZ 3110-00-232-3179	96906	MS21153-1	BEARING, BALL, ROD END	UHC, UHM	EA 1
116	22	PAOZZ 5305-00-891-1775	96906	MS27039-0810	SCREW, MACHINE	UHC, UHM	EA 4
116	23	PAOZZ 1560-00-767-8012	97499	204-060-759-3	END, POWER LEVER	UHC, UHM	EA 1
116	24	PAOZZ 4730-00-278-9105	88044	AN737RM82	CLAMP, HOSE	UHC, UHM	EA 2
116	25	PAOZZ 1560-00-776-7052	97499	20-045-1	BOOT, DUST AND MOIST	UHC, UHM	EA 1
116	26	PAOZZ 1560-00-708-2251	97499	204-060-768-1	BUSHING HALF SET, SL	UHC, UHM	EA 1
116	27	PBOZZ 5365-00-804-2027	96906	MS16624-1093	RING, RETAINING	UHC, UHM	EA 1
116	28	PAOZZ 1560-00-708-2252	97499	204-060-767-3	CONTROL, RETAINER	UHC, UHM	EA 1

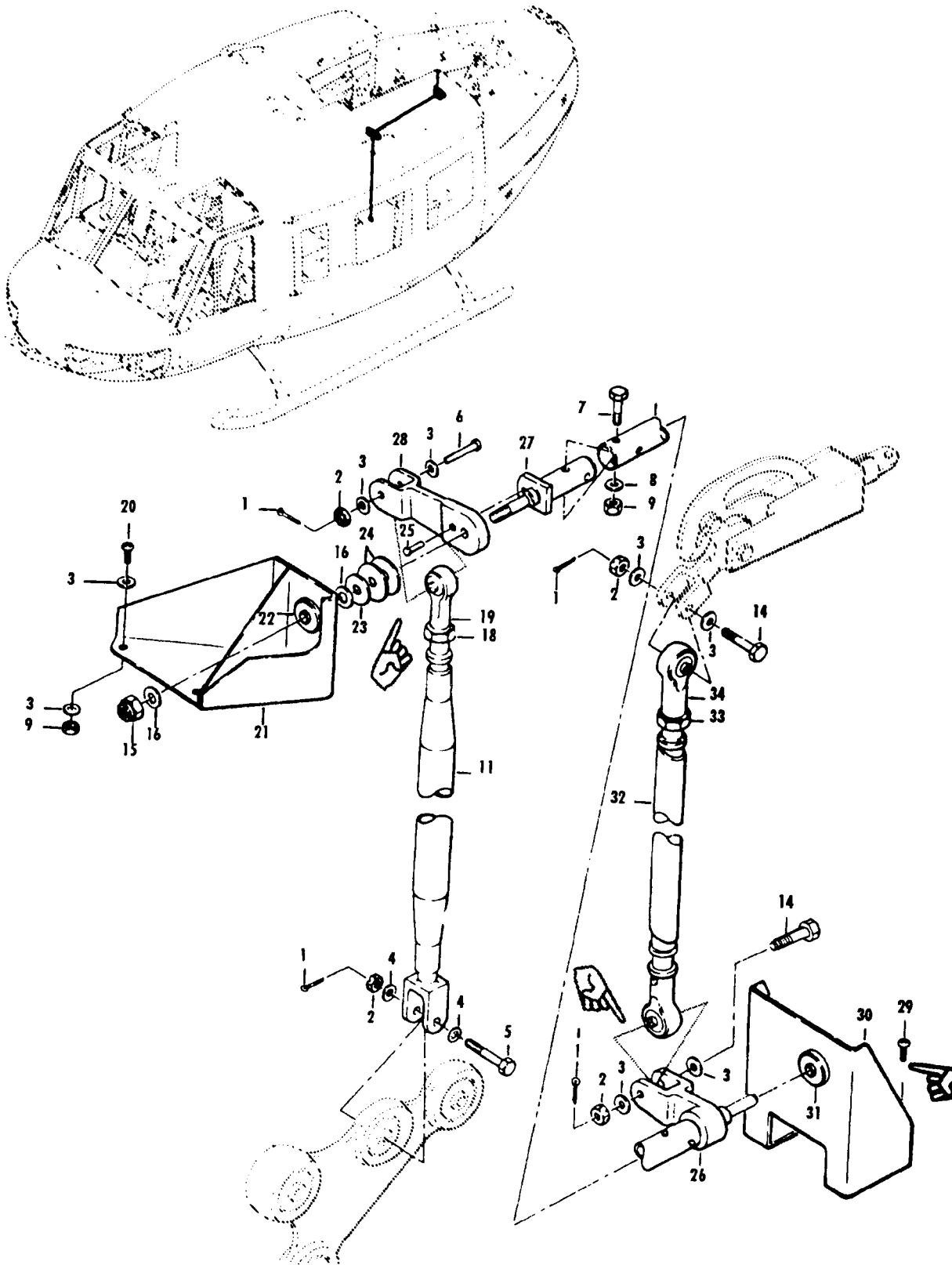

Figure 117. Compensator Installation

SECTION II		C26			TMS5-1520-210-23P				
(1)	(2)	(3)	(4)	(5)	(6)	(7)	(8)		
ILLUSTRATION		NATIONAL			DESCRIPTION		QTY		
(a)	(b)	STOCK	FSCM	PART		USABLE ON CODE	INC		
FIG	ITEM	NUMBER		NUMBER			IN		
NO	NO						UNIT		
117		XCFZZ		97499	205-060-701-3	COMPENSATOR INSTL DROOP USBL-EFF 62-2106 THRU 63-13002 SEE FIG.7 FOR NHA		EA	1
117		XCFZZ		97499	205-060-701-5	COMPENSATOR INSTL DROOP USBL EFF 64-13492 & SUBSEQUENT SEE FIG.7 FOR NHA		EA	1
117	1	PAOZZ	5315-00-234-1854	96906	MS24665-153	PIN,COTTER		EA	4
117	2	PAOAZZ	5310-00-285-2177	88044	AN320-3	NUT,SLOTTED,HEXAGON		EA	4
117	3	PAOZZ	5310-00-167-0753	88044	AN960PD10L	WASHER,FLAT		EA	12
117	4	PAOZZ	5310-00-183-4406	88044	AN960PD10	WASHER,FLAT U/O FN 205-060-701-3 UHE,UH,UHV,UHX		EA	2
117	5	PAOZZ	5306-00-638-5817	88044	AN173H12	BOLT,CLOSE TOLERANCE		EA	1
117	6	XDOZZ	5306-00-150-9083	88044	AN173H10	BOLT,MACHINE UNE,UHH,UHV,UHX		EA	1
117	7	PAOZZ	5306-00-550-3405	88044	AN173H10A	BOLT,CLOSE TOLERANCE		EA	2
117	8	PAOZZ	5310-00-167-0801	88044	AN960C10	WASHER,FLAT		EA	2
117	9	PAOZZ	5310-00-807-1474	96906	MS21042L3	NUT,SELF-LOCKING,EX WASHER,HEXAGON		EA	5
117	11	PAOZZ	3040-00-792-1494	97499	205-060-702-1	CONNECTING LINK,RIG		EA	1
117	14	PAOZZ	5306-00-180-1784	88044	AN173-11	BOLT,CLOSE TOLERANCE		EA	2
117	15	PAOZZ	5310-00-807-1468	96906	MS21042-4	NUT,SELF-LOCKING,EX WASHER,HEXAGON		EA	1
117	16	PAOZZ	5310-00-141-1795	88044	AN960-416	WASHER,FLAT		EA	2
117	17		DELETED						
117	18	PAOZZ	5310-00-596-8422	88044	AN316-5R	NUT,PLAIN,HEXAGON		EA	1
117	19	PAOZZ	3110-00-232-3245	96906	MS21153-2	BEARING,BALL,ROD END		EA	1
117	20	PAOZZ	5305-00-925-9674	96906	MS27039-1-10	SCREW,MACHINE		EA	3
117	21	PAOZZ	1560-00-967-7578	97499	205-060-716-1	BRACKET,JACKSHAFT		EA	1
117	22	PBOZZ	3110-00-198-1010	96906	MS20218-1	BEARING,BALL,BELLCRANK		EA	1
117	23	PAOZZ	5310-00-769-3412	97499	204-060-750-1	WASHER,FLAT		EA	1
117	24	PAOZZ	5365-00-708-2255	97499	204-060-751-1	SHIM		EA	2
117	25	PAOZZ	5315-00-715-5433	97499	204-060-752-5	PIN,STRAIGHT,HEADED		EA	1
117	26	PAOZZ	1560-00-968-4624	97499	205-060-710-1	JACKSHAFT ASSY,DROOP		EA	1
117	27	PAOZZ	1560-00-968-4688	97499	205-060-752-1	FITTING,COMPENSATOR INSTL DROOP		EA	1
117	28	PAOZZ	3040-00-181-3184	97499	205-060-751-3	BELLCRANK,DROOP COMPENSATOR		EA	1
117	29	PAOZZ	5305-00-990-6444	96906	MS35207-261	SCREW,MACHINE		EA	4
117	30	PAOOO	1560-00-967-7577	97499	205-060-715-1	SUPPORT ASSY,DROOP		EA	1
117	31	PBOZZ	3110-00-198-1010	96906	MS20218-1	BEARING BALL,BELLCRANK		EA	1
117	32	PAOOO	3040-00-967-7679	97499	205-060-712-1	CONNECTING LINK,RIG		EA	1
117	33	PAOZZ	5310-00-208-7589	88044	AN316-4R	NUT,PLAIN,HEXAGON		EA	1
117	34	PAOZZ	3110-00-232-3179	96906	MS21153-1	BEARING,BALL,ROD END UHE,UHH,UHV,UHX		EA	1

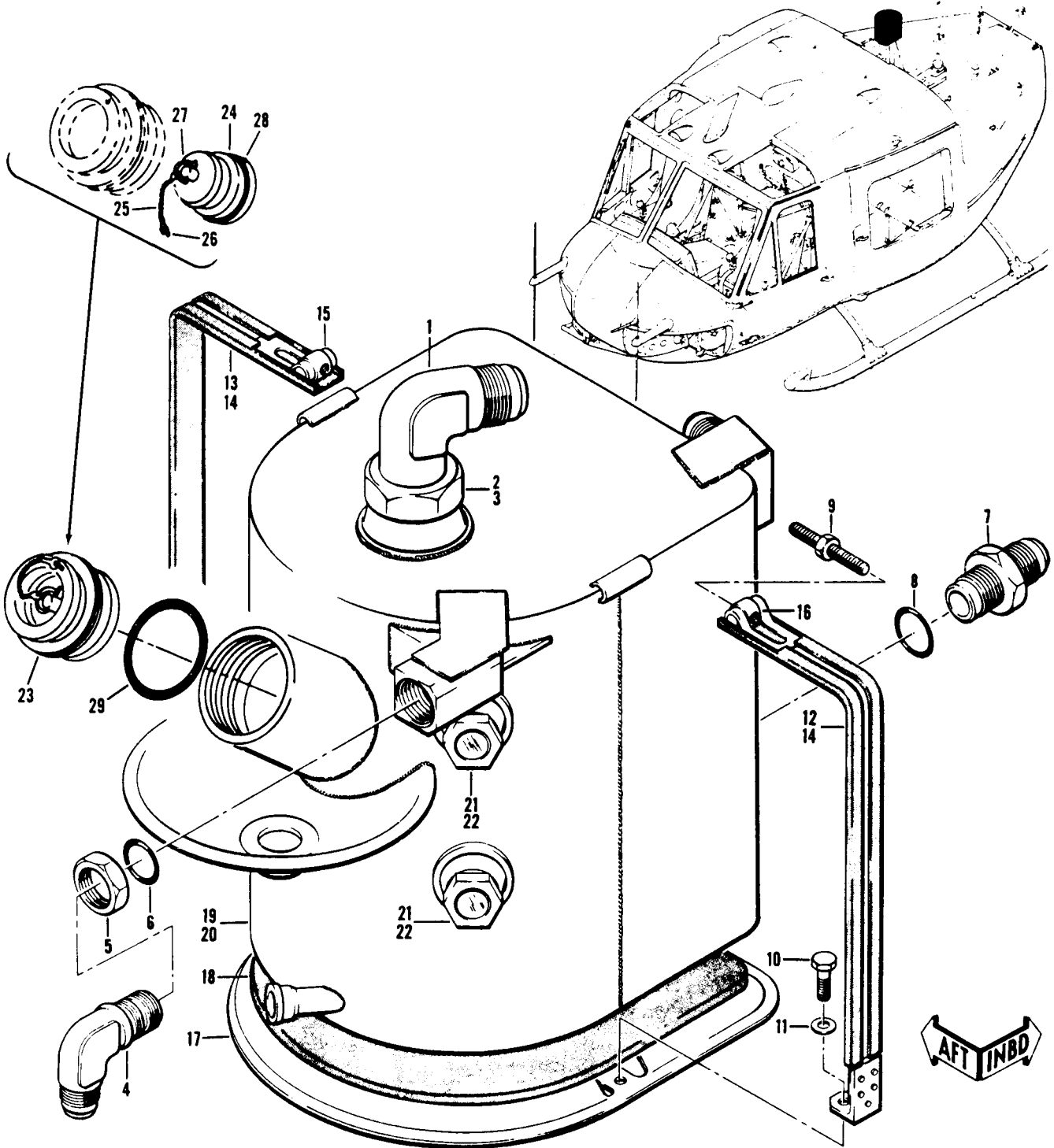

Figure 118. Oil System Installation

SECTION II

TM55-1520-210-23P

C8

(1) ILLUSTRATION		(2) SMR	(3) NATIONAL STOCK NUMBER	(4) FSCM	(5) PART NUMBER	(6) DESCRIPTION	(7) U/M	(8) QTY INC IN UNIT
(A) FIG NO.	(B) ITEM NO.	CODE				USABLE ON CODE		
118		XCFZZ		97499	204-060-551-1	OIL SYST INSTL USBL EFF 60-3546 THRU 61-723 SEE FIG.120,123 & 124 FOR ADDITIONAL DETAIL BREAKDOWN.UHB	EA	1
118		XCFZZ		97499	204-060-551-3	OIL SYST INSTL USBL EFF 61-724 THRU 61-803 SEE FIG.120,123 & 124 FOR ADDITIONAL DETAIL BREAKDOWN.UHB	EA	1
118		XCFZZ		97499	204-060-551-7	OIL SYST INSTL USBL EFF 62-1872 THRU 62-1915 SEE FIG.120,123 & 124 FOR ADDITIONAL DETAIL BREAKDOWN.UHB	EA	1
118		XCFZZ		97499	204-060-551-11	OIL SYST INSTL USBL EFF 62-1916 THRU 62-12555 SEE FIG.120, 123 & 124 FOR ADDITIONAL DETAIL BREAKDOWN.UHB	EA	1
118		XCFZZ		97499	204-060-551-15	OIL SYST INSTL USBL EFF 63-8500 & SUBSEQUENT SEE FIG.120,123 & 124 FOR ADDITIONAL DETAIL BREAKDOWN.UHB	EA	1
118		XCFZZ		97499	204-060-551-23	OIL SYST INSTL USBL EFF 64-14101 THRU 64-14191 SEE FIG.120, 123 & 124 FOR ADDITIONAL DETAIL BREAKDOWN.UHC,UHM	EA	1
118		XCFZZ		97499	204-060-551-25	OIL SYST INSTL USBL EFF 65-9416 & SUBSEQUENT SEE FIG.120, 123 & 124 FOR ADDITIONAL DETAIL BREAKDOWN.UHC,UHM	EA	1
118	1	PAOZZ	4730-01-086-8650	96906	MS24394D20	.ELBOW,TUBEUHB,UHC,UHM	EA	1
118	2	PAOZZ	5310-00-208-4135	88044	AN924-20D	.NUT,PLAIN,HEXAGONUHB,UHC,UHM	EA	1
118	3	PAOZZ	5330-00-558-1103	80205	NAS617-20	.PACKING,PREFORMEDUHB,UHC,UHM	EA	1
118	4	PAOZZ	4730-00-197-2919	96906	MS24394D12	.ELBOW,TUBEUHB,UHC,UHM	EA	1
118	5	PAOZZ	5310-00-199-1028	88044	AN924-12D	.NUT,PLAIN,HEXAGONUHB,UHC,UHM	EA	1
118	6	PCOZZ	5330-00-835-8974	96906	MS29561-119	.PACKING,PREFORMEDUHB,UHC,UHM	EA	1
118	7	PAOZZ	4730-00-684-6914	96906	MS24392D12	.NIPPLE,TUBEUHB,UHC,UHM	EA	1
118	8	PCOZZ	5330-00-835-8974	96906	MS29561-119	.PACKING,PREFORMEDUHB,UHC,UHM	EA	1
118	9	PAOZZ	5340-00-637-8337	80205	NAS27-3-22	.TIE ROD,TENSIONINGUHB,UHC,UHM	EA	1
118	10	PAOZZ	5306-00-151-1427	88044	AN4-5A	.BOLT,MACHINEUHB,UHC,UHM	EA	2
118	11	PAOZZ	5310-00-184-9001	88044	AN960PD416L	.WASHER,FLATUHB,UHC,UHM	EA	2
118	12	PAOOO	1560-00-736-4007	97499	204-060-563-1	.SUPPORT ASSY,OIL TANKUHB,UHC,UHM	EA	1
118	13	PAOOO	1560-00-736-4009	97499	204-060-563-3	.SUPPORT ASSY,OIL TANKUHB,UHC,UHM	EA	1
118	14		1560-00-733-8405	97499	204-060-563-13	.PAD,OIL TANK SUPPORTUHB,UHC,UHM	EA	1
118	15	PAOZZ	1680-00-525-4452	80205	NAS25-3KRTRUNNION,TANK STRAP U/O PN 204-060-563-3UHB,UHC,UHM	EA	1
118	16	PAOZZ	5315-00-525-4451	80205	NAS25-3KLTRUNNION,TANK STRAP U/O PN 204-060-563-1UHB,UHC,UHM	EA	1
118	17	PAOOO	1560-00-736-4006	97499	204-060-561-1	.SUPPORT ASSY OILUHB,UHC,UHM	EA	1
118	18		1560-00-733-8389	97499	204-060-561-5	.PADUHB,UHC,UHM	EA	1
118	19	PAOFF	1560-00-874-0866	97499	204-060-556-43	.TANK,LUBRICATING OIUHB,UHC,UHM	EA	1
118	19	XAOFF		97499	204-060-556-45	.TANK ASSEMBLY,OIL U/O PN 204-060-556-43UHB,UHC,UHM	EA	1
118	20	PAOZZ	9905-00-767-8004	97499	204-060-528-1PLATE,IDENTIFICATIOUHB,UHC,UHM	EA	1
118	21	PAOZZ	6680-00-896-6251	97484	S54T	. .INDICATOR,SIGHT, LIQUIDUHB,UHC,UHM	EA	3
118	21	PAOZZ	6680-00-454-8109	97484	S54TB	. .INDICATOR,SIGHT, LIQUIDUHB,UHC,UHM	EA	3
118	22	PCOZZ	5330-00-835-8974	96906	MS29561-119	.PACKING,PREFORMEDUHB,UHC,UHM	EA	3
118	23	PAOOO	1560-00-409-4105	97499	204-060-540-9	.CAP AND ADAPTER ASSYUHB,UHC,UHM	EA	1
118	23	PAOOO	1560-00-409-4105	99321	FC3511-28	.CAP AND ADAPTER ASSYUHB,UHC,UHM	EA	1
118	23	PAOOO	1560-00-409-4105	99321	417-404	.CAP AND ADAPTER ASSYUHB,UHC,UHM	EA	1
118	24	XAOZZ		83646	37784-7	. . .CAP,FILLER OPENING U/O P/N FC3511-28UHB,UHC,UHM	EA	1
118	24	XAOZZ		99321	417-1	. . .CAP ASSEMBLY U/O P/N 417-404 ONLYUHB,UHC,UHM	EA	1
118	25		4010-00-494-2848	83646	3519-7	. . .BEAD CHAINUHB,UHC,UHM	EA	1
118	26		5315-00-234-1861	96906	MS24665-298	. . .PIN,COTTERUHB,UHC,UHM	EA	1

SECTION II

TM55-1520-210-23P C8

(1) ILLUSTRATION		(2)	(3)	(4)	(5)	(6)	(7)	(8)
(A) FIG. NO.	(B) ITEM NO.	SMR CODE	NATIONAL STOCK NUMBER	FSCM	PART NUMBER	DESCRIPTION USABLE ON CODE	U/M	QTY INC IN UNIT
118	27	XAOZZ		83646	37013PIN,RETAINING UHB,UHC,UHM	EA	1
118	28	PAOZZ	5330-00-882-9149	96906	MS17413-131PACKING,PREFORMED U/O P/N 37784-7 UHB,UHC,UHM	EA	1
118	28	PAOZZ	5330-00-618-2518	96906	MS29561-222PACKING,PREFORMED U/O P/N 417-1 ONLY UHB,UHC,UHM	EA	1
118	28	PAOZZ	5330-00-166-1058	81349	M83248-1-110PACKING,PREFORMED UHB,UHC,UHM	EA	1
118	28	PAOZZ	5330-00-846-0502	96906	MS9241-010PACKING,PREFORMED UHB,UHC,UHM	EA	1
118	29	PCOZZ	5330-00-802-9462	80205	NAS617-28PACKING,PREFORMED UHB,UHC,UHM	EA	1

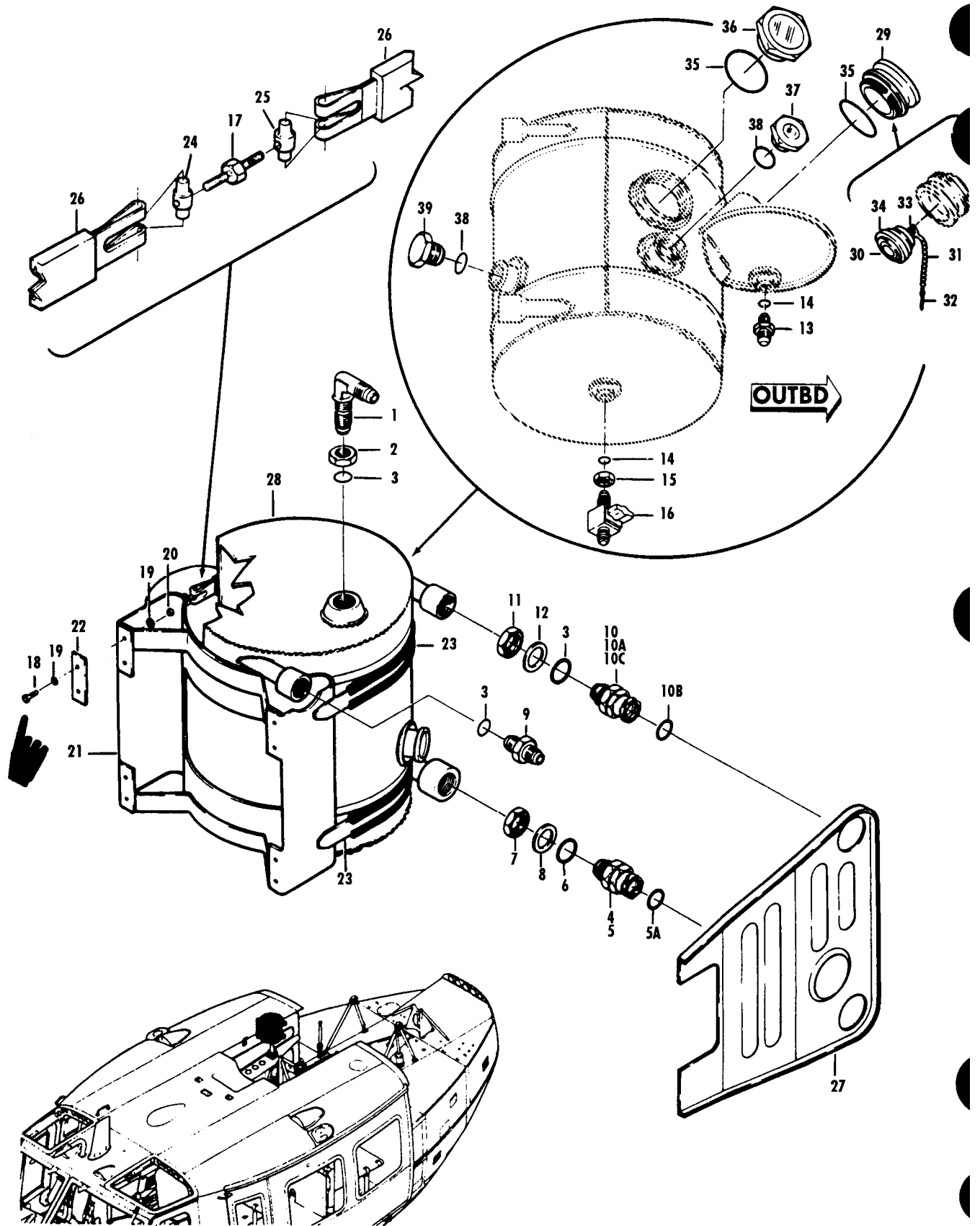

Figure 119 Oil System Installation

SECTION II		C26		TM55-1520-210-23P					
(1)	(2)	(3)	(4)	(5)	(6)		(7)	(8)	
ILLUSTRATION		NATIONAL			DESCRIPTION			QTY	
(a)	(b)	STOCK	FSCM	PART		USABLE ON CODE	U/M	INC	
FIG	ITEM	NUMBER	NUMBER	NUMBER				IN	
NO	NO							UNIT	
119		XCFZZ	97499	205-060-500-5	OIL SYSTEM INSTL USBL EFF 62-2106 THRU 62-12372 SEE FIG.7 FOR NHA	UHE,UHH,UHV,UHX	EA	1	
119		XCFZZ	97499	205-060-500-7	OIL SYSTEM INSTL USBL EFF 63-8739 THRU 63-13002 SEE FIG.7 FOR NHA	UHE,UHH,UHV,UHX	EA	1	
119		XCFZZ	97499	205-060-500-9	OIL SYSTEM INSTL USBL EFF 64-13492 THRU 64-13901 SEE FIG.7 FOR NHA	UHE,UHH,UHV,UHX	EA	1	
119		XCFZZ	97499	205-060-500-11	OIL SYSTEM INSTL USBL EFF 65-12895 SEE FIG.7 FOR NHA	UHE,UHH,UHV,UHX	EA	1	
119		XCFZZ	97499	205-060-500-13	OIL SYSTEM INSTL USBL EFF 66-746 THRU 68-16342 SEE FIG.7 FOR NHA	UHE,UHH,UHV,UHX	EA	1	
119		XCFZZ	97499	205-060-500-17	OIL SYSTEM INSTL USBL EFF 68-16343 THRU 68-16625 SEE FIG.7 FOR NHA	UHE,UHH,UHV,UHX	EA	1	
119		XCFZZ	97499	205-060-500-19	OIL SYSTEM INSTL USBL EFF 69-15000 THRU 71-20339 SEE FIG.7 FOR NHA	UHE,UHH,UHV,UHX	EA	1	
119		XCFZZ	97499	205-060-500-23	OIL SYSTEM INSTL USBL EFF 72-21465 & SUBSEQUENT SEE FIG.7 FOR NHA	UHE,UHH,UHV,UHX	EA	1	
119	1	PCOZZ	4730-00-805-4516	96906	MS24394-12	ELBOW,TUBE	UHE,UHH,UHV,UHX	EA	1
119	2	PBOZZ	5310-00-282-7831	96906	MS24400-12	NUT,PLAIN,HEXAGON	UHE,UHH,UHV,UHX	EA	1
119	3	PCOZZ	5330-00-835-8974	96906	MS29561-119	PACKING,PREFORMED	UHE,UHH,UHV,UHX	EA	3
119	4	PAOZZ	4730-00-100-4344	97499	205-063-602-5	COUPLING HALF,QUICK DISCONNECT USBL EFF 62-2106 THRU 71-20339	UHE,UHH,UHV,UHX	EA	1
119	5	PAOZZ	5330-01-029-8548	00624	22566-27	PACKING,PREFORMED	UHE,UHH,UHV,UHX	EA	1
119	5A	PAOZZ	5330-00-187-3635	00624	22566-213	PACKING,PREFORMED	UHE,UHH,UHV,UHX	EA	1
119	6	PBOZZ	5330-00-558-0364	80205	NAS617-16	PACKING,PREFORMED	UHE,UHH,UHV,UHX	EA	1
119	7	PBOZZ	5310-00-208-4134	88044	AN924-24D	NUT,PLAIN,HEXAGON	UHE,UHH,UHV,UHX	EA	1
119	8	PAOZZ	5310-00-052-6616	88044	AN960PD3016L	WASHER,FLAT	UHE,UHH,UHV,UHX	EA	1
119	9	PAOZZ	4730-00-684-6914	96906	MS24392D12	NIPPLE,TUBE	UHE,UHH,UHV,UHX	EA	1
119	10	PAOOO	4730-00-591-0715	97499	209-060-692-1	COUPLING HALF,QUICK DISCONNECT USBL EFF 62-2106 THRU 71-20339	UHE,UHH,UHV,UHX	EA	1
119	10A	PAOZZ	5330-01-009-3606	00624	22566-23	PACKING,PREFORMED	UHE,UHH,UHV,UHX	EA	1
119	10B	PAOZZ	5330-01-009-3607	00624	22566-116	PACKING,PREFORMED	UHE,UHH,UHV,UHX	EA	1
119	10C	PAOZZ	5330-01-013-8334	00624	22566-114	PACKING	UHE,UHH,UHV,UHX	EA	1
119	11	PAOZZ	5310-00-208-4135	88044	AN924-20D	NUT,PLAIN,HEXAGON UHE,UHH,UHV,UHX	UHE,UHH,UHV,UHX	EA	1
119	12	PAOZZ	5310-00-641-9872	88044	AN960PD2616L	WASHER,FLAT	UHE,UHH,UHV,UHX	EA	1
119	13	PAOZZ	4730-00-803-5693	96906	MS24392-6	NIPPLE,TUBE	UHE,UHH,UHV,UHX	EA	1
119	14	PCOZZ	5330-00-576-9925	80205	NAS617-6	PACKING,PREFORMED	UHE,UHH,UHV,UHX	EA	2
119	15	PAOZZ	5310-00-282-7817	81352	AN924-6	NUT,PLAIN,HEXAGON	UHE,UHH,UHV,UHX	EA	1
119	16	PAOZZ	4810-00-546-4959	97499	212-040-232-1	VALVE,BALL	UHE,UHH,UHV,UHX	EA	1
119	17	PAOZZ	5340-00-637-8337	80205	NAS27-3-22	TIE ROD,TENSIONING	UHE,UHH,UHV,UHX	EA	2
119	18	PAOZZ	5306-00-151-0784	88044	AN3-10A	BOLT,MACHINE	UHE,UHH,UHV,UHX	EA	8
119	19	PAOZZ	5310-00-167-0753	88044	A960PD10L	WASHER,FLAT	UHE,UHH,UHV,UHX	EA	16
119	20	PAOZZ	5310-00-807-1474	96906	MS21042L3	NUT,SELF-LOCKING,EX WASHER,HEXAGON	UHE,UHH,UHV,UHX	EA	8
119	21	PAOOO	1560-00-933-6457	97499	205-061-520-23	SUPPORT ASSY,OIL	UHE,UHH,UHV,UHX	EA	1
119	21	XAOZZ		97499	205-061-520-27	SUPPORT	UHE,UHH,UHV,UHX	EA	1
119	22	MFOZZ		97499	205-061-521-1	BLOCK,RADIUS U/O FN 205-061-520-23	UHE,UHH,UHV,UHX	EA	4
119	23	MFOZZ		88044	AN8031-8-183	NONMETALLIC CHANNEL	UHE,UHH,UHV,UHX	FT	2
119	24	PBOZZ	1680-00-525-4454	80205	NAS25-3L	PIN,SHOULDER,HEA	UHE,UHH,UHV,UHX	EA	2

SECTION II

TM 55-1520-210-23P C18

(1) ILLUSTRATION (A) FIG. NO.		(2) SMR CODE	(3) NATIONAL STOCK NUMBER	(4) FSCM	(5) PART NUMBER	(6) DESCRIPTION USABLE ON CODE	(7) UM	(8) QTY INC IN UNIT
119	25	PBOZZ	1680-00-614-0313	80205	NAS25-3R	. . . PIN, SHOULDER, HEAD UHE, UHH, UHV, UHX	EA	2
119	26	MFOZZ	DELETED	97499	205-060-540-19	. . . PAD, SUPPORT ASSY UHE, UHH, UHV, UHX	EA	1
119	26	MFOZZ		97499	205-061-520-13	. . . PAD, SUPPORT ASSY UHE, UHH, UHV, UHX	EA	2
119	27	PAOZZ	1560-00-033-6326	97499	205-061-536-1	. . . SUPPORT, OIL TANK UHE, UHH, UHV, UHX	EA	1
119	28	PAOFF	1560-00-070-7837	97499	205-060-538-69	. . . TANK, LUBRICATING OI UHE, UHH, UHV, UHX	EA	1
119	29	PAODD	1560-00-409-6615	97499	205-060-539-3	. . . CAP AND ADAPTER, OIL UHE, UHH, UHV, UHX	EA	1
119	29	PAODD	1560-00-409-6615	99321	417-406	. . . CAP AND ADAPTER, OIL UHE, UHH, UHV, UHX	EA	REF
119	29	PAODD	1560-00-409-6615	99321	FC3514-5	. . . CAP AND ADAPTER, OIL UHE, UHH, UHV, UHX	EA	REF
119	30	XAOOO		99321	37990-1	. . . CAP, FILTER OPENING U/O P/N FC3514-5 UHE, UHH, UHV, UHX	EA	1
119	30	XAOOO		99321	417-169	. . . CAP ASSEMBLY U/O P/N 417-406 ONLY UHE, UHH, UHV, UHX	EA	1
119	31	XAOZZ		83646	3519-7	. . . BEAD CHAIN UHE, UHH, UHV, UHX	EA	1
119	32	XAOZZ	5315-00-234-1861	96906	MS24665-298	. . . PIN, COTTER UHE, UHH, UHV, UHX	EA	1
119	33	XAOZZ		83646	37013	. . . PIN, RETAINING UHE, UHH, UHV, UHX	EA	1
119	34	XDOZZ	5330-00-882-9149	96906	MS17413-131 PACKING, PREFORMED U/O P/N 37990-1 UHE, UHH, UHV, UHX	EA	1
119	34	PAOZZ	5330-00-618-2518	96906	MS29561-222 PACKING, PREFORMED U/O P/N 417-406 UHE, UHH, UHV, UHX	EA	1
119	34	PAOZZ	5330-00-166-1058	81349	M83248-1-110 PACKING, PREFORMED UHE, UHH, UHV, UHX	EA	1
119	34	PAOZZ	5330-00-846-0502	96906	MS9241-010 PACKING, PREFORMED UHE, UHH, UHV, UHX	EA	1
119	35	PCOZZ	5330-00-802-9462	80205	NAS617-28 PACKING, PREFORMED UHE, UHH, UHV, UHX	EA	2
119	36	PAOZZ	6680-00-053-3961	97484	S21	. . . PLUG, SIGHT UHE, UHH, UHV, UHX	EA	1
119	37	PAOZZ	6680-00-053-3960	97484	S20	. . . PLUG, SIGHT UHE, UHH, UHV, UHX	EA	1
119	38	PBOZZ	5330-00-558-0364	80205	NAS617-16 PACKING, PREFORMED UHE, UHH, UHV, UHX	EA	2
119	39	PBOZZ	4730-00-825-9397	88044	AN806S16	. . . PLUG, MACHINE THREAD UHE, UHH, UHV, UHX	EA	1

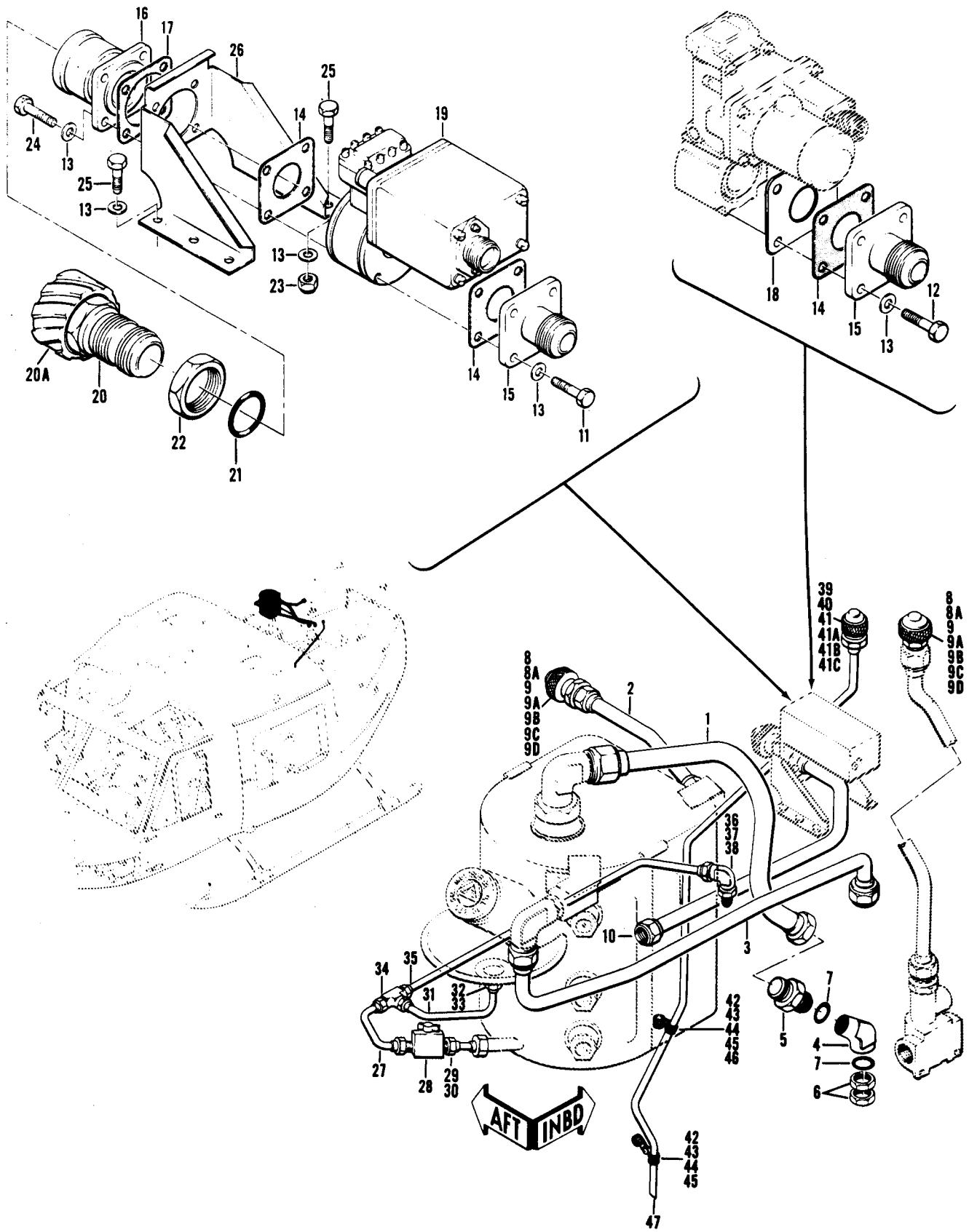

Figure 120. Oil System Installation

SECTION II

TM55-1520-210-23P C8

(1) ILLUSTRATION		(2)	(3)	(4)	(5)	DESCRIPTION	USABLE ON CODE	(7)	(8)
FIG. NO.	ITEM NO.	SMR CODE	NATIONAL STOCK NUMBER	FSCM	PART NUMBER			UM	QTY INC IN UNIT
120		XCFZZ		97499	204-060-551-1	OIL SYST INSTL USBL EFF 60-3546 THRU 61-723 SEE FIG. 6 FOR NHA. UHB		EA	1
120		XCFZZ		97499	204-060-551-3	OIL SYST INSTL USBL EFF 61-724 THRU 61-803 SEE FIG.6 FOR NHA UHB		EA	1
120		XCFZZ		97499	204-060-551-7	OIL SYST INSTL USBL EFF 62-1872 THRU 62-1915 SEE FIG.6 FOR NHA UHB		EA	1
120		XCFZZ		97499	204-060-551-11	OIL SYST INSTL USBL EFF 62-1916 THRU 62-12555 SEE FIG.6 FOR NHA NHA. UHB		EA	1
120		XCFZZ		97499	204-060-551-15	OIL SYST INSTL USBL EFF 63-8500 & SUBSEQUENT SEE FIG.6 FOR NHA. UHB		EA	1
120		XCFZZ		97499	204-060-551-23	OIL SYST INSTL USBL EFF 64-14101 THRU 64-14191 SEE FIG.6 FOR NHA NHA. UHC,UHM		EA	1
120		XCFZZ		97499	204-060-551-25	OIL SYST INSTL USBL EFF 65-9416 & SUBSEQUENT SEE FIG.6 FOR NHA. UHC,UHM		EA	1
120	1	PAOZZ	1560-00-898-0004	97499	204-060-178-1	.TUBE ASSEMBLY,TANK BREATHER UHB,UHC,UHM		EA	1
120	2	MFOZZ	1560-00-7338-8404	97499	204-060-176-1	.TUBE ASSEMBLY UHB,UHC,UHM		EA	1
120	3	MFOZZ	4710-00-733-8396	97499	204-060-177-1	.TUBE ASSEMBLY,METAL U/W STANDARD FUEL SYSTEM. UHB,UHC,UHM		EA	1
120	3	MFOZZ		97499	204-060-542-1	.TUBE ASSEMBLY U/W CRASHWORTHY FUEL SYSTEM UHC,UHM		EA	1
120	4	PAOZZ	4730-00-277-6430	88044	AN941D12	.ELBOW,BOSS. UHB,UHC,UHM		EA	1
120	5	PAOZZ	4730-00-804-1903	96906	MS24399D25	.REDUCER,TUBE. UHB,UHC,UHM		EA	1
120	6	PAOZZ	5310-00-690-5257	97499	204-060-668-1	.NUT,PLAIN,HEXAGON UHB,UHC,UHM		EA	2
120	7	PCOZZ	5330-00-835-8974	96906	MS29561-119	.PACKING,PREFORMED UHB,UHC,UHM		EA	2
120	8	PAOZZ	5310-00-199-1028	88044	AN924-12D	.NUT,PLAIN,HEXAGON. UHB,UHC,UHM		EA	2
120	8A	PAOZZ	5310-00-183-4397	88044	AN960PD1716	.WASHER,FLAT UHB,UHC,UHM		EA	2
120	9	PAOZZ	4730-00-067-4808	00624	375200-12	.COUPLING HALF,QUICK DISCONNECT. UHB,UHC,UHM		EA	2
120	9A	PAOZZ	5330-01-009-3606	00624	22566-23	..PACKING,PREFORMED. UHB,UHC,UHM		EA	1
120	9B	PAOZZ	5330-01-013-8334	00624	22566-114	..PACKING. UHB,UHC,UHM		EA	1
120	9C	PAOZZ	5330-01-009-3607	00624	22566-116	..PACKING,PREFORMED UHB,UHC,UHM		EA	1
120	9D	PAOZZ	5330-00-580-8601	97499	204-060-534-1	..GASKET. UHB,UHC,UHM		EA	2
120	10	MFOZZ	4710-00-733-8402	97499	204-060-091-1	.TUBE ASSEMBLY,METAL U/O PN 204-060-551-1,-3,-7,-11, & -15 UHB		EA	1
120	10	MFOZZ	1560-00-905-7574	97499	204-061-504-1	.TUBE ASSEMBLY,METAL U/O PN 204-060-551-23 & -25. UHC,UHM		EA	1
120	11	PAOZZ	5306-00-182-2011	88044	AN3H22A	.BOLT,MACHINE U/O PN 204-060-551-1,-3,-7,-11&-15 UHB		EA	4
120	12	PAOZZ	5306-00-685-3027	88044	AN3-11A	.BOLT,MACHINE U/O PN 204-060-551-23 & -25. UHC,UHM		EA	4
120	13	PAOZZ	5310-00-167-0753	88044	AN960PD10L	.WASHER,FLAT UHB,UHC,UHM		EA	19
120	14	PAOZZ	5330-00-599-9352	88044	AN763-16	.GASKET UHB,UHC,UHM		EA	2
120	15	PAOZZ	4730-00-289-5145	96906	MS20760D12-16	.ADAPTER,STRAIGHT. UHB,UHC,UHM		EA	1
120	16	PAOZZ	1560-00-625-0088	97499	204-060-524-3	.CONNECTOR OIL SYSTEM. UHB,UHC,UHM		EA	1
120	17	PAOZZ	5330-00-580-6272	97499	204-060-533-1	.GASKET UHB,UHC,UHM		EA	1
120	18	MFOZZ	5365-00-913-2347	97499	204-061-503-1	.SPACER,PLATE U/O PN 204-060-551-23 & -25. UHC,UHM		EA	1
120	19	XBDZZ	2935-00-078-5294	8192	30-17912	.ACTUATOR ASSEMBLY. UHB		EA	1
120	19	PAODD	4810-00-682-5186	97499	204-062-520-1	.VALVE,GATE. UHB		EA	1
120	20	PAOZZ	4730-00-773-2611	00624	375200-16	.COUPLING HALF,QUICK DISCONNECT UHB,UHC,UHM		EA	1
120	20A	PAOZZ	5330-01-029-8548	00624	22566-27	..PACKING,PREFORMED UHB,UHC,UHM		EA	1
120	21	PBOZZ	5330-00-558-0364	80205	NAS617-16	.PACKING,PREFORMED UHB,UHC,UHM		EA	1
120	22	PAOZZ	5310-00-949-6143	88044	AN924-16D	.NUT,PLAIN,HEXAGON UHB,UHC,UHM		EA	1

SECTION II

TM55-1520-210-23P C8

(1) ILLUSTRATION		(2)	(3)	(4)	(5)	(6)	(7)	(8)
(A) FIG. NO.	(B) ITEM NO.	SMR CODE	NATIONAL STOCK NUMBER	FSCM	PART NUMBER	DESCRIPTION USABLE ON CODE	U/M	QTY INC IN UNIT
120	23	PAOZZ	5310-00-807-1474	96906	MS21042L3	.NUT,SELF-LOCKING,EX WASHER,HEXAGON UHB,UHC,UHM	EA	8
120	24	PAOZZ	5306-00-722-0393	88044	AN3-4A	.BOLT,MACHINE UHB	EA	4
120	25	PAOZZ	5306-00-150-9221	88044	AN3-3A	.BOLT,MACHINE UHB	EA	3
120	26	MFOZZ	1560-00-863-5746	97499	204-060-532-1	.BRACKET UHB	EA	1
120	27	MFOZZ	4710-00-733-8395	97499	204-060-179-1	.TUBE ASSEMBLY,METAL UHB,UHC,UHM	EA	1
120	28	PAOZZ	4810-00-546-4959	97499	212-040-232-1	.VALVE,BALL UHB,UHC,UHM	EA	1
120	29	PCOZZ	5330-00-576-9925	80205	NAS617-6	.PACKING,PREFORMED UHB,UHC,UHM	EA	1
120	30	PAOZZ	5310-00-638-2605	96906	MS24400D6	.NUT,PLAIN,HEXAGON UHB,UHC,UHM	EA	1
120	31	MFOZZ	4710-00-736-4010	97499	204-060-568-1	.TUBE ASSEMBLY, METAL UHB,UHC,UHM	EA	1
120	32	PAOZZ	4730-00-684-6916	96906	MS24392D6	.NIPPLE,TUBE UHB,UHC,UHM	EA	1
120	33	PCOZZ	5330-00-576-9925	80205	NAS617-6	.PACKING,PREFORMED UHB,UHC,UHM	EA	1
120	34	PBOZZ	4730-00-722-1208	96906	MS24402D6	.TEE,TUBE UHB,UHC,UHM	EA	1
120	35	MFOZZ	1560-00-733-8393	97499	204-060-182-1	.TUBE ASSEMBLY UHB,UHC,UHM	EA	1
120	36	PAOZZ	5310-00-638-2605	96906	MS24400D6	.NUT,PLAIN,HEXAGON UHB,UHC,UHM	EA	1
120	37	PAOZZ	5310-00-187-2402	88044	AN960PD916	.WASHER,FLAT UHB,UHC,UHM	EA	2
120	38	PBOZZ	4730-00-684-6922	96906	MS24394D6	.ELBOW,TUBE UHB,UHC,UHM	EA	1
120	39	PAOZZ	5310-00-282-7823	96906	MS24400D4	.NUT,PLAIN,HEXAGON UHB,UHC,UHM	EA	1
120	40	PAOZZ	5330-00-700-4477	97499	204-060-534-5	.GASKET UHB,UHC,UHM	EA	1
120	41	PAOZZ	4730-00-773-2612	00624	375200-4	.COUPLING HALF,QUICK DISCONNECT U/O PN 204-060-551-1,-3,&-7 UHB,UHC,UHM	EA	2
120	41A	PAOZZ	5330-01-046-4517	00624	22566-18 UHB,UHC,UHM	EA	1
120	41B	PAOZZ	5330-01-047-8500	00624	22566-110 UHB,UHC,UHM	EA	1
120	41C	PAOZZ	5330-00-066-3990	00624	22566-14 UHB	EA	1
120	42	PAOZZ	5310-00-807-1474	96906	MS21042L3	.NUT,SELF-LOCKING,EX WASHER,HEXAGON UHB,UHC,UHM	EA	2
120	43	PAOZZ	5310-00-167-0753	88044	AN960PD10L	.WASHER,FLAT UHB,UHC,UHM	EA	2
120	44	PAOZZ	5305-00-781-9057	96906	MS27039-1-08	.SCREW,MACHINE UHB,UHC,UHM	EA	2
120	45	PAOZZ	5340-00-151-5997	96906	MS21122-4	.CLAMP,LOOP UHB,UHC,UHM	EA	3
120	46	PAOZZ	5340-00-187-6023	96906	MS21122-6	.CLAMP,LOOP UHB,UHC,UHM	EA	1
120	47	MFOZZ	4710-00-707-7790	97499	204-060-020-93	.TUBE ASSEMBLY,METAL UHB,UHC,UHM	EA	1

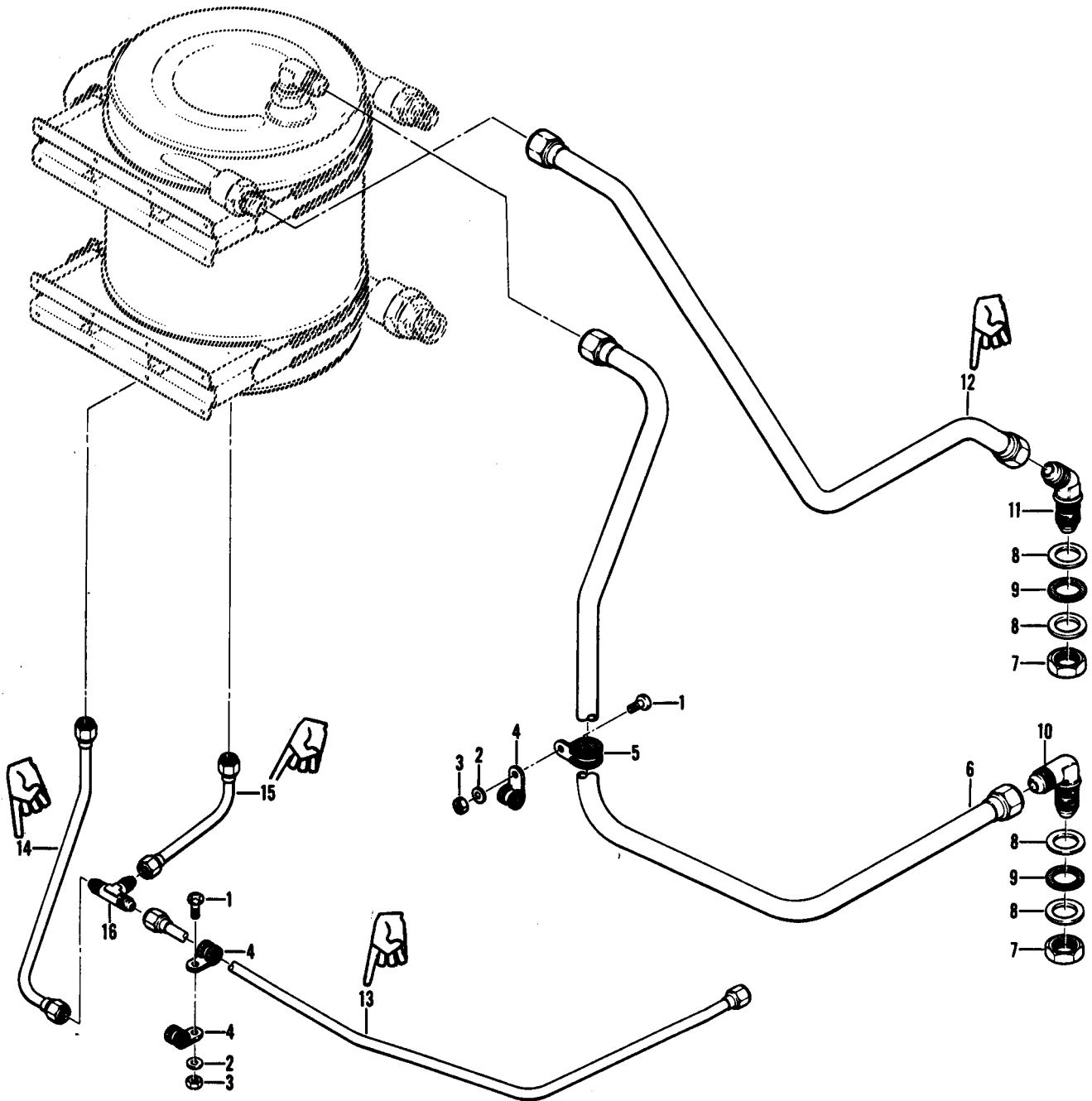

Figure 121. Oil System Installation

SECTION II

TM55-1520-210-23P C18

(1) ILLUSTRATION		(2)	(3)	(4)	(5)	(6)	(7)	(8)
(A) FIG. NO.	(B) ITEM NO.	SMR CODE	NATIONAL STOCK NUMBER	FSCM	PART NUMBER	DESCRIPTION	U/M	QTY INC IN UNIT
						USABLE ON CODE		
121		XCFZZ		97499	205-060-500-5	OIL SYSTEM INSTL USBL EFF 62-2106 THRU 62-12372 SEE FIG.7 FOR NHA UHE,UHH,UHV,UHX	EA	1
121		XCFZZ		97499	205-060-500-7	OIL SYSTEM INSTL USBL EFF 63-8739 THRU 63-13002 SEE FIG.7 FOR NHA UHE,UHH,UHV,UHX	EA	1
121		XCFZZ		97499	205-060-500-9	OIL SYSTEM INSTL USBL EFF 64-13492 THRU 64-13901 SEE FIG.7 FOR NHA UHE,UHH,UHV,UHX	EA	1
121		XCFZZ		97499	205-060-500-11	OIL SYSTEM INSTL USBL EFF 65-9565 THRU 65-12895 SEE FIG.7 FOR NHA UHE,UHH,UHV,UHX	EA	1
121		XCFZZ		97499	205-060-500-13	OIL SYSTEM INSTL USBL EFF 66-746 THRU 68-16342 SEE FIG.7 FOR NHA UHE,UHH,UHV,UHX	EA	1
121		XCFZZ		97499	205-060-500-17	OIL SYSTEM INSTL USBL EFF 68-16343 THRU 68-16625 SEE FIG.7 FOR NHA UHE,UHH,UHV,UHX	EA	1
121		XCFZZ		97499	205-060-500-19	OIL SYSTEM INSTL USBL EFF 69-15000 THRU 71-20339 SEE FIG.7 FOR NHA UHE,UHH,UHV,UHX	EA	1
121		XCFZZ		97499	205-060-500-23	OIL SYSTEM INSTL USBL EFF 72-21465 & SUBSEQUENT SEE FIG.7 FOR NHA UHE,UHW,UHV,UHX	EA	1
121	1	PAOZZ	5305-00-781-9057	96906	MS27039-1-08	.SCREW,MACHINE UHE,UHH,UHV,UHX	EA	2
121	2	PAOZZ	5310-00-167-0753	88044	AN960PD10L	.WASHER,FLAT UHE,UHH,UHV,UHX	EA	2
121	3	PAOZZ	5310-00-807-1474	96906	MS21042L3	.NUT,SELF-LOCKING,EX WASHER,HEXAGON UHE,UHH,UHV,UHX	EA	2
121	4	PAOZZ	5340-00-187-6023	96906	MS21122-6	.CLAMP,LOOP UHE,UHH,UHV,UHX	EA	3
121	5	PAOZZ	5340-00-993-5478	81996	EAB700D12	.CLAMP,LOOP UHE,UHH,UHV,UHX	EA	1
121	6	MFOZZ	4710-00-967-1811	97499	205-060-575-1	.TUBE ASSEMBLY,METAL UHE,UHH,UHV,UHX	EA	1
121	7	PAOZZ	5310-00-199-1028	88044	AN924-12D	.NUT,PLAIN,HEXAGON UHE,UHH,UHV,UHX	EA	2
121	8	PAOZZ	5310-00-797-5916	97499	140-009D69T109	.WASHER,FLAT UHE,UHH,UHV,UHX	EA	4
121	9	PAOZZ	5330-00-580-8601	97499	204-060-534-1	.GASKET UHE,UHH,UHV,UHX	EA	2
121	10	PAOZZ	4730-00-197-2919	96906	MS24394D12	.ELBOW,TUBE UHE,UHH,UHV,UHX	EA	1
121	11	PAOZZ	4730-00-231-3020	88044	AN837-12	ELBOW,TUBE UHE,UHH,UHV,UHX	EA	1
121	12	MFOZZ	DELETED	97499	205-060-594-1	.TUBE ASSEMBLY,METAL UHE,UHH,UHV,UHX	EA	1
121	13	MFOZZ	DELETED	97499	205-060-593-1	.TUBE ASSEMBLY,METAL UHE,UHH,UHV,UHX	EA	1
121	14	MFOZZ	DELETED	97499	205-060-592-1	.TUBE ASSEMBLY,METAL UHE,UHH,UHV,UHX	EA	1
121	15	MFOZZ	DELETED	97499	205-060-591-1	.TUBE ASSEMBLY,METAL UHE,UHH,UHV,UHX	EA	1
121	16	PAOZZ	4730-00-804-7943	96906	MS24402-6	.TEE,TUBE UHE,UHH,UHV,UHX	EA	1

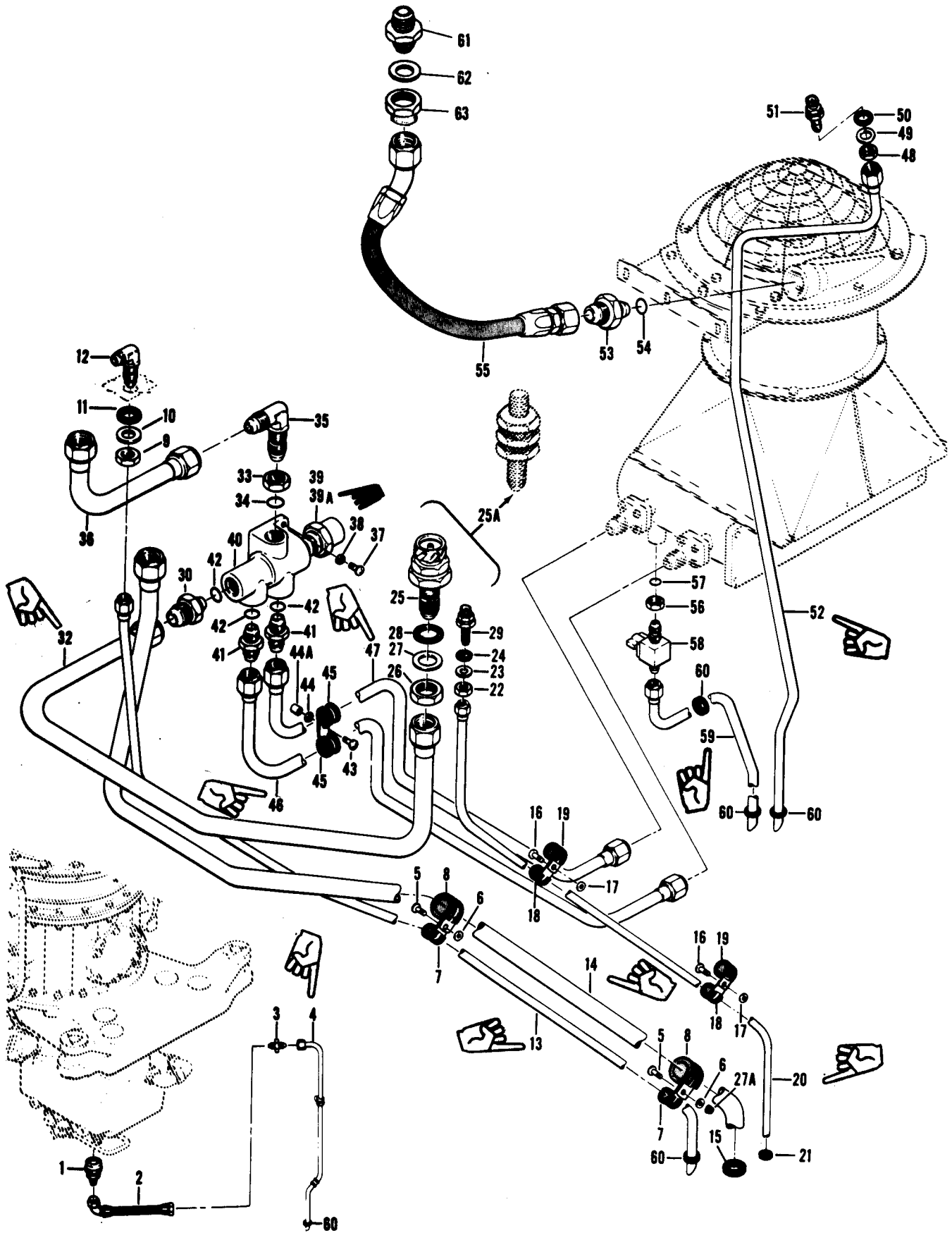

Figure 122. Oil System Installation

(1) ILLUSTRATION		(2)	(3)	(4)	(5)	(6)	(7)	(8)
FIG. NO.	ITEM NO.	SMR CODE	NATIONAL STOCK NUMBER	FSCM	PART NUMBER	DESCRIPTION USABLE ON CODE	U/M	QTY IN UNIT
122		XCFZZ		97499	205-060-500-5	GROUP 04 POWER PLANT OIL SYSTEM INSTL USBL EFF 62-2106 THRU 62-12372 SEE FIG.7 FOR NHA UHH,UHV	EA	1
122		XCFZZ		97499	205-060-500-7	OIL SYSTEM INSTL USBL EFF 3-67396 THRU 63-13002 SEE FIG.7 FOR NHA UHH,UHV	EA	1
122		XCFZZ		97469	205-060-500-9	OIL SYSTEM INSTL USBL EFF 63-13492 THRU 64-13901 SEE FIG.7 FOR NHA UHH,UHV	EA	1
122		XCFZZ		97499	205-060-500-11	OIL SYSTEM INSTL USBL EFF 65-9565 THRU 65-128895 SEE FIG.7 FOR NHA UHH,UHV	EA	1
122		XCFZZ		97499	205-060-500-13	OIL SYSTEM INSTL USBL EFF 66-746 THRU 68-16342 SEE FIG.7 FOR NHA UHH,UHV	EA	1
122		XCFZZ		97499	205-060-500-17	OIL SYSTEM INSTL USBL EFF 66-16343 THRU 68-16625 SEE FIG.7 FOR NHA UHH,UHV	EA	1
122		XCFZZ		97499	205-060-500-19	OIL SYSTEM INSTL USBL EFF 69-15000 THRU 71-20339 SEE FIG.7 FOR NHA UHH,UHV	EA	1
122		XCFZZ		97499	205-060-500-23	OIL SYSTEM INSTL USBL EFF 72-21465 & SUBSEQUENT SEE FIG.7 FOR NHA UHH,UHV	EA	1
122	1	PAOZZ	4730-00-897-2530	00624	375504-6	.COUPLING HALF,QUICK DISCONNECT UHH,UHV	EA	1
122	2	MFOZZ		96906	MS8000G110B	.HOSE ASSY,NONMETALLIC UHH,UHV	EA	1
122	2	MFOZZ		96906	MS87028G110B	.HOSE ASSEMBLY UHH,UHV	EA	1
122	3	PAOZZ	4730-00-684-6916	96906	MS24392D6	.NIPPLE,TUBE UHH,UHV	EA	1
122	4	MFOZZ		97499	205-060-580-1	.TUBE ASSEMBLY,METAL UHH,UHV	EA	1
122	5	PAOZZ	5305-00-781-9057	96906	MS27039-1-08	.SCREW,MACHINE UHH,UHV	EA	2
122	6	PAOZZ	5310-00-167-0753	88044	AN960PD10L	.WASHER,FLAT UHH,UHV	EA	2
122	7	PAOZZ	5340-00-187-6023	96906	MS21122-6	.CLAMP,LOOP UHH,UHV	EA	2
122	8	PAOZZ	5340-00-151-5999	96906	MS21122-12	.CLAMP,LOOP UHH,UHV	EA	2
122	9	PAOZZ	5310-00-638-2605	96906	MS24400D6	.NUT,PLAIN,HEXAGON UHH,UHV	EA	1
122	10	PAOZZ	5310-00-187-2402	88044	AN960PD916	.WASHER,FLAT UHH,UHV	EA	1
122	11	PAOZZ	5330-00-678-5442	97499	204-060-534-3	.GASKET UHH,UHV	EA	1
122	12	PBOZZ	4730-00-684-6922	96906	MS24394D6	.ELBOW,TUBE UHH,UHV	EA	1
122	13	MFOZZ		97499	205-060-581-1	.TUBE ASSEMBLY,METAL UHH,UHV	EA	1
122	14	MFOZZ		97499	205-060-582-1	.TUBE ASSEMBLY,METAL UHH,UHV	EA	1
122	14A	MFOZZ		81996	UH-1-L0001-1	.TUBE ASSEMBLY, METAL,TWO PART ALT FOR 205-060-562-1 UHH,UHV	EA	1
122	14B	MFOZZ		81996	UH-1-L0001-2	.TUBE ASSEMBLY,METAL,TWO PART ALT USE WITH UH-1-L0001-1 UHH,UHV	EA	1
122	15	PAOZZ	5325-00-263-6648	96906	MS35489-135	.GROMMET,NONMETALLIC UHH,UHV	EA	1
122	16	PAOZZ	5305-00-781-9057	96906	MS27039-1-08	.SCREW,MACHINE UHH,UHV	EA	2
122	17	PAOZZ	5310-00-167-0753	88044	AN960PD10L	.WASHER,FLAT UHH,UHV	EA	2
122	18	PAOZZ	5340-00-151-5997	96906	MS21122-4	.CLAMP,LOOP UHH,UHV	EA	2
122	19	PAOZZ	5340-00-187-6023	96906	MS21122-6	.CLAMP,LOOP UHH,UHV	EA	2
122	20	MFOZZ		97499	205-060-583-1	.TUBE ASSEMBLY,METAL UHH,UHV	EA	1
122	21	PAOZZ	5325-00-263-6632	96906	MS35489-6	.GROMMET,NONMETALLIC UHH,UHV	EA	1
122	22	PAOZZ	5310-00-282-7823	96906	MS24400D4	.NUT,PLAIN,HEXAGON UHH,UHV	EA	1
122	23	PAOZZ	5310-00-187-2401	88044	AN960PD716	.WASHER,FLAT UHH,UHV	EA	1
122	24	PAOZZ	5330-00-700-4477	97499	204-060-534-5	.GASKET UHH,UHV	EA	1
122	25	PAOZZ	4730-00-067-4808	00624	375200-12	.COUPLING HALF,QUICK DISCONNECT UHH,UHV	EA	1
122	25A	PAOZZ	4730-00-100-4344	97499	205-063-602-5	.COUPLING ASSEMBLY,Q DISCONNECT USBL EFF 72-21645 & SUBSEQUENT UHH,UHV	EA	1
122	26	PAOZZ	5310-00-199-1028	88044	AN924-12D	.NUT,PLAIN,HEXAGON UHH,UHV	EA	2
122	27	PAOZZ	5310-00-183-4397	88044	AN960PD1716	.WASHER,FLAT UHH,UHV	EA	4

SECTION II

TM55-1520-210-23P C18

(1) ILLUSTRATION		(2)	(3)	(4)	(5)	(6)	(7)	(8)
(A) FIG. NO.	(B) ITEM NO.	SMR CODE	NATIONAL STOCK NUMBER	FSCM	PART NUMBER	DESCRIPTION USABLE ON CODE	UM	QTY INC IN UNIT
122	27A	PAOZZ	5310-00-807-1474	96906	MS21042L3	.NUT,SELF-LOCKING UHE,UHH,UHV,UHX	EA	1
122	28	PAOZZ	5330-00-580-8601	97499	204-060-534-1	.GASKET UHE,UHH,UHV,UHX	EA	1
122	29	PAOZZ	4730-00-773-2612	00624	375200-4	.COUPLING HALF,QUICK DISCONNECT USBL EFF 62-2106 THRU 71-20339 UHE,UHH,UHV,UHX	EA	1
122	30	PBOZZ	4730-00-805-5100	96906	MS24399D21	.REDUCER,TUBE UHE,UHH,UHV,UHX	EA	1
122	32	MFOZZ	DELETED	97499	205-060-584-1	.TUBE ASSEMBLY,METAL UHE,UHH,UHV,UHX	EA	1
122	33	PAOZZ	5310-00-199-1028	88044	AN924-12D	.NUT,PLAIN,HEXAGON UHE,UHH,UHV,UHX	EA	1
122	34	PCOZZ	5330-00-846-0500	96906	MS9241-119	.PACKING,PREFORMED UHE,UHH,UHV,UHX	EA	1
122	35	PAOZZ	4730-00-197-2919	88044	AN833-12D	.ELBOW,TUBE UHE,UHH,UHV,UHX	EA	1
122	36	MFOZZ		97499	205-060-585-1	.TUBE ASSEMBLY,METAL UHE,UHH,UHV,UHX	EA	1
122	37	PAOZZ	5305-00-781-9057	96906	MS27039-1-08	.SCREW,MACHINE UHE,UHH,UHV,UHX	EA	2
122	38	PAOZZ	5310-00-183-4406	88044	AN960PD10	.WASHER,FLAT UHE,UHH,UHV,UHX	EA	2
122	39	PAO00	6620-00-575-1427	97499	205-060-512-1	.THERMOSTAT,FLOW CON CONTROL UHE,UHH,UHV,UHX	EA	1
122	39A	PAOZZ	5330-00-205-9450	27462	8509467	.GASKET UHE,UHH,UHV,UHX	EA	1
122	40	PAOZZ	1560-00-221-5717	97499	205-060-537-3	.BODY,OIL COOLER THE OIL COOLER UHE,UHH,UHV,UHX	EA	1
122	41	PAOZZ	4730-00-866-1829	96906	MS24392D10	.NIPPLE,TUBE UHE,UHH,UHV,UHX	EA	2
122	42	PAOZZ	5330-00-584-0149	80205	NAS617-10	.PACKING,PREFORME UHE,UHH,UHV,UHX	EA	3
122	43	PAOZZ	5305-00-948-4152	96906	MS27039-1-13	.SCREW,MACHINE UHE,UHH,UHV,UHX	EA	1
122	44	PAOZZ	5310-00-167-0753	88044	AN960PD10L	.WASHER,FLAT UHE,UHH,UHV,UHX	EA	1
122	44A	PAOZZ	5365-00-293-9800	80205	NAS43DD3-24	.SPACER,SLEEVE UHE,UHH,UHV,UHX	EA	1
122	45	PAOZZ	5340-00-151-6000	96906	MS21122-10	.CLAMP,LOOP UHE,UHH,UHV,UHX	EA	2
122	46	MFOZZ	DELETED	97499	205-060-586-1	.TUBE ASSEMBLY,METAL UHE,UHH,UHV,UHX	EA	1
122	47	MFOZZ	DELETED	97499	205-060-587-1	.TUBE ASSEMBLY,METAL UHE,UHH,UHV,UHX	EA	1
122	48	PAOZZ	5310-00-638-2605	96906	MS2440D6	.NUT,PLAIN,HEXAGON UHE,UHH,UHV,UHX	EA	1
122	49	PAOZZ	5310-00-187-2402	88044	AN960PD916	.WASHER,FLAT UHE,UHH,UHV,UHX	HD	2
122	50	PAOZZ	5330-00-678-5442	97499	204-060-534-3	.GASKET UHE,UHH,UHV,UHX	EA	1
122	51	PAOZZ	4730-00-839-0976	00624	375200-6	.COUPLING HALF,QUICK DISCONNECT UHE,UHH,UHV,UHX	EA	1
122	52	MFOZZ	DELETED	97499	205-060-590-1	.TUBE ASSEMBLY,METAL UHE,UHH,UHV,UHX	EA	1
122	53	PAOZZ	4730-00-075-3715	97499	204-060-494-1	.REDUCER,TUBE UHE,UHH,UHV,UHX	EA	1
122	54	PAOZZ	5330-00-599-0981	02697	3-16S418-6	.PACKING,PREFORMED UHE,UHH,UHV,UHX	EA	1
122	55	PAOZZ	4720-00-918-0714	78570	S21812-1308W	.HOSE ASSEMBLY,METAL UTE,UHH,UHV,UHX	EA	1
122	56	PAOZZ	5310-00-638-2605	96906	MS2440D6	.NUT,PLAIN,HEXAGON UHE,UHH,UHV,UHX	EA	1
122	57	PCOZZ	5330-00-576-9926	80205	NAS617-6	.PACKING,PREFORMED UHE,UHH,UHV,UHX	EA	1
122	58	PAOZZ	4810-00-546-4959	97499	212-040-232-1	.VALVE,BALL UHE,UHH,UHV,UHX	EA	1
122	59	MFOZZ	DELETED	97499	205-060-589-1	.TUBE ASSEMBLY,METAL UHE,UHH,UHV,UHX	EA	1
122	60	PAOZZ	5325-00-291-9366	96906	MS35489-11	.GROMMET,NONMETALLIC UHE,UHH,UHV,UHX	EA	5
122	61	PAOZZ	4730-727-6435	88044	AN832-12	.NIPPLE,TUBE UHE,UHH,UHV,UHX		
122	62	PAOZZ	5310-00-959-3580	97499	205-060-438-3	.WASHER,FLAT UHH		
122	63	PAOZZ	5310-00-282-7831	88044	AN924-12	.NUT,PLAIN HEX,UHE,UHH,UHV,UHX		

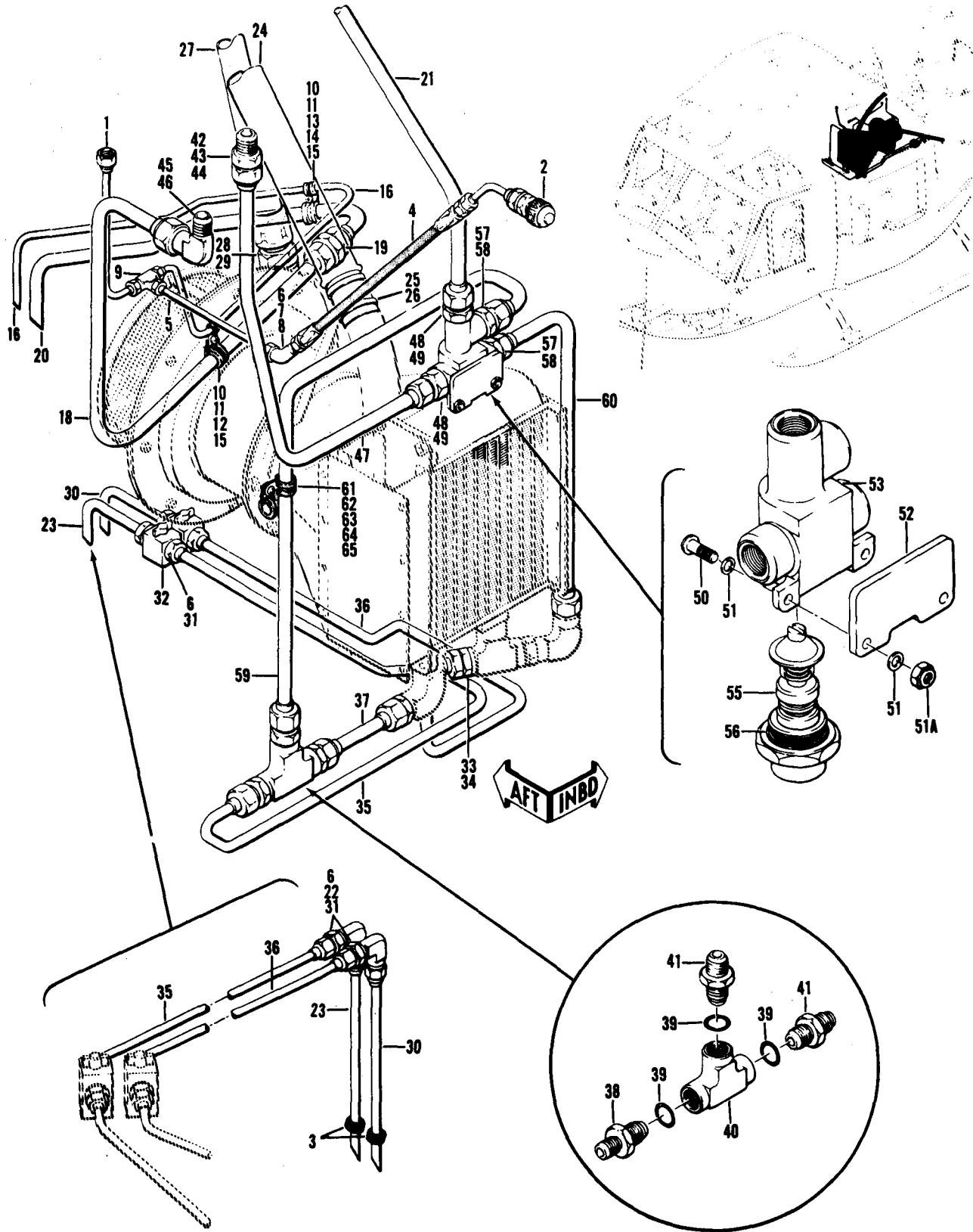

Figure 123. Oil System Installation

SECTION II

TM55-1520-23P C8

(1) ILLUSTRATION		(2) SMR CODE	(3) NATIONAL STOCK NUMBER	(4) FSCM	(5) PART NUMBER	(6) DESCRIPTION USABLE ON CODE	(7) U/M	(8) QTY INC IN UNIT
(A) FIG. NO.	(B) ITEM NO.							
123		XCFZZ		97499	204-060-551-1	OIL SYSTEM INSTL USBL EFF 60-3546 THRU 61-723 SEE FIG.6 FOR NHA UHB	EA	1
123		XCFZZ		97499	204-060-551-3	OIL SYSTEM INSTL USBL EFF 61-724 THRU 61-803 SEE FIG.6 FOR NHA UHB	EA	1
123		XCFZZ		97499	204-060-551-7	OIL SYSTEM INSTL USBL EFF 62-1872 THRU 62-1915 SEE FIG.6 FOR NHA UHB	EA	1
123		XCFZZ		97499	204-060-551-11	OIL SYSTEM INSTL USBL EFF 62-1916 THRU 62-12555 SEE FIG.6 FOR NHA UHB	EA	1
123		XCFZZ		97499	204-060-551-15	OIL SYSTEM INSTL USBL EFF 63-8500 & SUBSEQUENT SEE FIG.6 FOR NHA UHB	EA	1
123		XCFZZ		97499	204-060-551-23	OIL SYSTEM INSTL USBL EFF 64-14101 THRU 64-14191 SEE FIG.6 FOR NHA UHC,UHM	EA	1
123		XCFZZ		97499	204-060-551-25	OIL SYSTEM INSTL USBL EFF 65-9416 & SUBSEQUENT SEE FIG.6 FOR NHA UHC,UHM	EA	1
123	1	MFOZZ	4710-00-739-4593	97499	204-060-049-1	.TUBE ASSEMBLY,METAL UHB,UHC,UHM	EA	1
123	2	PAOZZ	4730-00-897-2530	00624	375504-6	.COUPLING HALF,QUICK DISCONNECT UHB,UHC,UHM	EA	1
123	3	PAOZZ	5325-00-291-9366	96906	MS35489-11	.GROMMET,NONMETALLIC UHB	EA	2
123	4	XDOZZ	4720-00-181-8717	96906	MS8000G120C	.HOSE ASSY, NONMETALLIC UHB,UHC,UHM	EA	1
123	5	MFOZZ	4710-00-739-4595	97499	204-060-104-1	.TUBE ASSEMBLY,METAL UHB,UHC,UHM	EA	1
123	6	PAOZZ	5310-00-638-2605	96906	MS24400D6	.NUT,PLAIN,HEXAGON UHB,UHC,UHM	EA	4
123	7	PAOZZ	5310-00-187-2402	88044	AN960PD916	.WASHER,FLAT UHB,UHC,UHM	EA	2
123	8	PAOZZ	4730-00-186-9997	96906	MS24396D6	.ELBOW,TUBE UHB,UHC,UHM	EA	1
123	9	PBOZZ	4730-00-722-1208	96906	MS24402D6	.TEE,TUBE UHB,UHC,UHM	EA	1
123	10	PAOZZ	5310-00-807-1474	96906	MS21042L3	.NUT,SELF-LOCKING,EX WASHER,HEXAGON UHB,UHC,UHM	EA	2
123	11	PAOZZ	5310-00-167-0753	88044	AN960PD10L	.WASHER,FLAT UHB,UHC,UHM	EA	2
123	12	PAOZZ	5305-00-781-9057	96906	MS27039-1-08	.SCREW,MACHINE UHB,UHC,UHM	EA	1
123	13	PAOZZ	5305-00-912-7308	88044	AN525-10R14	.SCREW,MACHINE UHB,UHC,UHM	EA	1
123	14	PAOZZ	5365-00-293-9800	80205	NAS43DD3-24	.SPACER,SLEEVE UHB,UHC,UHM	EA	1
123	15	PAOZZ	5340-00-187-6023	96906	MS21122-6	.CLAMP,LOOP UHB,UHC,UHM	EA	2
123	15	PAOZZ	5340-00-993-5478	81996	EAB700D12	.CLAMP,LOOP UHB,UHC,UHM	EA	2
123	16	MFOZZ	4710-00-739-4594	97499	204-060-103-1	.TUBE ASSEMBLY,METAL UHB,UHC,UHM	EA	1
123	18	MFOZZ	4710-00-733-8394	97499	204-060-180-1	.TUBE ASSEMBLY,METAL UHB,UHC,UHM	EA	1
123	19	PAOZZ	4730-00-684-6914	96906	MS24392D12	.NIPPLE,TUBE UHB,UHC,UHM	EA	1
123	20	MFOZZ	4710-00-739-4592	97499	204-060-048-1	.TUBE ASSEMBLY,METAL UHB	EA	1
123	20	MFOZZ	1560-00-909-4192	97499	204-061-501-1	.TUBE ASSEMBLY,OIL SYSTEM UHC,UHM	EA	1
123	21	MFOZZ	1560-00-863-5747	97499	204-060-064-1	.TUBE ASSEMBLY UHB,UHC,UHM	EA	1
123	22	PBOZZ	4730-00-684-6922	96906	MS24394D6	.ELBOW,TUBE UHB,UHC,UHM	EA	2
123	23	MFOZZ	1560-00-733-8387	97499	204-060-186-1	.TUBE ASSEMBLY U/O PN 204-060-551-1 & -3 UHB	EA	1
123	23	MFOZZ	4710-00-981-3084	97499	204-060-582-1	.TUBE ASSEMBLY,METAL U/O PN 204-060-551-7,-11, -15,-23,& -25UHB,UHC,UHM	EA	1
123	24	PAOZZ	4710-00-731-8077	97499	204-060-455-1	.DUCT UHB,UHC,UHM	EA	1
123	25	PAOZZ	5330-00-543-7034	80205	NAS521-16-12	.SLEEVE,SEAL,COUPLER UHB,UHC,UHM	EA	2
123	26	PAOZZ	4730-00-278-9102	88044	AN737RM74	.CLAMP,HOSE UHB,UHC,UHM	EA	4
123	27	PAOZZ	4720-00-939-7583	78570	S21912-2002W	.HOSE ASSEMBLY,METAL UHB,UHC,UHM	EA	1
123	28	PBOZZ	4730-00-684-7161	96906	MS24399D22	.REDUCER,TUBE U/O PN 204-060-551-1,-3,-7 UHB	EA	1
123	28	PAOZZ	4730-00-075-3715	97499	204-060-494-1	REDUCER,TUBE U/O PN 204-060-551-11,-15, -23, & -25 UHB,UHC,UHM	EA	1

SECTION II

TM55-1520-210-23P C8

(1) ILLUSTRATION		(2)	(3)	(4)	(5)	(6)	(7)	(8)
(A) FIG. NO.	(B) ITEM NO.	SMR CODE	NATIONAL STOCK NUMBER	FSCM	PART NUMBER	DESCRIPTION	U/M	QTY INC IN UNIT
						USABLE ON CODE		
123	29	PBOZZ	5330-00-558-0364	80205	NAS617-16	.PACKING,PREFORMED U/O PN 204-060-551-1,-3,-7	UHB	EA 1
123	29	PAOZZ	5330-00-599-0981	02697	3-16S418-6	.PACKING,PREFORMED	UHB,UHC,UHM	EA 1
123	30	MFOZZ	1560-00-863-5751	97499	204-060-059-1	.TUBE ASSEMBLY U/O PN 204-060-551-1 & -3	UHB	EA 1
123	30	MFOZZ	4710-00-981-3091	97499	204-060-583-1	.TUBE ASSEMBLY,METAL U/O PN 204-060-551-7,-11, -15, -23,& -25	UHB,UHC,UHM	EA 1
123	31	PAOZZ	5310-00-188-7723	88044	AN960PD916L	.WASHER,FLAT	UHB,UHC,UHM	EA 4
123	32	PAOZZ	4810-00-546-4959	97499	212-040-232-1	.VALVE,BALL	UHB,UHC,UHM	EA 2
123	33	PBOZZ	4730-00-809-6003	96906	MS24399D15	.REDUCER,TUBE	UHB,UHC,UHM	EA 2
123	34	PAOZZ	5330-00-584-0149	80205	NAS617-10	.PACKING,PREFORMED	UHB,UHC,UHM	EA 2
123	35	MFOZZ	1560-00-735-6564	97499	204-060-058-1	.TUBE ASSEMBLY U/O PN 204-060-651-1 & -3	UHB	EA 1
123	35	MFOZZ	4710-00-981-3087	97499	204-060-581-1	.TUBE ASSEMBLY,METAL U/O PN 204-060-551-7,-11, -15, -23,& -25	UHB,UHC,UHM	EA 1
123	35	MFOZZ	4710-00-981-3082	97499	204-060-579-1	.TUBE ASSEMBLY,METAL U/O PN 204-060-551-7,-11, -15,-23, & -25	UHB,UHC,UHM	EA 1
123	36	MFOZZ	1560-00-733-8392	97499	204-060-185-1	.TUBE ASSEMBLY U/O PN 204-060-551-1 & -3	UHB	EA 1
123	36	MFOZZ	4710-00-981-3083	97499	204-060-580-1	.TUBE ASSEMBLY,METAL U/O PN 204-060-551-7,-11, -15,-23, & -25	UHB,UHC,UHM	EA 1
123	36	MFOZZ	4710-00-981-3081	97499	204-060-578-1	.TUBE ASSEMBLY,METAL U/O PN 204-060-551-7,-11, -15,-23,& -25	UHB,UHC,UHM	EA 1
123	37	MFOZZ	4710-00-733-8397	97499	204-060-046-1	.TUBE ASSEMBLY,METAL	UHB,UHC,UHM	EA 1
123	38	PBOZZ	4730-00-809-6003	96906	MS24399D15	.REDUCER,TUBE	UHB,UHC,UHM	EA 1
123	39	PAOZZ	5330-00-584-0149	80205	NAS617-10	.PACKING,PREFORMED	UHB,UHC,UHM	EA 3
123	40	PAOZZ	4730-00-278-2779	88044	AN938D10	.TEE,BOSS	UHB,UHC,UHM	EA 1
123	41	PAOZZ	4730-00866-1829	96906	MS24392D10	.NIPPLE,TUBE	UHB,UHC,UHM	EA 2
123	42	PAOZZ	5310-00-199-1028	88044	AN924-12D	.NUT,PLAIN,HEXAGON	UHB,UHC,UHM	EA 1
123	43	PAOZZ	4730-00-994-0883	96906	MS24393D12	.NIPPLE,TUBE	UHB,UHC,UHM	EA 1
123	44	PAOZZ	5310-00-183-4397	88044	AN960PD1716	.WASHER,FLAT	UHB,UHC,UHM	EA 1
123	45	PAOZZ	4730-00-197-2919	96906	MS24394D12	.ELBOW,TUBE	UHB,UHC,UHM	EA 1
123	46	PAOZZ	5310-00-167-0829	88044	AN960-1716	.WASHER,FLAT	UHB,UHC,UHM	EA 1
123	47	MFOZZ	1560-00-863-5749	97499	204-060-061-1	.TUBE ASSEMBLY	UHB,UHC,UHM	EA 1
123	48	PBOZZ	4730-00-805-5100	96906	MS24399D21	.REDUCER,TUBE	UHB,UHC,UHM	EA 2
123	49	PAOZZ	5330-00-584-0149	80205	NAS617-10	.PACKING,PREFORMED	UHB,UHC,UHM	EA 2
123	50	PAOZZ	5305-00-180-0014	88044	AN525-10R12	.SCREW,MACHINE	UHB,UHC,UHM	EA 2
123	51	PAOZZ	5310-00-183-4406	88044	AN960PD10	.WASHER,FLAT	UHB,UHC,UHM	EA 4
123	51A	PAOZZ	5310-00-807-1474	96906	MS21042L3	.NUT,SELF-LOCKING,EX WASHER,HEXAGON	UHB,UHC,UHM	EA 2
123	52	MFOZZ	1660-00-733-8390	97499	204-060-962-1	.SPACER	UHB,UHC,UHM	EA 1
123	53	PAOZZ	1660-00-731-8038	97499	204-060-550-1	.BODY,VALVE,OIL COOL	UHB,UHC,UHM	EA 1
123	55	PAOOO	6620-00-575-1427	97499	205-060-512-1	.THERMOSTAT,FLOW CONTROL	UHB,UHC,UHM	EA 1
123	56	PAOZZ	5365-00-205-9450	27462	8509467	.SPACER,RING	UHB,UHC,UHM	EA 1
123	57	PAOZZ	4730-00-866-1829	96906	MS24392D10	.NIPPLE,TUBE	UHB,UHC,UHM	EA 2
123	58	PAOZZ	5330-00-584-0149	80205	NAS617-10	.PACKING,PREFORMED	UHB,UHC,UHM	EA 2
123	59	MFOZZ	1660-00-863-5748	97499	204-060-063-1	.TUBE ASSEMBLY	UHB,UHC,UHM	EA 1
123	60	MFOZZ	1560-00-863-5750	97499	204-060-060-1	.TUBE ASSEMBLY	UHB,UHC,UHM	EA 1
123	61	PAOZZ	5305-00-180-3326	88044	AN525-10R16	.SCREW,MACHINE	UHB,UHC,UHM	EA 1
123	62	PAOZZ	5310-00-167-0753	88044	AN960PD10L	.WASHER,FLAT	UHB,UHC,UHM	EA 1

SECTION II

TM55-1520-210-23P C8

(1) ILLUSTRATION		(2)	(3)	(4)	(5)	(6)	(7)	(8)
(A) FIG. NO.	(B) ITEM NO.	SMR CODE	NATIONAL STOCK NUMBER	FSCM	PART NUMBER	DESCRIPTION USABLE ON CODE	U/M	QTY INC IN UNIT
123	63	PAOZZ	5310-00-807-1474	96906	MS21042L3	NUT,SELF-LOCKING,EX WASHER,HEXAGON UHB,UHC,UHM	EA	1
123	64	PAOZZ	5340-00-993-6244	81996	EAB700D10	CLAMP,LOOP UHB,UHC,UHM	EA	2
123	65	PAOZZ	5365-00-684-2093	80205	NAS43DD3-16	SPACER,SLEEVE UHB,UHC,UHM	EA	1

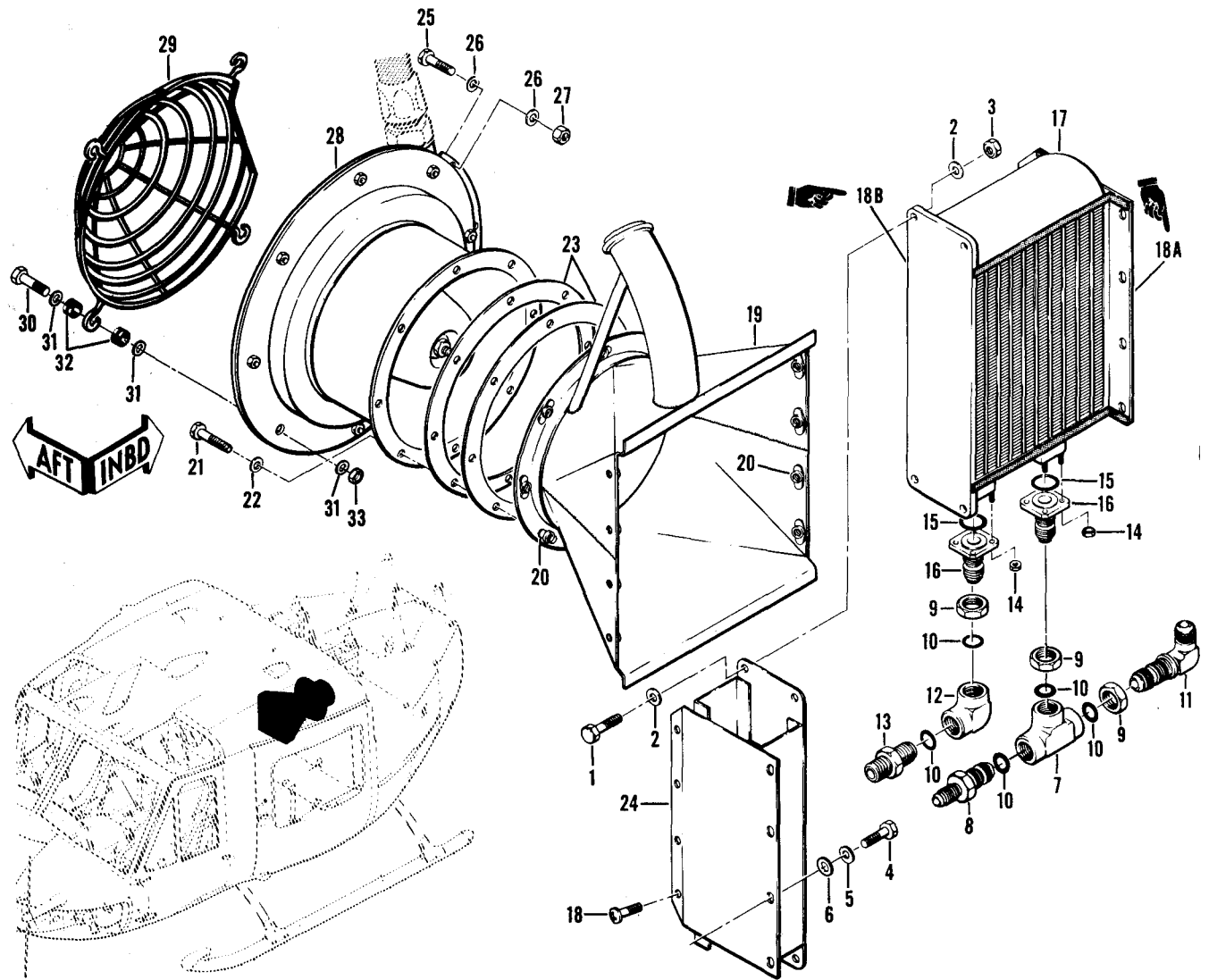

Figure 124. Oil System Installation
608

SECTION II

TM55-1520-210-23P C8

(1) ILLUSTRATION		(2) SMR CODE	(3) NATIONAL STOCK NUMBER	(4) FSCM	(5) PART NUMBER	(6) DESCRIPTION USABLE ON CODE	(7) U/M	(8) QTY INC IN UNIT
(A) FIG. NO.	(B) ITEM NO.							
124		XCFZZ		97499	204-060-551-1	OIL SYSTEM INSTL USBL EFF 60-3546 THRU 61-723 SEE FIG.6 FOR NHAUHB	EA	1
124		XCFZZ		97499	204-060-551-3	OIL SYSTEM INSTL USBL EFF 61-724 THRU 61-803 SEE FIG.6 FOR NHAUHB	EA	1
124		XCFZZ		97499	204-060-551-7	OIL SYSTEM INSTL USBL EFF 62-1872 THRU 62-1915 SEE FIG.6 FOR NHAUHB	EA	1
124		XCFZZ		97499	204-060-551-11	OIL SYSTEM INSTL USBL EFF 62-1916 THRU 62-12555 SEE FIG.6 FOR NHAUHB	EA	1
124		XCFZZ		97499	204-060-551-15	OIL SYSTEM INSTL USBL EFF 63-8500 & SUBSEQUENT SEE FIG.6 FOR NHAUHB	EA	1
124		XCFZZ		97499	204-060-551-23	OIL SYSTEM INSTL USBL EFF 64-14101 THRU 64-14191 SEE FIG.6 FOR NHAUHC,UHM	EA	1
124		XCFZZ		97499	204-060-551-25	OIL SYSTEM INSTL USBL EFF 65-9416 & SUBSEQUENT SEE FIG.6 FOR NHAUHC,UHM	EA	1
124	1	PAOZZ	5306-00-150-9101	88044	AN5-6A	.BOLT,MACHINE UHB,UHC,UHM	EA	4
124	2	PAOZZ	5310-00-187-2399	88044	AN960PD516	.WASHER,FLAT UHB,UHC,UHM	EA	8
124	3	PAOZZ	5310-00-807-1476	96906	MS21042L5	.NUT,SELF-LOCKING,EX WASHER,HEXAGON UHB,UHC,UHM	EA	4
124	4	PAOZZ	5306-00-722-0393	88044	AN3-4A	.BOLT,MACHINE UHB,UHC,UHM	EA	8
124	5	PAOZZ	5310-00-167-0753	88044	AN960PD10L	.WASHER,FLAT UHB,UHC,UHM	EA	8
124	6	PAOZZ	5310-00-183-4406	88044	AN960PD10	.WASHER,FLAT UHB,UHC,UHM	EA	24
124	7	PAOZZ	4730-00-278-2779	88044	AN938D10	.TEE,BOSS UHB,UHC,UHM	EA	1
124	8	PBOZZ	4730-00-809-6003	96906	MS24399D15	.REDUCER,TUBE UHB,UHC,UHM	EA	1
124	9	PBOZZ	5310-00-282-7834	88044	AN924-10D	.NUT,PLAIN,HEXAGON UHB,UHC,UHM	EA	1
124	10	PAOZZ	5330-00-584-0149	80205	NAS617-10	.PACKING,PREFORMED UHB,UHC,UHM	EA	5
124	11	PBOZZ	4730-00-803-5050	96906	MS24394D10	.ELBOW,TUBE UHB,UHC,UHM	EA	1
124	12	PAOZZ	4730-00-277-2459	88044	AN939D10	.ELBOW,BOSS UHB,UHC,UHM	EA	1
124	13	PAOZZ	4730-00-866-1829	96906	MS24392D10	.NIPPLE,TUBE UHB,UHC,UHM	EA	1
124	14	PAOZZ	5310-00-807-1474	96906	MS21042L3	NUT,SELF-LOCKING, EXTENDED WASHER,HEXAGON UHB,UHC,UHM	EA	8
124	15	PAOZZ	5330-00-847-1120	97499	204-060-184-1	.GASKET UHB,UHC,UHM	EA	2
124	16	PAOZZ	4730-00-898-0007	97499	204-060-567-1	.ADAPTER,FITTING UHB,UHC,UHM	EA	2
124	17	PAODD	2935-00-737-6605	97499	204-060-549-5	.COOLER,LUBRICATING UHB,UHC,UHM	EA	1
124	18	PAOZZ	5305-00-781-9057	96906	MS27039-1-08	.SCREW,MACHINE UHB,UHC,UHM	EA	8
124	18A	MOOZZ		27462	8531804	.GASKET UHM,UHC	EA	2
124	18B	MOOZZ		27462	8531834	.GASKET UHM,UHC	EA	2
124	19	PAOOO	1560-00-987-3313	97499	204-060-443-17	.DUCT ASSEMBLY,OIL SYSTEM UHB,UHC,UHM	EA	1
124	20	PAOZZ	5310-00-623-5989	80205	NAS1031A3	.NUT,SELF-LOCKING,PL UHB,UHC,UHM	EA	16
124	21	PAOZZ	5306-00-656-0358	88044	AN3-6A	.BOLT,MACHINE UHB,UHC,UHM	EA	8
124	22	PAOZZ	5310-00-183-4406	88044	AN960PD10	.WASHER,FLAT UHB,UHC,UHM	EA	8
124	23	PAOZZ	5365-00-842-0670	97499	204-060-555-1	.SHIM UHB,UHC,UHM	EA	V
124	24	PAOZZ	1560-00-731-8039	97499	204-060-554-1	.MOUNT ASSEMBLY,OILUHB	EA	1
124	25	PAOZZ	5306-00-274-2119	88044	AN3-5A	.BOLT,MACHINE UHB,UHC,UHM	EA	3
124	26	PAOZZ	5310-00-183-4406	88044	AN960PD10	.WASHER,FLAT UHB,UHC,UHM	EA	6
124	27	PAOZZ	5310-00-807-1474	96906	MS21042L3	.NUT,SELF-LOCKING, EX WASHER,HEXAGON UHB,UHC,UHM	EA	3
124	28	PAODD	2935-00-066-0300	97499	204-060-448-3	.TURBINE FAN,ENGINE UHB,UHC,UHM	EA	1
124	28	PAODD	2935-00-066-0300	60399	A20152-3	.TURBINE FAN,ENGINE SEE FIG.127 FOR BREAKDOWN UHB,UHC,UHM	EA	1
124	28	PAODD	2935-00-066-0300	89513	132101-1	.TURBINE FAN,ENGINE SEE FIG.126 FOR BREAKDOWN UHB,UHC,UHM	EA	1

SECTION II

TM55-1520-210-23P C8

(1) ILLUSTRATION		(2)	(3)	(4)	(5)	(6)	(7)	(8)
(A) FIG. NO.	(B) ITEM NO.	SMR CODE	NATIONAL STOCK NUMBER	FSCM	PART NUMBER	DESCRIPTION USABLE ON CODE	U/M	QTY INC IN UNIT
124	29	PAOZZ	2935-00-066-0301	97499	204-060-592-1	.SCREEN ASSY,TURBINE UHB,UHC,UHM	EA	1
124	30	PAOZZ	5306-00-151-1422	88044	AN4-12A	.BOLT,MACHINE UHB,UHC,UHM	EA	4
124	31	PAOZZ	5310-00-187-2354	88044	AN960PD416	.WASHER,FLAT UHB,UHC,UHM	EA	12
124	32	PAOZZ	5325-00-263-6632	96906	MS35489-6	.GROMMET,NONMETALLIC UHB,UHC,UHM	EA	8
124	33	PAOZZ	5310-00-807-1475	96906	MS21042L4	.NUT,SELF-LOCKING,EX UHB,UHC,UHM	EA	4

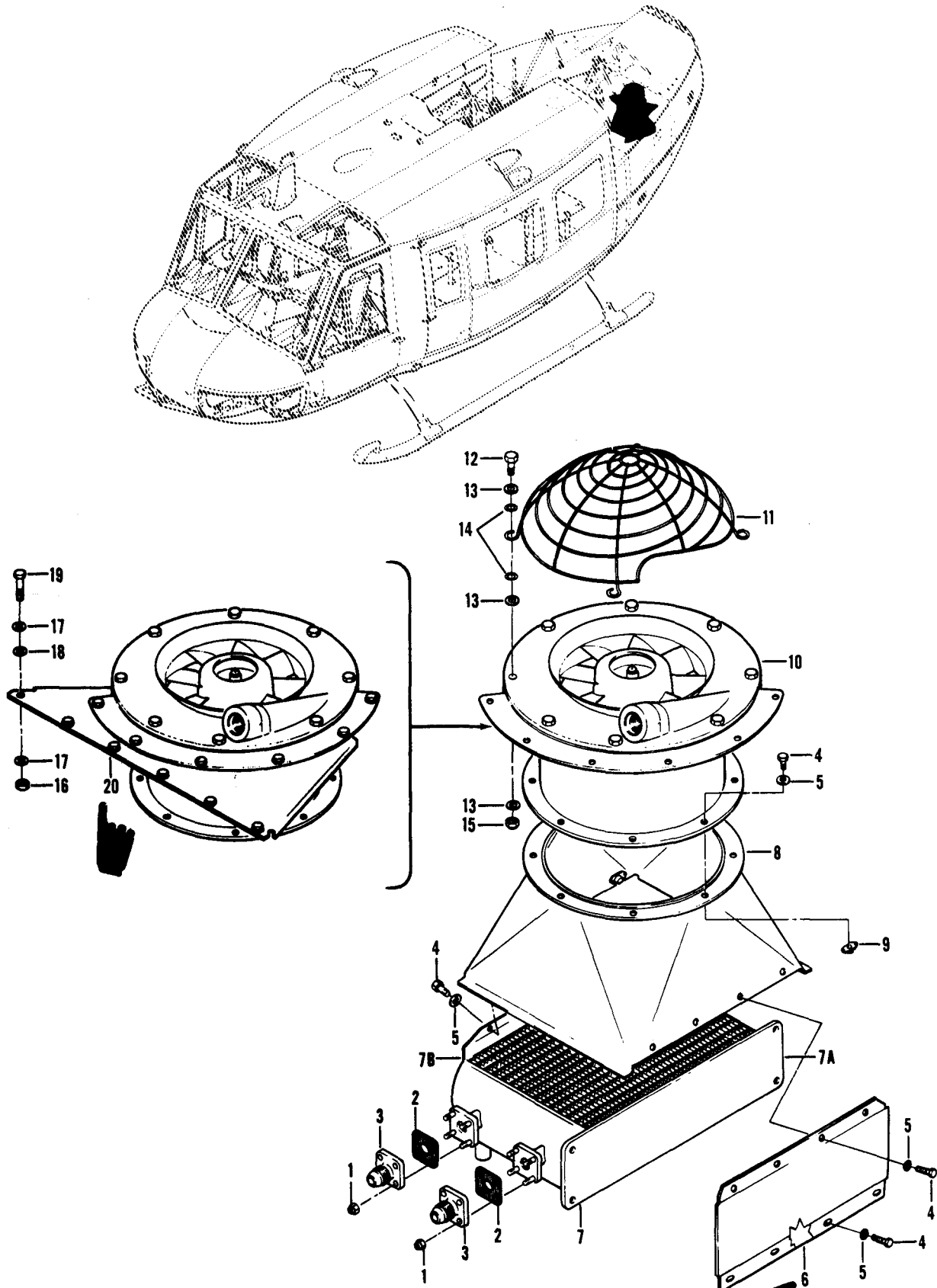

Figure 125. Oil System Installation

SECTION II		C26		TMS5-1520-210-23P					
(1)	(2)	(3)	(4)	(5)	(6)		(7)	(8)	
ILLUSTRATION					DESCRIPTION			QTY	
(a)	(b)	NATIONAL		PART		USABLE ON CODE	U/M	INC	
FIG	ITEM	STOCK	FSCM	NUMBER				IN	
NO	NO	NUMBER						UNIT	
125		XCFZZ		97499	205-060-500-5	OIL SYSTEM INSTL USBL EFF 62-2106 THRU 62-12372 SEE FIG.7 FOR NHA		EA	1
125		XCFZZ		97499	205-060-500-7	OIL SYSTEM INSTL USBL EFF 62-12372 THRU 62-12372 SEE FIG.7 FOR NHA	UHE,UHH,UHV,UHX	EA	1
125		XCFZZ		97499	205-060-500-9	OIL SYSTEM INSTL EFF 64-13492 THRU 64-13901 SEE FIG.7 FOR NHA	UHE,UHH,UHV,UHX	EA	1
125		XCFZZ		97499	205-060-500-11	OIL SYSTEM INSTL ESBL EFF 65-9565 THRU 65-12895 SEE FIG.7 FOR NHA	UHE,UHH,UHV,UHX	EA	1
125		XCFZZ		97499	205-060-500-13	OIL SYSTEM INSTL USBL EFF 66-746 THRU 68-16342 SEE FIG.7 FOR NHA	UHE,UHH,UHV,UHX	EA	1
125		XCFZZ		97499	205-060-500-17	OIL SYSTEM INSTL USBL EFF 68-16343 THRU 68-16625 SEE FIG.7 FOR NHA	UHE,UHH,UHV,UHX	EA	1
125		XCFZZ		97499	205-060-500-19	OIL SYSTEM INSTL USBL EFF 69-15000 THRU 71-20339 SEE FIG.7 FOR NHA	UHE,UHH,UHV,UHX	EA	1
125		XCFZZ		97499	205-060-500-23	OIL SYSTEM INSTL USBL EFF 82-21465 & SUBSEQUENT SEE FIG.7 FOR NHA	UHE,UHH,UHV,UHX	EA	1
125	1	PAOZZ	5310-00-807-1474	96906	MS21042L3	NUT,SELF-LOCKING,EX WASHER,HEXAGON	UHE,UHH,UHV,UHX	EA	8
125	2	PAOZZ	5330-00-847-1120	97499	204-060-184-1	GASKET	UHE,UHH,UHV,UHX	EA	2
125	3	PAOZZ	4730-00-989-6074	96906	MS20760D10	ADAPTER,STRAIGHT,TUBE TO BOSS	UHE,UHH,UHV,UHX	EA	2
125	4	PAOZZ	5306-00-722-0393	88044	AN3-4A	BOLT MACHINE	UHE,UHH,UHV,UHX	EA	24
125	5	PAOZZ	5310-00-167-0753	88044	AN960PD10L	WASHER,FLAT	UHE,UHH,UHV,UHX	EA	24
125	6	MPZZ		97499	205-060-110-1	FILLER,LAMINATED	UHE,UHH,UHV,UHX	EA	2
125	7	PAOOO	2935-00-410-5884	97499	204-060-549-9	COOLER,LUBRICATING	UHE,UHH,UHV,UHX	EA	1
125	7A	MOOZZ		27462	8531804	GASKET	UHE,UHH,UHV,UHX	EA	2
125	7B	MOOZZ		27462	8531834	GASKET	UHE,UHH,UHV,UHX	EA	2
125	8	PAOOO	1560-00-956-9925	97499	205-060-595-1	DUCT ASSEMBLY,OIL COOLER	UHE,UHH,UHV,UHX	EA	1
125	9	PAOZZ	5310-00-734-1850	96906	MS21071L3	NUT,SELF-LOCKING,PL	UHE,UHH,UHV,UHX	EA	16
125	10	PAODD	2935-00-066-0300	97499	204-060-448	TURBINE FAN,ENGINE UHE,UH,UHV,UHX	UHE,UHH,UHV,UHX	EA	1
125	10	PAODD	2935-00-916-2528	60399	A20152-4	TURBINE FAAN,INGINE SEE FIG.127 FOR BREAKDOWN	UHE,UHH,UHV,UHX	EA	1
125	10	PAODD	2935-00-939-8428	97513	132101-1	TURBINE FAN,ENGINE SEE FIG.126 FOR BREAKDOWN	UHE,UHH,UHV,UHX	EA	1
125	11	PAOZZ	2935-00-066-0301	97499	204-060-592-1	SCREEN ASSEMBLY	UHE,UHH,UHV,UHX	EA	1
125	12	PAOZZ	5306-00-151-1422	88044	AN4-12A	BOLT,MACHINE	UHE,UHH,UHV,UHX	EA	4
125	13	PAOZZ	5310-00-187-2354	88044	AN960PD416	WASHER,FLAT	UHE,UHH,UHV,UHX	EA	12
125	14	PAOZZ	5325-00-263-6632	96906	MS35489-6	GROMMET,NONMETALLIC	UHE,UHH,UHV,UHX	EA	8
125	15	PAOZZ	5310-00-807-1475	96906	MS21042L4	NUT,SELF-LOCKING,EX WASHER,HEXAGON	UHE,UHH,UHV,UHX	EA	4
125	16	PAOZZ	5310-00-807-1474	96906	MS21042L3	NUT,SELF-LOCKING,EX WASHER,HEXAGON	UHE,UHH,UHV,UHX	EA	11
125	17	PAOZZ	5310-00-167-0753	88044	AN960PD10L	WASHER,FLAT	UHE,UHH,UHV,UHX	EA	V
125	18	PAOZZ	5310-00-183-4406	88044	AN960PD10	WASHER,FLAT	UHE,UHH,UHV,UHX	EA	V
125	19	PAOZZ	5306-00-722-0393	88044	AN3-4A	BOLT,MACHINE	UHE,UHH,UHV,UHX	EA	11
125	20	MFOZZ		97499	205-060-536-1	BRACKET,TRANSMISSION U/O PN 205-060-500-5,-7,-9 & -11	UHE,UHH,UHV,UHX	EA	1
125	20	AOODD		97499	205-060-509-3	SUPPORT,OIL COOLER U/O PN 205-060-500-13,-17,-19 & -23	UHE,UHH,UHV,UHX	EA	1

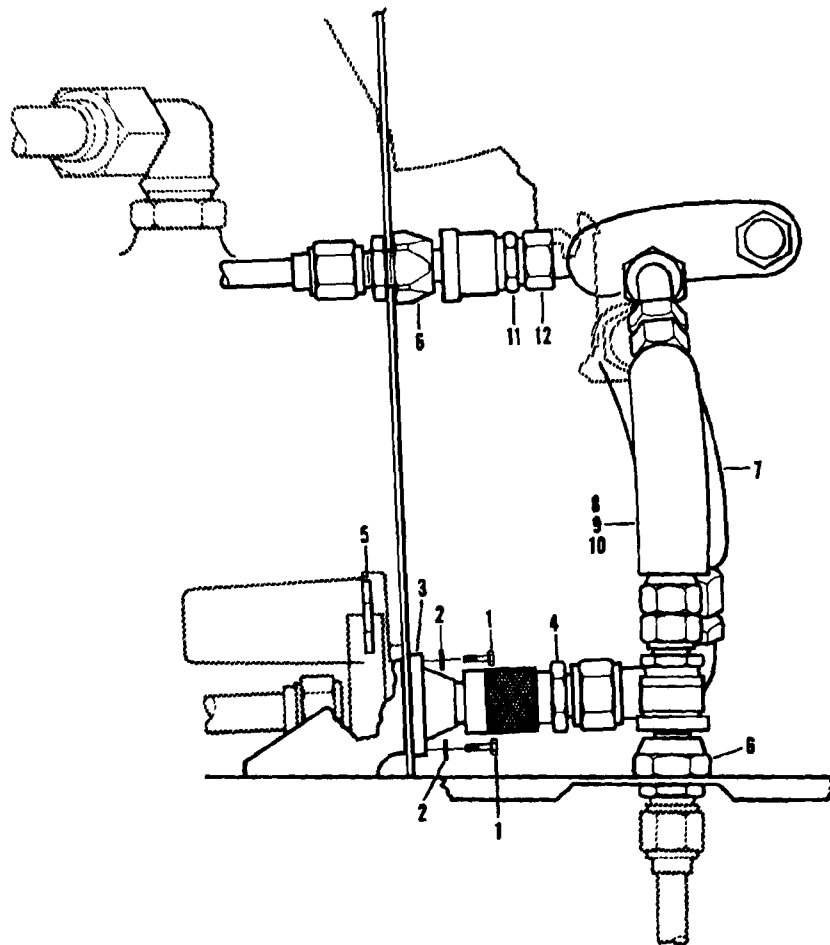

Figure 1254. Modification Kit, Oil System

SECTION II

TM55-1520-210-23P C8

(1) ILLUSTRATION		(2) SMR CODE	(3) NATIONAL STOCK NUMBER	(4) FSCM	(5) PART NUMBER	(6) DESCRIPTION	(7) U/M	(8) QTY INC IN UNIT
(A) FIG. NO.	(B) ITEM NO.							
125A		XCFZZ	1560-01-008-2866	97499	204-704-068-1	MODIFICATION KIT SEE FIG.317A FOR BALANCE OF BREAKDOWN UHB,UHC,UHM	EA	1
125A	1	PAOZZ	5306-00-151-0785	88044	AN3-7A	.BOLT,MACHINE UHB,UHC,UHM	EA	4
125A	1	PAOZZ	5306-00-151-0776	88044	AN3-20A	.BOLT,MACHINE UHB,UHC,UHM	EA	4
125A	2	PAOZZ	5310-00-183-4406	88044	AN960PD10	.WASHER,FLAT UHB,UHC,UHM	EA	4
125A	3	PAOZZ	4730-01-069-1300	97499	204-063-001-1	.COUPLING,HALF UHB,UHC,UHM	EA	1
125A	4	PAOZZ	4730-01-069-1302	97499	204-063-002-1	.COUPLING,HALF UHB,UHC,UHM	EA	1
125A	5	PAOZZ	5330-00-580-6272	97499	204-060-533-1	.GASKET UHB,UHC,UHM	EA	1
125A	6	PAOZZ	4730-01-069-1303	97499	204-063-003-1	.COUPLING,HALF UHB,UHC,UHM	EA	2
125A	7	MFOZZ		97499	70-009M000G160	.HOSE ASSEMBLY UHB,UHC,UHM	EA	1
125A	8	MFOZZ		97499	70-009L000H106	.HOSE ASSEMBLY UHB,UHC,UHM	EA	1
125A	9	PAOZZ	4730-00-235-1511	88044	AN919-20	.REDUCER,TUBE UHB,UHC,UHM	EA	1
125A	10	PAOZZ	5330-00-584-0149	80205	NAS617-10	.PACKING,PREFORME UHB,UHC,UHM	EA	1
125A	11	PAOZZ	4730-01-044-3192	97499	204-063-004-1	.COUPLING,HALF,QUICK UHB,UHC,UHM	EA	2
125A	12	MFOZZ		97499	70-009L000H114	.HOSE ASSEMBLY UHB,UHC,UHM	EA	1

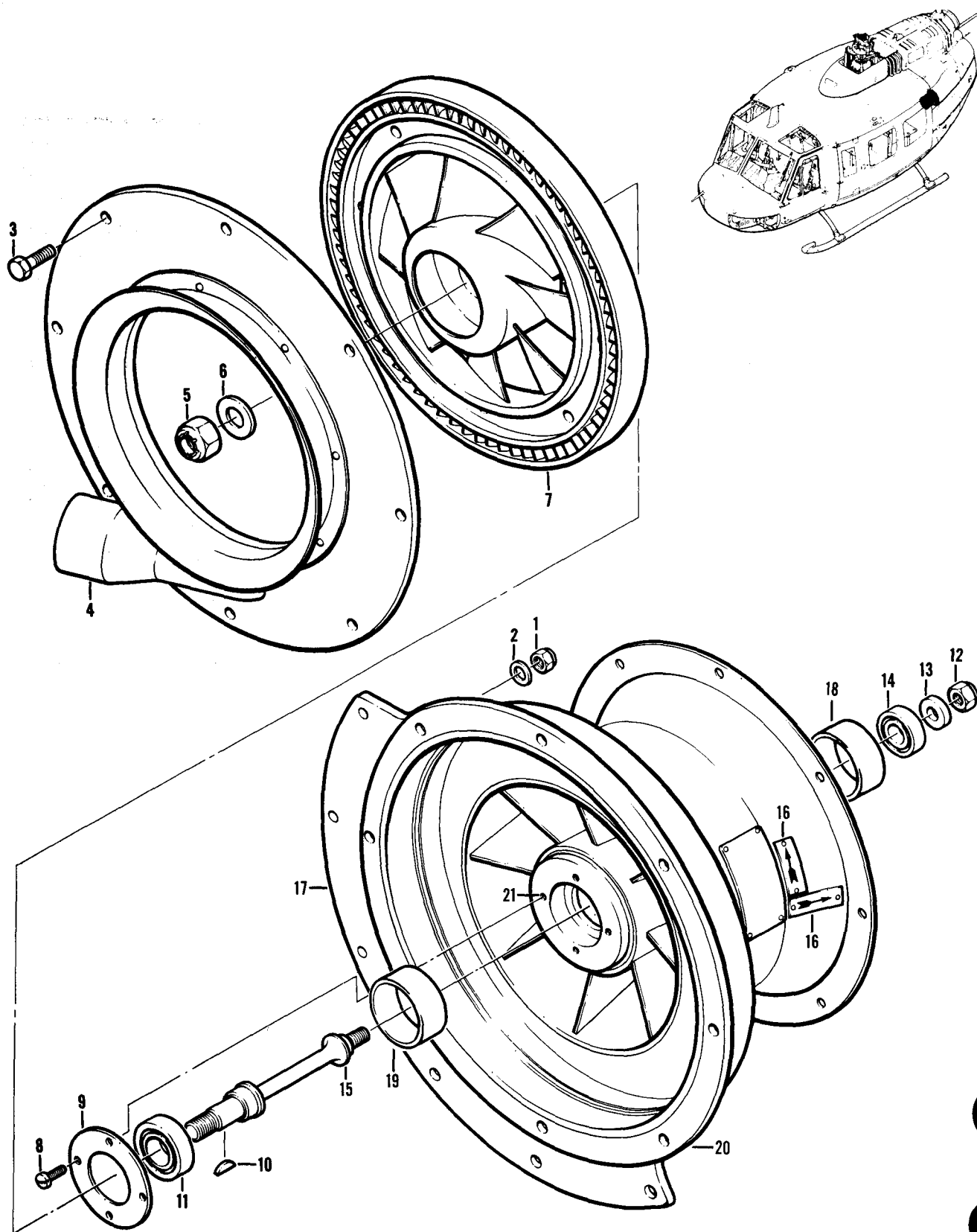

Figure 126. Turbine Fan, Engine

SECTION II		C26		TM55-1520-210-23P			
(1)	(2)	(3)	(4)	(5)	(6)	(7)	(8)
ILLUSTRATION					DESCRIPTION		QTY
(a)	(b)	NATIONAL		PART			INC
FIG	ITEM	STOCK	FSCM	NUMBER		USABLE ON CODE	IN
NO	NO	NUMBER					UNIT
126		PAODD 2935-00-066-0300	89513	132101-1	TURBINE FAN,ENGINE SEE FIG.124 & 13 FOR HNA	UHH,UHM,UHV	EA 1
126	1	PAFZZ 5310-00-877-5796	96906	MS21044N4	NUT,SELF-LACKING	UHH,UHM,UHV	EA 8
126	2	PAFZZ 5310-00-141-1795	88044	AN960-416	WASHER,FLAT	UHH,UHM,UHV	EA 8
126	3	PAFZZ 5306-00-515-8064	88044	AN4-7A	BOLT,MACHINE	UHH,UHM,UHV	EA 8
126	4	XAFZZ	89513	R3468-1	COVER AND BELLMOUTH	UHH,UHM,UHV	EA 1
126	5	PAFZZ 5310-00-088-0552	96906	MS21044N7	NUT,SELF-LOCKING,HE	UHH,UHM,UHV	EA 1
126	6	PAFZZ 5310-00-167-0822	88044	AN960-716	WASHER,FLAT	UHH,UHM,UHV	EA 1
126	7	PBFZZ 1560-00-968-4642	89513	R3466-1	FAN AND TURBINE ASSEMBLY	UHH,UHM,UHV	EA 1
126	8	PAFF 5305-00-150-9211	88044	AN502-10-10	SCREW,MACHINE	UHH,UHM,UHV	EA 1
126	9	PAFZZ 3110-00-953-0205	89513	R3648-1	PLATE,RETAINING BEARING	UHH,UHM,UHV	EA 1
126	10	PAFZZ 5315-00-616-5514	96906	MS35756-6	KEY,WOODRUFF	UHH,UHM,UHV	EA 1
126	11	PAFZZ 3110-01-019-4292	89513	J33C32	BEARING,BALL,ANNULA	UHH,UHM,UHV	EA 1
126	12	PAFZZ 5310-00-088-0553	96906	MS21044N5	NUT,SELF-LOCKING HEXAGON	UHH,UHM,UHV	EA 1
126	13	PAFZZ 5365-00-965-8541	89513	R2607-1	WASHER,FLAT	UHH,UHM,UHV	EA 1
126	14	PAFZZ 3110-01-018-8101	89513	H33C32	BEARING,BALL,ANNULA	UHH,UHM,UHV	EA 1
126	15	PAFZZ 1560-00-967-7670	89513	R3467-1	SHAFT	UHH,UHM,UHV	EA 1
126	16	PAFZZ 9905-00-954-1968	89513	R2297-1	PLATE,DESIGNATION	UHH,UHM,UHV	EA 2
126	17	XAFDD	89513	132102-1	HOUSING ASSEMBLY,STATOR	UHH,UHM,UHV	EA 1
126	18	PADZZ 3130-00-953-0208	89513	R3011-1	LINER,BEARING,HOUSING REAR	UHH,UHV	EA 1
126	19	PADZZ 3130-00-953-0206	89513	R2604-1	LINER,BEARING,HOUSING FRONT	UHH,UHM,UHV	EA 1
126	20	XAFZZ	89513	132103-1	HOUSING ASSEMBLY-BRAZED	UHH,UHM,UHV	EA 1
126	21	PAFZZ 5340-00-663-3267	00780	1191-3CNX570	INSERT,SCREW THREAD	UHH,UHM,UHV	EA 4

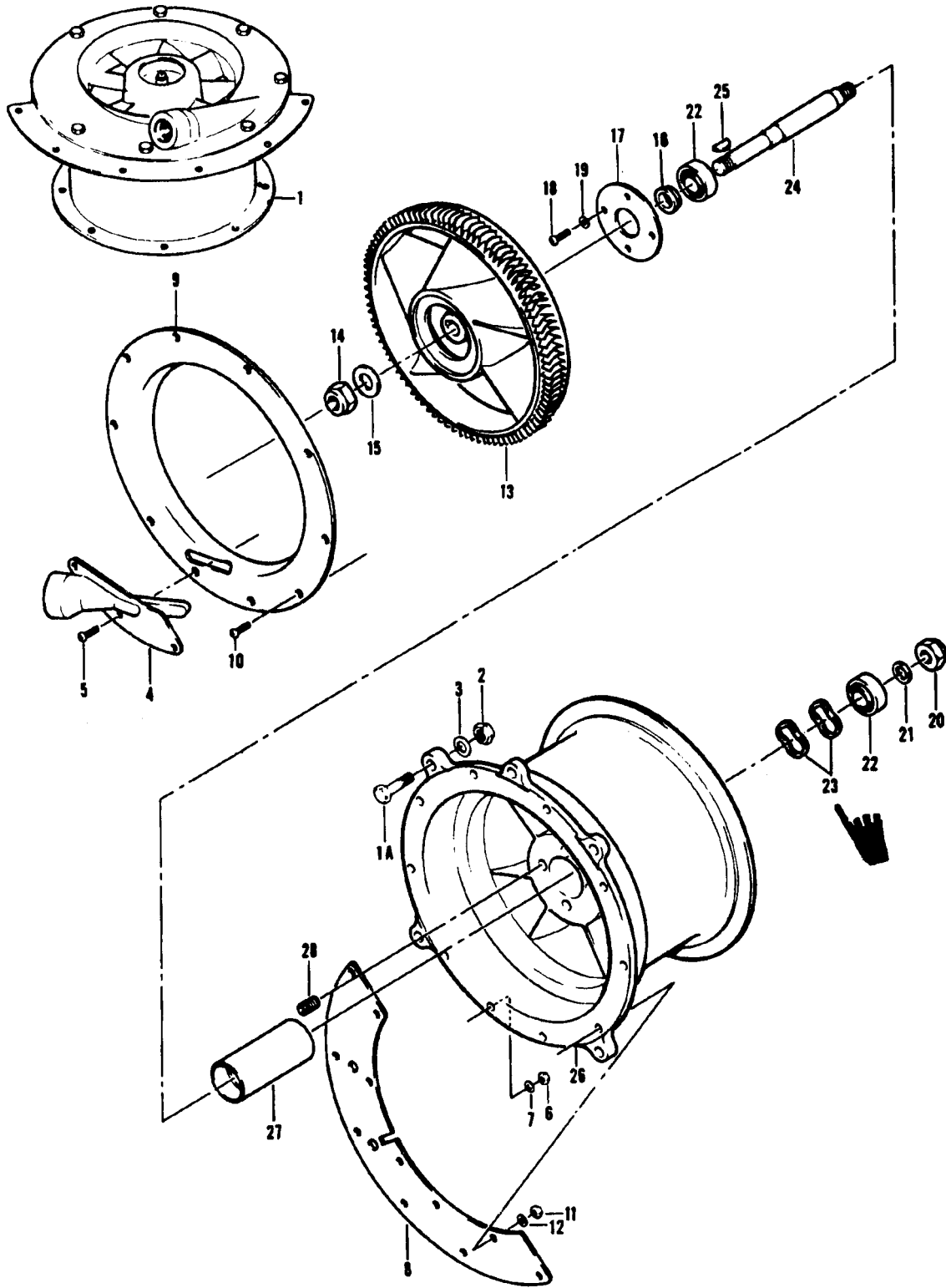

Figure 127. Turbine Fan, Engine

SECTION II

C16 TM55-1520-210-23P

(1) ILLUSTRATION		(2) SMR C O D E	(3) N A T I O N A L S T O C K N U M B E R	(4) F S C M	(5) P A R T N U M B E R	(6) D E S C R I P T I O N	(7) U/M	(8) Q T Y I N C I N U N I T
(A) F I G . N O .	(B) I T E M N O .					U S A B L E O N C O D E		
127		PAODD	2935-00-066-0300	60399	A20152-3	TURBINE FAN,ENGINE SEE FIG.124 & 125 FOR NHA UHE,UHM,UHV,UHX	EA	1
127	1	XAOFF		60399	A20153	.TURBINE FAN ASSY	EA	1
127	1 A	PAFZZ	5306-00-515-8064	88044	AN4-7A	. BOLT,MACHINE	EA	6
127	2	PAFZZ	5310-00-877-5796	96906	MS21044N4	. NUT,SELF-LOCKING	EA	6
127	3	PAFZZ	5310-00-141-1795	88044	AN960-416	. WASHER,FLAT	EA	6
127	4	PAFZZ	2935-00-058-1129	60399	22285	. NOZZLE,TURBINE	EA	1
127	5	PAFZZ	5305-00-984-6197	96906	MS35206-249	. SCREW,MACHINE	EA	3
127	6	PAFZZ	5310-00-857-5564	96906	MS21045L08	. NUT,SELF-LOCKING,HE	EA	3
127	7	PAFZZ	5310-00-515-8058	88044	AN960-8	. WASHER,FLAT	EA	3
127	8	PAFZZ	2935-00-410-2465	60399	21898	. PLATE,MOUNTING TURBINE	EA	1
127	9	PAFZZ	2935-00-437-7461	60399	21802	. INLET RING, TURBINE	EA	1
127	10	PAFZZ	5305-00-984-6196	96906	MS35206-248	. SCREW,MACHINE	EA	7
127	11	PAFZZ	5310-00-857-5564	96906	MS21045L08	. NUT,SELF-LOCKING,HE	EA	7
127	12	PAFZZ	5310-00-515-8058	88044	AN960-8	. WASHER,FLAT	EA	7
127	13	PAFZZ	2935-00-410-2463	60399	21794	. IMPELLER TURBINE	EA	1
127	14	PAFZZ	5310-00-943-9897	96906	MS21083N9	. NUT,SELF-LOCKING	EA	1
127	15	PAFZZ	5310-00-167-0824	88044	AN960-916	. WASHER,FLAT	EA	1
127	16	PAFZZ	3120-00-115-1282	60399	21804	. BUSHING,SLEEVE	EA	1
127	17	PBFZZ	3110-00-112-1316	60399	21803	. PLATE,RETAINING BEARING	EA	1
127	18	PAFZZ	5305-00-145-7011	88044	AN503-8-8	. SCREW,MACHINE	EA	4
127	19	PAFZZ	5310-00-515-8058	88044	AN960-8	. WASHER,FLAT	EA	4
127	20	PAFZZ	5310-00-943-9897	96906	MS21083N9	. NUT,SELF-LOCKING,HE	EA	1
127	21	PAFZZ	5310-00-126-5085	60399	11115-71	. WASHER,FLAT	EA	1
127	22	PAFZZ	3110-00-068-0079	21335	P203NPPFS50160	. BEARING,BALL,ANNULA	EA	REF
127	22	PAFZZ	3110-00-068-0079	60399	15819-11	. BEARING,BALL,ANNULA	EA	2
127	23	PAFZZ	4130-00-851-8110	92830	W1543-017	. SPRING,WASHER	EA	2
127	24	PAFZZ	2935-00-055-1997	60399	21795	. SHAFT,SHOULDERED	EA	1
127	25	PAFZZ	5315-00-616-5515	96906	MS35756-5	. KEY,WOODRUFF	EA	1
127	26	PAFDD	2935-00-176-3922	60399	A25647	. HOUSING ASSY,TURBIN	EA	1
127	27	PBDZZ	3120-00-182-8490	60399	21801	. BUSHING,SLEEVE	EA	1
127	28	PBDZZ	5340-00-990-9916	83324	SR162L	. INSERT,SCREW THR	EA	4

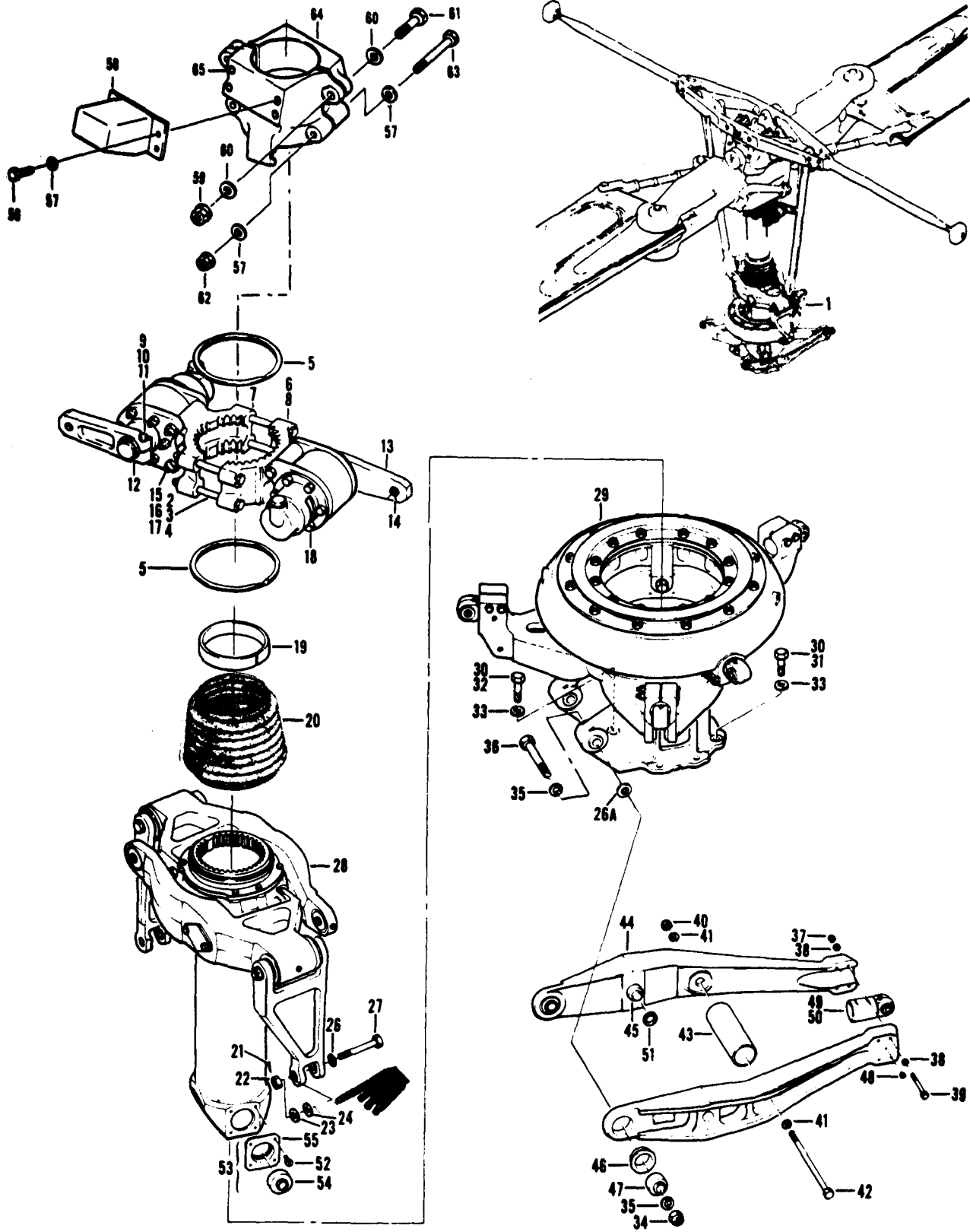

Figure 128. Pylon Installation

SECTION II		C13		TMS5-1520-210-23P				
(1)	(2)	(3)	(4)	(5)	(6)	(7)	(8)	
ILLUSTRATION		NATIONAL			DESCRIPTION		QTY	
(a)	(b)	STOCK	FSCM	PART		USABLE ON CODE	INC	
FIG	ITEM	NUMBER	NUMBER	NUMBER			IN	
NO	NO						UNIT	
128	XCFZZ		97499	204-200-009-5	PYLON INSTL USBL EFF 60-3546 THRU 60-3576 SEE FIG.4 FOR NHA		EA 1	
128	XCFZZ		97499	204-200-009-17	PYLON INSTL USBL EFF 60-3577 THRU 60-3619 SEE FIG.4 FOR NHA		EA 1	
128	XCFZZ		97499	204-200-009-9	PYLON INSTL USBL EFF 61-686 THRU 61-723 SEE FIG.4 FOR NHA		EA 1	
128	XCFZZ		97499	204-200-009-13	PYLON INSTL USBL EFF 61-724 THRU 61-803 SEE FIG.4 FOR NHA		EA 1	
128	XCFZZ		97499	204-200-009-21	PYLON INSTL USBL EFF 62-1872 THRU 62-1996 SEE FIG.4 FOR NHA		EA 1	
128	XCFZZ		97499	204-200-009-29	PYLON INSTL USBL EFF 62-1997 THRU 62-12555 SEE FIG.4 FOR NHA		EA 1	
128	XCFZZ		97499	204-200-009-37	PYLON INSTL USBL EFF 63-8500 THRU 63-8658 SEE FIG.4 FOR NHA		EA 1	
128	XCFZZ		97499	204-200-009-53	PYLON INSTL USBL EFF 63-8659 & SUBSEQUENT SEE FIG.4 FOR NHA		EA 1	
128	XCFZZ		97499	205-200-003-5	PYLON INSTL USBL EFF 62-2106 THRU 62-12372 SEE FIG.5 FOR NHA SEE FIG.163 FOR BALANCE OF BREAKDOWN	UHE,UHH,UHV,UHX	EA 1	
128	XCFZZ		97499	205-200-003-9	PYLON INSTL USBL EFF 63-8739 THRU 63-8803 SEE FIG.5 FOR NHA SEE FIG.163 FOR BALANCE OF BREAKDOWN	UHE,UHH,UHV,UHX	EA 1	
128	XCFZZ		97499	205-200-003-13	PYLON INSTL USBL EFF 63-8804 THRU 63-8859 SEE FIG.5 FOR NHA SEE FIG.163 FOR BALANCE OF BREAKDOWN	UHE,UHH,UHV,UHX	EA 1	
128	XCFZZ		97499	205-200-003-17	PYLON INSTL USBL EFF 63-12956 THRU 72-21554 SEE FIG.5 FOR NHA SEE FIG.163 FOR BALANCE OF BREAKDOWN	UHE,UHH,UHV,UHX	EA 1	
128	XCFZZ		97499	205-200-003-55	PYLON INSTL USBL EFF 72-21555 & SUBSEQUENT SEE FIG.5 FOR NHA SEE FIG.163 FOR BALANCE OF BREAKDOWN	UHE,UHH,UHV,UHX	EA 1	
128	1	XCFZZ	97499	204-200-009-7	PYLON ASSY U/O PN 204-200-009-5		EA 1	
128	1	XCFZZ	97499	204-200-009-11	PYLON ASSY U/O PN 204-200-009-9		EA 1	
128	1	XCFZZ	97499	204-200-009-15	PYLON ASSY U/O PN 204-200-009-13		EA 1	
128	1	XCFZZ	97499	204-200-009-19	PYLON ASSY U/O PN 204-200-009-17		EA 1	
128	1	XCFZZ	97499	204-200-009-23	PYLON ASSY U/O PN 204-200-009-21		EA 1	
128	1	XCFZZ	97499	204-200-009-31	PYLON ASSY U/O PN 204-200-009-29		EA 1	
128	1	XCFZZ	97499	205-200-009-39	PYLON ASSY U/O PN 204-200-009-37 & -53		EA 1	
128	1	XCFZZ	97499	205-200-003-7	PYLON ASSY U/O PN 205-200-003-5	UHE,UHH,UHV,UHX	EA 1	
128	1	XCFZZ	97499	205-200-003-11	PYLON ASSY U/O PN 205-200-003-9 & -13	UHE,UHH,UHV,UHX	EA 1	
128	1	XCFZZ	97499	205-200-003-19	PYLON ASSY U/O PN 205-200-003-17	UHE,UHH,UHV,UHX	EA 1	
128	1	XCFZZ	97499	205-200-003-53	PYLON ASSY U/O PN 205-200-003-55	UHE,UHH,UHV,UHX	EA 1	
128	2	PAOZZ	5310-00-807-1475	96906	MS21042L4	NUT,SELF-LOCKING,EX WASHER,HEXAGON	UHE,UHH,UHV,UHX	EA 4
128	3	PAOZZ	5310-00-187-2354	88044	AN960PD16	WASHER,FLAT	UHE,UHH,UHV,UHX	EA 8
128	4	PAOZZ	5306-00-151-1405	88044	AN4-33A	BOLT,MACHINE	UHE,UHH,UHV,UHX	EA 4
128	5	PAOZZ	5365-00-912-8344	80756	RS387CD	RING,RETAINING	UHE,UHH,UHV,UHX	EA 2
128	6	PAOZZ	1615-00-925-4143	97499	204-010-922-9	ADAPTER ASSEMBLY	UHE,UHH,UHV,UHX	EA 1
128	7	XAOZZ		97499	204-010-922-5	ADAPTER,STABILIZER	UHE,UHH,UHV,UHX	EA 1
128	8	XAOZZ		97499	204-010-922-7	ADAPTER,DAMPER	UHE,UHH,UHV,UHX	EA 1
128	9	PAOZZ	5310-00-807-1474	96906	MS21042L3	NUT,SELF-LOCKING,EX WASHER,HEXAGON	UHE,UHH,UHV,UHX	EA 2
128	10	PAOZZ	5310-00-183-4406	88044	AN960PD10	WASHER,FLAT	UHE,UHH,UHV,UHX	EA 4
128	11	PAOZZ	5306-00-182-2006	88044	AN3H15A	BOLT,MACHINE	UHE,UHH,UHV,UHX	EA 2

SECTION II

C26

TM55-1520-210-23P

(1) ILLUSTRATION (a) FIG NO	(2) (b) ITEM NO	(3) SMR CODE	(4) NATIONAL STOCK NUMBER	(5) FSCM	(6) PART NUMBER	(6) DESCRIPTION	(7) USABLE ON CODE U/M	(8) QTY INC IN UNIT
128	12	PAOZZ	5365-00-804-2025	96906	MS16624-1087	RING, RETAINING	UHE, UHH, UHV, UHX EA	4
128	13	PAOFF	1615-00-803-9745	97499	204-011-313-1	LEVER ASSEMBLY	UHE, UHH, UHV, UHX EA	2
128	14	PAOZZ	3120-00-690-1141	97499	22-006-15-34-16	BUSHING, SLEEVE	UHE, UHH, UHV, UHX EA	1
128	15	PAOZZ	5310-00-807-1475	96906	MS21042L4	NUT, SELF-LOCKING, EX WASHER, HEXAGON	UHE, UHH, UHV, UHX EA	4
128	16	PAOZZ	5310-00-187-2354	88044	AN960PD416	WASHER, FLAT	UHE, UHH, UHV, UHX EA	8
128	17	PAOZZ	5306-00-151-1409	88044	AN4-27A	BOLT, MACHINE	UHE, UHH, UHV, UHX EA	4
128	18	PAODD	1650-00-157-6838	97499	204-010-937-7	DAMPENER, FLUTTER STABILIZER BAR	UHE, UHH, UHV, UHX EA	2
128	18	PAODD	1650-00-157-6843	92003	SGT520-6	DAMPER ASSEMBLY, STABILIZER BAR INTERCH 1650-00-157-6843 SEE FIG. 146 FOR BREAKDOWN	UHE, UHH, UHV, UHX EA	1
128	19	PAOZZ	1615-00-830-9727	97499	204-010-457-5	SPACER, BOOT	UHE, UHH, UHV, UHX EA	1
128	20	PAOZZ	1615-00-419-5944	97499	204-011-462-1	BOOT DUST AND MOISTURE SEAL	UHE, UHH, UHV, UHX EA	1
128	21	PAOZZ	5315-00-234-1856	96906	MS24665-155	PIN, COTTER	UHE, UHH, UHV, UHX EA	2
128	22	PAOZZ	5310-00-167-1286	88044	AN310-5	NUT, PLAIN	UHE, UHH, UHV, UHX EA	2
128	23	PAOZZ	5310-00-167-0836	88044	AN960-516L	WASHER, FLAT	UHE, UHH, UHV, UHX EA	V
128	24	PAOZZ	5310-00-167-0820	88044	AN960-516	WASHER, FLAT	UHE, UHH, UHV, UHX EA	2
	25							
128	26	PAOZZ	5310-00-595-7078	96906	MS20002C5	WASHER, RECESSED	UHE, UHH, UHV, UHX EA	2
128	26A	PAOZZ	5365-00-483-2053	97499	120-008C24E16	SHIM	UHE, UHH, UHV, UHX EA	2
128	27	PAOZZ	5306-00-052-6322	80205	NAS1305-30D	BOLT, SHEAR	UHE, UHH, UHV, UHX EA	2
128	28	PAODD	1615-00-454-8828	97499	204-011-401-11	SCISSORS AND SLEEVE ASSEMBLY SEE FIG. 141 FOR BREAKDOWN	UHE, UHH, UHV, UHX EA	1
128	29	PAODD	1615-00-060-1062	97499	204-011-400-11	SWASHPATE, CONTROL ASSEMBLY SEE FIG. 143 FOR BREAKDOWN	UHE, UHH, UHV, UHX EA	1
128	30	PAOZZ	5306-00-182-2025	88044	AN5H6A	BOLT, MACHINE	UHE, UHH, UHV, UHX EA	8
128	31	PAOZZ	5306-00-182-2025	88044	AN5H6A	BOLT, MACHINE	UHE, UHH, UHV, UHX EA	6
128	32	PAOZZ	5306-00-180-2752	88044	AN5H13	BOLT, MACHINE	UHE, UHH, UHV, UHX EA	2
128	33	PAOZZ	5310-00-187-2399	88044	AN960PD516	WASHER, FLAT	UHE, UHH, UHV, UHX EA	8
128	34	PAOZZ	5310-00-857-5562	96906	MS21045L8	NUT, SELF-LOCKING	UHE, UHH, UHV, UHX EA	2
128	35	PAOZZ	5310-00-167-0823	88044	AN960-816	WASHER, FLAT	UHE, UHH, UHV, UHX EA	4
128	36	PAOZZ	5306-00-680-6011	88044	AN178-22A	BOLT, CLOSE TOLERANCE	UHE, UHH, UHV, UHX EA	2
128	37	PAOZZ	5310-00-807-1475	96906	MS21042L4	NUT, SELF-LOCKING, EX WASHER, HEXAGON	UHE, UHH, UHV, UHX EA	4
128	38	PAOZZ	5310-00-187-2354	88044	AN960PD416	WASHER, FLAT	UHE, UHH, UHV, UHX EA	8
128	39	PAOZZ	5306-00-182-2038	88044	AN4H22A	BOLT, MACHINE	UHE, UHH, UHV, UHX EA	4
128	40	PAOZZ	5310-00-807-1477	96906	MS21042L6	NUT, SELF-LOCKING, EX WASHER, HEXAGON	UHE, UHH, UHV, UHX EA	1
128	41	PAOZZ	5310-00-187-2400	88044	AN960PD616	WASHER, FLAT	UHE, UHH, UHV, UHX EA	2
128	42	PAOZZ	5306-01-014-4222	88044	AN6H55	BOLT, MACHINE	UHE, UHH, UHV, UHX EA	1
128	43	PAOZZ	5365-00-731-8078	97499	204-011-447-1	SPACER, SLEEVE	UHE, UHH, UHV, UHX EA	1
128	44	PAOFF	1615-00-471-5918	97499	212-010-403-5	LEVER ASSY PYL	UHE, UHH, UHV, UHX EA	2
128	45	PAFZZ	5315-00-236-6884	97499	212-010-402-3	PIN, SHOULDER	UHE, UHH, UHV, UHX EA	1
128	46	PAFZZ	3130-00-470-2770	97499	204-010-422-23	LINER, BEARING U/O PN 212-010-403-5	UHE, UHH, UHV, UHX EA	1
128	47	PAFZZ	3110-00-042-0440	96906	MS27641-8	BEARING, BALL	UHE, UHH, UHV, UHX EA	1
128	48	PAFZZ	4730-01-077-4893	80205	NAS516-1	FITTING, LUBRICATION	UHE, UHH, UHV, UHX EA	1
128	49	PAOZZ	1615-00-157-5729	84955	KSP9001-5	TRUNNION ASSEMBLY	UHE, UHH, UHV, UHX EA	1
128	50	PAOZZ	1615-01-026-8349	80632	KSP9057	SNUBBER, TRUNNION, ROTOR	UHE, UHH, UHV, UHX EA	2

(1) ILLUSTRATION		(2)	(3)	(4)	(5)	(6)	(7)	(8)
(A) FIG. NO.	(B) ITEM NO.	SMR CODE	NATIONAL STOCK NUMBER	FSCM	PART NUMBER	DESCRIPTION	U/M	QTY INC IN UNIT
						USABLE ON CODE		
128	51	PAOZZ	5365-00-838-4774	97499	120-008-C28E20	..SHIM UHH,UHV	EA	2
128	52	PAOZZ	5305-00-150-9213	88044	AN502-10-6	..SCREW,MACHINE UHH,UHV	EA	8
128	53	PAOFF	3130-00-830-9756	97499	204-011-443-1	..BEARING UNIT,BALL UHH,UHV	EA	2
128	54	PAFZZ	3110-00-027-4028	96906	MS27641-10	...BEARING,BALL UHH,UHV	EA	1
128	55	PAFZZ	3110-00-830-9757	97499	204-011-443-3	...PLATE,RETAINING,BEARING UHH,UHV	EA	1
128	56	PAOZZ	5306-01-167-2399	80205	NAS6604H2	..BOLT USBL ON PN 204-012-101-137,-141 UHH,UHV	EA	8
128	57	PAOZZ	5310-00-141-1795	88044	AN960-416	..WASHER USBL ON PN 204-012-101-137,-141 UHH,UHV	EA	12
128	58	PAOZZ	5340-01-289-4683	97499	204-310-100-105	..SPRING USBL ON PN 204-012-101-137,-141 UHH,UHV	EA	2
128	59	PAOZZ	5310-00-807-1477	96906	MS21042L6	..NUT USBL ON PN 204-012-101-137,-141 UHH,UHV	EA	2
128	60	PAOZZ	5310-00-141-1795	88044	AN960-616	..WASHER USBL ON PN 204-012-101-137,-141 UHH,UHV	EA	4
128	61	PAOZZ	5306-01-213-5367	80205	NAS6606-16	..BOLT USBL ON PN 204-012-101-137,-141 UHH,UHV	EA	2
128	62	PAOZZ	5310-00-807-1475	96906	MS21042L4	..NUT USBL ON PN 204-012-101-137,-141 UHH,UHV	EA	2
128	63	PAOZZ	5306-01-170-3460	80205	NAS6604-36	..BOLT USBL ON PN 204-012-101-137,-141 UHH,UHV	EA	2
128	64	PAODD	3040-01-288-5595	97499	204-011-208-101	..SUPPORT USBL ON 204-012-101-137,-141 UHH,UHV	EA	2
128	65	PADZZ	5340-00-529-9262	96906	MS21209F4-15L	..INSERT,SCREW THREAD UHH,UHV	EA	4
128		AOODD		97499	204-040-009-15	..TRANSMISSION AND MAST ASSY U/O 204-200-003-7-11-15 AND 19 SEE FIG.150 FOR BREAKDOWN UHH,UHV	EA	1
128		AOODD		97499	204-040-009-21	..TRANSMISSION AND MAST ASSY U/O PN 204-040-009-23 & -31 SEE FIG.150 FOR BRKDN UHH,UHV	EA	1
128		AOODD		97499	204-040-009-33	..TRANSMISSION AND MAST ASSY U/O PN 204-040-009-39 SEE FIG.150 FOR BRKDN UHH,UHV	EA	1
128		AOODD		97499	205-040-001-7	..TRANSMISSION AND MAST ASSY U/O PN 205-200-003-7 SEE FIG.150 FOR BRKDN UHH,UHV	EA	1
128		AOODD		97499	205-040-001-13	..TRANSMISSION AND MAST ASSY U/O PN 205-200-003-11 & -19 SEE FIG.150 FOR BRKDN UHH,UHV	EA	1
128		XCFZZ		97499	204-075-019-1	..ELECTRICAL INSTL PYLON SEE FIG.275 FOR BREAKDOWN UHH,UHV	EA	1
128		XCFZZ		97499	205-075-003-3	..ELECTRICAL INSTL PYLON U/O PN 205-200-003-7 & -11 SEE FIG.276 FOR BREAKDOWN UHH,UHV	EA	1
128		XCFZZ		97499	205-075-003-5	..ELECTRICAL INSTL PYLON U/O PN 205-200-003-19 SEE FIG.276 FOR BREAKDOWN UHH,UHV	EA	1

Fig 129 Not Used

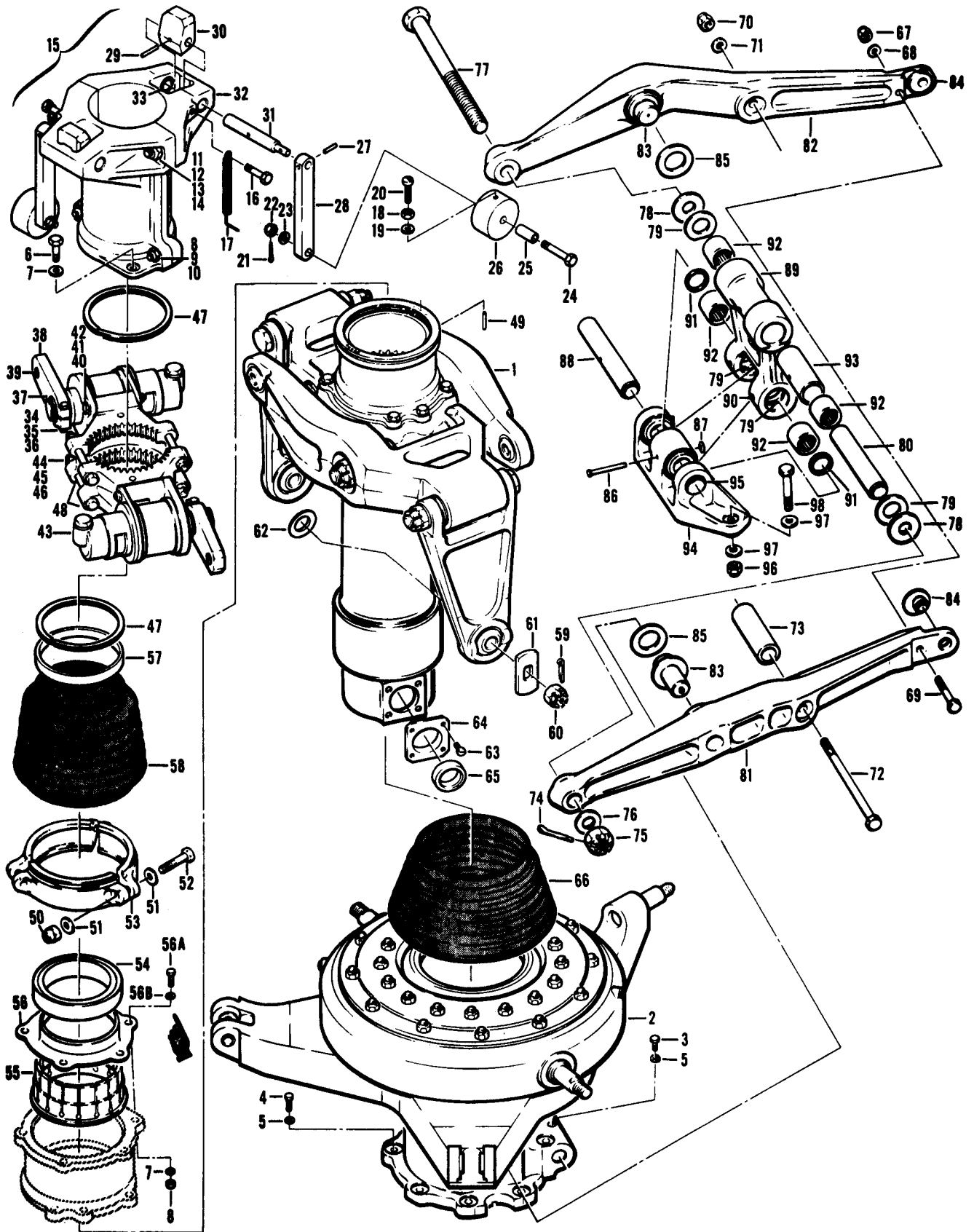

Figure 130. Pylon Installation

(1) ILLUSTRATION		(2)	(3)	(4)	(5)	(6)	(7)	(8)
(A) FIG. NO.	(B) TEM NO.	SMR CODE	NATIONAL STOCK NUMBER	SCM	PART NUMBER	DESCRIPTION	USABLE ON CODE	QTY INC IN UNIT
30		XCFZZ		97499	540-200-002-13	.. PYLON INSTL SEE FIG. 4 FOR NHA	UHC, UHM	EA 1
130		XCFZZ		97499	540-200-002-15	.. PYLON ASSY	UHC, UHM	EA 1
130	1	PAODD	1560-00-436-1935	97499	540-011-451-5	.. SCISSORS AND SLEEVE ASSEMBLY SEE FIG 142 FOR BREAKDOWN	UHC, UHM	EA 1
130	2	PAODD	1615-00-911-9292	97499	540-011-450-7	.. SWASHPLATE AND SUPP ASSEMBLY SEE FIG. 144 FOR BREAKDOWN	UHC, UHM	EA 1
130	3	PAOZZ	5306-00-924-7782	80205	NAS1306-30H	.. BOLT, SHEAR	UHC, UHM	EA 2
130	4	PAOZZ	5306-00-923-3773	80205	NAS1306-10H	.. BOLT, SHEAR	UHC, UHM	EA 6
130	5	PAOZZ	5310-00-167-0821	88044	AN960-616	.. WASHER, FLAT	UHC, UHM	EA 8
130	6	PAOZZ	5306-00-182-2016	88044	AN4H5A	.. BOLT, MACHINE	UHC, UHM	EA 2
130	7	PAOZZ	5310-00-141-1795	88044	AN960-416	.. WASHER, FLAT	UHC, UHM	EA 2
130	8	PAOZZ	5310-00-807-1475	96906	MS21042L4	.. NUT, SELF-LOCKING, EX WASHER, HEXAGON	UHC, UHM	EA 2
130	9	PAOZZ	5310-00-141-1795	88044	AN960-416	.. WASHER, FLAT	UHC, UHM	EA 4
130	10	PAOZZ	5306-00-182-1962	88044	AN4H14A	.. BOLT, MACHINE	UHC, UHM	EA 2
130	11	PAOZZ	5310-00-857-5562	96906	MS21045L8	.. NUT, SELF-LOCKING, HE	UHC, UHM	EA 2
130	12	PAOZZ	5310-00-167-0823	88044	AN960-816	.. WASHER, FLAT	UHC, UHM	EA 4
130	13	PAOZZ	5306-00-208-3671	88044	AN8-16A	.. BOLT, MACHINE	UHC, UHM	EA 2
130	14	PAOZZ	5365-00-912-1894	97499	120-005C32-17	.. SHIM	UHC, UHM	EA 2
130	15	AOOZZ	1615-00-902-5004	97499	540-011-468-3	.. STOP ASSEMBLY, DYNAM	UHC, UHM	EA 2
130	16	PAOZZ	5306-00-182-1529	88044	AN4H11	.. BOLT, MACHINE	UHC, UHM	EA 1
130	17	PAOZZ	5360-00-903-5484	97499	540-011-472-1	.. SPRING, HELICAL, EXTE	UHC, UHM	EA 1
130	18	PAOZZ	5310-00-208-7589	88044	AN316-4R	.. NUT, PLAIN, HEXAGON	UHC, UHM	EA 1
130	19	PAOZZ	5310-00-141-1795	88044	AN960-416	.. WASHER, FLAT	UHC, UHM	EA 1
130	20	PAOZZ	5305-00-150-9706	88044	AN501A416-18	.. SCREW, MACHINE	UHC, UHM	EA 1
130	21	PBOZZ	5315-00-839-5820	96906	MS24665-134	.. PIN, COTTER	UHC, UHM	EA 1
130	22	PAOZZ	5310-00-167-1285	88044	AN310-4	.. NUT, CASTELLATED, HEX CASTELLATED	UHC, UHM	EA 1
130	23	PAOZZ	5310-00-141-1795	88044	AN960-416	.. WASHER, FLAT	UHC, UHM	EA 1
130	24	PAOZZ	5306-00-182-1912	88044	AN4H17	.. BOLT, MACHINE	UHC, UHM	EA 1
130	25	PAOZZ	3120-00-928-6298	97499	540-011-493-1	.. BEARING, SLEEVE	UHC, UHM	EA 1
130	26	PAOZZ	1615-00-948-9704	97499	540-011-470-3	.. WEIGHT, CENTRIFUGAL FLAPPING STOP	UHC, UHM	EA 1
130	27	PAOZZ	5315-00-814-3531	96906	MS16562-50	.. PIN, SPRING	UHC, UHM	EA 1
130	28	PAOZZ	3040-00-995-2475	97499	540-011-469-3	.. CONNECTING LINK, RIG	UHC, UHM	EA 1
130	29	PAOZZ	5315-00-810-3702	96906	MS16562-38	.. PIN, SPRING	UHC, UHM	EA 1
130	30	PAOZZ	1615-00-906-6426	97499	540-011-476-1	.. STOP, FLAP RESTRAINT ROTOR	UHC, UHM	EA 1
130	31	PAOZZ	1615-00-932-5111	97499	540-011-471-5	.. SHAFT, STRAIGHT	UHC, UHM	EA 1
130	32	PAO00	1615-00-906-6430	97499	540-011-466-1	.. SUPPORT ASSEMBLY, FL RESTRAINT, MAIN ROTOR	UHC, UHM	EA 1
130	33	PAOZZ	3120-00-904-4624	97499	540-011-473-1	.. BUSHING, SLEEVE	UHC, UHM	EA 2
130	34	PAOZZ	5310-00-807-1474	96906	MS21042L3	.. NUT, SELF-LOCKING, EX WASHER, HEXAGON	UHC, UHM	EA 2
130	35	PAOZZ	5310-00-167-0818	88044	AN960-10	.. WASHER, FLAT	UHC, UHM	EA 4
130	36	PAOZZ	5306-00-151-0779	88044	AN3-15A	.. BOLT, MACHINE	UHC, UHM	EA 2
130	37	PAOZZ	5365-00-804-2025	96906	MS16624-1087	.. RING, RETAINING	UHC, UHM	EA 2
130	38	PAO00	1615-00-906-6427	97499	540-011-308-5	.. LEVER, REMOTE CONTRO	UHC, UHM	EA 2
130	39	PAOZZ	3120-00-781-8926	97499	540-011-421-17	.. BUSHING, SLEEVE	UHC, UHM	EA 1

(1) ILLUSTRATION (A) FIG. NO.		(2) SMR CODE	(3) NATIONAL STOCK NUMBER	(4) FSCM	(5) PART NUMBER	(6) DESCRIPTION USABLE ON CODE	(7) UHM	(8) QTY INC IN INIT
130	40	PAOZZ	5310-00-807-1475	96906	MS21042L4	.. NUT, SELF-LOCK ING, EX WASHER, HEXAGON..	UHM	EA 4
130	41	PAOZZ	5310-00-141-1795	88044	AN960-416	.. WASHER, FLAT	UHM	EA 8
130	42	PAOZZ	5306-00-182-2021	88044	AN4H27A	.. BOLT, MACHINE	UHM	EA 4
130	43	PAODD	1650-00-157-6843	97499	204-010-937-7	.. DAMPENER, FLUTTER STABILIZOR BAR	UHM	EA 2
130	43	PAODD	1615-00-113-6354	92003	SGT520-6	DAMPER ASSEMBLY, STABIL IZER BAR INTERCH 1650-00-157-6843 SEE FIG. 145 FOR BREAKDOWN	UHM	EA 1
130	44	PAOZZ	5310-00-807-1475	96906	MS21042L5	.. NUT, SELF-LOCK ING, EX WASHER, HEXAGON. . .	UHM	EA 4
130	45	PAOZZ	5310-00-167-0820	88044	AN960-516	.. WASHER, FLAT	UHM	EA 8
130	46	PAOZZ	5306-00-150-9236	88044	AN5-34A	.. BOLT, MACHINE	UHM	EA 4
130	47	PAOZZ	5365-00-912-8344	80756	RS387CD	.. RING, RETAINING	UHM	EA 2
130	48	PAOZZ	1615-00-919-1899	97499	540-011-307-5	.. SUPPORT ASSY, PYLON	UHM	EA 1
130	49	PAOZZ	5315-00-597-4297	96906	MS9048-042	.. PIN, SPRING -ALTERNATE-	UHM	EA 1
130	49	PAOZZ	5315-00-949-8277	72962	53-018-078-0750	.. PIN, SPRING	UHM	EA 1
130	50	PAOZZ	5310-00-807-1475	96906	MS21042L5	.. NUT, SELF-LOCK ING, EX WASHER, HEXAGON	UHM	EA 3
130	51	PAOZZ	5310-00-167-0820	88044	AN960-516	.. WASHER, FLAT	UHM	EA 6
130	52	PAOZZ	5306-00-616-2618	88044	AN5-12A	.. BOLT, MACHINE	UHM	EA 3
130	53	PAOZZ	1615-00-930-5204	97499	540-011-388-1	.. CLAMP, ROTOR	UHM	EA 3
130	54	PAOZZ	1615-00-930-6111	97499	540-011-386-1	.. RING, RUBBER	UHM	EA 1
130	55	PAOZZ	1615-00-054-8568	97499	540-011-384-3	.. COLLET SET, ROTOR	UHM	EA 1
130	56	PAOZZ	1615-00-481-3118	97499	209-010-465-1	.. RETAINER, PYLON ASSY USE ONLY WITH PN 209-010 -464-1 (REF FIG. 142 ITEM 3	UHM	EA 1
130	56A	PAOZZ	5306-00-616-2759	80205	NAS1304-8DH	.. BOLT, SHEAR	UHM	EA 6
130	56B	PAOZZ	5310-00-141-1795	88044	AN960-416	.. WASHER, FLAT	UHM	EA 6
130	57	PAOZZ	1615-00-830-9727	97499	204-010-457-5	.. SPACER, BOOT	UHM	EA 1
130	58	PAOZZ	1615-00-419-5944	97499	204-011-462-1	.. BOOT, DUST AND MOIS T	UHM	EA 1
130	59	PAOZZ	5315-00-234-1864	96906	MS24665-302	.. PIN, COTTER	UHM	EA 1
130	60	PAOZZ	5310-00-871-8758	96906	MS 17825-8	.. NUT, SELF-LOCKING, CASTELLATED	UHM	EA 2
130	61	PAOZZ	5365-00-776-7004	97499	540-011-440-1	.. SPACER, PLATE	UHM	EA 2
130	62	PAOZZ	5310-00-903-5486	97499	540-011-480-1	.. WASHER, CONVE X	UHM	EA 2
130	63	PAOZZ	5305-00-150-9213	88044	AN502-10-6	.. SCREW, MACHINE	UHM	EA 8
130	64	PAOFF	3130-00-930-5229	97499	540-011-396-1	.. BEARING UNIT, ROLLER	UHM	EA 2
130	65	PAFZZ	3110-00-926-4649	60380	MJM161210H	.. BEARING, ROLLER, NEED	UHM	EA 1
130	66	PAOZZ	1560-00-792-2324	97499	540-011-427-1	.. BOOT DUST AND MOISTURE SEAL	UHM	EA 1
130	67	PAOZZ	5310-00-807-1475	96906	MS21042L4	.. NUT, SELF-LOCK ING, EX WASHER, HEXAGON	UHM	EA 1
130	68	PAOZZ	5310-00-141-1795	88044	AN960-416	.. WASHER, FLAT	UHM	EA 1
130	69	PAOZZ	5306-00-182-2038	88044	AN4H22A	.. BOLT, MACHINE	UHM	EA 1
130	70	PAOZZ	5310-00-807-1477	96906	MS21042L6	.. NUT, SELF-LOCKING, EX WASHER, HEXAGON	UHM	EA 1
130	71	PAOZZ	5310-00-167-0821	88044	AN960-516	.. WASHER, FLAT	UHM	EA 1
130	72	PAOZZ	5306-00-167-3861	88044	AN6-65	.. BOLT, MACHINE	UHM	EA 1
130	73	PAOZZ	1615-01-173-7124	97499	209-010-517-101	.. SPACER, ROTOR CONTR O	UHM	EA 1
130	74	PAOZZ	5315-00-298-1481	96906	MS24665-357	.. PIN, COTTER	UHM	EA 1
130	75	PAOZZ	5310-00-582-8065	81352	AN310-10	.. NUT CASTELLATED, HEXAGON	UHM	EA 1
130	76	PAOZZ	5310-00-774-9428	97499	140-007-41-3905	.. WASHER, RECESSED	UHM	EA 1

SECTION II

C26

TM55-1520-210-23P

(1) ILLUSTRATION (a) FIG NO	(2) ITEM NO	(3) NATIONAL STOCK NUMBER	(4) FSCM	(5) PART NUMBER	(6) DESCRIPTION	(7) USABLE ON CODE	(8) QTY INC IN UNIT
130	77	PAOZZ 5306-00-926-5573	80205	NAS1310-129D	BOLT,SHEAR	UHM	EA 1
130	78	PAOZZ 3120-00-930-5284	97499	540-011-395-1	BEARING,WASHER,THRU	UHM	EA 2
130	79	PAOZZ 3120-00-930-5222	97499	540-011-394-1	BEARING,THRUST	UHM	EA 4
130	80	PAOZZ 1615-00-930-5220	97499	540-011-392-1	SHAFT,ROTOR	UHM	EA 1
130	81	PAOFF 1615-00-930-5230	97499	540-011-495-1	LEVER ASSY,,ROTOR U/W FN 540-011-495-2 ONLY	UHM	EA 1
130	82	PAOFF 1615-00-930-5227	97499	540-011-495-2	LEVER ASSY,ROTOR U/W FN 540-011-495-1 ONLY	UHM	EA 1
130	83	PAFZZ 1615-00-930-5226	97499	540-011-498-1	PIN ASSEMBLY,ROTOR	UHM	EA 1
130	84	PAFZZ 3120-00-930-5228	97499	540-011-499-1	BUSHING,SLEEVE	UHM	EA 1
130	85	PAOZZ 3120-00-930-5221	97499	540-011-394-11	BEARING,THRUST	UHM	EA 2
130	86	PAOZZ 5315-00-052-8494	96906	MS20392-2C59	PIN,STRAIGHT HEADED	UHM	EA 1
130	87	PAOZZ 5310-00-167-0834	88044	AN960-10L	WASHER,FLAT	UHM	EA 1
130	88	PAOZZ 1615-00-930-5208	97499	540-011-392-3	SHAFT,ROTOR	UHM	EA 1
130	89	PAOFF 1615-00-930-5211	97499	540-011-496-1	LINK ASSEMBLY,ROTOR	UHM	EA 1
130	90	PAFZZ 4730-01-077-4893	80205	NAS516-1	FITTING,LUBRICATION	UHM	EA 3
130	91	PAFZZ 1615-00-930-5209	73680	71X7041	SEAL,ROTOR	UHM	EA 2
130	92	PAFZZ 3110-00-227-2159	80657	B14160H	BEARING,ROLLER,NEED	UHM	EA 1
130	93	PAFZZ 5365-00-930-5210	97499	540-011-439-1	SPACER	UHM	EA 1
130	94	PAOFF 1615-00-930-5218	97499	540-011-438-1	BRACKET ASSY,ROTOR	UHM	EA 1
130	95	PAFZZ 3120-00-930-5219	97499	540-011-393-1	BUSHING,ROTOR	UHM	EA 4
130	93	PAOZZ 5310-00-807-1477	96906	MS21042L6	NUT,SELF-LOCKING,EX WASHER,HEXAGON	UHM	EA 4
130	97	PAOZZ 5310-00-149-9146	96906	MS20002C6	WASHER,RECESSED	UHM	EA 8
130	98	PAOZZ 5306-00-851-8927	80205	NAS1306-20DH	BOLT,SHEAR	UHM	EA 4
130	XCFZZ		97499	204-075-019-9	ELECTRICAL INSTL PYLON SEE FIG.275 FOR BREAKDOWN	UHM	EA 1
130	XCFZZ		97499	204-075-019-7	ELECTRICAL INSTL PYLON SEE FIG.275 FOR BREAKDOWN	UHM	EA 1
130	AOODD		97499	204-040-009-49	TRANSMISSION AND MAST ASSEMBLY SEE FIG.150 FOR BREAKDOWN	UHM	EA 1

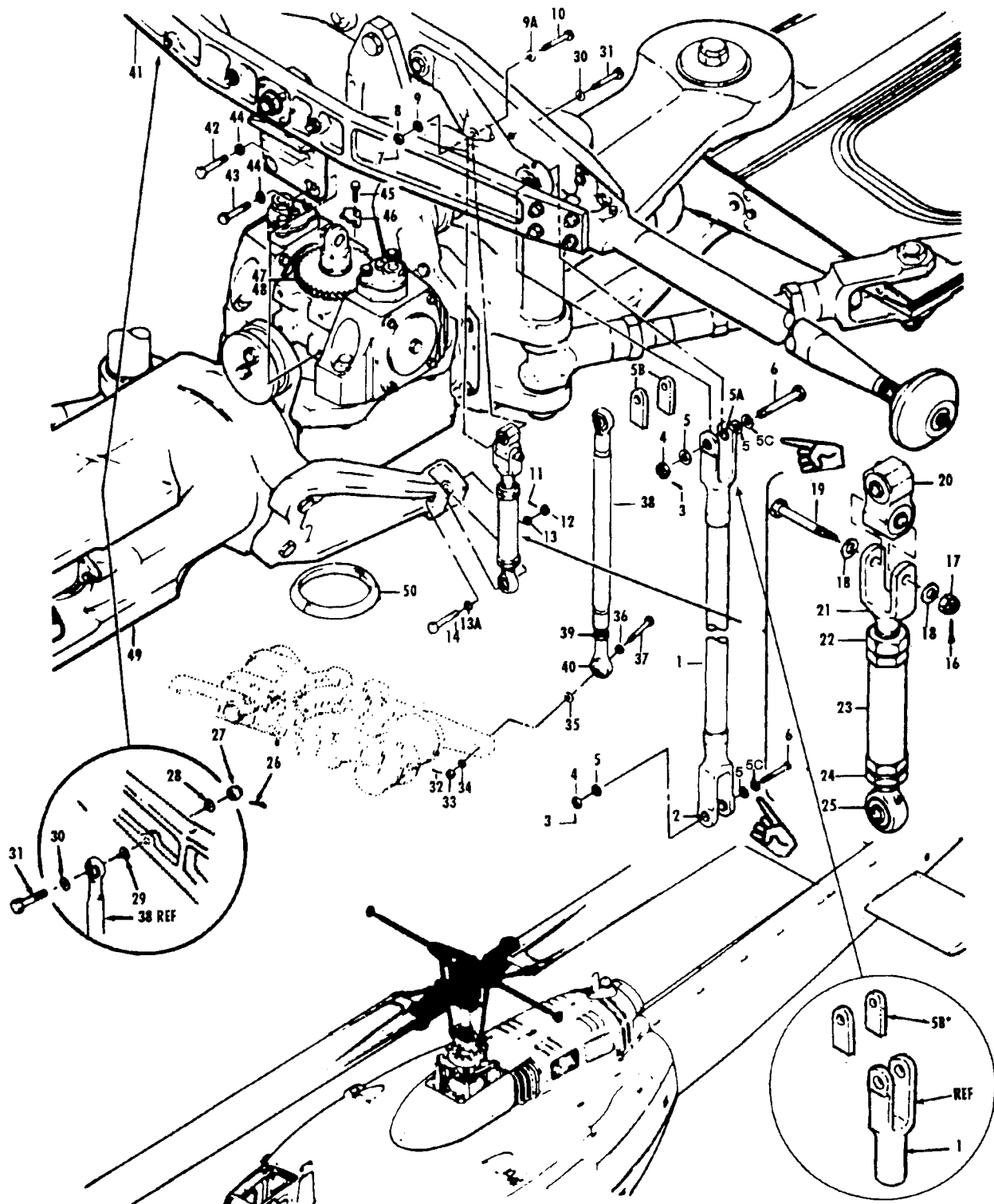

Figure 131. Pylon Assembly

* For use in areas where environmental conditions accelerate the scissors control tube clevis wear.

SECTION II

C26

TMS5-1520-210-23P

(1) ILLUSTRATION (a) FIG NO	(2) (b) ITEM NO	(3) SMR CODE	(4) NATIONAL STOCK NUMBER	(5) PSCM PART NUMBER	(6) DESCRIPTION	(7) USABLE ON CODE	(8) QTY INC IN UNIT
131		XCFZZ		97499	204-200-009-7	PYLON ASSY USBL EFF 60-3546 THRU 60-3576	EA 1
131		XCFZZ		97499	204-200-009-19	PYLON ASSY USBL EFF 60-3577 THRU 60-3619	EA 1
131		XCFZZ		97499	204-200-009-11	PYLON ASSY EFF 61-686 THRU 61-723	EA 1
131		XCFZZ		97499	204-200-009-15	PYLON ASSY USBL EFF 61-724 THRU 61-803	EA 1
131		XCFZZ		97499	204-200-009-23	PYLON ASSY USBL EFF 62-1872 THRU 62-1996	EA 1
131		XCFZZ		97499	204-200-009-31	PYLON ASSY USBL EFF 62-1997 THRU 62-12555	EA 1
131		XCFZZ		97499	204-200-009-39	PYLON ASSY USBL EFF 63-8500 & SUBSEQUENT	EA 1
131		XCFZZ		97499	205-200-003-7	PYLON ASSY USBL EFF 62-2106 THRU 62-12372	UHH,UHV EA 1
131		XCFZZ		97499	205-200-003-11	PYLON ASSY USBL EFF 63-8739 THRU 63-8859	UHH,UHV EA 1
131		XCFZZ		97499	205-200-003-19	PYLON ASSY USBL EFF 63-45956 THRU 72-21554	UHH,UHV EA 1
131		XCFZZ		97499	205-200-003-53	PYLON ASSY USBL EFF 72-21555 & SUBSEQUENT	UHH,UHV EA 1
131	1	PAOOO	3040-00-497-3445	97499	212-010-404-1	CONNECTING LINK,RIG	UHH,UHV EA 2
131	2	PAFZZ	3120-00-840-2718	97499	204-010-413-41	BUSHING,SLEEVE	UHH,UHV EA 4
131	3	PAOZZ	5315-00-234-1856	96906	MS24665-155	PIN,COTTER	UHH,UHV EA 2
131	4	PAOZZ	5310-00-167-1286	88044	AN310-5	NUT,CASTELLATED,HEX	UHH,UHV EA 2
131	5	PAOZZ	5310-00-167-0820	88044	AN960-516	WASHER,FLAT	UHH,UHV EA 4
131	5A	MFOZZ		81996	5310-UH1-036-1	BUMPER	UHH,UHV EA 1
131	5B	MFOZZ		81996	DK-1	PAD,ANT CHAFFING	UHH,UHV EA 2
131	5C	PAOZZ	5310-00-595-7078	90906	MS20002C5	WASHER,RECESSED	UHH,UHV EA 2
131	6	KAOZZ	5310-00-964-2111	80205	NAS1305-27D	BOLT,SHEAR	UHH,UHV EA 2
131	7	PAOZZ	5315-00-234-1863	96906	MS24665-300	PIN,COTTER	UHH,UHV EA 1
131	8	PAOZZ	5310-00-582-6058	88044	AN310-6	NUT,PLAIN CASTELLAT	UHH,UHV EA 1
131	9	PAOZZ	5310-00-167-0821	88044	AN960-616	WASHER,FLAT	UHH,UHV EA 1
131	9A	PAOZZ	5310-00-149-9146	96906	MS20002C6	WASHER,RECESSED	UHH,UHV EA 1
131	10	KFOZZ	5306-00-964-3125	80205	NAS1306-34D	BOLT,SHEAR	UHH,UHV EA 1
131	11	PAOZZ	5315-00-234-1863	96906	MS24665-300	PIN,COTTER	UHH,UHV EA 2
131	12	PAOZZ	5310-00-582-6058	81352	AN310-6	NUT,CASTELLATED,HEX U/W PITCH HORN PN 204-011-120-5	UHH,UHV EA 2
131	13	PAOZZ	5310-00-167-0821	88044	AN960-616	WASHER,FLAT	UHH,UHV EA 2
131	13	PAOZZ	5310-00-167-0837	88044	AN960-616L	WASHER,FLAT	UHH,UHV EA V
131	13A	PAOZZ	5310-00-149-9146	96906	MS20002C6	WASHER,RECESSED	UHH,UHV EA AR
131	14	KFOZZ	5306-01-006-3891	80205	NAS1306-32D	BOLT,SHEAR	UHH,UHV EA 2
131	15	AOOOZ		97499	204-011-127-1	LINK ASSY,MAIN MIXING LEVER TO PITCH HORN CONTROL	UHH,UHV EA 2
131	16	PAOZZ	5315-00-234-1863	96906	MS24665-300	PIN,COTTER	UHH,UHV EA 1
131	17	PAOZZ	5310-00-582-6058	81352	AN310-6	NUT,CASTELLATED,HEX CASTELLATED	UHH,UHV EA 1
131	18	PAOZZ	5310-00-167-0821	88044	AN960-616	WASHER,FLAT	UHH,UHV EA 1
131	18A	PAOZZ	5310-00-149-9146	96906	MS20002C6	WASHER,RECESSED	UHH,UHV EA 1
131	19	KFOZZ	5306-00-851-8928	80205	NAS1306-27DH	BOLT,SHEAR	UHH,UHV EA 1
131	20	PAOZZ	1615-00-829-6855	97499	204-011-128-1	UNIVERSAL CONTROL LEVER	UHH,UHV EA 1
131	21	PAOZZ	5340-01-184-1317	97499	204-011-136-103	CLEVIS,ROD END	UHH,UHV EA 1
131	22	PAOZZ	5310-00-208-6797	80205	NAS509-10	NUT,PLAIN,HEXAGON	UHH,UHV EA 1
131	23	PAOZZ	5340-00-865-7927	97499	204-011-137-1	TURNBUCKLE BODY	UHH,UHV EA 1
131	24	PAOZZ	5310-00-576-8033	80205	NAS509L10	NUT,PLAIN,HEXAGON	UHH,UHV EA 1
131	25	PAOZZ	3120-00-839-0971	97499	204-011-119-1	BEARING,PLAIN,ROD END	UHH,UHV EA 1
131	26	PAOZZ	5315-00-815-1405	96906	MS24665-151	PIN,COTTER	UHH,UHV EA 1
131	27	PAOZZ	5310-00-167-1285	88044	AN310-4	NUT,PLAIN	UHH,UHV EA 1

(1) ILLUSTRATION		(2)	(3)	(4)	(5)	(6)	(7)	(8)
(A) FIG. NO.	(B) ITEM NO.	SMR CODE	NATIONAL STOCK NUMBER	FSCM	PART NUMBER	DESCRIPTION USABLE ON CODE	UM	QTY INC IN UNIT
131	28	PAOZZ	5310-00-187-2354	88044	AN960PD416	.WASHER,FLAT UHH,UHV	EA	2
131	29	PAOZZ	5310-00-141-1795	88044	AN960-416	.WASHER,FLAT UHH,UHV	EA	2
131	30	PAOZZ	5310-00-131-2667	97499	206-010-324-1	.WASHER,SPRING TENS UHH,UHV	EA	1
131	31	PAOZZ	5306-00-151-0332	88044	AN174H20	.BOLT,CLOSE,TOLER UHH,UHV	EA	1
131	32	PAOZZ	5315-00-815-1405	96906	MS24665-151	.PIN,COTTER UHH,UHV	EA	1
131	33	PAOZZ	5310-00-167-1285	88044	AN310-4	.NUT,CASTELLATED,HEX UHH,UHV	EA	1
131	34	PAOZZ	5310-00-187-2354	88044	AN960PD416	.WASHER,FLAT UHH,UHV	EA	1
131	35	PAOZZ	5310-00-141-1795	88044	AN960-416	.WASHER,FLAT UHH,UHV	EA	1
131	36	PAOZZ	5310-00-131-2667	97499	206-010-324-1	.WASHER,SPRING TENS UHH,UHV	EA	1
131	37	PAOZZ	5306-00-180-1739	88044	AN174-15	.BOLT,CLOSE TOLERANC UHH,UHV	EA	1
131	38	PAOOO	1560-00-894-6542	97499	204-010-925-9	.TUBE ASSEMBLY,STABILIZER UHH,UHV	EA	2
131	39	PAOZZ	5310-00-167-1302	88044	AN316-7R	..NUT,PLAIN,HEXAGO UHH,UHV	EA	1
131	40	PAOZZ	3120-00-269-4453	97499	47-140-252-3	..BEARING,PLAIN ROD END UHH,UHV	EA	1
131	41	AFOFF		97499	204-011-326-7	.STABILIZER,ROTARY SEE FIG. 133 FOR BREAKDOWN UHH,UHV	EA	1
131	42	PAOZZ	5306-00-206-6270	88044	AN6H12A	.BOLT,MACHINE UHH,UHV	EA	4
131	43	PAOZZ	5306-00-206-6266	88044	AN6H7A	.BOLT,MACHINE UHH,UHV	EA	4
131	44	PAOZZ	5310-00-149-9146	96906	MS20002C6	.WASHER,RECESSED UHH,UHV	EA	8
131	45	PAOZZ	5306-00-182-1958	88044	AN4H10A	.BOLT,MACHINE UHH,UHV	EA	1
131	46	PAOZZ	1615-00-625-0039	97499	204-010-132-1	.LOCK,MAST NUT,PYLON UHH,UHV	EA	1
131	47	PAOZZ	5310-00-624-5116	97499	204-010-481-1	.NUT,MAST UHH,UHV	EA	1
131	48	PAOZZ	5310-00-076-9864	97499	204-010-128-1	.WASHER,RECESSED UHH,UHV	EA	1
131	49	AOOOO		97499	204-012-100-21	.HUB AND BLADE ASSY SEE FIG. 135 FOR BREAKDOWN UHH,UHV	EA	1
131	50	PAOZZ	1615-00-625-0038	97499	204-010-127-1	.CONE SET,TRUNNION UHH,UHV	EA	1
131	51	PAOZZ	1615-00-225-5111	97499	204-1629-2	PARTS KIT,ROTOR CON KIT INCLUDES: NAS 1305-270 NAS 1306-340 NAS 1306-270H NAS 464P8-90 NAS 464P8-69 NAS 1305-30D AN 175-16 AND ASSOCIATED HARDWARE UHH,UHV	EA	1

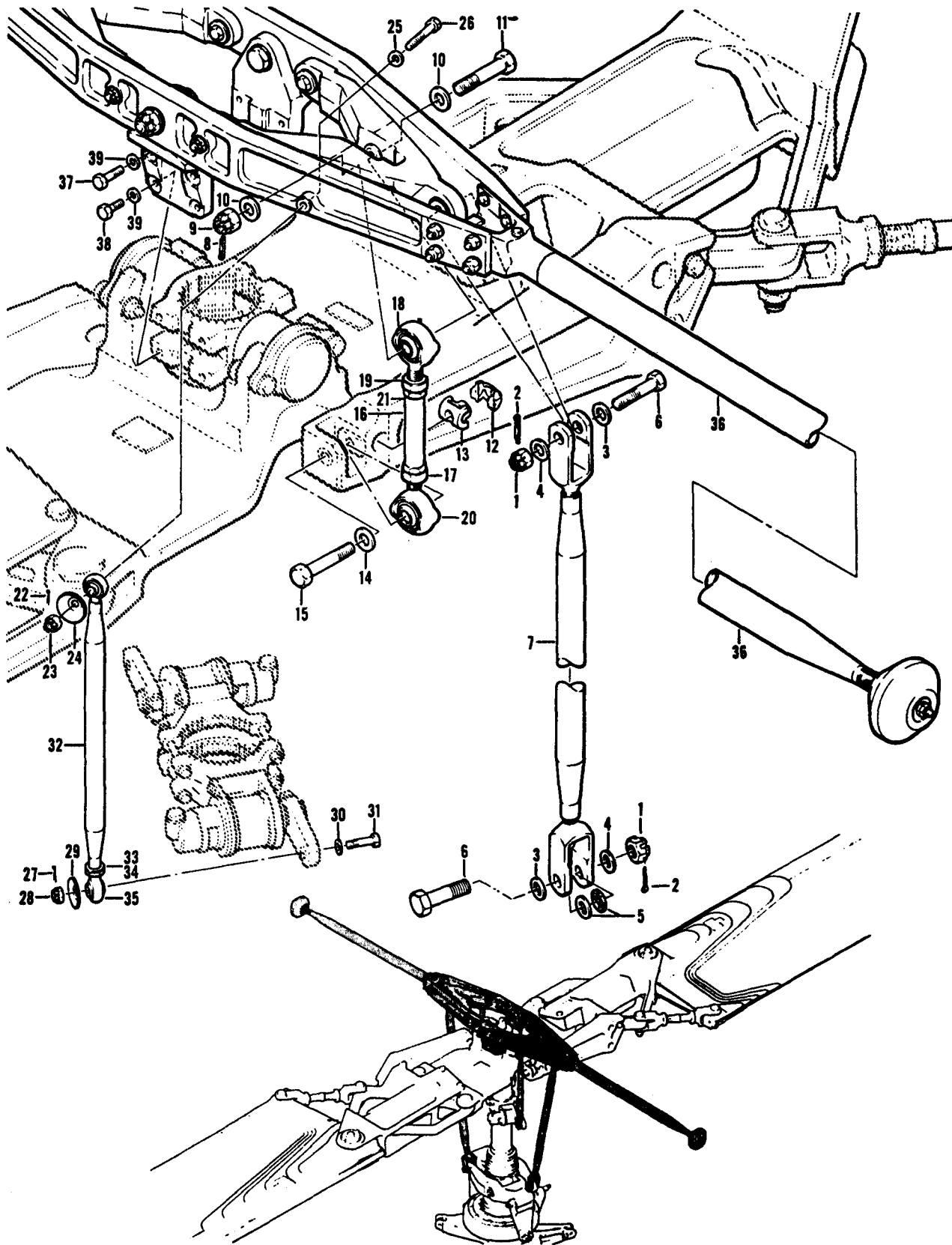

Figure 132. Pylon Assembly

SECTION II

TM55-1520-210-23P C21

(1)		(2)	(3)	(4)	(5)	(6)	(7)	(8)
ILLUSTRATION		SMR CODE	NATIONAL STOCK NUMBER	FSCM	PART NUMBER	DESCRIPTION	U/M	QTY INC IN UNIT
(A) FIG. NO.	(B) ITEM NO.							
132		XCFZZ		97499	540-200-002-3	PYLON ASSY USBL EFF 64-14101 THRU 64-14191 UHC,UHM	EA	1
132		XCFZZ		97499	540-200-002-11	PYLON ASSY USBL EFF 65-9416 THRU 65-12772 UHC,UHM	EA	1
132		XCFZZ		97499	540-200-002-15	PYLON ASSY USBL EFF 88-492 & SUBSEQUENT. UHC,UHM	EA	1
132	1	PAOZZ	5310-00-871-8758	90696	MS17825-8	.NUT,SELF-LOCKING,CASTELLATED UHC,UHM	EA	1
132	2	PAOZZ	5315-00-245-1254	96906	MS24665-309	.PIN,COTTER UHC,UHM	EA	2
132	3	PAOZZ	5310-00-774-9427	97499	140-007-33-32C4	.WASHER,FLAT UHC,UHM	EA	2
132	4	PAOZZ	5310-00-167-0839	88044	AN9-616L	.WASHER,FLAT UHC,UHM	EA	2
132	5	PAOZZ	5310-00-925-8641	97499	540-011-481-3	.WASHER,RECESSED UNC,UHM	EA	2
132	6	PAOZZ	5306-00-824-9863	80205	NAS1308-25D	.BOLT,SHEAR UHC,UHM	EA	2
132	7	PAOZZ	3040-00-986-6160	97499	540-011-428-5	.CONNECTING LINK,RIG. UHC,UHM	EA	2
132	8	PAOZZ	5315-00-059-0491	96906	MS24665-372	.PIN,COTTER. UHC,UHM	EA	1
132	9	PAOZZ	5310-00-582-6055	81352	AN310-10	.NUT,PLAIN. UHC,UHM	EA	1
132	10	PAOZZ	5310-00-774-9428	97499	140-007-41-3905	.WASHER,RECESSED UHC,UHM	EA	2
132	11	PAOZZ	5306-00-880-6404	80205	NAS1310-36D	.BOLT,SHEAR UHC,UHM	EA	1
132	12	PAOZZ	5340-00-064-6088	80205	NAS578-10B	.RETAINER,NUT AND BOLT UHC,UHM	EA	1
132	13	PAOZZ	5310-00-853-5771	80205	NAS577-10A	.NUT,SELF-LOCKING BARREL UHC,UHM	EA	1
132	14	PAOZZ	5310-00-774-9429	97499	140-007-41-4005	.WASHER,FLAT UHC,UHM	EA	1
132	15	PAOZZ	5306-00-903-5806	80205	NAS1310-36H	.BOLT,SHEAR UNC,UHM	EA	1
132	16	A0000	3040-00-908-1387	97439	540-011-126-1	.CONNECTING LINK,RIG UHC,UHM	EA	2
132	17	PAOZZ	5310-00-789-1379	97499	540-011-138-1	.NUT,PLAIN,ROUND UHC,UHM	EA	1
132	18	PAOZZ	3120-00-771-6032	97499	540-011-128-1	.BEARING,PLAIN,ROD END. UHC,UHM	EA	1
132	19	PAOZZ	5310-00-788-6059	97499	540-011-138-3	.NUT,PLAIN,ROUND. UHC,UHM	EA	1
132	20	PAOZZ	3120-00-771-6033	97499	540-011-128-3	.BEARING,PLAIN,ROD UHC,UHM	EA	1
132	21	PAOZZ	1615-00-867-1139	97499	540-011-129-1	.PITCH LINK BARREL UHC,UHM	EA	1
132	22	PAOZZ	5315-00-234-1856	96906	MS24665-155	.PIN,COTTER UHC,UHM	EA	1
132	23	PAOZZ	5310-00-167-1286	88044	AN310-5	.NUT,CASTELLATED,HEX UHC,UHM	EA	1
132	24	MFOZZ	5310-00-929-5821	97499	206-010-324-3	.WASHER,SPRING TENSI UHC,UHM	EA	1
132	25	PAOZZ	5310-00-167-0820	88044	AN960-516	.WASHER,FLAT. UHC,UHM	EA	1
132	26	PBOZZ	5306-00-275-9531	88044	AN175H16	.BOLT,CLOSE,TOLER UHC,UHM	EA	1
132	27	PAOZZ	5315-00-234-1856	96906	MS24665-155	.PIN,COTTER UHC,UHM	EA	1
132	28	PAOZZ	5310-00-167-1286	88044	AN310-5	.NUT,CASTELLATED,HEX. UHC,UHM	EA	1
132	29	MFOZZ	5310-00-929-5821	97499	206-010-324-3	.WASHER,SPRING TENSI. UHC,UHM	EA	1
132	30	PAOZZ	5310-00-167-0820	88044	AN960-516	.WASHER,FLAT. UHC,UHM	EA	1
132	31	PAOZZ	5308-00-275-9529	88044	AN175H14	.BOLT,CLOSE TOLERANC UHC,UHM	EA	1
132	32	PAOZZ	3040-00-866-6064	97499	540-011-309-1	.CONNECTING LINK,RIG UHC,UHM	EA	2
132	33	PAOZZ	5310-00-167-1300	88044	AN316-6R	.NUT,PLAIN,HEXAGO. UHC,UHM	EA	1
132	34	PAOZZ	5310-00-187-2400	88044	AN960PD616	.WASHER,FLAT. UHC,UHM	EA	1
132	35	PAOZZ	3120-00-847-7631	77696	TFM105	.BEARING,PLAIN,ROD UHC,UHM	EA	2
132	38	PAODD	1615-00-889-6306	97499	540-011-300-9	.STABILIZER,ROTARY SEE FIG. 134 FOR BREAKDOWN. UHC,UHM	EA	1
132	37	PAOZZ	5360-00-206-6270	88044	AN6H12A	.BOLT,MACHINE UHC,UHM	EA	4
132	38	PAOZZ	5306-00-206-6266	88044	AN6H7A	.BOLT,MACHINE UHC,UHM	EA	4
132	39	PAOZZ	5310-00-149-9146	96906	MS20002C6	.WASHER,FLAT UHC,UHM	EA	8

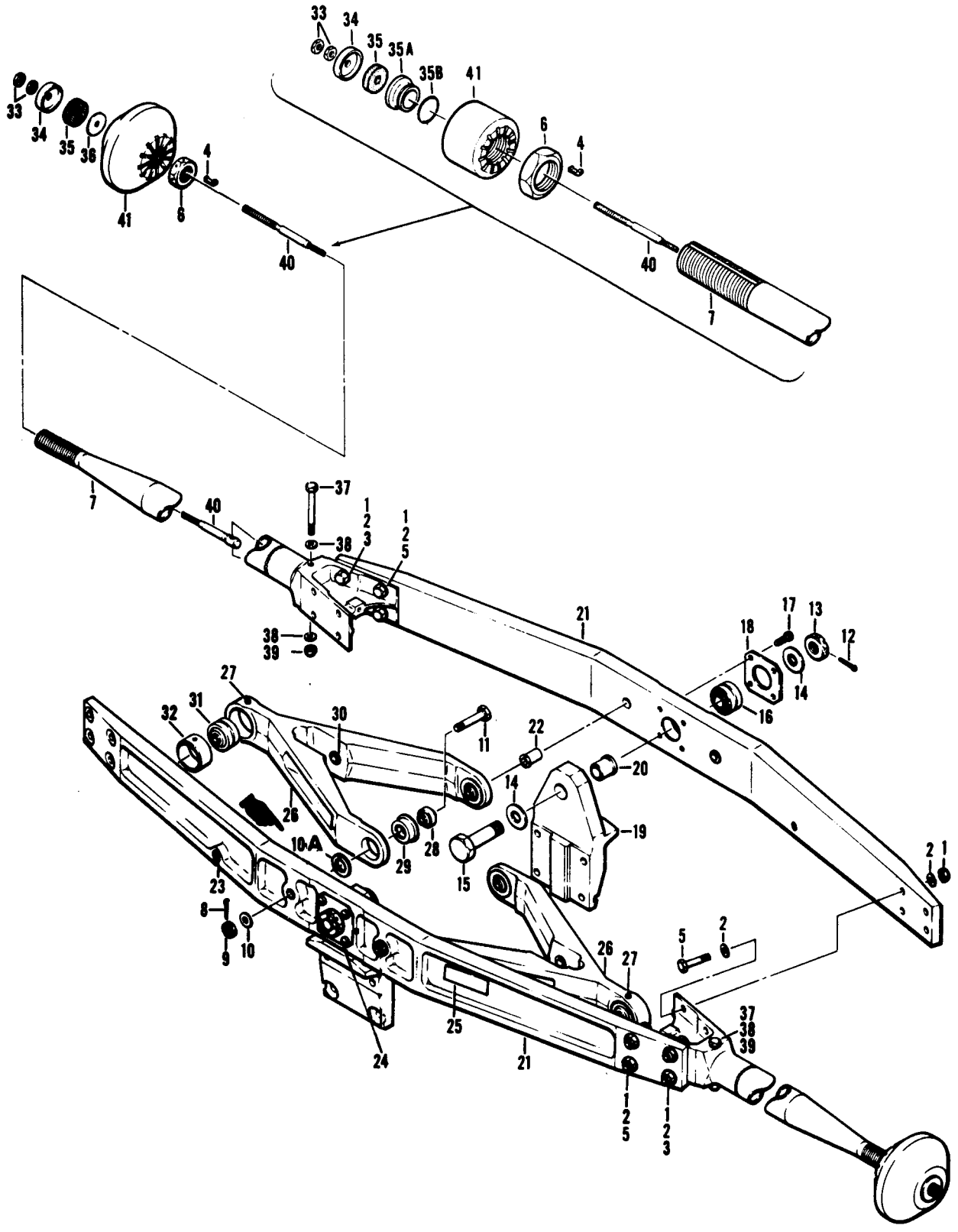

Figure 133. Stabilizer Bar Assembly

SECTION II

C26

TMS5-1520-210-23P

(1) ILLUSTRATION (a) (b) FIG ITEM NO NO	(2) SMR CODE	(3) NATIONAL STOCK NUMBER	(4) FSCM	(5) PART NUMBER	(6) DESCRIPTION	USABLE ON CODE	(7) U/M	(8) QTY INC IN UNIT
133	APOFF	1615-00-689-6307	97499	204-011-326-7	STABILIZER, ROTARY SEE FIG.131 FOR NHA	UHH, UHV	EA	1
133	1 PAFZZ	5310-00-807-1476	96906	MS21042L5	NUT, SELF-LOCKING, EX WASHER HEXAGON	UHH, UHV	EA	16
133	2 PAFZZ	5310-00-167-0820	88044	AN960-516	WASHER, FLAT	UHH, UHV	EA	32
133	3 PAFZZ	5306-00-144-4041	88044	AN175H10A	BOLT, CLOSE TOLERANCE	UHH, UHV	EA	8
133	4 PAFZZ	5340-00-652-0429	80205	NAS559-5	LOCK, ROD END U/O PN 204-011-326-7	UHH, UHV	EA	2
133	4 PAFZZ	5340-00-925-9797	80205	NAS559-9	LOCKING, ROD END U/O PN 212-010-311-101	UHH, UHV	EA	2
133	5 PAFZZ	5306-00-680-6306	88044	AN175-11A	BOLT, CLOSE TOLERANCE	UHH, UHV	EA	8
133	6 PAFZZ	5310-00-298-9255	80205	NAS509-12	NUT, PLAIN, HEXAGON U/O PN 204-011-326-7	UHH, UHV	EA	2
133	6 PAFZZ	5310-00-479-0204	80205	NAS509-24	NUT U/O PN 212-010-311-101	UHH, UHV	EA	2
133	7 PAFZZ	1615-00-169-5085	97499	204-011-328-11	TUBE ASSEMBLY, STABI U/O PN 204-011-326-7	UHH, UHV	EA	2
133	7 PAFZZ	1615-01-029-4913	97499	212-010-311-101	STABILIZER TUBE, ROT RPLS PN 204-011-328-11	UHH, UHV	EA	2
133	8 PAFZZ	5315-00-234-1864	96906	MS24665-302	PIN, COTTER	UHH, UHV	EA	4
133	9 PAFZZ	5310-00-176-8110	88044	AN320-6	NUT, SLOTTED, HEX	UHH, UHV	EA	4
133	10 PAFZZ	5310-00-167-0821	88044	AN960-616	WASHER, FLAT	UHH, UHV	EA	V
133	10A PAFZZ	5310-00-167-0837	88044	AN960-616L	WASHER, FLAT	UHH, UHV	EA	V
133	11 PAFZZ	5306-00-206-6405	80205	NAS464P6-20	BOLT, SHEAR-ALTERNATE -	UHH, UHV	EA	4
133	11 PAFZZ	5306-00-551-6811	80205	NAS464P6-21	BOLT, SHEAR	UHH, UHV	EA	4
133	12 PAFZZ	5315-00-236-8359	96906	MS24665-370	PIN, COTTER	UHH, UHV	EA	2
133	13 PAFZZ	5310-00-176-8114	88044	AN320-10	NUT, SLOTTED, HEX	UHH, UHV	EA	2
133	14 PAFZZ	5310-00-167-0825	88044	AN960-1016	WASHER, FLAT	UHH, UHV	EA	4
133	15 PAFZZ	5306-00-551-6992	80205	NAS464P10-27	BOLT, SHEAR U/O PN 204-011-326-7	UHH, UHV	EA	2
133	16 PAFZZ	3110-00-716-8570	97499	204-011-310-1	BEARING, BALL, DUPLEX	UHH, UHV	EA	2
133	17 PAFZZ	5305-00-882-2242	96906	MS35266-81	SCREW, MACHINE	UHH, UHV	EA	8
133	18 PAFZZ	5330-00-893-0447	97499	204-011-308-1	GASKET	UHH, UHV	EA	2
133	19 PAFZZ	1560-00-830-9741	97499	204-011-304-1	SUPPORT ASSEMBLY, ST BAR UH, UHV	UHH, UHV	EA	2
133	20 PAFZZ	3120-00-837-1829	97499	204-010-413-43	BUSHING, SLEEVE	UHH, UHV	EA	1
133	21 PAFZZ	1615-00-830-9743	97499	204-011-307-1	CENTER FRAME ASSY	UHH, UHV	EA	2
133	22 PAFZZ	3120-00-837-1828	97499	204-010-413-45	BUSHING, SLEEVE	UHH, UHV	EA	2
133	23 PAFZZ	3120-00-837-1827	97499	204-010-413-47	BUSHING, SLEEVE	UHH, UHV	EA	1
133	24 PAFZZ	4730-01-077-4893	80205	NAS516-1	FITTING, LUBRICATION	UHH, UHV	EA	1
133	25 PAFZZ	9905-00-060-2034	97499	100-024-1	PLATE, IDENTIFICATION	UHH, UHV	EA	1
133	26 PAFZZ	1615-00-830-9740	97499	204-011-301-1	LEVER ASSEMBLY, STABILIZER BAR	UHH, UHV	EA	2
133	27 PAFZZ	4730-01-077-4893	80205	NAS516-1	FITTING, LUBRICATION	UHH, UHV	EA	1
133	28 PAFZZ	3110-00-034-5257	96906	MS27641-6	BEARING, BALL, AIRFRAME	UHH, UHV	EA	2
133	29 PAFZZ	3130-00-707-3534	97499	204-010-422-17	LINER, BEARING HOUSING	UHH, UHV	EA	2
133	30 PAFZZ	3120-00-837-1830	97499	204-010-413-33	BUSHING, SLEEVE	UHH, UHV	EA	2
133	31 PAFZZ	3110-00-460-5244	96906	MS28913-5C	BARING, ROLLER, AIRFRAME	UHH, UHV	EA	1
133	32 PAFZZ	3120-00-731-7967	97499	120-014-5A	BUSHING, SLEEVE	UHH, UHV	EA	1

(1) ILLUSTRATION (A) FIG. NO.		(2) SMR ITEM	(3) NATIONAL STOCK NUMBER	(4) FSCM	(5) PART NUMBER	(6) DESCRIPTION USABLE ON CODE	(7) U/M	(8) QTY INC IN UNIT
133	33	PAFZZ	5310-00-167-1345	88044	4N315-5R	.NUT,PLAIN,HEXAGO UHH,UHV	EA	4
133	34	PAFZZ	5330-00-781-0991	97499	204-011-334-1	.RETAINER,PACKING UHH,UHV	EA	2
133	35	PAFZZ	5365-00-935-8811	97499	204-011-333-1	BUSHING,RUBBER UHH,UHV	EA	2
133	35A	PAFZZ	5365-01-064-6136	97499	540-011-322-1	.BUSHING U/O PN 212-010-311-101 UHH,UHV	EA	2
133	35B	PAFZZ	5330-00-250-0228	96906	MS29513-119	.PACKING,PREFORMED U/O PN 212-010-311-101 UHH,UHV	EA	2
133	36	PAFZZ	5310-00-195-9875	97499	204-011-332-1	.WASHER,FLAT U/O PN 204-011-326-7 UHH,UHV	EA	2
133	37	PAFZZ	5306-00-638-5794	88044	AN174H23A	.BOLT,CLOSE TOLERANC UHH,UHV	EA	2
133	38	PAFZZ	5330-00-739-6955	83259	600-742-1-4	.PACKING WITH RETAIN UHH,UHV	EA	4
133	39	PAFZZ	5310-00-607-1475	96906	MS21042L4	.NUT,SELF-LOCKING,EX WASHER,HEXAGON UHH,UHV	EA	2
133	40	PAFZZ	4010-00-764-8673	97499	204-01-329-1	.WIRE ROPE ASSEMBLY UHH,UHV	EA	2
133	41	PAFZZ	1615-00-829-6857	97499	204-011-303-7	.WEIGHT,ROTARY WING U/O PN 204-011-326-7 UHH,UHV	EA	2
133	41	PAFZZ	1615-01-064-7501	97499	212-010-306-1	.WEIGHT U/O PN 212-010-311-101 UHH,UHV	EA	2

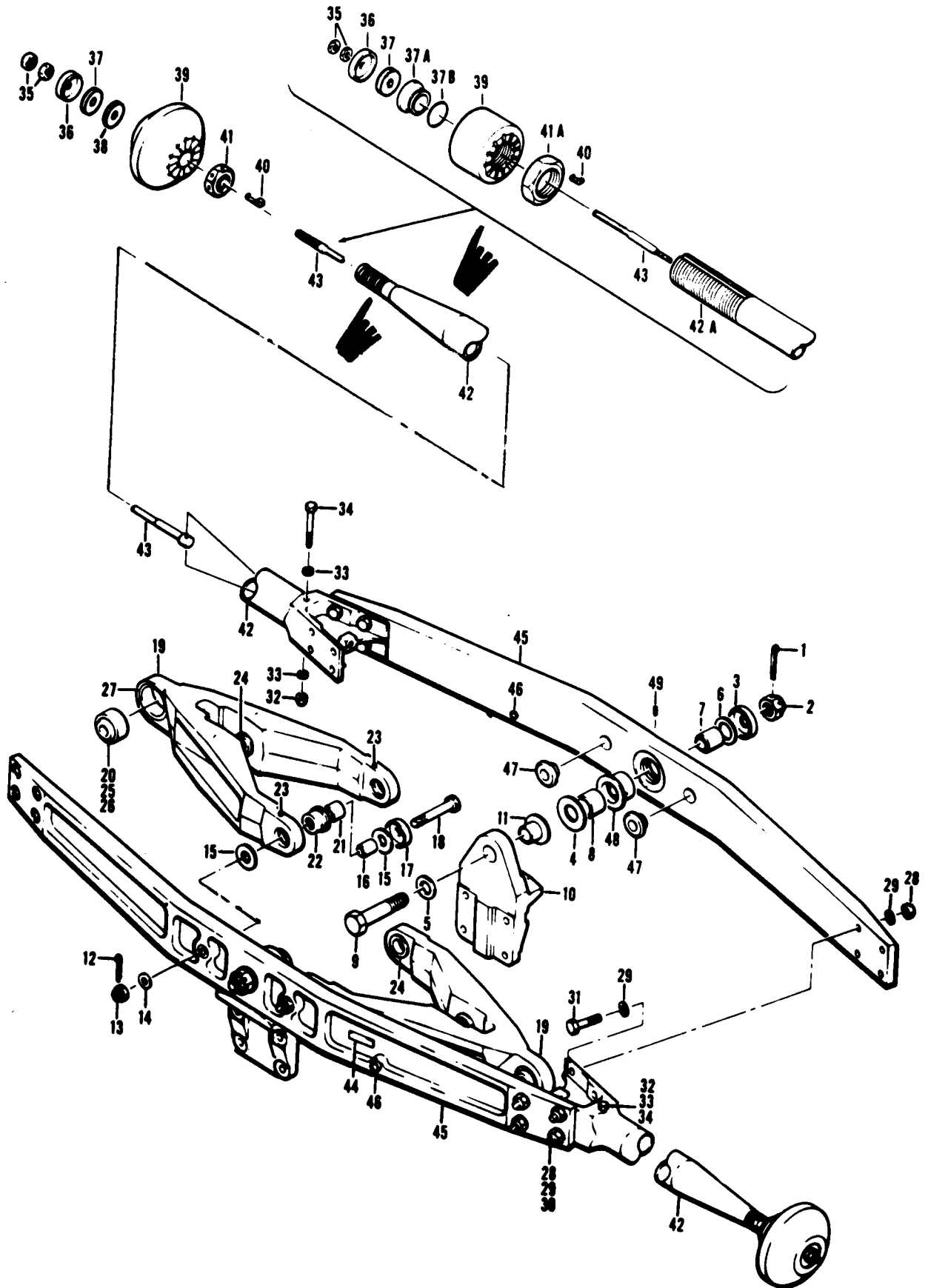

Figure 134. Stabilizer, Rotary

SECTION II

C26

TM55-1520-210-23P

(1) ILLUSTRATION (a) (b) FIG ITEM NO NO	(2) SMR CODE	(3) NATIONAL STOCK NUMBER	(4) FSCM	(5) PART NUMBER	(6) DESCRIPTION	USABLE ON CODE	(7) U/M	(8) QTY INC IN UNIT
134	PAODD	1615-00-689-6306	97499	540-011-300-9	STABILIZER, ROTARY SEE FIG.132 FOR NHA	UHM	EA	1
134	1 PAFZZ	5315-00-298-1481	96906	MS24665-357	PIN, COTTER	UHM	EA	2
134	2 PAFZZ	5310-00-582-6055	81352	AN310-10	NUT, PLAIN	UHM	EA	2
134	3 PAFZZ	3130-00-930-5224	97499	540-011-311-1	COVER	UHM	EA	2
134	4 PAFZZ	3120-00-930-5282	97499	540-011-394-5	BEARING, WASHER, THRU	UHM	EA	2
134	5 PAFZZ	5310-00-775-1853	97499	140-007-42-39C4	WASHER, FLAT	UHM	EA	2
134	6 PAFZZ	5310-00-930-5283	97499	540-011-394-7	WASHER, FLAT	UHM	EA	2
134	7 PAFZZ	3110-00-198-2142	60380	IR1016	RING, BEARING INNER	UHM	EA	1
134	8 PAFZZ	3110-00-926-4538	60399	JH14120H	BEARING, ROLLER, NEED	UHM	EA	2
134	9 PAFZZ	5306-00-880-6402	80205	NAS1310-30D	BOLT, SHEAR	UHM	EA	2
134	10 PAFFF	1615-00-930-8508	97499	540-011-303-15	SUPPORT ASSEMBLY, STABILIZER BAR	UHM	EA	2
134	11 PAFZZ	3120-00-930-9223	97499	540-011-317-1	BUSHING, SLEEVE	UHM	EA	1
134	12 PAFZZ	5315-00-234-1864	96906	MS24665-302	PIN, COTTER	UHM	EA	4
134	13 PAFZZ	5310-00-167-1288	88044	AN310-7	NUT, CASTELLATED, HEX	UHM	EA	4
134	14 PAFZZ	5310-00-775-1854	97499	140-007-30-24C4	WASHER, RECESSED	UHM	EA	4
134	15 PAFZZ	3120-00-930-5281	97499	540-011-394-3	BEARING, WASHER, THRU	UHM	EA	8
134	16 PAFZZ	3110-00-930-5356	97499	540-011-312-1	BEARING	UHM	EA	4
134	17 PAFZZ	1615-00-930-5214	97499	540-011-313-1	SHIELD, ROTOR	UHM	EA	4
134	18 PAFZZ	5306-00-926-5572	80205	NAS1307-29D	BOLT, SHEAR	UHM	EA	4
134	19 PAFFF	1615-00-078-2764	97499	540-011-302-9	LEVER ASSEMBLY, STABILIZER	UHM	EA	2
134	20 PAFZZ	3120-00-775-1847	97499	540-011-415-1	BEARING, PLAIN, SELF-ALIGNING	UHM	EA	1
134	21 PAFZZ	3110-00-926-4537	60399	JH10100H	BEARING, ROLLER, NEED	UHM	EA	2
134	22 PADZZ	3130-00-689-6317	97499	540-011-314-3	LINER, BEARING HOUSING	UHM	EA	2
134	23 PAFZZ	4730-01-077-4893	80205	NAS516-1	FITTING, LUBRICATION	UHM	EA	2
134	24 PAFZZ	3120-00-781-8930	97499	540-011-421-9	BUSHING, SLEEVE	UHM	EA	2
134	25 AFFFF		97499	540-011-052-1	BEARING, ASSEMBLY U/O PN 540-011-302-9	UHM	EA	1
134	26 XAFZZ		97499	540-011-415-1	BEARING, PLAIN, SELF-ALIGNING	UHM	EA	1
134	27 PAFZZ	3120-00-089-7621	97499	540-011-052-5	BUSHING, SLEEVE	UHM	EA	1
134	28 PAFZZ	5310-00-807-1476	96906	MS21042L5	NUT, SELF-LOCKING, EX WASHER, HEXAGON	UHM	EA	16
134	29 PAFZZ	5310-00-167-0820	88044	AN960-516	WASHER, FLAT	UHM	EA	32
134	30 PAFZZ	5306-00-144-4041	88044	AN175H10A	BOLT, CLOSE TOLERANC	UHM	EA	8
134	31 PAFZZ	5306-00-680-6306	88044	AN175-11A	BOLT, CLOSE TOLERANC	UHM	EA	8
134	32 PAFZZ	5310-00-807-1475	96906	MS21042L4	NUT, SELF-LOCKING, EX WASHER, HEXAGON	UHM	EA	2
134	33 PAFZZ	5330-00-739-6955	83259	600-742-1-4	PACKING WITH RETAIN	UHM	EA	4
134	34 PAFZZ	5306-00-638-5794	88044	AN174H23A	BOLT, CLOSE TOLERANC	UHM	EA	2
134	35 PAFZZ	5310-00-167-1345	88044	AN315-5R	NUT, PLAIN HEXAGON	UHM	EA	4
134	36 PAFZZ	5330-00-781-0991	97499	204-011-334-1	RETAINER, PACKING	UHM	EA	2
134	37 PAFZZ	5365-00-935-8811	97499	204-011-333-1	BUSHING, RUBBER	UHM	EA	2
134	37A PAFZZ	5365-01-064-8136	97499	540-011-322-1	BUSHING U/O PN 212-010-311-101	UHM	EA	2
134	37B PAFZZ	5330-00-250-0228	96906	MS29513-199	PACKING, PREFORMED U/O PN 212-010-311-101	UHM	EA	2
134	38 PAFZZ	5310-00-195-9875	97499	204-011-332-1	WASHER, FLAT	UHM	EA	2
134	39 PAFZZ	1615-00-847-7498	97499	540-011-304-1	WEIGHT, ROTARY WING	UHM	EA	2
134	39 PAFZZ	1680-01-064-7501	97499	212-010-306-1	WEIGHT U/O PN 212-010-311-101	UHM	EA	2
134	40 PAFZZ	5340-00-652-0429	80205	NAS559-5	LOCK, ROD END	UHM	EA	2
134	40 PAFZZ	5340-00-925-9797	80205	NAS559-9	LOCK, ROD END U/O PN 212-010-311-101	UHM	EA	2

SECTION II

C26

TM55-1520-210-23P

(1) ILLUSTRATION		(2)	(3)	(4)	(5)	(6) DESCRIPTION	(7) USABLE ON CODE	(8) QTY INC IN UNIT
(a) FIG NO	(b) ITEM NO	SMR CODE	NATIONAL STOCK NUMBER	FSCM	PART NUMBER			U/M
134	41	PFZPZ	5310-00-298-9255	80205	NAS509-12	NUT,PLAIN HEXAGON	UHM	EA 2
134	41A	PAFZZ	5310-00-479-0204	80205	NAS509-24	NUT U/O PN 212-010-311-101	UHM	EA 2
134	42	PAFZZ	1615-00-169-5085	97499	204-011-328-11	TUBE ASSEMBLY,STABILIZER	UHM	EA 2
134	42A	PAFZZ	1615-01-029-4913	97499	212-010-311-101	STABILIZER,TUBE ROTARY RPLS PN 204-011-328-11	UHM	EA 2
134	43	PAFZZ	4010-00-764-8673	97499	204-011-329-1	WIRE ROPE ASSEMBLY	UHM	EA 2
134	44	PAFZZ	9905-00-060-2034	97499	100-024-1	PLATE, IDENTIFICATION	UHM	EA 1
134	45	PAFDD	1615-00-930-6110	97499	540-011-301-5	FRAME ASSEMBLY,CENT	UHM	EA 2
134	46	PAFZZ	3120-00-781-8932	87499	540-011-421-3	BUSHING,SLEEVE	UHM	EA 1
134	47	PAFZZ	3120-00-781-8929	97499	540-011-421-11	BUSHING,SLEEVE	UHM	EA 2
134	48	PAZZZ	3130-00-689-6318	97499	540-011-310-3	LINER,BEARING HOUSING	UHM	EA 1
134	49	PAFZZ	4730-01-077-4893	80205	NAS516-1	FITTING,LUBRICATION	UHM	EA 1

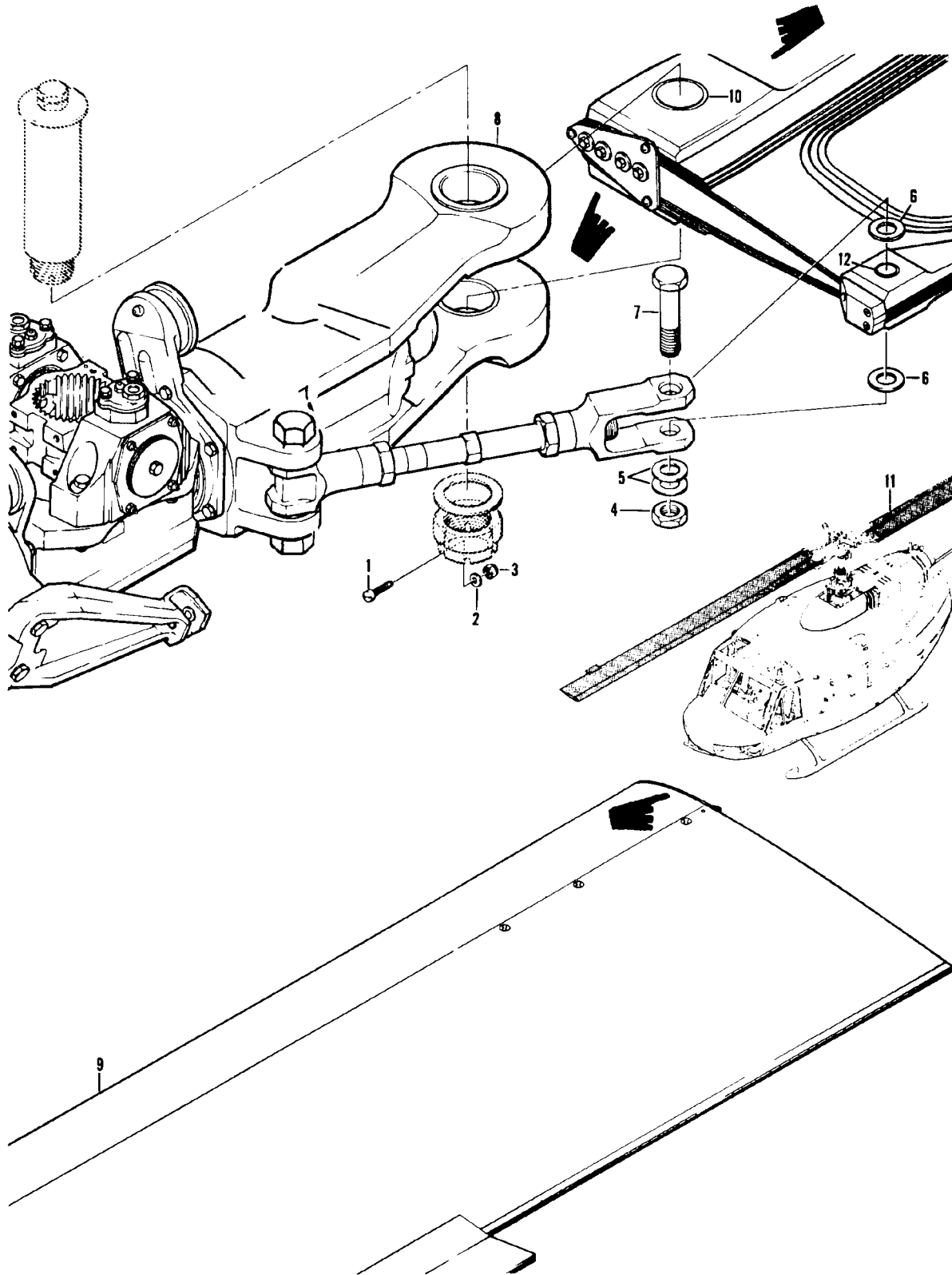

Figure 135. Hub and Blade Assembly (Sheet 1 of 2)

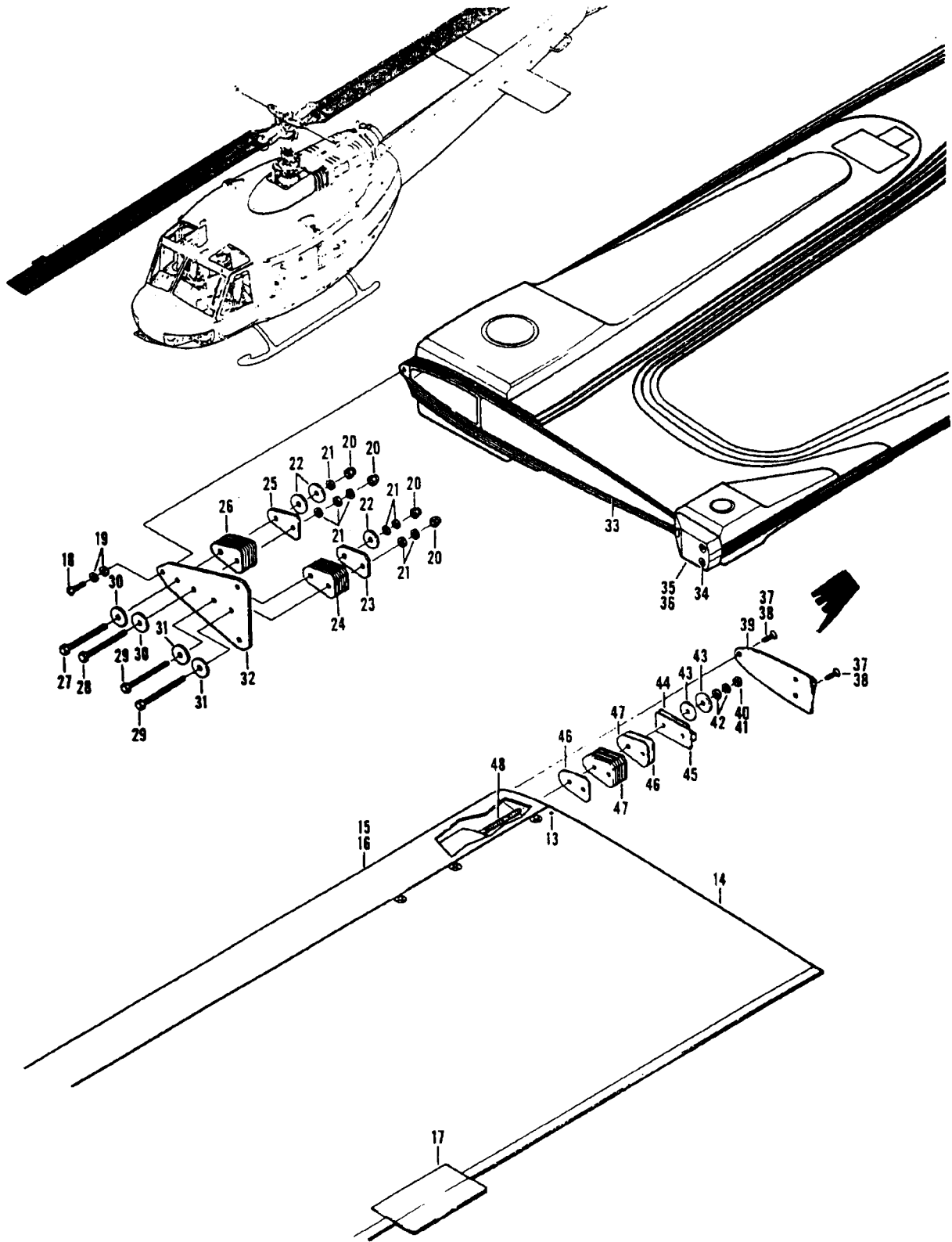

Figure 135. Hub and Blade Assembly (Sheet 2 of 2)

SECTION II

C26

TM55-1520-210-23P

(1) ILLUSTRATION (a) FIG NO	(2) ITEM NO	(3) SMR CODE NATIONAL STOCK NUMBER	(4) FSCM	(5) PART NUMBER	(6) DESCRIPTION	(7) USABLE ON CODE	(8) QTY INC IN UNIT
135		A0000	97499	204-012-100-21	HUB AND BLADE ASSY SEE FIG.131 FOR NHA	UHH,UHV	EA 1
135	1	PAOZZ 5305-00-560-2625	88044	MS35265-47	SCREW,MACHINE	UHH,UHV	EA 3
135	2	PAOZZ 5310-00-515-8058	88044	AN960-8	WASHER,FLAT	UHH,UHV	EA 2
135	3	PAOZZ 5310-00-807-14 3	96906	MS211042L08	NUT-LOCKING,EX WASHER,HEXAGON	UHH,UHV	EA 2
135	4	PAOZZ 5310-00-445-5336	96906	MS21245L14	NUT,SELF-LOCKING,HE	UHH,UHV	EA 2
135	5	PAOZZ 5310-00-167-0827	88044	AN960-1416	WASHER,FLAT	UHH,UHV	EA 4
135	6	PAOZZ 5365-00-856-4682	97499	120-008C58E29	SHIM	UHH,UHV	EA 2
135	7	PAOZZ 5306-00-829-6856	97499	204-011-166-1	BOLT,CLOSE TOLERANCE	UHH,UHV	EA 2
135	8	PAODD 1615-01-056-4550	97499	204-012-101-31	HUB ASSY,M/R/H SEE FIG.138 AND 140 FOR BRKDDWN	UHH,UHV	EA 1
135	8	PAODD 1615-01-261-0570	97499	204-012-101-137	HUB,M/R/H SEE FIG.138 AND 140 FOR BRKDDWN	UHH,UHV	EA 1
135	8	PAODD 1615-01-237-0512	97499	204-012-101-139	HUB ASSY,M/R/H SEE FIG.138 AND 140 FOR BRKDDWN	UHH,UHV	EA 1
135	8	PAODD 1315-01-270-2982	97499	204-012-101-141	HUB,M/R/H SEE FIG138 AND 140 FOR BRKDDWN	UHH,UHV	EA 1
135	9	PAODD 1615-01-092-1256	97499	204-011-250-113	BLADE,ROTARY WING U/O 204-012-100-21	UHH,UHV	EA 2
135	10	PADZZ 3120-00-783-2836	97499	204-011-022-5	BUSHING,SLEEVE	UHH,UHV	EA 1
135	10	PADZZ 3120-00-783-2851	97499	204-011-022-7	BUSHING,SLEEVE	UHH,UHV	EA V
135	10	PADZZ 3120-00-783-2832	97499	204-011-022-9	BUSHING,SLEEVE	UHH,UHV	EA V
135	10	PADZZ 3120-00-789-2826	97499	204-011-022-11	BUSHING,SLEEVE	UHH,UHV	EA V
135	10	PADZZ 3120-00-783-2830	97499	204-011-022-13	BUSHING,SLEEVE	UHH,UHV	EA V
135	11	XDOZZ	97499	100-028-1	PLATE,IDENTIFICATION	UHH,UHV	EA 1
135	12	PADZZ 3120-00-783-2406	97499	204-011-023-3	BUSHING,SLEEVE	UHH,UHV	EA 1
135	12	PADZZ 3120-00-191-2509	97499	204-011-023-5	BUSHING,SLEEVE	UHH,UHV	EA V
135	12	PADZZ 3120-00-191-2518	97499	204-011-023-7	BUSHING,SLEEVE	UHH,UHV	EA V
135	12	PADZZ 3120-00-191-2524	97499	204-011-023-9	BUSHING,SLEEVE	UHH,UHV	EA V
135	13	PADZZ 5305-00-253-5606	96906	MS21318-7	SCREW,DRIVE	UHH,UHV	EA 1
135	14	PADZZ 1615-00-984-5533	97499	204-011-042-9	COVER,TIP END,ROTOR	UHH,UHV	EA 1
135	15	PADZZ 1615-01-150-5286	97499	205-015-010-101	STRIP,ABRASEVE,ROTOR	UHH,UHV	EA 1
135	16	PADZZ 1615-00-941-8742	97499	204-011-005-25	BLOCK,NOSE,MAIN ROTOR	UHH,UHV	EA 1
135	17	PAFZZ 1615-01-143-7337	97499	204-011-039-107	TAB ASSEMBLY,TRIM	UHH,UHV	EA 1
135	18	PADZZ 5306-00-926-5667	80205	NAS11904P8L	SCREW,SELF-LOCKING	UHH,UHV	EA 3
135	19	PADZZ 5310-00-187-2354	88044	AN960PD416	WASHER,FLAT	UHH,UHV	EA 3
135	20	PADZZ 5310-00-807-1475	96906	MS21042L4	NUT,SELF-LOCKING,EX WASHER,HEXAGON	UHH,UHV	EA 4
135	21	PADZZ 5310-00-187-2354	88044	AN960PD416	WASHER,FLAT	UHH,UHV	EA V
135	22	PADZZ 5310-00-167-0766	88044	AN970-4	WASHER,FLAT	UHH,UHV	EA V
135	23	XDOZZ 1615-00-239-3807	97499	204-011-043-5	RETAINER	UHH,UHV	EA V
135	24	PADZZ 1615-00-401-6192	97499	204-011-025-1	WEIGHT,ROTARY WING	UHH,UHV	EA V
135	25	MDDZZ	97499	204-012-022-3	PLATE,RETAINING	UHH,UHV	EA V
135	26	PADZZ 1615-00-401-6191	97499	204-012-021-1	WEIGHT,ROTARY WING	UHH,UHV	EA V
135	27	XDOZZ 5306-00-431-1138	80205	NAS428-4-46	BOLT,MACHINE	UHH,UHV	EA 1
135	28	XDOZZ	80205	NAS428-4-24	BOLT,MACHINE	UHH,UHV	EA 1
135	29	PBOZZ 5306-00-286-1361	80205	NAS428-4-10	BOLT,MACHINE	UHH,UHV	EA 2
135	30	PAOZZ 1615-00-401-6188	97499	206-010-202-1	WEIGHT,TIP END	UHH,UHV	EA 13
135	31	PADZZ 5310-00-167-0766	88044	AN970-4	WASHER,FLAT	UHH,UHV	EA 4
135	32	PBDZZ 1615-00-401-6189	97499	204-012-016-1	PLATE,ROTOR BLADE	UHH,UHV	EA 1

SECTION II

TM55-1520-210-23P C16

(1) ILLUSTRATION		(2)	(3)	(5)	(6)	(6)	(7)	(8)
(A) FIG. NO.	(B) ITEM NO.	SMR CODE	NATIONAL STOCK NUMBER	FSCM	PART NUMBER	DESCRIPTION	U/M	QTY INC IN UNIT
						USABLE ON CODE		
135	33	PADZZ	1615-00-497-1959	97499	204-012-023-1	..INBOARD COVER, BLADE. UHE, UHH, UHV, UHX	EA	1
135	34	PADZZ	5305-00-889-2963	80205	NAS1190-3P10L	..SCREW, SELF-LOCKING UHE, UHH, UHV, UHX	EA	3
135	35	PADZZ	1615-00-497-1963	97499	204-012-027-3	..WEIGHT, ROTARY WING UHE, UHH, UHV, UHX	EA	V
135	35	PADZZ	1615-00-497-1964	97499	204-012-027-5	..WEIGHT, ROTARY WING. UHE, UHH, UHV, UHX	EA	V
135	35	PADZZ	1615-00-497-1965	97499	204-012-027-7	..WEIGHT, ROTARY WING. UHE, UHH, UHV, UHX	EA	V
135	35	PADZZ	1615-00-497-1966	97499	204-012-027-9	..WEIGHT, ROTARY WING UHE, UHH, UHV, UHX	EA	V
135	35	PADZZ	1615-00-497-1967	97499	204-012-027-11	..WEIGHT, ROTARY WIND UHE, UHH, UHV, UHX	EA	V
135	36	PADZZ	1615-00-497-1962	97499	204-012-027-1	..WEIGHT, ROTARY WING UHE, UHH, UHV, UHX	EA	V
135	36	PADZZ	1615-00-497-1968	97499	204-012-027-19	..WEIGHT, ROTARY WING UHE, UHH, UHV, UHX	EA	V
135	36	PADZZ	1615-00-497-1969	97499	204-012-027-21	..WEIGHT, ROTARY WING. UHE, UHH, UHV, UHX	EA	V
135	36	PADZZ		97499	204-012-027-115	..WEIGHT, ROTARY WING. UHE, UHH, UHV, UHX	EA	V
135	37	PBOZZ	5305-00-132-1746	80205	NAS1189-3P10	..SCREW, SELF-LOCKI UHE, UHH, UHV, UHX	EA	2
135	38	PBOZZ	5305-00-874-7055	02615	NK509-416R12	..SCREW, SELF-LOCKING UHE, UHH, UHV, UHX	EA	3
135	39	PAOZZ	1615-00-497-1960	97499	204-011-062-1	..TIP CAP, BLADE, ROTAR UHE, UHH, UHV, UHX	EA	1
135	40	PADZZ	5310-00-807-1475	96906	MS21042L4	..NUT, SELF-LOCKING, EX WASHER, HEXAGON. UHE, UHH, UHV, UHX	EA	2
135	41	PADZZ	5310-00-807-1469	96906	MS21042-5	..NUT, SELF-LOCKING, EX UHE, UHH, UHV, UHX	EA	4
135	42	PADZZ	5310-00-187-2354	88044	AN960PD416	..WASHER, FLAT. UHE, UHH, UHV, UHX	EA	V
135	42	PAOZZ		88044	AN960PD516	..WASHER, FLAT. UHE, UHH, UHV, UHX	EA	3
135	42	PAOZZ		88044	AN960C516	..WASHER, FLAT UHE, UHH, UHV, UHX	EA	5
135	43	PAOZZ	5310-00-167-0766		AN970-4	..WASHER, FLAT. UHE, UHH, UHV, UHX	EA	V
135	43	PAOZZ		88044	AN970-5	..WASHER, FLAT. UHE, UHH, UHV, UHX	EA	6
135	43	PAOZZ		97499	204-011-269-1	..WASHER, FLAT. UHE, UHH, UHV, UHX	EA	2
135	44	PADZZ	1615-00-141-0080	97499	204-011-268-3	..LOCK PLATE, RETAINER UHE, UHH, UHV, UHX	EA	V
135	45	PADZZ	1615-00-141-0079	97499	204-011-267-3	..RETAINER, WEIGHT, ROT. UHE, UHH, UHV, UHX	EA	V
135	46	PADZZ	1615-00-141-0078	97499	204-011-266-3	..RETAINER, BALLAST, RO. UHE, UHH, UHV, UHX	EA	V
135	47	PADZZ	1616-00-495-6558	97499	204-011-025-3	..WEIGHT, MAIN ROTOR B. UHE, UHH, UHV, UHX	EA	V
135	48	PADZZ	5307-00-495-6556	97499	540-011-023-3	..STUD, CONTINUOUS THR UHE, UHH, UHV, UHX	EA	2
135		PAODD	8145-00-691-5583	97499	204-011-250MUSC1	SHIPPING AND STORAG CONTAINER U/O PN 204-011-250-113 UHE, UHH, UHV, UHX	EA	1

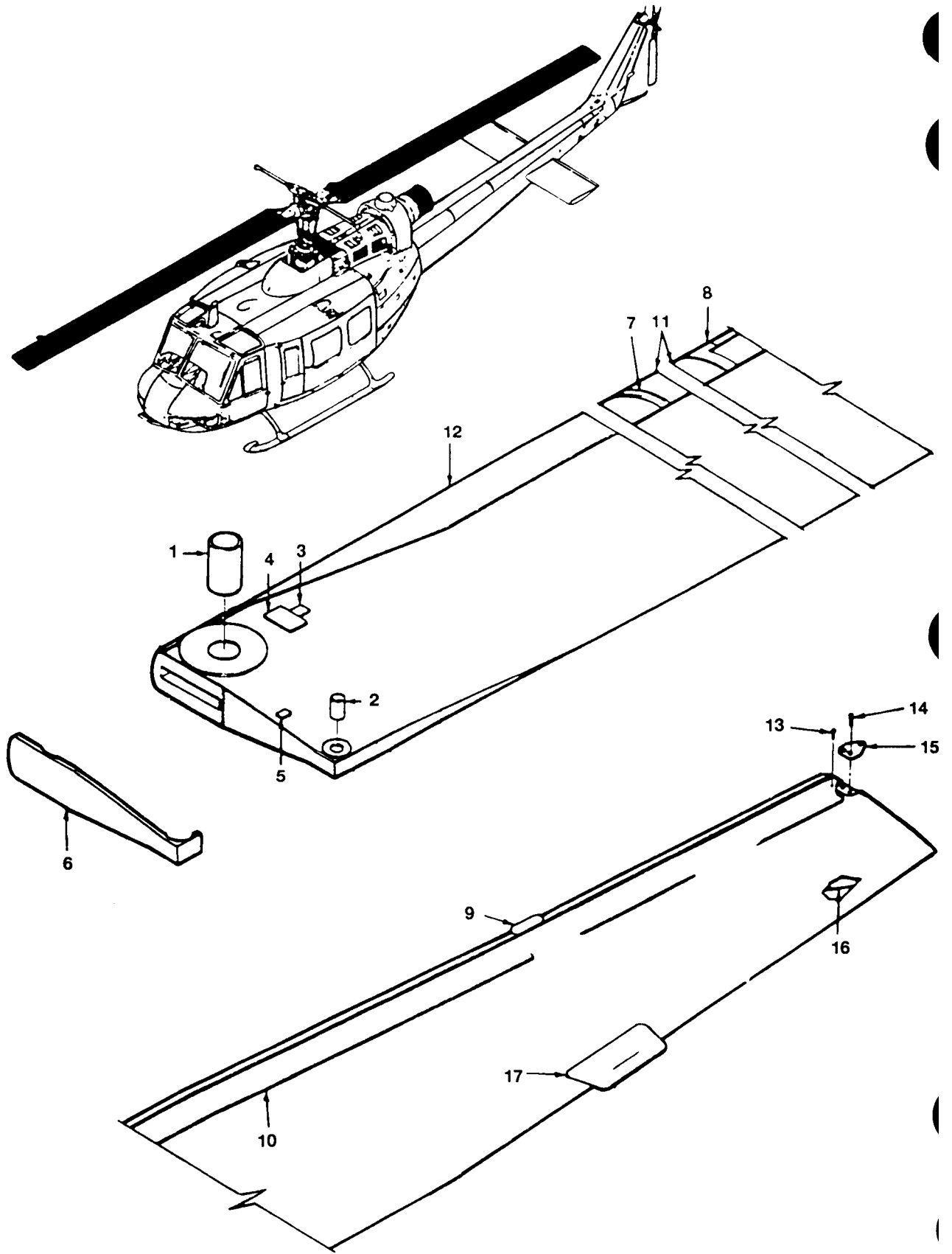

Figure 135A Composite Blade Assembly

SECTION II

C25 TM55-1520-210-23P-1

(1) ILLUSTRATION		(2)	(3)	(4)	(5)	(6)	(7)	(8)
(A) FIG. NO.	(B) ITEM NO.	S M R CODE	N A T I O N A L S T O C K N U M B E R	F S C M	P A R T N U M B E R	D E S C R I P T I O N USABLE ON CODE	J/M	QTY INC IN UNIT
						GROUP 05 ROTORS		
135A		PAOFF	1615-01-281-7619	97499	205-015-150-101	BLADE,ROTARY WING CMBR,SEE FIG. 135 FOR NHA UHH,UHV	EA	2
135A	1	PBDZZ	3120-00-783-2836	97499	204-011-022-005	.BUSHING,SLEEVE UHH,UHV	EA	1
135A	2	PBDZZ	3120-00-783-2405	97499	204-011-023-003	.BUSHING,SLEEVE UHH,UHV	EA	1
135A	3	XDOZZ	9905-00-912-7144	97499	100-028-1	.PLATE,IDENTIFICATIO UHH,UHV	EA	1
135A	4	MFFZZ		96906	MS27253-2	.PLATE UHH,UHV	EA	1
135A	5	PAFZZ	5305-00-725-5911	97499	100-024-1	.PLATE,IDENTIFICATIO UHH,UHV	EA	1
135A	6	PAFFF	5340-01-289-4675	97499	205-015-128-101	.CAP-PLUG,PROTECTIVE UHH,UHV	EA	1
135A	7	PAFZZ	1615-01-304-0428	97499	205-015-161-101	.STRIP,LAMINATED CLO UHH,UHV	EA	1
135A	8	PAFFF	9320-01-289-4697	97499	205-015-158-101	.STRIP,LAMINATED CLO UHH,UHV	EA	1
135A	9	PAFFF	9320-01-289-4698	97499	205-015-159-101	.STRIP,LAMINATED CLO UHH,UHV	EA	1
135A	10	PAFFF	5345-01-289-4673	97499	205-015-116-109	.BAND,ABRASIVE UHH,UHV	EA	1
135A	11	PAOFF	5345-01-289-4672	97499	205-015-116-107	.BAND,4BRASIVE UHH,UHV	EA	1
135A	12	PAFFF	5345-01-289-4871	97499	205-015-116-105	.BAND,ABRASIVE UHH,UHV	EA	1
135A	13	PAFZZ	5305-00-253-5606	96906	MS21318-7	.SCREW,DRIVE UHH,UHV	EA	1
135A	14	PAFZZ	5305-00-637-6949	80205	NAS517-4-1	.SCREW,MACHINE UHH,UHV	EA	2
135A	15	PAFZZ	5340-01-296-6535	97499	205-015-122-101	.PAD EYE UHH,UHV	EA	1
135A	16	PAOFF	1560-01-289-4696	97499	205-015-156-101	..EROSION SHIELD UHH,UHV	EA	1
135A	17	PAOFF	1615-01-332-7637	97499	205-015-155-101	..TAB TRIM,ROTOR BLADE UHH,UHV	EA	1

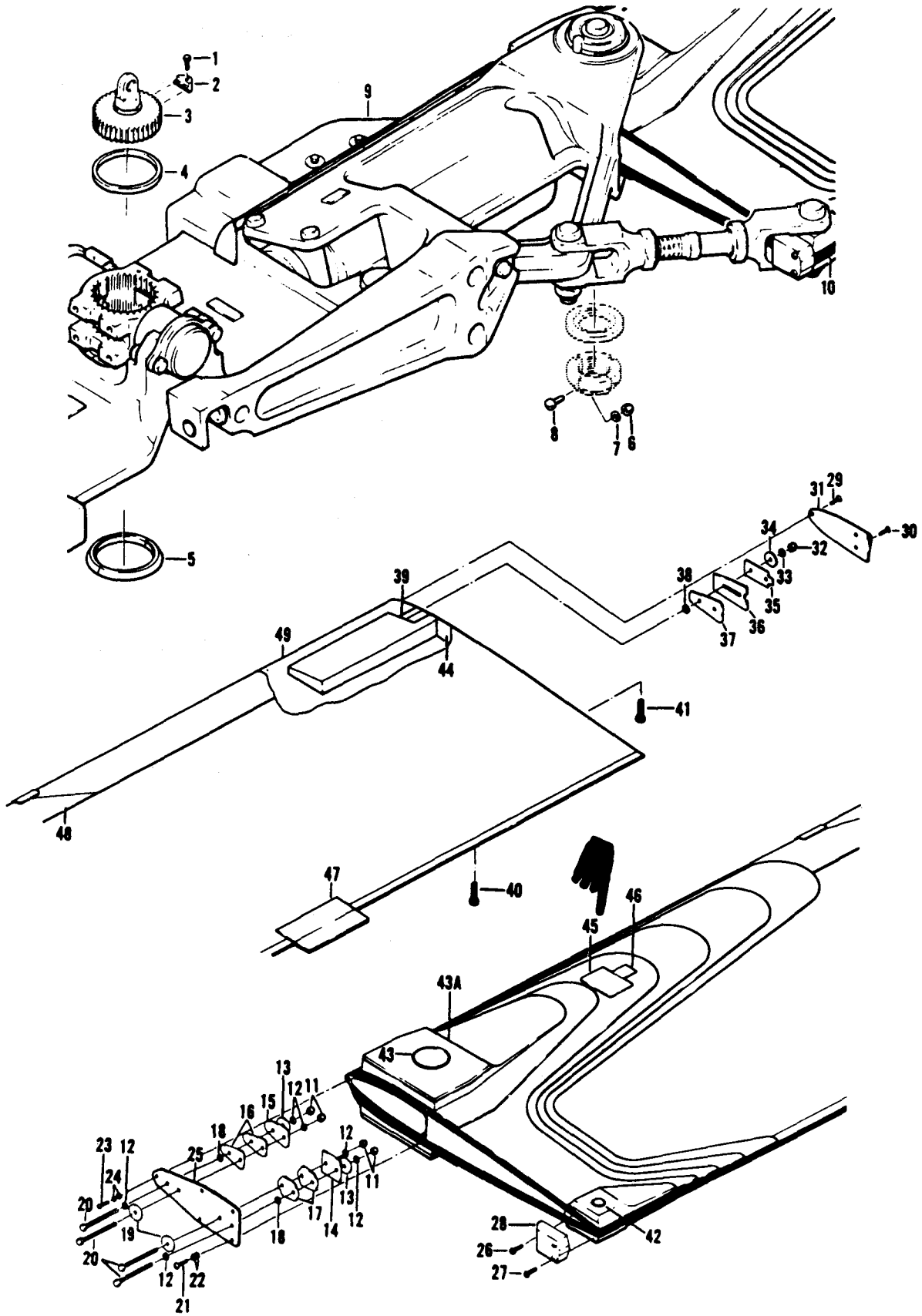

Figure 136. Hub and Blade Assembly

SECTION II

TM55-1520-210-23P

C8

(1) ILLUSTRATION		(2)	(3)	(4)	(5)	(6)	(7)	(8)
(A) FIG. NO.	(B) ITEM NO.	SMR CODE	NATIONAL STOCK NUMBER	FSCM	PART NUMBER	DESCRIPTION	U/M	QTY INC IN UNIT
						USABLE ON CODE		
136		A0000		97499	540-011-100-9	HUB AND BLADE ASSY USBL EFF 64-14101 & SUB. UHC,UHM	EA	1
136	1	PAOZZ	5306-00-182-1958	88044	AN4H10A	BOLT,MACHINE UHC,UHM	EA	1
136	2	PAOZZ	1615-00-625-0039	97499	204-010-132-1	.LOCK,MAST NUT,PYLON UHC,UHM	EA	1
136	3	PAOZZ	5310-00-624-5116	97499	294-010-481-1	.NUT,MAST UHC,UHM	EA	1
136	4	PAOZZ	5310-00-076-9864	97499	204-010-128-1	.WASHER,RECESSED. UHC,UHM	EA	1
136	5	PAOZZ	1615-00-625-0038	97499	204-010-127-1	.CONE SET,TRUNNION UHC,UHM	EA	1
136	6	PAOZZ	5310-00-807-1473	96906	MS21042L08	.NUT,SELF-LOCKING. UHC,UHM	EA	2
136	7	PAOZZ	5310-00-515-8058	88044	AN960-8	.WASHER,FLAT UHC,UHM	EA	2
136	8	PAOZZ	5305-00-660-2625	88044	AN503-8-12	.SCREW,MACHINE UHC,UHM	EA	3
136	9	PAODD	1615-01-017-9926	97499	540-011-101-23	.HUB,MAIN ROTOR SEE FIG. 139 FOR BREAKDOWN UHC,UHM	EA	1
136	10	PAODD	1615-00-389-1950	97499	540-015-001-1	.BLADE,ROTARY WING UHC,UHM	EA	2
136	11	PADZZ	5310-00-807-1476	96906	MS21042L5	..NUT,SELF-LOCKING,EX WASHER,HEXAGON UHC,UHM	EA	6
136	12	PADZZ	5310-00-187-2399	88044	AN960PD516	..WASHER,FLAT UHC,UHM	EA	85
136	13	PADZZ	5310-00-167-0767	88044	AN970-5	..WASHER,FLAT UHC,UHM	EA	V
136	14	PADZZ	1615-00-495-6591	97499	540-011-020-5	..RETAINER,WEIGHT,BLA MAY BE OMITTED IF NO BALANCE WEIGHTS ARE REQUIRED UHC,UHM	EA	1
136	15	PADZZ	1615-00-495-6590	97499	540-011-020-7	RETAINER,WEIGHT,BLA MAY BE OMITTED IF NO BALANCE WEIGHTS ARE REQUIRED UHC,UHM	EA	1
136	16	PADZZ	1615-00-495-6557	97499	540-011-018-1	.WEIGHT,ROTARY WING USE AS REWIRED FOR BALANCE. UHC,UHM	EA	V
136	17	PADZZ	1615-00-495-6558	97499	540-011-018-3	..WEIGHT,MAIN ROTOR BLADE UHC,UHM	EA	V
136	18	PADZZ	5310-00-187-2399	88044	AN960PD516	..WASHER,FLAT UHC,UHM	EA	V
136	19	PADZZ	5310-00-167-0767	88044	AN970-5	..WASHER,FLAT UHC,UHM	EA	2
136	20	PBDZZ	5306-00-936-2430	80205	NAS428-5-34	..BOLT,MACHINE UHC,UHM	EA	4
136	21	PBDZZ	5305-00-724-3264	02615	NK525-416R8	..SCREW,SELF-LOCKING UHC,UHM	EA	4
136	22	PADZZ	5310-00-141-1795	88044	AN960-416	..WASHER,FLAT UHC,UHM	EA	V
136	23	PADZZ	5305-00-889-2965	80205	NAS1190-3P8L	..SCREW,SELF-LOCKING UHC,UHM	EA	1
136	24	PADZZ	5310-00-167-0818	88044	AN960-10	..WASHER,FLAT UHC,UHM	EA	2
136	25	PADZZ	1615-00-495-6578	97499	540-011-017-1	..COVER PLATE,BLADE, R UHC,UHM	EA	1
136	26	PADZZ	5305-00-104-7535	80205	NAS1635-3LE8	..SCREW,SELF-LOCKING USE AS REQUIRED FM BALANCE. UHC,UHM	EA	1
136	27	PADZZ	5305-00-819-9665	80205	NAS1190-3P6L	..SCREW,SELF-LOCKING USE AS REQUIRED FOR BALANCE UHC,UHM	EA	3
136	27	PADZZ	5305-00-889-2965	80205	NAS1190-3P8L	.SCREW,SELF-LOCKIN6 USE AS REQUIRED FOR BALANCE. UHC,UHM	EA	2
136	27	PADZZ	5305-00-451-0131	80205	NAS1190-3P14L	.SCREW,SELF-LOCKING USE AS REQUIRED FOR BALANCE. UHC,UHM	EA	2
136	27	PADZZ	5305-00-889-2963	80205	NAS1190-3P10L	..SCREW,SELF-LOCKING USE AS REQUIRED FOR BALANCE. UHC,UHM	EA	2
136	27	PADZZ	5305-00-357-9919	80205	NAS1190-3P18L	..SCREW,SELF-LOCKING USE AS REQUIRED FOR BALANCE. UHC,UHM	EA	2
136	27	XDDZZ	5305-00-357-9936	80205	NAS1190-3P22L	..SCREW,SELF-LOCKING USE AS REQUIRED FOR BALANCE. UHC,UHM	EA	2
136	27	PADZZ	5305-00-842-0320	80205	NAS1190-3P12L	..SCREW,SELF-LOCKING UHC,UHM	EA	V
136	27	PADZZ	5305-00-410-6691	80205	NAS1190-3P16L	..SCREW,SELF-LOCKING UHC,UHM	EA	V
136	27	PADZZ	5305-00-357-9941	80205	NAS1190-3P20L	..SCREW,SELF-LOCKING UHC,UHM	EA	V
136	27	PAOZZ	5305-00-357-9920	80205	NAS1190-3P24L	..SCREW,SELF-LOCKING. UHC,UHM	EA	V
136	27	XDDZZ	5305-00-402-0124	80205	NAS1190-3P26L	..SCREW,SELF-LOCKING. UHC,UHM	EA	V
136	28	PADZZ	1615-00-495-6568	97499	540-011-019-5	.WEIGHT,ROTARY WING USE AS REQUIRED FOR BALANCE UHC,UHM	EA	1
136	28	PADZZ	1615-00-495-6569	97499	540-011-019-7	.WEIGHT,ROTARY WING USE AS REQUIRED FOR BALANCE UHC,UHM	EA	1
136	28	PADZZ	1615-00-495-6560	97499	540-011-019-9	..WEIGHT,ROTARY WING USE AS REQUIRED FOR BALANCE. UHC,UHM	EA	1

(1) ILLUSTRATION (A) FIG. NO. (B) DETAIL NO.		(2) SMR CODE	(3) NATIONAL STOCK NUMBER	(4) FSCM	(5) PART NUMBER	(6) DESCRIPTION USABLE ON CODE	(7) U/M	(8) QTY INC IN UNIT
136	28	PADZZ	1615-00-495-6571	97499	540-011-019-11	.. WEIGHT, ROTARY WING USE AS REQUIRED FOR BALANCE UHC, UHM	EA	1
136	28	PADZZ	1615-00-495-6572	97499	540-011-019-13	.. WEIGHT, ROTARY WING USE AS REQUIRED FOR BALANCE UHC, UHM	EA	1
136	28	PADZZ	1615-00-495-6574	97499	540-011-019-15	.. WEIGHT, ROTARY WING USE AS REQUIRED FOR BALANCE UHC, UHM	EA	1
136	28	PADZZ	1615-00-495-6563	97499	540-011-019-1	.. WEIGHT, ROTARY WING USE AS REQUIRED FOR BALANCE UHC, UHM	EA	1
136	28	PADZZ	1615-00-495-6565	97499	540-011-019-3	.. WEIGHT, ROTARY WING USE AS REQUIRED FOR BALANCE UHC, UHM	EA	1
136	29	PAOZZ	5305-00-208-6348	02615	NK509-10R10	.. SCREW, SELF-LOCKING UHC, UHM	EA	1
136	30	PBOZZ	5305-00-208-6347	02615	NK509-416R10	.. SCREW, SELF-LOCKING UHC, UHM	EA	2
136	31	PAOZZ	1615-00-495-6580	97499	540-011-025-1	.. TIP CAP, BLADE, ROTAR UHC, UHM	EA	1
136	32	PADZZ	5310-00-807-1476	96906	MS21042L5	.. NUT, SELF-LOCKING, EX EXTENDED WASHER HEXAGON MAY BE OMITTED IF NO BALANCE WEIGHTS ARE REQUIRED UHC, UHM	EA	2
136	33	PADZZ	5310-00-187-2399	88044	AN960PD516	.. WASHER, FLAT MAY BE OMITTED IF NO BALANCE WEIGHTS ARE REQUIRED UHC, UHM	EA	2
136	34	PADZZ	5310-00-167-0767	88044	AN970-5	.. WASHER, FLAT USE AS REQUIRED FOR BALANCE UHC, UHM	EA	V
136	35	PADZZ	1615-00-495-6587	97499	540-011-027-1	.. WEIGHT, MAIN ROTOR B MAY BE OMITTED IF NO BALANCE WEIGHTS ARE REQUIRED UHC, UHM	EA	1
136	36	PADZZ	1615-00-495-6577	97499	540-011-028-1	.. RETAINER, WEIGHT, BLA MAY BE OMITTED IF NO BALANCE WEIGHTS ARE REQUIRED UHC, UHM	EA	1
136	36	PADZZ	1615-00-271-9552	97499	540-011-054-1	.. RETAINER, BALANCE WE MAY BE OMITTED IF NO BALANCE WEIGHTS ARE REQUIRED, RETAINER 540-011-028-1 IS REQUIRED IF RETAINER 540-011-054-1 IS INSTALLED UHC, UHM	EA	1
136	37	PADZZ	1615-01-008-7745	97499	540-011-018-7	.. WEIGHT, ROTARY WING USE AS REQUIRED FOR BALANCE, RPLS 1615- 00-495-6559 UHC, UHM	EA	23
136	38	PADZZ	5310-00-187-2399	88044	AN960PD516	.. WASHER, FLAT USE AS REQUIRED FOR BALANCE UHC, UHM	EA	V
136	39	PADZZ	5307-00-495-6556	97499	540-011-023-3	.. STUD, CONTINUOUS THR UHC, UHM	EA	2
136	40	XDDZZ	5305-00-753-7077	96906	MS24621-2	.. SCREW, TAPPING, THREA FORMING UHC, UHM	EA	1
136	41	PADZZ	5305-00-061-8226	17910	NK509C616R15	.. SCREW, SELF-LOCK I UHC, UHM	EA	16
136	42	PADZZ	3120-00-783-2405	97499	204-011-023-3	.. BUSHING, SLEEVE UHC, UHM	EA	1
136	42	PADZZ	3120-00-191-2509	97499	204-011-023-5	.. BUSHING, SLEEVE -0.010 IN. OVERSIZE UHC, UHM	EA	1
136	42	PADZZ	3120-00-191-2518	97499	204-011-023-7	.. BUSHING, SLEEVE -0.020 IN. OVERSIZE UHC, UHM	EA	1
136	42	PADZZ	3120-00-191-2524	97499	204-011-023-9	.. BUSHING, SLEEVE -0.030 IN. OVERSIZE UHC, UHM	EA	1
136	43	PADZZ	3120-00-783-2836	97499	204-011-022-5	.. BUSHING, SLEEVE UHC, UHM	EA	1
136	43	PADZZ	3120-00-783-2851	97499	204-011-022-7	.. BUSHING, SLEEVE -0.005 IN. OVERSIZE UHC, UHM	EA	1
136	43	PADZZ	3120-00-783-2832	97499	204-011-022-9	.. BUSHING, SLEEVE -0.010 IN. OVERSIZE UHC, UHM	EA	1
136	43	PADZZ	3120-00-789-2826	97499	204-011-022-11	.. BUSHING, SLEEVE -0.015 IN. OVERSIZE UHC, UHM	EA	1
136	43	PADZZ	3120-00-783-2830	97499	204-011-022-13	.. BUSHING, SLEEVE -0.020 IN. OVERSIZE UHC, UHM	EA	1
136	43A	PADZZ	1615-00-495-6589	97499	540-011-032-1	.. SPACER, BOX BEAM, BLA UHC, UHM	EA	1
136	44	PADZZ	1615-00-982-9968	97499	540-011-016-9	.. COVER, MAIN ROTOR USE DEPENDING ON FLANGE WIDTH REQUIRED UHC, UHM	EA	1
136	44	PBDZZ	1615-00-403-6989	97499	540-011-016-11	.. FAIRING, BLADE, ROTAR USE DEPENDING ON FLANGE WIDTH REQUIRED UHC, UHM	EA	1
136		XAODD		97499	540-015-001-7	.. BLADE ASSEMBLY UHC, UHM	EA	1
136	45	MDDZZ	DELETED	96906	MS27253-2	.. PLATE, IDENTIFICATIO UHC, UHM	EA	1
136	46	PADZZ	9905-00-912-7144	97499	100-028-1	.. PLATE, IDENTIFICATIO UHC, UHM	EA	1
136	47	PAFZZ	1615-00-847-7496	97499	540-011-021-1	.. TRIM TAB ASSEMBLY UHC, UHM	EA	1
136	47	PAFZZ	1615-00-462-8791	97499	540-011-021-11	.. TRIM TAB, BLADE UHC, UHM	EA	1
136	48	XBDZZ	1615-00-915-8033	97499	540-011-010-7	.. STRIP, MAIN ROTOR BLADE UHC, UHM	EA	1
136	49	PADZZ	1615-01-166-9660	97499	204-011-010-139	.. STRIP, MAIN ROTOR UHC, UHM	EA	1

SECTION II

TM55-1520-210-23P^{C8}

(1) ILLUSTRATION		(2)	(3)	(4)	(5)	(6)	(7)	(8)
(A) FIG. NO.	(B) ITEM NO.	SMR CODE	NATIONAL STOCK NUMBER	FSCM	PART NUMBER	DESCRIPTION	USABLE ON CODE	QTY INC IN UNIT
136		PAODD	8145-00-919-0176	97499	540-011-001MUSC1	SHIPPING AND STORAG CONTAINER U/O PN 540-011-001-5 UHC,UHM		EA 1

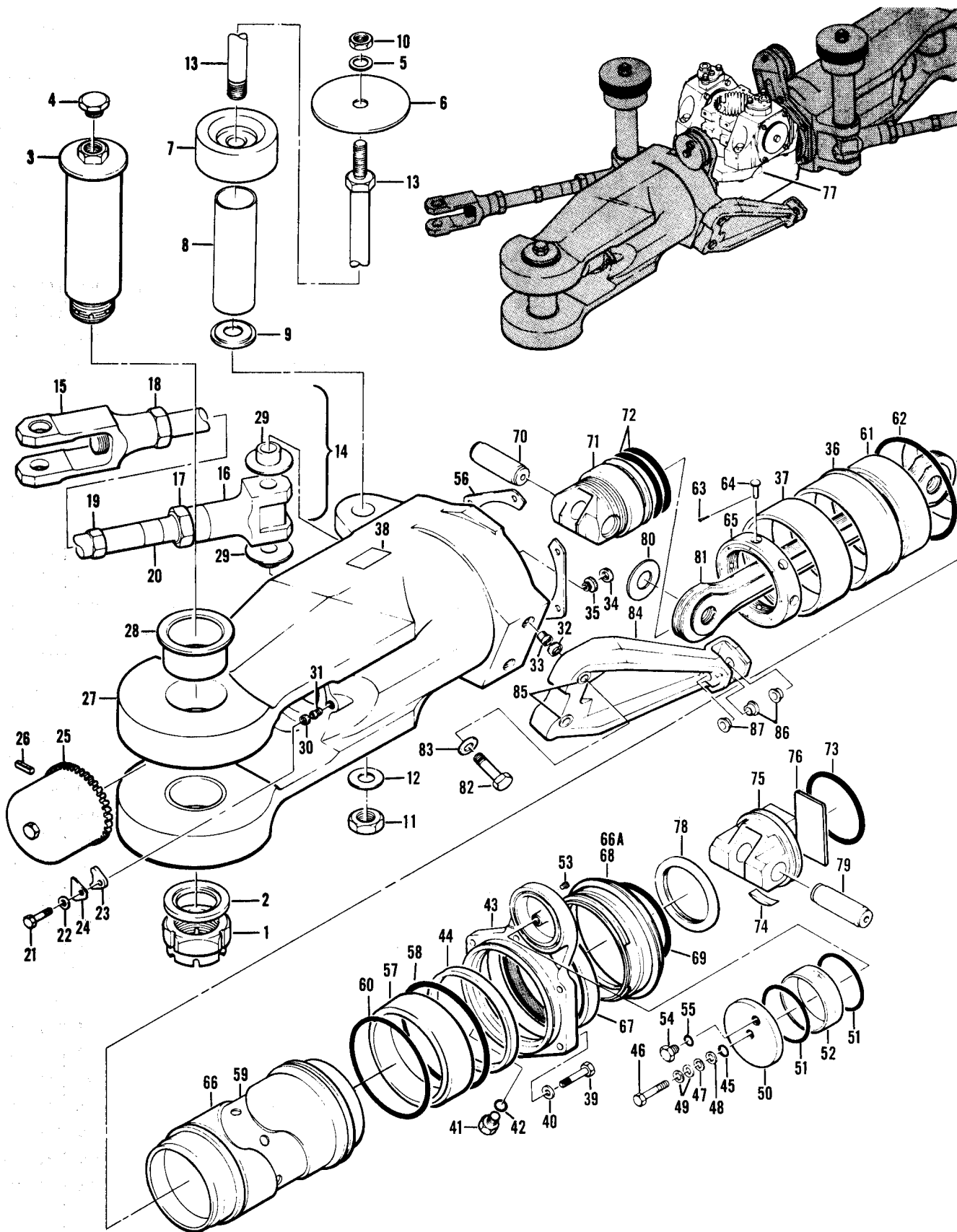

Figure 137. Hub, Main Rotor

SECTION II

TM55-1520-210-23P

C 8

(1) ILLUSTRATION (A) (B) FIG. ITEM NO. NO.		(2) SMR CODE	(3) NATIONAL STOCK NUMBER	(4) FSCM	(5) P A R T NUMBER	(6) DESCRIPTION USABLE ON CODE	(7) U / M	(8) QTY INC IN UNIT
137	82	XDFZZ		88044	AN6H22	.BOLT,MACHINE..... UHB	EA	4
137	83	PAFZZ	5310-00-187-0821	88044	AN960-616	.WASHER,FLAT..... UHB	EA	4
137	84	PAFFF	1815-00-085-3887	97499	204-011-120-5	.PITCH HORN ASSEMBLY..... UHB	EA	2
137	85	PAFZZ	3120-00-837-1527	97499	204-010-170-5	..BUSHING,SLEEVE..... UHB	EA	2
137	86	PAFZZ	3120-00-839-5863	97499	204-010-170-7	..BUSHING,SLEEVE..... UHB	EA	2
137	87	PAFZZ	3120-00-984-5761	97499	204-010-170-9	..BUSHING,SLEEVE..... UHB	EA	1

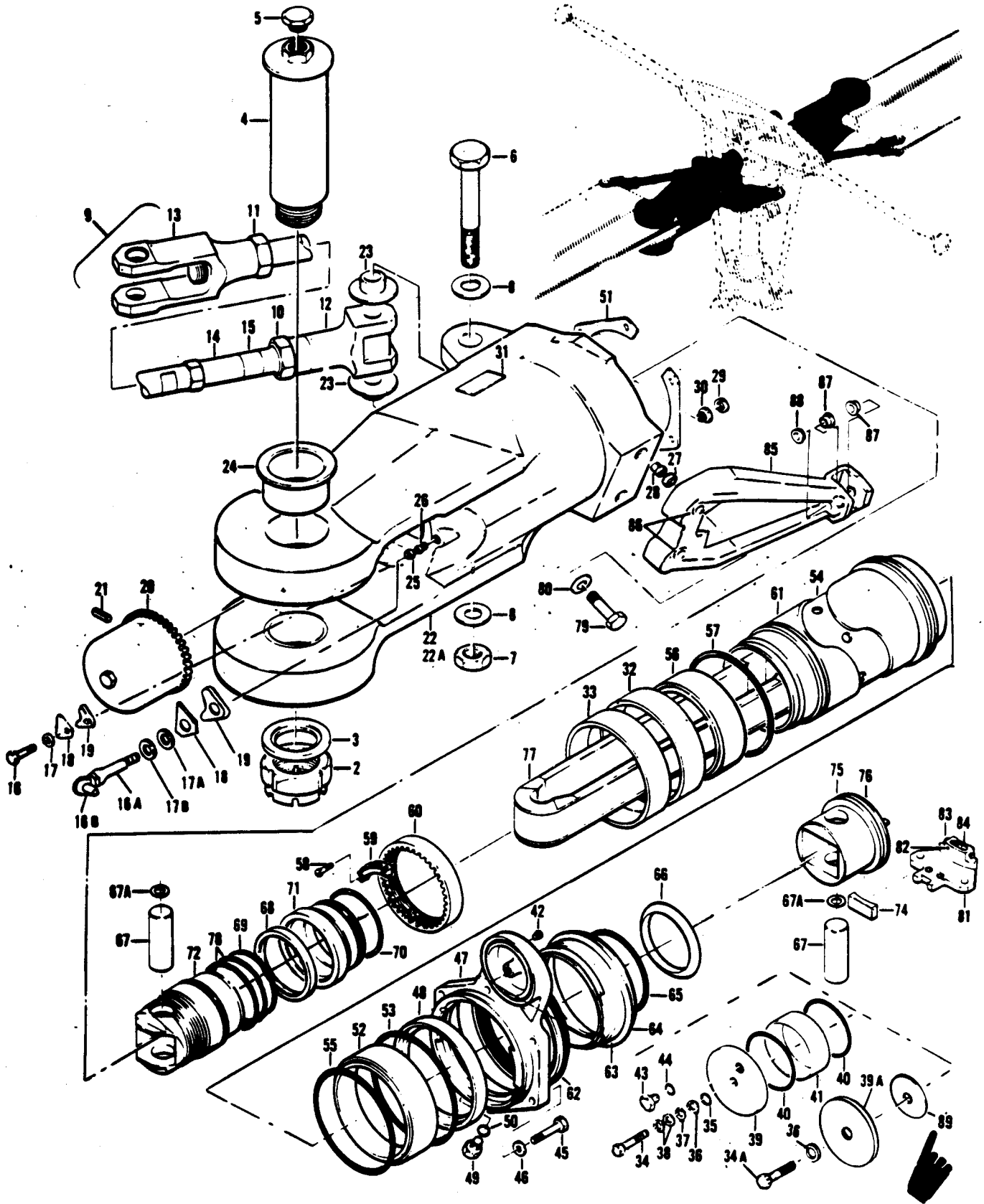

Figure 138. Hub Assembly, Main Rotor

SECTION II		C26			TMS5-1520-210-23P			
(1)	(2)	(3)	(4)	(5)	(6)	(7)	(8)	
ILLUSTRATION		NATIONAL			DESCRIPTION		QTY	
(a)	(b)	STOCK	FSCM	PART		USABLE ON CODE	INC	
FIG	ITEM	NUMBER	NUMBER	NUMBER			IN	
NO	NO						UNIT	
138		PAODD 1615-01-056-4550	97499	204-012-101-31	HUB ASSEMBLY,MAIN ROTOR SEE FIG.135 FOR NHA SEE FIG.140 FOR BALANCE OF BREAKDOWN	UHE,UHH,UHV,UHX	EA 1	
138		PAODD 1615-01-261-0570	97499	204-012-101-137	HUB,MAIN ROTOR SEE FIG.135 FOR NHA SEE FIG.140 FOR BALANCE OF BREAKDOWN	UHE,UHH,UHV,UHX	EA 1	
138		PAODD 1615-01-237-0512	97499	204-012-101-139	HUB ASSEMBLY	UHE,UHH,UHV,UHX	EA 1	
138		PAODD 1615-01-270-2982	97499	204-012-101-141	HUB ASSY,MAIN ROTOR SEE FIG.135 FOR NHA SEE FIG.140 FOR BALANCE OF BREAKDOWN	UHE,UHH,UHV,UHX	EA 1	
138	2	PAOZZ 5310-00-830-9737	97499	204-011-153-1	NUT,PLAIN,ROUND	UHE,UHH,UHV,UHX	EA 2	
138	3	PAOZZ 5310-00-839-0972	97499	204-011-152-1	WASHER,RECESSED	UHE,UHH,UHV,UHX	EA 2	
138	4	PAODD 1615-00-830-9736	97499	204-011-151-1	BOLT ASSEMBLY,MAIN	UHE,UHH,UHV,UHX	EA 2	
138	5	PAOZZ 5365-00-287-0106	88044	AN814-10L	PLUG,MACHINE THREAD	UHE,UHH,UHV,UHX	EA 2	
138	6	PAFZZ 5306-00-768-7506	97499	204-011-166-3	BOLT,SHEAR	UHE,UHH,UHV,UHX	EA 2	
138	7	PAFZZ	80205	NAS1022-A14	NUT,SELF-LOCKING HE	UHE,UHH,UHV,UHX	EA 2	
138	8	PAFZZ 5310-00-167-0827	88044	AN960-1416	WASHER,FLAT	UHE,UHH,UHV,UHX	EA 2	
138	9	AFOZZ 1560-00-830-9732	97499	204-011-140-1	DRAG BRACE ASSEMBLY	UHE,UHH,UHV,UHX	EA 2	
138	10	PAFZZ 1560-00-830-9734	97499	204-011-144-1	NUT,DRAG BRACE	UHE,UHH,UHV,UHX	EA 1	
138	11	PAFZZ 1560-00-830-9735	97499	204-011-144-3	NUT,DRAG BRACE	UHE,UHH,UHV,UHX	EA 1	
138	12	PAFZZ 1615-00-230-3886	97499	204-011-180-1	FITTING,DRAG BRACE	UHE,UHH,UHV,UHX	EA 1	
138	13	PAFZZ 5340-00-157-7846	97499	204-011-179-1	CLEVIS,ROD END	UHE,UHH,UHV,UHX	EA 1	
138	14	PAFFF 5306-00-830-9733	97499	204-011-143-1	ROD,THREADED END	UHE,UHH,UHV,UHX	EA 1	
138	15	PAFZZ 9905-00-115-0696	97499	204-011-146-3	PLATE,INSTRUCTION	UHE,UHH,UHV,UHX	EA 1	
138	16	PAFZZ 5306-00-292-8252	88044	AN4H7A	BOLT,MACHINE USBL ON 204-012-101-31,-137	UHE,UHH,UHV,UHX	EA 2	
138	16A	PAFZZ 5306-01-291-5093	97499	204-612-001-101	BOLT,MACHINE U/O PN 204-012-101-139,-141	UHE,UHH,UHV,UHX	EA 2	
138	16B	PAFZZ 4730-00-050-4207	96906	MS15001-4	FITTING U/O PN 204-012-101-139,141	UHE,UHH,UHV,UHX	EA 2	
138	17	PAFZZ 5310-00-141-1795	88044	AN960-416	WASHER,FLAT U/O PN 204-012-101-31,-137	UHE,UHH,UHV,UHX	EA 2	
138	17A	PAFZZ 5310-00-167-0835	88044	AN960-416L	WASHER,FLAT U/O PN 204-012-101-139,-141	UHE,UHH,UHV,UHX	EA 2	
138	17B	PAFZZ 5310-00-596-1766	96906	MS20002C4	WASHER,FLAT U/O PN 204-012-101-139,-141	UHE,UHH,UHV,UHX	EA 2	
138	18	PAFZZ 1560-00-758-3675	97499	204-011-149-11	CLAMP,HUB STRAP RETAINER	UHE,UHH,UHV,UHX	EA 2	
138	19	PAFZZ 1615-00-670-2959	97499	204-010-526-1	LOCK,STRAP RETAINER	UHE,UHH,UHV,UHX	EA 2	
138	20	PAFZZ 5310-00-474-9240	97499	204-011-116-1	NUT	UHE,UHH,UHV,UHX	EA 2	
138	21	PAFZZ 5315-00-142-2341	97499	204-011-158-3	KEY,MACHINE	UHE,UHH,UHV,UHX	EA 2	
138	22	PADDD 1615-00-057-1827	97499	204-011-121-5	GRIP ASSEMBLY,MAIN U/O 204-012-101-31,-137	UHE,UHH,UHV,UHX	EA 2	
138	22A	PADDD 1615-01-257-6237	97499	204-011-121-113	GRIP ASSEMBLY,MAIN U/O 204-112-101-139,-141	UHE,UHH,UHV,UHX	EA 2	
138	23	PADZZ 3120-00-848-6976	97499	204-010-413-27	BUSHING,SLEEVE	UHE,UHH,UHV,UHX	EA 2	
138	24	PADZZ 3120-00-848-6977	97499	204-010-413-29	BUSHING,SLEEVE	UHE,UHH,UHV,UHX	EA 2	
138	25	PADZZ 5365-00-682-5877	83324	RL28SB8	RING,LOCK,SERRATED	UHE,UHH,UHV,UHX	EA 1	
138	26	PADZZ 5340-00-200-2362	83324	RD206SB8	INSERT,SCREW THREAD	UHE,UHH,UHV,UHX	EA 1	
138	27	PADZZ 5365-00-382-6607	83324	RL38SB9	RING,LOCK,SERRATED	UHE,UHH,UHV,UHX	EA 2	
138	28	PADZZ 5340-00-710-9416	83324	RD208SB8	INSERT,SCREW THREAD	UHE,UHH,UHV,UHX	EA 2	
138	29	PRDZZ 5365-00-735-0196	83324	RL33SB9	RING,LOCK,SERRATED	UHE,UHH,UHV,UHX	EA 6	

SECTION II		C26			TMS5-1520-210-23P			
(1) ILLUSTRATION (a) FIG NO	(b) ITEM NO	(2) SMR CODE	(3) NATIONAL STOCK NUMBER	(4) FSCM	(5) PART NUMBER	(6) DESCRIPTION	(7) USABLE ON CODE	(8) QTY INC IN UNIT
138	30	PADZZ	5340-00-286-2465		83324	RAD207SB9	INSERT, SCREW THREAD	UHE, UHH, UHV, UHX EA 6
138	31	PAFZZ	9905-00-060-2034	97499	100-024-1	PLATE, IDENTIFICATION	UHE, UHH, UHV, UHX EA 1	
138	32	PADZZ	3120-00-446-6376	97499	204-011-129-1	BUSHING, SLEEVE	UHE, UHH, UHV, UHX EA 1	
138	33	PADZZ	3130-00-898-0045	97499	204-011-130-1	LINER, BEARING HOUSING	UHE, UHH, UHV, UHX EA 1	
138	34	PAOZZ	5306-00-182-1963	88044	AN4H15A	BOLT, MACHINE U/O PN 204-012-101-31 AND -137	UHE, UHH, UHV, UHX EA 2	
138	34A	PAOZZ	5306-00-182-2016	88044	AN4H-5A	BOLT, MACHINE U/O PN 204-012-101-AND -141	UHE, UHH, UHV, UHX EA 2	
138	35	PAOZZ	5330-00-166-0969	81349	M83248/1-010	PACKING, PREFORMED	UHE, UHH, UHV, UHX EA 4	
138	36	PAOZZ	5310-00-187-2354	88044	AN960PD416	WASHER, FLAT U/O PN 204-012-101-31 AND -137	UHE, UHH, UHV, UHX EA 2	
138	37	PAOZZ	5310-00-167-0835	88044	AN960-416L	WASHER, FLAT U/O PN 204-012-101 AND -137	UHE, UHH, UHV, UHX EA 2	
138	38	PAOZZ	5310-00-582-5965	96906	MS35338-44	WASHER, LOCK U/O PN 204-012-101-31 AND -137	UHE, UHH, UHV, UHX EA 4	
138	39	PAOZZ	1615-00-624-6723	97499	204-010-507-1	COVER, OIL RESERVOIR U/O PN 204-012-101-31 AND -137	UHE, UHH, UHV, UHX EA 2	
138	39A	PAOZZ	5310-01-249-0489	97499	204-012-127-101	WASHER, SPRING TENSION U/O PN 204-012-101-139 AND -141	UHE, UHH, UHV, UHX EA 2	
138	40	PAOZZ	5330-00-165-1952	81349	M83248-1-234	PACKING, PREFORMED	UHE, UHH, UHV, UHX EA 4	
138	41	PAOZZ	1615-00-670-7590	97499	204-010-506-1	SIGHT GLASS, TRANSMI	UHE, UHH, UHV, UHX EA 2	
138	42	PAOZZ	4820-00-826-6465	96906	MS35670-2	VALVE, SAFETY RELIEF U/O PN 204-012-101-31 AND -137	UHE, UHH, UHV, UHX EA 2	
138	43	PBOZZ	5365-00-845-3502	96906	MS24391D6L	PLUG, MACHINE THREAD U/O PN 204-012-101-31 AND -137	UHE, UHH, UHV, UHX EA 2	
138	44	PAOZZ	5330-00-166-0990	81349	M83248-1-014	PACKING, PREFORMED U/O PN 204-012-101-31 AND -137	UHE, UHH, UHV, UHX EA 2	
138	45	XDFZZ	5306-00-182-2027	88044	AN5H10A	BOLT, MACHINE	UHE, UHH, UHV, UHX EA 12	
138	46	PAFZZ	5310-00-187-2399	88044	AN960PD516	WASHER, FLAT	UHE, UHH, UHV, UHX EA 12	
138	47	PAFFF	1615-01-041-7058	97499	204-011-125-5	PLATE, ASSEMBLY	UHE, UHH, UHV, UHX EA 2	
138	48	PADZZ	5365-00-446-6375	97499	204-011-126-1	RING, LOCK, KEYED	UHE, UHH, UHV, UHX EA 1	
138	49	PAOZZ	5365-00-124-3042	96906	MS24391DSL	PLUG, MACHINE THREAD	UHE, UHH, UHV, UHX EA 2	
138	50	PAOZZ	5330-00-166-0988	81349	M83248-1-013	PACKING-PREFORMED U/O PN 204-012-101-31 AND -137	UHE, UHH, UHV, UHX EA 2	
138	51	PADZZ	5365-00-758-3676	97499	204-011-162-1	SHIM	UHE, UHH, UHV, UHX EA 8	
138	52	PADDD	3110-00-446-7575	97499	204-011-111-1	BEARING, ROLLER NEED	UHE, UHH, UHV, UHX EA 2	
138	53	PADZZ	5330-00-167-5141	81349	M83248-1-258	PACKING, PREFORMED	UHE, UHH, UHV, UHX EA 2	
138	54	PADZZ	5365-00-446-6379	97499	204-011-160-1	SPACER, SLEEVE	UHE, UHH, UHV, UHX EA 2	
138	55	PADZZ	5330-00-005-0482	81349	M83248-1-160	PACKING, PREFORMED	UHE, UHH, UHV, UHX EA 2	
138	56	PADZZ	3110-00-474-9232	97499	204-011-112-1	BEARING, ROLLER, JOUR	UHE, UHH, UHV, UHX EA 2	
138	57	PADZZ	5330-00-165-1936	81349	M83248-1-159	PACKING, PREFORMED	UHE, UHH, UHV, UHX EA 2	
138	58	PADZZ	5305-00-271-7778	88044	AN503-8-10	SCREW, MACHINE	UHE, UHH, UHV, UHX EA 4	
138	59	PADZZ	1615-00-757-4857	97499	204-012-113-3	LOCKPLATE, MAIN ROTOR	UHE, UHH, UHV, UHX EA 2	
138	60	PADZZ	5310-00-142-2449	97499	204-012-106-1	NUT, PLAIN, INTERNAL	UHE, UHH, UHV, UHX EA 2	

SECTION II		C26			TMS5-1520-210-23P			
(1)	(2)	(3)	(4)	(5)	(6)	(7)	(8)	
ILLUSTRATION		NATIONAL			DESCRIPTION		QTY	
(a)	(b)	STOCK	FSCM	PART		USABLE ON CODE	INC	
FIG	ITEM	NUMBER		NUMBER			IN	
NO	NO						UNIT	
138	61	PAZZZ 1615-00-898-0048	97499	204-011-159-1	SPACER,MAIN ROTOR G	UHH,UHV	EA	2
138	62	PAZZZ 5330-00-753-4409	97499	204-011-131-107	SEAL	UHH,UHV	EA	2
138	63	PAZZZ 1615-00-201-3782	97499	204-012-116-3	SHIELD ASSEMBLY,MAIN	UHH,UHV	EA	1
138	64	PAZZZ 1615-00-865-7914	97499	204-012-118-1	SHIELD,ROTARY WING	UHH,UHV	EA	1
138	65	PAZZZ 5330-00-165-1965	81349	M83248-1-248	PACKING, PREFORMED	UHH,UHV	EA	2
138	66	PAZZZ 5365-00-446-6372	97499	204-011-123-1	SPACER,RING	UHH,UHV	EA	2
138	67	PAZZZ 5315-00-834-1418	97499	204-012-104-5	PIN,STRAIGHT,HEADLE	UHH,UHV	EA	2
138	67A	PAZZZ 5310-00-184-8976	88044	AN960PD816L	WASHER,FLAT	UHH,UHV	EA	4
138	68	PAZZZ 5330-01-270-4972	97820	S32979-341G99	PACKING, PREFORMED	UHH,UHV	EA	2
138	68	PAZZZ 5330-01-270-4972	97820	S32979-341G99	PACKING, PREFORMED REPLACES PN S12561-341	UHH,UHV	EA	2
138	69	PAZZZ 5330-00-167-5160	81349	M83248-1-341	PACKING, PREFORMED	UHH,UHV	EA	2
138	70	PAZZZ 5330-00-165-1956	81349	M83248-1-238	PACKING, PREFORMED	UHH,UHV	EA	2
138	71	PAZZZ 1615-00-200-8060	97499	204-012-107-1	SLEEVE,SEAL ROTOR	UHH,UHV	EA	2
138	72	PAZZZ 1615-00-200-7454	97499	204-012-103-1	FITTING,HUB ASSY	UHH,UHV	EA	2
138	74	PAZZZ 1560-00-757-1469	97499	204-012-108-1	STOP,INBOARD FITTING	UHH,UHV	EA	2
138	75	PAZZZ 1615-00-848-4888	97499	204-012-102-5	FITTING,ASSEMBLY,RE	UHH,UHV	EA	2
138	76	PAZZZ 5330-00-165-1958	81349	M83248-1-240	PACKING, PREFORMED	UHH,UHV	EA	2
138	77	PAZZZ 1615-01-063-4016	97499	204-012-122-5	STRAP ASSEMBLY	UHH,UHV	EA	2
138	77	PAZZZ 3040-01-299-8100	97499	204-310-101-101	STRAP ASSEMBLY...ALTERNATE FOR PN 204012-122-5, DO NOT INTERMIX -5,-101 STRAPS. USE -5 OR -101 IN PAIRS WHEN REPLACING STRAPS	UHH,UHV	EA	2
138	78	PAZZZ 5330-00-165-1955	81349	M83248-1-237	PACKING, PREFORMED	UHH,UHV	EA	4
138	79	PAZZZ 5306-00-638-5765	88044	AN6H22A	BOLT,MACHINE	UHH,UHV	EA	4
138	80	PAZZZ 5310-00-167-0821	88044	AN960-616	WASHER,FLAT	UHH,UHV	EA	4
138	81	PAZZZ 1560-00-200-7815	97499	204-012-105-1	STOP ASSEMBLY,STAT U/O PN 204-012-101-31,-139	UHH,UHV	EA	2
138	82	PAZZZ 5315-00-845-9890	96906	MS16562-199	PIN,SPRING	UHH,UHV	EA	1
138	83	PAZZZ 1560-00-200-7815	97499	204-012-110-1	BOLT,SPECIAL	UHH,UHV	EA	1
138	84	PAZZZ 3020-00-225-5086	97499	204-012-109-1	GEAR,WORM	UHH,UHV	EA	1
138	85	PAFFF 1615-00-085-3887	97499	204-011-120-5	FITCH HORN ASSEMBLY ROTOR	UHH,UHV	EA	2
138	86	PAZZZ 3120-00-837-1527	97499	204-010-170-5	BUSHING,SLEEVE	UHH,UHV	EA	2
138	87	PAZZZ 3120-00-837-1527	97499	204-010-170-5	BUSHING,SLEEVE	UHH,UHV	EA	2
138	88	PAZZZ 3120-00-984-5761	97499	204-010-170-9	BUSHING,SLEEVE	UHH,UHV	EA	1
138	89	MOZZZ	81996	GRHB-2	GASKET	UHH,UHV	EA	2

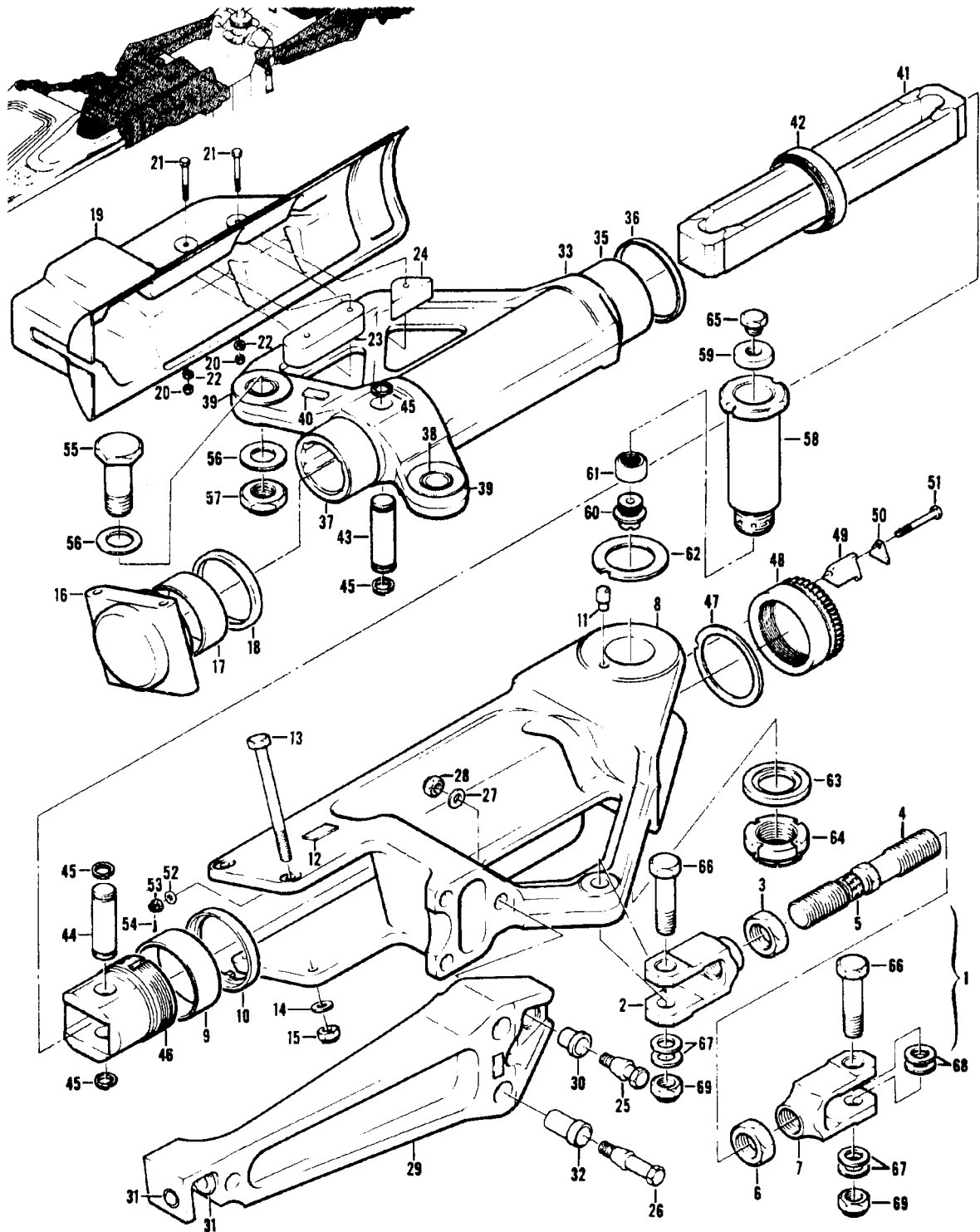

Figure 139. Hub Assembly, Main Rotor
(Sheet 1 of 2)

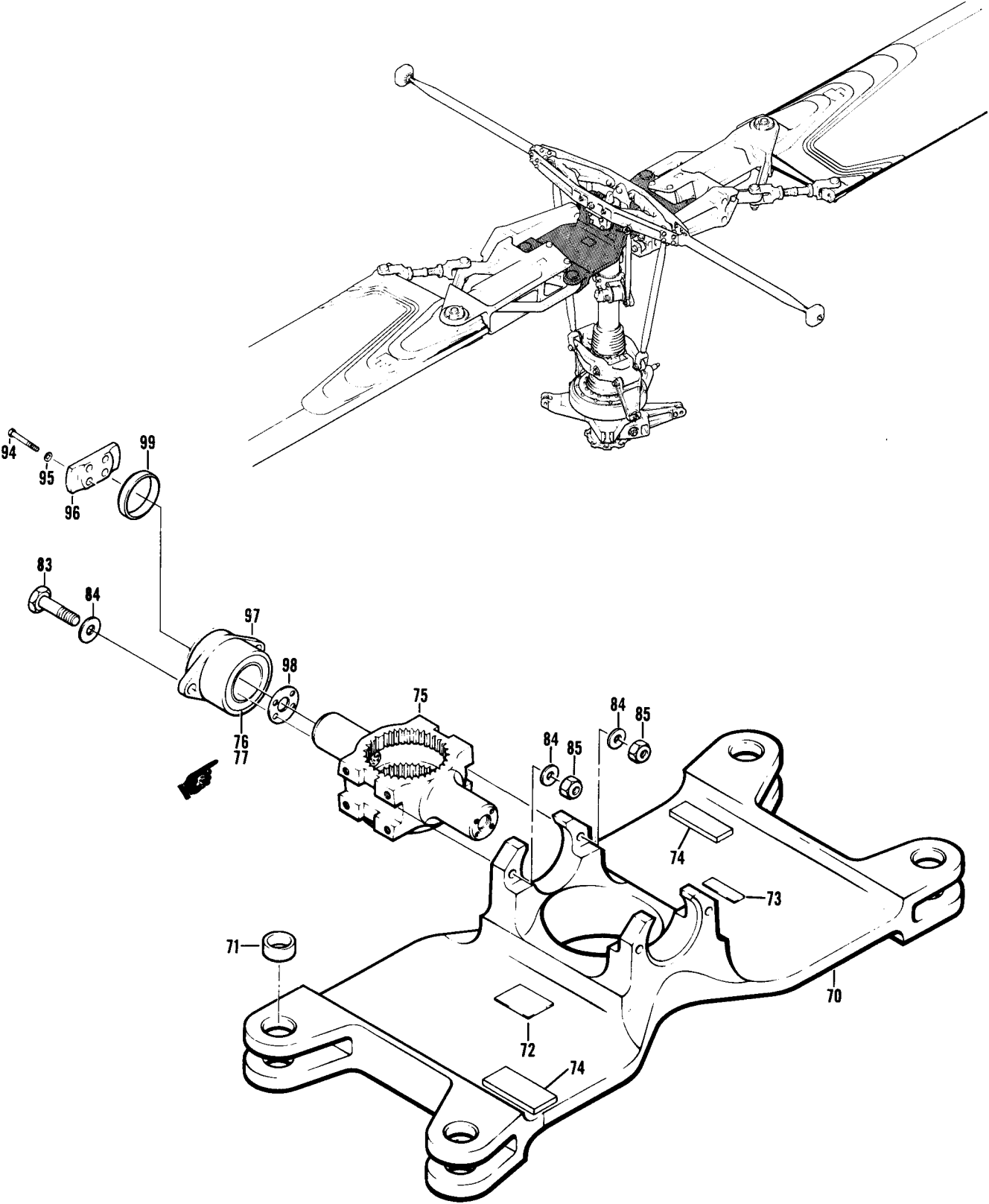

Figure 139. Hub Assembly, Main Rotor
(Sheet 2 of 2)

SECTION II

TM55-1520-210-23P C8

(1) ILLUSTRATION		(2)	(3)	(4)	(5)	(6)	(7)	(8)
(A) FIG. NO.	(B) ITEM NO.	SMR CODE	NATIONAL STOCK NUMBER	FSCM	PART NUMBER	DESCRIPTION	USABLE ON CODE	QTY INC IN UNIT
139		PAODD	1615-01-017-9926	97499	540-011-101-23	HUB,MAIN ROTOR SEE FIG. 136 FOR NHA	UHC,UHM	EA 1
139	1	AFOFF	1560-00-907-5141	97499	540-011-116-1	..DRAG BRACE ASSEMBLY	UHC,UHM	EA 2
139	2	PAFZZ	5340-00-774-9463	97499	540-011-117-3	..CLEVIS,ROD END	UHC,UHM	EA 1
139	3	PAFZZ	5310-00-770-9171	97499	540-011-121-3	..NUT,PLAIN, HEXAGON.	UHC,UHM	EA 1
139	4	PAFZZ	1615-00-847-7525	97499	540-011-118-1	..BARREL ASSEMBLY,DRA	UHC,UHM	EA 1
139	5	PAFZZ	9905-00-115-0696	97499	204-011-146-3	...PLATE,INSTRUCTION	UHC,UHM	EA 1
139	6	PAFZZ	5310-00-770-9170	97499	540-011-121-1	..NUT,PLAIN,HEXAGON	UHC,UHM	EA 1
139	7	PAFZZ	5340-00-774-9465	97499	540-011-117-1	..CLEVIS,ROD END	UHC,UHM	EA 1
139	8	PAFDD	1615-00-911-3705	97499	540-011-154-5	..GRIP ASSEMBLY,MAIN	UHC,UHM	EA 2
139	9	PAFZZ	3120-00-982-0804	97499	540-011-110-13	..BEARING,SLEEVE	UHC,UHM	EA 1
139	10	PAFZZ	1615-00-866-5998	97499	540-011-115-1	..RING,INDEXING,STRAP	UHC,UHM	EA 1
139	11	PAFZZ	5315-00-772-3147	97499	540-011-123-1	..PIN,SHOULDER,HEADLE	UHC,UHM	EA 1
139	12	PAFZZ	9905-00-060-2034	97499	100-024-1	..PLATE,IDENTIFICATIO	UHC,UHM	EA 1
139	13	PAFZZ	5306-00-880-6399	80205	NAS1308-92	..BOLT,SHEAR	UHC,UHM	EA 4
139	14	PAFZZ	5310-00-167-0823	88044	AN960-816	..WASHER,FLAT MAX OF 4 MAY BE USED	UHC,UHM	EA 4
139	15	PAFZZ	5310-00-857-5562	96905	MS21045L8	..NUT,SELF-LOCKING,HE	UHC,UHM	EA 4
139	16	PAFFF	1615-00-921-5500	97499	540-011-109-5	..HOUSING ASSEMBLY,MA	UHC,UHM	EA 2
139	17	PAFZZ	3120-00-974-6496	97499	540-011-110-9	..BEARING,SLEEVE	UHC,UHM	EA 1
139	18	PAFZZ	5330-00-903-1051	97499	540-011-159-1	..SEAL,PLAIN ENCASED	UHC,UHM	EA 1
139	19	PAOZZ	1615-00-116-7110	97499	540-011-174-11	..DEFLECTOR,SAND,MAIN	UHC,UHM	EA 2
139	20	PAOZZ	5310-00-807-1475	96906	MS21042L4	..NUT,SELF-LOCKING,EX WASHER,HEXAGON.	UHC,UHM	EA 6
139	21	PAOZZ	5306-00-151-1416	88044	AN4-20A	..BOLT,MACHINE	UHC,UHM	EA 6
139	22	PAOZZ	5310-00-141-1795	88044	AN960-416	..WASHER,FLAT	UHC,UHM	EA 6
139	23	PAOZZ	5365-00-937-3145	97499	540-011-175-1	..SHIM.	UHC,UHM	EA 2
139	24	PAOZZ	5365-00-937-3146	97499	540-011-176-1	..SPACER,PLATE	UHC,UHM	EA 2
139	25	PAFZZ	1615-00-997-2512	97499	209-010-112-3	..BOLT,PITCH HORN,MAI	UHC,UHM	EA 2
139	26	PAFZZ	1615-00-997-2511	97499	209-010-112-1	..BOLT,PITCH HORN,MAI	UHC,UHM	EA 4
139	27	PAFZZ	5310-00-167-0823	88044	AN960-816	..WASHER,FLAT	UHC,UHM	EA 8
139	28	PAFZZ	5310-00-809-7447	56878	42FLW820	NUT,SELF-LOCKING -INTRCH 5310-00-297-3721	UHC,UHM	EA 6
139	28	PAFZZ	5310-00-297-3721	72962	E B 0 8 0	..NUT,SELF-LOCKING -INTRCH 5310-00-809-7447	UHC,UHM	EA 6
139	29	PAFFF	1615-00-909-2573	97499	540-011-147-1	..HORN ASSEMBLY,PITCH	UHC,UHM	EA 2
139	30	PAFZZ	3120-00-904-3291	97499	540-011-149-3	..BUSHING,SLEEVE	UHC,UHM	EA 2
139	31	PAFZZ	3120-00-871-8767	97499	540-011-131-7	..BUSHING,SLEEVE	UHC,UHM	EA 1
139	32	PAFZZ	3120-00-904-3289	97499	540-011-149-1	..BUSHING,SLEEVE	UHC,UHM	EA 2
139	33	PAFDD	1615-01-023-0674	97499	540-011-153-17	..EXTENSION ASSEMBLY	UHC,UHM	EA 2
139	35	PADZZ	1615-01-020-2011	97499	540-012-125-3	..SLEEVE,EXTENSION,7	UHC,UHM	EA 1
139	35	PBDZZ	3120-01-026-6943	97499	540-012-125-7	..BUSHING,SLEEVE UNDERSIZE SLEEVE U/O P/N 540-011-153-17	UHC,UHM	EA 1
139	36	PAFZZ	1615-00-960-0321	97499	540-011-169-13	..RADIUS RING,ASSEMBL	UHC,UHM	EA 1
139	37	PADZZ	1615-01-020-2010	97499	540-012-125-1	..SLEEVE,EXTENSION 7	UHC,UHM	EA 1
139	37	PBDZZ	3120-01-026-6942	97499	540-012-125-5	..BUSHING,SLEEVE UNDERSIZE SLEEVE U/O P/N 540-011-153-17	UHC,UHM	EA 1
139	38	PADZZ	3120-00-905-7579	97499	540-011-161-3	..BUSHING,SLEEVE	UHC,UHM	EA 2

SECTION II

TM55-1520-210-23P C8

(1) ILLUSTRATION		(2)	(3)	(4)	(5)	(6)	(7)	
(A) FIG. NO.	(B) ITEM NO.	SMR CODE	NATIONAL STOCK NUMBER	FSCM	PART NUMBER	DESCRIPTION	U/M	QTY INC IN UNIT
						USABLE ON CODE		
139	39	PAFZZ	5365-00-054-8800	97499	540-011-318-3	.. SHIM UHC, UHM	EA	4
139	40	PAFZZ	9905-00-060-2034	97499	100-024-1	.. PLATE, IDENTIFICATION UHC, UHM	EA	1
139	41	PAFZZ	1615-01-063-4015	97499	204-012-122-7	.STRAP ASSEMBLY UHC, UHM	EA	2
139	42	PAFZZ	5330-00-929-1046	97499	540-011-168-3	.SEAL, RING, METAL UHC, UHM	EA	2
139	43	PAFZZ	5315-00-891-8383	97499	540-011-112-5	.PIN, GROOVED, HEADLES UHC, UHM	EA	2
139	44	PAFZZ	5315-00-891-8384	97499	540-011-112-7	.PIN, GROOVED, HEADLES UHC, UHM	EA	2
139	45	PAFZZ	5365-00-921-5497	80756	RST125CD	.RING, RETAINING UHC, UHM	EA	8
139	46	PAFZZ	1615-00-866-6005	97499	540-011-113-1	.FITTING RETENTION UHC, UHM	EA	2
139	47	PAFZZ	5365-00-775-1856	97499	540-011-120-5	.SPACER, RING UHC, UHM	EA	2
139	48	PAFZZ	5310-00-930-8398	97499	540-011-177-1	.NUT, RETENTION STRAP UHC, UHM	EA	2
139	49	PAFZZ	1615-00-930-8608	97499	540-011-178-1	.LOCK, STRAP RETAINER UHC, UHM	EA	2
139	50	MFFZZ		97499	540-011-179-1	.CLAMP, STRAP RETENTI UHC, UHM	EA	2
139	51	PAFZZ	5306-00-180-2706	88044	AN4H23	.BOLT, MACHINE UHC, UHM	EA	2
139	52	PAFZZ	5310-00-167-0835	88044	AN960-416L	.WASHER, FLAT UHC, UHM	EA	2
139	53	PAFZZ	5310-00-961-8390	96906	MS17825-4	.NUT, SELF-LOCKING UHC, UHM	EA	2
139	54	PAFZZ	5315-00-839-5820	96906	MS24665-134	.PIN, COTTER UHC, UHM	EA	2
139	55	PAFZZ	5306-00-905-6790	97499	540-011-162-1	.BOLT, SHEAR UHC, UHM	EA	4
139	56	PAFZZ	5310-00-903-4860	97499	140-007-81-64F6	.WASHER, FLAT UHC, UHM	EA	8
139	57	PAFZZ	5310-00-445-5337	96906	MS21245L20	.NUT, SELF-LOCKING, HE UHC, UHM	EA	4
139	58	PAODZ	1615-00-936-2371	97499	540-011-119-19	.BOLT ASSEMBLY, ROTOR UHC, UHM	EA	1
139	59	PAOZZ	5310-00-998-2784	97499	540-011-119-13	.. NUT, PLAIN, ROUND UHC, UHM	EA	1
139	60	PAOZZ	1615-00-068-6624	97499	540-011-119-23	.. PLUG, RETENTION BOLT UHC, UHM	EA	1
139	61	PAOZZ	5310-00-824-0858	97499	540-011-119-21	.. NUT, PLAIN, ROUND UHC, UHM	EA	1
139	62	PAOZZ	5310-00-779-3361	97499	540-011-120-1	.WASHER, KEYWAY UHC, UHM	EA	2
139	63	PAOZZ	5310-00-839-0972	97499	204-011-152-1	.WASHER, RECESSED UHC, UHM	EA	2
139	64	PAOZZ	5310-00-830-9737	97499	204-011-153-1	.NUT, PLAIN, ROUND UHC, UHM	EA	2
139	65	PAOZZ	5365-00-880-6398	96906	MS24391D10	.PLUG, MACHINE THREAD UHC, UHM	EA	2
139	66	PAOZZ	5306-00-829-6856	97499	204-011-166-1	.BOLT, CLOSE TOLER UHC, UHM	EA	4
139	67	PAOZZ	5310-00-167-0827	88044	AN960-1416	.WASHER, FLAT UHC, UHM	EA	8
139	68	PAOZZ	5365-00-856-4682	97499	120-008C58E29	.SHIM UHC, UHM	EA	4
139	69	PAOZZ	5310-00-445-5336	96906	NS21245L14	.NUT, SELF-LOCKING, HE UHC, UHM	EA	4
139	70	PAFDD	1615-00-906-6424	97499	540-011-102-5	.YOKE ASSEMBLY, NAIL UHC, UHM	EA	1
139	71	PADZZ	3120-00-906-7580	97499	540-011-161-1	.. BUSHING, SLEEVE UHC, UHM	EA	8
139	72	PADZZ	9905-00-532-2497	96906	M527253-1	.. PLATE, IDENTIFICATION UHC, UHM	EA	1
139	73	PAFZZ	9905-00-060-2034	97499	100-024-1	.. PLATE, IDENTIFICATION UHC, UHM	EA	1
139	74	PAFZZ	1615-00-410-5925	97499	540-011-102-13	.. CHAFING STRIP, YOKE, UHC, UHM	EA	4
139	75	PAFFF	1615-00-033-6314	97499	540-011-192-1	.TRUNNION, MAIN ROTOR UHC, UHM	EA	1
139	76	XDDZZ	5365-00-925-6942	97499	540-011-143-9	.. SPACER, SLEEVE UHC, UHM	EA	2
139	77	PAFZZ	6640-00-598-0804	86282	6 SHORT SUPERIOR	.. STOPPER, BOTTLE UHC, UHM	EA	2
139	83	PAFZZ	5306-00-639-7587	96906	MS20006-20	.BOLT, INTERNAL WRENC UHC, UHM	EA	4
139	84	PAFZZ	5310-00-149-9146	96906	MS20002C6	.WASHER, RECESSED UHC, UHM	EA	8
139	85	PAFZZ	5310-00-807-1477	96906	MS21042L6	.NUT, SELF-LOCKING, EX WASHER, HEXAGON. UHC, UHM	EA	4

SECTION II

C26

TM55-1520-210-23P

(1) ILLUSTRATION		(2)	(3)	(4)	(5)	(6) DESCRIPTION	(7) USABLE ON CODE	(8) QTY INC IN UNIT
(a) FIG NO	(b) ITEM NO	SMR CODE	NATIONAL STOCK NUMBER	FSCM	PART NUMBER			U/M
139	94	PAFZZ	5306-00-061-6745	80205	NAS1305-10H	BOLT,WEAR	UHC,UHM	EA 8
139	95	PAFZZ	5310-00-167-0820	88044	AN960-516	WASHER,FLAT	UHC,UHM	EA 8
139	96	PAFZZ	1615-00-030-7199	97499	540-011-194-1	RETAINER,MAIN ROTOR	UHC,UHM	EA 2
139	97	PAFZZ	3130-00-117-1068	97499	540-011-193-1	BEARING UNIT,PLAIN U/O FN 540-011-101-23	UHC,UHM	EA 2
139	98	MFFZZ	5365-00-173-7675	97499	540-011-195-1	SHIM	UHC,UHM	EA 4
139	99	PAFZZ	1615-00-081-3542	97499	540-011-196-1	DISK,SOLID,PLAIN	UHC,UHM	EA 2

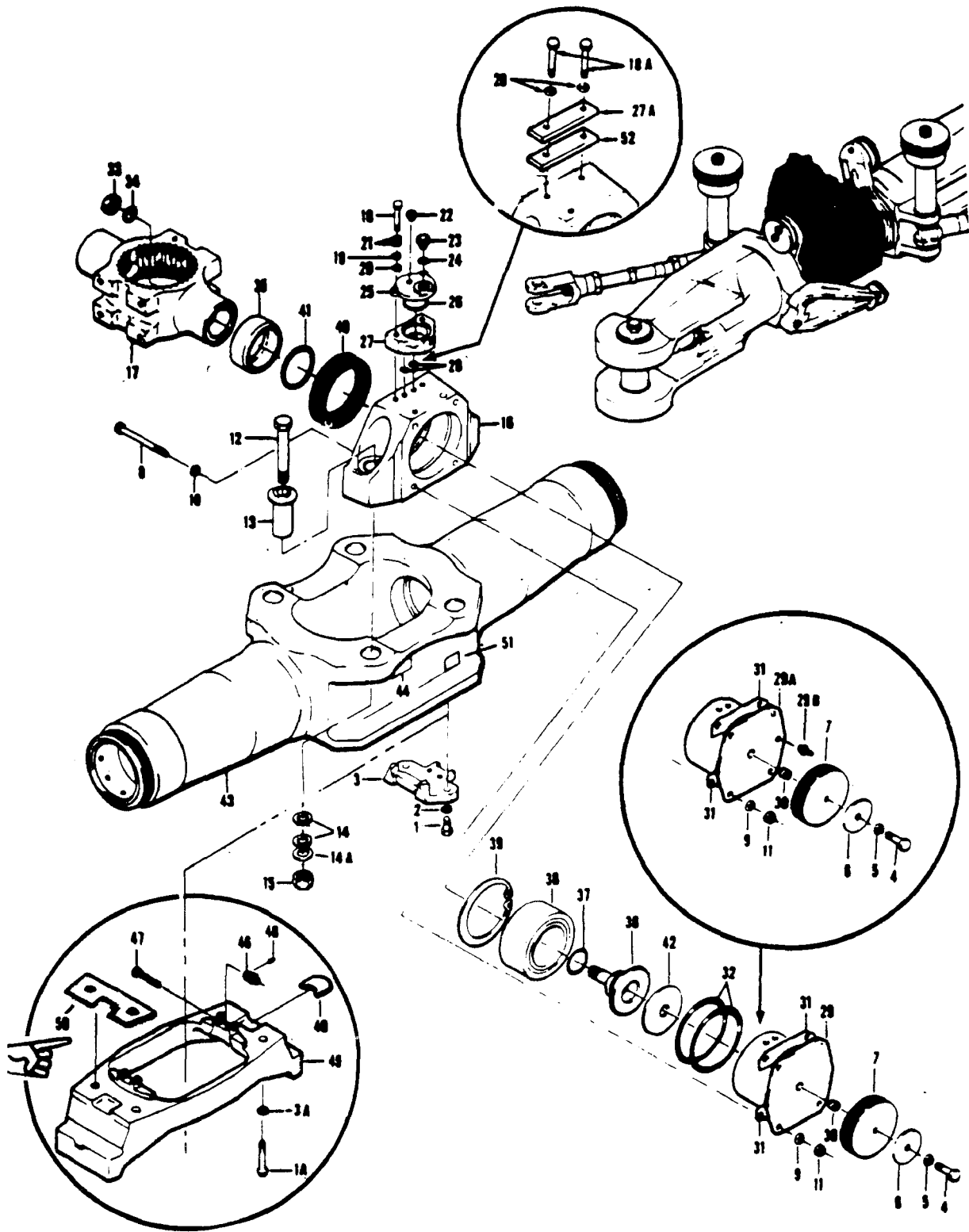

Figure 140. Hub Assembly, Main Rotor, Inboard Section

SECTION II		C26				TM55-1520-210-23P		
(1)	(2)	(3)	(4)	(5)	(6)	(7)	(8)	
ILLUSTRATION					DESCRIPTION		QTY	
(a) (b)	SMR	NATIONAL	FSCM	PART		USABLE ON CODE	INC	
FIG ITEM	CODE	STOCK		NUMBER			IN	
NO NO		NUMBER					UNIT	
140		PAODD 1615-01-056-4550	97499	204-012-101-31	HUB ASSEMBLY,MAIN R SEE FIG.135 FOR NHA SEE FIG.140 FOR BALANCE OF BREAKDOWN	UHH,UHV	EA 1	
140		PAODD 1615-01-261-0570	97499	204-012-101-137	HUB,MAIN ROTOR SEE FIG.135 FOR NHA SEE FIG.141 FOR BALANCE OF BREAKDOWN	UHH,UHV	EA 1	
140		PAODD 1615-01-237-0512	97499	204-012-101-139	HUB ASSEMBLY	UHH,UHV	EA 1	
140		PAODD 1615-01-270-2982	97499	204-012-101-141	HUB ASSY,MAIN ROTOR SEE FIG.135 FOR NHA SEE FIG.140 FOR BALANCE OF BREAKDOWN	UHH,UHV	EA 1	
140	1	PAFZZ 5306-00-638-5828	88044	AN6H6A	BOLT,MACHINE	UHH,UHV	EA 4	
140	1A	PAOZZ 5306-00-975-2073	96906	MS21250H06006	BOLT,MACHINE U/O PN 204-012-101-137,-141	UHH,UHV	EA 4	
140	2	PAFZZ 5310-00-187-2400	88044	AN960PD616	WASHER,FLAT	UHH,UHV	EA 4	
140	3	PAFZZ 1615-00-183-4422	97499	204-011-157-7	STATIC STOP MAIN	UHH,UHV	EA 2	
140	3A	PAFZZ 5310-01-291-6567	97499	140-007-25S30A4	WASHER	UHH,UHV	EA 4	
140	4	PAFZZ 5306-00-638-7511	88044	AN6H5	BOLT,MACHINE	UHH,UHV	EA 2	
140	4	PAFZZ 5306-00-616-1224	88044	AN6-6A	BOLT,MACHINE	UHH,UHV	EA V	
140	4	PAFZZ 5306-00-637-8591	88044	AN6H7	BOLT,MACHINE	UHH,UHV	EA V	
140	4	PAFZZ 5306-00-638-5775	88044	AN6H10	BOLT,MACHINE	UHH,UHV	EA V	
140	4	PAFZZ 5306-00-638-4834	88044	AN6H11	BOLT,MACHINE	UHH,UHV	EA V	
140	4	PAFZZ 5306-00-281-9995	88044	AN6H12	BOLT,MACHINE	UHH,UHV	EA V	
140	4	PAFZZ 5306-00-638-5760	88044	AN6H13	BOLT,MACHINE	UHH,UHV	EA V	
140	5	PAFZZ 5310-00-167-0821	88044	AN960-616	WASHER,FLAT	UHH,UHV	EA 5	
140	6	PAFZZ 5310-00-167-0768	96906	MS63040-6	WASHER,FLAT	UHH,UHV	EA V	
140	7	PAFZZ 1615-00-868-2754	97499	204-011-150-1	WEIGHT,MAIN ROTOR 16 MAX	UHH,UHV	EA V	
140	8	XBDZZ 5306-00-151-2614	88044	AN5-31A	BOLT,MACHINE	UHH,UHV	EA 8	
140	9	PAOZZ 5310-00-167-0836	88044	AN960-516L	WASHER,FLAT	UHH,UHV	EA 8	
140	10	PADZZ 5310-00-187-2399	88044	AN960PD0516	WASHER,FLAT	UHH,UHV	EA 8	
140	11	PADZZ 5310-00-807-1476	96906	MS21042L5	NUT,SELF-LOCKING,EX WASHER,HEXAGON	UHH,UHV	EA 8	
140	12	PADZZ 5300-01-300-0423	96906	MS14181-08044	BOLT,U/P PN 201-012-101-137,-141	UHH,UHV	EA 4	
140	12	PADZZ 5306-00-873-7844	97499	204-011-171-3	BOLT,U/O PN 204-012-101-31,-139	UHH,UHV	EA 4	
140	13	PADZZ 3120-00-954-6363	97499	204-011-135-3	BUSHING,SLEEVE	UHH,UHV	EA 4	
140	14	PAOZZ 5310-01-272-2436	97499	140-007-33S128-3	WASHER,FLAT	UHH,UHV	EA V	
140	14A	PADZZ 5310-00-306-3167	88044	AN960C-816L	WASHER,FLAT	UHH,UHV	EA 4	
140	15	PADZZ 5310-01-300-0426	96906	MS14182L08	NUT,SELF-LOCKING,E	UHH,UHV	EA 1	
140	16	PADZZ 5340-01-315-5767	97499	204-011-108-3	PILLOW BLOCK	UHH,UHV	EA 1	
140	17	PADZZ 1615-00-474-9224	97499	204-011-105-1	TRUNNION ASSEMBLY	UHH,UHV	EA 4	
140	18	PAOZZ 5306-00-182-1963	88044	AN4H15A	BOLT,MACHINE	UHH,UHV	EA 4	
140	18A	PAOZZ 5306-00-186-2014	8044	AN4H3A	BOLT,MACHINE	UHH,UHV	EA 4	
140	19	PAOZZ 5310-00-167-0835	88044	AN960-416L	WASHER,FLAT	UHH,UHV	EA 8	
140	20	PAOZZ 5310-00-187-2354	88044	AN960P0416	WASHER,FLAT	UHH,UHV	EA 8	
140	21	PAOZZ 5310-00-582-5965	96906	MS35338-44	WASHER,LOCK	UHH,UHV	EA 4	
140	22	PAOZZ 4820-00-826-6465	96906	MS35670-2	VALVE,SAFETY RELIEF	UHH,UHV	EA 2	
140	23	PAOZZ 5365-00-124-3042	96906	MS24391D5L	PLUG,MACHINE THREAD	UHH,UHV	EA 2	
140	24	PAOZZ 5330-00-584-0150	80205	NAS617-5	PACKING,PREFOMED	UHH,UHV	EA 2	
140	24	PAFZZ 5330-00-166-0988	81349	M83248-1-013	PACKING,PREFORMED U/O PN 204-012-101-31	UHH,UHV	EA 2	
140	25	PAOZZ 1615-00-633-0828	97499	204-010-529-1	COVER,MAIN ROTOR	UHH,UHV	EA 2	
140	26	PAOZZ 5330-00-618-2514	96906	MS29561-220	PACKING,PREFORMED	UHH,UHV	EA 2	
140	26	PAOZZ 5330-00-166-8411	81349	MS3248-1-220	PACKING,PREFORMED U/O PN 204-012-101-31	UHH,UHV	EA 2	
140	27	PAOZZ 1615-00-624-5151	97499	204-010-191-1	RESERVOIR,TRUNNION	UHH,UHV	EA 2	
140	27A	PAOZZ 5306-01-H75-8723	97499	204-012-12-101	PLATE	UHH,UHV	EA 2	
140	28	PAOZZ 5330-00-882-6874	96906	MS9241-011	PACKING,PREFORMED	UHH,UHV	EA 4	
140	28	PAOZZ 5330-00-166-0975	81349	MS3248-1-011	PACKING,PREFOMED U/O PN 204-012-101-31	UHH,UHV	EA 4	

SECTION II		C26			TMS5-1520-210-23P			
(1) ILLUSTRATION (a) FIG NO	(b) ITEM NO	(2) SMR CODE	(3) NATIONAL STOCK NUMBER	(4) FSCM	(5) PART NUMBER	(6) DESCRIPTION	(7) USABLE ON CODE	(8) QTY INC IN UNIT
140	29	PADDD	3130-00-474-9146	97499	204-011-122-1	LINER ASSEMBLY	UHH,UHV	EA 4
140	29A	PADDD	3130-01-258-1665	97499	204-011-122-105	LINER ASSEMBLY	UHH,UHV	EA 2
140	29B	PADDD	4730-01-077-4893	80205	NAS516-1A	FITTING	UHH,UHV	EA 2
140	30	PADZZ	5310-00-754-1817	91767	3591-6CNX-8	INSERT,SCREW THR	UHH,UHV	EA 1
140	31	PADZZ	5365-00-758-3674	97499	204-011-147-1	SHIM	UHH,UHV	EA 8
140	32	PADZZ	5330-00-725-0758	96906	MS29561-240	PACKING,PREFORMED	UHH,UHV	EA 4
140	32	PAPZZ	5330-00-165-1958	81349	M83248-1-240	PACKING,PREFORMED U/O PN 204-012-101-31	UHH,UHV	EA 4
140	33	PADZZ	5310-00-449-2378	6906	MS21245L8	NUT,SLEF-LOCKING,HE	UHH,UHV	EA 2
140	34	PADZZ	5310-00-167-0806	88044	AN960C816	WASHER,FLAT	UHH,UHV	EA 2
140	35	PADZZ	5365-00-446-6378	97499	204-011-148-1	SPACER,RING	UHH,UHV	EA 2
140	36	PADZZ	1615-00-898-0046	97499	204-011-134-1	LOCK,INNER RACE	UHH,UHV	EA 2
140	37	PADZZ	5330-00-059-7503	96906	MS9241-218	PACKING,PREFORMED	UHH,UHV	EA 2
140	37	XDFZZ		91349	M83248-1-218	PACKING,PREFORMED U/O PN 204-012-101-31	UHH,UHV	EA 2
140	38	PADZZ	3110-00-897-3803	97499	204-011-110-3	BEARING,ROLLER NEEDLE	UHH,UHV	EA 2
140	39	PADZZ	5365-00-664-8889	6906	MS16625-1346	RING,RETAINING	UHH,UHV	EA 2
140	40	PADZZ	5330-00-758-3672	97499	204-011-132-1	SEAL,PLAIN	UHH,UHV	EA 2
140	41	PADZZ	5330-00-691-6342	25184	035-1487	PACKING,PREFORMED	UHH,UHV	EA 2
140	41	PADZZ	5330-00-166-8395	81349	M83248-1-035	PACKING,PREFORMED U/O PN 204-012-101-31	UHH,UHV	EA 2
140	42	PADZZ	5310-00-446-6377	97499	204-011-133-1	WASHER,FLAT	UHH,UHV	EA 2
140	43	PADZZ	1615-00-474-9223	97499	204-011-102-1	YOKE ASSEMBLY,MAIN	UHH,UHV	EA 1
140	43	PADDD	1615-00-757-2905	97499	204-011-102-17	YOKE ASSEMBLY,MAIN	UHH,UHV	EA 1
140	44	PAOZZ	9905-00-060-2034	97499	100-024-1	PLATE,IDENTIFICATION	UHH,UHV	EA 2
140	45	PAODD	5315-01-291-7202	97499	204-011-207-105	PLATE ASSY U/O PN 204-012-101-137,-141	UHH,UHV	EA 1
140	46	PAOZZ	3020-01-318-6284	97499	204-012-109-001	GEAR,WORM U/O PN 204-011-207-105	UHH,UHV	EA 2
140	47	PAOZZ	5306-00-795-9861	97499	204-012-110-1	BOLT,MACHINE U/O PN 204-011-207-10	UHH,UHV	EA 2
140	48	PAOZZ	5315-00-845-9890	96906	MS16562-199	PIN,SPRING	UHH,UHV	EA 2
140	49	PAOZZ	5315-01-291-7202	97499	204-011-211-101	KEY,MACHINE U/O PN 204-012-101-137,-141	UHH,UHV	EA 2
140	50	PAOZZ	5365-01-287-5352	97499	204-011-213-101	SHIM U/O PN 204-012-101-137,-141	UHH,UHV	EA 2
140	51	XDOZZ	1680-00-532-2497	88044	AN7510-1	PLATE,IDENTIFICATION U/O PN 204-012-101-31 AND -137	UHH,UHV	EA 1
140	51	XDOZZ	9905-00-532-2497	96906	MS27253-1	PLATE,IDENTIFICATION U/O PN 205-704-087-105	UHH,UHV	EA 1
140	52	MOOZZ			GRHB-1	GASKET	UHH,UHV	EA 1

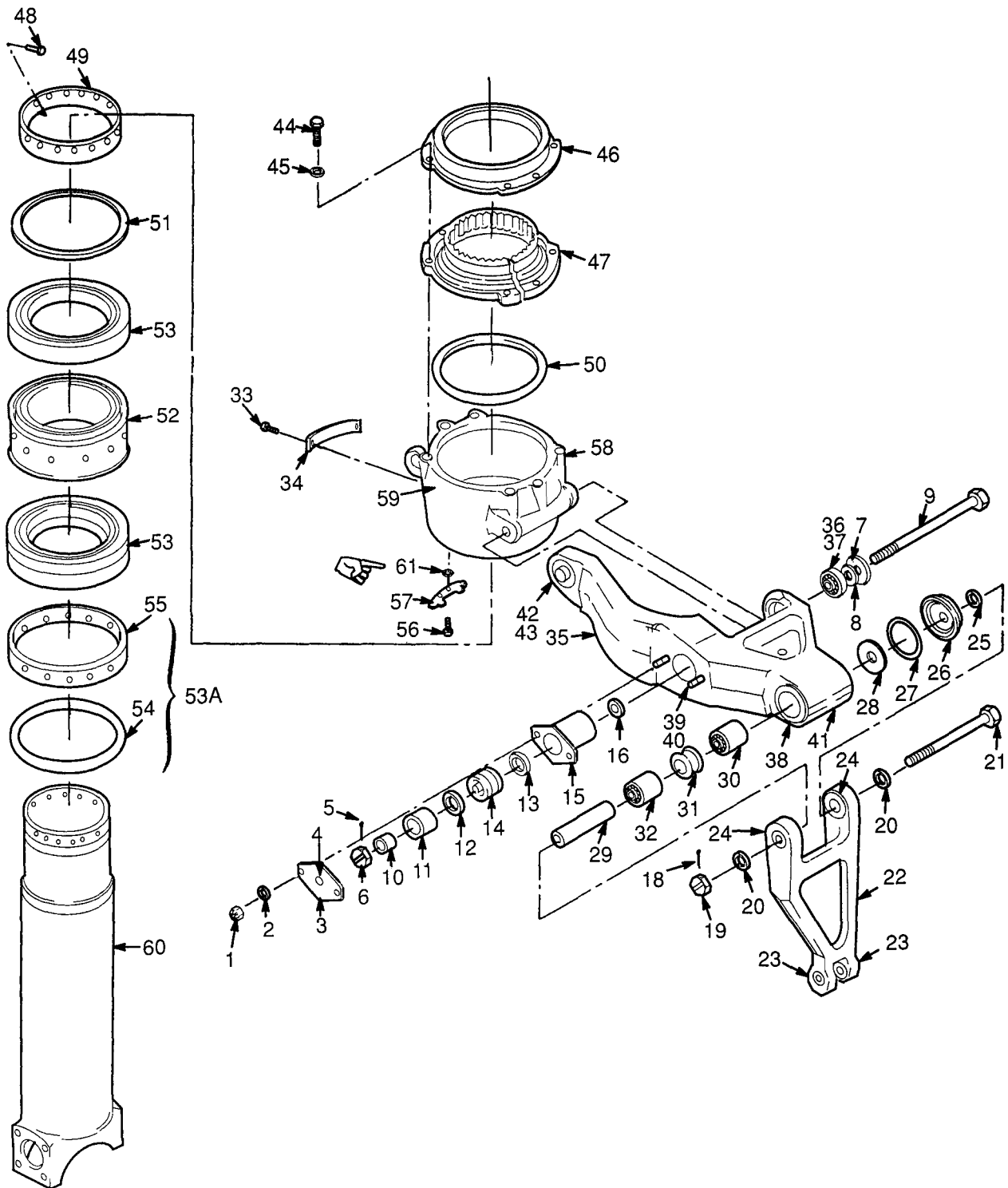

Figure 141. Scissors and Sleeve Assembly

SECTION II

C26

TM55-1520-210-23P

(1) ILLUSTRATION (a) FIG NO	(b) ITEM NO	(2) SMR CODE	(3) NATIONAL STOCK NUMBER	(4) FSCM	(5) PART NUMBER	(6) DESCRIPTION	(7) USABLE ON CODE	(8) QTY INC IN U/M UNIT
141		PAODD	1615-00-454-8828	97499	204-011-401-11	SCISSORS AND SLEEVE ASSEMBLY SEE FIG.128 FOR NHA	UHH,UHV	EA 1
141	1	PAOZZ	5310-00-263-2862	96906	MS21045C3	NUT,SELF-LOCKING,HE	UHH,UHV	EA 4
141	2	PAOZZ	5310-00-183-4406	88044	AN960PD10	WASHER,FLAT	UHH,UHV	EA 4
141	3	PAOOO	1615-00-847-8365	97499	204-010-456-3	COVER,ACCESS	UHH,UHV	EA 2
141	4	PAFZZ	4730-01-077-4893	0205	NAS516-1A	FITTING,LUBRICATION	UHH,UHV	EA 1
141	5	PAOZZ	5315-00-234-1864	96906	MS24665-302	PIN,COTTER	UHH,UHV	EA 2
141	6	PAOZZ	5310-00-176-8112	88044	AN320-8	NUT,PLAIN,SLOTTED,H	UHH,UHV	EA 2
141	7	PAOZZ	5310-00-234-4240	97499	212-010-764-1	WASHER,FLAT	UHH,UHV	EA 2
141	8	PAOZZ	5310-00-167-0839	88044	AN960-816L	WASHER,FLAT	UHH,UHV	EA V
141	8	PAOZZ	5310-00-167-0823	88044	AN960-816	WASHER,FLAT	UHH,UHV	EA V
141	9	PAOZZ	5306-00-767-5050	80205	NAS464P8-90	BOLT,SHEAR	UHH,UHV	EA 2
141	10	PAOZZ	5365-00-841-9950	80205	NAS43HT8-21	SPACER,SLEEVE UHH,UHV	UHH,UHV	EA 2
141	10	PAOZZ	5365-00-813-8832	80205	NAS43HT8-18	SPACER,SLEEVE	UHH,UHV	EA 2
141	11	PAOZZ	5365-00-838-1598	97499	204-010-455-3	SPACER,SLEEVE	UHH,UHV	EA 2
141	12	PAOZZ	5365-00-782-8511	97499	120-045-35-29	SHIM	UHH,UHV	EA 2
141	13	PAOZZ	5365-00-782-8511	97499	120-045-35-29	SHIM	UHH,UHV	EA 2
141	14	PAOZZ	3110-00-731-7977	978499	204-011-412-1	BEARING,BALL,STACK	UHH,UHV	SE 2
141	15	PAOZZ	3130-00-830-9726	97499	204-010-454-3	LINER,BEARING HOUSING	UHH,UHV	EA 2
141	16	PAOZZ	1615-01-143-7339	97499	204-011-448-103	SPACER	UHH,UHV	EA 2
141	18	PAOZZ	5315-00-234-1864	96906	MS24665-302	PIN,COTTER	UHH,UHV	EA 2
141	19	PAOZZ	5310-00-176-8112	88044	AN320-8	NUT,PLAIN,SLOTTED,H	UHH,UHV	EA 2
141	20	PAOZZ	5310-01-369-5701	80205	NAS1149D0863J	WASHER,FLAT	UHH,UHV	EA 4
141	21	PAOZZ	5306-00-771-6031	80205	NAS464P8-69	BOLT,SHEAR	UHH,UHV	EA 2
141	22	PAOPF	1615-00-830-9750	7499	204-011-407-1	LINK ASSY	UHH,UHV	EA 2
141	23	PAFZZ	3120-00-847-2708	97499	22-007-19-27-18	BUSHING,SLEEVE	UHH,UHV	EA 2
141	24	PAFZZ	3120-00-847-3401	97499	22-010-31-35-48	BUSHING,SLEEVE	UHH,UHV	EA 2
141	25	PAOZZ	5365-00-842-0669	97499	120-045-27-17	SHIM	UHH,UHV	EA V
141	26	PAOOO	1615-00-830-9751	97499	204-011-421-1	HOUSING ASSEMBLY	UHH,UHV	EA 2
141	27	PAOZZ	5330-00-839-5862	73680	71X6223	SEAL,PLAIN ENCASED	UHH,UHV	EA 1
141	28	PAOZZ	3120-00-839-5431	97499	204-011-420-1	BEARING,WASHER,THRU	UHH,UHV	EA 2
141	29	PAOZZ	3110-00-840-2716	97499	204-010-441-3	RING,BEARING,INNER	UHH,UHV	EA 2
141	30	PAOZZ	3110-00-840-8611	97499	204-011-419-1	BEARING,ROLLER,JOOR	UHH,UHV	EA 2
141	31	PAOZZ	5365-00-830-9752	97499	204-011-422-1	SPACER,SLEEVE	UHH,UHV	EA 2
141	32	PAOZZ	3110-00-840-8610	97499	204-011-418-1	BEARING,ROLLER,JOOR	UHH,UHV	EA 2
141	33	PAOZZ	5305-00-253-5606	96906	MS21318-7	SCREW,DRIVE	UHH,UHV	EA 2
141	34	PAOZZ	9905-00-118-5663	97499	100-037-1M	PLATE,IDENTIFICATION	UHH,UHV	EA 1
141	35	PAOPF	1615-00-938-9784	7499	204-011-406-13	SCISSORS ASSEMBLY	UHH,UHV	EA 2
141	36	PAFZZ	3120-00-759-3797	97499	204-011-456-1	SLEEVE,BEARING ASSY	UHH,UHV	EA 1
141	37	PAOZZ	3110-00-042-0440	96906	MS27641-8	BEARING,BALL,AIRFRAME	UHH,UHV	EA 1
141	38	PAFZZ	3130-00-898-0051	97499	204-011-413-1	LINER,BEARING,HOUSINH	UHH,UHV	EA 1
141	39	PAFZZ	5307-00-358-0297	96906	MS51989-104-10	STUD,LOCKED IN	UHH,UHV	EA 2
141	40	PAFZZ	5365-00-281-9224	83324	RL21SB6	RING,LOCK,SERRATED	UHH,UHV	EA 2

SECTION II

C26

TM55-1520-210-23P

(1) ILLUSTRATION (a) FIG NO	(b) ITEM NO	(2) SMR CODE	(3) NATIONAL STOCK NUMBER	(4) FSCM	(5) PART NUMBER	(6) DESCRIPTION	USABLE ON CODE	(7) U/M	(8) QTY INC IN UNIT
141	41	PAFZZ	4730-01-077-4893	80205	NAS516-1	FITTING, LUBRICATION	UHB, UHE, UHH, UHV, UHX	EA	2
141	42	PAFZZ	3110-00-460-5244	6906	MS28913-5C	BEARING, ROLLER, AIRF	UHB, UHE, UHH, UHV, UHX	EA	1
141	43	PAFZZ	3120-00-731-7967	97499	120-014-5A	BUSHING SLEEVE	UHB, UHE, UHH, UHV, UHX	EA	1
141	44	PAFZZ	5306-00-182-2016	88044	AN4H5A	BOLT, MACHINE	UHB, UHE, UHH, UHV, UHX	EA	6
141	45	PAFZZ	5310-00-187-2354	88044	AN960PD416	WASHER, FLAT	UHB, UHE, UHH, UHV, UHX	EA	6
141	46	PAFZZ	1615-00-649-8229	97499	204-010-445-1	FLANGE, SCISSORS	UHB, UHE, UHH, UHV, UHX	EA	1
141	47	PAFZZ	1615-00-454-8780	97499	204-010-479-17	PLATE SET	UHB, UHE, UHH, UHV, UHX	EA	1
141	48	PAFZZ	5315-00-860-9527	97499	204-011-453-1	PIN UHE, UHE, UHH, UHV, UHX	UHB, UHE, UHH, UHV, UHX	EA	1
141	49	PAFZZ	5310-00-649-8226	97499	204-010-420-1	NUT, PLAIN, ROUND	UHB, UHE, UHH, UHV, UHX	EA	1
141	50	PAFZZ	5330-00-580-2008	97499	204-010-428-1	SEAL, PLAIN ENCASED	UHB, UHE, UHH, UHV, UHX	EA	1
141	51	PAFZZ	5365-00-847-1132	97499	204-011-411-1	SPACER, RING	UHB, UHE, UHH, UHV, UHX	EA	1
141	52	PAFZZ	5365-00-735-6554	97499	204-011-410-1	SPACER SET, RING	UHB, UHE, UHH, UHV, UHX	EA	1
141	53	PAFDD	3110-00-855-9236	97499	204-011-409-1	BEARING, BALL, STACK	UHB, UHE, UHH, UHV, UHX	EA	1
141	53A	AFFFF	1560-00-649-8228	97499	204-010-437-5	NUT, PLAIN, ROUND	UHB, UHE, UHH, UHV, UHX	EA	1
141	54	PAFZZ	5330-00-580-2008	97499	204-010-428-1	SEAL, PLAIN ENCASED	UHB, UHE, UHH, UHV, UHX	EA	1
141	55	PAFZZ	5310-00-788-0048	97499	204-010-437-7	NUT, PLAIN, ROUND	UHB, UHE, UHH, UHV, UHX	EA	1
141	56	PAFZZ	5305-00-912-4818	96906	MS35276-261	SCREW, MACHINE	UHB, UHE, UHH, UHV, UHX	EA	2
141	57	PAFZZ	1615-00-860-9508	97499	204-011-454-1	LOCK, PLATE, SCISSORS	UHB, UHE, UHH, UHV, UHX	EA	1
141	58	PAFZZ	1615-00-970-1259	97499	204-011-405-9	HUB ASSY, COLLECTIVE	UHB, UHE, UHH, UHV, UHX	EA	1
141	59	PAFZZ	4730-01-077-4893	80205	NAS516-1	FITTING, LUBRICATION	UHB, UHE, UHH, UHV, UHX	EA	2
141	60	PAFZZ	1615-01-143-7338	97499	204-011-408-105	SLEEVE, COLLECTIVE	UHB, UHE, UHH, UHV, UHX	EA	1
141	61	PAOZZ	5310-00-680-7296	80205	NAS620-10L	WASHER, FLAT	UHH, UHV	EA	2

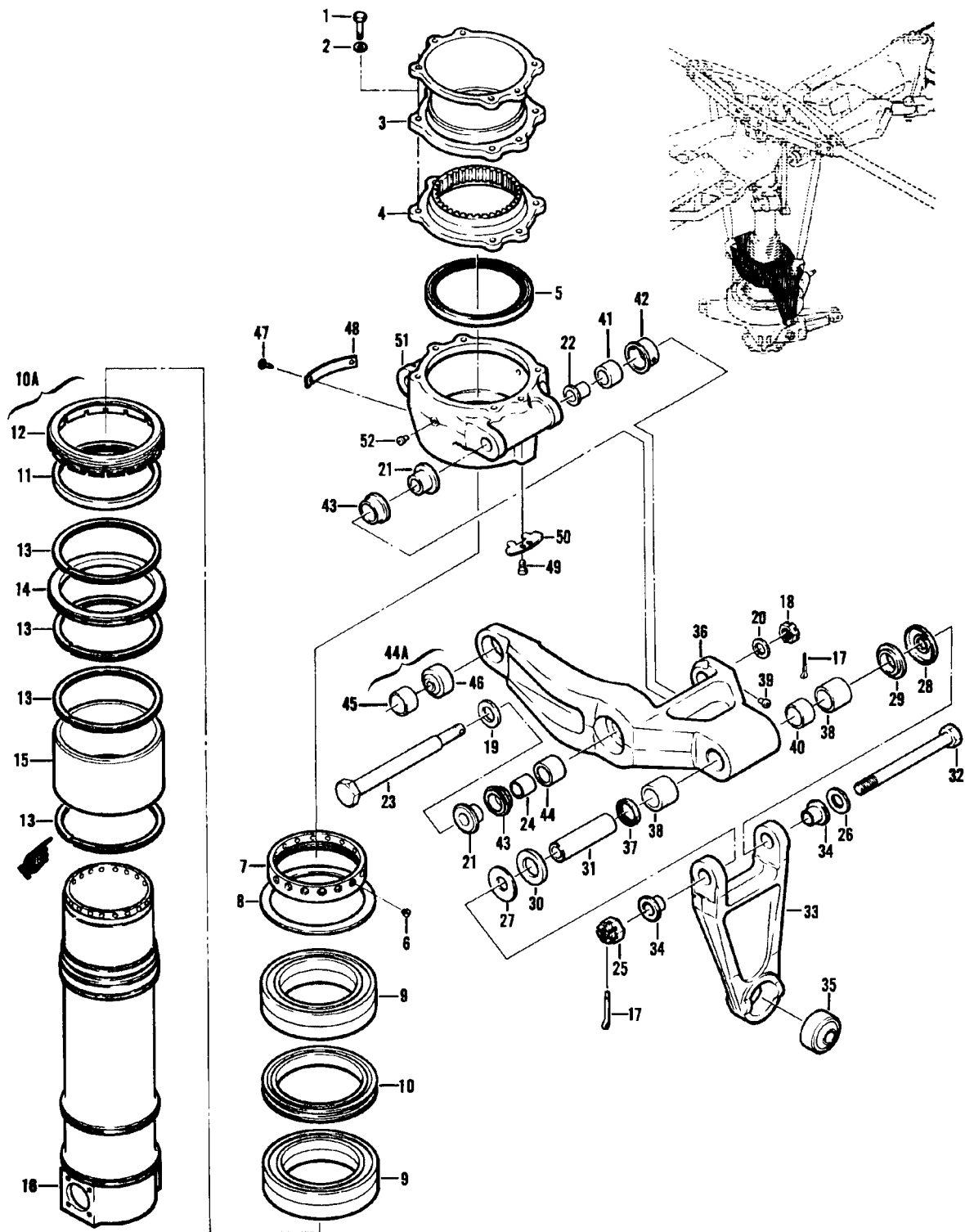

Figure 142. Scissors and Sleeve Assembly

SECTION II

C26

TMS5-1520-210-23P

(1) ILLUSTRATION (a) FIG NO	(2) ITEM NO	(3) NATIONAL STOCK NUMBER	(4) FSCM	(5) PART NUMBER	(6) DESCRIPTION	(7) USABLE ON CODE	(8) QTY INC IN UNIT
142		PAODD 1560-00-436-1835	97499	540-011-451-5	SCISSORS AND SLEEVE ASSEMBLY SEE FIG.130 FOR NHA	UHM	EA 1
142	1	XDFZZ	80205	NAS1304-10H	BOLT,SHEAR	UHM	EA 6
142	2	PAFZZ 5310-00-187-2354	88044	AN960PD416	WASHER,FLAT	UHM	EA 6
142	3	PAOZZ 1615-00-482-1068	97499	209-010-464-1	EXTENSION,PYLON ASSEMBLY,USE ONLY WITH PN 209-010-465-1 REF:FIG.130,ITEM 56	UHM	EA 1
142	4	PAFZZ 1615-00-918-2450	97499	540-011-486-1	PLATE,SPLINE,SCISSO	UHM	EA 1
142	5	PAFZZ 5330-00-580-2008	97499	204-010-428-1	SEAL,PLAIN ENCASED	UHM	EA 1
142	6	PAFZZ 5315-00-860-9527	97499	204-011-453-1	PIN	UHM	EA 1
142	7	PAFZZ 5310-00-649-8226	97499	204-010-420-1	NUT,PLAIN,ROUND	UHM	EA 1
142	8	PAFZZ 5365-00-847-1132	97499	204-011-411-1	SPACER,RING	UHM	EA 1
142	9	PADDD 3110-00-133-6452	97499	540-011-449-3	BEARING,BALL,STACK	UHM	EA 1
142	10	PAFZZ 5365-00-909-1313	97499	540-011-461-1	SPACER SET,RING	UHM	EA 1
142	10A	ADDDZ	97499	204-010-437-5	NUT,PLAIN,ROUND	UHM	EA 1
142	11	PAFZZ 5330-00-580-2008	97499	204-010-428-1	SEAL,PLAIN ENCASED	UHM	EA 1
142	12	PAFZZ 5310-00-788-0048	97499	204-010-437-7	NUT,PLAIN,ROUND	UHM	EA 1
142	13	PAFZZ 5365-00-947-3557	80756	RS456CD	RING,RETAINING	UHM	EA 4
142	14	PAFZZ 5365-00-904-1488	97499	540-011-458-1	SPACER RING	UHM	EA 1
142	15	PAFZZ 3120-00-986-6124	97499	209-010-452-1	BEARING,SLEEVE	UHM	EA 1
142	16	PADZZ 1615-00-908-6459	97499	540-011-456-1	SLEEVE,COLLECTIVE	UHM	EA 1
142	17	PAFZZ 5315-00-013-7214	96906	MS24665-359	PIN,COTTER	UHM	EA 4
142	18	PAFZZ 5310-00-176-8113	88044	AN320-9	NUT,SLOTTED HEXAGON	UHM	EA 2
142	19	PAFZZ 5310-00-777-5040	97499	140-007-50-42C4	WASHER,RECESSED	UHM	EA 2
142	20	PAFZZ 3120-00-930-5285	97499	540-011-395-5	BEARING,WASHER,THRU	UHM	EA 2
142	21	PAFZZ 3120-00-905-7581	97499	540-011-441-17	BUSHING,SLEEVE	UHM	EA 4
142	22	PAFZZ 3120-00-071-4504	97499	540-011-398-3	BUSHING,SLEEVE	UHM	EA 2
142	23	PAFZZ 5306-00-930-5358	97499	540-011-397-1	BOLT,SHOULDER	UHM	EA 2
142	24	PAFZZ 3110-00-941-7061	97499	540-011-484-1	RING,BEARING,INNER	UHM	EA 2
142	25	PAOZZ 5310-00-582-6055	81352	AN310-10	NUT,CASTLELLED,HEX	UHM	EA 2
142	26	PAOZZ 5310-00-774-9428	97499	140-007-41-39D5	WASHER,RECESSED	UHM	EA 2
142	27	PAOZZ 3120-00-930-5286	97499	540-011-395-3	WASHER	UHM	EA 2
142	28	PAOZZ 5310-00-930-6112	97499	540-011-315-1	WASHER,RECESSED	UHM	EA 2
142	29	PAOZZ 5310-00-930-6113	97499	540-011-316-1	WASHER,SHOULDERED	UHM	EA 2
142	30	PAOZZ 3120-00-930-5212	97499	540-011-394-9	BEARING,WASHER,THRU	UHM	EA 2
142	31	PAOZZ 1615-00-930-5231	97499	540-011-392-5	SHAFT,ROTOR	UHM	EA 2
142	32	PAOZZ 5306-00-900-8700	80205	NAS1310-80D-5	BOLT,SHEAR	UHM	EA 2
142	33	PAOFF 1615-00-866-5996	97499	540-011-409-1	LINK ASSEMBLY,SWASHPLATE	UHM	EA 2
142	34	PAFZZ 3120-00-781-8931	97499	540-011-421-5	BUSHING,SLEEVE	UHM	EA 2
142	35	PAFZZ 3120-00-775-1852	97499	540-011-414-1	BEARING,PLAIN SELF-ALIGNING	UHM	EA 1
142	36	PAOFF 1615-00-183-7733	97499	540-011-406-17	SCISSORS ASSY,ROTOR	UHM	EA 2
142	37	PAFZZ 1615-00-930-5203	73680	71X7042	SEAL,ROTOR	UHM	EA 2
142	38	PADZZ 3110-00-926-4536	80657	JH1416	BEARING,ROLLER,NEED	UHM	EA 1
142	39	PAFZZ 4730-01-077-4893	80205	NAS516-1	FITTING,LUBRICATION	UHM	EA 2
142	40	PAFZZ 5365-00-930-5235	97499	540-011-439-5	SPACER,ROTOR	UHM	EA 1

SECTION II

C26

TMS5-1520-210-23P

(1) ILLUSTRATION (a) FIG NO	(b) ITEM NO	(2) SMR CODE	(3) NATIONAL STOCK NUMBER	(4) FSCM	(5) PART NUMBER	(6) DESCRIPTION	USABLE ON CODE	(7) U/M	(8) QTY INC IN UNIT
142	41	PAFZZ	3110-00-930-6289	80657	JTT12110H	BEARING,ROLLER,NEED	UHM	EA	1
142	42	PAFZZ	3130-00-233-9259	97499	540-011-399-3	LINER,BEARING HOUSI	UHM	EA	1
142	43	PAFZZ	3120-00-919-6054	97499	540-011-485-1	BEARING ASSEMBLY,TH	UHM	EA	2
142	44	PAFZZ	3110-00-832-9179	97499	540-011-492-1	BEARING,ROLLER,CYLINDRICAL	UHM	EA	1
142	44A	ADFFF		97499	540-011-052-1	BEARING ASSEMBLY	UHM	EA	1
142	45	PADZZ	3120-00-089-7621	97499	540-011-052-5	BUSHING,SLEEVE	UHM	EA	1
142	46	PAFZZ	3120-00-775-1847	97499	540-011-415-1	BEARING,PLAIN,SELF-ALIGNING	UHM	EA	1
142	47	PAQZZ	5305-00-253-5606	96906	MS21318-7	SCREW,DRIVE	UHM	EA	2
142	48	PAQZZ	9905-00-060-2034	97499	100-024-1	PLATE,IDENTIFICATION	UHM	EA	1
142	49	PADZZ	5305-00-912-4817	96906	MS35276-260	SCREW,MACHINE	UHM	EA	2
142	50	PAFZZ	1615-00-860-9508	97499	204-011-454-1	LOCK,PLATE,SCISSORS	UHM	EA	1
142	51	PADDD	1615-00-930-5215	97499	540-011-405-9	HUB ASSEMBLY,ROTOR	UHM	EA	1
142	52	PAFZZ	4730-01-077-4893	80205	NAS516-1	FITTING,LUBRICATION	UHM	EA	2

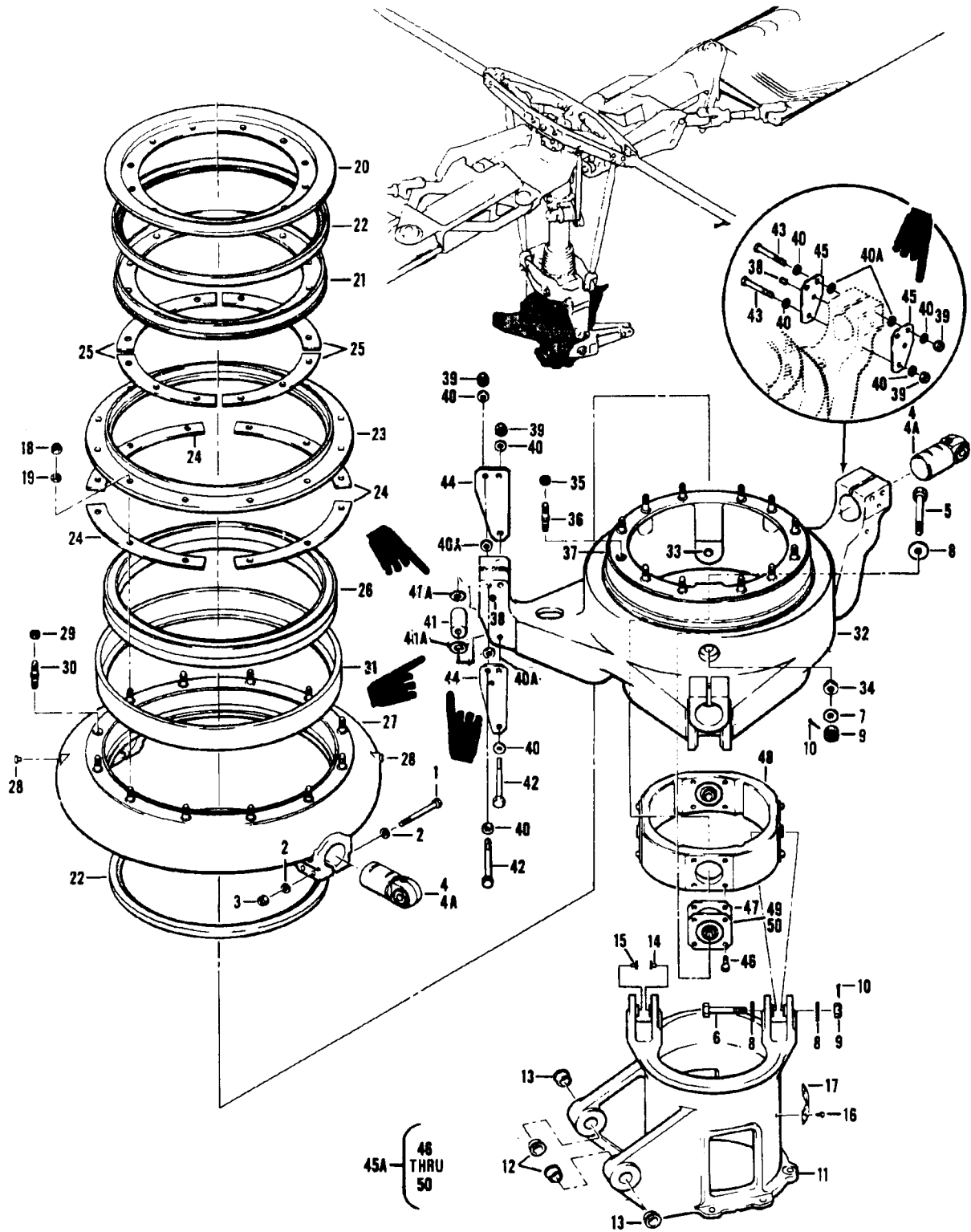

Figure 143. Swashplate Control Assembly

SECTION II

C26

TMS5-1520-210-23P

(1) ILLUSTRATION (a) FIG NO	(2) (b) ITEM NO	(3) NATIONAL STOCK NUMBER	(4) FSCM	(5) PART NUMBER	(6) DESCRIPTION	(7) USABLE ON CODE	(8) QTY INC IN U/M UNIT
143		PAODD 1615-00-060-1062	97499	204-011-400-11	SWASHPLATE, CONTROL ASSEMBLY SEE FIG. 128 FOR NHA	UHB, UHE, UHH, UHV, UHX	EA 1
143	1	PAOZZ 5306-00-182-2039	88044	AN4H23A	BOLT, MACHINE	UHB, UHE, UHH, UHV, UHX	EA 4
143	2	PAOZZ 5310-00-187-2354	88044	AN960PD416	WASHER, FLAT	UHB, UHE, UHH, UHV, UHX	EA 8
143	3	PAOZZ 5310-00-807-1475	96906	MS21042L4	NUT, SELF-LOCKING, EX WASHER, HEXAGON	UHB, UHE, UHH, UHV, UHX	EA 4
143	4	PAOZZ 1615-00-157-5729	84955	KSP9001-5	TRUNNION ASSEMBLY	UHB, UHE, UHH, UHV, UHX	EA 5
143	4A	PAOZZ 1615-01-026-8349	50632	KSP9057	SNUBBER, TRUNNION, ROTOR	UHB, UHE, UHH, UHV, UHX	EA 2
143	5	PADZZ 5306-00-530-0327	97499	204-011-463-1	BOLT, SHEAR	UHB, UHE, UHH, UHV, UHX	EA 2
143	6	PADZZ 5306-00-488-7597	97499	204-011-461-1	BOLT, SHEAR	UHB, UHE, UHH, UHV, UHX	EA 2
143	7	PADZZ 5310-00-167-0820	88044	AN960-516	WASHER, FLAT	UHB, UHE, UHH, UHV, UHX	EA 2
143	8	PADZZ 5310-01-083-6496	97499	204-011-457-3	WASHER, RECESSED	UHB, UHE, UHH, UHV, UHX	EA 6
143	9	PADZZ 5310-00-176-8109	88044	AN320-5	NUT, PLAIN, SLOTTED	UHB, UHE, UHH, UHV, UHX	EA 4
143	10	PADZZ 5315-00-234-1854	96906	MS24665-153	PIN, COTTER	UHB, UHE, UHH, UHV, UHX	EA 4
143	11	PADDD 1615-00-856-3919	97499	204-011-404-5	SUPPORT ASSEMBLY, SWASHPLATE	UHB, UHE, UHH, UHV, UHX	EA 1
143	12	PAFZZ 3120-00-625-0062	97499	22-010-31-34-24	BUSHING, SLEEVE	UHB, UHE, UHH, UHV, UHX	EA 2
143	13	PAFZZ 3120-00-690-8395	97499	204-010-413-15	BUSHING, SLEEVE	UHB, UHE, UHH, UHV, UHX	EA 2
143	14	PAFZZ 3120-00-474-9147	97499	204-010-413-39	BUSHING, SLEEVE	UHB, UHE, UHH, UHV, UHX	EA 2
143	15	PAFZZ 3120-00-446-6380	97499	204-010-413-31	BUSHING, SLEEVE	UHB, UHE, UHH, UHV, UHX	EA 2
143	16	PAOZZ 5305-00-253-5606	96906	MS21318-13	SCREW, DRIVE	UHB, UHE, UHH, UHV, UHX	EA 2
143	17	PAOZZ 9905-00-060-2034	97499	100-024-1	PLATE, IDENTIFICATION	UHB, UHE, UHH, UHV, UHX	EA 1
143	18	PADZZ 5310-00-807-1475	96906	MS21042L4	NUT, SELF-LOCKING, EX WASHER, HEXAGON	UHB, UHE, UHH, UHV, UHX	EA 24
143	19	PADZZ 5310-00-187-2354	88044	AN960PD416	WASHER, FLAT	UHB, UHE, UHH, UHV, UHX	EA 24
143	20	PADZZ 3110-00-876-2410	97499	204-011-428-3	PLATE, RETAINING, BEA	UHB, UHE, UHH, UHV, UHX	EA 1
143	21	PADZZ 3110-00-414-9175	97499	204-011-427-1	CAP, INNER	UHB, UHE, UHH, UHV, UHX	EA 1
143	22	PADZZ 5330-00-446-6384	97499	204-011-429-1	SEAL, RUBBER	UHB, UHE, UHH, UHV, UHX	EA 2
143	23	PADZZ 3110-00-830-8041	97499	204-011-426-1	PLATE, RETAINING, BEA	UHB, UHE, UHH, UHV, UHX	EA 1
143	24	PADZZ 5365-00-446-6388	97499	204-011-444-1	SHIM	UHB, UHE, UHH, UHV, UHX	EA 4
143	25	PADZZ 5365-00-446-6387	97499	204-011-431-1	SHIM	UHB, UHE, UHH, UHV, UHX	EA 4
143	26	PADDD 3110-00-446-6386	97499	204-011-430-1	BEARING, BALL, ANNULA	UHB, UHE, UHH, UHV, UHX	EA 1
143	27	PADDD 1615-00-474-9151	97499	204-011-403-1	RING ASSEMBLY, OUTER	UHB, UHE, UHH, UHV, UHX	EA 1
143	28	PAFZZ 4730-01-077-4893	80205	NAS516-1	FITTING, LUBRICATION	UHB, UHE, UHH, UHV, UHX	EA 4
143	29	PADZZ 5365-00-935-3668	96906	MS51990-105	RING, LOCK, SERRATED	UHB, UHE, UHH, UHV, UHX	EA 12
143	30	PADZZ 5307-00-531-1414	83324	SP101-9SA11A	STUD, PLAIN	UHB, UHE, UHH, UHV, UHX	EA 12
143	31	PADZZ 3130-00-474-9167	97499	204-011-425-1	LINER	UHB, UHE, UHH, UHV, UHX	EA 1
143	32	PADDD 1615-00-060-1058	97499	204-011-402-13	RING, SWASHPLATE U/O 204-011-400-11	UHB, UHE, UHH, UHV, UHX	EA 1
143	33	PADZZ 3120-00-446-6382	97499	204-010-413-35	BUSHING, SLEEVE	UHB, UHE, UHH, UHV, UHX	EA 2
143	34	PADZZ 1615-00-474-9188	97499	204-010-413-37	BUSHING	UHB, UHE, UHH, UHV, UHX	EA 4
143	35	ADZZ 5365-00-935-3668	96906	MS51990-105	RING, LOCK, SERRATED	UHB, UHE, UHH, UHV, UHX	EA 12
143	36	PADZZ 5307-00-531-1414	83324	SP101-9SA11A	STUD, PLAIN	UHB, UHE, UHH, UHV, UHX	EA 12
143	37	PADZZ 5365-00-474-9166	97499	204-011-423-1	SPACER, SLEEVE	UHB, UHE, UHH, UHV, UHX	EA 1
143	38	PAFZZ 4730-01-077-4893	80205	NAS516-1	FITTING, LUBRICATION	UHB, UHE, UHH, UHV, UHX	EA 3
143	39	PAOZZ 5310-00-807-1475	96906	MS21042L4	NUT, SELF-LOCKING WASHER, HEXAGON	UHB, UHE, UHH, UHV, UHX	EA 9

SECTION II

(1) ILLUSTRATION		(2)	(3)	(4)	(5)	(6)	(7)	(8)
(A) FIG. NO.	(B) ITEM NO.	SMR CODE	NATIONAL STOCK NUMBER	FSCM	PART NUMBER	DESCRIPTION	USABLE ON CODE	QTY INC IN UNIT
143	40	PAOZZ	5310-00-187-2354	88044	AN960PD416	..WASHER, FLAT	UHE, UHH, UHV, UHX	EA v
143	40A	PAOZZ	5310-00-184-9001	88044	AN960PD416L	..WASHER, FLAT	UHE, UHH, UHV, UHX	EA v
143	41	PAOZZ	5365-00-078-5878	97499	204-011-460-1	..SPACER, SLEEVE	UHE, UHH, UHV, UHX	EA 2
143	41A	PAOZZ	5310-00-167-0822	88044	AN960-716	WASHER, FLAT	U, UV	EA 2
143	42	PAOZZ	5306-00-182-2018	88044	AN4H24A	..BOLT, MACHINE	UHE, UHH, UHV, UHX	EA 6
143	43	PAOZZ	5306-00-182-2020	88044	AN4H26A	.. BOLT, MACHINE	UHE, UHH, UHV, UHX	EA 3
143	44	MFOZZ	DELETED	97499	204-011-458-1	.. PLATE, SWASHPLATE	UHE, UHH, UHV, UHX	EA 4
143	44	MFOZZ	DELETED	97499	204-011-458-3	.. PLATE, SWASHPLATE	UHE, UHH, UHV, UHX	EA 4
143	45	MFOZZ	DELETED	97499	204-011-458-5	.. PLATE, SWASHPLATE -ALTERNATE-	UHE, UHH, UHV, UHX	EA 2
143	45	MFOZZ	DELETED	97499	204-011-458-7	.. PLATE, SWASHPLATE	UHE, UHH, UHV, UHX	EA 2
143	45A	ADDDD	1560-00-847-8323	97499	204-010-404-1	.. RING ASSEMBLY	UHE, UHH, UHV, UHX	EA 1
143	46	PADZZ	5305-00-150-9213	88044	AN502-10-6	.. SCREW, MACHINE	UHE, UHH, UHV, UHX	EA 16
143	47	PADZZ	5365-00-690-7600	97499	204-010-434-1	.. SHIM	UHE, UHH, UHV, UHX	EA 4
143	48	PADZZ	1615-00-649-8222	97499	204-010-404-3	.. RING, SWASHPLATE SUP	UHE, UHH, UHV, UHX	EA 1
143	49	PADDD	3130-00-649-8227	97499	204-010-433-1	.. BEARING AND LINER ASSEMBLY	UHE, UHH, UHV, UHX	EA 4
143	50	PADZZ	3110-00-023-7007	96906	MS27640-5	... BEARING, BALL, AIRFRA	UHE, UHH, UHV, UHX	EA 1

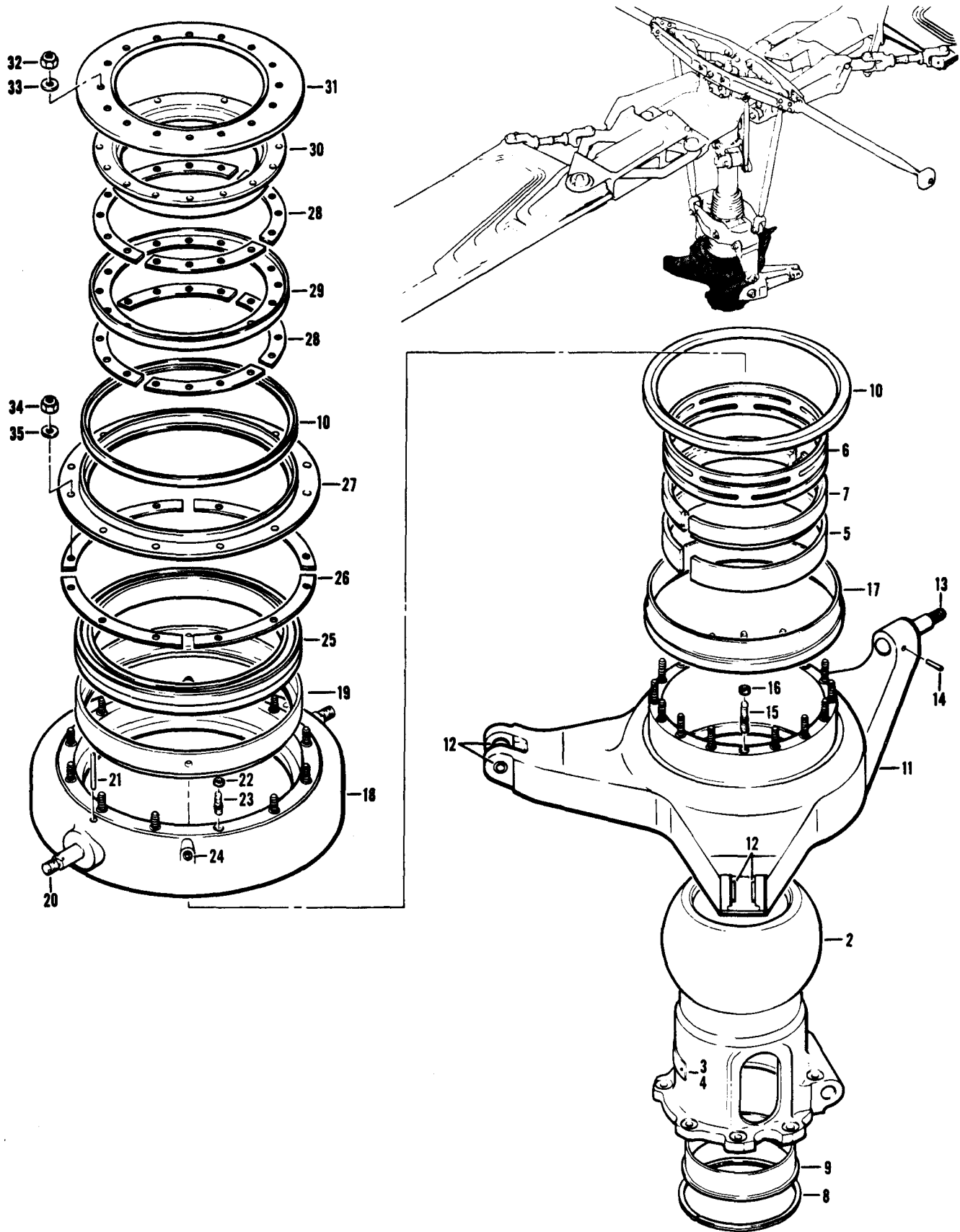

Figure 144. Swashplate and Support Assembly

SECTION II

C26

TM55-1520-210-23P

(1) ILLUSTRATION (a) FIG NO	(2) (b) ITEM NO	(3) NATIONAL STOCK NUMBER	(4) FSCM NUMBER	(5) PART NUMBER	(6) DESCRIPTION	(7) USABLE ON CODE	(8) QTY INC IN U/M UNIT
144		PAOFF 1615-00-911-9292	97499	540-011-450-7	SWASHPLATE AND SUPPORT ASSEMBLY SEE FIG.130 FOR NHA	UHC,UHM	EA 1
144	2	PAFFF 1615-00-921-6161	97499	540-011-452-5	SUPPORT ASSEMBLY,SW	UHC,UHM	EA 1
144	3	PAFZZ 5305-00-253-5606	96906	MS21318-7	SCREW,DRIVE	UHC,UHM	EA 2
144	4	PAFZZ 9905-00-060-2034	97499	100-024-1	PLATE,IDENTIFICATION	UHC,UHM	EA 1
144	5	PAFZZ 5365-00-772-6198	97499	540-011-425-1	RING,RETAINING	UHC,UHM	EA 1
144	6	PAFZZ 1615-00-930-6109	97499	540-011-383-1	SPRING,EXPANDER,SEA	UHC,UHM	EA 1
144	7	PAFZZ 1615-00-908-6772	97499	540-011-462-1	SEAT,BALL SOCKET	UHC,UHM	EA 1
144	8	PAFZZ 5365-00-944-7302	80756	RR550CD	RING,REATINING	UHC,UHM	EA 1
144	9	PAFZZ 3120-00-912-6151	97499	540-011-419-13	BEARING,WASHER,THRU	UHC,UHM	EA 1
144	10	PAFZZ 5330-00-446-6384	97499	204-011-429-1	SEAL,SWASHPLATE AND BEARING	UHC,UHM	EA 2
144	11	PAFFF 1615-00-913-4053	97499	540-011-403-9	RING ASSEMBLY,INNER	UHC,UHM	EA 1
144	2	PAFZZ 3120-00-089-7134	97499	540-011-381-1	BUSHING,SLEEVE	UHC,UHM	EA 4
144	13	PAFZZ 5315-00-909-4214	97499	540-011-459-1	PIN ,SHOULDER	UHC,UHM	EA 1
144	14	PAFZZ 5315-00-836-9628	96906	MS16562-52	PIN,SPRING	UHC,UHM	EA 2
144	15	PAFZZ 5307-00-264-2559	83324	SF101-9SA16A	STUD,LOCKED IN	UHC,UHM	EA 16
144	16	PAFZZ 5365-00-405-7576	83324	RLRR24SB7	RING,LOCK,SERRATED	UHC,UHM	EA 16
144	17	PAFZZ 5365-00-474-9166	97499	204-011-423-1	SPACER,SLEEVE	UHC,UHM	EA 1
144	18	PAFFF 1615-00-872-7859	97499	540-011-404-5	RING,ASSEMBLY,OUTER	UHC,UHM	EA 1
144	19	PAFZZ 5365-00-909-2613	97499	540-011-479-1	SPACER,SLEEVE	UHC,UHM	EA 1
144	20	PAFZZ 5306-00-903-8215	97499	540-011-478-1	BOLT,SHOULDER	UHC,UHM	EA 2
144	21	PBFZZ 5315-00-882-3429	96906	MS9048-179	PIN SPRING	UHC,UHM	EA 2
144	22	PAFZZ 5365-00-682-5877	83324	RL28SB8	RING,LOCK,SERRATED	UHC,UHM	EA 12
144	23	XDFZZ 5307-00-801-6720	833324	SF111-11SA11A	STUD,PLAIN	UHC,UHM	EA 12
144	24	PAFZZ 4730-01-077-4893	80205	NAS516-1	FITTING,LUBRICATION	UHC,UHM	EA 2
144	25	PAODD 3110-00-446-6386	97499	204-011-430-1	BEARING,BALL,ANNULA	UHC,UHM	EA 1
144	26	PAFZZ 5365-00-871-5775	97499	540-011-436-1	SHIM	UHC,UHM	EA 4
144	27	PAFFZZ 3110-00-871-8681	97499	540-011-434-1	CAP,OUTER	UHC,UHM	EA 1
144	28	PAFZZ 5365-00-799-0466	97499	540-011-426-1	SHIM	UHC,UHM	EA 8
144	29	PAFZZ 1615-00-903-6694	97499	540-011-411-3	RING,WEARING	UHC,UHM	EA 1
144	30	PADZZ 1615-00-908-6771	97499	540-011-455-1	SEAT,BALL,SOCKET	UHC,UHM	EA 1
144	31	PAFZZ 1615-00-792-1490	97499	540-011-424-1	RING,WEARING	UHC,UHM	EA 1
144	32	PAFZZ 5310-00-807-1475	96906	MS21042L4	NUT,SELF-LOCKING,EX WASHER,HEXAGON	UHC,UHM	EA 16
144	33	PAFZZ 5310-00-187-2354	88044	AN960PD416	WASHER,FLAT	UHC,UHM	EA 16
144	34	PAFZZ 5310-00-807-1476	96906	MS1042L5	NUT,SELF-LOCKING,EX WASHER,HEXAGON	UHC,UHM	EA 12
144	35	PAFZZ 5310-00-187-2399	88044	AN960PD516	WASHER,FLAT	UHC,UHM	EA 12

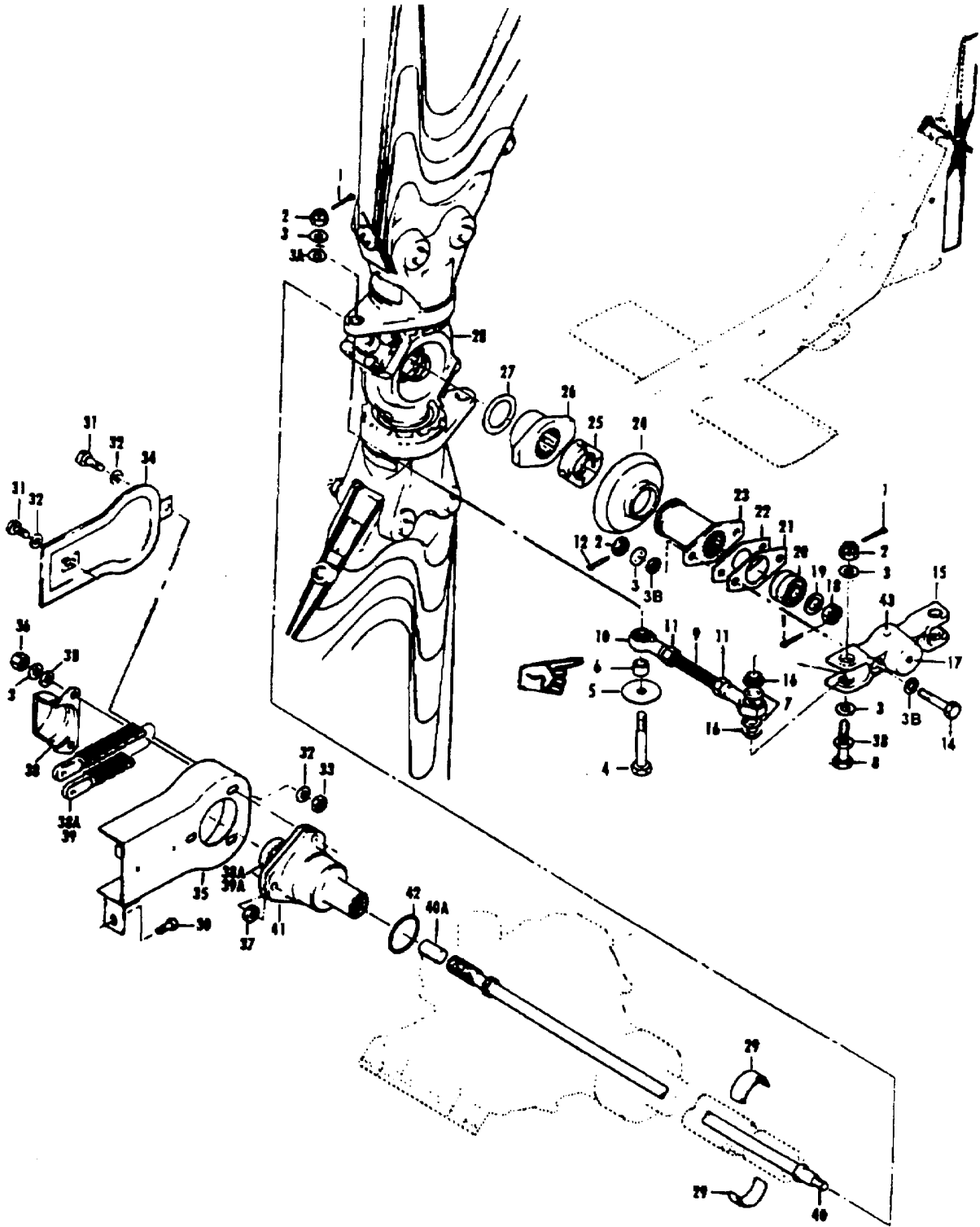

Figure 145. Tall rotor Installation

(1) ILLUSTRATION		(2)	(3)	(4)	(5)	(6)	(7)	(8)
(a) FIG NO.	(b) ITEM NO.	SMR CODE	NATIONAL STOCK NUMBER	FSCM	PART NUMBER	DESCRIPTION USABLE ON CODE	U/M	QTY INC IN UNIT
145		XOFZZ		97499	204-011-700-17	ROTOR INSTL, TAIL SEE FIG 8 FOR NHAUHM	EA	1
145		XOFZZ		97499	204-011-700-21	ROTOR INSTL, TAIL USBL EFF 62-2106 THRU 72-21649 SEE FIG 8 FOR NHA.....UHH, UHV	EA	1
145		XOFZZ		97499	204-011-700-25	ROTOR INSTL, TAIL USBL EFF 73-21661 & SUB SEE FIG 8 FOR NHA	EA	1
145	1	PAOZZ	5315-00-815-1405	96906	MS24665-151	PIN, COTTER.....UHH, UHM, UHV	EA	5
145	2	PAOZZ	5310-00-167-1285	88044	AN310-4	NUT, PLAIN.....UHH, UHM, UHV	EA	6
145	3	PAOZZ	5310 00-167-0635	88044	AN960-416L	WASHER, FLATUHH, UHM, UHV	EA	V
145	3A	PAOZZ	5310-00-209-0027	96906	MS20002-4	WASHER, FLATUHH, UHM, UHV	EA	2
145	3B	PAOZZ	5310-00-141-1795	88044	AN960-416	WASHER, FLATUHH, UHM, UHV	EA	V
145	4	PAOZZ	5306-01-143-3969	80205	NAS6204-17D	BOLT, MACHINE BLK ALT NAS6204-..... 19D.....UHH, UHM, UHV	EA	2
145	5	PAOZZ	5310-00-226-5533	97499	204-010-793-3	WASHER, FLATUHH, UHM, UHV	EA	2
145	6	PAOZZ	5385-00-580-3641	80206	NAS43HT 4-8	SPACER, SLEEVEUHH, UHM, UHV	EA	2
145	7	MOOZZ		81996	1560UH1-711-1	ANTI CHAFFING WASHER.....UHH, UHM, UHV	EA	4
145	8	PAOZZ	5306-00-063-3753	80205	NAS1304-18D	BOLT, SHEAR.....UHH, UHM, UHV	EA	2
145	9	PAOZZ	3040-00-157-5067	97499	204-011-762-11	LINK ASSEMBLY, TR.....UHH, UHM, UHV	EA	2
145	10	PAOZZ	3120-00-960-0344	97499	204011-753-1	BEARING, PLAIN, ROD EUHH, UHM, UHV	EA	1
145	11	PAOZZ	5310-00-167-1345	88044	AN315-5R	NUT, PLAIN, HEXAGONUHH, UHM, UHV	EA	2
145	12	PAOZZ	5315-00-815-1405-	96906	MS24665-151	PIN, COTTERUHH, UHM, UHV	EA	2
145	13	PAOZZ	5310-00-167-0835	88044	AN960-416L	WASHER, FLATUHH, UHM, UHV	EA	2
145	14	PAOZZ	5306 00-680-5284	80205	NAS1304-21D	BOLT, MACHINEUHH, UHM, UHV	EA	2
145	15	PAOZZ	1615-00-051-3646	97499	204-011-711-1	CROSSHEAD ASSEMBLYUHH, UHM, UHV	EA	1
145	16	PAOZZ	1560-00-758-3671	97499	204-010-794-1	BUSHING, CROSSHEAD, T.....UHH, UHM, UHV	EA	4
145	17	PAOZZ	4730-01-077-4893	80205	NAS516-1A	FITTING, LUBRICATION.....UHH, UHM, UHV	EA	1
145	18	PAOZZ	5310-00-176-8109	88044	AN3205	NUT, PLAIN, SLOTTED.....UHH, UHM, UHV	EA	1
145	19	PAOZZ	5310-00-167-0820	88044	AN960-516	WASHER, FLATUHH, UHM, UHV	EA	t
145	20	PAOZZ	3110-00-135-0563	97499	204-011-769-1	SEARING, BALL, ANNULA.....UHH, UHM, UHV	EA	1
145	21	PAOZZ	5365-00-584-2062	97499	204-010-713-1	SHIM.....UHH, UHM, UHV	EA	1
145	22	PAOZZ	3110-00-973-3512	97499	204-010-721-3	PLATE, RETAINING, BEAUHH, UHM, UHV	EA	1
145	23	PAOZZ	1615-00-859-6111	97499	204-010-720-3	SLIDER, TAIL ROTORUHH, UHM, UHV	EA	1
145	24	PAOZZ	1615-00-503-1896	97499	47-641-101-1	BOOT, DUST AND MOIST SEALUHH, UHM, UHV	EA	1
145	25	PAOZZ	5310-00-624-6714	97499	204-010-719-1	NUT, PLAIN, ROUNDUHH, UHM, UHV	EA	1
145	26	PAOZZ	1615 00-063-0468	97499	204-010-774-11	STATIC STOP, T/RUHH, UHM, UHV	EA	1
145	27	PAOZZ	5365-00-950-9395	97499	120-007C49-41	SHIM.....UHH, UHM, UHV	EA	1
145	28	XDOOZ	1615-00-168-5845	97499	204-011-800-9	HUB AND BLADE ASSY SEE FIG 147 FOR BREAKDOWNUHM	EA	1
145	28	XDOOO		97499	204-011-800-27	HUB AND BLADE ASSY SEE FIG 147 FOR BREAKDOWNUHH, UHV	EA	1
145	29	PAOZZ	1615-00-775-3846	97499	204-010-724-5	CONE SET, TAIL ROTORUHH, UHM, UHV	EA	1
145	30	XDOZZ	5305-00-925-7857	96906	MS27039-1-09	SCREW, MACHINEUHH, UHM, UHV	EA	1
145	31	POAZZ	5306-00-182-2057	88044	AN3H4A	BOLT, MACHINEUHH, UHM, UHV	EA	2
145	32	PAOZZ	5310-00-167-0618	88044	AN960-10	WASHER, FLATUHH, UHM, UHV	EA	2
145	33	POAZZ	5310.00-807-1474	96906	MS21042L3	NUT, SELFLOCKING, EX WASHER, HEXAGON.....UHH, UHM, UHV	EA	1
145	34	POAZZ	1615-00-074-9014	97499	204-001-858-1	COVER, ACCESSUHH, UHM, UHV	EA	1
145	35	PAOZZ	1615-00-234-7299	97499	205-001-745-1	COVER, TAIL ROTOR.....UHH, UHM, UHV	EA	1
145	36	PAOZZ	5310-00-807-1475	96906	MS121042L4	NUT, SELF-LOCKING, EX WASHER, HEXAGON	EA	3

SECTION II

C13 TM55-1520-210-23P

(1) ILLUSTRATION		(2)	(3)	(4)	(5)	(6)	(7)	(8)
(A) FIG. NO.	(B) ITEM NO.	SMR CODE	NATIONAL STOCK NUMBER	FSCM	PART NUMBER	DESCRIPTION	UM	QTY INC IN UNIT
						USABLE ON CODE		
145	37	PAOZZ	5310-00-184-9001	88044	4960PD416L UHE, UHH, UHM, UHV, UHX		
145	37	PAOZZ	1615-01-016-1349	81996	1560-UH-1-754-1	.WASHER, FLAT UHE, UHH, UHM, UHV, UHX	EA	V
145	38	AOOZZ		81996	1560-UH-1-773-1	.GUARD, MECHANICAL DR UHE, UHH, UHM, UHV, UHX	EA	1
145	39	PAOZZ	3020-01-048-3468	81996	1560-UH-1-752-1	.CHAIN AND SPROCKET SPROCKET. UHE, UHH, UHM, UHV, UHX	EA	1
145	39A	PAOZZ	3020-01-048-3467	91996	1560-UH-1-753-1	.CHAIN, ROLLER UHE, UHH, UHM, UHV, UHX	EA	1
145	40	PAOOO	1615-00-886-5998	97499	204-010-742-9	.SPROCKET WHEEL UHE, UHH, UHM, UHV, UHX	EA	1
145	40A	PAOZZ	5330-00-151-0573	03938	00SHORT	.CONTROL TUBE, TAILR UHE, UHH, UHM, UHV, UHX	EA	1
145	41	AFOFF		97499	204-010-740-5	.. SEAL, SPECIAL UHE, UHH, UHM, UHV, UHX	EA	1
145	4 2	PAOZZ	5303-00-846-1956	96906	MS9241-224	.CONTROL ASSY SEE FIG. 149 FOR BREAKDOWN UHE, UHH, UHM, UHV, UHX	EA	1
145	4 3	PAOZZ	1615-01-079-6378	99866	KIT4016	.PACKING, PREFORMED UHE, UHH, UHM, UHV, UHX	EA	2
						.BALANCE ARM KIT UHE, UHH, UHM, UHV, UHX	EA	2

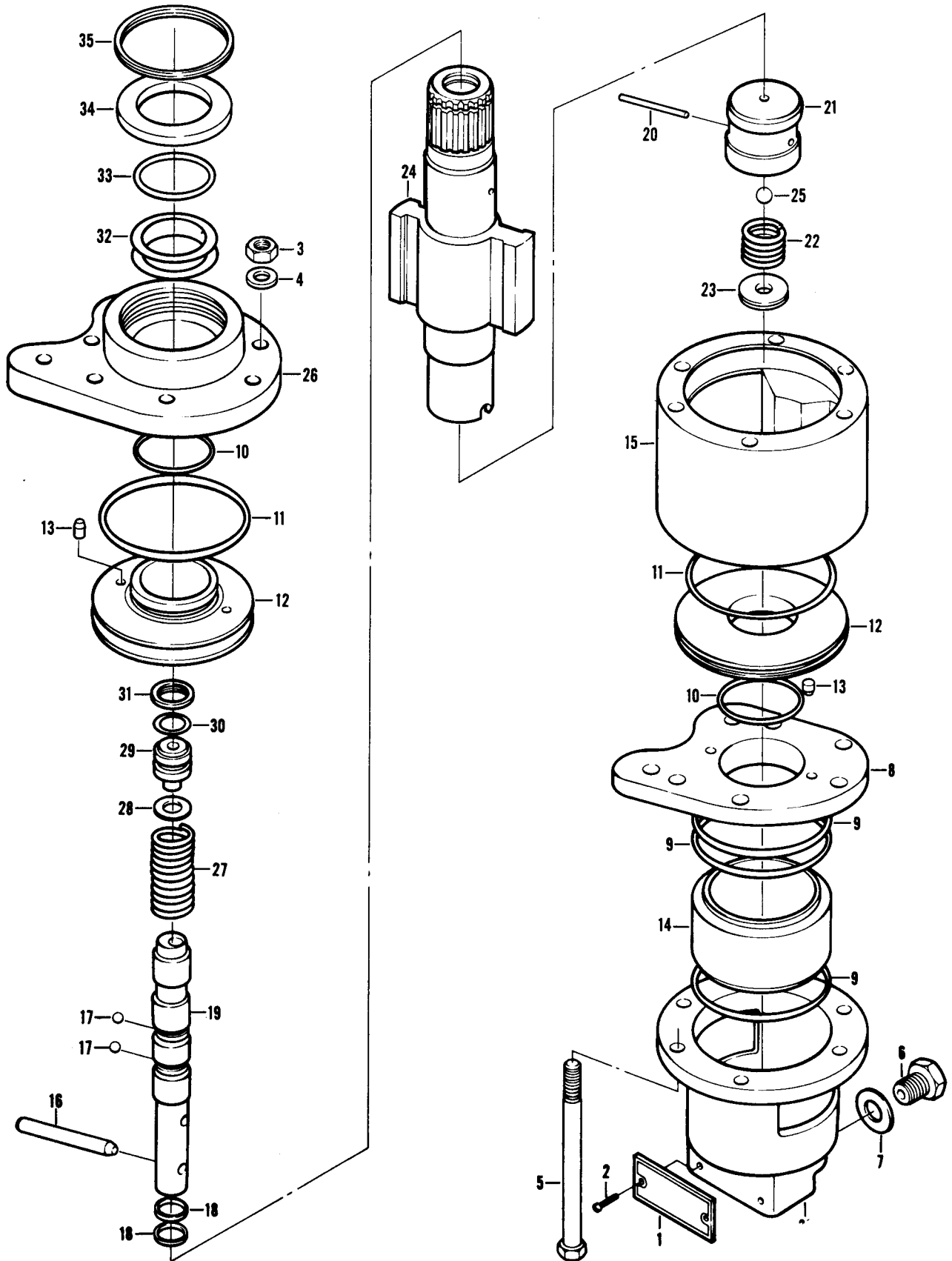

Figure 146. Damper Assembly, Stabilizer Bar

SECTION II		C26			TM55-1520-210-23P			
(1) ILLUSTRATION (a) FIG NO	(b) ITEM NO	(2) SMR CODE	(3) NATIONAL STOCK NUMBER	(4) FSCM	(5) PART NUMBER	(6) DESCRIPTION	(7) USABLE ON CODE U/M	(8) QTY INC IN UNIT
146		PAODD	1650-00-157-6843	92003	SGT520-6	DAMPER ASSEMBLY, STABILIZER BAR SEE FIG. 128 AND 130 FOR NHA UHB, UHC, UHE, UHH, UHM, UHV, UHX	EA	1
146	1	PADZZ	9905-00-491-7074	92003	SGT538-3	PLATE, IDENTIFICATION UHB, UHC, UHE, UHH, UHM, UHV, UHX	EA	1
146	2	PADZZ	5300-00-253-5606	96906	MS21318-7	SCREW, DRIVE UHB, UHC, UHE, UHH, UHM, UHV, UHX	EA	2
146	3	PADZZ	5310-00-061-7326	96906	MS21045-3	NUT, SELF-LOCKING HE UHB, UHC, UHE, UHH, UHM, UHV, UHX	EA	6
146	4	PADZZ	5310-00-167-0834	88044	AN960-10L	WASHER, FLAT UHB, UHC, UHE, UHH, UHM, UHV, UHX	EA	6
146	5	PADZZ	5306-00-150-9876	88044	AN3-27A	BOLT, MACHINE UHB, UHC, UHE, UHH, UHM, UHV, UHX	EA	6
146	6	PAOZZ	5365-00-726-4161	96906	MS24391D2L	PLUG, MACHINE THREAD UHB, UHC, UHE, UHH, UHM, UHV, UHX	EA	1
146	7	PAOZZ	5330-00-186-4945	96906	MS28777-2	GASKET UHB, UHC, UHE, UHH, UHM, UHV, UHX	EA	1
146	8	XADZZ		92003	SGT524-1	PLATE, SPECIAL UHB, UHC, UHE, UHH, UHM, UHV, UHX	EA	1
146	9	CDZZ	5330-00-808-7612	96906	MS28775-131	PACKING, PREFORMED UHB, UHC, UHE, UHH, UHM, UHV, UHX	EA	3
146	10	PCDZZ	5330-00-727-2637	96906	MS28775-023	PACKING, PREFORMED UHB, UHC, UHE, UHH, UHM, UHV, UHX	EA	2
146	11	PCDZZ	5330-00-720-2859	96906	MS28775-135	PACKING, PREFORMED UHB, UHC, UHE, UHH, UHM, UHV, UHX	EA	2
146	12	XADZZ		92003	SGT527-1	RETAINER, SPECIAL UHB, UHC, UHE, UHH, UHM, UHV, UHX	EA	2
146	13	XADZZ		92003	SGT537-3	PIN, SPECIAL UHB, UHC, UHE, UHH, UHM, UHV, UHX	EA	4
146	14	MDDZZ	1650-00-497-9447	92003	SGT528-1	WINDOW, OBSERVATION UHB, UHC, UHE, UHH, UHM, UHV, UHX	EA	1
146	15	XADDZZ		92003	SGT521-1	BARREL, SPECIAL UHB, UHC, UHE, UHH, UHM, UHV, UHX	EA	1
146	16	XADZZ		92003	SGT537-1	PIN, SPECIAL UHB, UHC, UHE, UHH, UHM, UHV, UHX	EA	1
146	17	PADZZ	3110-00-100-6147	96906	MS19059-44	BALL, BEARING UHB, UHC, UHE, UHH, UHM, UHV, UHX	EA	2
146	18	XADZZ		92003	SGT536-1	RING, RETAINING UHB, UHC, UHE, UHH, UHM, UHV, UHX	EA	2
146	19	XADZZ		92003	SGT526-1	SPOOL, SPECIAL UHB, UHC, UHE, UHH, UHM, UHV, UHX	EA	1
146	20	PAOZZ	5315-00-584-0257	96909	MS16562-198	PIN, SPRING UHB, UHC, UHE, UHH, UHM, UHV, UHX	EA	1
146	21	XADZZ		92003	SGT529-1	PISTON, SPECIAL UHB, UHC, UHE, UHH, UHM, UHV, UHX	EA	1
146	22	XADZZ		92003	SGT535-1	SPRING, HELICAL, COMP UHB, UHC, UHE, UHH, UHM, UHV, UHX	EA	1
146	23	XADZZ		920033	SGT531-1	RESTRICTOR, FLUID UHB, UHC, UHE, UHH, UHM, UHV, UHX	EA	1
146	24	XADZZ		92003	SGT522-2	WINGSSHAFT, SPECIAL UHB, UHC, UHE, UHH, UHM, UHV, UHX	EA	1
146	25	XADZZ		92003	7-32NYLONBALL	BALL, BEARING UHB, UHC, UHE, UHH, UHM, UHV, UHX	EA	1
146	26	XADZZ		92003	SGT523-1	PLATE, END, SPECIAL UHB, UHC, UHE, UHH, UHM, UHV, UHX	EA	1
146	27	XADZZ		92003	SGT534-1	SPRING, HELICAL, COMP UHB, UHC, UHE, UHH, UHM, UHV, UHX	EA	1
146	28	XADZZ		19315	SWAL1615-03MZ	WASHER, FLAT UHB, UHC, UHE, UHH, UHM, UHV, UHX	EA	1
146	29	XADZZ		92003	SGT532-1	SEAL, HELICAL UHB, UHC, UHE, UHH, UHM, UHV, UHX	EA	1
146	30	PCDZZ	5330-00-640-9613	88044	AN6227B7	PACKING, PREFORMED UHB, UHC, UHE, UHH, UHM, UHV, UHX	EA	1
146	31	XDDZZ		80756	RR50	RING, RETAINING UHB, UHC, UHE, UHH, UHM, UHV, UHX	EA	1
146	32	XADZZ		07322	KIN5213	HOLDERXCAP UHB, UHC, UHE, UHH, UHM, UHV, UHX	EA	1
146	33	PCDZZ	5330-00-584-1038	96906	MS28775-213	PACKING, PREFORMED UHB, UHC, UHE, UHH, UHM, UHV, UHX	EA	1
146	34	XADZZ		92003	SGT533-1	WASHER, FLAT UHB, UHC, UHE, UHH, UHM, UHV, UHX	EA	1
146	35	PADZZ	5365-00-812-9828	80756	RR156C	RING, RETAINING UHB, UHC, UHE, UHH, UHM, UHV, UHX	EA	1
146	36	XADZZ		92003	SGT525-1	RESERVOIR, SPECIAL UHB, UHC, UHE, UHH, UHM, UHV, UHX	EA	1

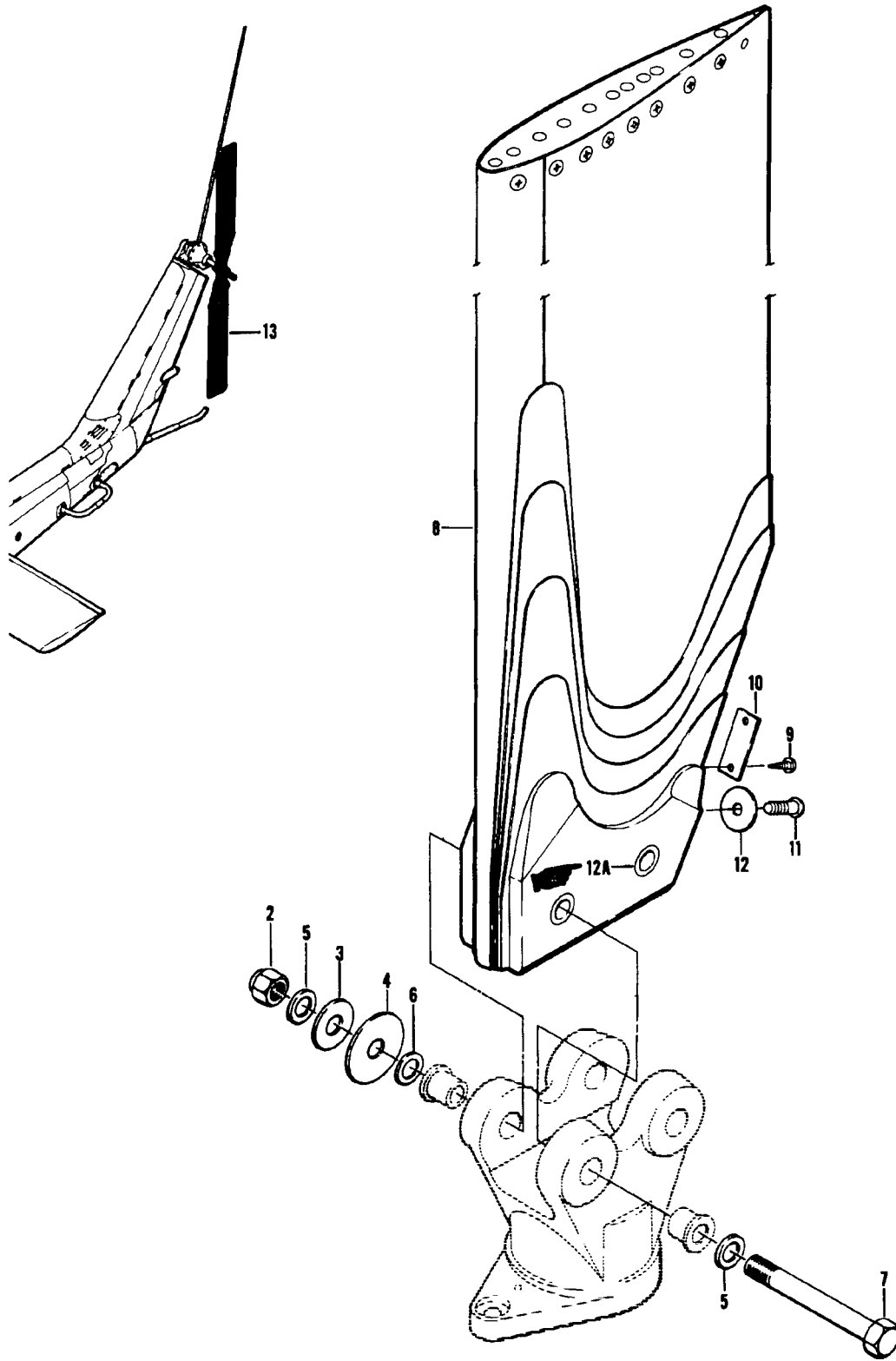

Figure 147. Hub and Blade Assembly, Tail Rotor

SECTION II		C26			TM55-1520-210-23P			
(1)	(2)	(3)	(4)	(5)	(6)	(7)	(8)	
ILLUSTRATION					DESCRIPTION		QTY	
(a)	(b)	NATIONAL					INC	
FIG	ITEM	STOCK	PART				IN	
NO	NO	NUMBER	NUMBER			USABLE OR CODE	UNIT	
147		X0000	1615-00-168-5645	97499	204-011-800-9	HUB AND BLADE ASSY, TAIL ROTOR SEE FIG 145 NHA	UHM	EA 1
147		X000Z		97499	204-011-800-27	HUB AND BLADE ASSY, TAIL ROTOR SEE FIG 145 FOR NHA	UHM, UHM, UHM, UHM, UHM	EA 1
147	2	PA0ZZ	5310-00-806-1831	96906	MS21040-7	NUT, SELF LOCKING, HK	UHM, UHM, UHM, UHM, UHM	EA 4
147	3	PA0ZZ	5310-00-987-6712	97499	204-011-708-1	WASHER, FLAT -MAX 8 EA	UHM, UHM, UHM, UHM, UHM	EA V
147	4	PA0ZZ	5310-00-989-1778	97499	204-011-708-3	WASHER, FLAT -MAX 8 EA	UHM, UHM, UHM, UHM, UHM	EA V
147	5	PA0ZZ	5310-00-167-0838	88044	AN960-716L	WASHER, FLAT -MAX 8 EA	UHM, UHM, UHM, UHM, UHM	EA V
147	6	PA0ZZ	5310-00-167-0832	88044	AN960-716	WASHER, FLAT -MAX 16 EA	UHM, UHM, UHM, UHM, UHM	EA V
147	7	PA0ZZ	5306-00-150-9954	88044	AN177H35	BOLT, CLOSE TOLERANCE--TO BALANCE HUB & BLADE ASSEMBLY PN 204-011-801-17 USE THE REQ'D AN177 BOLT TO ACCOMMODATE BALANCE WASHERS	UHM, UHM, UHM, UHM, UHM	EA V
147	7	PA0ZZ	5306-01-216-4346	80205	NAS6607-40	BOLT, CLOSE TOLERANCE--TO BALANCE HUB & BLADE ASSEMBLY PN 204-011-801-121 USE THE REQ'D NAS6607 BOLT TO ACCOMMODATE BALANCE WASHERS (U/O PN 205-011-711-101)	UHM, UHM, UHM, UHM, UHM	EA 4
147	7		DELETED					
147	7		DELETED					
147	7		DELETED					
147	7		DELETED					
147	7		DELETED					
147	8	PA0FF	1615-00-472-7308	97499	204-011-702-15	BLADE, ROTARY, RUDDER		EA 2
147	8	PA0FF	1615-00-907-0842	97499	204-011-702-17	BLADE, ROTARY, RUDDER UHM		EA 2
147	9	PAFZZ	5305-00-954-5207	96906	MS24621-8	SCREW, TAPPING, THREA		EA 2
147	10	PAFZZ	9905-00-060-2034	97499	100-024-1	PLATE, IDENTIFICATION UHM,, UHM, UHM, UHM, UHM		EA 1
147	11	PAFZZ	5305-00-145-0960	96906	MS35206-338	SCREW, MACHINE--IF WEIGHTS ARE REQ'D USE MS35206-338 SCREWS WITH AN960C10 OR AN970-3 WASHERS, IF NOT REQ'D USE MS35206- 264 SCREWS		EA 2
147	11	PAFZZ	5305-00-984-6211	96906	MS35206-264	SCREW, MACHINE--IF WEIGHTS ARE REQ'D USE MS35206-338 SCREWS WITH AN960C10 OR AN970-3 WASHERS, IF NOT REQ USE MS35206-24 SCREWS		EA 2
147	12	PAFZZ	5310-00-167-0801	88044	AN960C10	WASHER, FLAT--OF WEIGHTS ARE REQ'D USE MS35206-338 SCREWS WITH AN960C10 OR AN970-3 WASHERS, IF NOT REQ'D USE MS35206- 264 SCREWS		EA V
147	12	PAFZZ	5310-00-167-0765	88044	AN970-3	WASHER, FLAT--IF WEIGHTS ARE REQ'D USE MS35206-338 SCREWS WITH AN960C10 OR AN970-3 WASHERS, IF NOT REQ'D USE MS35206- 264 SCREWS		EA V
147	12A	XADZZ		97499	204-011-755-7	BUSHING, T/R BLADE UHM, UN,, UHM, UHM, UHM		EA 2
147	13	PA0FF	1615-00-133-6872	97499	204-011-801-17	HUB ASSY, TAIL ROTOR SEE FIG.148 FOR BREAKDOWN REPLACED BY PN 204-011-801-121		EA 1
147	13	PA0FF		97499	204-011-801-121	HUB ASSY, TAIL ROTOR SEE FIG.148 FOR BREAKDOWN REPLACES PN 204-011-801-17		EA 1

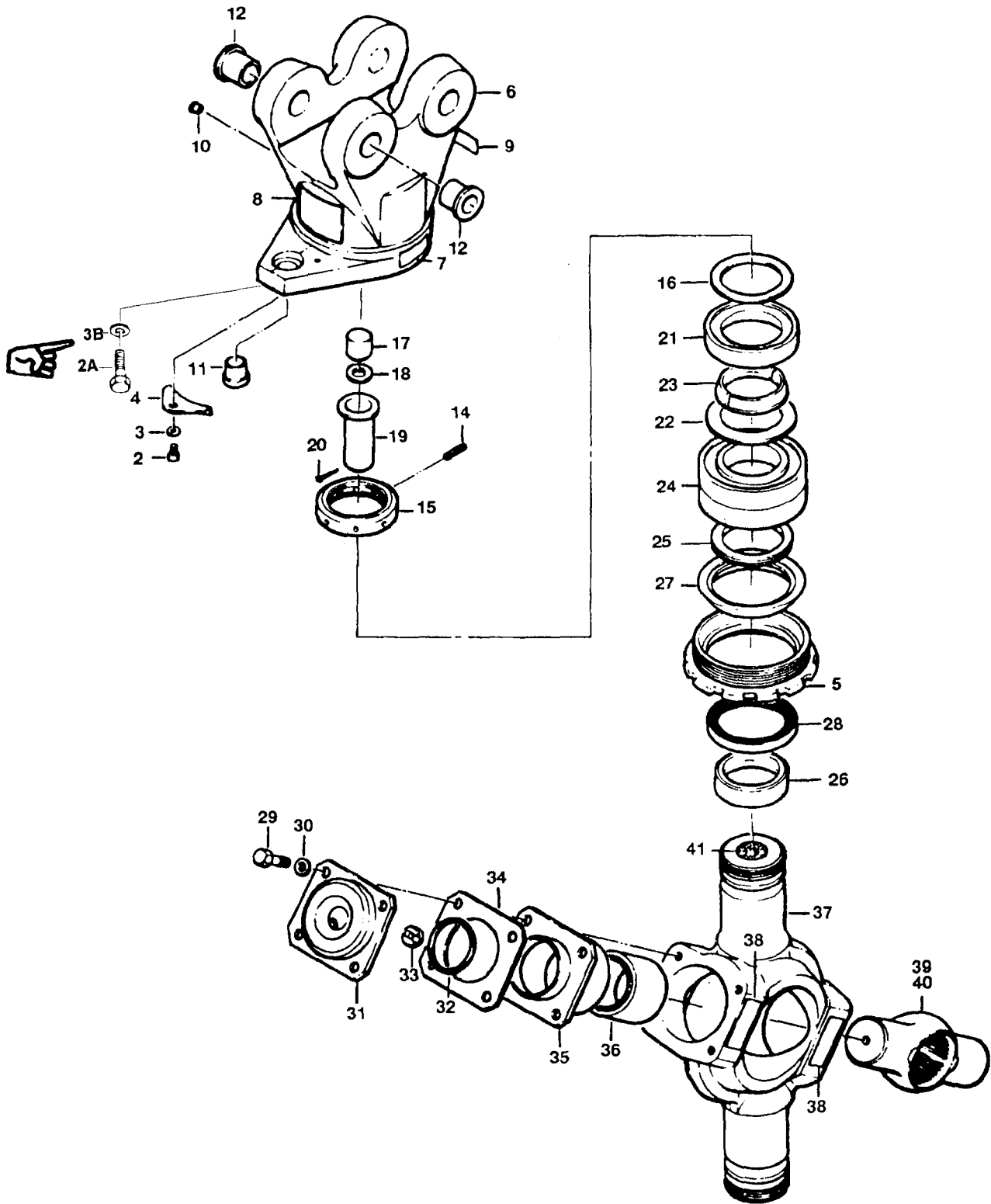

Figure 148. Hub Assembly, Tail Rotor

SECTION II

C26

TM55-1520-210-23P

(1) ILLUSTRATION (a) FIG NO	(2) ITEM NO	(3) SMR CODE	(4) NATIONAL STOCK NUMBER	(5) FSCM	(6) PART NUMBER	(7) DESCRIPTION	(8) USABLE ON CODE	(9) QTY INC IN U/M	(10) UNIT
148		AAOFF	1615-01-210-6453	97499	204-011-801-121	HUB ASSY, TAIL ROTOR	UHH, UHM, UHV	EA	1
148	2	PAFZZ	5305-00-150-9212	88044	AN502-10-8	SCREW, MACHINE USE WITH 204-011-728-19	UHH, UHM, UHV	EA	2
148	2A	PAFZZ	5305-00-150-9211	88044	AN502-10-10	SCREW, MACHINE USE WITH 205-011-711-101	UHH, UHM, UHV	EA	2
148	3	PAFZZ	5310-00-167-0834	88044	AN960-10L	WASHER, FLAT USE WITH PN 204-011-728-19	UHH, UHM, UHV	EA	2
148	3A	PAFZZ	5310-00-167-0818	88044	AN960-10	WASHER	UHH, UHM, UHV	EA	2
148	3B	PAFZZ	5310-00-167-0801	88044	AN960C10	WASHER USE WITH 205-011-711-101	UHH, UHM, UHV	EA	2
148	4	PAFZZ	1615-00-898-1688	97499	204-011-707-1	LOCKPLATE, GRIP NUT	UHH, UHM, UHV	EA	2
148	5	PAFZZ	5310-01-211-9578	97499	205-011-710-101	NUT, ASSEMBLY	UHH, UHM, UHV	EA	2
148	6	PAFZZ	1615-01-210-6454	97499	205-011-711-101	GRIP ASSY, STEEL	UHH, UHM, UHV	EA	2
148	7	PAFZZ	9905-00-118-5663	97499	100-037-1M	PLATE, IDENTIFICATION	UHH, UHM, UHV	EA	1
148	8	PAFZZ	9905-00-176-0564	97499	204-010-779-9	PLATE, INSTRUCTION	UHH, UHM, UHV	EA	1
148	9	XDFZZ		97499	204-010-779-11	PLATE, INSTRUCTION	UHH, UHM, UHV	EA	1
148	10	PAFZZ	4730-01-077-4893	80205	NAS516-1A	FITTING, LUBRICATION	UHH, UHM, UHV	EA	1
148	11	PAFZZ	3120-01-214-2912	97499	204-010-413-165	BUSHING, SLEEVE	UHH, UHM, UHV	EA	1
148	12	PAFZZ	3120-01-214-2911	97499	205-011-709-101	BUSHING, SLEEVE	UHH, UHM, UHV	EA	4
148	14	PAFZZ	5315-00-844-3958	96906	MS16562-26	PIN, SPRING	UHH, UHM, UHV	EA	4
148	15	PAFZZ	5310-00-115-9403	97499	204-011-723-1	NUT, PLAIN, ROUND	UHH, UHM, UHV	EA	2
148	16	PAFZZ	5365-00-120-1176	97499	120-006C60-45	SHIM	UHH, UHM, UHV	EA	4
148	17	PAFZZ	1615-00-113-6175	97499	204-011-726-1	PLUG, THRUST	UHH, UHM, UHV	EA	2
148	18	PAFZZ	5365-00-134-3373	97499	120-006C15-0	SHIM	UHH, UHM, UHV	EA	12
148	19	PAFFF	1615-00-113-6176	97499	204-011-725-1	SPRING ASSEMBLY, PRELOAD	UHH, UHM, UHV	EA	2
148	20	PAFZZ	5315-01-027-6616	96906	MS24665-132	PIN, COTTER	UHH, UHM, UHV	EA	1
148	21	PAFZZ	5365-00-111-5525	97499	204-011-721-1	SPACER, RING	UHH, UHM, UHV	EA	2
148	22	PAFZZ	5365-00-244-2736	97499	120-006C77-71	SHIM	UHH, UHM, UHV	EA	1
148	23	PAFZZ	1615-00-111-3622	97499	204-011-720-1	CONE SET, TAIL ROTOR	UHH, UHM, UHV	EA	2
148	24	PAFFF	3110-00-872-6968	97499	204-010-704-9	BEARING, BALL, DUPLEX	UHH, UHM, UHV	EA	2
148	25	PAFZZ	5365-00-937-4483	97499	120-004C54-45	SHIM	UHH, UHM, UHV	EA	8
148	26	PAFZZ	5365-00-113-6174	97499	204-011-732-1	RING, TAIL, ROTOR	UHH, UHM, UHV	EA	2
148	27	PAFZZ	5365-00-113-1416	97499	204-011-731-1	SPACER, SLEEVE	UHH, UHM, UHV	EA	2
148	28	PAFZZ	5330-00-178-9681	96879	BR200-140-3	SEAL, PLAIN ENCASED	UHH, UHM, UHV	EA	2
148	29	PAFZZ	5306-00-182-2056	88044	AN3H3A	BOLT, MACHINE	UHH, UHM, UHV	EA	8
148	30	PAFZZ	5310-00-167-0834	88044	AN960-10L	WASHER, FLAT	UHH, UHM, UHV	EA	8
148	31	PAFZZ	1615-00-780-2661	97499	204-010-788-1	CAP, ASSEMBLY, THRUST	UHH, UHM, UHV	EA	2
148	31	PAFZZ		97499	204-010-788-3	CAP, THRUST	UHH, UHM, UHV	EA	1
148	32	PAFZZ	5330-00-531-3714	96906	MS9021-216	PACKING, PREFORMED	UHH, UHM, UHV	EA	2
148	33	PAFZZ	5365-00-785-3625	97499	204-010-787-1	SPACER, SLEEVE	UHH, UHM, UHV	EA	2
148	34	PAFZZ	5365-00-785-3622	97499	204-010-789-1	SHIM	UHH, UHM, UHV	EA	2
148	35	PAFZZ	1615-00-785-3623	97499	204-010-786-1	HOUSING, TRUNNION	UHH, UHM, UHV	EA	2
148	36	PAFZZ	3110-00-784-0227	97499	204-010-783-1	BEARING, ROLLER, NEED	UHH, UHM, UHV	EA	2
148	37	PAFZZ	1615-00-111-3623	97499	204-011-722-5	YOKE ASSEMBLY, ROTOR	UHH, UHM, UHV	EA	1
148	38	PAFZZ	9905-00-060-2034	97499	100-024-1	PLATE, IDENTIFICATION	UHH, UHM, UHV	EA	2
148	39	PAFFF	1615-00-135-2550	97499	204-011-737-1	TRUNNION ASSY, TAIL	UHH, UHM, UHV	EA	1
148	40	PAFZZ	3110-00-443-1153	97499	204-011-736-1	RING, BEARING, INNER	UHH, UHM, UHV	EA	2
148	41	PAFZZ	6640-00-598-0804	86282	6 SHORTSUPERIOR	STOPPER, BOTTLE	UHH, UHM, UHV	EA	2

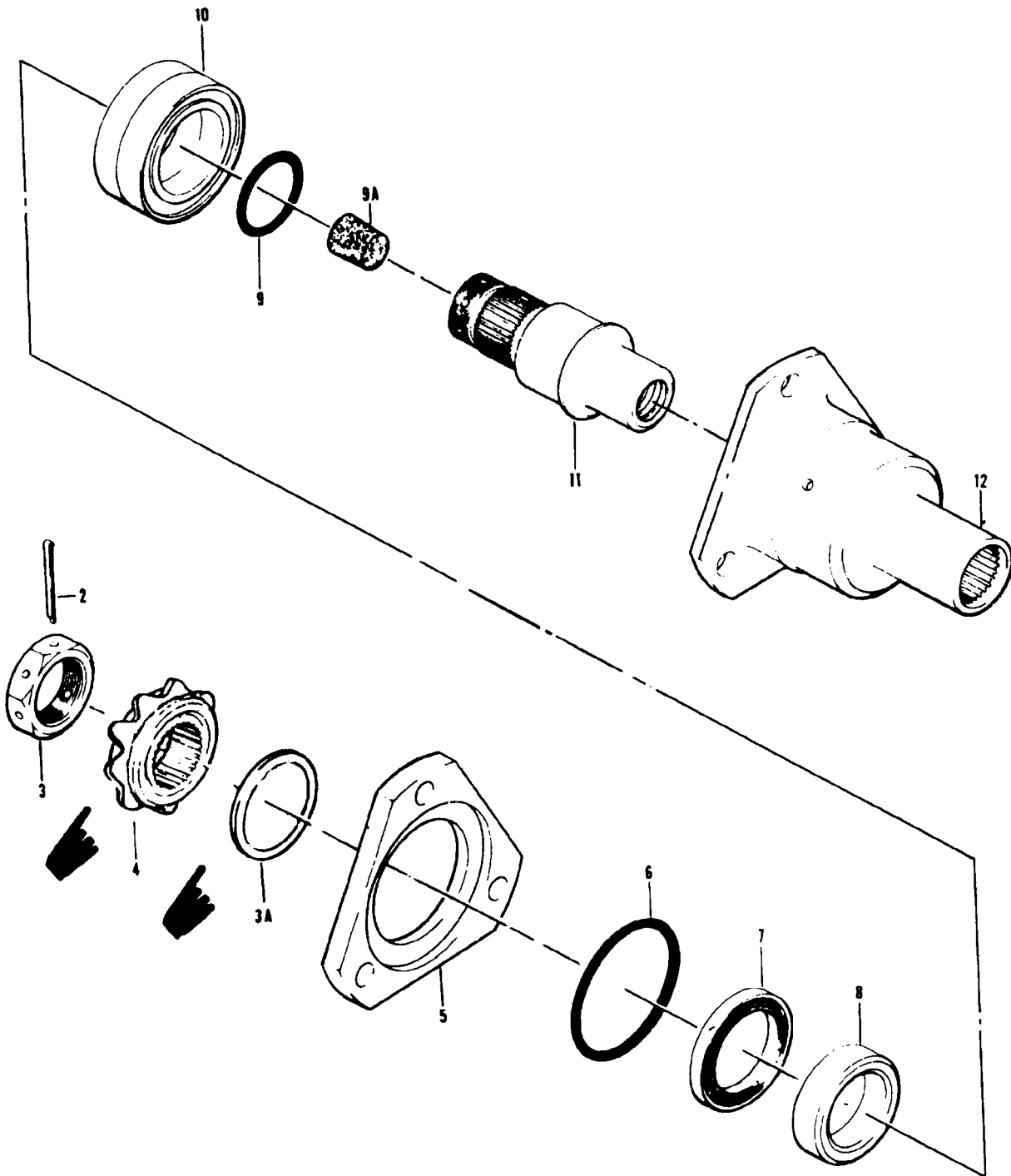

Figure 149. Control Assembly, Quill

SECTION II

C26

TMS5-1520-210-23P

(1) ILLUSTRATION (a) (b) FIG ITEM NO NO	(2) SMR CODE	(3) NATIONAL STOCK NUMBER	(4) FSCM	(5) PART NUMBER	(6) DESCRIPTION	USABLE ON CODE	(7) U/M	(8) QTY INC IN UNIT
149	APOFF	1615-00-815-6683	97499	204-010-740-5	CONTROL ASSEMBLY, QU SEE FIG. 145 FOR NHA	UHE, UHH, UHM, UHV, UHX	EA	1
149	2 PAOFF	5315-00-682-1460	96906	MS24665-157	PIN, COTTER	UHE, UHH, UHM, UHV, UHX	EA	1
149	3 PAOZZ	5310-00-674-7233	97499	204-010-767-1	NUT, PLAIN, HEXAGON ROTOR	UHE, UHH, UHM, UHV, UHX	EA	1
149	3A MFOZZ		81996	1560-UH1-990-1	WASHER	UHE, UHH, UHM, UHV, UHX	EA	1
149	4 PAOZZ	3020-01-048-3457	81996	1560-UH-1-753-1	SPROCKET WHEEL	UHE, UHH, UHM, UHV, UHX	EA	1
149	5 PAOZZ	3110-00-806-2439	97499	204-010-746-3	PLATE, RETAINING, BEA	UHE, UHH, UHM, UHV, UHX	EA	1
149	6 PAOZZ	5330-00-846-1956	96906	MS9241-224	PACKING, PREFORMED	UHE, UHH, UHM, UHV, UHX	EA	1
149	7 PAOZZ	5330-00-515-4742	73680	71X7062	SEAL, PLAIN ENCAS	UHE, UHH, UHM, UHV, UHX	EA	1
149	8 PAOZZ	5365-00-684-5818	97499	204-010-766-1	SPACER, SLEEVE	UHE, UHH, UHM, UHV, UHX	EA	1
149	9 PAOZZ	5330-00-542-1457	96906	MS29561-116	PACKING, PREFORMED	UHE, UHH, UHM, UHV, UHX	EA	1
149	9A PAOZZ	8125-00-926-2056	22527	7-791Q	STOPPER, BOTTLE SIZE NO. 5	UHE, UHH, UHM, UHV, UHX	EA	1
149	10 PAOZZ	3110-00-079-6387	97499	204-011-712-1	BEARING, BALL, DUPLEX UHE, UHH, UHM, UHX	UHE, UHH, UHM, UHV, UHX	EA	1
149	11 PAOZZ	1615-00-691-2141	97499	204-010-765-1	CONTROL NUT ASSY	UHE, UHH, UHM, UHV, UHX	EA	1
149	12 PAOZZ	1615-00-815-6682	97499	204-010-775-3	HOUSING, QUILL, TAIL	UHE, UHH, UHM, UHV, UHX	EA	1

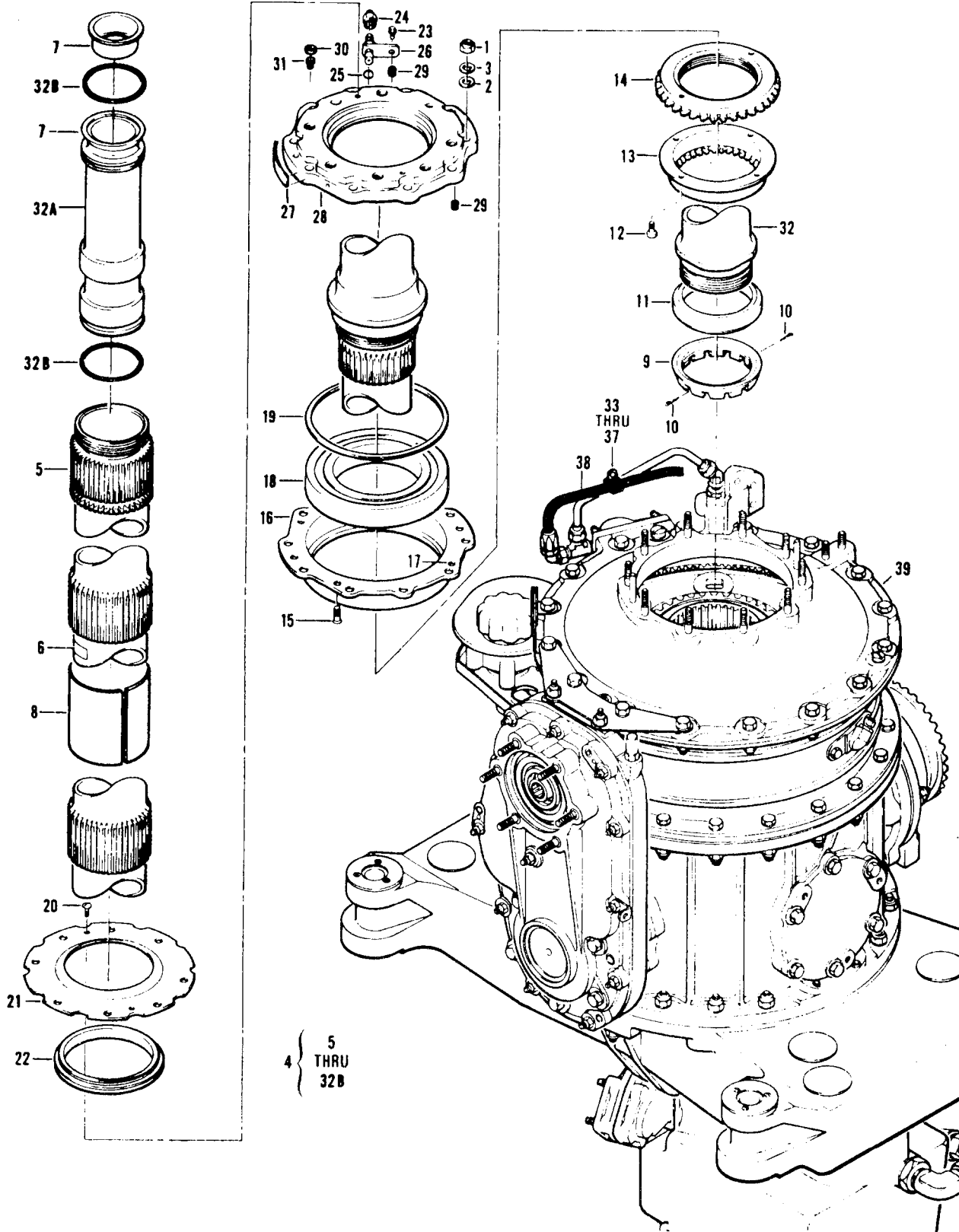

Figure 150. Transmission and Mast Assembly

(1) ILLUSTRATION		(2)	(3)	(4)	(5)	(6)	(7)	(8)
(A) FIG. NO.	(B) ITEM NO.	SMR CODE	NATIONAL STOCK NUMBER	FSCM	PART NUMBER	DESCRIPTION USABLE ON CODE	U/M	QTY INC IN UNIT
						GROUP 06 DRIVE TRAIN		
150		AODDD		97499	204-040-009-49	TRANSMISSION AND MAST ASSY USBL EFF 64-14101 & SUBSEQUENT SEE FIG130 FOR NHAUHM	EA	1
150		AODDD		97499	205-040-001-7	TRANSMISSION AND ASSEMBLY USBL EFF 62-2106 THRU 62-12372 SEE FIG 126 FOR NHA UHH, UHV	EA	1
150		AODDD		97499	205-040-001-13	TRANSMISSION AND MAST ASSY USBL EFF 63-6739 & SUBSEQUENT SEE FIG 126 FOR NHA UHH, UHV	EA	1
150	1	PAOZZ	5310-00-807-1476	96906	MS21042L5	. NUT, SELF-LOCKING, EX WASHER, HEXAGON UHH, UHM, UHV	EA	10
150	2	PAOZZ	5310-00-825-4306	80205	NAS1197-516	.WASHER, FIAT UHH, UHM, UHV	EA	10
150	3	PAOZZ	5310-00-167-0836	88044	AN960-516L	.WASHER, FLAT UHH, UHM, UHV	EA	10
150	4	PAODD	1615-00-255-2895	97499	204-040-366-15	.MAST ASSEMBLY, TRANS TRANSMISSIONUHH, UHM, UHV	EA	1
150	4	PAODD	1615-01-180-0338	97499	204-040-366-103	.MAST ASSEMBLY, TRANSMISSIONUHM	EA	1
150	5	XAODD		97499	204-011450-7	. . MAST ASSEMBLY UHH, UHV	EA	1
150	5	XAOZZ		97499	204-011-450-5	. . MAST ASSEMBLY, MAINUHM	EA	1
150	6	PAFZZ	9905-00-060-2034	97499	100-024-1	. . . PLATE, IDENTIFICATIO UHH, UHM, UHV	EA	1
150	7	PAOZZ	5340-01-030-4292	97499	30-063-29	. . . CAP-PLUG, PROTECTIVE U/O PN 204-011-450-5 W/O MAST PLUG OBS-AFT-CMPL-W MWO 55-1500-219-30/9 UHH, UHM, UHV	EA	1
150	7	PAOZZ	5340-00-290-7242	97499	30-063-31 CAP-PLUG, PROTECTIVE USE WHEN MAST PLUG P/N 209-010-090- IS INSTALLED USE-AFT-COMP-W MWO 55-1500-219-30-9 UHH, UHM, UHV	EA	1
150	7	PAOZZ	5340-00-290-7229	99017	53	. . . CAP. PROTECTIVE, D UHH, UHV	EA	1
150	6	PADZZ	5365-00-909-2587	97499	540-011-477-3	. . . SPACER, SLEEVEUHM	EA	1
150	9	PADZZ	3110-00-069-7207	97499	204-040-309-1	. . NUT UHH, UHM, UHV	EA	1
150	10	PADZZ	5315-00-234-1856	96906	MS24665-155	. . PIN, COTTER UHH, UHM, UHV	EA	2
150	11	PADDZ	3110-00-765-2383	97499	204-040-270-5	. . RING, BEARING, INNERUHH, UHM, UHV	EA	1
150	12	PADZZ	5306-00-145-6971	88044	AN503-8-6	. . . SCREW, MACHINE UHH, UHM,UHV	EA	2
150	13	PADZZ	1615-00-071-8760	97499	205-040-236-1	. . . LOCKWASHER, TRANSMIS UHH, UHM, UHV	EA	1
150	14	PADZZ	5310-00-625-0127	97499	204-040-115-1	. . . NUT, SELF-LOCKING,SP UHH, UHM, UHV	EA	1
150	15	PADZZ	5305-00-957-7811	96906	MS24693S272	. . . SCREW, MACHINE UHH, UHM, UHV	EA	4
150	18	PADDD	3130-00-765-2389	97499	204-040-307-1	. . . LINER, BEARING HOUSI UHH, UHM, UHV	EA	1
150	17	PADZZ	5340-00-290-4476	96906	MS21206F1-10	. . . INSERT,SCREW THR UHH, UHM, UHV	EA	1
150	18	PADDD	3110-01-094-4412	97499	212-040-136-1	. . . BEARING,BALL,ANNULA UHH, UHM, UHV	EA	1
150	19	PADZZ	5365-00-505-2338	97499	120-006C213-196	. . SHIM UHH, UHM,UHV	EA	1
150	20	PBFZZ	5305-00-889-2997	96906	MS35206-215	. . . SCREW,MACHINE UHH, UHM,UHV	EA	2
150	21	PAFZZ	3110-00-826-6843	97499	204-040-347-1	. . . PLATE,TRANSMISSION UHH, UHM,UHV	EA	1
150	21	PAFZZ	1680-00-872-7841	97499	540-040-011-1	. . . PLATE,MAST BEARINGUHM	EA	1
150	22	PAFZZ	5330-00-875-7988	97499	204-040-244-1	. . . SEAL, PLAIN UHH, UHM,UHV	EA	1
150	23	PAOZZ	5305-00-150-9213	88044	AN502-10-6	. . . SCREW, MACHINE UHH, UHM,UHV	EA	1
150	24	PAOZZ	4730-00-698-4030	88044	AN929-4S	. . . CAP,TUBE UHH ,UHM,UHV	EA	1
150	25	PAOZZ	5330-00-580-5937	96906	MS28561-008	. . . PACKING, PREFORMED UHH, UHM,UHV	EA	1

SECTION II

TM55-1520-210-23P C16

(1) ILLUSTRATION		(2)	(3)	(4)	(5)	(6)	(7)	(8)
(A) FIG. NO.	(B) ITEM NO.	SMR CODE	NATIONAL STOCK NUMBER	FSCM	PART NUMBER	DESCRIPTION	U/M	QTY INC IN UNIT
						USABLE ON CODE		
150	26	PAOZZ	1615-00-215-4301	97499	204-040-761-1	.. JET, OIL SPRAY ASSEM. UHE, UHH, UHM, UHV, UHX	EA	1
150	27	PAOZZ	9905-00-118-5663	97499	100-037-1M	.. PLATE, IDENTIFICATIO UHE, UHH, UHM, UHV, UHX	EA	1
150	28	PADDD	1615-00-070-6821	97499	204-040-349-9	.. PLATE ASSEMBLY UHE, UHH, UHV, UHX	EA	1
150	28	PADDD	3110-00-909-3804	97499	540-040-010-5	.. PLATE ASSY. UPPER UHM	EA	1
150	29	PBDZZ	5340-00-597-3302	96906	MS124695	..INSERT, SCREW THREAD UHE, UHH, UHM, UHV, UHX	EA	5
150	30	PBDZZ	5365-00-735-0196	83324	RL33SB9	.. RING, LOCK, SERRATED UHE, UHH, UHV, UHX	EA	8
150	30	PADZZ	5365-00-382-6607	83324	RL38SB9	.. RING, LOCK, SERRATED U/O PN 540-040-010-5 UHM	EA	8
150	31	PADZZ	5340-00-286-2465	83324	RAD207SB9	.. INSERT, SCREW THREAD UHE, UHH, UHV, UHX	EA	8
150	31	PADZZ	5340-00-584-0507	83324	RD308SB10L	.. INSERT, SCREW THR UHM	EA	8
150	32	PADZZ	5340-00-826-2055	99017	EC48	..CAP, PROTECTIVE, DUST U/O PN 204-040-366-11 UHE, UHH, UHM, UHV, UHX	EA	1
150	32	PADZZ	5340-00-223-7118	99017	SC3-1-2	..CAP, PROTECTIVE, DUST U/O PN 204-040-366-11 UHE, UHH, UHM, UHV, UHX	EA	1
150	32A	PADZZ	1615-01-106-9085	97499	209-010-090-1	..PLUG ASSEMBLY, MAST NOT USED WHEN MAST PN 204-040-366-15 IS INSTALLED USE-AFT-CM PL-W MWO 55-1500-219-30-9 UHE, UHH, UHM, UHV, UHX	EA	1
150	32B	PAOZZ	5330-00-045-4559	96906	MS9241-233	.. PACKING, PREFORMED UHE, UHH, UHM, UHV, UHX	EA	2
150	33	PAOZZ	5310-00-807-1474	96906	MS21042L3	..NUT, SELF-LOCKING, EX WASHER, HEXAGON U/O PN 204-040-009-33 & PN205-040-001-13 UHE, UHH, UHM, UHV, UHX	EA	1
150	34	PAOZZ	5310-00-167-0753	88044	AN960PD10L	..WASHER, FLAT U/O PN 204-040-009-33 & PN 205-040-001-13 UHE, UHH, UHM, UHH, UHX	EA	1
150	35	PAOZZ	5305-00-989-7434	96906	MS35207-263	..SCREW, MACHINE U/O PN 204-040-009-33,-49, & PN 205-040-001-13 UHE, UHH, UHM, UHV, UHX	EA	1
150	36	PAOZZ	5340-00-151-5997	96906	MS21122-4	..CLAMP, LOOP U/O PN 204-040-009-33 & PN 205-040-001-13 UHE, UHH, UHM, UHV, UHX	EA	1
150	37	PAOZZ	5340-00-990-9301	81996	EAB700D7	..CLAMP, LOOP U/O PN 204-040-009-33 & -49 UHE, UHH, UHM, UHV, UHX	EA	1
150	38	XDOZZ	4720-00-727-2374	96906	MS87028E124C	..HOSE ASSEIMLY, NONME U/O PN 204-040-009-33,-49, & PN 205-040-001-7 UHE, UHH, UHM, UHV, UHX	EA	1
150	39	AOODD		97499	204-040-009-57	..TRANSMISSION ASSEMB SEE FIG. 151 FOR BREAKDOWN UHM	EA	1
150	39	AOODD		97499	205-040-001-17	..TRANSMISSION ASSEMB SEE FIG. 153 FOR BREAKDOWN UHE, UHH, UHV, UHX	EA	1

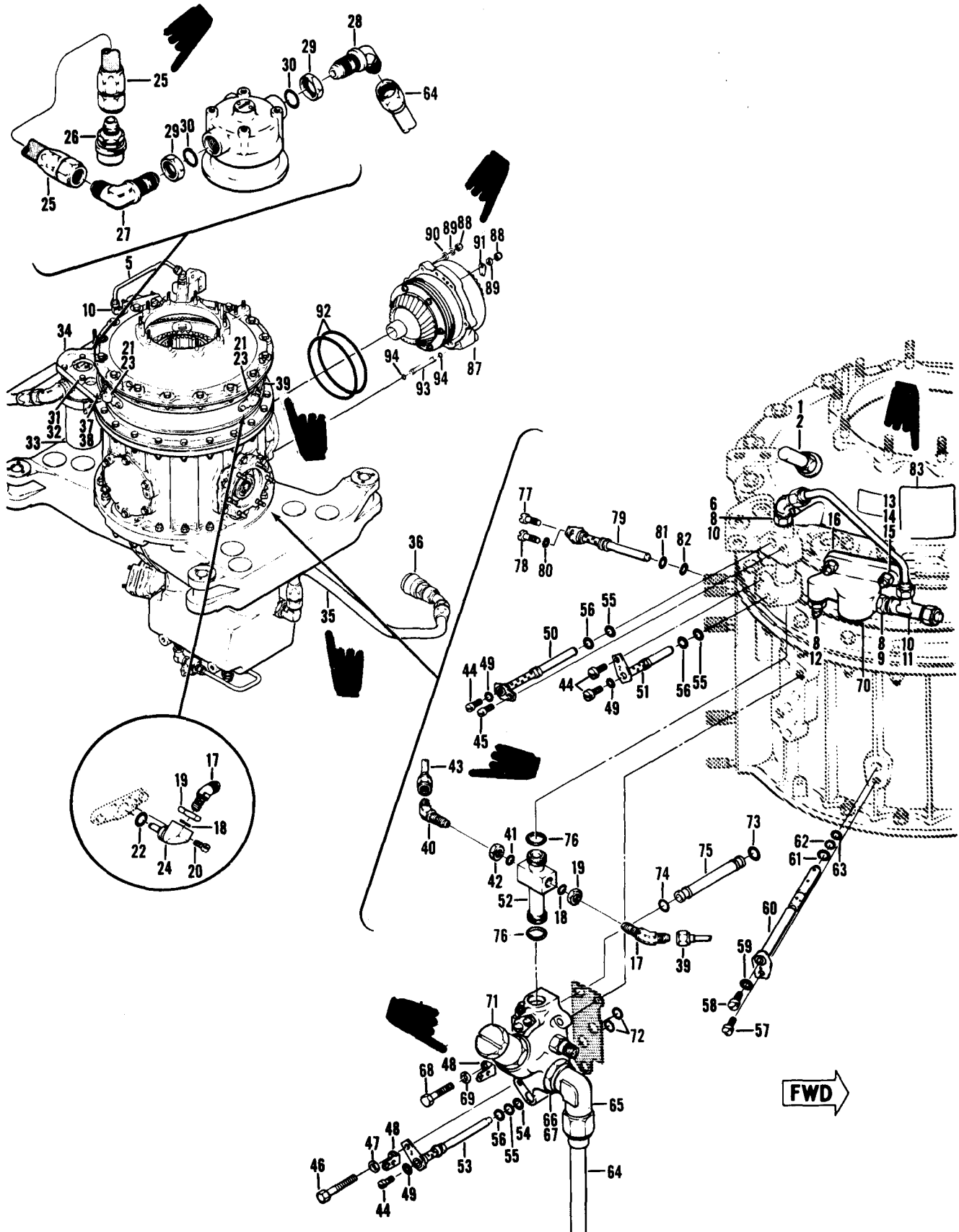

Figure 151. Transmission Assembly (Sheet 1 of 2)

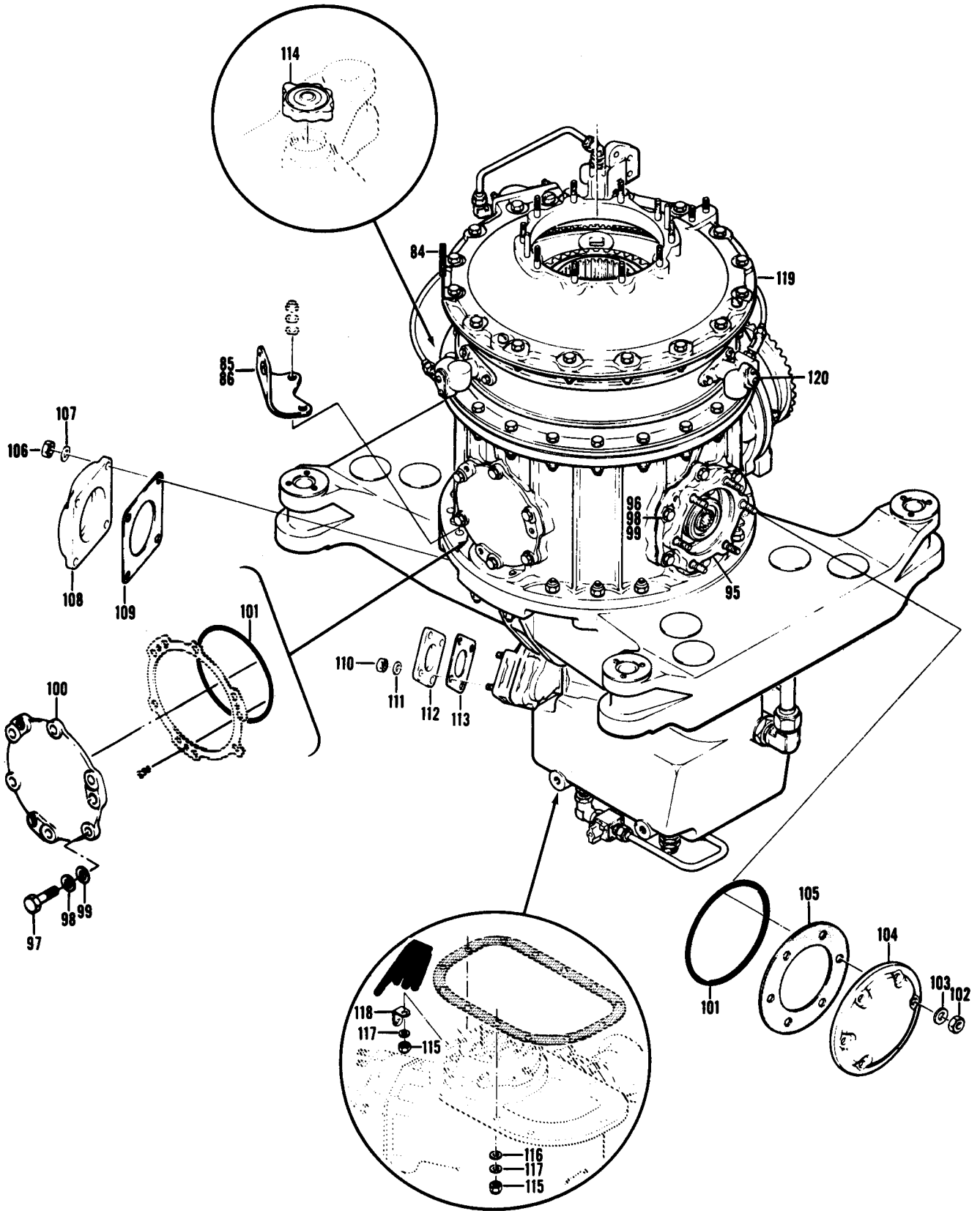

Figure 151. Transmission Assembly (Sheet 2 of 2)

(1) ILLUSTRATION		(2) SMR CODE	(3) NATIONAL STOCK NUMBER	(4) FSCM	(5) PART NUMBER	(6) DESCRIPTION	(7) U/M	(8) QTY INC IN UNIT
(A) FIG. NO.	(B) ITEM NO.					USABLE ON CODE		
151		A00DD		97499	204-040-009-57	TRANSMISSION ASSY SEE FIG 150 FOR NHA. USE UNTIL STOCK IS EXHAUSTED, THEN ASSEMBLE FROM COMPONENT PARTS LISTED IN FIG 152. THE FOLLOWING COMPONENTS ARE LISTED FOR REPLACEMENT PURPOSES ONLY	UHM	EA 1
151	1	PAQZZ	4820-00-091-4720	97484	A800	. VALVE, AIR PRESS.	UHM	EA 1
151	2	PAQZZ	5330-00-290-9402	88044	AN123026	. GASKET	UHM	EA 1
151	5	PAQZZ	4710-00-829-6848	97499	204-040-375-1	. TUBE ASSEMBLY, METAL	UHM	EA 1
151	6	PAQZZ	4730-00-803-5049	96906	MS24396D4	. ELBOW, TUBE	UHM	EA 1
151	8	PCQZZ	5330-00-531-2070	80205	NAS617-4	. PACKING, PREFORMED	UHM	EA 3
151	9	PAQZZ	5310-00-282-7823	96906	MS24400D4	. NUT, PLAIN, HEXAGON	UHM	EA 2
151	10	PAQZZ	4730-00-725-4351	96906	MS24394D4	. ELBOW, TUBE	UHM	EA 1
151	11	PAQZZ	4730-00-720-4984	96906	MS24390D4	. TEE, TUBE U/O PN 204-040-009 -31, -61, & -57	UHM	EA 1
151	12	PAQZZ	4730-00-834-9560	96906	MS24392D4	. NIPPLE, TUBE	UHM	EA 1
151	13	PAQZZ	5310-00-807-1475	96906	MS21042L4	. NUT, SELF-LOCKING, EX WASHER, HEXAGON	UHM	EA 2
151	14	PAQZZ	5310-00-167-0835	88044	AN960-4 16L	. WASHER, FLAT	UHM	EA 2
151	15	PAQZZ	5310-00-187-2354	88044	AN960PD4 16	. WASHER, FLAT	UHM	EA 2
151	16	PAQZZ	1560-00-829-6846	97499	204-040-370-1	. MANIFOLD, OIL PRESS.	UHM	EA 1
151	17	PAQZZ	4730-00-803-5049	96906	MS24396D4	. ELBOW, TUBE	UHM	EA 3
151	18	PCQZZ	5330-00-531-2070	80205	NAS617-4	. PACKING, PREFORMED	UHM	EA 3
151	19	PAQZZ	5310-00-282-7823	96906	MS24400D4	. NUT, PLAIN, HEXAGON	UHM	EA 3
151	20	PAQZZ	5305-00-150-9213	88044	AN502-10-6	. SCREW, MACHINE	UHM	EA 2
151	22	PCQZZ	5330-00-702-4712	96906	MS29561-112	. PACKING, PREFORME U/O PN 204-040-009-57 & -61	UHM	EA 2
151	23	PAQZZ	1615-00-069-3312	97499	204-040-262-21	. SET LUBRICATOR, TRANSMISSION	UHM	EA 2
151	24	PAQZZ	1615-00-475-2533	97499	205-040-135-1	. OIL JET ASSEMBLY U/O PN 204-040 -009-61	UHM	EA 2
151	25	MFOZZ	DELETED	96906	MS87028K02308	. HOSE ASSEMBLY, NONME	UHM	EA 1
151	25	MFOZZ		96906	MS8000K 180K 185	. HOSE ASSEMBLY, NONME	UHM	EA 1
151	26	PAQZZ	4730-00-773-2621	00624	375504-12	. COUPLING HALF, QUICK DISCONNECT	UHM	EA 1
151	27	PAQZZ	4730-00-197-2919	96906	MS24394D12	. ELBOW, TUBE	UHM	EA 1
151	28	PAQZZ	4730-00-197-2919	96906	MS24394D12	. ELBOW, TUBE	UHM	EA 1
151	29	PAQZZ	5310-00-199-1028	88044	AN924-12D	. NUT, PLAIN, HEXAGON	UHM	EA 2
151	30	PCQZZ	5330-00-835-8974	96906	MS29561-119	. PACKING, PREFORME	UHM	EA 2
151	31	PAQZZ	5306-00-161-2603	96906	MS20074-05-04	. BOLT, MACHINE	UHM	EA 4
151	32	PAQZZ	5310-00-187-2399	88044	AN960PD5 16	. WASHER, FLAT.	UHM	EA 4
151	33	PAQZZ	1615-00-796-5004	97499	204-040-760-3	. FILTER ASSEMBLY SEE FIG 176 FOR BREAKDOWN	UHM	EA 1
151	34	PAOFF	1560-00-682-2326	97499	204-040-731-3	. BRACKET ASSEMBLY	UHM	EA 1
151	35	MFOZZ	DELETED	96906	MS87028K2608	. HOSE ASSEMBLY, NONMETALIC	UHM	EA 1
151	36	PAQZZ	4730-00-773-2621	00624	375504-12	. COUPLING HALF, QUICK DISCONNECT	UHM	EA 1
151	37	PAQZZ	5306-00-180-1489	88044	AN6-17A	. BOLT, MACHINE	UHM	EA 4

SECTION II

C26

TM55-1520-210-23P

(1) ILLUSTRATION (a) FIG NO	(2) ITEM NO	(3) NATIONAL STOCK NUMBER	(4) FSCM	(5) PART NUMBER	(6) DESCRIPTION	(7) USABLE ON CODE	(8) QTY INC IN UNIT
151	38	PAOZZ 5310-00-187-2400		88044 AN960PD616	WASHER, FLAT	UHB, UHC, UHM	EA 4
151	39	XBOZZ DELETED	97499	204-040-395-1	TUBE ASSEMBLY, METAL	UHB	EA 1
151	39	MPOZZ DELETED	97499	204-040-722-1	TUBE ASSEMBLY, METAL U/O PN 204-040-009-61	UHB, UHC, UHM	EA 1
151	40	PAOZZ 4730-00-803-5049	96906	MS24396D4	ELBOW, TUBE	UHB, UHC, UHM	EA 1
151	41	PCOZZ 5330-00-531-2070	80205	NAS617-4	PACKING, PREFORMED	UHB, UHC, UHM	EA 1
151	42	PAOZZ 5310-00-282-7823	96906	MS24400D4	NUT, PLAIN, HEXAGON	UHB, UHC, UHM	EA 1
151	43	XBOZZ DELETED	97499	204-040-396-1	TUBE ASSEMBLY, METAL	UHB	EA 1
151	43	MPOZZ DELETED	97499	204-040-723-1	TUBE ASSEMBLY, METAL U/O PN 204-040-009-61	UHB, UHC, UHM	EA 1
151	44	PAOZZ 5305-00-150-9213	88044	AN502-10-6	SCREW, MACHINE	UHB, UHC, UHM	EA 4
151	45	PAOZZ 5305-00-150-9520	88044	AN502-416-6	SCREW, MACHINE	UHB, UHC, UHM	EA 1
151	46	PAOZZ 5306-00-182-1966	88044	AN4H20A	BOLT, MACHINE	UHB, UHC, UHM	EA 1
151	47	PAOZZ 5310-00-167-0835	88044	AN960-416L	WASHER, FLAT	UHB	EA 1
151	48	MPOZZ DELETED	97499	20-032-2	BRACKET, ANGLE	UHB, UHC, UHM	EA 2
151	49	PAOZZ 5330-00-641-4432	25184	PRP110-3-16	PACKING WITH RETAIN RETAINER	UHB, UHC, UHM	EA 3
151	50	PAOZZ 1615-00-898-5884	97499	204-040-261-13	JET LUBRICATOR, TRANSMISSION	UHB, UHC, UHM	EA 1
151	51	PAOZZ 1615-00-069-3312	97499	204-040-262-21	JET LUBRICATOR, TRANSMISSION	UHB, UHC, UHM	EA 1
151	52	PAOZZ 4730-00-740-3366	97499	204-040-398-1	FITTING, OIL	UHB, UHC, UHM	EA 1
151	53	PAOZZ 1615-00-830-9763	97499	204-040-326-7	JET LUBRICATOR, TRANSMISSION	UHB, UHC, UHM	EA 1
151	54	PCOZZ 5330-00-580-5937	96906	MS29561-008	PACKING, PREFORMED	UHB, UHC, UHM	EA 1
151	55	PCOZZ 5330-00-846-0502	96906	MS9241-010	PACKING, PREFORMED	UHB, UHC, UHM	EA 3
151	56	PCOZZ 5330-00-882-6874	96906	MS9241-011	PACKING, PREFORMED	UHB, UHC, UHM	EA 3
151	57	PAOZZ 5305-00-150-9520	88044	AN502-416-6	SCREW, MACHINE	UHB, UHC, UHM	EA 1
151	58	PAOZZ 5305-00-150-9213	88044	AN502-10-6	SCREW, MACHINE	UHB, UHC, UHM	EA 1
151	59	PAOZZ 5330-00-641-4432	25184	PRP110-3-16	PACKING WITH RETAIN RETAINER	UHB, UHC, UHM	EA 1
151	60	PAOZZ 1615-00-787-4265	97499	204-040-327-1	JET LUBRICATOR, TRANSMISSION	UHB, UHC, UHM	EA 1
151	61	PCOZZ 5330-00-882-6874	96906	MS9241-011	PACKING, PREFORMED	UHB, UHC, UHM	EA 1
151	62	PCOZZ 5330-00-846-0502	96906	MS9241-010	PACKING, PREFORMED	UHB, UHC, UHM	EA 1
151	63	PCOZZ 5330-00-580-5937	96906	MS29561-008	PACKING, PREFORMED	UHB, UHC, UHM	EA 2
151	64	MPOZZ	96906	MS87028K072C	HOSE ASSEMBLY	UHB, UHC, UHM	EA 1
151	65	PAOZZ 4730-00-684-6914	96906	MS24392D12	NIPPLE, TUBE	UHB, UHC, UHM	EA 1
151	66	PAOZZ 5310-00-199-1028	88044	AN924-12D	NUT, PLAIN, HEXAGON	UHB, UHC, UHM	EA 1
151	67	PCOZZ 5330-00-835-8974	96906	MS29561-119	PACKING, PREFORMED	UHB, UHC, UHM	EA 1
151	68	PAOZZ 5306-00-182-2017	88044	AN4H6A	BOLT, MACHINE	UHB, UHC, UHM	EA 1
151	69	PAOZZ 5310-00-187-2354	88044	AN960PD416	WASHER, FLAT	UHB, UHC, UHM	EA 1
151	70	PAOZZ 5365-00-859-2739	97499	204-040-394-1	SPACER, PLATE	UHB, UHC, UHM	EA 1
151	71	A0000 1560-00-874-0861	97499	204-040-393-1	MANIFOLD ASSEMBLY U/O PN 204-040-009-61 SEE FIG.177 FOR BREAKDOWN	UHB, UHC, UHM	EA 1
151	72	PCOZZ 5330-00-800-5180	96906	MS29561-015	PACKING, PREFORMED	UHB, UHC, UHM	EA 2
151	72	PCOZZ 5330-00-852-4230	96906	MS9241-015	PACKING, PREFORMED	UHB, UHC, UHM	EA 2
151	73	PCOZZ 5330-00-580-5937	96906	MS29561-008	PACKING, PREFORMED	UHB, UHC, UHM	EA 1
151	74	PCOZZ 5330-00-846-0502	96906	MS9241-010	PACKING, PREFORMED	UHB	EA 1
151	75	XBOZZ 1615-00-859-2750	97499	204-040-384-1	TUBE ASSEMBLY RIGID	UHB	EA 1
151	76	XDOZZ 5330-00-585-1066	96906	MS29561-114	PACKING, PREFORMED	UHB, UHC, UHM	EA 2

SECTION II		C26			TMS5-1520-210-23P			
(1)	(2)	(3)	(4)	(5)	(6)	(7)	(8)	
ILLUSTRATION					DESCRIPTION		QTY	
(a)	(b)	NATIONAL		PART			INC	
FIG	ITEM	STOCK		NUMBER			IN	
NO	NO	NUMBER	PSCM			USABLE ON CODE	U/M	UNIT
151	77	PAOZZ 5305-00-150-9520	88044	AN502-416-6	SCREW,MACHINE	UHB,UHC,UHM	EA	1
151	78	PAOZZ 5305-00-150-9213	88044	AN502-10-6	SCREW,MACHINE	UHB,UHC,UHM	EA	1
151	79	PAOZZ 1615-00-898-6883	97499	204-040-288-11	JET LUBRICATOR, TRANSMISSION	UHB,UHC,UHM	EA	1
151	80	PAOZZ 5330-00-641-4432	25184	PRP110-3-16	PACKING WITH RETAIN	UHB,UHC,UHM	EA	1
151	81	PCOZZ 5330-00-882-6874	96906	MS9241-011	PACKING,PREFORMED	UHB,UHC,UHM	EA	1
151	82	PCOZZ 5330-00-846-0502	96906	MS9241-010	PACKING,PREFORMED	UHB,UHC,UHM	EA	1
151	83	MFOZZ	96906	MS27253-2	PLATE,IDENTIFICATION	UHB,UHC,UHM	EA	1
151	84	PAOZZ 1560-00-830-9725	97499	204-001-516-15	BRACKET,SPRING,CYCL CONTROL SPRING	UHB	EA	1
151	85	PAOOO 1615-00-875-9719	97499	540-001-313-1	BRACKET ASSEMBLY,TR CONTROL SPRING	UHC,UHM	EA	1
151	86	PAOZZ 1615-00-875-9721	97499	540-001-314-1	BUSHING,MAIN TRANSMISSION	UHC,UHM	EA	1
151	87	PAODD 1615-01-112-5904	97499	205-040-263-111	QUILL ASSEMBLY,TRANSMISSION SEE FIG.166 FOR BREAKDOWN		EA	1
151	88	PAOZZ 5310-00-807-1477	96906	MS21042L6	NUT,SELF-LOCKING,EX WASHER,HEXAGON	UHB,UHC,UHM	EA	7
151	89	PAOZZ 5310-00-167-0821	88044	AN960-616	WASHER,FLAT	UHB,UHC,UHM	EA	7
151	90	PAOZZ 5310-00-187-2395	88044	AN960PD616L	WASHER,FLAT	UHB,UHC,UHM	EA	6
151	91	MFOZZ	97499	204-040-732-1	STRAP,SUPPORT	UHB,UHC,UHM	EA	1
151	91	MFOZZ	97499	204-040-732-1	STRAP,SUPPORT	UHB,UHC,UHM	EA	2
151	92	PCOZZ 5330-00-726-9307	96906	MS29561-260	PACKING,PREFORM	UHB,UHC,UHM	EA	2
151	93	PAOZZ 1615-00-830-9764	97499	204-040-341-1	TUBE,OIL DRAIN,TRAN	UHB,UHC,UHM	EA	1
151	94	PCOZZ 5330-00-585-1065	96906	MS29561-113	PACKING,PREFORMED	UHB,UHC,UHM	EA	2
151	95	PAODD 1615-00-056-4869	97499	204-040-379-3	QUILL ASSEMBLY SEE FIG.167 FOR BREAKDOWN	UHB,UHC,UHM	EA	1
151	96	PAOZZ 5306-00-144-4004	88044	AN6-12A	BOLT,MACHINE	UHB,UHC,UHM	EA	6
151	97	PAOZZ 5306-00-208-3636	88044	AN6-10A	BOLT,MACHINE	UHB,UHC,UHM	EA	6
151	98	PAOZZ 5310-00-167-0821	88044	AN960-616	WASHER,FLAT	UHB,UHC,UHM	EA	12
151	99	PAOZZ 5310-00-847-2719	80205	NAS1197-616	WASHER,FLAT	UHB,UHC,UHM	EA	12
151	100	PAOZZ 1615-00-898-1684	97499	204-040-174-1	COVER ASSEMBLY,QUILL	UHB,UHC,UHM	EA	1
151	101	PCOZZ 5330-00-726-1236	96906	MS29561-248	PACKING,PREFORMED	UHB,UHC,UHM	EA	2
151	102	PAOZZ 5310-00-167-1346	88044	AN315-6R	NUT,PLAIN,HEXAGON USED FOR STOCKING AND SHIPPING PURPOSES	UHB,UHC,UHM	EA	6
151	103	PAOZZ 5310-00-167-0804	88044	AN960C616	WASHER,FLAT USED FOR STOCKING AND SHIPPING PURPOSES	UHB,UHC,UHM	EA	6
151	104	PAOZZ 2995-00-313-1433	88044	AN100041	COVER,ENGINE ACCESS USED FOR STOCKING AND SHIPPING PURPOSES	UHB,UHC,UHM	EA	1
151	105	PCOZZ 5330-00-023-7626	96906	MS9136-01	GASKET USED FOR STOCKING AND SHIPPING PURPOSES	UHB,UHC,UHM	EA	1
151	106	PAOZZ 5310-00-167-1345	81352	AN315-5R	NUT,PLAIN,HEXAGON USED FOR STOCKING AND SHIPPING PURPOSES	UHB,UHC,UHM	EA	4
151	107	PAOZZ 5310-00-167-0803	88044	AN960C516	WASHER,FLAT USED FOR STOCKING AND SHIPPING PURPOSES	UHB,UHC,UHM	EA	4
151	108	PAOZZ 2995-00-025-2244	88044	AN100036	COVER,ENGINE ACCESS USED FOR STOCKING AND SHIPPING PURPOSES	UHB,UHC,UHM	EA	1
151	109	PAOZZ 5330-00-237-5653	96906	MS9135-01	GASKET USED FOR STOCKING AND SHIPPING PURPOSES	UHB,UHC,UHM	EA	1
151	110	PAOZZ 5310-00-167-1344	88044	AN315-4R	NUT,PLAIN,HEXAGON USED FOR STOCKING AND SHIPPING PURPOSES	UHB,UHC,UHM	EA	4
151	111	PAOZZ 5310-00-531-9515	88044	AN960C416	WASHER,FLAT USED FOR STOCKING AND SHIPPING PURPOSES	UHB,UHC,UHM	EA	4
151	112	PAOZZ 2840-00-145-7961	88044	AN100043	COVER,ACCESS USED FOR STOCKING AND SHIPPING PURPOSES	UHB,UHC,UHM	EA	1

SECTION II

TM 55-1520-210-23P C18

(1) ILLUSTRATION		(2)	(3)	(4)	(5)	(6)	(7)	(8)
(A) FIG. NO.	(B) ITEM NO.	SMR CODE	NATIONAL STOCK NUMBER	FSCM	PART NUMBER	DESCRIPTION USABLE ON CODE	U/M	QTY INC IN UNIT
151	113	PAOZZ	5330-00-023-7623	96906	MS9134-01UHB,UHC,UHM .GASKET USED FOR STOCKING AND SHIPPING PURPOSES .UHB,UHC,UHM	EA	1
151	114	PAOZZ	1615-00-701-9935	78567	FC3731	.CAP ASSEMBLYUHB,UHC,UHM	EA	1
151	115	PAOZZ	5310-00-807-1475	96906	MS21042L4	.NUT,SELF-LOCKING,EX WASHER,HEXAGONUHB,UHC,UHM	EA	13
151	116	PAOZZ	5310-00-187-2354	88044	AN960PD416	.WASHER,FLAT.UHB,UHC,UHM	EA	13
151	117	PAOZZ	5310-00-167-0835	88044	AN960-416L	.WASHER,FLAT.UHB,UHC,UHM	EA	13
151	118	MFOZZ	DELETED	97499	20-032-2	.BRACKET,ANGLEUHB,UHC,UHM	EA	1
151	119	ADDD	1615-00-488-7628	97499	204-040-362-13	.QUILL ASSEMBLY SEE FIG. 160 FOR BREAKDOWNUHB,UHC,UHM	EA	1
151	120	PADZZ	1615-00-859-2746	97499	204-040-339-9	.HOUSING ASSEMBLY,TRUHB	EA	1

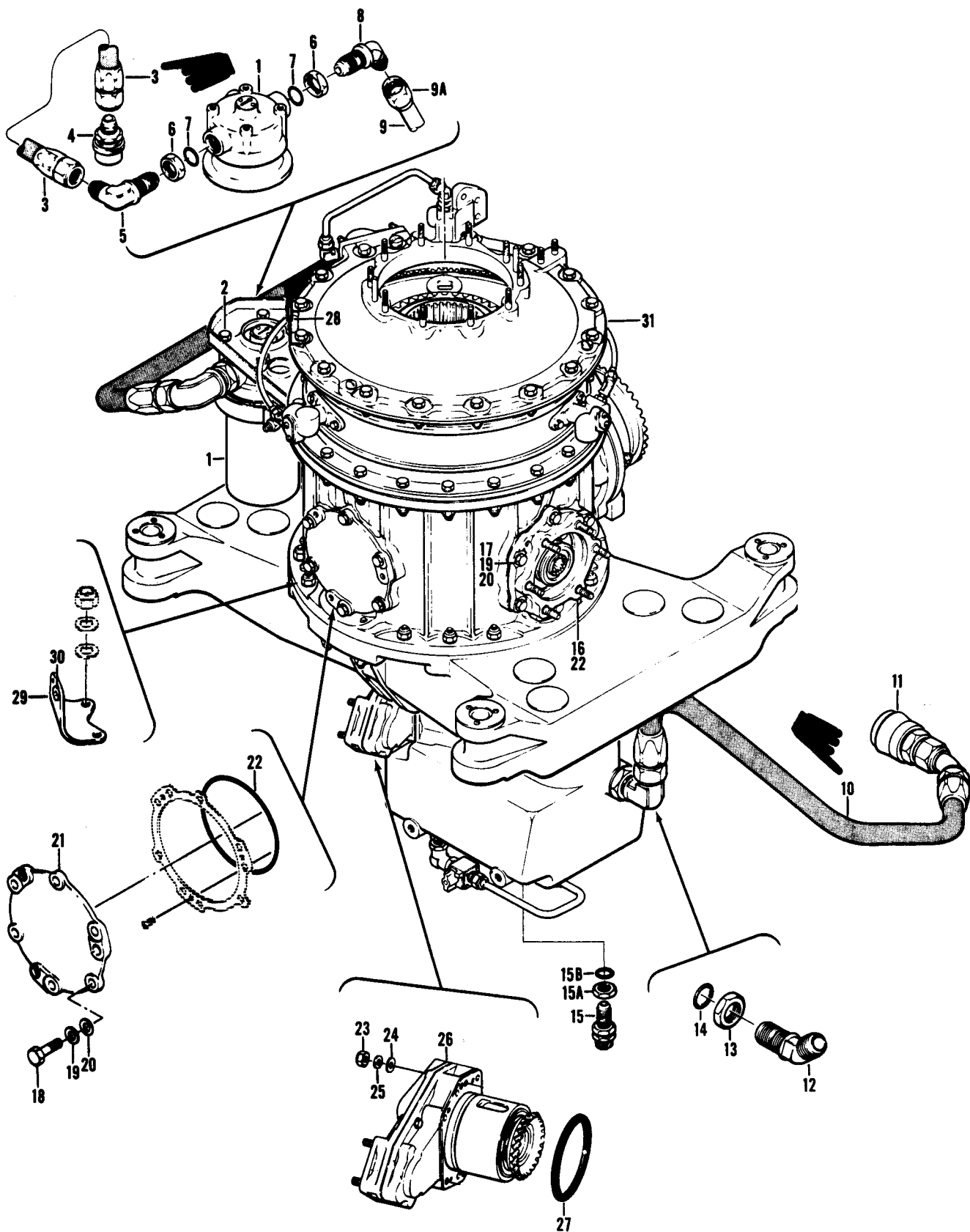

Figure 152. Transmission Assembly

SECTION II

C26

TMS5-1520-210-23P

(1) ILLUSTRATION (a) FIG NO	(2) (b) ITEM NO	(3) SMR CODE	(4) NATIONAL STOCK NUMBER	(5) PART FSCM NUMBER	(6) DESCRIPTION	(7) USABLE ON CODE	(8) QTY INC IN UNIT
152		A00D		97499	204-040-009-57	TRANSMISSION ASSEMB THE BELOW LISTED COMPONENTS	UHM EA 1
152	1	PA000	1615-00-796-5004	97499	204-040-760-3	FILTER ASSEMBLY,SEE FIG.176 FOR BREAKDOWN	UHM EA 1
152	2	PA0ZZ	5306-00-151-2603	96906	MS20074-05-04	BOLT,MACHINE	UHM EA 4
152	2	PA0ZZZ	5310-00-187-2399	88044	AN960PD516	WASHER,FLAT	UHM EA 4
152	3	MPOZZ	DELETED	96906	MS8000K180K185	HOSE ASSEMBLY,NONME	UHM EA 1
152	4	PA0ZZ	4730-00-773-2621	00624	375504-12	COUPLING HALF,QUICK DISCONNECT	UHM EA 1
152	5	PA0ZZ	4730-00-197-2919	96906	MS24394D12	ELBOW,TUBE	UHM EA 1
152	6	PA0ZZ	5310-00-199-1028	88044	AN924-12D	NUT,PLAIN,HEXAGON	UHM EA 2
152	73	PC0ZZ	5330-00-835-8974	96906	MS29561-119	PACKING,PREFORMED	UHM EA 2
152	8	PA0ZZ	4730-00-803-5051	96906	MS24396D12	ELBOW,TUBE	UHM EA 1
152	9	MPOZZ		96906	MS87028K072C	HOSE ASSEMBLY	UHM EA 1
152	9A	PA0ZZ	4730-00-684-6914	96906	MS24392D12	NIPPLE,TUBE	UHM EA 1
152	10	MPOZZ	DELETED	96906	MS87028K260B	HOSE ASSEMBLY,NONMETALLIC	UHM EA 1
152	11	PA0ZZ	4730-00-773-2621	00624	375504-12	COUPLING HALF,QUICK DISCONNECT	UHM EA 1
152	12	PA0ZZ	4730-00-803-5051	96906	MS24396D12	ELBOW,TUBE	UHM EA 1
152	13	PA0ZZ	5310-00-199-1028	88044	AN924-12D	NUT,PLAIN,HEXAGON	UHM EA 1
152	14	PC0ZZ	5330-00-835-8974	96906	MS29561-119	PACKING,PREFORMED	UHM EA 1
152	15	PA0ZZ	4730-00-839-0976	00624	375200-6	COUPLING HALF,QUICK DISCONNECT	UHM EA 1
152	15A	PA0ZZ	5310-00-638-2605	96906	MS24400D6	NUT,PLAIN,HEXAGON	UHM EA 1
152	15B	PC0ZZ	5330-00-576-9925	80205	NAS617-6	PACKING,PREFORMED	UHM EA 1
152	16	PA0DD	1615-00-056-4869	97499	204-040-379-3	QUILL ASSEMBLY,SEE FIG.167 FOR BREAKDOWN	UHM EA 1
152	17	PA0ZZ	5306-00-144-4004	88044	AN6-12A	BOLT,MACHINE	UHM EA 6
152	18	PA0ZZ	5306-00-208-3636	88044	AN6-10A	BOLT,MACHINE	UHM EA 6
152	19	PA0ZZ	5310-00-167-0821	88044	AN960-616	WASHER,FLAT	UHM EA 12
152	20	PA0ZZ	5310-00-847-2719	80205	NAS1197-616	WASHER,FLAT	UHM EA 12
152	21	PA0ZZ	1615-00-898-1684	97499	204-040-174-1	COVER ASSEMBLY,QUILL	UHM EA 1
152	22	PA0ZZ	5330-00-726-1236	96906	MS29561-248	PACKING,PREFORMED	UHM EA 1
152	23	PA0ZZ	5310-00-807-1476	96906	MS21042L5	NUT,SELF-LOCKING,EX WASHER,HEXAGON	UHM EA 2
152	24	PA0ZZ	5310-00-187-2399	88044	AN960PD516	WASHER,FLAT	UHM EA 2
152	25	PA0ZZ	5310-00-167-0836	88044	AN960-516L	WASHER,FLAT	UHM EA 2
152	26	PA0DD	1680-00-871-8736	97499	204-040-800-1	QUILL ASSEMBLY TRANSMISSION,SEE FIG.170 FOR BREAKDOWN	UHM EA 1
152	27	PC0ZZ	5330-00-726-4153	96906	MS29561-237	PACKING,PREFORMED	UHM EA 1
152	28	PA0ZZ	1560-00-830-9725	97499	204-001-516-15	BRACKET,SPRING,CYCL CONTROL SPRING	UHM EA 1
152	29	PA0ZO	1615-00-875-9719	97499	540-001-313-1	BRACKET ASSEMBLY,TR CONTROL SPRING	UHM EA 1
152	30	PA0ZZ	1615-00-875-9721	97499	540-001-314-1	BUSHING,MAIN TRANSMISSION	UHM EA 1
152	31	PA0DD	1680-00-183-0834	97499	204-040-016-5	TRANSMISSION ASSY,SEE FIG.155,156 & 159 FOR BREAKDOWN	UHM EA 1
152		PA0DD	8145-00-701-9867	97499	204-030MUSC1	SHIPPING AND STORAGE CONTAINER U/O PN 204-040-016-1	UHM EA 1

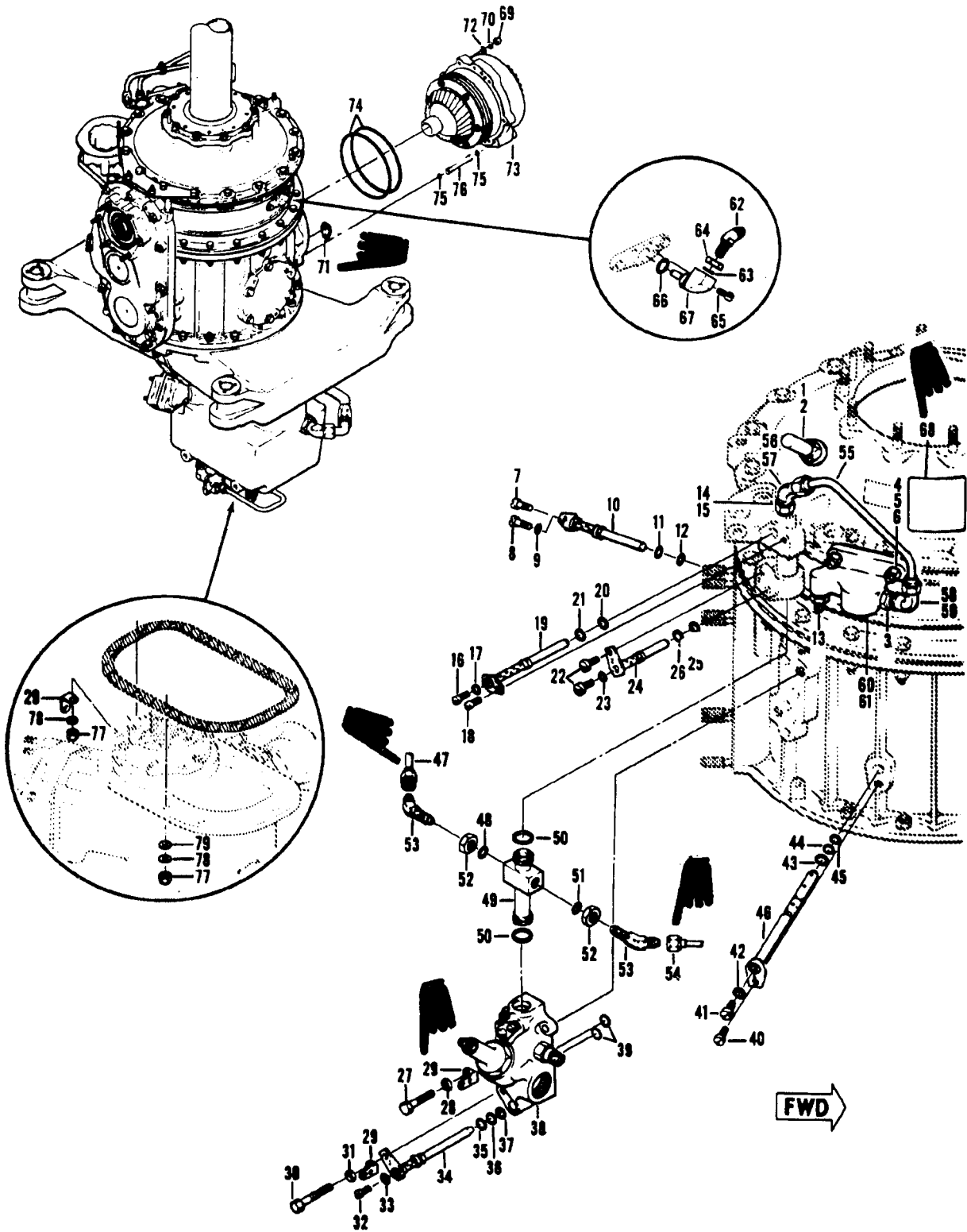

Figure 153. Transmission Assembly (Sheet 1 of 2)

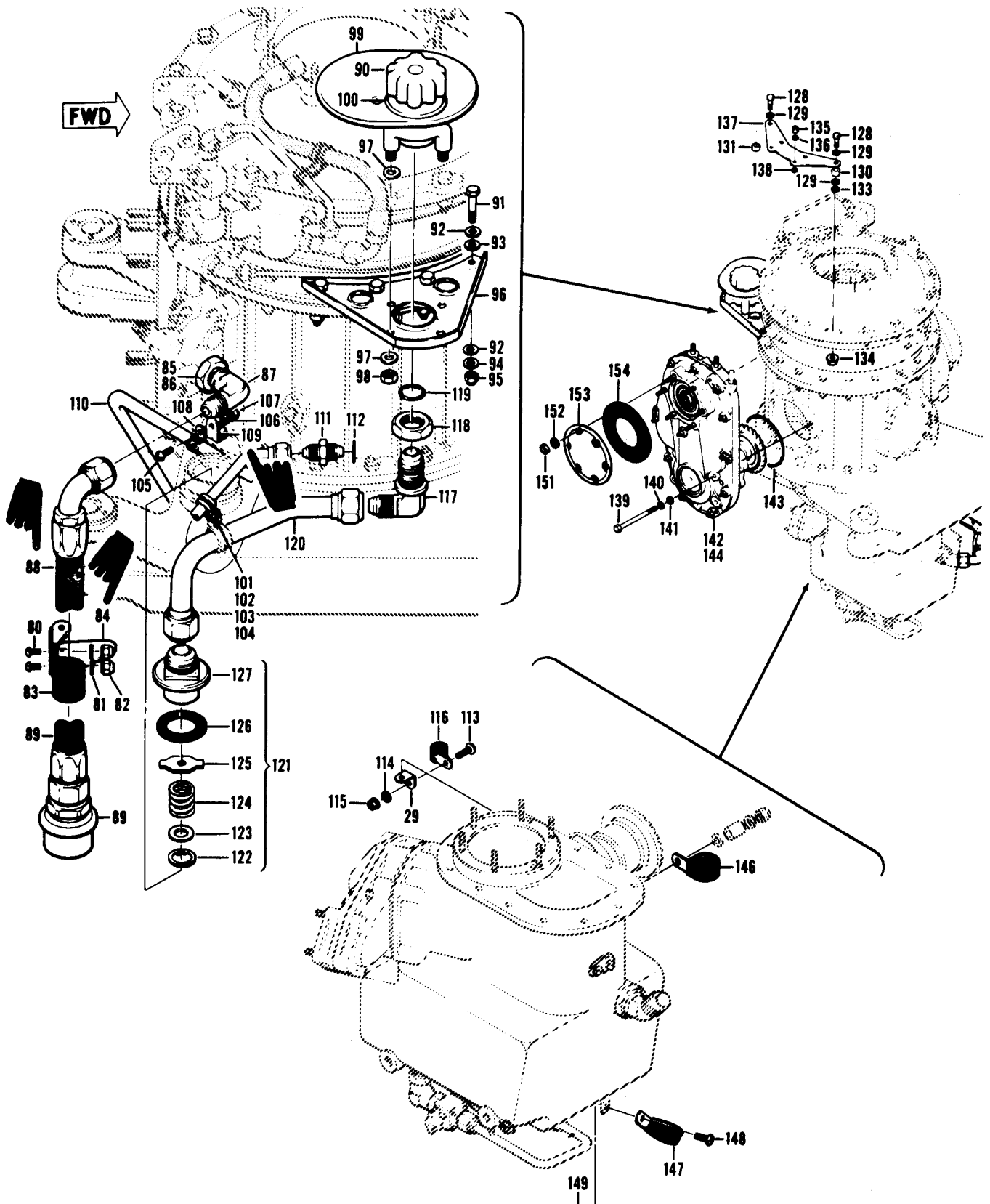

Figure 153. Transmission Assembly (Sheet 2 of 2)

SECTION II

TM 55-1520-210-23P C18

(1) ILLUSTRATION		(2)	(3)	(4)	(5)	(6)	(7)	(8)
(A) FIG. NO.	(B) ITEM NO.	SMR CODE	NATIONAL STOCK NUMBER	FSCM	PART NUMBER	DESCRIPTION	U/M	QTY INC IN UNIT
						USABLE ON CODE		
153		AOODD	1615-00-919-1351	97499	205-040-001-17	TRANSMISSION ASSY SEE FIG. 150 FOR NHA ASSEMBLE FROM COMPONENT PARTS ARE LISTED FOR REPLACEMENT PURPOSES ONLY UHE,UHH,UHV,UHX	EA	1
153	1	PAOZZ	4820-00-091-4720	97484	A800	.VALVE,AIR PRESSU UHE,UHH,UHV,UHX	EA	1
153	2	PAOZZ	5330-00-290-9402	88044	AN123026	.GASKET UHE,UHH,UHV,UHX	EA	1
153	3	PAOZZ	5310-00-282-7823	96906	MS24400D4	.NUT,PLAIN,HEXAGON UHE,UHH,UHV,UHX	EA	1
153	4	PAOZZ	5310-00-807-1475	96906	MS21042L4	.NUT,SELF-LOCKING,EX WASHER,HEXAGON UHE,UHH,UHV,UHX	EA	2
153	5	PAOZZ	5310-00-167-0835	88044	AN960-416L	.WASHER,FLAT UHE,UHH,UHV,UHX	EA	2
153	6	PAOZZ	5310-00-187-2354	88044	AN960PD416	.WASHER,FLAT UHE,UHH,UHV,UHX	EA	2
153	7	PAOZZ	5305-00-150-9520	88044	AN502-416-6	.SCREW,MACHINE UHE,UHH,UHV,UHX	EA	1
153	8	PAOZZ	5305-00-150-9213	88044	AN502-10-6	.SCREW,MACHINE UHE,UHH,UHV,UHX	EA	1
153	9	PAOZZ	5330-00-641-4432	25184	PRP110-3-16	.PACKING WITH RETAIN RETAINER UHE,UHH,UHV,UHX	EA	1
153	10	PAOZZ	1615-00-898-6883	97499	204-040-288-11	.JET LUBRICATOR, TRANSMISSION UHE,UHH,UHV,UHX	EA	1
153	11	PCOZZ	5330-00-882-6874	96906	MS9241-011	.PACKING,PREFORMED UHE,UHH,UHV,UHX	EA	1
153	12	PCOZZ	5330-00-846-0502	96906	MS9241-010	.PACKING,PREFORMED UHE,UHH,UHV,UHX	EA	1
153	13	PAOZZ	4730-00-834-9560	96906	MS24392D4	NIPPLE,TUBE UHE,UHH,UHV,UHX	EA	1
153	14	PAOZZ	5310-00-282-7823	96906	MS24400D4	.NUT,PLAIN,HEXAGON UHE,UHH,UHV,UHX	EA	1
153	15	PCOZZ	5330-00-531-2070	80205	NAS617-4	.PACKING,PREFORMED UHE,UHH,UHV,UHX	EA	1
153	16	PAOZZ	5305-00-150-9213	88044	AN502-10-6	.SCREW,MACHINE UHE,UHH,UHV,UHX	EA	1
153	17	PAOZZ	5330-00-641-4432	25184	PRP110-3-16	.PACKING WITH RETAIN RETAINER UHE,UHH,UHV,UHX	EA	1
153	18	PAOZZ	5305-00-150-9520	88044	AN502-416-6	.SCREW,MACHINE UHE,UHH,UHV,UHX	EA	1
153	19	PAOZZ	1615-00-898-6884	97499	204-040-261-13	.JET LUBRICATOR, TRANSMISSION UHE,UHH,UHV,UHX	EA	1
153	20	PCOZZ	5330-00-846-0502	96906	MS9241-010	.PACKING,PREFORMED UHE,UHH,UHV,UHX	EA	1
153	21	PCOZZ	5330-00-882-6874	96906	MS9241-011	.PACKING,PREFORMED UHE,UHH,UHV,UHX	EA	1
153	22	PAOZZ	5305-00-150-9213	88044	AN502-10-6	.SCREW,MACHINE UHE,UHH,UHV,UHX	EA	2
153	23	PAOZZ	5330-00-641-4432	25184	PRP110-3-16	.PACKING WITH RETAIN RETAINER UHE,UHH,UHV,UHX	EA	1
153	24	PAOZZ	1615-00-069-3312	97499	204-040-262-21	.JET LUBRICATOR, TRANSMISSION UHE,UHH,UHV,UHX	EA	1
153	25	PCOZZ	5330-00-846-0502	96906	MS9241-010	.PACKING,PREFORMED UHE,UHH,UHV,UHX	EA	1
153	26	PCOZZ	5330-00-882-6874	96906	MS9241-011	.PACKING,PREFORMED UHE,UHH,UHV,UHX	EA	1
153	27	PAOZZ	5306-00-182-2017	88044	AN4H6A	.BOLT,MACHINE UHE,UHH,UHV,UHX	EA	1
153	28	PAOZZ	5310-00-167-0835	88044	AN960-416L	.WASHER,FLAT UHE,UHH,UHV,UHX	EA	1
153	29	MFOZZ	DELETED	97499	20-032-2	.BRACKET,ANGLE UHE,UHH,UHV,UHX	EA	4
153	30	PAOZZ	5306-00-727-3131	96906	MS20073-04-21	.BOLT,MACHINE UHE,UHH,UHV,UHX	EA	1
153	31	PAOZZ	5310-00-167-0835	88044	AN960-416L	.WASHER,FLAT UHE,UHH,UHV,UHX	EA	1
153	32	PAOZZ	5305-00-150-9213	88044	AN502-10-6	.SCREW,MACHINE UHE,UHH,UHV,UHX	EA	1
153	33	PAOZZ	5330-00-641-4432	25184	PRP110-3-16	.PACKING WITH RETAIN UHE,UHH,UHV,UHX	EA	1
153	34	PAOZZ	1615-00-830-9763	97499	204-040-326-7	.JET LUBRICATOR, TRANSMISSION UHE,UHH,UHV,UHX	EA	1
153	35	PCOZZ	5330-00-882-6874	96906	MS9241-011	.PACKING,PREFORMED UHE,UHH,UHV,UHX	EA	1
153	36	PCOZZ	5330-00-846-0502	96906	MS9241-010	.PACKING,PREFORMED UHE,UHH,UHV,UHX	EA	1
153	37	PCOZZ	5330-00-580-5937	96906	MS29561-008	.PACKING,PREFORMED UHE,UHH,UHV,UHX	EA	1
153	38	AOOOO	1560-00-874-0861	97499	204-040-393-1	.MANIFOLD ASSEMBLY SEE FIG. 177 FOR BREAKDOWN UHE,UHH,UHV,UHX	EA	1
153	39	PCOZZ	5330-00-800-5180	96906	MS29561-015	.PACKING,PREFORMED UHE,UHH,UHV,UHX	EA	2
153	40	PAOZZ	5305-00-150-9520	88044	AN502-416-6	.SCREW,MACHINE UHE,UHH,UHV,UHX	EA	1

SECTION II

TM 55-1520-210-23P C18

(1) ILLUSTRATION		(2)	(3)	(4)	(5)	(6)	(7)	(8)
(A) FIG. NO.	(B) ITEM NO.	SMR CODE	NATIONAL STOCK NUMBER	FSCM	PART NUMBER	DESCRIPTION	J/M	QTY INC IN UNIT
						USABLE ON CODE		
153	41	PAOZZ	5305-00-150-9213	88044	AN502-10-6	.SCREW,MACHINE UHE,UHH,UHV,UHX	EA	1
153	42	PAOZZ	5330-00-641-4432	25184	PRP110-3-16	.PACKING WITH RETAIN RETAINER UHE,UHH,UHV,UHX	EA	1
153	43	PCOZZ	5330-00-882-6874	96906	MS9241-011	.PACKING,PREFORMED UHE,UHH,UHV,UHX	EA	1
153	44	PCOZZ	5330-00-846-0502	96906	MS9241-010	.PACKING,PREFORMED UHE,UHH,UHV,UHX	EA	1
153	45	PCOZZ	5330-00-580-5937	96906	MS29561-008	.PACKING,PREFORMED UHE,UHH,UHV,UHX	EA	1
153	46	PAOZZ	1615-00-787-4265	97499	204-040-327-1	.JET LUBRICATOR, TRANSMISSION UHE,UHH,UHV,UHX	EA	1
153	47	MFOZZ	DELETED	97499	204-040-723-1	.TUBE ASSEMBLY,METAL UHE,UHH,UHV,UHX	EA	1
153	48	PCOZZ	5330-00-531-2070	80205	NAS617-4	.PACKING,PREFORMED UHE,UHH,UHV,UHX	EA	1
153	49	PAOZZ	4730-00-740-3366	97499	204-040-398-1	.FITTING,OIL UHE,UHH,UHV,UHX	EA	1
153	50	XDOZZ	5330-00-585-1066	96906	MS29561-114	.PACKING,PREFORMED UHE,UHH,UHV,UHX	EA	2
153	51	PCOZZ	5330-00-531-2070	80205	NAS617-4	.PACKING,PREFORMED UHE,UHH,UHV,UHX	EA	1
153	52	PAOZZ	5310-00-282-7823	96906	MS24400D4	.NUT,PLAIN,HEXAGON UHE,UHH,UHV,UHX	EA	2
153	53	PAOZZ	4730-00-803-5049	96906	MS24396D4	.ELBOW,TUBE UHE,UHH,UHV,UHX	EA	2
153	54	MFOZZ	DELETED	97499	204-040-722-1	.TUBE ASSEMBLY,METAL UHE,UHH,UHV,UHX	EA	1
153	55	PAOZZ	4710-00-829-6848	97499	204-040-375-1	.TUBE ASSEMBLY,METAL UHE,UHH,UHV,UHX	EA	1
153	56	PAOZZ	4730-00-803-5049	96906	MS24396D4	.ELBOW,TUBE UHE,UHH,UHV,UHX	EA	1
153	57	PCOZZ	5330-00-531-2070	80205	NAS617-4	.PACKING,PREFORMED UHE,UHH,UHV,UHX	EA	1
153	58	PAOZZ	4730-00-725-4351	96906	MS24394D4	.ELBOW,TUBE UHE,UHH,UHV,UHX	EA	1
153	59	PCOZZ	5330-00-531-2070	80205	NAS617-4	.PACKING,PREFORMED UHE,UHH,UHV,UHX	EA	1
153	60	PAOZZ	1560-00-829-6846	97499	204-040-370-1	.MANIFOLD OIL PRESS UHE,UHH,UHV,UHX	EA	1
153	61	PAOZZ	5365-00-859-2739	97499	204-040-394-1	.SPACER,PLATE UHE,UHH,UHV,UHX	EA	1
153	62	PAOZZ	4730-00-803-5049	96906	MS24396D4	.ELBOW,TUBE UHE,UHH,UHV,UHX	EA	2
153	63	PCOZZ	5330-00-531-2070	80205	NAS617-4	.PACKING,PREFORMED UHE,UHH,UHV,UHX	EA	2
153	64	PAOZZ	5310-00-282-7823	96906	MS24400D4	.NUT,PLAIN,HEXAGON UHE,UHH,UHV,UHX	EA	2
153	65	PAOZZ	5305-00-150-9213	88044	AN502-10-6	.SCREW,MACHINE UHE,UHH,UHV,UHX	EA	2
153	66	PCOZZ	5330-00-702-4712	96906	MS29561-112	.PACKING,PREFORMED UHE,UHH,UHV,UHX	EA	2
153	67	PAOZZ	1615-00-475-2533	97499	205-040-135-1	.OIL JET ASSEMBLY,PL UHE,UHH,UHV,UHX	EA	2
153	68	MFOZZ	DELETED	96906	MS27253-2	.PLATE,IDENTIFICATIO UHE,UHH,UHV,UHX	EA	1
153	69	PAOZZ	5310-00-807-1477	96906	MS21042L6	.NUT,SELF-LOCKING,EX WASHER,HEXAGON UHE,UHH,UHV,UHX	EA	7
153	70	PAOZZ	5310-00-167-0837	88044	AN960-616L	.WASHER,FLAT UHE,UHH,UHV,UHX	EA	6
153	71	MFOZZ	DELETED	97499	204-040-732-1	.STRAP,SUPPORT. UHE,UHH,UHV,UHX	EA	1
153	72	PAOZZ	5310-00-187-2395	88044	AN960PD616L	.WASHER,FLAT UHE,UHH,UHV,UHX	EA	7
153	73	PAODD	1615-00-134-3087	97499	205-040-263-3	.QUILL ASSY TRANSMIS SEE FIG. 166 FOR BREAKDOWN UHE,UHH,UHV,UHX	EA	1
153	73	PAODD	1615-01-112-5904	97499	205-040-263-111	.QUILL ASSEMBLY, TRAN UHE,UHH,UHV,UHX	EA	1
153	74	PCOZZ	5330-00-726-9307	96906	MS29561-260	.PACKING,PREFORM UHE,UHH,UHV,UHX	EA	2
153	75	PCOZZ	5330-00-585-1065	96906	MS29561-113	.PACKING,PREFORMED UHE,UHH,UHV,UHX	EA	2
153	76	PAOZZ	1615-00-830-9764	97499	204-040-341-1	.TUBE,OIL DRAIN, TRANSMISSION UHE,UHH,UHV,UHX	EA	1
153	77	PAOZZ	5310-00-807-1475	96906	MS21042L4	.NUT,SELF-LOCKING,EX WASHER,HEXAGON UHE,UHH,UHV,UHX	EA	13
153	78	PAOZZ	5310-00-187-2354	88044	AN90PD416	.WASHER,FLAT UHE,UHH,UHV,UHX	EA	12
153	79	PAOZZ	5310-00-167-0835	88044	AN960-416L	.WASHER,FLAT UHE,UHH,UHV,UHX	EA	13
153	80	PAOZZ	5305-00-989-7434	96906	MS35207-263	.SCREW,MACHINE UHE,UHH,UHV,UHX	EA	1
153	81	PAOZZ	5310-00-167-0753	88044	AN960PD10L	.WASHER,FLAT UHE,UHH,UHV,UHX	EA	1

SECTION II

TM 55-1520-210-23P C18

(1) ILLUSTRATION		(2)	(3)	(4)	(5)	(6)	(7)	(8)
(A) FIG. NO.	(B) ITEM NO.	SMR CODE	NATIONAL STOCK NUMBER	FSCM	PART NUMBER	DESCRIPTION	USABLE ON CODE	QTY INC IN UNIT
153	82	PAOZZ	5310-00-807-1474	96906	MS21042L3	.NUT,SELF-LOCKING,EX WASHER,HEXAGON	UHE,UHH,UHV,UHX	EA 1
153	83	PAOZZ	5340-00-020 0392		MS2104D15	.CLAMP,LOOP	UHE,UHH,UHV,UHX	EA 1
153	84	MFOZZ	DELETED	97499	205-040-154-3	.BRACKET	UHE,UHH,UHV,UHX	EA 1
153	85	PCOZZ	5330-00-835-8974	96906	MS29561-119	.PACKING,PREFORMED	UHE,UHH,UHV,UHX	EA 1
153	86	PAOZZ	5310-00-199-1028	88044	AN924-12D	.NUT,PLAIN,HEXAGON	UHE,UHH,UHV,UHX	EA 1
153	87	PAOZZ	4730-00-197-2919	96906	MS24394D12	.ELBOW,TUBE	UHE,UHH,UHV,UHX	EA 1
153	88	MFOZZ	DELETED	96906	MS87028K360C	.HOSE ASSEMBLY,NONME	UHE,UHH,UHV,UHX	EA 1
153	89	PAOZZ	4730-00-773-2621	00624	375504-12	.COUPLING HALF, QUICK DISCONNECT	UHE,UHH,UHV,UHX	EA 1
153	90	PAOZZ	1615-00-701-9935	78567	FC3731	.CAP ASSEMBLY.	UHE,UHH,UHV,UHX	EA 1
153	91	PAOZZ	5306-00-180-1489	88044	AN6-17A	.BOLT,MACHINE	UHE,UHH,UHV,UHX	EA 4
153	92	PAOZZ	5310-00-187-2395	88044	AN960PD616L	.WASHER,FLAT.	UHE,UHH,UHV,UHX	EA 4
153	93	PAOZZ	5310-00-187-2400	88044	AN960PD616	.WASHER,FLAT.	UHE,UHH,UHV,UHX	EA 4
153	94	PAOZZ	5310-00-167-0821	88044	AN960-616	.WASHER,FLAT.	UHE,UHH,UHV,UHX	EA 8
153	95	PAOZZ	5310-00-807-1477	96906	MS21042L6	.NUT,SELF-LOCKING,EX WASHER,HEXAGON	UHE,UHH,UHV,UHX	EA 4
153	96	PAOZZ	1560-00-682-2326	97499	204-040-731-3	.BRACKET ASSEMBLY	UHE,UHH,UHV,UHX	EA 1
153	97	PAOZZ	5310-00-187-2354	88044	AN960PD416	.WASHER,FLAT	UHE,UHH,UHV,UHX	EA 8
153	98	PAOZZ	5310-00-807-1475	96906	MS21042L4	.NUT,SELF-LOCKING,EX WASHER,HEXAGON	UHE,UHH,UHV,UHX	EA 4
153	99	PAOOO	1560-00-961-1345	97499	205-040-160-1	.FILLER ASSY,NECK, SCUPPER OIL,TRANSMISSION	UHE,UHH,UHV,UHX	EA 1
153	100	PAOZZ	1615-00-690-7294	78567	FC3662	.ADAPTER ASSEMBLY,FI	UHE,UHH,UHV,UHX	EA 1
153	101	PAOZZ	5305-00-989-7434	96906	MS35207-263	.SCREW,MACHINE	UHE,UHH,UHV,UHX	EA 1
153	102	PAOZZ	5310-00-167-0753	88044	AN960PD10L	.WASHER,FLAT.	UHE,UHH,UHV,UHX	EA 1
153	103	PAOZZ	5310-00-807-1474	96906	MS21042L3	.NUT,SELF-LOCKING,EX WASHER,HEXAGON	UHE,UHH,UHV,UHX	EA 1
153	104	PAOZZ	5340-00-187-6023	96906	MS21122-6	.CLAMP,LOOP	UHE,UHH,UHV,UHX	EA 1
153	105	PAOZZ	5305-00-989-7434	96906	MS35207-263	.SCREW,MACHINE	UHE,UHH,UHV,UHX	EA 1
153	106	PAOZZ	5310-00-167-0753	88044	AN960PD10L	.WASHER,FLAT	UHE,UHH,UHV,UHX	EA 1
153	107	PAOZZ	5310-00-807-1474	96906	MS21042L3	.NUT,SELF-LOCKING,EX WASHER,HEXAGON	UHE,UHH,UHV,UHX	EA 1
153	108	PAOZZ	5340-00-187-6023	96906	MS21122-6	.CLAMP,LOOP	UHE,UHH,UHV,UHX	EA 1
153	109	MFOZZ	DELETED	97499	205-040-131-1	.BRACKET,ANGLE	UHE,UHH,UHV,UHX	EA 1
153	110	MFOZZ	4710-00-075-3370	97499	205-040-163-1	.TUBE ASSEMBLY,METAL	UHE,UHH,UHV,UHX	EA 1
153	111	PAOZZ	4730-00-684-6916	96906	MS24392D6	.NIPPLE,TUBE	UHE,UHH,UHV,UHX	EA 1
153	112	PCOZZ	5330-00-576-9925	80205	NAS617-6	.PACKING,PREFORMED	UHE,UHH,UHV,UHX	EA 1
153	113	PAOZZ	5305-00-989-7434	96906	MS35207-263	.SCREW,MACHINE	UHE,UHH,UHV,UHX	EA 1
153	114	PAOZZ	5310-00-167-0753	88044	AN960PD10L	.WASHER,FLAT	UHE,UHH,UHV,UHX	EA 1
153	115	PAOZZ	5310-00-807-1474	96906	MS21042L3	.NUT,SELF-LOCKING,EX WASHER,HEXAGON.	UHE,UHH,UHV,UHX	EA 1
153	116	PAOZZ	5340-00-187-6023	96906	MS21122-6	.CLAMP,LOOP	UHE,UHH,UHV,UHX	EA 1
153	117	PAOZZ	4730-00-722-7216	96906	MS24394D16	.ELBOW,TUBE	UHE,UHH,UHV,UHX	EA 1
153	118	PAOZZ	5310-00-949-6143	88044	AN924-16D	.NUT,PLAIN,HEXAGON	UHE,UHH,UHV,UHX	EA 1
153	119	PBOZZ	5330-00-558-0364	80205	NAS617-16	.PACKING,PREFORMED	UHE,UHH,UHV,UHX	EA 1
153	120	PAOZZ	4710-00-958-1320	97499	205-040-162-1	.TUBE ASSEMBLY,METAL	UHE,UHH,UHV,UHX	EA 1
153	121	AOOOZ		97499	205-040-136-1	.CAP ASSEMBLY.	UHE,UHH,UHV,UHX	EA 1
153	122	PAOZZ	5365-00-983-2504	80756	RRT125	.RING,RETAINING	UHE,UHH,UHV,UHX	EA 1
153	123	PAOZZ	5310-00-187-2403	88044	AN960PD1016	.WASHER,FLAT.	UHE,UHH,UHV,UHX	EA 1

SECTION II

C13 TM 55-1520-210-23P

(1)		(2)	(3)	(4)	(5)	(6)	(7)	(8)
ILLUSTRATION		SMR CODE	NATIONAL STOCK NUMBER	FSCM	PART NUMBER	DESCRIPTION	UM	QTY INC IN UNIT
(A) FIG. NO.	(B) ITEM NO.							
153	124	PAOZZ	5360-00-990-0002	97499	205-040-139-1	..SPRING,HELICAL,COMP UHE,UHH,UHV,UHX	EA	1
153	125	PAOZZ	1615-00-992-6474	97499	205-040-138-1	..PLATE,OIL CAP UHE,UHH,UHV,UHX	EA	1
153	126	PAOZZ	5330-00-987-1432	97499	205-040-140-1	..GASKET UHE,UHH,UHV,UHX	EA	1
153	127	PAOZZ	1615-00-944-7287	97499	205-040-124-1	..ADAPTER,CAP ASSEMBL TRANSMISSION UHE,UHH,UHV,UHX	EA	1
153	128	PAOZZ	5306-00-208-3639	88044	AN6-16A	..BOLT,MACHINE UHE,UHH,UHV,UHX	EA	4
153	129	PAOZZ	5310-00-167-0837	88044	AN960-616L	..WASHER,FLAT UHE,UHH,UHV,UHX	EA	11
153	130	PAOZZ	5365-00-580-4837	80205	NAS43HT6-28	..SPACER,SLEEVE UHE,UHH,UHV,UHX	EA	3
153	131	PAOZZ	5365-00-950-6477	80205	NAS43HT6-26	..SPACER,SLEEVE UHE,UHH,UHV,UHX	EA	1
153	133	PAOZZ	5310-00-187-2400	88044	AN960PD616	..WASHER,FLAT UHE,UHH,UHV,UHX	EA	4
153	134	PAOZZ	5310-00-807-1477	96906	MS21042L6	..NUT,SELF-LOCKING,EX WASHER,HEXAGON UHE,UHH,UHV,UHX	EA	4
153	135	PAOZZ	5310-00-807-1477	96906	MS21042L6	..NUT,SELF-LOCKING,EX WASHER,HEXAGON UHE,UHH,UHV,UHX	EA	2
153	136	PAOZZ	5310-00-167-0821	88044	AN960-616	..WASHER,FLAT UHE,UHH,UHV,UHX	EA	2
153	137	PAOZZ	1560-00-992-6471	97499	205-040-114-1	..BRACKET,GENERATOR UHE,UHH,UHV,UHX	EA	1
153	138	PAOZZ	5365-00-989-2978	97499	120-037E24-13	..SHIM UHE,UHH,UHV,UHX	EA	1
153	139	PAOZZ	5306-00-180-0313	88044	AN6-35A	..BOLT,MACHINE UHE,UHH,UHV,UHX	EA	5
153	140	PAOZZ	5310-00-167-0821	88044	AN960-616	..WASHER,FLAT UHE,UHH,UHV,UHX	EA	5
153	141	PAOZZ	5310-00-847-2719	80205	NAS1197-616	..WASHER,FLAT UHE,UHH,UHV,UHX	EA	5
153	142	PAODD	1615-00-987-5152	97499	205-040-200-1	..QUILL ASSEMBLY, TRANSMISSION, SEE FIG 168 FOR BREAKDOWN UHE, UHH,UHV,UHX	EA	1
153	142	PAODD	1615-01-080-2057	97499	205-040-205-1	..QUILL ASSEMBLY. UHE,UHX	EA	1
153	143	PCOZZ	5330-00-726-1236	96906	MS2561-248	..PACKING,PREFORMED. UHE,UHH,UHV,UHX	EA	1
153	144	PAOZZ	5305-00-725-3503	96906	MS51964-97	..SETSCREW UHE,UHH,UHV,UHX	EA	1
153	146	MFOZZ		97499	205-040-156-3	..CLAMP,LOOP TRANSMISSION UHE,UHH,UHV,UHX	EA	1
153	147	PAOZZ	5340-00-989-4572	81996	EAB700D15	..CLAMP,LOOP UHE,UHH,UHV,UHX	EA	1
153	148	PAOZZ	5305-00-989-7434	96906	MS5207-263	..SCREW,MACHINE UHE,UHH,UHV,UHX	EA	1
153	149	PAOZZ	5310-00-167-0753	88044	AN960PD10L	..WASHER,FLAT. UHE,UHH,UHV,UHX	EA	1
153	150	PAOZZ	5310-00-807-1474	96906	MS21042L3	..NUT,SELF-LOCKING, EX WASHER,HEXAGON UHE,UHH,UHV, UHX	EA	1
153	151	PAOZZ	5310-000-167-1346	88044	AN315-6R	..NUT,PLAIN,HEXAGON UHE,UHH,UHV,UHX	EA	6
153	152	PAOZZ	5310-00-167-0804	88044	AN960C616	..WASHER,FLAT. UHE,UHH,UHV,UHX	EA	6
153	153	PAOZZ	2995-00-313-1433	88044	AN100041	..COVER,ENGINE ACCESS UHE,UHH,UHV,UHX	EA	1
153	154	PCOZZ	5330-00-023-7626	96906	MS9136-01	..GASKET UHE,UHH,UHV,UHX	EA	1

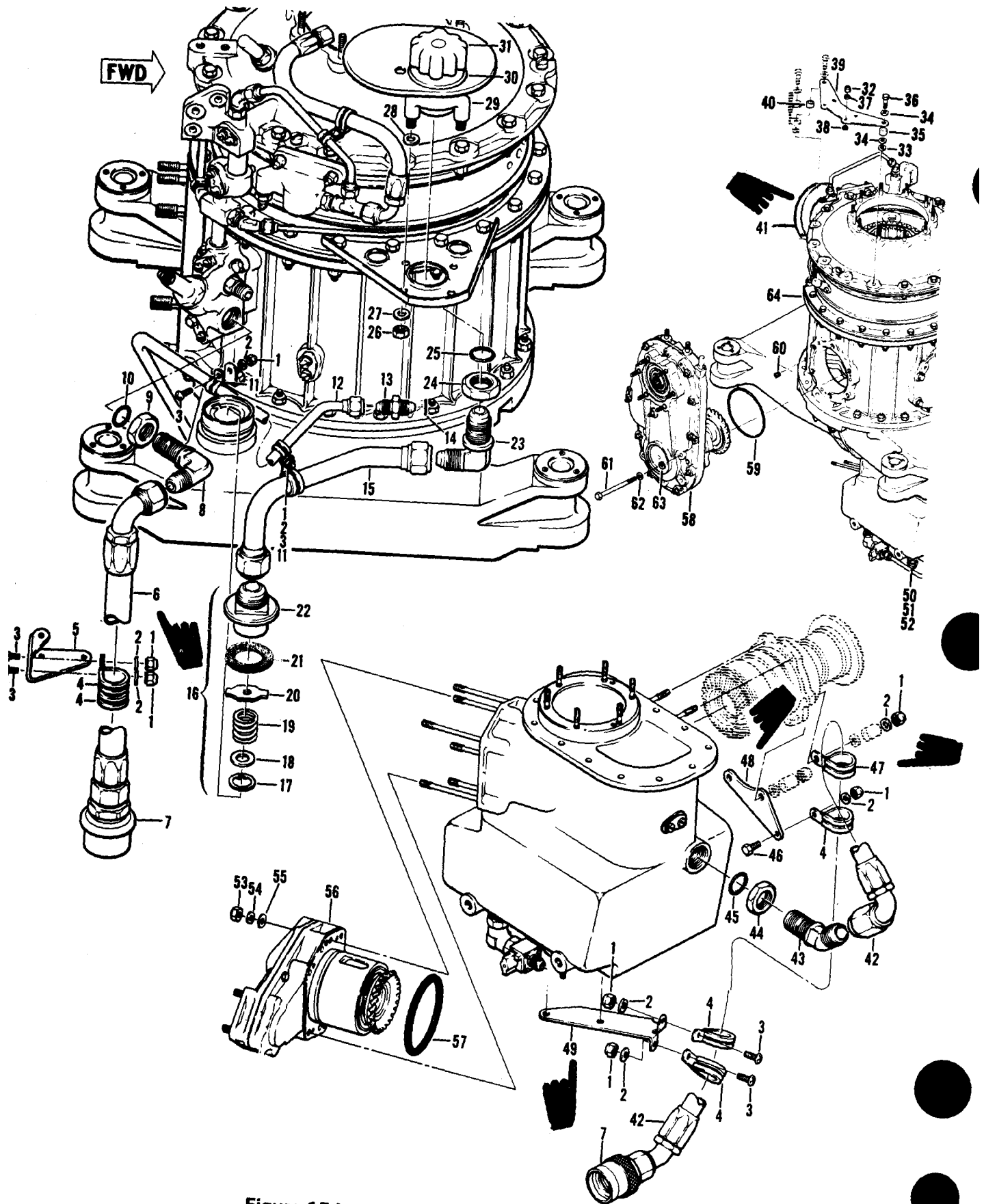

Figure 154. Transmission Assembly

SECTION II

TM 55-1520-210-23P C18

(1) ILLUSTRATION		(2)	(3)	(4)	(5)	(6)	(7)	(8)
(A) FIG. NO.	(B) ITEM NO.	SMR CODE	NATIONAL STOCK NUMBER	FSCM	PART NUMBER	DESCRIPTION	U/M	QTY INC IN UNIT
						USABLE ON CODE		
154		AOODD		97499	205-040-001-17	TRANSMISSION ASSEMB SEE FIG. 150 FOR NHA,ASSEMBLE FROM COMPONENT PARTS ARE LISTED FOR REPLACEMENT PURPOSES ONLY UHE,UHH,UHV,UHX	EA	1
154	1	PAOZZ	5310-00-807-1474	96906	MS21042L3	.NUT,SELF-LOCKING,EX WASHER,HEXAGON UHE,UHH,UHV,UHX	EA	7
154	2	PAOZZ	5310-00-167-0753	88044	AN960PD10L	.WASHER,FLAT UHE,UHH,UHV,UHX	EA	7
154	3	PAOZZ	5305-00-989-7434	96906	MS35207-263	.SCREW,MACHINE UHE,UHH,UHV,UHX	EA	6
154	4	PAOZZ	5340-00-256-7342	96906	MS21122-14	.CLAMP,LOOP UHE,UHH,UHV,UHX	EA	5
154	5	PAOZZ	1560-00-911-8599	97499	205-040-123-3	.BRACKET,HOSE SUPPOR UHE,UHH,UHV,UHX	EA	1
154	6	MFOZZ	DELETED	96906	MS87026K360C	.HOSE ASSEMBLY,NOME UHE,UHH,UHV,UHX	EA	1
154	7	PAOZZ	4730-00-773-2621	00624	375504-12	.COUPLING HALF,QUICK DISCONNECT UHE,UHH,UHV,UHX	EA	2
154	8	PAOZZ	4730-00-197-2919	96906	MS24394D12	.ELBOW,TUBE UHE,UHH,UHV,UHX	EA	1
154	9	PAOZZ	5310-00-199-1028	88044	AN924-12D	.NUT,PLAIN,HEXAGON UHE,UHH,UHV,UHX	EA	1
154	10	PCOZZ	5330-00-835-8974	96906	MS29561-119	.PACKING,PREFORMED UHE,UHH,UHV,UHX	EA	1
154	11	PAOZZ	5340-00-187-6023	96906	MS21122-6	.CLAMP,LOOP UHE,UHH,UHV,UHX	EA	2
154	12	MFOZZ		97499	205-040-163-1	.TUBE ASSEMBLY,METAL UHE,UHH,UHV,UHX	EA	1
154	13	PAOZZ	4730-00-684-6916	96906	MS24392D6	.NIPPLE,TUBE UHE,UHH,UHV,UHX	EA	1
154	14	PCOZZ	5330-00-576-9925	80205	NAS617-6	.PACKING,PREFORMED UHE,UHH,UHV,UHX	EA	1
154	15	PAOZZ	4710-00-958-1320	97499	205-040-162-1	.TUBE ASSEMBLY,METAL UHE,UHH,UHV,UHX	EA	1
154	16	AOOOZ		97499	205-040-136-1	.CAP ASSEMBLY, TRANSMISSION UHE,UHH,UHV,UHX	EA	1
154	17	PAOZZ	5365-00-983-2504	80756	RRT125	.RING,RETAINING UHE,UHH,UHV,UHX	EA	1
154	18	PAOZZ	5310-00-187-2403	88044	AN960PD1016	.WASHER,FLAT UHE,UHH,UHV,UHX	EA	1
154	19	PAOZZ	5360-00-990-0002	97499	205-040-139-1	.SPRING,HELICAL,COMP UHE,UHH,UHV,UHX	EA	1
154	20	PAOZZ	1615-00-992-6474	97499	205-040-138-1	.PLATE,OIL CAP TRANSMISSION UHE,UHH,UHV,UHX	EA	1
154	21	PAOZZ	5330-00-987-1432	97499	205-040-140-1	.GASKET UHE,UHH,UHV,UHX	EA	1
154	22	PAOZZ	1615-00-944-7287	97499	205-040-124-1	.ADAPTER,CAP ASSEMBL TRANSMISSION UHE,UHH,UHV,UHX	EA	1
154	23	PAOZZ	4730-00-722-7216	96906	MS24394D16	.ELBOW,TUBE UHE,UHH,UHV,UHX	EA	1
154	24	PAOZZ	5310-00-949-6143	88044	AN924-16D	.NUT,PLAIN,HEXAGON UHE,UHH,UHV,UHX	EA	1
154	25	PBOZZ	5330-00-558-0364	80205	NAS617-16	.PACKING,PREFORMED UHE,UHH,UHV,UHX	EA	1
154	26	PAOZZ	5310-00-807-1475	96906	MS21042L4	.NUT,SELF-LOCKING,EX WASHER,HEXAGON UHE,UHH,UHV,UHX	EA	4
154	27	PAOZZ	5310-00-187-2354	88044	AN960PD416	.WASHER,FLAT UHE,UHH,UHV,UHX	EA	4
154	28	PAOZZ	5310-00-844-5081	80205	NAS1197-416	.WASHER,FLAT UHE,UHH,UHV,UHX	EA	4
154	29	PAOOO	1560-00-961-1345	97499	205-040-160-1	.FILLER ASSEMBLY,NEC SCUPPER OIL,TRANSMISSION UHE,UHH,UHV,UHX	EA	1
154	30	PAOZZ	1615-00-690-7294	78567	FC3662	.ADAPTER ASSEMBLY, FI UHE,UHH,UHV,UHX	EA	1
154	31	PAOZZ	1615-00-701-9935	78567	FC3731	.CAP ASSEMBLY UHE,UHH,UHV,UHX	EA	1
154	32	PAOZZ	5310-00-807-1477	96906	MS21042L6	.NUT,SELF-LOCKING,EX WASHER,HEXAGON UHE,UHH,UHV,UHX	EA	6
154	33	PAOZZ	5310-00-847-2719	80205	NAS1197-616	.WASHER,FLAT UHE,UHH,UHV,UHX	EA	4
154	34	PAOZZ	5310-00-167-0837	88044	AN960-616L	.WASHER,FLAT UHE,UHH,UHV,UHX	EA	11
154	35	PAOZZ	5365-00-580-4837	80205	NAS43HT6-28	.SPACER,SLEEVE UHE,UHH,UHV,UHX	EA	3
154	36	PAOZZ	5306-00-208-3639	88044	AN6-16A	.BOLT,MACHINE UHE,UHH,UHV,UHX	EA	4
154	37	PAOZZ	5310-00-167-0821	88044	AN960-616	.WASHER,FLAT UHE,UHH,UHV,UHX	EA	1
154	38	PAOZZ	5365-00-989-2978	97499	120-037E24-13	.SHIM UHE,UHH,UHV,UHX	EA	1
154	39	PAOZZ	1560-00-992-6471	97499	205-040-114-1	.BRACKET,GENERATOR UHE,UHH,UHV,UHX	EA	1
154	40	PAOZZ	5365-00-950-6477	80205	NAS43HT6-26	.SPACER,SLEEVE UHE,UHH,UHV,UHX	EA	1
154	41	PAOZZ	1560-00-830-9725	97499	204-001-516-15	BRACKET,SPRING CYCL CONTROL SPRING UM	EA	1

SECTION II		C26			TMS5-1520-210-23P			
(1)	(2)	(3)	(4)	(5)	(6)	(7)	(8)	
ILLUSTRATION					DESCRIPTION		QTY	
(a)		NATIONAL		PART			INC	
FIG	SMR	STOCK	PSCM	NUMBER		USABLE ON CODE	IN	
NO	CODE	NUMBER					UNIT	
ITEM								
NO								
154	42	MFOZZ		96906	MS87028K322E140	HOSE ASSEMBLY	EA	1
154	43	PAOZZ	4730-00-197-2919	96906	MS24394D12	ELBOW,TUBE FN MS24396D12 IS ALTERNATE ELBOW	EA	1
154	43	PAOZZ	4730-00-803-5051	96906	MS24396D12	ELBOW,TUBE ALTERNATE FOR 90 DEG.ELBOW FN MS24394D12	EA	1
154	44	PAOZZ	5310-00-199-1028	88044	AB924-12D	NUT,PLAIN,HEXAGON	EA	1
154	45	PCOZZ	5330-00-835-8974	96906	MS29561-119	PACKING,PREFORMED	EA	1
154	46	PAOZZ	5306-00-722-0393	88044	AN3-4A	BOLT,MACHINE	EA	1
154	47	MFOZZ		97499	205-040-156-3	CLAMP,LOOP	EA	1
154	48	MFOZZ		97499	205-040-170-1	BRACKET,HOSE SUPPORT	EA	1
154	49	MFOZZ		97499	205-040-169-1	BRACKET,HOSE SUPPORT	EA	1
154	50	PAOZZ	4730-00-839-0976	00624	375200-6	COUPLING HALF,QUICK DISCONNECT	EA	1
154	51	PAOZZ	5310-00-638-2605	96906	MS24400D6	NUT,PLAIN,HEXAGON	EA	1
154	52	PCOZZ	5330-00-576-9925	80205	NAS617-6	PACKING,PREFORMED	EA	1
154	53	PAOZZ	5310-00-807-1476	96906	MS21042L5	NUT,SELF-LOCKING,EX WASHER,HEXAGON	EA	2
154	54	PAOZZ	5310-00-167-0836	88044	AN960-516L	WASHER,FLAT	EA	2
154	55	PAOZZ	5310-00-825-4306	80205	NAS1197-516	WASHER,FLAT	EA	2
154	56	PAODD	1615-00-829-6845	97499	204-040-367-1	QUILL ASSEMBLY,SEE FIG.169 FOR BREAKDOWN	EA	1
154	57	PCOZZ	5330-00-726-4153	96906	MS29561-237	PACKING,PREFORMED	EA	1
154	58	PAODD	1615-00-987-5152	97499	205-040-200-1	QUILL ASSEMBLY,TRANSMISSION,SEE FIG.168 FOR BREAKDOWN	EA	1
154	58	PAODD	1615-01-080-2057	97499	205-040-205-1	QUILL ASSEMBLY,TRANSMISSION SEE FIG.168 FOR BREAKDOWN	EA	1
154	59	PCOZZ	5330-00-726-1236	96906	MS29561-248	PACKING,PREFORMED	EA	1
154	60	PAOZZ	5305-00-725-3503	96906	MS51964-97	SETSCREW	EA	1
154	61	PAOZZ	5306-00-180-0313	88044	AN6-35A	BOLT,MACHINE	EA	5
154	62	PAOZZ	5310-00-167-0821	88044	AN960-616	WASHER,FLAT	EA	5
154	63	PAOZZ	5310-00-847-2719	80205	NAS1197-616	WASHER,FLAT	EA	5
154	64	PAODD	1680-00-183-0834	97499	204-040-016-5	TRANSMISSION ASSY,H SEE FIG.155,156, & 159 FOR BREAKDOWN	EA	1
154		PAODD	8145-00-701-9867	97499	204-030MUSC1	SHIPPING AND STORAGE CONTAINER	EA	1

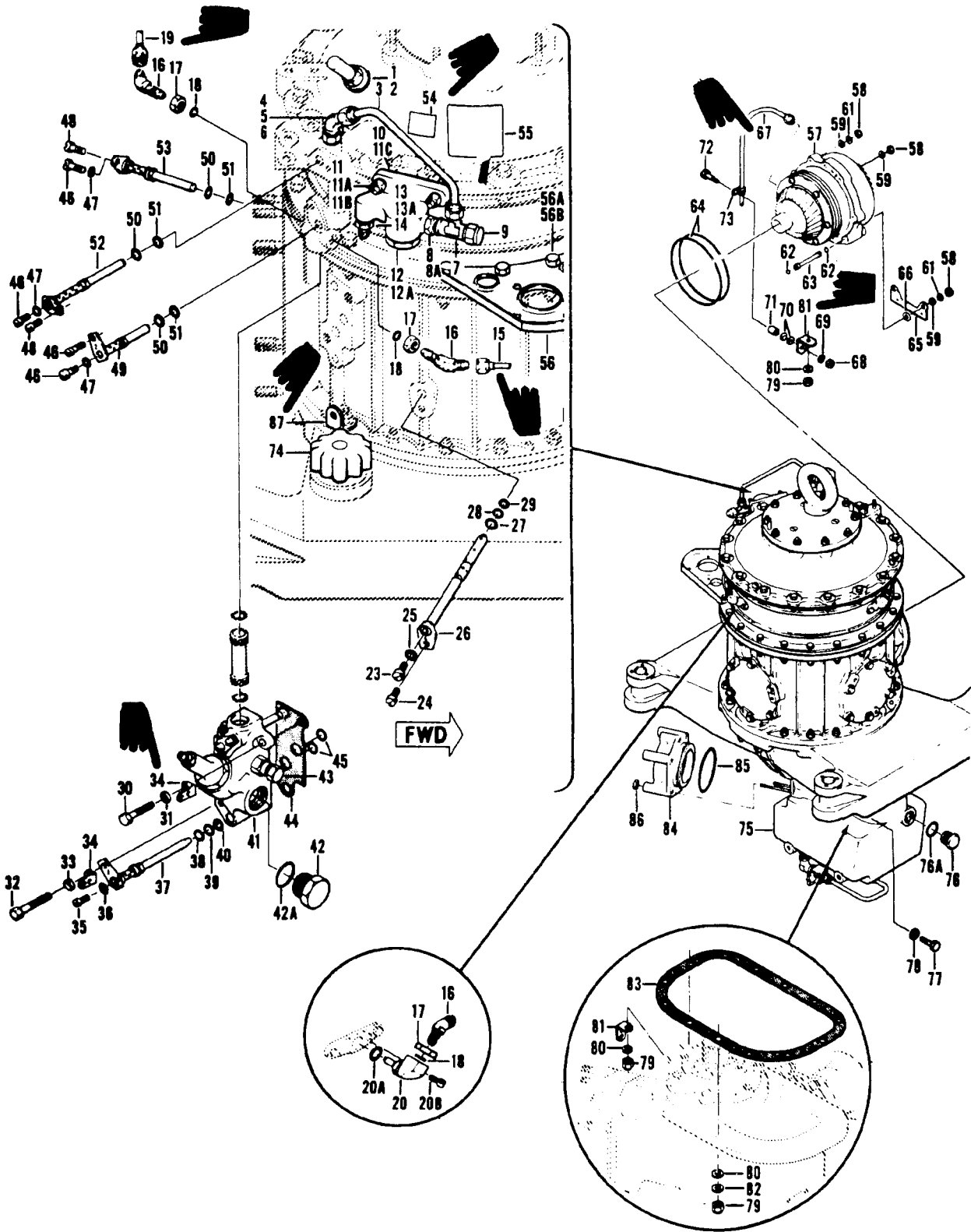

Figure 155. Transmission Assembly

SECTION II		C26		TM55-1520-210-23P			(7)	(8)	
(1)	(2)	(3)	(4)	(5)	(6)		(7)	(8)	
ILLUSTRATION					DESCRIPTION			QTY	
(a)	(b)	NATIONAL		PART				INC	
FIG	ITEM	SNR	STOCK	FROM		USABLE ON CODE	U/M	IN	
NO	NO	CODE	NUMBER	NUMBER				UNIT	
155		PAOZZ	1680-00-183-0834	97499	204-040-016-5	TRANSMISSION ASSY,SEE FIG.157 & 154 FOR NHA SEE FIG.156 & 159 FOR BALANCE OF BREAKDOWN		EA	1
155	1	PAOZZ	4820-00-091-4720	97484	A800	VALVE,AIR PRESS		EA	1
155	2	PAOZZ	5330-00-290-9402	88044	AN123026	GASKET		EA	1
155	3	PAOZZ	4710-00-829-6848	97499	204-040-375-1	TUBE ASSEMBLY,METAL		EA	1
155	4	PAOZZ	4730-00-803-5049	96906	MS24396D4	ELBOW,TUBE		EA	1
155	5	PAOZZ	5310-00-282-7823	96906	MS24400D4	NUT,PLAIN,HEXAGON		EA	1
155	6	PCOZZ	5330-00-531-2070	80205	NAS617-4	PACKING,PREFORMED		EA	1
155	7	PAOZZ	4730-00-720-4984	96906	MS24390D4	TEE,TUBE		EA	1
155	8	PAOZZ	5310-00-282-7823	96906	MS24400D4	NUT,PLAIN,HEXAGON		EA	1
155	8A	PCOZZ	5330-00-531-2070	80205	NAS617-4	PACKING,PREFORMED		EA	1
155	9	XDOZZ	4370-00-221-2115	88044	AN29-4	CAP,TUBE		EA	1
155	10	PAOZZ	1560-00-829-6846	97499	204-040-370-1	MANIFOLD,OIL PRESSURE		EA	1
155	11	PAOZZ	5310-00-807-1475	96906	MS21042L4	NUT,SELF-LOCKING,EX WASHER,HEXAGON		EA	2
155	11A	PAOZZ	5310-00-187-2354	88044	AN960PD416	WASHER,FLAT		EA	2
155	11B	PAOZZ	5310-00-167-0835	88044	AN960-416L	WASHER,FLAT		EA	2
155	11A	PAOZZ	5365-00-859-2739	97499	204-040-394-1	SPACER,PLATE		EA	1
155	12	PAOZZ	5365-00-278-8805	88044	AN814-12DL	PLUG,MACHINE THREAD		EA	1
155	12A	PCOZZ	5330-00-835-8974	96906	MS29561-119	PACKING,PREFORMED		EA	1
155	13	PAOZZ	4730-00-834-9560	96906	MS24392D4	NIPPLE,TUBE		EA	1
155	13A	PCOZZ	5330-00-531-2070	80205	NAS617-4	PACKING,PREFORMED		EA	1
155	14	XDOZZ	4730-00-221-2115	88044	AN29-4	CAP,TUBE		EA	1
155	15	WFOZZ	DELETED	97499	204-040-722-1	TUBE ASSEMBLY,METAL		EA	1
155	16	PAOZZ	4730-00-803-5049	96906	MS24396D4	ELBOW,TUBE		EA	4
155	17	PAOZZ	5310-00-282-7823	96906	MS24400D4	NUT,PLAIN,HEXAGON		EA	4
155	18	PCOZZ	5330-00-531-2070	80205	NAS617-4	PACKING,PREFORMED		EA	4
155	19	WFOZZ	DELETED	97499	204-040-723-1	TUBE ASSEMBLY,METAL		EA	1
155	20	PAOZZ	1615-00-475-2533	97499	205-040-135-1	OIL JET ASSEMBLY		EA	2
155	20A	PCOZZ	5330-00-702-4712	96906	MS29561-112	PACKING,PREFORMED		EA	2
155	20B	PAOZZ	5305-00-150-9213	88044	AN502-10-6	SCREW,MACHINE		EA	2
155	23	PAOZZ	5305-00-150-9213	88044	AN502-10-6	SCREW,MACHINE		EA	1
155	24	PAOZZ	5305-00-514-8005	96906	MS35266-79	SCREW,MACHINE		EA	1
155	25	PAOZZ	5330-00-641-4432	25184	PRP110-3-16	PACKING WITH RETAIN RETAINER		EA	1
155	26	PAOZZ	1615-00-787-4265	97499	204-040-327-1	JET LUBRICATOR,TRAN		EA	1
155	27	PCOZZ	5330-00-882-6874	96906	MS9241-011	PACKING,PREFORMED		EA	1
155	28	PCOZZ	5330-00-846-0502	96906	MS9241-010	PACKING,PREFORMED		EA	1
155	29	PCOZZ	5330-00-580-5937	96906	MS29561-008	PACKING,PREFORMED		EA	1
155	30	PAOZZ	5306-00-182-2017	88044	AN486A	BOLT,MACHINE		EA	1
155	31	PAOZZ	5310-00-187-2354	88044	AN960PD416	WASHER,FLAT		EA	1
155	32	PAOZZ	5306-00-727-3131	96906	MS20073-04-21	BOLT,MACHINE		EA	1
155	33	PAOZZ	5310-00-167-0835	88044	AN960-416L	WASHER,FLAT		EA	1
155	34	WFOZZ	DELETED	97499	20-032-2	BRACKET,ANGLE		EA	2

SECTION II		C18		TM55-1520-210-23P				(7)	(8)
(1)	(2)	(3)	(4)	(5)	(6)			(7)	(8)
ILLUSTRATION					DESCRIPTION			QTY	INC
(a)	(b)	NATIONAL						IN	
FIG	ITEM	SNR	STOCK	PART				UNIT	
NO	NO	CODE	NUMBER	FROM	NUMBER	USABLE	ON CODE	U/M	
155	35	PAOZZ	5305-00-150-9213	88044	AN502-10-6	SCREW,MACHINE	UHB,UHC,UHE,UHH,UHM,UHV,UHX	EA	1
155	36	PAOZZ	5330-00-641-4432	25184	PRP110-3-16	PACKING WITH RETAIN RETAINER	UHB,UHC,UHE,UHH,UHM,UHV,UHX	EA	1
155	37	PAOZZ	1615-00-830-9763	97499	204-040-326-7	JET LUBRICATOR,TRANSMISSION	UHB,UHC,UHE,UHH,UHM,UHV,UHX	EA	1
155	38	PCOZZ	5330-00-882-6874	96906	MS9241-011	PACKING,PREFORMED	UHB,UHC,UHE,UHH,UHM	EA	1
155	39	PCOZZ	5330-00-846-0502	96906	MS9241-010	PACKING,PREFORMED	UHB,UHC,UHE,UHH,UHM,UHV,UHX	EA	1
155	40	PCOZZ	5330-00-580-5937	96906	MS29561-008	PACKING,PREFORMED	UHB,UHC,UHE,UHH,UHM,UHV,UHX	EA	1
155	41	AOOZZ	1560-00-874-0861	97499	204-040-393-1	MANIFOLD ASSEMBLY,SEE FIG.177 FOR BREAKDOWN		EA	1
155	42	PAOZZ	5365-00-278-8805	88044	AN814-12DL	PLUG,MACHINE THREAD	UHB,UHC,UHE,UHH,UHM,UHV,UHX	EA	1
155	42A	PCOZZ	5330-00-835-8974	96906	MS29561-119	PACKING,PREFORMED	UHB,UHC,UHE,UHH,UHM,UHV,UHX	EA	1
155	43	XDOZZ		96906	MS25043-12C	COVER,ELECTRICAL	UHB,UHC,UHE,UHH,UHM,UHV,UHX	EA	1
155	44	PAOZZ	5330-00-051-3157	97499	204-040-759-1	GASKET	UHB,UHC,UHE,UHH,UHM,UHV,UHX	EA	1
155	45	PCOZZ	5330-00-852-4230	96906	MS9241-015	PACKING,PREFORMED	UHB,UHC,UHE,UHH,UHM,UHV,UHX	EA	2
155	46	PAOZZ	5305-00-150-9213	88044	AN502-10-6	SCREW,MACHINE	UHB,UHC,UHE,UHH,UHM,UHV,UHX	EA	4
155	47	PAOZZ	5330-00-641-4432	25184	PRP110-3-16	PACKING WITH RETAIN RETAINER	UHB,UHC,UHE,UHH,UHM,UHV,UHX	EA	3
155	48	PAOZZ	5305-00-514-8005	96906	MS35266-79	SCREW,MACHINE	UHB,UHC,UHE,UHH,UHM,UHV,UHX	EA	2
155	49	PAOZZ	1615-00-069-3312	97499	204-040-262-21	JET LUBRICATOR,TRANSMISSION	UHB,UHC,UHE,UHH,UHM,UHV,UHX	EA	1
155	50	PCOZZ	5330-00-882-6874	96906	MS9241-011	PACKING,PREFORMED	UHB,UHC,UHE,UHH,UHM	EA	3
155	51	PCOZZ	5330-00-846-0502	96906	MS9241-010	PACKING,PREFORMED	UHB,UHC,UHE,UHH,UHM,UHV,UHX	EA	3
155	52	PAOZZ	1615-00-898-6884	97499	204-040-261-13	JET LUBRICATOR,TRANSMISSION	UHB,UHC,UHE,UHH,UHM,UHV,UHX	EA	1
155	53	PAOZZ	1615-00-898-6883	97499	204-040-288-11	JET LUBRICATOR,TRANSMISSION	UHB,UHC,UHE,UHH,UHM,UHV,UHX	EA	1
155	54	MFOZZ	DELETED	96906	MS27253-2	PLATE,IDENTIFICATION	UHB,UHC,UHE,UHH,UHM,UHV,UHX	EA	1
155	55	PAZZZ	9905-00-086-6780	97499	100-008-1	PLATE,IDENTIFICATION	UHB,UHC,UHE,UHH,UHM,UHV,UHX	EA	1
155	56	PAOZZ	1560-00-682-2326	97499	204-040-731-3	BRACKET ASSEMBLY,TRANSMISSION		EA	1
155	56A	PAOZZ	5306-00-180-1489	88044	AN6-17A	BOLT,MACHINE	UHB,UHC,UHE,UHH,UHM,UHV,UHX	EA	4
155	56B	PAOZZ	5310-00-878-7199	80205	NAS1197-616L	WASHER,PLAT	UHB,UHC,UHE,UHH,UHM,UHV,UHX	EA	1
155	57	PAODD	1615-00-134-3087	97499	205-040-263-3	QUILL ASSY TRANSMISSION,SEE FIG.166 FOR BREAKDOWN		EA	1
155	57	ODD	1615-01-112-5904	97499	205-040-263-111	QUILL ASSEMBLY,TRAN,SEE FIG.166 FOR BREAKDOWN		EA	1
155	58	PAOZZ	5310-00-807-1477	96906	MS21042L6	NUT,SELF-LOCKING,EX WASHER,HEXAGON	UHB,UHC,UHE,UHH,UHM,UHV,UHX	EA	7
155	59	PAOZZ	5310-00-847-2719	80205	NAS1197-616	WASHER,PLAT	UHB,UHC,UHE,UHH,UHM,UHV,UHX	EA	7
155	61	PAOZZ	5310-00-167-0837	88044	AN960-616L	WASHER,PLAT U/O PN 204-040-016-5	UHB,UHC,UHE,UHH,UHM,UHV,UHX	EA	7
155	62	PCOZZ	5330-00-585-1065	96906	MS29561-113	PACKING,PREFORMED	UHB,UHC,UHE,UHH,UHM,UHV,UHX	EA	2
155	63	PAOZZ	1615-00-830-9764	97499	204-040-341-1	TUBE,OIL,TRANSMISSION	UHB,UHC,UHE,UHH,UHM,UHV,UHX	EA	1
155	64	PCOZZ	5330-00-726-9307	6906	MS29561-260	PACKING,PREFORMED	UHB,UHC,UHE,UHH,UHM,UHV,UHX	EA	2
155	65	MOPZZ		97499	204-040-848-1	BRACKET,ANGLE U/O PN 204-040-016-5	UHB,UHC,UHE,UHH,UHM,UHV,UHX	EA	1
155	66	PAOZZ	5310-00-187-2400	88044	AN960PD616	WASHER,PLAT U/O PN 204-040-016-5	UHB,UHC,UHE,UHH,UHM,UHV,UHX	EA	2
155	67	MFOZZ	DELETED	97499	209-040-158-1	TUBE,TRANSMISSION,DRAIN	UHB,UHC,UHE,UHH,UHM,UHV,UHX	EA	1
155	68	PAOZZ	5310-00-807-1474	96906	MS21042L3	NUT,SELF-LOCKING,EX WASHER,HEXAGON U/O PN 204-040-016-5	UHB,UHC,UHE,UHH,UHM,UHV,UHX	EA	1
155	69	PAOZZ	5310-00-167-0753	88044	AN960PD10L	WASHER,PLAT U/O PN 204-040-016-5		EA	1

SECTION II

TM 55-1520-210-23P C18

(1) ILLUSTRATION		(2)	(3)			(6)	(7)	(8)
(A) FIG. NO.	(B) ITEM NO.	SMR CODE	NATIONAL STOCK NUMBER	FSCM	PART NUMBER	DESCRIPTION	UM	QTY INC IN UNIT
						USABLE ON CODE		
155	70	PAOZZ	5310-00-167-0834	88044	AN960-10L UHB,UHC,UHE,UHH,UHM,UHV,UHX .WASHER,FLAT U/O PN 204-040-016-5 UHB,UHC,UHE,UHH,UHM,UHV,UHX	EA	2
155	71	PAOZZ	5365-00-662-3098	80205	NAS43DD3-32	.SPACER,SLEEVE U/O PN 204-040-016-5 UHB,UHC,UHE,UHH,UHM,UHV,UHX	EA	1
155	72	XDOZZ	5305-00-954-0944	03538	N80P16022C6	.SCREW,MACHINE U/O PN 204-040-016-5 UHB,UHC,UHE,UHH,UHM,UHV,UHX	EA	1
155	73	PAOZZ	5340-00-151-5997	96906	MS21122-4	.CLAMP,LOOP U/O PN 204-040-016-5 UHB,UHC,UHE,UHH,UHM,UHV,UHX	EA	1
155	74	PAOZZ	1615-00-701-9935	78567	FC3731	.CAP ASSEMBLY UHB,UHC,UHE,UHH,UHM,UHV,UHX	EA	1
155	75	ADDDD		97499	204-040-365-31	.DRIVE AND SUMP ASSY SEE FIG. 164 FOR BREAKDOWN UHB,UHC,UHE,UHH,UHM,UHV,UHX	EA	1
155	76	PAOZZ	5365-00-278-8805	88044	AN814-12DL	.PLUG,MACHINE THREAD UHB,UHC,UHE,UHH,UHM,UHV,UHX	EA	1
155	76A	PCOZZ	5330-00-835-8974	96906	MS29561-119	.PACKING,PREFORMED UHB,UHC,UHE,UHH,UHM,UHV,UHX	EA	1
155	77	PADZZ	5305-00-720-9296	97499	204-010-224-1	.SETSCREW UHB,UHC,UHE,UHH,UHM,UHV,UHX	EA	1
155	78	PADZZ	5310-00-187-2400	88044	AN960PD616	.WASHER,FLAT UHB,UHC,UHE,UHH,UHM,UHV,UHX	EA	1
155	79	PAOZZ	5310-00-807-1475	96906	MS21042L4	.NUT,SELF-LOCKING,EX WASHER,HEXAGON UHB,UHC,UHE,UHH,UHM,UHV,UHX	EA	13
155	80	PAOZZ	5310-00-167-0835	88044	AN960-416L	.WASHER,FLAT UHB,UHC,UHE,UHH,UHM,UHV,UHX	EA	13
155	81	MFOZZ	DELETED	97499	20-032-2	.BRACKET,ANGLE UHB,UHC,UHE,UHH,UHM,UHV,UHX	EA	2
155	82	PAOZZ	5310-00-187-2354	88044	AN960PD416	.WASHER,FLAT UHB,UHC,UHE,UHH,UHM,UHV,UHX	EA	11
155	83	PADZZ	5330-00-625-0117	97466	204-040-164-1	.GASKET UHB,UHC,UHE,UHH,UHM,UHV,UHX	EA	1
155	84	PAOZZ	5340-00-071-4499	97499	204-040-842-1	.PLUG,PROTECTIVE, DUS UHB,UHC,UHE,UHH,UHM,UHV,UHX	EA	1
155	85	PCOZZ	5330-00-726-4153	96906	MS29561-237	.PACKING,PREFORMED UHB,UHC,UHE,UHH,UHM,UHV,UHX	EA	1
155	86	PAOZZ	5310-00-167-1345	81352	AN315-5R	.NUT,PLAIN,HEXAGO UHB,UHC,UHE,UHH,UHM,UHV,UHX	EA	4
155	87	MFOZZ	DELETED	97499	205-040-131-1	.BRACKET,ANGLE UHB,UHC,UHE,UHH,UHM,UHV,UHX	EA	1
155		PAOZZ	DELETED	97499	204-040-018-1	.INSTALLATION KIT,UN TRANSMISSION C/O 4 EA AN960PD416 WASHER 12 EA AN960PD516 WASHER 9 EA AN960PD616 WASHER 1 EA MS29561- 211 PACKING 1 EA MS29561-232 PACKING 1 EA MS29561- UHB,UHC,UHE,UHH,UHM,UHV,UHX	EA	1

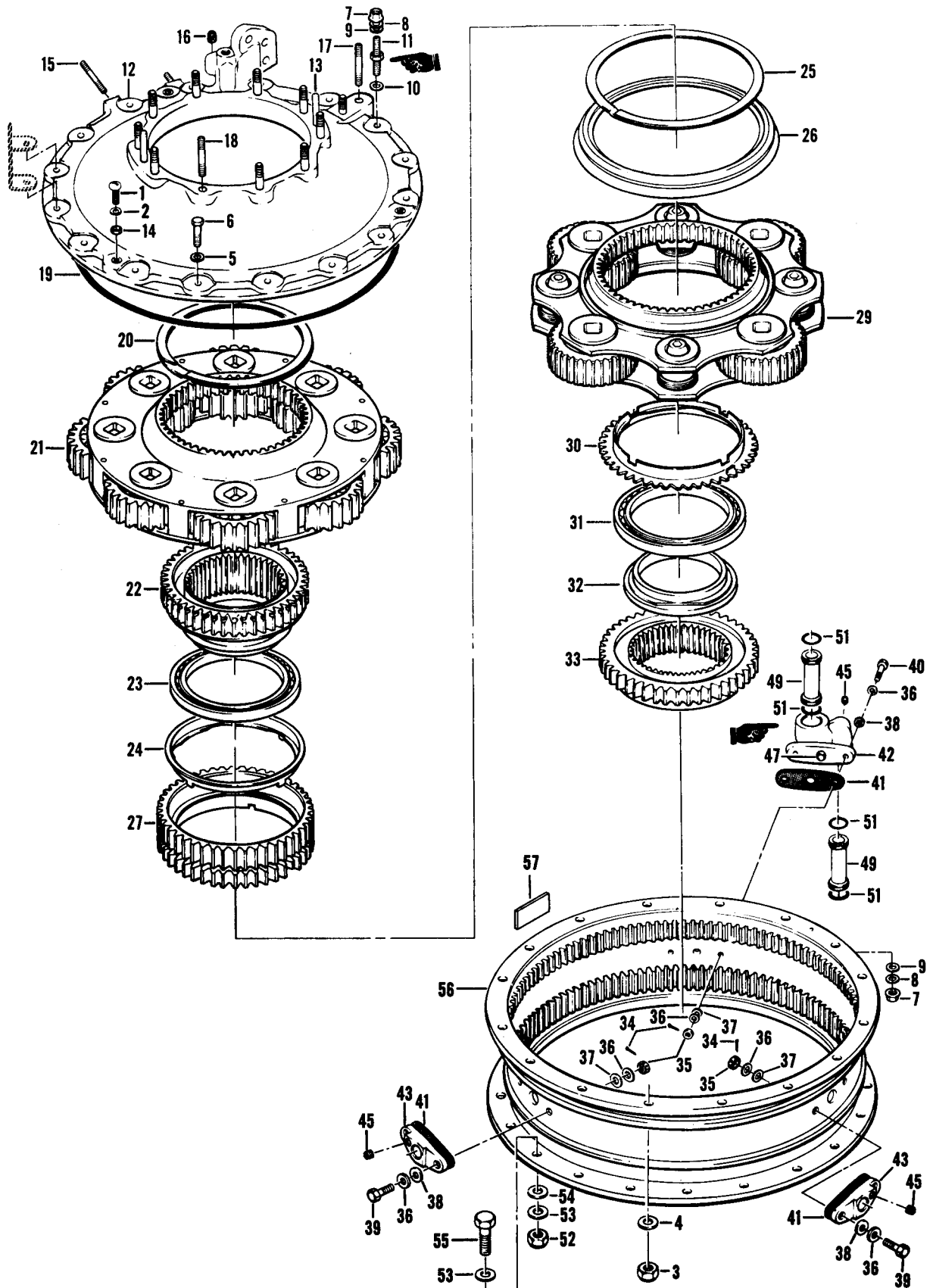

Figure 156. Transmission Assembly

SECTION II		C26			TMS5-1520-210-23P			
(1)	(2)	(3)	(4)	(5)	(6)	(7) (8)		
ILLUSTRATION					DESCRIPTION	QTY		
(a) FIG NO	(b) ITEM NO	SMR CODE	NATIONAL STOCK NUMBER	PART NUMBER		IN	IN	
						U/M	UNIT	
156		PADDD	1680-00-183-0834	97499	204-040-016-5		EA 1	
					TRANSMISSION ASSY,H SEE FIG. 152 & 154 FOR NHA SEE FIG. 155 & 159 FOR BALANCE OF BREAKDOWN			
						UHB,UHC,UHE,UHH,UHM,URV,UHX		
156	1	PADEZ	5305-00-880-5939	96906	MS35266-95		EA 3	
					SCREEN,MACHINE			
156	2	PADEZ	5310-00-184-8980	88044	AN960D616L		EA 3	
					WASHER,FLAT			
156	3	PADEZ	5310-00-807-1477	96906	MS21042L6		EA 14	
					NUT,SELF-LOCKING,EX WASHER,HEXAGON			
						UHB,UHC,UHE,UHH,UHM,URV,UHX		
156	4	PADEZ	5310-00-167-0837	88044	AN960-616L		EA 28	
					WASHER,FLAT			
156	5	PADEZ	5310-00-187-2400	88044	AN960D616		EA 14	
					WASHER,FLAT			
156	6	PADEZ	5306-00-281-9995	88044	AM6R12		EA 14	
					BOLT,MACHINE			
156	7	PADEZ	5310-00-807-1477	96906	MS21042L6		EA 2	
					NUT,SELF-LOCKING,EX WASHER,HEXAGON			
156	8	PADEZ	5310-00-167-0821	88044	AN960-616		EA 2	
					WASHER,FLAT			
156	9	PADEZ	5310-00-187-2395	88044	AN960D616L		EA 2	
					WASHER,FLAT			
156	10	PADEZ	5385-00-872-1279	97499	120-008C21E13		EA 2	
					SHIM			
156	11	PADEZ	5307-00-900-5033	97499	204-040-792-1		EA 2	
					STUD,SHOULDERED			
156	12	PADDD	1615-00-858-8397	97499	204-040-359-1		EA 1	
					CASE ASSEMBLY,TRANSMISSION			
						UHB,UHC,UHE,UHH,UHM,URV,UHX		
156	13	PADEZ	5315-00-690-4171	80205	NAS607-4-20		EA 2	
					PIN,STRAIGHT,HEADLE			
156	14	PADEZ	5310-00-474-0552	83324	REA054		EA 3	
					NUT,PLAIN SPLINE			
156	15	PADEZ	5307-00-262-6584	88044	ANI25988		EA 2	
					STUD,PLAIN-STANDARD			
156	15	PADEZ	5307-00-264-2427	88044	ANI25989		EA V	
					STUD,PLAIN-0.003 IN. OVERSIZE			
						UHB,UHC,UHE,UHH,UHM,URV,UHX		
156	15	PBDEZ	5307-00-264-2421	88044	ANI25990		EA V	
					STUD,PLAIN-0.006 IN. OVERSIZE			
						UHB,UHC,UHE,UHH,UHM,URV,UHX		
156	15	PADEZ	5307-00-206-9706	88044	ANI25991		EA V	
					STUD,PLAIN-0.009 IN. OVERSIZE			
						UHB,UHC,UHE,UHH,UHM,URV,UHX		
156	15	PADEZ	5307-00-637-7224	88044	ANI25992		EA V	
					STUD,PLAIN-0.012 IN. OVERSIZE			
						UHB,UHC,UHE,UHH,UHM,URV,UHX		
156	16	PADEZ	5340-00-291-3484	96906	MS21208F4-15		EA 1	
					INSERT,SCREW THREAD			
156	17	PADEZ	5307-00-292-5857	88044	ANI26324		EA 2	
					STUD,PLAIN-STANDARD			
156	17	PADEZ	5307-00-206-5466	88044	ANI26325		EA V	
					STUD,PLAIN-0.003 IN. OVERSIZE			
						UHB,UHC,UHE,UHH,UHM,URV,UHX		
156	17	PADEZ	5307-00-264-2465	88044	ANI26332		EA V	
					STUD,PLAIN-0.006 IN. OVERSIZE			
						UHB,UHC,UHE,UHH,UHM,URV,UHX		
156	17	PADEZ	5307-00-584-5250	88044	ANI26327		EA V	
					STUD,PLAIN-0.009 IN. OVERSIZE			
						UHB,UHC,UHE,UHH,UHM,URV,UHX		
156	17	PBDEZ	5307-00-637-7229	88044	ANI26328		EA V	
					STUD,PLAIN-0.012 IN. OVERSIZE			
						UHB,UHC,UHE,UHH,UHM,URV,UHX		
156	18	PADEZ	5307-00-637-1655	88044	ANI26366		EA 10	
					STUD,PLAIN-STANDARD			
156	18	PADEZ	5307-00-637-6448	88044	ANI26367		EA V	
					STUD,PLAIN-0.003 IN. OVERSIZE			
						UHB,UHC,UHE,UHH,UHM,URV,UHX		
156	18	PADEZ	5307-00-637-6449	88044	ANI26368		EA V	
					STUD,PLAIN-0.006 IN. OVERSIZE			
						UHB,UHC,UHE,UHH,UHM,URV,UHX		
156	18	PBDEZ	5307-00-206-9713	88044	ANI26369		EA V	
					STUD,PLAIN-0.009 IN. OVERSIZE			
						UHB,UHC,UHE,UHH,UHM,URV,UHX		
156	18	PADEZ	5307-00-559-0201	88044	ANI26370		EA V	
					STUD,PLAIN-0.012 IN. OVERSIZE			
						UHB,UHC,UHE,UHH,UHM,URV,UHX		
156	19	PADEZ	5330-00-625-0196	97499	204-040-219-1		EA 1	
					PACKING,PREFORMED			
156	20	PADEZ	5340-00-714-5453	80756	RS625L		EA 1	
					RING,RETAINING			
156	21	ADDD	1615-00-413-1462	97499	204-040-360-3		EA 1	
					PLANETARY ASSY RPL-BY PN 204-040-360-101- SEE FIG. 157 FOR BREAKDOWN			
						UHB,UHC,UHE,UHH,UHM,URV,UHX		

SECTION II

TM55-1520-210-23P C16

(1) ILLUSTRATION (A) FIG. NO.		(2) SMR CODE	(3) NATIONAL STOCK NUMBER	(4) FSCM	(5) PART NUMBER	(6) DESCRIPTION USABLE ON CODE	(7) U/M	(8) QTY INC IN UNIT
156	21	ADDZ		97499	204-040-360-101	.PLANETARY ASSY RPLS--P/N 204-040-360-3 SEE FIG. 157 FOR BREAKDOWN UHE,UHH,UHM,UHV,UHX	EA	1
156	22	PADZZ	1615-00-859-6112	97499	204-040-117-3	.ADAPTER,MAST DRIVEN UHE,UHH,UHM,UHV,UHX	EA	1
156	23	PADDD	3110-00-691-2157	97499	204-040-135-1	.BEARING,BALL,AIRFRA UHE,UHH,UHM,UHV,UHX	EA	1
156	24	PADZZ	3130-00-898-6889	97499	204-040-337-1	.LINER,PLANETARY SUPPORT UHE,UHH,UHM,UHV,UHX	EA	1
156	25	PADZZ	5365-00-855-8945	80756	RS675L	.RING,RETAINING UHE,UHH,UHM,UHV,UHX	EA	1
156	26	PADZZ	1615-00-898-1685	97499	204-040-378-1	.DEFLECTOR,DIRT UHE,UHH,UHM,UHV,UHX	EA	1
156	27	PADZZ	3040-00-943-0836	97499	204-040-330-3	.GEARSHAFT,SPUR UHE,UHH,UHM,UHV,UHX	EA	1
156	29	ADDZ	1560-00-488-4922	97499	204-040-784-1	.PLANETARY ASSY,LOW SEE FIG. 158 FOR BREAKDOWN RPL-BY PN 204-040-784-103 UHE,UHH,UHM,UHV,UHX	EA	1
156	29	ADDZ		97499	204-040-784-103	.PLANETARY ASSY,LOW RPLS-PN 204-040-784-1 SEE FIG. 158 FOR BREAKDOWN UHE,UHH,UHM,UHV,UHX	EA	1
156	30	PADZZ	1615-00-898-6890	97499	204-040-338-1	.LINER,BEARING SUPPO UHE,UHH,UHM,UHV,UHX	EA	1
156	31	PADDD	3110-00-691-2157	97499	204-040-135-1	.BEARING,BALL,AIRFRA UHE,UHH,UHM,UHV,UHX	EA	1
156	32	PADZZ	1615-00-691-2163	97499	204-040-257-1	.LINER,TRANSMISSION UHE,UHH,UHM,UHV,UHX	EA	1
156	33	PADZZ	3020-00-128-1634	97499	205-040-229-1	.GEAR,SPUR UHE,UHH,UHM,UHV,UHX	EA	1
156	34	PADZZ	5315-00-815-1405	96906	MS24665-151	.PIN,COTTER UHE,UHH,UHM,UHV,UHX	EA	6
156	35	PADZZ	5310-00-176-8108	88044	AN320-4	.NUT,PLAIN,SLOTTED,H UHE,UHH,UHM,UHV,UHX	EA	6
156	36	PAOZZ	5310-00-167-0835	88044	AN960-416L	.WASHER,FLAT UHE,UHH,UHM,UHV,UHX	EA	12
156	37	PADZZ	5310-00-187-2354	88044	AN960PD416	.WASHER,FLAT UHE,UHH,UHM,UHV,UHX	EA	6
156	38	PADZZ	5310-00-187-2354	88044	AN960PD416	.WASHER,FLAT. UHE,UHH,UHM,UHV,UHX	EA	6
156	39	PADZZ	5306-00-144-3706	88044	AN4-7	.BOLT,MACHINE UHE,UHH,UHM,UHV,UHX	EA	2
156	40		5306-00-144-3707	88044	AN4-10	.BOLT,MACHINE UHE,UHH,UHM,UHV,UHX	EA	2
156	41	PADZZ	5330-00-758-3687	97499	204-040-340-3	.GASKET UHE,UHH,UHM,UHV,UHX	EA	3
156	42	PADDD	1615-00-128-1663	97499	204-040-430-1	.HOUSING ASSY,NOZZLE UHE,UHH,UHM,UHV,UHX	EA	1
156	43	PADZZ	1615-00-888-3160	97499	205-040-134-1	.HOUSING ASSEMBLY UHE,UHH,UHM,UHV,UHX	EA	2
156	45	PBDZZ	5340-00-597-3302	96906	MS124695	.INSERT,SCREW THREAD UHE,UHH,UHM,UHV,UHX	EA	3
156	47	PADZZ	3120-00-135-2601	97499	204-040-431-1	..BUSHING,SLEEVE U/O PN 204-040-430 UHE,UHH,UHM,UHV,UHX	EA	1
156	49	PADZZ	1615-00-859-6114	97499	204-040-223-11	.TUBE,OIL TRANSFER UHE,UHH,UHM,UHV,UHX	EA	2
156	51	XDDZZ	5330-00-585-1066	96906	MS29561-114	.PACKING,PREFORMED UHE,UHH,UHM,UHV,UHX	EA	4
156	52	PADZZ	5310-00-807-1477	96906	MS21042L6	.NUT,SELF-LOCKING,EX WASHER,HEXAGON UHE,UHH,UHM,UHV,UHX	EA	20
156	53	PADZZ	5310-00-167-0837	88044	AN960-616L	.WASHER,FLAT UHE,UHH,UHM,UHV,UHX	EA	40
156	54	PADZZ	5310-00-187-2400	88044	AN960PD616	.WASHER,FLAT UHE,UHH,UHM,UHV,UHX	EA	20
156	55	PADZZ	5306-00-208-3639	88044	AN6-16A	.BOLT,MACHINE UHE,UHH,UHM,UHV,UHX	EA	16
156	56	PADDD	1615-00-893-3442	97499	204-040-331-5	.CASE,TRANSMISSION UHE,UHH,UHM,UHV,UHX	EA	1
156	57	PADZZ	9905-00-060-2034	97499	100-024-1	..PLATE,IDENTIFICATIO UHE,UHH,UHM,UHV,UHX	EA	1

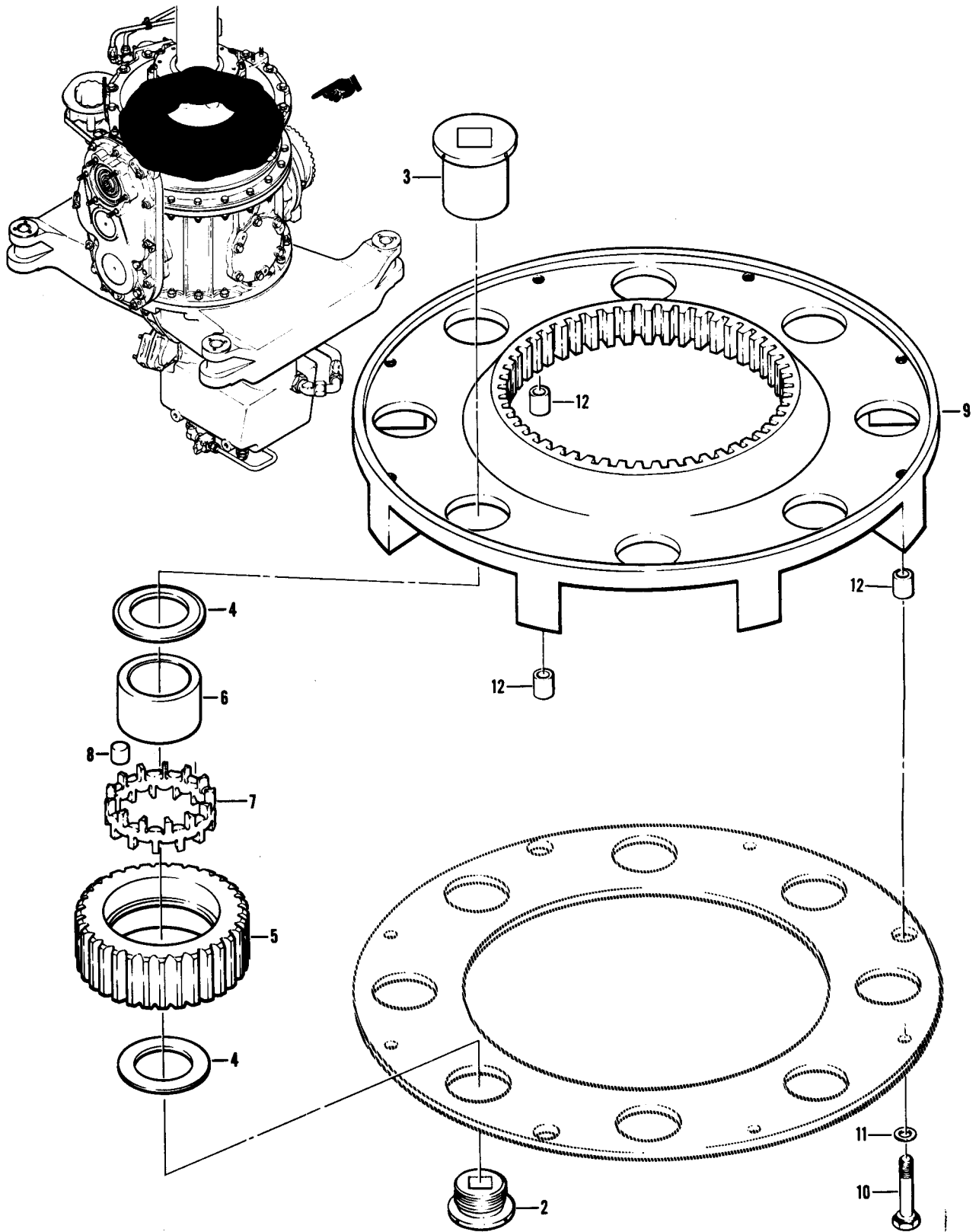

Figure 157. Planetary Assembly

SECTION II

TM55-1520-210-23P C16

(1) ILLUSTRATION		(2)	(3)	(4)	(5)	(6)	(7)	(8)
(A) FIG. NO.	(B) ITEM NO.	SMR CODE	NATIONAL STOCK NUMBER	FSC M	PART NUMBER	DESCRIPTION	USABLE ON CODE	QTY INC IN UNIT
157		ADDZ	1615-00-413-1462	97499	204-040-360-3	PLANETARY ASSY RPL-BY PN 204-040-360-101 SEE FIG. 156 FOR NHA UHE,UHH,UHM,UHV,UHX	E A	1
157		ADDZ		97499	204-040-360-101	PLANETARY ASSY RPLS-PN 204-040-360-3 SEE FIG. 156 FOR NHA UHE,UHH,UHM,UHV,UHX	E A	1
157	2	PADZZ	5310-00-624-5251	97499	204-040-131-1	.NUT,BEARING UHE,UHH,UHM,UHV,UHX	E A	8
157	3	PADZZ	1615-00-787-4273	97499	204-040-130-5	.SHAFT,SHOULDERED UHE,UHH,UHM,UHV,UHX	E A	8
157	4	PADZZ	3120-00-787-4257	97499	204-040-134-5	.WASHER,PLANETARY UHE,UHH,UHM,UHV,UHX	E A	16
157	5	PADZZ	3020-00-898-6886	97499	204-040-108-7	.GEAR,SPUR UHE,UHH,UHM,UHV,UHX	E A	8
157	6	PADZZ	3110-00-714-8791	97499	204-040-132-1	.RING,BEARING,INNER UHE,UHH,UHM,UHV,UHX	E A	8
157	7	PADZZ	3110-00-580-0706	97499	204-040-129-1	.RETAINER,ROLLER,BEA U/O PN 204-040-360-3 UHE,UHH,UHM,UHV,UHX	E A	8
157	7	PADZZ	3110-01-047-3773	97499	214-040-110-3	.RETAINER,ROLLER,BEA U/O PN 204-040-360-101 UHE,UHH,UHM,UHV,UHX	E A	8
157	8	PADDD	3110-01-203-7972	97499	204-040-725-1	.ROLLER SET, TRANSMISSION-ALTERNATE- UHE,UHH,UHM,UHV,UHX	S E	26
157	8	PADDD	3110-00-807-7833	97499	204-040-725-3	.ROLLER SET, TRANSMISSION UHE,UHH,UHM,UHV,UHX	S E	8
157	9	PADDD	1615-00-874-0862	97499	204-040-397-1	.SPIDER ASSY,UPPER UHE,UHH,UHM,UHV,UHX	E A	1
157	10	PADZZ	5306-00-206-4911	88044	AN174H15A	..BOLT,CLOSE TOLERANC UHE,UHH,UHM,UHV,UHX	E A	8
157	11	PADZZ	5310-00-141-1795	88044	AN960-416	..WASHER,FLAT UHE,UHH,UHM,UHV,UHX	E A	8
157	12	PADZZ	5365-00-896-6345	21178	L811A	..SPACER,SLEEVE UHE,UHH,UHM,UHV,UHX	E A	8

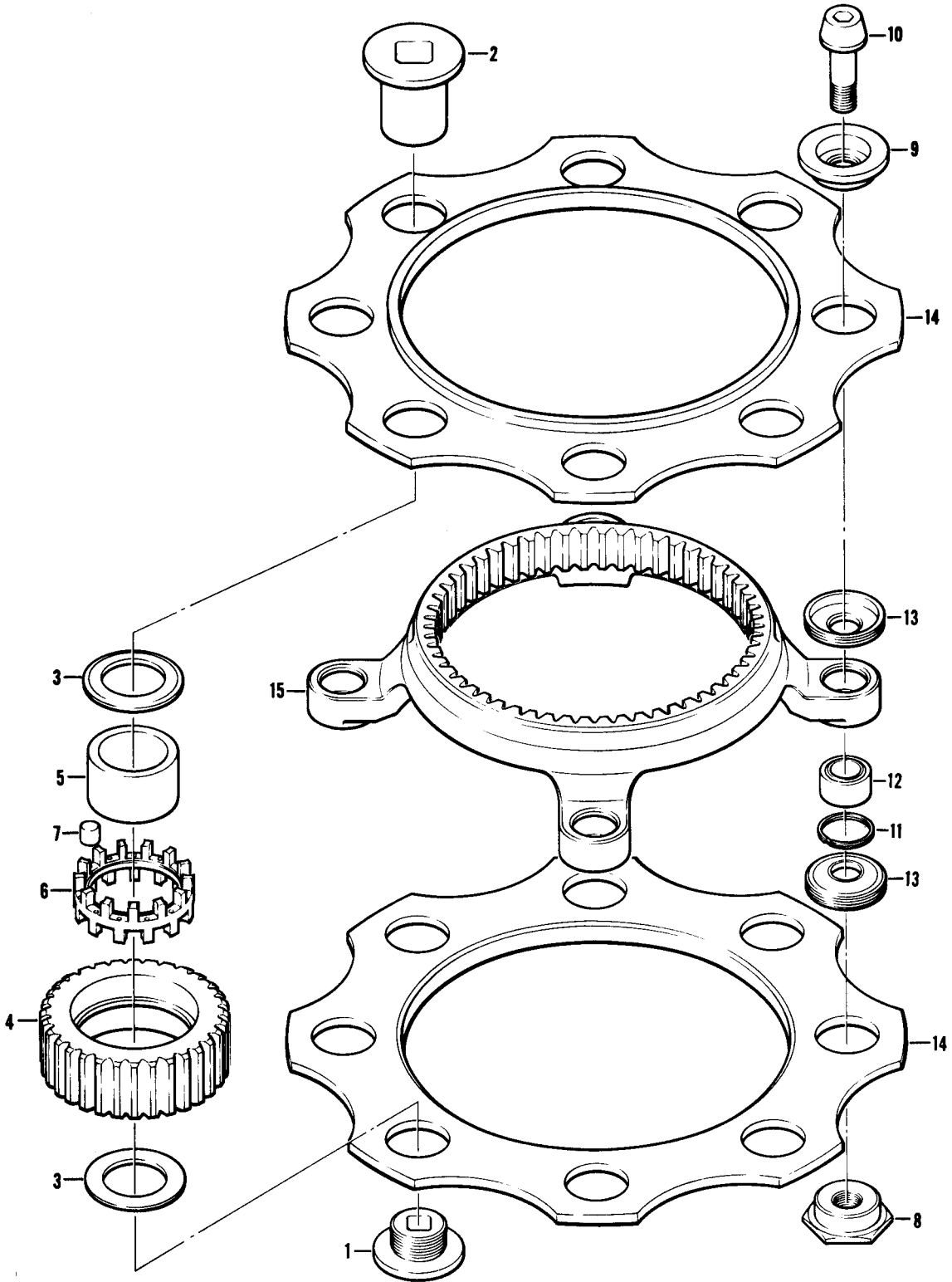

Figure 158. Lower Planetary Assembly

SECTION II

TM55-1520-210-23P C16

(1) ILLUSTRATION		(2)	(3)	(4)	(5)	(6)	(7)	(8)
(A) FIG. NO.	(B) ITEM NO.	SMR CODE	NATIONAL STOCK NUMBER	FSCM	PART NUMBER	DESCRIPTION	U/M	QTY INC IN UNIT
						USABLE ON CODE		
158		ADDDZ	1560-00-488-4922	97499	204-040-784-1	PLANETARY ASSY,LOW RPL-BY PN 204-040-784-103 SEE FIG. 156 FOR NHA UHE,UHH,UHM,UHV,UHX	E A	1
158		ADDDZ		97499	204-040-784-103	PLANETARY ASSY,LOW RPLS-PN 204-040-784-1 SEE FIG. 156 FOR NHA UHE,UHH,UHM,UHV,UHX	E A	1
158	1	PADZZ	5310-00-624-5251	97499	204-040-131-1	.NUT,BEARING UHE,UHH,UHM,UHV,UHX	E A	4
158	2	PADZZ	1615-00-787-4273	97499	204-040-130-5	.SHAFT,SHOULDERED UHE,UHH,UHM,UHV,UHX	E A	4
158	3	PADZZ	3120-00-787-4257	97499	204-040-134-5	.WASHER,PLANETARY PI UHE,UHH,UHM,UHV,UHX	E A	8
158	4	PADZZ	3020-00-898-6886	97499	204-040-108-7	.GEAR,SPUR UHE,UHH,UHM,UHV,UHX	E A	4
158	5	PADZZ	3110-00-714-8791	97499	204-040-132-1	.RING,BEARING,INNER UHE,UHH,UHM,UHV,UHX	E A	4
158	6	PADZZ	3110-00-580-0705	97499	204-040-133-1	.RETAINER,ROLLER,BEA RPL-BY PN 214-040-110-3 UHE,UHH,UHM,UHV,UHX	E A	4
158	6	PADZZ	3110-01-047-3773	97499	214-040-110-3	.RETAINER,ROLLER,BEA RPLS-PN 204-040-133-1 UHE,UHH,UHM,UHV,UHX	E A	4
158	7	PADDD	3110-00-807-7833	97499	204-040-725-1	.ROLLER SET, TRANSMISSION-ALTERNATE- UHE,UHH,UHM,UHV,UHX	S E	26
158	7	PADDD	3110-01-203-7972	97499	204-040-725-3	.ROLLER SET, TRANSMISSION UHE,UHH,UHM,UHV,UHX	S E	26
158	8	PADZZ	5310-00-916-2467	97499	20-040-788-1	.NUT,RETAINING UHE,UHH,UHM,UHV,UHX	E A	4
158	9	PADZZ	3120-00-915-6060	97499	204-040-790-1	.BUSHING,SLEEVE UHE,UHH,UHM,UHV,UHX	E A	4
158	10	PADZZ	5306-00-488-7461	97499	204-040-787-1	.BOLT,INTERNAL WRENC UHE,UHH,UHM,UHV,UHX	E A	4
158	11	PADZZ	5365-00-576-9619	80756	RRT112	.RING,RETAINING UHE,UHH,UHM,UHV,UHX	E A	1
158	12	PADZZ	3120-00-939-8220	97613	KWB9N	.BEARING,PLAIN,SELF- ALIGNING UHE,UHH,UHM,UHV,UHX	E A	4
158	13	PADZZ	1615-01-020-2012	97499	204-040-789-7	.RING,PLANETARY UHE,UHH,UHM,UHV,UHX	E A	8
158	14	PADZZ	3110-00-755-1181	97499	204-040-786-1	.PLATE,PILLOW BLOCK UHE,UHH,UHM,UHV,UHX	S E	1
158	15	PADZZ	1615-00-924-7749	97499	204-040-785-3	.SPIDER,LOWER,MAIN T UHE,UHH,UHM,UHV,UHX	E A	1

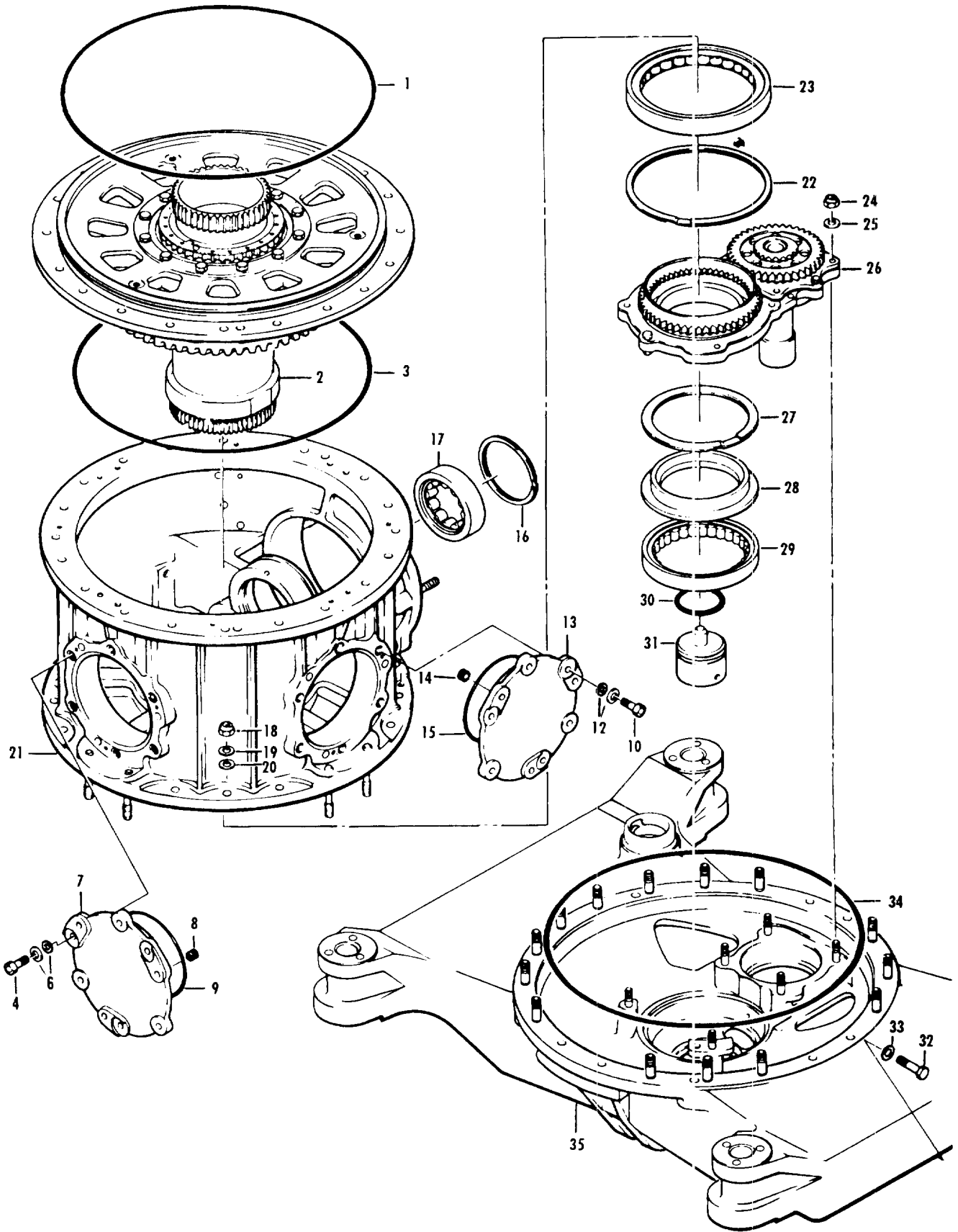

Figure 159 Transmission Assembly

SECTION II		C26			TMS5-1520-210-23P			
(1) ILLUSTRATION (a) FIG NO	(b) ITEM NO	(2) SMR CODE	(3) NATIONAL STOCK NUMBER	(4) PSCM CODE	(5) PART NUMBER	(6) DESCRIPTION	(7) USABLE ON CODE	(8) QTY INC IN UNIT
159		PADDD	1680-00-183-0834	97499	204-040-016-5	TRANSMISSION ASSY,H SEE FIG. 152 & 154 FOR NHA SEE FIG. 155 &156 FOR BALANCE OF BREAKDOWN	UHH,UHM,UHV	EA 1
159	1	PADZZ	5330-00-625-0196	97499	204-040-219-1	PACKING,PREFORMED	UHH,UHM,UHV	EA 1
159	2	ADDDZ		97499	204-040-362-13	QUILL ASSEMBLY SEE FIG. 160 FOR BREAKDOWN	UHH,UHM,UHV	EA 1
159	3	PADZZ	5330-00-624-6899	97499	204-040-218-1	PACKING,PREFORMED	UHH,UHM,UHV	EA 1
159	4	PAOZZ	5306-00-208-3636	88044	AN6-10A	BOLT,MACHINE	UHH,UHM,UHV	EA 6
159	6	PAOZZ	5310-00-847-2719	80205	NAS1197-616	WASHER,FLAT	UHH,UHM,UHV	EA 12
159	7	PAOOO	1615-00-898-1684	97499	204-040-174-1	COVER ASSEMBLY,QUILL	UHH,UHM,UHV	EA 1
159	8	PAOZZ	5310-00-474-0552	83324	REA054	NUT,PLAIN SPLINE	UHH,UHM,UHV	EA 3
159	9	PADZZ	5330-00-726-1236	96906	MS29561-248	PACKING,PREFORMED	UHH,UHM,UHV	EA 1
159	10	PAOZZ	5306-00-208-3636	88044	AN6-10A	BOLT,MACHINE	UHH,UHM,UHV	EA 6
159	12	PAOZZ	5310-00-847-2719	80205	NAS1197-616	WASHER,FLAT	UHH,UHM,UHV	EA 12
159	13	PAOOO	1615-00-898-1684	97499	204-040-174-1	COVER,ASSEMBLY,QUILL	UHH,UHM,UHV	EA 1
159	14	PAOZZ	5310-00-474-0552	83324	REA054	NUT,PLAIN SPLINE	UHH,UHM,UHV	EA 3
159	15	PAOZZ	5330-00-726-1236	96906	MS29561-248	PACKING,PREFORMED	UHH,UHM,UHV	EA 1
159	16	PAOZZ	5365-00-714-5450	80756	RR354L	RING,RETAINING	UHH,UHM,UHV	EA 1
159	17	PADDD	3110-00-133-3378	97499	205-040-249-1	BEARING,ROLLER,CYLI	UHH,UHM,UHV	EA 1
159	18	PADZZ	5310-00-807-1477	96906	MS21042L6	NUT,SELF-LOCKING,EX WASHER,HEXAGON	UHH,UHM,UHV	EA 20
159	19	PADZZ	5310-00-167-0821	88044	AN960-616	WASHER,FLAT	UHH,UHM,UHV	EA 18
159	20	PADZZ	5310-00-187-2395	88044	AN960PD616L	WASHER,FLAT	UHH,UHM,UHV	EA 20
159	21	PADDD	1615-00-874-0857	97499	204-040-353-23	CASE ASSEMBLY,TRANSMISSION	UHH,UHM,UHV	EA 1
159	22	PADZZ	5365-00-714-5452	80756	RR650L	RING,RETAINING	UHH,UHM,UHV	EA 1
159	23	PADDD	3110-00-701-9880	97499	204-040-271-3	BEARING,ROLLER,JOUR	UHH,UHM,UHV	EA 1
159	24	PADZZ	5310-00-167-1285	88044	AN310-4	NUT,PLAIN	UHH,UHM,UHV	EA 6
159	25	PADZZ	5310-00-141-1795	88044	AN960-416	WASHER,FLAT	UHH,UHM,UHV	EA 6
159	26	ADDDZ		97499	204-040-213-9	QUILL ASSEMBLY ACCESSORY AND TAIL ROTOR DRIVE SEE FIG. 161 FOR BREAKDOWN	UHH,UHM,UHV	EA 1
159	27	PADZZ	5365-00-714-5451	80756	RR500L	RING,RETAINER	UHH,UHM,UHV	EA 1
159	28	PADZZ	1615-00-701-9884	97499	204-040-308-1	RING,CENTERING,TRANSMISSION	UHH,UHM,UHV	EA 1
159	29	PADDD	3110-00-691-2169	97499	204-040-270-3	BEARING,ROLLER,JOUR	UHH,UHM,UHV	EA 1
159	30	PADZZ	5330-00-702-4716	96906	MS29561-226	PACKING,PREFORMED	UHH,UHM,UHV	EA 1
159	31	PADZZ	1615-00-701-9879	97499	204-040-234-1	PLUG,OIL,TRANSMISSION	UHH,UHM,UHV	EA 1
159	32	PADZZ	5305-00-720-9296	97499	204-010-224-1	SETSCREW	UHH,UHM,UHV	EA 1
159	33	PADZZ	5310-00-187-2400	88044	AN960PD616	WASHER,FLAT	UHH,UHM,UHV	EA 1
159	34	PADZZ	5330-00-625-0196	97499	204-040-219-1	PACKING,PREFORMED	UHH,UHM,UHV	EA 1
159	35	PADDD	1615-00-996-7491	97499	204-040-354-9	CASE ASSEMBLY,TRANSMISSION,SEE FIG. 163 FOR BREAKDOWN	UHH,UHM,UHV	EA 1

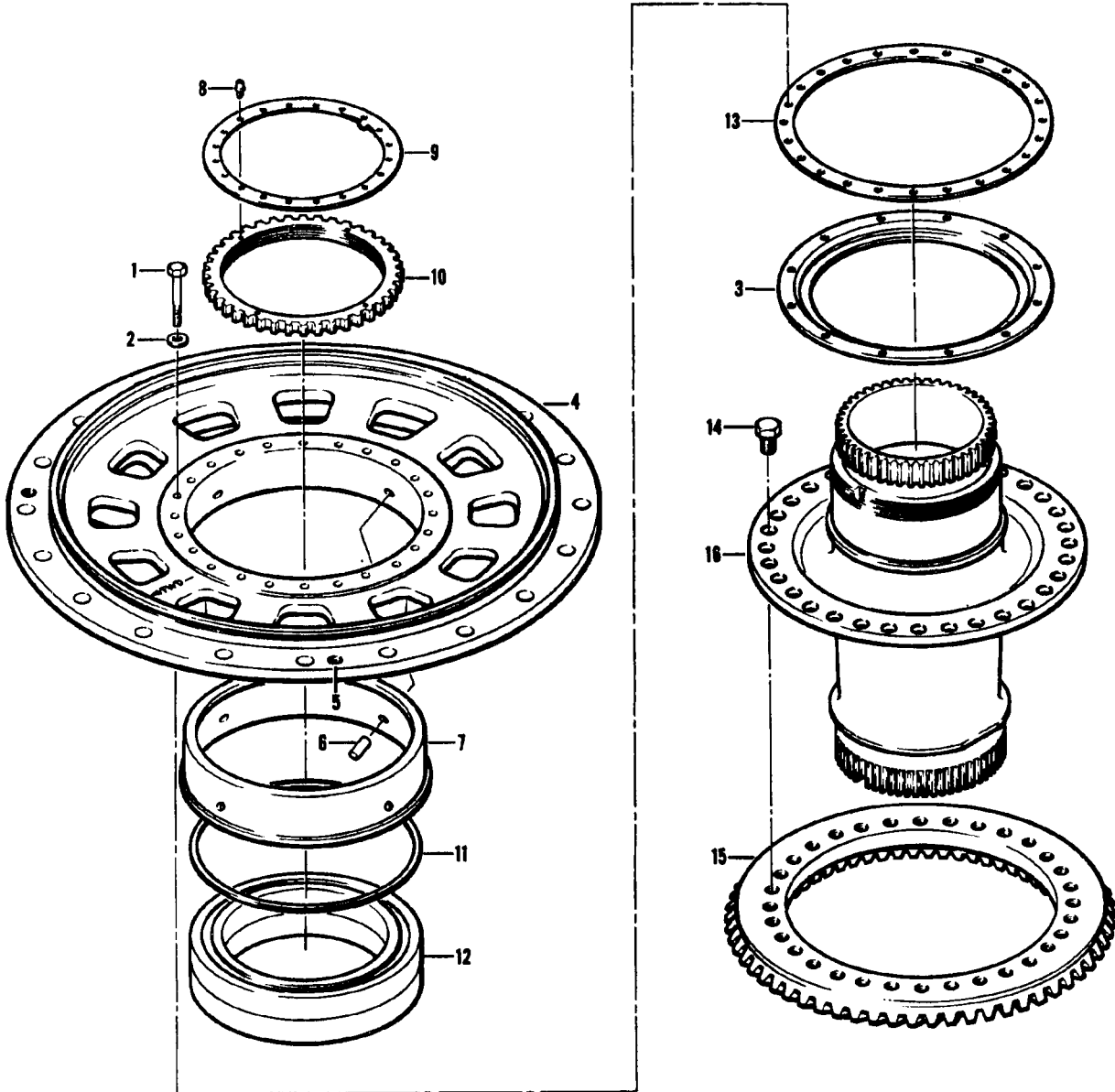

Figure 160. Quill Assembly

SECTION II

TM55-1520-210-23P C8

(1) ILLUSTRATION (A) FIG. NO.		(2) SMR CODE	(3) NATIONAL STOCK NUMBER	(4) FSCM	(5) PART NUMBER	(6) DESCRIPTION USABLE ON CODE	(7) U/M	(8) QTY INC IN UNIT
160		ADDDZ	1615-00-488-7628	97499	204-040-362-13	QUILL ASSEMBLY SEE FIG. 151 & 159 FOR NHA UHB,UHC,UHE,UHH,UHM,UHV,UHX	EA	1
160	1	PADZZ	5306-00-182-2008	88044	AN3H17A	.BOLT,MACHINE UHB,UHC,UHE,UHH,UHM,UHV,UHX	EA	2 4
160	2	PADZZ	5310-00-167-0834	88044	AN960-10L	.WASHER,FLAT UHB,UHC,UHE,UHH,UHM,UHV,UHX	EA	2 4
160	3	PADZZ	3110-00-061-5312	97499	204-040-357-5	.PLATE,RETAINING,BEA UHB,UHC,UHE,UHH,UHM,UHV,UHX	EA	1
160	4	PADDD	1615-00-874-0860	97499	204-040-386-1	.CASE ASSEMBLY UHB,UHC,UHE,UHH,UHM,UHV,UHX	EA	1
160	5	PADZZ	5310-00-474-0552	83324	REA054	..NUT,PLAIN SPLINE UHB,UHC,UHE,UHH,UHM,UHV,UHX	EA	3
160	6	PBDZZ	5315-00-060-2845	96906	MS24692-245P	..PIN,TAPERED,PLAIN UHB,UHC,UHE,UHH,UHM,UHV,UHX	EA	4
160	7	XBDZZ	3130-00-858-8405	97499	204-040-336-1	..LINER,BEARING HOUSI UHB,UHC,UHE,UHH,UHM,UHV,UHX	EA	1
160	8	PADZZ	5305-00-765-4465	97499	204-040-323-1	.SCREW,MACHINE UHB,UHC,UHE,UHH,UHM,UHV,UHX	EA	2
160	9	PADZZ	1615-00-624-5250	97499	204-040-123-1	.RING,LOCKING GEAR SHAFT-AFT UHB,UHC,UHE,UHH,UHM,UHV,UHX	EA	1
160	10	PADZZ	5310-00-713-8354	97499	204-040-122-1	.NUT,PLAIN,SPLINE UHB,UHC,UHE,UHH,UHM,UHV,UHX	EA	1
160	11	PADZZ	5365-00-758-3691	97499	204-040-350-1	.SHIM UHB,UHC,UHE,UHH,UHM,UHV,UHX	EA	1
160	12	PADDD	3110-00-133-3379	97499	205-040-245-1	.BEARING,BALL,DUPLEX UHB,UHC,UHE,UHH,UHM,UHV,UHX	EA	1
160	13	PADZZ	5365-00-758-1460	97499	204-040-348-3	.SHIM UHB,UHC,UHE,UHH,UHM,UHV,UHX	EA	1
160	14	PADZZ	5306-01-071-9150	97499	214-040-117-5	.BOLT,INPUT GEAR UHB,UHC,UHE,UHM,UHV,UHX,UHH	EA	3 2
160	15	PADZZ	3020-01-140-2760	97499	204-040-701-103	.GEAR,BEVEL UHB,UHC,UHE,UHH,UHM,UHV,UHX	EA	1
160	16	PADDD	1615-00-918-1912	97499	204-040-324-5	.SHAFT,MAIN GEAR UHB,UHC,UHE,UHH,UHM,UHV,UHX	EA	1

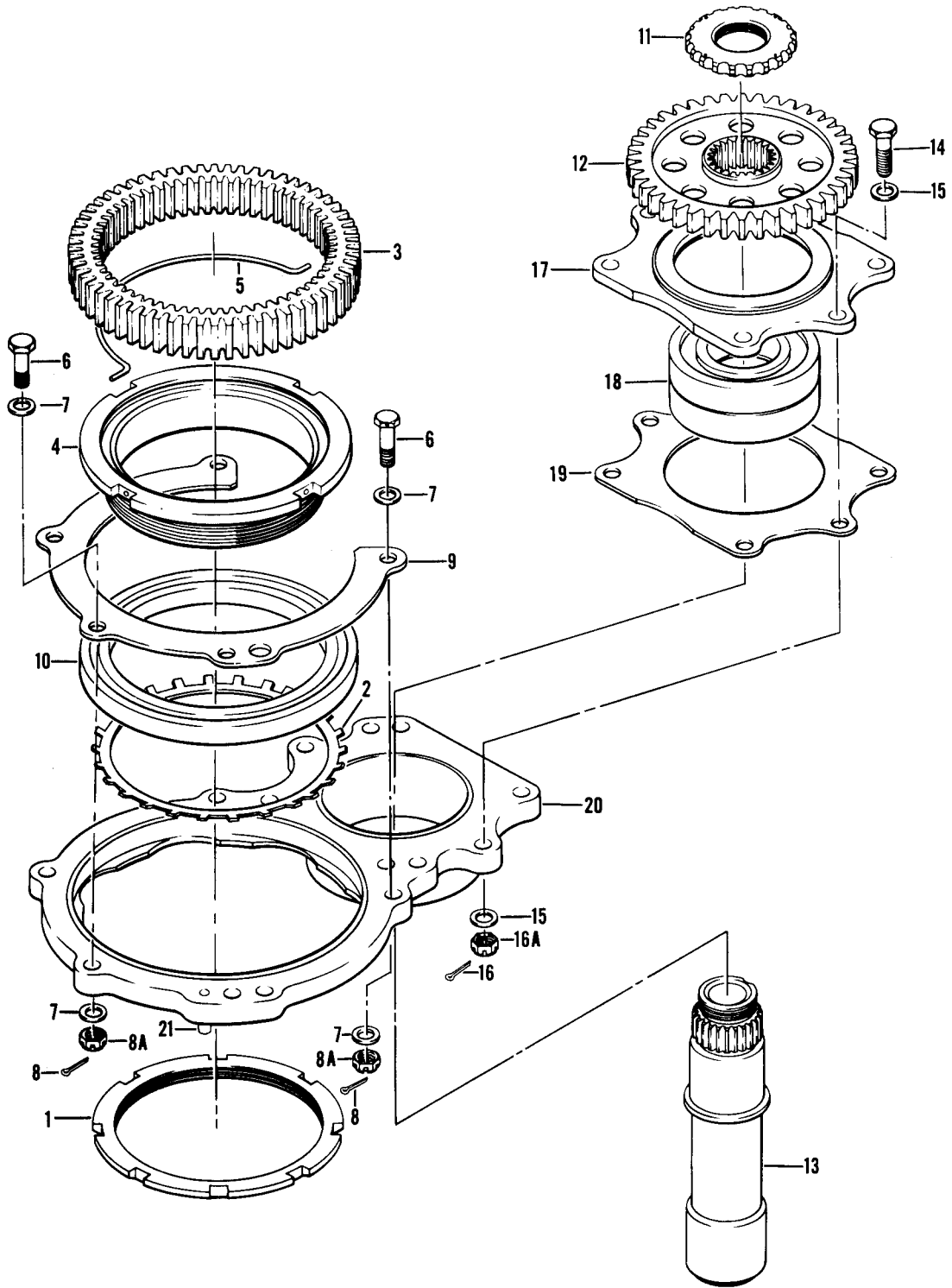

Figure 161. Quill Assembly, Offset Accessory and Tail Rotor Drive

SECTION II

TM55-1520-210-23P C8

(1) ILLUSTRATION		(2)	(3)	(4)	(5)	(6)	(7)	(8)
(A) FIG. NO.	(B) ITEM NO.	SMR CODE	NATIONAL STOCK NUMBER	FSCM	PART NUMBER	DESCRIPTION	USABLE ON CODE	QTY INC IN UNIT
161		ADDDZ	1560-00-488-4921	97499	204-040-213-9	QUILL ASSEMBLY ACCESSORY AND TAIL ROTOR DRIVE SEE FIG. 159 FOR NHA UHB,UHC,UHE,UHH,UHM,UHV,UHX		EA 1
161	1	PADZZ	5310-00-709-8602	97499	204-040-252-1	.NUT,PLAIN,ROUND UHB,UHC,UHE,UHH,UHM,UHV,UHX		EA 1
161	2	PADZZ	5310-00-710-9429	97499	204-040-253-1	.WASHER,KEY UHB,UHC,UHE,UHH,UHM,UHV,UHX		EA 1
161	3	PADZZ	3020-00-019-0293	97499	204-040-763-1	.GEAR,SPUR UHB,UHC,UHE,UHH,UHM,UHV,UHX		EA 1
161	4	PADZZ	1615-00-701-9940	97499	204-040-321-1	.SUPPORT,TRANSMISSIO. UHB,UHC,UHE,UHH,UHM,UHV,UHX		EA 1
161	5	PADZZ	5340-00-701-9941	97499	204-040-322-1	.RETAINER,DRIVING GEAR. UHB,UHC,UHE,UHH,UHM,UHV,UHX		EA 1
161	6	PADZZ	5306-00-182-1528	88044	AN4H10	.BOLT,MACHINE UHB,UHC,UHE,UHH,UHM,UHV,UHX		EA 3
161	7	PADZZ	5310-00-184-9001	88044	AN960PD416L	.WASHER,FLAT UHB,UHC,UHE,UHH,UHM,UHV,UHX		EA 6
161	8	PADZZ	5315-00-234-1856	96906	MS24665-155	.PIN,COTTER UHB,UHC,UHE,UHH,UHM,UHV,UHX		EA 3
161	8A	PADZZ	5310-00-167-1285	88044	AN310-4	.NUT,PLAIN UHB,UHC,UHE,UHH,UHM,UHV,UHX		EA 3
161	9	PADZZ	3110-00-708-2283	97499	204-040-251-1	.PLATE,RETAINING,BEA UHB,UHC,UHE,UHH,UHM,UHV,UHX		EA 1
161	10	PADDD	3110-00-691-2157	97499	204-040-135-1	.BEARING,BALL,AIRFRA UHB,UHC,UHE,UHH,UHM,UHV,UHX		EA 1
161	11	PADZZ	5310-00-709-8601	97499	204-040-186-1	.NUT,PLAIN,SPLINE UHB,UHC,UHE,UHH,UHM,UHV,UHX		EA 1
161	12	PADZZ	3020-00-019-0292	97499	204-040-762-1	.GEAR,SPUR UHB,UHC,UHE,UHH,UHM,UHV,UHX		EA 1
161	13	PADZZ	3040-00-787-4256	97499	204-040-121-5	.GEARSHAFT,SPUR UHB,UHC,UHE,UHH,UHM,UHV,UHX		EA 1
161	14	PADDD	5306-00-182-1529	88044	AN4H11	.BOLT,MACHINE UHB,UHC,UHE,UHH,UHM,UHV,UHX		EA 2
161	15	PADZZ	5310-00-184-9001	88044	AN960PD416L	.WASHER,FLAT UHB,UHC,UHE,UHH,UHM,UHV,UHX		EA 4
161	16	PADZZ	5315-00-234-1856	96906	MS24665-155	.PIN,COTTER UHB,UHC,UHE,UHH,UHM,UHV,UHX		EA 2
161	16A	PADZZ	5310-00-167-1285	88044	AN310-4	.NUT,PLAIN UHB,UHC,UHE,UHH,UHM,UHV,UHX		EA 2
161	17	PADZZ	3110-00-708-2281	97499	204-040-159-3	.PLATE,RETAINING,BEA UHB,UHC,UHE,UHH,UHM,UHV,UHX		EA 1
161	18	PADDD	3110-00-625-0114	97499	204-040-143-1	.BEARING,BALL,DUPLEX UHB,UHC,UHE,UHH,UHM,UHV,UHX		EA 1
161	19	PADZZ	5365-00-625-0138	97499	204-040-182-3	.SHIM,LAMINATED UHB,UHC,UHE,UHH,UHM,UHV,UHX		EA 1
161	20	PADDD	1615-00-784-0231	97499	204-040-250-9	.SLEEVE ASSEMBLY,TRANSMISSION UHB,UHC,UHE,UHH,UHM,UHV,UHX		EA 1
161	21	PADZZ	5315-00-241-2917	88044	AN122717	.PIN,STRAIGHT HEADLESS UHB,UHC,UHE,UHH,UHM,UHV,UHX		EA 1

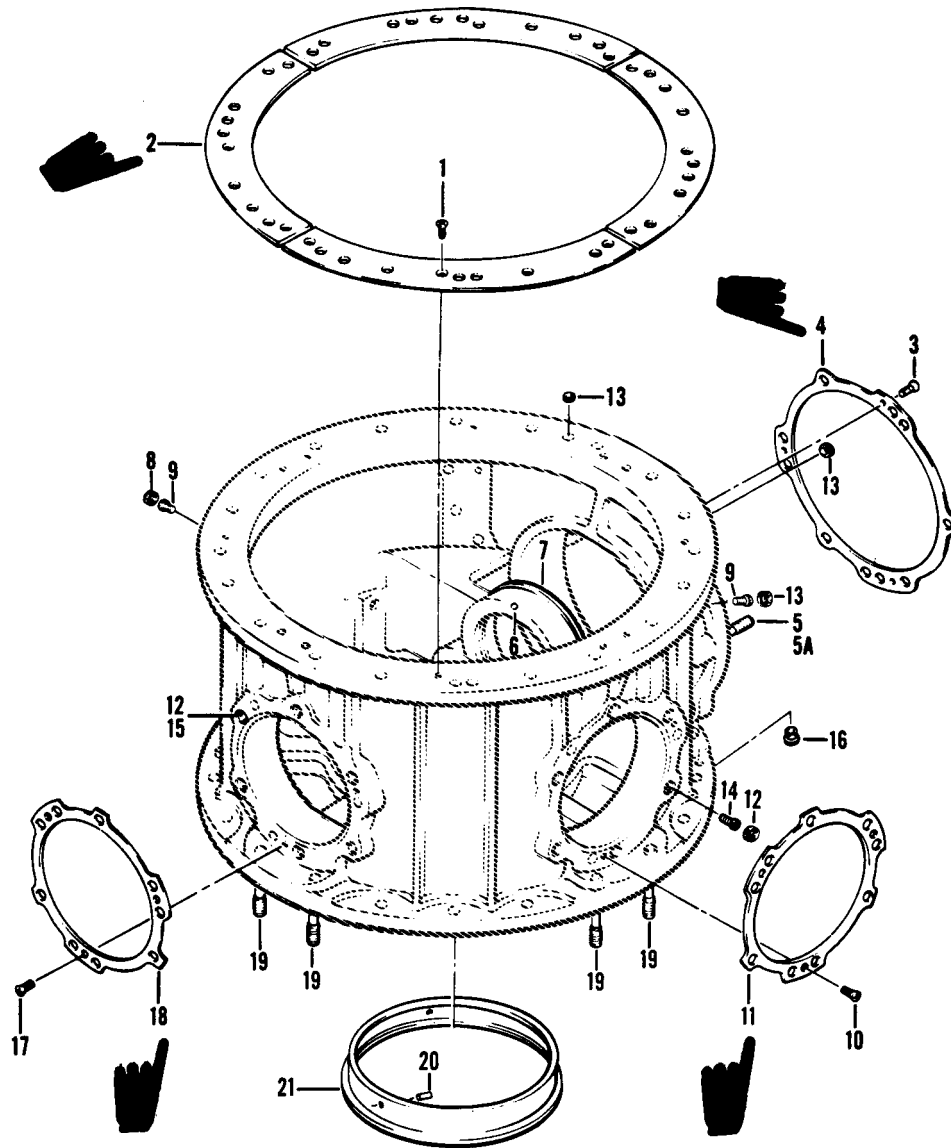

Figure 162. Case Assembly, Transmission

SECTION II

TM 55-1520-210-23P C18

(1) ILLUSTRATION		(2)	(3)	(4)	(5)	(6)	(7)	(8)
(A) FIG. NO.	(B) ITEM NO.	SMR CODE	NATIONAL STOCK NUMBER	FSCM	PART NUMBER	DESCRIPTION	USABLE ON CODE	QTY INC IN UNIT
162		PADDD	1615-00-874-0857	97499	204-040-353-23	CASE ASSEMBLY, TRANSMISSION SEE FIG 159 FOR NHA UHE,UHH,UHM,UHV,UHX		EA 1
162	1	PADZZ	5305-00-957-7817	96906	MS24693S26	.SCREW,MACHINE		EA 12
162	2	MDDZZ	DELETED	97499	204-040-353-11	.PLATE,TRANSMISSION		EA 1
162	3	PADZZ	5305-00-957-7815	96906	MS24693S4	.SCREW,MACHINE		EA 3
162	4	MDDZZ	DELETED	97499	204-040-353-13	.PLATE,TRANSMISSION INPUT QUILL SHIM		EA 1
162	5	PAOZZ	5307-00-893-6016	88044	AN126978	.STUD,PLAIN -STANDARD		EA 4
162	5	PAOZZ	5307-00-446-8857	97499	205-040-308-3	.STUD,PLAIN -STANDARD		EA 3
162	5	PAOZZ	5307-00-207-3506	88044	AN126979	.STUD,PLAIN -0.003 IN. OVERSIZE		EA V
162	5	PAOZZ	5307-00-415-1662	97499	205-040-308-5	.STUD,PLAIN -0.003 IN. OVERSIZE		EA V
162	5	PAOZZ	5307-00-208-0374	88044	AN126980	.STUD,PLAIN -0.006 IN. OVERSIZE		EA V
162	5	PAOZZ	5307-00-418-1284	97499	205-040-308-7	STUD,PLAIN -0.006 IN. OVERSIZE		EA V
162	5	PAOZZ	5307-00-840-7780	88044	AN126981	.STUD,PLAIN -0.009 IN. OVERSIZE		EA V
162	5	PAOZZ	5307-00-243-3647	97499	205-040-308-9	.STUD,PLAIN -0.009 IN. OVERSIZE		EA V
162	5	PAOZZ	5307-00-840-8614	88044	AN126982	.STUD,PLAIN -0.012 IN. OVERSIZE		EA V
162	5	PAOZZ	5307-00-446-8861	97499	205-040-308-11	.STUD,PLAIN -0.012 IN. OVERSIZE		EA V
162	5A	XBOZZ	5305-00-064-3724	80205	NAS1081C4A4N	.SETSCREW U/W PN 205-040-308 SERIES		EA 3
162	6	PBDZZ	5315-00-060-2824	96906	MS24692-173P	.PIN,TAPERED,PLAIN		EA 3
162	7	PADDA	3130-00-797-2435	97499	204-040-274-1	.LINER,BEARING HOUSI		EA 1
162	8	PADZZ	5365-00-682-5877	83324	RL28SB8	.RING,LOCK,SERRATED		EA 4
162	9	PADZZ	5340-00-290-5092	83324	RD206SB8L	.INSERT,SCREW THR		EA 4
162	10	PADZZ	5305-00-957-7815	96906	MS24693S4	.SCREW,MACHINE		EA 3
162	11	MDDZZ	DELETED	97499	204-040-353-15	.PLATE,TRANSMISSION GENERATOR QUILL		EA 1
162	12	PADZZ	5365-00-382-6607	83324	RL38SB9	.RING,LOCK,SERRATED		EA 12
162	13	PADZZ	5310-00-860-0639	83324	RZA11194	.WASHER,LOCK		EA 12
162	14	PADZZ	5340-00-531-7077	83324	RD208SB10L	.INSERT,SCREW THR		EA 6
162	15	PAOZZ	5340-00-531-7077	83324	RD208SB10L	.INSERT,SCREW THR		EA 6
162	16	PADZZ	5310-00-596-5477	83324	REA048	.NUT,PLAIN,SPLINE		EA 3
162	17	PADZZ	5305-00-957-7815	96906	MS24693S4	.SCREW,MACHINE		EA 3
162	18	MDDZZ	DELETED	97499	204-040-353-17	.PLATE,TRANSMISSION QUILL		EA 1
162	19	PADZZ	5307-00-893-6019	88044	AN126996	.STUD,PLAIN -STANDARD		EA 6
162	19	XDDZZ	5307-00-899-8871	88044	AN126997	.STUD,PLAIN -0.003 IN. OVERSIZE		EA V
162	19	XDDZZ	5307-00-893-6017	88044	AN126998	.STUD,PLAIN -0.006 IN. OVERSIZE		EA V
162	19	XDDZZ	5307-00-879-9546	88044	AN126999	.STUD,PLAIN -0.009 IN. OVERSIZE		EA V
162	19	XDDZZ	5307-00-823-8797	88044	AN127000	.STUD,PLAIN -0.012 IN. OVERSIZE		EA V

SECTION II

TM55-1520-210-23P C8

(1) ILLUSTRATION		(2) SMR CODE		(3) NATIONAL STOCK NUMBER	(4) FSCM	(5) PART NUMBER	(6) DESCRIPTION USABLE ON CODE	(7) UM	(8) QTY INC IN UNIT
(A) FIG. NO.	(B) ITEM NO.								
162	20	PADZZ		5315-00-869-4189	96906	MS24692-208P	.PIN,TAPERED,PLAI UHB,UHC,UHE,UHH,UHM,UHV,UHX	EA	3
162	21	PADZZ		3130-00-797-2433	97499	204-040-168-1	.LINER,BEARING HOUSI UHB,UHC,UHE,UHH,UHM,UHV, UHX	EA	1
PAGE 142 OF REPORT-NO. 5499-405 08-02-84									

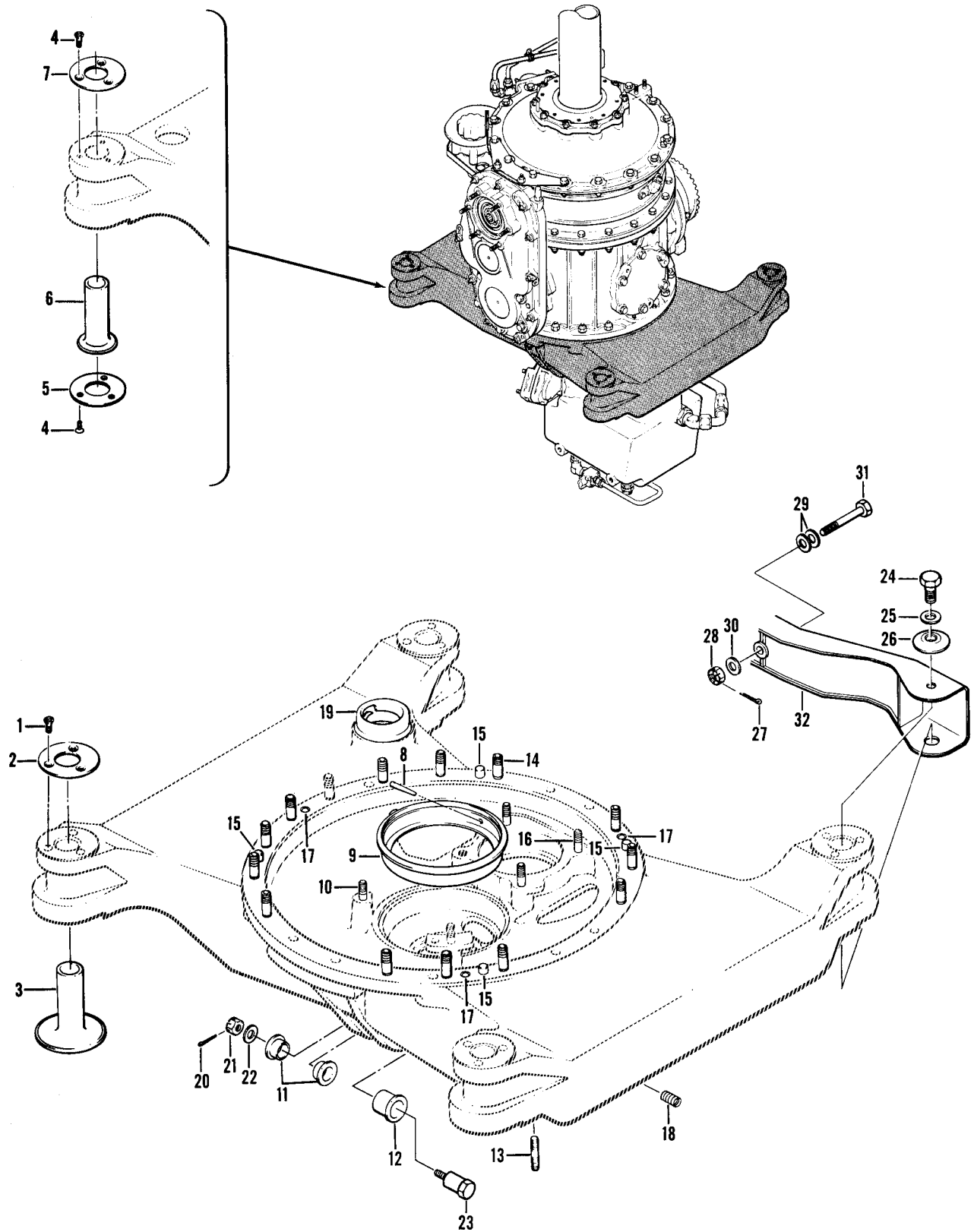

Figure 163. Case Assembly, Transmission

SECTION II

C26

TM55-1520-210-23P

(1) ILLUSTRATION (a) FIG NO	(2) (b) ITEM NO	(3) SNR CODE	(4) NATIONAL STOCK NUMBER	(5) FSCM	(6) PART NUMBER	(7) DESCRIPTION	(8) QTY INC IN U/M UNIT
163		PADD	1615-00-896-7491	97499	204-040-354-9	CASE ASSEMBLY, TRANSMISSION SEE FIG. 159 FOR NHA UNB,UNC,UHE,UHH,UHM,UNV,UNX	EA 1
163	1	PADZZ	5305-00-958-6373	96906	MS24693851	SCREW,MACHINE UNB,UNC,UHE,UHH,UHM,UNV,UNX	EA 12
163	2	PADZZ	3110-00-691-2159	97499	204-040-236-1	PLATE,RETAINING,BEARING UNB,UNC,UHE,UHH,UHM,UNV,UNX	EA 4
163	3	PADZZ	3120-00-624-5239	97499	204-040-235-1	BUSHING,SLEEVE UNB,UNC,UHE,UHH,UHM,UNV,UNX	EA 4
163	4	PADZZ	5305-00-958-6373	96906	MS24693851	SCREW,MACHINE-ALTERNATIVE METHOD OF INSTALLATION UNB,UNC,UHE,UHH,UHM,UNV,UNX	EA 24
163	5	PADZZ	3110-00-125-4105	97499	204-040-736-1	PLATE,RETAINING,BEARING-ALTERNATE METHOD OF INSTALLATION UNB,UNC,UHE,UHH,UHM,UNV,UNX	EA 4
163	6	PADZZ	3120-00-127-2442	97499	204-040-735-1	BUSHING,SLEEVE ALTERNATE METHOD OF INSTALLATION UNB,UNC,UHE,UHH,UHM,UNV,UNX	EA 4
163	7	PADZZ	3110-00-691-2159	97499	204-040-236-1	PLATE,RETAINING,BEARING-ALTERNATE METHOD OF INSTALLATION UNB,UNC,UHE,UHH,UHM,UNV,UNX	EA 4
163	8	PBZZ	5315-00-060-2826	96906	MS24692-98P	PIN,TAPERED,PLAIN UNB,UNC,UHE,UHH,UHM,UNV,UNX	EA 3
163	9	PADZZ	3130-00-797-1035	97499	204-040-166-3	LINER,BEARING UNB,UNC,UHE,UHH,UHM,UNV,UNX	EA 1
163	10	XDDZ	5307-00-807-5022	88044	AN128436	STUD,PLAIN-STANDARD UNB,UNC,UHE,UHH,UHM,UNV,UNX	EA 2
163	10	XDDZ	5307-00-206-7417	88044	AN128437	STUD,PLAIN-0.003 IN. OVERSIZE UNB,UNC,UHE,UHH,UHM,UNV,UNX	EA V
163	10	PADZZ	5307-00-206-7418	88044	AN128438	STUD,PLAIN-0.006 IN. OVERSIZE UNB,UNC,UHE,UHH,UHM,UNV,UNX	EA V
163	10	XBDZ	5307-00-823-8790	88044	AN128439	STUD,PLAIN-0.009 IN. OVERSIZE UNB,UNC,UHE,UHH,UHM,UNV,UNX	EA V
163	10	XDDZ	5307-00-857-2394	88044	AN128440	STUD,PLAIN-0.012 IN. OVERSIZE UNB,UNC,UHE,UHH,UHM,UNV,UNX	EA V
163	11	MFFZ	3120-00-625-0061	97499	22-012-35-28-34	BUSHING,SLEEVE UNB,UNC,UHE,UHH,UHM,UNV,UNX	EA 2
163	12	MFFZ	3120-00-711-6196	97499	22-014-47-58-34	BUSHING,SLEEVE UNB,UNC,UHE,UHH,UHM,UNV,UNX	EA 1
163	13	PADZZ	5307-00-264-2448	88044	AN126012	STUD,PLAIN,STANDARD UNB,UNC,UHE,UHH,UHM,UNV,UNX	EA 13
163	13	PBZZ	5307-00-637-5233	88044	AN126019	STUD,PLAIN-0.003 IN. OVERSIZE UNB,UNC,UHE,UHH,UHM,UNV,UNX	EA V
163	13	PADZZ	5307-00-637-5212	88044	AN126020	STUD,PLAIN-0.006 IN. OVERSIZE UNB,UNC,UHE,UHH,UHM,UNV,UNX	EA V
163	13	PBZZ	5307-00-637-1642	88044	AN126021	STUD,PLAIN-0.009 IN. OVERSIZE UNB,UNC,UHE,UHH,UHM,UNV,UNX	EA V
163	13	PBZZ	5307-00-579-0458	88044	AN126022	STUD,PLAIN-0.012 IN. OVERSIZE UNB,UNC,UHE,UHH,UHM,UNV,UNX	EA V
163	14	XDDZ	5307-00-893-6015	88044	AN126966	STUD,PLAIN-STANDARD UNB,UNC,UHE,UHH,UHM,UNV,UNX	EA 14
163	14	PADZZ	5307-00-893-6014	88044	AN126967	STUD,PLAIN-0.003 IN. OVERSIZE UNB,UNC,UHE,UHH,UHM,UNV,UNX	EA V
163	14	XBDZ	5307-00-893-6013	88044	AN126968	STUD,PLAIN-0.006 IN. OVERSIZE UNB,UNC,UHE,UHH,UHM,UNV,UNX	EA V
163	14	XDDZ	5307-00-879-9548	88044	AN126969	STUD,PLAIN-0.009 IN. OVERSIZE UNB,UNC,UHE,UHH,UHM,UNV,UNX	EA V
163	14	XDDZ	5307-00-879-9547	88044	AN126970	STUD,PLAIN-0.012 IN. OVERSIZE UNB,UNC,UHE,UHH,UHM,UNV,UNX	EA V
163	15	PADZZ	5315-01-022-7618	97499	212-040-198-1	PIN,STRAIGHT,HEADLESS UNB,UNC,UHE,UHH,UHM,UNV,UNX	EA 4
163	16	XDDZ	5307-00-807-7610	88044	AN128448	STUD,PLAIN-STANDARD UNB,UNC,UHE,UHH,UHM,UNV,UNX	EA 4
163	16	XDDZ	5307-00-811-5679	88044	AN128449	STUD,PLAIN-0.003 IN. OVERSIZE UNB,UNC,UHE,UHH,UHM,UNV,UNX	EA V
163	16	XDDZ	5307-00-811-5680	88044	AN128450	STUD,PLAIN-0.006 IN. OVERSIZE UNB,UNC,UHE,UHH,UHM,UNV,UNX	EA V
163	16	XDDZ	5307-00-879-9552	88044	AN128451	STUD,PLAIN-0.009 IN. OVERSIZE UNB,UNC,UHE,UHH,UHM,UNV,UNX	EA V

SECTION II		C26		TMS5-1520-210-23P					
(1)	(2)	(3)	(4)	(5)	(6)	(7)	(8)		
ILLUSTRATION					DESCRIPTION		QTY		
(a)	(b)	NATIONAL					INC		
FIG	ITEM	SNR	STOCK	PART			IN		
NO	NO	CODE	NUMBER	FORM	NUMBER	USABLE OR CODE	U/M		
							UNIT		
163	16	XDOZZ	5307-00-879-9549	88044	AN128452	STUD,PLAIN-0.012 IN. OVERSIZE	UHE,UHH,UHM,UHV,UHX	EA	V
163	17	PAZZZ	5310-00-860-0639	83324	REAL1194	WASHER,LOCK	UHE,UHH,UHM,UHV,UHX	EA	3
163	18	PAZZZ	5340-00-291-3493	96906	MS21208F6-10	INSERT,SCREEN THREAD	UHE,UHH,UHM,UHV,UHX	EA	1
163	19	PAZZZ	1615-00-690-7294	78567	FC3662	ADAPTER ASSEMBLY	UHE,UHH,UHM,UHV,UHX	EA	1
163		XCFZZ		97499	205-200-003-5	PYLON INSTL SEE FIG.5 FOR NHA SEE FIG. 128 FOR BALANCE OF BREADDOWN	UHE,UHH,UHV,UHX	EA	1
163		XCFZZ		97499	205-200-003-9	PYLON INSTL SEE FIG 5. FOR NHA SEE FIG. 128 FOR BALANCE OF BREADDOWN	UHE,UHH,UHV,UHX	EA	1
163		XCFZZ		97499	205-200-003-13	PYLON INSTL SEE FIG.5 FOR NHA SEE FIG.128 FOR BALANCE OF BREADDOWN	UHE,UHH,UHV,UHX	EA	1
163		XCFZZ		97499	205-200-003-17	PYLON INSTL SEE FIG.5 FOR NHA SEE FIG.128 FOR BALANCE OF BREADDOWN	UHE,UHH,UHV,UHX	EA	1
163		XCFZZ		97499	205-200-003-55	PYLON INSTL SEE FIG.5 FOR NHA SEE FIG. 128 FOR BALANCE OF BREADDOWN	UHE,UHH,UHV,UHX	EA	1
163	20	PBOZZ	5315-00-236-8359	96906	MS24665-370	PIN,COTTER	UHE,UHH,UHM,UHV,UHX	EA	1
163	21	PAZZZ	5310-00-176-8113	88044	AN320-9	NUT,PLAIN,SLOTTED,H	UHE,UHH,UHM,UHV,UHX	EA	1
163	22	PAZZZ	5310-00-167-0824	88044	AN960-916	WASHER,FLAT	UHE,UHH,UHM,UHV,UHX	EA	1
163	23	PAZZZ	1615-00-998-0448	97499	204-040-815-1	BOLT ASSY	UHE,UHH,UHM,UHV,UHX	EA	1
163	24	PAZZZ	5306-00-886-1454	02615	NK9-11	BOLT,SELF-LOCKING	UHE,UHH,UHM,UHV,UHX	EA	4
163	25	PAZZZ	5310-00-167-0824	88044	AN960-916	WASHER,FLAT-MAX OF 2 EA	UHE,UHH,UHM,UHV,UHX	EA	4
163	26	PAZZZ	5310-00-076-9861	97499	204-030-913-3	WASHER,RECESSED	UHE,UHH,UHM,UHV,UHX	EA	4
163	27	PAZZZ	5315-00-236-8359	96906	MS24665-370	PIN,COTTER	UHE,UHH,UHM,UHV,UHX	EA	1
163	28	PAZZZ	5310-00-167-1290	88044	AN310-9	NUT,PLAIN,SLOTTED,H	UHE,UHH,UHM,UHV,UHX	EA	1
163	29	PAZZZ	5310-00-167-0824	88044	AN90-916	WASHER,FLAT	UHE,UHH,UHM,UHV,UHX	EA	V
163	30	PAZZZ	5310-00-167-0840	88044	AN960-916L	WASHER,FLAT	UHE,UHH,UHM,UHV,UHX	EA	4
163	31	PAZZZ	5306-00-151-1793	88044	AN179H42	BOLT,CLOSE TOLERANCE	UHE,UHH,UHM,UHV,UHX	EA	1
163	31	PAZZZ	5306-00-180-0408	88044	AN179-43	BOLT CLOSE ALT FOR PN AN179H42 WHEN 2 OR MORE WASHERS ARE REQ FOR EYE BOLT ALIGNMENT	UHE,UHH,UHM,UHV,UHX	EA	1
163	32	PAZZZ	1615-00-571-3675	97499	204-030-060-1	SUPPORT ASSEMBLY	UHE,UHH,UHM,UHV,UHX	EA	1

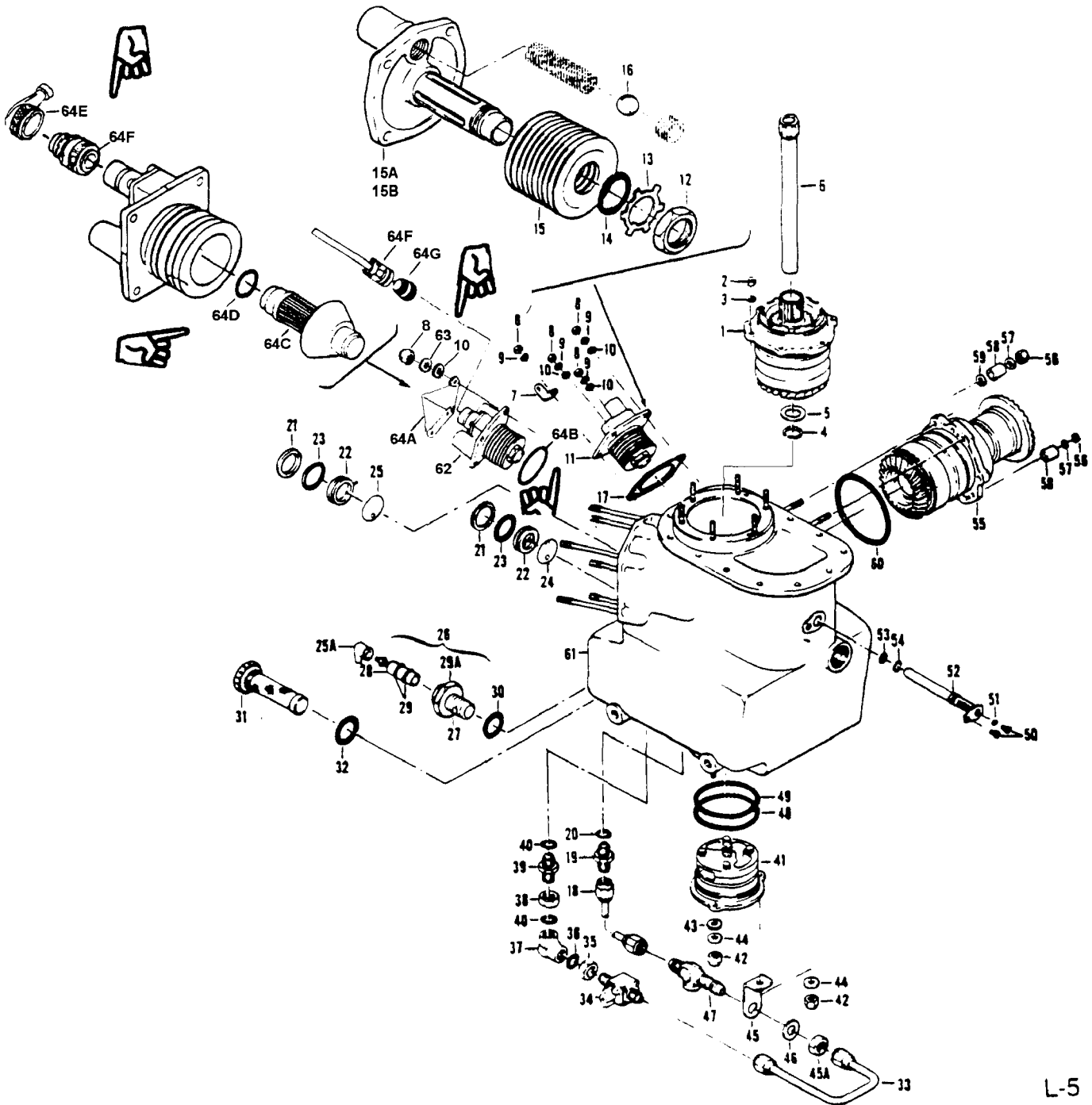

L-5

Figure 164. Drive and Sump Assembly (Sheet 1 of 2)

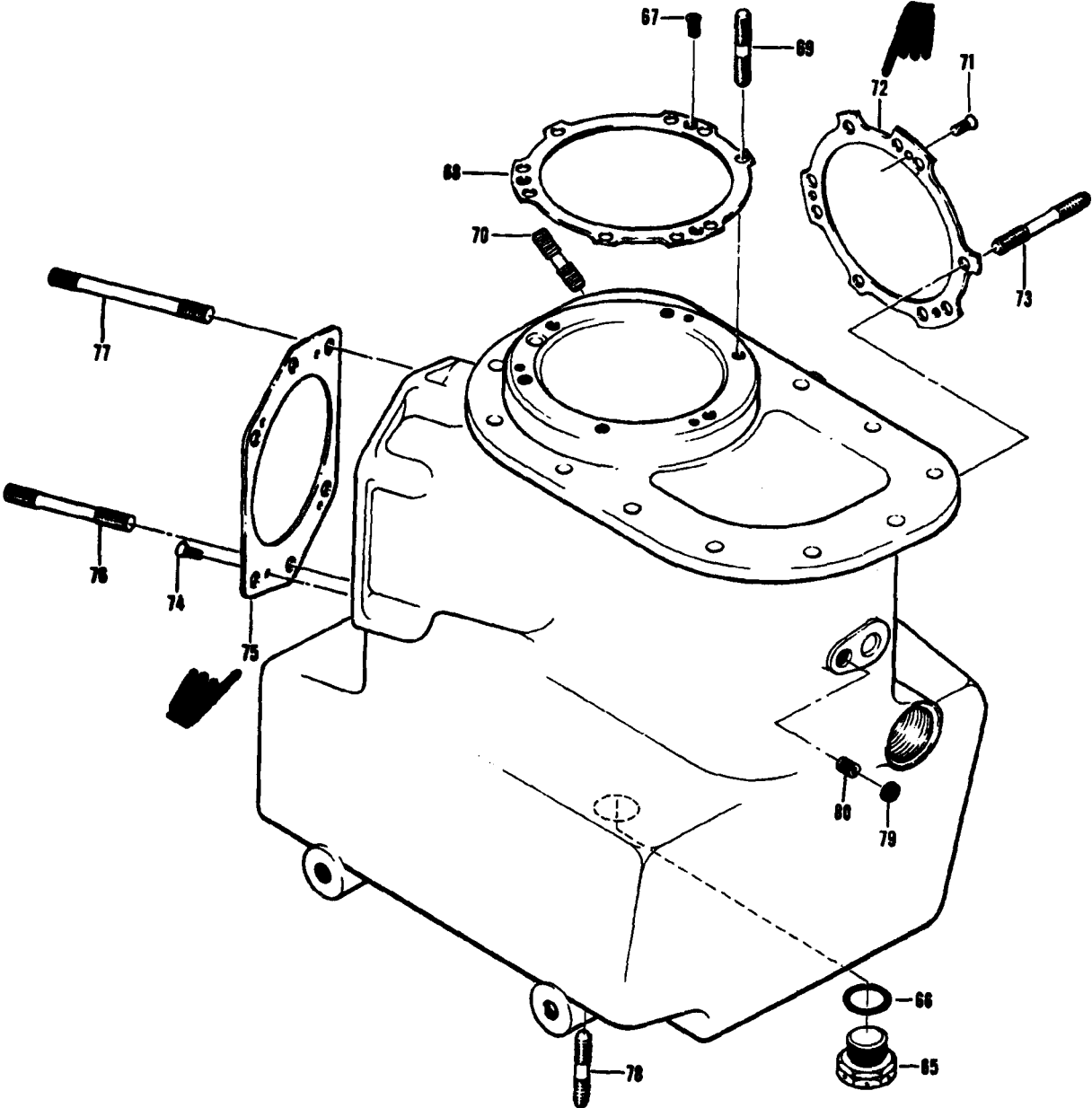

Figure 164. Drive and Sump Assembly
(Sheet 2 of 2)

SECTION II		C26			TM55-1520-210-23P			
(1)	(2)	(3)	(4)	(5)	(6)	(7)	(8)	
ILLUSTRATION					DESCRIPTION		QTY	
(a)	(b)	SMR	NATIONAL	PART			INC	
FIG	ITEM	CODE	STOCK	NUMBER			IN	
NO	NO		NUMBER	FSCM		USABLE ON CODE	UNIT	
164		ADDZZ		97499	204-040-365-31	DRIVE AND SUMP ASSY SEE FIG.155 FOR NHA		EA 1
						UHE, UHH, UHM, UHV, UHX		
164	1	ADDZZ	1615-00-133-7364	97499	204-040-206-9	QUILL ASSY SEE FIG.165 FOR BREAKDOWN		EA 1
						UHB, UHC, UHM		
164	2	PADZZ	5310-00-167-1205	88044	AN310-4	NUT, PLAIN		EA 6
						UHE, UHH, UHM, UHV, UHX		
164	3	PADZZ	5310-00-141-1795	88044	AN960-416	WASHER, FLAT		EA 6
						UHE, UHH, UHM, UHV, UHX		
164	4	PADZZ	5365-00-893-1698	80756	RS90L	RING, RETAINING		EA 1
						UHE, UHH, UHM, UHV, UHX		
164	5	PADZZ	5310-00-584-8249	97499	204-040-196-1	WASHER, FLAT		EA 1
						UHE, UHH, UHM, UHV, UHX		
164	6	PADZZ	1615-00-798-3642	97499	204-040-197-3	SHAFT, OIL PUMP		EA 1
						UHE, UHH, UHM, UHV, UHX		
164	7	MFOZZ		97499	20-032-2	BRACKET, ANGLE		EA 1
						UHE, UHH, UHM, UHV, UHX		
164	8	PAOZZ	5310-00-807-1475	96906	MS21042L4	NUT, SELF-LOCKING, EX WASHER, HEXAGON		EA 4
						UHE, UHH, UHM, UHV, UHX		
164	9	PAOZZ	5310-00-167-0835	88044	AN960-416L	WASHER, FLAT		EA 4
						UHE, UHH, UHM, UHV, UHX		
164	10	PAOZZ	5310-00-184-9001	88044	AN960PD416L	WASHER, FLAT		EA 3
						UHE, UHH, UHM, UHV, UHX		
164	11	PAOOO	1615-00-772-7714	00736	02W10116	FILTER, FLUID PRESSURE ASSEMBLY		EA 1
						UHE, UHH, UHM, UHV, UHX		
164	12	PAOZZ	5310-00-981-7030	00736	A14064-164	NUT, PLAIN, HEXAGON		EA 1
						UHE, UHH, UHM, UHV, UHX		
164	13	PAOZZ	5310-00-981-7031	00736	A14985P	WASHER, KEY		EA 1
						UHE, UHH, UHM, UHV, UHX		
164	14	PAOZZ	5365-00-205-9621	00736	02FC135	SPACER, RING		EA 11
						UHE, UHH, UHM, UHV, UHX		
164	15	PAOZZ	2910-00-803-9525	00736	B19056	FILTER ELEMENT, FLUID PRESSURE		EA 10
						UHE, UHH, UHM, UHV, UHX		
164	15A	XDOZZ	1560-00-758-3655	00736	02W116-213	SEAT, VALVE, FILTER		EA 1
						UHE, UHH, UHM, UHV, UHX		
164	15B	PAOZZ	5360-00-373-7264	00736	02S367-110	SPRING, HELICAL, COMP		EA 1
						UHE, UHH, UHM, UHV, UHX		
164	16	PAOZZ	3110-00-100-6158	96906	MS19059-57	BALL, BEARING		EA 1
						UHE, UHH, UHM, UHV, UHX		
164	17	PAOZZ	5330-00-107-5393	97499	205-040-187-3	GASKET		EA 1
						UHE, UHH, UHM, UHV, UHX		
164	18	MFOZZ		97499	204-040-215-27	TUBE ASSEMBLY, METAL		EA 1
						UHE, UHH, UHM, UHV, UHX		
164	19	PAOZZ	4730-00-684-6916	96906	MS24392D6	NIPPLE, TUBE		EA 1
						UHE, UHH, UHM, UHV, UHX		
164	20	PCOZZ	5330-00-576-9925	80205	NAS617-6	PACKING, PREFORMED		EA 1
						UHE, UHH, UHM, UHV, UHX		
164	21	PAOZZ	5365-00-598-0814	80756	RRT150C	RING, RETAINING		EA 2
						UHE, UHH, UHM, UHV, UHX		
164	22	PAOZZ	6680-00-765-2855	97499	204-040-514-1	GLASS, LIQUID SIGHT		EA 2
						UHE, UHH, UHM, UHV, UHX		
164	23	POOZZ	5330-00-059-7503	96906	MS9241-218	PACKING, PREFORMED		EA 2
						UHE, UHH, UHM, UHV, UHX		
164	24	PAOZZ	1615-00-674-4209	97499	204-040-508-7	INDICATOR, SIGHT GAGE-LOW		EA 1
						UHE, UHH, UHM, UHV, UHX		
164	25	PAOZZ	1615-00-674-4208	97499	204-040-508-5	INDICATOR, SIGHT GAGE-FULL		EA 1
						UHE, UHH, UHM, UHV, UHX		
164	25A	PAOZZ	5975-00-553-7151	96906	MS25171-2S	CABLE NIPPLE, ELE		EA 1
						UHE, UHH, UHM, UHV, UHX		
164	26	A0000	2995-00-930-2608	97484	B7669B	CHIP DETECTOR, MAGNETIC		EA 1
						UHE, UHH, UHM, UHV, UHX		
164	27	PAOZZ	4820-00-494-9613	97484	B7672	VALVE, SELF-CLOSING		EA 1
						UHE, UHH, UHM, UHV, UHX		
164	28	PAOOO	2995-01-150-7950	97484	B7674B	CHIP DETECTOR, TRANSMISSION		EA 1
						UHE, UHH, UHM, UHV, UHX		
164	29	POOZZ	5330-00-800-5180	96906	MS29561-015	PACKING, PREFORMED		EA 2
						UHE, UHH, UHM, UHV, UHX		
164	29A	PAOZZ	5310-00-596-8007	72962	22NTM50	NUT, SELF-LOCKING, HE G36		EA 1
						UHE, UHH, UHM, UHV, UHX		
164	30	PAOZZ	5330-00-883-8221	96906	MS35769-24	GASKET		EA 1
						UHE, UHH, UHM, UHV, UHX		
164	31	PAOZZ	1615-00-624-5245	97499	204-040-237-1	SCREEN ASSY, PUMP IN		EA 1
						UHE, UHH, UHM, UHV, UHX		
164	32	PAOZZ	5330-00-199-5882	96906	MS35769-26	GASKET		EA 1
						UHE, UHH, UHM, UHV, UHX		
164	33	MFOZZ		97499	204-040-215-19	TUBE ASSEMBLY, METAL		EA 1
						UHE, UHH, UHM, UHV, UHX		
164	34	PAOZZ	4810-00-546-4959	97499	212-040-232-1	VALVE, BALL		EA 1
						UHE, UHH, UHM, UHV, UHX		
164	35	PAOZZ	5310-00-638-2605	96906	MS24400D6	NUT, PLAIN, HEXAGON		EA 1
						UHE, UHH, UHM, UHV, UHX		

(1) ILLUSTRATION (A) FIG. NO.	(2) ITEM NO.	(3) NATIONAL STOCK NUMBER	(4) FSCM	(5) P A R T N U M B E R	(6) DESCRIPTION USABLE ON CODE	(7) UM	(8) QTY INC IN UNIT
164	36	PAOZZ 5330-00-576-9925	80205	NAS617-6	. PACKING, PREFORMED UHH, UHM, UHV	EA	1
164	37	PAOZZ 4730-00-278-3683	88044	AN939D6	.ELBOW,BOSS UHH, UHM, UHV	EA	1
164	38	PAOZZ 5310-00-638-2605	96906	MS24400D6	.NUT, PLAIN, HEXAGON UHH, UHM, UHV	EA	1
164	39	PAOZZ 4730-00-805-2221	96906	MS24393D6	. NIPPLE, TUBE UHH, UHM, UHV	EA	1
164	40	PAOZZ 5330-00-576-9925	80205	NAS617-6	. PACKING, PREFORMED UHH, UHM, UHV	EA	2
164	41	PAODD 4320-00-150-0309	97499	212-040-184-1	. PUMP, ROTARY SEE FIG. 172 FOR BREAKDOWN OF P/N GC2778 UHH,UHM, UHV	EA	1
164	41	PAODD 4320-00-150-0309	86329	GC2778	. PUMP, ROTARY SEE FIG. 172 FOR BREAKDOWN UHH,UHM, UHV	EA	1
164	42	PAOZZ 5310-00-807-1475	96906	MS21042L4	. NUT, SELF-LOCKING, EX WASHER, HEXAGON UHH, UHM, UHV	EA	3
164	43	PAOZZ 5310-00-184-9001	88044	AN960PD416L	.WASHER,FLAT UHH, UHM,UHV	EA	2
164	44	PAOZZ 5310-00-167-0835	88044	AN960-416L	.WASHER,FLAT UHH,UHM, UHV	EA	3
164	45	MFOZZ	97499	204-040-299-1	. BRACKET, ANGLE UHH, UHM, UHV	EA	1
164	45A	PAOZZ 5310-00-638-2605	88044	AN924-6D	.NUT, PLAIN, HEXAGON UHH, UHM, UHV	EA	1
164	46	PAOZZ 5310-00-187-2402	88044	AN960PD916	. WASHER, FLAT UHH, UHM, UHV	EA	1
164	47	PBOZZ 4730-00-725-3313	96906	MS24388D6	.TEE,TUBE TO BOSS UHH, UHM, UHV	EA	1
164	48	PAOZZ 5330-00-045-4559	96906	MS9241 -233	. PACKING, PREFORMED UHH,UHM,UHV	EA	1
164	49	PAOZZ 5330-00-803-9889	96906	MS29561 -232	. PACKING, PREFORMED UHH,UHM,UHV	EA	1
164	50	PAOZZ 5305-00-150-9213	88044	AN502-10-6	.SCREW, MACHINE UHH,UHM, UHV	EA	2
164	51	PAOZZ 5330-00-641-4432	25184	110-3-16	. PACKING WITH RETAIN UHH,UHM, UHV	EA	1
164	52	PAOZZ 1615-00-797-1032	97499	204-040-298-1	. JET,OIL UHH, UHM,UHV	EA	1
164	53	PAOZZ 5330-00-846-0502	96906	MS9241 -010	.PACKING, PERFORMED UHH, UHM, UHV	EA	1
164	54	PAOZZ 5330-00-882-6874	96906	MS9241-011	. PACKING, PREFORMED UHH, UHM, UHV	EA	1
164	55	PAODD 1615-00-795-0661	97499	204-040-207-13	. QUILL ASSEMBLY, TAIL SEE FIG. 171 FOR BREAKDOWN UHH, UHM,UHV	EA	1
164	56	PAOZZ 5310-00-807-1475	96906	MS21042L4	.NUT, SELF-LOCKING, EX WASHER, HEXAGON UHH, UHM,UHV	EA	6
164	57	PAOZZ 5310-00-167-0835	88044	AN960-416L	.WASHER,FLAT UHH, UHM,UHV	EA	6
164	58	PAOZZ 5365-00-729-4971	80205	NAS43-4-44	. SPACER, SLEEVE UHH, UHM, UHV	EA	6
164	59	PAOZZ 5310-00-187-2354	88044	AN960PD416	. WASHER,FLAT UHH,UHM, UHV	EA	6
164	60	PAOZZ 5330-00-726-41 53	96906	MS29561-237	. PACKING, PREFORMED UHH,UHM,UHV	EA	1
164	61	PADDD 1615-00-950-6840	97499	204-040-355-5	.CASE ASSEMBLY,TAIL UHH,UHV	EA	1
164	62	PAOZZ	97484	1D851	. DEBRIS MONITOR W/ODDS UHH,UHV	EA	1
164	63	PAOZZ 5310-00-140-0558	88044	AN960XC416L	.. WASHER W/ODDS UHH,UHV	EA	4
164	64A	MFOZZ	97424	106324	.. BRACKET M/F 205-040-123-3 W/ODDS UHH,UHV	EA	1
164	64B	PAOZZ 5330-00-166-8396	81349	M83248/1-037	.. PACKING W/ODDS UHH,UHV	EA	1
164	64C	PAOZZ	97484	A8858	.. SCAVENGE CUP/SCREEN ASSY W/ODDS UHH,UHV	EA	1
164	64D	PAOZZ 5330-00-166-0996	81349	M83248/1-019	.. PACKING W/ODDS UHH,UHV	EA	1
164	64E	PAOZZ	81349	M85049/55-08W	.. BACKSHELL W/ODDS UHH,UHV	EA	1
164	64F	PAOZZ 5935-01-105-8903	81349	M83723/86R0803N	.. CONNECTOR W/ODDS UHH,UHV	EA	1
164	64G	PAOZZ 5365-00-558-5197	96906	MS3420-3A	.. ADAPTER W/ODDS UHH,UHV	EA	1

SECTION II

C 2 5 TM-55-1520-210-23P-1

(1) ILLUSTRATION		(2)	(3)	(4)	(5)	(6)	(7)	(8)
(A) FIG. NO.	(B) ITEM NO.	S M R CODE	NATIONAL STOCK NUMBER	FSCM	PART NUMBER	DESCRIPTION USABLE ON CODE	U/M	QTY INC IN UNIT
164	65	PADZZ	5365-00-804-2162	96906	MS9015-09	. . PLUG, MACHINE THREADUHH,UHM,UHV	EA	1
164	66	PADZZ	5330-00-531-2068	80205	NAS617-8	. . PACKING, PREFORMEDUHH,UHM,UHV	EA	1
164	67	PADZZ	5305-00-957-7815	96906	MS24693S4	.. SCREW, MACHINE UHH, UHM, UHV	EA	3
164	68	MDDZZ		97499	204-040-355-11	. .PLATE, ROTOR DRIVE UHH, UHM, UHV	EA	1
164	69	XDDZZ	5307-00-807-5025	88044	AN128424	. . STUD, PLAIN-STANDARDUHH,UHM,UHV	EA	6
164	69	PADZZ	5307-00-844-9201	88044	AN128431	. . STUD, PLAIN-0.003 IN. OVERSIZEUHH,UHM,UHV	EA	V
164	69	XDDZZ	5307-00-844-9198	88044	AN128342	. . STUD, PLAIN-0.006 IN. OVERSIZE UHH,UHM,UHV	EA	V
164	69	XDDZZ	5307-00-846-1535	88044	AN128433	. . STUD, PLAIN 0.009 IN. OVERSIZEUHH,UHM,UHV	EA	V
164	69	XDDZZ	5307-00-879-9551	88044	AN128428	. . STUD, PLAIN-0012 IN. OVERSIZEUHH,UHM,UHV	EA	V
164	70	PAFZZ	5307-00-262-6583	88044	AN126000	.. STUD, PLAIN STANDARD UHH, UHM, UHV	EA	V

SECTION II

TM 55-1520-210-23P C18

(1) ILLUSTRATION		(2)	(3)	(4)	(5)	(6)	(7)	(8)
FIG. NO.	ITEM NO.	SMR CODE	NATIONAL STOCK NUMBER	FSCM	PART NUMBER	DESCRIPTION	U/M	QTY INC IN UNIT
164	70	PAFZZ	5307-00-262-6586	88044	AN126007	. .STUD, PLAIN -0.003 IN. OVERSIZE UHB, UHC, UHE, UHH, UHM, UHV, UHX	EA	V
164	70	PADDD	5307-00-978-8956	88044	AN126236	. .STUD, PLAIN -0.006 IN. OVERSIZE UHB, UHC, UHE, UHH, UHM, UHV, UHX	EA	V
164	70	PBFZZ	5307-00-264-2450	88044	AN126009	. .STUD, PLAIN -0.009 IN. OVERSIZE UHB, UHC, UHE, UHH, UHM, UHV, UHX	EA	V
164	70	PAFZZ	5307-00-559-0222	88044	AN126010	. .STUD, PLAIN -0.012 IN. OVERSIZE UHB, UHC, UHE, UHH, UHM, UHV, UHX	EA	V
164	71	PAOZZ	5305-00-957-7815	96906	MS24693S4	. .SCREW, MACHINE UHB, UHC, UHE, UHH, UHM, UHV, UHX	EA	3
164	72	MDDZZ	DELETED	97499	204-040-355-13	. .PLATE, ROTOR DRIVE UHB, UHC, UHE, UHH, UHM, UHV, UHX	EA	1
164	73	PBFZZ	5307-00-559-0218	88044	AN126078	. .STUD, PLAIN -STANDARD UHB, UHC, UHE, UHH, UHM, UHV, UHX	EA	6
164	73	PBFZZ	5307-00-205-7405	81352	AN126079	. .STUD, PLAIN -0.003 IN. OVERSIZE UHB, UHC, UHE, UHH, UHM, UHV, UHX	EA	V
164	73	PBDDD	5307-00-206-7406	88044	AN126080	. .STUD, PLAIN -0.006 IN. OVERSIZE UHB, UHC, UHE, UHH, UHM, UHV, UHX	EA	V
164	73	PAFZZ	5307-00-638-7825	88044	AN126081	. .STUD, PLAIN -0.009 IN. OVERSIZE UHB, UHC, UHE, UHH, UHM, UHV, UHX	EA	V
164	73	PAFZZ	5307-00-638-7823	88044	AN126082	. .STUD, PLAIN -0.012 IN. OVERSIZE UHB, UHC, UHE, UHH, UHM, UHV, UHX	EA	V
164	74	PAFZZ	5305-00-957-7815	96906	MS24693S4	. .SCREW, MACHINE UHB, UHC, UHM	EA	4
164	75	MDDZZ	DELETED	97499	204-040-355-15	. .PLATE, TRANSMISSION UHB, UHC, UHE, UHH, UHM, UHV, UHX	EA	1
164	76	PBFZZ	5307-00-998-3311	88044	AN126432	. .STUD, PLAIN -STANDARD UHB, UHC, UHE, UHH, UHM, UHV, UHX	EA	2
164	76	PBFZZ	5307-00-559-0199	88044	AN126433	. .STUD, PLAIN -0.003 IN. OVERSIZE UHB, UHC, UHE, UHH, UHM, UHV, UHX	EA	V
164	76	PAFZZ	5307-00-726-0240	88044	AN126434	. .STUD, PLAIN -0.005 IN. OVERSIZE UHB, UHC, UHE, UHH, UHM, UHV, UHX	EA	V
164	76	PAFZZ	5307-00-841-8571	88044	AN126435	. .STUD, PLAIN -0.009 IN. OVERSIZE UHB, UHC, UHE, UHH, UHM, UHV, UHX	EA	V
164	76	XBZZ	5307-00-841-8570	88044	AN126436	. .STUD, PLAIN -0.012 IN. OVERSIZE UHB, UHC, UHE, UHH, UHM, UHV, UHX	EA	V
164	77	PAFZZ	5307-00-726-0243	88044	AN126474	. .STUD, PLAIN -STANDARD UHB, UHC, UHE, UHH, UHM, UHV, UHX	EA	4
164	77	PAFZZ	5307-00-726-0241	88044	AN126475	. .STUD, PLAIN -0.003 IN. OVERSIZE UHB, UHC, UHE, UHH, UHM, UHV, UHX	EA	V
164	77	XDFZZ	5307-00-726-0244	88044	AN126475	. .STUD, PLAIN -0.006 IN. OVERSIZE UHB, UHC, UHE, UHH, UHM, UHV, UHX	EA	V
164	77	XDFZZ	5307-00-841-8569	88044	AN126477	. .STUD, PLAIN -0.009 IN. OVERSIZE UHB, UHC, UHE, UHH, UHM, UHV, UHX	EA	V
164	77	XDFZZ	5307-00-840-7777	88044	AN126478	. .STUD, PLAIN -0.012 IN. OVERSIZE UHB, UHC, UHE, UHH, UHM, UHV, UHX	EA	V
164	78	PAFZZ	5307-00-262-6583	88044	AN126000	. .STUD, PLAIN -STANDARD UHB, UHC, UHE, UHH, UHM, UHV, UHX	EA	3
164	78	PBFZZ	5307-00-206-5469	88044	AN126001	. .STUD, PLAIN -0.003 IN. OVERSIZE UHB, UHC, UHE, UHH, UHM, UHV, UHX	EA	V
164	78	PBFZZ	5307-00-206-5468	88044	AN126002	. .STUD, PLAIN -0.006 IN. OVERSIZE UHB, UHC, UHE, UHH, UHM, UHV, UHX	EA	V
164	78	PAFZZ	5307-00-550-0396	88044	AN126004	. .STUD, PLAIN -0.012 IN. OVERSIZE UHB, UHC, UHE, UHH, UHM, UHV, UHX	EA	V
164	79	PADZZ	5365-00-935-3668	96906	MS51990-105	. .RING, LOCK, SERRATED UHB, UHC, UHE, UHH, UHM, UHV, UHX	EA	1
164	80	PADZZ	5340-00-597-3309	83324	RD205SB7	. .INSERT, SCREW THR. UHB, UHC, UHE, UHH, UHM, UHV, UHX	EA	1

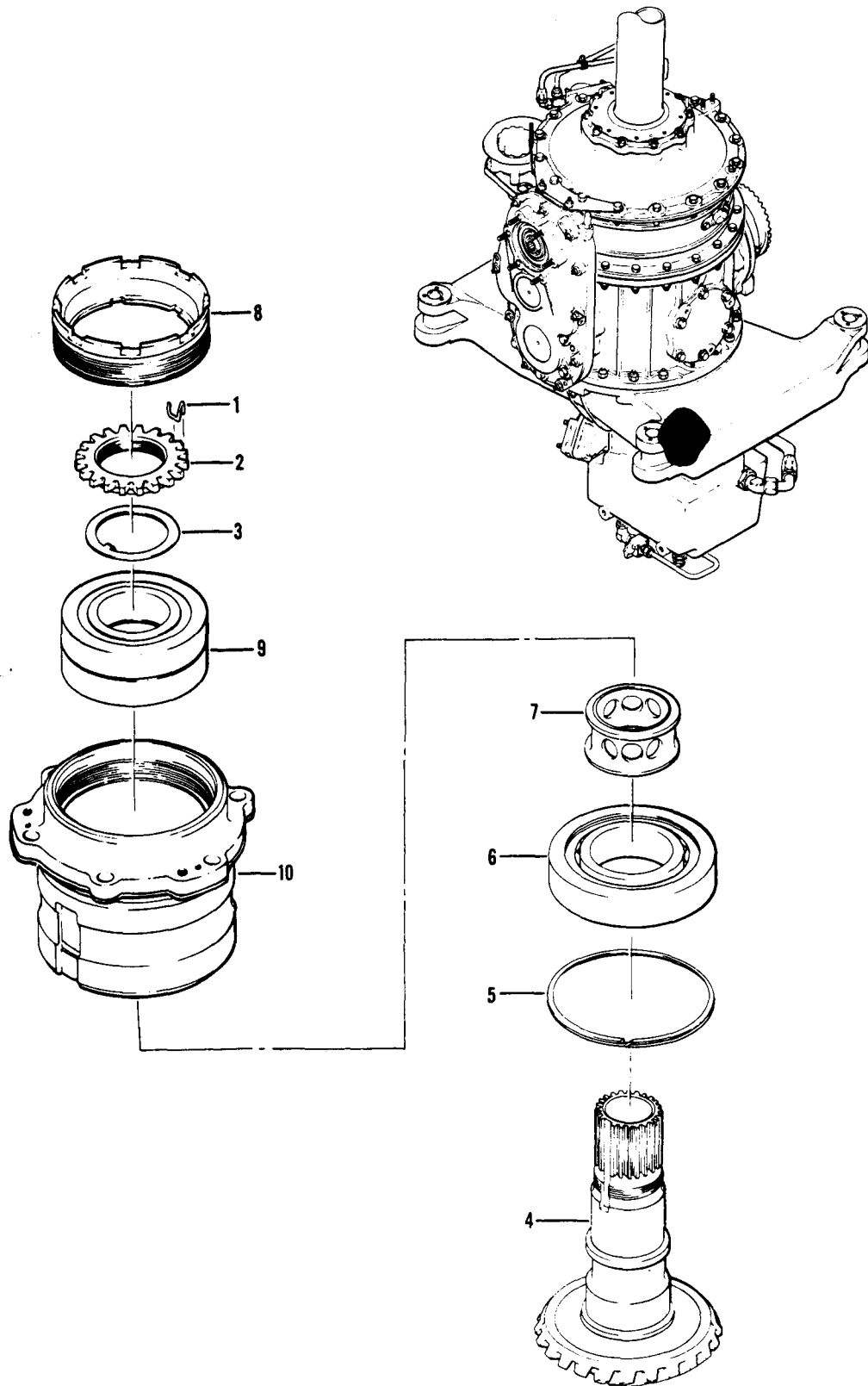

Figure 165. Quill Assembly, Tail Rotor

SECTION II

TM55-1520-210-23P

C8

(1) ILLUSTRATION		(2) SMR CODE	(3) NATIONAL STOCK NUMBER	(4) FSCM	(5) PART NUMBER	(6) DESCRIPTION USABLE ON CODE	(7) JM	(8) QTY INC IN UNIT
(A) FIG. NO.	(B) ITEM NO.							
165		ADDDZ	1615-00-133-7364	97499	204-040-206-9	QUILL ASSY ROTOR SEE FIG. 164 FOR NHA UHB, UHC, UHE, UHH, UHM, UHV, UHX	EA	1
165	1	PADZZ	5340-00-439-8474	97499	204-040-231-1	.CLIP, RETAINER UHB, UHC, UHE, UHH, UHM, UHV, UHX	EA	1
165	2	PADZZ	5310-00-797-2438	97499	204-040-230-1	.NUT, PLAIN, SPLINE. UHB, UHC, UHE, UHH, UHM, UHV, UHX	EA	1
165	3	PADZZ	5310-00-796-9762	97499	204-040-232-1	.WASHER, KEY UHB, UHC, UHE, UHH, UHM, UHV, UHX	EA	1
165	4	PADZZ	3040-00-787-4263	97499	204-040-103-7	.GEARSHAFT, BEVEL UHB, UHC, UHE, UHH, UHM, UHV, UHX	EA	1
165	5	PADZZ	5365-00-805-5118	80756	RR314L	.RING, RETAINING UHB, UHC, UHE, UHH, UHM, UHV, UHX	EA	1
165	6	PADDD	3110-00-822-2130	97499	204-040-310-1	.BEARING, ROLLER CYLINDRICAL UHB, UHC, UHE, UHH, UHM, UHV, UHX	EA	1
165	7	PADZZ	3120-00-439-8473	97499	204-040-170-5	.BEARING, SLEEVE UHB, UHC, UHE, UHH, UHM, UHV, UHX	EA	1
165	8	PADZZ	5365-00-772-6135	97499	204-040-185-3	.RING, EXTERNALLY THR. UHB, UHC, UHE, UHH, UHM, UHV, UHX	EA	1
165	9	PADDD	3110-00-625-0114	97499	204-040-143-1	.BEARING, BALL, DUPLEX UHB, UHC, UHE, UHH, UHM, UHV, UHX	EA	1
165	10	PADZZ	1615-00-798-3643	97499	204-040-305-1	.SLEEVE ASSY, TAIL ROTOR UHB, UHC, UHE, UHH, UHM, UHV, UHX	EA	1

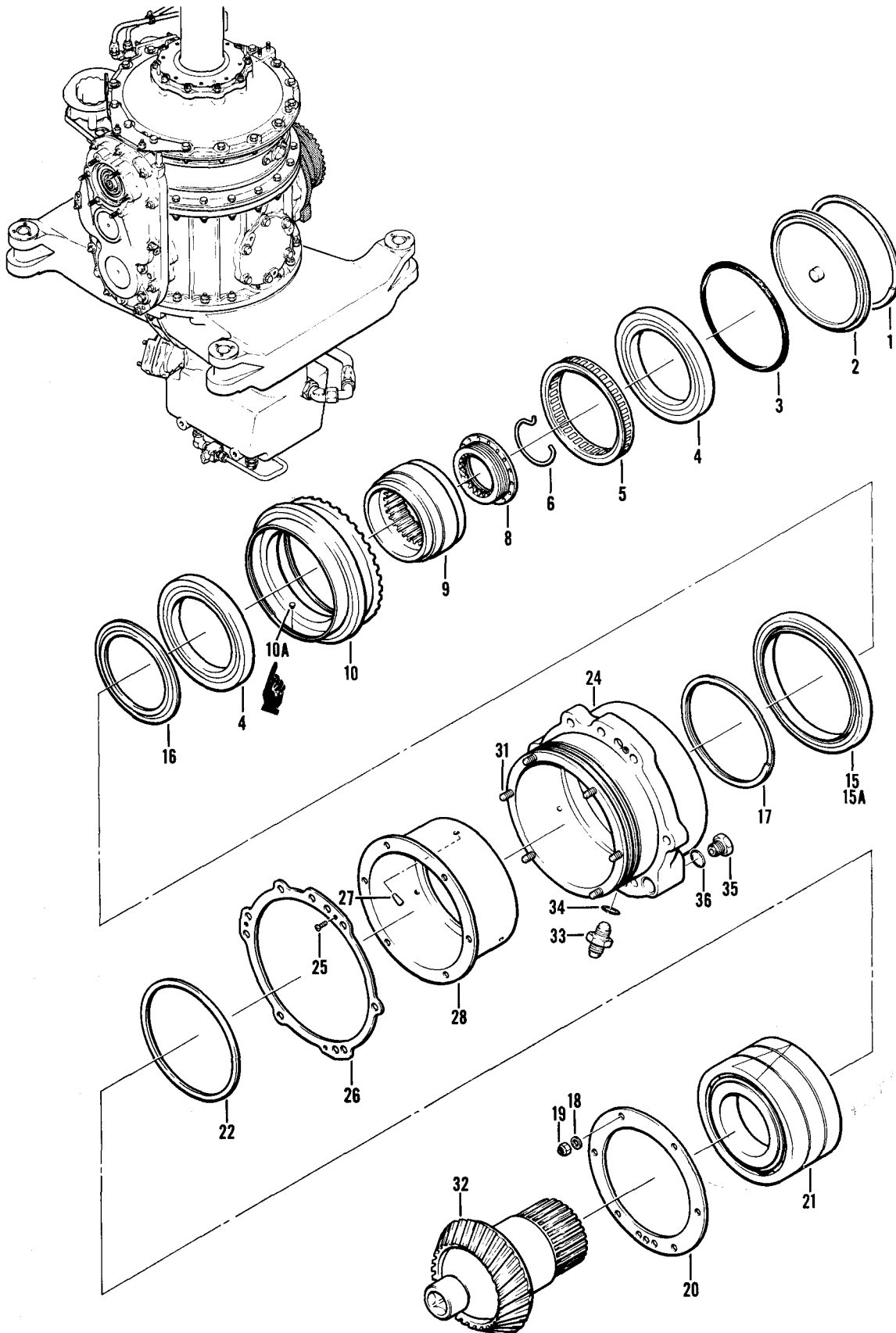

Figure 166. Quill Assembly, Transmission

SECTION II		C26			TMS5-1520-210-23P			
(1)	(2)	(3)	(4)	(5)	(6)	(7)	(8)	
ILLUSTRATION					DESCRIPTION		QTY	
(a)	(b)	NATIONAL		PART			INC	
FIG	ITEM	STOCK		NUMBER			IN	
NO	NO	NUMBER	PSCM			USABLE ON CODE	U/M	UNIT
166		PAODD 1615-00-134-3087	97499	205-040-263-3	QUILL ASSY TRANSMISSION	UHH,UHM,UHV	EA	1
166		PAODD 1615-01-112-5904	97499	205-040-263-111	QUILL ASSEMBLY TRANSMISSION	UHH,UHM,UHV	EA	1
166	1	PAOZZ 5365-00-712-1407	80756	RR511C	RING,RETAINING	UHH,UHM,UHV	EA	1
166	2	PAOZZ 1615-00-709-8628	97499	204-040-629-5	CAP,GREASE	UHH,UHM,UHV	EA	1
166	3	PAOZZ 5330-00-580-5801	97499	204-040-640-1	PACKING,PREFORMED	UHH,UHM,UHV	EA	1
166	4	PADZZ 3110-00-199-7398	97499	205-040-242-1	BEARING,BALL,ANNULA	UHH,UHM,UHV	EA	2
166	5	PADZZ 1615-00-128-1644	99186	X134296	CLUTCH,FREEWHEELING U/O PN 205-040-263-3-FOR ALTERNATE PART,USE PN 205-040-250-101	UHH,UHM,UHV	EA	1
166	5	PADZZ 1615-01-112-5903	97499	205-040-250-101	CLUTCH,FREEWHEELING U/O PN 205-040-263-111-MAY BE USED AS AN ALTERNATE FOR PN X134296	UHH,UHM,UHV	EA	1
166	5	PADZZ	97499	205-040-250-103	CLUTCH,FREEWHEELING U/O PN-205-040-263-111	UHH,UHM,UHV	EA	1
166	6	PAPZZ 5340-00-714-5446	97499	204-040-183-1	CLIP,RETAINING	UHH,UHM,UHV	EA	1
166	8	PAPZZ 1615-00-977-7079	97499	204-040-184-1	NUT,SPLINED,TRANSMISSION	UHH,UHM,UHV	EA	1
166	9	PADZZ 3110-00-765-4409	97499	204-040-190-101	RING,BEARING,INNER	UHH,UHM,UHV	EA	1
166	10	PADZZ 1615-01-115-8546	97499	205-040-232-101	RACE,OUTER,FREEWHEEL	UHH,UHM,UHV	EA	1
166	10A	PADZZ 5315-00-527-7516	97499	214-040-703-1	PIN,SHOULDER,HEADLESS	UHH,UHM,UHV	EA	3
166	15	PAPZZ 5330-00-614-5750	97499	214-040-821-1	SEAL,PLAIN ENCASED	UHH,UHM,UHV	EA	1
166	15A	PAPZZ 1615-00-614-5740	97499	214-040-833-1	SLEEVE,WEAR,QUILLA	UHH,UHM,UHV	EA	1
166	16	PAPZZ 1615-00-128-1660	97499	205-040-237-1	DEFLECTOR,DIRT	UHH,UHM,UHV	EA	1
166	17	PADZZ 5365-00-281-9867	80756	RR511	RING,RETAINING	UHH,UHM,UHV	EA	1
166	18	PADZZ 5310-00-141-1795	88044	AN960-416	WASHER,FLAT	UHH,UHM,UHV	EA	6
166	19	PADZZ 5310-00-167-1285	88044	AN310-4	NUT,PLAIN,CASTELLAT	UHH,UHM,UHV	EA	6
166	20	PADZZ 3110-00-859-6113	97499	204-040-148-3	PLATE,RETAINING,BEA	UHH,UHM,UHV	EA	1
166	21	PADDD 3110-00-135-2603	97499	205-040-246-3	BEARING,BALL,STACK	UHH,UHM,UHV	EA	1
166	22	PADZZ 5365-00-582-4141	97499	204-040-175-1	SHIM	UHH,UHM,UHV	EA	1
166	24	PADDD 1615-00-128-1618	97499	205-040-256-7	HOUSING,MAIN,INPUT	UHH,UHM,UHV	EA	1
166	25	PADZZ 5305-00-957-7815	96906	MS24693S4	SCREW,MACHINE	UHH,UHM,UHV	EA	3
166	26	MDDZZ	97499	205-040-256-5	PLATE	UHH,UHM,UHV	EA	1
166	27	XDDZZ 5315-00-060-2824	96906	MS24692-173P	PIN,TAPERED,PLAIN	UHH,UHM,UHV	EA	3
166	28	PBDZZ 3130-00-133-6455	97499	204-040-351-5	LINER,BEARING HOUSING	UHH,UHM,UHV	EA	1
166	31	PADZZ 5307-00-228-3022	29372	BH10	STUD,PLAIN U/O PN 205-040-256-7	UHH,UHM,UHV	EA	6
166	32	PADZZ 1615-00-858-8394	97499	204-040-700-101	PINION,MAIN INPUT,T	UHH,UHM,UHV	EA	1
166	33	PAOZZ 4730-00-834-9560	96906	MS24392-D4	NIPPLE,TUBE	UHH,UHM,UHV	EA	1
166	34	PAOZZ 5330-00-531-2070	80205	NAS617-4	PACKING,PREFORMED	UHH,UHM,UHV	EA	1
166	35	PBOZZ 5365-00-845-3502	96906	MS24391D6L	PLUG,MACHINE THREAD	UHH,UHM,UHV	EA	1
166	36	PAOZZ 5330-00-576-9925	80205	NAS617-6	PACKING,PREFORMED	UHH,UHM,UHV	EA	1

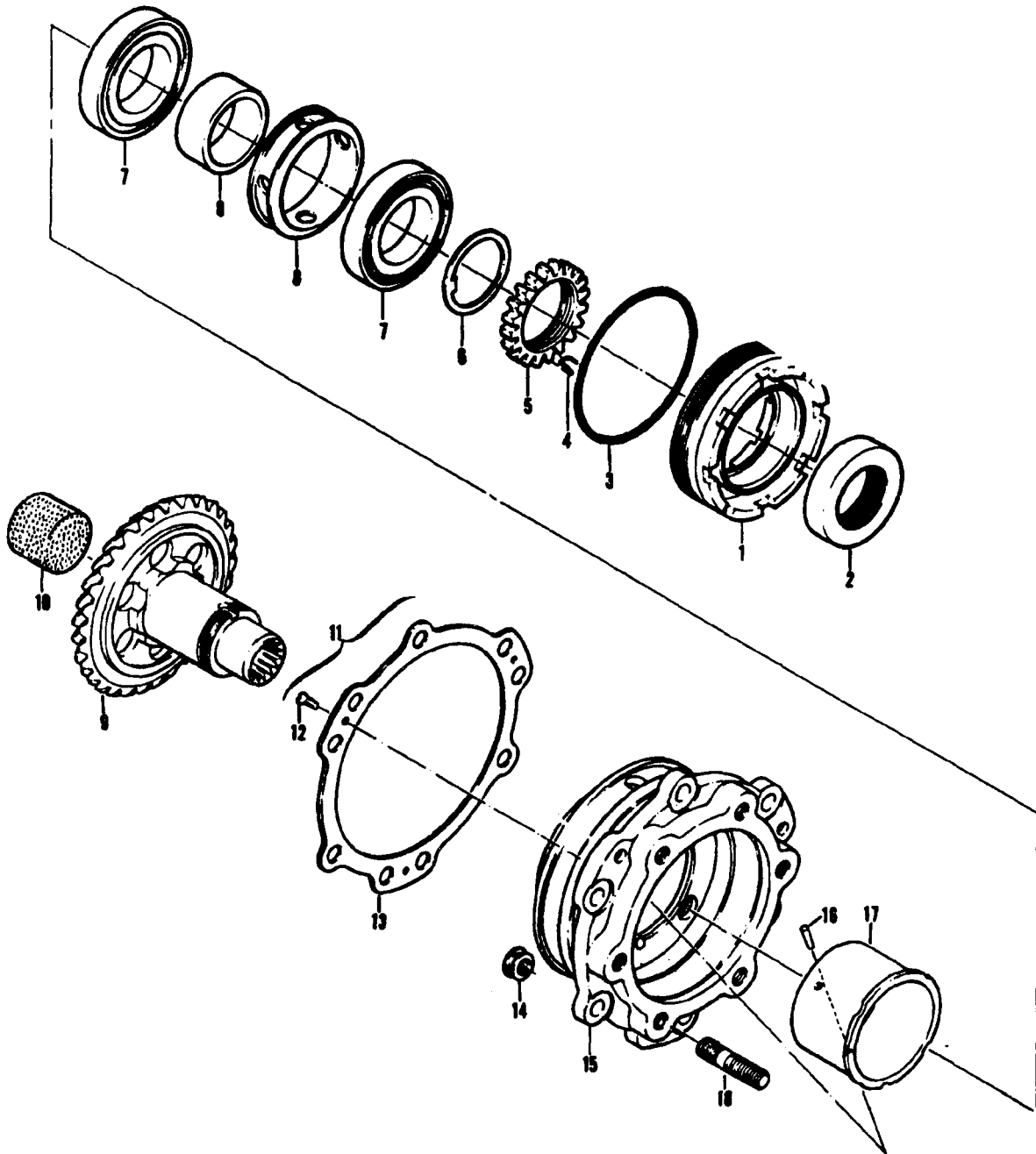

Figure 167. Quill Assembly, Generator

SECTION II		C26		TM55-1520-210-23P			
(1)	(2)	(3)	(4)	(5)	(6)	(7)	(8)
ILLUSTRATION					DESCRIPTION		QTY
(a) (b)	SMR	NATIONAL	FSCM	PART		USABLE ON CODE	IN
FIG ITEM	CODE	STOCK		NUMBER			INC
NO NO		NUMBER					IN
							UNIT
167		PAODD 1615-00-056-4869	97499	204-040-379-3	QUILL ASSEMBLY SEE FIG.151 & 152 FOR NHA	UHB,UHC,UHM	EA 1
167	1	PAFZZ 5310-00-056-4892	97499	204-040-427-5	NUT,TAIL ROTOR DRIVE	UHB,UHC,UHM	EA 1
167	2	PAFZZ 5330-00-795-1313	76680	450161H	SEAL,PLAIN ENCASED	UHB,UHC,UHM	EA 1
167	3	PCFZZ 5330-00-882-8058	96906	MS9241-235	PACKING,PREFORMED	UHB,UHC,UHM	EA 1
167	4	PADZZ 5340-00-649-8351	97499	204-040-413-1	CLIP,90 DEGREE GEAR	UHB,UHC,UHM	EA 1
167	5	PADZZ 5310-00-703-8272	97499	204-040-412-1	NUT,90 DEGREE GEAR	UHB,UHC,UHM	EA 1
167	6	PADZZ 5310-00-616-2484	97499	204-040-194-1	WASHER,KEY	UHB,UHC,UHM	EA 1
167	7	PADZZ 3110-00-088-3399	97499	204-040-424-1	BEARING,BALL,DUPLEX	UHB,UHC,UHM	EA 1
167	8	PADZZ 1615-00-065-5483	97499	204-040-189-7	SPACER SET,SLEEVE	UHB,UHC,UHM	EA 1
167	9	PADDD 1615-00-898-1689	97499	204-040-102-17	PINION ASSEMBLY,SPI	UHB,UHC,UHM	EA 1
167	10	PADZZ 8125-00-999-4683	86282	16SHORT	STOPPER	UHB,UHC,UHM	EA 1
167	11	PADDD 5340-00-056-4891	97499	204-040-399-7	SLEEVE,ASSEMBLY	UHB,UHC,UHM	EA 1
167	12	PADZZ 5305-00-957-7815	96906	MS2469384	SCREW,MACHINE	UHB,UHC,UHM	EA 3
167	13	MDDZZ	97499	204-040-399-5	SHIM	UHB,UHC,UHM	EA 1
167	14	PADZZ 5310-00-474-0552	83324	REA054	NUT,PLAIN SPLINE	UHB,UHC,UHM	EA 3
167	15	XADDD	97499	204-040-399-9	SLEEVE	UHB,UHC,UHM	EA 1
167	16	XDDZZ 5315-00-664-3519	81352	AN385-50P4	PIN,TAPERED,PLAIN	UHB,UHC,UHM	EA 3
167	17	PADZZ 3130-00-052-9134	97499	204-040-757-1	LINER,BEARING HOUSI	UHB,UHC,UHM	EA 1
167	18	XDFZZ 5307-00-823-8718	88044	AN126930	STUD,PLAIN-STANDARD	UHB,UHC,UHM	EA 6
167	18	XDFZZ 5307-00-637-5225	88044	AN126931	STUD,PLAIN-0.003 IN. OVERSIZE	UHB,UHC,UHM	EA V
167	18	PAFZZ 5307-00-637-5229	88044	AN126932	STUD,PLAIN-0.006 IN. OVERSIZE	UHB,UHC,UHM	EA V
167	18	XBFZZ 5307-00-840-7778	88044	AN126933	STUD,PLAIN-0.009 IN. OVERSIZE	UHB,UHC,UHM	EA V
167	18	XDFZZ 5307-00-840-7779	88044	AN126934	STUD,PLAIN-0-012 IN. OVERSIZE	UHB,UHC,UHM	EA V

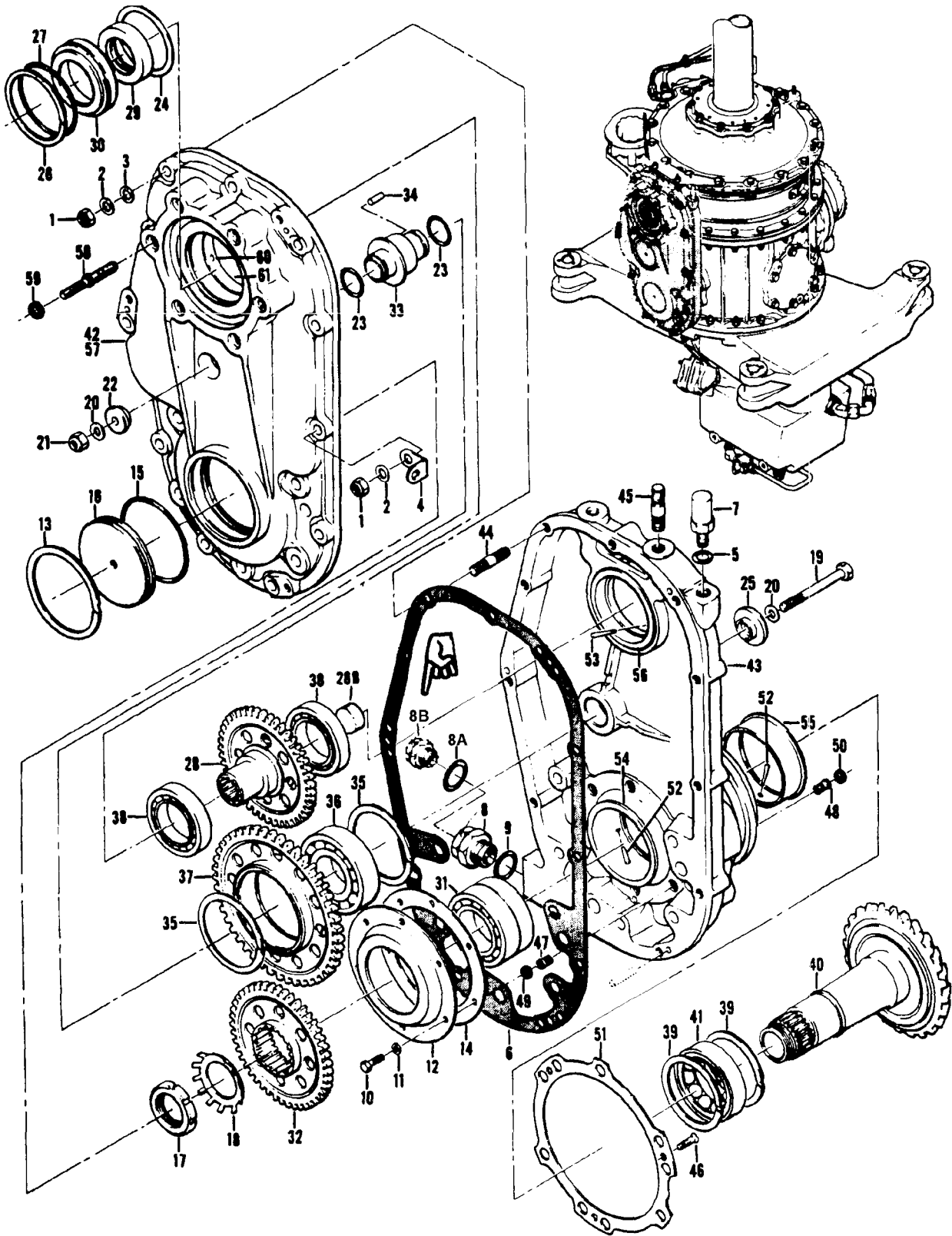

Figure 168. Quill Assembly, Transmission
(Sheet 1 of 2)

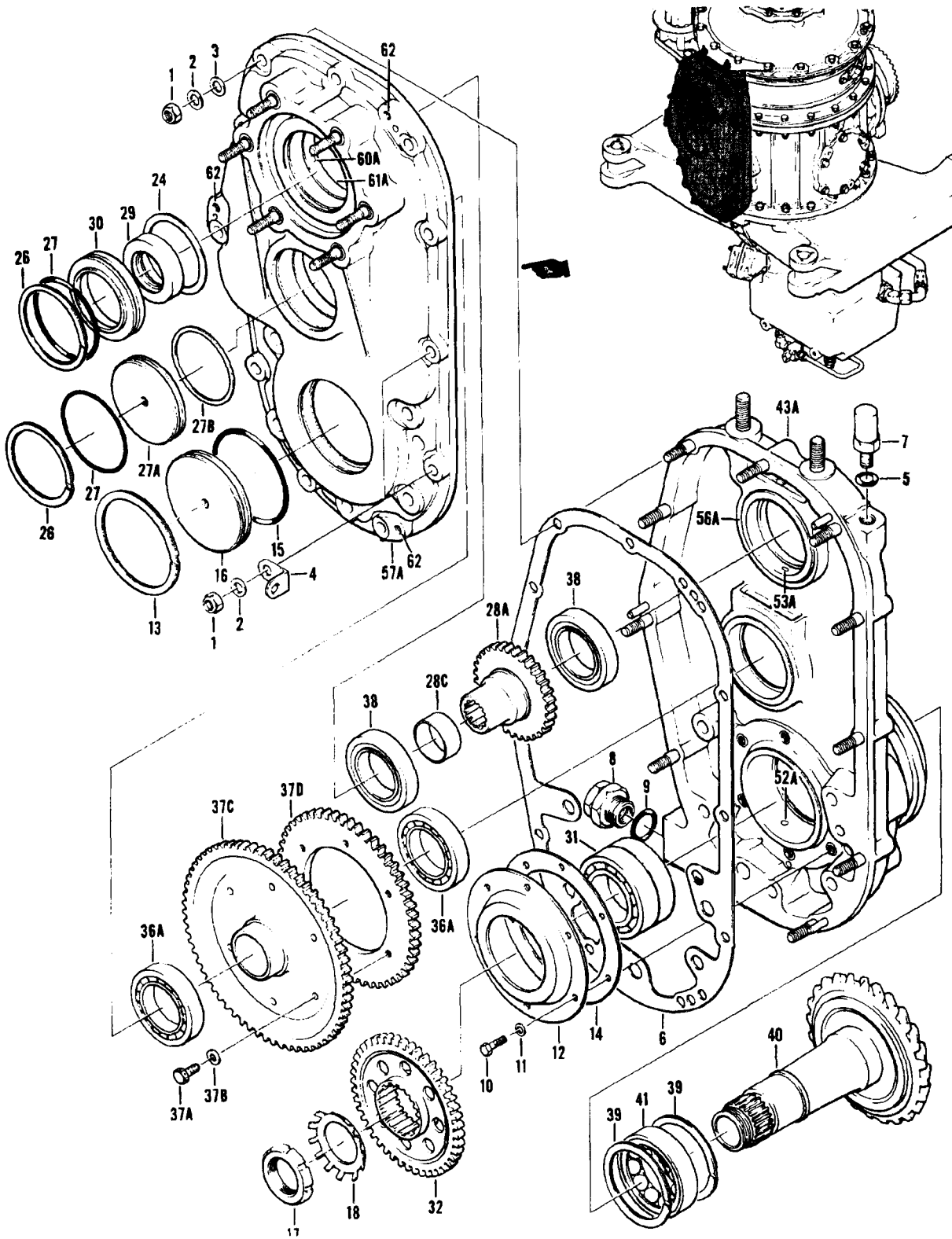

Figure 168. Quill Assembly, Transmission
(Sheet 1 of 2)

SECTION II		C26			TM55-1520-210-23P				
(1)	(2)	(3)	(4)	(5)	(6)	(7)	(8)		
ILLUSTRATION					DESCRIPTION		QTY		
(a)	(b)	SMR	NATIONAL	PART		USABLE ON CODE	U/M	INC	
FIG	ITEM	CODE	STOCK	NUMBER				IN	
NO	NO		NUMBER	FSCM				UNIT	
168		PAODD	1615-00-987-5152	97499	205-040-200-1	QUILL ASSEMBLY,TRANSMISSION,SEE FIG.153 FOR NHA		EA	1
						UHE,UHH,UHV			
168		PAODD	1615-01-080-2057	97499	205-040-205-1	QUILL ASSEMBLY,TRANSMISSION,SEE FIG.153 FOR NHA		EA	1
						UHE,UHX			
168	1	PAOZZ	5310-00-807-140	96906	MS21042-4	NUT,SELF-LOCKING,EX WASHER,HEXAGON		EA	11
168	2	PAOZZ	5310-00-167-0835	88044	AN960-416L	WASHER,FLAT		EA	11
168	3	PAOZZ	5310-00-187-2354	88044	AN960PD416	WASHER,FLAT U/O PN 205-040-200-1		EA	10
168	3	PADZZ	5310-00-804-6801	80205	NAS1197-416L	WASHER,FLAT U/O PN 205-040-205-1		EA	9
168	4	XDOZZ	1560-00-871-8661	97499	20-032-3	BRACKET,AIRCRAFT U/O PN 205-040-200-1		EA	1
168	4	XDOZZ	1560-00-871-8661	97499	20-032-3	BRACKET,AIRCRAFT U/O PN 205-040-205-1		EA	2
168	5	PBOZZ	5330-00-543-3261	96906	MS35769-6	GASKET U/O PN 205-040-200-1		EA	1
168	5	XDOZZ	5330-00-599-5377	88044	AN123023	GASKET U/O PN 205-040-205-1		EA	1
168	6	PADZZ	5330-00-757-7170	97499	205-040-115-1	GASKET		EA	1
168	7	PAOZZ	1615-00-649-8149	97484	A814	BREATHER U/O PN 205-040-200-1		EA	1
168	7	PAOZZ	1615-01-115-6993	97499	214-040-809-3	BREATHER,TRANSMISSION U/O PN 205-040-205-1		EA	1
168	8	PAOOO	4820-00-980-9551	97484	A722G	COCK, DRAIN		EA	1
168	8A	PCOZZ	5330-00-702-4712	96906	MS29561-112	PACKING,PREFORMED		EA	1
168	8B	PAOZZ	5365-00-555-8622	97484	A790	PLUG,MACHINE THREAD, MAGNETIC		EA	1
168	9	PAOZZ	5330-00-834-2912	96906	MS35769-18	GASKET		EA	1
168	10	PADZZ	5306-00-182-2057	88044	AN3H14A	BOLT,MACHINE		EA	6
168	11	PADZZ	5310-00-167-0818	88044	AN960-10	WASHER,FLAT U/O PN 205-040-200-1		EA	6
168	11	PADZZ	5310-00-167-0834	88044	AN960-10L	WASHER,FLAT U/O PN 205-040-205-1		EA	6
168	12	PADZZ	1560-00-967-7658	97499	205-040-109-1	RETAINER,BEVEL GEAR		EA	1
168	13	PADZZ	5365-00-616-4993	80756	RR306C	RING,RETAINING U/O PN 205-040-200-1		EA	1
168	13	XDDZZ	5365-00-763-9962	81349	M27426-3173B	RING U/O PN 205-040-205-1		EA	1
168	14	PADZZ	5365-00-728-6062	97499	205-040-111-1	SHIM		EA	1
168	15	PCDZZ	5330-00-803-9889	96906	MS29561-232	PACKING,PREFORMED		EA	1
168	16	PADZZ	1615-00-070-7838	97499	205-040-121-1	COVER,ACCESS		EA	1
168	17	PADZZ	5310-00-985-0216	96906	MS172333	NUT,PLAIN,ROUND		EA	1
168	18	PADZZ	5310-00-978-6565	96906	MS172283	WASHER,KEY		EA	1
168	19	PADZZ	5306-00-182-2020	88044	ANH26A	BOLT,MACHINE U/O PN 205-040-200-1		EA	1
168	20	PADZZ	5310-00-167-0835	88044	AN960-416L	WASHER,FLAT U/O PN 205-040-200-1		EA	2
168	21	PADZZ	5310-00-807-1468	96906	MS21042-4	NUT,SELF-LOCKING,EX U/O PN 205-040-200-1		EA	1
168	22	PADZZ	1615-00-077-8758	97499	205-040-110-3	CAP,IDLER GEARSHAFT DRIVE U/O PN 205-040-200-1		EA	1
						UHE,UHH,UHV			
168	23	PODZZ	5330-00-702-4711	96906	MS29561-117	PACKING,PREFORMED U/O PN 205-040-20-1		EA	2
168	24	PADZZ	5365-00-728-7619	97499	205-040-113-1	SHIM		EA	1
168	25	PADZZ	1615-00-077-8762	97499	205-040-110-1	CAP, IDLER GEARSHAFT DRIVE U/O PN 205-040-200-1		EA	1
						UHE,UHH,UHV			
168	26	PAFZZ	5365-00-282-1643	80756	RR256C	RING,RETAINING U/O PN 205-040-200-1		EA	1
168	26	PADZZ	5365-00-282-1643	80756	RR256C	RING,RETAINING U/O PN 205-040-205-1		EA	2
168	27	PCFZZ	5330-00-804-8662	96906	MS29561-142	PACKING,PREFORMED U/O PN 205-040-200-1		EA	1
168	27	PAFZZ	5330-00-804-8662	96906	MS29561-142	PACKING,PREFORMED U/O PN 205-040-205-1		EA	2
168	27A	PADZZ	5340-01-116-4473	97499	214-040-160-1	COVER,ACCESS U/O PN 205-040-205-1		EA	1
168	27B	PADZZ	5365-01-116-4582	97499	214-040-136-3	SHIM U/O PN 205-040-205-1		EA	1
168	28	PADDD	3020-00-967-7659	97499	205-040-103-1	GEAR,SPUR U/O PN 205-040-200-1		EA	1

SECTION II

TM55-1520-210-23P

C8

(1) ILLUSTRATION		(2)	(3)	(4)	(5)	(6)	(7)	(8)
(A) FIG. NO.	(B) ITEM NO.	SMR CODE	NATIONAL STOCK NUMBER	FSCM	PART NUMBER	DESCRIPTION	U/M	QTY INC IN UNIT
						USABLE ON CODE		
168	28A	PADZZ	3020-01-116-4262	97499	205-040-208-1	.GEAR,SPUR U/O PN 205-040-205-1	UHE,UHX	EA 1
168	28B	PADZZ	8126-00-461-1168	86282	17SHORT	.BOTTLE,STOPPER	UHE,UHH,UHV,UHX	EA 1
168	28B	PAFZZ	1615-01-151-6924	07200	29810-8048	.SLEEVE,WEAR U/O PN 206-040-205-1	UHE,UHX	EA 1
168	29	PAFZZ	5330-00-795-1313	76680	460161H	.SEAL,PLAIN ENCASED U/O PN 205-040-200-1.	UHE,UHH,UHV	EA 1
168	29	PAFZZ		07200	2891-21246	.SEAL ASSEMBLY,TRANS U/O PN 205-040-206-1.	UHE,UHX	EA 1
168	30	PAFZZ	5330-00-987-1431	97499	205-040-112-1	.RETAINER,PACKING.	UHE,UHH,UHV,UHX	EA 1
168	31	PADZZ	3110-00-052-9135	97499	205-040-106-1	.BEARING,BALL,DUPLX	UHE,UHH,UHV,UHX	EA 1
168	32	PADZZ	3020-00-967-7660	97499	205-040-101-1	.GEAR,SPUR U/O PN 205-040-200-1	UHE,UHH,UHV	EA 1
168	32	PADZZ	3020-01-116-4265	97499	205-040-204-1	.GEAR,SPUR U/O PN 205-040-205-1	UHE,UHX	EA 1
168	33	PADDD	1560-00-967-7657	97499	205-040-104-1	.SHAFT ASSEMBLY,IDLE U/O PN 205-040-200-1.	UHE,UHH,UHV	EA 1
168	34	PADZZ	5315-00-241-2922	88044	AN122692	.PIN,STRAIGHT HEADLESS U/O PN 205-040-200-1.	UHE,UHH,UHV	EA 1
168	35	PADZZ	5340-00-986-0023	80756	RR283L	.RETAINER U/O PN 205-040-200-1	UHE,UHH,UHV	EA 2
168	36	PADZZ	3110-00-987-6711	97499	205-040-107-1	.BEARING,BALL,ANNULA U/O PN 205-040-200-1.	UHE,UHH,UHV	EA 1
168	36A	PADZZ	3110-00-990-0008	97499	205-040-108-1	.BEARING,BALL,ANNULA U/O PN 206-040-205-1.	UHE,UHX	EA 2
168	37	PADZZ	3020-00-967-7668	97499	205-040-102-1	.GEAR,SPUR U/O PN 205-040-200-1.	UHE,UHH,UHV	EA 1
168	37A	PADZZ	5306-00-182-2015	88044	AN4H4A	.BOLT,MACHINE U/O PN 205-040-205-1	UHE,UHX	EA 6
168	37B	PADZZ	5310-00-515-7449	88044	AN960C416L	.WASHER,FLAT U/O PN 205-040-206-1	UHE,UHX	EA 6
168	37C	PADZZ	3020-01-116-4263	97499	205-040-207-1	.GEAR,SPUR U/O PN 205-040-205-1	UHE,UHX	EA 1
168	37D	PADZZ	3020-01-116-4264	97499	205-040-206-1	.GEAR,SPUR U/O PN 205-040-205-1	UHE,UHX	EA 1
168	38	PADZZ	3110-00-990-0008	97499	205-040-108-1	.BEARING,BALL,ANNULA	UHE,UHH,UHV	EA 2
168	39	XDDZZ	5365-00-687-2631	80756	RR268L	.RING,RETAINING U/O PN 205-040-200-1.	UHE,UHH,UHV	EA 2
168	39	XDDZZ	5365-01-047-8281	81349	M27426-3164C	.RING,RETAINING U/O PN 205-040-205-1.	UHE,UHX	EA 2
168	40	PADZZ	3020-00-967-7661	97499	205-040-100-3	.GEAR,BEVEL	UHE,UHH,UHV,UHX	EA 1
168	41	PADZZ	3110-00-691-9972	97499	205-040-105-1	.BEARING,ROLLER CYLINDRICAL	UHE,UHH,UHV,UHX	EA 1
168	42	PADDD	1615-00-070-7846	97499	205-040-125-1	.CASE SET,QUILL ASSY U/O PN 205-040-200-1.	UHE,UHH,UHV	EA 1
168	42	PADDD	6115-01-117-1221	97499	205-040-199-1	.CASE SET,ALTERNATOR U/O PN 205-040-205-1.	UHE,UHX	EA 1
168	43	XADDD		97499	205-040-125-3	.CASE ASSEMBLY U/O PN 205-D40-125-1.	UHE,UHH,UHV	EA 1
168	43A	XADDD		97499	205-040-199-3	.CASE ASSEMBLY U/O PN 205-040-199-1	UHE,UHX	EA 1
168	44	PADZZ	5307-00-637-9970	88044	AN126018	.STUD,PLAIN -STANDARD	UHE,UHH,UHV,UHX	EA 11
168	44	PBDZZ	5307-00-637-5233	88044	AN126019	.STUD,PLAIN -0.003 IN. OVERSIZE.	UHE,UHH,UHV,UHX	EA v
168	44	PADZZ	5307-00-637-5212	88044	AN126020	.STUD,PLAIN -0.006 IN. OVERSIZE	UHE,UHH,UHV,UHX	EA v
168	44	PBDZZ	5307-00-637-1642	88044	AN126021	.STUD,PLAIN -0.009 IN. OVERSIZE	UHE,UHH,UHV,UHX	EA v
168	44	PBDZZ	5307-00-579-0458	88044	AN126022	.STUD,PLAIN -0.012 IN. OVERSIZE	UHE,UHH,UHV,UHX	EA v
168	45	XBDZZ	5307-00-950-9386	88044	AN126636	.STUD,PLAIN -STANDARD	UHE,UHH,UHV,UHX	EA 2
168	45	XDDZZ	5307-00-950-9390	88044	AN126637	.STUD,PLAIN -0.003 IN. OVERSIZE	UHE,UHH,UHV,UHX	EA v
168	45	PADZZ	5307-00-950-9389	88044	AN126638	.STUD,PLAIN -0.006 IN. OVERSIZE	UHE,UHH,UHV,UHX	EA v
168	45	KDOZZ	5307-00-950-9388	88044	AN126639	.STUD,PLAIN -0.009 IN. OVERSIZE	UHE,UHH,UHV,UHX	EA v
168	46	XDDZZ	5307-00-950-9387	88044	AN126640	.STUD,PLAIN -0.012 IN. OVERSIZE	UHE,UHH,UHV,UHX	EA v
168	46	PADZZ	5305-00-957-7815	96906	MS24693S4	.SCREW,MACHINE	UHE,UHH,UHV,UHX	EA 3
168	47	PADZZ	5340-00-597-3309	83324	RD205SB7	.INSERT,SCREW THR U/O PN 206-040-125-3.	UHE,UHH,UHV	EA 6
168	47	PADZZ	5340-00-290-5124	96906	MS51991-205	.INSERT,SCREW THR U/O PN 205-040-199-3.	UHE,UHX	EA 6
168	48	PADZZ	5340-00-559-8030	83324	RAD107SB9	.INSERT,SCREW THR U/O PN 205-040-125-3	UHE,UHH,UHV	EA 1

SECTION II

TM55-1520-210-23P C8

(1) ILLUSTRATION		(2) SMR CODE	(3) NATIONAL STOCK NUMBER	(4) F S C M	(5) P A R T N U M B E R	(6) D E S C R I P T I O N	(7) U S A B L E O N C O D E	(8) Q T Y I N C I N U N I T
(A) FIG. NO.	(B) ITEM NO.							
188	48	PADZZ	5340-00-151-5932	96906	MS51991-107 INSERT,SCREW THREAD U/O PN 205-040-199-3UHE,UHX	EA 2
188	49	PADZZ	5365-00-405-7576	96906	MS1990-105P RING,LOCK,SERRATEDUHE,UHH,UHV,UHX,UHC	EA 6
188	50	PBDZZ	5365-00-735-0196	83324	RL33S89 RING,LOCK,SERRATED U/O PN 205-040-125-3UHE,UHH,UHVEA	EA 2
188	50	PADZZ	5365-00-421-9083	96906	MS51390-107P RING,LOCK,SERRATED U/O PN 205-040-199-3UHE,UHX	EA 2
188	51	MDDZZ	1615-00-488-5021	97499	205-040-125-11 PLATE,SHIM U/O PN 205-040-125-3UHE,UHH,UHV	EA 1
188	51	MDDZZ		97499	205-040-199-11 PLATE,SHIM U/O PN 205-040-199-3UHE,UHX	EA 1
188	52	PADZZ	5315-00-983-9160	96906	MS24692-100P PIN,TAPERED,PLAI U/O PN 205-040-125-3UHE,UHH,UHV,UHX	EA 5
188	52A	PADZZ	5315-00-527-6890	88044	AN385-30P5 PIN,TAPERED,PLAIN U/O PN 205-040-199-3UHE,UHH,UHV,UHX	EA 5
188	53	PADZZ	5315-00-062-4388	96906	MS24692-50P PIN,TAPERED,PLAIN U/O PN 205-040-125-1UHE,UHH,UHV,UHX	EA 2
188	53A	PADZZ	5315-00-530-7901	88044	AN385-50P3 PIN,TAPERED,PLAIN U/O PN 205-040-199-3UHE,UHH,UHV,UHX	EA 4
188	54	PADZZ	3130-00-070-7839	97499	205-040-118-1 LINER,BEARING HOUSI GENERATOR DRIVE.UHE,UHH,UHV,UHX	EA 1
188	55	PADZZ	3120-00-068-7527	97499	205-040-119-1 BUSHIHG,SLEEVEUHE,UHH,UHV,UHX	EA 1
188	56	PADZZ	5310-00-071-0907	97499	205-040-120-1 WASHER,SHOULDERED U/O PN 205-040-125-3UHE,UHH,UHV,UHX	EA 1
188	56A	PADZZ	3130-00-568-4778	97499	214-040-708-1 LINER,BEARING HOUSI U/O PN 205-040-199-3UHE,UHX	EA 2
188	57	XADDD		97499	205-040-125-5 CASE ASSEMBLY U/O PN 206-040-125-1UHE,UHH,UHV	EA 1
188	57A	XADDD		97499	205-040-199-5 CASE ASSEMBLY U/O PN 205-040-199-1UHE,UHX	EA 1
188	58	PADZZ	5307-00-828-9957	88324	SFA121-12SA16-5A STUD,LOCKED IN U/O PN 205-040-125-5UHE,UHH,UHV	EA 6
188	58	XDOZZ	5307-00-222-2083	96906	MS51989-107-16 STUD U/O P/N 205-040-199-5UHE,UHX	EA 6
188	59	PBDZZ	5365-00-735-0196	83324	RL33SB9 RING,LOCK,SERRATED U/O PN 205-040-125-5UHE,UHH,UHV	EA 6
188	59	PADZZ	5365-00-421-9083	96906	MS51990-107P RING,LOCK,SERRATED U/O PN 205-040-199-5UHE,UHX	EA 6
188	60	PADZZ	5315-00-062-4388	96906	MS24692-50P PIN,TAPERED,PLAIN U/O PN 205-040-125-5UHE,UHH,UHV,UHX	EA 2
188	60A	PADZZ	5315-00-530-7901	88044	AN385-50P3 PIN,TAPERED,PLAIN U/O PN 205-040-199-5UHE,UHH,UHV,UHX	EA 4
188	61	PADZZ	5310-00-071-0907	97499	205-040-120-1 WASHER,SHOULDERED U/O PN 205-040-125-5UHE,UHH,UHV,UHX	EA 1
188	61A	PADZZ	5310-00-071-0907	97499	205-040-120-1 WASHER,SHOULDERED U/O PN 205-040-199-5UHE,UHH,UHV,UHX	EA 2
188	62	PADZZ	5340-01-094-5402	81349	M45932/1-13AL INSERT,SCREW THREAD U/O PN 205-040-199-5UHE,UHX	EA 3

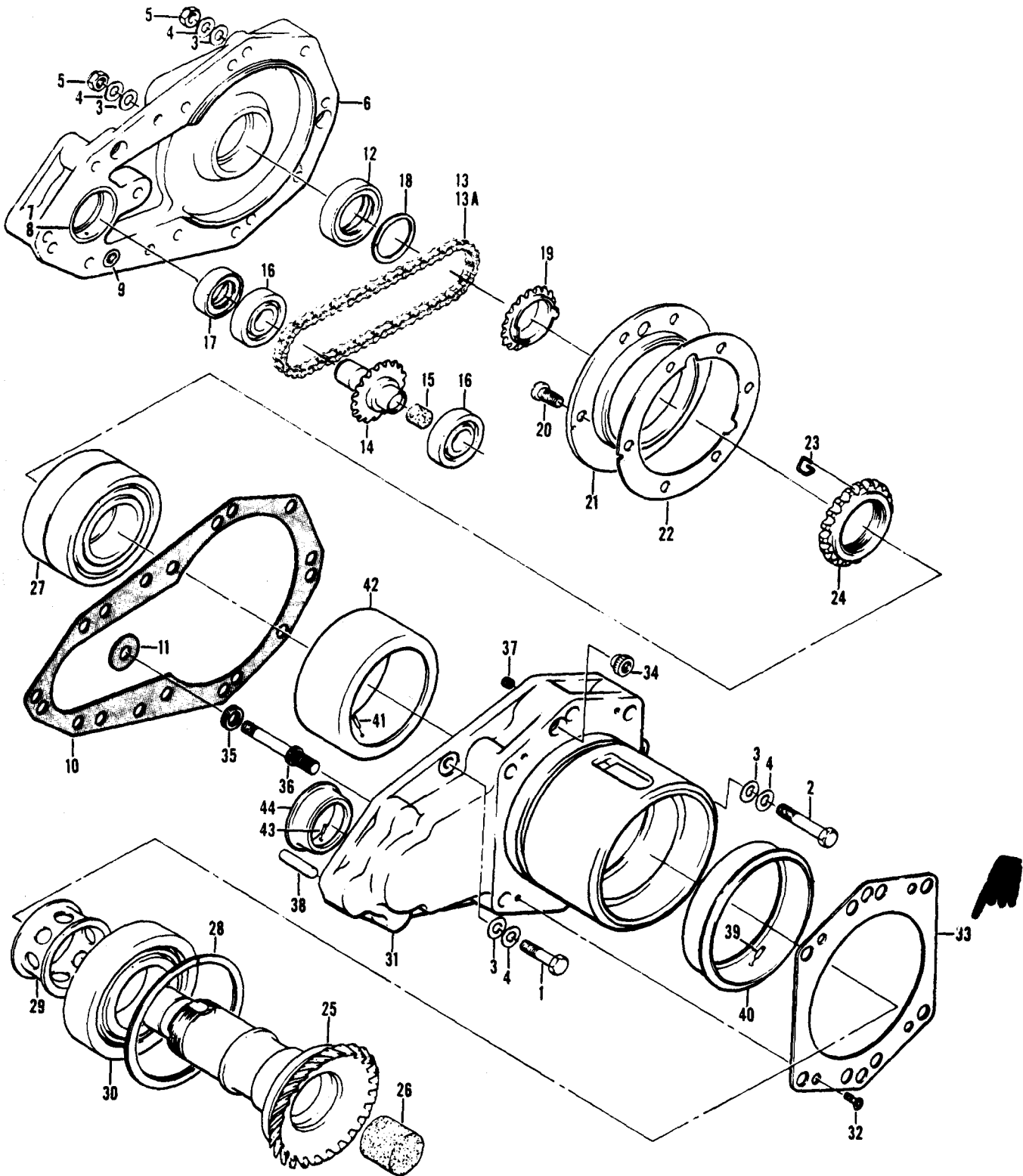

Figure 169. Quill Assembly, Accessory Drive

SECTION II		C26		TM55-1520-210-23P			
(1)	(2)	(3)	(4)	(5)	(6)	(7)	(8)
ILLUSTRATION		NATIONAL			DESCRIPTION		QTY
(a)	(b)	STOCK	FSCM	PART		U/M	INC
FIG	ITEM	NUMBER		NUMBER	USABLE ON CODE		IN
NO	NO						UNIT
169		PADDD 1615-00-829-6845	97499	204-040-367-1	QUILL ASSEMBLY,ACCESSORY DRIVE SEE FIG. 152 & 154 FOR NHA	UHB,UHE,UHH,UHV,UHX	EA 1
169	1	PADZZ 5306-00-151-1426	88044	AN4-6A	BOLT,MACHINE	UHB,UHE,UHH,UHV,UHX	EA 2
169	2	PADZZ 5306-00-182-1962	88044	AN4H14A	BOLT,MACHINE	UHB,UHE,UHH,UHV,UHX	EA 1
169	3	PADZZ 5310-00-187-2354	88044	AN960PD416	WASHER,FLAT	UHB,UHE,UHH,UHV,UHX	EA 6
169	4	PADZZ 5310-00-167-0835	88044	AN960-416L	WASHER,FLAT	UHB,UHE,UHH,UHV,UHX	EA 6
169	5	PADZZ 5310-00-807-1475	96906	MS21042L4	NUT,SELF-LOCKING,EX WASHER,HEXAGON	UHB,UHE,UHH,UHV,UHX	EA 3
169	6	PADDD 1615-00-795-0662	97499	204-040-334-9	COVER ASSEMBLY,HYDR PUMP	UHB,UHE,UHH,UHV,UHX	EA 1
169	7	PADZZ 5315-00-062-4388	96906	MS24692-50P	PIN,TAPERED,PLAIN	UHB,UHE,UHH,UHV,UHX	EA 1
169	8	XBDZZ 3120-00-769-2355	97499	204-040-791-1	BUSHING,SLEEVE	UHB,UHE,UHH,UHV,UHX	EA 1
169	9	PADZZ 5310-00-596-5477	83324	REA048	NUT,PLAIN,SPLINE	UHB,UHE,UHH,UHV,UHX	EA 3
169	10	PADZZ 5330-00-859-8062	97499	204-040-163-5	GASKET	UHB,UHE,UHH,UHV,UHX	EA 1
169	11	PADZZ 5330-00-625-0116	97499	204-040-163-3	GASKET	UHB,UHE,UHH,UHV,UHX	EA 1
169	12	PADZZ 5330-00-947-3205	76680	450120H	SEAL,PLAIN ENCASED	UHB,UHE,UHH,UHV,UHX	EA 1
169	13	PADDD 3020-00-691-0548	97499	204-001-736-5	CHAIN,ROLLER	UHB,UHE,UHH,UHV,UHX	EA 1
169	13A	PADZZ 3020-00-956-9872	72625	C4189CL18	LINK,ROLLER CHAIN	UHB,UHE,UHH,UHV,UHX	EA 1
169	14	PADDD 1615-00-898-6888	97499	204-040-333-1	SPROCKET ASSEMBLY	UHB,UHE,UHH,UHV,UHX	EA 1
169	15	PADZZ 6640-00-232-5985	22527	7-791Q	STOPPER,BOTTLE	UHB,UHE,UHH,UHV,UHX	EA 1
169	16	PADZZ 3110-00-814-7639	97499	204-040-145-1	BEARING,BALL ANNULA	UHB,UHE,UHH,UHV,UHX	EA 2
169	17	PADZZ 5330-00-948-0919	76680	450007H	SEAL,PLAIN,ENCASED	UHB,UHE,UHH,UHV,UHX	EA 1
169	18	PADZZ 5365-00-830-5704	80756	RS100L	RING,RETAINING	UHB,UHE,UHH,UHV,UHX	EA 1
169	19	PADZZ 1615-00-625-0134	97499	204-040-112-1	SPROCKET,HYDRAULIC	UHB,UHE,UHH,UHV,UHX	EA 1
169	20	PADZZ 5305-00-150-9520	88044	AN502-416-6	SCREW,MACHINE	UHB,UHE,UHH,UHV,UHX	EA 6
169	21	PADZZ 3110-00-625-0133	97499	204-040-199-1	RETAINING RING,PUMP	UHB,UHE,UHH,UHV,UHX	EA 1
169	22	PADZZ 5365-00-625-0139	97499	204-040-192-1	SHIM	UHB,UHE,UHH,UHV,UHX	EA 1
169	23	PADZZ 5340-00-439-8474	97499	204-040-231-1	CLIP,RETAINER	UHB,UHE,UHH,UHV,UHX	EA 1
169	24	PADZZ 5310-00-797-2438	97499	204-040-230-1	NUT,PLAIN,SPLINE	UHB,UHE,UHH,UHV,UHX	EA 1
169	25	PADDD 3040-00-787-4262	97499	204-040-105-21	PINION ASSEMBLY	UHB,UHE,UHH,UHV,UHX	EA 1
169	26	PBDZZ 6640-00-232-5995	22527	7-791Q	STOPPER,BOTTLE	UHB,UHE,UHH,UHV,UHX	EA 1
169	27	PADDD 3110-00-625-0114	97499	204-040-143-1	BEARING BALL DUPLEX	UHB,UHE,UHH,UHV,UHX	EA 1
169	28	PADZZ 5365-00-805-5118	80756	RR314L	RING,RETAINING	UHB,UHE,UHH,UHV,UHX	EA 1
169	29	PADZZ 3120-00-439-8473	97499	204-040-170-5	BEARING,SLEEVE	UHB,UHE,UHH,UHV,UHX	EA 1
169	30	PADDD 3110-00-822-2130	97499	204-040-310-1	BEARING,ROLLER,CLI	UHB,UHE,UHH,UHV,UHX	EA 1
169	31	PADDD 1615-00-875-7999	97499	204-040-306-11	SLEEVE ASSEMBLY,ACCESSORY DRIVE	UHB,UHE,UHH,UHV,UHX	EA 1
169	32	PADZZ 5305-00-957-7815	96906	MS24693S4	SCREW MACHINE	UHB,UHE,UHH,UHV,UHX	EA 4
169	33	MDZZ 97499	97499	204-040-306-9	PLATE, TRANSMISSION	UHB,UHE,UHH,UHV,UHX	EA 1
169	34	PADZZ 5310-00-596-5477	83324	REA048	NUT,PLAIN,SPLINE	UHB,UHE,UHH,UHV,UHX	EA 2
169	35	PADZZ 5365-00-935-3668	96906	MS51990-105	RING,LOCK,SERRATED	UHB,UHE,UHH,UHV,UHX	EA 4
169	36	PADZZ 5307-00-639-7774	83324	SF101-9SA28A	STUD,LOCKED IN	UHB,UHE,UHH,UHV,UHX	EA 4
169	37	PADZZ 5340-00-200-7224	96906	MS21208C4-10	INSERT,SCREW THREAD	UHB,UHE,UHH,UHV,UHX	EA 6
169	38	PADZZ 5315-00-721-4858	80205	NAS607-4-4	PIN,STRAIGHT,HEADLESS	UHB,UHE,UHH,UHV,UHX	EA 1
169	39	PBDZZ 5315-00-060-2826	96906	MS24692-98P	PIN,TAPERED,PLAIN	UHB,UHE,UHH,UHV,UHX	EA 3
169	40	PADZZ 3130-00-785-3624	97499	204-040-318-1	LINER,BEARING,SLEEVE	UHB,UHE,UHH,UHV,UHX	EA 1

SECTION II

TM55-1520-210-23P

(1) ILLUSTRATION (A) FIG. NO.	(B) ITEM NO.	(2) SMR CODE	(3) NATIONAL STOCK NUMBER	(4) FSCM	(5) PART NUMBER	(6) DESCRIPTION USABLE ON CODE	(7) UM	(8) QTY INC IN UNIT
169	41	PBDZZ	5315-00-060-2826	96906	MS24692-98PPIN,TAPERED,PLAIN UHB,UHE,UHH,UHV,UHX	EA	3
169	42	PADZZ	5365-00-893-0448	97499	204-040-316-1LINER,BEARING, SLEEVE UHB,UHE,UHH,UHV,UHX	EA	1
169	43	PADZZ	5315-00-062-4388	96906	MS24692-50PPIN,TAPERED,PLAIN UHB,UHE,UHH,UHV,UHX	EA	1
169	44	PADZZ	3130-00-895-9486	97499	204-040-317-1LINER,BEARING, SLEEVE UHB,UHE,UHH,UHV,UHX	EA	1

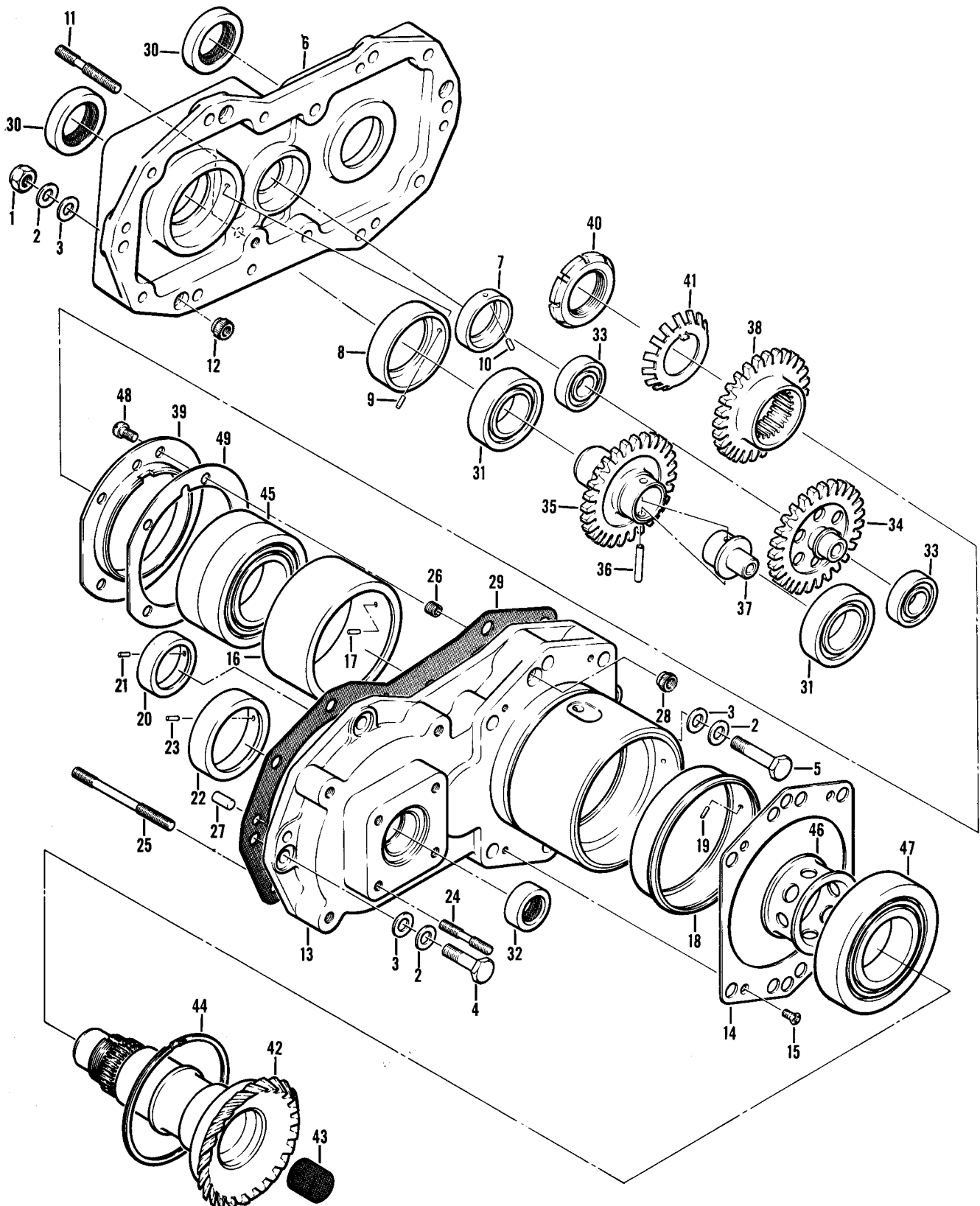

Figure 170. Quill Assembly, Transmission

SECTION II

(1) ILLUSTRATION		(2)	(3)	(4)	(5)	(6)	(7)	(8)
(A) FIG. NO.	(B) ITEM NO.	SMR CODE	NATIONAL STOCK NUMBER	FSCM	PART NUMBER	DESCRIPTION	UM	QTY INC IN UNIT
						USABLE ON CODE		
170		PAODD	1680-00-871-8736	97499	204-040-800-1	QUILL ASSEMBLY, TRAN SEE FIG. 152 FOR NHAUHC,UHM EA	1
170	1	PADZZ	5310-00-807-1475	96906	M321042L4	.NUT,SELF-LOCKING, EX WASHER,HEXAGON.UHC,UHM EA	5
170	2	PADZZ	5310-00-167-0835	88044	AN960-416L	.WASHER,FLATUHC,UHM EA	10
170	3	PADZZ	5310-00-804-6801	80205	NAS1197-416L	.WASHER, FLATUHC,UHM EA	10
170	4	PADZZ	5306-00-151-1424	88044	AN4-10A	.BOLT,MACHINEUHC,UHM EA	4
170	5	PADZZ	5306-00-151-1420	88044	AN4-14A	.BOLT,MACHINEUHC,UHM EA	1
170	6	PADDD	1650-00-872-1181	97499	204-040-802-1	.COVER,HYDRAULIC PUMUHC,UHM EA	1
170	7	PADZZ	3130-00-872-1276	97499	204-040-804-1	.LINER,BEARING HOUSI SLEEVEUHC,UHM EA	1
170	8	PADZZ	3130-00-872-1275	97499	204-040-805-1	.LINER,BEARING, SLEEVEUHC,UHM EA	1
170	9	PBDZZ	5315-00-060-2826	96906	M324692-98P	.PIN,TAPERED,PLAINUHC,UHM EA	2
170	10	PADZZ	5315-00-062-4388	96906	MS24692-50P	.PIN,TAPERED,PLAINUHC,UHM EA	2
170	11	PAOZZ	5307-00-079-7203	88044	AN126546	.STUD,PLAIN -STANDARDUHC,UHM EA	1
170	11	PADZZ	5307-00-902-4172	88044	AN126547	.STUD,PLAIN -0.003 IN. OVERSIZEUHC,UHM EA	V
170	11	PADZZ	5307-00-902-4171	88044	AN126548	.STUD,PLAIN -0.006 IN. OVERSIZEUHC,UHM EA	V
170	11	PADZZ	5307-00-902-4648	88044	AN126549	.STUD,PLAIN -0.009 IN. OVERSIZEUHC,UHM EA	V
170	11	PADZZ	5307-00-902-4170	88044	AN126550	.STUD,PLAIN -0.012 IN. OVERSIZEUHC,UHM EA	V
170	12	PADZZ	5310-00-596-5477	83324	REA048	.NUT,PLAIN,SPLINEUHC,UHM EA	3
170	13	PADDD	1680-00-871-8738	97499	204-040-801-1	.SLEEVE ASSEMBLY, TRANSMISSIONUHC,UHM EA	1
170	14	MDDZZ		97499	204-040-801-5	.SHIM,PLATEUHC,UHM EA	1
170	15	PADZZ	5305-00-957-7815	96906	MS24693S4	.SCREW,MACHINEUHC,UHM EA	4
170	16	PADZZ	5365-00-893-0448	97499	204-040-316-1	.WASHER,RECESSUHC,UHM EA	1
170	17	PBDZZ	5315-00-060-2826	96906	MS24692-98P	.PIN,TAPERED,PLAINUHC,UHM EA	3
170	18	PADZZ	3130-00-785-3624	97499	204-040-318-1	.LINER,BEARING HOUSIUHC,UHM EA	1
170	19	PBDZZ	5315-00-060-2826	96906	MS24692-98P	.PIN,TAPERED,PLAINUHC,UHM EA	3
170	20	PADZZ	3130-00-872-1276	97499	204-040-804-1	.LINER,BEARING SLEEVEUHC,UHM EA	1
170	21	PADZZ	5315-00-062-4388	96906	MS24692-50P	.PIN,TAPERED,PLAINUHC,UHM EA	2
170	22	PADZZ	3130-00-872-1275	97499	204-040-805-1	.LINER,BEARING SLEEVEUHC,UHM EA	1
170	23	PBDZZ	5315-00-060-2826	96906	MS24692-98P	.PIN,TAPERED,PLAINUHC,UHM EA	2
170	24	PADZZ	5307-00-938-6092	88044	AN126222	.STUD,PLAIN STANDARD -STANDARDUHC,UHM EA	4
170	24	PADZZ	5307-00-902-4166	88044	AN126223	.STUD,PLAIN -0.003 IN. OVERSIZEUHC,UHM EA	V
170	24	XDDZZ	5307-00-902-4169	88044	AN126224	.STUD,PLAIN -0.006 IN. OVERSIZEUHC,UHM EA	V
170	24	PADZZ	5307-00-902-4168	88044	AN126225	.STUD,PLAIN -0.009 IN. OVERSIZEUHC,UHM EA	V
170	24	PADZZ	5307-00-902-4167	88044	AN126226	.STUD,PLAIN -0.012 IN. OVERSIZEUHC,UHM EA	V
170	25	XDDZZ	5307-00-983-8404	88044	AN126426	.STUD,PLAIN -STANDARDUHC,UHM EA	3
170	26	XDDZZ	5307-00-902-4649	88044	AN126427	.STUD,PLAIN -0.003 IN. OVERSIZEUHC,UHM EA	V
170	25	XDDZZ	5307-00-902-4650	88044	AN126428	.STUD,PLAIN -0.006 IN. OVERSIZEUHC,UHM EA	V
170	25	XDDZZ	5307-00-902-4652	88044	AN126429	.STUD,PLAIN -0.009 IN. OVERSIZEUHC,UHM EA	V
170	26	PADZZ	5340-00-290-4660	96906	MS21208F5-10	.INSERT,SCREW THREADUHC,UHM EA	5
170	27	PADZZ	5315-00-721-4858	80205	NAS607-4-4	.PIN,STRAIGHT HEADLESSUHC,UHM EA	2
170	28	PADZZ	5310-00-596-5477	83324	REA048	.NUT,PLAIN,SPLINEUHC,UHM EA	2
170	29	PADZZ	5330-00-872-1270	97499	204-040-803-1	.GASKETUHC,UHM EA	1
170	30	PAFZZ	5330-00-872-1278	76680	450680H	.SEAL,PLAIN ENCASEDUHC,UHM EA	2

SECTION II

TM55-1520-210-23P C8

(1) ILLUSTRATION (A) FIG. NO. (B) ITEM NO.		(2) SMR CODE	(3) NATIONAL STOCK NUMBER	(4) FSCM	(5) PART NUMBER	(6) DESCRIPTION USABLE ON CODE	(7) U/M	(8) QTY INC IN UNIT
170	31	PADZZ	3110-00-516-5240	21335	P9105KE6569	.BEARING,BALL,ANNULAUHC,UHM	EA	2
170	32	PAFZZ	5330-00-948-0919	76680	450007H	.SEAL,PLAIN ENCASUHC,UHM	EA	1
170	33	PADZZ	3110-00-814-7639	97499	204-040-145-1	.BEARING,BALL,ANNULAUHC,UHM	EA	2
170	34	PADZZ	3040-00-872-1215	97499	204-040-795-1	.GEARSHAFT,SPURUHC,UHM	EA	1
170	35	PADDD	1680-00-872-1214	97499	204-040-796-1	.GEAR,SPUR AND ADAPTUHC,UHM	EA	1
170	36	PADZZ	5315-00-619-3155	80205	NAS561C6-15	.PIN,SPRINGUHC,UHM	EA	1
170	37	PADZZ	1680-00-872-1182	97499	204-040-797-1	.ADAPTER,TACHOMETERUHC,UHM	EA	1
170	38	PADZZ	3020-00-872-1216	97499	204-040-794-1	.GEAR,SPUR,TRANSMISSUHC,UHM	EA	1
170	39	PADZZ	3110-00-871-8734	97499	204-040-798-1	.PLATE,RETAINING,BEAUHC,UHM	EA	1
170	40	PADZZ	5310-00-902-4097	96906	MS172330	.NUT,PLAIN,ROUNDUHC,UHM	EA	1
170	41	PADZZ	5310-00-905-2500	96906	MS172280	.WASHER,KEYUHC,UHM	EA	1
170	42	PADDD	1680-00-871-8737	97499	204-040-793-1	.PINION ASSEMBLYUHC,UHM	EA	1
170	43	PADZZ	5340-01-026-3209	03938	8SHORT	.SHORT PLUG,GEARSHAFUHC,UHM	EA	1
170	44	PADZZ	5365-00-805-5118	80756	RR314L	.RING,RETAININGUHC,UHM	EA	1
170	44	PADZZ	5365-00-598-0991	80756	RR314	.RING,RETAININGUHC,UHM	EA	1
170	45	PADDD	3110-00-625-0114	97499	204-040-143-1	.BEARING,BALL,DUPLEXUHC,UHM	EA	1
170	46	PADZZ	3120-00-439-8472	97499	204-040-170-5	.BEARING,SLEEVEUHC,UHM	EA	1
170	47	PADDD	3110-00-822-2130	97499	204-040-310-1	.BEARING,ROLLER, CYLINDRICALUHC,UHM	EA	1
170	48	PADZZ	5305-00-150-9520	88044	AN502-416-6	.SCREW,MACHINEUHC,UHM	EA	5
170	49	PADZZ	5365-00-872-1266	97499	204-040-799-1	.SHIMUHC,UHM	EA	1

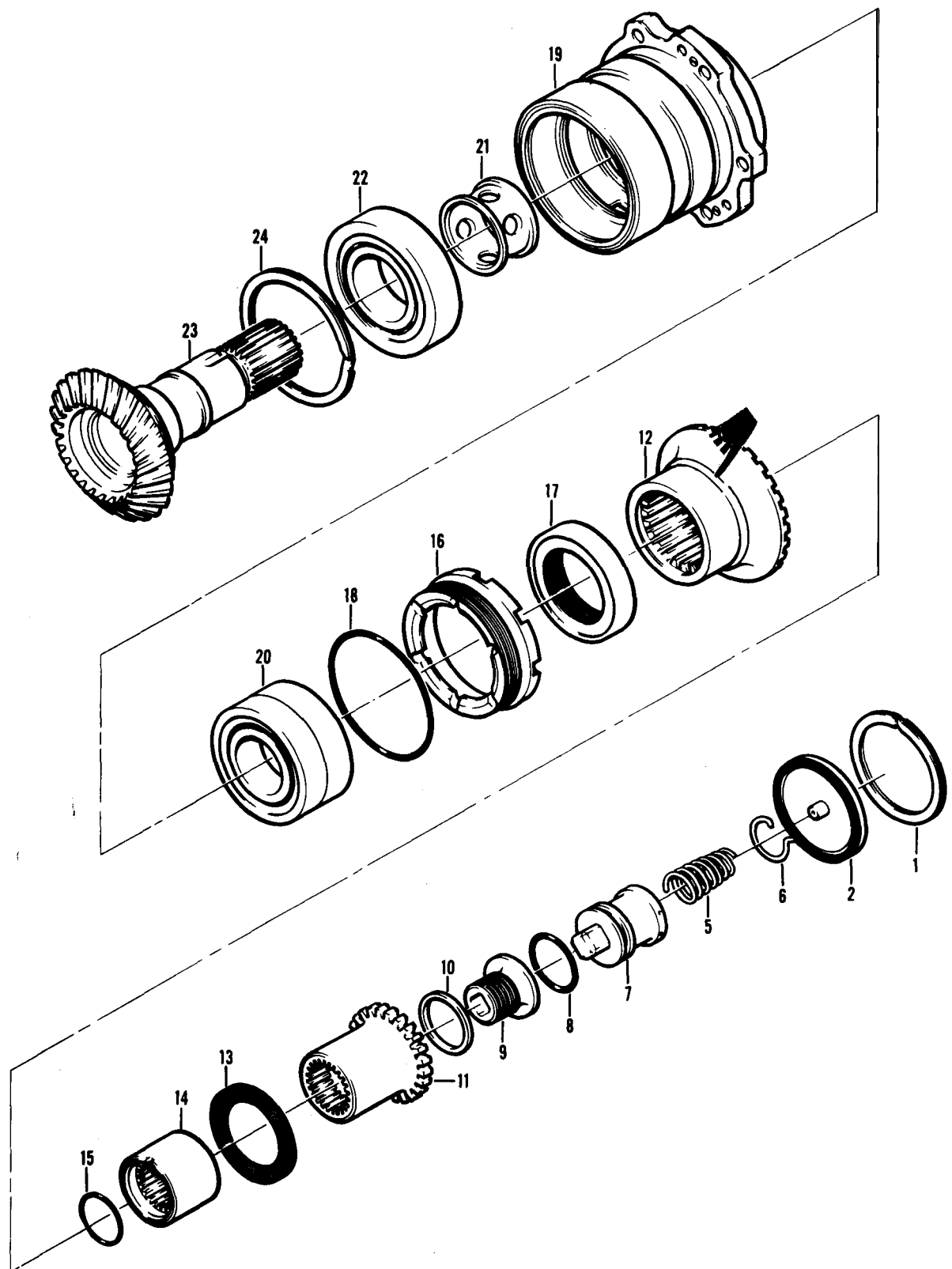
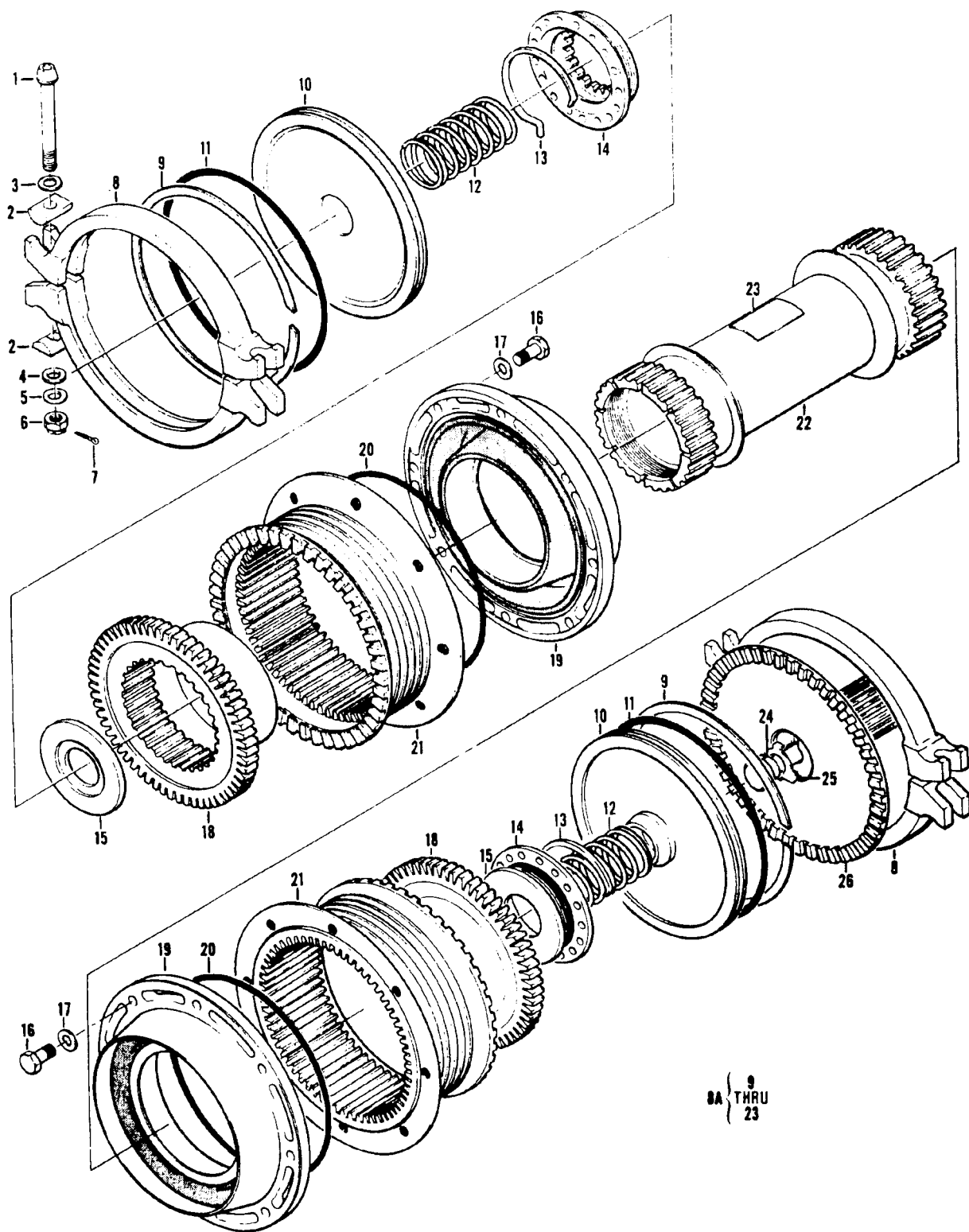

Figure 171. Quill Assembly, Tail Rotor

SECTION II		C26		TM55-1520-210-23P			
(1)	(2)	(3)	(4)	(5)	(6)	(7)	(8)
ILLUSTRATION					DESCRIPTION		QTY
(a)	(b)	NATIONAL		PART		USABLE ON CODE	INC
FIG	ITEM	STOCK	FSCM	NUMBER			IN
NO	NO	NUMBER					UNIT
171		PAODD 1615-00-795-0661	97499	204-040-207-13	QUILL ASSY, TAIL ROTOR SEE FIG.164 FOR NHA	UHH, UHM, UHV	EA 1
171	1	PAOZZ 5365-00-619-0523	80756	RRT237C	RING, RETAINING	UHH, UHM, UHV	EA 1
171	2	PAOZZ 1615-00-701-4144	97499	204-040-610-1	PLATE ASSEMBLY, TAIL	UHH, UHM, UHV	EA 1
171	5	PAOZZ 5360-00-701-5659	97499	204-040-608-1	SPRING, HELICAL, COMP	UHH, UHM, UHV	EA 1
171	6	PAOZZ 5365-00-770-9347	97499	204-040-609-1	RING, RETAINING	UHH, UHM, UHV	EA 1
171	7	PAOZZ 1615-00-701-4143	97499	204-040-607-1	RETAINER, HELICAL CO	UHH, UHM, UHV	EA 1
171	8	PAOZZ 5330-00-618-2513	96906	MS29561-216	PACKING, PREFORMED	UHH, UHM, UHV	EA 1
171	9	PAOZZ 1560-00-691-2113	97499	204-040-612-1	BOLT, RETAINING, COUP	UHH, UHM, UHV	EA 1
171	10	PAOZZ 5365-00-691-2112	97499	204-040-606-1	SPACER, RING	UHH, UHM, UHV	EA 1
171	11	PAOZZ 1615-00-791-6073	97499	204-040-603-7	COUPLING, MALE SPHER	UHH, UHM, UHV	EA 1
171	12	PAOZZ 1615-00-701-4142	97499	204-040-604-5	COUPLING DRIVESHAFT	UHH, UHM, UHV	EA 1
171	13	PAOZZ 5330-00-625-0132	97499	204-040-611-1	SEAL, PLAIN	UHH, UHM, UHV	EA 1
171	14	PAFZZ 5365-00-775-7744	97499	204-040-313-1	SPACER, SLEEVE	UHH, UHM, UHV	EA 1
171	15	PAFZZ 5330-00-803-9886	96906	MS29561-215	PACKING, PREFORMED	UHH, UHM, UHV	EA 1
171	16	PAFZZ 5365-00-772-6135	97499	204-040-185-3	RING, EXTERNALLY THR	UHH, UHM, UHV	EA 1
171	17	PAFZZ 5330-00-753-4432	76680	451858H60	SEAL, PLAIN ENCASED	UHH, UHM, UHV	EA 1
171	18	PAFZZ 5330-00-045-4559	96906	MS9241-233	PACKING, PREFORMED	UHH, UHM, UHV	EA 1
171	19	PAFDD 1615-00-798-3643	97499	204-040-305-1	SLEEVE ASSY, TAIL ROTOR	UHH, UHM, UHV	EA 1
171	20	PAOZZ 3110-00-625-0114	97499	204-040-143-1	BEARING, BALL, DUPLEX	UHH, UHM, UHV	EA 1
171	21	PAFZZ 3120-00-439-8473	97499	204-040-170-5	BEARING, SLEEVE	UHH, UHM, UHV	EA 1
171	22	PAFDD 3110-00-822-2130	97499	204-040-310-1	BEARING, ROLLER, CYLINDRICAL	UHH, UHM, UHV	EA 1
171	23	PAFDD 3040-00-792-6406	97499	204-040-104-13	GEARSHAFT, BEVEL	UHH, UHM, UHV	EA 1
171	24	PAFZZ 5365-00-805-5118	80756	RR314L	RING, RETAINING-ALTERNATE	UHH, UHV	EA 1
171	24	PAFZZ 5365-00-598-0991	80756	RR314	RING, RETAINING	UHH, UHV	EA 1



8A { 9
THRU
23

Figure 173. Drive Shaft Installation, Engine to Transmission

SECTION II

TM55-1520-210-23P

C16

(1) ILLUSTRATION (A) FIG. NO.	(2) ITEM NO. (B)	(3) SMR CODE	(3) NATIONAL STOCK NUMBER	(4) FSCM	(5) PART NUMBER	(6) DESCRIPTION USABLE ON CODE	(7) UM	(8) QTY INC IN UNIT
173		XCOZZ		97499	204-040-010-5	.DRIVE SHAFT INSTALL ENGINE TO TRANSMISSION USBL EFF UH-1B 60-3577 & SUBSEQUENT. UH-1C,M 64-14101 THRU 65-9564 & UH-1H 62-2106 THRU 65-12895 SEE FIG.4 & 5 FOR NHA UHE,UHH,UHM,UHV,UHX	EA	1
173		XCOZZ		97499	204-040-010-13	DRIVE SHAFT INSTL ENGINE TO TRANSMISSION USBL EFF UH-1C & M 66-492 & SUBS & UH-1H 66-746 THRU 66-17144 & 66-8574 THRU 66-8577 SEE FIG.4 UH-1C & M & FIG.5 UH-1H UHE,UHH,UHM,UHV,UHX	EA	1
173		XCOZZ		97499	205-040-004-5	DRIVE SHAFT INSTL USBL EFF 67-17145 & SUBSEQUENT SEE FIG.5 FOR NHA UHE,UHH,UHV,UHX	EA	1
173	1	PAOZZ	5306-00-724-3593	97499	204-040-624-1	.BOLT,INTERNAL WRENCHING. UHE,UHH,UHM,UHV,UHX	EA	4
173	2	PAOZZ	1615-00-716-8594	97499	204-040-717-1	.PIVOT,DRIVESHAFT UHE,UHH,UHM,UHV,UHX	EA	8
173	3	PAOZZ	5310-00-595-7078	96906	MS20002C5	.WASHER,RECESSED UHE,UHH,UNM,UHV,UHX	EA	4
173	4	PAOZZ	5310-00-167-0820	88044	AN960-516	.WASHER,FLAT UHE,UHH,UHM,UHV,UHX	EA	4
173	5	PAOZZ	5310-00-167-0836	88044	AN960-516L	.WASHER,FLAT UHE,UHH,UHM,UHV,UHX	EA	V
173	6	PAOZZ	5310-00-167-1286	88044	AN310-5	.NUT,PLAIN UHE,UHH,UHM,UHV,UHX	EA	4
173	7	PAOZZ	5315-00-234-1856	96906	MS24665-155	.PIN,COTTER UHE,UHH,UHM,UHV,UHX	EA	4
173	8	PAOZZ	1615-00-761-2532	97499	204-040-716-5	.COUPLING SET UHE, UHH,UHM,UHV,UHX	EA	2
173	8A	PAOZZ	1615-01-014-6005	97499	205-040-004-21	.DRIVE ASSEMBLY,INPU UHM	EA	1
173	9	PAOZZ	5365-00-126-8887	97499	205-040-186-1	.RING,RETAINING UHM	EA	2
173	10	PAOZZ	1615-00-068-6634	97499	205-040-175-1	.RETAINER MAIN DRIVE SHAFT. UHM	EA	2
173	11	PAOZZ	5330-00-580-5801	97499	204-040-640-1	.PACKING,PREFORMED UHM	EA	2
173	12	PAOZZ	5360-00-446-6331	97499	204-040-685-1	.SPRING,HELICAL,COMP UHM	EA	2
173	13	PAOZZ	5340-00-714-5446	97499	204-040-183-1	.CLIP,RETAINING UHM	EA	2
173	14	PAOZZ	1615-00-977-7079	97499	204-040-184-1	.RING,SPLINED, TRANSMISSION. UHM	EA	2
173	15	PAOZZ	5340-00-733-2553	97499	204-040-690-1	.RETAINER UHM	EA	2
173	16	PAOZZ	5305-00-182-2016	88044	AN4H5A	.BOLT,MACHINE UHM	EA	16
173	17	PAOZZ	5310-00-184-9001	88044	AN960PD416L	.WASHER,FLAT UHM	EA	16
173	18	PAOZZ	1615-00-069-3327	97499	204-040-687-5	.COUPLING. MAIN DRIVE UHM	EA	2
173	19	PAOZZ	1615-00-624-0674	97499	205-040-176-7	.B00T,DUST AND MOIST UHM	EA	2
173	20	PAOZZ	5330-00-841-8711	97499	204-040-691-3	.PACKING,PREFORMED UHM	EA	2
173	21	PAOZZ	1615-00-076-1486	97499	205-040-178-1	.COUPLING,MAIN OLIVE UHM	EA	2
173	22	PAOZZ	1615-00-605-5100	97499	204-040-686-1	.DRIVE SHAFT UHM	EA	1
173	23	PAOZZ	9905-00-060-2034	97499	100-024-1	.PLATE,IDENTIFICATIO. UHM	EA	2
173	24	PADZZ	5305-00-959-6202	97499	204-040-813-1	.BOLT,EXTERNALLY REL U/W T63-L-11B, -11D, & -13 ENGINES ONLY UHE,UHH,UHM,UHV,UHX	EA	1
173	25	PAOZZ	5310-00-902-5423	97499	204-040-814-3	.WASHER,KEY U/W T53-L-118,-11D, & -13 ENGINES ONLY UHE,UHH,UHM,UHV,UHX	EA	1
173	26	PAOZZ	1615-00-979-8577	97499	204-040-812-3	.ADAPTER, DRIVESHAFT, U/W T53-L-11B,-11D, & -13 ENGINES ONLY UHE,UHH,UHM,UHV,UHX	EA	1

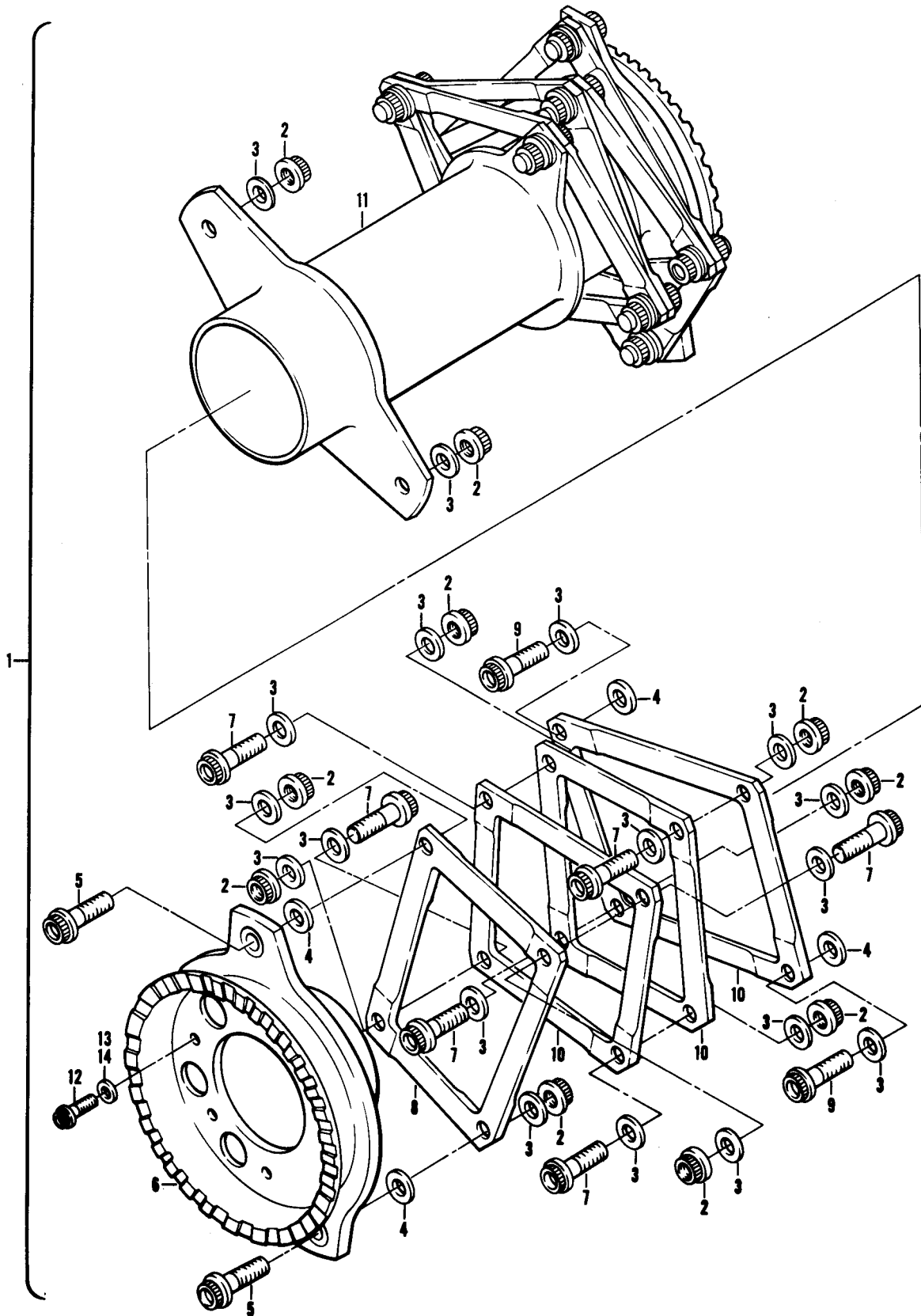

Figure 173A. Drive Shaft Installation

SECTION II

TM55-1520-210-23P C18

(1) ILLUSTRATION		(2)	(3)	(4)	(5)	(6)	(7)	(8)
(A) FIG. NO.	(B) ITEM NO.	SMR CODE	NATIONAL STOCK NUMBER	FSCM	PART NUMBER	DESCRIPTION USABLE ON CODE	UM	QTY INC IN UNIT
173A		XCFZZ		50632	SKCP2282	DRIVESHAFT INSTLUHE,UHH,UHV,UHX	EA	1
173A	1	PA000	1615-01-072-5670	50632	SKCP2281-103	.DRIVE,SHAFT,TRANSMIUHE,UHH,UHV,UHX	EA	1
173A	2	PADZZ	5310-01-097-8011	50632	SKCP2187-11	. .NUT,SELF LOCKINGUHE,UHH,UHV,UHX	EA	20
173A	3	PADZZ	5310-01-042-2805	50632	SKCP2161-11	. .WASHER,RECESSEDUHE,UHH,UHV,UHV,UHX	EA	36
173A	4	PADZZ	5310-01-088-7446	50632	SKCP2315-11	. .WASHER,FLATUHE,UHH,UHV,UHX	EA	8
173A	5	PADZZ	5306-01-092-0212	50632	SKCP2314-13	. .BOLT,SHEARUHE,UHH,UHV,UHX	EA	4
173A	6	PADZZ	1615-01-036-4592	50632	SKCP2177-11	. .FITTING,SHAFT ENDUHE,UHH,UHV,UHX	EA	2
173A	7	PADZZ	5306-01-088-6072	50632	SKCP2314-11	. .BOLT,SHEARUHE,UHH,UHV,UHX	EA	12
173A	8	PADZZ	1615-01-036-4594	50632	SKCP2175-11	. .PLATE,OUTERUHE,UHH,UHV,UHX	EA	2
173A	9	PADZZ	5306-01-088-6071	50632	SKCP2314-15	. .BOLT,SHEARUHE,UHH,UHV,UHX	EA	4
173A	10	PADZZ	1615-01-036-4593	50632	SKCP2176-11	. .PLATE,INNER.UHE,UHH,UHV,UHX	EA	6
173A	11	PADZZ	1615-01-036-4591	50632	SKCP2178-11	. .FITTING,INTERCONNECUHE,UHH,UHV,UHX	EA	1
173A	12	PADZZ	5305-00-800-7211	80205	NAS603-11	. .SCREW,MACHINE (MAX OF 4 TO BE USED FOR BALANCE)UHE,UHH,UHV,UHX	EA	V
173A	13	PADZZ	5310-00-167-0818	88044	AN960-10	. .WASHER,FLAT (MAX OF 16 TO BE USED FOR BALANCE)UHE,UHH,UHV,UHX	EA	V
173A	14	PADZZ	5310-00-167-0765	88044	AN970-3	. .WASHER,FLAT.UHE,UHH,UHV,UHX	EA	V

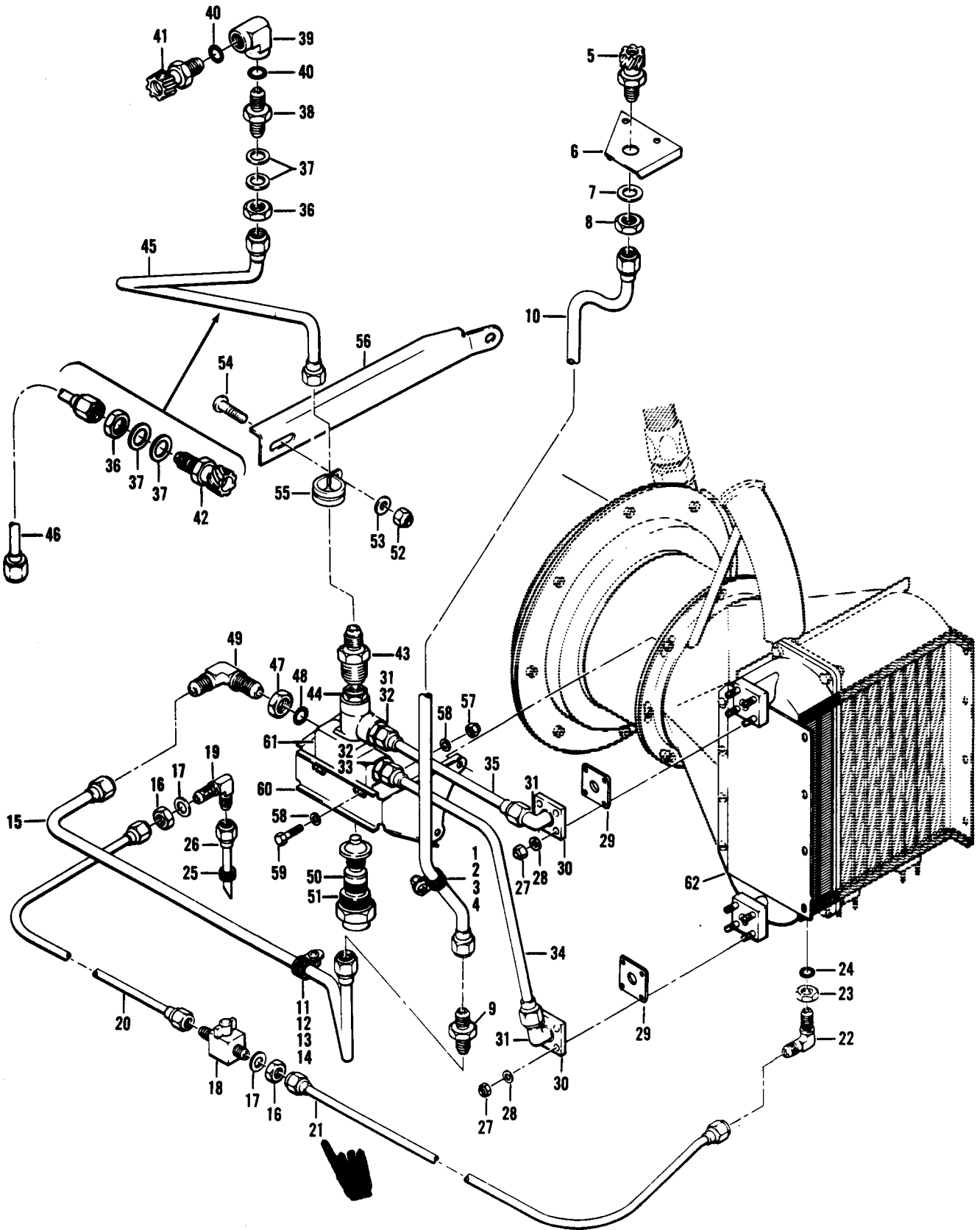

Figure 174. Transmission Oil Cooler Installation

(1) ILLUSTRATION		(2) SMR CODE	(3) NATIONAL STOCK NUMBER	(4) FSCM	(5) PART NUMBER	(6) DESCRIPTION	(7) U/M	(8) QTY INC IN UNIT
(A) FIG. NO.	(B) ITEM NO.					USABLE ON CODE		
174		XCFZZ		97499	204-040-740-1	COOLER INSTL TRANSMISSION OIL SEE FIG.6 FOR NHA.UHB	EA 1
174		XCFZZ		97499	204-040-740-3	COOLER INSTL TRANSMISSION OIL SEE FIG. 6 FOR NHA.UHC,UHM	EA 1
174	1	PAOZZ	5310-00-807-1474	96906	MS21042L3	.NUT,SELF-LOCKING,EX WASHER,HEXAGON.UHB,UHC,UHM	EA 1
174	2	PAOZZ	5310-00-167-0753	88044	AN960PD10L	.WASHER,FLATUHB,UHC,UHM	EA 1
174	3	PAOZZ	5305-00-989-7434	96906	MS35207-263	.SCREW,MACHINEUHB,UHC,UHM	EA 1
174	4	PAOZZ	5340-00-993-5478	81996	EAB700012	.CLAMP,LOOPUHB,UHC,UHM	EA 1
174	5	PAOZZ	4730-00-067-4808	00624	375200-12	.COUPLING HALF, QUICK DISCONNECTUHB,UHC,UHM	EA 1
174	6	PAOZZ	1560-00-953-4979	97499	204-040-741-1	.BRACKET,COUPLINGUHB,UHC,UHM	EA 1
174	7	PAOZZ	5310-00-584-5611	88044	AN960PD1716L	.WASHER,FLATUHB,UHC,UHM	EA 1
174	8	PAOZZ	5310-00-199-1028	88044	AN924-12D	.NUT,PLAIN,HEXAGONUHB,UHCNUHM	EA 1
174	9	PAOZZ	4730-00-684-6914	96906	MS24392D12	.NIPPLE,TUBEUHB,UHC,UHM	EA 1
174	10	MFOZZ	4710-00-052-1547	97499	204-040-758-1	.TUBE ASSEMBLY, METALUHB,UHC,UHM	EA 1
174	11	PAOZZ	5310-00-807-1474	96906	MS21042L3	.NUT,SELF-LOCKING, EX WASHER,HEXAGON.UHB,UHC,UHM	EA 1
174	12	PAOZZ	5310-00-167-0753	88044	AN960PD10L	.WASHER,FLATUHB,UHC,UHM	EA 1
174	13	PAOZZ	5305-00-989-7434	96906	MS35207-263	.SCREW,MACHINEUHB,UHC,UHM	EA 1
174	14	PAOZZ	5340-00-993-5478	81996	EAB700D12	.CLAMP,LOOP.UHB,UHC,UHM	EA 1
174	15	MFOZZ	4710-00-980-9477	97499	204-040-745-1	.TUBE ASSEMBLY,METALUHB,UHC,UHM	EA 1
174	16	PAOZZ	5310-00-638-2605	96906	MS24400D6	.NUT,PLAIN,HEXAGONUHB,UHC,UHM	EA 2
174	17	PAOZZ	5310-00-188-7723	81352	AN960PD916L	.WASHER,FLATUHB,UHC,UHM	EA 2
174	18	PAOZZ	4810-00-546-4959	97499	212-040-232-1	.VALVE,BALLUHB,UHC,UHM	EA 1
174	19	PBOZZ	4730-00-684-6922	96906	MS24394D6	.ELBOW,TUBEUHB,UHC,UHM	EA 1
174	20	MFOZZ	4710-00-980-9484	97499	204-040-750-1	.TUBE ASSEMBLY,METALUHB,UHC,UHM	EA 1
174	21	MFOZZ	DELETED	97499	204-040-749-1	.TUBE ASSEMBLY,METALUHB,UHC,UHM	EA 1
174	22	PBOZZ	4730-00-684-6922	96906	MS24394D6	.ELBOW,TUBEUHB,UHC,UHM	EA 1
174	23	PAOZZ	5310-00-638-2605	96906	MS24400D6	.NUT,PLAIN,HEXAGON.UHB,UHC,UHM	EA 1
174	24	PCOZZ	5330-00-576-9925	80205	NAS617-6	.PACKING,PREFORMEDUHB,UHC,UHM	EA 1
174	25	PAOZZ	5325-00-291-9366	96906	MS35489-11	.GROMMET,NONMETALLICUHB,UHC,UHM	EA 1
174	26	MFOZZ	4710-00-980-9483	97499	204-040-751-1	.TUBE ASSEMBLY,METALUHB,UHC,UHM	EA 1
174	27	PAOZZ	5310-00-807-1474	96906	MS21042L3	.NUT,SELF-LOCKING,EX WASHER,HEXAGON..UHB,UHC,UHM	EA 8
174	28	PAOZZ	5310-00-167-0753	88044	AN960PD10L	.WASHER,FLATUHB,UHC,UHM	EA 8
174	29	PAOZZ	5330-00-847-1120	97499	204-060-184-1	.GASKETUHB,UHC,UHM	EA 2
174	30	PAOZZ	4730-00-990-3313	96906	MS20756D10	.FLANGE,PIPE,SWIVELUHB,UHC,UHM	EA 2
174	31	PAOZZ	4730-00-069-1528	00624	506535-10	.ELBOW,FLANGE TO TUBUHB,UHC,UHM	EA 2
174	32	PAOZZ	4730-00-866-1829	96906	MS24392D10	.NIPPLE,TUBEUHB,UHC,UHM	EA 2
174	33	PAOZZ	5330-00-584-0149	80205	NAS617-10	.PACKING,PREFORMEDUHB,UHC,UHM	EA 2
174	34	MFOZZ	4710-00-980-9480	97499	204-040-748-1	.TUBE ASSEMBLY,METALUHB,UHC,UHM	EA 1
174	35	MFOZZ	4710-00-980-9479	97499	204-040-747-1	.TUBE ASSEMBLY,METALUHB,UHC,UHM	EA 1
174	36	PAOZZ	5310-00-199-1028	88044	AN924-12D	.NUT,PLAIN,HEXAGONUHB,UHC,UHM	EA 1
174	37	PAOZZ	5310-00-584-5611	88044	AN960PD1716L	.WASHER,FLAT.UHB,UHC,UHM	EA 2
174	38	PAOZZ	4730-00-994-0883	96906	MS24393D12	.NIPPLE,TUBEUHB	EA 1
174	39	PAOZZ	4730-00-277-2461	88044	AN939D12	.ELBOW,BOSSUHB	EA 1
174	40	PCOZZ	5330-00-835-8974	96906	MS29561-119	.PACKING,PREFORMED.UHB	EA 2

SECTION II

C8

TM55-1520-210-23P

(1) ILLUSTRATION (a) FIG NO	(2) (b) ITEM NO	(3) SMR CODE	(4) NATIONAL STOCK NUMBER	(5) FSCM	(6) PART NUMBER	(7) DESCRIPTION	(8) USABLE ON CODE	(9) U/M	(10) QTY INC IN UNIT
174	41	PAOZZ	4730-00-852-9225	00624	375204-12	COUPLING HALF, QUICK DISCONNECT	UHB	EA	1
174	42	PAOZZ	4730-00-067-4808	00624	375200-12	COUPLING HALF, QUICK DISCONNECT	UHB, UHC, UHM	EA	1
174	43	PBOZZ	4730-00-805-5100	96906	MS24399D21	REDUCER, TUBE	UHB, UHC, UHM	EA	1
174	44	PAOZZ	5330-00-584-0149	80205	NAS617-10	PACKING, PREFORMED	UHB, UHC, UHM	EA	1
174	45	MFOZZ	4710-00-980-9478	97499	204-040-746-1	TUBE ASSEMBLY, METAL	UHB	EA	1
174	46	MFOZZ	1560-00-912-1897	97499	204-040-808-1	TUBE ASSEMBLY, METAL	UHC, UHM	EA	1
174	47	PAOZZ	5310-00-199-1028	88044	AN924-12D	NUT, FLAIN, HEXAGON	UHB, UHC, UHM	EA	1
174	48	PCOZZ	5330-00-835-8974	96906	MS29561-119	PACKING, PREFORMED	UHB, UHC, UHM	EA	1
174	49	PAOZZ	4730-00-197-2919	96906	MS24394D12	ELBOW, TUBE	UHB, UHC, UHM	EA	1
174	50	PAOOO	6620-00-575-1427	97499	205-060-512-1	THERMOSTAT, FLOW CON	UHB, UHC, UHM	EA	1
174	51	PAOZZ	5365-00-205-9450	27462	8509467	SPACER, RING	UHB, UHC, UHM	EA	1
174	52	PAOZZ	5310-00-807-1474	96906	MS21042L3	NUT, SELF-LOCKING, EX WASHER, HEXAGON	UHB, UHC, UHM	EA	1
174	53	PAOZZ	5310-00-167-0753	88044	AN960PD10L	WASHER, FLAT	UHB, UHC, UHM	EA	1
174	54	PAOZZ	5305-00-989-7434	96906	MS35207-263	SCREW, MACHINE	UHB, UHC, UHM	EA	1
174	55	PAOZZ	5340-00-993-6249	81996	EAB700D20	CLAMP, LOOP	UHB, UHC, UHM	EA	1
174	56	MFOZZ	1560-00-854-9040	97499	204-040-754-3	BRACKET, VALVE BODY	UHB, UHC, UHM	EA	1
174	57	PAOZZ	5310-00-807-1474	96906	MS21042L3	NUT, SELF-LOCKING, EX WASHER, HEXAGON	UHB, UHC, UHM	EA	2
174	58	PAOZZ	5310-00-167-0753	88044	AN960PD10L	WASHER, FLAT	UHB, UHC, UHM	EA	4
174	59	PAOZZ	5306-00-182-2059	88044	AN3H6A	BOLT, MACHINE	UHB, UHC, UHM	EA	2
174	60	PAOZZ	1560-00-961-1338	97499	204-040-742-1	BRACKET, VALVE BODY	UHB, UHC, UHM	EA	1
174	61	PAOZZ	1560-00-221-5717	97499	205-060-537-3	BODY, OIL COLER	UHB, UHC, UHM	EA	1
174	62	PAODD	1615-00-133-6226	97499	204-040-724-3	COOLER, OIL, TRANSMIS	UHB, UHC, UHM	EA	1

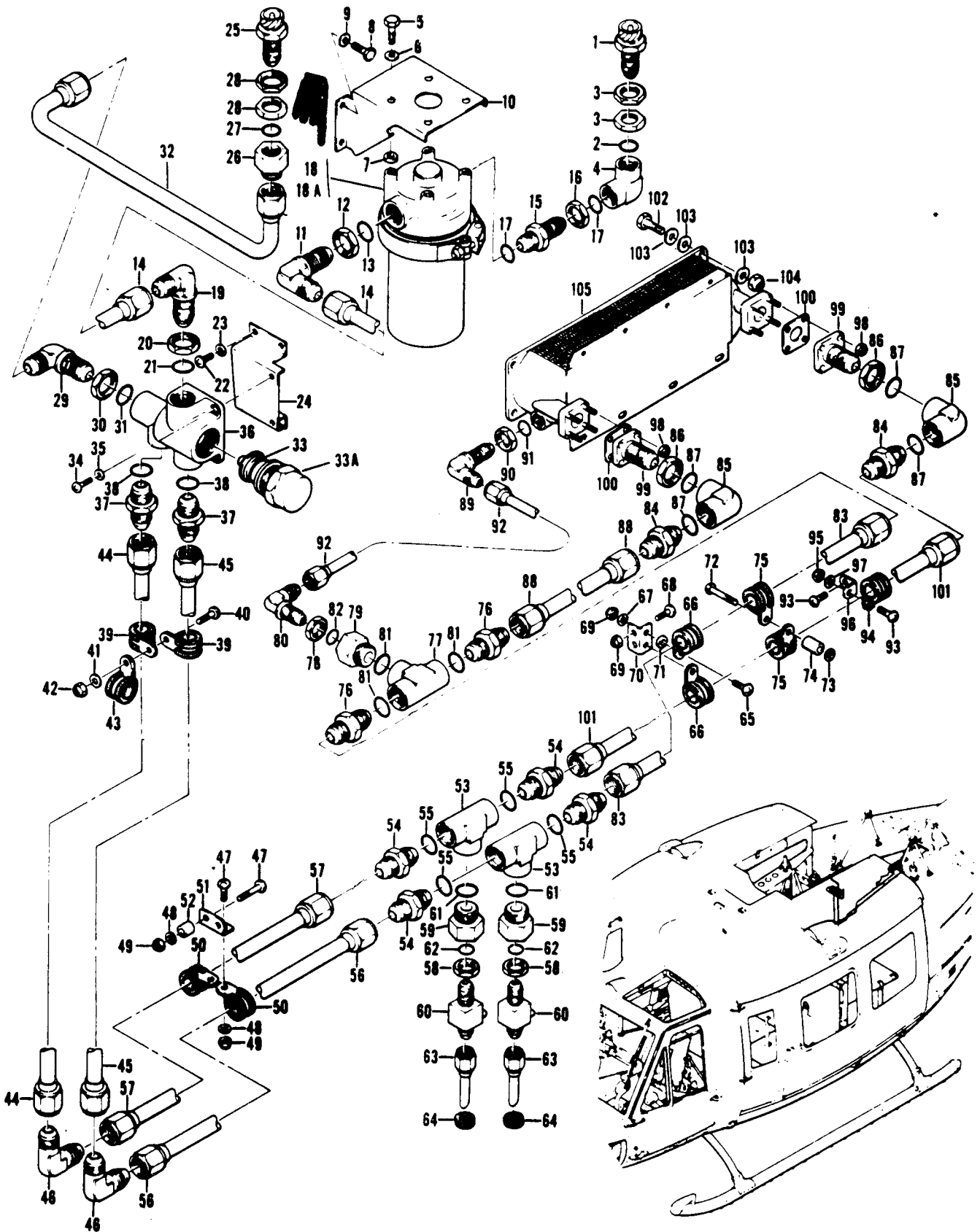

Figure 175. Transmission Oil Cooler Installation

(1) ILLUSTRATION (A) FIG. NO. (B) ITEM NO.		(2) SMR CODE	(3) NATIONAL STOCK NUMBER	(4) FSCM	(5) PART NUMBER	(6) DESCRIPTION USABLE ON CODE	(7) UM	(8) QTY INC IN UNIT
175		XCFZZ		97499	205-040-201-3	COOLER INSTL TRANSMISSION OIL USBL EFF 62-2106 THRU 68-16625 SEE FIG. 7 FOR HNA UHH,UHV	EA	1
175		XCFZZ		97499	205-040-201-5	COOLER INSTALLATION TRANSMISSION OIL USBL EFF 69-15000 & SUBSEQUENT SEE FIG. 7 FOR NHA UHH,UHV	EA	1
175	1	PAOZZ	4730-00-067-4808	00624	375200-12	COUPLING HALF,QUICK DISCONNECT UHH,UHV	EA	1
175	2	PCOZZ	5330-00-835-8974	96906	MS29561-119	. PACKING,PREFORMED UHH,UHV	EA	1
175	3	PAOZZ	5310-00-690-5257	97499	204-060-668-1	NUT, PLAIN, HEXAGON UHH,UHV	EA	2
175	4	PAOZZ	4730-00-277-2461	88044	AN939D12	. ELBOW,BOSS UHH,UHV	EA	1
175	5	PAOZZ	5305-00-814-3881	96906	MS20074-05-06	. BOLT,MACHINE UHH,UHV	EA	4
175	6	PAOZZ	5310-00-184-898C	88044	AN960PD516L	. WASHER,FLAT UHH,UHV	EA	4
175	7	PAOZZ	5365-00-719-4286	80205	NAS42DD10-12	. SPACER,SLEEVE UHH,UHV	EA	4
175	8	PAOZZ	5306-00-150-9221	88044	AN3-3A	. BOLT,MACHINE UHH,UHV	EA	4
175	9	PAOZZ	5310-00-167-0753	88044	AN960PD10L	. WASHER, FLAT UHH,UHV	EA	4
175	10	MFOZZ		97499	205-040-202-3	. BRACKET,TRANSMISSIO UHH,UHV	EA	1
175	11	PAOZZ	4730-00-197-2919	96906	MS24394D12	ELBOW, TUBE UHH,UHV	EA	1
175	12	PAOZZ	5310-00-199-1028	88044	AN924-12D	NUT, PLAIN, HEXAGON UHH,UHV	EA	1
175	13	PCOZZ	5330-00-020-0064	96906	M83248/1-912	PACKING, PREFORMED UHH,UHV	EA	1
175	14	MFOZZ		97499	205-040-203-1	. TUBE ASSEMBLY UHH,UHV	EA	1
175	15	PAOZZ	4730-00-994-0883	96906	MS24393D12	. NIPPLE,TUBE UHH,UHV	EA	1
175	16	PAOZZ	5310-00-199-1028	88044	AN924-12D	. NUT,PLAIN,HEXAGON UHH,UHV	EA	1
175	17	PCOZZ	5330-00-835-8974	96906	MS29561-119	. PACKING,PREFORMED UHH,UHV	EA	2
175	18	PAOOC	1615-00-796-5004	97499	204-040-760-3	FILTER ASSEMBLY SEE FIG.176 FOR BREAKDOWN UHH,UHV	EA	1
175	18A	XCOZZ		97848	2H908-1	FILTER ASSY W/ODDS SEE FIG.176A FOR BREAKDOWN UHH,UHV	EA	1
175	19	PAOZZ	4730-00-197-2919	96906	MS24394D12	. ELBOW,TUBE UHH,UHV	EA	1
175	20	PAOZZ	5310-00-199-1028	88044	AN924-12D	. NUT,PLAIN,HEXAGON UHH,UHV	EA	1
175	21	PCOZZ	5330-00-835-8974	96906	MS29561-119	. PACKING,PREFORMED UHH,UHV	EA	1
175	22	PAOZZ	5305-00-781-9057	96906	MS27039-1-08	. SCREW,MACHINE UHH,UHV	EA	4
175	23	PAOZZ	5310-00-167-0753	88044	AN960PD10L	. WASHER, FLAT UHH,UHV	EA	4
175	24	MFOZZ		97499	205-040-152-1	. BRACKET UHH,UHV	EA	1
175	25	PAOZZ	4730-00-067-4808	00624	375200-12	COUPLING HALF,QUICK DISCONNECT UHH,UHV	EA	1
175	26	PAOZZ	4730-00-060-2856	96906	MS24398D12-10	. ADAPTER,STRAIGHT, TUBE TO BOSS UHH,UHV	EA	1
175	27	PCOZZ	5330-00-835-8974	96906	MS29561-119	. PACKING,PREFORMED UHH,UHV	EA	1
175	28	PAOZZ	1560-00-961-1341	97499	205-060-661-1	NUT, PLAIN, HEXAGON UHH,UHV	EA	2
175	29	PBOZZ	4730-00-803-505C	96906	MS24394D10	. ELBOW,TUBE UHH,UHV	EA	1
175	30	PBOZZ	5310-00-282-7834	88044	AN924-10D	. NUT,PLAIN,HEXAGON UHH,UHV	EA	1
175	31	PAOZZ	5330-00-584-0149	80205	NAS617-10	. PACKING,PREFORMED UHH,UHV	EA	1
175	32	MFOZZ		97499	205-040-159-1	. TUBE ASSEMBLY UHH,UHV	EA	1
175	33	PAOOC	6620-00-575-1427	97499	205-060-512-1	. THERMOSTAT,FLOW CON UHH,UHV	EA	1
175	33A	PAOZZ	5365-00-205-9450	27462	8509467	. . SPACER,RING UHH,UHV	EA	1
175	34	PAOZZ	5305-00-925-7857	96906	MS27039-1-09	SCREW, MACHINE UHH,UHV	EA	2
175	35	PAOZZ	5310-00-183-4406	88044	AN960PD10	. WASHER,FLAT UHH,UHV	EA	2
175	36	PAOZZ	1560-00-221-5717	97499	205-060-537-3	. BODY,OIL COOLER UHH,UHV	EA	1
175	37	PAOZZ	4730-00-866-1829	96906	MS24392D10	NIPPLE,TUBE UHH,UHV	EA	2
175	38	PAOZZ	5330-00-584-0149	80205	NAS617-10	. PACKING,PREFORMED UHH,UHV	EA	2

SECTION II

C25 TM55-1520-210-23P-1

(1) ILLUSTRATION		(2)	(3)	(4)	(5)	(6)	(7)	(8)
(A) FIG. NO.	(B) ITEM NO.	S M R	NATIONAL STOCK NUMBER	FSCM	PART NUMBER	DESCRIPTION	USABLE ON CODE	QTY INC UNIT
175	39	PAOZZ	5340-00-993-6244	81996	EAB700D10	.CLAMP,LOOP	UHH,UHV	E A 2
175	40	PAOZZ	5305-00-989-7435	96906	MS35207-264	.SCREW,MACHINE	UHH,UHV	E A 1
175	41	PAOZZ	5310-00-167-0753	88044	AN960PD10L	.WASHER,FLAT	UHH,UHV	E A 1
175	42	PAOZZ	5310-00-807-1474	96906	MS21042L3	.NUT,SELF-LOCKING,EX WASHER,HEXAGON	UHH,UHV	E A 1
175	43	PAOZZ	5340-00-993-5476	81996	EAB700D12	.CLAMP,LOOP	UHH,UHV	E A 1
175	44	MFOZZ		97499	205-040-142-1	.TUBE ASSEMBLY	UHH,UHV	E A 1
175	45	MFOZZ		97499	205-040-148-1	.TUBE ASSEMBLY	UHH,UHV	E A 1
175	46	PBOZZ	4730-00-194-1044	96906	MS24401D10	.ELBOW,TUBE	UHH,UHV	E A 2
175	47	PAOZZ	5305-00-989-7435	96906	MS35207-264	.SCREW,MACHINE	UHH,UHV	E A 4
175	48	PAOZZ	5310-00-167-0753	88044	AN960PD10L	.WASHER,FLAT	UHH,UHV	E A 4
175	49	PAOZZ	5310-00-807-1474	96906	MS21042L3	.NUT,SELF-LOCKING,EX WASHER,HEXAGON	UHH,UHV	E A 4
175	50	PAOZZ	5340-00-993-6244	81996	EAB700D10	.CLAMP,LOOP	UHH,UHV	E A 2
175	51	PAOZZ	5340-00-598-8251	88044	AN743-12	.BRACKET,ANGLE	UHH,UHV	E A 2
175	52	PAOZZ	5365-00-684-2093	80205	NAS43DD3-16	.SPACER,SLEEVE	UHH,UHV	E A 2
175	53	PAOZZ	4730-00-278-2779	88044	NA938D10	.TEE,BOSS	UHH,UHV	E A 2
175	54	PAOZZ	4730-00-866-1829	96906	MS24392D10	.NIPPLE,TUBE.	UHH,UHV	E A 4
175	55	PAOZZ	5330-00-584-0149	80205	NAS617-10	.PACKING,PREFORMED	UHH,UHV	E A 4
175	56	MFOZZ		97499	205-040-147-1	.TUBE ASSEMBLY	UHH,UHV	E A 1
175	57	MFOZZ		97499	205-040-143-1	.TUBE ASSEMBLY	UHH,UHV	E A 1
175	58	PAOZZ	5310-00-638-2605	96906	MS24400D6	.NUT,PLAIN,HEXAGON	UHH,UHV	E A 2
175	59	PAOZZ	4730-00-231-1331	88044	AN893-121D	.REDUCER,BOSS	UHH,UHV	E A 2
175	60	PAOZZ	4810-00-546-4959	97499	212-040-232-1	.VALVE,POPPET DRAIN	UHH,UHV	E A 2
175	61	PAOZZ	5330-00-584-0149	80205	NAS617-10	.PACKING,PREFORMED	UHH,UHV	E A 2
175	62	PAOZZ	5330-00-576-9925	80205	NAS617-6	.PACKING,PREFORMED	UHH,UHV	E A 2
175	63	MFOZZ		97499	205-040-151-1	.TUBE ASSEMBLY	UHH,UHV	E A 2
175	64	PAOZZ	5325-00-263-6651	96906	MS35489-12	.GROMMET,NONMETALLIC	UHH,UHV	E A 2
175	65	PAOZZ	5305-00-989-7435	96906	MS35207-264	.SCREW,MACHINE	UHH,UHV	E A 2
175	66	PAOZZ	5340-00-993-6244	81996	EAB700D10	.CLAMP,LOOP	UHH,UHV	E A 2
175	67	PAOZZ	5310-00-167-0753	88044	AN960PD10L	.WASHER,FLAT	UHH,UHV	E A 2
175	68	PAOZZ	5305-00-990-6444	96906	MS35207-261	.SCREW,MACHINE	UHH,UHV	E A 2
175	69	PAOZZ	5310-00-807-1474	96906	MS21042L3	.NUT,SELF-LOCKING,EX WASHER,HEXAGON	UHH,UHV	E A 4
175	70	PAOZZ	5340-00-598-8250	88044	AN743-7	.BRACKET,ANGLE	UHH,UHV	E A 1
175	71	PAOZZ	5365-00-684-2093	80205	NAS43DD3-16	.SPACER,SLEEVE	UHH,UHV	E A 2
175	72	PAOZZ	5305-00-688-2342	03538	N80P16018C6	.SCREW,MACHINE	UHH,UHV	E A 1
175	73	PAOZZ	5310-00-167-0753	88044	AN960PD10L	.WASHER,FLAT	UHH,UHV	E A 1
175	74	PAOZZ	5365-00-662-3100	80205	NAS43DD3-64	.SPACER,SLEEVE	UHH,UHV	E A 1
175	75	PAOZZ	5340-00-993-6244	81996	EAB700D10	.CLAMP,LOOP	UHH,UHV	E A 2
175	76	PAOZZ	4730-00-866-1829	96906	MS24392D10	.NIPPLE,TUBE	UHH,UHV	E A 2
175	77	PAOZZ	4730-00-278-2779	88044	AN938D10	.TEE,BOSS	UHH,UHV	E A 1
175	78	PAOZZ	5310-00-638-2605	96906	MS24400D6	.NUT,PLAIN,HEXAGON	UHH,UHV	E A 1
175	79	PAOZZ	4730-00-231-1331	88044	AN893-121D	.REDUCER,BOSS	UHH,UHV	E A 1
175	80	PBOZZ	4730-00-684-6922	96906	MS24394D6	.ELBOW,TUBE	UHH,UHV	E A 1

(1) ILLUSTRATION		(2)	(3)	(4)	(5)	(6)	(7)	(8)
(A) FIG. NO.	(B) ITEM NO.	S M R CODE	NATIONAL STOCK NUMBER	FSCM	PART NUMBER	DESCRIPTION	USABLE ON CODE	QTY INC IN UNIT
175	81	PAOZZ	5330-00-584-0149	80205	NAS617-10	.PACKING,PREFORMED	UHH,UHV	EA 3
175	82	PAOZZ	5330-00-576-9925	80205	NAS617-6	.PACKING,PREFORMED	UHH,UHV	EA 1
175	83	MFOZZ		97499	205-040-146-1	.TUBE ASSEMBLY	UHH,UHV	EA 1
175	84	PAOZZ	4730-00-866-1829	96906	MS24392D10	.NIPPLE,TUBE	UHH,UHV	EA 2
175	85	PAOZZ	4730-00-277-2459	88044	AN939D10	.ELBOW,BOSS	UHH,UHV	EA 2
175	86	PBOZZ	5310-00-282-7834	88044	AN924-10D	.NUT,PLAIN,HEXAGON	UHH,UHV	EA 1
175	87	PAOZZ	5330-00-584-0149	80205	NAS617-10	.PACKING,PREFORMED	UHH,UHV	EA 4
175	88	MFOZZ		97499	205-040-145-1	.TUBE ASSEMBLY	UHH,UHV	EA 1
175	89	PBOZZ	4730-00-684-6922	96906	MS24394D6	.ELBOW,TUBE	UHH,UHV	EA 1
175	90	PAOZZ	5310-00-638-2605	96906	MS24400D6	.NUT,PLAIN,HEXAGON	UHH,UHV	EA 1
175	91	PAOZZ	5330-00-576-9925	80205	NAS617-6	.PACKING,PREFORMED	UHH,UHV	EA 1
175	92	MFOZZ		97499	205-040-150-1	.TUBE ASSEMBLY	UHH,UHV	EA 1
175	93	PAOZZ	5305-00-781-9057	96906	MS27039-1-08	.SCREW,MACHINE	UHH,UHV	EA 2
175	94	PAOZZ	5340-00-993-6244	81996	EAB700D10	.CLAMP,LOOP	UHH,UHV	EA 1
175	95	PAOZZ	5310-00-807-1474	96906	MS21042L3	.NUT,SELF-LOCKING,EX WASHER, HEXAGON	UHH,UHV	EA 1
175	96	PAOZZ	5340-00-598-8251	88044	AN743-12	.BRACKET,ANGLE	UHH,UHV	EA 1
175	97	PAOZZ	5310-00-167-0753	88044	AN960PD10L	.WASHER,FLAT	UHH,UHV	EA 1
175	98	PAOZZ	5310-00-807-1474	96906	MS21042L3	.NUT,SELF-LOCKING,EX WASHER, HEXAGON	UHH,UHV	EA 8
175	99	PAOZZ	4730-00-898-0007	97499	204-060-567-1	.ADAPTER,OIL COOLER	UHH,UHV	EA 2
175	100	PAOZZ	5330-00-847-1120	97499	204-060-184-1	.GASKET	UHH,UHV	EA 2
175	101	MFOZZ		97499	205-040-144-1	.TUBE ASSEMBLY	UHH,UHV	EA 1
175	102	PAOZZ	5306-00-150-9102	88044	AN5-7A	.BOLT,MACHINE	UHH,UHV	EA 4
175	103	PAOZZ	5310-00-187-2399	88044	AN960PD516	.WASHER,FLAT	UHH,UHV	EA 8
175	104	PAOZZ	5310-00-807-1476	96906	MS21042L5	.NUT,SELF-LOCKING,EX WASHER,HEXAGON	UHH,UHV	EA 4
175	105	PAODD	1615-00-133-6226	97499	204-040-724-3	.COOLER,OIL,TRANSMIS	UHH,UHV	EA 1

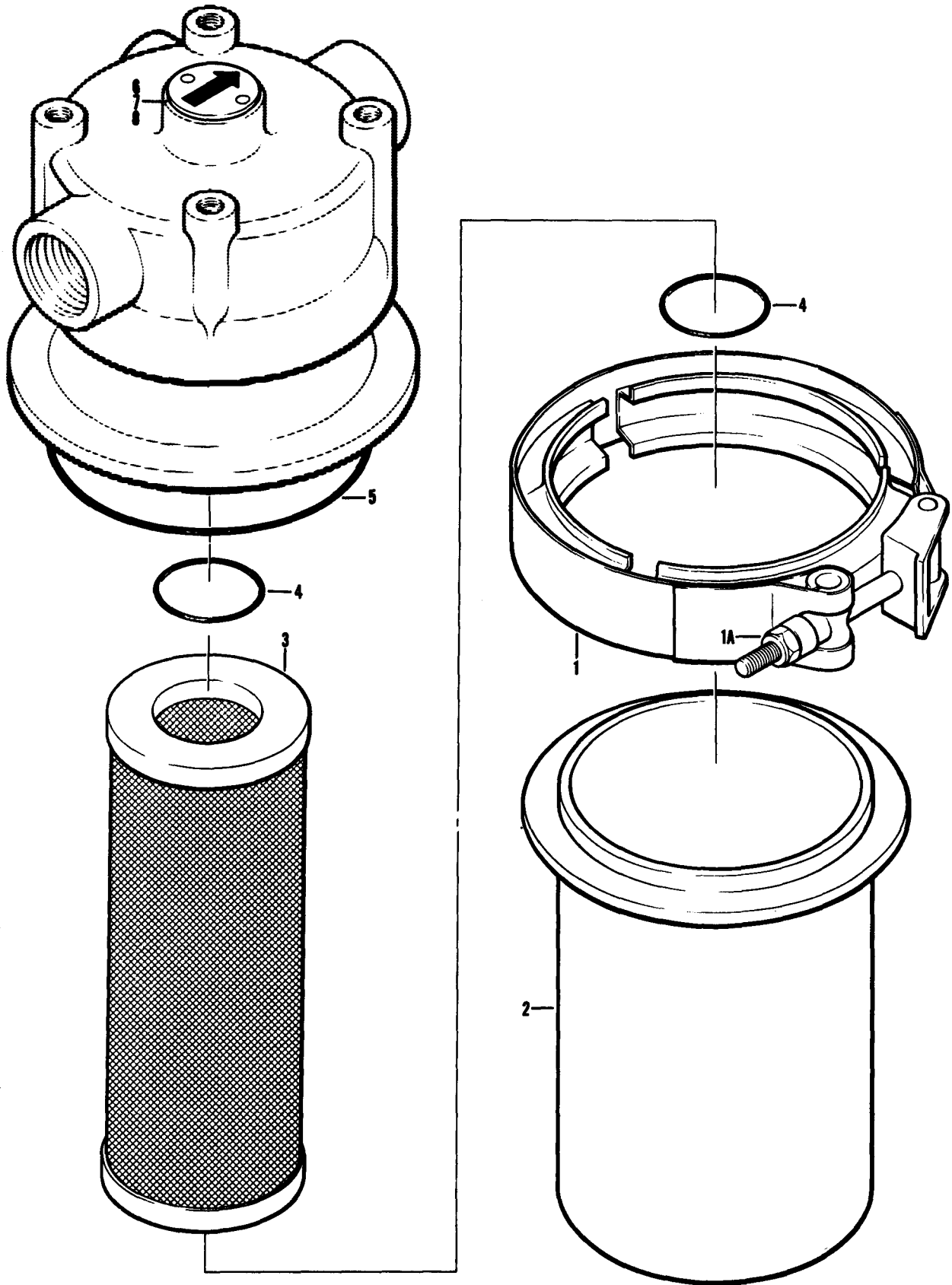

Figure 176. Filter Assembly

(1) ILLUSTRATION (A) FIG. NO.	(B) ITEM NO.	(2) S M R CODE	(3) NATIONAL STOCK NUMBER	(4) FSCM	(5) P A R T N U M B E R	(6) DESCRIPTION USABLE ON CODE	(7) UM	(8) QTY INC IN
176		PAOOO	1615-00-796-5004	97499	204-040-760-3	FILTER ASSEMBLY SEE FIG. 151,152 & 175 FOR NHA UHH,UHM,UHV	EA	1
176		PAOOO	1615-00-796-5004	21769	133444	FILTER ASSEMBLY UHH,UHM,UHV	EA	REF
176	1	PAOZZ	5340-00-225-9053	98625	4562-350	.COUPLING UHH,UHM,UHV	EA	1
176	1A	PAOZZ	5310-00-813-3232	80205	NAS679C4M	. . NUT,SELF-LOCKING,HE UHH,UHM,UHV	EA	1
176	2	PAOZZ	1560-00-757-8745	97499	204-040-760-15	. STRAINER,BODY SEDIMENT UHH,UHM,UHV	EA	1
176	3	XAOZZ		97499	204-040-760-13	.FILTER ELEMENT COMPONENT OF KIT NSN 2945-00-019-0280 UHH,UHM,UHV	EA	1
176	4	XDOZZ	5330-00-964-0058	96906	MS29561-024	. PACKING, PREFORMED COMPONENT OF KIT NSN 2945-00-019-0280 UHH,UHM,UHV	EA	2
176	5	PAOZZ	5330-00-726-4153	96906	MS29561-237	. PACKING, PREFORMED COMPONENT OF KIT NSN 2945-00-019-0280 UHH,UHM,UHV	EA	1
176	6	PAOZZ	5330-00-868-7021	73370	128030	.PACKING,PREFORMED UHH,UHM,UHV	EA	1
176	7	PAOZZ	5330-00-729-5254	96906	MS29561-014	. PACKING, PREFORMED UHH,UHM,UHV	EA	1
176	8	PAOZZ	1680-00-868-6986	87405	139248	. INDICATOR, TRANSMISS UHH,UHM,UHV	EA	1
176		PAOZZ	2945-00-019-0280	97499	204-2490-1	FUEL AND OIL KIT FILTER UHH,UHM,UHV	EA	1

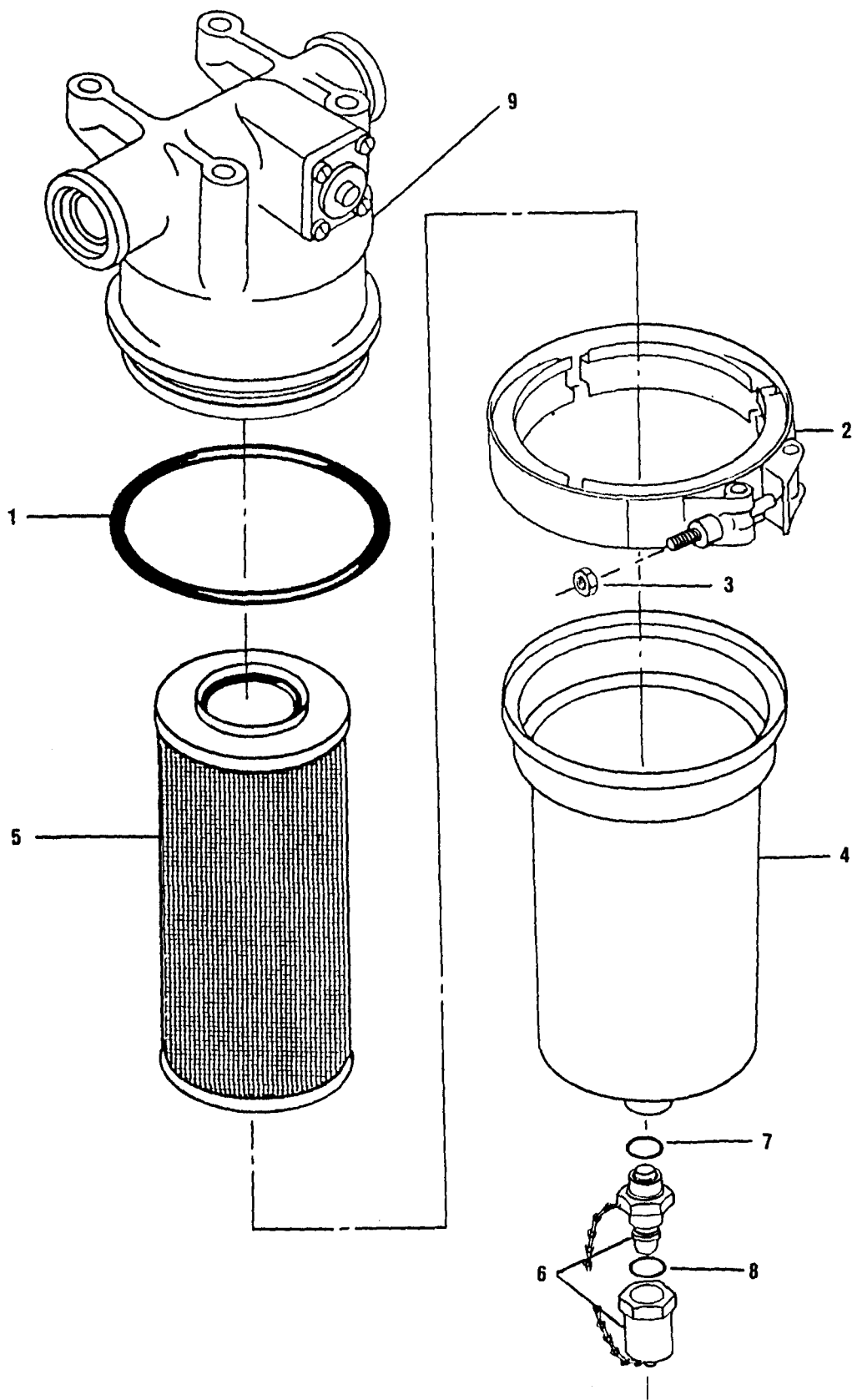

Figure 176A. Filter Assembly, Transmission Oil (w/ODDS)

SECTION II

C25

TM55-1520-210-23P

(1) ILLUSTRATION (a) FIG NO	(2) (b) ITEM NO	(3) SMR CODE	(4) NATIONAL STOCK NUMBER	(5) FSCM	(6) PART NUMBER	(6) DESCRIPTION	USABLE ON CODE	(7) U/M	(8) QTY INC IN UNIT
176A		XCOZZ		97484	2H908-1	FILTER, FLUID SEE FIGURE 175 FOR NHA	UHH, UHV	EA	1
176A	1	PAOZZ	5330-00-165-1957	81349	M83248/1-239	PACKING	UHH, UHV	EA	1
176A	2	PAOZZ	4730-01-273-7130	00624	AA9500D1148	COUPLING, V-BAND	UHH, UHV	EA	1
176A	3	PAOZZ	5310-00-059-9265	00624	MS21046C4	NUT, SELF-LOCKING	UHH, UHV	EA	1
176A	4	PAOZZ		97484	2H907-3	FILTER BOWL	UHH, UHV	EA	1
176A	5	PAOZZ	2945-01-319-0352	18350	ACB014F123Y1	FILTER ELEMENT	UHH, UHV	EA	1
176A	6	PAOZZ	4820-01-157-3171	987843	A161	DRAIN VALVE	UHH, UHV	EA	1
176A	7	PAOZZ	5330-00-020-0186	81349	M83248/1-906	PACKING	UHH, UHV	EA	1
176A	8	PAOZZ	5330-00-166-1060	81349	M83248/1-112	PACKING	UHH, UHV	EA	1
176A	9	PAOZZ		97484	2H908-2	FILTER HEAD	UHH, UHV	EA	1

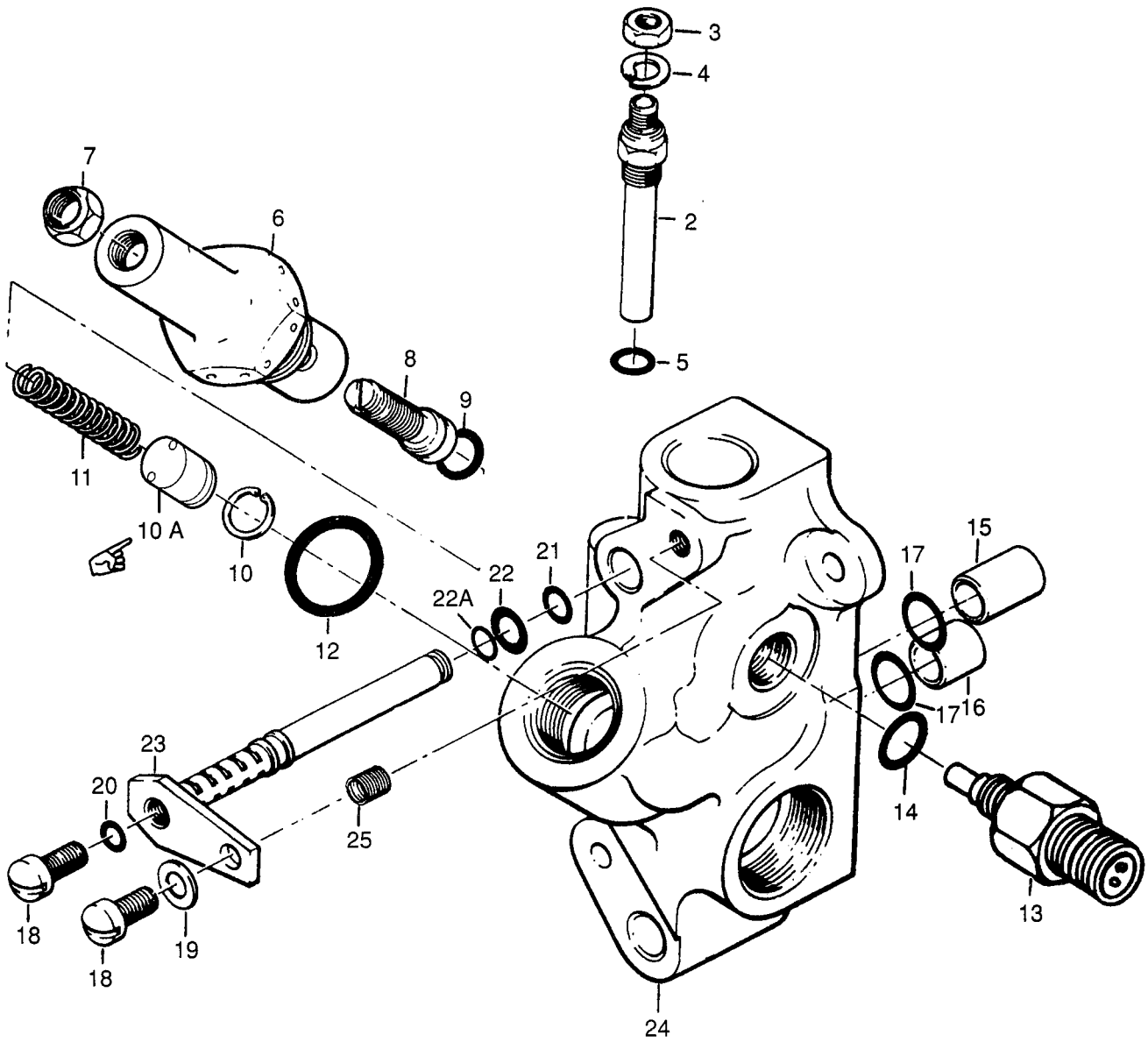

Figure 177. Manifold Assembly
788

SECTION II		C26		TM55-1520-210-23P				
(1) ILLUSTRATION (a) FIG NO	(b) ITEM NO	(2) SMR CODE	(3) NATIONAL STOCK NUMBER	(4) FSCM	(5) PART NUMBER	(6) DESCRIPTION	USABLE ON CODE	(7) (8) QTY INC IN U/M UNIT
177		AOOCO	1560-00-874-0861	97499	204-040-393-1	MANIFOLD ASSEMBLY SEE FIG.151 AND 153 FOR NHA	UHE,UHH,UHM,UHV,UHX	EA 1
177	2	PAOZZ	5930-01-141-4761	97896	975-0525-001	SWITCH THERMOSTATIC	UHE,UHH,UHM,UHV,UHX	EA 1
177	3	PAOZZ	5310-01-236-1685	96906	MS35649-265	NUT,PLAIN,HEXAGON	UHE,UHH,UHM,UHV,UHX	EA 1
177	4	PAOZZ	5310-00-045-4007	96906	MS35338-41	WASHER,LOCK	UHE,UHH,UHM,UHV,UHX	EA 1
177	5	PCOZZ	5330-00-579-7549	80205	NAS617-3	PACKING,PREFORMED	UHE,UHH,UHM,UHV,UHX	EA 1
177	6	PAOOO	4730-00-988-4533	97499	204-040-368-1	FITTING,LUBRICANT,PRESSURE RELIEF	UHE,UHH,UHM,UHV,UHX	EA 1
177	7	PAOZZ	5310-00-926-1851	96906	MS2108306	NUT,SELF-LOCKING,HE	UHE,UHH,UHM,UHV,UHX	EA 1
177	8	XBOZZ	5305-00-143-2017	97499	204-040-389-1	SET SCREW	UHE,UHH,UHM,UHV,UHX	EA 1
177	9	PCOZZ	5330-00-882-6874	96906	MS9241-011	PACKING,PREFORMED	UHE,UHH,UHM,UHV,UHX	EA 1
177	10	PAOZZ	5365-00-804-9743	96906	MS16625-1050	RING,RETAINING	UHE,UHH,UHM,UHV,UHX	EA 1
177	10A	PROZZ	4820-00-413-1465	97499	204-040-391-1	PLUNGER,VALVE	UHE,UHH,UHM,UHV,UHX	EA 1
177	11	PAOZZ	5360-00-691-2158	97499	204-040-227-1	SPRING,HELICAL,COMP	UHE,UHH,UHM,UHV,UHX	EA 1
177	12	PCOZZ	5330-00-835-8974	96906	MS29561-119	PACKING,PREFORMED	UHE,UHH,UHM,UHV,UHX	EA 1
177	13	PAOZZ	6685-00-580-9651	96906	MS28034-3	TRANSMITTER,TEMPO ELECTRICAL RESISTANCE	UHE,UHH,UHM,UHV,UHX	EA 1
177	14	PCOZZ	5330-00-531-2070	80205	NAS617-4	PACKING,PREFORMED	UHE,UHH,UHM,UHV,UHX	EA 1
177	15	PAOZZ	3120-00-670-5316	97499	21-008-12-16	BUSHING,SLEEVE	UHE,UHH,UHM,UHV,UHX	EA 1
177	16	PAOZZ	3120-00-625-0062	97499	21-008-12-24	BUSHING,SLEEVE	UHE,UHH,UHM,UHV,UHX	EA 1
177	17	PCOZZ	5330-00-800-5180	96906	MS29561-015	PACKING,PREFORMED	UHE,UHH,UHM,UHV,UHX	EA 2
177	18	PAOZZ	5305-00-150-9213	88044	AN502-10-6	SCREW,MACHINE	UHE,UHH,UHM,UHV,UHX	EA 2
177	19	PAOZZ	5310-00-167-0818	88044	AN960-10	WASHER,FLAT	UHE,UHH,UHM,UHV,UHX	EA 1
177	20	PAOZZ	5330-00-641-4432	25184	PRP110-3-16	PACKING WITH RETAIN	UHE,UHH,UHM,UHV,UHX	EA 1
177	21	PCOZZ	5330-00-846-0502	96906	MS9241-010	PACKING,PREFORMED	UHE,UHH,UHM,UHV,UHX	EA 1
177	22	PCOZZ	5330-00-882-6874	96906	MS9241-011	PACKING,PREFORMED	UHE,UHH,UHM,UHV,UHX	EA 1
177	22A	PAOZZ	5330-00-580-5937	96906	MS29561-008	PACKING,PREFORMED	UHE,UHH,UHM,UHV,UHX	EA 1
177	23	PAOZZ	1615-00-806-2196	97499	204-040-388-1	JET LUBRICATOR,TRANSMISSION	UHE,UHH,UHM,UHV,UHX	EA 1
177	24	PAOFF	1560-00-876-8761	97499	204-040-387-5	MANIFOLD ASSY,OIL	UHE,UHH,UHM,UHV,UHX	EA 1
177	25	PRFZZ	5340-00-986-2929	96906	MS124655	INSERT,SCREW THREAD	UHE,UHH,UHM,UHV,UHX	EA 1

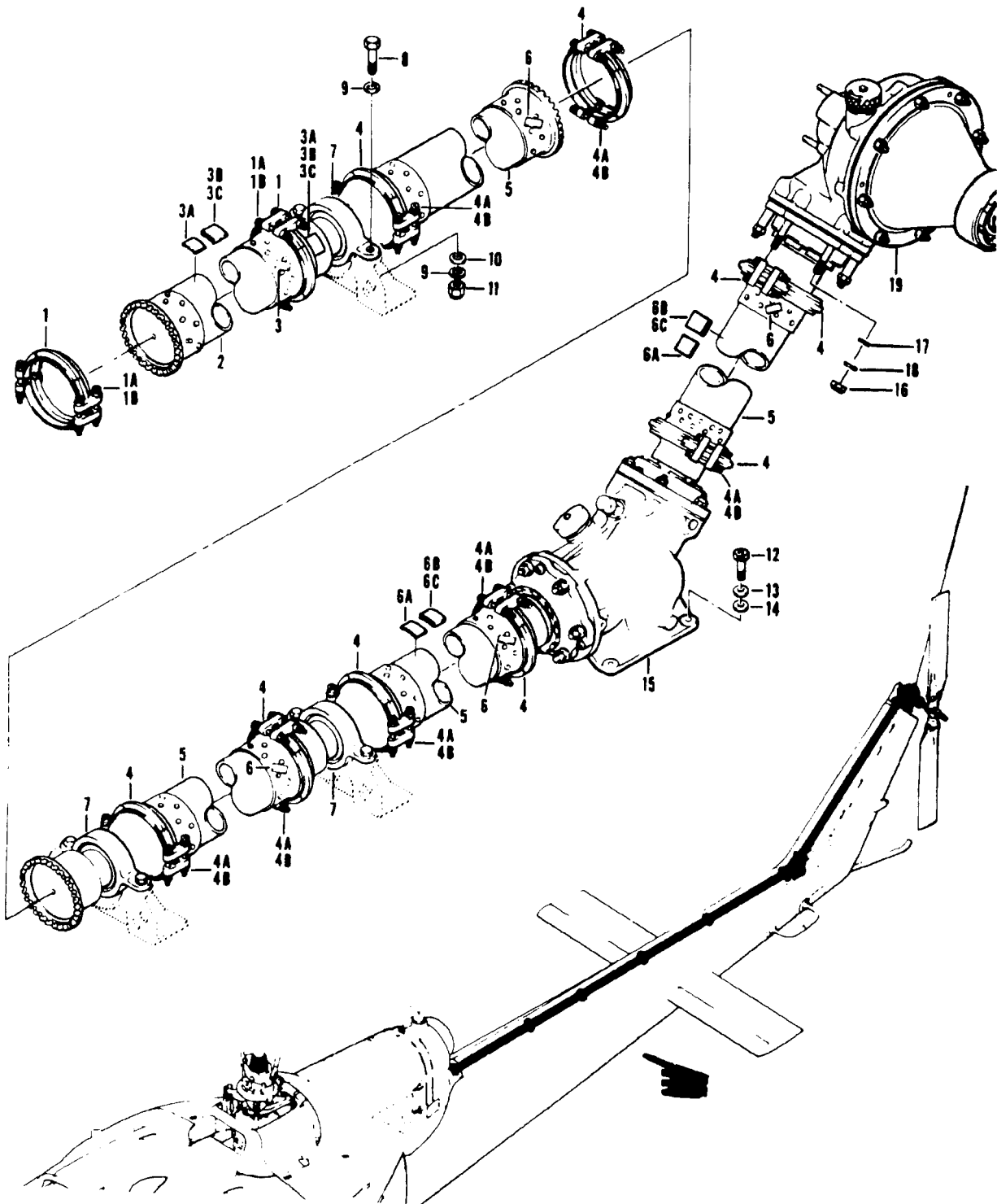

Figure 178. Shaft Installation, Tail Rotor Drive

SECTION II		C26		TMS5-1520-210-23P				
(1)	(2)	(3)	(4)	(5)	(6)	(7)	(8)	
ILLUSTRATION		NATIONAL			DESCRIPTION		QTY	
(a)	(b)	STOCK	FSCM	PART		USABLE ON CODE	INC	
FIG	ITEM	NUMBER	NUMBER	NUMBER			IN	
NO	NO						UNIT	
178		XCFZZ	97499	204-040-011-3	SHAFT INSTL DRIVE USBL EFF 60-3546 THRU 61-803 SEE FIG.4 FOR NHA		EA 1	
178		XCFZZ	97499	204-040-011-7	SHAFT INSTL DRIVE USBL EFF UH-1B 62-1872 & SUBSEQUENT SEE FIG. 4 FOR NHA	UHM	EA 1	
178	1	PAOOO	3010-00-957-6866	97499	204-040-811-1	CLAMP,COUPLING	UHM	EA 2
178	1A	PAOZZ	5310-00-688-2069	72962	5221835-048	NUT,SELF-LOCKING,EX-ALTERNATE-	UHM	EA 4
178	1A	PADZZ	5310-00-702-5020	56878	FN1216-428	NUT,SELF-LOCKING,EX	UHM	EA 4
178	1B	PAOZZ	5306-00-894-1067	96906	MS9089-24	BOLT,MACHINE U/O PN 204-040-811-1	UHM	EA 4
178	2	PAODD	1615-01-008-2798	97499	204-040-620-7	SHAFT ASSEMBLY,TAIL	UHM	EA 1
178	3	PAOZZ	9905-00-060-2034	97499	100-024-1	PLATE,IDENTIFICATION	UHM	EA 1
178	3A	PADZZ	1615-01-058-3668	97499	204-040-621-3	WEIGHT,DRIVE SHAFT	UHM	EA 1
178	3B	PADZZ	1615-01-058-3669	97499	204-040-621-5	WEIGHT,DRIVE SHAFT	UHM	EA 16
178	3C	PADZZ	1615-01-058-3670	97499	204-040-621-7	WEIGHT,DRIVE SHAFT	UHM	EA 2
178		XCFZZ	97499	204-040-011-1	SHAFT INSTL USBL EFF 60-3546 THRU 61-803 SEE FIG.8 FOR NHA		EA 1	
178		XCFZZ	97499	204-040-011-5	SHAFT INSTL USBL EFF UH-1B 62-1872 & SUBSEQUENT SEE FIG.8 FOR NHA	UHM	EA 1	
178	4	PAOOO	3010-00-957-6866	97499	204-040-811-1	CLAMP,COUPLING	UHM	EA 8
178	4A	PAOZZ	5310-00-688-2069	72962	5221835-048	NUT,SELF-LOCKING,EX-ALTERNANTE-	UHM	EA 4
178	4A	PAOZZ	5310-00-702-5020	80539	FN1216-428	NUT	UHM	EA 4
178	4B	PAOZZ	5306-00-894-1067	96906	MS9089-24	BOLT,MACHINE U/O PN 204-040-811-1	UHM	EA 4
178	5	PAODD	1615-01-008-2798	97499	204-040-620-7	SHAFT ASSEMBLY,TAIL ROTOR	UHM	EA 4
178	6	PAOZZ	9905-00-060-2034	97499	100-024-1	PLATE,IDENTIFICATION	UHM	EA 1
178	6A	PADZZ	1615-01-058-3668	97499	204-040-621-3	WEIGHT,DRIVE SHAFT	UHM	EA 1
178	6B	PADZZ	1615-01-058-3669	97499	204-040-621-5	WEIGHT,DRIVE SHAFT	UHM	EA 16
178	6C	PADZZ	1615-01-058-3670	97499	204-040-621-7	WEIGHT,DRIVE SHAFT	UHM	EA 2
178	7	ACOOO		97499	204-040-600-11	HANGER ASSEMBLY	UHM	EA 3
178	8	PAOZZ	5306-00-151-1424	88044	AN4-10A	BOLT,MACHINE	UHM	EA 6
178	9	PAOZZ	5310-00-167-0835	88044	AN960-416L	WASHER,FLAT	UHM	EA V
178	10	PAOZZ	5310-00-844-5081	80205	NAS1197-416	WASHER,FLAT	UHM	EA V
178	11	PAOZZ	5310-00-807-1475	96906	MS21042L4	NUT,SELF-LOCKING,EX WASHER,HEXAGON	UHM	EA 6
178	12	PAOZZ	5306-00-182-1959	88044	AN4H11A	BOLT,MACHINE	UHM	EA 4
178	13	PAOZZ	5310-00-167-0835	88044	AN960-416L	WASHER,FLAT	UHM	EA 4
178	14	PAOZZ	5310-00-184-9001	88044	AN960PD416L	WASHER,FLAT	UHM	EA 4
178	15	PAODD	3110-00-918-2676	97499	204-040-003-37	GEARBOX ASSEMBLY,42 DEGREE,SEE FIG.181 FOR BREAKDOWN	UHM	EA 1
178	16	PAOZZ	5310-00-807-1476	96906	MS21042L5	NUT,SELF-LOCKING,EX WASHER,HEXAGON	UHM	EA 6
178	17	PAOZZ	5310-00-184-8980	88044	AN960PD516L	WASHER,FLAT	UHM	EA 6
178	18	PAOZZ	5310-00-167-0836	88044	AN960-516L	WASHER,FLAT	UHM	EA 6
178	19	PAODD	3040-00-918-2677	97499	204-040-012-13	GEARBOX ASSEMBLY,T 90 DEGREE SEE FIG.184 FOR BREAKDOWN	UHM	EA 1

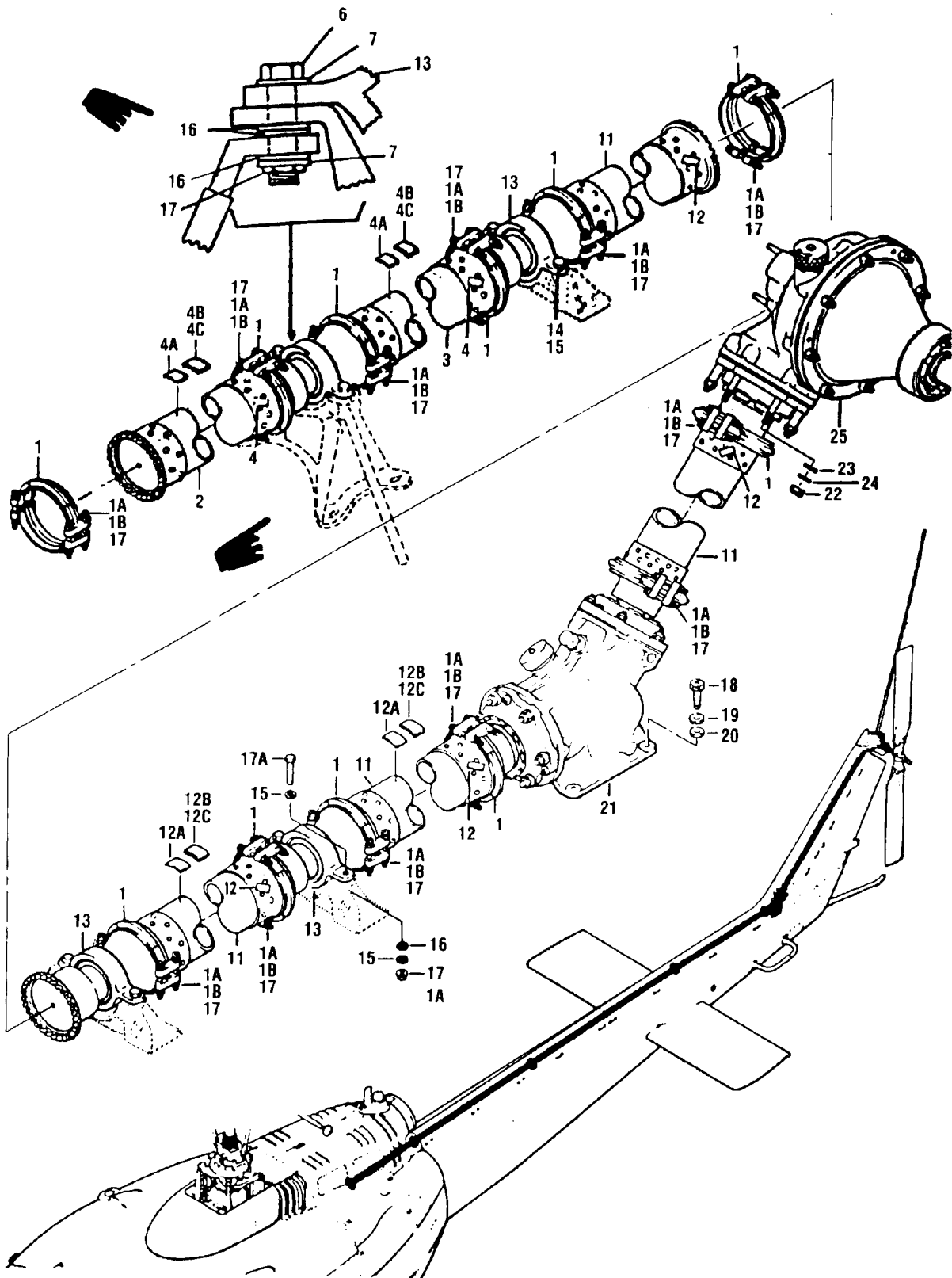

Figure 179. Shaft Installation, Tail Rotor Drive

SECTION II		C26			TM55-1520-210-23P		(7)	(8)	
(1)	(2)	(3)	(4)	(5)	(6)		(7)	(8)	
ILLUSTRATION					DESCRIPTION			QTY	
(a)	(b)	NATIONAL		PART		USABLE ON CODE	U/M	INC	
FIG	ITEM	STOCK	FSCM	NUMBER				IN	
NO	NO	CODE						UNIT	
179		XCFZZ		97499	205-040-003-3	SHAFT INSTL, TAIL ROTOR SEE FIG.5 FOR NHA	UHH, UHV	EA	1
179	1	PAOOO	3010-00-957-6866	97499	204-040-811-1	CLAMP, COUPLING	UHH, UHV	EA	4
179	1A	PAOZZ	5310-00-688-2069	72962	5221835-048	NUT, SELF-LOCKING, EX-ALTERNATE FOR PN MS21042L4	UHH, UHV	EA	4
179	1A	PAOZZ	5310-00-702-5020	80539	FN1216-428	NUT ALTERNATE FOR PN 5221835-048 ALTERNATE FOR PN MS21042 LH	UHH, UHV	EA	4
179	1B	PAOZZ	5306-00-894-1067	96906	MS9089-24	BOLT, MACHINE	UHH, UHV	EA	4
179	2	PAODD	1615-01-008-2798	97499	204-040-620-7	SHAFT ASSEMBLY, TAIL ROTOR	UHH, UHV	EA	1
179	3	PAODD	1615-01-008-2797	97499	204-040-620-9	SHAFT ASSEMBLY, TAIL ROTOR	UHH, UHV	EA	1
179	4	PAOZZ	9905-00-060-2034	97499	100-024-1	PLATE, IDENTIFICATION	UHH, UHV	EA	1
179	4A	PADZZ	1615-01-058-3668	97499	204-040-621-3	WEIGHT, DRIVE SHAFT	UHH, UHV	EA	1
179	4B	PADZZ	1615-01-058-3669	97499	204-040-621-5	WEIGHT, DRIVE SHAFT	UHH, UHV	EA	16
179	4C	PADZZ	1615-01-058-3670	97499	204-040-621-7	WEIGHT, DRIVE SHAFT	UHH, UHV	EA	2
179	5	A0000		97499	204-040-600-11	HANGER ASSEMBLY, DRIVE, SEE FIG.180 FOR BREAKDOWN	UHH, UHV	EA	1
179	6	PAOZZ	5306-00-151-1421	88044	AN4-13A	BOLT, MACHINE	UHH, UHV	EA	2
179	7	PAOZZ	5310-00-141-1795	8044	AN960-416	WASHER, FLAT	UHH, UHV	EA	V
179	8	PAOZZ	5310-00-844-5081	80205	NAS1197-416	WASHER, FLAT	UHH, UHV	EA	6
179	9	PAOZZ	5310-00-807-1475	96906	MS21042L4	NUT, SELF-LOCKING, EX WASHER, HEXAGON	UHH, UHV	EA	2
179		XCFZZ		97499	205-040-003-1	SHAFT INSTL, SEE FIG.8 FOR NHA	UHH, UHV	EA	1
179	11	PAODD	1615-01-008-2798	97499	204-040-620-7	SHAFT ASSEMBLY, TAIL	UHH, UHV	EA	4
179	12	PAOZZ	9905-00-060-2034	97499	100-024-1	PLATE, IDENTIFICATION	UHH, UHV	EA	2
179	12A	PADZZ	1615-01-058-3668	97499	204-040-621-3	WEIGHT, DRIVE SHAFT	UHH, UHV	EA	1
179	12B	PADZZ	1615-01-058-3669	97499	204-040-621-5	WEIGHT, DRIVE SHAFT	UHH, UHV	EA	16
179	12C	PADZZ	1615-01-058-3670	97499	204-040-621-7	WEIGHT, DRIVE SHAFT	UHH, UHV	EA	2
179	123	A0000		97499	204-040-600-11	HANGER ASSEMBLY SEE FIG.180 FOR BKDN	UHH, UHV	EA	3
179	14	PAOZZ	5306-00-515-8064	88044	AN4-7A	BOLT, MACHINE	UHH, UHV	EA	2
179	15	PAOZZ	5310-00-167-0835	88044	AN960-416L	WASHER, FLAT	UHH, UHV	EA	V
179	16	PAOZZ	5310-00-844-5081	80205	NAS1197-416	WASHER, FLAT	UHH, UHV	EA	V
179	17	PAOZZ	5310-00-807-1475	96906	MS21042L4	NUT, SELF-LOCKING, EX WASHER, HEXAGON ALTERNATE FOR PN 5221835-048 & PN FN1216-428	UHH, UHV	EA	4
179	17A	PAOZZ	5306-00-151-1424	88044	AN4-10A	BOLT, MACHINE	UHH, UHV	EA	4
179	18	PAOZZ	5306-00-182-1960	88044	AN4H-12A	BOLT, MACHINE	UHH, UHV	EA	4
179	19	PAOZZ	5310-00-167-0835	88044	AN960-416L	WASHER, FLAT	UHH, UHV	EA	4
179	20	PAOZZ	5310-00-804-6801	80205	NAS1197-416L	WASHER, FLAT	UHH, UHV	EA	4
179	21	PAODD	3110-00-918-2676	97499	204-040-003-37	GEARBOX ASSEMBLY SEE FIG.181 FOR BREAKDOWN	UHH, UHV	EA	1
179	22	PAOZZ	5310-00-807-1476	96906	MS21042L5	NUT, SELF-LOCKING, EX WASHER, HEXAGON	UHH, UHV	EA	6
179	23	PAOZZ	5310-00-184-8980	88044	AN960PD516L	WASHER, FLAT	UHH, UHV	EA	6
179	24	PAOZZ	5310-00-167-0836	88044	AN960-516L	WASHER, FLAT	UHH, UHV	EA	6
179	25	PAODD	3040-00-918-2677	97499	204-040-012-13	GEAR BOX ASSEMBLY, T, 90 DEGREE RPLS-1615-00472-7305 & 1615-00-9614426 SEE FIG. 184 FOR BREAKDOWN	UHH, UHV	EA	1

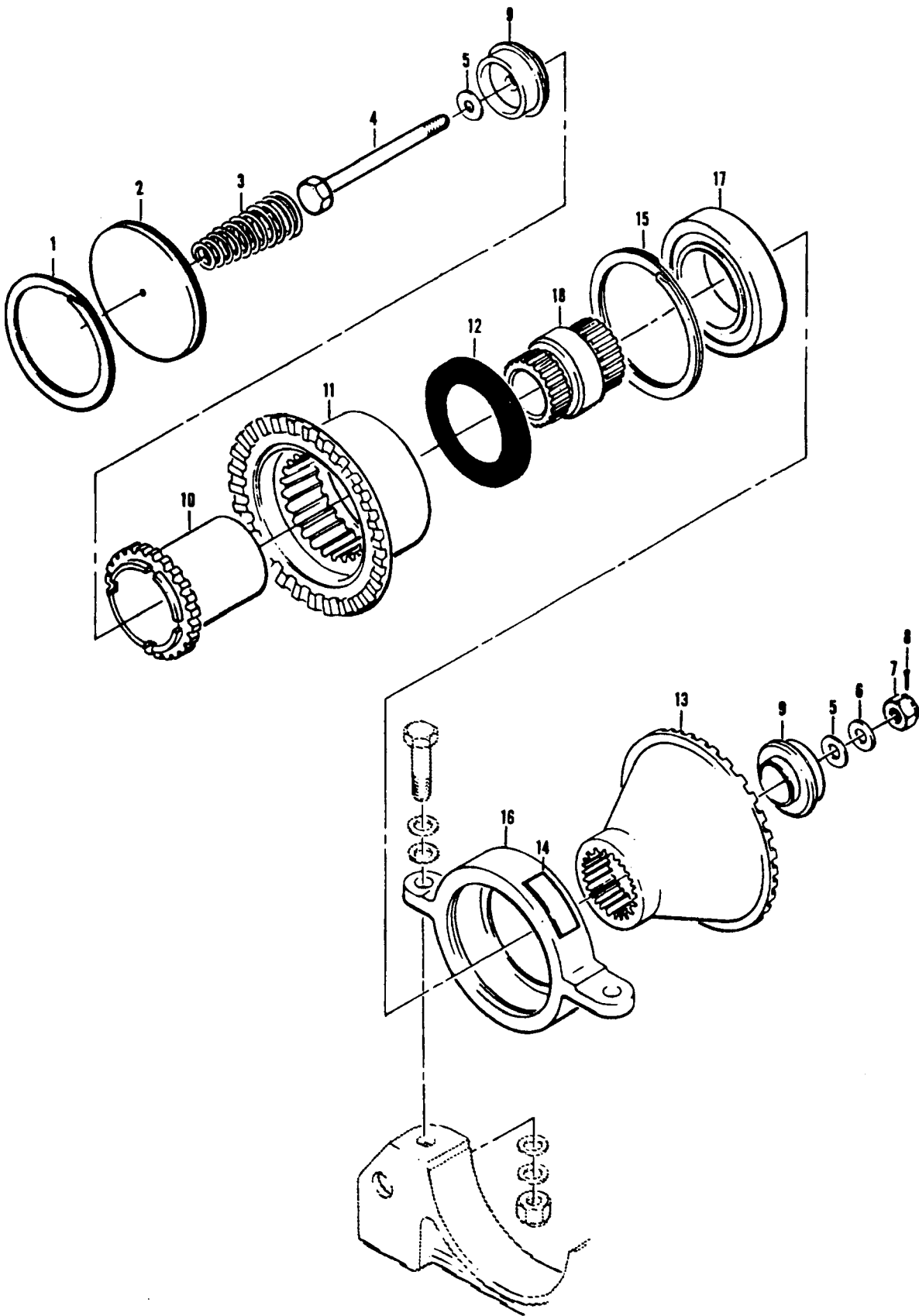

Figure 180. Hanger Assembly, Driveshaft

SECTION II

C26

TM55-1520-210-23P

(1) ILLUSTRATION (a) FIG NO	(b) ITEM NO	(2) SMR CODE	(3) NATIONAL STOCK NUMBER	(4) FSCM	(5) PART NUMBER	(6) DESCRIPTION	USABLE ON CODE	(7) U/M	(8) QTY INC IN UNIT
180		A0000	1615-01-056-5365	97499	204-040-600-11	HANGER ASSEMBLY, DRIVE SHAFT	UHH, UHM, UHV	EA	1
180	1	PAOZZ	5365-00-619-0523	80756	RRT237C	RING, RETAINING	UHH, UHM, UHV	EA	1
180	2	PAOZZ	1615-00-701-4144	97499	204-040-610-1	PLATE ASSEMBLY, TAIL	UHH, UHM, UHV	EA	1
180	3	PAOZZ	5360-00-701-5659	97499	204-040-608-1	SPRING, HELICAL, COMP	UHH, UHM, UHV	EA	1
180	4	PBOZZ	5306-00-180-2711	88044	AN4-30	BOLT, MACHINE	UHH, UHM, UHV	EA	1
180	5	PAOZZ	5310-00-844-5081	80205	NAS1197-416	WASHER, FLAT	UHH, UHM, UHV	EA	2
180	6	PAOZZ	5310-00-167-0835	88044	AN960-416L	WASHER, FLAT	UHH, UHM, UHV	EA	1
180	7	PAOZZ	5310-00-167-1285	88044	AN310-4	NUT, PLAIN, CASTELLAT	UHH, UHM, UHV	EA	1
180	8	PAOZZ	5315-00-234-1856	96906	MS24665-155	PIN, COTTER	UHH, UHM, UHV	EA	1
180	9	PAOZZ	1615-00-448-9189	97499	204-040-616-5	PLATE, RETAINING, TAIL	UHH, UHM, UHV	EA	2
180	10	PAOZZ	1615-00-791-6073	97499	204-040-603-7	COUPLING, MALE SPHER	UHH, UHM, UHV	EA	1
180	11	PAOZZ	1615-00-701-4142	97499	204-040-604-5	COUPLING, DRIVE SHAFT	UHH, UHM, UHV	EA	1
180	12	PAOZZ	5330-00-625-0132	97499	204-040-611-1	SEAL, PLAIN	UHH, UHM, UHV	EA	1
180	13	PAOZZ	1615-00-765-2417	97499	204-040-614-3	COUPLING, HANGER	UHH, UHM, UHV	EA	1
180	14	PAOZZ	9905-00-060-2034	97499	100-024-1	PLATE, IDENTIFICATION	UHH, UHM, UHV	EA	1
180	15	PAOZZ	5365-00-768-2744	80756	RR244C	RING, RETAINING	UHH, UHM, UHV	EA	1
180	16	PAOFF	1615-01-021-6150	97499	204-040-617-17	HANGER, DRIVE SHAFT	UHH, UHM, UHV	EA	1
180	16	PAOFF	1615-00-765-2416	97499	204-040-617-5	HANGER, DRIVE SHAFT	UHH, UHM, UHV	EA	1
180	17	PAOZZ	3110-01-030-4306	97499	204-040-623-5	BEARING, BALL, ANNUAL-ALTERNATE-	UHH, UHM, UHV	EA	1
180	17	PAOZZ	3110-01-030-4306	21335	PAM9107NPPA2702	BEARING, BALL, ANNULA	UHH, UHM, UHV	EA	1
180	18	PAOZZ	1615-00-765-2408	97499	204-040-602-5	SHAFT, SHOULDERED	UHH, UHM, UHV	EA	1

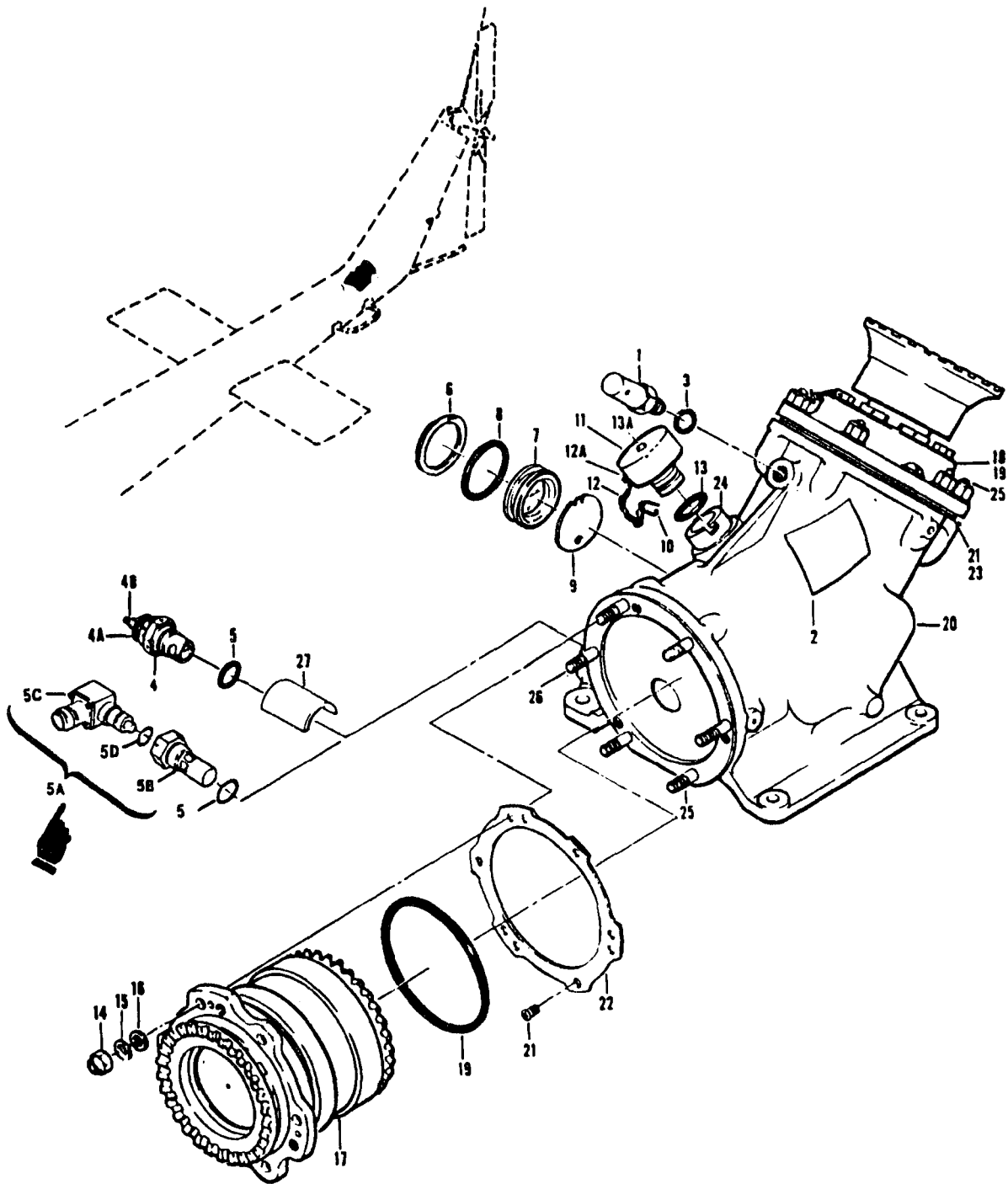

Figure 181. Gearbox Assembly 42 Degree

SECTION II

C26

TM55-1520-210-23P

(1) ILLUSTRATION (a) FIG NO	(2) ITEM NO	(3) NATIONAL STOCK NUMBER	(4) FSCM	(5) PART NUMBER	(6) DESCRIPTION	(7) USABLE ON CODE	(8) QTY INC IN UNIT
181		PAODD 3110-00-918-2676	97499	204-040-003-37	GEARBOX ASSEMBLY, 42 DEGREE, SEE FIG 178 AND 179 FOR NHA	UHH, UHM, UHV	EA 1
181	1	PAOZZ 1615-00-649-8149	97484	A814	BREATHER	UHH, UHM, UHV	EA 1
181	2	PADZZ 9905-00-532-2497	96906	MS27253-1	PLATE, IDENTIFICATION	UHH, UHM, UHV	EA 1
181	3	PBOZZ 5330-00-543-3261	96906	MS35769-6	GASKET	UHH, UHM, UHV	EA 1
181	4	PAOOO 1615-00-918-1893	97484	B752G	CHIP DETECTOR, MAGNETIC-ALTERNATE-	UHH, UHM, UHV	EA 1
181	4	PAOOO 1615-00-918-1893	36540	VBC12	CHIP DETECTOR, MAGNETIC	UHH, UHM, UHV	EA 1
181	4A	PAOZZ 5330-00-882-6874	96906	MS9241-011	PACKING, PREFORMED U/O PN B752G	UHH, UHM, UHV	EA 2
181	4A	PAOZZ 5330-00-882-6874	96906	MS9241-011	PACKING, PREFORMED U/O PN VBC 12 W/O ODDS	UHH, UHM, UHV	EA 1
181	4B	PAOZZ 5310-00-596-8007	72962	22NTM50	NUT, SELF-LOCKING, HE	UHH, UHM, UHV	EA 2
181	5	XCOZZ 5330-01-354-2531	96906	MS35769-11	GASKET	UHH, UHM, UHV	EA 2
181	5A	PAOOO	97484	1B833	CHIP DETECTOR W/ODDS	UHH, UHV	EA 1
181	5B	PAOZZ 4810-01-322-9745	97484	1B833V	VALVE W/ODDS	UHH, UHV	EA 1
181	5C	PAOZZ 1650-01-322-6652	97484	1B833P	PROBE W/ODDS	UHH, UHV	EA 1
181	5D	PAOZZ 5330-00-166-0975	81349	M83248/1-011	PACKING W/ODDS	UHH, UHV	EA 1
181	6	PAOZZ 5365-00-598-0814	80756	RRT 150C	RING, RETAINING	UHH, UHM, UHV	EA 1
181	7	PAOZZ 6680-00-765-2855	97499	204-040-514-1	GLASS, LIQUID SIGHT INDICATOR	UHH, UHM, UHV	EA 1
181	8	PAOZZ 5330-00-059-7503	96906	MS9241-218	PACKING, PREFORMED	UHH, UHM, UHV	EA 1
181	9	PAOZZ 6680-00-580-0724	97499	204-040-508-1	INDICATOR, SIGHT, LIQUID	UHH, UHM, UHV	EA 1
181	10	PBOZZ 5315-00-223-6112	88044	AN416-2	PIN, RETAINING	UHH, UHM, UHV	EA 1
181	11	PAOOO 1615-00-690-7602	97499	204-040-502-11	CAP ASSEMBLY	UHH, UHM, UHV	EA 1
181	12	MOOZZ	80020	NAF1088-1A4	CHAIN, WELDLESS	UHH, UHM, UHV	FT 1
181	12A	PAOZZ 5315-00-135-9769	97499	204-040-502-5	PIN	UHH, UHM, UHV	EA 1
181	13	PAOZZ 5330-00-690-9594	96906	MS29561-210	PACKING, PREFORMED	UHH, UHM, UHV	EA 1
181	13A	PAOZZ 5365-00-432-3584	96906	MS16624-5018-1	RING, RETAINING	UHH, UHM, UHV	EA 1
181	14	PAFZZ 5310-00-807-1475	96906	MS21042L4	NUT, SELF-LOCKING, EX WASHER, HEXAGON	UHH, UHM, UHV	EA 12
181	15	PAFZZ 5310-00-167-0835	88044	AN960-416L	WASHER, FLAT	UHH, UHM, UHV	EA 12
181	16	PAFZZ 5310-00-804-6801	80205	NAS1197-416L	WASHER, FLAT	UHH, UHM, UHV	EA 12
181	17	PADDD 1615-00-760-3314	97499	204-040-003-33	QUILL ASSY, GEARBOX 42° INPUT SEE FIGURE 182 FOR BREAKDOWN	UHH, UHM, UHV	EA 1
181	18	PADDD 1615-00-760-3313	97499	204-040-003-35	QUILL ASSY, GEAR BOX 42° INPUT SEE FIGURE 182 FOR BREAKDOWN	UHH, UHM, UHV	EA 1
181	19	PAFZZ 5330-00-726-4153	96906	MS29561-237	PACKING, PREFORMED	UHH, UHM, UHV	EA 2
181	20	PADDD 1615-00-735-6560	97499	204-040-513-1	CASE ASSEMBLY, TAIL	UHH, UHM, UHV	EA 1
181	21	PADZZ 5305-00-957-7815	96906	MS2469384	SCREW, MACHINE	UHH, UHM, UHV	EA 6
181	22	MDDZZ	97499	204-040-513-11	PLATE, CASE	UHH, UHM, UHV	EA 1
181	23	MDDZZ	97499	204-040-513-13	PLATE, CASE	UHH, UHM, UHV	EA 1
181	24	PADZZ 1615-00-432-2493	97499	204-040-506-3	ADAPTER, FILLER CAP	UHH, UHM, UHV	EA 1
181	25	PAFZZ 5307-00-637-6438	88044	AN126024	STUD, PLAIN-STANDARD U/O PN 204-040-513-1	UHH, UHM, UHV	EA 12
181	25	PAFZZ 5307-00-637-5231	88044	AN126025	STUD, PLAIN-0.003 IN. OVERSIZE	UHH, UHM, UHV	EA V
181	25	PAFZZ 5307-00-637-5232	88044	AN126026	STUD, PLAIN-0.006 IN. OVERSIZE	UHH, UHM, UHV	EA V
181	25	PAFZZ 5307-00-637-5226	88044	AN126027	STUD, PLAIN-0.009 IN. OVERSIZE	UHH, UHM, UHV	EA V
181	25	PAFZZ 5307-00-559-0217	88044	AN126034	STUD, PLAIN-0.012 IN. OVERSIZE	UHH, UHM, UHV	EA V

SECTION II

TM55-1520-210-23P C8

(1) ILLUSTRATION		(2)	(3)	(4)	(5)	(6)	(7)	(8)
(A) FIG. NO.	(B) ITEM NO.	SMR CODE	NATIONAL STOCK NUMBER	FSCM	PART NUMBER	DESCRIPTION	U/M	QTY INC IN UNIT
						USABLE ON CODE		
181	26	XDFZZ		88044	AN154757	.STUD,STEPPED -0.003 IN. OVERSIZE U/O PN 204-040-513-1 .UHB,UHC,UHE,UHH,UHM,UHV,UHX	EA	1
181	26	XDFZZ		88044	AN154758	.STUD,STEPPED -0.006 IN. OVERSIZE U/O PN 204-040-513-1 .UHB,UHC,UHE,UHH,UHM,UHV,UHX	EA	V
181	26	XDFZZ		88044	AN 154759	.STUD,STEPPED -0.009 IN. OVERSIZE U/O PN 204-040-513-1 .UHB,UHC,UHE,UHH,UHM,UHV,UHX	EA	V
181	26	XDFZZ		88044	AN154760	.STUD,STEPPED -0.012 IN. OVERSIZE U/O PN 204-040-513-1 .UHB,UHC,UHE,UHH,UHM,UHV,UHX	EA	V
181	27	PAOZZ	1560-00-765-6260	97499	204-001-752-1	.STRIP,CHAFINGUHB,UHC,UHE,UHH,UHM,UHV,UHX	EA	1

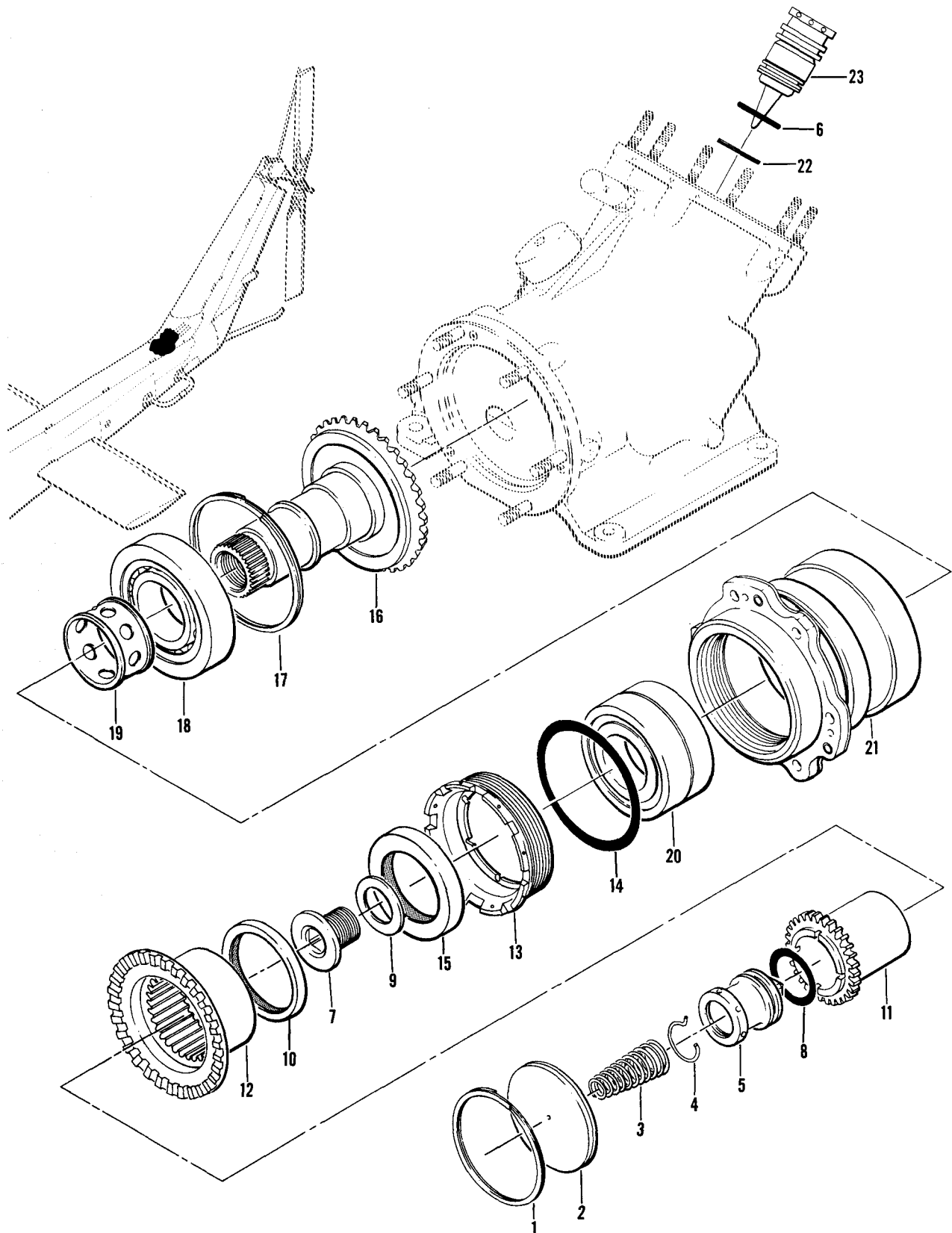

Figure 182. Quill Assembly, Gearbox, 42 Degree

SECTION II

C26

TM55-1520-210-23P

(1) ILLUSTRATION (a) FIG NO	(2) ITEM NO	(3) NATIONAL STOCK NUMBER	(4) FSCM	(5) PART NUMBER	(6) DESCRIPTION	USABLE ON CODE	(7) U/M	(8) QTY INC IN UNIT
182		PADDD 1615-00-760-3314	97499	204-040-003-33	QUILL ASSEMBLY,GEARBOX 42 DEGREE-INPUT,SEE FIG.181 FOR NHA	UHH,UHM,UHV	EA	1
182		PADDD 1615-00-760-3313	97499	204-040-003-35	QUILL ASSEMBLY,GEARBOX 42 DEGREE-OUTPUT,SEE FIG.181 FOR NHA	UHH,UHM,UHV	EA	1
182	1	PAOZZ 5365-00-619-0523	80756	RRT237C	RING,RETAINING	UHH,UHM,UHV	EA	1
182	2	PAOZZ 1615-00-701-4144	97499	204-040-610-1	PLATE ASSEMBLY,TAIL	UHH,UHM,UHV	EA	1
182	3	PAOZZ 5360-00-701-5659	97499	204-040-608-1	SPRING,HELICAL,COMP	UHH,UHM,UHV	EA	1
182	4	PAOZZ 5365-00-770-9347	97499	204-040-609-1	RING,RETAINING	UHH,UHM,UHV	EA	1
182	5	PAOZZ 1615-00-701-4143	97499	204-040-607-1	RETAINER,HELICAL COMPRESSION U/O PN 204-040-003-33	UHH,UHM,UHV	EA	1
182	5	PAOZZ 1615-00-765-2406	97499	204-040-607-3	RETAINER,HELICAL COMPRESSION U/O PN 204-040-003-35	UHH,UHM,UHV	EA	1
182	6	PAFZZ 5330-00-807-9638	96906	MS29561-023	PACKING,PREFORMED U/O PN 204-040-033-35	UHH,UHM,UHV	EA	1
182	7	PAOZZ 1560-00-691-2113	97499	204-040-612-1	BOLT,RETAINING,COUP	UHH,UHM,UHV	EA	1
182	8	PAOZZ 5330-00-618-2513	96906	MS29561-216	PACKING,PREFORMED	UHH,UHM,UHV	EA	1
182	9	PAOZZ 5365-00-691-2112	97499	204-040-606-1	SPACER,RING	UHH,UHM,UHV	EA	1
182	10	PAOZZ 5330-00-625-0132	97499	204-040-611-1	SEAL,PLAIN	UHH,UHM,UHV	EA	1
182	11	PAOZZ 1615-00-791-6073	97499	204-040-603-7	COUPLING,MALE SPHERICAL	UHH,UHM,UHV	A	1
182	12	PAOZZ 1615-00-701-4142	97499	204-040-604-5	COUPLING,DRIVE SAFT	UHH,UHM,UHV	EA	1
182	13	PAFZZ 5365-00-772-6135	97499	204-040-185-3	RING,EXTERNALLY THR	UHH,UHM,UHV	EA	1
182	14	PAFZZ 5330-00-045-4559	96906	MS9241-233	PACKING,PREFORMED	UHH,UHM,UHV	EA	1
182	15	PAFZZ 5330-00-753-4432	76680	451858H60	SEAL,PLAIN ENCASED	UHH,UHM,UHV	EA	1
182	16	PADZZ 3040-00-797-8576	97499	204-040-500-9	GEARSHAFT,BEVEL U/O PN 204-040-003-33	UHH,UHM,UHV	EA	1
182	16	PADZZ 3040-00-797-8573	97499	204-040-500-10	GEARSHAFT,BEVEL U/O PN 204-040-003-35	UHH,UHM,UHV	EA	1
182	17	PADZZ 5365-00-805-5118	80756	RR314L	RING,RETAINING	UHH,UHM,UHV	EA	1
182	18	PADDD 3110-00-822-2130	97499	204-040-310-1	BEARING,ROLLER,CYLINDRICAL	UHH,UHM,UHV	EA	1
182	19	PADZZ 3120-00-439-8473	97499	204-040-170-5	BEARING,SLEEVE	UHH,UHM,UHV	EA	1
182	20	PADZZ 3110-00-625-0114	97499	204-040-143-1	BEARING,BALL,DUPLX	UHH,UHM,UHV	EA	1
182	21	PADZZ 1615-00-798-3643	97499	204-040-305-1	SLEEVE ASSEMBLY,TAIL	UHH,UHM,UHV	EA	1
182	22	PADZZ 5365-00-714-5449	80756	RR118L	RING,RETAINING U/O PN 204-040-003-35	UHH,UHM,UHV	EA	1
182	23	PADZZ 1615-00-830-4286	97499	204-040-510-13	OIL COLLECTOR ASSEMBLY,U/O PN 204-040-003-35	UHH,UHM,UHV	EA	1

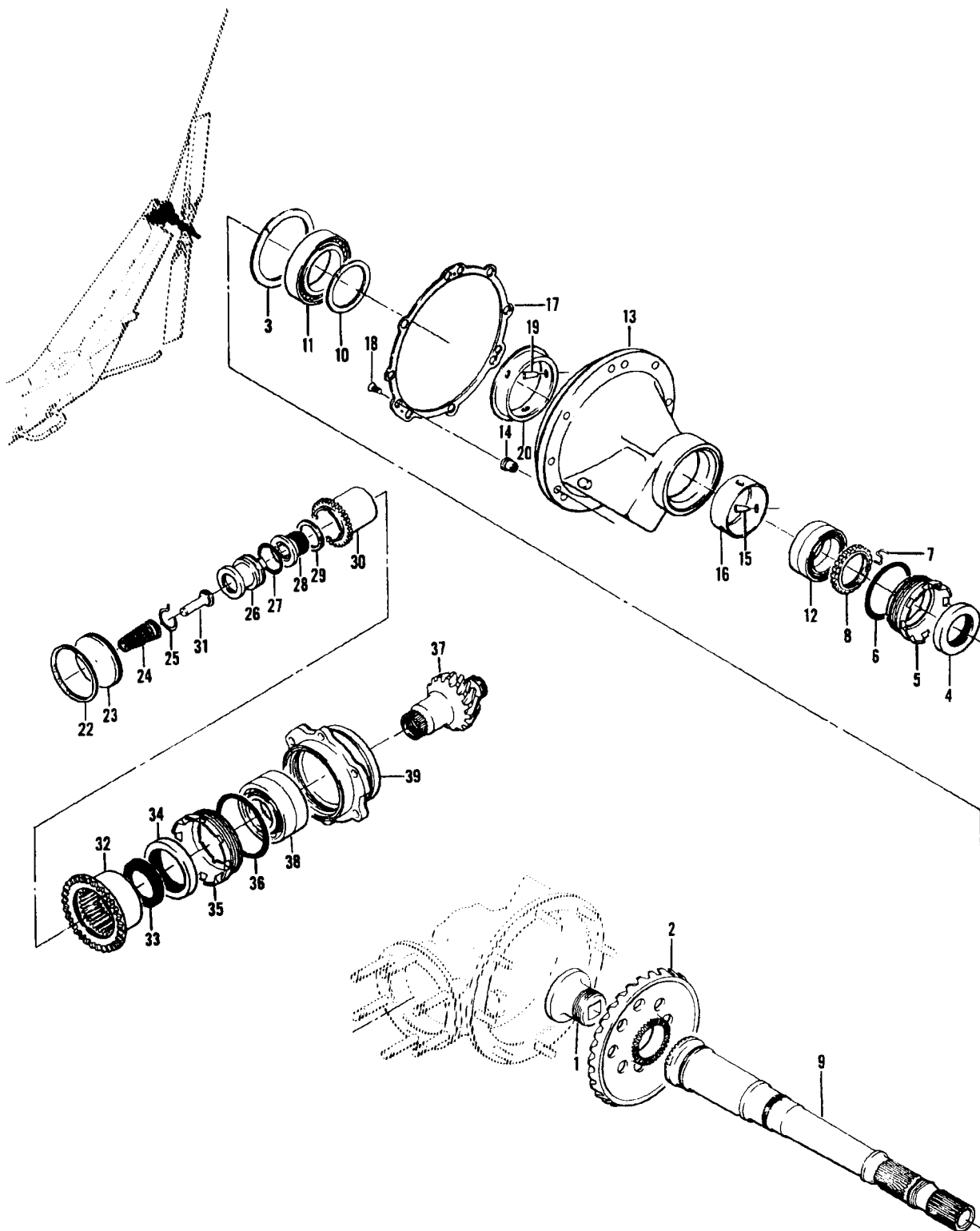

Figure 183. Quill Assembly, Tail

SECTION II

C26

TM55-1520-210-23P

(1) ILLUSTRATION (a) FIG NO	(2)	(3) NATIONAL STOCK NUMBER	(4)	(5) PART NUMBER	(6) DESCRIPTION	(7) USABLE ON CODE	(8) QTY INC IN UNIT
183		ADDD 1615-00-974-7726	97499	204-040-012-9	QUILL ASSEMBLY, TAIL SEE FIG. 184 FOR NHA	UHH, UHM, UHV	EA 1
183	1	PADZZ 5306-00-625-4609	97499	204-040-405-1	BOLT, RETAINER	UHH, UHM, UHV	EA 1
183	2	PADZZ 3020-00-787-4267	97499	204-040-401-7	GEAR, BEVEL	UHH, UHM, UHV	EA 1
183	3	PADZZ 5365-00-598-0991	80756	RR314	RING, RETAINING	UHH, UHM, UHV	EA 1
183	4	PAFZZ 5330-00-795-1315	76680	450171J19	SEAL, PLAIN ENCASED	UHH, UHM, UHV	EA 1
183	5	PAFZZ 5365-00-981-3061	97499	204-040-427-3	NUT, BEARING RETAINING	UHH, UHM, UHV	EA 1
183	6	PAFZZ 5330-00-882-8058	96906	MS9241-235	PACKING, PREFORMED	UHH, UHM, UHV	EA 1
183	7	PADZZ 5340-00-649-8351	97499	204-040-413-1	CLIP, 90 DEGREE, GEAR	UHH, UHM, UHV	EA 1
183	8	PADZZ 5310-00-703-8272	97499	204-040-412-1	NUT, 90 DEGREE, GEAR	UHH, UHM, UHV	EA 1
183	9	PADZZ 1615-00-787-4268	97499	204-040-402-9	SHAFT, TAIL ROTOR	UHH, UHM, UHV	EA 1
183	10	PADZZ 5365-00-589-9981	80756	RS196	RING, RETAINING	UHH, UHM, UHV	EA 1
183	11	PAFZZ 3110-00-690-8929	97499	204-040-407-3	BEARING, ROLLER, CYLINDRICAL	UHH, UHM, UHV	EA 1
183	12	PADZZ 3110-00-088-3399	97499	204-040-424-1	BEARING, BALL, DUPLEX	UHH, UHM, UHV	EA 1
183	13	PADDD 1615-00-972-2736	97499	204-040-425-1	SLEEVE ASSEMBLY, TAIL	UHH, UHM, UHV	EA 1
183	14	PADZZ 5310-00-596-5477	83324	REA048	NUT, PLAIN, SPLINE	UHH, UHM, UHV	EA 3
183	15	PBDZZ 5315-00-060-8457	96906	MS24692-74P	PIN, TAPERED, PLAIN	UHH, UHM, UHV	EA 3
183	16	PADZZ 3130-00-990-0766	97499	204-040-426-1	LINER, BEARING HOUSING	UHH, UHM, UHV	EA 1
183	17	MDDZZ	97499	204-040-425-5	PLATE, SHIM	UHH, UHM, UHV	EA 1
183	18	PADZZ 5305-00-957-7815	96906	MS24693S4	SCREW, MACHINE	UHH, UHM, UHV	EA 3
183	19	PBDZZ 5315-00-060-2826	96906	MS24692-98P	PIN, TAPERED, PLAIN	UHH, UHM, UHV	EA 3
183	20	PADZZ 3130-00-858-8396	97499	204-040-416-1	LINER, BEARING HOUSING	UHH, UHM, UHV	EA 1
183	21	PBDD 1615-00-760-3315	97499	204-040-012-11	QUILL ASSEMBLY, GEAR BOX 90 DEGREE SEE FIG. 184 FOR NHA	UHH, UHM, UHV	EA 1
183	22	PAOZZ 5365-00-619-0523	80756	RRT237C	RING, RETAINING	UHH, UHM, UHV	EA 1
183	83	PAOZZ 1615-00-701-4144	97499	204-040-610-1	PLATE ASSEMBLY, TAIL	UHH, UHM, UHV	EA 1
183	24	PAOZZ 5360-00-701-5659	97499	204-040-608-1	SPRING, HELICAL, COMP	UHH, UHM, UHV	EA 1
183	25	PAOZZ 5365-00-770-9347	97499	204-040-609-1	RING, RETAINING	UHH, UHM, UHV	EA 1
183	26	PAOZZ 1615-00-701-4143	97499	204-040-607-1	RETAINER, HELICAL CO	UHH, UHM, UHV	EA 1
183	27	PAOZZ 5330-00-618-2513	96906	MS29561-216	PACKING, PREFORMED	UHH, UHM, UHV	EA 1
183	28	PAOZZ 1560-00-691-2113	97499	204-040-612-1	BOLT, RETAINING	UHH, UHM, UHV	EA 1
183	29	PAOZZ 5365-00-691-2112	97499	204-040-606-1	SPACER, RING	UHH, UHM, UHV	EA 1
183	30	PAOZZ 1615-00-791-6073	97499	204-040-603-7	COUPLING, MALE SPHERICAL	UHH, UHM, UHV	EA 1
183	31	PAOZZ 5315-00-778-2215	97499	204-040-422-1	PIN, SHOULDER, HEADED	UHH, UHM, UHV	EA 1
183	32	PAOZZ 1615-00-701-4142	97499	204-040-604-5	COUPLING DRIVESHAFT	UHH, UHM, UHV	EA 1
183	33	PAOZZ 5330-00-625-0132	97499	204-040-611-1	SEAL PLAIN	UHH, UHM, UHV	EA 1
183	34	PAFZZ 5330-00-753-4432	76680	451858H60	SEAL, PLAIN ENCASED	UHH, UHM, UHV	EA 1
183	35	PAFZZ 5365-00-772-6135	97499	204-040-185-3	RING, EXTERNALLY THR	UHH, UHM, UHV	EA 1
183	36	PAFZZ 5330-00-045-4559	96906	MS9241-233	PACKING, PREFORMED	UHH, UHM, UHV	EA 1
183	37	PADZZ 3040-00-787-4269	97499	204-040-400-9	GEARSHAFT, BEVEL	UHH, UHM, UHV	EA 1
183	38	PAOZZ 3110-00-625-0114	97499	204-040-143-1	BEARING, BALL, DUPLEX	UHH, UHM, UHV	EA 1
183	39	PADZZ 1615-00-898-1687	97499	204-040-423-1	SLEEVE ASSY, GEAR	UHH, UHM, UHV	EA 1

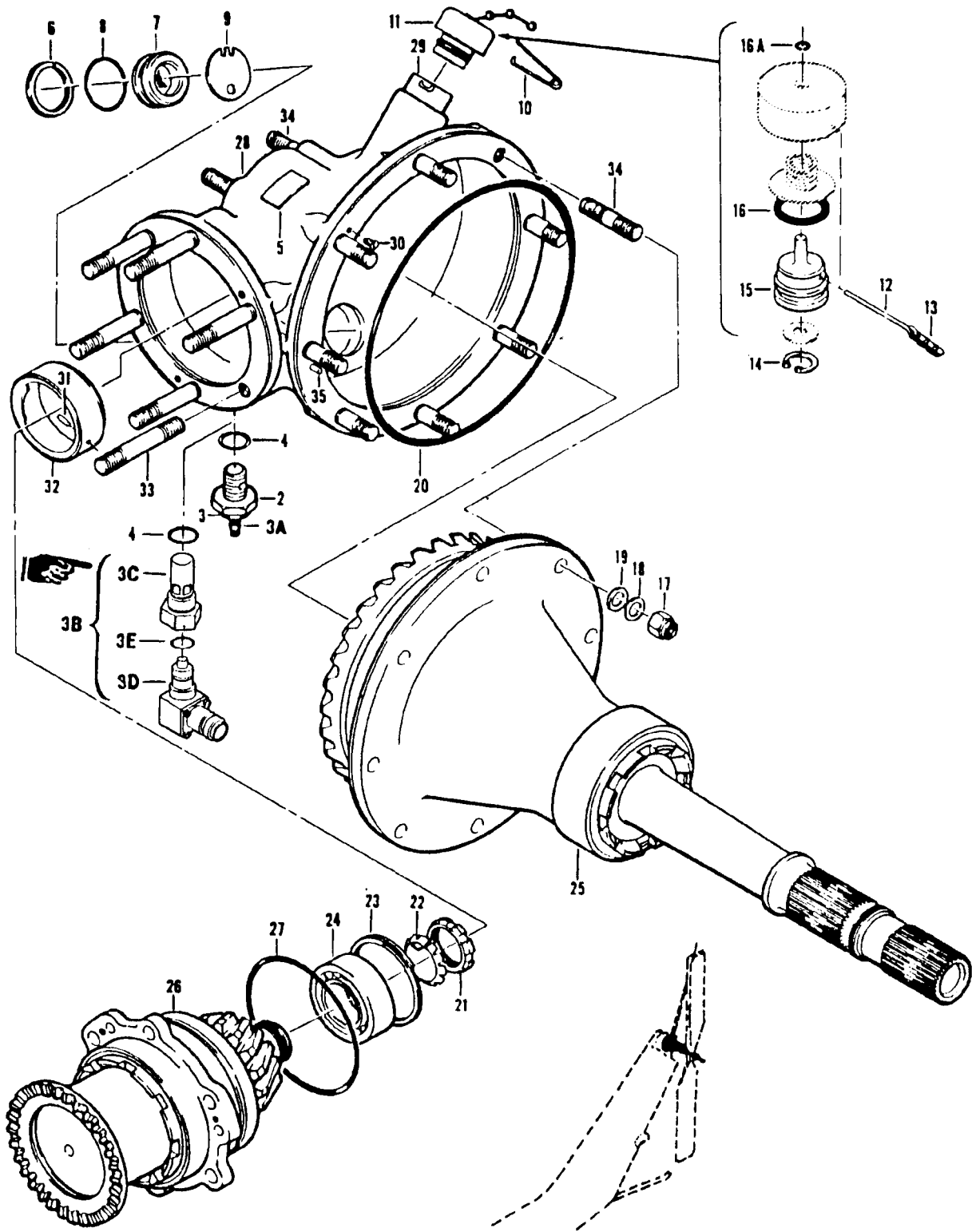

Figure 184. Gearbox Assembly, 90 Degree

SECTION II		C26			TMS5-1520-210-23P			
(1)	(2)	(3)	(4)	(5)	(6)	(7)	(8)	
ILLUSTRATION		NATIONAL			DESCRIPTION		QTY	
(a) (b)		STOCK					INC	
FIG ITEM	SMR	NUMBER	FSCM	PART		USABLE ON CODE	IN	
NO NO	CODE			NUMBER			UNIT	
184		PAODD 3040-00-918-2677	97499	204-040-012-13	GEAR BOX ASSEMBLY,T 90 DEGREE,SEE FIG.178 AND 179 FOR NHA		EA 1	
						UHH,UHM,UHV		
184	2	PAOOO 1615-00-918-1893	97484	B752G	CHIP DETECTOR,MAGNETIC-ALTERNATE-	UHH,UHM,UHV	EA 1	
184	2	PAOOOO 1615-00-918-1893	36540	VBC12	CHIP DETECTOR,MAGNE MAGNETIC	UHH,UHM,UHV	EA 1	
184	3	PAOZZ 5330-00-882-6874	96906	MS9241-011	PACKING,PREFORMED U/O B752G	UHH,UHM,UHV	EA 2	
184	3	PCOZZ 5330-00-882-6874	96906	MS9241-011	PACKING,PREFORMED U/O PN VBC12	UHH,UHM,UHV	EA 1	
184	3A	PAOZZ 5130-00-596-8007	72962	22NTM50	NUT	UHH,UHM,UHV	EA 2	
184	3A	PAOZZ 5310-00-596-8007	72962	22NTM50	NUT,SELF-LOCKING,HE U/O PN VBC12	UHH,UHM,UHV	EA 1	
184	3A	PAOZZ 5310-00-596-8007	72962	22NTM50	NUT,SELF-LOCKING,HE U/O PN B752G	UHH,UHM,UHV	EA 2	
184	3B	PAOOO	97484	1B833	CHIP DETECTOR W/ODDS	UHH,UHV	EA 1	
184	3C	PAOZZ 4810-01-322-9745	97484	1B833V	VALVE W/ODDS	UHH,UHV	EA 1	
184	3D	PAOZZ 1650-01-322-6652	97484	1B833P	PROBE W/ODDS	UHH,UHV	EA 1	
184	3E	PAOZZ 5330-00-166-0975	81349	M83248/1-011	PACKING W/ODDS	UHH,UHV	EA 1	
184	4	PAOZZ 5330-01-354-2531	96906	MS35769-11	GASKET	UHH,UHM,UHV	EA 2	
184	5	PADZZ 9905-00-532-2497	96906	MS27253-1	PLATE,IDENTIFICATION	UHH,UHM,UHV	EA 1	
184	6	PAOZZ 5365-00-598-0814	80756	RRT150C	RING,RETAINING	UHH,UHM,UHV	EA 1	
184	7	PAOZZ 6680-00-765-2855	97499	204-040-514-1	GLASS,LIQUID SIGHT	UHH,UHM,UHV	EA 1	
184	8	PAOZZ 5330-00-059-7503	96906	MS9241-218	PACKING,PREFORMED	UHH,UHM,UHV	EA 1	
184	9	PAOZZ 1615-00-975-7131	97499	204-040-508-9	DISK,INDICATOR,OIL	UHH,UHM,UHV	EA 1	
184	10	PBOZZ 5315-00-223-6112	88044	AN416-2	PIN,RETAINING	UHH,UHM,UHV	EA 1	
184	11	PAOOO 1615-00-690-7280	97499	204-040-502-9	CAP ASSEMBLY,TAIL	UHH,UHM,UHV	EA 1	
184	12	PAOZZ 5315-00-135-9769	97499	204-040-502-5	PIN	UHH,UHM,UHV	EA 1	
184	13	XDOZZ 4010-00-408-2329	80020	NAF1088-1A4	CHAIN,WELDLESS	UHH,UHM,UHV	EA 1	
184	14	PAOZZ 5365-00-808-3957	96906	MS16625-1056	RING,RETAINING	UHH,UHM,UHV	EA 1	
184	15	XAOZZ	97499	204-040-505-5	PLUG	UHH,UHM,UHV	EA 1	
184	16	PAOZZ 5330-00-690-9594	96906	MS29561-210	PACKING,PREFORMED,	UHH,UHM,UHV	EA 1	
184	16A	PAOZZ 5365-00-432-3584	96906	MS16624-5018-1	RING,RETAINING	UHH,UHM,UHV	EA 1	
184	17	PAFZZ 5310-00-807-1475	96906	MS21042L4	NUT,SELF-LOCKING,EX WASHER,HEXAGON	UHH,UHM,UHV	EA 8	
184	18	PAFZZ 5310-00-167-0835	88044	AN960416L	WASHER,FLAT	UHH,UHM,UHV	EA 8	
184	19	PAFZZ 5310-00-804-6801	80205	NAS1197-416L	WASHER,FLAT	UHH,UHM,UHV	EA 8	
184	20	PAFZZ 5330-00-808-5796	96906	MS29561-259	PACKING,PREFORMED	UHH,UHM,UHV	EA 1	
184	21	PAFZZ 5310-00-515-7592	96906	MS172241	NUT,PLAIN,ROUND	UHH,UHM,UHV	EA 1	
184	22	PAFZZ 5310-00-619-6446	96906	MS172206	WASHER,KEY	UHH,UHM,UHV	EA 1	
184	23	PAFZZ 5365-00-550-5176	80756	RR204	RING,RETAINING	UHH,UHM,UHV	EA 1	
184	24	PADZZ 3110-00-690-8928	97499	204-040-406-1	BEARING,ROLLER,CYLINDRICAL	UHH,UHM,UHV	EA 1	
184	25	ADPDD 1615-00-974-7726	97499	204-040-012-9	QUILL ASSEMBLY,TAIL SEE FIG.183 FOR BREAKDOWN	UHH,UHM,UHV	EA 1	
184	26	ADPDD 1615-00-760-3315	97499	204-040-012-11	QUILL ASSEMBLY,GEAR BOX,SEE FIG. 183 FOR BREAKDOWN	UHH,UHM,UHV	EA 1	

SECTION II

C25

TM55-1520-210-23P

(1) ILLUSTRATION (a) FIG NO	(b) ITEM NO	(2) SMR CODE	(3) NATIONAL STOCK NUMBER	(4) FSCM	(5) PART NUMBER	(6) DESCRIPTION	USABLE ON CODE	(7) U/M	(8) QTY INC IN UNIT
184	27	PAFZZ	5330-00-726-4153	96906	MS29561-237	PACKING, PREFORMED	UHH, UHM, UHV	EA	1
184	28	PADDD	1615-00-739-4574	97499	204-040-418-13	CASE ASSEMBLY, GEARBOX	UHH, UHM, UHV	EA	1
184	29	PADZZ	1615-00-432-2493	97499	204-040-506-3	ADAPTER, FILLER CAP	UHH, UHM, UHV	EA	1
184	30	PADZZ	5305-00-957-7815	96906	MS24693S4	SCREW, MACHINE	UHH, UHM, UHV	EA	6
184	31	PADZZ	5315-00-062-4388	96906	MS24692-50P	PIN, TAPERED, PLAIN	UHH, UHM, UHV	EA	2
184	32	PADZZ	3130-00-797-6071	97499	204-040-417-1	LINER, BEARING HOUSING	UHH, UHM, UHV	EA	1
184	33	PAFZZ	5307-00-637-5217	88044	AN126420	STUD, PLAIN-STANDARD	UHH, UHM, UHV	EA	6
184	33	PAFZZ	5307-00-271-7060	88044	AN126421	STUD, PLAIN-0.003 IN. OVERSIZE	UHH, UHM, UHV	EA	V
184	33	PAFZZ	5307-00-530-9125	88044	AN126422	STUD, PLAIN-0.006 IN. OVERSIZE	UHH, UHM, UHV	EA	V
184	33	PAFZZ	5307-00-271-7062	88044	AN126423	STUD, PLAIN-0.009 IN. OVERSIZE	UHH, UHM, UHV	EA	V
184	33	PAFZZ	5307-00-550-3631	88044	AN126424	STUD, PLAIN-0.012 IN. OVERSIZE	UHH, UHM, UHV	EA	V
184	34	PAFZZ	5307-00-637-9970	88044	AN126018	STUD, PLAIN-STANDARD	UHH, UHM, UHV	EA	11
184	34	PAFZZ	5307-00-637-5233	88044	AN126019	STUD, PLAIN-0.006 IN. OVERSIZE	UHH, UHM, UHV	EA	V
184	34	PAFZZ	5307-00-637-5212	88044	AN126020	STUD, PLAIN-0.006 IN. OVERSIZE	UHH, UHM, UHV	EA	V
184	34	PAFZZ	5307-00-637-1642	88044	AN126021	STUD, PLAIN-0.009 IN. OVERSIZE	UHH, UHM, UHV	EA	V
184	34	PAFZZ	5307-00-579-0458	88044	AN126022	STUD, PLAIN-0.012 IN. OVERSIZE	UHH, UHM, UHV	EA	V
184	35	PBDZZ	5315-00-241-2921	88044	AN122693	PIN, STRAIGHT HEADLESS	UHH, UHM, UHV	EA	1

PAGES 807, 808 AND 809 DELETED

*U.S. GOVERNMENT PRINTING OFFICE:1996-755-119/40044

SECTION II

TM55-1520-210-23P C8

(1) ILLUSTRATION		(2) SMR CODE	(3) NATIONAL STOCK NUMBER	(4) FSCM	(5) PART NUMBER	(6) DESCRIPTION	(7) U/M	(8) QTY INC IN UNIT
(A) FIG. NO.	(B) ITEM NO.					USABLE ON CODE		
184	33	PAFZZ	5307-00-637-5217	88044	AN126420	. .STUD,PLAIN -STANDARD.UHB,UHC,UHE,UHH,UHM,UHV,UHX	EA	6
184	33	PAFZZ	5307-00-271-7060	88044	AN126421	. .STUD,PLAIN -0.003 IN. OVERSIZEUHB,UHC,UHE,UHH,UHM,UHV,UHX	EA	V
184	33	PAFZZ	5307-00-530-9125	88044	AN126422	. .STUD,PLAIN -0.006 IN. OVERSIZEUHB,UHC,UHE,UHH,UHM,UHV,UHX	EA	V
184	33	PAFZZ	5307-00-271-7062	88044	AN126423	. .STUD,PLAIN -0.009 IN. OVERSIZEUHB,UHC,UHE,UHH,UHM,UHV,UHX	EA	V
184	33	PAFZZ	5307-00-550-3631	88044	AN126424	. .STUD,PLAIN -0.012 IN. OVERSIZEUHB,UHC,UHE,UHH,UHM,UHV,UHX	EA	V
184	34	PAFZZ	5307-00-637-9970	88044	AN126018	. .STUD,PLAIN -STANDARD.UHB,UHC,UHE,UHH,UHM,UHV,UHX	EA	11
184	34	PAFZZ	5307-00-637-5233	88044	AN126019	. .STUD,PLAIN -0.003 IN. OVERSIZEUHB,UHC,UHE,UHH,UHM,UHV,UHX	EA	V
184	34	PAFZZ	5307-00-637-5212	88044	AN 126020	. .STUD,PLAIN -0.006 IN. OVERSIZEUHB,UHC,UHE,UHH,UHM,UHV,UHX	EA	V
184	34	PAFZZ	5307-00-637-1642	88044	AN 126021	. .STUD,PLAIN -0.009 IN. OVERSIZEUHB,UHC,UHE,UHH,UHM,UHV,UHX	EA	V
184	34	PAFZZ	5307-00-579-0458	88044	AN 126022	. .STUD,PLAIN -0.012 IN. OVERSIZEUHB,UHC,UHE,UHH,UHM,UHV,UHX	EA	V
184	35	PBDZZ	5315-00-241-2921	88044	AN122693	. .PIN,STRAGHT HEADLESS.UHB,UHC,UHE,UHH,UHM,UHV,UHX	EA	1

Pages 808 and 809 deleted

PIN: 014879-027