

**TECHNICAL MANUAL**

**AVIATION UNIT AND  
INTERMEDIATE MAINTENANCE  
REPAIR PARTS AND SPECIAL TOOLS LIST  
(INCLUDING DEPOT MAINTENANCE  
REPAIR PARTS AND SPECIAL TOOLS)  
FOR  
HELICOPTER, ATTACK**

<b>NSN 1520-01-168-4259</b>	<b>AH-1P (PROD)</b>
<b>1520-01-192-2478</b>	<b>AH-1E (ECAS)</b>
<b>1520-01-168-4260</b>	<b>AH-1F (MC)</b>

<b>"Approved for public release; distribution is unlimited."</b>
--

**This manual together with TM 55-1520-236-23P-1 and TM 55-1520-236-23P-3 supersedes TM 55-1520-236-23P-1, 16 April 1985, TM 55-1520-236-23P-2, 16 April 1985 and TM 55-1520-239-23P, 16 November 1983, including all changes.**

---

**HEADQUARTERS, DEPARTMENT OF THE ARMY**

**2 APRIL 1987**

CHANGE

NO. 15

HEADQUARTERS  
DEPARTMENT OF THE ARMY  
WASHINGTON, D.C., 21 July 1997

Aviation Unit and Intermediate Maintenance  
Repair Parts and Special Tools List  
(Including Depot Maintenance Repair Parts and Special Tools)  
for

HELICOPTER, ATTACK

NSN 1520-01-168-4259	AH-1P	(PROD)
1520-01-192-2478	AH-1E	(ECAS)
1520-01-168-4260	AH-1F	(MC)

DISTRIBUTION STATEMENT A: Approved for public release; distribution is unlimited.

TM 55-1520-236-23P-2, dated 2 April 1987, is changed as follows:

1. Remove and insert pages as indicated below. New or changed text material is indicated by a vertical bar in the margin. An illustration change is indicated by a miniature pointing hand.

**Remove pages**

i through viii  
Figure 110 (Sheet 1 of 4) and  
Figure 110 (Sheet 2 of 4)  
110-1 and 110-2  
110-7 and 110-8  
110A-13 and Figure 111  
Figure 122A (Sheet 1 of 6) and  
Figure 122A (Sheet 2 of 6)  
122A-7 and 122A-8  
122A-11 and 122A-12  
129-1 through 129-4  
129-5 and Figure 130  
Figure 134 (Sheet 2 of 3) and  
Figure 134 (Sheet 3 of 3)  
137-5 and Figure 138 (Sheet 1 of 3)  
138-5 and Figure 139  
148-1 and Figure 149  
164A-1 and 164A-2  
164A-3 and Figure 165  
165-1 and 165-2  
168J-1 and Figure 168K  
G2-5 through G4-2

**Insert pages**

i through viii  
Figure 110 (Sheet 1 of 4) and  
Figure 110 (Sheet 2 of 4)  
110-1 and 110-2  
110-7 and 110-8  
110A-13 and Figure 111  
Figure 122A (Sheet 1 of 6) and  
Figure 122A (Sheet 2 of 6)  
122A-7 and 122A-8  
122A-11 and 122A-12  
129-1 through 129-4  
129-5 and Figure 130  
Figure 134 (Sheet 2 of 3) and  
Figure 134 (Sheet 3 of 3)  
137-5 and Figure 138 (Sheet 1 of 3)  
138-5 and Figure 139  
148-1 and Figure 149  
164A-1 and 164A-2  
164A-3 and Figure 165  
165-1 and 165-2  
168J-1 and Figure 168K  
G2-5

2. Retain this sheet in front of manual for reference purposes.

By Order of the Secretary of the Army:

Official:

  
JOEL B. HUDSON  
Administrative Assistant to the  
Secretary of the Army  
03569

DENNIS J. REIMER  
General, United States Army  
Chief of Staff

DISTRIBUTION:

To be distributed in accordance with DA Form 12-31-E, block no. 1154, requirements for  
TM 55-1520-236-23P-2.

# URGENT

TM 55-1520-236-23P-2  
C 1 4

CHANGE

NO. 14

HEADQUARTERS  
DEPARTMENT OF THE ARMY  
WASHINGTON, D.C., 3 May 1996

Aviation Unit and Intermediate Maintenance  
Repair Parts and Special Tools List  
(Including Depot Maintenance Repair Parts and Special Tools)  
for

HELICOPTER, ATTACK

NSN	1520-01-168-4259	AH-1P	(PROD)
	1520-01-192-2478	AH-1E	(ECAS)
	1520-01-168-4260	AH-1F	(MC)

DISTRIBUTION STATEMENT A: Approved for public release; distribution is unlimited

TM 55-1520-236-23P-2, 2 April 1987, is changed as follows:

1. Remove and insert pages as indicated below. New or changed text material is indicated by a vertical bar in the margin. An illustration change is indicated by a miniature pointing hand.

Remove pages

Figure 107 (1 of 2 and 2 of 2)  
107-3 and 107-4

Insert pages

Figure 107 (1 of 2 and 2 of 2)  
107-3 and 107-4

2. Retain this sheet in front of manual for reference purposes.

By Order of the Secretary of the Army:

Official:

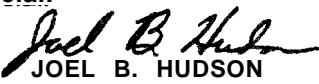
  
JOEL B. HUDSON  
Administrative Assistant to the  
Secretary of the Army  
01868

DENNIS J. REIMER  
General, United States Army  
Chief of Staff

DISTRIBUTION:

To be distributed in accordance with DA Form 12-31-E, block no. 1154, requirements for  
TM 55-1520-236-23P-2.



CHANGE

NO. 13

HEADQUARTERS  
DEPARTMENT OF THE ARMY  
WASHINGTON, D. C., 15 December 1994

Aviation Unit, and Intermediate Maintenance  
Repair Parts and Special Tools List  
(Including Depot Maintenance Repair Parts and Special Tools)  
for

**HELICOPTER, ATTACK**

<b>NSN 1520-01-168-4259</b>	<b>AH-1P (PROD)</b>
<b>1520-01-192-2478</b>	<b>AH-1E (ECAS)</b>
<b>1520-01-168-4260</b>	<b>AH-1F (MC)</b>

DISTRIBUTION STATEMENT A: Approved for public release; distribution is unlimited

TM 55-1520-236-23P-2, 2 April 1987, is changed as follows:

1. Remove and insert pages as indicated below. New or changed text material is indicated by a vertical bar in the margin. An illustration change is indicated by a miniature pointing hand.

Remove pages

vii and viii  
Figure 113A (4 of 5) and Figure 113A (5 of 5)  
113A-5 and 113A-6  
Figure 116A  
116A-3/(116A-4 blank)  
Figure 119  
119-1 and 119-2  
Figure 123  
123-7  
125-3 and Figure 125A  
125A-3 and Figure 126  
126-7 and Figure 127  
127-1 and 127-2  
BULK-15 and BULK-16  
- - -

Insert pages

vii and viii  
Figure 113A (4 of 5) and Figure 113A (5 of 5)  
113A-5 and 113A-6  
Figure 116A  
116A-3/(116A-4 blank)  
Figure 119  
119-1 and 119-2  
Figure 123  
123-7/(123-8 blank)  
125-3 and Figure 125A  
125A-3 and Figure 126  
126-7 and Figure 127  
127-1 and 127-2  
BULK-15 and BULK-16  
BULK-16A/(BULK-16B blank)

2. Retain this sheet in front of manual for reference purposes.

**TM 55-1520-236-23P-2**  
**C 13**

By Order of the Secretary of the Army:

Official:

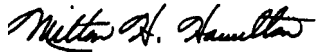

MILTON. H. HAMILTON  
*Administrative Assistant to the  
Secretary of the Army*

07700

GORDON R. SULLIVAN  
*General, United States Army  
Chief of Staff*

**DISTRIBUTION:**

To be distributed in accordance with DA Form 12-31-E, block no. 1154, requirements for  
TM 55-1520-236-23P-2.

CHANGE

NO. 12

HEADQUARTERS  
DEPARTMENT OF THE ARMY  
WASHINGTON, D.C., 31 August 1994

Aviation Unit, and Intermediate Maintenance  
Repair Parts and Special Tools List  
(Including Depot Maintenance Repair Parts and Special Tools)  
for

**HELICOPTER, ATTACK**

NSN	1520-01-168-4259	AH-1P	(PROD)
	1520-01-192-2478	AH-1E	(ECAS)
	1520-01-168-4260	AH-1F	(MC)

DISTRIBUTION STATEMENT A: Approved for public release; distribution is unlimited

TM 55-1520-236-23P-2, 2 April 1987, is changed as follows:

1. Remove and insert pages as indicated below. New or changed text material is indicated by a vertical bar in the margin. An illustration change is indicated by a miniature pointing hand.

**Remove pages**

i through iv  
vii/(viii blank)  
108-3 and 108-4  
Figure 110A (5 of 6) and Figure 110A (6 of 6)  
110A-13 and Figure 111  
Figure 115  
115-3 and Figure 116  
Figure 117 (1 of 2) and Figure 117 (2 of 2)  
117-3 and 117-4  
165-1 and 165-2  
166-1 and 166-2  
168K-1 and Figure 168L  
-----  
170-3

**Insert pages**

i through iv  
vii and viii  
108-3 and 108-4  
Figure 110A (5 of 6) and Figure 110A (6 of 6)  
110A-13 and Figure 111  
Figure 115  
115-3 and Figure 116  
Figure 117 (1 of 2) and Figure 117 (2 of 2)  
117-3 and 117-4  
165-1 and 165-2  
166-1 and 166-2  
168K-1 and Figure 168L  
1680 through 168S-1  
170-3 through 185-1

2. Retain this sheet in front of manual for reference purposes.

**By Order of the Secretary of the Army:**

Official:

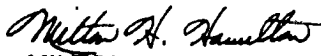
  
MILTON H. HAMILTON  
Administrative Assistant to the  
Secretary of the Army

GORDON R. SULLIVAN  
General, United States Army  
Chief of Staff

DISTRIBUTION:

To be distributed in accordance with DA Form 12-31-E, block no. 1154, requirements for  
TM 55-1520-236-23P-2.





CHANGE }  
NO. 11 }

HEADQUARTERS  
DEPARTMENT OF THE ARMY  
WASHINGTON, D.C., 26 February 1993

Aviation Unit and Intermediate Maintenance  
Repair Parts and Special Tools List  
(Including Depot Maintenance Repair Parts and Special Tools)  
For

HELICOPTER, ATTACK  
NSN 1520-01-168-4259 AH-1P (PROD)  
1520-01-192-2478 AH-1E (ECAS)  
1520-01-168-4260 AH-1F (MC)

DISTRIBUTION STATEMENT A: APPROVED FOR PUBLIC RELEASE; DISTRIBUTION IS UNLIMITED.

TM 55-1520-236-23P-2, 2 April 1987, is changed as follows:

1. Remove and insert pages as indicated below. New or changed text material is indicated by a vertical bar in the margin. An illustration change is indicated by a miniature pointing hand.

Remove pages	Insert pages
✓ 112A-3 and 112A-4	112A-3 and 112A-4
✓ Figure 117 (1 of 2) and Figure 117 (2 of 2)	Figure 117 (1 of 2) and Figure 117 (2 of 2)
✓ 117-3 and 117-4	117-3 and 117-4
✓ Figure 129 (1 of 4) and Figure 129 (2 of 4)	Figure 129 (1 of 4) and Figure 129 (2 of 4)
✓ 129-1 and 129-2	129-1 and 129-2
✓ 131-1	131-1
✓ Figure 145 (1 of 2) through 145-2	Figure 145 (1 of 2) through 145-2
✓ - - - -	145-2A
✓ 167A-1 and 167A-2	167A-1 and 167A-2
✓ 168A-1 and 168A-2	168A-1 and 168A-2
✓ Bulk 9 and Bulk 10	Bulk 9 and Bulk 10

2. Retain this sheet in front of manual for reference purposes.

By Order of the Secretary of the Army:

GORDON R. SULLIVAN  
*General, United States Army*  
*Chief of Staff*

Official:

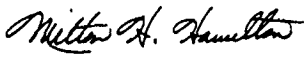
  
MILTON H. HAMILTON  
*Administrative Assistant to the*  
*Secretary of the Army*

03692

DISTRIBUTION:

To be distributed in accordance with DA Form 12-31-E, block no. 1154, requirements for TM 55-1520-236-23P-2.

CHANGE }  
NO. 10 }

HEADQUARTERS  
DEPARTMENT OF THE ARMY  
WASHINGTON, D.C., 6 March 1992

Aviation Unit and Intermediate Maintenance  
Repair Parts and Special Tools List  
(Including Depot Maintenance Repair Parts and Special Tools)  
for

HELICOPTER, ATTACK  
NSN 1520-01-168-4259 AH-1P(PROD)  
1520-01-192-2478 AH-1E (ECAS)  
1520-01-168-4260 AH-1F (MC)

TM 55-1520-236-23P-2, 2 April 1987, is changed as follows:

1. Remove and insert pages as indicated below. New or changed text material is indicated by a vertical bar in the margin. An illustration change is indicated by a miniature pointing hand.

Remove pages

107-5 and 107-6  
130-1 and Fig 131  
131-1 through 131-3  
152-1 and 152-2  
165A-1 and 165A-2  
167B-1 and Fig 167C  
167C-5 and 167C-6  
168-1 and 168-2

Insert pages

107-5 and 107-6  
130-1 and Fig 131  
131-1  
152-1 and 152-2  
165A-1 and 165A-2  
167B-1 and Fig 167C  
167C-5 and 167C-6  
168-1 and 168-2

2. Retain this sheet in front of manual for reference purposes.

By Order of the Secretary of the Army:

Official:

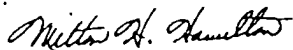

MILTON H. HAMILTON  
Administrative Assistant to the  
Secretary of the Army

00861

GORDON R. SULLIVAN  
General, United States Army  
Chief of Staff

DISTRIBUTION:

To be distributed in accordance with DA Form 12-31-E, block no. 1154, AVUM and AVIM Maintenance requirements for TM 55-1520-236-23P-2.



CHANGE }  
NO. 9 }

HEADQUARTERS  
DEPARTMENT OF THE ARMY  
WASHINGTON, D.C., 11 January 1991

Aviation Unit and Intermediate Maintenance  
Repair Parts and Special Tools List  
(Including Depot Maintenance Repair Parts and Special Tools)  
for

HELICOPTER, ATTACK

NSN 1520-01-168-4259 AHIP (PROD)  
1520-01-192-2478 AH-1E (ECAS)  
1520-01-168-4260 AH-1F (MC)

TM 55-1520-236-23P-2, 1 April 1987, is changed as follows:

1. Remove and insert pages as indicated below. New or changed text material is indicated by a vertical bar in the margin. An illustration change is indicated by a miniature pointing hand.

Remove pages

107-5 and 107-6  
Figure 108 (2 of 3) and  
Figure 108 (3 of 3)  
108-3 through 108-6  
110-5 and 110-6  
Figure 110A (3 of 6) and  
Figure 110A (4 of 6)  
110A-9 and 110A-10  
- - -  
111-5 and Figure 112  
Figure 112A (1 of 2) and  
Figure 112A (2 of 2)  
Figure 113 (1 of 2) and  
Figure 113 (2 of 2)  
113-1 through 113-6  
Figure 113A (1 of 4) through  
Figure 113A (4 of 4)  
113A-1 through 113A-8  
113A-9 and Figure 114  
Figure 114A through Figure 114B  
Figure 115  
115-1 through 115-4  
116-1 through 116-4  
Figure 116A  
116A-1 through 116A-4  
Figure 119  
119-1 and 119-2  
Figure 129 (1 of 4) through  
Figure 129 (4 of 4)  
129-1 through Figure 130  
136-3 and 136-4

Insert pages

107-5 and 107-6  
Figure 108 (2 of 3) and  
Figure 108 (3 of 3)  
108-3 through 108-6  
110-5 and 110-6  
Figure 110A (3 of 6) and  
Figure 110A (4 of 6)  
110A-9 and 110A-10  
110A-10.1/110A-10.2  
111-5 and Figure 112  
Figure 112A (1 of 2) and  
Figure 112A (2 of 2)  
Figure 113 (1 of 2) and  
Figure 113 (2 of 2)  
113-1 through 113-4  
Figure 113A (1 of 5) through  
Figure 113A (5 of 5)  
113A-1 through 113A-6  
Figure 114  
Figure 114A through Figure 114B  
Figure 115  
115-1 through Figure 116  
116-1 and 116-2  
Figure 116A  
116A-1 through 116-3/116A-4  
Figure 119  
119-1 and 119-2  
Figure 129 (1 of 4) through  
Figure 129 (4 of 4)  
129-1 through Figure 130  
136-3 and 136-4

Remove pages

137-5 and Figure 138 (1 of 3)  
138-1 and 138-2  
138-5 and Figure 139  
145-3 and 145-4  
Figure 150 (4 of 5) and  
Figure 150 (5 of 5)  
150-5 and 150-6  
167A-1 and 167A-2  
- - - -

Insert pages

137-5 and Figure 138 (1 of 3)  
138-1 and 138-2  
138-5 and Figure 139  
145-3 and 145-4  
Figure 150 (4 of 5) and  
Figure 150 (5 of 5)  
150-5 and 150-6  
167A-1 and 167A-2  
Bulk 17 through Bulk 26

2. Retain this sheet in front of manual for reference purposes.

**By Order of the Secretary of the Army:**

**Official:**

**THOMAS F. SIKORA**  
*Brigadier General, United States Army*  
*The Adjutant General*

**CARLE. VUONO**  
*General, United States Army*  
*Chief of Staff*

**DISTRIBUTION:**

To be distributed in accordance with DA Form 12-31, AVUM and AVIM Maintenance requirements for AH-1P/E and AH-1F Helicopter, Attack.

CHANGE }  
NO. 8 }

HEADQUARTERS  
DEPARTMENT OF THE ARMY  
WASHINGTON, D.C., 14 December 1990

Aviation Unit and Intermediate Maintenance  
Repair Parts and Special Tools List  
(Including Depot Maintenance Repair Parts and Special Tools)  
for

HELICOPTER, ATTACK

NSN 1520-01-168-4259	AH-1P (PROD)
1520-01-192-2478	AH-1E (ECAS)
1520-01-168-4260	AH-1F (MC)

TM 55-1520-236-23P-2, 2 April 1987, is changed as follows:

1. Remove and insert pages as indicated below. New or changed text material is indicated by a vertical bar in the margin. An illustration change is indicated by a miniature pointing hand.

Remove pages

vii/viii  
168B-1 and Figure 169  
----

Insert pages

vii/viii  
168B-1 through 168N-2  
Figure 169

2. Retain this sheet in front of manual for reference purposes.

**By Order of the Secretary of the Army:**

**Official:**

**THOMAS F. SIKORA**  
*Brigadier General, United States Army*  
*The Adjutant General*

**CARLE E. VUONO**  
*General, United States Army*  
*Chief of Staff*

**DISTRIBUTION:**

To be distributed in accordance with DA Form 12-31, AVUM and AVIM Maintenance requirements for AH-1P/E and AH-1F Helicopters, Attack.





CHANGE }  
NO. 7 }

HEADQUARTERS  
DEPARTMENT OF THE ARMY  
WASHINGTON, D.C., 30 August 1990

Aviation Unit and Intermediate Maintenance  
Repair Parts and Special Tools List  
(Including Depot Maintenance Repair Parts and Special Tools)  
for

HELICOPTER, ATTACK

NSN 1520-01-168-4259	AH-1P (PROD)
1520-01-192-2478	AH-1E (ECAS)
1520-01-168-4260	AH-1F (MC)

TM 55-1520-236-23P-2, 2 April 1987, is changed as follows:

1. Remove and insert pages as indicated below. New or changed text material is indicated by a vertical bar in the margin. An illustration change is indicated by a miniature pointing hand.

Remove pages

122-7 and Figure 122A (1 of 5)  
Figure 122A (2 of 5) through  
Figure 122A (5 of 5)  
122A-1 through 122A-12  
Figure 123  
123-1 through 123-8  
Figure 124 (1 of 4) and  
Figure 124 (2 of 4)  
124-1 through 124-18  
124-19 and Figure 125  
149-1 and Figure 150 (1 of 5)  
150-1 through 150-12  
150-13 and Figure 150A

Insert pages

122-7  
Figure 122A (1 of 6) through  
Figure 122A (6 of 6)  
122A-1 through 122A-14  
Figure 123  
123-1 through 123-7  
Figure 124 (1 of 4) and  
Figure 124 (2 of 4)  
124-1 through 124-16  
Figure 125  
149-1 and Figure 150 (1 of 5)  
150-1 through 150-8  
150-9 and Figure 150A

2. Retain this sheet in front of manual for reference purposes.

**By Order of the Secretary of the Army:**

**Official:**

**THOMAS F. SIKORA**  
*Brigadier General, United States Army*  
*The Adjutant General*

**CARLE E. VUONO**  
*General, United States Army*  
*Chief of Staff*

**DISTRIBUTION:**

To be distributed in accordance with DA Form 12-31, AVUM and AVIM Maintenance requirements for AH-1P/E and AH-1F Helicopter, Attack.



# URGENT

NOTICE: THIS CHANGE HAS BEEN PRINTED AND DISTRIBUTED OUT OF SEQUENCE. IT SHOULD BE INSERTED IN THE MANUAL AND USED. UPON RECEIPT OF THE EARLIER SEQUENCED CHANGE, ENSURE A MORE CURRENT CHANGE PAGE IS NOT REPLACED WITH A LESS CURRENT PAGE.

TM 55-1520-236-23P-2  
C 6

CHANGE }  
No. 6 }

HEADQUARTERS  
DEPARTMENT OF THE ARMY  
WASHINGTON, D.C., 9 November 1988

Aviation Unit and Intermediate Maintenance  
Repair Parts and Special Tools List  
(Including Depot Maintenance Repair Parts and Special Tools)  
for

HELICOPTER, ATTACK

NSN 1520-01-168-4259	AH-1P (PROD)
1520-01-192-2478	AH-1E (ECAS)
1520-01-168-4260	AH-1F (MC)

TM 55-1520-236-23P-2, 2 April 1987, is changed as follows:

1. Remove and insert pages as indicated below. New or changed text material is indicated by a vertical bar in the margin. An illustration change is indicated by a miniature pointing hand.

Remove pages

✓ Figure 110 (1 of 4) and Figure 110  
/ (2 of 4)  
/ 110-7 and 110-8  
✓ Figure 110A (5 of 6) and Figure 110A  
/ (6 of 6)  
110A-13 and Figure 111

Insert pages

✓ Figure 110 (1 of 4) and Figure 110  
/ (2 of 4)  
/ 110-7 and 110-8  
✓ Figure 110A (5 of 6) and Figure 110A  
/ (6 of 6)  
110A-13 and Figure 111

2. Retain this sheet in front of manual for reference purposes.

By Order of the Secretary of the Army:

CARL E. VUONO,  
*General, United States Army*  
*Chief of Staff*

Official:

WILLIAM J. MEEHAN II  
*Brigadier General, United States Army*  
*The Adjutant General*

DISTRIBUTION:

To be distributed in accordance with DA Form 12-31, AVUM and AVIM requirements for AH-1P/E and AH-1F Helicopter, Attack.

# URGENT



CHANGE }  
 No. 5 }

HEADQUARTERS  
 DEPARTMENT OF THE ARMY  
 WASHINGTON, D.C., 21 November 1988

Aviation Unit and Intermediate Maintenance  
 Repair Parts and Special Tools List  
 (Including Depot Maintenance Repair Parts and Special Tools)  
 for

HELICOPTER, ATTACK

NSN 1520-01-168-4259 AH-1P (PROD)  
 1520-01-192-2478 AH-1E (ECAS)  
 1520-01-168-4260 AH-1F (MC)

TM 55-1520-236-23P-3, 2 April 1987, is changed as follows:

1. Remove and insert pages as indicated below. New or changed text material is indicated by a vertical bar in the margin. An illustration change is indicated by a miniature pointing hand.

Remove pages

iii through vi  
 Figure 107 (1 of 2) and Figure 107  
 (2 of 2)  
 107-5 and 107-6  
 108-5 and 108-6  
 Figure 113 (1 of 2) and Figure 113  
 (2 of 2)  
 113-5 and 113-6  
 Figure 113A (1 of 4) and Figure 113A  
 (2 of 4)  
 113A-9 and Figure 114  
 126-7 and Figure 127  
 131-3 and Figure 131A  
 131A-1 and 131A-2  
 Figure 132  
 132-1 and 132-2  
 Figure 133  
 133-1 and 133-2  
 Figure 136 (1 of 2) and Figure 136  
 (2 of 2)  
 Figure 137 (2 of 3) and Figure 137  
 (3 of 3)  
 145-5 and 145-6  
 150-5 and 150-6  
 - - - -  
 - - - -  
 Figure 151  
 161-3 and Figure 162  
 164-1 and 164-2

Insert pages

iii through vi  
 Figure 107 (1 of 2) and Figure 107  
 (2 of 2)  
 107-5 and 107-6  
 108-5 and 108-6  
 Figure 113 (1 of 2) and Figure 113  
 (2 of 2)  
 113-5 and 113-6  
 Figure 113A (1 of 4) and Figure 113A  
 (2 of 4)  
 113A-9 and Figure 114  
 126-7 and Figure 127  
 131-3  
 - - - -  
 - - - -  
 - - - -  
 - - - -  
 - - - -  
 Figure 136 (1 of 2) and Figure 136  
 (2 of 2)  
 Figure 137 (2 of 3) and Figure 137  
 (3 of 3)  
 145-5 and 145-6  
 150-5 and 150-6  
 Figure 150B  
 150B-1 and Figure 150C  
 150C-1 and Figure 151  
 Figure 162  
 164-1 and 164-2

Remove pages

Figure 165A (2 of 3) and Figure 165A  
(3 of 3)

A27-1 and Figure F1

F1-5 and F1-6

Insert pages

Figure 165A (2 of 3) and Figure 165A  
(3 of 3)

A27-1 and Figure F1

F1-5

2. Retain this sheet in front of manual for reference purposes.

**By Order of the Secretary of the Army:**

**Official:**

**WILLIAM J. MEEHAN II**  
*Brigadier General, United States Army*  
*The Adjutant General*

**CARL E. VUONO**  
*General, United States Army*  
*Chief of Staff*

**DISTRIBUTION:**

To be distributed in accordance with DA Form 12-31, AVUM and AVIM requirements for AH-1P/E and AH-1F Helicopter, Attack.

# URGENT

TM 55-1520-236-23P-2

C 4

CHANGE }  
No. 4 }

HEADQUARTERS  
DEPARTMENT OF THE ARMY  
WASHINGTON, D.C., 23 June 1988

Aviation Unit and Intermediate Maintenance  
Repair Parts and Special Tools List  
(Including Depot Maintenance Repair Parts and Special Tools)  
for

HELICOPTER, ATTACK

NSN 1520-01-168-4259	AH-1P (PROD)
1520-01-192-2478	AH-1E (ECAS)
1520-01-168-4260	AH-1F (MC)

TM 55-1520-236-23P-2, 2 April 1987, is changed as follows:

1. Remove and insert pages as indicated below. New or changed text material is indicated by a vertical bar in the margin. An illustration change is indicated by a miniature pointing hand.

Remove pages

110-7 and 110-8  
110A-13 and Figure 111

Insert pages

110-7 and 110-8  
110A-13 and Figure 111

2. Retain this sheet in front of manual for reference purposes.

By Order of the Secretary of the Army:

CARL E. VUONO  
*General, United States Army*  
*Chief of Staff*

Official:

R. L. DILWORTH  
*Brigadier General, United States Army*  
*The Adjutant General*

DISTRIBUTION:

To be distributed in accordance with DA Form 12-31, AVUM and AVIM requirements for AH-1F and AH-1P/E Helicopter, Attack.

# URGENT





CHANGE }  
No. 3 }

HEADQUARTERS  
DEPARTMENT OF THE ARMY  
WASHINGTON, D.C., 24 May 1988

Aviation Unit and Intermediate Maintenance  
Repair Parts and Special Tools List  
(Including Depot Maintenance Repair Parts and Special Tools)  
for

HELICOPTER, ATTACK

NSN 1520-01-168-4259 AH-1P (PROD)  
1520-01-192-2478 AH-1E (ECAS)  
1520-01-168-4260 AH-1F (MC)

TM 55-1520-236-23P-2, 2 April 1987, is changed as follows:

1. Remove and insert pages as indicated below. New or changed text material is indicated by a vertical bar in the margin. An illustration change is indicated by a miniature pointing hand.

Remove pages	Insert pages
<del>iii and iv</del>	iii and iv
<del>Figure 110A (3 of 6) and Figure 110A (4 of 6)</del>	Figure 110A (3 of 6) and Figure 110A (4 of 6)
<del>123-3 and 123-4</del>	123-3 and 123-4
<del>135-1 and 135-2</del>	135-1 and 135-2
<del>141-1 and 141-2</del>	141-1 and 141-2
<del>Figure 145 (1 of 2) and Figure 145 (2 of 2)</del>	Figure 145 (1 of 2) and Figure 145 (2 of 2)
<del>147-1 and Figure 148</del>	147-1 and Figure 148
<del>149-1 and Figure 150 (1 of 5)</del>	149-1 and Figure 150 (1 of 5)
<del>150-1 and 150-2</del>	150-1 and 150-2
<del>165A-1 and 165A-2</del>	165A-1 and 165A-2
<del>Figure 167</del>	Figure 167
<del>167-5 and Figure 167A</del>	167-5 and Figure 167A
<del>167A-3 and 167A-4</del>	167A-3 and 167A-4
<del>Figure 167C (2 of 3) and Figure 167C (3 of 3)</del>	Figure 167C (2 of 3) and Figure 167C (3 of 3)
<del>167C-5 and 167C-6</del>	167C-5 and 167C-6
<del>Figure 168</del>	Figure 168
<del>168-1 through 168-4</del>	168-1 through 168-4
<del>168A-1 and 168A-2</del>	168A-1 and 168A-2
<del>170-1 and 170-2</del>	170-1 and 170-2
<del>Bulk-15 and Bulk-16</del>	Bulk-15 and Bulk-16
<del>A26-1 and Figure F1</del>	A26-1 and Figure A27
<del>- - -</del>	A27-1 and Figure F1

2. Retain these sheets in front of manual for reference purposes.

By Order of the Secretary of the Army:

CARL E. VUONO  
*General, United States Army*  
*Chief of Staff*

Official:

R. L. DILWORTH  
*Brigadier General, United States Army*  
*The Adjutant General*

DISTRIBUTION:

To be distributed in accordance with DA Form 12-31, AVUM and AVIM Requirements for AH-1F and AH-1P/E Helicopter, Attack.

CHANGE }  
No. 2 }

HEADQUARTERS  
DEPARTMENT OF THE ARMY  
WASHINGTON, D.C., 21 March 1988

Aviation Unit and Intermediate Maintenance  
Repair Parts and Special Tools List  
(Including Depot Maintenance Repair Parts and Special Tools)  
for

HELICOPTER, ATTACK

NSN 1520-01-168-4259	AH-1P (PROD)
1520-01-192-2478	AH-1E (ECAS)
1520-01-168-4260	AH-1F (MC)

TM 55-1520-236-23P-2, 2 April 1987, is changed as follows:

1. Remove and insert pages as indicated below. New or changed text material is indicated by a vertical bar in the margin. An illustration change is indicated by a miniature pointing hand.

Remove pages	Insert pages
<del>/</del> 108-1 thru 108-8	108-1 thru 108-6
<del>/</del> 108-9 and Figure 108A	108-7 and Figure 108A
<del>/</del> 112-3 and Figure 112A	112-3
<del>/</del> - - -	Figure 112A (1 of 2) and Figure 112A (2 of 2)
<del>/</del> 114A-5 and Figure 114B	114A-5 and Figure 114B
<del>/</del> 114B-3 and 114B-4	114B-3 and 114B-4
<del>/</del> 118-1 thru 118-8	118-1 thru 118-8
<del>/</del> 118A-1 thru 118A-12	118A-1 thru 118A-10
<del>/</del> 119-1 and 119-2	119-1 and 119-2
<del>/</del> 122A-1 thru 122A-14	122A-1 thru 122A-12
<del>/</del> 122A-15 and Figure 123	Figure 123
<del>/</del> 129-1 thru 129-6	129-1 thru 129-4
<del>/</del> 129-7 and Figure 130	129-5 and Figure 130
<del>/</del> 139-1 and 139-2	139-1 and 139-2
<del>/</del> 161-1 and 161-2	161-1 and 161-2

2. Retain this sheet in front of manual for reference purposes.

By Order of the Secretary of the Army:

**CARL E. VUONO**  
*General, United States Army*  
*Chief of Staff*

Official:

**R. L. DILWORTH**  
*Brigadier General, United States Army*  
*The Adjutant General*

DISTRIBUTION:

To be distributed in accordance with DA Form 12-31, AVUM and AVIM Maintenance requirements for AH-1F and AH-1P/E Helicopter, Attack.



CHANGE }  
No. 1 }

HEADQUARTERS  
DEPARTMENT OF THE ARMY  
WASHINGTON, D.C., 30 September 1987

Aviation Unit and Intermediate Maintenance  
Repair Parts and Special Tools List  
(Including Depot Maintenance Repair Parts and Special Tools)  
for

HELICOPTER, ATTACK

NSN 1520-01-168-4259 AH-1P (PROD)  
1520-01-192-2478 AH-1E (ECAS)  
1520-01-168-4260 AH-1F (MC)

TM 55-1520-236-23P-2, 2 April 1987, is changed as follows:

1. Remove and insert pages as indicated below. New or changed text material is indicated by a vertical bar in the margin. An illustration change is indicated by a miniature pointing hand.

Remove pages

- ✓ 106-5 and Figure 107 (1 of 1)
- ✓ - - -
- ✓ 107-5 and 107-6
- ✓ Figure 108 (1 of 1)
- ✓ - - -
- ✓ 108-7 and 108-8
- ✓ Figure 108A
- ✓ 108A-1 and Figure 109
- ✓ 109-1
- ✓ Figure 110 (1 of 4) thru 110-2
- ✓ 110-7
- ✓ Figure 110A (1 of 6) and Figure 110A (2 of 6)
- ✓ Figure 110A (5 of 6) thru 110A-2
- ✓ 110A-11 and 110A-12
- ✓ Figure 111
- ✓ 111-5 and Figure 112
- ✓ Figure 113 (1 of 2) and Figure 113 (2 of 2)
- ✓ 113-5 and 113-6
- ✓ Figure 113A (1 of 4) and Figure 113A (2 of 4)
- ✓ 113A-9 and Figure 114
- ✓ 114-1 and 114-2
- ✓ Figure 116
- ✓ 116-3 and 116-4
- ✓ Figure 116A
- ✓ 116A-3 and 116A-4

Insert pages

- 106-5
- Figure 107 (1 of 2) and Figure 107 (2 of 2)
- 107-5 and 107-6
- Figure 108 (1 of 3)
- Figure 108 (2 of 3) and Figure 108 (3 of 3)
- 108-7 and 108-8
- 108-9 and Figure 108A
- 108A-1 and Figure 109
- 109-1
- Figure 110 (1 of 4) thru 110-2
- 110-7 and 110-8
- Figure 110A (1 of 6) and Figure 110A (2 of 6)
- Figure 110A (5 of 6) thru 110A-2
- 110A-11 and 110A-12
- 110A-13 and Figure 111
- 111-5 and Figure 112
- Figure 113 (1 of 2) and Figure 113 (2 of 2)
- 113-5 and 113-6
- Figure 113A (1 of 4) and Figure 113A (2 of 4)
- 113A-9 and Figure 114
- 114-1 and 114-2
- Figure 116
- 116-3 and 116-4
- Figure 116A
- 116A-3 and 116A-4

Remove pages

- ✓ Figure 120 (1 of 1)
- ✓ 120-9 and Figure 121
- ✓ Figure 122 (2 of 3) and Figure 122 (3 of 3)
- ✓ 122-7 and Figure 122A (1 of 5)
- ✓ 122A-15 and Figure 123
- ✓ 123-7
- ✓ Figure 168B
- ✓ 168B-1 and Figure 169
- ✓ KITS-3
- ✓ BULK-15 and BULK-16

Insert pages

- Figure 120 (1 of 2) and Figure 120 (2 of 2)
- 120-9 and Figure 121
- Figure 122 (2 of 3) and Figure 122 (3 of 3)
- 122-7 and Figure 122A (1 of 5)
- 122A-15 and Figure 123
- 123-7 and 123-8
- Figure 168B
- 168B-1 and Figure 169
- KITS-3
- BULK-15 and BULK-16

2. Retain these sheets in front of manual for reference purposes.

**By Order of the Secretary of the Army:**

**Official:**

**R. L. DILWORTH**  
*Brigadier General, United States Army*  
*The Adjutant General*

**CARL E. VUONO**  
*General, United States Army*  
*Chief of Staff*

**DISTRIBUTION:**

To be distributed in accordance with DA Form 12-31, AVUM and AVIM Maintenance requirements for AH-1F and AH-1P/E Helicopter, Attack.

TECHNICAL MANUAL

NO. 55-1520-236-23P-2

HEADQUARTERS  
DEPARTMENT OF THE ARMY  
WASHINGTON, D.C., 2 Apr 1987

AVIATION UNIT AND INTERMEDIATE MAINTENANCE  
REPAIR PARTS AND SPECIAL TOOLS LIST  
(INCLUDING DEPOT MAINTENANCE REPAIR PARTS AND SPECIAL TOOLS)  
FOR  
HELICOPTER, ATTACK

NSN 1520-01-168-4259	AH-1P	(PROD)
1520-01-192-2478	AH-1E	(ECAS)
1520-01-168-4260	AH-1F	(MC)

(Current as of 2 April 1987)

## REPORTING ERRORS AND RECOMMENDING IMPROVEMENTS

You can help improve this manual. If you find any mistakes, or if you know of a way to improve these procedures, please let us know. Mail your letter or DA Form 2028 (Recommended Changes to Publications and Blank Forms), or DA Form 2028-2 located in the back of this manual directly to: Commander, US Army Aviation and Troop Command, ATTN: AMSAT-I-MP, 4300 Goodfellow Blvd., St. Louis, MO 63120-1798. You may also submit your recommended changes by E-mail directly to <daf2028@dmhl .stl.army.mil>. A reply will be furnished directly to you. Instructions for sending an electronic 2028 may be found at the back of this manual immediately preceding the hard copy 2028.

DISTRIBUTION STATEMENT A: Approved for public release; distribution unlimited.

**NOTE:**

This manual is printed in three volumes as follows:

TM 55-1520-236-23P-1, consisting of Table of Contents, Section I and Section II (Functional Groups 02 through 07).

TM 55-1520-236-23P-2, consisting of Table of Contents, Section II (Functional Groups 08 through 19, 50, and 60) and Section III.

TM 55-1520-236-23P-3, consisting of Table of Contents, and Section IV.



## TABLE OF CONTENTS

SECTION	DESCRIPTION	PAGE	ILLUSTRATION FIGURE
I.	Introduction		
	Exploded View of AH-1P/E/F Helicopter . . . . .	9	1
II.	Repair Parts		
	FUNCTIONAL GROUP 02 AIRFRAME		
	Helicopter Assembly . . . . .	2-1	2
	Forward Section Assembly . . . . .	3-1	3
	Fuselage Assembly . . . . .	4-1	4
	Wire Strike Components . . . . .	4A-1	4A
	Nose Installation . . . . .	5-1	5
	Fairing Installation . . . . .	6-1	6
	Canopy Installation . . . . .	7-1	7
	Door Installation, Gunner . . . . .	8-1	8
	Door Installation, Pilot . . . . .	9-1	9
	Fairing Installation . . . . .	10-1	10
	Skin Installation . . . . .	11-1	11
	Panel Installation . . . . .	12-1	12
	Door and Access Panel Installations . . . . .	13-1	13
	Skin Installation . . . . .	14-1	14
	Beam Installation, LH . . . . .	15-1	15
	Beam Installation, LH. . . . .	15A-1	15A
	Beam Installation, RH . . . . .	16-1	16
	Beam Installation, RH . . . . .	16A-1	16A
	Step and Console Installation . . . . .	17-1	17
	Panel Installation . . . . .	18-1	18
	Cowl Support and Engine Deck Installation. . . . .	19-1	19
	Vent and Drain Installation.. . . .	20-1	20
	Heel Rest Installation . . . . .	21-1	21
	Heel Rest and Floor Installation . . . . .	21A-1	21A
	Bulkhead Installation . . . . .	22-1	22
	Panel Installation . . . . .	23-1	23
	Support Installation . . . . .	24-1	24
	Bulkhead Installation . . . . .	25-1	25
	Bulkhead Installation . . . . .	25A-1	25A
	Web and Guard Installation.. . . .	26-1	26
	Bulkhead Installation . . . . .	27-1	27
	Floor and Bulkhead Installation . . . . .	28-1	28
	Support Installation . . . . .	29-1	29
	Pylon Damper Assembly . . . . .	29A-1	29A
	Support Installation . . . . .	30-1	30
	Closure Installation . . . . .	31-1	31
	Arm Rest and Helmet Hook Installation . . . . .	32-1	32
	Fairing Installation . . . . .	33-1	33
	Fairing Installation . . . . .	34-1	34
	Wing Installation . . . . .	35-1	35

## TABLE OF CONTENTS (Cont)

SECTION DESCRIPTION	PAGE	ILLUSTRATION FIGURE
Wing Installation .....	35A-1	35A
Gunner Seat Armor Installation .....	36-1	36
Pilot Seat and Armor Installation .....	37-1	37
Transmission Cowl Installation .....	38-1	38
Engine Cowl Installation .....	39-1	39
Fairing Assembly, Center .....	40-1	40
Baffle Assembly, Air .....	41-1	41
Fairing and Tail Pipe Installation .....	42-1	42
Engine Mount Installation .....	43-1	43
Aft Section Assembly .....	44-1	44
Tail Boom Installation .....	45-1	45
Fin Installation .....	46-1	46
Bulkhead Installation .....	47-1	47
Support and Longeron Installation .....	48-1	48
Spar Installation .....	49-1	49
Rib Installation .....	50-1	50
 FUNCTIONAL GROUP 03 ALIGHTING GEAR		
Landing Gear Assembly .....	51-1	51
Skid Shoes-Standard, Heavy Duty .....	51A-1	51A
 FUNCTIONAL GROUP 04 POWER PLANT INSTALLATION (See TM 55-2840-247-23P for Engine Breakdown)		
Engine and Cowl Installation .....	52-1	52
Particle Separator .....	52A-1	52A
Suppressor System Installation, IR .....	52B-1	52B
Kit, Exhaust, Suppression .....	52C-1	52C
Oil System Installation .....	53-1	53
Oil System Installation (MWO 1-1520-236-50-30) .....	53A-1	53A
Unit Assembly, Engine Oil Filter (MWO 1-1520-236-50-30) .....	53B-1	53B
Engine External Oil Filter (MWO 1-1520-236-50-30) .....	53C-1	53C
Oil Separator Lubriclone (MWO 1-1520-236-50-30) .....	53D-1	53D
Fan Installation .....	54-1	54
Turbine Fan Assembly .....	55-1	55
Controls Installation, Power Plant .....	56-1	56
Controls Installation, Droop Compensator .....	57-1	57
Engine Assembly .....	58-1	58
Starter-Generator .....	58A-1	58A
End Bell Assembly .....	58B-1	58B
Starter-Generator .....	58C-1	58C
Actuator, Linear .....	59-1	59
Actuator, Linear .....	61-1	61
Actuator, Linear .....	61A-1	61A
 FUNCTIONAL GROUP 05 ROTORS		
Pylon Installation .....	62-1	62
Blade Assembly, Main Rotor .....	63-1	63
Blade Assembly, Main Rotor .....	64-1	64
Hub Assembly, Main Rotor .....	65-1	65
Scissor and Sleeve Assembly .....	66-1	66
Swashplate and Support Assembly .....	67-1	67

## TABLE OF CONTENTS (Cont)

SECTION DESCRIPTION	PAGE	ILLUSTRATION FIGURE
Tail Rotor Installation.....	68-1	68
Hub Assembly, Tail Rotor.....	69-1	69
FUNCTIONAL GROUP 06 DRIVE TRAIN		
Transmission and Mast Assembly .....	70-1	70
Transmission Assembly .....	71-1	71
Valve Installation .....	71 A-1	71A
Quill Assembly, Fan Drive .....	72-1	72
Quill Assembly, Alternator .....	72A-1	72A
Upper Planetary Assembly.....	73-1	73
Lower Planetary Assembly.....	74-1	74
Quill Assembly.....	75-1	75
Case Assembly .....	76-1	76
Quill Assembly.....	77-1	77
Case Assembly .....	78-1	78
Manifold Assembly .....	79-1	79
Quill Assembly.....	80-1	80
Drive and Sump Assembly.....	81-1	81
Quill Assembly.....	82-1	82
Quill Assembly.....	83-1	83
Quill Assembly.....	84-1	84
Case Assembly .....	85-1	85
Driveshaft Installation, Engine to Transmission .....	86-1	86
Short Shaft Assembly.....	86A-1	86A
Driveshaft Installation, Tail Rotor .....	87-1	87
Gearbox Assembly, 42 Degree, Tail Rotor Drive .....	88-1	88
Quill Assembly, 42 Degree Gearbox.....	89-1	89
Gearbox Assembly, 90 Degree, Tail Rotor Drive .....	90-1	90
Quill Assembly, 90 Degree Gearbox.....	91-1	91
Oil System Installation, Transmission .....	92-1	92
FUNCTIONAL GROUP 07 HYDRAULIC SYSTEM		
Hydraulic System Installation .....	93-1	93
Hydraulic System Installation .....	93A-1	93A
Valve Assembly.....	94-1	94
Reservoir Assembly .....	95-1	95
Valve, Solenoid.....	96-1	96
Module Assembly .....	97-1	97
Solenoid Valve.....	97A-1	97A
Hydraulic System Installation, Armament.....	98-1	98
Cylinder Assembly.....	99-1	99
Servo Cylinder .....	100-1	100
Cylinder and Support Assembly .....	101-1	101
Servo Actuator.....	102-1	102
Servovalve.....	102A-1	102A
Filter, Fluid Pressure .....	103-1	103
Servo Cylinder Assembly .....	104-1	104
Servo Cylinder Assembly .....	105-1	105

## TABLE OF CONTENTS (Cont)

SECTION	DESCRIPTION	PAGE	ILLUSTRATION FIGURE
FUNCTIONAL GROUP 08 INSTRUMENTS SYSTEMS			
	Tubing Installation, Instrument . . . . .	106-1	106
	Panel and Glareshield Installation, Gunners . . . . .	107-1	107
	Fire and Master Caution Switch . . . . .	107A-1	107A
	Panel and Glareshield Installation, Pilots . . . . .	108-1	108
	Indicating Panel . . . . .	108A-1	108A
	Standby Compass Installation . . . . .	109-1	109
FUNCTIONAL GROUP 09 ELECTRICAL SYSTEM			
	Electrical Installation, Forward Section . . . . .	110-1	110
	Electrical Installation, Forward Section . . . . .	110A-1	110A
	Electrical Installation, Gunner's . . . . .	111-1	111
	Panel Assembly, Gunners Miscellaneous . . . . .	112-1	112
	Panel Assembly, Annunciator . . . . .	112A-1	112A
	Electrical Installation, Pilot's Section . . . . .	113-1	113
	Electrical Installation, Pilot's Section . . . . .	113A-1	113A
	Control Panel Assembly . . . . .	114-1	114
	Panel Assembly, Indicating Light . . . . .	114A-1	114A
	Panel Subassembly, Indicating Light . . . . .	114B-1	114B
	Circuit Card, Indicating Light . . . . .	114C-1	114C
	Control Panel Assembly . . . . .	115-1	115
	Panel Assembly, Circuit Breaker . . . . .	116-1	116
	Panel Assembly, Circuit Breaker . . . . .	116A-1	116A
	Panel Assembly, Circuit Breaker . . . . .	117-1	117
	Circuit Card Assembly, Night Lighting . . . . .	117A-1	117A
	Electrical Installation, Aft Compartment. . . . .	118-1	118
	Electrical Installation, Aft Compartment . . . . .	118A-1	118A
	Electrical Installation, Pylon . . . . .	119-1	119
	Electrical Installation, Wing . . . . .	120-1	120
	Electrical Installation, Engine . . . . .	121-1	121
	Electrical Installation, Armament . . . . .	122-1	122
	Electrical Installation, Armament . . . . .	122A-1	122A
	Electrical Installation, Aft Section . . . . .	123-1	123
	Support Installation . . . . .	124-1	124
	Harness Assembly, Forward Section . . . . .	125-1	125
	Harness Assembly, Forward Section . . . . .	125A-1	125A
	Harness Assembly, Pilot's Section . . . . .	126-1	126
	Harness Assembly, Engine Electrical . . . . .	127-1	127
	Harness Assembly, Armament Electrical . . . . .	128-1	128
	Harness Assembly, Armament Electrical . . . . .	128A-1	128A
	Equipment Installation . . . . .	128B-1	128B
FUNCTIONAL GROUP 10 FUEL SYSTEM			
	Fuel System Installation . . . . .	129-1	129
	Filter Assembly, Cap and Adapter Assembly . . . . .	130-1	130
	Receiver, Refueling . . . . .	131-1	131
	Deleted . . . . .		131A
	Deleted . . . . .		132
	Deleted . . . . .		133
	Fuel Pump Cartridge . . . . .	133A-1	133A

## TABLE OF CONTENTS (Cont)

SECTION DESCRIPTION	PAGE	ILLUSTRATION FIGURE
FUNCTIONAL GROUP 11 FLIGHT CONTROL SYSTEM		
Controls Installation, Directional System.....	134-1	134
Controls Installation, Anti-Torque .....	135-1	135
Controls Installation, Collective .....	136-1	136
Controls Installation, Longitudinal Cyclic.....	137-1	137
Controls Installation, Lateral Cyclic .....	138-1	138
Controls Installation, Elevator, Forward.....	139-1	139
Controls Installation, Elevator, Aft .....	140-1	140
Elevator Installation .....	141-1	141
Stick Assembly, Gunner's Cyclic.....	142-1	142
Stick Assembly, Pilot's Cyclic.....	143-1	143
Grip Assembly .....	143A-1	143A
Stick Assembly, Gunner's Collective.....	144-1	144
Stick Assembly, Pilot's Collective .....	145-1	145
Brake Assembly, Magnetic.....	146-1	146
FUNCTIONAL GROUP 12 UTILITY SYSTEMS		
Miscellaneous Installations.....	147-1	147
Mirror, Thermometer and AshTray Installation.....	148-1	148
Fire Detection Installation.....	149-1	149
FUNCTIONAL GROUP 13 ENVIRONMENTAL CONTROL SYSTEMS		
Air Distribution Installation .....	150-1	150
Valve, Pressure, Air.....	150A-1	150A
Valve Assembly, Air Distribution.....	150B-1	150B
Valve Assembly, Air Distribution.....	150C-1	150C
Environmental Control Unit .....	151-1	151
Turbine Assembly, Cooling .....	152-1	152
Valve Assembly .....	153-1	153
Valve Assembly .....	154-1	154
Avionics Cooling Installation, Tail Boom .....	155-1	155
Fan, Vaneaxial.....	156-1	156
Motor Assembly, DC .....	157-1	157
Avionics Cooling Installation, Forward.....	158-1	158
FUNCTIONAL GROUP 16 MISSION EQUIPMENT		
Servo Control Unit Assembly.....	159-1	159
Wiring Assembly, Printed, A2 Standby.....	160-1	160
Wiring Assembly, Printed, AI Power .....	161-1	161
Wiring Assembly, Printed, A3 Port .....	162-1	162
Resolver Assembly.....	163-1	163
Weapon's Subsystem Installation .....	164-1	164
Weapon's Subsystem Installation .....	164A-1	164A
Pylon Installation, Outboard, LH and RH.....	165-1	165
Rack Assembly, Outboard, LH and RH.....	165A-1	165A
Actuator Assembly, Armament, LH and RH.....	166-1	166
Pylon Installation, Inboard, LH and RH .....	167-1	167

## TABLE OF CONTENTS (Cont)

SECTION DESCRIPTION	PAGE	ILLUSTRATION FIGURE
Rack Assembly.....	167A-1	167A
Ejector Assembly.....	167B-1	167B
Rack Assembly, Inboard, RH and LH.....	167C-1	167C
Rack Assembly, External Ejector .....	168-1	168
Receiver Installation .....	168A-1	168A
Hub and Mount Installation.....	168B-1	168B
M130 Chaff Dispenser Installation .....	168C-1	168C
Connector Bracket Installation .....	168D-1	168D
Pilot Dispenser Switch Installation.....	168E-1	168E
Microswitch/Test Installation .....	168F-1	168F
Cable Routing.....	168G-1	168G
Gunners Dispenser Switch Installation.....	168H-1	168H
Gunners Switch Assembly .....	168I-1	168I
Window Installation, Gearbox Fairing.....	168J-1	168J
Circuit Breaker Box Installation .....	168K-1	168K
M130 Electronic Module Installation.....	168L-1	168L
M130 Electronic Module Installation.....	168M-1	168M
Chaff Dispenser.....	168N-1	168N
AIM-1 Installation.....	168O-1	168O
Switch/Relay Installation.....	168P-1	168P
Switch/Relay Assembly .....	168Q-1	168Q
Cable Routing.....	168R-1	168R
IR Laser Installation.....	168S-1	168S
 FUNCTIONAL GROUP 17 EMERGENCY EQUIPMENT		
Emergency Equipment Installation.....	169-1	169
Canopy Removal System Installation.....	170-1	170
 FUNCTIONAL GROUP 18 FM COMMUNICATIONS		
Radio Communication Upgrade .....	171-1	171
Battery Box Installation.....	172-1	172
IFM ARN-89 Installation .....	173-1	173
IFM Bypass Assembly .....	174-1	174
Doubler, Cable Feedthru .....	175-1	175
Aft Disconnect Bracket .....	176-1	176
Fairing Installation .....	177-1	177
Fairing Assembly .....	178-1	178
Cable Routing.....	179-1	179
Cable Routing.....	180-1	180
Switch Assembly Installation .....	181-1	181
 FUNCTIONAL GROUP 19 COUNTERMEASURES (CM) EQUIPMENT		
AN/AVR-2 Laser Detection Set .....	182-1	182
Sensor and Fairing Installation.....	183-1	183
Comparator Installation .....	184-1	184
Cable Routing and Clamping stations.....	185-1	185

## TABLE OF CONTENTS (Cont)

SECTION DESCRIPTION	PAGE	ILLUSTRATION FIGURE
FUNCTIONAL GROUP 50 KITS AND QUICK CHANGE ASSEMBLIES.....	KITS-1	
FUNCTIONAL GROUP 60 BULK MATERIALS .....	BULK-1	
III FUNCTIONAL GROUP 80 SPECIAL TOOLS, TEST AND SUPPORT EQUIPMENT		
Airframe Tools .....	A1-1	A1
Flyaway Items.....	F1-1	F1
Ground Support Items .....	G1-1	G1
IV NATIONAL STOCK NUMBER AND PART NUMBER INDEX .....	I-1	
Supplementary National Stock No. and Part No. Index C1 .....	1-506	
Part No. Supplemental Index C2.....	1-511	
Supplementary National Stock No. and Part No. Index C5.....	1-547	
Part No. Supplemental Index C7 .....	1-551	
National Stock No. Supplemental Index C7 .....	1-589	
National Stock No. Supplemental Index C10 .....	1-602A	
Supplemental National Stock No. and Part No. Index C8 .....	1-603	
Supplemental National Stock No. and Part No. Index C8 .....	1-625	
Supplemental National Stock No. and Part No. Index C10 .....	1-639	
Supplemental National Stock No. and Part No. Index C11 .....	1-641	
Supplemental National Stock No. and Part No. Index C12 .....	1-643	
Supplemental National Stock No. and Part No. Index C12 .....	1-655	

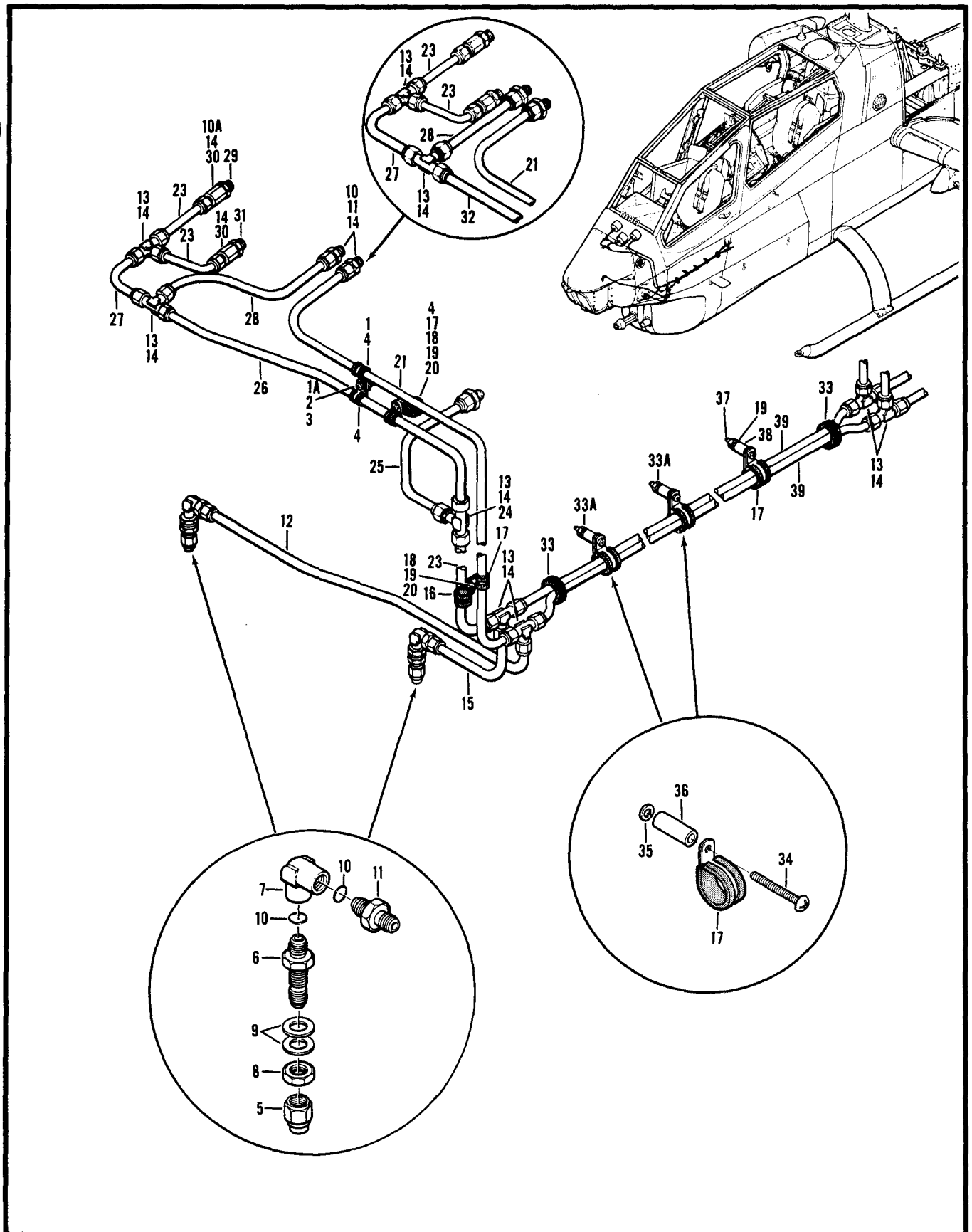

Figure 106. Tubing Installation, Instrument (Sheet 1 of 2)



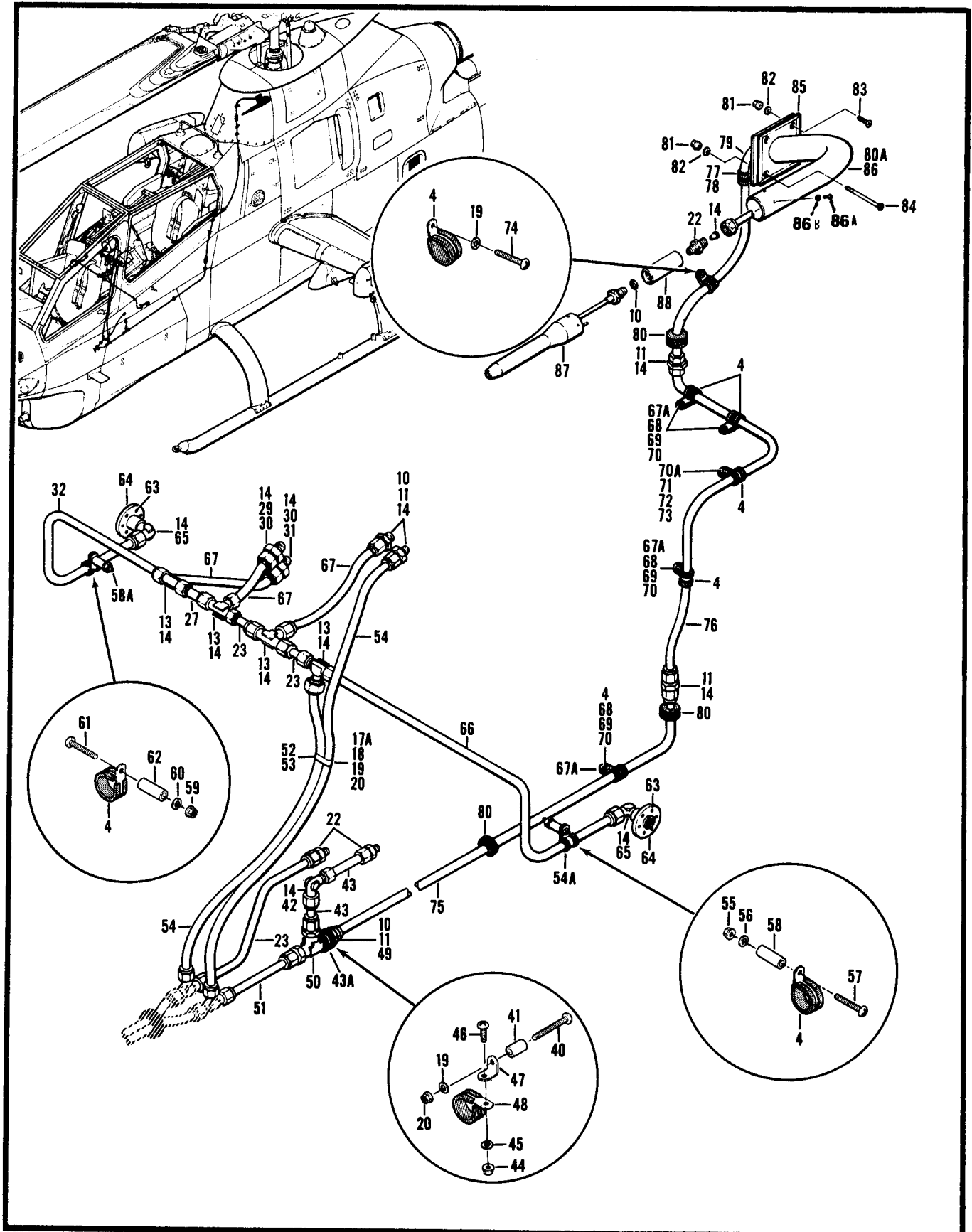

Figure 106. Tubing Installation, Instrument (Sheet 2 of 2)

SECTION II		TM55-1520-236-23P			
(1)	(2)	(3)	(4)	(5)	(6)
ITEM	SMR		PART		
NO	CODE	FSCM	NUMBER	DESCRIPTION AND USABLE ON CODE (UOC)	QTY
GROUP 08 INSTRUMENT SYSTEM					
FIGURE 106. TUBING INSTALLATION, IN STRUMENT					
	XCFZZ	97499	209-075-631-1	TUBING INSTL SEE FIG.3 FOR NHA UOC:A2S	1
	XCFZZ	97499	209-075-631-101	TUBING INSTL SEE FIG.3 FOR NHA UOC:A2S,A4S	1
1	XCOZZ	97499	33-001-218-1	.SUPPORT INSTL UOC:A2S,A3S,A4S	1
1A	PAOZZ	96906	MS21042L3	. .NUT,SELF-LOCKING,EX UOC:A2S,A3S,A4S	1
2	PAOZZ	88044	AN960PD10L	. .WASHER,FLAT UOC:A2S,A3S,A4S	1
3	PAOZZ	96906	MS27039-1-08	. .SCREW,MACHINE UOC:A2S,A3S,A4S	1
4	XDOZZ	96906	MS21122-4	.CLAMP,LOOP UOC:A2S,A3S,A4S	14
5	PAOZZ	88044	AN929-4	.CAP,TUBE UOC:A2S,A3S,A4S	2
6	PAOZZ	96906	MS24393D4	.NIPPLE,TUBE UOC:A2S,A3S,A4S	2
7	PAOZZ	88044	AN939D4	.ELBOW,BOSS UOC:A2S,A3S,A4S	2
8	PAOZZ	96906	MS24400D4	.NUT,PLAIN,HEXAGON UOC:A2S,A3S,A4S	2
9	PAOZZ	88044	AN960PD716	.WASHER,FLAT UOC:A2S,A3S,A4S	4
10	PCOZZ	96906	MS28778-4	.PACKING,PREFORMED UOC:A2S,A3S,A4S	12
10A	PCOZZ	96906	MS28778-6	.PACKING,PREFORMED UOC:A2S,A3S,A4S	1
11	PAOZZ	97499	50-012-08N400	.NIPPLE,TUBE UOC:A2S,A3S,A4S	11
12	MOOZZ	97499	130-011-4N168	.TUBE,NONMETALLIC UOC:A2S,A3S,A4S	1
13	PAOZZ	97499	50-012-15N400	.TEE,PITOT TUBE 11EA U/D PN 209- 075-631-1 AND 10EA U/O PN 209-075- 631-101 UOC:A2S,A3S,A4S	11
14	PAOZZ	97499	50-012-01N404	.INSERT,TUBE FITTING 51 EA U/O PN 209-075-631-1 AND 47 EA U/O PN 209- 075-631-101 UOC:A2S,A3S,A4S	51
15	MOOZZ	97499	130-011-4N126	.TUBE,NONMETALLIC UOC:A2S,A3S,A4S	1
16	PAOZZ	96906	MS21122-23	.CLAMP,LOOP UOC:A2S,A3S,A4S	1
17	PAOZZ	96906	MS21122-7	.CLAMP,LOOP UOC:A2S,A3S,A4S	5
17A	PAOZZ	96906	MS21919WDG7	.CLAMP,LOOP	1

SECTION II		TM55-1520-236-23P			
(1)	(2)	(3)	(4)	(5)	(6)
ITEM	SMR		PART		
NO	CODE	FSCM	NUMBER	DESCRIPTION AND USABLE ON CODE (UOC)	QTY
18	PAOZZ	96906	MS27039-1-08	UOC:A2S,A3S,A4S .SCREW,MACHINE	3
19	PAOZZ	88044	AN960PD10L	UOC:A2S,A3S,A4S .WASHER,FLAT	8
20	PAOZZ	96906	MS21042L3	UOC:A2S,A3S,A4S .NUT,SELF-LOCKING,EX	5
21	MOOZZ	97499	130-011-4N208	UOC:A2S,A3S,A4S .TUBE,NONMETALLIC	1
22	PAOZZ	97499	50-012-10N402	UOC:A2S,A3S,A4S .CONNECTOR,PITOT TUB	3
23	MOOZZ	97499	130-011-4N48	UOC:A2S,A3S,A4S .TUBE 6EA U/O PN 209-075-631-1 AND 5 EA U/O PN 209-075-631-101	6
24	PAOZZ	97499	50-012-20N400	UOC:A2S,A3S,A4S .ADAPTER,STRAIGHT,TU INTRCH PN AP2684 AND 25391 U/O PN 209-075-631-1	1
25	MOOZZ	97499	130-011-4N154	UOC:A2S .TUBE,NONMETALLIC U/O PN 209-075- 631-1	1
26	MOOZZ	97499	130-011-4N192	UOC:A2S .TUBE U/O PN 209-075-631-1	1
27	MOOZZ	97499	130-011-4N32	UOC:A2S,A3S,A4S .TUBE,NONMETALLIC	2
28	MOOZZ	97499	130-011-4N64	UOC:A2S,A3S,A4S .TUBE	1
29	PAOZZ	88044	AN816-6-2D	UOC:A2S,A3S,A4S .ADAPTER,STRAIGHT,PI	2
30	PAOZZ	97499	50-012-09N402	UOC:A2S,A3S,A4S .UNION,TUBE	4
31	PAOZZ	88044	AN816-4D	UOC:A2S,A3S,A4S .ADAPTER,STRAIGHT,PI	2
32	MOOZZ	97499	130-011-4N240	UOC:A2S,A3S,A4S .TUBE 1 EA U/O PN 209-075-631-1 AND 2 EA U/O PN 209-075-531-101	2
33	PAOZZ	96906	MS35489-16	UOC:A2S,A3S,A4S .GROMMET,NONMETALLIC	2
33A	XCOZZ	97499	33-001-105-1	UOC:A2S,A3S,A4S .SUPPORT INSTL	2
34	PAOZZ	96906	MS27039-1-06	UOC:A2S,A3S,A4S .SCREW,MACHINE	1
35	PAOZZ	88044	AN960PD10L	UOC:A2S,A3S,A4S .WASHER,FLAT	1
36	PAOZZ	80205	NAS43DD3-6	UOC:A2S,A3S,A4S .SPACER,SLEEVE	2
37	PAOZZ	96906	MS27039-1-26	UOC:A2S,A3S,A4S .SCREW,MACHINE	1
38	PAOZZ	80205	NAS43DD3-73	UOC:A2S,A3S,A4S .SPACER,SLEEVE	1
39	MOOZZ	97499	130-011-4N336	UOC:A2S,A3S,A4S .TUBE	2

SECTION II		TM55-1520-236-23P			
(1)	(2)	(3)	(4)	(5)	(6)
ITEM	SMR		PART		
NO	CODE	FSCM	NUMBER	DESCRIPTION AND USABLE ON CODE (UOC)	QTY
40	PAOZZ	96906	MS27039-1-28	. SCREW, MACHINE UOC: A2S, A3S, A4S	1
41	PAOZZ	80205	NAS43DD3-28	. SPACER, SLEEVE UOC: A2S, A3S, A4S	1
42	PAOZZ	97499	50-012-12N400	. ELBOW, TUBE UOC: A2S, A3S, A4S	1
43	MOOZZ	97499	130-011-4N8	. TUBE, NONMETALLIC UOC: A2S, A3S, A4S	2
43A	XCOZZ	97499	33-001-103-1	. SUPPORT INSTL UOC: A2S, A3S, A4S	2
44	PAOZZ	96906	MS21042L3	. . NUT, SELF-LOCKING, EX UOC: A2S, A3S, A4S	1
45	PAOZZ	88044	AN960PD10L	. . WASHER, FLAT UOC: A2S, A3S, A4S	1
46	PAOZZ	96906	MS27039-1-08	. . SCREW, MACHINE UOC: A2S, A3S, A4S	1
47	MFOZZ	97499	20-032-1	. . BRACKET, ENGINE UOC: A2S, A3S, A4S	1
48	PAOZZ	96906	MS21919WDG14	. CLAMP, LOOP UOC: A2S, A3S, A4S	1
49	PAOZZ	97499	204-072-299-1	. ADAPTER, STRAIGHT, TU UOC: A2S, A3S, A4S	1
50	PAOZZ	88044	AN938D4	. TEE, BOSS UOC: A2S, A3S, A4S	1
51	MOOZZ	97499	130-011-4N35	. TUBE, NONMETALLIC UOC: A2S, A3S, A4S	1
52	PAOZZ	96906	MS27039-1-06	. SCREW, MACHINE UOC: A2S, A3S, A4S	1
53	MFOZZ	97499	20-032-1	. BRACKET, ENGINE UOC: A2S, A3S, A4S	1
54	MOOZZ	97499	130-011-4N248	. TUBE, NONMETALLIC UOC: A2S, A3S, A4S	2
54A	XCFZZ	97499	33-001-102-1	. SUPPORT INSTL UOC: A2S, A3S, A4S	1
55	PAOZZ	96906	MS21042L3	. . NUT, SELF-LOCKING, EX UOC: A2S, A3S, A4S	1
56	PAOZZ	88044	AN960PD10L	. . WASHER, FLAT UOC: A2S, A3S, A4S	1
57	PAOZZ	96906	MS27039-1-12	. . SCREW, MACHINE UOC: A2S, A3S, A4S	1
58	PAOZZ	80205	NAS43DD3-16	. . SPACER, SLEEVE UOC: A2S, A3S, A4S	1
58A	XCOZZ	97499	33-001-102-5	. SUPPORT INSTL UOC: A2S, A3S, A4S	1
59	PAOZZ	96906	MS21042L3	. . NUT, SELF-LOCKING, EX UOC: A2S, A3S, A4S	1
60	PAOZZ	88044	AN960PD10L	. . WASHER, FLAT UOC: A2S, A3S, A4S	1
61	PAOZZ	96906	MS27039-1-20	. . SCREW, MACHINE UOC: A2S, A3S, A4S	1
62	PAOZZ	80205	NAS43DD3-48	. . SPACER, SLEEVE UOC: A2S, A3S, A4S	1

SECTION II		TM55-1520-236-23P			
(1)	(2)	(3)	(4)	(5)	(6)
ITEM	SMR		PART		
NO	CODE	FSCM	NUMBER	DESCRIPTION AND USABLE ON CODE (UOC)	QTY
63	PAFZZ	96906	MS20426AD3-3	. RIVET, SOLID UOC: A2S, A3S, A4S	V
64	PAFZZ	97499	209-070-103-1	. STATIC TUBE UOC: A2S, A3S, A4S	2
65	PAOZZ	97499	50-012-13N402	. ELBOW, PITOT TUBE UOC: A2S, A3S, A4S	2
66	MOOZZ	97499	130-011-4N203	. TUBE, NONMETALLIC UOC: A2S, A3S, A4S	1
67	MOOZZ	97499	130-011-4N80	. TUBE UOC: A2S, A3S, A4S	3
67A	XCFZZ	97499	33-001-101-1	. SUPPORT INSTL UOC: A2S, A3S, A4S	4
68	PAOZZ	96906	MS21042L3	. . NUT, SELF-LOCKING, EX UOC: A2S, A3S, A4S	1
69	PAOZZ	88044	AN960PD10L	. . WASHER, FLAT UOC: A2S, A3S, A4S	1
70	PAOZZ	96906	MS27039-1-08	. . SCREW, MACHINE UOC: A2S, A3S, A4S	1
70A	XCOZZ	97499	33-001-106-3	. SUPPORT INSTL UOC: A2S, A3S, A4S	1
71	PAOZZ	96906	MS27039-1-16	. . SCREW, MACHINE UOC: A2S, A3S, A4S	1
72	PAOZZ	80205	NAS43DD3-32	. . SPACER, SLEEVE UOC: A2S, A3S, A4S	1
73	PAOZZ	88044	AN960PD10L	. . WASHER, FLAT UOC: A2S, A3S, A4S	1
74	PAOZZ	96906	MS27039-1-04	. SCREW, MACHINE UOC: A2S, A3S, A4S	1
75	MOOZZ	97499	130-011-4N384	. TUBE, NONMETALLIC UOC: A2S, A3S, A4S	1
76	MOOZZ	97499	130-011-4N376	. TUBE UOC: A2S, A3S, A4S	1
77	PAOZZ	97499	30-185-2	. CLAMP, LOOP UOC: A2S, A3S, A4S	1
78	PAOZZ	80205	NAS43DD3-48	. SPACER, SLEEVE UOC: A2S, A3S, A4S	1
79	MOOZZ	97499	130-011-4N400	. TUBE UOC: A2S, A3S, A4S	1
80	PAOZZ	96906	MS35489-7	. GROMMET, NONMETALLIC UOC: A2S, A3S, A4S	3
80A	XCFZZ	97499	209-070-186-1	. MOUNT INSTL, PITOT U/O PN 209-075-631-1 UOC: A2S	1
80A	XCFZZ	97499	209-075-158-101	. MOUNT INSTL, PITOT U/O PN 209-075-631-101 UOC: A3S, A4S	1
81	PAOZZ	96906	MS21042L3	. . NUT, SELF-LOCKING, EX UOC: A2S, A3S, A4S	4
82	PAOZZ	88044	AN960PD10L	. . WASHER, FLAT UOC: A2S, A3S, A4S	4
83	PAOZZ	96906	MS24694S61	. . SCREW, MACHINE U/O PN 209-070-186-1	4

SECTION II				TM55-1520-236-23P	
(1)	(2)	(3)	(4)	(5)	(6)
ITEM	SMR		PART		
NO	CODE	FSCM	NUMBER	DESCRIPTION AND USABLE ON CODE (UOC)	QTY
83	PAOZZ	96906	MS24694S64	UOC:A2S ..SCREW,MACHINE U/O PN 209-070-158-101	3
84	PAOZZ	96906	MS24694S78	UOC:A3S,A4S ..SCREW,MACHINE U/O PN 209-075-158-101	1
85	PBOZZ	97499	209-070-186-7	UOC:A2S,A3S,A4S ..PLATE,MOUNTING,PITO U/O PN 209-075-631-1	1
85	PAOZZ	97499	209-075-158-107	UOC:A2S ..PLATE,MOUNTING,PITO U/O PN 209-075-631-101	1
86	PAOZZ	97499	209-070-186-3	UOC:A2S,A3S,A4S ..MOUNT ASSEMBLY,PITO U/O PN 209-070-186-1	1
86	PAOZZ	97499	209-075-158-103	UOC:A2S ..MOUNT ASSY,PITOT TU U/O PN 209-070-158-101	1
86A	PAOZZ	96906	MS35207-226	UOC:A2S,A3S,A4S ..SCREW,MACHINE	3
86B	PAOZZ	96906	MS35338-41	UOC:A2S,A3S,A4S ..WASHER,LOCK	3
87	PAOZZ	88044	AN5813-1	UOC:A2S,A3S,A4S .PITOT TUBE	1
88	PAOZZ	97499	209-070-104-1	UOC:A2S,A3S,A4S .ADAPTER,INSTRUMENT	1
END OF FIGURE					



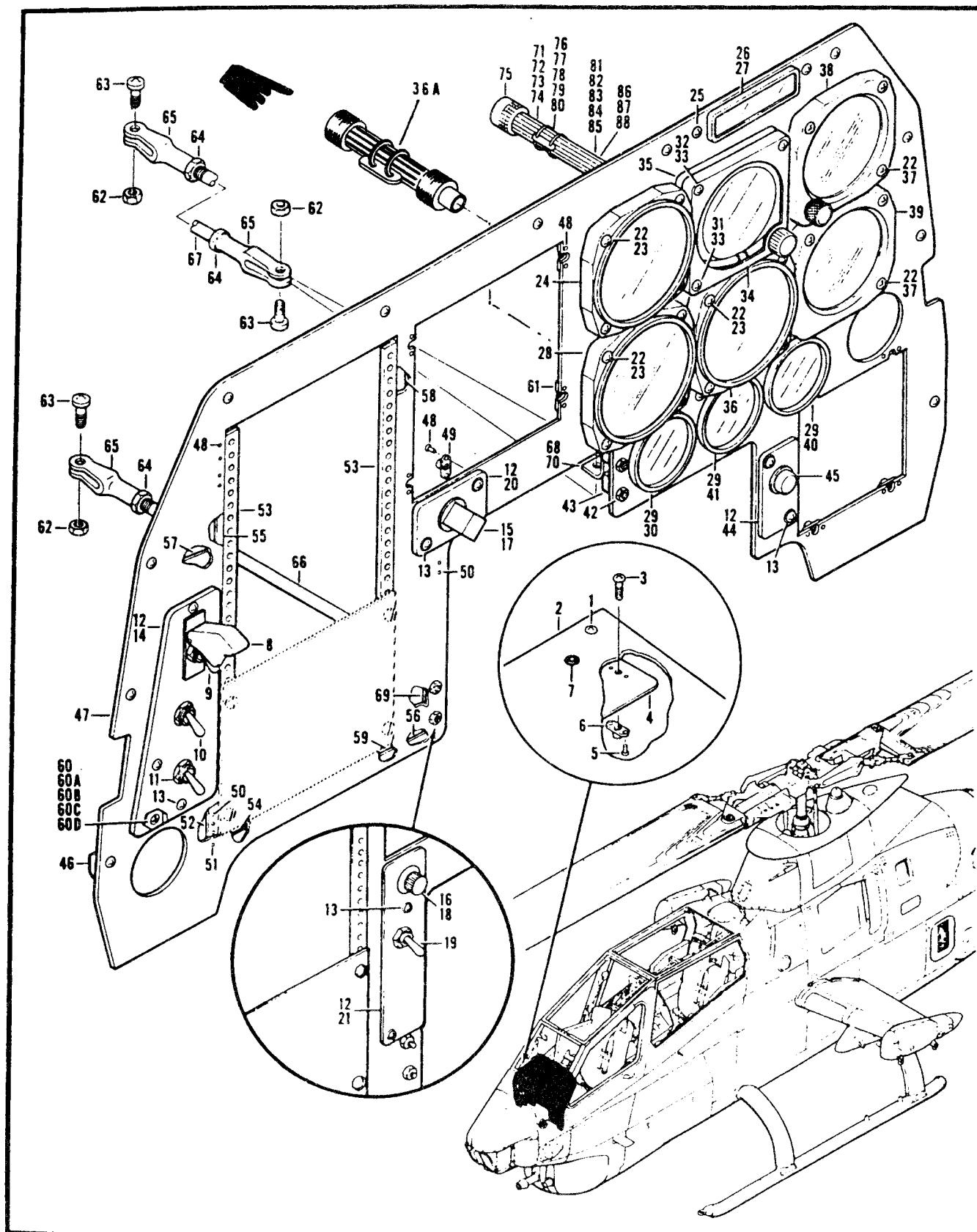

Figure 107. Panel and Glareshield Installation, Gunners (Sheet 1 of 2)



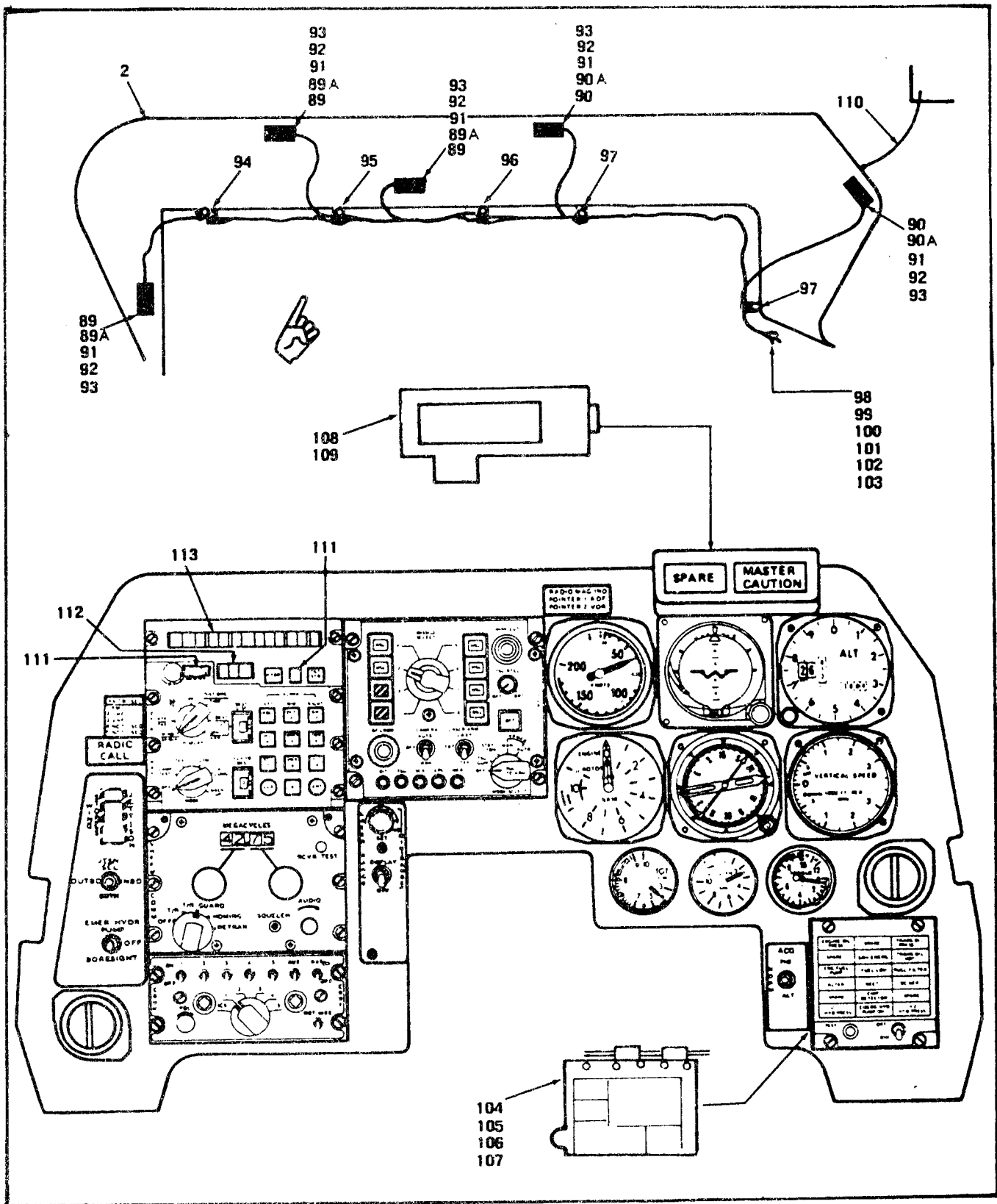

Figure 107. Panel and Glareshield Installation, Gunners (Sheet 2 of 2)

SECTION II		TM55-1520-236-23P			
(1)	(2)	(3)	(4)	(5)	(6)
ITEM	SMR		PART		
NO	CODE	FSCM	NUMBER	DESCRIPTION AND USABLE ON CODE (UOC)	QTY
GROUP 08 INSTRUMENT SYSTEM					
FIGURE 107. PANEL AND GLARESHIELD I NSTALLATION, GUNNERS					
	XCFZZ	97499	209-075-628-1	PNL AND GLARESHIELD SEE FIG.3 FOR NHA	1
	XCFZZ	97499	209-075-628-3	UOC:A2S PNL AND GLARESHIELD SEE FIG.3 FOR NHA	1
	XCFZZ	97499	209-075-628-101	UOC:A4S PNL AND GLARESHIELD SEE FIG.3 FOR NHA	1
	XCFZZ	97499	209-075-628-107	UOC:A3S PNL AND GLARESHIELD SEE FIG.3 FOR NHA	1
1	PAOZZ	96906	MS35214-42	UOC:A3S .SCREW,MACHINE	11
2	PAOFF	97499	209-075-632-101	UOC:A2S,A3S,A4S .GLARESHIELD,GUNNER	1
3	PAOZZ	96906	MS35214-27	UOC:A2S,A3S,A4S ..SCREW,MACHINE	3
4	PAOFF	97499	209-075-632-3	UOC:A2S,A3S,A4S ..MOUNT,ASSEMBLY,GLAR	1
5	PAFZZ	84256	224-306	UOC:A2S,A3S,A4S ...RIVET,BLIND	V
6	PAFZZ	96906	MS21059L06	UOC:A2S,A3S,A4S ...NUT,SELF-LOCKING,PL	3
7	PAOZZ	96906	MS35489-33	UOC:A2S,A3S,A4S ..GROMMET,NONMETALLIC	1
8	PAOZZ	96906	MS25224-3	UOC:A2S,A3S,A4S .GUARD,SWITCH	1
9	PAOZZ	96906	MS27722-23	UOC:A2S,A3S,A4S .SWITCH,TOGGLE U/O PN 209-075-628-1	1
9	PAOZZ	96906	MS27723-23	UOC:A2S .SWITCH,TOGGLE U/O PN 209-075-628- 3, -101 AND -107	1
10	PAOZZ	96906	MS27407-1	UOC:A3S,A4S .SWITCH,TOGGLE	1
11	PAOZZ	96906	MS27787-21N	UOC:A2S,A3S,A4S .SWITCH,TOGGLE	1
12	PAOZZ	04217	107A	UOC:A2S,A3S,A4S .CONNECTOR,RECEPTACL 3 EA U/O PN 209-075-628-1 AND -101, 2 EA U/O PN 209-075-628-3	3
13	PAOZZ	96906	MS35214-28	UOC:A2S,A3S,A4S .SCREW,MACHINE 4 EA U/O PN 209-075- 628-1,2 EA U/O PN 209-075-628-3 7 EA U/O PN 209-075-628-101	4
14	PAOZZ	97499	209-075-675-1	UOC:A2S,A3S,A4S .PANEL,INDICATING,LI	1

SECTION II		TM55-1520-236-23P			
(1)	(2)	(3)	(4)	(5)	(6)
ITEM	SMR		PART		
NO	CODE	FSCM	NUMBER	DESCRIPTION AND USABLE ON CODE (UOC)	QTY
15	PBOZZ	97499	209-075-699-1	.KNOB U/O PN 209-075-628-1 AND -3 UOC:A2S,A4S	1
16	PBOZZ	97499	80-015-17B	.KNOB,ROUND U/O PN 209-075-628-101 AND -107 UOC:A3S	1
17	PAFZZ	97499	110-046-5	.RESISTOR,VARIABLE,W U/O PN 209- 075-628-1 AND -3 UOC:A2S,A4S	1
18	PAFZZ	81349	RV4NAYSD502A	.RESISTOR,VARIABLE,N U/O PN 209- 075-628-101 AND -107 UOC:A3S	1
19	PAOZZ	96906	MS27784-23	.SWITCH,TOGGLE U/O PN 209-075-628- 101 AND -107 UOC:A3S	1
20	PAOFF	97499	209-075-993-1	.PANEL,INDICATING,LI U/O PN 209- 075-628-1 AND -3 UOC:A2S,A4S	1
21	PAOZZ	97499	209-175-350-101	.PANEL,INDICATOR U/O PN 209-075- 628-101 AND -107 UOC:A3S	1
22	PAOZZ	96906	MS33737-11	.NUT,SHELL SPRING UOC:A2S,A3S,A4S	18
23	PAOZZ	96906	MS35214-29	.SCREW,MACHINE UOC:A2S,A3S,A4S	12
24	PAODD	97499	209-075-665-1	.INDICATOR,INDICATED UOC:A2S,A3S,A4S	1
25	PAOZZ	96906	MS35214-26	.SCREW,MACHINE UOC:A2S,A3S,A4S	2
26	PAOOO	97499	204-075-705-75	.PANEL,FAULT-FUNCTIO SEE FIG.107A FOR BREAKDOWN OF PN 204-075-705- 75(65-0944-1) UOC:A2S,A3S,A4S	1
27	PAOZZ	96906	MS35489-33	.GROMMET,NONMETALLIC U/O PN 209- 075-628-101 AND -107 UOC:A3S	1
27	PAOZZ	96906	MS35489-35	.GROMMET,NONMETALLIC U/O PN 209- 075-628-1 AND -3 UOC:A2S,A4S	1
28	PAODD	97499	209-075-655-5	.INDICATOR,ELECTRICA U/O PN 209- 075-628-1 AND -3 UOC:A2S,A4S	1
28	PAODD	97499	209-075-655-101	.INDICATOR,ELECTRICA U/O PN 209- 075-628-3,-101 AND -107 UOC:A3S,A4S	1
29	PAOZZ	96906	MS28042-1	.CLAMP,INSTRUMENT MO UOC:A2S,A3S,A4S	3
30	PAODD	97499	209-075-651-3	.INDICATOR,TEMPERATU UOC:A2S,A3S,A4S	1
31	PAOZZ	96906	MS35214-32	.SCREW,MACHINE UOC:A2S,A3S,A4S	1
32	PAOZZ	96906	MS35214-33	.SCREW,MACHINE UOC:A2S,A3S,A4S	2

SECTION II			TM55-1520-236-23P	C14	
(1)	(2)	(3)	(4)	(5)	(6)
ITEM	SMR		PART		
NO	CODE	CAGEC	NUMBER	DESCRIPTION AND USABLE ON CODES (UOC)	QTY
33	PAOZZ	96906	MS33737-10	.NUT,SHEET SPRING UOC:A2S,A3S,A4S	3
34	PAODD	97499	209-075-666-3	.INDICATOR, ATTITUDE UOC:A2S,A3S,A4S	1
35	PAOZZ	97499	209-075-697-1	.SPACER, INDICATOR UOC:A2S,A3S,A4S	1
36	XCODD	97499	212-070-180-3	.INDICATOR, RADIO MAG, SEE TM 11-1520-236-34P FOR BREAKDOWN REQUIRES CABLE ADAPTER PN 1680-AH-1-350 UOC:A2S,A3S,A4S	1
36A	MFOFF	81996	1680-AH-1-350	.CABLE ADAPTER, SEE TM 55-1520-236-3 APPENDIX D., U/O PN ID250ARN UOC:A2S,A3S,A4S	1
37	PAOZZ	96906	MS35214-30	.SCREW,MACHINE UOC:A2S,A3S,A4S	6
38	PAODD	81349	MIL-A-81851 TYPE A AU-31/A	.ALTIMETER,PRESSURE UOC:A2S,A3S,A4S	1
39	PAODD	97499	209-075-663-1	.INDICATOR, VERTICAL UOC:A2S,A3S,A4S	1
	MFOZZ	97499	204-075-266-61	.PANEL USED WHEN DOPPLER AN/ASN-128 NOT INSTALLED UOC:A2S,A3S,A4S	1
40	PAODD	97499	209-075-654-5	.INDICATOR, TORQUEMET UOC:A2S,A3S,A4S	1
41	PAODD	97499	209-075-652-9	.INDICATOR, ELECTRICA U/O PN 209-075-628-1 AND -3 UOC:A2S,A4S	1
41	PAODD	97499	209-075-652-101	.INDICATOR, ELECTRICA U/O PN 209-075-628-3, -101 AND -107 UOC:A3S,A4S	1
42	PAOZZ	72962	22K2-82	.NUT, SELF-LOCKING, CA UOC:A2S,A3S,A4S	4
43	PAOZZ	97499	214-075-213-3	.MOUNT, RESILIENT UOC:A2S,A3S,A4S	2
44	PAOZZ	96906	MD25089-1CR	.SWITCH, PUSH U/O PN 209-075-628-1, -3 UOC:A2S,A4S	1
44	PAOZZ	96906	MS24524-27	.SWITCH, TOGGLE U/O PNN 209-075-628-101, AND -107 UOC:A3S	1
45	PAOZZ	97499	209-075-674-1	.PANEL U/O PN 209-075-628-1 AND -3 UOC:A2S,A4S	1
45	PAOZZ	97499	209-175-341-1	.PANEL, INDICATOR U/O PN 209-075-628-101 AND -107 UOC:A3S	1
46	PBOZZ	97499	120-055-1-4	.BUS, CONDUCTOR UOC:A2S,A3S,A4S	2
47	XDDZZ	97499	209-075-627-1	.PANEL ASSY U/O PN 209-075-628-1 UOC:A2S	1
47	XDDZZ	97499	209-075-627-5	.PANEL ASSY U/O PN 209-075-628-3 UOC:A4S	1
47	PADDD	97499	209-075-627-109	.PANEL ASSY, GUNNERS U/O PN 209-075-628-101 AND -107 UOC:A3S	1
48	PAFZZ	96906	MS20426AD3-5	.RIVET, SOLID UOC:A2S,A3S,A4S	V

END OF FIGURE

SECTION II			TM55-1520-236-23P		
(1)	(2)	(3)	(4)	(5)	(6)
ITEM	SMR		PART		
NO	CODE	FSCM	NUMBER	DESCRIPTION AND USABLE ON CODES (UOC)	QTY
49	PAFZZ	96906	MS21075L06	. .NUT,SELF-LOCKING,PL UOC:A2S,A3S,A4S	7
50	PAFZZ	96906	MS20426AD4-4	. .RIVET,SOLID UOC:A2S,A3S,A4S	V
51	PAFZZ	96906	MS20470AD3-4	. .RIVET,SOLID UOC:A2S,A3S,A4S	V
52	PAFZZ	88044	AN743-13	. .BRACKET,ANGLE" UOC:A2S,A3S,A4S	5
53	MFFZZ	97499	110-045-30	. .RECEPTACLE UOC:A2S,A3S,A4S	2
54	XDDZZ	97499	209-075-627-21	. .TEE UOC:A2S,A3S,A4S	1
55	XDDZZ	97499	209-075-627-15	. .SUPPORT U/O PN 209-075-627-1 AND -5 UOC:A2S,A4S	1
55	XDDZZ	97499	209-075-627-107	. .SUPPORT U/O PN 209-075-627-109 UOC:A3S	1
56	XDDZZ	97499	209-075-627-19	. .ANGLE UOC:A2S,A3S,A4S	1
57	XDDZZ	97499	209-075-749-39	. .BRACKET U/O PN 209-075-627-1 AND -5 UOC:A2S,A4S	1
57	XDDZZ	97499	209-075-749-105	. .BRACKET U/O PN 209-075-627-109 UOC:A3S	1
58	XDDZZ	97499	209-075-627-17	. .SUPPORT U/O PN 209-075-627-1 AND -5 UOC:A2S,A4S	1
58	XDDZZ	97499	209-075-627-105	. .SUPPORT U/O PN 209-075-627-109 UOC:A3S	1
59	XDDZZ	97499	209-075-627-23	. .TEE UOC:A2S,A3S,A4S	1
60	PAOZZ	96906	MS21042L06	. .NUT,SELF-LOCKING,EX UOC:A2S,A3S,A4S	1
60A	PAFZZ	88044	AN960D6	. .WASHER,FLAT UOC:A2S,A3S,A4S	3
60B	PAOZZ	96906	MS35649-262	. .NUT,PLAIN,HEXAGON UOC:A2S,A3S,A4S	1
60C	PAOZZ	96906	MS35338-41	. .WASHER,LOCK UOC:A2S,A3S,A4S	1
60D	PAFZZ	96906	MS24693S30	. .SCREW,MACHINE UOC:A2S,A3S,A4S	1
61	PAFZZ	72794	PB3 1-2	. .LOCKSPRING,TURNLOCK UOC:A2S,A3S,A4S	8
	PAOZZ	97499	50-018-1	. .STUD ASSEMBLY,TURNL UOC:A2S,A3S,A4S	4
62	PAOZZ	96906	MS21042L3	. .NUT,SELF-LOCKIN,EX UOC:A2S,A3S,A4S	4
63	PAOZZ	96906	MS27039-1-10	. .SCREW,MACHINE UOC:A2S,A3S,A4S	4
64	PAOZZ	88044	AN316-4R	. .NUT,PLAIN,HEXAGON UOC:A2S,A3S,A4S	4
65	MFOZZ	97499	209-070-161-1	. .CLEVIS,ROD END	4

SECTION II			TM55-1520-236-23P		
(1)	(2)	(3)	(4)	(5)	(6)
ITEM	SMR		PART		
NO	CODE	FSCM	NUMBER	DESCRIPTION AND USABLE ON CODE (UOC)	QTY
66	PAOZZ	80205	NAS354-4-930	UOC:A2S,A3S,A4S .STUD,PLAIN	1
67	PAOZZ	80205	NAS354-4-850	UOC:A2S,A3S,A4S .STUD,PLAIN	1
68	PAOZZ	96906	NS27039-0806	UOC:A2S,A3S,A4S .SCREW,MACHINE	2
69	MOOZZ	97499	209-875-646-1	UOC:A2S,A3S,A4S .SUPPORT,INSTRUMENT	1
70	MOOZZ	97499	209-075-646-3	UOC:A2S,A3S,A4S .SUPPORT,INSTRUMENT	1
71	XOOZZ	97499	209-075-628-7	UOC:A2S,A3S,A4S .HARNESS ASSY U/O PN 209-075-628-1	1
71	XOOZZ	97499	209-075-628-9	UOC:A2S .HARNESS ASSY U/O PN 209-075-628-3	1
71	PBFFF	97499	209-075-628-105	UOC:A4S .WIRING HARNESS,GUNN U/O PN 209-075-628-101 AND -107	1
72	XOOZZ	97499	209-075-062-23	UOC:A3S ..CABLE ASSY U/O PN 209-075-628-7	1
72	XOOZZ	97499	209-075-072-23	UOC:A2S ..CABLE ASSY U/O PN 209-075-628-9	1
72	XCOZZ	97499	209-075-082-123	UOC:A4S ..CABLE ASSY U/O PNN 209-075-628-105	1
73	PAOZZ	96906	MS25036-102	UOC:A3S ...TERMINAL,LUG	5
74	PAOZZ	96906	MS25036-148	UOC:A2S,A3S,A4S ...TERMINAL,LUG	3
75	XDOZZ	96906	MS3470L16-26P	UOC:A2S,A3S,A4S ...CONNECTOR,RECEPTACL U/O PN 209-075-062-23 AND 209-075-072-23	1
75	XDOZZ	96906	MS3470L18-32P	UOC:A2S,A3S,A4S ...CONNECTOR,RECEPTACL U/O PN 209-075-082-123	
76	PAOZZ	81349	M85049/31-16A	UOC:A3S ...CLAMP,CABLE,ELECTRI U/O PN 209-075-062-23 AND 209-075-072-23	1
76	PAOZZ	81349	M85049/31-18A	UOC:A2S,A3S,A4S ...CLAMP,CABLE,ELECTRI U/O PN 209-075-082-123	
77	XCOZZ	97499	209-075-063-17	UOC:A3S ..CABLE ASSY	1
78	PAOZA	81349	M39029/1-101	UOC:A2S,A3S,A4S ...CONTACT,ELECTRICAL	3
79	XCOZZ	97499	209-075-067-19	UOC:A2S,A3S,A4S ..CABLE ASSY U/O PN 209-075-2H628-7 AND -9	1
79	XCOZZ	97499	209-075-087-119	UOC:A2S,A4S ..CABLE ASSY U/O PN 209-075-628-105	1
80	PAOZZ	96906	MS25036-102	UOC:A3S ...TERMINAL, LUG U/O PN 209-075-087-119	V
				UOC:A3S	

SECTION II			TM55-1520-236-23P	C10	
(1)	(2)	(3)	(4)	(5)	(6)
ITEM	SMR		PART		
NO	CODE	FSCM	NUMBER	DESCRIPTION AND USABLE ON CODE (UOC)	QTY
81	XCOZZ	97499	209-075-068-13	..CABLE ASSY U/O PN 209-075-628-7 UOC:A2S	1
81	XCOZZ	97499	209-075-078-13	..CABLE ASSEMBLY U/O PN 209-075-628-9 AND -105 UOC:A3S,A4S	1
82	PAOZZ	81349	M39029/1-102	...CONTACT,ELECTRICAL 4 EA U/O PN 209-075-068-13,3 EA U/O PN 209-075-078-13 UOC:A2S,A3S,A4S	4
83	PAOZZ	96906	MS25036-102	...TERMINAL LUG 6 EA U/O PN 209-075-068-13,8 EA U/O PN 209-075-078-13 UOC:A2S,A3S,A4S	8
84	XCOZZ	97499	209-075-089-115	..CABLE ASSY U/O PN 209-075-628-105 UOC:A3S	1
85	PAOZZ	81349	M39029/1-101	...CONTACT,ELECTRICAL UOC:A3S	5
86	PAOZZ	96906	M525036-102	...TERMINAL LUG UOC:A3S	1
87	PAOZZ	89020	2006S	...SPLICE,CONDUCTOR UOC:A3S	V
88	PAOZZ	81349	M83519/2-8	...SPLICE,CONDUCTOR UOC:A3S	V
89	PAOZZ	81996	1560-OH6-272-1	.FLOODLIGHT	3
89A	PAOZZ	96906	MS25069-1495	..LAMP,INCANDESCENT	3
90	PAOZZ	81996	1560-OH6-272-2	.FLOODLIGHT	2
90A	PAOZZ	96906	MS25069-1467	..LAMP,INCANDESCENT	2
91	PAOZZ	96906	MS35206-228	.SCREW,MACHINE	10
92	PAOZZ	88044	AN960PD6L	.WASHER,FLAT	20
93	PAOZZ	80205	NAS679C06M	.NUT,SELF-LOCKING	10
94	PAOZZ	96906	MS21919WDG3	.CLAMP,LOOP	1
95	PAOZZ	96906	MS21919WDG4	.CLAMP,LOOP	1
96	PAOZZ	96906	MS21919WDG5	.CLAMP,LOOP	1
97	PAOZZ	96906	MS21919WDG8	.CLAMP,LOOP	2
98	PAOZZ	96906	MS25036-103	.TERMINAL LUG	5
99	PAOZZ	96906	MS35206-266	.SCREW,MACHINE	2
100	PAOZZ	88044	AN960PD10L	.WASHER	8
101	PAOZZ	96906	MS35335-32	.WASHER,LOCK	4
102	PAOZZ	96906	MS35650-302	.NUT,PLAIN,HEXAGON	2
103	PAOZZ	96906	MS21042L3	.NUT,SELF-LOCKING	2
104	PAOZZ	81996	1680-AHI-000-20	.FILTER,FLIP	1
105	PAOZZ	96906	MS35214-25	.SCREW,MACHINE	4
106	PAOZZ	88044	AN960PD6L	.WASHER,FLAT	4
107	PAOZZ	96906	MS35338-41	.WASHER,LOCK	4
108	PAOZZ	81996	1680-AHI-000-14	.FILTER,FLIP	1
109	PAOZZ	96906	MS35214-29	.SCREW,MACHINE	1
110	PAOZZ	96906	MS25036-102	.TERMINAL LUG	7
111	PAOZZ	81996	6210-EG-002-15	.LENS	2
112	PAOZZ	81996	6210-EG-002-16	.LENS	1
113	PAOZZ	81996	6210-EG-002-17	.LENS	1

END OF FIGURE





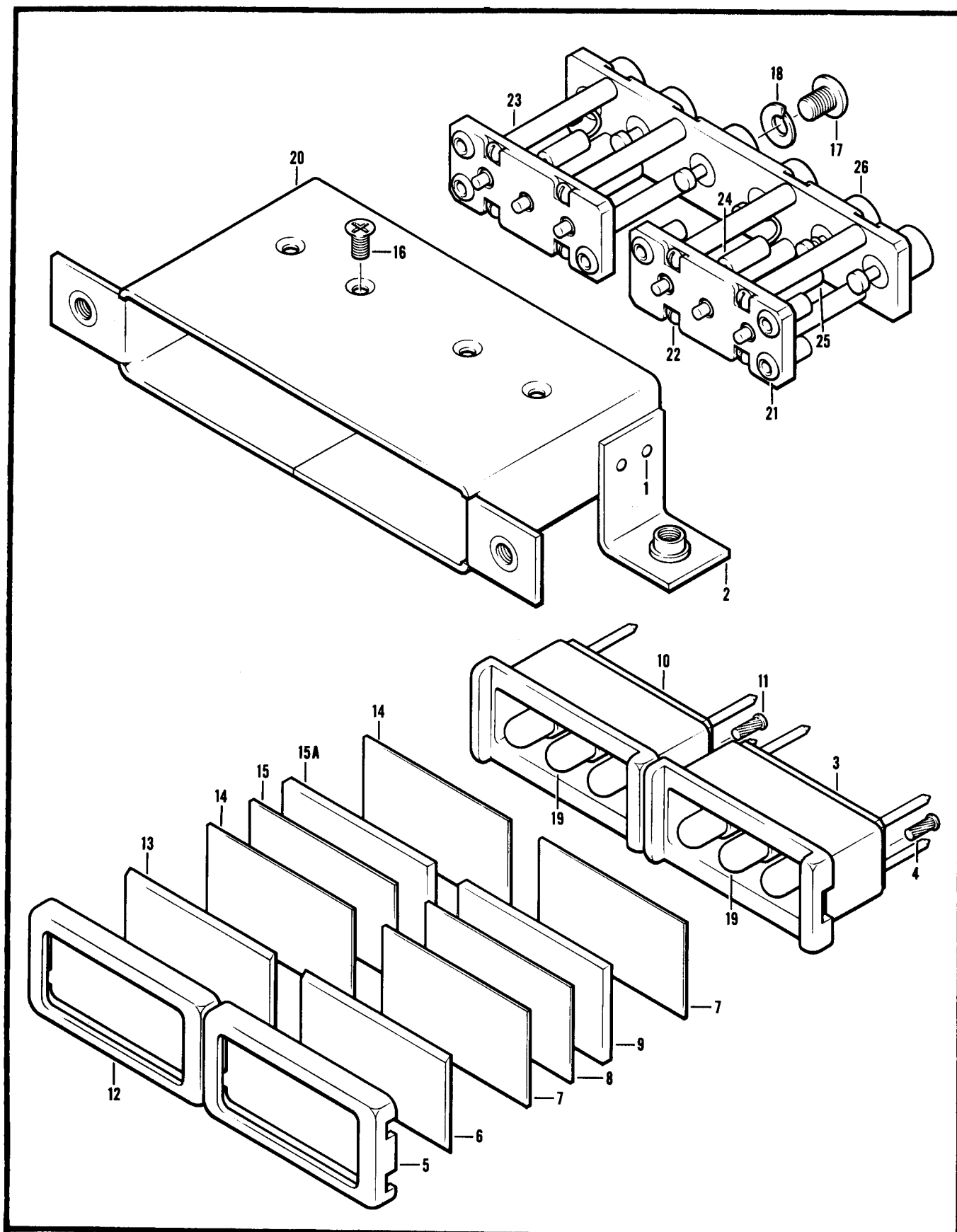

Figure 107A. Fire and Master Caution Switch

SECTION II		TM55-1520-236-23P			
(1)	(2)	(3)	(4)	(5)	(6)
ITEM	SMR		PART		
NO	CODE	FSCM	NUMBER	DESCRIPTION AND USABLE ON CODE (UOC)	QTY
GROUP 08 INSTRUMENT SYSTEM					
FIGURE 107A. FIRE AND MASTER CAUTION SWITCH					
	PAOOO	97499	204-075-705-75	PANEL, FAULT-FUNCTION SEE FIG.107 FOR NHA	1
				UOC:A2S,A3S,A4S	
1	XDFZZ	96906	MS20426AD2-5	.RIVET,SOLID	8
				UOC:A2S,A3S,A4S	
2	XDFZZ	72914	66-2533-1	.BRACKET ASSY	2
				UOC:A2S,A3S,A4S	
3	PBOOO	72914	66-1003-23	.HOUSING,INDICATOR L	1
				UOC:A2S,A3S,A4S	
4	PAOZZ	96906	MS21318-2	..SCREW,DRIVE	2
				UOC:A2S,A3S,A4S	
5	XDOZZ	72914	66-0993-1	..LENS RETAINER	1
				UOC:A2S,A3S,A4S	
6	PBOZZ	72914	25-0218-1	..LENS,LIGHT	1
				UOC:A2S,A3S,A4S	
7	PBOZZ	72914	25-0219-1	..LENS,LIGHT	2
				UOC:A2S,A3S,A4S	
8	PBOZZ	72914	25-0219-3	..LENS,LIGHT	V
				UOC:A2S,A3S,A4S	
9	PBOZZ	72914	25-0204-11	..LENS,LIGHT	1
				UOC:A2S,A3S,A4S	
10	PAOOO	72914	66-1003-25	.LAMP HOUSING ASSEMB	1
				UOC:A2S,A3S,A4S	
11	PAOZZ	96906	MS21318-2	..SCREW,DRIVE	2
				UOC:A2S,A3S,A4S	
12	XDOZZ	72914	66-0993-1	..LENS RETAINER	1
				UOC:A2S,A3S,A4S	
13	PBOZZ	72914	25-0218-1	..LENS,LIGHT	1
				UOC:A2S,A3S,A4S	
14	PBOZZ	72914	25-0219-1	..LENS,LIGHT	2
				UOC:A2S,A3S,A4S	
15	PBOZZ	72914	25-0219-3	..LENS,LIGHT	V
				UOC:A2S,A3S,A4S	
15A	PAOZZ	72914	25-0204-25	..LENS,LIGHT	1
				UOC:A2S,A3S,A4S	
16	PAOZZ	96906	MS35190-210	.SCREW,MACHINE	8
				UOC:A2S,A3S,A4S	
17	PAOZZ	96906	MS35206-225	.SCREW,MACHINE	5
				UOC:A2S,A3S,A4S	
18	PAOZZ	96906	MS35338-41	.WASHER,LOCK	5
				UOC:A2S,A3S,A4S	
19	PAOZZ	96906	MS25237-327	.LAMP,INCANDESCENT	6
				UOC:A2S,A3S,A4S	
20	XDOZZ	72914	66-2498-1	.HOUSING ASSY	1
				UOC:A2S,A3S,A4S	
21	XDOZZ	72914	66-2501-1	.TERMINAL BOARD ASSY	1
				UOC:A2S,A3S,A4S	

SECTION II				TM55-1520-236-23P	
(1)	(2)	(3)	(4)	(5)	(6)
ITEM	SMR		PART		
NO	CODE	FSCM	NUMBER	DESCRIPTION AND USABLE ON CODE (UOC)	QTY
22	XDOZZ	81349	FFS92	..SCREW,MACHINE UOC:A2S,A3S,A4S	16
23	XDOZZ	72914	66-0999-5	..SPACER UOC:A2S,A3S,A4S	8
24	PAOZZ	81349	JAN1N649	..SEMICONDUCTOR DEVIC UOC:A2S,A3S,A4S	2
25	PAOZZ	72914	55-0225-22005D	..RESISTOR, FIXED, WIRE UOC:A2S,A3S,A4S	2
26	XDOZZ	72914	66-2499-1	..TERMINAL BOARD ASSY UOC:A2S,A3S,A4S	1
END OF FIGURE					



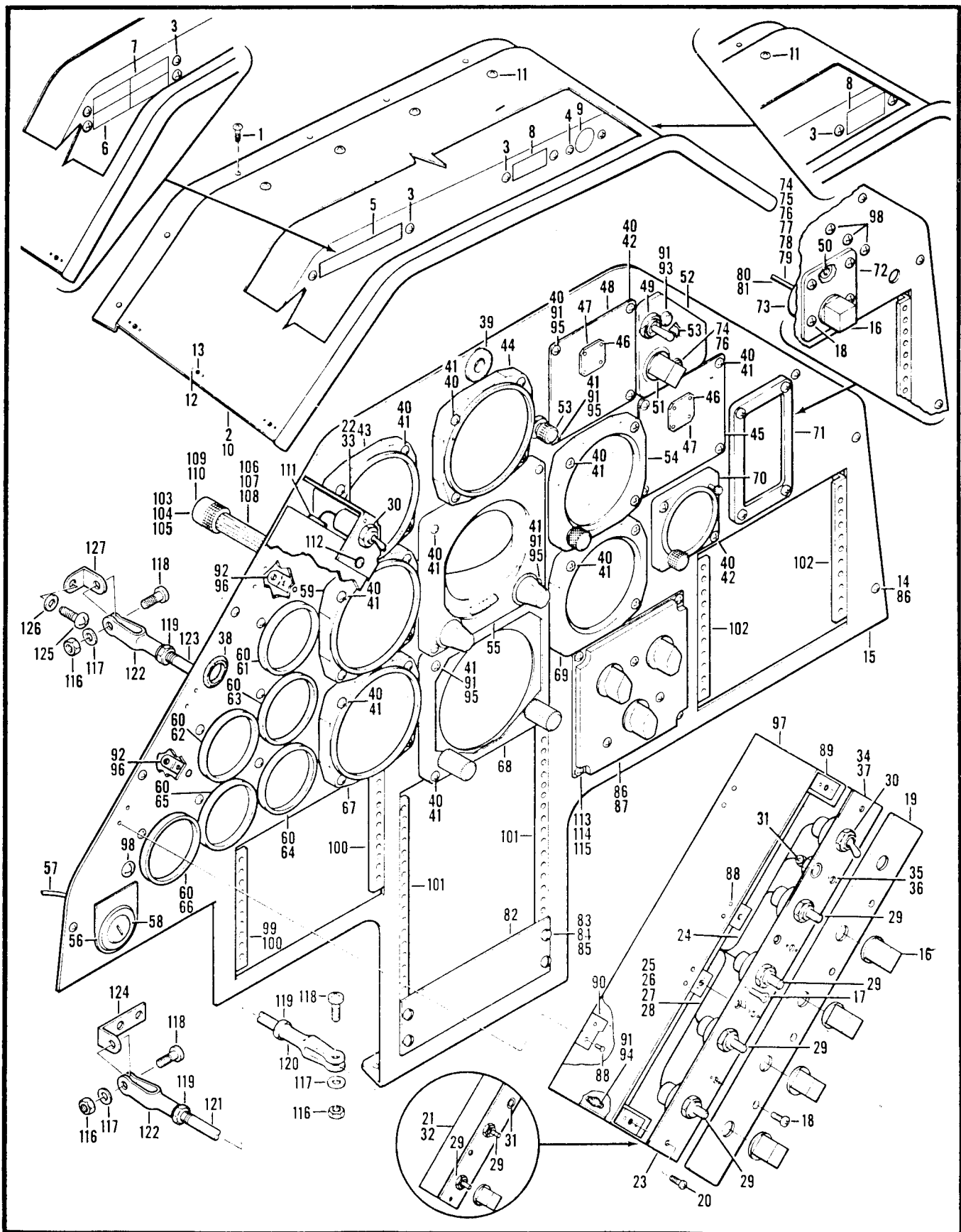

Figure 108. Panel and Glareshield Installation, Pilots (Sheet 1 of 3)

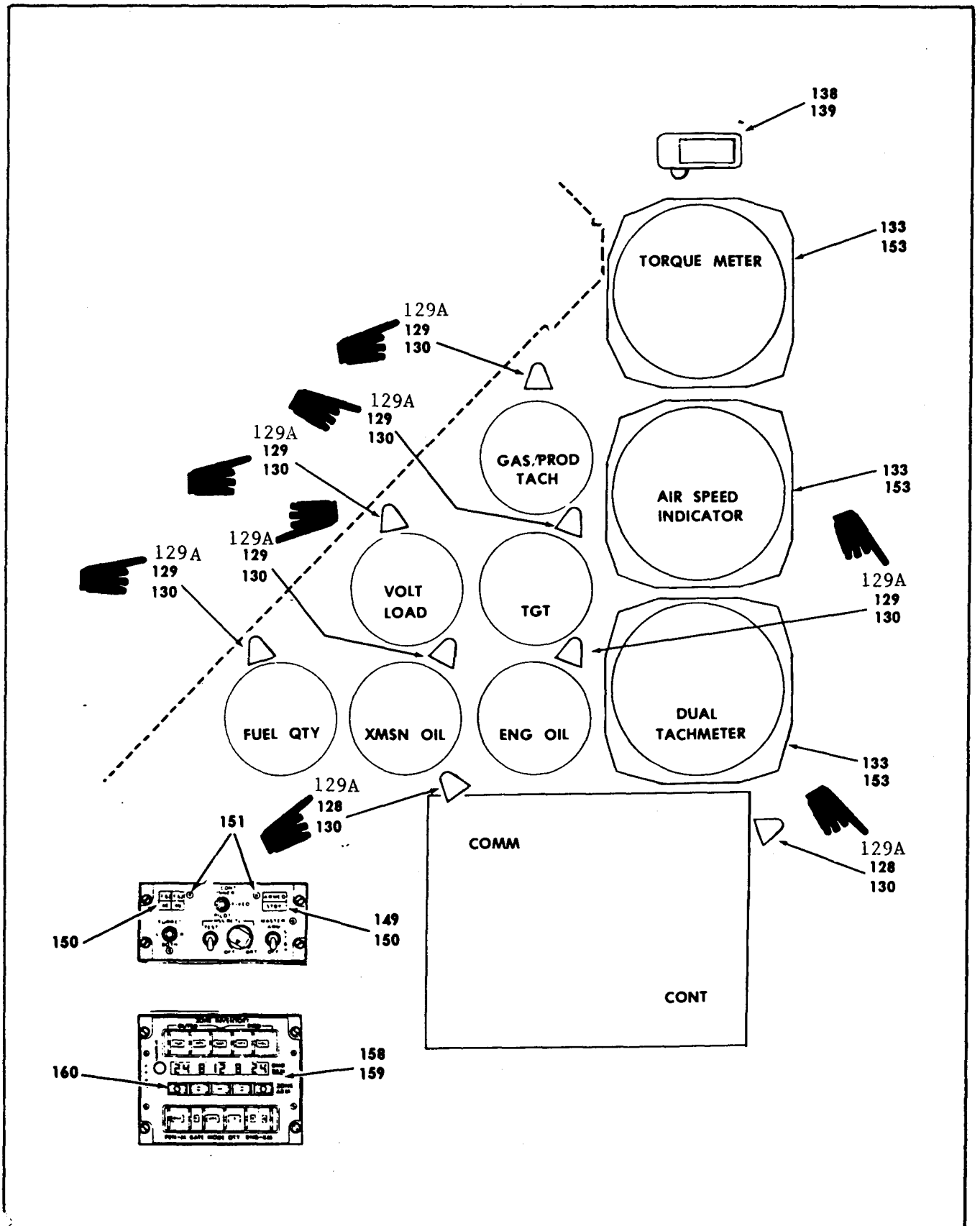

Figure 108. Panel and Glareshield Installation, Pilots (Sheet 2 of 3)

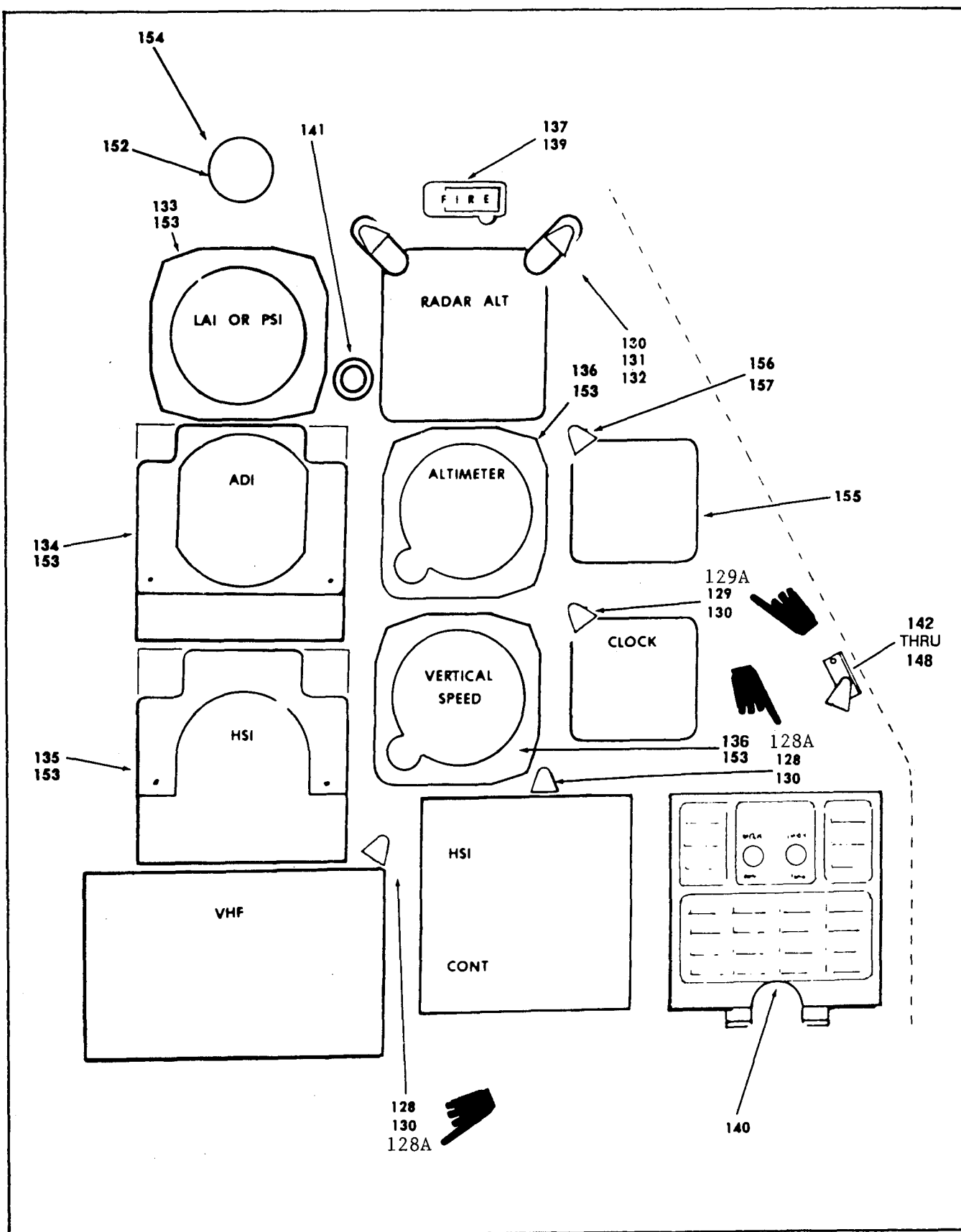

Figure 108. Panel and Glareshield Installation, Pilots (Sheet 3 of 3)

SECTION II (1) ITEM NO	(2) SMR CODE	(3) FSCM	TM55-1520-236-23P (4) PART NUMBER	C2 (5) DESCRIPTION AND USABLE ON CODE (UOC)	(6) QTY
GROUP: 08 INSTRUMENTS SYSTEM					
FIGURE 108. PANEL AND GLARESHIELD					
	XCOZZ	97499	209-075-643-1	PNL AND GLARESHIELD SEE FIG.3 FOR NHA UOC:A2S,T1S	1
	XCOZZ	97499	209-075-643-9	PNL AND GLARESHIELD SEE FIG.3 FOR NHA UOC:A4S,T1S	1
	XCOZZ	97499	209-075-643-13	PNL AND GLARESHIELD SEE FIG.3 FOR NHA UOC:A3S,T1S	1
	XCOZZ	97499	209-075-643-105	PNL AND GLARESHIELD SEE FIG.3 FOR NHA UOC:A3S,T1S	1
1	PAOZZ	96906	MS35214-43	SCREW,MACHINE	8
2	AOOOO	97499	209-075-643-5	GLARESHIELD ASSY U/O PN 209-075-643-1 AND -9 UOC:A2S,A4S,T1S	1
2	AOOOO	97499	209-075-643-23	GLARESHIELD ASSY USBL EFF 78-23093 AND SUB	1
2	AOOOO	97499	209-075-643-109	GLARESHIELD ASSY U/O PN 209-075-643-13 AND -105 UOC:A3S,A4S,T1S	1
3	PAOZZ	96906	MS35214-25	SCREW,MACHINE 4EA U/O PN 209-075-643-5 AND 6EA U/ O PN 209-075-643-23	4
4	PAOZZ	96906	MS35214-22	SCREW,MACHINE U/O PN 209-075-643-5 UOC:A2S,A4S,T1S	2
5	PAOZZ	97499	209-075-325-61	PANEL,INDICATING,LI U/O PN 209-075-643-5 UOC:A2S,A4S,T1S	1
6	PAOFF	97499	209-075-325-103	PANEL,INDICATOR USBL EFF 78-23093 AND SUB SEE FIG.108A FOR BREAKDOWN OF 209-075-325-103(65-0979- 1) UOC:A3S,T1S	1
7	PAOFF	97499	209-075-325-105	PANEL,INDICATOR USBL EFF 78-23093 AND SUB SEE FIG.108A FOR BREAKDOWN OF PN 209-075-325-105(65 -0979-3) UOC:A3S,T1S	1
8	PAOZZ	97499	204-075-705-17	INDICATOR,FIRE	1
9	PAOZZ	09959	8420015	INDICATOR,SYMBOL IN U/O PN 209-075-643-5 UOC:A2S,A4S,T1S	1
10	PAOZZ	97499	209-075-788-101	GLARESHIELD U/O PN 209-075-643-109	1
11	PAOZZ	96906	MS35214-41	SCREW,MACHINE	12
12	PAOZZ	96906	MS20426AD3-4	RIVET,SOLID	V
13	PAOZZ	96906	MS21075L08	NUT,SELF-LOCKING,PL	18
14	PAOZZ	96906	MS35214-42	SCREW,MACHINE	12
15	XDOZZ	97499	209-075-643-3	PANEL ASSY U/O PN 209-075-643-1 UOC:A2S,A4S,T1S	1
15	XDOZZ	97499	209-075-643-11	PANEL ASSY U/O PN 209-075-643-9 UOC:A4S,T1S	1
15	XDOZZ	97499	209-075-643-107	PANEL ASSY U/O PN 209-075-643-13 AND -105 UOC:A3S,T1S	1
16	PAOZZ	97499	209-075-699-3	KNOB	4
17	PAOZZ	96906	MS24693S51	SCREW,MACHINE	2
18	PAOZZ	96906	MS35214-28	SCREW,MACHINE 5 EA U/O PN 209-075-643-3, -11, 9 EA U/O 209-075-643-107	9
19	PBOZZ	97499	209-075-714-1	PANEL,INDICATING,LI U/O PN 209-075-643-3	1



SECTION II			TM55-1520-236-23P	C2	
(1)	(2)	(3)	(4)	(5)	(6)
ITEM	SMR		PART		
NO	CODE	FSCM	NUMBER	DESCRIPTION AND USABLE ON CODE (UOC)	QTY
				UOC:A2S,T1S	
19	PAOZZ	97499	209-075-714-3	..PANEL,INDICATING,LI U/O PN 209-075-643-11 AND -107 UOC:A3S,A4S,T1S	1
20	PAOZZ	96906	MS35214-41	..SCREW,MACHINE	2
21	XDOOO	97499	209-075-744-1	..PANEL ASSY,LIGHT U/O PN 209-075-643-3 UOC:A2S,T1S	1
22	XDOZZ	97499	209-075-744-3	..SUPPORT ASSY U/O PN 209-075-643-3 UOC:A2S,T1S	1
23	XDOZZ	97499	209-075-744-5	..SUPPORT ASSY U/O PN 209-075-643-11 UOC:A4S,T1S	1
23	XDOZZ	97499	209-075-744-7	..SUPPORT ASSY U/O PN 209-075-643-107 UOC:A3S,T1S	1
24	XCOOO	97499	209-075-062-27	...CABLE ASSY U/O PN 209-075-744-3 AND -5 UOC:A2S,A4S,T1S	1
24	XCOZZ	97499	209-075-082-127	...CABLE ASSY U/O PN 209-075-744-7 UOC:A3S,T1S	1
25	PAOZZ	81349	M85049/31-20A	...ADAPTER,CABLE CLAMP	1
26	PAOZZ	96906	MS3476W20-41P	...CONNECTOR,PLUG,ELEC	1
27	PAOZZ	96906	MS25036-148	...TERMINAL,LUG 2EA U/O PN 209-075-082-127 AND 15EA U/O PN 209-075-062-27	15
28	PAOZZ	96906	MS25036-102	...TERMINAL,LUG 6EA U/O PN 209-075-062-27 AND 19EA U/O PN 209-075-082-127	6
29	PAOZZ	97499	110-046-5	...RESISTOR,VARIABLE,W U/O PN 209-075-744-1,-5,-7	3
30	PAOZZ	81349	M5594/1-2	...SWITCH,TOGGLE U/O PN 209-075-744-3,-5,-7 UOC:A2S,T1S	1
31	PAOZZ	04217	107A	...CONNECTOR,RECEPTCL U/O PN 209-075-744-1,-5,-7	1
32	XDFZZ	97499	209-075-709-1	...PLATE ASSEMBLY U/O PN 209-075-744-1 UOC:A2S,T1S	1
33	XDFZZ	97499	209-075-709-5	...SUPPORT U/O PN 209-075-744-3 UOC:A2S,T1S	1
34	XDOZZ	97499	209-075-709-7	...SUPPORT ASSY U/O PN 209-075-744-5,-7 UOC:A3S,A4S,T1S	1
35	PAFZZ	96906	MS20426AD3-3	...RIVET,SOLID U/O PN 209-075-709-1,-7	6
36	PAFZZ	96906	MS21075L06	...NUT,SELF-LOCKING,PL U/O PN 209-075-709-1,-7	3
37	XCOZZ	97499	33-001-005-1	...SUPPORT INSTL U/O PN 209-075-709-1,-7 SEE FIG. 124 FOR BREAKDOWN UOC:A2S,T1S	1
38	PAOZZ	96906	MS35489-42	..GROMMENT,NONMETALLIC	1
39	PAOZZ	96906	MS35489-40	..GROMMET,NONMETALLIC	1
40	PAOZZ	96906	MS33737-11	..NUT,SHEET SPRING	36
41	PAOZZ	96906	MS35214-30	..SCREW,MACHINE	32
42	PAOZZ	96906	MS35214-34	..SCREW,MACHINE	4
43	PAODD	97499	209-075-653-7	..INDICATOR,TORQUEMET U/O PN 209-075-643-3 AND -11 UOC:A2S,A4S,T1S	1
43	PAODD	97499	209-075-657-101	..INDICATOR,ELECTRICA U/O PN 209-075-643-107 INTRCH PN 3809431-1	1

SECTION II			TM55-1520-236-23P	C12	
(1)	(2)	(3)	(4)	(5)	(6)
ITEM	SMR		PART		
NO	CODE	FSCM	NUMBER	DESCRIPTION AND USABLE ON CODE (UOC)	QTY
				UOC:A3S,T1S	
43	PAODD	55972	3809431-1	..INDICATOR,ELECTRICA U/O PN 209-075-643-107 INTRCH PN 209-075-643-107 UOC:A3S,T1S	REF
44	XCOZZ	81349	3234010-120	..INDICATOR ASSY, LAIU/O PN 209-075-643-3 AND -11	1
44	XCOZZ	97499	209-071-352-101	..INDICATOR ASSY, LAIU/O PN 209-075-643-107 UOC:A3S,T1S	1
45	XDOZZ	97499	209-075-645-1	..COVER,ASSY 2 EA U/O PN 209-075-643-3,-11,IEA U/ 0 209-075-643-107	2
46	PAFZZ	96906	MS20426AD4-4	...RIVET,SOLID	V
47	XAFZZ	97499	30-157-10	...CONNECTOR	1
48	XDOZZ	97499	209-075-765-1	..FIXTURE-MOUNTING	1
49	PAOZZ	96906	MS27718-26	..SWITCH,TOGGLE	1
50	PAOZZ	10001	63A5A153-1	..CONNECTOR,RECEPTACL QTY(1)EA U/O PN 209-075-643 -3 AND -11 QTY(2)EA U/O PN 209-075-643-107	1
51	PAOZZ	97499	110-046-9	..RESISTOR,VARIABLE,W	1
52	PAOZZ	97499	209-075-754-1	..PANEL INDICATING,LI	1
53	PAOZZ	96906	90451-6832	...LAMP,INCANDESCENT	1
54	PAODD	81349	MIL-A-81851TYPEA	..ALTIMETER,PRESSURE	1
55	XCOZZ	97499	209-075-661-1	..INDICATOR ATTITUDE SEE TM11-1520-236-34P FOR BREAKDOWN P/N ID-2104/A UOC:A2S,A4S,T1S	1
56	XCOZZ	97499	209-075-756-1	..SWITCH INSTL	1
57	MOOZZ	97499	209-075-064-27	...CABLE ASSY	1
58	PAOZZ	81073	44HY-26254	....SWITCH,ROTARY LOCK	1
59	PAOZZ	97499	209-075-665-1	..INDICATOR,INDICATED	1
60	PAOZZ	96906	MS28042-1	..CLAMP,INSTRUMENT MO	6
61	PAODD	97499	209-075-652-101	..INDICATOR,ELECTRICA U/O PN 209-075-643-11 AND 107	REF
62	PAODD	97499	209-075-659-3	..MULTIMETER	1
62	PAODD	97499	209-075-659-103	..MULTIMETER ALTERNATE FOR 209-075-659-3	1
63	PAODD	97499	209-075-651-3	..INDICATOR,TEMPERATURE	1
64	PAODD	97499	209-075-656-1	..INDICATOR,OIL TEMPE	1
64	PAODD	97499	209-075-656-101	..INDICATOR OIL TEMPE ALTERNATE FOR 209-075-656	1
65	PAODD	97499	209-075-658-1	..INDICATOR,OILTEMPE	1
65	PAODD	97499	209-075-658-101	..INDICATOR,OIL TEMPE ALTERNATE FOR 209-075-658	1
66	PAODD	97499	209-060-602-17	..INDICATOR,LIQUID QU	1
67	PAODD	97499	209-075-655-101	..INDICATOR,ELECRICA U/O PN 209-075-643-11 AND -107 UOC:A2S,A3S,T1S	REF
68	XCOZZ	97499	209-075-660-1	..INDICATOR,HSI USBL EFF 76-22567 THRU 76-22599 FOR BREAKDOWN SEE TM11-1520-236-34P UOC:A2S,T1S	1
68	XCOZZ	97499	209-075-660-3	..INDICATOR,HSI USBL EFF 76-22600 AND SUB FOR	1

SECTION II			TM55-1520-236-23P	C2	
(1)	(2)	(3)	(4)	(5)	(6)
ITEM	SMR		PART		
NO	CODE	FSCM	NUMBER	DESCRIPTION AND USABLE ON CODE (UOC)	QTY
				BREAKDOWN SEE TM11-1520-236-34P	
				UOC:A2S,A4S,T1S	
68	XCOZZ	97499	209-075-660-5	..INDICATOR. HSI ALTERNATE FOR 209-075-660-3	1
				UOC:A2S,A4S,T1S	
69	PAODD	97499	209-075-663-1	..INDICATOR,VERTICAL	1
70	PAODD	81349	MIL-C-38207	..CLOCK,AIRCRAFT,MECH	1
71	XCODD	81349	JG1054AA	INDIC,DIR DISPLY USBL EFF 76-22567 THRU 76-22713	1
				UOC:A2S,T1S	
72	PAOZZ	81349	M3786/4-4038	..SWITCH,ROTARY U/O PN 209-075-643-107	1
				UOC:A3S,T1S	
73	PBOZZ	97499	209-175-359-101	..PANEL INDICATING,LI. U/O PN 209-075-643-107	1
				UOC:A3S,T1S	
74	PAFZZ	81349	RNC60H1131FS	..RESISTOR,FIXED,FILM U/O PN 209-075-643-107	1
				UOC:A3S,T1S	
75	PAFZZ	81349	RNC60H1301FS	..RESISTOR,FIXED,FILM U/O PN 209-075-643-107	2
				UOC:A3S,T1S	
76	PAFZZ	81349	RNC60H1501FS	..RESISTOR FIXED,FILM	1
				UOC:A3S,T1S	
77	PAFZZ	81349	RNC60H1821FS	..RESISTOR FIXED,FILM U/O PN 209-075-643-107	2
				UOC:A3S,T1S	
78	PAFZZ	81349	RNC60H2001FS	..RESISTOR FIXED.FILM U/O PN 209-075-643-107	1
				UOC:A3S,T1S	
79	PAFZZ	81349	RNC60H2371FS	..RESISTOR FIXED. FILM U/O PN 209-075-643-107	2
				UOC:A3S,T1S	
80	PAOZZ	96906	MS25036-102	..TERMINAL LUG	9
81	MOOZZ	97499	85T4-2-8	..TUBE,INSULATION	V
82	XDOOO	97499	204-075-266-25	..PANEL BLANK	1
83	PAOZZ	72794	PC3 1-2	...RETAINER, TURNLOCK F	4
84	PAOZZ	72794	PS3 1-2	...SPRING,HEUCAL COMP41	4
85	PAOZZ	72794	PF3-1-2-38	...STUD, TURNLOCK FASTE	4
86	PAOZZ	97499	120-055-1-6	..BUS,CONDUCTOR	2
87	XDOZZ	97499	209-075-642-1	..PANEL ASSY U/O PN 209-075-643-3	1
				UOC:A2S,T1S	
87	XDOZZ	97499	209-075-642-7	..PANEL ASSY U/O PN 209-075-643-11	1
				UOC:A4S,T1S	
87	XDOZZ	97499	209-075-642-109	..PANEL ASSY U/O PN 209-075-643-107	1
				UOC:A3S,T1S	
88	PAFZZ	96906	MS20470AD3-4	...RIVET,SOLID	V
89	XDFZZ	97499	209-075-642-31	...SUPPORT 2EA U/O PN 209-075-642-7 AND 4EAU/O PN	4
				209-075-642-1	
89	XDFZZ	97499	209-075-642-103	...SUPPORT U/O PN 209-075-642-107	2
				UOC:A3S,T1S	
90	XDFZZ	97499	209-075-642-33	...SUPPORT	3
91	PAFZZ	96906	MS20426AD-4	...RIVET,SOLID	V
92	PAFZZ	96906	MS20426AD4-4	...RIVET,SOLID	4
93	PAFZZ	96906	MS21075L06	...NUT,SELF-LOCKING,PL	2

SECTION II					
(1)	(2)	(3)	TM55-1520-236-23P	C2	
ITEM	SMR		(4)	(5)	(6)
NO	CODE	FSCM	PART NUMBER	DESCRIPTION AND USABLE ON CODE (UOC)	QTY
94	PAFZZ	96906	MS21069L08	...NUT,SELF-LOCKING,PL	6
95	PAFZZ	96906	MS21072L06	...NUT,SELF-LOCKING,PL	4
96	PAFZZ	88044	AN743-13	...BRACKET,ANGLE	4
97	XDFZZ	97499	209-075-642-17	...BOX U/O PN 209-075-642-1 UOC:A2S,T1S	1
97	XDFZZ	97499	209-075-642-101	...BOX U/O PN 209-075-642-7 AND -109 UOC:A3S,A4S,T1S	1
98	XCOZZ	97499	33-001-005-1	...SUPPORT INSTL SEE FIG.124 FOR BREADDOWN	4
99	PAFZZ	96906	MS20470AD4-4	...RIVET,SOLID	V
100	MFFZZ	97499	110-045-10	...RECEPTACLE	2
101	MFFZZ	97499	110-045-12	...RECEPTACLE	2
102	MFFZZ	97499	110-045-23	...RECEPTACLE	2
103	XCOZZ	97499	209-075-643-7	..WIRING HARNESS U/O PN 209-075-643-3 AND -11 UOC:A2S,A4S,T1S	1
103	XCOZZ	97499	209-075-643-17	..WIRING HARNESS U/O PN 209-075-643-107 UOC:A3S,T1S	1
104	MOOZZ	97499	209-075-067-23	...CABLE ASSY,POWER U/O PN 209-075-643-7 UOC:A2S,A4S,T1S	1
105	PAOZZ	96906	MS25036-102	....TERMINAL,LUG	1
106	XCOZZ	97499	209-077-049-17	...CABLE ASSY	1
107	PAOZZ	96906	MS25036-102	....TERMINAL,LUG	1
108	PAOZZ	96906	MS25041-3-327	....LIGHT,INDICATOR	1
109	XCOZZ	97499	209-075-083-123	...CABLE ASSY U/O PN 209-075-067-17 UOC:A3S,T1S	1
110	MOOZZ	97499	85T4-8-2	....TUBING,INSULATION	V
111	PAOZZ	96906	MS35489-4	..GROMMET,NONMETALLIC 1 EA U/O PN 209-075-643-3 AND -11 UOC:A2S,A4S,T1S	1
112	PAOZZ	96906	MS35214-42	..SCREW,MACHINE	2
113	PAOZZ	96906	MS35214-26	..SCREW,MACHINE	4
114	PAOZZ	96906	MS33737-11	.NUT,SHEET SPRING	4
115	XCOZZ	97499	209-077-081-3	.PANEL,CONTROL SEE TM11-1520-236-34P FOR BREAKDOWN	1
115	XCOZZ	97499	209-077-081-5	.PANEL,CONTROL SEE TM11-1520-238-34P FOR BREAKDOWN UOC:A3S,T1S	1
116	PAOZZ	96906	MS21042L3	.NUT,SELF-LOCKING,EX	12
117	PAOZZ	88044	AN960PD10L	.WASHER,FLAT	12
118	PAOZZ	96906	MS27039-1-10	.SCREW,MACHINE	12
119	PAOZZ	88044	AN316-4R	.NUT,PLAIN,HEXAGON	8
120	MFOZZ	97499	209-070-161-3	.CLEVIS,ROD END	2
121	XDOZZ	80205	NAS354-4-1380	.STUD	2
122	MFOZZ	97499	209-070-161-1	.CLEVIS,ROD END	6
123	PAOZZ	80205	NAS354-4-930	.STUD,PLAIN	1

SECTION II			TM55-1520-236-23P	C9	
(1)	(2)	(3)	(4)	(5)	(6)
ITEM	SMR		PART		
NO	CODE	FSCM	NUMBER	DESCRIPTION AND USABLE ON CODE (UOC)	QTY
124	MFOZZ	97499	209-075-650-1	.BRACKET,SUPPORT	2
125	PAOZZ	96906	MS27039-4-05	.SCREW,MACHINE	2
126	PAOZZ	88044	AN960PD416	.WASHER,FLAT	2
127	MFOZZ	97499	20-032-2	.BRACKET,ANGLE	2
128	PAOZZ	81996	1680-AH1-000-16-1	.LIGHT,COCKPIT,AIRCRAFT	4
128A	PAOZZ	81349	MS25237-327	.LAMP,INCANDESCENT	4
129	PAOZZ	81996	1680-AH1-000-16-2	.LIGHT,COCKPIT,AIRCRAFT	7
129A	PAOZZ	81349	MS25237-328	.LAMP,INCANDESCENT	7
130	PAOZZ	80205	NAS43DD3-24	.SPACER,SLEEVE	24
131	PAOZZ	81996	EGD-0841	.BRACKET,ANGLE	2
132	PAOZZ	81996	1560-OH6-271-2	.POSTLIGHT ASSEMBLY	2
133	PBOZZ	81996	1560-OH58-146	.BEZEL LIGHT ASSY	4
134	PBOZZ	81996	1680-AH1-000-4	.BEZEL LIGHT ASSY	1
135	PBOZZ	81996	1680-AH1-000-3	.BEZEL LIGHT ASSY	1
136	PAOZZ	81996	1560-OH58-147	.BEZEL LIGHT ASSY	2
137	PAOZZ	81996	EGD-0938-1	.FILTER,FLIP ASSY,NI	1
138	PAOZZ	81996	1680-AH1-000-12	.FILTER,AIRCRAFT INS	1
				UOC:A3S,T1S	
138	PAOZZ	81996	1680-AH1-000-13	.FILTER,AIRCRAFT INS	1
				UOC:A2S,A4S,T1S	
139	PAOZZ	96906	MS35214-29	.SCREW,MACHINE	4
140	PAOZZ	81996	1680-AH1-000-19	.FILTER,AIRCRAFT IND	1
141	PAOZZ	81996	6210-EG-002-5	.FILTER,INSTRUMENT,L 6 EA ON A4S,7	7
				EA ON ALL OTHER MODELS	
142	PBOZZ	81996	EGD-0843	.BRACKET,ANGLE	1
143	PAOZZ	81996	1560-OH6-272-1	.FLOODLIGHT	1
143A	PAOZZ	96906	MS25069-1495	.LAMP,INCANDESCENT	1
144	PAOZZ	96906	MS35206-228	.SCREW,MACHINE	2
145	PAOZZ	88044	AN960PD6L	.WASHER,FLAT	5
146	PAOZZ	80205	NAS679C06M	.NUT,SELF-LOCKING,HE	2
147	PAOZZ	96906	MS35214-25	.SCREW,MACHINE	1
148	PAOZZ	96906	MS35338-41	.WASHER,LOCK	1
149	PAOZZ	81996	1680-AH1-000-21	.FILTER,FLIP	1
				UOC:A3S,A4S,T1S	
150	PAOZZ	81996	1680-AH1-000-22	.FILTER,FLIP	2
				UOC:A2S	
151	PAOZZ	96906	MS35198-29	.SCREW	2
				UOC:A2S	
152	PAOZZ	56646	EGD-0850	.FILTER,LIGHT,OPTICAL	1
				UOC:A2S,A4S,T1S	
153	PAOZZ	96906	MS35214-35	.SCREW,MACHINE	26
154	PAOZO	81996	1560-OH6-273	.POST LIGHT CAP 2 EA ON A4S	3
				UOC:A2S,A4S,T1S	
155	PAOZZ	81996	EGD-0840	.FILTER,APR39	1
156	PAOZZ	81996	EGD-0845	.FILTER ASSY	1

SECTION II				TM55-1520-236-23P	C2	
(1)	(2)	(3)	(4)	(5)	(6)	
ITEM	SMR		PART			
NO	CODE	FSCM	NUMBER	DESCRIPTION AND USABLE ON CODE (UOC)	QTY	
157	PAOZZ	96906	MS35214-17	.SCREW,MACHINE	1	
158	PAOZZ	81996	1680-AH1-000-15	.FLIP FILTER ASSY UOC:A3S,A4S,T1S	1	
159	PAOZZ	96906	MS51957-16	.SCREW,MACHINE UOC:A3S,A4S,T1S	2	
160	MOOZZ	81996	EGD-0848	.FILTER UOC:A3S,A4S,T1S	5	
END OF FIGURE						

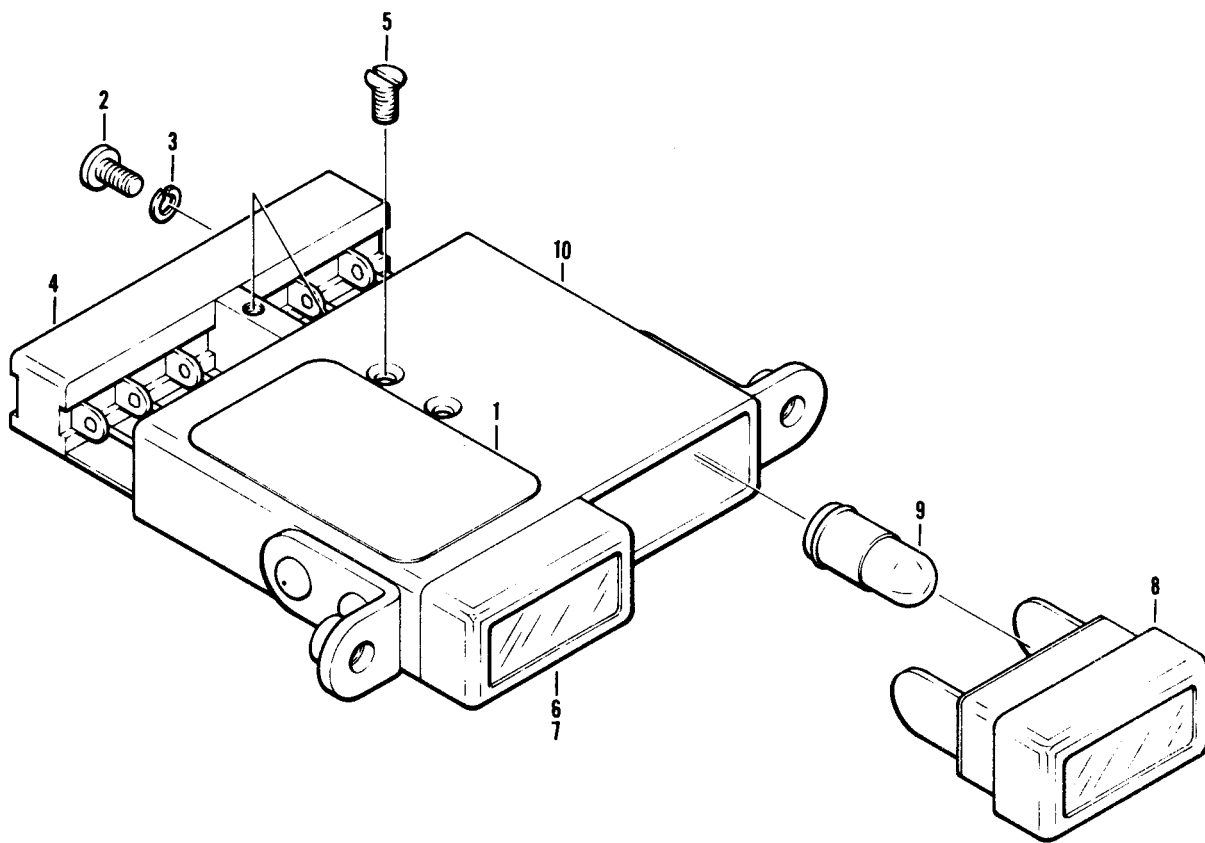

Figure 108A. Indicating Panel

SECTION II		TM55-1520-236-23P			
(1)	(2)	(3)	(4)	(5)	(6)
ITEM	SMR		PART		
NO	CODE	FSCM	NUMBER	DESCRIPTION AND USABLE ON CODE (UOC)	QTY
GROUP 08 INSTRUMENT SYSTEM					
FIGURE 108A. INDICATING PANEL					
	PAOFF	97499	209-C75-325-103	PANEL,INDICATOR USBL EFF 78-23093 AND SUB SEE FIG.108 FOR NHA UOC:A3S	1
	PAOFF	97499	209-075-325-105	PANEL,INDICATOR USBL EFF 78-23093 AND SUB SEE FIG.108 FOR NHA UOC:A3S	1
1	XDOZZ	72914	66-2665-1	.PLATE,IDENT UOC:A3S	1
2	PAOZZ	96906	MS35206-212	.SCREW,MACHINE UOC:A3S	6
3	PAOZZ	96906	MS35338-40	WASHER,LOCK UOC:A3S	6
4	XDOZF	72914	66-2663-1	.TERMINAL BOARD ASSE U/O PN 209- 075-325-103 UOC:A3S	
4	XDOZZ	72914	66-2663-3	.CIRCUIT CARD ASSEMB U/O PN 209- 075-325-105 UOC:A3S	
5	PAOZZ	72914	55-0210-9	.SCREW,MACHINE UOC:A3S	4
6	PAOZZ	72914	66-1894-25	.HOUSING ASSEMBLY,LA U/O PN 209- 075-325-103 UOC:A3S	1
7	PAOZZ	72914	66-1894-23	.LAMP,HOUSING ASSY U/O PN 209-075- 325-105 UOC:A3S	1
8	PAOZZ	72914	66-1894-31	.HOUSING ASSEMBLY,LA U/O PN 209- 075-325-103 UOC:A3S	
8	XDOZZ	72914	66-1894-1	.LIGHT,INDICATOR U/O PN 209-075- 325-105 UOC:A3S	1
9	PAOZZ	96906	MS25237-327	.LAMP,INCANDESCENT UOC:A3S	4
10	XDOZZ	72914	66-2659-1	.HOUSING,INDICATOR L UOC:A3S	1
END OF FIGURE					



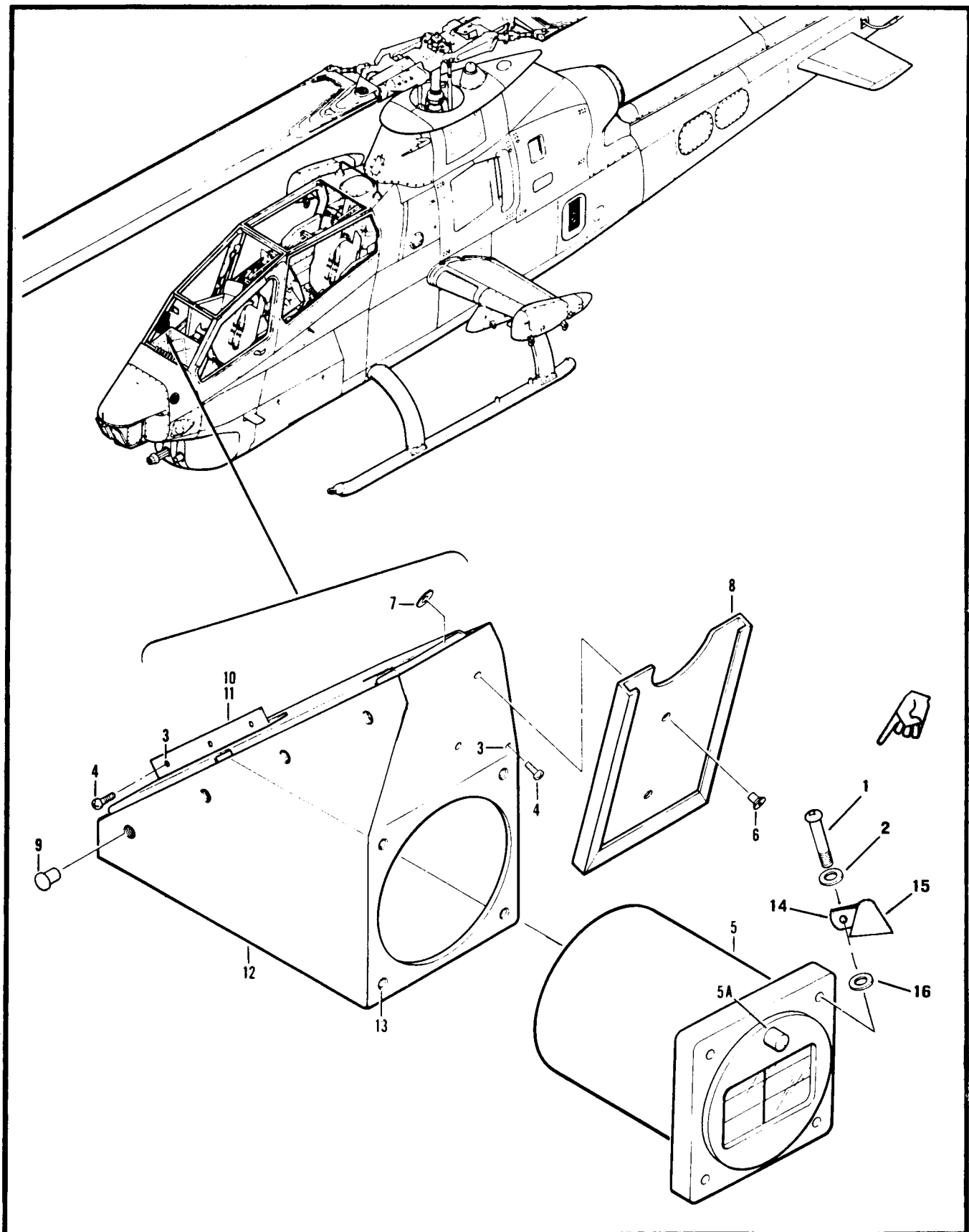
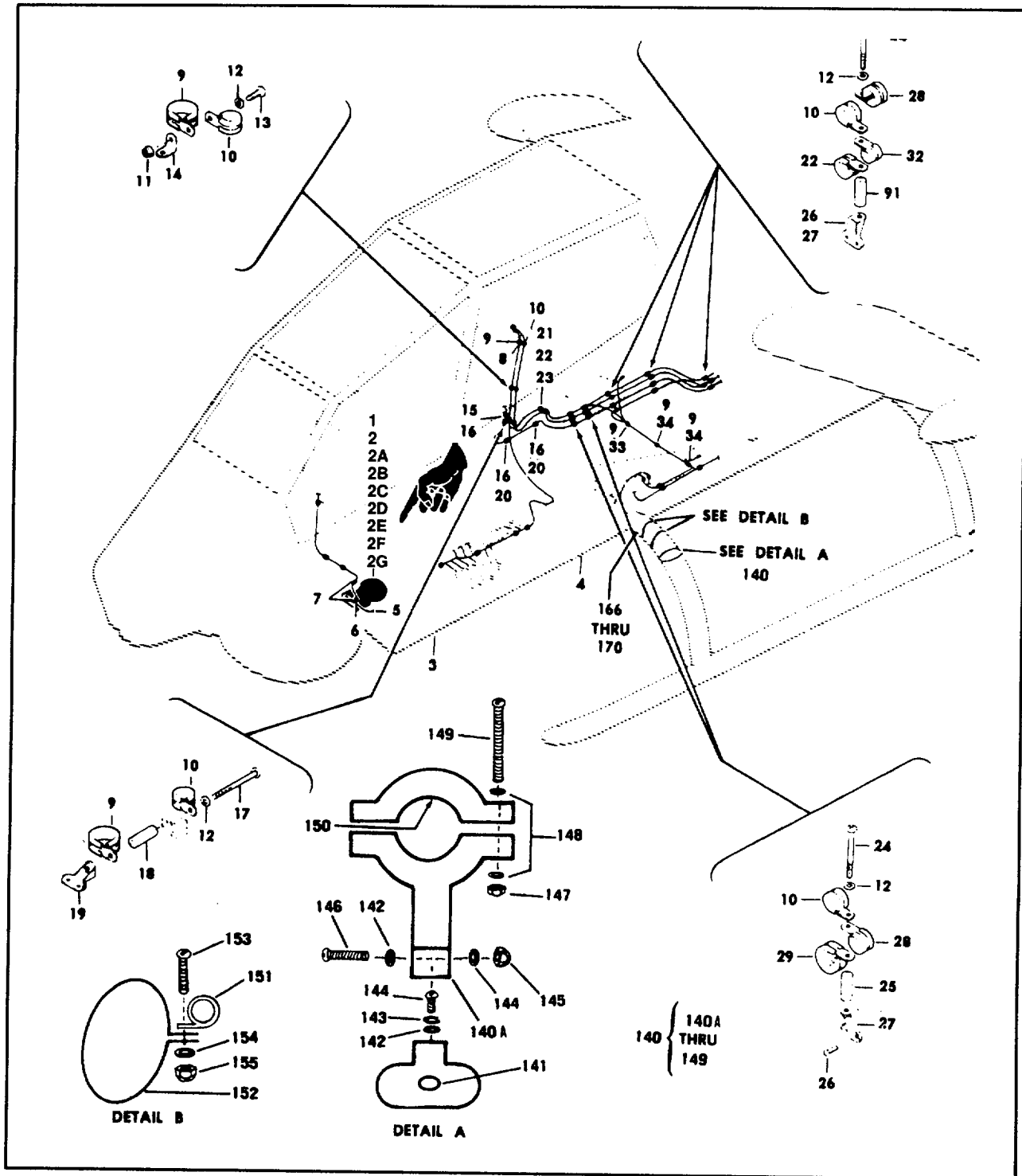

Figure 109. Standby Compass Installation

SECTION II			TM55-1520-236-23P	C1	
(1)	(2)	(3)	(4)	(5)	(6)
ITEM	SMR		PART		
NO	CODE	FSCM	NUMBER	DESCRIPTION AND USABLE ON CODE (UOC)	QTY
GROUP 08 INSTRUMENT SYSTEM					
FIGURE 109. STANDBY COMPASS INSTALLATION					
	XCFZZ	97499	209-075-647-1	COMPASS INSTL SEE FIG.3 FOR NHA	1
				UOC:A2S,A3S,A4S	
1	PAOZZ	96906	MS35214-29	.SCREW,MACHINE	4
				UOC:A2S,A3S,A4S	
2	PAOZZ	88044	AN960PD6L	.WASHER,FLAT	8
				UOC:A2S,A3S,A4S	
3	PAFZZ	80205	NAS1330H08K161L	.NUTSELF-LOCKING,BL	4
				UOC:A2S,A3S,A4S	
4	PAOZZ	96906	MS35214-40	.SCREW,MACHINE	4
				UOC:A2S,A3S,A4S	
5	PAOOO	96906	MS17983-1	.COMPASS,MAGNETIC,MO	1
				UOC:A2S,A3S,A4S	
5A	PAOZZ	96906	MS25237-328	.LAMP,INCANDESCENT	1
				UOC:A2S,A3S,A4S	
6	PAFZZ	96906	MS20426AD3-5	.RIVET,SOLID	V
				UOC:A2S,A3S,A4S	
7	PAOZZ	88044	AN960PD3	.WASHER,FLAT	2
				UOC:A2S,A3S,A4S	
8	PAOZZ	81349	MIL-H-43280	.HOLDER,CARD-LABEL	1
				UOC:A2S,A3S,A4S	
9	PAFZZ	11815	CR3243-4-4	.RIVET,BLIND	V
				UOC:A2S,A3S,A4S	
10	XDDZZ	97499	209-075-648-7	.BRACKET ASSY	1
				UOC:A2S,A3S,A4S	
11	PAFZZ	96906	MS20470AD4-6	.RIVET,SOLID	V
				UOC:A2S,A3S,A4S	
12	PAOFF	97499	209-075-649-1	.MOUNT ASSEMBLY,COMP	1
				UOC:A2S,A3S,A4S	
13	PAOZZ	96906	MS33737-10	.NUT,SHEET SPRING	4
				UOC:A2S,A3S,A4S	
END OF FIGURE					





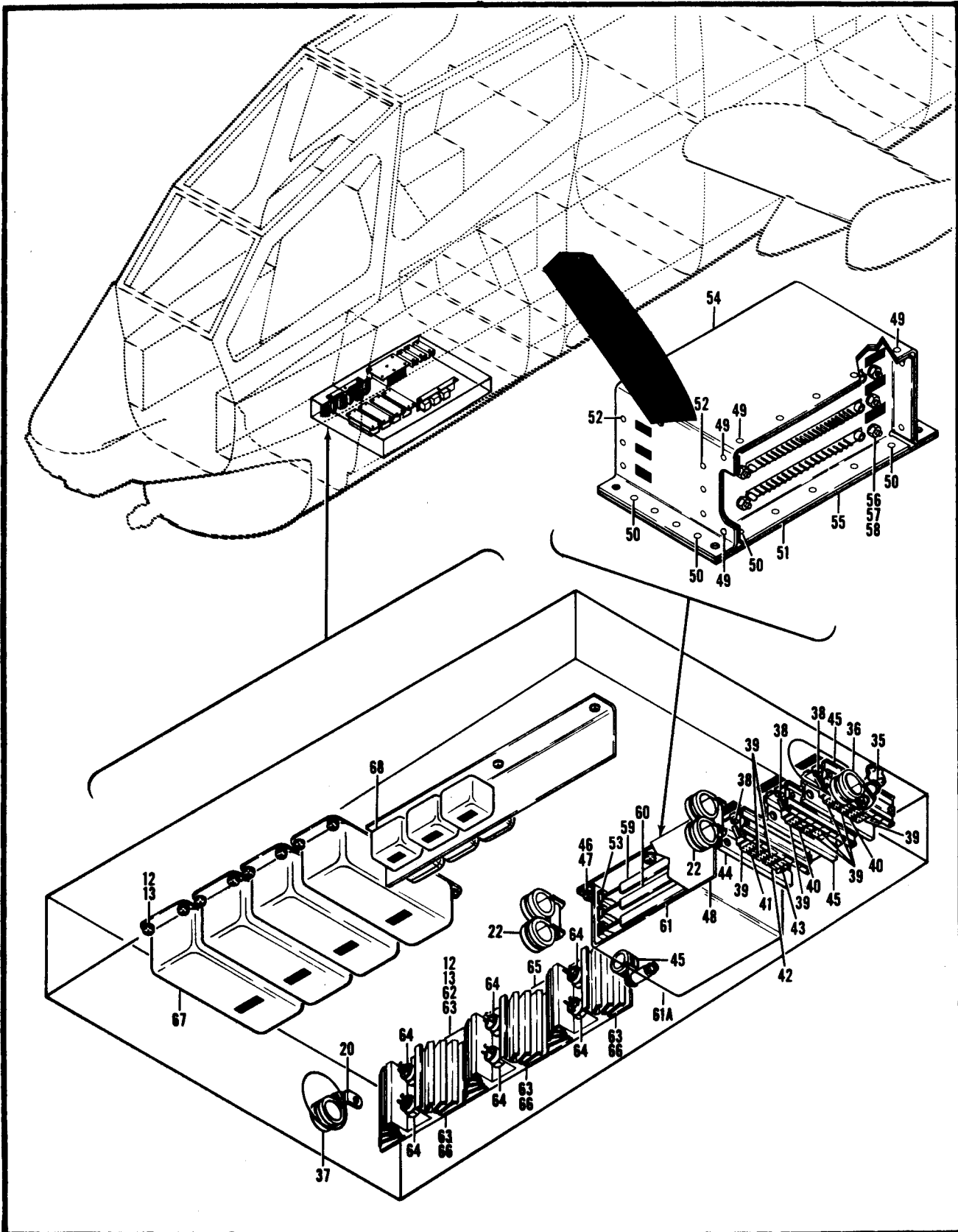

Figure 110. Electrical Installation, Forward Section (Sheet 2 of 4)

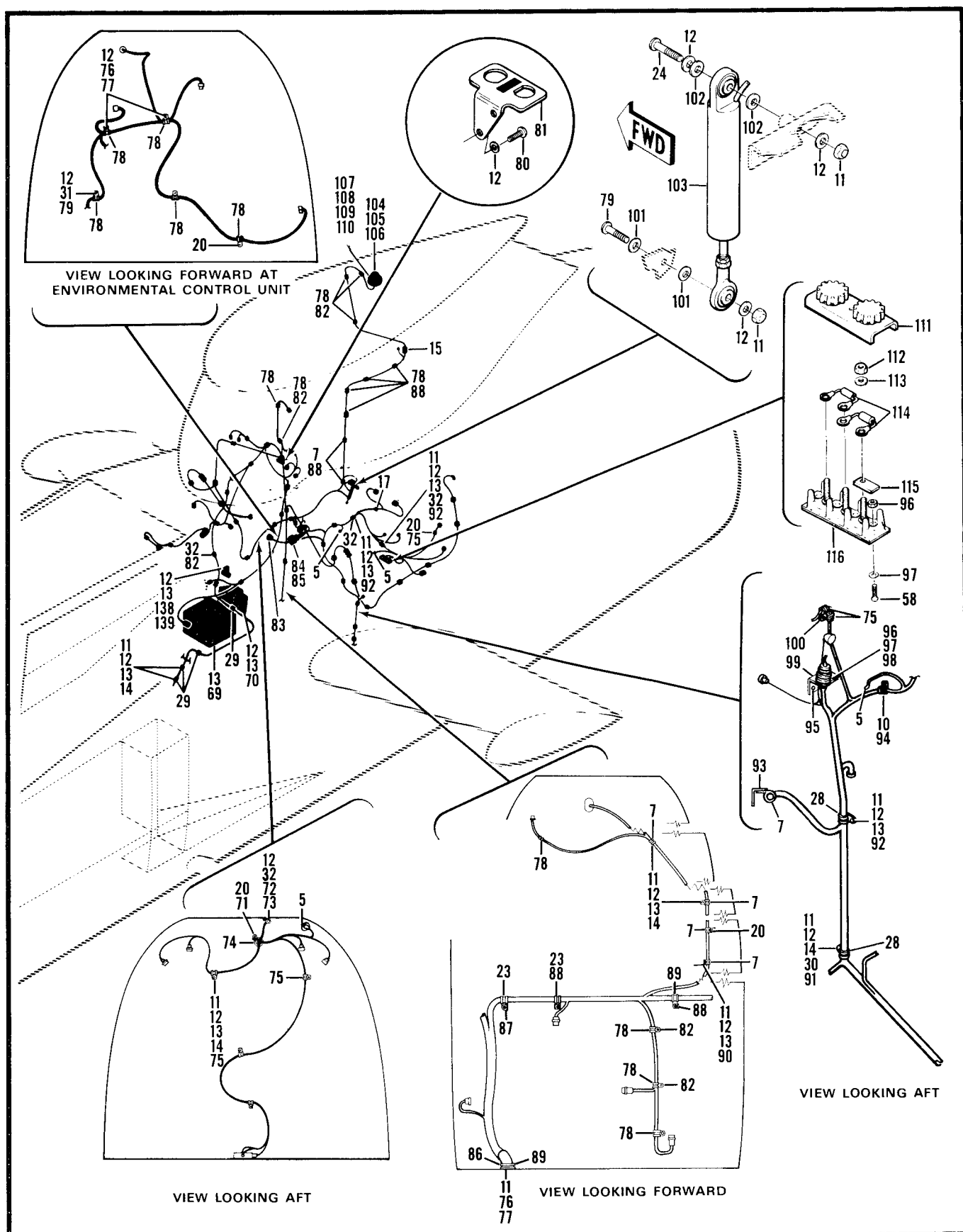

Figure 110. Electrical Installation, Forward Section (Sheet 3 of 4)

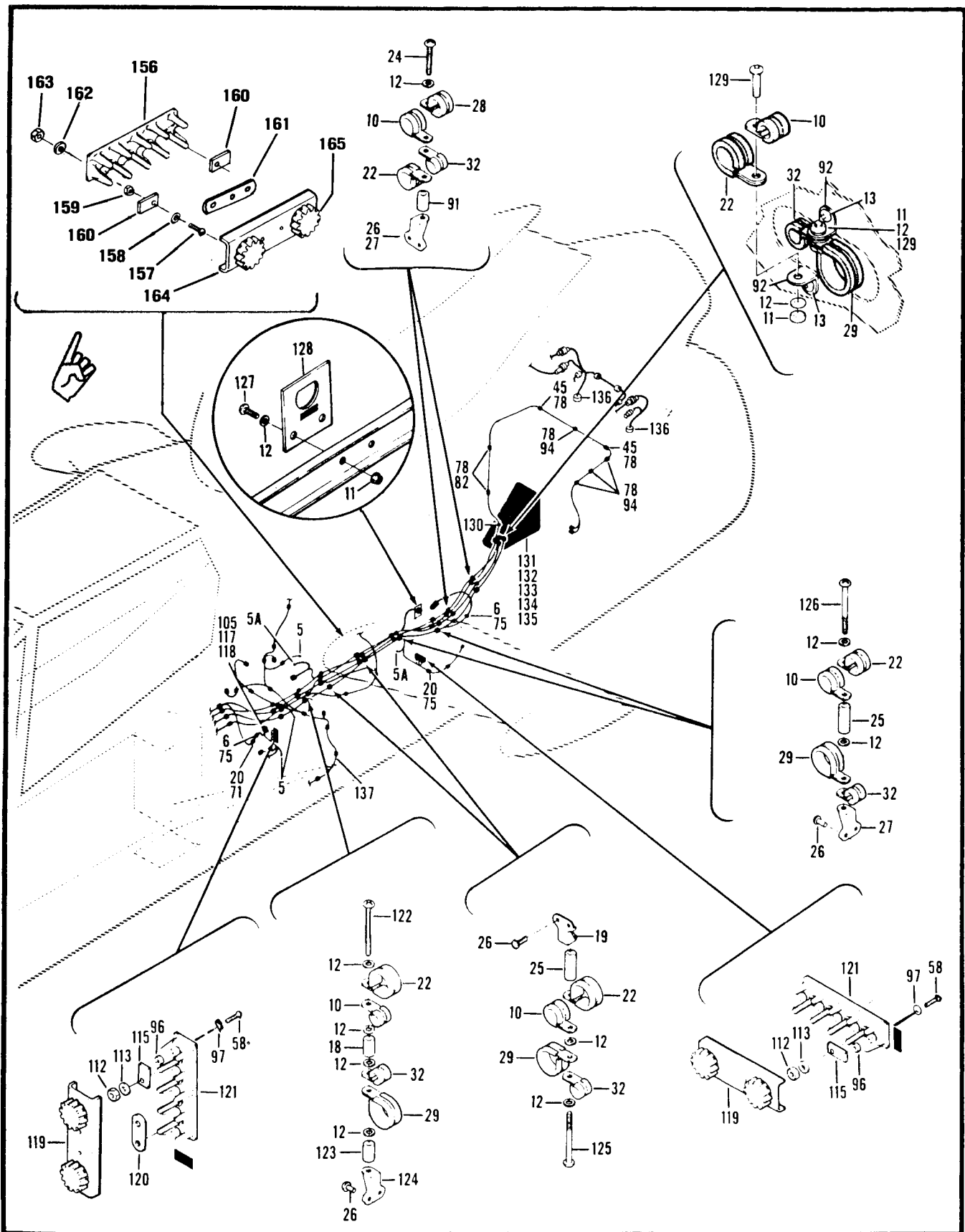

Figure 110. Electrical Installation, Forward Section (Sheet 4 of 4)

SECTION II				TM 55-1520-236-23P	C15	
(1)	(2)	(3)	(4)		(5)	(6)
ITEM	SMR	FSCM	PART	DESCRIPTION AND USABLE ON CODES (UOC)		QTY
NO	CODE		NUMBER			
				GROUP 09 ELECTRICAL SYSTEM		
				FIGURE 110. ELECTRICAL INSTALLATION,		
				FORWARD SECTION		
	XCFZZ	97499	209-075-057-1	ELECTRICAL INSTL SEE FIG 3 FOR NHA .....		1
				UOC:A2S		
1	PAOZZ	96906	MS24694S5	.SCREW, MACHINE .....		4
				UOC:A2S		
2	PAODD	72914	G6250-4	.LIGHT, LANDING, AIRCR .....		REF
				UOC:A2S		
2	PAODD	72914	45-0)128-3	.LIGHT, LANDING, AIRCR .....		REF
				UOC:A2S		
2	PAODD	81349	M81174-2-1A	.LIGHT, LANDING, AIRCR .....		1
				UOC:A2S		
2A	PAOZZ	80204	4571	..LAMP INCANDESCENT .....		1
2B	PBOZZ	72914	A6910	..LEAD, ELECTRICAL .....		1
				UOC:A2S		
2C	PAOZZ	81996	EGD-0931	COVER, IR SEARCHLIGHT .....		1
2D	PAOZZ	70318	6-32-3A	SCREW .....		3
2E	PAOZZ	80204	4551	LAMP INCANDESCENT, 250W, (NVG) .....		1
2F	PAOZZ	80204	4553	LAMP INCANDESCENT, 250W, (NVG) .....		1
2G	PAOZZ	81996	EGD-0931-1	IR BANDPASS FILTER, (NVG) .....		1
3	XCFZZ	97499	209-075-178-1	.EQUIPMENT INSTL GUNNERS SECTION SEE .....		1
				FIG. 111 FOR BREAKDOWN.....		
				UOC:A2S		
4	XCFZZ	97499	209-075-179-1	.ELECTRICAL INSTL PILOTS SECTION SEE .....		1
				FIG. 113 FOR BREAKDOWN.....		
				UOC:A2S		
5	XCFZZ	97499	33-001-002-1	.SUPPORT INSTL SEE FIG. 124 FOR .....		9
				BREAKDOWN .....		
				UOC:A2S		
5A	XCFZZ	97499	33-001-001-1	.SUPPORT INSTL SEE FIG. 124 FOR .....		2
				BREAKDOWN .		
				UOC:A2S		
6	XCFZZ	97499	33-001-101-1	.SUPPORT INSTL SEE FIG. 124 FOR .....		5
				BREAKDOWN		
				UOC:A2S		
7	PAOZZ	96906	MS21122-4	.CLAMP, LOOP.....		9
				UOC:A2S		
8	XCOZZ	97499	33-001-213-1	.SUPPORT INSTL SEE FIG. 124 FOR .....		1
				BREAKDOWN .....		
				UOC:A2S, A3S		
9	PAOZZ	96906	MS21122-11	.CLAMP, LOOP.....		5
				UOC:A2S		
10	PAOZZ	96906	MS21122-7	.CLAMP, LOOP.....		16
				UOC:A2S		
11	PAOZZ	96906	MS21042L3	.NUT, SELF-LOCKING, EX .....		25
				UOC:A2S		
12	PAOZZ	88044	AN960PD10L	.WASHER, FLAT .....		79
				UOC:A2S		
13	PAOZZ	96906	MS27039-1-08	.SCREW, MACHINE .....		42
				UOC:A2S		
14	MFOZZ	97499	20-032-3	.BRACKET, AIRCRAFT .....		6
				UOC:A2S, A3S		
15	XCOZZ	97499	33-001-102-1	.SUPPORT INSTL SEE FIG. 124 FOR .....		1



SECTION II		TM55-1520-236-23P			
(1)	(2)	(3)	(4)	(5)	(6)
ITEM	SMR		PART		
NO	CODE	FSCM	NUMBER	DESCRIPTION AND USABLE ON CODE (UOC)	QTY
				BREAKDOWN	
16	PAOZZ	96906	MS21919WDG13	UOC:A2S .CLAMP,LOOP	3
17	PAOZZ	96906	MS27039-1-24	UOC:A2S .SCREW,MACHINE	
18	PAOZZ	80205	NAS43DD3-64	UOC:A2S .SPACER,SLEEVE	2
19	PAOZZ	97499	90-002-1	UOC:A2S .NUT,SELF-LOCKING PL	3
20	XCFZZ	97499	33-001-103-1	UOC:A3S .SUPPORT INSTL SEE FIG.124 FOR BREAKDOWN	8
21	XCFZZ	97499	33-001-223C	UOC:A2S .SUPPORT INSTL SEE FIG.124 FOR BREAKDOWN	1
22	XDOZZ	96906	MS21122-9	UOC:A2S .CLAMP,LOOP	8
23	PAOZZ	96906	MS21122-16	UOC:A2S .CLAMP,LOOP	3
24	PAOZZ	96906	MS27039-1-18	UOC:A2S .SCREW,MACHINE	13
25	PAOZZ	80205	NAS43DD3-48	UOC:A2S .SPACER,SLEEVE	V
26	PAFZZ	96906	MS20470AD3-4	UOC:A2S .RIVET,SOLID	V
27	PAOZZ	97499	90-002-3	UOC:A2S .NUT,SELF-LOCKING,PL	9
28	PAOZZ	96906	MS21122-8	UOC:A2S .CLAMP,LOOP	9
29	PAOZZ	96906	MS21122-10	UOC:A2S .CLAMP,LOOP	18
30	PAOZZ	96906	MS27039-1-16	UOC:A2S .SCREW,MACHINE	5
31	PAOZZ	80205	NAS43DD3-24	UOC:A2S .SPACER,SLEEVE	5
32	PAOZZ	96906	MS21122-5	UOC:A2S .CLAMP,LOOP	16
33	XCOZZ	97499	33-001-108A3	UOC:A2S .SUPPORT INSTL SEE FIG.124 FOR BREAKDOWN	1
34	XCFZZ	97499	33-001-107A	UOC:A2S .SUPPORT INSTL SEE FIG.124 FOR BREAKDOWN	2
35	XCOZZ	97499	33-001-106-7	UOC:A2S .SUPPORT INSTL SEE FIG.124 FOR BREAKDOWN	1
36	PAOZZ	96906	MS21122-23	UOC:A2S .CLAMP,LOOP	1
37	PAOZZ	96906	MS21122-17	UOC:A2S .CLAMP,LOOP	1
38	PAOZZ	96906	MS35190-238	UOC:A2S .SCREW,MACHINE	6

SECTION II		TM55-1520-236-23P			
(1)	(2)	(3)	(4)	(5)	(6)
ITEM	SMR		PART		
NO	CODE	FSCM	NUMBER	DESCRIPTION AND USABLE ON CODE (UOC)	QTY
				UOC:A2S	
39	PAOZZ	81349	M81714-2AC1	.TERMINAL JUNCTION B	10
				UOC:A2S	
40	PAOZZ	81349	M81714-2AA1	.TERMINAL JUNCTION B	2
				UOC:A2S	
41	PAOZZ	81349	M81714-2AB3	.TERMINAL JUNCTION B	1
				UOC:A2S	
42	PAOZZ	81349	M81714-3-AD1	.TERMINAL JUNCTION B	1
				UOC:A2S	
43	PAFZZ	81349	RCR32G151JS	.RESISTOR, FIXED, COMP	1
				UOC:A2S	
44	PAOZZ	97499	130-015-6	.RACK, ELECTRONIC JUN	3
				UOC:A2S	
45	XCFZZ	97499	33-001-101-2	.SUPPORT INSTL SEE FIG.124 FOR BREAKDOWN	3
				UOC:A2S	
46	PAOZZ	96906	MS27039-0807	.SCREW, MACHINE	6
				UOC:A2S	
47	PAOZZ	88044	AN960PD8L	.WASHER, FLAT	6
				UOC:A2S	
48	PAOZZ	97499	209-075-763-15C	.COVER, NIGHT VISION	1
				UOC:A2S	
49	PAFZZ	96906	MS20470AD3-3	..RIVET, SOLID	V
				UOC:A2S, A3S, A4S	
50	PAFZZ	96906	MS20426AD3-3	..RIVET, SOLID	V
				UOC:A2S, A3S, A4S	
51	XAFZZ	97499	209-075-763-19	..BRACKET	1
				UOC:A2S, A3S, A4S	
52	XDFZZ	96906	MS16535-64N	..RIVET, TUBULAR	12
				UOC:A2S, A3S, A4S	
53	XDFZZ	97499	110-100-1-06	..RETAINER	6
				UOC:A2S, A3S, A4S	
54	XAFZZ	97499	209-075-763-17	..HOUSING	1
				UOC:A2S, A3S, A4S	
55	XAFZZ	97499	209-075-763-21	..PLATE	1
				UOC:A2S, A3S, A4S	
56	PAOZZ	96906	MS35649-242	.NUT, PLAIN, HEXAGON	6
				UOC:A2S	
57	PAOZZ	96906	MS35333-36	.WASHER, LOCK	6
				UOC:A2S	
58	PAOZZ	96906	MS35206-216	.SCREW, MACHINE	12
				UOC:A2S	
59	PAOFF	97499	209-075-762-105	.PRINTED CIRCUIT BOA SEE FIG.117A FOR BREAKDOWN	1
				UOC:A2S	
60	PAOFF	97499	209-075-761-3	.PRINTED WIRING ASSE SEE FIG.117A FOR BREAKDOWN	1
				UOC:A2S, A3S, A4S	
61	PAOFF	97499	209-075-760-105	.PRINTED CIRCUIT BOA SEE FIG.117A FOR BREAKDOWN	1
				UOC:A2S	
61A	PBFZZ	97499	209-075-763-3	.CHASSIS ASSY SEE FIG.110A FOR NHA	1

SECTION II		TM55-1520-236-23P			
(1)	(2)	(3)	(4)	(5)	(6)
ITEM	SMR		PART		
NO	CODE	FSCM	NUMBER	DESCRIPTION AND USABLE ON CODE (UOC)	QTY
62	PBOOO	97499	209-075-745-1	UOC:A2S .SUPPORT ASSY, TRANSI	1
63	PAOZZ	96906	MS20470AD4-3	UOC:A2S .RIVET, SOLID	V
64	PAOZZ	81349	JAN2N1724	UOC:A2S .TRANSISTOR	6
65	XAOZZ	97499	209-075-745-7	UOC:A2S, A3S .SUPPORT	1
66	XAFZZ	97499	209-075-746-1	UOC:A2S .HEAT SINK	3
67	PAOZZ	97499	212-075-962-1	UOC:A2S .POWER SUPPLY	4
68	PAOZZ	99699	E610-1023	UOC:A2S .RELAY, ARMATURE	3
69	XCFZZ	97499	570-074-010-11	UOC:A2S .SENSOR AMPLIFIER SEE TM11-1520- 236-24P-1 FOR BREAKDOWN	1
70	XCFZZ	97499	570-074-131-3	UOC:A2S .PYLON COMPENSATOR SEE TM11-1520- 236-24P-1 FOR BREAKDOWN	1
71	PAOZZ	96906	MS21122-6	UOC:A2S .CLAMP, LOOP	2
72	PAOZZ	96906	MS27039-1-17	UOC:A2S .SCREW, MACHINE	1
73	PAOZZ	80205	NAS43DD3-40	UOC:A2S .SPACER, SLEEVE	1
74	PAOZZ	96906	MS35489-18	UOC:A2S .GROMMET, NONMETALLIC	1
75	PAOZZ	96906	MS21122W3	UOC:A2S .CLAMP, LOOP	7
76	PAOZZ	96906	MS27039-1-22	UOC:A2S .SCREW, MACHINE	3
77	PAOZZ	80205	NAS43DD3-56	UOC:A2S .SPACER, SLEEVE	3
78	PAOZZ	80205	NAS1715D2T	UOC:A2S .CLAMP, LOOP	26
79	PAOZZ	96906	MS27039-1-14	UOC:A2S .SCREW, MACHINE	2
80	XDOZZ	96906	MS35207-260	UOC:A2S .SCREW, MACHINE	2
81	PBOZZ	97499	209-075-528-1	UOC:A2S .BRACKET, MOUNTING, CA	1
82	XCFZZ	97499	33-001-105-1	UOC:A2S .SUPPORT INSTL SEE FIG.124 FOR BREAKDOWN	10
83	PAOZZ	97499	209-075-373-1	UOC:A2S .SWITCH, TOGGLE	1
84	PAOZZ	96906	MS25027-2	UOC:A2S .LIGHT, COCKPIT, AIRCR	1
85	PAOZZ	96906	MS25069-1495	UOC:A2S .LAMP, INCANDESCEN	1

SECTION II			TM55-1520-236-23P	C9	
(1)	(2)	(3)	(4)	(5)	(6)
ITEM	SMR		PART		
NO	CODE	FSCM	NUMBER	DESCRIPTION AND USABLE ON CODE (UOC)	QTY
86	MFOZZ	97499	20-032-1	.BRACKET,ENGINE UOC:A2S	3
87	XCFZZ	97499	33-001-320-1	.SUPPORT INSTL SEE FIG.124 FOR BREAKDOWN UOC:A2S,A3S	1
88	XCOZZ	97499	33-001-110-1	.SUPPORT INSTL SEE FIG.124 FOR BREAKDOWN UOC:A2S	8
89	PAOZZ	96906	MS21122-19	.CLAMP,LOOP UOC:A2S	2
90	PAOZZ	96906	MS9592-014	.BRACKET,ANGLE UOC:A2S	1
91	PAOZZ	80205	NAS43DD3-32	.SPACER,SLEEVE UOC:A2S	11
92	PAOZZ	88044	AN743-12	.BRACKET,ANGLE UOC:A2S	7
93	XCFZZ	97499	33-001-107C	.SUPPORT INSTL SEE FIG.124 FOR BREAKDOWN UOC:A2S	1
94	XCFZZ	97499	33-001-103-2	.SUPPORT INSTL SEE FIG.124 FOR BREAKDOWN UOC:A2S	5
95	PAFZZ	96906	MS20470AD4-3	.RIVET,SOLID UOC:A2S	V
96	PAOZZ	96906	MS21042L04	.NUT,SELF-LOCKING,EX UOC:A2S	10
97	PAFZZ	88044	AN960PD4L	.WASHER,FLAT UOC:A2S	10
98	PAOZZ	96906	MS35206-215	.SCREW,MACHINE UOC:A2S	4
99	PBFZZ	97499	209-075-749-31	.BRACKET,CONNECTOR,E UOC:A2S	1
100	XCFZZ	97499	33-001-201-1	.SUPPORT INSTL SEE FIG.124 FOR BREAKDOWN UOC:A2S	1
101	PAOZZ	88044	AN960PD10	.WASHER,FLAT UOC:A2S	2
102	PAOZZ	80205	NAS43HT3-4	.WASHER,FLAT UOC:A2S	2
103	PAFZZ	97499	570-074-080-3	.TRANSDUCER, CONTROL SEE TM11-1520- 236-24P-1 FOR BREAKDOWN UOC:A2S,A3S	1
104	PAOZZ	96906	MS35206-229	.SCREW,MACHINE UOC:A2S	5
105	PAOZZ	88044	AN960PD6L	.WASHER,FLAT UOC:A2S	7
106	PAOZO	81349	MIL-L-58085TYPE3	.LIGHT,NAVIGATIONAL, INTRCH PN 40- 0210-5 AND PN D1485 RPLS- PN WRM24(NSN 6620-00-475-0217) AND PN G8400A24(NSN 6220-00-783-6178) UOC:A2S	1

SECTION II		TM55-1520-236-23P			
(1)	(2)	(3)	(4)	(5)	(6)
ITEM	SMR		PART		
NO	CODE	FSCM	NUMBER	DESCRIPTION AND USABLE ON CODE (UOC)	QTY
107	PAOZZ	10402	WRM30	..GASKET U/O PN WRM24 UOC:A2S	1
107	PAOZZ	72914	A7632	..GASKET U/O PN G8400A24 UOC:A2S	1
107	PAOZZ	72914	41-0578-1	..GASKET U/O PN 40-0210-5 UOC:A2S	1
108	PAOZZ	10402	WRM-10	..LENS,LIGHT U/O PN WRM24 UOC:A2S	1
108	PAOZZ	72914	A-7942	..LENS,LIGHT U/O PN G8400A24 UOC:A2S	1
108	PAOZZ	72914	41-0704-1	..LENS,LIGHT U/O PN 40-0210-5 UOC:A2S	1
108	PAOZ	08553	D14856	..LENS,LIGHT U/O PN D1485 UOC:A2S	1
109	PAOZZ	10402	WRM45K	..LAMP,INCANDESCENT U/O PN WRM24 UOC:A2S	1
109	PAOZZ	13873	DGSC-85-8-7079	..LAMP,INCANDESCEN U/O PN G8400A24. UOC:A2S	1
109	PAOZZ	08108	1939X	..LAMP,INCANDESCENT U/O PN 40-0210-5 UOC:A2S	1
109	PAOZZ	96906	MS25235-311	..LAMP,INCANDESCENT U/O PN D1485 UOC:A2S	1
110	PAOZZ	10402	WRM25	..CLAMP U/O PN WRM24 UOC:A2S	1
110	PAOZZ	72914	A7635A	..CLAMP,LOOP U/O PN G8400H24 UOC:A2S	1
110	PAOZZ	72914	41-0716-9	..BRACKET,PIPE U/O PN 40-0210-5 UOC:A2S	1
110	XDOZZ	08553	D14857	..CLAMP,RING U/O PN D1485 UOC:A2S	1
111	MFOZZ	96906	MS18029-1S3	.COVER,TERMINAL BD UOC:A2S	1
112	PAOZZ	96906	MS21042-06	.NUT,SELF-LOCKING,EX UOC:A2S	11
113	PAOZZ	96906	MS14151-1	.WASHER,FLAT UOC:A2S	11
114	PAFZZ	97499	30-037-26	.SEMICONDUCTOR DEVIC UOC:A2S	2
115	PAOZZ	96906	MS3373A1	.INSULATOR,WASHER UOC:A2S	6
116	XDOZZ	96906	MS27212-1-3	.TERMINAL BOARD UOC:A2S	1
117	PAOZZ	96906	MS21042L06	.NUT,SELF-LOCKING,EX UOC:A2S	2
118	PAOZZ	96906	MS35206-227	.SCREW,MACHINE UOC:A2S	2
119	MFOZZ	96906	MS18029-1S4	.COVER,TERMINAL BD UOC:A2S	2
120	PAOZZ	96906	MS25226-2-2	.BUS,CONDUCTOR UOC:A2S	1
121	XDOZZ	96906	MS27212-1-4	.TERMINAL BOARD	2

SECTION II			TM55-1520-236-23P	C1	
(1)	(2)	(3)	(4)	(5)	(6)
ITEM	SMR		PART		
NO	CODE	FSCM	NUMBER	DESCRIPTION AND USABLE ON CODE (UOC)	QTY
				UOC:A2S	
122	PAOZZ	96906	MS27039-1-41	.SCREW,MACHINE	1
				UOC:A2S	
123	PAOZZ	80205	NAS43DD3-72	.SPACER,SLEEVE	1
				UOC:A2S	
124	PAOZZ	97499	90-002-2	.NUT,SELF-LOCKING,PL	1
				UOC:A2S	
125	PAOZZ	96906	MS27039-1-29	.SCREW,MACHINE	2
				UOC:A2S	
126	PAOZZ	96906	MS27039-1-33	.SCREW,MACHINE	2
				UOC:A2S	
127	PAOZZ	96906	MS27039-1-07	.SCREW,MACHINE	4
				UOC:A2S	
128	XDOZZ	97499	209-075-581-3	.BRACKET	1
				UOC:A2S	
129	PAOZZ	96906	MS27039-1-10	.SCREW,MACHINE	4
				UOC:A2S	
130	PAOZZ	96906	MS35489-1	.GROMMET,NONMETALLIC	1
				UOC:A2S	
131	XOFZZ	97499	209-075-108-1	.COVER INSTL SEE FIG.110A FOR NHA	1
				UOC:A2S	
132	PAOZZ	96906	MS35207-263	..SCREW,MACHINE	14
				UOC:A2S,A3S,A4S	
133	PAOZZ	88044	AN960PD10L	..WASHER,FLAT	13
				UOC:A2S,A3S,A4S	
134	PAOZZ	80205	NAS620-10L	..WASHER,FLAT	1
				UOC:A2S,A3S,A4S	
135	PAOZZ	97499	209-075-108-5	..COVER,ACCESS	1
				UOC:A2S,A3S,A4S	
136	XCFZZ	97499	209-075-180-1	.ELECTRICAL INSTL SEE FIG.118 FOR BREAKDOWN	1
				UOC:A2S	
137	XCFZZ	97499	209-075-057-7	.HARNESS ASSY SEE FIG.125 FOR BREADKDOWN	1
				UOC:A2S	
138	PBFFF	97499	209-075-749-27	.BRACKET ASSEMBLY,SU	1
				UOC:A2S,A3S	
139	XDOZZ	97499	209-075-250-1	.LIGHT ASSY SEE FIG.113 FOR BREAKDOWN	1
				UOC:A2S	

SECTION II					
TM 55-1520-236-23P C15					
(1)	(2)	(3)	(4)	(5)	(6)
ITEM	SMR		PART		
NO	CODE	CAGEC	NUMBER	DESCRIPTION AND USABLE ON CODES (UOC)	QTY
140	PAOZZ	81996	EGD-0856	SKID LANDING LIGHT ASSY.....	1
140A	MFOZZ	81996	EGD-0856-2	BRACKET, EXTERNAL IR MAKE FROM NSN ..... 9515-00-006-2678.....	1
141	PAOZZ	96906	MS25241 -Q4681	LAMP, INCANDESCENT .....	1
141A	PAOZZ	80204	4571	LAMP, INCANDESCENT, 150W, (NVG) .....	1
141B	PAOZZ	80204	4551	LAMP, INCANDESCENT, 250W, 75K-CP (NVG).....	1
141C	PAOZZ	80204	4553	LAMP, INCANDESCENT, 250W, 300K-CO, (NVG) ....	1
141D	PAOZZ	81996	EDG-0931 -1	IR BANDPASS FILTER, (NVG) .....	1
142	PAOZZ	88044	AN960-416L	WASHER, FLAT.....	4
143	PAOZZ	96906	MS35338-152	WASHER, LOCK.....	2
144	PAOZZ	88044	AN4-5A	BOLT, MACHINE .....	1
145	PAOZZ	96906	MS20365-428A	NUT, SELF-LOCKING .....	1
146	PAOZZ	88044	AN4-14A	BOLT, MACHINE .....	1
147	PAOZZ	96906	MS21044N5	NUT, SELF-LOCKING .....	2
148	PAOZZ	88044	AN960-516L	WASHER, FLAT.....	4
149	PAOZZ	88044	AN5C40A	BOLT .....	2
150	PAOZZ	81996	EGD-0855	RUBBER STRIP.....	1
151	PAOZZ	96906	MS21919DG10	CLAMP, LOOP.....	2
152	PAOZZ	88044	AN735D43	CLAMP, LOOP.....	2
153	PAOZZ	96906	MS35207-264	SCREW, MACHINE .....	2
154	PAOZZ	88044	AN960PD10L	WASHER, FLAT.....	2
155	PAOZZ	80205	NAS679C3M	NUT, SELF-LOCKING .....	2
156	PAOZZ	96906	MS27212-1-20	TERMINAL BOARD .....	1
157	PAOZZ	96906	MS35206-215	SCREW, MACHINE .....	2
158	PAOZZ	88044	AN960PD4L	WASHER, FLAT.....	2
159	PAOZZ	96906	MS21044N04	NUT, SELF-LOCKING .....	2
160	PAOZZ	96906	MS25227-1A	INSULATOR PLATE .....	2
161	XDOZZ	91812	6434-2-20	LINK, TERMINAL .....	1
162	PAOZZ	96906	MS14151-1	WASHER, FLAT.....	3
163	PAOZZ	96906	MS21042L06	NUT, SELF-LOCKING .....	3
164	MOOZZ	96906	MS18029-1S3	COVER, TERMINAL MAKE FROM NSN 5940-..... 00-082-4642.....	1
165	PAOZZ	96906	MS18029-21	NUT ASSEMBLY.....	2
166	PAOZZ	96906	MS25036-112	TERMINAL LUG.....	1
167	PAOZZ	96906	MS35207-265	SCREW.....	1
168	PAOZZ	96906	MS35335-32	WASHER, LOCK.....	2
169	PAOZZ	88044	AN960PD10L	WASHER, FLAT.....	4
170	PAOZZ	96906	MS35650-302	NUT, SELF-LOCKING .....	1

END OF FIGURE

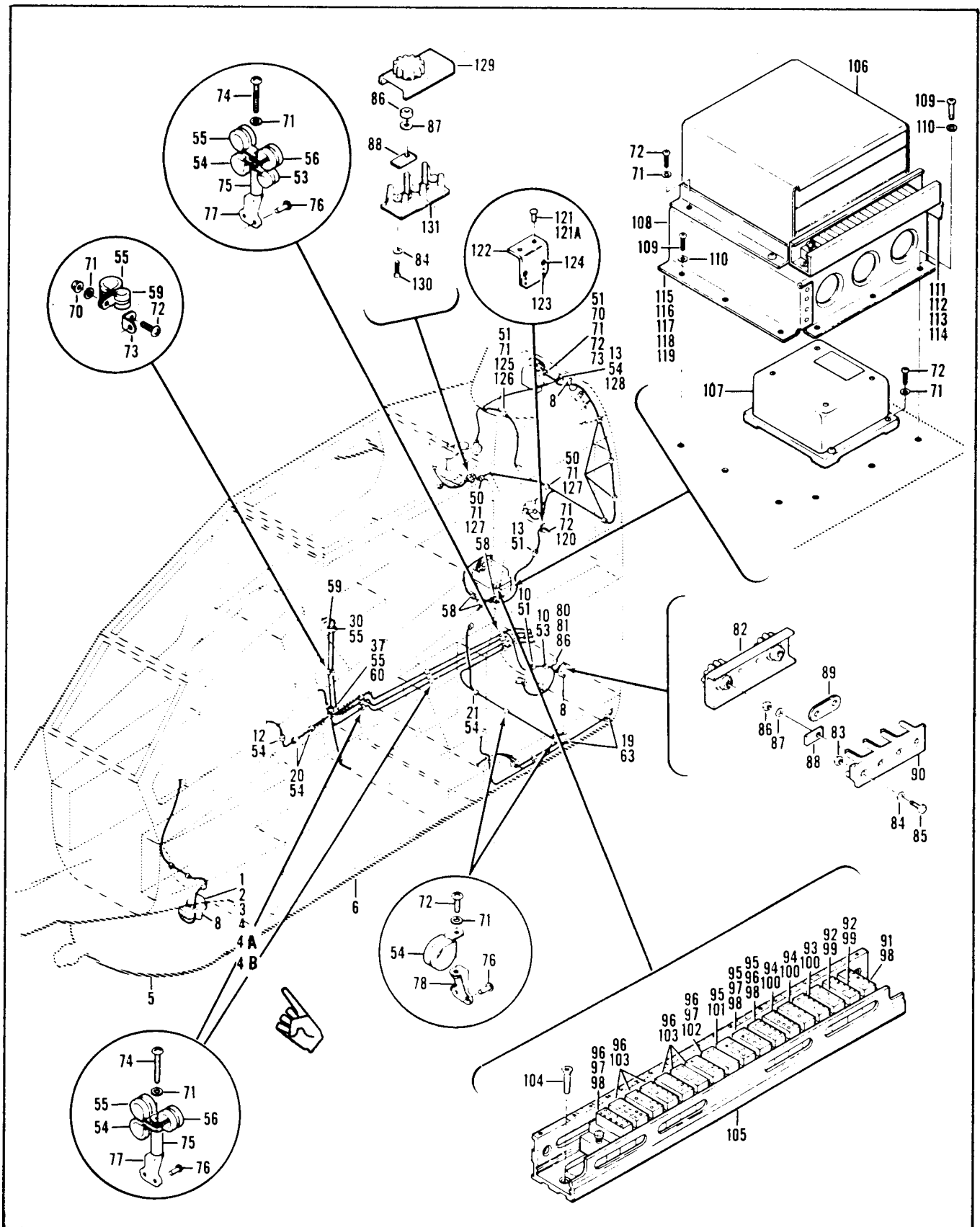

Figure 110A. Electrical Installation, Forward Section (Sheet 1 of 6)



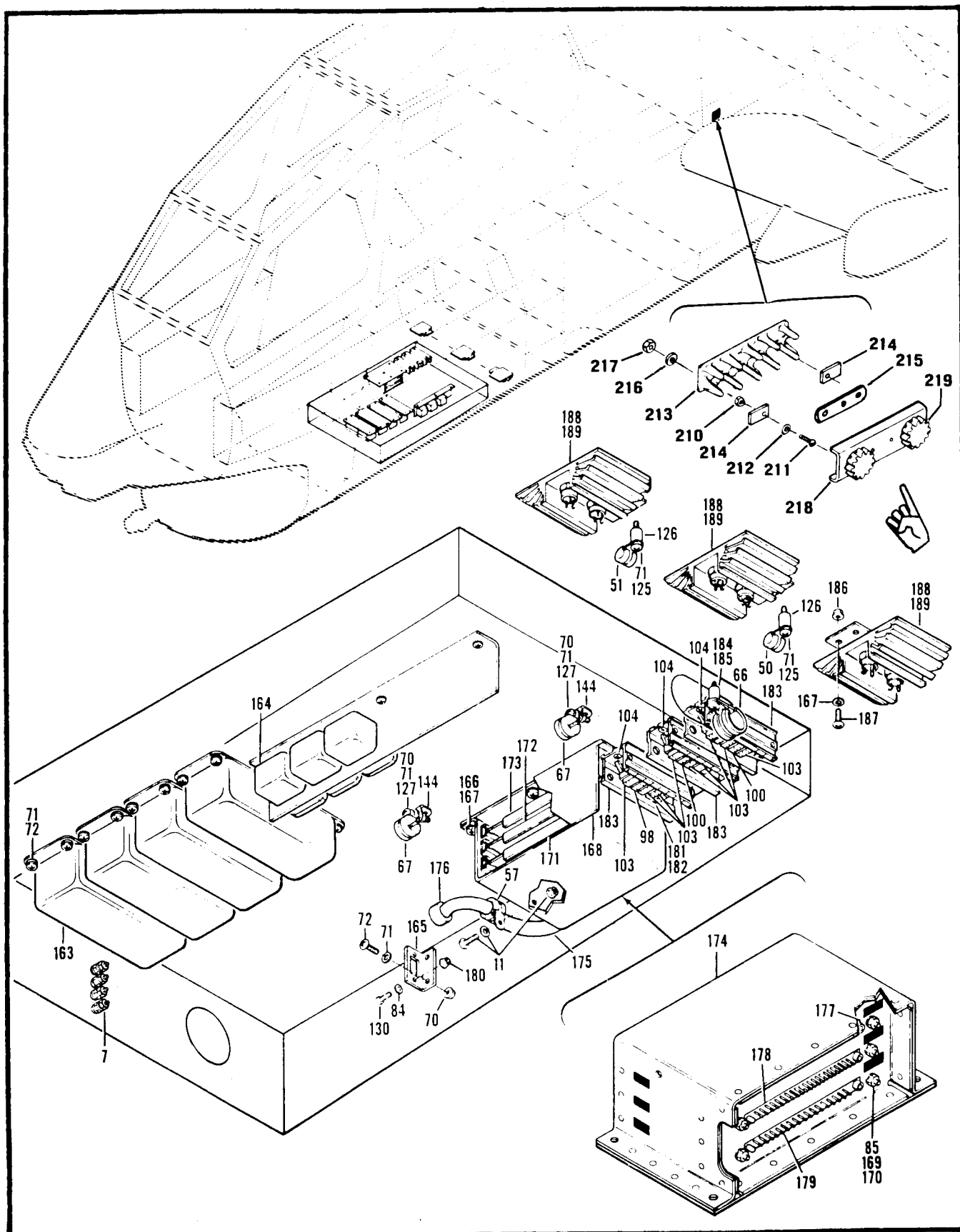

Figure 110A. Electrical Installation, Forward Section (Sheet 2 of 6)

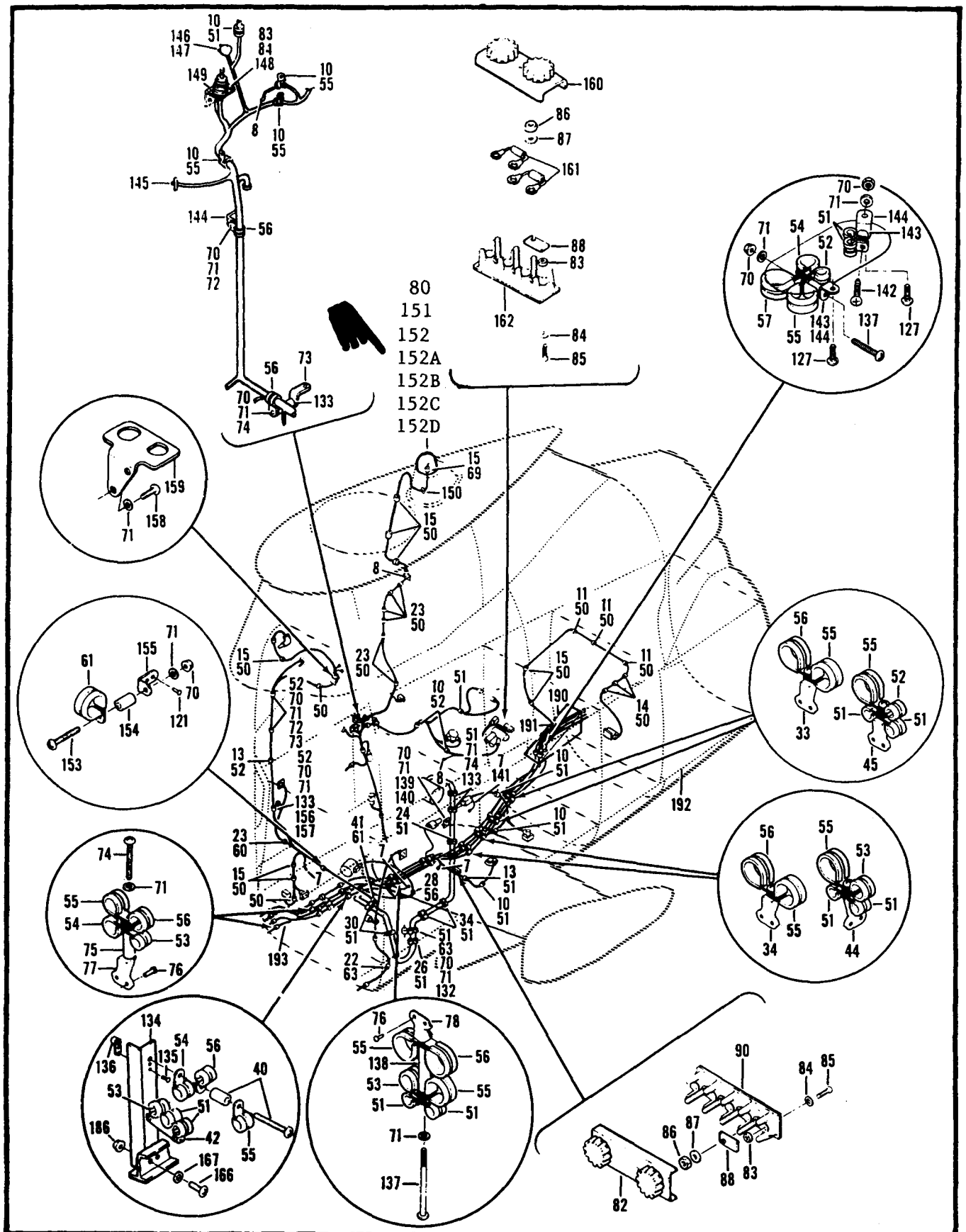

Figure 110A. Electrical Installation. Forward Section (Sheet 3 of 6)

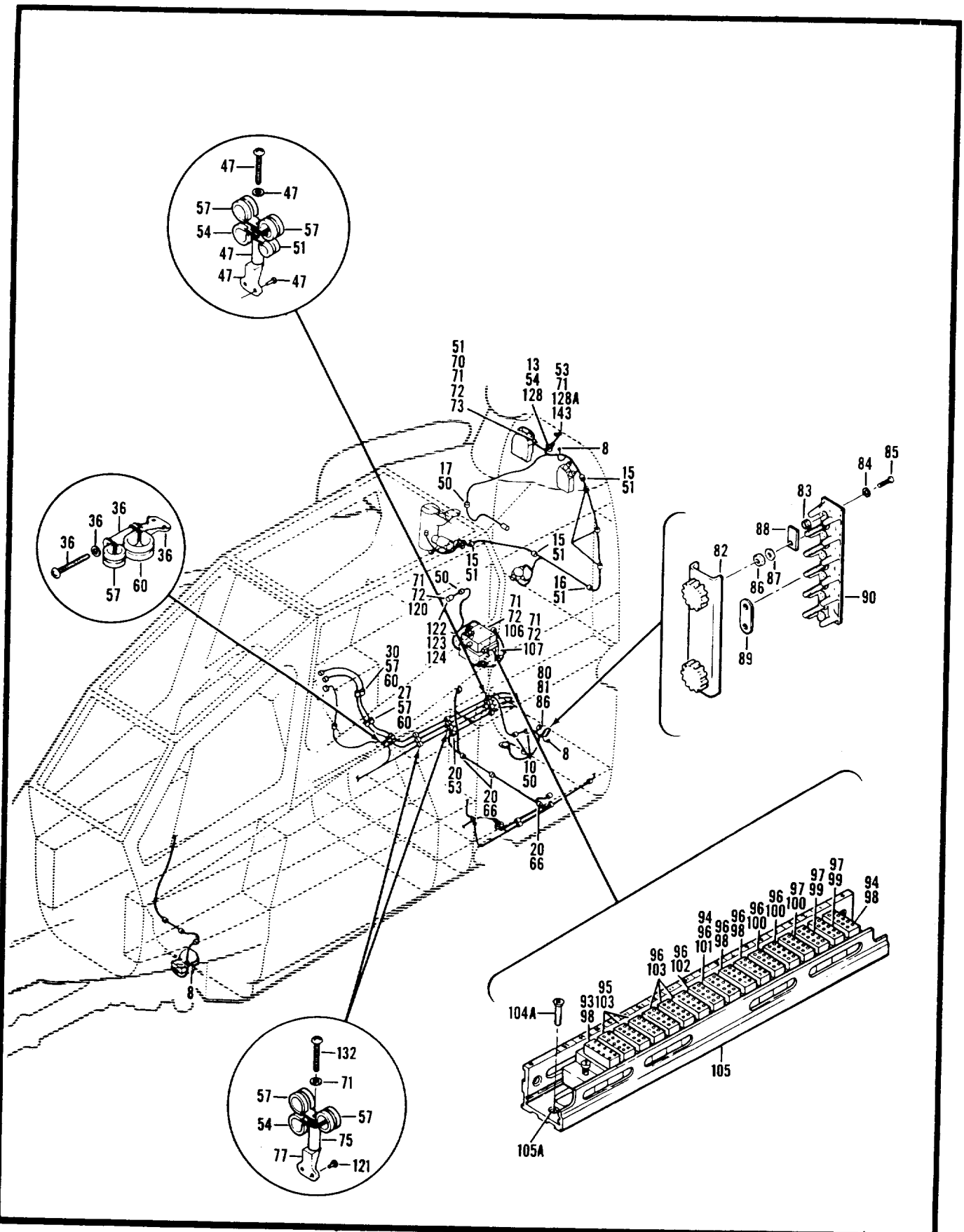

Figure 110A. Electrical Installation, Forward Section (Sheet 4 of 6)

SECTION II

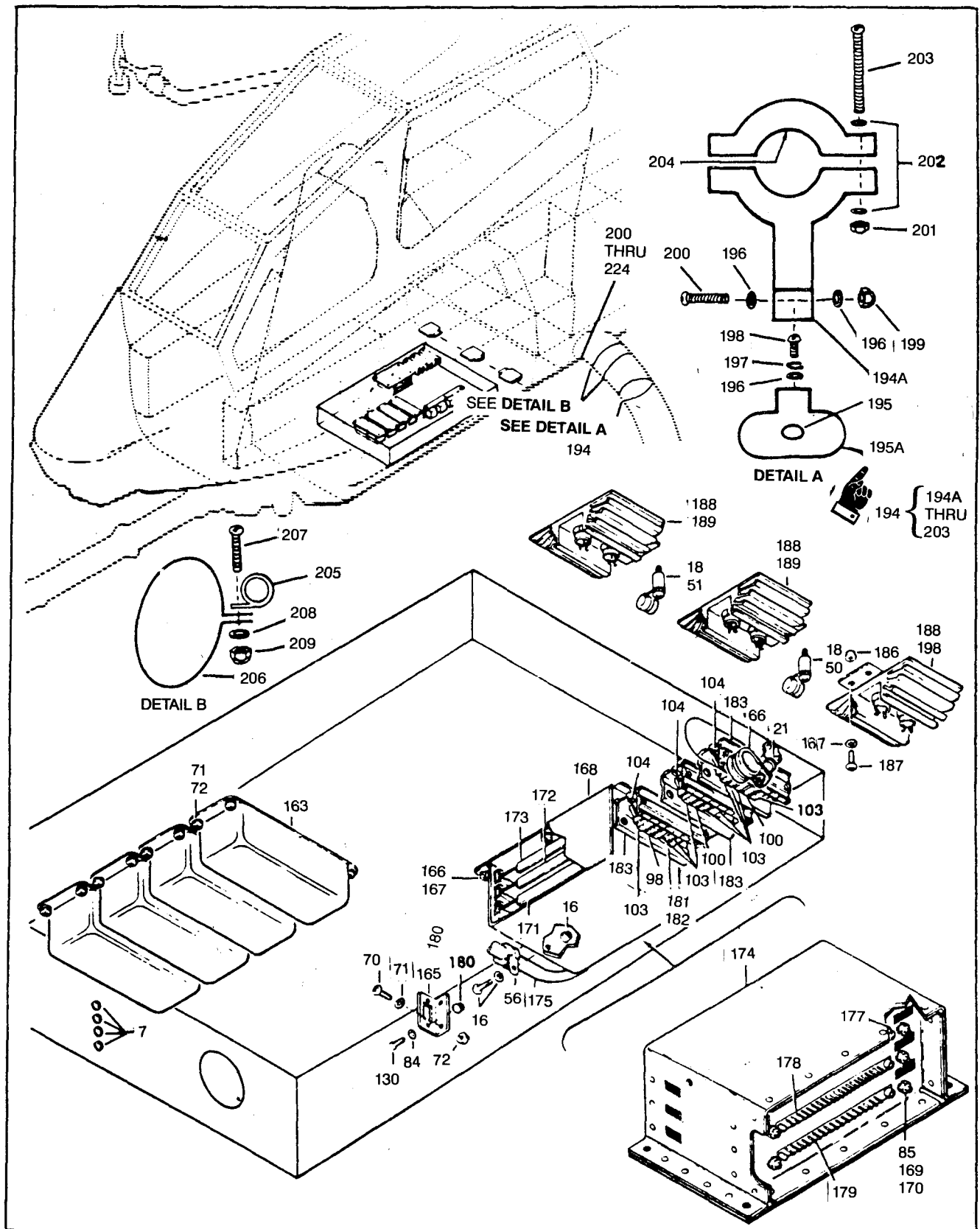
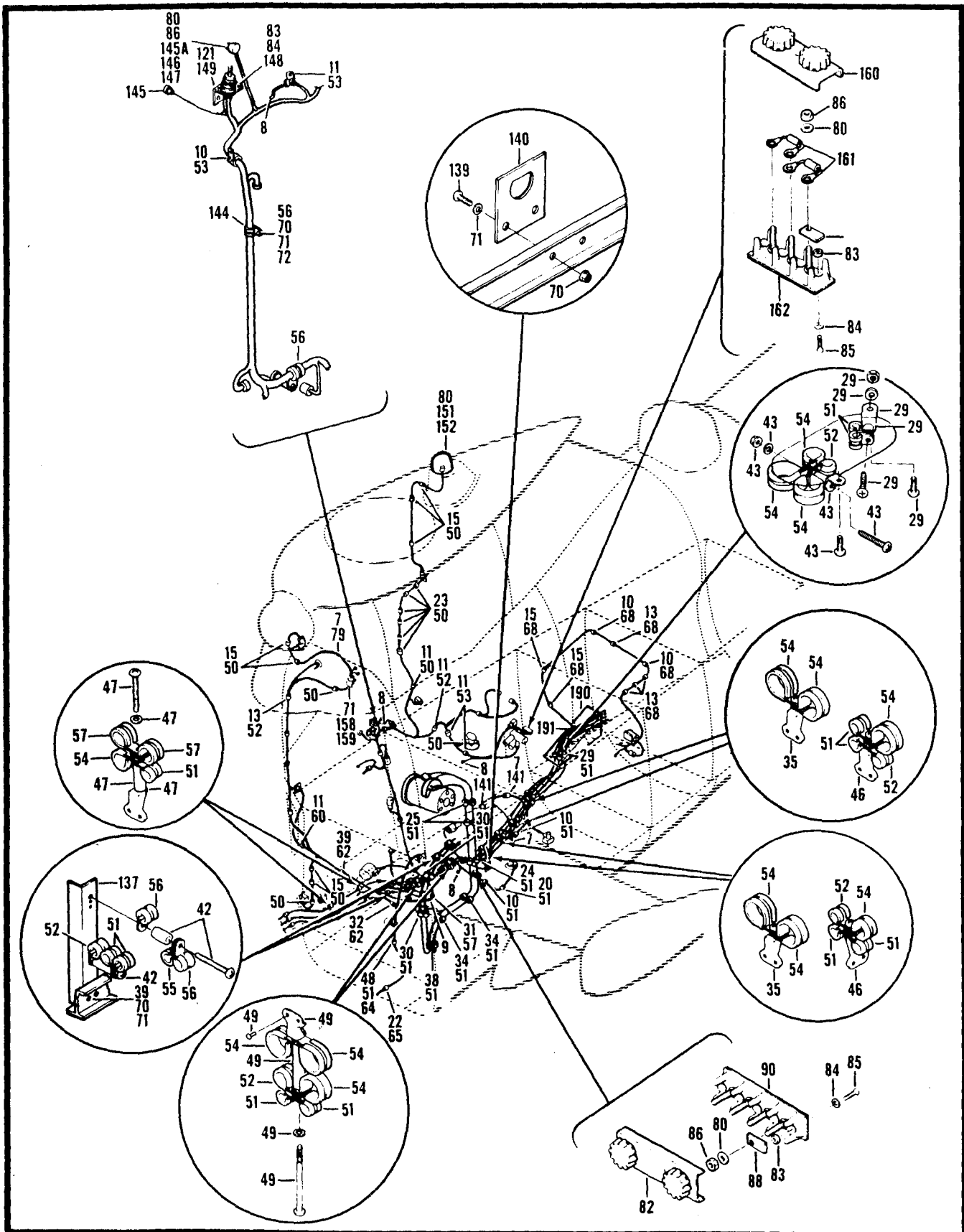

Figure 110A. Electrical Installation, Forward Section (Sheet 5 of 6)



SECTION II			TM55-1520-236-23P	C1	
(1)	(2)	(3)	(4)	(5)	(6)
ITEM	SMR		PART		
NO	CODE	FSCM	NUMBER	DESCRIPTION AND USABLE ON CODE (UOC)	QTY
GROUP 09 ELECTRICAL SYSTEM					
FIGURE 110A. ELECTRICAL INSTALLATION, FORWARD SECTION					
	XCFZZ	97499	209-075-069-1	ELECTRICAL INSTL SEE FIG 3 FOR NHA UOC:A4S	1
	XCFZZ	97499	209-075-094-101	ELECTRICAL INSTL USBL EFF 78-23093 AND SUB SEE FIG 3 FOR NHA UOC:A3S	1
	XCFZZ	97499	209-075-094-103	ELECTRICAL INSTL USBL EFF 66-15248 THRU 71-21052 SEE FIG 3 FOR NHA UOC:A3S	1
1	PAOZZ	96906	MS24694S5	.SCREW,MACHINE UOC:A3S,A4S	4
2	PAODD	81349	M81174-2-1A	.LIGHT,LANDING,AIRCR U/O PN 209- 075-094-101 UOC:A3S	1
3	PAOZZ	80204	4571	..LAMP,INCANDESCENT	1
3	PAOZZ	81348	WL50	..LAMP,INCANDESCENT U/O PN M81174- 2-1A UOC:A3S,A4S	1
4	PBOZZ	72914	A6910	..LEAD,ELECTRICAL U/O PN M81174-2- 1A UOC:A3S,A4S	1
4A	PAOZZ	81996	EGD-0931	..COVER,IR SEARCHLIGHT	1
4B	PAOZZ	70318	6-32-3A	...SCREW	3
5	XCFZZ	97499	209-075-185-1	.EQUIPT INSTL,GUNNER SEE FIG.111 FOR BREAKDOWN UOC:A4S	1
5	XCFZZ	97499	209-175-113-101	.EQUIPT INSTL,GUNNER USBL EFF 78- 23093 AND SUB SEE FIG.111 FOR BREAKDOWN UOC:A3S	1
5	XCFZZ	97499	209-175-113-103	.EQUIP INSTL USBL EFF 66-15248 THRU 71-21052 SEE FIG 111 FOR BREAKDOWN UOC:A3S	1
6	XCFZZ	97499	209-075-186-1	.ELECT INSTL,PILOT USBL EFF 77- 22763 THRU 78-23092 SEE FIG.113A FOR BREAKDOWN UOC:A4S	1
6	XCFZZ	97499	209-175-114-101	.ELECT INSTL,PILOT USBL EFF 78- 23093 AND SUB SEE FIG.113A FOR BREAKDOWN UOC:A3S	1
6	XCFZZ	97499	209-175-114-103	.EQUIP INSTL USBL EFF 66-15248 THRU 71-21052 SEE FIG 113A FOR BREAKDOWN	1

SECTION II		TM55-1520-236-23P			
(1)	(2)	(3)	(4)	(5)	(6)
ITEM	SMR		PART		
NO	CODE	FSCM	NUMBER	DESCRIPTION AND USABLE ON CODE (UOC)	QTY
7	XCOZZ	97499	33-001-001-1	UOC:A3S .SUPPORT INSTL 8 EA U/O PN 209-075-069-1, 5 EA U/O PN 209-075-094-101 SEE FIG.124 FOR BREAKDOWN	11
8	XCFZZ	97499	33-001-002-1	UOC:A3S,A4S .SUPPORT INSTL 4 EA U/O PN 209-075-069-1, 7 EA U/O PN 209-075-094-101 SEE FIG.124 FOR BREAKDOWN	
9	XCFZZ	97499	33-001-004A	UOC:A3S,A4S .SUPPORT INSTL U/O PN 209-075-094-101,103 SEE FIG.124 FOR BREAKDOWN	1
10	XCFZZ	97499	33-001-101-1	UOC:A3S,A4S .SUPPORT INSTL 14EA U/O PN 209-075-069-1,7EA U/O PN 209-094-101 SEE FIG.124 FOR BREAKDOWN	14
11	XCFZZ	97499	33-001-101-2	UOC:A3S,A4S .SUPPORT INSTL 4EA U/O PN 209-075-069-1,6EA U/O PN 209-075-094-101 SEE FIG.124 FOR BREAKDOWN	6
12	XCOZZ	97499	33-001-102-7	UOC:A3S,A4S .SUPPORT INSTL U/O PN 209-075-069-1 SEE FIG.124 FOR BREAKDOWN	1
13	XCFZZ	97499	33-001-103-1	UOC:A3S,A4S .SUPPORT INSTL 4EA U/O PN 209-075-069-1,7EA U/O PN 209-075-094-101 SEE FIG.124 FOR BREAKDOWN	
14	XCFZZ	97499	33-001-103-2	UOC:A3S,A4S .SUPPORT INSTL U/O PN 209-075-069-1 SEE FIG.124 FOR BREAKDOWN	3
15	XCFZZ	97499	33-001-105-1	UOC:A3S,A4S .SUPPORT INSTL 7EA U/O PN 209-075-069-1,16EA U/O PN 209-075-094-101 SEE FIG.124 FOR BREAKDOWN	16
16	XCOZZ	97499	33-001-106-3	UOC:A3S,A4S .SUPPORT INSTL U/O PN 209-075-094-101,103 SEE FIG.124 FOR BREAKDOWN	1
17	XCFZZ	97499	33-001-106-8	UOC:A3S,A4S .SUPPORT INSTL U/O PN 209-075-094-101,103 SEE FIG.124 FOR BREAKDOWN	1
18	XCOZZ	97499	33-001-106-12	UOC:A3S,A4S .SUPPORT INSTL U/O PN 209-075-094-101,103 SEE FIG.124 FOR BREAKDOWN	
19	XCFZZ	97499	33-001-107A	UOC:A3S,A4S .SUPPORT INSTL U/O PN 209-075-069-1 SEE FIG.124 FOR BREAKDOWN	2

SECTION II			TM55-1520-236-23P		
(1)	(2)	(3)	(4)	(5)	(6)
ITEM	SMR		PART		
NO	CODE	FSCM	NUMBER	DESCRIPTION AND USABLE ON CODE (UOC)	QTY
20	XCFZZ	97499	33-001-107C	UOC:A4S .SUPPORT INSTL 2EA U/O PN 209-075-069-1,5EA U/O PN 209-075-094-101 SEE FIG.124 FOR BREAKDOWN	5
21	XCFZZ	97499	33-001-108A3	UOC:A3S,A4S .SUPPORT INSTL U/O PN 209-075-069-1 SEE FIG.124 FOR BREAKDOWN	1
22	XCOZZ	97499	33-001-109-1	UOC:A3S,A4S .SUPPORT INSTL SEE FIG.124 FOR BREAKDOWN	1
23	XCFZZ	97499	33-001-110-1	UOC:A3S,A4S .SUPPORT INSTL SEE FIG.124 FOR BREAKDOWN	6
24	XCFZZ	97499	33-001-201-1	UOC:A3S,A4S .SUPPORT INSTL SEE FIG.124 FOR BREAKDOWN	1
25	XCOZZ	97499	33-001-204-3	UOC:A2S,A3S,A4S .SUPPORT INSTL U/O PN 209-075-094-101,103 SEE FIG.124 FOR BREAKDOWN	2
26	XCOZ	97499	33-001-206-1	UOC:A3S .SUPPORT INSTL U/O PN 209-075-069-1 SEE FIG.124 FOR BREAKDOWN	1
27	XCOZZ	97499	33-001-207-1	UOC:A3S,A4S .SUPPORT INSTL U/O PN 209-075-094-101,103 SEE FIG.124 FOR BREAKDOWN	1
28	XCOZZ	97499	33-001-210-1	UOC:A3S .SUPPORT INSTL U/O PN 209-075-069-1 SEE FIG.124 FOR BREAKDOWN	1
29	XCOZZ	97499	33-001-210-3	UOC:A3S,A4S .SUPPORT INSTL U/O PN 209-075-094-101,103 SEE FIG.124 FOR BREAKDOWN	1
30	XCFZZ	97499	33-001-213-1	UOC:A3S .SUPPORT INSTL 2EA U/O PN 209-075-069-1,4EA U/O PN 209-075-094-101 SEE FIG.124 FOR BREAKDOWN	4
31	XCOZZ	97499	33-001-215-1	UOC:A3S,A4S .SUPPORT INSTL U/O PN 209-075-094-101,103 SEE FIG.124 FOR BREAKDOWN	1
32	XCOZZ	97499	33-001-218-1	UOC:A3S .SUPPORT INSTL U/O PN 209-075-094-101,103 SEE FIG.124 FOR BREAKDOWN	1
33	XCFZZ	97499	33-001-222A	UOC:A3S .SUPPORT INSTL U/O PN 209-075-069-1	2



SECTION II		TM55-1520-236-23P			
(1)	(2)	(3)	(4)	(5)	(6)
ITEM	SMR		PART		
NO	CODE	FSCM	NUMBER	DESCRIPTION AND USABLE ON CODE (UOC)	QTY
				SEE FIG.124 FOR BREAKDOWN UOC:A3S,A4S	
34	XCFZZ	97499	33-001-222B	.SUPPORT INSTL 3EA U/O PN 209-075-069-1,1EA U/O PN 209-075-094-101 SEE FIG.124 FOR BREAKDOWN UOC:A3S,A4S	3
35	XCOZZ	97499	33-001-222C	.SUPPORT INSTL U/O PN 209-075-094-101,103 SEE FIG.124 FOR BREAKDOWN UOC:A3S	4
36	XCOZZ	97499	33-001-225C5	.SUPPORT INSTL U/O PN 209-075-094-101,103 SEE FIG.124 FOR BREAKDOWN UOC:A3S	1
37	XCFZZ	97499	33-001-225C7	.SUPPORT INSTL U/O PN 209-075-069-1 SEE FIG.124 FOR BREAKDOWN UOC:A3S,A4S	1
38	XCOZZ	97499	33-001-229-1	.SUPPORT INSTL U/O PN 209-075-094-101,103 SEE FIG.124 FOR BREAKDOWN UOC:A3S	1
39	XCOZZ	97499	33-001-233-7	.SUPPORT INSTL U/O PN 209-075-094-101,103 SEE FIG.124 FOR BREAKDOWN UOC:A3S	1
40	XCOZZ	97499	33-001-303-5	.SUPPORT INSTL U/O PN 209-075-069-1 SEE FIG.124 FOR BREAKDOWN UOC:A3S,A4S	2
41	XCFZZ	97499	33-001-320-1	.SUPPORT INSTL U/O PN 209-075-069-1 SEE FIG.124 FOR BREAKDOWN UOC:A3S,A4S	1
42	XCOZZ	97499	33-001-329-5	.SUPPORT INSTL U/O PN 209-075-094-101,103 SEE FIG.124 FOR BREAKDOWN UOC:A3S	2
43	XCOZZ	97499	33-001-403-5	.SUPPORT INSTL U/O PN 209-075-094-101,103 SEE FIG.124 FOR BREAKDOWN UOC:A3S	1
44	XCFZZ	97499	33-001-408A2	.SUPPORT INSTL U/O PN 209-075-069-1 SEE FIG.124 FOR BREAKDOWN UOC:A3S,A4S	2
45	XCFZZ	97499	33-001-408B2	.SUPPORT INSTL U/O PN 209-075-069-1 SEE FIG.124 FOR BREAKDOWN UOC:A3S,A4S	2
46	XCFZZ	97499	33-001-408C3	.SUPPORT INSTL U/O PN 209-075-094-101,103	4

## SECTION II TM55-1520-236-23P

(1) ITEM NO	(2) SMR CODE	(3) FSCM	(4) PART NUMBER	(5) DESCRIPTION AND USABLE ON CODE (UOC)	(6) QTY
				SEE FIG.124 FOR BREAKDOWN UOC:A3S	
47	XCFZZ	97499	33-001-408C2	.SUPPORT INSTL U/O PN 209-075-094-101103	3
				SEE FIG.124 FOR BREAKDOWN UOC:A3S	
48	XCOZZ	97499	33-001-413-1	.SUPPORT INSTL U/O PN 209-075-094-101103	1
				SEE FIG.124 FOR BREAKDOWN UOC:A3S	
49	XCFZZ	97499	33-001-606C8	.SUPPORT INSTL U/O PN 209-075-094-101103	1
				SEE FIG.124 FOR BREAKDOWN UOC:A3S	
50	PAOZZ	80205	NAS1715D2T	.CLAMP,LOOP	21
				UOC:A3S,A4S	
51	PAOZZ	96906	MS21122W3	.CLAMP,LOOP 38EA U/O PN 209-075-069-1,49EA U/O PN 209-075-094-101	49
				UOC:A3S,A4S	
52	XDOZZ	96906	MS21122-4	.CLAMP,LOOP 9EA U/O PN 209-075-069-1,8EA U/O PN 209-075-094-101	9
				UOC:A3S,A4S	
53	PAOZZ	96906	MS21122-5	.CLAMP,LOOP 9EA U/O PN 209-075-069-1,6EA U/O PN 209-075-094-101	9
				UOC:A3S,A4S	
54	PAOZZ	96906	MS21919WDG6	.CLAMP,LOOP 24EA U/O PN 209-075-069-1,14EA U/O PN 209-075-094-101	24
55	PADZZ	96906	MS21919WDG7	.CLAMP,LOOP 24EA U/O PN 209-075-069-1,14EA U/O PN 209-075-094-101	24
				UOC:A3S,A4S	
56	PAOZZ	96906	MS21122-8	.CLAMP,LOOP 15EA U/O PN 209-075-069-1,5EA U/O PN 209-075-094-101	15
				UOC:A3S,A4S	
57	PAOZZ	96906	MS21122-9	.CLAMP,LOOP 2EA U/O PN 209-075-069-1,17EA U/O PN 209-075-094-101	17
				UOC:A3S,A4S	
58	PAOZZ	96906	MS21122-10	.CLAMP,LOOP U/O PN 209-075-069-1	3
				UOC:A3S,A4S	
59	PAOZZ	96906	MS21122-11	.CLAMP,LOOP U/O PN 209-075-069-1	2
				UOC:A3S,A4S	
60	PAOZZ	96906	MS21122-12	.CLAMP,LOOP 2EA U/O PN 209-075-069-1,4EA U/O PN 209-075-094-101	4
				UOC:A3S,A4S	
61	PAOZZ	96906	MS21919WDG13	.CLAMP,LOOP U/O PN 209-075-069-1	2
				UOC:A3S,A4S	
62	PAOZZ	96906	MS21122-14	.CLAMP,LOOP U/O PN 209-075-094-101	2
				UOC:A3S,A4S	
63	PAOZZ	96906	MS21122-17	.CLAMP,LOOP U/O PN 209-075-069-1	4
				UOC:A3S,A4S	
64	PAOZZ	96906	MS21122-19	.CLAMP,LOOP U/O PN 209-075-094-101	1
				UOC:A3S,A4S	

SECTION II			TM55-1520-236-23P		
(1)	(2)	(3)	(4)	(5)	(6)
ITEM	SMR		PART		
NO	CODE	FSCM	NUMBER	DESCRIPTION AND USABLE ON CODE (UOC)	QTY
65	PAOZZ	96906	MS21122-20	.CLAMP,LOOP U/O PN 209-075-094-101 UOC:A3S,A4S	1
66	PAOZZ	96906	MS21122-21	.CLAMP,LOOP 1 EA U/O PN 209-075-069-1,3 EA U/O PN 209-075-094-101 UOC:A3S,A4S	3
67	PAOZZ	80205	NAS1712D12-32N	.CLAMP,LOOP U/O PN 209-075-069-1 UOC:A3S,A4S	3
68	PAFZZ	84971	TA12C55-1	.CLAMP,LOOP U/O PN 209-075-094-101 UOC:A3S	8
69	PAOZZ	96906	MS25281R3	.CLAMP,LOOP U/O PN 209-075-069-1 UOC:A3S,A4S	1
70	PAOZZ	96906	MS21042L3	.NUT,SELF-LOCKING,EX 18 EA U/O 209-075-069-1;8 EA U/O 209-075-094-101 UOC:A3S,A4S	18
71	PAOZZ	88044	AN960PD10L	.WASHER,FLAT 67 EA U/O 209-075-069-1;39 EA U/O 209-075-094-101 UOC:A3S,A4S	69
72	PAOZZ	96906	MS27039-1-08	.SCREW,MACHINE 35EA U/O PN 209-075-069-1,30EA U/O PN 209-075-094-101 UOC:A3S,A4S	35
73	XDOZZ	97499	20-032-3	.BRACKET,AIRCRAFT 6EA U/O PN 209-075-069-1,1EA U/O PN 209-075-094-101 UOC:A3S,A4S	6
74	PAOZZ	96906	MS27039-1-16	.SCREW,MACHINE U/O PN 209-075-069-1 UOC:A3S,A4S	7
75	PAOZZ	80205	NAS43DD3-24	.SPACER,SLEEVE 5EA U/O PN 209-075-069-1,2EA U/O PN 209-075-094-101 UOC:A3S,A4S	5
76	PAFZZ	96906	MS20470AD3-4	.RIVET,SOLID UOC:A3S,A4S	V
77	PAOZZ	97499	90-002-3	.NUT,SELF-LOCKING,PL 5EA U/O PN 209-075-069-1,2EA U/O PN 209-075-094-101 UOC:A3S,A4S	5
78	PAOZZ	97499	90-002-1	.NUT,SELF-LOCKING PL U/O PN 209-075-069-1 UOC:A3S,A4S	4
79	MOOZZ	97499	120-067A20	.SLEEVE,PROTECTOR U/O PN 209-075-094-101 UOC:A3S,A4S	1
80	PAOZZ	88044	AN960PD6L	.WASHER,FLAT 7EA U/O PN 209-075-069-1,16EA U/O PN 209-075-094-101 UOC:A3S,A4S	16
81	PAOZZ	96906	MS35206-227	.SCREW,MACHINE UOC:A3S,A4S	2
82	MFOZZ	96906	MS18029-1S4	.COVER,TERMINAL UOC:A3S,A4S	2
83	PAFZZ	96906	MS21042L04	.NUT,SELF-LOCKING,EX UOC:A3S,A4S	10
84	PAFZZ	88044	AN960PD4L	.WASHER,FLAT UOC:A3S,A4S	14
85	PAOZZ	96906	MS35206-216	.SCREW,MACHINE 12EA U/O PN 209-075-	14

SECTION II		TM55-1520-236-23P			
(1)	(2)	(3)	(4)	(5)	(6)
ITEM	SMR		PART		
NO	CODE	FSCM	NUMBER	DESCRIPTION AND USABLE ON CODE (UOC)	QTY
				069-1,14EA U/O PN 209-075-094-101 UOC:A3S,A4S	
86	PAOZZ	96906	MS21042L06	.NUT,SELF-LOCKING,EX 14EA U/O PN 209-075-069-1,17EA U/O PN 209-075-094-101 UOC:A3S,A4S	17
87	PAOZZ	88044	AN960C6L	.WASHER,FLAT 13EA U/O PN 209-075-069-1,6EA U/O PN 209-075-094-101 UOC:A3S,A4S	13
88	PAOZZ	96906	MS3373A1	.INSULATOR,WASHER UOC:A3S,A4S	8
89	PAOZZ	96906	MS25226-2-2	.BUS,CONDUCTOR UOC:A3S,A4S	1
90	XDOZZ	96906	MS27212-1-4	.TERMINAL BOARD UOC:A3S,A4S	2
91	PAFZZ	81349	RNC60H1501FS	.RESISTOR,FIXED,FILM U/O PN 209-075-069-1 UOC:A3S,A4S	1
92	PAFZZ	81349	RNC60H1821FS	.RESISTOR,FIXED,FILM U/O PN 209-075-069-1 UOC:A3S,A4S	2
93	PAFZZ	81349	RNC60H1402FS	.RESISTOR,FIXED,FILM UOC:A3S,A4S	1
94	XDFZZ	81349	RNC60H8251FS	.RESISTOR,FIXED,FILM UOC:A3S,A4S	2
95	PAFZZ	81349	RCR42G471JS	.RESISTOR,FIXED,COMP UOC:A3S,A4S	3
96	PAFZZ	97499	30-124-4006	.DIODE UOC:A3S,A4S	9
97	PAFZZ	81349	JAN1N3020B	.SEMICONDUCTOR DEVIC UOC:A3S,A4S	3
98	PAOZZ	81349	M81714-2AB3	.TERMINAL JUNCTION B UOC:A3S,A4S	5
99	PAOZZ	81349	M81714-2AB1	.TERMINAL JUNCTION B UOC:A3S,A4S	2
100	PAOZZ	81349	M81714-2AA1	.TERMINAL JUNCTION B UOC:A3S,A4S	5
101	PAOZZ	81349	M81714-2AC2	.TERMINAL JUNCTION B UOC:A3S,A4S	1
102	PAOZZ	81349	M81714-2AD1	.TERMINAL JUNCTION B UOC:A3S,A4S	1
103	PAOZZ	81349	M81714-2AC1	.TERMINAL JUNCTION B UOC:A3S,A4S	16
104	PAOZZ	96906	MS35190-238	.SCREW,MACHINE 8 EA USE ON 209-075-069-1;6 EA U/O 209-075-094-101 UOC:A3S,A4S	8
104A	PAOZZ	96906	MS35190-239	.SCREW,MACHINE U/O PN 209-075-094-101 UOC:A3S,A4S	2
105	PAOZZ	97499	130-015-18	.TRACK,TERMINAL JUNC U/O PN 209-075-069-1 UOC:A3S,A4S	1

SECTION II			TM55-1520-236-23P		
(1)	(2)	(3)	(4)	(5)	(6)
ITEM	SMR		PART		
NO	CODE	FSCM	NUMBER	DESCRIPTION AND USABLE ON CODE (UOC)	QTY
105	PAOZZ	97499	130-015-20	.TERMINAL,JUNCTION U/O PN 209-075-094-101,103 UOC:A3S	1
105A	PAOZZ	80205	NAS43DD3-11	.SPACER,SLEEVE U/O PN 209-075-094-101 UOC:A3S,A4S	2
106	XCFZZ	97499	209-074-080-103	.SENSOR-AMP UNIT SEE TM11-1520-236-24P-1 FOR BREADKWON UOC:A3S,A4S	1
107	XCFZZ	97499	570-074-315-1	.GYRO,THREE AXIS SEE TM11-1520-236-24P FOR BREAKDOWN UOC:A3S,A4S	1
107	XCFZZ	88932	67573	.GYRO,THREE AXIS SEE TM11-1520-236-24P-1 FOR BREAKDOWN UOC:A3S,A4S	REF
108	XCFZZ	97499	209-075-785-1	.BRACKET INSTL U/O PN 209-075-069-1 UOC:A4S	1
109	PAOZZ	96906	MS27039-1-07	..SCREW,MACHINE UOC:A3S,A4S	9
110	PAOZZ	88044	AN960PD10L	..WASHER,FLAT UOC:A3S,A4S	9
111	PBFFF	97499	209-075-785-7	..SUPPORT,BRACKET ASS UOC:A3S,A4S	1
112	PAFZZ	96906	MS20426AD3-4	...RIVET,SOLID UOC:A3S,A4S	V
113	PAFZZ	96906	MS21075L06	...NUT,SELF-LOCKING,PL UOC:A3S,A4S	1
114	PAFZZ	96906	MS21059L3	...NUT,SELF-LOCKING,PL UOC:A3S,A4S	2
115	PAOFF	97499	209-075-785-3	..BRACKET ASSEMBLY UOC:A2S,A3S,A4S	1
116	PAFZZ	96906	MS20426AD3-3	...RIVET,SOLID UOC:A3S,A4S	V
117	PAFZZ	96906	MS21075L06	...NUT,SELF-LOCKING,PL UOC:A3S,A4S	1
118	PAFZZ	96906	MS21059L3	...NUT,SELF-LOCKING,PL UOC:A3S,A4S	2
119	PAFZZ	96906	MS20470AD4-4	...RIVET,SOLID UOC:A3S,A4S	V
120	XDOOO	97499	209-075-250-1	.LIGHT ASSY,COCKPIT UOC:A3S,A4S	1
121	PAFZZ	96906	MS20470AD4-3	.RIVET,SOLID UOC:A3S,A4S	V
121A	PAFZZ	80205	NAS1738B4-4	.RIVET,BLIND U/O PN 209-075-094-101 UOC:A3S,A4S	V
122	PBFFF	97499	209-075-749-27	.BRACKET ASSEMBLY,SU UOC:A3S,A4S	1
123	PAFZZ	96906	MS20426AD3-3	..RIVET,SOLID UOC:A3S,A4S	V
124	PAFZZ	96906	MS21071L3	..NUT,SELF-LOCKING,PL UOC:A3S,A4S	2
125	PAOZZ	96906	MS27039-1-38	.SCREW,MACHINE U/O PN 209-075-069-1	3

SECTION II		TM55-1520-236-23P			
(1)	(2)	(3)	(4)	(5)	(6)
ITEM	SMR		PART		
NO	CODE	FSCM	NUMBER	DESCRIPTION AND USABLE ON CODE (UOC)	QTY
126	PAOZZ	80205	NAS43DD3-88	UOC:A3S,A4S .SPACER,SLEEVE U/O PN 209-075-069-1	3
127	PAOZZ	96906	MS27039-1-10	UOC:A3S,A4S .SCREW,MACHINE U/O PN 209-075-069-1	10
128	PAOZZ	96906	MS35489-18	UOC:A3S,A4S .GROMMET,NONMETALLIC	1
128A	PAOZZ	96906	MS27039-1-17	UOC:A3S,A4S .SCREW,MACHINE U/O PN 209-075-094-101	1
129	MOOZZ	96906	MS18029-1S2	UOC:A3S,A4S .COVER,TERMINAL	1
130	PAOZZ	96906	MS35206-217	UOC:A3S,A4S .SCREW,MACHINE	4
131	MOOZZ	96906	MS27212-1-2	UOC:A3S,A4S .TERMINAL BOARD	1
132	PAOZZ	96906	MS27039-1-14	UOC:A3S,A4S .SCREW,MACHINE 1EA U/O PN 209-075-069-1,2EA U/O PN 209-075-094-101	2
133	PAOZZ	80205	NAS43DD3-32	UOC:A3S,A4S .SPACER,SLEEVE U/O PN 209-075-069-1	4
134	PBOFF	97499	209-075-749-127	UOC:A3S,A4S .BRACKET ASSEMBLY,SU U/O PN 209-075-069-1	
135	PAFZZ	96906	MS20426AD3-4	UOC:A3S,A4S .RIVET,SOLID	V
136	PAFZZ	96906	MS21071L3	UOC:A3S,A4S .NUT,SELF-LOCKING,PL	2
137	PAOZZ	96906	MS27039-1-20	UOC:A3S,A4S .SCREW,MACHINE U/O PN 209-075-069-1	2
138	PAOZZ	80205	NAS43DD3-64	UOC:A3S,A4S .SPACER,SLEEVE U/O PN 209-075-069-1	2
139	PAOZZ	96906	MS27039-1-07	UOC:A3S,A4S .SCREW,MACHINE	4
140	XDOZZ	97499	209-075-581-3	UOC:A3S,A4S .BRACKET	1
141	PAOZZ	81349	M83413/8-A12BB	UOC:A3S,A4S .LEAD,ELECTRICAL	1
142	PAOZZ	96906	MS27039-1-18	UOC:A3S,A4S .SCREW,MACHINE U/O PN 209-075-069-1	1
143	PAOZZ	80205	NAS43DD3-40	UOC:A3S,A4S .SPACER,SLEEVE 2EA U/O PN 209-075-069-1,1EA U/O PN 209-075-094-101	2
144	MFOZZ	97499	20-032-1	UOC:A3S,A4S .BRACKET,ENGINE 4EA U/O PN 209-075-069-1,1EA U/O PN 209-075-094-101	4
145	PAOZZ	97499	209-075-373-1	UOC:A3S,A4S .SWITCH,TOGGLE	1
145A	PAOZZ	96906	MS35206-228	UOC:A3S,A4S .SCREW,MACHINE U/O PN 209-075-094-101	2
146	PAOZZ	96906	MS25027-2	UOC:A3S,A4S .LIGHT,COCKPIT,AIRCR	1

SECTION II (1) ITEM NO	(2) SMR CODE	(3) FSCM	TM55-1520-236-23P (4) PART NUMBER	C9 (5) DESCRIPTION AND USABLE ON CODE (UOC)	(6) QTY
147	PAOZZ	96906	MS25069-1495	UOC:A3S,A4S .LAMP, INCANDESCEN	1
148	PAOZZ	96906	MS35206-215	UOC:A3S,A4S .SCREW,MACHINE	4
149	PBFZZ	97499	209-075-749-31	UOC:A3S,A4S .BRACKET,CONNECTOR,E	1
150	PAOZZ	96906	MS35489-62	UOC:A3S,A4S .GROMMET, NONMETALLIC U/O PN 209-075-069-1	1
151	PAOZZ	96906	MS35206-229	UOC:A3S,A4S .SCREW,MACHINE	5
152	PAOZO	81349	MILL58085TYPE3	UOC:A3S,A4S .LIGHT, NAVIGATIONAL	1
152A	PAOZZ	10402	WRM30	UOC:A3S,A4S .GASKET U/O PN WRM24	1
152A	PAOZZ	72914	A7632	UOC: A3S,A4S .GASKET U/O PN G8400A24	1
152A	PAOZZ	72914	41-0578-1	UOC:A3S,A4S .GASKET U/O PN 40-0210-5	1
152B	PAOZZ	10402	WRM-10	UOC:A3S,A4S .LENS,LIGHT U/O PN WRM24	1
152B	PAOZZ	72914	A-7942	UOC:A3S,A4S .LENS,LIGHT U/O PN G8400A24	1
152B	PAOZZ	72914	41-0700-1	UOC:A3S,A4S .LENS,LIGHT U/O Pn 40-0210-5	1
152B	PAOZZ	08553	D14856	UOC:A3S,A4S .LENS,LIGHT U/O PN D1485	1
152C	PAOZZ	10402	WRM45K	UOC:A3S,A4S .LAMP, INCANDESCENT U/O WRM24	1
152C	PAOZZ	13873	DGSC-85-8-7079	UOC:A3S,A4S .LAMP, INCANDESCENT U/O PN G8400A24	1
152C	PAOZZ	08108	1939X	UOC:A3S,A4S .LAMP, INCANDESCENT U/O PN 40-0210-5	1
152C	PAOZZ	96906	MS25235-311	UOC:A3S,A4S .LAMP, INCANDESCENT U/O PN D1485	1
152D	PAOZZ	10402	WRM25	UOC:A3S,A4S .CLAMP U/O PN WRM24	1
152D	PAOZZ	72914	A7635A	UOC:A3S,A4S .CLAMP, LOOP U/O PN G8400H24	1
152D	PAOZZ	72914	41-0716-9	UOC:A3S,A4S .BRACKET, PIPE U/O PN 40-0210-5	1
152D	PAOZZ	08553	D14857	UOC:A3S,A4S .CLAMP,RING U/O PN D1485	1
153	PAOZZ	96906	MS27039-1-26	UOC:A3S,A4S .SCREW,MACHINE U/O PN 209-075-069-1	1
154	PAOZZ	80205	NAS43DD3-72	UOC:A3S,A4S .SPACER,SLEEVE U/O PN 209-075-069-1	1
155	PAOZZ	88044	AN743-13	UOC:A3S,A4S .BRACKET,ANGLE U/O PN 209-075-069-1	1

SECTION II			TM55-1520-236-23P	C9	
(1)	(2)	(3)	(4)	(5)	(6)
ITEM	SMR		PART		
NO	CODE	FSCM	NUMBER	DESCRIPTION AND USABLE ON CODE (UOC)	QTY
156	PAOZZ	96906	MS27039-1-24	.SCREW,MACHINE U/O PN 209-075-069-1 UOC:A3S,A4S	1
157	PAOZZ	96906	MS9592-014	.BRACKET,ANGLE U/O PN 209-075-069-1 UOC:A3S,A4S	1
158	XDOZZ	96906	MS35207-260	.SCREW,MACHINE UOC:A3S,A4S	2
159	PBOZZ	97499	209-075-528-1	.BRACKET,MOUNTING,CA UOC:A3S,A4S	1
160	MFOZZ	96906	MS18029-1S3	.COVER,TERMINAL UOC:A3S,A4S	1
161	PAFZZ	97499	30-037-26	.SEMICONDUCTOR DEVIC UOC:A3S,A4S	2
162	XDOZZ	96906	MS27212-1-3	.TERMINAL BOARD UOC:A3S,A4S	1
163	PAOZZ	97499	212-075-962-1	.POWER SUPPLY UOC:A3S,A4S	4
164	PAOZZ	99699	E610-1023	.RELAY,ARMATURE U/O PN 209-075-069-1 UOC:A3S,A4S	3
165	MFFZZ	97499	209-075-749-115	.BRACKET UOC:A3S,A4S	1
166	PAOZZ	96906	MS27039-0807	.SCREW,MACHINE 8EA U/O PN 209-075-069-1,6EA U/O PN 209-075-094-101 UOC:A3S,A4S	8
167	PAOZZ	88044	AN960PD8L	.WASHER,FLAT 14EAU/O PN 209-075-069-1,12EA U/O PN 209-075-094-101 UOC:A3S,A4S	14
168	PAOZZ	97499	209-075-763-15	.COVER,NIGHT VISION UOC:A3S,A4S	1
169	PAOZZ	96906	MS35649-242	.NUT,PLAIN,HEXAGON UOC:A3S,A4S	6





SECTION II		TM55-1520-236-23P			
(1)	(2)	(3)	(4)	(5)	(6)
ITEM	SMR		PART		
NO	CODE	FSCM	NUMBER	DESCRIPTION AND USABLE ON CODE (UOC)	QTY
170	PAOZZ	96906	MS35333-36	.WASHER, LOCK UOC:A3S, A4S	6
171	PAOFF	97499	209-075-762-107	.PRINTED CIRCUIT BOA USBL EFF 77- 22763 THRU 78-23092 SEE FIG.117A FOR BREAKDOWN SEE FIG.117A FOR BREAKDOWN UOC:A4S	1
171	PAOFF	97499	209-075-762-111	.PRINTED CIRCUIT BOA SEE FIG. 117A FOR BREAKDOWN UOC:A3S	1
172	PAOFF	97499	209-075-761-101	.CIRCUIT CARD ASSEMB SEE FIG.117A FOR BREAKDOWN UOC:A3S, A4S	1
173	PAOFF	97499	209-075-760-107	.PRINTED CIRCUIT BOA SEE FIG.117A FOR BREAKDOWN UOC:A3S, A4S	1
174	PBFZZ	97499	209-075-763-3	.CHASSIS ASSY SEE FIG.110 FOR BREAKDOWN UOC:A3S, A4S	1
175	XCFZZ	97499	209-075-072-145	.CABLE ASSY UOC:A3S, A4S	1
176	PAOZZ	81349	M28804/4-5N	..CONNECTOR, RECEPTACL UOC:A3S, A4S	1
177	MOOZZ	10400	WTKA70SSY-11	..CONNECTOR UOC:A3S, A4S	1
178	MOOZZ	10400	WTKA70SSY-6	..CONNECTOR UOC:A3S, A4S	1
179	MOOZZ	10400	WTKA70SSY-1	..CONNECTOR UOC:A3S, A4S	1
180	PAOZZ	96906	MS21042L04	.NUT, SELF-LOCKING, EX UOC:A3S, A4S	2
181	PAFZZ	81349	RCR32G151JS	.RESISTOR, FIXED, COMP UOC:A3S, A4S	1
182	PAOZZ	81349	M81714-3-AD1	.TERMINAL JUNCTION B UOC:A3S, A4S	1
183	PAOZZ	97499	130-015-6	.RACK, ELECTRONIC JUN UOC:A3S, A4S	3
184	XDOZZ	96906	MS27039-1-48	.SCREW, MACHINE U/O PN 209-075-069-1 UOC:A3S, A4S	1
185	PAOZZ	80205	NAS43DD3-128	.SPACER, SLEEVE U/O PN 209-075-069-1 UOC:A3S, A4S	1
186	PAOZZ	96906	MS21042L08	.NUT, SELF-LOCKING, EX 8EA U/O PN 209-075-069-1, 6EA U/O PN 209-075- 094-101 UOC:A3S, A4S	8
187	PAOZZ	96906	MS27039-0808	.SCREW, MACHINE UOC:A3S, A4S	6
188	PAOOO	97499	209-075-745-101	.SUPPORT ASSY, TRANSI UOC:A3S, A4S	3
189	PAOZZ	81349	JAN2N1724	..TRANSISTOR UOC:A3S, A4S	2
190	XCFZZ	97499	209-075-108-1	.COVER INSTL SEE FIG.110 FOR	1

SECTION II		TM55-1520-236-23P		C1	
(1)	(2)	(3)	(4)	(5)	(6)
ITEM	SMR		PART		
NO	CODE	FSCM	NUMBER	DESCRIPTION AND USABLE ON CODE (UOC)	QTY
				BREAKDOWN	
191	PAOZZ	96906	MS35489-1	UOC:A3S,A4S .GROMMET, NONMETALLIC	1
192	XCOZZ	97499	209-075-187-1	UOC:A3S,A4S .ELECTRICAL INSTL USBL EFF 77- 22763 THRU 78-23092 SEE FIG.118A FOR BREAKDOWN	
192	XCOZZ	97499	209-175-115-101	UOC:A4S .ELECTRICAL INSTL USBL EFF 78- 23093 AND SUB SEE FIG.118A FOR BREAKDOWN	1
192	XCFZZ	97499	209-175-115-103	UOC:A3S .ELECTRICAL INSTL USBL EFF 66- 15248 THRU 71-21052 SEE FIG 118A FOR BREAKDOWN	1
193	XCFZZ	97499	209-075-069-7	UOC:A3S .HARNESS ASSY SEE FIG.125A FOR BREAKDOWN	1
193	XCFZZ	97499	209-075-094-107	UOC:A4S .HARNESS ASSY SEE FIG.125A FOR BREAKDOWN	1
	XCFZZ	97499	209-075-178-1	UOC:A3S EQUIP INSTL,GUNNER SEE FIG.110 FOR NHA UOC:A2S	

## SECTION II

TM 55-1520-236-23P

C15

(1) ITEM	(2) SMR	(3)	(4) PART	(5)	(6)
NO	CODE	FSCM	NUMBER	DESCRIPTION AND USABLE ON CODE (UOC)	QTY
194	PAOZZ	81996	EGD-0856	.SKID LANDING LIGHT ASSY .....	1
194A	MFOZZ	81996	EGD-0856-2	..BRACKET, EXTERNAL IR MAKE FROM.....	1
				NSN 9515-00-006-2678 .....	
195	PAOZZ	96906	MS25241-Q4681	..LAMP, INCANDESCENT .....	1
195A	PAOZZ	81996	EGD-0856-4	CANOPY .....	1
195B	PAOZZ	80204	4571	LAMP, INCANDESCENT, 150W, (NVG).....	1
195C	PAOZZ	80204	4551	LAMP, INCANDESCENT, 250W, 75K-CP, (NVG) .....	1
195D	PAOZZ	80204	4553	LAMP, INCANDESCENT, 250W, 300K-CP, (NVG) .....	1
195E	PAOZZ	81996	EGD-0931-1	IR BAND PASS FILTER, (NVG).....	1
196	PAOZZ	88044	AN960-416L	..WASHER, FLAT .....	4
197	PAOZZ	96906	MS35338-152	..WASHER, LOCK .....	2
198	PAOZZ	88044	AN4-5A	..BOLT, MACHINE.....	1
199	PAOZZ	96906	MS20365-428A	..NUT, SELF-LOCKING.....	1
200	PAOZZ	88044	AN4-14A	..BOLT, MACHINE.....	1
201	PAOZZ	96906	MS21044N5	..NUT, SELF-LOCKING.....	2
202	PAOZZ	88044	AN960-516L	..WASHER, FLAT .....	4
203	PAOZZ	88044	AN5C40A	..BOLT .....	2
204	PAOZZ	81996	EGD-0855	.RUBBER STRIP .....	1
205	PAOZZ	96906	MS21919DG10	.CLAMP, LOOP .....	2
206	PAOZZ	88044	AN735D43	.CLAMP, LOOP .....	2
207	PAOZZ	96906	MS35207-264	.SCREW, MACHINE .....	2
208	PAOZZ	88044	AN960PD10L	.WASHER, FLAT .....	2
209	PAOZZ	80205	NAS679C3M	.NUT, SELF-LOCKING.....	2
210	PAOZZ	96906	MS27212-1-20	.TERMINAL BOARD.....	1
211	PAOZZ	96906	MS35206-215	.SCREW, MACHINE .....	2
212	PAOZZ	88044	AN960PD4L	.WASHER, FLAT .....	2
213	PAOZZ	96906	MS21044N04	.NUT, SELF-LOCKING.....	2
214	PAOZZ	96906	MS25227-1A	.INSULATOR PLATE.....	2
215	XDOZZ	91812	6434-2-20	.LINK, TERMINAL .....	1
216	PAOZZ	96906	MS14151-1	.WASHER, FLAT .....	3
217	PAOZZ	96906	MS21042L06	.NUT, SELF-LOCKING.....	3
218	MOOZZ	96906	MS18029-1S3	.COVER, TERMINAL MAKE FROM NSN 5940- .....	1
				00-082-4642 .....	
219	PAOZZ	96906	MS18029-21	.NUT ASSEMBLY.....	2
220	PAOZZ	96906	MS25036-112	.TERMINAL LUG .....	1
221	PAOZZ	96906	MS35207-265	.SCREW .....	1
222	PAOZZ	96906	MS35335-32	.WASHER, LOCK.....	2
223	PAOZZ	88044	AN960PD10L	.WASHER, FLAT .....	4
224	PAOZZ	96906	MS35650-302	.NUT, SELF-LOCKING.....	1
				END OF FIGURE	
				<b>110A-13</b>	

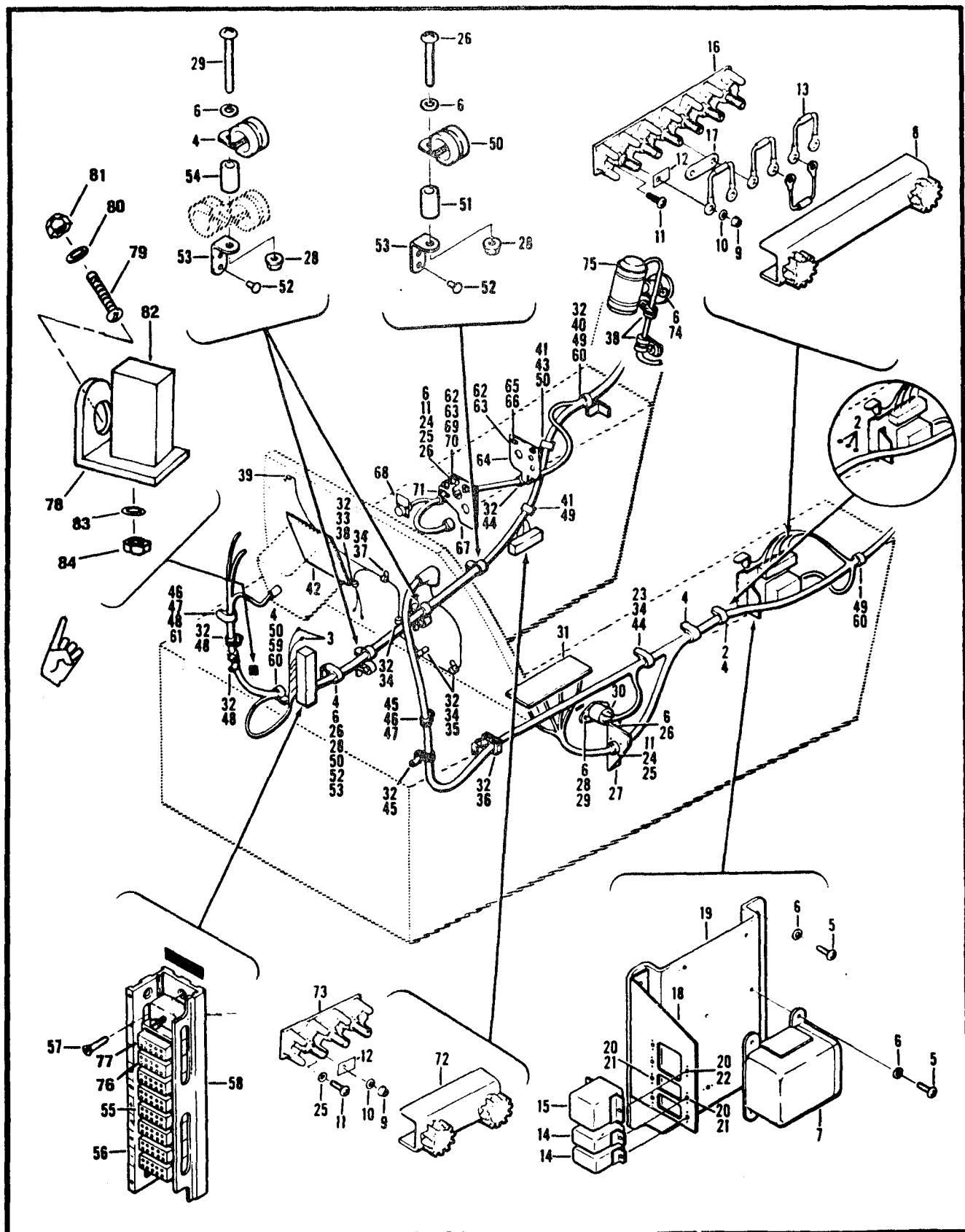

Figure 111. Electrical Installation, Gunner's

SECTION II			TM55-1520-236-23P		
(1)	(2)	(3)	(4)	(5)	(6)
ITEM	SMR		PART		
NO	CODE	FSCM	NUMBER	DESCRIPTION AND USABLE ON CODE (UOC)	QTY
GROUP 09 ELECTRICAL SYSTEM					
FIGURE 111. ELECTRICAL INSTALLATION , GUNNER'S					
	XCFZZ	97499	209-075-185-1	EQUIP INSTL,GUNNER SEE FIG 110A FOR NHA UOC:A4S	1
	XCFZZ	97499	209-175-113-101	EQUIP INSTL,GUNNER USBL EFF 78- 23093 AND SUB SEE FIG 110A FOR NHA UOC:A3S	1
	XCFZZ	97499	209-175-113-103	EQUIP INSTL USBL EFF 66-15248 THRU 71-21052 SEE FIG 110A FOR NHA UOC:A3S	1
1	XDOZZ	96906	MS21122-9	.CLAMP,LOOP U/O PN 209-075-178-1 AND 209-075-185-1 UOC:A2S,A4S	1
2	XCFZZ	97499	33-001-002-1	.SUPPORT INSTL 3 EA U/O PN 209-075- 178-1, 2 EA U/O PN 209-175-113-101 SEE FIG.124 FOR BREAKDOWN UOC:A2S,A3S	3
3	XCOZZ	97499	33-001-001-1	.SUPPORT INSTL 2 EA U/O PN 209-075- 178-1, 3 EA U/O 209-175-113-101 5 EA U/O PN 209-075-185-1,SEE FIG.124 FOR BREAKDOWN UOC:A2S,A3S,A4S	5
4	PAOZZ	96906	MS21122-7	.CLAMP,LOOP 5 EA U/O PN 209-075- 178-1,3 EA U/O PN 209-075-185-1 AND 2 EA U/O PN 209-175-113-101 UOC:A2S,A3S,A4S	5
5	PAOZZ	96906	MS27039-1-07	.SCREW,MACHINE UOC:A2S,A3S,A4S	8
6	PAOZZ	88044	AN960PD10L	.WASHER,FLAT 16 EA ON 209-075-178- 1,14 EA ON 209-075-185-1 AND 16 EA DN 209-175-113-101 UOC:A2S,A3S,A4S	16
7	PAODD	97499	209-075-395-1	.CONTROL,DETECTING U UOC:A2S,A3S,A4S	1
8	MFFZZ	96906	MS18029-1S6	.COVER,TERMINAL BD UOC:A2S,A3S,A4S	1
9	PAOZZ	96906	MS21042L06	.NUT,SELF-LOCKING,EX 6EA U/O PN 209-075-178-1,9EA U/O PN 209-075- 085-1 AND 209-175-113-101 UOC:A2S,A3S,A4S	9
9	PAOZZ	96906	MS21042-06	.NUT,SELF-LOCKING,EX U/O PN 209- 075-178-1 UOC:A2S	6
10	PAOZZ	96906	MS14151-1	.WASHER,FLAT 6EA U/O PN 209-075- 178-1,9EA U/O PN 209-075-185-1 AND 209-175-113-101 UOC:A2S,A3S,A4S	9
11	PAOZZ	96906	MS35206-215	.SCREW,MACHINE 6 EA U/O PN 209-075-	12

SECTION II		TM55-1520-236-23P			
(1)	(2)	(3)	(4)	(5)	(6)
ITEM	SMR		PART		
NO	CODE	FSCM	NUMBER	DESCRIPTION AND USABLE ON CODE (UOC)	QTY
				178-1,12 EA U/O PN 209-075-185-1 AND 209-175-113-101 UOC:A2S,A3S,A4S	
12	PAOZZ	96906	MS3373A1	.INSULATOR,WASHER 4 EA. U/O PN 209-075-185-1, 209-175-113-101 AND 2 EA U/O PN 209-075-178-1 UOC:A2S,A3S,A4S	4
13	PAFZZ	97499	30-037-3	.DIODE ASSEMBLY 4EA U/O PN 209-075-178-1,2EA U/O PN-209-175-113-101 UOC:A2S,A3S	4
14	PAFZZ	97499	110-128-1	.RELAY,ARMATURE UOC:A2S,A3S,A4S	2
15	PAFZZ	97499	110-127-1	.RELAY,ARMATURE UOC:A2S,A3S,A4S	1
16	XDOZZ	96906	MS27212-1-6	.TERMINAL BOARD UOC:A2S,A3S,A4S	1
17	PAOZZ	96906	MS25226-2-2	.BUS,CONDUCTOR U/O PN 209-075-178-1 UOC:A2S	1
18	MOOZZ	97499	209-075-749-35	.BRACKET UOC:A2S,A3S,A4S	1
19	MFFZZ	97499	209-075-749-13	.BRACKET ASSY UOC:A2S,A3S,A4S	1
20	PAFZZ	96906	MS20426AD3-3	..RIVET,SOLID UOC:A2S,A3S,A4S	V
21	PAFZZ	96906	MS21075L3	..NUT,SELF-LOCKING,PL UOC:A2S,A3S,A4S	4
22	PAFZZ	96906	MS21061L04	..NUT,SELF-LOCKING,PL UOC:A2S,A3S,A4S	2
23	PAOZZ	96906	MS21919WDG5	.CLAMP,LOOP U/O PN 209-075-178-1 UOC:A2S	1
24	PAOZZ	96906	MS21042L04	.NUT,SELF-LOCKING,EX 4 EA U/O PN 209-075-178-1,8 EA U/O PN 209-075-185-14 AND 209-175-113-101 UOC:A2S,A3S,A4S	8
25	PAFZZ	88044	AN960PD4L	.WASHER,FLAT 4 EA U/O PN 209-075-178-1,10 EA U/O PN 209-075-185-1 AND 209-175-113-101 UOC:A2S,A3S,A4S	10
26	PAOZZ	96906	MS27039-1-08	.SCREW,MACHINE UOC:A2S,A3S,A4S	4
27	MFFZZ	97499	209-075-749-37	.BRACKET UOC:A2S	1
28	PAOZZ	96906	MS21042L3	.NUT,SELF-LOCKING,EX 6 EA U/O PN 209-075-178-1,2 EA U/O PN 209-075-175-1 AND 209-175-113-101 UOC:A2S,A3S,A4S	6
29	PAOZZ	96906	MS27039-1-16	.SCREW,MACHINE 4 EA U/O PN 209-075-178-1,2 EA U/O PN 209-075-185-1 AND 209-175-113-101 UOC:A2S,A3S,A4S	4
30	PAOZZ	97499	110-074-1	.RECEPTACLE UOC:A2S,A3S,A4S	1

SECTION II			TM55-1520-236-23P		
(1)	(2)	(3)	(4)	(5)	(6)
ITEM	SMR		PART		
NO	CODE	FSCM	NUMBER	DESCRIPTION AND USABLE ON CODE (UOC)	QTY
31	PAOFF	97499	209-075-990-1	.PANEL ASSY,GUN MISC SEE FIG.112 FOR BREAKDOWN UOC:A2S	1
31	PAOFF	97499	209-075-776-1	.PANEL ASSEMBLY CONT SEE FIG.112 FOR BREAKDOWN UOC:A3S,A4S	1
32	XCFZZ	97499	33-001-103-1	.SUPPORT INSTL 6EA U/O PN 209-075- 178-1,7 EA U/O PN 209-175-113-101 209-075-185-1 SEE FIG.124 FOR BREAKDOWN UOC:A2S,A3S,A4S	7
33	XCFZZ	97499	33-001-103-2	.SUPPORT INSTL U/O PN 209-075-178-1 1 AND 209-075-185-1 SEE FIG.124 FOR BREAKDOWN UOC:A2S,A4S	1
34	PAOZZ	96906	MS21122W3	.CLAMP,LOOP 4 EA U/O PN 209-075- 178-1 AND 209-075-185-1,1 EA U/O PN 209-175-113-101 UOC:A2S,A3S,A4S	4
35	XDOZZ	96906	MS21122-4	.CLAMP,LOOP U/O PN 209-175-113-101 UOC:A3S	2
36	PAOZZ	80205	NAS1712D11-27N	.CLAMP,LOOP U/O PN 209-175-113-101 UOC:A3S	1
37	XCOZZ	97499	33-001-101-2	.SUPPORT INSTL SEE FIG.124 FOR BREAKDOWN UOC:A2S,A3S,A4S	1
38	PAOZZ	80205	NAS1715D2T	.CLAMP,LOOP 1 EA U/O PN 209-075- 178-1 AND 209-075-185-1,3 EA U/O PN 209-175-113-101 UOC:A2S,A3S,A4S	3
39	PAOZZ	96906	MS35489-35	.GROMMET,NONMETALLIC U/O PN 209- 075-185-1 AND 209-175-113-101 UOC:A3S,A4S	1
40	PAOZZ	96906	MS21122-15	.CLAMP,LOOP U/O PN 209-075-178-1 UOC:A2S	1
41	XCFZZ	97499	33-001-105-1	.SUPPORT INSTL U/O PN 209-075-178- 1 SEE FIG.124 FOR BREAKDOWN UOC:A2S	2
42	PAOFF	97499	204-075-705-77	.PANEL,INDICATING,LI USBL EFF 76- 22567 THRU 77-22762 SEE FIG.112A FOR BREAKDOWN OF PN 204-075-705-77 (75-0326-1) UOC:A2S	1
42	PAOFF	97499	204-075-705-83	.PANEL,INDICATING,LI U/O PN 209- 075-185-1 AND 209-175-113-101 SEE FIG.112A FOR BREAKDOWN UOC:A3S,A4S	1
43	PAOZZ	96906	MS21919WDG14	.CLAMP,LOOP U/O PN 209-075-178-14 UOC:A2S	1
44	PAOZZ	96906	MS21122-6	.CLAMP,LOOP U/O PN 209-075-178-1	1



SECTION II		TM55-1520-236-23P			
(1)	(2)	(3)	(4)	(5)	(6)
ITEM	SMR		PART		
NO	CODE	FSCM	NUMBER	DESCRIPTION AND USABLE ON CODE (UOC)	QTY
				AND 209-175-113-101	
				UOC:A3S,A4S	
45	PAOZZ	96906	MS21122-20	.CLAMP,LOOP U/O PN 209-175-113-101	2
				UOC:A3S	
46	PAOZZ	96906	MS21122-10	.CLAMP,LOOP U/O PN 209-175-113-101	2
				UOC:A3S	
47	XCOZZ	97499	33-001-238-3	.SUPPORT INST U/O PN 209-175-113-101 SEE FIG.124 FOR BREAKDOWN	2
				UOC:A3S	
48	PAOZZ	80205	NAS1712D12-32N	.CLAMP,LOOP U/O PN 209-175-113-101	3
				UOC:A3S	
49	PAOZZ	96906	MS21122-12	.CLAMP,LOOP	1
				UOC:A2S,A3S,A4S	
50	PAOZZ	96906	MS21919WDG8	.CLAMP,LOOP 2 EA U/O PN 209-075-178-1,1 EA U/O PN 209-075-185-1 AND 209-175-113-101	2
				UOC:A2S,A3S,A4S	
51	PAOZZ	80205	NAS43DD3-64	.SPACER,SLEEVE U/O PN 209-075-178-1	1
				UOC:A2S	
52	PAFZZ	96906	MS20426AD4-3	.RIVET,SOLID U/O PN 209-075-178-1	V
				UOC:A2S	
53	PAFZZ	88044	AN743-13	.BRACKET,ANGLE U/O PN 209-075-178-1	4
				UOC:A2S	
54	PAOZZ	80205	NAS43DD3-48	.SPACER,SLEEVE U/O PN 209-075-178-1	2
				UOC:A2S	
55	PAFZZ	81349	M81714-2AA1	.TERMINAL JUNCTION B 4 EA U/O PN 209-075-178-1, 5 EA U/O PN 209-075-185-1 AND 209-175-113-101	5
				UOC:A2S,A3S,A4S	
56	PAFZZ	81349	M81714-2AB3	.TERMINAL JUNCTION B	2
				UOC:A2S	
57	PAOZZ	96906	MS35191-240	.SCREW,MACHINE U/O PN 209-075-178-1,209-075-185-1	2
				UOC:A2S,A4S	
57	PAOZZ	96906	MS35190-239	.SCREW,MACHINE U/O PN 209-175-113-101	2
				UOC:A3S	
58	PAFZZ	97499	130-015-9	.RACK,ELECTRONIC JUN	1
				UOC:A2S,A3S,A4S	
59	XCFZZ	97499	33-001-107B	.SUPPORT INSTL U/O PN 209-075-178-1 AND 209-175-113-101 SEE FIG.124 FOR BREAKDOWN	1
				UOC:A2S,A3S	
60	XCOZZ	97499	33-001-107C	.SUPPORT INSTL 2 EA U/O PN 209-075-185-1 AND 1 EA U/O PN 209-175-113-101 SEE FIG.124 FOR BREAKDOWN	2
				UOC:A3S,A4S	
61	PAOZZ	96906	MS21919WDG21	.CLAMP,LOOP U/O PN 209-075-178-1	1
				UOC:A2S	
62	PAOZZ	96906	MS27039-0806	.SCREW,MACHINE U/O PN 209-075-178-1	4
				UOC:A2S	
63	PAOZZ	88044	AN960PD8L	.WASHER,FLAT U/O PN 209-075-178-1	2

SECTION II			TM55-1520-236-23P	C1	
(1)	(2)	(3)	(4)	(5)	(6)
ITEM	SMR		PART		
NO	CODE	FSCM	NUMBER	DESCRIPTION AND USABLE ON CODE (UOC)	QTY
				UOC:A2S	
64	MFFZZ	97499	209-075-137-3	.SUPPORT ASSY U/O PN 209-075-178-1	1
				UOC:A2S	
65	PAFZZ	96906	MS20426AD3-4	..RIVET,SOLID	4
				UOC:A2S	
66	PAFZZ	96906	MS21059LC8	..NUT,SELF-LOCKING,PI	2
				UOC:A2S	
67	PBOFF	97499	209-075-749-1	.BRACKET ASSEMBLY,SU U/O PN 209-075-178-1	1
				UOC:A2S	
68	MFFFZ	97499	209-075-581-7	.BRACKET,ELECTRICAL U/O PN 209-075-185-1 AND 209-175-113-101	1
				UOC:A3S,A4S	
69	PAFZZ	96906	MS20426AD3-3	..RIVET,SOLID	V
				UOC:A2S,A3S,A4S	
70	PAFZZ	96906	MS21059L08	..NUT,SELF-LOCKING,PL	2
				UOC:A2S,A3S,A4S	
71	PAFZZ	96906	MS21069L3	..NUT,SELF-LOCKING,PL	7
				UOC:A2S,A3S,A4S	
72	MFFZZ	96906	MS18029-1S3	.COVER,TERMINAL BD U/O PN 209-075-185-1 AND 2309-175-113-101	1
				UOC:A2S,A3S	
73	XDOZZ	96906	MS27212-1-3	.TERMINAL BOARD U/O PN 209-075-185-1 AND 209-175-113-101	1
				UOC:A3S,A4S	
74	PAOZZ	96906	MS27039-1-09	.SCREW,MACHINE	2
				UOC:A3S	
75	XDOOZ	97499	209-075-250-1	.LIGHT ASSY,COCKPIT SEE FIG.113 FOR BREAKDOWN	1
				UOC:A2S,A3S,A4S	
76	PAOZZ	81349	M81714-2AC1	.TERMINAL JUNCTION BLOCK	1
77	PAOZZ	81349	M81714-2AB3	.TERMINAL JUNCTION BLOCK	1
				UOC:A3S	
78	PAOZZ	88044	AN743-13	.BRACKET,ANGLE	1
				UOC:A3S,T1S	
79	PAOZZ	96906	MS27039-1-07	.SCREW,MACHINE	1
				UOC:A3S,T1S	
80	PAOZZ	88044	AN960PD10L	.WASHER	1
				UOC:A3S,T1S	
81	PAOZZ	96906	MS21044N3	.NUT,SELF-LOCKING	1
				UOC:A3S,T1S	
82	PAOZZ	98438	132591-37	.RELAY,ELECTROMAGNET	1
				UOC:A3S,T1S	
83	PAOZZ	88044	AN960PD4L	.WASHER,FLAT	2
				UOC:A3S,T1S	
84	PAOZZ	96906	MS21044N04	.NUT,SELF-LOCKING	2
				UOC:A3S,T1S	
85	PAOZZ	44655	995-5B5W1200	.RESISTOR	1
				UOC:A3S,T1S	
				END OF FIGURE	

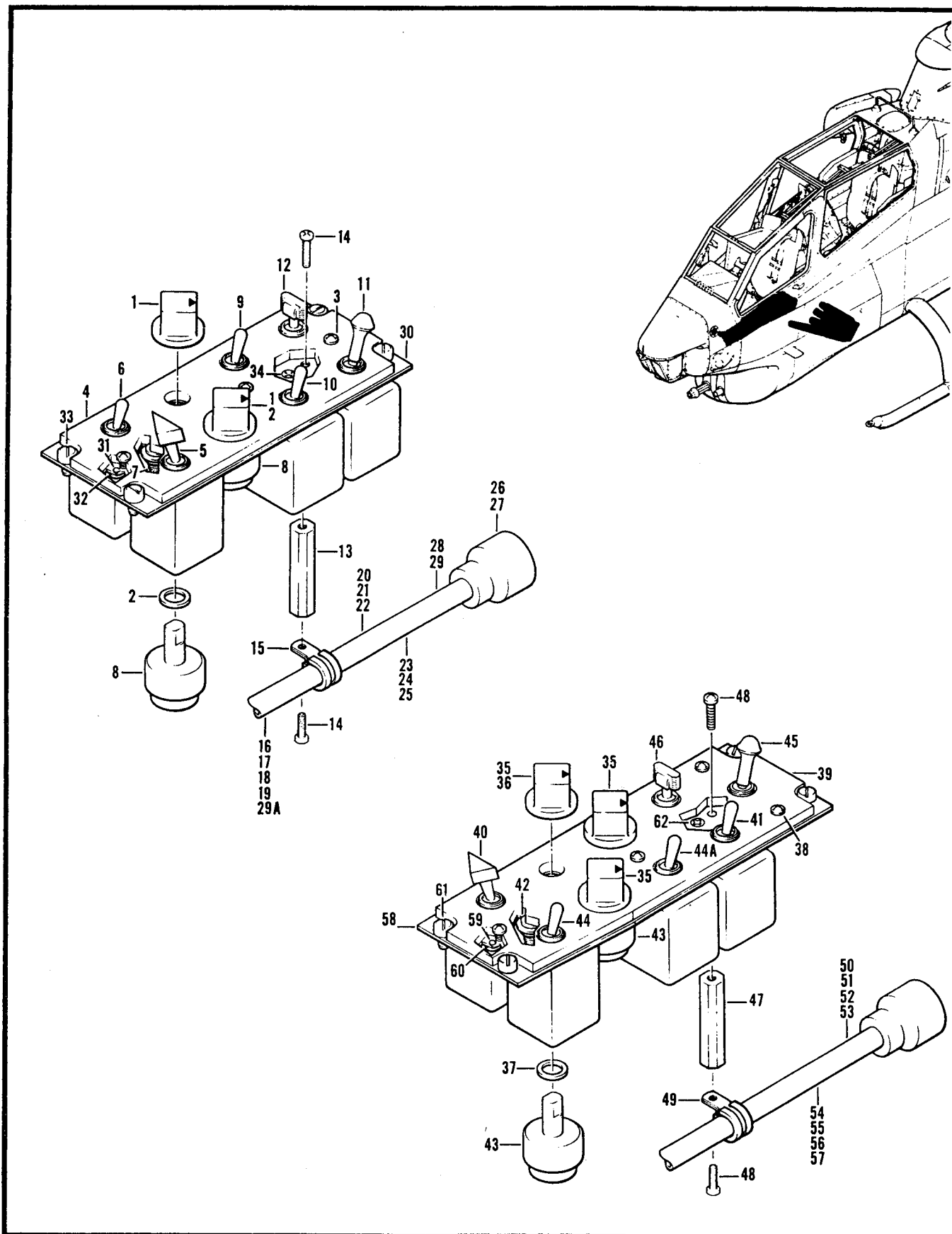

Figure 112. Panel Assembly, Gunners Miscellaneous

SECTION II		TM55-1520-236-23P			
(1)	(2)	(3)	(4)	(5)	(6)
ITEM	SMR		PART		
NO	CODE	FSCM	NUMBER	DESCRIPTION AND USABLE ON CODE (UOC)	QTY
GROUP 09 ELECTRICAL SYSTEM					
FIGURE 112. PANEL ASSEMBLY, GUNNERS MISCELLANEOUS					
	PAOFF	97499	209-075-990-1	PANEL ASSY,GUN MI SC SEE FIG.111 FOR NHA UOC:A2S	1
	PAOFF	97499	209-075-776-1	PANEL ASSEMBLY CONT SEE FIG.111 FOR NHA UOC:A3S,A4S	1
1	PAOZZ	97499	209-075-699-1	.KNOB UOC:A2S	2
2	PAOZZ	88044	AN960PD616	.WASHER,FLAT UOC:A2S	2
3	PAOZZ	96906	MS35214-28	.SCREW,MACHINE UOC:A2S	3
4	PAOZZ	97499	209-075-991-1	.PANEL,INDICATING,LI UOC:A2S	1
5	PAOZZ	97499	212-075-264-1	.SWITCH,TOGGLE UOC:A2S	1
6	PAOZZ	96906	MS27784-30	.SWITCH,TOGGLE UOC:A2S	1
7	PAOZZ	10001	63A5A153-1	.CONNECTOR,RECEPTACL UOC:A2S	1
8	PAOZZ	97499	110-046-5	.RESISTOR,VARIABLE,W UOC:A2S	1
9	PAOZZ	96906	MS27784-22	.SWITCH,TOGGLE UOC:A2S	1
10	PAOZZ	96906	MS27784-23	.SWITCH,TOGGLE UOC:A2S	2
11	PAOZZ	96906	MS24659-23G	.SWITCH,TOGGLE UOC:A2S	1
12	PAOZZ	97499	120-071-1	.SWITCH,TOGGLE UOC:A2S	1
13	PAOZZ	80205	NAS1831A5D32	.POST,ELECTRICAL-MEC UOC:A3S,A4S	1
14	PAOZZ	80205	NAS1190-08P6	.SCREW,SELF-LOCKING UOC:A2S	2
15	PAOZZ	96906	MS21122-6	.CLAMP,LOOP UOC:A2S	1
16	XCOZZ	97499	209-075-990-7	.HARNESS ASSY UOC:A2S	1
17	XCOZZ	97499	209-075-060-9	.CABLE ASSY UOC:A2S	1
18	PAOZZ	96906	MS25036-102	...TERMINAL,LUG UOC:A2S	2
19	PAOZZ	96906	MS25036-107	...TERMINAL,LUG UOC:A2S	2
20	XCOZZ	97499	209-075-062-25	...CABLE ASSY UOC:A2S	1
21	PAOZA	81349	M39029/1-101	...CONTACT,ELECTRICAL	2

SECTION II		TM55-1520-236-23P			
(1)	(2)	(3)	(4)	(5)	(6)
ITEM	SMR		PART		
NO	CODE	FSCM	NUMBER	DESCRIPTION AND USABLE ON CODE (UOC)	QTY
				UOC:A2S	
22	MOOZZ	97499	85T4-2-3	...TUBE, INSULATION	V
				UOC:A2S	
23	XCOZZ	97499	209-075-064-9	..CABLE ASSY	1
				UOC:A2S	
24	PAOZA	81349	M39029/1-101	...CONTACT, ELECTRICAL	4
				UOC:A3S, A4S	
25	PAOZZ	96906	MS3367-5-9	...STRAP, TIEDOWN, ELECT	V
				UOC:A3S, A4S	
26	PAOZZ	81349	M85049/31-20A	...ADAPTER, CABLE CLAMP	1
				UOC:A3S, A4S	
27	PAOZZ	96906	MS3476L20-39P	...CONNECTOR, PLUG, ELEC	1
				UOC:A3S, A4S	
28	PAOZZ	96906	MS25036-102	...TERMINAL, LUG	5
				UOC:A3S, A4S	
29	PAOZZ	96906	MS25036-148	...TERMINAL, LUG	1
				UOC:A3S, A4S	
29A	PAOZZ	92663	G272494-2	...FERRULE, ELECTRIC	1
				UOC:A2S	
30	XAFZZ	97499	209-075-992-1	.PLATE ASSY, MOUNTING	1
				UOC:A2S	
31	PAFZZ	96906	MS20426AD3-3	..RIVET, SOLID	V
				UOC:A2S, A3S, A4S	
32	PAFZZ	96906	MS21075L06	..NUT, SELF-LOCKING, PL	3
				UOC:A2S, A3S, A4S	
33	PAOZZ	08524	D1400-6A1	..STUD ASSEMBLY, TURNL	4
				UOC:A2S	
34	XCOZZ	97499	33-001-005-1	.SUPPORT INSTL SEE FIG.124 FOR BREAKDOWN	1
				UOC:A2S	
35	PAOZZ	97499	209-075-699-3	.KNOB	3
				UOC:A3S, A4S	
36	PAOZZ	96906	MS18064-7	.SETSCREW	2
				UOC:A2S, A3S, A4S	
37	PAOZZ	88044	AN960PD616	.WASHER, FLAT	3
				UOC:A3S, A4S	
38	PAOZZ	96906	MS35214-28	..SCREW, MACHINE	4
				UOC:A3S, A4S	
39	PAOZZ	97499	209-075-777-1	.PANEL, INDICATING, LI	1
				UOC:A3S, A4S	
40	PAOZZ	97499	212-075-264-1	.SWITCH, TOGGLE	1
				UOC:A2S	
41	PAOZZ	96906	MS27784-30	.SWITCH, TOGGLE	1
				UOC:A3S, A4S	
42	PAOZZ	10001	63A5A153-1	.CONNECTOR, RECEPTACL	1
				UOC:A3S, A4S	
43	PAOZZ	97499	110-046-5	.RESISTOR, VARIABLE, W	3
				UOC:A3S, A4S	
44	PAOZZ	96906	MS27784-23	.SWITCH, TOGGLE	1
				UOC:A3S, A4S	
44A	PAOZZ	96906	MS27784-22	.SWITCH, TOGGLE	1
				UOC:A3S, A4S	

SECTION II		TM55-1520-236-23P			
(1)	(2)	(3)	(4)	(5)	(6)
ITEM	SMR		PART		
NO	CODE	FSCM	NUMBER	DESCRIPTION AND USABLE ON CODE (UOC)	QTY
45	PAOZZ	96906	MS27783-23G	SWITCH, TOGGLE UOC: A3S, A4S	1
46	PAOZZ	91929	13AT280	SWITCH, TOGGLE UOC: A3S, A4S	1
47	PAOZZ	80205	NAS1831A5D32	POST, ELECTRICAL-MEC UOC: A2S, A3S, A4S	1
48	PAOZZ	80205	NAS1190-08P6	SCREW, SELF-LOCKING UOC: A3S, A4S	2
49	PAOZZ	96906	MS21122-6	CLAMP, LOOP UOC: A3S, A4S	1
50	XCOZZ	97499	209-075-776-7	HARNES ASSY UOC: A3S, A4S	1
51	XCOZZ	97499	209-075-070-9	CABLE ASSY UOC: A3S, A4S	1
52	PAOZZ	81349	M39029/1-100	CONTACT, ELECTRICAL UOC: A3S, A4S	4
53	XCOZZ	97499	209-075-072-25	CABLE ASSY UOC: A3S, A4S	1
54	PAOZA	81349	M39029/1-101	CONTACT, ELECTRICAL UOC: A3S, A4S	2
55	XCFZZ	97499	209-075-064-109	CABLE ASSY UOC: A3S, A4S	1
56	XCOZZ	97499	209-075-071-27	CABLE ASSY UOC: A3S, A4S	1
57	PAOZZ	81349	M39029/1-100	CONTACT, ELECTRICAL UOC: A3S, A4S	4
58	XAFZZ	97499	209-075-778-1	PLATE ASSY UOC: A3S, A4S	1
59	PAFZZ	96906	MS20426AD3-3	RIVET, SOLID UOC: A2S, A3S, A4S	V
60	PAFZZ	96906	MS21075L06	NUT, SELF-LOCKING, PL UOC: A2S, A3S, A4S	4
61	PAOZZ	08524	D1400-6A1	STUD ASSEMBLY, TURNL UOC: A3S, A4S	4
62	XCOZZ	97499	33-001-005-1	SUPPORT INSTL UOC: A3S, A4S	1
END OF FIGURE					



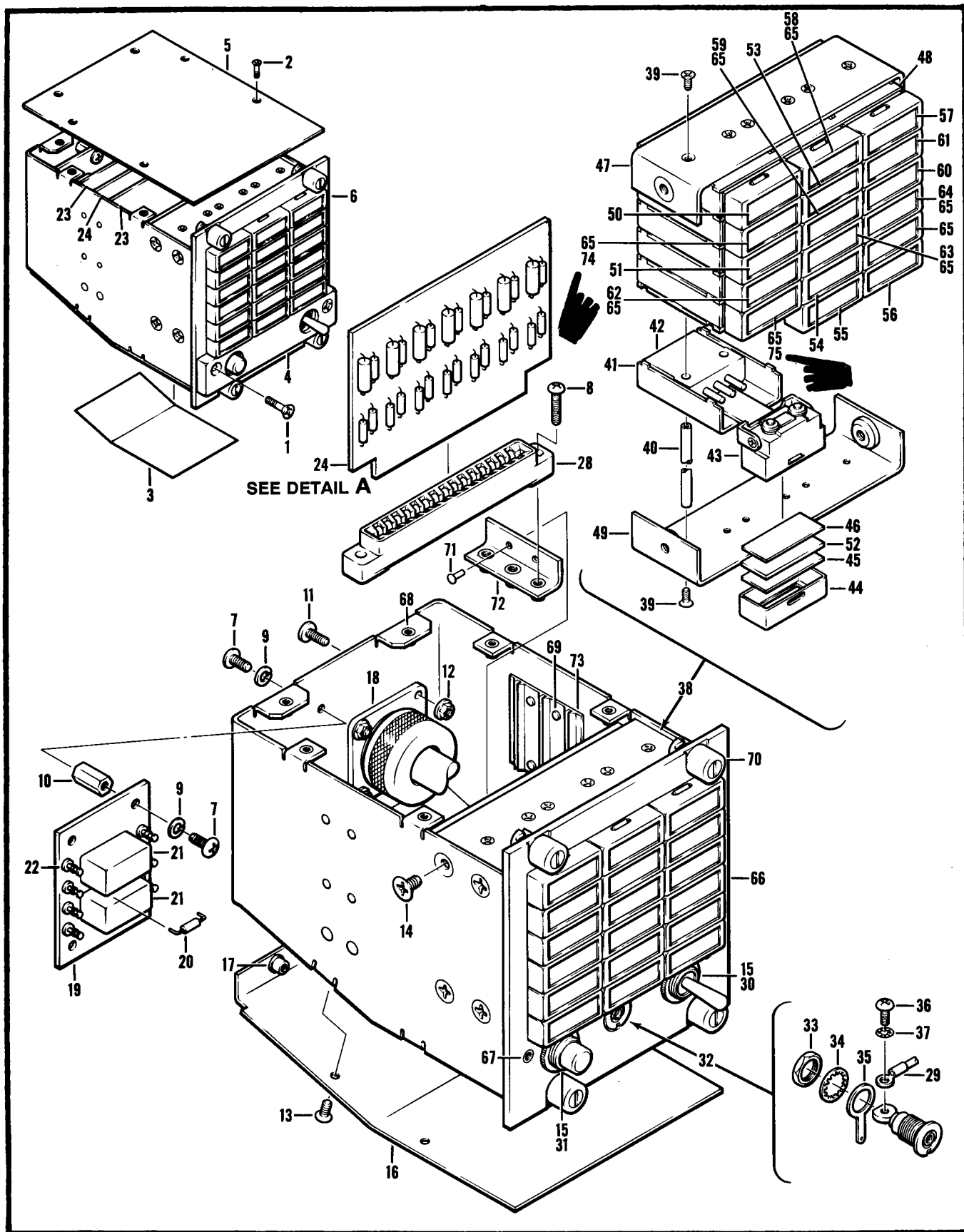

Figure 112A. Panel Assembly, Annunciator (Sheet 1 of 2)



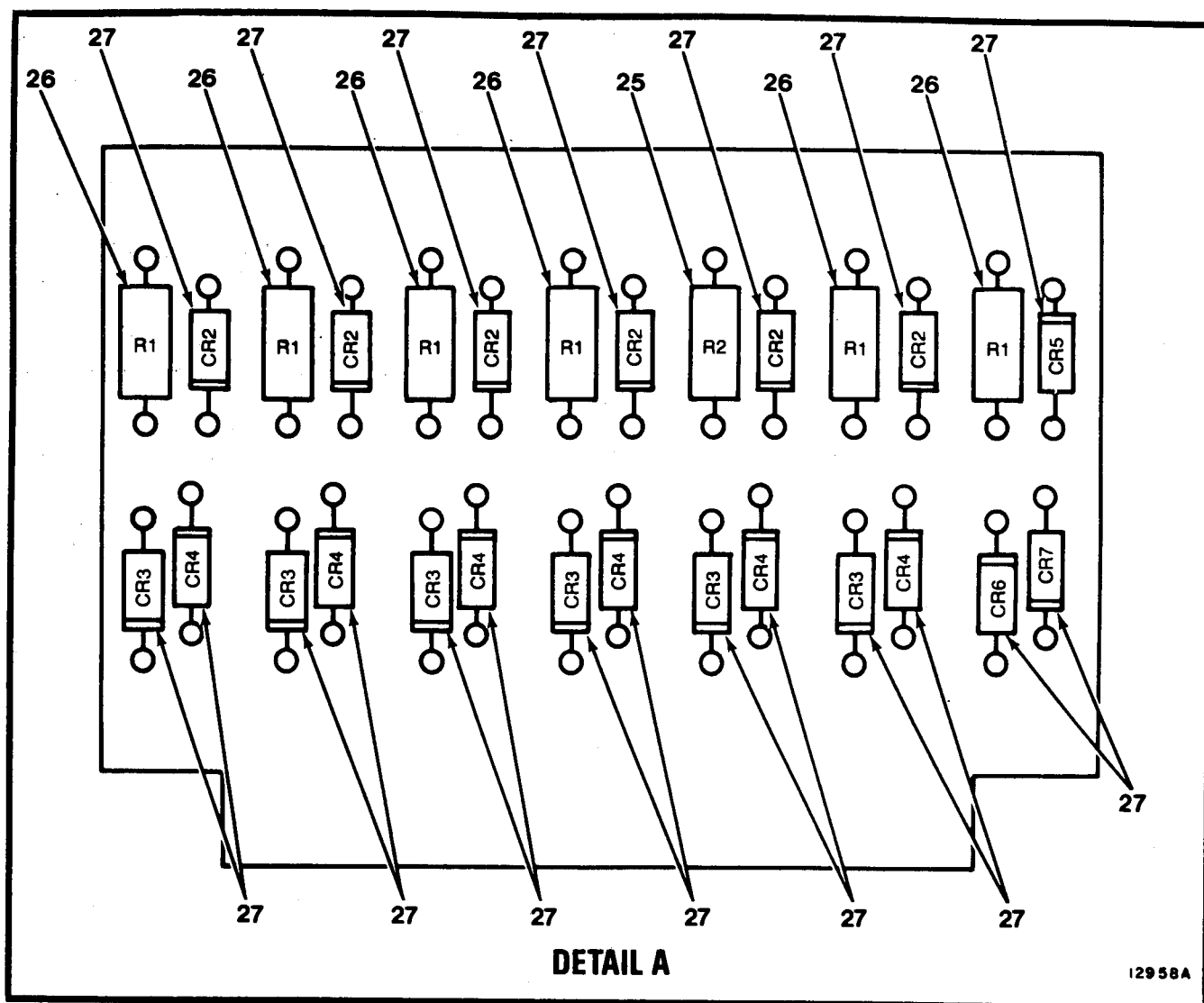

Figure 112A. Panel Assembly, Annunciator (Sheet 2 of 2)

SECTION II		TM55-1520-236-23P			
(1)	(2)	(3)	(4)	(5)	(6)
ITEM	SMR		PART		
NO	CODE	FSCM	NUMBER	DESCRIPTION AND USABLE ON CODE (UOC)	QTY
GROUP 09 ELECTRICAL SYSTEM					
FIGURE 112A. PANEL ASSEMBLY, ANNUNCIATOR					
	PAOFF	97499	204-075-705-77	PANEL,INDICATING,LI USBL EFF 76-22567 THRU 77-22762 SEE FIG.111 FOR NHA	1
	PAOFF	97499	204-075-705-83	UOC:A2S PANEL,INDICATING,LI U/O PN 209-075-185-1 AND 209-175-113-101 SEE FIG.111 FOR NHA	1
1	PAOZZ	96906	MS24693S27	UOC:A3S,A4S .SCREW,MACHINE	2
2	PAOZZ	96906	MS24693S2	UOC:A2S,A3S,A4S .SCREW,MACHINE	6
3	XDOZZ	72914	76-1121-1	UOC:A2S,A3S,A4S .PLATE,IDENT	1
4	PBOZZ	72914	76-1131-1	UOC:A2S,A3S,A4S .PANEL,INDICATING,LI	1
5	XDOZZ	72914	76-1125-3	UOC:A2S,A3S,A4S .COVER PLATE	1
6	PBOFF	72914	76-1130-1	UOC:A2S,A3S,A4S .PANEL,SUBASSEMBLY,A U/O PN 75-0326-1	1
6	PBOFF	72914	76-1130-3	UOC:A2S .PANEL,INDICATOR U/O PN 75-0326-3	1
7	PAOZZ	96906	MS35206-226	UOC:A3S,A4S . .SCREW,MACHINE	8
8	PAFZZ	96906	MS35206-230	UOC:A2S,A3S,A4S . .SCREW,MACHINE	6
9	PAOZZ	96906	MS35338-41	UOC:A2S,A3S,A4S . .WASHER,LOCK	8
10	XDOZZ	72914	16192	UOC:A2S,A3S,A4S . .SPACER,SLEEVE	4
11	PAOZZ	96906	MS35206-214	UOC:A2S,A3S,A4S . .SCREW,MACHINE	6
12	PAOZZ	96906	MS21042-04	UOC:A2S,A3S,A4S . .NUT,SELF-LOCKING,EX	4
13	PAOZZ	96906	MS24693S2	UOC:A2S,A3S,A4S . .SCREW,MACHINE	4
14	PAOZZ	96906	MS24693S24	UOC:A2S,A3S,A4S . .SCREW,MACHINE	8
15	PBOZZ	15605	15-124F1	UOC:A2S,A3S,A4S . .NUT,PLAIN,KNURLED	2
16	XDFFF	72914	76-1135-1	UOC:A2S,A3S,A4S . .PLATE,COVER,ACCESS	1
17	PAFZZ	72962	22LHCFM1-40	UOC:A2S,A3S,A4S . . .NUT,SELF-LOCKING,CL	2
18	XDOZZ	96906	MS3470L16-26P	UOC:A2S,A3S,A4S . .CONNECTOR,RECEPTACL	1

SECTION II			TM55-1520-236-23P		
(1)	(2)	(3)	(4)	(5)	(6)
ITEM	SMR		PART		
NO	CODE	FSCM	NUMBER	DESCRIPTION AND USABLE ON CODE (UOC)	QTY
19	PAFFF	72914	76-1129-1	..CIRCUIT CARD ASSEMB UOC:A2S,A3S,A4S	1
20	PAFZZ	81349	JAN1N649	...SEMICONDUCTOR DEVIC UOC:A2S,A3S,A4S	1
21	PAFZZ	81349	M39016/6-109P	...RELAY,ELECTROMAGNET UOC:A2S,A3S,A4S	2
22	PAFZZ	81349	M55155-30-6	...TERMINAL,STUD UOC:A2S,A3S,A4S	2
23	PAFFF	72914	76-1127-1	..CIRCUIT CARD ASSEMB UOC:A2S,A3S	2
24	PAFFF	72914	76-1127-3	..CIRCUIT CARD ASSEMB UOC:A2S,A3S,A4S	1
25	PAFZZ	72914	55-0225-30005DS	...RESISTOR,FIXED,WIRE U/O PN 76- 1127-3 UOC:A2S,A3S,A4S	1
26	PAFZZ	44655	995-2A361J	...RESISTOR,FIXED,WIRE 6 EA U/O PN 76-1127-3 UOC:A2S,A3S,A4S	7
27	PAFZZ	81349	JAN1N649	...SEMICONDUCTOR DEVIC UOC:A2S,A3S,A4S	21
28	PBFZZ	10001	2294458	..CONNECTOR,RECEPTACL UOC:A2S,A3S,A4S	3
29	PAOZZ	00779	31882	..TERMINAL,LUG UOC:A2S,A3S,A4S	1
30	PAOZZ	96906	MS21353-341	..SWITCH,TOGGLE UOC:A2S,A3S,A4S	1
31	PAOZZ	81349	M8805/23-001	..SWITCH,PUSH UOC:A2S,A3S,A4S	1
32	PAFFF	72914	60-0027-5	..CONNECTOR,RECEPTACL UOC:A2S,A3S,A4S	1
33	XDFZZ	72914	A-6316-1	...NUT-FERRULE-SWITCH UOC:A2S,A3S,A4S	1
34	PAFZZ	78189	1218-02	...WASHER,LOCK UOC:A2S,A3S,A4S	1
35	XDFZZ	72914	60-1753-1	...TERMINAL LUG UOC:A2S,A3S,A4S	1
36	PAFZZ	96906	MS35206-212	...SCREW,MACHINE UOC:A2S,A3S,A4S	1
37	PAFZZ	96906	MS35333-36	...WASHER,LOCK UOC:A2S,A3S,A4S	1
38	PBOFF	72914	76-1120-1	..LIGHT ASSEMBLY,ANNU U/O PN 76- 1130-1 UOC:A2S	1
38	PBOZZ	72914	76-1120-3	..LIGHT ASSEMBLY,INDI U/O PN 76- 1130-3 UOC:A3S,A4S	1
39	PAOZZ	96906	MS35190-210	...SCREW,MACHINE UOC:A2S,A3S,A4S	12
40	PBOZZ	72914	15692-24	...ROD,CONNECTING,LIGH UOC:A2S,A3S,A4S	6
41	XDFZZ	72914	66-2418-1	...HOUSING ASSY UOC:A2S	1

SECTION II			TM55-1520-236-23P	C11	
(1)	(2)	(3)	(4)	(5)	(6)
ITEM	SMR		PART		
NO	CODE	FSCM	NUMBER	DESCRIPTION AND USABLE ON CODE (UOC)	QTY
42	PBOZZ	72914	66-2427-1	...CONTACT ASSEMBLY,EL 15 EA. U/O PN 76-1120-3 UOC:A2S,A3S,A4S	18
43	PAOZZ	96906	MS25237-327	...LAMP,INCANDESCENT 37 EA. U/O PN 76-1120-3 UOC:A2S,A3S,A4S	36
43A	PBOZZ	72914	66-2426-1	...REFLECTOR ASSEMBLY UOC:A2S,A3S,A4S	1
44	XDOZZ	72914	66-2411-1	...RETAINER,LENS 15 EA U/O PN 76-1120-3 UOC:A3S,A4S	18
45	PAOZZ	72914	25-0037-13	...LENS,LIGHT UOC:A2S,A3S,A4S	17
46	PAOZZ	72914	25-0037-79	...FILTER,INDICATOR LI UOC:A2S,A3S,A4S	18
47	XDOZZ	72914	76-1119-1	...BRACKET UOC:A2S,A3S,A4S	1
48	XDOZZ	72914	66-2420-3	...SPACER UOC:A2S,A3S,A4S	6
49	XDOZZ	72914	76-1119-3	...BRACKET ASSY UOC:A2S,A3S,A4S	1
50	PAOZZ	72914	25-0195-2293	...LENS,LIGHT UOC:A2S,A3S,A4S	1
51	PAOZZ	72914	25-0195-2295	...LENS,LIGHT UOC:A2S,A3S,A4S	1
52	PAOZZ	72914	25-0195-2296	...LENS,LIGHT U/O PN 76-1120-1 UOC:A2S	1
52	PAOZZ	72914	25-0195-2457	...LENS,LIGHT U/O PN 76-1120-3 UOC:A3S,A4S	1
53	PAOZZ	72914	25-0195-2297	...LENS,LIGHT U/O PN 76-1120-1 UOC:A3S,A4S	1
53	PAOZZ	72914	25-0195-2458	...LENS,LIGHT U/O PN 76-1120-3 UOC:A3S,A4S	1
54	PAOZZ	72914	25-0195-2298	...LENS,LIGHT UOC:A2S,A3S,A4S	1
55	PAOZZ	72914	25-0195-2299	...LENS,LIGHT U/O PN 76-1120-1 UOC:A2S	1
55	PAOZZ	72914	25-0195-2665	...LENS,LIGHT U/O PN 76-1120-13 UOC:A3S,A4S	1
56	PAOZZ	72914	25-0195-2300	...LENS,LIGHT U/O PN 76-1120-1 UOC:A2S	1
56	PAOZZ	72914	25-0195-2461	LENS,LIGHT U/O PN 76-1120-3 UOC:A3S,A4S	1
57	PAOZZ	72914	25-0195-297	...LENS,LIGHT U/O PN 76-1120-1 UOC:A2S	1
57	PAOZZ	72914	25-0195-313	...LENS,LIGHT U/O PN 76-1120-3 UOC:A3S,A4S	1
58	XDOZZ	72914	25-0195-306	...LENS,LIGHT U/O PN 76-1120-1 UOC:A2S	1
59	XDOZZ	72914	25-0195-316	...LENS,LIGHT UOC:A2S,A3S,A4S	1

SECTION II				C9	
(1)	(2)	(3)	(4)	(5)	(6)
ITEM	SMR		PART		
NO	CODE	FSCM	NUMBER	DESCRIPTION AND USABLE ON CODE (UOC)	QTY
60	XDOZZ	72914	25-0195-622	...LENS,LIGHT UOC:A2S,A3S,A4S	1
61	PAOZZ	72914	25-0195-1514	...LENS,LIGHT U/O PN 76-1120-1 UOC:A2S	1
61	PAOZZ	72914	25-0195-307	...LENS,LIGHT U/O PN 76-1120-3 UOC:A3S,A4S	1
62	PAOZZ	72914	25-0195-2456	...LENS,LIGHT U/O PN 76-1120-3 UOC:A3S,A4S	1
63	PAOZZ	72914	25-0195-2459	...LENS,LIGHT U/O PN 76-1120-3 UOC:A3S,A4S	1
64	PAOZZ	72914	25-0195-2460	...LENS,LIGHT U/O PN 76-1120-3 UOC:A3S,A4S	1
65	PBOZZ	72914	25-0195-85	...LENS,LIGHT 4 EACH U/O PN 76-1120-3 UOC:A2S,A3S,A4S	6
66	XDFFF	72914	76-1124-1	...HOUSING,ANNUNCIATOR UOC:A2S,A3S,A4S	1
67	PAFZZ	81349	M45938/7-3	...NUT,SELF-LOCKING,CL UOC:A2S,A3S,A4S	2
68	PAFZZ	46384	FEC-440	...NUT,SELF-LOCKING,CL UOC:A2S,A3S,A4S	12
69	PAFZZ	96906	MS20426A2-3	...RIVET,SOLID UOC:A2S,A3S,A4S	8
70	PAFZZ	72794	PFSC3-1-2-38A	...STUD ASSEMBLY,TURNL UOC:A2S,A3S,A4S	4
71	PAFZZ	96906	MS20426AD3-4	...RIVET,SOLID UOC:A2S,A3S,A4S	4
72	XDFFF	72914	76-1134-1	...BRACKET,CONNECTOR UOC:A2S,A3S,A4S	2
73	PBFZZ	72914	81-0922-3	...GUIDE,BOARD,CIRCUIT UOC:A2S,A3S,A4S	2
	XCODD	97499	209-961-376-125	MOD INSTL WIRING USE-AFT-CMPL-W-MWO 55-1520-236-50-12 SEE FIG.52 FOR NHA	EA REF
74	PAFZZ	72914	25-0195-2294	.FILTER	1
75	PAFZZ	72914	25-0195-2790	.FILTER	1

END OF FIGURE

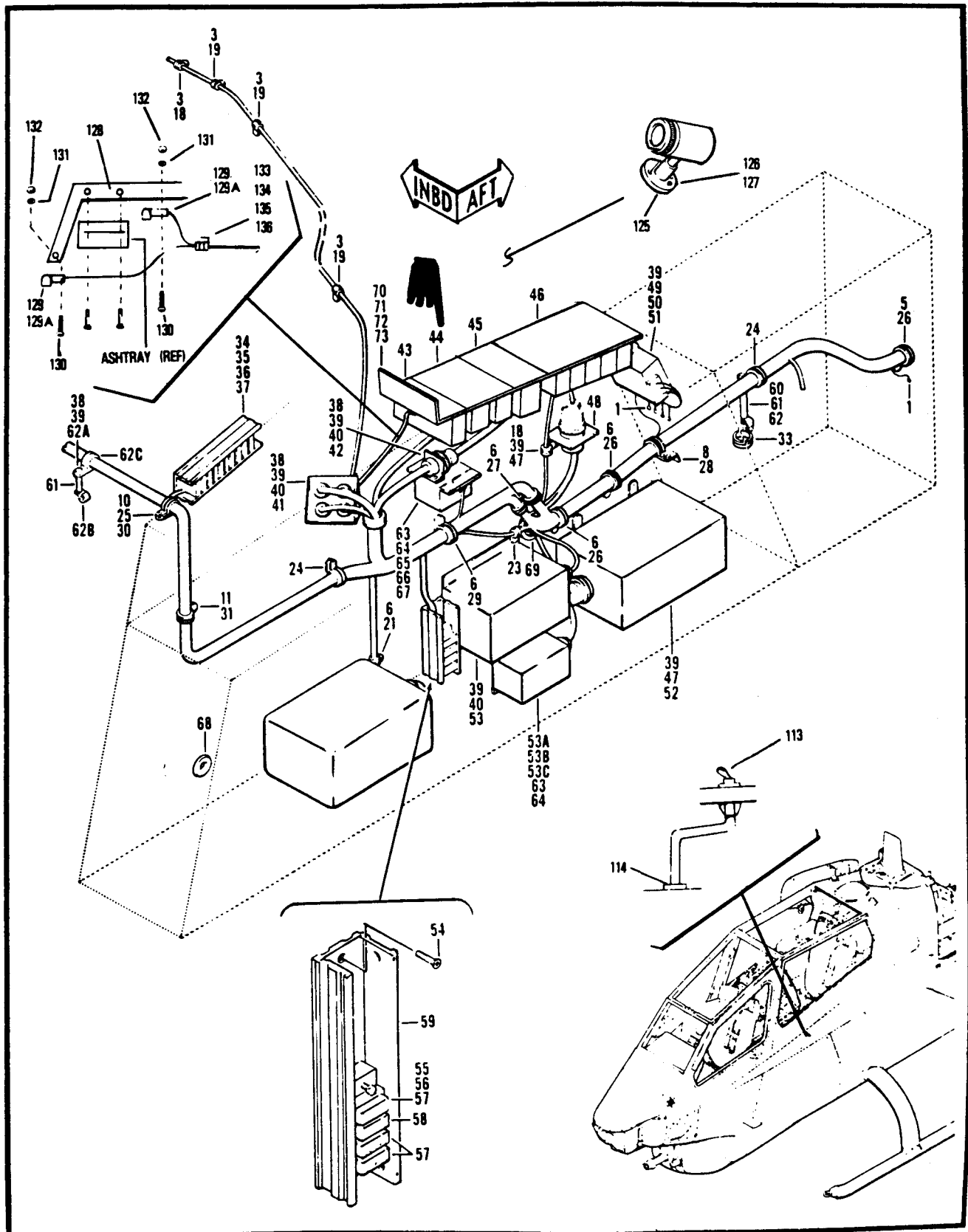

Figure 113. Electrical Installation, Pilots Section (Sheet 1 of 2)

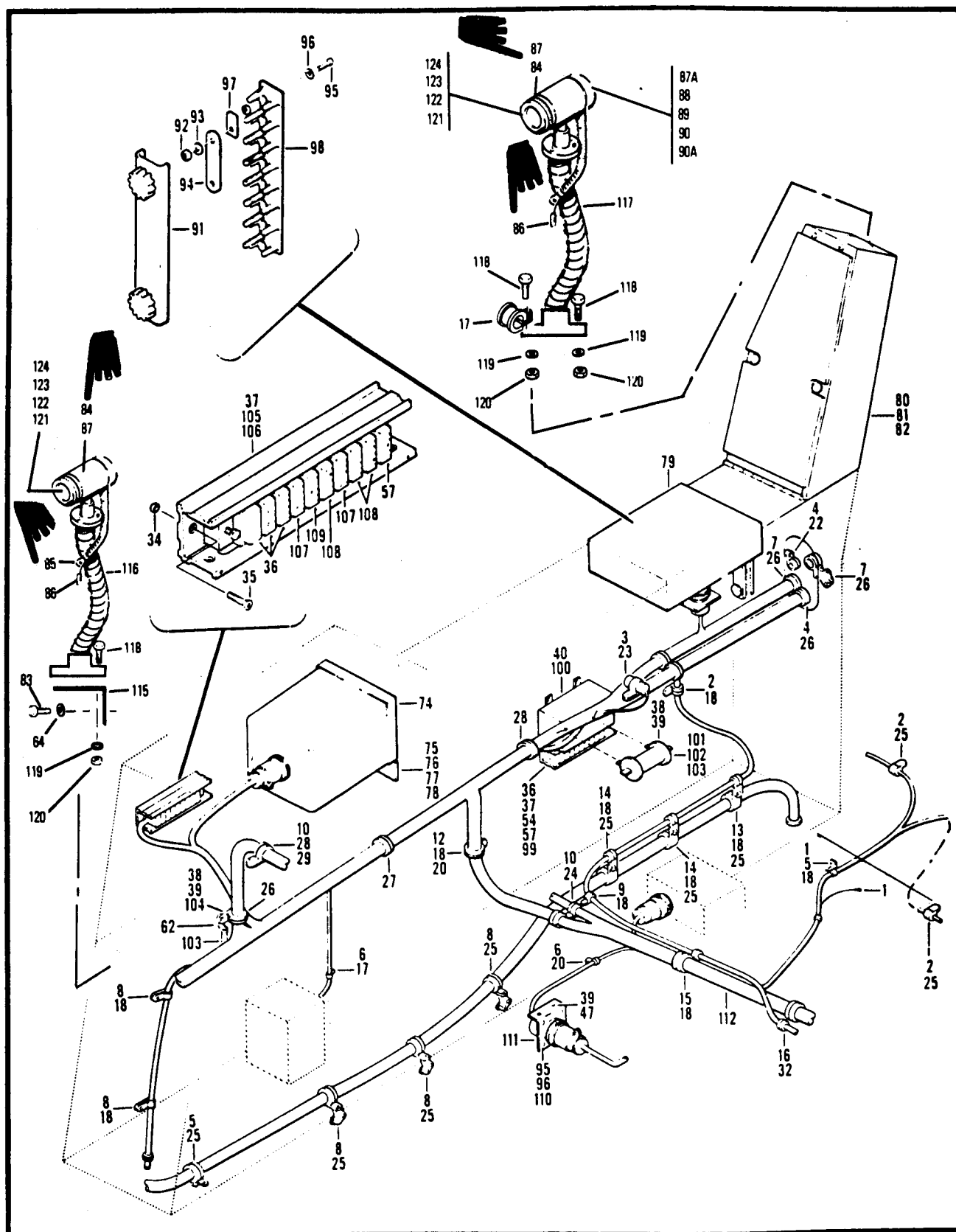

Figure 113. Electrical Installation, Pilot's Section (Sheet 2 of 2)

SECTION II		(2)	(3)	(4)	TM55-1520-236-23P	C9	(7)	(8)
(1)	ILLUSTRATION				(5)	(6)		
FIG	(a) (b) ITEM	SMR	NATIONAL	FSCM	PART	DESCRIPTION		QTY
NO	NO	CODE	STOCK		NUMBER		U/M	INC
			NUMBER			USABLE ON CODE		IN
								UNIT
GROUP 09 ELECTRICAL SYSTEM								
113		XCFZZ		97499	209-075-179-1	ELECT INSTL.PILOT SEE FIG 11 FOR NHA	EA	1
113	1	XCOZZ		97499	33-001-001-1	.SUPPORT INSTL SEE FIG.124 FOR BREAKDOWN	EA	13
113	2	XCFZZ		97499	33-001-101-1	.SUPPORT INSTL SEE FIG.124 FOR BREAKDOWN	EA	V
113	3	XCFZZ		97499	33-001-101-2	.SUPPORT INSTL SEE FIG.124 FOR BREAKDOWN	EA	V
113	4	XCOZZ		97499	33-001-102-5	.SUPPORT INSTL SEE FIG.124 FOR BREAKDOWN	EA	V
113	5	XCFZZ		97499	33-001-103-1	.SUPPORT INSTL SEE FIG.124 FOR BREAKDOWN	EA	4
113	6	XCFZZ		97499	33-001-105-1	.SUPPORT INSTL SEE FIG.124 FOR BREAKDOWN	EA	7
113	7	XCOZZ		97499	33-001-107A	.SUPPORT INSTL SEE FIG.124 FOR BREAKDOWN	EA	2
113	8	XCFZZ		97499	33-001-107C	.SUPPORT INSTL SEE FIG.124 FOR BREAKDOWN	EA	6
113	9	XCOZZ		97499	33-001-109-1	.SUPPORT INSTL SEE FIG.124 FOR BREAKDOWN	EA	V
113	10	XCFZZ		97499	33-001-206-1	.SUPPORT INSTL SEE FIG.124 FOR BREAKDOWN	EA	3
113	11	XCFZZ		97499	33-001-210-2	.SUPPORT INSTL SEE FIG.124 FOR BREAKDOWN	EA	1
113	12	XCOZZ		97499	33-001-218-1	.SUPPORT INSTL SEE FIG.124 FOR BREAKDOWN	EA	V
113	13	XCFZZ		97499	33-001-226-4	.SUPPORT INSTL	EA	1
113	14	XCFZZ		97499	33-001-226-5	.SUPPORT INSTL SEE FIG.124 FOR BREAKDOWN	EA	2
113	15	XCFZZ		97499	33-001-226-7	.SUPPORT INSTL SEE FIG.124 FOR BREAKDOWN	EA	1
113	16	XCFZZ		97499	33-001-227-1	.SUPPORT INSTL SEE FIG.124 FOR BREAKDOWN	EA	1
113	17	PAOZZ	5340-01-050-1025	80205	NAS1715D2T	.CLAMP, LOOP	EA	6
113	18	PAOZZ	5340-01-069-1794	96906	MS21122W3	.CLAMP, LOOP	EA	V
113	19	PAOZZ	5340-00-151-5997	96906	MS21122-4	.CLAMP, LOOP	EA	V
113	20	PAOZZ	5340-01-041-6835	96906	MS21122-5	.CLAMP, LOOP	EA	2
113	21	PAOZZ	5340-00-187-6023	96906	MS21122-6	.CLAMP, LOOP	EA	V
113	22	PAOZZ	5340-00-429-2294	96906	MS21122-7	.CLAMP, LOOP	EA	1
113	23	PAOZZ	5340-00-424-0787	96906	MS21122-9	.CLAMP, LOOP	EA	V
113	24	PAOZZ	5340-00-151-6000	96906	MS21122-10	.CLAMP, LOOP	EA	V
113	25	PAOZZ	5340-00-040-9201	96906	MS21122-11	.CLAMP, LOOP	EA	10
113	26	PAOZZ	5340-00-151-5999	96906	MS21122-12	.CLAMP, LOOP	EA	V
113	27	PAOZZ	5340-00-286-9421	96906	MS21919WDG13	.CLAMP, LOOP	EA	V
113	28	PAOZZ	5340-00-020-0392	96906	MS21122-15	.CLAMP, LOOP	EA	7
113	29	PAOZZ	5340-01-055-8904	96906	MS21122-16	.CLAMP, LOOP	EA	2
113	30	PAOZZ	5340-00-200-7451	96906	MS21919WDG17	.CLAMP, LOOP	EA	1
113	31	PAOZZ	5340-01-061-2297	96906	MS21122-19	.CLAMP, LOOP	EA	1
113	32	PAOZZ	5340-00-598-0622	96906	MS21919WDG21	.CLAMP, LOOP	EA	1
113	33	PAOZZ	5340-00-493-7020	96906	MS21122-24	.CLAMP, LOOP	EA	1
113	34	PAOZZ	5310-00-807-1472	96906	MS21042L06	.NUT, SELF-LOCKING, EX	EA	V
113	35	PAOZZ	5305-00-958-5453	96906	MS35190-236	.SCREW, MACHINE	EA	V
113	36	PAOZZ	5940-00-161-0449	81349	M81714-2AA1	.TERMINAL JUNCTION B	EA	9
113	37	PAOZZ	5975-00-009-0173	81349	M81714-5-1	.RACK, ELECTRONIC JUN	EA	3
113	38	PAOZZ	5310-00-807-1474	96906	MS21042L3	.NUT, SELF-LOCKING, EX	EA	16
113	39	PAOZZ	5310-00-167-0753	88044	AN960PD10L	.WASHER, FLAT	EA	V
113	40	PAOZZ	5305-00-925-7857	96906	MS27039-1-09	.SCREW, MACHINE	EA	V
113	41	PBFFF	1560-01-041-7262	97499	209-075-749-27	.BRACKET ASSEMBLY, SU	EA	1



SECTION II (1) ILLUSTRATION		(2)	(3)	(4)	TM55-1520-236-23P (5)	C9 (6) DESCRIPTION	(7)	(8) QTY INC IN UNIT
FIG NO	ITEM NO	SMR CODE	NATIONAL STOCK NUMBER	FSCM	PART NUMBER	USABLE ON CODE	U/M	
113	42	PBFZZ	5340-01-031-0805	97499	209-075-749-9	.BRACKET,ANGLE	EA	1
113	43	PAOFF	1680-01-028-8238	97499	209-075-680-1	.PANEL,INDICATING,LI SEE FIG.114 FOR BREAKDOWN	EA	1
113	44	PAOFF	1680-01-024-9427	97499	209-075-981-1	.PANEL,POWER DISTRIB SEE FIG.115 FOR BREAKDOWN	EA	1
113	44	PAFFF		97499	209-075-974-105	.PANEL ASSY SEE FIG.115 FOR BREAKDOWN USE APT-CMPL-W-MWO 55-1520-236-50-12	EA	REF
113	45	PAOFF	1680-01-029-6258	97499	209-075-984-1	.PANEL ASSY,ELECTRIC SEE FIG.115 FOR BREAKDOWN	EA	1
113	46	XDOFF	1680-01-026-4712	97499	209-075-685-1	.PANEL ASSEMBLY,CIRC SEE FIG.117 FOR BREAKDOWN	EA	1
113	47	PAOZZ	5305-00-781-9057	96906	MS27039-1-08	.SCREW,MACHINE	EA	9
113	48	PBFZZ	5340-01-031-0806	97499	209-075-749-19	.BRACKET,ANGLE	EA	1
113	49	PAOZZ	5305-00-891-1780	96906	MS27039-1-36	.SCREW,MACHINE	EA	V
113	50	PAOZZ	5365-00-585-3624	80205	NAS43DD3-112	.SPACER,SLEEVE	EA	V
113C	52	PAODD	6340-01-153-8073	97499	205-074-033-103	.BOX,WARNING CONTROL LIMIT	EA	1
113	51	PAOZZ	5950-00-648-7167	2446	9T39Y5	.TRANSFORMER,POWER A	EA	1
113	51	PAOZZ	5950-01-048-9311	10109	4069091-01	.TRANSFORMER,POWER A	EA	1
113	53	PAOZZ	5950-00-615-9253	97499	130-029-3	.TRANSFORMER,POWER	EA	1
113	53A	PAOZZ	5305-00-840-5895	96906	MS27039-0813	.SCREW,MACHINE	EA	4
113	53B	PAOZZ	5310-00-183-4406	88044	AN960PD10	.WASHER,FLAT	EA	4
113	53C	XCFZZ		81349	TRU2A/A	.GYROSCOPE, RATE OF TURN SEE TM11-1520-236-34P	EA	1
113	54	PAOZZ	5305-00-059-4553	96906	MS35190-238	.SCREW,MACHINE	EA	V
113	55	PAOZZ	5961-00-904-2019	80131	1N4720	.SEMICONDUCTOR DEVIC	EA	1
113	56	PAOZZ	5905-00-110-0196	81349	RCR20G102JS	.RESISTOR,FIXED,COMP	EA	1
113	57	PAOZZ	5940-00-226-9654	81349	M81714-2AC1	.TERMINAL JUNCTION B	EA	10
113	58	PAOZZ	5940-00-606-4190	81349	M81714-3AB2	.TERMINAL JUNCTION B	EA	1
113	59	PAOZZ	5940-01-059-6548	97499	130-015-7	.TERMINAL JUNCTION B	EA	1
113	60	PAOZZ	5305-00-839-7092	96906	MS27039-1-38	.SCREW,MACHINE	EA	V
113	61	PAOZZ	5365-00-727-1891	80205	NAS43DD3-128	.SPACER,SLEEVE	EA	V
113	62	MFOZZ	1660-00-073-6596	97499	20-032-1	.BRACKET,ENGINE	EA	V
113	62A	PAOZZ	5305-00-839-0762	96906	MS27039-1-39	.SCREW,MACHINE	EA	2
113	62B	PAOZZ	5340-00-200-2997	88044	AN742DA	.CLAMP,LOOP	EA	2
113	62C	PAOZZ	5340-00-151-6004	96906	MS21122-22	.CLAMP,LOOP	EA	2
113	63	PAOZZ	5310-00-807-1473	96906	MS21042L08	.NUT,SELF-LOCKING,EX	EA	V
113	64	PAOZZ	5310-00-184-9002	43999	2W18-8L	.WASHER,FLAT	EA	10
113	65	PAOZZ	5365-00-580-4893	80205	NAS43DD3-72	.SPACER,SLEEVE	EA	V
113	66	PAOZZ	5305-00-925-8638	96906	MS27039-0824	.SCREW,MACHINE	EA	V
113	67	PAOZZ	5910-00-812-8744	81349	CP53B1FB106K1	.CAPACITOR,FIXED,PAP	EA	2
113	68	MOOZZ		97499	60-003-5N-25	.GROMMET,PLASTICEDGE	EA	1
113	69	MOOZZ		97499	60-003-5N-31	.GROMMET,PLASTICEDGE	EA	1
113	70	MFOZZ		97499	204-075-266-37	.PANEL ASSY,BLANK	EA	1
113	71	PAFZZ	5325-00-543-2418	72794	PF3-1-2-38	. .STUD,TURNLOCK FASTE	EA	4
113	72	PAFZZ	5360-00-201-0272	72794	PS3 1-2	. .SPRING,HELICAL,COMP	EA	4
113	73	PAFZZ	5325-00-291-9360	72794	PC3 1-2	. .RETAINER,TURNLOCK F	EA	4
113	74	PAOFF	1680-01-028-8288	97499	209-075-325-63	.PANEL,INDICATING,LI SEE FIG.114A FOR BREAKDOWN OF PN 209- 075-325-63(80-0368-1)	EA	1

SECTION II (1) ILLUSTRATION		(2)	(3)	(4)	TM55-1520-236-23P (5)	C9 (6) DESCRIPTION	(7)	(8) QTY INC IN UNIT
FIG NO	ITEM NO	SMR CODE	NATIONAL STOCK NUMBER	FSCM	PART NUMBER	USABLE ON CODE	U/M	
113	75	MFOZZ	1560-00-994-5647	97499	204-075-266-41	.PANEL,BLANK SEE FIG.113A FOR NHA	EA	1
113	76	PAFZZ	5325-00-543-2418	72794	PF3-1-2-38	..STUD,TURNLOCK FASTE	EA	2
113	77	PAFZZ	5360-00-201-0272	72794	PS3 1-2	..SPRING,HELICAL,COMP	EA	2
113	78	PAFZZ	5325-00-291-9360	72794	PC3 1-2	..RETAINER,TURNLOCK F	EA	2
113	79	PAOFF	1680-01-029-6257	97499	209-075-678-1	.PANEL ASSY,ENVIRONM ENVIRONMENTAL CONTROL SEE FIG.114 FOR BREAKDOWN	EA	1
113	80	MOOZZ		96906	MS20253P2-450	.PIN,HINGE	EA	1
113	81	XDFZZ		97499	209-075-704-1	.PANEL ASSY DC CIRCUIT BREAKER USBL EFF 76-22567 THRU 76- 22713 SEE FIG.116 FOR BREAKDOWN	EA	1
113	81	XDFZZ		97499	209-075-704-3	.PANEL ASSY DC CIRCUIT BREAKER USBL EFF 77-22729 THRU 77- 22762 SEE FIG.116 FOR BREAKDOWN	EA	1
113	82	XDFZZ		97499	209-075-703-1	.BOX ASSY DC CIRCUIT BREAKER SEE FIG.116 FOR BREAKDOWN	EA	1
113	83	PAOZZ	5305-00-925-9675	96906	MS27039-0809	.SCREW,MACHINE	EA	4
113	84	AFFFF		97499	209-075-250-1	.LIGHT,COCKPIT,AIRC R SEE FIG.110,111,113A AND 116A FOR NHA	EA	REF
113	85	PAFZZ	5940-00-143-4771	96906	MS25036-103	..TERMINAL,LUG	HD	1
113	86	PAFZZ	5940-01-079-1647	96906	MS25181-1	..SPLICE,CONDUCTOR	EA	1
113	87	PAFZZ	6220-00-349-9292	72914	15-0007-43	..LIGHT,UTILITY,COCKP	EA	1
113	87A	XAOZZ		72914	16-0010-3	...LIGHT SUBASSY	EA	1
113	88	PAOZZ	6220-00-587-4891	72914	A-7095	...LENS,LIGHT	EA	1
113	89	PAOZZ	5340-00-118-2248	72914	A-7098A	...CLIP,RETAINING	EA	1
113	90	PAOZZ	6240-00-155-8714	96906	MS25231-313	...LAMP,INCANDESCENT	EA	1
113	90A	PAOZZ	6220-00-169-1502	72914	B7041-6	...CORD ASSEMBLY,ELECT	EA	1
113	91	MOOZZ		96906	MS18029-2S7	.COVER,TERMINAL	EA	1
113	92	PAOZZ	5310-00-807-1467	96906	MS21042-3	.NUT,SELF-LOCKING,EX	EA	7
113	93	PAOZZ	5310-01-007-1565	96906	MS14151-2	.WASHER,FLAT	EA	7
113	94	PAOZZ	6150-00-557-7656	96906	MS25226-4-3	.BUS,CONDUCTOR	EA	1
113	95	PAOZZ	5305-00-889-2997	96906	MS35206-215	.SCREW,MACHINE	EA	6
113	96	PAFZZ	5310-00-187-2397	88044	AN960PD4L	.WASHER,FLAT	EA	6
113	97	PAOZZ	5970-00-470-3333	96906	MS3373A2	.INSULATOR,WASHER	EA	2
113	98	PAOZZ	5940-00-950-7784	96906	MS27212-2-16	.TERMINAL BOARD	EA	1
113	99	PAOZZ	5940-00-606-4171	81349	M81714-2AC2	.TERMINAL JUNCTION B	EA	1
113	100	PAOZZ	5945-00-752-5599	96906	MS24577-2A	.FLASHER,THERMAL	EA	1
113	101	PAOZZ	5305-00-082-6780	96906	MS27039-1-12	.SCREW,MACHINE	EA	V
113	102	PAOZZ	5905-00-850-8469	81349	RW22V120	.RESISTOR,FIXED,WIRE	EA	1
113	103	PAOZZ	5365-00-293-9800	80205	NAS43DD3-24	.SPACER,SLEEVE	EA	3
113	104	PAOZZ	5305-00-912-7308	96906	MS27039-1-14	.SCREW,MACHINE	EA	1
113	105	PAOZZ	5905-00-114-5399	81349	RCR20G241JS	.RESISTOR,FIXED,COMP	EA	1
113	106	PADZZ	5961-00-557-4345	97499	30-124-4006	.SEMICONDUCTOR DEVIC	EA	7
113	107	PAOZZ	5940-00-449-5800	81349	M81714-2AB1	.TERMINAL JUNCTION B	EA	2
113	108	PAOZZ	5940-00-537-3811	81349	M81714-2AD1	.TERMINAL JUNCTION B	EA	4
113	109	PAOZZ	5940-00-606-4173	81349	M81714-2AE1	.TERMINAL JUNCTION B	EA	1
113	110	PAOZZ	5310-00-807-1471	96906	MS21042L04	.NUT,SELF-LOCKING,EX	EA	4
113	111	PBFZZ	5340-01-031-0807	97499	209-075-749-21	.BRACKET,ANGLE	EA	1
113	112	XCFZZ		97499	209-075-179-7	.HARNESS ASSY SEE FIG.126 FOR BREAKDOWN	EA	1

SECTION II						TM55-1520-236-23P	C9		
(1)	(2)	(3)	(4)	(5)	(6)			(7)	(8)
ILLUSTRATION					DESCRIPTION				QTY
(a)	(b)	NATIONAL							INC
FIG	ITEM	STOCK	FSCM	PART		USABLE ON CODE		U/M	IN
NO	NO	NUMBER		NUMBER					UNIT
113	113	PAOZZ 5930-00-615-8412	96906	MS25125-C3	. SWITCH, TOGGLE			EA	1
113	114	PAOZZ 5325-00-290-6163	96906	MS35489-13	. GROMMET, NONMETALLIC			EA	1
113	115	PAOZZ 5340-01-292-1459	81996	EGD-0847	. BRACKET, ANGLE			EA	1
113	116	PAOZZ	81996	1560-0H6-278-1	. HOSE ASSY, METALLIC			EA	1
113	117	PAOZZ 1560-01-234-6678	81996	1560-0H6-278-2	GOOSENECK			EA	1
113	118	PAOZZ 5305-00-059-3663	96906	MS51958-67	. SCREW, MACHINE			EA	4
113	119	PAOZZ 5310-01-069-8304	88044	AN960P10L	. WASHER, FLAT			EA	2
113	120	PAOZZ 5310-00-807-1467	96906	MS21042-3	. NUT, SELF-LOCKING, EX			EA	2
113	121	PAOZZ 6220-01-234-6680	81996	EGD-0942	. FILTER ASSEMBLY MAP LIGHT			EA	1
113	122	PZOZZ 6220-01-237-6776	81996	EGD-0942-1	. . LENS, LIGHT			EA	1
113	123	PZOZZ 6220-01-238-8160	81996	EGD-0942-2	. . LENS FRAME			EA	1
113	123	PZOZZ 1680-01-230-0529	81996	EGD-0942-3	. LENS ADAPTER, NIGHT			EA	1
113	125	PBOZZ 6220-01-237-7422	96906	MS17246-1	. MOUNTING BASE, COCKP			EA	1
113	126	PBOZZ 5310-01-055-8419	96906	MS27130-S25K	. NUT, PLAIN, BLIND RIV			EA	2
113	127	PAOZZ 5305-00-989-7434	96906	MS35207-263	. SCREW, MACHINE			EA	2
113	128	PBOZZ 5340-01-292-1457	81996	EGD-0842	. BRACKET, ANGLE			EA	1
113	129	PAOZZ 6220-01-245-0098	81996	1560-0H6-272-1	. FLOODLIGHT			EA	2
113	129A	PAOZZ 6240-00-299-4742	96906	MS25069-1495	. . LAMP, INCANDESCEN			EA	2
113	130	PAOZZ 5305-00-984-4988	96906	MS35206-228	. SCREW, MACHINE			EA	4
113	31	PAOZZ 5310-00-187-2398	88044	AN960PD6L	. WASHER, FLAT			EA	8
113	132	PAOZZ 5310-00-801-4420	80205	NAS679C06M	. NUT, SELF-LOCKING, HE			EA	4
113	133	PAOZZ 5340-01-069-1794	96906	MS21122W3	. CLAMP, LOOP			EA	1
113	134	PAOZZ 5305-00-944-5929	96906	MS27039-1-07	. SCREW, MACHINE			EA	1
113	135	PAOZZ 5310-00-167-0753	88044	AN960PD10L	. WASHER, FLAT			EA	2
113	136	PAOZZ 5310-00-807-1474	96906	MS21042L3	. NUT, SELF-LOCKING, EX			EA	1
END OF FIGURE									



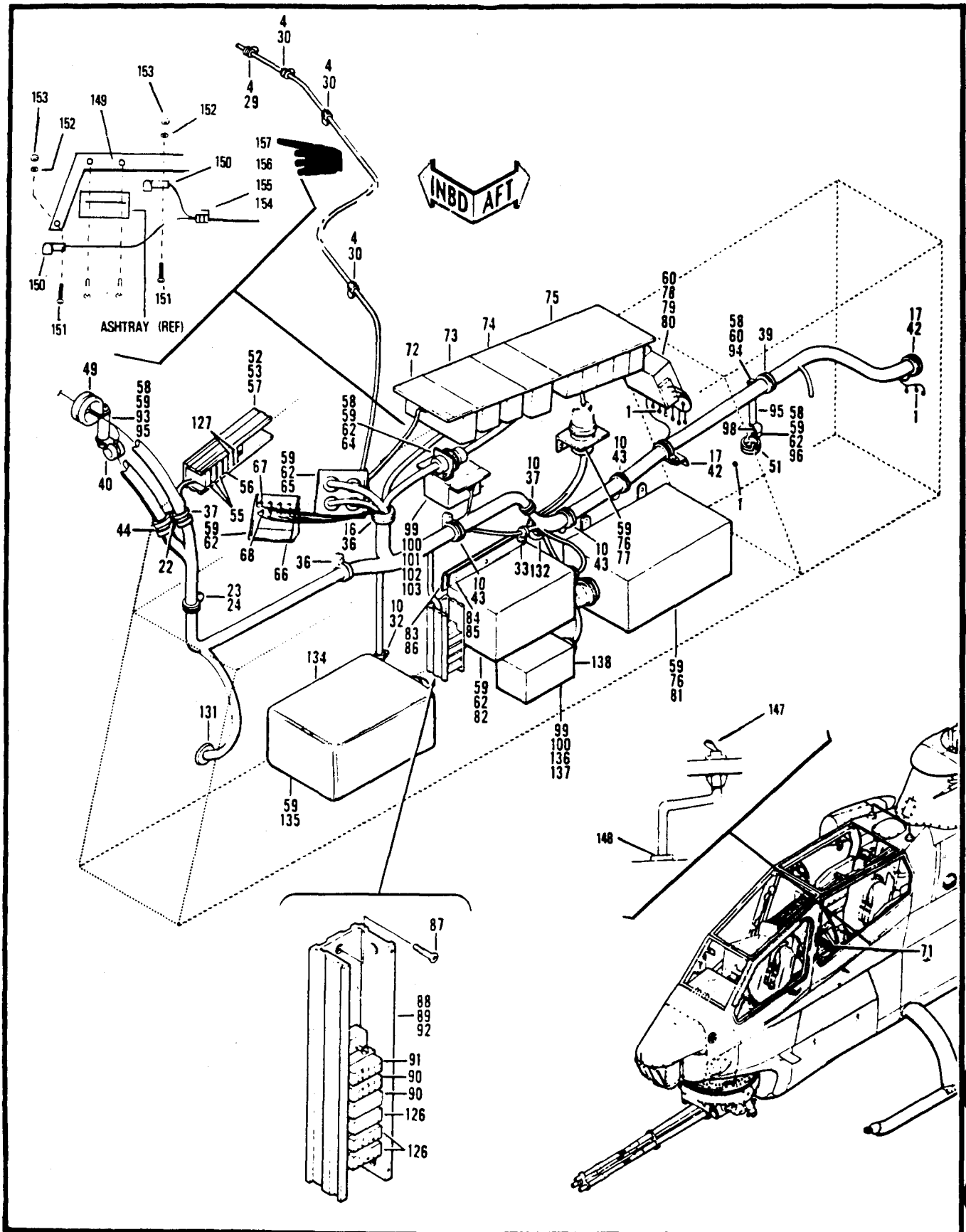

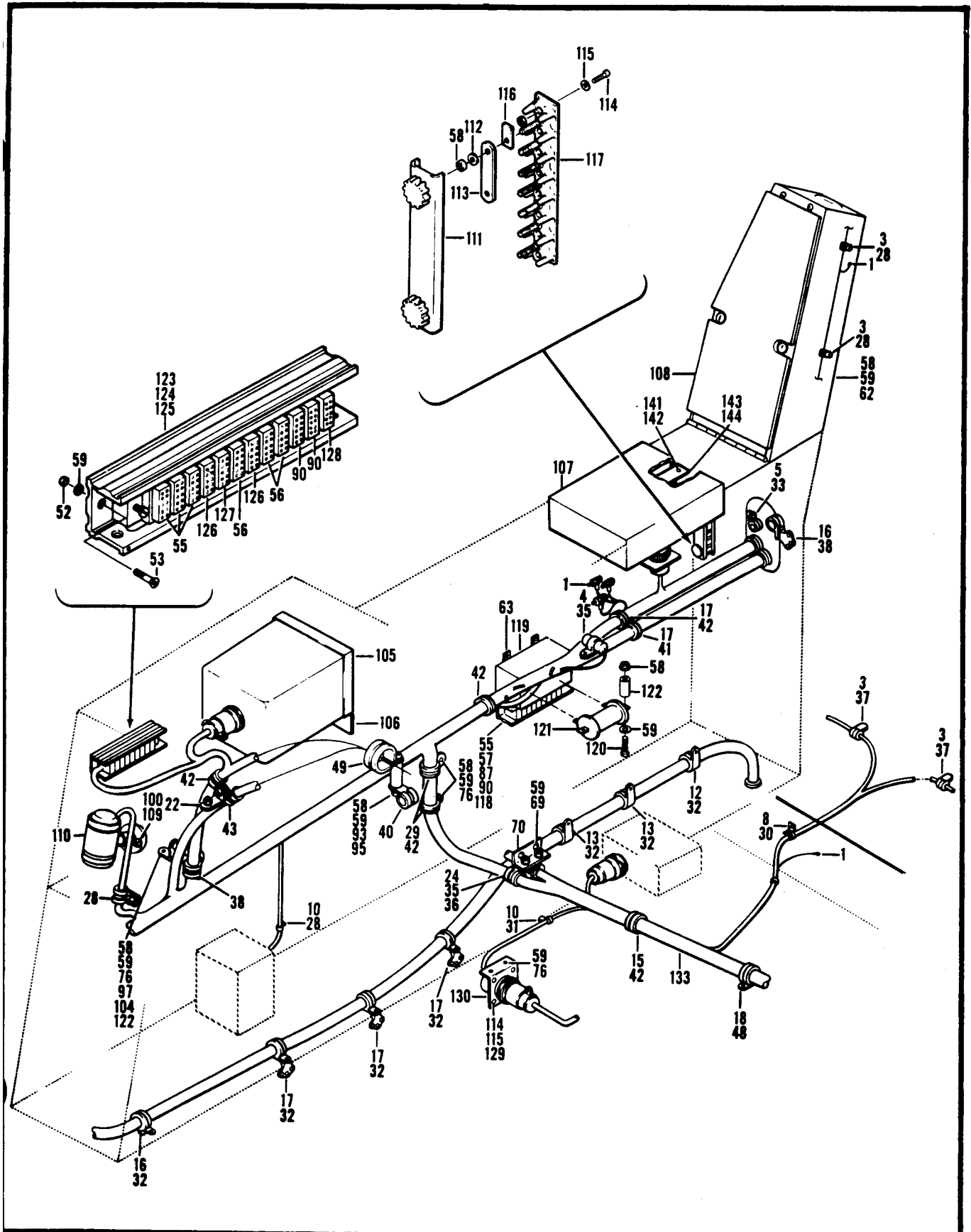
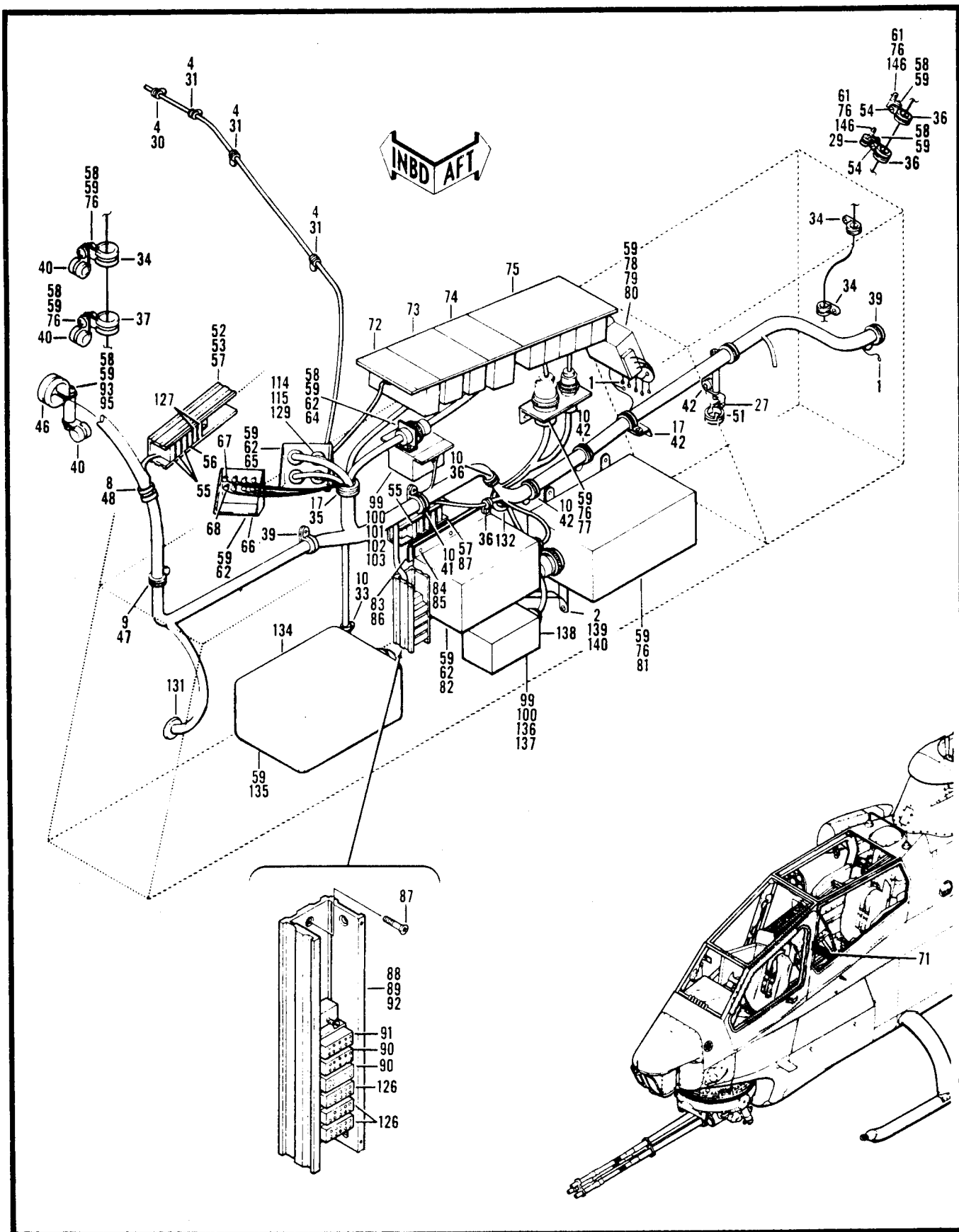

Figure 113A. Electrical Installation, Pilots Section (Sheet 2 of 5)



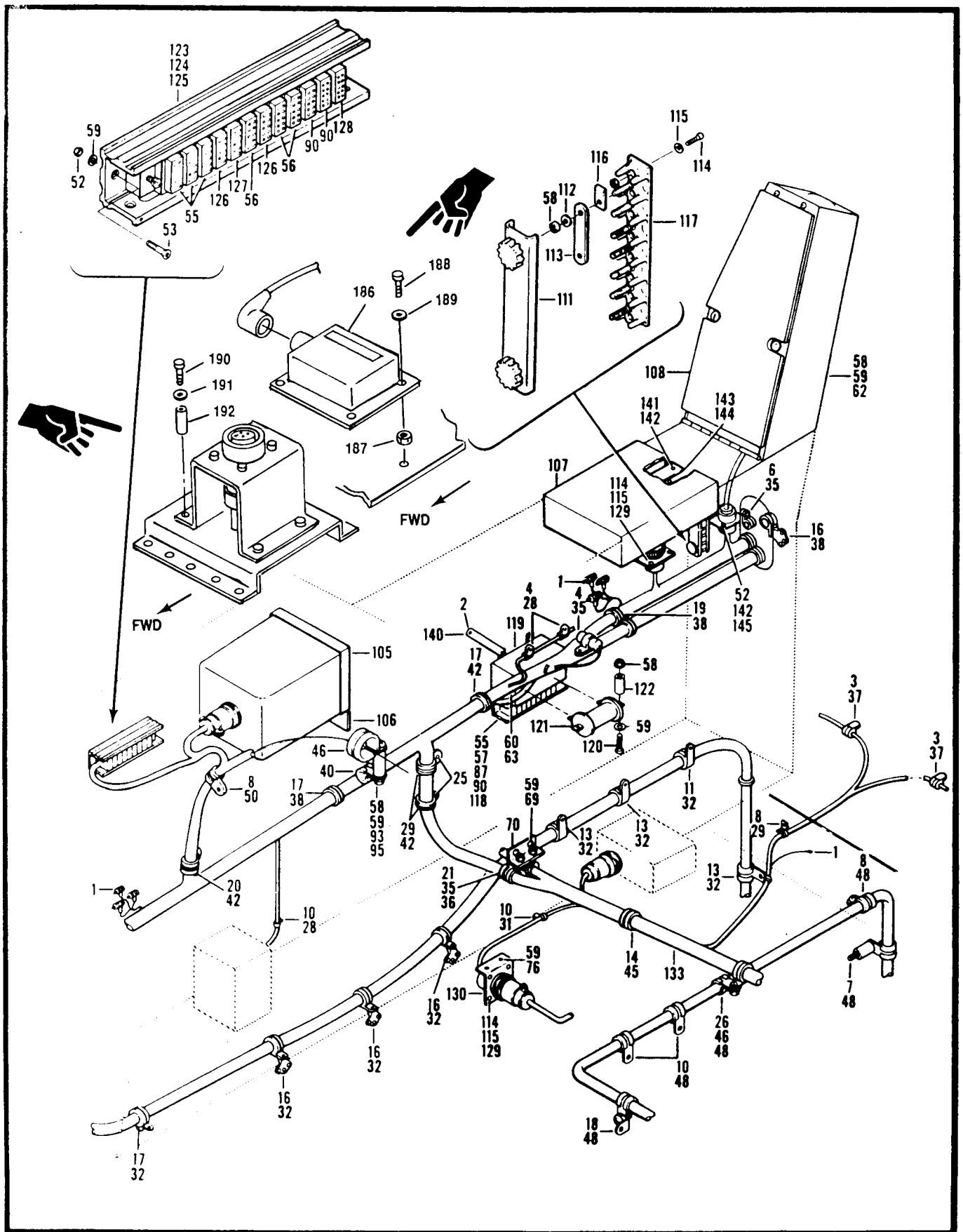

Figure 113A. Electrical Installation, Pilot's Section (Sheet 4 of 5)



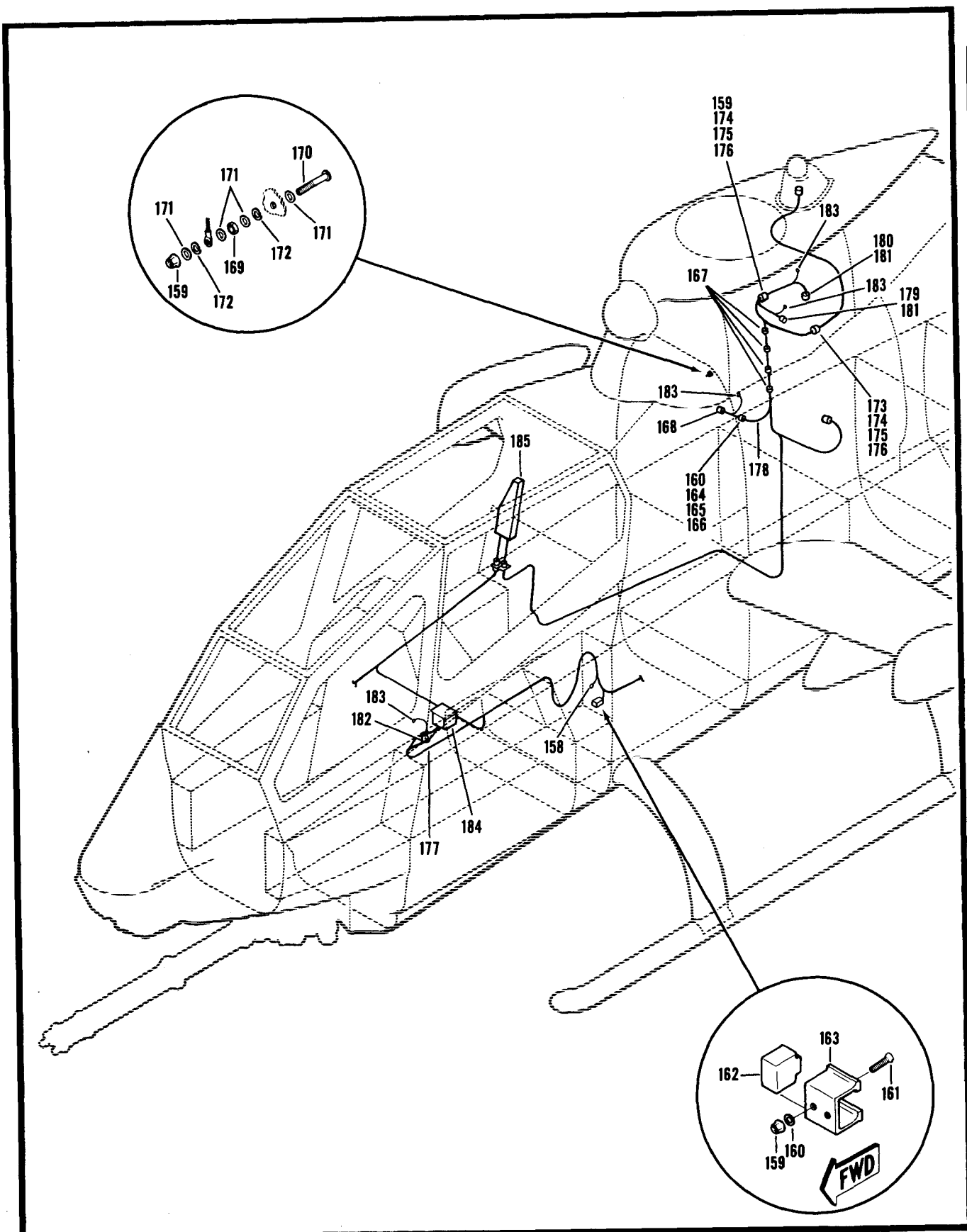

Figure 113A. Electrical Installation, Pilots Section (Sheet 5 of 5)

SECTION II (1) ILLUSTRATION (a) FIG NO		(2) (b) ITEM NO	(3) SMR CODE	(4) NATIONAL STOCK NUMBER	FSCM	TM55-1520-236-23P (5) PART NUMBER	C9 (6) DESCRIPTION	USABLE ON CODE	(7) U/M	(8) QTY INC IN UNIT
GROUP 09 ELECTRICAL SYSTEM										
113A			XCFZZ		97499	209-075-186-1	ELECT INSTL,PILOT SEE FIG 110A FOR NHA		EA	1
113A			XCFZZ		97499	209-175-114-101	ELECT INSTL,PILOT USBL EFF 78-23093 AND SUB SEE FIG 110A FOR NHA		EA	1
113A			XCFZZ		97499	209-175-114-103	EQUIP INSTL USBL EFF 66-15248 THRU 71-21052 SEE FIG 110A FOR NHA		EA	1
113A	1		XCOZZ		97499	33-001-001-1	.SUPPORT INSTL 18 EA U/O PN 209-075-186-1,21 EA U/O PN 209-175-114-101 SEE FIG. 124 FOR BREAKDOWN		EA	21
113A	2		XCOZZ		97499	33-001-002-1	.SUPPORT INSTL U/O PN 209-175-114-101 SEE FIG.124 FOR BREAKDOWN		EA	2
113A	3		XCFZZ		97499	33-001-101-1	.SUPPORT INSTL 4EA U/O PN 209-075-186-1,2EA U/O PN 209-175-114-101 SEE FIG.124 FOR BREAKDOWN		EA	4
113A	4		XCFZZ		97499	33-001-101-2	.SUPPORT INSTL 5EA U/O PN 209-075-186-1,8EA U/O PN 209-175-114-101 SEE FIG. 124 FOR BREAKDOWN		EA	7
113A	5		XCOZZ		97499	33-001-102-2	.SUPPORT INSTL U/O PN 209-075-186-1 SEE FIG.124 FOR BREAKDOWN		EA	1
113A	6		XCOZZ		97499	33-001-102-5	.SUPPORT INSTL SEE FIG.124 FOR BREAKDOWN, U/O PN 209-175-114-101		EA	1
113A	7		XCOZZ		97499	33-001-102-7	.SUPPORT INSTL U/O PN 209-175-114-101 SEE FIG.124 FOR BREAKDOWN		EA	1
113A	8		XCOZZ		97499	33-001-103-1	.SUPPORT INSTL 1EA U/O PN209-075-186-1,4EA U/O PN 209-175-114-101 SEE FIG. 124 FOR BREAKDOWN		EA	4
113A	9		XCOZZ		97499	33-001-103-2	.SUPPORT INSTL U/O PN 209-175-114-101 SEE FIG.124 FOR BREAKDOWN		EA	1
113A	10		XCFZZ		97499	33-001-105-1	.SUPPORT INSTL 7EA U/O PN 209-075-186-1,9EA U/O PN 209-175-114-101 SEE FIG. 124 FOR BREAKDOWN		EA	9
113A	11		XCOZZ		97499	33-001-106-3	.SUPPORT INSTL U/O PN 209-175-114-101 SEE FIG.124 FOR BREAKDOWN		EA	3
113A	12		XCOZZ		97499	33-001-106-4	.SUPPORT INSTL U/O PN 209-075-186-1 SEE FIG. 124 FOR BREAKDOWN		EA	1
113A	13		XCOZZ		97499	33-001-106-6	.SUPPORT INSTL 2EA U/O PN 209-075-186-1,3EA U/O PN 209-175-114-101 SEE FIG. 124 FOR BREAKDOWN		EA	3
113A	14		XCOZZ		97499	33-001-106-6	.SUPPORT INSTL U/O PN 209-175-114-101 SEE FIG.124 FOR BREAKDOWN		EA	1
113A	15		XCOZZ		97499	33-001-106-7	.SUPPORT INSTL U/O PN 209-075-186-1 SEE FIG. 124 FOR BREAKDOWN		EA	1
113A	16		XCOZZ		97499	33-001-107A	.SUPPORT INSTL 3EA U/O PN 209-075-186-1,4EA U/O PN 209-175-114-101 SEE FIG. 124 FOR BREAKDOWN		EA	4
113A	17		XCFZZ		97499	33-001-107C	.SUPPORT INSTL 7 EA U/O PN 209-075-186-1, 5 EA U/O ON 209-175-114-101 SEE FIG. 124 FOR BREAKDOWN		EA	7
113A	18		XCOZZ		97499	33-001-109-1	.SUPPORT INSTL SEE FIG. 124 FOR BREAKDOWN		EA	1
113A	19		XCOZZ		97499	33-001-110-1	.SUPPORT INSTL U/O PN 209-175-114-101 SEE FIG.124 FOR BREAKDOWN		EA	1
113A	20		XCOZZ		97499	33-001-115-2	.SUPPORT INSTL U/O PN 209-175-114-101 SEE FIG.124 FOR BREAKDOWN		EA	1
113A	21		XCOZZ		97499	33-001-201-1	.SUPPORT INSTL U/O PN 209-175-114-101 SEE FIG.124 FOR BREAKDOWN		EA	1
113A	22		XCFZZ		97499	33-001-206-1	.SUPPORT INSTL U/O PN 209-075-186-1 SEE FIG.124 FOR BREAKDOWN		EA	2
113A	23		XCFZZ		97499	33-001-210-2	.SUPPORT INSTL U/O PN 209-075-186-1 SEE FIG.124 FOR BREAKDOWN		EA	1
113A	24		XCOZZ		97499	33-001-218-1	.SUPPORT INSTL U/O PN 209-075-186-1 SEE FIG.124 FOR BREAKDOWN		EA	1
113A	25		XCOZZ		97499	33-001-219-1	.SUPPORT INSTL U/O PN 209-175-114-101 SEE FIG.124 FOR BREAKDOWN		EA	2
113A	26		XCOZZ		97499	33-001-237-1	.SUPPORT INSTL U/O PN 209-175-114-101 SEE FIG.124 FOR		EA	1

113A-1

SECTION II (1) ILLUSTRATION (a) FIG NO	(2) (b) ITEM NO	(3) SMR CODE	(4) NATIONAL STOCK NUMBER	(5) FSCM	TM55-1520-236-23P (5) PART NUMBER	C9 (6) DESCRIPTION	USABLE ON CODE	(7) U/M	(8) QTY INC IN UNIT
BREAKDOWN									
113A	27	XCOZZ		97499	33-001-327-8	.SUPPORT INSTL U/O PN 209-175-114-101 SEE FIG.124 FOR BREAKDOWN		EA	1
113A	28	PAOZZ	5340-01-050-1025	80205	NAS1715D2T	.CLAMP,LOOP 4EA U/O PN 209-075-186-1,3EA U/O PN 209-275-114-101		EA	4
113A	29	PAOZZ	5340-01-069-1794	96906	MS21122W3	.CLAMP,LOOP 3EA U/O PN 209-075-186-1,4EA U/O PN 209-175-114-101		EA	4
113A	30	PAOZZ	5340-00-151-5997	96906	MS21122-4	.CLAMP,LOOP 4EA U/O PN 209-075-186-1,1EA U/O PN 209-175-114-101		EA	4
113A	31	PAOZZ	5340-01-041-6835	96906	MS21122-5	.CLAMP,LOOP 1EA U/O PN 209-075-186-1,4EA U/O PN 209-175-114-101		EA	4
113A	32	PAOZZ	5340-00-187-6023	96906	MS21122-6	.CLAMP,LOOP		EA	8
113A	33	PAOZZ	5340-00-429-2294	96906	MS21122-7	.CLAMP,LOOP 2EA U/O PN 209-075-186-1,1EA U/O PN 209-175-114-101		EA	2
113A	34	PAOZZ	5340-00-151-5998	96906	MS21122-8	.CLAMP,LOOP U/O PN 209-175-114-101		EA	3
113A	35	PAOZZ	5340-00-424-0787	96906	MS21122-9	.CLAMP,LOOP 2EA U/O PN 209-075-186-1,4EA U/O PN 209-175-114-101		EA	4
113A	36	PAOZZ	5340-00-151-6000	96906	MS21122-10	.CLAMP,LOOP 3EA U/O PN 209-075-186-1 AND 5EA U/O PN 209-175-114-101		EA	5
113A	37	PAOZZ	5340-00-040-9201	96906	MS21122-11	.CLAMP,LOOP 4EA U/O PN 209-075-186-1 AND 3EA U/O PN 209-175-114-101		EA	4
113A	38	PAOZZ	5340-00-151-5999	96906	MS21122-12	.CLAMP,LOOP 2EA U/O PN 209-075-186-1 AND 3EA U/O PN 209-175-114-101		EA	3
113A	39	PAOZZ	5340-00-151-6001	96906	MS21122-13	.CLAMP,LOOP 1EA U/O PN 209-076-186-1 AND 2EA U/O PN 209-175-114-101		EA	2
113A	40	PAOZZ	5340-00-200-2997	88044	AN742D4	.CLAMP,LOOP 2EA U/O PN 209-075-186-1,4EA U/O PN 209-175-114-101		EA	4
113A	41	PAOZZ	5340-00-256-7342	96906	MS21122-14	.CLAMP,LOOP		EA	1
113A	42	PAOZZ	5340-00-020-0392	96906	MS21122-15	.CLAMP,LOOP		EA	8
113A	43	PAOZZ	5340-01-055-8904	96906	MS21122-16	.CLAMP,LOOP U/O PN 209-075-186-1		EA	4
113A	44	PAOZZ	5340-00-429-2668	96906	MS21122-17	.CLAMP,LOOP U/O PN 209-075-186-1		EA	2
113A	45	PAOZZ	5340-00-424-0790	96906	MS21122-18	.CLAMP,LOOP U/O PN 209-175-114-101		EA	1
113A	46	PAOZZ	5340-01-061-2297	96906	MS21122-19	.CLAMP,LOOP U/O PN 209-175-114-101		EA	2
113A	47	PAOZZ	5340-00-993-6249	96906	MS21122-20	.CLAMP,LOOP U/O PN 209-175-114-101		EA	1
113A	48	PAOZZ	5340-00-151-6003	96906	MS21122-21	.CLAMP,LOOP 1EA U/O PN 209-075-186-1,8EA U/O PN 209-175-114-101		EA	8
113A	49	PAOZZ	5340-00-151-6004	96906	MS21122-22	.CLAMP,LOOP U/O PN 209-075-186-1		EA	2
113A	50	PAOZZ	5340-00-151-6005	96906	MS21122-23	.CLAMP,LOOP U/O PN 209-175-114-101		EA	1
113A	51	PAOZZ	5340-00-514-1230	96906	MS21919WDG25	.CLAMP,LOOP		EA	1
113A	52	PAOZZ	5310-00-807-1472	96906	MS21042L06	.NUT,SELF-LOCKING,EX 4 EA U/O PN 209-075-186-1, 12 EA U/O PN 209-175-114-101		EA	12
113A	53	PAOZZ	5305-00-958-5453	96906	MS35190-236	.SCREW,MACHINE		EA	4
113A	54	PAOZZ	5305-00-839-7089	96906	MS27039-4-09	.SCREW,MACHINE U/O 209-175-114-101		EA	2
113A	55	PAOZZ	5940-00-161-0449	81349	M81714-2AA1	.TERMINAL JUNCTION B 9EA U/O PN 209-075-186-1 AND 14EA U/O PN 209-175-114-101		EA	14
113A	56	PAOZZ	5940-00-537-3811	81349	M81714-2AD1	.TERMINAL JUNCTION B		EA	4
113A	57	PAOZZ	5975-00-009-0173	81349	M81714-5-1	.RACK ELECTRONIC JUN 2EA U/O PN 209-075-186-1 AND 3EA U/O PN 209-175-114-101		EA	3
113A	58	PAOZZ	5310-00-807-1474	96906	MS21042L3	.NUT,SELF-LOCKING,EX 19 EA U/O PN 209-175-114-101;21 EA U/O PN 209-075-186-1		EA	21
113A	59	PAOZZ	5310-00-167-0753	88044	AN960PD10L	.WASHER,FLAT 51 EA U/O PN 209-075-186-1;48 EA U/O PN 209-		EA	51

SECTION II (1) ILLUSTRATION (a) FIG NO		(2) (b) ITEM NO	(3) SMR CODE	(4) NATIONAL STOCK NUMBER	(5) FSCM	TM55-1520-236-23P (5) PART NUMBER	C9 (6) DESCRIPTION	USABLE ON CODE	(7) U/M	(8) QTY INC IN UNIT
175-114-101										
113A	60	PAOZZ	5305-00-145-6971	88044	AN503-8-6	.SCREW,MACHINE	U/O PN 209-075-186-1		EA	1
113A	60	PAOZZ	5305-00-614-0270	96906	MS35265-44	.SCREW,MACHINE	U/O PN 209-175-114-101		EA	1
113A	61	PAOZZ	5310-00-184-9001	88044	AN960PD416L	.WASHER,FLAT	U/O 209-175-114-101		EA	2
113A	62	PAOZZ	5305-00-925-7857	96906	MS27039-1-09	.SCREW,MACHINE	24EA U/O PN 209-075-186-1,22EA U/O PN 209-175-114-101		EA	24
113A	63	PAOZZ	5305-00-944-8271	96906	MS27039-0806	.SCREW,MACHINE			EA	3
113A	64	PBFZZ	5340-01-031-0805	97499	209-075-749-9	.BRACKET,ANGLE			EA	1
113A	65	PBFZZ	5935-01-031-0804	97499	209-075-749-25	.BRACKET,ELECTRICAL			EA	1
113A	66	PBFZZ	5935-01-071-0067	97499	209-075-749-117	.BRACKET,ELECTRICAL			EA	1
113A	67	PADZZ	5935-00-702-4199	81349	M39024/10-02	.JACK,TIP			EA	7
113A	68	PADZZ	5935-00-762-0312	81349	M39024/10-03	.JACK,TIP			EA	1
113A	69	PAOZZ	5305-00-912-7307	96906	MS27039-1-06	.SCREW,MACHINE			EA	2
113A	70	PBFZZ	5340-01-054-6583	97499	209-075-749-45	.BRACKET,SUPPORT			EA	1
113A	71	PAOFF	1680-01-028-8238	97499	209-075-680-1	.PANEL,INDICATING,LI	SEE FIG.114 FOR BREAKDOWN		EA	1
113A	72	XCOZZ		97499	209-074-070-3	.PANEL ASSY,SCAS	SEE TM11-1520-236-24P FOR BREAKDOWN		EA	1
113A	73	PAOFF	1680-01-087-4402	97499	209-075-981-101	.PANEL,POWER DISTRIB	SEE FIG.115 FOR BREAKDOWN		EA	1
113A	74	PBOFF	1680-01-050-7337	97499	209-075-779-1	.PANEL ASSEMBLY,CONT	SEE FIG.115 FOR BREAKDOWN		EA	1
113A	75	XDOFZ	1680-01-235-7894	97499	209-075-685-3	.PANEL ASSY,AC,CB	SEE FIG. 117 FOR BREAKDOWN		EA	1
113A	75	PBOFF	1680-01-173-5731	97499	209-175-335-1	.PANEL ASSEMBLY	SEE FIG. 117 FOR BREAKDOWN		EA	1
113A	76	PAOZZ	5305-00-781-9057	96906	MS27039-1-08	.SCREW,MACHINE	11 EA 209-075-186-1;10 EA 209-175-114-101		EA	11
113A	77	PBFZZ	5340-01-031-0806	97499	209-075-749-19	.BRACKET,ANGLE	U/O PN 209-075-186-1		EA	1
113A	77	PBOZZ	5935-01-087-5888	97499	209-075-749-123	.BRACKET,ELECTRICAL	U/O PN 209-175-114-101		EA	1
113A	78	PAOZZ	5305-00-891-1780	96906	MS27039-1-36	.SCREW,MACHINE			EA	2
113A	79	PAOZZ	5365-00-585-3624	80205	NAS43DD3-112	.SPACER,SLEEVE			EA	2
113A	80	PAOZZ	5950-01-048-9311	10109	4069091-01	.TRANSFORMER,POWER A			EA	1
113A	81	PAODD	6340-01-153-8073	97499	205-074-033-103	.BOX,WARNING CONTROL			EA	1
113A	82	PAOZZ	6120-01-071-0031	97499	130-037-1	.TRANSFORMER,POWER,S			EA	1
113A	83	PBOFF	5935-01-071-0068	97499	209-075-749-109	.BRACKET,ELECTRICAL			EA	2
113A	84	PAFZZ	5320-00-117-6939	96906	MS20426AD3-5	.RIVET,SOLID			LB	V
113A	85	PAFZZ	5310-00-777-5791	96906	MS21059L3	.NUT,SELF-LOCKING,PL			EA	3
113A	86	XDFZZ		97499	209-075-749-107	.BRACKET,SUPPORT			EA	1
113A	87	PAOZZ	5305-00-059-4553	96906	MS35190-238	.SCREW,MACHINE			EA	4
113A	88	PAOZZ	5961-00-904-2019	80131	1N4720	.SEMICONDUCTOR DEVIC			EA	1
113A	89	PAOZZ	5905-00-110-0196	81349	RCR20G102JS	.RESISTOR,FIXED,COMP			EA	1
113A	90	PAOZZ	5940-00-226-9654	81349	M81714-2AC1	.TERMINAL JUNCTION B	8EA U/O PN 209-075-186-1.9EA U/O PN 209-175-114-101		EA	8
113A	91	PAOZZ	5940-00-606-4190	81349	M81714-3AB2	.TERMINAL JUNCTION B			EA	1
113A	92	PAOZZ	5940-01-059-6548	97499	130-015-7	.TERMINAL JUNCTION B			EA	1
113A	93	PAOZZ	5305-00-925-7865	96906	MS27039-1-40	.SCREW,MACHINE			EA	2
113A	94	PAOZZ	5305-00-959-6269	96906	MS27039-1-24	.SCREW,MACHINE	U/O PN 209-075-186-1		EA	1
113A	95	PAOZZ	5365-00-727-1891	80205	NAS43DD3-128	.SPACER,SLEEVE			EA	2
113A	96	PBOZZ	5365-00-662-3100	80205	NAS43DD3-64	.SPACER,SLEEVE	U/O PN 209-075-186-1		EA	1
113A	97	MFOZZ	1660-00-073-6596	97499	20-032-1	.BRACKET,ENGINE	U/O PN 209-075-186-1		EA	1

SECTION II (1) ILLUSTRATION (a) FIG NO	(2) (b) ITEM NO	(3) SMR CODE	(4) NATIONAL STOCK NUMBER	(5) FSCM	TM55-1520-236-23P (6) PART NUMBER	C9 (7) DESCRIPTION	(8) QTY INC IN UNIT
						USABLE ON CODE	U/M
113A	98	PAOZZ	5340-00-482-9444	96906	MS9592-024	.BRACKET,ANGLE U/O PN 209-075-186-1	EA 1
113A	99	PAOZZ	5310-00-807-1473	96906	MS21042L08	.NUT,SELF-LOCKING,EX	EA 6
113A	100	PAOZZ	5310-00-184-9002	43999	2W18-8L	.WASHER,FLAT 8EA U/O PN 209-075-186-1,6EA U/O PN 209-175-114-101	EA 8
113A	101	PAOZZ	5365-00-580-4893	80205	NAS43DD3-72	.SPACER,SLEEVE	EA 2
113A	102	PAOZZ	5305-00-925-8638	96906	MS27039-0824	.SCREW,MACHINE	EA 2
113A	103	PAOZZ	5910-00-812-8744	81349	CP53B1FB106K1	.CAPACITOR,FIXED,PAP	EA 2
113A	104	PAOZZ	5305-00-925-7863	96906	MS27039-1-16	.SCREW,MACHINE U/O PN 209-075-186-1	EA 1
113A	105	PAOFF	1680-01-054-0330	97499	209-075-325-71	.PANEL,FAULT-FUNCTIO SEE FIG.114A FOR BREAKDOWN OF PN 209-075-325-71(80-0368-3)	EA 1
113A	105	PAOFF	1680-01-071-5417	97499	209-075-325-101	.PANEL,FAULT-FUNCTIO SEE FIG.114A FOR BREAKDOWN OF PN 209-075-325-101(80-0368-5)	EA 1
113A	106	MFOZZ	1560-00-994-5647	97499	204-075-266-41	.PANEL,BLANK SEE FIG.113 FOR BREAKDOWN	EA 1
113A	107	PAOFF	1680-01-029-6257	97499	209-075-678-1	.PANEL ASSY,ENVIRONM U/O PN 209-075-186-1 SEE FIG. 114 FOR BREAKDOWN	EA 1
113A	107	PAOFF	1680-01-075-2405	97499	209-075-678-101	.PANEL,POWER DISTRIB ENVIRONMENTAL CONTROL SEE FIG. 114 FOR BREAKDOWN	EA 1
113A	108	XDOFF		97499	209-075-774-1	.PANEL ASSY,DC,CB SEE FIG. 116A FOR BREAKDOWN	EA 1
113A	108	XDOFF		97499	209-175-333-101	.PANEL ASSEMBLY SEE FIG.116A FOR BREAKDOWN	EA 1
113A	108	PBOFF	1680-01-216-9493	97499	209-175-333-1	.PANEL ASSEMBLY USBL EFF 78-23093 AND SUB SEE FIG.116A FOR BREAKDOWN	EA 1
113A	109	PAOZZ	5305-00-925-9675	96906	MS27039-0809	.SCREW,MACHINE U/O PN 209-075-186-1	EA 5
113A	110	AOOO	6220-01-225-6734	97499	209-075-250-1	.LIGHT,COCKPIT,AIRCR U/O PN 209-075-186-1 SEE FIG.113 FOR BREAKDOWN	EA 1
113A	111	MOOZZ	5940-00-915-8814	96906	MS18029-2S7	.COVER, TERMINAL	EA 1
113A	112	PAOZZ	5310-00-167-0812	88044	AN960C10L	.WASHER,FLAT	EA 7
113A	113	PAOZZ	6150-00-557-7656	96906	MS25226-4-3	.BUS,CONDUCTOR	EA 1
113A	114	PAOZZ	5305-00-889-2997	96906	MS35206-215	.SCREW,MACHINE 6 EA U/O PN 209-075-186-1, 34 EA U/O PN 209-175-114-101	EA 34
113A	115	PAFZZ	5310-00-187-2397	88044	AN960PD4L	.WASHER,FLAT 6 EA U/O PN 209-075-186-1, 34 EA U/O PN 209-175-114-101	EA 34
113A	116	PAOZZ	5970-00-470-3333	96906	MS3373A2	.INSULATOR,WASHER	EA 2
113A	117	PAOZZ	5940-00-950-7784	96906	MS27212-2-16	.TERMINAL BOARD	EA 1
113A	118	PAOZZ	5940-00-606-4171	81349	M81714-2AC2	.TERMINAL JUNCTION B	EA 1
113A	119	PAOZZ	5945-00-752-5599	96906	MS24577-2A	.FLASHER,THERMAL	EA 1
113A	120	PAOZZ	5305-00-082-6780	96906	MS27039-1-12	.SCREW,MACHINE	EA 2
113A	121	PAOZZ	5905-00-850-8469	81349	RW22V120	.RESISTOR,FIXED,WIRE	EA 1
113A	122	PAOZZ	5365-00-293-9800	80205	NAS43DD3-24	.SPACER,SLEEVE 3EA U/O PN 209-075-186-1,2EA U/O PN 209-175-114-101	EA 3
113A	123	PAOZZ	5905-00-114-5399	81349	RCR20G241JS	.RESISTOR,FIXED,COMP	EA 1
113A	124	PAOZZ	5961-00-577-4345	97499	30-124-4006	.SEMICONDUCTOR DEVIC	EA 7
113A	125	PAOZZ	5975-00-548-2544	14283	MRTBL13	.FEED BACK MODULE	EA 1
113A	126	PAOZZ	5940-00-449-5800	81349	M81714-2AB1	.TERMINAL JUNCTION B U/O 209-075-186-1	EA 5
113A	127	PAOZZ	5940-00-606-4173	81349	M81714-2AE1	.TERMINAL JUNCTION B	EA 3
113A	128	PAOZZ	5940-00-533-4822	81349	M81714-2AB3	.TERMINAL JUNCTION B	EA 1
113A	129	PAOZZ	5310-00-807-1471	96906	MS21042L04	.NUT,SELF-LOCKING,EX 4 EA U/O PN 209-075-186-1, 32 EA U/O PN 209-175-114-101	EA 32
113A	130	PBFZZ	5340-01-031-0807	97499	209-075-749-21	.BRACKET,ANGLE	EA 1

SECTION II (1) ILLUSTRATION		(2)	(3)	(4)	TM55-1520-236-23P (5)	C9 (6) DESCRIPTION	(7)	(8) QTY INC IN UNIT
(a) FIG NO	(b) ITEM NO	SMR CODE	NATIONAL STOCK NUMBER	FSCM	PART NUMBER	USABLE ON CODE	U/M	
113A	131	MOOZZ		97499	60-003-5N-25	.GROMMET	EA	1
113A	132	MOOZZ		97499	60-003-5N-31	.GROMMET, PLASTIC EDGE	EA	1
113A	133	XCFZZ		97499	209-075-186-7	.HARNES ASSY SEE FIG.126 FOR BREAKDOWN	EA	1
113A	133	XCFZZ		97499	209-175-114-107	.HARNES ASSY SEE FIG.126 FOR BREAKDOWN	EA	1
113A	134	XCOZZ		97499	209-075-698-1	.GYRO ASSY SEE TM11-1520-236-34P FOR BREAKDOWN	EA	1
113A	135	PAOZZ	5305-00-948-4152	96906	MS27039-1-13	.SCREW, MACHINE	EA	4
113A	136	PAOZZ	5310-00-186-4406	88044	AN960PD10	.WASHER, FLAT	EA	4
113A	137	PAOZZ	5305-00-840-5895	96906	MS27039-0813	.SCREW, MACHINE	EA	4
113A	138	XCOZZ		81349	TRU2A/A	.GYROSCOPE, RATE OF TURN SEE TM11-1520-236-34P	EA	1
113A	139	XAOZZ	6150-01-098-8915	97499	120-055-1-10	.BUS, CONDUCTOR U/O PN 209-175-114-101	EA	1
113A	140	XAOZZ	6150-00-177-3128	97499	120-055-1-8	.BUS, CONDUCTOR U/O PN 209-175-114-101	EA	2
113A	141	PAOZZ	5305-00-958-4353	96906	MS35207-229	.SCREW, MACHINE	EA	2
113A	142	PAOZZ	5310-00-187-2398	88044	AN960PD6L	.WASHER, FLAT 2 EA U/O P 209-075-186-1, 10 EA U/O PN 209-175-114-101	EA	10
113A	143	PAOZZ	5945-00-631-7221	97499	110-128-1	.RELAY, ELECTROMAGNET	EA	1
113A	144	PAOFF	5935-01-071-0066	97499	209-075-749-121	.BRACKET, ELECTRICAL	EA	1
113A	145	PAOZZ	5305-00-984-4988	96906	MS35206-25	.SCREW, MACHINE U/O 209-175-114-101	EA	8
113A	146	MFOZZ	5340-00-912-1903	97499	20-032-2	.BRACKET, ANGLE	EA	2
113A	147	PAOZZ	5930-00-615-8412	96906	MS25125-C3	.SWITCH, TOGGLE	EA	1
113A	148	PAOZZ	5325-00-290-6163	96906	MS35489-13	.GROMMET, NONMETALLIC	EA	1
113A	149	PBOZZ	5340-01-292-1457	81996	EGD-0842	.BRACKET, ANGLE	EA	1
113A	150	PAOZZ	6220-01-245-0098	81996	1560-0H6-272-1	.FLOODLIGHT	EA	2
113A	150A	PAOZZ	6240-00-299-4742	96906	MS25069-1495	.LAMP, INCANDESCEN	EA	2
113A	151	PAOZZ	5305-00-984-4988	96906	MS35206-228	.SCREW, MACHINE	EA	4
113A	152	PAOZZ	5310-00-187-2398	88044	AN960PD6L	.WASHER, FLAT	EA	8
113A	153	PAOZZ	5310-00-801-4420	80205	NAS679C06M	.NUT, SELF-LOCKING, HE	EA	4
113A	154	PAOZZ	5340-01-069-1794	96906	MS21122W3	.CLAMP, LOOP	EA	1
113A	155	PAOZZ	5305-00-944-5929	96906	MS27039-1-07	.SCREW, MACHINE	EA	1
113A	156	PAOZZ	5310-00-167-0753	88044	AN960PD10L	.WASHER, FLAT	EA	2
113A	157	PAOZZ	5310-00-807-1474	96906	MS21042L3	.NUT, SELF-LOCKING, EX	EA	1
113A		XCODD		97499	209-961-379-125	.MOD INSTL WIRING SEE FIG.52 FOR NHA USE-AFT-CMPL-W-MWO-55-1520-236-50-12	EA	REF
113A	158	XCODD		97499	33-001-001-1	.SUPPORT INSTL SEE FIG.124 FOR BREAKDOWN	EA	1
113A	159	PAFZZ	5310-00-807-1474	96906	MS21042L3	.NUT, SELF-LOCKING, EX	EA	5
113A	160	PAFZZ	5310-01-105-7241	88044	AN960JD10L	.WASHER, FLAT	HD	3
113A	161	PAFZZ	5305-00-990-6444	96906	MS35207-261	.SCREW, MACHINE	HD	2
113A	162	PAFZZ		11139	CTJ122E05E	.MODULE	EA	1
113A	163	XDFZZ		11139	CTJ-3A-02	.RAIL ASSY	EA	1
113A	164	PAFZZ	5310-00-020-4144	97499	90-002-1	.NUT, SELF-LOCKING, PL	EA	1
113A	165	PAFZZ	5305-00-912-7307	96906	MS27039-1-06	.SCREW, MACHINE	HD	1
113A	166	PAFZZ		96906	MS21919WDG2	.CLAMP, LOOP	EA	1
113A	167	PAFZZ	5340-00-291-5322	96906	MS21919WDG3	.CLAMP, LOOP	EA	4
113A	168	PAFZZ		97499	212-75-399-1	.INDICATOR	EA	1

SECTION II (1) ILLUSTRATION		(2)	(3)	(4)	TM55-1520-236-23P (5)	C13 (6) DESCRIPTION		(7)	(8) QTY INC IN UNIT
FIG NO	ITEM NO	SMR CODE	NATIONAL STOCK NUMBER	FSCM	PART NUMBER		USABLE ON CODE	U/M	
113A	169	PAFZZ	5310-00-934-9751	96906	MS35650-302	.NUT,PLAIN,HEXAGON		HD	1
113A	170	PAFZZ	5305-00-993-1848	96906	MS35207-265	.SCREW,MACHINE		EA	3
113A	171	PAFZZ	5310-00-167-0752	88044	AN960F10L	.WASHER,FLAT		HD	4
113A	172	PAFZZ	5310-00-045-3296	96906	MS35338-43	.WASHER,LOCK		HD	2
113A	173	PAFZZ	5310-00-435-0501	97499	90-002-3	.NUT,SELF-LOCKING,PL		EA	1
113A	174	PAFZZ	5305-00-781-9057	96906	MS27039-1-08	.SCREW,MACHINE		EA	2
113A	175	PAFZZ		88044	AN960PD10L	.WASHER		EA	5
113A	176	PAFZZ	5340-00-845-2072	96906	MS21919DG2	.CLAMP,LOOP		EA	2
113A	177	ZDFFF		97499	209-961-379-127	.CABLE ASSY		EA	1
113A	178	PAFZZ	5940-00-266-8424	81349	M81824/1-1	..SPLICE		HD	2
113A	179	PAFZZ	5935-01-118-0331	96906	MS3476W10-6SW	..CONNECTOR,PLUG,ELEC		EA	1
113A	180	PAFZZ	5935-01-077-5856	96906	MS3476W10-6S	..CONNECTOR,PLUG		EA	1
113A	181	PAFZZ		96906	MS3416-10EN	..BACKSHELL		EA	2
113A	182	PAFZZ	5999-00-172-8253	81349	M39029/5-115	..CONTACT,ELECTRICAL		EA	8
113A	183	PAFZZ	5940-00-143-4771	96906	MS25036-103	..TERMINAL,LUG		HD	4
113A	184	PAFZZ		97499	209-075-974-105	.PANEL ASSY SEE FIG.115 FOR BREAKDOWN		EA	1
113A	185	PAFZZ		97499	209-175-333-115	.PANEL ASSY SEE FIG.116A FOR BREAKDOWN		EA	1





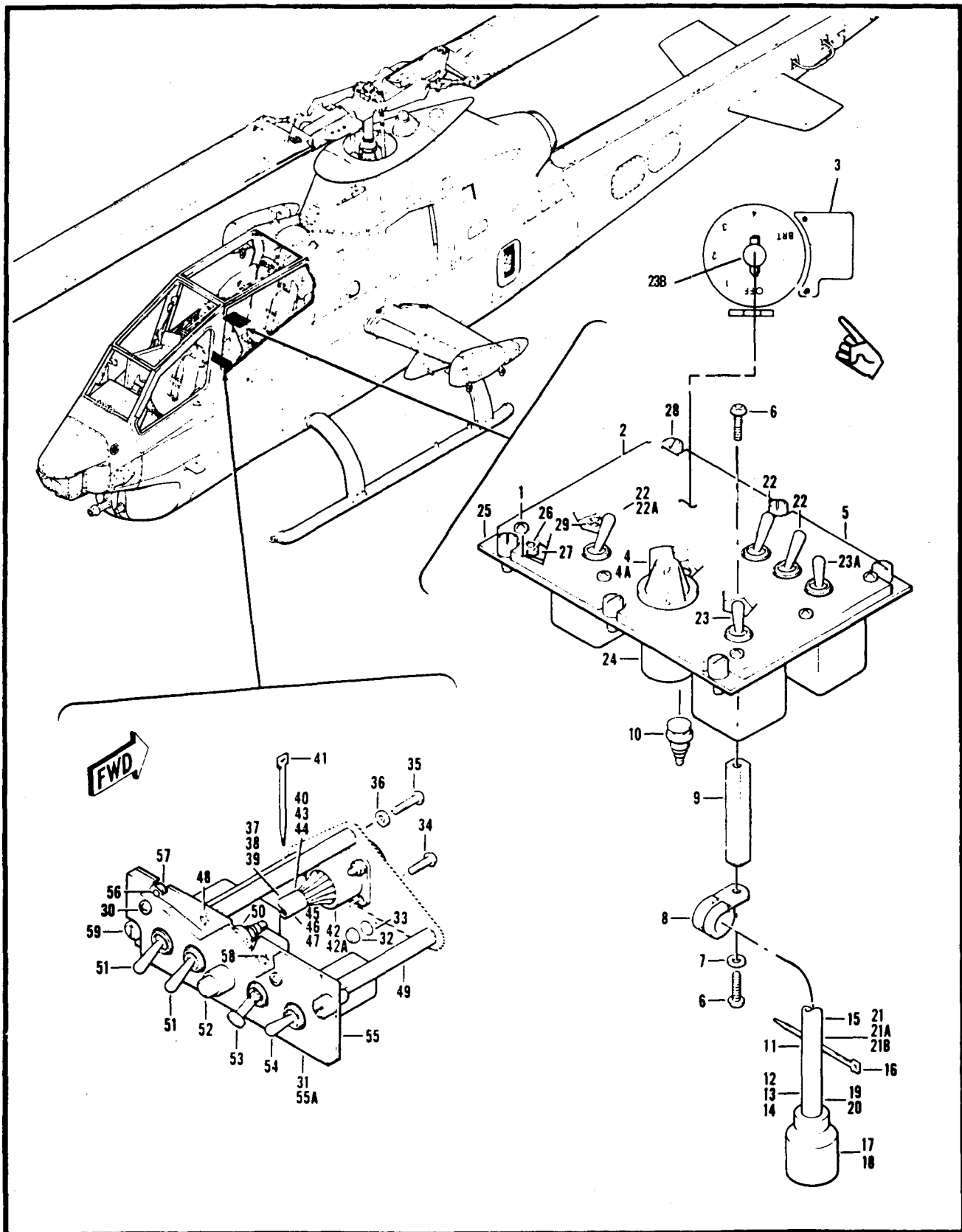

Figure 114. Control Panel Assembly

SECTION II		TM55-1520-236-23P			
(1)	(2)	(3)	(4)	(5)	(6)
ITEM	SMR		PART		
NO	CODE	FSCM	NUMBER	DESCRIPTION AND USABLE ON CODE (UOC)	QTY
GROUP 09 ELECTRICAL SYSTEM					
FIGURE 114. CONTROL PANEL ASSEMBLY					
	PAOFF	97499	209-075-678-1	PANEL ASSY, ENVIRONM SEE FIG.113 AND 113A FOR NHA UOC:A2S,A3S,A4S	1
	PAOFF	97499	209-075-678-101	PANEL, POWER DISTRIB SEE FIG.113A FOR NHA UOC:A3S	1
1	PAOZZ	96906	MS35214-27	.SCREW, MACHINE UOC:A2S,A3S,A4S	9
2	MOOZZ	97499	209-075-676-5	.PLATE UOC:A2S,A3S,A4S	1
3	MOOZZ	97499	209-075-676-7	.PLATE UOC:A2S,A3S,A4S	1
4	PAOZZ	97499	80-018-3B	.KNOB UOC:A2S,A3S,A4S	1
4A	PAOZZ	88044	AN960PD616	.WASHER, FLAT UOC:A2S,A3S,A4S	1
5	PAOZZ	97499	209-075-677-1	.PANEL, INDICATING, LI U/O PN 209- 075-678-1 UOC:A2S,A4S	1
5	PAOZZ	97499	209-075-677-101	.PANEL, INDICATING, LI U/O PN 209- 075-678-101 UOC:A3S	1
6	PAOZZ	80205	NAS1190-08P6	.SCREW, SELF-LOCKING UOC:A2S,A3S,A4S	2
7	PAOZZ	88044	AN960PD8L	.WASHER, FLAT UOC:A2S,A3S,A4S	1
8	PAOZZ	96906	MS21122-5	.CLAMP, LOOP UOC:A2S,A3S,A4S	1
9	PAOZZ	80205	NAS1786A08-36	.POST, ELECTRICAL-MEC UOC:A2S,A3S,A4S	1
10	PAOZZ	10001	63A5A153-1	.CONNECTOR, RECEPTACL UOC:A2S,A3S,A4S	1
11	XCOZZ	97499	209-075-678-7	.HARNESS ASSY U/O PN 209-075-678-1 UOC:A2S,A4S	1
11	XCOZZ	97499	209-075-678-103	.HARNESS ASSY U/O PN 209-075-678- 101 UOC:A3S	1
12	XCOZZ	97499	209-075-062-31	..CABLE ASSY UOC:A2S,A3S,A4S	1
13	PAOZA	81349	M39029/1-101	...CONTACT, ELECTRICAL UOC:A2S,A3S,A4S	10
14	PAOZZ	81349	M7928/5-3	...SPLICE, CONDUCTOR UOC:A2S,A3S,A4S	1
15	XCOZZ	97499	209-075-065-15	..CABLE ASSY UOC:A2S,A3S,A4S	1
16	PAOZZ	96906	MS3367-5-9	...STRAP, TIEDOWN, ELECT UOC:A2S,A3S,A4S	V
17	PAOZZ	81349	M85049/31-18A	...CLAMP, CABLE, ELECTRI	1

SECTION II			TM55-1520-236-23P	C1	
(1)	(2)	(3)	(4)	(5)	(6)
ITEM	SMR		PART		
NO	CODE	FSCM	NUMBER	DESCRIPTION AND USABLE ON CODE (UOC)	QTY
18	PAOZZ	96906	MS3476L18-32S	UOC:A2S,A3S,A4S ...CONNECTOR,PLUG,ELEC	1
19	PAOZZ	96906	MS25036-102	UOC:A2S,A3S,A4S ...TERMINAL,LUG	1
20	PAOZZ	96906	MS25036-148	UOC:A2S,A3S,A4S ...TERMINAL,LUG	
21	PAOZA	81349	M39029/1-101	UOC:A2S,A3S,A4S ...CONTACT,ELECTRICAL	5
21A	XCOZZ	97499	209-075-089-117	UOC:A2S,A3S,A4S .CABLE ASSY,FC SYS U/O PN 209-075-678-101	1
21B	PAOZA	81349	M39029/1-101	UOC:A3S ..CONTACT,ELECTRICAL	2
22	PAOZZ	96906	MS27784-23	UOC:A3S .SWITCH,TOGGLE 2 EA U/O PN 209-075-678-101	3
22A	PAOZZ	96906	MS27785-23	UOC:A2S,A3S,A4S .SWITCH,TOGGLE U/O PN 209-075-678-101	1
23	PAOZZ	96906	MS27784-21	UOC:A3S .SWITCH,TOGGLE	1
23A	PAOZZ	96906	MS27785-21	UOC:A2S,A3S,A4S .SWITCH,TOGGLE	1
23B	PAOZZ	81996	1560-0H6-236	UOC:A2S,A3S,A4S .NVG POS LT SWITCH	1
24	PAFZZ	81349	RV4NAYSD502A	UOC:A2S,A3S,A4S .RESISTOR,VARIABLE,N	
25	XDFFF	97499	209-075-676-1	UOC:A2S,A3S,A4S .PLATE ASSY	1
26	PAFZZ	96906	MS20426AD3-3	UOC:A2S,A3S,A4S ..RIVET,SOLID	V
27	PAFZZ	96906	MS21075L06	UOC:A2S,A3S,A4S ..NUT,SELF-LOCKING,PL	9
28	PAOZZ	72794	PFSC3 1/2-38ACDP LBLK	UOC:A2S,A3S,A4S ..STUD ASSEMBLY,TURNL	6
29	XCOZZ	97499	33-001-005-1	UOC:A2S,A3S,A4S ..SUPPORT INSTL SEE FIG.124 FOR BREAKDOWN	1
	PAOFF	97499	209-075-680-1	UOC:A2S,A3S,A4S PANEL,INDICATING,LI SEE FIG.113 AND 113A FOR NHA	1
30	PAOZZ	10001	63A5A153-1	UOC:A2S,A3S,A4S .CONNECTOR,RECEPTACL	2
31	PBOZZ	97499	209-075-682-1	UOC:A2S,A3S,A4S .PANEL,INDICATING,LI	1
32	PAOZZ	96906	MS21042L04	UOC:A2S,A3S,A4S .NUT,SELF-LOCKING,EX	
33	PAOZZ	88044	AN960PD4L	UOC:A2S,A3S,A4S .WASHER,FLAT	4
34	PAOZZ	96906	MS35206-215	UOC:A2S,A3S,A4S .SCREW,MACHINE	4
35	PAOZZ	96906	MS35206-226	UOC:A2S,A3S,A4S .SCREW,MACHINE	

SECTION II		TM55-1520-236-23P			
(1)	(2)	(3)	(4)	(5)	(6)
ITEM	SMR		PART		
NO	CODE	FSCM	NUMBER	DESCRIPTION AND USABLE ON CODE (UOC)	QTY
36	PAOZZ	88044	AN960PD6L	. WASHER, FLAT UOC: A2S, A3S, A4S	3
37	XCFZZ	97499	209-075-680-7	. HARNESS ASSY UOC: A2S, A3S, A4S	1
38	XCFZZ	97499	209-075-063-13	. . CABLE ASSY UOC: A2S, A3S, A4S	1
39	PAOZA	81349	M39029/1-101	. . . CONTACT, ELECTRICAL UOC: A2S, A3S, A4S	3
40	XCFZZ	97499	209-075-064-25	. . CABLE ASSY UOC: A2S, A3S, A4S	1
41	PAOZZ	96906	MS3367-5-9	. . . STRAP, TIEDOWN, ELECT UOC: A2S, A3S, A4S	V
42	XDOZZ	96906	MS3470L16-26P	. . . CONNECTOR, RECEPTACL UOC: A2S, A3S, A4S	1
42A	PAOZZ	81349	M85049/31-16A	. . . CLAMP, CABLE, ELECTRI UOC: A2S, A3S, A4S	1
43	PAOZZ	96906	MS25036-102	. . . TERMINAL, LUG UOC: A2S, A3S, A4S	1
44	PAOZZ	96906	MS25036-148	. . . TERMINAL, LUG UOC: A2S, A3S, A4S	1
45	XCFZZ	97499	209-075-068-11	. . CABLE ASSY UOC: A2S, A3S, A4S	1
46	PAOZZ	81349	M39029/1-102	. . . CONTACT, ELECTRICAL UOC: A2S, A3S, A4S	2
47	PAOZZ	81349	M7928/5-4	. . . SPLICE, CONDUCTOR UOC: A2S, A3S, A4S	1
48	PAOZZ	96906	MS24693S24	. SCREW, MACHINE UOC: A2S, A3S, A4S	3
49	PAOZZ	97499	120-057-32	. POST, ELECTRICAL-MEC UOC: A2S, A3S, A4S	3
50	PAOZZ	04217	107A	. CONNECTOR, RECEPTACL UOC: A2S, A3S, A4S	1
51	PAOZZ	96906	MS27722-23	. SWITCH, TOGGLE UOC: A2S, A3S, A4S	2
52	PAOZZ	97499	120-095-1	. SWITCH, PUSH UOC: A2S, A3S, A4S	1
53	PAOZZ	96906	MS27721-23F	. SWITCH, TOGGLE UOC: A2S, A3S, A4S	1
54	PAOZZ	96906	MS27787-21N	. SWITCH, TOGGLE UOC: A2S, A3S, A4S	1
55	XAFZZ	97499	209-075-681-1	. PLATE ASSY UOC: A2S, A3S, A4S	1
55A	XDDZZ	97499	209-075-681-3	. . PLATE UOC: A2S, A3S, A4S	1
56	PAFZZ	96906	MS20426AD3-3	. . RIVET, SOLID UOC: A2S, A3S, A4S	V
57	PAFZZ	96906	MS21075L06	. . NUT, SELF-LOCKING, PL UOC: A2S, A3S, A4S	2
58	XCFZZ	97499	33-001-005-1	. . SUPPORT INSTL SEE FIG.124 FOR BREAKDOWN UOC: A2S, A3S, A4S	1
59	PAOZZ	72794	PFSC3 1/2 38A	. . STUD ASSEMBLY, TURNL INTRCH PN	2

SECTION II		TM55-1520-236-23P			
(1)	(2)	(3)	(4)	(5)	(6)
ITEM	SMR		PART		
NO	CODE	FSCM	NUMBER	DESCRIPTION AND USABLE ON CODE (UOC)	QTY
PFSC 3 1-2-38A/B AND D1400-6A1					
UOC:A2S,A3S,A4S					
END OF FIGURE					



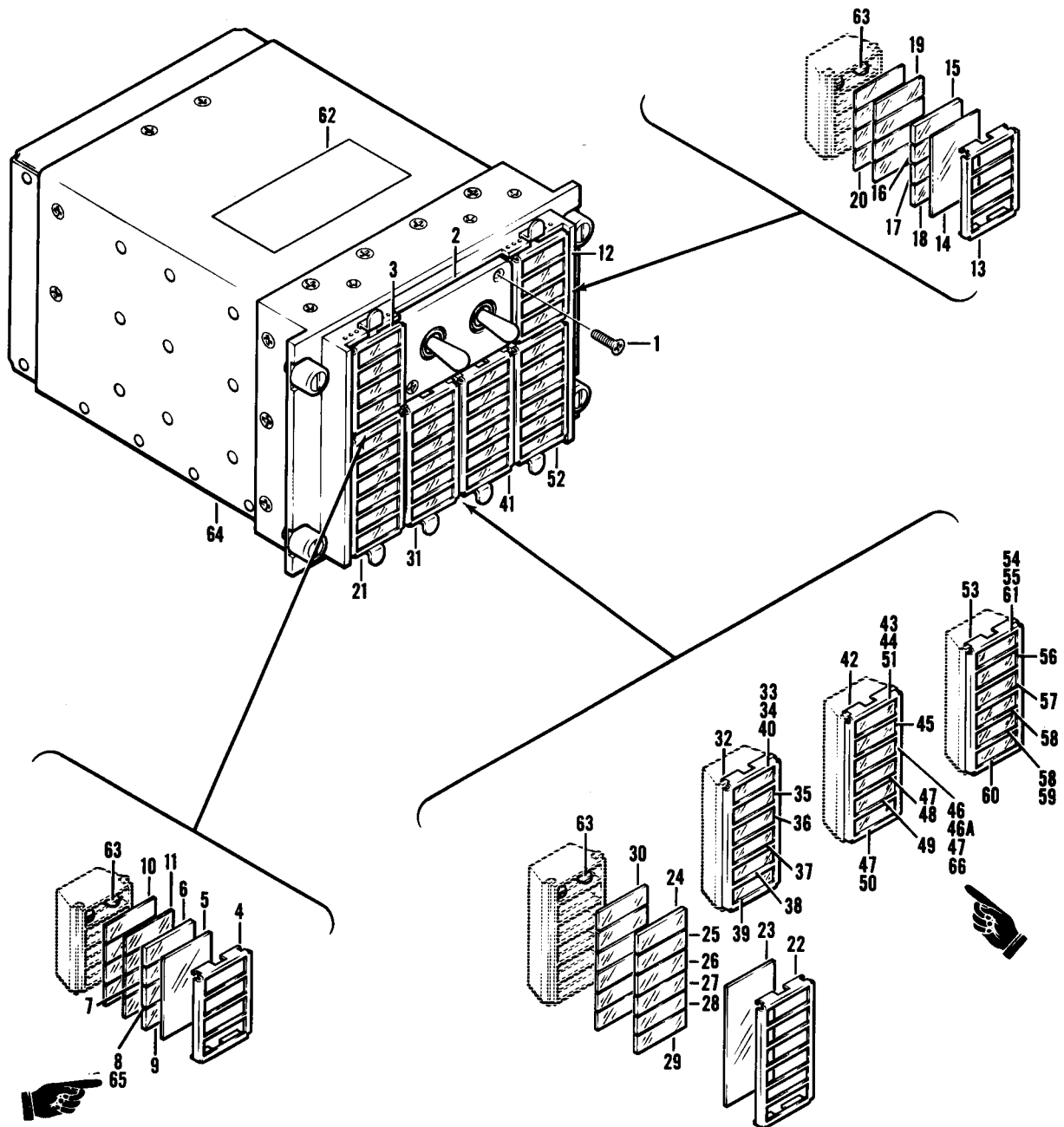

Figure 114A. Panel Assembly, Indicating Light

SECTION II (1) ILLUSTRATION (a) (b) FIG ITEM NO NO		(2) SMR CODE	(3) NATIONAL STOCK NUMBER	(4) FSCM	TM55-1520-236-23P (5) PART NUMBER	C9 (6) DESCRIPTION	USABLE ON CODE	(7) U/M	(8) QTY INC IN UNIT
GROUP 09 ELECTRICAL SYSTEM									
114A		PAOFF	1680-01-028-8288	97499	209-075-325-63	PANEL,INDICATING,LI SEE FIG.113 FOR NHA		EA	1
114A		PAOFF	1680-01-054-0330	97499	209-075-325-71	PANEL,FAULT-FUNCTIO SEE FIG.113A FOR NHA		EA	1
114A		PAOFF	1680-01-071-5417	97499	209-075-325-101	PANEL,FAULT-FUNCTIO SEE FIG.113A FOR NHA		EA	1
114A	1	PAOZZ	5305-00-957-7818	96906	MS24693S27	.SCREW,MACHINE		EA	2
114A	2	PAOZZ	1680-01-057-7181	72914	81-1890-1	.PANEL,INDICATING,LI		EA	1
114A	3	PBOOO	1680-01-057-3652	72914	81-1743-11	.CAP ASSEMBLY,ANNUNC		EA	1
114A	4	XDOZZ		72914	81-1745-1	..RETAINER,LENS		EA	1
114A	5	PAOZZ	6210-01-057-7132	72914	25-0480-19	..FILTER,INDICATOR LI		EA	1
114A	6	PAOZZ	6220-01-061-6953	72914	25-0602-119	..LENS,LIGHT U/O PN 81-1743-11		EA	1
114A	7	PAOZZ	6220-01-057-3650	72914	25-0602-120	..LENS,LIGHT U/O PN 81-1743-11		EA	1
114A	8	PAOZZ	6220-01-059-6552	72914	25-0602-109	..LENS,LIGHT U/O PN 81-1743-11 AND -13		EA	1
114A	9	PAOZZ	6220-01-057-3643	72914	25-0602-123	..LENS,LIGHT		EA	1
114A	10	PAOZZ	6220-01-057-7135	72914	25-0478-7	..LENS,LIGHT		EA	4
114A	11	PAOZZ	6220-01-057-7131	72914	25-0478-3	..LENS,LIGHT		EA	4
114A	12	PBOOO	1680-01-061-6954	72914	81-1743-13	.CAP ASSEMBLY,ANNUNC U/O PN 209-075-325-63		EA	1
114A	12	PBOOO	1680-01-105-1410	72914	81-1743-21	.CAP ASSEMBLY,ANNUNC U/O PN 209-075-325-71 AND -101		EA	1
114A	13	XDOZZ		72914	81-1745-1	..RETAINER,LENS		EA	1
114A	14	PAOZZ	6210-01-057-7132	72914	25-0480-19	..FILTER,INDICATOR LI		EA	1
114A	15	PAOZZ	6220-01-057-3654	72914	25-0602-100	..LENS,LIGHT U/O PN 81-1743-13		EA	1
114A	15	PAOZZ	6210-01-109-3856	72914	25-0931-39	..LENS,LIGHT U/O PN 81-1743-21		EA	1
114A	16	PAOZZ	6220-01-059-6553	72914	25-0602-121	..LENS,LIGHT U/O PN 81-1743-13		EA	1
114A	16	PAOZZ	6210-01-109-3857	72914	25-0931-52	..LENS,LIGHT U/O PN 81-1743-21		EA	1
114A	17	PAOZZ	6220-01-057-3653	72914	25-0602-103	..LENS,LIGHT U/O PN 81-1743-13		EA	1
114A	17	PAOZZ	6210-01-109-3858	72914	25-0931-40	..LENS,LIGHT U/O PN 81-1743-21		EA	1
114A	18	PAOZZ	6220-01-059-6552	72914	25-0602-109	..LENS,LIGHT		EA	1
114A	19	PAOZZ	6220-01-057-7131	72914	25-0478-3	..LENS,LIGHT		EA	4
114A	20	PAOZZ	6220-01-057-7135	72914	25-0478-7	..LENS,LIGHT		EA	4
114A	21	PBOOO	1680-01-057-3632	72914	81-1920-1	.CAP ASSEMBLY,ANNUNC U/O PN 80-0368-1		EA	1
114A	21	PBOOO	1680-01-105-1420	72914	81-1920-17	.FILTER,LIGHT,PANEL U/O PN 80-0368-3		EA	1
114A	21	PAOOO	1680-01-112-2989	72914	81-1920-33	.CAP ASSY,ANNUNCIATO U/O PN 80-0368-5		EA	1
114A	22	XDOZZ		72914	81-1166-1	..RETAINER,LENS		EA	1
114A	23	PAOZZ	6210-00-001-1729	72914	25-0480-7	..FILTER,INDICATOR LI		EA	1
114A	24	PAOZZ	6220-01-057-3645	72914	25-0602-124	..LENS,LIGHT		EA	1
114A	25	PAOZZ	6220-01-057-3640	72914	25-0602-128	..LENS,LIGHT		EA	1
114A	26	PAOZZ	6220-01-057-3638	72914	25-0602-131	..LENS,LIGHT		EA	1
114A	27	PAOZZ	6220-01-057-3634	72914	25-0602-135	..LENS,LIGHT U/O PN 81-1920-1		EA	1
114A	27	PAOZZ	6210-01-109-3845	72914	25-0931-44	..LENS,LIGHT U/O PN 81-1920-17,-33		EA	1
114A	28	PAOZZ	6220-01-059-6552	72914	25-0602-109	..LENS,LIGHT U/O PN 81-1920-1,-17		EA	1
114A	28	PAOZZ	6210-01-115-8922	72914	25-0931-54	..LENS,LIGHT U/O PN 81-1920-33		EA	1
114A	29	PAOZZ	6220-01-057-3635	72914	25-0602-138	..LENS,LIGHT U/O PN 81-1920-1		EA	1
114A	29	PAOZZ	6210-01-109-3846	72914	25-0931-46	..LENS,LIGHT U/O PN 81-1920-17,-32		EA	1
114A	30	PAOZZ	6220-01-057-7131	72914	25-0478-3	..LENS,LIGHT		EA	5

114A-1



SECTION II (1) ILLUSTRATION		(2)	(3)	(4)	TM55-1520-236-23P (5)	C9 (6) DESCRIPTION		(7)	(8) QTY INC IN UNIT
FIG NO	ITEM NO	SMR CODE	NATIONAL STOCK NUMBER	FSCM	PART NUMBER	USABLE ON CODE		U/M	
114A	31	PBOOO	1680-01-057-3628	72914	81-1920-3	.CAP ASSEMBLY,ANNUNC U/O PN 209-075-325-63		EA	1
114A	31	PBOOO	1680-01-105-1422	72914	81-1920-19	.FILTER,LIGHT,PANEL U/O PN 209-075-325-71		EA	1
114A	31	PBOOO	1680-01-105-1416	72914	81-1920-25	.FILTER,LIGHT,PANEL U/O PN 209-075-325-101		EA	1
114A	32	XDOZZ		72914	81-1166-1	..RETAINER,LENS		EA	1
114A	33	PAOZZ	6210-00-001-1729	72914	25-0480-7	..FILTER,INDICATOR LI		EA	1
114A	34	PAOZZ	6220-01-057-3649	72914	25-0602-125	..LENS,LIGHT		EA	1
114A	35	PAOZZ	6220-01-057-3641	72914	25-0602-129	..LENS,LIGHT		EA	1
114A	36	PAOZZ	6220-01-057-3644	72914	25-0602-132	..LENS,LIGHT U/O PN 81-1920-3		EA	1
114A	36	PAOZZ	6210-01-109-3847	72914	25-0931-42	..LENS,LIGHT U/O PN 81-1920-19,-25		EA	1
114A	37	PAOZZ	6220-01-059-6552	72914	25-0602-109	..LENS,LIGHT U/O PN 81-1920-3		EA	1
114A	37	PAOZZ	6210-01-109-3848	72914	25-0931-45	..LENS,LIGHT U/O PN 81-1920-19		EA	1
114A	37	PAOZZ	6210-01-109-3849	72914	25-0931-56	..LENS,LIGHT U/O PN 81-1920-25		EA	1
114A	38	PAOZZ	6210-01-213-6152	72914	25-0931-21	..LENS,LIGHT		EA	1
114A	39	PAOZZ	6220-01-057-3637	72914	25-0602-139	..LENS,LIGHT U/O PN 81-1920-3		EA	1
114A	39	PAOZZ	6210-01-109-3850	72914	25-0931-47	..LENS,LIGHT U/O PN 81-1920-19,-25		EA	1
114A	40	PAOZZ	6220-01-057-7131	72914	25-0478-3	..LENS,LIGHT 4 EA U/O PN 81-1920-3, 4 EA U/O PN 81-1920-19 3 EA U/O PN 81-1920-25		EA	4
114A	41	PBOOO	1680-01-057-3629	72914	81-1920-5	.CAP ASSEMBLY,ANNUNC U/O PN 209-075-325-63		EA	1
114A	41	PBOOO	1680-01-105-1417	72914	81-1920-21	.FILTER,LIGHT,PANEL U/O PN 209-075-325-71		EA	1
114A	41	PAOOO	1680-01-105-1419	72914	81-1920-27	.FILTER,LIGHT,PANEL U/O PN 209-075-325-101		EA	1
114A	42	XDOZZ		72914	81-1166-1	..RETAINER,LENS		EA	1
114A	43	PAOZZ	6210-00-001-1729	72914	25-0480-7	..FILTER,INDICATOR LI		EA	1
114A	44	PAOZZ	1680-01-057-3648	72914	25-0602-126	..LENS,INDICATOR LIGH		EA	1
114A	45	PAOZZ	6220-01-057-3646	72914	25-0602-55	..LENS,LIGHT		EA	1
114A	46	PAOZZ	6220-01-057-3647	72914	25-0602-133	..LENS,LIGHT U/O PN 81-1920-5		EA	1
114A	46A	PAOZZ	6210-01-178-4547	72914	25-0931-69	..LENS,LIGHT USE AFTER COMPLIANCE WITH MW055-1520-236-50-1		EA	1
114A	47	PAOZZ	6220-01-059-6552	72914	25-0602-109	..LENS,LIGHT 1EA U/O PN 81-1920-5,2EA U/O 81-1920-21 AND -27		EA	2
114A	48	PAOZZ	6210-01-109-3851	72914	25-0931-57	..LENS,LIGHT U/O PN 81-1920-27		EA	1
114A	49	PAOZZ	6220-01-057-3633	72914	25-0602-137	..LENS,LIGHT		EA	1
114A	50	PAOZZ	6210-01-111-5618	72914	25-0931-48	..LENS,LIGHT U/O PN 81-1920-21-AND -27		EA	1
114A	51	PAOZZ	6220-01-057-7131	72914	25-0478-3	..LENS,LIGHT 6EA U/O PN 81-1920-5,5EA U/O PN 81-1920-21 AND 4EA U/O PN 81-1920-27		EA	6
114A	52	PBOOO	1680-01-057-3630	72914	81-1920-7	.CAP ASSEMBLY,ANNUNC U/O PN 206-075-325-63		EA	1
114A	52	PAOOO	1680-01-105-1421	72914	81-1920-23	.FILTER,LIGHT,PANEL U/O PN 209-075-325-71		EA	1
114A	52	PBOOO	1680-01-105-1415	72914	81-1920-29	.FILTER,LIGHT,PANEL U/O PN 209-075-325-101		EA	1
114A	53	XDOZZ		72914	81-1166-1	..RETAINER,LENS		EA	1
114A	54	PAOZZ	6210-00-001-1729	72914	25-0480-7	..FILTER,INDICATOR LI		EA	1
114A	55	PAOZZ	6220-01-057-3651	72914	25-0602-127	..LENS,LIGHT U/O PN 81-1920-7		EA	1
114A	55	PAOZZ	6210-01-109-3852	72914	25-0931-41	..LENS,LIGHT U/O PN 81-1920-23 AND -29		EA	1
114A	56	PAOZZ	6220-01-057-3639	72914	25-0602-130	..LENS,LIGHT		EA	1
114A	57	PAOZZ	6220-01-057-3631	72914	25-0602-134	..LENS,LIGHT U/O PN 81-1920-7		EA	1
114A	57	PAOZZ	6210-01-109-3853	72914	25-0931-43	..LENS,LIGHT U/O PN 81-1920-23 AND -29		EA	1
114A	58	PAOZZ	6220-01-059-6552	72914	25-0602-109	LENS,LIGHT U/O PN 81-1920-7 AND -23		EA	2

SECTION II						TM55-1520-236-23P	C9		
(1)	(2)	(3)	(4)	(5)	(6)	(7)	(8)		
ILLUSTRATION					DESCRIPTION		QTY		
(a)	(b)						INC		
FIG	ITEM	SMR	NATIONAL		PART		IN		
NO	NO	CODE	STOCK	FSCM	NUMBER	USABLE ON CODE	UNIT		
114A	58	PAOZZ	6210-01-109-3854	72914	25-0931-53	..LENS,LIGHT U/O PN 81-1920-29	EA	1	
114A	59	PAOZZ	6210-01-109-3848	72914	25-0931-45	..LENS,LIGHT U/O PN 81-1920-29	EA	1	
114A	60	PAOZZ	6210-01-193-7678	72914	25-0931-32	..LENS,LIGHT U/O PN 81-1920-7	EA	1	
114A	60	PAOZZ	6210-01-109-3855	72914	25-0931-49	..LENS,LIGHT U/O PN 81-1920-23 AND -29	EA	1	
114A	61	PAOZZ	6220-01-057-7131	72914	25-0478-3	..LENS,LIGHT 6EA U/O PN 81-1920-7 AND -23,5EA U/O PN 81-1920-29	EA	6	
114A	62	XDOZZ		72914	81-1925-1	.PLATE	EA	1	
114A	63	PAOZZ	6240-00-155-7836	96906	MS25237-327	.LAMP,INCANDESCENT	EA	64	
114A	64	XBFZZ		72914	81-1889-1	.PANEL SUBASSY SEE FIG.114B FOR BREAKDOWN	EA	1	
114A	64	XBFZZ		72914	81-1889-3	.PANEL SUBASSY SEE FIG.114B FOR BREAKDOWN	EA	1	
114A	64	XBFZZ		72914	81-1889-5	.PANEL SUBASSY SEE FIG.114B FOR BREAKDOWN	EA	1	
114A		XCODD		97499	209-961-379-125	MOD INSTL WIRING USE-AFT-CMPL-W-MWO-55-1520-236-50-12 SEE FIG.52 FOR NHA	EA	REF	
114A	65	PAFZZ		72914	25-0931-59	.FILTER	EA	1	
114A	66	PAFZZ		72914	25-0931-60	.FILTER	EA	1	
END OF FIGURE									

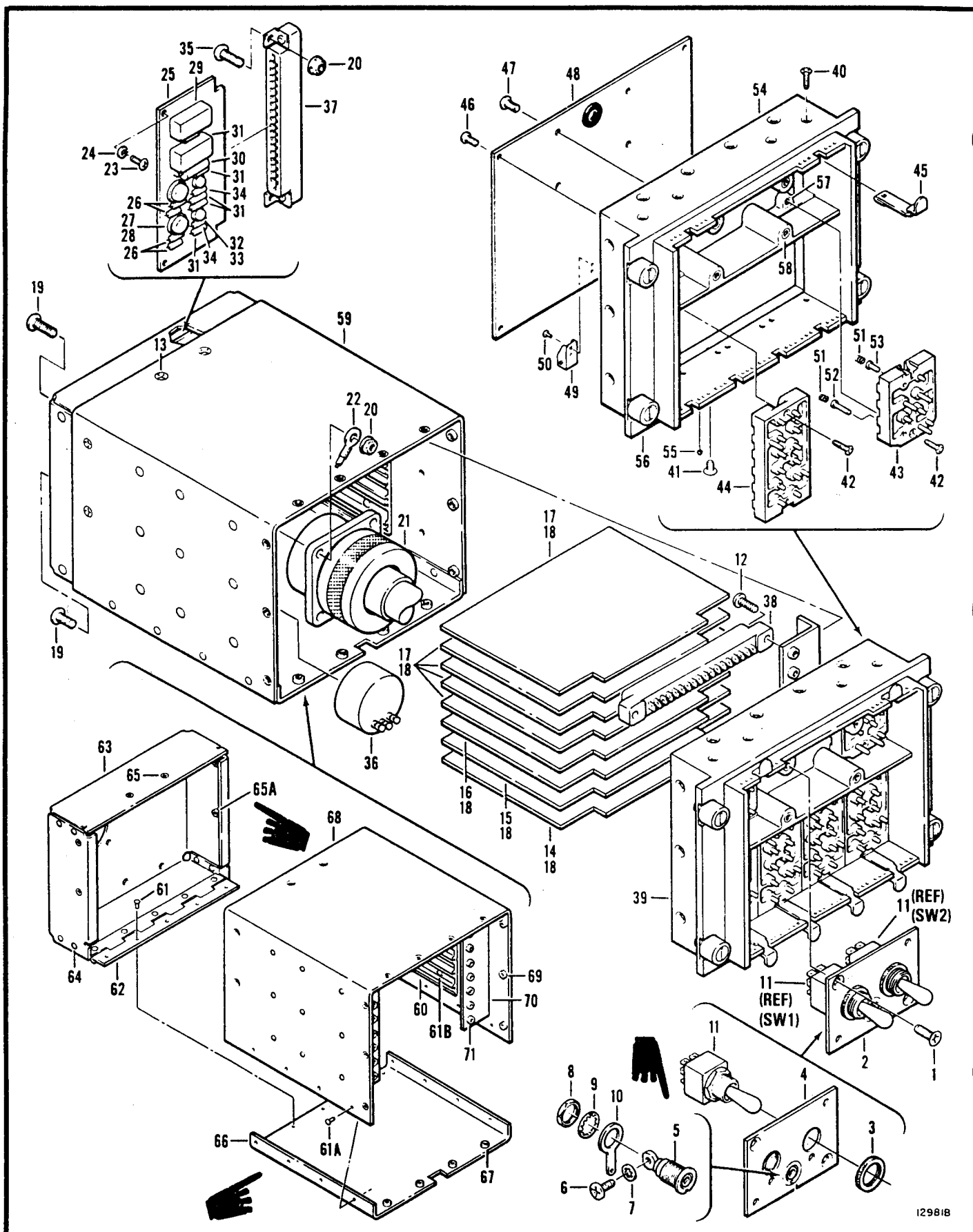

Figure 114B. Panel Subassembly, Indicating Light

SECTION II		TM55-1520-236-23P			
(1)	(2)	(3)	(4)	(5)	(6)
ITEM	SMR		PART		
NO	CODE	FSCM	NUMBER	DESCRIPTION AND USABLE ON CODE (UOC)	QTY
GROUP 09 ELECTRICAL SYSTEM					
FIGURE 114B. PANEL SUBASSEMBLY, INDICATING LIGHT					
	XBFZZ	72914	81-1889-1	PANEL SUBASSY SEE FIG.114A FOR NHA UOC:A2S	1
	XBFZZ	72914	81-1889-3	PANEL SUBASSY SEE FIG.114A FOR NHA UOC:A4S	1
	XBFZZ	72914	81-1889-5	PANEL ASSY SEE FIG.114A FOR NHA UOC:A3S	1
1	PAOZZ	96906	MS24693S24	.SCREW,MACHINE UOC:A2S,A3S,A4S	2
2	XBOZZ	72914	81-1894-1	.SWITCH ASSY,TOGGLE UOC:A2S,A3S,A4S	1
3	PBOZZ	15605	15-124F1	.NUT,PLAIN,KNURLED UOC:A2S,A3S,A4S	2
4	MFOZZ	72914	81-1882-1	.PLATE,MTG SWITCH UOC:A2S,A3S,A4S	1
5	PAFFF	72914	60-0027-5	.CONNECTOR,RECEPTACL UOC:A2S,A3S,A4S	1
6	PAFZZ	96906	MS35206-212	...SCREW,MACHINE UOC:A2S,A3S,A4S	1
7	PAFZZ	96906	MS35333-36	...WASHER,LOCK UOC:A2S,A3S,A4S	1
8	XDFZZ	72914	A-6316-1	...NUT,FERRULE UOC:A2S,A3S,A4S	1
9	PAFZZ	78189	1218-02	...WASHER,LOCK UOC:A2S,A3S,A4S	1
10	XDFZZ	72914	60-1753-1	...TERMINAL,LUG UOC:A2S,A3S,A4S	1
11	PAOZZ	96906	MS21353-341	..SWITCH,TOGGLE UOC:A2S,A3S,A4S	2
12	PAFZZ	96906	MS35206-215	.SCREW,MACHINE UOC:A2S,A3S,A4S	16
13	PAFZZ	96906	MS24693S2	.SCREW,MACHINE UOC:A2S,A3S,A4S	6
14	PAFFF	72914	81-1886-7	.CIRCUIT CARD ASSEMB USBL EFF 76- 22567 THRU 77-22762 SEE FIG.114C FOR BREAKDOWN UOC:A2S	1
14	PAFFF	72914	81-1886-9	.PRINTED CIRCUIT BOA USBL EFF 77- 22763 AND SUB SEE FIG.114C FOR BREAKDOWN UOC:A3S,A4S	1
15	PAFFF	72914	81-1886-5	.CIRCUIT CARD ASSEMB SEE FIG. 114C FOR BREAKDOWN UOC:A2S,A3S,A4S	1
16	PAFFF	72914	81-1886-3	.CIRCUIT CARD ASSEMB USBL EFF 76- 22567 THRU 78-23092 SEE FIG.114C FOR BREAKDOWN UOC:A2S,A4S	1

SECTION II			TM55-1520-236-23P		
(1)	(2)	(3)	(4)	(5)	(6)
ITEM	SMR		PART		
NO	CODE	FSCM	NUMBER	DESCRIPTION AND USABLE ON CODE (UOC)	QTY
16	PAFFF	72914	81-1886-11	.PRINTED CIRCUIT BOA SEE FIG.114C FOR BREAKDOWN UOC:A3S	1
17	PAFFF	72914	81-1886-1	.CIRCUIT CARD ASSEMB SEE FIG.114C FOR BREAKDOWN UOC:A2S,A3S,A4S	5
18	PBFZZ	95354	116-1008	.POLARIZING KEY UOC:A2S,A3S,A4S	16
19	PAOZZ	96906	MS35206-227	.SCREW,MACHINE UOC:A2S,A3S,A4S	5
20	PAOZZ	96906	MS21042-06	.NUT,SELF-LOCKING,EX UOC:A2S,A3S,A4S	6
21	PAOZZ	96906	MS3472L22-55P	.CONNECTOR,RECEPTACL UOC:A2S,A3S,A4S	1
22	PAOZZ	00779	31882	.TERMINAL,LUG UOC:A2S,A3S,A4S	1
23	PAFZZ	96906	MS35206-213	.SCREW,MACHINE UOC:A2S,A3S,A4S	2
24	PAFZZ	96906	MS35338-40	.WASHER,LOCK UOC:A2S,A3S,A4S	2
25	PAFFF	72914	81-1888-1	.CIRCUIT CARD ASSEMB UOC:A2S,A3S,A4S	1
26	PAFZZ	72914	55-0382-1025CS	..RESISTOR,FIXED,COMP UOC:A2S,A3S,A4S	4
27	PAFZZ	04713	2N4236	..TRANSISTOR UOC:A2S,A3S,A4S	2
28	PAFZZ	13103	7717-79N	..MOUNTING PAD,ELECTR UOC:A2S,A3S,A4S	2
29	PAFZZ	81349	M39016/6-109P	..RELAY,ELECTROMAGNET UOC:A2S,A3S,A4S	2
30	PAFZZ	81349	JAN1N5646A	..SEMICONDUCTOR DEVIC UOC:A2S,A3S,A4S	1
31	PAFZZ	81349	JAN1N649	..SEMICONDUCTOR DEVIC UOC:A2S,A3S,A4S	5
32	PAFZZ	81349	JAN2N2907A	..TRANSISTOR UOC:A2S,A3S,A4S	2
33	PBFZZ	56232	337687	..MOUNTING PAD,ELECTR UOC:A2S,A3S,A4S	2
34	PAFZZ	81349	RCR07G222JS	..RESISTOR,FIXED,COMP UOC:A2S,A3S,A4S	2
35	PAFZZ	96906	MS35206-226	.SCREW,MACHINE UOC:A2S,A3S,A4S	2
36	PAFZZ	72914	61-0641-1	.FILTER ASSEMBLY,RAD UOC:A2S,A3S,A4S	1
37	PAFZZ	26742	179-505-001	.CONNECTOR,RECEPTACL UOC:A2S,A3S,A4S	1
38	PAFZZ	95354	91-6018-1500-00	.CONNECTOR,RECEPTACL UOC:A2S,A3S,A4S	8
39	XDFZZ	72914	81-1880-1	.CONTACT ASSY UOC:A2S,A3S,A4S	1
40	PAOZZ	80205	NAS662C2R5	..SCREW,MACHINE UOC:A2S,A3S,A4S	12

SECTION II		TM55-1520-236-23P			
(1)	(2)	(3)	(4)	(5)	(6)
ITEM	SMR		PART		
NO	CODE	FSCM	NUMBER	DESCRIPTION AND USABLE ON CODE (UOC)	QTY
41	PAOZZ	96906	MS24693S2	..SCREW,MACHINE UOC:A2S,A3S,A4S	1
42	PAOZZ	96906	MS35190-212	..SCREW,MACHINE UOC:A2S,A3S,A4S	6
43	PAFZZ	72914	81-1738-1	..BASE ASSEMBLY,LATCH UOC:A2S,A3S,A4S	2
44	PAFZZ	72914	81-1156-1	..BASE ASSEMBLY,LATCH UOC:A2S,A3S,A4S	4
45	PAFZZ	72914	81-1214-1	..LEVER,LOCK-RELEASE UOC:A2S,A3S,A4S	6
46	PAOZZ	96906	MS35206-204	..SCREW,MACHINE UOC:A2S,A3S,A4S	6
47	PAOZZ	96906	MS35206-229	..SCREW,MACHINE UOC:A2S,A3S,A4S	4
48	PAOFF	72914	81-1884-1	..PRINTED WIRING BOAR UOC:A2S,A3S,A4S	1
49	PAFZZ	72962	F22LHA27M22-40	...NUT,SELF-LOCKING,PL UOC:A2S,A3S,A4S	1
50	PAFZZ	96906	MS20470A2-3	...RIVET,SOLID UOC:A2S,A3S,A4S	2
51	PAFZZ	72914	60-1006-5	..SPRING,HELICAL,COMP UOC:A2S,A3S,A4S	76
52	PAFZZ	72914	60-1944-1	..CONTACT,ELECTRICAL UOC:A2S,A3S,A4S	12
53	PBFZZ	72914	60-1944-3	..CONTACT,ELECTRICAL UOC:A2S,A3S,A4S	64
54	XDFZZ	72914	81-1877-1	..HOUSING ASSY UOC:A2S,A3S,A4S	1
55	XDFZZ	72914	60-1802-1	...PIN,STRAIGHT HEADED UOC:A2S,A3S,A4S	12
56	PAOZZ	72794	PFSC3-1-2-38A	...STUD ASSEMBLY,TURNL UOC:A2S,A3S,A4S	4
57	XDFZZ	01556	3585-020N-0129	...INSERT UOC:A2S,A3S,A4S	12
58	XDFZZ	01556	3585-060N-0138	...INSERT UOC:A2S,A3S,A4S	8
59	XBFZZ	72914	81-1892-1	..HOUSING ASSY UOC:A2S,A3S,A4S	1
60	XDFZZ	72914	81-1891-1	..GUIDE UOC:A2S,A3S,A4S	2
61	PAFZZ	96906	MS20470B3-3	..RIVET,SOLID UOC:A2S,A3S,A4S	10
61A	PAFZZ	96906	MS20470B3-4	..RIVET,SOLID UOC:A2S,A3S,A4S	14
62	MFFZZ	72914	81-1708-9	..HINGE ASSY UOC:A2S,A3S,A4S	1
63	XDFZZ	72914	81-1881-1	..COVER ASSY UOC:A2S,A3S,A4S	1
64	PAFZZ	96906	MS20426A3-4	...RIVET,SOLID UOC:A2S,A3S,A4S	8
65	PAFZZ	46384	FE0-440	...NUT,SELF-LOCKING,CL	6

SECTION II			TM55-1520-236-23P		
(1)	(2)	(3)	(4)	(5)	(6)
ITEM	SMR		PART		
NO	CODE	FSCM	NUMBER	DESCRIPTION AND USABLE ON CODE (UOC)	QTY
66	XDFZZ	72914	81-1879-1	..PLATE ASSY UOC:A2S,A3S,A4S	1
67	PAFZZ	43684	FEO-440	...NUT,SELF-LOCKING,CL UOC:A2S,A3S,A4S	4
68	XDFZZ	72914	81-1878-1	..HOUSING ASSY UOC:A2S,A3S,A4S	1
69	PAFZZ	46384	FEO-440	...NUT,SELF-LOCKING,CL UOC:A2S,A3S,A4S	10
70	XDFZZ	72914	81-1893-1	..BRACKET ASSY UOC:A2S,A3S,A4S	2
71	PAFZZ	46384	FEO-440	...NUT,SELF-LOCKING,CL UOC:A2S,A3S,A4S	8
END OF FIGURE					





81-1886-1

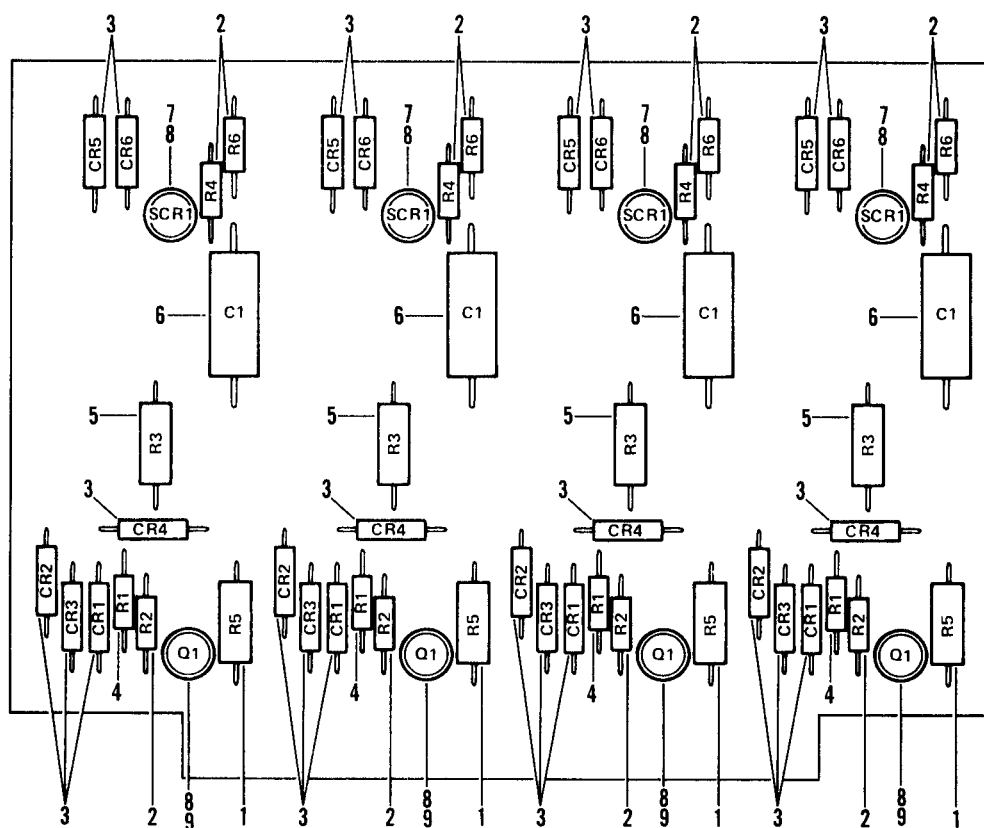

81-1886-3

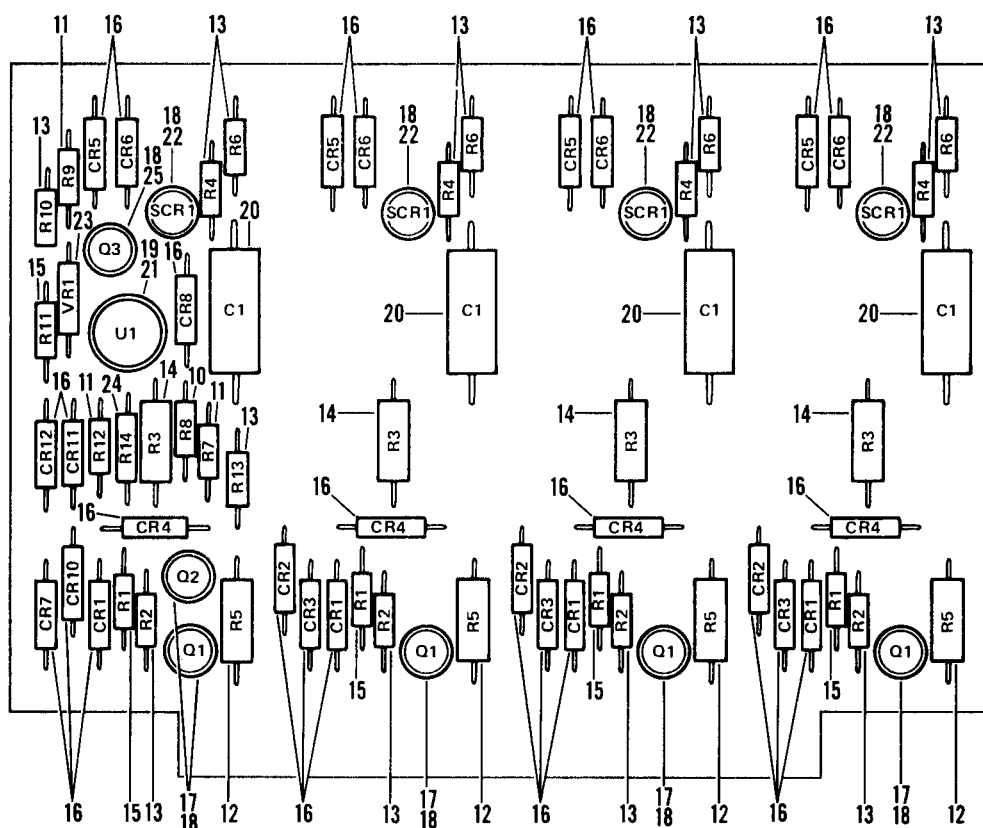
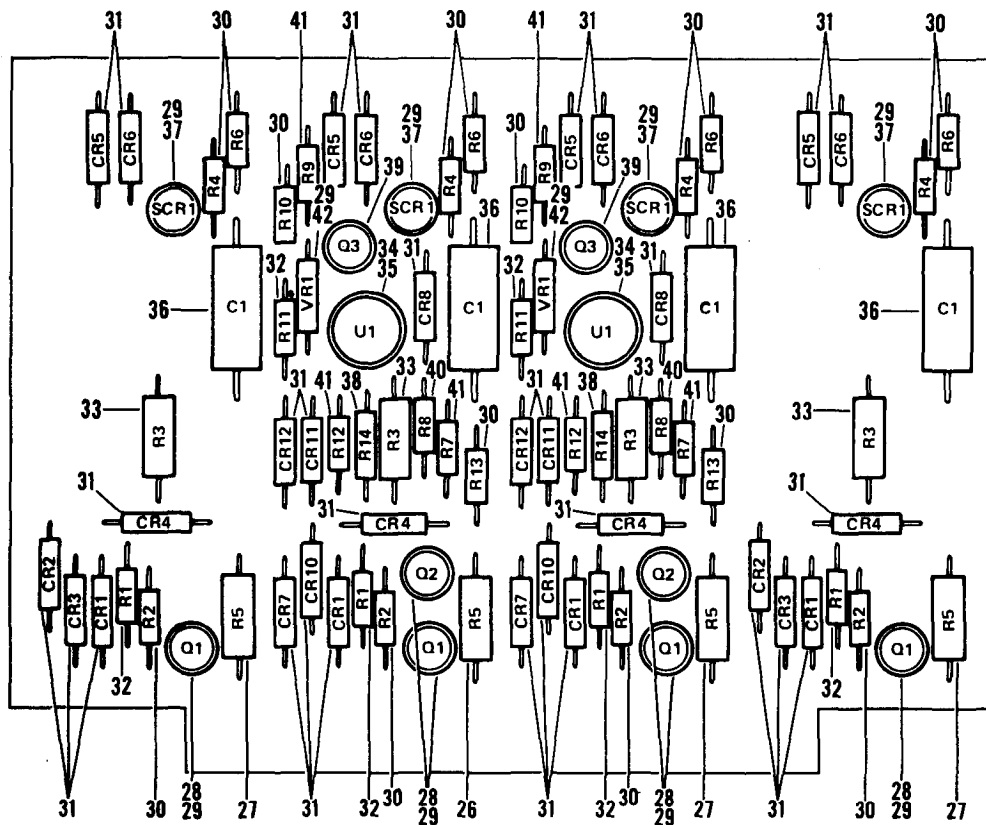

Figure 114C. Circuit Card, Indicating Light (Sheet 1 of 3)

81-1886-5



81-1886-7

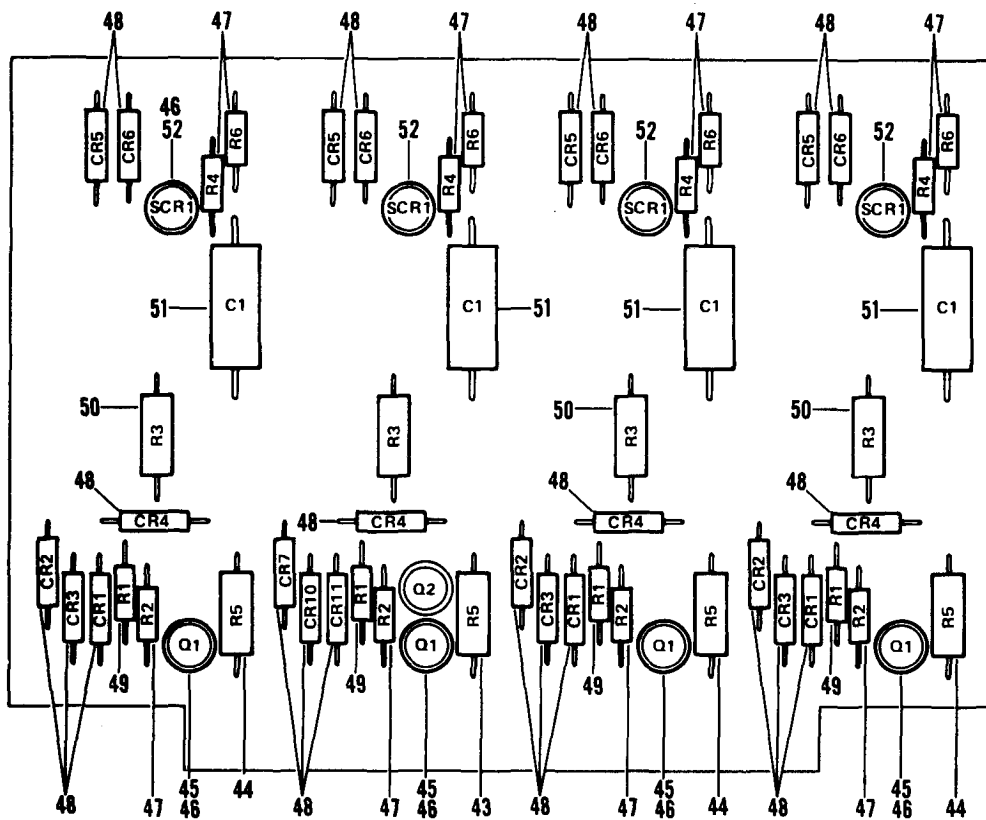
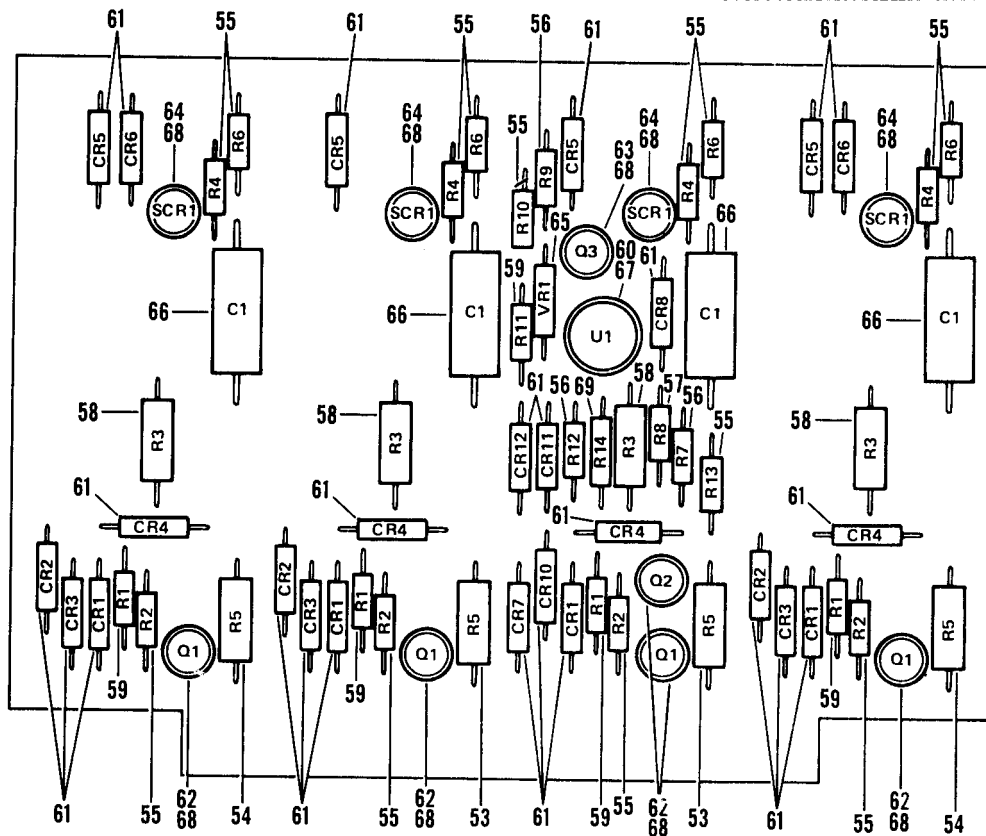

Figure 114C. Circuit Card, Indicating Light (Sheet 2 of 3)

81-1886-9



18-1886-11

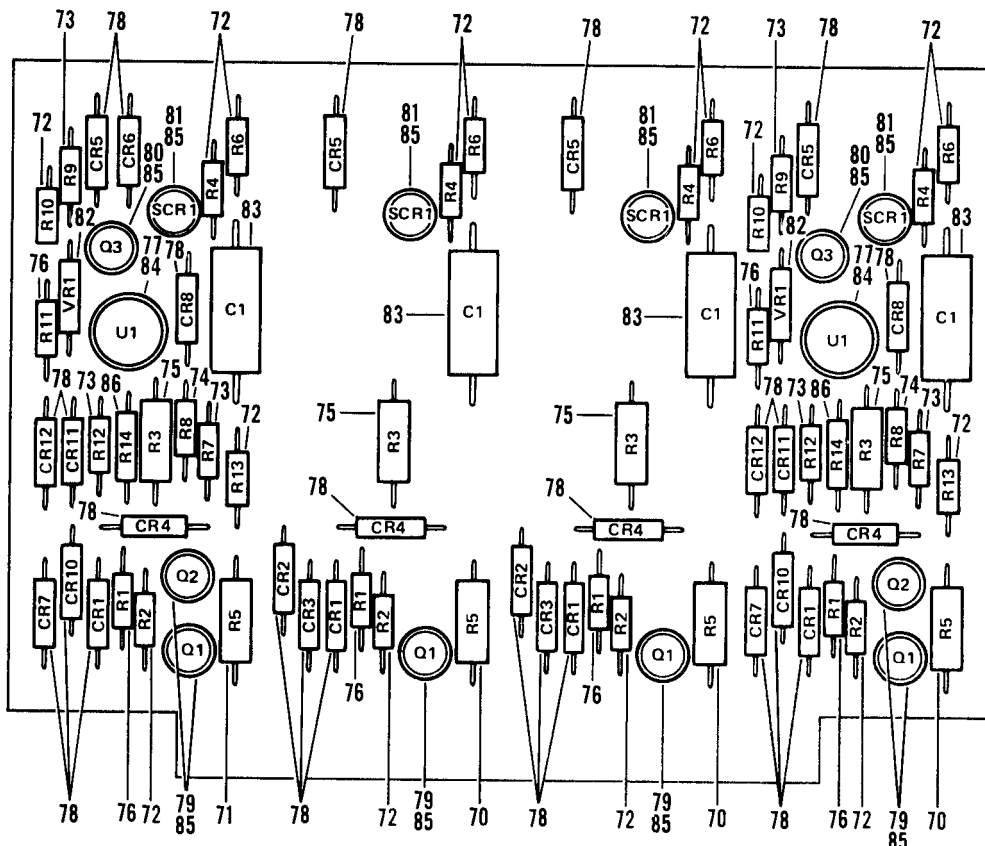

Figure 114C. Circuit Card, Indicating Light (Sheet 3 of 3)

SECTION II (1) ITEM NO	(2) SMR CODE	(3) FSCM	TM55-1520-236-23P (4) PART NUMBER	(5) DESCRIPTION AND USABLE ON CODE (UOC)	(6) QTY
GROUP 09 ELECTRICAL SYSTEM					
FIGURE 114C. CIRCUIT CARD, INDICATING LIGHT					
	PAFFF	72914	81-1886-1	CIRCUIT CARD ASSEMB SEE FIG.114B FOR NHA	5
1	PAFZZ	44655	995-2A361J	UOC:A2S,A3S,A4S .RESISTOR, FIXED, WIRE	4
2	PAFZZ	72914	55-0382-1025CS	UOC:A2S,A3S,A4S .RESISTOR, FIXED, COMP	12
3	PAFZZ	81349	JAN1N649	UOC:A2S,A3S,A4S SEMICONDUCTOR DEVIC	24
4	PAFZZ	72914	55-0382-4725CS	UOC:A2S,A3S,A4S .RESISTOR, FIXED, COMP	4
5	PAFZZ	72914	55-0382-2225DS	UOC:A2S,A3S,A4S .RESISTOR, FIXED, COMP	4
6	XDFZZ	56289	292P4735R8	UOC:A2S,A3S,A4S .CAPACITOR, FIXED, PLA	4
7	PAOZZ	49956	2N3003	UOC:A2S,A3S,A4S .SEMICONDUCTOR DEVIC	4
8	PBFZZ	56232	337687	UOC:A2S,A3S,A4S .MOUNTING PAD, ELECTR	8
9	PAFZZ	81349	JAN2N2222A	UOC:A2S,A3S,A4S .TRANSISTOR	4
	PAFZZ	72914	81-1886-3	UOC:A2S,A3S,A4S CIRCUIT CARD ASSEMB USBL EFF 76- 22567 THRU 78-23092 SEE FIG.114B FOR NHA	1
10	PAFZZ	81349	RCR07G105JS	UOC:A2S,A4S .RESISTOR, FIXED, COMP	1
11	PAFZZ	72914	55-0382-1035CS	UOC:A2S,A3S,A4S .RESISTOR, FIXED, COMP	3
12	PAFZZ	44655	995-2A361J	UOC:A2S,A3S,A4S .RESISTOR, FIXED, WIRE	4
13	PAFZZ	72914	55-0382-1025CS	UOC:A2S,A3S,A4S .RESISTOR, FIXED, COMP	14
14	PAFZZ	72914	55-0382-2225DS	UOC:A2S,A3S,A4S .RESISTOR, FIXED, COMP	4
15	PAFZZ	72914	55-0382-4725CS	UOC:A2S,A3S,A4S .RESISTOR, FIXED, COMP	5
16	PAFZZ	81349	JAN1N649	UOC:A2S,A3S,A4S .SEMICONDUCTOR DEVIC	27
17	PAFZZ	81349	JAN2N2222A	UOC:A2S,A3S,A4S .TRANSISTOR	5
18	PBFZZ	56232	337687	UOC:A2S,A3S,A4S .MOUNTING PAD, ELECTR	10
19	PAFZZ	72914	55-0478-7	UOC:A2S,A3S,A4S .MICROCIRCUIT, LINEAR	1
20	XDFZZ	56289	192P4739R8	UOC:A2S,A3S,A4S .CAPACITOR, FIXED	4

SECTION II		TM55-1520-236-23P			
(1)	(2)	(3)	(4)	(5)	(6)
ITEM	SMR		PART		
NO	CODE	FSCM	NUMBER	DESCRIPTION AND USABLE ON CODE (UOC)	QTY
21	PBFZZ	13103	7717-8DAP	.MOUNTING PAD,ELECTR UOC:A2S,A3S,A4S	1
22	PAFZZ	49956	2N3003	.SEMICONDUCTOR DEVIC UOC:A2S,A3S,A4S	4
23	PAFZZ	81349	JANTX1N758A	.SEMICONDUCTOR DEVIC UOC:A2S,A3S,A4S	1
24	PAFZZ	81349	RCR07G104JS	.RESISTOR,FIXED,COMP UOC:A2S,A3S,A4S	1
25	PAFZZ	81349	JAN2N2907A	.TRANSISTOR UOC:A2S,A3S,A4S	1
	PAFFF	72914	81-1886-5	.CIRCUIT CARD ASSEMB SEE FIG.114B FOR NHA UOC:A2S,A3S,A4S	1
26	PAFZZ	44655	3934	.RESISTOR,FIXED,WIRE UOC:A2S,A3S,A4S	1
27	PAFZZ	44655	995-2A361J	.RESISTOR,FIXED,WIRE UOC:A2S,A3S,A4S	3
28	PAFZZ	81349	JAN2N2222A	.TRANSISTOR UOC:A2S,A3S,A4S	6
29	PBFZZ	56232	337687	.MOUNTING PAD,ELECTR UOC:A2S,A3S,A4S	12
30	PAFZZ	72914	55-0382-1025CS	.RESISTOR,FIXED,COMP UOC:A2S,A3S,A4S	16
31	PAFZZ	81349	JAN1N649	.SEMICONDUCTOR DEVIC UOC:A2S,A3S,A4S	29
32	PAFZZ	72914	55-0382-4725CS	.RESISTOR,FIXED,COMP UOC:A2S,A3S,A4S	6
33	PAFZZ	72914	55-0382-2225DS	.RESISTOR,FIXED,COMP UOC:A2S,A3S,A4S	4
34	PAFZZ	72914	55-0478-7	.MICROCIRCUIT,LINEAR UOC:A2S,A3S,A4S	2
35	PBFZZ	13103	7717-8DAP	.MOUNTING PAD,ELECTR UOC:A2S,A3S,A4S	2
36	XDFZZ	56289	192P4739R8	.CAPACITOR,FIXED UOC:A2S,A3S,A4S	4
37	PAFZZ	49956	2N3003	.SEMICONDUCTOR DEVIC UOC:A2S,A3S,A4S	4
38	PAFZZ	81349	RCR07G104JS	.RESISTOR,FIXED,COMP UOC:A2S,A3S,A4S	2
39	PAFZZ	81349	JAN2N2907A	.TRANSISTOR UOC:A2S,A3S,A4S	2
40	PAFZZ	81349	RCR07G105JS	.RESISTOR,FIXED,COMP UOC:A2S,A3S,A4S	2
41	PAFZZ	72914	55-0382-1035CS	.RESISTOR,FIXED,COMP UOC:A2S,A3S,A4S	6
42	PAFZZ	81349	JANTX1N758A	.SEMICONDUCTOR DEVIC UOC:A2S,A3S,A4S	2
	PAFFF	72914	81-1886-7	.CIRCUIT CARD ASSEMB SEE FIG.114B FOR NHA UOC:A2S	1
43	PAFZZ	44655	3934	.RESISTOR,FIXED,WIRE UOC:A2S,A3S,A4S	2

SECTION II			TM55-1520-236-23P		
(1)	(2)	(3)	(4)	(5)	(6)
ITEM	SMR		PART		
NO	CODE	FSCM	NUMBER	DESCRIPTION AND USABLE ON CODE (UOC)	QTY
44	PAFZZ	44655	995-2A361J	.RESISTOR, FIXED, WIRE UOC: A2S, A3S, A4S	3
45	PAFZZ	81349	JAN2N2222A	.TRANSISTOR UOC: A2S, A3S, A4S	5
46	PBFZZ	13103	7717-46DAP	.MOUNTING PAD, ELECTR UOC: A2S, A3S, A4S	10
47	PAFZZ	72914	55-0382-1025CS	.RESISTOR, FIXED, COMP UOC: A2S, A3S, A4S	14
48	PAFZZ	81349	JAN1N649	.SEMICONDUCTOR DEVIC UOC: A2S, A3S, A4S	25
49	PAFZZ	72914	55-0382-4725CS	.RESISTOR, FIXED, COMP UOC: A2S, A3S, A4S	5
50	PAFZZ	72914	55-0382-2225DS	.RESISTOR, FIXED, COMP UOC: A2S, A3S, A4S	4
51	XDFZZ	56289	192P4739R8	.CAPACITOR, FIXED UOC: A2S, A3S, A4S	4
52	PAFZZ	49956	2N3003	.SEMICONDUCTOR DEVIC UOC: A2S, A3S, A4S	4
	PAFFF	72914	81-1886-9	.PRINTED CIRCUIT BOA SEE FIG.114B FOR NHA UOC: A3S, A4S	1
53	PAFZZ	44655	3934	.RESISTOR, FIXED, WIRE UOC: A2S, A3S, A4S	2
54	PAFZZ	44655	995-2A361J	.RESISTOR, FIXED, WIRE UOC: A2S, A3S, A4S	2
55	PAFZZ	72914	55-0382-1025CS	.RESISTOR, FIXED, COMP UOC: A2S, A3S, A4S	14
56	PAFZZ	72914	55-0382-1035CS	.RESISTOR, FIXED, COMP UOC: A2S, A3S, A4S	3
57	PAFZZ	81349	RCR07G105JS	.RESISTOR, FIXED, COMP UOC: A2S, A3S, A4S	1
58	PAFZZ	72914	55-0382-2225DS	.RESISTOR, FIXED, COMP UOC: A2S, A3S, A4S	4
59	PAFZZ	72914	55-0382-4725CS	.RESISTOR, FIXED, COMP UOC: A2S, A3S, A4S	5
60	PAFZZ	72914	55-0478-7	.MICROCIRCUIT, LINEAR UOC: A2S, A3S, A4S	1
61	PAFZZ	81349	JAN1N649	.SEMICONDUCTOR DEVIC UOC: A2S, A3S, A4S	25
62	PAFZZ	81349	JAN2N2222A	.TRANSISTOR UOC: A2S, A3S, A4S	5
63	PAFZZ	81349	JAN2N2907A	.TRANSISTOR UOC: A2S, A3S, A4S	1
64	PAFZZ	49956	2N3003	.SEMICONDUCTOR DEVIC UOC: A2S, A3S, A4S	4
65	PAFZZ	81349	JANTX1N758A	.SEMICONDUCTOR DEVIC UOC: A2S, A3S, A4S	1
66	XDFZZ	56289	192P4739R8	.CAPACITOR, FIXED, PLA UOC: A2S, A3S, A4S	4
67	PBFZZ	13103	7717-8DAP	.MOUNTING PAD, ELECTR UOC: A2S, A3S, A4S	1
68	PBFZZ	13103	7717-46DAP	.MOUNTING PAD, ELECTR	10

SECTION II		TM55-1520-236-23P			
(1)	(2)	(3)	(4)	(5)	(6)
ITEM	SMR		PART		
NO	CODE	FSCM	NUMBER	DESCRIPTION AND USABLE ON CODE (UOC)	QTY
69	PAFZZ	81349	RCR07G104JS	UOC:A2S,A3S,A4S .RESISTOR, FIXED, COMP	1
	PAFFF	72914	81-1886-11	UOC:A2S,A3S,A4S .PRINTED CIRCUIT BOA SEE FIG.114B FOR NHA	1
70	PAFZZ	44655	3934	UOC:A3S .RESISTOR, FIXED, WIRE	3
71	PAFZZ	44655	995-2A361J	UOC:A3S .RESISTOR, FIXED, WIRE	1
72	PAFZZ	72914	55-0382-1025CS	UOC:A3S .RESISTOR, FIXED, COMP	16
73	PAFZZ	72914	55-0382-1035CS	UOC:A3S .RESISTOR, FIXED, COMP	6
74	PAFZZ	81349	RCR07G105JS	UOC:A3S .RESISTOR, FIXED, COMP	2
75	PAFZZ	72914	55-0382-2225DS	UOC:A3S .RESISTOR, FIXED, COMP	4
76	PAFZZ	72914	55-0382-4725CS	UOC:A3S .RESISTOR, FIXED, COMP	6
77	PAFZZ	72914	55-0478-7	UOC:A3S .MICROCIRCUIT, LINEAR	2
78	PAFZZ	81349	JAN1N649	UOC:A3S .SEMICONDUCTOR DEVIC	27
79	PAFZZ	81349	JAN2N2222A	UOC:A3S .TRANSISTOR	6
80	PAFZZ	81349	JAN2N2907A	UOC:A3S .TRANSISTOR	2
81	PAFZZ	49956	2N3003	UOC:A3S .SEMICONDUCTOR DEVIC	4
82	PAFZZ	81349	JANTX1N758A	UOC:A3S .SEMICONDUCTOR DEVIC	2
83	XDFZZ	56289	192P4739R8	UOC:A3S .CAPACITOR, FIXED, PLA	4
84	PBFZZ	13103	7717-8DAP	UOC:A3S .MOUNTING PAD, ELECTR	2
85	PBFZZ	13103	7717-46DAP	UOC:A3S .MOUNTING PAD, ELECTR	12
86	PAFZZ	81349	RCR07G104JS	UOC:A3S,A4S .RESISTOR, FIXED, COMP	2
				UOC:A3S	
				END OF FIGURE	





## SECTION II

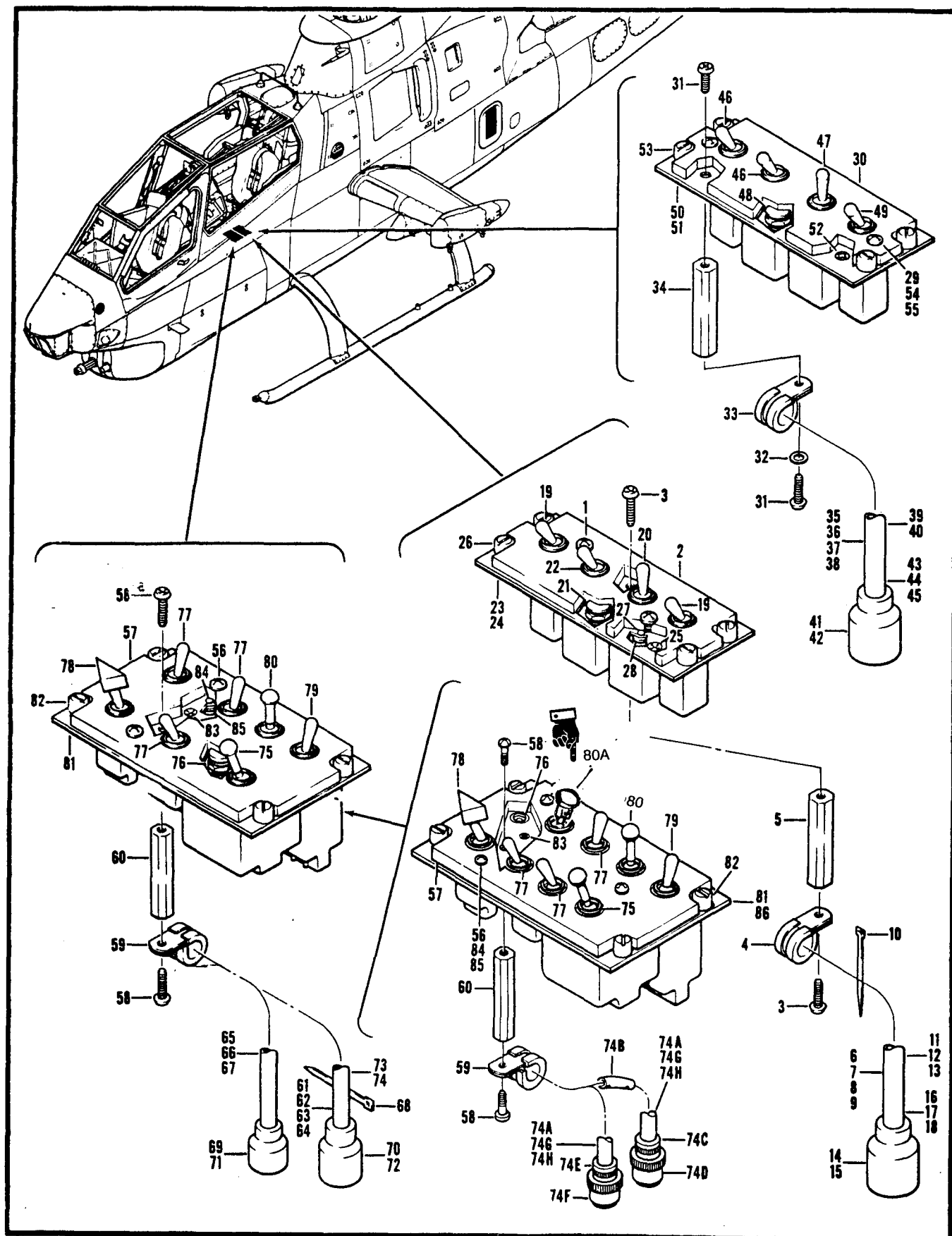

Figure 115. Control Panel Assembly

SECTION II (1) ILLUSTRATION (a) FIG NO		(2) (b) ITEM NO	(3) SMR CODE	(4) NATIONAL STOCK NUMBER	(5) FSCM	TM55-1520-236-23P (5) PART NUMBER	C9 (6) DESCRIPTION	USABLE ON CODE	(7) U/M	(8) QTY INC IN UNIT
GROUP 09 ELECTRICAL SYSTEM										
115			PAOFF	1680-01-029-6258	97499	209-075-984-1	PANEL ASSY,ELECTRIC SEE FIG.113 FOR NHA		EA	1
115	1		PAOZZ	5305-00-638-0502	96906	MS35214-28	.SCREW,MACHINE		EA	2
115	2		PAOZZ	1680-01-024-9441	97499	209-075-986-1	.PANEL,INDICATING,LI INTRCH PN 67396		EA	1
115	3		PAOZZ	5305-01-049-2170	80205	NAS1190-08P6	.SCREW,SELF-LOCKING		EA	2
115	4		PAOZZ	5340-00-187-6023	96906	MS21122-6	.CLAMP,LOOP		EA	1
115	5		PAOZZ	5340-01-243-4497	80205	NAS1831A5D32	.POST,ELECTRICAL-MEC		EA	1
115	6		XCOZZ		97499	209-075-984-7	.HARNES ASSY		EA	1
115	7		XCOZZ		97499	209-075-060-11	..CABLE ASSY		EA	1
115	8		PAOZA	5999-00-137-5066	81349	M39029/1-101	...CONTACT,ELECTRICAL		EA	5
115	9		PAOZZ	5999-01-032-1188	81349	M39029/1-102	...CONTACT,ELECTRICAL		EA	4
115	10		PAOZZ	5975-00-111-3208	96906	MS3367-5-9	...STRAP,TIEDOWN,ELECT		EA	V
115	11		PAOZZ	5940-00-204-8966	96906	MS25036-102	...TERMINAL,LUG		EA	2
115	12		PAOZZ	5940-00-113-9828	96906	MS25036-148	...TERMINAL,LUG		EA	1
115	13		PAOZZ	5940-01-079-1647	81349	M7928/5-3	...SPLICE,CONDUCTOR		EA	1
115	14		PAOZZ	5935-00-008-6911	96906	MS27473T16B99P	...CONNECTOR,PLUG,ELEC		EA	1
115	15		PAOZZ	5935-01-183-6492	81349	M85049/49-2-16W	...CLAMP,CABLE,ELECTRI		EA	1
115	16		XCOZZ		97499	209-075-061-13	..CABLE ASSY		EA	1
115	17		PAOZA	5999-00-137-5066	81349	M39029/1-101	...CONTACT,ELECTRICAL		EA	6
115	18		PAOZZ	5940-01-079-1647	81349	M7928/5-3	...SPLICE,CONDUCTOR		EA	1
115	19		PAOZZ	5930-01-045-0215	96906	MS27784-23	.SWITCH,TOGGLE		EA	2
115	20		PAOZZ	5930-00-579-6327	96906	MS27723-31	.SWITCH,TOGGLE		EA	1
115	21		PAOZZ	5935-00-909-1831	96906	MS90335-2	.CONNECTOR,RECEPTACL		EA	1
115	22		PAOZZ	5930-01-042-8403	96906	MS27785-21	.SWITCH,TOGGLE		EA	1
115	23		XAOZZ		97499	209-075-985-1	.MOUNTING PLATE		EA	1
115	24		XBOZZ		97499	209-075-985-3	..PLATE		EA	1
115	25		XCOZZ		97499	33-001-005-1	..SUPPORT INSTL SEE FIG.124 FOR BREAKDOWN		EA	1
115	26		PAOZZ	5325-00-017-6414	08524	D1400-6A1	..STUD ASSEMBLY,TURNL		EA	4
115	27		PAFZZ	5320-00-117-6937	96906	MS20426AD3-3	..RIVET,SOLID		EA	V
115	28		PAFZZ	5310-00-781-9493	96906	MS21075L06	..NUT,SELF-LOCKING,PL		EA	2
115			PAOFF	1680-01-050-7337	97499	209-075-779-1	PANEL ASSEMBLY,CONT SEE FIG.113A FOR NHA		EA	1
115	29		PAOZZ	5305-00-638-0502	96906	MS35214-28	.SCREW,MACHINE		EA	2
115	30		PAOZZ	1680-01-060-3335	97499	209-075-780-1	.PANEL,INDICATING,LI		EA	1
115	31		PAOZZ	5305-00-990-1379	80205	NAS1190-08P6N	.SCREW,SELF-LOCKING		EA	2
115	32		PAOZZ	5310-00-184-9002	43999	2W18-8L	.WASHER,FLAT		EA	1
115	33		PAOZZ	5340-00-187-6023	96906	MS21122-6	.CLAMP,LOOP		EA	1
115	34		PAOZZ	5340-01-243-4497	80205	NAS1831A5D32	.POST,ELECTRICAL-MEC		EA	1
115	35		XCOZZ		97499	209-075-779-7	.HARNES ASSY		EA	1
115	36		XCOZZ		97499	209-075-070-11	..CABLE ASSY		EA	1
115	37		PAOZA	5999-00-137-5066	81349	M39029/1-101	...CONTACT,ELECTRICAL		EA	6
115	38		PAOZZ	5999-00-402-2563	81349	M39029/1-100	...CONTACT,ELECTRICAL		EA	4
115	39		PAOZZ	5940-00-204-8966	96906	MS25036-102	...TERMINAL,LUG		EA	2
115	40		PAOZZ	5940-00-113-9828	96906	MS25036-148	...TERMINAL,LUG		EA	1

SECTION II (1) ILLUSTRATION		(2)	(3)	(4)	TM55-1520-236-23P (5)	C9 (6) DESCRIPTION		(7)	(8) QTY INC IN UNIT
FIG NO	ITEM NO	SMR CODE	NATIONAL STOCK NUMBER	FSCM	PART NUMBER		USABLE ON CODE	U/M	
115	41	PAOZZ	5935-00-008-6911	96906	MS27473T16B99P	...CONNECTOR, PLUG, ELEC		EA	1
115	42	PAOZZ	5935-01-183-6492	81349	M85049/49-2-16W	...CLAMP, CABLE, ELECTRI		EA	1
115	43	XCOZZ		97499	209-075-071-13	..CABLE ASSY		EA	1
115	44	PAOZA	5999-00-137-5066	81349	M39029/1-101	...CONTACT, ELECTRICAL		EA	6
115	45	PAOZZ	5940-00-204-8966	96906	MS25036-102	...TERMINAL, LUG		EA	1
115	46	PAOZZ	5930-01-006-9886	96906	MS27785-23	.SWITCH, TOGGLE		EA	2
115	47	PAOZZ	5930-00-579-6327	96906	MS27723-31	.SWITCH, TOGGLE		EA	1
115	48	PAOZZ	5935-00-909-1831	96906	MS90335-2	.CONNECTOR, RECEPTACL		EA	1
115	49	PAOZZ	5930-01-082-4260	96906	MS27785-1	.SWITCH, TOGGLE		EA	1
115	50	XAOZZ		97499	209-075-781-1	.PLATE ASSY		EA	1
115	51	XBOZZ		97499	209-075-781-3	..PLATE		EA	1
115	52	XCOZZ		97499	33-001-005-1	..SUPPORT INSTL SEE FIG. 124 FOR BREAKDOWN		EA	1
115	53	PAOZZ	5325-00-017-6414	08524	D1400-6A1	..STUD ASSEMBLY, TURNL		EA	4
115	54	PAFZZ	5320-00-117-6937	96906	MS20426AD3-3	..RIVET, SOLID		EA	V
115	55	PAFZZ	5310-00-781-9493	96906	MS21075L06	..NUT, SELF-LOCKING, PL		EA	2
115		PAOFF	1680-01-024-9427	97499	209-075-981-1	PANEL, POWER DISTRIB SEE FIG. 113 FOR NHA		EA	1
115		PAOFF	1680-01-087-4402	97499	209-075-981-101	PANEL, POWER DISTRIB SEE FIG. 113A FOR NHA		EA	1
115		PAFFF		97499	209-075-974-105	PANEL ASSY USE-AFT-CMPL-W-MWO-55-1520-236-50-12 SEE FIG. 113A FOR NHA		EA	REF
115	56	PAFZZ	5305-00-638-0502	96906	MS35214-28	.SCREW, MACHINE		HD	3
115	57	XDFZZ		97499	209-075-977-103	.PANEL U/O PN 209-075-974-105		EA	1
115	57	PAOZZ	1680-01-024-9440	97499	209-075-983-1	.PANEL, INDICATING, LI U/O PN 209-075-981-1, -101		EA	1
115	58	PAOZZ	5305-00-990-1379	80205	NAS1190-08P6N	.SCREW, SELF-LOCKING U/O PN 209-075-981-1, -101		EA	2
115	58	PAFZZ	5305-01-049-2170	80205	NAS1190-08P6	.SCREW, SELF-LOCKING U/O PN 209-075-974-105		EA	2
115	59	PAOZZ	5340-00-187-6023	96906	MS21122-6	.CLAMP, LOOP U/O PN 209-075-981-1, -101		EA	1
115	59	PAFZZ	5340-00-598-0146	96906	MS21919WDG6	.CLAMP, LOOP U/O PN 209-075-974-105		EA	1
115	60	PAOZZ	5340-01-243-4497	80205	NAS1831A5D32	.POST, ELECTRICAL-MEC U/O PN 209-075-981-1, -101		EA	1
115	60	PAFZZ	5340-01-066-5835	80205	NAS1786A08-32	.POST, ELECTRICAL U/O PN 209-075-974-105		EA	1
115	61	XCFZZ		97499	209-075-981-7	.HARNESS ASSY U/O PN 209-075-981-1		EA	1
115	61	XCFZZ		97499	209-075-981-115	.HARNESS ASSY U/O PN 209-075-981-101		EA	1
115	62	XCFZZ		97499	209-075-062-21	..CABLE ASSY		EA	1
115	63	PAOZZ	5940-00-204-8966	96906	MS25036-102	...TERMINAL, LUG		EA	3
115	64	PAOZZ	5940-00-113-9828	96906	MS25036-148	...TERMINAL, LUG		EA	5
115	65	XCFZZ		97499	209-075-063-15	CABLE ASSY		EA	1
115	66	PAOZZ	5940-00-204-8966	96906	MS25036-102	...TERMINAL, LUG		EA	5
115	67	XCFZZ		97499	209-075-064-11	..CABLE ASSY U/O PN 209-075-981-7		EA	1
115	67	XCFZZ		97499	209-075-064-125	..CABLE ASSY U/O PN 209-075-981-115		EA	1
115	68	PAOZZ	5975-00-111-3208	96906	MS3367-5-9	...STRAP, TIEDOWN, ELECT		EA	V
115	69	PAOZZ	5935-01-180-1362	81349	M85049/31-14W	...ADAPTER, CABLE CLAMP		EA	1
115	70	PAOZZ	5935-01-168-0797	81349	M85049/31-16A	...CLAMP, CABLE, ELECTRI		EA	1
115	71	XDOZZ	5935-00-481-5674	96906	MS3476L14-12P	...CONNECTOR, PLUG, ELEC		EA	1
115	72	PAOZZ	5935-01-108-1815	96906	MS3476W16-26P	...CONNECTOR, PLUG, ELEC U/O PN 209-075-064-11		EA	1
115	72	PAOZZ	5935-01-108-1815	96906	MS3476W16-26P	...CONNECTOR, PLUG, ELEC U/O PN 209-075-064-125		EA	1

SECTION II		(2)	(3)	(4)	TM55-1520-236-23P	C12		(7)	(8)
ILLUSTRATION					(5)	(6)			
FIG	ITEM	SMR	NATIONAL		PART	DESCRIPTION			QTY
NO	NO	CODE	STOCK	FSCM	NUMBER		USABLE ON CODE	U/M	INC
			NUMBER						IN
									UNIT
115	73	PAOZZ	5940-00-204-8966	96906	MS25036-102	TERMINAL,LUG		EA	16
115	74	PAOZZ	5940-00-113-9828	96906	MS25036-148	TERMINAL,LUG		EA	1
115	74A	XDFFF		97499	209-075-978-109	CABLE ASSY U/O PN 209-075-974-105		EA	1
115	74B	PAFZZ	9905-01-017-9927	59730	TC228-4	PLATE,MARKING,BLANK		EA	2
115	74C	PAFZZ	5935-01-104-5096	96906	MS3416-14EA	BACKSHELL		EA	1
115	74D	PAFZZ	5935-01-108-3804	96909	MS34756W14-12P	CONNECTOR,ELECTRICA		EA	1
115	74E	PAFZZ	5935-01-111-5647	96906	MS3416-16EA	BACKSHELL		EA	1
115	74F	PAFZZ	5935-01-108-1815	96906	MS3476W16-26P	CONNECTOR,ELECTRICA		EA	1
115	74G	PAFZZ	5940-00-204-8966	96906	MS25036-102	TERMINAL		HD	32
115	74H	PAFZZ	5940-00-113-9828	96906	MS25036-148	TERMINAL		HD	6
115	75	PAFZZ	5930-00-042-7036	96906	MS24660-23G	SWITCH,TOGGLE		EA	1
115	76	PAOZZ	5935-00-909-1831	96906	MS90335-2	CONNECTOR,RECEPTACL U/O PN 209-075-981-1,-101		EA	1
115	76	PAFZZ	5935-00-839-4094	96906	MS90335-3	CONNECTOR,RECEPTACL U/O PN 209-075-974-105		EA	1
115	77	PAFZZ	5930-00-683-1629	96906	MS24523-23	SWITCH,TOGGLE		EA	3
115	78	PAFZZ	5930-00-955-0581	91929	1TL144-3G	SWITCH,TOGGLE		EA	1
115	79	PAOZZ	5930-00-539-5889	97499	212-075-266-3	SWITCH,TOGGLE U/O PN 209-075-981-1-101		EA	1
115	79	PAFZZ	5930-00-539-5889	91929	25ET1S	SWITCH,TOGGLE U/O PN 209-075-974-105		EA	1
115	80	PAFZZ	5930-00-845-0177	96906	MS24658-27E	SWITCH,TOGGLE		EA	1
115	80A	PAOZZ	5340-00-413-0079	97499	100-050B437	PLUG,PROTECTIVE		EA	1
115	81	XAFZZ		97499	209-075-982-1	PLATE ASSY,MOUNTING U/O PN 209-075-981-1,-101		EA	1
116	56B	PAOZZ	5925-01-188-0051	96906	MS3320-20V	CIRCUIT BREAKER		EA	1
116	57	PBFZZ	1560-01-168-2979	97499	209-075-705-1	PLATE ASSEMBLY		EA	1
116	58	PAFZZ	5320-00-117-6814	96906	MS20470AD3-3	RIVET,SOLID		EA	V
116	59	MFFZZ		97499	209-075-705-5	HINGE HALF		EA	1
116	60	PAFZZ	5320-00-117-6937	96906	MS20426AD3-3	RIVET,SOLID		EA	V
116	61	PAFZZ	5310-00-781-9493	96906	MS21075L06	NUT,SELF-LOCKING,PL		EA	8
116	62	XCFZZ		97499	33-001-005-1	SUPPORT INSLT SEE FIG. 124 FOR BREAKDOWN		EA	1
116	63	PAOZZ	5325-00-886-3733	72794	PFSC3 1/2-38ACDP LBLK	STUD ASSEMBLY,TURNL		EA	4
116		XDFZZ		97499	209-075-703-1	BOX ASSEMBLY DC CIRCUIT BREAKER SEE FIG. 116A FOR NHA		EA	1
116		XDFZZ		97499	209-075-703-101	BOS ASSY SEE FIG. 116A FOR NHA USE-AFT-CMP-W-MWO-55-1520- 236-50-12		EA	REF
116	64	PAOZZ	5325-00-286-6047	96906	MS35489-1	GROMMET,NONMETALLIC		EA	1
116	65	PAFZZ	5320-00-117-6814	96906	MS20470AD3-3	RIVET,SOLID		EA	V
116	66	MFFZZ		97499	209-075-703-17	HINGE HALF		EA	1
116	67	PAFZZ	5325-00-780-3430	97499	50-034-1	LOCKSPRING,TURNLOCK		EA	4
116	68	MOOZZ		97499	60-003-1N9	GROMMET,PLASTIC		EA	1
116	69	MOOZZ		97499	60-003-1N50	GROMMET		EA	2
END OF FIGURE									

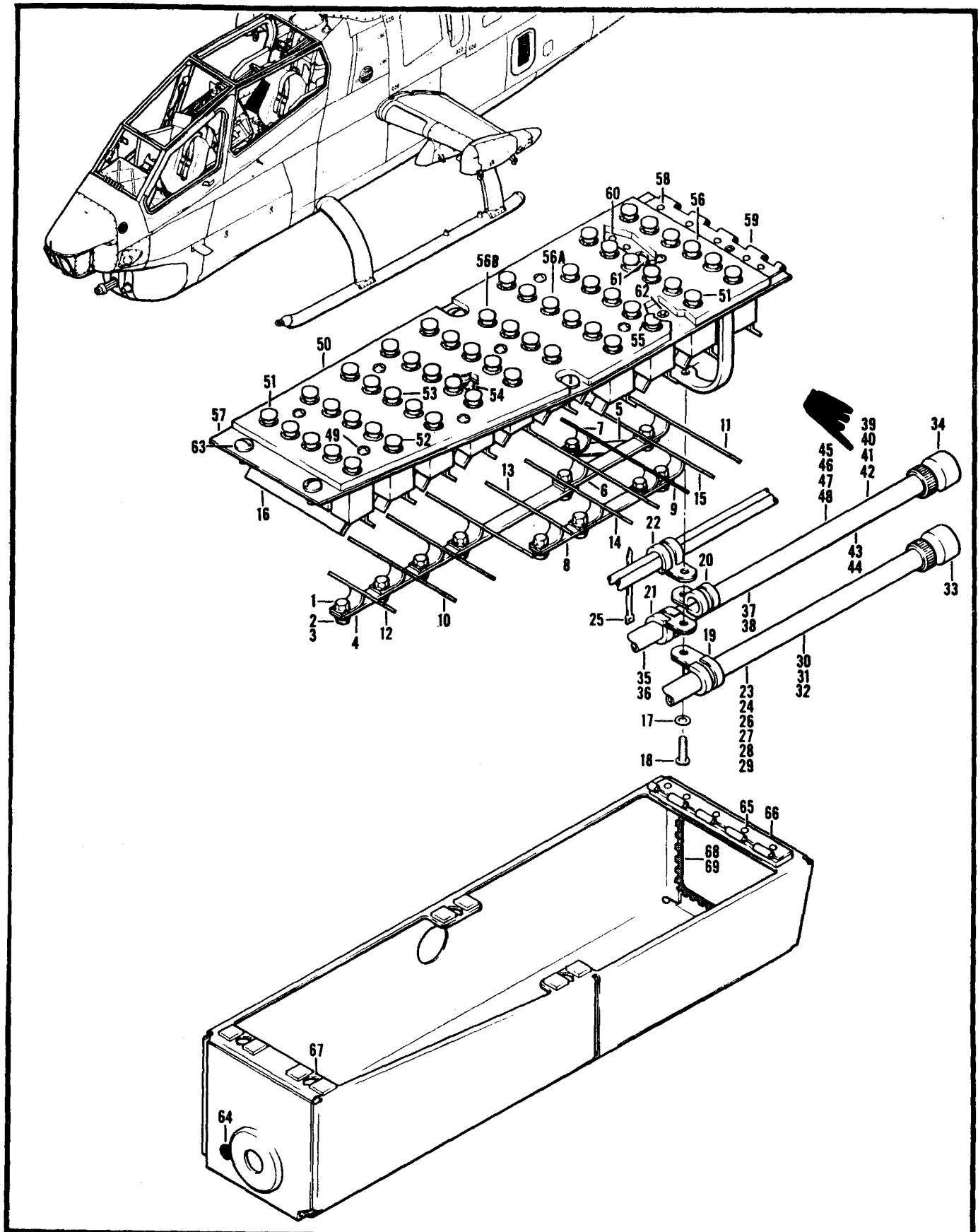

Figure 116. Panel Assembly, Circuit Breaker



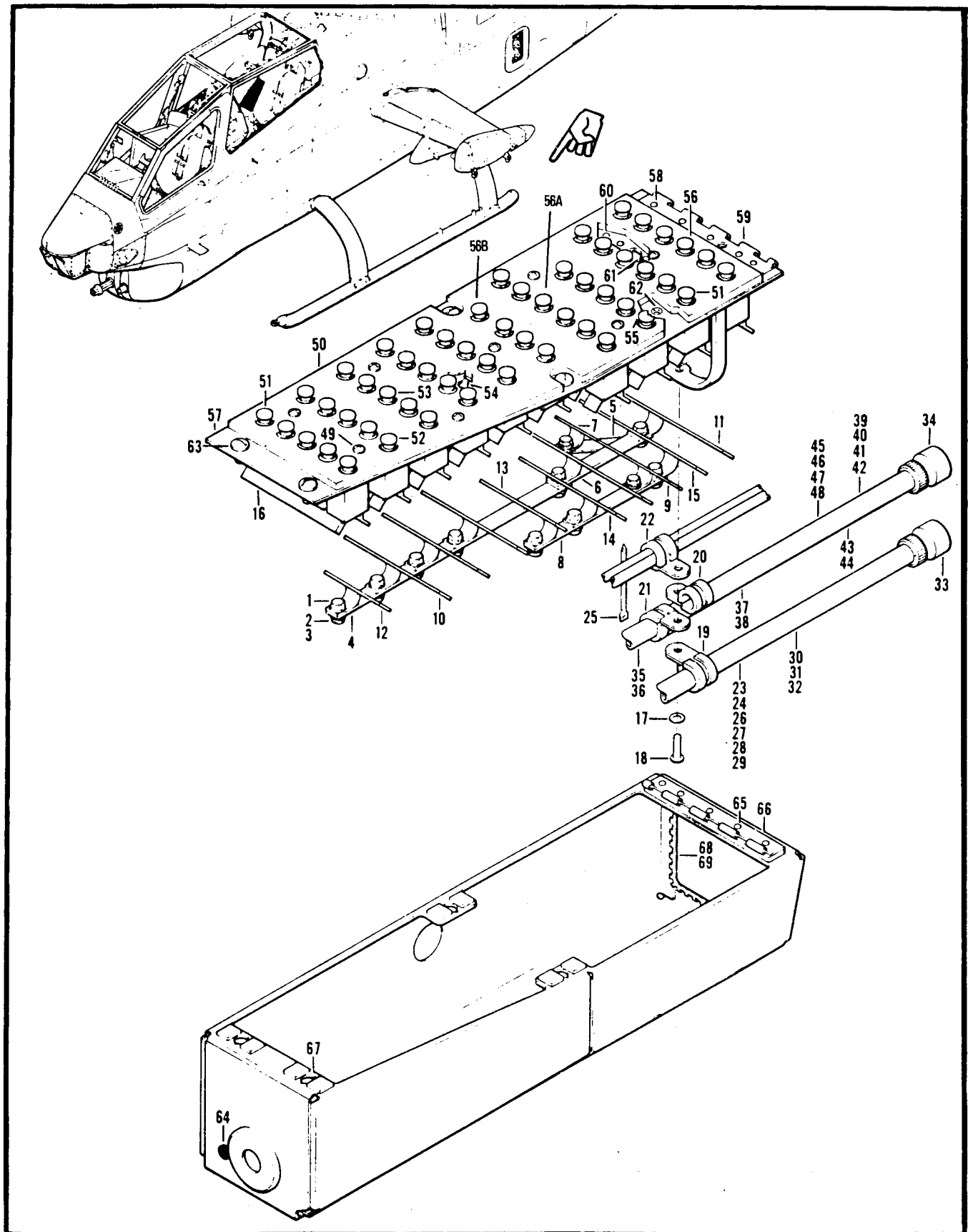

Figure 116. Panel Assembly, Circuit Breaker

SECTION II (1) ILLUSTRATION (a) FIG NO	(2) (b) ITEM NO	(3) SMR CODE	(4) NATIONAL STOCK NUMBER	(5) FSCM	TM55-1520-236-23P (6) PART NUMBER	C9 (6) DESCRIPTION	USABLE ON CODE	(7) U/M	(8) QTY INC IN UNIT
GROUP 09 ELECTRICAL SYSTEM									
116		XDFZZ		97499	209-075-704-1	PANEL ASSEMBLY DC CIRCUIT BREAKER USBL EFF 76-22567 THRU 76-22713 SEE FIG. 113 FOR NHA		EA	1
116		XDFZZ		97499	209-075-704-3	PANEL ASSEMBLY DC CIRCUIT BREAKER USBL EFF 77-22729 THRU 77-22762 SEE FIG. 113 FOR NHA		EA	1
116	1	PAOZZ	5310-00-807-1474	96906	MS21042L3	.NUT,SELF-LOCKING,EX		EA	11
116	2	PAOZZ	5310-00-167-0812	88044	AN960C10L	.WASHER,FLAT		EA	10
116	3	PAOZZ	5305-00-912-7307	96906	MS27039-1-06	.SCREW,MACHINE		EA	10
116	4	PAOZZ	6150-01-058-2490	97499	20-078-7A1	.BUS,CONDUCTOR		EA	1
116	5	PAOZZ	6150-01-057-6653	97499	212-075-194-1	.BUS,CONDUCTOR		EA	1
116	6	PAOZZ	6150-01-028-8430	97499	20-078-3A1	.BUS,CONDUCTOR		EA	1
116	7	PAOZZ	6150-01-056-5288	97499	20-077-2B1A	.BUS,CONDUCTOR		EA	1
116	8	PAOZZ	6150-01-028-8434	97499	20-078-4A1	.BUS,CONDUCTOR		EA	1
116	9	PAOZZ	6150-01-055-6068	97499	20-077-4B1B	.BUS,CONDUCTOR		EA	1
116	10	PAOZZ	6150-01-030-3266	97499	20-077-5B1C	.BUS,CONDUCTOR		EA	3
116	11	PAOZZ	6150-01-028-8428	97499	20-077-6B1B	.BUS,CONDUCTOR		EA	1
116	12	PAOZZ	6150-01-028-8431	97499	20-077-3B1B	.BUS,CONDUCTOR		EA	1
116	13	PAOZZ	6150-01-028-8429	97499	20-077-4B1A	.BUS,CONDUCTOR		EA	1
116	14	PAOZZ	6150-01-028-8432	97499	20-077-5B1B	.BUS,CONDUCTOR		EA	1
116	15	PAOZZ	6150-01-030-3267	97499	20-077-6B1D	.BUS,CONDUCTOR		EA	1
116	16	MFOZZ	6150-01-055-2222	97499	30-006-5-24	.BUS,CONDUCTOR		EA	1
116	17	PAOZZ	5310-00-167-0753	88044	AN960PD10L	.WASHER,FLAT		EA	1
116	18	PAOZZ	5305-00-925-9682	96906	MS27039-1-11	.SCREW,MACHINE		EA	1
116	19	PAOZZ	5340-01-046-5903	96906	MS21919WDG9	.CLAMP,LOOP		EA	1
116	20	PAOZZ	5340-00-187-6023	96906	MS21122-6	.CLAMP,LOOP		EA	1
116	21	PAOZZ	5340-00-429-2294	96906	MS21122-7	.CLAMP,LOOP		EA	1
116	22	PAOZZ	5340-00-200-8560	96906	MS21919WDG5	.CLAMP,LOOP		EA	1
116	23	XCOZZ		97499	209-075-704-7	.HARNES ASSY U/O PN 209-075-704-1		EA	1
116	23	XCOZZ		97499	209-075-704-9	.CABLE ASSY U/O PN 209-075-704-3		EA	1
116	24	XCOZZ		97499	209-075-060-17	..CABLE ASSY		EA	1
116	25	PAOZZ	5975-00-111-3208	96906	MS3367-5-9	...STRAP,TIEDOWN,ELECT		EA	V
116	26	PAOZZ	5940-00-204-8966	96906	MS25036-102	...TERMINAL,LUG		EA	1
116	27	PAOZZ	5940-00-143-4771	96906	MS25036-103	...TERMINAL,LUG		EA	2
116	28	PAOZZ	5940-00-143-4780	96906	MS25036-108	TERMINAL,LUG		EA	1
116	29	PAOZZ	5940-00-143-5284	96906	MS25036-115	...TERMINAL,LUG		EA	8
116	30	PAOZZ	5940-00-113-9828	96906	MS25036-148	...TERMINAL,LUG		EA	1
116	31	PAOZZ	5940-00-557-1629	96906	MS25036-149	...TERMINAL,LUG		EA	4
116	32	PAOZZ	5940-00-143-4774	96906	MS25036-153	...TERMINAL,LUG		EA	3
116	33	PAOZZ	5935-00-417-4194	96906	MS27473T24B4S	...CONNECTOR,PLUG,ELEC		EA	1
116	34	PAOZZ	5935-00-417-4200	96906	MS27473T24B4SB	...CONNECTOR,PLUG,ELEC		EA	1
116	35	XCOZZ		97499	209-077-046-3	..CABLE ASSY U/O PN 209-075-704-7		EA	1
116	35	XCOZZ		97499	209-077-046-7	..CABLE ASSY U/O PN 209-075-704-9		EA	1
116	36	PAOZZ	5940-00-557-1629	96906	MS25036-149	...TERMINAL,LUG		EA	19
116	37	XCOZZ		97499	209-075-061-17	..CABLE ASSY		EA	1



SECTION II (1) ILLUSTRATION		(2)	(3)	(4)	TM55-1520-236-23P (5)	C9 (6) DESCRIPTION		(7)	(8) QTY INC IN UNIT
FIG NO	ITEM NO	SMR CODE	NATIONAL STOCK NUMBER	FSCM	PART NUMBER		USABLE ON CODE	U/M	
116	38	PAOZZ	5940-00-557-1629	96906	MS25036-149	...TERMINAL,LUG		EA	3
116	39	XDFFF		97499	209-075-062-39	..CABLE ASSEMBLY		EA	REF
116	40	PAFZZ	5940-00-557-1629	96906	MS25036-149	...TERMINAL,LUG		HD	15
116	41	PAFZZ	5940-00-143-4794	96906	MS25036-112	...TERMINAL,LUG		HD	1
116	42	PAFZZ	5940-00-143-4775	96906	MS25036-156	...TERMINAL,LUG		HD	1
116	43	XCOZZ		97499	209-075-063-11	..CABLE ASSY		EA	1
116	44	PAOZZ	5940-00-557-1629	96906	MS25036-149	...TERMINAL,LUG		EA	8
116	45	XCOZZ		97499	209-075-064-13	..CABLE ASSY		EA	1
116	46	PAOZZ	5940-00-557-1629	96906	MS25036-149	...TERMINAL,LUG		EA	14
116	47	XCOZZ		97499	209-075-065-19	..CABLE ASSY		EA	1
116	48	PAOZZ	5940-00-557-1629	96906	MS25036-149	...TERMINAL,LUG		EA	3
116	49	PAOZZ	5305-00-638-0502	96906	MS35214-28	.SCREW,MACHINE		EA	8
116	50	PAOZZ	1680-01-054-7319	97499	209-075-706-3	.PANEL,INDICATING,LI U/O PN 209-075-704-1		EA	1
116	50	PAOZZ	1680-01-028-8287	97499	209-075-706-1	.PANEL,INDICATING,LI U/O PN 209-075-704-3		EA	1
116	51	PAOZZ	5925-00-452-1270	96906	MS3320-5	.CIRCUIT BREAKER 42 EA 209-075-704-1;41 EA 209-075-704-3		EA	42
116	52	PAOZZ	5925-00-431-3255	96906	MS3320-10	.CIRCUIT BREAKER		EA	3
116	53	PAOZZ	5925-00-224-7422	96906	MS3320-1	.CIRCUIT BREAKER		EA	4
116	54	PAOZZ	5935-00-909-1831	96906	MS90335-2	.CONNECTOR,RECEPTACL		EA	1
116	55	PAOZZ	5925-00-136-0965	97499	30-014-20	.CIRCUIT BREAKER		EA	1
116	56	PAOZZ	5925-00-468-2757	96906	MS3320-7-1-2	.CIRCUIT BREAKER		EA	1
116	56A	PAOZZ	5925-00-452-1270	96906	MS3320-5	.CIRCUIT BREAKER		EA	1
116	56B	PAOZZ	5925-01-188-0051	96906	MS3320-20V	.CIRCUIT BREAKER		EA	1
116	57	PBFZZ	1560-01-168-2979	97499	209-075-705-1	.PLATE ASSEMBLY		EA	1
116	58	PAFZZ	5320-00-117-6814	96906	MS20470AD3-3	..RIVET, SOLID		EA	V
116	59	MFFZZ		97499	209-075-705-5	..HINGE HALF		EA	1
116	60	PAFZZ	5320-00-117-6937	96906	MS20426AD3-3	..RIVET, SOLID		EA	V
116	61	PAFZZ	5310-00-781-9493	96906	MS21075L06	..NUT, SELF-LOCKING, PL		EA	8
116	62	XCFZZ		97499	33-001-005-1	..SUPPORT INSTL SEE FIG. 124 FOR BREAKDOWN		EA	1
116	63	PAOZZ	5325-00-886-3733	72794	PFSC3 1/2-38ACDP LBLK	..STUD ASSEMBLY, TURNL		EA	4
116		XDFZZ		97499	209-075-703-1	BOX ASSEMBLY DC CIRCUIT BREAKER SE FIG. 116A FOR NHA		EA	1
116		XDFZZ		97499	209-075-703-101	BOX ASSY SEE FIG. 116A FOR NHA USE-AFT-CMPL-W-MWO-55-1520-236-50-12		EA	REF
116	64	PAOZZ	5325-00-286-6047	96906	MS35489-1	.GROMMET, NONMETALLIC		EA	1
116	65	PAFZZ	5320-00-117-6814	96906	MS20470AD3-3	.RIVET, SOLID		EA	V
116	66	MFFZZ		97499	209-075-703-17	.HINGE HALF		EA	1
116	67	PAFZZ	5325-00-780-3430	97499	50-034-1	.LOCKSPRING, TURNLOCK		EA	4
116	68	MOOZZ		97499	60-003-1N9	.GROMMET, PLASTIC		EA	1
116	69	MOOZZ		97499	60-003-1N50	.GROMMET		EA	2

END OF FIGURE



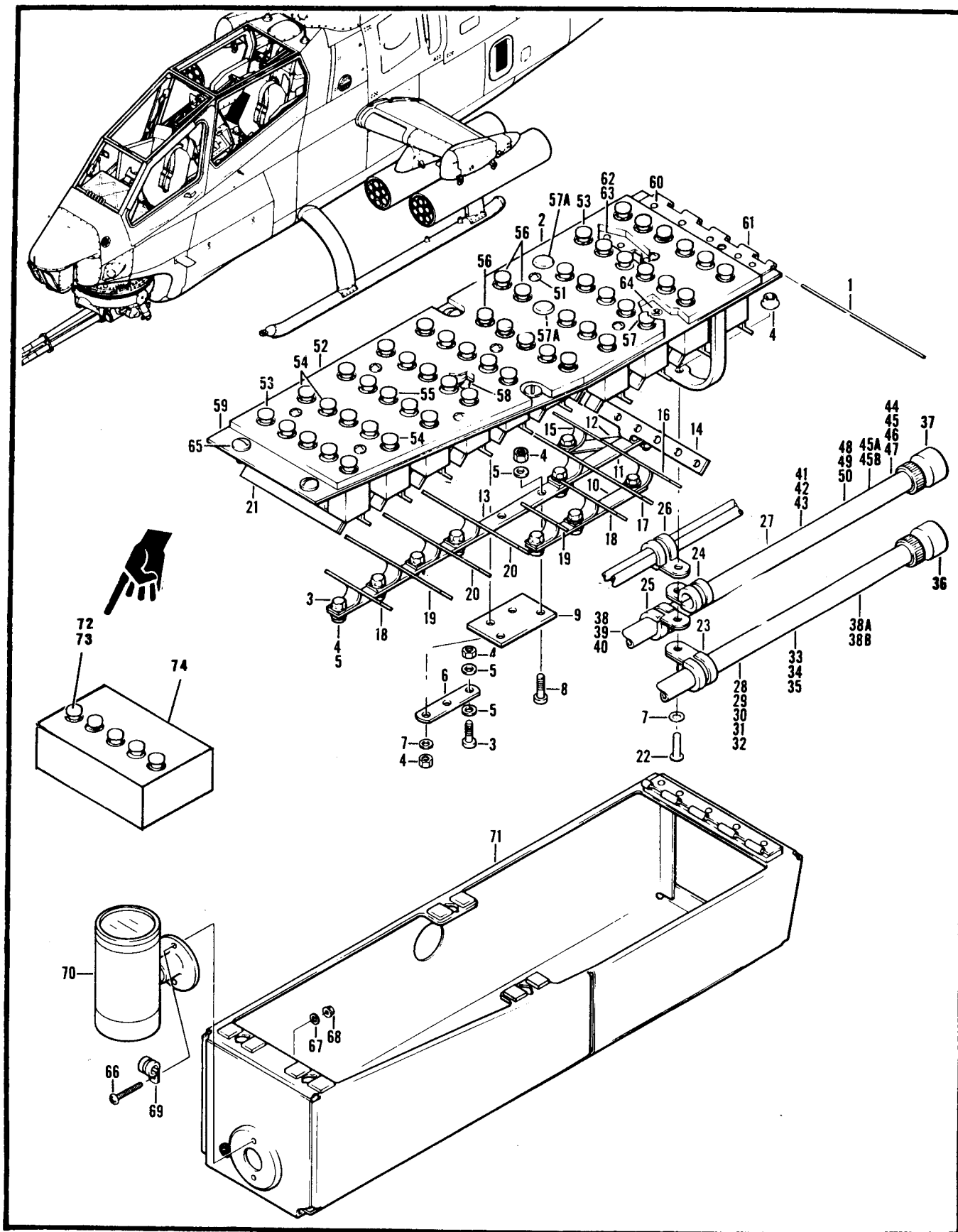

Figure 116A. Panel Assembly, Circuit Breaker

SECTION II (1) ILLUSTRATION (a) FIG NO		(2) (b) ITEM NO	(3) SMR CODE	NATIONAL STOCK NUMBER	(4) FSCM	TM55-1520-236-23P (5) PART NUMBER	C9 (6) DESCRIPTION	USABLE ON CODE	(7) U/M	(8) QTY INC IN UNIT
GROUP 09 ELECTRICAL SYSTEM										
116A			XDOFZ		97499	209-075-774-1	PANEL ASSY SEE FIG.113A FOR NHA		EA	1
116A			XDOFF		97499	209-175-333-101	PANEL ASSEMBLY SEE FIG. 113A FOR NHA		EA	1
116A			PBOFF	1680-01-216-9493	97499	209-175-333-1	PANEL ASSEMBLY USBL EFF 78-23093 AND SUB SEE FIG.113A FOR NHA		EA	1
116A			PAFFF		97499	209-175-333-115	PANEL ASSY USE-AFT-CMPL-W-MWO-55-1520-236-50-12 SEE FIG. 113A FOR NHA		EA	REF
116A	1		PAFZZ	5315-00-460-4526	96906	MS20253P2-450	.PIN,STRAIGHT,HEADLE		EA	1
116A	2		XAOZZ		97499	209-075-774-3	.PANEL ASSY U/O PN 209-075-774-1		EA	1
116A	2		XAOZZ		97499	209-175-333-3	.PANEL ASSY U/O PN 209-175-333-1		EA	1
116A	2		XDFFF		97499	209-175-333-117	.PANEL ASSEMBLY U/O PN 209-175-333-115		EA	1
116A	3		PAFZZ	5305-00-912-7307	96906	MS27039-1-06	..SCREW,MACHINE 10 EA U/O PN 209-175-333-3,-117,11 EA U/O PN 209-075-774-3		HD	10
116A	4		PAFZZ	5310-00-807-1474	96906	MS21042L3	..NUT,SELF-LOCKING,EX		HD	16
116A	5		PAFZZ	5310-00-167-0752	88044	AN960D10L	..WASHER,FLAT		HD	14
116A	6		PAOZZ	6150-01-058-2490	97499	20-078-7A1	..BUS,CONDUCTOR		EA	1
116A	6		PAFZZ	6150-00-557-7656	96906	MS25226-4-3	..BUS,CONDUCTOR		EA	1
116A	7		PAFZZ	5310-00-167-0753	88044	AN960PD10L	..WASHER,FLAT		HD	3
116A	8		PAFZZ	5305-00-944-5929	96906	MS27039-1-07	..SCREW,MACHINE		HD	3
116A	9		PAFZZ	6150-01-090-2915	97499	209-175-354-101	..BUS,CONDUCTOR		EA	1
116A	10		PAFZZ	6150-01-028-8434	97499	20-078-4A1	..BUS,CONDUCTOR		EA	1
116A	11		PBOZZ	6150-01-028-8430	97499	20-078-3A1	..BUS,CONDUCTOR U/O PN 209-075-774-3,209-175-333-3		EA	1
116A	11		XDFZZ		97499	209-075-707-003	..BUS BAR U/O PN 209-175-333-117		EA	1
116A	12		PAFZZ	6150-01-057-6653	97499	212-075-194-1	..BUS,CONDUCTOR		EA	1
116A	13		PAFZZ	6150-01-071-0219	97499	20-083-1	..BUS,CONDUCTOR		EA	1
116A	14		PAFZZ	6150-01-028-8428	97499	20-077-6B1B	..BUS,CONDUCTOR		EA	1
116A	15		PAFZZ	5305-00-925-9682	96906	MS27039-1-11	..SCREW,MACHINE		HD	1
116A	15		PAFZZ	6150-01-056-5288	97499	20-077-2B1A	..BUS,CONDUCTOR QTY 2 U/O PN 209-075-774-3,1 EA U/O PN 209-175-333-3,-117		EA	1
116A	16		PAFZZ	6150-01-055-6068	97499	20-077-4B1B	..BUS,CONDUCTOR		EA	1
116A	17		PAFZZ	6150-01-030-3267	97499	20-077-6B1D	..BUS,CONDUCTOR		EA	1
116A	18		PAFZZ	6150-01-028-8431	97499	20-077-3B1B	..BUS,CONDUCTOR		EA	2
116A	19		PAFZZ	6150-01-075-2690	97499	20-077-3B1A	..BUS,CONDUCTOR 1 EA U/O PN 209-075-774-3,2 EA U/O PN 209-175-333-3,-117		EA	2
116A	20		PAFZZ	6150-01-030-3266	97499	20-077-5B1C	..BUS,CONDUCTOR		EA	2
116A	21		PAFZZ	6150-01-055-2222	97499	30-006-5-24	..CONNECTOR,BUS BAR		EA	1
116A	22		PAFZZ	5320-00-117-6937	96906	MS20426AD3-3	..RIVET,SOLID		EA	V
116A	23		PAFZZ	5340-00-200-8560	96906	MS21919WDG5	..CLAMP,LOOP		HD	1
116A	24		PAFZZ	5340-00-200-8559	96906	MS21919WDG7	..CLAMP,LOOP		EA	1
116A	25		PAFZZ	5340-00-598-0146	96906	MS21919WDG6	..CLAMP,LOOP		EA	1
116A	26		PAFZZ	5340-01-046-5903	96906	MS21919WDG9	..CLAMP,LOOP		EA	1
116A	27		XCOZZ		97499	209-075-774-7	..HARNESS ASSY U/O PN 209-075-774-3		EA	1
116A	27		XCOZZ		97499	209-175-333-7	..HARNESS ASSY U/O PN 209-175-333-3		EA	1
116A	27		XDFFF		97499	209-175-333-119	..CABLE ASSEMBLY U/O PN 209-175-333-117		EA	1
116A	28		XDFFF		97499	209-075-070-17	...CABLE ASSEMBLY		EA	1

116A-1

SECTION II (1) ILLUSTRATION		(2)	(3)	(4)	TM55-1520-236-23P (5)	C9 (6) DESCRIPTION		(7)	(8) QTY INC IN UNIT
FIG NO	ITEM NO	SMR CODE	NATIONAL STOCK NUMBER	FSCM	PART NUMBER	USABLE ON CODE		U/M	
116A	29	PAFZZ	5940-00-204-8966	96906	MS25036-102	...TERMINAL,LUG		HD	1
116A	30	PAFZZ	5940-00-143-4771	96906	MS25036-103	...TERMINAL,LUG		HD	2
116A	31	PAFZZ	5940-00-143-4780	96906	MS25036-108	...TERMINAL,LUG		HD	4
116A	32	PAFZZ	5940-00-143-5284	96906	MS25036-115	...TERMINAL,LUG		EA	8
116A	33	PAFZZ	5940-00-113-9828	96906	MS25036-148	...TERMINAL,LUG		HD	1
116A	34	PAFZZ	5940-00-557-1629	96906	MS25036-149	...TERMINAL,LUG		HD	4
116A	35	PAFZZ	5940-00-143-4774	96906	MS25036-153	...TERMINAL,LUG		HD	4
116A	36	PAFZZ	5935-00-417-4194	96906	MS27473T24B4S	...CONNECTOR, PLUG,ELEC		EA	1
116A	37	PAFZZ	5935-00-417-4200	96906	MS27473T24B4SB	...CONNECTOR, PLUG,ELEC		EA	1
116A	38	PAFZZ	5961-00-978-5966	81349	JANIN1614	...SEMICONDUCTOR DEVIC		EA	1
116A	38A	MFFZZ		97499	130-005-5-2	...TUBING,INSULATION M/F NSN 5970-00-815-1295		EA	1
116A	38B	XDFZZ	9905-01-017-9927	59730	TC228-4	...PLATE,IDENTIFICATIO		EA	1
116A	39	XDFFF		97499	209-075-071-17	...CABLE ASSEMBLY		EA	1
116A	40	PAFZZ	5940-00-204-8966	96906	MS25036-102	...TERMINAL,LUG		HD	5
116A	41	XDFFF		97499	209-075-062-39	...CABLE ASSEMBLY SEE FIG.116 FOR BREAKDOWN		EA	1
116A	42	XDFFF		97499	209-075-073-11	...CABLE ASSEMBLY		EA	1
116A	43	PAFZZ	5940-00-557-1629	96906	MS25036-149	...TERMINAL,LUG		HD	8
116A	44	XCOZZ		97499	209-075-064-13	...CABLE ASSY U/O PN 209-075-774-7,209-175-333-7		EA	1
116A	45	PAOZZ	5940-00-557-1629	96906	MS25036-149	...TERMINAL,LUG		EA	14
116A	45A	XDFFF		97499	209-075-740-103	...CABLE ASSEMBLY U/O PN 209-175-333-119		EA	1
116A	45B	PAFZZ	5940-00-557-1629	96906	MS25036-149	...TERMINAL,LUG		HD	17
116A	46	XDFFF		97499	209-075-075-19	...CABLE ASSEMBLY		EA	1
116A	47	PAFZZ	5940-00-557-1629	96906	MS25036-149	...TERMINAL,LUG		HD	3
116A	48	XCOZZ		97499	209-077-046-7	...CABLE ASSY U/O PN 209-075-774-7		EA	1
116A	48	XDFFF		97499	209-077-046-9	...CABLE ASSEMBLY U/O PN 209-175-333-7,-119		EA	1
116A	49	PAFZZ	5940-00-557-1629	96906	MS25036-149	...TERMINAL,LUG 18 EA U/O PN 209-075-046-7,21 EA U/O PN 209-075-046-9		HD	21
116A	50	PAFZZ	5940-00-143-4774	96906	MS25036-153	...TERMINAL,LUG		HD	1
116A	51	PAFZZ	5305-00-638-0502	96906	MS35214-28	..SCREW,MACHINE		HD	8
116A	52	PAOZZ	1680-01-054-9111	97499	209-075-767-1	..PANEL,INDICATING,LI U/O PN 209-075-774-3		EA	1
116A	52	PAFZZ	1680-01-151-7850	97499	209-175-332-1	..PANEL,INDICATING,LI OBSOLETE-AFT-CMPL-W-MWO-55-1520-236-50-12		EA	1
116A	52	PAFZZ		97499	209-175-332-107	..PANEL,INTEGRALLY LI U/O PN 209-175-333-117		EA	1
116A	53	PAFZZ	5925-00-452-1270	97499	30-014-5	..CIRCUIT BREAKER 43 EA U/O PN 209-175-333-3,2 EA U/O PN 209-075-774-3,4 EA U/O PN 209-175-333-117		EA	44
116A	54	PAFZZ	5925-00-431-3255	97499	30-014-10	..CIRCUIT BREAKER		EA	3
116A	55	PAFZZ	5925-01-221-6426	97499	30-014-1	..CIRCUIT BREAKER		EA	1
116A	56	PAFZZ	5925-00-946-6979	96906	MS26574-1/2	..CIRCUIT BREAKER 2 EA U/O PN 209-075-774-3,3 EA U/O PN 209-175-333-3,-117		EA	3
116A	57	PAFZZ	5925-00-136-0965	97499	30-014-20	..CIRCUIT BREAKER		EA	1
116A	57A	PAFZZ	5340-01-135-3719	97499	100-050B562	..BUTTON,PLUG U/O PN 209-175-333-117		EA	2
116A	58	PAFZZ	5935-00-839-4094	96906	MS90335-3	..CONNECTOR,RECEPTACL		EA	1
116A	59	PBFZZ	1560-01-168-2979	97499	209-075-705-1	..PLATE ASSEMBLY OBSOLETE-AFT-CMPL-W-MWO-55-1520-236-50-12		EA	1
116A	59	XDFFF		97499	209-075-705-101	..PLATE ASSEMBLY U/O PN 209-175-333-117		EA	1

SECTION II						TM55-1520-236-23P	C13		
(1)	(2)	(3)	(4)	(5)	(6)			(7)	(8)
ILLUSTRATION					DESCRIPTION				QTY
(a)	(b)	NATIONAL							INC
FIG	ITEM	STOCK							IN
NO	NO	NUMBER	FSCM	PART		USABLE ON CODE		U/M	UNIT
				NUMBER					
116A	60	PAFZZ	5320-00-117-6814	96906	MS20470AD3-3	...RIVET,SOLID		EA	V
116A	61	MFFZZ		97499	209-075-705-5	...HINGE HALF M/F 5340-00-993-1461		EA	1
116A	62	PAFZZ	5320-00-117-6937	96906	MS20426AD3-3	...RIVET,SOLID		EA	V
116A	63	PAFZZ	5310-00-781-9493	96906	MS21075L06	...NUT,SELF-LOCKING,PL		EA	8
116A	64	XCFZZ		97499	33-001-005-1	...SUPPORT INSTALL		EA	1
116A	65	PAFZZ	5325-00-886-3733	97499	50-018-1	...STUD ASSEMBLY,TURNL		EA	4
116A	66	PAFZZ	5305-00-925-9675	96906	MS27039-0809	.SCREW,MACHINE		HD	2
116A	67	PAFZZ	5310-00-184-9002	88044	AN960PD8L	.WASHER,FLAT		HD	2
116A	68	PAFZZ	5310-00-807-1473	96906	MS21042L08	.NUT,SELF-LOCKING,EX		HD	2
116A	69	PAFZZ	5340-00-845-2072	96906	MS21919DG2	.CLAMP,LOOP		EA	1
116A	70	AFFFF		97499	209-075-250-1	.LIGHT,COCKPIT,AIRCR SEE FIG. 113 FOR BREAKDOWN		EA	1
116A	71	XDFZZ		97499	209-075-703-1	.BOX ASSY,DC CIRCUIT OBSOLETE-AFT-CMPL- W-MWO-55-1520-236-50-30 SEE FIG.116 FOR BREAKDOWN		EA	1
116A	71	XDFZZ		97499	209-075-703-101.BOX	ASSY U/O PN 209-175-333-115 SEE FIG.116 FOR BREAKDOWN		1 EA	
116A	72	PAFZZ	5925-00-452-1270	96906	MS3320-5	CIRCUIT BREAKER UOC:A3S W/MWO 1-1520-236-50-30		EA	1
116A	73	PAFZZ	5940-00-557-1629	96906	MS25036-149	TERMINAL LUG UOC:A3S W/MWO 1-1520-236-50-30		EA	1
116A	74	XDOOO		19544	DSK-9-02659-501	BOX, CB SEE FIG.168K FOR BREAKDOWN		EA	REF
END OF FIGURE									

116A-3/(116A-4 BLANK)



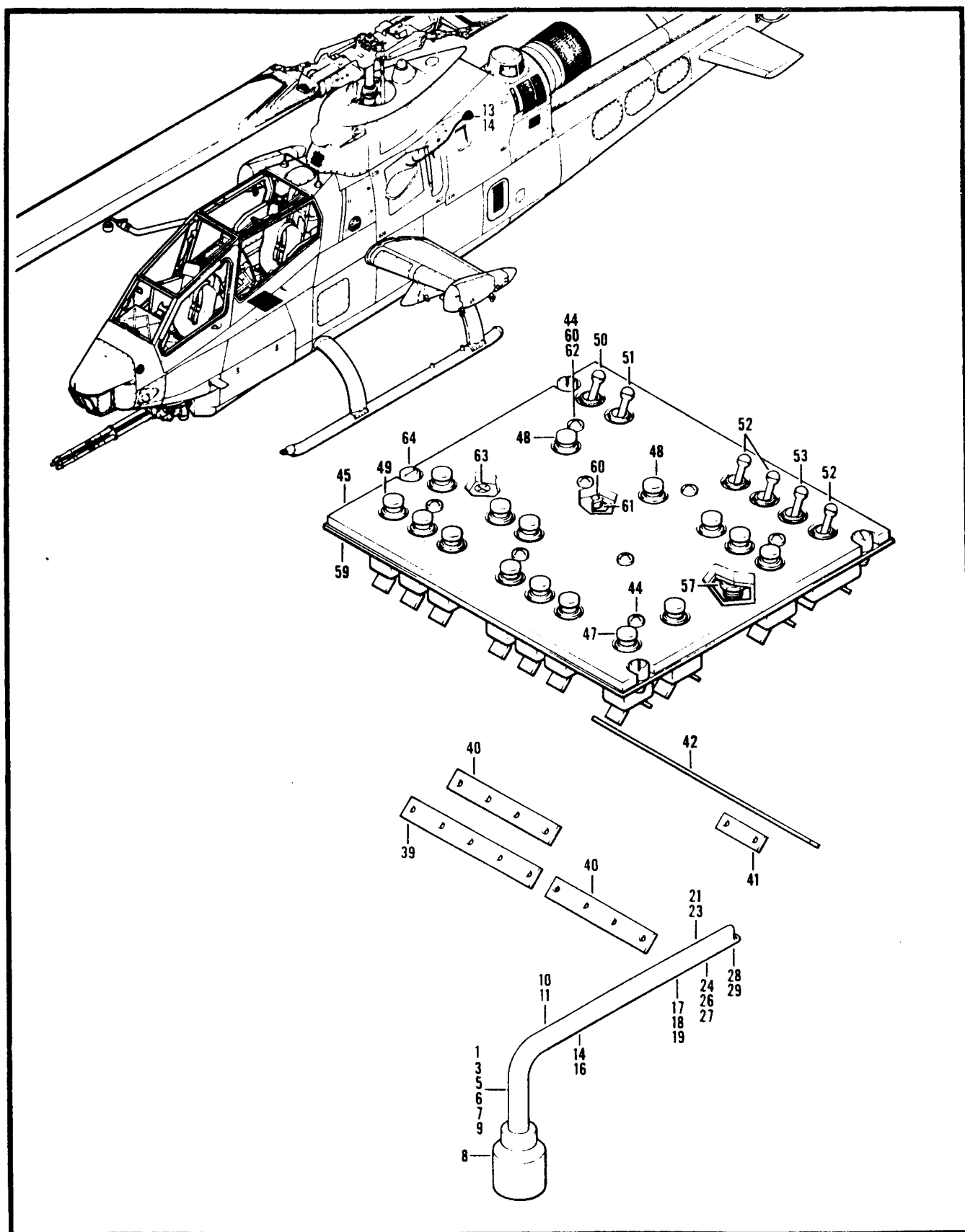

Figure 117. Panel Assembly, Circuit Breaker (Sheet 1 of 2)



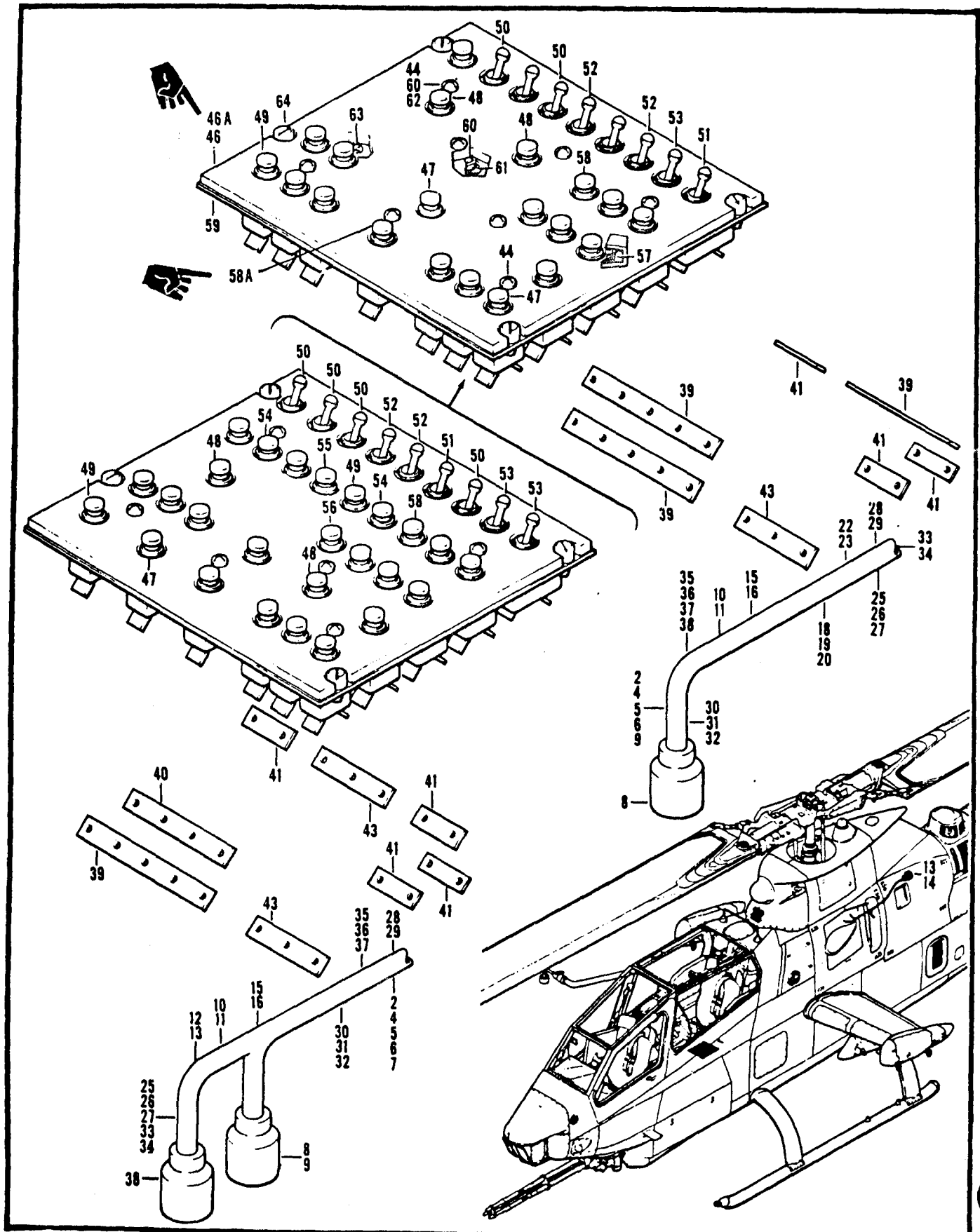

Figure 117. Panel Assembly, Circuit Breaker (Sheet 2 of 2)

SECTION II		TM55-1520-236-23P			
(1)	(2)	(3)	(4)	(5)	(6)
ITEM	SMR		PART		
NO	CODE	FSCM	NUMBER	DESCRIPTION AND USABLE ON CODE (UOC)	QTY
GROUP 09 ELECTRICAL SYSTEM					
FIGURE 117. PANEL ASSEMBLY, CIRCUIT BREAKER					
	PBOFF	97499	209-075-685-1	PANEL ASSEMBLY,CIRC USBL EFF 76-22567 THRU 77-22762 SEE FIG.113 FOR NHA UOC:A2S	1
	PBOFZ	97499	209-075-685-3	PANEL ASSY,AC,CB USBL EF 77-22763 THRU 78-23092 SEE FIG.113A FOR NHA UOC:A4S	1
	PBOFF	97499	209-175-335-1	PANEL ASSEMBLY USBL EFF 78-23093 AND SUB SEE FIG.113A FOR NHA UOC:A3S	1
1	XCOZZ	97499	209-075-685-7	.HARNESS ASSY U/O PN 209-075-685-1 UOC:A2S	1
2	XCOZZ	97499	209-075-685-9	.HARNESS ASSY U/O PN 209-075-685-3 UOC:A4S	1
2	XCOZZ	97499	209-175-335-7	.HARNESS ASSY U/O PN 209-075-685-3 UOC:A3S	1
3	XCOZZ	97499	209-075-061-15	..CABLE ASSY U/O PN 209-075-685-7 UOC:A2S	1
4	XCOZZ	97499	209-075-071-15	..CABLE ASSY U/O PN 209-075-685-9 UOC:A3S,A4S	1
4	XCOZZ	97499	209-075-081-115	..CABLE ASSY U/O PN 209-175-335-7 UOC:A3S	1
5	PAOZZ	96906	MS25036-102	...TERMINAL,LUG UOC:A2S	1
6	PAOZZ	96906	MS25036-148	...TERMINAL,LUG UOC:A2S	1
7	PAOZZ	96906	MS25036-149	...TERMINAL,LUG UOC:A2S	21
8	PAOZZ	96906	MS27473T24B4P	...CONNECTOR,PLUG,ELEC UOC:A2S	1
9	PAOZZ	96906	MS27506B24-2	...CLAMP,CABLE,ELECTRI UOC:A2S	1
10	XCOZZ	97499	209-075-063-9	..CABLE ASSY UOC:A2S,A3S	1
11	PAOZZ	96906	MS25036-149	...TERMINAL,LUG UOC:A2S,A3S,A4S	3
12	XCOZZ	97499	209-075-064-19	..CABLE ASSY UOC:A2S,A3S	1
13	PAOZZ	96906	MS25036-149	...TERMINAL,LUG UOC:A2S,A3S,A4S	1
14	XCOZZ	97499	209-075-065-23	..CABLE ASSY U/O PN 209-075-685-7 UOC:A2S	1
15	XCOZZ	97499	209-075-075-23	..CABLE ASSY U/O PN 209-075-685-9 AND 209-175-335-7 UOC:A3S,A4S	1

SECTION II		TM55-1520-236-23P			
(1)	(2)	(3)	(4)	(5)	(6)
ITEM	SMR		PART		
NO	CODE	FSCM	NUMBER	DESCRIPTION AND USABLE ON CODE (UOC)	QTY
16	PAOZZ	96906	MS25036-149	...TERMINAL,LUG UOC:A2S	1
17	XCOZZ	97499	209-075-066-13	..CABLE ASSY U/O PN 209-075-685-7 UOC:A2S	1
18	XCOZZ	97499	209-075-076-13	..CABLE ASSEMBLY U/O PN 209-075-685-9 UOC:A3S,A4S	1
19	PAOZZ	96906	MS25036-149	...TERMINAL,LUG 8 EA. U/O PN 209-075-076-13 AND 2 EA. U/O PN 209-075-066-13 UOC:A2S	12
20	PAOZZ	96906	MS25036-153	...TERMINAL,LUG 9 EA. U/O PN 209-075-076-13 AND 2 EA. U/O PN 209-075-066-13 UOC:A2S	10
21	XCOZZ	97499	209-075-067-21	..CABLE ASSY U/O PN 209-075-685-7 UOC:A2S,A3S	1
22	XCOZZ	97499	209-075-077-21	..CABLE ASSY U/O PN 209-075-685-9 UOC:A3S,A4S	1
23	PAOZZ	96906	MS25036-149	...TERMINAL,LUG UOC:A2S	2
24	XCOZZ	97499	209-075-068-9	..CABLE ASSY U/O PN 209-075-685-7 UOC:A2S	1
25	XCOZZ	97499	209-075-078-9	CABLE ASSY U/O PN 209-075-685-9 AND 209-175-335-7 UOC:A3S,A4S	1
26	PAOZZ	96906	MS25036-149	...TERMINAL,LUG UOC:A2S	3
27	PAOZZ	96906	MS25036-153	...TERMINAL,LUG UOC:A2S	3
28	XCOZZ	97499	209-077-046-5	..CABLE ASSY U/O PN 209-075-685-7 AND -9 UOC:A2S,A3S,A4S	1
28	XCOZZ	97499	209-077-046-101	..CABLE ASSY U/O PN 209-175-335-7 UOC:A3S	1
29	PAOZZ	96906	MS25036-149	...TERMINAL,LUG 5 EA. U/O PN 209-077-046-5 AND 4 EA. U/O PN 209-046-101 UOC:A2S,A3S,A4S	4
30	XCOZZ	97499	209-075-086-113	..CABLE ASSY U/O PN 209-175-335-7 UOC:A3S	1
31	PAOZZ	96906	MS25036-149	...TERMINAL,LUG UOC:A3S	V
32	PAOZZ	96906	MS25036-153	...TERMINAL,LUG UOC:A3S	V
33	XCOZZ	97499	209-075-087-121	..CABLE ASSY U/O PN 209-175-335-7 UOC:A3S	1
34	PAOZZ	96906	MS25036-149	...TERMINAL,LUG UOC:A3S	V
35	XCOZZ	97499	209-075-089-109	..CABLE ASSY U/O PN 209-175-335-7 UOC:A3S	1
36	PAOZZ	96906	MS25036-153	...TERMINAL,LUG	1

SECTION II			TM55-1520-236-23P	C12	
(1)	(2)	(3)	(4)	(5)	(6)
ITEM	SMR		PART		
NO	CODE	FSCM	NUMBER	DESCRIPTION AND USABLE ON CODE (UOC)	QTY
				UOC:A3S	
37	PAOZZ	96906	MS25036-149	TERMINAL,LUG	7
				UOC:A3S	
38	PAOZZ	96906	MS27473T16B99P	CONNECTOR,PLUG,ELEC	1
				UOC:A3S	
39	PAOZZ	97499	20-078-5B2	BUS,CONDUCTOR 1 EA 209-175-335-1 AND 209-075-685-1;3 EA 209-075-685-3	3
				UOC:A2S,A3S,A4S	
40	PAOZZ	97499	20-078-4B2	BUS,CONDUCTOR 2 EA U/O PN 209-075-685-1 AND 1 EA U/O PN 209-175-335-1	2
				UOC:A2S,A3S,A4S	
41	PAOZZ	97499	20-078-2B2	BUS,CONDUCTOR 4 EA 209-175-335-1; 1 EA 209-075-685-1;3 EA 209-075-685-3	1
				UOC:A2S,A3S,A4S	
42	PBOZZ	97499	20-078-8B2	BUS,CONDUCTOR U/O PN 209-075-685-1,-3	1
				UOC:A2S,A3S,A4S	
43	XDOZZ	97499	20-078-3B2	BUS,CONDUCTOR 2 EA 209-175-335-1; 1 EA 209-075-685-3	1
				UOC:A2S,A3S,A4S	
44	PAOZZ	96906	MS35214-28	SCREW,MACHINE 8 EA. U/O PN 209-075-685-1,-3 AND 6 EA. U/O PN 209-175-335-1	8
				UOC:A2S,A3S	
45	PAOZZ	97499	209-075-686-1	PANEL,INDICATING,LI U/O PN 209-075-685-1	1
				UOC:A2S	
46	PBOZZ	97499	209-075-766-1	PANEL,INDICATING,LI U/O PN 209-075-685-3	1
				UOC:A4S	
46	PAOZZ	97499	209-175-334-1	PANEL,INDICATING,LI U/O PN 209-175-335-1	1
				UOC:A3S	
				175-335-1	1
				UCO:A3S	
47	PAOZZ	96906	MS3320-1	CIRCUIT BREAKER 16 EA 209-075-685-3;13 EA 209-075-685-1; 17 EA 209-175-335-1	17
				UOC:A2S,A3S	
48	PAOZZ	97499	30-052-2	CIRCUIT BREAKER	2
				UOC:A2S,A3S	
49	PAOZZ	97499	30-014-2	CIRCUIT BREAKER	2
				UOC:A2S,A3S,A4S	
50	PAOZZ	96906	MS24509-A-10	CIRCUIT BREAKER U/O PN 209-075-685-1	1
				UOC:A2S	
50	PAOZZ	96906	MS24509-A-10	CIRCUIT BREAKER 3 EA. U/O PN 209-075-685-3 AND 4 EA. U/O PN 209-175-335-1	4
				UOC:A3S,A4S	
51	PAOZZ	96906	MS24509-A-7 1-2	CIRCUIT BREAKER	1
				UOC:A2S,A3S	
52	PAOZZ	96906	MS24509-A-151	CIRCUIT BREAKER 3 EA. U/O PN 209-075-685-1,-3 AND 2 EA. U/O PN 209-	3

SECTION II			TM55-1520-236-23P	C12	
(1)	(2)	(3)	(4)	(5)	(6)
ITEM	SMR		PART		
NO	CODE	FSCM	NUMBER	DESCRIPTION AND USABLE ON CODE (UOC)	QTY
				175-335-1	
				UOC:A2S,A3S	
53	PAOZZ	96906	MS24509-A-5	.CIRCUIT BREAKER 1 EA. U/O 209-075-685-1,-3 AND 2 EA. U/O 209-175-335-1	2
				UOC:A2S,A3S	
54	PAOZZ	96906	MS3320-5	.CIRCUIT BREAKER U/O 209-175-335-1	2
				UOC:A3S	
55	PAOZZ	96906	MS3320-10	.CIRCUITE BREAKER U/O 209-175-335-1	1
				UOC:A3S	
56	PAOZZ	96906	MS3320-15	.CIRCUIT BREAKER U/O PN 209-175-335-1	1
				UOC:A2S,A3S	
57	PAOZZ	10001	63A5A153-1	.CONNECTOR,RECEPTACL	1
				UOC:A2S,A3S	
58	PAOZZ	96906	MS25244-25	.CIRCUIT BREAKER U/O PN 209-075-685-3 AND 209-175-335-1	1
				UOC:A3S,A4S	
59	PAFZZ	97499	209-075-684-1	.PLATE ASSY,MOUNTING U/O PN 209-075-685-1	1
				UOC:A2S	
59	XAFZZ	97499	209-075-684-101	.PLATE ASSY,MOUNTING U/O PN 209-075-685-3	1
				UOC:A4S	
59	XAFZZ	97499	209-175-340-1	.PLATE ASSY,MOUNTING U/O PN 209-175-335-1	1
				UOC:A3S	
60	PAFZZ	96906	MS20426AD3-3	..RIVET,SOLID	V
				UOC:A4S	
61	PAFZZ	96906	MS21075L06	..NUT,SELF-LOCKING,PL 5 EA 209-075-684-1,-101 AND 4 EA 209-175-340-1	5
				UOC:A2S,A3S,A4S	
62	PAFZZ	96906	MS21069L06	..NUT,SELF-LOCKING,PL U/O PN 209-075-684-1 AND 209-175-335-1	3
				UOC:A3S	
63	XCOZZ	97499	33-001-005-1	..SUPPORT INSTL SEE FIG.124 FOR BREAKDOWN	1
				UOC:A4S	
64	PAOZZ	08524	D1400-6A1	..STUD ASSEMBLY,TURNL	4
				UOC:A4S	
				END OF FIGURE	

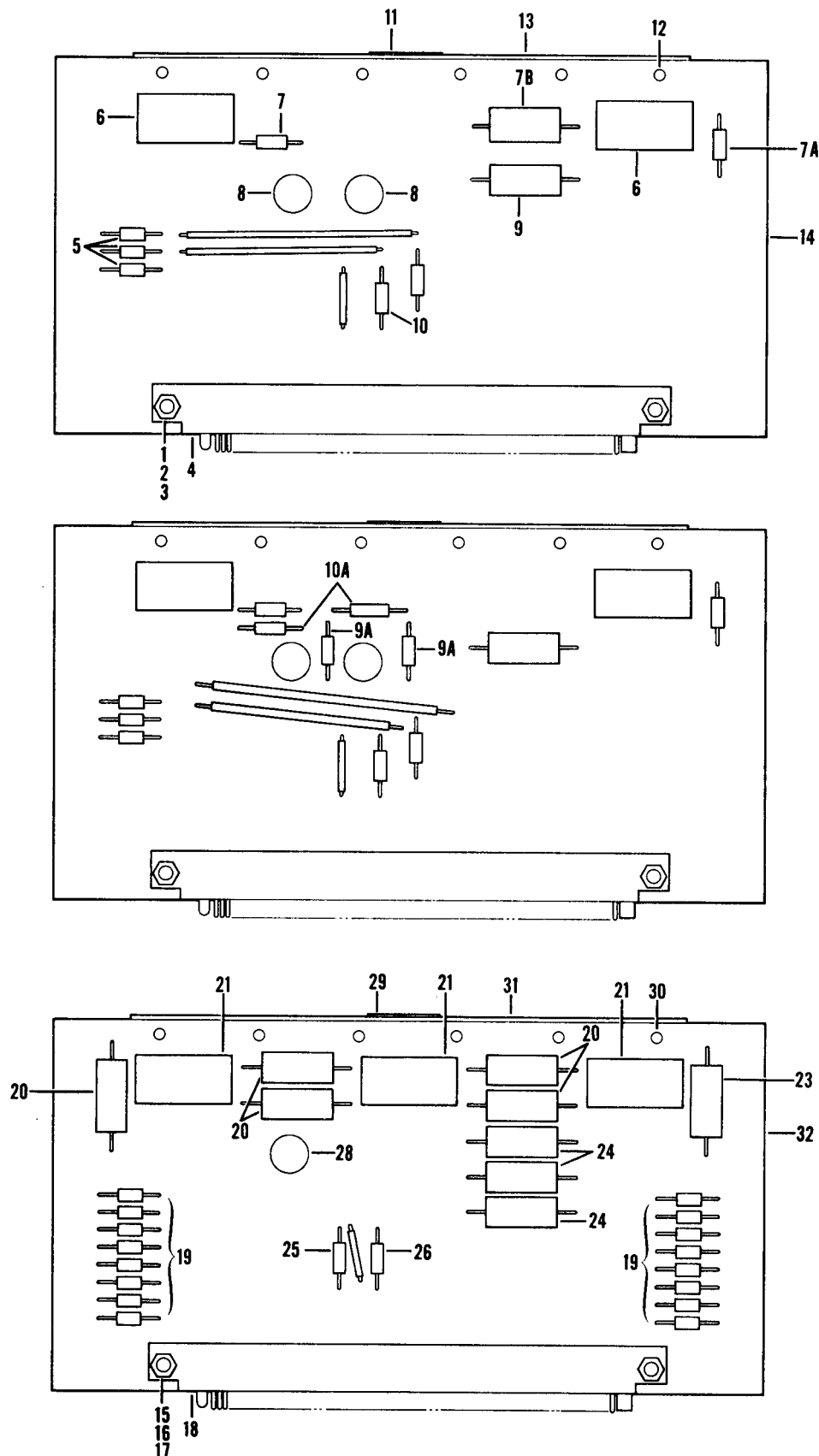

Figure 117A. Circuit Card Assembly, Night Lighting (Sheet 1 of 2)

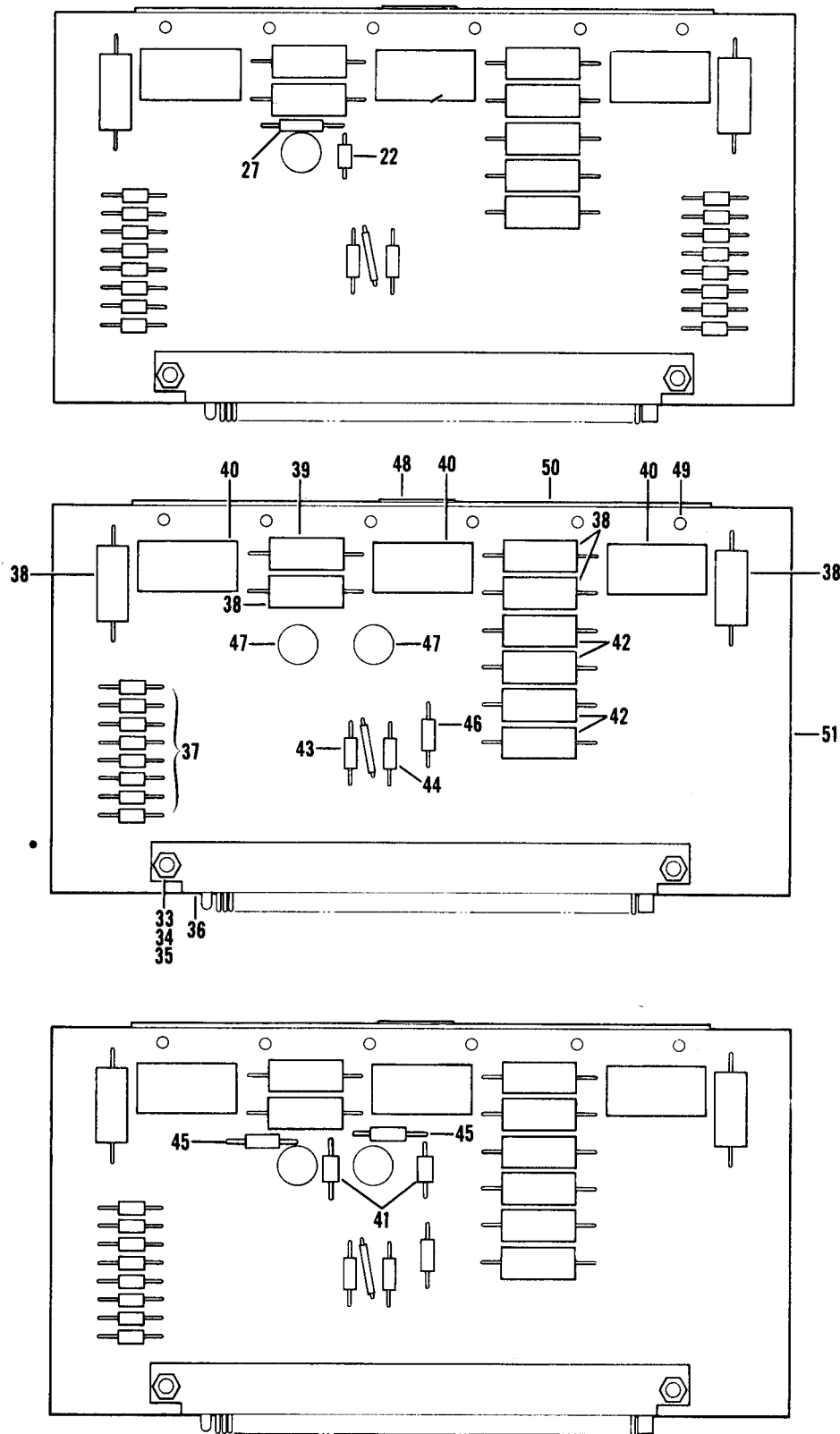

Figure 117A. Circuit Card Assembly, Night Lighting (Sheet 2 of 2)

SECTION II		TM55-1520-236-23P			
(1)	(2)	(3)	(4)	(5)	(6)
ITEM	SMR		PART		
NO	CODE	FSCM	NUMBER	DESCRIPTION AND USABLE ON CODE (UOC)	QTY
GROUP 09 ELECTRICAL SYSTEM					
FIGURE 117A. CIRCUIT CARD ASSEMBLY, NIGHT LIGHTING					
	PAOFF	97499	209-075-762-105	PRINTED CIRCUIT BOA SEE FIG.110 FOR NHA UOC:A2S	1
	PAOFF	97499	209-075-762-107	PRINTED CIRCUIT BOA USBL EFF 77- 22763 THRU 78-23092 SEE FIG.110A FOR NHA UOC:A4S	1
	PAOFF	97499	209-075-762-111	PRINTED CIRCUIT BOA USBL EFF 78- 23093 AND SUB SEE FIG.110A FOR NHA UOC:A3S	1
1	PAFZZ	80205	NAS671-4	.NUT,PLAIN,HEXAGO UOC:A2S,A3S,A4S	2
2	PAFZZ	96906	MS35338-40	.WASHER,LOCK UOC:A2S,A3S,A4S	2
3	PAFZZ	96906	MS35206-215	.SCREW,MACHINE UOC:A2S,A3S,A4S	2
4	PAFZZ	10400	WTB70PR9SY778-11	.CONNECTOR,RECEPTACL UOC:A2S,A3S,A4S	1
5	PAFZZ	81349	JAN1N645	.SEMICONDUCTOR DEVIC UOC:A2S,A3S,A4S	3
6	PAFZZ	81349	M39016/6-109P	.RELAY,ELECTROMAGNET UOC:A2S,A3S,A4S	2
7	PAFZZ	81349	RCR32G102JS	.RESISTOR,FIXED,COMP UOC:A2S,A3S,A4S	1
7A	PAFZZ	81349	RCR32G561JS	.RESISTOR,FIXED,COMP UOC:A2S,A3S	1
7B	PAFZZ	81349	RCR32G272JS	.RESISTOR,FIXED,COMP U/O PN 209- 075-762-111 UOC:A3S	1
8	PAFZZ	81349	JAN2N2222A	.TRANSISTOR U/O PN 209-075-762-105 UOC:A2S	2
8	PAFZZ	97499	130-017-5682	.TRANSISTOR U/O PN 209-075-762-107 UOC:A3S,A4S	2
9	PAFZZ	81349	RCR32G681JS	.RESISTOR,FIXED,COMP UOC:A2S,A3S,A4S	1
9A	PAFZZ	81349	M39014-02-1350	.CAPACITOR,FIXED,CER U/O PN 209- 075-762-107 UOC:A3S,A4S	2
10	PAFZZ	81349	RCR07G912JS	.RESISTOR,FIXED,COMP UOC:A2S,A3S,A4S	2
10A	PAFZZ	81349	RCR07G751JS	.RESISTOR,FIXED,COMP U/O PN 209- 075-762-107 UOC:A3S,A4S	2
11	XCFZZ	97499	31-026-691E12	.DECAL UOC:A2S,A3S,A4S	1
12	PAFZZ	96906	MS16535-14	.RIVET,TUBULAR	V



SECTION II		TM55-1520-236-23P			
(1)	(2)	(3)	(4)	(5)	(6)
ITEM	SMR		PART		
NO	CODE	FSCM	NUMBER	DESCRIPTION AND USABLE ON CODE (UOC)	QTY
13	MFFZZ	97499	209-074-028-1	UOC:A2S,A3S,A4S .STIFFENER	1
14	XAFZZ	97499	209-075-759-3	UOC:A2S,A3S,A4S .WIRING BOARD U/O PN 209-075-762-105	1
14	XAFZZ	97499	209-175-355-101	UOC:A2S .WIRING BOARD U/O PN 209-075-762-107 AND 209-075-762-111	1
	PAOFF	97499	209-075-761-3	UOC:A3S,A4S PRINTED WIRING ASSE SEE FIG.110 FOR NHA	1
	PAOFF	97499	209-075-761-101	UOC:A4S CIRCUIT CARD ASSEMB USBL EFF 76-22567 THRU 77-22762 SEE FIG.110A FOR NHA	1
15	PAFZZ	80205	NAS671-4	UOC:A4S .NUT,PLAIN,HEXAGO	2
16	PAFZZ	96906	MS35338-40	UOC:A2S,A3S,A4S .WASHER,LOCK	2
17	PAFZZ	96906	MS35206-215	UOC:A2S,A3S,A4S .SCREW,MACHINE	2
18	PAFZZ	10400	WTB70PR9SY778-6	UOC:A2S,A3S,A4S .CONNECTOR, P.C. BOA	1
19	PAFZZ	81349	JAN1N645	UOC:A2S,A3S,A4S .SEMICONDUCTOR DEVIC	16
20	PAFZZ	81349	RCR32G102JS	UOC:A2S,A3S,A4S .RESISTOR,FIXED,COMP	5
21	PAFZZ	81349	M39016/6-109P	UOC:A2S,A3S,A4S .RELAY,ELECTROMAGNET	3
22	PAFZZ	81349	M39014-02-1350	UOC:A2S,A3S,A4S .CAPACITOR,FIXED,CER U/O PN 209-075-761-101	1
23	PAFZZ	81349	RCR32G623JS	UOC:A3S,A4S .RESISTOR,FIXED,COMP	1
24	PAFZZ	81349	RCR32G112JS	UOC:A2S,A3S,A4S .RESISTOR,FIXED,COMP	3
25	PAFZZ	81349	RCR07G392JS	UOC:A2S,A3S,A4S .RESISTOR,FIXED,COMP	1
26	PAFZZ	81349	RCR07G103JS	UOC:A2S,A3S,A4S .RESISTOR,FIXED,COMP	1
27	PAFZZ	81349	RCR07G751JS	UOC:A2S,A3S,A4S .RESISTOR,FIXED,COMP U/O PN 209-075-761-101	1
28	PAFZZ	81349	JAN2N2222A	UOC:A3S,A4S .TRANSISTOR U/O PN 209-075-761-3	1
28	PAFZZ	97499	130-017-5682	UOC:A3S,A4S .TRANSISTOR U/O PN 209-075-761-101	1
29	XCFZZ	97499	31-026-690E12	UOC:A3S,A4S .DECAL	1
30	PAFZZ	96906	MS16535-14	UOC:A2S,A3S,A4S .RIVET,TUBULAR	V
				UOC:A2S,A3S,A4S	

SECTION II		TM55-1520-236-23P			
(1)	(2)	(3)	(4)	(5)	(6)
ITEM	SMR		PART		
NO	CODE	FSCM	NUMBER	DESCRIPTION AND USABLE ON CODE (UOC)	QTY
31	MFFZZ	97499	209-074-028-1	.STIFFENER UOC:A2S,A3S,A4S	1
32	XAFZZ	97499	209-075-759-3	.WIRING BOARD U/O PN 209-075-761-3 UOC:A3S,A4S	1
32	XAFZZ	97499	209-175-355-101	.WIRING BOARD U/O PN 209-075-761-101 UOC:A3S,A4S	1
	PAOFF	97499	209-075-760-105	PRINTED CIRCUIT BOA SEE FIG 110 FOR NHA UOC:A2S	1
	PAOFF	97499	209-075-760-107	PRINTED CIRCUIT BOA SEE FIG 110A FOR NHA UOC:A3S,A4S	1
33	PAFZZ	80205	NAS671-4	.NUT,PLAIN,HEXAGO UOC:A2S,A3S,A4S	2
34	PAFZZ	96906	MS35338-40	.WASHER,LOCK UOC:A2S,A3S,A4S	2
35	PAFZZ	96906	MS35206-215	.SCREW,MACHINE UOC:A2S,A3S,A4S	2
36	PAFZZ	10400	WTB70PR9SY778-1	.CONNECTOR,RECEPTACL UOC:A2S,A3S,A4S	1
37	PAFZZ	81349	JAN1N645	.SEMICONDUCTOR DEVIC UOC:A2S,A3S,A4S	8
38	PAFZZ	81349	RCR32G102JS	.RESISTOR,FIXED,COMP UOC:A2S,A3S,A4S	5
39	PAFZZ	81349	RCR32G681JS	.RESISTOR,FIXED,COMP UOC:A2S,A3S	1
40	PAFZZ	81349	M39016/6-109P	.RELAY,ELECTROMAGNET UOC:A2S,A3S,A4S	3
41	PAFZZ	81349	M39014-02-1350	.CAPACTOR,FIXED,CER U/O PN 209-075-760-107 UOC:A3S,A4S	2
42	PAFZZ	81349	RWR89S1R00FS	.RESISTOR,FIXED,WIRE UOC:A2S,A3S,A4S	4
43	PAFZZ	81349	RCR07G392JS	.RESISTOR,FIXED,COMP UOC:A2S,A3S,A4S	1
44	PAFZZ	81349	RCR07G103JS	.RESISTOR,FIXED,COMP UOC:A2S,A3S,A4S	1
45	PAFZZ	81349	RCR07G751JS	.RESISTOR,FIXED,COMP U/O PN 209-075-760-107 UOC:A3S,A4S	2
46	PAFZZ	81349	RCR07G912JS	.RESISTOR,FIXED,COMP UOC:A2S,A3S,A4S	1
47	PAFZZ	81349	JAN2N2222A	.TRANSISTOR U/O PN 209-075-760-105 UOC:A2S	2
47	PAFZZ	97499	130-017-5682	.TRANSISTOR U/O PN 209-075-760-107 UOC:A3S,A4S	2
48	XCFZZ	97499	31-026-689E12	.DECAL UOC:A2S,A3S,A4S	1
49	PAFZZ	96906	MS16535-14	.RIVET,TUBULAR UOC:A2S,A3S,A4S	V
50	MFFZZ	97499	209-074-028-1	.STIFFENER	1

SECTION II		TM55-1520-236-23P			
(1)	(2)	(3)	(4)	(5)	(6)
ITEM	SMR		PART		
NO	CODE	FSCM	NUMBER	DESCRIPTION AND USABLE ON CODE (UOC)	QTY
51	XAFZZ	97499	209-075-759-3	UOC:A2S,A3S,A4S .WIRING BOARD U/O PN 209-075-760-105	1
51	XAFZZ	97499	209-175-355-101	UOC:A2S .WIRING BOARD U/O PN 209-075-760-107 UOC:A3S,A4S	1
END OF FIGURE					



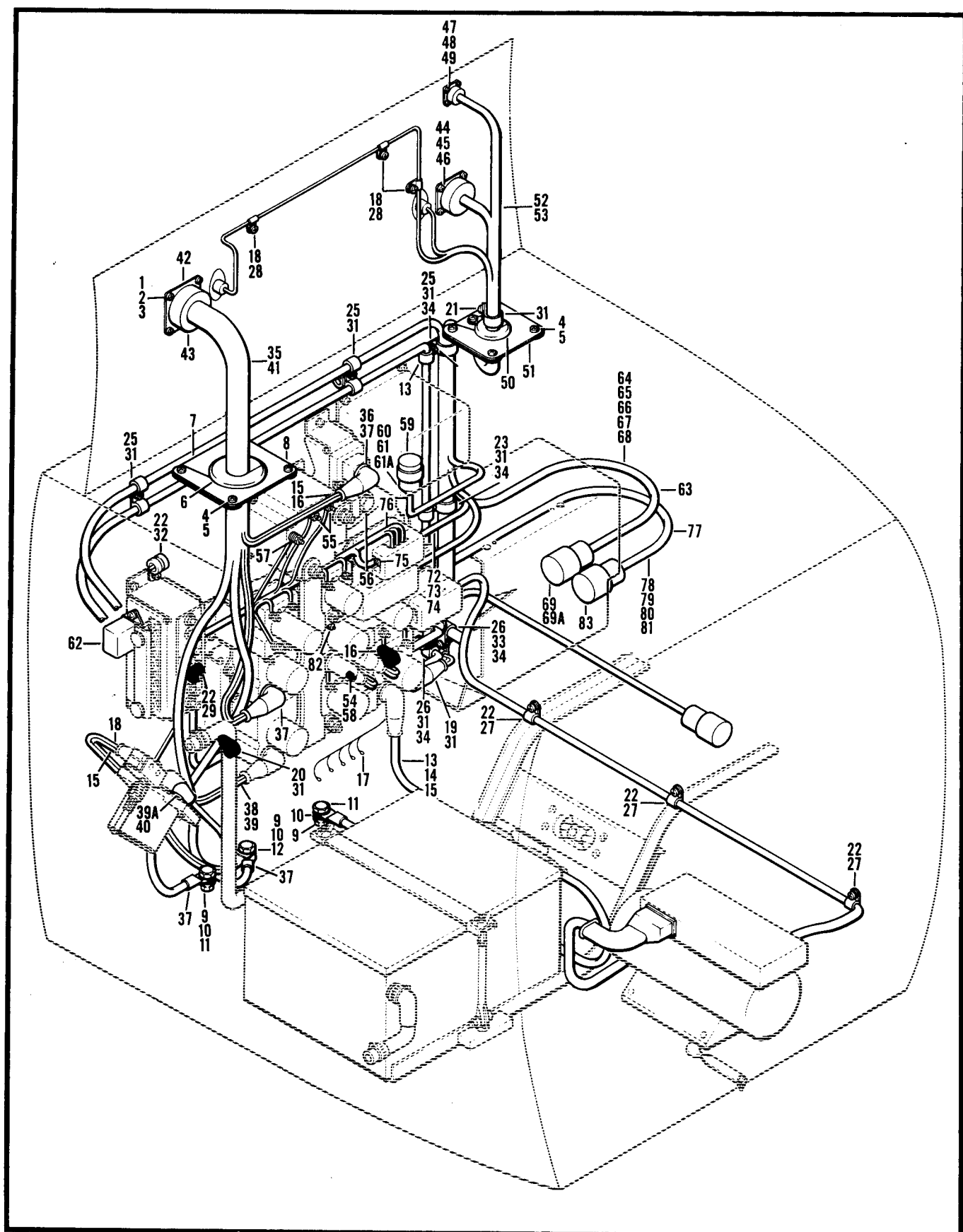

Figure 118. Electrical Installation, Aft Compartment  
(Sheet 1 of 3)

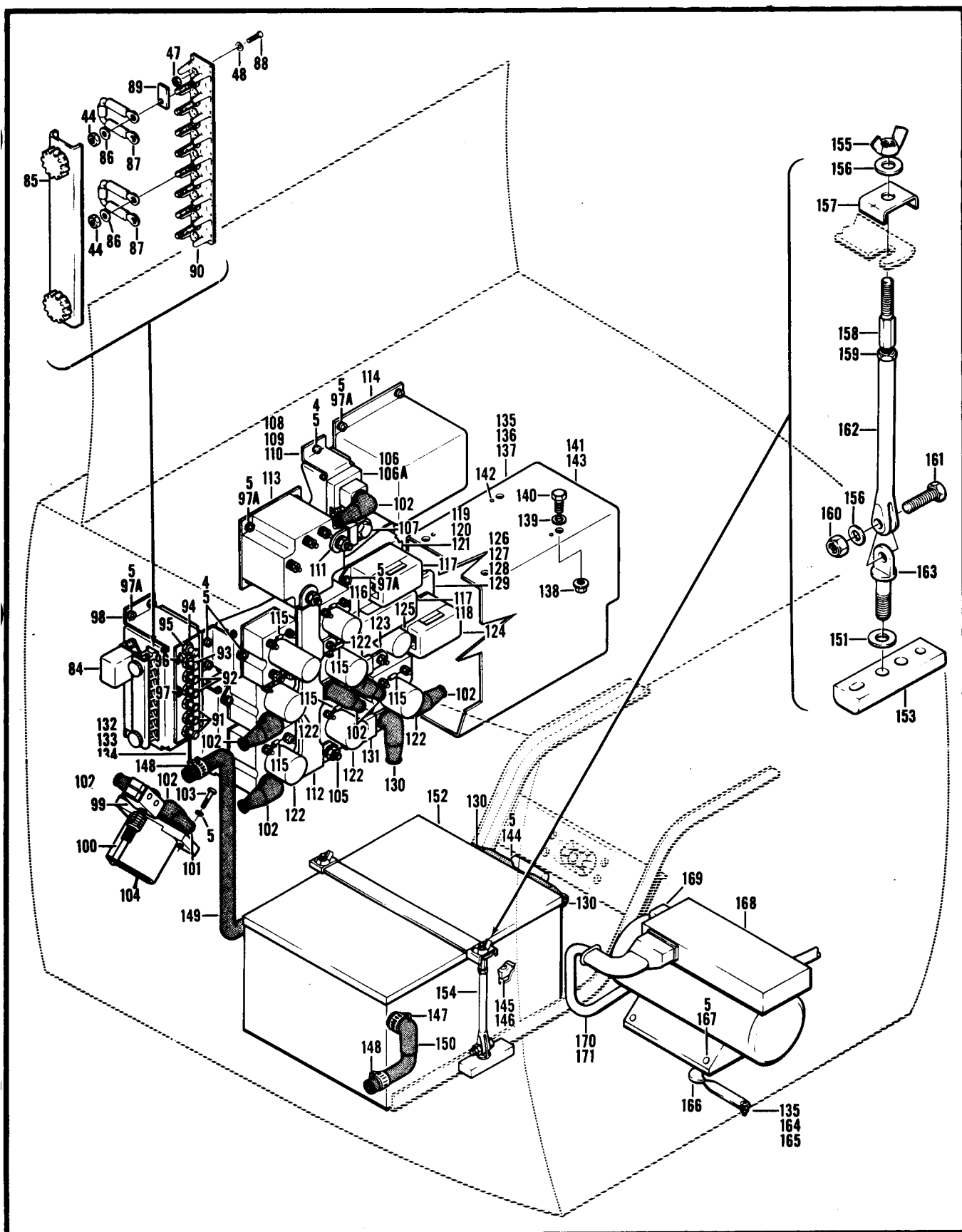

Figure 118. Electrical Installation, Aft Compartment  
(Sheet 2 of 3)

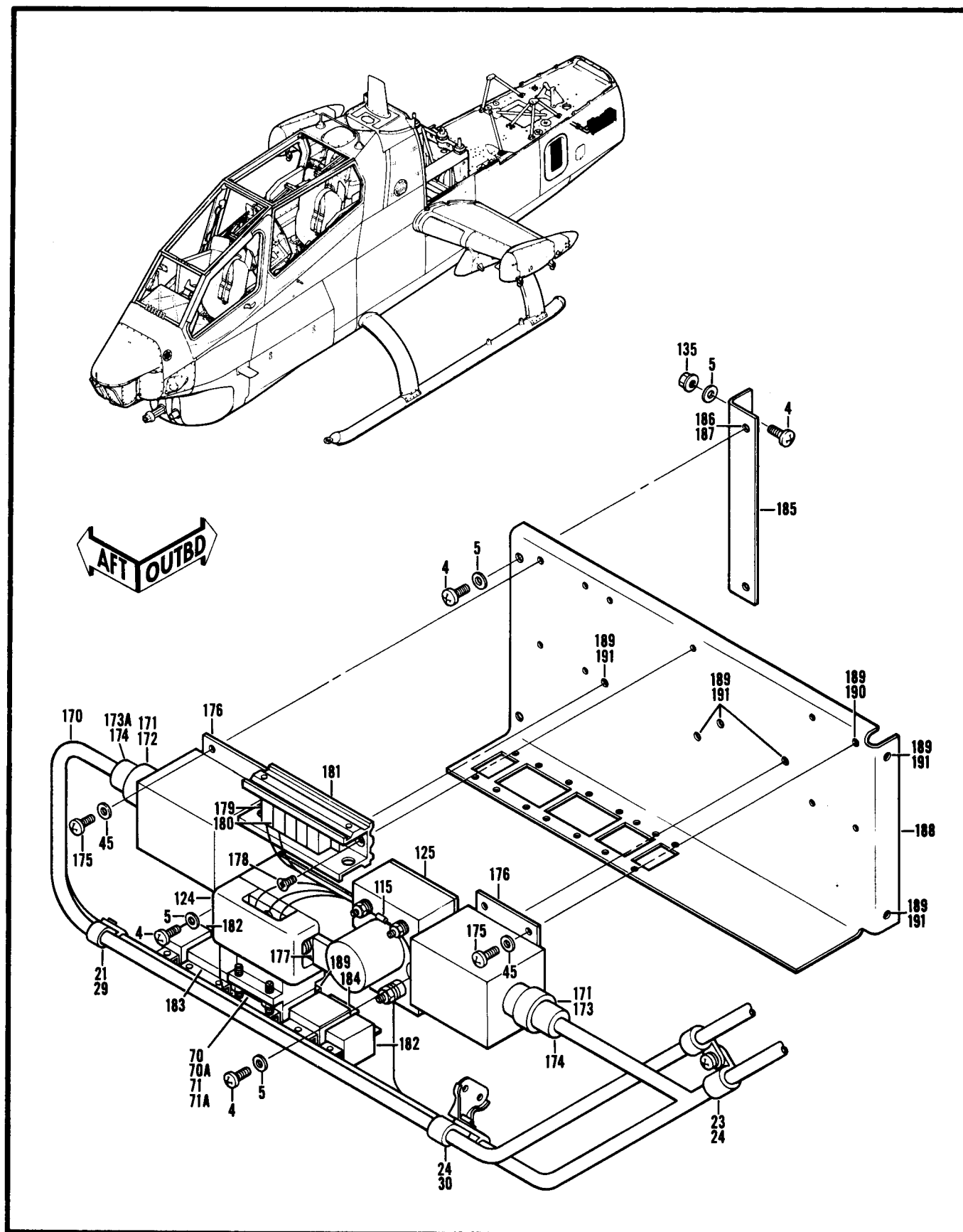

Figure 118. Electrical Installation, Aft Compartment  
(Sheet 3 of 3)

SECTION II			TM55-1520-236-23P	C2	
(1)	(2)	(3)	(4)	(5)	(6)
ITEM	SMR		PART		
NO	CODE	FSCM	NUMBER	DESCRIPTION AND USABLE ON CODE (UOC)	QTY
GROUP: 09 ELECTRICAL SYSTEM					
FIGURE 118. ELECTRICAL INSTL.					
	XCFZZ	97499	209-075-180-1	ELECTRICAL INSTL SEE FIG 110 FOR NHA UOC:A2S,T1S	1
1	PAOZZ	96906	MS21042L08	.NUT,SELF-LOCKING,EX UOC:A2S,T1S	4
2	PAOZZ	88044	AN960PD8L	.WASHER,FLAT UOC:A2S,T1S	V
3	PAOZZ	96906	MS27039-0807	.SCREW,MACHINE UOC:A2S,T1S	4
4	PAOZZ	96906	MS27039-1-06	.SCREW,MACHINE UOC:A2S,T1S	48
5	PAOZZ	88044	AN960PD10L	.WASHER,FLAT UOC:A2S,T1S	83
6	PAOZZ	96906	MS35489-25	.GROMMET,NONMETALLIC UOC:A2S,T1S	1
7	MFOZZ	97499	209-075-247-1	.PLATE,MOUNTING UOC:A2S,T1S	1
8	MFOZZ	97499	209-075-247-3	.PLATE,MOUNTING UOC:A2S,T1S	1
9	PAFZZ	96906	MS21042L6	.NUT,SELF-LOCKING,EX UOC:A2S,T1S	4
10	PAOZZ	88044	AN960PD616	.WASHER,FLAT UOC:A2S,T1S	9
11	PAOZZ	88044	AN6-5A	.BOLT,MACHINE UOC:A2S,T1S	3
12	PAOZZ	88044	AN6-6A	.BOLT,MACHINE UOC:A2S,T1S	1
13	XCOZZ	97499	209-075-060-19	.CABLE ASSY UOC:A2S,T1S	1
14	XDOZZ	96906	MS25036-135	. .TERMINAL,LUG UOC:A2S,T1S	2
15	PAOZZ	96906	MS25036-136	. .TERMINAL,LUG UOC:A2S,T1S	2
16	XCFZZ	97499	33-001-001-1	.SUPPORT INSTL SEE FIG.124 FOR BREAKDOWN UOC:A2S,T1S	3
17	XCOZZ	97499	33-001-002-1	.SUPPORT INSTL SEE FIG. 124 FOR BREAKDOWN UOC:A2S,T1S	5
18	XCOZZ	97499	33-001-102-3	.SUPPORT INSTL SEE FIG. 124 FOR BREAKDOWN UOC:A2S,T1S	3
19	XCFZZ	97499	33-001-102-5	.SUPPORT INSTL SEE FIG. 124 FOR BREAKDOWN UOC:A2S,T1S	1
20	XCFZZ	97499	33-001-102-6	.SUPPORT INSTL SEE FIG. 124 FOR BREAKDOWN UOC:A2S,T1S	1
21	XCOZZ	97499	33-001-103-1	.SUPPORT INSTL SEE FIG. 124 FOR BREAKDOWN UOC:A2S,T1S	2
22	XCOZZ	97499	33-001-105-1	.SUPPORT INSTL SEE FIG. 124 FOR BREAKDOWN UOC:A2S,T1S	8
23	XCOZZ	97499	33-001-213-1	.SUPPORT INSTL SEE FIG. 124 FOR BREAKDOWN UOC:A2S,T1S	2
24	XCOZZ	97499	33-001-222B	.SUPPORT INSTL SEE FIG. 124 FOR BREAKDOWN	1



SECTION II			TM55-1520-236-23P	C2	
(1)	(2)	(3)	(4)	(5)	(6)
ITEM	SMR		PART		
NO	CODE	FSCM	NUMBER	DESCRIPTION AND USABLE ON CODE (UOC)	QTY
				UOC:A2S,T1S	
25	XCFZZ	97499	33-001-226-7	.SUPPORT INSTL SEE FIG. 124 FOR BREAKDOWN UOC:A2S,A3S,T1S	3
26	XCFZZ	97499	33-001-227-1	.SUPPORT INSTL SEE FIG. 124 FOR BREAKDOWN UOC:A2S,T1S	2
27	PAOZZ	96906	MS21122W3	.CLAMP,LOOP UOC:A2S,T1S	5
28	PAOZZ	96906	MS21122C2	.CLAMP,LOOP UOC:A2S,T1S	3
29	XDOZZ	96906	MS21122-4	.CLAMP,LOOP UOC:A2S,T1S	2
30	PAOZZ	96906	MS21122-5	.CLAMP,LOOP UOC:A2S,T1S	5
31	PAOZZ	96906	MS21122-6	.CLAMP,LOOP UOC:A2S,T1S	9
32	PAOZZ	96906	MS21122-7	.CLAMP,LOOP UOC:A2S,T1S	1
33	PAOZZ	96906	MS21122-8	.CLAMP,LOOP UOC:A2S,T1S	1
34	PAOZZ	96906	MS21122-12	.CLAMP,LOOP UOC:A2S,T1S	4
35	XCOZZ	97499	209-075-060-21	.CABLE ASSY UOC:A2S,T1S	1
36	PAOZZ	96906	MS25036-130	..TERMINAL,LUG UOC:A2S,T1S	2
37	PAOZZ	96906	MS25036-125	..TERMINAL,LUG UOC:A2S,T1S	7
38	PAOZZ	96906	MS25036-102	..TERMINAL,LUG UOC:A2S,T1S	1
39	PAOZZ	96906	MS25036-127	..TERMINAL,LUG UOC:A2S,T1S	4
39A	PAOZZ	96906	MS25036-103	..TERMINAL,LUG UOC:A2S,T1S	1
40	PAOZZ	96906	MS3367-5-9	..STRAP,TIEDOWN,ELECT UOC:A2S,T1S	V
41	PAOZZ	97499	30-168-0-1	..CONTACT,ELECTRICAL UOC:A2S,T1S	2
42	PAOZZ	96906	MS3416-36EN	..ADAPTER,CABLE CLAMP UOC:A2S,T1S	1
43	PAOZZ	97499	30-179-7KBN	..CONNECTOR,RECEPTACL UOC:A2S,T1S	1
44	PAOZZ	96906	MS21042-06	.NUT,SELF-LOCKING,EX UOC:A2S,T1S	12
45	PAOZZ	88044	AN960PD6L	.WASHER,FLAT UOC:A2S,T1S	12
46	PAOZZ	96906	MS35206-228	.SCREW,MACHINE UOC:A2S,T1S	4
47	PAOZZ	96906	MS21042L04	.NUT,SELF-LOCKING,EX UOC:A2S,T1S	6
48	PAFZZ	88044	AN960PD4L	.WASHER,FLAT	6

SECTION II			TM55-1520-236-23P	C2	
(1)	(2)	(3)	(4)	(5)	(6)
ITEM	SMR		PART		
NO	CODE	FSCM	NUMBER	DESCRIPTION AND USABLE ON CODE (UOC)	QTY
				UOC:A2S,T1S	
49	PAOZZ	96906	MS35206-216	.SCREW,MACHINE UOC:A2S,T1S	4
50	PAOZZ	96906	MS35489-22	.GROMMET, NONMETALLIC UOC:A2S,T1S	1
51	MFOZZ	97499	209-075-247-5	.PLATE,MOUNTING UOC:A2S,T1S	2
52	XCOZZ	97499	209-075-180-7	.HARNESS ASSY UOC:A2S,T1S	1
53	XCOZZ	97499	209-075-060-25	..CABLE ASSY UOC:A2S,T1S	1
54	PAOZZ	96906	MS25036-102	...TERMINAL,LUG UOC:A2S,T1S	14
55	PAOZZ	96906	MS25036-103	...TERMINAL,LUG UOC:A2S,T1S	7
56	PAOZZ	96906	MS25036-149	...TERMINAL,LUG UOC:A2S,T1S	4
57	PAOZZ	96906	MS25036-108	...TERMINAL,LUG UOC:A2S,T1S	1
58	PAFZZ	96906	MS25036-105	...TERMINAL,LUG UOC:A2S,T1S	1
59	PAOZZ	96906	MS3476W14-5S	...CONNECTOR,PLUG,ELEC UOC:A2S,T1S	1
60	PAOZZ	81349	M85049/31-14W	...ADAPTER,CABLE CLAMP UOC:A2S,T1S	1
61	PAOZZ	97499	120-088-1	...SOCKET,PLUG-IN ELEC UOC:A2S,T1S	1
61A	PBOZZ	03743	422065-401	...STUD UOC:A2S,T1S	3
62	PAOZZ	35344	S01023-4846	...SOCKET,PLUG-IN ELEC UOC:A2S,T1S	1
63	XCOZZ	97499	209-075-061-11	..CABLE ASSY UOC:A2S,T1S	1
64	PAOZZ	96906	MS25036-102	...TERMINAL,LUG UOC:A2S,T1S	4
65	PAOZZ	96906	MS25036-103	...TERMINAL,LUG UOC:A2S,T1S	8
66	PAOZZ	96906	MS25036-115	...TERMINAL,LUG UOC:A2S,T1S	2
67	PAOZZ	96906	MS25036-149	...TERMINAL,LUG UOC:A2S,T1S	6
68	PAOZZ	96906	MS25036-112	...TERMINAL,LUG UOC:A2S,T1S	2
69	PAOZZ	97499	30-145-7S	...CONNECTOR,PLUG,ELEC UOC:A2S,T1S	1
69A	PAOZZ	81349	M85049/51-1-20W	...ADAPTER,CABLE CLAMP UOC:A2S,T1S	1
70	PAOZZ	96906	MS3456W20-4S	...CONNECTOR,PLUG,ELEC UOC:A2S,T1S	1
70A	PAOZZ	81349	M85049/52-1-22W	...CLAMP,CABLE,ELECTRI	1

SECTION II			TM55-1520-236-23P	C2	
(1)	(2)	(3)	(4)	(5)	(6)
ITEM	SMR		PART		
NO	CODE	FSCM	NUMBER	DESCRIPTION AND USABLE ON CODE (UOC)	QTY
				UOC:A2S,T1S	
71	PAOZZ	97499	120-090-1	... SOCKET, PLUG-IN ELEC UOC:A2S,T1S	1
71A	PBOZZ	03743	422065-401	... STUD UOC:A2S,T1S	4
72	XCOZZ	97499	209-075-063-21	.. CABLE ASSY UOC:A2S,T1S	1
73	PAOZZ	96906	MS25036-103	... TERMINAL, LUG UOC:A2S,A4S,T1S	2
74	PAOZZ	96906	MS25036-102	... TERMINAL, LUG UOC:A2S,A4S,T1S	2
75	PAOZZ	96906	MS25036-115	... TERMINAL, LUG UOC:A2S,A4S,T1S	2
76	PAOZZ	96906	MS25036-149	... TERMINAL, LUG UOC:A2S,A4S,T1S	2
77	XCOZZ	97499	209-075-065-9	.. CABLE ASSY UOC:A2S,T1S	1
78	PAOZZ	96906	MS25036-149	... TERMINAL, LUG UOC:A2S,T1S	3
79	PAOZZ	96906	MS25036-112	... TERMINAL, LUG UOC:A2S,T1S	3
80	PAOZZ	96906	MS25036-102	... TERMINAL, LUG UOC:A2S,T1S	2
81	PAOZZ	96906	MS25036-103	... TERMINAL, LUG UOC:A2S,T1S	2
82	PAOZZ	96906	MS25036-157	... TERMINAL, LUG UOC:A2S,T1S	1
83	PAOZZ	96906	MS3456W20-18S	... CONNECTOR, PLUG, ELEC UOC:A2S,T1S	1
84	PAOZZ	96906	MS25457D1	. RELAY, ELECTROMAGNET UOC:A2S,T1S	1
85	MOOZZ	96906	MS18029-2S8	. COVER, TB UOC:A2S,T1S	1
86	PAOZZ	96906	MS14151-1	. WASHER, FLAT UOC:A2S,T1S	8
87	PAFZZ	97499	30-037-3	. DIODE ASSEMBLY UOC:A2S,T1S	2
88	PAOZZ	96906	MS35206-213	. SCREW, MACHINE UOC:A2S,T1S	2
89	PAOZZ	96906	MS3373A1	. INSULATOR, WASHER UOC:A2S,T1S	2
90	MOOZZ	96906	MS27212-1-8	. TERMINAL, BOARD UOC:A2S,T1S	1
91	PAOZZ	96906	MS25244-5	. CIRCUIT BREAKER UOC:A2S,T1S	3
92	PAOZZ	96906	MS25244-7 1-2	. CIRCUIT BREAKER UOC:A2S,T1S	2
93	PAOZZ	96906	MS25244-35	. CIRCUIT BREAKER UOC:A2S,T1S	1
94	PAOZZ	97499	209-075-222-115	. PLATE, IDENTIFICATIO	1

SECTION II				C2	
(1)	(2)	(3)	(4)	(5)	(6)
ITEM	SMR		PART		
NO	CODE	FSCM	NUMBER	DESCRIPTION AND USABLE ON CODE (UOC)	QTY
95	PAOZZ	96906	MS25244-10	UOC:A2S,T1S .CIRCUIT BREAKER UOC:A2S,T1S	1
96	XDOZZ	97499	30-006-2-26	.BUS CONDUCTOR UOC:A2S,T1S	1
97	XDOZZ	97499	30-006-3-26	.BUS CONDUCTOR UOC:A2S,T1S	1
97A	PAOZZ	96906	MS27039-1-04	.SCREW,MACHINE UOC:A2S,T1S	17
98	XDOZZ	97499	209-075-711-1	.BRACKET ASSY UOCA:A2S,T1S	1
99	PAOZZ	81349	M8805-1-008	.SWITCH,SENSITIVE UOC:A2S,T1S	1
100	PAOZZ	88044	AN3167-1	.ADAPTER,SWITCH ACTU UOC:A2S,T1S	1
101	PAOZZ	96906	MS25171-1S	.CABLE NIPPLE,ELECTR UOC:A2S,T1S	1
102	PAOZZ	96906	MS25171-2S	.CABLE NIPPLE,ELE UOC:A2S,T1S	7
103	PAOZZ	96906	MS27039-1-14	.SCREW,MACHINE UOC:A2S,T1S	2
104	PAOZZ	96906	MS3306-1	.CONNECTOR, RECEPTACL UOC:A2S,T1S	1
105	PAOZZ	96906	MS18029-25	.NUT,PLAIN KNURLED UOC:A2S,T1S	7
106	AOOOO	97499	204-075-152-1	.SHUNT ASSY SEE FIG. 118A FOR NHA UOC:A2S,T1S	1
106A	MOOZZ	97499	204-075-152-3	..SHUNT	1
107	PAOZZ	96906	MS20074-06-07	..BOLT,MACHINE	2
108	XDFZZ	97499	209-075-713-1	.SUPPORT ASSY SEE FIG.118A FOR NHA UOC:A2S,T1S	1
109	PAFZZ	96906	MS20426AD3-4	.RIVET, SOLID UOC:A2S,T1S	V
110	PAFZZ	96906	MS21075L3	.NUT,SELF-LOCKING,PL UOC:A2S,T1S	2
111	XDOZZ	97499	209-075-710-5	.BUS BAR ASSY UOC:A2S,T1S	1
112	PAOZZ	97499	209-075-710-1	.BUS, CONDUCTOR UOC:A2S,T1S	1
113	PAODD	97499	205-075-642-101	.CUTOUT RELAY,ENGINE UOC:A2S,T1S	1
114	PAOZZ	95266	20087B	.REGULATOR,VOLTAGE UOC:A2S,T1S	1
115	PAFZZ	97499	30-126-5AA	.SEMICONDUCTOR DEVIC UOC:A2S,T1S	9
116	PAOZZ	96906	MS24140D2	.RELAY, ELECTROMAGNET UOC:A2S,T1S	1
117	PAOZZ	97499	212-075-236-17	.RELAY,THERMAL UOC:A2S,T1S	2
118	XDOZZ	97499	209-075-710-9	.BUS BAR ASSY	2

SECTION II					
(1)	(2)	(3)	TM55-1520-236-23P	C2	
ITEM	SMR		(4)	(5)	(6)
NO	CODE	FSCM	PART NUMBER	DESCRIPTION AND USABLE ON CODE (UOC)	QTY
				UOC:A2S,T1S	
119	XDFZZ	97499	209-075-717-1	.SUPPORT ASSY UOC:A2S,T1S	1
120	PAFZZ	96906	MS20426AD3-4	..RIVET,SOLID UOC:A2S,T1S	V
121	PAFZZ	96906	MS21075L3	..NUT,SELF-LOCKING,PL UOC:A2S,T1S	8
122	PAOZZ	96906	MS24183D1	.RELAY,ELECTROMAGNET UOC:A2S,T1S	5
123	XDOZZ	97499	209-075-710-13	.BUS BAR ASSY UOC:A2S,T1S	1
124	PAOZZ	97499	212-075-236-15	.CONTROL,OVERLOAD SE UOC:A2S,T1S	1
125	PAOZZ	96906	MS24140D1	.RELAY,ELECTROMAGNET UOC:A2S,T1S	3
126	XDFZZ	97499	209-075-716-1	.SUPPORT ASSY UOC:A2S,T1S	1
127	PAFZZ	96906	MS20426AD3-4	..RIVET,SOLID UOC:A2S,T1S	V
128	PAFZZ	96906	MS21061L3	..NUT,SELF-LOCKING,PL UOC:A2S,T1S	1
129	PAFZZ	96906	MS21075L3	..NUT,SELF-LOCKING,PL UOC:A2S,T1S	3
130	PAOZZ	96906	MS25171-3S	.CABLE NIPPLE,ELECTR UOC:A2S,T1S	4
131	XDPZZ	97499	209-075-710-17	.BUS BAR ASSY UOC:A2S,T1S	1
132	XDFZZ	97499	209-075-715-1	.SUPPORT ASSY UOC:A2S,T1S	1
133	PAFZZ	96906	MS20426AD3-4	..RIVET,SOLID UOC:A2S,T1S	V
134	PAFZZ	96906	MS21075L3	..NUT,SELF-LOCKING,PL UOC:A2S,T1S	16
135	PAOZZ	96906	MS21042L3	.NUT,SELF-LOCKING,EX UOC:A2S,T1S	7
136	PAOZZ	96906	MS27039-1-13	.SCREW,MACHINE UOC:A2S,T1S	4
137	XCOZZ	97499	209-075-572-1	.INVERTER,MAIN SEE TM11-1520-236-34P FOR BREAKDOWN UOC:A2S,T1S	1
138	PAOZZ	96906	MS21042L4	.NUT,SELF-LOCKING,EX UOC:A2S,T1S	4
139	PAOZZ	88044	AN960PD416L	.WASHER,FLAT UOC:A2S,T1S	4
140	PAOZZ	88044	AN4-13A	.BOLT,MACHINE UOC:A2S,T1S	4
141	PAOZZ	97499	209-031-373-17	.BRACKET ASSEMBLY,FU UOC:A2S,T1S	1
142	PAFZZ	96906	MS20426AD3-4	..RIVET,SOLID UOC:A2S,T1S	V
143	XAFZZ	97499	20-042-4-20	..BLOCK	8

SECTION II					
(1)	(2)	(3)	TM55-1520-236-23P	C2	(6)
ITEM	SMR		(4)	(5)	
NO	CODE	FSCM	PART NUMBER	DESCRIPTION AND USABLE ON CODE (UOC)	QTY
				UOC:A2S,T1S	
144	PAOZZ	97499	209-075-364-1	.CONNECTOR,BATTERY UOC:A2S,T1S	1
145	PAOZZ	96906	MS27039-1-12	.SCREW,MACHINE UOC:A2S,T1S	2
146	MFOZZ	97499	209-030-597-1	.SPACER,PLATE UOC:A2S,T1S	1
147	XDOZZ	88044	AN737TW30	.CLAMP,HOSE UOC:A2S,T1S	2
148	XDOZZ	88044	AN737TW26	.CLAMP,HOSE UOC:A2S,T1S	2
148	XDOZZ	81646	6203	.CLAMP,HOSE REPLACES AN737TW26 UOC:A2S	2
149	PAOZZ	97499	209-075-116-21	.VENT TUBE ASSMENLY, UOC:A2S,T1S	1
150	PAOZZ	97499	209-075-116-13	.VENT TUBE ASSEMBLY, UOC:A2S,T1S	1
151	PAOZZ	88044	AN960PD916L	.WASHER,FLAT UOC:A2S,T1S	2
152	PBODA	74025	27990P	.BATTERY,STORAGE SEE TM11-6140-203-30P2 FOR BREAKDOWN UOC:A2S,T1S	1
153	MFOZZ	97499	209-030-597-5	.SPACER,PLATE UOC:A2S,T1S	1
154	AOOZZ	97499	209-075-226-1	.CLEVIS SSY UOC:A2S,T1S	2
155	PAOZZ	96906	MS35425-39	..NUT,PLAIN,WING UOC:A2S,T1S	1
156	PAOZZ	88044	AN960C416	..WASHER,FLAT UOC:A2S,T1S	2
157	PAOZZ	97499	204-075-567-11	..CHANNEL,TIE DOWN UOC:A2S,T1S	1
158	PAOZZ	97499	209-075-226-5	..STUD,SPECIAL TIE DO UOC:A2S,T1S	1
159	PAOZZ	88044	AN316-4R	..NUT,PLAIN,HEXAGON UOC:A2S,T1S	1
160	PAOZZ	80205	NAS679C4M	..NUT,SELF-LOCKING,HE UOC:A2S,T1S	1
161	PAOZZ	88044	AN4C7A	..BOLT,MACHINE UOC:A2S,T1S	1
162	PAOZZ	97499	209-075-226-3	..CLEVIS,ROD END UOC:A2S,T13	1
163	PAOZZ	88044	AN44-10	.BOLT,EYE UOC:A2S,T1S	1
164	PAOZZ	88044	AN960PD10L	.WASHER,FLT UOC:A2S,T1S	81
165	PAOZZ	96906	MS27039-1-10	.SCREW,MACHINE UOC:A2S,T1S	1
166	PAOZZ	97499	120-055-1-12	.BUS CONDUCTOR UOC:A2S,T1S	1
167	PAOZZ	96906	MS27039-1-08	.SCREW,MACHINE	4

SECTION II (1)	(2)	(3)	TM55-1520-236-23P (4)	C2 (5)	(6)
ITEM NO	SMR CODE	FSCM	PART NUMBER	DESCRIPTION AND USABLE ON CODE (UOC)	QTY
				UOC:A2S,T1S	
168	XCOZZ	81349	PU-543() /A	INVERTER,STANDBY SEE TM11-1520-236-34P FOR BREAKDOWN UOC:A2S,T1S	1
169	PAOZZ	96906	MS25043-24DA	.COVER,ELECTRICAL CO UOC:A2S,T1S	1
170	XCOZZ	97499	209-075-061-21	.CABLE ASSY UOC:A2S,T1S	1
171	PAOZZ	96906	MS25036-103	..TERMINAL,LUG UOC:A2S,T1S	7
172	PAOZZ	96906	MS3456W22-5P	..CONNECTOR,PLUG,ELEC UOC:A2S,T1S	1
173	PAOZZ	96906	MS3476W12-10S	..CONNECTOR,PLUG,ELEC UOC:A2S,T1S	2
173A	PAOZZ	81349	M85049/52-1-22W	..CLAMP,CABLE,ELECTRI UOC:A2S,T1S	1
174	PAOZZ	96906	MS3416-12EN	..ADAPTER,CABLE CLAMP UOC:A2S,T1S	2
175	PAOZZ	96906	MS35206-229	.SCREW,MACHINE UOC:A2S,T1S	8
176	PAOZZ	97499	214-075-150-1	.RELAY,ELECTROMAGNET UOC:A2S,T1S	2
177	XDOZZ	97499	209-075-587-5	.BUS BAR ASSY UOC:A2S,T1S	1
178	PAOZZ	96906	MS35190-238	.SCREW,MACHINE UOC:A2S,T1S	2
179	PAFZZ	81349	M81714-2AB1	.TERMINAL JUNCTION B UOC:A2S,T1S	1
180	PAFZZ	81349	M81714-2AB3	.TERMINAL JUNCTION B UOC:A2S,T1S	1
181	PAFZZ	97499	130-015-5	.TERMINAL JUNCTION B UOC:A2S,T1S	1
182	PAOZZ	97499	110-128-1	.RELAY,ARMATURE UOC:A2S,T1S	2
183	PAOZZ	99699	E610-1023	.RELAY,ARMATURE UOC:A2S,T1S	2
184	PAOZZ	97499	110-127-1	.RELAY,ARMATURE UOC:A2S,T1S	1
185	XDFZZ	97499	209-075-718-5	.SUPPORT ASSY UOC:A2S,T1S	1
186	PAFZZ	96906	MS20426AD3-4	..RIVET,SOLID UOC:A2S,T1S	V
187	PAFZZ	96906	MS21075L3	..NUT,SELF-LOCKING,PL UOC:A2S,T1S	2
188	XDFZZ	97499	209-075-718-1	.SUPPORT ASSY UOC:A2S,T1S	1
189	PAFZZ	96906	MS20426AD3-4	..RIVET,SOLID UOC:A2S,T1S	V

SECTION II				TM55-1520-236-23P	
(1)	(2)	(3)	(4)	(5)	(6)
ITEM	SMR		PART		
NO	CODE	FSCM	NUMBER	DESCRIPTION AND USABLE ON CODE (UOC)	QTY
190	PAFZZ	96906	MS21075L06	. .NUT,SELF-LOCKING,PL UOC:A2S	10
191	PAFZZ	96906	MS21075L3	. .NUT,SELF-LOCKING,PL UOC:A2S	6
END OF FIGURE					



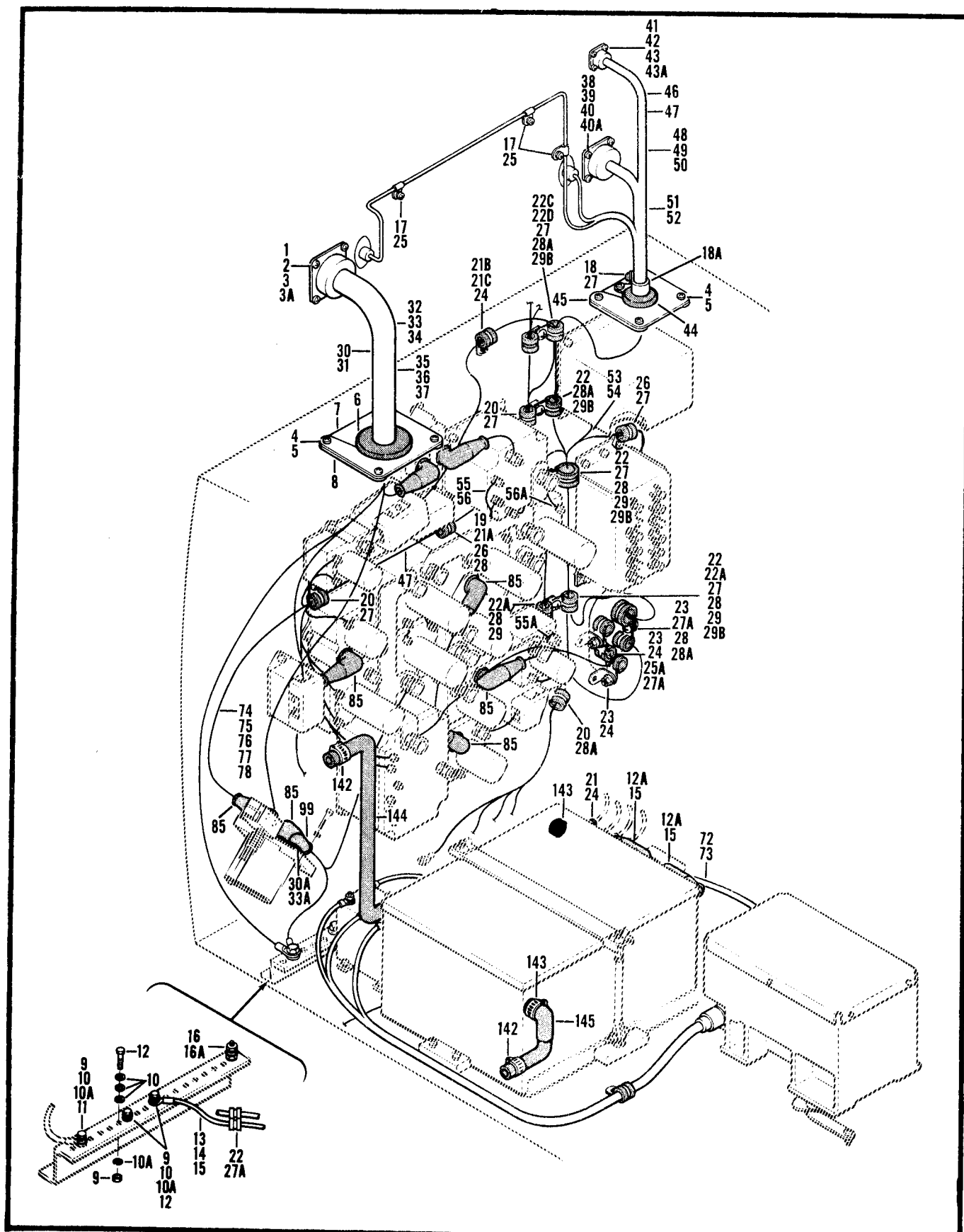

Figure 118A. Electrical Installation, Aft Compartment (Sheet 1 of 3)

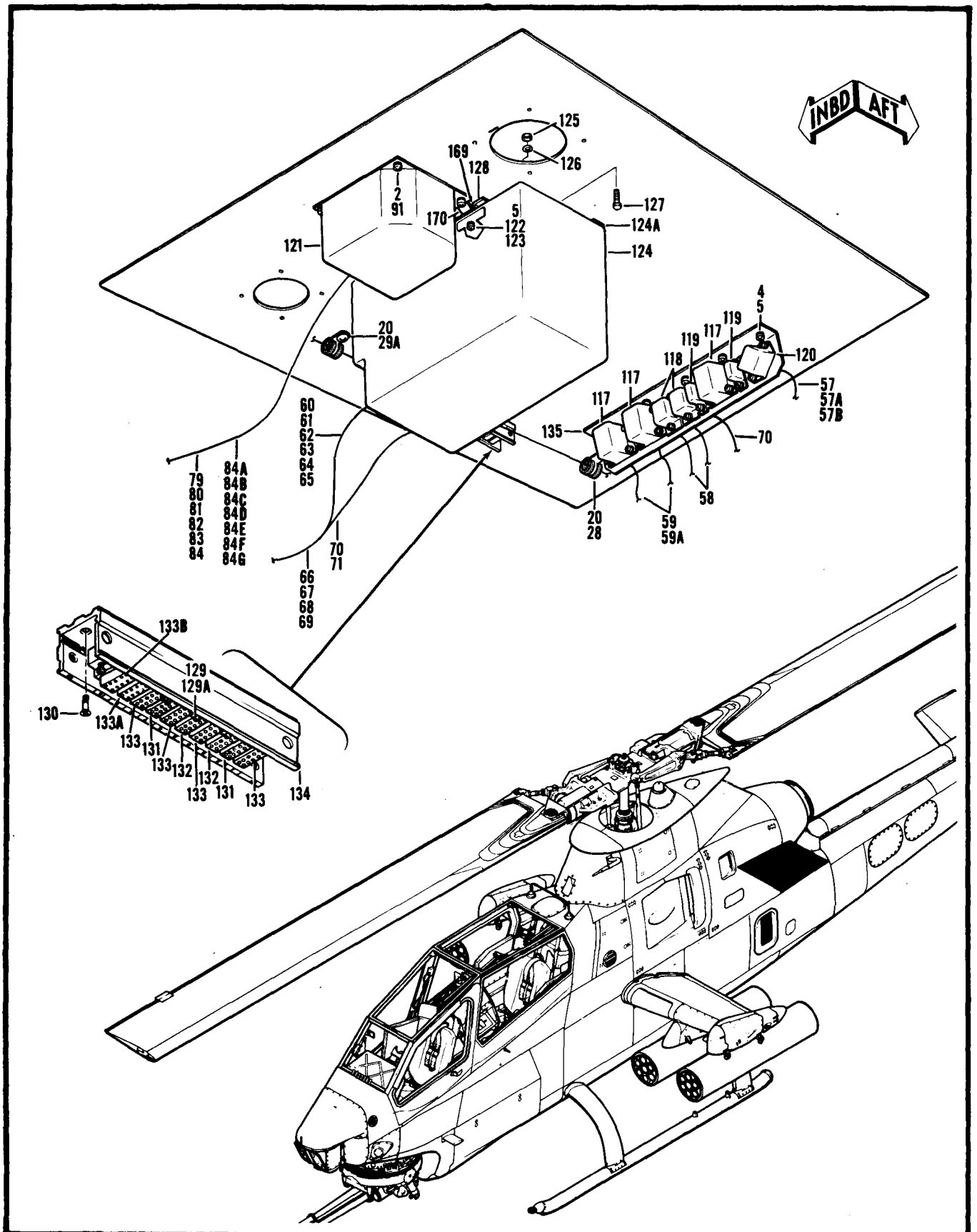

Figure 118A. Electrical Installation, Aft Compartment (Sheet 2 of 3)

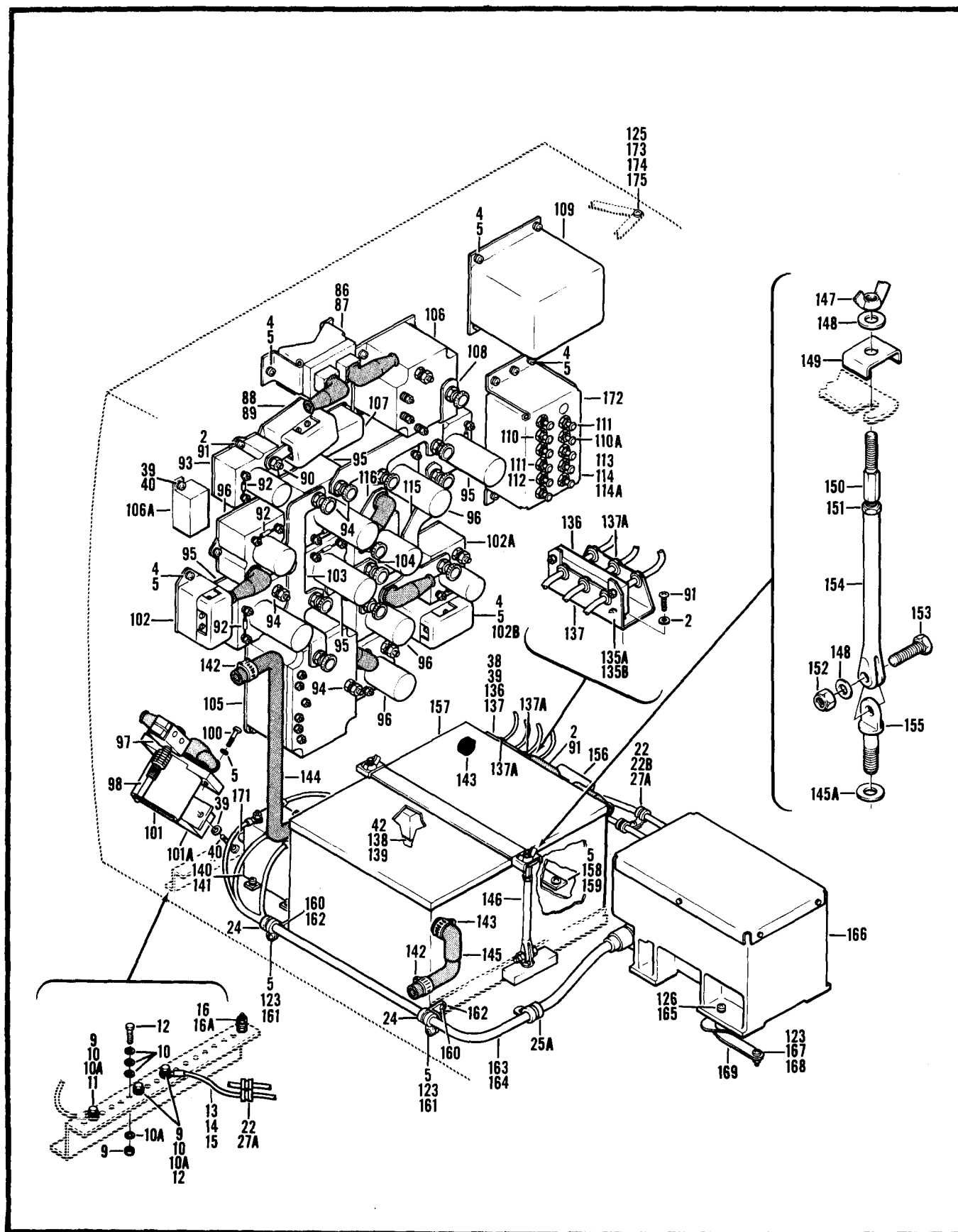

Figure 118A. Electrical Installation, Aft Compartment (Sheet 3 of 3)

SECTION II			TM55-1520-236-23P	C2	
(1)	(2)	(3)	(4)	(5)	(6)
ITEM	SMR		PART		
NO	CODE	FSCM	NUMBER	DESCRIPTION AND USABLE ON CODE (UOC)	QTY
GROUP: 09 ELECTRICAL SYSTEM					
FIGURE 118A. ELECTRICAL INSTL.					
	XCOZZ	97499	209-075-187-1	ELECTRICAL INSTL SEE FIG. 110A FOR NHA UOC:A4S,T1S	1
	XCOZZ	97499	209-175-115-101	ELECTRICAL INSTL USBL EFF 78-23093 AND SUB SEE FIG 1 110A FOR NHA UOC:A3S,T1S	1
	XCFZZ	97499	209-175-115-103	ELECTRICAL INSTL USBL EFF 66-15248 THRU 71-21052 SEE FIG 110A FOR NHA UOC:A3S,T1S	1
1	PAOZZ	96906	MS21042L08	.NUT,SELF-LOCKING,EX UOC:A3S,A4S,T1S	4
2	PAOZZ	88044	AN960PD8L	.WASHER,FLAT UOC:AS,A4S,T1S	14
3	PAOZZ	96906	MS27039-0807	.SCREW,MACHINE UOC:A3S,A4S,T1S	3
3A	PAOZZ	96906	MS35265-44	.SCREW,MACHINE U/O PN 209-175-115-101 UOC:A3S,A4S,T1S	1
4	PAOZZ	96906	MS27039-1-06	.SCREW,MACHINE UOC:A3S,A4S,T1S	57
5	PAOZZ	88044	AN960PD10L	.WASHER,FLAT 74EA U/O PN 209-075-187-1,73EA U/O PN 209-175-115-101 UOC:A3S,A4S,T1S	74
6	PAOZZ	96906	MS35489-25	.GROMMET,NONMETALLIC UOC:A3S,A4S,T1S	1
7	MFOZZ	97499	209-075-247-1	.PLATE,MOUNTING UOC:A3S,A4S,T1S	1
8	MFOZZ	97499	209-075-247-3	.PLATE,MOUNTING UOC:A3S,A4S,T1S	1
9	PAFZZ	96906	MS21042L6	.NUT,SELF-LOCKING,EX 4EA U/O PN 209-075-187-1,6EA U/O PN 209-175-115-101 UOC:A3S,A4S,T1S	6
10	PAOZZ	88044	AN960D616L	.WASHER,FLAT 12EA U/O PN 209-075-187-1,18EA U/O 209-175-115-101 UOC:A3S,A4S,T1S	18
10A	PAOZZ	96906	MS35338-46	.WSAHER,LOCK U/O PN 209-175-115-101 UOC:A3S,T1S	6
11	PAOZZ	88044	AN6-5A	.BOLT,MACHINE 3EA U/O PN 209-075-187-1,2EA U/O PN 209-175-115-101 UOC:A3S,A4S,T1S	3
12	PAOZZ	88044	AN6-6A	.BOLT,MACHINE 1EA U/O PN 209-075-187-1 AND 4EA U/O PN 209-175-115-101 UOC:A3S,A4S,T1S	4
12A	PAOZZ	96906	MS25171-3S	.CABLE NIPPLE,ELECTR UOC:A3S,A4S,T1S	2
13	XCOZZ	97499	209-075-070-19	.CABLE ASSY UOC:A3S,A4S,T1S	1
14	XDOZZ	96906	MS25036-135	..TERMINAL,LUG UOC:A3S,A4S,T1S	2
15	PAOZZ	96906	MS25036-136	..TERMINAL,LUG UOC:A3S,A4S,T1S	2
16	XCFZZ	97499	33-001-001-2	.SUPPORT INSTL SEE FIG. 124 FOR BREAKDOWN UOC:A3S,A4S,T1S	12
16A	XCOZZ	97499	33-001-002-1	.SUPPORT INSTL SEE FIG. 124 FOR BREAKDOWN	10

SECTION II			TM55-1520-236-23P	C2	
(1)	(2)	(3)	(4)	(5)	(6)
ITEM	SMR		PART		
NO	CODE	FSCM	NUMBER	DESCRIPTION AND USABLE ON CODE (UOC)	QTY
				UOC:A3S,A4S,T1S	
17	XCOZZ	97499	33-001-102-3	.SUPPORT INSTL SEE FIG. 124 FOR BREAKDOWN UOC:A3S,A4S,T1S	3
18	XCOZZ	97499	33-001-103-1	.SUPPORT INSTL U/O PN 209-075-187-1 SEE FIG. 124 FOR BREAKDOWN UOC:A3S,A4S,T1S	1
18A	XCOZZ	97499	33-001-103-2	.SUPPORT INSTL U/O PN 209-175-115-101 SEE FIG. 124 FOR BREAKDOWN UOC:A3S,T1S	1
19	XCOZZ	97499	33-001-106-2	.SUPPORT INSTL U/O PN 209-075-187-1 SEE FIG.124 FOR BREAKDOWN UOC:A3S,A4S,T1S	1
20	XCOZZ	97499	33-001-105-1	.SUPPORT INSTL 4EA U/O PN 209-075-187-1,3EA U/O PN 209-175-115-101 SEE FIG. 124 FOR BREAKDOWN UOC:A3S,A4S,T1S	4
21	XCOZZ	97499	33-001-106-4	.SUPPORT INSTL U/O PN 209-075-187-1 SEE FIG. 124 FOR BREAKDOWN UOC:A3S,A4S,T1S	6
21A	XCOZZ	97499	33-001-106-5	.SUPPORT INSTL U/O PN 209-175-115-101 SEE FIG. 124 FOR BREAKDOWN UOC:A3S,T1S	1
21B	XCOZZ	97499	33-001-106-7	.SUPPORT INSTL U/O PN 209-075-187-1 SEE FIG.124 FOR BREAKDOWN UOC:A3S,A4S,T1S	1
21C	XCOZZ	97499	33-001-106-11	.SUPPORT INSTL U/O PN 209-175-115-101 SEE FIG. 124 FOR BREAKDOWN UOC:A3S,T1S	1
22	XCOZZ	97499	33-001-213-1	.SUPPORT INSTL 2EA U/O PN 209-075-187-1,4EA U/O PN 209-175-115-101 SEE FIG. 124 FOR BREAKDOWN UOC:A3S,A4S,T1S	4
22A	XCOZZ	97499	33-001-214-7	.SUPPORT INSTL U/O PN 209-075-187-1 SEE FIG. 124 FOR BREAKDOWN UOC:A3S,A4S,T1S	1
22B	XCOZZ	97499	33-001-218-1	.SUPPORT INSTL U/O PN 209-075-187-1 SEE FIG. 124 FOR BREAKDOWN UOC:A3S,A4S,T1S	2
22C	XCOZZ	97499	33-001-226-8	.SUPPORT INSTL U/O PN 209-075-187-1 SEE FIG.124 FOR BREAKDOWN UOC:A3S,T1S	1
22D	XCOZZ	97499	33-001-227-1	.SUPPORT INSTL SEE FIG. 124 FOR BREAKDOWN FOR BREAKDOWN UOC:A3S,A4S,T1S	3
24	PAOZZ	96906	MS21122W3	CLAMP,LOOP 12EA U/O PN 209-075-187-1,7EA U/O PN 209-175-115-101 UOC:A3S,A4S,T1S	12
25	PAOZZ	96906	MS21122C2	.CLAMP,LOOP U/O PN 209-075-187-1 UOC:A3S,A4S,T1S	3
25A	XDOZZ	96906	MS21122-4	.CLAMP,LOOP 2EA U/O PN 209-075-187-1,1EA U/O PN 209-175-115-101 UOC:A3S,A4S,T1S	2
26	PAOZZ	96906	MS21122-5	.CLAMP,LOOP UOC:A3S,A4S,T1S	1
27	PAOZZ	96906	MS21122-6	.CLAMP,LOOP 2EA U/O PN 209-075-187-1,6EA U/O PN	6

SECTION II			TM55-1520-236-23P	C2	
(1)	(2)	(3)	(4)	(5)	(6)
ITEM	SMR		PART		
NO	CODE	FSCM	NUMBER	DESCRIPTION AND USABLE ON CODE (UOC)	QTY
				209-175-115-101 UOC:A3S,A4S,T1S	
27A	PAOZZ	96906	MS21122-7	.CLAMP,LOOP 2EA U/P PN 209-075-187-1 AND 3EA U/O PN 209-175-115-101 UOC:A3S,A4S,T1S	5
28	PAOZZ	96906	MS21122-8	.CLAMP,LOOP UOC:A3S,A4S,T1S	10
28A	PAOZZ	96906	MS21919WDG9	.CLAMP,LOOP UOC:A3S,A4S,T1S	5
29	PAOZZ	96906	MS21122-11	.CLAMP,LOOP U/O PN 209-075-187-1 UOC:A3S,A4S,T1S	2
29A	PAOZZ	96906	MS21122-13	.CLAMP,LOOP U/O PN 209-175-115-101 UOC:A3S,A4S,T1S	1
29B	POAZZ	96906	MS21122-15	.CLAMP,LOOP U/O PN 209-175-115-101 UOC:A3S,A4S,T1S	4
30	XCOZZ	97499	209-075-070-21	.CABLE ASSY UOC:A3S,A4S,T1S	1
30A	PAFZZ	96906	MS25036-105	..TERMINAL,LUG UOC:A3S,A4S,T1S	1
31	PAOZZ	96906	MS25036-130	..TERMINAL,LUG UOC:A3S,A4S,T1S	2
32	PAOZZ	96906	MS25036-125	..TERMINAL,LUG UOC:A3S,A4S,T1S	8
33	PAOZZ	96906	MS25036-102	..TERMINAL,LUG UOC:A3S,A4S,T1S	2
33A	PAFZZ	96906	MS25036-103	..TERMINAL,LUG UOC:A3S,A4S,T1S	1
34	PAOZZ	96906	MS25036-127	..TERMINAL,LUG UOC:A3S,A4S,T1S	4
35	PAOZZ	97499	30-168-0-1	..CONTACT,ELECTRICAL UOC:A3S,A4S,T1S	2
36	PAOZZ	96906	MS3416-36EN	..ADAPTER,CABLE CLAMP UOC:A3S,A4S,T1S	1
37	PAOZZ	97499	30-179-7KBN	..CONNECTOR,RECEPTACL UOC:A3S,A4S,T1S	1
38	PAOZZ	96906	MS21042L06	.NUT,SELF-LOCKING,EX U/O PN 209-075-187-1 UOC:A3S,A4S,T1S	8
39	PAOZZ	88044	AN960PD6L	.WASHER,FLAT 18EA U/O PN 209-075-187-1,8EA U/O PN 209-175-115-101 UOC:A3S,A4S,T1S	18
40	PAOZZ	96906	MS35206-228	.SCREW,MACHINE 10EA U/O PN 209-075-187-1, 11 EA U/ O PN 209-175-115-101 UOC:A3S,A4S,T1S	11
40A	PAOZZ	96906	MS35265-28	.SCREW,MACHINE U/O PN 209-175-115-101 UOC:A3S,A4S,T1S	1
41	PAOZZ	96906	MS21042L04	.NUT,SELF-LOCKING,EX UOC:A3S,A4S,T1S	4
42	PAFZZ	88044	AN960PD4L	.WASHER,FLAT UOC:A3S,A4S,T1S	8
43	PAOZZ	96906	MS35206-216	.SCREW,MACHINE UOC:A3S,A4S,T1S	3
43A	PAOZZ	96906	MS35265-16	.SCREW,MACHINE U/O PN 209-175-115-101	1

SECTION II			TM55-1520-236-23P	C2	
(1)	(2)	(3)	(4)	(5)	(6)
ITEM	SMR		PART		
NO	CODE	FSCM	NUMBER	DESCRIPTION AND USABLE ON CODE (UOC)	QTY
				UOC:A3S,A4S,T1S	
44	PAOZZ	96906	MS35489-22	.GROMMET, NONMETALLIC UOC:A3S,A4S,T1S	1
45	MFOZZ	97499	209-075-247-5	.PLATE, MOUNTING UOC:A3S,A4S,T1S	2
46	XCOZZ	97499	209-075-187-7	.HARNESS ASSY U/O PN 209-075-187-1 UOC:A4S,T1S	1
46	XCOZZ	97499	209-175-115-107	.HARNESS ASSY U/O PN 209-175-115-101 UOC:A3S,T1S	1
47	XCOZZ	97499	209-075-070-25	..CABLE ASSY U/O PN 209-075-187-7 UOC:A4S,T1S	1
47	XCOZZ	97499	209-075-080-125	..CABLE ASSY U/O PN 209-175-115-107 UOC:A3S,T1S	1
48	PAOZZ	96906	MS25036-102	...TERMINAL,LUG 29 EA U/O PN 209-075-070-25 UOC:A3S,A4S,T1S	30
49	PAOZZ	96906	MS25036-103	...TERMINAL,LUG 17 EA U/O PN 209-075-080-125 UOC:A3S,A4S,T1S	19
50	PAOZZ	96906	MS25036-149	...TERMINAL,LUG UOC:A3S,A4S,T1S	16
51	PAOZZ	96906	MS25036-108	...TERMINAL,LUG UOC:A3S,A4S,T1S	1
52	PAFZZ	96906	MS25036-105	...TERMINAL,LUG 2 EA U/O PN 209-075-080-125, 3 EA U/ O PN 209-075-070-25 UOC:A3S,A4S,T1S	3
52	PAOZZ	96906	MS25036-107	...TERMINAL,LUG U/O PN 209-075-080-125 UOC:A3S,A4S,T1S	1
53	PAOZZ	96906	MS3476W14-5S	...CONNECTOR, PLUG, ELEC U/O PN 209-075-070-25 UOC:A4S,T1S	1
53	PAOZZ	96906	MS3476W12-10S	...CONNECTOR, PLUG, ELEC U/O PN 209-075-080-125 UOC:A3S,T1S	1
54	PAOZZ	96906	MS3416-12EN	...ADAPTER, CABLE CLAMP U/O PN 209-075-070-25 UOC:A4S,T1S	1
54	PAOZZ	81349	M85049/31-14W	...ADAPTER, CABLE CLAMP U/O PN 209-075-080-125 UOC:A3S,T1S	1
55	PAOZZ	96906	MS25036-110	...TERMINAL,LUG U/O PN 209-075-070-25 UOC:A3S,A4S,T1S	1
55	PAOZZ	96906	MS25036-112	...TERMINAL,LUG U/O PN 209-075-080-125 UOC:A3S,A4S,T1S	1
55A	PAOZZ	96906	MS25036-119	...TERMINAL,LUG (1) EA U/O PN 209-075-080-125 UOC:A3S,A4S,T1S	2
56	PAOZZ	96906	MS25036-127	...TERMINAL,LUG U/O PN 209-075-070-25 UOC:A3S,A4S,T1S	2
56	PAOZZ	96906	MS25036-130	...TERMINAL,LUG U/O PN 209-075-080-125 UOC:A3S,A4S,T1S	2
56A	PAOZZ	96906	MS25036-156	...TERMINAL,LUG U/O PN 209-075-080-125 UOC:A3S,T1S	1
57	PAOZZ	35344	S01023-4846	...SOCKET, PLUG-IN ELEC UOC:A3S,A4S,T1S	1
57A	PAFZZ	97499	30-064-15	...TERMINAL,LUG UOC:A3S,A4S,T1S	2
57B	PAOZZ	97499	120-076-3	...SOCKET, PLUG-IN ELEC	1

SECTION II			TM55-1520-236-23P	C2	
(1)	(2)	(3)	(4)	(5)	(6)
ITEM	SMR		PART		
NO	CODE	FSCM	NUMBER	DESCRIPTION AND USABLE ON CODE (UOC)	QTY
				UOC:A3S,A4S,T1S	
58	PAOZZ	97499	120-088-1	...SOCKET,PLUG-IN ELEC UOC:A3S,A4S,T1S	2
59	PAOZZ	97499	120-090-1	...SOCKET,PLUG-IN ELEC UOC:A3S,A4S,T1S	3
59A	PBOZZ	03743	422065-401	...STUD UOC:A3S,A4S,T1S	4
60	XCOZZ	97499	209-075-071-11	..CABLE ASSY U/O PN 209-075-187-7 UOC:A4S,T1S	1
60	XCOZZ	97499	209-075-081-111	..CABLE ASSY U/O PN 209-175-115-107 UOC:A3S,T1S	1
61	PAOZZ	96906	MS25036-102	...TERMINAL,LUG UOC:A3S,A4S,T1S	5
62	PAOZZ	96906	MS25036-103	...TERMINAL,LUG UOC:A3S,A4S,T1S	13
63	PAOZZ	96906	MS25036-108	...TERMINAL,LUG UOC:A3S,A4S,T1S	10
64	PAOZZ	96906	MS25036-115	...TERMINAL,LUG UOC:A3S,A4S,T1S	3
65	PAOZZ	96906	MS25036-118	...TERMINAL,LUG UOC:A3S,A4S,T1S	1
66	PAOZA	81349	M39029/1-101	...CONTACT,ELECTRICAL UOC:A3S,A4S,T1S	2
67	PAOZZ	96906	MS3476W10-6P	...CONNECTOR,PLUG,ELEC UOC:A3S,A4S,T1S	1
68	PAOZZ	81349	M85049/52-1-10A	...CLAMP,CABLE,ELECTRI UOC:A3S,A4S,T1S	1
69	PAOZZ	97499	30-145-7S	...CONNECTOR,PLUG,ELEC U/O PN 209-075-071-11 UOC:A3S,A4S,T1S	1
69	PAOZZ	97499	30-145-7S	...SONNECTOR, PLUG,ELEC U/O PN 209-075-081-111 UOC:A3S,A4S,T1S	1
70	PAOZZ	97499	120-076-3	...SOCKET,PLUG-IN ELEC UOC:A3S,A4S,T1S	1
71	PAOZZ	96906	MS3456W22-5P	...CONNECTOR,PLUG,ELEC UOC:A3S,A4S,T1S	1
72	PAOZZ	96906	MS3456W20-18S	...CONNECTOR,PLUG,ELEC UOC:A3S,A4S,T1S	1
73	PAOZZ	81349	M85049/52-1-20W	...CLAMP,CABLE,ELECTRI UOC:A3S,A4S,T1S	1
74	XCOZZ	97499	209-075-073-21	..CABLE ASSY UOC:A3S,A4S,T1S	1
75	PAOZZ	96906	MS25036-102	...TERMINAL,LUG UOC:A3S,A4S,T1S	2
76	PAOZZ	96906	MS25036-103	...TERMINAL,LUG UOC:A3S,A4S,T1S	2
77	PAOZZ	96906	MS25036-115	...TERMINAL,LUG UOC:A3S,A4S,T1S	2
78	PAOZZ	96906	MS25036-149	...TERMINAL,LUG UOC:A3S,A4S,T1S	2
79	XCOZZ	97499	209-075-075-9	..CABLE ASSY U/O PN 209-075-187-7	1



SECTION II (1) ITEM NO	(2) SMR CODE	(3) FSCM	TM55-1520-236-23P (4) PART NUMBER	C2 (5) DESCRIPTION AND USABLE ON CODE (UOC)	(6) QTY
				UOC:A4S,T1S	
79	XCOZZ	97499	209-075-085-109	..CABLE ASSY U/O PN 209-175-115-107 UOC:A3S,T1S	1
80	PAOZZ	96906	MS25036-102	...TERMINAL,LUG UOC:A3S,A4S,T1S	2
81	PAOZZ	96906	MS25036-103	...TERMINAL,LUG UOC:A3S,A4S,T1S	2
82	PAOZZ	96906	MS25036-112	...TERMINAL,LUG UOC:A3S,A4S,T1S	4
83	PAOZZ	96906	MS25036-149	...TERMINAL,LUG UOC:A3S,A4S,T1S	3
84	PAOZZ	96906	MS25036-156	...TERMINAL,LUG U/O PN 209-075-075-9 UOC:A4S,T1S	1
84A	PAOZZ	96906	MS3456W20-18S	...CONNECTOR,PLUG,ELEC UOC:A3S,A4S,T1S	1
84B	XCOZZ	97499	209-075-071-25	..CABLE ASSY UOC:A3S,A4S,T1S	1
84C	PAOZZ	96906	MS3476W18-32S	...CONNECTOR,PLUG,ELEC UOC:A3S,A4S,T1S	1
84D	PAOZZ	81349	M85049/52-1-18W	...CLAMP,CABLE,ELECTRI UOC:A3S,A4S,T1S	1
84E	PAOZZ	96906	MS3476W10-6P	...CONNECTOR,PLUG,ELEC UOC:A3S,A4S,T1S	1
84F	PAOZZ	81349	M85049/51-1-10A	...CLAMP,CABLE,ELECTRI UOC:A3S,A4S,T1S	1
84G	XDPZZ	96906	MS3476L10-6PW	...CONNECTOR,PLUG,ELEC UOC:A3S,A4S,T1S	1
85	PAOZZ	96906	MS25171-2S	.CABLE NIPPLE,ELE 7EA U/O PN 209-075-187-1 AND 8EA U/O PN 209-175-115-101 UOC:A3S,A4S,T1S	8
86	AOOOO	97499	204-075-152-1	.SHUNT ASSY SEE FIG. 118 FOR BREAKDOWN UOC:A3S,A4S,T1S	1
87	XDFZZ	97499	209-075-713-1	.SUPPORT ASSY SEE FIG. 118 FOR BREAKDOWN UOC:A3S,A4S,T1S	1
88	XDOZZ	97499	209-075-710-9	.BUS BAR ASSY UOC:A3S,A4S,T1S	2
89	PAOZZ	97499	212-075-236-17	.RELAY,THERMAL UOC:A3S,A4S,T1S	1
90	PAOZZ	96906	MS18029-22	.NUT ASSEMBLY UOC:A3S,A4S,T1S	3
91	PAOZZ	96906	MS27039-0806	.SCREW,MACHINE UOC:A3S,A4S,T1S	10
92	PAOZZ	97499	30-126-5AA	.SEMICONDUCTOR DEVIC UOC:A3S,A4S,T1S	11
93	PAOZZ	96906	MS24140D2	.RELAY,ELECTROMAGNET UOC:A3S,A4S,T1S	1
94	PAOZZ	96906	MS18029-25	.NUT,PLAIN,KNURLED UOC:A3S,A4S,T1S	17
95	PAOZZ	96906	MS24142D2	.RELAY,ELECTROMAGNET UOC:A3S,A4S,T1S	5
96	PAOZZ	96906	MS24183D1	.RELAY,ELECTROMAGNET	4

SECTION II			TM55-1520-236-23P	C2	
(1)	(2)	(3)	(4)	(5)	(6)
ITEM	SMR		PART		
NO	CODE	FSCM	NUMBER	DESCRIPTION AND USABLE ON CODE (UOC)	QTY
				UOC:A3S,A4S,T1S	
97	PAOZZ	81349	M8805-1-008	.SWITCH,SENSITIVE UOC:A3S,A4S,T1S	1
98	PAOZZ	88044	AN3167-1	.ADAPTER,SWITCH ACTU UOC:A3S,A4S,T1S	1
99	PAOZZ	96906	MS25171-1S	.CABLE NIPPLE,ELECTR UOC:A3S,A4S,T1S	13
100	PAOZZ	96906	MS27039-1-14	.SCREW,MACHINE UOC:A3S,A4S,T1S	2
101	PAOZZ	96906	MS3306-1	.CONNECTOR,RECEPTAC UOC:A3S,A4S,T1S	1
101A	PAOZZ	97499	209-075-370-1	.RELAY,HYBRID U/O PN 209-075-187-1 UOC:A3S,A4S,T1S	1
101A	PAOZZ	97499	209-175-357-101	.RELAY, TIME DELAY U/O PN 209-175-115-101 UOC:A3S,T1S	1
102	PAOZZ	97499	212-075-236-15	.CONTROL,OVERLOAD SE UOC:A3S,A4S,T1S	1
102A	PAOZZ	96906	MS24140D1	RELAY,ELECTROMAGNET UOC:A3S,A4S,T1S	1
102B	PAOZZ	97499	212-075-236-27	.CIRCUIT BREAKER UOC:A3S,A4S,T1S	1
103	PAOZZ	97499	209-075-787-5	.BUS,CONDUCTOR UOC:A3S,A4S,T1S	1
104	PAOZZ	97499	209-075-787-3	.BUS,CONDUCTOR UOC:A3S,A4S,T1S	1
105	PAOZZ	74063	A957G	.RELAY,HYBRID UOC:A3S,A4S,T1S	1
106	PAODD	97499	205-075-642-101	.CUTOUT RELAY,ENGINE UOC:A3S,A4S,T1S	1
106A	PAOZZ	81349	M83383/01-10	.CIRCUIT BREAKER U/O PN 209-175-115-101 UOC:A3S,T1S	1
107	PAOZZ	81349	M83383/02-09	.CIRCIUT BREAKER UOC:A3S,A4S,T1S	1
108	PAOZZ	97499	209-075-787-9	.BUS,CONDUCTOR UOC:A3S,A4S,T1S	1
109	PAOZZ	95266	20087B	.REGULATOR,VOLTAGE UOC:A3S,A4S,T1S	1
110	PAOZZ	96906	MS3320-5	.CIRCUIT BREAKER UOC:A3S,A4S,T1S	7
110A	PAOZZ	96906	MS25244-5	.CIRCUIT BREAKER UOC:A3S,A4S,T1S	1
111	PAOZZ	96906	MS25244-10	.CIRCUIT BREAKER UOC:A3S,A4S,T1S	2
112	PAOZZ	96906	MS25244-35	.CIRCUIT BREAKER UOC:A3S,A4S,T1S	1
113	XDOZZ	97499	30-006-2-26	.CONNECTOR UOC:A3S,A4S,T1S	2
114	XDOZZ	97499	209-075-782-1	.BRACKET ASSY UOC:A3S,A4S,T1S	1
114A	MFOZZ	97499	209-075-687-103	.SPACER	1

SECTION II					
(1)	(2)	(3)	TM55-1520-236-23P	C2	(6)
ITEM	SMR		(4)	(5)	
NO	CODE	FSCM	PART NUMBER	DESCRIPTION AND USABLE ON CODE (UOC)	QTY
				UOC:A3S,A4S,T1S	
115	PAOZZ	97499	209-075-787-1	.BUS, CONDUCTOR UOC:A3S,A4S,T1S	1
116	PAOZZ	97499	209-075-787-7	.BUS, CONDUCTOR UOC:A3S,A4S,T1S	1
117	PAOZZ	99699	E610-1023	.RELAY, ARMATURE UOC:A3S,A4S,T1S	3
118	PAOZZ	97499	110-127-1	.RELAY, ARMATURE UOC:A3S,A4S,T1S	2
119	PAOZZ	97499	110-128-1	.RELAY, ARMATURE UOC:A3S,A4S,T1S	2
120	POAZZ	96906	MS25457D1	.RELAY, ELECTROMAGNET UOC:A3S,A4S,T1S	1
121	PAODD	97499	209-075-998-1	.CONTROL UNIT, ALTERN UOC:A3S,A4S,T1S	1
122	PAOZZ	96906	MS27039-1-13	.SCREW, MACHINE UOC:A3S,A4S,T1S	4
123	PAOZZ	96906	MS21042L3	.NUT, SELF-LOCKING, EX 10 EA U/O PN 209-075-187-1 AND 9 EA U/O PN 209-175-115-101 UOC:A3S,A4S,T1S	10
124	XCOZZ	97499	209-075-572-3	.INVERTER, MAIN U/O PN 209-075-187-1 SEE TM11-1520 -236-34P FOR BREAKDOWN UOC:A3S,A4S,T1S	1
124	XCODD	96906	MS17406-3	.INVERTER U/O PN 209-175-115-101 SEE TM11-1520-236- 34P FOR BREAKDOWN UOC:A3S,A4S,T1S	1
124A	MOOZZ	97499	120-055-3-23	.STRAP, BONDING UOC:A3S,A4S,T1S	1
125	PAOZZ	96906	MS21042L4	.NUT, SELF-LOCKING, EX 4 EA U/O PN 209-075-187-1, 5 EA U/O PN 209-175-115-101 UOC:A3S,A4S,T1S	5
126	PAOZZ	88044	AN960PD416L	.WASHER, FLAT 8EA U/O PN 209-075-187-1, 11EA U/O PN 209-075-115-101 UOC:A3S,A4S,T1S	11
127	PAOZZ	88044	AN4-13A	.BOLT, MACHINE UOC:A3S,A4S,T1S	4
128	PBOZZ	97499	209-031-373-17	.BRACKET ASSEMBLY, FU UOC:A3S,A4S,T1S	1
129	PAFZZ	97499	30-124-4006	.DIODE U/O PN 209-075-187-1 UOC:A3S,A4S,T1S	3
129A	PAFZZ	97499	30-037-15A	.SEMICONDUCTOR DEVIC U/O PN 209-075-115-101 UOC:A3S,A4S,T1S	1
130	PAOZZ	96906	MS35190-236	.SCREW, MACHINE UOC:A3S,A4S,T1S	2
131	PAFZZ	81349	M81714-2AA1	.TERMINAL JUNCTION B UOC:A3S,A4S,T1S	2
132	PAFZZ	81349	M81714-2AB3	.TERMINAL JUNCTION B UOC:A3S,A4S,T1S	2
133	PAFZZ	81349	M81714-2AC1	.TERMINAL JUNCTION B UOC:A3S,A4S,T1S	4
133A	PAOZZ	81349	M81714-3AC1	.TERMINAL JUNCTION B UOC:A3S,A4S,T1S	1

SECTION II (1)	(2)	(3)	TM55-1520-236-23P (4)	C2 (5)	(6)
ITEM NO	SMR CODE	FSCM	PART NUMBER	DESCRIPTION AND USABLE ON CODE (UOC)	QTY
133B	PAOZZ	81349	M81714-2AD1	.TERMINAL JUNCTION B U/O PN 209-075-187-1 UOC:A3S,A4S,T1S	1
134	PAOZZ	81349	M81714-5-1	.RACK.ELECTRONIC JUN UOC:A3S,A4S,T1S	1
135	XDOZZ	97499	209-075-784-1	.BRACKET,RELAY UOC:A3S,A4S,T1S	1
135A	PAOZZ	96906	MS35649-262	.NUT,PLAIN,HEXAGON UOC:A3S,A4S,T1S	4
135B	PAOZZ	96906	MS35338-41	.WASHER,LOCK U/O PN 209-175-115-101 UOC:A3S,A4S,T1S	4
136	PAOZZ	81349	M21480-16-5	.TRANSFORMER,CURRENT UOC:A3S,A4S,T1S	1
137	PBOZ	97499	209-075-749-47	.BRACKET,SUPPORT U/O PN 209-075-187-1 UOC:A4S,T1S	1
137	PBOZZ	97499	209-075-688-101	.BRACKET,TRANSFORMER U/O PN 209-175-115-101 UOC:A3S,T1S	1
137A	PAOZZ	96906	MS35489-4	.GROMMET,NONMETALLIN U/O PN 209-175-115-101 UOC:A3S,A4S,T1S	6
138	PAOZZ	96906	MS35206-217	.SCREW,MACHINE UOC:A3S,A4S,T1S	4
139	PAOZZ	81349	M6106-9-002	.RELAY,ELECTROMAGNET UOC:A3S,A4S,T1S	1
140	PAOZZ	96906	MS35206-230	.SCREW,MACHINE UOC:A3S,A4S,T1S	4
141	PAOZZ	81349	M83383/04-05	.CIRCUIT BREAKER U/O PN 209-075-187-1 UOC:A3S,A4S,T1S	1
141	PAOZZ	81349	M83383/04-05	.CIRCUIT BREAKER U/O PN 209-175-115-101 UOC:A3S,T1S	1
142	XDOZZ	88044	AN737TW26	.CLAMP,HOSE UOC:A3S,A4S,T1S	2
143	XDOZZ	88044	AN737TW30	.CLAMP,HOSE UOC:A3S,A4S,T1S	2
144	PAOZZ	97499	209-075-116-21	.VENT TUBE ASSEMBLY UOC:A3S,A4S,T1S	1
145	PAOZZ	97499	209-075-116-13	.VENT TUBE ASSEMBLY UOC:A3S,A4S,T1S	1
145A	PAOZZ	88044	AN960PD516	.WASHER,FLAT UOC:A3S,A4S,T1S	2
146	AOOOO	97499	209-075-226-21	.ROD ASSY UOC:A3S,A4S,T1S	2
147	PAOZZ	96906	MS35425-39	..NUT,PLAIN,WING UOC:A3S,A4S,T1S	1
148	PAOZZ	88044	AN960C416	..WASHER,FLAT UOC:A3S,A4S,T1S	2
149	PAOZZ	97499	204-075-567-11	..CHANNEL,TIE DOWN UOC:A3S,A4S,T1S	1
150	PAOZZ	97499	209-075-226-5	..STUD,SPECIAL TIE DO UOC:A3S,A4S,T1S	1
151	PAOZZ	88044	AN316-4R	..NUT,PLAIN,HEXAGON UOC:A3S,A4S,T1S	1

SECTION II			TM55-1520-236-23P	C2	
(1)	(2)	(3)	(4)	(5)	(6)
ITEM	SMR		PART		
NO	CODE	FSCM	NUMBER	DESCRIPTION AND USABLE ON CODE (UOC)	QTY
152	PAOZZ	80205	NAS679C4M	..NUT,SELF-LOCKING,HE UOC:A3S,A4S,T1S	1
153	PAOZZ	88044	AN4C7A	..BOLT,MACHINE UOC:A3S,A4S,T1S	1
154	PAOZZ	97499	209-075-226-3	..CLEVIS,ROD END UOC:A3S,A4S,T1S	1
155	PAOZZ	88044	AN44-4	..BOLT,EYE UOC:A3S,A4S,T1S	1
156	PAOZZ	97499	209-075-364-1	.CONNECTOR,BATTERY UOC:A3S,A4S,T1S	1
157	PBODA	74025	27990P	.BATTERY,STORAGE SEE TM11-6140-203-30P2 FOR BREAKDOWN UOC:A3S,A4S,T1S	1
158	PAOZZ	96906	MS27039-1-12	.SCREW,MACHINE 4EA U/O PN 209-075-187-1,2EA U/O PN 209-175-115-101 UOC:A3S,A4S,T1S	4
159	MFOZZ	97499	209-030-597-1	.BLOCK UOC:A3S,A4S,T1S	2
160	PAOZZ	96906	MS27039-1-08	.SCREW,MACHINE 3EA U/O PN 209-075-187-1,2EA U/O PN 209-175-115-101 UOC:A3S,A4S,T1S	3
161	PAOZZ	96906	MS24693S270	.SCREW,MACHINE UOC:A3S,A4S,T1S	2
162	MFOZZ	97499	20-032-1	.BRACKET,ENGINE 3EA U/O PN 209-075-187-1,2EA U/O PN 209-175-115-101 UOC:A3S,A4S,T1S	3
163	PAOZZ	96906	MS25036-109	.TERMINAL,LUG UOC:A3S,A4S,T1S	4
164	PAOZZ	96906	MS25036-108	.TERMINAL,LUG UOC:A3S,A4S,T1S	4
165	PAOZZ	96906	MS27039-4-10	.SCREW,MACHINE UOC:A3S,A4S,T1S	4
166	PAODD	97499	209-075-999-1	.RECTIFIER TRANSFORMER UOC:A3S,A4S,T1S	1
167	PAOZZ	96906	MS27039-1-10	.SCREW,MACHINE UOC:A3S,A4S,T1S	1
168	PAOZZ	88044	AN960PD10L	.WASHER,FLAT 5EEA U/O PN 209-075-187-1,3EA U/O PN 209-175-115-101 UOC:A3S,A4S,T1S	5
169	PAOZZ	97499	120-055-2-7	.BUS,CONDUCTOR UOC:A3S,A4S,T1S	1
170	PAOZZ	97499	120-055-2-3	.BUS,CONDUCTOR UOC:A3S,A4S,T1S	1
171	PAOZZ	97499	120-055-1-12	.BUS,CONDUCTOR U/O PN 209-175-115-101 UOC:A3S,T1S	1
172	PAOZZ	97499	209-075-783-101	.PLATE,IDENTIFICATIO UOC:A3S,A4S,T1S	1
173	PAOZZ	96906	MS35338-44	.WASHER,LOCK UOC:A3S,A4S,T1S	1
174	PAOZZ	88044	AN960D416L	.WASHER,FLAT UOC:A3S,A4S,T1S	3
175	PAOZZ	96906	MS27039-4-12	.SCREW MACHINE UOC:A3S,A4S,T1S	1

END OF FIGURE

SECTION II		TM55-1520-236-23P			
(1)	(2)	(3)	(4)	(5)	(6)
ITEM	SMR		PART		
NO	CODE	FSCM	NUMBER	DESCRIPTION AND USABLE ON CODE (UOC)	QTY
150	PAOZZ	97499	209-075-226-5	UOC:A3S,A4S STUD,SPECIAL TIE DO	1
151	PAOZZ	88044	AN316-4R	UOC:A3S,A4S NUT,PLAIN,HEXAGON	1
152	PAOZZ	80205	NAS679C4M	UOC:A3S,A4S NUT,SELF-LOCKING,HE	1
153	PAOZZ	88044	AN4C7A	UOC:A3S,A4S BOLT,MACHINE	1
154	PAOZZ	97499	209-075-226-3	UOC:A3S,A4S CLEVIS,ROD END	1
155	PAOZZ	88044	AN44-4	UOC:A3S,A4S BOLT,EYE	1
156	PAOZZ	97499	209-075-364-1	UOC:A3S,A4S CONNECTOR,BATTERY	1
157	PBODA	74025	27990P	UOC:A3S,A4S BATTERY,STORAGE SEE TM11-6140-203-30P2 FOR BREAKDOWN	1
158	PAOZZ	96906	MS27039-1-12	UOC:A3S,A4S SCREW,MACHINE 4EA U/O PN 209-075-187-1,2EA U/O PN 209-175-115-101	4
159	MFOZZ	97499	209-030-597-1	UOC:A3S,A4S BLOCK	2
160	PAOZZ	96906	MS27039-1-08	UOC:A3S,A4S SCREW,MACHINE 3EA U/O PN 209-075-187-1,2EA U/O PN 209-175-115-101	3
161	PAOZZ	96906	MS24693S270	UOC:A3S,A4S SCREW,MACHINE	2
162	MFOZZ	97499	20-032-1	UOC:A3S,A4S BRACKET,ENGINE 3EA U/O PN 209-075-187-1,2EA U/O PN 209-175-115-101	3
163	PAOZZ	96906	MS25036-109	UOC:A3S,A4S TERMINAL,LUG	4
164	PAOZZ	96906	MS25036-108	UOC:A3S,A4S TERMINAL,LUG	4
165	PAOZZ	96906	MS27039-4-10	UOC:A3S,A4S SCREW,MACHINE	4
166	PAODD	97499	209-075-999-1	UOC:A3S,A4S RECTIFIER TRANSFORMER	1
167	PAOZZ	96906	MS27039-1-10	UOC:A3S,A4S SCREW,MACHINE	1
168	PAOZZ	88044	AN960PD10L	UOC:A3S,A4S WASHER,FLAT 5EA U/O PN 209-075-187-1,3EA U/O PN 209-175-115-101	5
169	PAOZZ	97499	120-055-2-7	UOC:A3S,A4S BUS,CONDUCTOR	1
170	PAOZZ	97499	120-055-2-3	UOC:A3S,A4S BUS,CONDUCTOR	1
171	PAOZZ	97499	120-055-1-12	UOC:A3S,A4S BUS,CONDUCTOR U/O PN 209-175-115-101	1
172	PAOZZ	97499	209-075-783-101	UOC:A3S PLATE,IDENTIFICATIO	1

SECTION II				TM55-1520-236-23P	
(1)	(2)	(3)	(4)	(5)	(6)
ITEM	SMR		PART		
NO	CODE	FSCM	NUMBER	DESCRIPTION AND USABLE ON CODE (UOC)	QTY
173	PAOZZ	96906	MS35338-44	UOC:A3S,A4S WASHER,LOCK	1
174	PAOZZ	88044	AN960PD416L	UOC:A3S,A4S WASHER,FLAT	3
175	PAOZZ	96906	MS27039-4-12	UOC:A3S,A4S SCREW,MACHINE	1
				UOC:A3S,A4S	
END OF FIGURE					





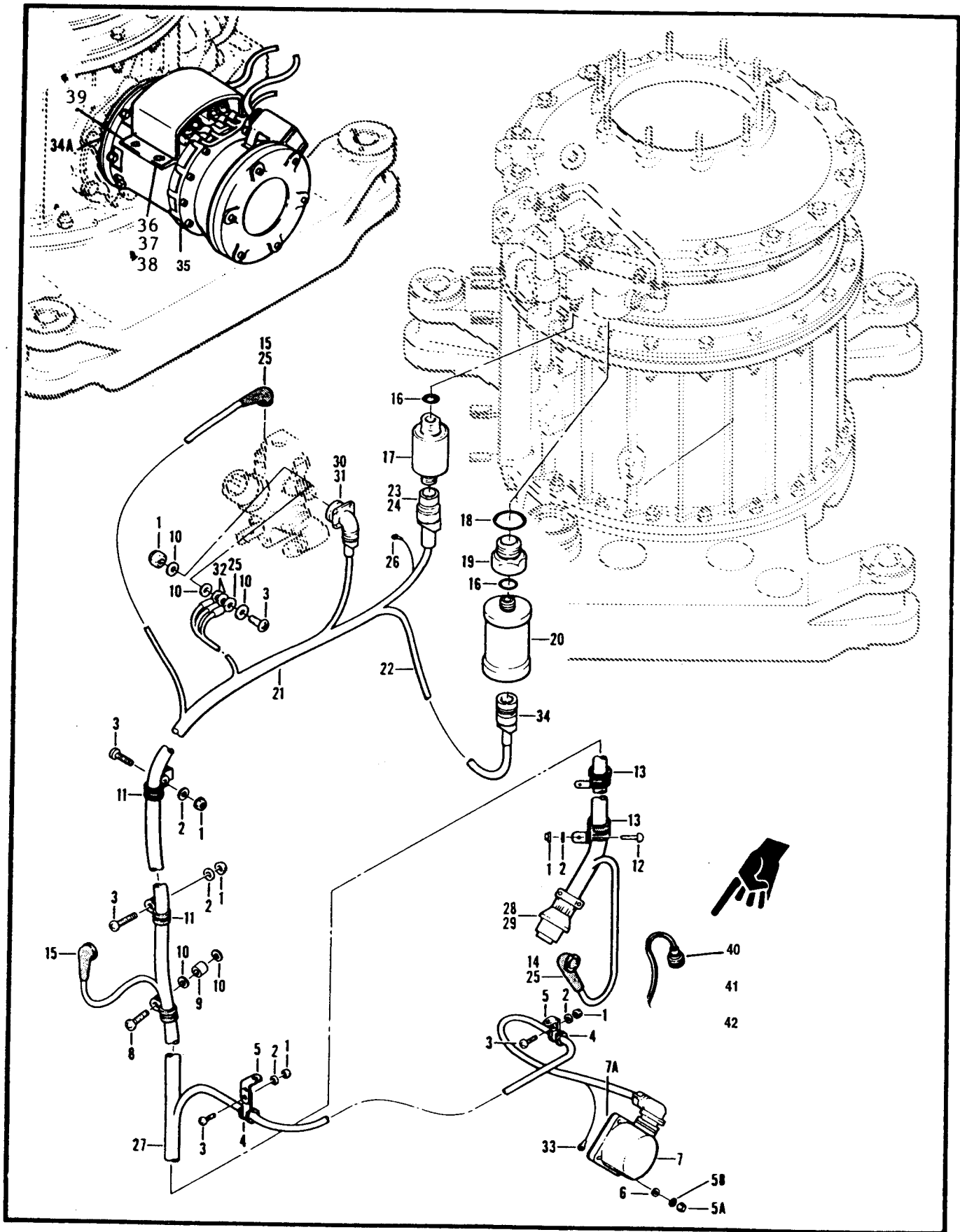

Figure 119. Electrical Installation, Pylon

SECTION II			TM55-1520-236-23P	C2	
(1)	(2)	(3)	(4)	(5)	(6)
ITEM	SMR		PART		
NO	CODE	FSCM	NUMBER	DESCRIPTION AND USABLE ON CODE (UOC)	QTY
				GROUP: 09 ELECTRICAL SYSTEM FIGURE 119. ELECTRICAL INSTL.	
	XCFZZ	97499	209-075-182-1	ELECTRICAL INSTL SEE FIG. 62 FOR NHA UOC:A2S,T1S	1
	XCFZZ	97499	209-075-199-101	ELECTRICAL INSTL USBL EFF 66-15248 THRU 71-21052 SEE FIG. 62 UOC:A3S,T1S	1
	XCFZZ	97499	209-075-199-1	ELECTRICAL INSTL USBL EFF 78-23093 AND SUB SEE FIG. 62 FOR NHA UOC:A3S,A4S,T1S	1
1	PAOZZ	96906	MS21042L3	.NUT,SELF-LOCKING	7
2	PAOZZ	88044	AN960PD10L	.WASHER,FLAT	6
3	PAOZZ	96906	MS27039-1-08	.SCREW,MACHINE	5
4	PAOZZ	96906	MS21122C2	.CLAMP,LOOP	2
5	MFOZZ	97499	20-032-2	.BRACKET,ANGLE U/O PN 209-075-182-1	1
5A	POAZZ	96906	MS21042L4	.NUT,SELF-LOCKING,EX	4
5B	PAOZZ	88044	AN960C416	.WASHER,FLAT	4
6	PAOZZ	88044	AN960D416L	.WASHER,FLAT	1
7	PAOZZ	81349	MILG26611	.GENERATOR,TACHOMETE	1
7A	PAOZZ	96906	MS9134-01	.GASKET,XMSN TACH GENERATOR	1
8	PAOZZ	96906	MS27039-1-19	.SCREW,MACHINE	1
9	PAOZZ	80205	NAS43DD3-48	.SPACER,SLEEVE	1
10	PAOZZ	88044	AN960PD10L	.WASHER,FLAT	2
11	PAOZZ	81996	EAB700-3	.CLAMP,LOOP	3
12	PAOZZ	96906	MS27039-1-07	.SCREW,MACHINE	2
13	PAOZZ	96906	MS21122C4	.CLAMP,LOOP	2
14	PAOZZ	96906	MS25171-2S	.CABLE NIPPLE,ELE	1
15	PAOZZ	96906	MS25171-1S	.CABLE NIPPLE,ELE	2
16	PAOZZ	80205	NAS617-4	.PACKING,PREFORMED	2
17	PAOZZ	97499	204-040-376-3	.SWITCH,PRESSURE	1
18	PCOZZ	96906	MS9241-119	.PACKING PREFORMED	1
19	PAOZZ	97499	209-040-250-1	.ADAPTER,MANIFOLD	1
20		97499	206-075-764-1	.TRANSDUCER,STRAIN G AINTRCH PN GP-69M-100-5745 ALTERNATE FOR 222-375-019-3	1
20	PAOZZ	97499	222-375-019-3	.TRANSDUCER, STRAIN G ALTERNATE FOR 206-075- 764-1	1
20	PAOZZ	97499	222-375-077-105	.TRANSMITTER,PRESSUR	1
21	XCOZZ	97499	209-075-182-7	.HARNESS ASSY U/O PN 209-075-182-1 UOC:A2S,T1S	1
21	XCOZZ	97499	209-075-199-7	.HARNESS ASSY U/O PN 209-075-199-1 UOC:A3S,A4S,T1S	1
23	PAOZZ	96906	M85049/51-1- 12W	...CLAMP,CABLE,ELECTRI	1
24	PAOZZ	96906	MS3456W12S3S	...CONNECTOR,PLUG,ELEC	1
26	PAOZZ	96906	MS25036-103	...TERMINAL,LUG	1

SECTION II			TM55-1520-236-23P	C13	
(1)	(2)	(3)	(4)	(5)	(6)
ITEM	SMR		PART		
NO	CODE	FSCM	NUMBER	DESCRIPTION AND USABLE ON CODE (UOC)	QTY
27	XCOZZ	97499	209-075-064-15	.CABLE ASSY	1
28	PAOZZ	81349	M85049/31-14	...ADAPTER,CABLE CLAMP UOC:A2S,A3S,A4S	1
29	PAOZZ	96906	MS3476W14-19P	...CONNECTOR,PLUG,ELEC	1
30	PAOZZ	96906	M85049/51-1-12W	...CLAMP,CABLE,ELECTRI	1
31	PAOZZ	96906	MS3456W12S3S	...CONNECTOR,PLUG ELEC	2
32	PAOZZ	96906	MS25036-103	...TERMINAL.KUG	3
33	PAOZZ	96906	MS25036-150	...TERMINAL,LUG	2
34	PAOZZ	97499	30-175-5S	...CONNECTOR,PLUG,ELEC	1
34A	PCOZZ	96906	MS9241-116	.PACKING,PREFORMED U/O PN 209-075-199-1	1
35	PAODD	97499	209-075-997-101	.GENERATOR,ALTRNATI REPLACES PN 209-075-997-1 UOC:A3S,A4S,T1S	1
36	PAOZZ	96906	MS35265-28	.SCREW,MACHINE	3
37	PAOZZ	96906	MS35338-41	.WASHER,LOCK	3
38	XDOZZ	83298	1581411-1	.STRAP TERMINAL	2
39	PAOZZ	83298	1580460-1	.COVER TERMINAL	1

END OF FIGURE

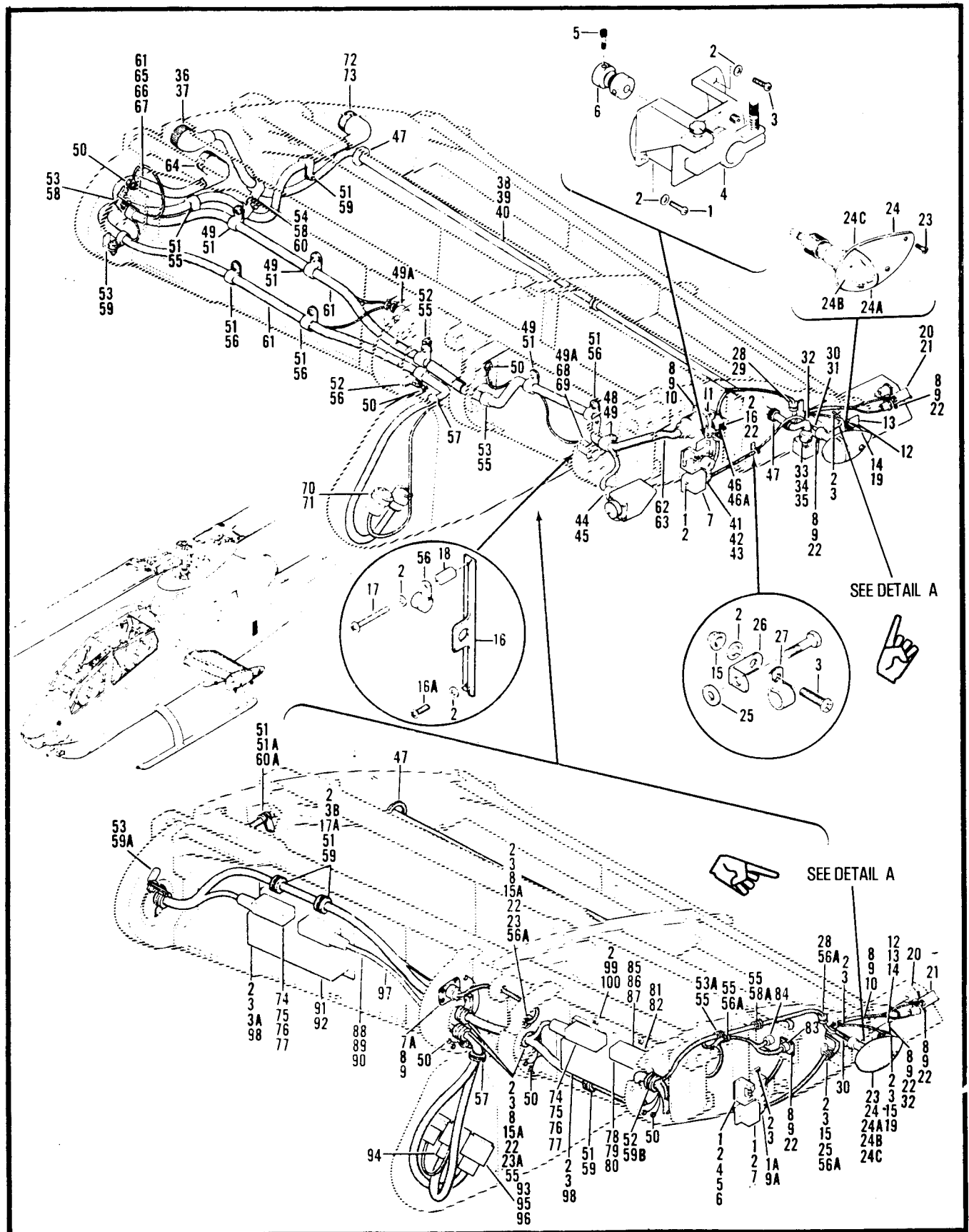

Figure 120. Electrical Installation, Wing (Sheet 1 of 2)

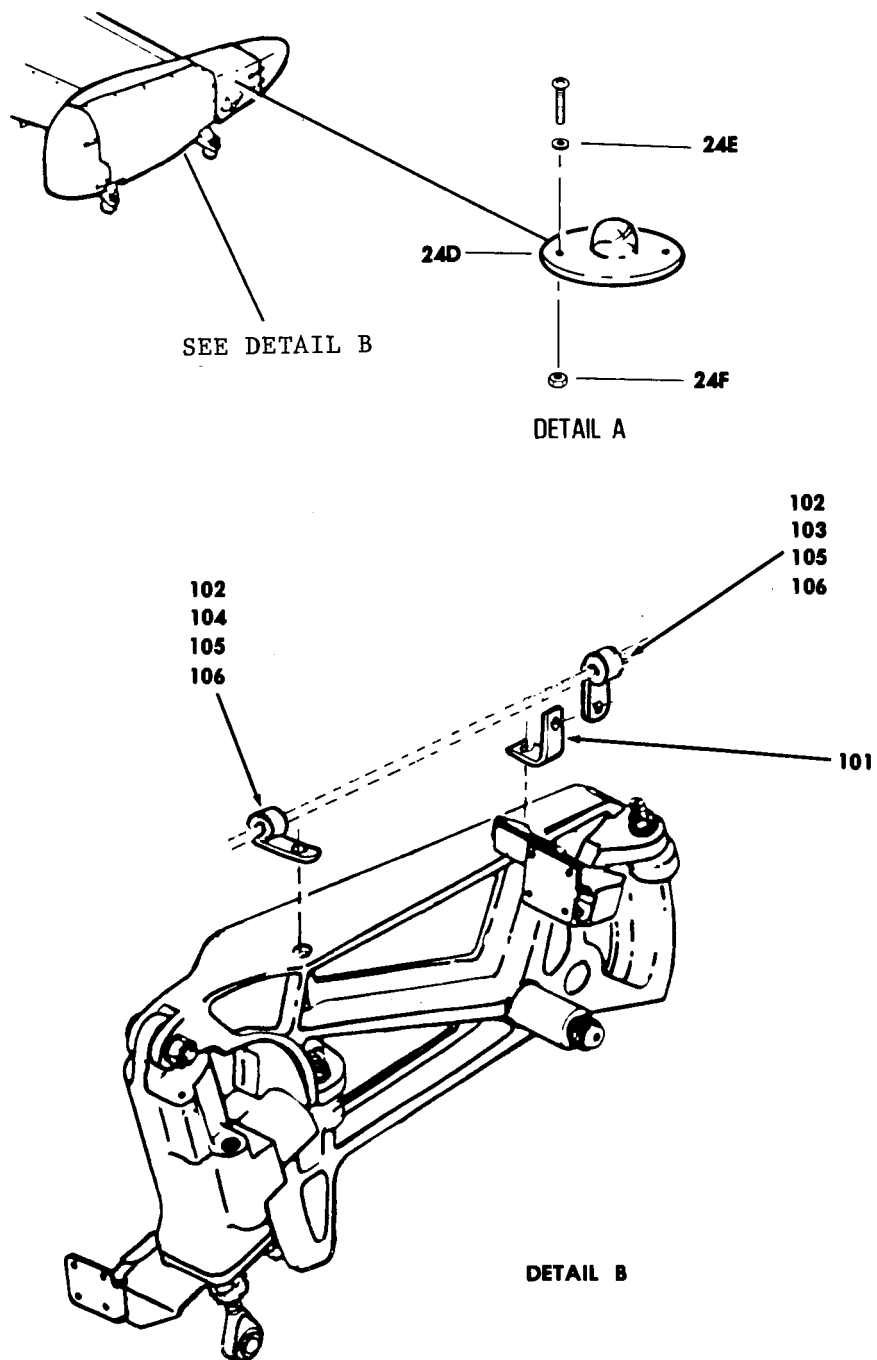

Figure 120. Electrical Installation, Wing (Sheet 2 of 2)

SECTION II		TM55-1520-236-23P			
(1)	(2)	(3)	(4)	(5)	(6)
ITEM	SMR		PART		
NO	CODE	FSCM	NUMBER	DESCRIPTION AND USABLE ON CODE (UOC)	QTY
GROUP 09 ELECTRICAL SYSTEM					
FIGURE 120. ELECTRICAL INSTALLATION , WING					
	XCFZZ	97499	209-075-058-1	EQUIPMENT INST,LH SEE FIG.35 FOR NHA UOC:A2S	1
	XCFZZ	97499	209-075-058-3	EQUIPMENT INST,RH SEE FIG.35 FOR NHA UOC:A2S	1
	XCFZZ	97499	209-075-058-105	EQUIPMENT INSTL,LH SEE FIG.35A FOR NHA UOC:A2S	1
	XCFZZ	97499	209-075-058-107	EQUIPMENT INST,RH SEE FIG.35A FOR NHA UOC:A2S	1
	XCFZZ	97499	209-075-188-1	EQUIPMENT INSTL,LH SEE FIG.35A FOR NHA UOC:A4S	1
	XCFZZ	97499	209-075-188-3	EQUIPMENT INST,RH SEE FIG.35A FOR NHA UOC:A4S	1
	XCFZZ	97499	209-175-188-101	EQUIPMENT INST,LH SEE FIG.35A FOR NHA UOC:A3S	1
	XCFZZ	97499	209-175-188-103	EQUIPMENT INST,RH SEE FIG.35A FOR NHA UOC:A3S	1
	XCFZZ	97499	209-175-188-105	EQUIPMENT INST,LH SEE FIG.35A FOR NHA UOC:A3S	1
	XCFZZ	97499	209-175-188-107	EQUIPMENT INST,RH SEE FIG.35A FOR NHA UOC:A3S	1
1	PADZZ	96906	MS27039-1-09	.SCREW,MACHINE UOC:A2S,A3S,A4S	4
1A	PAOZZ	96906	MS35206-213	.SCREW,MACHINE U/O PN 209-075-188-1,-3 AND 209-175-188-101 AND -103 UOC:A3S	2
2	PAOZZ	88044	AN960PD10L	.WASHER,FLAT 14 EA U/O 209-075-058-105,-107 AND 209-075-188-1;12 EA U/O PN209-075-058-1,-3 AND 209-075-188-3;20 EA U/O PN 209-175-188-101,-103,-105,-107 UOC:A2S,A3S,A4S	20
3	PAOZZ	96906	MS27039-1-08	.SCREW,MACHINE UOC:A2S,A3S,A4S	9
3A	PAOZZ	96906	MS27039-1-20	.SCREW,MACHINE UO 209-175-188-101,-103,-105,-107 UOC:A3S	4
3B	PAOZZ	96906	MS27039-1-26	.SCREW,MACHINE U/O PN 209-175-188-	4

SECTION II		TM55-1520-236-23P			
(1)	(2)	(3)	(4)	(5)	(6)
ITEM	SMR		PART		
NO	CODE	FSCM	NUMBER	DESCRIPTION AND USABLE ON CODE (UOC)	QTY
				101,-103 UOC:A3S	
4	AFOFF	97499	209-074-010-1	.MOUNT ASSY,RESOLVER SEE FIG.163 FOR BREAKDOWN UOC:A2S,A3S,A4S	1
5	PAOZZ	80205	NAS1351C01-2	.SCREW,CAP,SOCKET HE UOC:A2S,A3S,A4S	4
6	PAOZZ	97499	30-170-1	.COUPLING,SHAFT,BELL UOC:A2S,A3S,A4S	1
7	PAODD	18876	MIS13719	.ACCELEROMETER UOC:A2S,A3S,A4S	1
7A	PAOZZ	96906	MS35206-214	.SCREW,MACHINE U/O 209-075-188-1,- 3 AND 209-175-188-101,-103 UOC:A3S,A4S	4
8	PAOZZ	96906	MS21042L06	.NUT,SELF-LOCKING U/O 209-075-058- 1,-3,-105,-107 UOC:A2S,A3S,A4S	4
8	PAOZZ	96906	MS21042L04	.NUT,SELF-LOCKING 11 EA ON 209-075- 058-1,-3,-105,-107;15 EA 209-075- 188-1,-3;23 EA U/O 209-175-188-101,- 103,-105,-107 UOC:A2S,A3S,A4S	23
9	PAOZZ	88044	AN960PD6L	.WASHER,FLAT USED ON PN 209-075- 058-1,-3,-105,-107 UOC:A2S,A3S,A4S	4
9	PAFZZ	88044	AN960PD4L	.WASHER,FLAT 15 EACH USED ON 209- 075-058-1,-3,-105,-107 19 EA U/O 209-075-188-1,-3 AND 209-175-188-101,-103,-105,-107 UOC:A2S,A3S,A4S	19
9A	PAOZZ	96906	MS35338-40	.WASHER,LOCK UO PN 209-075-188-1,- 3 AND 209175-188-101,-103,-105,-107 UOC:A2S,A3S	2
10	PAOZZ	96906	MS35206-230	.SCREW,MACHINE U/O 209-075-058-1,- 3,-105,-107 UOC:A2S	4
10	PAOZZ	96906	MS35206-217	.SCREW,MACHINE UOC:A2S,A3S,A4S	1
11	PAOZZ	12143	10-150921-163	.RECEPTACLE,DUMMY U/O 209-075-058- 1,-3,-105,-107 UOC:A2S,A3S	1
12	PBOZZ	96906	MS27511B20C	.COVER,ELECTRICAL UOC:A2S,A3S,A4S	1
13	PAOZZ	11815	CR3243-4-4	.RIVET,BLIND UOC:A2S,A3S,A4S	V
14	PAOZZ	97499	30-157-20	.CONNECTOR,RECEPTACL UOC:A2S,A3S,A4S	1
15	PAOZZ	96906	MS21042L3	.NUT,SELF-LOCKING UOC:A2S,A3S,A4S	2
15A	PAFZZ	97499	90-002-2	.NUT,SELF-LOCKING,PL U/O PN 209- 175-188-101,-103,-105,-107 UOC:A3S	4

SECTION II		TM55-1520-236-23P			
(1)	(2)	(3)	(4)	(5)	(6)
ITEM	SMR		PART		
NO	CODE	FSCM	NUMBER	DESCRIPTION AND USABLE ON CODE (UOC)	QTY
16	MFFZZ	97499	209-075-058-111	.BRACKET U/O PN 209-075-058-105 AND -107 UOC:A2S	1
16A	PAOZZ	96906	MS27039-1-10	.SCREW,MACHINE U/O PN 209-075-058-105,-107 UOC:A2S	1
17	PAOZZ	96906	MS27039-1-14	.SCREW,MACHINE U/O PN 209-075-058-105,-107 UOC:A2S	1
17A	PAOZZ	80205	NAS43DD3-14	.SPACER,SLEEVE U/O PN 209-175-188-101,-103 UOC:A3S	4
18	PAOZZ	80205	NAS43DD3-16	.SPACER,SLEEVE U/O PN 209-075-058-105,-107 UOC:A2S	1
19	PAOZZ	81349	M83413/8-A06BB	.LEAD,ELECTRICAL UOC:A2S,A3S,A4S	1
20	PAOZZ	96906	MS3181-10N	.COVER,ELECTRICAL UOC:A2S,A3S,A4S	1
21	PAOZZ	96906	MS24523-23	.SWITCH,TOGGLE UOC:A2S,A3S,A4S	1
22	PAOZZ	96906	MS35206-215	.SCREW,MACHINE 10 EA U/O 209-075-058-1,-3,-105,-107 AND 209-075-188-1,-3 18 EA U/O 209-175-188-101,-103 UOC:A2S,A3S,A4S	18
23	PAOZZ	96906	MS24693S28	.SCREW,MACHINE UOC:A2S,A3S,A4S	3
23A	PAOZZ	96906	MS15795-704	.WASHER,FLAT U/O PN 209-175-188-101,-103,-105,-107 UOC:A3S	16
24	A0000	88044	AN3033-12	.LIGHT ASSY,LH UOC:A2S,A3S,A4S	1
24	A000Z	88044	AN3033-13	.IGHT,NAVIGATIONAL UOC:A2S,A3S,A4S	1
24A	PAOZZ	88044	AN3042-1	. .LENS,LIGHT UOC:A2S,A3S,A4S	1
24A	PAOZZ	88044	AN3042-2	. .LENS,LIGHT UOC:A2S,A3S,A4S	1
24B	PAOZZ	96906	MS25309-7512	. .LAMP,INCANDESCENT UOC:A2S,A3S,A4S	1
24C	PAOZZ	88044	AN3033-9	. .LIGHT,NAVIGATION UOC:A2S,A3S,A4S	1
25	PAOZZ	88044	AN960PD516	.WASHER,FLAT UOC:A2S,A3S,A4S	1
26	MFOZZ	97499	20-032-5	.BRACKET,ANGLE UOC:A2S,A3S,A4S	1
27	PAOZZ	96906	MS21122W3	.CLAMP,LOOP U/O 209-075-058-1,-3,-105,-107 UOC:A2S,A3S,A4S	1
28	XCOZZ	97499	33-001-103-1	.SUPPORT INSTL SEE FIG.124 FOR BREAKDOWN	1



SECTION II		TM55-1520-236-23P			
(1)	(2)	(3)	(4)	(5)	(6)
ITEM	SMR		PART		
NO	CODE	FSCM	NUMBER	DESCRIPTION AND USABLE ON CODE (UOC)	QTY
29	PAOZZ	96906	MS21122-4	UOC:A2S,A3S,A4S .CLAMP,LOOP 1 EA U/O PN 209-075-058-1,-3,-105,-107 2 EA U/O PN 209-175-188-101,-103	2
30	XCOZZ	97499	209-075-062-33	UOC:A2S,A3S,A4S .CABLE ASSY,LH	1
30	XCOZZ	97499	209-075-062-35	UOC:A2S .CABLE ASSY,RH	1
31	MOOZZ	97499	85T4-2-3	UOC:A2S,A3S,A4S ..TUBE,INSULATION	V
32	XCFZZ	97499	209-075-067-15	UOC:A2S .CABLE ASSY,TOW,LH U/O PN 209-075-058-1 AND -105	1
32	XCOZZ	97499	209-075-077-15	UOC:A2S .CABLE ASSY,TOW,LH U/O PN 209-075-188-1 AND 209-175-188-101,-105	1
32	XCFZZ	97499	209-075-067-17	UOC:A3S,A4S .CABLE ASSY,TOW,RH U/O PN 209-075-058-3 AND -107	1
32	XCOZZ	97499	209-075-077-17	UOC:A2S .CABLE ASSY,TOW,RH U/O PN 209-075-188-3 AND 209-175-188-103	1
33	PAOZZ	96906	MS27497T20B41S	UOC:A3S,A4S ..CONNECTOR	1
34	PAOZZ	81349	M7928/5-4	UOC:A2S,A3S,A4S ..SPLICE,CONDUCTOR	9
35	PAOZZ	80205	NAS1745-7	UOC:A2S,A3S,A4S ..SPLICE U/O PN 209-075-077-15	V
36	PAOZZ	96906	MS3418-20N	UOC:A2S,A3S,A4S ..CLAMP,CABLE	1
37	PAOZZ	96906	MS3476L20-41P	UOC:A2S,A3S,A4S ..CONNECTOR,PLUG	1
38	MOOZZ	97499	85T4-14-2	UOC:A2S,A3S,A4S ..TUBE,INSULATION	V
39	PAOZZ	81349	M83519/2-8	UOC:A2S,A3S,A4S ..SPLICE,CONDUCTOR	V
40	PAOZZ	97499	120-063-1	UOC:A2S,A3S,A4S ..SPLICE,CONDUCTOR	V
41	PAOZZ	71468	DE53750	UOC:A2S,A3S,A4S .S.EAL,ELECTRICAL	1
42	PAOZZ	71468	DEJ9MS	UOC:A2S,A3S,A4S ..CONNECTOR,RECEPT	1
43	PAOZZ	06090	214A511-4	UOC:A2S,A3S,A4S ..COVER,CONNECTOR	1
44	PAOZZ	81349	M85049/31-10A	UOC:A2S,A3S,A4S ..CLAMP,CABLE,ELECTRI	2
45	PAOZZ	96906	MS3476L10-6S	UOC:A2S,A3S,A4S ..CONNECTOR,PLUG	1
46	PAOZZ	96906	MS3470L10-6S	UOC:A2S,A3S,A4S ..CONNECTOR,RECEPT	1
				UOC:A2S,A3S,A4S	

SECTION II			TM55-1520-236-23P		
(1)	(2)	(3)	(4)	(5)	(6)
ITEM	SMR		PART		
NO	CODE	FSCM	NUMBER	DESCRIPTION AND USABLE ON CODE (UOC)	QTY
46A	PAOZZ	96906	MS3367-5-9	.STRAP,TIEDOWN UOC:A2S,A3S,A4S	V
47	PAOZZ	96906	MS35489-22	.GROMMET,RUBBER 1 EACH U/O PN 209-075-188-1,-3 2 EA ON P/N 209-075-058-1,-3,-105,-107 UOC:A2S,A3S,A4S	2
48	XCFZZ	97499	33-001-103-2	.SUPPORT INSTL U/O PN 209-075-058-1,-3,-105,-107 SEE FIG.124 FOR BREAKDOWN UOC:A2S	
49	PAOZZ	96906	MS21122-7	.CLAMP,LOOP 1 EA.UO PN 209-175-188-101,-103,-105,-107 4 EA 209-075-058-1,-3,-105,-107 UOC:A2S,A3S	4
49A	PAOZZ	88044	AN960PD1216L	.WASHER,FLAT U/O PN 209-075-058-1,-3 UOC:A2S	4
50	XCFZZ	97499	33-001-001-1	.SUPPORT INSTL SEE FIG.12 FOR BREAKDOWN 5 EA U/O PN 209-075-058-1,-3,-105 AND -107: 8 EA U/O PN 209-075-188-1 AND 209-175-188-101;7 EA 209-075-188-3 AND 209-175-188-103,-105,-107 UOC:A2S,A3S,A4S	8
51	XCFZZ	97499	33-001-105-1	.SUPPORT INSTL SEE FIG.124 FOR BREAKDOWN 8 EA 209-075-058-1,-3,-105,-107;5 EA 209-075-188-1,-3 UOC:A2S,A4S	8
51A	XCOZZ	97499	33-001-101-1	.SUPPORT INSTL SEE FIG.124 FOR BREAKDOWN U/O PN 209-175-188-101,103,-105,-107 UOC:A3S	1
52	XCOZZ	97499	33-001-107A	.SUPPORT INSTL SEE FIG.124 FOR BREAKDOWN U/O 209-175-188-105,-107 U/O PN 209-075-058-1,-3,-105,-107;209-075-188-1,-3 UOC:A2S,A4S	1
53	XCFZZ	97499	33-001-107B	.SUPPORT INSTL 3 EA U/O PN 209-075-058-1,-3,-105,-107 AND 5 EA U/O PN 209-075-188-1,-3 2 EA U/O PN 209-175-188-101,-103,-105,-107 SEE FIG.124 FOR BREAKDOWN UOC:A2S,A3S,A4S	5
53A	XCFZZ	97499	33-001-201-1	.SUPPORT INSTL U/O 209-075-188-1,-3 AND 209-175-188-101,-103 SEE FIG.124 FOR BREAKDOWN	1

SECTION II		TM55-1520-236-23P			
(1)	(2)	(3)	(4)	(5)	(6)
ITEM	SMR		PART		
NO	CODE	FSCM	NUMBER	DESCRIPTION AND USABLE ON CODE (UOC)	QTY
54	XCOZZ	97499	33-001-213-1	UOC:A3S,A4S .SUPPORT INSTL 1 EA U/O 209-075-058-1,-3,-105,-107;2 EA U/O 209-175-188-103,-105,-107;SEE FIG.124 FOR BREAKDOWN	2
55	PAOZZ	96906	MS21122-8	UOC:A2S,A3S .CLAMP,LOOP 2 EA U/O PN 209-075-188-1,-3; 7EA U/O PN 209-175-188-101,-103-105,-107	7
56	PAOZZ	96906	MS21122-6	UOC:A2S,A3S .CLAMP,LOOP 4 EA U/O PN 209-075-058-1,-3,-105,-107; 1 EA U/O PN 209-175-188-101,-103	4
56A	PAOZZ	96906	MS21122-5	UOC:A2S,A3S .CLAMP,LOOP 4 EA U/O PN 209-075-188-1,-3; 2 EA U/O PN 209-175-188-101, -103	4
57	MOOZZ	97499	60-003-1N13	UOC:A2S,A3S,A4S .GROMMET 1 EACH U/O PN 209-075-058-1,-3,-105,-107 2 EA U/O 209-075-188-1,-3 AND 209-175-188-101,-103,105,-107	2
58	PAOZZ	96906	MS21919WDG9	UOC:A2S,A3S,A4S .CLAMP,LOOP 2 EA U/O PN 209-075-058-1,-3,-105,-107 1 EA U/O PN 209-175-188-101,-103,-105,-107	2
58A	XCFZZ	97499	33-001-101-2	UOC:A2S,A3S .SUPPORT INSTL U/O PN 209-075-188-1,-3 AND 209-175-188-105,107 SEE FIG.124 FOR BREAKDOWN	1
59	PAOZZ	96906	MS21122-10	UOC:A4S .CLAMP,LOOP 2 EA 209-075-058-1,-105,-107;3 EA 209-175-188-101,-103,-105,-107 7 EA 209-075-188-1,-3	7
59A	PAOZZ	96906	MS21122-13	UOC:A2S,A3S .CLAMP,LOOP U/O PN 209-075-188-1,-3	1
59B	PAOZZ	96906	MS21122-14	UOC:A2S .CLAMP,LOOP U/O PN 209-075-188-1,-3,AND 209-175-188-105,-107	1
60	PAOZZ	96906	MS21122-11	UOC:A2S .CLAMP,LOOP U/O 209-075-058-1,-3,-105,-107 AND 209-175-188-101,-103-105,-107	1
60A	PAOZZ	96906	MS21122-12	UOC:A2S,A3S .CLAMP,LOOP U/O PN 209-075-188-1,-3	1
61	XCFZZ	97499	209-075-068-21	UOC:A2S,A3S .CABLE ASSEMBLY U/O 209-075-058-1,-105	1

SECTION II		TM55-1520-236-23P			
(1)	(2)	(3)	(4)	(5)	(6)
ITEM	SMR		PART		
NO	CODE	FSCM	NUMBER	DESCRIPTION AND USABLE ON CODE (UOC)	QTY
61	XCOZZ	97499	209-075-078-21	.CABLE ASSY,LH U/O 209-075-188-1 UOC:A4S	1
61	XCOZZ	97499	209-075-088-121	.CABLE ASSY,LH U/O 209-175-188-101 UOC:A3S	1
61	XCFZZ	97499	209-075-068-23	.CABLE ASSY,RH U/O 209-075-058-3,- 107 UOC:A2S	1
61	XCOZZ	97499	209-075-078-23	.CABLE ASSY,RH U/O 209-075-188-3 UOC:A4S	1
61	XCOZZ	97499	209-075-088-123	.CABLE ASSY,RH U/O 209-175-188-103, -105,-107 UOC:A3S	1
62	PAOZZ	97499	30-039E16-26S	..CONNECTOR-PLUG,CRIM U/O PN 209- 075-068-21,-23 UOC:A2S	2
63	PAOZZ	96906	MS3418-20N	..CLAMP,CABLE 1 EA U/O 209-075-088- 121 UOC:A3S	2
64	PAOZZ	96906	MS3476L20-39PW	..CONNECTOR,PLUG UOC:A3S	1
65	PAOZZ	96906	MS25036-103	..TERMINAL,LUG 6 EA U/O 209-075- 088-121 UOC:A2S,A3S,A4S	16
66	PAOZZ	81349	M83519/2-8	..SPLICE,CONDUCTOR UOC:A2S,A3S,A4S	V
67	PAOZZ	97499	120-063-1	..SPLICE CONDUCTOR UOC:A2S,A3S,A4S	12
68	PAOZZ	81349	M85049/31-10A	..CLAMP,CABLE,ELECTRI UOC:A2S,A3S,A4S	2
69	PAOZZ	96906	MS3474L20-41S	..CONNECTOR,RECEPTACL 2 EA U/O PN 209-075-068-21,-23; 1 EA U/O PN 209-075-078-21,-23 AND -123, 1 EA U/O PN 209-075-088-121,-123 UOC:A2S,A3S,A4S	2
70	PAOZZ	97499	30-043-1	..CONNECTOR,PLUG,ELEC UOC:A2S,A3S,A4S	1
71	PAOZZ	96906	MS25036-108	..TERMINAL,LUG UOC:A2S,A3S,A4S	1
72	PAOZZ	96906	MS3476L20-39P	..CONNECTOR,PLUG,ELEC U/O N 209- 075-068-21,-23 UOC:A2S,A3S	1
73	PAOZZ	96906	MS3367-5-9	..STRAP,TIEDOWN,ELECT U/O PN 209- 075-068-21,-23 UOC:A3S,A4S	V
74	PAOZZ	53669	1093174-1S	..CONNECTOR,RECEPTACL U/O 209-075- 078-21,-23 UOC:A2S,A3S,A4S	2
75	PAOZZ	31461	900-449-1210-56	..ADAPTER U/O PN 209-075-075-21,-23 UOC:A2S,A3S,A4S	2
76	PAOZZ	80205	NAS1745-7	..SPLICE,CONDUCTOR U/O PN 209-075- 078-21,-23 AND PN 209-075-088-121,- 123	V

SECTION II		TM55-1520-236-23P			
(1)	(2)	(3)	(4)	(5)	(6)
ITEM	SMR		PART		
NO	CODE	FSCM	NUMBER	DESCRIPTION AND USABLE ON CODE (UOC)	QTY
77	PAOZZ	81349	M7928/5-3	UOC:A2S,A3S,A4S ..SPLICE,CONDUCTOR 6 EA U/O PN 209-075-088-121, 7 EA U/O PN 209-075-088-123	7
78	XCOZZ	97499	209-075-078-27	UOC:A2S,A3S,A4S .CABLE ASSY,LH U/O 209-075-188-1 AND 209-175-188-101	1
78	XCOZZ	97499	209-075-078-31	UOC:A3S,A4S .CABLE ASSY,RH U/O 209-075-188-3 AND 209-175-188-103,-107	1
79	PAOZZ	96906	MS25036-103	UOC:A3S,A4S ..TERMINAL,LUG	7
80	PAOZZ	96906	MS25036-108	UOC:A2S,A3S,A4S ..TERMINAL,LUG	1
81	PAOZZ	53669	1093174-2S	UOC:A2S,A3S,A4S ..CONNECTOR,RECEPTACL	1
82	PAOZZ	31461	900-449-1210-56	UOC:A2S,A3S,A4S ..ADAPTER	1
83	PAOZZ	97499	30-039E16-26S	UOC:A2S,A3S,A4S ..CONNECTOR-PLUG,CRIM	1
84	PAOZZ	97499	30-039E16-23S	UOC:A2S,A3S,A4S ..CONNECTOR	1
85	PAOZZ	80205	NAS1745-7	UOC:A2S,A3S,A4S ..SPLICE,CONDUCTOR	V
86	PAOZZ	97499	120-063-1	UOC:A2S,A3S,A4S ..FERRULE,METALLIC SH	V
87	PAOZZ	81349	M83519/2-8	UOC:A2S,A3S,A4S ..SPLICE,CONDUCTOR	V
88	XCOZZ	97499	209-075-078-29	UOC:A2S,A3S,A4S ..CABLE ASSY,LH U/O 209-075-188-1 AND 209-175-188-101	1
88	XCOZZ	97499	209-075-078-33	UOC:A3S,A4S ..CABLE ASSY,RH U/O 209-075-188-3 AND 209-175-188-103;-107	1
89	PAOZZ	96906	MS25036-103	UOC:A3S,A4S ..TERMINAL	7
90	PAOZZ	96906	MS25036-108	UOC:A3S,A4S ..TERMINAL	1
91	PAOZZ	53669	1093174-2S	UOC:A3S,A4S ..CONNECTOR,RECEPTACL	1
92	PAOZZ	31461	900-449-1210-56	UOC:A3S,A4S ..ADAPTER,CABLE CLAMP	1
93	PAOZZ	97499	30-039E16-26S	UOC:A3S,A4S ..CONNECTOR-PLUG,CRIM	1
94	PAOZZ	97499	30-039E16-23S	UOC:A3S,A4S ..CONNECTOR	1
95	PAOZZ	80205	NAS1745-7	UOC:A3S,A4S ..SPLICE,CONDUCTOR	V
96	PAOZZ	97499	120-063-1	UOC:A3S,A4S ..FERRULE,METALLIC SH	V
97	PAOZZ	81349	M83519/2-8	UOC:A3S,A4S ..SPLICE,CONDUCTOR	V

SECTION II				TM55-1520-236-23P	
(1)	(2)	(3)	(4)	(5)	(6)
ITEM	SMR		PART		
NO	CODE	FSCM	NUMBER	DESCRIPTION AND USABLE ON CODE (UOC)	QTY
98	XCFZZ	97499	209-071-338-101	UOC:A3S,A4S .STATION UNIT SEE TM9-1090-207- 13&P FOR BREAKDOWN U/O 209-175-188-101,-103,- 105,-107	1
99	PAOZZ	96906	MS27039-1-06	UOC:A3S .SCREW,MACHINE U/O PN 209-075-188-1	2
100	PAOZZ	80205	NAS1712D12-32N	UOC:A2S .CLAMP 4 EA U/O PN 209-075-188-1,- 3 2 EA U/O PN 209-175-188-101, - 103,-105,-107	4
101	PAOZZ	88044	AN743-12	UOC:A3S,A4S .BRACKET	2
102	PAOZZ	96906	MS21919DG2	UOC:A2S .CLAMP,LOOP	4
103	PAOZZ	96906	MS35207-263	UOC:A2S .SCREW,MACHINE	2
104	PAOZZ	96906	MS35207-264	UOC:A2S .SCREW,MACHINE	2
105	PAOZZ	88044	AN960C10L	UOC:A2S .WASHER,FLAT	4
106	PAOZZ	96906	MS21042L3	UOC:A2S .NUT,SELF-LOCKING	4
END OF FIGURE					

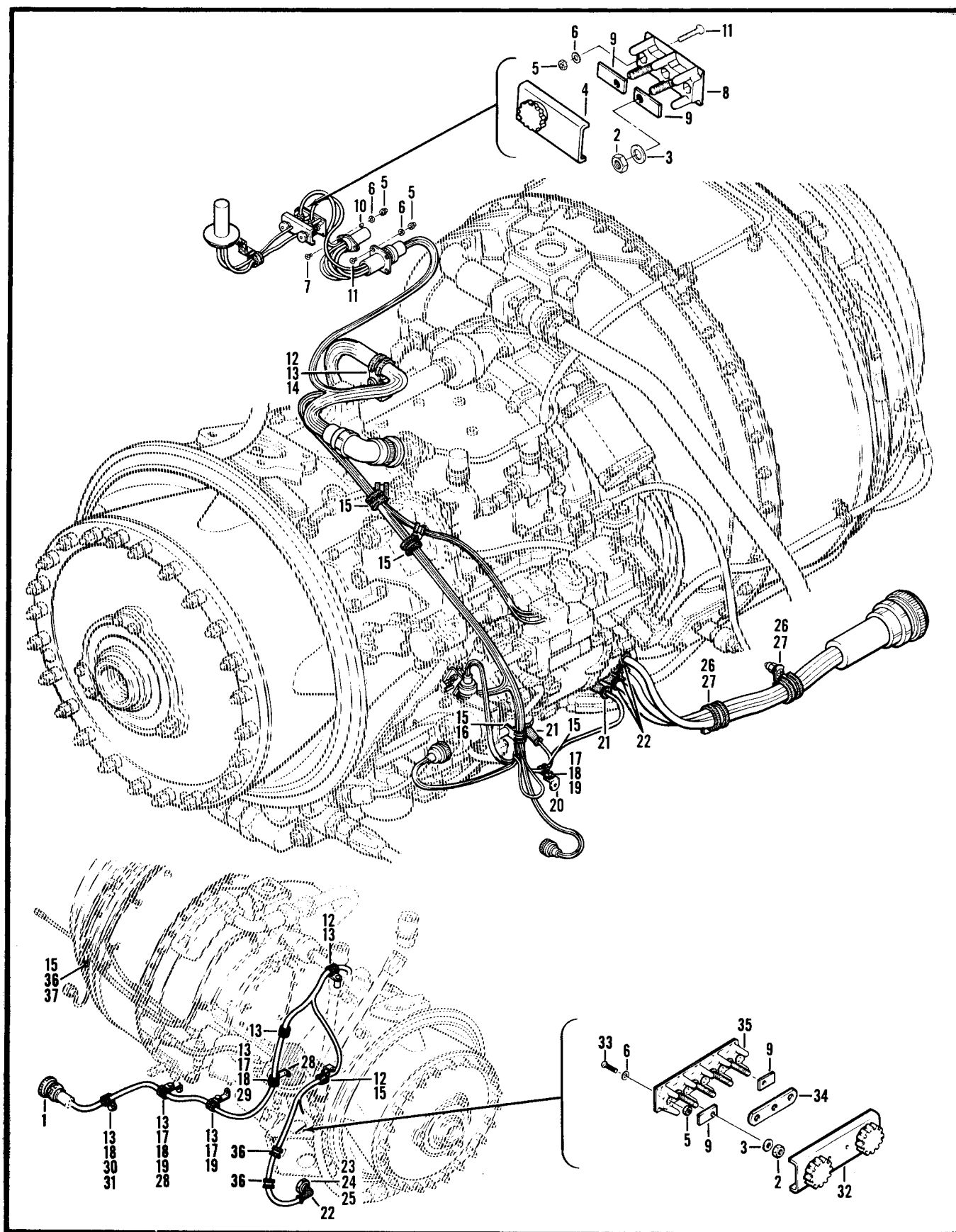

Figure 121. Electrical Installation, Engine

SECTION II		TM55-1520-236-23P			
(1)	(2)	(3)	(4)	(5)	(6)
ITEM	SMR		PART		
NO	CODE	FSCM	NUMBER	DESCRIPTION AND USABLE ON CODE (UOC)	QTY
GROUP 09 ELECTRICAL SYSTEM					
FIGURE 121. ELECTRICAL INSTALLATION , ENGINE					
	XCOZZ	97499	209-075-181-1	ELECTRICAL INSTL SEE FIG.58 FOR NHA UOC:A2S,A3S,A4S	1
1	XCOZZ	97499	209-075-181-7	.HARNESS ASSY SEE FIG.127 FOR BREAKDOWN UOC:A2S,A3S,A4S	1
2	PAOZZ	96906	MS21042-06	.NUT,SELF-LOCKING UOC:A2S,A3S,A4S	6
3	PAOZZ	96906	MS14151-1	.WASHER,FLAT UOC:A2S,A3S,A4S	6
4	MOOZZ	96906	MS18029-1S2	.COVER,TERMINAL UOC:A2S,A3S,A4S	1
5	PAOZZ	96906	MS21042L04	.NUT,SELF-LOCKING UOC:A2S,A3S,A4S	10
6	PAFZZ	88044	AN960PD4L	.WASHER,FLAT UOC:A2S,A3S,A4S	10
7	PAOZZ	96906	MS35206-216	.SCREW,MACHINE UOC:A2S,A3S,A4S	2
8	MOOZZ	96906	MS27212-1-2	.TERMINAL BOARD UOC:A2S,A3S,A4S	1
9	PAOZZ	96906	MS3373A1	.INSULATION STRIP UOC:A2S,A3S,A4S	4
10	PAOZZ	80205	NAS43DD3-10	.SPACER,SLEEVE UOC:A2S,A3S,A4S	2
11	PAOZZ	96906	MS35206-214	.SCREW,MACHINE UOC:A2S,A3S,A4S	6
12	XCOZZ	97499	33-001-101-2	.SUPPORT INSTL SEE FIG.124 FOR BREAKDOWN UOC:A2S,A3S,A4S	3
13	PAOZZ	96906	MS21122C6	.CLAMP,LOOP UOC:A2S,A3S,A4S	7
14	PAOZZ	96906	MS9592-183	BRACKET,ANGLE UOC:A2S,A3S,A4S	2
15	PADZZ	96906	MS21122C5	.CLAMP,LOOP UOC:A2S,A3S,A4S	6
16	XCOZZ	97499	33-001-102-7	.SUPPORT INSTL SEE FIG.124 FOR BREAKDOWN UOC:A2S,A3S,A4S	1
17	PAOZZ	96906	MS21042L3	.NUT,SELF-LOCKING UOC:A2S,A3S,A4S	4
18	PAOZZ	88044	AN960PD10L	.WASHER,FLAT UOC:A2S,A3S,A4S	4
19	PAOZZ	96906	MS27039-1-06	.SCREW,MACHINE UOC:A2S,A3S,A4S	3
20	MFOZZ	97499	20-032-2	.BRACKET,ANGLE UOC:A2S,A3S,A4S	1
21	PAOZZ	96906	MS25171-3S	.CABLE NIPPLE,ELECTR UOC:A2S,A3S,A4S	5



SECTION II		TM55-1520-236-23P			
(1)	(2)	(3)	(4)	(5)	(6)
ITEM	SMR		PART		
NO	CODE	FSCM	NUMBER	DESCRIPTION AND USABLE ON CODE (UOC)	QTY
22	PAOZZ	96906	MS25171-1S	.NIPPLE,CABLE UOC:A2S,A3S,A4S	2
23	PAOZZ	96906	MS35333-38	.WASHER,LOCK UOC:A2S,A3S,A4S	1
24	PAOZZ	96906	MS35649-282	.NUT,PLAIN,HEXAGON UOC:A2S,A3S,A4S	1
25	PAOZZ	88044	AN960-8L	.WASHER,FLAT UOC:A2S,A3S,A4S	1
26	PAOZZ	96906	MS27039-1-07	.SCREW,MACHINE UOC:A2S,A3S,A4S	2
27	PAOZZ	96906	MS21919WCJ18	.CLAMP,LOOP UOC:A2S,A3S,A4S	2
28	MFOZZ	97499	20-032-1	.BRACKET,ENGINE UOC:A2S,A3S,A4S	2
29	PAOZZ	96906	MS27039-1-08	.SCREW,MACHINE UOC:A2S,A3S,A4S	1
30	PAOZZ	96906	MS27039-1-16	.SCREW,MACHINE UOC:A2S,A3S,A4S	1
31	PAOZZ	80205	NAS43HT3-12	.SPACER UOC:A2S,A3S,A4S	1
32	MOOZZ	96906	MS18029-1S4	.COVER,TERMINAL UOC:A2S,A3S,A4S	1
33	PAOZZ	96906	MS35206-215	.SCREW,MACHINE UOC:A2S,A3S,A4S	2
34	XDOZZ	96906	MS25226-2-3	.LINK,TERMINAL UOC:A2S,A3S,A4S	1
35	XDOZZ	96906	MS27212-1-4	.TERMINAL BOARD UOC:A2S,A3S,A4S	1
36	PAOZZ	96906	MS21122C2	.CLAMP,LOOP UOC:A2S,A3S,A4S	3
37	XCOZZ	97499	33-001-218-1	.SUPPORT INSTL SEE FIG.124 FOR BREAKDOWN UOC:A2S,A3S,A4S	1
END OF FIGURE					



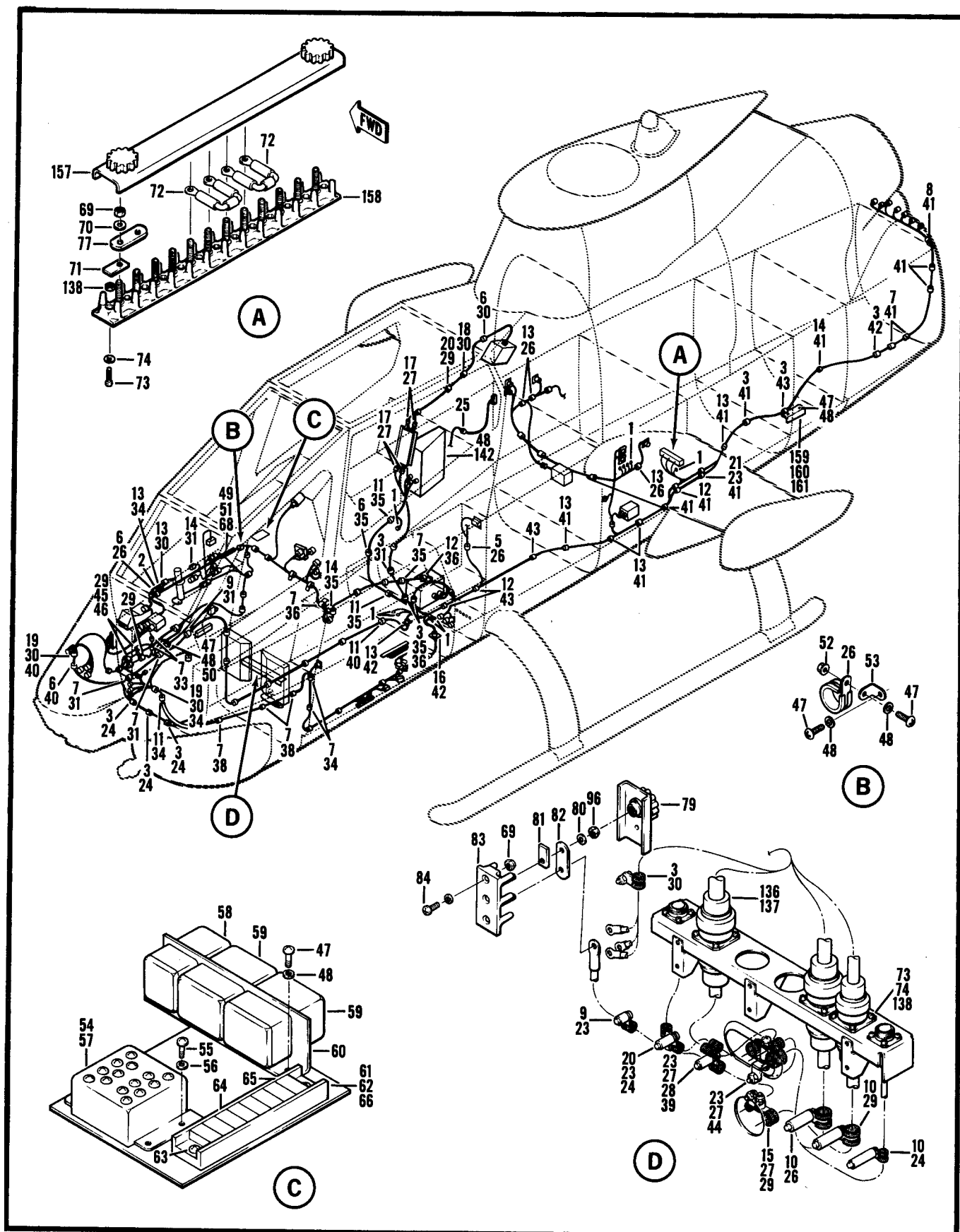

Figure 122. Electrical Installation, Armament (Sheet 1 of 3)

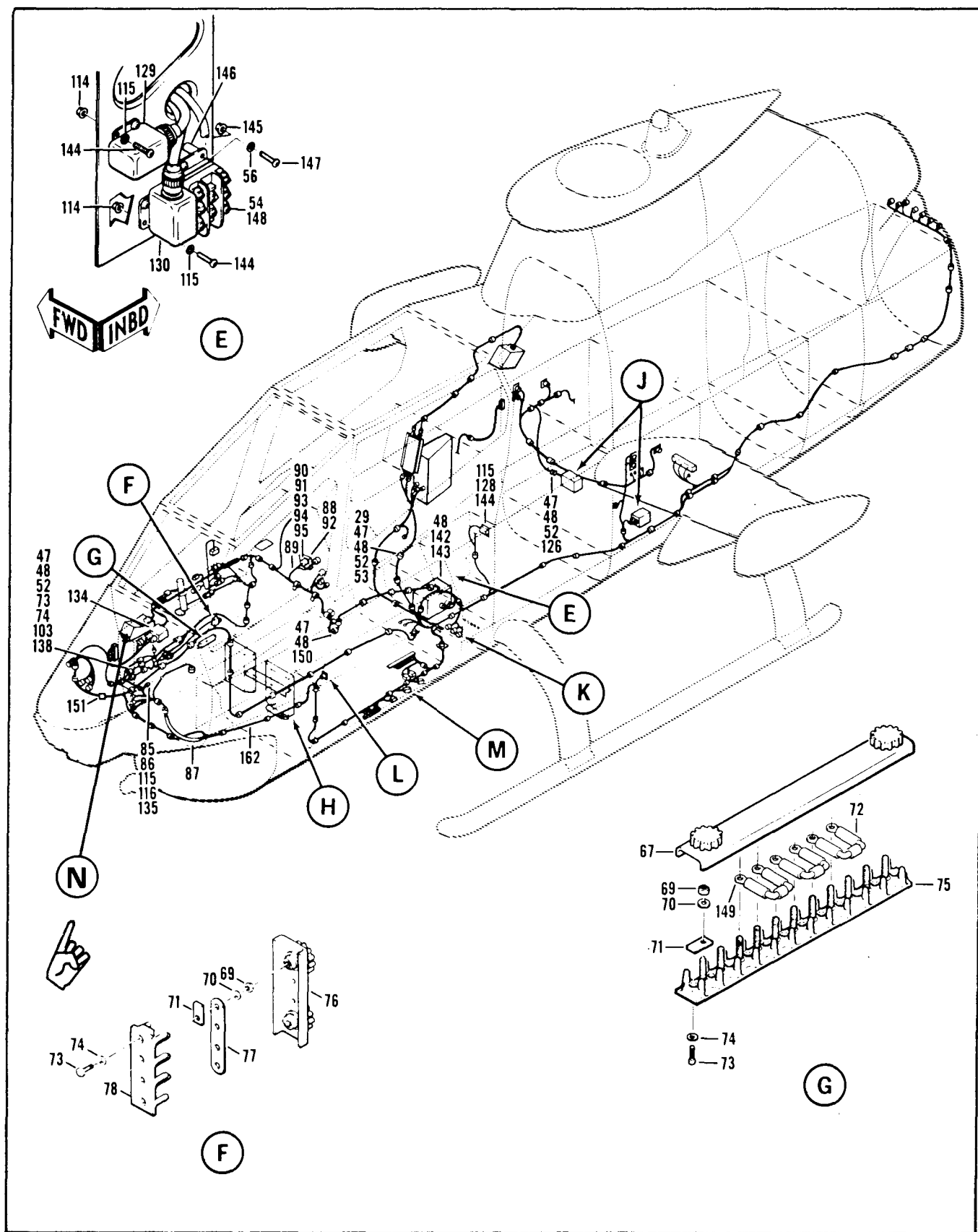
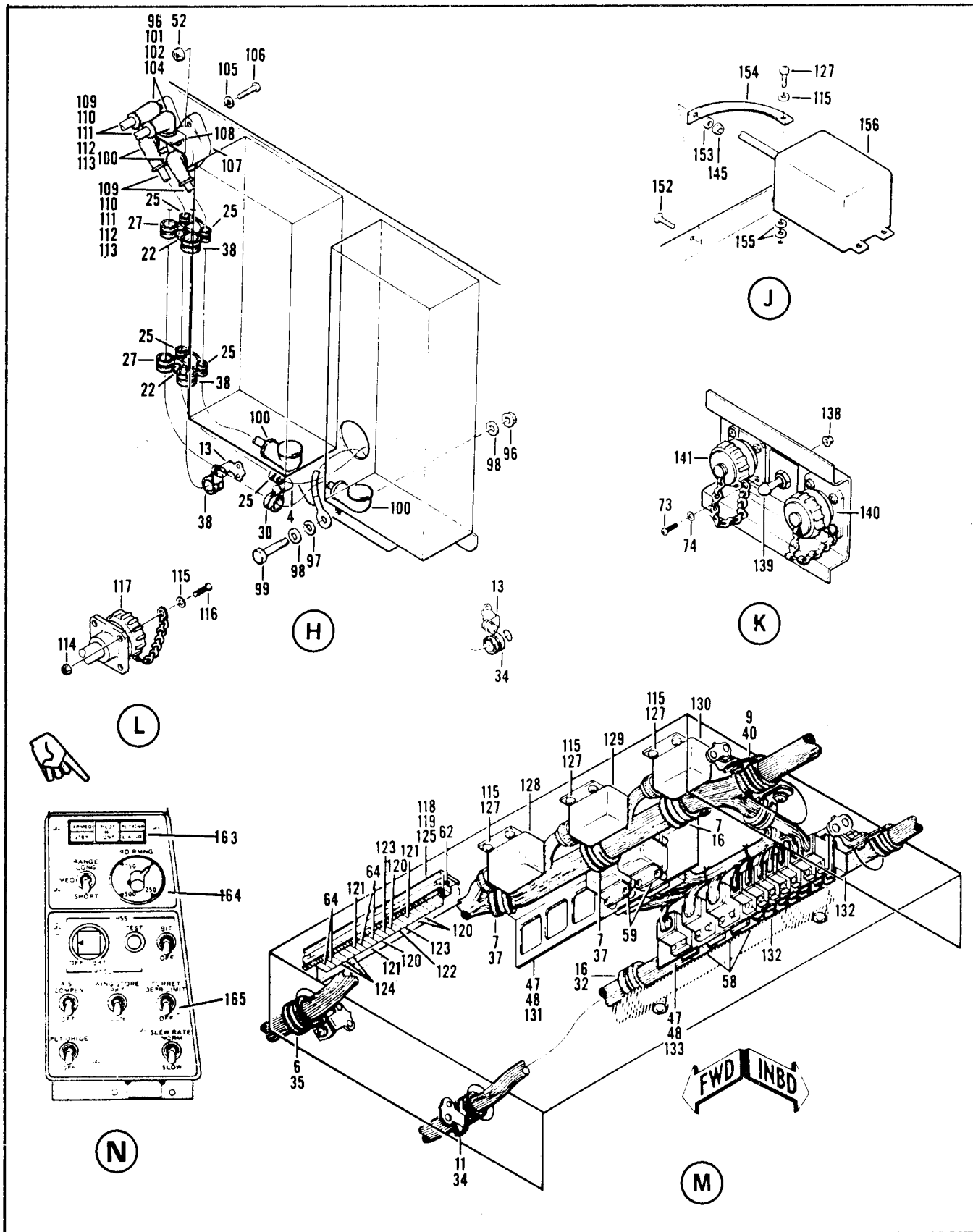

Figure 122. Electrical Installation, Armament (Sheet 2 of 3)



SECTION II		TM55-1520-236-23P			
(1)	(2)	(3)	(4)	(5)	(6)
ITEM	SMR		PART		
NO	CODE	FSCM	NUMBER	DESCRIPTION AND USABLE ON CODE (UOC)	QTY
GROUP 09 ELECTRICAL SYSTEM					
FIGURE 122. ELECTRICAL INSTALLATION , ARMAMENT					
	XCFZZ	97499	209-075-056-1	EQUIPMENT INSTL SEE FIG.3 FOR NHA UOC:A2S	1
1	XCOZZ	97499	33-001-001-1	.SUPPORT INSTL SEE FIG.124 FOR BREAKDOWN UOC:A2S	15
2	XCOZZ	97499	33-001-002-1	.SUPPORT INSTL SEE FIG.124 FOR BREAKDOWN UOC:A2S	1
3	XCOZZ	97499	33-001-101-1	.SUPPORT INSTL SEE FIG.124 FOR BREAKDOWN UOC:A2S	9
4	XCOZZ	97499	33-001-206-1	.SUPPORT INSTL SEE FIG.124 FOR BREAKDOWN UOC:A2S	1
6	XCOZZ	97499	33-001-103-1	.SUPPORT INSTL SEE FIG.124 FOR BREAKDOWN UOC:A2S	7
7	XCOZZ	97499	33-001-105-1	.SUPPORT INSTL SEE FIG.124 FOR BREAKDOWN UOC:A2S	16
8	XCOZZ	97499	33-001-106-1	.SUPPORT INSTL SEE FIG.124 FOR BREAKDOWN UOC:A2S	1
9	XCOZZ	97499	33-001-106-7	.SUPPORT INSTL SEE FIG.124 FOR BREAKDOWN UOC:A2S	4
10	XCOZZ	97499	33-001-106-8	.SUPPORT INSTL SEE FIG.124 FOR BREAKDOWN UOC:A2S	3
11	XCOZZ	97499	33-001-107A	.SUPPORT INSTL SEE FIG.124 FOR BREAKDOWN UOC:A2S	5
12	XCOZZ	97499	33-001-107B	.SUPPORT INSTL SEE FIG.124 FOR BREAKDOWN UOC:A2S	4
13	XCOZZ	97499	33-001-107C	.SUPPORT INSTL SEE FIG.124 FOR BREAKDOWN UOC:A2S	15
14	XCOZZ	97499	33-001-109-1	.SUPPORT INSTL SEE FIG.124 FOR BREAKDOWN UOC:A2S	3
15	XCOZZ	97499	33-001-209-2	.SUPPORT INSTL SEE FIG. 124 FOR BREAKDOWN UOC:A2S	1
16	PAOZZ	96906	MS21122-19	.CLAMP,LOOP UOC:A2S	4
17	XCOZZ	97499	33-001-213-1	.SUPPORT INSTL SEE FIG.124 FOR	4

SECTION II		TM55-1520-236-23P			
(1)	(2)	(3)	(4)	(5)	(6)
ITEM	SMR		PART		
NO	CODE	FSCM	NUMBER	DESCRIPTION AND USABLE ON CODE (UOC)	QTY
				BREAKDOWN	
18	XCOZZ	97499	33-001-106-4	UOC:A2S .SUPPORT INSTL SEE FIG.124 FOR BREAKDOWN	2
19	XCOZZ	97499	33-001-220-4	UOC:A2S .SUPPORT INSTL SEE FIG.124 FOR BREAKDOWN	2
20	XCOZZ	97499	33-001-226-7	UOC:A2S .SUPPORT INSTL SEE FIG.124 FOR BREAKDOWN	2
21	XCOZZ	97499	33-001-222B	UOC:A2S .SUPPORT INSTL SEE FIG.124 FOR 1 BREAKDOWN	
22	XCOZZ	97499	33-001-407-7	UOC:A2S .SUPPORT INSTL SEE FIG.124 FOR BREAKDOWN	2
23	XDOZZ	96906	MS21122-3	UOC:A2S .CLAMP,LOOP	4
24	XDOZZ	96906	MS21122-4	UOC:A2S .CLAMP,LOOP	4
25	PAOZZ	96906	MS21122-5	UOC:A2S .CLAMP,LOOP	6
26	PADZZ	96906	MS21122-6	UOC:A2S .CLAMP,LOOP	6
27	PAOZZ	96906	MS21122-7	UOC:A2S .CLAMP,LOOP	4
28	PAOZZ	96906	MS21122-8	UOC:A2S .CLAMP,LOOP	1
29	XDOZZ	96906	MS21122-9	UOC:A2S .CLAMP,LOOP	18
30	PAOZZ	96906	MS21122-10	UOC:A2S .CLAMP,LOOP	8
31	PAOZZ	96906	MS21122-11	UOC:A2S .CLAMP,LOOP	6
32	XCOZZ	97499	33-001-214-7	UOC:A2S .SUPPORT INSTL SEE FIG.124 FOR BREAKDOWN	2
33	PAOZZ	96906	MS21122-12	UOC:A2S .CLAMP,LOOP	3
34	PAOZZ	96906	MS21919WDG13	UOC:A2S .CLAMP,LOOP	9
35	PAOZZ	96906	MS21919WDG14	UOC:A2S .CLAMP,LOOP	5
36	PAOZZ	96906	MS21122-15	UOC:A2S .CLAMP,LOOP	4
37	PAOZZ	96906	MS21919WDG17	UOC:A2S .CLAMP,LOOP	2
38	PAOZZ	96906	MS21122-18	UOC:A2S .CLAMP,LOOP	6
39	XCOZZ	97499	33-001-325-7	UOC:A2S .SUPPORT INSTL SEE FIG.124 FOR BREAKDOWN	1

SECTION II		TM55-1520-236-23P			
(1)	(2)	(3)	(4)	(5)	(6)
ITEM	SMR		PART		
NO	CODE	FSCM	NUMBER	DESCRIPTION AND USABLE ON CODE (UOC)	QTY
40	PAOZZ	96906	MS21122-20	UOC:A2S .CLAMP,LOOP	4
41	PAOZZ	96906	MS21122-22	UOC:A2S .CLAMP,LOOP	14
42	PAOZZ	96906	MS21122-23	UOC:A2S .CLAMP,LOOP	2
43	PAOZZ	96906	MS21122-24	UOC:A2S .CLAMP,LOOP	4
44	XCFZZ	97499	33-001-324-3	UOC:A2S .SUPPORT INSTL SEE FIG.124 FOR BREAKDOWN	1
45	PAOZZ	96906	MS27039-1-16	UOC:A2S .SCREW,MACHINE	1
46	PAOZZ	80205	NAS43DD3-32	UOC:A2S .SPACER,SLEEVE	1
47	PAOZZ	96906	MS27039-1-08	UOC:A2S .SCREW,MACHINE	22
48	PAOZZ	88044	AN960PD10L	UOC:A2S .WASHER,FLAT	32
49	PAOZZ	96906	MS35206-229	UOC:A2S .SCREW,MACHINE	2
50	MFOZZ	97499	209-075-543-3	UOC:A2S .SUPPORT	1
51	MOOZZ	97499	140-023-7-14	UOC:A2S .WIREWAY,CABLE	1
52	PAOZZ	96906	MS21042L3	UOC:A2S .NUT,SELF-LOCKING,EX	8
53	MFOZZ	97499	20-032-1	UOC:A2S .BRACKET,ENGINE	3
54	PAFZZ	97499	30-126-5AA	UOC:A2S .SEMICONDUCTOR DEVIC	2
55	PAOZZ	96906	MS27039-0808	UOC:A2S .SCREW,MACHINE	4
56	PAOZZ	88044	AN960PD8L	UOC:A2S .WASHER,FLAT	8
57	PAOZZ	96906	MS24568D1	UOC:A2S .RELAY,ELECTROMAGNET	1
58	PAOZZ	97499	110-127-1	UOC:A2S .RELAY,ARMATURE	4
59	PAOZZ	97499	110-111-1	UOC:A2S .RELAY,ARMATURE	4
60	XDFZZ	97499	209-075-749-33	UOC:A2S .BRACKET	1
61	PAFZZ	81349	RCR20G242JS	UOC:A2S .RESISTOR,FIXED,COMP	8
62	PAFZZ	81349	RCR32G122JS	UOC:A2S .RESISTOR,FIXED,COMP	4
63	PAOZZ	96906	MS35190-238	UOC:A2S .SCREW,MACHINE	4
64	PAFZZ	81349	M81714-2AD1	UOC:A2S .TERMINAL JUNCTION B	11



SECTION II		TM55-1520-236-23P			
(1)	(2)	(3)	(4)	(5)	(6)
ITEM	SMR		PART		
NO	CODE	FSCM	NUMBER	DESCRIPTION AND USABLE ON CODE (UOC)	QTY
65	PAOZZ	81349	M81714-2AC2	TERMINAL JUNCTION B UOC:A2S	1
66	PAOZZ	97499	130-015-8	TRACK,TERMINAL JUNC UOC:A2S	1
67	MOOZZ	96906	MS18029-1S11	COVER,TERMINAL UOC:A2S	1
68	PAOZZ	96906	MS3367-1-9	STRAP,TIEDOWN,ELECT UOC:A2S	V
69	PAOZZ	96906	MS21042-06	NUT,SELF-LOCKING,EX UOC:A2S	26
70	PAOZZ	96906	MS14151-1	WASHER,FLAT UOC:A2S	26
71	PAOZZ	96906	MS3373A1	INSULATOR,WASHER UOC:A2S	6
72	PAFZZ	97499	30-037-3	DIODE ASSEMBLY UOC:A2S	5
73	PAOZZ	96906	MS35206-215	SCREW,MACHINE UOC:A2S	18
74	PAFZZ	88044	AN960PD4L	WASHER,FLAT UOC:A2S	18
75	MOOZZ	96906	MS27212-1-11	TERMINAL BOARD UOC:A2S	1
76	MOOZZ	96906	MS18029-1S3	COVER,TERMINAL UOC:A2S	1
77	PAOZZ	96906	MS25226-2-2	BUS,CONDUCTOR UOC:A2S	2
78	MOOZZ	96906	MS27212-1-3	TERMINAL BOARD UOC:A2S	1
79	MOOZZ	96906	MS18029-5S2	COVER,TERMINAL UOC:A2S	1
80	PAOZZ	96906	MS14151-5	WASHER,FLAT UOC:A2S	2
81	PAOZZ	96906	MS3373A4	INSULATOR,WASHER UOC:A2S	2
82	MOOZZ	96906	MS25226-8-2	LINK,TERMINAL CONNE UOC:A2S	1
83	XDOZZ	96906	MS27212-5-2	TERMINAL BOARD UOC:A2S	1
84	PAOZZ	96906	MS35206-232	SCREW,MACHINE UOC:A2S	2
85	PAOZZ	96906	MS24693S29	SCREW,MACHINE UOC:A2S	6
86	PAOZZ	97499	120-057-12	POST,ELECTRICAL-MEC UOC:A2S	2
87	MOOZZ	97499	130-005-11-56	TUBING,INSULATION UOC:A2S	1
88	PBOOO	97499	209-075-679-1	PLATE,RETAINING,ELE UOC:A2S	1
89	XCOZZ	97499	209-075-067-27	CABLE ASSY SEE FIG.122A FOR NHA UOC:A2S	1
90	PAOZZ	81349	M85049/31-16A	CLAMP,CABLE,ELECTRI UOC:A2S	1

SECTION II			TM55-1520-236-23P		
(1)	(2)	(3)	(4)	(5)	(6)
ITEM	SMR		PART		
NO	CODE	FSCM	NUMBER	DESCRIPTION AND USABLE ON CODE (UOC)	QTY
91	XDOZZ	96906	MS3470L16-26P	CONNECTOR, RECEPTACL UOC: A2S	1
92	PAOZZ	96906	MS21042L04	NUT, SELF-LOCKING, EX UOC: A2S	10
93	PAFZZ	88044	AN960PD4L	WASHER, FLAT UOC: A2S	4
94	PAOZZ	96906	MS35206-215	SCREW, MACHINE UOC: A2S	4
95	PAOZZ	72794	PFSC3 1/2 38A	STUD ASSEMBLY, TURNL UOC: A2S	4
96	PAOZZ	96906	MS21042L6	NUT, SELF-LOCKING, EX UOC: A2S	5
97	PAOZZ	96906	MS35338-46	WASHER, LOCK UOC: A2S	1
98	PAOZZ	88044	AN960PD616	WASHER, FLAT UOC: A2S	2
99	PAOZZ	88044	AN6H7	BOLT, MACHINE UOC: A2S	1
100	PAOZZ	96906	MS25171-3S	CABLE NIPPLE, ELECTR UOC: A2S	4
101	PAOZZ	96906	MS25440-6	WASHER, FLAT UOC: A2S	4
102	PAOZZ	88044	AN6-5A	BOLT, MACHINE UOC: A2S	2
103	PBOZZ	97499	209-075-376-7	BRACKET, ANGLE UOC: A2S	1
104	PAOZZ	96906	MS25171-4S	CABLE, NIPPLE ELE UOC: A2S	6
105	PAOZZ	88044	AN960PD416L	WASHER, FLAT UOC: A2S	4
106	PAOZZ	96906	MS27039-1-22	SCREW, MACHINE UOC: A2S	4
107	PAOZZ	81349	M13516/4-9	CIRCUIT BREAKER UOC: A2S	2
108	MFOZZ	97499	209-075-532-3	BUS BAR UOC: A2S	1
109	XCOZZ	97499	209-075-066-11	CABLE ASSY UOC: A2S	1
110	PAOZZ	96906	MS25036-123	TERMINAL, LUG UOC: A2S	2
111	PAOZZ	96906	MS25036-125	TERMINAL, LUG UOC: A2S	2
112	PAOZZ	96906	MS25435-15	TERMINAL. LUG UOC: A2S	3
113	PAOZZ	96906	MS25438-15	TERMINAL, LUG UOC: A2S	1
114	PAOZZ	96906	MS21042L06	NUT, SELF-LOCKING, EX UOC: A2S	14
115	PAOZZ	88044	AN960PD6L	WASHER, FLAT UOC: A2S	38
116	PAOZZ	96906	MS35206-228	SCREW, MACHINE UOC: A2S	6

SECTION II		TM55-1520-236-23P			
(1)	(2)	(3)	(4)	(5)	(6)
ITEM	SMR		PART		
NO	CODE	FSCM	NUMBER	DESCRIPTION AND USABLE ON CODE (UOC)	QTY
117	PAOZZ	96906	MS3181-24CA	COVER,ELECTRICAL CO UOC:A2S	1
118	PAFZZ	97499	30-124-2071	SEMICONDUCTOR DEVIC UOC:A2S	15
119	PAFZZ	97499	30-124-4006	DIODE UOC:A2S	11
120	PAFZZ	81349	M81714-2AE1	TERMINAL JUNCTION B UOC:A2S	4
121	PAFZZ	81349	M81714-2AC1	TERMINAL JUNCTION B UOC:A2S	3
122	PAFZZ	81349	M81714-2AB3	TERMINAL JUNCTION B UOC:A2S	1
123	PAFZZ	81349	M81714-2AB1	TERMINAL JUNCTION B UOC:A2S	2
124	PAFZZ	81349	M81714-2AA1	TERMINAL JUNCTION B UOC:A2S	3
125	PAOZZ	97499	130-015-20	TERMINAL,JUNCTION UOC:A2S	1
126	MFOZZ	97499	20-032-3	BRACKET UOC:A2S	1
127	PAOZZ	96906	MS35206-230	SCREW,MACHINE UOC:A2S	20
128	PAOZZ	97499	209-075-371-1	RELAY,ELECTROMAGNET UOC:A2S	2
129	PAOZZ	97499	209-075-601-1	RELAY,ELECTROMAGNET UOC:A2S	2
130	PAOZZ	97499	209-075-370-1	RELAY,HYBRID UOC:A2S	2
131	PAOZZ	97499	209-075-747-1	BRACKET,ANGLE UOC:A2S	1
132	PAOZZ	97499	110-128-1	RELAY,ARMATURE UOC:A2S	7
133	PAOZZ	97499	209-075-747-3	BRACKET,ANGLE UOC:A2S	1
134	XCFZZ	81349	3234004-120	PANEL,TOW CONTROL SEE TM9-1425- 473-34P FOR BREAKDOWN UOC:A2S	1
135	PAOZZ	97499	120-057-16	POST,ELECTRICAL-MEC UOC:A2S	2
136	MOOZZ	97499	130-005-1-3	TUBE,INSUALTION UOC:A2S	V
137	MOOZZ	97499	130-005-6C7	TUBE,INSULATION UOC:A2S	V
138	PAOZZ	96906	MS21042L04	NUT,SELF-LOCKING,EX UOC:A2S	14
139	PAOZZ	96906	MS24658-21E	SWITCH,TOGGLE UOC:A2S	1
140	PAOZZ	96906	MS3181-12N	COVER,ELECTRICAL CO UOC:A2S	1
141	PAOZZ	96906	MS3181-22C	COVER,ELECTRICAL CO UOC:A2S	1
142	PAOZZ	96906	MS27039-1-07	SCREW,MACHINE	10

SECTION II		TM55-1520-236-23P		C1	
(1)	(2)	(3)	(4)	(5)	(6)
ITEM	SMR		PART		
NO	CODE	FSCM	NUMBER	DESCRIPTION AND USABLE ON CODE (UOC)	QTY
143	PAFDD	97499	209-074-052-1	UOC:A2S CONTROL,SERVO ELECT SEE FIG.159 FOR BREAKDOWN	1
144	PAOZZ	96906	MS35206-227	UOC:A2S SCREW,MACHINE	12
145	PAOZZ	96906	MS21042L08	UOC:A2S NUT,SELF-LOCKING,EX	6
146	PAOZZ	80205	NAS43DD3-73	UOC:A2S SPACER,SLEEVE	4
147	PAOZZ	96906	MS27039-0828	UOC:A2S SCREW,MACHINE	4
148	PAOZZ	96906	MS27418-2B	UOC:A2S RELAY,ELECTROMAGNET	1
149	PAFZZ	97499	30-037-26	UOC:A2S SEMICONDUCTOR DEVIC	1
150	PAOZZ	80205	NAS1712D11-27N	UOC:A2S CLAMP,LOOP	1
151	PAOZZ	80205	NAS1712D11-32N	UOC:A2S CLAMP,LOOP	1
152	PAOZZ	96906	MS24693S50	UOC:A2S SCREW,MACHINE	2
153	PAOZZ	88044	AN960PD8L	UOC:A2S WASHER,FLAT	2
154	PAOZZ	97499	120-055-1-12	UOC:A2S BUS,CONDUCTOR	2
155	PAOZZ	88044	AN960PD6	UOC:A2S WASHER,FLAT	16
156	XCOZZ	81349	5009150-1	UOC:A2S INTERVALOMETER,MODE SEE TM9-1090- 203-34P2 FOR BREAKDOWN	2
157	MOOZZ	96906	MS18029-1S12	UOC:A2S COVER,TERMINAL	1
158	MOOZZ	96906	MS27212-1-12	UOC:A2S TERMINAL BOARD	1
159	XDFZZ	97499	209-075-718-9	UOC:A2S SUPPORT ASSY	1
160	PAFZZ	96906	MS20426AD3-3	UOC:A2S RIVET,SOLID	V
161	PAFZZ	96906	MS21059L3	UOC:A2S NUT,SELF-LOCKING,PL	2
162	XCOZZ	97499	209-075-056-7	UOC:A2S HARNES ASSY SEE FIG.128 FOR BREAKDOWN	1
163	PAOZZ	81996	1680-AH1-000-18	UOC:A2S PANEL,LIGHT	1
164	PAOZZ	81996	1680-AH1-000-9	UOC:A2S PANEL,LIGHT	1
165	PAOZZ	81996	1680-AH1-000-8	UOC:A2S PANEL,LIGHT	1
END OF FIGURE					



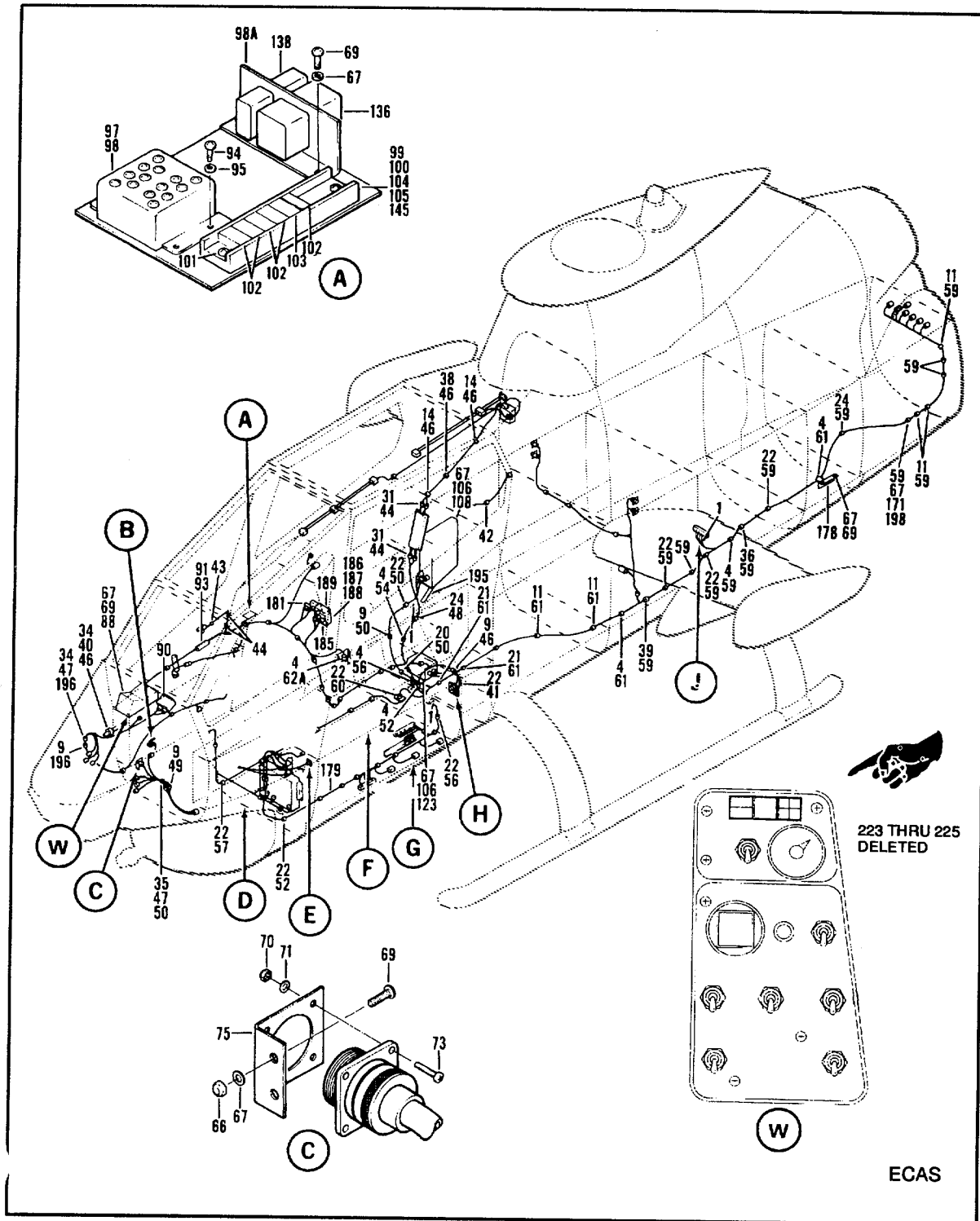

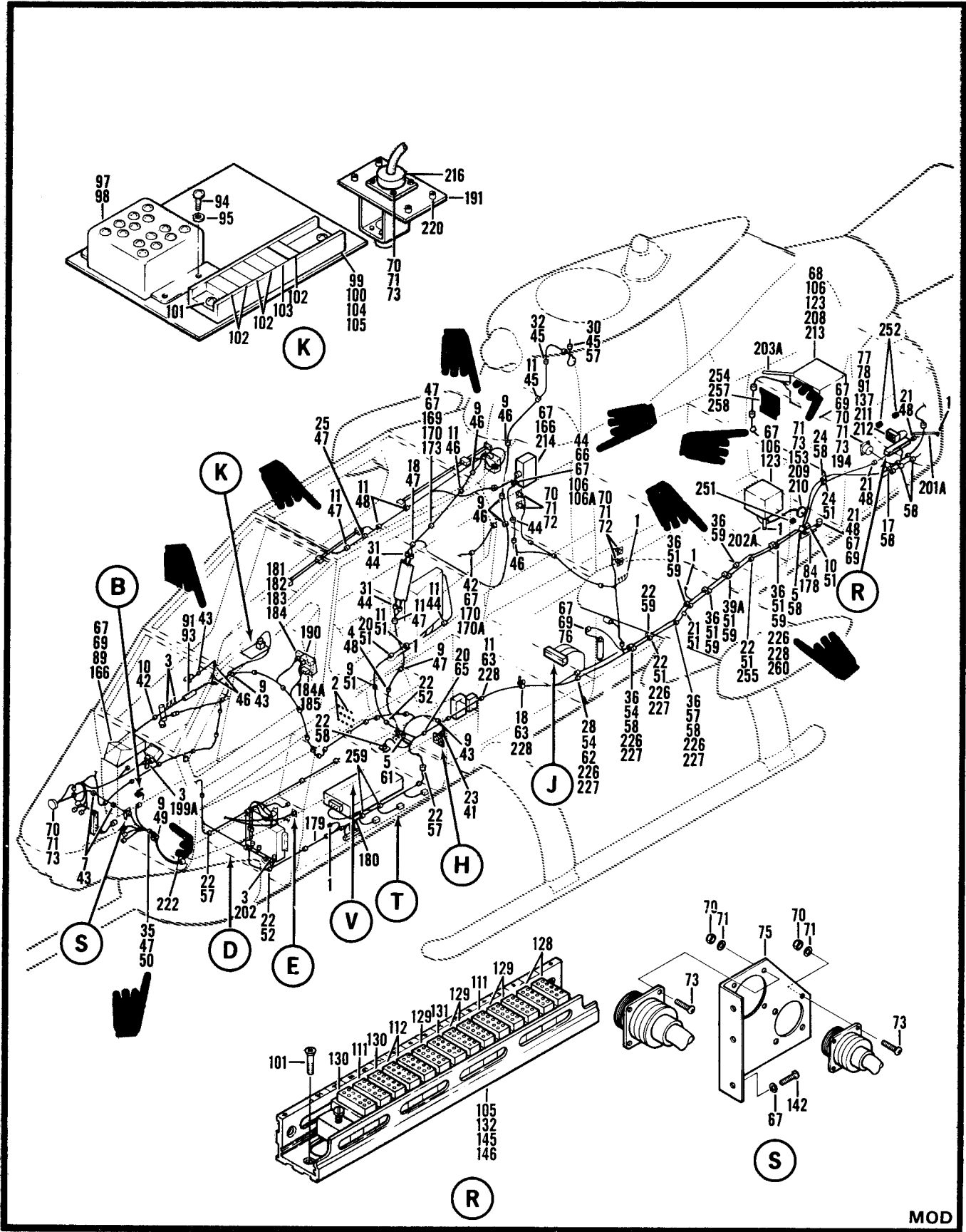

Figure 122A. Electrical Installation, Armament (Sheet 2 of 6)

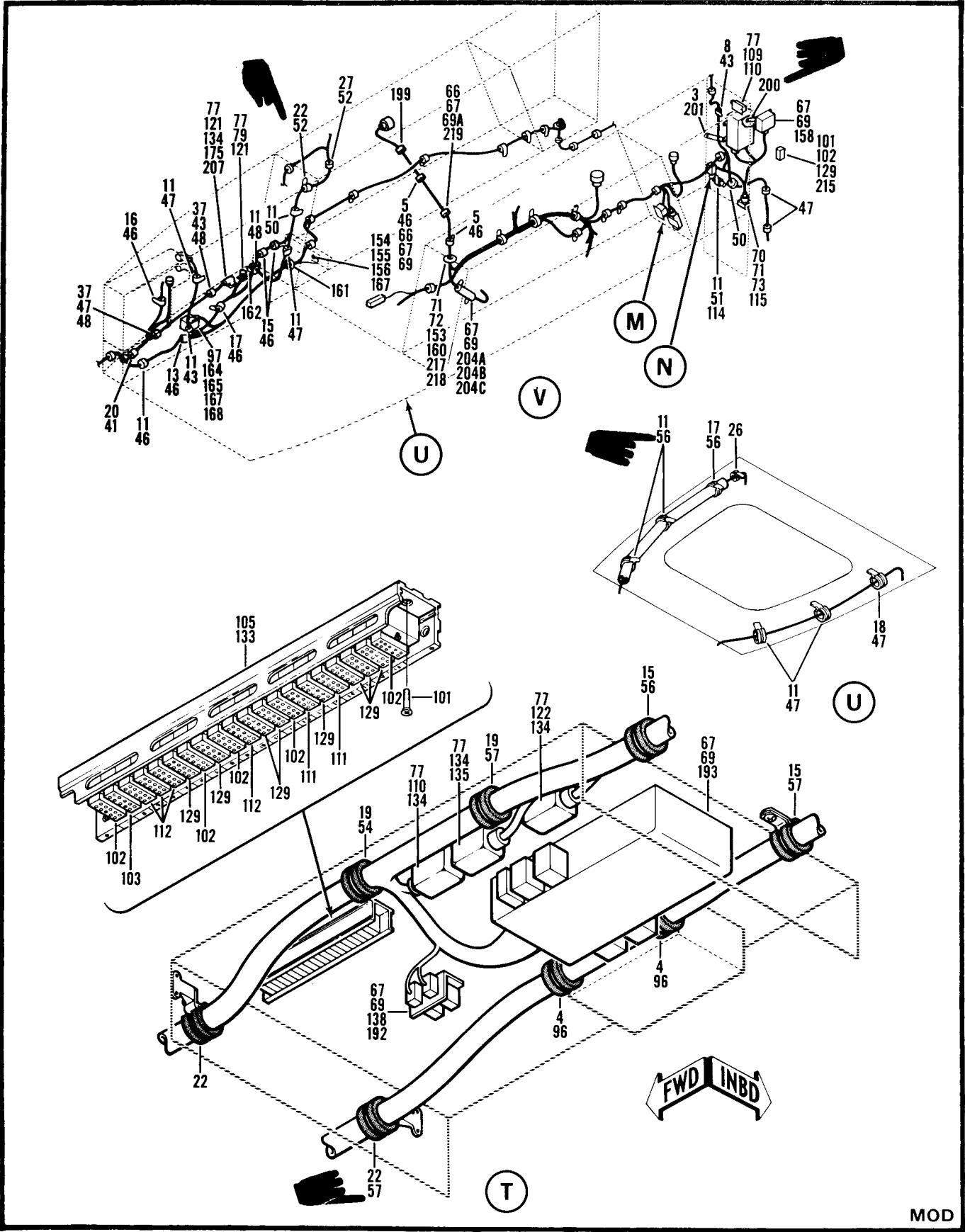

Figure 122A. Electrical Installation, Armament (Sheet 3 of 6)



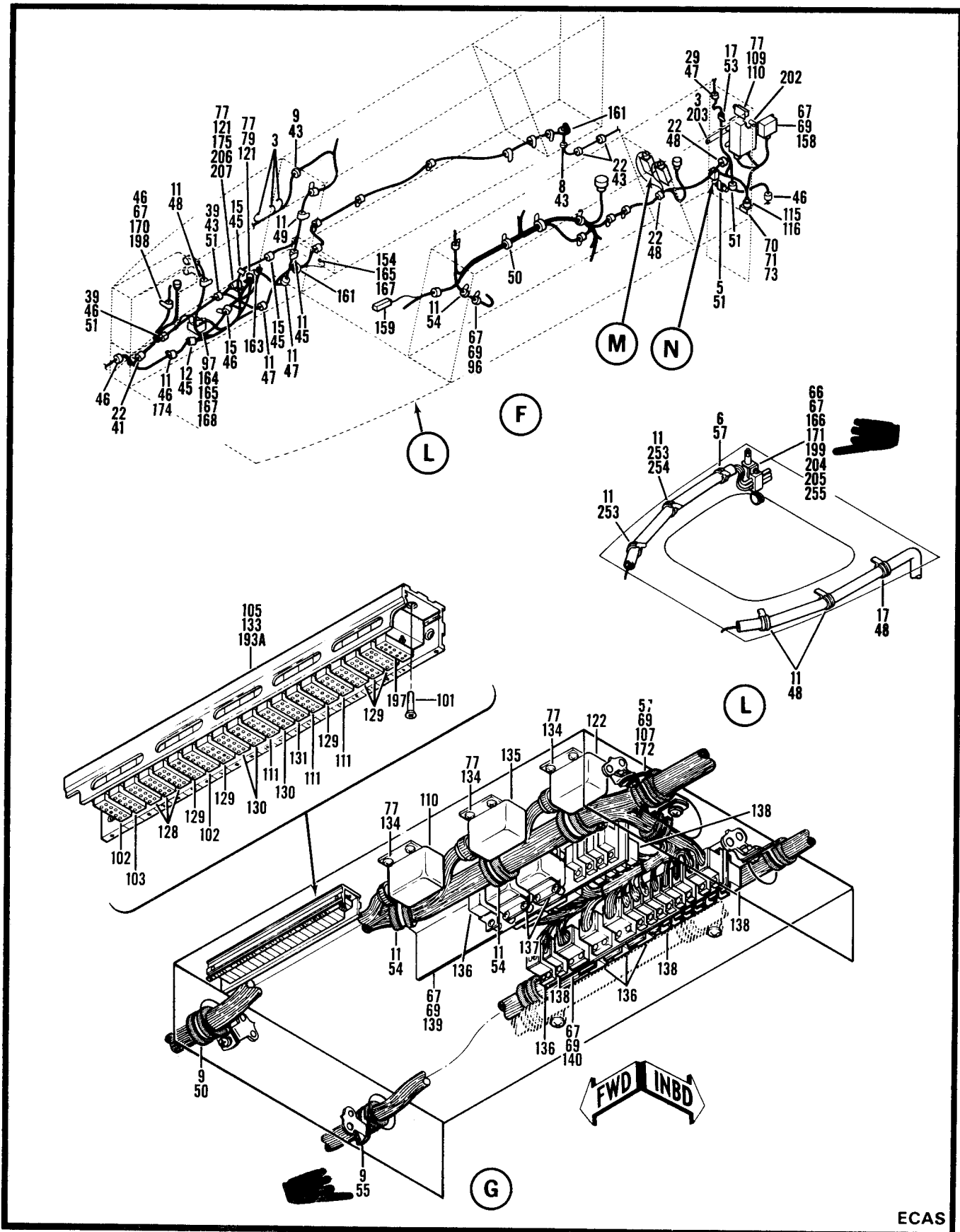

Figure 122A. Electrical Installation, Armament (Sheet 4 of 6)

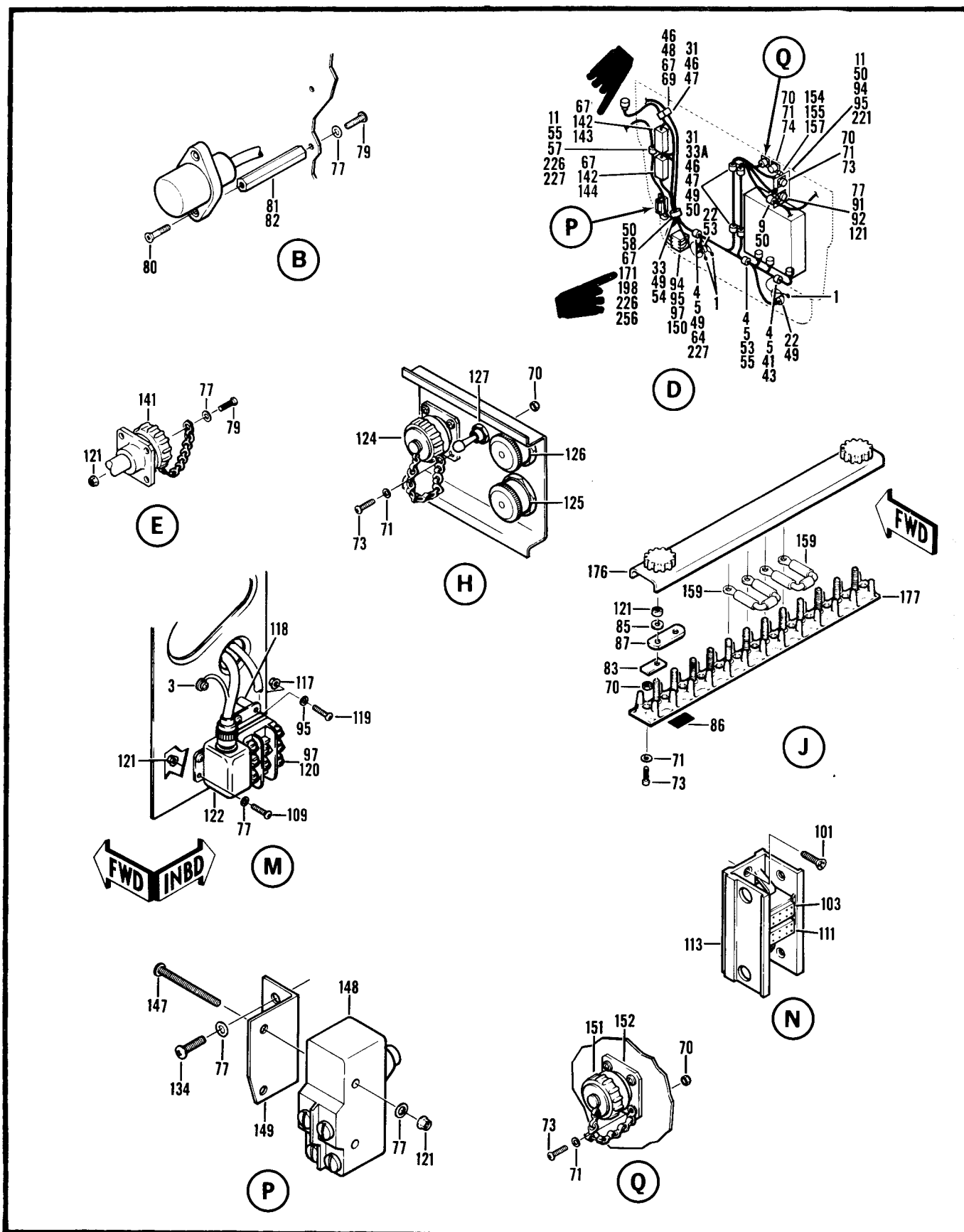

Figure 122A. Electrical Installation, Armament (Sheet 5 of 6)

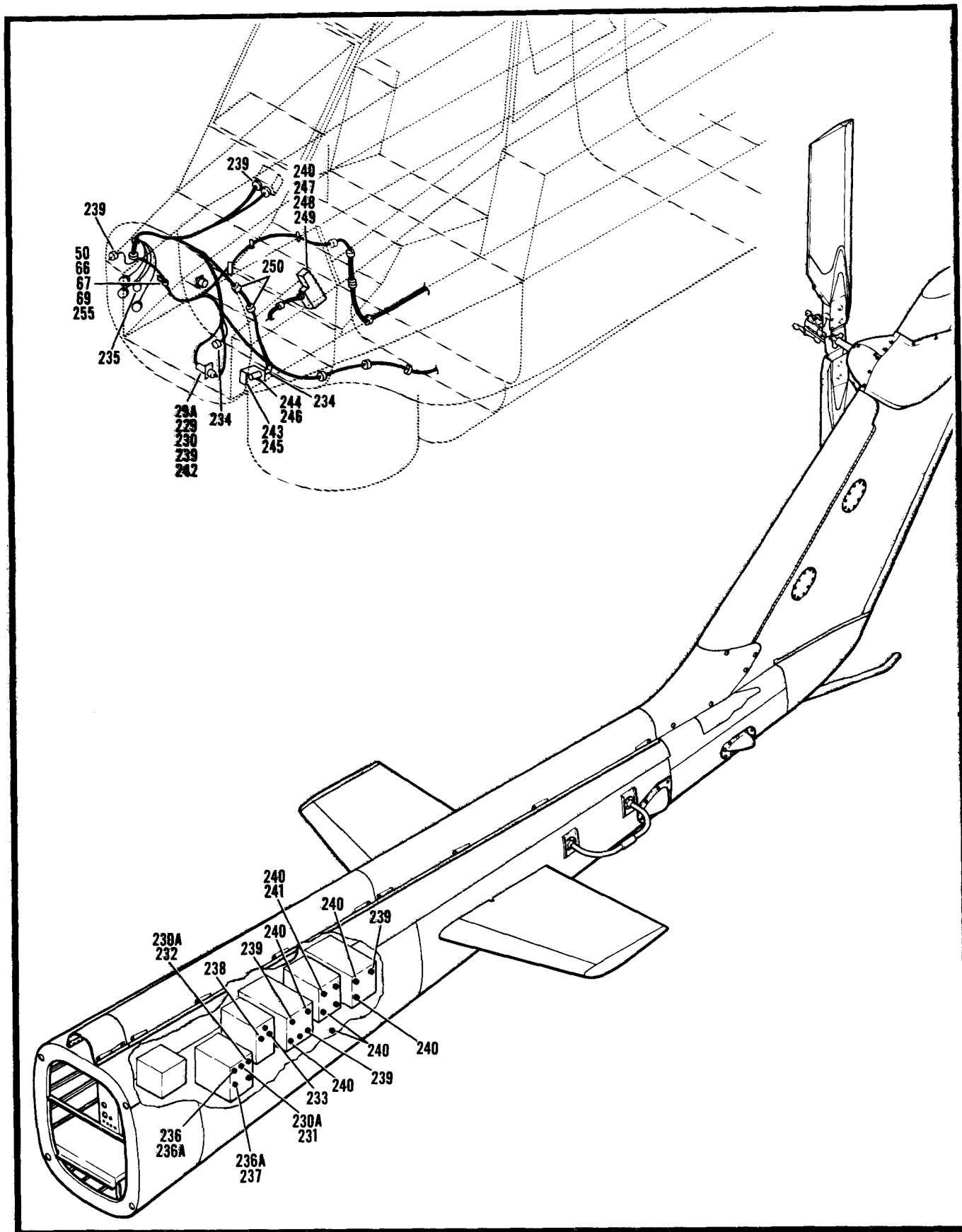

Figure 122A. Electrical Installation, Armament (Sheet 6 of 6)

SECTION (1) ITEM NO	II (2) SMR CODE	(3) FSCM	TM55-1520-236-23P (4) PART NUMBER	C7 (5) DESCRIPTION AND USABLE ON CODE (UOC)	SECTION II (6) QTY
GROUP 09 ELECTRICAL SYSTEM FIGURE 122A. ELECTRICAL INSTALLATION, ARMAMENT					
	XCFZZ	97499	209-075-079-1	EQUIPMENT INSTL SEE FIG.3 FOR NHA UOC:A4S,T1S	1
	XCOFF	97499	209-075-095-101	EQUIPMENT INSTL SEE FIG.3 FOR NHA UOC:A3S,T1S	1
	XCFZZ	97499	209-575-066-105	MOD.EQUIP.INSTL. USABLE AFTER COMPL. WITH MWO.55 -1520-236-50-10 SEE FIG.2 NHA UOC:A3S	1
1	XCOZZ	97499	33-001-001-1	SUPPORT INSTL 13EA U/O PN 209-075-079-1, 11EA U/O PN 209-075-095-101, 1EA U/O PN 209-575-066-105 SEE FIG.124 FOR BREAKDOWN UOC:A3S,A4S,T1S	13
2	XCOZZ	97499	33-001-001-2	SUPPORT INSTL U/O PN 209-075-095-101 SEE FIG.124 FOR BREAKDOWN UOC:A3S,T1S	15
3	XCOZZ	97499	33-001-002-1	SUPPORT INSTL 6EA U/O PN 209-075-079-1 USE 8 EA ON P/N 209-075-095-101 SEE FIG.124 FOR BREAKDOWN UOC:A3S,A4S,T1S	8
4	XCOZZ	97499	33-001-101-1	SUPPORT INSTL 9EA U/O PN 209-075-079-1 4EA U/O PN 209-075-095-101 SEE FIG.124 FOR BREAKDOWN UOC:A3S,A4S,T1S	9
5	XCOZZ	97499	33-001-101-2	SUPPORT INSTL 1EA U/O PN 209-075-079-1 10 EA U/O PN 209-075-095-101 SEE FIG.124 FOR BREAKDOWN UOC:A3S,A4S,T1S	10
6	XCOZZ	97499	33-001-102-3	SUPPORT INSTL U/O PN 209-075-079-1 SEE FIG.124 FOR BREAKDOWN UOC:A4S,T1S	2
7	XCOZZ	97499	33-001-102-5	SUPPORT INSTL U/O PN 209-075-095-101 SEE FIG.124 FOR BREAKDOWN UOC A3S,T1S	2
8	XCOZZ	97499	33-001-102-7	SUPPORT INSTL SEE FIG.124 FOR BREAKDOWN UOC A3S,A4S,T1S	1
9	XCOZZ	97499	33-001-103-1	SUPPORT INSTL 10EA U/O PN 209-075-079-1 4EA U/O PN 209-075-095-101 SEE FIG.124 FOR BREAKDOWN UOC A3S,A4S,T1S	10
10	XCOZZ	97499	33-001-103-2	SUPPORT INSTL 1EA U/O PN 209-075-079-1 2EA U/O PN 209-075-095-101 SEE FIG.124 FOR BREAKDOWN UOC A3S,A4S,T1S	2
11	XCOZZ	97499	33-001-105-1	SUPPORT INSTL SEE FIG.124 FOR BREAKDOWN UOC A3S,A4S,T1S	20
12	XCOZZ	97499	33-001-106-1	SUPPORT INSTL U/O PN 209-075-079-1 SEE FIG.124 FOR BREAKDOWN UOC A4S,T1S	1
13	XCOZZ	97499	33-001-106-3	SUPPORT INSTL U/O PN 209-075-095-101 SEE FIG.124 FOR BREAKDOWN UOC A3S,T1S	1
14	XCOZZ	97499	33-001-106-4	SUPPORT INSTL U/O PN 209-075-079-1 SEE FIG.124 FOR BREAKDOWN UOC:A4S,T1S	2
15	XCOZZ	97499	33-001-106-5	SUPPORT INSTL 3EA U/O PN 209-075-079-1 4EA U/O PN 209-075-095-101 SEE FIG.124 FOR BREAKDOWN UOC A3S,A4S,T1S	4
16	XCOZZ	97499	33-001-106-6	SUPPORT INSTL U/O PN 209-075-095-101 SEE FIG.124 FOR BREAKDOWN UOC A3S,T1S	1
17	XCOZZ	97499	33-001-106-7	SUPPORT INSTL 2EA U/O PN 209-075-079-1 4EA U/O PN	4

SECTION II (1)	(2)	(3)	TM55-1520-236-23P (4)	C7 (5)	SECTION II (6)
ITEM NO	SMR CODE	FSCM	PART NUMBER	DESCRIPTION AND USABLE ON CODE (UOC)	QTY
				209-075-095-101 SEE FIG.124 FOR BREAKDOWN UOC A3S,A4S,T1S	
18	XCOZZ	97499	33-001-106-8	SUPPORT INSTL U/O PN 209-075-095-101 SEE FIG.124 FOR BREAKDOWN UOC A3S,T1S	2
19	XCOZZ	97499	33-001-106-11	SUPPORT INSTL U/O PN 209-075-095-101 SEE FIG.124 FOR BREAKDOWN UOC A3S,T1S	2
20	XCOZZ	97499	33-001-107A	SUPPORT INSTL 1EA U/O PN 209-075-079-1, 3EA U/O PN 209-075-095-101, 1EA U/O PN 209-575-066-105 SEE FIG.124 FOR BREAKDOWN UOC A3S,A4S,T1S	3
21	XCOZZ	97499	33-001-107B	SUPPORT INSTL 1EA U/O PN 209-075-079-1 3EA U/O PN 209-075-095-101 SEE FIG.124 FOR BREAKDOWN UOC A3S,A4S,T1S	3
22	XCOZZ	97499	33-001-1070	SUPPORT INSTL 14EAU/O PN 209-075-079-1 12EA U/O PN 209-075-095-101 SEE FIG.124 FOR BREAKDOWN UOC A3S,A4S,T1S	14
22	XCFZZ	97499	33-001-107C	SUPPORT INSTL UOC A3S	2
23	XCOZZ	97499	33-001-108C8	SUPPORT INSTL U/O PN 209-075-095-101 SEE FIG.124 FOR BREAKDOWN UOC A3S,T1S	1
24	XCOZZ	97499	33-001-109-1	SUPPORT INSTL SEE FIG.124 FOR BREAKDOWN UOC A3S,A4S,T1S	2
25	XCOZZ	97499	33-001-109-2	SUPPORT INSTL U/O PN 209-075-095-101 SEE FIG.124 FOR BREAKDOWN UOC A3S,T1S	1
26	XCOZZ	97499	33-001-114-7	SUPPORT INSTL U/O PN 209-075-095-101 SEE FIG.124 FOR BREAKDOWN UOC A3S,T1S	1
27	XCOZZ	97499	33-001-115-2	SUPPORT INSTL U/O PN 209-075-095-101 SEE FIG.124 FOR BREAKDOWN UOC A3S,T1S	1
28	XCOZZ	97499	33-001-201-1	SUPPORT INSTL U/O PN 209-075-095-101 SEE FIG.124 FOR BREAKDOWN UOC A3S,T1S	1
29	XCOZZ	97499	33-001-202-7	SUPPORT INSTL U/O PN 209-075-095-101 SEE FIG.124 FOR BREAKDOWN UOC A3S,T1S	1
30	XCOZZ	97499	33-001-211-7	SUPPORT INSTL U/O PN 209-075-095-101 SEE FIG.124 FOR BREAKDOWN UOC A3S,T1S	1
31	XCOZZ	97499	33-001-213-1	SUPPORT INSTL 2EA U/O PN 209-075-079-1 5EA U/O PN 209-075-095-101 SEE FIG.124 FOR BREAKDOWN UOC A3S,A4S,T1S	5
32	XCOZZ	97499	33-001-102-1	SUPPORT INSTL U/O PN 209-075-095-101 SEE FIG.124 FOR BREAKDOWN UOC A3S,T1S	2
33	XCOZZ	97499	33-001-214-3	SUPPORT INSTL U/O PN 209-075-095-101 SEE FIG.124 FOR BREAKDOWN UOC A3S,T1S	3
33A	XCOZZ	97499	33-001-214-7	SUPPORT INSTL U/O PN 209-075-079-1 SEE FIG.124 FOR BREAKDOWN UOC A4S,T1S	2
34	XCOZZ	97499	33-001-219-1	SUPPORT INSTL U/O PN 209-075-079-1 SEE FIG.124	2

SECTION II (1) ITEM NO	(2) SMR CODE	(3) FSCM	TM55-1520-236-23P (4) PART NUMBER	C7 (5) DESCRIPTION AND USABLE ON CODE (UOC)	SECTION II (6) QTY
				FOR BREAKDOWN UOC:A4S,T1S	
35	XCOZZ	97499	33-001-220-4	SUPPORT INSTL U/O PN 209-075-079-1 SEE FIG.124 FOR BREAKDOWN UOC A4S,T1S	1
36	XCOZZ	97499	33-001-222C	SUPPORT INSTL 1EA U/O PN 209-075-079-1 6EA U/O PN 209-075-095-101 SEE FIG. 124 FOR BREAKDOWN UOC A3S,T1S	6
37	XCOZZ	97499	33-001-223A	SUPPORT INSTL U/O PN 209-075-095-101 SEE FIG0 124 FOR BREAKDOWN UOC A3S,T1S	2
38	XCOZZ	97499	33-001-226-7	SUPPORT INSTL U/O PN 209-075-079-1 SEE FIG. 124 FOR BREAKDOWN UOC A4S,T1S	1
39	XCOZZ	97499	33-001-223C	SUPPORT INSTL U/O ON 209-075-079-1 SEE FIG. 124 FOR BREAKDOWN UOC A4S,T1S	2
39A	XCOZZ	97499	33-001-225C4	SUPPORT INSTL U/O PN 209-075-095-101 SEE FIG. 124 FOR BREAKDOWN UOC A3S,T1S	1
40	PAOZZ	96906	MS21122W3	CLAMP,LOOP U/O PN 209-075-079-1 UOC A4S,T1S	4
41	PAOZZ	96906	MS21122-4	CLAMP,LOOP 2EA U/O PN 209-075-079-1 3EA U/O PN 209-075-095-101 UOC A3S,A4S,T1S	3
42	PAOZZ	96906	MS21122-5	CLAMP,LOOP 2EA U/O PN 209-075-079-1 3EA U/O PN 209-075-095-101 UOC A3S,A4S,T1S	3
43	PAOZZ	96906	MS21122-6	CLAMP,LOOP 7EA U/O PN 209-0575-066-105 UOC A3S,A4S,T1S	8
44	PAOZZ	96906	MS21122-7	CLAMP,LOOP USE 6 ON P/N 209-075-079-1 USE 7 ON P /N 209-075-095-101 UOC A3S,A4S,T1S	7
45	PAOZZ	96906	MS21122-8	CLAMP,LOOP UOC A3S,A4S,T1S	4
46	PAOZZ	96906	MS21122-9	CLAMP,LOOP 13EA U/O PN 209-075-079-1 19EA U/O PN 209-075-095-101 UOC A3S,A4S,T1S	19
46	PAFZZ	96906	MS21919WDG9	CLAMP,LOOP USABLE AFTER COMPL.WITH MWO.55-1520 -236-50-10 UOC A3S	1
47	PAOZZ	96906	MS21122-10	CLAMP,LOOP 8 EA U/O PN 209-075-079-1 18EA U/O PN 209-075-095-101 14EA U/O PN 209-575-066-105 UOC A3S,A4S,T1S	18
47	PAFZZ	96906	MS21919WDG10	CLAMP,LOOP UOC A3S	1
48	PAOZZ	96906	MS21122-11	CLAMP,LOOP 8EA U/O PN 209-075-079-1 7 EA U/O PN 209-075-095-101 UOC A3S,A4S,T1S	8
49	PAOZZ	96906	MS21122-12	CLAMP,LOOP 2EA U/O PN 209-575-066-105 UOC A3S,A4S,T1S	3
50	PAOZZ	96906	MS21122-13	CLAMP,LOOP 10EA U/O PN 209-075-079-1 6EA U/O PN 209-075-095-101 9EA U/O PN 209-575-066-105 UOC A3S,A4S,T1S	10
50	PAOZZ	96906	MS21919WDG13	CLAMP,LOOP USABLE AFTER COMPL. WITH MWO.55-1520 -236-50-10 UOC A3S	5

SECTION II (1) ITEM NO	(2) SMR CODE	(3) FSCM	TM55-1520-236-23P (4) PART NUMBER	C7 (5) DESCRIPTION AND USABLE ON CODE (UOC)	SECTION II (6) QTY
51	PAOZZ	96906	MS21122-14	CLAMP,LOOP 4EA U/O PN 209-075-079-1 15EA U/O PN 209-075-095-101 9EA U/O PN 209-575-066-105 UOC A3S,A4S,T1S	15
52	PAOZZ	96906	MS21122-15	CLAMP,LOOP 3EA U/O PN 209-075-079-1 1EA U/O PN 209-075-095-101 UOC A3S,A4S,T1S	3
53	PAOZZ	96906	MS21122-16	CLAMP,LOOP U/O PN 209-075-095-101 1EA U/O PN 209-575-066-105 UOC A3S,T1S	2
54	PAOZZ	96906	MS21122-17	CLAMP,LOOP 9EA U/O PN 209-075-079-1 3EA U/O PN 209-075-095-101 UOC A3S,A4S,T1S	9
55	PAOZZ	96906	MS21122-18	CLAMP,LOOP 2EA U/O PN 209-075-079-1, 1EA U/O PN 209-075-095-101, 11EA U/O PN 209-575-066-105 UOC A3S	11
56	PAOZZ	96906	MS21122-19	CLAMP,LOOP 1EA U/O PN 209-075-079-1 4EA U/O PN 209-075-095-101 1EA U/O PN 209-575-066-105 UOC A3S,A4S,T1S	4
57	PAOZZ	96906	MS21122-20	CLAMP,LOOP 6EA U/O PN 209-075-079-1 5EA U/O PN 209-075-095-101 7EA U/O PN 209-0575-066-105 UOC A3S,A4S,T1S	6
57	PAFZZ	96906	MS21919WDG20	CLAMP,LOOP USABLE AFTER COMPL. WITH MW055-1520-236-50-10 UOC A3S	3
58	PAOZZ	96906	MS21919WDG21	CLAMP,LOOP 1EA U/O PN 209-075-079-1 8EA U/O PN 209-075-095-101 UOC A3S,A4S,T1S	8
59	PAOZZ	96906	MS21122-22	CLAMP,LOOP 14EA U/O PN 209-075-079-1 6EA U/O PN 209-075-095-101 UOC A3S,A4S,T1S	14
59	PAFZZ	96906	MS21919WDF22	CLAMP,LOOP USABLE AFTER COMPL. WITH MW055-1520-50-10 UOC A3S	6
60	PAOZZ	96906	MS21122-23	CLAMP,LOOP U/O PN 209-075-079-1 UOC A4S,T1S	1
60	PAOZZ	96906	MS21122-23	CLAMP,LOOP USABLE AFTER COMPL.WITH MWO. 55-1520-236-50-10 UOC A3S	7
61	PAOZZ	96906	MS21122-24	CLAMP,LOOP 5EA U/O PN 209-075-079-1 1EA U/O PN 209-075-095-101 UOC A3S,A4S,T1S	5
62	XDOZZ	96906	MS21122-25	CLAMP,LOOP U/O PN 209-075-095-101 UOC A3S,T1S	1
62	PAFZZ	96906	MS21919WDG25	CLAMP,LOOP 1EA U/O PN 209-575-066-105 UOC A3S	1
62A	PAOZZ	96906	MS21919WDG27	CLAMP,LOOP U/O PN 209-075-079-1 UOC A4S,T1S	1
62A	PAOZZ	96906	MS21919WDG27	CLAMP,LOOP USABLE AFTER COMPL.WITH MWO.55-1520-236-50-10 UOC A3S	1
63	XDOZZ	96906	MS21122-28	CLAMP,LOOP U/O PN 209-075-095-101 UOC A3S,T1S	3
64	PAOZZ	96906	MS21919WDG32	CLAMP,LOOP U/O PN 209-075-079-1 UOC A4S,T1S	1

SECTION II (1)	(2)	(3)	TM55-1520-236-23P (4)	C7 (5)	SECTION II (6)
ITEM NO	SMR CODE	FSCM	PART NUMBER	DESCRIPTION AND USABLE ON CODE (UOC)	QTY
65	PAOZZ	96906	MS21122-30	CLAMP,LOOP 1EA U/O PN 209-075-095-101, 2EA U/O PN 209-575-066-105 UOC A3S	2
66	PAOZZ	96906	MS21042L3	NUT,SELF-LOCKING,EX 8EA U/O PN 209-075-079-1, 4EA U/O PN 209-075-095-101, 5EA U/O PN 205-575-066-105, UOC A3S,A4S,T1S	8
67	PAOZZ	88044	AN960PD10L	WASHER,FLAT 44EA U/O PN 209-075-079-1 49 EA U/O PN 209-075-095-101 57EA U/O PN 209-575-066-105 UOC A3S,A4S,T1S	49
67	PAFZZ	88044	AN960JD10L	WASHER,FLAT USABLE COMPL WITH MWO. 55-1520 -236-50-10 UOC A3S	10
68	PAOZZ	88044	AN960PD10	WASHER,FLAT U/O PN 209-075-095-101 UOC A3S,T1S	4
69	PAOZZ	96906	MS27039-1-08	SCREW,MACHINE 24EA U/O PN 209-075-079-1, 28EA U/O PN 209-075-095-101 3EA U/O PN 209-575-066-105 UOC A3S,A4S,T1S	24
69A	PAOZZ	96906	MS27039-1-09	SCREW,MACHINE 1EA U/O PN 209-075-095-101, 2EA U/O P/N 209-575-066-105 UOC A3S	2
70	PAOZZ	96906	MS21042L04	NUT,SELF-LOCKING,EX 26EA U/O PN 209-075-079-1 52EA U/O PN 209-075-095-101 UOC A3S,A4S,T1S	52
71	PAFZZ	88044	AN960PD4L	WASHER,FLAT 26EA U/O PN 209-075-079-1 60EA U/O PN 209-075-095-101 UOC A3S,A4S,T1S	60
71	PAFZZ	88044	AN960JD4	WASHER,FLAT USABLE AFTER COMPL WITH MWO.55-1520 -236-50-10 UOC A3S	8
72	PAOZZ	96906	MS35206-217	SCREW,MACHINE U/O PN 209-075-095-101 UOC A3S,T1S	22
73	PAOZZ	96906	MS35206-215	SCREW,MACHINE 26EA U/O PN 209-075-079-1, 35EA U/O PN 209-075-095-101, 8EA U/O PN 209-575-066-105 UOC A3S,A4S,T1S	35
74	PAOZZ	96906	MS24693S4	SCREW,MACHINE U/O PN 209-075-095-101 UOC A3S,T1S	4
75	PBOZZ	97499	209-075-376-7	BRACKET,ANGLE UOC A4S,T1S	4
75	PBOZZ	97499	209-175-351-101	PLATE,RETAINING,ELE U/O PN 209-075-095-101 UOC A3S,T1S	1
76	PBOZZ	97499	209-075-377-1	BRACKET,ELECTRICAL UOC A3S,A4S,T1S	1
77	PAOZZ	88044	AN960PD6L	WASHER,FLAT 42EA U/O PN 209-075-079-1 47EA U/O PN 209-075-095-101 UOC A3S,A4S,T1S	47
78	PAOZZ	88044	AN960PD6	WASHER,FLAT U/O PN 209-075-095-101 UOC A3S,T1S	4
79	PAOZZ	96906	MS35206-228	SCREW,MACHINE 10 EA U/O PN 209-075-079-1 8 EA U/O PN 209-075-095-101 UOC A3S,A4S,T1S	10
80	PAOZZ	96906	MS24693S29	SCREW,MACHINE 2EA U/O PN 209-075-079-1 4EA U/O PN 209-075-095-101 UOC A3S,A4S,T1S	4
81	PAOZZ	97499	120-057-16	POST,ELECTRICAL-MEC U/O PN 209-075-079-1	2



SECTION II		TM55-1520-236-23P		C7	SECTION II
(1)	(2)	(3)	(4)	(5)	(6)
ITEM	SMR		PART		
NO	CODE	FSCM	NUMBER	DESCRIPTION AND USABLE ON CODE (UOC)	QTY
				UOC A4S,T1S	
82	XDOZZ	97499	120-057-20	POST ELECTRICAL-MEC U/O PN 209-075-095-101 UOC A3S,T1S	2
83	PAOZZ	96906	MS3373A1	INSULATOR,WASHER 2EA U/O PN 209-075-079-1 2EA U/O PN 209-075-095-101 UOC A3S,A4S,T1S	2
84	PAOZZ	96906	MS3367-2-9	STRAP,TIEDOWN,ELET U/O PN 209-075-095-101 UOC A3S,T1S	V
85	PAOZZ	88044	AN960C6L	WASHER,FLAT 12EA U/O PN 209-075-079-1 12EA U/O PN 209-075-095-101 UOC A3S,A4S,T1S	12
86	XCOZZ	97499	31-026-750E12	DECAL UOC A3S,A4S,T1S	1
87	PAOZZ	96906	MS25226-2-2	BUS,CONDUCTOR 1 EA U/O PN 209-075-079-1, EA U/O PN 209-075-095-101 UOC A3S,A4S,T1S	1
88	XCOZZ	97499	209-075-768-1	PANEL ASSY, CONTROL SEE TM9-1090-206-30P FOR BREAKDOWN UOC A4S,T1S	1
89	XCOZZ	97499	209-175-338-1	PANEL ASSY, CONTROL SEE TM9-1090-206-30P FOR BREAKDOWN UOC A3S,T1S	1
90	XCFZZ	81349	3234004-120	PANEL ASSY UOC A3S,A4S,T1S	1
91	PAOZZ	96906	MS35206-229	SCREW,MACHINE 5 EA U/O PN 209-075-079-1,9 EA U/O PN 209-075-095-101 UOC A3S,A4S,T1S	9
92	PAOZZ	96906	MS35265-29	SCREW,MACHINE U/O PN 209-075-079-1 UOC A4S,T1S	1
93	MOOZZ	97499	140-023-7-14	WIREWAY,CABLE UOC A3S,A4S,T1S	1
94	PAOZZ	96906	MS27039-0808	SCREW,MACHINE 8EA U/O PN 209-075-079-1 11EA U/O PN 209-075-095-101 UOC A3S,A4S,T1S	11
95	PAOZZ	43999	2W18-8L	WASHER,FLAT 12EA U/O PN 209-075-079-1 15EA U/O PN 209-075-095-101 UOC A3S,A4S,T1S	15
96	PAOZZ	80205	NAS1712D11-27N	CLAMP,LOOP 1 EA U/O PN 209-075-079-1; 2 EA U/O PN 209-075-095-101 UOC A3S,A4S,T1S	2
97	PAFZZ	97499	30-126-5AA	SEMICONDUCTOR DEVIC UOC A3S,A4S,T1S	4
98	PAOZZ	96906	MS24568D1	RELAY,ELECTROMAGNET UOC A3S,A4S,T1S	1
98A	XDFZZ	97499	209-075-749-49	BRACKET UOC A4S,T1S	1
99	PAFZZ	81349	RCR32G122JS	RESISTOR,FIXED,COMP UOC A3S,A4S,T1S	8
100	PAFZZ	81349	RCR42G511JS	RESISTOR,FIXED,COMP UOC A3S,A4S,T1S	1
101	PAOZZ	96906	MS35190-238	SCREW,MACHINE 6 EA U/O PN 209-075-095-101; 10 EA U/O PN 209-075-095-101 UOC A3S,A4S,T1S	10
102	PAFZZ	81349	M81714-2AD1	TERMINAL JUNCTION B 7EA U/O PN 209-075-079-1;	11

## SECTION II

TM 55-1520-236-23P

C15

(1) ITEM NO	(2) SMR CODE	(3) FSCM	(4) PART NUMBER	(5) DESCRIPTION AND USABLE ON CODE (UOC)	(6) QTY
103	PAOZZ	81349	M81714-2AC2	11 EA U/O PN 209-075-095-101 ..... UOC A3S, A4S, T1S .TERMINAL JUNCTION B.....	3
104	PAOZZ	97499	130-015-8	UOC A3S, A4S, T1S .TERMINAL JUNCTION B.....	1
105	PAFZZ	97499	30-124-4006	UOC A3S, A4S, T1S .SEMICONDUCTOR DEVIC 39 EA U/O PN 209-075-079-42 1; 42 EA U/O PN 209-075-095-101 .....	
106	PAOZZ	96906	MS27039-1-07	UOC A3S, A4S, T1S .SCREW, MACHINE 10 EA U/O PN 209-075-079-1, 9 EA 10 U/O PN 209-075-095-101 4 EA U/O PN 209-575-066-105 UOC A3S, A4S, T S	
106	AMFOZZ	97499	20-032-3	.BRACKET, AIRCRAFT U/O PN 209-075-095-101 .....	1
107	PAOZZ	96906	MS27039-1-40	UOC A3S, T1S .SCREW, MACHINE U/O PN 209-075-079-1 .....	1
108	XCOZD	97499	209-074-051-3	UOC A4S, T1S .CONTROL UNIT ASSEMB SEE TM 9-1090-206-23P1 FOR BREAKDOWN .....	
108	XCFZD	97499	209-074-110-1	UOC A4S, T1S .CONTROL UNIT ASSEMB SEE TM 9-1090-206-23P1 FOR BREAKDOWN .....	
109	PAOZZ	96906	MS35206-227	UOC A3S, T1S .SCREW, MACHINE .....	8
110	PAOZZ	97499	209-075-371-1	UOC A3S, A4S, T1 S .RELAY, ELETROMAGNET .....	2
111	PAFZZ	81349	M81714-2AB1	UOC A3S, A4S, T1S .TERMINAL JUNCTION B 4 EA U/O PN 209-075-079-1;5 5 EA U/O PN 209-075-095-101 .....	
112	PAOZZ	81349	M81714-3AA1	UOC A3S, A4S, T1S .TERMINAL JUNCTION B U/O PN 209-075-095-101 .....	2
113	PAOZZ	9749	9130-015-2	UOC A3S, T1S .RACK, ELECTRONIC JUN .....	1
114	XCFZZ97499	9209-074-102-1		UOC A3S, A4S, T1S .AMPLIFIER ASSY SEE TM 9-1090-206-30P FOR ..... BREAKDOWN.....	1
115	PAOZZ	96906	MS3181-18CA	UOC A3S, A4S, T1S .COVER, ELECTRICAL CO .....	1
116	PBFZZ	97499	209-075-749-51	UOC A3S, A4S, T S .BRACKET, ELECTRICAL U/O PN 209-075079-1 .....	1
117	PAOZZ	96906	MS21042L08	UOC A4S, T S .NUT, SELF-LOCKING, EX.....	4
118	PAOZZ	80205	NAS43DD3-73	UOC A3S, A4S, T1S .SPACER, SLEEVE.....	4
119	PAOZZ	96906	MS27039-0828	UOC A3S, A4S, T S .SCREW, MACHINE .....	V
120	PAOZZ	96906	MS27418-2B	UOC A3S, A4S, T1S .RELAY, ELECTROMAGNET.....	1
121	PAOZZ	96906	MS21042L06	UOC A3S, A4S, T S .NUT, SELF-LOCKING, EX 39 EA U/O PN 209-075-079-1 .....	39
122	PAOZZ	97499	209-075-370-1	34 EA U/O PN 209-075-095-101 .....	
123	PAFDD	97499	209-074-052-1	UOC A3S, A4S, T1S .RELAY, HYBRID .....	2
				UOC A3S, A4S, T1S .CONTROL, SERVO ELECT SEE FIG 159 FOR ..... BREAKDOWN .	1
122A-7					

SECTION II (1)	(2)	(3)	TM55-1520-236-23P (4)	C7 (5)	SECTION II (6)
ITEM NO	SMR CODE	FSCM	PART NUMBER	DESCRIPTION AND USABLE ON CODE (UOC)	QTY
				UOC A3S,A4S,T1S	
124	PAOZZ	96906	MS3181-22C	COVER,ELECTRICAL CO UOC A3S,A4S,T1S	1
125	PAOZZ	96906	MS3181-12N	COVER,ELECTRICAL CO UOC A3S,A4S,T1S	1
126	PAOZZ	96906	MS3181-14N	COVER ELECTRICAL CO UOC A3S,A4S,T1S	1
127	PAOZZ	96906	MS24658-21E	SWITCH,TOGGLE UOC A3S,A4S,T1S	1
128	PAFZZ	81349	M81714-2AA1	TERMINAL JUNCTION B 3 EA U/O PN 209-075-079-1; 6 EA U/O PN 209-075-095-101 UOC A3S,A4S,T1S	6
129	PAFZZ	81349	M81714-2AC1	TERMINAL JUNCTION B 6EA U/O PN 209-075-079-1 17EA U/O PN 209-075-095-101 UOC A3S,A4S,T1S	17
130	PAFZZ	81349	M81714-2AE1	TERMINAL JUNCTION B EA U/O PN 209-075-079-1 2EA U/O PN 209-075-095-101 UOC A3S,A4S,T1S	3
131	PAFZZ	81349	M81714-2AB3	TERMINAL JUNCTION B UOC A3S,A4S,T1S	1
132	PAOZZ	97499	130-015-15	RACK,ELECTRICAL JUN U/O PN 209-075-095-101 UOC A3S,T1S	1
133	PAOZZ	97499	130-015-20	TERMINAL JUNCTION B UOC A2S,T1S	1
134	PAOZZ	96906	MS35206-230	SCREW,MACHINE 14EA U/O PN 209-075-079-1 16EA U/O PN 209-075-095-101 UOC A3S,A4S,T1S	16
135	PAOZZ	97499	209-075-601-1	RELAY,ELECTROMAGNET UOC A3S,A4S,T1S	1
136	PAOZZ	97499	110-127-1	RELAY,ARMATURE U/O PN 209-075-079-1 UOC A4S,T1S	6
137	PAOZZ	97499	110-111-1	RELAY,ELECTROMAGNET UOC A3S,A4S,T1S	2
138	PAOZZ	97499	110-128-1	RELAY,ELECTROMAGNET 13EA U/O PN 209-075-079-1 2EA U/O PN 209-075-095-101 UOC A3S,A4S,T1S	13
139	PBOZZ	97499	209-075-747-5	BRACKET,ANGLE U/O PN 209-075-079-1 UOC A4S,T1S	1
140	PBOZZ	97499	209-075-747-7	BRACKET,ANGLE U/O PN 209-075-079-1 UOC A4S,T1S	1
141	PAOZZ	96906	MS3181-24CA	COVER,ELECTRICAL CO UOC A3S,A4S,T1S	1
142	PAOZZ	96906	MS27039-1-06	SCREW,MACHINE 4EA U/O PN 209-075-079-1 7EA U/O PN 209-075-095-101 7EA U/O PN 209-575-066-105 UOC A3S,A4S,T1S	7
143	PAOZZ	97499	212-075-236-21	RELAY,THERMAL INTRCH 7235-8-70,VS251-070 UOC A3S,A4S,T1S	1
144	PAOZZ	97499	212-075-236-1	CIRCUIT BREAKER UOC A3S,A4S,T1S	1
145	MOOZZ	97499	130-005-1-3	TUBING,INSULATION UOC A3S,A4S,T1S	V
146	MOOZZ	97499	130-005-7C5	TUBING,INSULATION	V

SECTION II				SECTION II	
(1)	(2)	(3)	(4)	(5)	(6)
ITEM	SMR		PART		
NO	CODE	FSCM	NUMBER	DESCRIPTION AND USABLE ON CODE (UOC)	QTY
				UOC A3S,A4S,T1S	
147	PAOZZ	96906	MS35206-234	SCREW,MACHINE UOC A3S,A4S,T1S	2
148	PAOZZ	97499	209-075-600-1	SWITCH,SENSITIVE UOC A3S,A4S,T1S	1
149	PBOZZ	97499	209-075-396-3	BRACKET,ANGLE UOC A3S,A4S,T1S	1
150	PAOZZ	96906	MS25035-1	RELAY,ELECTROMAGNET UOC A3S,A4S,T1S	1
151	PAOZZ	96906	MS3181-14C	COVER,ELECTRIC CO UOC A3S,A4S,T1S	1
152	PAOZZ	96906	MS3115-14A	DUMMY CONNECTOR,REC UOC A3S,A4S,T1S	1
153	PAOZZ	96906	MS21042L04	NUT,SELF-LOCKING,EX U/O PN 209-075-095-101 UOC A3S,T1S	7
154	PAOZZ	96906	MS21042L4	NUT,SELF-LOCKING,EX UOC A3S,A4S,T1S	2
155	PAOZZ	96906	MS35338-44	WASHER,LOCK UOC A3S,A4S,T1S	1
156	PAOZZ	88044	AN960D416L	WASHER,FLAT 2EA U/O PN 209-075-079-1 3EA U/O PN 209-075-095-101 UOC A3S,A4S,T1S	3
157	PAOZZ	88044	AN4-5A	BOLT,MACHINE UOC A3S,A4S,T1S	1
158	XCOZZ	97499	209-074-092-1	CONTROL UNIT,SCAS SEE TM11-1520-236-24P FOR BREAKDOWN UOC A3S,A4S,T1S	1
159	PAFZZ	97499	30-037-3	DIODE ASSEMBLY 4 EA U/O PN 209-075-079-1; 2 EA U /O PN 209-075-095-101 UOC A3S,A4S,T1S	4
160	PAOZZ	96906	MS35489-14	GROMMET,NONMETALLIC U/O PN 209-075-095-101 UOC A3S,T1S	2
161	PAOZZ	96906	MS35489-15	GROMMET,NONMETALLIC UOC A3S,A4S,T1S	2
162	PAOZZ	96906	MS35489-19	GROMMET,NONMETALLIC U/O PN 209-075-095-101 UOC A3S,T1S	1
163	PAOZZ	96906	MS35489-71	GROMMET,NONMETALLIC U/O PN 209-075-079-1 UOC A4S,T1S	1
164	PAOZZ	96906	MS25171-2S	CABLE NIPPLE,ELE UOC A3S,A4S,T1S	2
165	PAOZZ	88044	AN960PD416L	WASHER,FLAT 3EA U/O PN 209-075-079-1 5EA U/O PN 209-075-095-101 UOC A3S,A4S,T1S	5
166	PAOZZ	96906	MS27039-1-10	SCREW,MACHINE U/O PN 209-075-079-1 3 EA ON P/N 209-075-095-101 UOC A3S,A4S,T1S	3
167	PAOZZ	96906	MS27039-4-10	SCREW,MACHINE UOC A3S,A4S,T1S	3
168	PAOZZ	96906	MS24182D1	RELAY,ELECTROMAGNET UOC A3S,A4S,T1S	1
169	PAOZZ	96906	MS27039-1-39	SCREW,MACHINE U/O PN 209-075-095-101 UOC A3S,T1S	1

SECTION II (1)	(2)	(3)	TM55-1520-236-23P (4)	C7 (5)	SECTION II (6)
ITEM NO	SMR CODE	FSCM	PART NUMBER	DESCRIPTION AND USABLE ON CODE (UOC)	QTY
170	PAOZZ	80205	NAS43DD3-48	.SPACER,SLEEVE 1EA U/O PN 209-075-079-1; 2 EA U/O P/N 209-075-095-101 UOC A3S,A4S,T1S	2
170A	PAOZZ	96906	MS27039-1-27	.SCREW,MACHINE U/O PN 209-075-095-101 UOC A3S,T1S	1
171	PBOZZ	80205	NAS43DD3-64	.SPACER,SLEEVE 3EA U/O PN 209-075-079-1, 2EAU/O 209-575-066-105 UOC A3S,A4S,T1S	3
172	PAOZZ	80205	NAS43DD3-96	.SPACER,SLEEVE U/O PN 209-075-079-1 UOC A4S,T1S	1
173	PAOZZ	80205	NAS43DD3-40	.SPACER,SLEEVE U/O PN 209-075-095-101 UOC A3S,T1S	1
174	PAOZZ	80205	NAS43DD3-38	.SPACER,SLEEVE U/O PN 209-075-079-1 UOC A4S,T1S	1
175	PAOZZ	77820	TBF24-10PSW	.ADAPTER,CONNECTOR UOC A3S,A4S,T1S	1
176	MOOZZ	96906	MS18029-1S12	.COVER,TERMINAL UOC A3S,A4S,T1S	1
177	MOOZZ	96906	MS27212-1-12	.TERMINAL BOARD UOC A3S,A4S,T1S	1
178	XDFZZ	97499	209-075-718-9	.SUPPORT UOC A3S,A4S,T1S	1
179	XCOZZ	97499	209-075-079-7	.HARNES ASSY SEE FIG. 128 FOR BREAKDOWN UOC A4S,T1S	1
180	XCOZZ	97499	209-075-095-107	.HARNES ASSY SEE FIG. 128 FOR BREAKDOWN UOC A3S,T1S	1
181	PBOOO	97499	209-075-679-1	.DUMMY CONNECTOR,REC U/O PN 209-075-079-1 UOC A3S,A4S,T1S	1
181	PAOZZ	97499	204-075-266-9	.PANEL,BLANK U/O PN 209-075-095-101 UOC A3S,T1S	1
181	XCOZZ	81349	C9641()/AAS32	.PANEL, ALT CONTROL U/O PN 209-075-095-101 UOC A3S,T1S	REF
182	PAFZZ	72794	PF3-1-2-38	..STUD,TURNLOCK FASTE U/O PN 204-075-266-9 UOC A3S,T1S	4
183	PAOZZ	72794	PS3 1-2	..SPRING,HELICAL,COMP U/O PN 204-075-266-9 UOC A3S,T1S	4
184	PAFZZ	72794	PC31-2	..RETAINER,TURNLOCK F U/O PN 204-075-266-9 UOC A3S,T1S	4
184A	PAOZZ	97499	209-175-360-101	..FILTER,RADIO FREQUE UOC A3S,A4S,T1S	1
185	MFOZZ	97499	204-075-266-17	..PANEL ASSY,BLANK U/O PN 209-075-079-1 UOC A4S,T1S	1
185	XCFZZ	97499	209-071-337-101	.DISPLAY UNIT,ROCKET SEE TM9-1090-207-13&P UOC A3S,T1S	1
186	PAFZZ	72794	PF3-1-2-38	..STUD,TURNLOCK FASTE U/O PN 204-075-266-17 UOC A4S,T1S	4
187	PAFZZ	72794	PS3 1-2	..SPRING,HELICAL,COMP U/O PN 204-075-266-17 UOC A4S,T1S	4
188	PAFZZ	72794	PC31-2	..RETAINER,TURNLOCK F U/O PN 204-075-266-17 UOC A4S,T1S	4
189	XCOZD	97499	209-075-771-1	.CONTROL PANEL ASSEM SEE TM9-1090-206-30P FOR	1

SECTION II (1)	(2)	(3)	TM55-1520-236-23P (4)	C7 (5)	SECTION II (6)
ITEM NO	SMR CODE	FSCM	PART NUMBER	DESCRIPTION AND USABLE ON CODE (UOC)	QTY
				BREAKDOWN UOC A4S,T1S	
190	XCOZD	97499	209-175-339-1	.PANEL ASSEMBLY, P1L SEE TM9-1090-206-30P FOR BREAKDOWN UOC A3S,T1S	1
191	PBFZZ	97499	209-075-679-5	.BRACKET,ELECTRICAL U/O PN 209-075-095-101 UOC A3S,T1S	1
192	PBFZZ	97499	209-175-361-101	.BRACKET,ANGLE U/O PN 209-075-095-101 UOC A3S,T1S	1
193	XCOZZ	97499	209-175-352-101	.LOGIC RELAY ASSY SEE TM9-1090-206-30P UOC A3S,T1S	1
193A	PAFZZ	80131	1N4722	.SEMICONDUCTOR DEVIC U/O PN 209-075-079-1 UOC A4S,T1S	1
194	PBFZZ	97499	209-075-749-19	.BRACKET,ANGLE U/O PN 209-075-095-101 UOC A3S,T1S	1
195	PAOZZ	97499	120-055-1-20	.BUS,CONDUCTOR UOC A3S,A4S,T1S	2
196	XDOZZ	80205	NAS1712D11-32N	.CLAMP,LOOP U/O PN 209-075-079-1 UOC A4S,T1S	3
197	PAFZZ	81349	M81714-3AC2	.TERMINAL JUNCTION B U/O PN 209-075-079-1 UOC A4S,T1S	1
198	PAOZZ	96906	MS27039-1-24	.SCREW,MACHINE 3EA U/O PN 269-075-079-1, 2EA U/O PN 209-575-066-105 UOC A4S,T1S	3
199	MFOZZ	97499	20-032-1	.BRACKET,ENGINE 4EA U/O PN 209-075-079-1 1EA U/O P/N 209-075-095-101 1EA U/O PN 209-575-066-105 UOC A3S,A4S,T1S	4
199A	MOOZZ	97499	120-055-1-5	.BUS,CONDUCTOR UOC A3S,A4S,T1S	1
200	PAOZZ	97499	120-055-1-6	.BUS CONDUCTOR U/O PN 209-075-095-101 UOC A3S,T1S	1
201	PAOZZ	97499	120-055-1-18	.BUS,CONDUCTOR U/O PN 209-075-095-101 UOC A3S,A4S,T1S	1
201A	PBOZZ	97499	120-055-1-14	.BUS CONDUCTOR U/O PN 209-075-095-101 UOC A3S,T1S	1
202	PAOZZ	97499	120-055-2-7	.BUS,CONDUCTOR UOC A3S,A4S,T1S	1
202A	PBOZZ	97499	120-055-1-21	.BUS,CONDUCTOR U/O PN 209-075-095-101 UOC A3S,T1S	1
203	PAOZZ	97499	120-055-2-16	.TERMINAL STRIP,GROU U/O PN 209-075-079-1 UOC A4S,T1S	1
203A	PAOZZ	97499	120-055-2-5	.BUS,CONDUCTOR U/O PN 209-075-095-101 UOC A3S,T1S	1
204	PAOZZ	80205	NAS1712D12-32N	.CLAMP,LOOP UOC A3S,A4S,T1S	1
204A	MFOZZ	97499	60-003-1N8	.GROMMET,PLASTIC U/O PN 209-075-095-101 UOC A3S,T1S	2
204B	MFOZZ	97499	60-003-1N4	.GROMMET,PLASTIC U/O PN 209-075-095-101 UOC A3S,T1S	4
204C	PBOZZ	97499	209-175-155-101	.BRACKET,CABLE,RETEN U/O PN 209-075-095-101 UOC A3S,T1S	1
205	PAOZZ	96906	MS27039-1-21	.SCREW,MACHINE U/O PN 209-075-079-1	1

## SECTION II

TM 55-1520-236-23P

C15

(1) ITEM NO	(2) SMR CODE	(3) FSCM	(4) PART NUMBER	(5) DESCRIPTION AND USABLE ON CODE (UOC)	(6) QTY
206	PAOZZ	96906	MS35207-230	UOC A4S, T1 S .SCREW, MACHINE U/O PN 209-075-079-1 .....	2
207	PAOZZ	96906	MS35265-30	UOC A4S, T S .SCREW, MACHINE .....	2
208	PAOZZ	88044	AN3-3A	UOC A3S, A4S, T1 S .BOLT, MACHINE U/O PN 209-075-095-101 .....	4
209	XDFZZ	97499	209-075-749-101	UOC A3S, T1 S .COVER U/O PN 209-075-095101 .....	1
210	XCFZZ	97499	209-075-749-103	UOC A3S, T1S .COVER U/O PN 209-075-95101 .....	1
211	XDFZZ	97499	209-175-362-101	UOC A3S, T1S .BRACKET U/O PN 209-075-095-101 .....	1
212	PAOZZ	97499	110-146-1	UOC A3S, TI S .RELAY, SOCKET MT U/O PN 209-075-095-101 .....	2
213	PROZZ	97499	209-071-325-1	UOC A3S, T1S .PROCESSOR ASSY, HUD SEE TM 9-1270-220-13&P .....	1
213	XCOZZ	97499	209-071-325-101	LUOC A3S, T1S .PROCESSOR ASSY HUD SEE TM 9-1270-220-13&P .....	1
214	XCOZZ	97499	209-071-306-101	FOR BREAKDOWN 209-071-325-101 ALTERNATE FOR 209-071-325-1 . UOC A2S .PROCESSOR ASSY SEE TM 9-1270-219-13&P .....	1
215	PAOZZ	81349	M81714-5-1	UOC A3S, TI S .RACK, ELECTRONIC JUN U/O PN 209-075-095-101 .....	1
216	XCFZZ	97499	209-075-067-27	UOC A3S, T S .CABLE ASSY U/O PN 209-075-095-101 SEE FIG 122 .....	1
217	XDFZZ	97499	209-075-749-111	FOR BREAKDOWN . UOC A3S, T1S .PLATE .....	1
218	XDFZZ	97499	209-075-749-113	UOC A3S, TI S .PLATE U/O PN 209-075-095-101 .....	1
219	PAOZZ	88044	AN743-12	UOC A3S, T1S .BRACKET, ANGLE U/O PN 209-075-095-101 .....	V
220	PAFZZ	96906	MS20470AD4-4	UOC A3S, T1 S .RIVET, SOLID .....	V
220	PAFZZ	96906	MS20470AD4-4	UOC A3S, A4S, T S .RIVET, SOUD USABLE AFTER COMPL WITH MWO 55- 1520-236-50-10 .....	2
221	XCOZZ	97499	209-074-140-101	UOC A3S .AMPLIFIER ASSY SEE TM 9-1090-206-30P FOR .....	1
222	XCOZZ	97499	209-033-287-101	BREAKDOWN..... UOC A3S, T1S .CLOSURE INSTL, CABIN SEE FIG 31 FOR BREAK- DOWN .	1
223				UOC A3S, T1S DELETED	
224				DELETED	
225				DELETED	
226	PAFZZ	80205	NAS43DD3-72	DELETED .SPACER, SLEEVE USABLE AFTER COMPL WITH .....	3
				MWO 55-1520-	
				<b>122A-12</b>	

SECTION II				C7	SECTION II
(1)	(2)	(3)	(4)	(5)	(6)
ITEM	SMR		PART		
NO	CODE	FSCM	NUMBER	DESCRIPTION AND USABLE ON CODE (UOC)	QTY
				236-50-10 UOC A3S	
227	PAOZZ	96906	MS27039-1-28	.SCREW,MACHINE USABLE AFTER COMPL. WITH MWO. 55 -1520-236-50-10 UOC A3S	3
228	PAFZZ	96906	MS27039-1-26	.SCREW,MACHINE USABLE AFTER COMPL. WITH MWO 55 -1520-236-50-10 UOC A3S	1
	XDFFF	97499	209-575-082-109	.CABLE ASSY USABLE AFTER COMPL. WITH MWO 55-1520 -236-50-10 UOC A3S	1
229	PBFZZ	96906	MS3470W14-18S	..CONNECTOR,RECEPTACL USABLE AFTER COMPL. WITH MWO 55-1520-236-50-10 UOC A3S	1
229A	PBFZZ	81349	M85049/51-1-14W	..ADAPTER,CABLE CLAMP USABLE AFTER COMPL. WITH MWO. 55-1520-236-50-10 UOC A3S	2
230	XDFFF	96906	MS3475W14-18P	..CONNECTOR,PLUG,ELEC USABLE AFTER COMPL. WITH MWO 55-1520-236-50-10 UOC A3S	1
231	PAFZZ	96906	MS27467T17B26S	..CONNECTOR USABLE AFTER COMPL. WITH MWO 55-1520 -236-50-10 UOC A3S	1
230A	PBFZZ	81349	M85049/47W16	..STRAIN RELIEF USABLE AFTER COMPL.WITH MWO.55 -1520-236-50-10 UOC A3S	2
232	PAFZZ	96906	MS27467T17B26SA	..CONNECTOR USABLE AFTER COMPL. WITH MWO 55-1520 -236-50-10 UOC A3S	1
233	PBFZZ	96906	MS3475W22-55PW	..CONNECTOR,PLUG,ELEC USABLE AFTER COMPL. WITH MWO 55-1520-236-50-10 UOC A3S	1
234	PAFZZ	96906	MS27467T21B35S	..CONNECTOR USABLE AFTER COMPL. WITH MWO 55-1520 -236-50-10 UOC A3S	2
235	PAFZZ	96906	MS27467T21B35SA	..CONNECTOR USABLE AFTER COMPL. WITH MWO 55-1520 -236-50-10 UOC A3S	1
236	PAFZZ	96906	MS27467T23B53S	..CONNECTOR USABLE AFTER COMPL. WITH MWO 55-1520 -236-50-10 UOC A3S	1
236A	PBFZZ	81349	M85049/47W22	..STRAIN RELIEF USABLE AFTER COMPL WITH MWO. 55 -1520-236-50-10 UOC A3S	2
237	PAFZZ	96906	MS27467T23B53SA	..CONNECTOR USABL AFTER COMPL. WITH MWO 55-1520 -236-50-10 UOC A3S	1
238	PAFZZ	81349	M83723/75W2255N	..CONNECTOR USABLE AFTER COMPL. WITH MWO 55-1520 -236-50-10 UOC A3S	1
239	PAFZZ	81349	M39029/4-110	..CONTACT USABLE AFTER COMPL. WITH MWO 55-1520-236- 50-10 UOC A3S	29
240	PAFZZ	81349	M39029/5-115	..CONTACT USABLE AFTER COMPL. WITH MWO 55-1520-236- UOC A3S	71
241	PAFZZ	81349	M39029/5-116	..CONTACT USABLE AFTER COMPL. WITH MWO 55-1520-236-	1



SECTION II				C7	SECTION II
(1)	(2)	(3)	(4)	(5)	(6)
ITEM	SMR		PART		
NO	CODE	FSCM	NUMBER	DESCRIPTION AND USABLE ON CODE (UOC)	QTY
				50-10	
				UOC A3S	
242	PAFZZ	81349	M85528/2-14A01	.RETAINER USABLE AFT COMPL. WITH MWO 55-1520-236	1
				-50-10	
				UOC A3S	
243	XDFZZ	97499	209-175-205-105	.BRACKET ASSY USABLE AFTER COMPL. WITH MWO 55-1520-	1
				236-50-10	
				UOC A3S	
	XDFFF	97499	209-575-082-105	.CABLE ASSY USABLE AFTER COMPL. WITH MWO 55-1520	1
				-236-50-10	
				UOC A3S	
244	PAFZZ	96906	MS27656T21B35P	.CONNECTOR USABLE AFTER COMPL. WITH MWO 55-1520	1
				-236-50-10	
				UOC A3S	
245	PAFZZ	96906	MS27039-1-05	.SCREW,MACHINE USABLE AFTER COMPL. WITH MWO 55	2
				-1520-236-50-10	
				UOC A3S	
246	PAFZZ	81349	M85526/2-22A01	.RETAINER USABLE AFTER COMPL. WITH MWO 55-1520-236-	1
				50-10	
				UOC A3S	
247	XDFZZ	97499	209-078-277-109	.PLATE ASSY USABLE AFTER COMPL. WITH MWO 55-1520	1
				-236-50-10	
				UOC A3S	
248	PAFZZ	80205	NAS43DD3-32	.SPACER USABLE AFTER COMPL. WITH MWO 55-1520-236	3
				-50-10	
				UOC A3S	
249	PAFZZ	96906	MS35191-276	.SCREW USABLE AFTER COMPL. WITH MWO 55-1520-236-50-	3
				10	
				UOC A3S	
251	PAFZZ	96906	MS21919WDG3	.CLAMP,LOOP USABLE AFTER COMPL. MWO 55-1520	1
				-236-50-10	
				UOC A3S	
252	XCOZZ	97499	33-001-108C3	.SUPPORT INSTL USABLE AFTER COMPL. WITH MWO 55	1
				1520-236-50-10 SEE FIG. 124 FOR BREAKDOWN	
				UOC A3S	
253	PAFZZ	96906	MS21919WDG26	.CLAMP,LOOP USABLE AFTER COMPL. WITH MWO 55-1520	2
				-236-50-10	
				UOC A3S	
254	PAFZZ	96906	MS9592-016	.BRACKET, USABLE AFTER COMPL. WITH MWO. 55-1520	1
				-236-50-10	
				UOC A3S	
255	XDFZZ	97499	209-175-430-101	.BRACKET USABLE AFTER COMPL. WITH MWO 55-1520-236	1
				-50-10	
				UOC A3S	
256	PAFZZ	96906	MS27039-1-34	.SCREW,MACHINE USABLE AFTER COMPL. WITH MWO 55	1
				-1520-236-50-10	
				UOC A3S	
257	XDFZZ	97499	209-175-429-101	.PLATE,IDENT USABLE AFTER COMPL. WITH MWO 55-1520	1
				-236-50-10	
				UOC A3S	
258	PAFZZ	96906	MS25244-20	.CIRCUIT BREAKER USABLE AFTER COMPL. WITH MWO 55	1
				-1520-236-50-10	
				UOC A3S	
259	PAFZZ	96906	MS27039-1-32	.SCREW,MACHINE USABLE AFTER COMPL. WITH MWO 55	1
				-1520-236-50-10	
				UOC A3S	
260	PAFZZ	97499	90-002-3	.NUT,SELF-LOCKING,PL USABLE AFTER COMPL. WITH MWO	1
				55-1520-236-50-10	
				UOC A3S	

END OF FIGURE

SECTION II			TM55-1520-236-23P		
(1)	(2)	(3)	(4)	(5)	(6)
ITEM	SMR		PART		
NO	CODE	FSCM	NUMBER	DESCRIPTION AND USABLE ON CODE (UOC)	QTY
				075-266-9	
183	PAOZZ	72794	PS3 1-2	UOC:A3S SPRING,HELICAL,COMP U/O PN 204-075-266-9	4
184	PAFZZ	72794	PC31-2	UOC:A3S RETAINER,TURNLOCK F U/O PN 204-075-266-9	4
184A	PAOZZ	97499	209-175-360-101	UOC:A3S FILTER,BAND PASS	1
185	MFOZZ	97499	204-075-266-17	UOC A3S,A4S PANEL ASSY,BLANK U/O PN 209-075-079-1	1
185	XCFZZ	97499	209-071-337-101	UOC A4S DISPLAY UNIT,ROCKET SEE TM9-1090-207-13&P	1
186	PAFZZ	72794	PF3-1-2-38	UOC A3S STUD,TURNLOCK FASTE U/O PN 204-075-266-17	4
187	PAFZZ	72794	PS3 1-2	UOC:A4S SPRING,HELICAL,COMP U/O PN 204-075-266-17	4
188	PAFZZ	72794	PC31-2	UOC:A4S RETAINER,TURNLOCK F U/O PN 204-075-266-17	4
189	XCOZZ	97499	209-075-771-1	UOC A4S CONTROL PANEL,PILOT SEE TM9-1090-206-30P BREAKDOWN	1
190	XCOZZ	97499	209-175-339-1	UOC:A4S CONTROL PANEL,PILOT SEE TM9-1090-206-30P FOR BREAKDOWN	1
191	PBFZZ	97499	209-075-679-5	UOC:A3S BRACKET,ELECTRICAL U/O PN 209-075-095-101	1
192	PBFZZ	97499	209-175-361-101	UOC:A3S BRACKET,ANGLE U/O PN 209-075-095-101	1
193	XCOZZ	97499	209-175-352-101	UOC:A3S LOGIC RELAY ASSY SEE TM9-1090-206-30P	1
193A	PAFZZ	80131	1N4722	UOC:A3S SEMICONDUCTOR DEVIC U/O PN 209-075-079-1	1
194	PBFZZ	97499	209-075-749-19	UOC:A4S BRACKET,ANGLE U/O PN 209-075-095-101	1
195	PAOZZ	97499	120-055-1-20	UOC:A3S BUS,CONDUCTOR	2
196	PAOZZ	80205	NAS1712D11-32N	UOC:A3S,A4S CLAMP,LOOP U/O PN 209-075-079-1	3
197	PAFZZ	81349	M81714-3AC2	UOC:A4S TERMINAL JUNCTION B U/O PN 209-075-079-1	1

SECTION II		TM55-1520-236-23P			
(1)	(2)	(3)	(4)	(5)	(6)
ITEM	SMR		PART		
NO	CODE	FSCM	NUMBER	DESCRIPTION AND USABLE ON CODE (UOC)	QTY
198	PAOZZ	96906	MS27039-1-24	UOC:A4S SCREW,MACHINE U/O PN 209-075-079-1	3
199	MFOZZ	97499	20-032-1	UOC:A4S BRACKET,ENGINE 4EA U/O PN 209-075-079-1 1EA U/O PN 209-075-095-101	4
199A	MOOZZ	97499	120-055-1-5	UOC:A3S,A4S BUS,CONDUCTOR	1
200	PAOZZ	97499	120-055-1-6	UOC:A3S,A4S BUS,CONDUCTOR U/O PN 209-075-095-101	1
201	PAOZZ	97499	120-055-1-18	UOC:A3S BUS,CONDUCTOR U/O PN 209-075-095-101	1
201A	PBOZZ	97499	120-055-1-14	UOC:A3S,A4S BUS,CONDUCTOR U/O PN 209-075-095-101	1
202	PAOZZ	97499	120-055-2-7	UOC:A3S BUS,CONDUCTOR	1
202A	PBOZZ	97499	120-055-1-21	UOC:A3S,A4S BUS,CONDUCTOR U/O PN 209-075-095-101	1
203	PAOZZ	97499	120-055-2-16	UOC:A3S TERMINAL STRIP,GROU U/O PN 209-075-079-1	1
203A	PAOZZ	97499	120-055-2-5	UOC:A4S BUS,CONDUCTOR U/O PN 209-075-095-101	1
204	PAOZZ	80205	NAS1712D12-32N	UOC:A3S CLAMP,LOOP	1
204A	MFOZZ	97499	60-003-1N8	UOC:A3S,A4S GROMMET,PLASTIC U/O PN 209-075-095-101	2
204B	MFOZZ	97499	60-003-1N4	UOC:A3S GROMMET,PLASTIC U/O PN 209-075-095-101	4
204C	PBOZZ	97499	209-175-155-101	UOC:A3S BRACKET,CABLE,RETEN U/O PN 209-075-095-101	1
205	PAOZZ	96906	MS27039-1-21	UOC:A3S SCREW,MACHINE U/O PN 209-075-079-1	1
206	PAOZZ	96906	MS35207-230	UOC:A4S SCREW,MACHINE U/O PN 209-075-079-1	2
207	PAOZZ	96906	MS35265-30	UOC:A4S SCREW,MACHINE	2
208	PAOZZ	88044	AN3-3A	UOC:A3S,A4S BOLT,MACHINE U/O PN 209-075-095-101	4
209	XDFZZ	97499	209-075-749-101	UOC:A3S COVER U/O PN 209-075-095-101	1
210	XCFZZ	97499	209-075-749-103	UOC:A3S COVER U/O PN 209-075-095-101	1



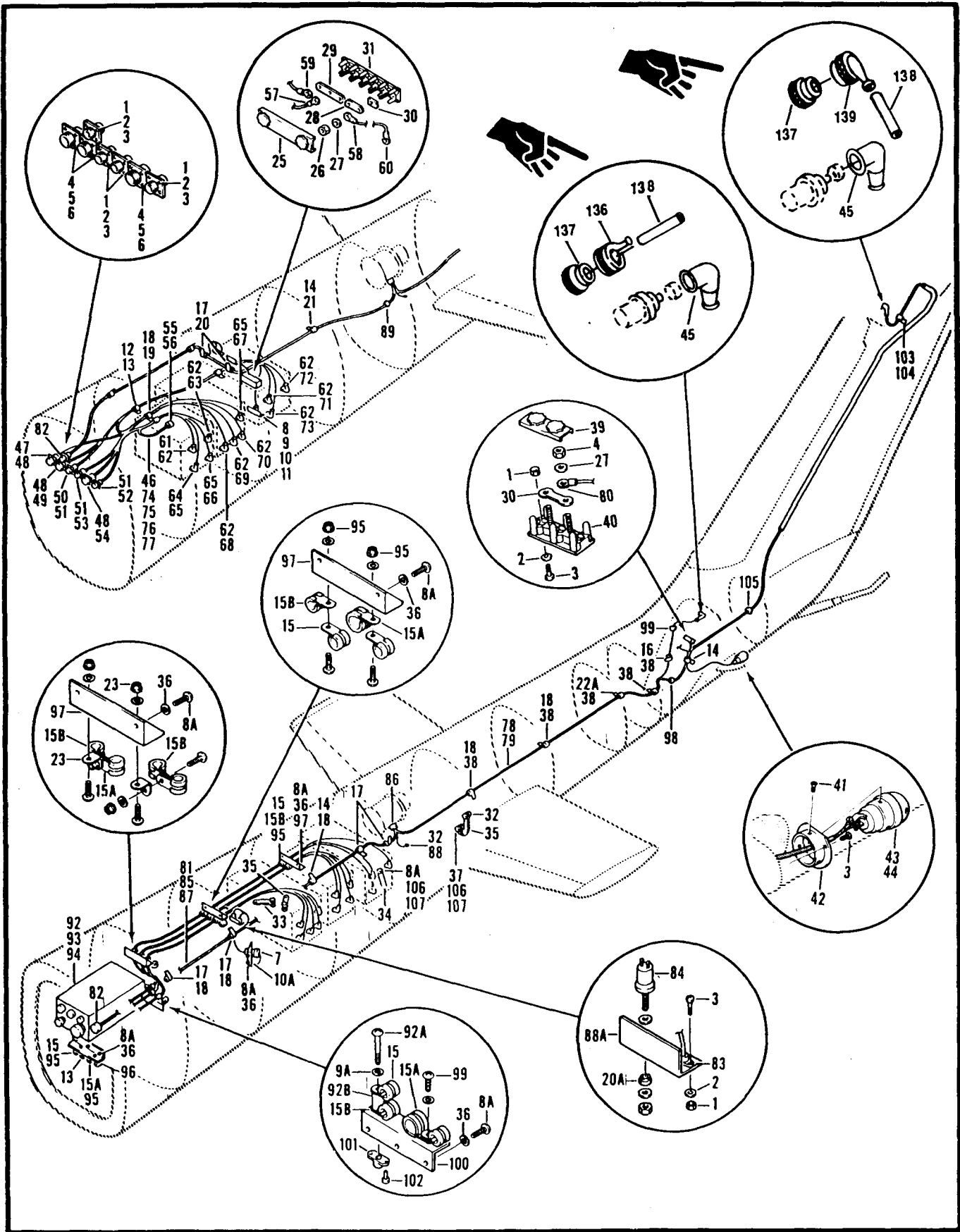

Figure 123. Electrical Installation, Aft Section

SECTION II (1) ITEM NO	(2) SMR CODE	(3) FSCM	TM55-1520-236-23P (4) PART NUMBER	C7 (5) DESCRIPTION AND USABLE ON CODE (UOC)	SECTION II (6) QTY
				GROUP 09 ELECTRICAL SYSTEM FIGURE 123. ELECTRICAL INSTL, AFT SECTION	
	XCFZZ	97499	209-075-059-1	ELECTRICAL INSTL SEE FIG. 44 FOR NHA UOC A2S,T1S	1
	XCOZZ	97499	209-075-059-3	ELECTRICAL INSTL SEE FIG.44 FOR NHA UOC A4S,T1S	1
	XCOZZ	97499	209-175-116-103	ELECTRICAL INSTL USBL EFF 66-15248 THRU 71-21052 SEE FIG. 44 FOR NHA UOC A3S,T1S	1
	XCOZZ	97499	209-175-116-101	ELECTRICAL INSTL USBL EFF 78-23093 AND SUB SEE FIG.44 FOR NHA UOC A3S,T1S	1
1	PAOZZ	96906	MS21042L04	.NUT,SELF-LOCKING,EX 26 EA U/O PN 209-075-059-1, -3; 12 EA U/O PN 209-175-116-101	26
2	PAFZZ	88044	AN960PD4L	.WASHER,FLAT 26 EA U/O PN 209-075-059-1, -3/ 12 EA U/O PN 209-175-116-101	26
3	PAOZZ	96906	MS35206-215	.SCREW,MACHINE 32 EA U/O PN 209-075-059-1, -3; 18 U/ O PN 209-175-116-101	32
4	PAOZZ	96906	MS21042L06	.NUT,SELF-LOCKING,EX 12 EA U/O PN 209-075-059-1, -3; 2 EA U/O PN 209-175-116-101	12
5	PAOZZ	88044	AN960PD6L	.WASHER,FLAT U/O PN 209-075-059-1,-3 UOC A2S,A4S,T1S	12
6	PAOZZ	96906	MS35206-228	.SCREW,MACHINE U/O PN 209-075-059-1,-3 UOC A2S,A4S,T1S	12
7	PAOZZ	96906	MS3181-20CA	.COVER,ELECTRICAL CO	1
8	PAOZZ	96906	MS21042L08	.NUT,SELF-LOCKING,EX U/O PN 209-075-059-3 UOC A4S,T1S	2
8	PAOZZ	96906	MS21122-2	.CLAMP,LOOP	1
8A	PAOZZ	96906	MS27039-1-08	.SCREW,MACHINE U/O PN 209-075-116-101 UOC A3S,T1S	17
9	PAOZZ	43999	2W18-8L	.WASHER,FLAT U/O PN 209-075-059-3 UOC A4S,T1S	2
10	MFOZZ	97499	209-075-749-53	.BRACKET U/O PN 209-075-057-3 UOC A4S,T1S	1
10A	PBOZZ	97499	209-033-847-101	.BRACKET,ELECTRICAL U/O PN 209-175-116-101 UOC A3S,T1S	1
10B	XDFZZ	97499	209-033-847-103	.BRACKET USABLE AFTER COMPL.WITH MWO.55-1520-236 -50-10 UOC A3S	1
11	PAOZZ	96906	MS35206-243	.SCREW,MACHINE U/O PN 209-075-059-3 UOC A4S,T1S	2
12	XCFZZ	97499	33-001-107C	.SUPPORT INSTL U/O PN 209-075-059-1,-3; SEE FIG.124 FOR BREAKDOWN UOC A2S,A4S,T1S	4
13	PAOZZ	96906	MS21122-15	.CLAMP,LOOP 2 EA U/O PN 209-075-059-1,-3; 1EA U/O PN 209-175-116-101	2
14	PAOZZ	96906	MS21122-4	.CLAMP,LOOP 2 EA U/O PN 209-075-059-1,-3; 1 EA U/O PN 209-175-116-101	3
15	PAOZZ	96906	MS21122-14	.CLAMP,LOOP 1 EA U/O PN 209-075-059-1,-3; 5 EA U/O PN 209-175-116-101	5
15A	PAOZZ	96906	MS21122-16	.CLAMP,LOOP	4
15B	PAOZZ	96906	MS21122-13	.CLAMP,LOOP	4

SECTION II (1)	(2)	(3)	TM55-1520-236-23P (4)	C7 (5)	SECTION II (6)
ITEM NO	SMR CODE	FSCM	PART NUMBER	DESCRIPTION AND USABLE ON CODE (UOC)	QTY
16	XCFZZ	97499	33-001-107B	.SUPPORT INSTL 2 EA U/O PN 209-075-059-1,-3; 1 EA U/O PN 209-175-116-101 SEE FIG.124 FOR BREAKDOWN	2
17	PAOZZ	96906	MS21122-5	.CLAMP,LOOP	4
18	XCFZZ	97499	33-001-222C	.SUPPORT INSTL 1 EA U/O PN 209-075-059-1&-3; 5 EA U/O PN 209-175-116-101 SEE FIG.124 FOR BREAKDOWN	1
19	PAOZZ	96906	MS21122-19	.CLAMP,LOOP U/O PN 209-075-059-1,-3 UOC A2S,A4S,T1S	1
20	XCFZZ	97499	33-001-102-4	.SUPPORT INSTL U/O PN 209-075-059-1,-3 SEE FIG. 124 FOR BREAKDOWN UOC A2S,A4S,T1S	2
20A	PAOZZ	13103	4870	.MOUNTING KIT	1
21	XCFZZ	97499	33-001-225B-4	.SUPPORT INSTL U/O PN 209-075-059-1,-3 SEE FIG. 124 FOR BREAKDOWN UOC A2S,A4S,T1S	1
22	XCFZZ	97499	33-001-313B-5	.SUPPORT INSTL U/O PN 209-075-059-1,-3 SEE FIG. 124 FOR BREAKDOWN UOC A2S,A4S,T1S	2
22A	XCOZZ	97499	33-001-312C	.SUPPORT INSTL U/O PN 209-175-116-101, SEE FIG. 124 FOR BREAKDOWN UOC A3S,T1S	1
23	XCFZZ	97499	33-001-206-1	.SUPPORT INSTL QTY(1)U/O PN 209-075-059-1,-3 AND QTY(2)U/O 209-175-116-101 SEE FIG.124 FOR BREAKDOWN	1
24	XCFZZ	97499	33-001-225A-5	.SUPPORT INSTL OBSL AFTER COMPL.WITH MWO 55-1520 -236-50-10 UOC A2S,A4S,T1S	1
24A	PAFZZ	96906	MS27039-1-28	.SCREW,MACHINE USABLE AFTER COMPL.WITH MWO.55-1520-236-50-10 UOC A3S	2
24B	PAFZZ	80205	NAS43DD3-66	.SPACER,SLEEVE USABLE AFTER COMPL.WITH MWO.55-1520-236-50-10 UOC A3S	2
25	MFOZZ	96906	MS18029-1S5	.COVER,TERMINAL U/O PN 209-075-059-1,-3	1
26	PAOZZ	96906	MS21042-06	.NUT,SELF-LOCKING,EX U/O PN 209-075-059-1,-3 UOC A2S,A4S,T1S	7
27	PAOZZ	96906	MS14151-1	.WASHER,FLAT 7 EA U/O PN 209-075-059-1,-3; 2 EA U/O PN 209-175-116-101	7
28	PAOZZ	96906	MS25226-2-2	.BUS,CONDUCTOR U/O PN 209-075-059-1,-3 UOC A2S,A4S,T1S	1
29	XDOZZ	96906	MS25226-2-3	.LINK,TERMINAL U/O PN 209-075-059-1,-3 UOC A2S,A4S,T1S	1
30	PAOZZ	96906	MS3373A1	.INSULATOR,WASHER 4 EA U/O PN 209-075-059-1,-3; 2 EA U/O PN 209-175-116-101	4
31	MOOZZ	96906	MS27212-1-5	.TERMINAL BOARD U/O PN 209-075-059-1,-3 UOC A2S,A4S,T1S	1
32	XCFZZ	97499	33-001-002-1	.SUPPORT INSTL 5 EA U/O PN 209-075-059-1,-3 2 EA U/O PN 209-175-116-101 SEE FIG.124 FOR BREAKDOWN	5
32A	XCFZZ	97499	33-001-107-06	.SUPPORT INSTALLATION USABLE AFTER COMPL. MWO 55-1520-236-50-10 SEE FIGURE 124 FOR BREAKDOWN	2
33	PAOZZ	97499	120-055-2-7	.BUS,CONDUCTOR U/O PN 209-075-059-1,-3 UOC A2S,A4S,T1S	1
33	MOOZZ	97499	120-055-2-8	.BUS,CONDUCTOR OBSL AFTER COMPL. WITH MWO.55-1520 -236-50-10 UOC A3S,T1S	1

SECTION II (1) ITEM NO	(2) SMR CODE	(3) FSCM	TM55-1520-236-23P (4) PART NUMBER	C7 (5) DESCRIPTION AND USABLE ON CODE (UOC)	SECTION II (6) QTY
34	PAOZZ	97499	120-055-2-10	.BUS,CONDUCTOR	1
35	PAOZZ	97499	120-055-2-12	.BUS,CONDUCTOR	2
35	MOOZZ	97499	120-055-2-4	.BUS,CONDUCTOR OBSL AFTER COMPL. WITH MWO.55-1520-236-50-10 UOC A3S,T1S	1
36	PAOZZ	88044	AN960PD10L	.WASHER,FLAT U/O PN 209-175-116-101 UOC A3S,T1S	15
37	PAOZZ	96906	MS27039-1-06	.SCREW,MACHINE U/O PN 209-075-059-1,-3 UOC A2S,A4S,T1S	1
37	PAOZZ	96906	MS27039-1-07	.SCREW,MACHINE U/O PN 209-175-116-101 UOC A3S,T1S	V
38	PAOZZ	96906	MS21122W3	.CLAMP,LOOP	5
39	MOOZZ	96906	MS18029-1S2	.COVER,TERMINAL	1
40	MOOZZ	96906	MS27212-1-2	.TERMINAL BOARD	1
41	PAOZZ	96906	MS24693S26	.SCREW,MACHINE	6
42	PAOZZ	97499	204-075-633-1	.ADAPTER,LAMPHOLDER	2
43	PAOZZ	97499	204-075-527-3	.LIGHT,NAVIGATIONAL	2
44	PAOZZ	96906	MS35478-1683	..LAMP,INCANDESCENT	1
45	PAOZZ	96906	MS25171-1S	.CABLE NIPPLE,ELECTR	2
46	XCFZZ	97499	209-075-067-13	.CABLE ASSY U/O PN 209-075-059-1 UOC A2S,T1S	1
46	XCOZZ	97499	209-075-077-13	.CABLE ASSY U/O PN 209-075-059-3 UOC A4S,T1S	1
47	XDOZZ	96906	MS3470L24-61SX	..CONNECTOR,RECEPT UOC A2S,T1S	1
48	PAOZZ	81349	M85049/31-24A	..CLAMP,CABLE,ELECTRI UOC A2S,A4S,T1S	3
49	PAOZZ	96906	MS3470L24-61S	..CONNECTOR,RECEPTACL UOC A2S,A4S,T1S	1
50	PAOZA	96906	MS3470W22-21S	..CONNECTOR,RECEPTACL UOC A2S,A4S,T1S	1
51	PAOZZ	81349	M85049/31-22A	..CLAMP,CABLE,ELECTRI UOC A2S,A4S,T1S	3
52	PAOZA	96906	MS3470W22-41SW	..CONNECTOR,RECEPTACL UOC A2S,A4S,T1S	1
53	PAOZA	96906	MS3470W22-41S	..CONNECTOR,RECEPTACL UOC A2S,A3S,A4S	1
54	PAOZZ	96906	MS3470W24-61SW	..CONNECTOR,RECEPTACL UOC A2S,A4S,T1S	1
55	PAOZZ	96906	MS3470L20-39S	..CONNECTOR,RECEPTACL UOC A2S,A4S,T1S	1
56	PAOZZ	81349	M85049/31-20A	..ADAPTER,CABLE CLAMP UOC A2S,A4S,T1S	1
57	PAOZZ	96906	MS25036-102	..TERMINAL,LUG UOC A2S,A4S,T1S	1
58	PAOZZ	96906	MS25036-107	..TERMINAL,LUG UOC A2S,A4S,T1S	10



SECTION II (1) ITEM NO	(2) SMR CODE	(3) FSCM	TM55-1520-236-23P (4) PART NUMBER	C7 (5) DESCRIPTION AND USABLE ON CODE (UOC)	SECTION II (6) QTY
59	PAOZZ	96906	MS25036-111	..TERMINAL,LUG UOS A2S,A4S,T1S	1
60	PAOZZ	96906	MS25036-112	..TERMINAL,LUG UOC A2S,A4S,T1S	1
61	PAOZZ	96906	MS3476L22-41S	..CONNECTOR,PLUG,ELEC UOC A2S,A4S,T1S	1
62	PAOZZ	81349	M85049/51-1-22A	..ADAPTER,CABLE CLAMP UOC A2S,A4S,T1S	8
63	PAOZZ	96906	MS3476W22-41P	..CONNECTOR,PLUG,ELEC UOC A2S,A4S,T1S	1
64	PAOZZ	96906	MS3476W24-61S	..CONNECTOR,PLUG,ELEC UOC A2S,A4S,T1S	1
65	PAOZZ	81349	M85049/S1-1-24W	..CLAMP,CABLE,ELECTRI UOC A2S,A4S,T1S	3
66	PAOZZ	96906	MS3476W24-61PX	..CONNECTOR,PLUG,ELEC UOC A2S,A4S,T1S	1
67	PAOZZ	96906	MS3476W24-61W	..CONNECTOR,PLUG,ELEC UOC A2S,A4S,T1S	1
68	PAOZZ	96906	MS3476W22-55S	..CONNECTOR,PLUG,ELEC UOC A2S,A4S,T1S	1
69	PAOZA	96906	MS3476W22-41SW	..CONNECTOR,PLUG,ELEC UOC A2S,A4S,T1S	1
70	PAOZZ	96906	MS3476W22-55P	..CONNECTOR,PLUG,ELEC UOC A2S,A4S,T1S	1
71	PAOZA	96906	MS3476W22-41SX	..CONNECTOR,PLUG,ELEC UOC A2S,A4S,T1S	1
72	PAOZA	96906	MS3476W22-41PX	..CONNECTOR,PLUG,ELEC UOC A2S,A4S,T1S	1
73	PAOZZ	96906	MS3476W22-41PW	..CONNECTOR,PLUG,ELEC UOC A2S,A4S,T1S	1
74	PAOZZ	81349	M7928/5-3	..SPLICE,CONDUCTOR INTRCH PN M7928/3-3 UOC A2S,A4S,T1S	13
74	PAOZZ	81349	M7928/5-4	..SPLICE,CONDUCTOR INTRCH PN MS25181-1 UOC A2S,A4S,T1S	6
75	PAOZZ	81349	M83519/1-3	..SPLICE,CONDUCTOR U/O PN 209-075-067-13 UOC A2S,A4S,T1S	V
76	PAOZZ	80205	NAS1745-7	..SPLICE,CONDUCTOR U/O PN 209-075-077-13 UOC A2S,A4S,T1S	V
77	PAOZZ	97499	120-063-1	..FERRULE,METALLIC SH UOC A2S,A4S,T1S	V
78	XCFZZ	97499	209-075-059-7	.HARNES ASSY U/O PN 209-075-059-1 AND -3 UOC A2S,A4S,T1S	1
78	XCFZZ	97499	209-175-116-107	.HARNES ASSY UOC A3S,T1S	1
79	XCFZZ	97499	209-075-062-19	..CABLE ASSY	1
80	PAOZZ	96906	MS25036-102	...TERMINAL,LUG	12
81	XCFZZ	97499	209-075-065-17	..CABLE,ASSY U/O PN 209-075-059-7 UOC A2S,A4S,T1S	1
81	XCFZZ	97499	209-075-085-117	..CABLE ASSY U/O PN 209-175-16-107	1

SECTION II (1) ITEM NO	(2) SMR CODE	(3) FSCM	TM55-1520-236-23P (4) PART NUMBER	C7 (5) DESCRIPTION AND USABLE ON CODE (UOC)	SECTION II (6) QTY
				UOC A3S,T1S	
82	PAOZZ	96906	MS3450W20-18P	...CONNECTOR,RECEPTACL	1
83	PAOZZ	81349	M24236/1-MGFFJ	...SWITCH,THERMOSTATIC	1
84	PAOZZ	07688	2N1850	...TRANSISTOR	1
85	MOOZZ	97499	85T4-8-1	...TUBE	V
86	PAOZZ	96906	MS3456W16-11S	...CONNECTOR,PLUG,ELEC	1
87	PAOZZ	96906	MS25036-111	...TERMINAL,LUG U/O PN 209-075-065-17 UOC A2S,A4S,T1S	1
88	PAOZZ	96906	MS25036-112	...TERMINAL,LUG	2
88A	PAOZZ	96906	MS25036-150	...TERMINAL,LUG U/O PN 209-075-085-117 UOC A3S,T1S	2
89	PAOZZ	96906	MS35489-12	.GROMMET,NONMETALLIC U/O PN 209-075-059-1,-3 UOC A2S,A4S,T1S	1
90	PAOZZ	96906	MS35489-5	.GROMMET,NONMETALLIC U/O PN 209-075-059-1,-3 UOC A2S,A4S,T1S	1
91	PAOZZ	96906	MS35489-33	.GROMMET,NONMETALLIC	1
92	PAOZZ	96906	MS24694S51	.SCREW,MACHINE U/O PN 209-175-116-101 UOC A3S,T1S	4
92A	PAOZZ	96906	MS27039-1-33	.SCREW,MACHINE U/O PN 209-175-116-101 UOC A3S,T1S	V
92B	PAOZZ	80205	NAS43DD3-88	.SPACER,SLEEVE	V
93	XCFZZ	97499	209-071-161-1	.COMPUTER ASSY FIRE U/O PN 209-175-116-101 SEE TM9-1270-218-13&P FOR BREAKDOWN UOC A3S,T1S	1
94	XCFZZ	97499	209-071-368-109	.RACK,FCC U/O PN 209-175-116-101 SEE TM9-1270-218-13&P FOR BREAKDOWN UOC A3S,T1S	1
95	XCFZZ	97499	33-001-201-1	.SUPPORT INSTL OBSL AFT COMPL.WITH MWO.55-1520-236-50-10 UOC A3S,T1S	V
95A	PAFZZ	96906	MS27039-1-31	.SCREW,MACHINE USABLE AFTER COMPL WITH MWO.55-1520-236-50-10 UOC A3S	2
95C	PAFZZ	80205	NAS43DD3-77	.SPACER,SLEEVE USABLE AFTER COMPL.WITH MWO.55-1520-236-50-10 UOC A3S	2
96	MOOZZ	97499	209-175-356-101	.BRACKET,CABLE U/O PN 209-175-116-101 UOC A3S,T1S	1
97	PBOZZ	97499	209-033-827-101	.BRACKET,ANGLE U/O PN 209-175-116-101 UOC A3S,T1S	3
98	PAOZZ	96906	MS35489-48	.GROMMET,NONMETALLIC	1
99	XCFZZ	97499	33-001-213-1	.SUPPORT INSTL U/O PN 209-175-116-101 SEE FIG.124 FOR BREAKDOWN UOC A3S,T1S	1
100	MFFFO	97499	209-175-358-105	.BRACKET ASSEMBLY U/O PN 209-175-116-101 UOC A3S,T1S	1
101	PAFZZ	96906	MS21059L3	..NUT,SELF-LOCKING,PL UOC A3S,T1S	2
102	PAFZZ	96906	MS20426AD3-4	..RIVET,SOLID UOC A3S,T1S	V

SECTION II (1)	(2)	(3)	TM55-1520-236-23P (4)	C7 (5)	SECTION II (6)
ITEM NO	SMR CODE	FSCM	PART NUMBER	DESCRIPTION AND USABLE ON CODE (UOC)	QTY
103	PAOZZ	80205	NAS1715D2T	.CLAMP,LOOP	1
104	XCFZZ	97499	33-001-101-1	.SUPPORT INSTL U/O PN 209-175-116-101 SEE FIG. 124 FOR BREAKDOWN UOC A3S,T1S	V
105	PAOZZ	96906	MS35489-20	.GROMMET,NONMETALLIC	1
106	PAOZZ	96906	MS35338-43	.WASHER,LOCK U/O PN 209-175-116-101 UOC A3S,T1S	V
107	PAOZZ	88044	AN960PD10L	.WASHER,FLAT 1 EA U/O PN 209-075-059-1 AND -3, 4 EA U/O PN 209-175-116-101	1
108	PAOZZ	81996	EGD-0930-3	.LIGHT,INFRARED NIGHT	3
109	PAOZZ	96906	MS15795-704	.WASHER,FLAT	2
110	PAOZZ	96906	MS21044N04	.NUT,SELF-LOCKING,HE	2
111	PAOZA	96906	MS3476W8-33P	.CONNECTOR,PLUG,ELEC UOC A3S	1
111	PAOZZ	96906	MS3474L8-33S	.CONNECTOR,RECEPTACL UOC A3S	1
112	PAOZZ	96906	MS21919WDG6	.CLAMP,LOOP UOC A3S	1
113	PAOZZ	80205	NAS43DD3-88	.SPACER,SLEEVE UOC A3S	1
114	PAOZZ	96906	MS35207-273	.SCREW,MACHINE UOC A3S	1
115	PAOZZ	88044	AN960PD10L	.WASHER,FLAT UOC A3S	3
116	PAOZZ	96906	MS27212-1-20	.TERMINAL BOARD	1
117	PAOZZ	96906	MS35206-215	.SCREW,MACHINE	2
118	PAOZZ	88044	AN960PD4L	.WASHER,FLAT	2
119	PAOZZ	96906	MS21044N04	.NUT,SELF-LOCKING,HE	2
120	PAOZZ	96906	MS25227-1A	.INSULATOR,PLATE	2
121	PAOZZ	91812	6434-2-20	.LINK,TERMINAL CO	1
122	PAOZZ	96906	MS14151-1	.WASHER,FLAT	3
123	PAOZZ	96906	MS21042L06	.NUT,SELF-LOCKING,EX	3
123	PAOZZ	96906	MS21042L06	.NUT,SELF-LOCKING,EX	3
124	MOOZZ	96906	MS18029-11S20	.COVER,TERMINAL BOAR MAKE FROM NSN 5940-00-082 -4642	1
125	PAOZZ	96906	MS18029-21	.NUT ASSEMBLY	2
126	PAOZZ	96906	MS21919DG2	.CLAMP,LOOP UOC A2S	2
127	PAOZZ	96906	MS24694S52	.SCREW,MACHINE UOC A2S	1
128	PAOZZ	96906	MS27039-1-10	.SCREW,MACHINE UOC A2S	1
129	PAOZZ	88044	AN960C10L	.WASHER,FLAT UOC A2S	3
130	PAOZZ	96906	MS21042L3	.NUT,SELF-LOCKING,EX	2

SECTION II			TM55-1520-236-23P	C13	
(1)	(2)	(3)	(4)	(5)	(6)
ITEM	SMR		PART		
NO	CODE	FSCM	NUMBER	DESCRIPTION AND USABLE ON CODE (UOC)	QTY
				UOC, A2S	
131	PAOZZ	96906	MS35207-266	SCREW, MACHINE	1
132	PAOZZ	88044	AN960PD10L	WASHER, FLAT	4
133	PAOZZ	96906	MS35335-32	WASHER, LOCK	2
134	PAOZZ	96906	MS35650-302	NUT, PLAIN, HEXAGON	1
135	PAOZZ	96906	MS21042L3	NUT, SELF-LOCKING, EX	1
136	PAOZZ	81349	M85049/53-08W	BACKSHELL UOC:A3S W/MWO 1-1520-236-50-30	1
137	PAOZZ	81349	M83723/86R0803N	CONNECTOR UOC:A3S W/MWO 1-1520-236-50-30	2
138	PAOZZ	88044	MS3420-3A	ADAPTER UOC:A3S W/MWO 1-1520-236-50-30	2
139	PAOZZ	81349	M85049/55-08W	BACKSHELL UOC:A3S W/MWO 1-1520-236-50-30	1
				END OF FIGURE	



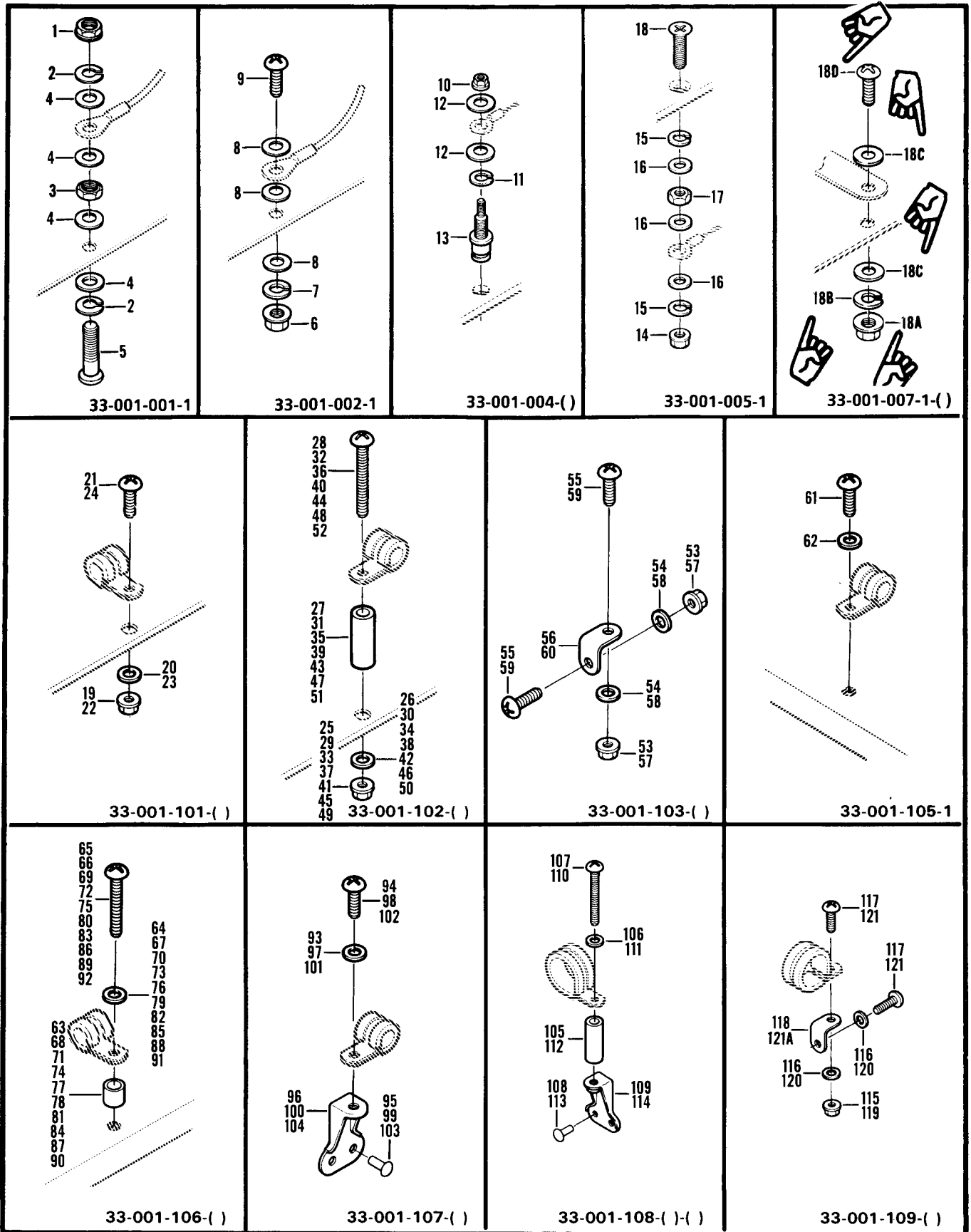

Figure 124. Support Installation (Sheet 1 of 4)

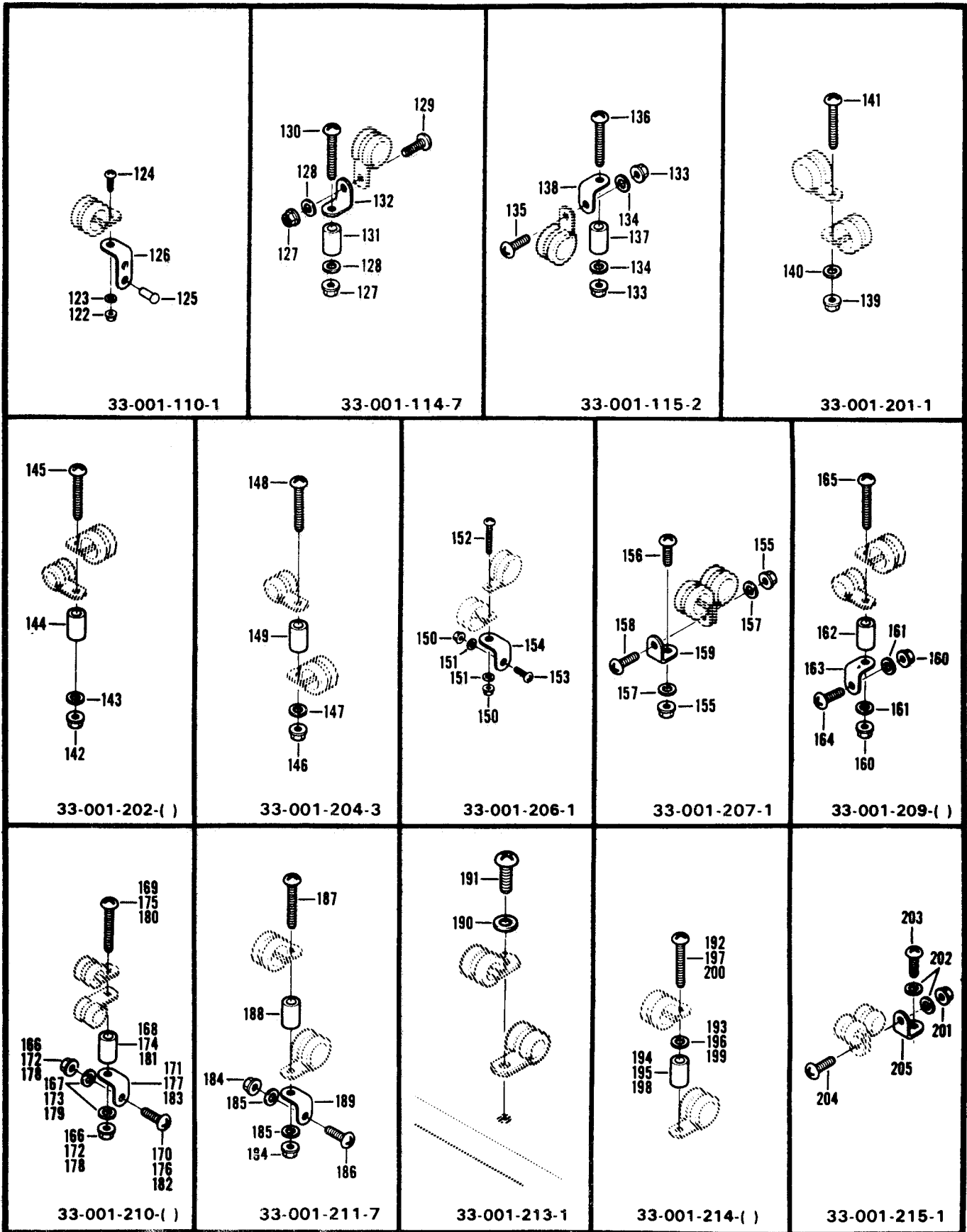

Figure 124. Support Installation (Sheet 2 of 4)

SECTION II (1) ITEM NO	(2) SMR CODE	(3) FSCM	TM55-1520-236-23P (4) PART NUMBER	C7 (5) DESCRIPTION AND USABLE ON CODE (UOC)	SECTION II (6) QTY
GROUP 09 ELECTRICAL SYSTEM FIGURE 124. SUPPORT INSTALLATION					
	XCOZZ	97499	33-001-001-1	SUPPORT INSTL	1
	XCOZZ	97499	33-001-001-2	SUPPORT INSTL	1
1	PAOZZ	96906	MS21042L3	.NUT,SELF-LOCKING,EX	1
2	PAOZZ	96906	MS35338-43	.WASHER,LOCK	2
3	PAOZZ	96906	MS35650-302	.NUT,PLAIN,HEXAGON	1
4	PAOZZ	88044	AN960PD10L	.WASHER,FLAT	4
5	PAOZZ	96906	MS35207-265	.SCREW,MACHINE	1
	XCFZZ	97499	33-001-002-1	.SUPPORT INSTL	1
6	PAOZZ	96906	MS21042L3	.NUT,SELF-LOCKING,EX	1
7	PAOZZ	96906	MS35338-43	.WASHER,LOCK	1
8	PAOZZ	88044	AN960PD10L	.WASHER,FLAT	3
9	PAOZZ	96906	MS27039-1-08	.SCREW,MACHINE	1
	XCOZZ	97499	33-001-004A	.SUPPORT INSTL	1
10	PAOZZ	96906	MS21042L3	.NUT,SELF-LOCKING,EX	V
11	PAOZZ	96906	MS35338-43	.WASHER,LOCK	1
12	PAOZZ	88044	AN960PD10L	.WASHER,FLAT	2
13	PAOZZ	97499	120-087-01	.PIN,RIVET,THREADED	1
	XCFZZ	97499	33-001-005-1	.SUPPORT INSTL	1
14	PAOZZ	96906	MS21042L06	.NUT,SELF-LOCKING,EX	1
15	PAOZZ	96906	MS35338-41	.WASHER,LOCK	2
16	PAOZZ	88044	AN960PD6	.WASHER,FLAT	3
17	PAOZZ	96906	MS35649-262	.NUT,PLAIN,HEXAGON	1
18	PAOZZ	96906	MS24693S29	.SCREW,MACHINE	1
	XCFZZ	97499	33-001-007-1-06	.SUPPORT INSTL UOC A3S	2
18A	PAFZZ	96906	MS21919WDG18	.CLAMP,LOOP USABLE AFTER COMPL.WITH MWO.55-1520 -236-50-10 UOC A3S	3
18B	PAFZZ	96906	MS35338-43	.WASHER,LOCK UOC A3S	1
18C	PAFZZ	88044	AN960JD10L	.WASHER,FLAT UOC A3S	2
18D	PAFZZ	96906	MS27039-1-06	.SCREW,MACHINE UOC A3S	1
	XCFZZ	97499	33-001-101-1	.SUPPORT INSTL	1
19	PAOZZ	96906	MS21042L3	.NUT,SELF-LOCKING,EX	V
20	PAOZZ	88044	AN960PD10L	.WASHER,FLAT	V
21	PAOZZ	96906	MS27039-1-08	.SCREW,MACHINE	1
	XCOZZ	97499	33-001-101-2	.SUPPORT INSTL	1
22	PAOZZ	96906	MS21042L3	.NUT,SELF-LOCKING,EX	1



SECTION II		TM55-1520-236-23P			SECTION II
(1)	(2)	(3)	(4)	(5)	(6)
ITEM	SMR		PART		
NO	CODE	FSCM	NUMBER	DESCRIPTION AND USABLE ON CODE (UOC)	QTY
23	PAOZZ	88044	AN960PD10L	.WASHER,FLAT	1
24	PAOZZ	96906	MS27039-1-08	.SCREW,MACHINE	1
	XCOZZ	97499	33-001-102-1	.SUPPORT INSTL UOC A2S,A3S,T1S	1
25	PAOZZ	96906	MS21042L3	.NUT,SELF-LOCKING,EX UOC A2S,T1S	1
26	PAOZZ	88044	AN960PD10L	.WASHER,FLAT UOC A2S,T1S	1
27	PAOZZ	80205	NAS43DD3-16	.SPACER,SLEEVE UOC A2S,T1S	1
28	PAOZZ	96906	MS27039-1-12	.SCREW,MACHINE UOC A2S,T1S	1
	XCOZZ	97499	33-001-102-2	SUPPORT INSTL UOC A4S,T1S	1
29	PAOZZ	96906	MS21042L3	.NUT,SELF-LOCKING,EX UOC A4S,T1S	1
30	PAOZZ	88044	AN960PD10L	.WASHER,FLAT UOC A4S,T1S	1
31	PAOZZ	80205	NAS43DD3-24	.SPACER,SLEEVE UOC A4S,T1S	1
32	PAOZZ	96906	MS27039-1-14	.SCREW,MACHINE UOC A4S,T1S	1
	XCOZZ	97499	33-001-102-3	SUPPORT INSTL	1
33	PAOZZ	96906	MS21042L3	.NUT,SELF-LOCKING,EX	1
34	PAOZZ	88044	AN960PD10L	.WASHER,FLAT	1
35	PAOZZ	80205	NAS43DD3-32	.SPACER,SLEEVE	1
36	PAOZZ	96906	MS27039-1-16	.SCREW,MACHINE	1
	XCOZZ	97499	33-001-102-4	SUPPORT INSTL UOC A2S,A4S,T1S	2
37	PAOZZ	96906	MS21042L3	.NUT,SELF-LOCKING,EX UOC A2S,A4S,T1S	1
38	PAOZZ	88044	AN960PD10L	.WASHER,FLAT UOC A2S,A4S,T1S	1
39	PAOZZ	80205	NAS43DD3-40	.SPACER,SLEEVE UOC A2S,A4S,T1S	1
40	PAOZZ	96906	MS27039-1-18	.SCREW,MACHINE UOC A2S,A4S,T1S	1
	XCOZZ	97499	33-001-102-5	SUPPORT INSTL UOC A2S,T1S	1
41	PAOZZ	96906	MS21042L3	.NUT,SELF-LOCKING,EX UOC A2S,T1S	1
42	PAOZZ	88044	AN960PD10L	.WASHER,FLAT UOC A2S,T1S	1
43	PAOZZ	80205	NAS43DD3-48	.SPACER,SLEEVE UOC A2S,T1S	1
44	PAOZZ	96906	MS27039-1-20	.SCREW,MACHINE UOC A2S,T1S	1
	XCFZZ	97499	33-001-102-6	.SUPPORT INSTL	1

SECTION II				SECTION II	
(1)	(2)	(3)	(4)	(5)	(6)
ITEM	SMR		PART		
NO	CODE	FSCM	NUMBER	DESCRIPTION AND USABLE ON CODE (UOC)	QTY
				UOC A2S,T1S	
45	PAOZZ	96906	MS21042L3	.NUT,SELF-LOCKING,EX	1
46	PAOZZ	88044	AN960PD10L	.WASHER,FLAT	1
47	PAOZZ	80205	NAS43DD3-56	.SPACER,SLEEVE	1
48	PAOZZ	96906	MS27039-1-22	.SCREW,MACHINE	1
	XCOZZ	97499	33-001-102-7	SUPPORT INSTL	1
49	PAOZZ	96906	MS21042L3	.NUT,SELF-LOCKING,EX	1
50	PAOZZ	88044	AN960PD10L	.WASHER,FLAT	1
51	PBOZZ	80205	NAS43DD3-64	.SPACER,SLEEVE	1
52	PAOZZ	96906	MS27039-1-24	.SCREW,MACHINE	1
	XCOZZ	97499	33-001-103-1	SUPPORT INSTL	1
53	PAOZZ	96906	MS21042L3	.NUT,SELF-LOCKING,EX	2
54	PAOZZ	88044	AN960PD10L	.WASHER,FLAT	2
55	PAOZZ	96906	MS27039-1-08	.SCREW,MACHINE	2
56	MFOZZ	97499	20-032-1	.BRACKET,ENGINE	1
	XCFZZ	97499	33-001-103-2	SUPPORT INSTL UOC A2S,T1S	1
57	PAOZZ	96906	MS21042L3	.NUT,SELF-LOCKING,EX UOC A2S,T1S	2
58	PAOZZ	88044	AN960PD10L	.WASHER,FLAT UOC A2S,T1S	2
59	PAOZZ	96906	MS27039-1-08	.SCREW,MACHINE UOC A2S,T1S	2
60	PAOZZ	88044	AN743-12	.BRACKET,ANGLE UOC A2S,T1S	1
	XCFZZ	97499	33-001-105-1	SUPPORT INSTL UOC A2S,A4S,T1S	1
61	PAOZZ	96906	MS27039-1-06	.SCREW,MACHINE UOC A2S,A4S,T1S	1
62	PAOZZ	88044	AN960PD10L	.WASHER,FLAT UOC A2S,A4S,T1S	1
	XCOZZ	97499	33-001-106-1	SUPPORT INSTL UOC A4S,T1S	1
63	PAOZZ	80205	NAS43DD3-16	.SPACER,SLEEVE	1
64	PAOZZ	88044	AN960PD10L	.WASHER,FLAT	1
65	PAOZZ	96906	MS27039-1-12	.SCREW,MACHINE	1
	XCOZZ	97499	33-001-106-11	SUPPORT INSTL UOC A3S,T1S	1
	XCOZZ	97499	33-001-106-11	SUPPORT INSTL UOC A3S,T1S	1
66	PAOZZ	96906	MS27039-1-32	.SCREW,MACHINE	1
67	PAOZZ	88044	AN960PD10L	.WASHER,FLAT	1
68	PAOZZ	80205	NAS43DD3-96	.SPACER,SLEEVE	1
	XCOZZ	97499	33-001-106-12	SUPPORT INSTL	1

SECTION II		TM55-1520-236-23P			SECTION II
(1)	(2)	(3)	(4)	(5)	(6)
ITEM	SMR		PART		
NO	CODE	FSCM	NUMBER	DESCRIPTION AND USABLE ON CODE (UOC)	QTY
69	PAOZZ	96906	MS27039-1-40	.SCREW,MACHINE UOC A3S,A4S,T1S	1
70	PAOZZ	88044	AN960PD10L	.WASHER,FLAT UOC A3S,A4S,T1S	1
71	PAOZZ	80205	NAS43DD3-128	.SPACER,SLEEVE UOC A3S,A4S,T1S	1
	XCOZZ	97499	33-001-106-2	SUPPORT INSTL UOC A3S,A4S,T1S	1
72	PAOZZ	96906	MS27039-1-14	.SCREW,MACHINE	1
73	PAOZZ	88044	AN960PD10L	.WASHER,FLAT	1
74	PAOZZ	80205	NAS43DD3-24	.SPACER,SLEEVE	1
	XCOZZ	97499	33-001-106-3	SUPPORT INSTL UOC A3S,T1S	1
75	PAOZZ	96906	MS27039-1-16	.SCREW,MACHINE	1
76	PAOZZ	88044	AN960PD10L	.WASHER,FLAT	1
77	PAOZZ	80205	NAS43DD3-32	.SPACER,SLEEVE	1
	XCOZZ	97499	33-001-106-4	SUPPORT INSTL UOC A4S,T1S	1
78	PAOZZ	80205	NAS43DD3-40	.SPACER,SLEEVE	1
79	PAOZZ	88044	AN960PD10L	.WASHER,FLAT	1
80	PAOZZ	96906	MS27039-1-18	.SCREW,MACHINE	1
	XCOZZ	97499	33-001-106-5	SUPPORT INSTL UOC A3S,A4S,T1S	1
81	PAOZZ	80205	NAS43DD3-48	.SPACER,SLEEVE	1
82	PAOZZ	88044	AN960PD10L	.WASHER,FLAT	1
83	PAOZZ	96906	MS27039-1-20	.SCREW,MACHINE	1
	XCOZZ	97499	33-001-106-6	SUPPORT INST UOC A2S,A3S,T1S	1
84	PAOZZ	80205	NAS43DD3-56	.SPACER,SLEEVE	1
85	PAOZZ	88044	AN960PD10L	.WASHER,FLAT	1
86	PAOZZ	96906	MS27039-1-22	.SCREW,MACHINE	1
	XCOZZ	97499	33-001-106-7	SUPPORT INSTL UOC A3S,A4S,T1S	1
87	PBOZZ	80205	NAS43DD3-64	.SPACER,SLEEVE	1
88	PAOZZ	88044	AN960PD10L	.WASHER,FLAT	1
89	PAOZZ	96906	MS27039-1-24	.SCREW,MACHINE	1
	XCOZZ	97499	33-001-106-8	SUPPORT INSTL UOC A2S,A3S,T1S	1
90	PAOZZ	80205	NAS43DD3-72	.SPACER,SLEEVE	1
91	PAOZZ	88044	AN960PD10L	.WASHER,FLAT	1
92	PAOZZ	96906	MS27039-1-26	.SCREW,MACHINE	1
	XCOZZ	97499	33-001-107A	SUPPORT INSTL UOC A2S,A4S,T1S	1

SECTION II				SECTION II	
(1)	(2)	(3)	(4)	(5)	(6)
ITEM	SMR		PART		
NO	CODE	FSCM	NUMBER	DESCRIPTION AND USABLE ON CODE (UOC)	QTY
93	PAOZZ	88044	AN960PD10L	.WASHER,FLAT UOC A2S,A4S,T1S	1
94	PAOZZ	96906	MS27039-1-08	.SCREW,MACHINE UOC A2S,A4S,T1S	1
95	PAOZZ	96906	MS20470AD4-4	.RIVET,SOLID UOC A2S,A4S,T1S	2
96	PAOZZ	97499	90-002-1	.NUT,SELF-LOCKING PL UOC A2S,A4S,T1S	1
	XCFZZ	97499	33-001-107B	SUPPORT INSTL	5
97	PAOZZ	88044	AN960PD10L	.WASHER,FLAT	1
98	PAOZZ	96906	MS27039-1-08	.SCREW,MACHINE	1
99	PAFZZ	96906	MS20470AD4-4	.RIVET,SOLID	2
100	PAOZZ	97499	90-002-2	.NUT,SELF-LOCKING,PL	1
	XCOZZ	97499	33-001-107C	SUPPORT INSTL	1
101	PAOZZ	88044	AN960PD10L	.WASHER,FLAT	1
102	PAOZZ	96906	MS27039-1-08	.SCREW,MACHINE	1
103	PAFZZ	96906	MS20470AD4-4	.RIVET,SOLID	2
104	PAFZZ	97499	90-002-3	.NUT,SELF-LOCKING,PL	1
	XCOZZ	97499	33-001-108A3	SUPPORT INSTL	1
105	PAOZZ	80205	NAS43DD3-32	.SPACER,SLEEVE	1
106	PAOZZ	88044	AN960PD10L	.WASHER,FLAT	1
107	PAOZZ	96906	MS27039-1-16	.SCREW,MACHINE	1
108	PAFZZ	96906	MS20470AD4-3	.RIVET,SOLID	2
109	PAFZZ	97499	90-002-1	.NUT,SELF-LOCKING PL	1
	XCOZZ	97499	33-001-108C8	SUPPORT INSTL UOC A3S,T1S	1
110	PAOZZ	96906	MS27039-1-26	.SCREW,MACHINE	1
111	PAOZZ	88044	AN960PD10L	.WASHER,FLAT	1
112	PAOZZ	80205	NAS43DD3-72	.SPACER,SLEEVE	1
113	PAFZZ	96906	MS20470AD4-3	.RIVET,SOLID	2
114	PBFZZ	97499	90-002-3	.NUT,SELF-LOCKING,PL	1
	XCOZZ	97499	33-001-109-1	SUPPORT INSTL	1
115	PAOZZ	96906	MS21042L3	.NUT,SELF-LOCKING,EX	1
116	PAOZZ	88044	AN960PD10L	.WASHER,FLAT	2
117	PAOZZ	96906	MS27039-1-08	.SCREW,MACHINE	2
118	MFOZZ	97499	20-032-1	.BRACKET,ENGINE	1
	XCOZZ	97499	33-001-109-2	SUPPORT INSTL UOC A3S,T1S	1
119	PAOZZ	96906	MS21042L3	.NUT,SELF-LOCKING,EX	1
120	PAOZZ	88044	AN960PD10L	.WASHER,FLAT	2
121	PAOZZ	96906	MS27039-1-08	.SCREW,MACHINE	2

SECTION II		TM55-1520-236-23P			SECTION II
(1)	(2)	(3)	(4)	(5)	(6)
ITEM	SMR		PART		
NO	CODE	FSCM	NUMBER	DESCRIPTION AND USABLE ON CODE (UOC)	QTY
121A	PAOZZ	88044	AN743-13	.BRACKET,ANGLE	1
	XCOZZ	97499	33-001-110-1	SUPPORT INSTL	1
122	PAOZZ	96906	MS21042L3	.NUT,SELF-LOCKING,EX	1
123	PAOZZ	88044	AN960PD10L	.WASHER,FLAT	1
124	PAOZZ	96906	MS27039-1-08	.SCREW,MACHINE	1
125	PAFZZ	96906	MS20470AD4-3	.RIVET,SOLID	2
126	PAOZZ	88044	AN743-13	.BRACKET,ANGLE	1
	XCOZZ	97499	33-001-114-7	SUPPORT INSTL UOC A3S,T1S	1
127	PAOZZ	96906	MS21042L3	.NUT,SELF-LOCKING,EX	2
128	PAOZZ	88044	AN960PD10L	.WASHER,FLAT	2
129	PAOZZ	96906	MS27039-1-08	.SCREW,MACHINE	1
130	PAOZZ	96906	MS27039-1-24	.SCREW,MACHINE	1
131	PBOZZ	80205	NAS43DD3-64	.SPACER,SLEEVE	1
132	MFOZZ	97499	20-032-1	.BRACKET,ENGINE	1
	XCOZZ	97499	33-001-115-2	SUPPOR INSTL UOC A3S,T1S	1
133	PAOZZ	96906	MS21042L3	.NUT,SELF-LOCKING,EX	2
134	PAOZZ	88044	AN960PD10L	.WASHER,FLAT	2
135	PAOZZ	96906	MS27039-1-08	.SCREW,MACHINE	1
136	PAOZZ	96906	MS27039-1-13	.SCREW,MACHINE	1
137	PAOZZ	80205	NAS43DD3-20	.SPACER,SLEEVE	1
138	MFOZZ	97499	20-032-1	.BRACKET,ENGINE	1
	XCOZZ	97499	33-001-201-1	SUPPORT INSTL	1
139	PAOZZ	96906	MS21042L3	.NUT,SELF-LOCKING,EX	V
140	PAOZZ	88044	AN960PD10L	.WASHER,FLAT	V
141	PAOZZ	96906	MS27039-1-10	.SCREW,MACHINE	V
	XCOZZ	97499	33-001-202-7	SUPPORT INSTL UOC A3S,T1S	1
142	PAOZZ	96906	MS21042L3	.NUT,SELF-LOCKING,EX	1
143	PAOZZ	88044	AN960PD10L	.WASHER,FLAT	1
144	PBOZZ	80205	NAS43DD3-64	.SPACER,SLEEVE	1
145	PAOZZ	96906	MS27039-1-24	.SCREW,MACHINE	1
	XCOZZ	97499	33-001-204-3	SUPPORT INSTL UOC A3S,T1S	2
146	PAOZZ	96906	MS21042L3	.NUT,SELF-LOCKING,EX UOC A3S,T1S	1
147	PAOZZ	88044	AN960PD10L	.WASHER,FLAT UOC A3S,T1S	1
148	PAOZZ	96906	MS27039-1-16	.SCREW,MACHINE UOC A3S,T1S	1

SECTION II (1)	(2)	(3)	TM55-1520-236-23P (4)	(5)	SECTION II (6)
ITEM NO	SMR CODE	FSCM	PART NUMBER	DESCRIPTION AND USABLE ON CODE (UOC)	QTY
149	PAOZZ	80205	NAS43DD3-32	.SPACER,SLEEVE UOC A3S,T1S	1
	XCOZZ	97499	33-001-206-1	SUPPORT INSTL	1
150	PAOZZ	96906	MS21042L3	.NUT,SELF-LOCKING,EX	2
151	PAOZZ	88044	AN960PD10L	.WASHER,FLAT	2
152	PAOZZ	96906	MS27039-1-10	.SCREW,MACHINE	1
153	PAOZZ	96906	MS27039-1-08	.SCREW,MACHINE	1
154	MFOZZ	97499	20-032-1	.BRACKET,ENGINE	1
	XCOZZ	97499	33-001-207-1	SUPPORT INSTL UOC A3S,T1S	1
155	PAOZZ	96906	MS21042L3	.NUT,SELF-LOCKING,EX UOC A3S,T1S	2
156	PAOZZ	96906	MS27039-1-08	.SCREW,MACHINE UOC A3S,T1S	1
157	PAOZZ	88044	AN960PD10L	.WASHER,FLAT UOC A3S,T1S	2
158	PAOZZ	96906	MS27039-1-10	.SCREW,MACHINE UOC A3S,T1S	1
159	MFOZZ	97499	20-032-1	.BRACKET,ENGINE UOC A3S,T1S	1
	XCOZZ	97499	33-001-209-2	SUPPORT INSTL UOC A2S,T1S	1
160	PAOZZ	96906	MS21042L3	.NUT,SELF-LOCKING,EX	2
161	PAOZZ	88044	AN960PD10L	.WASHER,FLAT	2
162	PAOZZ	80205	NAS43DD3-24	.SPACER,SLEEVE	1
163	MFOZZ	97499	20-032-1	.BRACKET,ENGINE	1
164	PAOZZ	96906	MS27039-1-08	.SCREW,MACHINE	1
165	PAOZZ	96906	MS27039-1-14	.SCREW,MACHINE	1
	XCOZZ	97499	33-001-210-1	SUPPORT INSTL UOC A3S,A4S,T1S	1
166	PAOZZ	96906	MS21042L3	.NUT,SELF-LOCKING,EX UOC A3S,A4S,T1S	2
167	PAOZZ	88044	AN960PD10L	.WASHER,FLAT UOC A3S,A4S,T1S	2
168	PAOZZ	80205	NAS43DD3-16	.SPACER,SLEEVE UOC A3S,A4S,T1S	1
169	PAOZZ	96906	MS27039-1-12	.SCREW,MACHINE UOC A3S,A4S,T1S	1
170	PAOZZ	96906	MS27039-1-08	.SCREW,MACHINE UOC A3S,A4S,T1S	1
171	MFOZZ	97499	20-032-1	.BRACKET,ENGINE UOC A3S,A4S,T1S	1
	XCOZZ	97499	33-001-210-2	SUPPORT INSTL UOC A2S,A4S,T1S	1
172	PAOZZ	96906	MS21042L3	.NUT,SELF-LOCKING,EX	2
173	PAOZZ	88044	AN960PD10L	.WASHER,FLAT	2

SECTION II		TM55-1520-236-23P			SECTION II
(1)	(2)	(3)	(4)	(5)	(6)
ITEM	SMR		PART		
NO	CODE	FSCM	NUMBER	DESCRIPTION AND USABLE ON CODE (UOC)	QTY
174	PAOZZ	80205	NAS43DD3-24	.SPACER,SLEEVE	1
175	PAOZZ	96906	MS27039-1-14	.SCREW,MACHINE	1
176	PAOZZ	96906	MS27039-1-08	.SCREW,MACHINE	1
177	MFOZZ	97499	20-032-1	.BRACKET,ENGINE	1
	XCOZZ	97499	33-001-210-3	SUPPORT INSTL UOC A3S,T1S	1
178	PAOZ	96906	MS21042L3	.NUT,SELF-LOCKING,EX UOC A3S,T1S	2
179	PAOZZ	88044	AN960PD10L	.WASHER,FLAT UOC A3S,T1S	2
180	PAOZZ	96906	MS27039-1-16	.SCREW,MACHINE UOC A3S,T1S	1
181	PAOZZ	80205	NAS43DD3-32	.SPACER,SLEEVE UOC A3S,T1S	1
182	PAOZZ	96906	MS27039-1-08	.SCREW,MACHINE UOC A3S,T1S	1
183	MFOZZ	97499	20-032-1	.BRACKET,ENGINE UOC A3S,T1S	1
	XCOZZ	97499	33-001-211-7	SUPPORT INSTL UOC A3S,T1S	1
184	PAOZZ	96906	MS21042L3	.NUT,SELF-LOCKING,EX	2
185	PAOZZ	88044	AN960PD10L	.WASHER,FLAT	2
186	PAOZZ	96906	MS27039-1-08	.SCREW,MACHINE	1
187	PAOZZ	96906	MS27039-1-24	.SCREW,MACHINE	1
188	PBOZZ	80205	NAS43DD3-64	.SPACER,SLEEVE	1
189	MFOZZ	97499	20-032-1	.BRACKET,ENGINE	1
	XCOZZ	97499	33-001-213-1	.SUPPORT	1
190	PAOZZ	88044	AN960PD10L	.WASHER,FLAT UOC A2S,A3S,T1S	1
191	PAOZZ	96906	MS27039-1-08	.SCREW,MACHINE UOC A2S,A3S,T1S	1
	XCOZZ	97499	33-001-214-3	SUPPORT INSTL UOC A3S,T1S	1
192	PAOZZ	96906	MS27039-1-16	.SCREW,MACHINE	1
193	PAOZZ	88044	AN960PD10L	.WASHER,FLAT	1
194	PAOZZ	80205	NAS43DD3-32	.SPACER,SLEEVE	1
	XCOZZ	97499	33-001-214-6	SUPPORT INSTL	V
195	PAOZZ	80205	NAS43DD3-56	.SPACER,SLEEVE	1
196	PAOZZ	88044	AN960PD10L	.WASHER,FLAT	1
197	PAOZZ	96906	MS27039-1-22	.SCREW,MACHINE	1
	XCOZZ	97499	33-001-214-7	.SUPPORT INSTALLATION	1
198	PBOZZ	80205	NAS43DD3-64	.SPACER,SLEEVE	1
199	PAOZZ	88044	AN960PD10L	.WASHER,FLAT	1

SECTION II				SECTION II	
(1)	(2)	(3)	(4)	(5)	(6)
ITEM	SMR		PART		
NO	CODE	FSCM	NUMBER	DESCRIPTION AND USABLE ON CODE (UOC)	QTY
200	PAOZZ	96906	MS27039-1-24	.SCREW,MACHINE	1
	XCOZZ	97499	33-001-215-1	SUPPORT INSTL UOC A3S,T1S	1
201	PAOZZ	96906	MS21042L3	.NUT,SELF-LOCKING,EX UOC A3S,T1S	1
202	PAOZZ	88044	AN960PD10L	.WASHER,FLAT UOC A3S,T1S	2
203	PAOZZ	96906	MS27039-1-06	.SCREW,MACHINE UOC A3S,T1S	1
204	PAOZZ	96906	MS27039-1-10	.SCREW,MACHINE UOC A3S,T1S	1
205	MFOZZ	97499	20-032-1	.BRACKET,ENGINE UOC A3S,T1S	1
	XCOZZ	97499	33-001-218-1	SUPPORT INSTL	1
206	PAOZZ	96906	MS21042L3	.NUT,SELF-LOCKING,EX	1
207	PAOZZ	88044	AN960PD10L	.WASHER,FLAT	1
208	PAOZZ	96906	MS27039-1-08	.SCREW,MACHINE	1
	XCOZZ	97499	33-001-219-1	SUPPORT INSTL UOC A3S,A4S,T1S	1
209	PAOZZ	96906	MS21042L3	.NUT,SELF-LOCKING,EX	1
210	PAOZZ	88044	AN960PD10L	.WASHER,FLAT	1
211	PAOZZ	96906	MS27039-1-08	.SCREW,MACHINE	1
	XCOZZ	97499	33-001-220-4	SUPPORT INSTL UOC A2S,A4S,T1S	1
212	PAOZZ	96906	MS21042L3	.NUT,SELF-LOCKING,EX	1
213	PAOZZ	88044	AN960PD10L	.WASHER,FLAT	1
214	PAOZZ	80205	NAS43DD3-40	.SPACER,SLEEVE	1
215	PAOZZ	96906	MS27039-1-18	.SCREW,MACHINE	1
	XCOZZ	97499	33-001-222A	SUPPORT INSTL UOC A3S,A4S,T1S	1
216	PAOZZ	88044	AN960PD10L	.WASHER,FLAT UOC A3S,A4S,T1S	1
217	PAOZZ	96906	MS27039-1-08	.SCREW,MACHINE UOC A3S,A4S,T1S	1
218	PAOZZ	96906	MS20470AD4-3	.RIVET,SOLID UOC A3S,A4S,T1S	2
219	PAOZZ	97499	90-002-1	.NUT,SELF-LOCKING PL UOC A3S,A4S,T1S	1
	XCOZZ	97499	33-001-222B	SUPPORT INSTL UOC A2S,T1S	1
220	PAOZZ	88044	AN960PD10L	.WASHER,FLAT	1
221	PAOZZ	96906	MS27039-1-08	.SCREW,MACHINE	1
222	PAFZZ	96906	MS20470AD4-4	.RIVET,SOLID	2
223	PAFZZ	97499	90-002-2	.NUT,SELF-LOCKING,PL	1
	XCOZZ	97499	33-001-222C	.SUPPORT INSTL	1



SECTION II					SECTION II
(1)	(2)	(3)	(4)	(5)	(6)
ITEM	SMR		PART		
NO	CODE	FSCM	NUMBER	DESCRIPTION AND USABLE ON CODE (UOC)	QTY
224	PAOZZ	88044	AN960PD10L	.WASHER,FLAT	1
225	PAOZZ	96906	MS27039-1-08	.SCREW,MACHINE	1
226	PAFZZ	96906	MS20470AD4-4	.RIVET,SOLID	2
227	PAOZZ	97499	90-002-3	.NUT,SELF-LOCKING,PL	1
	XCOZZ	97499	33-001-223A	SUPPORT INSTL UOC A3S,T1S	1
228	PAOZZ	96906	MS27039-1-08	.SCREW,MACHINE	1
229	PAOZZ	88044	AN960PD10L	.WASHER,FLAT	1
230	PAOZZ	96906	MS20470AD4-4	.RIVET,SOLID	2
231	PAOZZ	97499	90-002-1	.NUT,SELF-LOCKING PL	1
	XCOZZ	97499	33-001-223C	SUPPORT INSTL UOC A2S,A4S,T1S	1
232	PAOZZ	88044	AN960PD10L	.WASHER,FLAT	V
233	PAOZZ	96906	MS27039-1-08	.SCREW,MACHINE	V
234	PAFZZ	96906	MS20470AD4-3	.RIVET,SOLID	V
235	PAFZZ	97499	90-002-3	.NUT,SELF-LOCKING,PL	V
	XCOZZ	97499	33-001-225A-5	SUPPORT INSTL UOC A2S,A4S,T1S	1
236	PAOZZ	80205	NAS43DD3-48	.SPACER,SLEEVE UOC A2S,A4S,T1S	1
237	PAOZZ	88044	AN960PD10L	.WASHER,FLAT UOC A2S,A4S,T1S	1
238	PAOZZ	96906	MS27039-1-20	.SCREW,MACHINE UOC A2S,A4S,T1S	1
239	PAFZZ	96906	MS20470AD4-4	.RIVET,SOLID UOC A2S,A4S,T1S	2
240	PAOZZ	97499	90-002-1	.NUT,SELF-LOCKING PL UOC A2S,A4S,T1S	1
	XCOZZ	97499	33-001-225B-4	SUPPORT INSTL UOC A2S,A4S,T1S	1
241	PAOZZ	80205	NAS43DD3-40	.SPACER,SLEEVE UOC A2S,A4S,T1S	1
242	PAOZZ	88044	AN960PD10L	.WASHER,FLAT UOC A2S,A4S,T1S	1
243	PAOZZ	96906	MS27039-1-18	.SCREW,MACHINE UOC A2S,A4S,T1S	1
244	PAFZZ	96906	MS20470AD4-4	.RIVET,SOLID UOC A2S,A4S,T1S	2
245	PAOZZ	97499	90-002-2	.NUT,SELF-LOCKING,PL UOC A2S,A4S,T1S	1
	XCOZZ	97499	33-001-225C4	SUPPORT INSTL UOC A3S,T1S	1
245A	PAOZZ	97499	90-002-3	.NUT,SELF-LOCKING,PL	1
245B	PAOZZ	88044	AN960PD10L	.WASHER,FLAT	1
245C	PAOZZ	96906	MS27039-1-18	.SCREW,MACHINE	1

SECTION II		TM55-1520-236-23P			SECTION II
(1)	(2)	(3)	(4)	(5)	(6)
ITEM	SMR		PART		
NO	CODE	FSCM	NUMBER	DESCRIPTION AND USABLE ON CODE (UOC)	QTY
245D	PAOZZ	96906	MS20470AD4-4	.RIVET,SOLID	2
245E	PAOZZ	80205	NAS43DD3-40	.SPACER,SLEEVE	1
	XCOZZ	97499	33-001-225C5	SUPPORT INSTL UOC A3S,T1S	1
246	PAOZZ	80205	NAS43DD3-48	.SPACER,SLEEVE UOC A3S,T1S	1
247	PAOZZ	88044	AN960PD10L	.WASHER,FLAT UOC A3S,T1S	1
248	PAOZZ	96906	MS27039-1-10	.SCREW,MACHINE UOC A3S,T1S	4
249	PAFZZ	96906	MS20470AD4-4	.RIVET,SOLID UOC A3S,T1S	2
250	PAFZZ	97499	90-002-3	.NUT,SELF-LOCKING,PL UOC A3S,T1S	1
	XCOZZ	97499	33-001-225C7	SUPPORT INSTL UOC A3S,A4S,T1S	1
251	PBOZZ	80205	NAS43DD3-64	.SPACER,SLEEVE	1
252	PAOZZ	88044	AN960PD10L	.WASHER,FLAT	1
253	PAOZZ	96906	MS27039-1-24	.SCREW,MACHINE	1
254	PAOZZ	96906	MS20470AD4-3	.RIVET,SOLID	2
255	PAOZZ	97499	90-002-3	.NUT,SELF-LOCKING,PL	1
	XCOZZ	97499	33-001-226-2	SUPPORT INSTL	2
256	PAOZZ	96906	MS27039-1-14	.SCREW,MACHINE	1
257	PAOZZ	88044	AN960PD10L	.WASHER,FLAT	1
258	PAOZZ	80205	NAS43DD3-24	.SPACER,SLEEVE	1
	XCFZZ	97499	33-001-226-4	SUPPORT INSTL UOC A2S,A3S,T1S	1
259	PAOZZ	96906	MS27039-1-18	.SCREW,MACHINE UOC A2S,A3S,T1S	1
260	PAOZZ	88044	AN960PD10L	.WASHER,FLAT UOC A2S,A3S,T1S	1
261	PAOZZ	80205	NAS43DD3-40	.SPACER,SLEEVE UOC A2S,A3S,T1S	1
	XCOZZ	97499	33-001-226-5	SUPPORT INSTL UOC A2S,T1S	1
262	PAOZZ	96906	MS27039-1-20	.SCREW,MACHINE	1
263	PAOZZ	88044	AN960PD10L	.WASHER,FLAT	1
264	PAOZZ	80205	NAS43DD3-48	.SPACER,SLEEVE	1
	XCOZZ	97499	33-001-226-7	SUPPORT INSTL UOC A2S,A4S,T1S	1
265	PAOZZ	96906	MS27039-1-24	.SCREW,MACHINE UOC A2S,T1S	1
266	PAOZZ	88044	AN960PD10L	.WASHER,FLAT UOC A2S,T1S	1
267	PBOZZ	80205	NAS43DD3-64	.SPACER,SLEEVE	1

SECTION II				TM55-1520-236-23P		SECTION II
(1)	(2)	(3)	(4)	(5)	(6)	
ITEM	SMR		PART			
NO	CODE	FSCM	NUMBER	DESCRIPTION AND USABLE ON CODE (UOC)	QTY	
				UOC A2S,T1S		
	XCOZZ	97499	33-001-226-8	SUPPORT INSTL UOC A3S,A4S,T1S	1	
268	PAOZZ	96906	MS27039-1-26	.SCREW,MACHINE	1	
269	PAOZZ	88044	AN960PD10L	.WASHER,FLAT	1	
270	PAOZZ	80205	NAS43DD3-72	.SPACER,SLEEVE	1	
	XCOZZ	97499	33-001-226-9	SUPPORT INSTL UOC A3S,T1S	1	
271	PAOZZ	96906	MS27039-1-26	.SCREW,MACHINE	1	
272	PAOZZ	88044	AN960PD10L	.WASHER,FLAT	1	
273	PAOZZ	80205	NAS43DD3-96	.SPACER,SLEEVE	1	
	XCOZZ	97499	33-001-227-1	SUPPORT INSTL	1	
274	PAOZZ	96906	MS21042L3	.NUT,SELF-LOCKING,EX UOC A2S,T1S	1	
275	PAOZZ	88044	AN960PD10L	.WASHER,FLAT UOC A2S,T1S	2	
276	PAOZZ	96906	MS27039-1-10	.SCREW,MACHINE UOC A2S,T1S	1	
277	PAOZZ	96906	MS27039-1-06	.SCREW,MACHINE UOC A2S,T1S	1	
278	MFOZZ	97499	20-032-1	.BRACKET,ENGINE UOC A2S,T1S	1	
	XCOZZ	97499	33-001-229-1	SUPPORT INSTL UOC A3S,T1S	1	
279	PAOZZ	96906	MS21042L3	.NUT,SELF-LOCKING,EX UOC A3S,T1S	1	
280	PAOZZ	88044	AN960PD10L	.WASHER,FLAT UOC A3S,T1S	2	
281	PAOZZ	96906	MS27039-1-08	.SCREW,MACHINE UOC A3S,T1S	1	
282	PAOZZ	96906	MS27039-1-10	.SCREW,MACHINE UOC A3S,T1S	1	
283	MFOZZ	97499	20-032-1	.BRACKET,ENGINE UOC A3S,T1S	1	
	XCOZZ	97499	33-001-230-1	SUPPORT INSTL	V	
284	PAOZZ	96906	MS21042L3	.NUT,SELF-LOCKING,EX	1	
285	PAOZZ	88044	AN960PD10L	.WASHER,FLAT	1	
286	PAOZZ	96906	MS27039-1-10	.SCREW,MACHINE	1	
287	PAOZZ	96906	MS20470AD4-4	.RIVET,SOLID	2	
288	PAOZZ	88044	AN743-13	.BRACKET,ANGLE	1	
	XCOZZ	97499	33-001-233-7	SUPPORT INSTL UOC A3S,T1S	1	
289	PAOZZ	96906	MS21042L3	.NUT,SELF-LOCKING,EX UOC A3S,T1S	1	
290	PAOZZ	88044	AN960PD10L	.WASHER,FLAT UOC A3S,T1S	1	

SECTION II		TM55-1520-236-23P			SECTION II
(1)	(2)	(3)	(4)	(5)	(6)
ITEM	SMR		PART		
NO	CODE	FSCM	NUMBER	DESCRIPTION AND USABLE ON CODE (UOC)	QTY
291	PAOZZ	96906	MS27039-1-24	.SCREW,MACHINE UOC A3S,T1S	1
292	PBOZ	80205	NAS43DD3-64	.SPACER,SLEEVE UOC A3S,T1S	1
293	PAFZZ	96906	MS20470AD4-4	.RIVET,SOLID UOC A3S,T1S	2
294	PAOZZ	88044	AN743-13	.BRACKET,ANGLE UOC A3S,T1S	1
	XCOZZ	97499	33-001-237-1	SUPPORT INSTL UOC A3S,T1S	1
295	PAOZZ	96906	MS21042L3	.NUT,SELF-LOCKING,EX UOC A3S,T1S	2
296	PAOZZ	88044	AN960PD10L	.WASHER,FLAT UOC A3S,T1S	2
297	PAOZZ	96906	MS27039-1-08	.SCREW,MACHINE UOC A3S,T1S	2
298	MFOZZ	97499	20-032-1	.BRACKET,ENGINE UOC A3S,T1S	1
	XCOZZ	97499	33-001-238-3	SUPPORT INSTL UOC A3S,T1S	1
299	PAOZZ	96906	MS21042L3	.NUT,SELF-LOCKING,EX	1
300	PAOZZ	88044	AN960PD10L	.WASHER,FLAT	1
301	PAOZZ	96906	MS27039-1-16	.SCREW,MACHINE	1
302	PAOZZ	80205	NAS43DD3-32	.SPACER,SLEEVE	1
	XCOZZ	97499	33-001-303-5	SUPPORT INSTL UOC A3S,A4S,T1S	1
303	PAOZZ	96906	MS21042L3	.NUT,SELF-LOCKING,EX UOC A3S,A4S,T1S	1
304	PAOZZ	88044	AN960PD10L	.WASHER,FLAT UOC A3S,A4S,T1S	1
305	PAOZZ	80205	NAS43DD3-48	.SPACER,SLEEVE UOC A3S,A4S,T1S	1
306	PAOZZ	96906	MS27039-1-22	.SCREW,MACHINE UOC A3S,A4S,T1S	1
	XCOZZ	97499	33-001-312C	SUPPORT INSTL UOC A3S,T1S	1
307	PAOZZ	96906	MS27039-1-08	.SCREW,MACHINE UOC A3S,T1S	1
308	PAOZZ	88044	AN960PD10L	.WASHER,FLAT UOC A3S,T1S	1
309	PAFZZ	96906	MS20470AD4-4	.RIVET,SOLID UOC A3S,T1S	2
310	PAOZZ	97499	90-002-3	.NUT,SELF-LOCKING,PL UOC A3S,T1S	1
	XCOZZ	97499	33-001-313B-5	SUPPORT INSTL UOC A2S,A4S,T1S	1
311	PAOZZ	96906	MS27039-1-22	.SCREW,MACHINE UOC A2S,A3S,T1S	1
312	PAOZZ	88044	AN960PD10L	.WASHER,FLAT	1

SECTION II				SECTION II	
(1)	(2)	(3)	(4)	(5)	(6)
ITEM	SMR		PART		
NO	CODE	FSCM	NUMBER	DESCRIPTION AND USABLE ON CODE (UOC)	QTY
				UOS A2S,A4S,T1S	
313	PAOZZ	80205	NAS43DD3-48	.SPACER,SLEEVE UOC A2S,A4S,T1S	1
314	PAFZZ	96906	MS20470AD4-4	.RIVET,SOLID UOC A2S,A4S,T1S	2
315	PAOZZ	97499	90-002-2	.NUT,SELF-LOCKING,PL UOC A2S,A4S,T1S	1
	XCOZZ	97499	33-001-320-1	SUPPORT INSTL	1
316	PAOZZ	96906	MS21042L3	.NUT,SELF-LOCKING,EX	1
317	PAOZZ	88044	AN960PD10L	.WASHER,FLAT	1
318	PAOZZ	96906	MS27039-1-10	.SCREW,MACHINE	1
319	PAOZZ	96906	MS20470AD4-3	.RIVET,SOLID	2
320	PAOZZ	88044	AN743-13	.BRACKET,ANGLE	1
	XCOZZ	97499	33-001-324-3	SUPPORT INSTL UOC A2S,T1S	1
321	PAOZZ	96906	MS21042L3	.NUT,SELF-LOCKING,EX	1
322	PAOZZ	88044	AN960PD10L	.WASHER,FLAT	1
323	PAOZZ	96906	MS27039-1-18	.SCREW,MACHINE	1
324	PAOZZ	80205	NAS43DD3-32	.SPACER,SLEEVE	1
325	PAFZZ	96906	MS20470AD4-3	.RIVET,SOLID	2
326	PAFZZ	88044	AN743-13	.BRACKET,ANGLE	1
	XCOZZ	97499	33-001-325-7	SUPPORT INSTL UOC A2S,T1S	1
327	PAOZZ	96906	MS27039-1-26	.SCREW,MACHINE UOC A2S,A3S,T1S	1
328	PAOZZ	88044	AN960PD10L	.WASHER,FLAT UOC A2S,A3S,T1S	1
329	PBOZZ	80205	NAS43DD3-64	.SPACER,SLEEVE UOC A2S,A3S,T1S	1
	XCOZZ	97499	33-001-327-8	SUPPORT INSTL UOC A3S,T1S	1
330	PAOZZ	96906	MS21042L3	.NUT,SELF-LOCKING,EX UOC A3S,T1S	2
331	PAOZZ	88044	AN960PD10L	.WASHER,FLAT UOC A3S,T1S	2
332	PAOZZ	96906	MS27039-1-28	.SCREW,MACHINE UOC A3S,T1S	1
333	PAOZZ	80205	NAS43DD3-68	.SPACER,SLEEVE UOC A3S,T1S	1
334	PAOZZ	96906	MS27039-1-08	.SCREW,MACHINE UOC A3S,T1S	1
335	PAOZZ	96906	MS9592-183	.BRACKET,ANGLE UOC A3S,T1S	1
	XCOZZ	97499	33-001-329-5	.SUPPORT INSTL UOC A3S,T1S	1
336	PAOZZ	96906	MS27039-1-22	.SCREW,MACHINE	1

SECTION II				SECTION II	
(1)	(2)	(3)	(4)	(5)	(6)
ITEM	SMR		PART		
NO	CODE	FSCM	NUMBER	DESCRIPTION AND USABLE ON CODE (UOC)	QTY
				UOC A3S,T1S	
337	PAOZZ	88044	AN960PD10L	.WASHER,FLAT UOC A3S,T1S	1
338	PAOZZ	80205	NAS43DD3-48	.SPACER,SLEEVE UOC A3S,T1S	1
	XCOZZ	97499	33-001-403-5	.SUPPORT INSTL UOC A3S,T1S	1
339	PAOZZ	96906	MS21042L3	.NUT,SELF-LOCKING,EX UOC A3S,T1S	2
340	PAOZZ	88044	AN960PD10L	.WASHER,FLAT UOC A3S,T1S	2
341	PAOZZ	96906	MS27039-1-22	.SCREW,MACHINE UOC A3S,T1S	1
342	PAOZZ	80205	NAS43DD3-48	.SPACER,SLEEVE UOC A3S,T1S	1
343	PAOZZ	96906	MS27039-1-08	.SCREW,MACHINE UOC A3S,T1S	1
344	MFOZZ	97499	20-032-1	.BRACKET,ENGINE UOC A3S,T1S	1
	XCOZZ	97499	33-001-407-7	.SUPPORT INSTL UOC A2S,T1S	1
345	PAOZZ	96906	MS27039-1-26	.SCREW,MACHINE UOC A2S,A3S,T1S	1
346	PAOZZ	88044	AN960PD10L	.WASHER,FLAT UOC A2S,A3S,T1S	1
347	PBOZZ	80205	NAS43DD3-64	.SPACER,SLEEVE UOC A2S,A3S,T1S	1
	XCOZZ	97499	33-001-408A2	.SUPPORT INSTL UOC A3S,A4S,T1S	1
348	PAOZZ	96906	MS27039-1-16	.SCREW,MACHINE UOC A3S,A4S,T1S	1
349	PAOZZ	88044	AN960PD10L	.WASHER,FLAT UOC A3S,A4S,T1S	1
350	PAOZZ	80205	NAS43DD3-24	.SPACER,SLEEVE UOC A3S,A4S,T1S	1
351	PAOZZ	96906	MS20470AD4-3	.RIVET,SOLID UOC A3S,A4S,T1S	2
352	PAOZZ	97499	90-002-1	.NUT,SELF-LOCKING PL UOC A3S,A4S,T1S	1
	XCOZZ	97499	33-001-408B2	.SUPPORT INSTL UOC A3S,A4S,T1S	1
353	PAOZZ	96906	MS27039-1-16	.SCREW,MACHINE UOC A3S,A4S,T1S	1
354	PAOZZ	88044	AN960PD10L	.WASHER,FLAT UOC A3S,A4S,T1S	1
355	PAOZZ	80205	NAS43DD3-24	.SPACER,SLEEVE UOC A3S,A4S,T1S	1
356	PAOZZ	96906	MS20470AD4-3	.RIVET,SOLID UOC A3S,A4S,T1S	2
357	PAOZZ	97499	90-002-2	.NUT,SELF-LOCKING,PL	2

SECTION II					SECTION II
(1)	(2)	(3)	TM55-1520-236-23P	(5)	(6)
ITEM	SMR		PART		
NO	CODE	FSCM	NUMBER	DESCRIPTION AND USABLE ON CODE (UOC)	QTY
				UOC A3S,A4S,T1S	
	XCOZZ	97499	33-001-408C3	SUPPORT INSTL UOC A3S,T1S	1
358	PAOZZ	96906	MS27039-1-18	.SCREW,MACHINE UOC A3S,T1S	1
359	PAOZZ	88044	AN960PD10L	.WASHER,FLAT UOC A3S,T1S	1
360	PAOZZ	80205	NAS43DD3-32	.SPACER,SLEEVE UOC A3S,T1S	1
361	PAOZZ	96906	MS20470AD4-4	.RIVET,SOLID UOC A3S,T1S	2
362	PAOZZ	97499	90-002-3	.NUT,SELF-LOCKING,PL UOC A3S,T1S	1
	XCOZZ	97499	33-001-408C2	SUPPORT INSTL UOC A3S,T1S	1
363	PAOZZ	96906	MS27039-1-10	.SCREW,MACHINE UOC A3S,T1S	1
364	PAOZZ	88044	AN960PD10L	.WASHER,FLAT UOC A3S,T1S	1
365	PAOZZ	96906	MS20470AD4-4	.RIVET,SOLID UOC A3S,T1S	2
366	PAFZZ	97499	90-002-3	.NUT,SELF-LOCKING,PL UOC A3S,T1S	1
366A	PAOZZ	80205	NAS43DD3-24	.SPACER,SLEEVE UOC A3S,T1S	1
	XCOZZ	97499	33-001-413-1	SUPPORT INSTL UOC A3S,T1S	1
367	PAOZZ	96906	MS21042L3	.NUT,SELF-LOCKING,EX UOC A3S,T1S	1
368	PAOZZ	88044	AN960PD10L	.WASHER,FLAT UOC A3S,T1S	1
369	PAOZZ	96906	MS27039-1-10	.SCREW,MACHINE UOC A3S,T1S	1
	XCOZZ	97499	33-001-606C8	SUPPORT INSTL UOC A3S,T1S	1
370	PAOZZ	96906	MS27039-1-28	.SCREW,MACHINE UOC A3S,T1S	1
371	PAOZZ	88044	AN960PD10L	.WASHER,FLAT UOC A3S,T1S	1
372	PAOZZ	80205	NAS43DD3-72	.SPACER,SLEEVE UOC A3S,T1S	1
373	PAOZZ	96906	MS20470AD3-4	.RIVET,SOLID UOC A3S,T1S	2
374	PAOZZ	97499	90-002-3	.NUT,SELF-LOCKING,PL UOC A3S,T1S	1
END OF FIGURE					
PAGES 124-17 THRU 124-19 HAVE BEEN DELETED.					





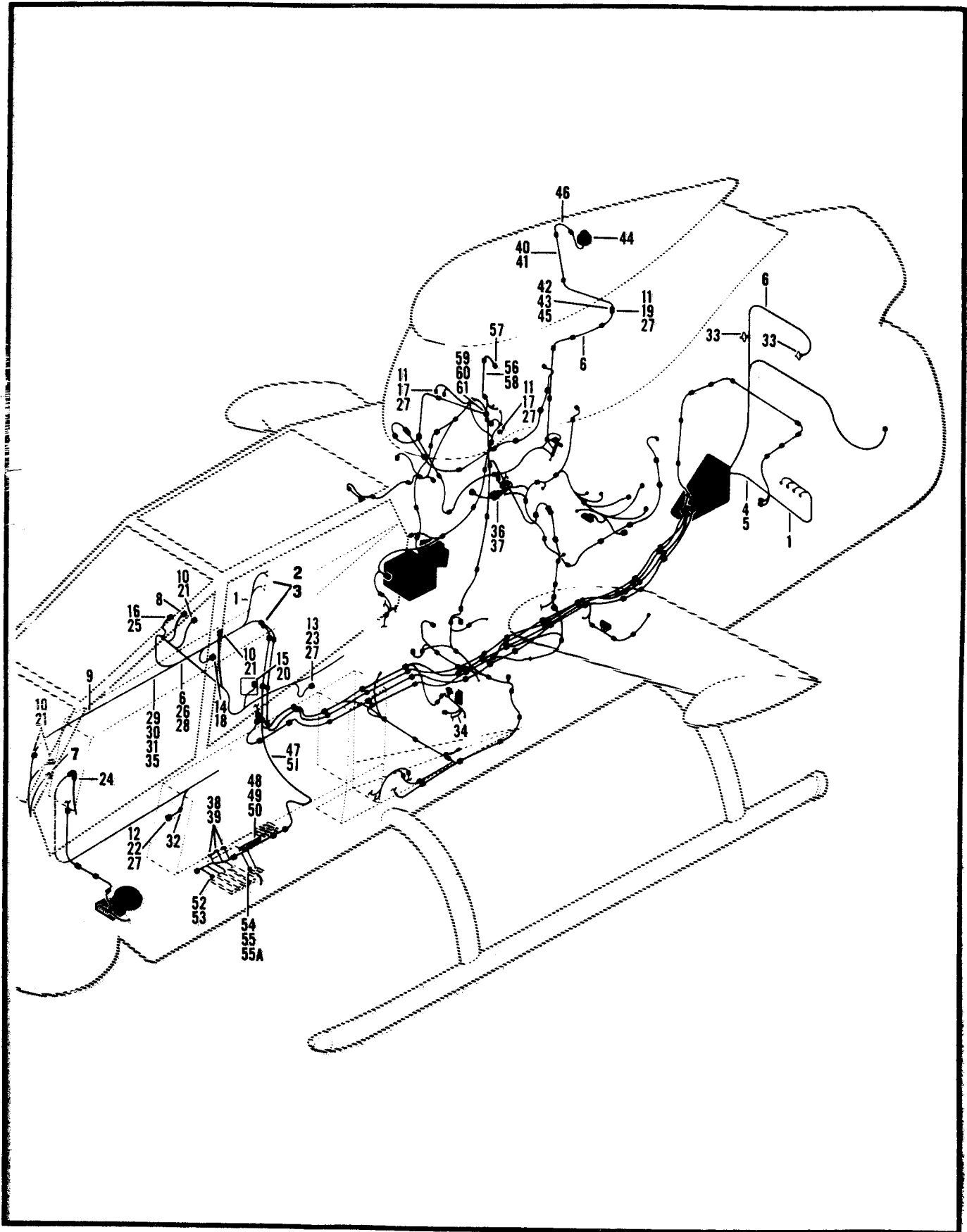

Figure 125. Harness Assembly, Forward Section

SECTION II		TM55-1520-236-23P			
(1)	(2)	(3)	(4)	(5)	(6)
ITEM	SMR		PART		
NO	CODE	FSCM	NUMBER	DESCRIPTION AND USABLE ON CODE (UOC)	QTY
GROUP 09 ELECTRICAL SYSTEM					
FIGURE 125. HARNESS ASSEMBLY, FORWARD SECTION					
	XCFZZ	97499	209-075-057-7	HARNESS ASSY SEE FIG.110 FOR NHA UOC A2S	1
1	XCFZZ	97499	209-075-060-23	.CABLE ASSY UOC A2S	1
2	PAOZZ	96906	MS25036-114	..TERMINAL,LUG UOC A2S	2
3	PAOZZ	96906	MS25036-115	..TERMINAL,LUG UOC A2S	6
4	PAOZZ	96906	MS25036-118	..TERMINAL,LUG UOC A2S	4
5	PAOZZ	96906	MS25036-156	..TERMINAL,LUG UOC A2S,A4S	2
6	XCFZZ	97499	209-075-062-7	..CABLE ASSY UOC:A2S	1
7	PAOZZ	88044	AN-3116-2	..CONNECTOR,PLUG,ELEC UOC:A2S	1
8	PAOZZ	96906	MS3147E3-50S	..CONNECTOR,PLUG,ELEC UOC:A2S	1
9	PAOZZ	96906	MS3367-5-9	..STRAP,TIEDOWN,ELECT UOC:A2S	V
10	PAOZZ	81349	M85049/60-2G08A	..CLAMP,CABLE,ELECTRI UOC:A2S	6
11	PAOZZ	81349	M85049/31-10A	..CLAMP,CABLE,ELECTRI UOC:A2S	6
12	PAOZZ	96906	MS3416-12EN	..ADAPTER,CABLE CLAMP UOC:A2S	1
13	PAOZZ	96906	MS3416-14EN	..ADAPTER,CABLE CLAMP UOC:A2S	1
14	PAOZZ	81349	M85049/31-16A	..CLAMP,CABLE,ELECTRI UOC:A2S	3
15	PAOZZ	81349	M85049/31-20A	..ADAPTER,CABLE CLAMP UOC:A2S	1
16	PAOZZ	81349	M85049/31-22A	..CLAMP,CABLE,ELECTRI UOC:A2S	1
17	PAOZZ	96906	MS3456W10SL3S	..CONNECTOR,PLUG,ELEC UOC:A2S	5
18	PAOZZ	96906	MS3456W16S8S	..CONNECTOR,PLUG,ELEC UOC:A2S	1
19	PAOZZ	96906	MS3474L20-41S	..CONNECTOR,RECEPTACL UOC:A2S	1
20	PAOZZ	96906	MS3474L20-41S	..CONNECTOR,RECEPTACL UOC:A2S	1
21	PAOZA	96906	MS3476W8-33S	..CONNECTOR,PLUG,ELEC UOC:A2S	4
22	PAOZZ	96906	MS3476L12-8S	..CONNECTOR,PLUG,ELEC UOC:A2S	1
23	PAOZZ	96906	MS3476L14-19S	..CONNECTOR,PLUG,ELEC	1

SECTION II		TM55-1520-236-23P			
(1)	(2)	(3)	(4)	(5)	(6)
ITEM	SMR		PART		
NO	CODE	FSCM	NUMBER	DESCRIPTION AND USABLE ON CODE (UOC)	QTY
24	PAOZZ	96906	MS3476L16-26S	UOC:A2S ..CONNECTOR,PLUG,ELEC	3
25	PAOZZ	96906	MS3476L22-55S	UOC:A2S ..CONNECTOR,PLUG,ELEC	1
26	PAOZZ	96906	MS25036-102	UOC:A2S ..TERMINAL,LUG	21
27	PAOZZ	96906	MS25036-103	UOC:A2S ..TERMINAL,LUG	30
28	PAOZZ	97499	30-216-1	UOC:A2S ..TERMINAL,LUG	2
29	PAOZZ	96906	MS25036-112	UOC:A2S ..TERMINAL,LUG	2
30	PAOZZ	96906	MS25036-149	UOC:A2S ..TERMINAL,LUG	1
31	PAOZZ	81349	M7928/5-3	UOC:A2S ..SPLICE,CONDUCTOR	3
32	PAOZZ	81349	M7928/5-4	UOC:A2S ..SPLICE,CONDUCTOR	10
33	PAOZZ	61423	878581	UOC:A2S ..CONNECTOR,ELECTRICA	2
34	PAOZZ	97499	209-075-323-3	UOC:A2S ..RELAY,ELECTROMAGNET	1
35	PAOZZ	97499	120-080-7	UOC:A2S ..SPLICE,CONDUCTOR	V
36	XCOZZ	97499	209-075-062-9	UOC:A2S .CABLE ASSY SEE FIG.125A FOR NHA	1
37	PAOZZ	81349	M7928/5-3	UOC:A2S ..SPLICE,CONDUCTOR	1
38	XCFZZ	97499	209-075-062-11	UOC:A2S .CABLE ASSY	1
39	PAOZZ	81349	JAN2N1724	UOC:A2S ..TRANSISTOR	6
40	XCFZZ	97499	209-075-062-37	UOC:A2S .CABLE ASSY SEE FIG.125A FOR NHA	1
41	PAOZZ	96906	MS3367-5-9	UOC:A2S ..STRAP,TIEDOWN,ELECT	V
42	PAOZZ	81349	M85049/31-10A	UOC:A2S ..CLAMP,CABLE,ELECTRI	1
43	PAOZZ	81349	M85049/51-1-10A	UOC:A2S ..CLAMP,CABLE,ELECTRI	1
44	PAOZZ	96906	MS3456W10SL3S	UOC:A2S ..CONNECTOR,PLUG,ELEC	1
45	PAOZZ	96906	MS3476L10-6P	UOC:A2S ..CONNECTOR,PLUG,ELEC	1
46	PAOZZ	81349	M7928/5-3	UOC:A2S ..SPLICE,CONDUCTOR	1
47	XCFZZ	97499	209-075-062-41	UOC:A2S .CABLE ASSY	1
48	PAOZZ	10400	WTB70SECSY778-11	UOC:A2S ..CONNECTOR,RECEPTACL	1
49	PAOZZ	10400	WTB70SECSY778-6	UOC:A2S ..CONNECTOR,RECEPTACL	1

SECTION II				TM55-1520-236-23P	
(1)	(2)	(3)	(4)	(5)	(6)
ITEM	SMR		PART		
NO	CODE	FSCM	NUMBER	DESCRIPTION AND USABLE ON CODE (UOC)	QTY
50	PAOZZ	10400	WTB70SECSY778-1	UOC:A2S CONNECTOR,RECEPTACL UOC:2S	1
51	PAOZZ	96906	MS3367-5-9	STRAP, TIEDOWN, ELECT UOC:A2S	V
52	PAOZZ	96906	MS3416-14EN	ADAPTER, CABLE CLAMP UOC:A2S	4
53	PAOZZ	96906	MS3476L14-5S	CONNECTOR, PLUG, ELE UOC:A2S	4
54	PAOZZ	96906	MS25036-103	TERMINAL,LUG UOC:A2S	16
55	PAOZZ	97499	120-090-1	SOCKET, PLUG-IN ELEC UOC:A2S	3
55A	PBOZZ	03743	422065-401	STUD UOC:A2S	4
56	XCFZZ	97499	209-075-065-21	CABLE ASSY SEE FIG.125A FOR NHA UOC:A2S	1
57	PAOZZ	88044	AN3115-1	CONNECTOR,PLUG,ELEC UOC:A2S	1
58	PAOZZ	96906	MS3367-5-9	STRAP, TIEDOWN, ELECT UOC:A2S	V
59	PAOZZ	96906	MS3416-12EN	ADAPTER, CABLE CLAMP UOC:A2S	1
60	PAOZZ	96906	MS3476L12-10P	CONNECTOR, PLUG, ELEC UOC:A2S	1
61	PAOZZ	96906	MS25036-103	TERMINAL,LUG UOC:A2S	1
END OF FIGURE					

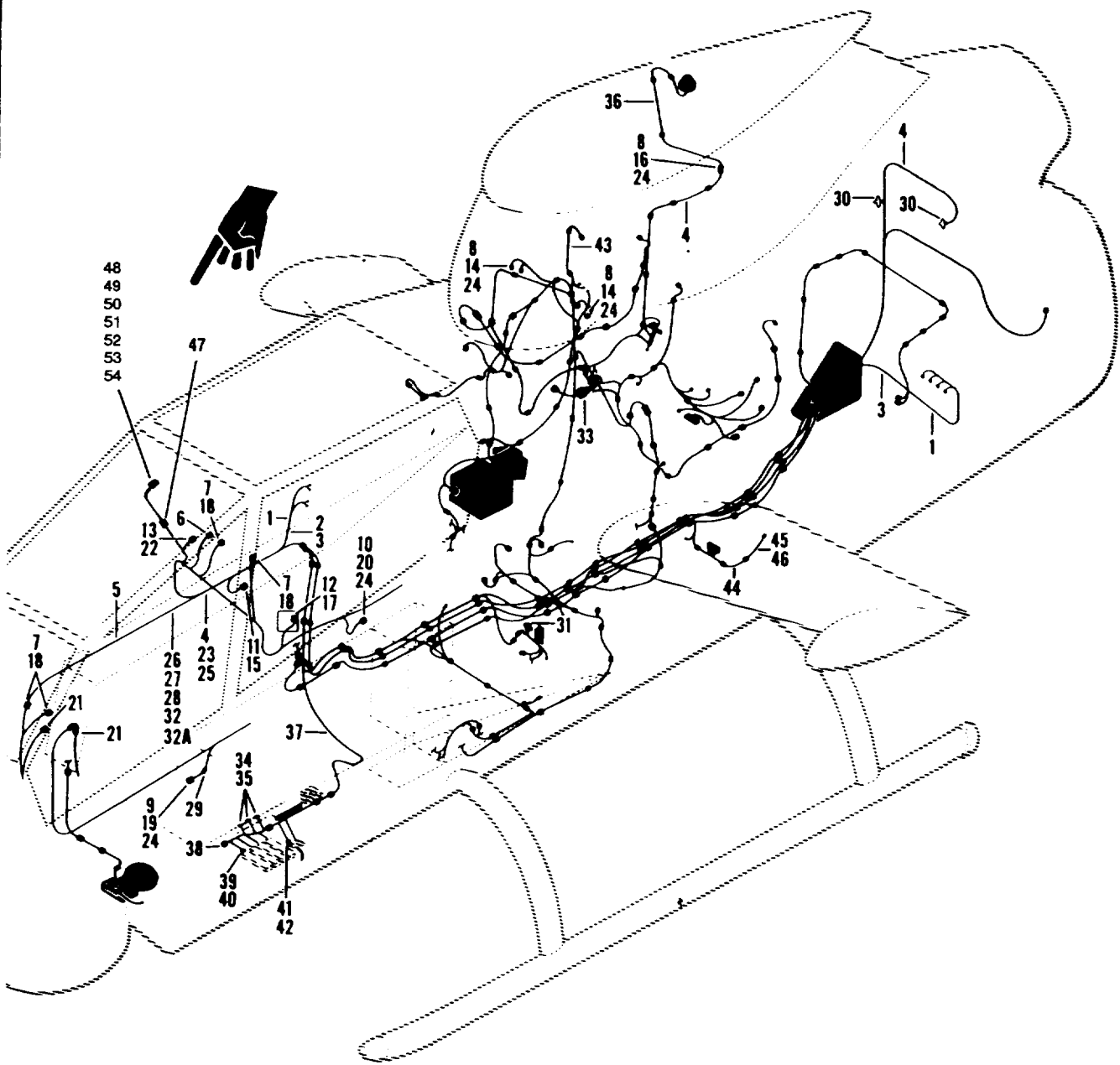

Figure 125A. Harness Assembly, Forward Section

SECTION II		TM55-1520-236-23P			
(1)	(2)	(3)	(4)	(5)	(6)
ITEM	SMR		PART		
NO	CODE	FSCM	NUMBER	DESCRIPTION AND USABLE ON CODE (UOC)	QTY
GROUP 09 ELECTRICAL SYSTEM					
FIGURE 125A. HARNESS ASSEMBLY, FORWARD SECTION					
	XCFZZ	97499	209-075-069-7	HARNESS ASSY SEE FIG.110A FOR NHA UOC:A4S	1
	XCFZZ	97499	209-075-094-107	HARNESS ASSY SEE FIG.110A FOR NHA UOC:A3S	1
1	XCFZZ	97499	209-075-070-23	.CABLE ASSY UOC:A3S,A4S	1
2	PAOZZ	96906	MS25036-115	..TERMINAL,LUG UOC:A3S,A4S	4
3	PAOZZ	96906	MS25036-118	..TERMINAL,LUG UOC:A3S,A4S	4
4	XCFZZ	97499	209-075-072-7	.CABLE ASSY U/O PN 209-075-069-7 UOC:A4S	1
4	XCFZZ	97499	209-075-082-107	.CABLE ASSY U/O PN 209-075-094-107 UOC:A3S	1
5	PAOZZ	88044	AN3116-2	..CONNECTOR,PLUG,ELEC UOC:A3S,A4S	1
6	PAOZZ	96906	MS3147E3-50S	..CONNECTOR,PLUG,ELEC UOC:A3S,A4S	1
7	PAOZZ	81349	M85049/60-2G08A	..CLAMP,CABLE,ELECTRI UOC:A3S,A4S	4
8	PAOZZ	81349	M85049/31-10A	..CLAMP,CABLE,ELECTRI UOC:A3S,A4S	6
9	PAOZZ	96906	MS3416-12EN	..ADAPTER,CABLE CLAMP UOC:A3S,A4S	1
10	PAOZZ	96906	MS3416-14EN	..ADAPTER,CABLE CLAMP UOC:A3S,A4S	1
11	PAOZZ	81349	M85049/31-16A	..CLAMP,CABLE,ELECTRI 2EA U/O PN 209-075-082-107 AND 3EA U/O PN 209- 075-072-7 UOC:A3S,A4S	3
12	PAOZZ	81349	M85049/31-20A	..ADAPTER,CABLE CLAMP UOC:A3S,A4S	1
13	PAOZZ	81349	M85049/31-22A	..CLAMP,CABLE,ELECTRI UOC:A3S,A4S	1
14	PAOZZ	96906	MS3456W10SL3S	..CONNECTOR,PLUG,ELEC UOC:A3S,A4S	5
15	PAOZZ	96906	MS3456W16S8S	..CONNECTOR,PLUG,ELEC UOC:A3S,A4S	1
16	PAOZZ	96906	MS3474L20-41S	..CONNECTOR,RECEPTACL UOC:A3S,A4S	1
17	PAOZZ	96906	MS3474L20-41S	..CONNECTOR,RECEPTACL UOC:A3S,A4S	1
18	PAOZA	96906	MS3476W8-33S	..CONNECTOR,PLUG,ELEC UOC:A3S,A4S	4
19	PAOZZ	96906	MS3476L12-8S	..CONNECTOR,PLUG,ELEC UOC:A3S,A4S	1
20	PAOZZ	96906	MS3476L14-19S	..CONNECTOR,PLUG,ELEC	1

SECTION II		TM55-1520-236-23P			
(1)	(2)	(3)	(4)	(5)	(6)
ITEM	SMR		PART		
NO	CODE	FSCM	NUMBER	DESCRIPTION AND USABLE ON CODE (UOC)	QTY
21	PAOZZ	96906	MS3476L16-26S	UOC:A3S,A4S ..CONNECTOR,PLUG,ELEC U/O PN 209-075-072-7	2
22	PAOZZ	96906	MS3476L22-55S	UOC:A3S,A4S ..CONNECTOR,PLUG,ELEC	1
23	PAOZZ	96906	MS25036-102	UOC:A3S,A4S ..TERMINAL,LUG	17
24	PAOZZ	96906	MS21122-7	UOC:A3S,A4S ..CLAMP,LOOP 33EA U/O PN 209-075-072-7 AND 34 EA U/O PN 209-075-082-107	34
25	PAOZZ	97499	30-216-1	UOC:A3S,A4S ..TERMINAL,LUG	2
26	PAOZZ	96906	MS25036-112	UOC:A3S,A4S ..TERMINAL,LUG	2
27	PAOZZ	96906	MS25036-149	UOC:A3S,A4S ..TERMINAL,LUG	1
28	PAOZZ	81349	M7928/5-3	UOC:A3S,A4S ..SPLICE,CONDUCTOR 4EA U/O PN 209-075-072-7 AND 14 EA U/O PN 209-075-082-107	14
29	PAOZZ	81349	M7928/5-4	UOC:A3S,A4S ..SPLICE,CONDUCTOR U/O PN 209-075-072-7	9
30	PAOZZ	61423	878581	UOC:A3S,A4S ..CONNECTOR,ELECTRICA	2
31	PAOZZ	97499	209-075-323-3	UOC:A2S,A3S,A4S ..RELAY,ELECTROMAGNET	1
32	PAOZZ	97499	120-080-7	UOC:A3S,A4S ..SPLICE,CONDUCTOR	V
32A	PBOZZ	97499	30-155-22R1	UOC:A3S,A4S ..CABLE,SPECIAL PURPO U/O PN 209-075-082-107	V
33	XCOZZ	97499	209-075-062-9	UOC:A3S,A4S .CABLE ASSY SEE FIG.125 FOR BREAKDOWN	1
34	XCFZZ	97499	209-075-072-11	UOC:A3S,A4S .CABLE ASSY U/O PN 209-075-069-7	1
34	XCFZZ	97499	209-075-082-111	UOC:A4S .CABLE ASSY U/O PN 209-075-094-107	1
35	PAOZZ	81349	JAN2N1724	UOC:A3S ..TRANSISTOR	6
36	XCFZZ	97499	209-075-062-37	UOC:A3S,A4S .CABLE ASSY SEE FIG.125 FOR BREAKDOWN	1
37	XCFZZ	97499	209-075-072-41	UOC:A3S,A4S .CABLE ASSY U/O PN 209-075-069-7	1
37	XCFZZ	97499	209-075-082-141	UOC:A4S .CABLE ASSY U/O PN 209-075-094-107	1
38	PAOZZ	81349	M28804-3-5N	UOC:A3S ..CONNECTOR,RECEPTACL	1
				UOC:A3S,A4S	

SECTION II			TM55-1520-236-23P	C13	
(1)	(2)	(3)	(4)	(5)	(6)
ITEM	SMR		PART		
NO	CODE	FSCM	NUMBER	DESCRIPTION AND USABLE ON CODE (UOC)	QTY
39	PAOZZ	96906	MS3416-14EN	ADAPTER,CABLE CLAMP UOC:A2S,A3S,A4S	4
40	PAOZZ	96906	MD3476L14-5S	CONNECTOR,PLUG,ELEC UOC:A2S,A3S,A4S	4
41	PAOZZ	96906	MS25036-103	TERMINAL,LUB UOC:A2S,A3S,A4S	16
42	PAOZZ	97499	120-090-1	SOCKET,PLUG-IN ELEC U/O PN 209-075-072-41 UOC:A2S,A3S,A4S	3
43	PAOZZ	97499	209-075-065-21	CABLE ASSY SEE FIG. 125 FOR BREAKDOWN UOC:A2S,A3S,A4S	1
44	PAOZZ	97499	209-075-071-21	CABLE ASSY U/O PN 209-075-094-107 UOC:A3S	1
45	PAOZZ	96906	MS25036-109	TERMINAL,LUG UOC:A3S	4
46	PAOZZ	96906	MS25036-108	TERMINAL,LUG UOC:A3S	4
47	PAOZZ	00779	59184-1	DIODE SPLICE UOC:A3S W/MWO 1520-236-50-30	4
48	PAOZZ	96906	M83723/86R1212N	CONNECTOR UOC:A3S W/MWO 1520-236-50-30	1
49	PAOZZ	96906	M85049/51-1-12N	BACKSHELL UOC:A3S W/MWO 1520-236-50-30	1
50	PAOZZ	96906	MS3420-4	ADAPTER UOC:A3S W/MWO 1520-236-50-30	1
51	PAOZZ	97484	E1131D	MODULE,POWER UOC: A3S W/MWO 1-1520-236-50-30	1
52	PAOZZ	96306	MS35275-243	BOLT SCREW UOC: A3S W/MWO 1-1520-236-50-30	4
53	PAOZZ	88044	AN960XC8	WASHER UOC: A3S W/MWO 1-1520-236-50-30	4
54	PAOZZ	96906	MS27130CR13	NUT UOC: A3S W/MWO 1-1520-236-50-30	4
END OF FIGURE					



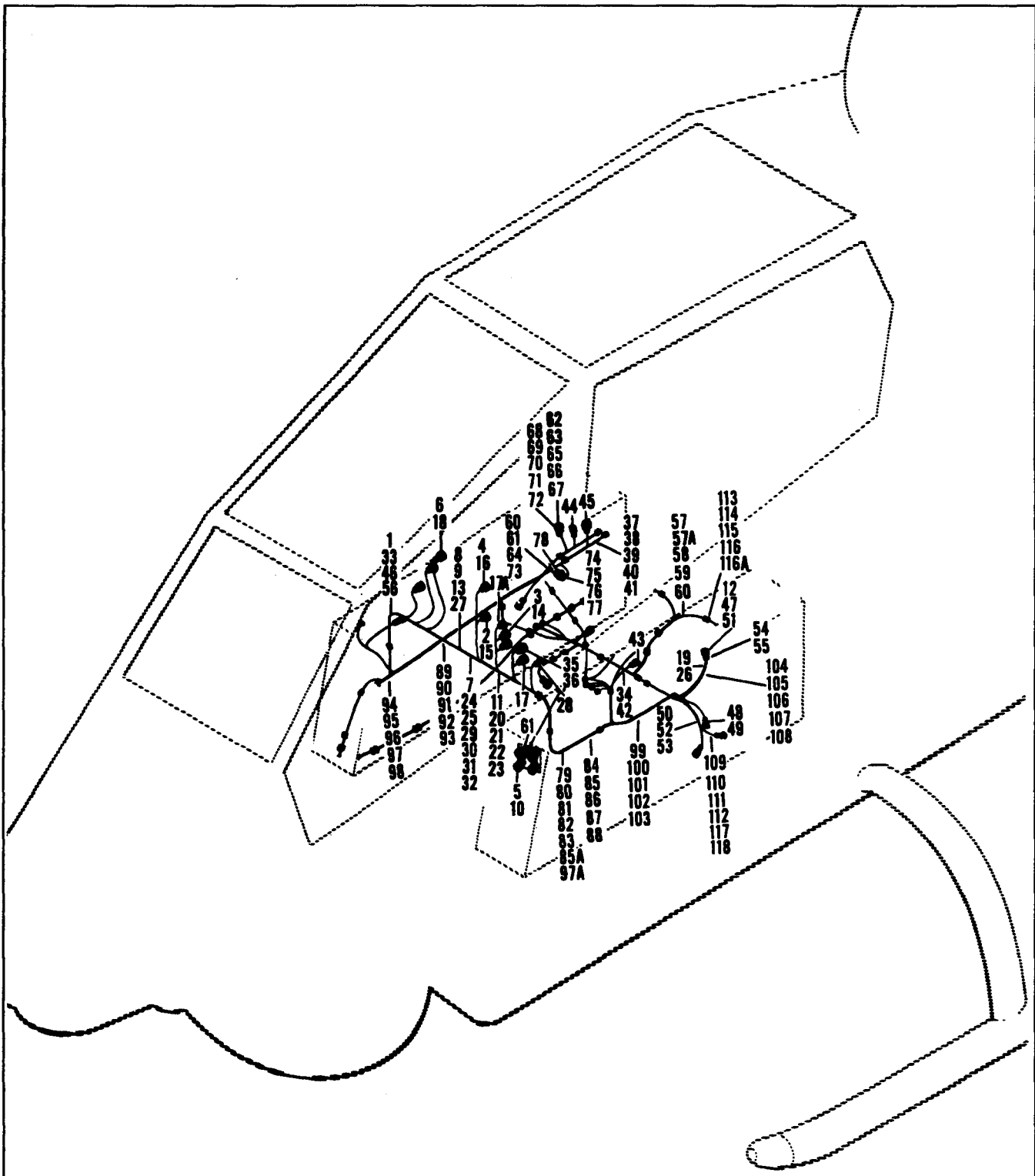

Figure 126. Harness Assembly, Pilot's Section

SECTION II			TM55-1520-236-23P		
(1)	(2)	(3)	(4)	(5)	(6)
ITEM	SMR		PART		
NO	CODE	FSCM	NUMBER	DESCRIPTION AND USABLE ON CODE (UOC)	QTY
GROUP 09 ELECTRICAL SYSTEM					
FIGURE 126. HARNESS ASSEMBLY, PILOT S SECTION.....					
	XCFZZ	97499	209-075-179-7	HARNESS ASSY SEE FIG.113 FOR NHA UOC:A2S	1
	XCFZZ	97499	209-075-186-7	HARNESS ASSY SEE FIG.113A FOR NHA UOC:A4S	1
	XCFZZ	97499	209-175-114-107	HARNESS ASSY SEE FIG.113A FOR NHA UOC:A3S	1
1	XCFZZ	97499	209-075-064-23	.CABLE ASSY U/O PN 209-075-179-7 UOC:A2S	1
1	XCOZZ	97499	209-075-064-123	.CABLE ASSY U/O PN 209-075-186-7 UOC:A4S	1
1	XCOZZ	97499	209-075-084-123	.CABLE ASSY U/O PN 209-175-114-107 UOC:A3S	1
2	PAOZZ	96906	MS3367-5-9	..STRAP,TIEDOWN,ELECT U/O PN 209- 075-064-23 AND 209-075-064-123 UOC:A2S,A4S	V
3	PAOZZ	81349	M85049/31-10A	..CLAMP,CABLE,ELECTRI UOC:A2S,A4S	3
4	PAOZZ	96906	MS3416-12EN	..ADAPTER,CABLE CLAMP 5EA U/O PN 209-075-084-123 UOC:A3S	6
5	PAOZZ	96906	MS3416-14EN	..ADAPTER,CABLE CLAMP 4EA U/O PN 209-075-064-23 AND 209-075-064-123 UOC:A2S,A4S	5
6	PAOZZ	81349	M85049/31-16A	..CLAMP,CABLE,ELECTRI UOC:A2S,A3S,A4S	4
7	PAOZZ	81349	M85049/31-20A	..ADAPTER,CABLE CLAMP UOC:A2S,A3S,A4S	1
8	PAOZZ	96906	MS3450KT28-21S	..CONNECTOR,RECEPTACL UOC:A2S	1
9	PAOZZ	96906	MS3456W14S5S	..CONNECTOR,PLUG,ELEC UOC:A2S,A3S,A4S	1
10	XDOZZ	96906	MS3470L14-12S	..CONNECTOR,RECEPTACL UOC:A2S,A3S,A4S	1
11	PAOZZ	96906	MS3470W14-19S	..CONNECTOR,RECEPTACL UOC:A2S,A3S,A4S	1
12	PAOZZ	96906	MS3470W16-26S	..CONNECTOR,RECEPTACL 1EA U/O PN 209-075-064-23 AND 209-075-084-123 UOC:A2S,A4S	2
13	PAOZZ	96906	MS3470L20-39S	..CONNECTOR,RECEPTACL UOC:A2S,A3S,A4S	1
14	PAOZZ	96906	MS3476W10-6S	..CONNECTOR,PLUG,ELEC UOC:A2S,A3S,A4S	2
15	PAOZZ	96906	MS3476W12-10S	..CONNECTOR,PLUG,ELEC UOC:A2S,A3S,A4S	2
16	PAOZZ	96906	MS3476L12-10SX	..CONNECTOR,PLUG,ELEC 2EA U/O PN 209-075-084-123 UOC:A2S,A3S,A4S	3

SECTION II		TM55-1520-236-23P			
(1)	(2)	(3)	(4)	(5)	(6)
ITEM	SMR		PART		
NO	CODE	FSCM	NUMBER	DESCRIPTION AND USABLE ON CODE (UOC)	QTY
17	PAOZZ	96906	MS3476L12-10SY	..CONNECTOR,PLUG,ELEC UOC:A2S	1
17A	PAOZZ	96906	MS3476L14-15S	..CONNECTOR,PLUG,ELEC U/O PN 209- 075-084-123 UOC:A3S	1
18	PAOZZ	96906	MS3476W16-26S	..CONNECTOR,PLUG,ELEC UOC:A2S,A3S,A4S	3
19	PAOZZ	81349	M7928/5-4	..SPLICE,CONDUCTOR UOC:A2S,A3S,A4S	2
20	PAOZZ	77820	BT00M12S51P	..CONNECTOR,RECEPTACL UOC:A2S,A3S,A4S	1
21	PAOZZ	97499	30-059-1A	..CONNECTOR,PLUG,ELEC UOC:A2S,A3S,A4S	2
22	PAOZZ	97499	30-059-1B	..CONNECTOR,PLUG,ELEC U/O PN 209- 075-064-23 AND 209-075-084-123 UOC:A2S,A3S	1
23	PAOZZ	97499	30-059-1F	..CONNECTOR,PLUG,ELEC UOC:A2S,A3S,A4S	2
24	PAOZZ	97499	130-026-1	..TERMINAL,LUG UOC:A2S,A3S,A4S	3
25	PAOZZ	00779	1-322337-0	..TERMINAL,LUG UOC:A2S,A3S,A4S	3
26	PAOZZ	96906	MS25036-102	..TERMINAL,LUG UOC:A2S,A3S,A4S	15
27	PAOZZ	96906	MS25036-103	..TERMINAL,LUG UOC:A2S,A3S,A4S	13
28	PAOZZ	02660	165-61-1008	..CONNECTOR,PLUG,ELEC UOC:A2S,A3S,A4S	1
29	PAOZZ	81349	M83519/2-8	..SPLICE,CONDUCTOR UOC:A2S,A3S,A4S	V
30	PAOZZ	96906	MS3470-L1626SW	..CONNECTOR,RECEPTACL UOC:A2S,A3S,A4S	1
31	PAOZZ	96906	MS3476W14-19S	..CONNECTOR,PLUG,ELEC UOC:A2S,A3S,A4S	2
32	PAOZZ	77820	PT06CE8-4S	..CONNECTOR,PLUG,ELEC UOC:A2S,A3S,A4S	2
33	XCFZZ	97499	209-075-060-13	.CABLE ASSY U/O PN 209-075-179-7 UOC:A2S	1
33	XCFZZ	97499	209-075-070-13	.CABLE ASSY U/O PN 209-075-186-7 AND 209-175-114-107 UOC:A3S,A4S	1
34	PAOZZ	96906	MS3367-5-9	..STRAP,TIEDOWN,ELECT U/O PN 209- 075-060-13 UOC:A2S	V
35	PAOZZ	96906	MS3416-12EN	..ADAPTER,CABLE CLAMP UOC:A2S,A3S,A4S	1
36	PAOZZ	96906	MS3476L12-10S	..CONNECTOR,PLUG,ELEC UOC:A2S,A3S,A4S	1
37	PAOZZ	96906	MS25036-102	..TERMINAL,LUG 1EA U/O PN 209-075- 070-13 UOC:A2S,A3S,A4S	4
38	PAOZZ	96906	MS25036-103	..TERMINAL,LUG 2EA U/O PN 209-075-	3

SECTION II			TM55-1520-236-23P		
(1)	(2)	(3)	(4)	(5)	(6)
ITEM	SMR		PART		
NO	CODE	FSCM	NUMBER	DESCRIPTION AND USABLE ON CODE (UOC)	QTY
				060-13	
				UOC:A2S,A3S,A4S	
39	PAOZZ	96906	MS25036-110	..TERMINAL,LUG	1
				UOC:A2S,A3S,A4S	
40	PAOZZ	96906	MS25036-149	..TERMINAL,LUG 2EA U/O PN 209-075-	3
				060-13	
				UOC:A2S,A3S,A4S	
41	PAOZZ	81349	M7928/5-3	..SPLICE,CONDUCTOR 2EA U/O PN 209-	3
				075-070-13	
				UOC:A2S,A3S,A4S	
				075-070-13	
42	PAOZZ	81349	M7928/5-5	..SPLICE,CONDUCTOR U/O PN 209-075-	1
				060-13	
				UOC:A2S,A3S	
43	PAOZZ	96906	MS27472T16B99S	..CONNECTOR,RECEPTACL	1
				UOC:A2S,A3S,A4S	
44	PAOZZ	96906	MS27472T24B4P	..CONNECTOR,RECEPTACL	1
				UOC:A2S,A3S,A4S	
45	PAOZZ	96906	MS27472T24B4PB	..CONNECTOR,RECEPTACL	1
				UOC:A2S,A3S,A4S	
46	XCFZZ	97499	209-075-061-9	.CABLE ASSY U/O PN 209-075-179-7	1
				UOC:A2S	
46	XCFZZ	97499	209-075-071-9	.CABLE ASSY U/O PN 209-075-186-7	1
				UOC:A4S	
46	XCFZZ	97499	209-075-081-109	.CABLE ASSY U/O PN 209-175-114-107	1
				UOC:A3S	
47	PAOZZ	96906	MS3367-5-9	..STRAP,TIEDOWN,ELECT U/O PN 209-	V
				075-061-9	
				UOC:A2S	
48	PAOZZ	96906	MS3416-14EN	..ADAPTER,CABLE CLAMP U/O PN 209-	1
				075-061-9	
				UOC:A2S	
48	PAOZZ	81349	M85049/31-16A	..CLAMP,CABLE,ELECTRI U/O PN 209-	1
				075-071-9 AND 209-075-081-109	
				UOC:A3S,A4S	
49	PAOZZ	96906	MS3476L14-19S	..CONNECTOR,PLUG,ELEC U/O PN 209-	1
				075-061-19	
				UOC:A2S	
49	PAOZZ	96906	MS3476L16-26S	..CONNECTOR,PLUG,ELEC U/O PN 209-	1
				075-071-9 AND 209-075-081-109	
				UOC:A3S,A4S	
50	PAOZZ	96906	MS25036-103	..TERMINAL,LUG 7EA U/O PN 209-075-	12
				061-9 AND 11EA U/O PN 209-075-081-	
				109	
				UOC:A2S,A3S,A4S	
51	PAOZZ	96906	MS27472T24B4S	..CONNECTOR,RECEPTACL	1
				UOC:A2S,A3S,A4S	
52	PAOZZ	97499	120-076-3	..SOCKET,PLUG-IN ELEC U/O PN 209-	1
				075-061-9	
				INTRCH.PN.SE210-1A3	
				UOC:A2S,A3S,A4S	
53	PAOZZ	97499	120-090-1	..SOCKET,PLUG-IN ELEC U/O PN 209-	1
				075-061-9	

SECTION II		TM55-1520-236-23P			
(1)	(2)	(3)	(4)	(5)	(6)
ITEM	SMR		PART		
NO	CODE	FSCM	NUMBER	DESCRIPTION AND USABLE ON CODE (UOC)	QTY
54	PAOZZ	96906	MS25036-102	UOC:A2S ..TERMINAL,LUG U/O PN 209-075-071-9 AND 209-075-081-109	3
55	PAOZZ	59730	RA1123	UOC:A2S,A3S,A4S ..TERMINAL,LUG U/O PN 209-075-071-9 AND 209-075-081-109	3
56	XCFZZ	97499	209-075-061-19	UOC:A2S,A3S,A4S .CABLE ASSY U/O PN 209-075-179-7	1
56	XCFZZ	97499	209-075-071-19	UOC:A2S .CABLE ASSY U/O PN 209-075-186-7	1
56	XCFZZ	97499	209-075-081-119	UOC:A4S .CABLE ASSY U/O PN 209-175-114-107	1
57	PAOZZ	96906	MS25036-149	UOC:A3S ..TERMINAL,LUG U/O PN 209-075-061-19	1
57A	PAOZA	81349	M39029/1-101	UOC:A2S ..CONTACT,ELECTRICAL	2
58	PAOZZ	96906	MS25036-103	UOC:A2S,A3S,A4S ..TERMINAL,LUG	1
59	PAOZZ	97499	120-076-3	UOC:A2S,A3S,A4S ..SOCKET,PLUG-IN ELEC U/O PN 209-075-061-19	1
60	XCFZZ	97499	209-075-065-13	UOC:A2S .CABLE ASSY U/O PN 209-075-179-7	1
60	XCFZZ	97499	209-075-075-13	UOC:A2S .CABLE ASSY U/O PN 209-075-186-7	1
60	XCOZZ	97499	209-075-085-113	UOC:A4S .CABLE,ASSY U/O PN 209-175-114-107	1
61	PAOZZ	96906	MS3147E7-50S	UOC:A3S ..CONNECTOR,PLUG,ELEC	1
62	PAOZZ	96906	MS3367-5-9	UOC:A2S,A3S,A4S ..STRAP,TIEDOWN,ELECT U/O PN 209-075-065-13	V
63	PAOZZ	96906	MS3416-12EN	UOC:A2S ..ADAPTER,CABLE CLAMP	1
64	PAOZZ	96906	MS3416-14EN	UOC:A2S,A3S,A4S ..ADAPTER,CABLE CLAMP	1
65	PAOZZ	81349	M85049/31-18A	UOC:A2S,A3S,A4S ..CLAMP,CABLE,ELECTRI	1
66	PAOZZ	96906	MS3474L12-10S	UOC:A2A,A3S,A4S ..CONNECTOR,RECEPTACL	1
67	PAOZZ	96906	MS3470L18-32S	UOC:A2S,A3S,A4S ..CONNECTOR,RECEPTACL	1
68	PAOZZ	96906	MS3476W14-19S	UOC:A2S,A3S,A4S ..CONNECTOR,PLUG,ELEC	1
69	PAOZZ	96906	MS25036-103	UOC:A2S,A3S,A4S ..TERMINAL,LUG	6
70	PAOZZ	81349	M7928/5-3	UOC:A2S,A3S,A4S ..SPLICE,CONDUCTOR 4EA U/O PN 209-075-075-13 AND 209-075-085-113	5
71	PAOZZ	97499	120-076-3	UOC:A3S,A4S ..SOCKET,PLUG-IN ELEC	1

SECTION II		TM55-1520-236-23P			
(1)	(2)	(3)	(4)	(5)	(6)
ITEM	SMR		PART		
NO	CODE	FSCM	NUMBER	DESCRIPTION AND USABLE ON CODE (UOC)	QTY
72	PAOZZ	96906	MS25036-102	UOC:A2S,A3S,A4S ..TERMINAL,LUG	2
73	XCFZZ	97499	209-075-065-25	UOC:A2A,A3S,A4S .CABLE ASSY	1
74	PAOZZ	96906	MS25036-103	UOC:A2S,A3S,A4S ..TERMINAL,LUG	1
75	PAOZZ	81349	M7928/5-3	UOC:A2S,A3S,A4S ..SPLICE,CONDUCTOR	2
76	PAOZZ	81349	M7928/5-4	UOC:A2S,A3S,A4S ..SPLICE,CONDUCTOR	1
77	PAOZZ	81349	CQR39A1KE154K3P	UOC:A2S,A3S,A4S ..CAPACITOR,FIXED,PLA	1
78	PAOZZ	81349	M24236/1-1730	UOC:A2S,A3S,A4S ..SWITCH,THERMOSTATIC	1
79	XCFZZ	97499	209-075-063-19	UOC:A2S,A3S,A4S .CABLE ASSY U/O PN 209-075-179-7	1
79	XCFZZ	97499	209-075-073-19	UOC:A2S .CABLE ASSY U/O PN 209-075-186-7	1
79	XCFZZ	97499	209-075-083-119	UOC:A4S .CABLE ASSY U/O PN 209-175-114-107	1
80	PAOZZ	81349	M85049/52-1-10A	UOC:A3S ..CLAMP,CABLE,ELECTRI 3 EA U/O PN 209-075-083-119	3
81	PAOZZ	96906	MS3418-14N	UOC:A3S ..CLAMP,CABLE,ELECTRI 3EA U/O PN 209-075-073-19, 1 EA U/O PN 209-075- 083-119	3
82	PAOZZ	81349	M85049/51-1-16W	UOC:A2S,A3S,A4S ..ADAPTER,CABLE CLAMP U/O PN 209- 075-073-19	1
83	PAOZZ	81349	M85049/60-2G08A	UOC:A3S,A4S ..CLAMP,CABLE,ELECTRI	2
84	PAOZZ	81349	M85049/31-10A	UOC:A2S,A3S,A4S ..CLAMP,CABLE,ELECTRI 11 EA U/O PN 209-075-063-19, 8 EA U/O PN 209-075- 073-19 8 EA U/O PN 209-075-083- 119	11
85	PAOZZ	96906	MS3416-12EN	UOC:A2S,A3S,A4S ..ADAPTER,CABLE CLAMP U/O PN 209- 075-063-19	1
85A	PAOZZ	96906	MS3416-14EN	UOC:A2S ..ADAPTER,CABLE CLAMP	2
86	PAOZZ	81349	M85049/31-16A	UOC:A2S,A3S,A4S ..CLAMP,CABLE,ELECTRI 1EA U/O PN 209-075-073-19	2
87	PAOZZ	81349	M85049/31-18A	UOC:A2S,A3S,A4S ..CLAMP,CABLE,ELECTRI	1
88	PAOZZ	81349	M85049/31-20A	UOC:A2S,A3S,A4S ..ADAPTER,CABLE CLAMP U/O PN 209- 075-063-19	1
89	PAOZZ	81349	M85049/52-1-10A	UOC:A2S ..CLAMP,CABLE,ELECTRI U/O PN 209-	3

SECTION II		TM55-1520-236-23P			
(1)	(2)	(3)	(4)	(5)	(6)
ITEM	SMR		PART		
NO	CODE	FSCM	NUMBER	DESCRIPTION AND USABLE ON CODE (UOC)	QTY
				075-073-19	
				UOC:A3S,A4S	
90	PAOZZ	96906	MS3456W10SL4S	..CONNECTOR,PLUG,ELEC U/O PN 209-075-083-119	2
				UOC:A3S	
91	XDOZZ	96906	MS3456W14S9S	..CONNECTOR,PLUG,ELEC U/O PN 209-075-083-119	3
				UOC:A3S	
92	PAOZZ	96906	MS3470L16-26S	..CONNECTOR,RECEPTACL U/O PN 209-075-063-19 AND 209-083-119	1
				UOC:A2S,A3S	
93	PAOZZ	96906	MS3474L20-41S	..CONNECTOR,RECEPTACL	3
				UOC:A2S,A3S,	
94	PAOZA	96906	MS3476W8-33S	..CONNECTOR,PLUG,ELEC	2
				UOC:A2S,A3S,A4S	
95	PAOZZ	96906	MS3476L10-6S	..CONNECTOR,PLUG,ELEC 7EA U/O PN 209-075-083-119	8
				UOC:A3S	
96	PAOZZ	96906	MS3476L12-10S	..CONNECTOR,PLUG,ELEC U/O PN 209-075-063-19	1
				UOC:A2S	
97	PAOZZ	96906	MS3476L16-26S	..CONNECTOR,PLUG,ELEC 1 EA U/O 209-075-063-19 AND 2 EA U/O PN 209-075-083-119	2
				UOC:A2S,A3S	
97A	PAOZZ	96906	MS3470-L1626SW	..CONNECTOR,RECEPTACL	1
				UOC:A4S	
98	PAOZZ	96906	MS3476L18-32S	..CONNECTOR,PLUG,ELEC	1
				UOC:A2S,A3S,A4S,	
99	PAOZZ	96906	MS3476L20-41S	..CONNECTOR,PLUG,ELEC U/O PN 209-075-063-19	1
				UOC:A2S	
100	PAOZZ	96906	MS3456W20-24S	..CONNECTOR,PLUG,ELEC U/O PN 209-075-083-119	1
				UOC:A3S	
101	PAOZZ	96906	MS3456W20-24S	..CONNECTOR,PLUG,ELEC U/O PN 209-075-063-19 AND 209-075-073-19	1
				UOC:A2S,A3S	
102	PAOZZ	81349	M81511/56FD01S1	..CONNECTOR,PLUG,ELEC U/O PN 209-075-073-19 AND 209-075-083-119	1
				UOC:A3S,A4S	
103	PAOZZ	81349	M81511/56FD01S2	..CONNECTOR,PLUG,ELEC U/O PN 209-075-073-19 AND 209-075-083-119	1
				UOC:A3S,A4S	
104	PAOZZ	81349	M81511/56FD01S3	..CONNECTOR,PLUG,ELEC U/O PN 209-075-073-19 AND 209-075-083-119	1
				UOC:A3S,A4S	
105	PAOZZ	96906	MS3456W10SL4S	..CONNECTOR,PLUG,ELEC U/O PN 209-075-063-19 AND 209-075-073-19	2
				UOC:A2S,A4S	
106	XDOZZ	97499	30-145-3S	..CONNECTOR,PLUG,ELEC U/O PN 209-075-063-19 AND 209-075-073-19	3

SECTION II		TM55-1520-236-23P			
(1)	(2)	(3)	(4)	(5)	(6)
ITEM	SMR		PART		
NO	CODE	FSCM	NUMBER	DESCRIPTION AND USABLE ON CODE (UOC)	QTY
107	PAOZZ	97499	30-175-5S	UOC:A2S,A4S ..CONNECTOR,PLUG,ELEC UOC:A2S,A3S,A4S	1
108	PAOZZ	96906	MS25036-102	..TERMINAL,LUG 2 EA U/O PN 209-075-063-19 AND 209-075-073-19 UOC:A2S,A3S,A4S	5
109	PAOZZ	96906	MS25036-103	..TERMINAL,LUG 28 EA U/O PN 209-075-063-19 UOC:A2S,A3S,A4S	39
110	PAOZZ	96906	MS25036-115	..TERMINAL,LUG UOC:A2S,A3S,A4S	2
111	PAOZZ	96906	MS25036-149	..TERMINAL,LUG UOC:A2S,A3S,A4S	1
112	PAOZZ	81349	M7928/5-3	..SPLICE,CONDUCTOR UOC:A2S,A3S,A4S	5
113	PAOZZ	81349	M7928/5-4	..SPLICE,CONDUCTOR UOC:A2S,A3S,A4S	1
114	PAOZZ	80205	NAS1745-7	..SPLICE,CONDUCTOR UOC:A2S,A3S,A4S	V
115	PAOZZ	97499	120-076-3	..SOCKET,PLUG-IN ELEC U/O PN 209-075-073-19 UOC:A4S	1
116	PAOZZ	97499	120-088-1	..SOCKET,PLUG-IN ELEC UOC:A2S,A3S,A4S	1
116A	PBOZZ	03743	422065-401	...STUD UOC:A2S,A3S,A4S	3
117	PAOZZ	96906	MS25036-108	..TERMINAL,LUG U/O PN 209-075-083-119 UOC:A3S	1
118	PAOZZ	96906	MS25036-106	..TERMINAL,LUG UOC:A2S,A3S,A4S	1
END OF FIGURE					



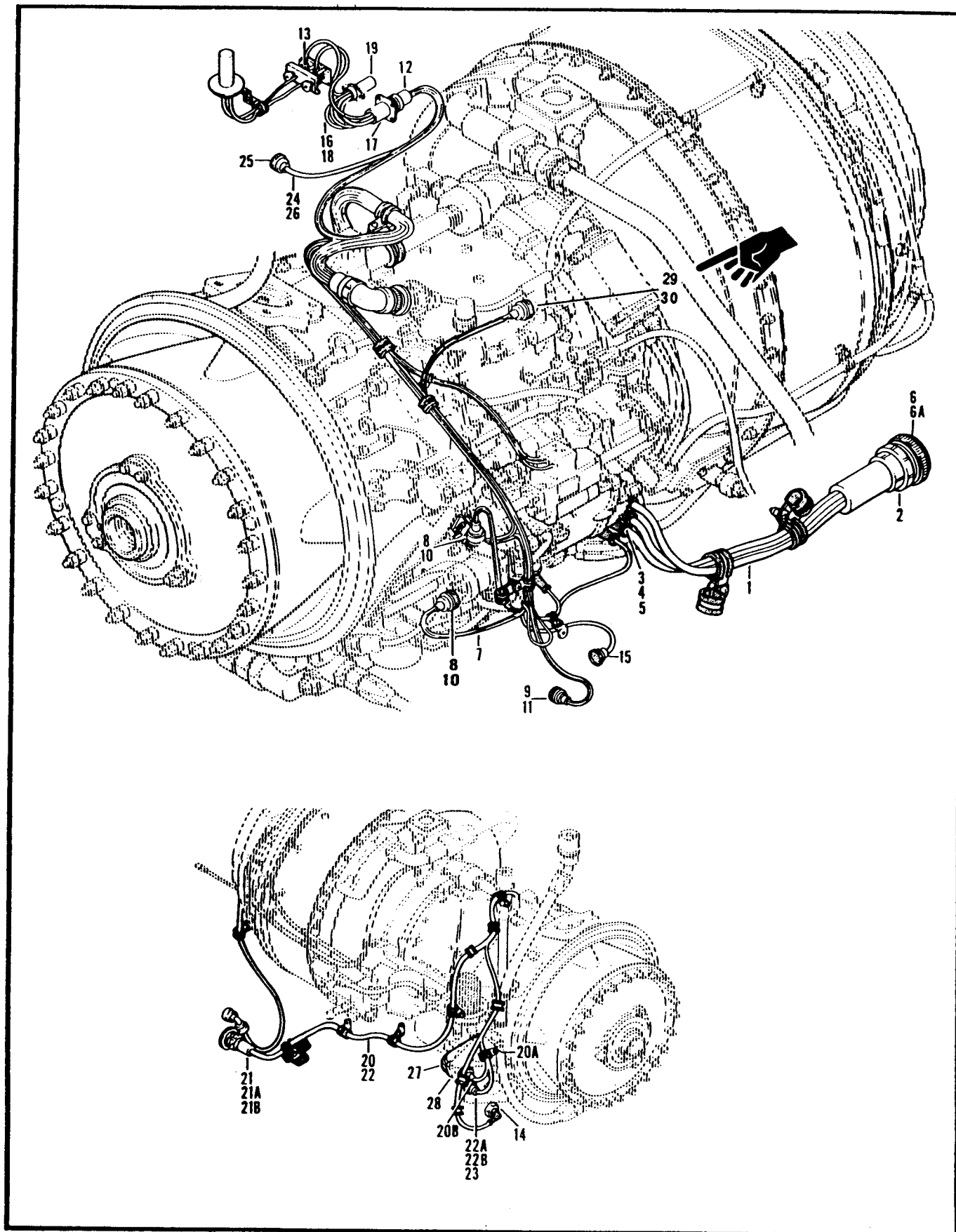
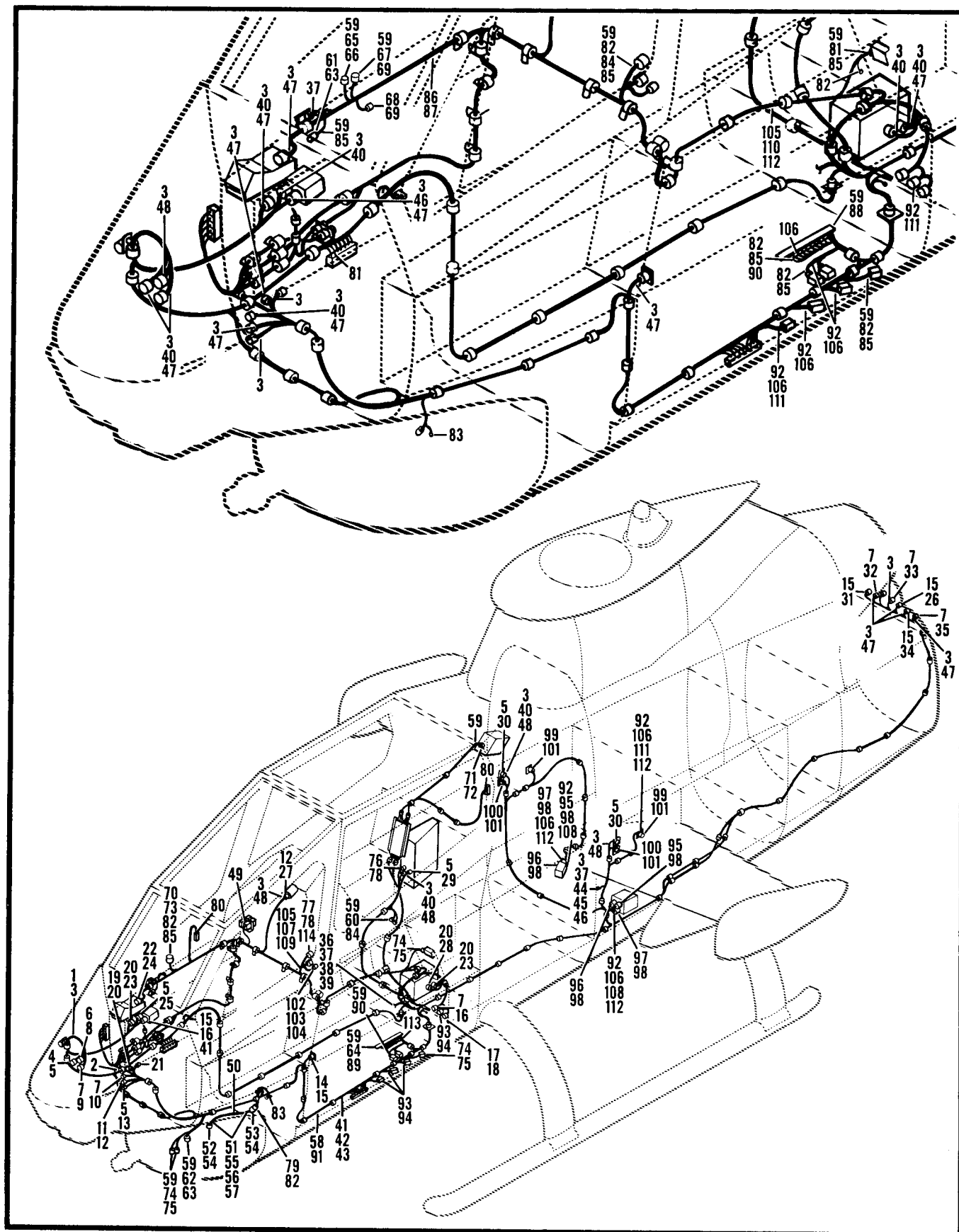

Figure 127. Harness Assembly, Engine Electrical

SECTION II			TM55-1520-236-23P	C13	
(1)	(2)	(3)	(4)	(5)	(6)
ITEM	SMR		PART		
NO	CODE	FSCM	NUMBER	DESCRIPTION AND USABLE ON CODE (UOC)	QTY
GROUP 09 ELECTRICAL SYSTEM					
FIGURE 127. HARNESS ASSEMBLY, ENGINE ELECTRICAL					
	XCOZZ	97499	209-075-181-7	HARNESS ASSY SEE FIG.121 FOR NHA UOC:A2S,A3S,A4S	1
1	XCOZZ	97499	209-075-060-15	.CABLE ASSY UOC:A2S,A3S,A4S	1
2	PAOZZ	96906	MS3416-36EN	..ADAPTER,CABLE CLAMP UOC:A2S,A3S,A4S	1
3	PAOZZ	96906	MS25036-108	..TERMINAL,LUG UOC:A2S,A3S,A4S	1
4	PAOZZ	96906	MS25036-125	..TERMINAL,LUG UOC:A2S,A3S,A4S	4
5	PAOZZ	96906	MS25036-130	..TERMINAL LUG UOC:A2S,A3S,A4S	2
6	PAOZZ	97499	30-180-7KAN	..CONNECTOR,PLUG UOC:A2S,A3S,A4S	1
6A	PAOZZ	97499	30-167-0-1	..CONTACT,ELECTRICAL UOC:A2S,A3S,A4S	2
7	XCOZZ	97499	209-075-062-13	.CABLE ASSY UOC:A2S,A3S,A4S	1
8	PAOZZ	81349	M85049/31-10A	..CLAMP,CABLE,ELECTRI UOC:A2S,A3S,A4S	2
9	PAOZZ	96906	M85049/51-1-12W	..CLAMP,CABLE ELECTRI UOC:A2S,A3S,A4S	1
10	PAOZZ	96906	MS3456W12S3S	..CONNECTOR,PLUG UOC:A2S,A3S,A4S	2
11	PAOZZ	96906	MS3456W14S5S	..CONNECTOR,PLUG UOC:A2S,A3S,A4S	1
12	PAOZZ	96906	MS3476L10-6S	..CONNECTOR,PLUG UOC:A2S,A3S,A4S	1
13	PAOZZ	96906	MS25036-102	..TERMINAL,LUG UOC:A2S,A3S,A4S	7
14	PAOZZ	96906	MS25036-149	..TERMINAL LUG UOC:A2S,A3S,A4S	1
15	PAOZZ	77820	PT06CE8-2S	..CONNECTOR,PLUG,ELEC UOC:A2S,A3S,A4S	1
16	XCOZZ	97499	209-075-062-17	.CABLE ASSY UOC:A2S,A3S,A4S	1
17	PAOZZ	81349	M85049/31-10A	..CLAMP,CABLE,ELECTRI UOC:A2S,A3S,A4S	1
18	PAOZZ	96906	MS25036-102	..TERMINAL,LUG UOC:A2S,A3S,A4S	2
19	XDOZZ	02288	MHB6D26.5VDC	..RELAY,ELECTROMAGNET UOC:A2S,A3S,A4S	1
20	XCOZZ	97499	209-075-064-21	.CABLE ASSY UOC:A2S,A3S,A4S	1
20A	PAOZZ	81349	M85049/51-1-22A	..ADAPTER,CABLE CLAMP UOC:A2S,A3S,A4S	1
20B	PAOZZ	96906	MS3456W22-4S	..CONNECTOR,PLUG	1

SECTION II			TM55-1520-236-23P	C13	
(1)	(2)	(3)	(4)	(5)	(6)
ITEM	SMR		PART		
NO	CODE	FSCM	NUMBER	DESCRIPTION AND USABLE ON CODE (UOC)	QTY
21	PAOZZ	96906	MS3456W28-21P	UOC:A2S,A3S,A4S CONNECTOR UOC:A2S,A3S,A4S	1
21A	PAOZZ	96906	MS25036-102	TERMINAL,LUG UOC:A2S,A3S,A4S	6
21B	PAOZZ	96906	MS25036-107	TERMINAL,LUG UOC:A2S,A3S,A4S	2
22	PAOZZ	81349	M7928/5-4	SPLICE,CONDUCTOR UOC:A2S,A3S,A4S	1
22A	PAOZZ	06481	900387-0004-000	CONTACT,ELECTRICAL UOC:A2S,A3S,A4S	4
22B	PAOZZ	97499	30-175-5S	CONNECTOR,PLUG,ELEC UOC:A2S,A3S,A4S	1
23	MOOZZ	97499	130-005-9-4	TUBING,INSULATION UOC:A2S,A3S,A4S	V
24	AOOOO	97499	209-075-065-11	CABLE ASSY UOC:A2S,A3S,A4S	1
25	PAOZZ	96906	MS3137E7-50S	CONNECTOR,PLUG UOC:A2S,A3S,A4S	1
26	MOOZZ	97499	130-005-6-4	INSULATION SLEEVE UOC:A2S,A3S,A4S	V
27	PAOZZ	96906	MS25036-102	TERMINAL,LUG UOC:A2S,A3S,A4S	1
28	PAOZZ	59730	TC228-4	PLATE UOC:A3S	1
29	PAOZZ	81349	M83723/86R0803N	CONNECTOR UOC:A3S W/MWO 1-1520-236-50-30	1
30	PAOZZ	81349	M85049/55-08W	BACKSHELL UOC:A3S W/MWO 1-1520-236-50-30	1
31	PAOZZ	96906	MS3420-3A	ADAPTER UOC:A3S W/MWO 1-1520-236-50-30	1





SECTION II		TM55-1520-236-23P			
(1)	(2)	(3)	(4)	(5)	(6)
ITEM	SMR		PART		
NO	CODE	FSCM	NUMBER	DESCRIPTION AND USABLE ON CODE (UOC)	QTY
GROUP 09 ELECTRICAL SYSTEM					
FIGURE 128. HARNESS ASSEMBLY, ARMAMENT ELECTRICAL					
	XCOZZ	97499	209-075-056-7	HARNESS ASSY SEE FIG.122 FOR NHA UOC:A2S	1
	XCOZZ	97499	209-075-079-7	HARNESS ASSY SEE FIG.122A FOR NHA UOC:A4S	1
	XC0ZZ	97499	209-075-095-107	HARNESS ASSY SEE FIG.122A FOR NHA UOC:A3S	1
1	XCOZZ	97499	209-075-067-11	.CABLE ASSY U/O PN 209-075-056-7 UOC:A2S	1
1	XCOZZ	97499	209-075-077-11	.CABLE ASSY U/O PN 209-075-079-7 UOC:A4S	1
1	XCFZZ	97499	209-075-087-111	.CABLE ASSY U/O PN 209-075-095-107	1
SEE FIG.128B FOR BREAKDOWN					
2	PAOZZ	97499	209-075-994-1	UOC:A3S ..NUT ASSEMBLY	1
3	PAOZZ	96906	MS3367-5-9	UOC:A2S,A4S ..STRAP,TIEDOWN,ELECT U/O PN 209-075-067-11	V
4	PAOZZ	96906	MS3476L20-41SW	UOC:A2S ..CONNECTOR,PLUG,ELEC	1
5	PAOZZ	81349	M85049/31-20A	UOC:A2S,A4S ..ADAPTER,CABLE CLAMP	5
6	PAOZZ	96906	MS3476L22-55SX	UOC:A2S,A4S ..CONNECTOR,PLUG,ELEC	1
7	PAOZZ	81345	9M85049/31-22A	UOC:A2S,A4S ..CLAMP,CABLE,ELECTRI	8
8	PAOZZ	97499	30-207-1	UOC:A2S,A4S ..CONTACT,ELECTRICAL	20
9	XDOZZ	96906	MS3476L22-55SY	UOC:A2S,A4S ..CONNECTOR,PLUG	1
10	PAOZZ	96906	MS3476L22-55S	UOC:A2S,A4S ..CONNECTOR,PLUG,ELEC	1
11	PAOZZ	96906	MS3476W14-19SX	UOC:A2S,A4S ..CONNECTOR,PLUG,ELEC	1
12	PAOZZ	96906	MS3416-14EN	UOC:A3S,A4S ..ADAPTER,CABLE CLAMP	2
13	PAOZZ	96906	MS3476L20-41S	UOC:A2S,A4S ..CONNECTOR,PLUG,ELEC	1
14	PAOZZ	96906	MS3470L24-61S	UOC:A2S,A4S ..CONNECTOR,RECEPTACL	1
15	PAOZZ	81349	M85049/31-24A	UOC:A2S,A4S ..CLAMP,CABLE,ELECTRI	5
16	PAOZA	96906	MS3470L22-55SW	UOC:A2S,A4S ..CONNECTOR,RECEPTACL	1
17	PAOZZ	96906	MS3474L12-3S	UOC:A2S,A4S ..CONNECTOR,RECEPTACL	1

SECTION II		TM55-1520-236-23P			
(1)	(2)	(3)	(4)	(5)	(6)
ITEM	SMR		PART		
NO	CODE	FSCM	NUMBER	DESCRIPTION AND USABLE ON CODE (UOC)	QTY
18	PAOZZ	96906	MS3416-12EN	..ADAPTER,CABLE CLAMP UOC:A2S,A4S	1
19	PAOZZ	96906	MS3470L18-32SW	..CONNECTOR,RECEPTACL UOC:A2S,A4S	1
20	PAOZZ	1349	M85049/31-18A	..CLAMP,CABLE,ELECTRI UOC:A2S,A4S	4
21	PAOZZ	96906	MS3456W16S1S	..CONNECTOR,PLUG,ELEC UOC:A2S,A4S	1
22	PAOZZ	81349	M85049/31-16A	..CLAMP,CABLE,ELECTRI UOC:A2S,A4S	1
23	PAOZZ	96906	MS3476L18-32S	..CONNECTOR,PLUG,ELEC UOC:A2S,A4S	2
24	PAOZZ	96906	MS3476L16-26S	..CONNECTOR,PLUG,ELEC UOC:A2S,A4S	1
25	PAOZZ	96906	MS3476L20-39S	..CONNECTOR,PLUG,ELEC UOC:A2S,A4S	1
26	PAOZZ	96906	MS3476L24-61P	..CONNECTOR,PLUG,ELEC UOC:A2S,A3S	2
27	PAOZZ	96906	MS3476L14-19S	..CONNECTOR,PLUG,ELEC UOC:A2S,A4S	1
28	PAOZZ	96906	MS3476L18-32SW	..CONNECTOR,PLUG,ELEC UOC:A2S,A4S	1
29	PAOZZ	96906	MS3476L20-41PW	..CONNECTOR,PLUG,ELEC UOC:A2S,A4S	1
30	PAOZZ	96906	MS3470L20-41S	..CONNECTOR,RECEPTACL UOC:A2S,A4S	2
31	PAOZZ	96906	MS3476W24-61PX	..CONNECTOR,PLUG,ELEC UOC:A2S,A4S	1
32	PAOZZ	96906	MS3476L22-41P	..CONNECTOR,PLUG,ELEC UOC:A2S,A4S	1
33	PAOZZ	96906	MS3476L22-21P	..CONNECTOR,PLUG,ELEC UOC:A2S,A4S	1
34	PAOZZ	96906	MS3476L24-61PW	..CONNECTOR,PLUG,ELEC UOC:A2S,A4S	1
35	XDOZZ	96906	MS3476L22-41PW	..CONNECTOR,PLUG,ELEC UOC:A2S,A4S	1
36	PAOZZ	96906	MS25036-102	..TERMINAL,LUG UOC:A2S,A4S	V
37	PAOZZ	96906	MS25036-103	..TERMINAL,LUG UOC:A2S,A4S	15
38	PAOZZ	96906	MS25036-107	..TERMINAL,LUG UOC:A2S,A4S	9
39	PAOZZ	96906	MS25036-149	..TERMINAL,LUG U/O PN 209-075-067- 11 UOC:A3S	V
40	PAOZZ	81349	M7928/5-3	..SPLICE,CONDUCTOR UOC:A2S,A4S	80
41	PAOZZ	81349	M7928/5-4	..SPLICE,CONDUCTOR UOC:A2S,A4S	7
42	PAOZZ	81349	M83519/1-3	..SPLICE,CONDUCTOR U/O PN 209-075- 067-11 UOC:A2S	V

SECTION II			TM55-1520-236-23P		
(1)	(2)	(3)	(4)	(5)	(6)
ITEM	SMR		PART		
NO	CODE	FSCM	NUMBER	DESCRIPTION AND USABLE ON CODE (UOC)	QTY
43	PAOZZ	80205	NAS1745-7	..SPLICE,CONDUCTOR U/O PN 209-075-077-11 UOC:A4S	V
44	PAOZZ	96906	MS3456W10SL4S	..CONNECTOR,PLUG,ELEC U/O PN 209-075-067-11 UOC:A2S	1
45	PAOZA	96906	MS3476W8-33S	. CONNECTOR,PLUG,ELEC U/O PN 209-075-077-11 UOC:A2S,A3S,A4S	1
46	PAOZZ	81349	M85049/60-2G08A	..CLAMP,CABLE,ELECTRI U/O PN 209-075-077-11 UOC:A4S	1
47	PAOZZ	97499	120-063-1	..FERRULE,METALLIC SH UOC:A2S,A4S	V
48	PAOZZ	97499	120-076-3	..SOCKET,PLUG-IN ELEC U/O PN 209-075-077-11 UOC:A4S	2
49	PAOZZ	97499	120-088-1	..SOCKET,PLUG-IN ELEC U/O PN 209-075-077-11 UOC:A4S	1
50	XCOZZ	97499	209-075-066-19	.CABLE ASSY UOC:A2S	1
50	XCFZZ	97499	209-075-089-111	.CABLE ASSY SEE FIG.128B FOR BREAKDOWN UOC:A3S	1
51	PAOZZ	96906	MS3367-5-9	..STRAP,TIEDOWN,ELECT UOC:A2S	V
52	PAOZZ	96906	MS3470L22-55S	..CONNECTOR,RECEPTACL UOC:A2S	1
53	PAOZZ	96906	MS3474L22-55P	..CONNECTOR,RECEPTACL UOC:A2S	1
54	PAOZZ	81345	9M85049/31-22A	..CLAMP,CABLE,ELECTRI UOC:A2S	2
55	PAOZZ	81349	M7928/5-3	..SPLICE,CONDUCTOR UOC:A2S	4
56	PAOZZ	81349	M7928/5-4	..SPLICE,CONDUCTOR UOC:A2S	2
57	PAOZZ	81349	M83519/1-3	..SPLICE,CONDUCTOR UOC:A2S	V
58	XCOZZ	97499	209-075-066-21	.CABLE ASSY UOC:A2S	1
58	XCOZZ	97499	209-075-076-11	.CABLE ASSY SEE FIG.128A FOR BREAKDOWN UOC:A4S	1
58	XCFZZ	97499	209-075-086-111	.CABLE ASSY SEE FIG.128A FOR BREAKDOWN UOC:A3S	1
59	PAOZZ	96906	MS3367-5-9	..STRAP,TIEDOWN,ELECT UOC:A2S	V
60	PAOZZ	96906	MS3456W10SL3S	..CONNECTOR,PLUG,ELEC UOC:A2S	1
61	PAOZZ	96906	MS3470L16-26S	..CONNECTOR,RECEPTACL	1



SECTION II		TM55-1520-236-23P			
(1)	(2)	(3)	(4)	(5)	(6)
ITEM	SMR		PART		
NO	CODE	FSCM	NUMBER	DESCRIPTION AND USABLE ON CODE (UOC)	QTY
62	PAOZZ	96906	MS3476L16-26S	UOC:A2S ..CONNECTOR, PLUG, ELEC	2
63	PAOZZ	81349	M85049/31-16A	UOC:A2S ..CLAMP, CABLE, ELECTRI	3
64	XDOZZ	96906	MS3470L18-32P	UOC:A2S ..CONNECTOR, RECEPTACL	1
65	PAOZZ	96906	MS3474L18-32PW	UOC:A2S ..CONNECTOR, RECEPTACL	1
66	PAOZZ	81349	M85049/31-18A	UOC:A2S ..CLAMP, CABLE, ELECTRI	2
67	PAOZA	96906	MS3474L10-6PW	UOC:A2S ..CONNECTOR, RECEPTACL	1
68	PAOZZ	96906	MS3476L10-6S	UOC:A2S ..CONNECTOR, PLUG, ELEC	1
69	PAOZZ	81349	M85049/31-10A	UOC:A2S ..CLAMP, CABLE, ELECTRI	2
70	PAOZZ	96906	MS3474L22-55S	UOC:A2S ..CONNECTOR, RECEPTACL	1
71	PAOZZ	81349	M85049/51-1-22A	UOC:A2S ..ADAPTER, CABLE CLAMP	1
72	PAOZZ	96906	MS3476L22-55S	UOC:A2S ..CONNECTOR, PLUG, ELEC	2
73	PAOZZ	81345	9M85049/31-22A	UOC:A2S ..CLAMP, CABLE, ELECTRI	2
74	PAOZZ	96906	MS3476L12-10S	UOC:A2S ..CONNECTOR, PLUG, ELEC	4
75	PAOZZ	96906	MS3416-12EN	UOC:A2S ..ADAPTER, CABLE CLAMP	4
76	PAOZZ	96906	MS3476L20-41P	UOC:A2S ..CONNECTOR, PLUG, ELEC	1
77	PAOZZ	96906	MS3476L20-41S	UOC:A2S ..CONNECTOR, PLUG, ELEC	2
78	PAOZZ	81349	M85049/31-20A	UOC:A2S ..ADAPTER, CABLE CLAMP	3
79	PAOZZ	96906	MS3456W10SL4S	UOC:A2S ..CONNECTOR, PLUG, ELEC	1
80	PAOZZ	97499	30-165-1	UOC:A2S ..CONNECTOR, PLUG, ELEC	2
81	PAOZZ	96906	MS25036-102	UOC:A2S ..TERMINAL, LUG	31
82	PAOZZ	96906	MS25036-103	UOC:A2S ..TERMINAL, LUG	34
83	PAOZZ	96906	MS25036-130	UOC:A2S ..TERMINAL, LUG	2
84	PAOZZ	81349	M7928/5-3	UOC:A2S ..SPLICE, CONDUCTOR	16
85	PAOZZ	81349	M7928/5-4	UOC:A2S ..SPLICE, CONDUCTOR	17
86	PAOZZ	81349	M83519/1-3	UOC:A2S ..SPLICE, CONDUCTOR	V
87	PAOZZ	97499	120-063-1	UOC:A2S ..FERRULE, METALLIC SH	V

SECTION II		TM55-1520-236-23P			
(1)	(2)	(3)	(4)	(5)	(6)
ITEM	SMR		PART		
NO	CODE	FSCM	NUMBER	DESCRIPTION AND USABLE ON CODE (UOC)	QTY
88	PAOZZ	97499	120-076-3	UOC:A2S ..SOCKET,PLUG-IN ELEC	6
89	PAOZZ	97499	120-088-1	UOC:A2S ..SOCKET,PLUG-IN ELEC	4
90	PAOZZ	97499	120-090-1	UOC:A2S ..SOCKET,PLUG-IN ELEC	4
91	XCOZZ	97499	209-075-068-25	UOC:A2S .CABLE ASSY	1
91	XCOZZ	97499	209-075-078-25	UOC:A2S .CABLE ASSY	1
91	XCFZZ	97499	209-075-088-125	UOC:A4S .CABLE ASSY SEE FIG.128B FOR BREAKDOWN	1
92	PAOZZ	96906	MS3367-5-9	UOC:A3S ..STRAP,TIEDOWN,ELECT U/O PN 209- 075-068-25	V
93	PAOZZ	96906	MS3476L12-10S	UOC:A2S ..CONNECTOR,PLUG,ELEC 3 EA. U/O PN 209-075-078-25	4
94	PAOZZ	96906	MS3416-12EN	UOC:A4S ..ADAPTER,CABLE CLAMP 3 EA. U/O PN 209-075-078-25	4
95	PAOZZ	96906	MS3476L14-12S	UOC:A4S ..CONNECTOR,PLUG,ELEC U/O PN 209- 075-068-25	2
96	PAOZZ	96906	MS3476W14-19F	UOC:A2S ..CONNECTOR,PLUG,ELEC U/O PN 209- 075-068-25	2
97	PAOZZ	96906	MS3476W14-19PX	UOC:A2S ..CONNECTOR,PLUG,ELEC U/O PN 209- 075-628-25	2
98	PAOZZ	96906	MS3416-14EN	UOC:A2S ..ADAPTER,CABLE CLAMP U/O PN 209- 075-628-25	6
99	PAOZZ	96906	MS3470L20-39S	UOC:A2S ..CONNECTOR,RECEPTACL U/O PN 209- 075-628-25	2
100	PAOZZ	96906	MS3470L20-39SW	UOC:A2S ..CONNECTOR,RECEPTACL	2
101	PAOZZ	81349	M85049/31-20A	UOC:A2S,A4S ..ADAPTER,CABLE CLAMP 2 EA. U/O PN 209-075-078-25	4
102	PAOZZ	96906	MS3476L18-32S	UOC:A4S ..CONNECTOR,PLUG,ELEC U/O PN 209- 075-628-25	1
103	PAOZZ	81349	M85049/31-18A	UOC:A2S ..CLAMP,CABLE,ELECTRI U/O PN 209- 075-628-25	1
104	PAOZZ	96906	MS27467T23B35S	UOC:A2S ..CONNECTOR,PLUG,ELEC U/O PN 209- 075-628-25 UOC:A2S,A4S	1

SECTION II		TM55-1520-236-23P			
(1)	(2)	(3)	(4)	(5)	(6)
ITEM	SMR		PART		
NO	CODE	FSCM	NUMBER	DESCRIPTION AND USABLE ON CODE (UOC)	QTY
105	PAOZZ	96906	MS25036-102	..TERMINAL,LUG UOC:A2S,A4S	8
106	PAOZZ	96906	MS25036-103	..TERMINAL,LUG 13 EA. U/O PN 209- 075-078-25 UOC:A4S	38
107	PAOZZ	96906	MS25036-107	..TERMINAL,LUG U/O PN 209-075-628- 25 UOC:A2S	5
108	PAOZZ	96906	MS25036-108	..TERMINAL,LUG U/O PN 209-075-628- 25 UOC:A2S	2
109	PAOZZ	96906	MS25036-149	..TERMINAL,LUG U/O PN 209-075-628- 25 UOC:A2S	2
110	PAOZZ	96906	MS25036-153	..TERMINAL,LUG UOC:A2S,A4S	4
111	PAOZZ	81349	M7928/5-4	..SPLICE,CONDUCTOR UOC:A2S,A4S	11
112	PAOZZ	97499	120-063-1	..FERRULE,METALLIC SH UOC:A2S,A4S	24
113	PAOZZ	97499	120-076-3	..SOCKET,PLUG-IN ELEC UOC:A2S,A4S	1
114	PAOZZ	81349	M7928/5-4	..SPLICE,CONDUCTOR 11 EA U/O PN 209-075-068-25, 17 EA U/O PN 209- 075-078-25 UOC:A2S,A4S	17
END OF FIGURE					



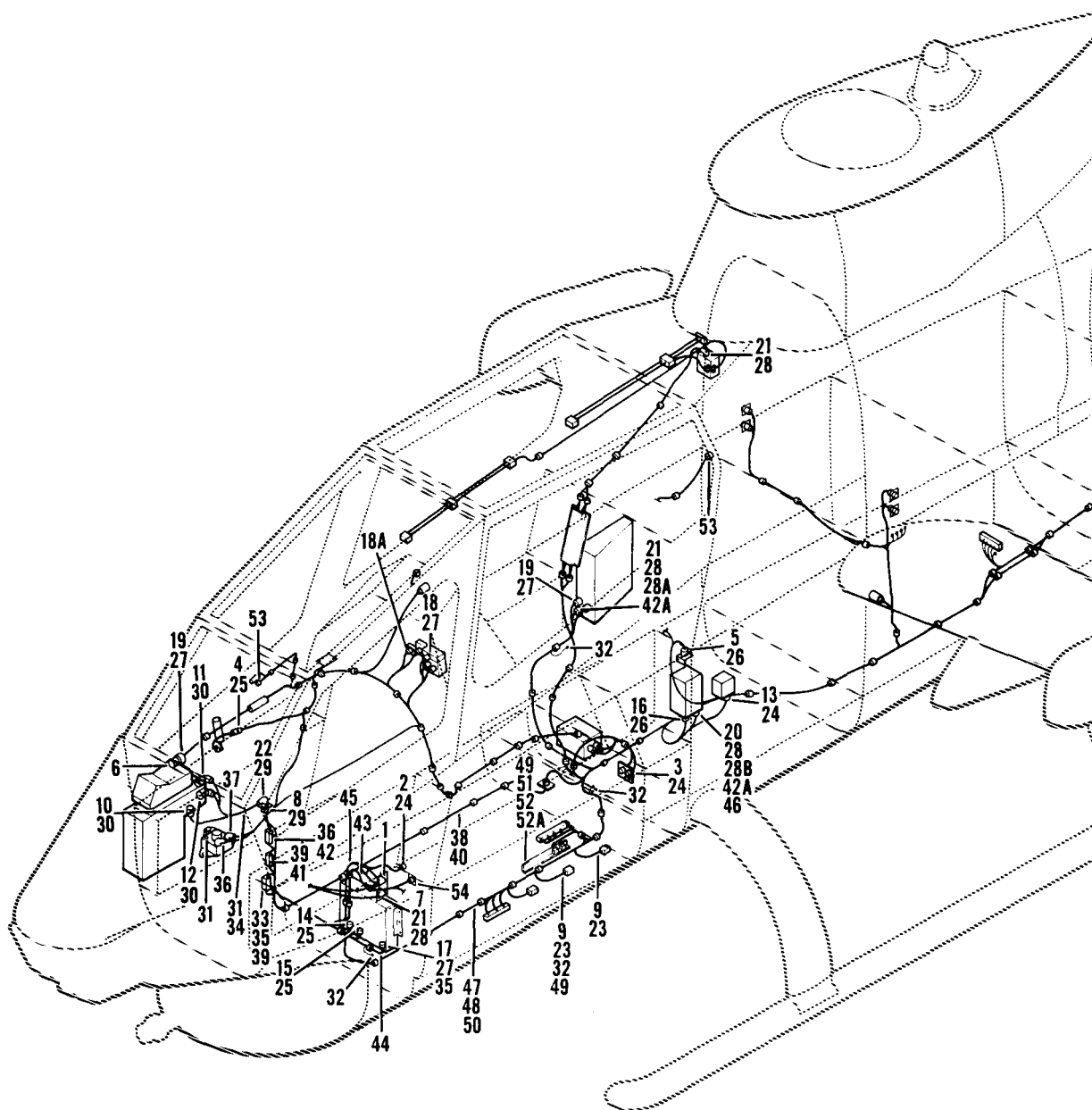

Figure 128A. Harness Assembly, Armament Electrical

SECTION II			TM55-1520-236-23P		
(1)	(2)	(3)	(4)	(5)	(6)
ITEM	SMR		PART		
NO	CODE	FSCM	NUMBER	DESCRIPTION AND USABLE ON CODE (UOC)	QTY
GROUP 09 ELECTRICAL SYSTEM					
FIGURE 128A. HARNESS ASSEMBLY, ARMA MENT ELECTRICAL					
	XCOZZ	97499	209-075-076-11	CABLE ASSY SEE FIG.128 FOR NHA UOC:A4S	1
	XCFZZ	97499	209-075-086-111	CABLE ASSY SEE FIG.128 FOR NHA UOC:A3S	1
1	PAOZZ	96906	MS3450W24-10S	.CONNECTOR,RECEPTACL UOC:A3S,A4S	1
2	PAOZZ	96906	MS3470W14-5S	.CONNECTOR,RECEPTACL UOC:A3S,A4S	1
3	PAOZZ	96906	MS3474L14-5SW	.CONNECTOR,RECEPTACL UOC:A3S,A4S	1
4	PAOZZ	96906	MS3470L16-26S	.CONNECTOR,RECEPTACL UOC:A3S,A4S	2
5	PAOZZ	96906	MS3470L18-32SW	.CONNECTOR,RECEPTACL UOC:A3S,A4S	1
6	PAOZZ	96906	MS3470L20-41P	.CONNECTOR,RECEPTACL U/O PN 209- 075-076-11 UOC:A4S	1
6	PAOZZ	96906	MS3476W14-19SX	.CONNECTOR,PLUG,ELEC U/O PN 209- 075-086-111 UOC:A3S,A4S	1
7	PAOZZ	96906	MS3470L22-55S	.CONNECTOR,RECEPTACL U/O PN 209- 075-076-11 UOC:A4S	1
8	PAOZZ	96906	MS3470L24-61S	.CONNECTOR,RECEPTACL UOC:A3S,A4S	1
9	PAOZZ	96906	MS3476L12-10S	.CONNECTOR,PLUG,ELEC UOC:A3S,A4S	2
10	PAOZZ	96906	MS3476L14-18S	.CONNECTOR,PLUG,ELEC UOC:A3S,A4S	1
11	PAOZZ	96906	MS3476L14-18SW	.CONNECTOR,PLUG,ELEC UOC:A3S,A4S	1
12	PAOZZ	96906	MS3476L14-18SX	.CONNECTOR,PLUG,ELEC UOC:A3S,A4S	1
13	PAOZZ	96906	MS3476L14-19S	.CONNECTOR,PLUG,ELEC U/O PN 209- 075-076-11 UOC:A4S	1
13	PAOZZ	96906	MS3476W20-41SX	.CONNECTOR,PLUG,ELEC U/O PN 209- 075-086-111 UOC:A3S	1
14	XDOZZ	96906	MS3476L16-8P	.CONNECTOR,PLUG,ELEC U/O PN 209- 075-076-11 UOC:A4S	1
14	PAOZZ	53669	1035710S	.CONNECTOR BODY,RECE U/O PN 209- 075-086-111 UOC:A3S	1
15	PAOZZ	96906	MS3476L16-26S	.CONNECTOR,PLUG,ELEC U/O PN 209- 075-076-11	1

SECTION II		TM55-1520-236-23P			
(1)	(2)	(3)	(4)	(5)	(6)
ITEM	SMR		PART		
NO	CODE	FSCM	NUMBER	DESCRIPTION AND USABLE ON CODE (UOC)	QTY
15	PAOZZ	53669	RK2E18C244SN000	UOC:A4S .CONNECTOR,RECEPTACL U/O PN 209-075-086-111	1
16	PAOZZ	96906	MS3476L18-32P	UOC:A3S .CONNECTOR,PLUG,ELEC	1
17	PAOZZ	96906	MS3476L20-16S	UOC:A3S,A4S .CONNECTOR,PLUG,ELEC	1
18	PAOZZ	96906	MS3476L20-41SW	UOC:A3S,A4S .CONNECTOR,PLUG,ELEC U/O PN 209-075-076-11	1
18	PAOZZ	96906	MS3476L20-41SY	UOC:A4S .CONNECTOR,PLUG,ELEC U/O PN 209-075-086-111	1
18A	PAOZZ	96906	MS3476L20-41P	UOC:A3S .CONNECTOR,PLUG,ELEC U/O PN 209-075-076-11	2
19	PAOZZ	96906	MS3476L20-41S	UOC:A4S .CONNECTOR,PLUG,ELEC U/O PN 209-075-076-11	1
19	PAOZZ	96906	MS3476W22-55PY	UOC:A4S .CONNECTOR,PLUG,ELEC USE ON PN 209-075-086-111	1
20	PAOZZ	96906	MS3476L22-41S	UOC:A3S .CONNECTOR,PLUG,ELEC U/O PN 209-075-076-11	1
20	PAOZZ	96906	MS3476L22-55SZ	UOC:A4S .CONNECTOR,PLUG,ELEC U/O PN 209-075-086-111	1
21	PAOZZ	96906	MS3476L22-55S	UOC:A3S .CONNECTOR,PLUG,ELEC	2
22	PAOZZ	96906	MS3476L24-61P	UOC:A3S,A4S .CONNECTOR,PLUG,ELEC U/O PN 209-075-076-11	1
22	XDOZZ	96906	MS3476L22-55SY	UOC:A4S .CONNECTOR,PLUG U/O PN 209-075-086-111	1
23	PAOZZ	96906	MS3416-12EN	UOC:A3S .ADAPTER,CABLE CLAMP	2
24	PAOZZ	96906	MS3416-14EN	UOC:A3S,A4S .ADAPTER,CABLE CLAMP 2 EA. U/O PN 209-075-076-11,4 EA. U/O PN 209-075-086-111	4
25	PAOZZ	81349	M85049/31-16A	UOC:A3S,A4S .CLAMP,CABLE,ELECTRI	4
26	PAOZZ	81349	M85049/31-18A	UOC:A3S,A4S .CLAMP,CABLE,ELECTRI	2
27	PAOZZ	81349	M85049/31-20A	UOC:A3S,A4S .ADAPTER,CABLE CLAMP 4 EA. U/O PN 209-075-076-11,3 EA. U/O PN 209-075-086-111	4
28	PAOZZ	81345	9M85049/31-22A	UOC:A3S,A4S .CLAMP,CABLE,ELECTRI 4 EA. U/O PN	4

SECTION II		TM55-1520-236-23P			
(1)	(2)	(3)	(4)	(5)	(6)
ITEM	SMR		PART		
NO	CODE	FSCM	NUMBER	DESCRIPTION AND USABLE ON CODE (UOC)	QTY
				209-075-076-11, 2 EA. U/O PN 209-075-086-111 UOC:A3S,A4S	
28A	PAOZZ	07418	SE53C2520F4-021	.ADAPTER,CABLE CLAMP U/O PN 209-075-086-111 UOC:A3S	3
28B	PAOZZ	07418	SE53C2510F4-021	.ADAPTER,CABLE CLAMP U/O PN 209-075-086-111 UOC:A3S	1
29	PAOZZ	81349	M85049/31-24A	.CLAMP,CABLE,ELECTRI 2 EA USED ON 209-075-076-11,3 EA USED ON 209-075-086-111 UOC:A3S,A4S	2
30	PAOZZ	81349	M85049/55-14A	.CLAMP,CABLE,ELECTRI UOC:A3S,A4S	2
31	PAOZZ	96906	MS25036-102	.TERMINAL,LUG 21 EA. U/O PN 209-075-076-11, 20 EA. U/O PN 209-075-086-111 UOC:A3S,A4S	21
32	PAOZZ	96906	MS25036-103	.TERMINAL,LUG 55 EA. U/O PN 209-075-076-11, 61 EA. U/O PN 209-075-086-111 UOC:A3S,A4S	61
33	PAOZZ	96906	MS25036-106	.TERMINAL,LUG 6 EA. U/O PN 209-075-076-11, 2 EA. U/O PN 209-075-086-111 UOC:A3S,A4S	6
34	PAOZZ	96906	MS25036-107	.TERMINAL,LUG 3 EA. U/O PN 209-075-076-11, 3 EA. U/O PN 209-075-086-111 UOC:A3S,A4S	3
35	PAOZZ	96906	MS25036-108	.TERMINAL,LUG 2 EA. U/O PN 209-075-076-11, 4 EA. U/O PN 209-075-086-111 UOC:A3S,A4S	4
36	PAOZZ	96906	MS25036-120	.TERMINAL,LUG UOC:A3S,A4S	2
37	PAOZZ	96906	MS25036-123	.TERMINAL,LUG 7 EA. U/O PN 209-075-076-11, 6 EA. U/O PN 209-075-086-111 UOC:A3S,A4S	7
38	PAOZZ	96906	MS25036-125	.TERMINAL,LUG 3 EA. U/O PN 209-075-076-11, 4 EA. U/O PN 209-075-086-111 UOC:A3S,A4S	4
39	PAOZZ	96906	MS25036-149	.TERMINAL,LUG 11 EA. U/D PN 209-075-076-11, 9 EA. U/O PN 209-075-086-111 UOC:A3S,A4S	11
40	PAOZZ	96906	MS25036-150	.TERMINAL,LUG U/O PN 209-075-076-11111 UOC:A4S	1
40	PAOZZ	96906	MS25036-114	.TERMINAL,LUG U/O PN 209-075-086-111	1
41	PAOZZ	96906	MS25036-156	.TERMINAL,LUG UOC:A3S,A4S	1
42	PAOZZ	96906	MS25036-157	.TERMINAL,LUG 5 EA. U/O PN 209-075-	5



SECTION II			TM55-1520-236-23P		
(1)	(2)	(3)	(4)	(5)	(6)
ITEM	SMR		PART		
NO	CODE	FSCM	NUMBER	DESCRIPTION AND USABLE ON CODE (UOC)	QTY
				076-11, 4 EA. U/O PN 209-075-086-111 UOC:A3S,A4S	
42A	MOOZZ	97499	20-036-13-6	.BRAID,FLAT U/O PN 209-075-086-111 UOC:A3S	6
43	PAOZZ	81349	M7928/5-3	.SPLICE,CONDUCTOR 62 EA. U/O PN 209-075-086-111 UOC:A3S,A4S	
44	PAOZZ	81349	M7928/5-4	.SPLICE,CONDUCTOR 7 EA. U/O PN 209-075-076-11, 8 EA. U/O PN 209-075-086-111 UOC:A3S,A4S	8
45	XDOZZ	96906	MS25181-3	.SPLICE,CONDUCTOR UOC:A3S,A4S	2
46	PAOZZ	81349	M83519/1-3	.SPLICE,CONDUCTOR U/O PN 209-075-076-11 UOC:A4S	V
46	PAOZZ	80205	NAS1745-7	.SPLICE,CONDUCTOR U/O PN 209-075-086-111 UOC:A3S	V
47	PAOZZ	97499	100-075-5Y	.PLATE,MARKING,BLANK UOC:A3S,A4S	V
48	PAOZZ	97499	120-063-1	.FERRULE,METALLIC SH UOC:A3S,A4S	V
49	PAOZZ	97499	120-076-3	.SOCKET,PLUG-IN ELEC 11 EA. U/O PN 209-075-076-11, 2EA. U/O PN 209-076-086-111 UOC:A3S,A4S	11
50	PAOZZ	81349	M83519/2-8	.SPLICE,CONDUCTOR UOC:A3S,A4S	V
51	PAOZZ	97499	120-088-1	.SOCKET,PLUG-IN ELEC U/O PN 209-075-076-11 UOC:A4S	5
52	PAOZZ	97499	120-090-1	.SOCKET,PLUG-IN ELEC UOC:A2S	4
52A	PBOZZ	97499	422065-401	. .STUD UOC:A3S,A4S	4
53	PAOZZ	97499	30-165-1	.CONNECTOR,PLUG,ELEC UOC:A3S,A4S	2
54	PAOZZ	97499	30-175-5S	.CONNECTOR,PLUG,ELEC UOC:A3S,A4S	1

END OF FIGURE



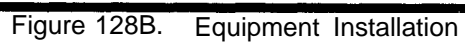

SECTION II			TM55-1520-236-23P		
(1)	(2)	(3)	(4)	(5)	(6)
ITEM	SMR		PART		
NO	CODE	FSCM	NUMBER	DESCRIPTION AND USABLE ON CODE (UOC)	QTY
GROUP 09 ELECTRICAL SYSTEM					
FIGURE 128B. EQUIPMENT INSTALLATION					
	XCFZZ	97499	209-075-087-111	CABLE ASSY SEE FIG.128 FOR NHA UOC:A3S	1
1	PAOZZ	97499	209-075-994-1	.NUT ASSEMBLY UOC:A3S	1
2	XAOZZ	97499	209-075-994-3	. .NUT, PLAIN, PLATE UOC:A3S	1
3	PAOZZ	80205	NAS1081C04D4L	. .SETSCREW UOC:A3S	1
4	PAOZZ	96906	MS3416-12EN	.ADAPTER, CABLE CLAMP UOC:A3S	1
5	PAOZZ	96906	MS3416-14EN	.ADAPTER, CABLE CLAMP UOC:A3S	2
6	PAOZZ	81349	M85049/31-16A	. CLAMP, CABLE, ELECTRI UOC:A3S	1
7	PAOZZ	81349	M85049/31-18A	. CLAMP, CABLE, ELECTRI UOC:A3S	4
8	PAOZZ	81349	M85049/31-20A	.ADAPTER, CABLE CLAMP UOC:A3S	6
9	PAOZZ	81345	9M85049/31-22A	. CLAMP, CABLE, ELECTRI UOC:A3S	7
10	PAOZZ	81349	M85049/31-24A	. CLAMP, CABLE, ELECTRI UOC:A3S	2
11	PAOZZ	81349	M85049/51-1-22A	.ADAPTER, CABLE CLAMP UOC:A3S	8
12	PAOZZ	96906	MS3456W16S1S	.CONNECTOR, PLUG, ELEC UOC:A3S	1
13	PAOZZ	96906	MS3470L18-32SW	.CONNECTOR, RECEPTACL UOC:A3S	1
14	PAOZZ	96906	MS3470L20-39S	.CONNECTOR, RECEPTACL UOC:A3S	1
15	PAOZZ	96906	MS3470L20-41S	.CONNECTOR, RECEPTACL UOC:A3S	2
16	PAOZA	96906	MS3470L22-55SW	.CONNECTOR, RECEPTACL UOC:A3S	1
17	PAOZZ	96906	MS3470L24-61S	.CONNECTOR, RECEPTACL UOC:A3S	1
18	XDOZZ	96906	MS3470L24-61SX	.CONNECTOR, RECEPT UOC:A3S	1
19	PAOZZ	96906	MS3474L12-3S	.CONNECTOR, RECEPTACL UOC:A3S	1
20	PAOZZ	96906	MS3476W14-19SX	.CONNECTOR, PLUG, ELEC UOC:A3S	1
21	PAOZZ	96906	MS3476L16-26S	.CONNECTOR, PLUG, ELEC UOC:A3S	1
22	PAOZZ	96906	MS3476L18-32S	.CONNECTOR, PLUG, ELEC UOC:A3S	2
23	PAOZZ	96906	MS3476L18-32SW	.CONNECTOR, PLUG, ELEC UOC:A3S	1

SECTION II		TM55-1520-236-23P			
(1)	(2)	(3)	(4)	(5)	(6)
ITEM	SMR		PART		
NO	CODE	FSCM	NUMBER	DESCRIPTION AND USABLE ON CODE (UOC)	QTY
24	PAOZZ	96906	MS3476L20-39S	.CONNECTOR,PLUG,ELEC UOC:A3S	1
25	PAOZZ	96906	MS3476L20-41S	.CONNECTOR,PLUG,ELEC UOC:A3S	1
26	PAOZZ	96906	MS3476L20-41SW	.CONNECTOR,PLUG,ELEC UOC:A3S	1
27	PAOZZ	96906	MS3476L22-41P	.CONNECTOR,PLUG,ELEC UOC:A3S	1
28	XDOZZ	96906	MS3476L22-41PW	.CONNECTOR,PLUG,ELEC UOC:A3S	1
29	PAOZA	96906	MS3476W22-41PX	.CONNECTOR,PLUG,ELEC UOC:A3S	1
30	PAOZZ	96906	MS3476L22-41S	.CONNECTOR,PLUG,ELEC UOC:A3S	1
31	XDOZZ	96906	MS3476L22-41SW	.CONNECTOR,PLUG,ELEC UOC:A3S	1
32	PAOZZ	96906	MS3476L22-41SX	.CONNECTOR,PLUG,ELEC UOC:A3S	1
33	PAOZZ	96906	MS3476L22-55P	.CONNECTOR,PLUG,ELEC UOC:A3S	1
34	PAOZZ	96906	MS3476L22-55S	.CONNECTOR,PLUG,ELEC UOC:A3S	2
35	PAOZZ	96906	MS3476L22-55SX	.CONNECTOR,PLUG,ELEC UOC:A3S	1
36	XDOZZ	96906	MS3476L22-55SY	.CONNECTOR,PLUG UOC:A3S	1
37	PAOZZ	96906	MS3476L24-61P	.CONNECTOR,PLUG,ELEC UOC:A3S	2
38	PAOZZ	96906	MS3476W24-61PX	.CONNECTOR,PLUG,ELEC UOC:A3S	1
39	PAOZZ	96906	MS3476L24-61S	.CONNECTOR,PLUG,ELEC UOC:A2S,A3S,A4S	1
40	PAOZZ	96906	MS3476L24-61SW	.CONNECTOR,PLUG,ELEC UOC:A3S	1
40A	PAOZZ	71468	030-9187-002	.CONTACT,ELECTRICAL UOC:A3S	6
41	PAOZZ	96906	MS25036-103	.TERMINAL,LUG UOC:A3S	18
42	PAOZZ	96906	MS25036-107	.TERMINAL,LUG UOC:A3S	9
43	PAOZZ	96906	MS25036-108	.TERMINAL,LUG UOC:A3S	V
44	PAOZZ	96906	MS25036-153	.TERMINAL,LUG UOC:A3S	2
45	PAOZZ	81349	M7928/5-3	.SPLICE,CONDUCTOR UOC:A3S	93
46	PAOZZ	81349	M7928/5-4	.SPLICE,CONDUCTOR UOC:A3S	7
47	PAOZZ	97499	120-063-1	.FERRULE,METALLIC SH UOC:A3S	V
48	PAOZZ	07418	SE53C2820F4-021	.ADAPTER,CABLE CLAMP UOC:A3S	3

SECTION II		TM55-1520-236-23P			
(1)	(2)	(3)	(4)	(5)	(6)
ITEM	SMR		PART		
NO	CODE	FSCM	NUMBER	DESCRIPTION AND USABLE ON CODE (UOC)	QTY
	XCFZZ	97499	209-075-088-125	CABLE ASSY SEE FIG.128 FOR NHA UOC:A3S	1
49	PAOZZ	96906	MS3416-12EN	.ADAPTER,CABLE CLAMP UOC:A3S	3
50	PAOZZ	81349	M85049/31-20A	.ADAPTER,CABLE CLAMP UOC:A3S	2
51	PAOZZ	96906	MS3470L20-39SW	.CONNECTOR,RECEPTACL UOC:A3S	2
52	PAOZZ	96906	MS3476L12-10S	.CONNECTOR,PLUG,ELEC UOC:A3S	3
53	PAOZZ	96906	MS25036-102	.TERMINAL,LUG UOC:A3S	7
54	PAOZZ	96906	MS25036-103	.TERMINAL,LUG UOC:A3S	13
55	PAOZZ	96906	MS25036-153	.TERMINAL,LUG UOC:A3S	4
56	PAOZZ	81349	M7928/5-4	.SPLICE,CONDUCTOR UOC:A3S	21
57	PAOZZ	80205	NAS1745-7	.SPLICE,CONDUCTOR UOC:A3S	V
58	PAOZZ	97499	120-063-1	.FERRULE,METALLIC SH UOC:A3S	V
	XCFZZ	97499	209-075-089-111	.CABLE ASSY SEE FIG.128 FOR NHA UOC:A3S	1
59	MOOZZ	97499	130-005-8-248	.INSUL TUBE UOC:A3S	V
60	PBFZZ	81349	M24308-2-26	.CONNECTOR,RECEPTACL UOC:A3S	1
61	PBFZZ	81349	M24308/2-27	.CONNECTOR,RECEPTACL UOC:A3S	1
62	PAOZZ	81349	M85049/51-1-12W	.CLAMP,CABLE,ELECTRI UOC:A3S	1
63	PAOZZ	81349	M85049/51-1-22A	.ADAPTER,CABLE CLAMP UOC:A3S	2
64	PBFZZ	81349	M83723/75R1005N	.CONNECTOR,PLUG,ELEC UOC:A3S	1
65	PBFZZ	81349	M83723-75R1212N	.CONNECTOR,PLUG,ELEC UOC:A3S	1
66	PBFZZ	81349	M83723-75R1831N	.CONNECTOR,PLUG,ELEC UOC:A3S	1
67	PBFZZ	81349	M83723/76R2255N	.CONNECTOR,PLUG,ELEC UOC:A3S	1
68	PBFZZ	81349	M83723/76R22556	.CONNECTOR,PLUG,ELEC UOC:A3S	1
69	PAOZZ	96906	MS3416-14EN	.ADAPTER,CABLE CLAMP UOC:A3S	1
70	PAOZ	81349	M85049/31-10A	.CLAMP,CABLE,ELECTRI UOC:A3S	2
71	PAOZZ	81349	M85049/31-18A	.CLAMP,CABLE,ELECTRI UOC:A3S	1
72	PAOZZ	81345	9M85049/31-22A	.CLAMP,CABLE,ELECTRI UOC:A3S	2

SECTION II		TM55-1520-236-23P			
(1)	(2)	(3)	(4)	(5)	(6)
ITEM	SMR		PART		
NO	CODE	FSCM	NUMBER	DESCRIPTION AND USABLE ON CODE (UOC)	QTY
73	PBFZZ	96906	MS3470L14-18S	.CONNECTOR, RECEPTACL UOC:A3S	1
74	PAOZZ	96906	MS3470L22-55S	.CONNECTOR, RECEPTACL UOC:A3S	1
75	PAFZZ	96906	MS3474L10-6S	.CONNECTOR, RECEPTACL UOC:A3S	1
76	PAOZZ	96906	MS3476L14-19S	.CONNECTOR, PLUG, ELEC UOC:A3S	1
76A	PAOZZ	96906	MS3476L24-61PW	.CONNECTOR, PLUG, ELEC UOC:A3S	1
77	POAZZ	96906	MS25036-103	.TERMINAL, LUG UOC:A3S	41
78	PAOZZ	96906	MS25036-149	.TERMINAL, LUG UOC:A3S	2
79	PAOZZ	81349	M7928/5-3	.SPLICE, CONDUCTOR UOC:A3S	18
80	PAOZZ	81349	M7928/5-4	.SPLICE, CONDUCTOR UOC:A3S	3
81	PAFZZ	96906	MS27467T15B5S	.CONNECTOR, PLUG, ELEC UOC:A3S	1
82	PAFZZ	96906	MS27467T21B35P	.CONNECTOR, PLUG, ELEC UOC:A3S	1
83	PBOZZ	96906	MS27467T23B35P	.CONNECTOR, PLUG, ELEC UOC:A3S	1
84	PAFZZ	96906	MS27472T16B99S	.CONNECTOR, RECEPTACL UOC:A3S	1
85	PBFZZ	96906	MS27473T12B35S	.CONNECTOR, PLUG, ELEC UOC:A3S	1
86	PBFZZ	96906	MS27473T18B35S	.CONNECTOR, PLUG, ELEC UOC:A3S	1
87	PBFZZ	9906	MS27473T22F55S	.CONNECTOR, PLUG, ELEC UOC:A3S	1
88	PBFZZ	96906	MS27473T24F61P	.CONNECTOR, PLUG, ELEC UOC:A3S	1
89	PBFZZ	96906	MS27473T24F61S	.CONNECTOR, PLUG, ELEC UOC:A3S	1
90	PAOZZ	80205	NAS1745-7	.SPLICE, CONDUCTOR UOC:A3S	V
91	PAOZZ	96906	MS25274-2	.CAP, ELECTRICAL UOC:A3S	V
92	PBFZZ	97499	30-198-2	.CONNECTOR, ELECTRICAL UOC:A3S	1
93	PAOZZ	97499	120-063-1	.FERRULE, METALLIC SH UOC:A3S	V
94	PAFZ	97499	120-118-1	.SOCKET, PLUG-IN ELEC UOC:A3S	2
94	PAOZZ	07418	SE53C1312F4-021	.ADAPTER, CABLE CLAMP UOC:A3S	1
95	PAOZZ	07418	SE53C2804F4-021	.ADAPTER, CABLE CLAMP UOC:A3S	1
96	PAOZZ	07418	SE53F1820F4-021	.ADAPTER, CABLE CLAMP UOC:A3S	1

SECTION II				TM55-1520-236-23P	
(1)	(2)	(3)	(4)	(5)	(6)
ITEM	SMR		PART		
NO	CODE	FSCM	NUMBER	DESCRIPTION AND USABLE ON CODE (UOC)	QTY
97	PAOZZ	07418	SE53F2220F4-021	.ADAPTER,CABLE CLAMP UOC:A3S	1
98	PAOZZ	07418	SE53F2516F4-021	.ADAPTER,CABLE CLAMP UOC:A3S	1
99	PAOZZ	07418	SE53F2520F4-021	.ADAPTER,CABLE CLAMP UOC:A3S	1
100	PAOZZ	07418	SE53F2812F4-021	.ADAPTER,CABLE CLAMP UOC:A3S	1
101	PAOZZ	007408	SE53F2816F4-021	.ADAPTER,CABLE CLAMP UOC:A3S	1
102	PAOZZ	97499	120-090-1	.SOCKET,PLUG-IN ELEC UOC:A3S	1
END OF FIGURE					





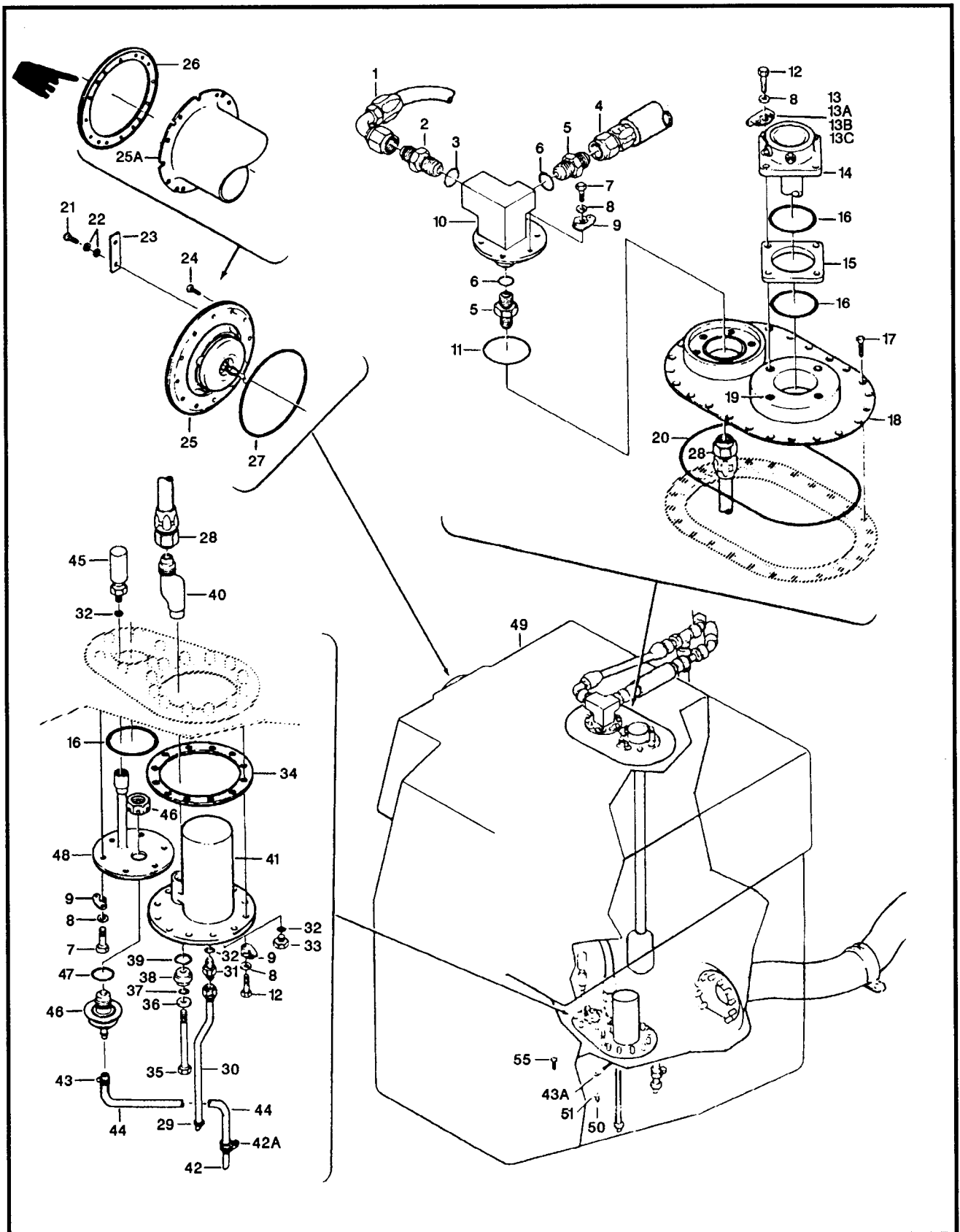

Figure 129. Fuel System Installation (Sheet 1 of 4)

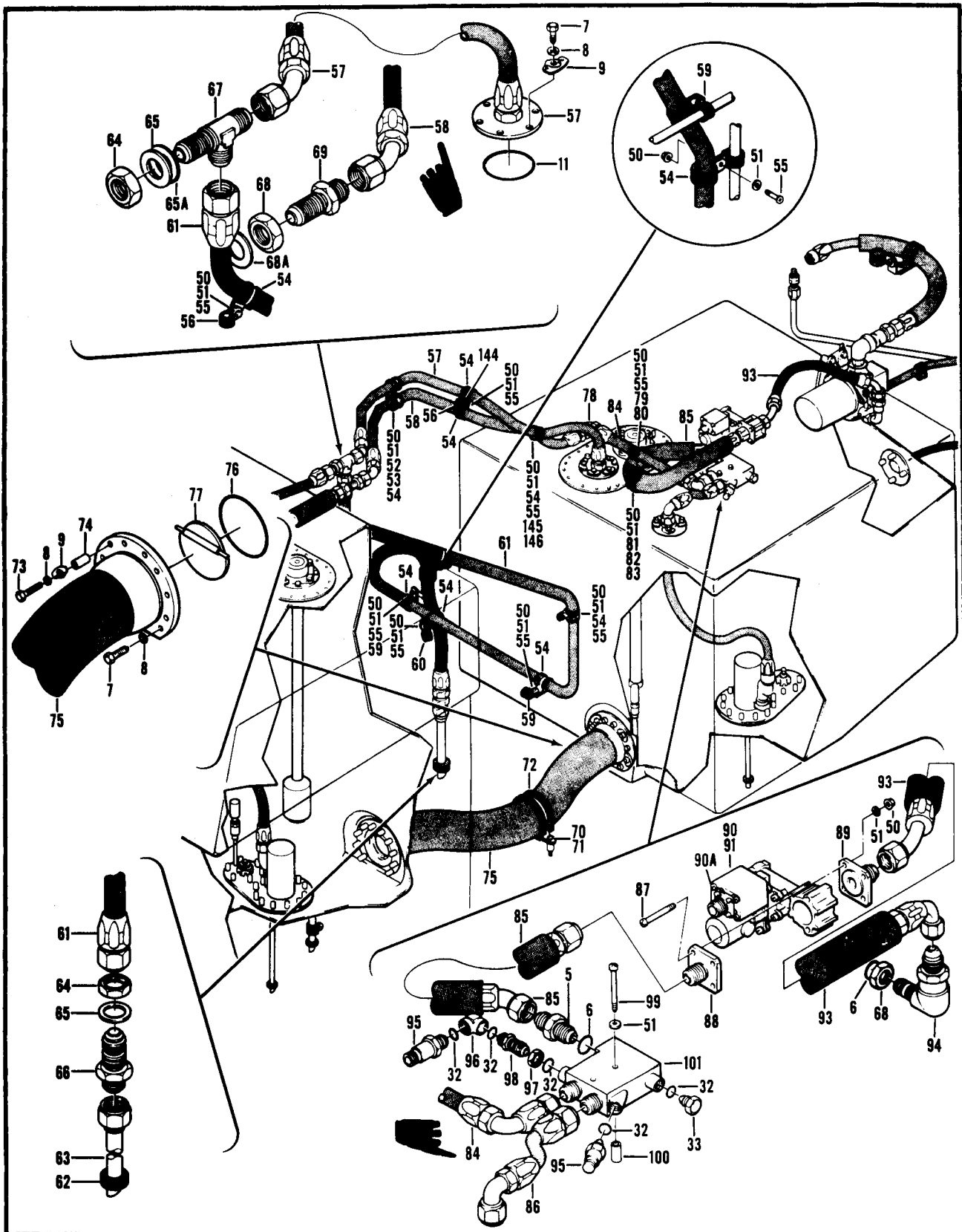

Figure 129. Fuel System Installation (Sheet 2 of 4)

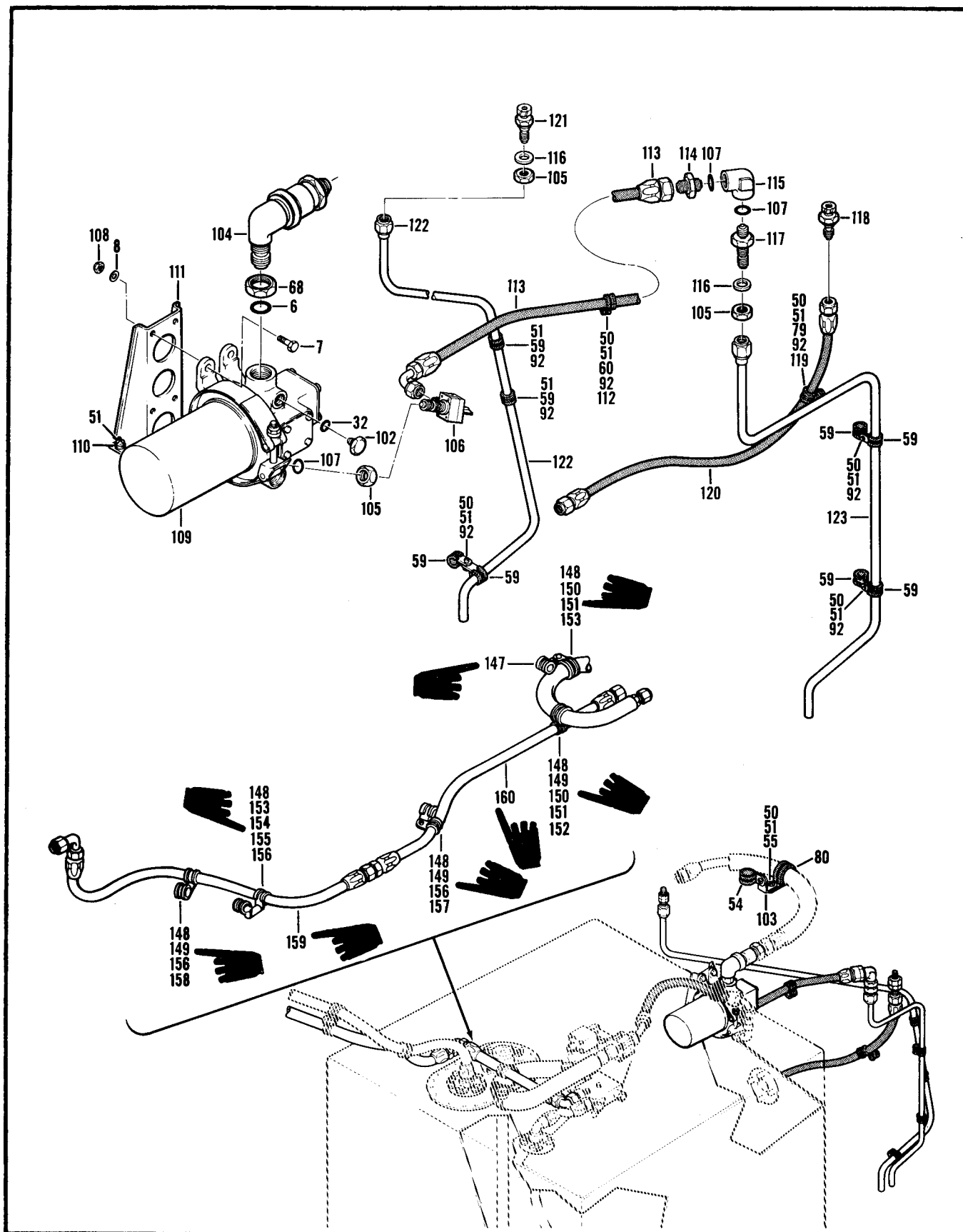

Figure 129. Fuel System Installation (Sheet 3 of 4)

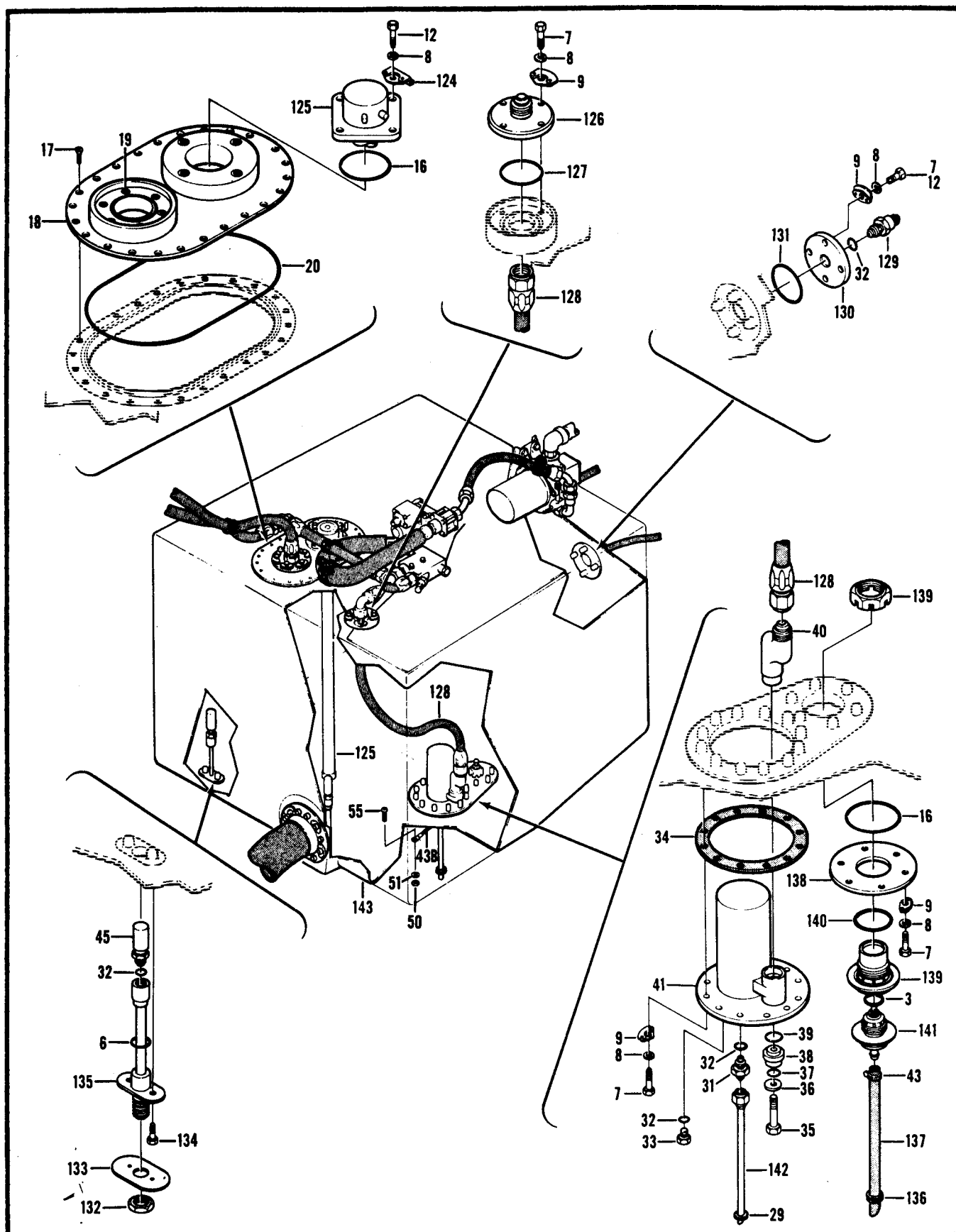

Figure 129. Fuel System Installation (Sheet 4 of 4)

## SECTION II

TM 55-1520-236-23P

C15

(1) ILLUSTRATION		(2)	(3)	(4)	(5)	(6)	(7)	(8)
(a) FIG NO.	(b) ITEM NO.	SMR CODE	NATIONAL STOCK NUMBER	FSCM	PART NUMBER	DESCRIPTION  USABLE ON CODE	U/M	QTY INC IN UNIT
129		XCOZZ		97499	209-061-600-3	<b>GROUP 10 FUEL SYSTEM</b> FUEL SYSTEM INSTL USBL EFF 66-15248 THRU .... 71-21052 SEE FIG 52 FOR NHA.....	EA	1
129		XCOZZ		97499	209-061-600-5	FUEL SYSTEM INSTL USBL EFF 78-23093 THRU .... 78-23125 SEE FIG 2 FOR NHA .	EA	1
129		XCOZZ		97499	209-061-600-103	FUEL SYSTEM INSTL USBL EFF 79-23187 AND..... SUB SEE FIG 52 FOR NHA .....	EA	1
129	1	PAOZZ	4720-00-167-4672	97499	70-010LOOOG112	.HOSE ASSEMBLY, NONME .....	EA	1
129	2	PAOZZ	4730-00-684-6914	96906	MS24392D12	.NIPPLE, TUBE .....	EA	1
129	3	PAOZZ	5330-00-263-8033	96906	MS29512-12	.PACKING, PREFORMED .....	EA	2
129	4	PAOZZ	4720-00-181-9286	97499	209-060-668-17	.HOSE ASSEMBLY, NONME .....	EA	1
129	5	PAOZZ	4730-00-866-1829	96906	MS24392D10	.NIPPLE, TUBE .....	EA	3
129	6	PCOZZ	5330-00-263-8032	96906	MS29512-10	.PACKING, PREFORMED .....	EA	6
129	7	PAOZZ	5306-00-151-1427	88044	AN4-5A	.BOLT, MACHINE .....	EA	58
129	8	PAOZZ	5310-00-184-9001	88044	AN960PD416L	.WASHER, FLAT .....	EA	88
129	9	PAOZZ	1560-00-444-2375	97499	209-060-664-15	.CLIP, FRANGIBLE .....	EA	31
129	10	PAOZZ	1560-00-445-4690	97499	209-060-674-1	.FITTING, FUEL TANK .....	EA	1
129	11	PAOZZ	5330-00-260-9338	96906	MS29513-227	.PACKING, PREFORMED .....	EA	2
129	12	PAOZZ	5306-00-151-1426	88044	AN4-6A	.BOLT, MACHINE .....	EA	24
129	13	PAOZZ	1560-00-444-2380	97499	209-060-673-3	.CLIP, RAISED, FRANGIB.....	EA	2
129	13A	PAOZZ	5340-01-054-6582	97499	209-060-673-7	.PLATE, CLIP .....	EA	1
129	13B	PAOZZ	5340-01-054-6581	97499	209-060-664-13	.PLATE, CLIP .....	EA	1
129	13C	PAOZZ	5320-00-117-6949	96906	MS20426AD4-4	.RIVET, SOLID .....	EA	2
129	14	PAOZZ	6620-00-974-6489	97499	209-060-602-1	.TRANSMITTER, PRESSUR INTRCH PN 209-060- 602-9 .....	EA	1
129	15	PAOZZ	5365-00-151-7483	97499	209-060-671-1	.SPACER, GAGE.....	EA	1
129	16	PAOZZ	5330-00-291-3274	96906	MS29513-230	.PACKING, PREFORMED .....	EA	5
129	17	PAFZZ	5305-00-043-2680	96906	MS24694S97	.SCREW, MACHINE .....	EA	48
129	18	PAOOO	1560-01-021-6398	97499	209-060-688-5	.COVER, VENT AND PROB .....	EA	2
129	19	PAOZZ	5340-00-829-2141	96906	MS21209FA-15	.INSERT, SCREW THREAD .....	EA	10
129	20	PCOZZ	5330-00-291-3272	96906	MS29513-270	.PACKING, PREFORMED .....	EA	2
129	21	PAOZZ	5305-00-891-1784	96906	MS27039-4-12	.SCREW, MACHINE .....	EA	1
129	22	PAOZZ	5310-00-141-1795	88044	AN960-416	.WASHER, FLAT .....	EA	2
129	23	PAOZZ	6150-00-168-3919	97499	120-055-2-3	.BUS, CONDUCTOR .....	EA	1
129	24	PAOZZ	5305-00-891-8883	96906	MS27039-4-11	.SCREW, MACHINE .....	EA	11
129	25	XCOZO	1560-00-152-3467	97499	206-062-660-1	.CAP AND ADAPTER ASS SEE FIG 130 FOR..... BREAKDOWN OF PN 206-062-660-1(416-35) OBS-AFT-CMPL-W MWO 55-1520-244-30-2- .....	EA	1
129	25A	PAOOO	1560-01-068-5318	97499	209-060-694-3	.RECEIVER, REFUELING USBL EFF 78-23093 AND . SUB SEE FIG 131 FOR BREAKDOWN OF PN 209- 060-694-3 (745000-3) USE-AFT-CMPL-W MWO 55-1520-244-30-2	EA	1
129	26	PBOZZ	1560-00-889-3333	97499	209-060-665-7	.RETAINER, FILLER CAP .....	EA	1
129	27	PAOZZ	5330-00-263-8013	96906	MS29513-243	.PACKING, PREFORMED .....	EA	1
129	28	MFOZZ	97499	70-010K00OA494		.HOSE ASSY .....	EA	1
129	29	PAOZZ	5325-00-263-6632	96906	MS35489-6	.GROMMET, NONMETALLIC .....	EA	2
129	30	MFOZZ	97499	209-060-680-1		.TUBE ASSY .....	EA	1
129	30	PAFZZ	4730-00-580-7471	96906	MS20819-4J	.SLEEVE, FLARED, TUBE .....	EA	1

SECTION II (1) ILLUSTRATION		(2)	(3)	(4)	TM55-1520-236-23P (5)	C9 (6) DESCRIPTION		(7)	(8) QTY INC IN UNIT
FIG NO	ITEM NO	SMR CODE	NATIONAL STOCK NUMBER	FSCM	PART NUMBER		USABLE ON CODE	U/M	
129	30	PAFZZ	4730-00-287-0289	88044	AN818-4D	. .NUT,TUBE COUPLING		EA	1
129	31	PAOZZ	4730-00-834-9560	96906	MS24392D4	.NIPPLE,TUBE		EA	2
129	32	PCOZZ	5330-00-263-8028	96906	MS29512-04	.PACKING,PREFORMED		EA	13
129	33	PAOZZ	5365-00-837-0856	96906	MS24391D4L	.PLUG,MACHINE THREAD		EA	3
129	34	PAOZZ	5330-00-426-1196	97499	209-060-689-1	.GASKET		EA	2
129	35	PAOZZ	5306-00-638-5766	88044	AN4H34A	.BOLT,MACHINE		EA	2
129	36	PAOZZ	5310-00-187-2354	88044	AN960PD416	.WASHER,FLAT		EA	4
129	37	PCOZZ	5330-00-248-3835	96906	MS29513-010	.PACKING,PREFORMED		EA	2
129	38	PAOZZ	2915-00-224-3224	97499	205-060-647-1	.PLUG,BOLT RETAINING		EA	2
129	39	PAOZZ	5330-00-248-3844	96906	MS29513-113	.PACKING,PREFORMED		EA	2
129	40	PAOZZ	2915-00-066-9542	97499	204-061-634-1	.FITTING,FUEL BOOSTE		EA	2
129	41	PAOFF	2915-01-124-5222	26433	1C64-1	.PUMP,SUBMERGED,AIRC SEE FIG.133A FOR BREAKDOWN		EA	2
129	42	MFOZZ		97499	209-060-690-1	.TUBE ASSY		EA	1
129	42A	PAOZZ	5340-00-598-0146	96906	MS21919WDG6	.CLAMP,LOOP		EA	1
129	43	PAOZZ	4730-00-720-0167	66295	AN737TW26-34WWD	.CLAMP,HOSE		EA	2
129	43A	PAOZZ	6150-00-834-6387	96906	MS25083-7BC10	.LEAD,ELECTRICAL		EA	1
129	43B	PAOZZ	6150-00-722-5707	81349	M83413/8-A05BC	.LEAD,ELECTRICAL		EA	1
129	44	MOOZZ	4720-01-089-9097	97499	209-061-600-11	.HOSE,SYNTHETIC RUBB		EA	1
129	45	PAOZZ	5930-00-842-6470	50625	F74356	.SWITCH,LIMIT		EA	2
129	46	PAOZZ	4820-00-181-9227	97499	209-060-661-1	.COCK,POPPET DRAIN		EA	1
129	47	PAOZZ	5330-00-250-0224	96906	MS29513-020	.PACKING,PREFORMED		EA	1
129	48	PAOZZ	1560-00-445-4688	97499	209-060-667-1	.FITTING,FUEL TANK		EA	1
129	49	PAFDD	1560-00-445-4693	00333	FCR56294	.TANK,FUEL,AIRCRAFT ALTERNATE FOR 209-060-652-103		EA	1
129	49	PAFDD	1560-01-277-5916	56221	AJA8002020-101	.TANK,FUEL,AIRCRAFT ALTERNATE FOR 209-060-652-3		EA	REF
129	50	PAOZZ	5310-00-807-1474	96906	MS21042L3	.NUT,SELF-LOCKING,EX		EA	25
129	51	PAOZZ	5310-00-167-0753	88044	AN960PD10L	.WASHER,FLAT		EA	33
129	52	PAOZZ	5305-00-914-9000	96906	MS27039-1-18	.SCREW,MACHINE		EA	1
129	53	PAOZZ	5365-00-808-2527	80205	NAS43DD3-40	.SPACER,SLEEVE		EA	1
129	54	PAOZZ	5340-00-020-0392	96906	MS21122-15	.CLAMP,LOOP		EA	15
129	55	PAOZZ	5305-00-781-9057	96906	MS27039-1-08	.SCREW,MACHINE		EA	14
129	56	PAOZZ	5340-00-151-5998	96906	MS21122-8	.CLAMP,LOOP		EA	2
129	57	PAOZZ	4720-00-181-9273	97499	209-060-658-1	.HOSE ASSEMBLY,NONME		EA	1
129	58	PAOZZ	4720-00-165-4714	81349	M8379611K37C	.HOSE ASSEMBLY,NONME OBSOLETE-AFT-CMPL-W-MWO-55-1520-236-50-12		EA	1
129	59	PAOZZ	5340-00-187-6023	96906	MS21122-6	.CLAMP,LOOP 14 EA U/O PN 209-061-600-3 AND -103. 13 EA U/O 209-061-600-5		EA	14
129	60	XDOZZ	5340-00-151-5997	96906	MS21122-4	.CLAMP,LOOP 1EA U/O PN 209-061-600-3		EA	2
129	61	MFOZZ		97499	70-010L000A840	.HOSE ASSY		EA	1
129	62	PAOZZ	5325-00-276-6091	96906	MS35489-19	.GROMMET,NONMETALLIC		EA	1
129	63	MFOZZ	4710-00-983-0110	97499	209-060-624-1	.TUBE ASSEMBLY,METAL		EA	1
129	63	PAFZZ	4730-00-287-0285	88044	AN818-12D	. .NUT,TUBE COUPLING		EA	1
129	63	PAFZZ	4730-00-204-3454	96906	MS20819-12J	. .SLEEVE,FLARED,TUBE		EA	1
129	64	PAOZZ	5310-00-199-1028	88044	AN924-12D	.NUT,PLAIN,HEXAGON		EA	2

SECTION II (1) ILLUSTRATION		(2)	(3)	(4)	TM55-1520-236-23P (5)	C9 (6) DESCRIPTION		(7)	(8) QTY INC IN UNIT
FIG NO	ITEM NO	SMR CODE	NATIONAL STOCK NUMBER	FSCM	PART NUMBER		USABLE ON CODE	U/M	
129	65	PAOZZ	5310-00-584-5611	88044	AN950PD1716L	. WASHER, FLAT		EA	2
129	65A	PAOZZ	5310-00-183-4397	88044	AN960PD1716	. WASHER, FLAT		EA	1
129	66	XDOZZ		88044	AN832-12D	. NIPPLE, TUBE		EA	1
129	67	PAOZZ	4730-00-279-0854	88044	AN804D12	. TEE, TUBE		EA	1
129	68	PAOZZ	5310-00-282-7834	88044	AN924-10D	. NUT, PLAIN, HEXAGON		EA	4
129	68A	PAOZZ	5310-00-187-2393	88044	AN960PD1416L	. WASHER, FLAT		EA	1
129	69	PAOZZ	4730-00-181-9270	97499	209-060-676-1	. REDUCER, TUBE		EA	1
129	70	PAFZZ	5305-00-912-7308	96906	MS27039-1-14	. SCREW, MACHINE		EA	1
129	71	PAOZZ	5365-00-809-1448	80205	NAS43DD3-25	. SPACER, SLEEVE		EA	1
129	72	PAOZZ	5340-00-531-6485	96906	MS21919DG54	. CLAMP, LOOP		EA	1
129	73	PAOZZ	5306-00-151-1421	88044	AN4-13A	. BOLT, MACHINE		EA	8
129	74	PAOZZ	5365-00-784-7588	80205	NAS43DD4-51	. SPACER, SLEEVE		EA	8
129	75	PAOZZ	4720-00-181-9280	97499	209-060-653-101	. HOSE ASSEMBLY, NONME		EA	1
129	76	PAOZZ	5330-00-291-3077	96906	MS29513-238	. PACKING, PREFORMED		EA	2
129	77	PAOZZ	4820-00-181-9249	97499	209-060-670-1	. VALVE, CHECK		EA	1
129	78	PAOZZ	4730-00-805-5100	96906	MS24399D21	. REDUCER, TUBE		EA	1
129	79	PAOZZ	5340-00-151-6001	96906	MS21122-13	. CLAMP, LOOP		EA	2
129	80	XDDZZ		96906	MS21104D26	. CLAMP, LOOP		EA	2
129	81	PAOZZ	5305-00-925-9674	96906	MS27039-1-10	. SCREW, MACHINE		EA	1
129	82	PAOZZ	5340-01-055-8904	96906	MS21122-16	. CLAMP, LOOP		EA	2
129	83	XDOZZ		96906	MS21122-28	. CLAMP, LOOP		EA	1
129	84	PAOZZ	4720-00-192-6229	97499	70-010K168F124	. HOSE ASSEMBLY, NONME	OBSOLETE-AFT-CMPL-W-MWO-55-1520-236-50-12	EA	1
129	85	PAOZZ	4720-00-181-9318	97499	209-060-668-1	. HOSE ASSEMBLY, NONME		EA	1
129	86	PAOZZ	4720-00-165-4717	81349	M83796/1J062E	. HOSE ASSEMBLY, NONME		EA	1
129	87	PAOZZ	5305-00-078-9643	96906	MS27039-1-34	. SCREW, MACHINE		EA	4
129	88	PAOZZ	4730-00-784-3039	97499	204-061-635-1	. ADAPTER, STRAIGHT, FL		EA	1
129	89	PAOZZ	4730-00-181-9200	97499	209-060-672-1	. ADAPTER, STRAIGHT, FL		EA	1
129	90	PAODD	4810-00-758-2845	73760	AV16B1748D	. VALVE, CUTOFF		EA	1
129	90A	PAOZZ	5940-00-518-8522	73760	16844A	. . TERMINAL, LUG		EA	1
129	91	PAOZZ	5330-00-250-0235	96906	MS29513-215	. . PACKING, PREFORMED		EA	2
129	92	PAOZZ	5305-00-925-7855	96906	MS27039-1-05	. SCREW, MACHINE		EA	7
129	93	MFOZZ		97499	70-010L090B194	. HOSE ASSY		EA	1
129	94	PAOZZ	4820-00-181-9226	97499	205-063-601-11	. VALVE, CHECK		EA	1
129	95	PAOZZ	5930-00-868-8474	97151	7937555	. SWITCH, PRESSURE		EA	2
129	96	PAOZZ	4730-00-278-3682	88044	AN939D4	. ELBOW, BOSS		EA	1
129	97	PAOZZ	5310-00-159-6339	88044	AN924-4D	. NUT, PLAIN, HEXAGON		EA	1
129	98	PAOZZ	4730-00-715-0018	96906	MS24393D4	. NIPPLE, TUBE		EA	1
129	99	PAOZZ	5305-00-008-9120	96906	MS27039-1-37	. SCREW, MACHINE		EA	2
129	100	PAOZZ	5365-00-825-8553	80205	NAS43DD3-71	. SPACER, SLEEVE		EA	2
129	101	PAOFF	2915-00-003-5903	97499	205-060-611-3	. VALVE, FUEL, MANIFOLD		EA	1
129	102	PAOZZ	5365-00-287-0094	88044	AN814-4D	. PLUG, MACHINE THREAD		EA	1
129	103	MFOZZ	1660-00-073-6596	97499	20-032-1	. BRACKET, ENGINE		EA	1



## SECTION II

TM 55-1520-236-23P

C15

(1) ILLUSTRATION		(2)	(3)	(4)	(5)	(6)	(7)	(8)
(a) FIG NO.	(b) ITEM NO.	SMR CODE	NATIONAL STOCK NUMBER	FSCM	PART NUMBER	DESCRIPTION  USABLE ON CODE	U/M	QTY INC IN UNIT
129	104	PAOOO	4730-00-591-0715	97499	209-060-692-1	.COUPLING ASSEMBLY, S.....	EA	1
129	105	PAOZZ	5310-00-638-2605	96906	MS24400D6	.NUT, PLAIN, HEXAGON .....	EA	3
129	106	PAOZZ	4820-00-181-9247	97499	209-060-656-1	.COCK, POPPET DRAIN .....	EA	1
129	107	PAOZZ	5330-00-263-8030	96906	MS29512-06	.PACKING, PREFORMED .....	EA	3
129	108	PAOZZ	5310-00-807-1475	96906	MS21042L4	.NUT, SELF-LOCKING, EX.....	EA	4
129	109	PAOOO	2915-00-003-5904	97499	204-040-760-5	.FILTER, FLUID SEE FIG 130 FOR BREAKDOWN ....	EA	1
129	110	PAOZZ	530500-912-7307	96906	MS27039-1-06	.SCREW, MACHINE .....	EA	4
129	111	MFOZZ		97499	209-060-606-101	.BRACKET .....	EA	1
129	112	XDOZZ5340	40-00-151-5998	96906	MS21122-8	.CLAMP, LOOP .....	EA	1
129	113	MFOZZ		97499	70-010H045W130	.HOSE ASSY .....	EA	1
129	114	PAOZZ	4730-00-684-6916	96906	MS24392D6	.NIPPLE, TUBE .....	EA	1
129	115	PAOZZ	4730-00-278-3683	88044	AN939D6	.ELBOW, BOSS.....	EA	1
129	116	PAOZZ	5310-00-188-7723	88044	AN960PD916L	.WASHER, FLAT .....	EA	2
129	117	XDOZZ		88044	AN832-6D	.NIPPLE, TUBE .....	EA	1
129	118	PAOZZ	4730-00-773-2616	00624	375201-4	.COUPLING HALF, QUICK.....	EA	1
129	119	PAOZZ	5340-00-200-8559	96906	MS21919WDG7	.CLAMP, LOOP .....	EA	1
129	120	MFOZZ		97499	70-010FOOOD200	.HOSE ASSY .....	EA	1
129	121	PAOZZ4730	30-00-773-2613	00624	375201-6	.COUPLING HALF, QUICK.....	EA	1
129	122	MFOZZ		97499	209-060-695-101	.TUBE ASSY .....	EA	1
129	122	PAFZZ	4730-00-142-2167	88044	AN818-6D	.NUT, TUBE COUPLING .....	EA	1
129	122	PAFZZ	4730-00-595-3102	96906	MS20819-64	.SLEEVE, FLARED, TUBE .....	EA	1
129	123	MFOZZ		209-060-696-101		.TUBE ASSY .....	EA	1
129	123	PAFZZ	4730-00-142-2167	88044	AN818-6D	.NUT, TUBE COUPLING .....	EA	1
129	123	PAFZZ	4730-00-595-3102	96906	MS20819-6J	.SLEEVE, FLARED, TUBE .....	EA	1
129	124	PAOZZ	1560-00-444-2379	97499	209-060-673-1	.CLIP, RAISED, FRANGIB.....	EA	2
129	125	PAOZZ	6620-00-974-6488	97499	209-060-602-3	.TRANSMITTER, PRESSUR .....	EA	1
129	126	PAOZZ	4730-00-181-9224	97499	209-060-666-1	.NIPPLE, TUBE .....	EA	1
129	127	PAOZZ	5330-00-291-7342	96906	MS29513-224	.PACKING, PREFORMED .....	EA	1
129	128	MFOZZ	4720-00-983-7352	97499	70-010KOOOA320	.HOSE ASSY .....	EA	1
129	129	PAOZZ	4820-00-181-9248	97499	209-060-657-1	.VALVE, CHECK.....	EA	1
129	130	PAOZZ	1560-00-444-7661	97499	209-060-663-1	.PLATE, FUEL TANK.....	EA	1
129	131	PAOZZ	5330-00-265-1075	96906	MS29513-218	.PACKING, PREFORMED .....	EA	1
129	132	PBOZZ	5310-00-282-7835	81352	AN924-8D	.NUT, PLAIN, HEXAGON .....	EA	1
129	133	MOOZZ		97499	209-060-681-1	.COVER.....	EA	1
129	134	PAOZZ	5306-00-150-9105	88044	AN4-4A	.BOLT, MACHINE .....	EA	6
129	135	PAOZZ	1560-00-445-4691	97499	209-060-678-1	.FITTING, FUEL TANK .....	EA	1
129	136	PAOZZ	532500-2766100	96906	MS35489-14	.GROMMET, NONMETALLIC .....	EA	1
129	137	MOOZZ		97499	209-061-600-13	.HOSE .....	EA	1
129	138	PAOZZ	1560-00-444-7660	97499	209-0060-677-1	.PLATE, SUMP .....	EA	1
129	139	PAOZZ	4820-00-602-2545	97499	209-060-655-3	.COCK, POPPET DRAIN .....	EA	1
129	140	PCOZZ	5330-00-841-2366	96906	MS9021-030ES	.PACKING, PREFORMED .....	EA	1
129	141	PAOZZ	4820-00-181-9230	97499	209-060-655-5	.COCK, POPPET DRAIN .....	EA	1
129	142	MFOZZ		97499	209-060-691-1	.TUBE ASSY .....	EA	1
129	142	PAFZZ	4730-00-580-7471	96906	MS20819-4J	.SLEEVE, FLARED, TUBE .....	EA	1
129	142	PAFZZ	4730-00-287-0289	88044	AN818-4D	.NUT, TUBE COUPLING .....	EA	1
129	143	PAFDD	1560-00-445-4695	00333	FCR56293	.TANK, FUEL, AIRCRAFT ALTERNATE FOR .....	EA	1
129	143	PAFDD	1560-01-277-5915	56221	AJA8002021-101	209-060-652-101 . .TANK, FUEL, AIRCRAFT ALTERNATE FOR EAREF		
129		XCODD		97499	209-961-487-105	209-060-652-1 . MOD, AIR PURGEUSE-AFT-CMPL-W-MWO-55-1520- 236-50-12 SEE FIG 52 FOR NHA.....	EA	REF
129	144	PAOZZ	80205	NAS43DD3	16	.SPACER.....	EA	1

## SECTION II

TM 55-1520-236-23P

C15

(1) ILLUSTRATION		(2)	(3)	(4)	(5)	(6)	(7)	(8)
(a) FIG NO.	(b) ITEM NO.	SMR CODE	NATIONAL STOCK NUMBER	FSCM	PART NUMBER	DESCRIPTION  USABLE ON CODE	U/M	QTY INC IN UNIT
129	145	PAOZZ		96906	MS27039-1-14	.SCREW .....	HD	1
129	146	PAOZZ		80205	NAS43DD3-46	.SPACER.....	EA	1
129	147	PAOZZ		96906	MS21919WCH11	.CLAMP .....	EA	1
129	148	PAOZZ	5310-00-807-1474	96906	MS21042L3	.NUT, SELF-LOCKING .....	EA	4
129	149	PAOZZ	5310-00-167-0834	88044	AN960-10L	.WASHER, FLAT .....	EA	3
129	150	PAOZZ	5305-00-925-9674	96906	MS27039-1-10	.SCREW, MACHINE .....	EA	1
129	151	XDOZZ		96906	MS21919WDG26	.CLAMP .....	EA	1
129	152	PAOZZ		96906	MS21919WDG13	.CLAMP .....	EA	2
129	153	PAOZZ	5310-00-167-0753	88044	AN960PD10L	.WASHER, FLAT .....	EA	3
129	154	PAOZZ	5305-00-078-9643	96906	MS27039-1-34	.SCREW, MACHINE .....	EA	1
129	155	PAOZZ	53654-00-580-4843	80205	NAS43DD3-96	.SPACER, SLEEVE .....	EA	1
129	156	PAOZZ	5340-00-664-8164	96906	MS21919DG15	.CLAMP, LOOP .....	EA	6
129	157	PAOZZ	5305-00-781-9057	96906	MS27039-1-08	.SCREW, MACHINE .....	EA	1
129	158	PAOZZ	5305-00-944-5929	96906	MS27039-1-07	.SCREW, MACHINE .....	EA	4
129	159	PAOZZ	97499	70-061	LOD00T266	.HOSE ASSY .....	EA	1
129	160	PAFZZ	97499	70-061	KOOOA230	.HOSE ASSEMBLY .....	EA	1
						END OF FIGURE		

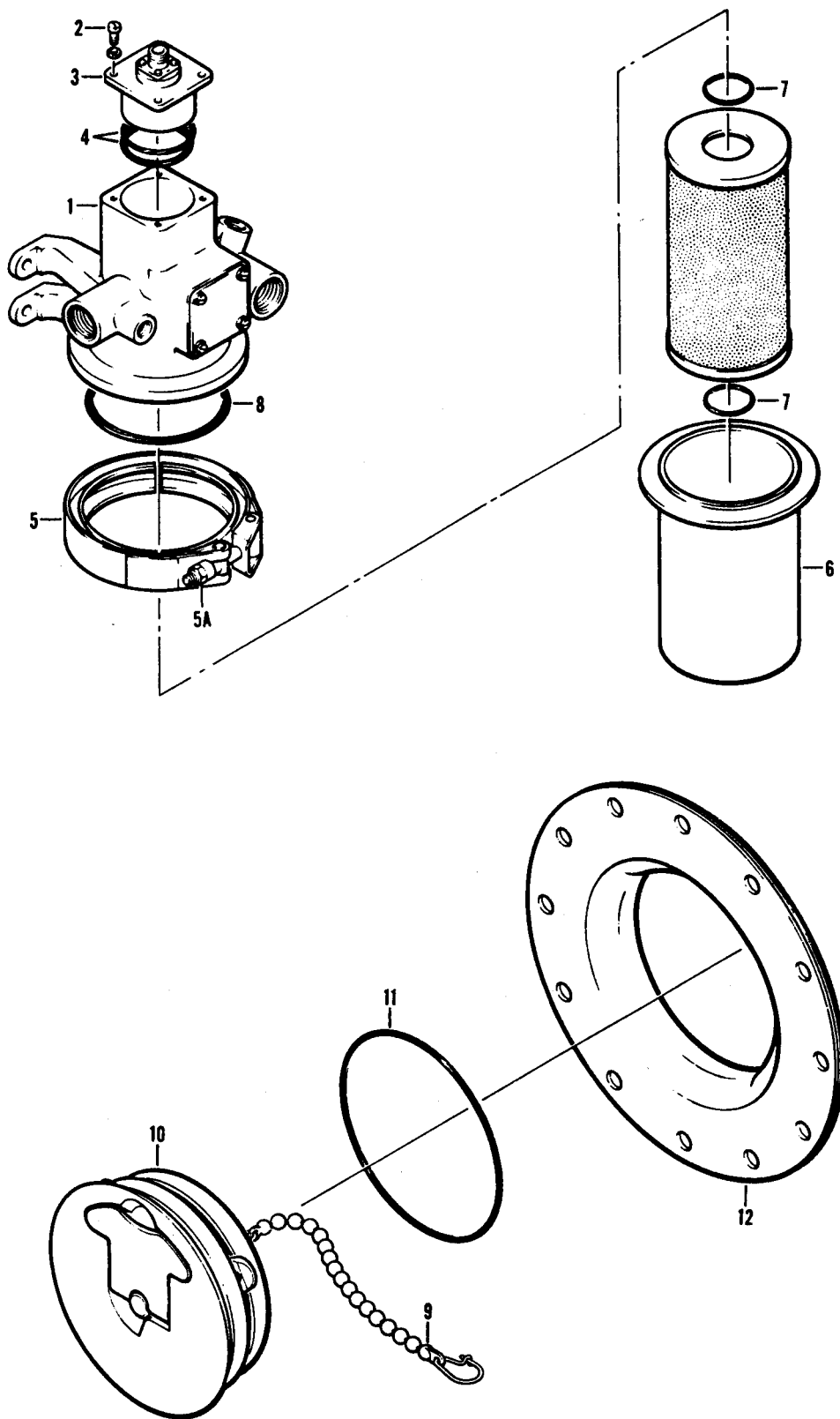

Figure 130. Filter Assembly, Cap and Adapter Assembly

SECTION II				TM55-1520-236-23P	
(1)	(2)	(3)	(4)	(5)	(6)
ITEM	SMR		PART		
NO	CODE	FSCM	NUMBER	DESCRIPTION	
GROUP 10 FUEL SYSTEM					
FIGURE 130. FILTER ASSEMBLY, CAP AND ADAPTER ASSEMBLY					
	PAOOO	97499	204-040-760-5	FILTER, FLU 1	
				UOC:A2S,A3S,A4S	
1	PAOOO	05160	101206	.HEAD, FLUID 1	
				UOC:A2S,A3S,A4S	
2	PAOZZ	02615	NK500C8-8	. .SCREW, SELF 4	
				UOC:A2S,A3S,A4S	
3	PAOZZ	05160	100316	. .SWITCH ASSY	
				UOC:A2S,A3S,A4S	
4	PCOZZ	96906	MS29513-030	. .PACKING, PR 2	
				UOC:A2S,A3S,A4S	
5	PAOZZ	00624	4562-350	. .COUPLING, C 1	
				UOC:A2S,A3S,A4S	
5A	PAOZZ	80205	NAS679C4M	. .NUT, SELF-L 1	
				UOC:A2S,A3S,A4S	
6	PAOZZ	97499	204-040-760-15	.STRAINER B 1	
				UOC:A2S,A3S,A4S	
7	PAOZZ	96906	MS29513-024	.PACKING, PR 2	
				UOC:A2S,A3S,A4S	
8	PCOZZ	96906	MS29513-237	.PACKING, PR 1	
				REQUISITION COMPLETE KIT 2945-00-019-0280	
				UCC:A2S,A3S,A4S	
	PAOZZ	97499	204-2490-1	FUEL AND OIL KIT, FI U/O 2915-00-011-1518 SEE FUNCTIONAL GROUP 50 FOR COMPONENTS	
				UOC:A2S,A3S,A4S	
	XCOZO	97499	206-062-660-1	CAP AND ADM FOR NHA	
				UOC:A2S,A4S	
9	PAOZZ	99321	417-20-6	.CHAIN ASSEM	
				UOC:A2S,A3S,A4S	
10	PAOZZ	99321	416-SOR	.CAP, FILLER 1	
				UOC:A2S,A3S,A4S	
11	PAOZZ	96906	MS29513-232	. .PACKING, PR 1	
				UOC:A2S,A3S,A4S	
12	XDOZZ	99321	416-636	.ADAPTER AS 1	
				UOC:A2S,A3S,A4S	
END OF FIGURE					

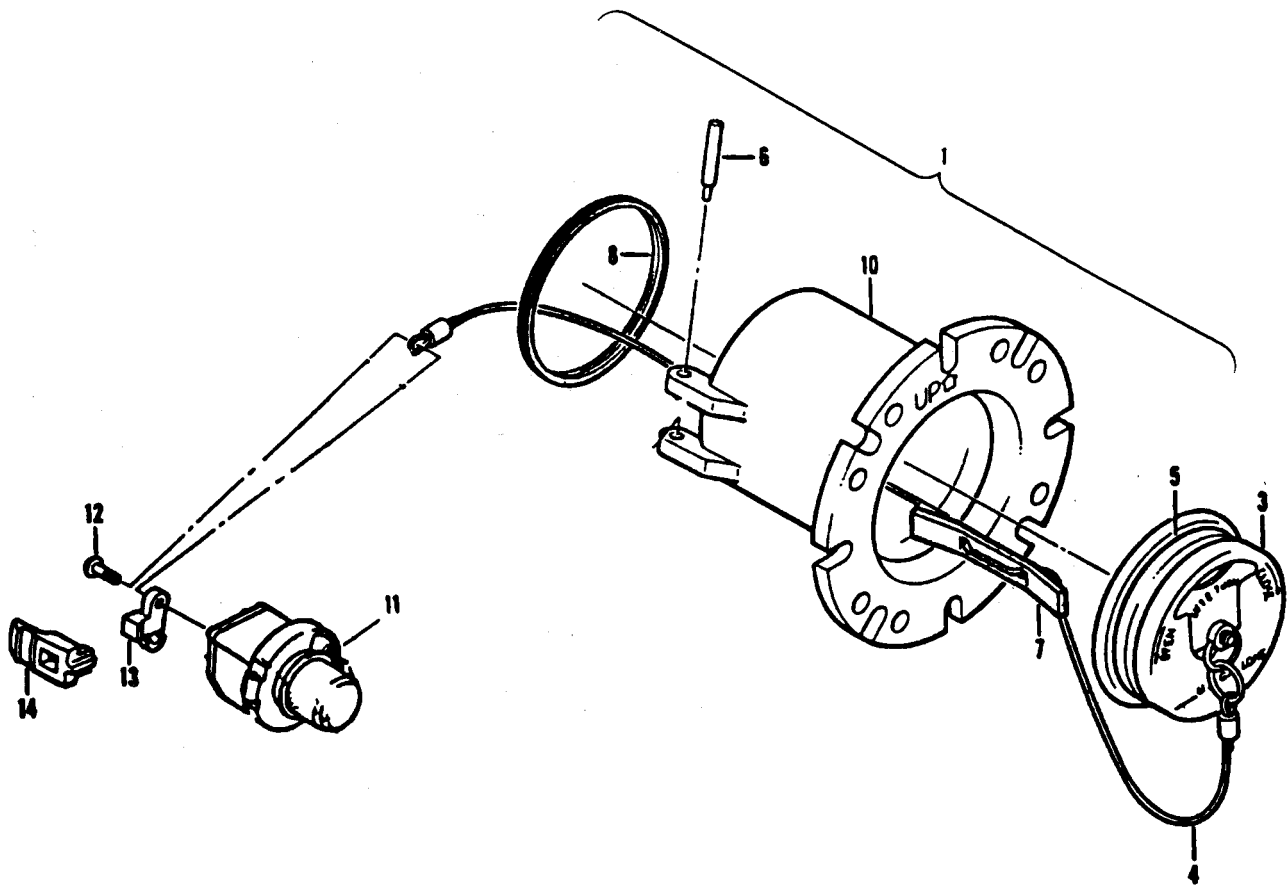

Figure 131. Receiver, Refueling

SECTION II			TM55-1520-236-23P	C11	
(1)	(2)	(3)	(4)	(5)	(6)
ITEM	SMR		PART		
NO	CODE	FSCM	NUMBER	DESCRIPTION AND USABLE ON CODE (UOC)	QTY
GROUP 10 FUEL SYSTEM					
FIGURE 131.RECEIVER,REFUELING					
1	PAOOO	97499	209-060-694-3	RECEIVER,REFUELING BREAKDOWN OF PN 209-060-694-3 (745000-3) SEE FIG.129 FOR NHA UOC:A2S,A3S,A4S	1
3	PAOZZ	99321	416-50R	CAP UOC:A2S,A3S,A4S	1
4	PAOZZ	99321	416-695	WIRE ROPE ASSEMBLY UOC:A2S,A3S,A4S	1
5	PAOZZ	96906	MS29513-232	PACKING,PREFORMED UOC:A2S,A3S,A4S	1
6	PAOZZ	96124	750039	PIN,HINGE UOC:A2S,A3S,A4S	1
7	PAOZZ	96124	745016-1	TOOL,LATCH UOC:A2S,A3S,A4S	1
8	PAOZZ	96124	750045	SEAL,HOUSING UOC:A2S,A3S,A4S	1
10	PAOZZ	96124	745008-3	HOUSING UOC:A2S,A3S,A4S	1
11	PAOZZ	96124	750003-5	MODULE,REFUELING RE UOC:A2S,A3S,A4S	1
12	PAOZZ	96906	MS51957-44	SCREW,MACHINE UOC:A2S,A3S,A4S	2
13	PAOZZ	96124	750010	RETAINER,LATCH,REFU UOC:A2S,A3S,A4S	1
14	PAOZZ	96124	750009	LATCH,REFUELING MOO UOC:A2S,A3S,A4S	1
END OF FIGURE					
FIGURES 131A, 132, AND 133 DELETED					



SECTION II			TM55-1520-236-23P	C10	
(1)	(2)	(3)	(4)	(5)	(6)
ITEM	SMR		PART		
NO	CODE	FSCM	NUMBER	DESCRIPTION AND USABLE ON CODE (UOC)	QTY
GROUP 10 FUEL SYSTEM					
FIGURE 131.RECEIVER,REFUELING					
1	PAODD	97499	209-060-694-3	...RECEIVER,REFUELING BREAKDOWN OF PN 209-060-694-3 (745000-3) SEE FIG.129 FOR NHA UOC:A2S,A3S,A4S	1
3	PAOZZ	99321	416-50R	...CAP UOC:A2S,A3S,A4S	1
4	PAOZZ	99321	416-695	...WIRE ROPE ASSEMBLY UOC:A2S,A3S,A4S	1
5	PAOZZ	96906	MS29513-232	..PACKING,PREFORMED UOC:A2S,A3S,A4S	1
6	PAOZZ	96124	750039	..PIN,HINGE UOC:A2S,A3S,A4S	1
7	PAOZZ	96124	745016-1	..TOOL,LATCH UOC:A2S,A3S,A4S	1
8	PAOZZ	96124	750045	..SEAL,HOUSING UOC:A2S,A3S,A4S	1
10	PAOZZ	96124	745008-3	..HOUSING UOC:A2S,A3S,A4S	1
11	PAOZZ	96124	750003-5	..MOCULE,REFUELING RE UOC:A2S,A3S,A4S	1
12	PAOZZ	96906	MS51957-44	...SCREW,MACHINE UOC:A2S,A3S,A4S	2
13	PAOZZ	96124	750010	...RETAINER,LATCH,REFU UOC:A2S,A3S,A4S	1
14	PAOZZ	96124	750009	...LATCH,REFUELING MOO UOC:A2S,A3S,A4S	1
END OF FIGURE					
FIGURES 131A,132,AND 133 DELETED					





SECTION II			TM55-1520-236-23P	C5	
(1)	(2)	(3)	(4)	(5)	(6)
ITEM	SMR		PART		
NO	CODE	FSCM	NUMBER	DESCRIPTION AND USABLE ON CODE (UOC)	QTY
48	XADDZ	96124	750012-1	PISTON,REFUELING MO UOC:A2S,A3S,A4S	1
49	XADDD	96124	750011	BLANK,PISTON,PRIMAR UOC:A2S,A3S,A4S	1
50	XADZZ	96124	750011-101	POPPET UOC:A2S,A3S,A4S	1
51	XADZZ	96124	750034	LIP SEAL UOC:A2S,A3S,A4S	1
52	XADZZ	96124	750035	RETAINER UOC:A2S,A3S,A4S	1
53	XADDD	96124	750006-5	BASE ASSY UOC:A2S,A3S,A4S	1
54	XADZZ	96906	MS21209C0815L	INSERT,SCREW THREAD UOC:A2S,A3S,A4S	7
55	XADDD	96124	750006-105	BASE UOC:A2S,A3S,A4S	1
56	XADZZ	96124	744015	SPRING,HELICAL,COMP UOC:A2S,A3S,A4S	1
57	XADZZ	96124	744011-3	SPIDER,REFUELING MO UOC:A2S,A3S,A4S	1
58	XADZZ	96124	750040	NIPPLE UOC:A2S,A3S,A4S	1
59	XADZZ	96124	750027	POPPET,NIPPLE,REFUE UOC:A2S,A3S,A4S	1
END OF FIGURE					
FIGURES 131A, 132, AND 133 DELETED					





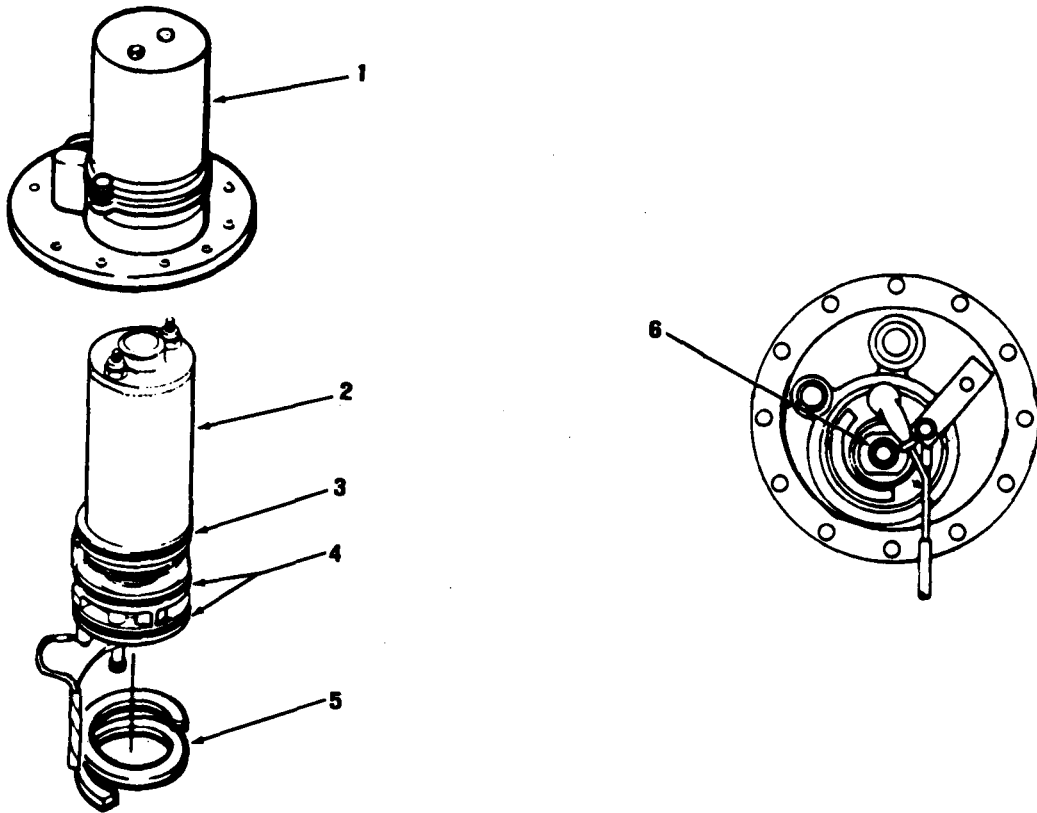

Figure 133A. Fuel Pump Cartridge

SECTION II			TM55-1520-236-23P		
(1)	(2)	(3)	(4)	(5)	(6)
ITEM	SMR		PART		
NO	CODE	FSCM	NUMBER	DESCRIPTION AND USABLE ON CODE (UOC)	QTY
GROUP 10 FUEL SYSTEM					
FIGURE 133A. FUEL PUMP CARTRIDGE					
1	PAOFF	26433	1C64-1	PUMP,SUBMERGED,AIRC SEE FIG.129 FOR NHA UOC:A2S,A3S,A4S	REF
2	PAOFF	26433	2C27-3	.CARTRIDGE,FUEL PUMP UOC:A2S,A3S,A4S	1
3	PAOZZ	96906	MS29513-033	.PACKING,PREFORMED UOC:A2S,A3S,A4S	1
4	PAOZZ	96906	MS29513-034	.PACKING,PREFORMED UOC:A2S,A3S,A4S	2
5	PAOZZ	81349	M27426-3157D	.RING,RETAINING UOC:A2S,A3S,A4S	1
6	PAOFF	80205	NAS1190-06P4LH	.SCREW,SELF-LOCKING UOC:A2S,A3S,A4S	1
END OF FIGURE					

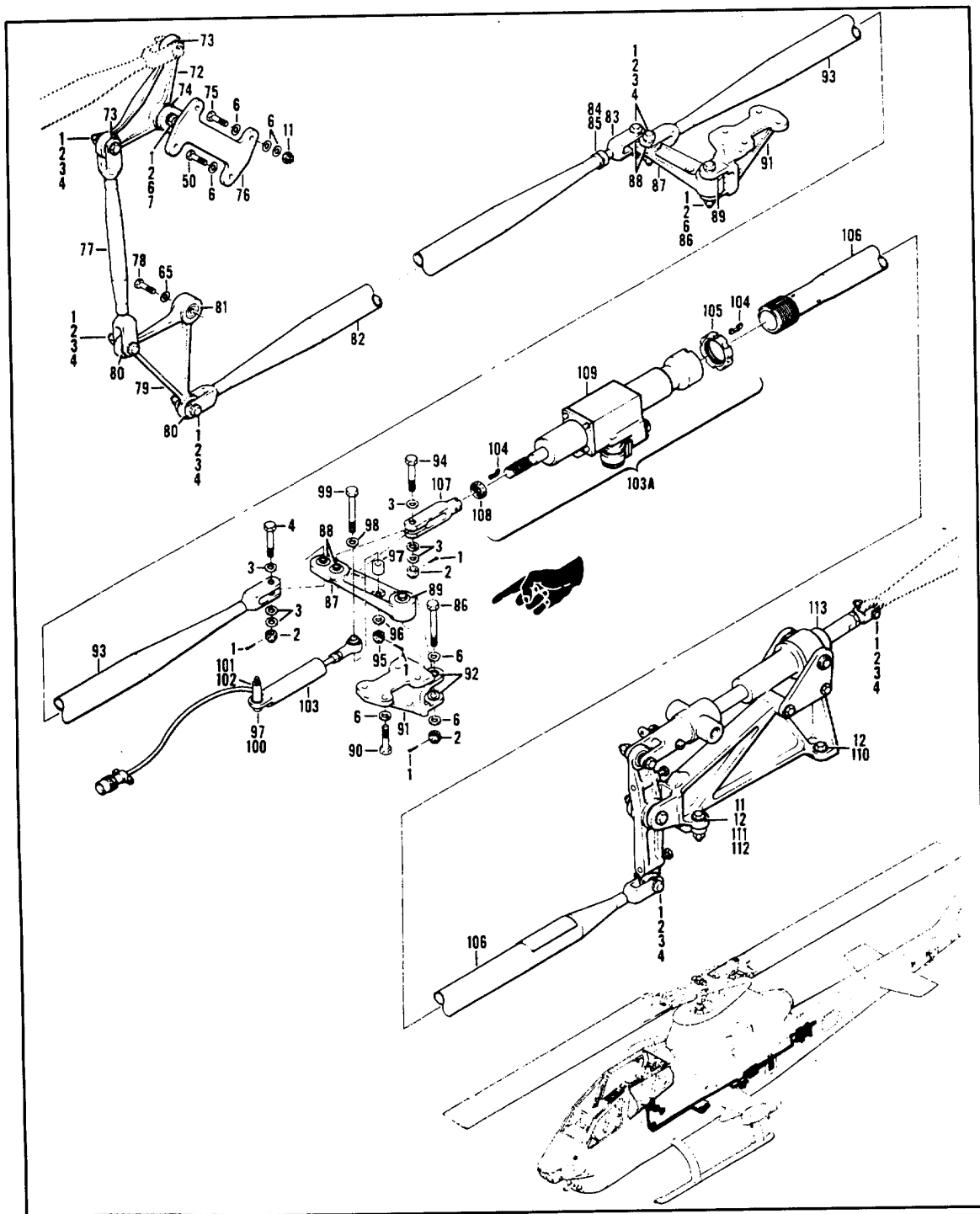

Figure 134. Controls Installation, Directional System (Sheet 3 of 3)

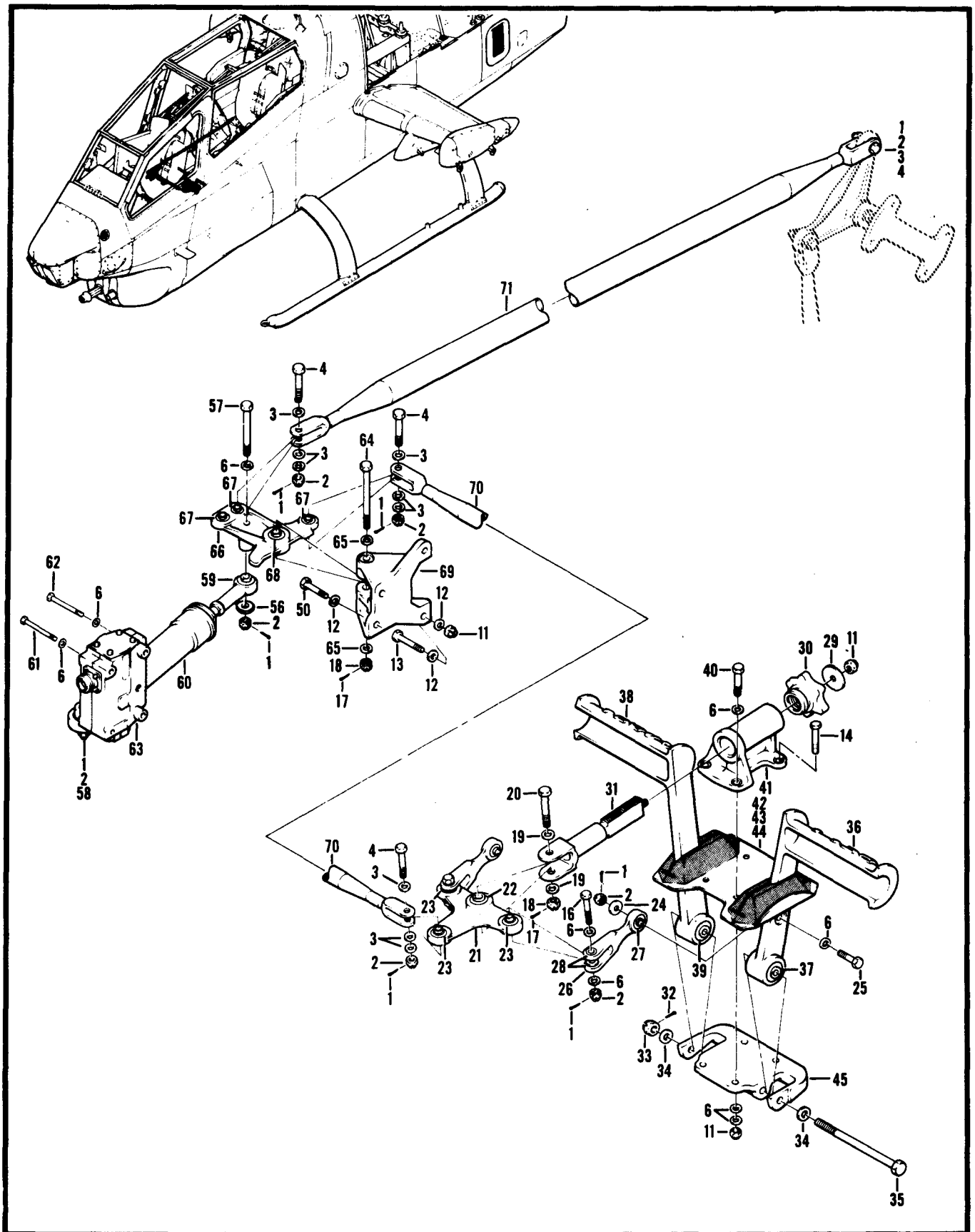

Figure 134. Controls Installation, Directional System (Sheet 2 of 3)



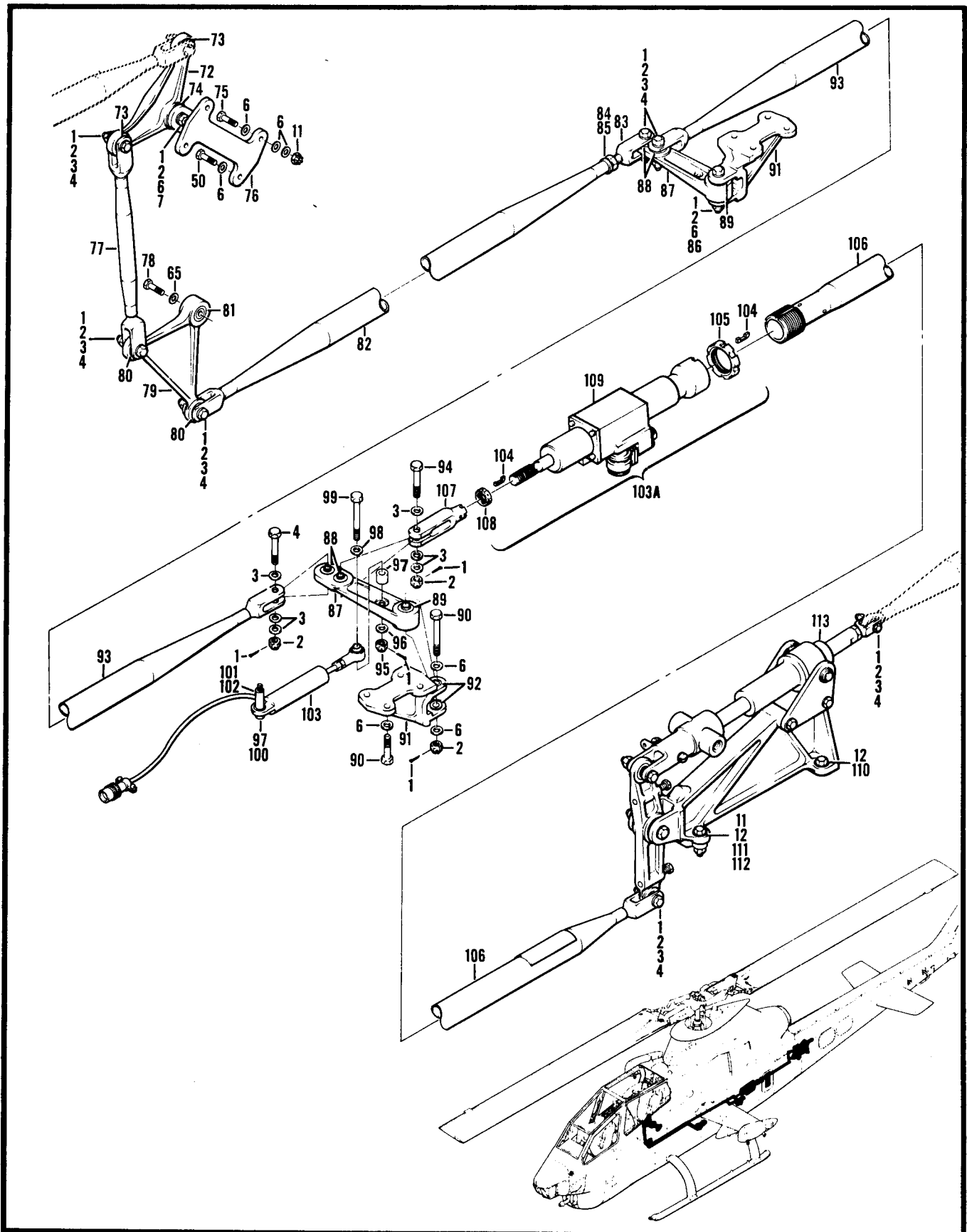

Figure 134. Controls Installation, Directional System (Sheet 3 of 3)

SECTION II		TM55-1520-236-23P			
(1)	(2)	(3)	(4)	(5)	(6)
ITEM	SMR		PART		
NO	CODE	FSCM	NUMBER	DESCRIPTION AND USABLE ON CODE (UOC)	QTY
GROUP 11 FLIGHT CONTROL SYSTEM					
FIGURE 134. CONTROLS INSTALLATION, DIRECTIONAL SYSTEM					
	XCFZZ	97499	209-001-016-1	CONTROLS INSTL SEE FIG.3 FOR NHA UOC:A2S,A3S,A4S	1
1	PAOZZ	96906	MS24665-151	.PIN,COTTER UOC:A2S,A3S,A4S	33
2	PAOZZ	96906	MS17825-4	.NUT,SELF-LOCKING,SL UOC:A2S,A3S,A4S	31
3	PAOZZ	88044	AN960C416	.WASHER,FLAT UOC:A2S,A3S,A4S	40
4	PAOZZ	80205	NAS1304-13D	.BOLT,SHEAR UOC:A2S,A3S,A4S	17
5	PAOZZ	97499	209-001-063-1	.CONNECTING LINK,RIG UOC:A2S,A3S,A4S	1
6	PAOZZ	88044	AN960PD416	.WASHER,FLAT UOC:A2S,A3S,A4S	53
7	XDOZZ	80205	NAS1304-22D	.BOLT,SHEAR UOC:A2S,A3S,A4S	3
8	PAOFF	97499	209-001-710-1	.BELL CRANK UOC:A2S,A3S,A4S	1
9	PAFZZ	38443	DW4	.BEARING,BALL,AIRFRA UOC:A2S,A3S,A4S	1
10	PAFZZ	97499	209-001-051-1	.BEARING,PLAIN,SELF- UOC:A2S,A3S,A4S	2
11	PAOZZ	96906	MS21042L4	.NUT,SELF-LOCKING,EX UOC:A2S,A3S,A4S	19
12	PAOZZ	80205	NAS1197-416	.WASHER,FLAT UOC:A2S,A3S,A4S	21
13	XDOZZ	80205	NAS1304-15	.BOLT,SHEAR UOC:A2S,A3S,A4S	4
13A	PAOZZ	80205	NAS6604-13	.BOLT,SHEAR UOC:A2S,A3S,A4S	3
14	PAOZZ	80205	NAS6604-20	.BOLT,SHEAR UOC:A2S,A3S,A4S	4
14A	PAOZZ	80205	NAS1304-7H	.BOLT,SHEAR UOC:A2S,A3S,A4S	1
15	PAOZZ	97499	209-001-711-1	.SUPPORT,ANTI-TORQUE UOC:A2S,A3S,A4S	1
16	PAOZZ	80205	NAS1304-17D	.BOLT,SHEAR UOC:A2S,A3S,A4S	4
17	PAOZZ	96906	MS24665-153	.PIN,COTTER UOC:A2S,A3S,A4S	3
18	PAOZZ	96906	MS17825-5	.NUT,SELF-LOCKING,SL UOC:A2S,A3S,A4S	4
19	PAOZZ	88044	AN960C516	.WASHER,FLAT UOC:A2S,A3S,A4S	4
20	PAOZZ	80205	NAS1305-21D	.BOLT,SHEAR UOC:A2S,A3S,A4S	2
21	PAOFF	97499	209-001-706-1	. .BELL CRANK	2

SECTION II		TM55-1520-236-23P			
(1)	(2)	(3)	(4)	(5)	(6)
ITEM	SMR		PART		
NO	CODE	FSCM	NUMBER	DESCRIPTION AND USABLE ON CODE (UOC)	QTY
22	PAFZZ	38443	DW5	UOC:A2S,A3S,A4S . . BEARING,BALL,AIRFRA	1
23	PAFZZ	97499	209-001-051-1	UOC:A2S,A3S,A4S . . BEARING,PLAIN,SELF-	3
24	PAOZZ	06845	HSP779R0041	UOC:A2S,A3S,A4S . WASHER,FLAT	4
25	PAOZZ	80205	NAS1304-19DH	UOC:A2S,A3S,A4S . BOLT,SHEAR	4
26	PAOFF	97499	209-001-707-1	UOC:A2S,A3S,A4S . CONNECTING LINK,RIG	4
27	PAFZZ	97499	209-001-051-1	UOC:A2S,A3S,A4S . BEARING,PLAIN,SELF-	4
28	PAFZZ	97499	22-006-15-14-16	UOC:A2S,A3S,A4S . BUSHING,SLEEVE	8
29	PAOZZ	88044	AN970-4	UOC:A2S,A3S,A4S . WASHER,FLAT	2
30	PAOZZ	97499	209-001-705-1	UOC:A2S,A3S,A4S . KNOB	2
31	PAOZZ	97499	209-001-704-1	UOC:A2S,A3S,A4S . CLEVIS,ROD END	2
32	PAOZZ	96906	MS24665-300	UOC:A2S,A3S,A4S . PIN,COTTER	2
33	PAOZZ	96906	MS17825-6	UOC:A2S,A3S,A4S . NUT,SELF-LOCKING,SL	2
34	PAOZZ	88044	AN960PD616	UOC:A2S,A3S,A4S . WASHER,FLAT	4
35	PAOZZ	80205	NAS1306-97D	UOC:A2S,A3S,A4S . BOLT,SHEAR	2
36	PBOFF	97499	209-001-701-5	UOC:A2S,A3S,A4S . PEDAL ASSEMBLY,RUDD	2
37	PAFZZ	38443	DW6	UOC:A2S,A3S,A4S . BEARING,BALL,AIRFRA	1
38	PBOFF	97499	209-001-701-6	UOC:A2S,A3S,A4S . PEDAL ASSEMBLY,RUDD	2
39	PAOZZ	38443	DW6	UOC:A2S,A3S,A4S . . BEARING,BALL,AIRFRA	1
40	PAOZZ	80205	NAS1304-19DH	UOC:A2S,A3S,A4S . BOLT,SHEAR	5
41	PAOZZ	97499	209-001-703-1	UOC:A2S,A3S,A4S . SUPPORT,PEDAL ADJUS	2
42	XDOZZ	97499	209-001-748-1	UOC:A2S,A3S,A4S . BOOT ASSY,RUDDER	2
43	PAOZZ	97499	209-001-749-1	UOC:A2S,A3S,A4S . . PAD,PEDAL	2
44	MFOZZ	97499	209-001-750-1	UOC:A2S,A3S,A4S . . RETAINER,BOOT	1
45	PAOZZ	97499	209-001-702-1	UOC:A2S,A3S,A4S . SUPPORT,PEDALS,CONT	2
46	PAOZZ	97499	209-001-063-5	UOC:A2S,A3S,A4S . CONNECTING LINK,RIG	1
47	PAOFF	97499	209-001-712-1	UOC:A2S,A3S,A4S . BELL CRANK ASSEMBLY	1

SECTION II		TM55-1520-236-23P			
(1)	(2)	(3)	(4)	(5)	(6)
ITEM	SMR		PART		
NO	CODE	FSCM	NUMBER	DESCRIPTION AND USABLE ON CODE (UOC)	QTY
48	PAFZZ	38443	DW4	UOC:A2S,A3S,A4S . . BEARING,BALL,AIRFRA	1
49	PAFZZ	97499	209-001-051-1	UOC:A2S,A3S,A4S . . BEARING,PLAIN,SELF-	2
50	PAOZZ	80205	NAS1304-5	UOC:A2S,A3S,A4S . BOLT,MACHINE	10
51	PAOZZ	97499	209-001-713-1	UOC:A2S,A3S,A4S . SUPPORT,FLIGHT CONT	1
52	PAOOO	97499	209-001-064-1	UOC:A2S,A3S,A4S . CONNECTING LINK,RIG	1
53	PAOZZ	97499	209-001-050-3	UOC:A2S,A3S,A4S . . CLEVIS,ROD END	1
54	PAOZZ	88044	AN316-6R	UOC:A2S,A3S,A4S . . NUT,PLAIN,HEXAGON	1
55	PAOZZ	88044	AN960PD616	UOC:A2S,A3S,A4S . . WASHER,FLAT	1
56	PAFZZ	76823	10W063-27C87	UOC:A2S,A3S,A4S . WASHER,FLAT	1
57	PAOZZ	80205	NAS1304-34D	UOC:A2S,A3S,A4S . BOLT,SHEAR	1
58	PAOZZ	97499	140-009A18S64	UOC:A2S,A3S,A4S . WASHER,FLAT	1
59	PAOZZ	96906	MS21153-8	UOC:A2S,A3S,A4S . BEARING,BALL,ROD EN	1
60	PAOFF	97499	204-001-045-9	UOC:A2S,A3S,A4S . FORCE GRADIENT ASSE	1
61	PAOZZ	80205	NAS1304-29HW	UOC:A2S,A3S,A4S . BOLT,SHEAR	3
62	XDOZZ	80205	NAS1304-31H	UOC:A2S,A3S,A4S . BOLT,SHEAR	1
63	PAOFF	97499	204-001-376-3	UOC:A2S,A3S,A4S . BRAKE,MAGNETIC INTRCH PN R460M15- 11 AND MP498-3 SEE FIG.146 FOR BREAKDOWN	1
63	PAOFF	81039	R460M15-11	UOC:A2S,A3S,A4S . BRAKE,MAGNETIC INTRCH PN 204-001- 376-3 SEE TM55-1680-280-40 FOR BREAKDOWN	REF
63	PAOFF	83777	MP498-3	UOC:A2S,A3S,A4S . BRAKE,MAGNETIC INTRCH PN 204-001- 376-3 SEE FIG.146 FOR BREAKDOWN	REF
64	XDOZZ	80205	NAS1305-48D	UOC:A2S,A3S,A4S . BOLT,SHEAR	1
65	PAOZZ	80205	NAS1197-516	UOC:A2S,A3S,A4S . WASHER,FLAT	2
66	PAOFF	97499	209-001-708-1	UOC:A2S,A3S,A4S . BELL CRANK	1
67	PAFZZ	97499	209-001-051-1	UOC:A2S,A3S,A4S . . BEARING,PLAIN,SELF-	3
68	PAFZZ	38443	DW5	UOC:A2S,A3S,A4S . . BEARING,BALL,AIRFRA	1

SECTION II		TM55-1520-236-23P			
(1)	(2)	(3)	(4)	(5)	(6)
ITEM	SMR		PART		
NO	CODE	FSCM	NUMBER	DESCRIPTION AND USABLE ON CODE (UOC)	QTY
69	PAOZZ	97499	209-001-709-1	.SUPPORT,BELLCRANK I UOC:A2S,A3S,A4S	1
70	PAOZZ	97499	209-001-063-9	.CONNECTING LINK,RIG UOC:A2S,A3S,A4S	1
71	PAOZZ	97499	209-001-063-13	.CONNECTING LINK,RIG UOC:A2S,A3S,A4S	1
72	PAOFF	97499	209-001-714-1	.BELL CRANK UOC:A2S,A3S,A4S	1
73	PAFZZ	97499	209-001-051-1	.BEARING,PLAIN,SELF- UOC:A2S,A3S,A4S	2
74	PAFZZ	38443	DW4	.BEARING,BALL,AIRFRA UOC:A2S,A3S,A4S	1
75	XDOZZ	80205	NAS1304-17DH	.BOLT,HEXAGON HEA UOC:A2S,A3S,A4S	1
76	PAOZZ	97499	209-001-715-1	.SUPPORT,ANTITORQUE UOC:A2S,A3S,A4S	1
77	PAOZZ	97499	209-001-063-17	.CONNECTING LINK,RIG UOC:A2S,A3S,A4S	1
78	PAOZZ	80205	NAS1305-19H	.BOLT,SHEAR UOC:A2S,A3S,A4S	1
79	PAOFF	97499	209-001-754-1	.BELL CRANK UOC:A2S,A3S,A4S	1
80	PAFZZ	97499	209-001-051-1	.BEARING,PLAIN,SELF- UOC:A2S,A3S,A4S	2
81	PAFZZ	38443	DW5	.BEARING,BALL,AIRFRA UOC:A2S,A3S,A4S	1
82	PAOOO	97499	209-001-064-7	.CONNECTING LINK,RIG UOC:A2S,A3S,A4S	1
83	PAOZZ	97499	209-001-050-3	.CLEVIS,ROD END UOC:A2S,A3S,A4S	1
84	PAOZZ	88044	AN316-6R	.NUT,PLAIN,HEXAGON UOC:A2S,A3S,A4S	1
85	PAOZZ	88044	AN960PD616	.WASHER,FLAT UOC:A2S,A3S,A4S	1
86	XDOZZ	80205	NAS1304-24D	.BOLT,SHEAR UOC:A2S,A3S,A4S	1
87	PAOFF	97499	209-001-718-5	.LEVER ASSY,TORQUE C UOC:A2S,A3S,A4S	2
88	PAFZZ	97499	209-001-051-1	.BEARING,PLAIN,SELF- UOC:A2S,A3S,A4S	2
89	PAFZZ	38443	DW4	.BEARING,BALL,AIRFRA UOC:A2S,A3S,A4S	1
90	XDOZZ	80205	NAS1304-4	.BOLT,SHEAR UOC:A2S,A3S,A4S	8
91	PAOFF	97499	209-001-904-1	.SUPPORT ASSEMBLY,FL UOC:A2S,A3S,A4S	2
92	PAFZZ	97499	22-006-15-15-16	.BUSHING,SLEEVE UOC:A2S,A3S,A4S	2
93	PAOZZ	97499	209-001-063-93	.CONNECTING LINK,RIG UOC:A2S,A3S,A4S	1
94	PAOZZ	80205	NAS1304-15DH	.BOLT,SHEAR UOC:A2S,A3S,A4S	1

SECTION II			TM55-1520-236-23P		
(1)	(2)	(3)	(4)	(5)	(6)
ITEM	SMR		PART		
NO	CODE	FSCM	NUMBER	DESCRIPTION AND USABLE ON CODE (UOC)	QTY
95	PAOZZ	96906	MS17825-3	.NUT, SELF-LOCKING, SL UOC:A2S, A3S, A4S	1
96	PAOZZ	88044	AN960PD10	.WASHER, FLAT UOC:A2S, A3S, A4S	1
97	PAOZZ	80205	NAS43DD3-22	.SPACER, SLEEVE UOC:A2S, A3S, A4S	1
98	PAOZZ	97499	140-009D13S40	.WASHER, FLAT UOC:A2S, A3S, A4S	2
99	PAOZZ	80205	NAS6603D15	.BOLT, SHEAR UOC:A2S, A3S, A4S	1
100	PAOZZ	96906	MS27039-1-28	.SCREW, MACHINE UOC:A2S, A3S, A4S	1
101	PAOZZ	80205	NAS43DD3-64	.SPACER, SLEEVE UOC:A2S, A3S, A4S	1
102	PAOZZ	88044	AN970-3	.WASHER, FLAT UOC:A2S, A3S, A4S	1
103	PAOZZ	97499	570-074-080-3	.TRANSDUCER, CONTROL UOC:A2S, A3S, A4S	1
103A	AOOZZ	97499	209-076-020-3	.SERVO ACTUATOR ASSY UOC:A2S, A3S, A4S	1
104	PAOZZ	80205	NAS559-3	. . ROD END, THREADED UOC:A2S, A3S, A4S	2
105	PAOZZ	97499	209-076-105-1	. . NUT, PLAIN, ROUNG UOC:A2S, A3S, A4S	1
106	PAOZZ	97499	209-076-108-7	. . CONNECTING LINK, FUS UOC:A2S, A3S, A4S	1
107	PAOZZ	97499	209-076-131-1	. . CLEVIS, ROD END UOC:A2S, A3S, A4S	1
108	PAOZZ	80205	NAS509-7	. . NUT, PLAIN, HEXAGON UOC:A2S, A3S, A4S	1
109	PAODD	97499	570-076-002-1	. . SERVOCYLINDER SEE FIG.102 FOR BREAKDOWN OF PN 570-076-002- 1(30055100) UOC:A2S, A3S, A4S	1
110	PAOZZ	80205	NAS1304-9H	.BOLT, SHEAR UOC:A2S, A3S, A4S	2
111	PAOZZ	97499	209-001-726-1	.STOP, STABILIZATION UOC:A2S, A3S, A4S	1
112	PAOZZ	80205	NAS1304-21	.BOLT, MACHINE UOC:A2S, A3S, A4S	2
113	AOOZZ	97499	209-001-700-5	.CYLINDER - SUPPORT SEE FIG. 101 FOR BREAKDOWN UOC:A2S, A3S, A4S	1

END OF FIGURE

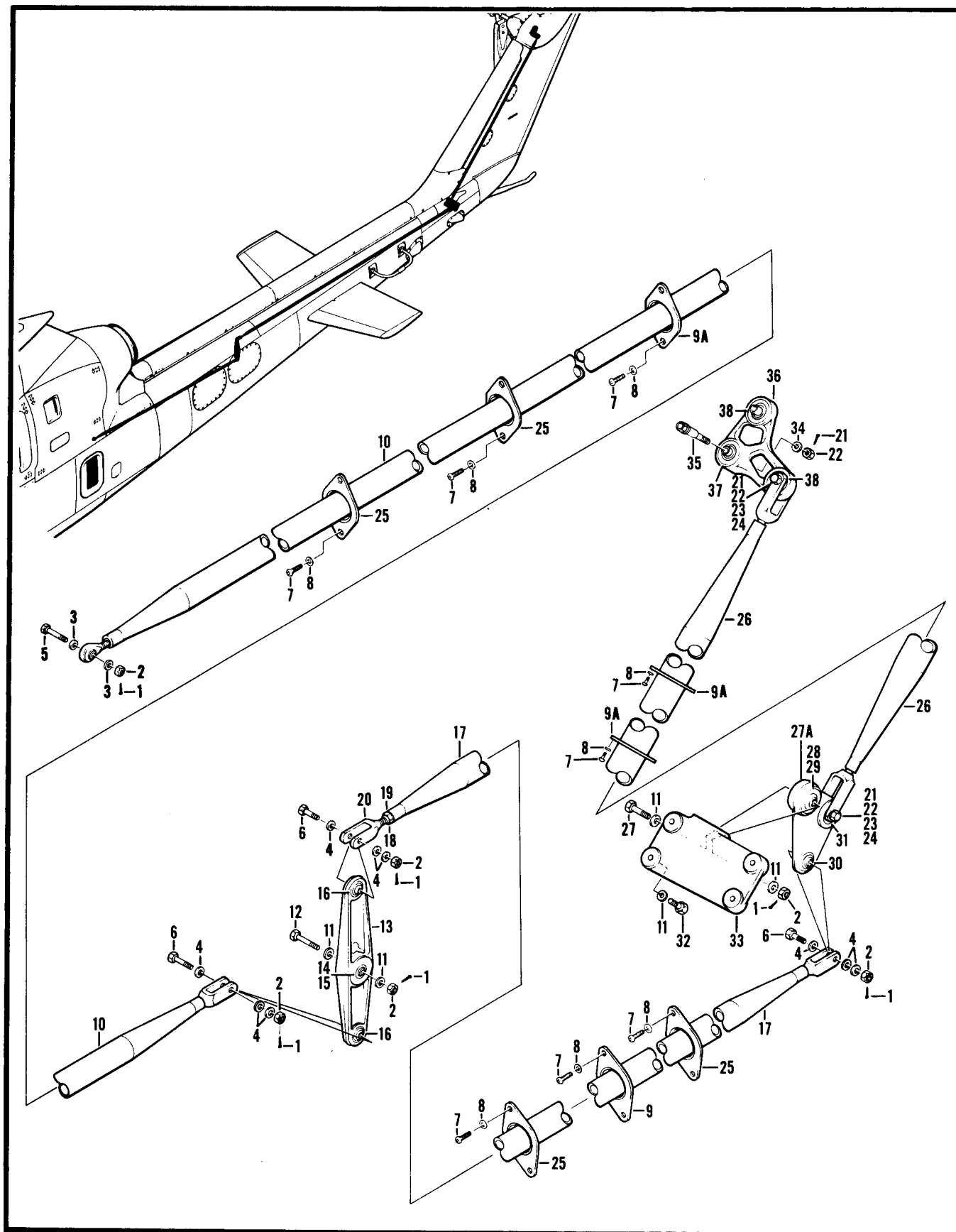

Figure 135. Controls Installation, Anti-Torque

SECTION II			TM55-1520-236-23P	C3	
(1)	(2)	(3)	(4)	(5)	(6)
ITEM	SMR		PART		
NO	CODE	FSCM	NUMBER	DESCRIPTION AND USABLE ON CODE (UOC)	QTY
GROUP 11 FLIGHT CONTROL SYSTEM					
FIGURE 135. CONTROLS INSTALLATION, ANTI-TORQUE					
	XCFZZ	97499	209-961-088-101	CONTROLS INSTL USBL EFF 66-15248 THRU 71-21052 SEE FIG.44 FOR NHA UOC:A3S	1
	XCFZZ	97499	209-001-016-3	CONTROLS INSTL USBL EFF 78-23093 AND SUB SEE FIG.44 FOR NHA UOC:A2S,A3S,A4S	1
1	PAOZZ	96906	MS24665-151	.PIN,COTTER UOC:A2S,A3S,A4S	6
2	PAOZZ	96906	MS17825-4	.NUT,SELF-LOCKING,SL UOC:A2S,A3S,A4S	6
3	PAOZZ	88044	AN960-416	.WASHER,FLAT UOC:A2S,A3S,A4S	2
4	PAOZZ	88044	AN960C416	.WASHER,FLAT UOC:A2S,A3S,A4S	6
5	PAOZZ	80205	NAS1304-13D	.BOLT,SHEAR UOC:A2S,A3S,A4S	1
6	PAOZZ	97499	20-057-4-13D	.BOLT,SHEAR UOC:A2S,A3S,A4S	3
7	PAOZZ	96906	MS27039-1-10	.SCREW,MACHINE UOC:A2S,A3S,A4S	16
8	PAOZZ	88044	AN960-10	.WASHER,FLAT UOC:A2S,A3S,A4S	16
9	PAOZZ	97499	60-008-11	.GROMMET,NONMETALLIC UOC:A2S,A3S,A4S	6
9A	PAOZZ	97499	60-008-19	.GROMMET,NONMETALLIC UOC:A2S,A3S,A4S	3
10	PAOZZ	97499	209-001-796-1	.CONNECTING LINK,RIG UOC:A2S,A3S,A4S	1
11	PAOZZ	88044	AN960PD416	.WASHER,FLAT UOC:A2S,A3S,A4S	8
12	PAOZZ	97499	20-057-4-23D	.BOLT,SHEAR UOC:A2S,A3S,A4S	1
13	PAOFF	97499	209-001-761-5	.BEAM ASSEMBLY,ANTI- UOC:A2S,A3S,A4S	1
14	PAFZZ	97499	212-001-066-1	..BEARING,BALL,AIRFRA UOC:A2S,A3S,A4S	1
15	PAFZZ	97499	120-015-4KA	..BUSHING,SLEEVE UOC:A2S,A3S,A4S	1
16	PAFZZ	97499	209-001-051-1	..BEARING,PLAIN,SELF- UOC:A2S,A3S,A4S	2
17	XDOOF	97499	209-001-795-1	.CONNECTING LINK,RIG UOC:A2S,A3S,A4S	1
18	PAOZZ	88044	AN316-6R	..NUT,PLAIN,HEXAGON UOC:A2S,A3S,A4S	1
19	PAOZZ	88044	AN960PD616	..WASHER,FLAT	1



SECTION II			TM55-1520-236-23P		
(1)	(2)	(3)	(4)	(5)	(6)
ITEM	SMR		PART		
NO	CODE	FSCM	NUMBER	DESCRIPTION AND USABLE ON CODE (UOC)	QTY
20	PAOZZ	97499	209-001-050-3	UOC:A2S,A3S,A4S . .CLEVIS,ROD END	1
21	PAOZZ	96906	MS24665-153	UOC:A2S,A3S,A4S . PIN,COTTER	3
22	PAOZZ	96906	MS17825-5	UOC:A2S,A3S,A4S . NUT,SELF-LOCKING,SL	3
23	PAOZZ	88044	AN960C516	UOC:A2S,A3S,A4S . WASHER,FLAT	4
24	PAOZZ	97499	20-057-5-17D	UOC:A2S,A3S,A4S . BOLT,SHEAR	2
25	PAOZZ	97499	60-008-13	UOC:A2S,A3S,A4S . GROMMET,NONMETALLIC	4
26	PAOZZ	97499	209-001-797-101	UOC:A2S,A3S,A4S . CONNECTING LINK,RIG	1
27	PAOZZ	97499	20-057-4-21D	UOC:A2S,A3S,A4S . BOLT,SHFAR	1
27A	PAOFF	97499	209-001-762-5	UOC:A2S,A3S,A4S . BELL CRANK	1
28	PAFZZ	97499	212-001-066-1	UOC:A2S,A3S,A4S . .BEARING,BALL,AIRFRA	1
29	PAFZZ	97499	120-015-4KA	UOC:A2S,A3S,A4S . .BUSHING,SLEEVE	1
30	PAFZZ	97499	209-001-051-1	UOC:A2S,A3S,A4S . .BEARING,PLAIN,SELF-	1
31	PAFZZ	97499	206-001-053-5	UOC:A2S,A3S,A4S . .BEARING,PLAIN,SLEF-	1
32	PAOZZ	80205	NAS1304-13	UOC:A2S,A3S,A4S . BOLT,SHEAR	4
33	PAOZZ	97499	209-001-763-1	UOC:A2S,A3S,A4S . SUPPORT,ANTI-TORQUE	1
34	PAOZZ	88044	AN960PD516	UOC:A2S,A3S,A4S . WASHER,FLAT	1
35	PAOZZ	97499	209-001-776-1	UOC:A2S,A3S,A4S . BOLT ASSY,SUPPORT	1
36	PAOFF	97499	209-001-764-1	UOC:A2S,A3S,A4S . BELL,CRANK	1
37	PAFZZ	38443	DW5	UOC:A2S,A3S,A4S . .BEARING,BALL,AIRFRA	1
38	PAFZZ	97499	206-001-053-5	UOC:A2S,A3S,A4S . .BEARING,PLAIN,SELF-	2

END OF FIGURE

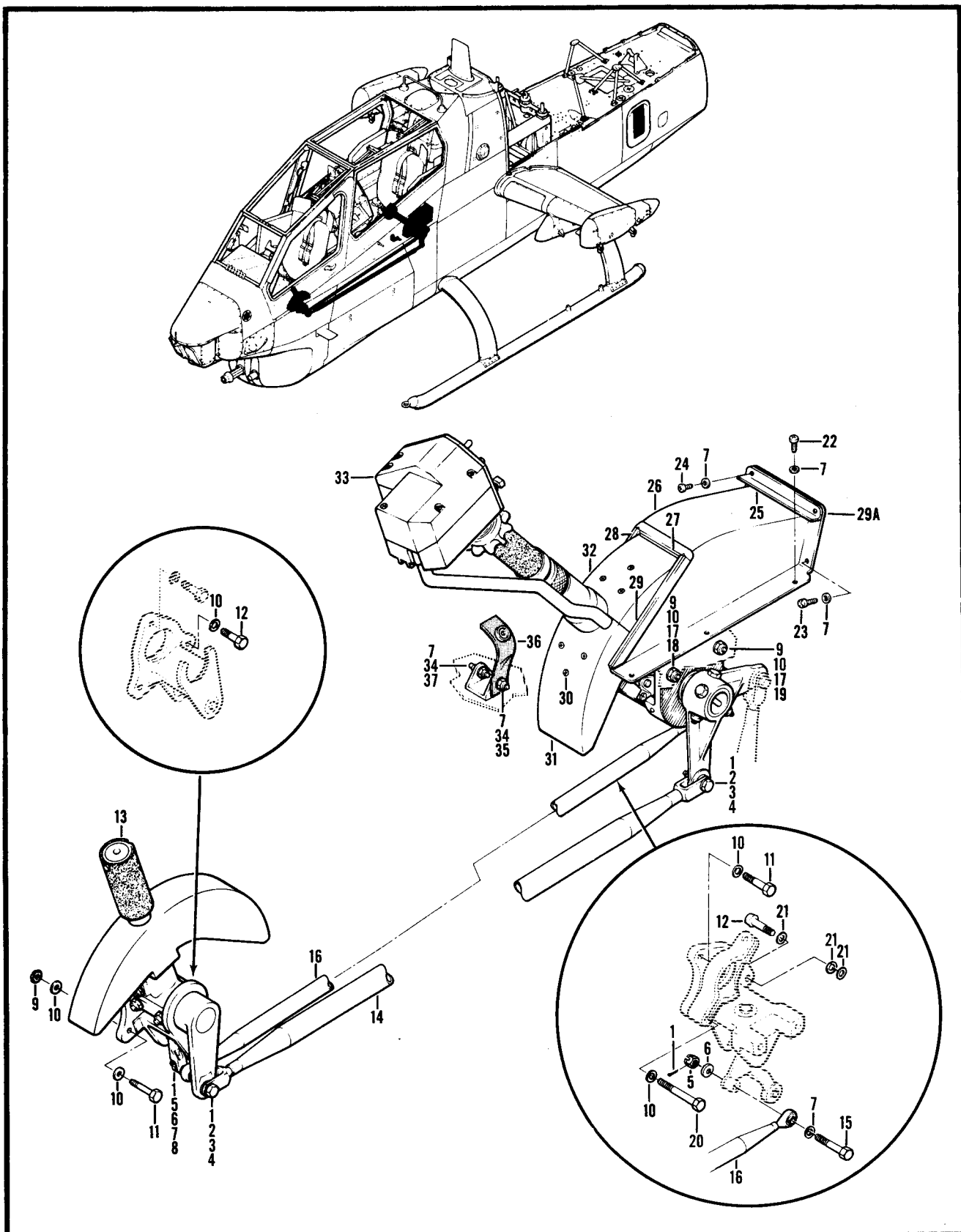

Figure 136. Controls Installation, Collective (Sheet 1 of 2)

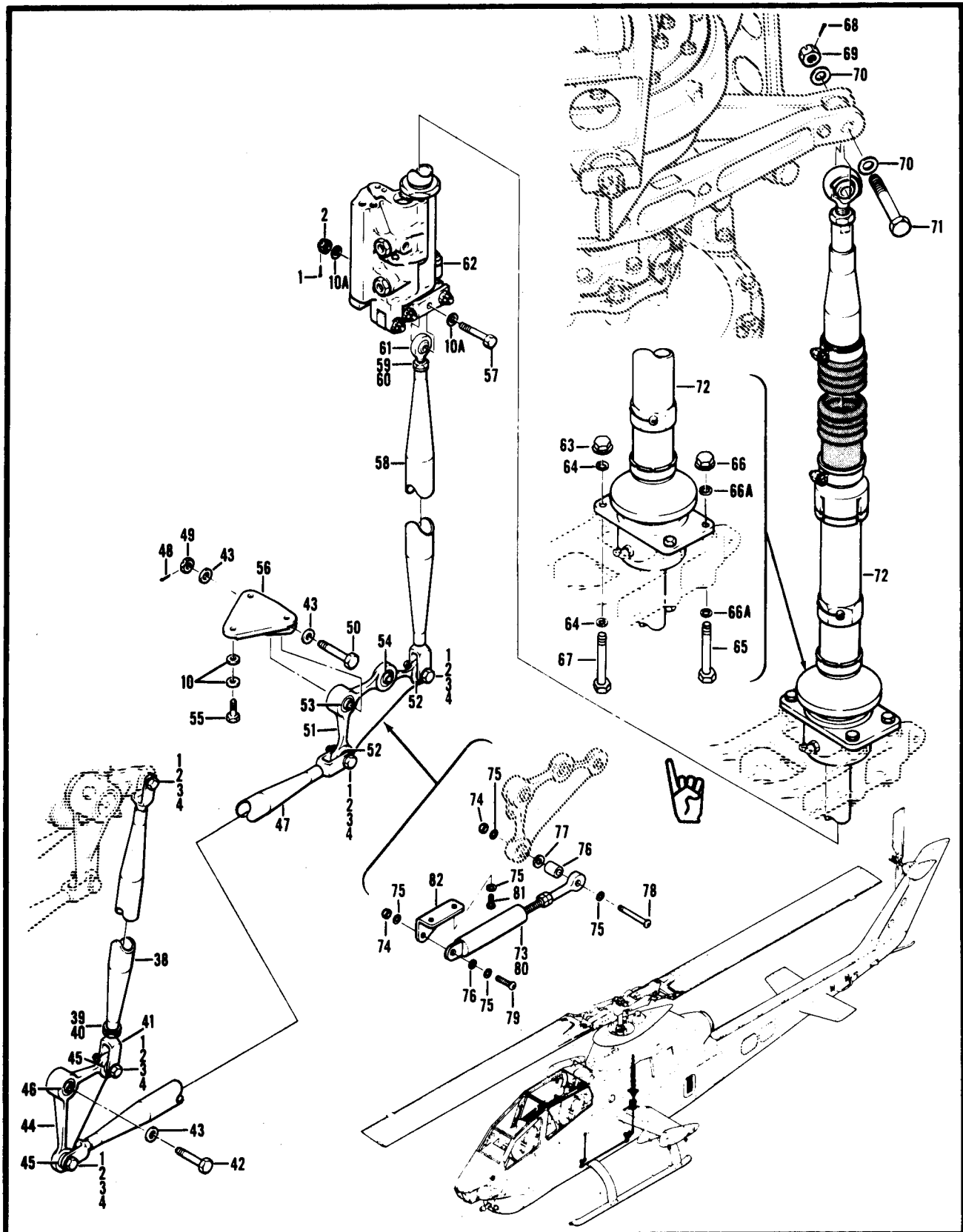

Figure 136. Controls Installation, Collective (Sheet 2 of 2)

SECTION II		TM55-1520-236-23P			
(1)	(2)	(3)	(4)	(5)	(6)
ITEM	SMR		PART		
NO	CODE	FSCM	NUMBER	DESCRIPTION AND USABLE ON CODE (UOC)	QTY
GROUP 11 FLIGHT CONTROL SYSTEM					
FIGURE 136. CONTROLS INSTALLATION, COLLECTIVE					
	XCFZZ	97499	209-001-017-1	CONTROL INST SEE FIG.3 FOR NHA UOC:A2S,A4S	1
	XCFZZ	97499	209-001-001-3	CONTROL INST USBL EFF 66-15248 THRU 71-21052 SEE FIG.3 FOR NHA UOC:A3S	1
	XCFZZ	97499	209-001-017-101	CONTROL INST USBL EFF 78-23093 AND SUB SEE FIG 3 FOR BREAKDOWN UOC:A3S	1
1	PAOZZ	96906	MS24665-151	.PIN,COTTER UOC:A2S,A3S,A4S	10
2	PAOZZ	96906	MS17825-4	.NUT,SELF-LOCKING,SL UOC:A2S,A3S,A4S	8
3	PAOZZ	88044	AN960C416	.WASHER,FLAT UOC:A2S,A3S,A4S	14
4	PAOZZ	80205	NAS1304-13D	.BOLT,SHEAR UOC:A2S,A3S,A4S	7
5	PAOZZ	96906	MS17825-3	.NUT,SELF-LOCKING,SL UOC:A2S,A3S,A4S	2
6	XDOZZ	97499	140-009D13S48	.WASHER,FLAT UOC:A2S,A3S,A4S	2
7	PAOZZ	88044	AN960PD10	.WASHER,FLAT UOC:A2S,A3S,A4S	15
8	XDOZZ	80205	NAS1303-13D	.BOLT,SHEAR UOC:A2S,A3S,A4S	1
9	PAOZZ	96906	MS21042L4	.NUT,SELF-LOCKING,EX UOC:A2S,A3S,A4S	3
10	PAOZZ	88044	AN960PD416	.WASHER,FLAT UOC:A2S,A3S,A4S	12
10A	PAOZZ	88044	AN960PD416L	.WASHER,FLAT UOC:A2S,A3S,A4S	2
11	XDOZZ	80205	NAS1304-17DH	.BOLT,HEXAGON HEA UOC:A2S,A3S,A4S	2
12	PAOZZ	80205	NAS1304-7H	.BOLT,SHEAR UOC:A2S,A3S,A4S	2
13	PAOFF	97499	209-001-101-1	.STICK ASSEMBLY,GUNN SEE FIG.144 FOR BREAKDOWN UOC:A2S,A3S,A4S	1
14	PAOZZ	97499	209-001-063-41	.CONNECTING LINK,RIG UOC:A2S,A3S,A4S	1
15	PAOZZ	06710	BACB30NE3D17	.BOLT,SHEAR UOC:A2S,A3S,A4S	1
16	PAOZZ	97499	209-001-066-9	.CONNECTING LINK,RIG UOC:A2S,A3S,A4S	1
17	PAOZZ	97499	120-035-17-9	.SHIM UOC:A2S,A3S,A4S	2

SECTION II			TM55-1520-236-23P		
(1)	(2)	(3)	(4)	(5)	(6)
ITEM	SMR		PART		
NO	CODE	FSCM	NUMBER	DESCRIPTION AND USABLE ON CODE (UOC)	QTY
18	PAOZZ	80205	NAS1304-9H	.BOLT,SHEAR UOC:A2S,A3S,A4S	1
19	PAOZZ	96906	MS24694S103	.SCREW,MACHINE UOC:A2S,A3S,A4S	1
20	PAOZZ	80205	NAS1304-23	.BOLT,SHEAR UOC:A2S,A3S,A4S	1
20	PAOZZ	80205	NAS6604-23	.BOLT,SHEAR UOC:A2S,A3S,A4S	1
21	PAFZZ	97499	120-035E24-9	.SHIM UOC:A2S,A3S,A4S	3
22	PAOZZ	96906	MS27039-1-09	.SCREW,MACHINE UOC:A2S,A3S,A4S	6
23	PAOZZ	96906	MS27039-1-10	.SCREW,MACHINE UOC:A2S,A3S,A4S	2
24	PAOZZ	96906	MS27039-1-07	.SCREW,MACHINE UOC:A2S,A3S,A4S	2
25	XAFZZ	97499	209-001-153-1	.STIFFENER UOC:A2S,A3S,A4S	1
26	PAOOO	97499	209-001-147-1	.COVER ASSEMBLY,RUDD UOC:A2S,A3S,A4S	1
27	MOOZZ	97499	209-001-147-5	.BRUSH,COVER UOC:A2S,A3S,A4S	1
28	MOOZZ	97499	209-001-147-6	.BRUSH,COVER UOC:A2S,A3S,A4S	1
29	MOOZZ	97499	209-001-147-7	.BRUSH,COVER UOC:A2S,A3S,A4S	1
29A	PAOZZ	88044	AN931-12-17	.GROMMET,NONMETALLIC UOC:A2S,A3S,A4S	1
30	PAOZZ	96906	MS24694S6	.SCREW,MACHINE UOC:A2S,A3S,A4S	6
31	PAOZZ	97499	209-001-220-1	.BOOT,DUST AND MOIST UOC:A2S,A3S,A4S	1
32	PAOZZ	97499	209-001-220-5	.BOOT,DUST AND MOIST UOC:A2S,A3S,A4S	1
33	PAOFF	97499	209-001-222-1	.STICK ASSEMBLY,PILO SEE FIG.145 FOR BREAKDOWN UOC:A2S,A3S,A4S	1
34	PAOZZ	96906	MS21042L3	.NUT,SELF-LOCKING,EX UOC:A2S,A3S,A4S	2
35	PAOZZ	96906	MS27039-1-11	.SCREW,MACHINE UOC:A2S,A3S,A4S	1
36	MFOZZ	97499	209-001-138-1	.STRAP,WEBBING UOC:A2S,A3S,A4S	1
37	PAFZZ	96906	MS27977-37N	.STUD,SNAP FASTEN UOC:A2S,A3S,A4S	1
38	PAOOO	97499	209-001-064-29	.CONNECTING LINK,RIG UOC:A2S,A3S,A4S	1
39	PAOZZ	88044	AN316-6R	.NUT,PLAIN,HEXAGON UOC:A2S,A3S,A4S	1
40	PAOZZ	88044	AN960PD616	.WASHER,FLAT UOC:A2S,A2S,A4S	1
41	PAOZZ	97499	209-001-050-3	.CLEVIS,ROD END	1

SECTION II		TM55-1520-236-23P			
(1)	(2)	(3)	(4)	(5)	(6)
ITEM	SMR		PART		
NO	CODE	FSCM	NUMBER	DESCRIPTION AND USABLE ON CODE (UOC)	QTY
42	PAOZZ	80205	NAS1305-19H	UOC:A2S,A3S,A4S .BOLT,SHEAR	1
43	PAOZZ	88044	AN960PD516	UOC:A2S,A3S,A4S .WASHER,FLAT	3
44	PAOFF	97499	209-001-105-1	UOC:A2S,A3S,A4S .BELL CRANK	1
45	PAFZZ	97499	209-001-051-1	UOC:A2S,A3S,A4S .BEARING,PLAIN,SELF-	2
46	PAFZZ	21335	DW5	UOC:A2S,A3S,A4S .BEARING,BALL,AIRFRA	REF
47	PAOZZ	97499	209-001-063-49	UOC:A2S,A3S,A4S .CONNECTING LINK,RIG	1
48	PAOZZ	96906	MS24665-153	UOC:A2S,A3S,A4S .PIN,COTTER	1
49	PAOZZ	96906	MS17825-5	UOC:A2S,A3S,A4S .NUT,SELF-LOCKING,SL	1
50	XDOZZ	80205	NAS1305-25D	UOC:A2S,A3S,A4S .BOLT,SHEAR	1
51	PAOFF	97499	209-001-107-1	UOC:A2S,A3S,A4S .BELL CRANK ASSEMBLY U/O PN 209-001-017-1	1
51	PAOFF	97499	209-001-107-101	UOC:A2S,A4S .BELL CRANK U/O PN 209-001-017-101	1
52	PAFZZ	97499	209-001-051-1	UOC:A3S .BEARING,PLAIN,SELF-	2
53	PAFZZ	21335	DW5	UOC:A2S,A3S,A4S .BEARING,BALL,AIRFRA	1
54	PAFZZ	96906	MS27643-3	UOC:A2S,A3S,A4S .BEARING,BALL,AIRFRA	1
55	PAOZZ	80205	NAS1304-3H	UOC:A2S,A3S,A4S .BOLT,SHEAR	3
56	PAOZZ	97499	209-001-108-1	UOC:A2S,A3S,A4S .SUPPORT,COLLECTIVE	1
57	PAOZZ	80205	NAS1304-17D	UOC:A2S,A3S,A4S .BOLT,SHEAR	1
58	PAOOO	97499	209-001-065-7	UOC:A2S,A3S,A4S .CONNECTING LINK,RIG	1
59	PAOZZ	88044	AN316-6R	UOC:A2S,A3S,A4S .NUT,PLAIN,HEXAGON	1
60	PAOZZ	88044	AN960PD616	UOC:A2S,A3S,A4S .WASHER,FLAT	1
61	PAOZZ	97499	47-729-155-3	UOC:A2S,A3S,A4S .BEARING,PLAIN,ROD E	1
62	PAOZZ	88044	AN960-10	UOC:A2S,A3S,A4S .WASHER,FLAT	6
63	PAOZZ	96906	MS21042L6	UOC:A2S,A3S,A4S .NUT,SELF-LOCKING,EX	1
64	PAOZZ	97499	140-007-24-22D5	UOC:A2S,A3S,A4S .WASHER,RECESSED	2
65	PAOZZ	96906	MS20005-48	UOC:A2S,A3S,A4S .BOLT,INTERNAL WRENC	3

SECTION II			TM55-1520-236-23P	C9	
(1)	(2)	(3)	(4)	(5)	(6)
ITEM	SMR		PART		
NO	CODE	FSCM	NUMBER	DESCRIPTION AND USABLE ON CODE (UOC)	QTY
66	PAOZZ	96906	MS21042L5	.NUT,SELF-LOCKING,EX UOC:A2S,A3S,A4S	3
66A	PAOZZ	97499	140-007-22-18C4	.WASHER,RECESSED UOC:A2S,A3S,A4S	6
67	PAOZZ	96906	MS20006-48	.BOLT,INTERNAL WR UOC:A2S,A3S,A4S	1
68	PAOZZ	96906	MS24665-302	.PIN,COTTER UOC:A2S,A3S,A4S	1
69	PAOZZ	96906	MS17825-8	.NUT,SELF-LOCKING,SL UOC:A2S,A3S,A4S	1
70	PAOZZ	97499	140-007-33-28C4	.WASHER,RECESSED UOC:A2S,A3S,A4S	2
71	PAOZZ	80205	NAS1308-31D	.BOLT,SHEAR UOC:A2S,A3S,A4S	1
72	AOOOO	97499	209-001-362-3	.ACTUATOR ASSY, HYD SEE FIG.99 FOR BREAKDOWN UOC:A2S,A3S,A4S	1
73	XCFZZ	97499	209-001-236-101	.TRANSDUCER INSTL U/O PN 209-001- 017-101 UOC:A3S	1
74	PAOZZ	96906	MS21042L3	.NUT,SELF-LOCKING,EX UOC:A3S	2
75	PAOZZ	88044	AN960PD10	.WASHER,FLAT UOC:A3S	6
76	PAOZZ	80205	NAS43DD3-40	.SPACER,SLEEVE UOC:A3S	1
77	PAOZZ	97499	140-009D13S40	.WASHER,FLAT UOC:A3S	2
78	PAOZZ	96906	MS27039-1-28	.SCREW,MACHINE UOC:A3S	1
79	PAOZZ	96906	MS27039-1-15	.SCREW,MACHINE UOC:A3S	1
80	PAOZZ	97499	570-074-080-3	.TRANSDUCER,CONTROL UOC:A3S	1
81	PAOZZ	96906	MS27039-1-06	.SCREW,MACHINE UOC:A3S	2
82	PAOZZ	97499	209-001-237-101	.BRACKET,PANEL UOC:A3S	1
END OF FIGURE					





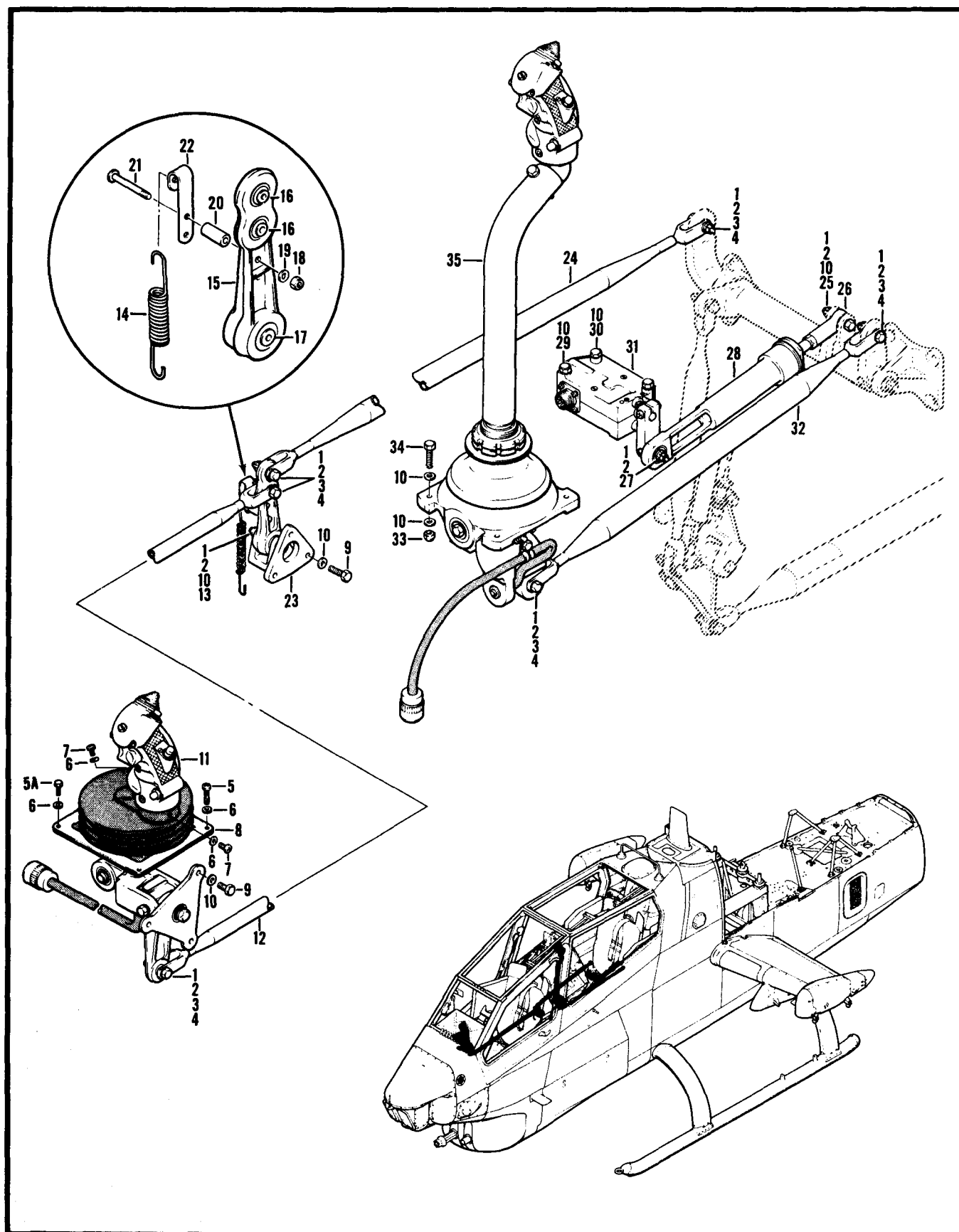

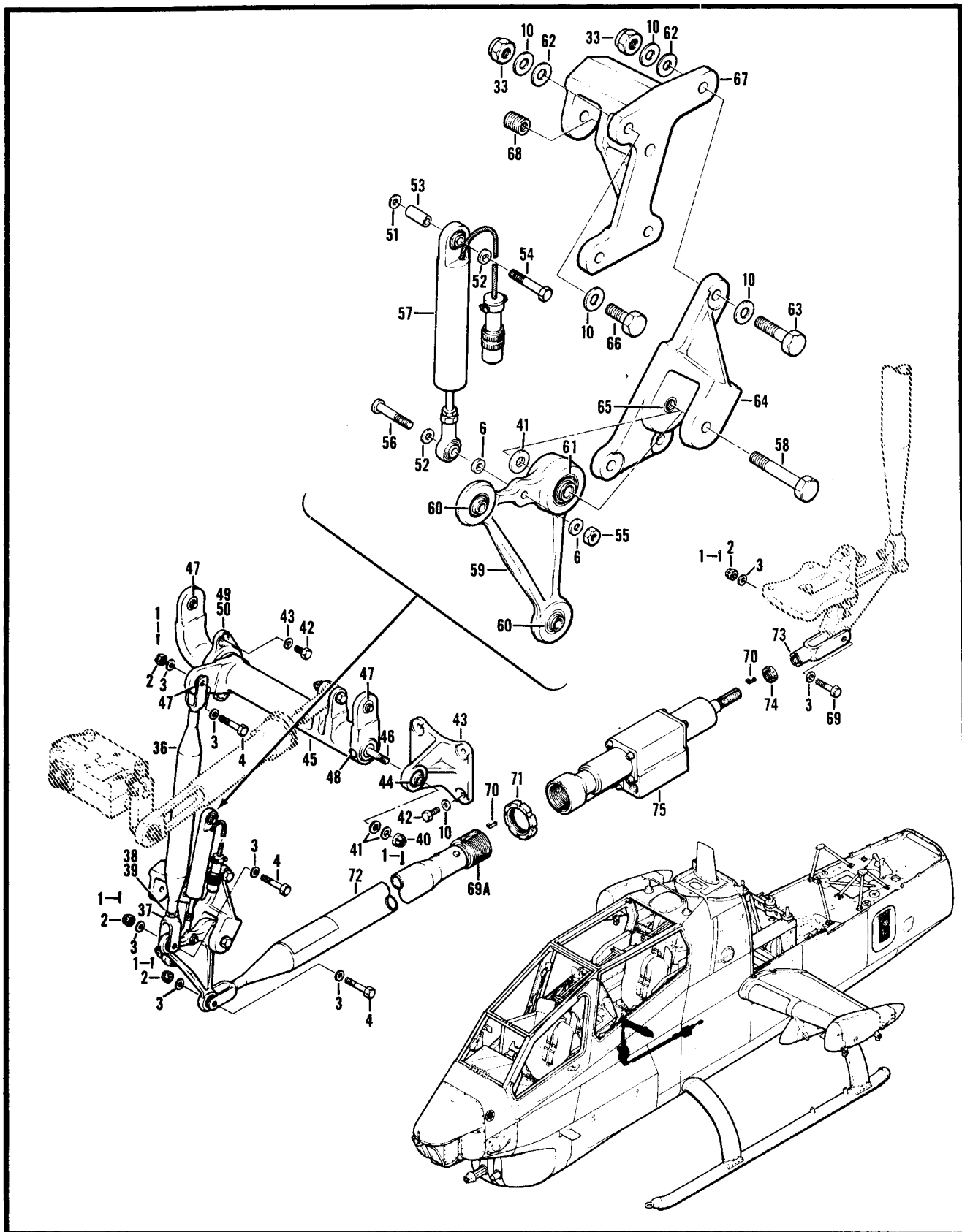

Figure 137. Controls Installation, Longitudinal Cyclic (Sheet 2 of 3)



SECTION II		TM55-1520-236-23P			
(1)	(2)	(3)	(4)	(5)	(6)
ITEM	SMR		PART		
NO	CODE	FSCM	NUMBER	DESCRIPTION AND USABLE ON CODE (UOC)	QTY
GROUP 11 FLIGHT CONTROLS SYSTEM					
FIGURE 137. CONTROLS INSTALLATION					
LONGITUDINAL CYCLIC					
	XCFZZ	97499	209-001-002-11	CONTROL INSTL SEE FIG.3 FOR NHA UOC:A3S	1
	XCFZZ	97499	209-001-018-1	CONTROL INSTL SEE FIG.3 FOR NHA UOC:A2S,A3S,A4S	1
1	PAOZZ	96906	MS24665-151	.PIN,COTTER UOC:A2S,A3S,A4S	17
2	PAOZZ	96906	MS17825-4	.NUT,SELF-LOCKING,SL UOC:A2S,A3S,A4S	16
3	PAOZZ	88044	AN960C416	.WASHER,FLAT UOC:A2S,A3S,A4S	22
4	PAOZZ	80205	NAS1304-13D	.BOLT,SHEAR UOC:A2S,A3S,A4S	10
5	PAOZZ	96906	MS27039-1-10	.SCREW,MACHINE UOC:A2S,A3S,A4S	4
5A	PAOZZ	88044	AN3-4A	.BOLT,MACHINE UOC:A2A,A3S,A4S	2
6	PAOZZ	88044	AN960PD10	.WASHER,FLAT UOC:A2S,A3S,A4S	8
7	PAOZZ	96906	MS27039-1-05	.SCREW,MACHINE UOC:A2S,A3S,A4S	2
8	PAOZZ	97499	209-001-335-1	.BOOT ASSEMBLY,GUNNE UOC:A2S,A3S,A4S	1
9	PAOZZ	80205	NAS1304-5	.BOLT,MACHINE UOC:A2S,A3S,A4S	8
10	PAOZZ	88044	AN960PD416	.WASHER,FLAT UOC:A2S,A3S,A4S	44
10A	PAOZZ	88044	AN960PD416L	.WASHER,FLAT UOC:A2S,A3S,A4S	2
11	AFOFF	97499	209-001-350-3	.CYCLIC STICK,GUNNER SEE FIG.142 FOR BREAKDOWN UOC:A2S,A3S,A4S	1
12	PAOZZ	97499	209-001-063-53	.CONNECTING LINK,RIG UOC:A2S,A3S,A4S	1
13	XDOZZ	80205	NAS1304-22D	.BOLT,SHEAR UOC:A2S,A3S,A4S	1
14	PAOZZ	97499	209-001-343-1	.SPRING,HELICAL,EXTE UOC:A2S,A3S,A4S	1
15	PBOFF	97499	209-001-307-1	.IDLER ASSEMBLY,CYCL UOC:A2S,A3S,A4S	1
16	PAFZZ	97499	209-001-051-1	.BEARING,PLAIN,SELF- UOC:A2S,A3S,A4S	2
17	PAFZZ	38443	DW4	.BEARING,BALL,AIRFRA UOC:A2S,A3S,A4S	1
18	PAOZZ	96906	MS21042L08	.NUT,SELF-LOCKING,EX UOC:A2S,A3S,A4S	2
19	PAOZZ	97499	140-002-1	.WASHER,FLAT UOC:A2S,A3S,A4S	2

SECTION II		TM55-1520-236-23P			
(1)	(2)	(3)	(4)	(5)	(6)
ITEM	SMR		PART		
NO	CODE	FSCM	NUMBER	DESCRIPTION AND USABLE ON CODE (UOC)	QTY
20	PAOZZ	80205	NAS43DD3-40	. . SPACER, SLEEVE UOC: A2S, A3S, A4S	2
21	PAOZZ	96906	MS27039-0819	. . SCREW, MACHINE UOC: A2S, A3S, A4S	2
22	MFOZZ	97499	209-001-344-1	. . CLIP SPRING, CYCLIC UOC: A2S, A3S, A4S	1
23	PAOZZ	97499	209-001-304-1	. SUPPORT, FORE AND AF UOC: A2S, A3S, A4S	1
24	PAOZZ	97499	209-001-063-85	. TUBE, CYCLIC CONTROL UOC: A2S, A3S, A4S	1
25	PAOZZ	80205	NAS1304-17D	. BOLT, SHEAR UOC: A2S, A3S, A4S	1
26	PAOZZ	96906	MS21153-8	. BEARING, BALL, ROD EN UOC: A2S, A3S, A4S	1
27	PAOZZ	97499	140-009A16S64	. WASHER, FLAT UOC: A2S, A3S, A4S	1
28	PAOFF	97499	540-001-029-1	. GRANDIENT ASSEMBLY, F UOC: A2S, A3S, A4S	1
29	PAOZZ	80205	NAS1304-29DH	. BOLT, SHEAR UOC: A2S, A3S, A4S	1
30	PAOZZ	80205	NAS1304-29HW	. BOLT, SHEAR UOC: A2S, A3S, A4S	3
31	PAOFF	97499	204-001-376-3	. BRAKE, MAGNETIC INTRCH PN R460M15-11, MP498-3 SEE FIG. 146 FOR BREAKDOWN UOC: A2S, A3S, A4S	1
31	PAOFF	81039	R460M15-11	. BRAKE, MAGNETIC INTRCH PN 204-001-376-3 SEE TM55-1680-280-40 FOR BREAKDOWN UOC: A2S, A3S, A4S	REF
31	PAOFF	83777	MP498-3	. BRAKE, MAGNETIC INTRCH PN 204-001-376-3 FEE FIG. 146 FOR BREAKDOWN UOC: A2S, A3S, A4S	REF
32	PAOZZ	97499	209-001-063-89	. CONNECTING LINK, RIG UOC: A2S, A3S, A4S	1
33	PAOZZ	96906	MS21042L4	. NUT, SELF-LOCKING, EX UOC: A2S, A3S, A4S	10
34	XDOZZ	80205	NAS1304-17DH	. BOLT, HEXAGON HEA UOC: A2S, A3S, A4S	4
35	AOOOO	97499	209-001-349-3	. STICK ASSEMBLY, CYCL SEE FIG. 143 FOR BREAKDOWN UOC: A2S, A3S, A4S	1
36	PAOOO	97499	209-001-064-19	. CONNECTING LINK, RIG UOC: A2S, A3S, A4S	1
37	PAOZZ	97499	209-001-050-3	. CLEVIS, ROD END UOC: A2S, A3S, A4S	1
38	PAOZZ	88044	AN316-6R	. NUT, PLAIN, HEXAGON UOC: A2S, A3S, A4S	1
39	PAOZZ	88044	AN960PD616	. WASHER, FLAT UOC: A2S, A3S, A4S	1
40	PAOZZ	96906	MS17825-5	. NUT, SELF-LOCKING, SL	1

SECTION II		TM55-1520-236-23P			
(1)	(2)	(3)	(4)	(5)	(6)
ITEM	SMR		PART		
NO	CODE	FSCM	NUMBER	DESCRIPTION AND USABLE ON CODE (UOC)	QTY
41	PAOZZ	88044	AN960PD516	UOC:A2S,A3S,A4S . WASHER, FLAT	8
42	PAOZZ	80205	NAS1304-3H	UOC:A2S,A3S,A4S . BOLT, SHEAR	6
43	PAOFF	97499	209-001-312-5	UOC:A2S,A3S,A4S . BRACKET, EYE, ROTATING	1
44	PAFZZ	97499	206-001-053-5	UOC:A2S,A3S,A4S . . BEARING, PLAIN, SELF-	1
45	PAFFF	97499	209-001-314-1	UOC:A2S,A3S,A4S . JACKSHAFT ASSEMBLY	1
46	PAFZZ	97499	209-001-329-1	UOC:A2S,A3S,A4S . . POST, ELECTRICAL-MEC	1
47	PAFZZ	97499	209-001-051-1	UOC:A2S,A3S,A4S . . BEARING, PLAIN, SELF-	3
48	PAFZZ	96906	MS20470DD6-5	UOC:A2S,A3S,A4S . . RIVET, SOLID	2
49	PAOFF	97499	209-001-313-5	UOC:A2S,A3S,A4S . SUPPORT ASSY, BEARING	1
50	PAOZZ	96906	MS21428-43	UOC:A2S,A3S,A4S . . BEARING, BALL, AIRFRAME	1
51	PAOZZ	88044	AN970-3	UOC:A2S,A3S,A4S . WASHER, FLAT	1
52	PAOZZ	97499	140-009D13S40	UOC:A2S,A3S,A4S . WASHER, FLAT	2
53	PAOZZ	80205	NAS43HT3-82	UOC:A2S,A3S,A4S . SPACER, SLEEVE	1
54	PAOZZ	96906	MS27039-1-32	UOC:A2S,A3S,A4S . SCREW, MACHINE	1
55	PAOZZ	96906	MS21042L3	UOC:A2S,A3S,A4S . NUT, SELF-LOCKING, EX	1
56	PAOZZ	96906	MS27039C1-19	UOC:A2S,A3S,A4S . SCREW, MACHINE	1
57	PAOZZ	97499	570-074-080-3	UOC:A2S,A3S,A4S . TRANSDUCER, CONTROL	1
58	PAOZZ	80205	NAS1305-19H	UOC:A2S,A3S,A4S . BOLT, SHEAR	1
59	PAOFF	97499	209-001-324-5	UOC:A2S,A3S,A4S . BELL CRANK	1
60	PAFZZ	97499	209-001-051-1	UOC:A2S,A3S,A4S . . BEARING, PLAIN, SELF-	2
61	PAFZZ	38443	DW5	UOC:A2S,A3S,A4S . . BEARING, BALL, AIRFRAME	1
62	PAOZZ	97499	140-009F19T48	UOC:A2S,A3S,A4S . WASHER, FLAT	4
63	PAOZZ	80205	NAS6604-13	UOC:A2S,A3S,A4S . BOLT, SHEAR	3
64	PAOFF	97499	209-001-322-1	UOC:A2S,A3S,A4S . SUPPORT ASSEMBLY, CY	1
65	PAFZZ	80205	NAS1222-5D	UOC:A2S,A3S,A4S . . INSERT, SCREW THREAD	1
66	PAOZZ	80205	NAS1304-9H	UOC:A2S,A3S,A4S . BOLT, SHEAR	3

SECTION II		TM55-1520-236-23P			
(1)	(2)	(3)	(4)	(5)	(6)
ITEM	SMR		PART		
NO	CODE	FSCM	NUMBER	DESCRIPTION AND USABLE ON CODE (UOC)	QTY
67	PAOFF	97499	209-001-717-1	UOC:A2S,A3S,A4S .SUPPORT ASSEMBLY,AN	1
68	PAFZZ	80205	NAS1222-5D	UOC:A2S,A3S,A4S ..INSERT,SCREW THREAD	1
69	PAOZZ	80205	NAS1304-15DH	UOC:A2S,A3S,A4S .BOLT,SHEAR	1
69A	AOOOZ	97499	209-076-020-5	UOC:A2S,A3S,A4S .SERVO ACTUATOR ASSY	1
70	PAOZZ	80205	NAS559-3	UOC:A2S,A3S,A4S ..ROD END,THREADED	2
71	PAOZZ	97499	209-076-105-1	UOC:A2S,A3S,A4S ..NUT,PLAIN,ROUND	1
72	PAOZZ	97499	209-076-108-9	UOC:A2S,A3S,A4S ..CONNECTING LINK,FUS	1
73	PAOZZ	97499	209-076-131-1	UOC:A2S,A3S,A4S ..CLEVIS,ROD END	1
74	PAOZZ	80205	NAS509-7	UOC:A2S,A3S,A4S ..NUT,PLAIN,HEXAGON	1
75	PAODD	97499	570-076-002-1	UOC:A2S,A3S,A4S ..SERVOCYLINDER SEE FIG.102 FOR BREAKDOWN OF PN 570-076-002- 1(30055100)	1
76	PAOZZ	80205	NAS1304-23D	UOC:A2S,A3S,A4S .BOLT,SHEAR	1
77	PAOFF	97499	209-001-305-5	UOC:A2S,A3S,A4S .BELL CRANK	1
78	PAFZZ	97499	209-001-051-1	UOC:A2S,A3S,A4S ..BEARING,PLAIN,SELF-	2
79	PAFZZ	38443	DM4	UOC:A2S,A3S,A4S ..BEARING,BALL,AIRFRA	1
80	PAOOO	97499	209-001-303-5	UOC:A2S,A3S,A4S .SUPPORT,CYCLIC CONT	1
81	XDOZZ	97499	209-001-342-1	UOC:A2S,A3S,A4S ..BOLT,EXTERNALLY REL	1
82	PAOZZ	97499	209-001-342-3	UOC:A2S,A3S,A4S ..BOLT,EXTERNALLY REL	1
83	PAOZZ	96906	MS171531	UOC:A2S,A3S,A4S ..PIN,SPRING	2
84	PAOZZ	80205	NAS1304-17D	UOC:A2S,A3S,A4S .BOLT,SHEAR	1
85	PAOOO	97499	209-001-065-7	UOC:A2S,A3S,A4S .CONNECTING LINK,RIG	1
86	PAOZZ	97499	47-729-155-3	UOC:A2S,A3S,A4S ..BEARING,PLAIN,ROD E	1
87	PAOZZ	88044	AN316-6R	UOC:A2S,A3S,A4S ..NUT,PLAIN,HEXAGON	1
88	PAOZZ	88044	AN960PD616	UOC:A2S,A3S,A4S ..WASHER,FLAT	1
89	PAOZZ	96906	MS21042L6	UOC:A2S,A3S,A4S .NUT,SELF-LOCKING,EX	3
89A	PAOZZ	97499	140-007-24-22D5	UOC:A2S,A3S,A4S .WASHER,RECESSED	2

SECTION II		TM55-1520-236-23P			
(1)	(2)	(3)	(4)	(5)	(6)
ITEM	SMR		PART		
NO	CODE	FSCM	NUMBER	DESCRIPTION AND USABLE ON CODE (UOC)	QTY
90	PAOZZ	97499	140-007-25-22A3	UOC:A2S,A3S,A4S . WASHER, RECESSED	4
91	PAFZZ	96906	MS20006-48	UOC:A2S,A3S,A4S . BOLT, INTERNAL WR	1
92	PAOZZ	96906	MS21042L5	UOC:A2S,A3S,A4S . NUT, SELF-LOCKING, EX	7
93	PAFZZ	96906	MS20005-48	UOC:A2S,A3S,A4S . BOLT, INTERNAL WRENC	3
93A	PAFZZ	97499	140-007-22-18C4	UOC:A2S,A3S,A4S . WASHER, RECESSED	6
94	PAOZZ	80205	NAS6606H32	UOC:A2S,A3S,A4S . BOLT, SHEAR	2
95	PAOZZ	80205	NAS1305-50	UOC:A2S,A3S,AS4 . BOLT, SHEAR	4
96	PAOFF	97499	209-001-302-5	UOC:A2S,A3S,A4S . SUPPORT, POWER CYLIN	1
97	PAFZZ	97499	140-007-25-32C6	UOC:A2S,A3S,A4S . . WASHER, RECESSED	1
98	PAFZZ	97499	140-007-21-32C6	UOC:A2S,A3S,A4S . . WASHER, RECESSED	3
99	PAOZZ	97499	100-024-1	UOC:A2S,A3S,A4S . . PLATE, IDENTIFICATIO	1
100	PAOZZ	96906	MS24665-302	UOC:A2S,A3S,A4S . PIN, COTTER	1
101	PAOZZ	96906	MS17825-8	UOC:A2S,A3S,A4S . NUT, SELF-LOCKING, SL	1
102	PAOZZ	97499	140-007-33-40C4	UOC:A2S,A3S,A4S . WASHER, RECESSED	1
103	PAOZZ	97499	140-007-33-23A4	UOC:A2S,A3S,A4S . WASHER, RECESSED	1
104	PAOZZ	88044	AN960-816	UOC:A2S,A3S,A4S . WASHER, FLAT	1
105	PAOZZ	80205	NAS1308-58D	UOC:A2S,A3S,A4S . BOLT, SHEAR	1
106	PAOZZ	97499	209-001-339-1	UOC:A2S,A3S,A4S . SPRING, HELICAL, EXTE	1
107	AOOOO	97499	209-001-362-1	UOC:A2S,A3S,A4S . ACTUATOR ASSY, HYD SEE FIG.99 FOR BREAKDOWN UOC:A2S,A3S,A4S	1
END OF FIGURE					



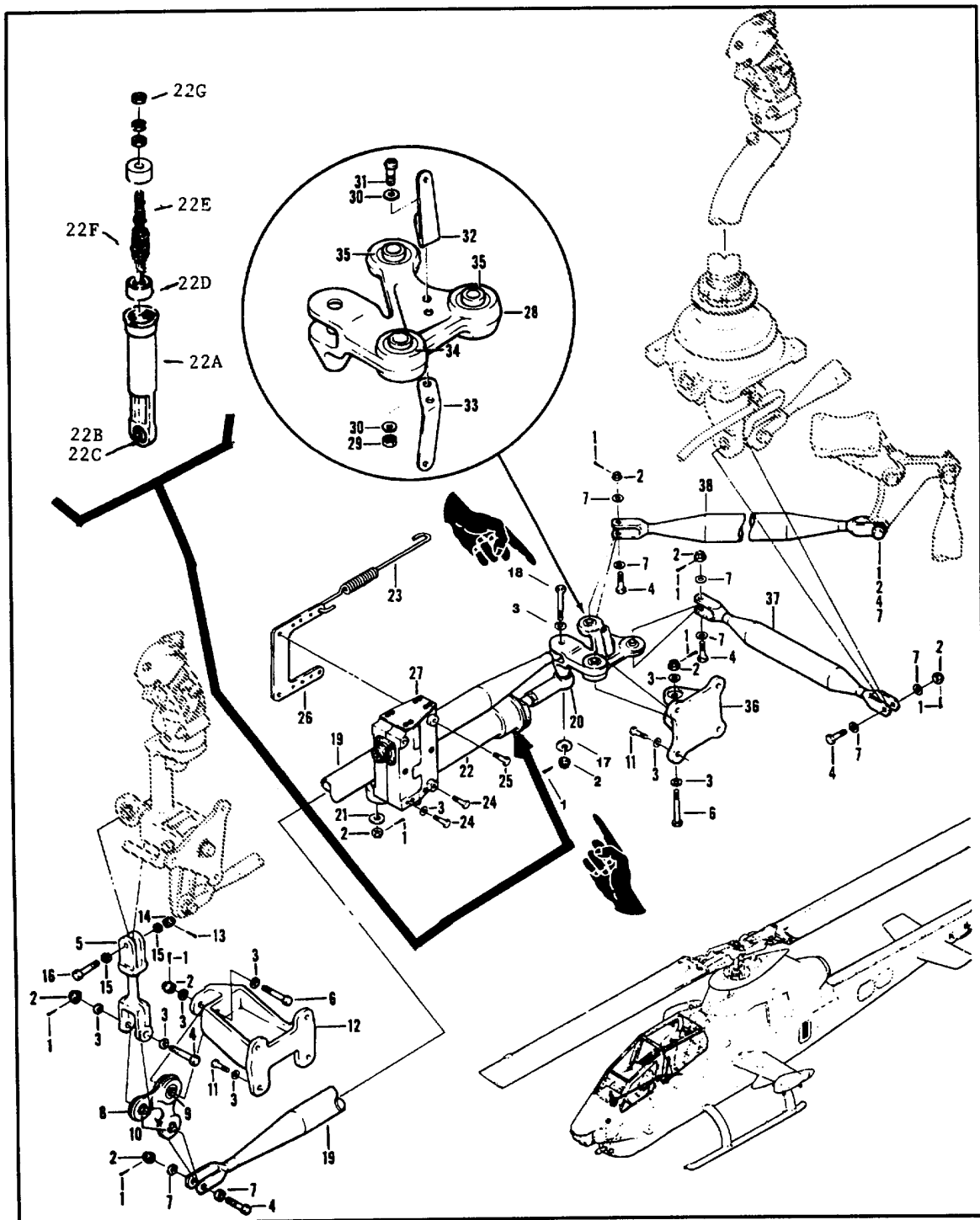

Figure 138 Controls Installation, Lateral Cyclic (Sheet 1 of 3)

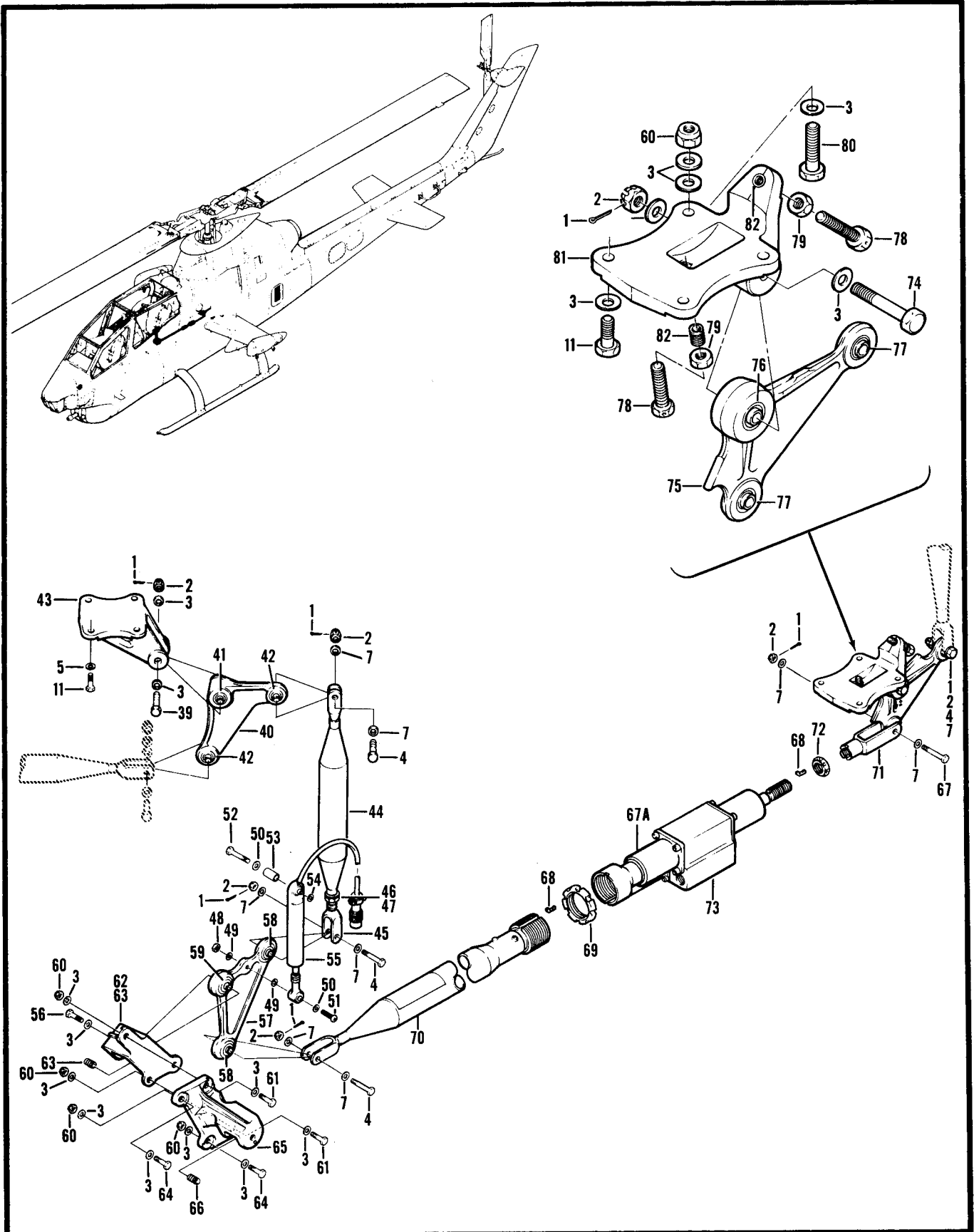
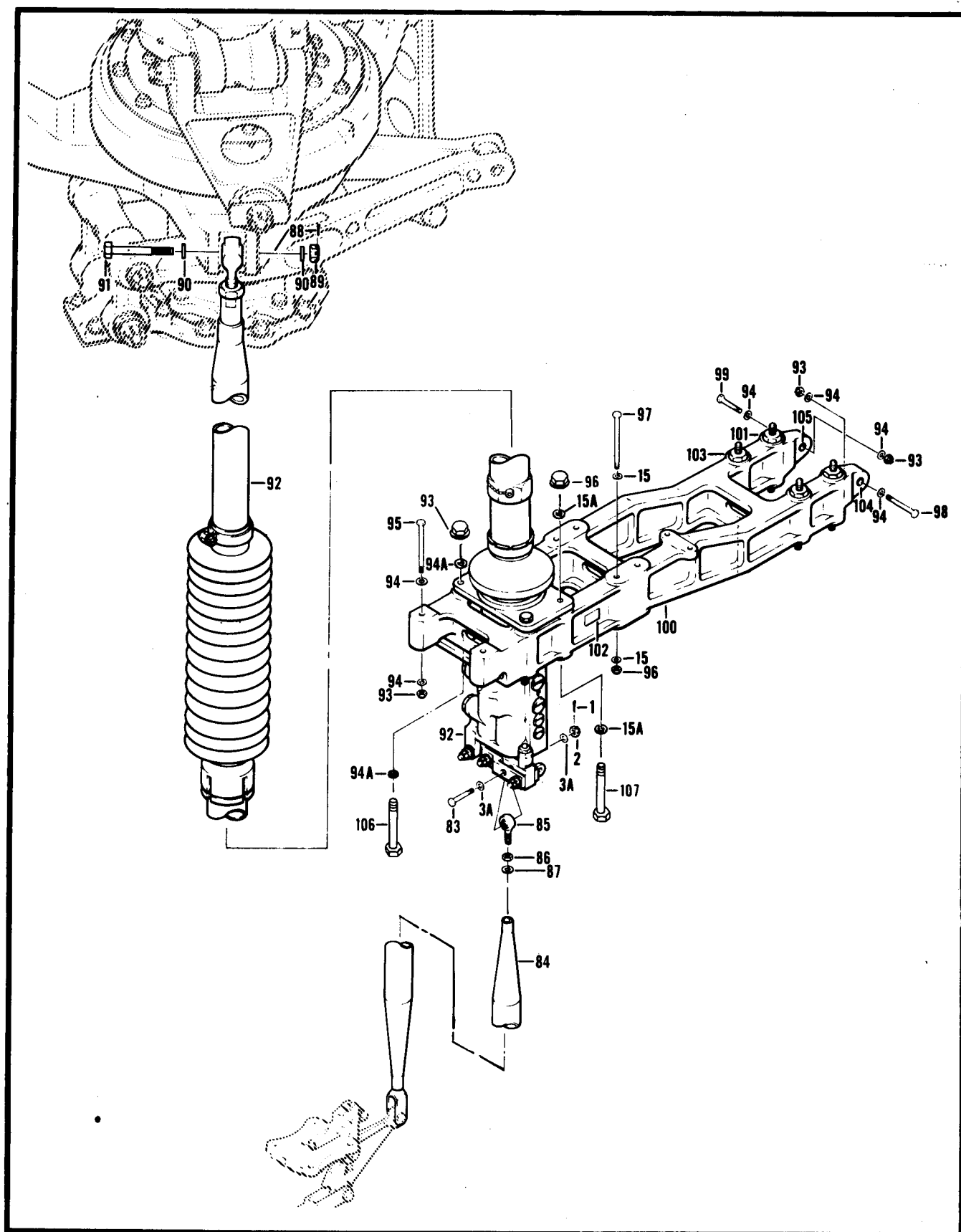

Figure 138. Controls Installation, Lateral Cyclic (Sheet 2 of 3)



SECTION II		TM55-1520-236-23P			
(1)	(2)	(3)	(4)	(5)	(6)
ITEM	SMR		PART		
NO	CODE	FSCM	NUMBER	DESCRIPTION AND USABLE ON CODE (UOC)	QTY
GROUP 11 FLIGHT CONTROLS SYSTEM					
FIGURE 138. CONTROLS INSTALLATION, LATERAL CYCLIC					
	XCFZZ	97499	209-001-003-13	.CONTROL INSTL SEE FIG.3 FOR NHA UOC:A3S	1
	XCFZZ	97499	209-001-019-1	.CONTROL INSTL USBL EFF 78-23293 AND SUB SEE FIG.3 FOR NHA UOC:A2S,A3S,A4S	1
1	PAOZZ	96906	MS24665-151	.PIN,COTTER UOC:A2S,A3S,A4S	18
2	PAOZZ	96906	MS17825-4	.NUT,SELF-LOCKING,SL UOC:A2S,A3S,A4S	18
3	PAOZZ	88044	AN960PD416	.WASHER,FLAT UOC:A2S,A3S,A4S	42
3A	PAOZZ	88044	AN960PD416L	.WASHER,FLAT UOC:A2S,A3S,A4S	2
4	PAOZZ	80205	NAS1304-13D	.BOLT, SHEAR UOC:A2S,A3S,A4S	10
5	PAOZZ	97499	209-001-520-1	.LINK,CYCLIC CONTROL UOC:A2S,A3S,A4S	1
6	PAOZZ	80205	NAS1304-20D	.BOLT,SHEAR UOC:A2S,A3S,A4S	20
7	PAOZZ	88044	AN960C416	.WASHER,FLAT UOC:A2S,A3S,A4S	20
8	PAOFF	97499	209-001-518-1	.BELL,CRANK UOC:A2S,A3S,A4S	1
9	PAFZZ	38443	DW4	.BEARING,BALL,AIRFRA UOC:A2S,A3S,A4S	1
10	PAFZZ	97499	209-001-051-1	.BEARING,PLAIN,SELF- UOC:A2S,A3S,A4S	2
11	PAOZZ	80205	NAS1304-5	.BOLT,MACHINE UOC:A2S,A3S,A4S	14
12	PAOZZ	97499	209-001-522-1	.SUPPORT,CYCLIC CONT UOC:A2S,A3S,A4S	1
13	PAOZZ	96906	MS24665-153	.PIN,COTTER UOC:A2S,A3S,A4S	1
14	PAOZZ	96906	MS17825-5	.NUT,SELF-LOCKING,SL UOC:A2S,A3S,A4S	1
15	PAOZZ	88044	AN960PD516	.WASHER,FLAT UOC:A2S,A3S,A4S	10
15A	PAOZZ	97499	140-007-22-18C4	.WASHER,RECFSSSED UOC:A2S,A3S,A4S	6
16	PAOZZ	80205	NAS1305-23DH	.BOLT,SHEAR UOC:A2S,A3S,A4S	1
17	PAOZZ	76823	10W063-27C87	.WASHER,FLAT UOC:A2S,A3S,A4S	1
18	PAOZZ	80205	NAS1304-40DH	.BOLT,SHEAR UOC:A2S,A3S,A4S	1
19	PAOZZ	97499	209-001-061-5	.CONNECTING LINK,RIG UOC:A2S,A3S,A4S	1
20	PAOZZ	96906	MS21153-8	.BEARING,BALL,ROD EN UOC:A2S,A3S,A4S	1
21	PAOZZ	97499	140-009A16S64	.WASHER,FLAT UOC:A2S,A3S,A4S	1
22	PAOFF	97499	540-001-029-1	.GRADIENT ASSEMBLY,F	1

SECTION II			TM55-1520-236-23P	C9	
(1)	(2)	(3)	(4)	(5)	(6)
ITEM	SMR		PART		
NO	CODE	FSCM	NUMBER	DESCRIPTION AND USABLE ON CODE (UOC)	QTY
22	XAOZZ	97499	204-001-038-3	.CAP	1
22A	PAOFF	97499	204-001-042-5	CYLINDER	1
22A	XAFZZ	97499	204-001-042-7	.CYLINDER	1
22B	PAFZZ	96906	MS27643-4	.BEARING	1
22C	PAFZZ	97499	120-013-4A	.SLEEVE	1
22C	XAOOO	97499	540-001-028-1	.SPRING	1
22D	PAOZZ	97499	204-001-036-1	.GUIDE	2
22E	PAOZZ	97499	204-001-048-3	.SHAFT	1
22F	XDOZZ	97499	540-001-027-1	.SPRING	1
22G	PAOZZ	88044	AN316-7R	.NUT	3
				UOC:A2S,A3S,A4S	
23	PAOZZ	97499	209-001-512-1	.SPRING,HELICAL,EXTE	2
				UOC:A2S,A3S,A4S	
24	PAOZZ	80205	NAS1304-29HW	.BOLT,SHEAR	3
				UOC:A2S,A3S,A4S	
25	PAOZZ	80205	NAS1304-29DH	.BOLT,SHEAR	1
				UOC:A2S,A3S,A4S	
26	MFOZZ	97499	209-001-516-1	.SUPPORT,PLATE,CYCLI	1
				UOC:A2S,A3S,A4S	
27	PAOFF	97499	204-001-376-3	.BRAKE,MAGNETIC INTRCH PN R460M15-11 AND MP498-3 SEE FIG.146 FOR BREAKDOWN	1
				UOC:A2S,A3S,A4S	
27	PAOFF	81039	R460M15-11	.BRAKE,MAGNETIC INTRCH PN 204-004-376-3 SEE TM55-1680-280-40 FOR BREAKDOWN	REF
				UOC:A2S,A3S,A4S	
27	PAOFF	83777	MP498-3	.BRAKE,MAGNETIC INTRCH PN 204-001-376-3 SEE FIG.146 FOR BREAKDOWN	REF
				UOC:A2S,A3S,A4S	
28	PAOFF	97499	209-001-505-1	.BELL CRANK	1
				UOC:A2S,A3S,A4S	
29	PAOZZ	96906	MS21042L08	.NUT,SELF-LOCKING,EX	2
				UOC:A2S,A3S,A4S	
30	PAOZZ	88044	AN960C8	.WASHER,FLAT	4
				UOC:A2S,A3S,A4S	
31	PAOZZ	96906	MS27039-0811	.SCREW,MACHINE	2
				UOC:A2S,A3S,A4S	
32	MFOZZ	97499	209-001-517-1	.BRACKET,ANGLE	1
				UOC:A2S,A3S,A4S	
33	MFOZZ	97499	209-001-517-2	.BRACKET,ANGLE	1
				UOC:A2S,A3S,A4S	
34	PAFZZ	38443	DW4	.BEARING,BALL,AIRFRA	1
				UOC:A2S,A3S,A4S	
35	PAFZZ	97499	209-001-051-1	.BEARING,PLAIN,SELF-	2
				UOC:A2S,A3S,A4S	
36	PAOZZ	97499	209-001-507-1	.SUPPORT,FLIGHT CONT	1
				UOC:A2S,A3S,A4S	
37	PAOZZ	97499	209-001-063-77	.CONNECTING LINK,RIG	1
				UOC:A2S,A3S,A4S	
38	PAOZZ	97499	209-001-063-69	.CONNECTING LINK,RIG	1
				UOC:A2S,A3S,A4S	
39	XDOZZ	80205	NAS1304-22D	.BOLT,SHEAR	1
				UOC:A2S,A3S,A4S	
40	PAOFF	97499	209-001-510-1	.BELL CRANK ASSY,FLI	1
				UOC:A2S,A3S,A4S	

SECTION II		TM55-1520-236-23P			
(1)	(2)	(3)	(4)	(5)	(6)
ITEM	SMR		PART		
NO	CODE	FSCM	NUMBER	DESCRIPTION AND USABLE ON CODE (UOC)	QTY
41	PAFZZ	38443	DW4	. . BEARING, BALL, AIRFRA UOC: A2S, A3S, A4S	1
42	PAFZZ	97499	209-001-051-1	. . BEARING, PLAIN, SELF- UOC: A2S, A3S, A4S	2
43	PAOZZ	97499	209-001-508-1	. SUPPORT, BELLCRANK, L UOC: A2S, A3S, A4S	1
44	PAOOO	97499	209-001-064-35	. CONNECTING LINK, RIG UOC: A2S, A3S, A4S	1
45	PAOZZ	97499	209-001-050-3	. . CLEVIS, ROD END UOC: A2S, A3S, A4S	1
46	PAOZZ	88044	AN316-6R	. . NUT, PLAIN, HEXAGON UOC: A2S, A3S, A4S	1
47	PAOZZ	88044	AN960PD616	. . WASHER, FLAT UOC: A2S, A3S, A4S	1
48	PAOZZ	96906	MS21042L3	. NUT, SELF-LOCKING, EX UOC: A2S, A3S, A4S	1
49	PAOZZ	88044	AN960PD10	. WASHER, FLAT UOC: A2S, A3S, A4S	2
50	PAOZZ	97499	140-009D13S40	. WASHER, FLAT UOC: A2S, A3S, A4S	2
51	PAOZZ	96906	MS27039C1-19	. SCREW, MACHINE UOC: A2S, A3S, A4S	1
52	PAOZZ	80205	NAS623-3-26	. SCREW, MACHINE UOC: A2S, A3S, A4S	1
53	PAOZZ	80205	NAS43HT3-82	. SPACER, SLEEVE UOC: A2S, A3S, A4S	1
54	PAOZZ	88044	AN970-3	. WASHER, FLAT UOC: A2S, A3S, A4S	1
55	PAOZZ	97499	570-074-080-3	. TRANSDUCER, CONTROL UOC: A2S, A3S, A4S	1
56	PAOZZ	80205	NAS1304-19H	. BOLT, SHEAR UOC: A2S, A3S, A4S	1
57	PAOFF	97499	209-001-514-1	. BELL CRANK ASSEMBLY UOC: A2S, A3S, A4S	1
58	PAFZZ	97499	209-001-051-1	. . BEARING, PLAIN, SELF- UOC: A2S, A3S, A4S	2
59	PAFZZ	38443	DW4	. . BEARING, BALL, AIRFRA UOC: A2S, A3S, A4S	1
60	PAOZZ	96906	MS21042L4	. NUT, SELF-LOCKING, EX UOC: A2S, A3S, A4S	7
61	PAOZZ	80205	NAS1304-11H	. BOLT, SHEAR UOC: A2S, A3S, A4S	2
62	PAOFF	97499	209-001-322-3	. SUPPORT ASSEMBLY, CY UOC: A2S, A3S, A4S	1
63	PAFZZ	96906	MS21209F4-15	. . INSERT, SCREW THREAD UOC: A2S, A3S, A4S	1
64	PAOZZ	80205	NAS1304-7H	. BOLT, SHEAR UOC: A2S, A3S, A4S	3
65	PAOFF	97499	209-001-106-1	. SUPPORT ASSEMBLY, CO UOC: A2S, A3S, A4S	1
66	PAFZZ	96906	MS21209F5-20	. . INSERT, SCREW THR UOC: A2S, A3S, A4S	1

SECTION II		TM55-1520-236-23P			
(1)	(2)	(3)	(4)	(5)	(6)
ITEM	SMR		PART		
NO	CODE	FSCM	NUMBER	DESCRIPTION AND USABLE ON CODE (UOC)	QTY
67	PAOZZ	80205	NAS1304-15DH	.BOLT,SHEAR UOC:A2S,A3S,A4S	1
67A	AOOOZ	97499	209-076-020-5	.SERVO ACTUATOR ASSY UOC:A2S,A3S,A4S	1
68	PAOZZ	80205	NAS559-3	..ROD END,TREADED UOC:A2S,A3S,A4S	2
69	PAOZZ	97499	209-076-105-1	..NUT,PLAIN,ROUND UOC:A2S,A3S,A4S	1
70	PAOZZ	97499	209-076-108-9	..CONNECTING LINK,FUS UOC:A2S,A3S,A4S	1
71	PAOZZ	97499	209-076-131-1	..CLEVIS,ROD END UOC:A2S,A3S,A4S	1
72	PAOZZ	80205	NAS509-7	..NUT,PLAIN,HEXAGON UOC:A2S,A3S,A4S	1
73	PAODD	97499	570-076-002-1	..SERVOCYLINDER SEE FIG.102 FOR BREAKDOWN OF PN 570-076-002- 1(30055100) UOC:A2S,A3S,A4S	1
74	PAOZZ	80205	NAS1304-23D	.BOLT,SHEAR UOC:A2S,A3S,A4S	1
75	PAOFF	97499	209-001-501-1	.BELL CRANK UOC:A2S,A3S,A4S	1
76	PAFZZ	38443	DW4	..BEARING,BALL,AIRFRA UOC:A2S,A3S,A4S	1
77	PAFZZ	97499	209-001-051-1	..BEARING,PLAIN,SELF- UOC:A2S,A3S,A4S	2
78	XDOZZ	80205	NAS428-4-11	.BOLT,MACHINE UOC:A2S,A3S,A4S	2
79	PAOZZ	88044	AN316-4R	.NUT,PLAIN,HEXAGON UOC:A2S,A3S,A4S	2
80	PAOZZ	80205	NAS1304-9H	.BOLT,SHEAR UOC:A2S,A3S,A4S	2
81	PAOFF	97499	209-001-303-1	.SUPPORT ASSEMBLY,CO UOC:A2S,A3S,A4S	1
82	PAFZZ	96906	MS21209F4-15	..INSERT,SCREW THREAD UOC:A2S,A3S,A4S	2
83	PAOZZ	80205	NAS1304-17D	.BOLT,SHEAR UOC:A2S,A3S,A4S	1
84	PAOZZ	97499	209-001-065-13	.CONNECTING LINK,RIG UOC:A2S,A3S,A4S	1
85	PAOZZ	97499	47-729-155-3	.,BEARING,PLAIN,ROD E UOC:A2S,A3S,A4S	1
86	PAOZZ	88044	AN316-6R	..NUT,PLAIN,HEXAGON UOC:A2S,A3S,A4S	1
87	PAOZZ	88044	AN960PD616	..WASHER,FLAT UOC:A2S,A3S,A4S	1
88	PAOZZ	96906	MS24665-302	.PIN,COTTER UOC:A2S,A3S,A4S	1
89	PAOZZ	96906	MS17825-8	.NUT,SELF-LOCKING,SL UOC:A2S,A3S,A4S	1
90	PAOZZ	97499	140-007-33-28C4	.WASHER,RECESSED UOC:A2S,A3S,A4S	2

## SECTION II

TM 55-1520-236-23P

C15

(1) ITEM NO	(2) SMR CODE	(3) FSCM	(4) PART NUMBER	(5) DESCRIPTION AND USABLE ON CODE (UOC)	(6) QTY
91	PAOZZ	80205	NAS1308-38D	.BOLT, SHEAR ..... UOC:A2S, A3S, A4S	1
92	AOOOO	97499	209-001-362-5	.CYLINDER ASSY SEE FIG 99 FOR BREAK-..... DOWN UOC:A2S, A3S, A4S	1
93	PAOZZ	96906	MS21042L6	.NUT, SELF-LOCKING, EX..... UOC:A2S, A3S, A4S	5
94	PAOZZ	97499	140-007-25-22A3	.WASHER, RECESSED ..... UOC:A2S, A3S, A4S	8
94A	PAOZZ	97499	140-007-24-22D5	.WASHER, RECESSED ..... UOC:A2S, A3S, A4S	2
95	PAOZZ	80205	NAS6606H32	.BOLT, SHEAR ..... UOC:A2S, A3S, A4S	2
96	PAOZZ	96906	MS21042L5	NUT, SELF-LOCKING, EX..... UOC:A2S, A3S, A4S	7
97	PAOZZ	80205	NAS1305-50	.BOLT, SHEAR ..... UOC:A2S, A3S, A4S	4
98	PAOZZ	80205	NAS1306-28D	.BOLT, SHEAR ..... UOC:A2S, A3S, A4S	1
99	PAOZZ	80205	NAS1306-24	.BOLT, SHEAR ..... UOC:A2S, A3S, A4S	1
100	PAOFF	97499	209-001-500-7	.SUPPORT, POWER CYLIN..... UOC:A2S, A3S, A4S	1
101	PAFZZ	97499	140-007-21-32C6	..WASHER, RECESSED ..... UOC:A2S, A3S, A4S	6
102	PAOZZ97499		100-024-1	..PLATE, IDENTIFICATIO..... UOC:A2S, A3S, A4S	1
103	PAFZZ97499		140-007-25-32C6	..WASHER, RECESSED ..... UOC:A2S, A3S, A4S	2
104	XDFZZ97499		21-008-11-5-25-5	..BUSHING, SLEEVE..... UOC:A2S, A3S, A4S	1
105	XDFZZ97499		21-008-11-5-20-5	..BUSHING, SLEEVE..... UOC:A2S, A3S, A4S	1
106	PAOZZ96906		MS20005-48	.BOLT, INTERNAL WRENC ..... UOC:A2S, A3S, A4S	3
107	PAOZZ96906		MS20006-48	.BOLT, INTERNAL WR..... UOC:A2S, A3S, A4S END OF FIGURE	1

138-5



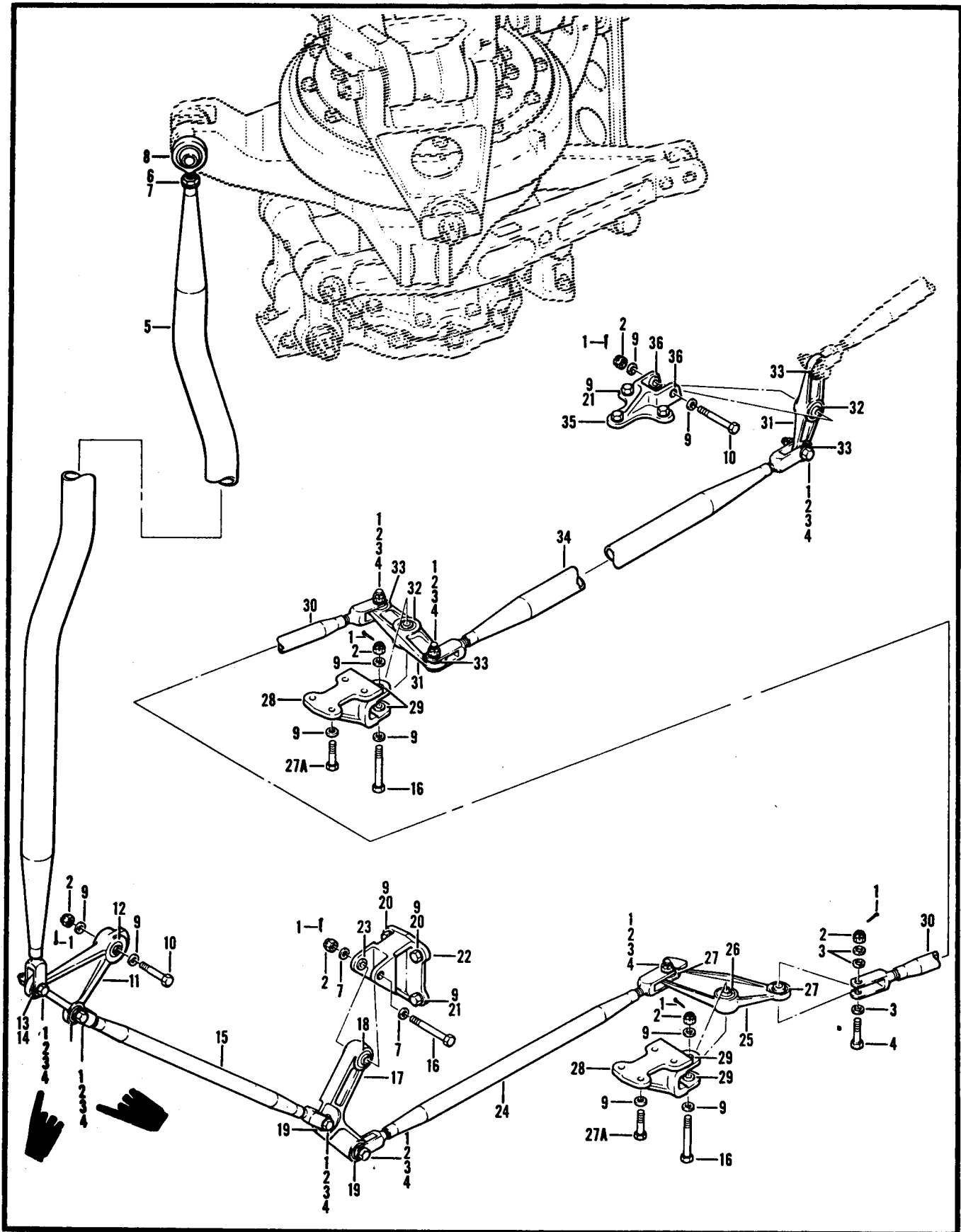

Figure 139. Controls Installation, Elevator, Forward

SECTION II					
(1)	(2)	(3)	TM55-1520-236-23P	C2	(6)
ITEM	SMR		(4)	(5)	
NO	CODE	FSCM	PART NUMBER	DESCRIPTION AND USABLE ON CODE (UOC)	QTY
				GROUP: 11 FLIGHT CONTROL SYSTEM FIGURE 139. CONTROLS INSTL. CONTROL INSTL SEE FIG.3 FOR NHA UOC:A3S,T1S	
	XCFZZ	97499	209-001-005-1		1
	XCFZZ	97499	209-001-020-1	.CONTROLS INSTL SEE FIG.3 FOR NHA	1
1	PAOZZ	96906	MS24665-151	.PIN,COTTER	14
2	PAOZZ	96906	MS17825-4	.NUT,SELF-LOCKING,SL	14
3	PAOZZ	88044	AN960C416	.WASHER,FLAT	18
4	PAOZZ	97499	20-057-4-13D	.BOLT,SHEAR	9
5	PAOZZ	97499	209-001-067-1	.CONNECTING LINK,RIG	1
6	PAOZZ	88044	AN316-6R	..NUT,PLAIN,HEXAGON	1
7	PAOZZ	88044	AN960PD616	..WASHER,FLAT	1
8	PAOZZ	97499	209-001-052-1	..BEARING,PLAIN,ROD E	1
9	PAOZZ	88044	AN960PD416	.WASHER,FLAT	25
10	PAOZZ	97499	20-057-4-25D	.BOLT,SHEAR	2
11	PAOFF	97499	209-001-900-1	.BELL CRANK	1
12	PAFZZ	97499	209-001-055-1	..BEARING,NON SELF-AL	1
13	PAFZZ	97499	209-001-051-1	..BEARING,PLAIN,SELF-	2
14	PAOZZ	97499	209-001-916-1	..WASHER,FLAT	1
15	PAOZZ	97499	209-001-063-25	.CONNECTING LINK,RIG	1
16	PAOZZ	80205	NAS1304-24DH	.BOLT,SHEAR	3
17	PAOFF	97499	209-001-901-1	.BELL CRANK ASSEMBLY	1
18	PAFZZ	97499	209-001-055-1	..BEARING,NON SELF-AL	1
19	PAFZZ	97499	209-001-051-1	..BEARING,PLAIN,SELF-	2
20	PAOZZ	80205	NAS1304-5	.BOLT,MACHINE	2
21	PAOZZ	80205	NAS1304-7H	.BOLT,SHEAR	5
22	PAOFF	97499	209-001-902-1	.SUPPORT ASSEMBLY,SY	1
23	PAFZZ	97499	22-006-15-16-16	..BUSHING,SLEEVE	2
24	PAOZZ	97499	209-001-063-29	.CONNECTING LINK,RIG	1
25	PAOFF	97499	209-001-903-1	.BELL CRANK	1
26	PAFZZ	97499	209-001-055-1	..BEARING,NON SELF-AL	1
27	PAFZZ	97499	209-001-051-1	..BEARING,PLAIN,SELF-	2
27A	XDOZZ	80205	NAS1304-4	.BOLT,SHEAR	8
28	PAOFF	97499	209-001-904-1	.SUPPORT ASSEMBLY,FL	2
29	PAFZZ	97499	22-006-15-15-16	..BUSHING,SLEEVE	2
30	PBOZZ	97499	209-001-063-33	.CONNECTING LINK,RIG	1
31	PAOFF	97499	209-001-905-1	.LEVER,ELEVATOR,AFT	2
32	PAFZZ	97499	209-001-055-1	..BEARING,NON SELF-AL	1
33	PAFZZ	97499	209-001-051-1	..BEARING,PLAIN,SELF-	2
34	PAOZZ	97499	209-001-063-37	.CONNECTING LINK,RIG	1

SECTION II			TM55-1520-236-23P	C2	
(1)	(2)	(3)	(4)	(5)	(6)
ITEM	SMR		PART		
NO	CODE	FSCM	NUMBER	DESCRIPTION AND USABLE ON CODE (UOC)	QTY
35	PAOFF	97499	209-001-906-1	.SUPPORT ASSEMBLY,EL	1
35	PAOFF	97499	209-001-906-101	.SUPPORT ASSEMBLY,EL	1
36	PAFZZ	97499	22-006-16-14-16	..BUSHING,SLEEVE	2
END OF FIGURE					



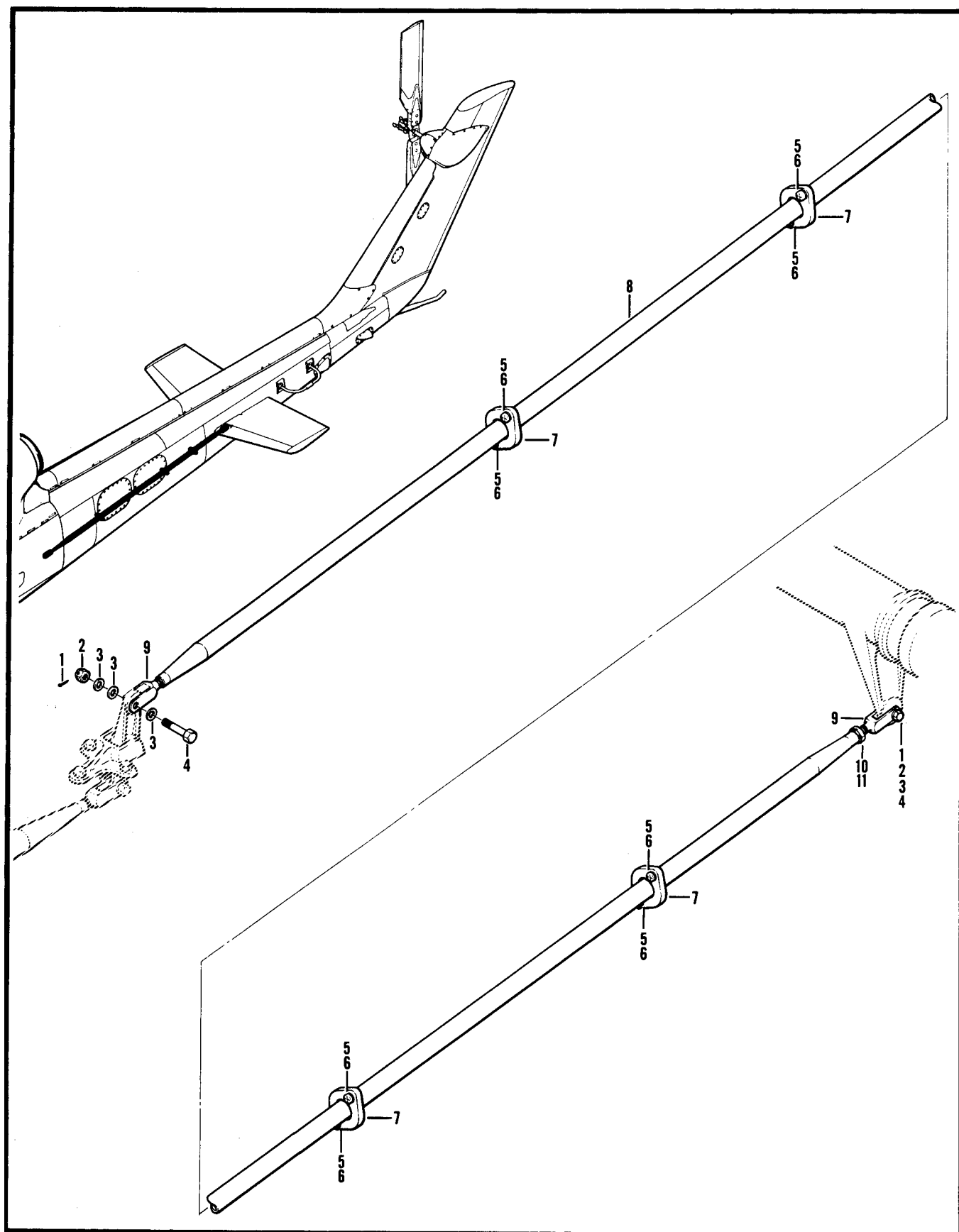

Figure 140. Controls Installation, Elevator, Aft

SECTION II		TM55-1520-236-23P			
(1)	(2)	(3)	(4)	(5)	(6)
ITEM	SMR		PART		
NO	CODE	FSCM	NUMBER	DESCRIPTION AND USABLE ON CODE (UOC)	QTY
GROUP 11 FLIGHT CONTROLS SYSTEM					
FIGURE 140. CONTROLS INSTALLATION, ELEVATOR, AFT					
	XCOZZ	97499	209-001-005-3	CONTROLS INSTL USBL EFF 66-15248 THRU 71-21052 SEE FIG.44 FOR NHA UOC:A3S	1
	XCOZZ	97499	209-001-020-3	CONTROLS INSTL USBL EFF 78-23093 AND SUB SEE FIG.44 FOR NHA UOC:A2S,A3S,A4S	1
1	PAOZZ	96906	MS24665-151	.PIN,COTTER UOC:A2S,A3S,A4S	2
2	PAOZZ	96906	MS17825-4	.NUT,SELF-LOCKING,SL UOC:A2S,A3S,A4S	2
3	PAOZZ	88044	AN960C416	WASHER,FLAT UOC:A2S,A3S,A4S	4
4	PAOZZ	88044	AN174-12	.BOLT,CLOSE TOLERANC U/O PN 209-001-005-3 UOC:A3S	2
4	PAOZZ	97499	20-057-4-13D	.BOLT,SHEAR U/O PN 209-001-020-3 UOC:A2S,A3S,A4S	2
5	PAOZZ	96906	MS27039-1-12	.SCREW,MACHINE UOC:A2S,A3S,A4S	8
6	PAOZZ	88044	AN960-10	.WASHER,FLAT UOC:A2S,A3S,A4S	8
7	PAOZZ	97499	60-008-1	.GROMMET,NONMETALLIC UOC:A2S,A3S,A4S	4
8	PAOOO	97499	209-001-064-13	.CONNECTING LINK,RIG U/O PN 209-001-005-3 UOC:A3S	1
8	PAOOO	97499	209-001-799-1	.CONNECTING LINK,RIG U/O PN 209-001-020-3 UOC:A2S,A3S,A4S	1
9	PAOZZ	97499	209-001-050-3	..CLEVIS,ROD END UOC:A2S,A3S,A4S	1
10	PAOZZ	88044	AN316-6R	..NUT,PLAIN,HEXAGON UOC:A2S,A3S,A4S	1
11	PAOZZ	88044	AN960PD616	..WASHER,FLAT UOC:A2S,A3S,A4S	1
END OF FIGURE					

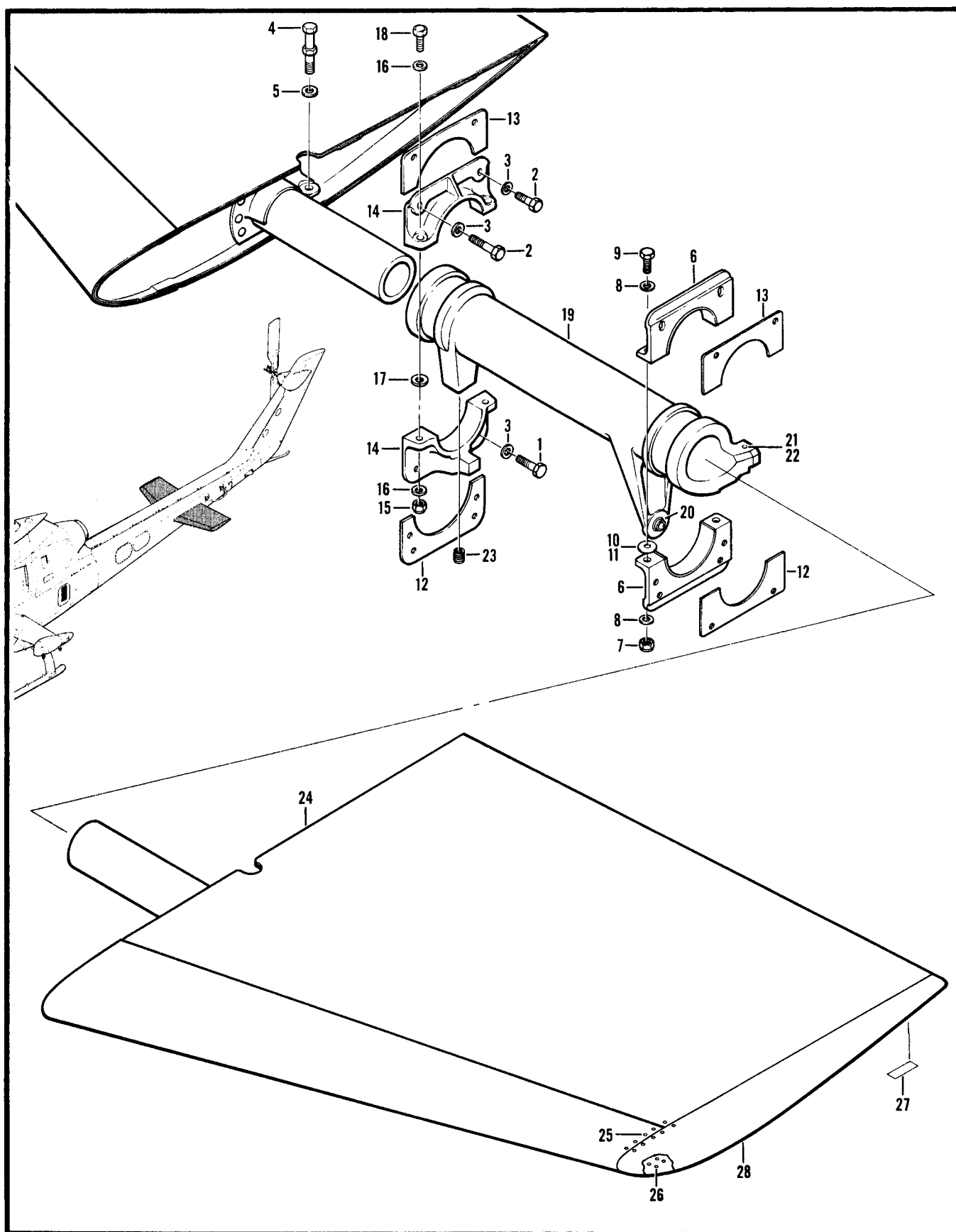

Figure 141. Elevator Installation

SECTION II		TM55-1520-236-23P			
(1)	(2)	(3)	(4)	(5)	(6)
ITEM	SMR		PART		
NO	CODE	FSCM	NUMBER	DESCRIPTION AND USABLE ON CODE (UOC)	QTY
GROUP 11 FLIGHT CONTROLS SYSTEM					
FIGURE 141. ELEVATOR INSTALLATION					
	XCFZZ	97499	209-020-800-9	ELEVATOR INSTL SEE FIG.44 FOR NHA	1
				UOC:A2S,A3S,A4S	
1	PAOZZ	88044	AN4-5A	.BOLT,MACHINE	8
				UOC:A2S,A3S,A4S	
2	PAOZZ	88044	AN4-7A	.BOLT,MACHINE	4
				UOC:A2S,A3S,A4S	
3	PAOZZ	88044	AN960PD416L	.WASHER,FLAT	12
				UOC:A2S,A3S,A4S	
4	PAOZZ	97499	205-030-476-5	.BOLT,SHOULDER	2
				UOC:A2S,A3S,A4S	
5	PAOZZ	88044	AN960PD516	.WASHER,FLAT	2
				UOC:A2S,A3S,A4S	
6	PAOZZ	97499	209-030-834-13	.SUPPORT ASSEMBLY,TA	1
				UOC:A2S,A3S,A4S	
7	PAOZZ	96906	MS21042L4	.NUT,SELF-LOCKING,EX	2
				UOC:A2S,A3S,A4S	
8	PAOZZ	88044	AN960PD416L	.WASHER,FLAT	4
				UOC:A2S,A3S,A4S	
9	PAOZZ	88044	AN4-11A	.BOLT,MACHINE	2
				UOC:A2S,A3S,A4S	
10	PAOZZ	97499	120-038-28-8	.SHIM	2
				UOC:A2S,A3S,A4S	
11	PAOZZ	97499	120-038-28-8	.SHIM	4
				UOC:A2S,A3S,A4S	
12	PAOZZ	97499	209-030-855-1	.SHIM	2
				UOC:A2S,A3S,A4S	
13	PAOZZ	97499	209-030-855-3	.SHIM	2
				UOC:A2S,A3S,A4S	
14	PAOZZ	97499	209-030-834-1	.SUPPORT ASSEMBLY,TA	1
				UOC:A2S,A3S,A4S	
15	PAOZZ	96906	MS21042L4	.NUT,SELF-LOCKING,EX	2
				UOC:A2S,A3S,A4S	
16	PAOZZ	88044	AN960PD416L	.WASHER,FLAT	4
				UOC:A2S,A3S,A4S	
17	PAOZZ	97499	120-038-28-8	.SHIM	2
				UOC:A2S,A3S,A4S	
18	PAOZZ	88044	AN4-11A	.BOLT,MACHINE	2
				UOC:A2S,A3S,A4S	
19	PAOFF	97499	209-001-908-1	.HORN ASSEMBLY,ELEVA	1
				UOC:A2S,A3S,A4S	
20	PAFZZ	97499	209-001-051-1	.BEARING,PLAIN,SELF-	1
				UOC:A2S,A3S,A4S	
21	PAFZZ	96906	MS20426AD4-4	.RIVET,SOLID	4
				UOC:A2S,A3S,A4S	
22	PAFZZ	96906	MS21086L5	.NUT,SELF-LOCKING,PL	2
				UOC:A2S,A3S,A4S	
23	PAFZZ	96906	MS21209F1-15	.INSERT,SCREW THREAD	4
				UOC:A2S,A3S,A4S	



SECTION II				TM55-1520-236-23P	C3	
(1)	(2)	(3)	(4)	(5)	(6)	
ITEM	SMR		PART			
NO	CODE	FSCM	NUMBER	DESCRIPTION AND USABLE ON CODE (UOC)	QTY	
24	PAOFF	97499	209-020-801-125	.ELEVATOR,AIRCRAFT LH UOC:A2S,A3S,A4S	1	
24	PAOFF	97499	209-020-801-126	.ELEVATOR,AIRCRAFT RH	1	
25	PAFZZ	96906	MS2047CAD4-4	..RIVET,SOLID UOC:A2S,A3S,A4S	V	
26	PAFZZ	11815	CR3243-4-4	..RIVET,BLIND UOC:A2S,A3S,A4S	V	
27	PAFZZ	97499	100-024-1	..PLATE,IDENTIFICATION UOC:A2S,A3S,A4S	1	
28	PAFZZ	97499	209-020-804-3	..FAIRING,ELEVATOR TI LH UOC:A2S,A3S,A4S	1	
28	PAFZZ	97499	209-020-804-4	..FAIRING,ELEVATOR TI RH	1	
END OF FIGURE						



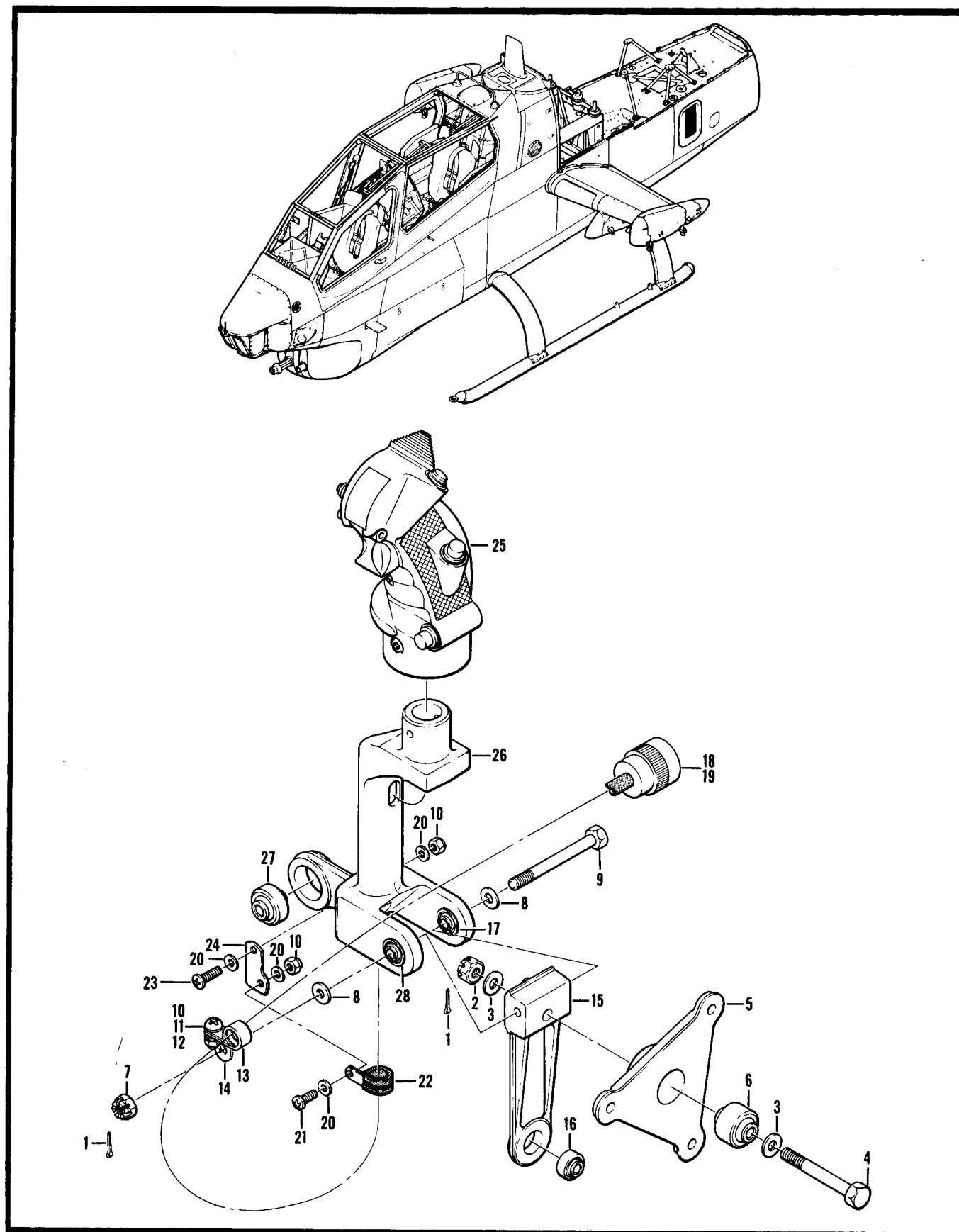

Figure 142. Stick Assembly, Gunners Cyclic

SECTION II		TM55-1520-236-23P			
(1)	(2)	(3)	(4)	(5)	(6)
ITEM	SMR		PART		
NO	CODE	FSCM	NUMBER	DESCRIPTION AND USABLE ON CODE (UOC)	QTY
GROUP 11 FLIGHT CONTROLS SYSTEM					
FIGURE 142. STICK ASSEMBLY, GUNNERS CYCLIC					
	AFOFF	97499	209-001-350-3	CYCLIC STICK SEE FIG.137 FOR NHA UOC:A2S,A3S,A4S	1
1	PAOZZ	96906	MS24665-151	.PIN,COTTER UOC:A2S,A3S,A4S	2
2	PAOZZ	96906	MS17826-5	.NUT,SELF-LOCKING,SL UOC:A2S,A3S,A4S	1
3	PAOZZ	88044	AN960PD516	.WASHER,FLAT UOC:A2S,A3S,A4S	2
4	PAOZZ	80205	NAS1305-27D	.BOLT,SHEAR UOC:A2S,A3S,A4S	1
5	PAOFF	97499	209-001-316-1	.SUPPORT ASSEMBLY,CY UOC:A2S,A3S,A4S	1
6	PAFZZ	38443	DW5	.BEARING,BALL,AIRFRA UOC:A2S,A3S,A4S	1
7	PAOZZ	96906	MS17826-4	.NUT,SELF-LOCKING,SL UOC:A2S,A3S,A4S	1
8	PAOZZ	88044	AN960PD416	.WASHER,FLAT UOC:A2S,A3S,A4S	2
9	PAOZZ	80205	NAS1304-34D	.BOLT,SHEAR UOC:A2S,A3S,A4S	1
10	PAOZZ	96906	MS21042L3	.NUT,SELF-LOCKING,EX UOC:A2S,A3S,A4S	3
11	PAOZZ	88044	AN960PD10L	.WASHER,FLAT UOC:A2S,A3S,A4S	2
12	PAOZZ	96906	MS27039-1-09	.SCREW,MACHINE UOC:A2S,A3S,A4S	1
13	PAOZZ	96906	MS25281R6	.CLAMP,LOOP UOC:A2S,A3S,A4S	1
14	XDOZZ	97499	20-032-3	.BRACKET,AIRCRAFT UOC:A2,A3S,A4S	1
15	PAOFF	97499	209-001-318-1	.BELL CRANK ASSEMBLY UOC:A2S,A3S,A4S	1
16	PAFZZ	97499	209-001-051-1	.BEARING,PLAIN,SELF- UOC:A2S,A3S,A4S	1
17	PAFZZ	96906	MS27641-4	.BEARING,BALL,AIRFRA UOC:A2S,A3S,A4S	1
18	PAOZZ	96906	MS3476L16-26P	.CONNECTOR,PLUG,ELEC UOC:A2S,A3S,A4S	1
19	PAOZZ	81349	M85049/31-16A	.CLAMP,CABLE,ELECTRI UOC:A2S,A3S,A4S	1
20	PAOZZ	88044	AN960PD10	.WASHER,FLATT UOC:A2S,A3S,A4S	4
21	PAOZZ	96906	MS27039-1-07	.SCREW,MACHINE UOC:A2S,A3S,A4S	1
22	PBOZZ	96906	MS21122-7	.CLAMP,LOOP UOC:A2S,A3S,A4S	1
23	PAOZZ	96906	MS27039-1-13	.SCREW,MACHINE	1

SECTION II				TM55-1520-236-23P	
(1)	(2)	(3)	(4)	(5)	(6)
ITEM	SMR		PART		
NO	CODE	FSCM	NUMBER	DESCRIPTION AND USABLE ON CODE (UOC)	QTY
24	MFOZZ	97499	209-001-338-1	UOC:A2S,A3S,A4S .SUPPORT,CLAMP	1
25	PAOOO	97499	214-001-346-7	UOC:A2S,A3S,A4S .GRIP ASSEMBLY,CYCLI SEE FIG.143A FOR BREAKDOWN (PM22477)	1
26	PAOFF	97499	209-001-320-5	UOC:A2S,A3S,A4S .CONTROL STICK,CYCLI	1
27	PAFZZ	97499	206-001-053-5	UOC:A2S,A3S,A4S ..BEARING,PLAIN,SELF-	1
28	PAFZZ	21335	MKP4AFS464	UOC:A2S,A3S,A4S ..BEARING,BALL,AIRFRA UOC:A2S,A3S,A4S	1
END OF FIGURE					



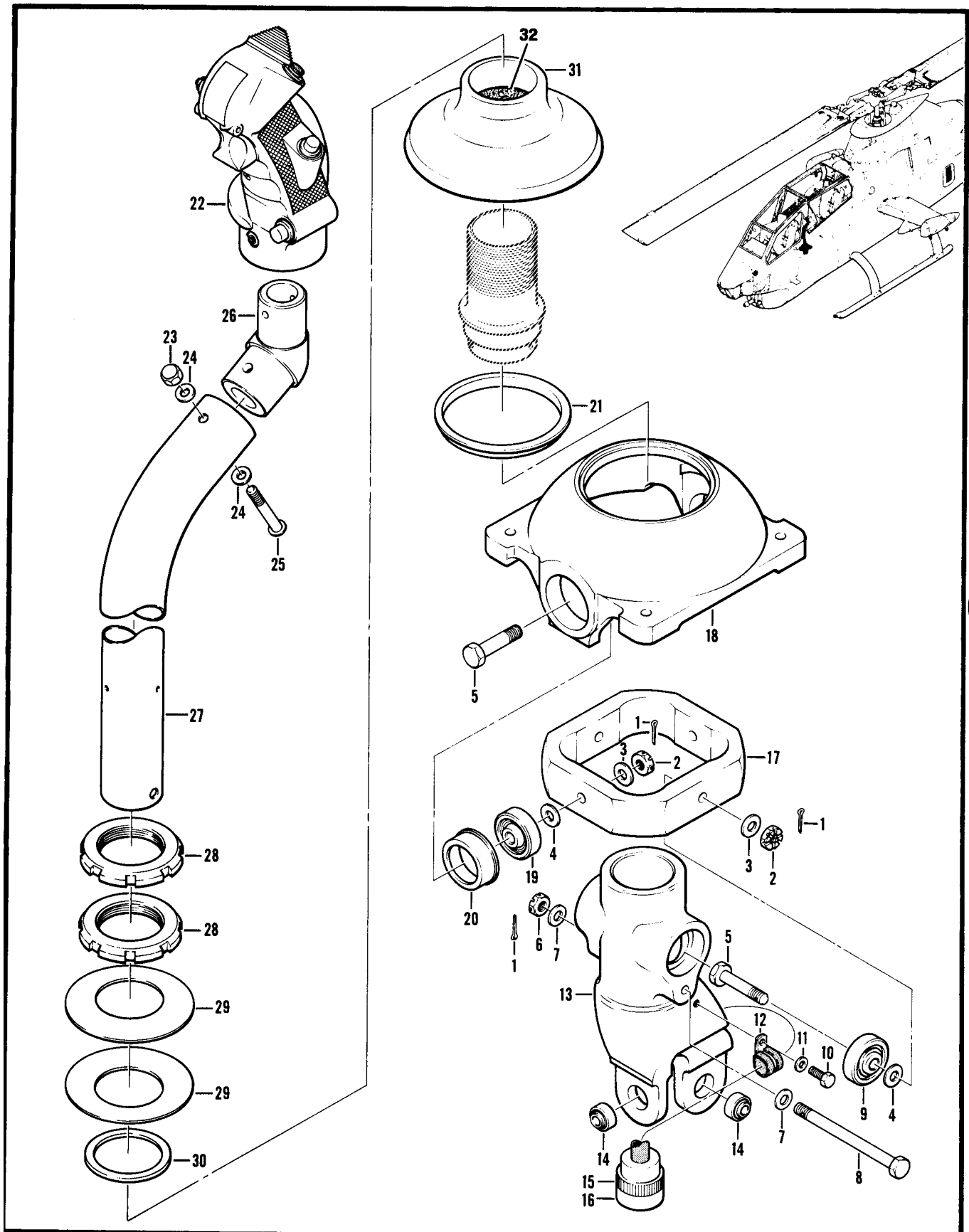

Figure 143. Stick Assembly, Pilots Cyclic

SECTION II		TM55-1520-236-23P			
(1)	(2)	(3)	(4)	(5)	(6)
ITEM	SMR		PART		
NO	CODE	FSCM	NUMBER	DESCRIPTION AND USABLE ON CODE (UOC)	QTY
GROUP 11 FLIGHT CONTROLS SYSTEM					
FIGURE 143. STICK ASSEMBLY, PILOTS STICK					
	A0000	97499	209-001-349-3	STICK ASSEMBLY, CYCL SEE FIG. 137 FOR NHA UOC: A2S, A3S, A4S	1
1	PAOZZ	96906	MS24665-151	.PIN, COTTER UOC: A2S, A3S, A4S	5
2	PAOZZ	96906	MS17826-5	.NUT, SELF-LOCKING, SL UOC: A2S, A3S, A4S	4
3	PAOZZ	88044	AN960PD516	.WASHER, FLAT UOC: A2S, A3S, A4S	4
4	PAOZZ	97499	120-034-17-10	.SHIM UOC: A2S, A3S, A4S	4
5	PAOZZ	80205	NAS464P5-17	.BOLT, SHEAR UOC: A2S, A3S, A4S	4
6	PAOZZ	96906	MS17825-4	.NUT, SELF-LOCKING, SL UOC: A2S, A3S, A4S	1
7	PAOZZ	88044	AN960PD416	.WASHER, FLAT UOC: A2S, A3S, A4S	2
8	PAOZZ	88044	AN174-33	.BOLT, CLOSE TOLERANC UOC: A2S, A3S, A4S	1
9	PAOZZ	96906	MS27640-5	.BEARING, BALL, AIRFRA UOC: A2S, A3S, A4S	2
10	PAOZZ	88044	AN3-3A	.BOLT, MACHINE UOC: A2S, A3S, A4S	1
11	PAOZZ	88044	AN960PD10	.WASHER, FLAT UOC: A2S, A3S, A4S	1
12	PAOZZ	96906	MS21122-6	.CLAMP, LOOP UOC: A2S, A3S, A4S	1
13	PAOFF	97499	209-001-326-1	.LEVER ASSEMBLY, CYCL UOC: A2S, A3S, A4S	1
14	PAFZZ	97499	209-001-051-1	. . BEARING, PLAIN, SELF- UOC: A2S, A3S, A4S	2
15	PAOZZ	96906	MS3476L16-26P	.CONNECTOR, PLUG, ELEC UOC: A2S, A3S, A4S	1
16	PAOZZ	81349	M85049/31-16A	.CLAMP, CABLE, ELECTRI UOC: A2S, A3S, A4S	1
17	PAOZZ	97499	204-001-337-3	.BRACKET, GIMBAL ARM UOC: A2S, A3S, A4S	1
18	PAOFF	97499	204-001-362-7	.SUPPORT ASSEMBLY, CY UOC: A2S, A3S, A4S	1
19	PAFZZ	96906	MS27640-5	. . BEARING, BALL, AIRFRA UOC: A2S, A3S, A4S	2
20	PAFZZ	97499	204-001-345-1	. . LINER, BEARING HOUSI UOC: A2S, A3S, A4S	2
21	PAFZZ	97499	209-001-345-1	. . SLEEVE AND KEY, SUPP UOC: A2S, A3S, A4S	1
22	PAOOO	97499	214-001-346-7	.GRIP ASSEMBLY, CYCLI SEE FIG. 143A FOR BREAKDOWN (PM22477)	1



SECTION II				TM55-1520-236-23P	
(1)	(2)	(3)	(4)	(5)	(6)
ITEM	SMR		PART		
NO	CODE	FSCM	NUMBER	DESCRIPTION AND USABLE ON CODE (UOC)	QTY
23	PAOZZ	72962	22K2-048	UOC:A2S,A3S,A4S .NUT,SELF-LOCKING,CA	1
24	PAOZZ	80205	NAS1197-416	UOC:A2S,A3S,A4S .WASHER,FLAT	2
25	PAOZZ	88044	AN24-30A	UOC:A2S,A3S,A4S .BOLT,CLEVIS	1
26	PAOZZ	97499	209-001-336-3	UOC:A2S,A3S,A4S .ELBOW,CONTROL STICK	1
27	PAOFF	97499	209-001-334-7	UOC:A2S,A3S,A4S .CONTROL STICK,AIRCR	1
28	PAOZZ	96906	MS172340	UOC:A2S,A3S,A4S ..NUT,PLAIN,ROUND	2
29	PAOZZ	97499	209-001-333-1	UOC:A2S,A3S,A4S ..WASHER,SPRING TENSION	2
30	PAOZZ	97499	209-001-332-1	UOC:A2S,A3S,A4S ..SPACER,RING	1
31	PAOZZ	97499	209-001-327-1	UOC:A2S,A3S,A4S ..BELL ASSEMBLY,CYCLI	1
32	PBOZZ	81348	CF206	UOC:A2S,A3S,A4S ...CLOTH,FELT	1
END OF FIGURE					



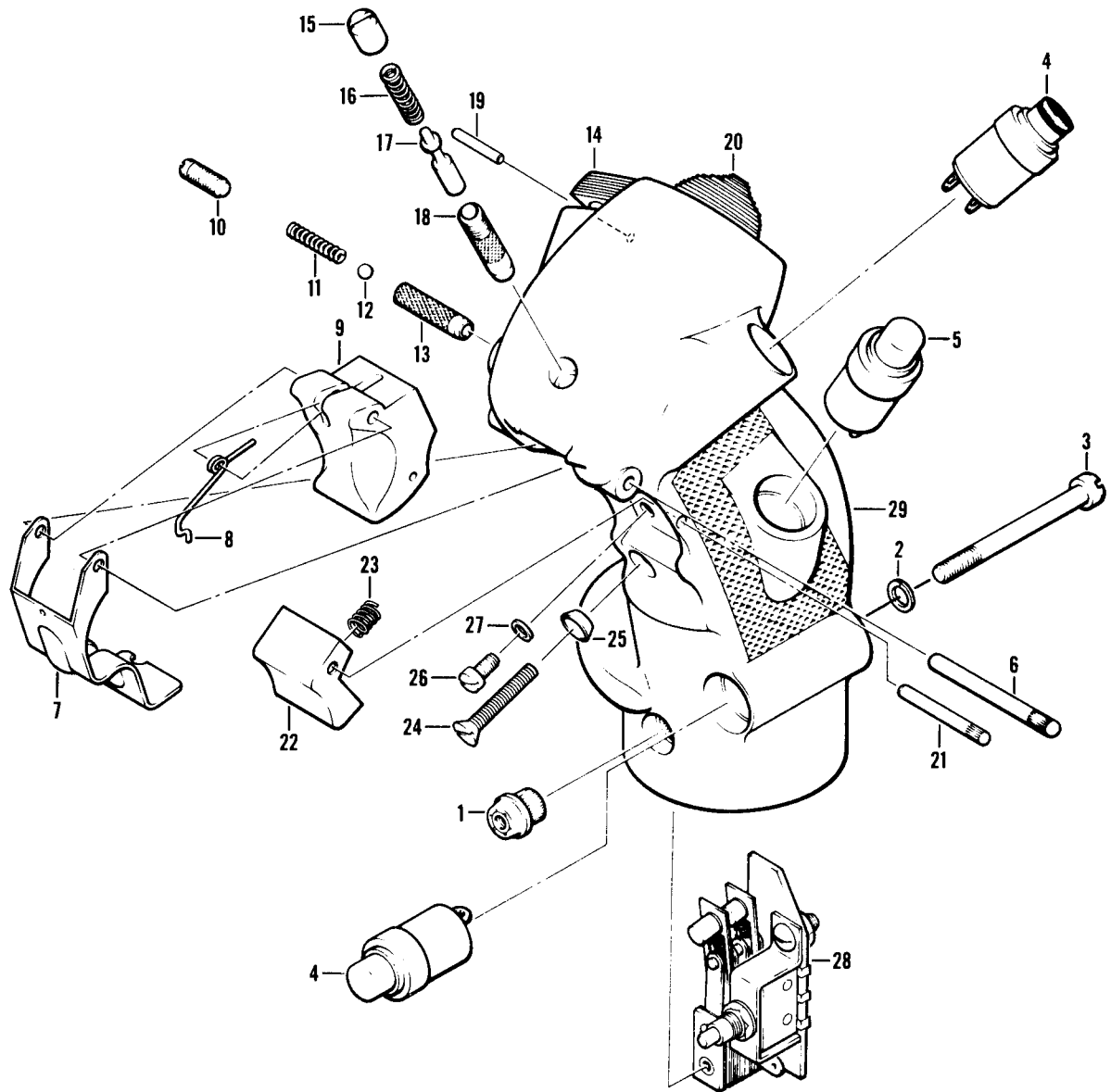

Figure 143A. Grip Assembly

SECTION II		TM55-1520-236-23P			
(1)	(2)	(3)	(4)	(5)	(6)
ITEM	SMR		PART		
NO	CODE	FSCM	NUMBER	DESCRIPTION AND USABLE ON CODE (UOC)	QTY
GROUP 11 FLIGHT CONTROLS SYSTEM					
FIGURE 143A. GRIP ASSEMBLY					
	PAOOO	59501	PM22477	GRIP ASSEMBLY,CYCLI SEE FIG.142 AND 143 FOR NHA (214-001-346-7) UOC:A2S,A3S,A4S	1
1	PAOZZ	59501	21234	.NUT,SELF-LOCKING,SP UOC:A2S,A3S,A4S	1
2	PAOZZ	96906	MS35338-43	.WASHER,LOCK UOC:A2S,A3S,A4S	REF
3	PAOZZ	59501	21415	.SCREW,MACHINE UOC:A2S,A3S,A4S	1
4	PAOZZ	96906	MS25089-5AR	.SWITCH,PUSH UOC:A2S,A3S,A4S	2
5	PAOZZ	96906	MS25089-4AR	.SWITCH,PUSH UOC:A2S,A3S,A4S	1
6	PBOZZ	59501	PM21221	.PIN,STRAIGHT,HEADLE UOC:A2S,A3S,A4S	1
7	PBOZZ	59501	PM22540	.GUARD,GRIP ASSEMBLY UOC:A2S,A3S,A4S	1
8	PAOZZ	59501	PM22236	.SPRING,HELICAL,TORS UOC:A2S,A3S,A4S	1
9	XDOZZ	59501	PM21223-3	.TRIGGER UOC:A2S,A3S,A4S	1
10	XDOZZ	59501	PM21220-1	.SCREW,TENSION UOC:A2S,A3S,A4S	1
11	XDOZZ	59501	PM21219	.SPRING,HELICAL,COMP UOC:A2S,A3S,A4S	1
12	XDOZZ	59501	PM21638	.BALL UOC:A2S,A3S,A4S	1
13	XDOZZ	59501	PM21265	.INSERT UOC:A2S,A3S,A4S	1
14	PAOZZ	59501	PM22497	.SWITCH UOC:A2S,A3S,A4S	1
15	XDOZZ	59501	PM21222-1	.NUT,TENSION ADJUST UOC:A2S,A3S,A4S	1
16	XDOZZ	59501	PM21218-1	.SPRING,TRIGGER UOC:A2S,A3S,A4S	1
17	XDOZZ	59501	PM21217	.PIN,TRIGGER RETURN UOC:A2S,A3S,A4S	1
18	XDOZZ	59501	PM21264	.INSERT UOC:A2S,A3S,A4S	1
19	PBOZZ	59501	PM21384	.PIN,STRIGHT,HEADLE UOC:A2S,A3S,A4S	1
20	PAOZZ	96906	MS27708-3	.SWITCH,TOGGLE UOC:A2S,A3S,A4S	1
21	XDOZZ	59501	PM22271	.PIN,PUSH BUTTON UOC:A2S,A3S,A4S	1
22	XDOZZ	59501	PM22249	.BUTTON ASSY,PUSH UOC:A2S,A3S,A4S	1
23	XDOZZ	59501	PM22238	.SPRING	1

SECTION II				TM55-1520-236-23P	
(1)	(2)	(3)	(4)	(5)	(6)
ITEM	SMR		PART		
NO	CODE	FSCM	NUMBER	DESCRIPTION AND USABLE ON CODE (UOC)	QTY
24	PAOZZ	59501	PM21644	UOC:A2S,A3S,A4S .SCREW,MACHINE	1
25	PBOZZ	59501	PM21251	UOC:A2S,A3S,A4S .WASHER,CONVEX	1
26	XDOZZ	59501	PM22239	UOC:A2S,A3S,A4S .SCREW	1
27	PBOZZ	60674	2053-413	UOC:A2S,A3S,A4S .WASHER,FLAT	1
28	PAOZZ	59501	PM22229	UOC:A2S,A3S,A4S .SWITCH ASSEMBLY	1
29	PBOOO	59501	PM22530-1	UOC:A2S,A3S,A4S .GRIP,CYCLIC STICK	1
END OF FIGURE					



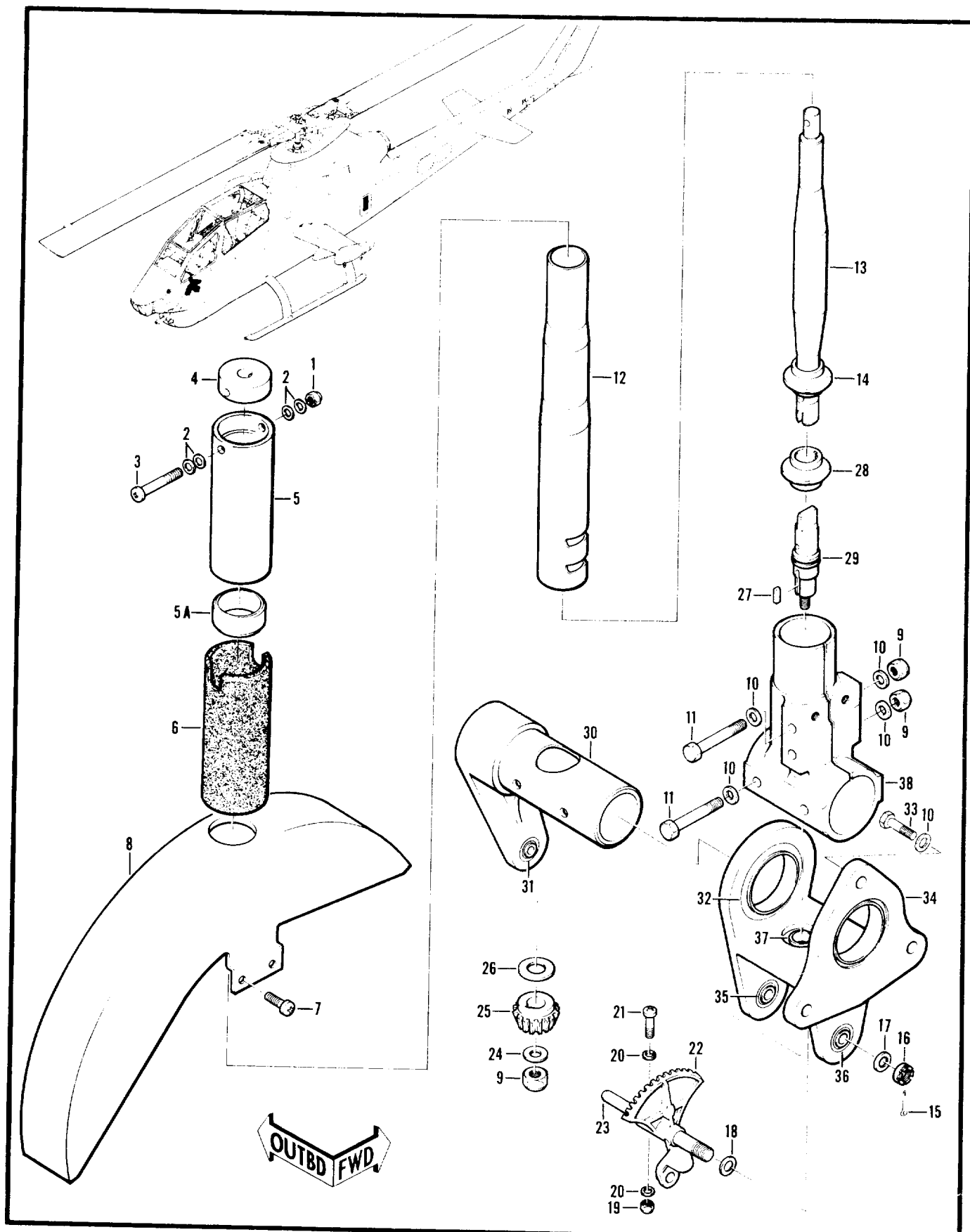

Figure 144. Stick Assembly, Gunner's Collective

SECTION II		TM55-1520-236-23P			
(1)	(2)	(3)	(4)	(5)	(6)
ITEM	SMR		PART		
NO	CODE	FSCM	NUMBER	DESCRIPTION AND USABLE ON CODE (UOC)	QTY
GROUP 11 FLIGHT CONTROLS SYSTEM					
FIGURE 144. STICK ASSEMBLY, GUNNER'S COLLECTIVE					
	PAOFF	97499	209-001-101-1	.STICK ASSEMBLY,GUNN SEE FIG.136 FOR NHA UOC:A2S	1
1	PAOZZ	72962	22K2-02	.NUT,SELF-LOCKING,CA UOC:A2S,A3S,A4S	1
2	PAOZZ	88044	AN960PD10L	.WASHER,FLAT UOC:A2S,A3S,A4S	4
3	PAOZZ	96906	MS27039-1-25	.SCREW,MACHINE UOC:A2S,A3S,A4S	1
4	PAFZZ	97499	209-001-143-1	.RING,GUNNERS CONTRO UOC:A2S,A3S,A4S	1
5	PAFFF	97499	209-001-141-1	.GRIP,THROTTLE CONTR UOC:A2S,A3S,A4S	1
5A	PAFZZ	97499	204-001-606-1	.BEARING,SLEEVE UOC:A2S,A3S,A4S	1
6	PAOZZ	97499	209-001-140-1	.GRIP,HANDLE UOC:A2S,A3S,A4S	1
7	PAOZZ	96906	MS35265-60	.SCREW,MACHINE UOC:A2S,A3S,A4S	2
8	PAOZZ	97499	209-001-146-1	.BOOT,GUNNERS COLLEC UOC:A2S,A3S,A4S	1
9	PAOZZ	96906	MS21042L4	.NUT,SELF-LOCKING,EX UOC:A2S,A3S,A4S	5
10	PAOZZ	88044	AN960PD416	.WASHER,FLAT UOC:A2S,A3S,A4S	9
11	PAOZZ	88044	AN4-24A	.BOLT,MACHINE UOC:A2S,A3S,A4S	4
12	PAOZZ	97499	209-001-144-1	.CONTROL STICK,AIRCR UOC:A2S,A3S,A4S	1
13	PAFZZ	97499	209-001-142-1	.TUBE ASSEMBLY,COLLE UOC:A2S,A3S,A4S	1
14	PAFZZ	97499	204-001-193-1	.GUIDE,THROTTLE TUBE UOC:A2S,A3S,A4S	1
15	PAOZZ	96906	MS24665-151	.PIN,COTTER UOC:A2S,A3S,A4S	1
16	PAOZZ	88044	AN320-5	.NUT,PLAIN,SLOTTED H UOC:A2S,A3S,A4S	1
17	PAOZZ	88044	AN960-516	.WASHER,FLAT UOC:A2S,A3S,A4S	1
18	PAOZZ	97499	120-048-16-10	.SHIM UOC:A2S,A3S,A4S	1
19	PAOZZ	96906	MS21042L08	.NUT,SELF-LOCKING,EX UOC:A2S,A3S,A4S	1
20	PAOZZ	88044	AN960PD8	.WASHER,FLAT UOC:A2S,A3S,A4S	2
21	PAOZZ	96906	MS27039-0815	.SCREW,MACHINE UOC:A2S,A3S,A4S	1



SECTION II			TM55-1520-236-23P		
(1)	(2)	(3)	(4)	(5)	(6)
ITEM	SMR		PART		
NO	CODE	FSCM	NUMBER	DESCRIPTION AND USABLE ON CODE (UOC)	QTY
22	PAFZZ	97499	209-001-112-1	. LEVER, THROTTLE CONT UOC: A2S, A3S, A4S	1
23	PAFZZ	97499	204-001-258-1	. SHAFT, THROTTLE CONT UOC: A2S, A3S, A4S	1
24	PAOZZ	88044	AN960-416	. WASHER, FLAT UOC: A2S, A3S, A4S	1
25	PAFZZ	97499	204-001-230-1	. GEAR, BEVEL UOC: A2S, A3S, A4S	1
26	PAOZZ	97499	120-047-20-14	. SHIM UOC: A2S, A3S, A4S	1
27	PAOZZ	97499	47-631-216-1	. KEY, MAHCINE UOC: A2S, A3S, A4S	1
28	PAOZZ	97499	204-001-193-1	. GUIDE, THROTTLE TUBE UOC: A2S, A3S, A4S	1
29	PAOZZ	97499	204-001-267-1	. DRIVE ASSEMBLY, THRO UOC: A2S, A3S, A4S	1
30	PAFFF	97499	209-001-114-1	. LEVER ASSEMBLY, GUNN UOC: A2S, A3S, A4S	1
31	PAFZZ	97499	209-001-051-1	. . BEARING, PLAIN, SELF- UOC: A2S, A3S, A4S	1
32	PAOZZ	96906	MS21428-43	. BEARING, BALL, AIRFRA UOC: A2S, A3S, A4S	2
33	PAOZZ	88044	AN4-7A	. BOLT, MACHINE UOC: A2S, A3S, A4S	1
34	PAOFF	97499	209-001-104-1	. SUPPORT ASSEMBLY, GU UOC: A2S, A3S, A4S	1
35	PAFZZ	96906	MS27641-4	. . BEARING, BALL, AIRFRA UOC: A2S, A3S, A4S	1
36	PAFZZ	96906	MS27641-5	. . BEARING, BALL, AIRFRA UOC: A2S, A3S, A4S	1
37	PAFZZ	96906	MS27641-8	. . BEARING, BALL, AIRFRA UOC: A2S, A3S, A4S	1
38	PAFZZ	97499	209-001-118-1	. ELBOW, GUNNER COLLEC UOC: A2S, A3S, A4S	1

END OF FIGURE

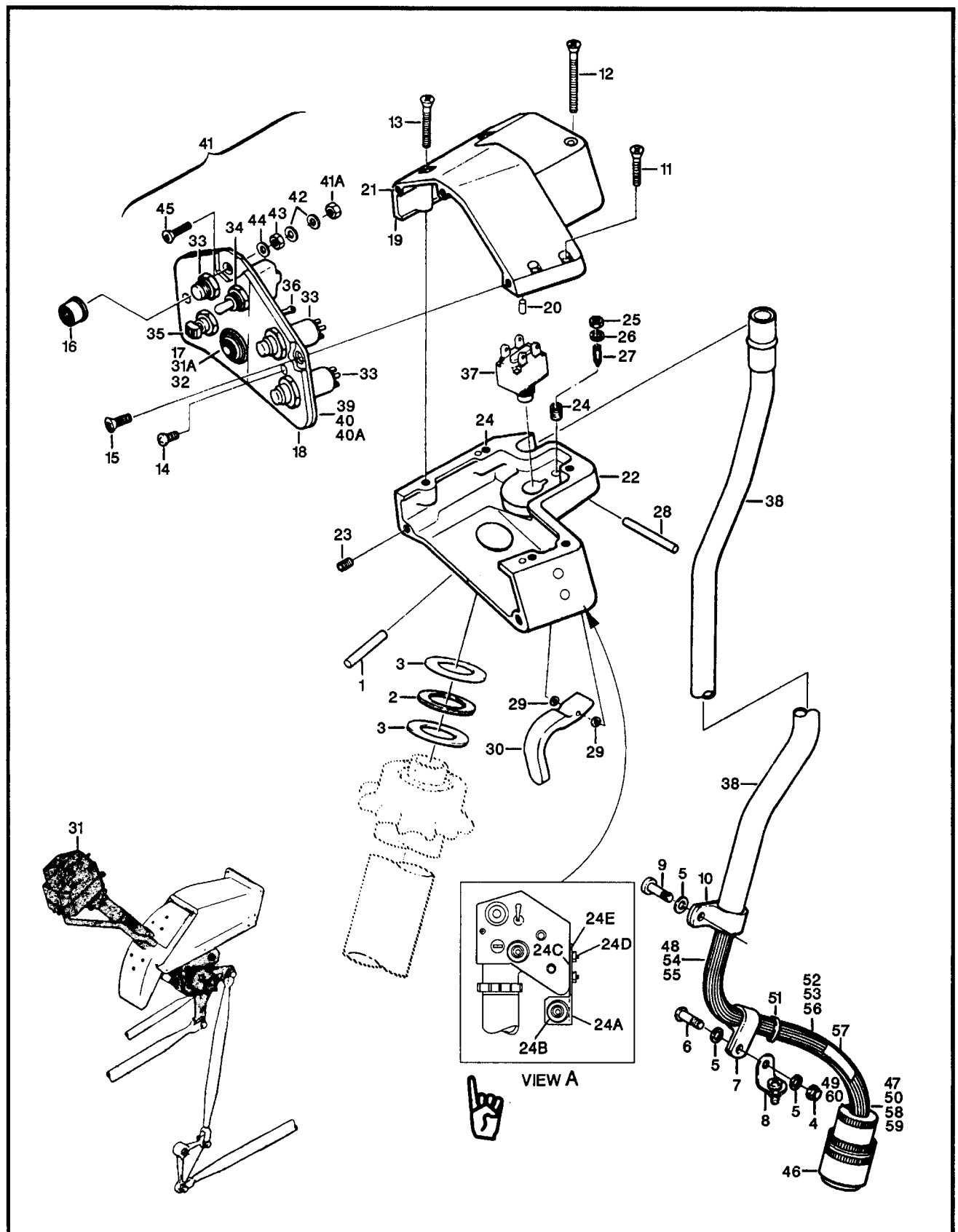

Figure 145. Stick Assembly, Pilots Collective (Sheet 1 of 2)

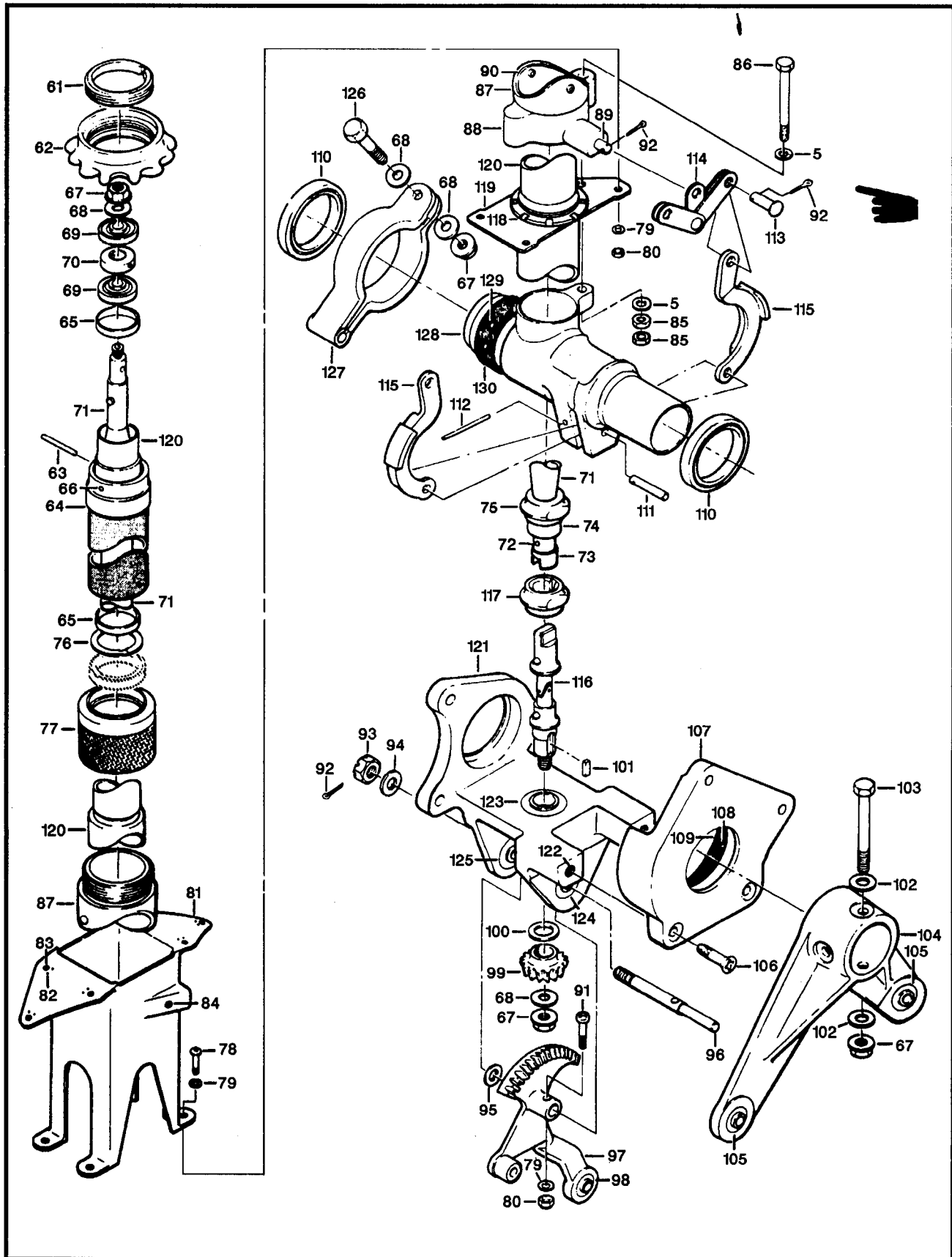

Figure 145. Stick Assembly, Pilots Collective (Sheet 2 of 2)

SECTION II		TM55-1520-236-23P			
(1)	(2)	(3)	(4)	(5)	(6)
ITEM	SMR		PART		
NO	CODE	FSCM	NUMBER	DESCRIPTION AND USABLE ON CODE (UOC)	QTY
GROUP 11 FLIGHT CONTROLS SYSTEM					
FIGURE 145. STICK ASSEMBLY, PILOTS					
COLLECTIVE					
	PAOFF	97499	209-001-222-1	STICK ASSEMBLY, PILO SEE FIG. 136 FOR NHA	1
1	PAOZZ	96906	MS16562-240	UOC: A2S, A3S, A4S .PIN, SPRING	1
2	PAOZZ	97499	204-001-156-1	UOC: A2S, A3S, A4S .WASHER, FLAT	1
3	PAOZZ	88044	AN960-1616L	UOC: A2S, A3S, A4S .WASHER, FLAT	2
4	PAOZZ	96906	MS21042L3	UOC: A2S, A3S, A4S .NUT, SELF-LOCKING, EX	1
5	PAOZZ	88044	AN960PD10	UOC: A2S, A3S, A4S .WASHER, FLAT	5
6	PAOZZ	96906	MS27039-1-09	UOC: A2S, A3S, A4S .SCREW, MACHINE	1
7	PAOZZ	96906	MS25281R5	UOC: A2S, A3S, A4S .CLAMP, LOOP	1
8	PAOZZ	88044	AN743-12	UOC: A2S, A3S, A4S .BRACKET, ANGLE	2
9	PAOZZ	96906	MS27039-1-07	UOC: A2S, A3S, A4S .SCREW, MACHINE	1
10	PAOZZ	96906	MS21122-8	UOC: A2S, A3S, A4S .CLAMP, LOOP	1
11	PAOZZ	96906	MS24694S8	UOC: A2S, A3S, A4S .SCREW, MACHINE	2
12	PAOZZ	96906	MS24694S29	UOC: A2S, A3S, A4S .SCREW, MACHINE	1
13	PAOZZ	96906	MS24694S20	UOC: A2S, A3S, A4S .SCREW, MACHINE	2
14	PAOZZ	96906	MS-15214-25	UOC: A2S, A3S, A4S .SCREW, MACHINE	5
15	PAOZZ	96906	MS-15214-27	UOC: A2S, A3S, A4S .SCREW, MACHINE	2
16	PAOZZ	81640	A120-262	UOC: A2S, A3S, A4S .GUARD, SWITCH	REF
17	PAOZZ	73949	192-200010-03	UOC: A2S, A3S, A4S .PUSH BUTTON	REF
18	PAOZZ	97499	209-075-673-1	UOC: A2S, A3S, A4S .PANEL, INDICATING, LI	1
19	PAOFF	97499	209-001-219-1	UOC: A2S, A3S, A4S .HEAD ASSEMBLY, UPPER	1
20	PAFZZ	96906	MS171526	UOC: A2S, A3S, A4S .PIN, SPRING	2
21	PAFZZ	96906	MS122078	UOC: A2S, A3S, A4S .INSERT, SCRE THREAD	3
22	PAOFF	97499	209-001-218-1	UOC: A2S, A3S, A4S .HEAD ASSEMBLY, LOWER	1

SECTION II			TM55-1520-236-23P	C11	
(1)	(2)	(3)	(4)	(5)	(6)
ITEM	SMR		PART		
NO	CODE	FSCM	NUMBER	DESCRIPTION AND USABLE ON CODE (UOC)	QTY
23	PAFZZ	96906	MS122078	..INSERT,SCREW THREAD UOC:A2S,A3S,A4S	2
24	XDFZZ	96906	MS212080D810	..INSERT,THREADED UOC:A2S,A3S,A4S	6
24A	XDOZZ	19544	CSK-9-02043-501	..BRACKET,SWITCH ASSEMBLY,USE AFTER COMPLIANCE WITH NWO 55-1520-236-50-6 UOC:A2S,A3S,A4S	1 1
24B	PAOZZ	96906	MS250893FR	..SWITCH, USE AFTER COMPLIANCE WITH MWO55-1520-236-50-6 UOC:A2S,A3S,A4S	1
24C	PAOZZ	96906	MS35489-1	..GROMMET,USE AFTER COMPLIANCE WITH MWO55-1520-236-50-6 UOC:A2S,A3S,A4S	1
24D	PAOZZ	96906	MS51957-46	..SCREW,USE AFTER COMPLIANCE WITH MWO 55-1520-236-50-6 UOC:A2S,A3S,A4S	2
24E	PAOZZ	96906	MS15795-707	..WASHER,USE AFTER COMPLIANCE WITH MWO 55-1520-236-50-6 UOC:A2S,A3S,A4S	2
25	PAOZZ	96906	MS35649-282	.NUT,PLAIN,HEXAGON UOC:A2S,A3S,A4S	1
26	PAOZZ	80205	NAS1197-8	.WASHER,FLAT UOC:A2S,A3S,A4S	1
27	PAOZZ	88044	AN565F8H10	.SETSCREW UOC:A2S,A3S,A4S	1
28	MOOZZ	96906	MS20253P1-82	.PIN,STRAIGHT UOC:A2S,A3S,A4S	1
29	XDOZZ	88044	AN960PD2	.WASHER,FLAT UOC:A2S,A3S,A4S	2
30	PAOZZ	97499	204-001-273-1	.TRIGGER,STARTER SWI UOC:A2S,A3S,A4S	1
31	PBOOO	97499	209-075-683-1	.PANEL,POWER DISTRIB UOC:A2S,A3S,A4S	1
31A	PAOZZ	80205	NAS1190-04P3	..SCREW,SELF-LOCKING UOC:A2S,A3S,A4S	2
32	PAOZZ	97499	212-075-265-1	..SWITCH,TOGGLE UOC:A2S,A3S,A4S	1
33	PAOZZ	97499	120-095-1	..SWITCH,PUSH UOC:A2S,A3S,A4S	3
34	PAOZZ	96906	MS24523-21	..SWTICH,TOGGLE UOC:A2S,A3S,A4S	1
35	PAOZZ	91929	13AT66	..SWITCH,TOGGLE UOC:A2S,A3S,A4S	1
36	PAOZZ	10001	63A5A153-1	..CONNECTOR,RECEPTACL UOC:A2S,A3S,A4S	1
37	PAOZZ	81640	H20078	..SWITCH,PUSH UOC:A2S,A3S,A4S	1
38	PBOZZ	97499	209-001-223-1	..CONDUIT ASSEMBLY,ME UOC:A2S,A3S,A4S	1
39	XAFZZ	97499	209-075-672-1	..PLATE ASSY UOC:A2S,A3S,A4S	1

SECTION II				TM55-1520-236-23P	C11	
(1)	(2)	(3)	(4)	(5)		(6)
ITEM	SMR		PART			
NO	CODE	FSCM	NUMBER	DESCRIPTION AND USABLE ON CODE (UOC)		QTY
40	PAFZZ	96906	MS20426AD3-3	...RIVET,SOLID UOC:A2S,A3S,A4S		V
40A	PAFZZ	96906	MS21075L06	...NUT,SELF-LOCKING,PL UOC:A2S,A3S,A4S		2
41	XCFZZ	97499	33-001-005-1	...SUPPORT INSTL UOC:A2S,A3S,A4S		1
41A	PAOZZ	96906	MS21042L06	...NUT,SELF-LOCKING,EX UOC:A2S,A3S,A4S		1
42	PAOZZ	88044	AN960PD6	...WASHER,FLAT UOC:A2S,A3S,A4S		2
43	PAOZZ	96906	MS35649-262	...NUT,PLAIN,HEXAGON UOC:A2S,A3S,A4S		1
44	PAOZZ	96906	MS35338-41	...WASHER,LOCK UOC:A2S,A3S,A4S		1
45	PAOZZ	96906	MS24693S29	...SCREW,MACHINE UOC:A2S,A3S,A4S		1



SECTION II			TM55-1520-236-23P		
(1)	(2)	(3)	(4)	(5)	(6)
ITEM	SMR		PART		
NO	CODE	FSCM	NUMBER	DESCRIPTION AND USABLE ON CODE (UOC)	QTY
46	XCOZZ	97499	209-075-683-7	.HARNESS ASSEMBLY UOC:A2S,A3S,A4S	1
47	XCOZZ	97499	209-075-062-29	...CABLE ASSEMBLY UOC:A2S,A3S,A4S	1
48	PAOZZ	96906	MS25036-102	...TERMINAL,LUG UOC:A2S,A3S,A4S	5
49	MOOZZ	97499	85T4-2-3	...TUBE,INSUL UOC:A2S,A3S,A4S	V
50	XCOZZ	97499	209-075-064-17	...CABLE ASSEMBLY UOC:A2S,A3S,A4S	1
51	PAOZZ	96906	MS3367-5-9	...STRAP,TIEDOWN,ELECT UOC:A2S,A3S,A4S	V
52	PAOZZ	81349	M85049/31-16A	...CLAMP,CABLE,ELECTRI UOC:A2S,A3S,A4S	1
53	PAOZZ	96906	MS3476L16-26P	...CONNECTOR,PLUG,ELEC UOC:A2S,A3S,A4S	1
54	PAOZZ	96906	MS25036-102	...TERMINAL,LUG UOC:A2S,A3S,A4S	1
55	PAOZZ	96906	MS25036-148	...TERMINAL,LUG UOC:A2S,A3S,A4S	1
56	MOOZZ	97499	85T4-11-1	...TUBE INSUL UOC:A2S,A3S,A4S	V
57	PAFZZ	97499	100-075-5Y	...PLATE,MARKING,BLANK UOC:A2S,A3S,A4S	V
58	XCOZZ	97499	209-075-067-25	...CABLE ASSEMBLY UOC:A2S,A3S,A4S	1
59	XCOZZ	97499	209-075-068-15	...CABLE ASSEMBLY UOC:A2S,A3S,A4S	1
60	MOOZZ	97499	85T4-8-2	...TUBE,INSUL UOC:A2S,A3S,A4S	V
61	PAOZZ	97499	204-001-142-5	.SCREW UOC:A2S,A2S,A4S	1
62	PAOZZ	97499	204-001-275-5	.NUT ASSEMBLY UOC:A2S,A3S,A4S	1
63	PAFZZ	88044	AN122709	.PIN,STRAIGHT,HEA UOC:A2S,A3S,A4S	1
64	PAOOO	97499	204-001-270-1	.GRIP ASSEMBLY,THROT UOC:A2S,A3S,A4S	1
65	PAFZZ	97499	204-001-606-1	..BEARING,SLEEVE UOC:A2S,A3S,A4S	2
66	PAFZZ	96906	MS20427-3C3	..RIVET,SOLID UOC:A2S,A3S,A4S	V
67	PAOZZ	96906	MS21042L4	.NUT,SELF-LOCKING,EX UOC:A2S,A3S,A4S	5
68	PAOZZ	88044	AN960-416	.WASHER,FLAT UOC:A2S,A3S,A4S	4
69	PAFZZ	96906	MS27641-6	.BEARING,BALL,AIRFRA UOC:A2S,A3S,A4S	2
70	PAFZZ	97499	204-001-168-1	.RING,GRIP ASSEMBLY UOC:A2S,A3S,A4S	1
71	PAOFF	97499	209-001-135-1	.TUBE ASSEMBLY,THROT UOC:A2S,A3S,A4S	1



SECTION II			TM55-1520-236-23P	C9	
(1)	(2)	(3)	(4)	(5)	(6)
ITEM	SMR		PART		
NO	CODE	FSCM	NUMBER	DESCRIPTION AND USABLE ON CODE (UOC)	QTY
72	PAFZZ	96906	MS20470AD4-4	. . RIVET, SOLID UOC: A2S, A3S, A4S	1
73	XDFZZ	97499	204-001-203-1	. . INSERT UOC: A2S, A3S, A4S	1
74	PAFZZ	80205	NAS43DD8-20	. . SPACER, SLEEVE UOC: A2S, A3S, A4S	1
75	PAOZZ	97499	204-001-193-1	. . GUIDE, THROTTLE TUBE UOC: A2S, A3S, A4S	1
76	PAOZZ	81349	M27426-1122B	. RING, RETAINING UOC: A2S, A3S, A4S	1
77	PAOZZ	97499	204-001-209-1	. RETAINER, FRICTION O UOC: A2S, A3S, A4S	1
78	PAOZZ	96906	MS27039-0809	. SCREW, MAHCINE UOC: A2S, A3S, A4S	3
79	PAOZZ	88044	AN960PD8	. WASHER, FLAT UOC: A2S, A3S, A4S	7
80	PAOZZ	96906	MS21042L08	. NUT, SELF-LOCKING, EX UOC: A2S, A3S, A4S	4
81	PAOFF	97499	209-001-221-1	. SUPPORT ASSEMBLY, BO UOC: A2S, A3S, A4S	1
82	PAFZZ	96906	MS20426AD3-5	. . RIVET, SOLID UOC: A2S, A3S, A4S	V
83	PAFZZ	97499	90-070-2-3	. . NUT, SELF-LOCKING, PL UOC: A2S, A3S, A4S	6
84	PAFZZ	96906	MS21209F1-10P	. . INSERT, SCREW, THREAD UOC: A2S, A3S, A4S	1
85	PAFZZ	88044	AN315-3R	. NUT, PLAIN, HEXAGON UOC: A2S, A3S, A4S	2
86	XDOZZ	80205	NAS1303-28	. BOLT, SHEAR UOC: A2S, A3S, A4S	1
87	PAOFF	97499	209-001-132-1	. SLIDE STICK TUBE, FR UOC: A2S, A3S, A4S	1
88	XDFFF	97499	209-001-129-1	. . CONNECTOR ASSY UOC: A2S, A3S, A4S	1
89	MFFZZ	97499	204-001-257-1	. . PIN, STRAIGHT UOC: A2S, A3S, A4S	1
90	XDFZZ	97499	21-022B39-47	. . BUSHING, SLEEVE UOC: A2S, A3S, A4S	1
91	PAOZZ	96906	MS27039-0814	. SCREW, MACHINE UOC: A2S, A3S, A4S	1
92	PAOZZ	96906	MS24665-151	. PIN, COTTER UOC: A2S, A3S, A4S	4
93	PAOZ	88044	AN320-5	. NUT, PLAIN, SLOTTED H UOC: A2S, A3S, A4S	1
94	PAOZZ	88044	AN960-516	. WASHER, FLAT UOC: A2S, A3S, A4S	1
95	PAOZZ	97499	120-048-16-10	. SHIM UOC: A2S, A3S, A4S	1
96	PAFZZ	97499	204-001-258-1	. SHAFT, THROTTLE CONT UOC: A2S, A3S, A4S	1
97	PAOOO	97499	209-001-113-5	. LEVER AND BEARING A UOC: A2S, A3S, A4S	1

SECTION II			TM55-1520-236-23P		
(1)	(2)	(3)	(4)	(5)	(6)
ITEM	SMR		PART		
NO	CODE	FSCM	NUMBER	DESCRIPTION AND USABLE ON CODE (UOC)	QTY
98	PAFZZ	21335	BS6ATC18ZM	. . BEARING, PLAIN, SELF- UOC: A2S, A3S, A4S	1
99	PAFZZ	97499	204-001-230-1	. GEAR, BEVEL UOC: A2S, A3S, A4S	1
100	PAOZZ	97499	120-047-20-14	. SHIM UOC: A2S, A3S, A4S	1
101	PAOZZ	97499	47-631-216-1	. KEY, MACHINE UOC: A2S, A3S, A4S	1
102	PAOZZ	88044	AN960PD416	. WASHER, FLAT UOC: A2S, A3S, A4S	4
103	PAOZZ	80205	NAS1304-29HW	. BOLT, SHEAR UOC: A2S, A3S, A4S	2
104	PAOFF	97499	209-001-115-1	. LEVER ASSEMBLY, COLL UOC: A2S, A3S, A4S	1
105	PAFZZ	97499	209-001-051-1	. . BEARING, PLAIN, SELF- UOC: A2S, A3S, A4S	2
106	PAOZZ	96906	MS24694C100	. SCREW, MACHINE UOC: A2S, A3S, A4S	2
107	PAOFF	97499	209-001-103-1	. SUPPORT ASSEMBLY, OO UOC: A2S, A3S, A4S	1
108	PAFZZ	96906	MS20426AD3-4	. . RIVET, SOLID UOC: A2S, A3S, A4S	V
109	PAFZZ	97499	209-001-128-1	. . LINING, ASBESTOS STR UOC: A2S, A3S, A4S	2
110	PAFZZ	96906	MS27646-43	. . BEARING, BALL, AIRFRA UOC: A2S, A3S, A4S	2
111	PAFZZ	97499	100-092-1	. PIN, STRAIGHT, HEADLE UOC: A2S, A3S, A4S	1
112	PAOZZ	96906	MS16562-198	. PIN, SPRING UOC: A2S, A3S, A4S	1
113	PAOZZ	96906	MS20392-209	. PIN, STRAIGHT, HEA UOC: A2S, A3S, A4S	2
114	PAOZZ	97499	204-001-236-1	. DRAG LINK ASSEMBLY UOC: A2S, A3S, A4S	1
115	PAFZZ	97499	204-001-256-5	. SHOE, FRICTION, COLLE UOC: A2S, A3S, A4S	2
116	PAFZZ	97499	204-001-267-1	. DRIVE ASSEMBLY, THRO UOC: A2S, A3S, A4S	1
117	PAOZZ	97499	204-001-193-1	. GUIDE, THROTTLE TUBE UOC: A2S, A3S, A4S	1
118	MFOZZ	97499	204-001-222-1	. NUT, COLLECTIVE UOC: A2S, A3S, A4S	1
119	MFFZZ	97499	209-001-152-1	. PLATE, MOUNTING, BOOT UOC: A2S, A3S, A4S	1
120	PAOZZ	97499	209-001-130-1	. TUBE, COLLECTIVE STI UOC: A2S, A3S, A4S	1
121	PAFFF	97499	209-001-102-1	. SUPPORT ASSEMBLY, OO UOC: A2S, A3S, A4S	1
122	PAFZZ	96906	MS21209F4-20	. . INSERT, SCREW THREAD UOC: A2S, A3S, A4S	2
123	PAFZZ	96906	MS27641-8	. . BEARING, BALL, AIRFRA UOC: A2S, A3S, A4S	1

SECTION II				TM55-1520-236-23P	C5	
(1)	(2)	(3)	(4)	(5)	(6)	
ITEM	SMR		PART			
NO	CODE	FSCM	NUMBER	DESCRIPTION AND USABLE ON CODE (UOC)	QTY	
124	PAFZZ	96906	MS27641-5	. . BEARING, BALL, AIRFRA UOC: A2S, A3S, A4S	1	
125	PAFZZ	96906	MS27641-4	. . BEARING, BALL, AIRFRA UOC: A2S, A3S, A4S	1	
126	PAOZZ	80205	NAS1304-9H	. BOLT, SHEAR UOC: A2S, A3S, A4S	1	
127	PAOZZ	97499	209-001-122-1	. CLAMP, COLLECTIVE CO UOC: A2S, A3S, A4S	1	
128	PAOFF	97499	209-001-124-1	. ELB03 ASSEMBLY, COLL UOC: A2S, A3S, A4S	1	
129	PAFZZ	96006	MS20425AD3-4	. . RIVET, SOLID UOC: A2S, A3S, A4S.	V	
129	PAFZZ	11815	CR3212-04-07	. . RIVET, SOLID	V	
130	PAFZZ	97499	209-001-128-3	. . LINING, ASBESTOS STR UOC: A2S, A3S, A4S	1	
END OF FIGURE						



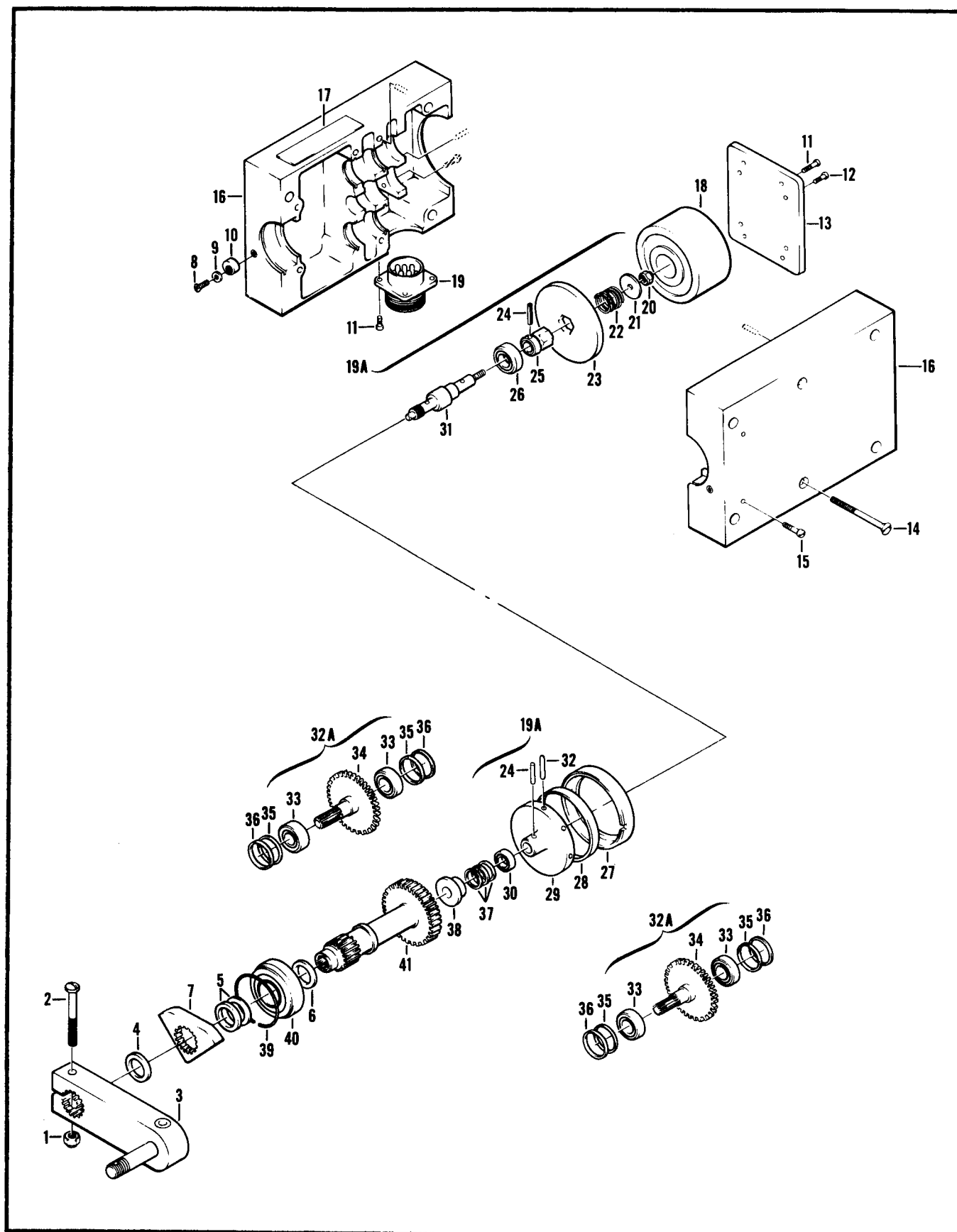

Figure 146. Brake Assembly, Magnetic

SECTION II		TM55-1520-236-23P			
(1)	(2)	(3)	(4)	(5)	(6)
ITEM	SMR		PART		
NO	CODE	FSCM	NUMBER	DESCRIPTION AND USABLE ON CODE (UOC)	QTY
GROUP 11 FLIGHT CONTROLS SYSTEM					
FIGURE 146. BRAKE ASSEMBLY, MAGNETIC					
	PAOFF	83777	MP498-3	BRAKE,MAGNETIC (MP498-3) SEE FIG.134,137,AND 138 FOR NHA UOC:A2S,A3S,A4S	REF
1	PAFZZ	96906	MS21044N3	.NUT,SELF-LOCKING,HE UOC:A2S,A3S,A4S	1
2	PAFZZ	96906	MS27039-1-20	.SCREW,MACHINE UOC:A2S,A3S,A4S	1
3	PAOZZ	83777	MP482	.ARM ASSY UOC:A2S,A3S,A4S	1
4	XDFZZ	83777	MP504-3	.SHIM INTRCH PN B3-14 UOC:A2S,A3S,A4S	V
4	PAFZZ	00141	B3-14	.SHIM INTRCH PN MP504-3 UOC:A2S,A3S,A4S	V
5	PAFZZ	83777	MP504-2	.SPACER,RING UOC:A2S,A3S,A4S	2
6	PAFZZ	83777	MP504-1	.SPACER,RING UOC:A2S,A3S,A4S	1
7	PAFZZ	83777	MP481	.STOP,LIMIT,BRAKE UOC:A2S,A3S,A4S	1
8	PAFZZ	96906	MS51959-3	.SCREW,MACHINE UOC:A2S,A3S,A4S	2
9	PAFZZ	88044	AN960PD4L	.WASHER,FLAT UOC:A2S,A3S,A4S	2
10	PAFZZ	24681	MP486	.STOP,BRAKE,ACTUATOR UOC:A2S,A3S,A4S	2
11	PAFZZ	96906	MS35275-214	.SCREW,MACHINE UOC:A2S,A3S,A4S	8
12	PAFZZ	96906	MS35265-4	.SCREW,MACHINE UOC:A2S,A3S,A4S	4
13	XDFZZ	83777	MP488	.COVER,END,HOUSING UOC:A2S,A3S,A4S	1
14	PAFZZ	96906	MS51959-50	.SCREW,MACHINE UOC:A2S,A3S,A4S	2
15	PAFZZ	96906	MS35265-47	.SCREW,MACHINE UOC:A2S,A3S,A4S	2
16	XBFZZ	83777	MP515	.HOUSING ASSY UOC:A2S,A3S,A4S	1
17	PAFZZ	83777	MP517	.PLATE,IDENTIFICATI UOC:A2S,A3S,A4S	1
18	PAFZZ	83777	MP485	.COIL,ELECTRICAL UOC:A2S,A3S,A4S	1
19	XDFZZ	96906	MS3452W14S9P	.CONNECTOR,RECEPTACL UOC:A2S,A3S,A4S	1
19A	PAFZZ	83777	MP483	.DAMPING ASSY UOC:A2S,A3S,A4S	1
20	PAFZZ	96906	MS21044C04	.NUT,SELF-LOCKING,HE UOC:A2S,A3S,A4S	1

SECTION II		TM55-1520-236-23P			
(1)	(2)	(3)	(4)	(5)	(6)
ITEM	SMR		PART		
NO	CODE	FSCM	NUMBER	DESCRIPTION AND USABLE ON CODE (UOC)	QTY
21	PAFZZ	83777	MP531	. . WASHER, FLAT UOC: A2S, A3S, A4S	1
22	PAFZZ	83777	MP520	. . SPRING, HELICAL, COMP UOC: A2S, A3S, A4S	1
23	XBFZZ	83777	MP522	. . PLATE, BRAKE UOC: A2S, A3S, A4S	1
24	PAFZZ	96906	MS16562-193	. . PIN, SPRING UOC: A2S, A3S, A4S	2
25	XBFZZ	83777	MP521	. . STUD, DRIVE UOC: A2S, A3S, A4S	1
26	XDFZZ	43334	77R4MR3E	. . BEARING, BALL UOC: A2S, A3S, A4S	1
27	PAFZZ	83777	MP495	. . RING, DAMPING UOC: A2S, A3S, A4S	1
28	PAFZZ	83777	MP555	. . RING, RETAINING UOC: A2S, A3S, A4S	1
29	XBFZZ	83777	MP523	. . HOLDER DAMPING UOC: A2S, A3S, A4S	1
30	PAFZZ	83086	SR23PPK15/168	. . BEARING, BALL, ANNULA UOC: A2S, A3S, A4S	1
31	XDFZZ	83777	MP524	. . GEAR SHAFT, SPUR UOC: A2S, A3S, A4S	1
32	PAFZZ	83777	MP519	. PIN, STRAIGHT, HEA UOC: A2S, A3S, A4S	8
32A	AFFFF	83777	MP478	. GEAR ASSY UOC: A2S, A3S, A4S	2
33	PAFZZ	43334	SS77R4XR3E5	. . BEARING, BALL, ANNULA UOC: A2S, A3S, A4S	2
34	PAFZZ	83777	MP484	. . GEAR SHAFT, SPUR UOC: A2S, A3S, A4S	1
35	PAFZZ	83777	MP497	. SPACER, RING UOC: A2S, A3S, A4S	4
36	PAFZZ	83777	MP504-4	. SHIM UOC: A2S, A3S, A4S	V
37	PAFZZ	83777	MP526	. SHIM UOC: A2S, A3S, A4S	V
38	PAFZZ	83777	MP528	. BEARING, SLEEVE UOC: A2S, A3S, A4S	1
39	PAFZZ	96906	MS16629-4112	. RING, RETAINING UOC: A2S, A3S, A4S	1
40	PAFZZ	83777	MP505	. BEARING, BALL, ANNULA UOC: A2S, A3S, A4S	1
41	PAFZZ	83777	MP480	. GEARSHAFT, SPUR UOC: A2S, A3S, A4S	1

END OF FIGURE





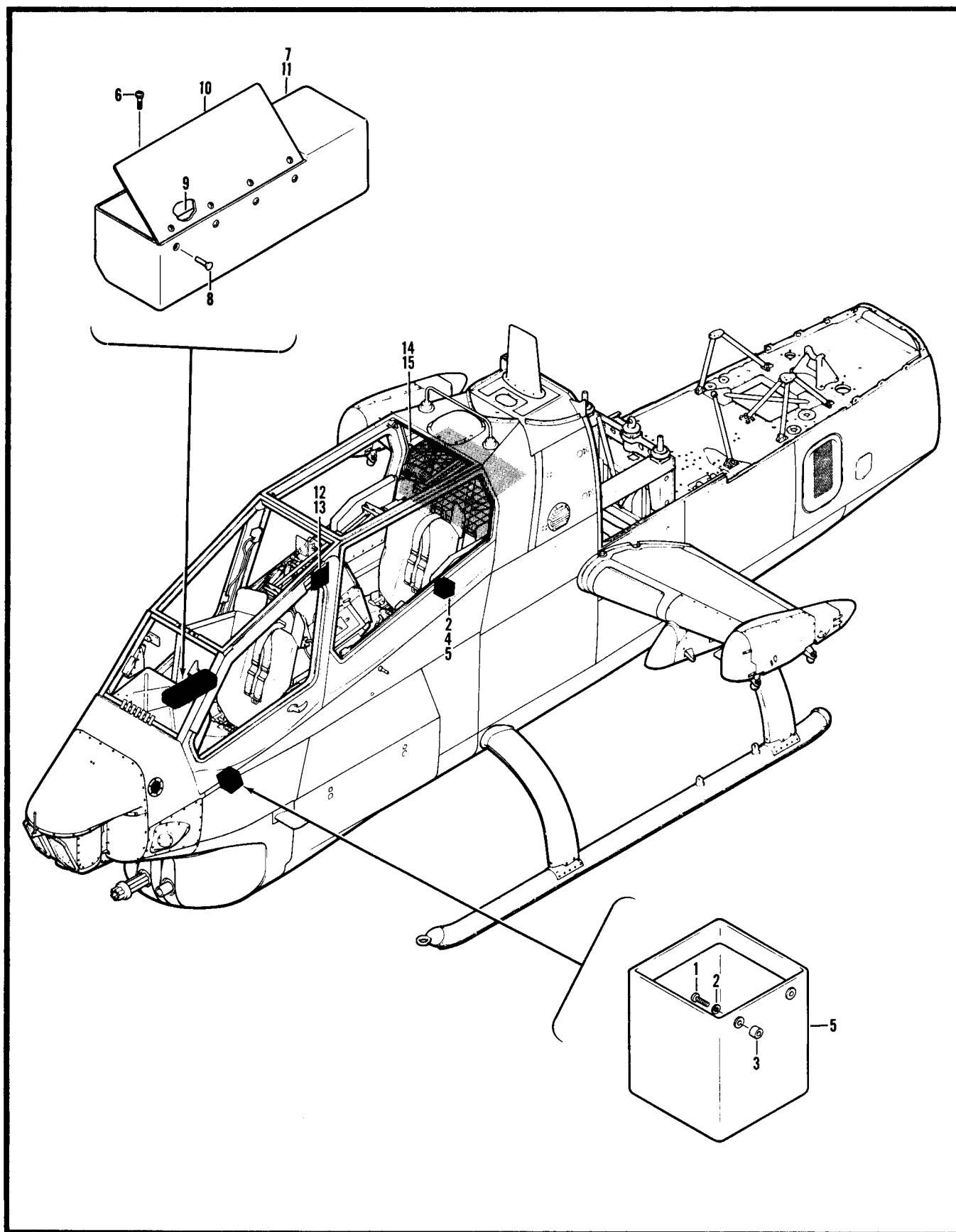

Figure 147. Miscellaneous Installations

SECTION II			TM55-1520-236-23P	C3	
(1)	(2)	(3)	(4)	(5)	(6)
ITEM	SMR		PART		
NO	CODE	FSCM	NUMBER	DESCRIPTION AND USABLE ON CODE (UOC)	QTY
GROUP 12 UTILITY SYSTEMS					
FIGURE 147. MISCELLANEOUS INSTALLATIONS					
	XCFZZ	97499	209-072-522-1	BAG INSTL,STOWAGE SEE FIG.3 FOR NHA UOC:A2S,A3S,A4S	1
1	PAOZZ	96906	MS27039-1-16	.SCREW,MACHINE UOC:A2S,A3S,A4S	2
2	PAOZZ	88044	AN960PD10L	.WASHER,FLAT UOC:A2S,A3S,A4S	4
3	PAOZZ	80205	NAS43DD3-32	.SPACER,SLEEVE UOC:A2S,A3S,A4S	2
4	PAOZZ	96906	MS27039-1-10	SCREW,MACHINE UOC:A2S,A3S,A4S	2
5	PAOZZ	97499	209-072-521-1	.BAG,STOWAGE,GOGGLE UOC:A2S,A3S,A4S	2
	XCFZZ	97499	209-072-531-1	.MAP CASE INSTL SEE FIG.3 FOR NHA UOC:A2S,A3S,A4S	1
6	PAOZZ	96906	MS27039-1-09	.SCREW,MACHINE UOC:A2S,A3S,A4S	4
7	AOOOO	97499	209-072-530-1	.MAP CASE ASSY UOC:A2S,A3S,A4S	1
8	PAFZZ	96906	MS20426AD4-3	.RIVET,SOLID UOC:A2S,A3S,A4S	V
9	MOOZZ	96906	MS20001P4-950	.HINGE,BUTT UOC:A2S,A3S,A4S	1
10	PAOZZ	97499	209-072-530-17	.COVER,MAP CASE UOC:A2S,A3S,A4S	1
11	PAOZZ	97499	209-072-530-15	.MAP CASE,GUNNER UOC:A2S,A3S,A4S	1
	XCFZZ	97499	209-070-748-1	HOLDER INSTL SEE FIG.3 FOR NHA UOC:A2S,A3S,A4S	1
12	PAFZZ	96906	MS20470AD4-4	.RIVET,SOLID UOC:A2S,A3S,A4S	V
13	PAFZZ	97499	209-070-748-7	.HOLDER,CHECKLIST,PI UOC:A2S,A3S,A4S	1
	PAOZZ	97499	209-072-101-1	.NET ASSEMBLY,STOWAG SEE FIG.3 FOR NHA UOC:A2S,A3S,A4S	1
14	MOOZZ	97499	209-072-103-1	.HOOK,STOWAGE NET UOC:A2S,A3S,A4S	6
14	PAOZZ	80205	NAS1090-2	.HOOK,CHAIN,S UOC:A2S,A3S,A4S	REF
15	PAOZZ	81349	MILC5651	.CORD,ELASTIC UOC:A2S,A3S,A4S	V
END OF FIGURE					

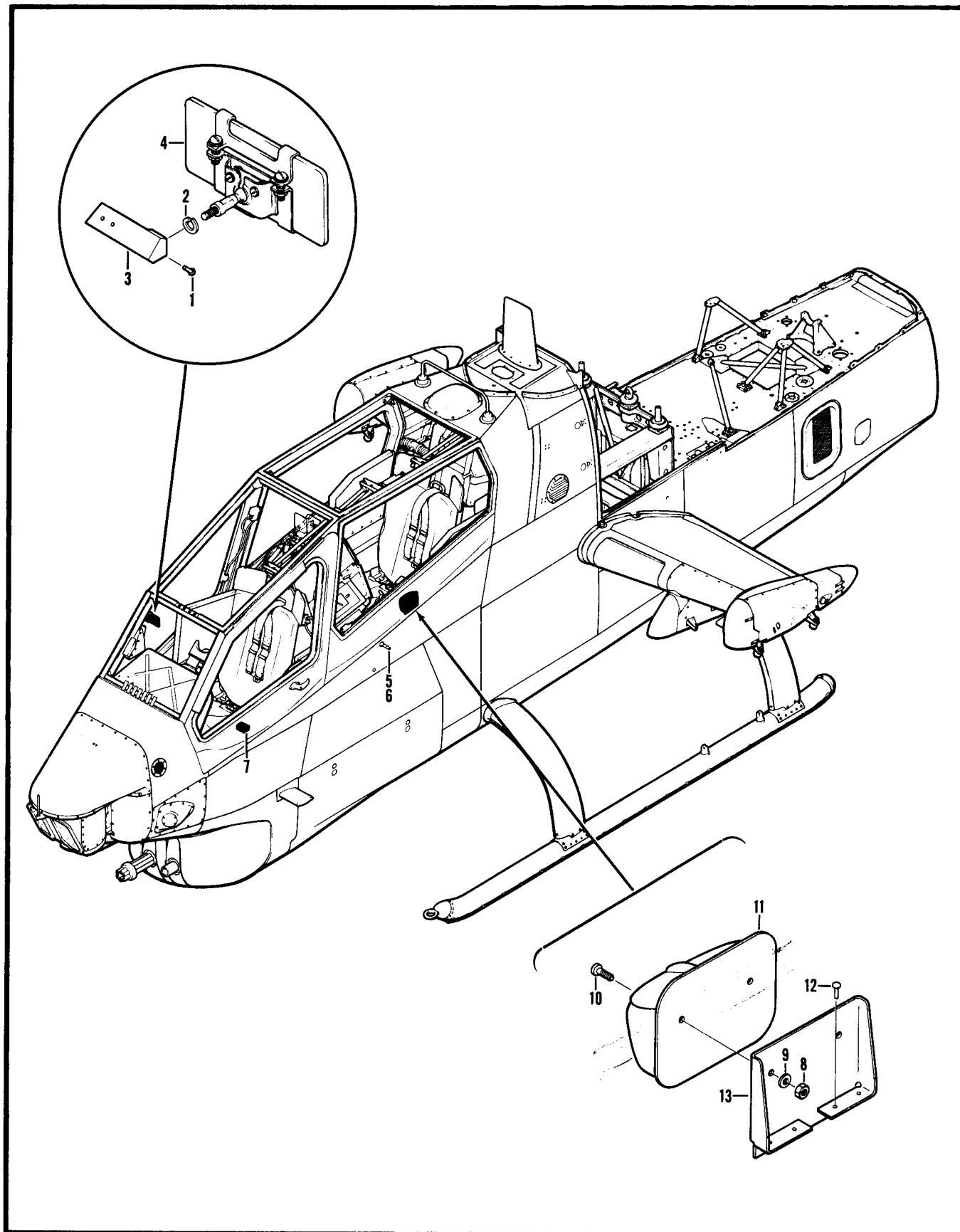

Figure 148. Mirror, Thermometer and Ash Tray Installation

## SECTION II

TM 55-1520-236-23P

C15

(1) ITEM NO	(2) SMR CODE	(3) FSCM	(4) PART NUMBER	(5) DESCRIPTION AND USABLE ON CODE (UOC)	(6) QTY
				GROUP 12 UTILITY SYSTEMS	
				FIGURE 148 MIRROR, THERMOMETER AND	
				ASH TRAY INSTALLATION	
	XCFZZ	97499	209-070-190-101	MIRROR INSTL SEE FIG 3 FOR NHA .....	1
				UOC:A2S, A3S, A4S	
1	PAFZZ	80205	NAS1738MW4-4	RIVET, BLIND.....	2
				UOC:A2S, A3S, A4S	
2	PAOZZ	96906	MS35338-41	WASHER, LOCK .....	1
				UOC:A2S, A3S, A4S	
3	PAFZZ	97499	209-070-194-1	MOUNT, MIRROR.....	1
				UOC:A2S, A3S, A4S	
4	PAOZZ	97499	209-070-195-101	MIRROR-REAR VIEW, GC.....	1
				UOC:A2S, A3S, A4S	
	XCFZZ	97499	209-075-630-1	THERMOMETER INSTL SEE FIG 3 FOR NHA .....	1
				UOC:A2S	
	XCOZZ	97499	209-075-630-101	THERMOMETER INSTL SEE FIG 3 FOR NHA .....	1
				UOC:A3S, A4S	
5	PAOZZ	96906	MS35489-11	GROMMET, NONMETALLIC U/O PN 209-075-.....	1
				630-1.....	
				UOC:A2S	
6	PAOZZ96906		MS28028-1	THERMOMETER, SELF-IN .....	1
				UOC:A2S, A3S, A4S	
	XCOZZ97499		209-070-127-101	ASH TRAY INSTL SEE FIG 3 FOR NHA .....	1
				UOC:A2S, A3S, A4S	
7	PAOZZ97499		209-072-105-101	ASH RECEIVER, TOBACC.....	1
				UOC:A2S, A3S, A4S	
	XCFZZ	97499	209-072-100-1	ASH TRAY INSTL USBL EFF 78-23093 THRU .....	1
				78-23111 SEE FIG 3 FOR NHA	
				UOC:A2S, A3S, A4S	
	XCFZZ	97499	209-072-100-101	ASH TRAY INSTL USBL EFF 66-15248 THRU .....	1
				71-21052 AND 78-23112 AND SUB	
				SEE FIG 3 FOR NHA	
				UOC:A3S	
8	PAOZZ	96906	MS21043-3	NUT, SELF-LOCKING, EX.....	2
				UOC:A2S, A3S, A4S	
9	PAOZZ	88044	AN960PD10L	WASHER, FLAT .....	2
				UOC:A2S, A3S, A4S	
10	PAOZZ	96906	MS27039-1-05	SCREW, MACHINE .....	2
				UOC:A2S, A3S, A4S	
11	PAOZZ	97499	209-072-104-101	ASH RECEIVER, TOBACC.....	1
				UOC:A2S, A3S, A4S	
12	PAFZZ	96906	MS20600B4W1	RIVET, BLIND.....	6
				UOC:A2S, A3S, A4S	
13	PAFZZ	97499	209-070-189-1	SUPPORT, ASH TRAY .....	1
				UOC:A2S, A3S, A4S	
				END OF FIGURE	

148-1

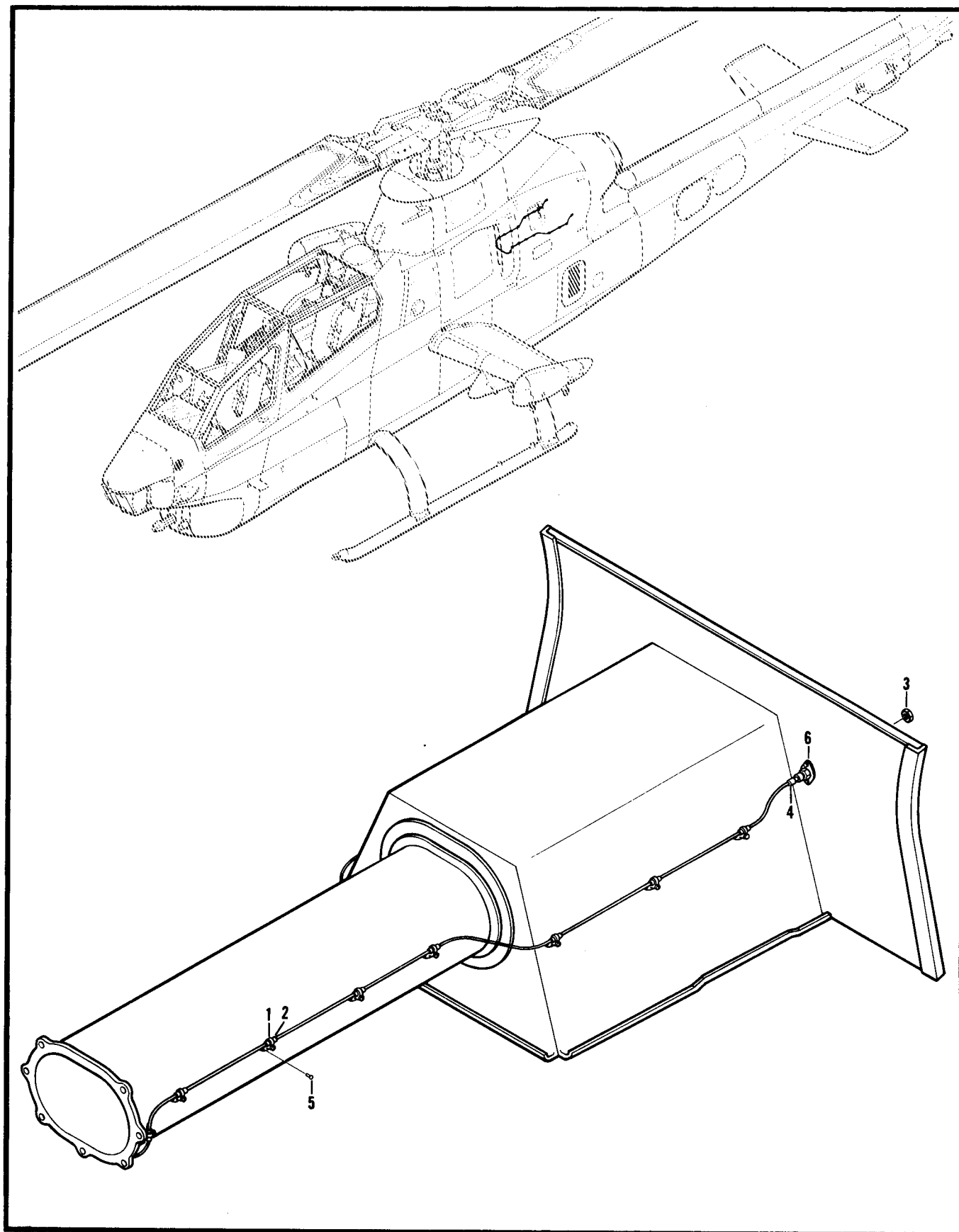

Figure 149. Fire Detection Installation

SECTION II		TM55-1520-236-23P			
(1)	(2)	(3)	(4)	(5)	(6)
ITEM	SMR		PART		
NO	CODE	FSCM	NUMBER	DESCRIPTION AND USABLE ON CODE (UOC)	QTY
GROUP 12 UTILITY SYSTEMS					
FIGURE 149. FIRE DETECTION INSTALLATION					
	XCOZZ	97499	209-060-909-1	FIRE DETECTION INST SEE FIG.52 FOR NHA	1
1	PAOZZ	61423	251987	UOC:A2S,A3S,A4S .CLAMP,SPECIAL	16
2	PAOZZ	61423	262121	UOC:A2S,A3S,A4S .INSULATION SLEEVING	16
3	PAOZZ	62142	207865	UOC:A2S,A3S,A4S .NUT,PLAIN,HEXAGON	2
4	PAOZZ	97499	212-060-923-7	UOC:A2S,A3S,A4S .SENSING ELEMENT	1
5	PAFZZ	96906	MS20600MP4W1	UOC:A2S,A3S,A4S .RIVET,BLIND	36
6	PAFZZ	62142	208101	UOC:A2S,A3S,A4S .CONNECTOR	2
END OF FIGURE					

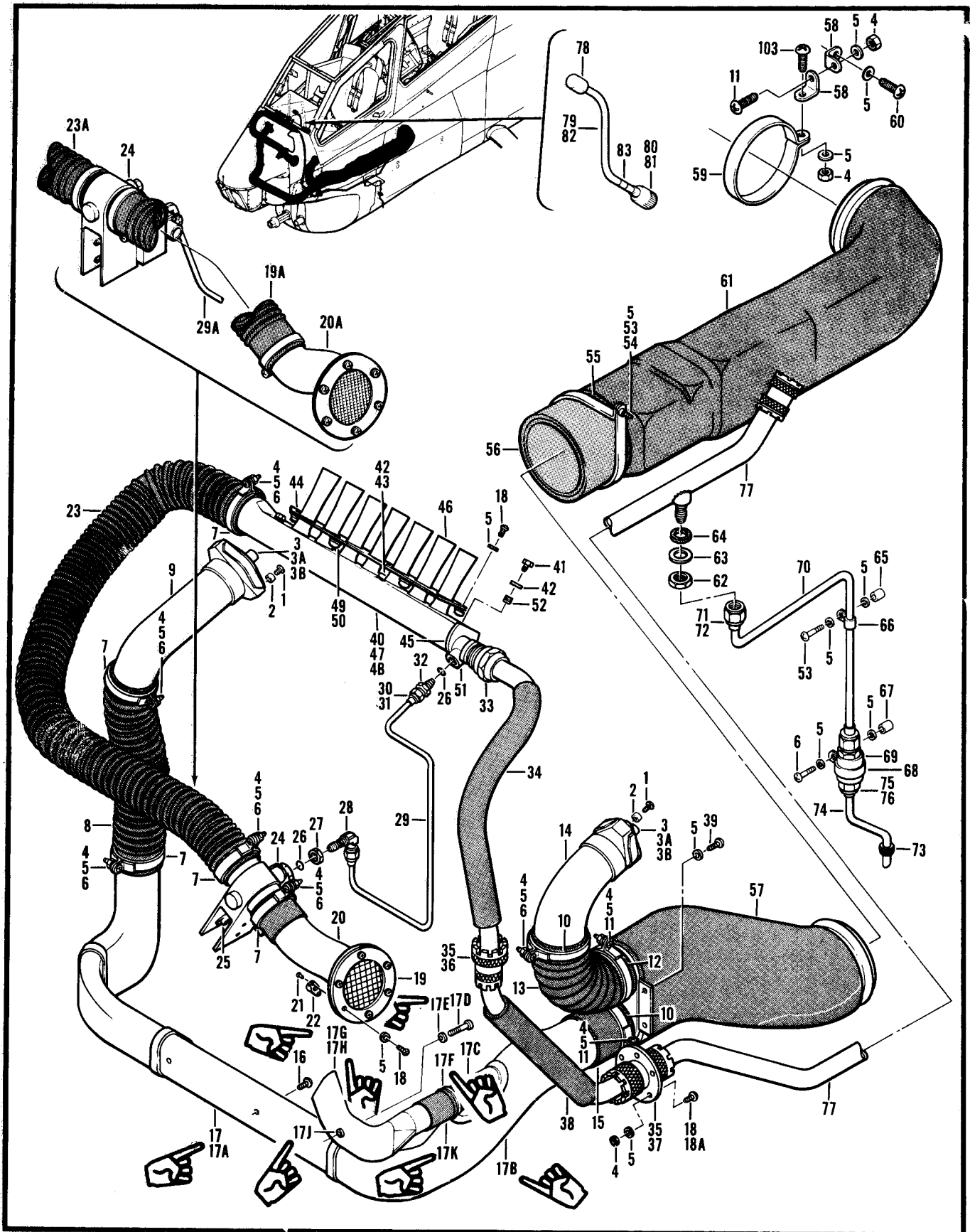

Figure 150. Air Distribution Installation (Sheet 1 of 5)

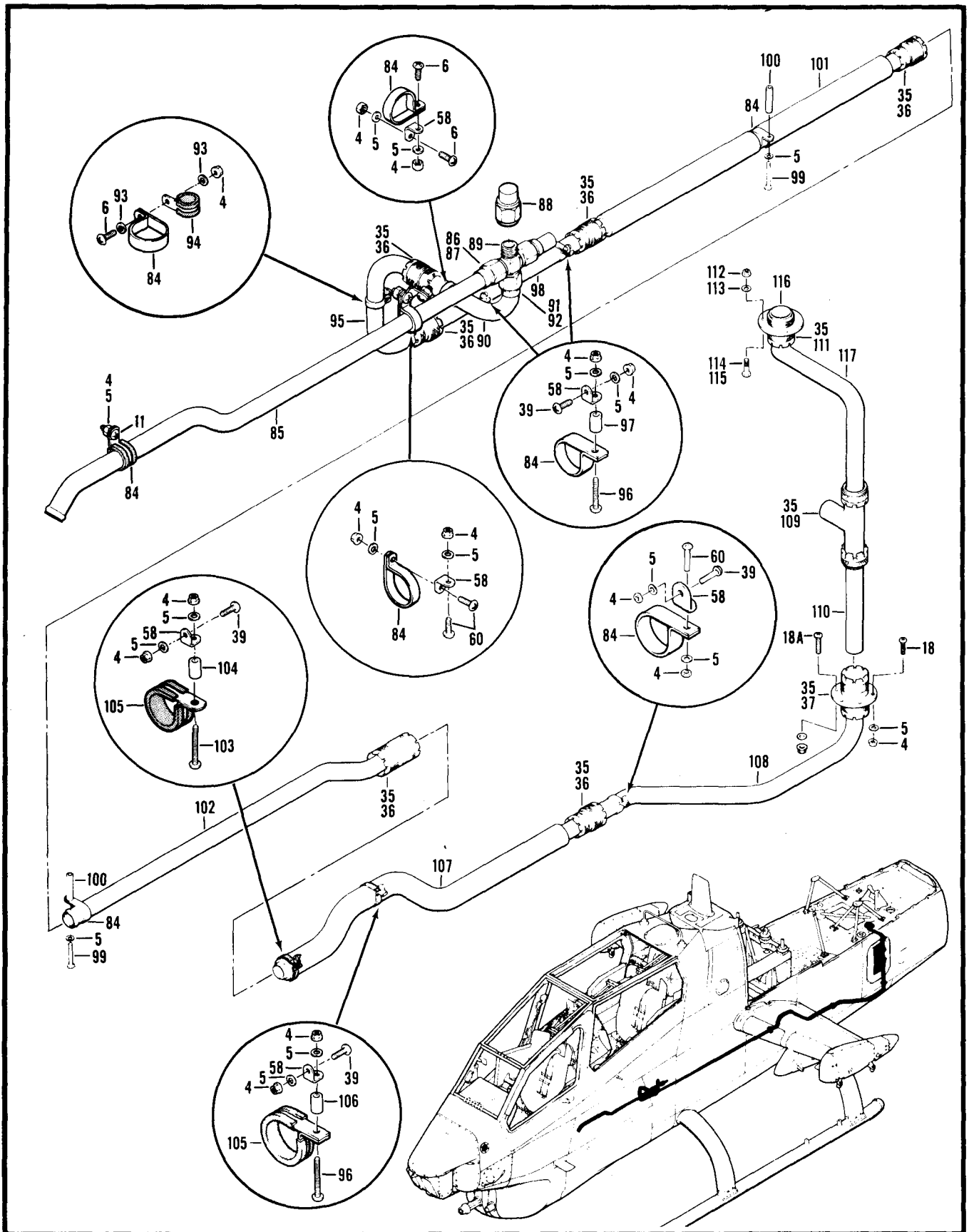

Figure 150. Air Distribution Installation (Sheet 2 of 5)



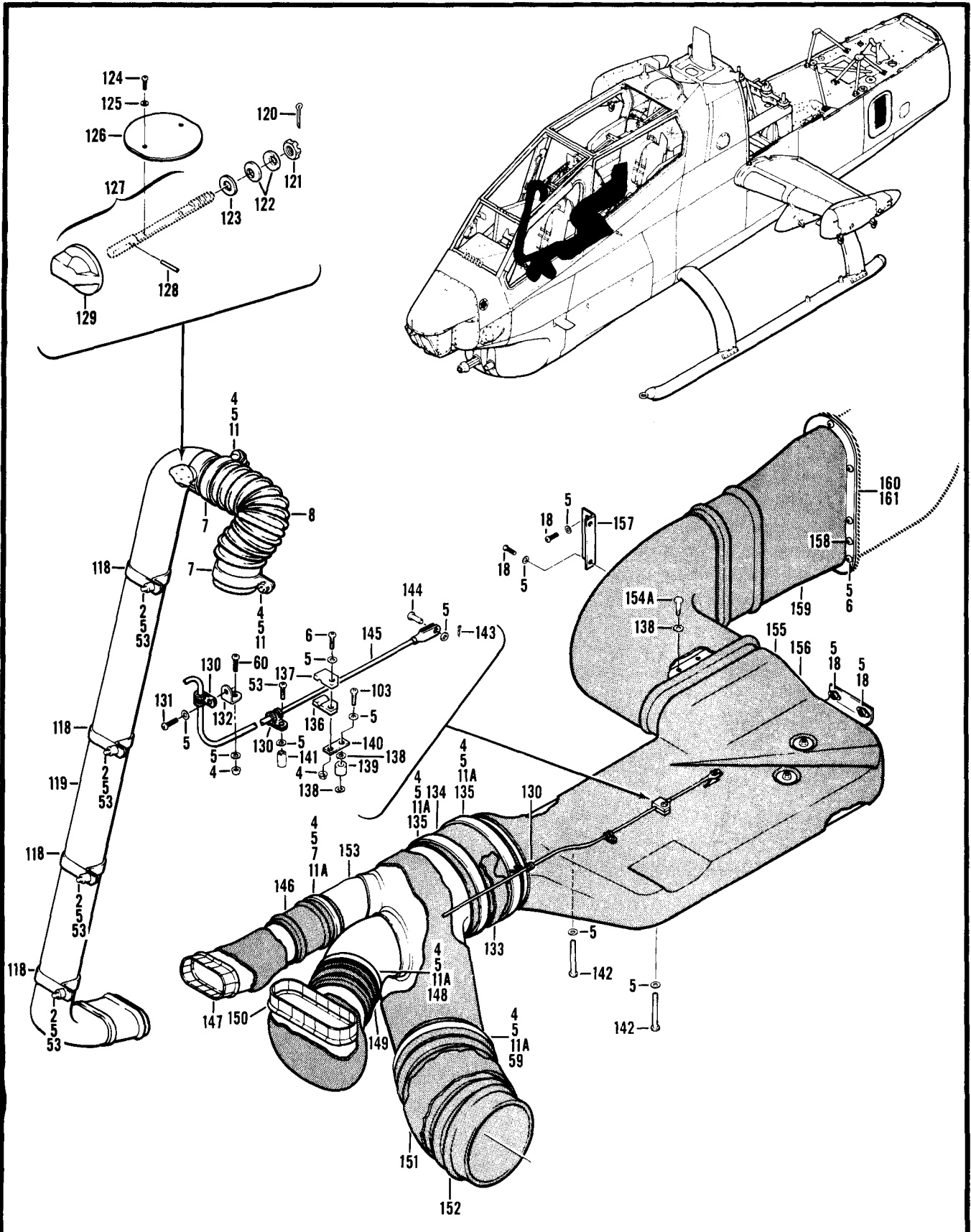

Figure 150. Air Distribution Installation (Sheet 3 of 5)

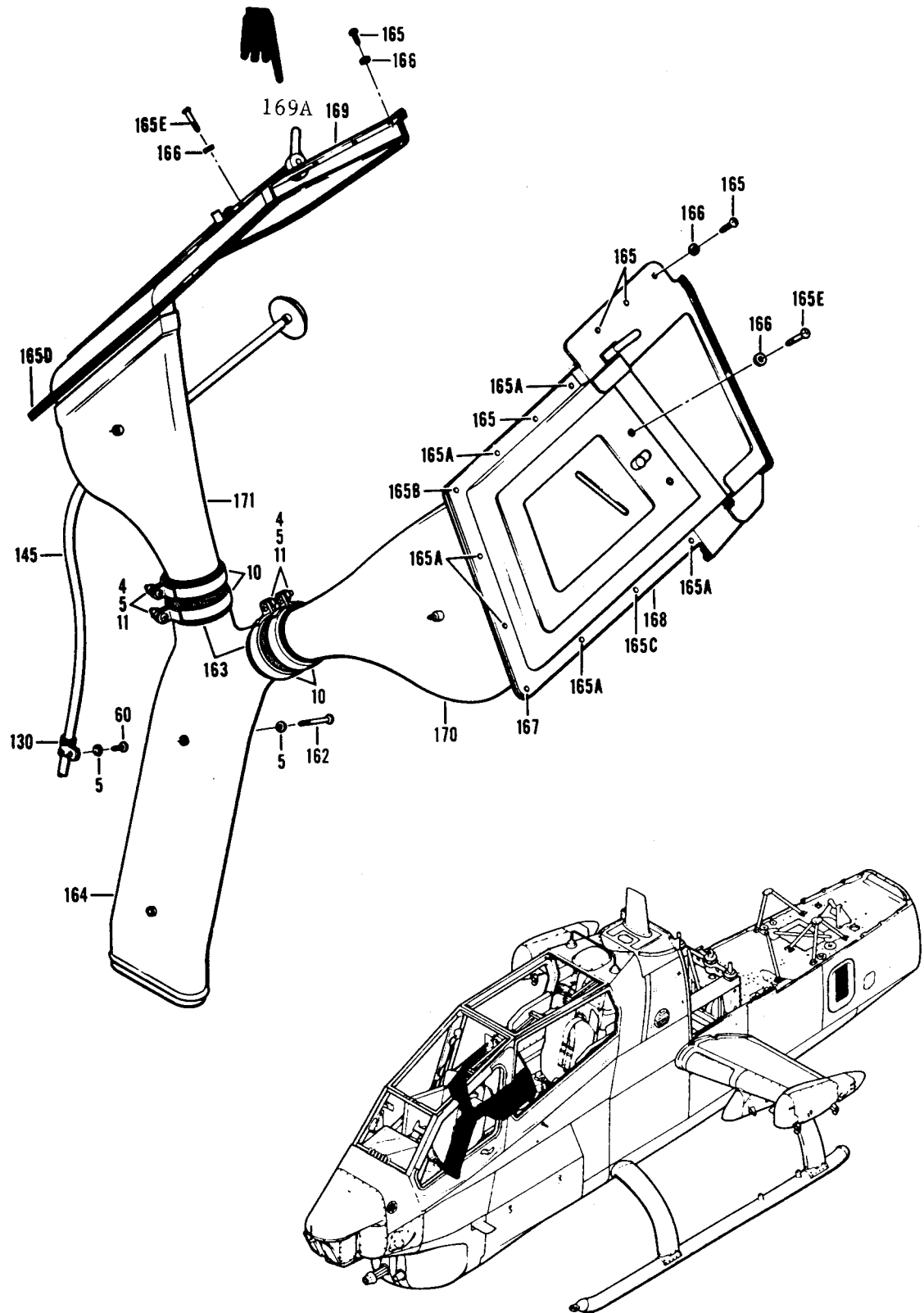

Figure 150. Air Distribution Installation (Sheet 4 of 5)

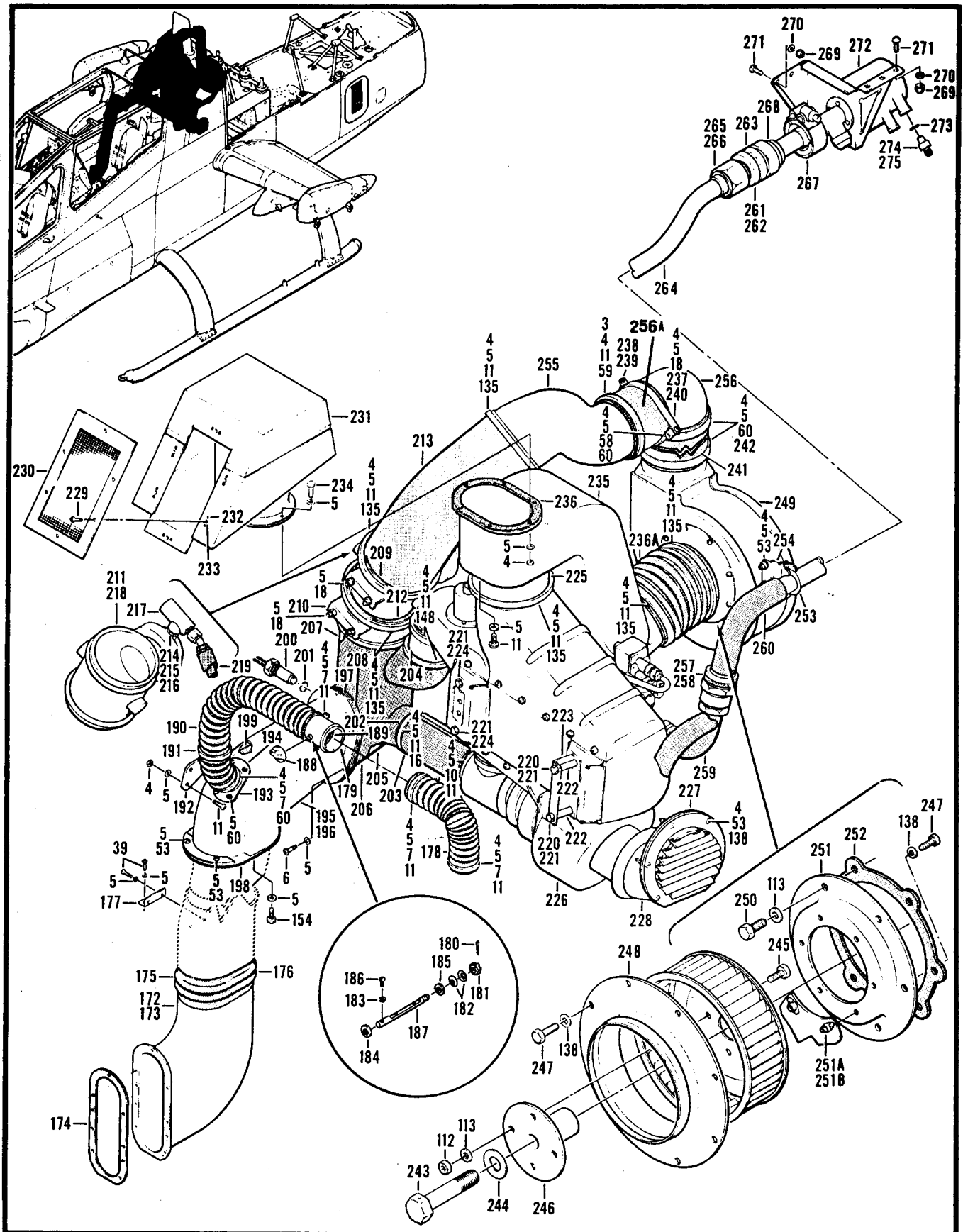

Figure 150. Air Distribution Installation (Sheet 5 of 5)

SECTION II				C7	SECTION II
(1)	(2)	(3)	(4)	(5)	(6)
ITEM	SMR		PART		
NO	CODE	FSCM	NUMBER	DESCRIPTION AND USABLE ON CODE (UOC)	QTY
GROUP 13 ENVIRONMENTAL CONTROL SYSTEMS					
FIGURE 150. AIR DISTRIBUTION INSTL					
	XCFZZ	97499	209-073-402-1	AIR DISTR INSTL USBL EFF 76-22567 THRU 76-22713, 66-15248 THRU 71-21052 SEE FIG.3 FOR NHA UOC A2S,A3S,T1S	1
	XCFZZ	97499	209-073-402-3	AIR DISTR INSTL USBL EFF 77-22729 THRU 77-22762 SEE FIG.3 FOR NHA UOC A2S,A4S,T1S	1
	XCFZZ	97499	209-073-402-101	AIR DISTR INSTL USBL EFF 78-23093 THRU 78-23125 SEE FIG.3 FOR NHA UOC A3S,T1S	1
	XCFZZ	97499	209-073-402-103	AIR DISTR INSTL USBL EFF 79-23187 AND SUB SEE FIG.3 FOR NHA UOC A3S,T1S	1
1	PAOZZ	96906	MS35215-57	.SCREW,MACHINE	4
2	PAOZZ	80205	NAS43DD3-12	.SPACER,SLEEVE	8
3	PAOZZ	97499	209-073-455-101	.VALVE,BUTTERFLY	2
3A	PAOZZ	81349	M12133/1-1P	.WASHER,SPRING TENSI	2
3B	PAOZZ	96906	MS91528-0N3B	.KNOB	1
4	PAOZZ	96906	MS21042L3	.NUT,SELF-LOCKING,EX	94
5	PAOZZ	88044	AN960PD10L	.WASHER,FLAT	178
6	PAOZZ	96906	MS35207-265	.SCREW,MACHINE	21
7	PAOZZ	97499	30-016A8	.CLAMP,HOSE	11
8	PAOZZ	80205	NAS1375A08CA032	.HOSE,AIR DUCT	2
9	PAOZZ	97499	209-073-453-1	.DUCT ASSEMBLY,AIR C	1
10	PAOZZ	97499	30-016A10	.CLAMP,LOOP	8
11	PAOZZ	96906	MS35207-264	.SCREW,MACHINE	37
11A	PAOZZ	96906	MS35207-267	.SCREW,MACHINE	5
12	PAOZZ	97499	30-016A11	.CLAMP,HOSE	2
13	PAOZZ	21868	CATS10-36-6	.HOSE,AIR DUCT	1
14	PAOZZ	97499	209-073-452-1	.DUCT ASSEMBLY,AIR C	1
15	PAOZZ	80205	NAS521-20-11	.HOSE,AIR DUCT	1
16	PAOZZ	96906	MS35206-228	.SCREW,MACHINE	2
17	PAOZZ	97499	209-073-454-101	.DUCT ASSEMBLY,AIR C	1
17	XCFZZ	97499	209-573-404-101	.MOD. INSTL.AIR DIST USABLE AFTER COMPL.WITH MWO.55- 1520-236-50-10 SEE FIG.2 FOR NHA UOC A3S	1
17A	PBFZZ	97499	209-573-404-103	..DUCT ASSY USABLE AFTER COMPL.WITH MWO.55-1520 -236-50-10 UOC A3S	1
17B	XAFZZ	97499	209-573-404-111	...DUCT USABLE AFTER COMPL.WITH MWO.55-1520-236-50- 10 UOC A3S	1
17C	XAFZZ	97499	209-073-575-101	...DUCT USABLE AFTER COMPL.WITH MWO.55-1520-236-50- 10 UOC A3S	1
17D	PAOZZ	96906	MS27039-1-18	..SCREW,MACHINE USABLE AFTER COMPL.WITH MWO 55 -1520-236-50-10	2

SECTION II				C7	SECTION II
(1)	(2)	(3)	(4)	(5)	(6)
ITEM	SMR		PART		
NO	CODE	FSCM	NUMBER	DESCRIPTION AND USABLE ON CODE (UOC)	QTY
17E	PAFZZ	88044	AN960JD10LL	..WASHER USABLE AFTER COMPL.WITH MWO.55-1520-236-50-10 UOC A3S	1
17F	PAFZZ	96906	MS3367-2-9	..STRAP USABLE AFTER COMPL.WITH MWO.55-1520-236-50-10 UOC A3S	1
17G	PBFZZ	97499	209-073-574-101	..DUCT ASSY USABLE AFTER COMPL.WITH MWO.55-1520-236-50-10 UOC A3S	1
17H	XAFZZ	97499	209-073-574-111	...DUCT USABLE AFTER COMPL.WITH MWO.55-1520-236-50-10 UOC A3S	1
17J	PAFZZ	80205	NAS43DD3-52	...SPACER USABLE AFTER COMPL.55-1520-236-50-10 UOC A3S	1
17K	MFFZZ	80205	NAS520-10-8	...COUPLING USABLE AFTER COMPL.WITH MWO.55-1520-236-50-10 UOC A3S	1
18	PAOZZ	96906	MS35207-263	.SCREW,MACHINE 28EA U/O PN 209-073-402-101,-103	32
18A	PAOZZ	96906	MS35266-63	.SCREW,MACHINE	4
19	PBOZZ	97499	209-073-815-1	.SCREEN ASSEMBLY,RAI	1
19A	PAOZZ	80205	NAS1375A08SA0401	.HOSE,AIR DUCT U/O PN 209-073-402-101 AND -103 UOC A3S,T1S	1
20	PBOZZ	97499	209-073-816-1	.DUCT,RAIN REMOVAL S U/O PN 209-073-402-1 AND -3	1
20A	PBOFF	97499	209-073-816-101	.DUCT ASSEMBLY U/O PN 209-073-402-101 AND -103 UOC A3S,T1S	1
21	PAFZZ	84256	224-306	..RIVET,BLIND	V
22	PAFZZ	96906	MS21075L3	..NUT,SELF-LOCKING,PL	6
23	PAOZZ	97499	70-051-08C120A	.HOSE,AIR DUCT U/O PN 209-073-402-1,-3	1
23A	PAOZZ	80205	NAS1375A08SA084	.HOSE,AIR DUCT U/O PN 209-073-402-101,-103	1
24	PAOFF	97499	209-073-100-1	.VALVE,TEMPERATURE C	1
25	PAFZZ	96906	MS21075L3	..NUT,SELF-LOCKING,PL	4
26	PCOZZ	96906	MS28778-4	.PACKING,PREFORMED	2
27	PAOZZ	88044	AN924-4	.NUT,PLAIN,HEXAGON	1
28	PAOZZ	96906	MS24394D4	.ELBOW,TUBE	1
29	MFOZZ	97499	209-073-819-1	.TUBE ASSY U/O PN 209-073-402-1 AND -3 UOC A2S,A4S,T1S	1
29A	MFOZZ	97499	209-073-530-1	.TUBE ASSY U/O PN 209-073-402-101 AND -103 UOC A3S,T1S	1
30	PAFZZ	96906	MS20819-4	..SLEEVE,FLARED,TUBE	2
31	PAFZZ	88044	AN818-4D	..NUT,TUBE COUPLING	2
32	PAOZZ	96906	MS24392D4	.NIPPLE,TUBE	1
33	PAOZZ	80205	NAS592-16E	.SLEEVE,COMPRESSION	1
34	PBOZZ	97499	209-073-821-1	.TUBE ASSEMBLY,INSUL	1
35	PAOZZ	81349	M83248/2-214	.PACKING,PREFORMED	23
36	PAOZZ	97499	30-076-D3	.COUPLING ASSEMBLY,T	8

SECTION II				SECTION II	
(1)	(2)	(3)	(4)	(5)	(6)
ITEM	SMR		PART		
NO	CODE	FSCM	NUMBER	DESCRIPTION AND USABLE ON CODE (UOC)	QTY
37	PBOZZ	97499	30-075-1	.DOUBLE BOSS,COUPLIN	2
38	PBOZZ	97499	209-073-820-3	.TUBE ASSEMBLY,INSUL	1
39	PAOZZ	96906	MS35207-260	.SCREW,MACHINE	11
40	XDOZZ	97499	209-073-814-1	.JET PUMP MANIFOLD	1
41	PAOZZ	88044	AN4H3A	.BOLT,MACHINE	2
42	PAOZZ	88044	AN960PD416L	.WASHER,FLAT	3
43	PAOZZ	80205	NAS1351-4H6	.SCREW,CAP,SOCKET HE	1
44	PBOZZ	97499	209-073-818-1	.GASKET	1
45	PBOZZ	97499	209-073-817-1	.GASKET	1
46	XDOZZ	97499	209-073-813-1	.NOZZLE,FUEL	7
47	PAOFF	97499	209-073-814-3	.JET PUMP ASSY,RAIN	1
48	XAOFF	97499	209-073-811-1	.JET PUMP ASSY	1
49	PAFZZ	96906	MS20426AD3-3	.RIVET,SOLID	V
50	PAFZZ	80205	NAS1474A3	.NUT,SELF-LOCKING,PL	4
51	XAOZZ	97499	209-073-812-1	.MANIFOLD ASSY	1
52	PAFZZ	96906	MS21209F4-10P	.INSERT,SCREW THREAD	3
53	PAOZZ	96906	MS35207-266	.SCREW,MACHINE	18
54	PAOZZ	80205	NAS43DD3-14	.SPACER,SLEEVE	1
55	PAOZZ	88044	AN742D66	.CLAMP,LOOP	1
56	PAOZZ	97499	209-070-559-41	.INSULATION,DUCT,AIR	1
57	PAOZZ	97499	209-072-406-1	.DUCT,AIR,HEATING AN	1
58	PAOZZ	88044	AN743-12	.BRACKET,ANGLE	12
59	PAOZZ	97499	30-016A16	.CLAMP,HOSE	3
60	PAOZZ	96906	MS35207-262	.SCREW,MACHINE	19
61	PAOZZ	97499	209-072-407-1	.DUCT,AIR,HEATING AN	1
62	PAOZZ	96906	MS24400D6	.NUT,PLAIN,HEXAGON	1
63	PAOZZ	88044	AN960PD916L	.WASHER,FLAT	1
64	PAOZZ	97499	209-070-490-1	.GASKET	1
65	PAOZZ	80205	NAS43DD3-31	.SPACER,SLEEVE	2
66	PAOZZ	96906	MS21122-6	.CLAMP,LOOP	2
67	PAOZZ	80205	NAS43DD3-20	.SPACER,SLEEVE	1
68	PAOZZ	96906	MS21122-12	.CLAMP,LOOP	1
69	PAOZZ	97499	209-072-457-1	.DIFFUSER,AIR,AIRCRA	1
70	MFOZZ	97499	209-072-468-1	.TUBE ASSY	1
71	PAFZZ	96906	MS20819-6J	.SLEEVE,FLARED,TUBE	2
72	PAFZZ	88044	AN818-6D	.NUT,TUBE COUPLING	2
73	PAOZZ	96906	MS35489-11	.GROMMET,NONMETALLIC	1
74	MFOZZ	97499	209-073-473-1	.TUBE,BENT,ALUMINUM	1

SECTION II		TM55-1520-236-23P			SECTION II
(1)	(2)	(3)	(4)	(5)	(6)
ITEM	SMR		PART		
NO	CODE	FSCM	NUMBER	DESCRIPTION AND USABLE ON CODE (UOC)	QTY
75	PAFZZ	96906	MS20819-6J	..SLEEVE,FLARED,TUBE	1
76	PAFZZ	88044	AN818-6D	..NUT,TUBE COUPLING	1
77	PAOZZ	97499	209-070-491-3	.TUBE AND FITTING AS	1
78	PAOZZ	81349	M24236/1-0905	.SWITCH,THERMOSTATIC	1
79	XCOZZ	97499	209-075-065-27	.CABLE ASSY	1
80	PAOZZ	81349	M85049/60-2G08A	..CLAMP,CABLE,ELECTRI	1
81	PAOZA	96906	MS3476W8-33S	..CONNECTOR,PLUG,ELEC	1
82	PAOZZ	96906	MS25036-103	..TERMINAL,LUG	1
83	PAOZZ	81349	M7928/5-3	..SPLICE,CONDUCTOR	1
84	PAOZZ	88044	AN742D16	.CLAMP,LOOP	9
85	XDOZZ	97499	209-070-588-1	.TUBE ASSY	1
86	PAFZZ	88044	AN818-16D	..NUT,TUBE COUPLING	1
87	PAFZZ	96906	MS20819-16J	..SLEEVE,FLARED,TUBE	1
88	PAOZZ	88044	AN929A16	.CAP,TUBE	1
89	PAOFF	97499	209-072-419-1	.VALVE,LINEAR,DIRECT INTRCH PN 200427X,43D70	1
89	PAOFF	00255	200427X	.VALVE,LINEAR,DIRECT INTRCH PN 209-072-419-1 SEE FIG. 150B FOR BREAKDOWN	REF
89	PAOFF	89513	43D70	.VALVE,LINEAR,DIRECT INTRCH PN 209-072-419-1 SEE FIG.150C FOR BREAKDOWN	REF
90	MFOZZ	97499	209-070-450-1	.TUBE ASSEMBLY,METAL	1
91	PAFZZ	88044	AN818-16D	..NUT,TUBE COUPLING	1
92	PAFZZ	96906	MS20819-16J	..SLEEVE,FLARED,TUBE	1
93	PAOZZ	88044	AN960-10L	.WASHER,FLAT	2
94	PAOZZ	96906	MS21122-8	.CLAMP,LOOP	1
95	MFOZZ	97499	209-070-487-1	.TUBE ASSEMBLY, AIRC	1
96	PAOZZ	96906	MS35207-269	.SCREW,MACHINE	3
97	PAOZZ	80205	NAS43DD3-58	.SPACER,SLEEVE	2
98	MFOZZ	97499	209-070-497-1	.TUBE,BENT,METALLIC	1
99	PAOZZ	96906	MS35207-272	.SCREW,MACHINE	2
100	PAOZZ	80205	NAS43DD3-120	.SPACER,SLEEVE	2
101	PAOZZ	97499	209-070-464-1	.TUBE ASSEMBLY,BLEED	1
102	PAOZZ	97499	209-073-471-1	.TUBE,BENT,METALLIC U/O PN 209-073-402-1 AND -3	1
102	MFOZZ	97499	209-073-833-101	.TUBE,BENT,METALLIC U/O PN 209-073-402-101 AND -103 UOC A2S,A3S,TIS	1
103	PAOZZ	96906	MS35207-268	.SCREW,MACHINE	3
104	PAOZZ	80205	NAS43DD3-44	.SPACER,SLEEVE	1
105	PAOZZ	98897	LS7357SST24	.CLAMP,LOOP	2
106	PAOZZ	80205	NAS43DD3-57	.SPACER,SLEEVE	1
107	PAOZZ	97499	209-073-472-3	.DUCT ASSEMBLY,AIR C	1

SECTION II			TM55-1520-236-23P			SECTION II	
(1)	(2)	(3)	(4)	(5)	(6)		
ITEM	SMR		PART				
NO	CODE	FSCM	NUMBER	DESCRIPTION AND USABLE ON CODE (UOC)	QTY		
108	MFOZZ	97499	209-070-525-1	.TUBE,BENT,METALLIC	1		
109	PBOZZ	97499	30-117-16D12	.TEE,TUBE	1		
110	MFOZZ	97499	209-070-543-1	.TUBE,CORROSION RESI	1		
111	PBOZZ	79326	3655-16D	.NUT ASSEMBLY,TUBE C	1		
112	PAOZZ	96906	MS21042L4	.NUT,SELF-LOCKING,EX	10		
113	PAOZZ	88044	AN960PD416	.WASHER,FLAT	16		
114	PAOZZ	88044	AN4-5A	.BOLT,MACHINE	4		
115	PAOZZ	88044	AN4H5A	.BOLT,MACHINE	2		
116	PAOZZ	97499	30-098-1	.DOUBLE BOSS,COUPLIN	1		
117	PAOZZ	97499	209-070-544-1	.TUBE,AIR,DISTIBUTIO	1		
118	PAOZZ	81996	EAB700-32	.CLAMP,SUPPORT	4		
119	PAOFF	97499	209-070-480-101	.VALVE ASSY,AIR DIST	1		
120	PAOZZ	96906	MS24665-210	. .PIN,COTTER	1		
121	PAOZZ	88044	AN320-4	. .NUT,PLAIN,SLOTTED,H	1		
122	PAOZZ	49671	8938546-4	. .WASHER,SPRING TENSI	2		
123	PAOZZ	88044	AN960C416L	. .WASHER,FLAT	1		
124	PAOZZ	96906	MS35206-213	. .SCREW,MACHINE	2		
125	PAOZZ	96906	MS35338-40	. .WASHER,LOCK	2		
126	MFOZZ	97499	209-070-478-1	. .FLAP	1		
127	PAOZZ	97499	209-070-477-1	. .LEVER,MANUAL CONTRO	1		
128	PAOZZ	96906	MS171438	. . .PIN,SPRING	1		
129	PAOZZ	96906	MS25165-1	. . .KNOB	1		
130	PAOZZ	96906	MS21122W3	.CLAMP,LOOP	4		
131	PAOZZ	96906	MS35207-261	.SCREW,MACHINE	1		
132	MFOZZ	97499	20-032-1	.BRACKET,ENGINE	1		
133	PAOZZ	97499	209-070-559-33	.INSULATION,DUCT, AIR	1		
134	PAOZZ	80205	NAS521-40-10	.SLEEVE,SEAL,COUPLER	1		
135	PAOZZ	97499	30-016A20	.CLAMP,LOOP	9		
136	PAOZZ	97499	30-053-3	.STRAP,RETAINING	1		
137	PAOZZ	97499	30-053-4	.STRAP,RETAINING	1		
138	PAOZZ	88044	AN960PD10	.WASHER,FLAT	24		
139	PAOZZ	80205	NAS43DD3-32	.SPACER,SLEEVE	1		
140	MFOZZ	97499	209-070-540-1	.BRACKET,ANGLE	1		
141	PAOZZ	80205	NAS43DD3-18	.SPACER,SLEEVE	1		
142	PAOZZ	96906	MS35207-275	.SCREW,MACHINE	2		
143	XDOZZ	96906	MS24665-132	.PIN,COTTER	1		
144	PAOZZ	96906	MS20392-2C9	.PIN,STRAIGHT,HEA	1		
145	PAOZZ	97499	47-733-191-27	.CONTROL ASSEMBLY,PU	1		



SECTION II			TM55-1520-236-23P	C9	SECTION II
(1)	(2)	(3)	(4)	(5)	(6)
ITEM	SMR		PART		
NO	CODE	FSCM	NUMBER	DESCRIPTION AND USABLE ON CODE (UOC)	QTY
146	PAOZZ	97499	209-070-559-35	.INSULATION,DUCT,AIR	1
147	PAOZZ	97499	209-072-413-1	.DUCT ASSY,AIR DISTR	1
148	PAOZZ	97499	30-016A12	.CLAMP,HOSE	3
149	PAOZZ	97499	209-070-559-37	.INSULATION,DUCT,AIR	1
150	PAOZZ	97499	209-072-414-1	.DUCT ASSY,AIR DISTR	1
151	PAOZZ	97499	209-070-559-39	.INSULATION,DUCT,AIR	1
152	PAOZZ	80205	NAS1375A16CA029	.HOSE,AIR DUCT	1
153	PAOZZ	97499	209-072-415-1	.DUCT ASSY,AIR DISTR	1
154	PAOZZ	88044	AN3-7A	.BOLT,MACHINE	3
154A	PAOZZ	88044	AN3-30A	.BOLT,MACHINE	2
155	PAOZZ	97499	209-070-559-31	.INSULATION,DUCT,AIR	1
156	PAOZZ	97499	209-072-401-7	.VALVE ASSY,AIR DIST	1
157	MFOZZ	97499	209-072-449-1	.CLIP	1
158	PAOZZ	96906	MS24694S51	.SCREW,MACHINE	2
159	PAOZZ	97499	209-072-452-7	.DUCT ASSEMBLY,AIR C	1
160	XAFZZ	97499	209-070-430-23	.DUCT ASSY,AIR	1
161	PAOZZ	97499	209-070-429-1	...GASKET	1
162	PAOZZ	96906	MS35207-271	.SCREW,MACHINE	2
163	MOOZZ	80205	NAS520-20-8	.HOSE,AIR DUCT	2
164	PAOZZ	97499	209-070-420-101	.DUCT ASSEMBLY,AIR C	1
165	PAOZZ	96906	MS27039-0809	.SCREW,MACHINE	9
165A	PAOZZ	96906	MS27039-0810	.SCREW,MACHINE	12
165B	PAOZZ	96906	MS27039-0811	.SCREW,MACHINE	2
165C	PAOZZ	96906	MS27039-0812	.SCREW,MACHINE	1
165D	PAOZZ	96906	MS27039-0813	.SCREW,MACHINE	1
165E	PAOZZ	96906	MS27039-0819	.SCREW,MACHINE	4
166	PAOZZ	88044	AN960PD8	.WASHER,FLAT	15
167	PAOZZ	96906	MS27039-0816	.SCREW,MACHINE	1
168	PAOOO	97499	209-073-442-103	.OUTLET ASSY,AIR DUC	1
169	PAOOO	97499	209-073-442-104	.DIFFUSER,AIR,AIRCRA	1
169A	PAOZZ	97499	209-073-448-1	.HANDLE,MANUAL CONTROL	2
170	PAOZZ	97499	209-073-444-1	.DUCT ASSEMBLY,AIR C	1
171	PAOZZ	97499	209-073-444-2	.DUCT ASSEMBLY,AIR C	1
172	PAOZZ	97499	209-072-453-1	.DUCT ASSY,AIR DISTR	1
173	XAFZZ	97499	209-070-431-5	.DUCT ASSY,AIR	1
174	PAOZZ	97499	209-070-429-1	...ASKET	1
175	PAOZZ	80205	NAS521-42-13	...SLEEVE,SEAL,COUP	1
176	PAOZZ	97499	209-070-559-29	.INSULATION,DUCT,AIR	1
177	MFOZZ	97499	209-070-423-5	.CLIP	1

SECTION II		TM55-1520-236-23P			SECTION II
(1)	(2)	(3)	(4)	(5)	(6)
ITEM	SMR		PART		
NO	CODE	FSCM	NUMBER	DESCRIPTION AND USABLE ON CODE (UOC)	QTY
178	PAOZZ	80205	NAS1375A08CA060	.HOSE,AIR DUCT	1
179	PAOOO	97499	209-070-492-1	.DIFFUSER,AIR,AIRCRA	1
180	PAOZZ	96906	MS24665-210	..PIN,COTTER	1
181	PAOZZ	88044	AN320-4	..NUT,PLAIN,SLOTTED,H	1
182	PAOZZ	49671	8938546-4	..WASHER,SPRING TENS	2
183	PAOZZ	96906	MS35338-40	..WASHER,LOCK	2
184	PAOZZ	88044	AN960C416	..WASHER,FLAT	1
185	PAOZZ	88044	AN960C416L	..WASHER,FLAT	1
186	PAOZZ	96906	MS35206-213	..SCREW,MACHINE	2
187	PAOZZ	97499	209-070-477-3	..KNOB	1
188	PAOZZ	96906	MS25165-1	...KNOB	1
189	MFOZZ	97499	209-070-492-11	..SEAL,VALVE	1
190	PAOZZ	80205	NAS1375A08CA070	.HOSE,AIR DUCT	1
191	PAOZZ	88044	AN737TW82	.CLAMP,HOSE	1
192	PAOZZ	97499	209-070-549-1	.BRACKET,DUCT,PILOTS	1
193	PAOZZ	97499	209-070-479-1	.GASKET	1
194	PAOZZ	97499	209-070-550-3	.ADAPTER,DUCT,PILOT	1
195	AOOOO	97499	209-072-454-101	.DUCT ASSY	1
195	AOOOO	97499	209-072-454-103	.DUCT ASSY,AIR	1
196	PAOFF	97499	209-070-547-103	..DUCT ASSEMBLY,AIR C	1
197	PAOZZ	97499	209-070-425-1	...GASKET	1
198	PAOZZ	97499	209-070-548-1	...GASKET	1
199	PAOZZ	97499	209-070-558-7	..INSULATION,DUCT,AIR	1
200	PAOZZ	97499	30-042-1	.THERMOCOUPLE,HEATIN	1
201	PCOZZ	96906	MS28775-016	.PACKING,PREFORMED	1
202	PAOZZ	80205	NAS1375A10SA022	.HOSE,AIR DUCT	1
203	PAOZZ	97499	209-070-559-43	.INSULATION,DUCT,AIR	1
204	PAOZZ	80205	NAS520-24-12	.SLEEVE,SEAL,COUP	1
205	PAOOO	97499	209-072-439-1	DUCT ASSY,AIR DISTR	1
206	PAOZZ	97499	209-072-439-25	..INSULATION,DUCT,AIR	1
207	MOOZZ	97499	209-072-439-27	...VAPOR BARRIER	1
208	PAOZZ	97499	209-070-425-1	..GASKET	1
209	PBOZZ	97499	209-070-589-1	.BRACKET,SUPPORT	1
210	PAOZZ	97499	209-070-590-1	.BRACKET,SUPPORT	1
211	AOOOO	97499	209-070-575-3	.VALVE ASSY	1
212	PAOZZ	97499	209-072-416-1	..HOSE,AIR DUCT	1
213	PAOZZ	80205	NAS1374A20CB039	..HOSE,AIR DUCT	1
214	PAOZZ	88044	AN924-4	..NUT,PLAIN,HEXAGON	1

SECTION II		TM55-1520-236-23P			SECTION II
(1)	(2)	(3)	(4)	(5)	(6)
ITEM	SMR		PART		
NO	CODE	FSCM	NUMBER	DESCRIPTION AND USABLE ON CODE (UOC)	QTY
215	PAOZZ	96906	MS24393-4	..NIPPLE,TUBE	1
216	PCOZZ	96906	MS28778-4	..PACKING,PREFORMED	2
217	PAOZZ	97499	209-070-569-1	..REGULATOR,AIR PRESS	1
218	PAOFF	97499	209-070-568-1	..DIFFUSER,AIR,AIRCRA SEE FIG. 154 FOR BREAKDOWN OF PN 209-070-568-1 (58D17)	1
219	MFOZZ	97499	70-030F000X094	.HOSE ASSY	1
220	PAOZZ	88044	AN4-27A	.BOLT,MACHINE	2
221	PAOZZ	88044	AN960PD416L	.WASHER,FLAT	4
222	PAOZZ	80205	NAS43DD4-101	.SPACER,SLEEVE	2
223	MFOZZ	97499	209-070-574-1	.BRACKET,SUPPORT	1
224	PAOZZ	88044	AN4-12A	.BOLT,MACHINE	2
225	PAOZZ	97499	209-070-567-1	.ADAPTER ASSY,AIR IN	1
226	PAODD	97499	209-070-403-1	.CONTROL UNIT,ENVIRO SEE FIG. 151 FOR BREAKDOWN OF PN 209-070-403-1 (927395-1-4)	1
227	PAOZZ	97499	209-070-584-1	.DEFLECTOR ASSY,AIR	1
228	PAOZZ	97499	209-070-572-1	.DUCT,ENVIRONMENTAL	1
229	PAOZZ	96906	MS24694C53	.SCREW,MACHINE	5
230	PAOZZ	97499	209-070-460-1	.STRAINER ELEMENT,SE U/O PN 209-073-402-1 AND -3	1
230	PAOZZ	97499	209-073-529-101	.SCREEN ASSEMBLY,RAM U/O PN 209-073-402-101 AND -103 UOC A3S,T1S	1
231	PAOFF	97499	209-070-410-3	.DUCT ASSEMBLY,AIR I U/O PN 209-073-402-1 AND -3	1
231	PAOFF	97499	209-073-528-101	.PLENUM ASSEMBLY,AIR U/O PN 209-073-402-101 AND -103 UOC A3S,T1S	1
232	PAFZZ	96906	MS20426B3-3	..RIVET,SOLID	V
233	PAFZZ	96906	MS21075L3	..NUT,SELF-LOCKING,PL 5EA U/O PN 209-073-528-101 UOC A3S,T1S	6
234	PAOZZ	88044	AN3-5A	.BOLT,MACHINE	6
235	PAOZZ	97499	209-072-440-1	.DUCT ASSY,INLET TO	1
236	PAOZZ	97499	209-070-459-1	..GASKET	1
236A	PAOZZ	97499	209-072-416-1	.HOSE,AIR DUCT	1
237	MFOZZ	97499	204-070-048-1	.CLAMP,LOOP	1
238	PAFZZ	96906	MS20426AD4-4	..RIVET,SOLID	V
239	PAFZZ	88044	AN743-13	..BRACKET,ANGLE	1
240	PAFZZ	96906	MS21919DG64	..CLAMP,LOOP	1
241	PAOZZ	80205	NAS1375A14CA038	.HOSE,AIR DUCT	1
242	PAOZZ	97499	30-016A14	.CLAMP,HOSE	2
243	PAOZZ	97499	209-040-150-3	.BOLT,INTERNALLY REL	1
244	PAFZZ	97499	209-040-152-1	.WASHER,RECESSED	1
245	XDOZZ	88044	AN4-5	.BOLT,MACHINE	4

SECTION II				TM55-1520-236-23P		SECTION II
(1)	(2)	(3)	(4)	(5)	(6)	
ITEM	SMR		PART			
NO	CODE	FSCM	NUMBER	DESCRIPTION AND USABLE ON CODE (UOC)	QTY	
246	PAOZZ	97499	209-070-472-3	.FITTING,BLOWER WHEE WHEEL	1	
247	PAOZZ	88044	AN3-3A	.BOLT,MACHINE	14	
248	PAOZZ	97499	209-072-442-1	.ADAPTER,AIR DUCT	1	
249	PAOZZ	97499	209-072-436-1	.FAN,CENTRIFUGAL	1	
250	PAOZZ	88044	AN4H3A	.BOLT,MACHINE	6	
251	PAOZF	97499	209-072-441-1	.ADAPTER ASSY,BLO	1	
251A	PAFZZ	96906	MS20426AD3-3	..RIVET,SOLID	V	
251B	PAFZZ	96906	MS21075L3	..NUT,SELF-LOCKING,PL	6	
252	PAOZZ	97499	209-070-469-1	.GASKET	1	
253	PAOZZ	80205	NAS3303-12-10	.BOLT,U	1	
254	PBOZZ	97499	209-070-577-1	.SUPPORT ASSY,BLEED	1	
255	PAOZZ	97499	209-072-438-3	.ADAPTER,AIR DISTRIB	1	
256	PAOOZ	97499	209-072-437-1	.DUCT ASSY,AIR DISTR	1	
256A	PAOZZ	21868	LORA16-480	.HOSE,AIR DUCT	1	
257	PBOZZ	79326	3766-24C	.COUPLING,TUBE	1	
258	PAOZZ	81349	M83248/2-325	.PACKING,PREFORMED	1	
259	PAOZZ	97499	209-070-559-23	.INSULATION,TUBE,AIR	1	
260	PAOZZ	97499	209-070-559-27	.INSULATION,TUBE,AIR	1	
261	PAOZZ	96906	MS24400D24	.NUT,PLAIN,HEXAGON	1	
262	PAOZZ	88044	AN960PD3016L	.WASHER,FLAT	1	
263	PAOZZ	88044	AN832-24D	.NIPPLE,TUBE	1	
264	PAOZZ	97499	209-073-489-1	.TUBE ASSEMBLY,METAL	1	
265	XAFZZ	88044	AN818-24D	..NUT,TUBE COUPLING	1	
266	XAFZZ	96906	MS20819-24	..SLEEVE,FLARED,TUBE	1	
267	PAOZZ	97499	30-065-3	.COUPLING,CLAMP,GROO	1	
268	PAOZZ	97499	209-070-576-1	.ADAPTER ASSY,VALVE	1	
269	PAOZZ	96906	MS21042L08	.NUT,SELF-LOCKING,EX	6	
270	PAOZZ	88044	AN960-8L	.WASHER,FLAT	6	
271	PAOZZ	96906	MS27039-0805	.SCREW,MACHINE	6	
272	PAODD	97499	209-070-579-1	.VALVE,PRESSURE,AIR SEE FIG. 150A FOR BREAKDOWN OF PN 209-070-579-1(397580-1-1)	1	
273	PAOZZ	81349	M83248/2-904	.PACKING,PREFORMED	1	
274	PAOOO	97499	205-070-304-3	.FILTER ASSY,HEATER	1	
275	PCOZZ	81349	M83248/1-908	..PACKING,PREFORMED	1	
END OF FIGURE						
PAGES 150-10 THRU 150-13 HAVE BEEN DELETED						

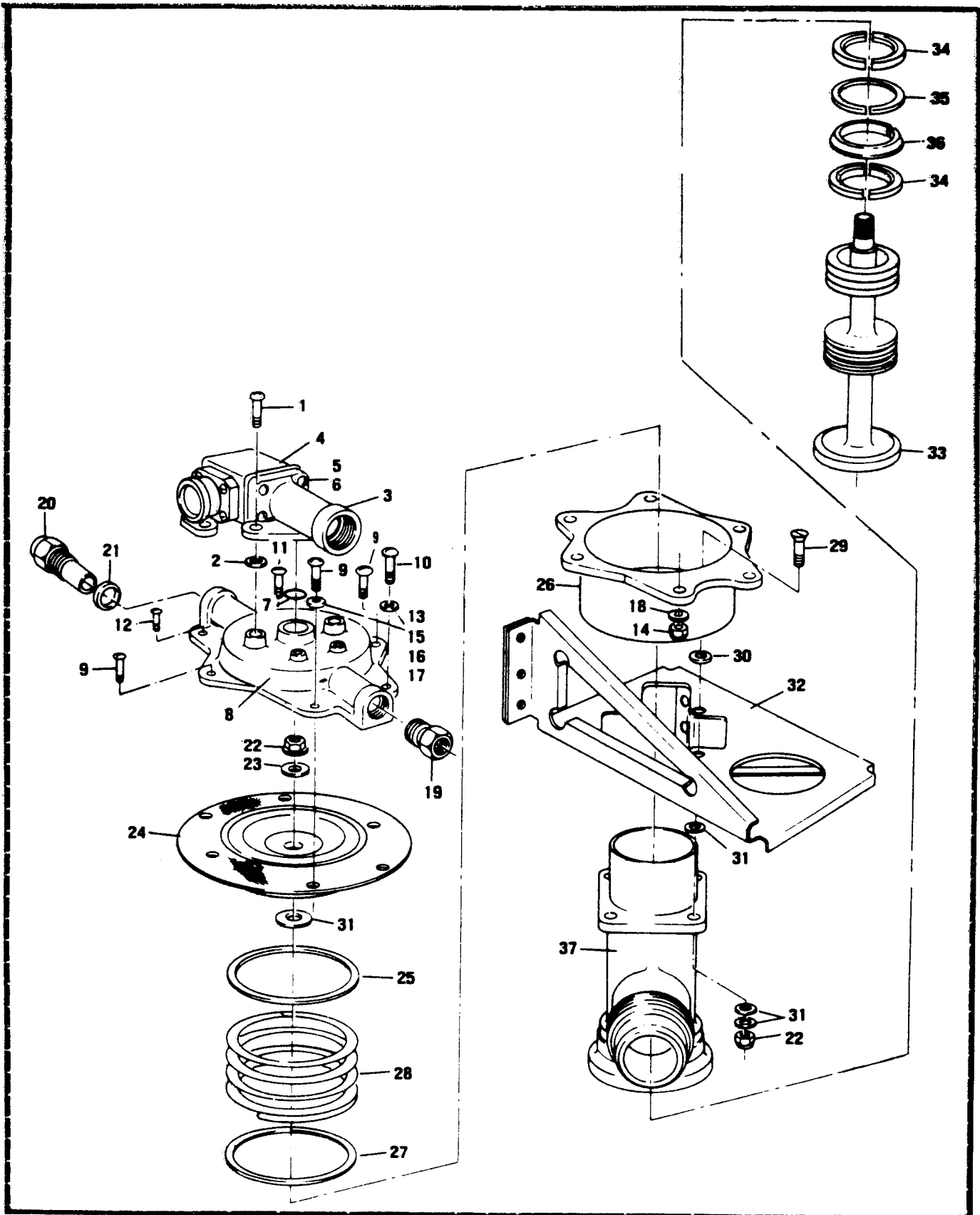

Figure 150A. Valve, Pressure, Air

SECTION II		TM55-1520-236-23P			
(1)	(2)	(3)	(4)	(5)	(6)
ITEM	SMR		PART		
NO	CODE	FSCM	NUMBER	DESCRIPTION AND USABLE ON CODE (UOC)	QTY
GROUP 13 ENVIRONMENTAL CONTROL SYST					
EMS					
FIGURE 150A. VALVE,PRESSURE,AIR					
	PAODD	97499	209-070-579-1	VALVE,PRESSURE,AIR BREAKDOWN OF 209-070-579-1 <397580-1-1> SEE FIG.150 FOR NHA UOC:A2S,A3S,A4S	1
	XAODD	99193	397581-1	.VALVE ASSY UOC:A2S,A3S,A4S	1
1	PAOZZ	96906	MS51958-63	..SCREW,MACHINE UOC:A2S,A3S,A4S	2
2	PAOZZ	88044	AN960C10L	..WASHER,FLAT UOC:A2S,A3S,A4S	2
3	PAOZZ	59364	320167-2	..VALVE ASSY,SOLENOID UOC:A2S,A3S,A4S	1
4	PAOZZ	59364	320169-1	...SOLENOID,ELECTRICAL UOC:A2S,A3S,A4S	1
5	PADZZ	96906	MS16997-19	...SCREW,CAP,SOCKET HE UOC:A2S,A3S,A4S	4
6	PADZZ	70210	S8157N69-016	...WASHER,FLAT UOC:A2S,A3S,A4S	4
7	PADZZ	99193	S8990-9	..PACKING,PREFORME UOC:A2S,A3S,A4S	1
8	PBDZZ	99193	883407-8	..COVER,ACTUATOR,VALV VALVE UOC:A2S,A3S,A4S	1
9	PADZZ	96906	MS35206-246	..SCREW,MACHINE UOC:A2S,A3S,A4S	3
10	PADZZ	96906	MS24674-9	..SCREW,CAP,SOCKET,PE UOC:A2S,A3S,A4S	1
11	PADZZ	96906	MS24674-10	..SCREW,CAP,SOCKET UOC:A2S,A3S,A4S	1
12	PADZZ	96906	MS51957-47	..SCREW,MACHINE UOC:A2S,A3S,A4S	1
13	PADZZ	88044	AN960C8L	..WASHER,FLAT UOC:A2S,A3S,A4S	6
14	PADZZ	96906	MS21043-08	..NUT,SELF-LOCKING,EX UOC:A2S,A3S,A4S	6
15	PBDZZ	70210	S8157N186-005	..SHIM UOC:A2S,A3S,A4S	V
16	PBDZZ	90073	464-543	..SHIM UOC:A2S,A3S,A4S	V
17	PBDZZ	70210	S8157N186-020	..WASHER,FLAT UOC:A2S,A3S,A4S	V
18	PADZZ	70210	S8157N182-016	..WASHER,FLAT UOC:A2S,A3S,A4S	6
19	PAOZZ	96906	MS24391D4L	..PLUG,MACHINE THREAD UOC:A2S,A3S,A4S	1
20	PAFZZ	59364	884984-1	..VALVE,SAFETY RELIEF UOC:A2S,A3S,A4S	1
21	PAFZZ	59364	S8996-580	..PACKING,PREFORME	2

SECTION II		TM55-1520-236-23P			
(1)	(2)	(3)	(4)	(5)	(6)
ITEM	SMR		PART		
NO	CODE	FSCM	NUMBER	DESCRIPTION AND USABLE ON CODE (UOC)	QTY
22	PADZZ	96906	MS21043-3	UOC:A2S,A3S,A4S ..NUT,SELF-LOCKING,EX	5
23	PADZZ	70210	S8154-339C040	UOC:A2S,A3S,A4S ..WASHER,FLAT	1
24	PADZZ	59364	883405-1	UOC:A2S,A3S,A4S ..DIAPHRAGM,VALVE,SPE	1
25	PADZZ	59364	883404-2	UOC:A2S,A3S,A4S ..RETAINER,DIAPHRAGM	1
26	PBDZZ	99193	883402-3	UOC:A2S,A3S,A4S ..BODY,ACTUATOR,VALVE	1
27	PADZZ	70210	S8154-276C016	UOC:A2S,A3S,A4S ..SPACER,RING	4
28	PADZZ	99193	884985-1	UOC:A2S,A3S,A4S ..SPRING,HELICAL,COMP	1
29	PADZZ	96906	MS24693C273	UOC:A2S,A3S,A4S ..SCREW,MACHINE	4
30	PADZZ	70210	S8157CJ17-005	UOC:A2S,A3S,A4S ..SHIM	12
31	PADZZ	70210	S8157N17-016	UOC:A2S,A3S,A4S ..WASHER,FLAT	4
32	PADZZ	99193	886798-1	UOC:A2S,A3S,A4S ..BRACKET ASSY,VALVE	1
33	PADZZ	99193	884721-1	UOC:A2S,A3S,A4S ..VALVE,POPPET,SHUTOF	1
34	PADZZ	99193	881787-4	UOC:A2S,A3S,A4S ..SEAL,RING SET	2
35	PADZZ	99193	884746-1	UOC:A2S,A3S,A4S ..RING HALF SET,VALVE	2
36	PADZZ	99193	857374-4	UOC:A2S,A3S,A4S ..SEAL,SPECIAL	1
37	PBDZZ	59364	883401-2	UOC:A2S,A3S,A4S ..BODY,VALVE ASSY,REG	1
END OF FIGURE					





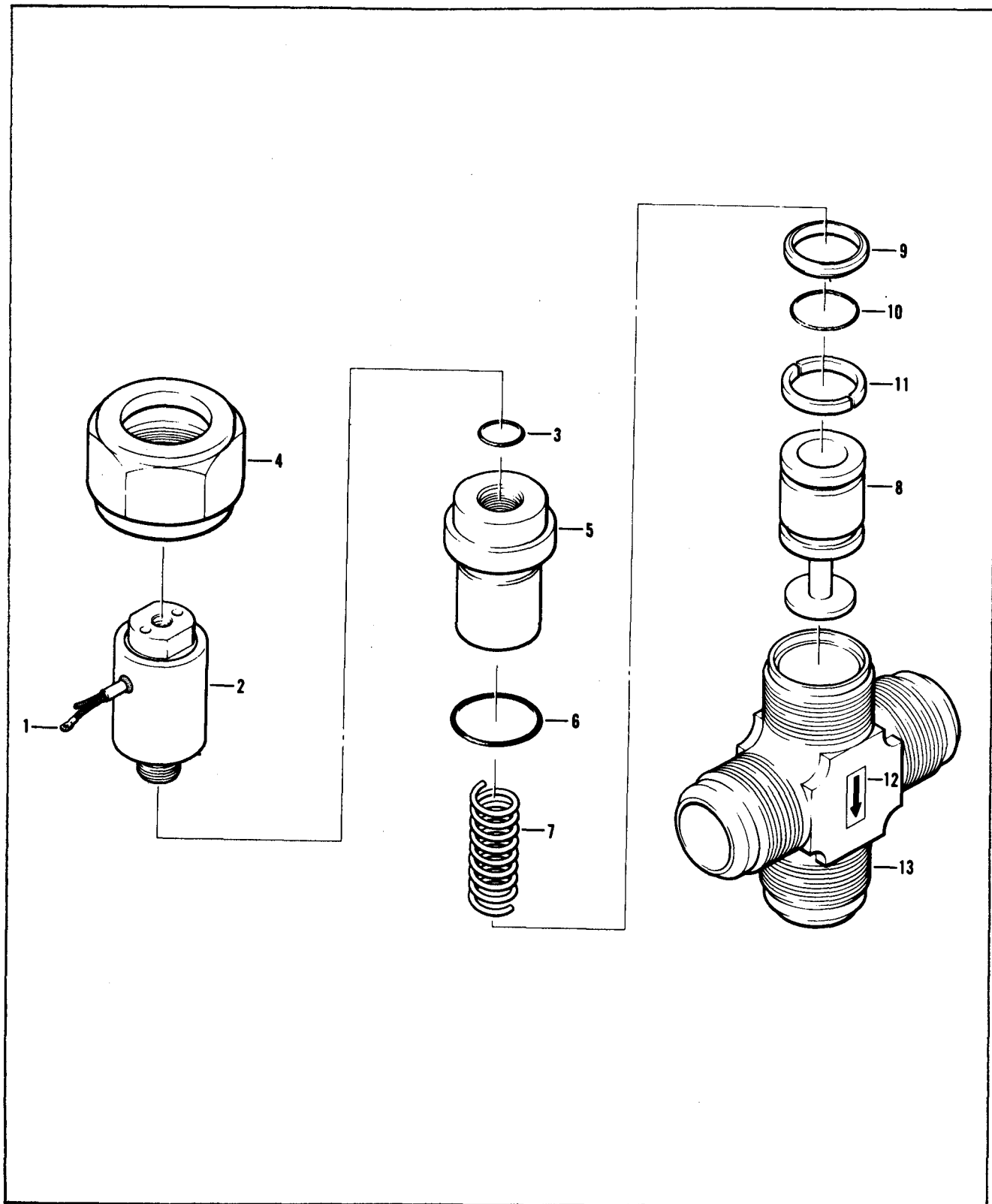

Figure 150B. Valve Assembly, Air Distribution

SECTION II			TM55-1520-236-23P	C5	
(1)	(2)	(3)	(4)	(5)	(6)
ITEM	SMR		PART		
NO	CODE	FSCM	NUMBER	DESCRIPTION AND USABLE ON CODE (UOC)	QTY
GROUP 13 ENVIRONMENTAL CONTROL SYSTEMS					
FIGURE 150B. VALVE ASSEMBLY, AIR DISTRIBUTION					
	PAOFF	89513	43D70	VALVE,ASSEMBLY,AIR SEE FIG. 150 FOR NHA	1
1	PAOZZ	96906	MS25036-147	.TERMINAL,LUG	1
2	PAFZZ	89513	44D96	.VALVE,HOT AIR	1
3	PAFZZ	89513	X25C85	.PACKING,PREFORMED	1
4	PAFZZ	88044	AN818-16D	.NUT,TUBE COUPLING	1
5	PBFZZ	89513	43D75	.LINEAR,VALVE AIR DI	1
6	XDFZZ	89513	L25C85	.PACKING,PREFORMED	1
7	PAFZZ	89513	42D76	.SPRING,HELICAL,COMP	1
8	XDFZZ	89513	51D05	.POPPET,AIR VALVE	1
9	PAFZZ	97820	S11718-18	.RETAINER,PACKING	1
10	PAFZZ	89513	AC25C85	.PACKING,PREFORMED	1
11	XDFZZ	89513	42D74	.RING,GUIDE	1
12	PAFZZ	89513	45D22	.PLATE,DESIGNATION	1
13	PBFZZ	89513	45D16	.BODY AND SEAT,VALVE	1
END OF FIGURE					



SECTION II			TM55-1520-236-23P	C5	
(1)	(2)	(3)	(4)	(5)	(6)
ITEM	SMR		PART		
NO	CODE	FSCM	NUMBER	DESCRIPTION AND USABLE ON CODE (UOC)	QTY
GROUP 13 ENVIRONMENTAL CONTROL SYSTEMS					
FIGURE 150C. VALVE ASSEMBLY,AIR DISTRIBUTION					
	PAFFF	00255	200427X	VALVE,LINEAR,DIRECT SEE FIG.150 FOR NHA	1
	XAFZZ	00255	210427X	VALVE ASSEMBLY,SOLENOID	1
1	PBFZZ	80205	NAS679C3W	.NUT,SELF-LOCKING,HE	8
2	PAFZZ	88044	AN960PD10L	.WASHER,FLAT	16
3	PAFZZ	88044	AN3H7A	.BOLT,MACHINE	8
4	XDFZZ	00255	22852-6	.SPACER,SLEEVE	8
5	PBFZZ	00255	22852-2	.GASKET	1
6	PBFZZ	00255	22852-8	.CAP,VALVE	1
7	PBFZZ	00255	568-022TEFLON	.PACKING,PREFORMED	1
8	PBFZZ	00255	12268-3	.ORIFICE-BLADE VALVE	1
9	XDFZZ	00255	70583	.SPRING,HELICAL,COMP	1
10	PBFZZ	00255	568-022TEFLON	.PACKING,PREFORMED	1
11	XDFZZ	09055	2000-022-1	.SPACER,RING	1
12	PBFZZ	00255	12268-4	.ORIFICE-BLADE VALVE	1
13	XDFZZ	00255	22853-1	.POPPET ASSEMBLY,VAL	1
14	PBFZZ	00255	22854	.BODY,VALVE	1
15	XDFZZ	00255	22852-7	.ADAPTAER,VALVE,SO	1
16	PBFZZ	00255	568-008TEFLON	.PACKING,PREFORMED	1
17	PBFZZ	96906	MS24585C70	.SPRING,HELICAL	1
18	XDFZZ	00255	22852-4	.DISK VALVE,METALLIC	1
19	PBFZZ	00255	81269	.SOLENOID,ELECTRICAL	1
20	XDFZZ	80756	RRT56C	..RING,RETAINING	1
21	XDFZZ	00255	80147	..INSULATOR,DISK	1
END OF FIGURE					

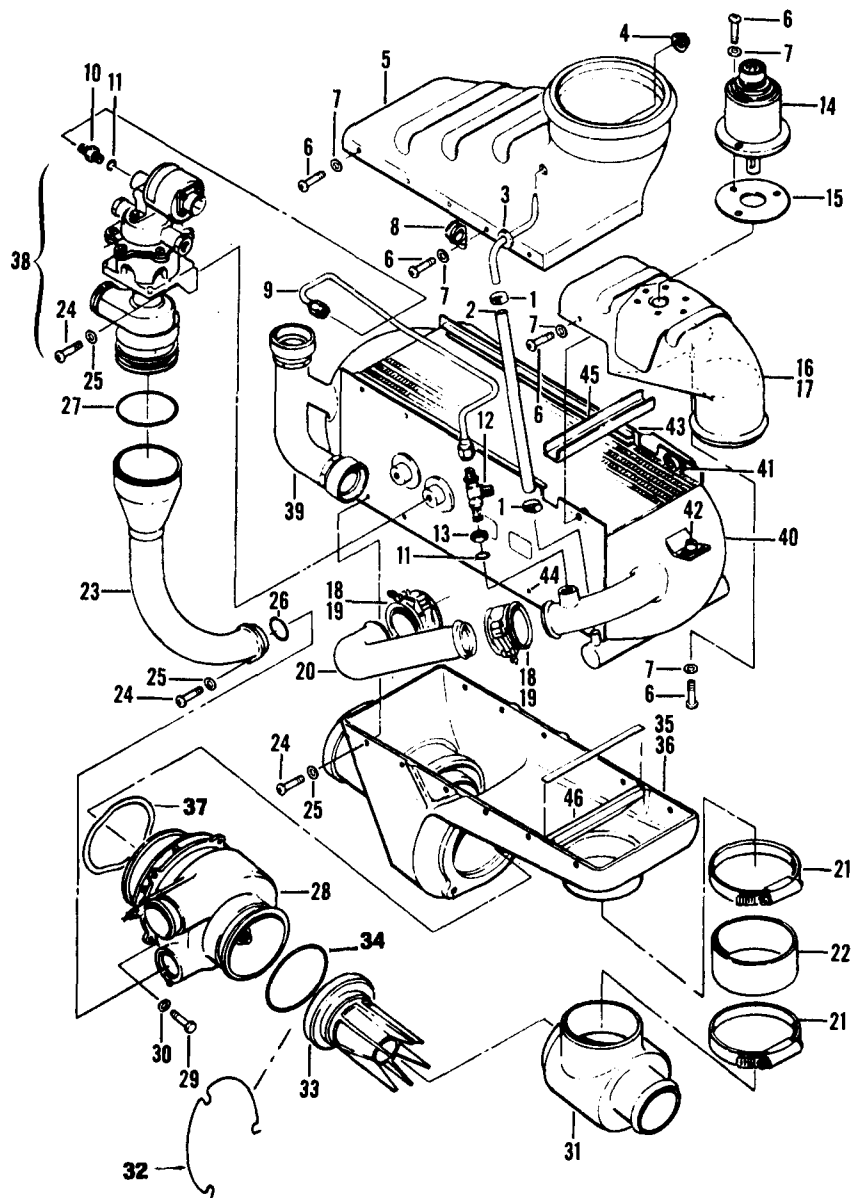

Figure 151. Environmental Control Unit

SECTION II		TM55-1520-236-23P			
(1)	(2)	(3)	(4)	(5)	(6)
ITEM	SMR		PART		
NO	CODE	FSCM	NUMBER	DESCRIPTION AND USABLE ON CODE (UOC)	QTY
GROUP 13 ENVIRONMENTAL CONTROL SYST					
EMS					
FIGURE 151. ENVIRONMENTAL CONTROL U					
NIT					
	PAODD	97499	209-070-403-1	CONTROL UNIT,ENVIRO BREAKDOWN OF	1
				PN 209-070-403-1 <927395-1-4> SEE	
				FIG.150 FOR NHA	
				UOC:A2S,A3S,A4S	
	XAODD	70210	927396-1	.CONTROL UNIT	1
				UOC:A2S,A3S,A4S	
1	PAOZZ	70210	211-032-9002	..CLAMP,LOOP	2
				UOC:A2S,A3S,A4S	
2	MOOZZ	70210	S9380-04B094	..TUBING	1
				UOC:A2S,A3S,A4S	
3	PAOZZ	70210	333-007-9001	..WASHER,SPRING TENSI	1
				UOC:A2S,A3S,A4S	
4	PAOZZ	70210	926987-1	..NOZZLE,WATER INJECT	1
				UOC:A2S,A3S,A4S	
5	PAOZZ	70210	926982-1	..DUCT,AIR,INLET	1
				UOC:A2S,A3S,A4S	
6	PAOZZ	96906	MS35206-246	..SCREW,MACHINE	16
				UOC:A2S,A3S,A4S	
7	PAOZZ	88044	AN960PD8L	..WASHER,FLAT	16
				UOC:A2S,A3S,A4S	
8	XDOZZ	96906	MS21122-4	..CLAMP,LOOP	1
				UOC:A2S,A3S,A4S	
9	MFOZZ	70210	926989-1	..TUBE ASSY	1
				UOC:A2S,A3S,A4S	
10	PAOZZ	96906	MS24392D4	..NIPPLE,TUBE	1
				UOC:A2S,A3S,A4S	
11	PCOZZ	96906	MS28778-4	..PACKING,PREFORMED	1
				UOC:A2S,A3S,A4S	
12	PAOZZ	96906	MS24390D4	..TEE,TUBE	1
				UOC:A2S,A3S,A4S	
13	PAOZZ	96906	MS24400D4	..NUT,PLAIN,HEXAGON	1
				UOC:A2S,A3S,A4S	
14	PAOZZ	07217	617528-4-1	..CONTROL,SENSOR,AIR	1
				UOC:A2S,A3S,A4S	
15	PAOZZ	70210	927397-1	..GASKET	1
				UOC:A2S,A3S,A4S	
16	PAOOO	70210	2201237-1	..DUCT,REHEAT CONDENS	1
				UOC:A2S,A3S,A4S	
17	PAOZZ	96906	MS21076-08	...NUT,SELF-LOCKING,PL	3
				UOC:A2S,A3S,A4S	
18	PAOZZ	00624	601-150SH	..COUPLING,CLAMP,G	2
				UOC:A2S,A3S,A4S	
19	PAOZZ	00624	504-150	..SLEEVE,SEAL,COUP	2
				UOC:A2S,A3S,A4S	
20	PAOZZ	70210	926979-1	..DUCT,AIR,INLET	1
				UOC:A2S,A3S,A4S	

SECTION II		TM55-1520-236-23P			
(1)	(2)	(3)	(4)	(5)	(6)
ITEM	SMR		PART		
NO	CODE	FSCM	NUMBER	DESCRIPTION AND USABLE ON CODE (UOC)	QTY
21	PAOZZ	70210	211-020-9014	..CLAMP,HOSE UOC:A2S,A3S,A4S	1
22	XDOZZ	70210	S9354-32A013	..HOSE,AIR DUCT UOC:A2S,A3S,A4S	1
23	PAOZZ	70210	927243-1	..DUCT ASSY,TEMPERATU UOC:A2S,A3S,A4S	1
24	PAOZZ	96906	MS35207-262	..SCREW,MACHINE UOC:A2S,A3S,A4S	15
25	PAOZZ	88044	AN960PD10L	..WASHER,FLAT UOC:A2S,A3S,A4S	15
26	PAOZZ	81349	M83248/1-124	..PACKING,PREFORMED UOC:A2S,A3S,A4S	1
27	PAOZZ	99193	S8990-144	..PACKING,PREFORMED UOC:A2S,A3S,A4S	1
28	PAODD	70210	204755-2-3	..TURBINE,AIRCRAFT CO SEE FIG.152 FOR BREAKDOWN UOC:A2S,A3S,A4S	1
29	PAOZZ	88044	AN101115	..BOLT,MACHINE UOC:A2S,A3S,A4S	4
30	PAFZZ	88044	AN960-416L	..WASHER,FLAT UOC:A2S,A3S,A4S	4
31	PAOZZ	70210	2201066-1	..HOUSING,JET PUMP,AI UOC:A2S,A3S,A4S	1
32	PBOZZ	70210	2200069-1	..RING,RETAINING UOC:A2S,A3S,A4S	1
33	PAOZZ	70210	927062-2	..NOZZLE,JET PUMP,AIR UOC:A2S,A3S,A4S	1
34	PAOZZ	81349	M83248/1-235	..PACKING,PREFORMED UOC:A2S,A3S,A4S	1
35	MOOZZ	70210	927358-1	..GASKET UOC:A2S,A3S,A4S	1
36	PAOZZ	70210	927063-1	..DUCT ASSY,COOLING A UOC:A2S,A3S,A4S	1
37	PAOZZ	70210	S8809A54	..WASHER,SPRING TENS UOC:A2S,A3S,A4S	1
38	PAODD	59364	397884-1-1	..VALVE,MODULATING SH SEE FIG.153 FOR BREAKDOWN UOC:A2S,A3S,A4S	1
39	PAOZZ	80205	NAS595-24E	..SLEEVE,COMPRESSION UOC:A2S,A3S,A4S	1
40	PADDD	70210	183562-4-1	..HEAT EXCHANGER,AIR UOC:A2S,A3S,A4S	1
41	PAFZZ	96906	MS21077-3	...NUT,SELF-LOCKING,PL UOC:A2S,A3S,A4S	2
42	PAFZZ	96906	MS21077-08	...NUT,SELF-LOCKING,PL UOC:A2S,A3S,A4S	3
43	XDFZZ	70210	183562-7	...NUT,SPECIAL UOC:A2S,A3S,A4S	2
44	PAFZZ	70210	183562-9	...NUT,SPECIAL UOC:A2S,A3S,A4S	2
45	PBDZZ	70210	184384-1	...CHANNEL,HEAT EXCHAN UOC:A2S,A3S,A4S	1

SECTION II				TM55-1520-236-23P	
(1)	(2)	(3)	(4)	(5)	(6)
ITEM	SMR		PART		
NO	CODE	FSCM	NUMBER	DESCRIPTION AND USABLE ON CODE (UOC)	QTY
46	PBDZZ	70210	184384-2	...CHANNEL,HEAT EXCHAN UOC:A2S,A3S,A4S	1
				END OF FIGURE	



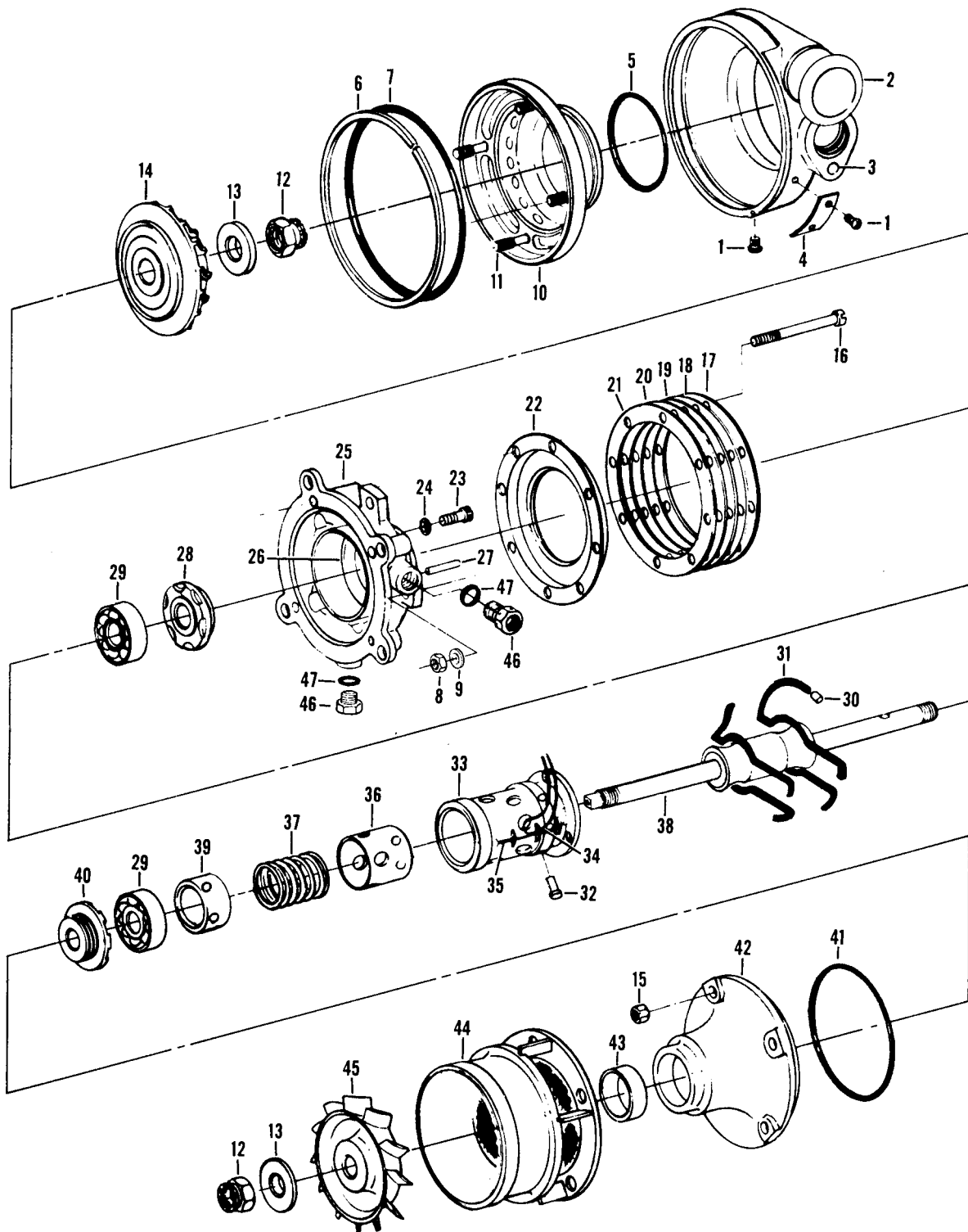

Figure 152. Turbine Assembly, Cooling

SECTION II		TM55-1520-236-23P			
(1)	(2)	(3)	(4)	(5)	(6)
ITEM	SMR		PART		
NO	CODE	FSCM	NUMBER	DESCRIPTION AND USABLE ON CODE (UOC)	QTY
GROUP 13 ENVIRONMENTAL CONTROL SYST					
EMS					
FIGURE 152.TURBINE ASSEMBLY,COOLING					
	PAODD	70210	204755-2-3	.TURBINE,AIRCRAFT CO SEE FIG.151 FOR NHA	1
	XAFZZ	70210	204756-2	UOC:A2S,A3S,A4S . .TURBINE ASSY	1
1	PADZZ	96906	MS24621-1	UOC:A2S,A3S,A4S . .SCREW,TAPPING,THREA	4
2	PBDZZ	70210	204912-1	UOC:A2S,A3S,A4S . .SCROLL HOUSING,AIRC	1
3	PADZZ	96906	MS21209F1-15	UOC:A2S,A3S,A4S . . .INSERT,SCREW THREAD	1
4	XBDZZ	70120	S89228201P	UOC:A2S,A3S,A4S . .PLATE,INSTRUCTION	1
5	XDDZZ	70120	S9026E135	UOC:A2S,A3S,A4S . .PACKING,PERFORMED	1
6	PADZZ	70210	204769-1	UOC:A2S,A3S,A4S . .RING,RETAINING	1
7	XDDZZ	70120	S9026E158	UOC:A2S,A3S,A4S . .PACKING,PREFORMED	1
8	PADZZ	96906	MS21043-4	UOC:A2S,A3S,A4S . .NUT,SELF-LOCKING,EX	4
9	PADZZ	88044	AN960C416L	UOC:A2S,A3S,A4S . .WASHER,FLAT	4
10	PBDZZ	70210	204762-2	UOC:A2S,A3S,A4S . .NOZZLE,TURBINE COOL	1
11	PBDZZ	70210	204767-1	UOC:A2S,A3S,A4S . . .STUD,PLAIN	4
12	PADZZ	70210	S8965-4	UOC:A2S,A3S,A4S . .NUT,SELF-LOCKING,PL	1
13	PADZZ	70210	S8164-53	UOC:A2S,A3S,A4S . .WASHER,FLAT	2
14	PADZZ	70210	202097-2	UOC:A2S,A3S,A4S . .TURBINE WHEEL,AIRCR	1
15	PAOZZ	96906	MS21042L3	UOC:A2S,A3S,A4S . .NUT,SELF-LOCKING,EX	4
16	PADZZ	96906	MS16998-35	UOC:A2S,A3S,A4S . .SCREW,CAP,SOCKET HE	4
17	PBDZZ	70210	204772-1	UOC:A2S,A3S,A4S . .SHIM	V
18	PBDZZ	70210	204772-2	UOC:A2S,A3S,A4S . .SHIM	V
19	PBDZZ	70210	204772-3	UOC:A2S,A3S,A4S . .SHIM	V
20	PBDZZ	70210	204772-4	UOC:A2S,A3S,A4S . .SPACER,PLATE	V
21	PBDZZ	70210	204772-5	UOC:A2S,A3S,A4S . .SPACER,PLATE	V

SECTION II			TM55-1520-236-23P	C10	
(1)	(2)	(3)	(4)	(5)	(6)
ITEM	SMR		PART		
NO	CODE	FSCM	NUMBER	DESCRIPTION AND USABLE ON CODE (UOC)	QTY
				UOC:A2S,A3S,A4S	
22	PADZZ	70210	204764-1	..RETAINER,OIL SEAL	1
				UOC:A2S,A3S,A4S	
23	PADZZ	88044	AN503-8-6	..SCREW,MACHINE	3
				UOC:A2S,A3S,A4S	
24	XDDZZ	70210	S8157N7-025	..WASHER,FLAT	3
				UOC:A2S,A3S,A4S	
25	PBDDD	70210	204759-4	..HOUSING,OIL SUMP,TU	1
				UOC:A2S,A3S,A4S	
26	XDDZZ	70210	S9257-14B0375	...BUSHING,SLEEVE	1
				UOC:A2S,A3S,A4S	
27	XDDZZ	96906	MS3565-7	...PIN,GROOVED,HEADLES	1
				UOC:A2S,A3S,A4S	
28	PADZZ	70210	202559-2	..DEFLECTOR,DIRT AND	1
				UOC:A2S,A3S,A4S	
29	PADDD	70210	201576-4	..BEARING,BALL,ANNULA	1
				UOC:A2S,A3S,A4S	
30	PBDZZ	70210	S8222	..BAND,RETAINING,OIL	4
				UOC:A2S,A3S,A4S	
31	XBDZZ	70210	15880-3	..WICK	4
				UOC:A2S,A3S,A4S	
32	PADZZ	70210	202469	..PIN,STRAIGHT,THR	1
				UOC:A2S,A3S,A4S	
33	PBDZZ	70210	204768-2	..CARRIER,COOLING TUR	1
				UOC:A2S,A3S,A4S	
34	PADZZ	60685	WI2864-2	..CABLE,SPECIAL PU	1
				UOC:A2S,A3S,A4S	
35	PADZZ	60685	WI2864-4	..CABLE,SPECIAL PURPO	4
				UOC:A2S,A3S,A4S	
36	PADZZ	70210	202258-1	..BEARING,SLEEVE	1
				UOC:A2S,A3S,A4S	
37	PADZZ	70210	201912	..SPRING	1
				UOC:A2S,A3S,A4S	
38	PADZZ	70210	202093-1	..SHAFT,TURBINE COOLI	1
				UOC:A2S,A3S,A4S	
39	PADZZ	70210	202259	..SLEEVE,BEARING PREL	1
				UOC:A3S,A3S,A4S	
40	PADZZ	70210	202559-1	..DEFLECTOR,DIRT AND	1
				UOC:A2S,A3S,A4S	
41	PADZZ	81349	M83248-1-153	..PACKING,PREFORMED	1
				UOC:A2S,A3S,A4S	
42	PBDZZ	70210	204758-1	..SUPPORT,TURBINE COO	1
				UOC:A2S,A3S,A4S	
43	XDDZZ	70210	S9257-14B0438	..BUSHING,SLEEVE	1
				UOC:A2S,A3S,A4S	
44	PBDZZ	70210	204757-2	..INLET,TURBINE COOLI	1
				UOC:A2S,A3S,A4S	
45	PBDZZ	70210	204773-1	..IMPELLER,FAN,AXIAL	1
				UOC:A2S,A3S,A4S	
46	PAOZZ	96906	MS9015-02	..PLUG,MACHINE THREAD	2
				UOC:A2S,A3S,A4S	
47	PAOZZ	81349	M83248/1-010	..PACKING,PREFORMED	2

SECTION II		TM55-1520-236-23P			
(1)	(2)	(3)	(4)	(5)	(6)
ITEM	SMR		PART		
NO	CODE	FSCM	NUMBER	DESCRIPTION AND USABLE ON CODE (UOC)	QTY
				UOC:A2S,A3S,A4S	
				END OF FIGURE	

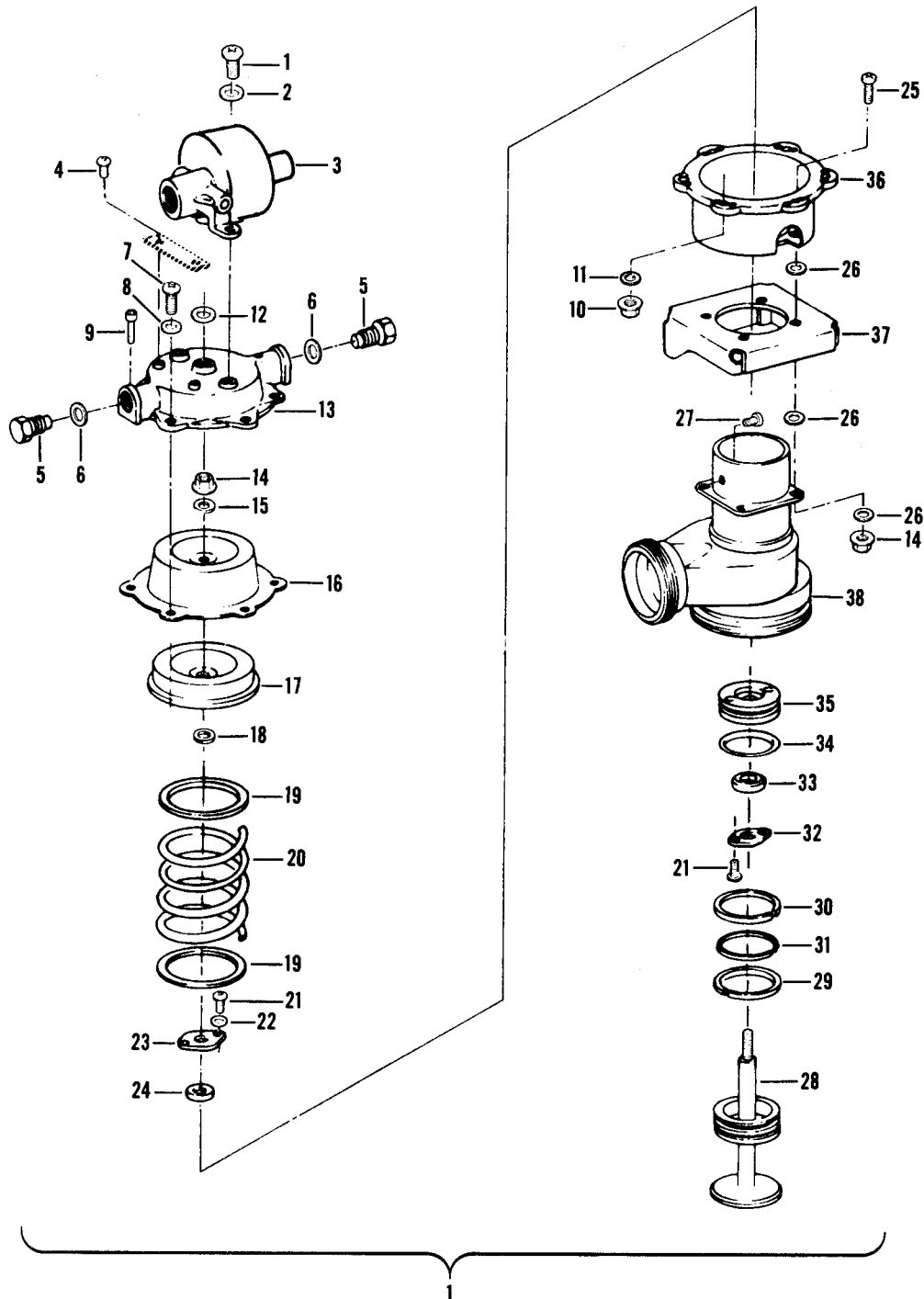

Figure 153. Valve Assembly

SECTION II		TM55-1520-236-23P			
(1)	(2)	(3)	(4)	(5)	(6)
ITEM	SMR		PART		
NO	CODE	FSCM	NUMBER	DESCRIPTION AND USABLE ON CODE (UOC)	QTY
GROUP 13 ENVIRONMENTAL CONTROL SYST					
EMS					
FIGURE 153. VALVE ASSEMBLY					
	PAODD	59364	397884-1-1	.VALVE,MODULATING SH SEE FIG.151 FOR NHA	1
	XAODD	59364	397885-1	UOC:A2S,A3S,A4S . .VALVE ASSY	1
1	PAOZZ	96906	MS51958-61	UOC:A2S,A3S,A4S . .SCREW,MACHINE	2
2	PAOZZ	88044	AN960C10L	UOC:A2S,A3S,A4S . .WASHER,FLAT	2
3	PAOZZ	59364	882661-16	UOC:A2S,A3S,A4S . .ELECTROMAGNETIC ACT	1
4	PBDZZ	96906	MS51861-1C	UOC:A2S,A3S,A4S . .SCREW,TAPPING,THREA	2
5	PAOZZ	96906	MS24391D4L	UOC:A2S,A3S,A4S . .PLUG,MACHINE THREAD	2
6	PAOZZ	59364	S8996-580	UOC:A2S,A3S,A4S . .PACKING,PREFORME	2
7	PADZZ	96906	MS51957-46	UOC:A2S,A3S,A4S . .SCREW,MACHINE	4
8	PADZZ	88044	AN960C8L	UOC:A2S,A3S,A4S . .WASHER,FLAT	6
9	PADZZ	96906	MS24674-9	UOC:A2S,A3S,A4S . .SCREW,CAP,SOCKET HE	2
10	PADZZ	96906	MS21043-08	UOC:A2S,A3S,A4S . .NUT,SELF-LOCKING,EX	6
11	PADZZ	70210	S8157N182-016	UOC:A2S,A3S,A4S . .WASHER,FLAT	6
12	PADZZ	72599	S8990-008	UOC:A2S,A3S,A4S . .PACKING,PREFORMED	1
13	PADZZ	59364	883407-5	UOC:A2S,A3S,A4S . .COVER,ACTUATOR,VALV	1
14	PADZZ	96906	MS21043-3	UOC:A2S,A3S,A4S . .NUT,SELF-LOCKING,EX	1
15	PADZZ	70210	S8154-339C040	UOC:A2S,A3S,A4S . .WASHER,FLAT	1
16	PADZZ	59364	883405-1	UOC:A2S,A3S,A4S . .DIAPHRAGM,VALVE,SPE	1
17	PADZZ	59364	883404-2	UOC:A2S,A3S,A4S . .RETAINER,DIAPHRAGM	1
18	PADZZ	70210	S8157N17-016	UOC:A2S,A3S,A4S . .WASHER,FLAT	5
19	PADZZ	70210	S8154-276C016	UOC:A2S,A3S,A4S . .SPACER,RING	2
19	PADZZ	70210	S8154-276C002	UOC:A2S,A3S,A4S . .SHIM	V
19	XDDZZ	70210	S8154-276C005	UOC:A2S,A3S,A4S . .SHIM	V

SECTION II		TM55-1520-236-23P			
(1)	(2)	(3)	(4)	(5)	(6)
ITEM	SMR		PART		
NO	CODE	FSCM	NUMBER	DESCRIPTION AND USABLE ON CODE (UOC)	QTY
19	PADZZ	70210	S8154-276C010	..SHIM UOC:A2S,A3S,A4S	V
20	PADZZ	59364	974244-1	..SPRING,HELICAL,COMP UOC:A2S,A3S,A4S	1
21	PADZZ	96906	MS51957-13	..SCREW,MACHINE UOC:A2S,A3S,A4S	2
22	PADZZ	70210	S8157N18-032	..WASHER,FLAT UOC:A2S,A3S,A4S	2
23	PADZZ	59364	886349-1	..SPACER,PLATE UOC:A2S,A3S,A4S	1
24	PADZZ	59364	887852-1	..BEARING,SLEEVE UOC:A2S,A3S,A4S	1
25	PADZZ	96906	MS24693C273	..SCREW,MACHINE UOC:A2S,A3S,A4S	4
26	PADZZ	70210	S8157CJ17-005	..SHIM UOC:A2S,A3S,A4S	12
27	PADZZ	59364	887851-1	..PIN,STRAIGHT,HEADED UOC:A2S,A3S,A4S	2
28	PADZZ	59364	887685-2	..VALVE,MODULATING CO UOC:A2S,A3S,A4S	1
29	PADZZ	59364	881787-3	..PACKING,PREFORMED UOC:A2S,A3S,A4S	2
30	PADZZ	59364	857373-5	..RING,VALVE ASSY UOC:A2S,A3S,A4S	1
31	PADZZ	59364	857374-3	..RING,RETAINING UOC:A2S,A3S,A4S	1
32	PADZZ	59364	886341-1	..SPACER,PLATE UOC:A2S,A3S,A4S	1
33	PADZZ	59364	858876-1	..RING SET,SEAL,VALVE UOC:A2S,A3S,A4S	1
34	PADZZ	59364	S8990-524	..PACKING,PREFORME UOC:A2S,A3S,A4S	1
35	PADZZ	59364	887820-1	..RETAINER ASSY,VALVE UOC:A2S,A3S,A4S	1
36	PBDZZ	59364	883402-5	..BODY ACTUATOR,VALVE UOC:A2S,A3S,A4S	1
37	PBDZZ	59364	886868-2	..BRACKET,MOUNTING VA UOC:A2S,A3S,A4S	1
38	XBDZZ	99193	974228-1	..VALVE BODY UOC:A2S,A3S,A4S	1
END OF FIGURE					





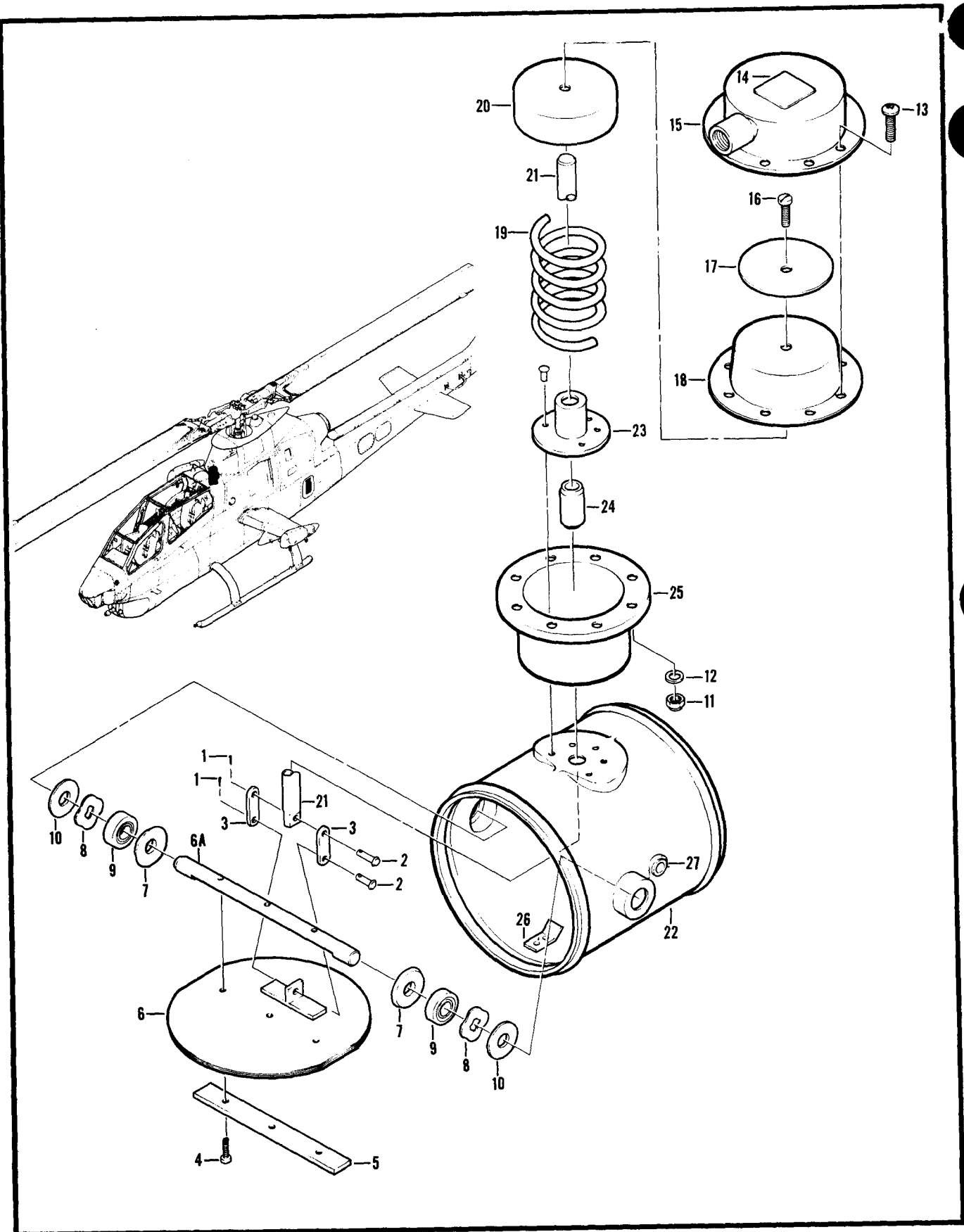

Figure 154. Valve Assembly

SECTION II		TM55-1520-236-23P			
(1)	(2)	(3)	(4)	(5)	(6)
ITEM	SMR		PART		
NO	CODE	FSCM	NUMBER	DESCRIPTION AND USABLE ON CODE (UOC)	QTY
GROUP 13 ENVIRONMENTAL CONTROL SYST					
EMS					
FIGURE 154. VALVE ASSEMBLY					
	PAOFF	97499	209-070-568-1	VALVE, AIR DISTRIBUT BREAKDOWN OF PN 209-070-568-1 <58D17> SEE FIG.150 FOR NHA UOC:A2S,A3S,A4S	1
1	PAFZZ	96906	MS24665-1010	.PIN,COTTER UOC:A2S,A3S,A4S	2
2	XDOZZ	89513	49C23	.PIN,STRAIGHT UOC:A2S,A3S,A4S	2
3	XDOZZ	89513	49C16	.CONNECTOR UOC:A2S,A3S,A4S	2
4	PAFZZ	96906	MS21090-0836	.SCREW,SELF-LOCKI UOC:A2S,A3S,A4S	3
5	PAFZZ	89513	46D03-1	.STIFFENER,VALVE,AIR UOC:A2S,A3S,A4S	1
6	PBFZZ	89513	61D99	.DISK,VALVE UOC:A2S,A3S,A4S	1
6A	XDFZZ	89513	45D90	.SHAFT UOC:A2S,A3S,A4S	1
7	PAFZZ	89513	62D03	.WASHER,FLAT UOC:A2S,A3S,A4S	2
8	XDFZZ	89513	46D01	.WASHER,SPRING TENSI UOC:A2S,A3S,A4S	2
9	XBFZZ	21335	B33C32	.BEARING UOC:A2S,A3S,A4S	2
10	PAFZA	89513	A83C97	.SHIM UOC:A2S,A3S,A4S	2
11	PAFZZ	96906	MS21083N08	.NUT,SELF-LOCKING,HE UOC:A2S,A3S,A4S	8
12	PAFZZ	88044	AN960-8	.WASHER,FLAT UOC:A2S,A3S,A4S	8
13	PAFZZ	96906	MS35206-244	.SCREW,MACHINE UOC:A2S,A3S,A4S	8
14	PBFZZ	89513	E45D19	.PLATE,IDENTIFICATIO UOC:A2S,A3S,A4S	1
15	PAFZZ	89513	62D01	.COVER,ACCESS UOC:A2S,A3S,A4S	1
16	PAFZZ	96906	MS21090-351	.SCREW,SELF-LOCKING UOC:A2S,A3S,A4S	1
17	MFFZZ	89513	45D99	.PLATE,DIAPHRAGM UOC:A2S,A3S,A4S	1
18	PAFZZ	89513	46D00	.DIAPHRAGM,VALVE,SPE UOC:A2S,A3S,A4S	1
19	XDFZZ	89513	62D00	.SPRING UOC:A2S,A3S,A4S	1
20	XBFZZ	89513	45D98	.CUP,HEAT CONTROL LI UOC:A2S,A3S,A4S	1
21	PAFZZ	89513	45D89	.CONNECTOR,ROD END	1

SECTION II				TM55-1520-236-23P	
(1)	(2)	(3)	(4)	(5)	(6)
ITEM	SMR		PART		
NO	CODE	FSCM	NUMBER	DESCRIPTION AND USABLE ON CODE (UOC)	QTY
22	PBFZF	89513	62D36	UOC:A2S,A3S,A4S .BODY ASSEMBLY, VALVE	1
23	XDFZZ	89513	45D93	UOC:A2S,A3S,A4S ..BUSHING,SLEEVE	1
24	XDFZZ	89513	45D94	UOC:A2S,A3S,A4S ..BEARING,SLEEVE	1
25	PBFZZ	89513	45D92	UOC:A2S,A3S,A4S ..HOUSING,BODY,AIR DI	1
26	MFFZZ	89513	45D88	UOC:A2S,A3S,A4S ..STOP	1
27	PBFZZ	80205	NAS1329A3B80	UOC:A2S,A3S,A4S ..NUT,PLAIN,BLIND RIV	1
END OF FIGURE					

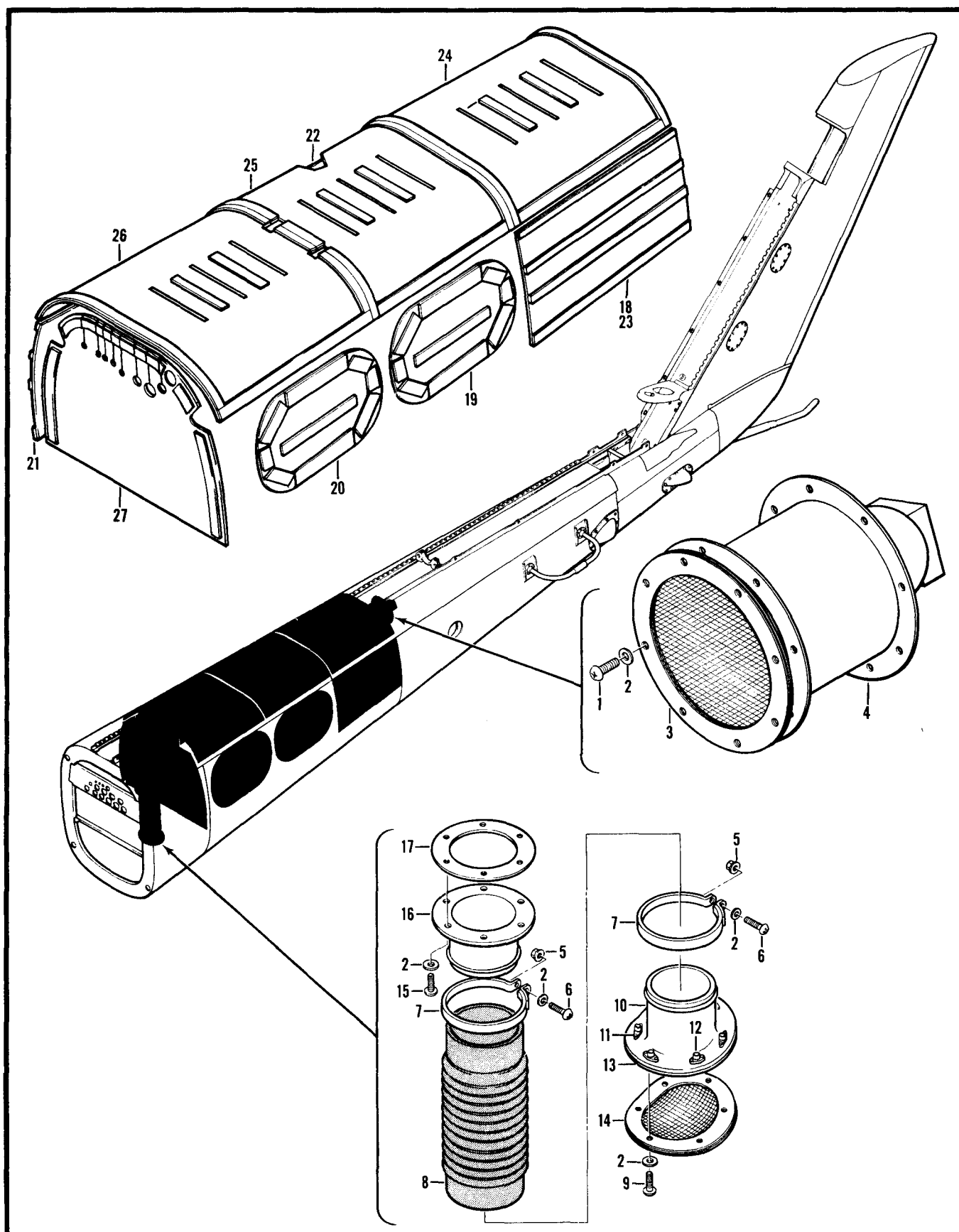

Figure 155. Avionics Cooling Installation, Tail Boom (Sheet 1 of 2)

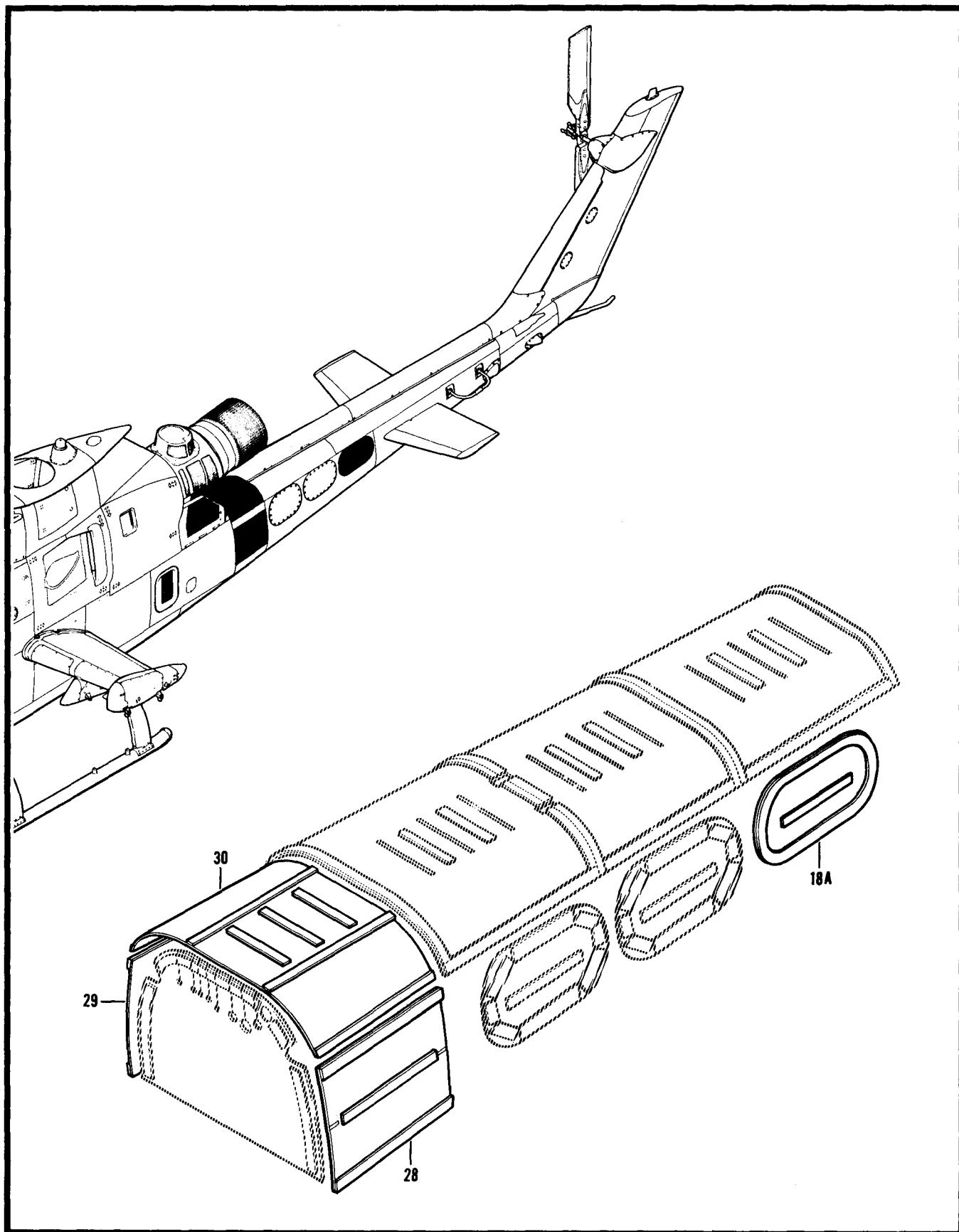

Figure 155. Avionics Cooling Installation, Tail Boom (Sheet 2 of 2)

SECTION II		TM55-1520-236-23P			
(1)	(2)	(3)	(4)	(5)	(6)
ITEM	SMR		PART		
NO	CODE	FSCM	NUMBER	DESCRIPTION AND USABLE ON CODE (UOC)	QTY
GROUP 13 ENVIRONMENTAL CONTROL SYST EMS					
FIGURE 155. AVIONICS COOLING INSTAL LATION, TAIL BOOM					
	XCOZZ	97499	209-073-505-1	AVIONICS COOLING IN SEE FIG.44 FOR NHA	1
	XCOZZ	97499	209-073-531-101	UOC:A2S AVIONICS COOLING SEE FIG.44 FOR NHA	1
	XCFZZ	97499	209-073-507-105	UOC:A4S AVIONICS COOLING USBL EFF 66-15248 THRU 71-21052 SEE FIG.44 FOR NHA	1
	XCFZZ	97499	209-073-507-101	UOC:A3S AVIONICS COOLING USBL EFF 78-23093 AND SUB SEE FIG.44 FOR NHA	1
1	PAOZZ	96906	MS27039-1-11	UOC:A3S .SCREW,MACHINE U/O PN 209-073-505- 1 AND 209-073-507-101	8
1	PAOZZ	96906	MS27039-1-09	UOC:A3S,A4S .SCREW,MAHCINE U/O PN 209-073-531- 101	8
2	PAOZZ	88044	AN960PD10L	UOC:A4S .WASHER,FLAT 8EA U/O PN 209-073- 507-101	22
3	PAOZZ	7499	209-073-117-1	UOC:A2S,A3S,A4S .SCREEN ASSEMBLY,FAN	1
4	PAODD	97499	209-073-115-3	UOC:A2S,A3S,A4S .FAN,VANEAXIAL SEE FIG.156 FOR BREAKDOWN	1
5	PAOZZ	96906	MS21042L3	UOC:A2S,A3S,A4S .NUT,SELF-LOCKING,EX U/O PN 209- 073-505-1 AND 209-073-531-101	2
6	PAOZZ	96906	MS35207-265	UOC:A2S,A4S .SCREW,MACHINE U/O PN 209-073-505- 1 AND 209-073-531-101	2
7	PAOZZ	97499	30-016A16.5	UOC:A2S,A4S .CLAMP,HOSE U/O PN 209-073-505-1 AND 209-073-531-101	2
8	PAOZZ	97499	70-051-16C047A	UOC:A2S,A4S .HOSE,AIR DUCT U/O PN 209-073-505- 1 AND 209-073-531-101	1
9	PAOZZ	96906	MS35207-264	UOC:A2S,A4S .SCREW,MACHINE U/O PN 209-073-505- 1 AND 209-073-531-101	6
10	PAOFF	97499	209-073-110-1	UOC:A2S,A4S .ADAPTER ASSEMBLY,TA U/O PN 209- 073-505-1 AND 209-073-531-101	1
11	PAFZZ	96906	MS20426B3-3	UOC:A2S,A4S ..RIVET,SOLID	V
12	PAFZZ	96906	MS21059L3	UOC:A2S,A4S ..NUT,SELF-LOCKING,PL	6

SECTION II		TM55-1520-236-23P			
(1)	(2)	(3)	(4)	(5)	(6)
ITEM	SMR		PART		
NO	CODE	FSCM	NUMBER	DESCRIPTION AND USABLE ON CODE (UOC)	QTY
13	XDOZZ	97499	209-073-110-5	UOC:A2S,A4S .GASKET	1
14	PAOZZ	97499	209-073-112-1	UOC:A2S,A4S .SCREEN ASSEMBLY,OUT U/O PN 209-073-505-1 AND 209-073-531-101	1
15	PAOZZ	96906	MS35207-261	UOC:A2S,A4S .SCREW,MACHINE U/O PN 209-073-505-1	6
15	PAOZZ	96906	MS35207-262	UOC:A2S .SCREW,MACHINE U/O PN 209-073-531-101	6
16	PAOZZ	97499	209-073-111-1	UOC:A4S .ADAPTER ASSEMBLY,TA U/O PN 209-073-505-1 AND 209-073-531-101	1
17	XDOZZ	97499	209-073-111-5	UOC:A2S,A4S .GASKET	1
18	PAOOO	97499	209-073-524-1	UOC:A2S,A4S .INSULATION BLANKET, U/O PN 209-073-505-1	1
18A	PBOOO	97499	209-073-527-109	UOC:A2S .INSULATION BLANKET, U/O PN 209-073-531-101 AND 209-073-507-101	1
19	PBOOO	97499	209-073-524-15	UOC:A3S,A4S .INSULATION BLANKET	1
20	PAOOO	97499	209-073-524-13	UOC:A2S,A3S,A4S .INSULATION BLANKET	1
21	PBOOO	97499	209-073-524-5	UOC:A2S,A3S,A4S .INSULATION BLANKET	1
22	PBOOO	97499	209-073-524-3	UOC:A2S,A3S,A4S .INSULATION BLANKET	1
23	PBOOO	97499	209-073-524-2	UOC:A2S,A3S,A4S .INSULATION BLANKET, U/O PN 209-073-505-1 AND 209-073-531-101	1
24	PBOOO	97499	209-073-524-7	UOC:A2S,A4S .INSULATION BLANKET	1
25	PBOOO	97499	209-073-524-9	UOC:A2S,A3S,A4S .INSULATION BLANKET	1
26	PBOOO	97499	209-073-524-11	UOC:A2S,A3S,A4S .INSULATION,BLANKET	1
27	PAOOO	97499	209-073-523-1	UOC:A2S,A3S,A4S .INSULATION BLANKET, U/O PN209-073-505-1 AND 209-073-531-101	1
28	PBOOO	97499	209-073-527-101	UOC:A2S,A4S .INSULATION BLANKET, U/O PN 209-073-507-101	1
28	PBOOO	97499	209-073-527-113	UOC:A3S .INSULATION BLANKET, U/O PN 209-073-507-105	1
29	PBOOO	97499	209-073-527-102	UOC:A3S .INSULATION BLANKET, U/O PN 209-073-507-101	1
29	PBOOO	97499	209-073-527-115	UOC:A3S .INSULATION BLANKET, U/O PN 209-	1

SECTION II				TM55-1520-236-23P		
(1)	(2)	(3)	(4)	(5)	(6)	
ITEM	SMR		PART			
NO	CODE	FSCM	NUMBER	DESCRIPTION AND USABLE ON CODE (UOC)	QTY	
				073-507-105		
				UOC:A3S		
30	XDOOO	97499	209-073-527-105	.INSULATION BLANKET, U/O PN 209-073-507-101	1	
				UOC:A3S		
30	PBOOO	97499	209-073-527-117	.INSULATION BLANKET, U/O PN 209-073-507-105	1	
				UOC:A3S		
				END OF FIGURE		



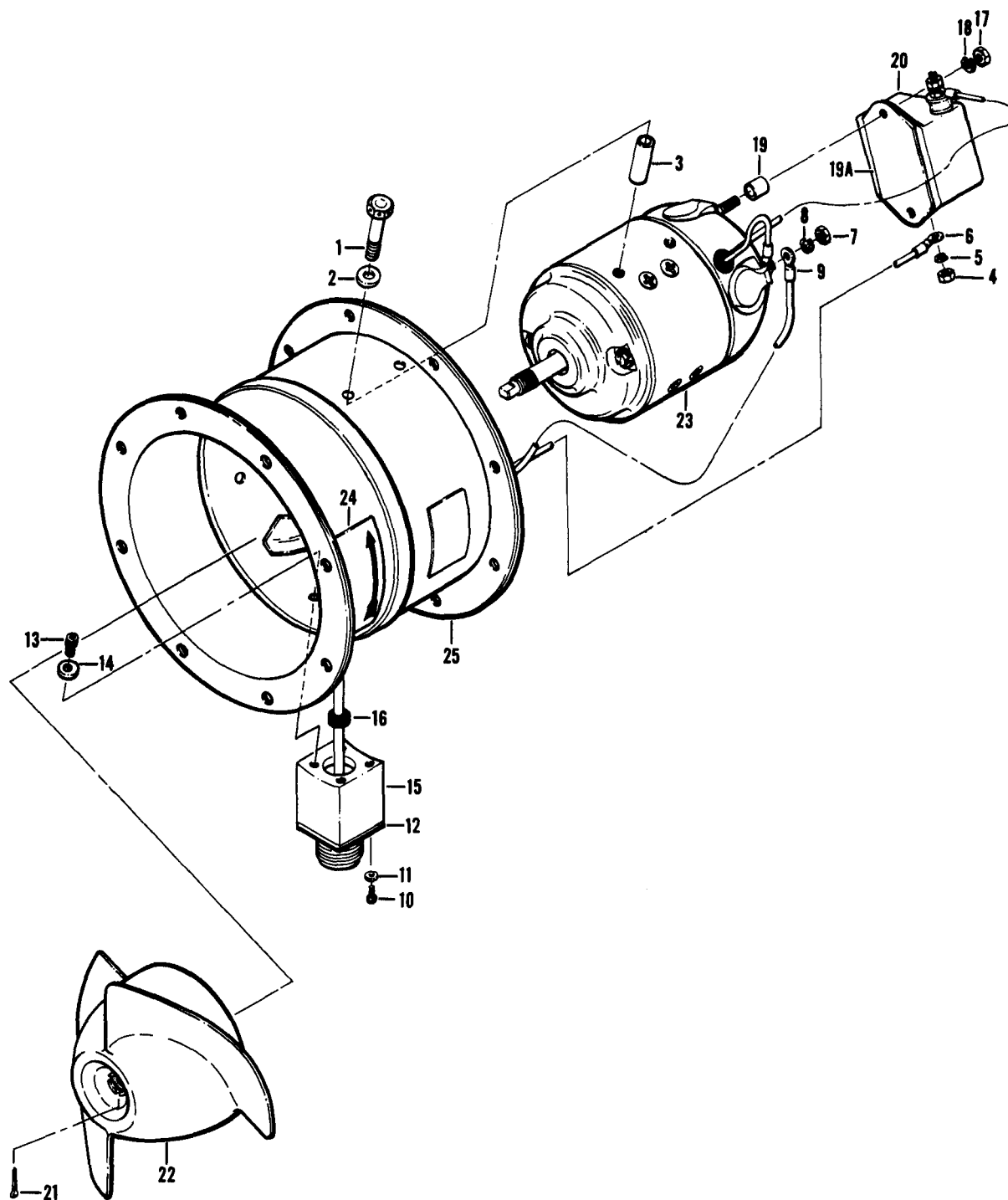

Figure 156. Fan, Vaneaxial

SECTION II		TM55-1520-236-23P			
(1)	(2)	(3)	(4)	(5)	(6)
ITEM	SMR		PART		
NO	CODE	FSCM	NUMBER	DESCRIPTION AND USABLE ON CODE (UOC)	QTY
GROUP 13 ENVIRONMENTAL CONTROL SYST					
EMS					
FIGURE 156. FAN, VANEAXIAL					
	PAODD	97499	209-073-115-3	FAN,VANEAXIAL BREAKDOWN OF <M5421E1B> SEE FIG.155 FOR NHA UOC:A2S,A3S,A4S	1
1	XDFZZ	80205	NAS1304-14H	.BOLT,SHEAR UOC:A2S,A3S,A4S	6
2	PAOZZ	88044	AN960-416	.WASHER,FLAT UOC:A2S,A3S,A4S	6
3	PAFZZ	80205	NAS43DD4-65	.SPACER,SLEEVE UOC:A2S,A3S,A4S	6
4	PAOZZ	96906	MS35649-282	.NUT,PLAIN,HEXAGON UOC:A2S,A3S,A4S	2
5	PAOZZ	96906	MS35338-42	.WASHER,LOCK UOC:A2S,A3S,A4S	2
6	PAOZZ	96906	MS25036-153	.TERMINAL,LUG UOC:A2S,A3S,A4S	1
7	PAOZZ	96906	MS35649-282	.NUT,PLAIN,HEXAGON UOC:A2S,A3S,A4S	1
8	PAOZZ	96906	MS35338-42	.WASHER,LOCK UOC:A2S,A3S,A4S	1
9	PAOZZ	96906	MS25036-153	.TERMINAL,LUG UOC:A2S,A3S,A4S	1
10	PAOZZ	96906	MS35265-13	.SCREW,MACHINE UOC:A2S,A3S,A4S	4
11	PAOZZ	96906	MS15795-803	.WASHER,FLAT UOC:A2S,A3S,A4S	4
12	PBOZZ	18965	1713-12	.CABLE ASSEMBLY,SPEC UOC:A2S,A3S,A4S	1
13	PAOZZ	18965	K764G2A	.SCREW,SELF-LOCKING UOC:A2S,A3S,A4S	4
14	PAOZZ	88044	AN960-8	.WASHER,FLAT UOC:A2S,A3S,A4S	4
15	PBOZZ	18965	3850-11	.JUNCTION BOX UOC:A2S,A3S,A4S	1
16	PAOZZ	96906	MS35489-4	.GROMMET,NONMETALLIC UOC:A2S,A3S,A4S	1
17	PAOZZ	96906	MS35649-282	.NUT,PLAIN,HEXAGON UOC:A2S,A3S,A4S	2
18	PAOZZ	96906	MS35338-42	.WASHER,LOCK UOC:A2S,A3S,A4S	2
19	PAOZZ	80205	NAS43DD3-20	.SPACER,SLEEVE UOC:A2S,A3S,A4S	2
19A	PAOZZ	18965	4203-2	.PLATE,FILTER,RADIO UOC:A2S,A3S,A4S	1
20	PAOZZ	18965	2793-72	.FILTER,RADIO FREQUE UOC:A2S,A3S,A4S	1
21	PAOZZ	96906	MS24665-134	.PIN,COTTER UOC:A2S,A3S,A4S	1

SECTION II				TM55-1520-236-23P	
(1)	(2)	(3)	(4)	(5)	(6)
ITEM	SMR		PART		
NO	CODE	FSCM	NUMBER	DESCRIPTION AND USABLE ON CODE (UOC)	QTY
22	PBOZZ	18965	593D21	.IMPELLER,FAN AXIAL UOC:A2S,A3S,A4S	1
23	PAODD	18965	M3524B	.MOTOR,DIRECT CURREN SEE FIG.157 FOR BREAKDOWN UOC:A2S,A3S,A4S	1
24	PBFZZ	18965	A2781-739	.FAN HOUSING, VANEAX UOC:A2S,A3S,A4S	1
25	XDODD	18965	2872-136	.HOUSING UOC:A2S,A3S,A4S	1
END OF FIGURE					



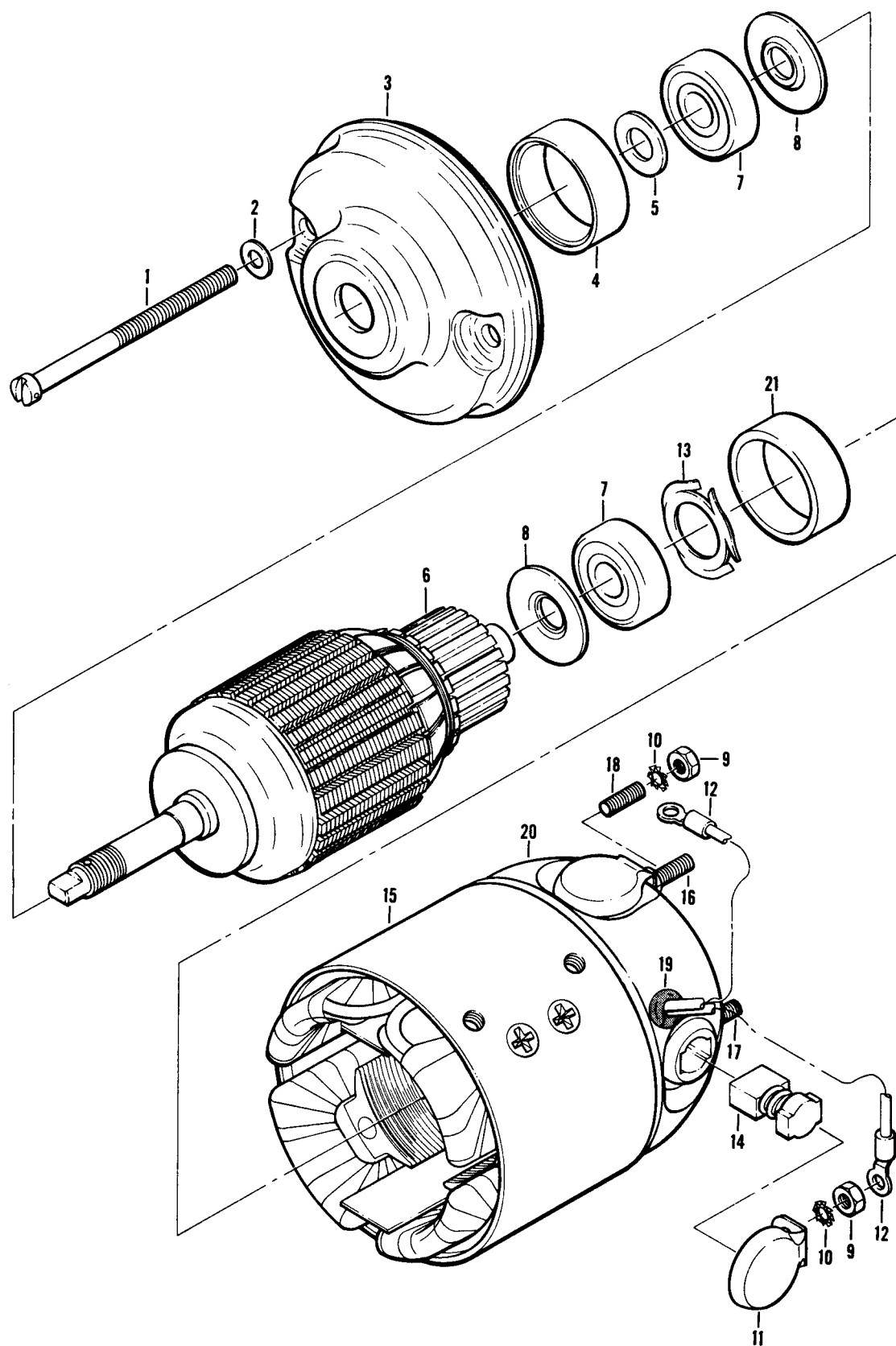

Figure 157. Motor Assembly, DC

SECTION II			TM55-1520-236-23P		
(1)	(2)	(3)	(4)	(5)	(6)
ITEM	SMR		PART		
NO	CODE	FSCM	NUMBER	DESCRIPTION AND USABLE ON CODE (UOC)	QTY
GROUP 13 ENVIRONMENTAL CONTROL SYST					
EMS					
FIGURE 157. MOTOR ASSEMBLY, DC					
	PAODD	18965	M3524B	MOTOR,DIRECT CURREN SEE FIG.156 FOR NHA	1
				UOC:A2S,A3S,A4S	
1	PADZZ	96906	MS35265-75	.SCREW,MACHINE	2
				UOC:A2S,A3S,A4S	
2	PADZZ	88044	AN960-10L	.WASHER,FLAT	2
				UOC:A2S,A3S,A4S	
3	PBDZZ	18965	5801N9	.END BELL,ELECTRICAL	1
				UOC:A2S,A3S,A4S	
4	PBDZZ	18965	2951-11	.INSERT,BEARING	1
				UOC:A2S,A3S,A4S	
5	PADZZ	18965	461	.WASHER,FLAT	1
				UOC:A2S,A3S,A4S	
6	PADZZ	8965	4112-5	.ARMATURE,MOTOR	1
				UOC:A2S,A3S,A4S	
7	PADZZ	18965	K271B200EL	.BEARING,BALL,ANNULA	2
				UOC:A2S,A3S,A4S	
8	PADZZ	18965	536-2	.WASHER,SHOULDERED	2
				UOC:A2S,A3S,A4S	
9	PAFZZ	96906	MS35649-282	.NUT,PLAIN,HEXAGON	4
				UOC:A2S,A3S,A4S	
10	PAFZZ	96906	MS35335-31	.WASHER,LOCK	4
				UOC:A2S,A3S,A4S	
11	PAFZZ	18965	417H3	.CAP,ELECTRICAL	4
				UOC:A2S,A3S,A4S	
12	PAFZZ	96906	MS25036-153	.TERMINAL,LUG	2
				UOC:A2S,A3S,A4S	
13	PADZZ	18965	K129-23	.WASHER,SPRING TENSI	1
				UOC:A2S,A3S,A4S	
14	PAFZZ	18965	420A-20	.BRUSH,ELECTRICAL CO	4
				UOC:A2S,A3S,A4S	
15	PADZZ	18965	2239-120	.STATOR AND END BELL	1
				UOC:A2S,A3S,A4S	
16	PADZZ	96906	MS51963-43	..SETSCREW	2
				UOC:A2S,A3S,A4S	
17	PADZZ	96906	MS51963-40	..SETSCREW	1
				UOC:A2S,A3S,A4S	
18	PADZZ	96906	MS51963-39	..SETSCREW	1
				UOC:A2S,A3S,A4S	
19	PADZZ	96906	MS35489-33	..GROMMET,NONMETALLIC	1
				UOC:A2S,A3S,A4S	
20	XDDZZ	18965	657B17	..ENDBELL ASSY	1
				UOC:A2S,A3S,A4S	
21	PBDZZ	18965	2951-11	...INSERT,BEARING	1
				UOC:A2S,A3S,A4S	

END OF FIGURE

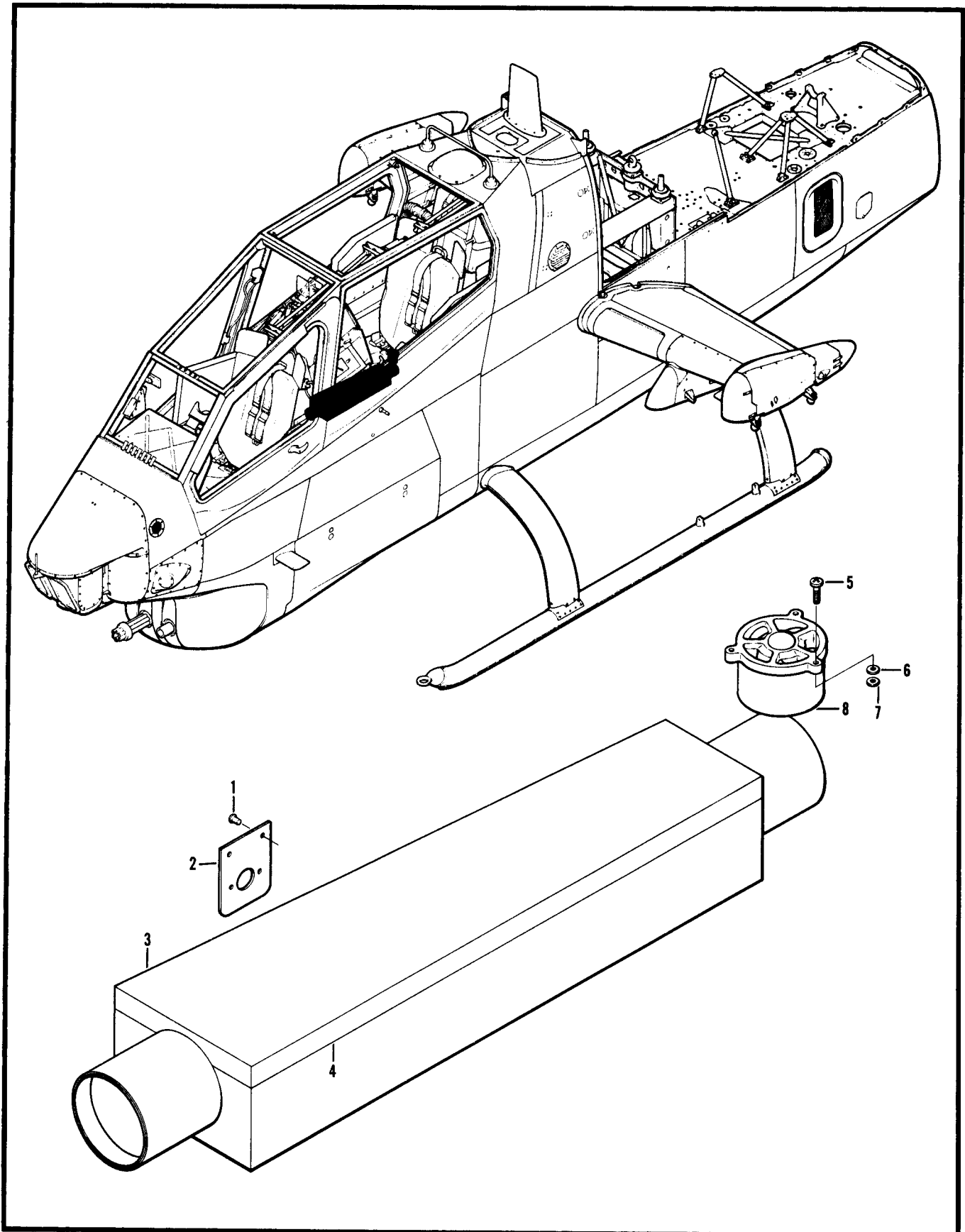

Figure 158. Avionics Cooling Installation, Forward

SECTION II		TM55-1520-236-23P			
(1)	(2)	(3)	(4)	(5)	(6)
ITEM	SMR		PART		
NO	CODE	FSCM	NUMBER	DESCRIPTION AND USABLE ON CODE (UOC)	QTY
GROUP 13 ENVIRONMENTAL CONTROL SYST EMS					
FIGURE 158. AVIONICS COOLING INSTAL LATION, FORWARD					
	XCOZZ	97499	209-073-503-1	AVIONICS COOLING SEE FIG.3 FOR NHA UOC:A2S,A3S,A4S	1
1	PAFZZ	96906	MS20600AD4W3	.RIVET,BLIND UOC:A2S,A3S,A4S	V
2	PBFZZ	97499	209-073-503-7	.SUPPORT,CONSOLE UOC:A2S,A3S,A4S	1
3	PAOZZ	97499	209-073-511-9	.SHROUD ASSEMBLY,AVI UOC:A2S,A3S,A4S	1
4	MOOZZ	97499	50-029-4D450	.FASTENER TAPE,PILE UOC:A2S,A3S,A4S	V
5	PAOZZ	96906	MS35206-232	.SCREW,MACHINE UOC:A2S,A3S,A4S	3
6	PAOZZ	88044	AN960PD6L	.WASHER,FLAT UOC:A2S,A3S,A4S	3
7	PAOZZ	97499	140-005-5-6-8	.GASKET UOC:A2S,A3S,A4S	3
8	PAOZZ	97499	209-073-901-1	.FAN,VANEAXIAL UOC:A2S,A3S,A4S	1
END OF FIGURE					



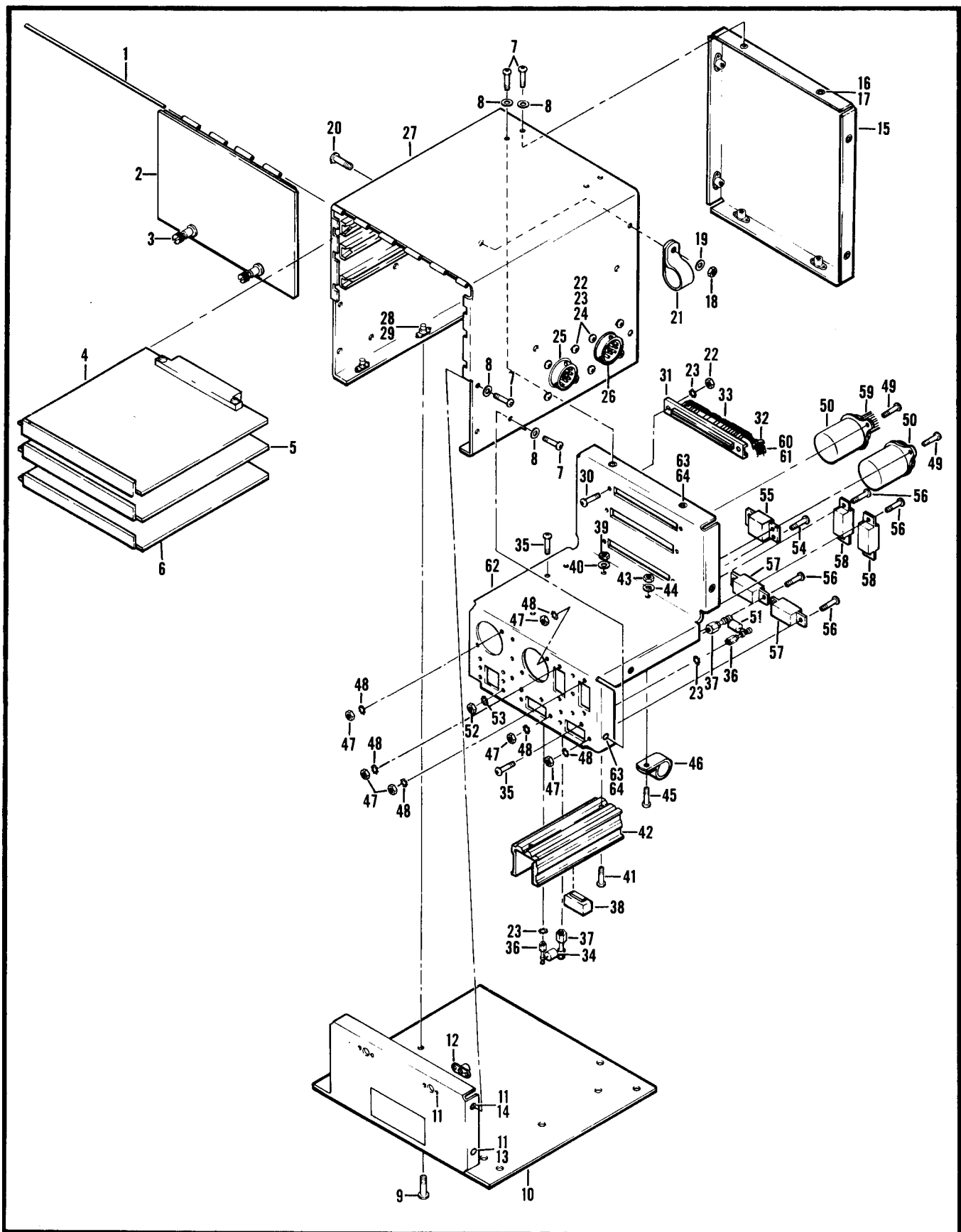

Figure 159. Servo Control Unit Assembly

SECTION II		TM55-1520-236-23P			
(1)	(2)	(3)	(4)	(5)	(6)
ITEM	SMR		PART		
NO	CODE	FSCM	NUMBER	DESCRIPTION AND USABLE ON CODE (UOC)	QTY
GROUP 16 MISSION EQUIPMENT					
FIGURE 159. SERVO CONTROL UNIT ASSEMBLY					
	PAFDD	97499	209-074-052-1	CONTROL, SERVO ELECT SEE FIGS.122 AND 122A FOR NHA UOC:A2S,A3S,A4S	1
1	MDDZZ	96906	MS20253P1-500	.PIN, STRAIGHT UOC:A2S,A3S,A4S	1
2	XDDZZ	97499	209-074-059-5	.DOOR, ACCESS UOC:A2S,A3S,A4S	1
3	PADZZ	97499	120-072-13	..SCREW, ASSEMBLY PANE INTRCH PN 51- 18-107-24 UOC:A2S,A3S,A4S	2
3	PADZZ	94222	51-18-107-24	..SCREW, ASSEMBLY PANE INTRCH PN 120-072-13 UOC:A2S,A3S,A4S	REF
4	PAFDD	97499	209-074-064-1	.CIRCUIT CARD ASSEMB SEE FIG.162 FOR BREAKDOWN UOC:A2S,A3S,A4S	1
5	PAFDD	97499	209-074-061-1	.CIRCUIT CARD ASSEMB SEE FIG.160 FOR BREAKDOWN UOC:A2S,A3S,A4S	1
6	PAFDD	97499	209-074-038-1	.CIRCUIT CARD ASSEMB SEE FIG.161 FOR BREAKDOWN UOC:A2S,A3S,A4S	1
7	PADZZ	96906	MS35206-228	.SCREW, MACHINE UOC:A2S,A3S,A4S	18
8	PADZZ	80205	NAS620-6L	.WASHER, FLAT UOC:A2S,A3S,A4S	18
9	PAFZZ	96906	MS24693S26	.SCREW, MACHINE UOC:A2S,A3S,A4S	8
10	XDDZZ	97499	209-074-059-7	.PANEL ASSEMBLY UOC:A2S,A3S,A4S	1
11	PADZZ	96906	MS20426AD3-4	..RIVET, SOLID UOC:A2S,A3S,A4S	V
12	PADZZ	96906	MS21075L06	..NUT, SELF-LOCKING, PL UOC:A2S,A3S,A4S	2
13	PADZZ	96906	MS21070L06	..NUT, SELF-LOCKING, PL UOC:A2S,A3S,A4S	2
14	PADZZ	96906	MS21071L06	..NUT, SELF-LOCKING, PL UOC:A2S,A3S,A4S	2
15	XDFZZ	97499	209-074-059-3	.COVER, ACCESS UOC:A2S,A3S,A4S	1
16	PADZZ	96906	MS20426AD3-4	..RIVET, SOLID UOC:A2S,A3S,A4S	V
17	PADZZ	96906	MS21070L06	..NUT, SELF-LOCKING, PL UOC:A2S,A3S,A4S	8
18	PADZZ	96906	MS21042L3	.NUT, SELF-LOCKING, EX UOC:A2S,A3S,A4S	1
19	PADZZ	88044	AN960PD10	.WASHER, FLAT	1

SECTION II			TM55-1520-236-23P		
(1)	(2)	(3)	(4)	(5)	(6)
ITEM	SMR		PART		
NO	CODE	FSCM	NUMBER	DESCRIPTION AND USABLE ON CODE (UOC)	QTY
20	PADZZ	96906	MS35207-262	UOC:A2S,A3S,A4S .SCREW,MACHINE	1
21	PADZZ	80205	NAS1397P10N	UOC:A2S,A3S,A4S .CLAMP,LOOP	1
22	PADZZ	96906	MS35649-242	UOC:A2S,A3S,A4S .NUT,PLAIN,HEXAGON	14
23	PADZZ	96906	MS35333-36	UOC:A2S,A3S,A4S .WASHER,LOCK	20
24	PADZZ	96906	MS35206-215	UOC:A2S,A3S,A4S .SCREW,MACHINE	8
25	PADZZ	97499	30-223-2	UOC:A2S,A3S,A4S .CONNECTOR,RECEPTACL	1
26	PADZZ	97499	30-223-1	UOC:A2S,A3S,A4S .CONNECTOR,RECEPTACL	1
27	XDDZZ	97499	209-074-059-1	UOC:A2S,A3S,A4S .HOUSING ASSEMBLY SERVO ELECTRONICS CONTROL	1
28	PADZZ	96906	MS20426AD3-4	UOC:A2S,A3S,A4S .RIVET,SOLID	V
29	PADZZ	96906	MS21070L06	UOC:A2S,A3S,A4S .NUT,SELF-LOCKING,PL	6
30	PADZZ	96906	MS35206-217	UOC:A2S,A3S,A4S .SCREW,MACHINE	6
31	PAFZZ	81349	M55302/58A44X	UOC:A2S,A3S,A4S .CONNECTOR,RECEPTACL	3
32	PADZZ	96906	MS3367-5-9	UOC:A2S,A3S,A4S .STRAP,TIEDOWN,ELECT	V
33	MDDZZ	97499	85T4-14-1	UOC:A2S,A3S,A4S .TUBE,INSUL	V
34	PADZZ	81349	JAN1N5555	UOC:A2S,A3S,A4S .SEMICONDUCTOR DEVIC	1
35	PAOZZ	96906	MS35206-212	UOC:A2S,A3S,A4S .SCREW,MACHINE	6
36	PADZZ	71279	2345-3	UOC:A2S,A3S,A4S .TERMINAL,STUD	6
37	XDDZZ	81349	SE21-9E01	UOC:A2S,A3S,A4S .TERMINAL,INSULATED	8
38	PADZZ	81349	M81714-2AA1	UOC:A2S,A3S,A4S .TERMINAL JUNCTION B	5
39	PADZZ	96906	MS35649-262	UOC:A2S,A3S,A4S .NUT,PLAIN,HEXAGON	2
40	PADZZ	88044	AN960PD6	UOC:A2S,A3S,A4S .WASHER,FLAT	2
41	PADZZ	96906	MS35190-236	UOC:A2S,A3S,A4S .SCREW,MACHINE	2
42	PADZZ	97499	130-015-5	UOC:A2S,A3S,A4S .TERMINAL JUNCTION B	1
43	PADZZ	96906	MS35649-282	UOC:A2S,A3S,A4S .NUT,PLAIN,HEXAGON	1
44	PADZZ	88044	AN960PD8	UOC:A2S,A3S,A4S .WASHER,FLAT	1

SECTION II			TM55-1520-236-23P		
(1)	(2)	(3)	(4)	(5)	(6)
ITEM	SMR		PART		
NO	CODE	FSCM	NUMBER	DESCRIPTION AND USABLE ON CODE (UOC)	QTY
45	PADZZ	96906	MS35206-243	. SCREW,MACHINE UOC:A2S,A3S,A4S	1
46	PADZZ	80205	NAS1397P8N	. CLAMP,LOOP UOC:A2S,A3S,A4S	1
47	PADZZ	80205	NAS671-4	.NUT,PLAIN,HEXAGO UOC:A2S,A3S,A4S	12
48	PADZZ	96906	MS35338-40	. WASHER,LOCK UOC:A2S,A3S,A4S	12
49	PADZZ	96906	MS35206-214	. SCREW,MACHINE UOC:A2S,A3S,A4S	4
50	PADZZ	81349	M5757/1-021	. RELAY,ELECTROMAGNET UOC:A2S,A3S,A4S	2
51	PADZZ	81349	JAN1N645	. SEMICONDUCTOR DEVIC UOC:A2S,A3S,A4S	7
52	PADZZ	80205	NAS671-2	.NUT,PLAIN,HEXAGON UOC:A2S,A3S,A4S	4
53	PADZZ	96906	MS35333-35	. WASHER,LOCK UOC:A2S,A3S,A4S	4
54	PADZZ	96906	MS35206-203	. SCREW,MACHINE UOC:A2S,A3S,A4S	4
55	XDDZZ	81349	M39016/14-001L	. RELAY,ELECTROMAGNET UOC:A2S,A3S,A4S	1
56	PADZZ	96906	MS35206-213	. SCREW,MACHINE UOC:A2S,A3S,A4S	8
57	XDDZZ	81349	M39016/6-104L	. RELAY,ELECTROMAGNET UOC:A2S,A3S,A4S	2
58	PADZZ	81349	M5757/13-048	. RELAY,ELECTROMAGNET UOC:A2S,A3S,A4S	2
59	MDDZZ	97499	85T4-10-1	.NIPPLE UOC:A2S,A3S,A4S	V
60	MDDZZ	97499	130-005-4-2	. TUBE,INSULATION UOC:A2S,A3S,A4S	V
61	MDDZZ	97499	130-005-6-4	. TUBE,INSULATION UOC:A2S,A3S,A4S	V
62	XDDZZ	97499	209-074-059-9	.BRACKET ASSEMBLY UOC:A2S,A3S,A4S	1
63	PADZZ	96906	MS20426AD3-4	. . RIVET,SOLID UOC:A2S,A3S,A4S	V
64	PADZZ	96906	MS21070L06	. .NUT,SELF-LOCKING,PL UOC:A2S,A3S,A4S	8
END OF FIGURE					

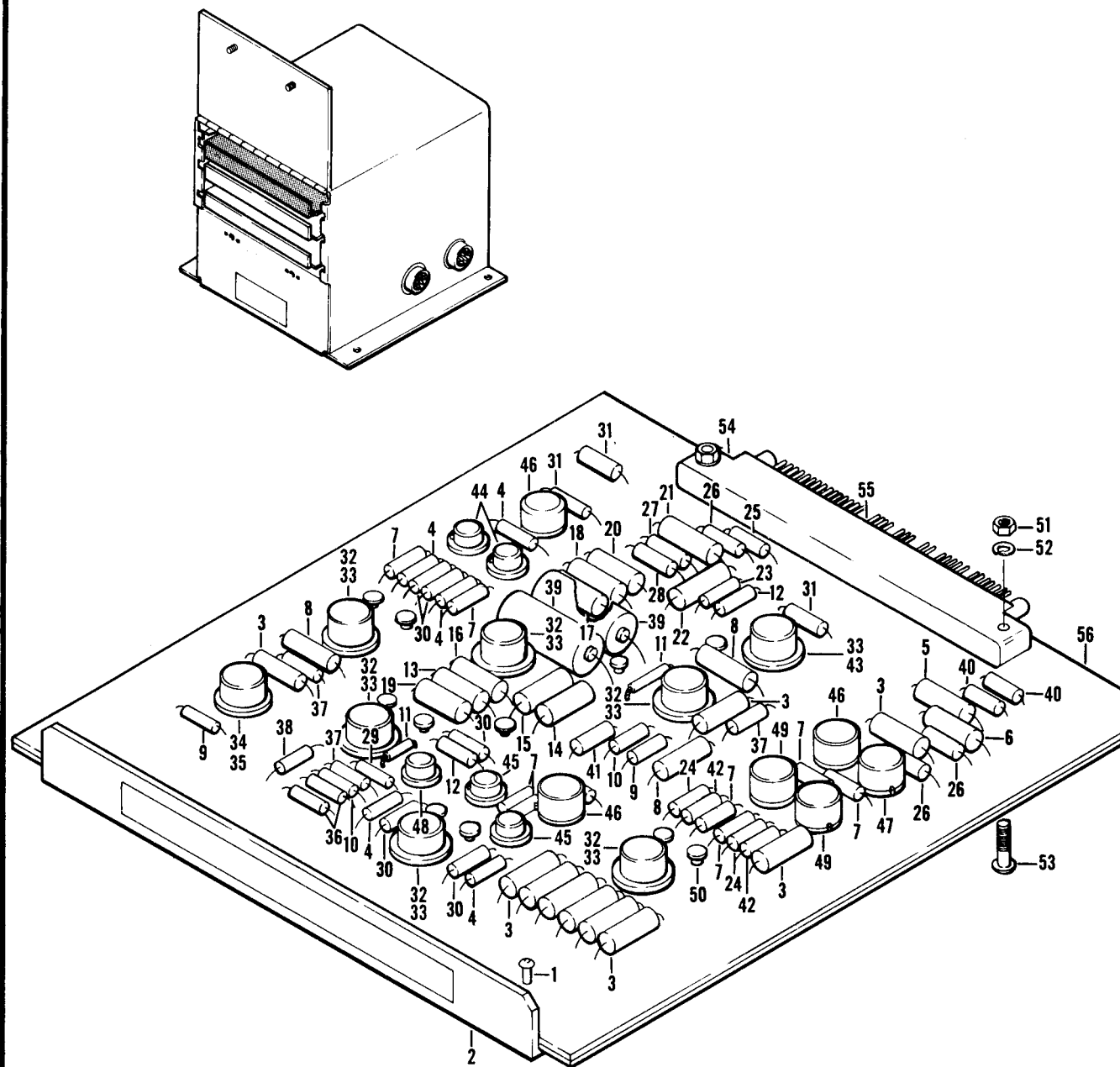

Figure 160. Wiring Assembly, Printed, A2 Standby

SECTION II		TM55-1520-236-23P			
(1)	(2)	(3)	(4)	(5)	(6)
ITEM	SMR		PART		
NO	CODE	FSCM	NUMBER	DESCRIPTION AND USABLE ON CODE (UOC)	QTY
GROUP 16 MISSION EQUIPMENT					
FIGURE 160. WIRING ASSEMBLY, PRINTED, A2 STANDBY					
	PAFDD	97499	209-074-061-1	CIRCUIT CARD ASSEMB SEE FIG.159 FOR NHA	1
				UOC:A2S,A3S,A4S	
1	PADZZ	96906	MS16535-14	.RIVET,TUBULAR	6
				UOC:A2S,A3S,A4S	
2	MDDZZ	97499	209-074-028-1	.STIFFENER	1
				UOC:A2S,A3S,A4S	
3	PADZZ	81349	RNC60J1003BS	.RESISTOR,FIXED,FILM	10
				UOC:A23,A3S,A4S	
4	PADZZ	81349	RCR07G512JS	.RESISTOR,FIXED,COMP	6
				UOC:A2S,A3S,A4S	
5	PADZZ	81349	RNC60J2003BS	.RESISTOR,FIXED,FILM	1
				UOC:A2S,A3S,A4S	
6	PADZZ	81349	RNC60J6811BS	.RESISTOR,FIXED,FILM	1
				UOC:A2S,A3S,A4S	
7	PADZZ	81349	RCR07G302JS	.RESISTOR,FIXED,COMP	8
				UOC:A2S,A3S,A4S	
8	PADZZ	81349	RNC60J1002BS	.RESISTOR,FIXED,FILM	3
				UOC:A2S,A3S,A4S	
9	PADZZ	81349	RCR07G912JS	.RESISTOR,FIXED,COMP	2
				UOC:A2S,A3S,A4S	
10	PADZZ	81349	RCR07G514JS	.RESISTOR,FIXED,COMP	2
				UOC:A2S,A3S,A4S	
11	MDDZZ	97499	130-005-1C1	.TUBE,INSULATION	2
				UOC:A2S,A3S,A4S	
12	PADZZ	81349	RCR07G104JS	.RESISTOR,FIXED,COMP	2
				UOC:A2S,A3S,A4S	
13	PADZZ	81349	RNC60J5761BS	.RESISTOR,FIXED,FILM	1
				UOC:A2S,A3S,A4S	
14	PADZZ	81349	RNC60J1432BS	.RESISTOR,FIXED,FILM	1
				UOC:A2S,A3S,A4S	
15	XDDZZ	81349	RNC60J8662BS	.RESISTOR,FIXED,FILM	1
				UOC:A2S,A3S,A4S	
16	PADZZ	81349	RNC60J5231BS	.RESISTOR,FIXED,FILM	1
				UOC:A2S,A3S,A4S	
17	PADZZ	81349	RNC60J4991BS	.RESISTOR,FIXED,FILM	1
				UOC:A2S,A3S,A4S	
18	PADZZ	81349	RNC60J7501BS	.RESISTOR,FIXED,FILM	1
				UOC:A2S,A3S,A4S	
19	PADZZ	81349	RNC60J3321BS	.RESISTOR,FIXED,FILM	1
				UOC:A2S,A3S,A4S	
20	PADZZ	81349	RNC60J4993BS	.RESISTOR,FIXED,FILM	1
				UOC:A2S,A3S,A4S	
21	PADZZ	81349	RNC60J2872BS	.RESISTOR,FIXED,FILM	1
				UOC:A2S,A3S,A4S	
22	PADZZ	81349	RNC60J1001BS	.RESISTOR,FIXED,FILM	1
				UOC:A2S,A3S,A4S	

SECTION II		TM55-1520-236-23P			
(1)	(2)	(3)	(4)	(5)	(6)
ITEM	SMR		PART		
NO	CODE	FSCM	NUMBER	DESCRIPTION AND USABLE ON CODE (UOC)	QTY
23	PADZZ	81349	RCR07G103JS	.RESISTOR, FIXED, COMP UOC: A2S, A3S, A4S	3
24	PADZZ	81349	RCR07G106JS	.RESISTOR, FIXED, COMP UOC: A2S, A3S, A4S	2
25	PADZZ	81349	RCR07G123JS	.RESISTOR, FIXED, COMP UOC: A2S, A3S, A4S	1
26	PADZZ	81349	RCR07G102JS	.RESISTOR, FIXED, COMP UOC: A2S, A3S, A4S	3
27	PADZZ	81349	RCR07G392JS	.RESISTOR, FIXED, COMP UOC: A2S, A3S, A4S	1
28	PADZZ	81349	RCR07G393JS	.RESISTOR, FIXED, COMP UOC: A2S, A3S, A4S	1
29	PADZZ	81349	RCR07G153JS	.RESISTOR, FIXED, COMP UOC: A2S, A3S, A4S	1
30	PADZZ	81349	JAN1N483B	.SEMICONDUCTOR DEVIC UOC: A2S, A3S, A4S	5
31	PADZZ	81349	JAN1N645	.SEMICONDUCTOR DEVIC UOC: A2S, A3S, A4S	3
32	PADZZ	81349	M38510-10102BIC	.MICROCIRCUIT, LINEAR UOC: A2S, A3S, A4S	6
33	PADZZ	97499	100-073-132A	.MOUNTING PAD, ELECTR UOC: A2S, A3S, A4S	7
34	PADZZ	97499	10-011-1	.AMPLIFIER UOC: A2S, A3S, A4S	1
35	PADZZ	81349	M38527/04-002D	.MOUNTING PAD, ELECTR UOC: A2S, A3S, A4S	1
36	PADZZ	81349	JAN1N752A	.SEMICONDUCTOR DEVIC UOC: A2S, A3S, A4S	2
37	PADZZ	81349	M39014/05-2255	.CAPACITOR, FIXED, CER UOC: A2S, A3S, A4S	3
38	PADZZ	81349	M39014/05-2303	.CAPACITOR, FIXED, CER UOC: A2S, A3S, A4S	1
39	PADZZ	81349	M39003/01-5690	.CAPACITOR, FIXED, ELE UOC: A2S, A3S, A4S	2
40	PADZZ	81349	M39014/05-2291	.CAPACITOR, FIXED, CER UOC: A2S, A3S, A4S	2
41	PADZZ	81349	M39014/02-1356	.CAPACITOR, FIXED, CER UOC: A2S, A3S, A4S	1
42	PADZZ	81349	M39014/05-2227	.CAPACITOR, FIXED, CER UOC: A2S, A3S, A4S	2
43	PADZZ	81349	M39016/9-018P	.RELAY, ELECTROMAGNET UOC: A2S, A3S, A4S	1
44	PADZZ	81349	JAN2N2222A	.TRANSISTOR UOC: A2S, A3S, A4S	4
45	PADZZ	97499	100-073-121A	.MOUNTING PAD, ELECTR UOC: A2S, A3S, A4S	6
46	PADZZ	97499	130-017-5679	.TRANSISTOR UOC: A2S, A3S, A4S	4
47	PADZZ	97499	100-073-211A	.MOUNTING PAD, ELECTR UOC: A2S, A3S, A4S	6
48	PADZZ	81349	JAN2N4857	.TRANSISTOR UOC: A2S, A3S, A4S	2

SECTION II				TM55-1520-236-23P	
(1)	(2)	(3)	(4)	(5)	(6)
ITEM	SMR		PART		
NO	CODE	FSCM	NUMBER	DESCRIPTION AND USABLE ON CODE (UOC)	QTY
49	PADZZ	97499	130-017-5682	. TRANSISTOR UOC:A2S,A3S,A4S	2
50	PADZZ	71279	450-3708-01-03	. JACK,TIP UOC:A2S,A3S,A4S	11
51	PADZZ	80205	NAS671-4	. NUT,PLAIN,HEXAGO UOC:A2S,A3S,A4S	2
52	PADZZ	96906	MS35338-40	. WASHER,LOCK UOC:A2S,A3S,A4S	2
53	PADZZ	96906	MS35206-215	. SCREW,MACHINE UOC:A2S,A3S,A4S	2
54	PADZZ	97499	209-074-029-1	. CONNECTOR,RECEPTACL UOC:A2S,A3S,A4S	1
55	PADZZ	10400	WTB44Q	. SEAL,NONMETALLIC ST UOC:A2S,A3S,A4S	1
56	XADZZ	97499	209-074-062-1	. PRINTED WIRING UOC:A2S,A3S,A4S	1
END OF FIGURE					



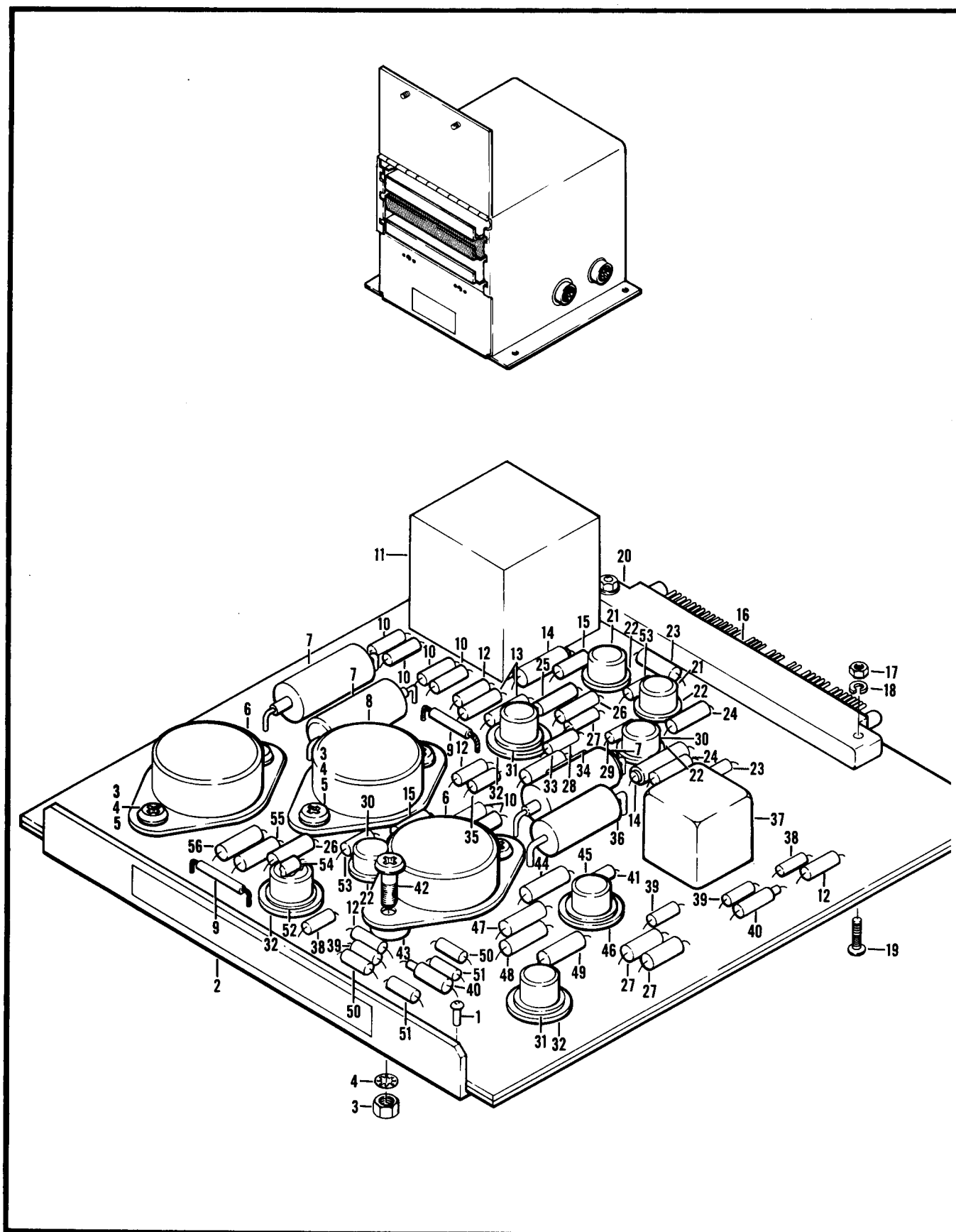

Figure 161. Wiring Assembly, Printed, A1 Power

SECTION II			TM55-1520-236-23P	C2	
(1)	(2)	(3)	(4)	(5)	(6)
ITEM	SMR		PART		
NO	CODE	FSCM	NUMBER	DESCRIPTION AND USABLE ON CODE (UOC)	QTY
GROUP: 16 MISSION EQUIPMENT					
FIGURE 161. CIRCUIT CARD ASSEMBLY					
	PAFDD	97499	209-074-038-1	CIRCUIT CARD ASSEMB SEE FIG. 159 FOR NHA	1
1	PADZZ	96906	MS16535-14	RIVET,TUBULAR	6
2	MDDZZ	97499	209-074-028-1	STIFFENER	1
3	PADZZ	96906	MS35649-242	NUT,PLAIN,HEXAGON	6
4	PADZZ	96906	MS35333-36	WASHER,LOCK	6
5	PADZZ	96906	MS35206-214	SCREW,MACHINE	4
6	PADZZ	81349	JAN2N3792	TRANSISTOR	2
7	PADZZ	81349	M39003-01-3100	CAPACITOR,FIXED,ELE	3
8	PADZZ	81349	JAN2N3716	TRANSISTOR JAN2N3716 ALTERNATE FOR JAN2N5038	1
9	MDDZZ	97499	130-005-1C1	INSULATION TUBING	2
10	PADZZ	81349	JAN1N645	SEMICONDUCTOR DEVIC	6
11	PADZZ	97499	130-018-3	TRANSFORMER,POWER	1
12	PADZZ	81349	JAN1N965B	SEMICONDUCTOR DEVIC	4
13	PADZZ	81349	RNC60J1003FS	RESISTOR,FIXED,FILM	2
14	PADZZ	81349	M39003-01-3024	CAPACITOR,FIXED,ELE	2
15	PADZZ	81349	JAN1N964B	SEMICONDUCTOR DEVIC	2
16	PADZZ	10400	WTB44Q	SEAL,NONMETALLIC ST	1
17	PADZZ	80205	NAS671-4	NUT,PLAIN,HEXAGO	2
18	PADZZ	96906	MS35338-40	WASHER,LOCK	2
19	PADZZ	96906	MS35206-215	SCREW,MACHINE	2
20	PADZZ	81349	M55302/57B44X	CONNECTOR,RECEPTACL	1
21	PADZZ	97499	130-017-5679	TRANSISTOR	2
22	PADZZ	97499	100-073-211A	MOUNTING PAD,ELECTR	4
23	XDDZZ	81349	RNC60J5490BM	RESISTOR,FIXED,FILM	2
24	PADZZ	81349	RNC60J1002BS	RESISTOR,FIXED,FILM	2
25	PADZZ	81349	RNC60J2001FS	RESISTOR,FIXED,FILM	1
26	PADZZ	81349	RCR20G3R9JS	RESISTOR,FIXED,COMP	2
27	PADZZ	81349	JAN1N483B	SEMICONDUCTOR DEVIC	3
28	PADZZ	81349	JAN1N758A	SEMICONDUCTOR DEVIC	1
29	PADZZ	81349	RCR07G102JS	RESISTOR,FIXED,COMP	1
30	PADZZ	97499	130-017-5682	TRANSISTOR	2
31	PADZZ	81349	M38510-10102BIC	MICROCIRCUIT,LINEAR	2
32	PADZZ	97499	100-073-132A	MOUNTING PAD,ELECTR	3
33	PADZZ	81349	RCR07G133JS	RESISTOR,FIXED,COMP	1
34	PADZZ	81349	RCR07G272JS	RESISTOR,FIXED,COMP	1
35	PADZZ	81349	RCR07G563JS	RESISTOR,FIXED,COMP	1
36	PADZZ	81349	RCR42G681JS	RESISTOR,FIXED,COMP	1

SECTION II			TM55-1520-236-23P	C2	
(1)	(2)	(3)	(4)	(5)	(6)
ITEM	SMR		PART		
NO	CODE	FSCM	NUMBER	DESCRIPTION AND USABLE ON CODE (UOC)	QTY
37	PADZZ	97499	130-016-2C	TRANSFORMER,AUDIO F	1
38	PADZZ	81349	RCR07G103JS	RESISTOR,FIXED,COMP	2
39	PADZZ	81349	RCR07G104JS	RESISTOR,FIXED,COMP	3
40	PADZZ	81349	M39003-01-3076	CAPACITOR,FIXED,ELE	2
41	XDDZZ	81349	M39014-05-2609	CAPACITOR,FIXED	1
42	PADZZ	96906	MS35206-217	SCREW,MACHINE	2
43	PADZZ	80205	NAS42DD4-8A	SPACER,SLEEVE	2
44	PADZZ	81349	M39014/05-2291	CAPACITOR,FIXED,CER	1
45	PADZZ	97499	10-011-3	MICROCIRCUIT,LINEAR	1
46	PADZZ	81349	M38527/04-002D	MOUNTING PAD,ELECTR	1
47	PADZZ	81349	RCR07G914JS	RESISTOR,FIXED,COMP	1
48	PADZZ	81349	RNC60J1583FS	RESISTOR,FIXED,FILM	1
49	PADZZ	81349	RCR07G243JS	RESISTOR,FIXED,COMP	1
50	PADZZ	81349	RCR07G183JS	RESISTOR,FIXED,COMP	2
51	PADZZ	81349	RCR07G513JS	RESISTOR,FIXED,COMP	2
52	PADZZ	97499	110-102-1	MICROCIRCUIT,LINEAR	1
53	PADZZ	81349	RCR07G621JS	RESISTOR,FIXED,COMP	2
54	PADZZ	81349	M39014/05-2219	CAPACITOR,FIXED,CER	1
55	PADZZ	81349	RNC60J1052FS	RESISTOR,FIXED,FILM	1
56	PADZZ	81349	RNC60J6981FS	RESISTOR,FIXED,FILM	1

END OF FIGURE



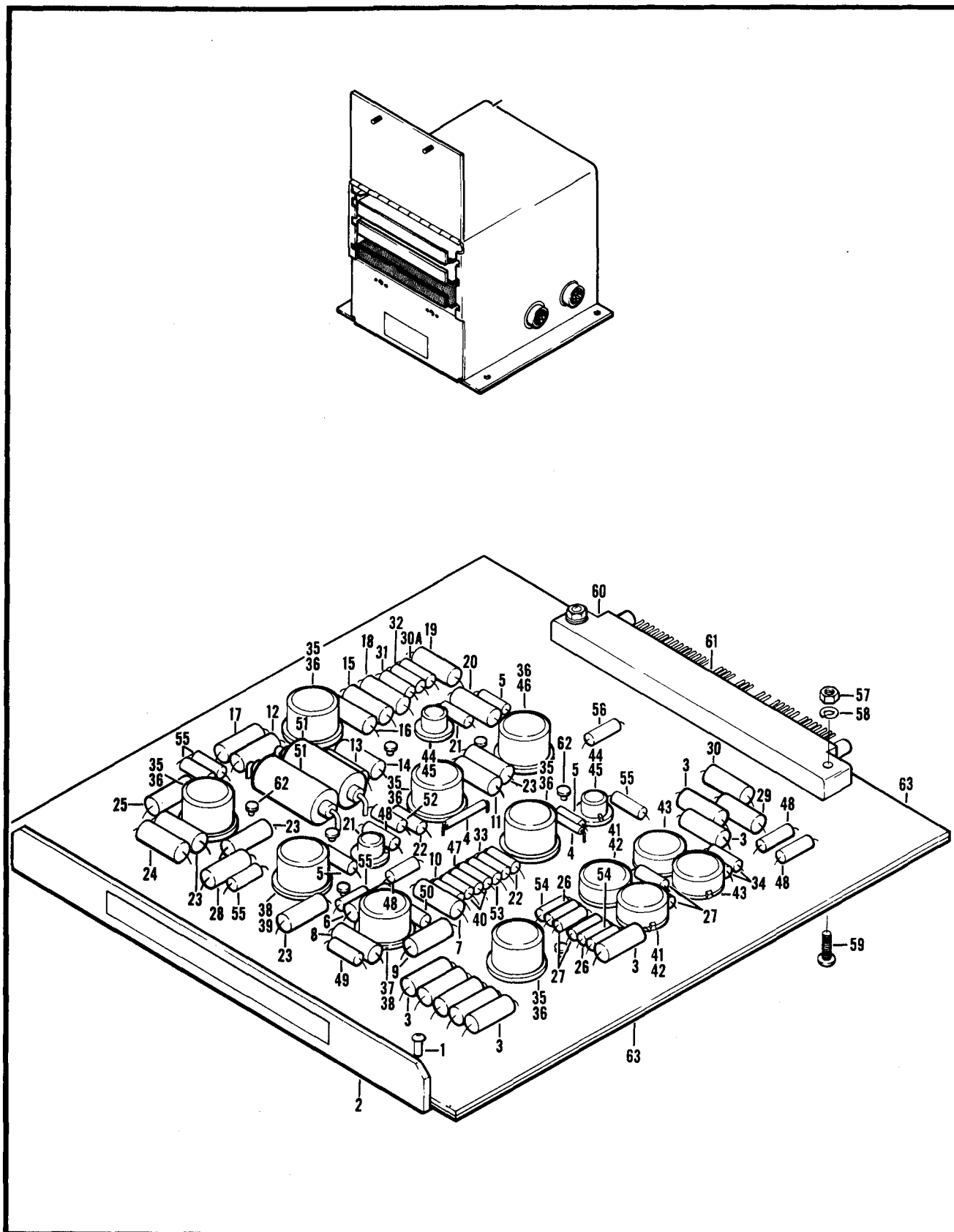

Figure 162. Wiring Assembly, Printed, A3 Port

SECTION II		TM55-1520-236-23P			
(1)	(2)	(3)	(4)	(5)	(6)
ITEM	SMR		PART		
NO	CODE	FSCM	NUMBER	DESCRIPTION AND USABLE ON CODE (UOC)	QTY
GROUP 16 MISSION EQUIPMENT					
FIGURE 162. WIRING ASSEMBLY, PRINTED, A3 PORT					
	PAFDD	97499	209-074-064-1	CIRCUIT CARD ASSEMBLY SEE FIG.159 FOR NHA	1
				UOC:A2S,A3S,A4S	
1	PADZZ	96906	MS16535-14	RIVET,TUBULAR	V
				UOC:A2S,A3S,A4S	
2	MDDZZ	97499	209-074-028-1	STIFFENER	1
				UOC:A2S,A3S,A4S	
3	PADZZ	81349	RNC60J1003BS	RESISTOR, FIXED, FILM	8
				UOC:A2S,A3S,A4S	
4	MDDZZ	97499	130-005-1C1	TUBE, INSULATION	2
				UOC:A2S,A3S,A4S	
5	PADZZ	81349	RCR07G104JS	RESISTOR, FIXED, COMP	3
				UOC:A2S,A3S,A4S	
6	PADZZ	81349	RNC60J3013FS	RESISTOR, FIXED, FILM	1
				UOC:A2S,A3S,A4S	
7	PADZZ	81349	RNC60J1333FS	RESISTOR, FIXED, FILM	1
				UOC:A2S,A3S,A4S	
8	XDDZZ	81349	RNC60J2212FS	RESISTOR, FIXED, FILM	1
				UOC:A2S,A3S,A4S	
9	XDDZZ	81349	RNC60J1132FS	RESISTOR, FIXED, FILM	1
				UOC:A2S,A3S,A4S	
10	PADZZ	81349	RCR07G512JS	RESISTOR, FIXED, COMP	1
				UOC:A2S,A3S,A4S	
11	PADZZ	81349	RNC60J5761BS	RESISTOR, FIXED, FILM	1
				UOC:A2S,A3S,A4S	
12	PADZZ	81349	RNC60J5231BS	RESISTOR, FIXED, FILM	1
				UOC:A2S,A3S,A4S	
13	PADZZ	81349	RNC60J1432BS	RESISTOR, FIXED, FILM	1
				UOC:A2S,A3S,A4S	
14	XDDZZ	81349	RNC60J8662BS	RESISTOR, FIXED, FILM	1
				UOC:A2S,A3S,A4S	
15	PADZZ	81349	RNC60J4991BS	RESISTOR, FIXED, FILM	1
				UOC:A2S,A3S,A4S	
16	PADZZ	81349	RNC60J7501BS	RESISTOR, FIXED, FILM	1
				UOC:A2S,A3S,A4S	
17	PADZZ	81349	RNC60J3321BS	RESISTOR, FIXED, FILM	1
				UOC:A2S,A3S,A4S	
18	PADZZ	81349	RNC60J4993BS	RESISTOR, FIXED, FILM	1
				UOC:A2S,A3S,A4S	
19	PADZZ	81349	RNC60J2872BS	RESISTOR, FIXED, FILM	1
				UOC:A2S,A3S,A4S	
20	PADZZ	81349	RNC60J1001BS	RESISTOR, FIXED, FILM	1
				UOC:A2S,A3S,A4S	
21	PADZZ	81349	RCR07G103JS	RESISTOR, FIXED, COMP	1
				UOC:A2S,A3S,A4S	
22	PADZZ	81349	RCR07G514JS	RESISTOR, FIXED, COMP	2
				UOC:A2S,A3S,A4S	

SECTION II			TM55-1520-236-23P		
(1)	(2)	(3)	(4)	(5)	(6)
ITEM	SMR		PART		
NO	CODE	FSCM	NUMBER	DESCRIPTION AND USABLE ON CODE (UOC)	QTY
23	PADZZ	81349	RNC60J1002BS	RESISTOR, FIXED, FILM UOC: A2S, A3S, A4S	4
24	PADZZ	81349	RNC60J7320BS	RESISTOR, FIXED, FILM UOC: A2S, A3S, A4S	1
25	PADZZ	81349	RNC60J10721BS	RESISTOR, FIXED, FILM UOC: A2S, A3S, A4S	1
26	PADZZ	81349	RCR07G106JS	RESISTOR, FIXED, COMP UOC: A2S, A3S, A4S	2
27	PADZZ	81349	RCR07G302JS	RESISTOR, FIXED, COMP UOC: A2S, A3S, A4S	4
28	PADZZ	81349	RNC60J6340FS	RESISTOR, FIXED, FILM UOC: A2S, A3S, A4S	1
29	PADZZ	81349	RNC60J6811BS	RESISTOR, FIXED, FILM UOC: A2S, A3S, A4S	1
30	PADZZ	81349	RNC60J2003BS	RESISTOR, FIXED, FILM UOC: A2S, A3S, A4S	1
30A	PADZZ	81349	RCR07G123JS	RESISTOR, FIXED, COMP UOC: A2S, A3S, A4S	1
31	PADZZ	81349	RCR07G392JS	RESISTOR, FIXED, COMP UOC: A2S, A3S, A4S	1
32	PADZZ	81349	RCR07G393JS	RESISTOR, FIXED, COMP UOC: A2S, A3S, A4S	1
33	PADZZ	81349	RCR07G153JS	RESISTOR, FIXED, COMP UOC: A2S, A3S, A4S	1
34	PADZZ	81349	RCR07G102JS	RESISTOR, FIXED, COMP UOC: A2S, A3S, A4S	2
35	PADZZ	81349	M38510-10102BIC	MICROCIRCUIT, LINEAR UOC: A2S, A3S, A4S	2
36	PADZZ	97499	100-073-132A	MOUNTING PAD, ELECTR UOC: A2S, A3S, A4S	6
37	PADZZ	97499	10-011-3	MICROCIRCUIT, LINEAR UOC: A2S, A3S, A4S	1
38	PADZZ	81349	M38527/04-002D	MOUNTING PAD, ELECTR UOC: A2S, A3S, A4S	2
39	PADZZ	97499	10-011-1	AMPLIFIER UOC: A2S, A3S, A4S	1
40	PADZZ	81349	JAN1N752A	SEMICONDUCTOR DEVIC UOC: A2S, A3S, A4S	2
41	PADZZ	97499	130-017-5682	TRANSISTOR UOC: A2S, A3S, A4S	2
42	PADZZ	97499	100-073-211A	MOUNTING PAD, ELECTR UOC: A2S, A3S, A4S	4
43	PADZZ	97499	130-017-5679	TRANSISTOR UOC: A2S, A3S, A4S	2
44	PADZZ	81349	JAN2N4857	TRANSISTOR UOC: A2S, A3S, A4S	3
45	PADZZ	97499	100-073-121A	MOUNTING PAD, ELECTR UOC: A2S, A3S, A4S	3
46	PADZZ	81349	M39016/9-018P	RELAY, ELECTROMAGNET UOC: A2S, A3S, A4S	1
47	PADZZ	81349	M39014/05-2303	CAPACITOR, FIXED, CER UOC: A2S, A3S, A4S	1

SECTION II			TM55-1520-236-23P		
(1)	(2)	(3)	(4)	(5)	(6)
ITEM	SMR		PART		
NO	CODE	FSCM	NUMBER	DESCRIPTION AND USABLE ON CODE (UOC)	QTY
48	PADZZ	81349	M39014/05-2291	CAPACITOR, FIXED, CER UOC: A2S, A3S, A4S	4
49	PADZZ	81349	M39014/05-2267	CAPACITOR, FIXED, CER UOC: A2S, A3S, A4S	1
50	XDDZZ	81349	M39014-05-2609	CAPACITOR, FIXED UOC: A2S, A3S, A4S	1
51	PADZZ	81349	M39003/01-5690	CAPACITOR, FIXED, ELE UOC: A2S, A3S, A4S	2
52	PADZZ	81349	M39014/02-1356	CAPACITOR, FIXED, CER UOC: A2S, A3S, A4S	1
53	PADZZ	81349	M39014/05-2255	CAPACITOR, FIXED, CER UOC: A2S, A3S, A4S	1
54	XDDZZ	81349	M39014-05-2627	CAPACITOR, FIXED UOC: A2S, A3S, A4S	2
55	PADZZ	81349	JAN1N483B	SEMICONDUCTOR DEVIC UOC: A2S, A3S, A4S	5
56	PADZZ	81349	JAN1N645	SEMICONDUCTOR DEVIC UOC: A2S, A3S, A4S	1
57	PADZZ	80205	NAS671-4	NUT, PLAIN, HEXAGO UOC: A2S, A3S, A4S	2
58	PADZZ	96906	MS35338-40	WASHER, LOCK UOC: A2S, A3S, A4S	2
59	PADZZ	96906	MS35206-215	SCREW, MACHINE UOC: A2S, A3S, A4S	2
60	PADZZ	97499	209-074-033-1	CONNECTOR, RECEPTACL UOC: A2S, A3S, A4S	1
61	PADZZ	10400	WTB44Q	SEAL, NONMETALLIC ST UOC: A2S, A3S, A4S	1
62	PADZZ	71279	450-3708-01-03	JACK, TIP UOC: A2S, A3S, A4S	10
63	XADZZ	97499	209-074-065-1	PRINTED WIRING UOC: A2S, A3S, A4S	1

END OF FIGURE



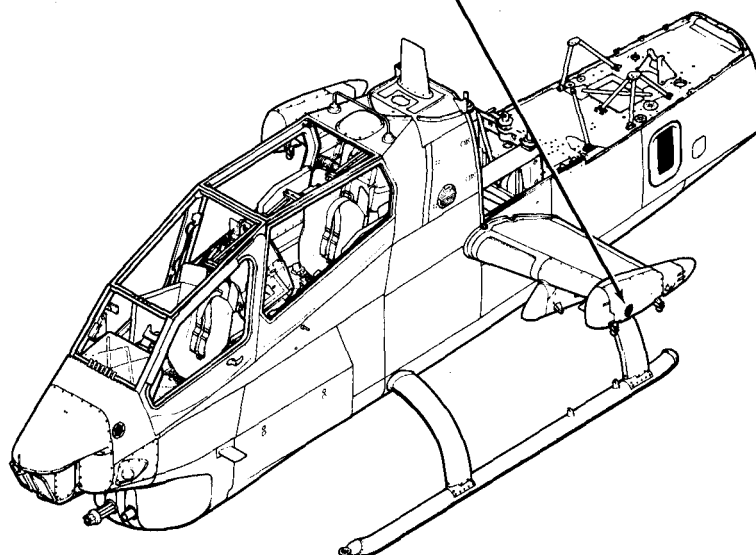
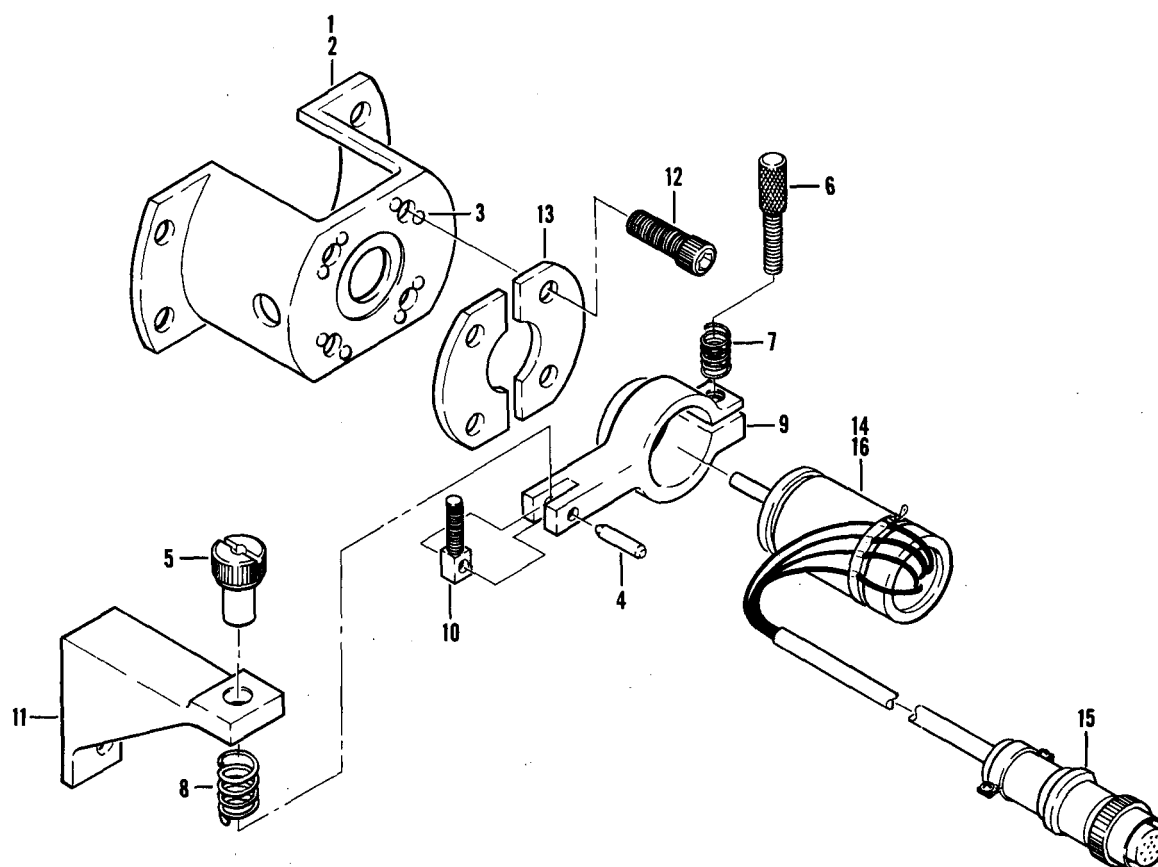

Figure 163. Resolver Assembly

SECTION II		TM55-1520-236-23P			
(1)	(2)	(3)	(4)	(5)	(6)
ITEM	SMR		PART		
NO	CODE	FSCM	NUMBER	DESCRIPTION AND USABLE ON CODE (UOC)	QTY
GROUP 16 MISSION EQUIPMENT					
FIGURE 163. RESOLVER ASSEMBLY					
	AFOZZ	97499	209-074-010-1	MOUNT ASSY, RESOLVER SEE FIG.120 FOR NHA UOC:A2S,A3S,A4S	1
1	PAOFF	97499	209-074-011-1	BRACKET, MOUNTING, RE UOC:A2S,A3S,A4S	1
2	PAFZZ	96906	MS20426AD3-3	RIVET, SOLID UOC:A2S,A3S,A4S	V
3	PAFZZ	96906	MS21075L06	NUTPLATE UOC:A2S,A3S,A4S	4
4	PAFZZ	96906	MS16562-201	PIN, SPRING UOC:A2S,A3S,A4S	1
5	PAFZZ	97499	209-074-015-1	SCREW, ADJUSTING UOC:A2S,A3S,A4S	1
6	PAFZZ	00141	4016	THUMBSCREW UOC:A2S,A3S,A4S	1
7	PAFZZ	96906	MS24585-1098	SPRING, HELICAL UOC:A2S,A3S,A4S	1
8	PAFZZ	96906	MS24585-1250	SPRING, HELICAL UOC:A2S,A3S,A4S	1
9	PAFZZ	97499	209-074-012-1	ARM, RESOLVER UOC:A2S,A3S,A4S	1
10	PAFZZ	97499	209-074-016-1	BOLT, EYE UOC:A2S,A3S,A4S	1
11	PAFZZ	97499	209-074-013-1	BRACKET, RESOLVER UOC:A2S,A3S,A4S	1
12	PAFZZ	96906	MS16997-19	SCREW, CAP, SOCKET HE UOC:A2S,A3S,A4S	4
13	PAFZZ	97499	209-074-014-1	RETAINER, RESOLVER UOC:A2S,A3S,A4S	2
14	AFFZZ	97499	209-074-017-1	RESOLVER ASSY UOC:A2S,A3S,A4S	1
15	PAFZZ	96906	MS3476W10-6P	CONNECTOR, PLUG, ELEC UOC:A2S,A3S,A4S	1
16	PAFZZ	97499	110-159-1	RESOLVER UOC:A2S,A3S,A4S	1
END OF FIGURE					

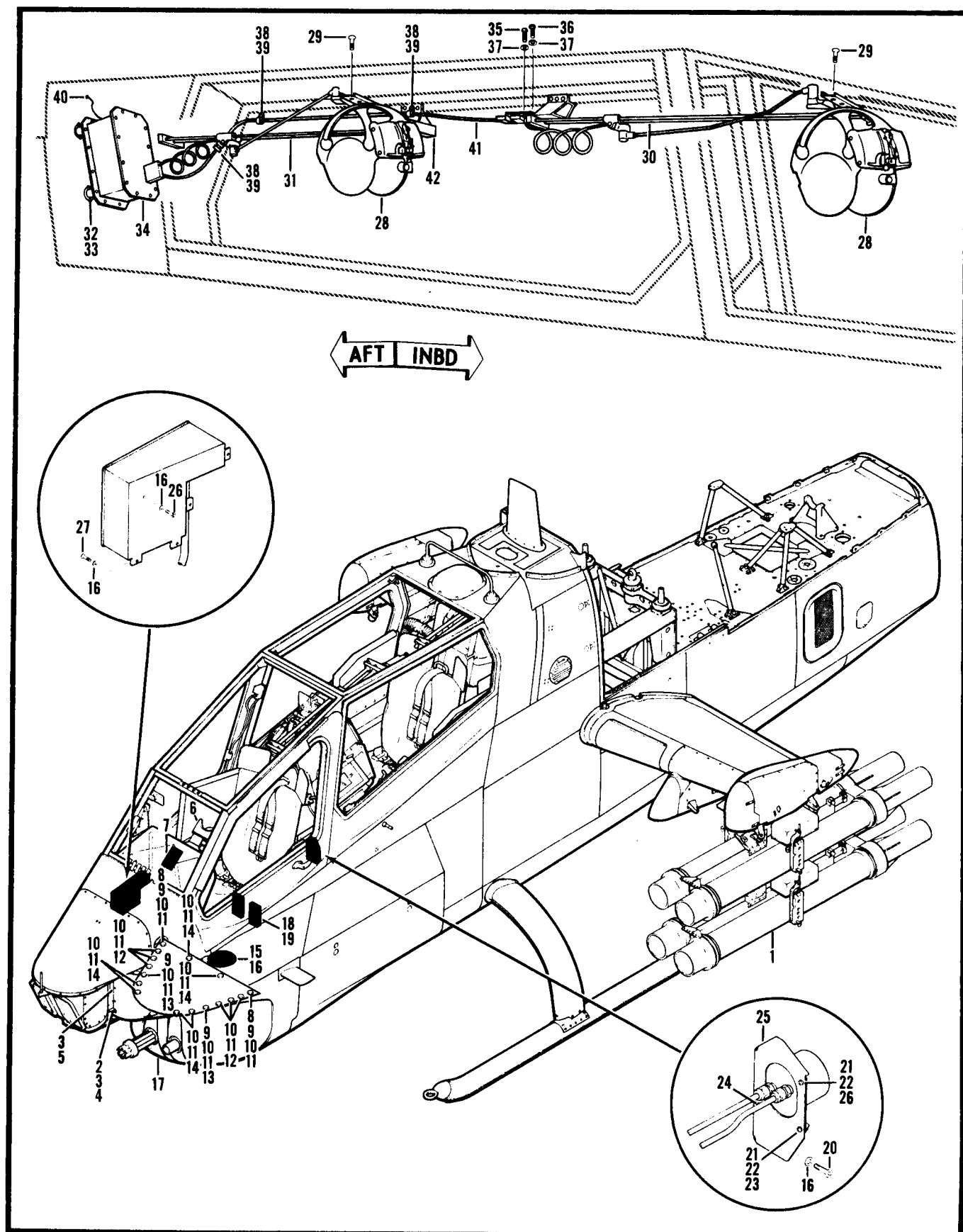

Figure 164. Weapon's Subsystem Installation

SECTION II			TM55-1520-236-23P	C5	
(1)	(2)	(3)	(4)	(5)	(6)
ITEM	SMR		PART		
NO	CODE	FSCM	NUMBER	DESCRIPTION AND USABLE ON CODE (UOC)	QTY
GROUP 16 MISSION EQUIPMENT					
FIGURE 164. WEAPON'S SUBSYSTEM INSTALLATION					
	XCFZZ	97499	209-071-149-1	WEAPON SUBSYSTEM USBL EFF 76-22567 THRU 78-23092 SEE FIG.2 FOR NHA UOC:A2S,A4S	1
	XCOZZ	97499	209-071-149-101	WEAPON SUB USBL EFF 78-23093 AND SUB SEE FIG.2 FOR NHA UOC:A3S	1
1	XCOZZ	81349	3234008-110	LAUNCHER SEE TM9-1425-273-24P FOR BREAKDOWN	4
2	PAOZZ	96906	MS21042L5	UOC:A2S,A3S,A4S NUT,SELF-LOCKING,EX	2
3	PAOZZ	97499	140-007-21-19C4	UOC:A2S,A3S,A4S WASHER,RECESSED	4
4	XDOZZ	96906	MS20005-19	UOC:A2S,A3S,A4S BOLT,MACHINE	2
5	XDOZZ	96906	MS20005-21	UOC:A2S,A3S,A4S BOLT,INTERNAL WRENC	2
6	XCOZZ	81349	3234001-110	UOC:A2S,A3S,A4S SIGHT UNIT U/O PN 209-071-149-1 SEE TM9-1425-473-24P FOR BREAKDOWN UOC:A2S,A4S	1
6	XCOZZ	81349	3234001-123	SIGHT UNIT PN 3234001-110 MAY BE USED AS AN ALTERNATE UOC:A3S	1
7	XCOZZ	81349	3234006-110	HAND CONTROL SEE TM9-1425-473-24P FOR BREAKDOWN UOC:A2S,A3S,A4S	1
	XCFZZ	97499	209-071-150-1	WEAPON SUBSYSTEM SEE FIG.3 FOR NHA UOC:A2S	1
8	PAOZZ	96906	MS20005-31	BOLT,INTERNAL WRENC UOC:A2S	2
9	PAOZZ	97499	140-007-21-19C4	WASHER,RECESSED UOC:A2S	4
10	PAOZZ	88044	AN960PD516	WASHER,FLAT UOC:A2S	76
11	PAOZZ	96906	MS21042L5	NUT,SELF-LOCKING,EX UOC:A2S	16
12	XDOZZ	80205	NAS1305-20	BOLT,SHEAR UOC:A2S	6
13	XDOZZ	96906	MS20005-21	BOLT,INT WRENCH UOC:A2S	2
14	XDOZZ	80205	NAS1305-16	BOLT,SHEAR UOC:A2S	6
15	PAOZZ	96906	MS27039-1-09	SCREW,MACHINE UOC:A2S	4
16	PAOZZ	88044	AN960PD10L	WASHER,FLAT UOC:A2S	13
17	XCFZZ	81349	M28A1E1	ARMAMENT SUBSYSTEM SEE TM9-1090-	1

SECTION II			TM55-1520-236-23P	C5	
(1)	(2)	(3)	(4)	(5)	(6)
ITEM	SMR		PART		
NO	CODE	FSCM	NUMBER	DESCRIPTION AND USABLE ON CODE (UOC)	QTY
				203-34P FOR BREAKDOWN	
				UOC:A2S	
18	PAOZZ	88044	AN4-4A	BOLT,MACHINE	12
				UOC:A2S	
19	PAOZZ	88044	AN960PD416	WASHER,FLAT	12
				UOC:A2S	
20	PAOZZ	96906	MS27039-1-05	SCREW,MACHINE	4
				UOC:A2S	
21	PAOZZ	96906	MS21083D06	NUT,SELF-LOCKING,HE	3
				UOC:A2S	
22	PAOZZ	88044	AN960PD6L	WASHER,FLAT	3
				UOC:A2S	
23	PAOZZ	96906	MS35265-28	SCREW,MACHINE	1
				UOC:A2S	
24	PAFZZ	96906	MS35206-228	SCREW,MACHINE	2
				UOC:A2S	
25	PBOZZ	97499	209-071-027-1	BRACKET,PRESSURE TR	1
				UOC:A2S	
26	PAOZZ	96906	MS27039-1-17	SCREW,MACHINE	1
				UOC:A2S	
27	PAOZZ	96906	MS27039-1-10	SCREW,MACHINE	4
				UOC:A2S	
	XCFZZ	97499	209-071-301-1	HELMET SIGHT SYSTEM SEE FIG.3 FOR NHA	1
				UOC:A2S,A3S,A4S	
28	XCFZZ	81349	SPH-4	HELMET	2
				UOC:A2S,A3S,A4S	
29	PAOZZ	96906	MS24694S52	SCREW,MACHINE	8
				UOC:A2S,A3S,A4S	
30	XCFZZ	97499	209-071-144-1	LINKAGE ASSY INTRCH PN 2277711-00 SEE TM9-1270-212-14&P FOR BREAKDOWN	1
				UOC:A2S,A3S,A4S	
30	XCFZZ	06401	2277711-00	LINKAGE ASSY INTRCH PN 209-071- 144-1	REF
				UOC:A2S,A3S,A4S	
31	XCFZZ	97499	209-071-143-1	LINKAGE ASSY INTRCH PN 2277711-00 SEE TM9-1270-212-14&P FOR BREAKDOWN	1
				UOC:A2S,A3S,A4S	
31	XCFZZ	06401	2277712-00	LINKAGE ASSY INTRCH PN 209-071- 143-1	REF
				UOC:A2S,A3S,A4S	
32	PAOZZ	96906	MS27039-0807	SCREW,MACHINE	8
				UOC:A2S,A3S,A4S	
33	PAOZZ	88044	AN960PD8	WASHER,FLAT	8
				UOC:A2S,A3S,A4S	
34	XCFZZ	97499	209-071-152-1	ELECTRONIC INTERFAC INTRCH PN 2202190-00 SEE TM9-1270-212-14&P FOR BREAKDOWN	1
				UOC:A2S,A3S,A4S	
34	XCFZZ	06401	2202190-00	ELECTRONIC INTERFAC INTRCH PN 209- 071-152-1	REF
				UOC:A2S,A3S,A4S	

SECTION II				TM55-1520-236-23P	
(1)	(2)	(3)	(4)	(5)	(6)
ITEM	SMR		PART		
NO	CODE	FSCM	NUMBER	DESCRIPTION AND USABLE ON CODE (UOC)	QTY
35	PAOZZ	96906	MS27039-1-09	SCREW,MACHINE UOC:A2S,A3S,A4S	1
36	PAOZZ	96906	MS27039-1-08	SCREW,MACHINE UOC:A2S,A3S,A4S	1
37	PAOZZ	88044	AN960PD10L	WASHER,FLAT UOC:A2S,A3S,A4S	2
38	PAOZZ	96906	MS27039-1-10	SCREW,MACHINE UOC:A2S,A3S,A4S	3
39	PAOZZ	96906	MS21919WDG9	CLAMP,LOOP UOC:A2S,A3S,A4S	3
40	XCFZZ	97499	33-001-002-1	SUPPORT INSTL SEE FIG.124 FOR BREAKDOWN UOC:A2S,A3S,A4S	1
41	XCFZZ	97499	209-071-146-1	CABLE ASSY,EXT INTRCH PN 2278325- 00 SEE TM9-1270-212-14&P FOR BREAKDOWN UOC:A2S,A3S,A4S	1
41	XCFZZ	06401	2278325-00	CABLE ASSY,EXT INTRCH PN 209-071- 146-1 UOC:A2S,A3S,A4S	REF
42	PAOZZ	88044	AN960PD10L	WASHER,FLAT UOC:A2S,A3S,A4S	2

END OF FIGURE

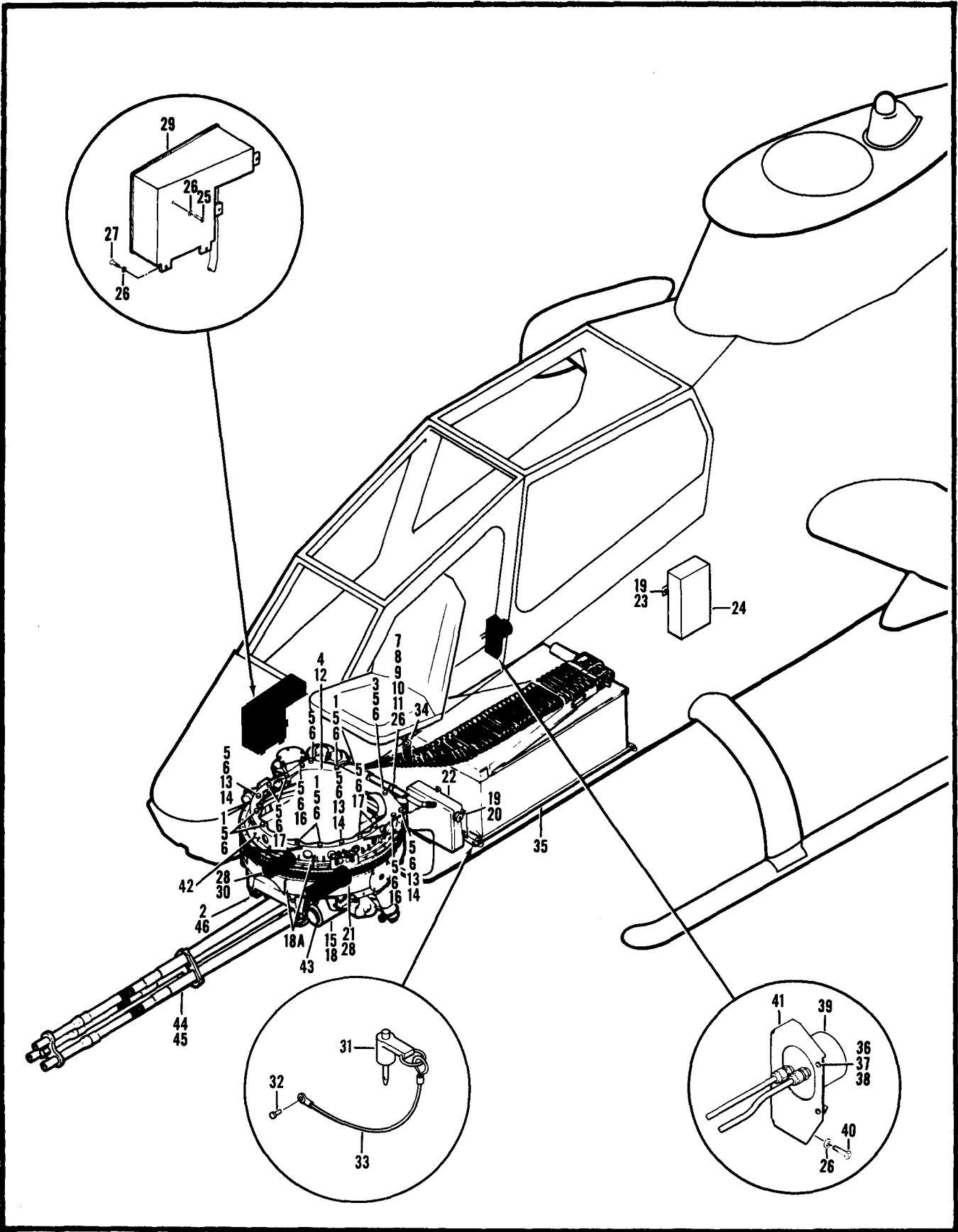

Figure 164A. Weapons Subsystem Installation

## SECTION II

TM 55-1520-236-23P

C15

(1) ITEM NO	(2) SMR CODE	(3) FSCM	(4) PART NUMBER	(5) DESCRIPTION AND USABLE ON CODE (UOC)	(6) QTY
				GROUP 16 MISSION EQUIPMENT FIGURE 164A WEAPONS SUBSYSTEM INSTALLATION	
	XCFZZ	97499	209-071-324-1	WEAPON SYSTEM INSTL SEE FIG 3 FOR..... NHA UOC:A4S	1
	XCFZZ	97499	209-071-324-105	WEAPON SYSTEM INSTL SEE FIG 3 FOR..... NHA UOC:A3S	1
1	PAOZZ	80205	NAS1305-22	.BOLT, SHEAR ..... UOC:A3S, A4S	6
2	PAOZZ	80205	NAS1304-7H	.BOLT, SHEAR U/O PN 209-071-324-105 ..... UOC:A3S, A4S	3
3	XDOZZ	80205	NAS1305-24	.BOLT, SHEAR ..... UOC:A3S, A4S	1
4	PAOZZ	80205	NAS130416DH	.BOLT, SHEAR U/O PN 209-071-324-105 ..... UOC:A3S, A4S	2
5	PAOZZ	88044	AN960PD516	.WASHER, FLAT ..... UOC:A3S, A4S	42
5A	PAOZZ	80205	MS2104265	.NUT ..... UOC:A3S	16
6	PAOZZ	96906	MS21122-24	.CLAMP, LOOP ..... UOC:A3S, A4S	16
7	MFOZZ	97499	209-071-367-101	.BRACKET ..... UOC:A3S, A4S	1
8	PAOZZ	96906	MS27039-1-08	.SCREW, MACHINE ..... UOC:A3S, A4S	1
9	PAFZZ	96906	MS20427M3-4	.RIVET, SOLID ..... UOC:A3S, A4S	2
10	PAFZZ	96906	MS21069L3	.NUT, SELF-LOCKING, PL ..... UOC:A3S, A4S	1
11	PAOZZ	96906	MS21122-24	.CLAMP, LOOP ..... UOC:A3S, A4S	1
12	PAOZZ	80205	NAS620-416	.WASHER, FLAT U/O PN 209-071-324-105 ..... UOC:A3S, A4S	2
13	PAOZZ	80205	NAS625-34	.BOLT, SHEAR ..... UOC:A3S, A4S	4
14	PAOZZ	97499	140-007-21S19D5	.WASHER, RECESSED ..... UOC:A3S, A4S	4
15	PAOZZ	97499	140-007-21-18C4	.WASHER, RECESSED ..... UOC:A3S, A4S	4
16	XDOZZ	80205	NAS1305-27	.BOLT, SHEAR ..... UOC:A3S, A4S	2
17	PAOZZ	80205	NAS1305-26	.BOLT, SHEAR ..... UOC:A3S, A4S	4
18	PAOZZ	96906	MS21250H05008	.BOLT, SHEAR U/O PN 209-071-324-105 ..... UOC:A3S, A4S	4
18A	PAOZZ	96906	MS24665-88	.PIN, COTTERU/O PN 209-071-324-105..... UOC:A3S, A4S	2
19	PAOZZ	88044	AN4-4A	.BOLT, MACHINE ..... UOC:A3S, A4S	8
20	PAOZZ	88044	AN960PD416	.WASHER, FLAT ..... UOC:A3S, A4S	8



SECTION II		TM55-1520-236-23P			
(1)	(2)	(3)	(4)	(5)	(6)
ITEM	SMR		PART		
NO	CODE	FSCM	NUMBER	DESCRIPTION AND USABLE ON CODE (UOC)	QTY
21	XCFZZ	97499	209-071-311-1	UOC:A3S,A4S ADAPTER ASSY,RECOIL SEE TM9-1090- 206-30P FOR BREAKDOWN	1
22	XCFZZ	97499	209-071-312-1	UOC:A3S CONTROL ASSY,GUN SEE TM9-1090-206- 30P FOR BREAKDOWN	1
23	PAOZZ	88044	AN960PD416L	UOC:A3S,A4S WASHER,FLAT	4
24	XCFZZ	97499	209-071-313-1	UOC:A3S,A4S CONTROL ASSY,LOGIC SEE TM9-1090- 206-30P FOR BREAKDOWN	1
24	XCFZZ	97499	209-071-313-101	UOC:A4S CONTROL ASSY,LOGIC SEE TM9-1090- 206-30P FOR BREAKDOWN USBL EFF 78-23094 AND SUB	1
25	PAOZZ	96906	MS27039-1-15	UOC:A3S SCREW,MACHINE	1
26	PAOZZ	88044	AN960PD10L	UOC:A3S,A4S WASHER,FLAT	10
27	PAOZZ	96906	MS27039-1-10	UOC:A3S,A4S SCREW,MACHINE	4
28	XDOZZ	96906	MS21250-06004	UOC:A3S,A4S BOLT,SHEAR U/O PN 209-071-324-105	8
29	XCFZZ	97499	209-071-314-101	UOC:A3S,A4S CONTROL ASSY,TURRET SEE TM9-1090- 206-30P FOR BREAKDOWN	1
30	XCFZZ	97499	209-071-340-1	UOC:A3S,A4S SLIDER ASSY SEE TM9-1090-206-30P FOR BREAKDOWN	1
31	PAOZZ	96906	MS17986-409	UOC:A3S PIN,QUICK RELEASE	4
32	PAFZZ	96906	MS20426AD4-3	UOC:A3S,A4S RIVET,SOLID	V
33	XDOZZ	97499	30-033-4-6	UOC:A3S,A4S WIRE ROPE ASSEMBLY	4
34	PAOZZ	96906	MS24586-815	UOC:A3S,A4S SPRING,HELICAL,EXTE	1
35	XCFZZ	97499	209-071-315-101	UOC:A3S,A4S STORAGE-FEED ASSY SEE TM9-1090- 206-30P FOR BREAKDOWN	1
36	PAOZZ	96906	MS35206-228	UOC:A3S,A4S SCREW,MACHINE	3
37	PAOZZ	88044	AN960PD6L	UOC:A3S,A4S WASHER,FLAT	3
38	PAOZZ	96906	MS21042L06	UOC:A3S,A4S NUT,SELF-LOCKING,EX	3
39	XCFZZ	97499	209-071-327-1	UOC:A3S,A4S TRANSDUCER ASSY,PRE SEE TM9-1090- 206-30P FOR BREAKDOWN	1
40	PAOZZ	96906	MS27039-1-05	UOC:A3S,A4S SCREW,MACHINE	4

SECTION II				TM55-1520-236-23P	
(1)	(2)	(3)	(4)	(5)	(6)
ITEM	SMR		PART		
NO	CODE	FSCM	NUMBER	DESCRIPTION AND USABLE ON CODE (UOC)	QTY
41	PBOZZ	97499	209-071-027-1	UOC:A3S,A4S BRACKET,PRESSURE TR	1
42	XCFZZ	97499	209-071-309-105	UOC:A3S,A4S TURRET ASSY SEE TM9-1090-206-30P FOR BREAKDOWN	1
43	XCFZZ	97499	209-071-310-1	UOC:A3S,A4S DRIVE ASSY,GUN SEE TM9-1090-206- 30P FOR BREAKDOWN	1
44	XCFZZ	19204	7790801	UOC:A3S BARREL,GUN 20 MM SEE TM9-1090-206- 30P FOR BREAKDOWN	3
45	XCFZZ	05606	11838579	UOC:A3S GUN ASSY SEE TM9-1090-206-30P FOR BREAKDOWN	1
46	XDFZD	05606	12007300	UOC:A3S,A4S FEEDER ASSEMBLY,DEC SEE TM9-1090- 206-30P FOR BREAKDOWN	1
UOC:A3S,A4S					
END OF FIGURE					

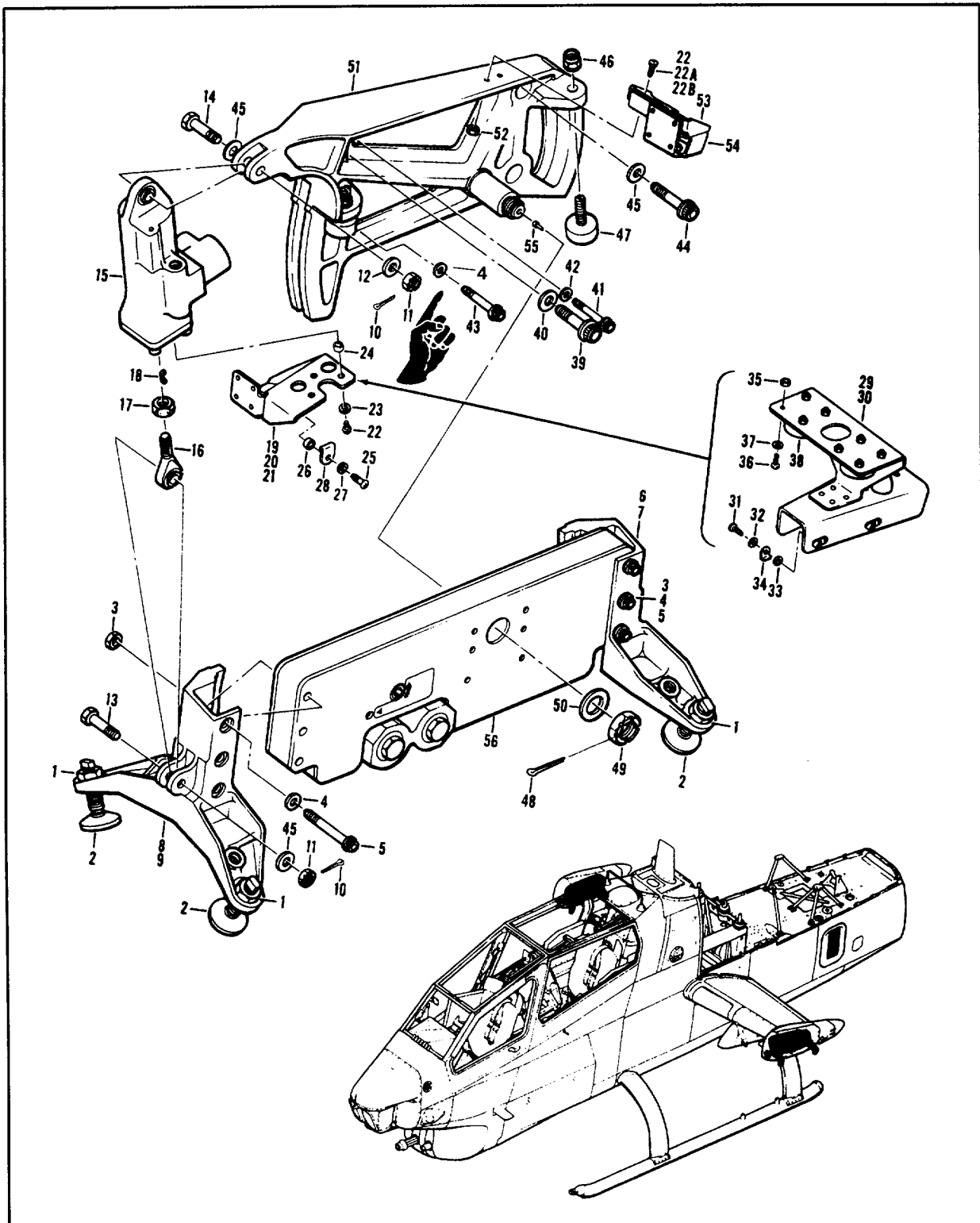

Figure 165 Pylon Installation, Outboard, LH and RH

SECTION II		TM55-1520-236-23P		C12	
(1)	(2)	(3)	(4)	(5)	(6)
ITEM	SMR		PART		
NO	CODE	FSCM	NUMBER	DESCRIPTION AND USABLE ON CODE (UOC)	QTY
GROUP 16 MISSION EQUIPMENT					
FIGURE 165. PYLON INSTALLATION,OUT BOARD,LH AND RH					
	XCFZZ	97499	209-071-147-1	PYLON INSTL,LH SEE FIG.2 FOR NHA UOC:A2S	1
	XCFZZ	97499	209-071-147-3	PYLON INSTL,LH SEE FIG.2 FOR NHA UOC:A3S,A4S	1
	XCOZZ	97499	209-071-147-2	PYLON INST,RH SEE FIG.2 FOR NHA UOC:A2S	1
	XCOZZ	97499	209-071-147-4	PYLON INST,RH SEE FIG.2 FOR NHA UOC:A3S,A4S	1
1	PAOZZ	96906	MS21245L8	.NUT,SELF-LOCKING,HE UOC:A2S,A3S,A4S	4
2	PAOZZ	97499	100-067-5	.PAD,SWAY BRACE,PYLO UOC:A2S,A3S,A4S	4
3	PAOZZ	96906	MS21042L5	.NUT,SELF-LOCKING,EX UOC:A2S,A3S,A4S	6
4	PAOZZ	96906	MS20002C5	.WASHER,RECESSED UOC:A2S,A3S,A4S	13
5	PAOZZ	96906	MS21250H05028	.BOLT,SHEAR UOC:A2S,A3S,A4S	6
6	PAODD	97499	209-071-273-3LH	.FITTING ASSEMBLY,SW UOC:A2S,A3S,A4S	1
6	PAODD	97499	209-071-273-4RH	.FITTING ASSEMBLY,SW UOC:A2S,A3S,A4S	1
7	PADZZ	97499	209-071-273-19	.LINER,FITTING ASSEM UOC:A2S,A3S,A4S	2
8	PAODD	97499	209-071-273-1	.FITTING ASSEMBLY,SW UOC:A2S,A3S,A4S	1
8	PAODD	97499	209-071-273-2	.FITTING ASSEMBLY,SW UOC:A2S,A3S,A4S	1
9	PAOZZ	97499	209-071-273-17	.LINER,FITTING ASSEM UOC:A2S,A3S,A4S	2
10	PAOZZ	96906	MS24665-302	.PIN,COTTER UOC:A2S,A3S,A4S	2
11	PADZZ	96906	MS17826-6	.NUT,SELF-LOCKING,SL UOC:A2S,A3S,A4S	2
12	PAOZZ	88044	AN960C616L	.WASHER,FLAT UOC:A2S,A3S,A4S	2
13	PAOZZ	56878	EWSB22-6-16	.BOLT,SHEAR UOC:A2S,A3S,A4S	1
14	PAOZZ	56878	EWSB22-6-14	.BOLT,SHEAR UOC:A2S,A3S,A4S	1
15	PAODD	97499	209-076-035-1	.ACTUATOR,SERVO,PYLO SEE FIG.166 FOR BREAKDOWN OF PN 2-7323-1 UOC:A2S,A3S,A4S	1
15	PAODD	97499	209-076-035-2	.ACTUATOR,SERVO,PYLO SEE FIG.166 FOR BREAKDOWN UOC:A2S,A3S,A4S	1
16	PAOZZ	97499	209-071-292-1	.BEARING,PLAIN,ROD E	1

(1) ITEM NO	(2) SMR CODE	(3) FSCM	(4) PART NUMBER	(5) DESCRIPTION AND USABLE ON CODE (UOC)	(6) QTY
17	PAOZZ	80205	NAS509-6	UOC:A2S, A3S, A4S .NUT, PLAIN, HEXAGON.....	1
18	PAOZZ	80205	NAS559-2	UOC:A2S, A3S, A4S .KEY, LOCK .....	1
19	PBOFF	97499	209-071-235-1	UOC: A2S, A3S, A4S .BRACKET ASSEMBLY, OU LH U/O PN 209-.....	1
19	PBOFF	97499	209-071-235-2	071-147-1..... UOC:A2S .BRACKET ASSEMBLY, OU RH U/O PN 209-.....	1
20	PAOZZ	96906	MS20426AD3-5	071-147-2..... UOC:A2S ..RIVET, SOLID.....	2
21	PAOZZ	96906	MS21071 L3	UOC:A2S ..NUT, SELF-LOCKING, PL .....	1
22	PAOZZ	88044	AN502-10-8	UOC:A2S .SCREW, MACHINE 3 EA U/O PN 209-071-147-3 AND -4 .....	5
22	APAOZZ	96906	MS27039-1-10	UOC:A2S, A3S, A4S .SCREW, MACHINE U/O PN 209-071-147-3 AND -4 .....	1
22B	PAOZZ	96906	MS27039-1-08	UOC:A2S, A3S, A4S .SCREW, MACHINE U/O PN 209-071-147-3 AND -4 .....	3
23	PAOZZ	88044	AN960PD10	UOC:A2S, A3S, A4S .WASHER, FLAT U/O PN 209-071-147-1 AND -2 .....	3
24	PAOZZ	80205	NAS43DD3-16	UOC:A2S, A3S, A4S .SPACER, SLEEVE .....	3
25	PAOZZ	96906	MS27039-1-09	UOC:A2S, A3S, A4S .SCREW, MACHINE U/O PN 209-071-147-1 AND -2 .....	3
26	PAOZZ	80205	NAS43DD3-8	UOC:A2S, A3S, A4S .SPACER, SLEEVE U/O PN 209-071-147-1 AND -2 .....	3
27	PAOZZ	88044	AN960PDICL	UOC:A2S, A3S, A4S .WASHER, FLAT U/O PN 209-071-147-1 AND -2 .....	3
28	MOOZ	97499	209-071-074-	UOC:A2S, A3S, A4S .BRACKET, ANGLE U/O PN 209-071-147-1 AND -2 .....	1
29	PAOFF	97499	209-071-342-	UOC:A2S, A3S, A4S .BRACKET, ASSEMBLY, PYLH U/O PN 209-071-.....	1
30	PBOFF	97499	209-071-342-2	147-3 UOC:A3S, A4S .BRACKET, ASSEMBLY, PYRH U/O PN 209-.....	2
31	PAOZZ	96906	MS27039-1 -10	071-147-4..... UOC:A3S, A4S ..SCREW, MACHINE .....	2
32	PAOZZ	88044	AN960PD10L	UOC:A3S, A4S ..WASHER, FLAT .....	2
33	PAOZZ	80205	NAS43DD3-8	UOC:A3S, A4S ..SPACER, SLEEVE .....	2
<b>165-2</b>					

SECTION II		TM55-1520-236-23P			
(1)	(2)	(3)	(4)	(5)	(6)
ITEM	SMR		PART		
NO	CODE	FSCM	NUMBER	DESCRIPTION AND USABLE ON CODE (UOC)	QTY
				UOC:A3S,A4S	
34	MOOZZ	97499	209-071-074-1	. .BRACKET,ANGLE	2
				UOC:A3S,A4S	
35	PAOZZ	96906	MS21042L04	. .NUT,SELF-LOCKING,EX	8
				UOC:A3S,A4S	
36	PAOZZ	96906	MS35206-215	. .SCREW,MACHINE	8
				UOC:A3S,A4S	
37	PAFZZ	88044	AN960PD4L	. .WASHER,FLAT	8
				UOC:A3S,A4S	
38	PAOZZ	96906	MS3115-16A	. .DUMMY CONNECTOR,REC	2
				UOC:A3S,A4S	
39	PAOZZ	80205	NAS627H10	.BOLT,SHEAR	1
				UOC:A2S,A3S,A4S	
40	PAOZZ	96906	MS20002C7	.WASHER,RECESSED	1
				UOC:A2S,A3S,A4S	
41	PAOZZ	80205	NAS624H12	.BOLT,SHEAR	1
				UOC:A2S,A3S,A4S	
42	PAOZZ	96906	MS20002C4	.WASHER,RECESSED	1
				UOC:A2S,A3S,A4S	
43	PAOZZ	80205	NAS625H11	.BOLT,SHEAR	1
				UOC:A2S,A3S,A4S	
44	PAOZZ	80205	NAS626H12	.BOLT,SHEAR	2
				UOC:A2S,A3S,A4S	
45	PAOZZ	96906	MS20002C6	.WASHER,RECESSED	4
				UOC:A2S,A3S,A4S	
46	PAOZZ	96906	MS17825-6	.NUT,SELF-LOCKING,SL	2
				UOC:A2S,A3S,A4S	
47	PAFZZ	76005	J15069-1	.BUMPER,RUBBER	2
				UOC:A2S,A3S,A4S	
48	PAOZZ	96906	MS24665-374	.PIN,COTTER	1
				UOC:A2S,A3S,A4S	
49	PAOZZ	96906	MS17826-12	.NUT,SELF-LOCKING,SL	1
				UOC:A2S,A3S,A4S	
50	PAOZZ	88044	AN960PD1216L	.WASHER,FLAT	1
				UOC:A2S,A3S,A4S	
51	PAOZZ	97499	209-071-272-1	.FITTING,EJECTOR RAC LH U/O PN 209-071-147-1 AND -3	1
				UOC:A2S,A3S,A4S	
51	PAOZZ	97499	209-071-272-2	.FITTING,EJECTOR RAC RH U/O PN 209-071-147-2 AND -4	1
				UOC:A2S,A3S,A4S	
52	PAOZZ	96906	MS21042L3	.NUT,SELF-LOCKING,EX	2
				UOC:A2S,A3S,A4S	
53	PBOZZ	97499	209-071-240-1	.BRACKET,RECEPTACLE U/O PN 209-071-147-1	1
				UOC:A2S	
53	PBOZZ	97499	209-071-240-2	.BRACKET,RECEPTACLE U/O PN 209-071-147-2	1
				UOC:A2S	
54	PAOZZ	97499	209-071-328-1	.BRACKET,ELECTRICAL U/O PN 209-071-147-3	1
				UOC:A3S,A4S	

SECTION II				TM55-1520-236-23P	
(1)	(2)	(3)	(4)	(5)	(6)
ITEM	SMR		PART		
NO	CODE	FSCM	NUMBER	DESCRIPTION AND USABLE ON CODE (UOC)	QTY
54	PAOZZ	97499	209-071-328-2	.BRACKET,ELECTRICAL U/O PN 209-071-147-4 UOC:A3S,A4S	1
55	PAOZZ	97499	209-074-050-1	.SHAFT,THREADED,WING UOC:A2S,A3S,A4S	1
56	PAODD	97499	209-071-243-5	.RACK,EXTERNAL STORE UOC:A2S,A3S,A4S	1
56	PAODD	97499	209-071-243-3	.RACK,EXTERNAL STORE SEE FIG.165A FOR BREAKDOWN (15-004-001-3) UOC:A2S,A3S,A4S	REF
END OF FIGURE					





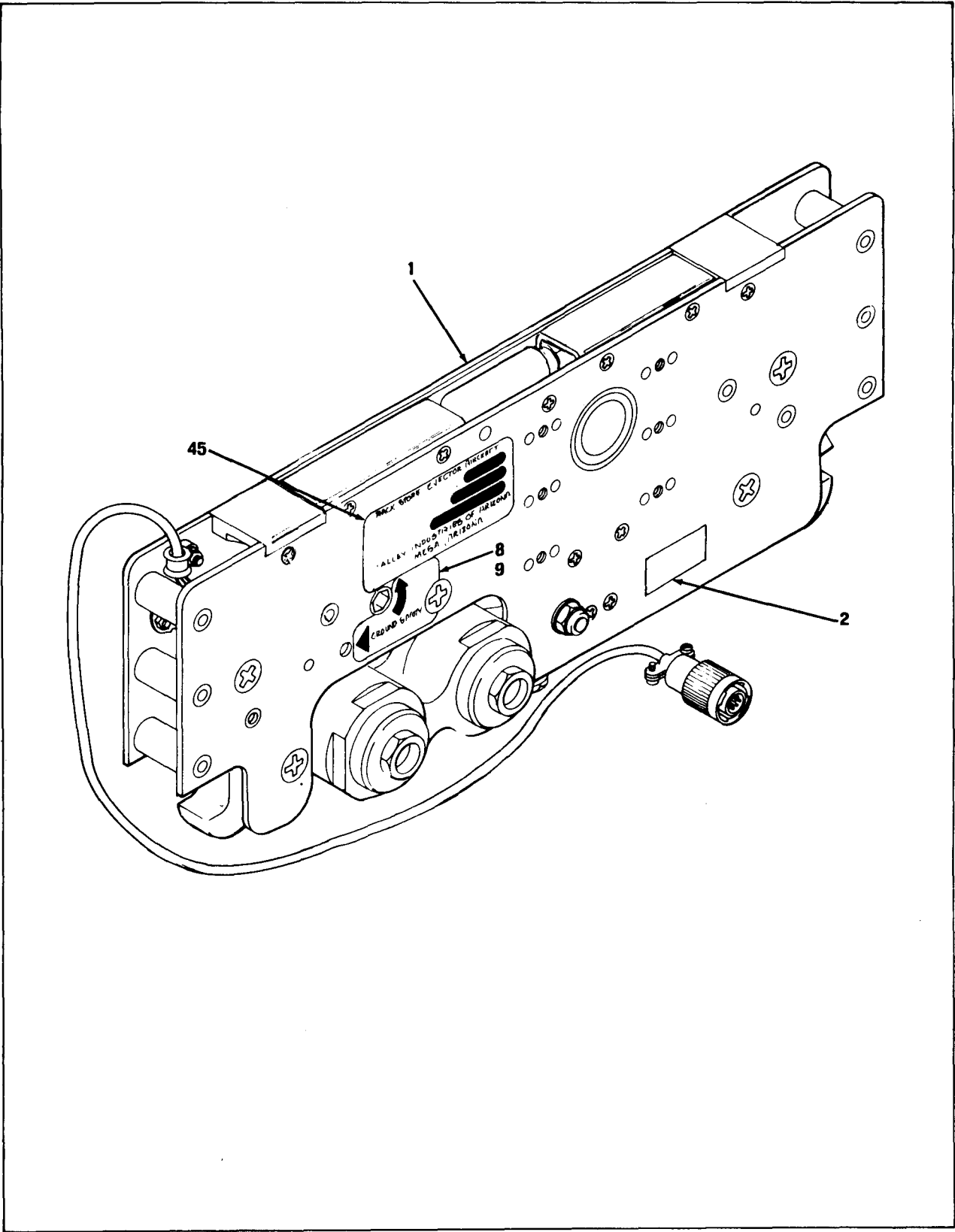

Figure 165A. Rack Assembly, Outboard, LH and RH (Sheet 1 of 3)

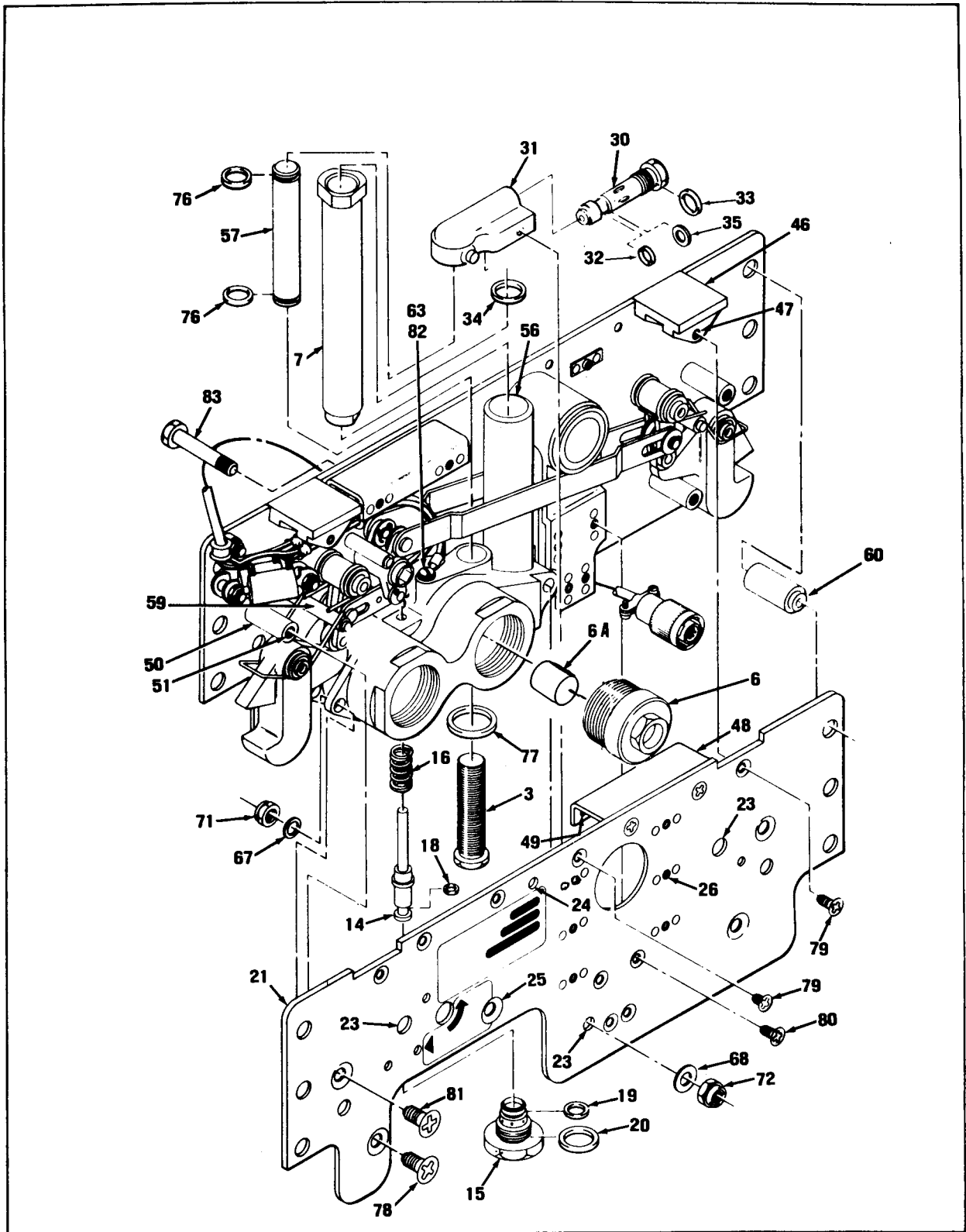

Figure 165A. Rack Assembly Outboard, LH and RH (Sheet 2 of 3)

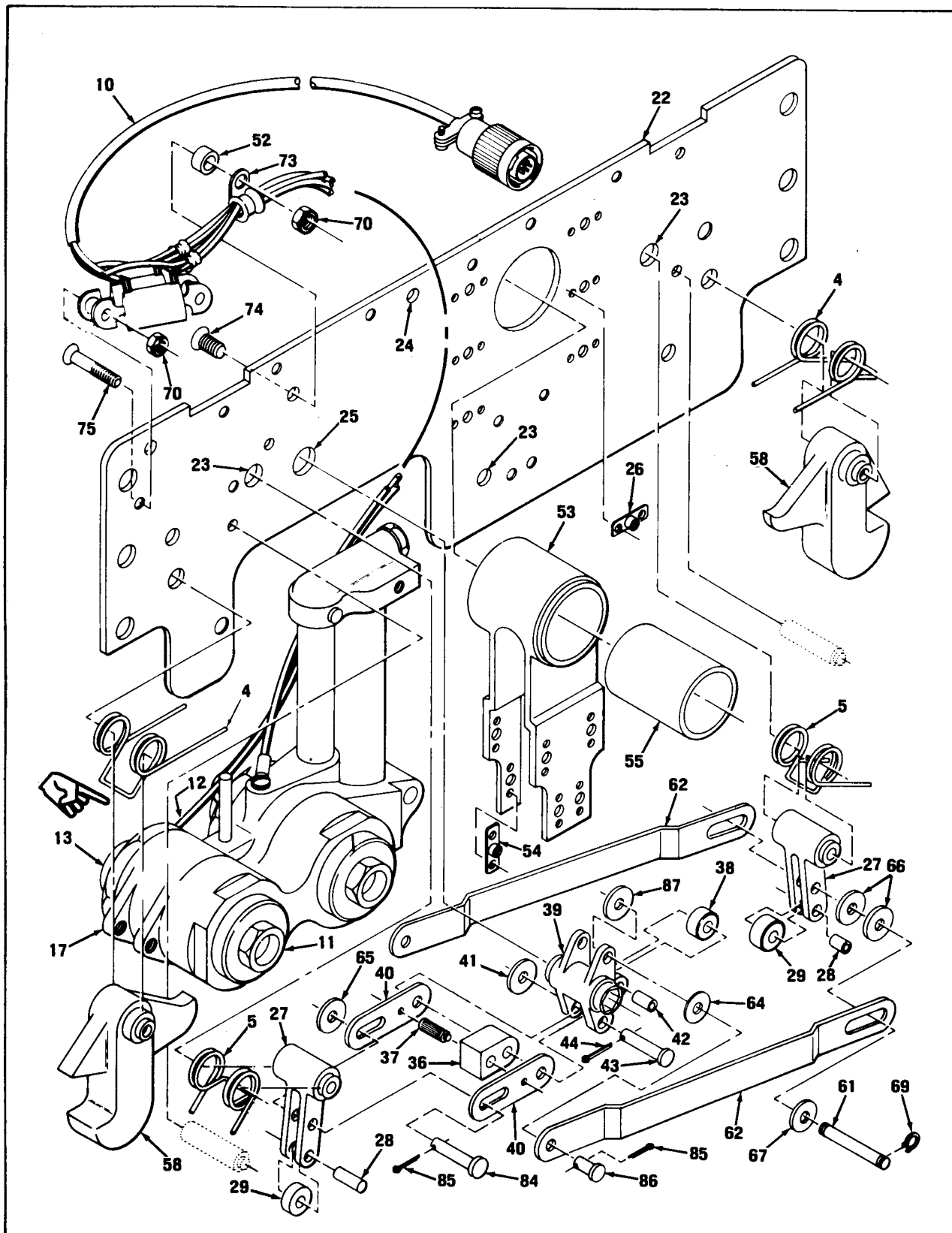

Figure 165A. Rack Assembly, Outboard, LH and RH (Sheet 3 of 3)

SECTION II			TM55-1520-236-23P	C10	
(1)	(2)	(3)	(4)	(5)	(6)
ITEM	SMR		PART		
NO	CODE	FSCM	NUMBER	DESCRIPTION AND USABLE ON CODE (UOC)	QTY
GROUP 16 MISSION EQUIPMENT					
FIGURE 165A. RACK ASSEMBLY, OUTBOARD, LH AND RH					
1	PAODD	12116	15-004-001-3	RACK, EXTERNAL STROKE SEE FIG. 165 FOR NHA (209-071-243-3) UOC: A2S, A3S, A4S	REF 6
2	XDDZZ	12116	6256-1	. LABEL ASSY DATE UOC: A2S, A3S, A4S	1
3	PAFZZ	12116	11-006-121	. BOLT, MACHINE UOC: A2S, A3S, A4S	1
4	PADZZ	12116	11-006-127	. SPRING, HELICAL, TORS UOC: A2S, A3S, A4S	2
5	PADZZ	12116	11-006-128	. SPRING, HELICAL, TORS UOC: A2S, A3S, A4S	2
6	PAFZZ	12116	11-006-130	. RETAINER, CARTRIDGE UOC: A2S, A3S, A4S	2
6A	PAOZZ	80236	P7911-2	. CARTRIDGE IMPULSE	2
6A	PAOZZ	53711	5184850	. CARTRIDGE IMPULSE	2
7	PAFZZ	12116	11-006-204	. PISTON, EJECTION UOC: A2S, A3S, A4S	1
8	XDDZZ	12116	11-006-212-1	. NAME PLATE UOC: A2S, A3S, A4S	1
9	XDDZZ	12116	11-006-212-2	. NAME PLATE UOC: A2S, A3S, A4S	1
10	MDDZZ	12116	15-004-101	. HARNESS, WIRE UOC: A2S, A3S, A4S	1
11	XADZZ	12116	15-004-102	. BREACH SUBASSY UOC: A2S, A3S, A4S	1
12	PADZZ	12116	11-006-053	. CONTACT ASSY, RACK, E UOC: A2S, A3S, A4S	2
13	PAOZZ	12116	11-003-107	. PLUG, MACHINE THREAD UOC: A2S, A3S, A4S	2
14	PAFZZ	12116	11-006-123	. PISTON, LINKAGE ACTU UOC: A2S, A3S, A4S	1
15	PAFZZ	12116	11-006-124	. PLUG, MACHINE THREAD UOC: A2S, A3S, A4S	1
16	XDDZZ	24478	11035	. SPRING, HELICAL, COMP UOC: A2S, A3S, A4S	1
17	PADZZ	12116	15-004-212	. BREECH, STORES RACK UOC: A2S, A3S, A4S	1
18	PAFZZ	96906	MS28775-008	. PACKING, PREFORMED UOC: A2S, A3S, A4S	1
19	PCFZZ	96906	MS28775-013	. PACKING, PREFORMED UOC: A2S, A3S, A4S	1
20	PCFZZ	96906	MS28775-016	. PACKING, PREFORMED UOC: A2S, A3S, A4S	1
21	PBFZZ	12116	15-004-103-1	. SIDEPLATE SUBASSY, R UOC: A2S, A3S, A4S	1
22	PBFZZ	12116	15-004-103-2	. SIDE PLATE SUBASSY UOC: A2S, A3S, A4S	1
23	PADZZ	80205	NAS77-6-013	. BUSHING, SLEEVE UOC: A2S, A3S, A4S	3

SECTION II		TM55-1520-236-23P			
(1)	(2)	(3)	(4)	(5)	(6)
ITEM	SMR		PART		
NO	CODE	FSCM	NUMBER	DESCRIPTION AND USABLE ON CODE (UOC)	QTY
24	PADZZ	80205	NAS77-5-13	. BUSHING, SLEEVE UOC: A2S, A3S, A4S	1
25	PADZZ	80205	NAS77-9-013	. BUSHING, SLEEVE UOC: A2S, A3S, A4S	1
26	PAFZZ	96906	MS21070L3	. NUT, SELF-LOCKING, PL UOC: A2S, A3S, A4S	6
27	XDDDD	12116	15-004-104	. SHACKLE, SUBASSY UOC: A2S, A3S, A4S	2
28	PADZZ	12116	11-006-202	. . PIN, STRAIGHT, HEADLE UOC: A2S, A3S, A4S	1
29	PADZZ	12116	11-006-203	. . ROLLER, LINEAR-ROTAR UOC: A2S, A3S, A4S	1
30	PAFZZ	12116	11-006-052-1	. ORIFICE ASSY, RACK UOC: A2S, A3S, A4S	1
31	PAFZZ	12116	15-004-226	. CAP CYLINDER UOC: A2S, A3S, A4S	1
32	PCFZZ	96906	MS28775-009	. PACKING, PREFORMED UOC: A2S, A3S, A4S	1
33	PCFZZ	96906	MS28775-012	. PACKING, PREFORMED UOC: A2S, A3S, A4S	1
34	PCFZZ	96906	MS28775-020	. PACKING, PREFORMED UOC: A2S, A3S, A4S	1
35	PAOZZ	96906	MS28782-4	. RETAINER, PACKING UOC: A2S, A3S, A4S	1
36	PADZZ	12116	15-004-243	. SPACER, PLATE UOC: A2S, A3S, A4S	1
37	PADZZ	12116	15-004-242	. PIN, STRAIGHT, KNURLE UOC: A2S, A3S, A4S	1
38	PADZZ	12116	15-004-240	. ROLLER, LINEAR-ROTAR UOC: A2S, A3S, A4S	1
39	PADZZ	12116	15-004-223	. BELL CRANK UOC: A2S, A3S, A4S	1
40	PADZZ	12116	15-004-224	. LINK, TENSION UOC: A2S, A3S, A4S	2
41	PAOZZ	88044	AN96CPD10L	. WASHER, FLAT UOC: A2S, A3S, A4S	1
42	PADZZ	12116	15-004-241	. PIN, STRAIGHT, HEADLE UOC: A2S, A3S, A4S	1
43	PADZZ	96906	MS20392-2C25	. PIN, STRAIGHT, HEA UOC: A2S, A3S, A4S	1
44	PAOZZ	96906	MS24665-151	. PIN, CUTTER UOC: A2S, A3S, A4S	1
45	XDDZZ	12116	15-004-200	. LABEL UOC: A2S, A3S, A4S	1
46	XDDDD	12116	15-004-202	. PAD BUMPER UOC: A2S, A3S, A4S	2
47	PADZZ	96906	MS21209F1-15	. . INSERT, SCREW THREAD UOC: A2S, A3S, A4S	2
48	XDDDD	12116	15-004-205	. CLOSEOUT TOP UOC: A2S, A3S, A4S	2
49	PAFZZ	96906	MS21076L3	. . NUT, SELF-LOCKING, PL UOC: A2S, A3S, A4S	4

SECTION II		TM55-1520-236-23P			
(1)	(2)	(3)	(4)	(5)	(6)
ITEM	SMR		PART		
NO	CODE	FSCM	NUMBER	DESCRIPTION AND USABLE ON CODE (UOC)	QTY
50	XDDDD	12116	15-004-206	.SUPPORT SHACKLE UOC:A2S,A3S,A4S	4
51	PAOZZ	96906	MS21209F4-15	..INSERT,SCREW THREAD UOC:A2S,A3S,A4S	2
52	PADZZ	12116	15-004-207	.SPACER,SLEEVE UOC:A2S,A3S,A4S	2
53	XDDDD	12116	15-004-221	.MOUNTING,COLUMN ASSEMBLY UOC:A2S,A3S,A4S	1
54	PAFZZ	96906	MS21076L3	..NUT,SELF-LOCKING,PL UOC:A2S,A3S,A4S	4
55	PADZZ	12116	15-004-208	..BUSHING,SLEEVE UOC:A2S,A3S,A4S	1
56	XDFZZ	12116	15-004-224	.CYL. EJECTION UOC:A2S,A3S,A4S	1
57	XDFZZ	12116	15-004-225	.TUBE,GAS UOC:A2S,A3S,A4S	1
58	PADZZ	12116	15-004-227	.SHACKLE,LEVER POWER UOC:A2S,A3S,A4S	2
59	XDDZZ	12116	15-004-230	.STOP HOOK UOC:A2S,A3S,A4S	3
60	PAFZZ	12116	15-004-231	.SPACER,SLEEVE UOC:A2S,A3S,A4S	6
61	PADZZ	12116	15-004-234	.PIN UOC:A2S,A3S,A4S	1
62	PADZZ	12116	15-004-236	.LINK,BELLCRANK UOC:A2S,A3S,A4S	2
63	PAOZZ	88044	AN960PD8L	.WASHER,FLAT UOC:A2S,A3S,A4S	1
64	PAOZZ	88044	AN960PD10L	.WASHER,FLAT UOC:A2S,A3S,A4S	6
65	PAOZZ	88044	AN960C10L	.WASHER,FLAT UOC:A2S,A3S,A4S	2
66	PAOZZ	88044	AN960PD416	.WASHER,FLAT UOC:A2S,A3S,A4S	4
67	PAOZZ	88044	AN960PD416L	.WASHER,FLAT UOC:A2S,A3S,A4S	5
68	PAFZZ	88044	AN960PD616L	.WASHER,FLAT UOC:A2S,A3S,A4S	2
69	PADZZ	96906	MS16624-4025	.RING,RETAINING UOC:A2S,A3S,A4S	2
70	PAFZZ	96906	MS21083N3	.NUT,SELF-LOCKING,HE UOC:A2S,A3S,A4S	4
71	PAFZZ	96906	MS21083N4	.NUT,SELF-LOCKING,HE UOC:A2S,A3S,A4S	2
72	PAFZZ	96906	MS21083N6	.NUT,SELF-LOCKING,HE UOC:A2S,A3S,A4S	1
73	PADZZ	96906	MS21919WCJ4	.CLAMP,LOOP UOC:A2S,A3S,A4S	2
74	PADZZ	96906	MS24694C55	.SCREW,MACHINE UOC:A2S,A3S,A4S	2
75	PADZZ	96906	MS24694C61	.SCREW,MACHINE UOC:A2S,A3S,A4S	2

SECTION II				TM55-1520-236-23P	
(1)	(2)	(3)	(4)	(5)	(6)
ITEM	SMR		PART		
NO	CODE	FSCM	NUMBER	DESCRIPTION AND USABLE ON CODE (UOC)	QTY
76	PCFZZ	96906	MS28775-014	. PACKING, PREFORMED UOC: A2S, A3S, A4S	2
77	PCFZZ	96906	MS28775-015	. PACKING, PREFORMED UOC: A2S, A3S, A4S	1
78	PAFZZ	80205	NAS1154-5	. SCREW, CLOSE TOLERAN UOC: A2S, A3S, A4S	2
79	PAFZZ	80205	NAS517-3-1	. SCREW, MACHINE UOC: A2S, A3S, A4S	14
80	PAFZZ	80205	NAS517-3-2	. SCREW, MACHINE UOC: A2S, A3S, A4S	8
81	PAFZZ	80205	NAS517-4-1	. SCREW, MACHINE UOC: A2S, A3S, A4S	8
82	PADZZ	80205	NAS1190-08P5B	. SCREW, SELF-LOCKING UOC: A2S, A3S, A4S	1
83	PAFZZ	56878	EWSB930-6-23	. BOLT, SHEAR UOC: A2S, A3S, A4S	1
84	PADZZ	96906	MS20392-3C21	. PIN, STRAIGHT, HEADED UOC: A2S, A3S, A4S	1
85	PAOZZ	96906	MS24665-151	. PIN, COTTER UOC: A2S, A3S, A4S	3
86	PADZZ	96906	MS20392-2C9	. PIN, STRAIGHT, HEA UOC: A2S, A3S, A4S	2
87	PADZZ	88044	AN960C10	. WASHER, FLAT UOC: A2S, A3S, A4S	2

END OF FIGURE





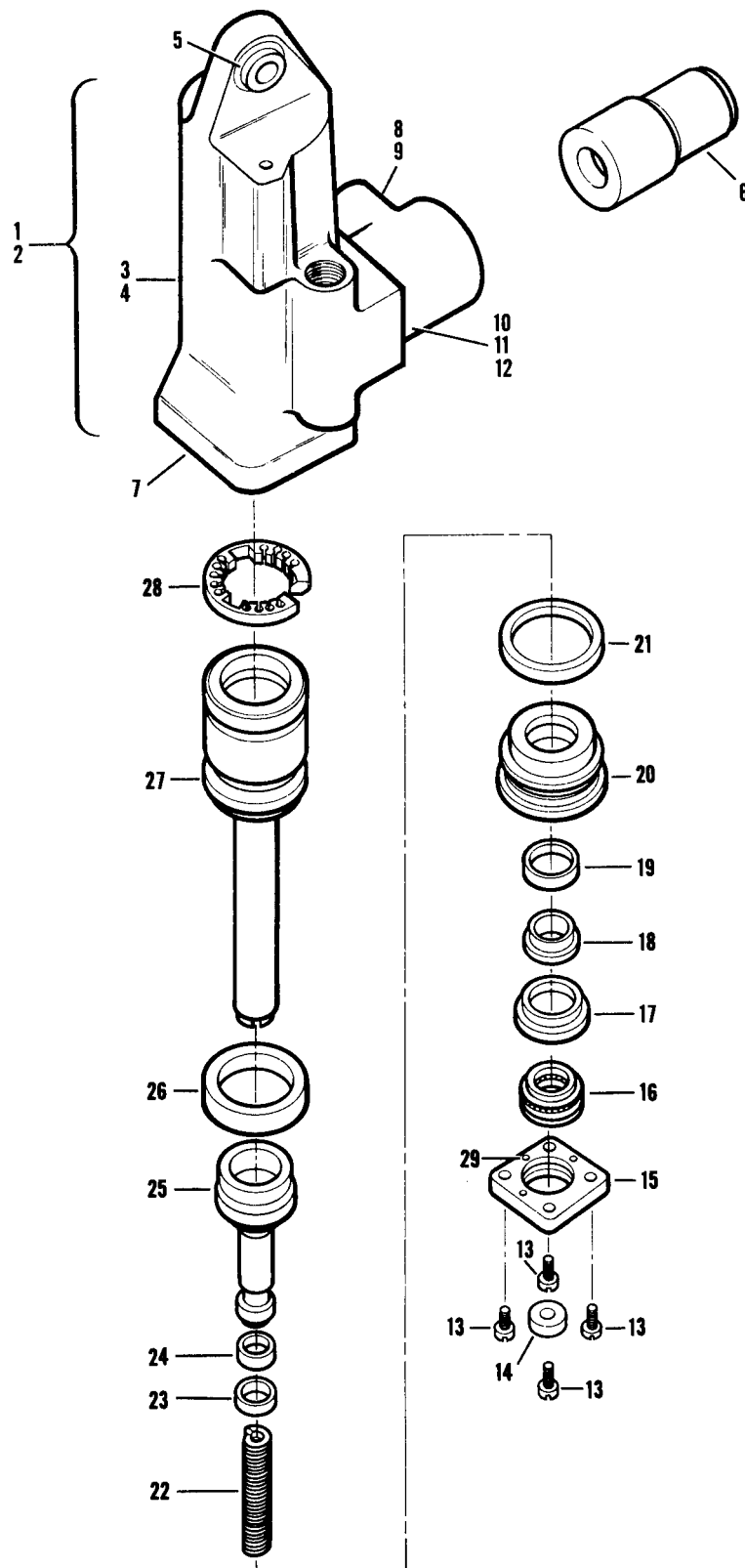

Figure 166. Actuator Assembly, Armament, LH and RH

SECTION II			TM55-1520-236-23P	C12	
(1)	(2)	(3)	(4)	(5)	(6)
ITEM	SMR		PART		
NO	CODE	FSCM	NUMBER	DESCRIPTION AND USABLE ON CODE (UOC)	QTY
GROUP 16 MISSION EQUIPMENT					
FIGURE 166. ACTUATOR ASSEMBLY, ARMAMENT, LH AND RH					
	PAODD	97415	2-7323-1	ACTUATOR, SERVO, PYLO (209-076-035-1) SEE FIG. 165 FOR NHA UOC: A2S, A3S, A4S	REF
	PAODD	97499	209-07-035-2	ACTUATOR, SERVO, PYLO SEE FIG. 165 FOR NHA UOC: A2S, A3S, A4S	REF
1	XDDDD	97415	7-100139-1	. BODY ASSY, LH UOC: A2S, A3S, A4S	1
2	XBDZZ	97415	7-100139-2	. BODY ASSY, RH UOC: A2S, A3S, A4S	1
3	XDDZZ	97415	7-100139-3	. . BODY, LH UOC: A2S, A3S, A4S	1
4	XDDZZ	97415	7-100139-4	. . BODY, RH UOC: A2S, A3S, A4S	1
5	PAFZZ	96906	MS14101-6	. . BEARING, PLAIN, SELF- UOC: A2S, A3S, A4S	2
6	XDFZZ	81873	28002687	. . VALVE, CHECK UOC: A2S, A3S, A4S	1
7	PADZZ	92555	156002	. . PLUG, ASSEMBLY, SEALI UOC: A2S, A3S, A4S	2
8	PADDD	81873	22253640	. SERVOVALVE, HYDRAULI UOC: A2S, A3S, A4S	1
9	PADZZ	77820	PT02H10-6P	. . CONNECTOR, RECEPTACL UOC: A2S, A3S, A4S	1
10	PBDZZ	97415	7-100607-1	. SCREW, SELF-LOCKING UOC: A2S, A3S, A4S	4
11	XBDZZ	97415	7-103248-2	. PLATE, IDENT UOC: A2S, A3S, A4S	1
12	PAOZZ	96906	MS21318-7	. SCREW, DRIVE UOC: A2S, A3S, A4S	2
13	PBDZZ	97415	7-100608-1	. SCREW, SELF-LOCKING UOC: A2S, A3S, A4S	4
14	PBDZZ	97415	7-102018-1	. SEAT, HELICAL COMPRE UOC: A2S, A3S, A4S	1
15	PBFZZ	97415	7-103628-2	. PLATE, RETAINING, ACT UOC: A2S, A3S, A4S	1
16	PBFZZ	25220	S30388-3	. RING, WIPER UOC: A2S, A3S, A4S	1
17	PBDZZ	97415	7-102546-1	. WASHER, SHOULDEREDA UOC: A2S, A3S, A4S	1
18	PAFZZ	25220	S12095-114-9	. SEAL ROD UOC: A2S, A3S, A4S	1
19	PCDZZ	96906	MS28775-114	. PACKING, PREFORMED UOC: A2S, A3S, A4S	1
20	PBDZZ	97415	7-104157-1	. BEARING, SPECIAL ACT UOC: A2S, A3S, A4S	1
21	PCOZZ	96906	MS28775-219	. PACKING, PREFORMED	1

SECTION II				TM55-1520-236-23P	
(1)	(2)	(3)	(4)	(5)	(6)
ITEM	SMR		PART		
NO	CODE	FSCM	NUMBER	DESCRIPTION AND USABLE ON CODE (UOC)	QTY
22	PBDZZ	97415	7-101077-1	UOC:A2S,A3S,A4S .SPRING,HELICAL COMP	1
23	PAFZZ	96906	MS28782-7	UOC:A2S,A3S,A4S .RETAINER,PACKING	2
24	PCOZZ	96906	MS28775-012	UOC:A2S,A3S,A4S .PACKING,PREFORMED	1
25	PBDZZ	97415	7-100468-1	UOC:A2S,A3S,A4S .PISTON,LINEAR ACTUA	1
26	PAOZZ	25220	S12508-219-9N	UOC:A2S,A3S,A4S .RETAINER,PACKING	1
27	PBDZZ	97415	7-100467-2	UOC:A2S,A3S,A4S .PISTON,LINEAR ACTUA	1
28	PADZZ	97415	7-103935-2	UOC:A2S,A3S,A4S .RING,ACTUATOR	1
29	PBFZZ	01019	67	UOC:A2S,A3S,A4S .SWAGING SLEEVE,WIRE	3
END OF FIGURE					



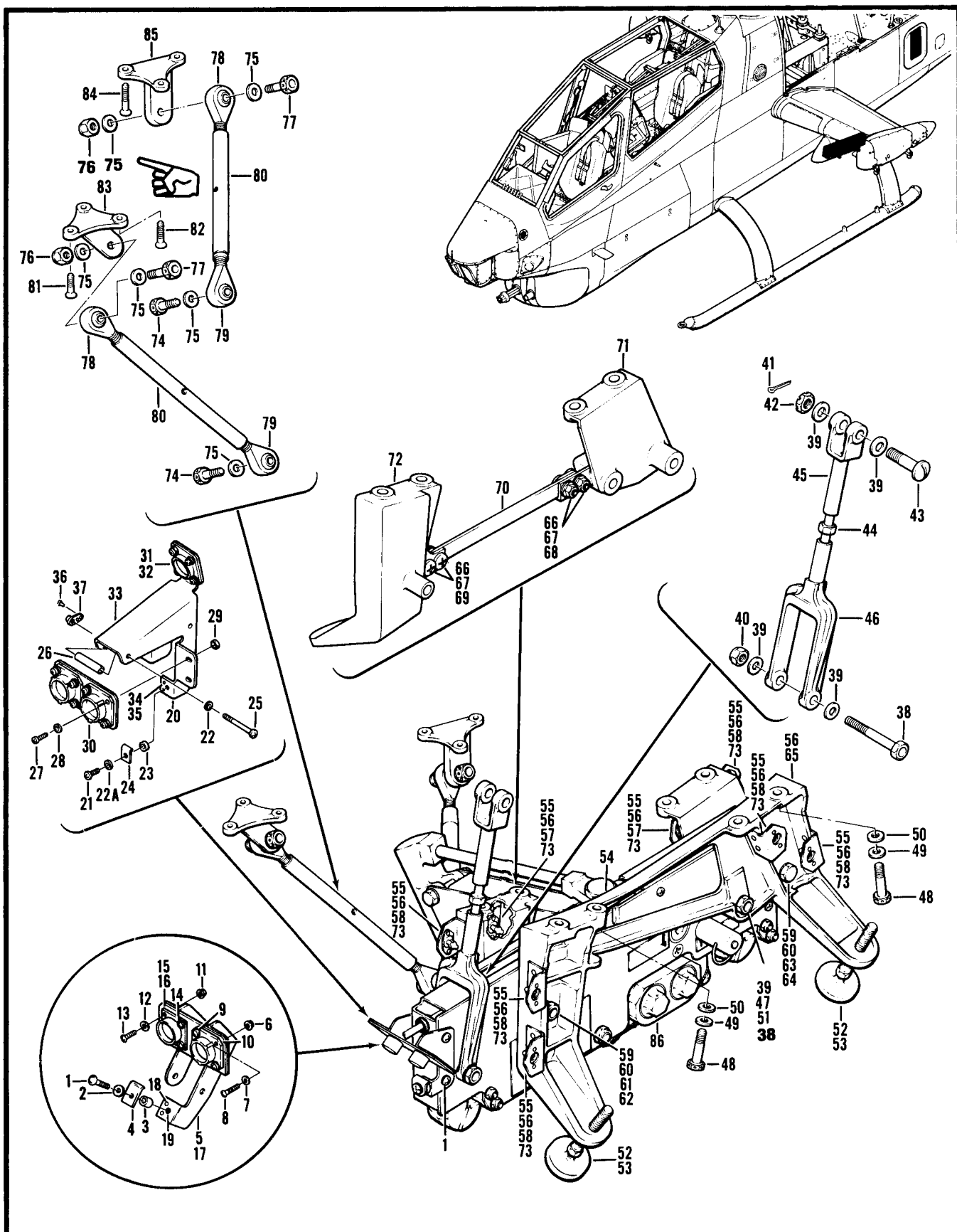

Figure 167. Pylon Installation, Inboard, LH and RH

SECTION II		TM55-1520-236-23P			
(1)	(2)	(3)	(4)	(5)	(6)
ITEM	SMR		PART		
NO	CODE	FSCM	NUMBER	DESCRIPTION AND USABLE ON CODE (UOC)	QTY
GROUP 16 MISSION EQUIPMENT					
FIGURE 167. PYLON INSTALLATION, INBOARD, LH AND RH					
	XOOZZ	97499	209-071-001-43	PYLON INSTL,LH SEE FIG.2 FOR HNA UOC:A2S	1
	XOOZZ	97499	209-071-001-45	PYLON INSTL,LH SEE FIG.2 FOR NHA UOC:A3S,A4S	1
	XOOZZ	97499	209-071-001-44	PYLON INSTL,RH SEE FIG.2 FOR NHA	1
	XOOZZ	97499	209-071-001-46	PYLON INSTL,RH SEE FIG.2 FOR NHA UOC:A3S,A4S	1
1	PAOZZ	96906	MS27039-1-09	.SCREW,MACHINE UOC:A2S,A3S,A4S	5
2	PAOZZ	88044	AN960PD10L	.WASHER,FLAT UOC:A2S,A3S,A4S	1
3	PAOZZ	80205	NAS43DD3-8	.SPACER,SLEEVE UOC:A2S,A3S,A4S	1
4	MOOZZ	97499	209-071-074-1	.BRACKET,ANGLE UOC:A2S	1
5	PBOZZ	97499	209-075-264-11	.BRACKET ASSY,STOWAG LH U/O PN 209-071-001-43 UOC:A2S	1
5	PBOZZ	97499	209-075-264-12	.BRACKET ASSY,STOWAG RH U/O PN 209-071-001-44 UOC:A2S	1
6	PAOZZ	96906	MS21042L06	..NUT,SELF-LOCKING,EX UOC:A2S	4
7	PAOZZ	88044	AN960PD6L	..WASHER,FLAT UOC:A2S	4
8	PAOZZ	96906	MS35206-229	..SCREW,MACHINE UOC:A2S	2
9	PAOZZ	96906	MS35206-228	..SCREW,MACHINE UOC:A2S	2
10	PAOZZ	12143	10-150921-163	..DUMMY CONNECTOR,REC UOC:A2S	1
11	PAOZZ	96906	MS21042L04	..NUT,SELF-LOCKING,EX UOC:A2S	4
12	PAFZZ	88044	AN960PD4L	..WASHER,FLAT UOC:A2S	4
13	PAOZZ	96906	MS35206-216	..SCREW,MACHINE UOC:A2S	2
14	PAOZZ	96906	MS35206-215	..SCREW,MACHINE UOC:A2S	2
15	PAOZZ	79326	QDR14S	..ADAPTER,CABLE CLAMP UOC:A2S	1
16	PAOZZ	96906	MS3105-14S	..DUMMY CONNECTOR,REC UOC:A2S	1
17	PAOZZ	97499	209-075-264-13	..BRACKET,DOUBLE ANGL U/O PN 209- 075-264-11 UOC:A2S	1

SECTION II		TM55-1520-236-23P			
(1)	(2)	(3)	(4)	(5)	(6)
ITEM	SMR		PART		
NO	CODE	FSCM	NUMBER	DESCRIPTION AND USABLE ON CODE (UOC)	QTY
17	PAOZZ	97499	209-075-264-14	. .BRACKET ASSY,STOWAG U/O PN 209-075-264-12 UOC:A2S	1
18	PAFZZ	96906	MS20426AD3-3	. .RIVET,SOLID UOC:A2S	V
19	PAFZZ	96906	MS21073L3	. .NUT,SELF-LOCKING,PL UOC:A2S	1
20	PBOFF	97499	209-071-341-1	.BRACKET ASSEMBLY,PY U/O PN 209-071-001-45 UOC:A3S,A4S	1
20	PBOFF	97499	209-071-341-2	.BRACKET ASSAEMBLY,PY U/O PN 209-1071-001-46 UOC:A3S,A4S	1
21	PAOZZ	96906	MS27039-1-09	. .SCREW,MACHINE UOC:A3S,A4S	1
22	PAOZZ	88044	AN960PD10L	. .WASHER,FLAT UOC:A3S,A4S	1
22A	PAOZZ	88044	AN960PD10	. .WASHER,FLAT UOC:A3S,A4S	1
23	PAOZZ	80205	NAS43DD3-8	. .SPACER,SLEEVE UOC:A3S,A4S	1
24	MOOZZ	97499	209-071-074-1	. .BRACKET,ANGLE UOC:A3S,A4S	1
25	PAOZZ	96906	MS27039-1-29	. .SCREW,MACHINE UOC:A3S,A4S	1
26	PAOZZ	80205	NAS43DD3-88	. .SPACER,SLEEVE UOC:A3S,A4S	1
27	PAOZZ	96906	MS35206-215	. .SCREW,MACHINE UOC:A3S,A4S	12
28	PAFZZ	88044	AN960PD4L	. .WASHER,FLAT UOC:A3S,A4S	12
29	PAOZZ	96906	MS21042L04	. .NUT,SELF-LOCKING,EX UOC:A3S,A4S	12
30	PAOZZ	96906	MS3115-16A	. .DUMMY CONNECTOR,REC UOC:A3S,A4S	2
31	PAOZZ	79326	QDR14S	. .ADAPTER,CABLE CLAMP UOC:A3S,A4S	1
32	PAOZZ	96906	MS3105-14S	. .DUMMY CONNECTOR,REC UOC:A3S,A4S	1
33	XAFZZ	97499	209-071-341-5	. .BRACKET ASSY U/O PN 209-071-341-1 UOC:A3S,A4S	1
33	XAFZZ	97499	209-071-341-6	. .BRACKET ASSY U/O PN 209-071-341-2 UOC:A3S,A4S	1
34	PAFZZ	96906	MS20426AD3-3	. .RIVET,SOLID UOC:A3S,A4S	V
35	PAFZZ	96906	MS21073L3	. .NUT,SELF-LOCKING,PL UOC:A3S,A4S	1
36	PAFZZ	96906	MS20470AD3-4	. .RIVET,SOLID UOC:A3S,A4S	V
37	PAFZZ	96906	MS21053L3	. .NUT,SELF-LOCKING,PL UOC:A3S,A4S	1
38	PAOZZ	80205	NAS1306-30	.BOLT,SHEAR	2

SECTION II		TM55-1520-236-23P			
(1)	(2)	(3)	(4)	(5)	(6)
ITEM	SMR		PART		
NO	CODE	FSCM	NUMBER	DESCRIPTION AND USABLE ON CODE (UOC)	QTY
39	PAOZZ	88044	AN960-616L	UOC:A2S,A3S,A4S .WASHER,FLAT	6
40	PAOZZ	96906	MS21042L6	UOC:A2S,A3S,A4S .NUT,SELF-LOCKING,EX	1
41	PAOZZ	96906	MS24665-285	UOC:A2S,A3S,A4S .PIN,COTTER	1
42	PAOZZ	88044	AN320-6	UOC:A2S,A3S,A4S .NUT,PLAIN,SLOTTED,H	1
43	PAOZZ	88044	AN26-25	UOC:A2S,A3S,A4S .BOLT,CLEVIS	1
44	PAOZZ	97499	209-071-012-3	UOC:A2S,A3S,A4S .TIE ROD,TENSIONING	1
45	PAOZZ	97499	209-071-011-3	UOC:A2S,A3S,A4S .CLEVIS,ROD END	1
46	PAOZZ	97499	209-071-010-5	UOC:A2S,A3S,A4S .CLEVIS,ROD END	1
47	PAOZZ	96906	MS21042-6	UOC:A2S,A3S,A4S .NUT,SELF-LOCKING,EX	1
48	PAOZZ	80205	NAS1305-14H	UOC:A2S,A3S,A4S .BOLT,SHEAR	8
49	PAOZZ	88044	AN960-516	UOC:A2S,A3S,A4S .WASHER,FLAT	16
50	PAOZZ	97499	120-035E32-10	UOC:A2S,A3S,A4S .SHIM	4
51	PAOZZ	97499	120-008C24E12	UOC:A2S,A3S,A4S .SHIM	2
52	PAOZZ	88044	AN316-6R	UOC:A2S,A3S,A4S .NUT,PLAIN,HEXAGON	4
53	PAOZZ	97499	100-067-1	UOC:A2S,A3S,A4S .PAD,SWAY BRACE,PYLO	4
54	PAOOO	97499	209-071-001-39	UOC:A2S,A3S,A4S .FITTING ASSY,PYLON	1
54	PAOOO	97499	209-071-001-40	UOC:A2S,A3S,A4S .FITTING ASSY,PYLON	1
55	PAFZZ	72794	R3 1-2	UOC:A2S,A3S,A4S .RECEPTACLE,TURNL	10
56	PAFZZ	96906	MS20426AD3-4	UOC:A2S,A3S,A4S .RIVET,SOLID	V
57	MFOZZ	97499	209-071-022-1	UOC:A2S,A3S,A4S .BRACKET,ANGLE	1
58	MFOZZ	97499	209-071-022-3	UOC:A2S,A3S,A4S .BRACKET,ANGLE	9
59	PAOZZ	96906	MS21042L6	UOC:A2S,A3S,A4S .NUT,SELF-LOCKING,EX	2
60	PAOZZ	88044	AN960-616L	UOC:A2S,A3S,A4S .WASHER,FLAT	4
61	PAOZZ	97499	120-045-20-13	UOC:A2S,A3S,A4S .SHIM	1
62	PAOZZ	80205	NAS6606H32	UOC:A2S,A3S,A4S .BOLT,SHEAR	1
63	PAOZZ	97499	120-045-24-13	UOC:A2S,A3S,A4S .SHIM	1



SECTION II			TM55-1520-236-23P		
(1)	(2)	(3)	(4)	(5)	(6)
ITEM	SMR		PART		
NO	CODE	FSCM	NUMBER	DESCRIPTION AND USABLE ON CODE (UOC)	QTY
64	PAOZZ	88044	AN6-23A	UOC:A2S,A3S,A4S . .BOLT,MACHINE	1
65	PAOZZ	97499	209-071-019-3	UOC:A2S,A3S,A4S . .BRACKET,BOMB RACK,P LH	1
65	PAOZZ	97499	209-071-019-4	UOC:A2S,A3S,A4S . .BRACKET,BOMB RACK,P RH	1
66	PAOZZ	96906	MS21042-3	UOC:A2S,A3S,A4S . .NUT,SELF-LOCKING,EX	4
67	PAOZZ	88044	AN960-10L	UOC:A2S,A3S,A4S . .WASHER,FLAT	4
68	PBOZZ	80205	NAS623-3-6	UOC:A2S,A3S,A4S . .SCREW,MACHINE	2
69	PAOZZ	96906	MS24694S52	UOC:A2S,A3S,A4S . .SCREW,MACHINE	2
70	PBOZZ	97499	209-071-017-7	UOC:A2S,A3S,A4S . .BRACE ASSEMBLY,PYLO	1
71	XAOZZ	97499	209-071-016-3	UOC:A2S,A3S,A4S . .FITTING,PYLON,INBO LH	1
71	XAOZZ	97499	209-071-016-4	UOC:A2S,A3S,A4S . .FITTING,PYLON,INBO RH	1
72	XAOZZ	97499	209-071-009-3	UOC:A2S,A3S,A4S . .FITTING,FWD PYLON LH	1
72	XAOZZ	97499	209-071-009-4	UOC:A2S,A3S,A4S . .FITTING,FWD PYLON RH	1
73	PAFZZ	96906	MS20600MP4W4	UOC:A2S,A3S,A4S . .RIVET,BLIND INTRCH PN MS20615-4M4	V
73	PAFZZ	96906	MS20615-4M4	UOC:A2S,A3S,A4S . .RIVET,SOLID INTRCH PN MS20600MP4-4	V
74	PAOZZ	80205	NAS1305-7H	UOC:A2S,A3S,A4S .BOLT,SHEAR	2
75	PAOZZ	88044	AN960-516L	UOC:A2S,A3S,A4S .WASHER,FLAT	6
76	PAOZZ	96906	MS21042L5	UOC:A2S,A3S,A4S .NUT,SELF-LOCKING,EX	2
77	PAOZZ	80205	NAS1305-11H	UOC:A2S,A3S,A4S .BOLT,SHEAR	2
78	PAOZZ	02695	ARE5-20	UOC:A2S,A3S,A4S .BEARING,PLAIN,ROD E	2
79	PAOZZ	02695	AREL5-20	UOC:A2S,A3S,A4S .BEARING,PLAIN,RO	2
80	PAOZZ	97499	209-071-015-5	UOC:A2S,A3S,A4S .TURNBUCKLE BODY	2
81	PAOZZ	96906	MS24694S55	UOC:A2S,A3S,A4S .SCREW,MACHINE	1
82	PAOZZ	96906	MS24694S56	UOC:A2S,A3S,A4S .SCREW,MACHINE	2
83	PAOZZ	97499	209-071-013-3	UOC:A2S,A3S,A4S .FITTING,EJECTOR PIS	1
83	PAOZZ	97499	209-071-013-4	UOC:A2S,A3S,A4S .FITTING,EJECTOR PIS	1

SECTION II		TM55-1520-236-23P			
(1)	(2)	(3)	(4)	(5)	(6)
ITEM	SMR		PART		
NO	CODE	FSCM	NUMBER	DESCRIPTION AND USABLE ON CODE (UOC)	QTY
84	PAOZZ	96906	MS24694S62	UOC:A2S,A3S,A4S .SCREW,MACHINE	3
85	PAOZZ	97499	209-071-014-5	UOC:A2S,A3S,A4S .FITTING,EJECTOR PIS	1
85	PAOZZ	97499	209-071-014-6	UOC:A2S,A3S,A4S .FITTING,EJECTOR PIS	1
86	PAODD	97499	209-071-080-1	UOC:A2S,A3S,A4S .RACK,EXTERNAL STORE LH SEE FIG.168 FOR BREAKDOWN OF 209-071- 080-1 (15-001-001-3)SEE FIG.168 FOR BREAKDOWN	1
86	PAODD	97499	209-071-080-5	UOC:A2S,A3S,A4S .RACK,EXTERNAL STORE LH INTRCH PN 209-071-080-1 SEE FIG.167A FOR BREAKDOWN (36100-5)	REF
86	PAODD	97499	209-071-080-2	UOC:A2S,A3S,A4S .RACK,EXTERNAL STORE RH SEE FIG.168 FOR BREAKDOWN OF 209-071- 080-2 (15-001-001-4)SEE FIG.168 FOR BREAKDOWN OF PN 209-071-080-2(15- 001-001-4)	1
86	PAODD	97499	209-071-080-6	UOC:A2S,A3S,A4S .RACK,EXTERNAL STORE RH INTRCH PN 209-071-080-2 SEE FIG.167A FOR BREAKDOWN (36100-6) UOC:A2S,A3S,A4S	REF
END OF FIGURE					

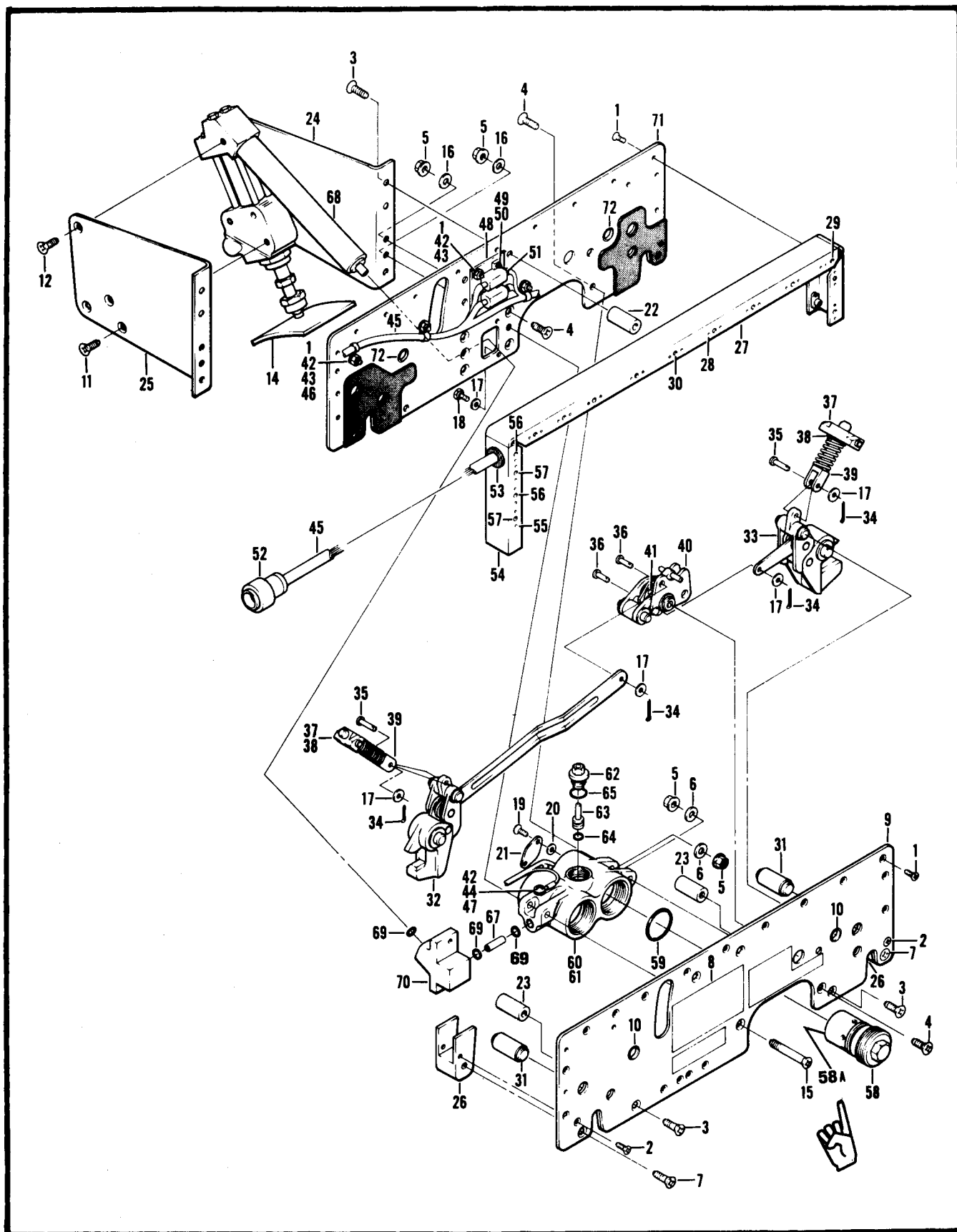

Figure 167A. Rack Assembly

SECTION II			TM55-1520-236-23P	C11	
(1)	(2)	(3)	(4)	(5)	(6)
ITEM	SMR		PART		
NO	CODE	FSCM	NUMBER	DESCRIPTION AND USABLE ON CODE (UOC)	QTY
GROUP 16 MISSION EQUIPMENT					
FIGURE 167A. RACK ASSEMBLY					
	PAODD	17214	36100-5	RACK,EXTERNAL STORE SEE FIG.167 FOR NHA (209-071-080-5) UOC:A2S,A3S,A4S	REF
	PAODD	17214	36100-6	RACK,EXTERNAL STORE SEE FIG.167 FOR NHA (209-071-080-6) UOC:A2S,A3S,A4S	REF
1	PAFZZ	96906	MS24694S4	.SCREW,MACHINE UOC:A2S,A3S,A4S	31
2	PAFZZ	96906	MS21093-343	.SCREW,SELF-LOCKING UOC:A2S,A3S,A4S	4
3	PAFZZ	96906	MS21093-456	.SCREW,SELF-LOCKING UOC:A2S,A3S,A4S	8
4	PAFZZ	96906	MS24694S97	.SCREW,MACHINE UOC:A2S,A3S,A4S	9
5	PAFZZ	96906	MS21042-4	.NUT,SELF-LOCKING,EX UOC:A2S,A3S,A4S	10
6	PAFZZ	88044	AN960D416L	.WASHER,FLAT UOC:A2S,A3S,A4S	2
7	PAFZZ	80205	NAS1164-3	.SCREW,SELF-LOCKING UOC:A2S,A3S,A4S	4
8	XDDZZ	17214	36149-1	.PLATE,IDENT U/O PN 36100-5 UOC:A2S,A3S,A4S	1
8	XDDZZ	17214	36149-2	.PLATE,IDENT U/O PN 36100-6 UOC:A2S,A3S,A4S	1
9	PBDZZ	17214	36120-1	.SIDEPLATE,OUTER LH U/O PN 36100-5 UOC:A2S,A3S,A4S	1
9	PBDZZ	17214	36120-2	.SIDEPLATE,OUTER RH U/O PN 36100-6 UOC:A2S,A3S,A4S	1
10	PBDZZ	17214	36152-1	.BUSHING,SLEEVE UOC:A2S,A3S,A4S	2
11	PAFZZ	80205	NAS1189-4P10	.SCREW,SELF-LOCKING UOC:A2S,A3S,A4S	6
12	PAFZZ	80205	NAS1189-4P5	.SCREW,SELF-LOCKING UOC:A2S,A3S,A4S	2
14	PBDZZ	17214	36170-1	.EJETOR ASSEMBLY SEE FIG.167B FOR BREAKDOWN UOC:A2S,A3S,A4S	1
15	PBFZZ	96906	MS24694S117	.SCREW,MACHINE UOC:A2S,A3S,A4S	1
16	PAFZZ	88044	AN960PD416L	.WASHER,FLAT UOC:A2S,A3S,A4S	8
17	PADZZ	88044	AN960PD10	.WASHER,FLAT UDC:A2S,A3S,A4S	6
18	PAFZZ	96906	MS21094-3003	.BOLT,SELF-LOCKING UOC:A2S,A3S,A4S	2
19	PAFZZ	96906	MS21093-0831	.SCREW,SELF-LOCKING UOC:A2S,A3S,A4S	4
20	PAFZZ	88044	AN960-8L	.WASHER,FLAT	4

SECTION II		TM55-1520-236-23P			
(1)	(2)	(3)	(4)	(5)	(6)
ITEM	SMR		PART		
NO	CODE	FSCM	NUMBER	DESCRIPTION AND USABLE ON CODE (UOC)	QTY
21	PBDZZ	17214	36119-1	UOC:A2S,A3S,A4S .RETAINER,CONTACT	2
22	XDDZZ	17214	36108-1	UOC:A2S,A3S,A4S .SPACER,SIDEPLATE	2
23	XDDZZ	17214	36108-2	UOC:A2S,A3S,A4S .SPACER,SIDEPLATE	2
24	PBDZZ	17214	36137-1	UOC:A2S,A3S,A4S .BRACKET,ANGLE	1
25	PBDZZ	17214	36137-2	UOC:A2S,A3S,A4S .BRACKET,ANGLE	1
26	PADZZ	17214	36159-1	UOC:A2S,A3S,A4S .DRAG FITTING	2
27	PBDZZ	17214	36138-1	UOC:A2S,A3S,A4S .CHANNEL,CLOSEOUT	1
28	PADZZ	96906	MS20426AD3-4	UOC:A2S,A3S,A4S .RIVET,SOLID	36
29	PADZZ	96906	MS21061L08	UOC:A2S,A3S,A4S .NUT,SELF-LOCKING,PL	2
30	PADZZ	96906	MS21075L08	UOC:A2S,A3S,A4S .NUT,SELF-LOCKING,PL	16
31	PADZZ	17214	36107-1	UOC:A2S,A3S,A4S .BUSHING,SLEEVE	2
32	PBDZZ	17214	36142-2	UOC:A2S,A3S,A4S .SHACKLE ASSY U/O PN 36100-5	1
32	PBDZZ	17214	36142-4	UOC:A2S,A3S,A4S .SHACKLE ASSEMBLY,RA U/O PN 36100-6	1
33	PBDZZ	17214	36142-1	UOC:A2S,A3S,A4S .SHACKLE ASSEMBLY,RA U/O PN 36100-5	1
33	PBDZZ	17214	36142-3	UOC:A2S,A3S,A4S .SHACKLE ASSEMBLY ACTF U/O PN 36100-6	1
34	XDFZZ	96906	MS24665-132	UOC:A2S,A3S,A4S .PIN,COTTER	4
35	PAFZZ	96906	MS20392-2015	UOC:A2S,A3S,A4S .PIN,STRAIGHT,HEADED	2
36	PADZZ	96906	MS20392-209	UOC:A2S,A3S,A4S .PIN,STRAIGHT,HEA	2
37	PBDZZ	17214	36155-1	UOC:A2S,A3S,A4S .GUIDE TRACK,STOCK EJ	2
38	PAFZZ	88044	AN960PD416	UOC:A2S,A3S,A4S .WASHER,FLAT	4
39	PBDZZ	17214	36156-1	UOC:A2S,A3S,A4S .CLEVIS	2
40	PBDZZ	17214	36145-1	UOC:A2S,A3S,A4S .ACTUATOR ASSEMBLY,R U/O PN 36100-5	1
40	PADZZ	17214	36145-2	UOC:A2S,A3S,A4S .ACTUATOR ASSEMBLY U/O PN 36100-6	1
41	PADZZ	96906	MS16562-224	UOC:A2S,A3S,A4S .PIN,SPRING	1
42	PAFZZ	88044	AN960PD8L	UOC:A2S,A3S,A4S .WASHER,FLAT	6
43	PAFZZ	96906	MS21042-08	UOC:A2S,A3S,A4S .NUT,SELF-LOCKING,EX	5

SECTION II			TM55-1520-236-23P	C3	
(1)	(2)	(3)	(4)	(5)	(6)
ITEM	SMR		PART		
NO	CODE	FSCM	NUMBER	DESCRIPTION AND USABLE ON CODE (UOC)	QTY
				UOC:A2S,A3S,A4S	
44	PAFZZ	96906	MS21090-0836	.SCREW,SELF-LOCKI	1
				UOC:A2S,A3S,A4S	
45	PADZZ	17214	36139-1	.WIRING HARNESS U/O PN 36100-5	1
				UOC:A2S,A3S,A4S	
46	PAOZZ	59730	TY34M	..STRAP,TIEDOWN,ELECT	3
				UOC:A2S,A3S,A4S	
47	PADZZ	96906	MS25036-153	..TERMINAL,LUG	1
				UOC:A2S,A3S,A4S	
48	XADZZ	17214	36118-1	..RESISTOR,ASSY U/O PN 36139-1	1
				UOC:A2S,A3S,A4S	
48	XADZZ	17214	36118-2	..RESISTOR,ASSY U/O PN 36139-2	1
				UOC:A2S,A3S,A4S	
49	PADZZ	96906	MS51959-3	...SCREW,MACHINE	4
				UOC:A2S,A3S,A4S	
50	PADZZ	96906	MS21042-02	...NUT,SELF-LOCKING,EX	4
				UOC:A2S,A3S,A4S	
51	OADZZ	81349	RER65F3R32R	...RESISTOR,FIXED,WIRE	2
				UOC:A2S,A3S,A4S	
52	PADZZ	96906	MS3476W10-6P	..CONNECTOR,PLUG,ELEC	1
				UOC:A2S,A3S,A4S	
53	XDDZZ	96906	MS35490-9	..GROMMET,NONMETALLIC	1
				UOC:A2S,A3S,A4S	
54	XADZZ	17214	36150-1	..CHANNEL,CLOSE OUT	1
				UOC:A2S,A3S,A4S	
55	PADZZ	96906	MS20426AD3-5	...RIVET,SOLID	16
				UOC:A2S,A3S,A4S	
56	PADZZ	96906	MS21075L3	...NUT,SELF-LOCKING,PL	4
				UOC:A2S,A3S,A4S	
57	PADZZ	96906	MS21075L08	...NUT,SELF-LOCKING,PL	4
				UOC:A2S,A3S,A4S	
58	PADZZ	17214	36104-1	.RETAINER,CARTRIDGE	2
				UOC:A2S,A3S,A4S	
58A	PAOZZ	80236	P7911-2	.CARTRIDGE IMPULSE	2
58A	PAOZZ	53711	5184850	.CARTRIDGE IMPULSE	2
59	PAFZZ	81349	M83248-2-024	.PACKING,PREFORMED	2
				UOC:A2S,A3S,A4S	
60	XDDDD	17214	36143-1	.BREECH ASSEMBLY U/O PN 36100-5	1
				UOC:A2S,A3S,A4S	
60	XDDDD	17214	36143-2	.BREECH ASSEMBLY U/O PN 36100-6	1
				UOC:A2S,A3S,A4S	
61	PAFZZ	17214	36101-7	.BREECH,INBOARD RACK U/O PN 36143-1	1
				UOC:A2S,A3S,A4S	
61	PAFZZ	17214	36101-8	..BREECH,INBOARD RACK U/O PN 36143-2	1
				UOC:A2S,A3S,A4S	
62	PBFZZ	17214	36122-1	..RETAINER	1
				UOC:A2S,A3S,A4S	
63	PAFZZ	17214	36121-1	..PISTON,COMPRESSOR	1
				UOC:A2S,A3S,A4S	
64	PAFZZ	81349	M83248/2-010	..PACKING,PREFORMED	1
				UOC:A2S,A3S,A4S	
65	PAFZZ	81349	M83248/2-907	..PACKING,PREFORMED	1

SECTION II				TM55-1520-236-23P	
(1)	(2)	(3)	(4)	(5)	(6)
ITEM	SMR		PART		
NO	CODE	FSCM	NUMBER	DESCRIPTION AND USABLE ON CODE (UOC)	QTY
67	PADZZ	33103	36158-1	UOC:A2S,A3S,A4S .ORIFICE,RESTRICTOR	1
68	PADZZ	17214	36157-1	UOC:A2S,A3S,A4S .TUBE ASSY,EXTERNAL	1
69	PAFZZ	81349	M83248/2-012	UOC:A2S,A3S,A4S .PACKING,PREFORMED	4
70	PADZZ	17214	36134-1	UOC:A2S,A3S,A4S .ELBOW,EJECTOR RACK U/O PN 36100-5	1
70	PADZZ	17214	36134-2	UOC:A2S,A3S,A4S .ELBOW,EJECTOR RACK U/O PN 36100-6	1
71	PBDZZ	17214	36102-1	UOC:A2S,A3S,A4S .SIDEPLATE ASSEMBLY U/O PN 36100-5	1
71	PBDZZ	17214	36102-2	UOC:A2S,A3S,A4S .SIDEPLATE U/O PN 36100-6	1
72	PBDZZ	17214	36152-1	UOC:A2S,A3S,A4S .BUSHING,SLEEVE	2
END OF FIGURE					





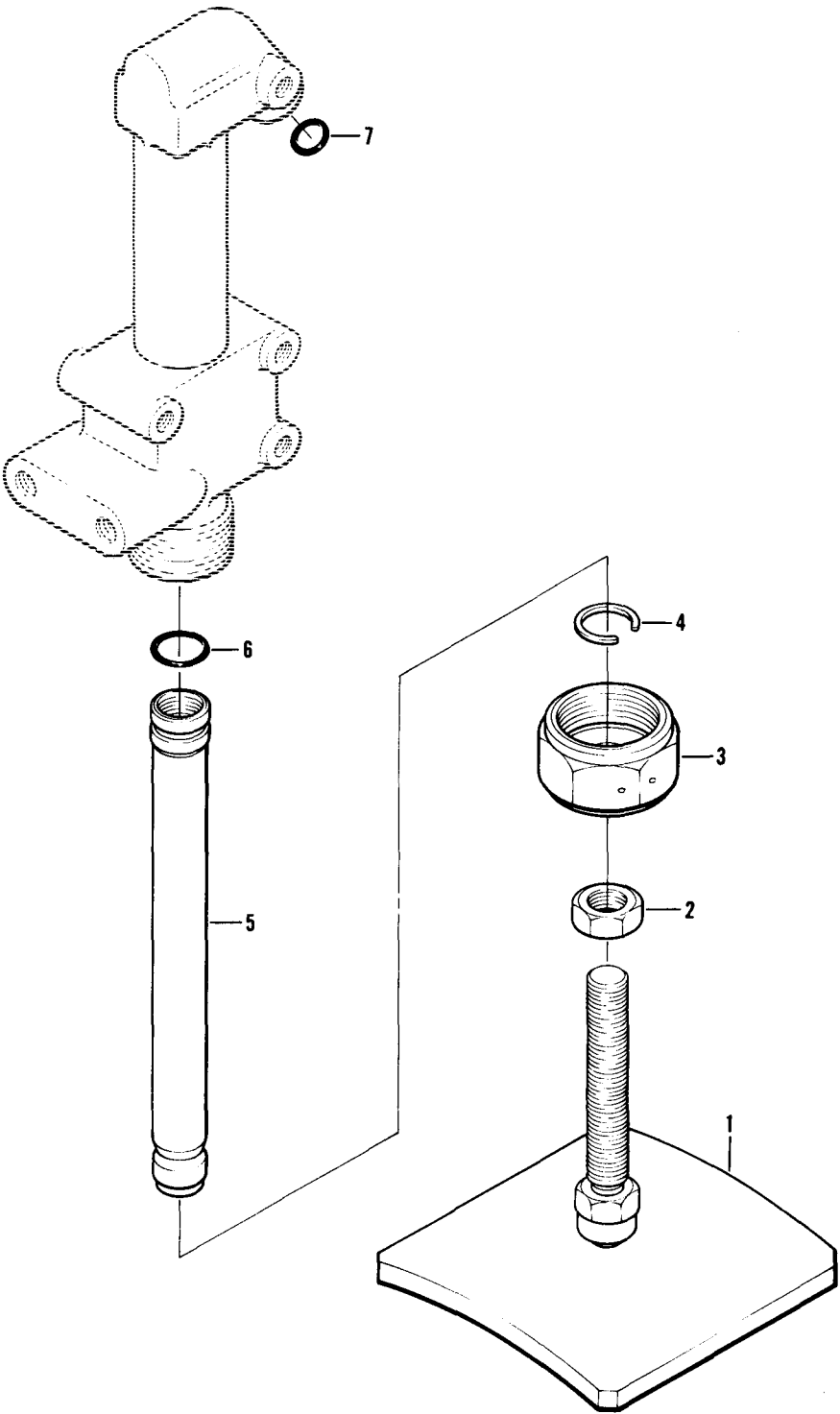
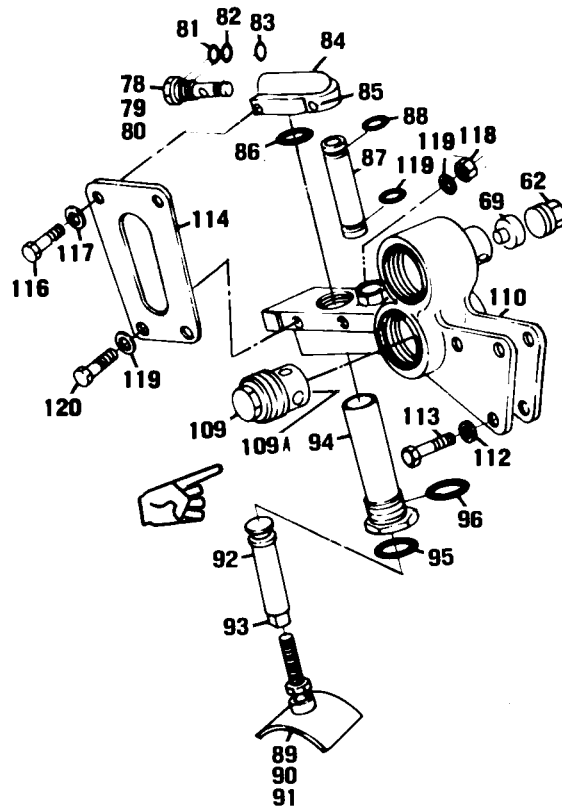

Figure 167B. Ejector Assembly

SECTION II		TM55-1520-236-23P		C10	
(1)	(2)	(3)	(4)	(5)	(6)
ITEM	SMR		PART		
NO	CODE	FSCM	NUMBER	DESCRIPTION AND USABLE ON CODE (UOC)	QTY
GROUP 16 MISSION EQUIPMENT					
FIGURE 167B. EJECTOR ASSEMBLY					
	PBDZZ	17214	36170-1	EJECTOR ASSEMBLY SEE FIG. 167A FOR NHA UOC:A2S,A3S,A4S	1
1	PADZZ	17214	36163-1	.PAD,ADJUSTABLE,EJEC UOC:A2S,A3S,A4S	1
2	PBDZZ	96906	MS35691-23	. .NUT,PLAIN,HEXAGON UOC:A2S,A3S,A4S	1
3	PADZZ	17214	36172-1	.PISTON RETAINER,EJE UOC:A2S,A3S,A4S	1
4	PADZZ	17214	36144-1	.DETENT,EJECTOR ASSE UOC:A2S,A3S,A4S	1
5	PADZZ	17214	36128-1	.PISTON,EJECTOR ASSE UOC:A2S,A3S,A4S	1
6	XDFZZ	81349	M83248-2-111	.PACKING,PREFORMED UOC:A2S,A3S,A4S	1
7	PAFZZ	81349	M83248/2-012	.PACKING,PREFORMED UOC:A2S,A3S,A4S	1
END OF FIGURE					





VIEW A

Figure 167C. Rack Assembly, Inboard, RH and LH (Sheet 2 of 3)

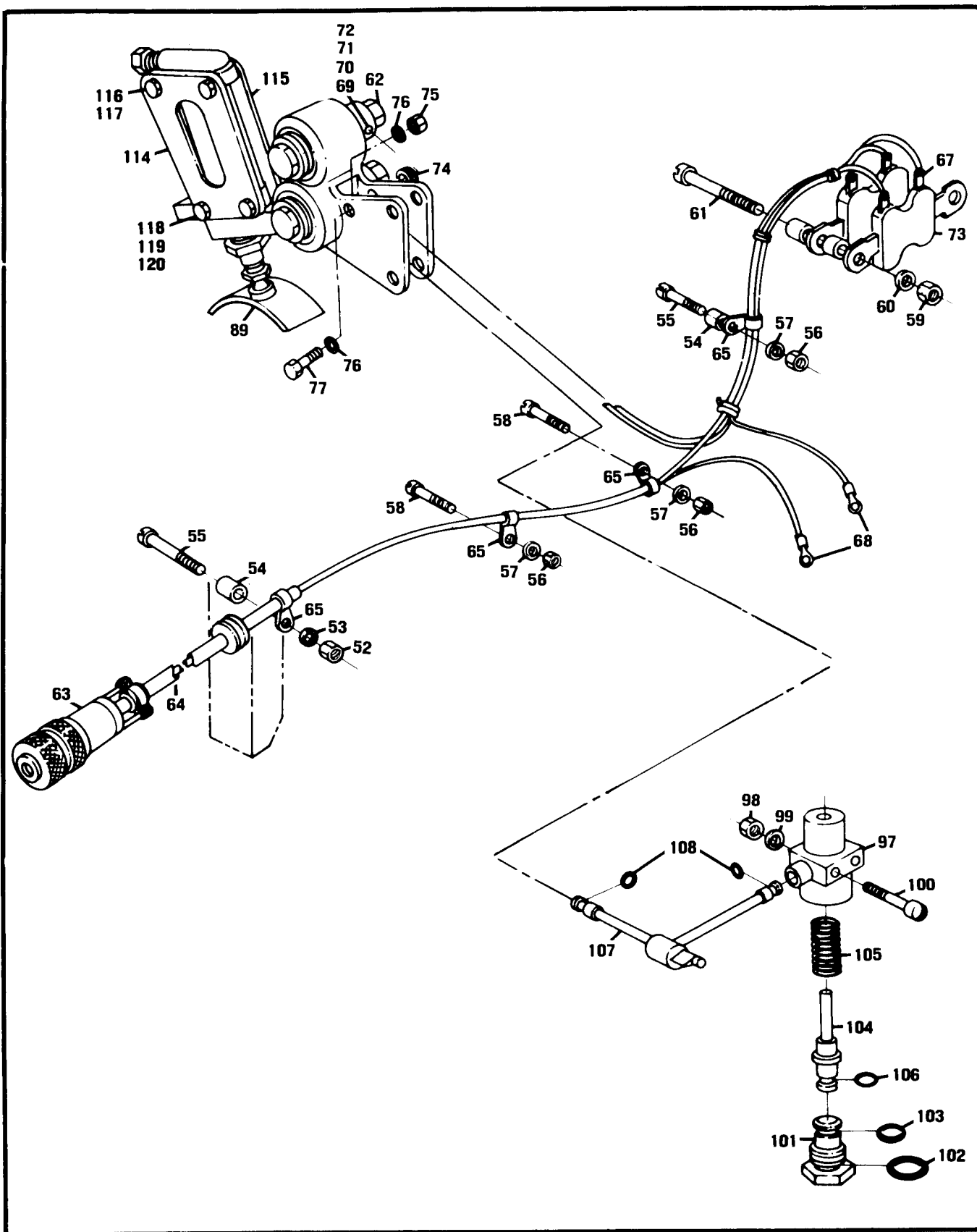

Figure 167C. Rack Assembly, Inboard, RH and LH (Shoot 3 of 3)

SECTION II		TM55-1520-236-23P			
(1)	(2)	(3)	(4)	(5)	(6)
ITEM	SMR		PART		
NO	CODE	FSCM	NUMBER	DESCRIPTION AND USABLE ON CODE (UOC)	QTY
GROUP 16 MISSION EQUIPMENT					
FIGURE 167C. RACK ASSEMBLY, INBOARD, RH AND LH					
		29070	11-005-001-1	RACK, EXTERNAL STORE UOC: A2S, A3S, A4S	1
		29070	11-005-001-2	RACK, ASSY, EXTERNAL UOC: A2S, A3S, A4S	1
1	PAOZZ	29070	11-006-211	.PIN, GROUND SAFETY UOC: A2S, A3S, A4S	1
2	PBOZZ	55719	GAW1624	.KEY, SOCKET HEAD SCR UOC: A2S, A3S, A4S	1
3	PADZZ	80205	NAS517-3-2	.SCREW, MACHINE UOC: A2S, A3A, A4S	3
4	PADZZ	80205	NAS517-3-3	.SCREW, MACHINE U/O PN 11-005-052-1, -2 UOC: A2S, A3S, A4S	15
4	PADZZ	80205	NAS517-3-3	.SCREW, MACHINE U/O PN 11-005-053-1, -2 UOC: A2S, A3S, A4S	25
5	PADZZ	96906	MS21083N4	.NUT, SELF-LOCKING, HE UOC: A2S, A3S, A4S	3
6	PADZZ	88044	AN960PD416L	.WASHER, FLAT UOC: A2S, A3S, A4S	3
7	PADZZ	88044	AN4-15A	.BOLT, MACHINE UOC: A2S, A3S, A4S	3
8	PADZZ	29070	11-005-119	.SPACER, SLEEVE UOC: A2S, A3S, A4S	3
9	XBDZZ	29070	11-005-052-1	.SIDEPLATE ASSY U/O PN 11-005-001-1 UOC: A2S, A3S, A4S	1
9	XBDZZ	29070	11-005-052-2	.SIDEPLATE ASSY RACK U/O PN 11-005-001-2 UOC: A2S, A3S, A4S	1
10	XBDZZ	29070	11-005-053-1	.SIDEPLATE, LH U/O PN 11-005-001-1 UOC: A2S, A3S, A4S	1
10	XBDZZ	29070	11-005-053-2	.SIDEPLATE ASSY, RACK U/O PN 11-005-001-2 UOC: A2S, A3S, A4S	1
11	PADZZ	80205	NAS77-9-013	.BUSHING, SLEEVE UOC: A2S, A3S, A4S	1
12	PADZZ	12116	11-006-134	.BUSHING, SLEEVE UOC: A2S, A3S, A4S	2
13	PADZZ	80205	NAS77-6-013	.BUSHING, SLEEVE UOC: A2S, A3S, A4S	2
14	PADZZ	29070	11-006-228	.CLOSEOUT ASSY, RACK UOC: A2S, A3S, A4S	1
15	PADZZ	96906	MS21086L3	.NUT, SELF-LOCKING, PL UOC: A2S, A3S, A4S	6
16	PADZZ	29070	11-005-111	.CLOSEOUT ASSY, RACK UOC: A2S, A3S, A4S	1
17	PADZZ	72962	RM12LHCFM2-02	.NUT, SELF-LOCKING UOC: A2S, A3S, A4S	6

SECTION II		TM55-1520-236-23P			
(1)	(2)	(3)	(4)	(5)	(6)
ITEM	SMR		PART		
NO	CODE	FSCM	NUMBER	DESCRIPTION AND USABLE ON CODE (UOC)	QTY
18	PADZZ	96906	MS21075L3	. .NUT, SELF-LOCKING, PL UOC: A2S, A3S, A4S	18
19	PBDZZ	29070	11-006-208	. CLOSEOUT ASSY, RACK UOC: A2S, A3S, A4S	1
20	PADZZ	96906	MS21086L3	. .NUT, SELF-LOCKING, PL UOC: A2S, A3S, A4S	4
21	PADZZ	12116	11-006-206	. BUSHING, SLEEVE UOC: A2S, A3S, A4S	2
22	PADZZ	29070	11-006-122	. PIN, SHOULDER, HEADLE UOC: A2S, A3S, A4S	3
23	PADZZ	29070	11-006-100	. SHACKLE, RACK, EXTERN UOC: A2S, A3S, A4S	2
24	PADZZ	29070	11-006-12	. SPRING, HELICAL, TORS UOC: A2S, A3S, A4S	2
25	PADZZ	96906	MS24665-151	. PIN, COTTER UOC: A2S, A3S, A4S	6
26	PADZZ	88044	AN960PD10L	. WASHER, FLAT UOC: A2S, A3S, A4S	V
26	PADZZ	88044	AN960PD416	. WASHER, FLAT UOC: A2S, A3S, A4S	V
27	PADZZ	96906	MS20392-3C21	. PIN, STRAIGHT, HEADED UOC: A2S, A3S, A4S	2
28	XDDZZ	12116	11-006-215	. LINK, SHACKLE LOCKIN UOC: A2S, A3S, A4S	2
29	PADZZ	29070	11-006-128	. SPRING, HELICAL, TORS UOC: A2S, A3S, A4S	2
30	PADZZ	12116	11-006-202	. PIN, STRAIGHT, HEADLE UOC: A2S, A3S, A4S	2
31	PADZZ	29070	11-006-203	. ROLLER, LINEAR-ROTAR UOC: A2S, A3S, A4S	2
32	PADZZ	96906	MS24665-151	. PIN, COTTER UOC: A2S, A3S, A4S	1
33	PADZZ	88044	AN960PD10L	. WASHER, FLAT UOC: A2S, A3S, A4S	V
33	PADZZ	88044	AN960PD416	. WASHER, FLAT UOC: A2S, A3S, A4S	V
34	PADZZ	96906	MS20392-2C23	. PIN, STRAIGHT, HEA UOC: A2S, A3S, A4S	1
35	XDDZZ	29070	11-006-205	. CLEVIS, ROD END UOC: A2S, A3S, A4S	1
36	PADZZ	96906	MS24665-151	. PIN, COTTER UOC: A2S, A3S, A4S	2
37	PADZZ	88044	AN960PD10L	. WASHER, FLAT UOC: A2S, A3S, A4S	2
38	PADZZ	96906	MS20392-2C7	. PIN, STRAIGHT, HEADED UOC: A2S, A3S, A4S	2
39	PADZZ	96906	MS24665-151	. PIN, COTTER UOC: A2S, A3S, A4S	1
40	PADZZ	88044	AN960PD10L	. WASHER, FLAT UOC: A2S, A3S, A4S	2
41	PADZZ	96906	MS20392-2C19	. PIN, STRAIGHT, HEA UOC: A2S, A3S, A4S	1
42	PADZZ	29070	11-006-107	. ROLLER, LINEAR-ROTAR	1

SECTION II		TM55-1520-236-23P			
(1)	(2)	(3)	(4)	(5)	(6)
ITEM	SMR		PART		
NO	CODE	FSCM	NUMBER	DESCRIPTION AND USABLE ON CODE (UOC)	QTY
43	PBDZZ	29070	11-006-200	UOC:A2S,A3S,A4S .LEVER,RACK,EXTERNAL	1
44	PADZZ	12116	11-006-133	UOC:A2S,A3S,A4S .CLEVIS,ROD END	1
45	PADZZ	12116	11-006-106	UOC:A2S,A3S,A4S .CLEVIS,ROD END	1
46	PADZZ	96906	MS21083N3	UOC:A2S,A3S,A4S .NUT,SELF-LOCKING,HE	13
47	PADZZ	88044	AN960PD10L	UOC:A2S,A3S,A4S .WASHER,FLAT	16
48	PADZZ	80205	NAS1103-40W	UOC:A2S,A3S,A4S .BOLT,SHEAR	3
49	PADZZ	29070	11-005-104-1	UOC:A2S,A3S,A4S .FITTING ASSY,BREECH LH	1
49	PADZZ	29070	11-005-104-2	UOC:A2S,A3S,A4S .FITTING ASSY,BREECH RH	1
50	PADZZ	96906	MS21086L3	UOC:A2S,A3S,A4S .NUT,SELF-LOCKING,PL	8
51	PADZZ	96906	MS35489-33	UOC:A2S,A3S,A4S .GROMMET,NONMETALLIC	3
52	PADZZ	96906	MS21083N08	UOC:A2S,A3S,A4S .NUT,SELF-LOCKING,HE	4
53	PADZZ	88044	AN960PD8	UOC:A2S,A3S,A4S .WASHER,FLAT	4
54	PADZZ	80205	NAS43DD3-20	UOC:A2S,A3S,A4S .SPACER,SLEEVE	2
55	PADZZ	96906	MS24694S11	UOC:A2S,A3S,A4S .SCREW,MACHINE	2
56	PADZZ	96906	MS21083N08	UOC:A2S,A3S,A4S .NUT,SELF-LOCKING,HE	2
57	PADZZ	88044	AN960PD8	UOC:A2S,A3S,A4S .WASHER,FLAT	2
58	PADZZ	96906	MS24694S5	UOC:A2S,A3S,A4S .SCREW,MACHINE	2
59	PADZZ	96906	MS21083N3	UOC:A2S,A3S,A4S .NUT,SELF-LOCKING,HE	2
60	PADZZ	88044	AN960PD10L	UOC:A2S,A3S,A4S .WASHER,FLAT	2
61	PADZZ	96906	MS24694S1	UOC:A2S,A3S,A4S .SCREW,MACHINE	2
62	PAOZZ	29070	11-003-107	UOC:A2S,A3S,A4S .PLUG,MACHINE THREAD	2
63	XADZZ	29070	11-005-051-3	UOC:A2S,A3S,A4S .WIRING ASSY,LH	1
64	PAOZZ	96906	MS3126F10-6P	UOC:A2S,A3S,A4S .CONNECTOR,PLUG,ELEC	1
65	PADZZ	59730	TY34M	UOC:A2S,A3S,A4S .STRAP,TIEDOWN,ELECT	4
66	PADZZ	96906	MS35489-6	UOC:A2S,A3S,A4S .GROMMET,NONMETALLIC	1
67	PADZZ	96906	MS21980-187	UOC:A2S,A3S,A4S .FERRULE,METALLIC SH	2



SECTION II		TM55-1520-236-23P			
(1)	(2)	(3)	(4)	(5)	(6)
ITEM	SMR		PART		
NO	CODE	FSCM	NUMBER	DESCRIPTION AND USABLE ON CODE (UOC)	QTY
67	PADZZ	96906	MS21981-090	UOC:A2S,A3S,A4S . . FERRULE,METALLIC SH	4
68	PADZZ	96906	MS25036-103	UOC:A2S,A3S,A4S . . TERMINAL,LUG	2
69	PADZZ	29070	11-006-053	UOC:A2S,A3S,A4S . . CONTACT ASSY,RACK,E	2
70	XADZZ	29070	11-003-101	UOC:A2S,A3S,A4S . . . INSULATOR	1
71	XADZZ	29070	11-003-102	UOC:A2S,A3S,A4S . . . CONTACT	1
72	XADZZ	29070	11-003-103	UOC:A2S,A3S,A4S . . . INSULATOR	1
73	PADZZ	44655	11-4TE57FS3-3	UOC:A2S,A3S,A4S . . RESISTOR,FIXED,WIRE	2
74	PADZZ	96906	MS35489-33	UOC:A2S,A3S,A4S . GROMMET,NONMETALLIC	1
75	PADZZ	96906	MS21083N3	UOC:A2S,A3S,A4S . NUT,SELF-LOCKING,HE	1
76	PADZZ	88044	AN960PD10L	UOC:A2S,A3S,A4S . WASHER,FLAT	2
77	PADZZ	88044	AN3-3A	UOC:A2S,A3S,A4S . BOLT,MACHINE	1
78	PADZZ	29070	11-006-052-2	UOC:A2S,A3S,A4S . ORIFICE ASSY,RACK	1
79	XADZZ	29070	11-006-118-3	UOC:A2S,A3S,A4S . ORIFICE	1
80	XADZZ	29070	11-006-117	UOC:A2S,A3S,A4S . BOLT,FLUID PASSAGE	1
81	PADZZ	96906	MS28782-4	UOC:A2S,A3S,A4S . RETAINER,PACKING	1
82	PODZZ	96906	MS28775-012	UOC:A2S,A3S,A4S . PACKING,PREFORMED	1
83	PODZZ	96906	MS28775-009	UOC:A2S,A3S,A4S . PACKING,PREFORMED	1
84	PADZZ	29070	11-006-114	UOC:A2S,A3S,A4S . CAP ASSY,CYLINDER	1
85	PADZZ	96906	MS21209F1-15	UOC:A2S,A3S,A4S . . INSERT,SCREW THREAD	2
86	PODZZ	96906	MS28775-020	UOC:A2S,A3S,A4S . PACKING,PREFORMED	1
87	PADZZ	29070	11-006-102	UOC:A2S,A3S,A4S . TUBE,PLASTIC	1
88	PODZZ	96906	MS28775-014	UOC:A2S,A3S,A4S . PACKING,PREFORMED	2
89	PADZZ	29070	11-005-050	UOC:A2S,A3S,A4S . PAD ASSY,PISTON FOO	1
90	XADZZ	29070	11-005-109	UOC:A2S,A3S,A4S . PAD	1
91	XADZZ	29070	11-005-110	UOC:A2S,A3S,A4S . BOLT,PISTON FOOT	1
92	PADZZ	29070	11-005-113	UOC:A2S,A3S,A4S . PISTON,EJECTION	1

SECTION II			TM55-1520-236-23P	C10	
(1)	(2)	(3)	(4)	(5)	(6)
ITEM	SMR		PART		
NO	CODE	FSCM	NUMBER	DESCRIPTION AND USABLE ON CODE (UOC)	QTY
				UOC:A2S,A3S,A4S	
93	PADZZ	96906	MS21209F6-15	. . INSERT, SCREW THREAD	2
				UOC:A2S,A3S,A4S	
94	PADZZ	29070	11-006-119	. CYLINDER, EJECTION	4
				UOC:A2S,A3S,A4S	
95	PCOZZ	96906	MS28775-015	. PACKING, PREFORMED	1
				UOC:A2S,A3S,A4S	
96	PCDZZ	96906	MS28775-113	. PACKING, PREFORMED	1
				UOC:A2S,A3S,A4S	
97	PADZZ	29070	11-005-107	. HOUSING, PISTON	1
				UDC:A2S,A3S,A4S	
98	PADZZ	96906	MS21083N3	. NUT, SELF-LOCKING, HE	2
				UOC:A2S,A3S,A4S	
99	PADZZ	88044	AN960PD10L	. WASHER, FLAT	2
				UDC:A2S,A3S,A4S	
100	PADZZ	80205	NAS1103-22D	. BOLT, SHEAR	1
				UOC:A2S,A3S,A4S	
101	PADZZ	12116	11-006-124	. PLUG, MACHINE THREAD	1
				UOC:A2S,A3S,A4S	
102	PCDZZ	96906	MS28775-016	. PACKING, PREFORMED	1
				UOC:A2S,A3S,A4S	
103	PCDZZ	96906	MS28775-013	. PACKING, PREFORMED	1
				UOC:A2S,A3S,A4S	
104	PADZZ	29070	11-006-123	. PISTON, LINKAGE ACTU	1
				UOC:A2S,A3S,A4S	
105	XDDZZ	24478	11035	. SPRING, HELICAL, COMP	1
				UDC:A2S,A3S,A4S	
106	PCDZZ	96906	MS28775-008	. PACKING, PREFORMED	3
				UOC:A2S,A3S,A4S	
107	XDDZZ	29070	11-005-108	. TUBE, PLASTIC	1
				UOC:A2S,A3S,A4S	
108	PCDZZ	96906	MS28775-008	. PACKING, PREFORMED	2
				UOC:A2S,A3S,A4S	
109	PAFZZ	29070	11-006-130	. RETAINER, CARTRIDGE	1
				UOC:A2S,A3S,A4S	
109A	PAOZZ	80236	P7911-2	. CARTRIDGE IMPULSE	2
109A	PAOZZ	53711	5184850	. CARTRIDGE IMPULSE	2
110	PADZZ	29070	11-005-105-3	. BREECH, RACK, EXTERNA LH	1
				UDC:A2S,A3S,A4S	
110	PADZZ	29070	11-005-105-4	. BREECH, RACK, EXTERNAL RH	1
				UDC:A2S,A3S,A4S	
111	PADZZ	96906	MS21083N5	. NUT, SELF-LOCKING, HE	4
				UDC:A2S,A3S,A4S	
112	PADZZ	88044	AN960PD516	. WASHER, FLAT	8
				UDC:A2S,A3S,A4S	
113	PADZZ	80205	NAS1105-4D	. BOLT, SHEAR	4
				UOC:A2S,A3S,A4S	
114	PADZZ	29070	11-005-112-1	. STRAP, CAP HOLD DOWN	1
				UDC:A2S,A3S,A4S	
115	PADZZ	29070	11-005-112-2	. STRAP, CAP HOLD DOWN	1
				UDC:A2S,A3S,A4S	
116	PADZZ	80205	NA51103-2D	. BOLT, SHEAR	1
				UOC:A2S,A3S,A4S	
117	PADZZ	88044	AN960PD10L	. WASHER, FLAT	2

SECTION II		TM55-1520-236-23P			
(1)	(2)	(3)	(4)	(5)	(6)
ITEM	SMR		PART		
NO	CODE	FSCM	NUMBER	DESCRIPTION AND USABLE ON CODE (UOC)	QTY
118	PADZZ	96906	MS21083N4	UOC:A2S,A3S,A4S .NUT,SELF-LOCKING,HE	2
119	PADZZ	88044	AN960PD416	UOC:A2S,A3S,A4S .KASHER,FLAT	4
120	XDDZZ	80205	NASII04-25	UOC:A2S,A3S,A4S .BOLT,SHEAR	1
				UOG:A2S,A3S,A4S	
				END OF FIGURE	





SECTION II		TM55-1520-236-23P		C10	
(1)	(2)	(3)	(4)	(5)	(6)
ITEM	SMR		PART		
NO	CODE	FSCM	NUMBER	DESCRIPTION AND USABLE ON CODE (UOC)	QTY
GROUP 16 MISSION EQUIPMENT					
FIGURE 168. RACK ASSEMBLY,EXTERNAL STORES EJECTOR					
	PAODD	97499	209-071-080-1	RACK,EXTERNAL STORE BREAKDOWN OF PN 209-071-080-1<15-001-001-3> SEE FIG. 167 FOR NHA UOC:A2S,A3S,A4S	1
	PAODD	97499	209-071-080-2	RACK,EXTERNAL STORE BREAKDOWN FOR PN 209-071-080-2<15-001-001-4> SEE FIG. 167 FOR NHA UOC:A2S,A3S,A4S	1
1	PAOZZ	12116	76008-159	.PIN SET,GROUND SAFE UOC:A2S,A3S,A4S	1
2	PAFZZ	80205	NAS517-3-1	.SCREW,MACHINE UOC:A2S,A3S,A4S	16
3	PAFZZ	96906	MS21083N4	.NUT,SELF-LOCKING,HE UOC:A2S,A3S,A4S	4
4	PAFZZ	88044	AN4C15A	.BOLT,MACHINE UOC:A2S,A3S,A4S	4
5	PAFZZ	88044	AN960C416L	.WASHER,FLAT UOC:A2S,A3S,A4S	8
6	PAFZZ	80205	NAS1164-3	.SCREW,SELF-LOCKING UOC:A2S,A3S,A4S	2
7	PAFZZ	96906	MS21083N6	.NUT,SELF-LOCKING,HE UOC:A2S,A3S,A4S	1
8	PBFZZ	80205	NAS1106-25	.BOLT,SHEAR UOC:A2S,A3S,A4S	1
9	PAOZZ	88044	AN960C616L	.WASHER,FLAT UOC:A2S,A3S,A4S	2
10	XDFZZ	80205	NAS6604-23	.BOLT,SHEAR UOC:A2S,A3S,A4S	3
11	PAFZZ	80205	NAS43DD4-75	.SPACER,SLEEVE UOC:A2S,A3S,A4S	1
12	XBFZZ	12116	15-001-123	.SIDE PLATE,LH UOC:A2S,A3S,A4S	1
12	XBFZZ	12116	15-001-120	.SIDE PLATE,RH UOC:A2S,A3S,A4S	1
13	PBFZZ	80205	NAS77-14-008	.WASHER,SHOULDERED UOC:A2S,A3S,A4S	1
14	PAFZZ	12116	76008-87	.WASHER,SHOULDERED UOC:A2S,A3S,A4S	2
15	PAFZZ	12116	15-001-204	.BOLT,FLUID PASSAGE UOC:A2S,A3S,A4S	1
16	PAFZZ	96906	MS29513-016	.PACKING,PREFORMED	2
16A	PAOZZ	96906	MS29513-114	.PACKING,PREFORMED	1
17	PAOZZ	12116	15-001-231	.TUBE ASSEMBLY,RACK UOC:A2S,A3S,A4S	1
18	PCFZZ	96906	MS29513-111	.PACKING,PREFORMED UOC:A2S,A3S,A4S	1
19	PBFZZ	80205	NAS43DD4-80	.SPACER,SLEEVE	1

SECTION II		TM55-1520-236-23P			
(1)	(2)	(3)	(4)	(5)	(6)
ITEM	SMR		PART		
NO	CODE	FSCM	NUMBER	DESCRIPTION AND USABLE ON CODE (UOC)	QTY
20	XBFZZ	12116	15-001-227	UOC:A2S,A3S,A4S .BRACKET,LH	1
20	XBFZZ	12116	15-001-226	UOC:A2S,A3S,A4S .BRACKET,RH	1
21	PAOOO	12116	15-001-119	UOC:A2S,A3S,A4S .HOUSING AND PISTON LH	1
21	PAOZZ	12116	15-001-118	UOC:A2S,A3S,A4S .HOUSING AND PISTON RH	1
22	PAOZZ	12116	15-001-100	UOC:A2S,A3S,A4S .EJECTOR,FOOT PAD AS	1
23	XBOZZ	12116	15-001-213	UOC:A2S,A3S,A4S .PISTON ASSY	1
24	PAOZZ	12116	15-001-214	UOC:A2S,A3S,A4S .RETAINER,PISTON	1
25	POOZZ	96906	MS29513-119	UOC:A2S,A3S,A4S .PACKING,PREFORMED	1
26	PAOZZ	12116	15-001-203	UOC:A2S,A3S,A4S .RING,RETAINING	1
27	POOZZ	96906	MS9021-018	UOC:A2S,A3S,A4S .PACKING,PREFORMED	1
28	XBFZZ	12116	15-001-121	UOC:A2S,A3S,A4S .SIDE PLATE ASSY,LH	1
28	XBFZZ	12116	15-001-122	UOC:A2S,A3S,A4S .SIDE PLATE ASSY,RH	1
29	PADZZ	12116	15-001-125	UOC:A2S,A3S,A4S .CLOSEOUT ASSY,RACK	1
30	PADZZ	15653	MK4001-3	UOC:A2S,A3S,A4S .NUT,SELF-LOCKING,PL	2
31	PAFZZ	96906	MS21076L3	UOC:A2S,A3S,A4S .NUT,SELF-LOCKING,PL U/O PN 15-001-125	6
32	XDFZZ	12116	15-001-124	UOC:A2S,A3S,A4S .CLOSEOUT ASSSEMBLY	8
33	PAFZZ	96906	MS21076L3	UOC:A2S,A3S,A4S .NUT,SELF-LOCKING,PL U/O PN 15-001-124	8
34	PADZZ	96906	MS35275-242	UOC:A2S,A3S,A4S .SCREW,MACHINE	1
35	PAFZZ	06090	RNF-100TYPE1 1/4 IN BLACK	UOC:A2S,A3S,A4S .INSULATION SLEEVING	2
36	PAFZZ	96906	MS21083N3	UOC:A2S,A3S,A4S .NUT,SELF-LOCKING,HE	1
37	PAOZZ	88044	AN960C10L	UOC:A2S,A3S,A4S .WASHER,FLAT	1
38	PAOZZ	96906	MS24694S48	UOC:A2S,A3S,A4S .SCREW,MACHINE	1
39	PAOZZ	96906	MS21122-4	UOC:A2S,A3S,A4S .CLAMP,LOOP	1
40	PBFZZ	80205	NAS517-3-13	UOC:A2S,A3S,A4S .SCREW,MACHINE	2
41	PAOZZ	96906	MS24694S56	UOC:A2S,A3S,A4S .SCREW,MACHINE	1

SECTION II		TM55-1520-236-23P			
(1)	(2)	(3)	(4)	(5)	(6)
ITEM	SMR		PART		
NO	CODE	FSCM	NUMBER	DESCRIPTION AND USABLE ON CODE (UOC)	QTY
42	PAOZZ	80205	NAS43DD3-28	UOC:A2S,A3S,A4S .SPACER,SLEEVE	1
43	PAOZZ	96906	MS35489-6	UOC:A2S,A3S,A4S .GROMMET,NONMETALLIC	1
44	PBFZZ	12116	15-001-115-1	UOC:A2S,A3S,A4S .WIRING HARNESS,BRAN	1
44	PBFZZ	12116	15-001-115-2	UOC:A2S,A3S,A4S .WIRING HARNESS,BRAN	1
45	PADZZ	44655	11-4TE57FS3-3	UOC:A2S,A3S,A4S .RESISTOR,FIXED,WIRE	2
46	PAOZZ	96906	MS3126F10-6P	UOC:A2S,A3S,A4S .CONNECTOR,PLUG,ELEC	1
47	PAFZZ	12116	76008-103-2	UOC:A2S,A3S,A4S .BUSHING,SLEEVE	2
48	PAFZZ	12116	76008-103-4	UOC:A2S,A3S,A4S .PIN,STRAIGHT,HEADLE	2
49	PADZZ	12116	76008-25	UOC:A2S,A3S,A4S .HOOK,RACK,AREIAL DE	1
50	PAFZZ	12116	76008-27	UOC:A2S,A3S,A4S .HOOK,RACK,AERIAL DE	1
51	XBFZZ	12116	76008-91	UOC:A2S,A3S,A4S .BLOCK	2
52	PADZZ	12116	76008-31	UOC:A2S,A3S,A4S .CONNECTING LINK,RIG	2
53	PAFZZ	12116	76008-33	UOC:A2S,A3S,A4S .BUSHING,SLEEVE	1
54	PAFZZ	12116	76008-32	UOC:A2S,A3S,A4S .SPACER,SLEEVE	1
55	PBDZZ	12116	76008-186	UOC:A2S,A3S,A4S .LINKAGE ASSEMBLY,RA	1
55A	PAFZZ	96906	MS21083N3	UOC:A2S,A3S,A4S .NUT,SELF-LOCKING,HE	1
55B	PAOZZ	88044	AN960PD10L	UOC:A2S,A3S,A4S .WASHER,FLAT	1
56	PADZZ	12116	1145-106	UOC:A2S,A3S,A4S .SPRING,AIRCRAFT	1
57	PADZZ	12116	15-001-117	UOC:A2S,A3S,A4S .PISTON BLOCK AND BR	1
57	PAFZZ	12116	15-001-116	UOC:A2S,A3S,A4S .PISTON BLOCK AND BR	1
58	PAOZZ	12116	15-001-202	UOC:A2S,A3S,A4S .PLUG,MACHINE THREAD	1
59	PAOZZ	96906	MS29513-020	UOC:A2S,A3S,A4S .PACKING,PREFORMED	1
59A	PAOZZ	96906	MS9021-011	UOC:A2S,A3S,A4S .PACKING,PREFORMED	1
60	PAFZZ	92555	PLGA1561020	UOC:A2S,A3S,A4S .PLUG ASSEMBLY,SEALI	2
61	XAFZZ	12116	15-001-237	UOC:A2S,A3S,A4S .PISTON BLOCK,LH	1
61	XAFZZ	12116	15-001-238	UOC:A2S,A3S,A4S .PISTON BLOCK,RH	1



SECTION II		TM55-1520-236-23P			
(1)	(2)	(3)	(4)	(5)	(6)
ITEM	SMR		PART		
NO	CODE	FSCM	NUMBER	DESCRIPTION AND USABLE ON CODE (UOC)	QTY
62	PBOZZ	12116	76008-127	UOC:A2S,A3S,A4S ..PLUG,MACHINE THREAD	1
63	PCOZZ	96906	MS29512-10	UOC:A2S,A3S,A4S ..PACKING,PREFORME	1
64	PCOZZ	96906	MS9021-012	UOC:A2S,A3S,A4S ..PACKING,PREFORME	1
65	PAFZZ	96906	MS29513-016	UOC:A2S,A3S,A4S ..PACKING,PREFORMED	1
66	PAOZZ	12116	76008-56	UOC:A2S,A3S,A4S ..PISTON,SLAVE	1
67	PAOZZ	12116	1145-71	UOC:A2S,A3S,A4S ..SPRING,COMPRESSION	1
68	PAOZZ	12116	76008-28	UOC:A2S,A3S,A4S ..PLUG,MACHINE THREAD	2
69	PBOZZ	96906	MS24693C26	UOC:A2S,A3S,A4S ..SCREW,MACHINE	4
70	XBFZZ	12116	76008-142	UOC:A2S,A3S,A4S ..PLATE,IDENT	1
71	PAFZZ	12116	76008-150	UOC:A2S,A3S,A4S ..CONNECTOR,RECEPTACL	1
72	PBFZZ	81349	M23053/5-103-0	UOC:A2S,A3S,A4S ..INSULATION SLEEVING	2
73	PAFZZ	12116	76008-154	UOC:A2S,A3S,A4S ..WASHER,FLAT	2
74	PAFZZ	12116	76008-155	UOC:A2S,A3S,A4S ..PIN,STRAIGHT,HEADED	2
75	PAFZZ	06090	RNF-100TYPE1 1/4	UOC:A2S,A3S,A4S ..INSULATION SLEEVING	2
76	PAFZZ	88044	IN BLACK AN753-1	UOC:A2S,A3S,A4S ..SPLICE SET,QUICK DI	2
77	PAOZZ	96906	MS25036-153	UOC:A2S,A3S,A4S ..TERMINAL,LUG	1
78	PAOZZ	80236	P7911-2	UOC:A2S,A3S,A4S ..CARTRIDGE,IMPULSE	2
78	PAOZZ	53711	5184850	UOC:A2S,A3S,A4S ..CARTRIDGE IMPULSE END OF FIGURE	2



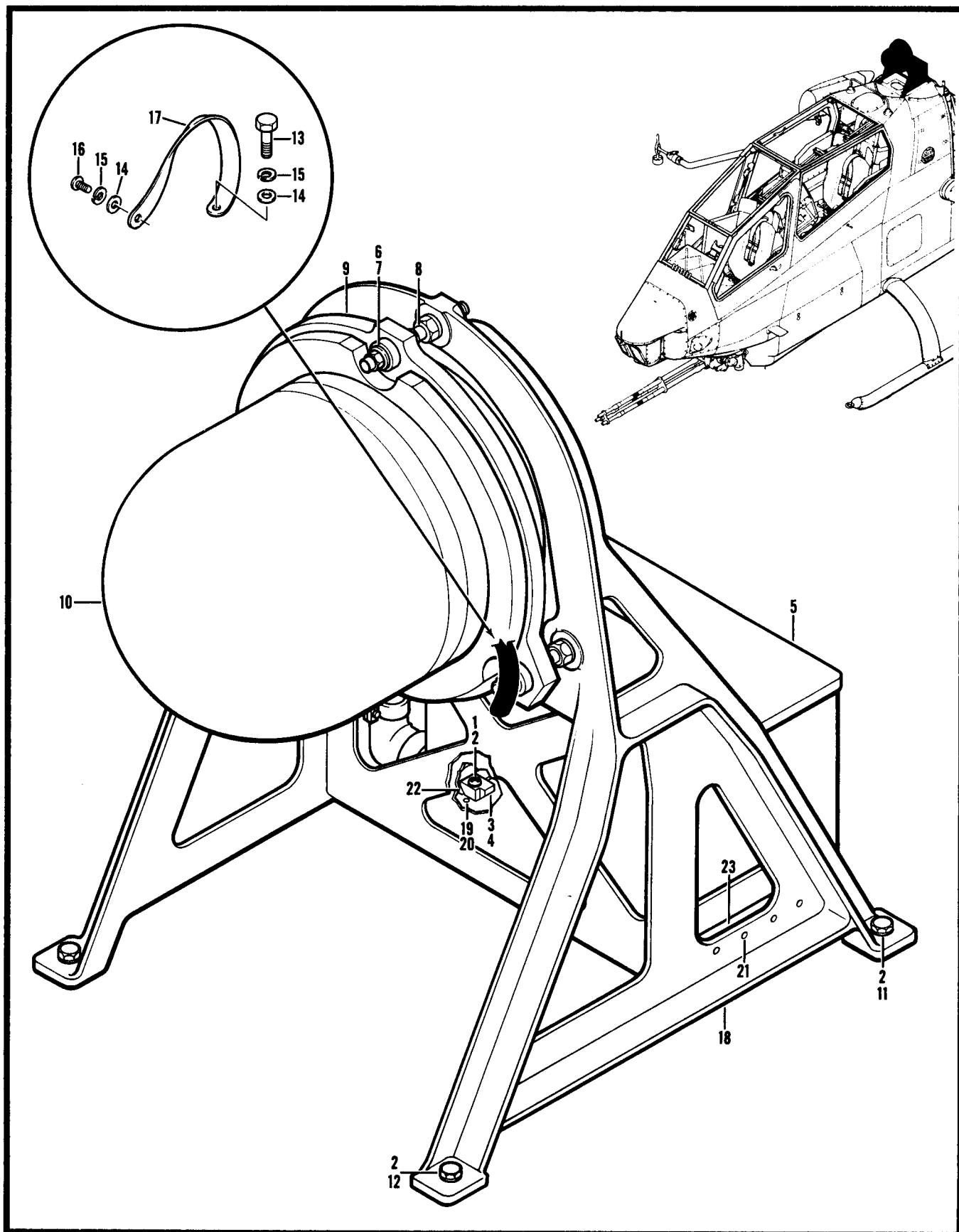

Figure 168A. Receiver Installation

SECTION II			TM55-1520-236-23P	C11	
(1)	(2)	(3)	(4)	(5)	(6)
ITEM	SMR		PART		
NO	CODE	FSCM	NUMBER	DESCRIPTION AND USABLE ON CODE (UOC)	QTY
GROUP 16 MISSION EQUIPMENT					
FIGURE 168A. RECEIVER INSTALLATION					
	XCOZZ	97499	209-071-359-1	RECEIVER INSTL SEE FIG.3 FOR NHA	1
				UOC:A3S	
1	PAOZZ	96906	MS27039-1-14	.SCREW,MACHINE	2
				UOC:A3S	
2	PAOZZ	88044	AN960PD10	.WASHER,FLAT	6
				UOC:A3S	
3	PBOZZ	97499	209-071-371-101	.CLAMP,RIM CLENCHING	1
				UOC:A3S	
4	PBOZZ	97499	209-071-371-102	.CLAMP,RIM,CLENCHING	1
				UOC:A3S	
5	XCOZZ	81349	MX9623()/AAS32	.ELECTRONIC UNIT SEE TM11-5860-200	1
				FOR BREAKDOWN	
				UOC:A3S	
6	PAOZZ	96906	MS21043-6	.NUT,SELF-LOCKING,EX	9
				UOC:A3S	
7	PAFZZ	88044	AN960PD616	.WASHER,FLAT	6
				UOC:A3S	
8	PAOZZ	97499	120-131-1	.STUD,SHOULDERED	3
				UOC:A3S	
9	XCOZZ	81349	MT4698()/AAS32	.MOUNT SEE TM11-5860-200 FOR	1
				BREAKDOWN	
				UOC:A3S	
10	XCOZZ	81349	R1920()/AAS32	.RECEIVER SEE TM11-5860-200 FOR	1
				BREAKDOWN	
				UOC:A3S	
11	PAOZZ	80205	NAS1003-6H	.BOLT,MACHINE	2
				UOC:A3S	
12	PAOZZ	80205	NAS1003-7H	.BOLT,MACHINE	2
				UOC:A3S	
13	XDOZZ	80205	NAS1003-8A	.BOLT,MACHINE	1
				UOC:A3S	
14	PAOZZ	88044	AN960D10	.WASHER,FLAT	5
				UOC:A3S	
15	PAOZZ	96906	MS35338-138	.WASHER,LOCK	2
				UOC:A3S	
16	PAOZZ	96906	MS51958-61	.SCREW,MACHINE	1
				UOC:A3S	
17	PAOZZ	97499	120-055-1-24	.BUS,CONDUCTOR	1
				UOC:A3S	
18	PBOFF	97499	209-071-358-101	.SUPPORT,ALTS	1
				UOC:A3S	
19	PAFZZ	96906	MS20426AD3-5	.RIVET,SOLID	V
				UOC:A3S	
20	PAFZZ	96906	MS21060-3	.NUT,SELF-LOCKING,PL	2
				UOC:A3S	
21	PAFZZ	96906	MS20426AD4-4	.RIVET,SOLID	V

SECTION II				TM55-1520-236-23P	
(1)	(2)	(3)	(4)	(5)	(6)
ITEM	SMR		PART		
NO	CODE	FSCM	NUMBER	DESCRIPTION AND USABLE ON CODE (UOC)	QTY
22	XDFZZ	91499	209-071-370-101	UOC:A3S ..STOP,FWD	1
23	XDFZZ	97499	209-071-369-101	UOC:A3S ..STOP,AFT	1
				UOC:A3S	
				END OF FIGURE	



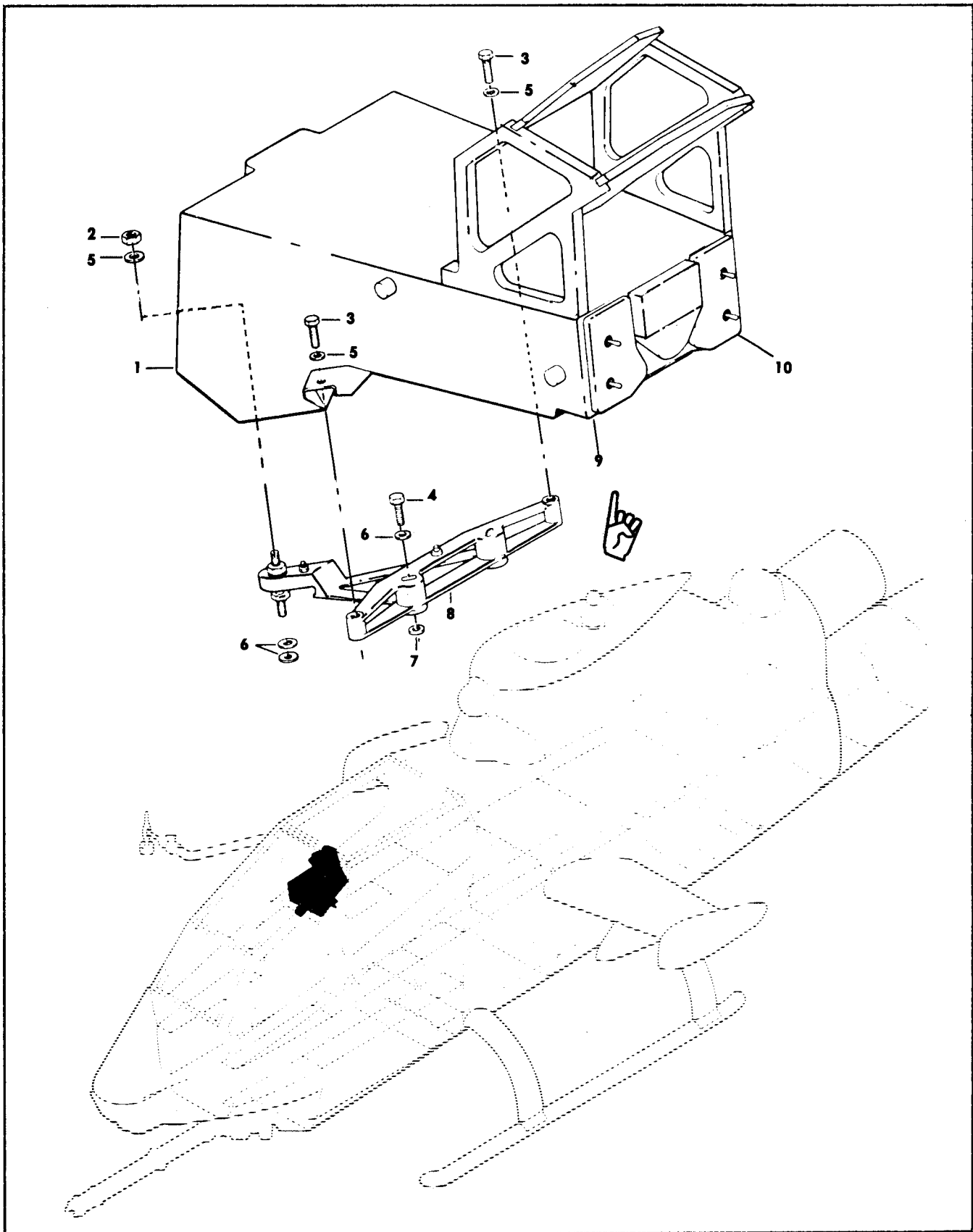

Figure 168B. HUD and Mount Installation

SECTION II			TM55-1520-236-23P	C1	
(1)	(2)	(3)	(4)	(5)	(6)
ITEM	SMR		PART		
NO	CODE	FSCM	NUMBER	DESCRIPTION AND USABLE ON CODE (UOC)	QTY
GROUP 16 MISSION EQUIPMENT					
FIGURE 168B. HUB AND MOUNT INSTALLATION					
	XCFZZ	97499	209-071-357-1	HUD AND MOUNT INSTL SUBL EFF 78-23093 THRU 78-23125 EE FIG.3 FOR NHA	1
	XCFZZ	97499	209-071-357-101	UOC:A3S HUD AND MOUNT INSTL USBL EFF 66-15248 THRU 71-21052 AND 79-23187 AND SUB SEE FIG.3 FOR NHA	1
1	XCFZZ	97499	209-071-308-1	UOC:A3S .HUD ASSEMBLY USBL EFF 78-23093 THRU 78-23125 SEE TM9-1270-220-13&P FOR BREAKDOWN	1
1	XCFDZZ	97499	209-071-308-101	UOC:A3S .HUD ASSEMBLY USBL EFF 66-15248 THRU 71-21052 AND 79-23187 AND SUB SEE TM9-1270-220-13&P FOR BREAKDOWN	1
2	PAOZZ	96906	MS21042-4	UOC:A3S .NUT,SELF-LOCKING,EX	1
3	PAOZZ	80205	NAS1304-3H	UOC:A3S .BOLT,SHEAR	2
4	XDOZZ	80205	NAS1304-17DH	UOC:A3S .BOLT,HEXAGON HEA	2
5	PAOZZ	88044	AN960PD416	UOC:A3S .WASHER,FLAT	3
6	PAOZZ	88044	AN960C416L	UOC:A3S .WASHER,FLAT	4
7	PAOZZ	97499	120-006C16E9	UOC:A3S .SHIM	2
8	XCFZZ	97499	209-071-356-101	UOC:A3S .MOUNT ASSY,HUD USBL EFF 78-23093 THRU 78-23125 SEE TM9-1270-220-13&P FOR BREAKDOWN	1
8	XCFZZ	97499	209-071-356-103	UOC:A3S .MOUNT ASSY,HUD USBL EFF 66-15248 THRU 71-21052 AND 79-23187 AND SUB SEE TM9-1270-220-13&P FOR BREAKDOWN	1
9	PAOZZ	81996	1680-AH1-000-10	UOC:A3S .PANEL,LIGHT	1
10	PAOZZ	81996	1680-AH1-000-11	UOC:A3S,T1S .PANEL,LIGHT	1
END OF FIGURE					



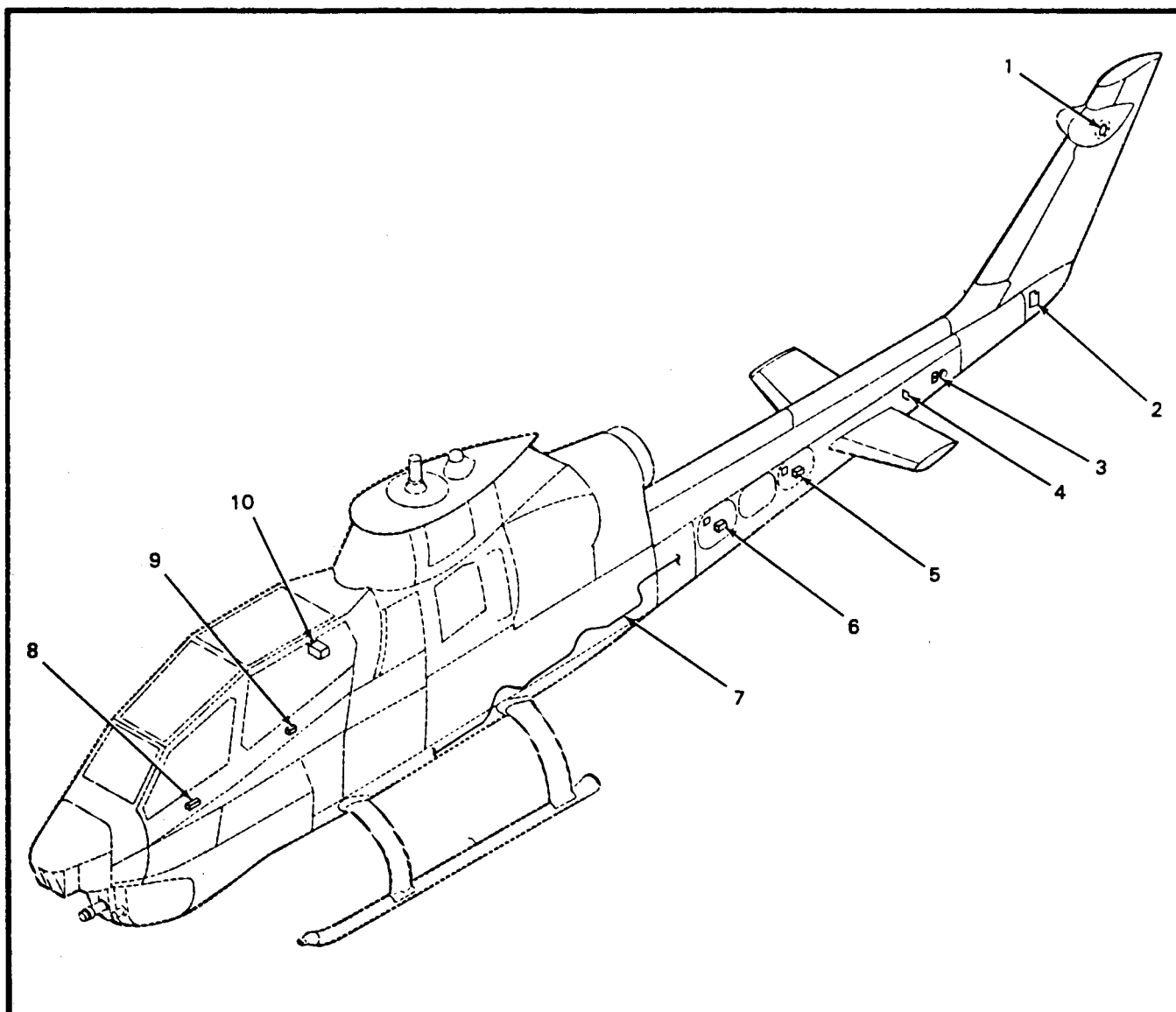

Figure 168C. M130 Chaff Dispenser Installation

SECTION II			TM55-1520-236-23P	C8	
(1)	(2)	(3)	(4)	(5)	(6)
ITEM	SMR		PART		
NO	CODE	FSCM	NUMBER	DESCRIPTION AND USABLE ON CODE (UOC)	QTY
GROUP 16 MISSION EQUIPMENT					
FIGURE 168C. M130 CHAFF DISPENSER INSTALLATION					
	PAODD	19544	ASK-9-04444	INSTALLATION, M130 CHAFF DISPENSER1 UOC:A2S,A3S,A4S	
1	XCOOO	19544	DSK-9-02494-503	.WINDOW,INSTL GEARBOX FAIRING SEE FIG. 168J FOR BREAKDOWN UOC:A2S,A3S,A4S	1
2	XCOOO	19544	ESK-9-02024-502	.CHAFF DISPENSER MD INSTL SEE FIG. 168N FOR BREAKDOWN UOC:A2S,A3S,A4S	1
3	XCOOO	19544	DSK-9-02035-502	.MICROSWITCH/TEST INSTL SEE FIG. 168F FOR BREAKDOWN UOC:A2S,A3S,A4S	1
4	XCOOO	19544	CSK-9-02037-501	.BRACKET,CONNECTOR INSTL SEE FIG. 168D FOR BREAKDOWN UOC:A2S,A3S,A4S	1
5	XCOOO	19544	DSK-9-03365-502	.M130 ELECTRONIC MODULE INSTL SEE FIG. 168L FOR BREAKDOWN UOC:A2S,A3S,A4S	1
6	XCOOO	19544	DSK-9-03381-502	.M130 ELECTRONIC MODULE INSTL SEE FIG. 168M FOR BREAKDOWN UOC:A2S,A3S,A4S	1
7	XCOOO	19544	DSK-9-02044-502	.CABLE ROUTING SEE FIG. 168G FOR BREAKDOWN UOC:A2S,A3S,A4S	1
8	XCOOO	19544	DSK-9-02049-501	.GUNNER DISPENSER SWITCH INSTL SEE FIG. 168H FOR BREAKDOWN UOC:A2S,A3S,A4S	1
9	XCOOO	19544	CSK-9-02042-502	.PILOT DISPENSER SWITCH INSTL SEE FIG. 168E. FOR BREAKDOWN UOC:A2S,A3S,A4S	1
10	XCOOO	19544	DSK-9-02659-501	.CIRCUIT BREAKER BOX INSTL SEE FIG. 168K FOR BREAKDOWN UOC:A2S,A3S,A4S	1
END OF FIGURE					

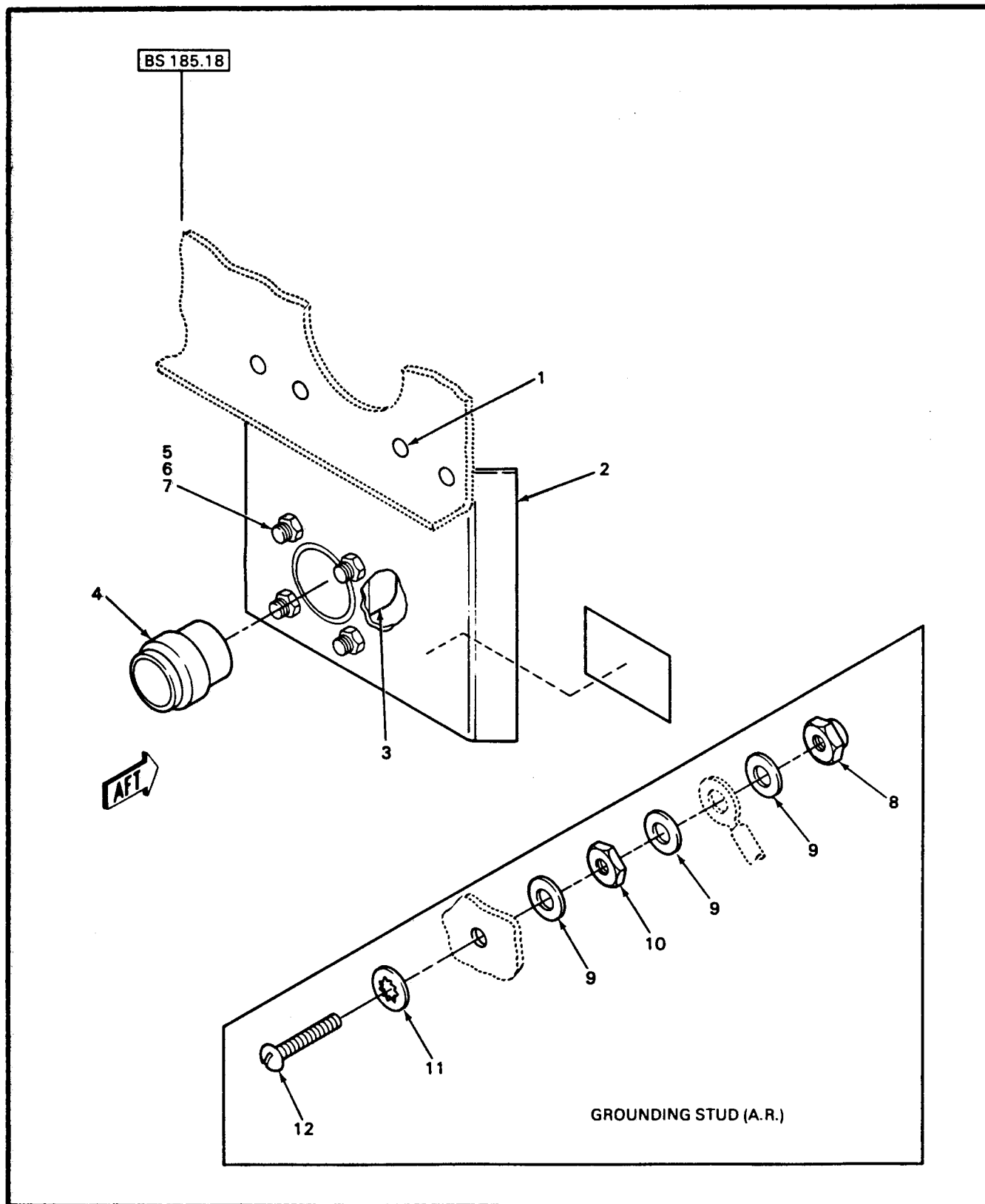

Figure 168D. Connector Bracket Installation

SECTION II		TM55-1520-236-23P		C8	
(1)	(2)	(3)	(4)	(5)	(6)
ITEM	SMR		PART		
NO	CODE	FSCM	NUMBER	DESCRIPTION AND USABLE ON CODE (UOC)	QTY
GROUP 16 MISSION EQUIPMENT					
FIGURE 168D. CONNECTOR BRACKET INSTALLATION					
	XCOOO	19544	CSK-9-02037-501	BRACKET INSTL,CONNECTOR SEE FIG. 168C FOR NHA UOC:A2S,A3S,A4S	1
1	PAOZZ	81349	M7885/2-4-2	.RIVET,BLIND UOC:A2S,A3S,A4S	4
2	XDOZZ	19544	DSK-9-04002-2	.BRACKET,CONNECTOR UOC:A2S,A3S,A4S	1
3	PAOZZ	96906	MS3120F14-19S	.CONNECTOR,RECEPTACLE UOC:A2S,A3S,A4S	1
4	PAOZZ	96906	MS27488-20	.PLUG,END SEAL,ELECT UOC:A2S,A3S,A4S	14
5	PAOZZ	96906	MS51957-15	.SCREW,MACHINE UOC:A2S,A3S,A4S	4
6	PAOZZ	96906	MS15795-704	.WASHER,FLAT UOC:A2S,A3S,A4S	4
7	PAOZZ	96906	MS21044C04	.NUT,SELF-LOCKING,HE UOC:A2S,A3S,A4S	4
8	PAOZZ	96906	MS21044C3	.NUT,SELF-LOCKING,HE UOC:A2S,A3S,A4S	1
9	PAOZZ	96906	MS15795-708	.WASHER,FLAT UOC:A2S,A3S,A4S	3
10	PAOZZ	96906	MS35650-304	.NUT,PLAIN,HEXAGON UOC:A2S,A3S,A4S	1
11	PAOZZ	96906	MS35333-73	.WASHER,LOCK UOC:A2S,A3S,A4S	1
12	PAOZZ	96906	MS51958-65	.SCREW,MACHINE UOC:A2S,A3S,A4S	1
END OF FIGURE					

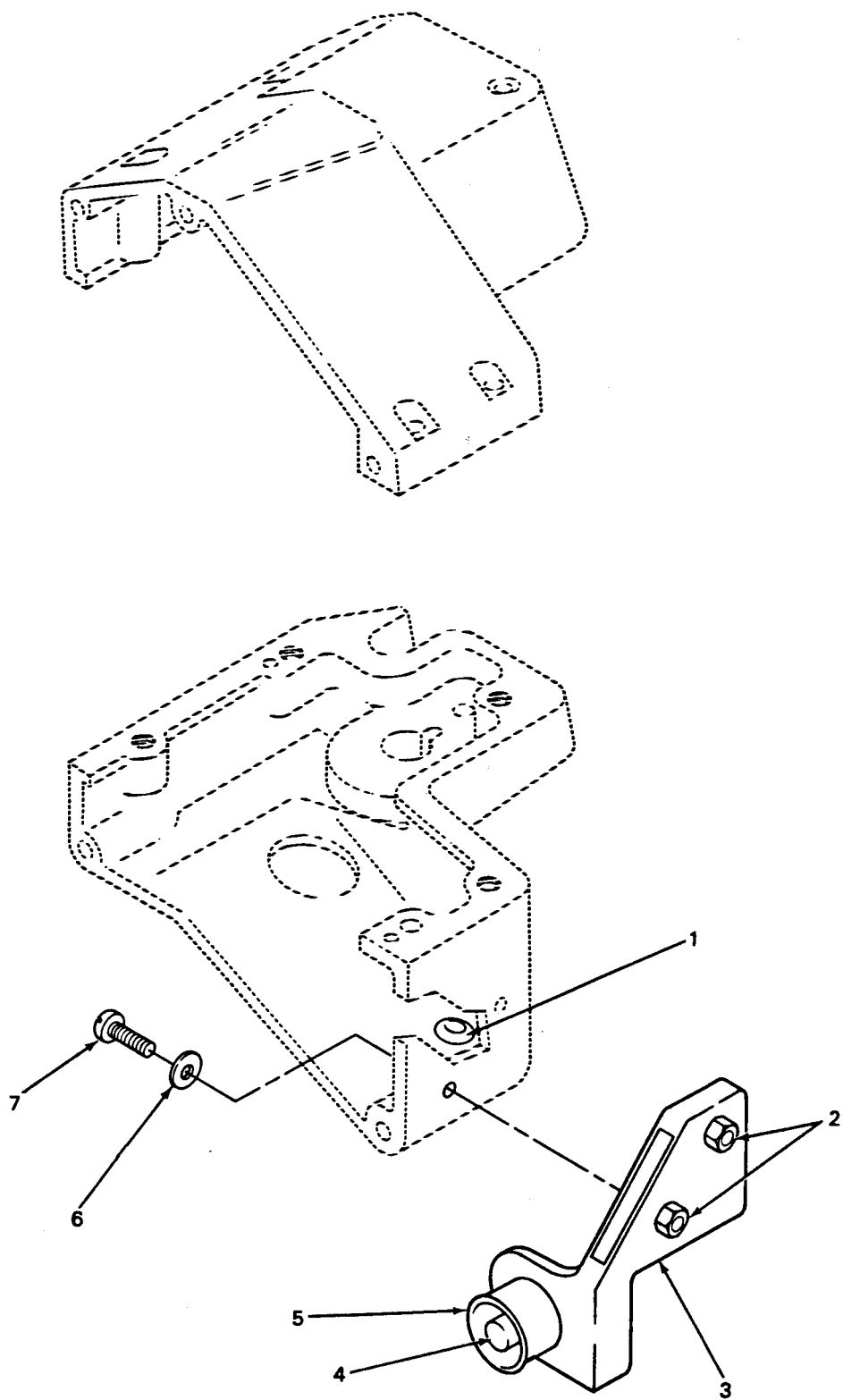

Figure 168E. Pilot Dispenser Switch Installation

SECTION II			TM55-1520-236-23P	C8	
(1)	(2)	(3)	(4)	(5)	(6)
ITEM	SMR		PART		
NO	CODE	FSCM	NUMBER	DESCRIPTION AND USABLE ON CODE (UOC)	QTY
GROUP 16 MISSION EQUIPMENT					
FIGURE 168E. PILOT DISPENSER SWITCH INSTALLATION					
	XCOOO	19544	CSK-9-02042-502	PILOT DISPENSER SWITCH INST SEE FIG. 168C FOR NHA UOC:A2S,A3S,A4S	1
1	PAOZZ	96906	MS35489-1	.GROMMET, NONMETALLIC UOC:A2S,A3S,A4S	1
2	PAOZZ	02615	EC3CR832E	.NUT, SELF-LOCKING, CL UOC:A2S,A3S,A4S	2
3	XDOOO	19544	CSK-9-02043-501	.BRACKET, SWITCH ASSY UOC:A2S,A3S,A4S	1
4	PAOZZ	96906	MS25089-3FR	.SWITCH, PUSH UOC:A2S,A3S,A4S	1
5	PBOZZ	15605	120-129	.GUARD, SWITCH UOC:A2S,A3S,A4S	1
6	PAOZZ	96906	MS15795-707	.WASHER, FLAT UOC:A2S,A3S,A4S	2
7	PAOZZ	96906	MS51957-46	.SCREW, MACHINE UOC:A2S,A3S,A4S	2
END OF FIGURE					

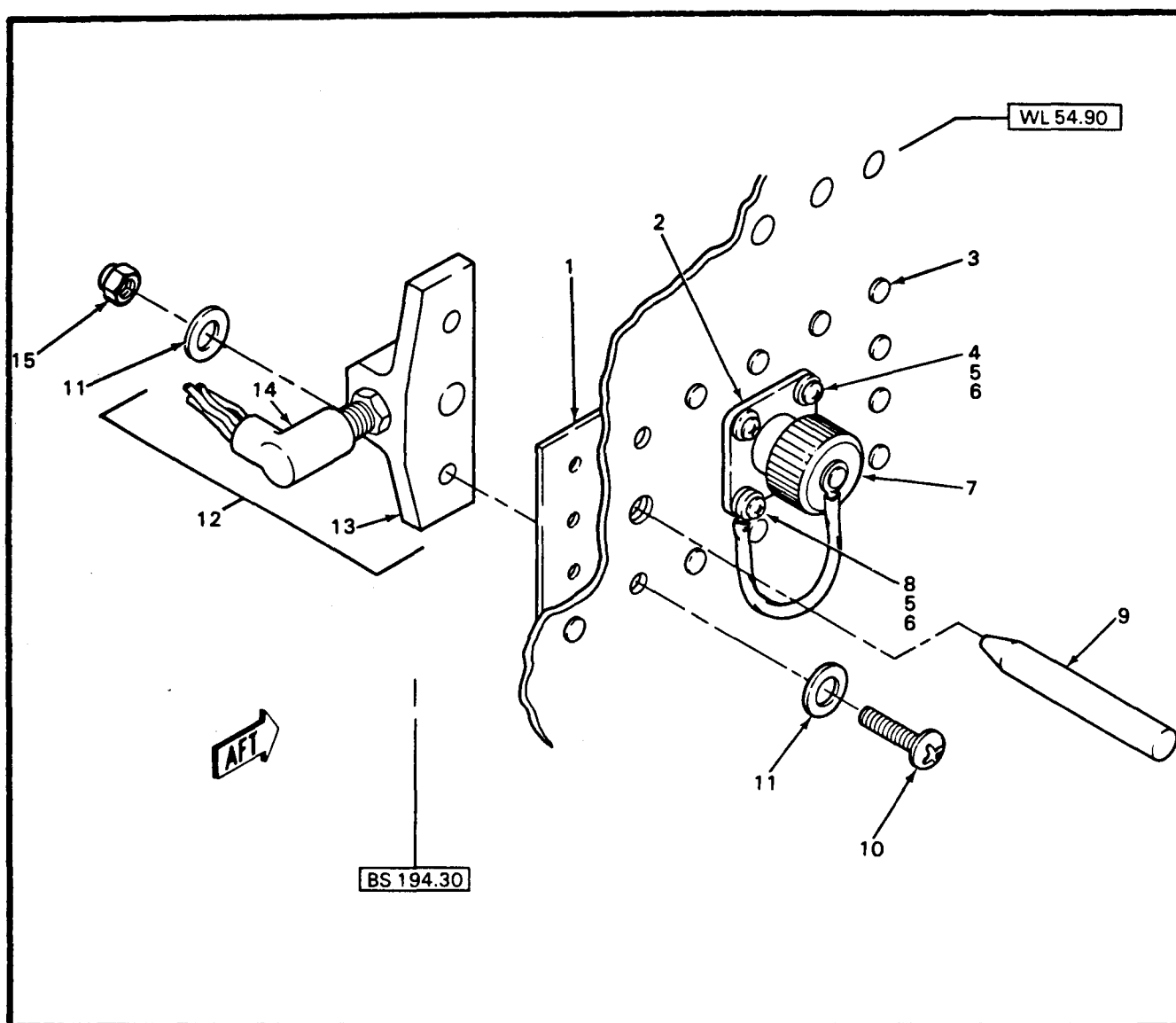

Figure 168F. Microswitch/Test Installation

SECTION II			TM55-1520-236-23P	C8	
(1)	(2)	(3)	(4)	(5)	(6)
ITEM	SMR		PART		
NO	CODE	FSCM	NUMBER	DESCRIPTION AND USABLE ON CODE (UOC)	QTY
GROUP 16 MISSION EQUIPMENT					
FIGURE 168F. MICROSWITCH/TEST INSTALLATION					
	XCOOO	19544	DSK-9-02035-502	MICROSITCH/TEST INSTL SEE FIG. 168C FOR NHA UOC:A2S,A3S,A4S	1
1	XDOZZ	19544	CSK-9-02050-1	.DOUBLER UOC:A2S,A3S,A4S	1
2	PAOZZ	96906	MS3100F12S3S	.CONNECTOR,RECEPTACL UOC:A2S,A3S,A4S	1
3	PAOZZ	81349	M7885/2-4-2	.RIVET,BLIND UOC:A2S,A3S,A4S	16
4	PAOZZ	96906	MS51957-17	.SCREW,MACHINE UOC:A2S,A3S,A4S	3
5	PAOZZ	96906	MS15795-704	WASHER,FLAT UOC:A2S,A3S,A4S	8
6	PAOZZ	96906	MS21044C04	.NUT,SELF-LOCKING,HE UOC:A2S,A3S,A4S	4
7	PAOZZ	96906	MS25043-12D	.CAP,CONNECTOR UOC:A2S,A3S,A4S	1
8	PAOZZ	96906	MS51957-18	.SCREW,MACHINE UOC:A2S,A3S,A4S	1
9	XDOZZ	19544	BSK-9-04031-1	.PIN,ALIGNMENT UOC:A2S,A3S,A4S	1
10	PAOZZ	96906	MS51958-66	.SCREW,MACHINE UOC:A2S,A3S,A4S	2
11	PAOZZ	96906	MS15795-708	.WASHER,FLAT UOC:A2S,A3S,A4S	4
12	XDOOO	19544	BSK-9-03277-501	.BRACKET ASSEMBLY UOC:A2S,A3S,A4S	1
13	XAOZZ	19544	CSK-9-02050-2	.BRACKET,MICROSWITC UOC:A2S,A3S,A4S	1
14	PAOZZ	96906	MS27240-1	.SWITCH,SENSITIVE UOC:A2S,A3S,A4S	1
15	PAOZZ	96906	MS21044C3	.NUT,SELF-LOCKING,HE UOC:A2S,A3S,A4S	2
END OF FIGURE					



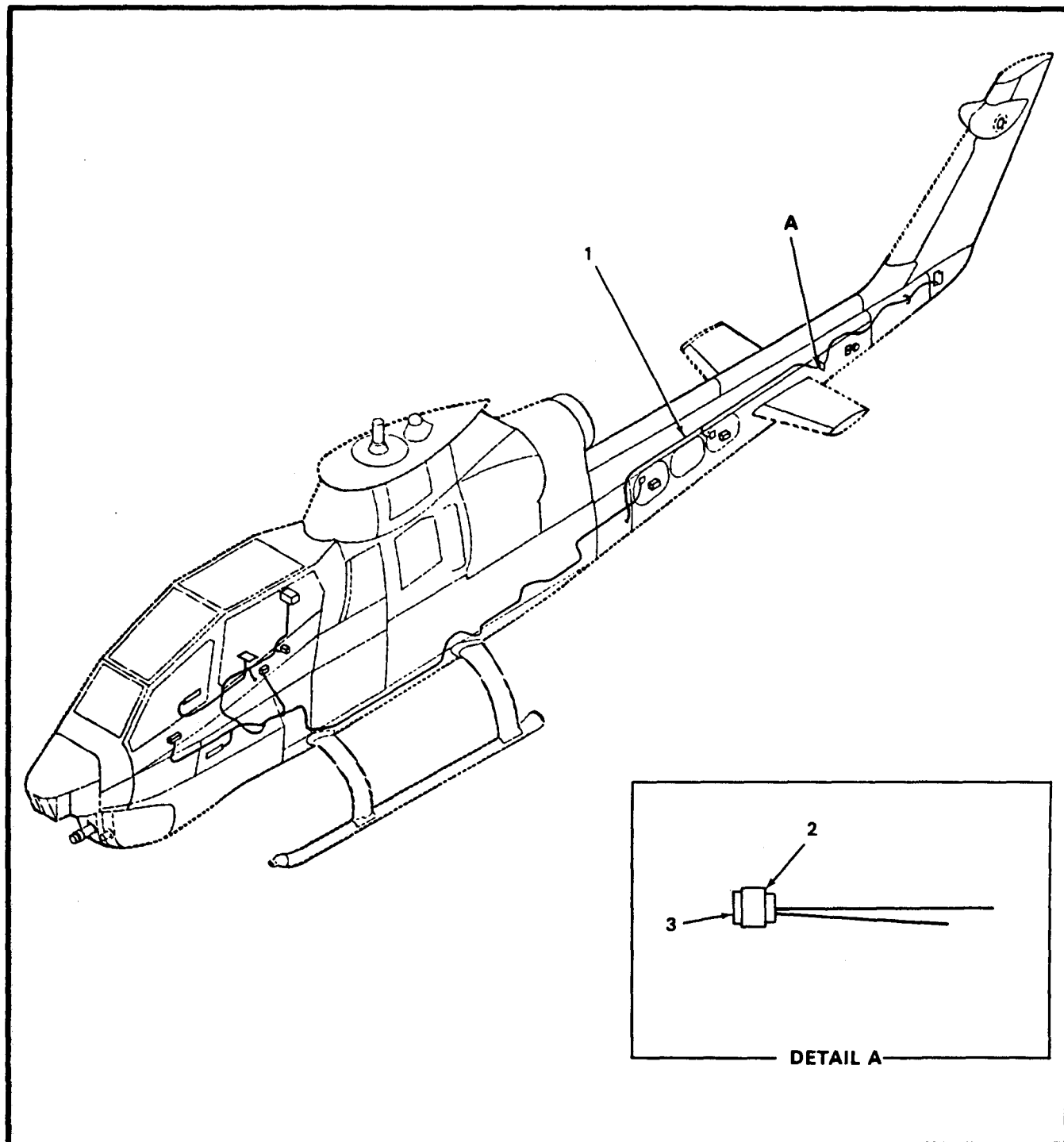

Figure 168G. Cable Routing

SECTION II				C8	
(1)	(2)	(3)	TM55-1520-236-23P	(5)	(6)
ITEM	SMR		PART		
NO	CODE	FSCM	NUMBER	DESCRIPTION AND USABLE ON CODE (UOC)	QTY
GROUP 16 MISSION EQUIPMENT					
FIGURE 168G. CABLE ROUTING					
	XCOOO	19544	DSK-9-02044-502	CABLE ROUTING SEE FIG. 168C FOR NHA UOC:A2S,A3S,A4S	1
1	AFOFF	19544	ESK-9-02064-503	.WIRE HARNESS ASSY UOC:A2S,A3S,A4S	1
2	PAOZZ	96906	MS3126F14-19P	. .COPNNECTOR,PLUG,ELEC UOC:A2S,A3S,A4S	1
3	PAOZZ	96906	MS27488-20	. .PLUG,END SEAL,ELECT UOC:A2S,A3S,A4S	14
END OF FIGURE					

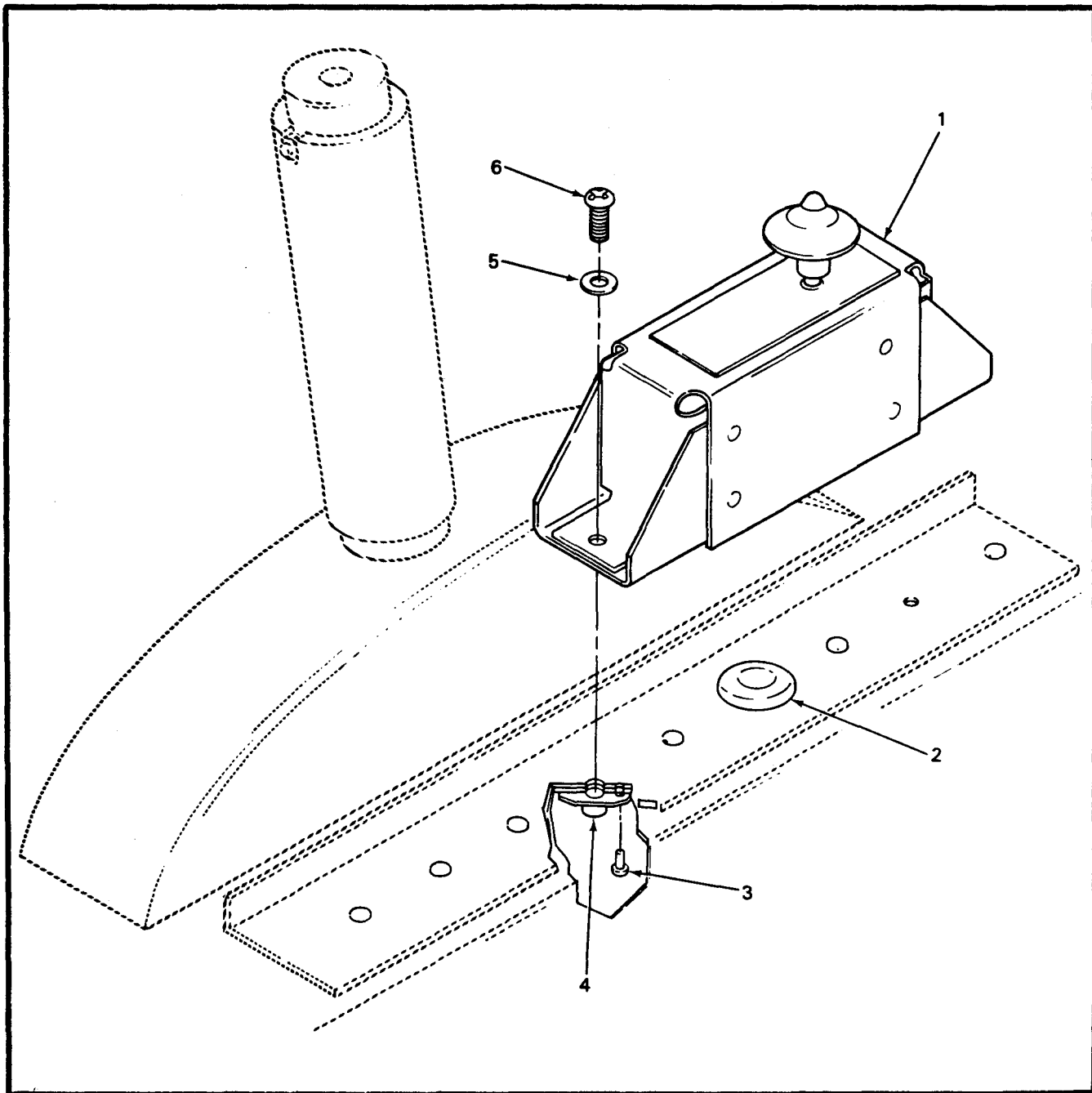

Figure 168H. Gunners Dispenser Switch Instl

SECTION II				C8	
(1)	(2)	(3)	TM55-1520-236-23P	(5)	(6)
ITEM	SMR		PART		
NO	CODE	FSCM	NUMBER	DESCRIPTION AND USABLE ON CODE (UOC)	QTY
GROUP 16 MISSION EQUIPMENT					
FIGURE 168H. GUNNERS DISPENSER SWITCH INSTL					
	XCOOO	19544	DSK-9-02049-501	SWITCH INSTL,GUNNERS SEE FIG 168C FOR NHA UOC:A2S,A3S,A4S	1
1	XDOOO	19544	CSK-9-02047-501	.GUNNERS SWITCH ASSY SEE FIG. 1681 FOR BREAKDOWN UOC:A2S,A3S,A4S	1
2	PAOZZ	96906	MS35489-64	.GROMMET,NONMETALLIC UOC:A2S,A3S,A4S	1
3	PAOZZ	11815	CCR264SS3-4	.RIVET,BLIND UOC:A2S,A3S,A4S	4
4	PAOZZ	96906	MS21076L3	.NUT,SELF-LOCKING,PL UOC:A2S,A3S,A4S	2
5	PAOZZ	96906	MS15795-708	.WASHER,FLAT UOC:A2S,A3S,A4S	2
6	PAOZZ	96906	MS51958-64	.SCREW,MACHINE UOC:A2S,A3S,A4S	2
END OF FIGURE					

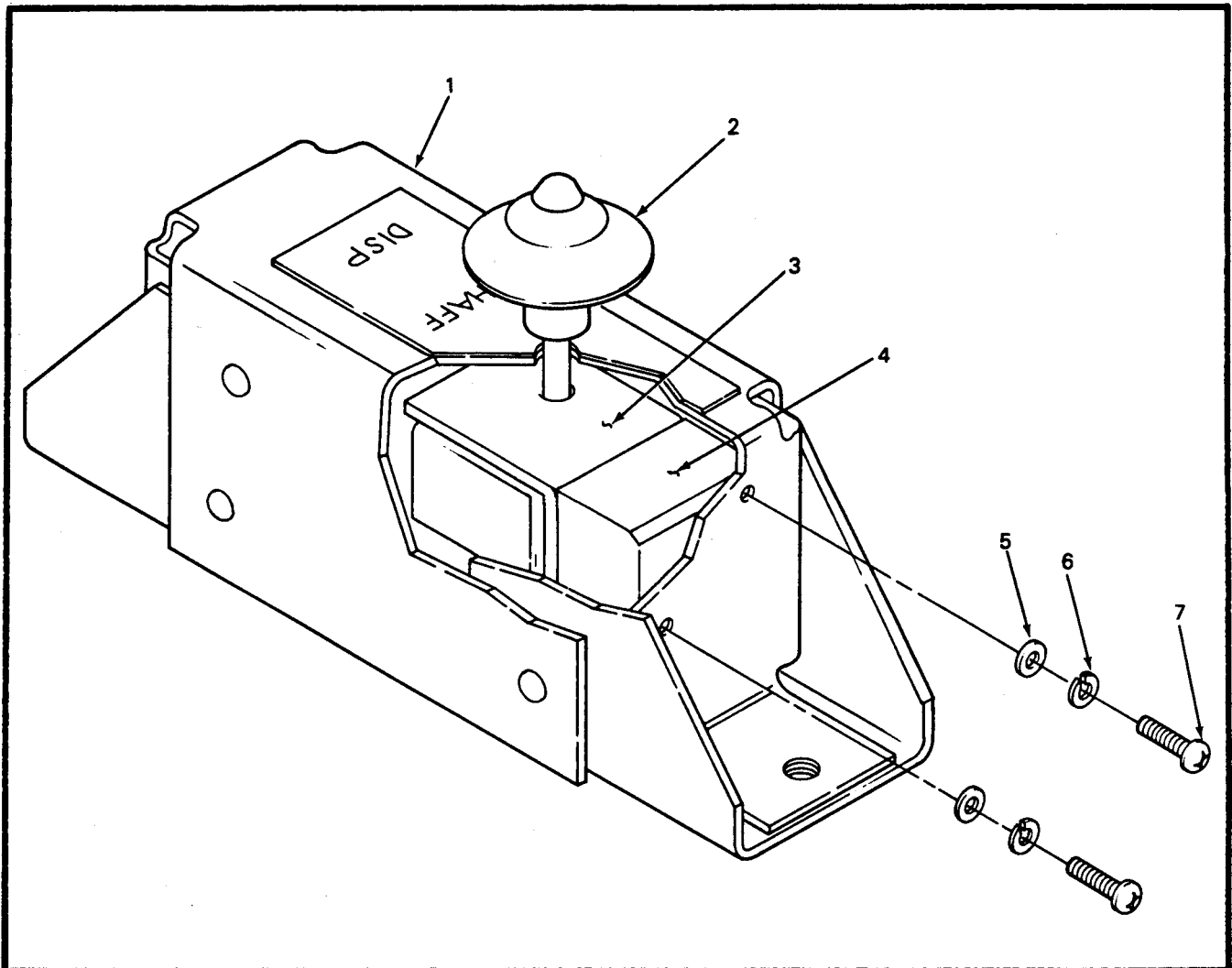

Figure 168I. Gunners Switch Assembly

SECTION II				C8	
(1)	(2)	(3)	TM55-1520-236-23P	(5)	(6)
ITEM	SMR		(4)		
NO	CODE	FSCM	PART	DESCRIPTION AND USABLE ON CODE (UOC)	QTY
			NUMBER		
GROUP 16 MISSION EQUIPMENT					
FIGURE 168I. GUNNERS SWITCH ASSY					
	XDOOO	19544	CSK-9-02047-501	GUNNERS SWITCH ASSY SEE FIG. 168H FOR NHA UOC:A2S,A3S,A4S	1
1	XDOZZ	19544	CSK-9-02048-501	.BRACKET,MOUNTING UOC:A2S,A3S,A4S	1
2	PAOZZ	19544	BSK-9-01552-1	.BUTTON,SWITCH UOC:A2S,A3S,A4S	1
3	PAOZZ	73949	A218-100646-01	.SWITCH,TOGGLE UOC:A2S,A3S,A4S	1
4	XDOZZ	19544	BSK-9-03353-1	.SPACER,GUNNERS SWIT UOC:A2S,A3S,A4S	1
5	PAOZZ	96906	MS15795-804	.WASHER,FLAT UOC:A2S,A3S,A4S	2
6	PAOZZ	96906	MS35338-135	.WASHER,LOCK UOC:A2S,A3S,A4S	2
7	PAOZZ	96906	MS51957-19	.SCREW,MACHINE UOC:A2S,A3S,A4S	2
END OF FIGURE					

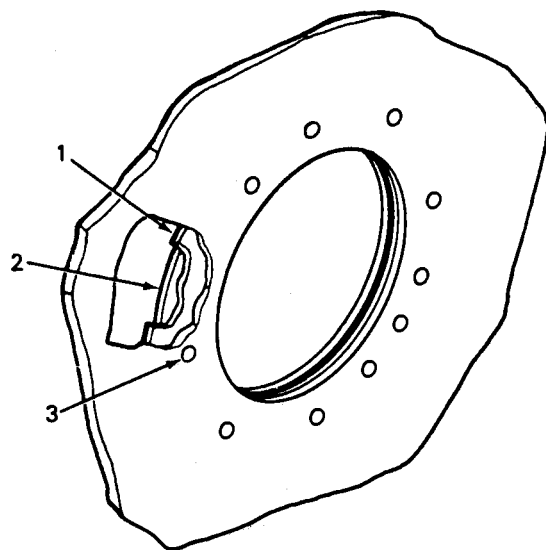

Figure 168J. Window Installation, Gearbox Fairing

SECTION II			TM55-1520-236-23P	C8	
(1)	(2)	(3)	(4)	(5)	(6)
ITEM	SMR		PART		
NO	CODE	FSCM	NUMBER	DESCRIPTION AND USABLE ON CODE (UOC)	QTY
GROUP 16 MISSION EQUIPMENT					
FIGURE 168J. WINDOW INSTALLATION, GEARBOX FAIRING					
	XCOOO	19544	DSK-9-02494-502	WINDOW, GEARBOX FAIRING SEE FIG. 168C FOR NHA UO:A2S,A3S,A4S	1
1	MFOZZ	19544	BSK-9-02493-1	.PLEXIGLASS UOC:A2S,A3S,A4S	1
2	XDOZZ	19544	BSK-9-02492-2	.DOUBLER UOC:A2S,A3S,A4S	1
3	PAOZZ	11815	CR3253-4-4	.RIVET,BLIND UOC:A2S,A3S,A4S	12
END OF FIGURE					



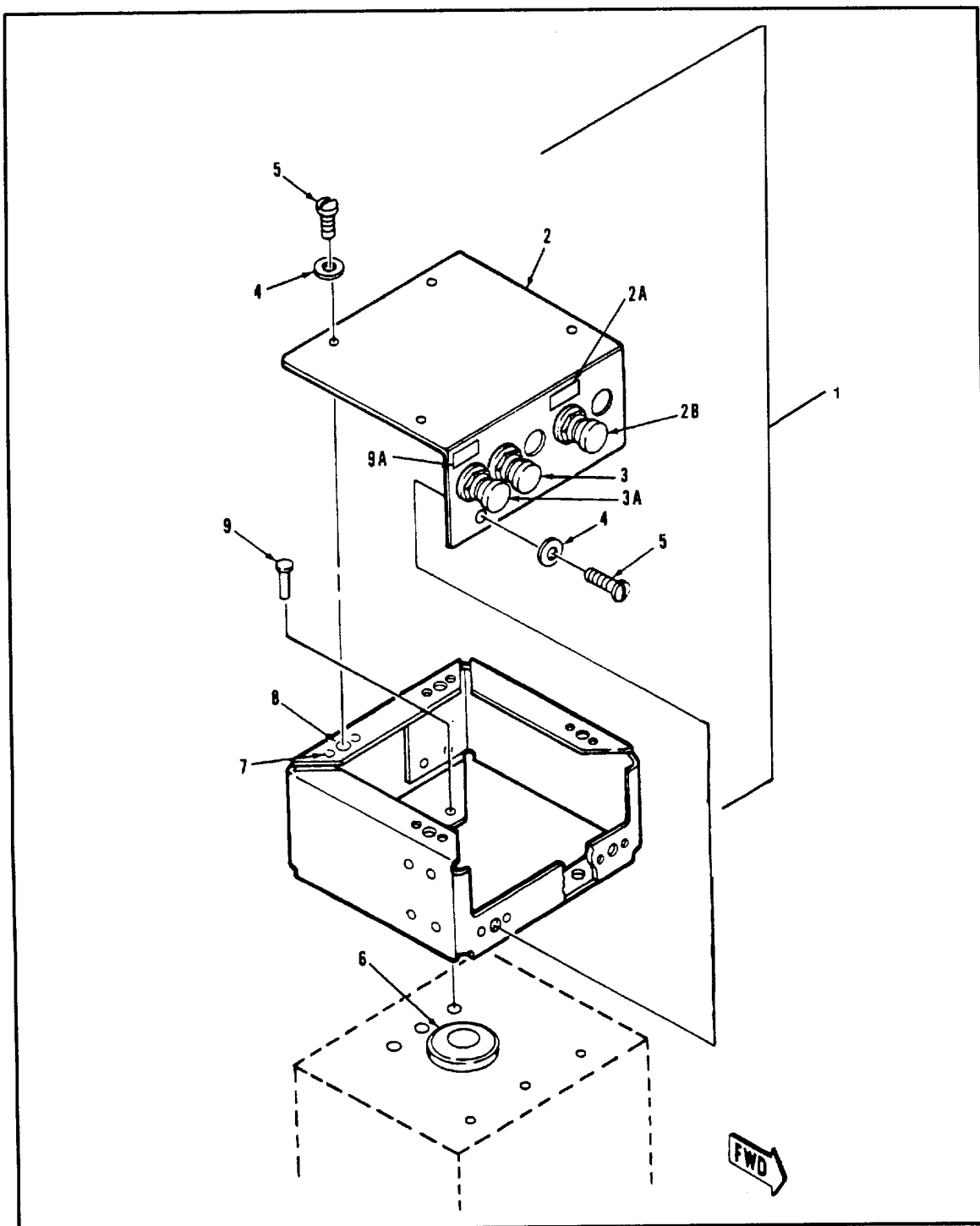

Figure 168K Circuit Breaker Box Installation

SECTION II			TM55-1520-236-23P-2	C12	
(1)	(2)	(3)	(4)	(5)	(6)
ITEM	SMR		PART		
NO	CODE	CAGEC	NUMBER	DESCRIPTION AND USABLE ON CODES (UOC)	QTY
GROUP 16 MISSION EQUIPMENT					
FIGURE 168K. CIRCUIT BREAKER BOX INSTALLATION					
	XCOOO	19544	DSK-9-02659-501	INSTL,CKT BKR BOX SEE FIG.171 FOR NHA UOC:A2S,A3S,A4S	1
	XCOOO	8B676	CSK-9-04890-501	INSTL,CIRCUIT BRKR SEE FIG.171 FOR NHA UOC:A2S,A3S,A4S	1
	XCOOO	0BU42	07-28000-1	MOD,CB PANEL SEE FIG. 182 FOR NHA UOC:A3S	1
1	XDOOO	19544	DSK-9-02066-502	BOX ASSY,CIRCUIT BR UOC:A2S,A3S,A4S	1
2	XDOZZ	19544	DSK-9-01703-501	COVER,HOUSING UOC:A2S,A3S,A4S	1
2A	XDOZZ	8B676	CSK-9-04835-3	DECAL,IDENT U/O M-130-ALQ-136/IFM, P/O PN CSK-9-04890-501 OR	
	XDOZZ	8B676	CSK-9-04835-4	DECAL,IDENT U/O M-130/IFM,P/O PN CSK-9-04890-501 OR	
	XDOZZ	8B676	CSK-9-04835-5	DECAL,IDENT U/O ALQ-136/IFM,P/O CSK-9-04890-501 UOC:A2S,A3S,A4S	1
2B	PAOZZ	96906	MS3320-10	CIRCUIT BREAKER U/O PN CSK-9-04890- 501 UOC:A2S,A3S,A4S	1
3	PAOZZ	96906	MS3320-5	CIRCUIT BREAKER UOC:A2S,A3S,A4S	1
3A	PAOZZ	96906	MS3320-5	CIRCUIT BREAEER U/O PN 07-028000-1 UOC:A3S	1
4	PAOZZ	96906	MS15795-805	WASHER,FLAT UOC:A2S,A3S,A4S	6
5	PAOZZ	96906	MS51957-28	SCREW,MACHINE UOC:A2S,A3S,A4S	6
6	PAOZZ	96906	MS35489-11	GROMMET,NONMETALLIC UOC:A2S,A3S,A4S	1
7	PAOZZ	96906	MS20426AD3-4	RIVET,SOLID UOC:A2S,A3S,A4S	12
8	PAOZZ	96906	MS21076L06	NUT,SELF-LOCKING,PL UOC:A2S,A3S,A4S	6
9	PAOZZ	81349	M7885/2-4-2	RIVET,BLIND UOC:A2S,A3S,A4S	6
9A	XBOZZ	0BU42	07-28100-1	DECAL,IDENT UOC:A3S	1
END OF FIGURE					

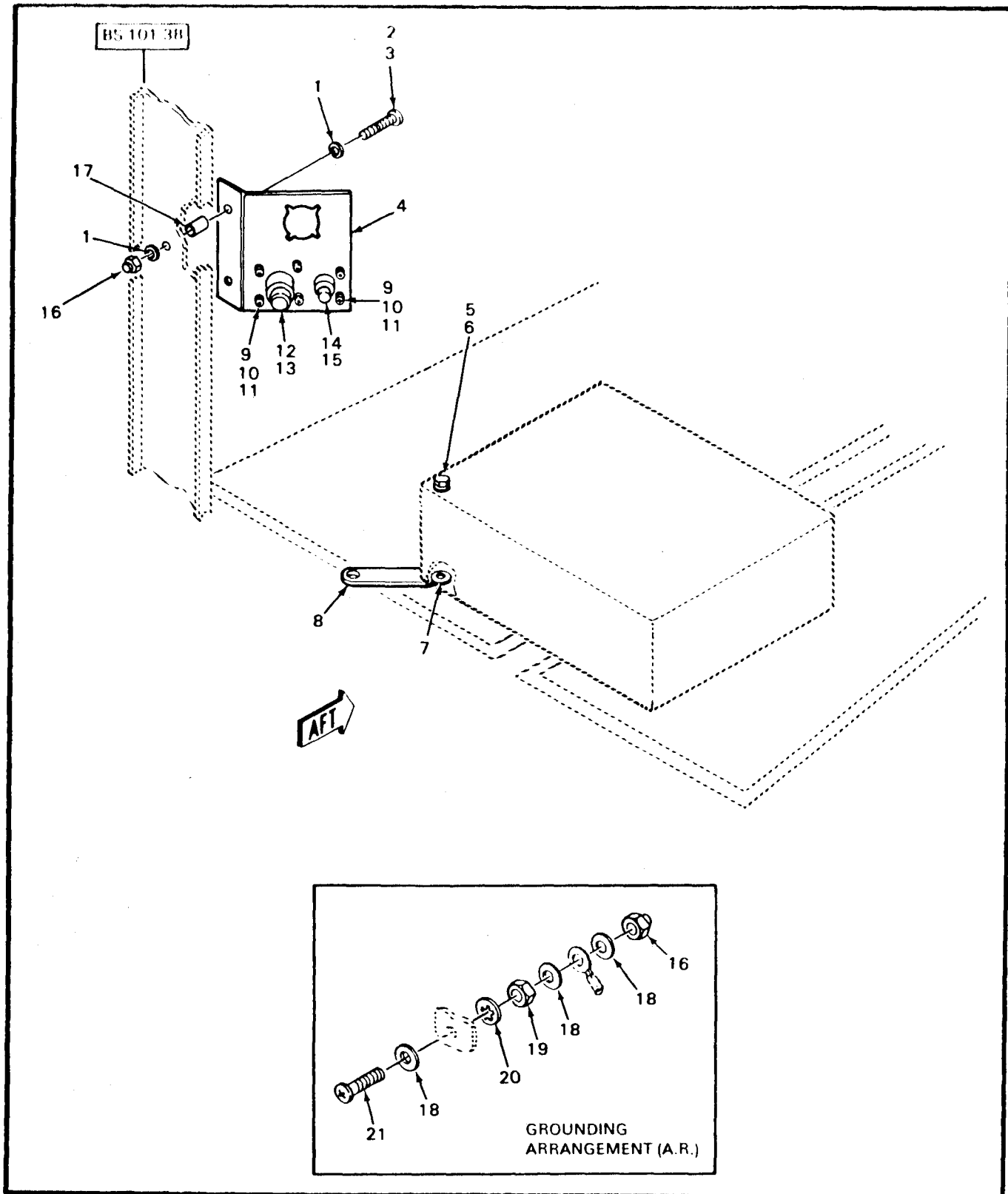

Figure 168L. M130 Electronic Module Installation

SECTION II			TM55-1520-236-23P	C8	
(1)	(2)	(3)	(4)	(5)	(6)
ITEM	SMR		PART		
NO	CODE	FSCM	NUMBER	DESCRIPTION AND USABLE ON CODE (UOC)	QTY
GROUP 16 MISSION EQUIPMENT					
FIGURE 168L. M130 ELECTRONIC MODULE INSTALLATION					
	XCOOO	19544	DSK-9-03365-502	ELECTRICAL INSTL SEE FIG. 168C FOR NHA UOC:A2S,A3S,A4S	1
1	PAOZZ	88044	AN960D10L	.WASHER,FLAT UOC:A2S,A3S,A4S	2
2	PAOZZ	96906	MS51958-61	.SCREW,MACHINE UOC:A2S,A3S,A4S	2
3	PAOZZ	96906	MS35207-268	.SCREW,MACHINE UOC:A2S,A3S,A4S	2
4	XDOZZ	19544	DSK-9-04002-1	.BRACKET,CONNECTOR UOC:A2S,A3S,A4S	1
5	PAOZZ	88044	AN4H41A	.BOLT,MACHINE UOC:A2S,A3S,A4S	4
6	PAOZZ	88044	AN960D416	.WASHER,FLAT UOC:A2S,A3S,A4S	8
7	PAFZZ	29372	495HF428-08	.INSERT,PANEL FASTEN UOC:A2S,A3S,A4S	4
8	MOOZZ	19544	BSK-9-02030-1	.STRAP,BONDING UOC:A2S,A3S,A4S	1
9	PAOZZ	96906	MS51957-16	.SCREW,MACHINE UOC:A2S,A3S,A4S	8
10	PAOZZ	96906	MS15795-704	.WASHER,FLAT UOC:A2S,A3S,A4S	16
11	PAOZZ	96906	MS21044C04	.NUT,SELF-LOCKING,HE UOC:A2S,A3S,A4S	8
12	PAOZZ	96906	MS3120F14-19S	.CONNECTOR,RECEPTACL UOC:A2S,A3S,A4S	1
13	PAOZZ	96906	MS27488-20	.PLUG,END SEAL,ELECT UOC:A2S,A3S,A4S	13
14	PAOZZ	96906	MS27472E10A350	,CONNECTOR,RECEPTACL UOC:A2S,A3S,A4S	1
15	PAOZZ	96906	MS27488-22	,PLUG,END SEAL,ELECT UOC:A2S,A3S,A4S	11
16	PAOZZ	96906	MS21044C3	,NUT,SELF-LOCKING,HE UOC:A2S,A3S,A4S	3
17	PAOZZ	80205	NAS43DD3-36	,SPACER,SLEEVE UOC:A2S,A3S,A4S	2
18	PAOZZ	96906	MS15795-708	,WASHER,FLAT UOC:A2S,A3S,A4S	3

SECTION II		TM55-1520-236-23P		C8	
(1)	(2)	(3)	(4)	(5)	(6)
ITEM	SMR		PART		
NO	CODE	FSCM	NUMBER	DESCRIPTION AND USABLE ON CODE (UOC)	QTY
19	PAOZZ	96906	MS35650-304	NUT,PLAIN,HEXAGON UOC:A2S,A3S,A4S	1
20	PAOZZ	96906	MS35333-73	WASHER,LOCK UOC:A2S,A3S,A4S	1
21	PAOZZ	96906	MS51958-65	SCREW,MACHINE UOC:A2S,A3S,A4S	1
END OF FIGURE					



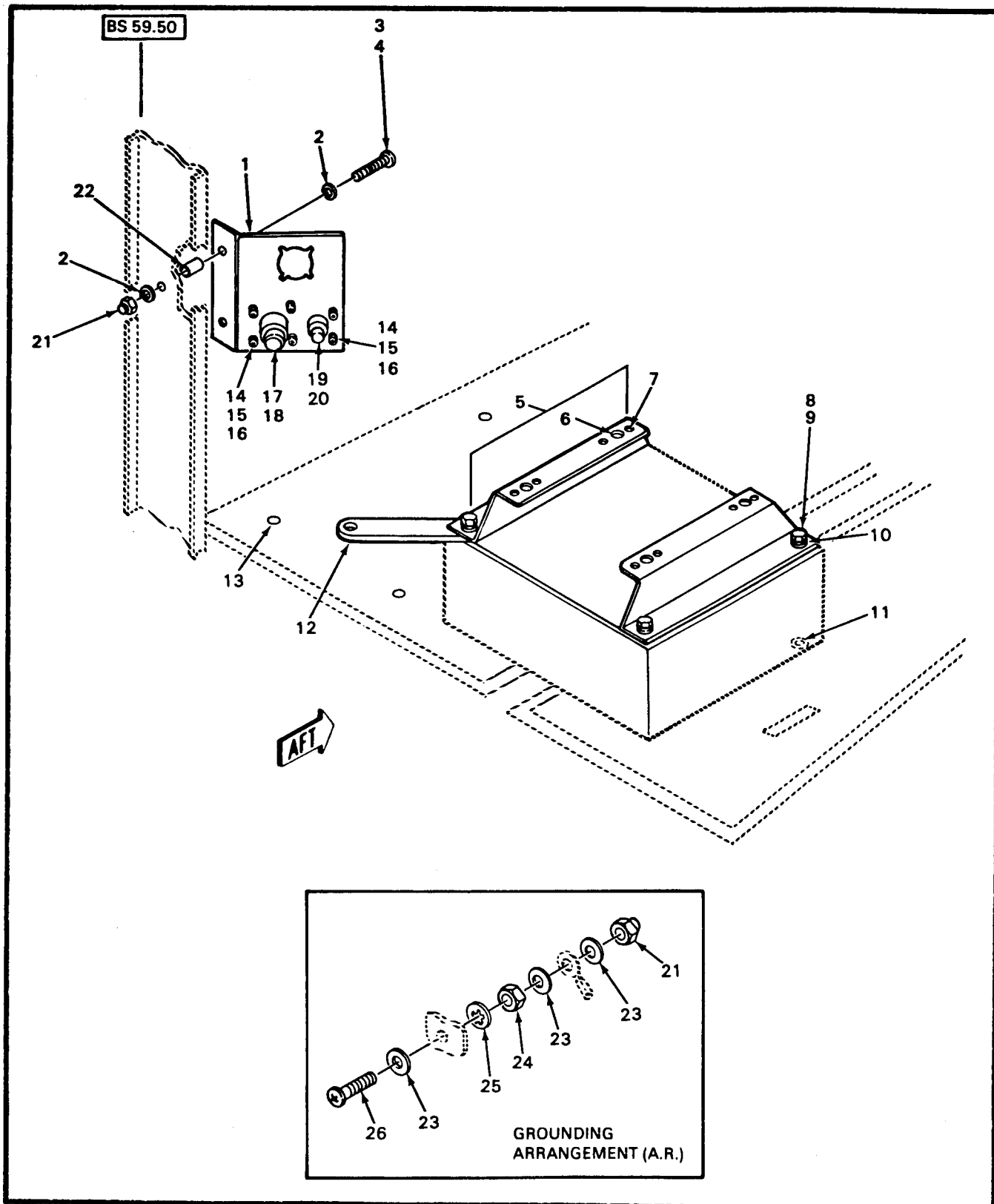

Figure 168M. M130 Electronic Module Installation

SECTION II		TM55-1520-236-23P		C8	
(1)	(2)	(3)	(4)	(5)	(6)
ITEM	SMR		PART		
NO	CODE	FSCM	NUMBER	DESCRIPTION AND USABLE ON CODE (UOC)	QTY
GROUP 16 MISSION EQUIPMENT					
FIGURE 168M. M130 ELECTRONIC MODULE INSTALLATION					
	XCOOO	19544	DSK-9-03381-502	ELECTRICAL INSTL SEE FIG. 168C FOR NHA UOC:A2S,A3S,A4S	1
1	XDOZZ	19544	DSK-9-04002-1	.BRACKET,CONNECTOR UOC:A2S,A3S,A4S	1
2	PAOZZ	88044	AN960D10L	.WASHER,FLAT UOC:A2S,A3S,A4S	2
3	PAOZZ	96906	MS51958-61	.SCREW,MACHINE UOC:A2S,A3S,A4S	2
4	PAOZZ	96906	MS35207-268	.SCREW,MACHINE UOC:A2S,A3S,A4S	2
5	XDOOO	19544	DSK-9-03325-501	.SUPPORT ASSEMBLY UOC:A2S,A3S,A4S	2
6	PAOZZ	96906	MS21076L4	.NUT,SELF-LOCKING,PL UOC:A2S,A3S,A4S	2
7	PAOZZ	96906	MS20426AD3-5	.RIVET,SOLID UOC:A2S,A3S,A4S	4
8	PAOZZ	88044	AN4H4A	.BOLT,MACHINE UOC:A2S,A3S,A4S	4
9	PAOZZ	88044	AN4H41A	.BOLT,MACHINE UOC:A2SA,3SA,4S	4
10	PAOZZ	88044	AN960D416	.WASHER,FLAT UOC:A2S,A3S,A4S	8
11	PAFZZ	29372	495HF428-08	.INSERT,PANEL FASTEN UOC:A2S,A3S,A4S	4
12	MOOZZ	19544	BSK-9-02030-1	.STRAP,BONDING UOC:A2S,A3S,A4S	1
13	PAFZZ	29372	495HF1032-08	.INSERT,SCREW THREAD UOC:A2S,A3S,A4S	4
14	PAOZZ	96906	MS51957-16	.SCREW,MACHINE UOC:A2S,A3S,A4S	8
15	PAOZZ	96906	MS15795-704	.WASHER,FLAT UOC:A2S,A3S,A4S	16
16	PAOZZ	96906	MS21044C04	.NUT,SELF-LOCKING,HE UOC:A2S,A3S,A4S	8
17	PAOZZ	96906	MS3120F14-19S	.CONNECTOR,RECEPTACLE UOC:A2S,A3S,A4S	1
18	PAOZZ	96906	MS27488-20	.PLUG,END SEAL,ELECT UO:A2S,A3S,A4S	13



SECTION II		TM55-1520-236-23P		C8	
(1)	(2)	(3)	(4)	(5)	(6)
ITEM	SMR		PART		
NO	CODE	FSCM	NUMBER	DESCRIPTION AND USABLE ON CODE (UOC)	QTY
19	PAOZZ	96906	MS27472E10A35P	.CONNECTOR,RECEPTACL UOC:A2S,A3S,A4S	1
20	PAOZZ	96906	MS27488-22	.PLUG,END SEAL,ELECT UOC:A2S,A3S,A4S	11
21	PAOZZ	96906	MS21044C3	.NUT,SELF-LOCKING,HE UOC:A2S,A3S,A4S	3
22	PAOZZ	80205	NAS43DD3-36	.SPACER,SLEEVE UOC:A2S,A3S,A4S	2
23	PAOZZ	96906	MS15795-703	.WASHER,FLAT UOC:A2S,A3S,A4S	3
24	PAOZZ	96906	MS35650-304	.NUT,PLAIN,HEXAGON UOC:A2S,A3S,A4S	1
25	PAOZZ	96906	MS35333-73	.WASHER,LOCK UOC:A2S,A3S,A4S	1
26	PAOZZ	96906	MS51958-65	.SCREW,MACHINE UOC:A2S,A3S,A4S	1
END FO FIGURE					



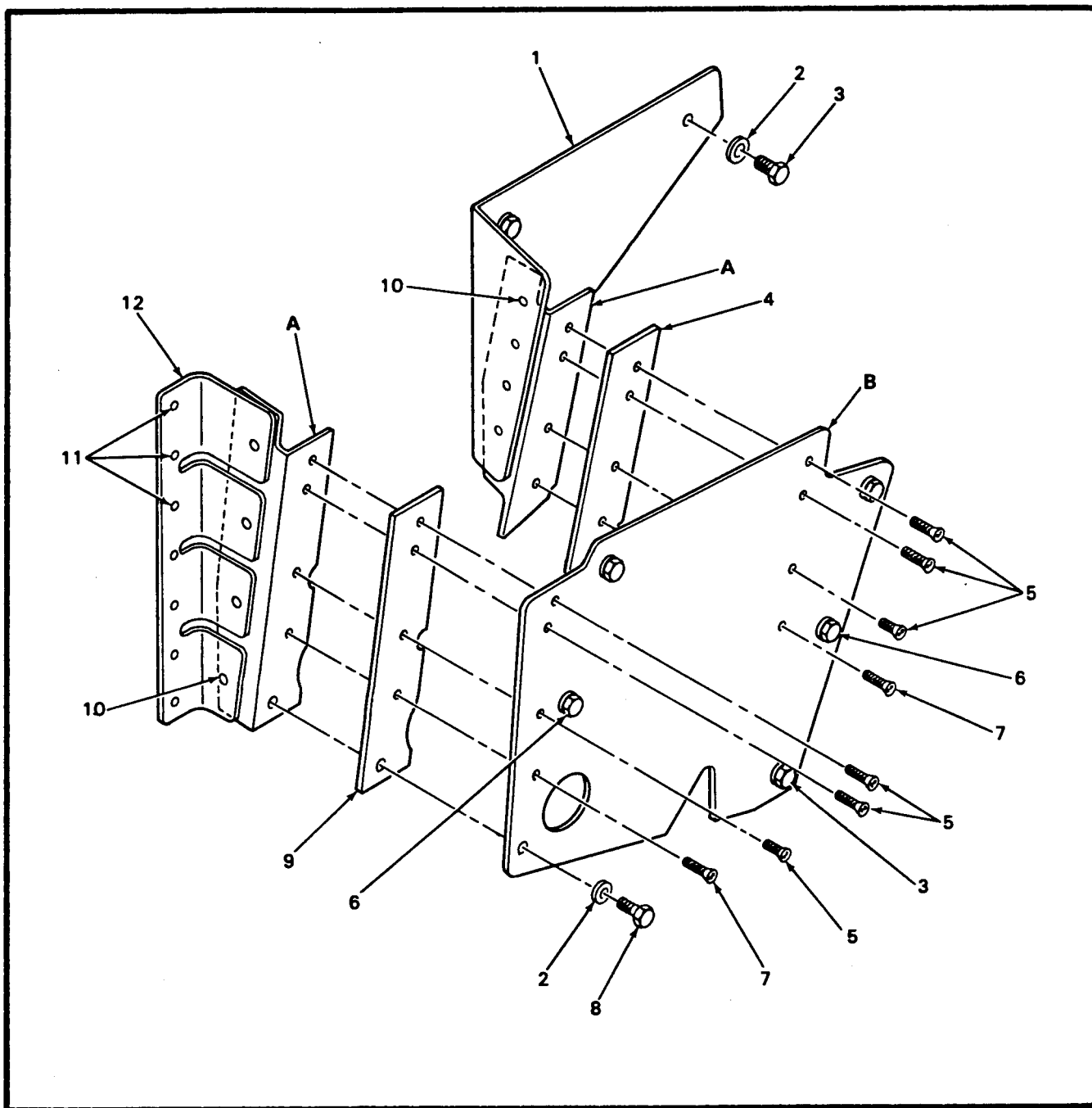

Figure 168N. Chaff Dispenser (Sheet 1 of 3)

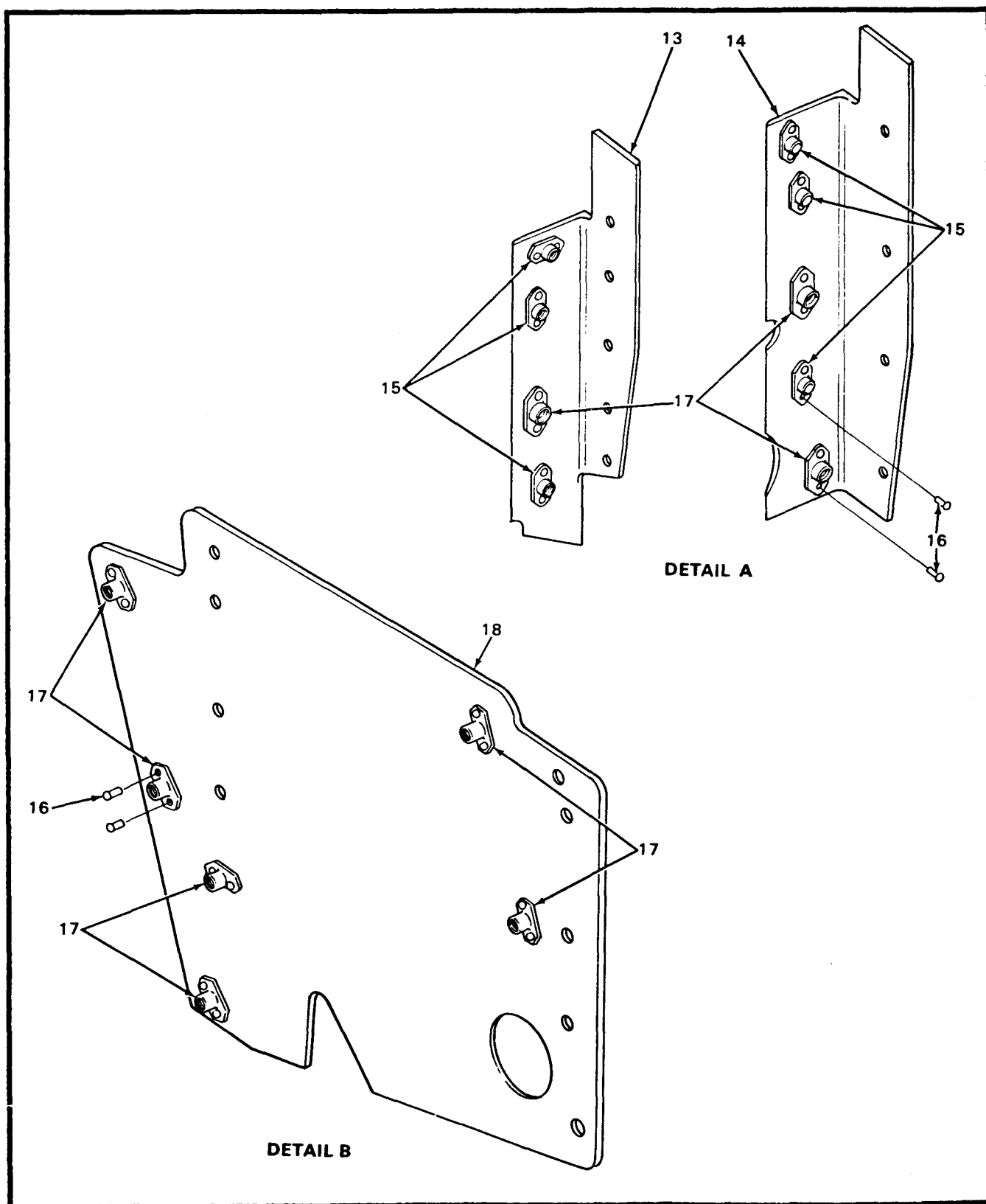

Figure 168N. Chaff Dispenser (Sheet 2 of 3)

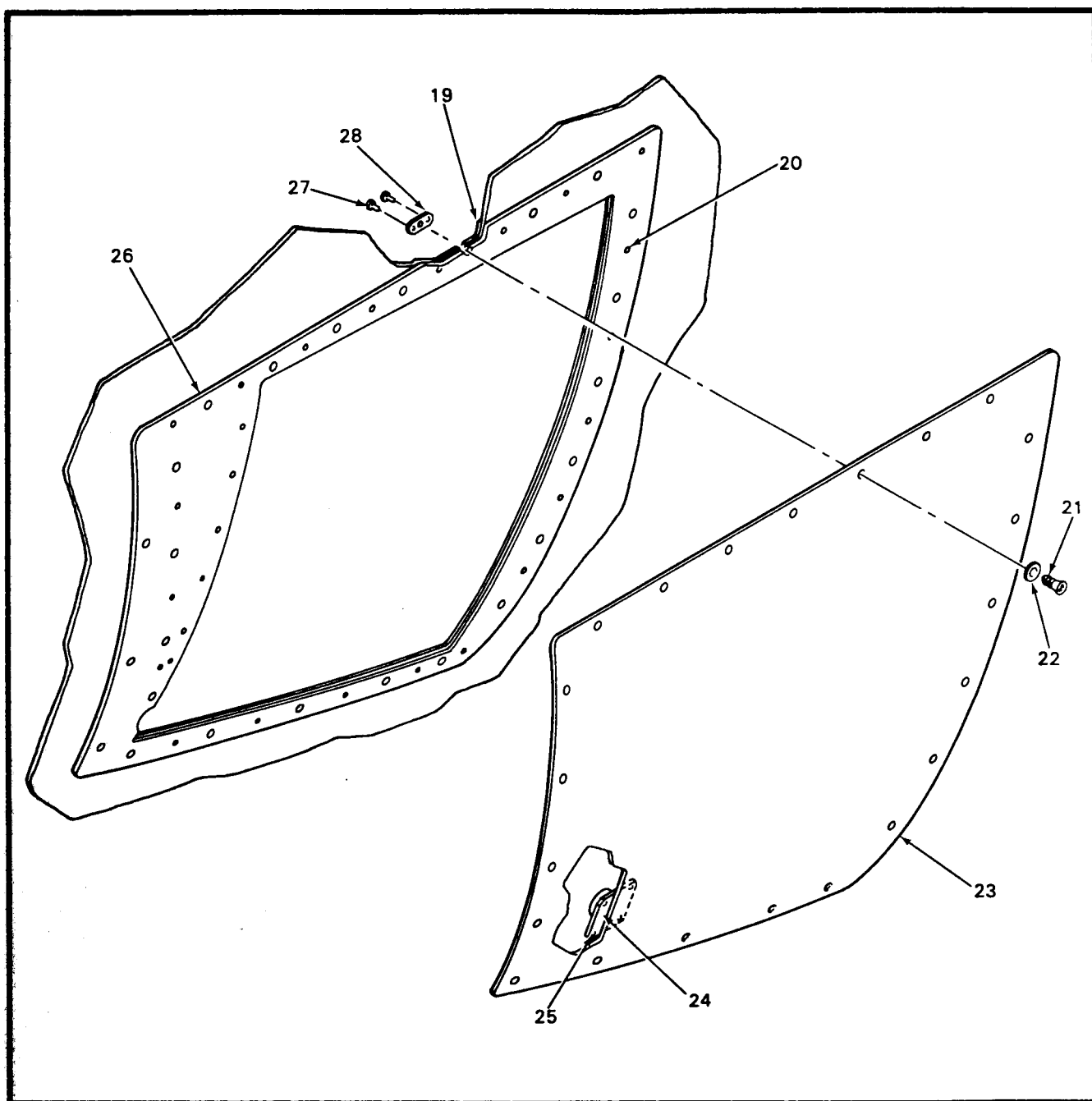

Figure 168N. Chaff Dispenser (Sheet 3 of 3)

SECTION II			TM55-1520-236-23P	C8	
(1)	(2)	(3)	(4)	(5)	(6)
ITEM	SMR		PART		
NO	CODE	FSCM	NUMBER	DESCRIPTION AND USABLE ON CODE (UOC)	QTY
GROUP 16 MISSION EQUIPMENT					
FIGURE 168N. CHAFF DISPENSER					
	XCOOO	19544	ESK-9-02024-502	CHAFF DISPENSER SEE FIG. 168C FOR NHA UOC:A2S,A3S,A4S	1
1	XDOZZ	19544	CSK-9-02431-2	.BRACKET, INNER (AFT) UOC:A2S,A3S,A4S	1
2	PAOZZ	88044	AN960D416	.WASHER, FLAT UOC:A2S,A3S,A4S	9
3	PAOZZ	88044	AN4H5A	.BOLT, MACHINE UOC:A2S,A3S,A4S	6
4	XDOZZ	19544	CSK-9-04000-2	.BRACKET, SHIM, AFT UOC:A2S,A3S,A4S	1
5	PAOZZ	96906	MS24693C273	.SCREW, MACHINE UOC:A2S,A3S,A4S	6
6	PAOZZ	88044	AN4H43A	.BOLT, MACHINE UOC:A2S,A3S,A4S	2
7	PAOZZ	96906	MS24694S99	.SCREW, MACHINE UOC:A2S,A3S,A4S	2
8	PAOZZ	88044	AN4H6A	.BOLT, MACHINE UOC:A2S,A3S,A4S	1
9	XDOZZ	19544	CSK-9-04001-1	.BRACKET, SHIM FWD UOC:A2S,A3S,A4S	1
10	PAOZZ	96906	MS20470AD5-8	.RIVET, SOLID UOC:A2S,A3S,A4S	9
11	PAOZZ	81349	M7885/2-6-05	.RIVET, BLIND UOC:A2S,A3S,A4S	16
12	XDOZZ	19544	CSK-9-02430-2	.BRACKET, INNER (FWD) UOC:A2S,A3S,A4S	1
13	XDOOO	19544	DSK-9-02025-502	.BRACKET ASSEMBLY, MO UOC:A2S,A3S,A4S	1
14	XDOOO	19544	DSK-9-02019-502	.BRACKET ASSEMBLY, FW UOC:A2S,A3S,A4S	1
15	PAOZZ	96906	MS21076L3	.NUT, SELF-LOCKING, PL UOC:A2S,A3S,A4S	6
16	PAOZZ	96906	MS20426AD3-7	.RIVET, SOLID UOC:A2S,A3S,A4S	30
17	PAOZZ	96906	MS21076L4	.NUT, SELF-LOCKING, PL UOC:A2S,A3S,A4S	9
18	XDOOO	19544	DSK-9-02029-502	.PLATE, MOUNTING UOC:A2S,A3S,A4S	1

SECTION II				TM55-1520-236-23P	C8	
(1)	(2)	(3)	(4)	(5)	(6)	
ITEM	SMR		PART			
NO	CODE	FSCM	NUMBER	DESCRIPTION AND USABLE ON CODE (UOC)	QTY	
19	XDOOO	19544	DSK-9-02429-502	.DOUBLER ASSEMBLY, IN UOC:A2S,A3S,A4S	1	
20	PAOZZ	81349	M7885/3-4-2	.RIVET,BLIND UOC:A2S,A3S,A4S	28	
21	PAOZZ	96906	MS51957-45	.SCREW,MACHINE UOC:A2S,A3S,A4S	22	
22	PAOZZ	96906	MS15795-707	.WASHER,FLAT UOC:A2S,A3S,A4S	22	
23	XDOOO	19544	DSK-9-02427-502	.COVER ASSY UOC:A2S,A3S,A4S	1	
24	PAOZZ	06324	650FS002M10	.DUMMY CONNECTOR,REC UOC:A2S,A3S,A4S	1	
25	PAOZZ	96906	MS20470AD4-4	.RIVET,SOLID UOC:A2S,A3S,A4S	4	
26	XDOZZ	19544	DSK-9-02428-2	.DOUBLER,OUTBOARD UOC:A2S,A3S,A4S	1	
27	PAOZZ	96906	MS20426AD3-3	.RIVET,SOLID UOC:A2S,A3S,A4S	44	
28	PAOZZ	96906	MS21076L08	.NUT,SELF-LOCKING,PL UOC:A2S,A3S,A4S	22	
END OF FIGURE						





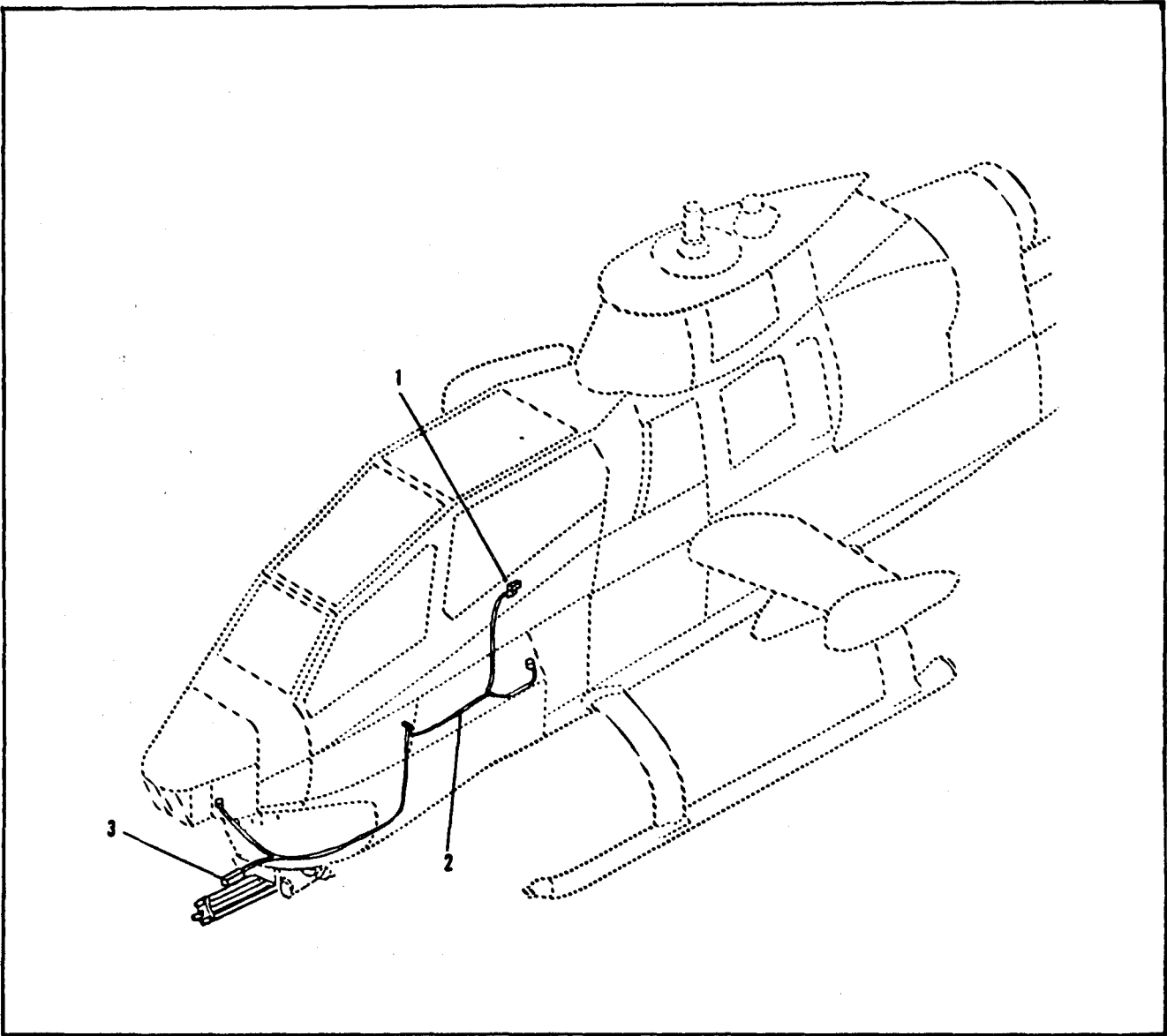

Figure 168O. AIM-1 Installation

SECTION II				TM55-1520-236-23P	C12	
(1)	(2)	(3)	(4)	(5)	(6)	
ITEM	SMR		PART			
NO	CODE	FSCM	NUMBER	DESCRIPTION AND USABLE ON CODE (UOC)	QTY	
GROUP 16 MISSION EQUIPMENT						
FIGURE 1680. AIM-1 INSTALLATION						
	XCOOO	OBU42	12-00000	AIM-1 INSTALLATION UCO:A3S		
1	XCOOO	OBU42	12-12200-1	SWITCH/RELAY INSTL SEE FIG. 168P FOR BREAKDOWN UCO:A3S	1	
2	XCOOO	OBU42	12-08000-1	CABLE ROUTING SEE FIG. 168R FOR BREAKDOWN UCO:A3S	1	
3	XCOOO	OBU42	12-12100-1	IR LASER INSTL SEE FIG. 168S FOR BREAKDOWN UCO:A3S	1	
END OF FIGURE						

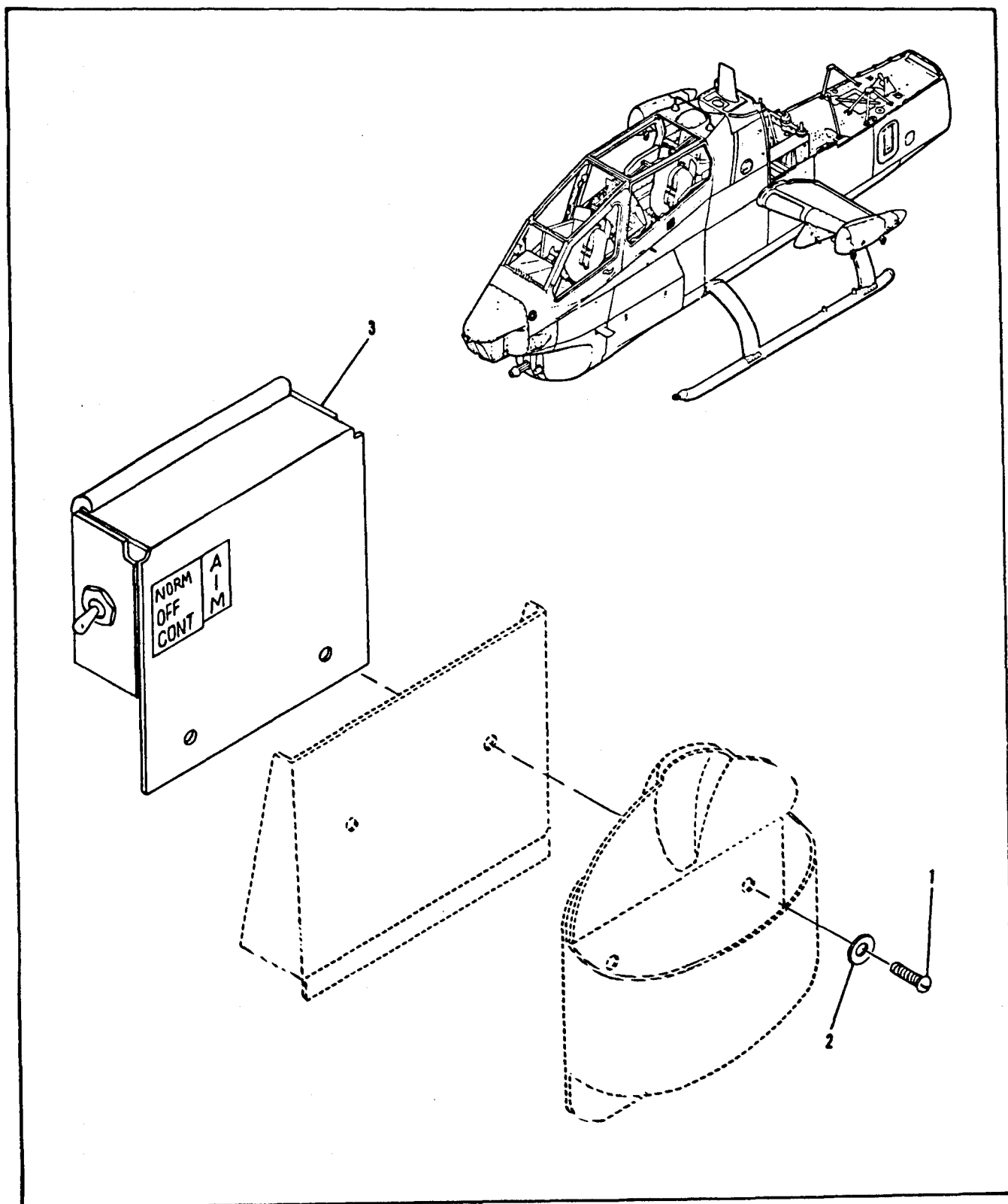

Figure 168P. Switch/Relay Installation

SECTION II			TM55-1520-236-23P	C12	
(1)	(2)	(3)	(4)	(5)	(6)
ITEM	SMR		PART		
NO	CODE	FSCM	NUMBER	DESCRIPTION AND USABLE ON CODE (UOC)	QTY
GROUP 16 MISSION EQUIPMENT					
FIGURE 168P. SWITCH/RELAY INSTALLATION					
	XCOOO	OB42	12-12200-1	SWITCH/RELAY INSTALLATION	1
				SEE FIG. 168O FOR NHA	
				UOC:A3S	
1	PAOZZ	96906	MS35207-264	SCREW,MACHINE	2
				UOC:A3S	
2	PAOZZ	88044	AN960C10L	WASHER, FLAT	2
				UCO:A3S	
3	AOOOO	OUB43	12-12210-1	SWITCH/RELAY ASSY	1
				SEE FIG. 168Q FOR BREAKDOWN	
				UOC:A3S	
END OF FIGURE					

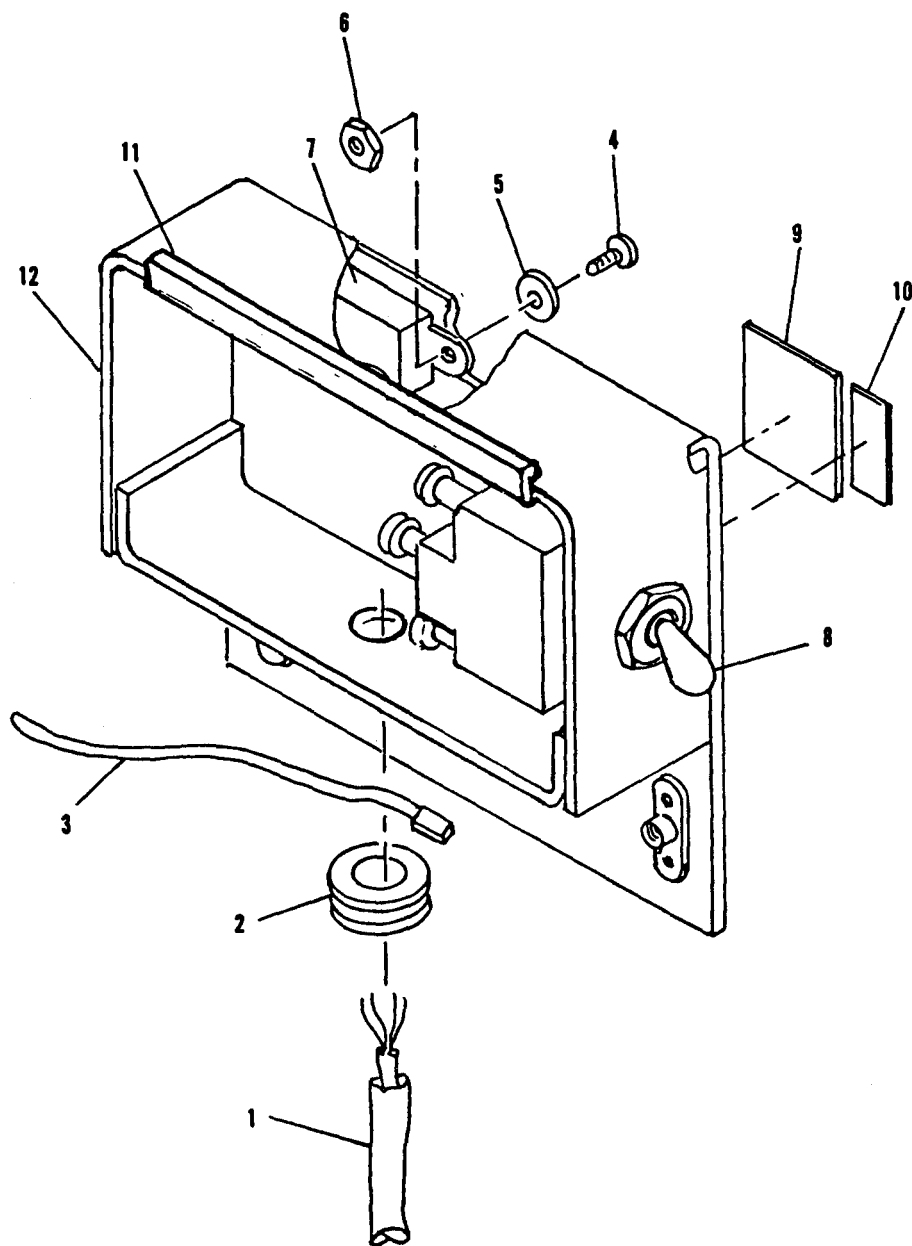
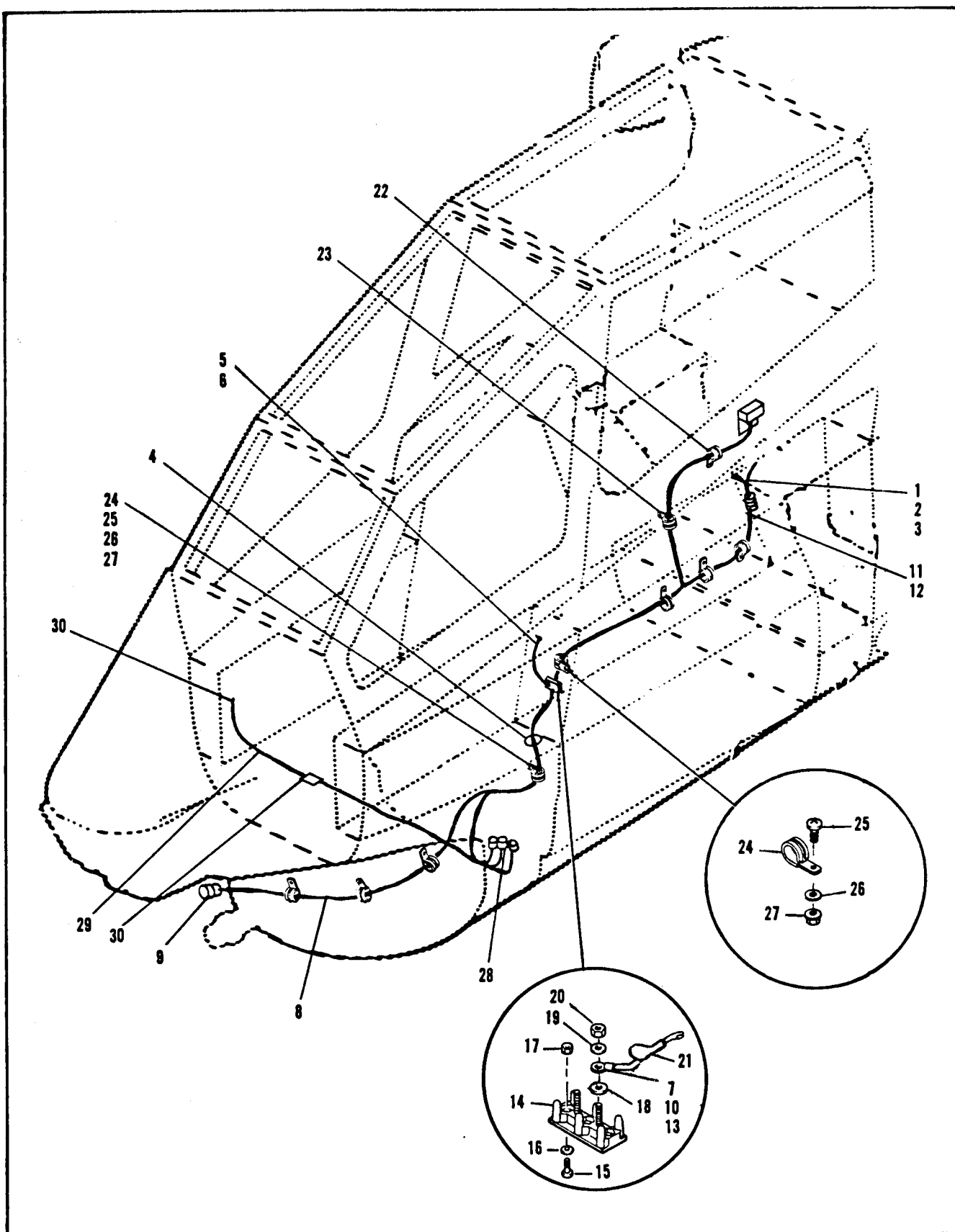

Figure 168Q. Switch/Relay Assembly

SECTION II			TM55-1520-236-23P	C12	
(1)	(2)	(3)	(4)	(5)	(6)
ITEM	SMR		PART		
NO	CODE	FSCM	NUMBER	DESCRIPTION AND USABLE ON CODE (UOC)	QTY
GROUP 16 MISSION EQUIPMENT					
FIGURE 168Q. SWITCH/RELAY ASSEMBLY					
	A0000	0BU42	12-12210-1	SWITCH/RELAY ASSEMBLY SEE FIG. 168O FOR NHA UCO:A3S	1
1	PBFFF	0BU42	12-08100-7	HARNESSE ASSY UCO:A3S	1
2	PAOZZ	96906	MS35489-6	GROMMET, RUBBER UCO:A3S	1
3	PAOZZ	96906	MS3367-7-9	STRAP, TIEDOWN UCO:A3S	1
4	PAOZZ	96906	MS35206-214	SCREW, MACHINE UCO:A3S	2
5	PAOZZ	88044	AN960C4L	WASHER, FLAT UCO:A3S	2
6	PAOZZ	96906	MS21044N04	NUT, SELF-LOCKING UCO:A3S	2
7	PAOZZ	81349	M39016/6-107P	RELAY UCO:A3S	1
8	PAOZZ	96906	MS24523-21	SWITCH UCO:A3S	1
9	PBOZZ	0BU42	12-12212-2	DECAL UCO:A3S	1
10	PBOZZ	0BU42	12-12212-1	DECAL UCO:A3S	1
11	PAOZZ	96906	MS21266-1	GROMMET, EDGING UCO:A3S	1
12	PAOZZ	0BU42	12-12211-1	CHASSIS ASSY UCO:A3S	1
END OF FIGURE					



SECTION II			TM55-1520-236-23P	C12	
(1)	(2)	(3)	(4)	(5)	(6)
ITEM	SMR		PART		
NO	CODE	FSCM	NUMBER	DESCRIPTION AND USABLE ON CODE (UOC)	QTY
GROUP 16 MISSION EQUIPMENT					
FIGURE 168R. CABLE ROUTING					
	A0000	0BU42	12-08000-1	CABLE ROUTING	1
				SEE FIG. 168O FOR NHA	
				UCO:A3S	
1	PBFFF	0BU42	12-08100-1	HARNESS ASSY	1
				UCO:A3S	
2	PAFZZ	81349	M39029/58-363	CONTACT, PIN	1
3	PAFZZ	96906	MS25036-103	TERMINAL, LUG	1
4	PAOZZ	96906	MS35489-72	GROMMET, RUBBER	1
				UCO:A3S	
5	PBFFF	0BU42	12-08100-3	HARNESS ASSY	1
				UCO:A3S	
6	PAFZZ	96906	MS25036-102	TERMINAL, LUG	1
7		96906	MS25036-103	TERMINAL, LUG	
8	PBFFF	0BU42	12-08100-5	HARNESS ASSY	1
				UCO:A3S	
9	PAFZZ	96906	MS27473T8F35S	CONNECTOR, PLUG, ELEC	1
10		96906	MS25036-102	TERMINAL, LUG	
11	PAFZZ	0BU42	12-08100-7	HARNESS ASSY	1
				UCO:A3S	
12	PAFZZ	81349	M39029/57-357	CONTACT, SOCKET	1
13	PAFZZ	96906	MS25036-102	TERMINAL, LUG	1
14	PBOZZ	96906	MS27212-1-2	TERMINAL BOARD	1
				UCO:A3S	
15	PAOZZ	96906	MS35206-214	SCREW, MACHINE	2
				UCO:A3S	
16	PAOZZ	88044	AN960C4L	WASHER, FLAT	2
				UCO:A3S	
17	PAOZZ	96906	MS21044N04	NUT, SELF-LOCKING	2
				UCO:A3S	
18	PAOZZ	96906	MS3373-A1	INSULATOR, PLATE	2
				UCO:A3S	
19	PAOZZ	88044	AN960C6L	WASHER, FLAT	2
				UCO:A3S	
20	PAOZZ	96906	MS21044N06	NUT, SELF-LOCKING	2
				UCO:A3S	
21	PBOZZ	96906	MS25171-1S	CABLE NIPPLE, ELECTRI	2
				UCO:A3S	
22	PAOZZ	96906	MS21919WDG-4	CLAMP, CABLE, ELECTRI	1
				UCO:A3S	
23	PAOZZ	96906	MS21919WDG-11	CLAMP, CABLE, ELECTRI	1
				UCO:A3S	
24	PAOZZ	96906	MS21919WDG-3	CLAMP, CABLE, ELECTRI	2
				UCO:A3S	
25	PAOZZ	96906	MS35207-264	SCREW, MACHINE	2
				UCO:A3S	
26	PAOZZ	88044	AN960C10L	WASHER, FLAT	2
				UCO:A3S	
27	PAOZZ	96906	MS21044N3	NUT, SELF-LOCKING	2
				UCO:A3S	



SECTION II		TM55-1520-236-23P		C12	
(1)	(2)	(3)	(4)	(5)	(6)
ITEM	SMR		PART		
NO	CODE	FSCM	NUMBER	DESCRIPTION AND USABLE ON CODE (UOC)	QTY
28	PAOZZ	81349	M81824/1-2	SHIELD, CONDUCTOR UOC:A3S	1
29	PAFZZ	57045	12-08100-9	CABLE ASSY UOC:A3S	1
30	PAOZZ	81349	M81824/1-3	SHIELD, CONDUCTOR UCO:A3S	2
END OF FIGURE					



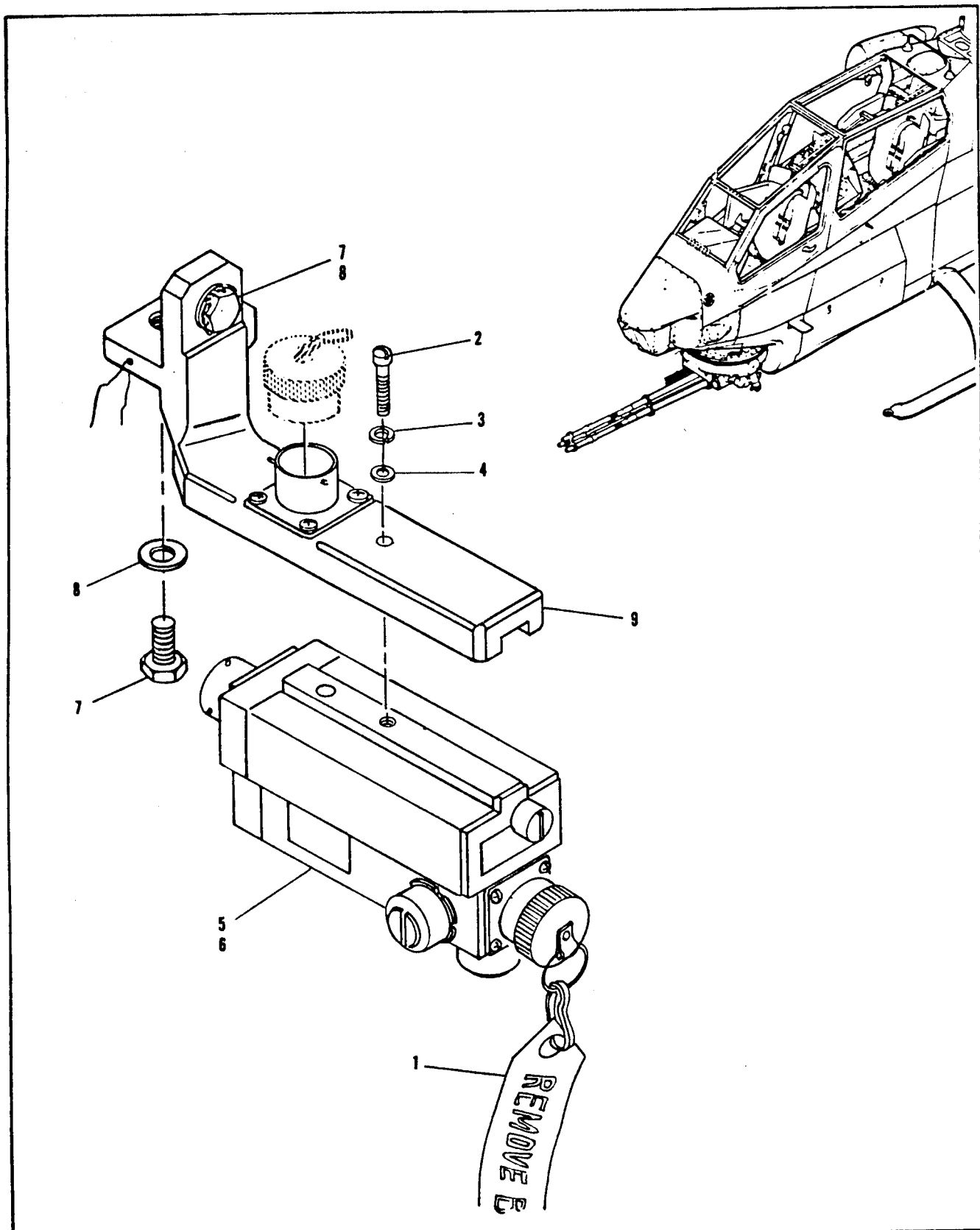
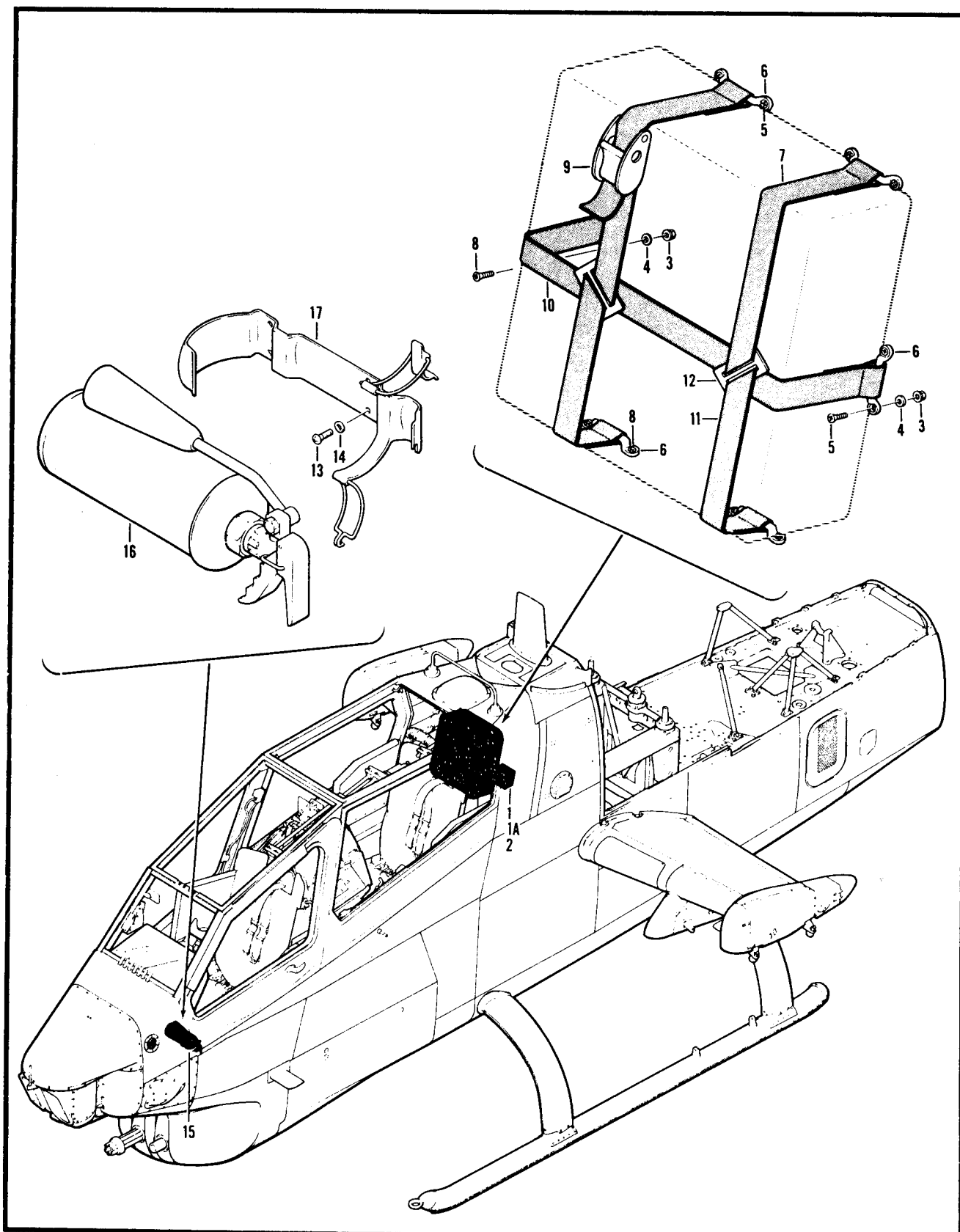

Figure 168S. IR Laser Installation

SECTION II				C-12	
(1)	(2)	(3)	(4)	(5)	(6)
ITEM	SMR		PART		
NO	CODE	FSCM	NUMBER	DESCRIPTION AND USABLE ON CODE (UOC)	QTY
GROUP 16 MISSION EQUIPMENT					
FIGURE 168S. IR LASER INSTALLATION					
	XCOOO	0BU42	12-12100-1	IR LASER INSTALLATION	1
				SEE FIG. 168O FOR NHA	
				UOC:A3S	
1	PAOZZ	99999	859910000	WARNING FLAG	1
				UCO:A3S	
2	PAOZZ	88044	AN503-416-8	BOLT, MACHINE	1
				UOC:A3S	
3	PAOZZ	96906	MS51414-4	WASHER, LOCK	1
				UCO:A3S	
4	PAFZZ	88044	AN960C416L	WASHER, FLAT	1
				UCO:A3S	
5	PAFZZ	99999	859000000	AIMING LIGHT	1
				UCO:A3S	
6	PAFZZ	99999	855025200	AIMING LIGHT, DUMMY BLOCK	1
				UCO:A3S	
7	PAFZZ	88044	AN5-6A	BOLT	2
				UCO:A3S	
8	PAOZZ	88044	AN960JD516	WASHER, FLAT	2
				UCO:A3S	
9	PAOZZ	99999	855025100	ADAPTER	1
				UCO:A3S	
END OF FIGURE					







SECTION II			TM55-1520-236-23P	C12	
(1)	(2)	(3)	(4)	(5)	(6)
ITEM	SMR		PART		
NO	CODE	FSCM	NUMBER	DESCRIPTION AND USABLE ON CODE (UOC)	QTY
GROUP 17 EMERGENCY EQUIPMENT					
FIGURE 169. EMERGENCY EQUIPMENT INSTALLATION					
	XCOZZ	97499	209-070-121-1	FIRST AID KIT INSTL SEE FIG.3 FOR NHA	1
	XCOZZ	97499	209-070-051-101	UOC:A2S,A4S FIRST AID KIT INSTL SEE FIG.3 FOR NHA	1
1	PAOZZ	96906	MS27977-25B	UOC:A3S .STUD,SNAP FASTENER U/O PN 209-070-121-1	4
1A	PAOZZ	88044	AN960PD10L	UOC:A2S,A3S,A4S .WASHER,FLAT U/O PN 209-070-121-1	4
2	PAOZZ	81996	RR102	UOC:A2S,A3S,A4S .FIRST AID KIT,AI	1
	XCOZZ	97499	209-072-050-1	UOC:A2S,A3S,A4S .STOWAGE PROVISIONS SEE FIG.3 FOR 1 NHA	1
3	PAOZZ	96906	MS21042L3	UOC:A2S,A3S,A4S .NUT,SELF-LOCKING,EX	8
4	PAOZZ	88044	AN960PD10L	UOC:A2S,A3S,A4S .WASHER,FLAT	8
5	PAOZZ	96906	MS35191-276	UOC:A2S,A3S,A4S .SCREW,MACHINE	6
6	PAOZZ	76786	662R1-1 1-2	UOC:A2S,A3S,A4S .LOOP,STRAP FASTENER	6
7	PAOZZ	80205	NAS1212R15KJ32	UOC:A2S,A3S,A4S .STRAP,WEBBING	1
8	PAOZZ	96906	MS35191-272	UOC:A2S,A3S,A4S .SCREW,MACHINE	6
9	PAOZZ	80205	NAS1213R15K8	UOC:A2S,A3S,A4S .STRAP,WEBBING	1
10	PAOZZ	80205	NAS1212R15KK20	UOC:A2S,A3S,A4S .STRAP,WEBBING	1
11	PAOZZ	80205	NAS1212R15KK18	UOC:A2S,A3S,A4S .STRAP,WEBBING	1
12	PAOZZ	95957	22520-51	UOC:A2S,A3S,A4S .SLIDE,THREE BAR	2
	XCOZZ	97499	209-072-051-1	UOC:A2S,A3S,A4S .FIRE EXTINGUISHER SEE FIG.3 FOR NHA	1
13	PAOZZ	96906	MS27039-1-10	UOC:A2S,A3S,A4S .SCREW,MACHINE	4
14	PAOZZ	88044	AN960PD10L	UOC:A2S,A3S,A4S .WASHER,FLAT	4
15	AOOOO	97499	209-070-171-1	UOC:A2S,A3S,A4S .FIRE EXTINGUISHER	1
16	PAOZZ	06535	FH900-2	UOC:A2S,A3S,A4S .EXTINGUISHER,FIRE,V	1
17	PAOZZ	97499	209-070-185-3	UOC:A2S,A3S,A4S .BRACKET,FIRE EXTING	1



SECTION II			TM55-1520-236-23P	C12	
(1)	(2)	(3)	(4)	(5)	(6)
ITEM	SMR		PART		
NO	CODE	FSCM	NUMBER	DESCRIPTION AND USABLE ON CODE (UOC)	QTY
				UOC:A2S,A3S,A4S	
				END OF FIGURE	



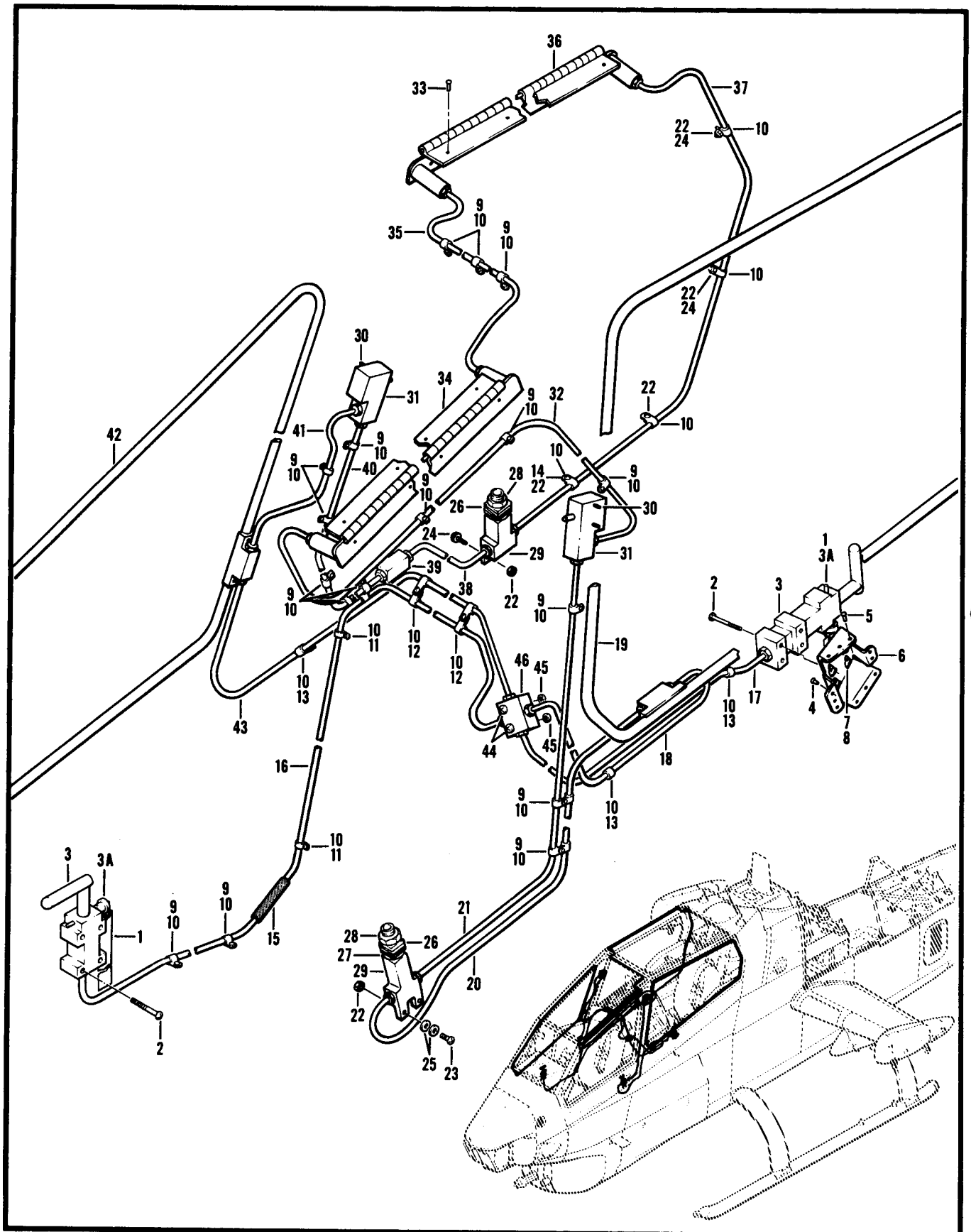

Figure 170. Canopy Removal System Installation

SECTION II			TM55-1520-236-23P	C3	
(1)	(2)	(3)	(4)	(5)	(6)
ITEM	SMR		PART		
NO	CODE	FSCM	NUMBER	DESCRIPTION AND USABLE ON CODE (UOC)	QTY
GROUP 17 EMERGENCY EQUIPMENT					
FIGURE 170. CANOPY REMOVAL SYSTEM I NSTALLATION					
	XCFZZ	97499	209-033-505-103	CANOPY REMOVAL SYS USBL EFF 66- 15248 THRU 71-21052 AND 79-23187 AND SUB SEE FIG. 4 FOR NHA UOC:A3S	1
	XCDZZ	97499	209-033-505-1	CANOPY REMOVAL SYS SEE FIG.4 FOR NHA FOR SPARES REPLACEMENT USE 209-033-505-101 UOC:A2S,A4S	1
	XCFZZ	97499	209-033-505-101	CANOPY REMOVAL SYS USBL EFF 78- 23093 THRU 79-23186 SEE FIG.4 FOR NHA UOC:A3S	1
1	PAOZZ	97499	209-070-408-1	.STREAMER,WARNING UOC:A2S,A3S,A4S	2
2	PAOZZ	96906	MS27039-1-22	.SCREW,MACHINE UOC:A2S,A3S,A4S	8
3	PBODD	10001	6106319	.INITIATOR,ARM FIRE	2
3A	PAOZZ	96906	MS17987C409	.PIN,QUICK RELEASE UOC:A2S,A3S,A4S	1
4	PAFZZ	96906	MS20470AD4-4	.RIVET,SOLID UOC:A2S,A3S,A4S	V
5	PAFZZ	11815	CR3243-4-3	.RIVET,BLIND UOC:A2S,A3S,A4S	V
6	XDFZZ	97499	209-033-505-19	.BRACKET ASSY UOC:A2S,A3S,A4S	1
7	PAFZZ	84256	224-306	.RIVET,BLIND UOC:A2S,A3S,A4S	V
8	PAOZZ	96906	MS21075L3	.NUT,SELF-LOCKING,PL UOC:A2S,A3S,A4S	4
9	PAFZZ	11815	CR3243-5-4	.RIVET,BLIND UOC:A2S,A3S,A4S	V
10	PAOZZ	96906	MS25281R3	.CLAMP,LOOP UOC:A2S,A3S,A4S	31
11	PAOZZ	96906	MS27039-1-09	.SCREW,MACHINE UOC:A2S,A3S,A4S	2
12	PAOZZ	96906	MS27039-1-11	.SCREW,MACHINE UOC:A2S,A3S,A4S	2
13	PAOZZ	96906	MS27039-0810	.SCREW,MACHINE UOC:A2S,A3S,A4S	3
14	PAOZZ	96906	MS27039-1-09	.SCREW,MACHINE UOC:A2S,A3S,A4S	3
15	MOOZZ	97499	120-067A4	.PROTECTOR,SLEEVE UOC:A2S,A3S,A4S	1
16	PAOZZ	97499	209-033-011-105	.CORD,DETONATING UOC:A2S,A3S,A4S	1

SECTION II			TM55-1520-236-23P		
(1)	(2)	(3)	(4)	(5)	(6)
ITEM	SMR		PART		
NO	CODE	FSCM	NUMBER	DESCRIPTION AND USABLE ON CODE (UOC)	QTY
17	PAOZZ	97499	209-033-011-109	.CORD, DETONATING UOC: A2S, A3S, A4S	1
18	PAOZZ	97499	209-033-011-111	.CORD, DETONATING UOC: A2S, A3S, A4S	1
19	PAFFZ	97499	209-033-010-105	.CORD, DETONATING UOC: A2S, A3S, A4S	1
20	PAOZZ	97499	209-033-011-107	.CORD, DETONATING UOC: A2S, A3S, A4S	1
21	PAOZZ	97499	209-033-011-123	.CORD, DETONATING UOC: A2S, A3S, A4S	1
22	PAOZZ	96906	MS21042L3	.NUT, SELF-LOCKING, EX UOC: A2S, A3S, A4S	8
23	PAOZZ	96906	MS27039-1-12	.SCREW, MACHINE UOC: A2S, A3S, A4S	2
24	PAOZZ	96906	MS27039-1-10	.SCREW, MACHINE UOC: A2S, A3S, A4S	4
25	PAOZZ	97499	120-037E16-6	.SHIM UOC: A2S, A3S, A4S	4
26	PBOZZ	97499	209-033-535-1	.WASHER, BEVEL UOC: A2S, A3S, A4S	4
27	PAOZZ	97499	140-009E40T57	.WASHER, FLAT UOC: A2S, A3S, A4S	1
28	PAOZZ	96906	MS21083D10	.NUT, SELF-LOCKING, HE UOC: A2S, A3S, A4S	2
29	PBOZZ	97499	209-033-007-3	.THRUSTER, EXPLOSIVE INTRCH. PN. 115138-3 UOC: A2S, A3S, A4S	2
29	XDOZZ	19113	115138-3	.THRUSTER, EXPLOSIVE INTRCH. PH. 209- 033-007-3 UOC: A2S, A3S, A4S	REF
30	PAOZZ	96906	MS35206-236	.SCREW, MACHINE UOC: A2S, A3S, A4S	4
31	PBOZZ	97499	209-033-006-101	.PIN, PULLER, EXPLOSIV UOC: A2S, A3S, A4S	2
32	PAOZZ	97499	209-033-011-115	.CORD, DETONATING UOC: A2S, A3S, A4S	1
33	PAFZZ	11815	CR3242-4-3	.RIVET, BLIND UOC: A2S, A3S, A4S	V
34	PBOZZ	97499	209-033-009-1	.CORD, DETONATING UOC: A2S, A3S, A4S	1
35	PAOZZ	97499	209-033-011-125	.CORD, DETONATING UOC: A2S, A3S, A4S	1
36	PBOZZ	97499	209-033-009-3	.CORD, DETONATING UOC: A2S, A3S, A4S	1
37	PAOZZ	97499	209-033-011-117	.CORD, DETONATING UOC: A2S, A3S, A4S	1
38	PAOZZ	97499	209-033-011-127	.INTERCONNECTING LIN UOC: A2S, A3S, A4S	1
39	PAOZZ	97499	209-033-011-103	.CONNECTOR, INLINE UOC: A2S, A3S, A4S	1
40	PAOZZ	97499	209-033-011-121	.CORD, DETONATING UOC: A2S, A3S, A4S	1

SECTION II			TM55-1520-236-23P		
(1)	(2)	(3)	(4)	(5)	(6)
ITEM	SMR		PART		
NO	CODE	FSCM	NUMBER	DESCRIPTION AND USABLE ON CODE (UOC)	QTY
41	PAOZZ	97499	209-033-011-119	.CORD,DETONATING UOC:A2S,A3S,A4S	1
42	PAFFZ	97499	209-033-010-103	.CORD,DETONATING UOC:A2S,A3S,A4S	1
43	PAOZZ	97499	209-033-011-113	.CORD,DETONATING UOC:A2S,A3S,A4S	1
44	PAOZZ	96906	MS27039-1-20	.SCREW,MACHINE UOC:A2S,A3S,A4S	2
45	PAOZZ	88044	AN960PD10	.WASHER,FLAT UOC:A2S,A3S,A4S	2
46	PAOZZ	97499	209-033-011-101	.JUNCTION MANIFOLD,C UOC:A2S,A3S,A4S	1
END OF FIGURE					



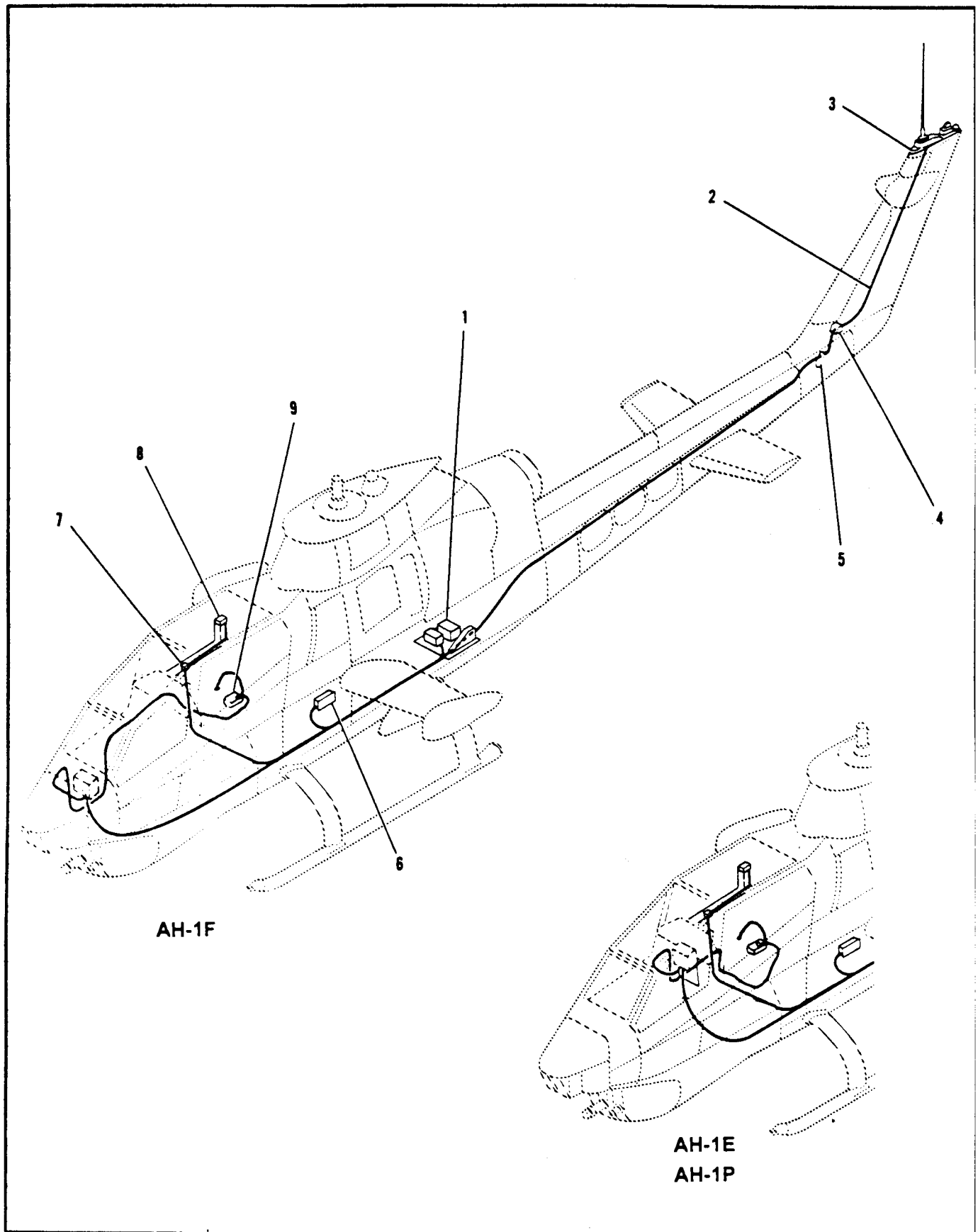

Figure 171. Radio Communications Upgrade (Sheet 1 of 3)



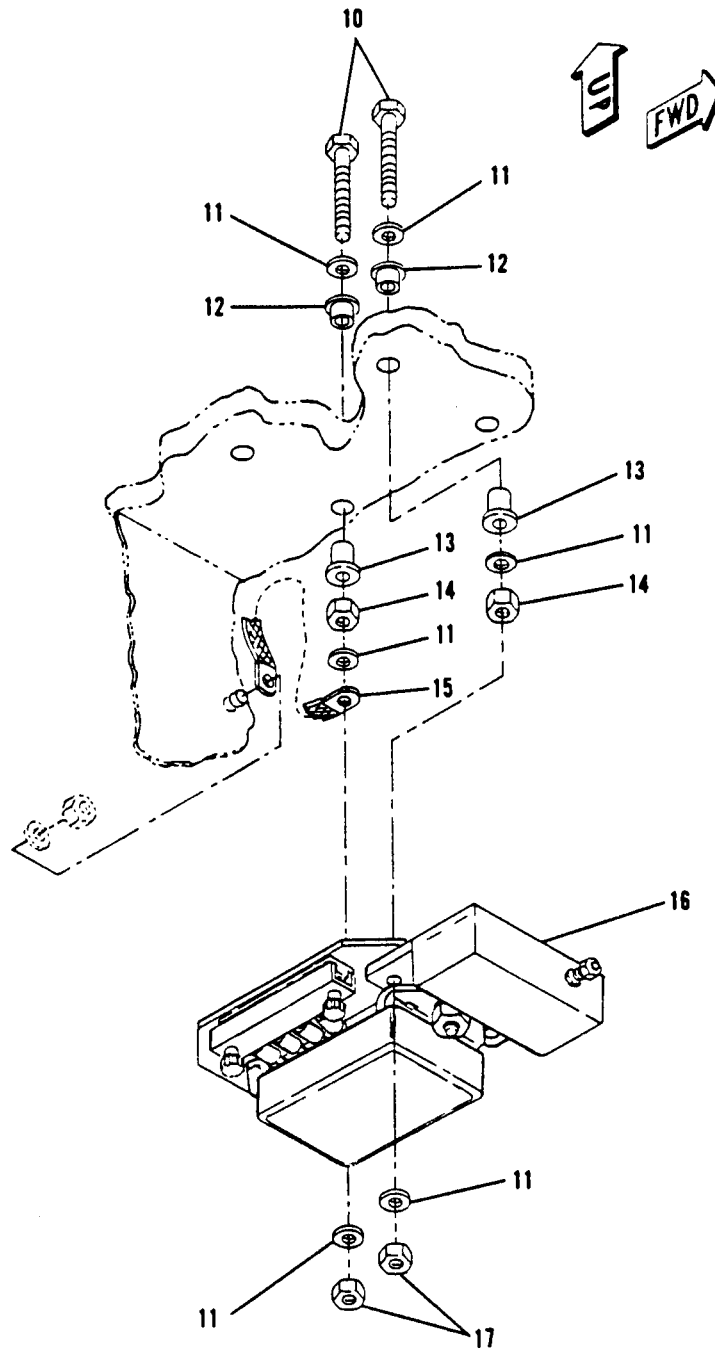

Figure 171. Radio Communications Upgrade (Sheet 2 of 3)

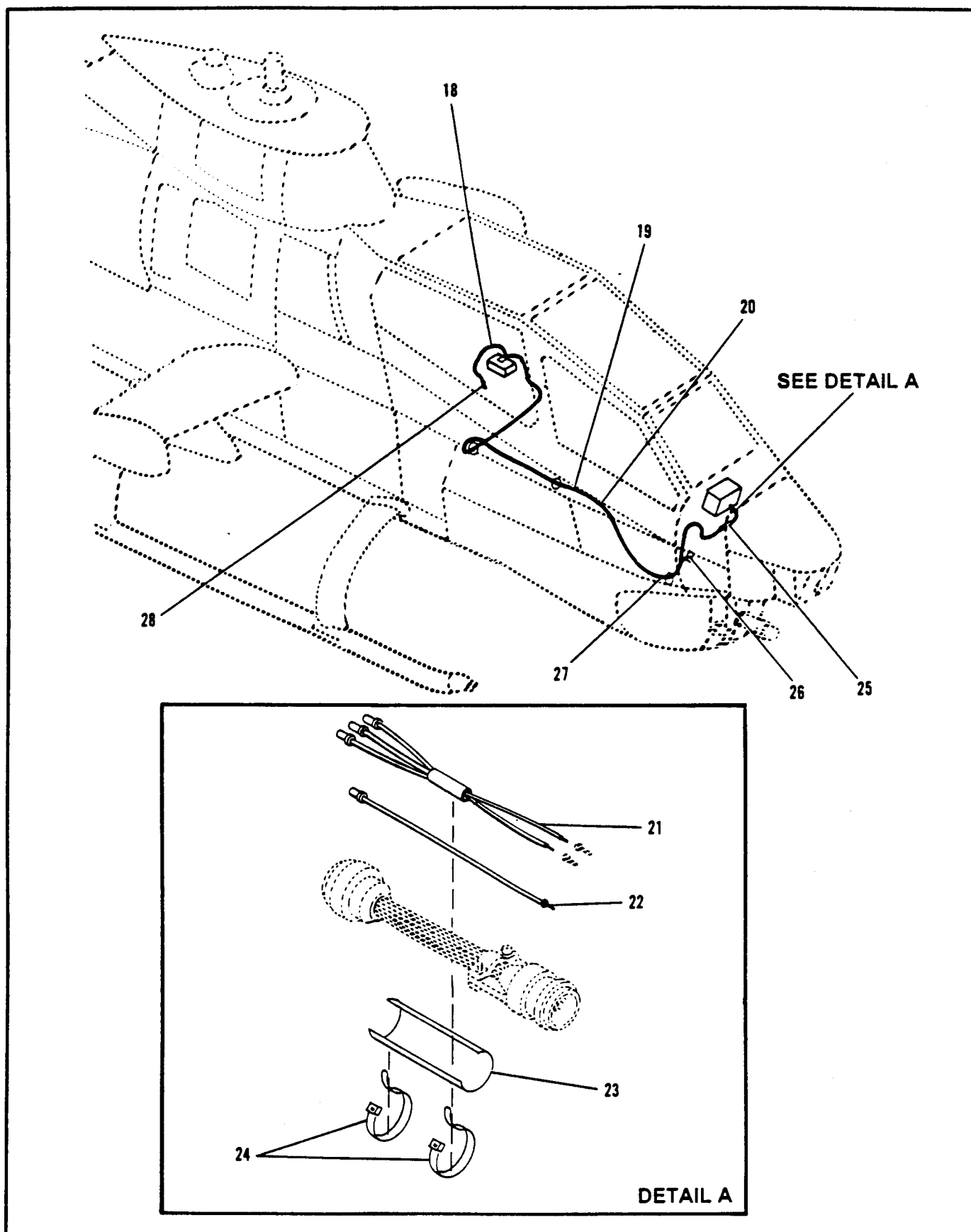

Figure 171. Radio Communications Upgrade (Sheet 3 of 3)



SECTION II			TM55-1520-236-23P	C-12	
(1)	(2)	(3)	(4)	(5)	(6)
ITEM	SMR		PART		
NO	CODE	CAGEC	NUMBER	DESCRIPTION AND USABLE ON CODES (UOC)	QTY
GROUP 018 FM COMMUNICATIONS					
FIGURE 171. RADIO COMMUNICATIONS UPGRADE					
	XCOOO	8B676	ESK-9-04848-503	GENL ARR,AN/ARC-201 UOC:A2S	1
	XCOOO	8B676	ESK-9-04848-502	GENL ARR,AN/ARC-201 UOC:A3S	1
	XCOOO	8B676	ESK-9-04848-501	GENL ARR,AN/ARC-201 UOC:A4S	1
1	XCOOO	8B676	DSK-9-03508-501	INSTALL,IFM,ARN-89 SEE FIG.173 FOR BREAKDOWN UOC:A2S,A3S,A4S	1
2	XCOOO	8B676	DSK-9-04849-501	CABLE ROUTING DIAGR SEE FIG. 180 FOR BREAKDOWN UOC:A2S,A4S	1
2	XCOOO	8B676	ESK-9-04842-501	CABLE ROUTING DIAGR SEE FIG. 179 FOR BREAKDOWN UOC:A3S	1
3	XCOOO	8B676	DSK-9-04602-501	FAIRING INSTL,ANT SEE FIG. 177 FOR BREAKDOWN UOC:A2S,A4S	1
3	XCOOO	8B676	DSK-9-04602-502	FAIRING INSTL,ANT SEE FIG. 177 FOR BREAKDOWN UOC:A3S	1
4	XCOOO	8B676	CSK-9-04623-501	INSTL,AFT DISC BRKT SEE FIG. 176 FOR BREAKDOWN UOC:A2S,A3S,A4S	1
5	XCOOO	8B676	DSK-9-04679-501	INSTL,DOUBLER CABLE SEE FIG. 175 FOR BREAKDOWN UOC:A2S,A3S,A4S	1
6	XCOOO	8B676	ESK-9-04847-501	INSTL,BATTERY BOX SEE FIG. 172 FOR BREAKDOWN UOC:A2S	1
6	XCOOO	8B676	ESK-9-04847-502	INSTL,BATTERY BOX SEE FIG. 172 FOR BREAKDOWN UOC:A3S,A4S	1
7	XCOOO	8B676	DSK-9-05060-501	INSTL,SWITCH ASSY SEE FIG. 181 FOR BREAKDOWN UOC:A2S,A3S,A4S	1
8	XCOOO	8B676	CSK-9-04890-501	INSTL,CB IFM AMP SEE FIG. 168K FOR BREAKDOWN UOC:A2S,A3S,A4S	1
9	KFOOO	57045	90197100	KIT,INSTL LIGHTING UOC:A3S,A4S	1

SECTION II			TM55-1520-236-23P	C12	
(1)	(2)	(3)	(4)	(5)	(6)
ITEM	SMR		PART		
NO	CODE	CAGEC	NUMBER	DESCRIPTION AND USABLE ON CODES (UOC)	QTY
10	PAOZZ	80205	NAS428-3-14	BOLT,MACHINE UOC:A3S,A4S	4
11	PAOZZ	88044	AN960PD10L	WASHER,FLAT UOC:A3S,A4S	12
12	PAOZZ	57045	90197143-1	PLUG UOC:A3S,A4S	4
13	PAOZZ	57045	90197143-2	SLEEVE UOC:A3S,A4S	4
14	PAOZZ	88044	AN316-3R	NUT,PLAIN,HEX UOC:A3S,A4S	4
15	XBOZZ	57045	90197107-1	STRAP,BOND UOC:A3S,A4S	1
16	PAOZZ	57045	90197098-501	DIMMER CONTROL ASSY UOC:A3S,A4S	1
17	PAOZZ	96906	MS21044C3	NUT,SLFLKG,HEX UOC:A3S,A4S	4
18	XBOZZ	57045	90197141-503	WIRE ASSY UOC:A3S,A4S	1
19	XBOZZ	57045	90197141-504	WIRE ASSY UOC:A3S,A4S	1
20	XBOZZ	57045	90197141-505	WIRE ASSY UOC:A3S,A4S	1
21	XBOZZ	57045	90197141-502	WIRE ASSY UOC:A3S,A4S	1
22	XBOZZ	57045	90197141-501	WIRE ASSY UOC:A3S,A4S	1
23	XBOZZ	57045	90197101-1	BAND,IDENT UOC:A3S,A4S	1
24	PAOZZ	96906	MS3367-5-9	STRAP,TIEDOWN UOC:A3S,A4S	2
25	PAOZZ	81349	M39029/57-357	CONTACT,ELEC,SOCKET UOC:A3S,A4S	1
26	PAOZZ	81349	M39029/22-192	CONTACT,ELEC,PIN UOC:A3S,A4S	1
27	PAOZZ	80205	NAS1388-1	SPLICE UOC:A3S,A4S	1
28	PAOZZ	96906	MS26036-103	TERMINAL LUG UOC:A3S,A4S	1
END OF FIGURE					



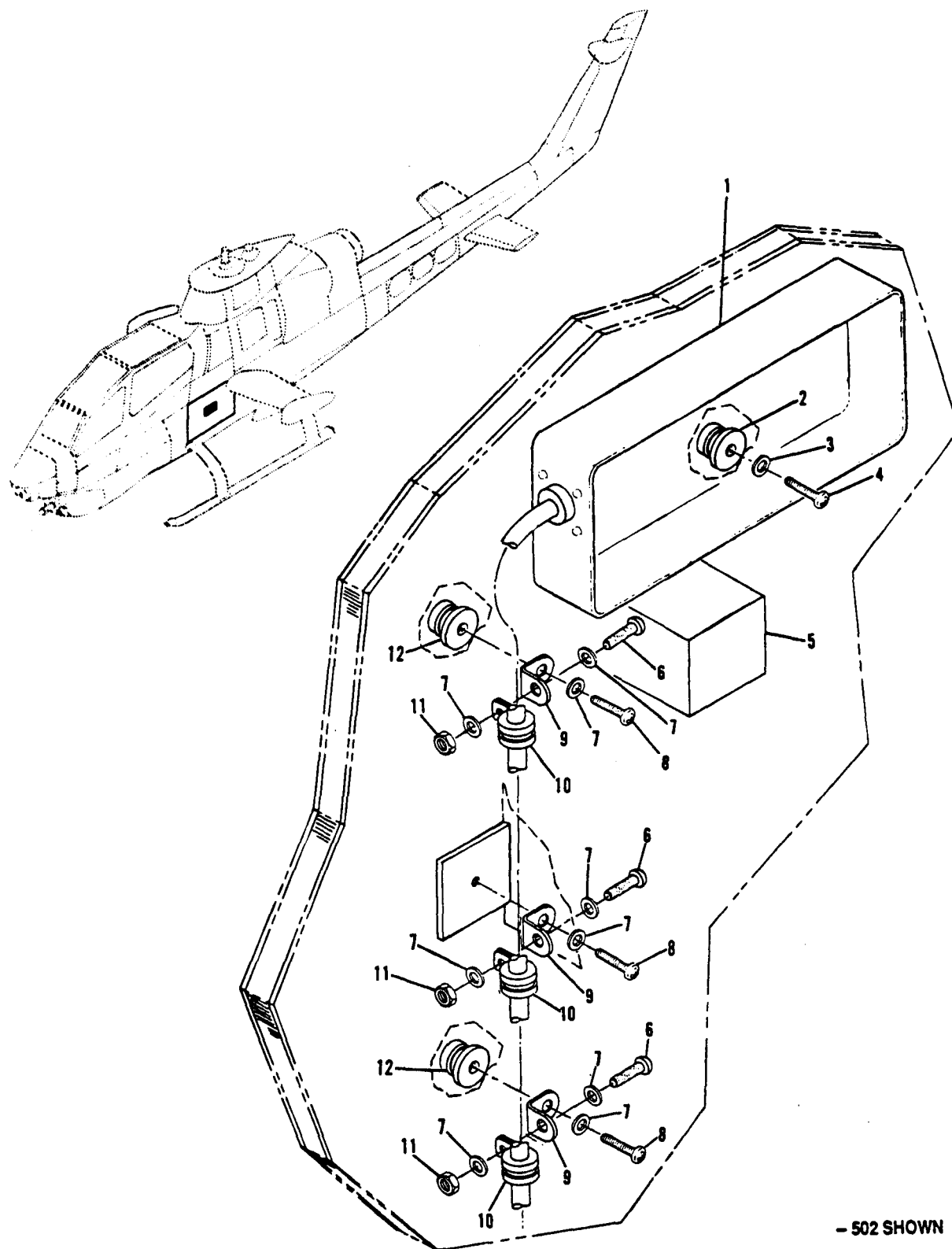

Figure 172. Battery Box Installation

SECTION II		TM55-1520-236-23P		C12	
(1)	(2)	(3)	(4)	(5)	(6)
ITEM	SMR		PART		
NO	CODE	CAGEC	NUMBER	DESCRIPTION AND USABLE ON CODES (UOC)	QTY
GROUP 018 FM COMMUNICATIONS					
FIGURE 172. BATTERY BOX INSTALLATION					
	XCOOO	8B676	ESK-9-04847-501	INSTL,BATTERY BOX SEE FIG. 171 FOR NHA UOC:A2S	1
	XCOOO	8B676	ESK-0-04847-502	INSTL,BATTERY BOX SEE FIG. 171 FOR NHA UOC:A3S,A4S	1
1	XDOZZ	80063	B4041381-1	CASE,BATTERY BOX UOC:A2S,A3S,A4S	1
2	PAOZZ	80205	NAS1835-C08M	INSERT,BLIND,SLFLKG UOC:A2S,A3S,A4S	4
3	PAOZZ	96906	MS15795-807	WASHER,FLAT UOC:A2S,A3S,A4S	4
4	PAOZZ	96906	MS51957-44	SCREW,MACHINE,PNH UOC:A2S,A3S,A4S	4
5	XBOZZ	8B676	CSK-9-04835-9	DECAL,IDENT UOC:A2S,A3S,A4S	1
6	PAOZZ	96906	MS51958-64	SCREW,MACHINE,PNH UOC:A2S,A3S,A4S	3
7	PAOZZ	96906	MS15795-808	WASHER,FLAT UOC:A2S,A3S,A4S	9
8	PAOZZ	96906	MS51958-62	SCREW,MACHINE,PNH UOC:A2S	3
8	PAOZZ	96906	MS51958-62	SCREW,MACHINE,PNH UOC:A3S,A4S	2
8	PAOZZ	96906	MS51958-63	SCREW,MACHINE,PNH UOC:A3S,A4S	1
9	PAOZZ	88044	AN743-C12	BRACKET,CLAMP SPRT UOC:A2S,A3S,A4S	3
10	PAOZZ	96906	MS21919WDG2	CLAMP,TUBE UOC:A2S,A3S,A4S	3
11	PAOZZ	96906	MS21044C3	NUT,HEX,SLFLKG UOC:A2S,A3S,A4S	3
12	PAOZZ	80205	NAS1835-C3M	INSERT,BLIND,SLFLKG UOC:A2S	3
12	PAOZZ	80205	NAS1835-C3M	INSERT,BLIND,SLFLKG UOC:A3S,A4S	2
END OF FIGURE					



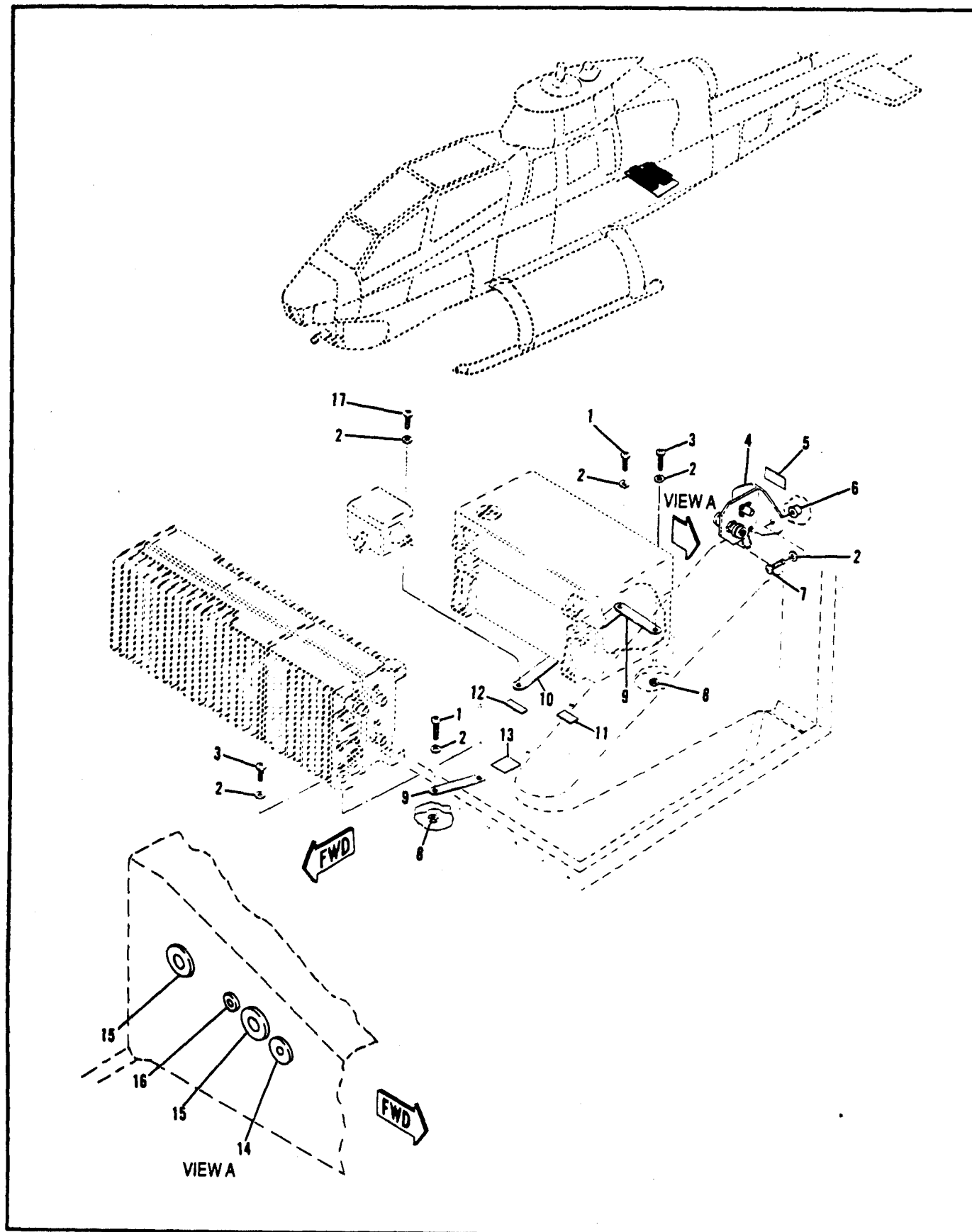

Figure 173. IFM ARN-89 Installation

SECTION II			TM55-1520-236-23P	C12	
(1)	(2)	(3)	(4)	(5)	(6)
ITEM	SMR		PART		
NO	CODE	CAGEC	NUMBER	DESCRIPTION AND USABLE ON CODES (UOC)	QTY
GROUP 018 FM COMMUNICATIONS					
FIGURE 173. IFM ARN-89 INSTALLATION					
	XCOOO	8B676	DSK-9-03508-501	INSTL,IFM,ARN-89 SEE FIG.171 FOR NHA	1
1	PAOZZ	96906	MS51958-64	UOC:A2S,A3S,A4S SCREW,MACHINE,PNH	2
2	PAOZZ	96906	MS15795-808	UOC:A2S,A3S,A4S WASHER,FLAT	15
3	PAOZZ	96906	MS51958-67	UOC:A2S,A3S,A4S SCREW,MACHINE,PNH	6
4	XDOZZ	8B676	DSK-9-05033-502	UOC:A2S,A3S,A4S BYPASS ASSEMBLY,IFM SEE FIG. 174 FOR BREAKDOWN	1
5	XBOZZ	8B676	CSK-9-04835-14	UOC:A2S,A3S,A4S DECAL,BYPASS	1
6	XDOZZ	97393	SL2334-3D2	UOC:A2S,A3S,A4S INSERT,MOLDED IN	2
7	PAOZZ	96906	MS51958-62	UOC:A2S,A3S,A4S SCREW,MACHINE,PNH	2
8	PAOZZ	96906	MS21044C3	UOC:A2S,A3S,A4S NUT,HEX,SLFLKG	2
9	XDOZZ	8B676	BSK-9-04666-2	UOC:A2S,A3S,A4S STRAP,BONDING	2
10	XDOZZ	8B676	BSK-9-04666-3	UOC:A2S,A3S,A4S STRAP,BONDING	1
11	XDOZZ	8B676	CSK-9-04835-11	UOC:A2S,A3S,A4S DECAL,IDENT	1
12	XDOZZ	8B676	CSK-9-04835-12	UOC:A2S,A3S,A4S DECAL,IDENT	1
13	XDOZZ	8B676	CSK-9-04835-2	UOC:A2S,A3S,A4S DECAL,IDENT	1
14	PAOZZ	96906	MS35489-8	UOC:A2S,A3S,A4S GROMMET,NONMETAL	1
15	PAOZZ	96906	MS35489-12	UOC:A2S,A3S,A4S GROMMET,NONMETAL	2
16	PAOZZ	96906	MS35489-2	UOC:A2S,A3S,A4S GROMMET,NONMETAL	1
17	PAOZZ	96906	MS51958-63	UOC:A2S,A3S,A4S SCREW,MACHINE,PHN	1
END OF FIGURE					

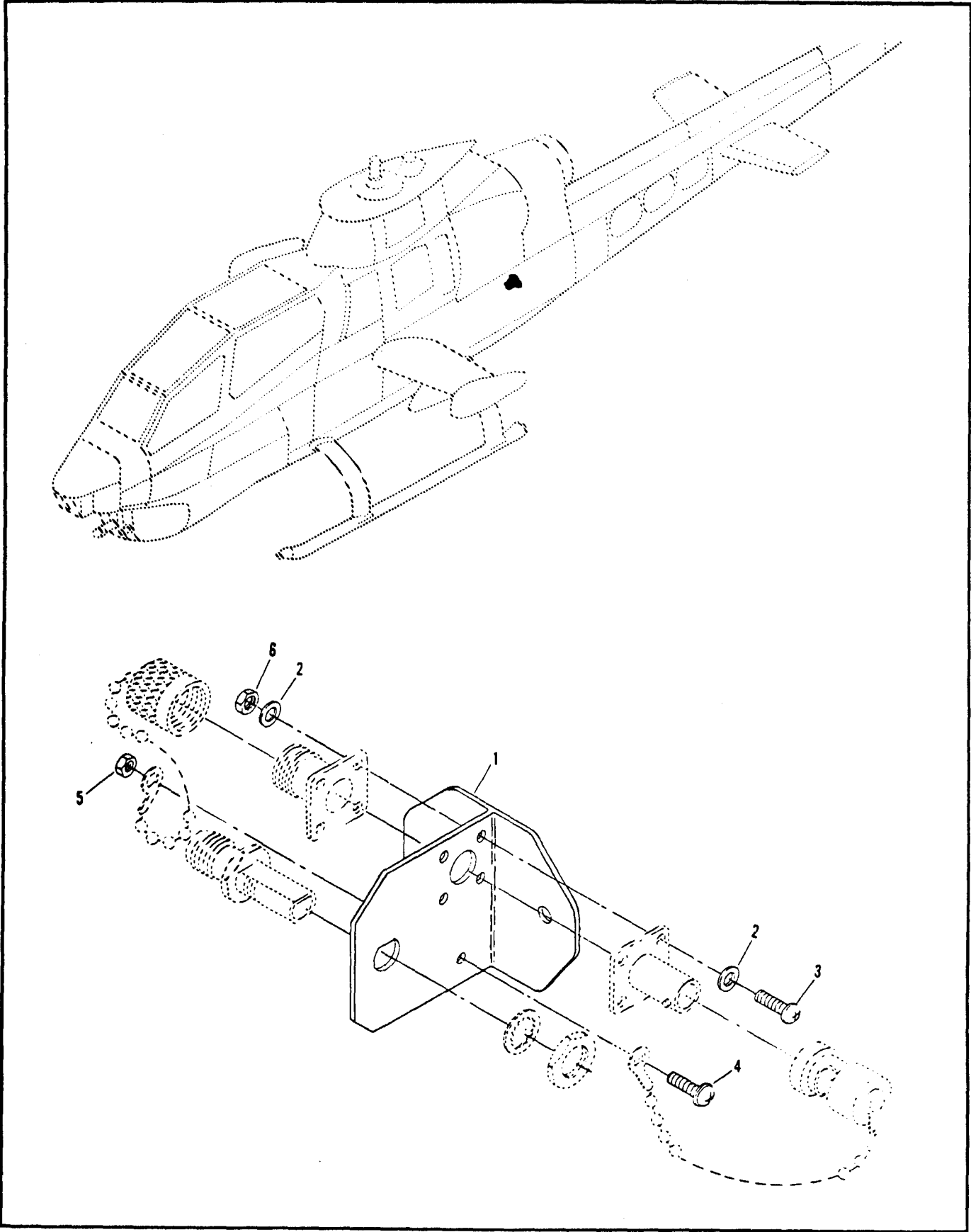

Figure 174. IFM Bypass Assembly

SECTION II			TM55-1520-236-23P	C12	
(1)	(2)	(3)	(4)	(5)	(6)
ITEM	SMR		PART		
NO	CODE	CAGEC	NUMBER	DESCRIPTION AND USABLE ON CODES (UOC)	QTY
GROUP 018 FM COMMUNICATIONS					
FIGURE 174. IFM BYPASS ASSEMBLY					
	XDOZZ	8B676	DSK-9-05033-502	BYPASS ASSEMBLY,IFM SEE FIG. 173	
				FOR NHA	1
				UOC:A2S,A3S,A4S	
				UOC:A2S,A3S,A4S	
2	PAOZZ	96906	MS15795-803	WASHER,FLAT	8
				UOC:A2S,A3S,A4S	
3	PAOZZ	96906	MS51957-17	SCREW,MACHINE,PNH	4
				UOC:A2S,A3S,A4S	
4	PAOZZ	96906	MS51957-28	SCREW,MACHINE,PNH	1
				UOC:A2S,A3S,A4S	
5	PAOZZ	96906	MS21042L06	NUT,HEX,SLFLKG	1
				UOC:A2S,A3S,A4S	
6	PAOZZ	96906	MS21042L04	NUT,HEX,SLFLKG	4
				UOC:A2S,A3S,A4S	
END OF FIGURE					

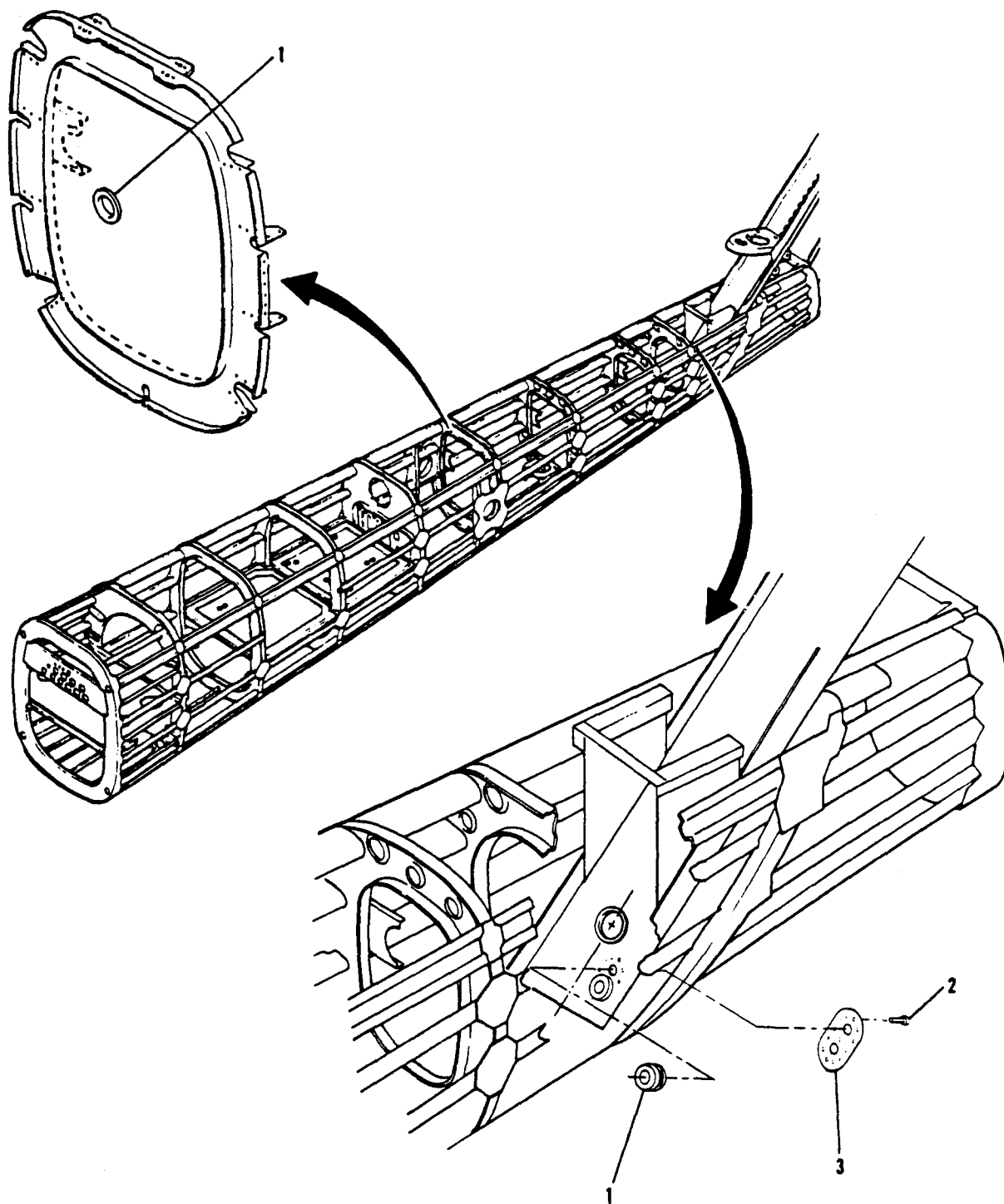

Figure 175. Doubler, Cable Feedthru

SECTION II			TM55-1520-236-23P	C12	
(1)	(2)	(3)	(4)	(5)	(6)
ITEM	SMR		PART		
NO	CODE	CAGEC	NUMBER	DESCRIPTION AND USABLE ON CODES (UOC)	QTY
GROUP 018 FM COMMUNICATIONS					
FIGURE 175. DOUBLER, CABLE FEEDTHRU					
	XCOOO	8B676	DSK-9-04679-501	INSTL,DOUBLER CABLE SEE FIG. 171 FOR NHA UOC:A2S,A3S,A4S	1
1	XBOZZ	8B676	CSK-9-04633-1	GROMMET, NONMETAL UOC:A2S,A3S,A4S	1
2	PAOZZ	96906	MS7885/6-4-2	RIVET,BLIND UOC:A2S,A3S,A4S	11
3	PAOZZ	96906	MS35489-13	DOUBLER, CABLE FEED UOC:A2S,A3S,A4S	3
END OF FIGURE					

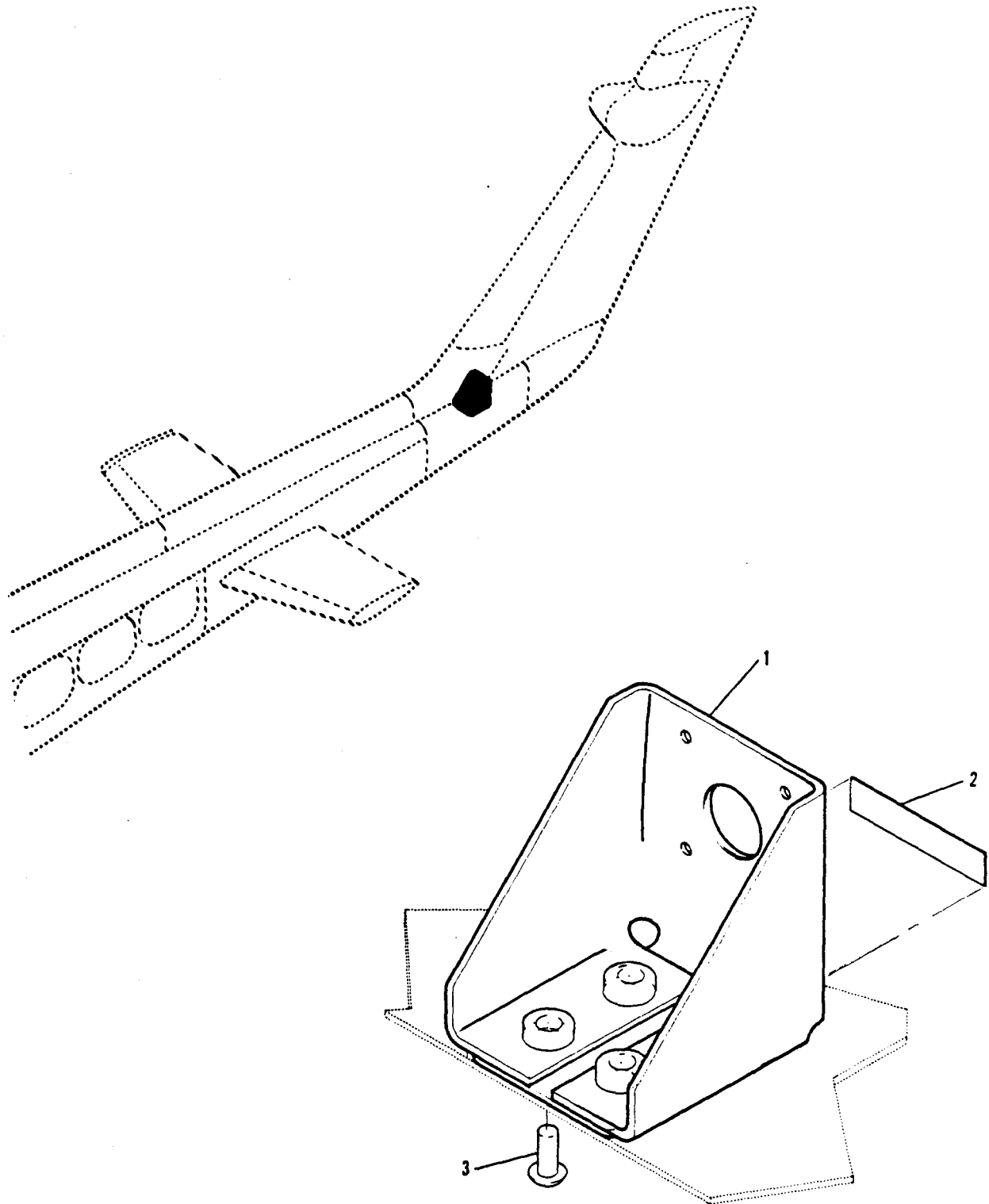

Figure 176. Aft Disconnect Bracket

SECTION II		TM55-1520-236-23P		C12	
(1)	(2)	(3)	(4)	(5)	(6)
ITEM	SMR		PART		
NO	CODE	CAGEC	NUMBER	DESCRIPTION AND USABLE ON CODES (UOC)	QTY
GROUP 018 FM COMMUNICATIONS					
FIGURE 176. AFT DISCONNECT BRACKET INSTALLATION					
	XCOOO	8B676	CSK-9-04623-501	INSTL,AFT DISC BRKT SEE FIG. 171	
				FOR NHA	1
				UOC:A2S,A3S,A4S	
1	PBOZZ	8B676	CSK-9-04610-1	BRACKET,AFT DISC	1
				UOC:A2S,A3S,A4S	
2	XDOZZ	8B676	CSK-9-04835-10	DECAL,IDENT	1
				UOC:A2S,A3S,A4S	
3	PAOZZ	96906	MS20470AD4-4	RIVET,UNIV HD	4
				UOC:A2S,A3S,A4S	
END OF FIGURE					



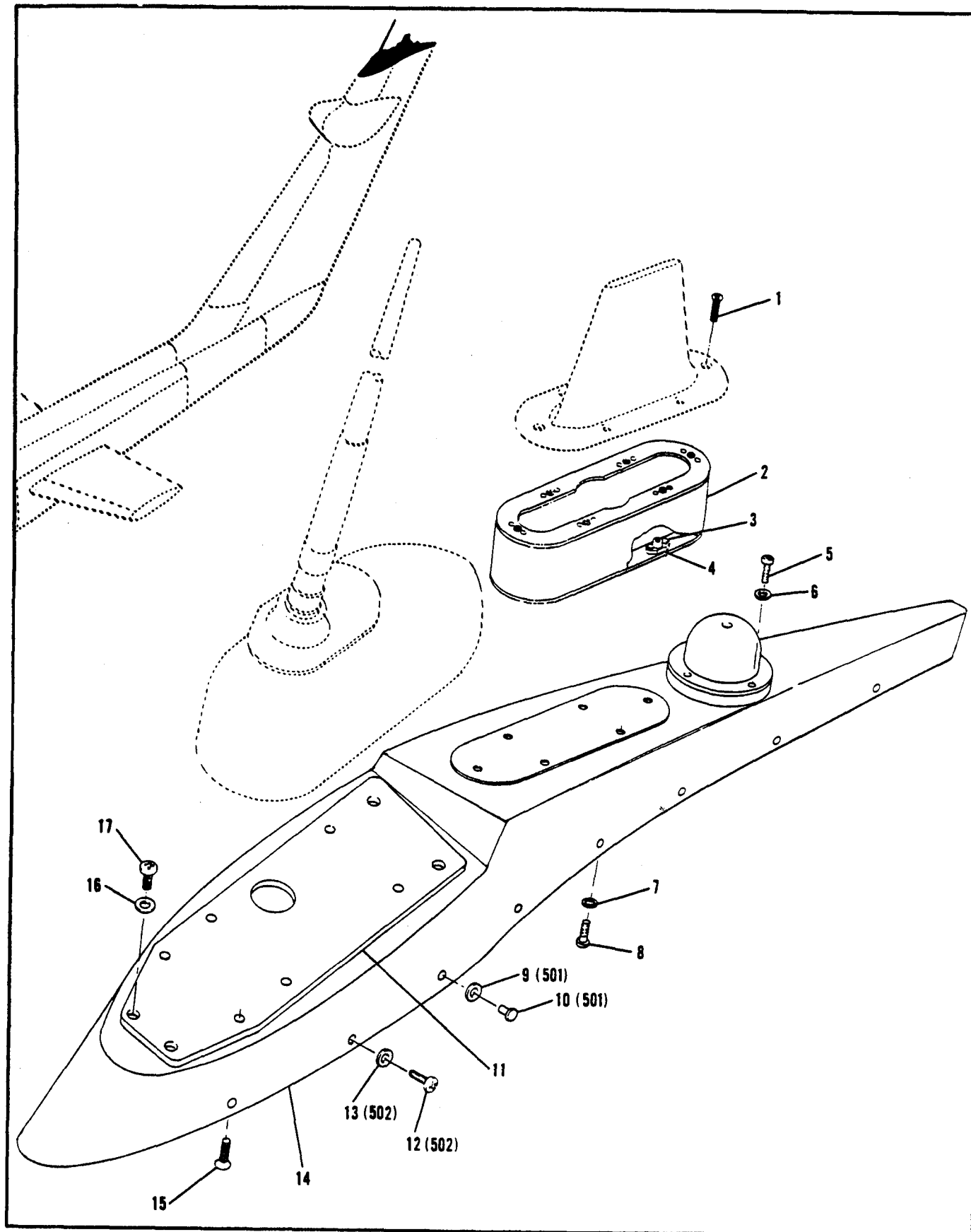

Figure 177. Fairing Installation

SECTION II			TM55-1520-236-23P	C12	
(1)	(2)	(3)	(4)	(5)	(6)
ITEM	SMR		PART		
NO	CODE	CAGEC	NUMBER	DESCRIPTION AND USABLE ON CODES (UOC)	QTY
GROUP 018 FM COMMUNICATIONS					
FIGURE 177. FAIRING INSTALLATION					
	XCOOO	8B676	DSK-9-04602-501	FAIRING INSTL,ANT SEE FIG. 171 FOR NHA UOC:A2S,A4S	1
	XCOOO	8B676	DSK-9-04602-502	FAIRING INSTL,ANT SEE FIG. 171 FOR NHA UOC:A3S	1
1	PAOZZ	96906	MS24693-C28	SCREW,FLAT HD UOC:A3S	6
2	XDOZZ	8B676	DSK-9-04464-501	MOUNT,UPPER ANTENNA UOC:A3S	1
3	PAOZZ	11815	CCR264CS-3-4	RIVET UOC:A3S	24
4	PAOZZ	96906	MS21076L06	NUT PLATE UOC:A3S	12
5	PAOZZ	96906	MS51957-17	SCREW,MACHINE,PNH UOC:A2S,A3S,A4S	4
6	PAOZZ	96906	MS15795-803	WASHER,FLAT UOC:A2S,A3S,A4S	4
7	PAOZZ	96906	MS15795-805	WASHER,FLAT UOC:A3S	6
8	PAOZZ	96906	MS51957-30	SCREW,MACHINE,PNH UOC:A3S	6
9	PAOZZ	88044	AN960-C8	WASHER,FLAT UOC:A2S,A4S	16
10	PAOZZ	96906	M7885/6-4-04	RIVET,BLIND UOC:A2S,A4S	16
11	XDOZZ	8B676	CSK-9-04578-1	DOUBLER,UPR PLATE UOC:A2S,A3S,A4S	1
12	PAOZZ	96906	MS51958-63	SCREW,MACHINE,PNH UOC:A3S	16
13	PAOZZ	88044	AN960-C10L	WASHER,FLAT UOC:A3S	16
14	PAOFF	8B676	DSK-9-04552-501	FAIRING ASSY,WHIP SEE FIG. 178 FOR BREAKDOWN UOC:A2S,A3S,A4S	1
15	PAOZZ	96906	MS24693-C50	SCREW,FLAT HD UOC:A2S,A3S,A4S	6
16	PAOZZ	88044	AN960-C10L	WASHER,FLAT UOC:A2S,A3S,A4S	4
17	PAOZZ	96906	MS51958-63	SCREW,MACHINE,PNH UOC:A2S,A3S,A4S	4
END OF FIGURE					

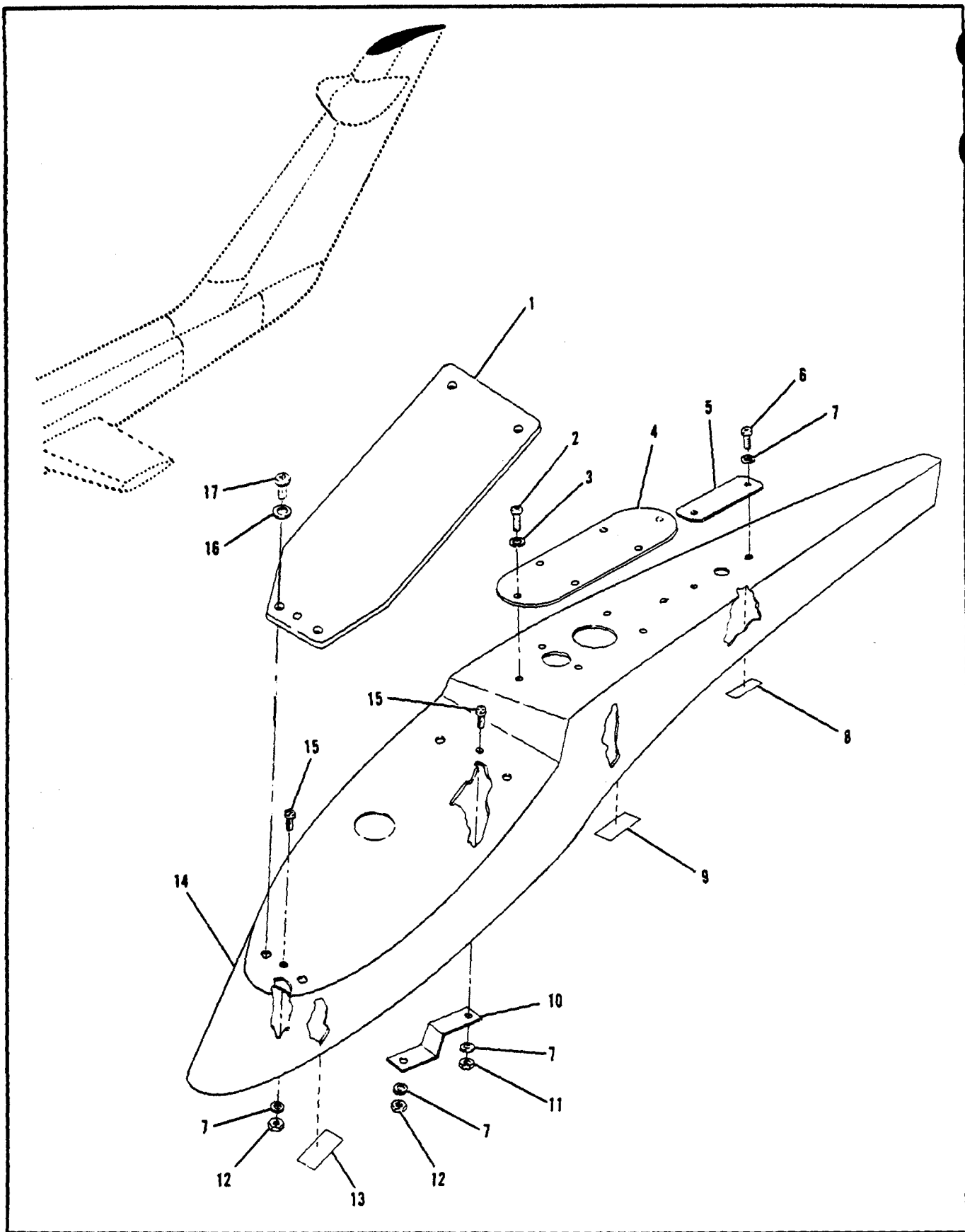

Figure 178. Fairing Assembly

SECTION II		TM55-1520-236-23P		C12	
(1)	(2)	(3)	(4)	(5)	(6)
ITEM	SMR		PART		
NO	CODE	CAGEC	NUMBER	DESCRIPTION AND USABLE ON CODES (UOC)	QTY
GROUP 018 FM COMMUNICATIONS					
FIGURE 178. FAIRING ASSEMBLY					
	PAOFF	8B676	DSK-9-04552-501	FAIRING ASSY,WHIP SEE FIG. 177 FOR NHA	1
1	XDOZZ	8B676	CSK-9-04635-1	UOC:A2S,A3S,A4S COVER PLATE,WHIP ANT	1
2	PAOZZ	96906	MS51957-30	UOC:A2S,A3S,A4S SCREW,MACHINE,PNH	6
3	PAOZZ	96906	MS15795-805	UOC:A2S,A3S,A4S WASHER,FLAT	12
4	XDOZZ	8B676	BSK-9-04631-1	UOC:A2S,A3S,A4S COVER PLATE,ANTENNA	1
5	XDOZZ	8B676	BSK-9-04628-1	UOC:A2S,A3S,A4S COVER PLATE,TAIL LG	1
6	PAOZZ	96906	MS51957-16	UOC:A2S,A3S,A4S SCREW,MACHINE,PNH	2
7	PAOZZ	96906	MS15795-803	UOC:A2S,A3S,A4S WASHER,FLAT	4
8	XDOZZ	8B676	CSK-9-04835-8	UOC:A2S,A3S,A4S DECAL,IDENT	1
9	XDOZZ	8B676	CSK-9-04835-13	UOC:A2S,A3S,A4S DECAL,IDENT	1
10	XDOZZ	8B676	BSK-9-04979-1	UOC:A2S,A3S,A4S BONDING STRAP,TAIL	1
11	PAOZZ	96906	MS21044-C06	UOC:A2S,A3S,A4S NUT,HEX,SLFLKG	6
12	PAOZZ	96906	MS21044-C04	UOC:A2S,A3S,A4S NUT,HEX,SLFLKG	2
13	XDOZZ	8B676	CSK-9-04835-7	UOC:A2S,A3S,A4S DECAL,IDENT	1
14	XDFZZ	8B676	ESK-9-04559-1	UOC:A2S,A3S,A4S TAILCAP FAIRING	1
15	XDFZZ	96906	MS24693-C4	UOC:A2S,A3S,A4S SCREW,FLAT HD	2
16	PAOZZ	96906	MS15795-808	UOC:A2S,A3S,A4S WASHER,FLAT	4
17	PAOZZ	96906	MS27039C1-08	UOC:A2S,A3S,A4S SCREW,PAN HEAD	4

END OF FIGURE



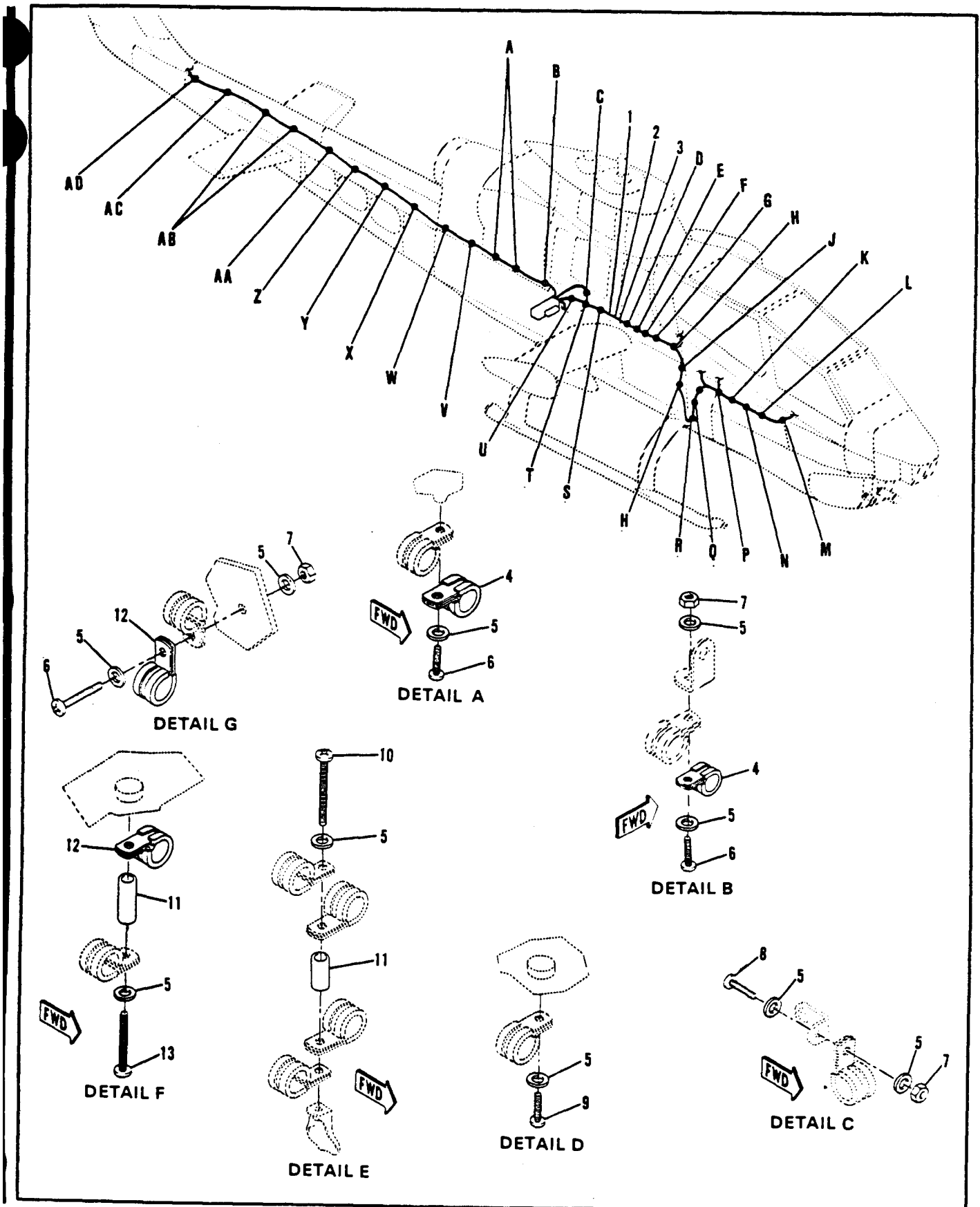

Figure 179. Cable Routing (Sheet 1 of 4)

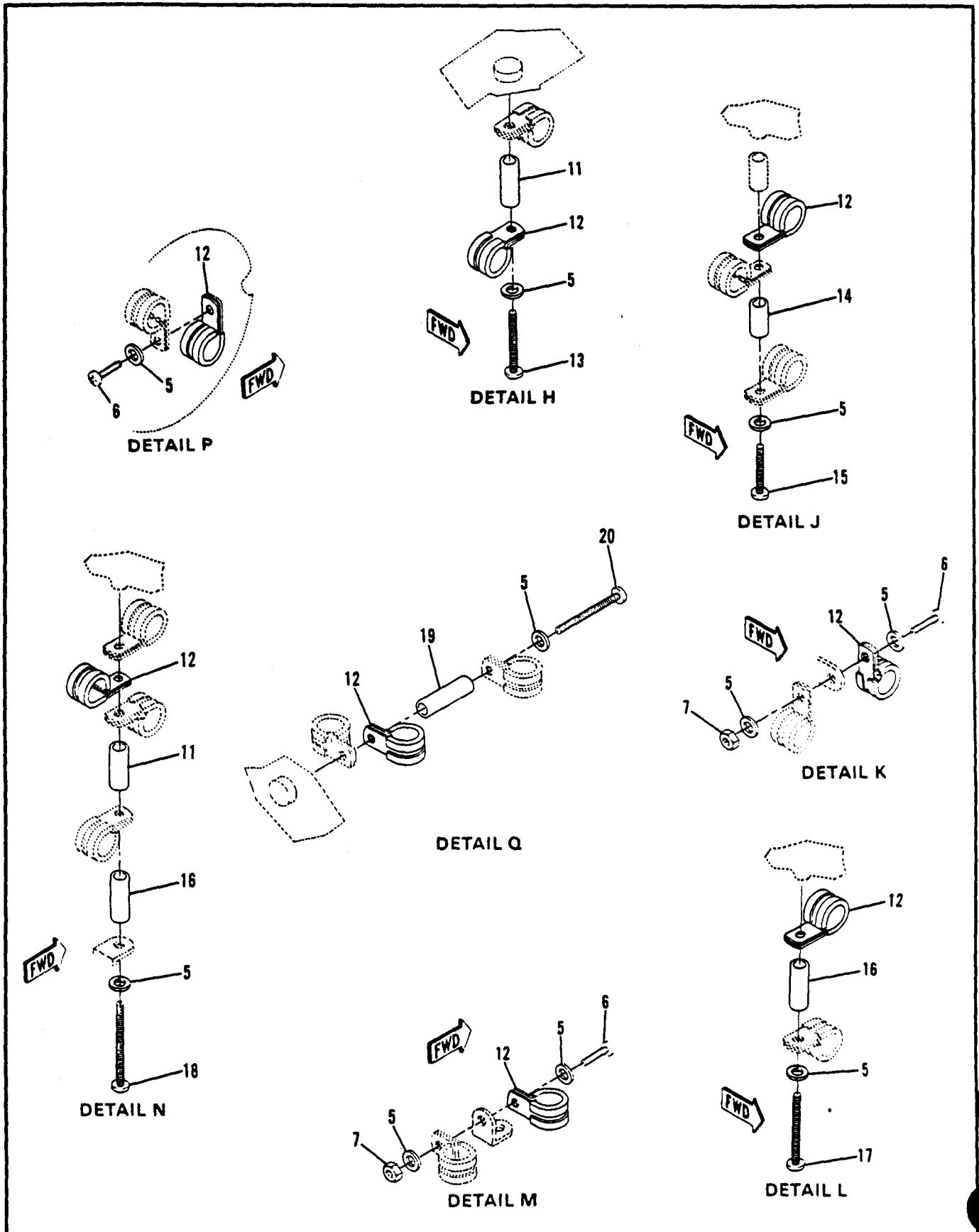

Figure 179. Cable Routing (Sheet 2 of 4)

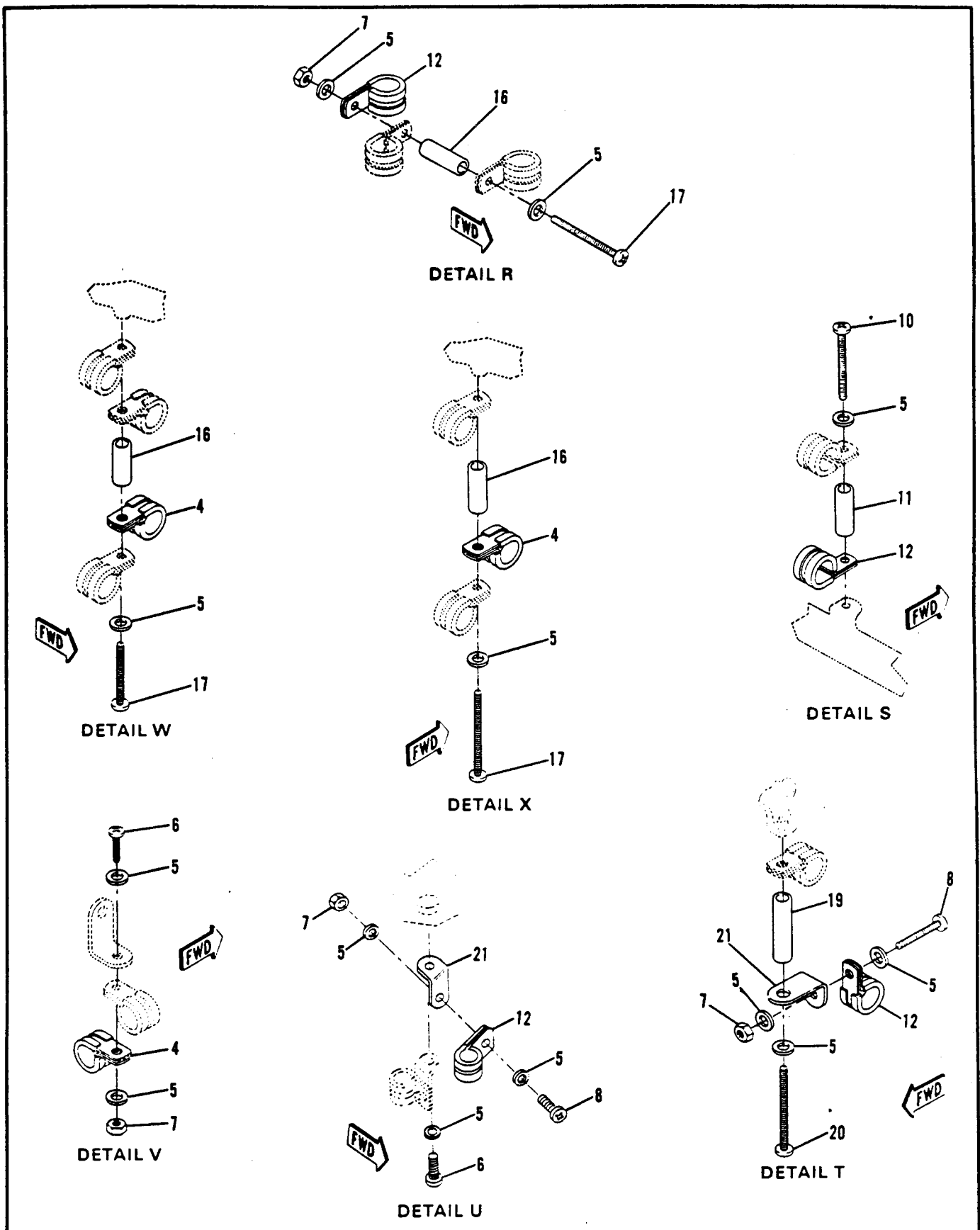

Figure 179. Cable Routing (Sheet 3 of 4)



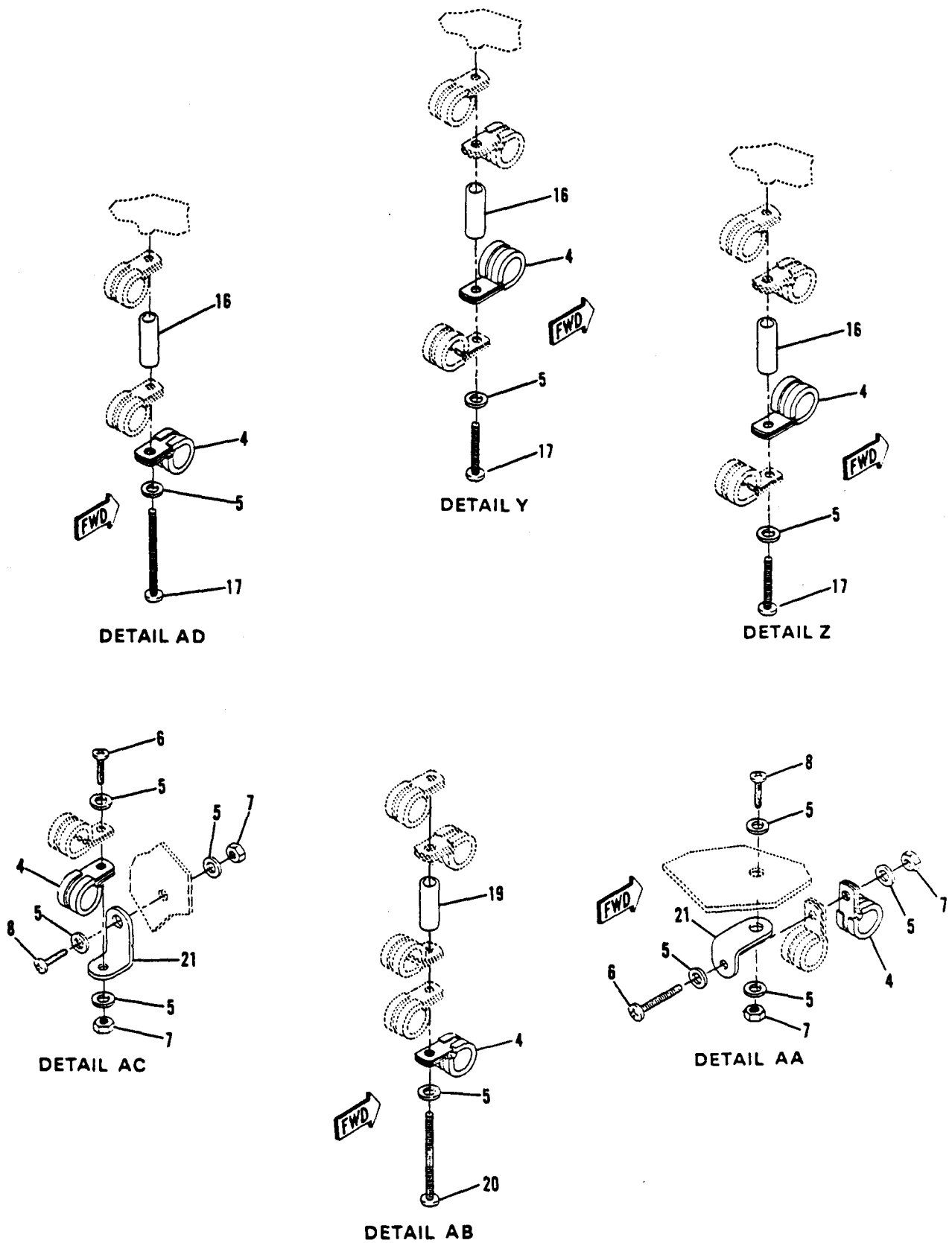

Figure 179. Cable Routing (Sheet 4 of 4)

SECTION II			TM55-1520-236-23P	C12	
(1)	(2)	(3)	(4)	(5)	(6)
ITEM	SMR		PART		
NO	CODE	CAGEC	NUMBER	DESCRIPTION AND USABLE ON CODES (UOC)	QTY
GROUP 018 FM COMMUNICATIONS					
FIGURE 179. CABLE ROUTING					
	XCOOO	8B676	DSK-9-04849-501	CABLE ROUTING DIAGRAM SEE FIG. 171 FOR NHA UOC:A2S,A4S	1
1	PAOZZ	96906	MS3367-1-9	STRAP,CABLE TIEDOWN (AS REQUIRED) UOC:A2S,A4S	300
2	PAOZZ	96906	MS3367-2-9	STRAP,CABLE TIEDOWN (AS REQUIRED) UOC:A2S,A4S	25
3	PAOZZ	96906	MS3367-5-9	STRAP,CABLE TIEDOWN (AS REQUIRED) UOC:A2S,A4S	40
4	PAOZZ	96906	MS21919WDG7	CLAMP,LOOP,CUSHIONED UOC:A2S,A4S	13
5	PAOZZ	88044	AN960KD10LL	WASHER,FLAT UOC:A2S,A4S	49
6	PAOZZ	96906	MS51958-64	SCREW,MACHINE,PNH UOC:A2S,A4S	10
7	PAOZZ	96906	MS21042-3	NUT,HEX,SLFLKG UOC:A2S,A4S	13
8	PAOZZ	96906	MS51958-63	SCREW,MACHINE,PNH UOC:A2S,A4S	6
9	PAOZZ	96906	MS51958-61	SCREW,MACHINE,PNH UOC:A2S,A4S	1
10	PAOZZ	96906	MS51958-69	SCREW,MACHINE,PNH UOC:A2S,A4S	2
11	PAOZZ	80205	NAS43DD3-48	SPACER UOC:A2S,A4S	7
12	PAOZZ	96906	MS21919WDG3	CLAMP,LOOP,CUSHIONED UOC:A2S,A4S	16
13	PAOZZ	96906	MS51958-68	SCREW,MACHINE,PNH UOC:A2S,A4S	4
14	PAOZZ	80205	NAS43DD-32	SPACER UOC:A2S,A4S	1
15	PAOZZ	96906	MS51958-67	SCREW,MACHINE,PNH UOC:A2S,A4S	1
16	PAOZZ	80205	NAS43DD3-64	SPACER UOC:A2S,A4S	8
17	PAOZZ	96906	MS51958-70	SCREW,MACHINE PNH UOC:A2S,A4S	7
18	PAOZZ	96906	MS51958-73	SCREW,MACHINE,PNH UOC:A2S,A4S	1
19	PAOZZ	80205	NAS43DD3-80	SPACER UOC:A2S,A4S	4

SECTION II				TM55-1520-236-23P	C12	
(1)	(2)	(3)	(4)	(5)	(6)	
ITEM	SMR		PART			
NO	CODE	CAGEC	NUMBER	DESCRIPTION AND USABLE ON CODES (UOC)	QTY	
20	PAOZZ	96906	MS51958-71	SCREW, MACHINE, PNH UOC: A2S, A3S	4	
21	PAOZZ	96906	MS9592-010	ANGLE, BRACKET, LONG UOC: A2S, A4S	4	
END OF FIGURE						

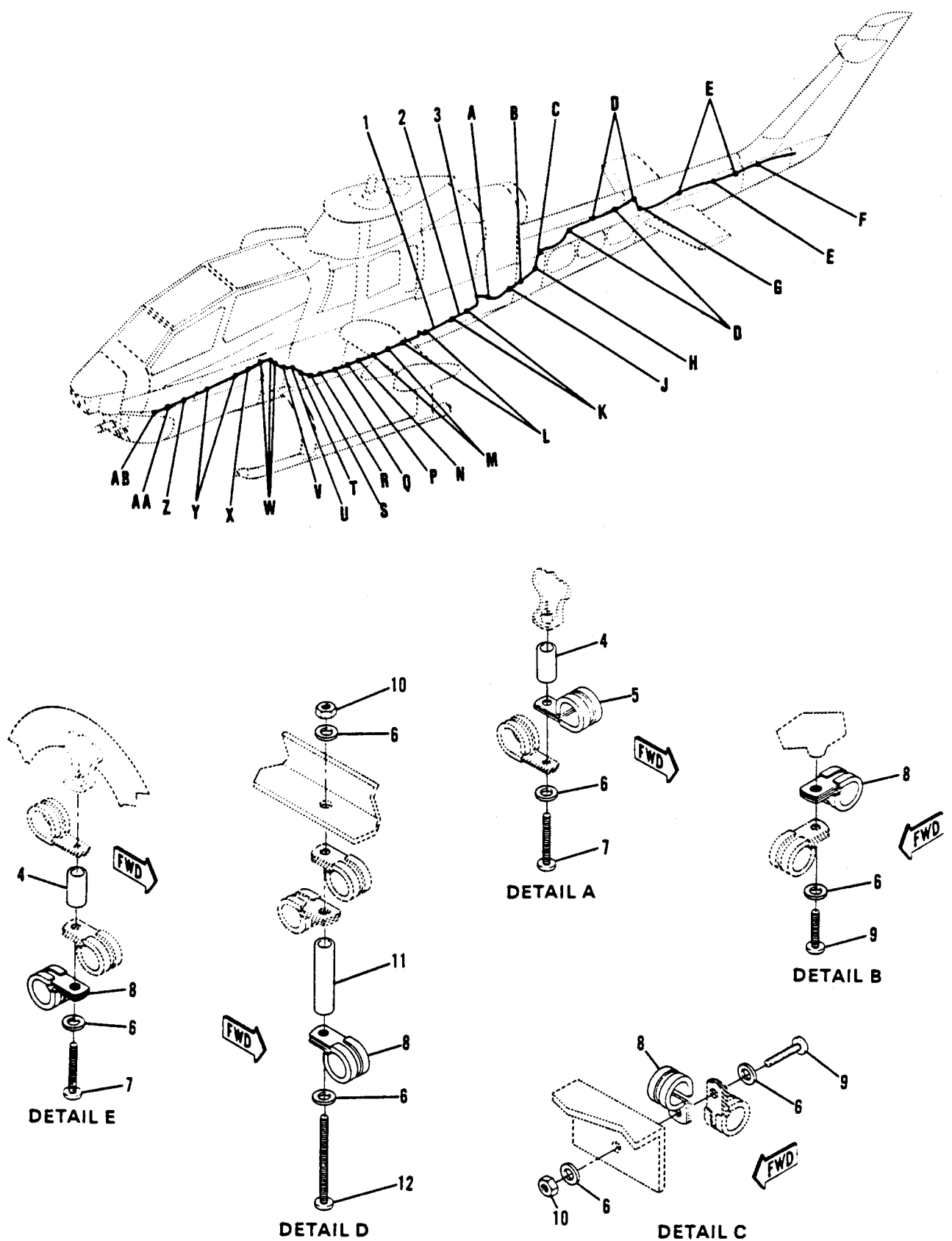

Figure 180. Cable Routing (Sheet 1 of 4)

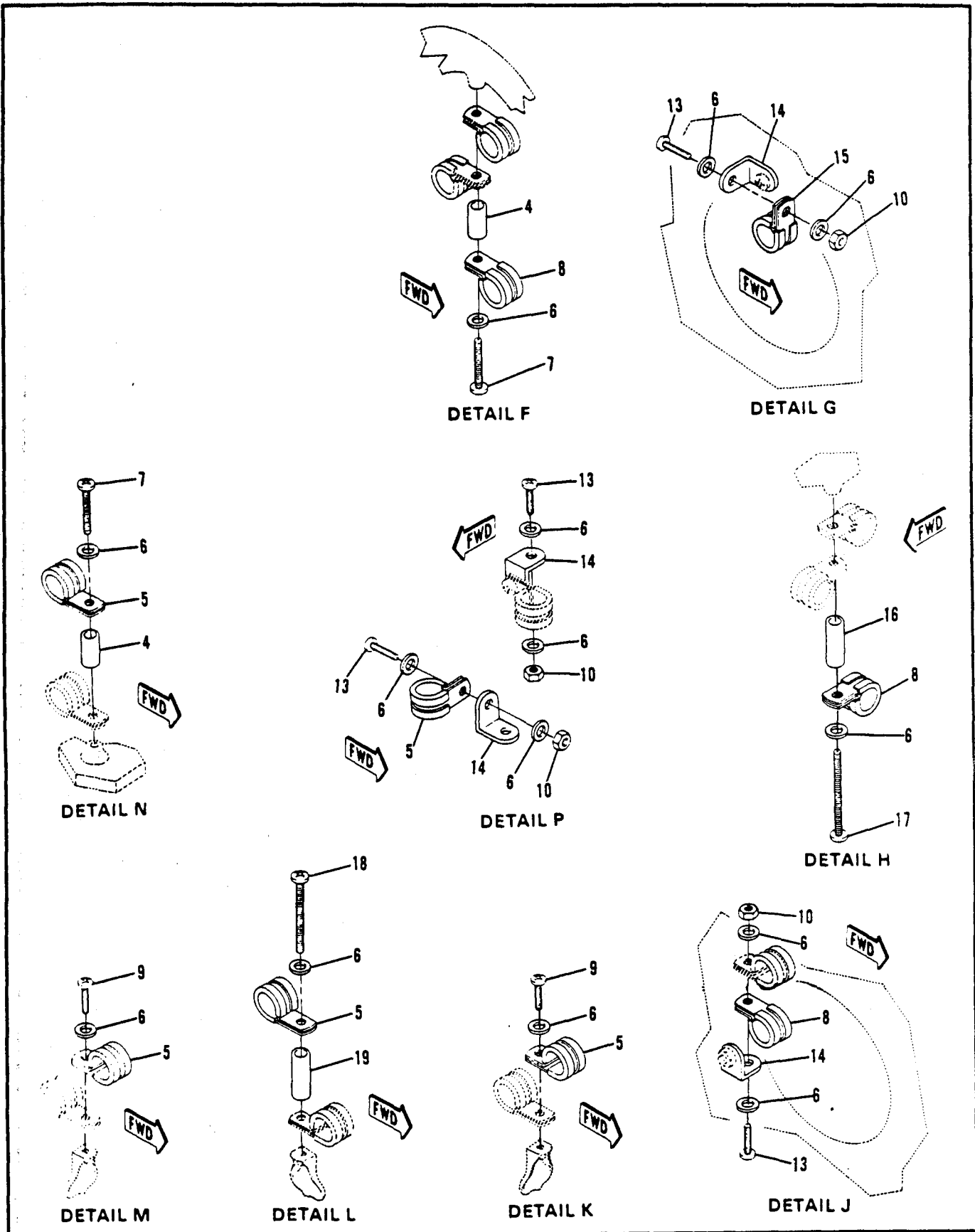

Figure 180. Cable Routing (Sheet 2 of 4)

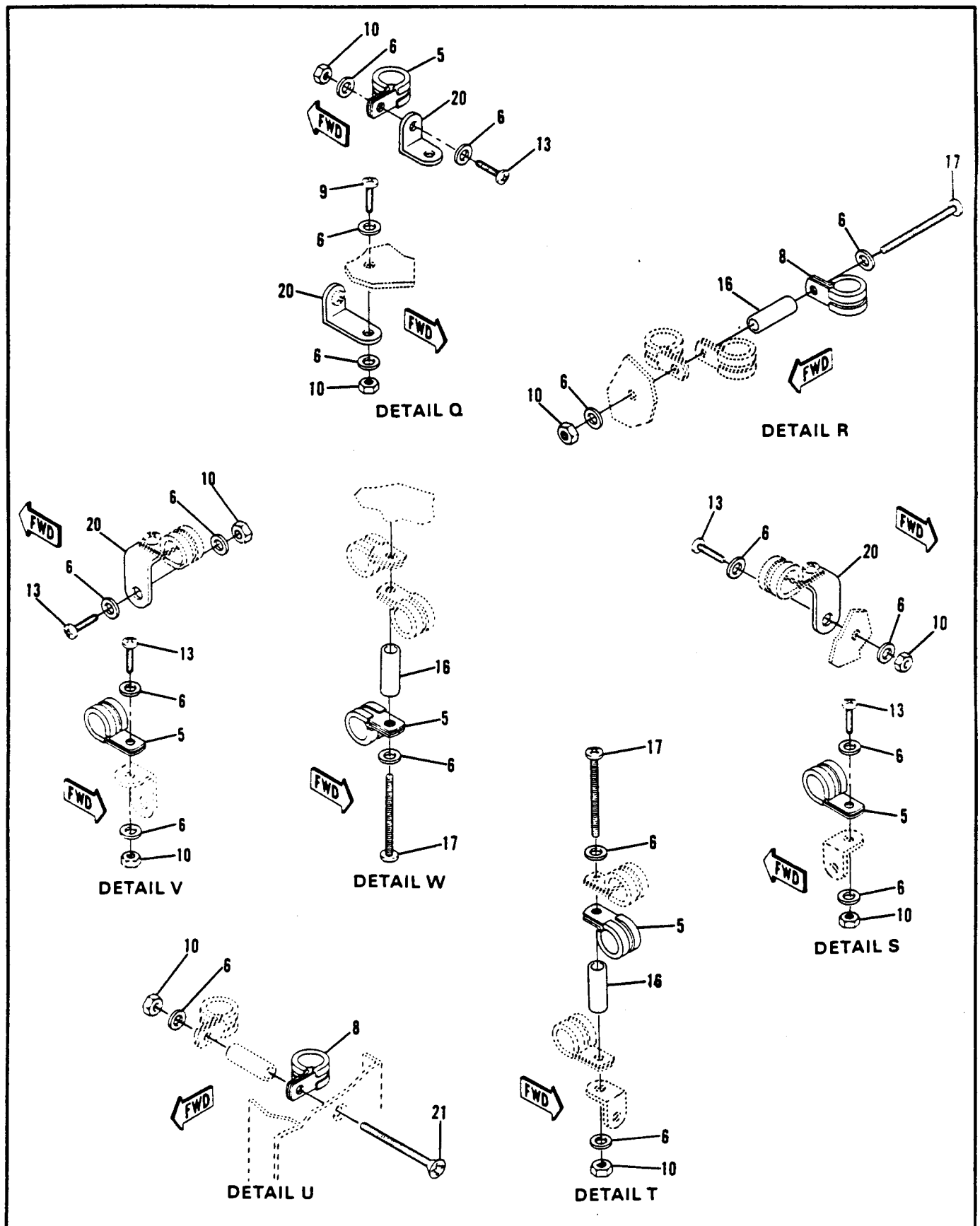

Figure 180. Cable Routing (Sheet 3 of 4)

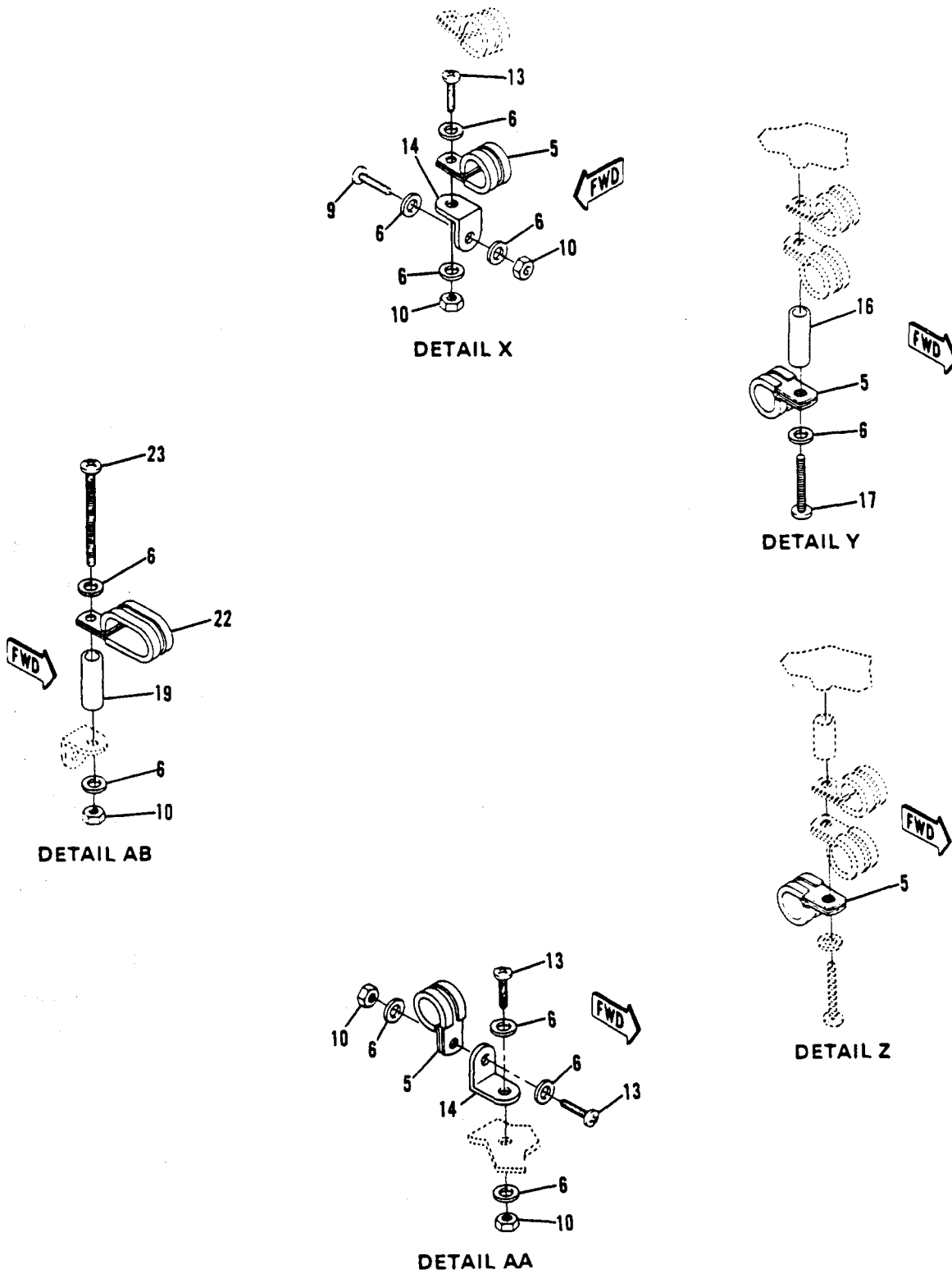

Figure 180. Cable Routing (Sheet 4 of 4)

SECTION II			TM55-1520-236-23P	C12	
(1)	(2)	(3)	(4)	(5)	(6)
ITEM	SMR		PART		
NO	CODE	CAGEC	NUMBER	DESCRIPTION AND USABLE ON CODES (UOC)	QTY
GROUP 018 FM COMMUNICATIONS					
FIGURE 180. CABLE ROUTING					
	XCOOO	8B676	ESK-9-04842-501	CABLE ROUTING DIAGRAM SEE FIG. 171 FOR NHA UOC:A3S	1
1	PAOZZ	96906	MS3367-1-9	STRAP,CABLE TIEDOWN (AS REQUIRED) UOC:A3S	200
2	PAOZZ	96906	MS3367-2-9	STRAP,CABLE TIEDOWN (AS REQUIRED) UOC:A3S	25
3	PAOZZ	96906	MS3367-5-9	STRAP,CABLE TIEDOWN (AS REQUIRED) UOC:A3S	100
4	PAOZZ	80205	NAS43DD3-32	SPACER UOC:A3S	6
5	PAOZZ	96906	MS21919WDG3	CLAMP, LOOP, CUSHIONED UOC:A3S	21
6	PAOZZ	88044	AN960KD10LL	WASHER, FLAT UOC:A3S	60
7	PAOZZ	96906	MS51958-68	SCREW, MACHINE, PNH UOC:A3S	6
8	PAOZZ	96906	MS21919WDG7	CLAMP, LOOP, CUSHIONED UOC:A3S	12
9	PAOZZ	96906	MS51958-64	SCREW, MACHINE, PNH UOC:A3S	9
10	PAOZZ	96906	MS21042-3	NUT, HEX, SLFKG UOC:A3S	32
11	PAOZZ	80205	NAS43DD3-96	SPACER UOC:A3S	4
12	PAOZZ	96906	MS51958-72	SCREW, MACHINE, PNH UOC:A3S	4
13	PAOZZ	96906	MS51958-63	SCREW, MACHINE, PNH UOC:A3S	10
14	PAOZZ	88044	AN743-12	ANGLE BRACKET, SHORT UOC:A3S	6
15	PAOZZ	96906	MS21919WDG16	CLAMP, LOOP, CUSHIONED UOC:A3S	1
16	PAOZZ	80205	NAS43DD3-64	SPACER UOC:A3S	8
17	PAOZZ	96906	MS51958-70	SCREW, MACHINE, PNH UOC:A3S	8
18	PAOZZ	96906	MS51958-69	SCREW, MACHINE, PNH UOC:A3S	2
19	PAOZZ	80205	NAS43DD3-48	SPACER UOC:A3S	3



SECTION II			TM55-1520-236-23P	C12	
(1)	(2)	(3)	(4)	(5)	(6)
ITEM	SMR		PART		
NO	CODE	CAGEC	NUMBER	DESCRIPTION AND USABLE ON CODES (UOC)	QTY
20	PAOZZ	96906	MS9592-010	ANGLE, BRACKET, LONG UOC: A3S	3
21	PAOZZ	96906	MS24693-C282	SCREW, FLAT HEAD UOC: A3S	1
22	PAOZZ	80205	NAS1712D11-28N	CLAMP, RECTANGULAR UOC: A3S	1
23	PAOZZ	96906	MS51958-71	SCREW, MACHINE, PNH UOC: A3S	1
END OF FIGURE					



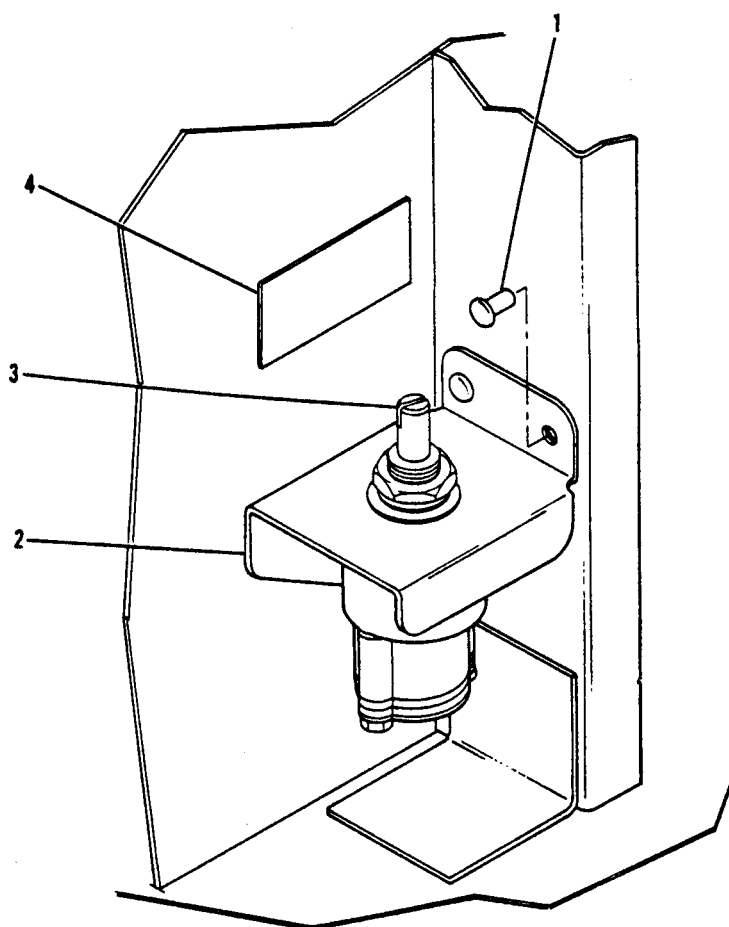
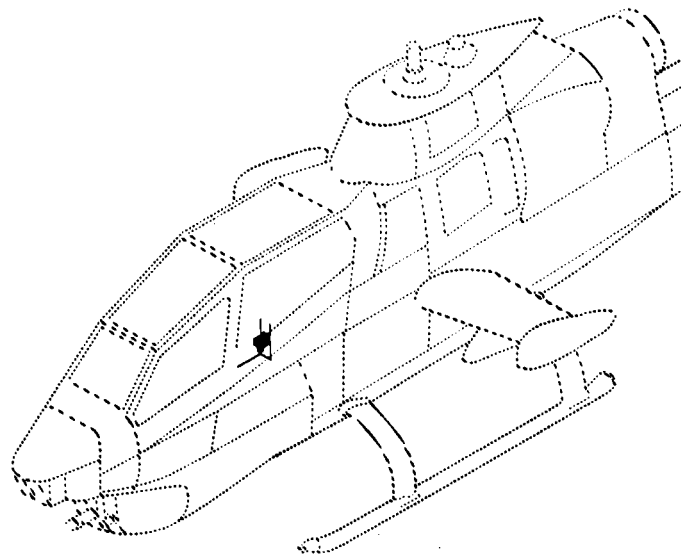

Figure 181. Switch Assembly Installation

SECTION II		TM55-1520-236-23P		C12	
(1)	(2)	(3)	(4)	(5)	(6)
ITEM	SMR		PART		
NO	CODE	CAGEC	NUMBER	DESCRIPTION AND USABLE ON CODES (UOC)	QTY
GROUP 018 FM COMMUNICATIONS					
FIGURE 181. SWITCH ASSEMBLY INSTALLATION					
	XCOOO	8B676	DSK-9-05060-501	INSTL, SWITCH ASSY SEE FIG. 171	
				FOR NHA	1
				UOC: A2S, A3S, A4S	
1	PAOZZ	96906	MS20470AD4-4	RIVET, SOLID	4
				UOC: A2S, A3S, A4S	
2	XDOZZ	8B676	DSK-9-05059-1	BRACKET, SWITCH	1
				UOC: A2S, A3S, A4S	
3	PAOZZ	8B676	DSK-9-05061-1	SWITCH, ROTARY	1
				UOC: A2S, A3S, A4S	
4	XDOZZ	8B676	CSK-9-04835-15	DECAL, IDENT	1
				UOC: A2S, A3S, A4S	
END OF FIGURE					

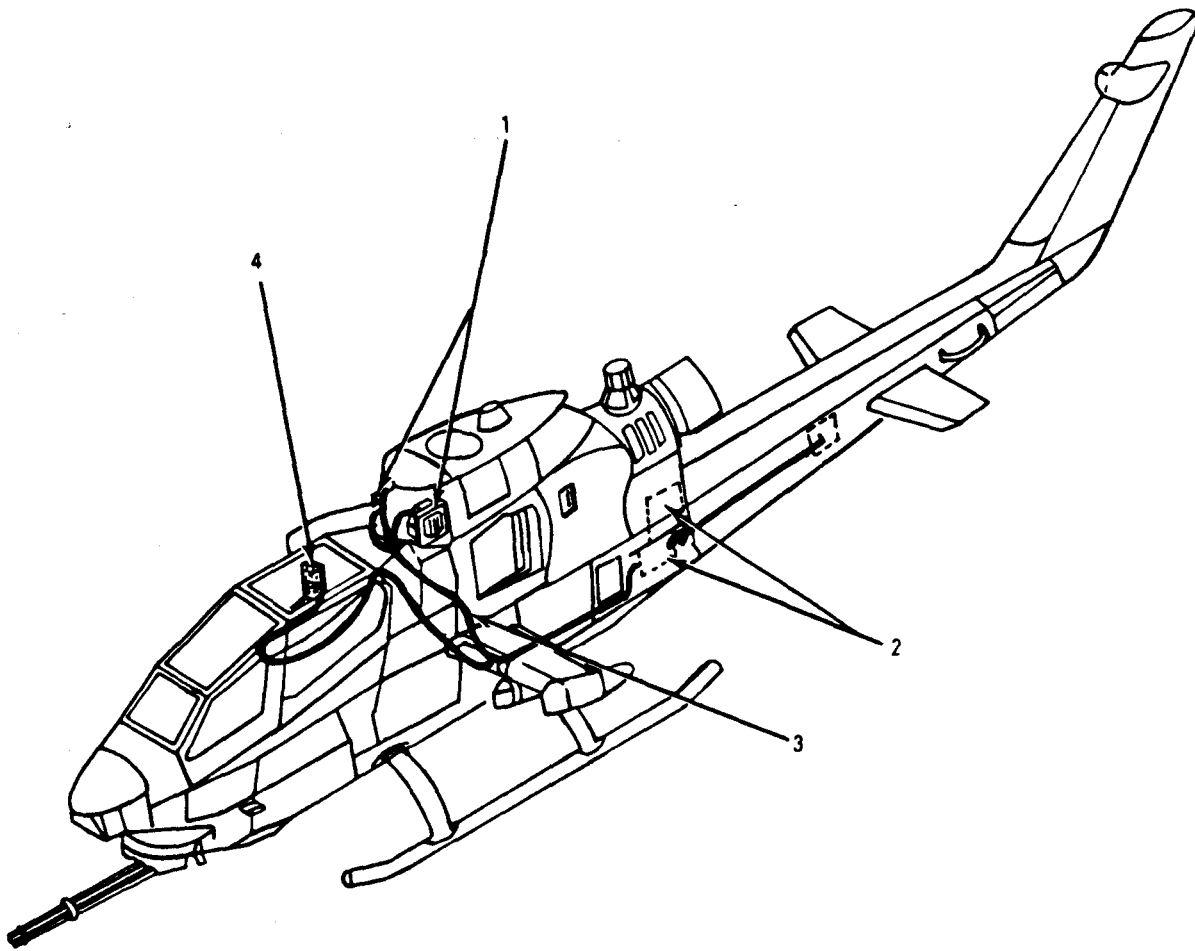

Figure 182. AN/AVR-2 Laser Detection Set

SECTION II			TM55-1520-236-23P	C12	
(1)	(2)	(3)	(4)	(5)	(6)
ITEM	SMR		PART		
NO	CODE	CAGEC	NUMBER	DESCRIPTION AND USABLE ON CODES (UOC)	QTY
				GROUP 19 COUNTERMEASURES (CM) EQUIPMENT	
				FIGURE 182. AN/AVR-2 LASER DETECTION SET INSTALLATION	
	XCOOO	0BU42	07-00000-1	LASER DETECTION SET AN/AVR-2 UOC:A3S	REF
1	XCOOO	0BU42	07-12000-1	SENSOR AND FAIRING INSTALLATION SEE FIG. 183 FOR BREAKDOWN UOC:A3S	2
2	XCOOO	0BU42	07-64000-1	COMPARATOR INSTALLATION SEE FIG. 184 FOR BREAKDOWN UOC:A3S	1
3	XCOOO	0BU42	07-08000-1	CABLE ROUTING AND CLAMPING DIAGRAM SEE FIG. 185 FOR BREAKDOWN UOC:A3S	1
4	XDOFF	0BU42	07-28000-1	CIRCUIT BREAKER PANEL MODIFICATION SEE FIG. 168K FOR BREAKDOWN UOC:A3S	1
				END OF FIGURE	



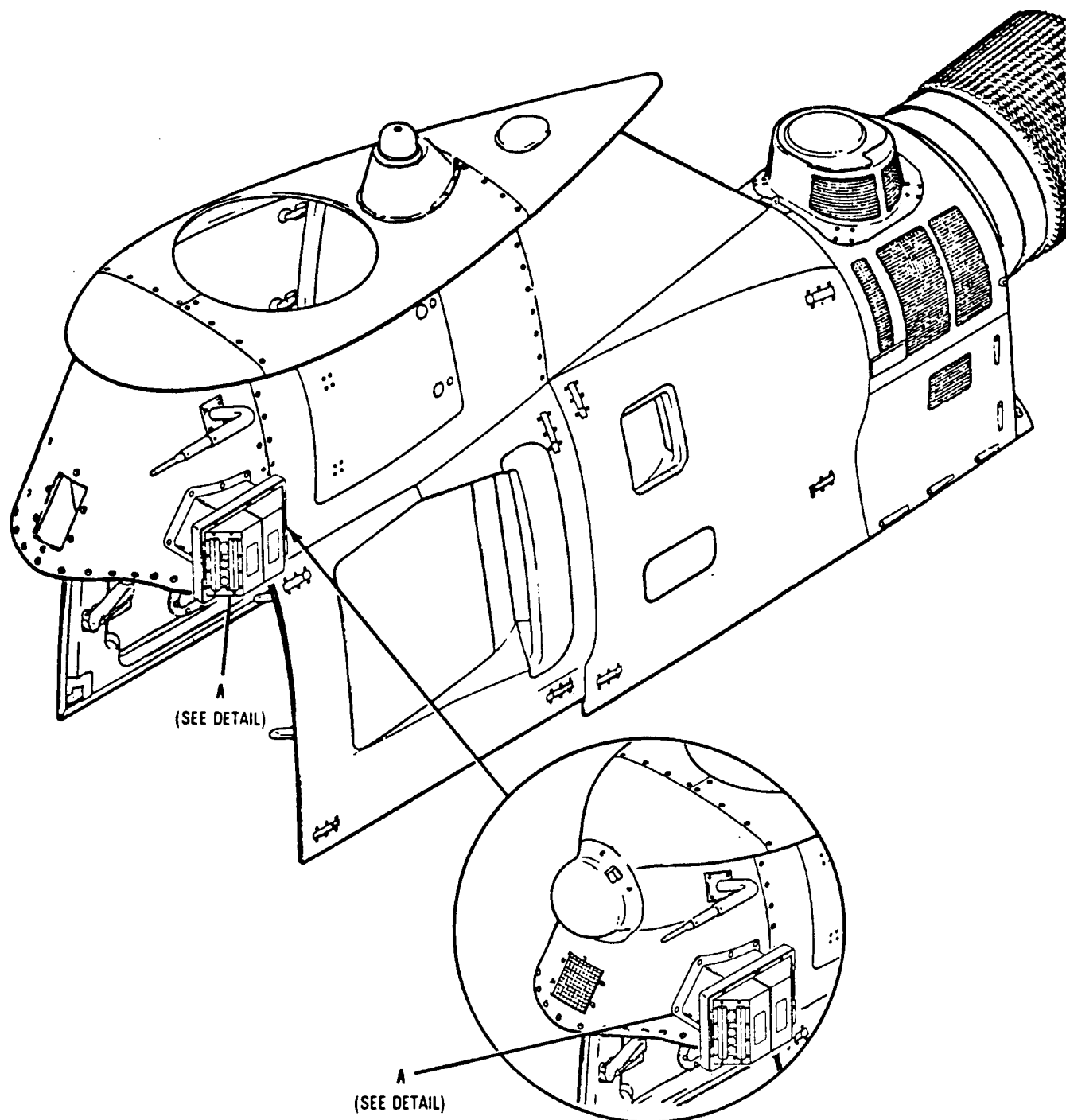

Figure 183. Sensor and Fairing Installation  
(Sheet 1 of 2)



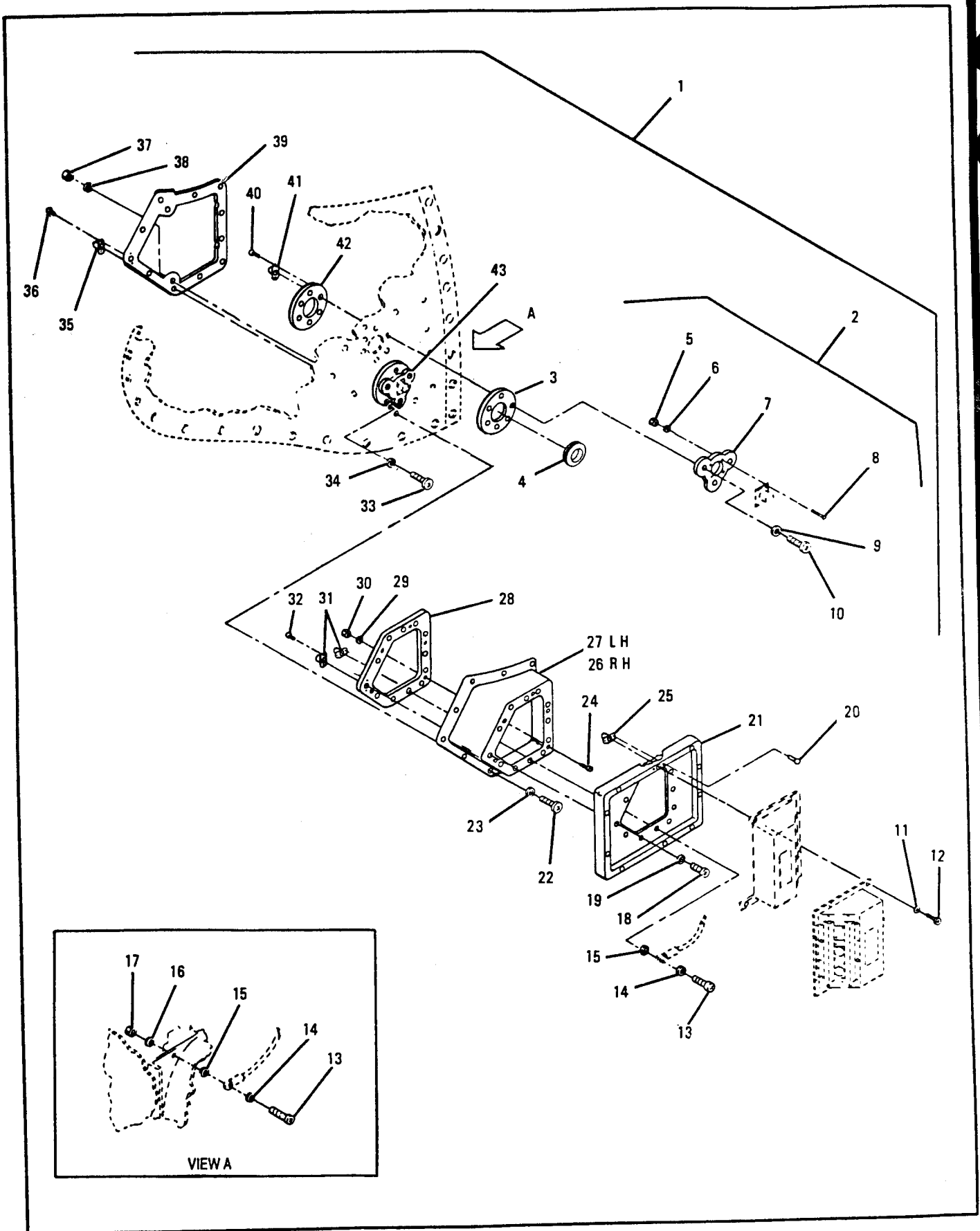

Figure 183. Sensor and Fairing Installation  
(Sheet 2 of 2)

SECTION II			TM55-1520-236-23P	C12	
(1)	(2)	(3)	(4)	(5)	(6)
ITEM	SMR		PART		
NO	CODE	CAGEC	NUMBER	DESCRIPTION AND USABLE ON CODES (UOC)	QTY
				GROUP 19 COUNTERMEASURES (CM) EQUIPMENT	
				FIGURE 183. SENSOR AND FAIRING INSTALLATION	
	XCOOO	0BU42	07-12000-1	SENSOR AND FAIRING INSTALLATION SEE FIG. 182 FOR NHA UOC:A3S	REF
1	XCOOO	0BU42	07-12200-1	FAIRING INSTALLATION FWD PYLON UOC:A3S	1
2	XCOOO	0BU42	07-12200-3	COVER INSTALLATION,FAIRING UOC:A3S	4
3	XDFZZ	0BU42	07-12130-1	DOUBLER,RING UOC:A3S	4
4	PAFZZ	96906	MS21266-6N	GROMMET, NON-METALLIC UOC:A3S	4
5	PAFZZ	96906	MS21042-04	NUT, SELF-LOCKING UOC:A3S	4
6	PAFZZ	88044	AN960JD4	WASHER, FLAT UOC:A3S	4
7	XDOZZ	0BU42	07-12241-1	PLATE, COVER UOC:A3S	1
8	PAOZZ	96906	MS24693-C4	SCREW, MACHINE UOC:A3S	3
9	PAFZZ	88044	AN960JD10L	WASHER, FLAT UOC:A3S	24
10	PAFZZ	96906	MS27039-1-13	SCREW, MACHINE UOC:A3S	24
11	POAZZ	88044	AN960JD10L	WASHER, FLAT UOC:A3S	10
12	PAOZZ	80205	NAS623-3-3	SCREW, MACHINE UOC:A3S	10
13	PAOZZ	96906	MS27039-0809	SCREW, MACHINE UOC:A3S	2
14	PAOZZ	88044	AN960JD8	WASHER, FLAT UOC:A3S	2
15	PAOZZ	88044	AN960-10L	WASHER, FLAT UOC:A3S	2
16	PAOZZ	88044	AN960-8L	WASHER, FLAT UOC:A3S	2
17	PAOZZ	96906	MS21042L08	NUT, SELF-LOCKING UOC:A3S	1
18	PAOZZ	80205	NAS623-3-6	SCREW, MACHINE UOC:A3S	12
19	PAOZZ	88044	AN960JD10	WASHER, FLAT UOC:A3S	11
20	PAFZZ	96906	MS20426AD3-4	RIVET, SOLID UOC:A3S	20

SECTION II					
(1)	(2)	(3)	(4)	C12	(6)
ITEM	SMR		PART		
NO	CODE	CAGEC	NUMBER	DESCRIPTION AND USABLE ON CODES (UOC)	QTY
21	XDOFF	0BU42	07-12230-1	HOUSING ASSY, SENSOR	2
22	PAOZZ	96906	MS27039-1-13	SCREW, MACHINE UOC: A3S	11
23	PAOZZ	88044	AN960JD10L	WASHER, FLAT UOC: A3S	11
24	PAOZZ	96906	MS24693-C50	SCREW, MACHINE UOC: A3S	12
25	PAOZZ	96906	MS21075-3	NUT, SELF-LOCKING UOC: A3S	10
26	XDOZZ	0BU42	07-12210-2	FAIRING, SENSOR, RH UOC: A3S	1
27	XDOZZ	0BU42	07-12210-1	FAIRING, SENSOR, LH UOC: A3S	1
28	XDOZZ	0BU42	07-12220-1	DOUBLER ASSY, FAIRING UOC: A3S	2
29	PAOZZ	88044	AN960JD8	WASHER, FLAT UOC: A3S	10
30	PAOZZ	96906	MS21042L08	NUT, SELF-LOCKING UOC: A3S	12
31	PAOZZ	96906	MS21075L3	NUT, SELF-LOCKING UOC: A3S	22
32	PAOZZ	96906	MS20426AD3-3	RIVET, SOLID UOC: A3S	44
33	PAOZZ	96906	MS24693-C4	SCREW, MACHINE UOC: A3S	3
34	PAFZZ	88044	AN960JD10L	WASHER, FLAT UOC: A3S	3
35	PAOZZ	96906	MS21075L3	NUT, SELF-LOCKING UOC: A3S	1
36	PAOZZ	96906	MS20426AD3-3	RIVET, SOLID UOC: A3S	2
37	PAFZZ	96906	MS21042L3	NUT, SELF-LOCKING UOC: A3	3
38	PAFZZ	88044	AN960JD10L	WASHER, FLAT UOC: A3S	3
39	XDFZZ	0BU42	07-12110-1	DOUBLER, FAIRING ASSY UOC: A3S	2
40	PAFZZ	96906	MS20426AD3-4	RIVET, SOLID UOC: A3S	12
41	PAFZZ	96906	MS21075L3	NUT, SELF-LOCKING UOC: A3S	6
42	XDFZZ	0BU42	07-12120-1	DOUBLER, RING UOC: A3S	4
43	XDOFF	0BU42	07-12240-1	COVER ASSY, FAIRING UOC: A3S	4
END OF FIGURE					



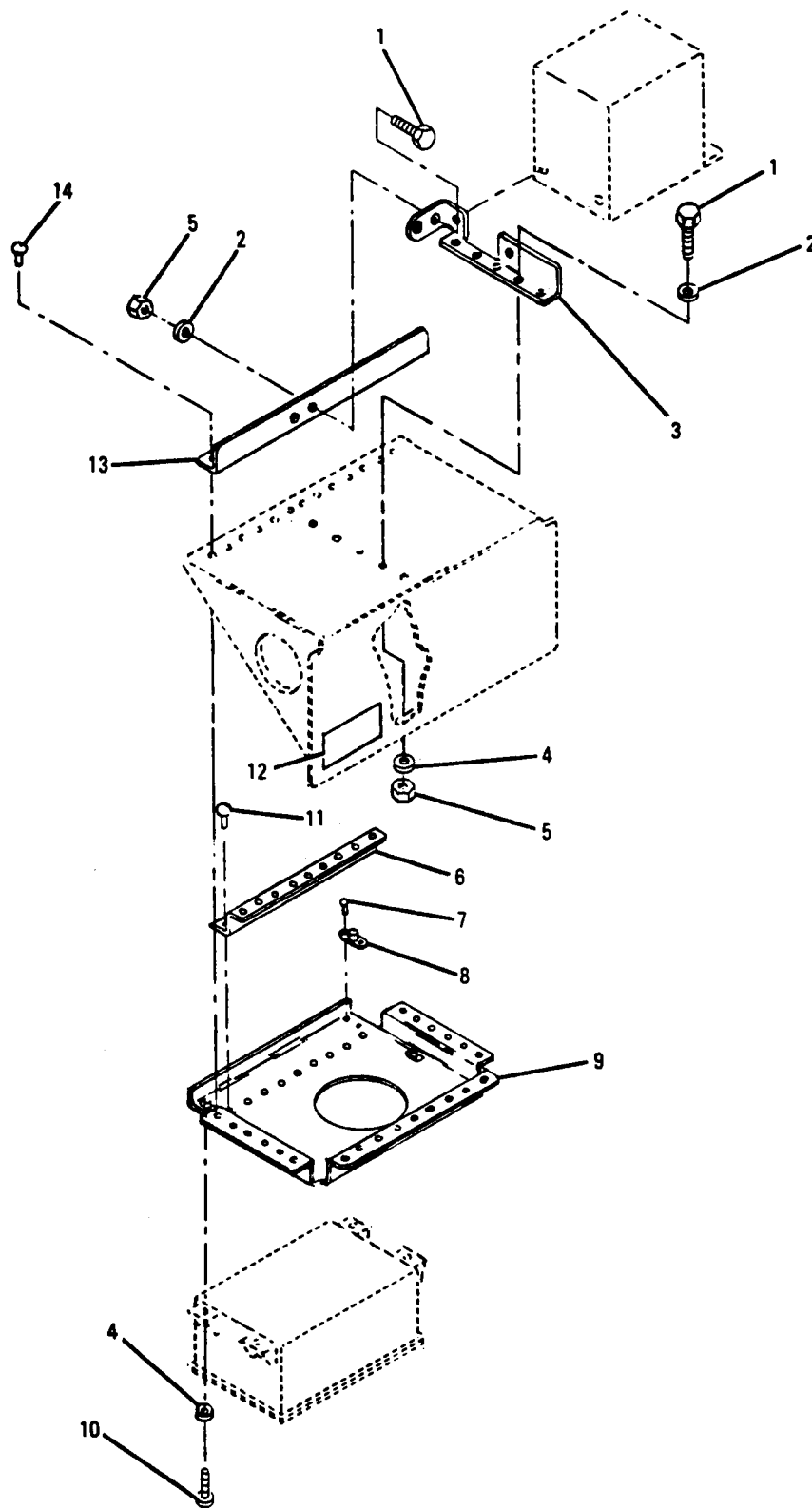

Figure 184 Comparator Installation

SECTION II			TM55-1520-236-23P	C12	
(1)	(2)	(3)	(4)	(5)	(6)
ITEM	SMR		PART		
NO	CODE	CAGEC	NUMBER	DESCRIPTION AND USABLE ON CODES (UOC)	QTY
				GROUP 19 COUNTERMEASURES (CM) EQUIPMENT	
				FIGURE 184. COMPARATOR INSTALLATION	
	XCOOO	0BU42	07-64000-1	COMPARATOR INSTALLATION SEE FIG. 182 FOR NHA UOC:A3S	REF
1	PAOZZ	88044	AN3-4A	BOLT,MACHINE UOC:A3S	5
2	PAOZZ	88044	AN960-10	WASHER,FLAT UOC:A3S	8
3	XDOZZ	0BU42	07-64400-1	BRACKET,PROCESSOR UOC:A3S	1
4	PAOZZ	88044	AN960JD10	WASHER,FLAT UOC:A3S	4
5	PAOZZ	96906	MS21042-3	NUT,SELF-LOCKING UOC:A3S	5
6	XDOZZ	0BU42	07-64200-1	SUPPORT,COMPARATOR UOC:A3S	1
7	PAFZZ	96906	MS20426AD3-3	RIVET,SOLID UOC:A3S	8
8	PAFZZ	96906	MS21075L3	NUT,SELF-LOCKING UOC:A3S	4
9	XDOFF	0BU42	07-64100-1	PAN ASSY UOC:A3S	1
10	PAOZZ	80205	NAS623-3-3	SCREW,MACHINE UOC:A3S	4
11	PAOZZ	96906	MS20426AD4-5	RIVET,SOLID UOC:A3S	28
12	XBOZZ	0BU42	07-28100-11	DECAL UOC:A3S	1
13	XDOZZ	0BU42	07-64300-1	ANGLE,SHELF UOC:A3S	1
14	PAOZZ	96906	MS20426AD4-6	RIVET,SOLID UOC:A3S	13
				END OF FIGURE	

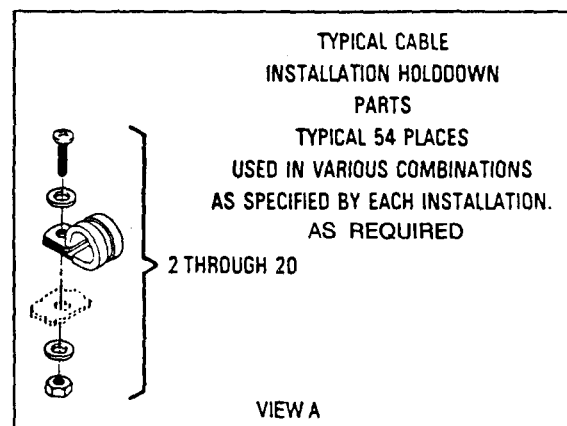
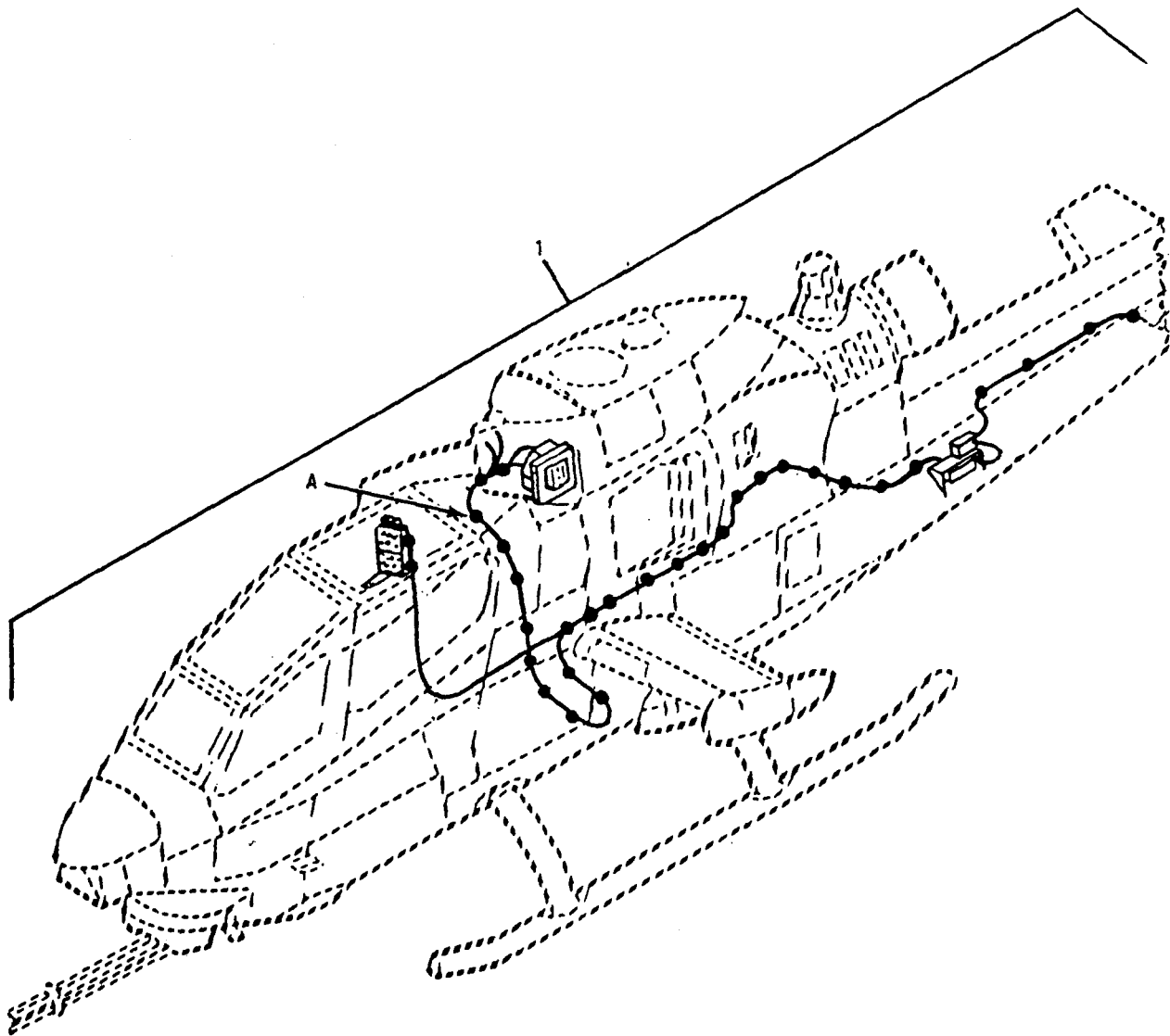

Figure 185 Cable Routing and Clamping Stations

SECTION II			TM55-1520-236-23P	C12	
(1)	(2)	(3)	(4)	(5)	(6)
ITEM	SMR		PART		
NO	CODE	CAGEC	NUMBER	DESCRIPTION AND USABLE ON CODES (UOC)	QTY
GROUP 19 COUNTERMEASURES (CM)					
EQUIPMENT					
FIGURE 185. CABLE ROUTING AND CLAMPING INSTALLATION					
1	XCOOO	0BU42	07-08000-1	CABLE ROUTING AND CLAMPING DIAGRAM SEE FIG. 182 FOR NHA UOC:A3S (SEE TM11-1520-236-20P FOR BREAKDOWN)	REF
2	PAOZZ	96906	MS21919WDG11	CLAMP, LOOP UOC:A3S	3
3	PAOZZ	96906	MS21919WDG12	CLAMP, LOOP UOC:A3S	1
4	PAOZZ	96906	MS21919WDG15	CLAMP LOOP UOC:A3S	2
5	PAOZZ	96906	MS21919WDG17	CLAMP LOOP UOC:A3S	12
6	PAOZZ	96906	MS21919WDG19	CLAMP LOOP UOC:A3S	2
7	PAOZZ	96906	MS21919WDG21	CLAMP LOOP UOC:A3S	1
8	POAZZ	96906	MS21919WDG25	CLAMP LOOP UOC:A3S	4
9	POAZZ	96906	MS21919WDG28	CLAMP LOOP UOC:A3S	3
10	PAOZZ	96906	MS21919WDG32	CLAMP LOOP UOC:A3S	2
11	PAOZZ	96906	MS21919WDG38	CLAMP LOOP UOC:A3S	3
12	PAOZZ	96906	MS21919WDG40	CLAMP, LOOP UOC:A3S	3
13	PAOZZ	96906	MS21919WDG6	CLAMP, LOOP UOC:A3S	2
14	PAOZZ	96906	MS21919WDG13	CLAMP, LOOP UOC:A3S	2
15	PAOZZ	96906	MS21919WDG18	CLAMP LOOP UOC:A3S	10
16	PAOZZ	96906	MS21919WDG23	CLAMP LOOP UOC:A3S	3
17	PAOZZ	96906	MS21919WDG33	CLAMP LOOP UOC:A3S	2
18	PAOZZ	96906	MS21042L3	NUT, SELF-LOCKING UOC:A3S	1
19	PAOZZ	88044	AN960PD10L	WASHER, FLAT UOC:A3S	2
20	PAOZZ	96906	MS27039-1-07	SCREW, MACHINE UOC:A3S	1
END OF FIGURE					



0	3	6	3	2	0	+	0	1	2
---	---	---	---	---	---	---	---	---	---

SECTION II		TM55-1520-236-23P			
(1)	(2)	(3)	(4)	(5)	(6)
ITEM	SMR		PART		
NO	CODE	FSCM	NUMBER	DESCRIPTION AND USABLE ON CODE (UOC)	QTY
				GROUP 50 KITS AND QUICK CHANGE ASSEMBLIES	
	PAFZZ	92003	SGT1270-1RK	PARTS KIT,DAMPER AS UOC:A2S,A3S,A4S	1
	XDFZZ	96906	MS24665-132	BOI: 1 PER 1-50 END ITEMS PIN,COTTER UOC:A2S,A3S,A4S	1
	KFFZZ	96906	MS28775-011	PACKING,PREFORMED UOC:A2S,A3S,A4S	3
	KFFZZ	96906	MS28775-015	PACKING,PREFORMED UOC:A2S,A3S,A4S	1
	KFFZZ	96906	MS28775-020	PACKING,PREFORMED UOC:A2S,A3S,A4S	1
	KFFZZ	96906	MS28775-025	PACKING,PREFORMED UOC:A2S,A3S,A4S	1
	KFFZZ	96906	MS28775-021	PAKING,PREFORMED UOC:A2S,A3S,A4S	1
	KFFZZ	96906	MS28775-135	PACKING,PREFORMED UOC:A2S,A3S,A4S	1
	PAFZZ	80756	RST118S	RING,RETAINING UOC:A2S,A3S,A4S BOI:1 PER 1-50 END ITEMS	1
	KFFZZ	92003	SGT1281-1	SPACER,RING UOC:A2S,A3S,A4S	1
	KFFZZ	92003	SGT1281-3	SHIM UOC:A2S,A3S,A4S	1
	KFFZZ	92003	SGT1281-2	SPACER,RING UOC:A2S,A3S,A4S	1
	KFFZZ	92003	SGT1281-4	SHIM UOC:A2S,A3S,A4S	1
	KFFZZ	92003	SGT1281-5	SHIM UOC:A2S,A3S,A4S	1
	KFFZZ	92003	SGT1281-6	SHIM UOC:A2S,A3S,A4S	1
	KFFZZ	92003	SGT1282-1	SPACER,RING UOC:A2S,A3S,A4S	3
	KFFZZ	92003	SGT1282-2	SHIM UOC:A2S,A3S,A4S	2
	KFFZZ	92003	SGT1282-3	SHIM UOC:A2S,A3S,A4S	2
	KFFZZ	92003	SGT1282-4	SHIM UOC:A2S,A3S,A4S	2
	KFFZZ	92003	SGT1282-5	SHIM UOC:A2S,A3S,A4S	2
	KFFZZ	92003	SGT1282-6	SHIM UOC:A2S,A3S,A4S	1
	KFFZZ	92003	SGT1282-7	SHIM UOC:A2S,A3S,A4S	1
	KFFZZ	92003	SGT12603-020	SEAL UOC:A2S,A3S,A4S	1
	KFFZZ	92003	SGT12604-015	SEAL	1

SECTION II		TM55-1520-236-23P			
(1)	(2)	(3)	(4)	(5)	(6)
ITEM	SMR		PART		
NO	CODE	FSCM	NUMBER	DESCRIPTION AND USABLE ON CODE (UOC)	QTY
	KFFZZ	92003	S12604-025	UOC:A2S,A3S,A4S SEAL	1
	PAFZZ	77428	JS953	UOC:A2S,A3S,A4S PARTS KIT,HYDRAULIC UOC:A2S,A3S,A4S BOI: 1 PER 1-50 END ITEMS BALL ( 1)KITS- BALL ( 2)KITS- CLIP ( 1)KITS- GASKET ( 1)KITS- PACKING ( 1)KITS- PACKING ( 1)KITS- PACKING ( 3)KITS- PACKING ( 1)KITS- RING ( 2)KITS- RING ( 1)KITS- SCREEN ( 2)KITS- SCREW ( 1)KITS- SCREW ( 1)KITS- SEAL ( 1)KITS- SPRING ( 1)KITS- SPRING ( 1)KITS- SPRING ( 1)KITS- WASHER ( 1)KITS-	1
	KFFZZ	77428	203197	BALL PART OF KIT P/N JS953	1
	KFFZZ	77428	203201	UOC:A2S,A3S,A4S BALL PART OF KIT P/N JS953	2
	KFFZZ	77428	209910	UOC:A2S,A3S,A4S CLIP PART OF KIT P/N JS953	1
	KFFZZ	77428	209914	UOC:A2S,A3S,A4S SPRING PART OF KIT P/N JS953	1
	KFFZZ	77428	210271	UOC:A2S,A3S,A4S SCREEN PART OF KIT P/N JS953	2
	KFFZZ	77428	213143	UOC:A2S,A3S,A4S PACKING PART OF KIT P/N JS953	1
	KFFZZ	77428	309935	UOC:A2S,A3S,A4S RING PART OF KIT P/N JS953	2
	KFFZZ	77428	330077	UOC:A2S,A3S,A4S SPRING PART OF KIT P/N JS953	1
	KFFZZ	77428	330333	UOC:A2S,A3S,A4S PACKING PART OF KIT P/N JS953	1
	KFFZZ	77428	330389	UOC:A2S,A3S,A4S RING PART OF KIT P/N JS953	1
	KFFZZ	77428	330390	UOC:A2S,A3S,A4S SEAL PART OF KIT P/N JS953	1
	KFFZZ	77428	330402	UOC:A2S,A3S,A4S WASHER PART OF KIT P/N JS953	1
	KFFZZ	77428	330490	UOC:A2S,A3S,A4S GASKET PART OF KIT P/N JS953	1
	KFFZZ	77428	330580	UOC:A2S,A3S,A4S PACKING PART OF KIT P/N JS953	3

SECTION II		TM55-1520-236-23P		C1	
(1)	(2)	(3)	(4)	(5)	(6)
ITEM	SMR		PART		
NO	CODE	FSCM	NUMBER	DESCRIPTION AND USABLE ON CODE (UOC)	QTY
	KFFZZ	77428	330581	PACKING PART OF KIT P/N JS953 UOC:A2S,A3S,A4S	1
	KFFZZ	77428	330616	SCREW PART OF KIT PN JS953 UOC:A2S,A3S,A4S	1
	KFFZZ	77428	330635	SCREW PART OF KIT P/N JS953 UOC:A2S,A3S,A4S	1
	KFFZZ	77428	330638	SPRING PART OF KIT P/N JS953 UOC:A2S,A3S,A4S	1
	PAOZZ	97499	204-2490-1	FUEL AND OIL KIT,FI UOC:A2S,A3S,A4S	1
	KFOZZ	96906	MS29513-024	PACKING,PREFORME UOC:A2S,A3S,A4S	2
	KFOZZ	96906	MS29513-237	PACKING,PREFORMED UOC:A2S,A3S,A4S	1
	KFOZZ	96906	MS29561-237	PACKING,PREFORMED UOC:A2S,A3S,A4S	1
	KFOZZ	96906	MS29561-024	PACKING UOC:A2S,A3S,A4S	2
	KFOZZ	97499	204-040-760-13	FILTER ELEMENT,FLUI UOC:A2S,A3S,A4S	1
	PAOZZ	81996	1560-AH1-284-101	PARTS KIT,COWLING NUTPLATE REPAIR KIT FOR AFT RING PN 191659-1 UOC:A2S,A3S,A4S BDI:1 PER 10-25 END ITEMS BOLT ( 1)KITS- NUT,SELF-LOCKING,PL( 1)KITS- PLATE ASSEMBLY ( 1)KITS- WASHER,FLAT ( 1)KITS-	1
	KFOZZ	81996	1560-AH1-284-3	PLATE ASSEMBLY PART OF KIT P/N 1560 -AH1-284-101 UOC:A2S,A3S,A4S	1
	POAZZ	96906	MS21060L4K	NUT,SELF-LOCKING,PL PART OF KIT P/N 1560-AH1-284-101 UOC:A2S,A3S,A4S	1
	XDOZZ	96906	MS9490-30	BOLT PART OF KIT P/N 1560-AH1-2B4- 101 UOC:A2S,A3S,A4S	1
	KFOZZ	88044	AN960C416	WASHER,FLAT PART OF KIT P/N 1560- AH1-284-101 UOC:A2S,A3S,A4S	1
	PAOZZ	81996	EGD-0851	KIT,MARKER	1
	KFOZZ	81996	EGD-0851-1	MARKER	1
	KFOZZ	81996	EGD-0851-10	MARKER	2
	KFOZZ	81996	EGD-0851-11	MARKER	2
	KFOZZ	81996	EGD-0851-13	MARKER	1
	KFOZZ	81996	EGD-0851-2	MARKER	1
	KFOZZ	81996	EGD-0851-4	MARKER	1
	KFOZZ	81996	EGD-0851-5	MARKER	5
	KFOZZ	81996	EGD-0851-6	MARKER	1
	KFOZZ	81996	EGD-0851-7	MARKER	7
	KFOZZ	81996	EGD-0851-8	MARKER	2
	KFOZZ	81996	EGD-0851-9	MARKER	2
	KFOZZ	81996	1560-0H58-141-1	MARKER END OF FIGURE	1



SECTION II			TM55-1520-236-23P		
(1)	(2)	(3)	(4)	(5)	(6)
ITEM	SMR		PART		
NO	CODE	FSCM	NUMBER	DESCRIPTION AND USABLE ON CODE (UOC)	QTY
GROUP 60 BULK MATERIALS					
1	PAFZZ	96906	MS27053-10	ADAPTER,STRAIGHT,TU UOC:A2S,A3S,A4S	V
2	PAFZZ	96906	MS27053-10C	ADAPTER,STRAIGHT,TU W/SWIVEL NUT, FOR U/W MIL-H-27267-10 HOSE UOC:A2S,A3S,A4S	V
3	PAFZZ	96906	MS27053-12	ADAPTER,STRAIGHT,TU TUBE TO HOSE, ALUM ALLOY NIPPLE NAD NUT,FLARED,W/ SWIVEL NUT, FOR U/W MIL-H-27267-12 HOSE UOC:A2S,A3S,A4S	V
4	PAFZZ	96906	MS27053-4C	ADAPTER,STRAIGHT,TU W/SWIVEL NUT, FOR U/W MIL-H-27267-4-HOSE UOC:A2S,A3S,A4S	V
5	PAFZZ	96906	MS27381-4C	ADAPTER,STRAIGHT,TU FOR U/W MIL-H- 27267-4 HOSE UOC:A2S,A3S,A4S	V
6	PAFZZ	96906	MS27381-5C	ADAPTER,STRAIGHT,TU FOR U/W MIL-H- 27267-5 UOC:A2S,A3S,A4S	V
7	PAFZZ	96906	MS27381-6C	ADAPTER,STRAIGHT,TU U/W MIL-H- 27267-6 HOSE UOC:A2S,A3S,A4S	V
8	PAFZZ	96906	MS27381-8	ADAPTER,STRAIGHT,TU ALUMINUM ALLOY NIPPLE AND NUT,W/SWIVEL NUT,FOR U/W MIL-H-27267-8 HOSE UOC:A2S,A3S,A4S	V
9	PAFZZ	96906	MS27381-8C	ADAPTER,STRAIGHT,TU UOC:A2S,A3S,A4S	V
10	PAFZZ	96906	MS87018-10	ADAPTER,STRAIGHT,TU W/SWIVEL NUT, FLARED,FOR U/W MS87027-10 HOSE UOC:A2S,A3S,A4S	V
11	PAFZZ	96906	MS837981/1-12	ADAPTER,STRAIGHT,TH W/SWIVEL NUT, FLARED,FOR U/W MS UOC:A2S,A3S,A4S	V
12	PAFZZ	81349	M83798/1-4	ADAPTER,STRAIGHT,TU UOC:A2S,A3S,A4S	V
13	PAFZZ	81349	M83798/1-5	ADAPTER,STRAIGHT,TU UOC:A2S,A3S,A4S	V
14	PAFZZ	81349	M83798/1-6	ADAPTER,STRAIGHT,TU W/SWIVEL NUT, FLARED,FOR U/W MS87027-6 HOSE UOC:A2S,A3S,A4S	V
15	PAOZZ	04633	AF-126-2	ADHESIVE UOC:A2S,A3S,A4S	REF
16	PAOZZ	90414	A4METALSET60ZTUK T	ADHESIVE UOC:A2S,A3S,A4S	V
17	PAOZZ	12405	EA9306	ADHESIVE UOC:A2S,A3S,A4S	V
18	PAOZZ	33564	EA9601	ADHESIVE UOC:A2S,A3S,A4S	REF
19	PADZZ	76381	EC1357	ADHESIVE	V

SECTION II		TM55-1520-236-23P			
(1)	(2)	(3)	(4)	(5)	(6)
ITEM	SMR		PART		
NO	CODE	FSCM	NUMBER	DESCRIPTION AND USABLE ON CODE (UOC)	QTY
20	XDOCC	76381	EC1469	UOC:A2S,A3S,A4S ADHESIVE	V
21	PAFZZ	04963	EC2216 B/A	UOC:A2S,A3S,A4S ADHESIVE	V
22	PAOZZ	04963	EC3549BA	UOC:A2S,A3S,A4S ADHESIVE	V
23	PAFZZ	04963	EC776	UOC:A2S,A3S,A4S ADHESIVE	V
24	PAOZZ	99384	EPIBOND8510	UOC:A2S,A3S,A4S ADHESIVE	REF
25	PAOZZ	86961	EP0N8	UOC:A2S,A3S,A4S ADHESIVE	V
26	PBFZZ	33564	EPON934	UOC:A2S,A3S,A4S ADHESIVE	V
27	PADZZ	07542	FM123-2	UOC:A2S,A3S,A4S ADHESIVE	V
28	PADZZ	07542	FM37	UOC:A2S,A3S,A4S ADHESIVE	V
29	PADZZ	81349	MIL-A-8576	UOC:A2S,A3S,A4S ADHESIVE	REF
30	PAOZZ	81348	MMA132	UOC:A2S,A3S,A4S ADHESIVE	REF
31	PAOZZ	95696	PS18	UOC:AX2,A3S,A4S ADHESIVE	REF
32	PAOZZ	06090	S-1009	UOC:A2S,A3S,A4S ADHESIVE	V
33	PADZZ	35351	SM2108	UOC:A2S,A3S,A4S ADHESIVE	V
34	XDOZZ	01139	SR529/SRC18	UOC:A2S,A3S,A4S ADHESIVE	V
35	PAOZZ	04347	0151	UOC:A2S,A3S,A4S ADHESIVE	V
36	PAOZZ	92108	25009-3	UOC:A2S,A3S,A4S ADHESIVE	REF
37	PAOZZ	97499	299-947-107 TY1 CL1	UOC:A2S,A3S,A4S ADHESIVE	V
38	PAOZZ	97499	299-947-107 TY2 CL4	UOC:A2S,A3S,A4S ADHESIVE	V
39	PAOZZ	97499	299-947-107 TY2 CL5	UOC:A2S,A3S,A4S ADHESIVE	V
40	PAOZZ	97499	299-947-107 TY3 CL6	UOC:A2S,A3S,A4S ADHESIVE	V
41	PBDZZ	97499	299-947-125 TY2 CL2	UOC:A2S,A3S,A4S ADHESIVE	V
42	XDDZZ	97499	299-947-125TYPE1	UOC:A2S,A3S,A4S ADHESIVE	V
43	PAOZZ	83527	584	UOC:A2S,A3S,A4S ADHESIVE	V
44	XDFZZ	97499	299-947-121 TYPE 1	ADHESIVE,FILM UOC:A2S,A3S,A4S	V
45	XDOZZ	71984	RTV732	ADHESIVE,SILICONE	REF

SECTION II		TM55-1520-236-23P			
(1)	(2)	(3)	(4)	(5)	(6)
ITEM	SMR		PART		
NO	CODE	FSCM	NUMBER	DESCRIPTION AND USABLE ON CODE (UOC)	QTY
46	XDOZZ	97499	299-947-152 TY1	UOC:A2S,A3S,A4S ADHESIVE,SILICONE	V
47	PAOZZ	81343	AMS3817A50	CL2 UOC:A2S,A3S,A4S BRAID,TEXTILE	V
48	PAOZZ	77824	B133Y791	UOC:A2S,A3S,A4S BRUSH,GUNNER AND PI	V
49	PAOZZ	70485	962	UOC:A2S,A3S,A4S BUSHING,RUBBER	V
50	PBOZZ	97499	30-155-16T1	UOC:A2S,A3S,A4S CABLE,POWER,ELECTRI	V
51	PBOZZ	97499	30-155-16T2	UOC:A2S,A3S,A4S CABLE,POWER,ELECTRI	V
52	PBOZZ	97499	30-155-16T3	UOC:A2S,A3S,A4S CABLE,POWER,ELECTRI	V
53	PAOZZ	81349	MIL-W-16878/1	UOC:A2S,A3S,A4S CABLE,SPECIAL PURPO	V
54	PBOZZ	81349	M27500-22MR2S11	UOC:A2S,A3S,A4S CABLE,SPECIAL PURPO	V
55	PBOZZ	81349	M27500-22MR3S11	UOC:A2S,A3S,A4S CABLE,SPECIAL PURPO	V
56	PAFZZ	81349	WM85U	UOC:A2S,A3S,A4S CABLE,SPECIAL PURPO	V
57	PAOZZ	97499	140-015-2S24	UOC:A2S,A3S,A4S CABLE,SPECIAL PURPO	V
58	PBOZZ	97499	30-155-20T1	UOC:A2S,A3S,A4S CABLE,SPECIAL PURPO	V
59	XDOZZ	97499	30-155-20T2	UOC:A2S,A3S,A4S CABLE,SPECIAL PURPO	V
60	PBOZZ	97499	30-155-20T3	UOC:A2S,A3S,A4S CABLE,SPECIAL PURPO	V
61	PAOZZ	97499	30-155-22R1	UOC:A2S,A3S,A4S CABLE,SPECIAL PURPO	V
62	PAOZZ	97499	30-164-1	UOC:A2S,A3S,A4S CABLE,SPECIAL PURPO	V
63	PAFZZ	81349	M5501/3-R10	UOC:A2S,A3S,A4S CAP,PROTECTIVE,DUST POLYETHYLENE,7/ 8IN.-14NF,INTERNAL,FOR 5/8IN. TUBE	V
64	PAFZZ	81349	M5501/3-R16	UOC:A2S,A3S,A4S CAP,PROTECTIVE,DUST POLYETHYLENE,1-V 5/16IN.12N,INTERNAL,FOR 1.00IN. TUBE	V
65	XDFZZ	81349	M5501/3-R20	UOC:A2S,A3S,A4S CAP,PROTECTIVE DUST	V
66	PAFZZ	80205	NAS811-4A	UOC:A2S,A3S,A4S CAP,PROTECTIVE,D POLYETHYLENE,FOR 1/4IN OD TUBE	V
67	PAFZZ	80205	NAS811-5A	UOC:A2S,A3S,A4S CAP,PROTECTIVE,D PLYETHYLENE,FOR 5/16 IN TUBE	V
68	PAFZZ	80205	NAS811-6A	UOC:A2S,A3S,A4S CAP,PROTECTIVE,D POLYETHYLENE,FOR 3/8IN OD TUBE UOC:A2S,A3S,A4S	V



SECTION II			TM55-1520-236-23P		
(1)	(2)	(3)	(4)	(5)	(6)
ITEM	SMR		PART		
NO	CODE	FSCM	NUMBER	DESCRIPTION AND USABLE ON CODE (UOC)	QTY
69	PAFZZ	80205	NAS811-8A	CAP, PROTECTIVE, D POLYETHYLENE, FOR 1/2IN OD TUBE UOC:A2S,A3S,A4S	V
70	PAOZZ	81348	RRC271	CHAIN, WELDLESS , 30LB. MIN. BREAKING STRENGTH, 27-1/2 LINKS PER FT, 0.028 IN THK, FED RR-C-271, TYPE 2, CLASS 6 UOC:A2S,A3S,A4S	V
71	PAOZZ	96906	MS27975-4	CLEVIS, ROD END UOC:A2S,A3S,A4S	V
72	PAFZZ	81348	CCCC419	CLOTH, DUCK SQ, YD, TYPE 3 UOC:A2S,A3S,A4S	V
73	PADZZ	81349	MILC9084	CLOTH, SATIN UOC:A2S,A3S,A4S	V
74	PAOZZ	81349	MILC5040	CORD, FIBROUS UOC:A2S,A3S,A4S	V
75	PAOZZ	81349	MIL-C-11796	CORROSION PREVENTIV UOC:A2S,A3S,A4S	V
76	PAOZZ	96906	MS18029-11S20	COVER, TERMINAL BOAR BOARD, 0.0234 IN. H, 2 MTG HOLES, 0.479 IN DIA UOC:A2S,A3S,A4S	V
77	XDOZZ	97073	PR2350-1	EDGING UOC:A2S,A3S,A4S	V
78	PAFZZ	96906	MS27058-10	ELBOW, SWIVEL FLANGE UOC:A2S,A3S,A4S	V
79	XDFZZ	96906	MS27065-12	ELBOW, SWIVEL NUT, HOSE UOC:A2S,A3S,A4S	V
80	PAFZZ	81349	M83798/3-6	ELBOW, TUBE TO BOSS W/SWIVEL NUT, FLARED UOC:A2S,A3S,A4S	V
81	PAFZZ	98441	678-4	ELBOW, TUBE TO HO UOC:A2S,A3S,A4S	V
82	PAFZZ	81349	MIL-F-83798	ELBOW, TUBE TO HOSE W/SWIVEL NUT, FLARED, FOR U/W MS87027-12 HOSE UOC:A2S,A3S,A4S	V
83	PAFZZ	96906	MS27055-12	ELBOW, TUBE TO HOSE ALUMINUM ALLOY UNION, NUT, SHOULDER, ELBOW AND NIPPLE, FLARED, 4 5 DEG ELBOW, W/SWIVEL NUT, FOR U/W MIL-H-27267-12 HOSE UOC:A2S,A3S,A4S	V
84	PAFZZ	96906	MS27057-10	ELBOW, TUBE TO HOSE ALUMINUM ALLOY UNION, NUT, SHOULDER, ELBOW-NIPPLE, W/ SWIVEL NUT, FLARED, 90 DEG ELBOW, FOR U/W MIL -H-27267-10 HOSE UOC:A2S,A3S,A4S	V
85	PAFZZ	96906	MS27059-4C	ELBOW, TUBE TO HOSE 5 DEG ELBOW, FOR U/W MIL-H-27267-4 HOSE UOC:A2S,A3S,A4S	V
86	PAFZZ	96906	MS27060-4C	ELBOW, TUBE TO HOSE 90 DEG FORCED ELBOW FOR U/W MIL-H-27267-4 HOSE UOC:A2S,A3S,A4S	V
87	PAFZZ	96906	MS27063-12	ELBOW, TUBE TO HOSE	V

SECTION II			TM55-1520-236-23P		
(1)	(2)	(3)	(4)	(5)	(6)
ITEM	SMR		PART		
NO	CODE	FSCM	NUMBER	DESCRIPTION AND USABLE ON CODE (UOC)	QTY
88	PAFZZ	96906	MS27384-4C	UOC:A2S,A3S,A4S ELBOW,TUBE TO HOSE W/SWIVEL NUT, FOR U/W MIL-H-27267-4 HOSE	V
89	PAFZZ	96906	MS27385-5C	UOC:A2S,A3S,A4S ELBOW,TUBE TO HOSE 90 DEG FORGED ELBOW,FOR U/W MIL-H-27267-5 HOSE	V
90	PAFZZ	96906	MS27385-6C	UOC:A2S,A3S,A4S ELBOW,TUBE TO HOSE 90 DEG FORCED ELBOW,FOR U/W MIL-H-27267-6 HOSE	V
91	PAFZZ	81349	M83798/2-12	UOC:A2S,A3S,A4S ELBOW,TUBE TO HOSE 45 DEG ELBOW, FOR U/W MSW87027-12 HOSE	V
92	PAFZZ	81349	M83798/3-4	UOC:A2S,A3S,A4S ELBOW,TUBE TO HOSE	V
93	XDFZZ	81349	M83798/6-10	UOC:A2S,A3S,A4S ELBOW,TUBE TO HOSE	V
94	XDOZZ	33564	EA960 A&B	UOC:A2S,A3S,A4S EPOXY COATING KIT	REF
95	XDOZZ	02684	RP1257-3	UOC:A2S,A3S,A4S EPOXY COATING KIT	REF
96	XDFZZ	07542	BR624	UOC:A2S,A3S,A4S EPOXY PASTE, CATALYST	REF
97	PAFZZ	02684	DP137-39A/B	UOC:A2S,A3S,A4S EPOXY PASTE, CATALY	REF
98	PAFZZ	02684	DP137-69A/B	UOC:A2S,A3S,A4S EPOXY PASTE, CATALY	REF
99	XDFZZ	33564	EA9310	UOC:A2S,A3S,A4S EPOXY PASTE, CATALYST	REF
100	XDFZZ	76381	EC3452	UOC:A2S,A3S,A4S EPOXY PASTE CATALYST	REF
101	PAFZZ	99384	EP0CAST1310	UOC:A2S,A3S,A4S EPOXY PASTE, CATALY	V
102	XDFZZ	97499	299-947-097 TY3	UOC:A2S,A3S,A4S EPOXY PASTE, CATALYST	V
103	PBDZZ	97499	299-947-127	UOC:A2S,A3S,A4S EPOXY PRIMER COATIN	V
104	PAFZZ	97499	110-017-1	UOC:A2S,A3S,A4S EXTRUSION-RUBBER	V
105	PAOZZ	97499	110-070-32G	UOC:A2S,A3S,A4S EXTRUSION,RUBBER	V
106	PAOZZ	81349	MILF21840	UOC:A2S,A3S,A4S FASTERNER TAPE,HO	REF
107	PAOZZ	81349	MIL-F-21840	UOC:A2S,A3S,A4S FASTERNER TAPE,PILE	V
108	PAOZZ	81349	MIL-F-21840	UOC:A2S,A3S,A4S FASTENER TAPE,HOOK	REF
109	PAOZZ	97499	50-029-3D	UOC:A2S,A3S,A4S FASTERNER TAPE,HOOK	V
110	PAOZZ	81349	MILF21840	UOC:A2S,A3S,A4S FASTERNER TAPE,PILE	V
111	PAOZZ	83014	V750-2-D	UOC:A2S,A3S,A4S FASTENER TAPE,PILE	REF

SECTION II			TM55-1520-236-23P		
(1)	(2)	(3)	(4)	(5)	(6)
ITEM	SMR		PART		
NO	CODE	FSCM	NUMBER	DESCRIPTION AND USABLE ON CODE (UOC)	QTY
112	PAOZZ	97499	50-029-4D	UOC:A2S,A3S,A4S FASTERNER TAPE,PILE	V
113	PAOZZ	81349	MIL-D-23003	UOC:A2S,A3S,A4S FLIGHT DECK COMPOUN	V
114	PAFZZ	92798	JM89-3-64	UOC:A2S,A3S,A4S GASKET	V
115	PAOZZ	81349	MIL-G-25537	UOC:A2S,A3S,A4S GREASE,AIRCRAFT	V
116	PAOZZ	96906	MS21266-1N	UOC:A2S,A3S,A4S GROMMET,NONMETALLIC	V
117	PAOZZ	96906	MS21266-4N	UOC:A2S,A3S,A4S GROMMET,NONMETALLIC	V
118	XDFZZ	99384	9223	UOC:A2S,A3S,A4S HARDNER,ADHESIVE	V
119	PAOZZ	81349	M7444-1-1-8	UOC:A2S,A3S,A4S INSULATION TUBING	V
120	PAFZZ	96906	MS20257P2-7200	UOC:A2S,A3S,A4S HINGE,BUTT 1.062IN.W,72IN.LG	V
121	PAFZZ	96906	MS20001P4-7200	UOC:A2S,A3S,A4S HINGE,BUTT AL ALLOY,1.500IN.W, 72.000IN.LG	V
122	PAFZZ	96906	MS20001P6-7200	UOC:A2S,A3S,A4S HINGE,BUTT 72IN.LG	V
123	XDFZZ	96906	MS20001PH8-7200	UOC:A2S,A3S,A4S HINGE,STRUCTURAL AL ALLOY,2.000 W, 72.000 IN.LG	V
124	PAFZZ	81349	MIL-H-27267	UOC:A2S,A3S,A4S HOSE,NONMETALLIC	1
125	PAFZZ	81349	MIL-H-27267-4	UOC:A2S,A3S,A4S HOSE,NONMETALLIC	V
126	PAFZZ	81349	MIL-H-27267-5	UOC:A2S,A3S,A4S HOSE,NONMETALLIC	V
127	PAFZZ	81349	MIL-H-83797/1-ER	UOC:A2S,A3S,A4S HOSE,NONMETALLIC	V
128	PAFZZ	81349	MIL-H-83797/1-JR	UOC:A2S,A3S,A4S HOSE,NONMETALLIC	V
129	PAFZZ	81349	MILH27267-10	UOC:A2S,A3S,A4S HOSE,NONMETALLIC	1
130	PAFZZ	81349	MILH27267-6	UOC:A2S,A3S,A4S HOSE,NONMETALLIC	V
131	PAFZZ	81349	MILH27267SIZE8	UOC:A2S,A3S,A4S HOSE,NONMETALLIC	V
132	PAFZZ	81349	M83797/1-GR	UOC:A2S,A3S,A4S HOSE,NONMETALLIC	V
133	PAFZZ	81349	M83797/1-HR	UOC:A2S,A3S,A4S HOSE,NONMETALLIC	V
134	PAFZZ	81348	M83797/1-KR	UOC:A2S,A3S,A4S HOSE,NONMETALLIC	V
135	PAOZZ	81349	MIL-H-5606	UOC:A2S,A3S,A4S HYDRAULIC FLUID,PET	V
136	PAOZZ	81349	MIL-I-46058	UOC:A2S,A3S,A4S INSULATING COMPOUND	V

SECTION II			TM55-1520-236-23P		
(1)	(2)	(3)	(4)	(5)	(6)
ITEM	SMR		PART		
NO	CODE	FSCM	NUMBER	DESCRIPTION AND USABLE ON CODE (UOC)	QTY
137	PAOZZ	81349	MIL-I-631	UOC:A2S,A3S,A4S INSULATION SLEEVING	V
138	PAOZZ	81349	MIL-I-631	UOC:A2S,A3S,A4S INSULATION SLEEVING	V
139	PAOZZ	81349	MIL-I-7444	UOC:A2S,A3S,A4S INSULATION SLEEVING	V
140	PAOZZ	81349	M23053/5-104-0	UOC:A2S,A3S,A4S INSULATION SLEEVING 020IN.WALL	V
141	PAOZZ	81349	M23053/5-105-0	UOC:A2S,A3S,A4S INSULATION SLEEVING 023IN.WALL	V
142	PAOZZ	81349	M23053/5-106-0	UOC:A2S,A3S,A4S INSULATION SLEEVING 028IN.WALL	V
143	PAOZZ	81349	M23053/5-110-0	UOC:A2S,A3S,A4S INSULATION SLEEVING 035IN.WALL	V
144	XDOZZ	81349	M23053/5-201-C	UOC:A2S,A3S,A4S INSULATION SLEEVING 016IN.WALL	V
145	PAOZZ	81349	M7444-1-1-14	UOC:A2S,A3S,A4S INSULATION SLEEVING NONSHRINKABLE, CLEAR,TRANSPARENT.200V,NO.14AWG WIRE SIZE, 0.0661N.ID, 0.016IN.WALL THK,MIL-I-7444,TYPE 1, CLASS 1	V
146	PAOZZ	06090	RNF-100TYPE1 1/8 IN WHITE	UOC:A2S,A3S,A4S INSULATION SLEEVING 020IN.WALL	V
147	XDOZZ	18876	8034658-20	UOC:A2S,A3S,A4S INSULATION SLEEVING	V
148	XDOZZ	97499	85T4-0-46	UOC:A2S,A3S,A4S INSULATION SLEEVING ELEC,PLASTIC, 200 V,CLEAR,0.330 IN.ID,0.020 IN. WALL THK, MIL-I-7444	V
149	PAFZZ	81349	MIL-L-19537	UOC:A2S,A3S,A4S LACQUER	V
150	PAFZZ	81352	AN257HC3	UOC:A2S,A3S,A4S LEAF,BUTT HINGE 72.00 IN.LG	V
151	XDFZZ	96906	MS20001PH8-7200	UOC:A2S,A3S,A4S LEAF,BUTT HINGE AL ALLOY,2.000IN.W, 72.000IN.LG	V
152	PAFZZ	96906	MS20257HC4-4800	UOC:A2S,A3S,A4S LEAF,BUTT HINGE 4IN.TRANSVERSELY TO HINGE PIN,72IN.PARALLEL TO HINGE PIN,0.040IN.THK	V
153	PAFZZ	96906	MS20257HP2-7200	UOC:A2S,A3S,A4S LEAF,BUTT HINGE 72IN. LG	V
154	PAFZZ	96906	MS20257HP3-7200	UOC:A2S,A3S,A4S LEAF,BUTT HINGE	V
155	XDFZZ	96906	MS20257P3-7200	UOC:A2S,A3S,A4S LEAF,BUTT-HINGE AL ALLOY, 72.00IN.LG,0.040 IN THK	V
156	PBFZZ	18632	FLUOROGLIDE	UOC:A2S,A3S,A4S LUBRICANT,DRY FILM	V
157	PAFZZ	81348	QQS766	UOC:A2S,A3S,A4S METAL,EXPANDED .032IN THK,QQ-S-766	V

SECTION II		TM55-1520-236-23P			
(1)	(2)	(3)	(4)	(5)	(6)
ITEM	SMR		PART		
NO	CODE	FSCM	NUMBER	DESCRIPTION AND USABLE ON CODE (UOC)	QTY
158	PAFZZ	81348	QQA250-4	UOC:A2S,A3S,A4S METAL PLATE N.LG,0.250IN.THK	V
159	PAFZZ	81349	MILS18729	UOC:A2S,A3S,A4S METAL SHEET D,18IN.W,72IN.LG, 0.050IN.THK,MIL-S-18729	V
160	PAFZZ	81349	MILS18729	UOC:A2S,A3S,A4S METAL SHEET 36IN.W,96IN.LG,0.036 IN.THK,MIL-S-18729,COMP 4130	V
161	PAFZZ	81349	MILS5059	UOC:A2S,A3S,A4S METAL SHEET STEEL,24IN.W,96IN.LG, 0.063IN.THK,MIL-S-5059,COMP 301, COND A	V
162	PAFZZ	81349	MILS6721	UOC:A2S,A3S,A4S SHEET,METAL	V
163	PAFZZ	81348	QQA250-11	UOC:A2S,A3S,A4S METAL SHEET .040 IN THK.,FED QQ-A- 250/11	V
164	PAFZZ	81348	QQA250-13	UOC:A2S,A3S,A4S METAL SHEET 6IN.W,72IN.LG, 0.040IN.THK,FED QQ-A-250/13	V
165	PAFZZ	81348	QQA250-13	UOC:A2S,A3S,A4S METAL SHEE 6IN.W,72IN.LG, 0.063IN.THK,FED QQ-A-250/13	V
166	PAFZZ	81348	QQA250-13T6-050- 48-144	UOC:A2S,A3S,A4S METAL SHEET 8IN.W,144IN.LG, 0.050IN.THK,FED QQ-A-250/13	V
167	PAFZZ	81348	QQA250-4	UOC:A2S,A3S,A4S METAL SHEET 2IN.LG,0.032IN.THK,FED QQ-A-250/4	V
168	PAFZZ	81348	QQA250-4	UOC:A2S,A3S,A4S METAL SHEET .050IN.THK, QQ-A-250/4	V
169	PAFZZ	81348	QQA250-5	UOC:A2S,A3S,A4S METAL SHEET 6IN.W,72IN.LG, 0.100IN.THK,FED QQ-A-250/5	V
170	PAFZZ	81348	QQA250-5	UOC:A2S,A3S,A4S METAL SHEET .36IN.W,72IN.LG, 0.090IN.THK,FED QQ-A-250/5	V
171	PAFZZ	81348	QQA250-5	UOC:A2S,A3S,A4S METAL SHEET ,36IN.W,72IN.LG, 0.20IN.THK,FED QQ-A-250/5	V
172	PAFZZ	81348	QQA250-5	UOC:A2S,A3S,A4S METAL SHEET ,36IN.W,72IN.LG, 0.025INTHK,FED QQ-A-250/5	V
173	PAFZZ	81348	QQA250-5	UOC:A2S,A3S,A4S METAL SHEET ,36IN.W,72IN.LG, 0.040IN.THK,FED QQ-A-250/5	V
174	PAFZZ	81348	QQA250-5	UOC:A2S,A3S,A4S METAL SHEET ,36IN.W,72IN.LG, 0.125IN.THK,FED QQ-A-250/5	V
175	PAFZZ	81348	QQA250-5	UOC:A2S,A3S,A4S METAL SHEET IN.W,144IN.LG, 0.040IN.THK,FED QQ-A-250/5	V

SECTION II			TM55-1520-236-23P		
(1)	(2)	(3)	(4)	(5)	(6)
ITEM	SMR		PART		
NO	CODE	FSCM	NUMBER	DESCRIPTION AND USABLE ON CODE (UOC)	QTY
176	PAFZZ	81348	QQA250-5	UOC:A2S,A3S,A4S METAL SHEET 6IN. W,144IN.LG, 0.032IN.THK,FED QQ-A-250/5	V
177	PAFZZ	81348	QQA250-5	UOC:A2S,A3S,A4S METAL SHEET 44IN.LG,0.040IN.THK, FED QQ-A-250/5	V
178	PAFZZ	81348	QQA250-5	UOC:A2S,A3S,A4S METAL SHEET 44IN.LG,0.063IN.THK, FED QQ-A-250/5	V
179	PAFZZ	81348	QQA250-5	UOC:A2S,A3S,A4S METAL SHEET 8IN. W,144IN.LG, 0.090IN.THK,FED QQ-A-250/5	V
180	PAFZZ	81348	QQA250-5	UOC:A2S,A3S,A4S METAL SHEET 8IN. W,144IN.LG, 0.125IN.THK,FED QQ-A-250/5	V
181	PAFZZ	81348	QQA250-5	UOC:A2S,A3S,A4S METAL SHEET 8IN. W,144IN.LG, 0.050IN.THK,FED QQ-A-250/5	V
182	PAFZZ	81348	QQA250-5	UOC:A2S,A3S,A4S METAL SHEET 44IN.LG,0.040IN.THK, FED QQ-A-250/5	V
183	PAFZZ	81348	QQA250-5	UOC:A2S,A3S,A4S METAL SHEET IN. W,48IN.LG, 0.063IN.THK,FED QQ-A-250/5	V
184	PAFZZ	81348	QQA250-5	UOC:A2S,A3S,A4S METAL SHEET ALALLOY 6 IN. W, 144IN.LG,0.050IN.THK,FED QQ-A-250/5	V
185	PAOZZ	81348	QO0576	UOC:A2S,A3S,A4S METAL SHEET N.THK,.75IN.W, UOC:A2S,A3S,A4S	V
186	PAFZZ	81349	MILS18729	METAL STRIP 72IN.LG,1/16IN.THK,MIL- S-18729,COMP 4130	V
187	PAFZZ	81349	MILS18729	UOC:A2S,A3S,A4S METAL STRIP 72IN.LG,1/8IN.THK,MIL- S-18729,COMP 4130	V
188	PAFZZ	81349	MILS18729	UOC:A2S,A3S,A4S METAL STRIP 18IN.W,72IN.LG,0.063 IN.THK,MIL-S-18729,COMP 4130	V
189	PAFZZ	81348	QO0576	UOC:A2S,A3S,A4S METAL STRIP 36IN.LG,0.032IN.THK, FED QQ-O-576	V
190	PAOZZ	97499	110-029-1	UOC:A2S,A3S,A4S NONMETALLIC CHAN SPECIAL SHAPED, SYNTHETIC SOLID,0.180IN.W,0.380IN.H, MIL-S-6855,CLASS 3, GRADE 60	V
191	PAOZZ	97499	110-076-2	UOC:A2S,A3S,A4S NONMETALLIC CHAN CLASS 3, GRADE 60, MIL-S-6855	V
192	PAFZZ	81349	MILR7362	UOC:A2S,A3S,A4S NONMETALLIC SPECIAL TYPE 2 UOC:A2S,A3S,A4S	V

SECTION II			TM55-1520-236-23P	C11	
(1)	(2)	(3)	(4)	(5)	(6)
ITEM	SMR		PART		
NO	CODE	FSCM	NUMBER	DESCRIPTION AND USABLE ON CODE (UOC)	QTY
193	PAOZZ	70485	X-962	NONMETALLIC SPECIAL UOC:A2S,A3S,A4S	V
194	PAOZZ	96906	MS18029-21	NUT ASSEMBLY BOARD,NO.6-32NC,W/ MS16624-40 RETAINING RING UOC:A2S,A3S,A4S	V
195	PAFZZ	96906	MS27069-12C	NUT,HOSE COUPLING UOC:A2S,A3S,A4S	V
196	PAOZZ	96906	MS172243	NUT,PLAIN,ROUND, UOC:A2S,A3S,A4S	V
197	PAOZZ	81705	GRADECE	PLASTIC SHEET FILLER,PLAIN,OPAQUE, NATURAL COLOR,29-1/2IN.TO 38IN.W,36IN TO48 IN,LG,1/2 IN.THK,MIL-P-15035,TYPEFBG UOC:A2S,A3S,A4S	V
197.1	PAOZZ	97499	105-044-1	DESC. & VOC. NONMETALLIC SHEET UOC:A2S,A3S,A4S	V
198	PAFZZ	52152	4508	PLASTIC STRIP,PRESS UOC:A2S,A3S,A4S	V
199	PADZZ	97499	204-040-181-1	PLATE UOC:A2S,A3S,A4S	REF
200	PADZZ	97499	204-040-332-1	PLATE UOC:A2S,A3S,A4S	1
201	PADZZ	97499	204-040-358-1	PLATE UOC:A2S,A3S,A4S	1
202	XDDZZ	97499	212-040-460-1	PLATE,GEARBOX UOC:A2S,A3S,A4S	1
203	XDDZZ	97499	212-040-504-1	PLATE,ROTOR DRIVE UOC:A2S,A3S,A4S	1
204	XDDZZ	97499	212-040-465-1	PLATE,SHIM UOC:A2S,A3S,A4S	1
205	PAFZZ	80205	NAS815-10A	PLUG,PROTECTIVE,POLYETHYLENE,7/ 81IN.-14NF,FOR 5/8IN.TUBE UOC:A2S,A3S,A4S	V
206	PAFZZ	81349	M5501/1-F12	PLUG,PROTECTIVE,DUS POLYETHYLENE 1-1/161N.-12N,FOR 3/4IN.TUBE UOC:A2S,A3S,A4S	V
207	PAFZZ	81349	M5501/1-F16	PLUG,PROTECTIVRE,DUS POLYETHYLENE,1- 5-16IN.-12N,FOR 1IN.OD TUBE UOC:A2S,A3S,A4S	V
208	PAFZZ	81349	M5501/1-F4	PLUG,PROTECTIVE,DUS POLYETHYLENE, 7/16IN.-20NF,FOR 1/4IN.TUBE UOC:A2S,A3S,A4S	V
209	PAFZZ	81349	M5501/1-F5	PLUG,PROTECTIVE,DUS POLYETHYLENE, 1/ 21N.-20NF,FOR 5/16IN.TUBE UOC:A2S,A3S,A4S	V
210	PAFZZ	81349	M5501/1-F6	PLUG,PROTECTIVE,DUS POLYETHYLENE, 9/16IN.-18NF,FOR 3/8 IN. TUBE UOC:A2S,A3S,A4S	V
211	PAOZZ	04963	EC2320	PRIMER UOC:A2S,A3S,A4S	V
212	PAOZZ	04963	FC3909	PRIMER UOC:A2S,A3S,A4S	REF
213	XDFZZ	27129	AL1000A	PRIMER,ADHESIVE UOC:A2S,A3S,A4S	REF

SECTION II			TM55-1520-236-23P		
(1)	(2)	(3)	(4)	(5)	(6)
ITEM	SMR		PART		
NO	CODE	FSCM	NUMBER	DESCRIPTION AND USABLE ON CODE (UOC)	QTY
214	PAOZZ	03481	A934B	PRIMER,ADHESIVE UOC:A2S,A3S,A4S	V
215	XDOZZ	07542	BR123	PRIMER,AHDESIVE UOC:A2S,A3S,A4S	V
216	XDFZZ	07542	BR53	PRIMER,ADHESIVE UOC:A2S,A3S,A4S	REF
217	XDFZZ	25472	PL718-4	PRIMER,ADHESIVE UOC:A2S,A3S,A4S	REF
218	XDFZZ	97499	299-947-121CL1	PRIMER,ADHESIVE UOC:A2S,A3S,A4S	REF
219	XDFZZ	04963	3924	PRIMER,ADHESIVE UOC:A2S,A3S,A4S	REF
220	XDFZZ	04622	6726	PRIMER,ADHESIVE UOC:A2S,A3S,A4S	REF
221	PAOZZ	72794	PR3 1-2	RECEPTACLE,TURNLOCK UOC:A2S,A3S,A4S	V
222	XDFZZ	88044	AN919-1D	REDUCER-EXT THREAD ALLOY UOC:A2S,A3S,A4S	V
223	PAFZZ	96906	MS24399D24	REDUCER,TUBE ALLOY,LARGE END 1 IN PER MS33656 UOC:A2S,A3S,A4S	V
224	PAFZZ	96906	MS20253P3-7200	ROD,STRAIGHT,HEA UOC:A2S,A3S,A4S	V
225	PAFZZ	96906	MS20253P4-7200	ROD,STRAIGHT,HEA UOC:A2S,A3S,A4S	V
226	PAFZZ	96906	MS20253-2-7200	ROD,STRAIGHT,HEADLE ,0389IN.DIA, 71 IN.LG UOC:A2S,A3S,A4S	V
227	PAFZZ	96906	MS20253P1-7200	ROD,STRAIGHT,HEADLE LG. .062IN DIA,CADMIUM PLATED UOC:A2S,A3S,A4S	V
228	PAFZZ	96906	MS20253P2-7200	ROD,STRAIGHT,HEADLE HEADLESS,89 IN.DIA,72.00 IN LONG UOC:A2S,A3S,A4S	V
229	PAFZZ	81349	MIL-R-6130	RUBBER SHEET,CE BOTH SIDES SMOOTH FIRM GRADE,FIRE & OIL RESISTANT, 24IN.W,120IN.LG,1/8IN. THK,MIL-R- 6130,GRADE A TYPE 1 UOC:A2S,A3S,A4S	V
230	PAFZZ	81343	AMS3195-500X36X3 6	RUBBER SHHET,CEL UNEXPLODED CELL STRUCTURE,SMOOTH FINISH BOTH SIDES, 36 IN .W36IN.LG,1/2IN.THK, AMS3195 UOC:A2S,A3S,A4S	V
231	PAOZZ	81343	AMS3195062X24X24	RUBBER SHEET,CEL UOC:A2S,A3S,A4S	V
232	PAOZZ	81343	AMS3195	RUBBER SHEET,CELLUL UOC:A2S,A3S,A4S	V
233	PAFZZ	81349	MIL-R-6130	RUBBER SHEET,CELLUL BOTH SIDES SMOOTH,MEDIUM GRADE,FIRE AND OIL RESISTANT,36IN.W ,36IN.LG,1/2IN.THK, MIL-R-6130,TYPE 2,GRADE A	V



SECTION II			TM55-1520-236-23P		
(1)	(2)	(3)	(4)	(5)	(6)
ITEM	SMR		PART		
NO	CODE	FSCM	NUMBER	DESCRIPTION AND USABLE ON CODE (UOC)	QTY
234	PAFZZ	81349	MILR6130	UOC:A2S,A3S,A4S RUBBER SHEET,CELLUL TYPE 2,GRADE A FIRM	V
235	PAFZZ	81349	MILR6855	UOC:A2S,A3S,A4S RUBBER SHEET,SOLID THK,CLASS 2 GRADE 40,36X36	V
236	PAFZZ	81349	MILR6855	UOC:A2S,A3S,A4S RUBBER SHEET,SOLID MIL-R-6855 0.187 IN THK, CLASS 2, GRADE 80	V
237	PAFZZ	81349	MILR6855	UOC:A2S,A3S,A4S RUBBER SHEET,SOLID FUEL,OIL AND AROMATIC RESISTANT,36 IN.W,361 N.LG,1/ 8IN.THK, MIL-R-6855,CLASS 1, GRADE 60	V
238	PAOZZ	81755	P5024-11-2-36-48	UOC:A2S,A3S,A4S RUBBER SHEET,SOLID ZZ-R-765 .031 IN THK	V
239	PAFZZ	81349	MILR6855	UOC:A2S,A3S,A4S RUBBER STRIP 0.032IN,THK,CLASS 2, GRADE 40	V
240	PAFZZ	97499	110-070-31G	UOC:A2S,A3S,A4S RUBBER STRIP GRAY OR BLACK	V
241	PAFZZ	97499	110-070-38G	UOC:A2S,A3S,A4S RUBBER STRIP GRAY OR BLACK	V
242	PAFZZ	99751	5B63-5000	UOC:A2S,A3S,A4S RUBBER STRIP 51 N.W,063IN.THK	V
243	PAOZZ	81349	MIL-S-22473	UOC:A2S,A3S,A4S SEALING COMPOUND	V
244	PAOZZ	81349	MIL-S-38249	UOC:A2S,A3S,A4S SEALING COMPOUND	V
245	PAOZZ	81349	MIL-S-8802	UOC:A2S,A3S,A4S SEALING COMPOUND	V
246	PAOZZ	81349	MILS22473GRADEH	UOC:A2S,A3S,A4S SEALING COMPOUND	V
247	PAFZZ	81349	MILS8802CLASSB2	UOC:A2S,A3S,A4S SEALING COMPOUND	V
248	PAOZZ	02684	RP1257-3A	UOC:A2S,A3S,A4S SEALING COMPOUND	V
249	XDOZZ	97499	299-947-107 TY3	UOC:A2S,A3S,A4S SEALING COMPOUND	V
250	PAOZZ	05972	CL7 35	UOC:A2S,A3S,A4S SEALING COMPOUND	V
251	PAFZZ	97499	120-006C56-20	UOC:A2S,A3S,A4S SHIM	V
252	PAOZZ	81343	AMS4013	UOC:A2S,A3S,A4S SHIM STOCK,LAMIN IN.LG,0.062IN.THK, 0.003IN.THK LAMINATIONS,AMS4013	V
253	PBOZZ	81343	AMS4013	UOC:A2S,A3S,A4S SHIM STOCK,LAMINATE	V
254	PAOZZ	81349	MILS8660	UOC:A2S,A3S,A4S SILICONE COMPOUND	V

SECTION II		TM55-1520-236-23P			
(1)	(2)	(3)	(4)	(5)	(6)
ITEM	SMR		PART		
NO	CODE	FSCM	NUMBER	DESCRIPTION AND USABLE ON CODE (UOC)	QTY
255	PAFZZ	96906	MS27070-12C	SLEEVE, COMPRESSION UOC: A2S, A3S, A4S	V
256	PAOZZ	81348	QQS571	SOLDER, TIN ALLOY UOC: A2S, A3S, A4S	V
257	PADZZ	97499	204-040-179-1	SPACER, PLATE UOC: A2S, A3S, A4S	1
258	PADZZ	97499	204-040-180-3	SPACER, PLATE UOC: A2S, A3S, A4S	REF
259	PADZZ	97499	204-040-181-3	SPACER, PLATE UOC: A2S, A3S, A4S	1
260	PADZZ	58536	A-A-1733	STENCILBOARD K, FED UU-S-625, TYPE 2, GRADE 1 UOC: A2S, A3S, A4S	V
261	PAFZZ	99237	AND10133-1001	STRUCTURAL ANGLE EXTRUDED, 10FT. TO 12FT. LG, FED QQ-A-200/11 UOC: A2S, A3S, A4S	V
262	PAFZZ	99237	AND10134-1003	STRUCTURAL ANGLE AL ALLOY Q-A-200-3 UOC: A2S, A3S, A4S	V
263	PAFZZ	99237	AND10134-1204	STRUCTURAL ANGLE EXTRUDED, 17 IN. H OF ONE LEG, 1-1/4 IN. H OF OTHER LEG, 0.063 IN THK OF BOTH LEGS, 10FT LG, FED QQ-A-200/11, 90 DEG UOC: A2S, A3S, A4S	V
264	PAFZZ	99237	AND10134-1403	STRUCTURAL ANGLE UOC: A2S, A3S, A4S	V
265	XDFZZ	97499	110-001-1	STRUCTURAL SECTION UOC: A2S, A3S, A4S	V
266	PCOZZ	04963	EC-3500B/A	SYNTACTIC FOAM EPOX CATALYST UOC: A2S, A3S, A4S	REF
267	PCOZZ	02684	RENDS112-67AB	SYNTACTIC FOAM EPOX CATALYST UOC: A2S, A3S, A4S	REF
268	PCOZZ	02684	RENDS54-64AB	SYNTACTIC FOAM EPOX CATALYST UOC: A2S, A3S, A4S	REF
269	PCOZZ	97499	299-947-029	SYNTACTIC FOAM EPOX CATALYST UOC: A2S, A3S, A4S	V
270	PAOZZ	92798	JM150-20A3-8X1-3 -32X12FT	TADPOLE TAPE UOC: A2S, A3S, A4S	V
271	PAOZZ	26066	547JDY	TAPE, ANTISEIZING UOC: A2S, A3S, A4S	V
272	PAOZZ	81349	MIL-I-24391	TAPE, INSULATION, ELE UOC: A2S, A3S, A4S	V
273	PAOZZ	81349	MILT43435	TAPE, LACING AND TYI UOC: A2S, A3S, A4S	V
274	PAOZZ	81349	MIL-T-23142	TAPE, PRESSURE SENSI UOC: A2S, A3S, A4S	V
275	PAOZZ	52152	Y9265A	TAPE, PRESSURE SENSI UOC: A2S, A3S, A4S	V
276	PAOZZ	52152	3SJ-8561	TAPE, PRESSURE SENSI POLYURETHANE, GREEN, 1 IN. W, 36YD LG, 0.014 IN THICK UOC: A2S, A3S, A4S	V
277	PAOZZ	26066	425	TAPE, PRESSURE SENSI BACKING,	V

SECTION II		TM55-1520-236-23P			
(1)	(2)	(3)	(4)	(5)	(6)
ITEM	SMR		PART		
NO	CODE	FSCM	NUMBER	DESCRIPTION AND USABLE ON CODE (UOC)	QTY
				ALUMINUM COLOR,OPAQUE,1IN.W, 60YD.ROLL,3IN 1D CORE, USED FOR SEALING-MASKING,FED L-T-80 UOC:A2S,A3S,A4S	
278	PAOZZ	76381	4508X0.75	TAPE,PRESSURE SENSI	V
				UOC:A2S,A3S,A4S	
279	XDOZZ	26066	5490	TAPE,PRESSURE SENSI	V
				UOC:A2S,A3S,A4S	
280	PAOZZ	88301	7455-2INX36YDRL	TAPE,PRESSURE SENSI	V
				UOC:A2S,A3S,A4S	
281	PAFZZ	96906	MS27212-1-20	TERMINAL BOARD 0.905IN.H,20 CRES STUDS,NO.6-32NO,21MTG HOLES, 0.115IN.DIA	V
				UOC:A2S,A3S,A4S	
282	PAFZZ	81348	V-T-276	THREAD	V
				UOC:A2S,A3S,A4S	
283	PAOZZ	81348	V-T-295	THREAD	V
				UOC:A2S,A3S,A4S	
284	PAOZZ	56048	SW1961-1	TIE DOWN,ROTARY WIN	1
				UOC:A2S,A3S,A4S	
285	PAFZZ	81349	MILT7081	TUBE,ALUMINUM ALLOY PLAIN ENDS,1/ 2IN.OD,0.035 IN.WALL THK,BFT.TO 12FT IG, MIL-T-7081	V
				UOC:A2S,A3S,A4S	
286	PAFZZ	81349	MIL-T-6845	TUBE,METALLIC 1/4IN.DIA, 0.035IN.WALL THK,10FT TO 12FT LG, MIL-T-6845	V
				UOC:A2S,A3S,A4S	
287	PAFZZ	81349	MIL-T-6845	TUBE,METALLIC 1/4IN.DIA, 0.020IN.WALL THK,12FT.LG,MIL-T-6845	V
				UOC:A2S,A3S,A4S	
288	PAFZZ	81349	MIL-T-7081	TUBE,METALLIC ANNEALED,PLAIN ENDS, 3000 PSI WORKING PRESSURE,0.375 IN. 0.0280.028IN.WALL THK,10FT TO 12FT LG,MIL-T-7081	V
				UOC:A2S,A3S,A4S	
289	PAFZZ	81349	MIL-T-8504	TUBE,METALLIC MIL-T-8504,TYPE 1	V
				UOC:A2S,A3S,A4S	
290	PAFZZ	81349	MIL-T-8808	TUBE,METALLIC MIL-T-8808	V
				UOC:A2S,A3S,A4S	
291	PAFZZ	81349	MILT7081	TUBE,METALLIC NDS,0.313IN.DIA, 0.035IN.WALL THK,MIL-T-7081	V
				UOC:A2S,A3S,A4S	
292	PAFZZ	81349	MILT7081	TUBE,METALLIC PLAIN ENDS,3000PSI WP,0.0250IN.OD,0.035IN.WALL THK, 10FT TO /2,FT LG,MIL-T-7081	V
				UOC:A2S,A3S,A4S	
293	PAFZZ	81348	WW-T-700/4	TUBE,METALLIC 3/4IN.DIA,0.035 IN WALL THK,8FT TO 12FT LG,FED WW-T- 700/4, TYPE 1	V
				UOC:A2S,A3S,A4S	
294	PAFZZ	81348	WW-T-700/4	TUBE,METALLIC 1/4 IN.OD,	V

SECTION II		TM55-1520-236-23P			
(1)	(2)	(3)	(4)	(5)	(6)
ITEM	SMR		PART		
NO	CODE	FSCM	NUMBER	DESCRIPTION AND USABLE ON CODE (UOC)	QTY
				0.035 IN.N.WALL THK,10FT TO 12FT LG, FED WW-T-700/4 IN.THK, 10FT TO 12FT LONG, MIL-T-7081 UOC:A2S,A3S,A4S	
295	PAFZZ	81348	WW-T-700/4	TUBE,METALLIC 1 IN. DIA, 0.028 IN. WALL THK, 10FT TO 12FT LG UOC:A2S,A3S,A4S	V
296	PAFZZ	81348	WW-T-700/4	TUBE,METALLIC FED WW-T-700/4 UOC:A2S,A3S,A4S	V
297	PAFZZ	81348	WW-T-700/4	TUBE,METALLIC FED WW-T-700/4 UOC:A2S,A3S,A4S	V
298	PAFZZ	36378	248639	TUBE,METALLIC 0.375 IN.OD 0.035 IN WALL THK, 8FT TO 12FT LG, FED WW-T-700/4, TYPE 1 UOC:A2S,A3S,A4S	V
299	PAFZZ	81755	41-384209	TUBE,METALLIC 5/8 IN. DIA 0.035 IN WALL THK, 8FT TO 12FT LG, FED WW-T-700/4, TYPE 1 UOC:A2S,A3S,A4S	V
300	PAOZZ	97499	120-067A	TUBE,PLASTIC,SPIRAL UOC:A2S,A3S,A4S	V
301	PAFZZ	81349	MILR6855	TUBING,NONMETALLIC LL THK,CLASS 3, GRADE 60 UOC:A2S,A3S,A4S	V
302	XDFZZ	72062	MP1485 1-2 DDX3- 81D	TUBING,NONMETALLIC UOC:A2S,A3S,A4S	V
303	PAOZZ	81755	P5361-1	TUBING,NONMETALLIC 1/4 IN. OD, 1500 PSI BURST PRESSURE,MINUS 60 TO 180 DEG F TEMP RANGE UOC:A2S,A3S,A4S	V
304	PAOZZ	81349	MIL-W-5044	WALKWAY COMPOUND,NO UOC:A2S,A3S,A4S	V
305	PAFZZ	81349	MIL-W-4088	WEBBING,TEXTILE L WEAVE, 2500 LB BREAKING STRENGTH, ABRASION RESISTANT, OLIVE DRAB, 1 IN W, MIL-W-4088, TYPE 17 UOC:A2S,A3S,A4S	V
306	PAFZZ	81349	MIL-W-4088	WEBBING, TEXTILE MIL-W-4088, TYPE II, 1 IN WIDE, OLIVE DRAB UOC:A2S,A3S,A4S	V
307	PAOZZ	81349	MIL-W-16878/1	WIRE,ELECTRICAL UOC:A2S,A3S,A4S	V
308	PAOZZ	81349	MIL-W-5086/2	WIRE,ELECTRICAL UOC:A2S,A3S,A4S	V
309	PAOZZ	81349	MIL-W-5086/2	WIRE,ELECTRICAL UOC:A2S,A3S,A4S	2
310	PAOZZ	81349	MILW16878TYPEB22	WIRE,ELECTRICAL UOC:A2S,A3S,A4S	V
311	PBOZZ	96906	MS25191-2B	WIRE,ELECTRICAL UOC:A2S,A3S,A4S	V
312	PBOZZ	81349	M22759/2-1-9	WIRE,ELECTRICAL UOC:A2S,A3S,A4S	V

BULK-15

SECTION II		TM55-1520-236-23P			
(1)	(2)	(3)	(4)	(5)	(6)
ITEM	SMR		PART		
NO	CODE	FSCM	NUMBER	DESCRIPTION AND USABLE ON CODE (UOC)	QTY
313	PAFZZ	81349	M22759/5-16-9	WIRE,ELECTRICAL UOC:A2S,A3S,A4S	V
314	PAFZZ	81349	M5086-2-2-9	WIRE,ELECTRICAL UOC:A2S,A3S,A4S	V
315	PAOZZ	81349	M5086-2-4-9	WIRE,ELECTRICAL UOC:A2S,A3S,A4S	V
316	PAFZZ	81349	M5086-2-8-9	WIRE,ELECTRICAL UOC:A2S,A3S,A4S	V
317	PAOZZ	81349	M81044-20-16-9	WIRE,ELECTRICAL UOC:A2S,A3S,A4S	V
318	PAOZZ	81349	M81044/20-20-9	WIRE,ELECTRICAL UOC:A2S,A3S,A4S	V
319	PAOZZ	81349	M81381/11-12-9	WIRE,ELECTRICAL UOC:A2S,A3S,A4S	V
320	PAOZZ	81349	M81381/11-18-9	WIRE,ELECTRICAL UOC:A2S,A3S,A4S	V
321	PAOZZ	81349	M81381/11-22-9	WIRE,ELECTRICAL UOC:A2S,A3S,A4S	V
322	PAOZZ	81349	M81381/11-8-9	WIRE,ELECTRICAL UOC:A2S,A3S,A4S	V
323	PBOZZ	81349	M81381/12-16-9	WIRE,ELECTRICAL UOC:A2S,A3S,A4S	V
324	PAOZZ	81349	QQW343TYPES22AWG	WIRE,ELECTRICAL UOC:A2S,A3S,A4S	V
325	PAFZZ	97499	140-008-04	WIRE,ELECTRICAL UOC:A2S,A3S,A4S	V
326	PAOZZ	81349	RRW370	WIRE FABRIC RR-W-370, 0.250X 0.250 UOC:A2S,A3S,A4S	1
327	XDOZZ	81349	MILS6758D4-5-16DIA	WIRE,NONELECTRICAL 5/16 IN. DIA, 10FT TO 12FT LG,MIL-S-6758 UOC:A2S,A3S,A4S	V
328	PAOZZ	96906	MS20995AB32	WIRE,NONELECTRICAL UOC:A2S,A3S,A4S	V
329	PAOZZ	96906	MS20995C20	WIRE,NONELECTRICAL UOC:A2S,A3S,A4S	V
330	PAOZZ	96906	MS20995C32	WIRE,NONELECTRICAL UOC:A2S,A3S,A4S	V

SECTION II				TM55-1520-236-23P	C13	
(1)	(2)	(3)	(4)	(5)	(6)	
ITEM	SMR		PART			
NO	CODE	FSCM	NUMBER	DESCRIPTION AND USABLE ON CODE (UOC)	QTY	
331	PAOZZ	96906	MS20995C41	WIRE,NONELECTRICAL UOC:A2S,A3S,A4S	V	
332	PAOZZ	81349	M5086/1-20-9	WIRE,ELECTRICAL	V	
333	PAOZZ	81349	M5086-2-12-9	WIRE,ELECTRICAL	V	
334	PAOZZ	85104	ZZ-T-831	HOSE,NONMETALLIC RUBBER NATURAL SMOOTH SURFACE 0.375 IN.ID, 0.625 IN. OD, 144 IN.LG.TYPE 1, CLASS 2	30	
335	PAOZZ	96906	MS24391D2L	PLUG,MACHINE THREAD	V	
336	PAOZZ	96906	MS28777-2	GASKET	V	
337	PAOZZ	81349	M81824/1-2	SPLICE,ELECTRICAL,CRIMP	V	
338	PAOZZ	96906	MS25036-103	TERMINAL LUG	V	
339	PAOZZ	96906	MS3367-4-9	STRAP TIEDOWN	V	
340	PAOZZ	96906	MS3367-7-9	STRAP TIEDOWN	V	
341	PAOZZ	03890	P0135-1/4	TUBE,HEAT SHRINK	V	
END OF FIGURE						



SECTION II (1) ILLUSTRATION (a) (b) FIG ITEM NO NO		(2) SMR CODE	(3) NATIONAL STOCK NUMBER	(4) FSCM	TM55-1520-236-23P (5) PART NUMBER	C9 (6) DESCRIPTION	USABLE ON CODE	(7) U/M	(8) QTY INC IN UNIT
GROUP 60 BULK MATERIALS									
BULK	PAOZZ		6240-00-044-5025	71744	CM1850	LAMP, INCANDESCENT		EA	V
BULK	PAFZZ		4730-00-125-2640	96906	MS27053-10	ADAPTER, STRAIGHT, TU		EA	V
BULK	PAFZZ		4730-01-049-3696	96906	MS27053-10CL	ADAPTER, STRAIGHT, TU W/SWIVEL NUT, FOR U/W MIL-H-27267-10 HOSE		EA	V
BULK	PAFZZ		4730-00-935-9382	96906	MS27053-12	ADAPTER, STRAIGHT, TU TUBE TO HOSE, ALUM ALLOY NIPPLE AND NUT, FLARED, W/SWIVEL NUT, FOR U/W MIL-H-27267-12 HOSE		EA	V
BULK	PAFZZ		4730-00-889-2474	96906	MS27053-4C	ADAPTER, STRAIGHT, TU W/SWIVEL NUT, FOR U/W MIL-H-27267-4-HOSE.		EA	V
BULK	PAFZZ		4730-00-054-7650	96906	MS27381-4C	ADAPTER, STRAIGHT, TU FOR U/W MIL-H-27267-4 HOSE		EA	V
BULK	PAFZZ		4730-00-877-9876	96906	MS27381-5C	ADAPTER, STRAIGHT, TU FOR U/W MIL-H-27267-5		EA	V
BULK	PAFZZ		4730-00-053-0379	96906	MS27381-6C	ADAPTER, STRAIGHT, TU U/W MIL-H-27267-6 HOSE		EA	V
BULK	PAFZZ		4730-00-053-0389	96906	MS27381-8	ADAPTER, STRAIGHT, TU ALUMINUM ALLOY NIPPLE AND NUT, W/SWIVEL NUT, FOR U/W MIL-H-27267-8 HOSE		EA	V
BULK	PAFZZ		4730-00-929-5705	96906	MS27381-8C	ADAPTER, STRAIGHT, TU		EA	V
BULK	PAFZZ		4730-00-541-9105	96906	MS87018-10	ADAPTER, STRAIGHT, TU W/SWIVEL NUT, FLARED, FOR U/W MS87027-10 HOSE		EA	V
BULK	PAFZZ		4730-00-541-1957	96906	M837981/1-12	ADAPTER, STRAIGHT, TU W/SWIVEL NUT, FLARED, FOR U/W MS		EA	V
BULK	PAFZZ		4730-00-618-7378	81349	M83798/1-4	ADAPTER, STRAIGHT, TU		EA	V
BULK	PAFZZ		4730-00-834-5456	81349	M83798/1-5	ADAPTER, STRAIGHT, TU		EA	V
BULK	PAFZZ		4730-00-613-1859	81349	M83798/1-6	ADAPTER, STRAIGHT, TU W/SWIVEL NUT, FLARED, FOR U/W MS870127-6 HOSE		EA	V
BULK	PAOZZ		8040-00-116-1437	04633	AF-126-2	ADHESIVE		FT	REF
BULK	PAOZZ		8040-00-944-7292	90414	A4METALSET60ZTUK T	ADHESIVE		QT	V
BULK	PAOZZ		8040-00-159-5151	12405	EA9306	ADHESIVE		QT	V
BULK	PAOZZ		8040-00-116-1437	33564	EA9601	ADHESIVE		SH	REF
BULK	PADZZ		8040-00-165-8614	76381	EC1357	ADHESIVE		QT	V
BULK	XDOZZ		8040-00-664-2912	76381	EC1469	ADHESIVE		PT	V
BULK	PAFZZ		8040-00-152-0019	04963	EC2216 B/A	ADHESIVE		EA	V
BULK	PAOZZ		8040-01-016-4726	04963	EC3549BA	ADHESIVE		QT	V
BULK	PAFZZ		8040-00-664-0439	04963	EC776	ADHESIVE		PT	V
BULK	PAOZZ		8040-00-152-0023	99384	EPIBOND8510	ADHESIVE		EA	REF
BULK	PAOZZ		8040-00-270-8136	86961	EP0N8	ADHESIVE		EA	V
BULK	PBFZZ		8040-00-016-8662	33564	EP0N934	ADHESIVE		QT	V
BULK	PADZZ		8040-00-180-6149	07542	FM123-2	ADHESIVE		FT	V
BULK	PADZZ		8040-00-185-5631	07542	FM37	ADHESIVE		SH	V
BULK	PADZZ		8040-00-526-1910	81349	MIL-A-8576	ADHESIVE		GL	REF
BULK	PAOZZ		8040-00-152-0023	92108	25009-3	ADHESIVE		EA	REF
BULK	PACZZ		8040-00-526-1910	95696	PS18	ADHESIVE		GL	REF
BULK	PAOZZ		8040-00-181-7201	06090	S-1009	ADHESIVE		PT	V
BULK	PADZZ		8040-00-691-1322	35351	SM2108	ADHESIVE		PT	V
BULK	XDOZZ			01139	SR529/SRC18	ADHESIVE		QT	V
BULK	PAOZZ		8040-00-061-8303	04347	0151	ADHESIVE		GL	V
BULK	PAOZZ		8040-00-152-0023	92108	25009-3	ADHESIVE		EA	REF
BULK	PAOZZ		8040-00-165-8614	97499	299-947-107 TY1 CL1	ADHESIVE		QT	V
BULK	PACZZ		8040-00-262-9011	97499	299-947-107 TY2	ADHESIVE		QT	V

BULK-17



SECTION II (1) ILLUSTRATION (a) (b) FIG ITEM NO NO		(2) SMR CODE	(3) NATIONAL STOCK NUMBER	(4) FSCM	TM55-1520-236-23P (5) PART NUMBER	C9 (6) DESCRIPTION	USABLE ON CODE	(7) U/M	(8) QTY INC IN UNIT
					CL4				
BULK		PAOZZ	8040-00-664-0439	97499	299-947-107 TY2 CL5	ADHESIVE		QT	V
BULK		PAOZZ	8040-00-181-7784	97499	299-947-107 TY3 CL6	ADHESIVE		QT	V
BULK		PBOZZ	8040-01-043-5423	97499	299-947-125 TY 2 CL 2	ADHESIVE		GL	V
BULK		XDDZZ		97499	299-947-125TYPE1	ADHESIVE		GL	V
BULK		PAOZZ	8040-00-964-6757	83527	584	ADHESIVE		EA	V
BULK		PAFZZ	8040-01-042-7419	97499	299-947-121 CL 1	PRIMER,ADHESIVE		RO	V
BULK		XDOZZ		71984	RTV732	ADHESIVE,SILICONE		QT	REF
BULK		XDOZZ		97499	299-947-152 TY1 CL2	ADHESIVE,SILICONE		QT	V
BULK		PAOZZ	8315-00-760-5810	81343	AMS3817A50	BRAID,TEXTILE		FT	V
BULK		PAOZZ	7920-00-898-9088	77824	B133Y791	BRUSH,GUNNER AND PI		EA	V
BULK		PAOZZ	5365-00-827-7293	70485	962	BUSHING,RUBBER		FT	V
BULK		PBOZZ	6145-00-607-1886	97499	30-155-16T1	CABLE,POWER,ELECTRI		FT	V
BULK		PBOZZ	6145-00-607-1888	97499	30-155-16T2	CABLE,POWER,ELECTRI		FT	V
BULK		PBOZZ	6145-00-607-1892	97499	30-155-16T3	CABLE,POWER,ELECTRI		FT	V
BULK		PAOZZ	6145-00-553-1922	81349	MIL-W-16878/1	CABLE,SPECIAL PURPO		FT	V
BULK		PBOZZ	6145-00-257-6809	81349	M27500-22MR2S11	CABLE,SPECIAL PURPO		FT	V
BULK		PBOZZ	6145-00-257-6815	81349	M27500-22MR3S11	CABLE,SPECIAL PURPO		FT	V
BULK		PAFZZ	6145-00-635-1536	81349	WM85U	CABLE,SPECIAL PURPO		FT	V
BULK		PAOZZ	6145-01-052-4115	97499	140-015-2S24	CABLE,SPECIAL PURPO		FT	V
BULK		PBOZZ	6145-00-607-1835	97499	30-155-20T1	CABLE,SPECIAL PURPO		FT	V
BULK		XDOZZ		97499	30-155-20T2	CABLE,SPECIAL PURPO		FT	V
BULK		PBOZZ	6145-00-257-6817	97499	30-155-20T3	CABLE,SPECIAL PURPOS		FT	V
BULK		PAOZZ	6145-01-059-2686	81349	M27500-22MR1S11	CABLE,SPECIAL PURPO		FT	V
BULK		PAOZZ	6145-00-612-6720	97499	30-164-1	CABLE,SPECIAL PURPO		FT	V
BULK		PAFZZ	5340-00-597-4502	81349	M5501/3-R10	CAP,PROTECTIVE,DUST POLYETHYLENE,7/8IN.-14NF,INTERNAL,FOR 5/8IN.TUBE		EA	V
BULK		PAFZZ	5340-01-138-2168	81349	M5501/3-R16	CAP,PROTECTIVE,DUST POLYETHYLENE, 1-5/16IN.-12N,INTERNAL,FOR 1.00IN. TUBE		EA	V
BULK		XDFZZ		81349	M5501/3-R20	CAP,PROTECTIVE DUST		EA	V
BULK		PAFZZ	5340-00-904-6633	80205	NAS811-4A	CAP,PROTECTIVE,D POLYETHYLENE,FOR 1/4IN,OD TUBE		EA	V
BULK		PAFZZ	5340-00-849-4643	80205	NAS811-5A	CAP,PROTECTIVE POLYETHYLENE,FOR 5/16IN.TUBE		EA	V
BULK		PAFZZ	5340-00-904-6634	80205	NAS811-6A	CAP,PROTECTIVE,D POLYTHYLENE,FOR 3/8IN.OD TUBE		EA	V
BULK		PAFZZ	5340-00-904-6635	80205	NAS811-8A	CAP,PROTECTIVE,D POLYTHYLENE,FOR 1/2IN.OD TUBE		EA	V
BULK		PAOZZ	4010-00-262-1551	81348	RRC271	CHAIN,WELDLESS ,30LB.MIN.BREAKING STRENGTH,27-1/2 LINKS PER FT,0.028IN.THK,FED RR-C-271, TYPE 2,CLASS 6		FT	V
BULK		PAOZZ	5340-00-838-1591	96906	MS27975-4	CLEVIS,ROD END		EA	V
BULK		PAFZZ	8305-00-003-6179	81348	CCC-C-419	CLOTH,DUCK .SQ.YD,TYPE 3		FT	V
BULK		PADZZ	8305-00-530-0109	81349	MIL-C-9084	CLOTH,SATIN		EA	V
BULK		PAOZZ	4020-00-240-2154	81349	MILC5040	CORD,FIBROUS		FT	V
BULK		PAOZZ	8030-00-285-1570	81349	MIL-C-11796	CORROSION PREVENTIV		EA	V
BULK		PAOZZ	5940-00-082-4642	96906	MS18029-11S20	COVER,TERMINAL BOAR BOARD,0.0234IN.H,2MTG HOLES,0.479 IN DIA		EA	V

SECTION II (1) ILLUSTRATION (a) (b) FIG ITEM NO NO		(2) SMR CODE	(3) NATIONAL STOCK NUMBER	(4) FSCM	TM55-1520-236-23P (5) PART NUMBER	C9 (6) DESCRIPTION	USABLE ON CODE	(7) U/M	(8) QTY INC IN UNIT
BULK		XDOZZ		97073	PR2350-1	EDGING		EA	V
BULK		PAFZZ	4730-01-046-4671	96906	MS27058-10	ELBOW,SWIVEL FLANGE		EA	V
BULK		XDFZZ		96906	MS27065-12	ELBOW,SWIVEL NUT, HOSE		EA	V
BULK		PAFZZ	4730-00-720-1166	81349	M83798/3-6	ELBOW,TUBE TO BOSS W/SWIVEL NUT,FLARED		EA	V
BULK		PAFZZ	4730-00-709-3887	98441	678-4	ELBOW,TUBE TO HO		EA	V
BULK		PAFZZ	4730-00-238-5338	81349	MIL-F-83798	ELBOW,TUBE TO HOSE W/SWIVEL NUT,FLARED,FOR U/W ,S87027-12 HOSE		EA	V
BULK		PAFZZ	4730-00-935-9383	96906	MS27055-12	ELBOW,TUBE TO HOSE ALUMINUM ALLOY UNION,NUT,SHOULDER,ELBOW AND NIPPLE,FLARED,4 5 DEG ELBOW,W/SWIVEL NUT,FOR U/W MIL-H- 27267-12 HOSE		EA	V
BULK		PAFZZ	4730-00-935-9384	96906	MS27057-10	ELBOW,TUBE TO HOSE ALUMINUM ALLOY UNION,NUT,SHOULDER,ELBOW NIPPLE,W/SWIVEL NUT,FLARED,90 DEG ELBOW,FOR U/W MIL-H-27267- 10 HOSE		EA	V
BULK		PAFZZ	4730-00-889-2455	96906	MS27059-4C	ELBOW,TUBE TO HOSE 5 DEG ELBOW,FOR U/W MIL-H-27267-4 HOSE		EA	V
BULK		PAFZZ	4730-00-013-6970	96906	MS27060-4C	ELBOW,TUBE TO HOSE 90 DEG FORGED ELBOW,FOR U/W MIL-H-27267-4 HOSE		EA	V
BULK		PAFZZ	4730-00-017-8846	96906	MS27063-12	ELBOW,TUBE TO HOSE		EA	V
BULK		PAFZZ	4730-00-057-0665	96906	MS27384-4C	ELBOW,TUBE TO HOSE W/SWIVEL NUT,FOR U/W MIL-H-27267-4 HOSE		EA	V
BULK		PAFZZ	4730-00-143-9192	96906	MS27385-5C	ELBOW,TUBE TO HOSE 90 DEG FORGED ELBOW,FOR U/W MIL-H-27267-5 HOSE		EA	V
BULK		PAFZZ	4730-00-053-0380	96906	MS27385-6C	ELBOW,TUBE TO HOSE 90 DEG FORGED ELBOW,FOR U/W MIL-H-27267-6 HOSE		EA	V
BULK		PAFZZ	4730-00-618-7382	81349	M83798/2-12	ELBOW,TUBE TO HOSE 45 DEG ELBOW,FOR U/W MS87027-12 HOSE		EA	V
BULK		PAFZZ	4730-00-618-8862	81349	M83798/3-4	ELBOW,TUBE TO HOSE		EA	V
BULK		XDFZZ		81349	M83798/6-10	ELBOW,TUBE TO HOSE		EA	V
BULK		XDOZZ		33564	EA960 A&B	EPOXY COATING KIT		KT	REF
BULK		XDOZZ		02684	RP1257-3	EPOXY COATING KIT		KT	REF
BULK		XDFZZ		07542	BR624	EPOXY PASTE, CAYALYST		GL	REF
BULK		PAFZZ	8030-00-142-9738	02684	DP137-39A/B	EPOXY PASTE, CATALY		GL	REF
BULK		PAFZZ	8030-00-142-9738	02684	DP137-69A/B	EPOXY PASTE, CATALY		GL	REF
BULK		XDFZZ		33564	EA9310	EPOXY PASTE, CATALYST		GL	REF
BULK		XDFZZ		76381	EC3452	EPOXY PASTE CATALYST		GL	REF
BULK		PAFZZ	8030-00-142-9738	99384	EPOCAST1310	EPOXY PASTE, CATALY		GL	V
BULK		XDFZZ		97499	299-947-097 TY3	EPOXY PASTE, CATALYST		GL	V
BULK		PBDZZ	8010-00-402-4960	97499	299-947-127	EPOXY PRIMER COATIN		GL	V
BULK		PAFZZ	9390-00-627-1075	97499	110-017-1	EXTRUSION-RUBBER		IN	V
BULK		PAOZZ	9320-01-020-8289	97499	110-070-32G	EXTRUSION,RUBBER		FT	V
BULK		PAOZZ	8315-00-901-9717	81349	MIL-F-21840	FASTENER TAPE,HO		FT	REF
BULK		PAOZZ	8315-00-935-0505	81349	MIL-F-21840	FASTENER TAPE,PILE		FT	V
BULK		PAOZZ	8315-00-926-1612	81349	MIL-F-21840	FASTENER TAPE,HOOK		FT	REF
BULK		PAOZZ	8315-01-041-2368	97499	50-029-3D	FASTENER TAPE,HOOK		FT	V
BULK		PAOZZ	8315-00-935-6763	81349	MIL-F-21840	FASTENER TAPE,PILE		FT	V
BULK		PAOZZ	8315-00-901-9716	83014	V750-2-D	FASTENER TAPE,PILE		FT	REF
BULK		PAOZZ	8315-01-041-2369	97499	50-029-4D	FASTENER TAPE,PILE		FT	V
BULK		PAOZZ	5610-00-857-4393	81349	MIL-D-23003	FLIGHT DECK COMPANION		EA	V
BULK		PAFZZ	5330-00-938-1719	92798	JM89-3-64	GASKET		EA	V

SECTION II (1) ILLUSTRATION (a) (b) FIG ITEM NO NO		(2) SMR CODE	(3) NATIONAL STOCK NUMBER	(4) FSCM	TM55-1520-236-23P (5) PART NUMBER	C9 (6) DESCRIPTION	USABLE ON CODE	(7) U/M	(8) QTY INC IN UNIT
BULK		PAOZZ		97499	299-947-076 TY C	GLASS FABRIC		EA	V
BULK		PAOZZ	9150-00-478-0055	81349	MIL-G-25537	GREASE,AIRCRAFT		OZ	V
BULK		PAOZZ	5325-00-960-2410	96906	MS21266-1N	GROMMET, NONMETALLIC		EA	V
BULK		PAOZZ	5325-00-923-9512	96906	MS21266-4N	GROMMET, NONMETALLIC		EA	V
BULK		XDFZZ		99384	9223	HARDENER, ADHESIVE		QT	V
BULK		PAOZZ	5970-00-577-1808	81349	MIL-I-631	INSULATION SLEEVEING		EA	V
BULK		PAFZZ	5340-00-250-4970	96906	MS20257P2-7200	HINGE, BUTT 1.062IN.W, 72IN.LG		EA	V
BULK		PAFZZ	5340-00-664-8141	96906	MS20001P4-7200	HINGE, BUTT AL ALLOY, 1.500IN.W, 72.00IN.LG		EA	V
BULK		PAFZZ	5340-00-664-8118	96906	MS20001P6-7200	HINGE, BUTT 72IN.LG		EA	V
BULK		XDFZZ		96906	MS20001PH8-7200	HINGE, STRUCTURAL AL ALLOY, 2.000 W, 72.000 IN.LG		EA	V
BULK		PAFZZ	4720-00-857-1734	81349	MIL-H-27267	HOSE, NONMETALLIC		IN	1
BULK		PAFZZ	4720-00-857-1732	81349	MIL-H-27267-4	HOSE, NONMETALLIC		IN	V
BULK		PAFZZ	4720-00-857-1736	81349	MIL-H-27267-5	HOSE, NONMETALLIC		IN	V
BULK		PAFZZ	4720-00-541-9281	81349	M83797/1-ER	HOSE, NONMETALLIC		EA	V
BULK		PAFZZ	4720-00-541-8328	81349	MIL-H-83797/1-JR	HOSE, NONMETALLIC		IN	V
BULK		PAFZZ	4720-00-857-1730	81349	MIL-H-27267	HOSE, NONMETALLIC		IN	1
BULK		PAFZZ	4720-00-857-1731	00624	666-6	HOSE, NONMETALLIC		IN	V
BULK		PAFZZ	4720-00-815-6354	00624	666-8	HOSE, NONMETALLIC		IN	V
BULK		PAFZZ	4720-00-611-2548	81349	M83797/1-6	HOSE, NONMETALLIC		IN	V
BULK		PAFZZ	4720-00-580-6618	81349	M83797/1-HR	HOSE, NONMETALLIC		IN	V
BULK		PAFZZ	4720-00-555-3499	81348	M83797/1-KR	HOSE, NONMETALLIC		IN	V
BULK	334	PAOZZ	4720-00-189-9715	81348	ZZT831	TUBING, NONMETALLIC RUBBER, NATURAL, SMOOTH SURFACES 0.375 IN. ID, 0.626 IN.OD, 144, 144 IN. LG, TYPE 1, CLASS 2		IN	30
BULK		PAOZZ	9150-00-252-6383	81349	MIL-H-5606	HYDRAULIC FLUID, PET		GL	V
BULK	335	PBOZZ	8040-00-118-2695	81349	MIL-A-46146 TYP1	ADHESIVE		OZ	V
BULK	335	PAOZZ	5365-00-726-4161	96906	MS24391D2L	PLUG, MACHINE THREAD		EA	V
BULK		PAOZZ	5970-00-998-2800	81349	MIL-I-46058	INSULATING COMPOUND		EA	V
BULK	336	PAOZZ	5330-00-186-4945	96906	MS28777-2	GASKET		EA	V
BULK		PAOZZ	5970-00-577-1629	81349	MIL-I-631	INSULATION SLEEVEING		FT	V
BULK		PAOZZ	5970-00-577-1808	81349	MIL-I-631	INSULATION SLEEVEING		FT	V
BULK		PAOZZ	5970-00-826-9827	81349	MIL-I-7444	INSULATION SLEEVEING		EA	V
BULK		PAOZZ	5970-00-812-2969	81349	M23053/5-104-0	INSULATION SLEEVEING 0.20IN.WALL		FT	V
BULK		PAOZZ	5970-00-954-1622	81349	M23053/5-105-0	INSULATION SLEEVEING 023IN.WALL		FT	V
BULK		PAOZZ	5970-00-815-1295	81349	M23053/5-106-0	INSULATION SLEEVEING 028IN.WALL		FT	V
BULK		PAOZZ	5970-00-815-1300	81349	M23053/5-110-0	INSULATION SLEEVEING 035IN.WALL		FT	V
BULK		XDOZZ	5970-00-998-2804	81349	M23053/5-201-C	INSULATION SLEEVEING 016IN.WALL		FT	V
BULK		PAOZZ	5970-00-542-7120	81349	MIL-I-631	INSULATION SLEEVEING NON SHRINKABLE, CLEAR TRANSPARENT .200V, NO.14AWG WIRE SIZE 0.066IN ID, 0.016IN.WALL THK, MIL-1-7444, TYPE 1, CLASS 1		FT	V
BULK		PAOZZ	5970-00-088-2975	06090	RNF-100TYPE1 1/8 IN WHITE	INSULATION SLEEVEING 020IN.WALL		FT	V
BULK		XDOZZ		18876	8034658-20	INSULATION SLEEVEING		FT	V
BULK		XDOZZ		97499	85T4-0-46	INSULATION SLEEVEING ELECT, PLASTIC, 200 V, CLEAR, 0.330 IN.ID, 0 020 IN. WALL THK, MIL-1-7444		EA	V
BULK		PAFZZ	8010-00-527-2493	81349	MIL-L-19537	LACQUER		EA	V

BULK-20

SECTION II (1) ILLUSTRATION (a) (b) FIG ITEM NO NO		(2)	(3)	(4)	TM55-1520-236-23P (5)	C9 (6) DESCRIPTION	(7)	(8) QTY INC IN UNIT
		SMR CODE	NATIONAL STOCK NUMBER	FSCM	PART NUMBER	USABLE ON CODE	U/M	
BULK		PAFZZ	5340-00-205-6115	81352	AN257HC3	LEAF,BUTT HINGE 72.00 IN.LG	FT	V
BULK		XDFZZ		96906	MS20001PH8-7200	LEAF,BUTT HINGE AL ALLOY,2.000IN.W,72.000IN.LG	EA	V
BULK		PAFZZ	5340-00-205-3346	96906	MS20257HC4-4800	LEAF,BUTT HINGE 4IN. TRANSVERSELY TO HINGE PIN,72IN.PARALLEL TO HINGE PIN,0.040IN.THK	EA	V
BULK		PAFZZ	5340-00-993-1461	96906	MS20257HP2-7200	LEAF,BUTT HINGE 72IN. LG	EA	V
BULK		PAFZZ	5340-00-819-5563	96906	MS20257HP3-7200	LEAF,BUTT HINGE	EA	V
BULK		XDFZZ	5340-00-051-9132	96906	MS20257P3-7200	HINGE,BUTT AL ALLOY,72.00IN.LG,0.040 IN THK	FT	V
BULK		PBFZZ	9150-00-903-6431	18632	FLUOROGLIDE	LUBRICANT,DRY FILM	OZ	V
BULK		XDFZZ		81348	QQS766	METAL,EXPANDED 0.032IN THK,QQ-S-766	EA	V
BULK		PAFZZ	9535-00-085-4134	81348	Q-A-250/4	PLATE,METAL N.LG,0.250IN. THK	SH	V
BULK		PAFZZ	9515-00-640-4146	81349	MILS18729	SHEET,METAL D,18IN.W,72IN.LG,0.050IN.THK,MIL-S-18729	SH	V
BULK		PAFZZ	9515-00-640-4146	81349	MILS18729	SHEET,METAL 36IN.W,96IN.THK,MIL-S-18729,COMP 4130	SH	V
BULK		PAFZZ	9515-00-234-7953	81349	MIL-S-5059	SHEET,METAL STEEL,24IN.W,96IN.LG,063IN.THK,MIL-S-5059,COMP 301,COND A	EA	V
BULK		PAFZZ	9515-00-618-7727	81343	AMS 5510	SHEET,METAL	SH	V
BULK		PAFZZ	9535-00-085-4408	81348	QQ-A-250/11	SHEET,METAL .040 IN THK.,FED QQ-A-250/11	SH	V
BULK		PAFZZ	9535-00-084-4581	81348	QQA250-13	SHEET,METAL 6IN.W,72IN.LG,0.040IN.THK,FED QQ-A-250/13	SH	V
BULK		PAFZZ	9535-00-084-4581	81348	QQ-A-2501/13	SHEET,METAL 6IN.W,72IN.LG,0.063IN.THK,FED QQ-A-250/13	SH	V
BULK		PAFZZ	9535-00-249-5809	81348	QQA250-13T6-050-48-144	SHEET,METAL 8IN.W,144IN.LG,0.050IN.THK,FED QQ-A-250/13	SH	V
BULK		PAFZZ	9535-00-084-4395	81348	QQ-A-250/4	SHEET,METAL 2IN.LG,0.032IN.THK,FED QQ-A-250/4	SH	V
BULK		PAFZO	9535-00-236-7000	81348	QQA250-4	SHEET,METAL .050IN.THK, QQ-A-250/4	SH	V
BULK		PAFZZ	9535-00-232-0519	81348	QQ-A-250/5	SHEET,METAL 6IN.W,72IN.LG,0. 100IN.THK,FED QQ-A-250/5	SH	V
BULK		PAFZZ	9535-00-232-0519	81348	QQ-A-250/5	SHEET,METAL ,36IN.W,72IN.LG,0.090IN.THK,FED QQ-A-250/5	SH	V
BULK		PAFZZ	9535-00-232-0519	81348	QQ-A-250/5	SHEET,METAL ,36IN.W,72IN.LG,0.20IN.THK,FED QQ-A-250/5	SH	V
BULK		PAFZZ	9535-00-232-0519	81348	QQ-A-250/5	SHEET,METAL ,36IN.W.72IN.LG,0.25IN.THK,FED QQ-A-250/5	SH	V
BULK		PAFZZ	9535-00-232-0519	81348	QQ-A-250/5	SHEET,METAL ,36IN.W,72IN.LG,0.040IN.THK,FED QQ-A-250/5	SH	V
BULK		PAFZZ	9535-00-084-4558	81348	QQ-A-250/5	SHEET,METAL ,36IN.W,72IN.LG,0.125IN.THK,FED QQ-A-250/5	SH	V
BULK		PAFZZ	9535-00-232-0519	81348	QQ-A-250/5	SHEET,METAL IN.W,144IN.LG,0.040IN.THK,FED QQ-A-250/5	SH	V
BULK		PAFZZ	9535-00-232-0519	81348	QQ-A-250/5	SHEET,METAL 6IN.W,144IN.LG,032IN.THK,FED QQ-A-250/5	SH	V
BULK		PAFZZ	9535-00-232-0519	81348	QQ-A-250/5	SHEET,METAL 44IN.LG,0.040IN.THK,FED QQ-A-250/5	SH	V
BULK		PAFZZ	9535-00-232-0519	81348	QQ-A-250/5	SHEET,METAL 44IN.LG,0.063IN.THK,FED QQ-A-250/5	SH	V
BULK		PAFZZ	9535-00-232-0519	81348	QQ-A-250/5	SHEET,METAL 8IN.W,144IN.LG,0.090IN.THK,FED QQ-A-250/5	SH	V
BULK		PAFZZ	9535-00-232-0418	81348	QQ-A-250/5	SHEET,METAL 8IN.W,144IN.LG,0. 125IN.THK,FED QQ-A-250/5	SH	V
BULK		PAFZZ	9535-00-232-0519	81348	QQ-A-250/5	SHEET,METAL 8IN.W,144IN.LG.0.050IN,THK,FED QQ-A-250/5	SH	V
BULK		PAFZZ	9535-00-232-0583	81348	QQ-A-250/5	SHEET,METAL 44IN.LG,0.040IN.THK,FED QQ-A-250/5	SH	V
BULK		PAFZZ	9535-00-554-1417	81348	QQ-A-250/5	SHEET,METAL IN.W,48IN.LG,0.063IN.THK,FED QQ-A-250/5	SH	V
BULK		PAFZZ	9535-00-232-0519	81348	QQ-A-250/5	SHEET,METAL AL ALLOY 6IN.W,144IN.LG,0.050IN THK,FED QQ-A-250/5	SH	V
BULK		PAOZZ	9535-00-231-8199	81348	QQ-C-576	SHEET,METAL N.THK,.75IN.W	IN	V
BULK		PAFZZ	9515-00-640-4146	81349	MILS18729	SHEET,METAL 72IN.LG,1/16IN.THK,MIL-S-18729,COMP 4130	SH	V
BULK		PAFZZ	9515-00-640-4146	81349	MILS18729	SHEET,METAL 72IN.LG,1/8IN.THK,MIL-S-18729,COMP 4130	EA	V
BULK		PAFZZ	9515-00-640-4146	81349	MILS18729	SHEET,METAL 18IN.W,72IN.LG,0.063 IN.THK,MIL-S-18729,COMP 4130	SH	V

SECTION II (1) ILLUSTRATION (a) (b) FIG ITEM NO NO		(2) SMR CODE	(3) NATIONAL STOCK NUMBER	(4) FSCM	TM55-1520-236-23P (5) PART NUMBER	C9 (6) DESCRIPTION	USABLE ON CODE	(7) U/M	(8) QTY INC IN UNIT
BULK		PAFZZ	9535-00-232-2293	81348	QQ-C-576	STRIP,METAL ,36IN.LG,0.032IN.THK,FED	QQ-C-576	IN	V
BULK		PAOZZ	9390-00-103-0050	97499	110-029-1	NONMETALLIC CHAN SPECIAL SHAPED,SYNTHETIC,SOLID,0.180IN.W,O.380IN.H, MIL-S-6855,CLASS 3,GRADE 60		IN	V
BULK		PAOZZ	9390-00-103-0060	97499	110-076-2	NONMETALLIC CHAN CLASS 3 GRADE 60,MIL-R-6855		IN	V
BULK		PAFZZ	9390-00-967-3385	81349	MILR7362	NONMETALLIC SPECIAL TYPE 2		FT	V
BULK		PAOZZ	9390-01-130-1886	70485	X-962	NONMETALLIC SPECIAL		FT	V
BULK		PAOZZ	5940-00-907-5939	96906	MS18029-21	NUT ASSEMBLY BOARD,NO.6-32NC,W/MS16624-40 RETAINING RING		EA	V
BULK		PAFZZ	4730-00-967-9518	96906	MS27069-12C	NUT,HOSE COUPLING		EA	V
BULK		PAOZZ	5310-00-566-8864	96906	MS172243	NUT,PLAIN,ROUND		EA	V
BULK		PAFZZ		88044	AN818-10D	NUT,TUBE COUPLING		EA	2
BULK		PAFZZ		88044	AN818-10J	NUT,COUPLING		EA	2
BULK		PAFZZ		88044	AN818-4J	NUT,COUPLING		EA	2
BULK		PAOZZ	9330-00-880-4870	81705	GRADECE	PLASTIC SHEET FILLER,PLAIN OPAQUE,NATURAL COLOR,29-1/2IN.TO 38IN.W,36 IN TO48 IN.LG,1/2 IN.THK,MIL-P-15035,TYPE FBG		EA	V
BULK		PAFZO	9330-00-213-3275	52152	4508	PLASTIC STRIP,PRESS		FT	V
BULK		PADZZ	1560-00-893-4551	97499	204-040-181-1	PLATE		EA	REF
BULK		PADZZ	1560-00-893-4552	97499	204-040-332-1	PLATE		EA	1
BULK		PADZZ	1560-00-893-4598	97499	204-040-358-1	PLATE		EA	1
BULK		XDDZZ	1615-00-439-5563	97499	212-040-460-1	PLATE,GEARBOX		EA	1
BULK		XDDZZ	1615-00-438-6336	97499	212-040-504-1	PLATE,ROTOR,DRIVE		EA	1
BULK		XDDZZ	1615-00-438-6342	97499	212-040-465-1	PLATE,SHIM		EA	1
BULK		PAFZZ	5340-00-726-3009	80205	NAS815-10A	PLUG,PROTECTIVE, POLYTHYLENE,7/8IN.-14NF,FOR 5/8IN.TUBE		EA	V
BULK		PAFZZ	5340-01-164-8756	81349	M5501/1-F12	PLUG,PROTECTIVE,DUS POLYTHYLENE,1-1/16IN.-12NF,FOR 3/4IN.TUBE		EA	V
BULK		PAFZZ	5340-00-804-1253	81349	M5501/1-F16	PLUG,PROTECTIVE,DUS POLYTHYLENE,1-5/16IN.-12NF,FOR 1IN.OD TUBE		EA	V
BULK		PAFZZ	5340-00-597-9433	81349	M5501/1-F4	PLUG,PROTECTIVE,DUS POLYETHYLENE,7/16IN.-20NF,FOR 1/4IN.TUBE		EA	V
BULK		PAFZZ	5340-01-167-9321	81349	M5501/1-F5	PLUG,PROTECTIVE,DUS POLYTHYLENE,1/2IN.-20NF,FOR 5/16IN.TUBE		EA	V
BULK		PAFZZ	5340-00-682-1857	81349	M5501/1-F6	PLUG,PROTECTIVE,DUS POLYETHYLENE,9/16IN.-18NF,FOR 3/8IN.TUBE		EA	V
BULK		PAOZZ	8040-00-023-7725	04963	EC2320	PRIMER		QT	V
BULK		PAOZZ	8040-00-023-7725	04963	EC3909	PRIMER		QT	REF
BULK		XDFZZ		27129	AL1000A	PRIMER,ADHESIVE		PT	REF
BULK		PAOZZ	8040-00-943-2502	03481	A934B	PRIMER,ADHESIVE		EA	V
BULK		XDDZZ		07542	BR123	PRIMER,ADHESIVE		QT	V
BULK		PAOZZ	5325-00-036-9305	72794	PR3 1-2	RECEPTACLE,TURNLOCK		FT	V
BULK		XDFZZ		88044	AN919-1D	REDUCER-EXT THREAD ALLOY		EA	V
BULK		PAFZZ	4730-00-684-7446	96906	MS24399D24	REDUCER,TUBE ALLOY,LARGE END 1 IN PER MS33656		EA	V
BULK		PAFZZ	5320-00-982-8433	11815	CCR264SS-3-6	RIVET,BLIND		EA	V
BULK		PAOZZ		96906	MS20470AD4-5	RIVET		LB	2
BULK		PAFZZ	5340-00-914-5745	96906	MS20253P3-7200	ROD,STRAIGHT,HEA		EA	V
BULK		PAFZZ	5340-00-043-3724	96906	MS20253P4-7200	ROD,STRAIGHT,HEA		EA	V
BULK		PAFZZ	5340-00-088-6039	96906	MS20253-2-7200	ROD,STRAIGHT,HEADLE ,0.089IN.DIA,71 IN.LG		EA	V
BULK		PAFZZ	5340-00-182-9901	96906	MS20253P1-7200	ROD,STRAIGHT,HEADLE LG.062IN DIA.CADMIUM PLATED		EA	V

BULK-22

SECTION II (1) ILLUSTRATION (a) (b) FIG ITEM NO NO		(2)	(3)	(4)	TM55-1520-236-23P (5)	C9 (6) DESCRIPTION	(7)	(8) QTY INC IN UNIT
		SMR CODE	NATIONAL STOCK NUMBER	FSCM	PART NUMBER	USABLE ON CODE	U/M	
BULK		PAFZZ	5340-00-043-3723	96906	MS20253P2-7200	ROD,STRAIGHT,HEADLE HEADLESS,89 IN.DIA,72.00 IN LONG	EA	V
BULK		PAFZZ	9320-00-291-0416	81349	MIL-R-6130	RUBBER SHEET, CE BOTH SIDES SMOOTH FIRM GRADE,FIRE &OIL RESISTANT,24IN.W,120IN.LG,1/8.THK,MIL-R-6130,GRADE A TYPE 1	EA	V
BULK		PAFZZ	9320-00-069-5177	81343	AMS3195-500X36X3 6	RUBBER SHEET,CEL UNEXPLODED CELL STRUCTURE,SMOOTH FINISH BOTH SIDES,36 IN .W,36IN.LG,1/2IN.THK,AMS3195	EA	V
BULK		PAOZZ	5330-00-871-7859	81343	AMS3195062X24X24	RUBBER SHEET,CEL	EA	V
BULK		PAOZZ	9320-00-128-0143	81343	AMS3195	RUBBER SHEET,CELLUL	SH	V
BULK		PAFZZ	9320-00-618-3180	81349	MIL-R-6130	RUBBER SHEET,CELLUL BOTH SIDES SMOOTH,MEDIUM GRADE,FIRE AND OIL RESISTANT,36IN.W 36IN.LG,1/2IN.THK,MIL-R-6130,TYPE 2, GRADE A	EA	V
BULK		PAFZZ	9320-00-814-4583	81349	MILR6130	RUBBER SHEET,CELLUL TYPE 2,GRADE A FIRM	EA	V
BULK		PAFZZ	9320-00-241-9751	81349	MIL-R-6855	RUBBER SHEET,SOLID THK,CLASS 2 GRADE 40,36X36	IN	V
BULK		PAFZZ	9320-00-266-6848	81349	MIL-R-6855	RUBBER SHEET,SOLID MIL-R-6855 0.187 IN THK,CLASS 2, GRADE 80	SH	V
BULK		PAFZZ	9320-00-584-9059	81349	MILR6855	RUBBER,SHEET,SOLID FUEL,OIL AND AROMATIC REISTANT,36IN.W, 36IN.LG,1/8IN.THK, MIL-R-6855,CLASS 1,GRADE 60	IN	V
BULK		PAOZZ	9320-01-023-6276	81755	P5024-11-2-36-48	RUBBER SHEET,SOLID ZZ-R-765 .031 IN THK	SH	V
BULK		PAFZZ	9320-00-062-0089	81349	MIL-R-6855	RUBBER STRIP 0.032IN.THK,CLASS 2,GRADE 40	EA	V
BULK		PAFZZ	9320-00-878-6507	97499	110-070-31G	RUBBER STRIP GRAY OR BLACK	FT	V
BULK		PAFZZ	9320-01-047-4236	97499	110-070-38G	RUBBER,STRIP GRAY OR BLACK	FT	V
BULK		PAFZZ	9320-00-254-6946	99751	5B63-5000	RUBBER STRIP 5IN.W,0.036IN.THK	IN	V
BULK		PAOZZ	8030-00-081-2330	81349	MIL-S-22473	SEALING COMPOUND	QT	V
BULK		PAOZZ	8030-01-033-3485	81349	MIL-S-38249	SEALING COMPOUND	EA	V
BULK		PCOZZ	8030-00-850-5717	83574	PR-1440 B-4	SEALING COMPOUND	EA	V
BULK		PAOZZ	8030-01-267-5398	81349	MILS22473GRADEH	SEALING COMPOUND	CC	V
BULK		PAFZZ	8030-00-753-4599	80244	MIL-S-8802TY2CLB -2	SEALING COMPOUND	QT	V
BULK		PAOZZ	8030-00-891-3113	02684	RP1257-3A	SEALING COMPOUND	QT	V
BULK		XDOZZ		97499	299-947-107 TY3 CL7	SEALING COMPOUND	QT	V
BULK		PAOZZ	8030-00-614-9206	53655	50222	SEALING COMPOUND	EA	V
BULK		PBFZZ	8030-01-046-5065	98795	28-C-1	SEALING COMPOUND	QT	V
BULK		PAFZZ	5365-00-107-8070	97499	120-006C56-20	SHIM	SH	V
BULK		PAOZZ	9535-00-400-3622	81343	AMS4013	SHIM STOCK,LAMINATE IN.LG,0.062IN.THK,0.003IN.THK LAMINATIONS,AMS4013	SH	V
BULK		XDOZZ		81343	AMS4013	SHIM STOCK,LAMINATE	SH	V
BULK		PAOZZ	6850-00-880-7616	81349	MILS8660	SILICONE COMPOUND	EA	V
BULK		PAFZZ	4730-00-967-9526	96906	MS27070-12C	SLEEVE,COMPRESSION,	EA	V
BULK		PAFZZ		96906	MS20819-10D	SLEEVE	EA	2
BULK		PAFZZ		96906	MS20819-10J	SLEEVE,FLARED,TUBE	EA	2
BULK		PAOZZ		96906	MS20819-4J	SLEEVE	EA	2
BULK		PAOZZ	3439-00-224-3567	81348	QQS571	SOLDER,TIN ALLOY	LB	V
BULK		PADZZ	5365-00-894-6539	97499	204-040-179-1	SPACER,PLATE	EA	1
BULK		PADZZ	5365-00-878-1504	97499	204-040-180-3	SPACER,PLATE	EA	REF
BULK		PADZZ	5365-01-019-3070	97499	204-040-181-3	SPACER,PLATE	EA	1
BULK		PAOZZ	9310-00-265-6797	58536	A-A-1733	STENCILBOARD K,FED UU-S-625,TYPE 2,GRADE 1	EA	V
BULK		PAFZZ	9540-00-006-4911	99237	AND10133-1001	ANGLE,STRUCTURAL EXTRUDED, 10FT.TO 12FT.LG,FED QQ-A-200/11	IN	V

BULK-23

SECTION II (1) ILLUSTRATION (a) (b) FIG ITEM NO NO		(2)	(3)	(4)	TM55-1520-236-23P (5)	C9 (6) DESCRIPTION	(7)	(8) QTY INC IN UNIT
		SMR CODE	NATIONAL STOCK NUMBER	FSCM	PART NUMBER	USABLE ON CODE	U/M	
BULK		PAFZZ	9540-00-689-4223	99237	AND10134-1003	ANGLE,STRUCTURAL AL ALLOY Q-A-200-3	IN	V
BULK		PAFZZ	9540-00-185-3761	99237	AND10134-1204	ANGLE,STRUCTURAL EXTRUDED,17 IN.H OF ONE LEG,1-1/4IN.H OF OTHERLEG,0.063IN THK OF BOTH LEGS,10FT LG,FED QQ-A-200/11, 90 DEG	IN	V
BULK		PAFZZ	9540-00-266-9099	99237	AND10134-1403	ANGLE,STRUCTURAL	IN	V
BULK		XDFZZ		97499	110-001-1	STRUCTURAL SECTION	EA	V
BULK		XDOZZ		04963	EC-3500B/A	SYNTACTIC FOAM EPOX CATALYST	PT	REF
BULK		XDOZZ		02684	RENDS112-67AB	SYNTACTIC FOAM EPOX CATALYST	PT	REF
BULK		XDOZZ		02684	RENDS54-64AB	SYNTACTIC FOAM EPOX CATALYST	PT	REF
BULK		XDOZZ		97499	299-947-029	SYNTACTIC FOAM EPOX CATALYST	PT	V
BULK		PAOZZ	5330-00-851-9178	92798	JM150-20A3-8X1-3-32X12FT	TADPOLE TAPE	IN	V
BULK		PAOZZ	8030-00-889-3535	26066	547JDY	TAPE,ANTISEIZING	FT	V
BULK		PAOZZ	5970-00-419-4291	81349	MIL-I-24391	TAPE,INSULATION,ELE	FT	V
BULK		PAOZZ	4020-00-823-7211	81349	MILT43435	TAPE,LACING AND TYI	YD	V
BULK		PAOZZ	7510-00-472-4021	81349	MIL-T-23142	TAPE,PRESSURE SENSI	YD	V
BULK		PAOZZ	7510-00-145-0171	26066	8561 5 IN.	TAPE,PRESSURE SENSI	YD	V
BULK		PAOZZ	7510-00-888-4756	26066	8561 1/2 IN.	TAPE,PRESSURE SENSI POLYURETHANE,GREEN ,1 IN.W,36YD LG, 0.014 IN THICK	YD	V
BULK		PAOZZ	7510-00-720-7516	26066	425	TAPE,PRESSURE SENSI BACKING,ALUMINUM COLOR,OPAQUE,1IN.W, 60YD.ROLL,3IN. ID CORE,USED FOR SEALING-MASKING,FED L-T-80	YD	V
BULK		PAOZZ	7510-00-878-2052	26066	4508 3/4 IN.	TAPE,PRESSURE SENSI	FT	V
BULK		PAOZZ	7510-00-926-2208	26066	5490 1-1/2 IN.	TAPE,PRESSURE SENSI	YD	V
BULK		PAOZZ	7510-00-180-6288	88301	7455-2INX36YDRL	TAPE,PRESSURE SENSI	YD	V
BULK		PAFZZ	5940-00-950-1610	96906	MS27212-1-20	TERMINAL BOARD 0.905IN.H,CRES STUDS NO.6-32NO,21MTG HOLES,0.115IN.DIA	EA	V
BULK		PAFZZ	8310-00-187-3920	81348	V-T-276	THREAD	YD	V
BULK		PAOZZ	8310-00-515-3367	81348	V-T-295	THREAD	FT	V
BULK		PAOZZ	1730-00-126-9108	56048	SW1961-1	TIE DOWN,ROTARY WIN	EA	1
BULK		PAFZZ	4710-00-142-3010	81349	MILT7081	TUBE,ALUMINUM ALLOY PLAIN ENDS ,1/2IN.OD,0.035 IN.WALL THK, 8FT.TO 12FT IG. MIL-T-7081	IN	V
BULK		PAFZZ	4710-00-278-3291	81349	MIL-T-6845	TUBE,METALLIC 1/4IN.DIA,0.035IN.WALL THK,10FT TO12FT LG, MIL-T-6845	IN	V
BULK		PAFZZ	4710-00-825-5894	81349	MIL-T-6845	TUBE,METALLIC 1/4.DIA,0.020IN.WALL THK,12FT.LG,MIL-T-6845	EA	V
BULK		PAFZZ	4710-00-274-3993	81349	MIL-T-7081	TUBE,METALLIC ANNEALED,PLAIN ENDS,3000PSI WORKING PRESSURE, 0.375 IN 0.0280.028IN.WALL THK,10FT TO 12FT LG,MIL-T-7081	IN	V
BULK		PAFZZ	4710-00-279-0195	81349	MIL-T-8504	TUBE,METALLIC MIL-T-8504,TYPE 1	IN	V
BULK		PAFZZ	4710-00-177-5941	81349	MIL-T-8808	TUBE,METALLIC MIL-T-8808	FT	V
BULK		PAFZZ	4710-00-142-3009	81349	MILT7081	TUBE,METALLIC NDS,0.313IN.DIA,0.035IN.WALL THK,MIL-T-7081	IN	V
BULK		PAFZZ	4710-00-289-2781	81349	MILT7081	TUBE,METALLIC PLAIN ENDS,3000PSI WP,0.0250IN.OD,0.035IN,WALL THK,10FT TO /2,FT LG,MIL-T-7081	IN	V
BULK		PAFZZ	4710-00-277-3627	81348	WW-T-700/4	TUBE,METALLIC 3/4IN.DIA,0.035 IN WALL THK,8FT TO 12FT LG,FED WW-T-700/4, TYPE 1	IN	V
BULK		PAFZZ	4710-00-278-6398	81348	WW-T-700/4	TUBE,METALLIC 1/4 IN.OD,0.035IN.WALL THK,10FT TO 12FT LG, FED WW-T-700/4 IN.WALL THK, 10FT TO 12FT LONG,MIL-T-7081	IN	V
BULK		PAFZZ	4710-00-278-7954	81348	WW-T-700/4	TUBE,METALLIC 1 IN.DIA,0.028IN.WALL THK, 10FT TO 12FT LG	IN	V
BULK		PAFZZ	4710-00-278-7959	81348	WW-T-700/4	TUBE,METALLIC FED WW-T-700/4	IN	V
BULK		PCOZZ	8030-01-268-8223	01490	3148 A/B	CASTING COMPOUND	EA	V

SECTION II (1) ILLUSTRATION (a) (b) FIG ITEM NO NO		(2) SMR CODE	(3) NATIONAL STOCK NUMBER	(4) FSCM	TM55-1520-236-23P (5) PART NUMBER	C9 (6) DESCRIPTION	USABLE ON CODE	(7) U/M	(8) QTY INC IN UNIT
BULK		PAFZZ	4710-00-595-2416	81348	WW-T-700/4	TUBE,METALLIC FED WW-T-700/4		IN	V
BULK		PAFZZ	4710-00-278-8726	36378	248639	TUBE,METALLIC 0.375 IN.OD,0.035 IN.WALL THK,8FT TO 12FT LG, FED WW-T-700/4, TYPE 1		IN	V
BULK		PAFZZ	4710-00-278-8742	81755	41-384209	TUBE,METALLIC 5/8IN.DIA,0.035 IN.WALL THK,8FT TO 12FT LG,FED WW-T-700/4, TYPE 1		IN	V
BULK		PAOZZ	9330-00-891-9950	97499	120-067A	TUBE,PLASTIC,SPIRAL		FT	V
BULK		PAFZZ	4720-00-933-1240	81349	MILR6855	TUBING,NONMETALLIC LL TKH,CLASS 3,GRADE 60		IN	V
BULK		XDFZZ		72062	MP1485 1-2 ODX3- 8ID	TUBING,NONMETALLIC		IN	V
BULK		PAOZZ	4720-00-916-7092	81755	P5361-1	TUBING,NONMETALLIC 1/4IN.OD,1500PSI BURST PRESSURE,MINUS 60 TO 180 DEG F TEMP RANGE		FT	V
BULK		PAOZZ	5610-00-641-0427	81349	MIL-W-5044	WALKWAY COMPOUND,NO		EA	V
BULK		PAFZZ	8305-00-267-3009	81349	MIL-W-4088	WEBBING,TEXTILE L WEAVE,2500 LB BREAKING STRENGTH,ABRASION RESISTANT,OLIVE DRAB,1IN.W,MIL-W-4088,TYPE 17		FT	V
BULK	BUL	PAFZZ	8305-00-260-6910	81349	MILW4088	WEBBING,TEXTILE MIL-W-4088,TYPE II,1IN WIDE,OLIVE DRAB		FT	V
BULK		PROZZ	6145-00-819-0061	81349	MIL-W-16878/1	WIRE,ELECTRICAL		FT	V
BULK		PAOZZ	6145-00-578-6597	81349	MIL-W-5086/2	WIRE,ELECTRICAL		FT	V
BULK		PAOZZ	6145-00-851-8505	81349	MIL-W-5086/2	WIRE,ELECTRICAL		FT	2
BULK		PAOZZ	6145-00-553-1897	81349	MILW16878TYPEB22	WIRE,ELECTRICAL		FT	V
BULK		PBOZZ	6145-00-727-4430	96906	MS25191-2B	WIRE,ELECTRICAL		FT	V
BULK		PBOZZ	6145-01-046-3427	81349	M22759/2-1-9	WIRE,ELECTRICAL		FT	V
BULK		PAFZZ	6145-00-056-8484	81349	M22759/5-16-9	WIRE,ELECTRICAL		FT	V
BULK		PAOZZ	6145-00-578-7519	81349	M5086/1-20-9	WIRE,ELECTRICAL		FT	V
BULK		PAOZZ	6145-00-578-7514	81349	M5086-2-12-9	WIRE,ELECTRICAL		FT	V
BULK		PAFZZ	6145-00-578-6596	81349	M5086-2-2-9	WIRE,ELECTRICAL		FT	V
BULK		PAOZZ	6145-00-578-6595	81349	M5086-2-4-9	WIRE,ELECTRICAL		FT	V
BULK		PAFZZ	6145-00-284-0657	81349	M5086-2-8-9	WIRE,ELECTRICAL		FT	V
BULK		PAOZZ	6145-01-057-3273	81349	M81044-20-16-9	WIRE,ELECTRICAL		FT	V
BULK		PAOZZ	6145-00-107-7913	81349	M81044/12-20-9	WIRE,ELECTRICAL		FT	V
BULK		PAOZZ	6145-01-088-8996	81349	M81381/11-12-9	WIRE,ELECTRICAL		FT	V
BULK		PAOZZ	6145-00-178-8829	81349	M81381/11-18-9	WIRE,ELECTRICAL		FT	V
BULK		XDOZZ		81349	M81381/11-22-9	WIRE,ELECTRICAL		FT	V
BULK		PAOZZ	6145-00-178-8827	81349	M81381/11-8-9	WIRE ELECTRICAL		FT	V
BULK		PBOZZ	6145-01-093-3915	81349	M81381/12-16-9	WIRE,ELECTRICAL		FT	V
BULK		PAOZZ	6145-00-669-6564	81348	QQW343TYPES22AWG	WIRE,ELECTRICAL		FT	V
BULK		PAFZZ	6145-00-056-8480	97499	140-008-04	WIRE,ELECTRICAL		FT	V
BULK		PAOZZ	5335-00-231-1272	81348	RRW370	WIRE FABRIC R-W-370, 0.250X0.250		FT	1
BULK		XDOZZ		81349	MILS6758D4-5-16D IA	WIRE,NONELECTRICAL 5/16IN.DIA,10FT. TO 12FT LG,MIL-S-6758		IN	V
BULK		PAOZZ	9525-01-031-1086	96906	MS20995AB32	WIRE,NONELECTRICAL		LB	V
BULK		PAOZZ	9505-00-221-2650	96906	MS20995C20	WIRE,NONELECTRICAL		LB	V
BULK		PAOZZ	9505-00-293-4208	96906	MS20995C32	WIRE,NONELECTRICAL		LB	V
BULK		PAOZZ	9505-00-331-3275	96906	MS20995C41	WIRE,NONELECTRICAL		LB	V
BULK		PAFZZ	5340-00-616-4803	96906	MS20257HC5-7200	LEAF,BUTT HINGE 72 IN. LG,0.062 IN THICK		EA	1
BULK		PAOZZ	9320-00-404-6053	99751	1 1-2B32-1500	RUBBER STRIP SMOOTH,BOTH SIDES,1-1/2 IN. H,0.032 IN.W		IN	1



SECTION II		TM55-1520-236-23P				C9		
(1)	(2)	(3)	(4)	(5)	(6)		(7)	(8)
ILLUSTRATION					DESCRIPTION			
(a)	(b)							QTY
FIG	ITEM	SMR	NATIONAL	PART				INC
NO	NO	CODE	STOCK	NUMBER		USABLE ON CODE	U/M	IN
			NUMBER	FSCM	NUMBER			UNIT
BULK	PAFZZ	9535-00-084-4581	81348	QQ-A-2501/13	SHEET,METAL GR7075-T6,ALCLAD,48 IN.W, 144 IN.LG,0.032 IN. THK.FED QQ-A-250/13		SH	1
END OF FIGURE								



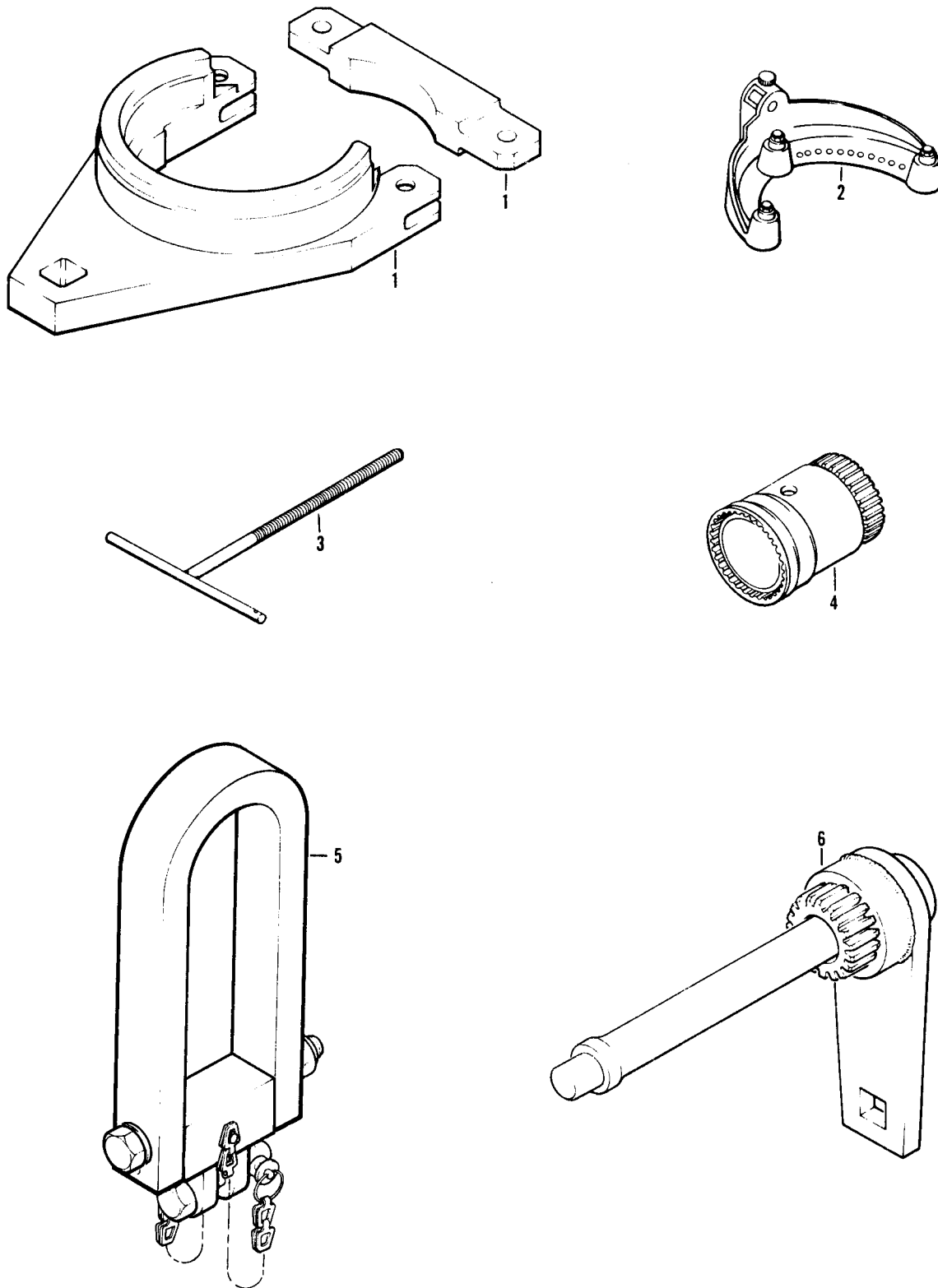

Figure A1. Airframe Tools

SECTION III			TM55-1520-236-23P		
(1)	(2)	(3)	(4)	(5)	(6)
ITEM	SMR		PART		
NO	CODE	FSCM	NUMBER	DESCRIPTION AND USABLE ON CODE (UOC)	QTY
GROUP 80 SPECIAL TOOLS, TEST AND SUPPORT EQUIPMENT					
FIGURE A1. AIRFRAME TOOLS					
1	XDFZZ	97499	T101493	WRENCH, SPANNER ALT FOR PD1469 UOC:A2S,A3S,A4S BOI:1 PER 21 END ITEMS	
2	PADZZ	87641	SWE13852-40	TRANSMISSION ADAPTOR UOC:A2S,A3S,A4S BOI:1 PER 1-75 END ITEMS	
3	PAOZZ	97499	T100929	THUMBSCREW UOC:A2S,A3S,A4S BOI:1 PER 10-25 END ITEMS	
4	PBFZZ	81996	PD2657	SOCKET, SPLINED REAC UOC:A2S,A3S,A4S BOI:1 PER 1-50 END ITEMS	
5	AOOZZ	97499	204-011-178-1	CLEVIS ASSY UOC:A2S,A3S,A4S BOI:1 PER 21 END ITEMS	
6	PBFZZ	97499	T101488	WRENCH, INPUT QUILL UOC:A2S,A3S,A4S BOI:1 PER 1-50 ITEMS	
END OF FIGURE					

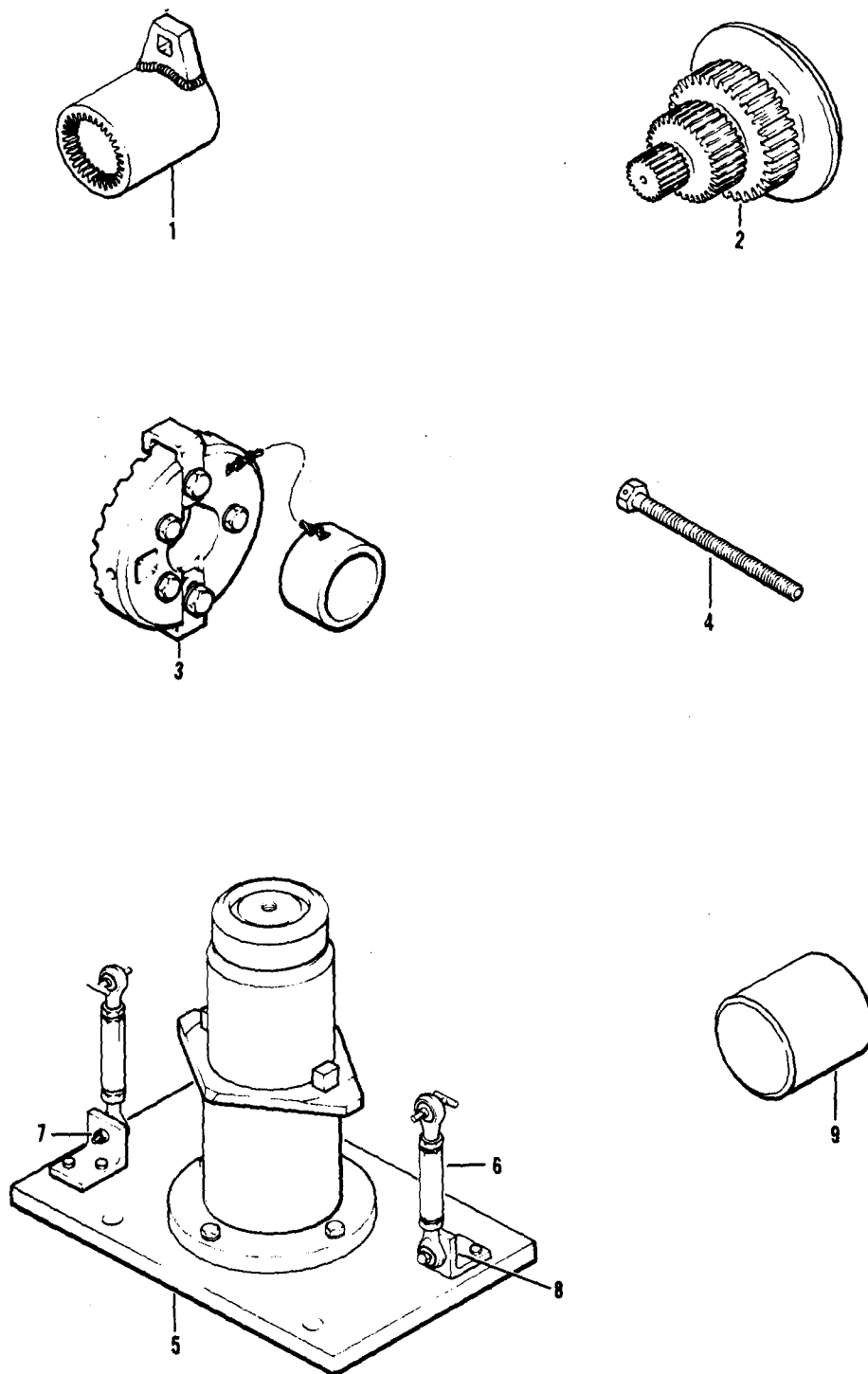

Figure A2. Airframe Tools

SECTION III				TM55-1520-236-23P	
(1)	(2)	(3)	(4)	(5)	(6)
ITEM	SMR		PART		
NO	CODE	FSCM	NUMBER	DESCRIPTION AND USABLE ON CODE (UOC)	QTY
GROUP 80 SPECIAL TOOLS, TEST AND SUPPORT EQUIPMENT					
FIGURE A2. AIRFRAME TOOLS					
1	PAOZZ	97499	T101305	WRENCH, TRANSMISSION UOC: A2S, A3S, A4S BOI: 1 PER 10-25 END ITEMS	
2	PAOZZ	97499	T101306	WRENCH, TRANSMISSION UOC: A2S, A3S, A4S BOI: 1 PER 10-25 END ITEMS	
3	PAFZZ	97499	T101307	WRENCH, TAIL ROTOR UOC: A2S, A3S, A4S BOI: 1 PER 1-50 END ITEMS	
4	PAFZZ	97499	T101308	SET SCREW UOC: A2S, A3S, A4S BOI: 1 PER 1-50 END ITEMS	
5	PAOZZ	97499	T101356	BUILDUP BENCH ASSY UOC: A2S, A3S, A4S BOI: 1 PER 10-25 END ITEMS	
6	PBOZZ	97499	T101356-7	LINK ASSEMBLY, STAND UOC: A2S, A3S, A4S BOI: 1 PER 10-25 END ITEMS	
7	PAOZZ	88044	AN315-6L	NUT, PLAIN, HEXAGON UOC: A2S, A3S, A4S BOI: 1 PER 10-25 END ITEMS	
8	PAOZZ	88044	AN315-6R	NUT, PLAIN, HEXAGON UOC: A2S, A3S, A4S BOI: 1 PER 10-25 END ITEMS	
9	PFDZZ	97499	T101332	DISK, SOLID, PLAIN UOC: A2S, A3S, A4S BOI: 1 PER 1-75 END ITEMS	
END OF FIGURE					

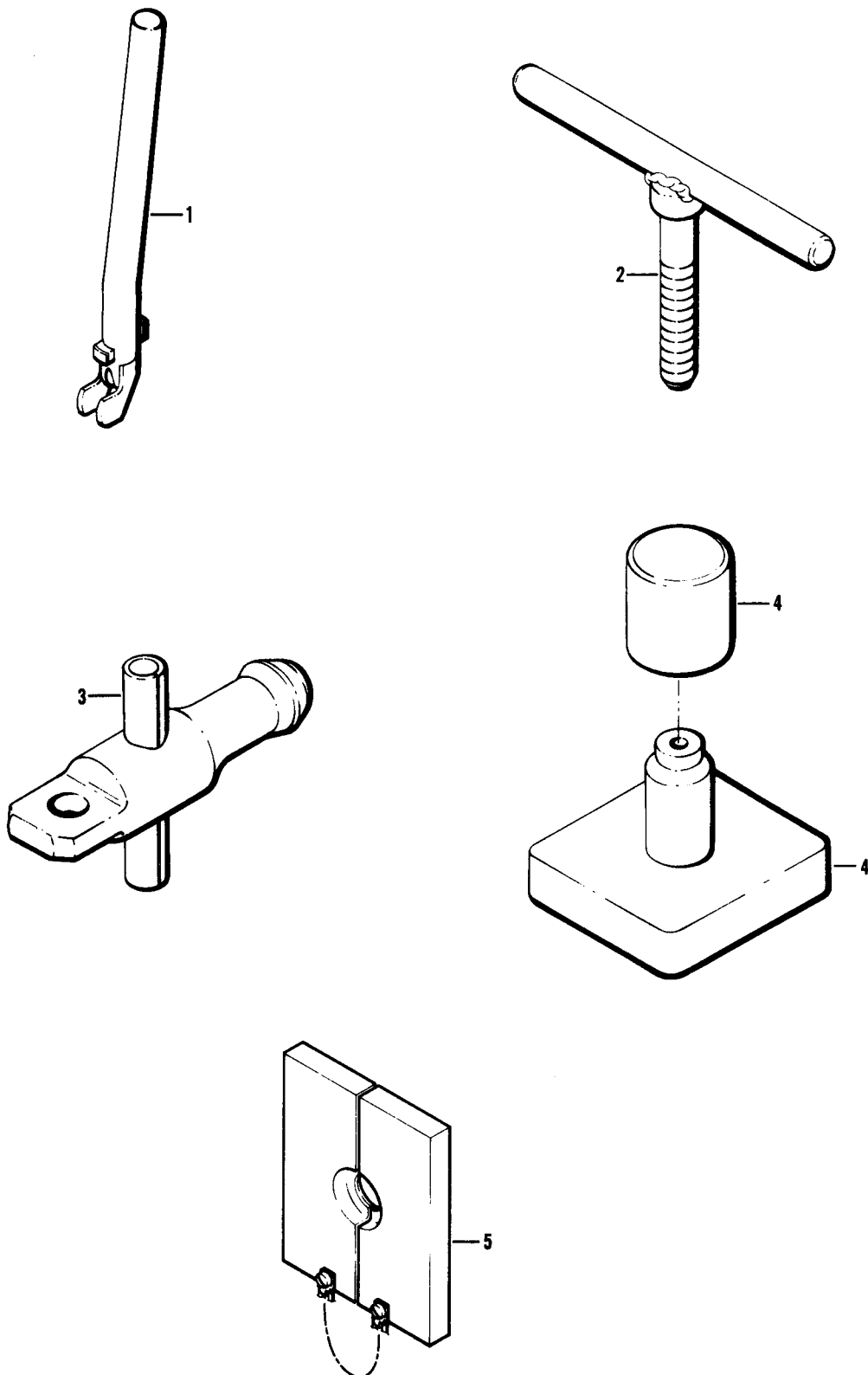

Figure A3. Airframe Tools

SECTION III			TM55-1520-236-23P		
(1)	(2)	(3)	(4)	(5)	(6)
ITEM	SMR		PART		
NO	CODE	FSCM	NUMBER	DESCRIPTION AND USABLE ON CODE (UOC)	QTY
GROUP 80 SPECIAL TOOLS, TEST AND SUPPORT EQUIPMENT					
FIGURE A3. AIRFRAME TOOLS					
1	PAFZZ	97499	T101550	DISASSEMBLY TOOL,VA UOC:A2S,A3S,A4S BOI:1 PER 1-50 END ITEMS	
2	PAFZZ	97499	T101551	PULLER,PLUG UOC:A2S,A3S,A4S BOI:1 PER 1-50 END ITEMS	
3	PAFZZ	97499	T101552	GAGE,RETAINING,RING UOC:A2S,A3S,A4S BOI:1 PER 1-50 END ITEMS	
4	PAFZZ	97499	T101553	TOOL SET,PLUNGER AS UOC:A2S,A3S,A4S BOI:1 PER 1-50 END ITEMS	
5	PEDZZ	97499	T101591	PLATE AND QUILL ASS UOC:A2S,A3S,A4S BOI:1 PER 1-75 END ITEMS	
END OF FIGURE					



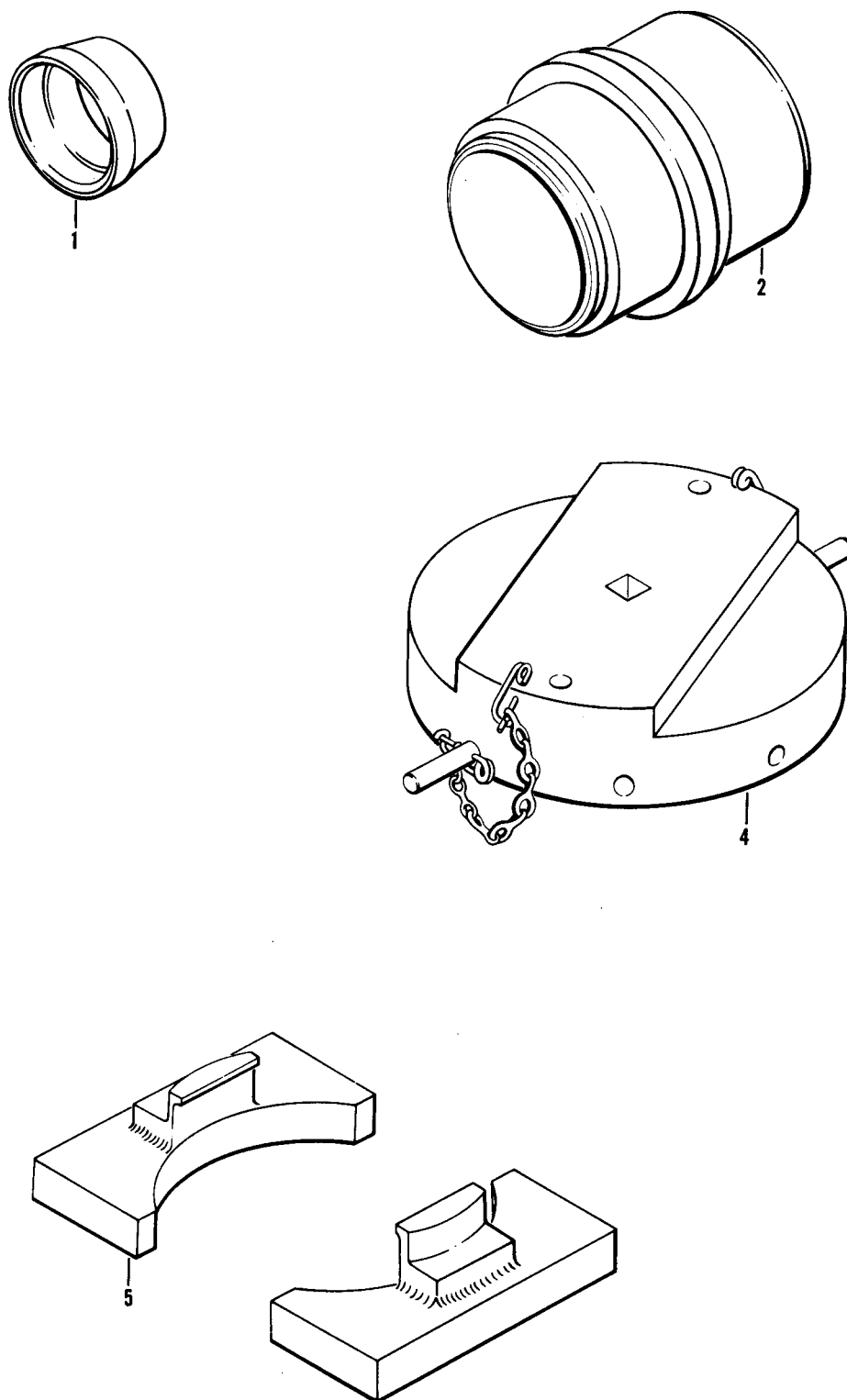

Figure A4. Airframe Tools

SECTION III			TM55-1520-236-23P		
(1)	(2)	(3)	(4)	(5)	(6)
ITEM	SMR		PART		
NO	CODE	FSCM	NUMBER	DESCRIPTION AND USABLE ON CODE (UOC)	QTY
				GROUP 80 SPECIAL TOOLS, TEST AND SUPPORT EQUIPMENT	
				FIGURE A4. AIRFRAME TOOLS	
1	PPDZZ	97499	T101362	SLEEVE,FREE WHEELIN UOC:A2S,A3S,A4S BOI:1 PER 1-75 END ITEMS	
2	PBFZZ	97499	T101382	RAM ADAPTER,SCISSOR UOC:A2S,A3S,A4S BOI:1 PER 1-50 END ITEMS	
4	PBDZZ	97499	T101392	WRENCH,SCISSORS,SLE UOC:A2S,A3S,A4S BOI:1 PER 1-75 END ITEMS	
5	PBFZZ	97499	T101369	SUPPORT,SCISSORS AN UOC:A2S,A3S,A4S BOI:1 PER 1-50 END ITEMS	
				END OF FIGURE	

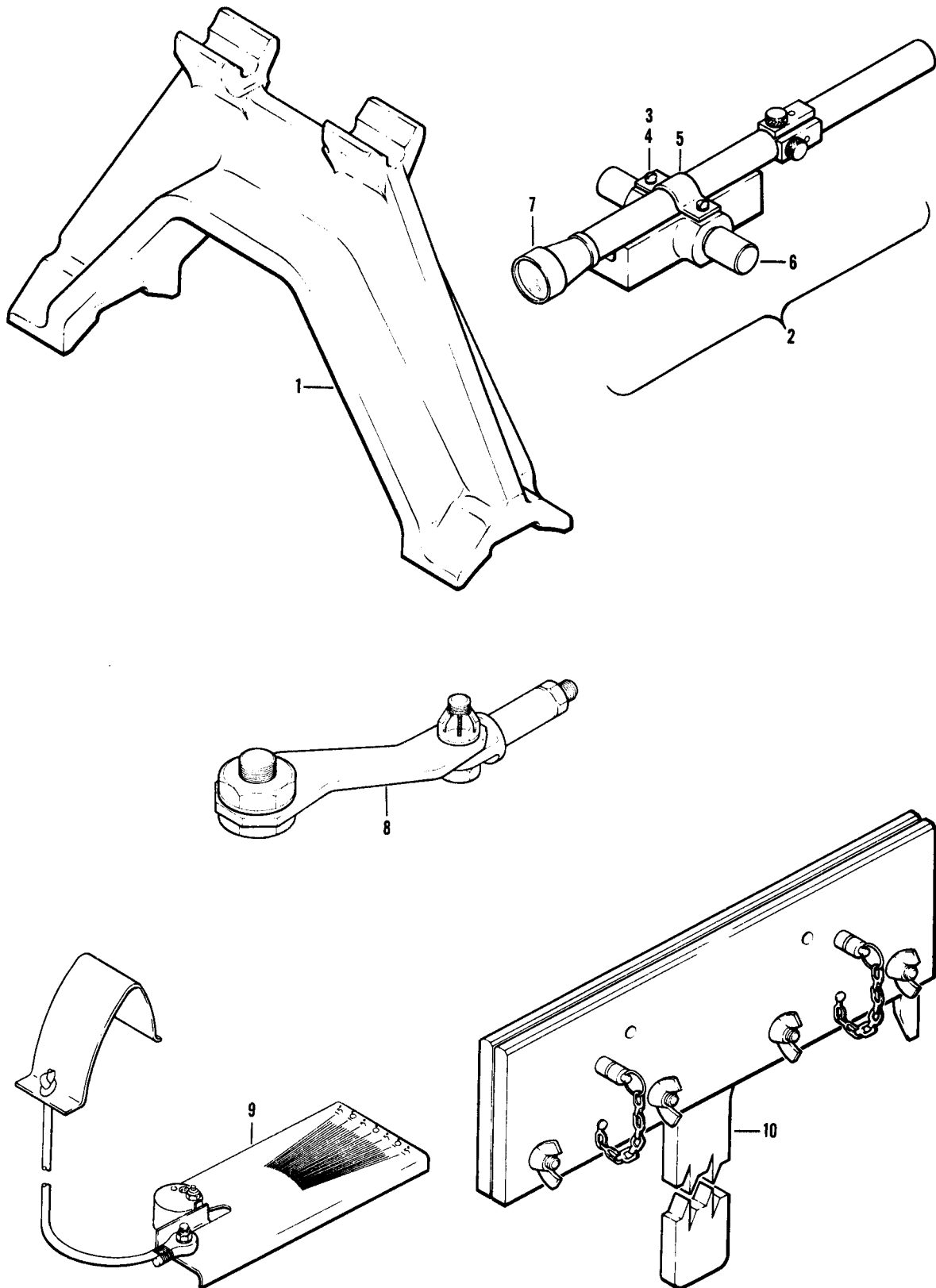

Figure A5. Airframe Tools

SECTION III			TM55-1520-236-23P		
(1)	(2)	(3)	(4)	(5)	(6)
ITEM	SMR		PART		
NO	CODE	FSCM	NUMBER	DESCRIPTION AND USABLE ON CODE (UOC)	QTY
GROUP 80 SPECIAL TOOLS, TEST AND SUPPORT EQUIPMENT					
FIGURE A5. AIRFRAME TOOLS					
1	PAOZZ	97499	T101467	SUPPORT,MAIN ROTOR UOC:A2S,A3S,A4S BOI:1 PER 10-25 END ITEMS	
2	AFODD	97499	T101401	SCOPE ASSEMBLY,BLAD UOC:A2S,A3S,A4S BOI:1 PER 21 END ITEMS	
3	PAOZZ	88044	AN503-10-10	SCREW,MACHINE UOC:A2S,A3S,A4S BOI:1 PER 10-25 END ITEMS	
4	PAOZZ	88044	AN960-10	WASHER,FLAT UOC:A2S,A3S,A4S BOI:1 PER 10-25 END ITEMS	
5	PBOZZ	97499	T101360-7	STRAP,RETAINING UOC:A2S,A3S,A4S BOI:1 PER 10-25 END ITEMS	
6	PBOZZ	97499	T101360-11	TRUNNION,SCOPE ASSE UOC:A2S,A3S,A4S BOI:1 PER 10-25 END ITEMS	
7	PBOZZ	97499	T101497	TELESCOPE,ROTOR BLA UOC:A2S,A3S,A4S BOI:1 PER 10-25 END ITEMS	
8	PBOZZ	97499	T101864	LOCK GRIP,MAIN ROTO UOC:A2S,A3S,A4S BOI:1 PER 10-25 END ITEMS	
9	PAOZZ	97499	T101485	BENDING GAGE,TRIM T UOC:A2S,A3S,A4S BOI:1 PER 10-25 END ITEMS	
10	PAOBZ	97499	T101525	TAB BENDER,MAIN ROT UOC:A2S,A3S,A4S BOI:1 PER 10-25 END ITEMS	
	PBOZZ	19836	50-T	SEALING IRON,ELECTR UOC:A2S,A3S,A4S BOI:1 PER 5-25 END ITEMS	
END OF FIGURE					

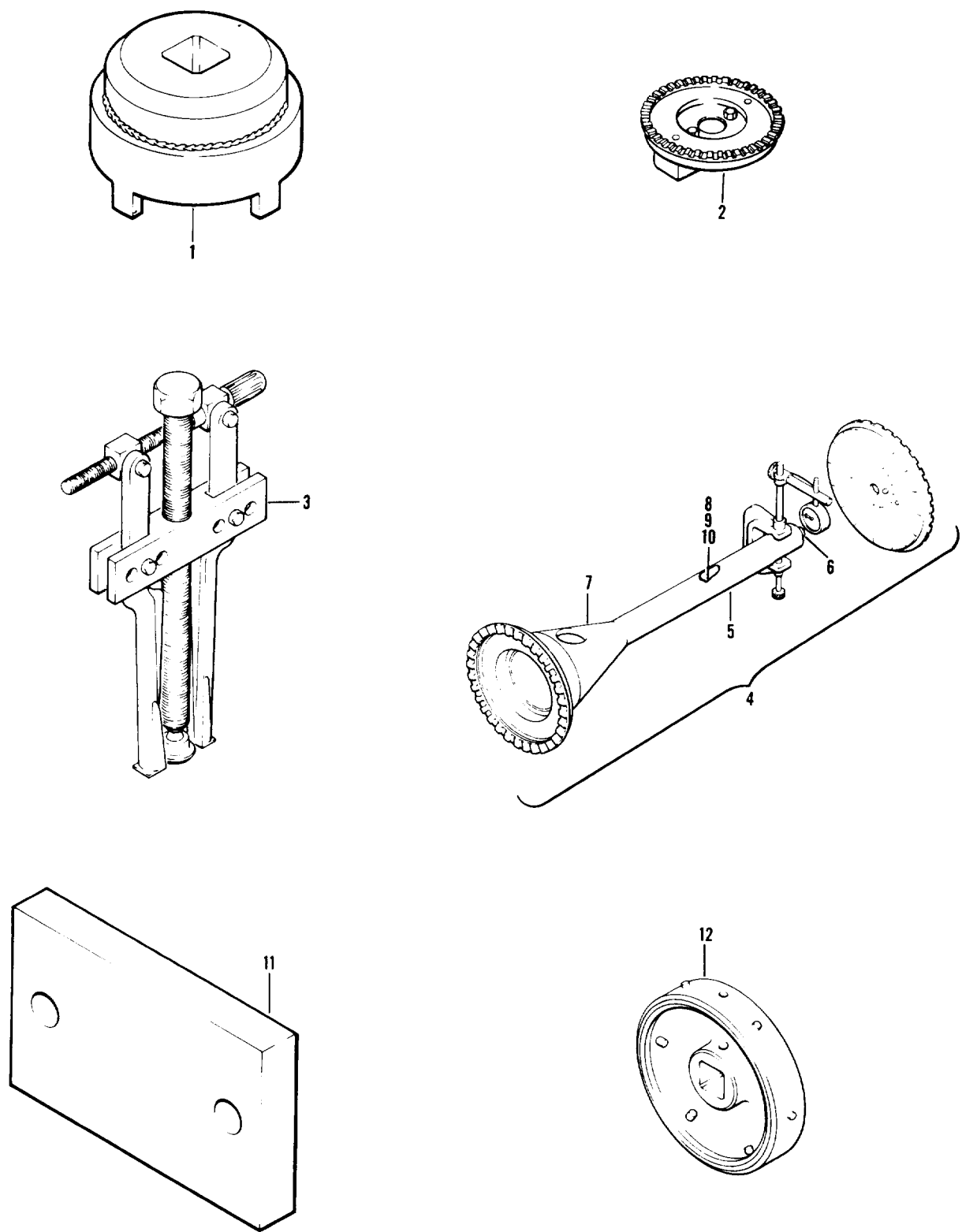

Figure A6. Airframe Tools

SECTION III			TM55-1520-236-23P		
(1)	(2)	(3)	(4)	(5)	(6)
ITEM	SMR		PART		
NO	CODE	FSCM	NUMBER	DESCRIPTION AND USABLE ON CODE (UOC)	QTY
GROUP 80 SPECIAL TOOLS, TEST AND SUPPORT EQUIPMENT					
FIGURE A6. AIRFRAME TOOLS					
1	PAOZZ	97499	T101414	SOCKET,WRENCH,FACE UOC:A2S,A3S,A4S BOI:1 PER 10-25 END ITEMS	
2	PBOZZ	97499	T101420	FIXTURE,HOLDING,SHA UOC:A2S,A3S,A4S BOI:1 PER 10-25 END ITEMS	
3	PBFZZ	97499	T101491	PULLER,BEARING UOC:A2S,A3S,A4S BOI:1 PER 1-50 END ITEMS	
4	PBOBZ	97499	T101419	TOOL SET,ALIGNMENT UOC:A2S,A3S,A4S BOI:1 PER 10-25 END ITEMS	
5	PBOZZ	97499	T101419-5	TARGET ASSEMBLY UOC:A2S,A3S,A4S BOI:1 PER 10-25 END ITEMS	
6	PAOZZ	96906	MS27039-1-06	SCREW,MACHINE UOC:A2S,A3S,A4S BOI:1 PER 21 END ITEMS	
7	PBOZZ	97499	T101419-3	PLUNGER ASSEMBLY UOC:A2S,A3S,A4S BOI:1 PER 10-25 END ITEMS	
8	PAOZZ	88044	AN960-616	WASHER,FLAT UOC:A2S,A3S,A4S BOI:1 PER 21 END ITEMS	
9	PBOZZ	97499	T101419-21	SPRING UOC:A2S,A3S,A4S BOI:1 PER 10-25 END ITEMS	
10	PBOZZ	97499	T101419-19	PLUNGER UOC:A2S,A3S,A4S BOI:1 PER 10-25 END ITEMS	
11	XDFZZ	97499	T101468	STOP FLAP UOC:A2S,A3S,A4S BOI:1 PER 1-50 END ITEMS	
12	PFDZZ	97499	T101456	WRENCH UOC:A2S,A3S,A4S BOI:1 PER 1-75 END ITEMS	
END OF FIGURE					

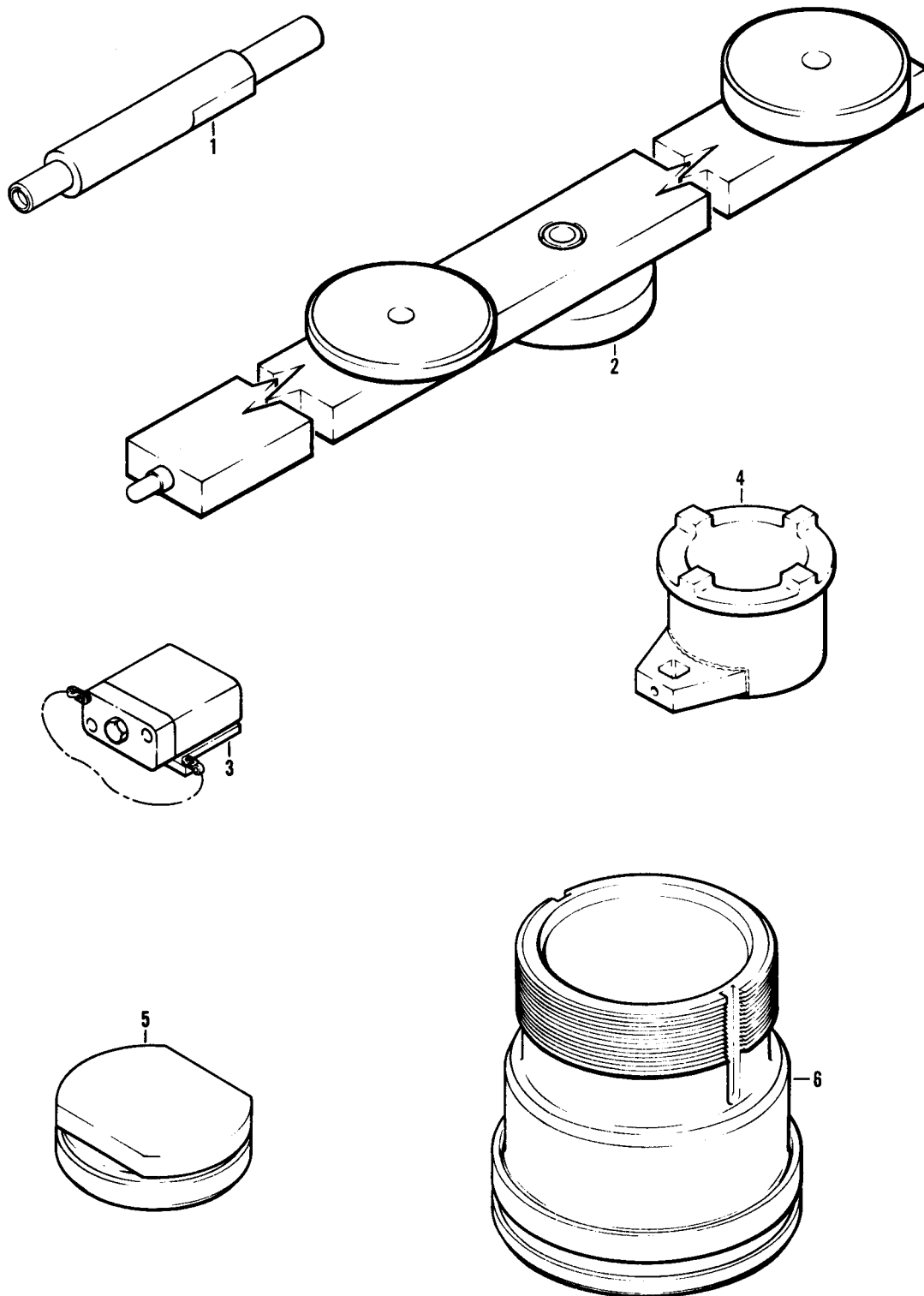

Figure A7. Airframe Tools

SECTION III			TM55-1520-236-23P		
(1)	(2)	(3)	(4)	(5)	(6)
ITEM	SMR		PART		
NO	CODE	FSCM	NUMBER	DESCRIPTION AND USABLE ON CODE (UOC)	QTY
GROUP 80 SPECIAL TOOLS, TEST AND SUPPORT EQUIPMENT					
FIGURE A7. AIRFRAME TOOLS					
1	PAFZZ	97499	T101424	BAR,BEARING REMOVAL UOC:A2S,A3S,A4S BOI:1 PER 1-50 END ITEMS	
2	PBFZZ	97499	T101559	GAGE,GRIP SPACING UOC:A2S,A3S,A4S BOI:1 PER 1-50 END ITEMS	
3	PAOZZ	97499	T101440	JACK SET UOC:A2S,A3S,A4S BOI:1 PER 10-25 END ITEMS	
4	PBOZZ	97499	T101449	SOCKET,WRENCH,FACE UOC:A2S,A3S,A4S BOI:1 PER 10-25 END ITEMS	
5	PAFZZ	97499	T101475	REMOVER,BEARING UOC:A2S,A3S,A4S BOI:1 PER 1-50 END ITEMS	
6	PAFZZ	97499	T101487	INSTALLATION TOOL,S UOC:A2S,A3S,A4S BOI:1 PER 10-25 END ITEMS	
END OF FIGURE					



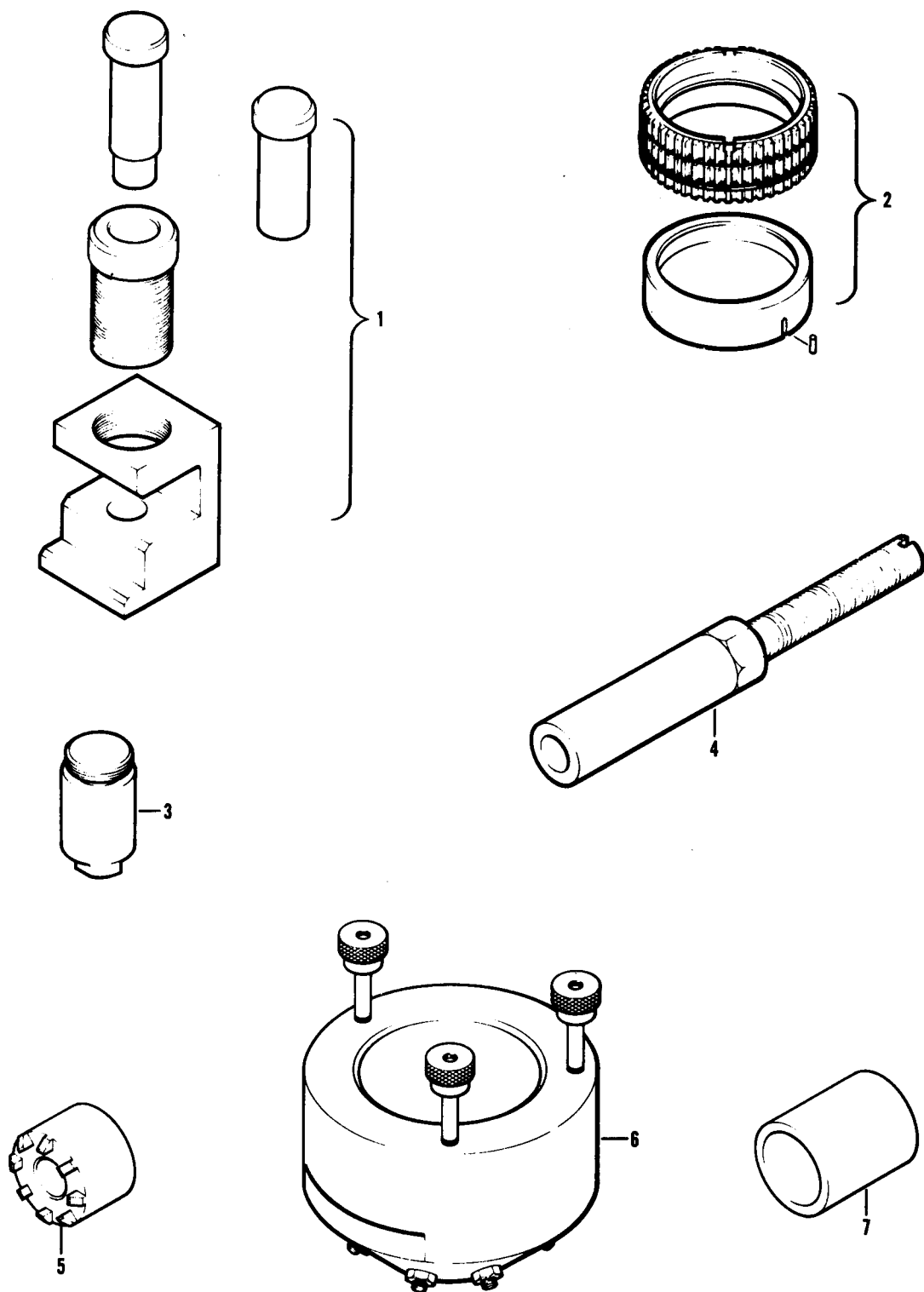

Figure A8. Airframe Tools

SECTION III			TM55-1520-236-23P		
(1)	(2)	(3)	(4)	(5)	(6)
ITEM	SMR		PART		
NO	CODE	FSCM	NUMBER	DESCRIPTION AND USABLE ON CODE (UOC)	QTY
GROUP 80 SPECIAL TOOLS, TEST AND SUPPORT EQUIPMENT					
FIGURE A8. AIRFRAME TOOLS					
1	PFDZZ	97499	T101572	FIXTURE,ALIGNMENT,T UOC:A2S,A3S,A4S BOI:1 PER 1-75 END ITEMS	
2	PFDZZ	97499	T101573	FIXTURE,HOLDING,TRA UOC:A2S,A3S,A4S BOI:1 PER 1-75 END ITEMS	
3	PFDZZ	97499	T101574	ALIGNING TOOL,SHAFT UOC:A2S,A3S,A4S BOI:1 PER 1-75 END ITEMS	
4	PBFZZ	97499	T101586	INSTALLING TOOL,INP UOC:A2S,A3S,A4S BOI:1 PER 21 END ITEMS	
5	PBDZZ	97499	T101595	SOCKET,WRENCH,FACE UOC:A2S,A3S,A4S BOI:1 PER 1-75 END ITEMS	
6	PEDZZ	97499	T101596	FIXTURE,HOLDING UOC:A2S,A3S,A4S BOI:1 PER 1-75 END ITEMS	
7	PBDZZ	97499	T101599	PRESSING TOOL,QUILL UOC:A2S,A3S,A4S BOI:1 PER 1-75 END ITEMS	
END OF FIGURE					

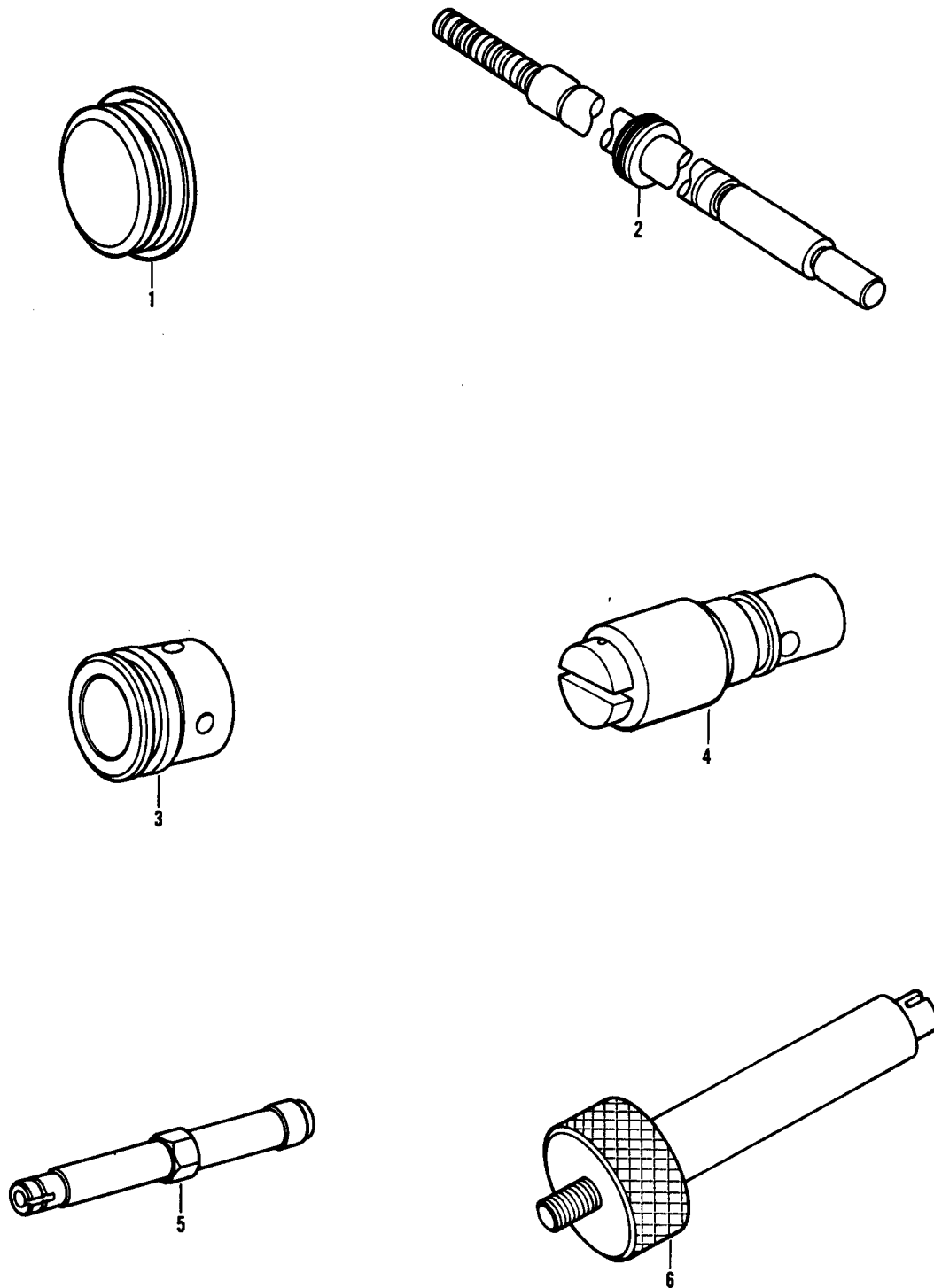

Figure A9. Airframe Tools

SECTION III			TM55-1520-236-23P		
(1)	(2)	(3)	(4)	(5)	(6)
ITEM	SMR		PART		
NO	CODE	FSCM	NUMBER	DESCRIPTION AND USABLE ON CODE (UOC)	QTY
GROUP 80 SPECIAL TOOLS, TEST AND SUPPORT EQUIPMENT					
FIGURE A9. AIRFRAME TOOLS					
1	PBFZZ	81873	T100322-1	PLUG,DIFFERENTIAL UOC:A2S,A3S,A4S BOI:1 PER 1-50 END ITEMS	
2	PBFZZ	81873	T100324-1	FIXTURE,STOP UOC:A2S,A3S,A4S BOI:1 PER 1-50 END ITEMS	
3	PBDZZ	81873	T100326-1	ADAPTER,TORQUE UOC:A2S,A3S,A4S BOI:1 PER 1-75 END ITEMS	
4	PBFZZ	81873	T100327-1	ADAPTER,TORQUE UOC:A2S,A3S,A4S BOI:1 PER 1-50 END ITEMS	
5	PBFZZ	81873	T100328-1	WRENCH,SPANNER UOC:A2S,A3S,A4S BOI:1 PER 1-50 END ITEMS	
6	XDDZZ	81873	T42550-3	PULLER,SLEEVE UOC:A2S,A3S,A4S BOI:1 PER 1-50 END ITEMS	
END OF FIGURE					

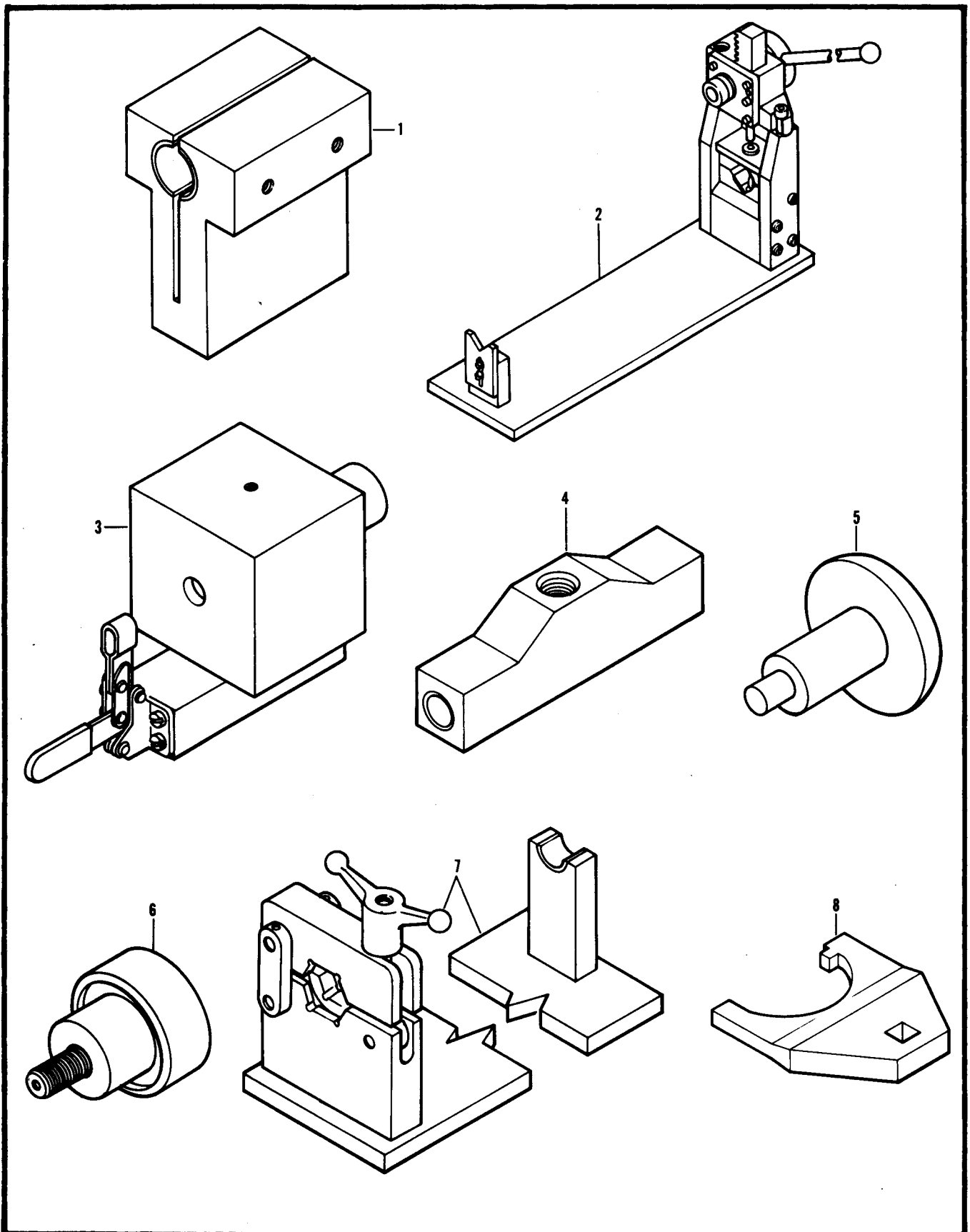

Figure A10. Airframe Tools

SECTION III			TM55-1520-236-23P		
(1)	(2)	(3)	(4)	(5)	(6)
ITEM	SMR		PART		
NO	CODE	FSCM	NUMBER	DESCRIPTION AND USABLE ON CODE (UOC)	QTY
GROUP 80 SPECIAL TOOLS, TEST AND SUPPORT EQUIPMENT					
FIGURE A10. AIRFRAME TOOLS					
1	XDDZZ	81873	T100338-1	PISTON RETAINER UOC:A2S,A3S,A4S BOI:1 PER 1-75 END ITEMS	
2	PBDZZ	81873	T100324-3	FIXTURE,ARBOR PRESS UOC:A2S,A3S,A4S BOI:1 PER 1-75 END ITEMS	
3	PBDZZ	81873	T100324-2	HOLDER,PISTON UOC:A2S,A3S,A4S BOI:1 PER 1-75 END ITEMS	
4	PBFZZ	81873	T100340-1	TEST BLOCK,SERVO CY UOC:A2S,A3S,A4S BOI:1 PER 1-50 END ITEMS	
5	PBFZZ	81873	T100320-2	INSTALLING TOOL,SLE UOC:A2S,A3S,A4S BOI:1 PER 1-50 END ITEMS	
6	PBFZZ	81873	T100341	GUIDE,BEARING REMOV UOC:A2S,A3S,A4S BOI:1 PER 1-50 END ITEMS	
7	PBFZZ	81873	T41000310-1	FIXTURE,TORQUE UOC:A2S,A3S,A4S BOI:1 PER 1-50 END ITEMS	
8	PBFZZ	81873	T41000870-1	ADAPTER,TORQUE WREN UOC:A2S,A3S,A4S BOI:1 PER 1-50 END ITEMS	
END OF FIGURE					

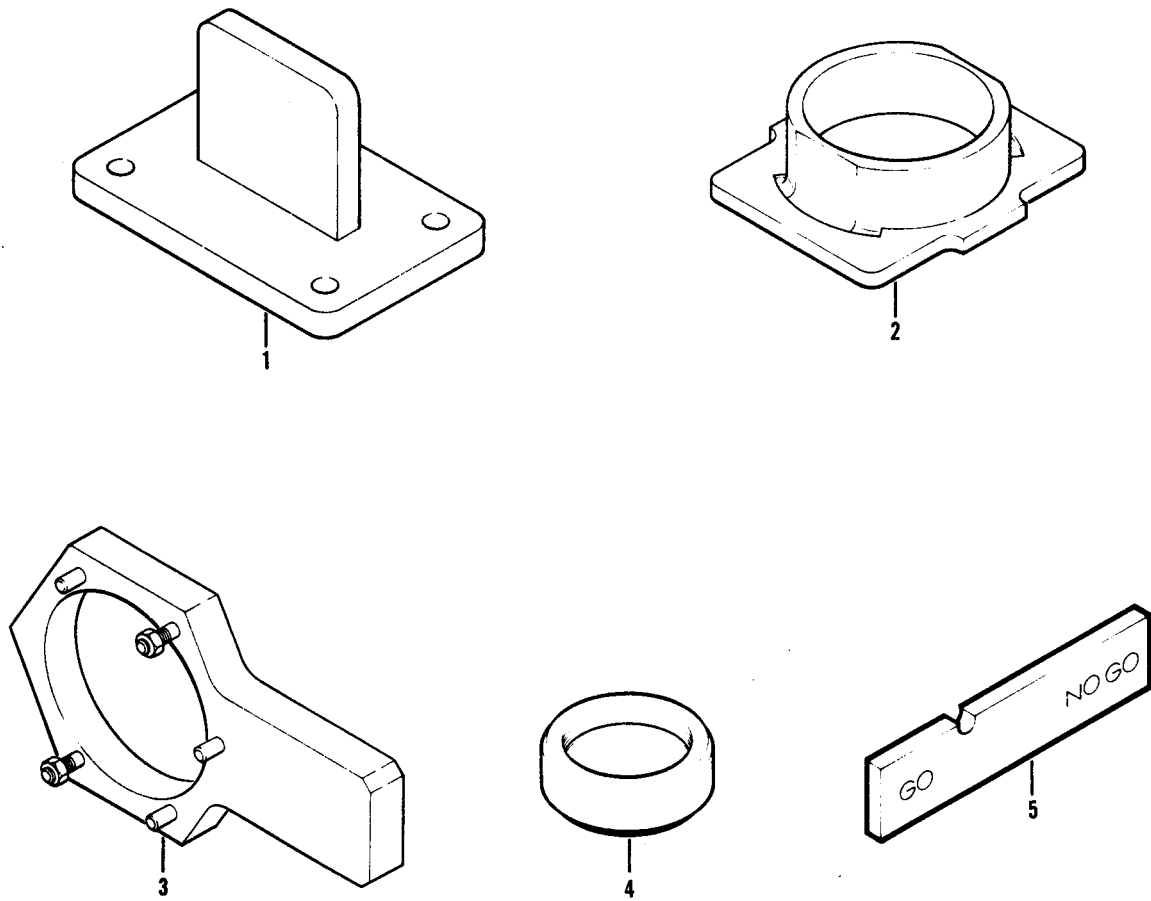

Figure A11. Airframe Tools

SECTION III			TM55-1520-236-23P		
(1)	(2)	(3)	(4)	(5)	(6)
ITEM	SMR		PART		
NO	CODE	FSCM	NUMBER	DESCRIPTION AND USABLE ON CODE (UOC)	QTY
GROUP 80 SPECIAL TOOLS, TEST AND SUPPORT EQUIPMENT					
FIGURE A11. AIRFRAME TOOLS					
1	PAFZZ	97499	T101549	FIXTURE,HOLDING,TRA UOC:A2S,A3S,A4S BOI:1 PER 1-50 END ITEMS	
2	PAFZZ	97499	T101421	PLATE UOC:A2S,A3S,A4S BOI:1 PER 1-50 END ITEMS	
3	PAFZZ	97499	T101447	FIXTURE,HOLDING,ALT UOC:A2S,A3S,A4S BOI:1 PER 1-50 END ITEMS	
4	PFDZZ	97499	T101565	INSTALLING TOOL,NUT UOC:A2S,A3S,A4S BOI:1 PER 1-75 END ITEMS	
5	PFDZZ	97499	T101562	GAGE-LOCK,TORQUING UOC:A2S,A3S,A4S BOI:1 PER 1-75 END ITEMS	
END OF FIGURE					



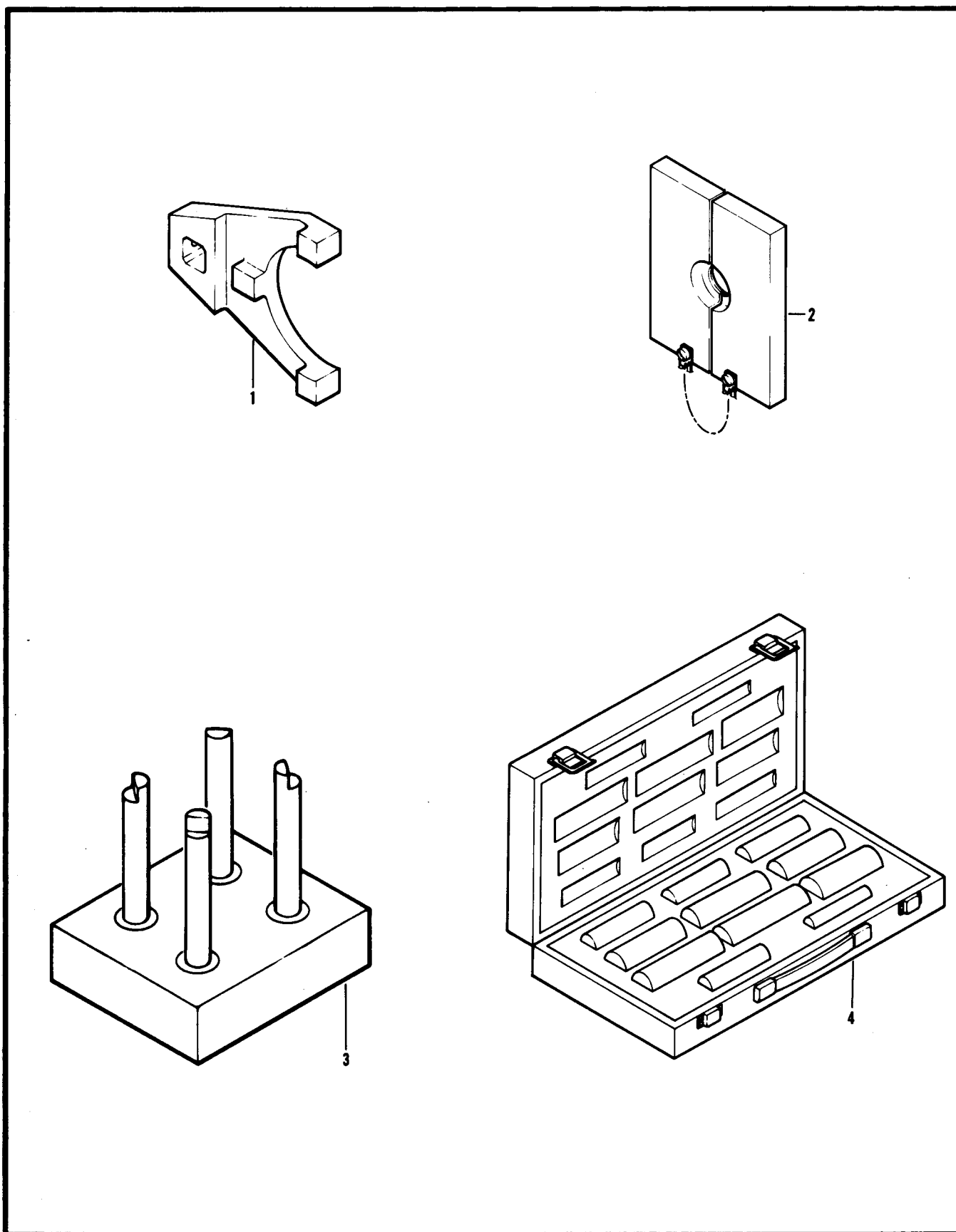

Figure A1 2. Airframe Tools

SECTION III				TM55-1520-236-23P	
(1)	(2)	(3)	(4)	(5)	(6)
ITEM	SMR		PART		
NO	CODE	FSCM	NUMBER	DESCRIPTION AND USABLE ON CODE (UOC)	QTY
				GROUP 80 AIR	
1	PBOZZ	97499	T101600	WRENCH, SPANNER UOC:A2S,A3S,A4S BOI:1 PER 10-25 END ITEMS	
2	PPDZZ	97499	T101593	PLATE ASSEMBLY UOC:A2S,A3S,A4S BOI:1 PER 1-75 END ITEMS	
3	PPDZZ	97499	T101519	PLATE ASSEMBLY, BEAR UOC:A2S,A3S,A4S BOI:1 PER 1-75 END ITEMS	
4	PAFZZ	97499	T102095	STAKING TOOL SET, BE BEARING UOC:A2S,A3S,A4S BOI:1 PER 1-50 END ITEMS	
				END OF FIGURE	

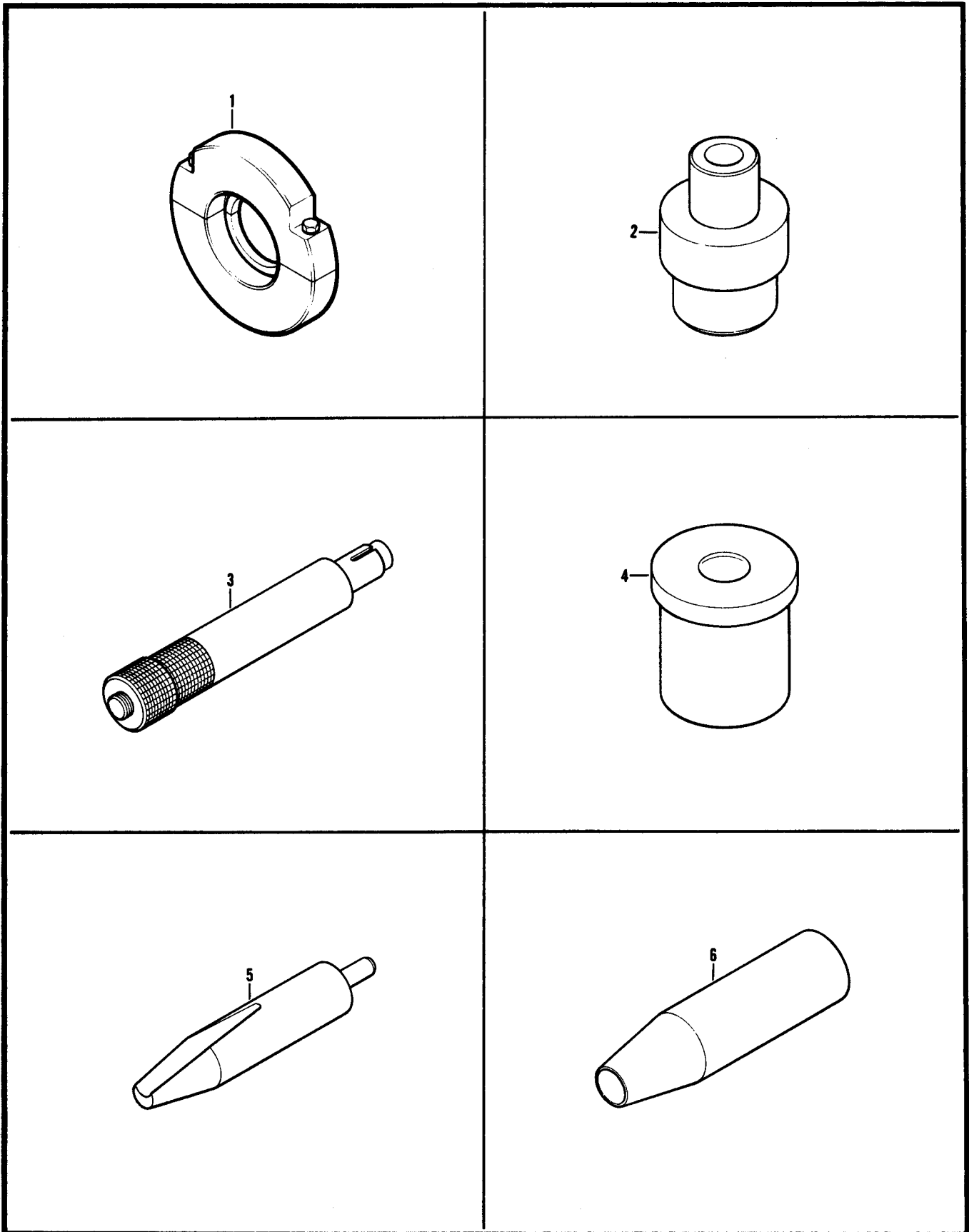

Figure A13. Airframe Tools

SECTION III			TM55-1520-236-23P		
(1)	(2)	(3)	(4)	(5)	(6)
ITEM	SMR		PART		
NO	CODE	FSCM	NUMBER	DESCRIPTION AND USABLE ON CODE (UOC)	QTY
				GROUP 80 SPECIAL TOOLS, TEST AND SUPPORT EQUIPMENT	
				FIGURE A13. AIRFRAME TOOLS	
1	PFDZZ	97499	T101885	PLATE ASSEMBLY,BEAR UOC:A2S,A3S,A4S BOI:1 PER 1-75 END ITEMS	
2	PBFZZ	81873	T100619	ADAPTER,TORQUE WREN UOC:A2S,A3S,A4S BOI:1 PER 1-50 END ITEMS	
3	PBFZZ	81873	T568-1	PULLER,SLEEVE UOC:A2S,A3S,A4S BOI:1 PER 1-50 END ITEMS	
3	PBFZZ	81873	T568-2	PULLER,SLEEVE UOC:A2S,A3S,A4S BOI:1 PER 1-50 END ITEMS	
4	PBFZZ	81873	T557-14	SLEEVE,SEAL SIZING UOC:A2S,A3S,A4S BOI:1 PER 1-50 END ITEMS	
5	PBFZZ	81873	T555-9	SEAL INSTALLATION T UOC:A2S,A3S,A4S BOI:1 PER 1-50 END ITEMS	
6	PBFZZ	81873	T556-33	SLEEVE,SEAL INSTALL UOC:A2S,A3S,A4S BOI:1 PER 1-50 END ITEMS	
				END OF FIGURE	

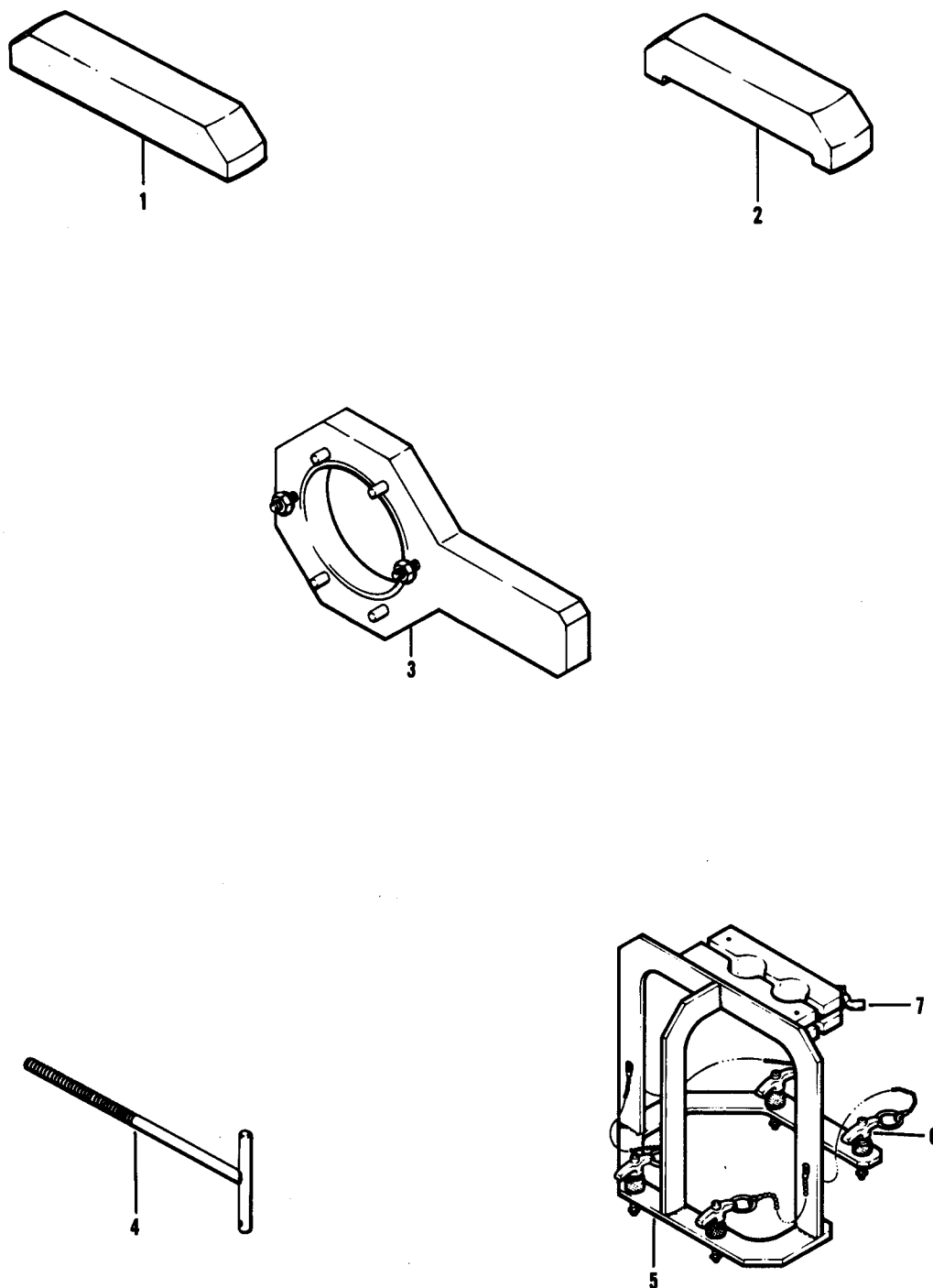

Figure A14. Airframe Tools

SECTION III			TM55-1520-236-23P		
(1)	(2)	(3)	(4)	(5)	(6)
ITEM	SMR		PART		
NO	CODE	FSCM	NUMBER	DESCRIPTION AND USABLE ON CODE (UOC)	QTY
				GROUP 80 SPECIAL TOOLS, TEST AND SUPPORT EQUIPMENT	
				FIGURE A14. AIRFRAME TOOLS	
1	PFDZZ	97499	T101333	BAR,BEARING REMOVAL UOC:A2S,A3S,A4S BOI:1 PER 1-75 END ITEMS	
2	PFDZZ	97499	T101334	BAR,DUPLEX BEARING UOC:A2S,A3S,A4S BOI:1 PER 1-75 END ITEMS	
3	PAFZZ	97499	T101455	PLATE ASSEMBLY UOC:A2S,A3S,A4S BOI:1 PER 1-50 END ITEMS	
4	PAFZZ	97499	T101338	JACK,SCREW,SET UOC:A2S,A3S,A4S BOI:1 PER 1-50 END ITEMS	
5	PBOBO	97499	T101524	FIXTURE,RIGGING,STI UOC:A2S,A3S,A4S BOI:1 PER 10-25 END ITEMS	
6	PBDZZ	83014	LW1129-1-900	PIN,QUICK RELEASE UOC:A2S,A3S,A4S BOI:1 PER 1-75 END ITEMS	
6	PBDZZ	81240	50454	PIN,QUICK RELEASE UOC:A2S,A3S,A4S BOI:1 PER 1-75 END ITEMS	
7	PADZZ	96906	MS35426-14	NUT,PLAIN,WING UOC:A2S,A3S,A4S BOI:1 PER 1-75 END ITEMS	
				END OF FIGURE	

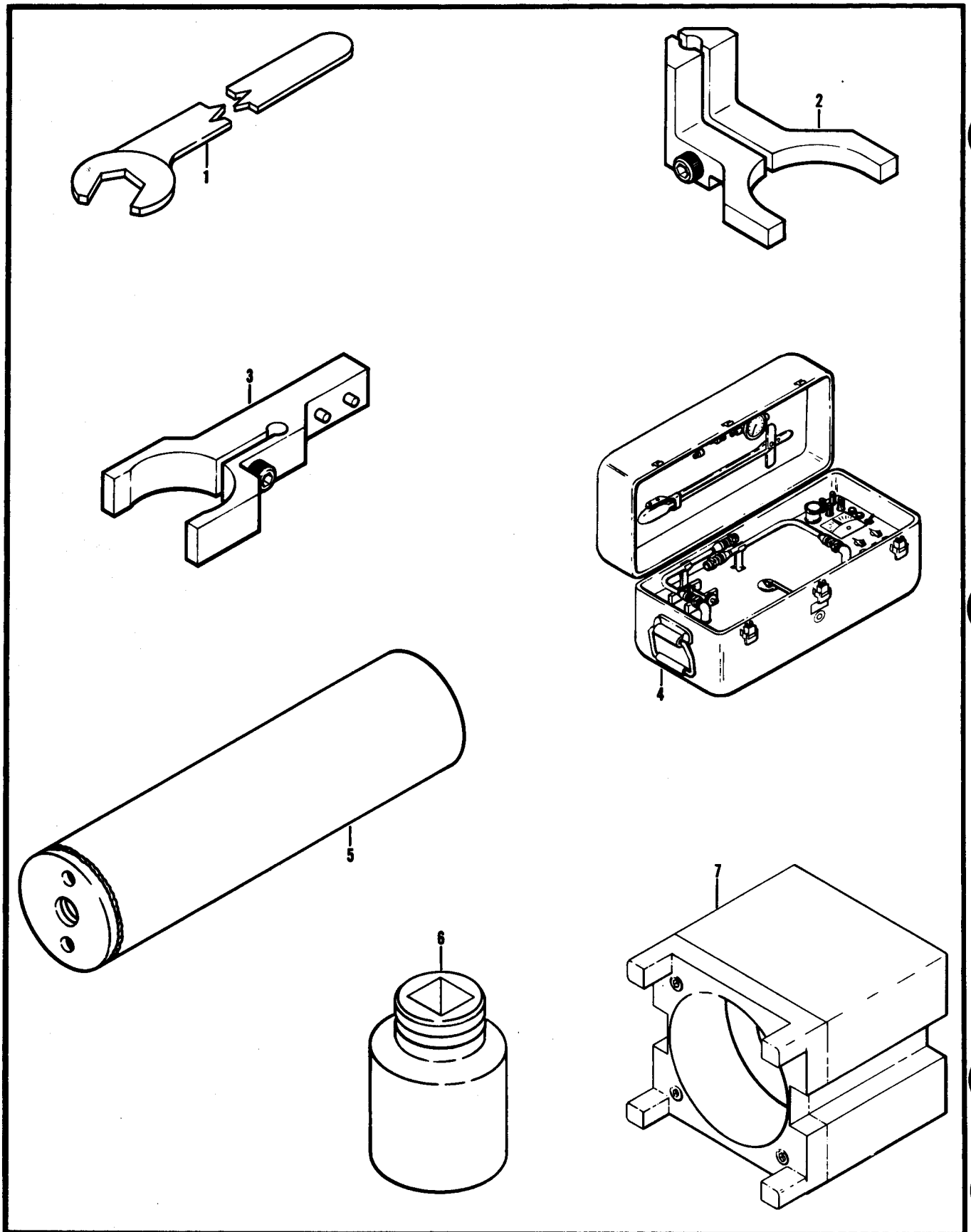

Figure A15. Airframe Tools

SECTION III			TM55-1520-236-23P		
(1)	(2)	(3)	(4)	(5)	(6)
ITEM	SMR		PART		
NO	CODE	FSCM	NUMBER	DESCRIPTION AND USABLE ON CODE (UOC)	QTY
				GROUP 80 SPECIAL TOOLS, TEST AND SUPPORT EQUIPMENT	
				FIGURE A15. AIRFRAME TOOLS	
1	PBDZZ	81873	T100585	WRENCH,OPEN END UOC:A2S,A3S,A4S BOI:1 PER 1-75 END ITEMS	
2	PFDZZ	97499	T101350	CLAMP ASSY,BACKLASH UOC:A2S,A3S,A4S BOI:1 PER 1-75 END ITEMS	
3	PFDZZ	97499	T101872	CLAMP ASSY,BACKLASH UOC:A2S,A3S,A4S BOI:1 PER 1-75 END ITEMS	
4	PFDDD	97499	570-091-021-7	TEST SET,HYDRAULIC UOC:A2S,A3S,A4S BOI:1 PER 1-75 END ITEMS	
5	PBFZZ	81996	PD2658	SOCKET,SPLINED UOC:A2S,A3S,A4S BOI:1 PER 1-50 END ITEMS	
6	PBOZZ	81996	PD2659	SOCKET,MAST NUT UOC:A2S,A3S,A4S BOI:1 PER 10-25 END ITEMS	
7	PBOZZ	92059	PD2660	ADAPTER,HOLDING,MAI UOC:A2S,A3S,A4S BOI:1 PER 10-25 END ITEMS	
				END OF FIGURE	



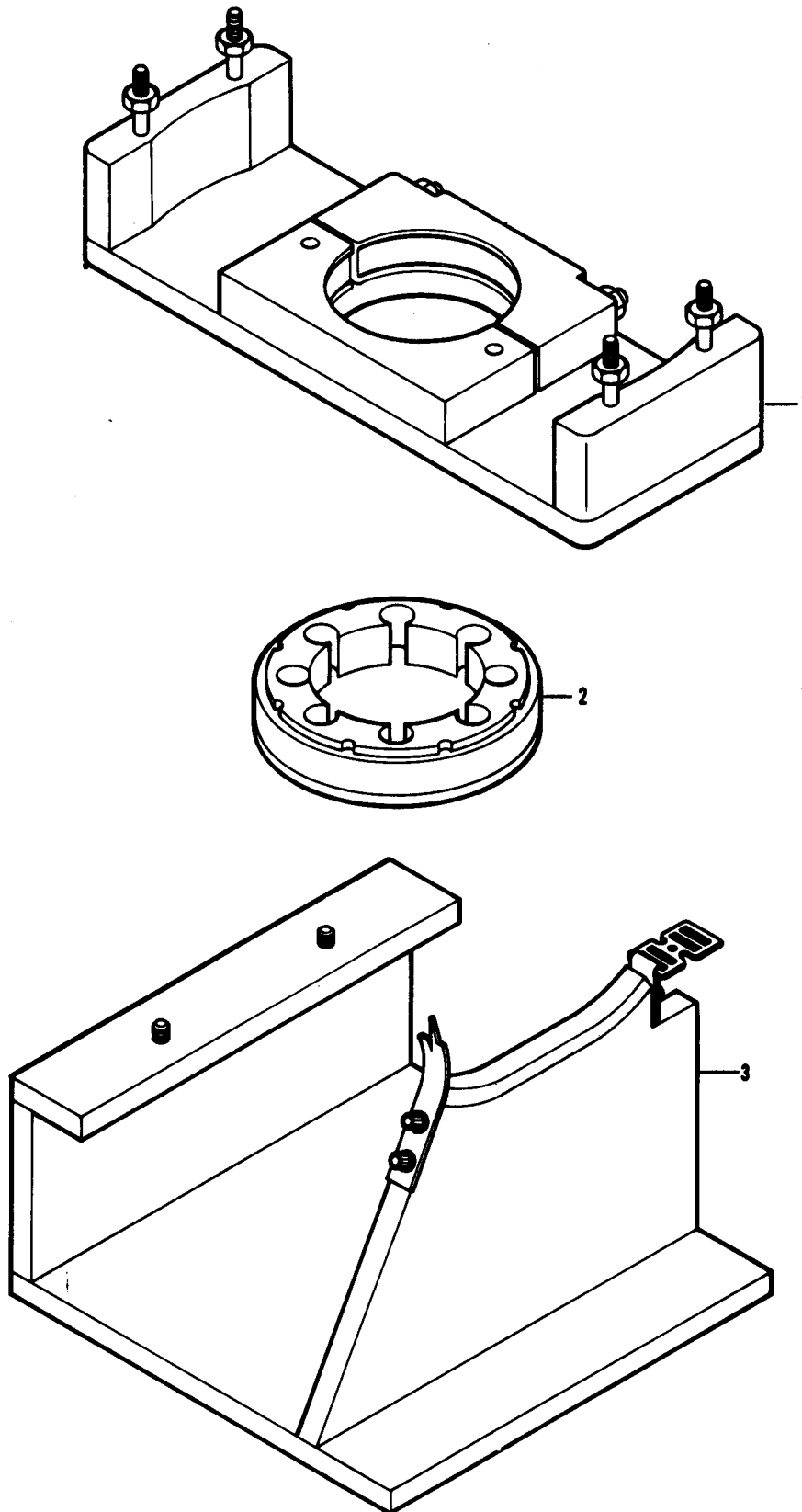

Figure A16. Airframe Tools

SECTION III			TM55-1520-236-23P		
(1)	(2)	(3)	(4)	(5)	(6)
ITEM	SMR		PART		
NO	CODE	FSCM	NUMBER	DESCRIPTION AND USABLE ON CODE (UOC)	QTY
				GROUP 80 SPECIAL TOOLS, TEST AND SUPPORT EQUIPMENT	
				FIGURE A16. AIRFRAME TOOLS	
1	PFDZZ	97499	204-040-001-17 PAT-1	FIXTURE,CLAMPING,SP SPIDER UOC:A2S,A3S,A4S BOI:1 PER 1-75 END ITEMS	
2	PFDZZ	97499	204-040-009-1 PAT-2	BACKUP RING, SPIDER UOC:A2S,A3S,A4S BOI:1 PER 1-75 END ITEMS	
3	PFDZZ	97499	204-040-365-3 AS A-1-6AD	HOLDING FIXTURE,ALI ALIGNMENT UOC:A2S,A3S,A4S BOI:1 PER 1-75 END ITEMS	
				END OF FIGURE	

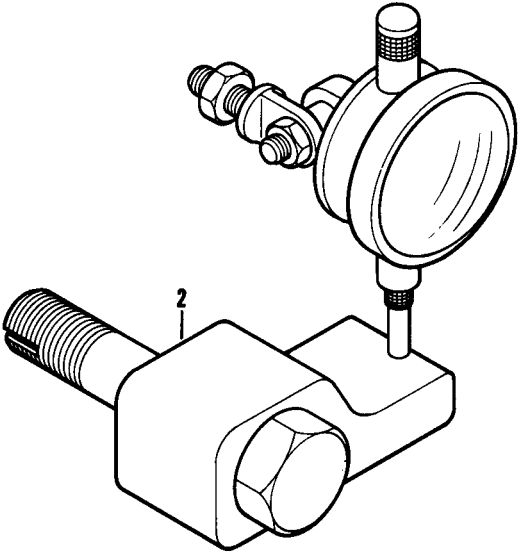
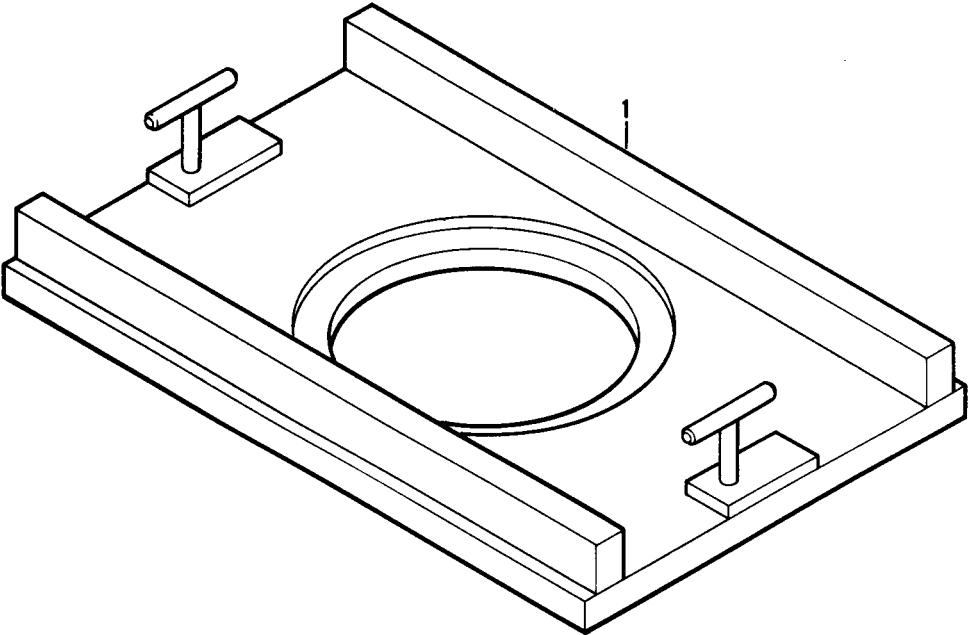

Figure A17. Airframe Tools

SECTION III			TM55-1520-236-23P		
(1)	(2)	(3)	(4)	(5)	(6)
ITEM	SMR		PART		
NO	CODE	FSCM	NUMBER	DESCRIPTION AND USABLE ON CODE (UOC)	QTY
				GROUP 80 SPECIAL TOOLS, TEST AND SUPPORT EQUIPMENT	
				FIGURE A17. AIRFRAME TOOLS	
1	PFDZZ	97499	204-040-362-7 PAT-1	FIXTURE,BEARING REM REMOVAL UOC:A2S,A3S,A4S BOI:1 PER 1-75 END ITEMS	
2	PFDZZ	97499	209-040-153-1 GIFF-1	INSPECTION FIXTURE UOC:A2S,A3S,A4S BOI:1 PER 1-75 END ITEMS	
				END OF FIGURE	



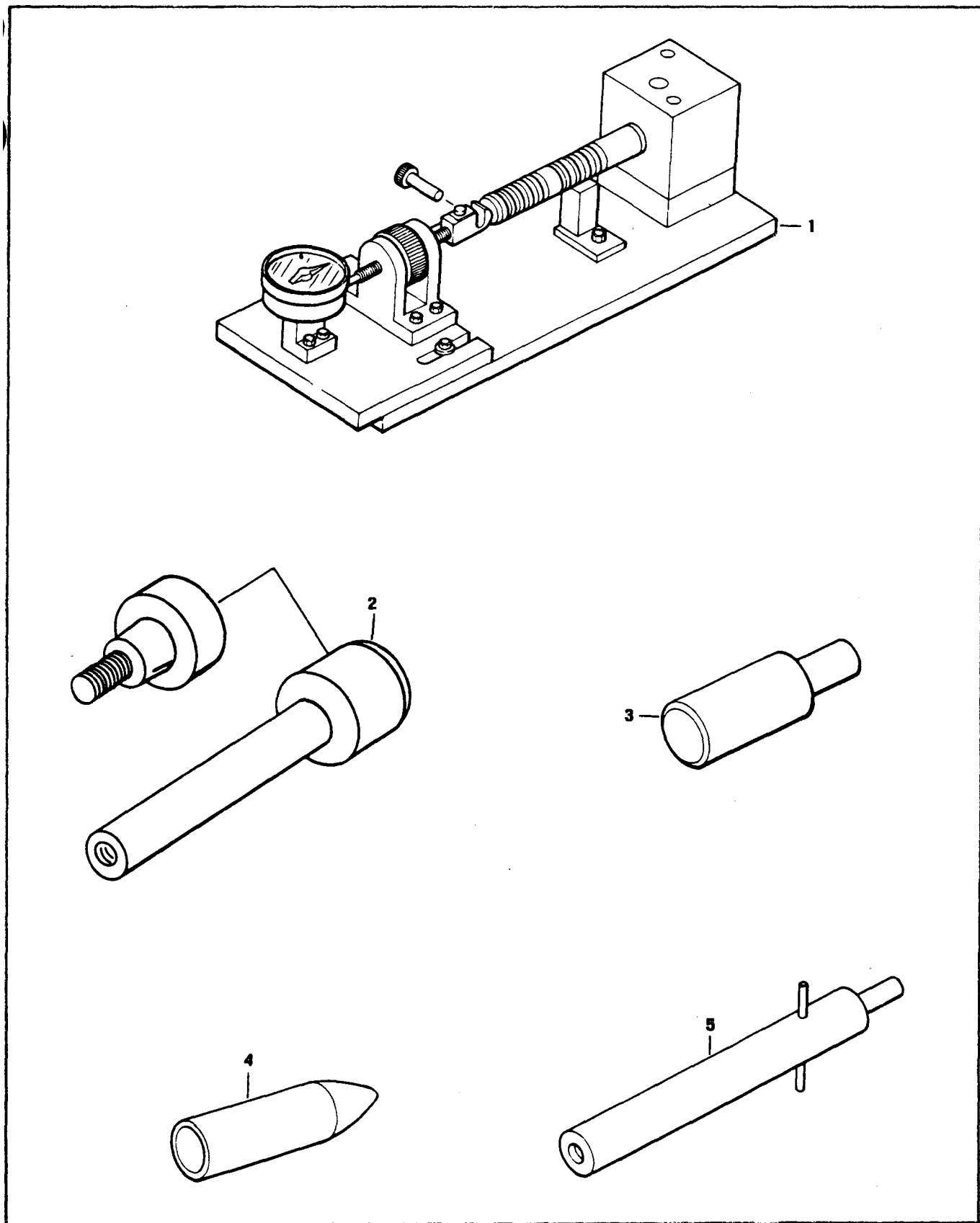

Figure A18. Airframe Tools (Sheet 1 of 2)

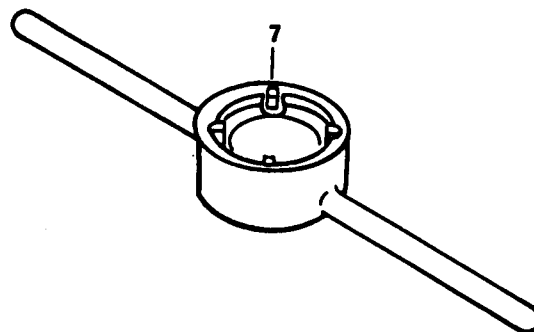
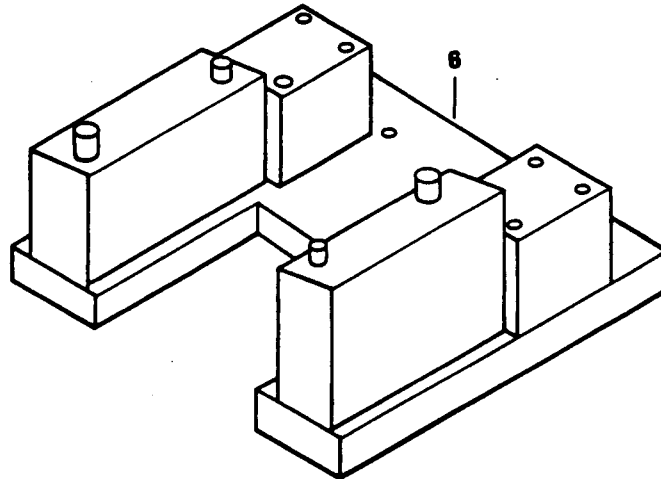

Figure A18. Airframe Tools (Sheet 2 of 2)

SECTION III			TM55-1520-236-23P		
(1)	(2)	(3)	(4)	(5)	(6)
ITEM	SMR		PART		
NO	CODE	FSCM	NUMBER	DESCRIPTION AND USABLE ON CODE (UOC)	QTY
				GROUP 80 SPECIAL TOOLS, TEST AND SUPPORT EQUIPMENT	
				FIGURE A18. AIRFRAME TOOLS	
1	PFFZZ	81873	T100321-1	FIXTURE,TEST UOC:A2S,A3S,A4S BOI:1 PER 1-50 END ITEMS	
2	PBFZZ	81873	T100320-1	GUIDE,SLEEVE UOC:A2S,A3S,A4S BOI:1 PER 1-50 END ITEMS	
3	PBFZZ	81873	T42550-8-2	INSTALLING TOOL,VAL VALVE UOC:A2S,A3S,A4S BOI:1 PER 1-50 END ITEMS	
4	PBDZZ	81873	T556-35	INSTALLING TOOL,SEA UOC:A2S,A3S,A4S BOI:1 PER 1-75 END ITEMS	
5	PBFZZ	81873	T44047900-7	INSTALLING TOOL UOC:A2S,A3S,A4S BOI:1 PER 1-50 END ITEMS	
6	PBFZZ	81873	T204-076-162-3-1	INSERTION TOOL,FIXT FIXTURE UOC:A2S,A3S,A4S BOI:1 PER 1-50 END ITEMS	
7	PBFZZ	81873	T204-076-202-100 B	WRENCH,SPANNER UOC:A2S,A3S,A4S BOI:1 PER 1-50 END ITEMS	
				END OF FIGURE	



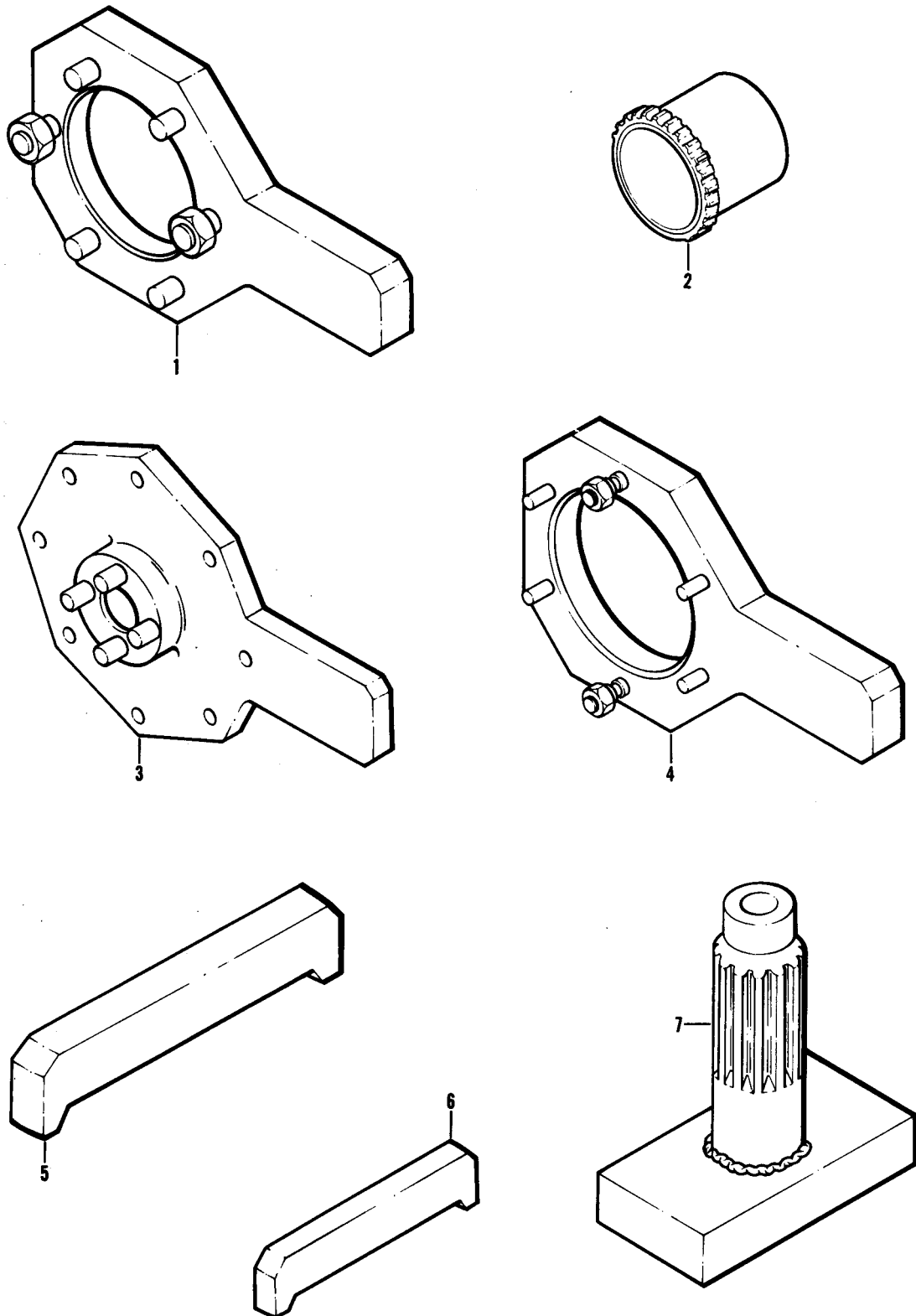

Figure A19. Airframe Tools

SECTION III			TM55-1520-236-23P		
(1)	(2)	(3)	(4)	(5)	(6)
ITEM	SMR		PART		
NO	CODE	FSCM	NUMBER	DESCRIPTION AND USABLE ON CODE (UOC)	QTY
				GROUP 80 SPECIAL TOOLS, TEST AND SUPPORT EQUIPMENT	
				FIGURE A19. AIRFRAME TOOLS	
1	PAFZZ	97499	T101560	FIXTURE,AIRCRAFT MA NUT REMOVAL UOC:A2S,A3S,A4S BOI:1 PER 1-50 END ITEMS	
2	PBDZZ	97499	T101561	WRENCH,EXTERNAL SPL SPLINE UOC:A2S,A3S,A4S BOI:1 PER 1-75 END ITEMS	
3	XDDZZ	97499	T101563	FIXTURE,AIRCRAFT MA CASE AND SHAFT. UOC:A2S,A3S,A4S BOI:1 PER 1-50 END ITEMS	
4	PBFZZ	97499	T101564	FIXTURE,AIRCRAFT MA NUT REMOVAL UOC:A2S,A3S,A4S BOI:1 PER 21 END ITEMS	
5	XDDZZ	97499	T101566	BAR,BEARING REMOVER UOC:A2S,A3S,A4S BOI:1 PER 1-75 END ITEMS	
6	PBDZZ	97499	T101567	BAR,BEARING REMOVER UOC:A2S,A3S,A4S BOI:1 PER 1-75 END ITEMS	
7	PBDZZ	97499	T101568	WRENCH,EXTERNAL SPL SPLINE UOC:A2S,A3S,A4S BOI:1 PER 1-75 END ITEMS	
				END OF FIGURE	

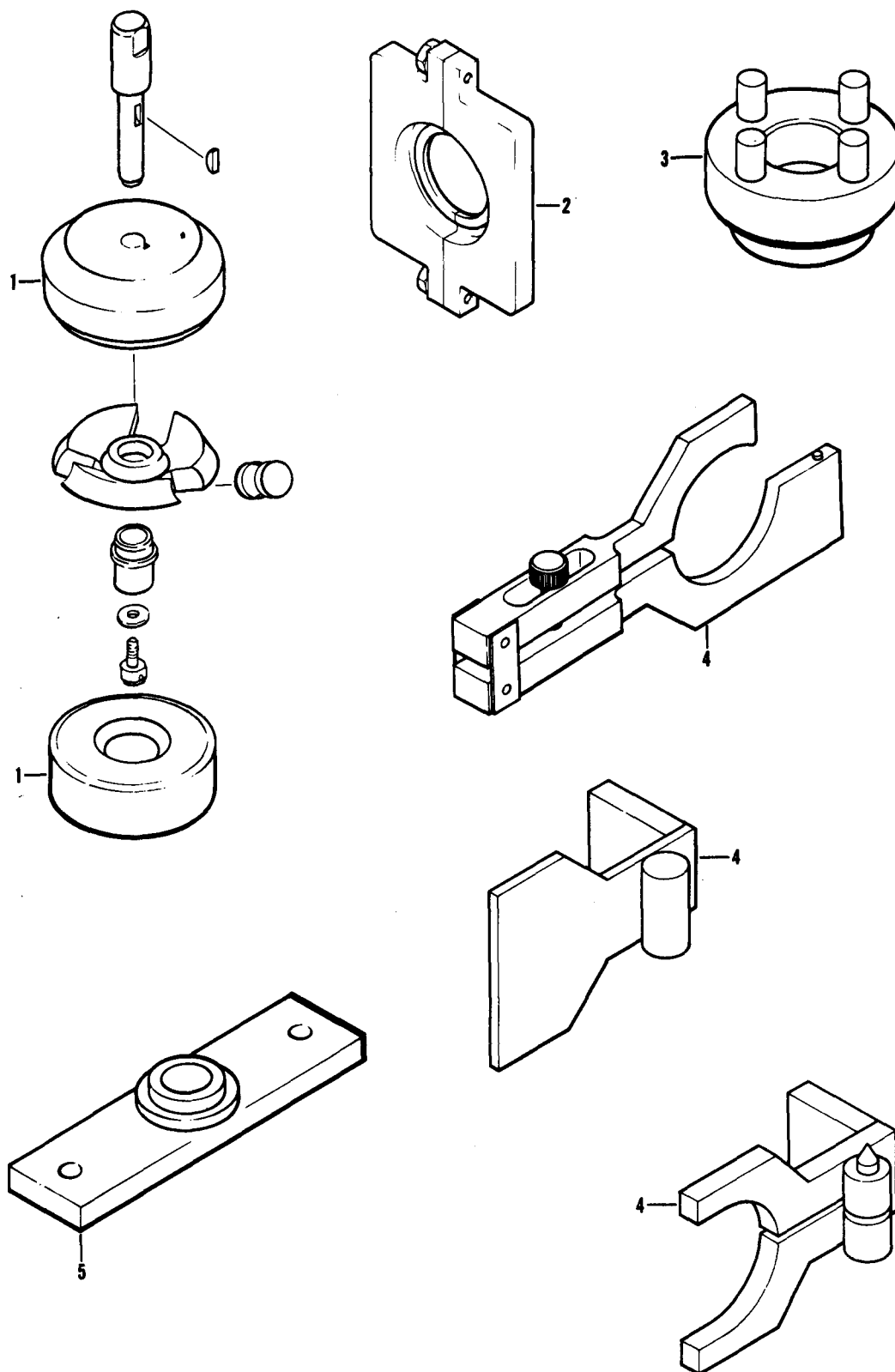

Figure A20. Airframe Tools

SECTION III			TM55-1520-236-23P		
(1)	(2)	(3)	(4)	(5)	(6)
ITEM	SMR		PART		
NO	CODE	FSCM	NUMBER	DESCRIPTION AND USABLE ON CODE (UOC)	QTY
GROUP 80 SPECIAL TOOLS, TEST AND SUPPORT EQUIPMENT					
FIGURE A20. AIRFRAME TOOLS					
1	PBFZZ	97499	T101577	STAKING TOOL UOC:A2S,A3S,A4S BOI:1 PER 1-50 END ITEMS	
2	XDDZZ	97499	T101589	REMOVAL TOOL,BEARING UOC:A2S,A3S,A4S BOI:1 PER 1-50 END ITEMS	
3	PFDZZ	97499	T101880	TOOL,INSTALL AND RE UOC:A2S,A3S,A4S BOI:1 PER 1-75 END ITEMS	
4	PFDZZ	97499	T102030	TOOL SET,BACKLASH UOC:A2S,A3S,A4S BOI:1 PER 1-75 END ITEMS	
5	PBOZZ	87065	7HEL074	PLATE,ADAPTER UOC:A2S,A3S,A4S BOI:1 PER 10-25 END ITEMS	
END OF FIGURE					

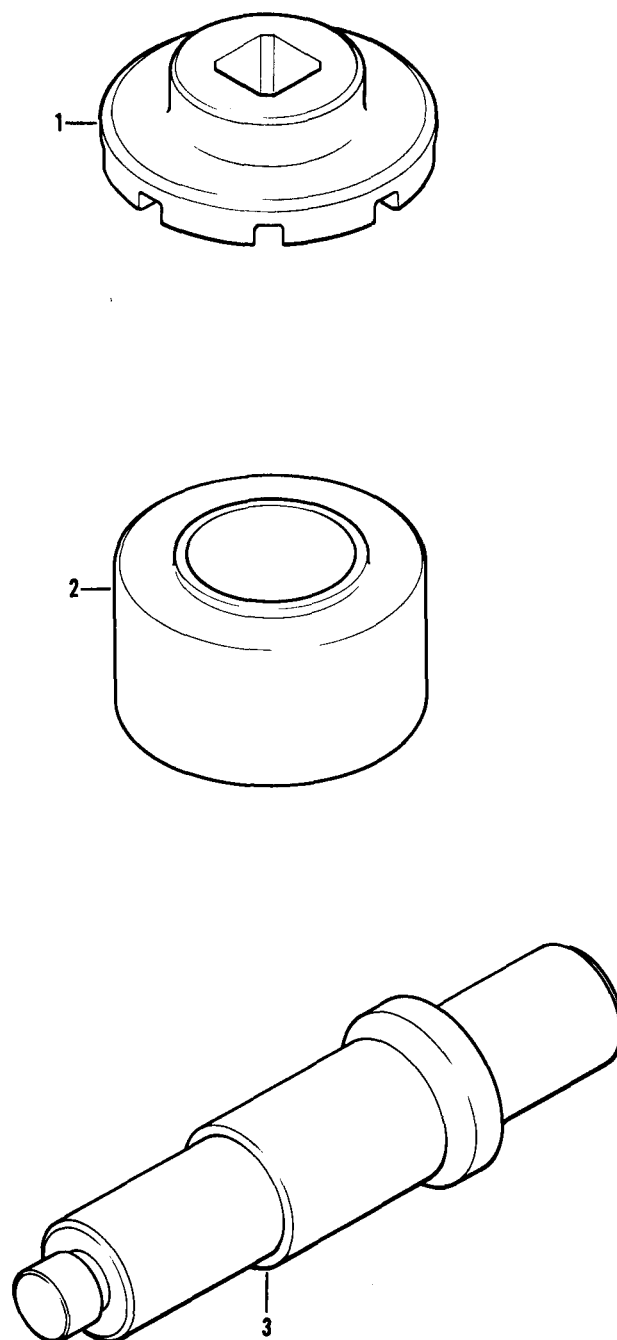

Figure A21. Airframe Tools

SECTION III			TM55-1520-236-23P		
(1)	(2)	(3)	(4)	(5)	(6)
ITEM	SMR		PART		
NO	CODE	FSCM	NUMBER	DESCRIPTION AND USABLE ON CODE (UOC)	QTY
				GROUP 80 SPECIAL TOOLS, TEST AND SUPPORT EQUIPMENT	
				FIGURE A21. AIRFRAME TOOLS	
1	PAFZZ	97499	T101736	SOCKET,FACE SPANNER UOC:A2S,A3S,A4S BOI:1 PER 1-50 END ITEMS	
2	PBDZZ	97499	T101737	INSTALLING TOOL,BEARING UOC:A2S,A3S,A4S BOI:1 PER 1-75 END ITEMS	
3	PBDZZ	97499	T101723	REMOVING TOOL,BEARING UOC:A2S,A3S,A4S BOI:1 PER 1-75 END ITEMS	
				END OF FIGURE	

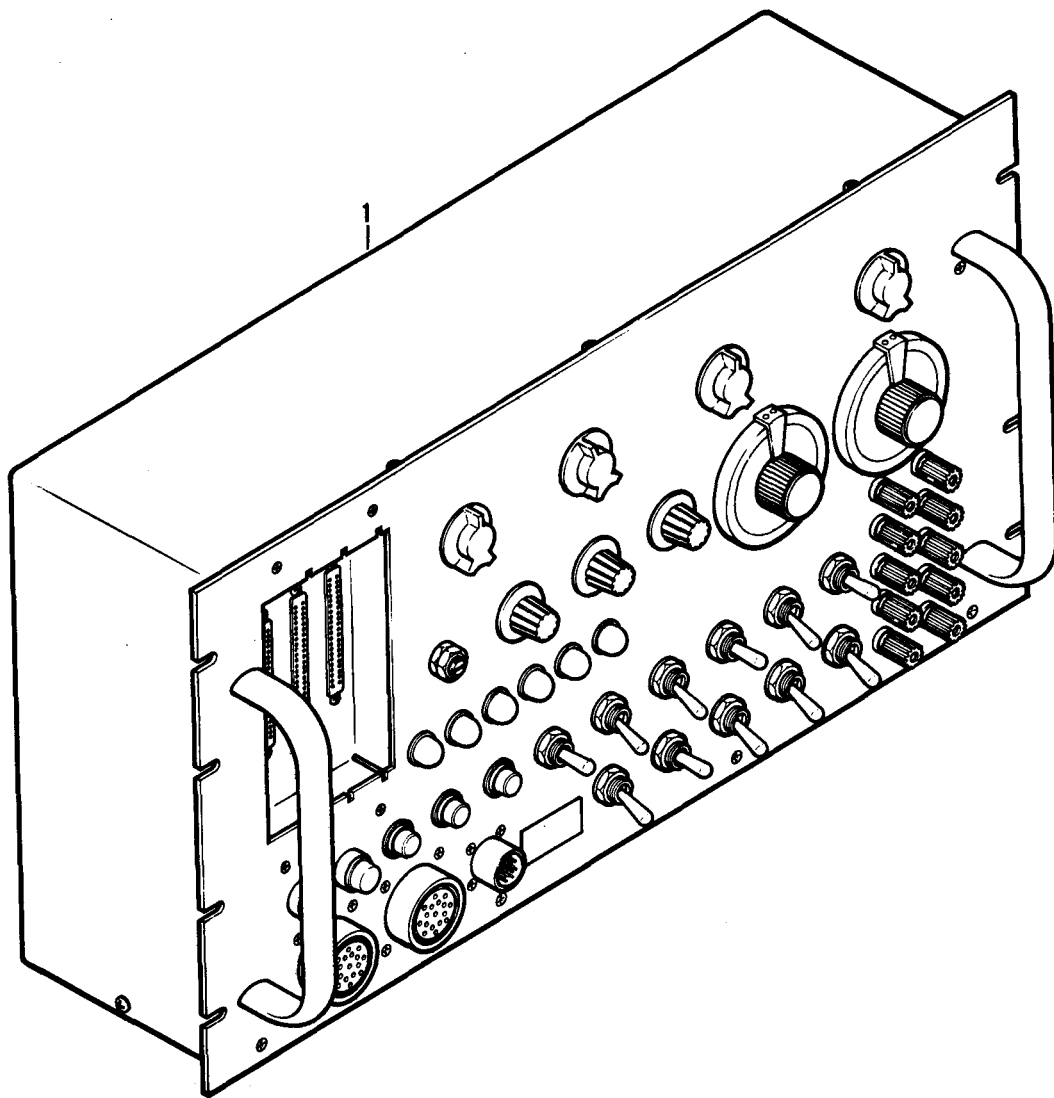

Figure A22. Airframe Tools

SECTION III			TM55-1520-236-23P		
(1)	(2)	(3)	(4)	(5)	(6)
ITEM	SMR		PART		
NO	CODE	FSCM	NUMBER	DESCRIPTION AND USABLE ON CODE (UOC)	QTY
GROUP 80 SPECIAL TOOLS, TEST AND SUPPORT EQUIPMENT					
FIGURE A22. AIRFRAME TOOLS					
1	PFDDD	97499	209-091-010-1	BENCH,TEST SET UOC:A2S,A3S,A4S BOI:1 PER 1-75 END ITEMS	
END OF FIGURE					



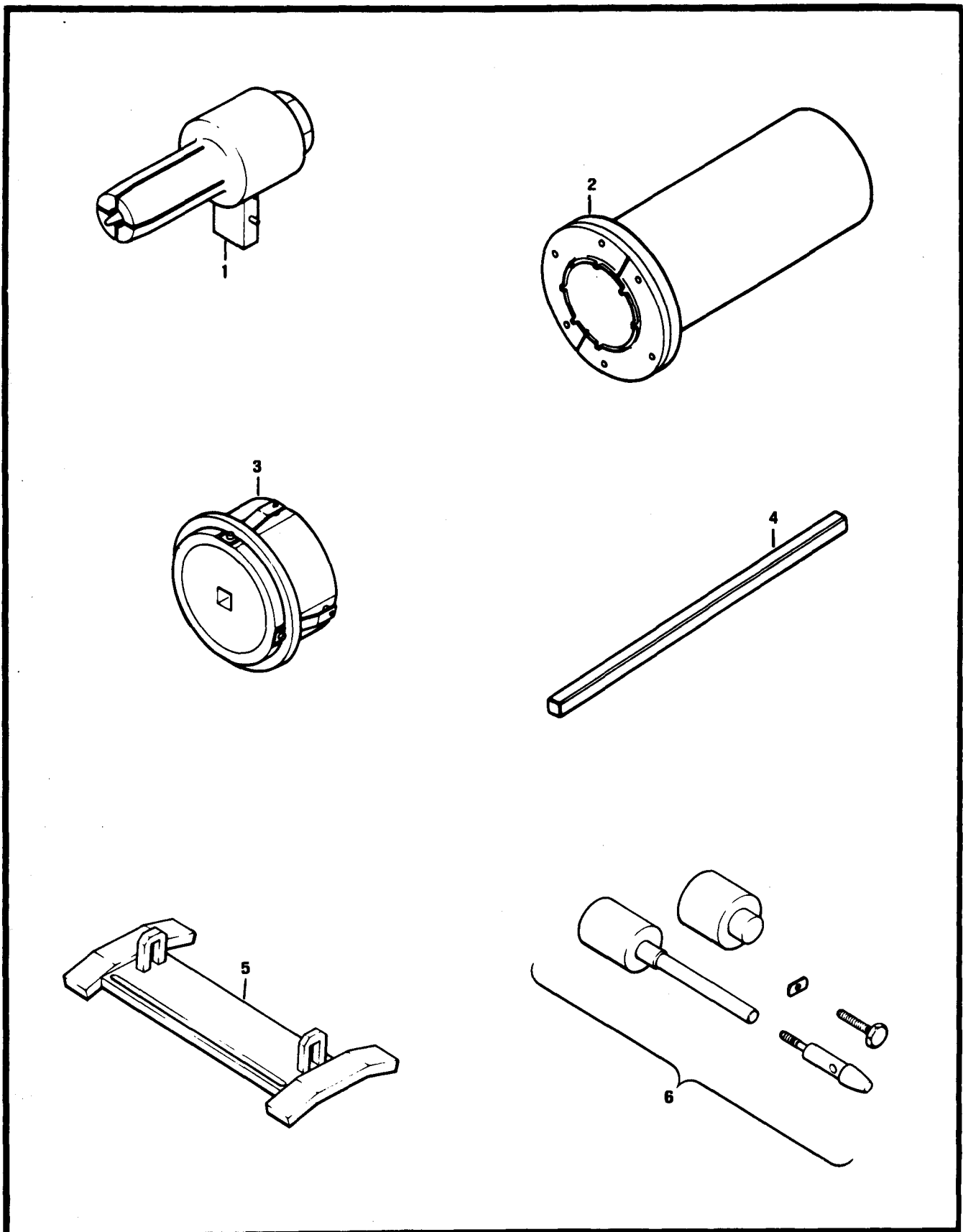

Figure A23. Airframe Tools

SECTION III			TM55-1520-236-23P		
(1)	(2)	(3)	(4)	(5)	(6)
ITEM	SMR		PART		
NO	CODE	FSCM	NUMBER	DESCRIPTION AND USABLE ON CODE (UOC)	QTY
GROUP 80 SPECIAL TOOLS, TEST AND SUPPORT EQUIPMENT					
FIGURE A23. AIRFRAME TOOLS					
1	PBFZZ	97499	T101726	BACKLASH MEASURING UOC:A2S,A3S,A4S BOI:1 PER 1-50 END ITEMS	
2	PBFZZ	92059	PD1469	SOCKET,WRENCH,FACE ALT FOR PN T101493 UOC:A2S,A3S,A4S BOI:1 PER 1-50 END ITEMS	
3	PBFZZ	92059	PD1470	SOCKET,COLLECTIVE S UOC:A2S,A3S,A4S BOI:1 PER 1-50 END ITEMS	
4	PBFZZ	92059	PD1471	EXTENSION,SOCKET WR UOC:A2S,A3S,A4S BOI:1 PER 1-50 END ITEMS	
5	PBOZZ	97499	209-071-275-1	FIXTURE ASSEMBLY,AL UOC:A2S,A3S,A4S BOI:1 PER 10-25 END ITEMS	
	PAFBZ	81996	5120AH1-000	HOIST ASSY,TELESCOP UOC:A2S,A3S,A4S BOI:1 PER 1-50 END ITEMS	
6	PAFZZ	81996	5120EG007-1	SEALING TOOL,PYLON UOC:A2S,A3S,A4S BOI:1 PER 1-50 END ITEMS	
END OF FIGURE					

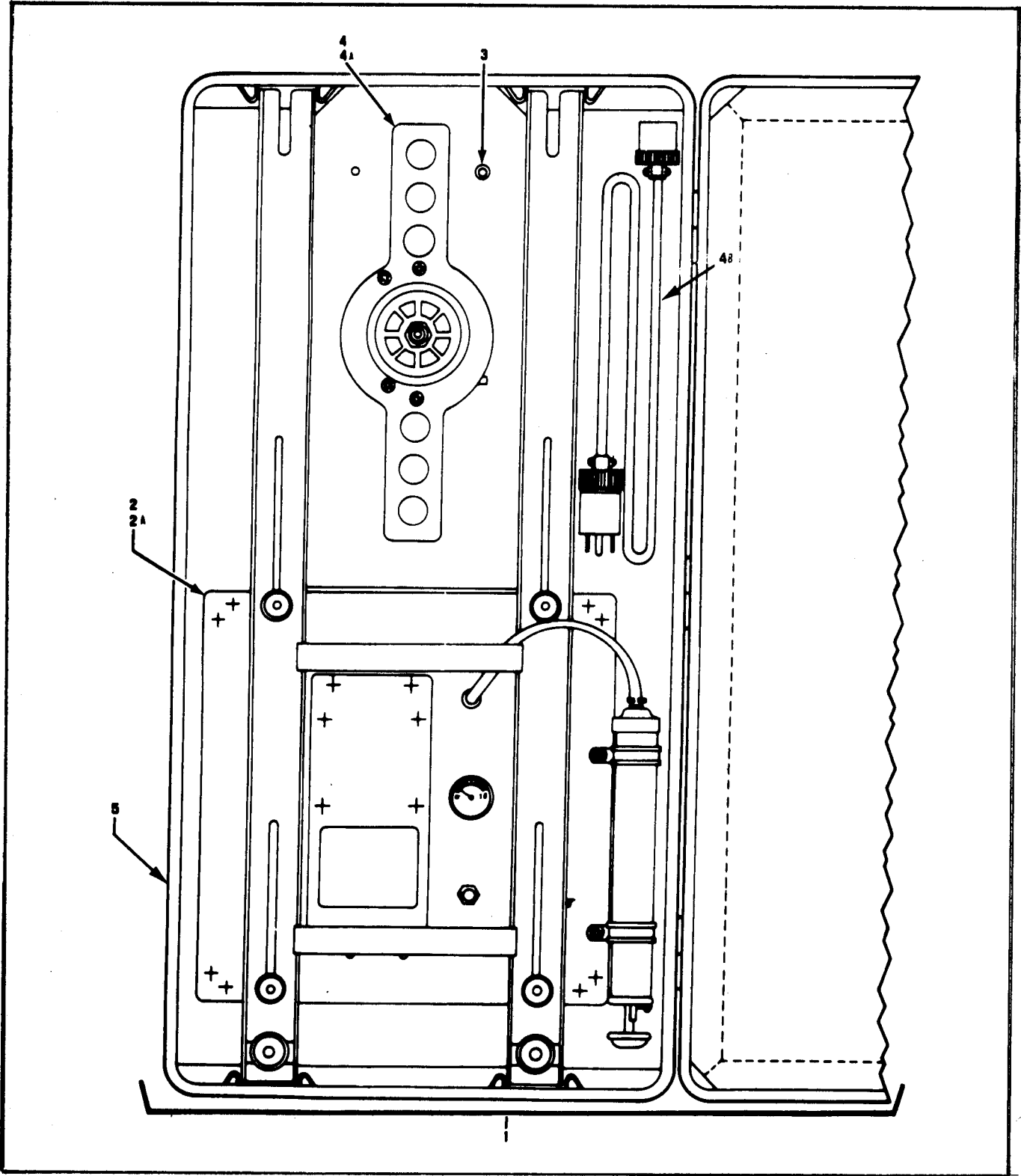

Figure A24. Airframe Tools

SECTION III			TM55-1520-236-23P		
(1)	(2)	(3)	(4)	(5)	(6)
ITEM	SMR		PART		
NO	CODE	FSCM	NUMBER	DESCRIPTION AND USABLE ON CODE (UOC)	QTY
				GROUP 80 SPECIAL TOOLS, TEST AND SUPPORT EQUIPMENT	
				FIGURE A24. AIRFRAME TOOLS	
1	PBFDA	84955	K747-401-3	REPAIR KIT, ROTOR BL BOI:1 PER 1-50 END ITEMS UOC:A2S,A3S,A4S	
2	PBFBZ	84955	K747-404-1	FIXTURE, BLADE REPAIR UOC:A2S,A3S,A4S BOI:1 PER 1-50 END ITEMS	
2A	PBFBZ	84955	K747-405-11	BLADDER, BLADE REPAIR UOC:A2S,A3S,A4S BOI:1 PER 1-50 END ITEMS	
3	PBFZZ	84955	K747-407-11	END MILL UOC:A2S,A3S,A4S BOI:1 PER 1-50 END ITEMS	
4	PBFBZ	84955	K747-409-3	ROUTER ASSEMBLY UOC:A2S,A3S,A4S BOI:1 PER 1-50 END ITEMS	
4A	PAFBZ	58241	3310	ROUTER UOC:A2S,A3S,A4S BOI:1 PER 1-50 END ITEMS	
4B	XCOZZ	84955	K747-406-1	CABLE ASSY UOC:A2S,A3S,A4S BOI:1 PER 1-50 END ITEMS	
5	XDFZZ	84955	K747-403-1	CASE ASSY UOC:A2S,A3S,A4S BOI:1 PER 1-50 END ITEMS	
	PFDZZ	61349	724	CAGE, PRESSURE, DIAL UOC:A2S,A3S,A4S BOI:1 PER 1-500 END ITEMS	
				END OF FIGURE	

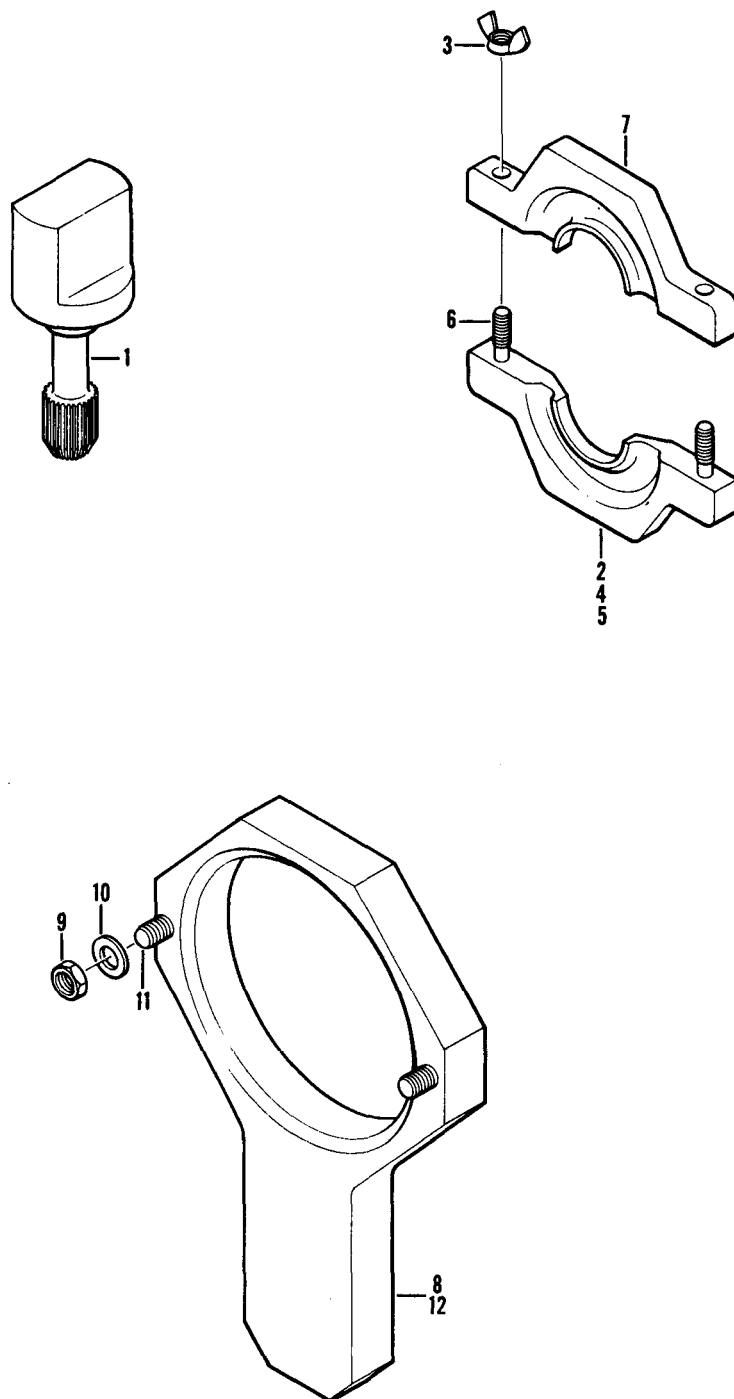

Figure A25. Airframe Tools

SECTION III			TM55-1520-236-23P		
(1)	(2)	(3)	(4)	(5)	(6)
ITEM	SMR		PART		
NO	CODE	FSCM	NUMBER	DESCRIPTION AND USABLE ON CODE (UOC)	QTY
				GROUP 80 SPECIAL TOOLS, TEST AND SUPPORT EQUIPMENT	
				FIGURE A25. AIRFRAME TOOLS	
1	PBDZZ	97499	T101724-101	HOLDING FIXTURE,GEA UOC:A2S,A3S,A4S BOI:1 PER 1-75 END ITEMS	
2	PBDZZ	97499	T101725-101	TOOL,BEARING SUPPOR UOC:A2S,A3S,A4S BOI:1 PER 1-75 END ITEMS	
3	PBDZZ	96906	MS35426-27	NUT,PLAIN,WING UOC:A2S,A3S,A4S BOI:1 PER 1-75 END ITEMS	
4	XDDZZ	97499	T101725-103	PLATE ASSY UOC:A2S,A3S,A4S BOI:1 PER 1-75 END ITEMS	
5	XDDZZ	97499	T101725-107	PLATE HALF UOC:A2S,A3S,A4S BOI:1 PER 1-75 END ITEMS	
6	XDDZZ	88044	AN126030	STUD,PLAIN UOC:A2S,A3S,A4S BOI:1 PER 1-75 END ITEMS	
7	XDDZZ	97499	T101725-105	PLATE HALF UOC:A2S,A3S,A4S BOI:1 PER 1-75 END ITEMS	
8	PADZZ	97499	T101727-101	HOLDING FIXTURE,QUI UOC:A2S,A3S,A4S BOI:1 PER 1-75 END ITEMS	
9	PADZZ	88044	AN315-6R	NUT,PLAIN,HEXAGON UOC:A2S,A3S,A4S BOI:1 PER 1-75 END ITEMS	
10	PADZZ	88044	AN960-616	WASHER,FLAT UOC:A2S,A3S,A4S BOI:1 PER 1-75 END ITEMS	
11	XDDZZ	88044	AN126612	STUD UOC:A2S,A3S,A4S BOI:1 PER 1-75 END ITEMS	
12	XDDZZ	97499	T101727-103	PLATE UOC:A2S,A3S,A4S BOI:1 PER 1-75 END ITEMS	
				END OF FIGURE	

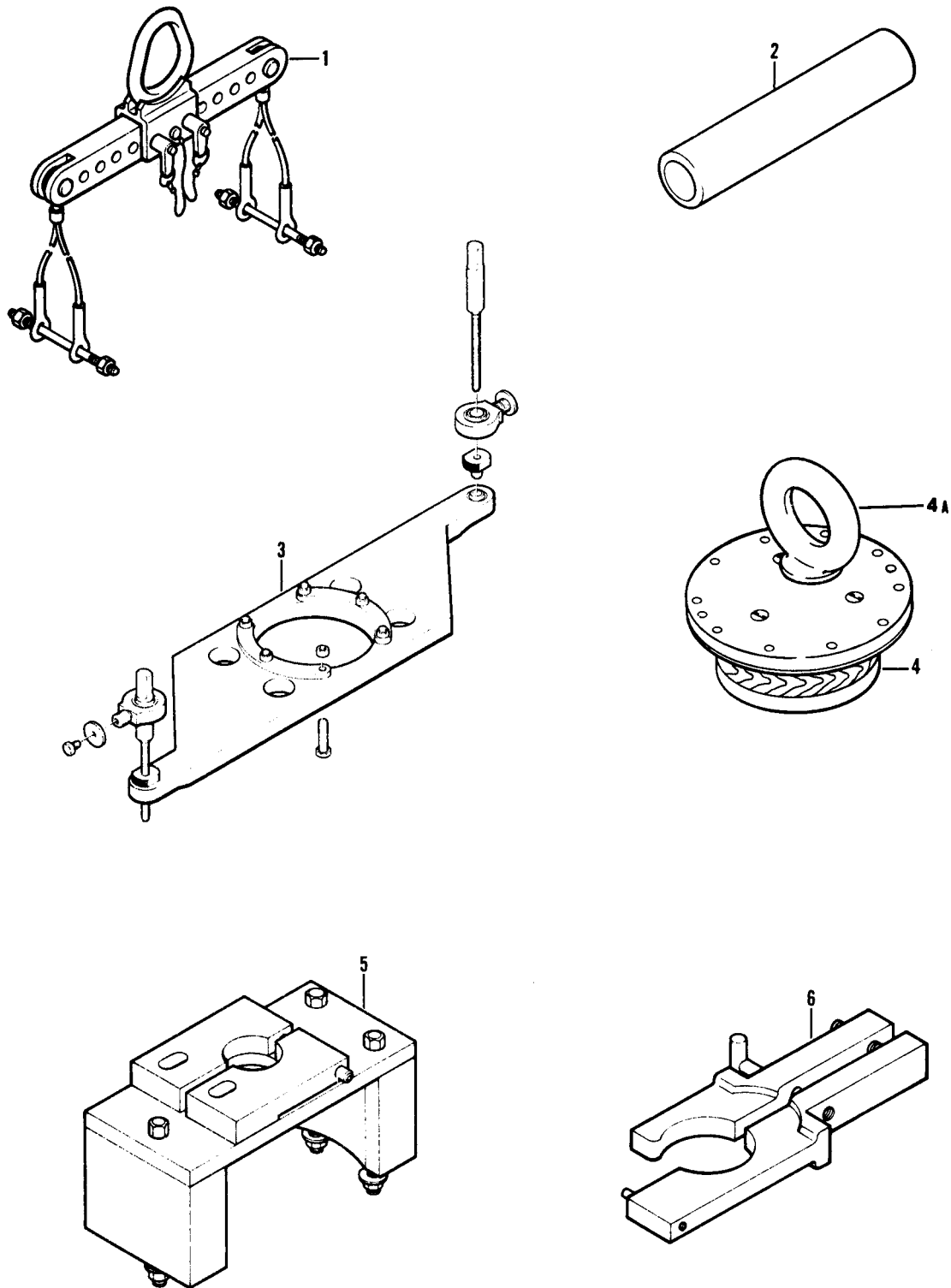

Figure A26. Airframe Tools

SECTION III			TM55-1520-236-23P		
(1)	(2)	(3)	(4)	(5)	(6)
ITEM	SMR		PART		
NO	CODE	FSCM	NUMBER	DESCRIPTION AND USABLE ON CODE (UOC)	QTY
				GROUP 80 SPECIAL TOOLS, TEST AND SUPPORT EQUIPMENT	
				FIGURE A26. AIRFRAME TOOLS	
1	PBDZZ	91547	LTCT773	SLING,AIRCRAFT MAIN UOC:A2S,A3S,A4S BOI:1 PER 1-75 END ITEMS	
2	PBFZZ	81873	T556-43	INSTALLING TOOL,CYL UOC:A2S,A3S,A4S BOI:1 PER 1-50 END ITEMS	
3	PBFZZ	81873	T100601	FIXTURE,TEST UOC:A2S,A3S,A4S BOI:1 PER 1-50 END ITEMS	
4	PBDZZ	97499	204-040-929-29	ADAPTER,HOISTING,TR UOC:A2S,A3S,A4S BOI:1 PER 10-25 END ITEMS	
4A	PBOZZ	97499	204-040-968-1	BOLT,EYE UOC:A2S,A3S,A4S BOI:1 PER 10-25 END ITEMS	
5	PFDDZZ	97499	212-040-001-3 GIFF-1 DETAIL -2	CLAMP,BACKLASH UOC:A2S,A3S,A4S BOI:1 PER 1-75 END ITEMS	
6	PBDZZ	97499	212-040-201-3GIF1D3	TEST SET,BACKLASH UOC:A2S,A3S,A4S BOI:1 PER 1-75 END ITEMS	
				END OF FIGURE	



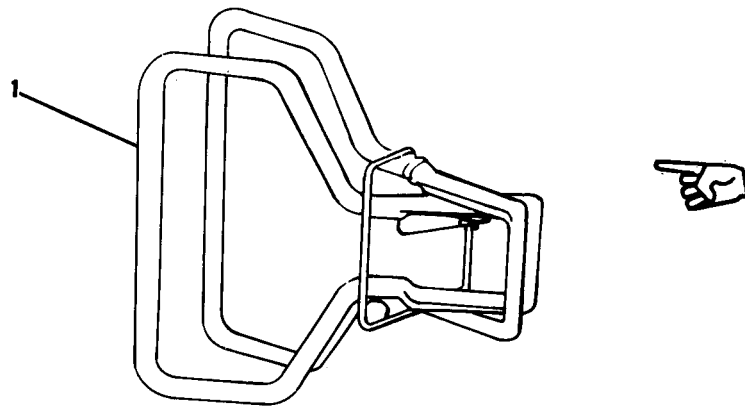

Figure A27. Airframe Tools

SECTION III			TM55-1520-236-23P	C3	
(1)	(2)	(3)	(4)	(5)	(6)
ITEM	SMR		PART		
NO	CODE	FSCM	NUMBER	DESCRIPTION AND USABLE ON CODE (UOC)	QTY
GROUP 80 SPECIAL TOOLS, TEST AND SUPPORT EQUIPMENT					
FIGURE A27. AIRFRAME TOOLS					
1	PAFZZ	78769	1733	PULLER,CIRCUIT BOARD	
				BOI: 1 PER 1-75 END ITEMS	
				END OF FIGURE	

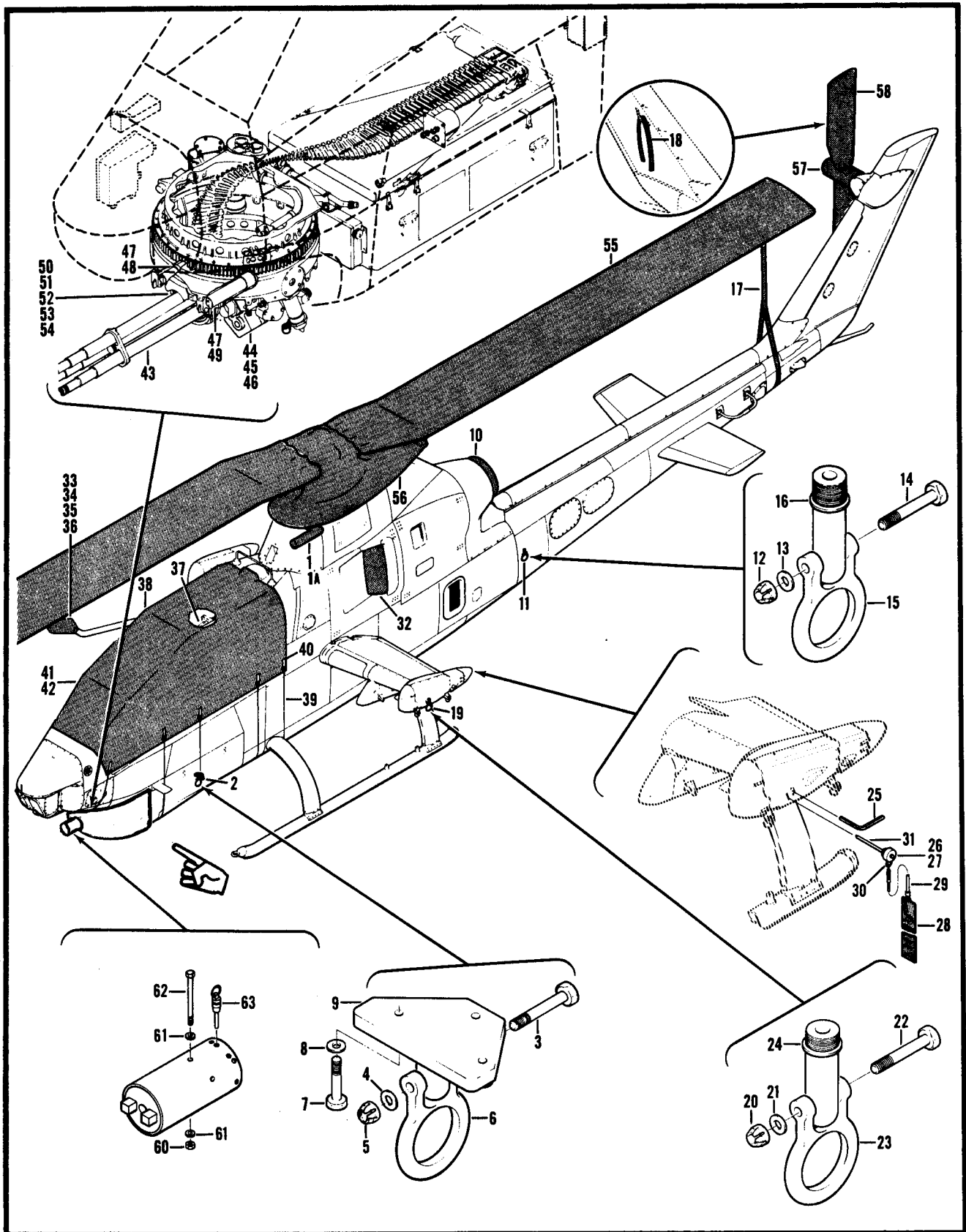

Figure F1. Flyaway Items

SECTION III			TM55-1520-236-23P		
(1)	(2)	(3)	(4)	(5)	(6)
ITEM	SMR		PART		
NO	CODE	FSCM	NUMBER	DESCRIPTION AND USABLE ON CODE (UOC)	QTY
GROUP 80 SPECIAL TOOLS, TEST AND SUPPORT EQUIPMENT					
FIGURE F1. FLYAWAY ITEMS					
	XOOZZ	97499	209-070-001-11	LOOSE EQUIPMENT SEE FIG.2 FOR NHA UOC:A2S	
	XOOZZ	97499	209-070-001-13	BOI:1 PER 10-25 END ITEMS LOOSE EQUIPMENT SEE FIG.2 FOR NHA UOC:A4S	
	XOOZZ	97499	209-070-001-101	BOI:1 PER 10-25 END ITEMS LOOSE EQUIPMENT SEE FIG.2 FOR NHA UOC:A3S	
1	PAOZZ	97499	209-070-501-1	BOI:1 PER 10-25 END ITEMS COVER ASSEMBLY,PITO UOC:A2S,A3S,A4S	
1A	MFOZZ	81996	1730-EG-026	BOI:1 PER 10-25 END ITEMS ENGINE INLET FOD COVER UOC:A2S,A3S,A4S	
2	AOOZZ	97499	209-030-245-1	BOI:1 PER 10-25 END ITEMS FITTING ASSY,JACK UOC:A2S,A3S,A4S	
3	PAOZZ	88044	AN5-22A	BOI:1 PER 10-25 END ITEMS BOLT,MACHINE UOC:A2S,A3S,A4S	
4	PAOZZ	88044	AN960-516	BOI:1 PER 10-25 END ITEMS WASHER,FLAT UOC:A2S,A3S,A4S	
5	PAOZZ	96906	MS21042L5	BOI:1 PER 10-25 END ITEMS NUT,SELF-LOCKING,EX UOC:A2S,A3S,A4S	
6	PAOZZ	97499	204-031-393-1	BOI:1 PER 10-25 END ITEMS SHACKLE UOC:A2S,A3S,A4S	
7	XDOZZ	80205	NAS1304-18	BOI:1 PER 10-25 END ITEMS BOLT,SHEAR UOC:A2S,A3S,A4S	
8	PAOZZ	88044	AN960-416	BOI:1 PER 10-25 END ITEMS WASHER,FLAT UOC:A2S,A3S,A4S	
9	PAOZZ	97499	209-030-248-1	BOI:1 PER 10-25 END ITEMS PLATE ASSEMBLY,FORW UOC:A2S,A3S,A4S	
10	PAOZZ	97499	204-070-464-1	BOI:1 PER 10-25 END ITEMS COVER,AIRCRAFT GROU U/O PN 209- 071-001-11 AND -13 UOC:A2S,A4S	
10	PAOFF	70210	191727-1	BOI:1 PER 10-25 END ITEMS COVER ASSEMBLY,TAIL U/O PN 209- 071-001-101 UOC:A3S BOI:1 PER 10-25 END ITEMS	

SECTION III			TM55-1520-236-23P		
(1)	(2)	(3)	(4)	(5)	(6)
ITEM	SMR		PART		
NO	CODE	FSCM	NUMBER	DESCRIPTION AND USABLE ON CODE (UOC)	QTY
11	AOOZZ	97499	209-030-195-1	.FITTING ASSY UOC:A2S,A3S,A4S BOI:1 PER 10-25 END ITEMS	
12	PAOZZ	96906	MS21042L5	..NUT,SELF-LOCKING,EX UOC:A2S,A3S,A4S BOI:1 PER 10-25 END ITEMS	
13	PAOZZ	88044	AN960C516	..WASHER,FLAT UOC:A2S,A3S,A4S BOI:1 PER 10-25 END ITEMS	
14	PAOZZ	88044	AN5-22A	..BOLT,MACHINE UOC:A2S,A3S,A4S BOI:1 PER 10-25 END ITEMS	
15	PAOZZ	97499	204-031-393-1	..SHACKLE UOC:A2S,A3S,A4S BOI:1 PER 10-25 END ITEMS	
16	PAOZZ	97499	209-030-195-3	..FITTING ASSEMBLY,JA UOC:A2S,A3S,A4S BOI:1 PER 10-25 END ITEMS	
17	PAOZZ	56048	SW1961-1	.TIE DOWN,ROTARY WIN UOC:A2S,A3S,A4S BOI:1 PER 10-25 END ITEMS	
18	PAOZZ	97499	204-070-450-19	.STRAP,WEBBING,TAIL UOC:A2S,A3S,A4S BOI:1 PER 10-25 END ITEMS	
19	AOOZZ	97499	209-030-405-1	.FITTING ASSY,WING UOC:A2S,A3S,A4S BOI:1 PER 10-25 END ITEMS	
20	PAOZZ	96906	MS21042L5	..NUT,SELF-LOCKING,EX UOC:A2S,A3S,A4S BOI:1 PER 10-25 END ITEMS	
21	PAOZZ	88044	AN960C516	..WASHER,FLAT UOC:A2S,A3S,A4S BOI:1 PER 10-25 END ITEMS	
22	PAOZZ	88044	AN5-22A	..BOLT,MACHINE UOC:A2S,A3S,A4S BOI:1 PER 10-25 END ITEMS	
23	PAOZZ	97499	204-031-393-1	..SHACKLE UOC:A2S,A3S,A4S BOI:1 PER 10-25 END ITEMS	
24	PAOZZ	97499	209-030-405-3	..ADAPTER,AIRCRAFT JA UOC:A2S,A3S,A4S BOI:1 PER 10-25 END ITEMS	
25	PAOZZ	81348	GGG-K-275	.KEY,SOCKET HEAD SCR U/O PN 209-070-001-11 UOC:A2S,A3S,A4S BOI:1 PER 10-25 END ITEMS	
25	PAOZZ	81348	GGG-K-275	.KEY,SOCKET HEAD SCR U/O PN 209-070-001-13 AND 209-070-001-101 UOC:A2S,A3S,A4S BOI:1 PER 10-25 END ITEMS	
26	PAOZZ	97499	209-071-080-13	.PIN SET,GROUND SAFE UOC:A2S,A3S,A4S	

SECTION III			TM55-1520-236-23P		
(1)	(2)	(3)	(4)	(5)	(6)
ITEM	SMR		PART		
NO	CODE	FSCM	NUMBER	DESCRIPTION AND USABLE ON CODE (UOC)	QTY
27	AOZZ	97499	209-071-244-1	BOI:1 PER 10-25 END ITEMS .PIN ASSY UOC:A2S,A3S,A4S	
27	PAOO	12116	15-004-210	BOI:1 PER 10-25 END ITEMS .PIN,GROUND SAFETY INTRCH PN 209-071-244-1 UOC:A2S,A3S,A4S	
27	AOZZ	82340	106005-1	BOI:1 PER 10-25 END ITEMS .TUBE,AL ALLOY INTRCH PN 209-071-244-1 UOC:A2S,A3S,A4S	
28	PAOZZ	76301	9M365-36-2	BOI:1 PER 10-25 END ITEMS ..STREAMER,WARNING UOC:A2S,A3S,A4S	
29	PAOZZ	96906	MS51844-1	BOI:1 PER 10-25 END ITEMS ..SWAGING SLEEVE,WIRE UOC:A2S,A3S,A4S	
30	PAOZZ	96906	MS87006-3	BOI:1 PER 10-25 END ITEMS ..HOOK,CHAIN,S UOC:A2S,A3S,A4S	
31	PAOZZ	80205	NAS1334C2C45K	BOI:1 PER 10-25 END ITEMS ..PIN,QUICK RELEASE UOC:A2S,A3S,A4S	
32	MFOZZ	81996	1560AH1-061-5	BOI:1 PER 10-25 END ITEMS .SHIELD ASSEMBLY,ENG UOC:A2S,A3S,A4S	
33	PAOZZ	97499	209-072-485-101	BOI:1 PER 10-25 END ITEMS .COVER,AIRCRAFT GROU U/O PN 209-071-001-101 UOC:A2S,A3S,A4S	
34	PAFZZ	96906	MS20230B2	BOI:1 PER 10-25 END ITEMS ..GROMMET,METALLIC UOC:A2S,A3S,A4S	
35	XDFZZ	97499	50-029-7B	BOI:1 PER 10-25 END ITEMS ..HOOK UOC:A2S,A3S,A4S	
36	XDFZZ	97499	50-029-8B	BOI:1 PER 10-25 END ITEMS ..PILE UOC:A2S,A3S,A4S	
37	XCFZZ	97499	209-071-142-1	BOI:1 PER 10-25 END ITEMS .HELMET SIGHT ASSY SEE TM9-1270-212-14&P FOR BREAKDOWN UOC:A2S,A3S,A4S	
38	MDOFF	97499	209-072-476-1	BOI:1 PER 10-25 END ITEMS .COVER ASSY,CANOPY USBL EFF 76-22567 THRU 78-23092 UOC:A2S,A3S,A4S	
38	PAOFF	97499	209-072-476-101	BOI:1 PER 10-25 END ITEMS .COVER,AIRCRAFT GROU USBL EFF 78-23093 AND SUB UOC:A3S BOI:1 PER 10-25 END ITEMS	

SECTION III			TM55-1520-236-23P		
(1)	(2)	(3)	(4)	(5)	(6)
ITEM	SMR		PART		
NO	CODE	FSCM	NUMBER	DESCRIPTION AND USABLE ON CODE (UOC)	QTY
39	PAFZZ	97499	205-070-790-5	..STRAP,WEBBING USBL EFF 76-22567 THRU 78-23092 UOC:A2S,A4S BOI:1 PER 1-50 END ITEMS	
39	PAFZZ	97499	205-070-790-101	..STRAP,WEBBING USBL EFF 78-23093 AND SUB UOC:A3S,A4S BOI:1 PER 1-50 END ITEMS	
40	PAOZZ	96906	MS87006-63	..HOOK,CHAIN,S UOC:A2S,A3S,A4S BOI:1 PER 1-50 END ITEMS	
41	PAFZZ	81349	MILF21840	..FASTENER TAPE,PILE UOC:A2S BOI:1 PER 1-50 END ITEMS	
42	XDFZZ	81349	MILF21840	..FASTENER TAPE,HOOK UOC:A3S BOI:1 PER 1-50 END ITEMS	
43	XCFZZ	97499	209-071-324-103	.TURRET LOOSE ITEMS USBL EFF 77- 22763 THRU 78-23093 UOC:A4S BOI:1 PER 10-25 END ITEMS	
44	PAOZZ	96906	MS21250H05008	..BOLT,SHEAR UOC:A4S BOI:1 PER 10-25 END ITEMS	
45	PAOZZ	97499	140-007-21-18C4	..WASHER,RECESSED UOC:A4S BOI:1 PER 10-25 END ITEMS	
46	XCFZZ	97499	209-071-310-1	..DRIVE ASSY,GUN USBL EFF 77-22763 THRU 78-23093 ARRCOM ITEM SEE TM9-1090-206- 30P FOR BREAKDOWN UOC:A3S,A4S BOI:1 PER 10-25 END ITEMS	
47	XDOZZ	96906	MS21250-06004	..BOLT,SHEAR UOC:A4S BOI:1 PER 10-25 END ITEMS	
48	XCFZZ	97499	209-071-340-1	..SLIDER ASSY USBL EFF 77-22763 THRU 78-23093 ARRCOM ITEM SEE TM9-1090-206- 30P FOR BREAKDOWN UOC:A4S BOI:1 PER 10-25 END ITEMS	
49	XCFZZ	97499	209-071-311-1	..ADAPTER ASSY,RECOIL USBL EFF 77- 22763 THRU 78-23093 ARRCOM ITEM SEE TM9- 1090-206-30P FOR BREAKDOWN UOC:A4S BOI:1 PER 10-25 END ITEMS	
50	PAOZZ	96906	MS24665-88	..PIN,COTTER UOC:A4S BOI:1 PER 10-25 END ITEMS	
51	PAOZZ	80205	NAS6604-16	..BOLT,SHEAR	

SECTION III			TM55-1520-236-23P	C5	
(1)	(2)	(3)	(4)	(5)	(6)
ITEM	SMR		PART		
NO	CODE	FSCM	NUMBER	DESCRIPTION AND USABLE ON CODE (UOC)	QTY
				UOC:A4S	
52	PAOZZ	80205	NAS620-416	BOI:1 PER 10-25 END ITEMS .WASHER,FLAT	
				UOC:A4S	
53	PAOZZ	80205	NAS1304-7H	BOI:1 PER 10-25 END ITEMS .BOLT,SHEAR	
				UOC:A4S	
54	XCFZZ	05606	11830861	BOI:1 PER 10-25 END ITEMS .LINK CHUTE USBL EFF 77-22763-77-23093 PART OF PN 209-071-309-1,101,-105 ARRCOM ITEM SEE TM9-1090-206-30P FOR BREAKDOWN	
				UOC:A4S	
	XCOZZ	97499	209-706-001-1	BOI:1 PER 10-25 END ITEMS COVER INSTL USBL EFF 76-22567 THRU 78-23092	
				UOC:A2S,A4S	
	XCOZZ	97499	209-706-001-101	BOI:1 PER 10-25 END ITEMS COVER INSTALLATION USBL EFF 78-23093 AND SUB	
				UOC:A3S	
55	XDOZZ	97499	204-072-485-1	BOI:1 PER 10-25 END ITEMS .COVER,AIRCRAFT GROU U/O PN 209-706-001-1	
				UOC:A2S,A4S	
56	PAOZZ	97499	209-070-504-1	BOI:1 PER 10-25 END ITEMS .COVER ASSY,PYLON	
				UOC:A2S,A3S,A4S	
57	PAOZZ	97499	209-070-505-1	BOI:1 PER 10-25 END ITEMS .COVER ASSEMBLY,HUB U/O PN 209-706-001-1	
				UOC:A2S,A4S	
57	PAOZZ	97499	212-070-445-3	BOI:1 PER 10-25 END ITEMS .COVER ASSY,HUB U/O PN 209-076-001-101	
				UOC:A3S,A4S	
58	PAOZZ	97499	204-070-462-1	BOI:1 PER 10-25 END ITEMS .SLEEVE ASSEMBLY,TAI U/O PN 209-706-001-1	
				UOC:A3S,A4S	
58	PAOZZ	97499	212-070-445-1	BOI:1 PER 10-25 END ITEMS .COVER ASSEMBLY,TAIL U/O PN 209-706-001-101	
				UOC:A3S	
	XDOZZ	97499	209-071-069-1	BOI:1 PER 10-25 END ITEMS BULLET BRAKE ASSY	
				UOC:A2S,A3S,A4S	
60	PAOZZ	96906	MS21042L4	BOI:1 PER 10-25 END ITEMS .NUT,SELF-LOCKING,EX	
				UOC:A2S,A3S,A4S	
61	PAOZZ	88044	AN960-416	BOI:1 PER 10-25 END ITEMS .WASHER,FLAT	
				UOC:A2S,A3S,A4S	
62	XDOZZ	88044	AN4-44A	BOI:1 PER 10-25 END ITEMS .BOLT,MACHINE	
				UOC:A2S,A3S,A4S	
63	PAOZZ	96906	MS17990-405	BOI:1 PER 10-25 END ITEMS .PIN,QUICK RELEASE	
				UOC:A2S,A3S,A4S	
				BOI:1 PER 10-25 END ITEMS	
				END OF FIGURE	







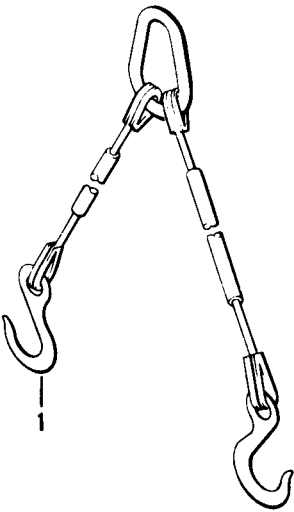

Figure G1. Ground Support Items

SECTION III				TM55-1520-236-23P	
(1)	(2)	(3)	(4)	(5)	(6)
ITEM	SMR		PART		
NO	CODE	FSCM	NUMBER	DESCRIPTION AND USABLE ON CODE (UOC)	QTY
				GROUP 80 SPECIAL TOOLS, TEST AND SUPPORT EQUIPMENT	
				FIGURE G1. GROUND SUPPORT ITEMS	
1	PAOZZ	97499	T100220	SLING,AIRCRAFT MAIN UOC:A2S,A3S,A4S BOI:1 PER 10-25 END ITEMS	
				END OF FIGURE	

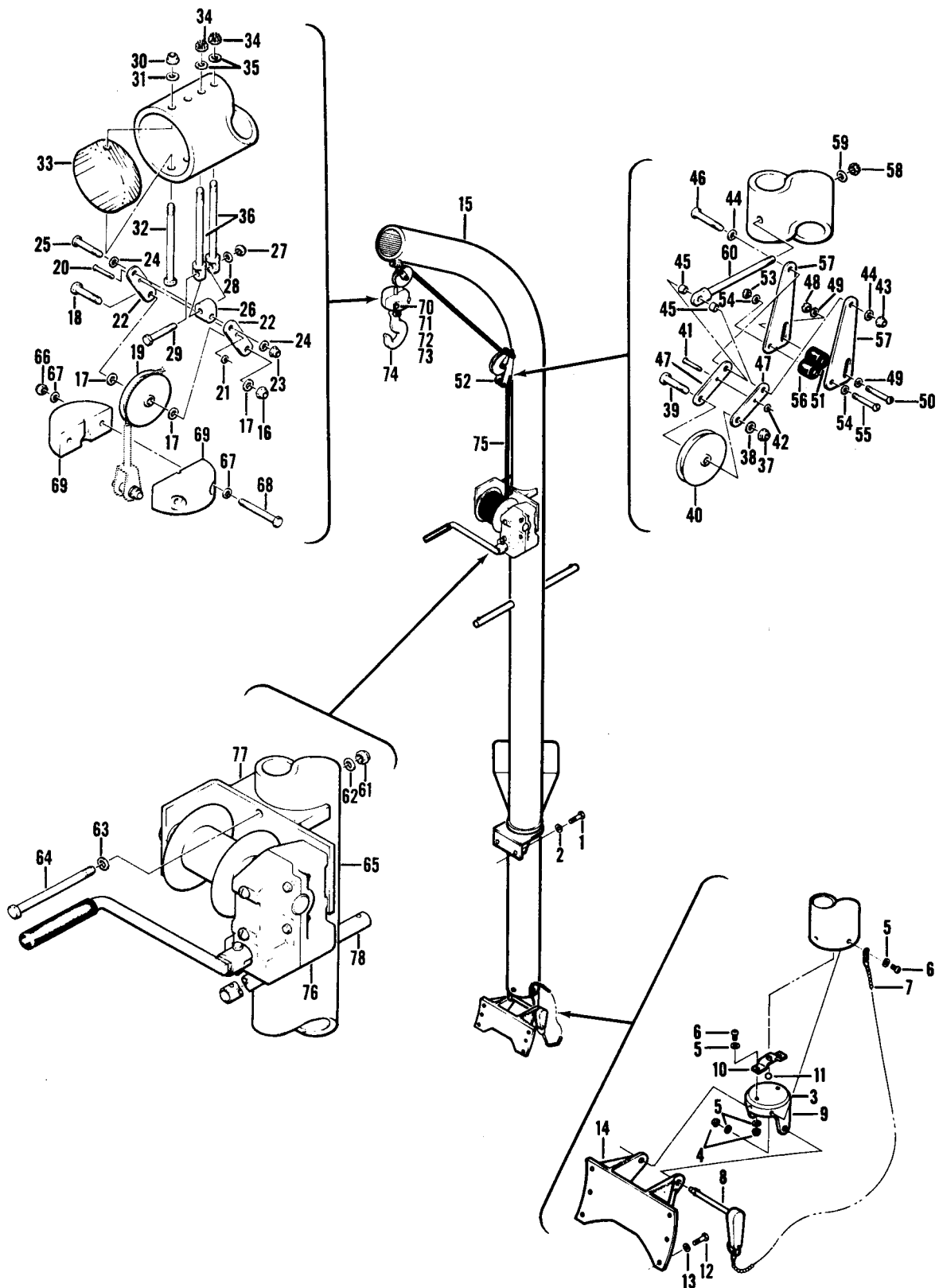

Figure G2. Ground Support Items

SECTION III			TM55-1520-236-23P		
(1)	(2)	(3)	(4)	(5)	(6)
ITEM	SMR		PART		
NO	CODE	FSCM	NUMBER	DESCRIPTION AND USABLE ON CODE (UOC)	QTY
GROUP 80 SPECIAL TOOLS, TEST AND SUPPORT EQUIPMENT					
FIGURE G2. GROUND SUPPORT ITEMS					
	PBOZZ	97499	T101520	HOISTING UNIT,ENGINE UOC:A2S,A3S,A4S BOI:1 PER 10-25 END ITEMS	
1	PAOZZ	88044	AN5H11	.BOLT,MACHINE UOC:A2S,A3S,A4S BOI:1 PER 10-25 END ITEMS	
2	PAOZZ	88044	AN960-516	.WASHER,FLAT UOC:A2S,A3S,A4S BOI:1 PER 10-25 END ITEMS	
3	PBOZZ	97499	209-070-304-1	.HUB ASSY,HOIST,MAIN UOC:A2S,A3S,A4S BOI:1 PER 10-25 END ITEMS	
4	PAOZZ	96906	MS21042L3	..NUT,SELF-LOCKING,EX UOC:A2S,A3S,A4S BOI:1 PER 10-25 END ITEMS	
5	PAOZZ	88044	AN960-10	..WASHER,FLAT UOC:A2S,A3S,A4S BOI:1 PER 10-25 END ITEMS	
6	PAOZZ	96906	MS35207-265	..SCREW,MACHINE UOC:A2S,A3S,A4S BOI:1 PER 10-25 END ITEMS	
7	PAOZZ	83014	LW1023-1-8	..WIRE ROPE ASSEMBLY UOC:A2S,A3S,A4S BOI:1 PER 10-25 END ITEMS	
8	XAOZZ	80205	NAS1355DS5S49D	..PIN UOC:A2S,A3S,A4S BOI:1 PER 10-25 END ITEMS	
9	PAOZZ	97499	209-070-305-3	..PLATE,BEARING UOC:A2S,A3S,A4S BOI:1 PER 10-25 END ITEMS	
10	MFOZZ	97499	204-070-848-3	..RETAINER UOC:A2S,A3S,A4S BOI:1 PER 21 END ITEMS	
11	PAOZZ	96906	MS19060-4822	..BALL,BEARING UOC:A2S,A3S,A4S BOI:1 PER 10-25 END ITEMS	
12	PAOZZ	88044	AN4H10A	.BOLT,MACHINE UOC:A2S,A3S,A4S BOI:1 PER 10-25 END ITEMS	
13	PAOZZ	88044	AN960-416	.WASHER,FLAT UOC:A2S,A3S,A4S BOI:1 PER 10-25 END ITEMS	
14	XBOZZ	97499	209-070-307-1	.BRACKET,HOIST,MAINT UOC:A2S,A3S,A4S BOI:1 PER 21 END ITEMS	
15	XAOZZ	97499	209-070-300-1	.TUBE ASSY,HOIST UOC:A2S,A3S,A4S	

SECTION III			TM55-1520-236-23P		
(1)	(2)	(3)	(4)	(5)	(6)
ITEM	SMR		PART		
NO	CODE	FSCM	NUMBER	DESCRIPTION AND USABLE ON CODE (UOC)	QTY
16	PAOZZ	96906	MS21083N8	BOI:1 PER 21 END ITEMS ..NUT,SELF-LOCKING,HE UOC:A2S,A3S,A4S	
17	PAOZZ	88044	AN960PD816	BOI:1 PER 21-50 END ITEMS ..WASHER,FLAT UOC:A2S,A3S,A4S	
18	PAOZZ	88044	AN8-15A	BOI:1 PER 21-50 END ITEMS ..BOLT,MACHINE UOC:A2S,A3S,A4S	
19	PAOZZ	96906	MS20221A2	BOI:1 PER 21-50 END ITEMS ..PULLEY,GROOVE UOC:A2S,A3S,A4S	
20	PAOZZ	96906	MS20392-1C33	BOI:1 PER 21-50 END ITEMS ..PIN,STRIAGHT,HEA UOC:A2S,A3S,A4S	
21	PAFZZ	96906	MS15795-704	BOI:1 PER 21-50 END ITEMS ..WASHER,FLAT UOC:A2S,A3S,A4S	
22	PBOZZ	97499	209-070-302-1	BOI:1 PER 21-50 END ITEMS ..ARM,PULLEY,MAINTENA UOC:A2S,A3S,A4S	
23	PAOZZ	96906	MS21042L4	BOI:1 PER 10-25 END ITEMS ..NUT,SELF-LOCKING,EX UOC:A2S,A3S,A4S	
24	PAOZZ	88044	AN960PD416	BOI:1 PER 10-25 END ITEMS ..WASHER,FLAT UOC:A2S,A3S,A4S	
25	PAOZZ	88044	AN4-14A	BOI:1 PER 10-25 END ITEMS ..BOLT,MACHINE UOC:A2S,A3S,A4S	
26	PAOZZ	97499	204-070-334-1	BOI:1 PER 10-25 END ITEMS ..UNIVERSAL JOINT,HOI UOC:A2S,A3S,A4S	
27	PAOZZ	96906	MS21042L4	BOI:1 PER 10-25 END ITEMS ..NUT,SELF-LOCKING,EX UOC:A2S,A3S,A4S	
28	PAOZZ	88044	AN960-416	BOI:1 PER 10-25 END ITEMS ..WASHER,FLAT UOC:A2S,A3S,A4S	
29	PAOZZ	88044	AN4-15A	BOI:1 PER 10-25 END ITEMS ..BOLT,MACHINE UOC:A2S,A3S,A4S	
30	PAOZZ	96906	MS21042L5	BOI:1 PER 10-25 END ITEMS ..NUT,SELF-LOCKING,EX UOC:A2S,A3S,A4S	
31	PAOZZ	88044	AN960PD516	BOI:1 PER 10-25 END ITEMS ..WASHER,FLAT UOC:A2S,A3S,A4S	
32	PAOZZ	88044	AN5H43	BOI:1 PER 10-25 END ITEMS ..BOLT,MACHINE UOC:A2S,A3S,A4S	
				BOI:1 PER 10-25 END ITEMS	

SECTION III			TM55-1520-236-23P		
(1)	(2)	(3)	(4)	(5)	(6)
ITEM	SMR		PART		
NO	CODE	FSCM	NUMBER	DESCRIPTION AND USABLE ON CODE (UOC)	QTY
33	XCOZZ	97499	204-070-342-1	..PLUG UOC:A2S,A3S,A4S BOI:1 PER 10-25 END ITEMS	
34	PAOZZ	88044	AN310-5	..NUT,PLAIN,CASTELLAT UOC:A2S,A3S,A4S BOI:1 PER 10-25 END ITEMS	
35	PAOZZ	88044	AN960PD516	..WASHER,FLAT UOC:A2S,A3S,A4S BOI:1 PER 10-25 END ITEMS	
36	PAOZZ	97499	209-070-306-1	..BOLT,EYE UOC:A2S,A3S,A4S BOI:1 PER 10-25 END ITEMS	
37	PAOZZ	96906	MS21042L5	..NUT,SELF-LOCKING,EX UOC:A2S,A3S,A4S BOI:1 PER 10-25 END ITEMS	
38	PAOZZ	88044	AN960PD516	..WASHER,FLAT UOC:A2S,A3S,A4S BOI:1 PER 10-25 END ITEMS	
39	PAFZZ	88044	AN5H12	..BOLT,MACHINE UOC:A2S,A3S,A4S BOI:1 PER 10-25 END ITEMS	
40	PAOZZ	96906	MS20221A1	..PULLEY,GROOVE UOC:A2S,A3S,A4S BOI:1 PER 10-25 END ITEMS	
41	PAOZZ	96906	MS20392-1029	..PIN,STRIAGHT,HEA UCO:A2S,A3S,A4S BOI:1 PER 10-25 END ITEMS	
42	PAFZZ	96906	MS15795-704	..WASHER,FLAT UOC:A2S,A3S,A4S BOI:1 PER 10-25 END ITEMS	
43	PAOZZ	96906	MS21042L4	..NUT,SELF-LOCKING,EX UOC:A2S,A3S,A4S BOI:1 PER 10-25 END ITEMS	
44	PAOZZ	88044	AN960PD416	..WASHER,FLAT UOC:A2S,A3S,A4S BOI:1 PER 10-25 END ITEMS	
45	PBOZZ	80205	NAS43HT4-14	..SPACER,SLEEVE UOC:A2S,A3S,A4S BOI:1 PER 10-25 END ITEMS	
46	PAOZZ	88044	AN4-15A	..BOLT,MACHINE UOC:A2S,A3S,A4S BOI:1 PER 10-25 END ITEMS	
47	PAOZZ	97499	204-070-285-5	..ARM,PULLEY,HOIST UOC:A2S,A3S,A4S BOI:1 PER 10-25 END ITEMS	
48	PAFZZ	88044	AN320-3	..NUT,PLAIN,SLOTTED,H UOC:A2S,A3S,A4S BOI:1 PER 10-25 END ITEMS	
49	PAOZZ	88044	AN960-10	..WASHER,FLAT UOC:A2S,A3S,A4S BOI:1 PER 10-25 END ITEMS	
50	PAOZZ	88044	AN23-23	..BOLT,CLEVIS	



SECTION III			TM55-1520-236-23P		
(1)	(2)	(3)	(4)	(5)	(6)
ITEM	SMR		PART		
NO	CODE	FSCM	NUMBER	DESCRIPTION AND USABLE ON CODE (UOC)	QTY
				UOC:A2S,A3S,A4S	
51	PAOZZ	97499	204-070-854-1	BOI:1 PER 10-25 END ITEMS ..ROLLER ASSY	
				UOC:A2S,A3S,A4S	
52	AOOZZ	97499	204-070-855-1	BOI:1 PER 10-25 END ITEMS ..GUIDE ASSY	
				UOC:A2S,A3S,A4S	
53	PAOZZ	88044	AN320-3	BOI:1 PER 21 END ITEMS ...NUT,PLAIN,SLOTTED,H	
				UOC:A2S,A3S,A4S	
54	PAOZZ	88044	AN960-10	BOI:1 PER 21-50 END ITEMS ...WASHER,FLAT	
				UOC:A2S,A3S,A4S	
55	PAOZZ	88044	AN23-23	BOI:1 PER 21-50 END ITEMS ...BOLT,CLEVIS	
				UOC:A2S,A3S,A4S	
56	PAOZZ	97499	204-070-854-1	BOI:1 PER 21-50 END ITEMS ...ROLLER ASSY	
				UOC:A2S,A3S,A4S	
57	MFOZZ	97499	204-070-855-7	BOI:1 PER 10-25 END ITEMS ...PLATE	
				UOC:A2S,A3S,A4S	
58	PAOZZ	96906	MS21042L5	BOI:1 PER 21 END ITEMS ..NUT,SELF-LOCKING,EX	
				UOC:A2S,A3S,A4S	
59	PAOZZ	88044	AN960PD516	BOI:1 PER 21-50 END ITEMS ..WASHER,FLAT	
				UOC:A2S,A3S,A4S	
60	XDOZZ	88044	AN44-43	BOI:1 PER 21-50 END ITEMS ..BOLT,EYE	
				UOC:A2S,A3S,A4S	
61	PAOZZ	80205	NAS679X7	BOI:1 PER 21-50 END ITEMS ..NUT,SELF-LOCKING,HE	
				UOC:A2S,A3S,A4S	
62	PAOZZ	88044	AN960-716	BOI:1 PER 21-50 END ITEMS ..WASHER,FLAT	
				UOC:A2S,A3S,A4S	
63	PAOZZ	88044	AN960PD716	BOI:1 PER 21-50 END ITEMS ..WASHER,FLAT	
				UOC:A2S,A3S,A4S	
64	PAOZZ	88044	AN7-50A	BOI:1 PER 21-50 END ITEMS ..BOLT,MACHINE	
				UOC:A2S,A3S,A4S	
65	PBOFF	97499	205-072-307-1	BOI:1 PER 21-50 END ITEMS ..WINCH ASSEMBLY,MAIN	
				UOC:A2S,A3S,A4S	
66	PAOZZ	96906	MS21042L4	BOI:1 PER 10-25 END ITEMS ...NUT,SELF-LOCKING,EX	
				UOC:A2S,A3S,A4S	
67	PAOZZ	88044	AN960-416L	BOI:1 PER 10-25 END ITEMS ...WASHER,FLAT	
				UOC:A2S,A3S,A4S	

## SECTION II

TM 55-1520-236-23P

C15

(1) ITEM NO	(2) SMR CODE	(3) FSCM	(4) PART NUMBER	(5) DESCRIPTION AND USABLE ON CODE (UOC)	(6) QTY
68	PAOZZ	88044AN4-23A		BOI:1 PER 10-25 END ITEMS BOLT, MACHINE .....	
				UOC:A2S, A3S, A4S	
69	PAOZZ	97499	47-739-144-1	BOI:1 PER 10-25 END ITEMS WEIGHT, OVERHAULING.....	
				UOC:A2S, A3S, A4S	
70	PAOZZ	96906	MS21042L5	BOI:1 PER 10-25 END ITEMS NUT, SELF-LOCKING, EX.....	
				UOC:A2S, A3S, A4S	
71	PAOZZ	88044	AN960-516	BOI:1 PER 10-25 END ITEMS WASHER, FLAT .....	
				UOC:A2S, A3S, A4S	
72	PAOZZ	80205	NAS43HT5-36	BOI:1 PER 10-25 END ITEMS SPACER, SLEEVE .....	
				UOC:A2S, A3S, A4S	
73	PAOZZ	88044	AN5H13	BOI:1 PER 10-25 END ITEMS BOLT, MACHINE .....	
				UOC:A2S, A3S, A4S	
74	PAOZZ	97499	70-029-1	BOI:1 PER 10-25 END ITEMS HOOK, HOIST.....	
				UOC:A2S, A3S, A4S	
75	PBOZZ	97499	205-072-308-1	BOI:1 PER 10-25 END ITEMS WIRE RCPE ASEEMBLY .....	
				UOC:A2S, A3S, A4S	
76	PBOZZ	06550SW100-3BA		BOI:1 PER 10-25 END ITEMS WINCH, HOIST, AIRCRAF .....	
				UOC:A2S, A3S, A4S	
77	XCOZZ	97499	205-072-307-3	BOI:1 PER 10-25 END ITEMS SADDLE.....	
				UOC:A2S, A3S, A4S	
78	XCFZZ	97499	204-070-847-13	BOI:1 PER 10-25 END ITEMS HANDLE .....	
				UOC:A2S, A3S, A4S	
				BOI:1 PER 10-25 END ITEMS	
				END OF FIGURE	

FIGURE G3, INCLUDING PAGES G3-1 THROUGH G3-4 HAVE BEEN DELETED.  
 FIGURE G4, INCLUDING PAGES G4-1 THROUGH G4-2 HAVE BEEN DELETED.  
 G2-5

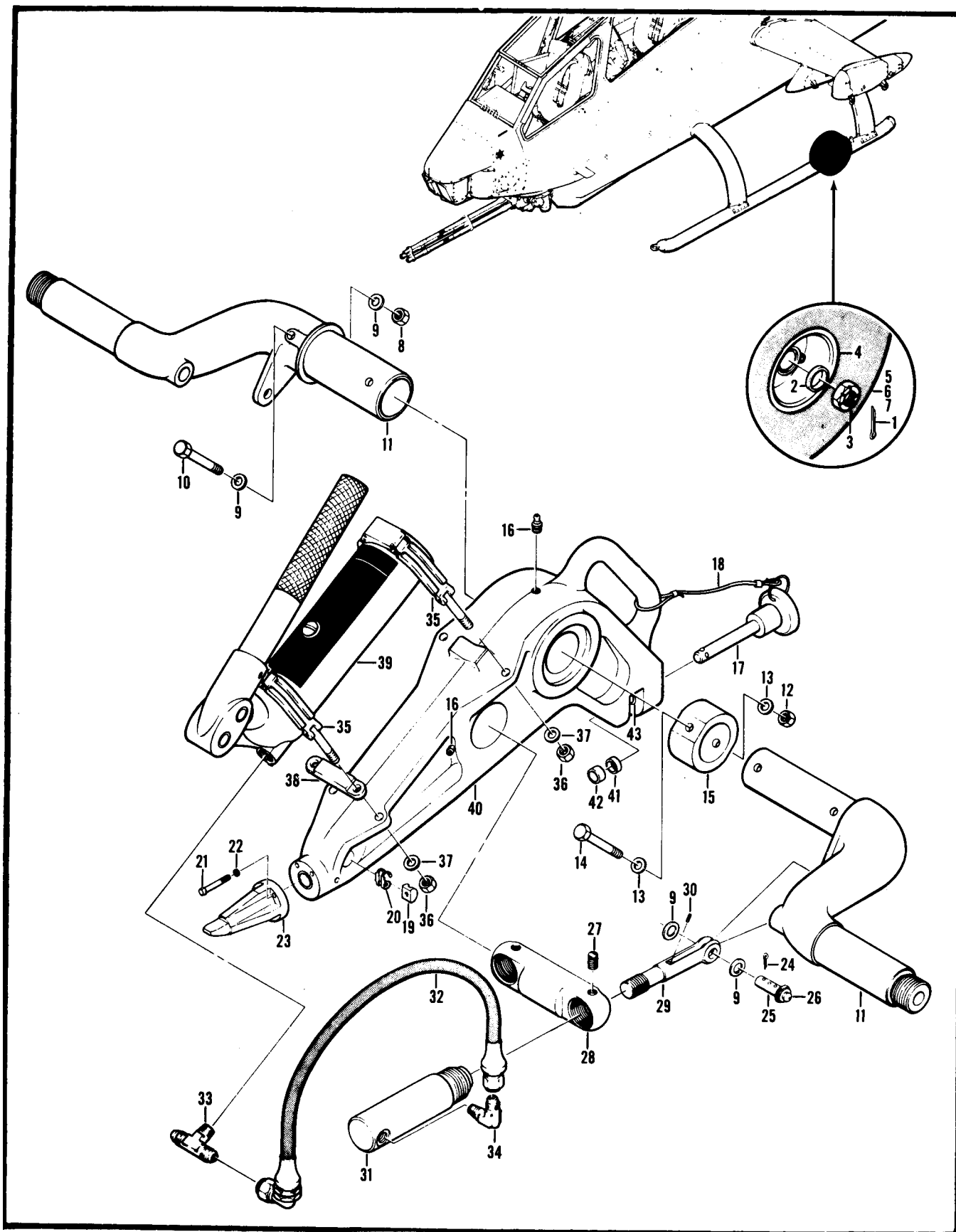

Figure G3. Ground Support Items

SECTION III			TM55-1520-236-23P		
(1)	(2)	(3)	(4)	(5)	(6)
ITEM	SMR		PART		
NO	CODE	FSCM	NUMBER	DESCRIPTION AND USABLE ON CODE (UOC)	QTY
GROUP 80 SPECIAL TOOLS, TEST AND SUPPORT EQUIPMENT					
FIGURE G3. GROUND SUPPORT ITEMS					
	PAOFF	63288	214-706-104-101	HANDLING WHEEL ASSY UOC:A2S,A3S,A4S BOI:1 PER 10-25 END ITEMS	
1	PAOZZ	96906	MS24665-426	PIN,COTTER UOC:A2S,A3S,A4S BOI:1 PER 10-25 END ITEMS	
2	PAOZZ	97499	204-050-165-1	SPACER,RING UOC:A2S,A3S,A4S BOI:1 PER 10-25 END ITEMS	
3	PAOZZ	88044	AN320-20	NUT,PLAIN,SLOTTED,H UOC:A2S,A3S,A4S BOI:1 PER 10-25 END ITEMS	
4	AOOOO	97499	214-050-002-1	WHEEL ASSEMBLY UOC:A2S,A3S,A4S BOI:1 PER 10-25 END ITEMS	
5	PAOOO	33269	40-117A	WHEEL ASSEMBLY UOC:A2S,A3S,A4S BOI:1 PER 10-25 END ITEMS	
5A	PAOZZ	88044	AN5-35A	BOLT,MACHINE UOC:A2S,A3S,A4S BOI:1 PER 10-25 END ITEMS	
5B	PAOZZ	88044	AN960PD516	WASHER,FLAT UOC:A2S,A3S,A4S BOI:1 PER 10-25 END ITEMS	
5C	PAOZZ	96906	MS21045-5	NUT,SELF-LOCKING,HE UOC:A2S,A3S,A4S BOI:1 PER 10-25 END ITEMS	
5D	PAOZZ	33269	155-1	RING,RETAINING UOC:A2S,A3S,A4S BOI:1 PER 10-25 END ITEMS	
5E	XDOZZ	33269	153-4	WASHER,FLAT UOC:A2S,A3S,A4S BOI:1 PER 10-25 END ITEMS	
5F	PAOZZ	33269	154-3	RING,MAIN LANDING UOC:A2S,A3S,A4S BOI:1 PER 10-25 END ITEMS	
5G	PAOZZ	60038	13889	CONE AND ROLLERS,TA UOC:A2S,A3S,A4S BOI:1 PER 10-25 END ITEMS	
5H	PAOZZ	60038	13836	CUP,TAPERED ROLLER UOC:A2S,A3S,A4S BOI:1 PER 10-25 END ITEMS	
5I	XDOZZ	33269	166-64	NAME PLATE UOC:A2S,A3S,A4S BOI:1 PER 10-25 END ITEMS	
5J	PAOZZ	33269	153-3	SEAL UOC:A2S,A3S,A4S	

SECTION III			TM55-1520-236-23P		
(1)	(2)	(3)	(4)	(5)	(6)
ITEM	SMR		PART		
NO	CODE	FSCM	NUMBER	DESCRIPTION AND USABLE ON CODE (UOC)	QTY
5K	PAOZZ	33269	153-15	BOI:1 PER 10-25 END ITEMS ...RETAINER,PACKING UOC:A2S,A3S,A4S	
5L	PAOZZ	33269	154-13	BOI:1 PER 10-25 END ITEMS ...FELT,MECHANICAL,PRE UOC:A2S,A3S,A4S	
6	PAOZZ	96906	MS26535-2	BOI:1 PER 10-25 END ITEMS ..TIRE,PNEUMATIC UOC:A2S,A3S,A4S	
7	PAOZZ	81348	ZZ-I-550/G5/5.70 /5.00-8/OFFCTR	BOI:1 PER 10-25 END ITEMS ..INNER TUBE,PNEUMATI UOC:A2S,A3S,A4S	
8	PAOZZ	96906	MS21042L6	BOI:1 PER 10-25 END ITEMS .NUT,SELF-LOCKING,EX UOC:A2S,A3S,A4S	
9	PAOZZ	88044	AN960-616L	BOI:1 PER 10-25 END ITEMS .WASHER,FLAT UOC:A2S,A3S,A4S	
10	PAOZZ	96906	MS21250-06030	BOI:1 PER 10-25 END ITEMS .BOLT,SHEAR UOC:A2S,A3S,A4S	
11	PBOZZ	97499	214-050-022-1	BOI:1 PER 10-25 END ITEMS .AXLE,GROUND HANDLIN UOC:A2S,A3S,A4S	
11	PBOZZ	97499	214-050-022-3	BOI:1 PER 10-25 END ITEMS .AXLE,GROUND HANDLIN UOC:A2S,A3S,A4S	
12	PAOZZ	96906	MS21042L5	BOI:1 PER 10-25 END ITEMS .NUT,SELF-LOCKING,EX UOC:A2S,A3S,A4S	
13	PAOZZ	88044	AN960-516L	BOI:1 PER 10-25 END ITEMS .WASHER,FLAT UOC:A2S,A3S,A4S	
14	PAOZZ	13689	LWB22-5-34	BOI:1 PER 10-25 END ITEMS .BOLT UOC:A2S,A3S,A4S	
15	PBOZZ	97499	214-050-014-1	BOI:1 PER 10-25 END ITEMS .SPACER,SLEEVE UOC:A2S,A3S,A4S	
16	PAOZZ	96906	MS15002-1	BOI:1 PER 10-25 END ITEMS .FITTING,LUBRICATION UOC:A2S,A3S,A4S	
17	PAOZZ	96906	MS17984C824	BOI:1 PER 10-25 END ITEMS .PIN,QUICK RELEASE UOC:A2S,A3S,A4S	
18	MOOZZ	97499	214-706-104-13	BOI:1 PER 10-25 END ITEMS .LANYARD UOC:A2S,A3S,A4S	
19	PAOZZ	80205	NAS577-4A	BOI:1 PER 10-25 END ITEMS .NUT,SELF-LOCKING,BA UOC:A2S,A3S,A4S	
				BOI:1 PER 10-25 END ITEMS	

SECTION III			TM55-1520-236-23P		
(1)	(2)	(3)	(4)	(5)	(6)
ITEM	SMR		PART		
NO	CODE	FSCM	NUMBER	DESCRIPTION AND USABLE ON CODE (UOC)	QTY
20	PAOZZ	80205	NAS578-4B	.RETAINER,NUT AND UOC:A2S,A3S,A4S BOI:1 PER 10-25 END ITEMS	
21	PAOZZ	96906	MS20004H26	.BOLT,INTERNAL WRENC UOC:A2S,A3S,A4S BOI:1 PER 10-25 END ITEMS	
22	PAOZZ	97499	140-007-17S14D5	.SPACER,SLEEVE UOC:A2S,A3S,A4S BOI:1 PER 10-25 END ITEMS	
23	XDOZZ	97499	209-050-129-101	.ADAPTER,SUPPORT UOC:A2S,A3S,A4S BOI:1 PER 10-25 END ITEMS	
24	PAOZZ	96906	MS24665-283	.PIN,COTTER UOC:A2S,A3S,A4S BOI:1 PER 10-25 END ITEMS	
25	PAOOO	97499	204-050-200-13	.PIN,GROUND SAFETY UOC:1 PER 10-25 END ITEMS BOI:1 PER 10-25 END ITEMS	
26	PAOZZ	96906	MS15001-4	..FITTING,LUBRICATION UOC:A2S,A3S,A4S BOI:1 PER 10-25 END ITEMS	
27	PAOZZ	96906	MS51964-94	.SETSCREW UOC:A2S,A3S,A4S BOI:1 PER 10-25 END ITEMS	
28	PAOZZ	97499	214-050-012-1	.TRUNNION,GROUND HAN UOC:A2S,A3S,A4S BOI:1 PER 10-25 END ITEMS	
29	PAOZZ	97499	204-050-170-1	.CLEVIS,ROD END UOC:A2S,A3S,A4S BOI:1 PER 10-25 END ITEMS	
30	PAOZZ	96906	MS51964-55	..SETSCREW UOC:A2S,A3S,A4S BOI:1 PER 10-25 END ITEMS	
31	PAOFZZ	77428	BU0955	.RAM ASSY,WHEEL,GROU UOC:A2S,A3S,A4S BOI:1 PER 10-25 END ITEMS	
32	PAOZZ	98441	129241	.HOSE ASSEMBLY,NONME UOC:A2S,A3S,A4S BOI:1 PER 10-25 END ITEMS	
33	PAOZZ	96906	MS20825-6	.TEE,PIPE TO TUBE UOC:A2S,A3S,A4S BOI:1 PER 10-25 END ITEMS	
34	PAOZZ	96906	MS20822-4-4	.ELBOW,PIPE TO TUBE UOC:A2S,A3S,A4S BOI:1 PER 10-25 END ITEMS	
35	PAOZZ	81996	1730-EG-025-1	.BOLT,U UOC:A2S,A3S,A4S BOI:1 PER 10-25 END ITEMS	
35	PAOZZ	81996	1730-EG-025-2	.BOLT,U UOC:A2S,A3S,A4S BOI:1 PER 10-25 END ITEMS	
36	PAOZZ	00624	MS103C428	..NUT,PLAIN,HEXAGON	

SECTION III				TM55-1520-236-23P	
(1)	(2)	(3)	(4)	(5)	(6)
ITEM	SMR		PART		
NO	CODE	FSCM	NUMBER	DESCRIPTION AND USABLE ON CODE (UOC)	QTY
				UOC:A2S,A3S,A4S	
				BOI:1 PER 10-25 END ITEMS	
37	PAOZZ	88044	AN960C416	WASHER,FLAT	
				UOC:A2S,A3S,A4S	
				BOI:1 PER 10-25 END ITEMS	
38	XDOZZ	09986	ALS-57	SPACER	
				UOC:A2S,A3S,A4S	
				BOI:1 PER 10-25 END ITEMS	
39	PAOFF	81996	1730AH1G000	PUMP,HYDRAULIC RAM, SEE FIG. G4	
				FOR BREAKDOWN	
				UOC:A2S,A3S,A4S	
				BOI:1 PER 10-25 END ITEMS	
40	PBOFF	97499	214-050-011-101	CRADLE ASSY,GROUND	
				UOC:A2S,A3S,A4S	
				BOI:1 PER 10-25 END ITEMS	
41	MFFZZ	97499	214-050-011-5	BUSHING	
				UOC:A2S,A3S,A4S	
				BOI:1 PER 10-25 END ITEMS	
42	MFFZZ	97499	214-050-011-7	BUSHING	
				UOC:A2S,A3S,A4S	
				BOI:1 PER 10-25 END ITEMS	
43	MFFZZ	97499	214-050-011-9	BUSHING	
				UOC:A2S,A3S,A4S	
				BOI:1 PER 10-25 END ITEMS	
				END OF FIGURE	





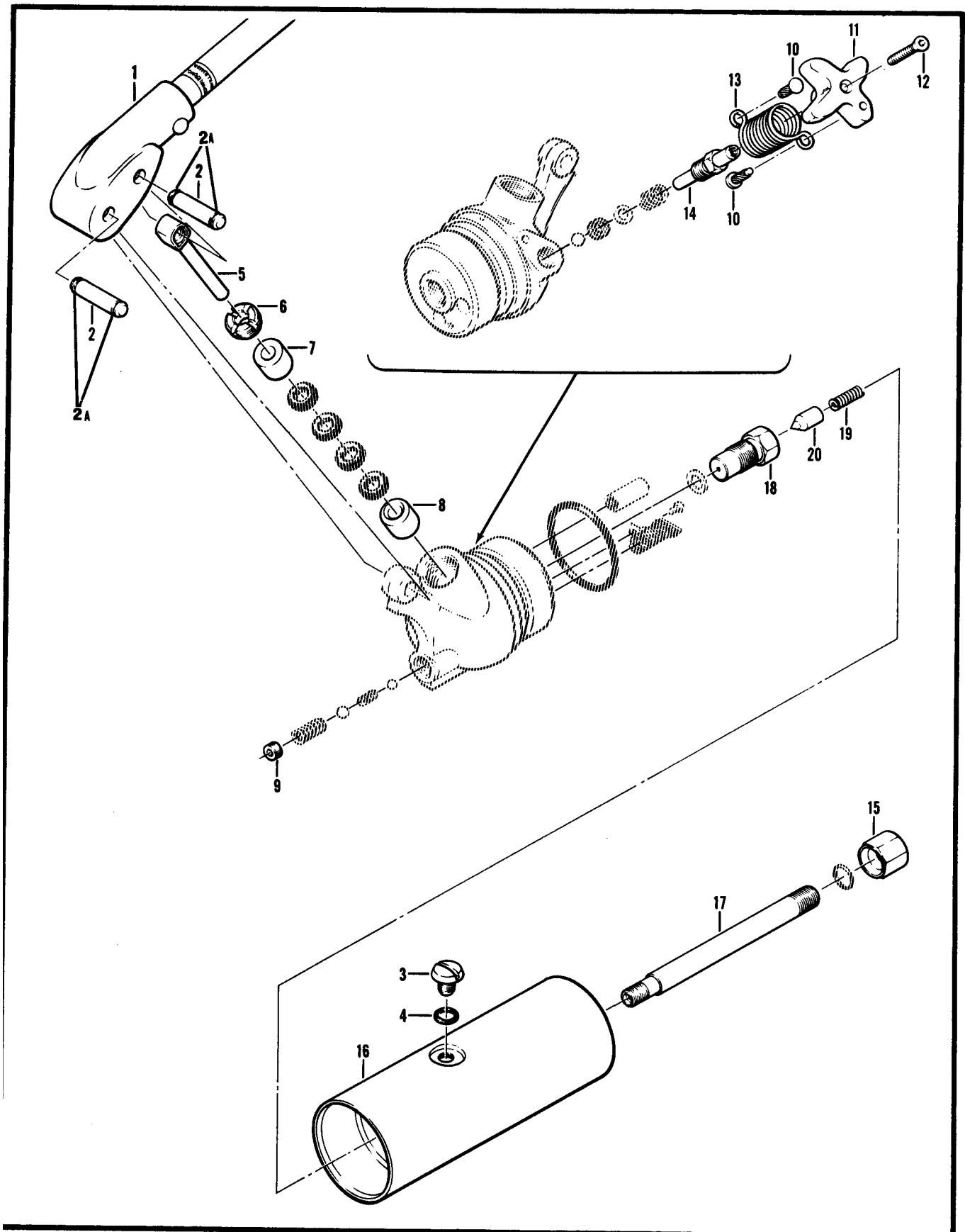

Figure G4. Ground Support Items

SECTION III			TM55-1520-236-23P		
(1)	(2)	(3)	(4)	(5)	(6)
ITEM	SMR		PART		
NO	CODE	FSCM	NUMBER	DESCRIPTION AND USABLE ON CODE (UOC)	QTY
GROUP 80 SPECIAL TOOLS, TEST AND SUPPORT EQUIPMENT					
FIGURE G4. GROUND SUPPORT ITEMS					
	PAOFF	81996	1730AH1G000	PUMP, HYDRAULIC RAM, SEE FIG. G3 FOR NHA UOC: A2S, A3S, A4S BOI: 1 PER 10-25 END ITEMS	
1	PAFZZ	77428	330633	.HANDLE ASSEMBLY, WHE UOC: A2S, A3S, A4S BOI: 1 PER 1-50 END ITEMS	
2	PBFZZ	77428	209909	.PIN, GROOVED, HEAD UOC: A2S, A3S, A4S BOI: 1 PER 1-50 END ITEMS	
2A	PAFZZ	20859	XSC119	.RING, RETAINING UOC: A2S, A3S, A4S BOI: 1 PER 1-50 END ITEMS	
3	PBOZZ	77428	330174	.SCREW, MACHINE UOC: A2S, A3S, A4S BOI: 1 PER 10-25 END ITEMS	
4	PAOZZ	77428	330175	.WASHER, FLAT UOC: A2S, A3S, A4S BOI: 1 PER 10-25 END ITEMS	
5	PBFZZ	77428	330584	.PISTON, PUMP UOC: A2S, A3S, A4S BOI: 1 PER 1-50 END ITEMS	
6	PAFZZ	77428	330641	.RING, EXTERNALLY THR UOC: A2S, A3S, A4S BOI: 1 PER 1-50 END ITEMS	
7	PBFZZ	77428	330613	.RETAINING, PACKING UOC: A2S, A3S, A4S BOI: 1 PER 1-50 END ITEMS	
8	PBFZZ	77428	330614	.RETAINING, PACKING UOC: A2S, A3S, A4S BOI: 1 PER 1-50 END ITEMS	
9	PBFZZ	77428	330615	.RING, EXTERNALLY THR UOC: A2S, A3S, A4S BOI: 1 PER 1-50 END ITEMS	
10	PAOZZ	77428	2766S	.SCREW, DRIVE UOC: A2S, A3S, A4S BOI: 1 PER 10-25 END ITEMS	
11	PBFZZ	77428	330453	.KNOB UOC: A2S, A3S, A4S BOI: 1 PER 1-50 END ITEMS	
12	PAOZZ	77428	330457	.SCREW UOC: A2S, A3S, A4S BOI: 1 PER 10-25 END ITEMS	
13	PAOZZ	77428	330364	.SPRING, HELICAL, TORS UOC: A2S, A3S, A4S BOI: 1 PER 10-25 END ITEMS	
14	PBFZZ	77428	330449	.VALVE, RELEASE	

SECTION III			TM55-1520-236-23P		
(1)	(2)	(3)	(4)	(5)	(6)
ITEM	SMR		PART		
NO	CODE	FSCM	NUMBER	DESCRIPTION AND USABLE ON CODE (UOC)	QTY
				UOC:A2S,A3S,A4S	
				BOI:1 PER 1-50 END ITEMS	
15	PBOZZ	77428	330385	.NUT,PLAIN,HEXAGON	
				UOC:A2S,A3S,A4S	
				BOI:1 PER 10-25 END ITEMS	
16	PBFZZ	77428	330579	.TANK ASSEMBLY	
				UOC:A2S,A3S,A4S	
				BOI:1 PER 1-50 END ITEMS	
17	PBFZZ	77428	330573	.TIE ROD	
				UOC:A2S,A3S,A4S	
				BOI:1 PER 1-50 END ITEMS	
18	PBFZZ	77428	330498	.VALVE BODY	
				UOC:A2S,A3S,A4S	
				BOI:1 PER 1-50 END ITEMS	
19	PBFZZ	77428	330072	.SPRING,HELICAL,COMP	
				UOC:A2S,A3S,A4S	
				BOI:1 PER 1-50 END ITEMS	
20	XDFZZ	77428	330379	.CONE,OVERLOAD,PUMP	
				UOC:A2S,A3S,A4S	
				BOI:1 PER 1-50 END ITEMS	
				END OF FIGURE	



THEN... JOT DOWN THE  
DOPE ABOUT IT ON THIS  
FORM. CAREFULLY TEAR IT  
OUT, FOLD IT AND DROP IT  
IN THE MAIL!

# SOMETHING WRONG WITH THIS PUBLICATION?

FROM: (PRINT YOUR UNIT'S COMPLETE ADDRESS)

PFC JOHN DOE  
COA, 3d ENGINEER BN  
FT. LEONARDWOOD, MD 63108

DATE SENT

PUBLICATION NUMBER

TM 55-1520-236-23P-2

PUBLICATION DATE

2 Apr 1987

PUBLICATION TITLE

Repair Parts & Special Tools List  
for Helicopter, Attack, AH-1P/E/F

BE EXACT... PIN-POINT WHERE IT IS

PAGE  
NO.

6

PARA-  
GRAPH

2-1  
a

FIGURE  
NO.

4-3

TABLE  
NO.

IN THIS SPACE TELL WHAT IS WRONG  
AND WHAT SHOULD BE DONE ABOUT IT:

In line 6 of paragraph 2-1a the  
manual states the engine has  
6 Cylinders. The engine on my  
set only has 4 Cylinders.  
Change the manual to show 4  
Cylinders.

Callout 16 on figure 4-3 is  
pointing at a bolt. In key  
to figure 4-3, item 16 is called  
a shim - Please correct  
one or the other.

I ordered a gasket, item  
19 on figure B-16 by NSN  
2 910-00-762-3001. I got a  
gasket but it doesn't fit.  
Supply says I got what  
I ordered, so the NSN is  
wrong. Please give me a  
good NSN

PRINTED NAME, GRADE OR TITLE, AND TELEPHONE NUMBER

JOHN DOE, PFC (268) 317.7111

SIGN HERE

JOHN DOE

DA FORM 2028-2  
1 JUL 79

PREVIOUS EDITIONS  
ARE OBSOLETE.  
DRSTS-M Overprint 1, 1 Nov 80

P.S.--IF YOUR OUTFIT WANTS TO KNOW ABOUT YOUR  
RECOMMENDATION MAKE A CARBON COPY OF THIS  
AND GIVE IT TO YOUR HEADQUARTERS.

TEAR ALONG PERFORATED LINE

FILL IN YOUR  
UNIT'S ADDRESS

FOLD BACK

DEPARTMENT OF THE ARMY

POSTAGE AND FEES PAID  
DEPARTMENT OF THE ARMY  
DOD 314



OFFICIAL BUSINESS  
PENALTY FOR PRIVATE USE \$300

COMMANDER  
U S ARMY AVIATION SYSTEMS COMMAND  
ATTN: AMSAV-MPSD  
4300 GOODFELLOW BOULEVARD  
ST. LOUIS, MO 63120-1798

TEAR ALONG PERFORATED LINE

# RECOMMENDED CHANGES TO EQUIPMENT TECHNICAL PUBLICATIONS



THEN... JOT DOWN THE  
DOPE ABOUT IT ON THIS  
FORM. CAREFULLY TEAR IT  
OUT. FOLD IT AND DROP IT  
IN THE MAIL!

## SOMETHING WRONG WITH THIS PUBLICATION?

FROM: (PRINT YOUR UNIT'S COMPLETE ADDRESS)

DATE SENT

PUBLICATION NUMBER

TM 55-1520-236-23P-2

PUBLICATION DATE

2 Apr 1987

PUBLICATION TITLE

Repair Parts & Special Tools List  
for Helicopter, Attack, AH-1P/E/F

BE EXACT... PIN-POINT WHERE IT IS

PAGE  
NO

PARA-  
GRAPH

FIGURE  
NO

TABLE  
NO

IN THIS SPACE TELL WHAT IS WRONG  
AND WHAT SHOULD BE DONE ABOUT IT:

PRINTED NAME, GRADE OR TITLE, AND TELEPHONE NUMBER

SIGN HERE:

DA FORM 1 JUL 79 2028-2

PREVIOUS EDITIONS  
ARE OBSOLETE.  
DRSTS-M Overprint 2, 1 Nov 80.

P.S.--IF YOUR OUTFIT WANTS TO KNOW ABOUT YOUR  
RECOMMENDATION MAKE A CARBON COPY OF THIS  
AND GIVE IT TO YOUR HEADQUARTERS.

TEAR ALONG PERFORATED LINE

FILL IN YOUR  
UNIT'S ADDRESS

FOLD BACK

DEPARTMENT OF THE ARMY

OFFICIAL BUSINESS  
PENALTY FOR PRIVATE USE \$300

POSTAGE AND FEES PAID  
DEPARTMENT OF THE ARMY  
DOD 314



COMMANDER  
U S ARMY AVIATION SYSTEMS COMMAND  
ATTN: AMSAV-MPSD  
4300 GOODFELLOW BOULEVARD  
ST. LOUIS, MO 63120-1798

TEAR ALONG PERFORATED LINE

RECOMMENDED CHANGES TO EQUIPMENT TECHNICAL PUBLICATIONS



THEN... JOT DOWN THE  
DOPE ABOUT IT ON THIS  
FORM. CAREFULLY TEAR IT  
OUT. FOLD IT AND DROP IT  
IN THE MAIL!

SOMETHING WRONG WITH THIS PUBLICATION?

FROM: (PRINT YOUR UNIT'S COMPLETE ADDRESS)

DATE SENT

PUBLICATION NUMBER

TM 55-1520-236-23P-2

PUBLICATION DATE

2 Apr 1987

PUBLICATION TITLE

Repair Parts & Special Tools List  
for Helicopter, Attack, AH-1P/E/F

BE EXACT... PIN-POINT WHERE IT IS

PAGE  
NO

PARA-  
GRAPH

FIGURE  
NO

TABLE  
NO

IN THIS SPACE TELL WHAT IS WRONG  
AND WHAT SHOULD BE DONE ABOUT IT:

PRINTED NAME, GRADE OR TITLE, AND TELEPHONE NUMBER

SIGN HERE:

DA FORM 2028-2  
1 JUL 79

PREVIOUS EDITIONS  
ARE OBSOLETE.  
DRSTS-M Overprint 2, 1 Nov 80.

P.S.--IF YOUR OUTFIT WANTS TO KNOW ABOUT YOUR  
RECOMMENDATION MAKE A CARBON COPY OF THIS  
AND GIVE IT TO YOUR HEADQUARTERS.

TEAR ALONG PERFORATED LINE



FILL IN YOUR  
UNIT'S ADDRESS

FOLD BACK

DEPARTMENT OF THE ARMY

OFFICIAL BUSINESS  
PENALTY FOR PRIVATE USE \$300

POSTAGE AND FEES PAID  
DEPARTMENT OF THE ARMY  
DOD 314



COMMANDER  
U S ARMY AVIATION SYSTEMS COMMAND  
ATTN: AMSAV-MPSD  
4300 GOODFELLOW BOULEVARD  
ST. LOUIS, MO 63120-1798

TEAR ALONG PERFORATED LINE

# RECOMMENDED CHANGES TO EQUIPMENT TECHNICAL PUBLICATIONS



THEN... JOT DOWN THE  
DOPE ABOUT IT ON THIS  
FORM. CAREFULLY TEAR IT  
OUT, FOLD IT AND DROP IT  
IN THE MAIL!

## SOMETHING WRONG WITH THIS PUBLICATION?

FROM: (PRINT YOUR UNIT'S COMPLETE ADDRESS)

DATE SENT

PUBLICATION NUMBER

TM 55-1520-236-23P-2

PUBLICATION DATE

2 Apr 1987

PUBLICATION TITLE

Repair Parts & Special Tools List  
for Helicopter, Attack, AH-1P/E/F

BE EXACT... PIN-POINT WHERE IT IS

PAGE  
NO

PARA-  
GRAPH

FIGURE  
NO

TABLE  
NO

IN THIS SPACE TELL WHAT IS WRONG  
AND WHAT SHOULD BE DONE ABOUT IT:

PRINTED NAME, GRADE OR TITLE, AND TELEPHONE NUMBER

SIGN HERE

DA FORM 1 JUL 79 2028-2

PREVIOUS EDITIONS  
ARE OBSOLETE.  
DRSTS-M Overprint 2, 1 Nov 80.

P.S.--IF YOUR OUTFIT WANTS TO KNOW ABOUT YOUR  
RECOMMENDATION MAKE A CARBON COPY OF THIS  
AND GIVE IT TO YOUR HEADQUARTERS.

TEAR ALONG PERFORATED LINE

FILL IN YOUR  
UNIT'S ADDRESS

FOLD BACK

DEPARTMENT OF THE ARMY

POSTAGE AND FEES PAID  
DEPARTMENT OF THE ARMY  
DOD 314



OFFICIAL BUSINESS  
PENALTY FOR PRIVATE USE \$300

COMMANDER  
U S ARMY AVIATION SYSTEMS COMMAND  
ATTN: AMSAV-MPSD  
4300 GOODFELLOW BOULEVARD  
ST. LOUIS, MO 63120-1798

TEAR ALONG PERFORATED LINE

By Order of the Secretary of the Army:

Official:

**JOHN A. WICKHAM, JR.**  
*General, United States Army*  
*Chief of Staff*

**R. L. DILWORTH**  
*Brigadier General, United States Army*  
*The Adjutant General*

DISTRIBUTION:

To be distributed in accordance with DA Form 12-31, AVUM and AVIM requirements for AH-1S Helicopter, Attack (MOD COBRA) and AH-1S Helicopter, Attack (PROD) (ECAS).



# The Metric System and Equivalents

## Linear Measure

1 centimeter = 10 millimeters = .39 inch  
 1 decimeter = 10 centimeters = 3.94 inches  
 1 meter = 10 decimeters = 39.37 inches  
 1 dekameter = 10 meters = 32.8 feet  
 1 hectometer = 10 dekameters = 328.08 feet  
 1 kilometer = 10 hectometers = 3,280.8 feet

## Weights

1 centigram = 10 milligrams = .15 grain  
 1 decigram = 10 centigrams = 1.54 grains  
 1 gram = 10 decigrams = .035 ounce  
 1 dekagram = 10 grams = .35 ounce  
 1 hectogram = 10 dekagrams = 3.52 ounces  
 1 kilogram = 10 hectograms = 2.2 pounds  
 1 quintal = 100 kilograms = 220.46 pounds  
 1 metric ton = 10 quintals = 1.1 short tons

## Liquid Measure

1 centiliter = 10 milliliters = .34 fl. ounce  
 1 deciliter = 10 centiliters = 3.38 fl. ounces  
 1 liter = 10 deciliters = 33.81 fl. ounces  
 1 dekaliter = 10 liters = 2.64 gallons  
 1 hectoliter = 10 dekaliters = 26.42 gallons  
 1 kiloliter = 10 hectoliters = 264.18 gallons

## Square Measure

1 sq. centimeter = 100 sq. millimeters = .155 sq. inch  
 1 sq. decimeter = 100 sq. centimeters = 15.5 sq. inches  
 1 sq. meter (centare) = 100 sq. decimeters = 10.76 sq. feet  
 1 sq. dekameter (are) = 100 sq. meters = 1,076.4 sq. feet  
 1 sq. hectometer (hectare) = 100 sq. dekameters = 2.47 acres  
 1 sq. kilometer = 100 sq. hectometers = .386 sq. mile

## Cubic Measure

1 cu. centimeter = 1000 cu. millimeters = .06 cu. inch  
 1 cu. decimeter = 1000 cu. centimeters = 61.02 cu. inches  
 1 cu. meter = 1000 cu. decimeters = 35.31 cu. feet

# Approximate Conversion Factors

<i>To change</i>	<i>To</i>	<i>Multiply by</i>	<i>To change</i>	<i>To</i>	<i>Multiply by</i>
inches	centimeters	2.540	ounce-inches	newton-meters	.007062
feet	meters	.305	centimeters	inches	.394
yards	meters	.914	meters	feet	3.280
miles	kilometers	1.609	meters	yards	1.094
square inches	square centimeters	6.451	kilometers	miles	.621
square feet	square meters	.093	square centimeters	square inches	.155
square yards	square meters	.836	square meters	square feet	10.764
square miles	square kilometers	2.590	square meters	square yards	1.196
acres	square hectometers	.405	square kilometers	square miles	.386
cubic feet	cubic meters	.028	square hectometers	acres	2.471
cubic yards	cubic meters	.765	cubic meters	cubic feet	35.315
fluid ounces	milliliters	29.573	cubic meters	cubic yards	1.308
pints	liters	.473	milliliters	fluid ounces	.034
quarts	liters	.946	liters	pints	2.113
gallons	liters	3.785	liters	quarts	1.057
ounces	grams	28.349	grams	gallons	.264
pounds	kilograms	.454	liters	ounces	.035
short tons	metric tons	.907	grams	pounds	2.205
pound-feet	newton-meters	1.356	kilograms	short tons	1.102
pound-inches	newton-meters	.11296	metric tons		

# Temperature (Exact)

°F	Fahrenheit	5/9 (after	Celsius	°C
	temperature	subtracting 32)	temperature	



This fine document...

Was brought to you by me:



### [Liberated Manuals -- free army and government manuals](http://www.liberatedmanuals.com)

Why do I do it? I am tired of sleazy CD-ROM sellers, who take publicly available information, slap “watermarks” and other junk on it, and sell it. Those masters of search engine manipulation make sure that their sites that sell free information, come up first in search engines. They did not create it... They did not even scan it... Why should they get your money? Why are not letting you give those free manuals to your friends?

I am setting this document FREE. This document was made by the US Government and is NOT protected by Copyright. Feel free to share, republish, sell and so on.

I am not asking you for donations, fees or handouts. If you can, please provide a link to [liberatedmanuals.com](http://liberatedmanuals.com), so that free manuals come up first in search engines:

<A HREF=<http://www.liberatedmanuals.com>>Free Military and Government Manuals</A>

– Sincerely  
Igor Chudov  
<http://igor.chudov.com/>